INTERIM REMEDIAL MEASURE CONSTRUCTION COMPLETION REPORT DEMOLITION OF SITE BUILDINGS

FORMER HAIGHT /AMERICAN HIDE
125 BATH STREET
BALLSTON SPA, NEW YORK

BCP Site # C546055-10-12

PREPARED FOR:

NYS DEPARTMENT OF ENVIRONMENTAL CONSERVATION
DIVISION OF ENVIRONMENTAL REMEDIATION REGION 5
1115 ROUTE 86 - PO BOX 296
RAY BROOK, NEW YORK 12977
AND
RFID TEXTILE SERVICES, INC. - NY (F/K/A ANGELICA TEXTILE SERVICES, INC. - NY
2380 CORPORATE CIRCLE
SUITE 330
HENDERSON, NV 89074

PREPARED BY:

NORTHEASTERN ENGINEERING TECHNOLOGIES PLLC
P.O. BOX 2167
BALLSTON SPA, NEW YORK 12020

DATED:

APRIL 30, 2018

"..... providing integrated geo-environmental, engineering and geotechnical services ....."

TABLE OF CONTENTS

1.0 INTRODUCTION 3
1.1 Site Description 3
1.2 Site History 4
2.0 INTERIM REMEDIAL MEASURES SUMMARY 5
2.1 Interim Remedial Objectives 5
2.2 Description of Selected IRM 5
2.3 Remedial Contracts 6
2.3.1 Regulatory Agencies 7
2.3.2 IRM Contractors 7
3.0 COMPLETED INTERIM REMEDIAL MEASURES 8
3.1 Governing Documents 8
3.1.1 IRM Work Plan for Demolition of Site Buildings 8
3.1.2 Demolition Plan 8
3.1.3 Health & Safety Plan (HASP) 8
3.1.4 Community Air Monitoring Plan (CAMP) 8
3.1.5 Industrial Code Rule 56 Variance of Petition 9
3.2 Interim Remedial Measure Program Elements 9
3.2.1 Site Preparation 9
3.2.2 Controlled Demolition and Foundation Backfill 9
3.2.3 ACM Air Monitoring 9
3.2.4 Well Closure 10
3.2.5 Fuel Oil AST Registration and Closure 10
3.2.6 CAMP Results 10
3.2.7 Monthly Reporting 11
3.3 Contaminated Materials Removal/Disposal 11
3.4 ACM Remaining At the Site 11
3.5 Deviations from the IRM Work Plan 11

APPENDICIES

Appendix A Electronic Copy of Construction Completion Report

Appendix B Figures
- Figure – 1 Site Vicinity Map
- Figure – 2 Site Survey Map
- Figure - 3 Topographic Survey Map

Appendix C IRM Work Plan

Appendix D Dan's Hauling & Demo, Inc.'s Demolition Plan

Appendix E Dan's Hauling & Demo, Inc.'s Health and Safety Plan

Appendix F NYSDOL Code Rule 56 Variance

Appendix G Photographic Log

Appendix H Ambient Environmental, Inc.'s Asbestos Project Closeout Report

Appendix I CP-43 Well Decomissioning Log

Appendix J PBS Regisration

Appendix K Community Air Monitoring Program Results

Appendix L Monthly E-mail Status Reports

Appendix M ACM Waste Disposal Documentation

Appendix N Petroluem Waste Disposal and AST Recycling Documentation

LIST OF ACRONYMS

ACM	Asbestos Containing Materials
AMBIENT	Ambient Environmental, Inc.
AMSL	Above Mean Sea Level
ANGELICA	RFID Textile Services, Inc. (f/k/a Angelica Textile Services, Inc.)
AST	Aboveground Storage Tank
BCP	Brownfield Cleanup Program
CAMP	Community Air Monitoring Program
CCR	Construction Completion Report
DAN'S DEMO	Dan's Hauling & Demo, Inc.
ELAP	Environmental Laboratory Approval Program
HASP	Health and Safety Plan
IRM	Interim Remedial Measure
LINEN SYSTEMS	Linen Systems for Hospitals, Inc.
MCES	MC Environmental Services, Inc.
NET	Northeastern Engineering Technologies, PLLC
NETC	Northeastern Environmental Technologies Corporation
NYSDEC	New York State Department of Environmental Conservation
NYSDOL	New York State Department of Labor
PBS	Petroleum Bulk Storage
PID	Photo-ionization Detector
SRI	Supplemental Remedial Investigation
TPI	Thermal Pipe Insulation
VOC	Volatile Organic Compound

ENGINEERING CERTIFICATION

"I Keith D. Rupert certify that I am currently a NYS registered professional engineer and that this Interim Remedial Measures Work Plan was prepared in accordance with all applicable statutes and regulations and in substantial conformance with DER Technical Guidance for Site Investigation and Remediation (DER-10)."

Keith D. Rupert, P.E. License No. 066843-1



1.0 INTRODUCTION

This construction completion report (CCR) is intended to memorialize the interim remedial measures (IRM) completed at the Former Haight/American Hide Tannery manufacturing facility located at 125 Bath Street in Ballston Spa, New York (hereinafter termed the Site) during 2017. The IRM work was conducted on behalf of RFID Textile Services, Inc. (f/k/a Angelica Textile Services, Inc. hereinafter termed Angelica) in accordance with Northeastern Engineering Technologies, PLLC (NET) May 2016 work plan approved by the New York State Department of Environmental Conservation (NYSDEC) for Brownfield Cleanup Agreement (BCA) No. C546055-10-12. This report, documents means and the methods used to raze (6) buildings and (1) smoke stack located at the Site, the disposal of asbestos containing building materials (ACM) and debris generated as a result of the demolition IRM work, the permanent closure of aboveground storage tanks (AST) and the closure of a private water supply well. An electronic copy of this CCR is included as **Appendix A**.

1.1 Site Description

The Site; a single 6.35 acre parcel, is located in the Village of Ballston Spa, Saratoga County, New York (see **Appendix B**, **Figure 1**). The Site, located at 125 Bath Street immediately north of Gordon Creek and the intersection of Bath Street and Hamilton Avenue is identified by the Village of Ballston Spa as Tax Map No. 216.32 – 1- 96.2. A mixture of single family and multi-family residential properties exist north, south, and east of the Site. Unimproved wooded land, a bike path of the Village of Ballston Spa and the Saratoga County Fairgrounds exist west of the Site. A tributary of the Kayaderosseras Creek (i.e., Gordon Creek) boarders the southern property line of the Site. The Porter's Auto Body Shop is located south of Gordon Creek. The Site is situated in a low valley at an approximate elevation of 244 feet above mean sea level (AMSL). Half a mile north and south of the Site, elevations increase by approximately 100 feet.

Improvements at the Site include a ± 80,000 square foot commercial manufacturing structure most recently operated by Angelica which is located along the Bath Street road frontage of the property; as well as a series of condemned manufacturing structures, a large smoke stack and foundation ruins historically used by the Former Haight/American Hide Tannery manufacturing facility that are located along the southern and western portions of the Site. All of the buildings are currently unoccupied. With the exception of the northwest portions of the Site, areas not occupied by the above noted structures are improved by asphalt, concrete and gravel surfaces or exist as landscaped green space.

The demolition IRM work performed in 2017 was undertaken to facilitate supplemental remedial investigation work in areas occupied by the Former Haight/American Hide Tannery manufacturing structures. The IRM work included the closure of abandoned fuel storage systems and undocumented vessels found to exist in the manufacturing structures. The ± 80,000 square foot commercial manufacturing structure (most recently operated by Angelica) located along the eastern road frontage of the Site was excluded from the IRM work and will remain. The IRM work zone comprised a footprint of ± 2.5 acres. There are currently no environmental permits associated with Site.

1.2 Site History

Historic records document industrial development of the Site beginning in ± 1881. Tannery operations of the *Haight and Company, American Hide & Leather,* and *Howes Leather* which were the focus of the IRM, reportedly occurred during the period from 1887 to 1960. The most recent owner / operator of the Site was Angelica, which acquired the Site and the business entity, Linen Systems for Hospitals, Inc. ("Linen Systems") in 1977 and officially changed Linen Systems name to Angelica on or about 1984. Linen Systems acquired title to the Site in 1977. The deed remains in the name of Linen Systems for Hospitals, Inc. (Ref. Exhibit B of the BCP application, including the deed). Linen Systems and later Angelica performed laundering of garments with detergents on the Site and warehoused linens from approximately 1977 through 2011. Neither Linen Systems nor Angelica used dry cleaning chemicals. Angelica has ceased operations on Site.

Environmental contamination associated with the Angelica Site was first discovered in July 2010 following an extended rain fall event, in the vicinity of a former 100,000 gallon No. 6 oil above ground storage tank (AST) historically located northeast of the IRM work zone. Upon discovery, the NYSDEC assigned Spill No. 1004405 to the release (Ref. Exhibit K of the BCA application). Site investigation work conducted by Environmental Compliance, Inc. (ECI) sufficiently demonstrated that the nature and extent of the contaminants warranted the inclusion of the Site into the NYSDEC Brownfields Cleanup Program (BCP). The Site was accepted in the BCP on January 31, 2013.

2.0 INTERIM REMEDIAL MEASURES SUMMARY

This CCR summarizes the IRM services which included the demolition of (6) contiguous abandoned structures collectively operated by the Former Haight/American Hide Tannery manufacturing facility (i.e., identified herein as the *"Garage Structure", "Pump House", "Drying Building", "Brick Building", "Tank Building"* and *"Bunker Building"*), a brick smoke stack, the disposal of asbestos containing material (ACM) and debris generated during the demolition work, the permanent closure of (2) No. 6 fuel oil AST and the closure of (1) private water supply well.

2.1 Interim Remedial Objectives

The primary objective of the IRM was to gain access to the areas below each of the condemned the Former Haight/American Hide Tannery manufacturing structures via controlled demolition methods (see Appendix B, **Figure 2**). This work included beneficially reusing (whenever possible) non putrescible non ACM construction and demolition (C&D) debris on the Site, the proper disposal of all ACM C&D and related regulated waste generated as a result of the demolition work, as well as to recycling of ferrous and non-ferrous metal.

The demolition activities were completed as an asbestos project in accordance with New York State Department of Labor (NYSDOL) Industrial Code Rule 56. The programmatic purpose for the IRM activities was to facilitate supplemental remedial investigation (RI) work in select AOC below each structure as directed by the NYSDEC as a result of the Departments review of prior RI information submitted by ECI in 2013.

The following IRM objectives were established in advance of the work:

- Controlled demolition of condemned structures (with ACM in-place);
- Removal of above grade condemned structures;
- Backfill or partial backfill building foundations via beneficial reuse of non-ACM demolition debris (i.e., brick and concrete) generated in conjunction with the demolition work;
- Disposal of all regulated and non-regulated waste

2.2 Description of Selected IRM

The IRM demolition work was completed in substantial compliance with the NYSDEC approved IRM work plan dated May 2016 and the NYSDOL Industrial Code Rule 56. Additional measures, not addressed in the approved IRM work plan, which were implemented during the building demolition IRM work included the registration and permanent closure of (2) No. 6 fuel oil AST and the abandonment of a private water supply well, all of which were identified during the course of the IRM demolition work. The remedy to the above conditions included the following components:

- Demolition of condemned structures pursuant to NYSDOL Industrial Code Rule 56;
- Off-site disposal of ACM demolition materials and debris at a 6NYCRR Part 360 disposal facility;
- AST closure and registration pursuant to 6NYCRR Part 613: Petroleum Bulk Storage (PBS) and;
- Abandonment of a ±77.5 foot private water supply well pursuant to NYSDEC Commissioner's Policy CP-43: Groundwater Monitoring Well Decommissioning Policy.

2.3 Remedial Contracts

Angelica was ultimately responsible for completing the IRM in accordance with the approved IRM work plan for BCP # C546055-10-12. The following subsections describe the roles and responsibilities of the other entities involved with the project.

2.3.1 Regulatory Agencies

Mr. Michael McLean was the Project Manager for the NYSDEC, the lead regulatory agency for the Former Haight/American Hide Tannery IRM work. During the implementation of the IRM Mr. McLean conducted periodic site visits and was provided monthly summaries (via email) as to the status of the project.

The NYSDOL provided regulatory oversight during the building demolition asbestos abatement work. The NYSDOL was responsible for issuing site specific variances to Code Rule 56 during the demolition IRM work.

2.3.2 IRM Contractors

NET provided engineering oversight and direction for the BCA IRM work. Northeastern Environmental Technologies Corporation (NETC) provided consulting and field support services for all IRM activities and was responsible for the daily coordination and monitoring of the daily work demolition activities, the review of subcontractor submittals, as well as the coordination and communication responsibilities with the NYSDEC.

Dan's Hauling & Demo, Inc. (Dan's Demo) was responsible for the demolition activities (including ACM abatement) and earthwork necessary to remove / reuse non ACM C&D generated at the Site, the transportation and disposal of all ACM C&D, as well as the recycling ferrous and non-ferrous metal generated from the IRM work zone.

Ambient Environmental, Inc. (Ambient) provided NYSDOL certified asbestos project oversight and on-site air monitoring staff throughout the asbestos project in accordance with applicable NYSDOL & EPA regulations. Ambient was also responsible for monitoring the demolition contractor's compliance with applicable local, state and federal asbestos regulations, including the oversight of ACM handling on – site in advance of transporting waste off site.

MC Environmental Services, Inc. (MCES) was retained to properly decontaminate and dispose of (2) No. 6 fuel oil ASTs (i.e., 10,000 and 15,000 gallon) as well as all related fuel oil contaminated AST plumbing and tank bottom petroleum impacted waste generated during the IRM work.

3.0 COMPLETED INTERIM REMEDIAL MEASURES

The completed IRM work at the Former Haight/American Hide Tannery was conducted in accordance with the NYSDEC approved IRM work plan dated May 2016. All IRM work conducted at the Site, during the period from February 2017 through August 2017 was performed with the objective of minimizing the exposure risks associated with the demolition of the Former Haight/American Hide Tannery manufacturing structures and building systems, the subsequent beneficial reuse of the non ACM C&D and the transportation and disposal of the waste.

3.1 Governing Documents

Between February 2017 and August 2017, condemned structures on the Site were demolished based on the following governing documents.

3.1.1 IRM Work Plan for Demolition of Site Buildings

The IRM work was completed in substantial compliance with NET's approved IRM work plan dated May 2016 (see **Appendix C**).

3.1.2 Demolition Plan

In accordance with the approved IRM work plan, Dan's Demo, prepared a demolition plan prior to the initiation of the IRM work. Dan's Demo was responsible for ensuring that all IRM work performed at the Site was conducted in accordance with the measures outlined in its demolition plan. A copy Dan's Demo demolition plan is included as **Appendix D** for consideration.

3.1.3 Health & Safety Plan (HASP)

In accordance with the approved IRM work plan the project demolition contractor, Dan's Demo, was responsible for developing a site specific health and safety plan (HASP) to be implemented in conjunction with the IRM work. The procedures outlined in the HASP were designed to minimize the risk of exposure to chemical substances and physical conditions that may be present at the Site. Dan's Demo was responsible for ensuring that all IRM work performed at the Site was conducted in full compliance with governmental requirements, including site and worker safety requirements mandated by OSHA. A copy of Dan's Demo HASP developed for the Site is included in **Appendix E.**

3.1.4 Community Air Monitoring Plan (CAMP)

As outlined in the approved IRM work plan the CAMP, included a combination of continuous ambient air monitoring and periodic visual inspection for particulate matter and volatile organic compounds (VOC) at the perimeter of the Site. Ambient VOC air quality conditions as well particulate's (i.e., dust) were documented upwind and downwind of the Site using a properly calibrated hand held PID and a real-time dust monitor (i.e., PID – RAE Model 3000 and Dust Trak II Model 8530). Visual and olfactory conditions at the perimeter of the Site were also recorded during the CAMP testing services. The visual and olfactory inspection work was performed with the objective of documenting evidence, if any, of dust particulate accumulation on adjacent properties and olfactory nuisance conditions. Each day prior to the demolition activities, a base line survey was performed at each of the surrounding properties to establish site specific background readings / conditions. Readings obtained during the demolition activities were compared to the base line reading. In the event elevated VOCs and / or physical observations were attributed to work at the Site, IRM activities would cease until an appropriate remedy could be implemented.

3.1.5 Industrial Code Rule 56 Variance of Petition

In accordance with the approved IRM work plan Ambient ensured all IRM demolition activities were conducted in accordance with the NYSDOL variance (i.e., File No. 17-0176) to industrial code rule 56 dated February 17, 2017 and as amended on March 7, May 10, May 23 and June 7, 2017 (see **Appendix F**).

3.2 Interim Remedial Measure Program Elements

The IRM demolition began in February 2017 and were completed in August 2017. The IRM activities are described in detail below.

3.2.1 Site Preparation

In advance of the IRM work, perimeter security fencing was erected at the outer edges of the Site boundary as means to prohibit entry to the Site by unauthorized personnel. In addition to the perimeter security fencing barricades, orange safety fence, asbestos signage and taping was installed around the IRM work area to prevent unauthorized access to the regulated ACM abatement work area(s). Silt fencing was also installed particularly along the Gordon Creek as an erosion control measure to prevent unnatural sedimentation of the creek during the IRM work.

3.2.2 Controlled Demolition and Foundation Backfill

The IRM work main focus was the controlled demolition of the *Garage Structure, Pump House, Drying Building, Brick Building, Tank Building, Bunker Building*, and a brick smoke stack with ACM in-place, the segregation of ACM C&D from non ACM C&D, as well as the beneficial reuse on Site of non ACM as backfill in the building foundations and ruins to facilitate future supplemental RI activities required for BCA No. C546055-10-12. Programmatic ACM demolition and disposal work took place during the period from February 22, 2017 - July 14, 2017. Unless otherwise approved by the NYSDOL all ACM impacted C&D was temporarily staged at the Site and covered with 6ML polysynthetic liners or live loaded into 6NYCRR PART 364 permitted dump trailers and disposed of at the Albany County Landfill or Finch Waste Company facilities. Select areas of the *Garage Structure, Pump House, Drying Building, Brick Building, Tank Building, and Bunker Building* were ultimately completed using approved C&D generated from the IRM demolition work as outlined in section 5.9 of the IRM work plan (see Appendix B, **Figure 3**). A photographic log of the IRM work is included as **Appendix G**.

3.2.3 ACM Air Monitoring

Ambient performed ACM air monitoring and sampling on an as needed basis during all asbestos abatement project activities completed during the IRM work in accordance with the requirements outlined in Industrial Code Rule 56 or the site specific variances that were approved by the NYSDOL for the staff of NETC and Dan's Demo.

Ambient's air sampling and monitoring were completed in the following steps;

- Air samples during work area preparation were collected in work areas where friable asbestos was scheduled to be removed in quantities larger than 160 square feet or 260 linear feet.

- Daily air samples were collected at all times while the abatement contractor was working onsite provided the material being removed in the work area equals or exceeds 160 sq. ft. or 260 ln. ft.

- Following a visual inspection, post abatement clearance air sampling was conducted using aggressive sampling techniques (agitation of forced air prior to sampling and on-going agitation during air sampling) to determine the quality of the remediation performed. The post abatement air samples were collected and analyzed by utilizing Phase Contrast Microscopy (NIOSH Method 7400). The New York State Department of Labor Code Rule 56 clearance criteria for asbestos is <0.01 fibers per cubic centimeter of air or the established background level(s), whichever is greater.

Air samples, collected by Ambient, were submitted to Response Labs, LLC and AmeriSci New York in New York, New York for analysis. Response Labs, LLC is accredited for air sample analysis using the NIOSH 7400 Method by the Environmental Laboratory Approval Program (ELAP) administered by the New York State Department of Health (ELAP No. 11917). AmeriSci fully accredited for air sample analysis under the ELAP administered by the New York State Department of Health, (ELAP No. 11480). AmeriSci is also accredited by the National Voluntary Laboratory Accreditation Program (NVLAP No. 200546-0) for both air and bulk sampling.

The final air samples collected and analyzed for this project met the NYS DOL criteria. A copy of Ambien's Asbestos Abatement Project / Air Monitoring closeout report is included as **Appendix H**.

3.2.4 Well Closure

On June 2, 2017 a 4.0 inch diameter x 77.5 feet deep private water supply well (under an artesian condition) was exposed during the demolition of the Tank Building. The exposed well casing was temporarily sealed using a mechanical (threaded) cap during the period from June 2 – 8, 2018. The well was permanently abandoned on June 9, 2018 using a combination of time release wyo-bentonite hole plug and hydraulic cement. A copy of the CP-43 well decommissioning log is included as **Appendix I**.

3.2.5 Fuel Oil AST Registration and Closure

The decontamination, permanent closure and off site removal of (1) abandoned 15,000 gallon single wall steel No. 6 fuel oil AST and (1) abandoned 10,000 gallon single wall steel No. 6 fuel oil AST was completed on August 9, 2017. Prior to the closure work the AST equipment including all related plumbing were exposed, rendered free of all liquids, solids and vapors. Following the decontamination services, the vessels were rendered inoperable and transported offsite for recycling. A copy of the facility's updated petroleum bulk storage (PBS) permit reflecting the AST closure work is included as **Appendix J**.

3.2.6 CAMP Results

The CAMP included a combination of continuous ambient air monitoring and periodic visual inspection for particulate matter and VOC at the perimeter of the Site. Ambient VOC air quality conditions as well particulate's (i.e., dust) were established upwind and downwind of the Site using a properly calibrated hand held photoionization detector and a real-time dust monitor (i.e., PID – RAE Model 3000 and Dust Trak II Model 8530). With the exception of equipment failure due to weather/moisture conditions on June 6 and 19, 2017 no elevated VOC concentrations were recorded during the IRM work. Similarly, no elevated dust levels were recorded during the IRM work. Copies of the CAMP records are included in **Appendix K**.

3.2.7 Monthly Reporting

NETC prepared monthly status reports (via e-mail) during the implementation of the IRM work. Monthly reports included a description of the work tasks performed, field monitoring results, project delays, changes in scope/schedule and pending work tasks. Monthly status reports are included in **Appendix L** in electronic format.

3.3 Contaminated Materials Removal/Disposal

ACM demolition and disposal IRM work occurred during the period from February 22, 2017 through July 14, 2017. A total of 2,346.15 tons of ACM demolition derived waste and debris were disposed of at the Albany County Landfill or Finch Waste Company facilities. Copies of the ACM waste disposal records are included in **Appendix M**.

A total of (17) 55 gallon drums (i.e., ± 8,500 pounds) of No. 6 fuel oil tank bottoms and decontamination derived waste, generated during the AST closure work, was disposed of offsite at Veolia ES Technical Solutions, LLC. All recyclable metal generated from the AST closure work was transported to Plan It Waste & Recycling. Copies of the petroleum derived waste disposal records and scrap metal receipts are included in **Appendix N**.

3.4 ACM Remaining At the Site

As presented in Section 2.1, the primary objective of the IRM was to remove unsafe condemned structures and to properly disposal of ACM demolition materials and debris to facilitate supplemental RI work at the Site. At the conclusion of the IRM work; ACM remaining at the Site includes thermal pipe insulation (TPI) in a vault located below the concrete floor of the *Pump House* structure located north of the Gordon Creek and an area of vermiculite contaminated brick C&D located in a portion of the *Brick Building*. In accordance with the NYSDOL variance as amended on March 7, 2017 and June 7, 2017 the TPI and vermiculite impacted brick have been left in place and encapsulated with concrete or covered with brick to reduce the inhalation exposure risk to non ACM certified persons.

3.5 Deviations from the IRM Work Plan

With the exception of the decommissioning of the private water well and the closure of the (2) No. 6 fuel oil ASTs, no deviations from the approved IRM work plan occurred.

APPENDIX A

ELECTRONIC COPY OF CONSTRUCTION COMPLETION REPORT

APPENDIX B

FIGURES

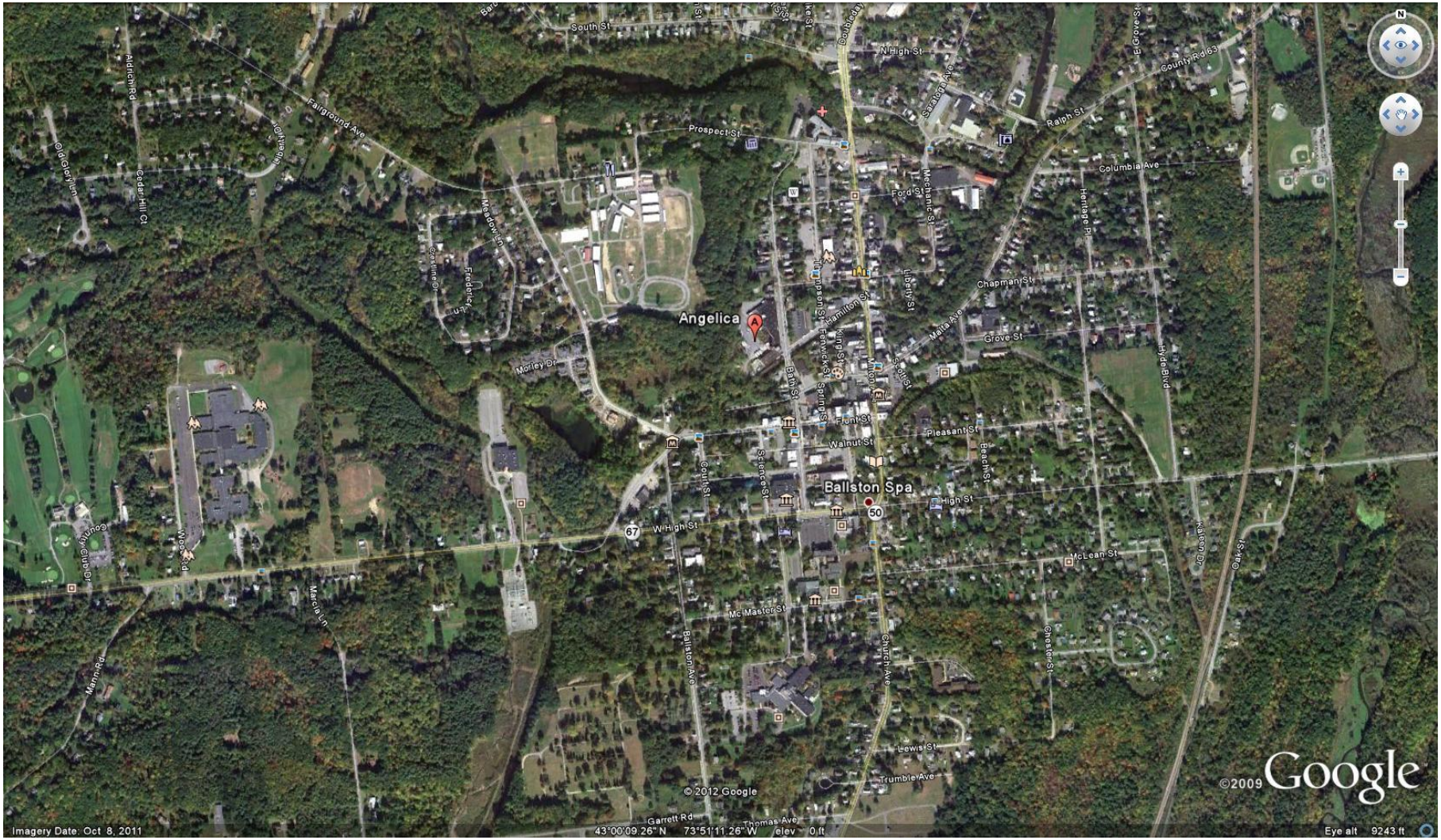

Figure 1

Site Vicinity Map
Angelica Textile Services, Inc.
125 Bath Street
Ballston Spa, New York 12020

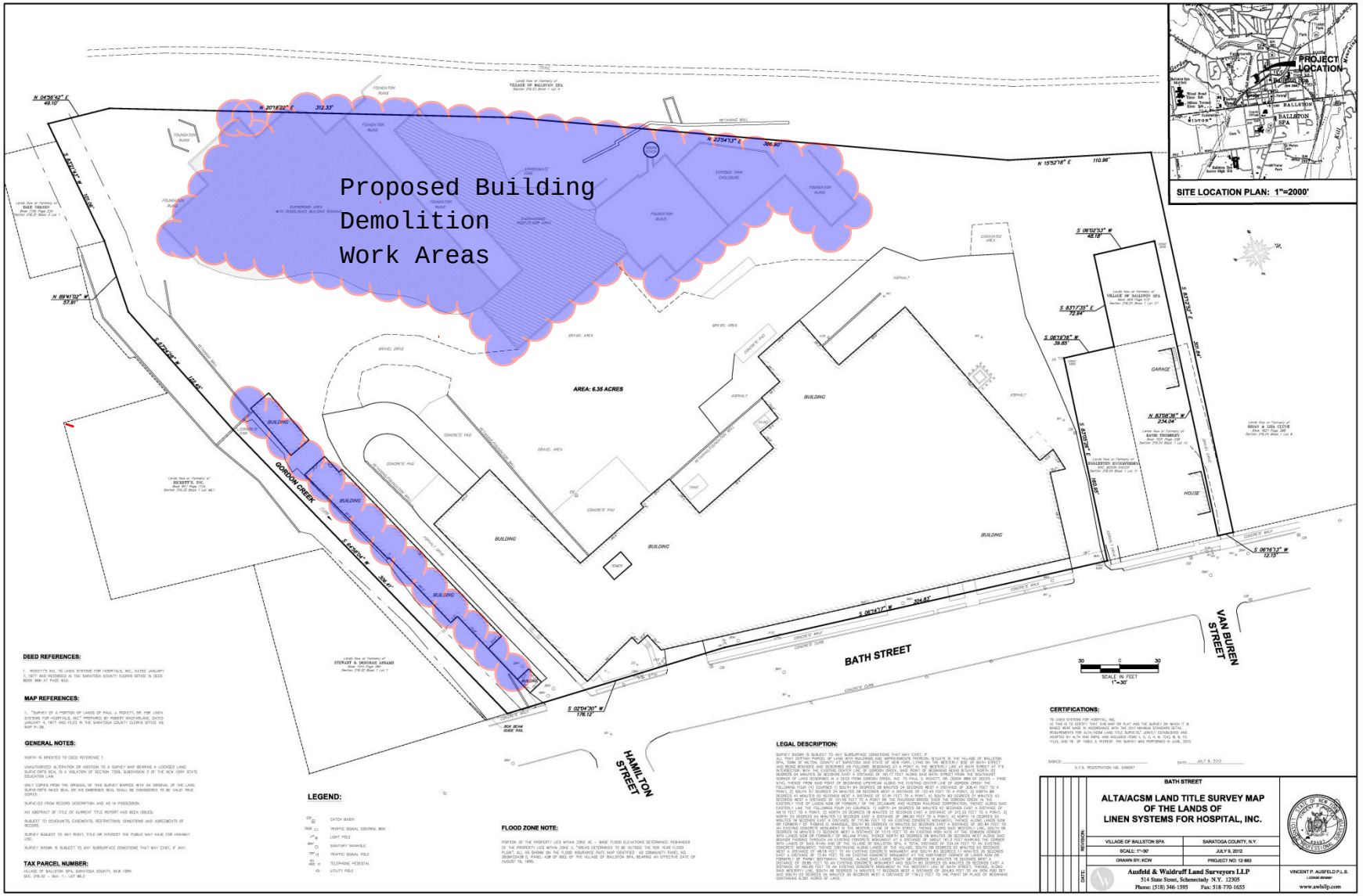

Figure 2

Site Survey Map

Angelica Textile Services, Inc.

125 Bath Street

Ballston Spa, New York 12020

Figure 3
Sampling Plan
Angelica Textile Services, Inc.
125 Bath Street
Ballston Spa, New York 12020

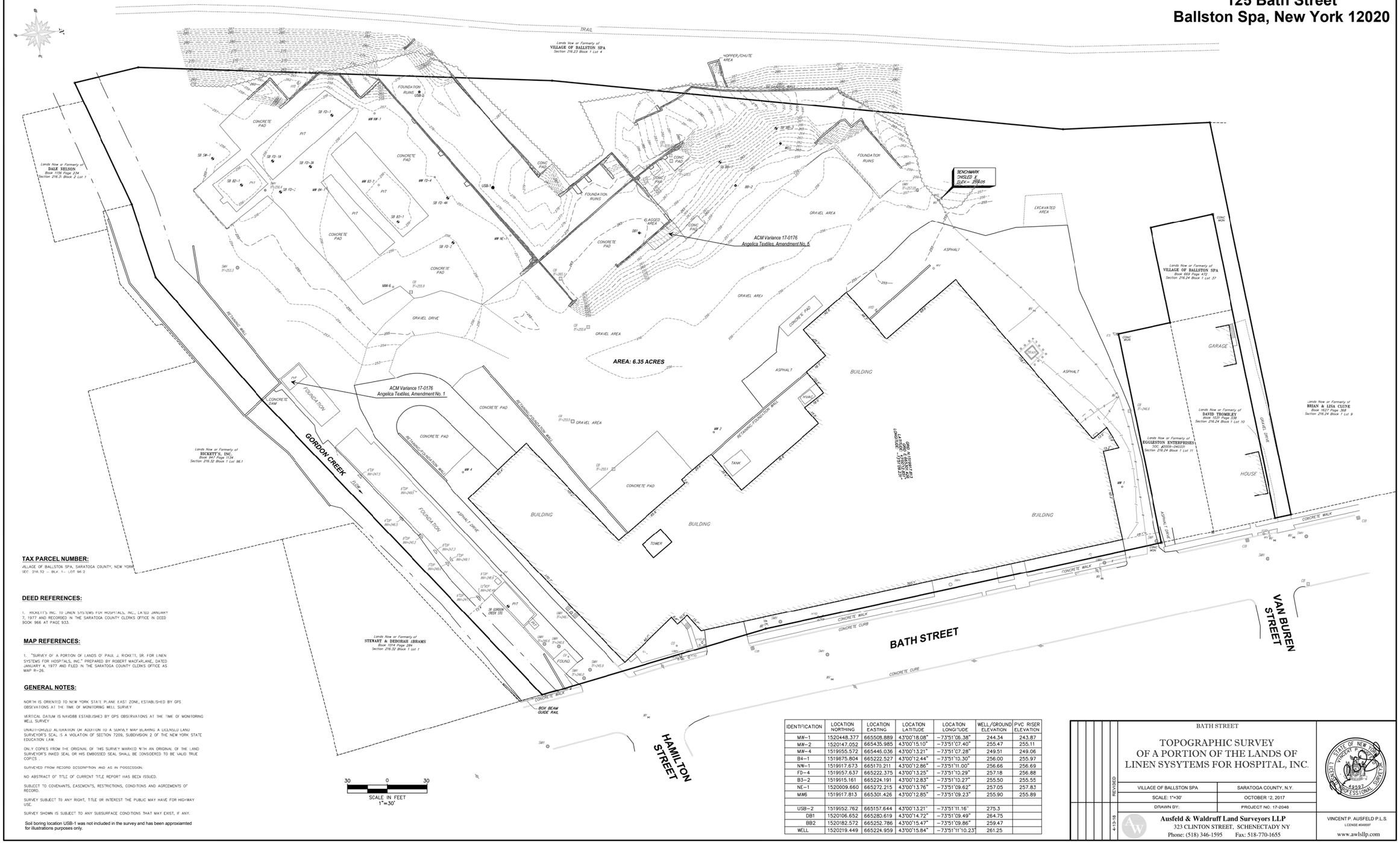

TAX PARCEL NUMBER:

VILLAGE OF BALLSTON SPA, SARATOGA COUNTY, NEW YORK
SEC. 216.32 – BLK. 1 – LOT 96.2

DEED REFERENCES:

1. RICKETTS INC. TO LINEN SYSTEMS FOR HOSPITALS, INC., DATED JANUARY 7, 1977 AND RECORDED IN THE SARATOGA COUNTY CLERKS OFFICE IN DEED BOOK 966 AT PAGE 933.

MAP REFERENCES:

1. "SURVEY OF A PORTION OF LANDS OF PAUL J. RICKETT, SR. FOR LINEN SYSTEMS FOR HOSPITALS, INC." PREPARED BY ROBERT MACFARLANE, DATED JANUARY 4, 1977 AND FILED IN THE SARATOGA COUNTY CLERKS OFFICE AS MAP R-26.

GENERAL NOTES:

NORTH IS ORIENTED TO NEW YORK STATE PLANE EAST ZONE, ESTABLISHED BY GPS OBSEVATIONS AT THE TIME OF MONITORING WELL SURVEY

VERTICAL DATUM IS NAVD88 ESTABLISHED BY GPS OBSERVATIONS AT THE TIME OF MONITORING WELL SURVEY

UNAUTHORIZED ALTERATION OR ADDITION TO A SURVEY MAP BEARING A LICENSED LAND SURVEYOR'S SEAL IS A VIOLATION OF SECTION 7209, SUBDIVISION 2 OF THE NEW YORK STATE EDUCATION LAW.

ONLY COPIES FROM THE ORIGINAL OF THIS SURVEY MARKED WITH AN ORIGINAL OF THE LAND SURVEYOR'S INKED SEAL OR HIS EMBOSSED SEAL SHALL BE CONSIDERED TO BE VALID TRUE COPIES.

SURVEYED FROM RECORD DESCRIPTION AND AS IN POSSESSION.

NO ABSTRACT OF TITLE OF CURRENT TITLE REPORT HAS BEEN ISSUED.

SUBJECT TO COVENANTS, EASEMENTS, RESTRICTIONS, CONDITIONS AND AGREEMENTS OF RECORD.

SURVEY SUBJECT TO ANY RIGHT, TITLE OR INTEREST THE PUBLIC MAY HAVE FOR HIGHWAY USE.

SURVEY SHOWN IS SUBJECT TO ANY SUBSURFACE CONDITIONS THAT MAY EXIST, IF ANY.

Soil boring location USB-1 was not included in the survey and has been approxiamted for illustrations purposes only.

IDENTIFICATION	LOCATION NORTHING	LOCATION EASTING	LOCATION LATITUDE	LOCATION LONGITUDE	WELL/GROUND ELEVATION	PVC RISER ELEVATION
MW-1	1520448.377	665508.889	43°00'18.08"	-73°51'06.38"	244.34	243.87
MW-2	1520147.052	665435.985	43°00'15.10"	-73°51'07.40"	255.47	255.11
MW-4	1519555.572	665446.036	43°00'13.21"	-73°51'07.28"	249.51	249.06
B4-1	1519875.804	665222.527	43°00'12.44"	-73°51'10.30"	256.00	255.97
NW-1	1519917.673	665170.211	43°00'12.86"	-73°51'11.00"	256.66	256.69
FD-4	1519557.637	665222.375	43°00'13.25"	-73°51'10.29"	257.18	256.88
B3-2	1519515.161	665224.191	43°00'12.83"	-73°51'10.27"	255.50	255.55
NE-1	1520099.660	665272.215	43°00'13.76"	-73°51'09.62"	257.05	257.83
MW6	1519917.813	665301.426	43°00'12.85"	-73°51'09.23"	255.90	255.89
USB-2	1519552.762	665157.644	43°00'13.21"	-73°51'11.16"	275.3	
DB1	1520106.652	665280.619	43°00'14.72"	-73°51'09.49"	264.75	
BB2	1520182.572	665252.786	43°00'15.47"	-73°51'09.86"	259.47	
WELL	1520219.449	665224.959	43°00'15.84"	-73°51'11'10.23"	261.25	

BATH STREET

TOPOGRAPHIC SURVEY
OF A PORTION OF THE LANDS OF
LINEN SYSYTEMS FOR HOSPITAL, INC.

VILLAGE OF BALLSTON SPA	SARATOGA COUNTY, N.Y.
SCALE: 1"=30'	OCTOBER '2, 2017
DRAWN BY:	PROJECT NO. 17-2048

REVISED 4-13-18

Ausfeld & Waldruff Land Surveyors LLP
323 CLINTON STREET, SCHENECTADY NY
Phone: (518) 346-1595 Fax: 518-770-1655

VINCENT P. AUSFELD P.L.S.
LICENSE #049597
www.awlsllp.com

STATE OF NEW YORK · VINCENT P. AUSFELD · 049597 · LICENSED PROFESSIONAL SURVEYOR

Drawing Name: Z:\PROJECTS\2017\17-2048\dwg\17-2048-BM.dwg
Xref's Attached:
Date Printed: Apr 13, 2018, 5:11pm

APPENDIX C

IRM WORK PLAN

IRM Work Plan for Demolition of Site Buildings

FORMER HAIGHT /AMERICAN HIDE TANNERY SITE
125 Bath Street
Ballston Spa, New York

BCP Site # C546055-10-12

NETC Project Number: 15.0918304

Prepared for:

Angelica Textile Services, Inc.
1105 Lakewood Property
Suite 210
Alpharetta, GA 30009

Prepared by:

NORTHEASTERN ENGINEERING TECHNOLOGIES PLLC

1476 Saratoga Road
Ballston Spa, NY 12020
(518) 884-8545

May 2016

ENGINEERING CERTIFICATION

"I Keith D. Rupert certify that I am currently a NYS registered professional engineer and that this Interim Remedial Measures Work Plan was prepared in accordance with all applicable statutes and regulations and in substantial conformance with DER Technical Guidance for Site Investigation and Remediation (DER-10)."

Keith D. Rupert, P.E. License No. 066843-1



TABLE OF CONTENTS

ENGINEERING CERTIFICATION II

1.0 INTRODUCTION 1

2.0 SITE DESCRIPTION AND HISTORY 2
- **2.1 Site Description 2**
- **2.2 Utilities 3**
- **2.3 Site History 3**
- **2.4 Proposed Site Re-Use 4**

3.0 PRE-DEMOLITION ACTIVITIES 4
- **3.1 Asbestos Survey 4**
- **3.2 Asbestos Notification - Site-Specific Variances 4**
- **3.3 Required Permits and Other Authorizations 4**

4.0 CONTRACTOR SUBMITTALS & RESPONSIBILITIES 6
- **4.1 Demolition Plan of Operations 6**
- **4.2 Site-Specific Health and Safety Plan 6**
- **4.3 Fugitive Dust Suppression Plan and Community Air Monitoring Program 7**

5.0 DEMOLITION AND RELATED SITE WORK 8
- **5.1 Underground Utilities 8**
- **5.2 Site Security 8**
- **5.3 Traffic Control 9**
- **5.4 NYSDEC BCP Signage 10**
- **5.5 Stormwater Management 10**
- **5.6 Asbestos Monitoring and Inspection 10**
- **5.7 Fugitive Dust Suppression Plan and Community AIr Monitoring program 10**
- **5.8 Waste Staging 11**
- **5.9 Backfill from Off-Site Sources 12**
- **5.10 Reporting 14**

LIST OF FIGURES

Figure 1 Site Location Map
Figure 2 Site Plan

LIST OF APPENDICES

Appendix A Village of Ballston Condemnation Letter Report
Appendix B Pre-Demolition Hazardous Materials Survey Data
Appendix C Site Specific Variance Petitions

1.0 INTRODUCTION

This Interim Remedial Measure (IRM) Work Plan identifies the activities and tasks associated with the demolition of structures located within the Former Haight/American Hide Tannery Site identified as the proposed "Project" and located at 125 Bath Street in Ballston Spa, New York (Figure 1). An interim remedial measure (IRM) is an action taken to mitigate environmental or human exposures before the completion of the RI and remedial alternative selection. This work plan has been prepared in general accordance with New York State Department of Environmental Conservation's (NYSDEC) "DER-10: Technical Guidance for Site Investigation and Remediation" (May 2010) (DER-10). The demolition IRM will facilitate both implementation and completion of RI and remedy implementation activities.

Angelica Textile Services, Inc. has entered into a Brownfield Cleanup Agreement (BCA) and will conduct Supplemental Remedial Investigation (RI) work at the Former Haight/American Hide Tannery Site located at 125 Bath Street, Ballston Spa, New York (Site) through the New York State Department of Environmental Conservation's (NYSDEC) Brownfield Cleanup Program (BCP) (BCP Site No. C546055-10-12). The purpose of the program is to encourage voluntary remediation of brownfield sites for reuse and development. The demolition project will be conducted consistent with the New York State Brownfield Cleanup Program (BCP).

There are currently six (6) dilapidated buildings and a large smoke stack structure on-site that continue to deteriorate. The locations of the buildings and smoke stack are provided on Figure 2. Due to their condition and since they are currently impeding the implementation of the Supplemental RI work requested for this portion of the Site, the buildings must be demolished.

This work plan has been developed based upon information that was available at the time of issuance and may be amended if other conditions become evident. It is noted that building condition assessment work completed by the Village of Ballston Spa and memorialized in a September 3, 2015 letter to Angelica Textile Services, Inc. have determined the *Tank Building, Boiler Building, Drying Building, Storage Building, Washroom Building Ruins, Pump House, Storage Buildings and Smoke Stack* represent a significant structural and safety hazard, cannot be entered safely, and have

determine the structures to be condemned. As a result asbestos-containing materials (ACMs) that are assumed to be present will remain in place during demolition. Demolition of condemned buildings is considered an asbestos projects and will be conducted consistent with New York State Department of Labor (NYSDOL) Industrial Code Rule 56. A copy of the Village of Ballston condemnation letter is included as Appendix A.

2.0 SITE DESCRIPTION AND HISTORY

2.1 Site Description

The Site, a single 6.35 acre lot is located in the Village of Ballston Spa, New York, Saratoga County. The Site is located at 125 Bath Street, immediately north of Gordon Creek and northwest of the intersection of Bath Street and Hamilton Ave. Private residences are located to the north, south, and east of the site. The western perimeter of the Site is heavily wood. Saratoga County fairgrounds are located to the northwest. The Site is bordered on the south by Gordon Creek, a small tributary of the Kayaderosseras Creek. Porter's Auto Body Shop is located south of Gordon Creek. Ballston Spa Lanes bowling alley is to the southeast, across Bath Street. The Site is situated in a low valley at an approximate elevation of 244 feet above mean sea level (AMSL). Half a mile north and south of the Site, elevations increase by approximately 100 feet.

An 80,000 square foot building occupies the eastern road frontage portion of the Site. This building was constructed between 1945 and 1950 and will remain. The southern, central and western portions of the Site that comprise the Project area contain a series of contiguous deteriorated structures historically used by Former Haight/American Hide Tannery operation. Inspection of the structures has confirmed the presence of abandoned fuel storage systems as well as a series of undocumented vessels. These buildings and systems were reportedly never used by Angelica or its predecessors and comprise a total footprint area of approximately 1 acre. With the exception of the western and northern portion, the Project work areas not occupied by the above noted structures are improved by asphalt, concrete and gravel surfaces or exist as landscaped green space. All of the buildings are currently unoccupied. There are currently no environmental permits associated with Site.

2.2 Utilities

Utilities present at the Site include underground electrical service, natural gas, water, sewer, and storm sewer.

2.3 Site History

Historically, industrial development began at the Site in 1881. Tannery operations occurred from 1887 to 1960 according to historic Sanborn maps and other local historical resources. Three tanneries – Haight and Company, American Hide & Leather, and Howes Leather – occupied the Site during these years.

The most recent owners and occupants of the Site were Angelica Textile Services, Inc., a New York State corporation, which acquired the entity, Linen Systems for Hospitals, Inc. ("Linen Systems") in 1977, and officially changed Linen Systems name to Angelica in or about 1984. Linen Systems acquired title to the Site in 1977. The deed remains in the name of Linen Systems for Hospitals, Inc. (Ref. Exhibit B of the BCP application, including the deed). Linen Systems and later Angelica performed laundering of garments with detergents on the Site and warehoused linens from approximately 1977 through 2011 without the use of dry cleaning chemicals. Angelica has ceased operations on Site and the Site is now vacant.

Environmental contamination associated with this Site was first discovered in July 2010 in the vicinity of a former 100,000 gallon former No. 6 fuel oil above ground storage tank (AST) located in the northwest corner of the Site following an extended rain fall event. Upon discovery the NYSDEC assigned Spill #1004405 to the release (Ref. Exhibit K of the BCP application). Additional investigation work has been conducted by others (Environmental Compliance, Inc.), demonstrated that the nature and concentrations of contaminants warranted inclusion in the BCP due to the fact that documented contamination establishes that the area either has actual contamination or the potential for the continued discovery of further contamination and that such contaminant condition complicates development which resulted in the Sites inclusion in the BCP on January 31, 2013.

2.4 Proposed Site Re-Use

Angelica Textile Services, Inc. is now planning to complete the remaining site characterization work in the Project area occupied by the structures, remediate the Site (as deemed necessary), establish appropriate institutional/engineering controls and redevelop the Site. After the Site actions are complete and Angelica Textile Services, Inc. receives a Certificate of Completion (COC) from the NYSDEC, Angelica Textile Services, Inc. proposes to develop and / or market the Site for commercial or industrial use.

3.0 PRE-DEMOLITION ACTIVITIES

3.1 ASBESTOS SURVEY

Due to unsafe deteriorating building conditions asbestos-containing building material (ACM) survey work (performed by Ambient Environmental, Inc.) in May 2015 was limited to select areas of the buildings scheduled for demolition. The ACM survey work has confirmed the presence of ACM (See Appendix B).

3.2 ASBESTOS NOTIFICATION - SITE-SPECIFIC VARIANCES

According to the NYSDOL, any person or firm subject to Code Rule 56 may petition the Department for a site-specific variance from limited provisions of the Code Rule on the grounds that there are practical difficulties or unnecessary hardship in carrying out those provisions. Since there is asbestos debris / contaminated area present a site-specific variance petition has been prepared to notify the NYSDOL of the presence of debris and to outline the procedures for handling and removal. The variance petitions and approvals are included in the Appendix C.

3.3 REQUIRED PERMITS AND OTHER AUTHORIZATIONS

In accordance with Section 1.10 of DER-10, Angelica Textile Services, Inc. is requesting exemption from obtaining certain permits and other authorizations for site activities issued by the State of New York and/or local agencies pursuant to NYSDEC statutes, regulations, policies and procedures. As stated in Section 1.10 of DER-10, an exemption of the obligation to obtain a permit and other

authorizations may be provided if all of the following criteria apply to the remedial program being implemented:

1. The activity is on-site.
2. The activity satisfies all substantive technical requirements applicable to like activity conducted pursuant to the State or local permit as determined by NYSDEC.
3. The activity is a component of the remedial program.
4. The activity is being conducted pursuant to an oversight document.

As discussed below, this IRM is taking place on-site, it satisfies applicable substantive requirements of local permits, it is a component of the site-wide remedial program that will be implemented, and it is being implemented pursuant to a NYSDEC approved Work Plan and Brownfield Cleanup Agreement.

Obtaining local and/or NYSDEC permits or local authorizations will substantially delay the project and, for the proposed IRM outlined in this Work Plan, all of the above criteria are/will be met:

1. The remedial program or activity is conducted on the site or on premises that are under common control or are contiguous to or physically connected with the site and the activity manages exclusively contamination which NYSDEC or remedial party is handling as part of the site remedial program.
2. All the substantive technical requirements applicable to like activity conducted pursuant to a permit or other authorizations will be complied with.
3. The activity is a component of the NYSDEC Brownfield Cleanup Program (BCP Site No. C546055).

The required permits that Angelica Textile Services, Inc. is requesting exemption from include:

1. Demolition / Work Permits: Any Village of Ballston Spa demolition / work permit that may be required by its board or agency responsible for implementing the demolition review procedure.

4.0 CONTRACTOR SUBMITTALS & RESPONSIBILITIES

4.1 DEMOLITION PLAN OF OPERATIONS

A demolition plan of operations will be prepared by the demolition contractor and will include:

- An outline of intended demolition, shoring, utility disconnection, surface features, infrastructure as well as other related building demolition procedures. The demolition plan will not relieve the Contractor of complete responsibility for the successful performance of the work in accordance with all applicable federal, state, and local codes and restrictions.
- Identification of the proposed location of major demolition equipment and waste staging areas.
- Description of construction and demolition debris segregation, recycling/disposal facilities including permits, and waste transporters, including permits, schedule, and critical sequencing.
- Any soil/fill material imported to the Site as part of the IRM activities will comply with the requirements contained in DER-10.

4.2 SITE-SPECIFIC HEALTH AND SAFETY PLAN

The demolition contractor will prepare a Site-specific Health and Safety Plan (HASP). The procedures set forth in the HASP will be designed to minimize the risk of exposure to chemical substances and physical hazards that may be present at the Site. These procedures shall generally conform to applicable federal, state and local regulations, including Occupational Safety and Health Administration (OSHA) requirements governing activities at hazardous waste sites and the requirements in 29 CFR 1910.120 (Hazardous Waste Operations) and 29 CFR 1926.650 (Excavations and Trenching). Specific practices and procedures, including the level of personal protective equipment (PPE), will be based on a review of currently available information for the Site.

Every potential safety hazard associated with this IRM may not be predicted. The HASP to be prepared by the demolition contractor shall not attempt to establish rules to cover every contingency

that may arise, but will provide a basic framework for the safe completion of field activities and plans for reasonable contingencies.

4.3 FUGITIVE DUST SUPPRESSION PLAN AND COMMUNITY AIR MONITORING PROGRAM

The demolition contractor will prepare a Fugitive Dust Suppression Plan coupled with the Community Air Monitoring Program (CAMP). On-Site air monitoring consistent with the requirements of the approved CAMP for Angelica Textile Services, Inc., will be maintained during all demolition work.

In accordance with the CAMP, air monitoring stations equipped with a photoionization detector (PID) for field measurement of VOCs and an aerosol dust monitor will be established at the downwind perimeter of the work area to monitor for potential particulate emissions (dust) from demolition activities. An upwind dust monitor will also be provided. Readings will be collected approximately every 15 minutes and recorded. In addition, a PID and dust monitor will be used within the work zone to monitor for potential worker exposure and satisfy any requirements of the demolition contractor's HASP.

A qualified professional will implement the CAMP. Fugitive dust suppression practices will be implemented by the demolition contractor consistent with the requirements contained in DER-10 when deemed necessary by the qualified professional to facilitate protection of Site worker safety and the public. The elements of the CAMP and Fugitive Dust Suppression Plan will include:

- Description of dust suppression techniques to be employed during site activities including demolition and earthwork.
- Description of particulate monitoring techniques and frequency, instrumentation and analytical methods.
- Location of monitoring points.
- Record keeping of meteorological data.
- Action levels, corrective actions, and stop work levels.
- Quality Assurance / Quality Control Plan.
- Identification of the qualified professional who prepared the plan.

5.0 DEMOLITION AND RELATED SITE WORK

The demolition phase of the IRM will consist of a controlled demolition (with ACM in-place – see Appendix B) and removal of the subject buildings, as well as the backfill or partial backfill of the building foundations to allow the remedial investigation activities at the Site to proceed. As the last step of the demolition of the buildings is complete, the backfilling of the former basements will be implemented. Each building footprint will be filled to allow for access to each building footprint for the supplemental remedial investigation activities. Backfill material will consist of Project generated non putrescible hard fill building debris generated from the demolition activities (i.e., non ACM concrete and brick) and / or off site materials as outlined in Section 5.9 of this IRM work plan.

5.1 UNDERGROUND UTILITIES

The demolition contractor is solely responsible for the identification of utilities that might be affected by work under this IRM Work Plan and implementation of all required, appropriate, or necessary health and safety measures during performance of work under this IRM Work Plan. The demolition contractor is solely responsible for safe execution of invasive and other work performed under this IRM Work Plan.

Prior to initiating demolition work, all underground utilities that may be affected by the project will be identified by the demolition contractor. At this time active utilities are not expected to exist in the work zone. The need to protect and maintain active utilities vs shutdown/de-energized, terminate, and/or remove them, will be determined in advance of the work.

5.2 SITE SECURITY

The demolition contractor will erect a suitable fence to prohibit entry by unauthorized personnel. To further limit access and augment Site security during the remediation activities, additional measures will be required. Security at the Site will be maintained during both working hours only. The level of Site security will be dependent on the activities being performed and location of activities; however, the following security measures will be implemented: perimeter fencing, temporary fencing and/or barriers, and implementation of safe work practices. These measures are detailed as follows:

- Fencing - The work area will be controlled with a security fence to control access for unauthorized personnel. Access gates will provide ingress and egress access to the Site.
- Temporary Fencing - The perimeter fence will be supplemented by temporary construction fencing as needed to delineate and secure areas of the ongoing demolition activities. Such temporary fencing may be 4 feet high, and constructed of orange, high density polyethylene (HDPE) (or equivalent). At a minimum, the following areas will be subject to this requirement:
    - Areas where construction debris removal, stockpiling or loading for offsite transport occurs;
    - Areas designated as health and safety exclusion zones;
    - Areas utilized for personal or equipment cleaning activities; and,
    - Any areas where the remediation activities may cause a disruption to the normal vehicular or pedestrian traffic.
- Implementation of Safe Work Practices - Implementation of safe work practices will provide for additional Site security during remediation. Safe work practices that will contribute to overall site security include the following:
- Maintaining temporary construction fencing and signage around all open areas (such as basements);
- Parking heavy equipment in a designated area each night and removing keys;
- Maintaining an organized work area, including maintaining access roads, proper storage of all tools and equipment;
- Conducting a daily security review and health and safety meetings; and
- Maintaining covers on staging areas, if appropriate.

5.3 TRAFFIC CONTROL

A truck route to and from the site from the nearest major highway will be selected considering:

- Limiting transport through residential areas;
- Use of defined truck routes;
- Limiting the total distance to the major thoroughfares; and,
- Safety in access to highways.

Egress points for truck and equipment transport from the Site will be kept clean of dirt and other materials during demolition, and trucks exiting the site will be securely covered. Drivers of trucks leaving the Site with construction and demolition (C&D) debris will be instructed to proceed without stopping in the vicinity of the site to prevent neighborhood impacts.

5.4 NYSDEC BCP SIGNAGE

A project sign will be erected at the main entrance to the Site prior to the start of remedial activities. The sign will indicate that the project is being performed under the New York State BCP.

5.5 STORMWATER MANAGEMENT

Consistent with stormwater pollution prevention planning, site-specific measures will be implemented by the Demolition Contractor to minimize erosion and sedimentation, and consequently stormwater pollution, during demolition. Measures will include physical methods to control and/or divert surface water flows and to limit the potential for erosion and migration of site soils, via wind (dust) or water. The erosion and sediment controls will be in conformance with the requirements presented in New York State Guidelines for Urban Erosion and Sediment Control. Best Management Practices (BMPs) for soil erosion shall be selected to minimize erosion and sedimentation off-site from the demolition activities.

5.6 ASBESTOS MONITORING AND INSPECTION

Ambient Environmental Inc. will be responsible for all final visual clearance inspections and monitoring required by the NYSDOL Variance Petition File No. 15-1475.

5.7 FUGITIVE DUST SUPPRESSION PLAN AND COMMUNITY AIR MONITORING PROGRAM

Fugitive dust suppression practices will be implemented, if deemed necessary, by the demolition contractor consistent with the requirements contained in Appendix 1B of DER-10. Additionally, the

demolition contractor will implement the Community Air Monitoring Program consistent with the requirements contained in Appendix 1A of DER-10.

5.8 WASTE STAGING

A designated area will be established at the Site for the storage of potential industrial solid wastes. The area will be situated such that runoff from the space will not be directed toward surface waters or immediately adjacent properties. The area will be bermed and / or lined to reduce the potential for infiltration of waste compounds to groundwater. The storage areas will be covered with polyethylene or other waterproof material capable of directing incident precipitation off the staging area. The storage area will be secured and inspected weekly for signs of leakage or runoff from within the bermed area.

Regulations contained in 6 NYCRR 360-1.7(b) state that solid waste transfer and storage facilities located at an industrial site used exclusively for the management of solid waste generated at that location are exempt from the regulations. In this case, the storage of solid waste at the facility would not require a Part 360 permit provided the wastes were generated on site. Should the waste be determined to be hazardous as defined previously, the storage of these materials would be subject to the applicable provisions of 6 NYCRR Parts 370-373 and 40 CFR 260-265. Should greater than 100 kilograms of hazardous waste be generated or stored at the site in any month, the generator must apply for a USEPA hazardous waste generator's I.D. number. However, the accumulation of hazardous waste on-site prior to disposal may take place for up to 90 days without a NYSDEC permit, provided that the waste is held in containers and the generator complies with the applicable provisions of 6 NYCRR 373-1.1(d).

5.9 BACKFILL FROM OFF-SITE SOURCES

Material proposed for import onto the Site will be in compliance with provisions in this IRM Work Plan prior to receipt at the Site. Material from industrial sites, spill sites, other environmental remediation sites or other potentially contaminated sites will not be imported to the Site. Materials imported to the site for use as backfill will meet the requirements of Appendix 5 (Allowable Constituent Levels for Imported Fill or Soil) in the NYSDEC's guidance document DER-10. Any fill material that is imported from off-site will meet the unrestricted soil cleanup standards specified in 6 NYCRR Part 375-6.8(a).

Before soils are brought onto the site, the Site Contractor will supply the NYSDEC Project Manager with the name, location, a brief history, and certified analytical test results for soils originating at the proposed site or facility for review and approval. No imported soils will be allowed onto the site before they are approved by the NYSDEC Project Manager. The fill must be free of organic matter, wood, trash, etc. which cannot be properly compacted.

Sampling is required for all imported soil for use as backfill or cover material. Sampling frequency of soil or sand imported from a virgin mine/pit will consist of at least one round of characterization samples for the initial 100 cubic yards of material. Virgin soils will be analyzed for TCL VOCs, TCL SVOCs, TCL PCBs, TCL pesticides, and TAL metals.

Analytical methods, sample volumes, preservation techniques and holding times are provided in Table 1-1, below.

Table 1-1. Analytical Methods/Quality Assurance Summary

Type of Sample	Analysis	Parameter/ Fraction	Number of Primary Samples	Sampling Locations	Sample Volume/Container	Sample Preservation	CLP Contractual Reporting Limit	Technical Holding Time
Virgin Soil	EPA Method 8260B	VOCs	TBD	One per every 5,000 yd^3 of soil†	4 oz. glass jar	Cool to 4°C	10 µg/kg	7 days extract; 14 days analyze
Virgin Soil	EPA Method 8270C	SVOCs	TBD	One per every 5,000 yd^3 of soil†	8 oz. glass jar	Cool to 4°C	Compound Specific (330-830 µg/kg)	14 days extract; 40 days analyze
Virgin Soil	EPA Method 8082	PCBs	TBD	One per every 5,000 yd^3 of soil†	8 oz. glass jar	Cool to 4°C	Compound Specific (33-67 µg/kg)	14 days extract; 40 days analyze
Virgin Soil	EPA Method 8081	Herbicides	TBD	One per every 5,000 yd^3 of soil†	8 oz. glass jar	Cool to 4°C	2 µg/kg	7 days extraction 40 days analyze
Virgin Soil	EPA Method 8151	Pesticides	TBD	One per every 5,000 yd^3 of soil†	8 oz. glass jar	Cool to 4°C	0.2 to 2 µg/kg	7 days extraction 40 days analyze
Virgin Soil	EPA Method 6010, 7471, 9012	TAL Metals (including cyanide)	TBD	One per every 5,000 yd^3 of soil†	8 oz. glass jar	Cool to 4°C	Analyte Specific (0.0002 µg/kg -5000 µg/kg)	180 days (14 days cyanide)

Note:

† The sampling frequency for non-virgin soils will be one composite sample per 5,000 cubic yards of materials borrowed from each source area.

5.10 REPORTING

The IRM will be documented in the Final Engineering Report that will be prepared for the site following remediation.

FIGURES

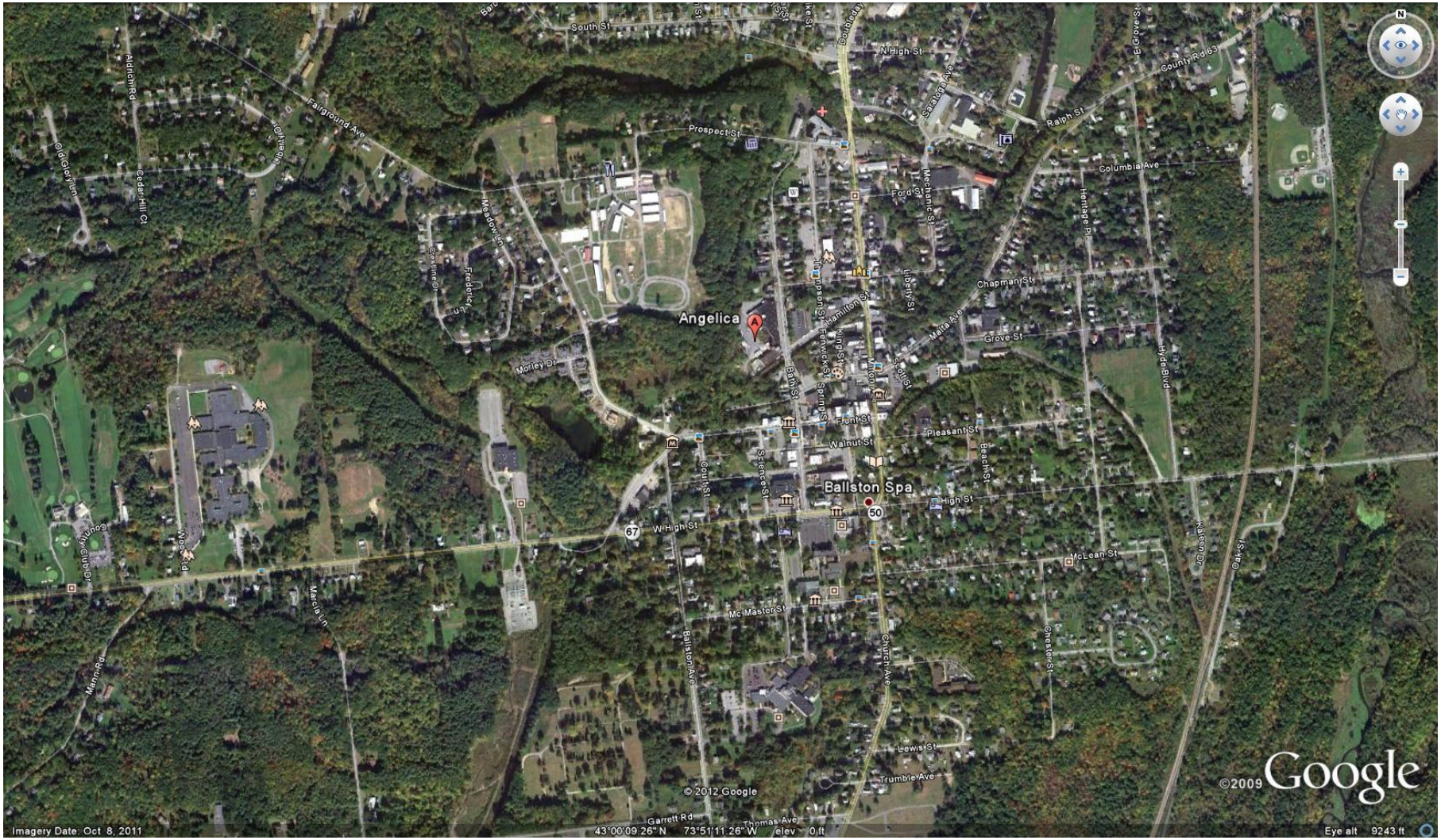

Figure 1

Site Vicinity Map
Angelica Textile Services, Inc.
125 Bath Street
Ballston Spa, New York 12020

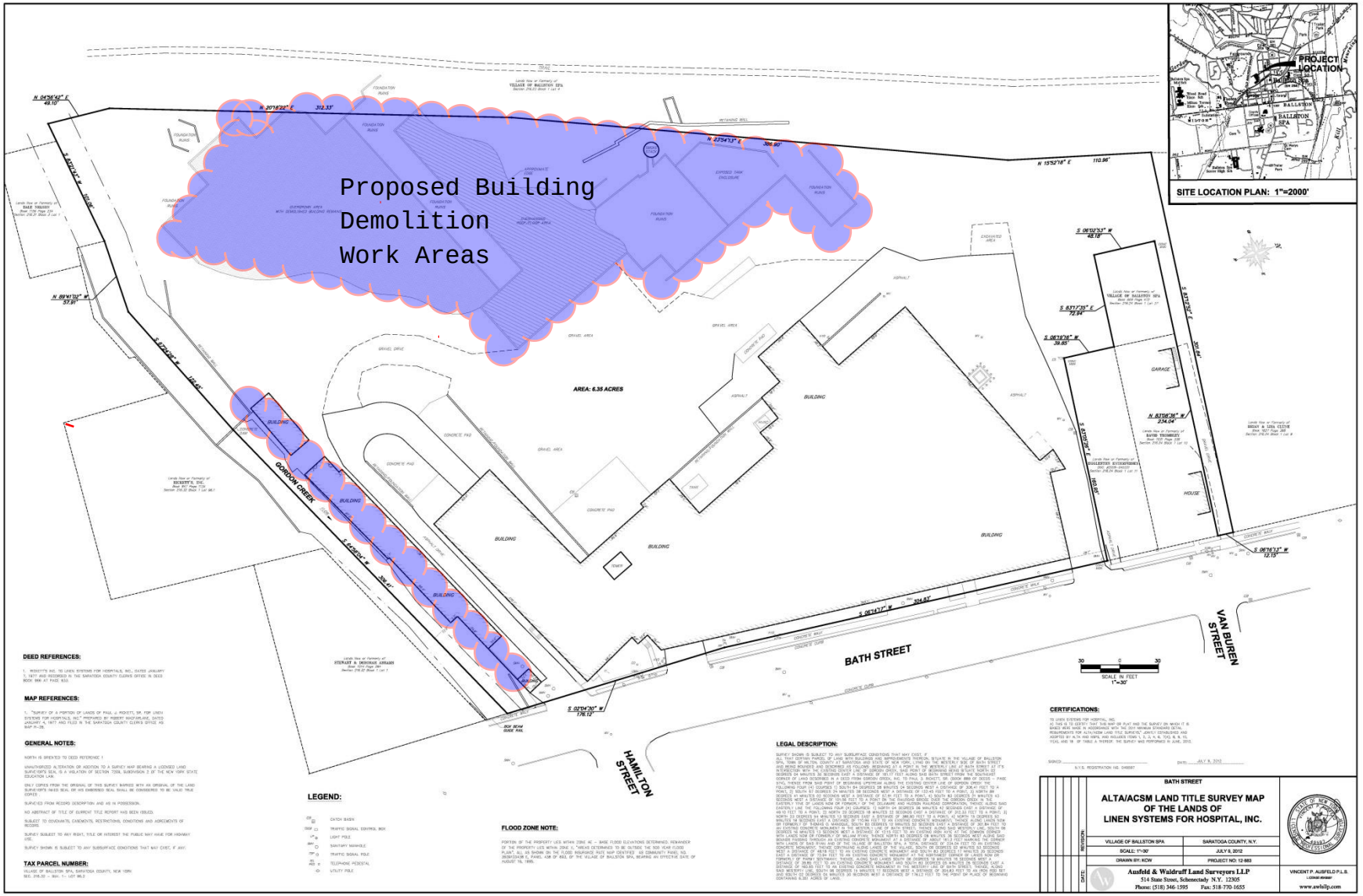

Figure 2

Site Survey Map

Angelica Textile Services, Inc.

125 Bath Street

Ballston Spa, New York 12020

APPENDIX A

Village Of Ballston Condemnation Letter

SETTLED IN 1771 INCORPORATED IN 1807

Village of Ballston Spa

Saratoga County Seat
66 FRONT STREET
Ballston Spa, NY 12020
Phone: 518-885-5711 Fax: 518-885-0512

September 3, 2015

Mr. Kevin P. McDonough, EHS Manager
Angelica Textile Services, Inc.
1105 Lakewood Parkway, Suite 210
Alpharetta, GA 30009

Re: 125 Bath Street
Ballston Spa, NY 12020

Dear Mr. McDonough,

On Monday, August 31, 2015, I inspected buildings A thru H as illustrated on exhibit #1 (attached) at the 125 Bath Street location and find the structural condition of these buildings present significant structural safety hazards and cannot be entered safely. I am condemning the buildings and ordering their removal as soon as practicable.

Sincerely,

Randy Lloyd
Building Inspector

Exhibit #1

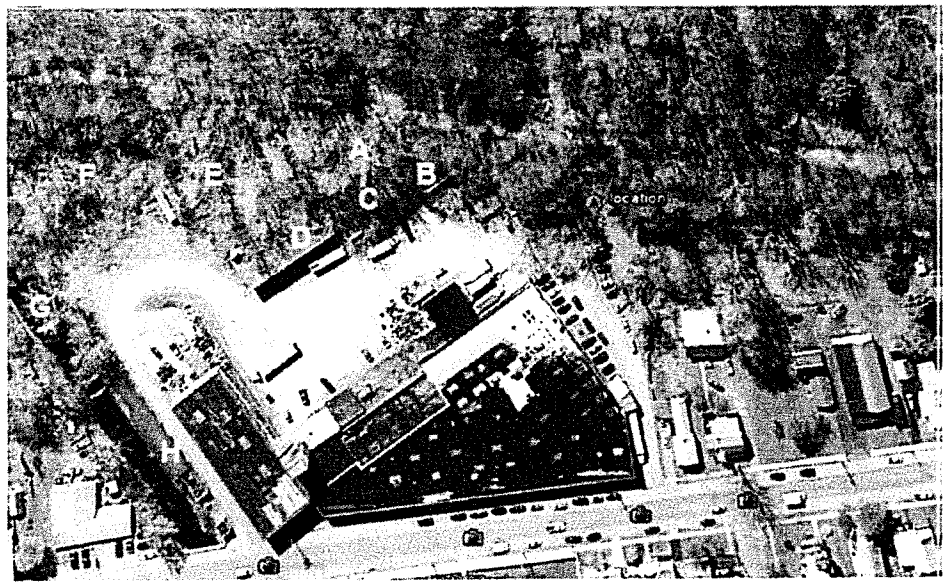

A = Smokestack

B = Tank Building

C = Boiler Building

D = Drying Building

E = Storage Building

F = Washroom and other ruins

G = Pump house

H = various storage buildings

APPENDIX B

Pre-Demolition Hazardous Materials Survey Data

ANGELICA TEXTILES
125 BATH STREET
BALLSTON SPA, NY
ASBESTOS CONTAINING MATERIALS

Sample No.	Material Description	Sample Location	Asbestos %	Homogenous Locations	Condition	Friable	Qty*
007-02	Window glaze	Garage	1.4% Chrysotile	Garage	Severely Damaged	Non-friable	50 SF
013-01	Tar wall patch	Boiler house walls	4.4% Chrysotile	Boiler house	Good	Non-friable	9 SF
015-01	Roofing material	Boiler room roof	4.2% Chrysotile		Damaged	Non-friable	6,000 SF**
018-01	Cement board	Pump house ceiling	22.2% Chrysotile	Pump house	Damaged	Non-friable	80 SF
019-01	Window glaze	Pump house windows	1.6% Chrysotile		Severely Damaged	Non-friable	20 SF
021-01	Pipe wrap	Pump house	57.1% Chrysotile		Severely Damaged	Friable	20 SF
022-01	Pipe insulation	Pump house	26.7% Chrysotile	Pump house and garage	Damaged	Friable	170 LF
024-01	Vapor barrier	Bunker roof	17.9% Chrysotile	Bunker exterior	Damaged	Non-friable	40 SF
025-01	Tar, roof	Bunker roof	2.0% Chrysotile		Damaged	Non-friable	40 SF
040-01	Window glaze	Pump house windows	1.5% Chrysotile	Pump house	Severely Damaged	Non-friable	20 SF
041-02	Cork insulation ceiling	Brick building	3.7% Chrysotile	Brick building (both floors)	Severely Damaged	Non-friable	8,000 SF
042-01	Pipe insulation	Brick building	50% Chrysotile	Brick building	Severely Damaged	Friable	600 LF
043-01	Pipe insulation, inner	Brick building	30.8% Chrysotile	Between brick and boiler	Damaged	Friable	20 LF

ANGELICA TEXTILES
125 BATH STREET
BALLSTON SPA, NY
ASBESTOS CONTAINING MATERIALS

Sample No.	Material Description	Sample Location	Asbestos %	Homogenous Locations	Condition	Friable	Qty*
045-01	Caulk, window	Brick building	1.9% Chrysotile	Brick building	Severely Damaged	Non-friable	1 SF
046-01	Cementitious Board	Boiler Building By Brick Building	25% Chrysotile	Boiler house	Damaged	Non-friable	40 SF[(1)]

SF = Square Foot
LF = Linear Foot
* Quantities are only estimates and should be field verified.
** This quantity is estimated due to significant damage.

[(1)]May be more cementitious board under debris pile – area was inaccessible to the inspection team.

Please note: Boiler house may have additional floor level under debris but was not accessible due to building stability.

Ambient Environmental, Inc.
Comprehensive Building Science Solutions
12 Colvin Ave. Albany, NY 12206
PH: 518-482-0704 | FX: 518-482-0750
NYS/NJS Certified WBE & SBA EDWOSB

PROJECT NUMBER 150521AC
SHEET _____ OF _____
CLIENT Angelica Textiles
DATE 5-22-15
PROJECT Hazardous Materials Survey Angelica Textiles
PHASE Inspection

Asbestos Containing Material Locations



Ambient Environmental, Inc.
Comprehensive Building Science Solutions
12 Colvin Ave. Albany, NY 12206
PH: 518-482-0704 | FX: 518-482-0750
NYS/NJS Certified WBE & SBA EDWOSB

PROJECT NUMBER 150521AC
SHEET _____ OF _____
CLIENT Angelica Textiles
DATE 5-22-15
PROJECT Hazardous Materials Survey Angelica Textiles
PHASE Inspection

Asbestos Containing Material Locations



APPENDIX C

Site Specific Variance Petitions

Division of Safety and Health
Engineering Services Unit

Department of Labor
W. Averell Harriman State Office Campus
Building 12, Room 154, Albany, NY 12240
www.labor.ny.gov
518-457-1536

November 25, 2015

Ambient Environmental Inc.
12 Colvin Ave
Albany, NY 12206

RE: File No. 15-1475

Dear Sir/Madam:

STATE OF NEW YORK
DEPARTMENT OF LABOR
DIVISION OF SAFETY AND HEALTH

The attached is a copy of Decision, dated, 11/25/2015, which I have compared with the original filed in this office and which I DO HEREBY CERTIFY to be a correct transcript of the text of the said original.

If you are aggrieved by this decision you may appeal within 60 days from its issuance to the Industrial Board of Appeals as provided by Section 101 of the Labor Law. Your appeal should be addressed to the Industrial Board of Appeals, State Office Building Campus, Building 12, Room 116, Albany, New York, 12240 as prescribed by its Rules and Procedure, a copy of which may be obtained upon request.

WITNESS my hand and the seal of the
NYS Department of Labor, at the City of
Albany, on this day of 11/25/2015.

Edward A. Smith, P.E.
Associate Safety and Health Engineer

STATE OF NEW YORK
DEPARTMENT OF LABOR
STATE OFFICE BUILDING CAMPUS
ALBANY, NEW YORK 12240-0100

Variance Petition

of

Ambient Environmental, Inc.
Petitioner's Agent

On Behalf of

Angelica Textiles
Petitioner

in re

Premises: Angelica Textiles – Garage, Brick Building, Boiler House, Bunker, Pump House, Tank Building Smoke Stack
125 Bath Street
Ballston Spa, NY 12020

Controlled Demolition with ACM In-Place

File No. 15-1475

DECISION

Cases 1-5

ICR 56

The Petitioner, pursuant to Section 30 of the Labor Law, having filed Petition No. 15-1475 on November 25, 2015 with the Commissioner of Labor for a variance from the provisions of Industrial Code Rule 56 as hereinafter cited on the grounds that there are practical difficulties or unnecessary hardship in carrying out the provisions of said Rule; and the Commissioner of Labor having reviewed the initial submission of the petitioner dated November 23, 2015; and

Upon considering the merits of the alleged practical difficulties or unnecessary hardship and upon the record herein, the Commissioner of Labor does hereby take the following actions:

Case No. 1	ICR 56-6
Case No. 2	ICR 56-9.2(d)
Case No. 3	ICR 56-11.5(c)(2)
Case No. 4	ICR 56-11.5(c)(7)
Case No. 5	ICR 56-11.5(c)(10)

VARIANCE GRANTED. The Petitioner's proposal for controlled demolition removal of non-friable and friable materials from the subject premises in accordance with the attached 09-page stamped copy of the Petitioner's submittal is accepted; subject to the Conditions noted below:

THE CONDITIONS

1. A full time independent project monitor shall be on-site to observe the abatement contractor's work practices and to ensure that no visible emissions are generated during the removal and cleanup activities. If visible emissions are observed, work practices shall be altered according to the project monitor's recommendations.

Secure the Work Site

2. The entire controlled demolition area and all surrounding portions of the site to be utilized for demolition cleanup, staging areas and regulated abatement work areas, shall be enclosed within a barrier or fence. The intent of this barrier is to define the restricted area at the work site, alert the public to the asbestos work and associated hazards, and to prevent unauthorized entry onto the work site.

3. Signage in accordance with the requirements of ICR 56-7.4(c) shall be posted on the exterior of the work site boundary fence/barrier, to warn the public of the asbestos hazard.

Establishment of Regulated Areas

4. The regulated work areas, decontamination units, airlocks, and dumpster areas shall be cordoned off at a distance of twenty-five feet (25') where possible, and shall remain vacated except for certified workers until satisfactory clearance air monitoring results have been achieved or the abatement project is complete. These areas shall have Signage posted in accordance with Subpart 56-7.4(c) of this Code Rule. For areas where twenty-five feet isn't possible, the areas shall be cordoned off as practical, and a daily abatement air sample shall be included in the vicinity of the barrier.

5. All adjacent building openings within twenty-five (25) feet of the outermost limit of the disturbance shall be sealed with two (2) layers of six (6) mil fire retardant plastic sheeting. If the owner of an adjacent building does not allow openings to be sealed as required, the asbestos abatement contractor's supervisor must document the issue within the daily project log, and have the affected building owner sign the log confirming that the owner will not allow the asbestos abatement contractor to seal the openings in the building as required. In addition, a daily abatement air sample shall be included within ten feet of the affected portion of the adjacent building

Controlled Demolition Removals

6. The provisions of ICR 56-11.5 shall be followed for all non-friable controlled demolition removals, except as modified by this variance.

7. Decontamination system enclosures and areas shall be constructed and utilized as per the requirements of 56-7.5(d) and 56-11.5.

8. Uncertified personnel shall not be allowed to access any regulated abatement work area, with the exception of waste hauler truck drivers. These truck drivers will be restricted to their enclosed cab, while temporarily in the regulated work area for waste transfer activities only. All equipment operators utilized for demolition or removal activities within the regulated work area must be certified in compliance with ICR 56-3.2.

9. No dry disturbance or removal of asbestos material shall be permitted.

10. Wastewater shall be confined within the controlled demolition regulated abatement work area. All wastewater shall be collected by means of trenching or ditches or properly constructed berms that will contain the amount of water to be used, properly filtered and directed into a holding tank. Disposal of such wastewater shall be in accordance with applicable laws and regulations. After wastewater has dissipated, the earth surface below the trenches and holding tank shall be scraped and any residual asbestos contamination removed and disposed of as asbestos contaminated waste.

11. Non-porous cleanable objects/materials, non-ACM material (concrete, structural steel members, metal components and similar non-suspect materials) may be fully decontaminated for disposal by appropriate legal methods. Prior to disposal, the Project Monitor shall verify that the material has been properly cleaned/decontaminated.

12. In addition to the requirement of Subpart 56-4.9(b-c), air monitoring within the work areas shall be conducted daily during abatement and cleaning activities. Two (2) additional daily air samples shall be collected within the work area in the immediate vicinity of potential disturbance activities. The inside work area air samples shall be collected for each entire work shift with the samples locations being distributed both upwind and downwind of the daily abatement activity.

13. Daily abatement air monitoring is required only on days when abatement or support activities such as ACM disturbance or cleaning activities are performed.

14. The contractor shall observe, at a minimum, the following waiting (settling/drying) periods: Demolition - 2 hrs.

15. In lieu of post-abatement clearance air monitoring in compliance with ICR-56-9.2(d), the most recent daily abatement air samples collected during removal and cleaning operations in the regulated work area, shall be used for comparison with ICR 56-4.11 clearance criteria. All other applicable provisions of ICR 56-4 shall be followed for the duration of the abatement project.

16. After removal and cleanings are complete and a minimum drying period has elapsed, an authorized and qualified Project Monitor shall determine if the area is dry and free of visible asbestos debris/residue. If the area is determined to be acceptable and the most recent daily abatement air sample results meet 56-4.11 clearance criteria, the final dismantling of the site may begin.

17. Usage of this variance is limited to those asbestos removals identified in this variance or as outlined in the Petitioner's proposal.

In addition to the conditions required by the above specific variances, the Petitioner shall also comply with the following general conditions:

GENERAL CONDITIONS

1. A copy of this DECISION and the Petitioner's proposals shall be conspicuously displayed at the entrance to the personal decontamination enclosure.

2. This DECISION shall apply only to the removal of asbestos-containing materials from the aforementioned areas of the subject premises.

3. The Petitioner shall comply with all other applicable provisions of Industrial Code Rule 56-1 through 56-12.

4. The NYS Department of Labor Engineering Service Unit retains full authority to interpret this variance for compliance herewith and for compliance with Labor Law Article 30. Any deviation to the conditions leading to this variance shall render this variance Null and Void pursuant to 12NYCRR 56-12.2. Any questions regarding the conditions supporting the need for this variance and/or regarding compliance hereto must be directed to the Engineering Services Unit for clarification.

5. This DECISION shall terminate on February 25, 2016.

Date: November 25, 2015

MARIO J. MUSOLINO
ACTING COMMISSIONER OF LABOR

By

Edward A. Smith, P.E.
Associate Safety and Health Engineer

PREPARED BY: Mark G. Wykes, P.E.
Senior Safety and Health Engineer

REVIEWED BY: Edward A. Smith, P.E.
Associate Safety and Health Engineer

Subject: Attachment to Petition for a Site Wide Variance
125 Bath Street, Ballston Spa, NY

Attached is a Petition for Variance submitted as an emergency on behalf of the property owner, Angelica Textiles. This request is for a site-wide variance for the buildings listed below, which are being demolished with asbestos in place.

Background

A survey was conducted of the seven buildings on the subject property in June 2015. For purposes of the survey, the buildings were identified as:

Garage
Brick Building
Boiler House
Bunker
Pump House
Tank Building
Smoke Stack

The asbestos containing materials in the buildings have been outlined on the attached table and the location of these materials are also depicted on the attached hand-sketched drawings. Some of the areas were inaccessible to the inspection team due to health and safety concerns. Since the survey was conducted, the structures have been condemned. The condemnation letter is attached to this petition. The buildings identified in the condemnation letter are identified differently than the survey as the buildings were given ID's in the field by the asbestos inspectors.

The buildings will require demolition with asbestos in place. The buildings will be demolished and the majority of the buildings and debris will be disposed of as RACM, with the exception of what is described in this variance. The existing foundation walls and slabs are scheduled to be decontaminated and remain in place and not be part of the asbestos demolition.

The regulated work area will be cordoned off with construction fence and will remain inaccessible to the public during the demolition of the building and remain so until satisfactory final clearance air results have been received. The restricted area will be cordoned off to the furthest extent possible without impacting adjacent structures.

This work is part of a Brownsfield Clean up Program (BCA) and may require intermittent inspection and/or material testing services during the demolition to meet the requirements set forth in this program, if unidentified areas of concern (i.e., tanks, vessels, chemical impacts, etc.) are identified. For the purposes of this demolition the intent is to perform the areas of concern (AOC) assessment and / or testing work after completion of the asbestos portion, if feasible. We are proposing two AOC alternatives during this project if the work needs to occur immediately and cannot wait until completion.

01-14282

1. The restricted area will be cordoned off with barrier tape inside the fenced area. As each building/area is cleared (visually and with air samples) the barrier tape will move in order to allow AOC inspections and testing for the BCA.
2. The individual performing the BCA testing and inspections will be allowed to enter the work area as an authorized visitor and perform the tasks as needed.

The demolition will follow the procedures as outlined in 56-11.5, with the exceptions set forth in this petition. We are requesting the following relief:

Answer to No. 9 – ICR 56 Relief Sought For Building Demolition

Code Rule 56 Section	Title	Containment Type
56-6	Background Air Sampling	Per 56-11.5 and Site Specific Variance
56-9.2(d)(1)	Aggressive Sampling Techniques	
56-11.5(c)(2)	Controlled Demolition Procedures, Regulated Abatement Work Area	
56-11.5(c)(7)	Controlled Demolition Procedures, Debris	
56-11.5(c)(10)	Wastewater	

Answer to No. 10 – Hardship Description

56-6 Due to the inaccessibility of the building, background air samples will not be taken for this project.

56-9.2(d)(1) There is no negative pressure to be utilized during these demolition activities therefore, the last set of daily air sampling will be utilized as the final clearance air samples.

56-11.5(c)(2) For areas where compliance with the twenty-five foot barrier/fence requirement isn't possible, the areas shall be cordoned off to the maximum distance possible, and a daily abatement air sample shall be included within 10 feet of the reduced barrier. Add houses

56-11.5(c)(7) The cost for all the debris to be disposed of as RACM would be costly and unnecessary. We propose to methodically demolish the building in order to segregate and/or decontaminate the non-porous, cleanable items/structural members. The foundation walls and slab are scheduled to remain in place.

56-11.5(c)(10) The NYSDEC has long standing consent orders for sub-surface environmental issues. Aside from the interior, this project will not include anything below grade. Therefore, it would not be feasible to collect the wastewater using trenching or ditches. Wastewater will be collected by means of a berm or similar method.

Answer to No. 11 – Proposed Abatement Method Description For Building Demolition

In order to conduct this demolition in a cost effective manner, while still maintaining the safety and health of personnel we are requesting the following procedures be utilized:

1. Procedures outlined in ICR 56-11.5 shall be adhered to, with the exception of our requests, until completion of the final visual inspection and final clearance sampling.
2. Only certified persons or authorized visitors shall be allowed within the abatement work area until satisfactory clearance air monitoring results are met and the abatement contractor has demobilized from the work area.
3. A full time project monitor will be on site at all times to ensure full compliance with this variance and other state and federal asbestos regulations.
4. A remote personal decontamination system will be utilized for the duration of this project located at the barrier entrance.
5. During the prep phase of the project, a decontamination area will be established for non asbestos containing debris or decontaminated materials. This area will be in addition to the decontamination area for equipment. Most likely, the debris from the demolition will be live loaded during the project.
6. Building demolition will take place in a methodical manner utilizing excavators with grapple attachments along with other similar mechanical equipment.
7. When demolition of the building begins all non porous, cleanable materials that can be decontaminated shall be decontaminated and segregated from the asbestos containing piles. The asbestos containing and asbestos contaminated porous materials will be disposed of as RACM. Demolition will exclude the foundation walls and slab, these are scheduled to remain in place. The brick will be allowed to be disposed of as non ACM.
8. After removal and final cleanings are complete, an independent project monitor along with the asbestos abatement supervisor shall conduct the final visual inspection. If the area is determined to be dry and free of visible debris and the most recent set of daily air samples are less than 0.01 f/cc, the contractor may begin demobilizing. Upon completion of the demobilization, the area can be returned to the Owner.

J Viscusi
01-1928

J Viscuse
01-19282

ANGELICA TEXTILES
125 BATH STREET
BALLSTON SPA, NY
ASBESTOS CONTAINING MATERIALS

Sample No.	Material Description	Sample Location	Asbestos %	Homogenous Locations	Condition	Friable	Qty*
007-02	Window glaze	Garage	1.4% Chrysotile	Garage	Severely Damaged	Non-friable	50 SF
013-01	Tar wall patch	Boiler house walls	4.4% Chrysotile	Boiler house	Good	Non-friable	9 SF
015-01	Roofing material	Boiler room roof	4.2% Chrysotile		Damaged	Non-friable	6,000 SF**
018-01	Cement board	Pump house ceiling	22.2% Chrysotile	Pump house	Damaged	Non-friable	80 SF
019-01	Window glaze	Pump house windows	1.6% Chrysotile		Severely Damaged	Non-friable	20 SF
021-01	Pipe wrap	Pump house	57.1% Chrysotile		Severely Damaged	Friable	20 SF
022-01	Pipe insulation	Pump house	26.7% Chrysotile	Pump house and garage	Damaged	Friable	170 LF
024-01	Vapor barrier	Bunker roof	17.9% Chrysotile	Bunker exterior	Damaged	Non-friable	40 SF
025-01	Tar, roof	Bunker roof	2.0% Chrysotile		Damaged	Non-friable	40 SF
040-01	Window glaze	Pump house windows	1.5% Chrysotile	Pump house	Severely Damaged	Non-friable	20 SF
041-02	Cork insulation ceiling	Brick building	3.7% Chrysotile	Brick building (both floors)	Severely Damaged	Non-friable	8,000 SF
042-01	Pipe insulation	Brick building	50% Chrysotile	Brick building	Severely Damaged	Friable	600 LF
043-01	Pipe insulation, inner	Brick building	30.8% Chrysotile	Between brick and boiler	Damaged	Friable	20 LF

151475

ANGELICA TEXTILES
125 BATH STREET
BALLSTON SPA, NY
ASBESTOS CONTAINING MATERIALS

Sample No.	Material Description	Sample Location	Asbestos %	Homogenous Locations	Condition	Friable	Qty*
045-01	Caulk, window	Brick building	1.9% Chrysotile	Brick building	Severely Damaged	Non-friable	1 SF
046-01	Cementitious Board	Boiler Building By Brick Building	25% Chrysotile	Boiler house	Damaged	Non-friable	40 SF[1]

SF = Square Foot
LF = Linear Foot
* Quantities are only estimates and should be field verified.
** This quantity is estimated due to significant damage.

[1]May be more cementitious board under debris pile – area was inaccessible to the inspection team.

Please note: Boiler house may have additional floor level under debris but was not accessible due to building stability.

J Viscus
01-19282

Survey Date: May 22, 2015

Page 2 of 2

Angelica Textiles
125 Bath Street, Ballston Spa, NY

151475

151475

Ambient Environmental, Inc.
Comprehensive Building Science Solutions
12 Colvin Ave. Albany, NY 12206
Ph: 518-482-0704 | FX: 518-482-0750
NYS/NJS Certified WBE & SBA EDWOSB

PROJECT NUMBER 150521AC
SHEET ____ OF ____
CLIENT Angelica Textiles
DATE 5-22-15
PROJECT Hazardous Materials Survey Angelica Textiles
PHASE Inspection

Asbestos Containing Material Locations

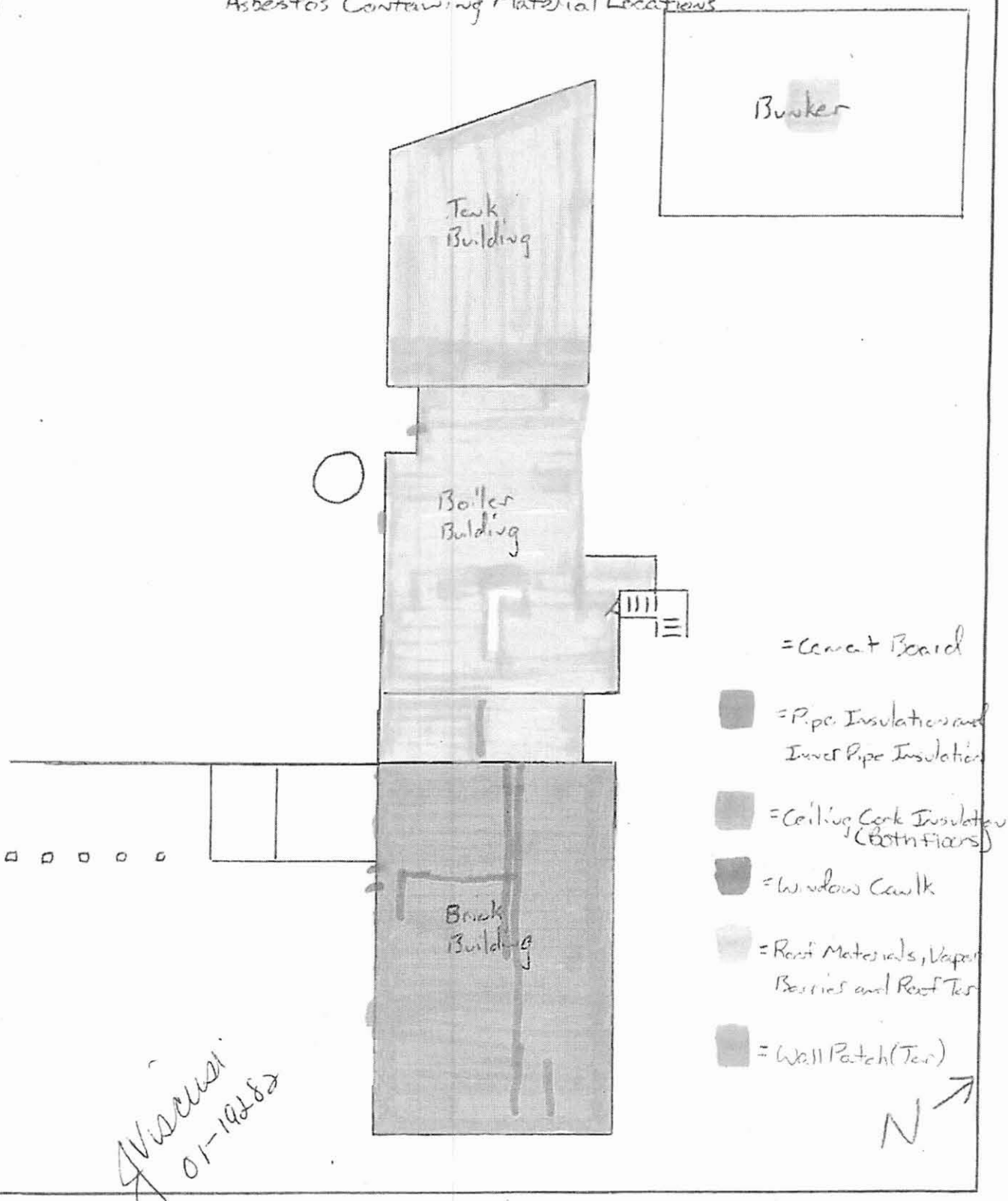

J Viscusi
01-19282

151475

Ambient Environmental, Inc.
Comprehensive Building Science Solutions
12 Colvin Ave. Albany, NY 12206
PH 518-482-0704 FX 518-482-0750
NYSDOS Certified WBE & SBA EDWOSB

PROJECT NUMBER 150521AC
SHEET _____ OF _____
CLIENT Angelica Textiles
DATE 5-22-15
PROJECT Hazardous Materials Survey Angelica Textiles
PHASE Inspection

Asbestos Containing Material Locations

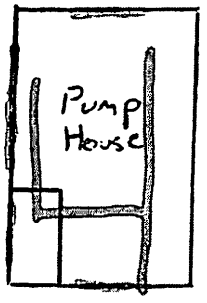

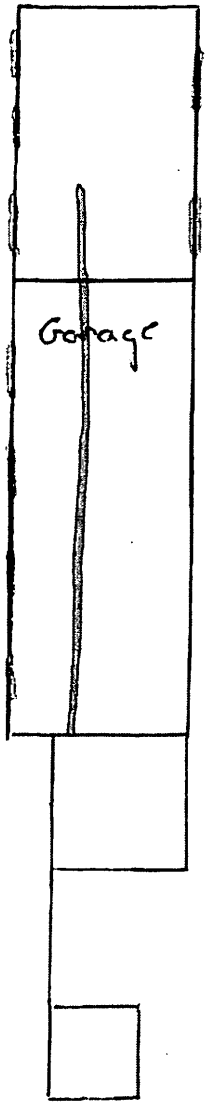

= Pipe Insulation and Pipe wrap

= Cement Board

= Window Glaze

J Viscusi
01-19282

N

151475

SETTLED IN 1771 INCORPORATED IN 1807

Village of Ballston Spa

Saratoga County Seat
66 FRONT STREET
Ballston Spa, NY 12020
Phone: 518-885-5711 Fax: 518-885-0512

September 3, 2015

Mr. Kevin P. McDonough, EHS Manager
Angelica Textile Services, Inc.
1105 Lakewood Parkway, Suite 210
Alpharetta, GA 30009

Re: 125 Bath Street
Ballston Spa, NY 12020

Dear Mr. McDonough,

On Monday, August 31, 2015, I inspected buildings A thru H as illustrated on exhibit #1 (attached) at the 125 Bath Street location and find the structural condition of these buildings present significant structural safety hazards and cannot be entered safely. I am condemning the buildings and ordering their removal as soon as practicable.

Sincerely,

Randy Lloyd
Building Inspector

01-1988

151475

Exhibit #1

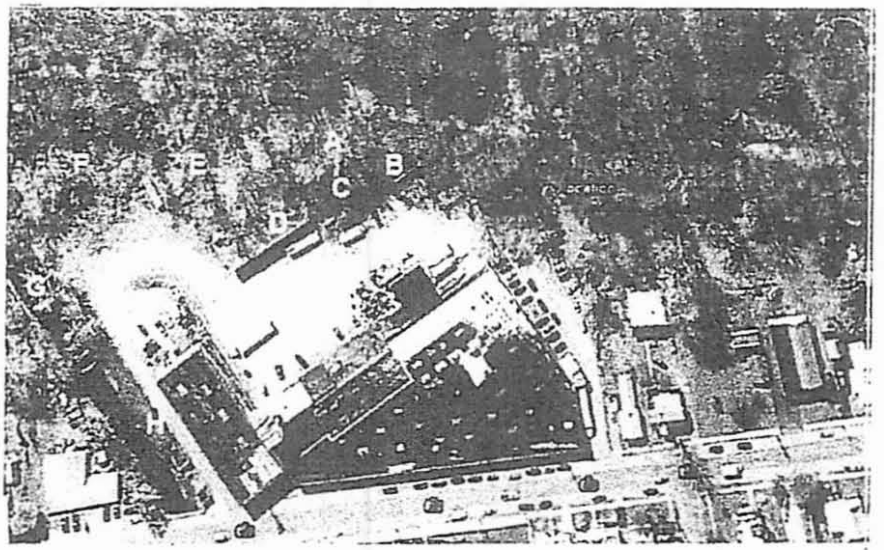

A = Smokestack
B = Tank Building
C = Boiler Building
D = Drying Building
E = Storage Building
F = Washroom and other ruins
G = Pump house
H = various storage buildings

J Visscher
01-19382

151475

Dippel, Melissa (LABOR)

From: Joella Viscusi [joellav@ambient-env.com]
Sent: Wednesday, December 30, 2015 11:23 AM
To: Wykes, Mark (LABOR)
Cc: Smith, Edward A (LABOR); Davidson, Marianne (LABOR); Dippel, Melissa (LABOR)
Subject: 15-1475 Angelica Textiles, Amendment No. 1

Mark,
Please accept this email as an amendment to the above variance. The variance is due to expire on February 25, 2016. We are requesting to extend this variance for an additional six months. Due to unpredictable weather in the winter and the additional hardships and costs that would be incurred, the owner would like to start the demolition on April 1, 2016 and continue until completion.

Joella Viscusi
President

Ambient Environmental, Inc.
Comprehensive Building Science Solutions
NYS/NJS Certified WBE
& SBA EDWOSB & DBE

12 Colvin Avenue
Albany, NY 12206
PH: 518-482-0704
Cell: 518-859-5924
FX: 518-482-0750
www.ambient-env.com

WOMEN PRESIDENTS' ORGANIZATION.
Reaching Farther. Together.

1 of 1
APPROVED
JAN 04, 2016
New York State Dept. of Labor
Engineering Services Unit
Mark D. Wykes, P.E.



NORTHEASTERN
ENGINEERING
TECHNOLOGIES PLLC

APPENDIX D

DAN'S HAULING & DEMO, INC.'S DEMOLITION PLAN

DAN'S HAULING & DEMO, INC.

PO Box 409
Wynantskill, NY 12198
P: 518-438-9800 F: 518-438-9803
www.danshauling.com

DEMOLITION WORK PLAN

Project Name:

Angelica Textile Site

General Contractor:

Northeastern Environmental Technologies Corp.

Machinery used:

Excavators with grapple and bucket, skid steer loader, decontamination unit

Safety Measures:

Barricades and orange safety fence will be installed around work area. Also, silt fence where necessary prior to demolition, work areas will be inspected for any "occupants" and cleared if found. No one will be permitted inside any building during demolition process. All utilities will be disconnected prior to the demolition process. Dust control will be performed by "misting" area with water during demolition. Laborers shall wear all PPE necessary including hard hats florescent safety vests at all times. Truck drivers will not be allowed out of vehicles while on work site. Operators will be required to wear all PPE necessary at all times and hard hats when outside of equipment.

Demolition Area:

The entire demolition shall be considered the regulated abatement work area. This area shall be enclosed within a barrier to prevent unauthorized entry. Orange construction fence with asbestos tape and signage will be used for the barrier 25 feet of the outermost limit of the disturbance.

A 6 chamber remote decontamination system enclosure shall be provided outside the regulated abatement work area and attached where personnel shall enter or exit the regulated abatement work area. A minimum of one layer of six mil fire retardant plastic sheeting shall be installed on the ceiling, and walls of the enclosure system. At least two layers of six mil fire retardant reinforced plastic sheeting shall be used for flooring protection of this area. This system will be kept clean, sanitary and climate controlled at all times in conformance with all federal, state and local government requirements. This system shall remain on-site, operational and be used until completion of the asbestos project.

Decontamination Enclosure:

The personal decontamination system enclosure shall consist of a clean room, a shower room and an equipment room connected in series but separated from each other by airlocks. There is a curtained doorway separation between the equipment room and the regulated abatement work area, and there shall be a lockable door to the outside. Minimum dimensions for each airlock, shower room and equipment room shall be three feet wide by six feet in height, to allow for adequate access to and from the regulated abatement work area. Curtained doorways consist of at least three overlapping sheets of six mil fire retardant plastic over a framed doorway. One sheet shall be secured at the top and left side, the second sheet at the top and right side, and the third sheet at the top and left side. All sheets have weights attached to the bottom to insure that the sheets hang straight and maintain a seal over the doorway when not in use.

The clean room shall be sized to accommodate a full work shift of asbestos abatement contractor personnel, as well as the air sampling technician, and project monitor. Benches, lockers and hooks are provided for street cloths shelves for storing respirators, replacement filters, towels and other necessary items. The clean room also has a lockable door from the outside the regulated abatement work area and will be used to secure the work area and decontamination enclosure during non-work hours.

The shower room contains one shower that is supplied with hot and cold water adjustable at the tap. The shower enclosure is constructed to ensure against leakage of any kind. Uncontaminated soap, shampoo and towels are available at all times. Shower water will be drained, collected and filtered through a system with at least 5.0 micron. Filtered waste water shall be discharged in accordance with applicable codes. Contaminated filters shall be disposed of as asbestos contaminated waste.

Equipment room is used for storage of decontaminated equipment tools.

Airlocks consist of two curtained doorways with three alternating six mil fire retardant polyethylene curtains per doorway, separated by a distance of at least 3 feet, such that one passes through one doorway into the airlock, allowing the doorway sheeting to overlap and close off the opening before proceeding through the next doorway. The airlocks are a minimum of 3 feet wide by 3 feet long by 6 feet in height.

Once the decontamination is fully set up, full PPE in compliance with OSHA regulations shall be worn during preparation activities. Appropriate respiratory protection will be required of any authorized visitors as well.

Demolition Process

All demolition will be accomplished by means of an excavator working in a systematic manner from upper most levels to lower levels using wet methods. Building will be demolished in sections and debris will be cleared from upper floors so as not to unduly stress supporting members of floors below. All debris generated by the demolition shall be considered to be asbestos contaminated waste, except for structural members, steel components and similar items will be fully decontaminated.

DAN'S HAULING & DEMO, INC.
PO Box 409
Wynantskill, NY 12198
P: 518-438-9800 F: 518-438-9803
www.danshauling.com

All demolition waste will be placed in hard wall containers or vehicles with at least two layers of fire retardant 6 mil plastic sheeting draped loosely over the sides of the load when full the loosely draped sides will be wrapped over the top of the load and sealed air tight prior to transport from the site.

Wastewater shall be confined within the controlled demolition regulated abatement work area. All wastewater shall be collected by means of a holding area. Disposal of such wastewater shall be in accordance with applicable laws and regulations.

CAMPS Air Monitoring

Will be performed throughout the duration of the project as per project specifications and provided by NETC.

Asbestos Removal

See Variance

Crushing

All Concrete on site will be crushed according to project specifications and used as backfill of foundation areas.

Final Inspection

Final inspection of work area's will be performed with the owner to confirm completion.

APPENDIX E

DAN'S HAULING & DEMO, INC.'S HEALTH AND SAFETY PLAN

SITE SPECIFIC HEALTH AND SAFETY PLAN

Angelica Textile Site
125 Bath Street
Ballston Spa, NY

CONTRACTOR: DAN'S HAULING & DEMO, INC.

COMPANY SAFETY DIRECTOR: HEATHER HASBROUCK
SITE SAFETY OFFICER: ALBERT RIVERA
PROJECT MANAGER: ALBERT RIVERA

COMPETENT PERSONS: ALL EMPLOYEES

COMPANY EMERGENCY PHONE NUMBERS:

OFFICE	518.438.9800
AFTER HOURS	518.365.0955

EMERGENCY PHONE NUMBERS

STATE POLICE	**911**
COUNTY SHERIFF	**911**
FIRE DEPARTMENT	**911**
RESCUE SQUAD	**911**

DIRECTIONS TO NEAREST HOSPITAL (TOTAL TIME 6 MINUTES)

SARATOGA HOSPITAL
211 CHURCH STREET SARATOGA, NY 12866

OFF OF SITE:

TURN LEFT ONTO WASHINGTON STREET
TURN LEFT ONTO US-9
TAKE RAMP FOR 87-NORTH
TAKE EXIT 15 FOR RT-50
TURN LEFT ON RT-50
TURN RIGHT ON VAN DAM STREET
KEEP STRAIGHT ON RT-9/CHURCH STREET

DAN'S HAULING & DEMO, INC.

&

DAN'S HAULING, INC.

SAFETY MANUAL

TABLE OF CONTENTS

SITE SPECIFIC HEALTH AND SAFETY PLAN i
EMERGENCY PHONE NUMBERS i
DIRECTIONS TO NEAREST HOSPITALS i
TABLE OF CONTENTS ii
INTRODUCTION 1
POLICY STATEMENT 2
ASSIGNMENT 0F RESPONSIBILITIES 3
Introduction 3
Responsibility 3
Listed And Required Responsibilities 3
The Company will: 3
The Job Superintendent will: 3
The Foreman will: 4
All Employees will: 4
The Safety Director will: 4
Worker Compliance: 5
SITE SPECIFIC SAFETY AND HEALTH PLAN 5
NEW EMPLOYEE SAFETY ORIENTATION 5
INSTRUCTION AND TRAINING 6
Goals of Education and Training 6
Supervisor Training 6
Employee Training 6
Subcontractors / Others 6
Flagger Training 7
WORK SITE SAFETY 8
WORK ZONES 8
Access Safety 8
Traffic Safety 8
Identification 8
Work Zone Devices 9
FALL PROTECTION 9
WORKING OVER WATER 9
JOB SITE SECURILTY 10
Call Before You Dig - Dig Safe New York 10
OVERHEAD ELECTRICAL SAFETY PROGRAM 11
Hazards 11
Dangerous Proximity 11
Solutions 11
Maintain Distance 11
Safety Reminders 11

Excavation Trenching And Shoring 12
Competent Person 12
TRENCHING AND SHORING 13
Safety Inspection Checklist Referenced By Osha 1926 Standards 13
EXCAVATION AND GRADING 15
Safety Inspection Checklist Referenced By Osha 1926 Standards 15
CONFINED SPACE 17
Definition 17
Training 17
Confined Space Safety Standard Requirements 17
GENERAL SAFETY RULES 18
Employee Compliance 18
Housekeeping 18
Fire Protection 18
Hand and Power Tools 18
Ladder Safety 18
Lifting Devices 18
Material and Equipment Transport 19
Stay Clear of Loads 19
Gasoline 19
Oxygen and Acetylene 19
Compressed Air Hoses 19
PERSONAL PROTECTIVE EQUIPMENT (PPE) 19
EMERGENCY RESPONSE PROGRAM 20
REPORTING PROCEDURES FOR ACCIDENTS 21
EMPLOYEE INJURY REPORTING PROCEDURE 21
PROJECT SAFETY REVIEW 22
PROGRAMS 24
HAZARD COMMUNICATION PROGRAM (HAZCOMM] 24
Introduction 24
Learning I Training 25
What is a Hazardous Chemical? 25
Inventory / Listing of Hazardous Materials 25
Labels and Other Forms of Warning 26
Subcontractors 26
Non-routine Tasks 26
Further Information 26
Right to Know Program 26
LOCKOUT *I* TAGOUT PROGRAM 27
Purpose 27
Compliance With This Program 27
Enforcement Procedures 27

Responsibility 27
Periodic Inspections 27
Sequence of Lockout or Tagout System Procedures 27
Group Procedure Lockout 28
Outside Contractors 28
Restoring Machinery and Equipment to Service 28
LOCKOUT PROCEDURE INSPECTION FORM 30
RESPIRATOR PROGRAM 31
Purpose 31
Scope 31
Responsibilities 31
Medical Surveillance 31
Respirator Fit Testing 31
Respirators 32
Respirator Assessment 32
Respiratory Training Procedure 32
Selection of Respirators 34
Respirator Testing Procedures 34
Respirator Maintenance 35
CONFINED SPACE ENTRY PROGRAM 35
INTRODUCTI ON 35
PROGRAM RESPONSIBILITY 36
The Entry Supervisor 36
The Entrant 37
The Attendant 37
Rescue and Emergency Services (if required) 37
Entry Spaces and Hazards 38
CONFINED SPACE ENTRY PERMIT PROCEDURE 39
Confined Space Entry Standard Operating Procedure 40
Ventilation -Completed by Supervisor or Safety officer 40
Fall Protection 41
Rescue Procedure 41
Cancelling an Entry Permit 41
Closing an Entry Permit 42
Confined Space Entry Permit Program Review 42
Training And Duties Of Confined Space Entry Personnel 42
Entrant Duties 42
Attendant Duties 43
Entry Supervisor and Safety Officer Duties 43
CONFINED SPACE ENTRY PERMIT 45
AIR QUALITY DATA 46
FALL PROTECTION PROGRAM 47

Introduction:..... 47
General..... 47
Scope and Application..... 48
Definitions..... 49
Fall Protection Systems and Criteria..... 51
Training Requirements..... 57
Certification of Training..... 57
LEAD PROTECTION PROGRAM..... 57
Competent Person..... 57
Health Hazards..... 58
Worker Exposure Limits..... 58
Lead Exposure Assessment..... 58
Medical Surveillance..... 58
Lead Information and Warning Signs..... 59
Lead Safety Training Program..... 59
Written Compliance Procedure Program..... 59
Hygiene Facilities and Practices..... 60
Respirators..... 60
Protective Clothing..... 60
Recordkeeping..... 60
Subcontractors..... 60
NOISE EXPOSURE PROGRAM..... 61
BLOOD BORNE PATHOGEN PROGRAM..... 61
Introduction..... 61
Universal Precautions..... 61
Engineering And Work Practice Controls:..... 63
Housekeeping:..... 63
Equipment:..... 63
Hazard Communication:..... 63
OSHA INSPECTION PROCEDURES..... 64
OSHA 300A Form, Recordkeeping Requirements..... 65
Mandatory Seat Belt Policy..... 66
Alcohol and Drug Free Workplace Policy..... 66
DRUG-FREE WORKPLACE -DISCIPLINARY ACTION..... 67
EDUCATION AND TRAINING..... 69
NATURE OF DRUG TESTING..... 69
VOLUNTARY TREATMENT..... 69
CONFIDENTIALITY..... 70
SAFETY ACKNOWLEDGEMENT FORM..... 71
REPORTS
ACCIDENT INFORMATION REPORT..... 1
ACCIDENT / INCIDENT / PROPERTY / UTILITY DAMAGE REPERT..... 2

INTRODUCTION

Accidents don't just happen; they are the result of definite causes, most of which are controllable. The major causes are: .

- Unsafe acts
- Human error
- Risk taking
- Mechanical failure

For this reason, it is important that safe practices and procedures be established and adopted by the company and all employees.

COMMUNICATION, TRAINING AND EDUCATION are important responsibilities of supervisory personnel, as well as the enforcement of established safety regulations and company policies. Communication of safe working techniques is essential in order to avoid and. control hazardous situations and consequences. A safe workplace is everyone's responsibility.

It is nearly impossible to cover every situation that might arise. OSHA Standards for Construction, applicable General Industry Standards, and the procedures in this Safety Program should be considered minimum requirements. In the event that a safety hazard occurs that is not covered in this program, supervisors and employees must work together to develop the safest possible solution, seeking assistance if necessary.

Unsafe behaviour and work conditions can not be tolerated on the job site. Therefore, the policies and procedures outlined in this Program must be enforced at all times. Failure to comply will result in appropriate disciplinary action.

The intent of this Program is to ensure the safety of all Dan’s Hauling, Demo Inc. employees. It is your responsibility to apply these safety procedures to your daily work routine, which will in turn reduce accidents. We hope that all employees will consistently observe safe work practices and will help us to maintain and further develop this Safety Program.

POLICY STATEMENT

Employees of Dan’s Hauling, Demo Inc. (herein referred to as "the Company"), are our most valuable assets. Their safety is of vital concern. Therefore, it is no surprise that the Company considers accident prevention an important, integral part of every operation undertaken.

The prevention of on-the-job injury and job related illness benefits all employees and the Company, as a whole.

All job managers are responsible for the safety, well being, and safe conduct of all individuals assigned to his or her job site. In an effort to demonstrate this policy the company will:

Maintain safe and healthful working conditions.

Furnish, within reason, the best available mechanical safe-guards and personal protective equipment, where they are needed.

Maintain an active program, in which all members of management will participate to promote safety awareness among its employees.

Provide adequate medical and first-aid facilities for work caused injuries and illnesses.

Maintain a continuous educational program regarding safe operating procedures.

Insist that all employees observe established safety regulations and practices and use the safety equipment provided.

President of Dan’s Hauling, Demo Inc.

Vice President of Dan’s Hauling, Demo Inc.

ASSIGNMENT 0F RESPONSIBILITIES

Introduction

It is the policy of the company to establish and maintain an effective accident prevention and safety program on every job site.

Safety education of all workmen (from superintendents down through all employees) in the recognition and avoidance of unsafe working conditions and practices shall be conducted throughout all phases of the work performed by the contractor. All practical steps shall be taken to maintain safe, healthful places of work for our employees. Approved protective'. equipment shall be provided and shall be used by all persons, including subcontractors, at work locations requiring such equipment.

Responsibility

The project superintendent is explicitly assigned the prime responsibility for the application and enforcement of the overall accident prevention and safety program on any project. He shall be assisted by the foreman and superintendents, who by virtue of their close working relationship with employees, are responsible for the prevention of accidents for work under their direction and shall be responsible for thorough accident prevention and safety training and instruction of the employees they supervise.

Conditions of work and the work environment, which are recognized hazardous to the safety and health of employees, must receive full consideration in the planning and supervising of work activities.

Listed And Required Responsibilities

The Company will:

- Provide means to accomplish policy goals, as stated.
- Enforce this policy and reprimand, demote, or tem1inate any employee wilfully disregarding the policy.
- Require all subcontractors to abide by this policy.
- Encourage all other prime contractors to abide by this policy and document any violations for future reference.
- Conduct safety inspections and file reports.
- Investigate or request to have investigated, any and all accidents, and file full reports on each.
- Establish procedure for treatment of injuries-
- Establish and provide safety training for personnel.
- Provide a Safety Director to assist employees and management in accomplishing this policy and its goals.
- Integrate safety with production.

The Job Superintendent will:

- Be completely responsible for site safety.
- Make available all necessary personal protective equipment, job safety materials, and first aid equipment.
- Instruct the foremen that safe practices are to be followed and safe conditions maintained throughout the job.
- Inform the foremen that they are not to require or pem1it their workers to take chances, but

rather that they instruct the workers in proper and safe procedures.

- Instruct line foremen individually regarding their safety responsibilities. .Require all subcontractors and encourage other prime contractors to adhere to all safety regulations.
- Review all accidents with foremen, file full reports, and see that corrective action is taken immediately.
- Have available for employees the Company Safety Folder and Site Specific Safety Plan at the job site.
- Appoint, where needed, a competent safety person with authority .
- Be familiar with the laws pertaining to safety and their basic requirements. .Maintain good public relations during the construction project and inform employees of the importance of good public relations.

The Foreman will:

- Instruct new employees reporting for work at the time their first work task is assigned, on the safety of that task. Any particular hazards within the work place must be pointed out and the applicable precautions explained-
- Assign employees to specific tasks on the basis of their work experience and physical condition.
- When work activities unavoidably jeopardize a worker or work crew, special instructions and safeguards will be in order .
- Maintain good public relations.

Specific duties of construction superintendents and foremen include, but are not limited to the following:

- Train and motivate employees in good safety practices.
- Detect any unsafe acts or conditions and take immediate remedial actions as required-
- Assure that employees have necessary personal protective equipment for the work being performed, and that equipment is properly used.
- Participate in Tool Box Talks and Company Safety Meetings, and be informed about the Safety Program and related matters.

All Employees will:

- Work according to good safety practices as posted, instructed, and discussed.
- Refrain from any unsafe act that might endanger themselves or his/her fellow co-workers.
- Use all safety devices provided in the proper manner required for protection.
- Report any unsafe situation or act to his/her supervisor or company Safety Director immediately.
- Assume his/her share of responsibility for thoughtless or deliberate acts that cause injury to himself or fellow co-workers.
- Be a safe worker off the job as well as on.
- Report all injuries to his/her supervisor.

The Safety Director will:

- Establish procedures and guidelines for the Safety Program and, issue a Site Specific Safety Plan for each DOT Project or as required-
- Study and provide current information on government regulations for Occupational Safety and Health (OSHA) and keep Management and Supervisors advised of revisions or new regulations applicable to company activities-
- Visit projects and work sites for purposes of inspection, communication with personnel, and being knowledgeable of operations.
- Solicit educational and promotional data for the benefit of safety programs and assist with the implementation of such material.
- Attend meetings and conferences of safety councils, contractors' associations, and other organizations considered advantageous to the company's interest.
- Collect reports required for records and for evaluations of performance of safety and accident prevention programs.
- Personally investigate or direct investigation of all serious accidents.
- Work with insurance company representatives, attorneys, and others in the interest of company business with regards to safety.

Worker Compliance:

Written Employee Discipline Reports will be used to enforce company safety regulations, rules and policies. The Employee Discipline Reports will remain active in an employee's personnel file.

Supervisors will be the first in line of enforcement; foremen will be required to enforce in varying degrees, as job responsibilities vary for each foreman. Any foreman or superintendent who is repeatedly unable to recognize and correct unsafe conditions shall be subject to discharge or demotion from his/her supervisory position, as determined by the superintendent and/or contractor. Employees must not only be taught safe work practices, they must be required to use them. Close supervision and strict discipline shall be maintained.

SITE SPECIFIC SAFETY AND HEALTH PLAN

DOT requires that each project have a written site specific "Safety and Health Plan". This plan will outline specific areas of concern regarding safety. Each project varies and some have specific concerns such as pedestrian safety or fall protection. The plan will outline procedures we will use to abate those safety concerns. The plan must also include local emergency phone numbers and directions to the nearest hospitals. This information is available to all employees and will be posted in the project office trailer.

NEW EMPLOYEE SAFETY ORIENTATION

New employee orientation should consist of two separate parts. The first part is to be conducted at the time of hire, the second part should be conducted in conjunction with the employees assignment to crew and work duties.

The initial "pep talk" by the Safety Director or employer will include the following:

PART ONE:

Overview of the Safety Program

- Purpose of the program
- Requirements to comply with the Safety Program -Review and handout of Policy Statement
- Review and hand out of the General Safety Rules
- Each employee sign an Employee Hiring Agreement

- Employee agrees to support the Safety Program and follow the rules and directives of supervisors, as a condition of employment
- All employees will be required to do a pre-employment drug test.

PART TWO:

Upon reporting to the job site, a discussion with his/her Supervisor about safety procedures to be followed while on the job should be conducted. Orientation as to the location of fire extinguisher, first aid kits, water and sanitation facilities should be conducted as well.

Each supervisor and foreman receiving new employees or other employees being assigned to his/her work area shall immediately begin to ascertain their qualifications for performing the work and their knowledge of safety practices with the work being performed. The supervisor and/or foreman shall safety orient the employees in his/her charge with information, instruction, and guidance.

INSTRUCTION AND TRAINING

Goals of Education and Training

Instill in **all** employees an attitude of safe and healthful work practices at all times.

Provide supervisory employees with the educational tools necessary for the instruction and training of their workers.

NOTE: Training for Hazard Communications will be conducted in accordance with the requirements of the Hazard Communication Program.

Supervisor Training

1. Annual Safety Meeting to kick -off the new work season with participation by various organizations such as: OSHA, NYS Dept. of Labor, MSHA and our insurance company. Each year the format varies, therefore some or all of these agencies are asked to participate.
2. Periodic company meetings to emphasize safety, discuss any accidents and injuries, and other pertinent information.
3. Individual inspections of job sites with various agencies and insurance representatives, to identify and correct problem areas.
4. Distribution of various written materials from the company Safety Director for personal education and use in instructing and training workers.
5. Provide specific instructions for the handling of occurrences of accidents and injuries, and for the carrying out of timely reporting procedures.

Employee Training

1. Annual Safety Meeting to kick -off the new work season, see Supervisor Training item #l.
2. Initial indoctrination upon being hired.
3. Safety procedures in new job orientation by supervisory personnel.
4. Individual instruction and training as necessary, by the supervisor.
5. Weekly "Tool Box Talks" conducted at the job site.

Subcontractors / Others

Safety orientation of all other persons, including subcontractors, supervisors, drivers, suppliers and visitors, should be conducted prior to their entering the work area. They should be informed of safety precautions they need to adhere to and notified that participation is required. Specific instruction should be given regarding:

Hard Hat requirements

Safety Vest

Construction Equipment has the Right of Way (R.O.W).

Designated parking areas.

Personal alertness at all times.

All subcontractors are required to adhere to the safety program and policies set forth by Dan's Hauling, Demo, Inc. All subcontractors are given a copy of the Safety and HAZCOMM Program and Equal Opportunity / Affirmation Policy.

Prevention of accidents to employees of any subcontractor is the prime responsibility of that subcontractor. Subcontractors are responsible for the training and monitoring of their employees, and the condition of their equipment. All subcontractors shall be required to perform their work within the framework of General Safety Rules established by the contractor. These General Safety Rules will be supplied to all subcontractors as well as the Safety and HAZCOMM Program.

Subcontractors shall hold weekly tool box talks. The prime contractor may include the subcontractors from time to time to cover policy matters.

All accident reports must be completed promptly and distributed as required.

Subcontractor representatives shall attend safety meetings conducted by the project management to discuss the accident experience of the project and to discuss safety related matters in the work scheduled for the next work period.

The subcontractor is required to stop any part of the work which the job superintendent deems unsafe until corrective measures have been taken.

Flagger Training

The job of the flagger is one of the most important tasks on a typical road job. The flagger is responsible for providing a smooth flow of traffic while protecting that . traffic from the hazards of the work zone, protecting pedestrians from harm, and helping keep the operation running smoothly while protecting co-workers from injury .

The flagger wears proper work clothing such as pants to cover the legs, shirt, and . heavy soled boots. An orange hard hat and orange vest, a 24 " x 24" red flag with 36" staff or a 18" wide stop/slow paddle with 6" letters, on a staff.

The flagger shall remain at his/her station until relieved by a responsible person who will be dressed appropriately with an orange hard hat and orange vest. That responsible person will take over use of the flag or paddle until the flagger returns. The flagger duties are as follows:

- Remain alert and responsive to the traffic, co-workers and the road work for the duration of the shift.
- Warn co-workers of any potential hazards.
- Position themselves at locations that provide drivers with good sight distance - that permits the driver to respond to the flaggers signals, and leaving themselves an "out" should the need arise to get out of the way quickly.
- The flagger should concentrate on the need for speed reduction by approaching traffic, and should continue signalling as necessary to achieve motorist compliance.
- The use of proper signals for traffic, as well as any equipment operator the flagger may be working with, is of vital importance for proper communication.
- Coordinate signals and intentions with fellow flaggers.
- Treat the public with courtesy even when the public has none.

- Flaggers directing traffic at a signalized intersection must only do so when the traffic signal is in a flash mode. Never direct traffic against a traffic signal indication.

DOT requires the use of STOP/SLOW paddles for long-duration flagger operations where one or more flaggers control a single stream of traffic, or two alternating - streams of traffic proceeding in opposite directions.

Each flagger will receive a flagger handbook at the beginning of the work season explaining proper signalling and placement of flagging stations.

WORK SITE SAFETY

WORK ZONES

Access Safety

Substantial risks are associated with gaining access to work sites for workers, equipment and supplies. A number of recent accidents involving work site access have resulted in serious and fatal injuries to motorists, and workers.

Provisions can be made for work site access for workers, material and equipment, such as:

- Barricading or restricting use of unsafe access points or routes.
- Imposing job site work rules that require workers and vehicle operators to access the work site only at designated points.
- Training workers to recognize and avoid the hazards associated with crossing or entering traffic.
- Adding temporary walkways, crossways, access ramps or stairways to provide safe access points for workers.
- Adding temporary crosswalks or flaggers to control movement of workers and vehicles into and out of work sites.
- Providing remote parking areas for workers with shuttle vehicles for transport to the work site.

Traffic Safety

The objective of traffic safety is to establish safe control and direction of traffic in highway work areas.

We, as the contractor, must provide for and maintain the maintenance and protection of traffic throughout the entire length of the project. This assures conditions on site are adequate for public safety and convenience while at the same time, provides a safer environment for the workers on the project. As part of the maintenance and protection of traffic, work operations should be performed in a manner to insure the convenience and safety of all travellers and abutting property owners, as well as the safety of workers.

In general, the following guidelines can be used:

- Construction materials and equipment will be removed during non-working hours, or will be protected in such away that it will not create a traffic hazard.
- Construction scheduling shall be conducted in a manner that minimizes the period of time fixed objects and steep slopes are without protection. This includes paving exposure to sharp drop-offs.
- Specific guidelines are spelled out in the project plans and proposal as to the distance from travelled roadway to an area for storage and parking. This is subject to the discretion of the Engineer in Charge (EIC).

Identification

Work zones must be constantly identifiable to establish adequate safe control and direction of traffic.

This is done with the use of nationally consistent signs and devices such as traffic cones, barricades, barriers, etc. that conform to project plans and specifications as outlined in the "Manual of Uniform

Traffic Control Devices" (MUTCD).

Construction equipment must be identifiable with proper flashing warning lights, symbols, proper escorts and registration, etc.

All construction workers, including flaggers, must be identifiable with orange hard hats, vests and proper work clothing. Flag persons must be consistent, conform to project plans and specifications for proper attire, equipment and procedures.

Work Zone Devices

All work zone devices must be in good physical condition and properly placed for the particular application in which the devices are being used.

Channelizing devices used in merge tapers must have lengths fulfilling requirements in the MUTCD Table 262-2.

The channelizing devices must be space within the merge tapers fulfilling requirements in MUTCD Table 292-1.

Traffic cones can be used to delineate traffic for short durations consisting of a single work shift.

Traffic cones are **not to be used** to delineate drop-offs, closed roads or closed bridges.

Traffic drums or construction barricades are to be used for durations longer than a single work shift.

Sand bags are to be used for a ballast, placed on the base of the construction barricade. Rocks are never to be used as a ballast.

The barricades can be equipped with a battery pack and flashing lights for use during the hours of darkness.

Arrow panels are used to supplement traffic devices. Refer to the MUTCD 294.5.

Shadow vehicles must conform to NYSDOT Standard Specification 619-1 02N . They are used on slow moving operations equipped with a mobile impact attinuator and flashing arrow board.

FALL PROTECTION

29 CFR PAN 1926

Fall protection is required when working over 6 feet above the ground from a working platform such as bridge decks, excavations, form work, retaining walls, slopes, etc., or when working at any height over or adjacent to dangerous equipment or impalement hazards such as crushers.

Both physical fall protection barriers and personal protection equipment will be used when necessary

Body harnesses, lanyards and lifelines are to be used only for employee safeguarding. Body harness and lanyard shall have a minimum length to provide for a fall of no greater than 6 feet. The use of double lanyards is required by DOT where life lines are interrupted to ensure continuous (100%) fall protection.

Safety nets shall be provided when work places are 25 feet above the ground, water, or other surfaces where the use of scaffolds, safety lines and harnesses are impractical. Nets shall extend 8 feet beyond the edge of the work surface, be installed as close as possible to the work surface, but in no case more than 25 feet below such work surface. Operations shall not begin until the net is in place and has been tested.

Body harnesses, lanyards, lifelines, and tie-off devices including hooks and eyelets shall be inspected periodically at the job site. Any body harness, lanyard, lifeline or tie-off devices actually subject to in-service loading shall be immediately removed from service and shall not be used again for employee safeguarding.

WORKING OVER WATER

CFR 29 1926.106

Employees working over or near water, where the danger of drowning exists, shall be provided with U.S. Coast Guard approved life jackets or a buoyant work vest. Ring buoys with at least 90 feet of line shall be provided and spaced no greater than 200 feet apart.

At least one lifesaving skiff shall be immediately available at locations where employees are working over or adjacent to water.

Prior to and after each use, the buoyant work vests or life preservers shall be inspected for defects which would alter their strength or buoyancy. Defective units shall not be used. .

Safety rope, ring buoys, and the skiff (boat) shall be periodically inspected.

JOB SITE SECURILTY

Keep security in mind when choosing a storage site. Look at things such as lighting and location, not only for our convenience but the inconvenience for possible theft. Fences with locked gates and lighting may need to be installed, depending on the area.

Introduce yourself to the local police or sheriff's department and let them know how long the project is expected to take for completion and keep them abreast of possible delays. The police should also be informed of where the supplies and equipment will be stored. They can keep an eye on things during off hours and weekends. This not only improves public relations with locals, but it can also benefit the company if theft or larceny occurs.

It is also a good idea to give them our after hours emergency phone number.

(518)

Call Before You Dig - Dig Safe New York

The Public Service Commission requires contractors to contact the central registry with the excavation area you are working two days prior to the commencing of excavation or demolition work.

You will need the following information to give them:

- Your name
- Company name, address and telephone number .The field telephone number, if possible. Name of contact person in field
- The address and exact location as well as the extent and dimensions of proposed excavation or demolition work area
- The means of excavation or demolition and whether or not explosives are to be used .A brief description of the excavation or demolition work
- The date and time the proposed excavation or demolition work is to commence.

NOTE: Be sure to obtain the Dig Safe New York NUMBER AND THE NAME OF THE PERSON WITH WHOM YOU ARE SPEAKING TO BEFORE HANGING UP. You will need this for proof of your call.

Once you have notification that each utility has no underground facility in or within 15 feet of the work area, or that the underground facility has been staked, marked or otherwise designated, you can begin work.

Work can commence no less than two days after your call to UFPO, nor shall work continue for more than 10 days.

Once the underground facility has been located, the excavator shall verify the exact type, size, direction of run and depth of such underground facility before the commencement of excavation work.

Facilities furnishing gas or liquid petroleum products shall be continually located by hand digging test holes.

Facilities other than gas or liquid petroleum shall be located at one point in the work area for each underground facility, and at other intervals within the work area as may be required by the operator.

Any accidental damage to an underground facility which is knowingly caused by an excavator shall be reported immediately to that facility.

If during the excavation process, discovery of corroded or failing encasement of any underground facility should be reported to the facility.

OVERHEAD ELECTRICAL SAFETY PROGRAM

When operating or working near overhead wires, with certain types of equipment found in the construction industry, additional measures must be taken to assure the safety of the employees and general public. Specifically, the following equipment falls into the high risk category:

Backhoes	Gradalls	Dump Truck Bodies
Concrete Pump Trucks	Track Drills	Cranes

or any type of equipment that extends away from the body of the equipment.

Hazards

Many times during the course of the work season, you may be dealing with equipment that is a potential hazard when it comes to electrical safety .You have to learn to spot the hazard and act in the appropriate manner. Any type of equipment that extends up or away from the body can pose a potential hazard.

Dangerous Proximity

10 feet should be maintained from high voltage lines or within such greater distance as set forth by OSHA in 29 CFR Parts 1910 & 1926, or the New York Industrial Code 12 NYCRR Part 23, and the National Electrical Safety Code.

Solutions

The Department of Transportation requires that all electric and utility companies, (overhead as well as underground) be notified prior to the commencement of work. This is normally discussed at the DOT Pre-Construction / Safety Meeting with the various utility company's representative present.

Scheduling and time frames are discussed, and site meetings are arranged (if necessary), and potential problems can be dealt with at that time.

Maintain Distance

Employees must always maintain a 10 foot clearance between themselves and equipment from ANY overhead electrical lines. The only exception being if the superintendent has the knowledge to distinguish between the various types of overhead electrical lines.

Any time the operator cannot see the overhead line a spotter is required to be present. The spotter must maintain eye contact with the overhead line and hand and/or eye contact with the operator. This will enable the spotter to alert the operator if the distance between the two (equipment and overhead line) is within the 10-foot "dangerous proximity" area.

Safety Reminders

Decals are to be installed inside in full view of the operator, as well as outside the equipment alerting others in the area of the danger and to serve as a reminder of the "dangerous proximity".

Excavation Trenching And Shoring

Competent Person

(29 CFR Part 1926)- Subpart P -Excavations

OSHA requires that a competent person be at the site where trenching is being performed. That competent person must follow the guidelines set forth by OSHA (see checklist that follows).

To be a competent person, you must have had training on recognizing and classifying soil types: Rock, Type A, B and C soils. You must be able to tell a compliance officer what method you used for determining the type of soil, and the means for determining the type of shoring, sloping or benching being used.

The competent person can leave the site during the course of the workday and designate a co-worker as the competent person, however if changes occur that affect the trench conditions, whoever is left as the competent person must have the knowledge and the authority to take corrective measures.

Excavations shall be inspected by a competent person after every rain storm or other hazard-increasing occurrence, and the protection against slides and cave-ins shall be increased if necessary .

OSHA defines "Competent Person" as:

To be a "competent person" under this standard, a person must have had training in, and be knowledgeable about soil analysis, the use of protective systems and the requirements of this standard.

The competent person having such training and knowledge must be capable of identifying existing and predictable hazards in excavation work and have the authority to take prompt measures to abate these hazards. Thus, a backhoe operator who would otherwise meet the requirements of the definition is not a competent person if the person lacks the authority to take prompt corrective measures to eliminate existing or potential hazards.

See Reports section for “ACCIDENT / INCIDENT / PROPERTY / UTILITY DAMAGE REPERT”

TRENCHING AND SHORING

Safety Inspection Checklist Referenced By Osha 1926 Standards

SUBJECT	YES	NO
Have all utility companies been advised of proposed work and their service lines located prior to actual start of excavation ? 1926.651.		
When necessary, are uncovered utilities properly supported? 1926.651.		
Have all trees, boulders, and other surface encumbrances which could create a hazard to employees been removed? 1926.651-652.		
Have all supporting systems such as piling, cribbing, shoring, and portable trench boxes which will be used in the excavation, been designed by a competent person using accepted engineering requirements? 1926.651(f),1926.652.		
Are all materials to be used for sheeting, sheet piling, cribbing, bracing, shoring, and under-pinning in good serviceable condition? 1926.651-652.		
Have efforts been made to protect existing and exploratory wells, pits, shafts, etc. and adequate protection provided? 1926.651.		
Is testing equipment available where oxygen deficiency or gaseous conditions are possible? 1926.651.		
Is attended emergency rescue equipment such as breathing apparatus, safety harness and line, basket stretcher, etc. available where adverse atmospheric conditions may exist or		
develop? 1926.651.		
Are all excavated materials stored and retained at least two (2) feet or more from the edge of the excavation? 1926.651.		
Are effective barriers or other retaining devices used to prevent excavated material from falling into the excavation? 1926.651		
After rainstorms are excavations inspected by competent persons for possible slides or cave-ins? 1926.651.		
If the excavation ~ in hard rock and it is necessary to excavate below a foundation or retaining wall, has the wall been underpinned and inspected daily? 1926.651(n).		
Are trenches or banks of excavated materials shored or laid back to a stable slope in accordance with Tables of the Construction Safety Standards? 1926.652.		
Have precautions been taken to prevent slides or cave-ins in locations adjacent to previous back-fills or when excavation is subject to vibration from railroad, highway traffic, machinery, etc? 1926.651(e), 1926.651(m)		

SAFETY INSPECTION CHECKLIST REFERENCED BY OSHA 1926 STANDARDS

SUBJECT	YES	NO
If employees enter bell-bottom pier holes, are they protected by required safety I equipment and a casing of sufficient strength to resist shifting of surrounding earth? 1926.652.		
Where employees are required to be in trenches four (4) feet deep or more, are ladders or steps provided as a means of exit at least every 25 feet of lateral travel? 1926.652(h)		
Where employees are permitted to cross over excavations, are walkways or bridges with standard guardrails provided? 1926.651, 451		
If ramps are used in lieu of steps, are they provided with cleats to ensure a safe walking surface? 1926.650.		
Walkways, runways, and sidewalks shall be kept clear of excavated material or other obstructions and no sidewalk shall be undermined unless shored to carry a minimum live load of 125 pounds per square foot. 1926.650.		
If it is necessary to place equipment or other heavy objects on a level above or near an excavation, are the sides of the excavation braced as necessary to resist .pressure due to superimposed loads? 1926.651.		
When mobile equipment is utilized or allowed adjacent to excavations, are substantial stop logs or barriers installed? 1926.651.		
Has the soil type been determined by a competent person? 1926.6500-652.		

NOTES: Trenches 4 feet deep or more are required to have ladders, steps or a ramp as a means of exit no more than 25 feet of lateral travel from the employee work area.

Trenches 5 feet and up to 20 feet in depth need to be shored, laid back to stable slope, or some .other equivalent means of protection shall be provided where employees may be exposed to moving ground or cave-ins.

Trenches over 20 feet in depth are required to have a registered professional engineer design an adequate system.

EXCAVATION AND GRADING

Safety Inspection Checklist Referenced By Osha 1926 Standards

SUBJECT	YES	NO
Have all utility companies been advised of proposed work and their service lines located prior to the start of excavation? 1926.651(a)		
Are haul roads and grades constructed and maintained to accommodate the movement of the equipment and vehicles safely? 1926.602a)(3).		
Is the construction traffic pattern adequate? 1926.20(a)		
Are construction signs posted to warn motorists when approaching construction zones? 1926.200(g)(2).		
Are caution signs displayed for both job site traffic and public traffic within the project location? 1926.600(c)(g).		
Is all equipment which is left unattended at night adjacent to highways provided with appropriate lights, reflectors, or barricades? 1926.600(a)(1).		
Are barricades weighted or fastened to eliminate displacement?		
If signs, signals, and barricades do not provide required protection, are flagmen or other appropriate traffic controls provided? 1926.201(a).		
Have flagmen been thoroughly instructed in prescribed methods of handling traffic? 1926.201.		
Are flagmen provided with proper reflectorized garments, flags, and/or signs? 1926.201 (a)(3)(4).		
Have all trees, boulders, and other surface encumbrances which would create a hazard to employees been removed? 1926.651.		
Has all equipment been properly inspected by a competent person and assured to be in safe operating condition? 1926.20(b)(2)(3), 1926.550(a)(5), 1926.600,601,602.		
Are seat belts provided on all vehicles and equipment as required? 1926.601(b)(9), 1926.602a)(2)(ii)(iii).		
Are operable, audible warning devices provided on all vehicles and equipment as required? 1926.601(b)(3), 1926.602(a)(9)(i)(ii).		
Are back-up alarms installed on all vehicles and equipment as required? 1926.601(b)(4)(i)(ii), 1926.602(a)(9)(ii).		
Are brakes of earthmoving equipment capable of stopping and holding fully I loaded equipment? 1926.602(a)(4)		
Is all cab glass safety glass or equivalent and free of distortion? 1926.600(a)(5).		

SAFETY INSPECTION CHECKLIST REFERENCED BY OSHA 1926 STANDARDS

SUBJECT	YES	NO
Are all belts, gears, shafts, pulleys, sprockets, spindles, drums, flywheels, chains, and other reciprocating, rotating, or moving parts provided with guards so as to prevent I contact by employees? 1926.20(b)(2)(3), 1926.300(b)(2)(3), 1926.550(a)(3).		
Is equipment properly blocked, tagged, motors turned off, and switches locked out when I maintenance work is being performed?		
1926.20(a), 1926.200(b)(1), 1926.400(g)(1)(2), 1926.600(a).		
Are hand tools, power tools, and similar equipment repaired, tagged, or discarded when found to be unsafe? 1926.400(g)(1)(2), 1926.600(a).		
Have capacity charts, operating speeds, and/or special instructions been posted on cranes where they are visible to the operator? 1926.550(a)(2).		
Is there an accessible fire extinguisher of at least 5 BC rating available in all equipment cabs within reach of the operator? 1926.550(a)(14)(i).		
When mobile equipment is utilized or allowed adjacent to excavation, are substantial stop logs or barriers installed? 1926.651(5).		
.Do fuel trucks or outdoor fuel storage tanks have at least a 20 BC fire extinguisher available while transporting or dispensing flammable or combustible materials? 1926.152(d)(4).		
Are outdoor portable tanks containing flammable or combustible materials (liquids) 20 feet from any building and separated from each other by at least 5 feet: 1926.152(c)(4).		
Are NO SMOKJNG signs in place where needed and are NO SMOKJNG regulations fully enforced during refuelling operations? 1926. 152(g)(9).		
Are oxygen and acetylene cylinders kept upright with valves closed and caps on and secured at all times? 1926.350		
Are rollover protective structures installed on equipment as required? 1926.1000.		

CONFINED SPACE

Definition

A confined space is defined as any space or structure which by design has limited opening for entry and exit, and which is not intended for continuous employee occupancy. A confined space has poor natural ventilation. Confined spaces include storage tanks, pits, silos, vats, boilers, ducts, sewers, pipelines and other structures found at job sites and mining operations. Confined spaces can be subject to accumulation of toxic or flammable contaminants or have an oxygen deficient atmosphere.

Confined spaces require demanding protective measures if found to be oxygen deficient or contaminated.

Any operation which generates toxic contaminants within a confined space, without proper control measures and precautions, may be dangerous to life within a short period of time.

Training

All employees required to enter into confined or enclosed spaces shall be instructed as to the nature of the hazards involved, the necessary precautions to be taken, and the proper use of protective and emergency equipment required.

Provisions of confined space should be included in each project's Safety and Health Plan.

Excavations, trenches, and manholes are considered by OSHA (29 CFR 1926.650) as confined spaces and stipulates hazard identification, employee training, protective equipment, and rescue plans when employee(s) enter confined spaces.

Confined Space Safety Standard Requirements

- OSHA 29 CFR 1910.146
- Written Program (refer to program section) .Entry Permit System .Training
- Personnel as Entrants
- Personnel as Attendants
- Personnel Authorization of Entry .Rescue
- Program Includes:

    Confined Space Policy

    Lockout Program

    Respiratory Program

As a rule, Dan’s Hauling, Demo, Inc. does not get involved with confined spaces, however it is a possibility that you may encounter a situation on the job or at a mine site that requires some knowledge in this area.

If a situation arises where there is the possibility of an oxygen deficiency or contaminant present in a confined space, atmospheric testing and monitoring must be performed.

This testing will confirm the type of protective equipment and procedures needed prior to employees entering the space.

Purging or ventilation may be the way to abate a potential problem followed with further atmospheric testing.

You may want to contact the Safety Director as soon as possible to coordinate training and procedures to comply with OSHA.

GENERAL SAFETY RULES

Employee Compliance

Employees will obey all safety rules outlined in the safety program and will obey safety directives of their supervisors as well.

DOT Bulletins or changes to specification requirements, as well as OSHA compliance shall take precedence over the safety program.

Housekeeping

All job sites will be kept as organized and litter free as possible. A neat, well- organized job site is the first step toward accident prevention.

Fire Protection

All employees will be alert for situations which may present a fife hazard. Any employee who becomes aware of such a situation will immediately notify his/her supervisor.

EXT1NGUISHER LABELS AND DEFINITIONS:

- Class A fifes are combustible materials such as paper, wood or cloth-
- Class B fifes are those involving petroleum products and flammables such as gasoline, oil, grease, paint, etc. These types of fifes require a smothering effect to prevent oxygen from feeding the fife. Water tends to spread this type of fife.
- Class C fifes are those originating in electrical equipment and require Carbon Dioxide or Halon. These extinguishing agents will not harm electronic equipment. Obviously water is never used to extinguish an electrical fife.

Extinguishers must be mounted at a comfortable height so they can be removed quickly. They must be marked and in full view.

Hand and Power Tools

Prior to using hand and power tools employees shall check for damage or defects and refrain from using if an unsafe condition exists. Electrical cords shall be checked as well. Using defective tools can result in serious injury.

Employees will use and operate tools in the correct manner, if there is uncertainty on the correct operation of a tool, ask a supervisor for guidance.

Pneumatic power tools shall be secured in a positive manner to the hose or whip such as to prevent accidental disconnection.

Ladder Safety

CFR 291926.1051 -1053

All ladders must be checked periodically for defects. Wooden ladders should never be painted. Ladders shall be properly pitched 1/4 of the working length, shall extend 36 inches above the landing and be tied off to prevent displacement. Metal ladders shall not be used for electrical work. Workers will face the ladder and use both hands to hold on while climbing or descending, and use a hand line for tools and equipment.

Lifting Devices

Cables, Shackles and all lifting devices shall be periodically inspected.

Material and Equipment Transport

Transport of material or equipment by truck must be loaded and secured and/or flagged in a manner consistent with good loading and transporting practice as required by DOT. Proper hauling permits must be obtained prior to transport.

Stay Clear of Loads

Stay out from under and from in front of loads on cranes, buckets or any such equipment that is carrying or lifting loads. Do not permit a load to be carried over a worker who is unaware of it or cannot get clear of it.

Gasoline

Handling or storing of gasoline on the job is permitted only in OSHA approved Safety Cans that have a flame arrestor and a spring loaded lid. All internal combustion engines must be stopped and cooled before refuelling. The oil should be checked at that time.

Oxygen and Acetylene

Misuse of this equipment can be extremely dangerous. Unless you are qualified and authorized to use this equipment, leave it alone. Common misuses of this equipment are rough handling of bottles or of torches, permitting oil to get into oxygen fittings, and bumming without regard to nearby combustibles.

Cylinders will be stored 20 feet apart, or separated by a five foot high, 30 minute fire rated wall and tied off so they will not fall over. Separate storage areas are required for empty cylinders and they will be secured and identified as being empty.

Compressed Air Hoses

Never point compressed air hoses at yourself or anyone else. Compressed air must be used for the prescribed use only. Pressures should be kept as low as possible for doing the job adequately.

PERSONAL PROTECTIVE EQUIPMENT (PPE)

Proper work clothing and necessary personal protective equipment will be worn at all times when required by the job being performed or as directed by company supervisory personnel. This will include:

Orange Hard Hats will be worn at all times. The hard hats shall have reflective strips for operations performed during darkness. Hard hats are required to be worn in gravel pits or quarries where falling objects may create a hazard.

NOTE: Never remove the suspension for any reason. Replace a damaged helmet immediately. Never drill holes in a safety hat to improve ventilation or cut notches in brim. Never attempt to repair the shell of a hat once it has been broken or punctured.

Orange Safety Vests will be worn at ail times. The vests may be removed while operating such equipment where it may cause the employee haml, such as a wood chipper, or when maneuvering around an area where the vest may get caught on objects, thus creating the threat of injury to the employee. The vests shall have reflective stripping for operations performed during darkness.

Safety Glasses or Gogg1es shall be worn wherever there is a danger of eye or face injury , such as from grinding, sawing, cutting, and exposure to heavy dust, acids or other corrosive or toxic liquid.

Welding Helmets are mandatory for all welders.

Hearing Protection will be worn when working with a specific tool or in an environment where the noise exceeds allowable permitted exposure standards.

Masks or Respirators will be worn where there is exposure to extreme dust, fumes, gases, or in other situations where the environment might cause respiratory system injury without such protection.

Shirts are to be worn by all personnel while on company time. No loose fitting or ragged clothing is permitted.

Finger Rings and Wrist Watches as well as other jewelry are a constant hazard. All workers are encouraged to remove them while working.

Footwear shall have heavy soles. Low cut shoes and sneakers are prohibited. Safety toed boots are recommended for mechanics.

Gloves will be worn when handling sharp edged materials. Gauntlet gloves will be worn when workers are subjected to wrist burns by hot metal, acids, chemicals, cement or lime.

Rain Suits will be used as conditions require.

Rubber Boots will be worn when working in concrete or water.

Life Jackets will be worn when working over water.

Life Lines and Body Harnesses will be used when conditions require tie-off protection.

PERSONAL PROTECTIVE EQUIPMENT SHALL BE:

provided by Dan's Hauling, Demo, Inc. as worker conditions require. Once employees receive such equipment they are required to maintain that equipment in good working order. Damaged equipment must be returned for replacement at no cost, otherwise that employee will be held accountable for replacement.

Hard Hat	Safety Vest	Safety Glasses or Goggles	Rubber Boots
Respirators	Welding Helmet	Hearing Protection, Muffs	

Life jackets, life lines, and safety body harnesses will be handed out as needed, and returned to the superintendent or foreman at the completion of work.

Proper footwear and personal clothing are the responsibility of individual employees.

EMERGENCY RESPONSE PROGRAM

In the event of personnel exposure, accident, injury , or fire, the following general accident and emergency response procedures are to be followed by all personnel:

- NUMBER ONE -
- IF YOU ARE THE FIRST ONE ON THE SCENE, YOU NEED TO PROTECT YOURSELF FROM ANY HAZARDS (i.e. gas leaks, downed power lines).
- Don't panic. Call for help.
- Secure the area.
- Provide assistance to injured personnel. Only perform first-aid if you have been trained.
- Contact the Site Safety Officer or Project Superintendent.
- Call for necessary emergency services; be prepared to give the following information:

  location of the accident

  type of incident (fire, auto accident, etc.)

  number of people involved and extent of the injuries
- When time permits, fill out an incident form following company procedures. In the event of a serious incident, call the main office to notify the Safety Director.

EVERY JOB SITE IS TO HA VE A POSTED LIST OF EMERGENCY PHONE NUMBERS FOR THE LOCAL FIRE DEPARTMENTS, MEDICAL AND RESCUE SERVICES, AND POLICE.

LEARN THE LOCA TION OF FIRE EXTINGUISHERS AND FIRST AID KITS, AND MAKE SURE YOU KNOW HOW TO USE THEM.

REPORTING PROCEDURES FOR ACCIDENTS

Any time there is an accident within the project limits (and sometimes accidents outside project limits) minimally, a note should be made in the superintendents daily log for future reference. Anywhere from 3 months to 3 years, we may receive certified mail from a lawyer representing Mr. and/or Mrs. so-and-so who, as a result of driving or walking through our project on such-and-such date, incurred injuries that resulted in the loss of on

Any information you obtain at the time an accident occurs the better prepared we will be to defend ourselves. The same holds true if something happens as a result of us being there, any details that are recorded can help us at a later date if need be.

The **"Accident Investigation Report"** will help you gather information that you may otherwise overlook. The back can be used to record more information and details. Use this form to help you obtain information needed in case an accident occurs within the project limits. Use the back of this form for drawings or diagrams to help clarify the details.

Forward the completed form to the Corporate Human Resource Manager A.S.A.P.

For serious incidents, employee injuries, or property damage resulting from an accident, the Safety Director must be notified immediately.

See Reports section for "ACCIDENT / INCIDENT / PROPERTY / UTILITY DAMAGE REPERT"

EMPLOYEE INJURY REPORTING PROCEDURE

The supervisor should determine whether the injury is minor and can be treated at the job site

(such as bandaging a minor cut to prevent infection), or if the injury requires medical treatment. If medical treatment is needed, do one of the following:

1. Direct employee to the nearest medical facility;
2. Provide transportation to the medical facility; or
3. Call for an ambulance

If no medical treatment is needed, you should still report the injury .An employee who seeks medical treatment or first aid during non-working hours for a work- related injury will promptly notify his/her supervisor of the situation.

Complete the information on the injury report as accurately as possible for all injuries. Including those in which first aid was provided. **Forward this information to the Corporate Human Resource Manager within two (2) working days of the injury** .For employee injuries requiring treatment or lost time from job, supervisor is to **immediately** contact Safety Director by telephone, pager, or voice message.

See Reports section for "ACCIDENT INFORMATION REPORT"

PROJECT SAFETY REVIEW

Job No. _____

County / Town _____

Supervisor _____ EIC

Time, Date _____

Location of Inspection _____

Posting Requirements & General Information

OSHA 300A Form

- ❑ Emergency Phone No.'s & location of Medical Facility
- ❑ Site Specific Safety & Health Plan
- ❑ Project Bulletin Board

Weekly Tool Box Talks

- ❑ Sign-in Sheets, Record of Employee Attendance, copies at jobsite and -~ originals sent to main office.

HAZCOMM

- ❑ MSDS's Available, Including Subcontractor
- ❑ Employee Knowledge of HAZCOMM Program
- ❑ Employee Knowledge of MSDS Existence and Location -Proper Labelling
- ❑ Employee Knowledge of Chemical Hazards Associated With Non- Routine Tasks
- ❑ Protection against Hazards (e.g. Personal Protective Equipment, Work Practices, Emergency Procedures)
- ❑ Proper Handling and Storage Procedures

Gasoline and Fuel Oil

- ❑ OSHA or DOT Approved Cans Used, Depending on where the Product(s) will be used
- ❑ Cans Mounted and Labeled Properly

Fuel Trucks

- ❑ Placarded
- ❑ Minimum 20 B:C Fire Extinguisher in Truck

Vehicle, Heavy Equipment Safety

- ❑ Use of Seat Belts, ROPS
- ❑ Windshields
- ❑ Wheels Blocked
- ❑ Lights, Horn
- ❑ Back-up Alarm, If Necessary
- ❑ Knowledgeable Operator

Personal Protective Equipment

- ❑ Proper Work Clothing, Shoes / Boots~ Gloves
- ❑ Hard Hats, Vests
- ❑ Hearing and Eye Protection
- ❑ Respiratory Protection

Project Security

- Local Police Notified of Project~ Given Phone No.'s
- Lighting, if Needed
- Fencing, Area Secured

M & P of Traffic

- Proper Delineation
- Proper Sign Placement & Height for Work Being Performed Sign Condition & Reflectivity
- No Unnecessary or Misleading Signs
- Proper use of Barricades, Drums, Cones & Barriers
- Barricades, Drums~ Cones & Barriers in Good Condition Pavement Marking and Reflectivity
- Proper Placement of Arrow Board(s)

Flagger Operations

- Proper Number of Flaggers Needed
- Proper Work Clothing
- Using Paddle or Flag Appropriately
- Coordination of Signals between Flaggers and/or Operators

Operators

- Aware of Moving Traffic
- Flagger Positioned Properly, with Best Visibility and with an "OUT" if Needed

Tools and Equipment

- Tools Should be in Proper Working Order
- Belt and Operation Guards in Place
- Knowledgeable Person Operating Tool

Electrical

- GFI Use
- Proper Extension Cord Used
- Good Condition of Extension and Power Tool Cords
- Proper Grounding and Grounding Plugs
- Overhead and Underground Electrical Safety
- Employee Knowledge of "Overhead Electrical Program"

Trenching and Excavation

- Competent Person Present, "and Daily Inspections Performed
- Dig Safe New York- Notified AT LEAST TWO (2) DAYS PRIOR, But No More Than Ten (10) Days Prior To Excavation
- Dig Safe New York Number and Name of Contact Person Recorded
- Four (4) Feet in Depth, Ingress and Egress Provided Every 25 Feet, Competent Person decides if Cave-In Protection is needed
- Five (5) Feet in Depth or More Shoring or Trenching Needed, Ingress/Egress Needed Every 25 Feet
- Spoil no Closer Than Two (2) Feet From Edge of Excavation
- Heavy Equipment Operators Need a Clear and Direct View of the Excavation, Otherwise a Barricade System, Stop Logs or Hand System Will Be Used
- If Possible, Slope Sides Away From The Excavation Aiding in Safeguarding Equipment

- Water Accumulation in Excavations Require Special Precautions, Otherwise Employees Are Not Allowed To Enter

Confined Space, Including But Not Limited To: Excavations, Trenches, Manholes, Storage Tanks, Pipe Lines, Tunnels and Open Top Spaces More Than Four (4) Feet in Depth

- Recognize Confined Space
- Hazard Identification
- Protective Equipment
- Rescue Plans

Fall Protection

- Tied-Off Properly When Working Six (6) Feet or Higher
- Body Harnesses & Lanyards in Good Condition and Used Properly
- Ring Buoy With 90 Feet of Line Spaced Every 200 Feet
- Life Saving Skiff (Boat) Available

Ladder Safety

- Portable Ladder Side Rails Shall Extend at Least Three (3) Feet Above the Upper Landing and be Secured
- Portable Ladder Used on Stable, Level Surface, or Otherwise Secured Preventing Displacement

Fire Safety

- A 10 B Rated or Higher Fire.Extinguisher Must Be Within 50 Feet of 5 Gallons or More of Combustible Liquid or Where 5 Ibs. of Flammable Gas Are Being Used on the Job Site and in Box Trailer
- A 20 B:C Rated or Higher Fire Extinguisher Must Be Within 75 Feet of Refueling Pumps
- Signs Posted Prohibiting Smoking
- Engineers and Field Office Trailers Will Be Equipped With The Appropriate Fire Extinguisher
- Fire Extinguishers of2.5 B:C Rating or Higher Must Be in Cabs of Dump Trucks, Tractors, and Other Mobile Equipment Where The Threat of Fire Is Possible
- Fire Extinguisher of 2.5 B:C Rating or Higher in Company Pick-up Trucks
- Fire Extinguishers Are to Have at Least a Monthly Visual Inspection and Yearly Maintenance Check

Deficient Items Found

_____

_____

_____

Corrective Measures Taken

_____

_____

_____

PROGRAMS
HAZARD COMMUNICATION PROGRAM (HAZCOMM]

Introduction

Employers and employees must be aware of potential hazards before they can work safely.

The purpose of the Hazard Communication Program is to protect employees from injury resulting from exposure to hazardous materials and to insure compliance with the OSHA Hazard Communication Standard (HCS) 29 CFR 1910.1200.

The Safety Director is the overall coordinator for the company program and is acting as the representative of the company.

Learning I Training

Knowing that we have an inventory of hazardous materials along with the use of MSDS's (material safety data sheets), and warning labels on containers can improve our safety. :!!!II learning to recognize the hazards on the job and how to protect ourselves is really what the HAZCOMM Program is all about.

Responsibility for the safety and health of employees is a shared responsibility between the employees and the employer. Be concerned. If you have questions, ask.

Weekly Tool Box Talks are given and will include periodic information directly relation to the HAZCOMM Program. Employees sign an attendance form that is maintained on file at the office.

What is a Hazardous Chemical?

Virtually all chemicals are hazardous.

All hazards fall into one or more of the following categories. There are no strict boundaries between these four categories and most chemicals will fit into more than just one category .For example, flammable paint thinners can also be toxic.

Flammable Includes materials that will burn. Usually, they are liquids that give off vapors that can ignite, but could also be gases, dusts and solid materials.

Corrosive These materials can damage or burn your eyes or skin on contact and damage your lungs if inhaled. These are acids, caustics, and some cleaners you may use.

Toxic These include materials which are poisonous to the body. They can be any form: solid, liquid or gas.

Reactive Includes materials that can react, sometimes violently, when mixed with certain other materials. The reaction can release toxic vapors and gases. They can also produce heat or oxygen which can create a serious fire problem or explosion.

MATERIALS COMMON TO CONSTRUCTION SITES THAT FAIL UNDER HAZARD COMMUNICATION STANDARD:

Acetone	Black Beauty	Epoxy Resin	Herbicides	Portland Cement
Asphalt Cement	Calcium Chloride	Fertilizers	Lead	Xylene
Asphalt Emulsions	Diesel Fuel	Gasoline	Paint	

Inventory / Listing of Hazardous Materials

The main office will maintain a current list as well as the corresponding MSDS sheet for all hazardous materials used by the company in a three ring binder. The list will be updated upon receipt of new products classified as hazardous, or as the manufacturer updates or changes the MSDS on that product. We, as an employer, rely on the evaluations of the chemical manufacturer or importer as to the reliability of the evaluations of their products as stated on the MSDS. The supplier is responsible for submitting MSDS's. Each MSDS will be reviewed for accuracy and completeness. Further information

will be obtained if necessary .Whenever possible, the least hazardous material will be procured.

The list of hazardous materials, as well as the corresponding MSDS' swill be maintained at the office, maintenance shop, gravel pits and with the supervisor on each project. For projects that have a box trailer, a complete set will be kept there, otherwise the superintendent will have a set available in his/her pick -up truck.

Any vendor shipping a hazardous product must supply an MSDS before or at the time of delivery of the first shipment of that product. It may be necessary to discontinue procurement from those vendors failing to provide approved MSDS's in a timely manner.

Labels and Other Forms of Warning

Labels should list at a minimum the chemical identity, appropriate hazard warnings, and the name and address of the manufacturer, importer or other responsible party. The corresponding MSDS will be used to verify the label information. Immediate use containers (small containers into which materials are drained for use on the shift by an employee) **do not** require labelling. To meet the labelling requirements of the Hazard Communication Program for other in-house containers, refer to the label supplied by the manufacturer of the material in question. The shop and site supervisors will be responsible for performing a check within their area of responsibility that all containers used by the company are properly labelled and information is up to date.

Subcontractors

The Contractor and Subcontractor(s) on the project are required to make each others employees aware of any chemical hazards which may be encountered in the normal course of their work while on the project. MSDS’s (contractors and subcontractors) will be made available for employees on the project.

Non-routine Tasks

Any supervisor asking an employee to perform a non-routine task will insure that the employee is informed of the hazards associated with the performance of the task. The proper safety procedures and personal protective equipment will be reviewed.

Further Information

Further information on the Hazard Communication Standard, and the applicable MSDS's is available at the company office, 159 Brick Church Road, Troy, New York 12180. Phone number (518) 279-3265.

Right to Know Program

As per New York State Labor Law Article 28, employees have the right to submit a written request for information concerning health and safety hazards of toxic substances found in the work place.

The employee must submit their name, work location, the name of their supervisor, and a description of the toxic substance to the safety director.

A response to the request will be given to the employee within three business days. If the employee has not received the information within the time allowed therein, the employee may not be required to work with such substance.

A "Right to Know" sign will be posted at every workplace location where notices to employees are nom1ally posted, to inform employees that they have a right to information regarding toxic substances found in the workplace, and a description of the toxic effects of these substances and the circumstances that these effects are produced.

LOCKOUT *I* TAGOUT PROGRAM

Purpose

This procedure establishes the minimum requirements for the lockout of energy isolating devices whenever maintenance or servicing is done on machines or equipment. It shall be used to ensure that the machine or equipment is stopped and isolated from all potentially hazardous energy sources and locked out before any employees perform any servicing or maintenance where the unexpected start -up of the machine or equipment or release of stored energy could cause injury .

Compliance With This Program

All employees are required to comply with the restrictions and limitations imposed upon them during the use of the lockout. The authorized employees are required to perform the lockout in accordance with this procedure. All employees, upon observing a machine or piece of equipment which is locked out to perform servicing or maintenance shall not attempt to start, energize or use that machine or equipment.

Enforcement Procedures

Two or more warning notices on file within a twelve (12) month period of time for disregard of this program may result in suspension without pay or discharge.

Responsibility

Authorized employees will be trained in the following:

Recognition of hazardous energy sources

The type and magnitude of energy sources found in the workplace

The means and methods of isolation and/or controlling energy; and

The means of verification of effective energy control and the purpose of the procedures used.

Affected employees will be instructed in the purpose and use of the energy control procedures, and the prohibition relating to attempts to restart such machines or equipment.

Training records, including name of employee and training date will be maintained.

Periodic Inspections

Periodic inspections will be conducted at least annually to assure that required procedures are being followed. Deviations and inadequacies will be corrected. These inspection records will be maintained.

Sequence of Lockout or Tagout System Procedures

1. Notify all affected employees that servicing or maintenance is required on machine or equipment and that the machine or equipment must be shut down and locked out to perform the servicing or maintenance.
2. The authorized employee shall refer to the company procedure to identify the type and magnitude of the energy that the machine or equipment utilizes and shall understand the hazards of the energy, and shall know the methods to control the energy.
3. If the machine or equipment is operating, shut it down by the normal stopping procedures.
4. De-activate the energy isolation device(s) so that the machine or equipment is isolated from the energy source(s) .
5. Lockout the energy isolating device(s) with assigned individual lock(s). If a lock cannot be applied, a tag may be used without a lock. The tag shall be supplemented by at least one

additional safety measure that provides a level of safety equivalent to that obtained by the use of a lock. Examples of additional safety measures include the removal of an isolating circuit element, blocking of a controlling switch, or opening of an extra disconnecting device.

6. Stored or residual energy (such as that in capacitors, springs, elevated machine members, rotating flywheels, hydraulic systems, and air, gas, steam, or water pressure, etc.) must be dissipated or restrained by methods such as grounding, repositioning, blocking, bleeding down, etc.
7. Ensure that the equipment is disconnected from the energy source(s) by first checking that no personnel are exposed, then verify the isolation of the equipment by operating the operator control(s) or by testing to make certain the equipment will not operate. **CAUTION**: Return operating control(s) to neutral or "off' position after verifying the isolation of the equipment.
8. A qualified person shall use test equipment to test the circuit elements and electrical parts of equipment to which employees will be exposed and shall verify that the circuit elements and equipment parts are de-energized. The test shall also detern1ine if any energized condition exists as a result of inadvertently induced voltage back feed even though specific parts of the circuit have been de- energized and presumed safe. If the circuit to be tested is over 600 volts nominal, the test equipment shall be checked for proper operation immediately after the test.
9. The machine or equipment is now locked out.

Group Procedure Lockout

In the preceding steps, if more than one person is required to lockout or tagout equipment, each shall place his/her own personal lockout device on the energy isolation device(s). When an energy isolating device cannot accept multiple locks or tags, a multiple lockout or tagout device (hasp) may be used. If lockout is used, a single lock may be used to lockout the machine or equipment with the key being placed in a lockout box or cabinet which allows the use of multiple locks to secure it. Each employee will then use his/her own lock to secure the box or cabinet. As each person no longer needs to maintain his/her lockout protection, that person will remove his/her lock from the box or cabinet.

Outside Contractors

Whenever outside servicing personnel are to be engaged in activities covered by the scope and application of this standard, the on-site prime contractor and outside servicing employer shall inform each other of their respective lockout or tagout procedures.

Restoring Machinery and Equipment to Service

When the servicing or maintenance is completed and the machine or equipment is ready to return to normal operating condition, the following steps shall be taken:

1. Check the machine or equipment and the immediate area around the machine or equipment to ensure that non-essential items have been removed and that the machine or equipment components are operationally intact.
2. Check the work area to ensure that all employees have been safely positioned or removed from the area.
3. Verify that the controls are in neutral.
4. Remove the lockout devices and reenergize the machine or equipment. **NOTE**: The removal of some forms of blocking may require re-energization of the machine before safe removal.
5. Notify affected employees that the servicing or maintenance is completed and the machine or equipment is ready for use.
6. When the authorized employee who applied the lockout or tagout device is not available, the device may be removed under the direction of the employer, provided the following

requirements are met:

- The procedure provides equivalent safety as would have been exhibited by the authorized employee.
- Verification that the authorized employee is not in the immediate area or is unavailable-
- Make a reasonable attempt to inform the authorized employee that their device was removed.
- Ensure that the authorized employee has this knowledge before resuming work.

LOCKOUT PROCEDURE INSPECTION FORM

This inspection is to be completed at least semi-annually by the facility manager, Safety Director, or other lockout authorized employees who are **not** involved in the lockout being inspected

LOCATION

DATE AND TIME

MACHINE OR EQUIPMENT LOCKED OUT

INSPECTOR(S)

personnel performing lockout

responsible supervisors

NOTE: Any tests of the lockout devices shall be done only after ensuring no personnel would be exposed to a hazard if there were a failure of the lockout device. Return the control to the "off', neutral, or safe position after the test.

Attach the specific lockout procedure for the subject machine or equipment.

Indicate deviations from the specific procedures and/or significant deviations from the "Lockout Requirements For Control of Hazardous Energy." Indicate improvements needed and time and date completed.

Deviations or Inadequacies	Improvement Needed	Responsibility for Improvement	Date / Time Completed

The results of this inspection must be reviewed with all lockout-authorized personnel at the facility .Have each lockout -authorized person sign below.

Lockout Authorized Persons

RESPIRATOR PROGRAM

Purpose

The purpose of this respiratory protection program is to reduce employee exposure to airborne contaminants and hazardous environments through reduction or elimination of those contaminants and/or with proper use of respiratory protection.

Scope

This respiratory protection program is in accordance with OSHA requirements. This program will apply to employees who work in settings where breathing air is contaminated with elevated levels of dusts, fumes, mists, gases, smoke, fogs, sprays or vapors.

Responsibilities

The Safety Director is responsible for the administration of this program and assures compliance of all applicable safety standards.

The project superintendent or in some instances, the foreman is responsible for identifying occupational settings where engineering controls are not feasible, or where personal protective equipment is required until engineering controls are completed that prevent exposure to hazardous substances. In cases where respiratory protection is needed, the Safety Director will supply the appropriate respiratory protection. The superintendent or foreman will ensure employees wear respirators as required; ensure employees receive training on hazards associated with work environment and exposures; and fit test prior to wearing respirators.

The employee is responsible for using the supplied respirator in accordance with instruction and training; for field fit testing; cleaning, disinfecting, inspecting and reporting any defects or malfunctions of the respirator after each use to the superintendent or foreman; as well as properly storing the respirator.

Medical Surveillance

Employees will receive medical surveillance prior to an assignment where respirator use is required. The physician shall determine that health and physical conditions are pertinent. Typically, medical surveillance includes medical histories, a thorough physical examination, blood pressure measurement, routine urinalysis; and may include blood sampling and/or x-rays. The medical surveillance physical will include a pulmonary function test to analyze the employee's breathing capability and fitness for respirator use. The examining physician determines whether or not employees are physically capable to wear respirators while performing work operations and reports this information to the Safety Director.

The physician does not report any findings unrelated to the employees occupational exposure to anticipated hazardous substances.

Arrangements for medical surveillance shall be the responsibility of the Safety Director.

Respirator Fit Testing

Each individual required to use a respirator will be fit-tested. The type and frequency of the fit -testing will be contingent upon the exposures to hazardous substances and type of respirator. Improper respirator use or maintenance may cause over-exposure and continued use of poorly fitted and/or maintained respirators can cause acute (immediate) and chronic (long term) health problems. Facial hair can substantially reduce the effectiveness of many types of respirators therefore should not be allowed to interfere with a proper seal between the face and respirator.

Respirators

Respirators will be selected based on physical, chemical and physiological properties of the air contaminant likely to be encountered, the quality of the respirator fit, the nature of the work to be performed, and the capability of the respirators as determined by the National Institute of Occupational Safety and Health (NIOSH), Mine Safety and Health Administration (MSHA) and manufacturer's tests.

Training on proper selection, use and maintenance for each respirator type will be provided by qualified persons including, but not limited to the company Safety Director, manufacturer representative, supervisor, or physician.

Respirator Assessment

Personal air monitoring samples representative of a full 8 hour work day will be collected to assess the need for respirator use, as well as the type of respirator. The frequency of sampling will depend on the type and degree of exposure. The company Safety Director and/or Project Superintendent will arrange personal air monitoring.

Respiratory Training Procedure

The goal of this training procedure is to provide respirators users with an understanding of the reasons for the Respiratory Protection Program's requirements, and the need to protect their health from respiratory hazards.

Respiratory Protection Program

When it is not feasible to render the working environment completely safe with engineering, administrative, or work practice controls, it may be necessary to protect the employee by use of appropriately selected respiratory equipment. Respiratory equipment should only be considered when elimination of the hazard cannot be accomplished with engineering, administrative, or work practice controls.

Respiratory Protection Training:

The objective of training is to provide guidance on the identification of respirators; respirator use, care and storage; and an awareness of the respirator limitations. The Safety Director or Project Superintendent is responsible to insure all potential respirator users are trained.

Respiratory System

The respiratory system is composed of two main areas:

The first area is the upper respiratory tract airways, the nose, throat, trachea and major bronchial tubes leading to the lungs.

The second area is the alveoli where the actual transfer of gases takes place in the lungs.

Inhaled Contaminants

Only particulates smaller than about 5 micrometers are likely to enter the alveolar sac when inhaled. Inhaled contaminants that have negative affect on the lungs fall into three general categories:

Mists and dusts - mist and dust contaminants deposited in the lungs may produce tissue damage, disease of physical obstructions.

Toxic gases - toxic gas contaminants produce adverse reaction in the tissue of the lungs.

Toxic aerosols or gases - toxic aerosol or gas contaminants that do not affect the lung tissue are passed from the lungs to the bloodstream, where they have a negative affect on the oxygen carrying capacity of the bloodstream or are carried to other body organs.

Hazardous Substance Exposures

Exposure to hazardous substances can result in either Acute or Chronic affects.

Acute affects - are generally sudden and severe, involve a single exposure and often damage one or more body organs. Acute affects involve short-term exposures of various concentrations which produce immediate affects.

Chronic affects - are characterized by continued exposure to substances over a long period of time, generally throughout a working lifetime. The level of contaminants is relatively low and a worker can be unaware of the exposure as it occurs. Chronic exposure to a harmful material can produce irreversible damage.

Respirator Use and Maintenance

Improper use or maintenance of respirators may cause overexposure to a hazardous substance. Continued use of poorly fitted or maintained respirators can cause acute or chronic health problems.

WARNING: If a change in resistance to breathing, odor, taste or other condition occurs while utilizing respiratory protection, immediately go to a fresh location and correct the problem. These are warning signs indicating a possible problem with the respiratory equipment. Notify your immediate supervisor to correct the problem before re-entering the work location. Other problems that may occur with respiratory equipment include inappropriate selection or use, worn out or defective parts, poor face piece to face seals, deformed respirator face piece and presence of facial hair or wearing eye glasses.

Identification of Respirators

There are various types of respirators available to protect against hazards. Before any respirator can be used safely, it is essential to know its functions and limitations. Respirators are classified according to the respiratory hazard, such as oxygen deficient or air contaminated environments. The two main categories of respirators are Air Supplying and Air Purifying.

Air Supplying Respirators

Air supplying respirators are those which provide a supply of breathable air different from work place air. A Self-Contained Breathing Apparatus (SCBA) is an air supplying respirator. The wearer carries their own breathing atmosphere.

LIMITATIONS: The period over which the device will provide protection is limited by the amount of air or oxygen in the apparatus and the type of work being performed. Some self - contained breathing apparatus devices have a short service life of about 15 minutes or less.

Supplied -Air Respirators

Compressed air manufacturing systems supply air to the wearer through a hose.

LIMITATIONS: These respirators should only be used in atmospheres in which the wearer can escape unharmed without the aid of the respirator. The wearer is restricted in movement by the hose and must return to a respirable atmosphere by retracing their entry route. The hose is subject to being severed or pinched off.

Air Purifying Respirators

Air purifying respirators purify the air of gases, vapors and particulate, but do not supply clean breathing air. They must never be used in oxygen deficient atmospheres.

Particulate Removing Respirators

Particulate removing respirators have cartridges, canisters or filters to remove contaminants from the air before being inhaled by the wearer.

LIMITATIONS: These respirators provide protection against non-volatile particulate only (volatile particulates evaporate rapidly) and do not provide protection from gases or vapors. Particulate removing respirators are limited to the designed capacity of the cartridge, canister or filter.

Vapor Gas Removing Respirators

Vapor gas removing respirators have cartridges, canisters or filters to remove vapor or gas contaminants from the air before inhaled by the wearer.

LIMITATIONS: Vapor gas removing respirators do not provide protection against particulate contaminants and are not to be used for contaminant(s). These gas removing respirators lack sufficient warning properties i.e. odor, taste or irritation at or below permissible exposure limit (PEL).

Selection of Respirators

The selection of the type of respirator shall be based on the hazards to be encountered, work to be performed and the capability of the respirator as determined by NIOSH, MSHA, and manufacturers tests. The following guidelines will aid in proper selection:

HAZARD	RESPIRATOR
Oxygen deficiency	Self Contained (SCBA)
Gas & Vapor Contaminants (immediately dangerous to life & health)	Self Contained (SCBA)
Gas & Vapor Contaminants (not immediately dangerous to life & health)	Supplied air respirator or air purifying full or half face respirator with appropriate cartridge
Particulate Contaminants (immediately dangerous to life & health)	Self Contained
Particulate Contaminants respirators (not immediately dangerous to life & health)	Air purifying full or half face with appropriate cartridge. NOTE: material such as lead require HEPA filters
Combination Gas, Vapor & Particulate Contaminants (immediately dangerous to life & health)	Self Contained (SCBA)
Combination Gas, Vapor & Particulate full or Contaminants (not immediately dangerous to life & health)	Supplied air respirator or air purifying half face respirators with appropriate chemical cartridge & particulate filter

Respirator Testing Procedures

The two tests used to check the respirator seal are Positive Pressure and Negative Pressure. Both tests are to be performed each time a respirator is put on and periodically during the work day.

Positive Pressure Test

This procedure requires you to place the palm of your hand over the inhalation valve cover and exhale gently. If the face piece bulges or lifts on the face with no air leaks between the face and face piece, a

proper seal has been obtained. If air leakage is detected, the respirator is to be re-positioned and/or the elastic straps are to be re-adjusted until a tight seal is obtained.

Negative Pressure Test

The negative pressure test requires the wearer to place the palm of both hands over the inlet opening of the cartridge or filter and inhale gently. If the face piece collapses slightly, a proper seal has been obtained. If air leakage is detected, the respirator is to be re-positioned and/or the elastic straps are to be re-adjusted until the leakage is eliminated.

If a proper fit cannot be achieved, do not enter the contaminated area.

Respirator Maintenance

Inspection

All respirators are to be inspected prior to and after each use. The respirator is to be visually inspected for deterioration, distortion and other defects that might affect the performance of the respirator. It is the users responsibility to inspect their respirator. Respirators found defective are to be removed from service and tagged "Caution Defective -DO NOT USE."

Cleaning

All respirators must be cleaned after each use, or as often as necessary .

Storage

Cleaned respirators are to be placed in a sealed, clean, plastic bag for storage or according to manufacturers' instruction.

CONFINED SPACE ENTRY PROGRAM

INTRODUCTI ON

Due to the potential for employees of Dan's Hauling, Demo to work in a confined spaces, this program will provide direction and guidelines for these "permit" entry situations. The purpose of the program is to provide a safe method of entry and rescue procedures during routine and emergency situations involving confined spaces.

This program has been developed using the OSHA 1910.146 Permit Required Confined Spaces Code of Federal Regulations.

This Confined Space Permit Entry Program will establish procedures for Dan's Hauling, Demo during a confined space (permitted space) entry or rescue including:

- Evaluating potential confined spaces, which may require an authorized entry
- Permit preparation
- Identify the potential Hazards of each permit entry confined space
- Provide hazard elimination or control measures for the hazard(s) in each space
- Notify owners/operators concerning permit entry hazards, control measures and the requirements of the teams permit entry program
- Ensure the safety of confined space Entrants
- Authorize, Issue and Cancel Entry Permits
- Exceed the compliance requirements of 29 CFR 1910.146 Permit-Required Confined Spaces For General Industry; Final Rule dated January 14,1993

The Permit Entry Program will identify:

- Confined Spaces requiring a permit to enter
- The specific hazards of such spaces
- The hazard control measures to be utilized
- Any other necessary safety measures
- Authorized Entrants
- Authorized Attendants (entry monitors)
- Entry Supervisors
- Program responsibility , record keeping, program evaluation and revision
- Acceptable entry conditions for each space
- Training requirements for all personnel involved in permit space entry

PROGRAM RESPONSIBILITY

The Safety Officer and or any team member will ensure that the Permit Entry Program fulfils the Purpose of ensuring the safety of personnel involved in permit entry operations.

The Safety Officer (SO) - Reviews host employer confined space assessments and project specific records. The SO for Dan's administers the program. The SO also ensures that Attendants and Entrants are properly trained. Additional duties included:

- Confined space hazards assessments and training
- Confined space entry training
- The requirements of this permit entry program and record keeping
- Maintain entry permits for at least one year
- Conduct a Program evaluation within twelve months of each entry or once every twelve months
- Maintain training records, Medical and/or exposure records
- Program evaluation
- Review entry operations when there is reason to believe that protective measures may not adequately protect the safety and health of employees
- Review the Permit Program using cancelled permits
- Revise the Permit Program as necessary

The Entry Supervisor

- Reviews the Entry Permit and the entry conditions to ensure that necessary precautions have been implemented for the Entrant's safety .The Entry Supervisor will then notify the Safety Officer (who may not be on-site) that a confined space entry will be taking place.
- Will sign the Entry Permit authorizing the entry and ensure that entry permit conditions are maintained throughout the entry.
- Terminate the entry and cancel the permit if permitted conditions change 'or when the planned entry activity is completed.
- The Entry Supervisor may serve as an Attendant or Entrant as long as they are trained and equipped for each role he/she performs, as required by the entry Permit.

The Entrant

The entrant will adhere to the requirements of the Entry permit, remain in communication with the Attendant, be cognizant of the conditions inside the space, abide by the commands of the Attendant and leave the confined space when:

- Ordered to by the Attendant
- Observes the effects of exposure to a hazardous atmosphere
- A non-permit condition exists.

The Attendant

Will monitor the conditions inside and outside the space, remain in communication with, and be cognizant of the condition and activities of the Entrant and assist in an Entrant rescue, if necessary. The Attendant shall not enter the space to affect a rescue unless ALL the following conditions are met:

- Rescue personnel are at the scene.
- He/she is properly relieved by another authorized Attendant.
- He/she is properly trained as an Entrant.
- He/she is properly equipped for rescue operations
- The Safety Officer has been notified.

Rescue and Emergency Services (if required) .

The rescue team will:

- Verify the effectiveness of the emergency notification signal-
- Be trained to perform rescue duties and as confined space Entrants.
- Be provided with and trained in the use of PPE and rescue equipment.
- Have practiced making pefll1it space rescues within the last twelve months using actual pefll1it spaces or mock -ups similar to the pefll1it spaces in the area like silos, man-holes or tanks.
- Be trained in basic CPR and First Aid. At least one member of the rescue team will hold a current certification in CPR and First Aid at a minimum.
- Outside rescue and Emergency Medical Services will be informed of the potential hazards they may confront and be allowed previous access to all pefll1it spaces in order to develop rescue plans and practice rescue operations.
- To facilitate a non-entry rescue, the Entrant(s) shall use retrieval systems or methods, unless the retrieval equipment would increase the overall risk or would not contribute to the rescue of the Entrant.

Retrieval Systems shall meet the following requirements:

- All equipment used shall be ANSI certified for confined space or fall protection
- Each Entrant shall use a chest or full body harness with the retrieval line attached at the center of the Entrant's back near shoulder level or above the head
- Wristlets may be used in lieu of the chest/full body harness, if appropriate, the other end of the retrieval line shall be attached to a mechanical device or fixed point outside the pefll1it space.
- MSDS information has been made available to the team with a review completed by the entry supervisor prior to any on-site activity.

Entry Spaces and Hazards

The following spaces are identified but not limited to Permit Entry or Confined Spaces that might be encountered. This section will be utilized to prepare the Entry Permit to ensure that the potential hazards of the space are identified and controlled during entry operations

Feed/seed/particle Silos, Sewer or Water Entry Ports (manholes) -Potential Hazards

- Atmospheric
- Oxygen, deficient or enriched .Toxic
- Nuisance dust level
- Flammable/Explosive
- Physical
- Sloping bottom
- Rotating auger at bottom
- Slips/Falls
- Incoming material, engulfment or entrapment
- Side access only

Hazard Control

- Atmosphere testing
- Oxygen
- Flammability/explosivity
- Toxic substance
- Ventilation, if necessary
- Ladder
- Personnel Protective Equipment
- Safety harness/fall arrester
- Lock outlTag out
- Personnel Training
- Permit Entry System
- Continuous atmosphere monitoring
- Adequate lighting

Acceptable Entry Conditions

- Oxygen content is 19.5% -23.5 %
- Flammable gas, vapor, mist concentration does not exceed 10% LEL upon entry , or 10% LEL during operations

Entry Spaces and Hazards

- Concentrations of hazardous substances (OSHA Subpart Z, ACGIH TLV or OSHA Subpart G substances) at or below permissible exposure limits (PEL) or Action Level for specific compound
- The atmosphere is not immediately dangerous to life or health (IDLH)

- Unobscured vision of at least five feet exists
- ALL energy sources have been locked out and energy has been released
- ALL engulfment or entrapment hazards have been eliminated
- All personnel are properly trained and equipped
- Provisions are in place for an immediate rescue
- An Entry Permit has been authorized
- Adequate Lighting

CONFINED SPACE ENTRY PERMIT PROCEDURE

A Confined Space Entry Permit will be prepared and the entry authorized upon completion of the Entry Permit in every case. The need for this procedure is both recordkeeping and data collection to develop potential trends at a site. The Permit procedure is initiated by notifying any qualified team member when an entry into a confined space is necessary .This Entry Permit Procedure will be utilized to insure employee safety during every confined space entry.

The Entry Supervisor, the Entrant and other personnel as deemed necessary, will utilize the Entry Permit to prepare the space for entry, as outlined by the following information. Please refer to attached checklist. The date of the entry and an approximation of the entry duration will be specified. An entry will not exceed the time duration specified on the Permit. If additional time is needed, anew Permit will be necessary .A new Entry Permit will be required for any personnel changes from the original Permit. A new Entry Permit will be required for any change in the original scope of work.

- The location of the Entry including the Building, Floor and the confined space.
- The job to be performed. This is a critical element of the entry permit. The tasks to be accomplished during the entry , the materials to be used and all items that will enter the space must be detailed. A list of ALL tools and materials is necessary to prevent the possibility of an unknown hazard entering the space.
- Potential Hazards such as electrical tools, hand tools, cleaning solvents, etc.
- Any other available data, the Potential Hazards of the space will be listed as well as the applicable hazard control method, followed by the initials of the person implementing the control. Potential atmospheric hazards will be initially tested and if found to be acceptable will then be periodically monitored during the entry and the results and time monitored will be recorded. The atmosphere monitoring person is identified as well as the instrument and last calibration date.
- If atmospheric hazards are present during initial testing, they will be eliminated using forced fresh air ventilation.
- Any space found to have a hazardous atmosphere on initial testing will be continuously monitored during the entry for hazard and ventilation.
- Any personnel protective equipment, safety or rescue equipment, communications equipment (radios), monitoring equipment or lighting that is necessary will be listed.
- Rescue personnel will be notified of the impending entry and emergency notification procedures for in-house and outside agencies will be reviewed.
- Any necessary equipment or energy source lock outs will be performed in accordance with the standard Lockout/Tagout Program and indicated in the "Other" and "Hazard Control Method "sections of the Permit.
- Hot Work Permit will need to be obtained, and attached to the Confined Space Entry Permit, for any cutting, welding, or any spark/heat/flame generating activity performed in or near the confined space that might be needed to facilitate a rescue.
- A pre-entry briefing with all personnel listed on the Permit will be conducted, initialled and dated with time of briefing, by the Safety Officer or any team member.

- The Authorized Entrant(s) is/are listed.
- The Authorized Attendant is specified.
- The confined space entry will be authorized and the Entry Permit authorized when the Entry Supervisor signs the Entry Permit.
- Rescue personnel are notified.
- Remarks or comments relevant to the permit operations can be included on the rear of the form.

Confined Space Entry Standard Operating Procedure

Atmosphere Testing

- When testing for atmospheric hazards, test for oxygen first, combustible gases and vapors second and toxins and other hazards third. If sufficient oxygen is not available, the flammable/explosive and toxic readings will not be accurate.
- Sample for hazardous atmosphere before removing the access covers if possible. If this is not possible, open the space just enough to insert the probe and obtain a reading before the space is completely opened.
- For a vertical entry from the top of a confined space, sample for all atmospheric Potential Hazards at the top of the space, the middle of the space and the bottom of the space or at intervals specified by HASP, conditions or the work plan.
- For vertical entry from the bottom of a confined space, reverse the order of sampling (bottom, middle, top).
- For a horizontal entry of a confined space, sample inside the opening, then, using an extension to hold the remote sensor, sample the entire space to be entered.
- Record or report to a monitor initial reading for oxygen, LEL and Toxic substance(s) on the Permit.
  .
- Record all meter alarm conditions on the Permit, after the confined space has been evacuated.
- If initial atmosphere monitoring indicates an unacceptable atmosphere (oxygen below 19.5% or above 23.5%, LEL above 0%, toxic substances above 0 PPM), the confined space will be ventilated with forced fresh air as specified and re-tested prior to entry to insure an acceptable atmosphere. Record these results on the Permit.
- If initial monitoring indicates an unacceptable atmosphere, continuous atmosphere monitoring will be conducted while any Entrant is inside the space.
- Any time a confined space is exited during an entry operation (for break periods, work discussions, etc) the entry conditions will be re-evaluated for acceptability prior to re-entry.
- The Entry Supervisor and the Entrant will concur that Entry Conditions are acceptable prior to re-entry.

Ventilation -Completed by Supervisor or Safety officer

When ventilation of a confined space is necessary to eliminate atmospheric hazards, to provide air circulation for Entrant comfort or for any other reason, the following guidelines and precautions will be used:

Fresh air (19.5-23.5% oxygen, LEL 0%) and free of contaminants will be forced into the space, preferably at the bottom of the space with the discharge near the top of the space.

When ventilating a flammable or hazardous atmosphere, the electric motor will be placed in a non-flammable location (or an intrinsically safe unit will be used) and the fresh air ducted into the confined space. The discharge should be located in an area free of ignition sources, is uninhabited and should be periodically monitored.

After ventilating the space, stop the ventilator blower, wait ten (10) minutes and re-test the space without the ventilation blower. If the atmosphere is still unacceptable, the entry will be re-evaluated to determine the cause for the unacceptable atmosphere and corrective actions taken. Self -Contained breathing apparatus may be used if other hazards other than respiratory i.e. skin exposure have been resolved.

If an acceptable atmosphere cannot be achieved, the Entrant shall use a supplied air respirator, a full body harness with lifeline attached to a retrieval device and the space shall be continuously ventilated and monitored.

The Entrant shall be removed at the slightest change in atmosphere readings, changes in Entrant behaviour or any condition in or near the space.

Fall Protection

Entering, exiting and working in a confined space require care. When entering or exiting a confined space with a vertical drop, a system of fall protection or a fall arresting device must be used

When working in a confined space with a potential for a vertical drop from staging, a platform or other permanent or temporary fixtures, fall protection will be used.

Rescue Procedure

- For all entries into the confined spaces described, the Entrant shall wear a fun body harness and an attached lifeline, except in those confined spaces where an attached lifeline would pose an additional hazard.
- The necessary equipment to effect a rescue from the confined space will be in place at the entry to the confined space and immediately available.
- Whenever possible and feasible, the Entrant(s) will be attached, via a fun body harness and lifeline, to a retrieval device.
- Should a rescue be necessary when these safeguards are in place, the Attendant will summon assistance. Assistance will consist of one qualified Attendant, one qualified Entrant, one qualified Entry Supervisor and a qualified First Aid/CPR person (a minimum of two people responding).

A determination will be made as to the need for additional assistance (Ambulance, Fire Department) and if necessary win be summoned or alerted.

When it is not possible or feasible to have the lifeline attached to the Entrant(s) full body harness and rescue is needed, the Attendant will:

- Summon assistance without leaving his post,
- Don a full body harness.
- Don a supplied air respirator.
- Be properly relieved by an authorized Attendant by informing the qualified relief of the number of Entrants, circumstances that dictated the rescue, any efforts to effect a rescue from outside the space and any other pertinent information
- Using a supplied air respirator, enter the confined space to effect or facilitate the rescue
- As outlined, fire fighter and other support assistance will be minimal, i.e., supplying an additional retrieval device or line, utilizing a Hurst-tool to enlarge an opening or perform similar support functions. Fire Department personnel will not enter the confined space to perform rescue unless trained in such procedures.

Cancelling an Entry Permit

- Unacceptable entry conditions
- Conditions or activities not specified on the Entry Permit

- A rescue of Entrant(s) from the space was necessary
- Conditions outside the space which could adversely effect the entry (severe weather, loss of electrical power, an emergency not related to the entry, etc)

Closing an Entry Permit

- Completion of the task(s)
- An Entry Permit is cancelled
- Evacuating the Permit Space of all personnel, tools, and equipment and Restoring Permit Space conditions to normal or operational

Confined Space Entry Permit Program Review

A review of the Confined Space Entry Program will be conducted by the team to determine the Program's effectiveness in safeguarding the safety of the team on an annual basis using the cancelled permits. Otherwise conduct a review within one (I) year after each entry or a single review of all entries may be conducted annually.

If no entries are made during a twelve-month period, no review is necessary .If an Entry Permit is cancelled for unacceptable permit space conditions or a rescue is necessary, a Program review will be conducted immediately to determine if the Program is at fault.

Training And Duties Of Confined Space Entry Personnel

Dan’s Hauling, Demo will provide training, and the Entrant will acquire the understanding, knowledge and skills necessary to safely perform the duties required. Training will be provided:

- Before the employee is assigned any program duties
- Before there is a change in duties
- When there is a change in permit space operations that presents a hazard about which the employee has not been previously trained
- When the firm believes that there are deviations from the permit space entry procedures of this Program or that there are inadequacies in the employee's knowledge or use of these procedures. The training will establish employee proficiency in the duties required in this Section and will introduce new or revised procedures, as necessary.

Dan’s Hauling, Demo will certify that this required training has been accomplished using a standard attendance sheet containing each employee's name, signatures or initials of the trainers and the dates of training.

Entrant Duties

Know the potential hazards that may be faced during entry , both atmospheric and physical, including information on the route of entry , signs and symptoms and the consequences of exposure to atmospheric Potential Hazards. The entrant must also be familiar with:

- Atmosphere testing or monitoring equipment
- Ventilating equipment
- Communication equipment
- Personal protective equipment
- Adequate lighting equipment
- Barriers, shields, ladders, rescue and emergency equipment
- Any other necessary equipment, tools or safety devices necessary for safe entry into and rescue from confined spaces
- Communicate with the Attendant as necessary to enable the Attendant to monitor the Entrant's

status and alert the Entrant of the need to evacuate the space

- Alert the Attendant whenever the Entrant recognizes any warning sign or symptom of exposure to a hazardous condition
- Assist others in the space when a prohibited or unacceptable entry condition and must exit the space as quickly as possible when the Entrant . recognizes any warning sign or symptom of exposure to a hazardous condition
- The Entrant detects a prohibited or unacceptable entry condition or an evacuation alarm is activated

Attendant Duties

- Know the potential hazards that may be faced during entry , atmospheric and physical, including information on; the route of entry , signs and symptoms and the consequences of exposure to atmospheric hazards
- Is aware of possible behavioural effects of hazard exposure in the Entrant .Maintains an accurate count of the Entrants and their identity while in the space
- Remains outside the space during entry operations until relieved by another Attendant
- Communicates with the Entrant(s) as necessary to monitor the Entrant's status and alert the Entrant(s) of the need to evacuate the space
- Monitors activities inside and outside the space to determine if it is safe for Entrants to remain inside the space

Orders the evacuation of the space if:

- If a prohibited or non permitted condition is detected
- If any behavioural effects of hazard exposure are detected in any Entrant
- If a situation outside the space that could endanger the Entrant(s) is detected
- If the Attendant cannot effectively and safely perform all the duties outlined in this Section
- If the Attendant must leave the immediate area of the permit space for any reason or any amount of time

The attendant must also:

- Summon rescue and other emergency services as soon as the Attendant determines that the Entrant(s) may need assistance escaping from permit space hazards
- Prevents unauthorized persons from remaining in close proximity of, or entering, the confined space by verbally warning them away from the area and advise them to exit the confined space immediately, if they have entered. Also inform authorized Entrant(s) and the Entry Supervisor if unauthorized persons have entered the space
- Orders the evacuation of the space if unauthorized persons do not immediately exit the space or interfere in such a manner with the Attendant that the Attendant cannot safely and effectively perform their duties
- Performs rescues as outlined in the Program and Work Plan
- Performs no duties that might interfere with the primary duty to monitor and protect the safety of Entrant(s)

Entry Supervisor and Safety Officer Duties

- Know the potential hazards that may be faced during entry , atmospheric and physical, including information on; the route of entry , signs and symptoms and the consequences of exposure to atmospheric hazards

- Verify, using the Entry Permit and the appropriate information concerning the specific permit space, that the necessary information has been included on the Entry Permit and that all tests required on the permit have been performed and that all procedures and equipment required are in place before signing the permit and allowing the entry to begin .
- Verify that rescue services are available and the means for summoning them are operable
- Determines that entry operations remain consistent with the requirements of the Permit and acceptable entry conditions are maintained for the duration of entry operations and determinations are made at intervals dictated by the potential hazards and operations performed within the space and whenever the responsibility for a permit space entry is transferred

Cancels a permit entry and terminates the entry when:

- Unacceptable entry conditions exist-
- Conditions or activities not specified on the Entry Permit.
- A rescue of Entrant(s) from the space was necessary .
- Conditions outside the space which could adversely affect the entry (severe weather, loss of electrical power, an emergency not related to the entry, etc).
- Closes a permit and terminates the entry when the purpose of the entry has been accomplished.
- Evacuating the Permit Space of all personnel, tools, and equipment.
- Restoring Permit Space conditions to normal or operational.
- Approving the Entry Permit.
- Be responsible for the program.

CONFINED SPACE ENTRY PERMIT

Project Location:

Date and Time Issued:	☐ Training Verified
Date and Time Expires:	☐ Standby Team Alerted
Space ID:	☐ Emergency Info Posted
Attendant:	☐ Detectors Calibrated
Entrant:	☐ Harness Inspected
SO:	☐ Lifeline/Winch Inspected
Reason for Entry: ☐ Repair ☐ Emergency ☐ Monitoring ☐ Other	☐ Radios Tested ☐ SCBA's Inspected ☐ Protective Clothing Assigned
Tools needed:	☐ Rescue Procedures and Alert Discussed
Hazard Suspected:	☐ Hot Work Watch Needed?
Air Sampling for (see other side)	☐ Lock-out Completed
Communications: ☐ Verbal ☐ Electronic ☐ Physical	☐ Non-Sparking Tools ☐ Atmospheric Data (over) ☐ Pumps or lines blinded
PPE in Use:	☐ Mechanical disconnected or blocked ☐ Ventilation disconnected ☐ Ventilation supplied (Y/N)

We have reviewed the work authorized by this permit and the information contained. Written instructions and safety procedures have been received, discussed and are understood. Entry cannot be made if any check has not been completed. Not valid unless all items are complete. The above items are suggestions only. A full review of the space to be entered is required. This permit is to be retained at the job and returned to the Safety Officer for Dan's Hauling, Demo at the termination of the project.

Permit Prepared By: _____ _____

Approved By: _____ _____

Reviewed By: _____ _____

Use Reverse for Comments.

AIR QUALITY DATA

Instrument used for Sampling

Temperature:

Calibrated on:

Calibrated By:

Air hazards suspected:

Time Sampled	**P** relim **E** ntry **P** ost	O^2%	%LEL	Other Sampling or Comment

FALL PROTECTION PROGRAM

Introduction:

Dan's Hauling, Demo, Inc. during the course of its work may encounter conditions where falls are a concern. Work that involves scaffolding, bridges, trenching and confined spaces are a few conditions where the standard may apply.

It is company policy that employees involved with this type of work will have been trained in the standard. The following OSHA program is company policy.

General

A competent person shall determine if the walking/working surfaces on which its employees are to work have the strength and structural integrity to support employees safely. Employees shall be allowed to work on those surfaces only when the surfaces have the requisite strength and structural integrity.

"Unprotected sides and edges." Each employee on a walking/working surface (horizontal and vertical surface) with an unprotected side or edge which is 6 feet (1.8 m) or more above a lower level shall be protected from falling by the use of guardrail systems, safety net systems, or personal fall arrest systems.

"Leading edges." Each employee who is constructing a leading edge 6 feet (1.8 m) or more above lower levels shall be protected from falling by guardrail systems, safety net systems, or personal fall arrest systems.

Each employee on a walking/working surface 6 feet (1.8 m) or more above a lower level where leading edges are under construction, but who is not engaged in the leading edge work, shall be protected from falling by a guardrail system, safety net system, or personal fall arrest system. It a guardrail system is chosen to provide the fall protection, and a controlled access zone has already been established for leading edge work, the control line may be used in lieu of a guardrail along the edge that parallels the leading edge.

"Hoist areas." Each employee in a hoist area shall be protected from falling 6 feet (1.8 m) or more to lower levels by guardrail systems or personal fall arrest systems. If guardrail systems, [or chain, gate, or guardrail] or portions thereof, are removed to facilitate the hoisting operation (e.g., during landing of materials), and an employee must lean through the access opening or out over the edge of the access opening (to receive or guide equipment and materials, for example), that employee shall be protected from fall hazards by a personal fall arrest system.

"Holes." Each employee on walking/working surfaces shall be protected from:

falling through holes (including skylights) more than 6 feet (1.8 m) above lower levels, by personal fall arrest systems, covers, or guardrail systems erected around such holes.

tripping in or stepping into or through holes (including skylights) by covers.

objects falling through holes (including skylights) by covers.

"Formwork and reinforcing steel." Each employee on the face of formwork or reinforcing steel shall be protected from falling 6 feet (1.8 m) or more to lower levels by personal fall arrest systems, safety net systems, or positioning device systems.

"Ramps, runways, and other walkways." Each employee on ramps, runways, and other walkways shall be protected from falling 6 feet (1.8 m) or more to lower levels by guardrail systems.

"Excavations." Each employee at the edge of an excavation 6 feet (1.8 m) or more in depth shall be protected from falling by guardrail systems, fences, or barricades when the excavations are not readily seen because of plant growth or other visual barrier;

Each employee at the edge of a well, pit, shaft, and similar excavation 6 feet (1.8 m) or more in depth

shall be protected from falling by guardrail systems, fences, barricades, or covers.

"Dangerous equipment." Each employee less than 6 feet (1.8 m) above dangerous equipment shall be protected from falling into or onto the dangerous equipment by guardrail systems or by equipment guards.

Each employee 6 feet (1.8 m) or more above dangerous equipment shall be protected from fall hazards by guardrail systems, personal fall arrest systems, or safety net systems.

"Precast concrete erection." Each employee engaged in the erection of precast concrete members (including, but not limited to the erection of wall panels, columns, beams, and floor and roof "tees") and related operations such as grouting of precast concrete members, who is 6 feet (1.8 m) or more above lower levels shall be protected from falling by guardrail systems, safety net systems, or personal fall arrest systems, unless another provision of this section provides for an alternative fall protection measure. Exception: When the employer can demonstrate that it is infeasible or creates a greater hazard to use these systems, the employer shall develop and implement a fall protection plan which meets the requirements of OSHA.

Note: There is a presumption that it is feasible and will not create a greater hazard to implement at least one of the above-listed fall protection systems. Accordingly, the employer has the burden of establishing that it is appropriate to implement a fall protection plan which is in compliance for a particular workplace situation, in lieu of implementing any of those systems.

"Walking/Working surfaces not otherwise addressed." Except as provided in 1926.500(a)(2) or in 1926.501 (b)(l) through (b)(14), each employee on a walking/working surface 6 feet (1.8 m) or more above lower levels shall be protected from falling by a guardrail system, safety net system, or personal fall arrest system.

"Protection from falling objects." When an employee is exposed to falling objects, the employer shall have each employee wear a hard hat and shall implement one of the following measures:

Erect toeboards, screens, or guardrail systems to prevent objects from falling from higher levels; or,

Erect a canopy structure and keep potential fall objects far enough from the edge of the higher level so that those objects would not go over the edge if they were accidentally displaced; or,

Barricade the area to which objects could fall, prohibit employees from entering the barricaded area, and keep objects that may fall far enough away from the edge of a higher level so that those objects would not go over the edge if they were accidentally displaced.

Scope and Application

This subpart sets forth requirements and criteria for fall protection in construction workplaces covered under 29 CFR part 1926. Exception: The provisions of this subpart do not apply when employees are making an inspection, investigation, or assessment of workplace conditions prior to the actual start of construction work or after all construction work has been completed.

Section 1926.501 sets forth those workplaces, conditions, operations, and circumstances for which fall protection shall be provided except as for requirements relating to fall protection for employees:

working on scaffolds are provided in subpart L of this part.

working on certain cranes and derricks are provided in subpart N of this part.

performing steel erection work is provided in 1926.105 and in subpart R of this part.

working on certain types of equipment used in tunnelling operations are provided in subpart S of this part.

engaged in the construction of electric transmission and distribution lines and equipment are provided in subpart V of this part.

Definitions

Anchorage - a secure point of attachment for lifelines, lanyards or deceleration devices.

Body belt (safety belt) - a strap with means both for securing it about the waist and for attaching it to a lanyard, lifeline, or deceleration device.

Body harness - straps which may be secured about the employee in a manner that will distribute. the fall arrest forces over at least the thighs, pelvis, waist, chest and shoulders with means for attaching it to other components of a personal fall arrest system.

Buckle - any device for holding the body belt or body harness closed around the employee's body.

Connector - a device which is used to couple (connect) parts of the personal fall arrest system and positioning device systems together. It may be an independent component of the system, such as a **carabiner,** or it may be an integral component of part of the system (such as a buckle or dee-ring sewn into a body belt or body harness, or a snap-hook spliced or sewn to a lanyard or self-retracting lanyard).

Controlled access zone (CAZ) - an area in which certain work (e.g., overhand bricklaying) may take place without the use of guardrail systems, personal fall arrest systems, or safety net systems and access to the zone is controlled.

Dangerous equipment - equipment (such as pickling or galvanizing tanks, degreasing units, machinery , electrical equipment, and other units) which, as a result of form or function, may be hazardous to employees who fall onto or into such equipment.

Deceleration device - any mechanism, such as a rope grab, rip-stitch lanyard, specially-woven lanyard, tearing or deforming lanyards, automatic self -retracting lifelines/lanyards, etc., which serves to dissipate a substantial amount of energy during a fall arrest, or otherwise limit the energy imposed on an employee during fall arrest.

Deceleration distance - the additional vertical distance a falling employee travels, excluding lifeline elongation and free fall distance, before stopping, from the point at which the deceleration device begins to operate. It is measured as the distance between the location of an employee's body harness attachment point at the moment of activation (at the onset of fall arrest forces) of the deceleration device during a fall, and the location of that attachment point after the employee comes to a full stop. .

Equivalent - alternative designs, materials, or methods to protect against a hazard which the employer can demonstrate will provide an equal or greater degree of safety for employees than the methods, materials or designs specified in the standard.

Failure - load refusal, breakage, or separation of component parts. Load refusal is the point where the ultimate strength is exceeded.

Free fall - the act of falling before a personal fall arrest system begins to apply force to arrest the fall.

Free fall distance - the vertical displacement of the fall arrest attachment point on the employee's body harness between onset of the fall and just before the system begins to apply force to arrest the fall. This distance excludes deceleration distance, and lifeline/lanyard elongation, but includes any deceleration device slide distance or self-retracting lifeline/lanyard extension before they operate and fall arrest forces occur.

Guardrail system - a barrier erected to prevent employees from falling to lower levels.

Hole - a gap or void 2 inches (5.1 cm) or more in its least dimension, in a floor, roof, or other walking/working surface.

Infeasible - impossible to perform the construction work using a conventional fall protection system (i.e., guardrail system, safety net system, or personal fall arrest system) or that it is technologically impossible to use anyone of these systems to provide fall protection.

Lanyard - a flexible line of rope, wire rope, or strap which generally has a connector at each end for connecting the body harness to a deceleration device, lifeline, or anchorage.

Leading edge - the edge of a floor, roof, or formwork for a floor or other walking/working surface (such as the deck) which changes location as additional floor, roof, decking, or formwork sections are placed, formed, or constructed. A leading edge is considered to be an "unprotected side and edge" during periods when it is not actively and continuously under construction.

Lifeline - a component consisting of a flexible line for connection to an anchorage at one end to hang vertically (vertical lifeline), or for connection to anchorages at both ends to stretch horizontally (horizontal lifeline), and which serves as a means for connecting other components of a personal fall arrest system to the anchorage.

Lower levels - those areas or surfaces to which an employee can fall. Such areas or surfaces include, but are not limited to, ground levels, floors, platforms, ramps, runways, excavations, pits, tanks, material, water, equipment, structures, or portions thereof.

Opening - a gap or void 30 inches (76 cm) or more high and 18 inches (48 cm) or more wide, in a wall or partition, through which employees can fall to a lower level.

Personal fall arrest system- a system used to arrest an employee in a fall from a working level. It consists of an anchorage, connectors, a body harness and may include a lanyard, deceleration device, lifeline, or suitable combinations of these.

As of January 1, 1998, the use of a body belt for fall arrest is prohibited.

Positioning device system- a body belt or body harness system rigged to allow an employee to be supported on an elevated vertical surface, such as a wall, and work with both hands free while leaning.

Rope grab - a deceleration device which travels on a lifeline and automatically, by friction, engages the lifeline and locks so as to arrest the fall of an employee. A rope grab usually employs the principle of inertial locking, cam/level locking, or both.

Safety-monitoring system - a safety system in which a competent person is responsible for recognizing and warning employees of fall hazards.

Self-retracting lifeline/lanyard - a deceleration device containing a drum-wound line which can be slowly extracted from, or retracted onto, the drum under slight tension during normal employee movement, and which, after onset of a fall, automatically locks the drum and arrests the fall.

Snaphook - a connector comprised of a hook-shaped member with a normally closed keeper, or similar arrangement, which may be opened to permit the hook to receive an object and, when released, automatically closes to retain the object. Snaphooks are generally one of two types:

The locking type with a self-closing, self-locking keeper which remains closed and locked until unlocked and pressed open for connection or disconnection; or

The non-locking type with a self-closing keeper which remains closed until pressed open for connection or disconnection. As of January 1, 1998, the use of a non-locking snaphook as part of personal fall arrest systems and positioning device systems is prohibited.

Toeboard - a low protective barrier that will prevent the fall of materials and equipment to lower levels and provide protection from falls for personnel.

Unprotected sides and edges - any side or edge (except at entrances to points of access) of a walking/working surface, e.g., floor, roof, ramp, or runway where there is no wall or guardrail system at least 39 inches (1.0 m) high.

Walking/working surface - any surface, whether horizontal or vertical on which an employee walks or works, including, but not limited to, floors, roofs, ramps, bridges, runways, formwork and concrete reinforcing steel but not including ladders, vehicles, or trailers, on which employees must be located in order to perform their job duties.

Warning line system - a barrier erected on a roof to warn employees that they are approaching an unprotected roof side or edge, and which designates an area in which roofing work may take place without the use of guardrail, or safety net systems to protect employees in the area.

Work area - that portion of a walking/working surface where job duties are being performed.

Fall Protection Systems and Criteria

Employers shall provide and install all required fall protection systems for an employee, and shall comply with all other pertinent requirements before that employee begins the work that necessitates the fall protection.

Guardrail systems

Guardrail systems and their use shall comply with the following provisions:

Top edge height of top rails, or equivalent guardrail system members, shall be 42 inches (1.1 m) plus or minus 3 inches (8 cm) above the walking/working level. When conditions warrant, the height of the top edge may exceed the 45-inch height, provided the guardrail system meets all other criteria of this paragraph.

Note: When employees are using stilts, the top edge height of the top rail, or equivalent member, shall be increased an amount equal to the height of the stilts.

Midrails, screens, mesh, intermediate vertical members, or equivalent intermediate structural members shall be installed between the top edge of the guardrail system and the walking/working surface when there is no wall or parapet wall at least 21 inches (53 cm) high.

Midrails, when used, shall be installed at a height midway between the top edge of the guardrail system and the walking/working level.

Screens and mesh, when used, shall extend from the top rail to the walking/working level and along the entire opening between top rail supports.

Intermediate members (such as balusters), when used between posts, shall be not more than 19 inches (48 cm) apart.

Other structural members (such as additional midrails and architectural panels) shall be installed such that there are no openings in the guardrail system that are more than 19 inches (.5 m) wide. Guardrail systems shall be capable of withstanding, without failure, a force of at least 200 pounds (890 N) applied within 2 inches (5.1 cm) of the top edge, in any outward or downward direction, at any point along the top edge.

When the 200 pound (890 N) test load is applied in a downward direction, the top edge of the guardrail shall not deflect to a height less than 39 inches (1.0 m) above the walking/working level.

Midrails, screens, mesh, intermediate vertical members, solid panels, and equivalent structural members shall be capable of withstanding, without failure, a force of at least 150 pounds (666 N) applied in any downward or outward direction at any point along the midrail or other member.

Guardrail systems shall be so surfaced as to prevent injury to an employee from punctures or lacerations, and to prevent snagging of clothing.

The ends of all top rails and midrails shall not overhang the terminal posts, except where such overhang does not constitute a projection hazard.

Steel banding and plastic banding shall not be used as top rails or midrails.

Top rails and midrails shall be at least one-quarter inch (0.6 cm) nominal diameter or thickness to prevent cuts and lacerations. If wire rope is used for top rails, it shall be flagged at not more than 6-foot intervals with high-visibility material.

When guardrail systems are used at hoisting areas, a chain, gate or removable guardrail section shall be placed across the access opening between guardrail sections when hoisting operations are not taking place.

When guardrail systems are used at holes, they shall be erected on all unprotected sides or edges of the hole.

When guardrail systems are used around holes used for the passage of materials, the hole shall have not more than two sides provided with removable guardrail sections to allow the passage of materials. When the hole is not in use, it shall be closed over with a cover, or a guardrail system shall be provided along all unprotected sides or edges.

When guardrail systems are used around holes which are used as points of access (such as ladder ways), they shall be provided with a gate, or be so offset that a person cannot walk directly into the hole.

Guardrail systems used on ramps and runways shall be erected along each unprotected side or edge.

Manila, plastic or synthetic rope being used for top rails or midrails shall be inspected as frequently as necessary to ensure that it continues to meet the strength requirements of paragraph (b)(3) of this section.

Safety net systems

Safety net systems and their use shall comply with the following provisions:

Safety nets shall be installed as close as practicable under the walking/working surface on which employees are working, but in no case more than 30 feet (9.1 m) below such level. When nets are used on bridges, the potential fall area from the walking/working surface to the net shall be unobstructed.

Safety nets shall extend outward from the outermost projection of the work surface as follows:

Vertical distance from working level to horizontal plane of net	Minimum required horizontal distance of outer edge of net from edge of the working surface.
Up to 5 feet	8 feet
More than 5 feet up to 10 feet	10 feet.
More than 10 feet	13 feet.

Safety nets shall be installed with sufficient clearance under them to prevent contact with the surface or structures below when subjected to an impact force equal to the drop test specified in this section.

Safety nets and their installations shall be capable of absorbing an impact force equal to that produced by the drop test specified in this section.

Safety nets and safety net installations shall be drop-tested at the jobsite after initial installation and before being used as a fall protection system, whenever relocated, after major repair, and at 6- month intervals if left in one place. The drop-test shall consist of a 400 pound (180 kg) bag of sand 30 + or -2 inches (76 + or -5 cm) in diameter dropped into the net from the highest walking/working surface at which employees are exposed to fall hazards, but not from less than 42 inches (1.1 m) above that level.

When the employer can demonstrate that it is unreasonable to perform the drop-test required by OSHA, the employer (or a designated competent person) shall certify that the net and net installation is in compliance by preparing a certification record prior to the net being used as a fall protection system. The certification record must include an identification of the net and net installation for which the certification record is being prepared; the date that it was determined that the identified net and net installation were in compliance and the signature of the person making the determination and certification. The most recent certification record for each net and net installation shall be available at the jobsite for inspection.

Defective nets shall not be used. Safety nets shall be inspected at least once a week for wear, damage, and other deterioration. Defective components shall be removed from service. Safety nets shall also be inspected after any occurrence which could affect the integrity of the safety net system.

Materials, scrap pieces, equipment, and tools which have fallen into the safety net shall be removed as soon as possible from the net and at least before the next work shift.

The maximum size of each safety net mesh opening shall not exceed 36 square inches (230 cm) nor be

longer than 6 inches (15 cm) on any side, and the opening, measured center-to-center of mesh ropes or webbing, shall not be longer than 6 inches (15 cm). All mesh crossings shall be secured to prevent enlargement of the mesh opening.

Each safety net (or section of it) shall have a border rope for webbing with a minimum breaking strength of 5,000 pounds (22.2 kN).

Connections between safety net panels shall be as strong as integral net components and shall be spaced not more than 6 inches (15 cm) apart.

Personal fall arrest systems

Personal fall arrest systems and their use shall comply with the provisions set forth below. Effective January 1, 1998, body belts are not acceptable as part of a personal fall arrest system. Note: The use of a body belt in a positioning device system is acceptable.

Connectors shall be drop forged, pressed or formed steel, or made of equivalent materials.

Connectors shall have a corrosion-resistant finish, and all surfaces and edges shall be smooth to prevent damage to interfacing parts of the system.

Dee-rings and snaphooks shall have a minimum tensile strength of 5,000 pounds (22.2 kN).

Dee-rings and snaphooks shall be proof -tested to a minimum tensile load of 3,600 pounds (16 kN) without cracking, breaking, or taking permanent deformation.

Snaphooks shall be sized to be compatible with the member to which they are connected to prevent unintentional disengagement of the snaphook by depression of the snaphook keeper by the connected member, or shall be a locking type snaphook designed and used to prevent disengagement of the snaphook by the contact of the snaphook keeper by the connected member. Effective January 1, 1998, only locking type snaphooks shall be used.

Unless the snaphook is a locking type and designed for the following connections, snaphooks shall not be engaged: directly to webbing, rope or wire rope; to each other; to a dee-ring to which another snaphook or other connector is attached; to a horizontal lifeline; or to any object which is incompatibly shaped or dimensioned in relation to the snaphook such that unintentional disengagement could occur by the connected object being able to depress the snaphook keeper and release itself.

On suspended scaffolds or similar work platforms with horizontal lifelines which may become vertical lifelines, the devices used to connect to a horizontal lifeline shall be capable of locking in both directions on the lifeline.

Horizontal lifelines shall be designed, installed, and used, under the supervision of a qualified person, as part of a complete personal fall arrest system, which maintains a safety factor of at least two.

Lanyards and vertical lifelines shall have a minimum breaking strength of 5,000 pounds (22.2 kN). Except as provided, when vertical lifelines are used, each employee shall be attached to a separate lifeline.

Lifelines shall be protected against being cut or abraded.

Self-retracting lifelines and lanyards which automatically limit free fall distance to 2 feet (0.61 m) or less shall be capable of sustaining a minimum tensile load of 3,000 pounds (13.3 kN) applied to the device with the lifeline or lanyard in the fully extended position.

Self-retracting lifelines and lanyards which do not limit free fall distance to 2 feet (0.61 m) or less, ripstitch lanyards, and tearing and deforming lanyards shall be capable of sustaining a minimum tensile load of 5,000 pounds (22.2 kN) applied to the device with the lifeline or lanyard in the fully extended position.

Ropes and straps (webbing) used in lanyards, lifelines, and strength components of body belts and body harnesses shall be made from synthetic fibers.

Anchorages used for attachment of personal fall arrest equipment shall be independent of any

anchorage being used to support or suspend platforms and capable of supporting at least 5,000 pounds (22.2 kN) per employee attached, or shall be designed, installed, and used as follows:

as part of a complete personal fall arrest system which maintains a safety factor of at least two; and

under the supervision of a qualified person.

Personal fall arrest systems, when stopping a fall, shall:

limit maximum arresting force on an employee to 1,800 pounds (8 kN) when used with a body harness;

be rigged such that an employee can neither free fall more than 6 feet (1.8 m), nor contact any lower level;

bring an employee to a complete stop and limit maximum deceleration distance an employee travels to 3.5 feet (1.07 m); and,

have sufficient strength to withstand twice the potential impact energy of an employee free falling a distance of 6 feet (1.8 m), or the free fall distance permitted by the system, whichever is less.

Note: If the personal fall arrest system meets the criteria and protocols contained in the standard, and if the system is being used by an employee having a combined person and tool weight of less than 310 pounds (140 kg), the system will be considered to be in compliance. If the system is used by an employee having a combined tool and body weight of 310 pounds (140 kg) or more, then the employer must appropriately modify the criteria and protocols of the Appendix to provide proper protection for such heavier weights, or the system will not be deemed to be in compliance with the requirements of this section.

The attachment point of the body harness shall be located in the center of the wearer's back near shoulder level, or above the wearer's head.

Harnesses and components shall be used only for employee protection (as part of a personal fall arrest system or positioning device system) and not to hoist materials.

Personal fall arrest systems and components subjected to impact loading shall be immediately removed from service and shall not be used again for employee protection until inspected and determined by a competent person to be undamaged and suitable for reuse.

The employer shall provide for prompt rescue of employees in the event of a fall or shall assure that employees are able to rescue themselves.

Personal fall arrest systems shall be inspected prior to each use for wear, damage and other deterioration, and defective components shall be removed from service.

Personal fall arrest systems shall not be attached to guardrail systems, nor shall they be attached to hoists except as specified in other subparts of this Standard.

When a personal fall arrest system is used at hoist areas, it shall be rigged to allow the movement of the employee only as far as the edge of the walking/working surface.

Positioning device systems

Positioning device systems and their use shall conform to the following provisions:

Positioning devices shall be rigged such that an employee cannot free fall more than 2 feet (.9 m).

Positioning devices shall be secured to an anchorage capable of supporting at least twice the potential impact load of an employee's fall or 3,000 pounds (13.3 kN), whichever is greater.

Controlled access zones

Controlled access zones and their use shall conform to the following provisions.

When used to control access to areas where leading edge and other operations are taking place the controlled access zone shall be defined by a control line or by any other means that restricts access.

When control lines are used, they shall be erected not less than 6 feet (1.8 m) nor more than 25 feet (7.7 m) from the unprotected or leading edge, except when erecting precast concrete members.

When erecting precast concrete members, the control line shall be erected not less than 6 feet (1.8 m) nor more than 60 feet (18 m) or half the length of the member being erected, whichever is less, from the leading edge.

The control line shall extend along the entire length of the unprotected or leading edge and shall be approximately parallel to the unprotected or leading edge.

The control line shall be connected on each side to a guardrail system or wall.

Control lines shall consist of ropes, wires, tapes, or equivalent materials, and supporting stanchions as follows:

Each line shall be flagged or otherwise clearly marked at not more than 6-foot (1.8 m) intervals with high-visibility material.

Each line shall be rigged and supported in such a way that its lowest point (including sag) is not less than 39 inches (I m) from the walking/working surface and its highest point is not more than 45 inches (1.3 m) [50 inches (1.3 m) when overhand bricklaying operations are being performed from the walking/working surface.

Each line shall have a minimum breaking strength of 200 pounds (.88 kN).

Safety monitoring systems

Safety monitoring systems and their use shall comply with the following provisions:

The employer shall designate a competent person to monitor the safety of other employees and the employer shall ensure that the safety monitor complies with the following requirements:

The safety monitor shall be competent to recognize fall hazards;

The safety monitor shall warn the employee when it appears that the employee is unaware of a fall hazard or is acting in an unsafe manner;

The safety monitor shall be on the same walking/working surface and within visual sighting distance of the employee being monitored;

The safety monitor shall be close enough to communicate orally with the employee; and

The safety monitor shall not have other responsibilities which could take the monitor's attention from the monitoring function.

Covers

Covers for holes in floors, roofs, and other walking/working surfaces shall meet the following requirements:

Covers located in roadways and vehicular aisles shall be capable of supporting, without failure, at least twice the maximum axle load of the largest vehicle expected to cross over the cover.

All other covers shall be capable of supporting, without failure, at least twice the weight of employees, equipment, and materials that may be imposed on the cover at anyone time.

All covers shall be secured when installed so as to prevent accidental displacement by the wind, equipment, or employees.

All covers shall be color coded or they shall be marked with the word "HOLE" or "COVER" to provide warning of the hazard.

Note: This provision does not apply to cast iron manhole covers or steel grates used on streets or roadways.

Protection from falling objects

Falling object protection shall comply with the following provisions:

Toeboards, when used as falling object protection, shall be erected along the edge of the overhead walking/working surface for a distance sufficient to protect employees below.

Toeboards shall be capable of withstanding, without failure, a force of at least 50 pounds (222 N) applied in any downward or outward direction at any point along the toeboard.

Toeboards shall be a minimum of 3 *Y2* inches (9 cm) in vertical height from their top edge to the level of the walking/working surface. They shall have not more than lf4 inch (0.6 cm) clearance above the walking/working surface. They shall be solid or have openings not over 1 inch (2.5 cm) in greatest dimension.

Where tools, equipment, or materials are piled higher than the top edge of a toeboard, panelling or screening shall be erected from the walking/working surface or toeboard to the top of a guardrail system's top rail or midrail, for a distance sufficient to protect employees below.

Guardrail systems, when used as falling object protection, shall have all openings small enough to prevent passage of potential falling objects. .

Canopies, when used as falling object protection, shall be strong enough to prevent collapse and to prevent penetration by any objects which may fall onto the canopy.

Fall protection plan.

This option is available only to employees engaged in leading edge work, precast concrete erection work, or residential construction work who can demonstrate that it is infeasible or it creates a greater hazard to use conventional fall protection equipment. The fall protection plan must conform to the following provisions.

The fall protection plan shall be prepared by a qualified person and developed specifically for the site where the leading edge work, precast concrete work, or residential construction work is being performed and the plan must be maintained up to date.

Any changes to the fall protection plan shall be approved by a qualified person.

A copy of the fall protection plan with all approved changes shall be maintained at the job site. The implementation of the fall protection plan shall be under the supervision of a competent person.

The fall protection plan shall document the reasons why the use of conventional fall protection systems (guardrail systems, personal fall arrest systems, or safety nets systems) are infeasible or why their use would create a greater hazard.

The fall protection plan shall include a written discussion of other measures that will be taken to reduce or eliminate the fall hazard for workers who cannot be provided with protection from the conventional fall protection systems. For example, the employer shall discuss the extent to which scaffolds, ladders, or vehicle mounted work platforms can be used to provide a safer working surface and thereby reduce the hazard of falling.

The fall protection plan shall identify each location where conventional fall protection methods cannot be used. These locations shall then be classified as controlled access zones and the employer must comply with the criteria in of this section.

Where no other alternative measure has been implemented, the employer shall implement a safety monitoring system in conformance with the Standard.

The fall protection plan must include a statement which provides the name or other method of identification for each employee who is designated to work in controlled access zones. No other employees may enter controlled access zones.

In the event an employee falls, or some other related, serious incident occurs, (e.g., a near miss) the employer shall investigate the circumstances of the fall or other incident to determine if the fall

protection plan needs to be changed (e.g. new practices, procedures, or training) and shall implement those changes to prevent similar types of falls or incidents.

Training Requirements

The following training provisions supplement and clarify the requirements of OSHA regarding the fall hazards addressed herewithin.

Training Program

The employer shall provide a training program for each employee who might be exposed to fall hazards. The program shall enable each employee to recognize the hazards of falling and shall train each employee in the procedures to be followed in order to minimize these hazards.

The employer shall assure that each employee has been trained, as necessary, by a competent person qualified in the following areas:

The nature of fall hazards in the work area;

The correct procedures for erecting, maintaining, disassembling, and inspecting the fall protection systems to be used;

The use and operation of guardrail systems, personal fall arrest systems, safety net systems, warning line systems, safety monitoring systems, controlled access zones, and other protection to be used;

The role of each employee in the safety monitoring system when this system is used; The correct procedures for the handling and storage of equipment and materials and the erection of overhead protection; and The role of employees in fall protection plans;

Certification of Training

The employer shall verify compliance with fall protection training by preparing a written certification record. The written certification record shall contain the name or other identity of the employee trained, the date(s) of the training, and the signature of the person who conducted the training or the signature of the employer. If the employer relies on training conducted by another employer or completed prior to the effective date of this section, the certification record shall indicate the date the employer determined the prior training was adequate rather than the date of actual training.

The latest training certification shall be maintained.

Retraining

When the employer has reason to believe that any affected employee who has already been trained does not have the understanding and skill required, the employer shall retrain each such employee. Circumstances where retraining is required include, but are not limited to, situations where:

Changes in the workplace render previous training obsolete; or

Changes in the types of fall protection systems or equipment to be used render previous training obsolete; or

Inadequacies in an affected employee's knowledge or use of fall protection systems or equipment indicate that the employee has not retained the requisite understanding or skill.

LEAD PROTECTION PROGRAM

OSHA Lead Safety Standard CFR 1926.62

Competent Person

The Lead Safety Standard requires an employer or designated Competent Person to assess worker exposure to lead, as well as implement and assure compliance with engineering and work practice

controls to reduce and maintain employee exposure to lead at or below permissible exposure limits.

> "Competent Person is one who is capable of identifying existing and predictable hazards in the surroundings or working conditions and who has authorization to take prompt corrective measures to eliminate them."

DOT projects will have that individual named in the Site Specific Safety & Health Plan.

Health Hazards

The Lead Safety Standard identifies lead health hazards to short term and long term overexposure to lead:

short term -or acute lead exposure may result in encephalopathy, a condition affecting the central nervous system.

long term -or chronic lead exposure may result in damage to the nervous, urinary and reproductive systems.

Common medical symptoms of overexposure to lead include loss of appetite, constipation, excessive tiredness, headache, fine tremors, colic with severe abdominal pain, metallic taste in mouth, weakness, nervous pallor, insomnia, numbness, dizziness and significantly impairs the reproductive system in both men and women which increases the risk of birth defects. The new Lead Safety Standard mandates a permissible exposure limit (PEL) to 50 ug/m^3 (micrograms per cubic meter) of air for an 8 hour time weighted average.

Worker Exposure Limits

Workers are not to be exposed to airborne concentrations of lead greater than the permissible exposure limit (PEL) to 50 ug/m^3 of air for more than 8 hours in any work day. Compliance activities mandated by the new OSHA Lead Safety Standard are to begin when workers are exposed to airborne concentrations of lead greater than 30 ug/m^3 for more than 8 hours in any workday.

Lead Exposure Assessment

Personal air monitoring samples representative of a full day must be collected where initial employee exposure to lead is at or above the Action Level of 30 *ug/m^3*. Lab results from samples taken will determine the required respiratory protection, protective work clothing, protective equipment, change areas, washing facilities, medical monitoring and training needed.

Air monitoring is to be conducted every 6 months when worker exposure is at or above the Permissible Exposure Level (PEL) of 50 ug/m^3.

Each employee will be notified in writing of their exposure assessment results including a written statement stating the workers exposure was at or above the Permissible Exposure Limit (PEL) and describing the corrective action taken or to be taken, to reduce the exposure below the PEL. ,

Accurate records must be established and maintained documenting the nature and relevancy of exposure data including the date, location within work site, name and social security number of exposed workers.

Workers will be provided with and use appropriate respiratory protection, protective work clothing, protective equipment, change areas and washing facilities, as well as having medical monitoring, until an exposure assessment documents that employees are not exposed above the Permissible Exposure Limit (PEL) of 50 ug/m^3.

Medical Surveillance

Initial medical surveillance will be made available at no cost to employees who are exposed to lead at or above the Action Level for more than 1 day per year .Initial medical surveillance must include blood sampling and analysis for lead. The employee will be notified in writing of their blood analysis results.

The medical surveillance must be performed by or under the supervision of a licensed physician. Medical surveillance must include the following information:

- detailed work and medical histories
- thorough physical examination
- blood pressure measurement
- blood sample and analysis to determine blood lead level
- routine urinalysis

The examining physician must not reveal to the employer any findings unrelated to the employee's occupational exposure to lead. However, employers must remove workers from job status with blood lead levels at or above the action level of 30 ug/m^3 and/or a medical determination indicating a detected medical condition that increases health risk from lead exposure.

Lead Information and Warning Signs

Employers must inform workers about lead hazards including warning signs, material safety data sheets and employee information.

Warning signs must be posted in each work area where workers are exposed to lead above the Permissible Exposure Limit (PEL) of 50 ug/m^3.

WARNING

LEAD WORK AREA

POISON

NO SMOKING OR EATING

Lead Safety Training Program

Training will be conducted annually. Training will include the following:

- The new OSHA Lead Safety Standard.
- Project exposures to lead above the action level.
- Respirator purpose, selection, fit, use, limitations and maintenance.
- Medical surveillance.
- Engineering and work practice controls used to reduce or limit the exposure to lead.
- Procedures to compel worker compliance.
- Training program materials and a copy of the lead standard is to be readily available to all employees.

Written Compliance Procedure Program

The employer must establish and implement a written compliance program to reduce worker exposure to lead to the Permissible Exposure Limit (PEL) of 50 ug/m^3 or below. Written programs are to be upgraded every 6 months and include:

- A description of each activity in which lead is emitted.
- Specific plans to achieve compliance, inclusive of engineering plans and studies documenting engineering controls.
- Information on the technology considered to meet the PEL.
- Air monitoring data that document the source of lead emissions.
- A detailed schedule for implementing the lead safety program. (purchase orders for equipment,

construction contracts).

- A work practice program including regulations for the use of protective work clothing, equipment, housekeeping and hygiene facility.
- An administrative control schedule for job rotation.
- A description of arrangements made among all contractors of a multi-contractor site to inform affected employees of potential exposure to lead.

Hygiene Facilities and Practices

- Workers must wash their hands and face at the end of a work shift or prior to eating, drinking, smoking or applying cosmetics in designated eating areas when exposed to lead.
- Eating areas may not be entered unless surface lead dust from personal protective equipment is removed by vacuuming, downdraft booth or other cleaning method.
- Change areas, hand washing facilities and shower facilities are to be available for workers exposed to lead above the permissible exposure limit of 50 ug/m^3.
- Food, beverages, tobacco products and cosmetics are prohibited from all areas where workers are exposed to lead above the PEL of 50 ug/m^3.

Respirators

Respiratory protection must be provided and use ensured when workers exposure to lead exceeds the PEL of 50 ug/m^3 and engineering or work practice controls do not sufficiently reduce exposure levels. Respiratory protection must also be provided when a worker requests a respirator or when assessing exposures.

Protective Clothing

Personal protective clothing must be provided and use ensured when workers exposure to lead exceeds the permissible exposure limit of 50 ug/m^3. Appropriate personal protective clothing must prevent worker and the worker's garments from lead contamination. Personal protective clothing may include coveralls, gloves, hard hats, and disposable coverlets.

Recordkeeping

The employer must establish and maintain an accurate record of all monitoring and worker assessment exposure data including:

- dates, number, duration, location and results of each sample taken
- sampling description and analytical methods
- respiratory protection
- name, social security number and job classification of each monitored worker
- environmental variables affecting employee exposure measurement
- medical surveillance

    workers name, s.s. number, and description of duties.

    copy of physician's written opinion

    results of any airborne exposure monitoring

    employee medical complaints related to lead exposure .

Subcontractors

If the lead exposure is within the area of a subcontractor's responsibility, it is the prime contractor's

responsibility to assure the subcontractor is implementing and complying with the lead standard in keeping worker exposure at or below the permissible exposure limits as well as a written compliance procedure program, lead information and safety training, hygiene facilities and practices, protective clothing and all other aspects of the Lead Standard.

NOISE EXPOSURE PROGRAM

Employees shall be protected against the effects of noise exposure when sound levels exceed permissible exposure levels as follow:

DURATION PER DAY (HOURS)	SLOW RESPONSE dB(A)
8	90
6	92
4	95
3	97
2	100
1 ½	102
1	105
½	110
¼ or less	115

When employees are subjected to noise levels greater than those listed above, feasible engineering or administrative controls shall be utilized.

If such controls fail to reduce sound levels to an acceptable level, personal protective equipment shall be used to reduce sound levels within the specified limits.

In all cases where the sound levels exceed 85dB(A) over an 8-hour duration, an effective hearing conservation program will be administered.

BLOOD BORNE PATHOGEN PROGRAM

Exposure Control Plan

Introduction

Emergency services are important at a project due to the distance from medical help. As a result, Dan’s Hauling, Demo, Inc. employees have been asked to provide first aid in areas that they are competent in. First aid kits are also provided and the use of these materials makes the issue of exposure to blood borne problems a concern. To protect employees against exposure to blood borne pathogenic diseases the following exposure control steps will be undertaken.

First, "Universal Precautions" will be observed to prevent contact with blood or other potentially infectious materials when providing aid, Second, 'engineering and work practice controls will be followed to prevent contact with potentially infectious materials, should they be noted in the project. Third, materials used to provide aid will be handled under strict guidelines to ensure contact with contaminated materials is limited. Finally, a hazard communication procedure will be followed to alert all employees to the possibility that pathogenic materials are present while providing aid on the project.

The following issues are covered in this program:

Universal Precautions

It will be the policy of Dan’s Hauling, Demo, Inc. to utilize Universal Precautions.

Universal Precautions is a system of infection control, which assumes that all human blood and certain body fluids are treated as if known to be infectious for HIV, HBV and other blood borne pathogens. Universal Precautions shall be consistently used for contact with all individuals. Implementation of Universal Precautions does not eliminate the need for other category or disease-specific isolation precautions to be taken.

Body fluids which are directly linked to the transmission of HBV and/or HIV to which Universal Precautions apply are:

- blood, blood products,
- semen, vaginal secretions,
- cerebrospinal fluid, synovial fluid, pleural fluid,
- peritoneal fluid, pericardial fluid,
- amniotic fluid, saliva and mv and/or HBV viruses.

Universal Precautions also apply to body tissues and any other human body fluids visibly contaminated with blood. Although salvia has not been implicated in HBV and/or HIV transmission, to minimize the risk during emergency mouth to mouth resuscitation, CPR facemasks will be available for use in areas in which the need for resuscitation is predictable.

Emergency response personnel at the project shall use appropriate barrier precautions to prevent skin and mucous membrane exposure when contact with blood or other body fluids is anticipated. A supply of gloves will be made available by Dan's Hauling, Demo, Inc. This equipment shall be worn when it is apparent that contact with blood or body fluids is reasonably expected. These protective barriers shall be examined by the supervisor on a monthly basis to ensure their effectiveness.

The type of barrier chosen depends on the situation. In general, the selection of the type of protective barrier or equipment or work practice will include the consideration of the probability of exposure, the type and amount of blood or body fluid, as well as the route of transmission.

Hands and other skin surfaces shall be washed immediately and thoroughly if contaminated with blood or other body fluids. Hands shall be washed immediately after gloves are removed. It is not acceptable to wash gloves instead of removing gloves, washing hands, and applying clean gloves.

Gloves must be worn if the hands of the care giver are not intact. Employees who have exudative lesions or weeping dermatitis shall refrain from all direct contact with victims and from handling patient care equipment until the condition resolves.

Implementation of Universal Precautions will be accomplished as follows:

- Gloves shall be worn when direct contact with blood and visibly blood tinged body substances can reasonably be expected including contact with blood and body fluids, mucous membranes, non-intact skin of individuals and handling of items or surfaces.
- Gloves shall be changed after contact with each victim.
- Gloves should be put on prior to beginning a task and removed when the task is complete.
- Hands must be washed after removal of gloves or other personal protective equipment.
- Hand washing with soap and water is mandatory between each victim contact and should be done whenever hands are visibly soiled. Hand cleanser and clean cloth/paper towelettes or antiseptic towelettes will be provided by the employees department. When antiseptic hand cleanser or towelettes are used, hands must be washed with soap and running water as soon as feasible.
- Masks are only needed when it is likely that nose and mouth will be splashed with moist body substances or when personnel are working directly in or around areas of large open wounds.
- Eye shields, goggles, or face shields are only needed when there is a likelihood that the eyes may be splashed with body fluids.

If an employee has an exposure incident, the employee shall file an accident report with his/her

supervisor as soon as feasible and the individual shall be encouraged to be tested for HBV and HIV as soon as feasible and then at intervals of six (6) weeks, twelve (12) weeks, and six (6) months following the incident.

An evaluation of any incident that exposed or potentially exposed an employee to infection with blood borne pathogens shall be undertaken collaboratively by the Dan's Hauling, Demo, Safety Director and a description of the corrective action taken to prevent recurrence of similar exposures shall be recorded.

For each incidence of mucous membrane or parenteral exposure to body fluids or tissue, a description of the exposure and any corrective action taken to prevent recurrence shall be documented.

Engineering And Work Practice Controls:

Engineering and work practice controls will be used to eliminate or minimize employee exposure. Where occupational exposure remains after institution of these controls, personal protective equipment will also be used. Engineering controls shall be examined at least monthly and shall be maintained or replaced at least annually to ensure their effectiveness. The area supervisor shall be responsible for inspections.

The company will provide hand washing facilities which are readily accessible to employees. When provision of hand washing facilities is not feasible, the company will provide either an appropriate antiseptic hand cleanser in conjunction with clean cloth/paper towels or antiseptic towelettes. When antiseptic hand cleansers or towelettes are used, hands will be washed with soap and running water as soon as feasible.

The HSO will ensure that employees wash their hands immediately or as soon as feasible after the removal of gloves or other personal protective equipment.

The supervisor will ensure that employees wash hands and any other skin with soap and water, or flush mucous membranes with water immediately or as soon as feasible following contact of such body areas with blood or other potentially infectious materials.

Housekeeping:

The company expects the only potential exposure to be during the giving of aid. All equipment used shall be restored immediately after decontamination.

Equipment:

All procedures involving blood or other potentially infectious materials will be performed in such a manner as to minimize splashing, spraying, spattering, and generation of droplets of these substances.

Equipment that may become contaminated with blood or other potentially infectious material must be examined prior to reuse and must be decontaminated as needed.

It is the responsibility of Dan's Hauling, Demo, Inc. to ensure that this information is conveyed, prior to care.

Hazard Communication:

Warning labels must be affixed to containers of potentially infectious materials generated during an incident. Labels required include the international biohazard symbol.

The Biohazard label shall be fluorescent orange or orange-red with lettering or symbols in a contrasting color. Labels must be affixed as close as feasible to the container by string, wire, adhesive or other method that prevents their loss or unintentional removal. Red bags or red containers may be substituted for labels.

Contaminated equipment shall be labelled and state which portions of the equipment remain contaminated. Most equipment used will be disposed of after use.

OSHA INSPECTION PROCEDURES

Use this as a guide to assist you if OSHA shows up on your project.

Notify the project supervisor and a company officer when an inspector comes on site.

Be courteous but do not help. The inspector's job is to find violations and report them.

Ask the inspector for credentials. Ask if it is O.K. to copy down the information and what office he/she is working from and the phone number. Jot down the time.

Ask for an opening consultation if the inspector does not do so within minutes of introduction. Hold the consultation in the project field office, at which time if the above person(s) has not been contacted, do so.

Inform the inspector that it is the desire of the company to have an officer or the Safety Director present during the inspection. Ask the inspector if he/she might wait for one of these persons to arrive before beginning the inspection.

Ask the reason for the inspection: employee complaint, routine, or what?

If it is an employee complaint, ask what it is.

Point out the fact that the company has a safety program.

DO NOT Volunteer Information.

If the inspector insists on beginning the inspection before the above mentioned individuals arrive, you must do so. A subcontractor and employee representative may accompany the inspector also.

The inspector has the right to speak privately with employees.

Do not help identify violations.

You should be taking notes as the inspector looks and makes comments.

If the inspector points out violations, correct them immediately, if possible.

The inspector should hold a closing conference with you at the project field office.

At that time, have the officer review any violations he/she has cited and the OSHA Standard that applies. Make Notes.

- Ask advice on corrective measures if it is not obvious how to do so. Use the opportunity to learn from the inspector.
- Do not discuss fines with the inspector.
- Emphasize the Safety Program and the Safety Record the company has.
- End the inspection on a positive note. Insure the inspector that the problems discussed will be taken care of and abated.
- Note the time and duration of inspection. .Add any further notes you feel necessary.

OSHA 300A Form, Recordkeeping Requirements

An OSHA 300A From is to be posted at each project office trailer. It will be blank unless a recordable injury has occurred at that site.

ALL Employee Injury Reports shall be completed as soon as possible after the injury and forwarded to the Safety Director at the Troy office. To expedite the process, a fax copy of the report may be submitted.

A copy of the Employee Injury Report should be kept on file at the project site.

IT IS IMPORTANT TO FILE REPORT AS QUICKLY AS POSSIBLE.

The Workers' Compensation Board must receive an accident report within ten (10) days after the accident occurs. Failure to file the C-2 Form in a timely manor, may subject the employer to a penalty of up to $2,500.

The Safety Director will determine whether or not the injury is an OSHA recordable, and will be responsible for updating project site OSHA 300A forms when necessary.

Injuries and illness exposures off premises are considered work related if the employee is engaged in work activity or if they occur in the work environment. The work environment in these instances includes locations where employees are engaged in job tasks or work-related activities, or places where employees are present due to the nature of their job or as a condition of their employment.

Mandatory Seat Belt Policy

The use of seat belts is a requirement of Dan's Hauling, Demo for all employees while using or operating vehicles or equipment (when such equipment requires) while on company property or on job sites.

Alcohol and Drug Free Workplace Policy

The Drug-Free Workplace Act of 1988 requires all employers with government contracts to establish guidelines which specifically identify the company's posture regarding drugs in the workplace. Since our company does engage in work performed under government contract and our organization is fully committed to the idea of keeping controlled drugs out of the workplace, the Drug- Free Workplace Policy was established.

All employees are expected and required to report to work on time and in appropriate mental and physical condition for work. Dan's Hauling, Demo, Inc. has a responsibility and a commitment to its staff and clients to provide a healthful, safe and secure workplace. .

Testing of current and prospective employees of Dan's Hauling, Demo, Inc. for drug and alcohol use will include the following:

- Pre-employment testing -all new employees will undergo testing for controlled substances as a condition of employment.
- Suspicion-based testing -employees demonstrating conduct that may be in violation of the policy will be tested for cause.
- Post-accident testing -when an accident results in the injury to a person or significant equipment or vehicular damage, responsible parties will be tested for the use of controlled substances, as soon as practicable after the accident occurs.
- Site-specific -when a project owner requires pre-entry testing of employees prior to working on their property/project, each employee scheduled to work there will be drug tested.
- Random testing -all employees of Dan's Hauling, Demo, Inc. will be included in the selection process for alcohol and drug abuse.

The following rules represent Dan's Hauling, Demo's policy concerning substance abuse. They will be enforced uniformly with respect to all employees, as indicated. All employees who maintain an active commercial driver's license are additionally governed by the Alcohol and Drug Abuse Policy, as required by Federal Motor Carrier Safety Regulation.

1. All employees are prohibited from being under the influence of alcohol or illegal drugs during working hours.
2. The sale, possession, transfer or purchase of illegal drugs on Company property, while performing Company business or while in company supplied vehicles is strictly prohibited. Such action will be reported to appropriate law enforcement officials.
3. The use, sale, or possession of an illegal drug or controlled substance while on duty is cause for termination.
4. Any employee who commits an unlawful act involving the use of alcohol or illegal drugs or the abuse of controlled substances, on or off Company premises, or whose conduct discredits the employer in any way, will be subject to discipline, up to and including termination of employment.
5. No alcoholic beverages will be brought or consumed on company premises, except on special occasions, approved by management personnel, for social gatherings or special events. Attendance at any special occasion, social gathering, or special event is considered voluntary and should be considered personal time. Consumption of any alcohol at any event is also voluntary and becomes the sole responsibility of the individual and does not relieve or alter any responsibility from any other section or portion of the Alcohol and Drug- free

Workplace Policy.

6. No prescription drug will be brought on Company premises by any person other than the one for whom it is prescribed. Such drugs will be used only in the manner, combination and quantity prescribed. All employees using a prescription drug which may alter his/her ability to perform the duties of their job assignment must submit written approval from his/her doctor to their Superintendent or Manager, stating whether they are able to work while on this medication. The Project Superintendent or Manager will then determine whether a temporary change in the employee's job assignment during the period of treatment is warranted.
7. Any employee whose off-duty abuse of alcohol or illegal or prescription drugs results in excessive absenteeism or tardiness or is the cause of accidents or poor work, will be referred to an employee assistance program for rehabilitation and will face termination of employment if he/she rejects that program.
8. For purposes of this rule, an alcoholic beverage is any beverage that may be legally sold and consumed and has an alcoholic content in excess of 3% by volume.
9. Drug means any substance other than alcohol capable of altering an individual's mood, perception, pain level or judgment. A prescribed drug is any substance prescribed for individual consumption by a licensed medical practitioner. An illegal drug is any drug or controlled substance, the sale or consumption of which is illegal.
10. A positive drug or alcohol test will result in termination from employment. If the employee receives notice that his/her test results were confirmed positive, the employee will be given the opportunity to explain the positive result to the medical review officer, following the employee's receipt of the test result. In addition, the employee may request to have the same sample retested.
11. An employee who refuses to be tested when so required will be subject to the full range of disciplinary action, which will include dismissal. A refusal to submit to testing is considered a positive test. Attempts to alter or substitute the specimen provided will be deemed a refusal to take the drug test when required.
12. Any employee convicted of violating a criminal drug statute in the workplace must inform the company of such conviction within five (5) days of conviction in accordance with the Drug-Free Workplace Act of 1988.

The purpose of the policy set forth above is:

1. to establish and maintain a safe, healthy working environment for all employees;
2. to ensure the reputation of the Company and its employees within the community and industry at large;
3. to reduce the number of accidental injuries to person and property;
4. to reduce absenteeism and tardiness, and improve productivity; and
5. to provide information regarding rehabilitation assistance programs for any employee who seeks such help.

DRUG-FREE WORKPLACE -DISCIPLINARY ACTION

Employees found in violation of this policy will be subject to disciplinary action in the following manner:

ANY EMPLOYEE

Who reports to work under the influence of alcohol or drugs, will be given

one day unpaid leave and a written warning will be recorded in their personnel file. A second incident, upon a confirmed positive drug or alcohol test, will be cause for tern1ination.

ALL EMPLOYEES

Found to be using, possessing, or transferring any controlled substances or alcohol while on duty, will be subject to discipline up to and including termination of employment.

ANY EMPLOYEE

Found selling an illegal drug on a Dan’s Hauling, Demo project or Company property, will be terminated and the matter will be reported to appropriate law enforcement officials.

ANY EMPLOYEE OPERATING AN ASSIGNED VEHICLE

While under the influence of alcohol or drugs, or in possession of drugs or controlled substances on COMPANY TIME, will be terminated.

ANY EMPLOYEE HIRED AS A DRIVER

Who tests positive under the random selection process, will be in violation of Federal Motor Carrier Safety Regulations and will no longer be employed at Dan’s Hauling, Demo.

ANY EMPLOYEE

Who tests positive under the company random selection process, will be in violation of Dan’s Hauling, Demo, Inc.'s. Drug-Free Workplace policy

Rehabilitation Referral Guidelines

Dan’s Hauling, Demo Inc. has developed the following Rehabilitation Referral Guidelines to assist employees and their families to understand and to avoid the perils of drug and alcohol abuse. The Company will use this program in an educational effort to prevent and eliminate drug and alcohol abuse that may affect the workplace.

The Rehabilitation Referral Guidelines include:

1. education and training for supervisors and employees on types and effects of drugs, symptoms of drug use and its impact on performance and conduct, and related treatment, rehabilitation, and confidentiality issues;
2. Provide counselling information to employees who self -refer for treatment; and
3. the sanctions for violations of the Company's Drug Free Workplace Policy.

Employees are Dan’s Hauling, Demo’s most valuable resource and, for that reason, their health and safety is our number one concern. Any drug or alcohol use which imperils the health and well being of our employees or threatens our business will not be tolerated. Employees who use illegal drugs or abuse other controlled substances, on or off duty , tend to be less productive, less reliable, and prone to greater absenteeism. This, in turn, can result in increased costs, delays and risks to the company's business. Drug or alcohol use in the workplace puts the health and safety of the abuser and all other workers around him or her at increased risk. Employees have the right to work in a drug-free environment. In addition, drug or alcohol abuse inflicts a terrible toll on the nation's productive resources and the health and well being of American workers. The use of illegal drugs and abuse of other controlled substances, on or off -duty, is inconsistent with the law abiding behaviour expected of all employees.

Early recognition and treatment of drug or alcohol abuse is important for successful rehabilitation. Whenever feasible, the Company will assist employees in overcoming drug or alcohol abuse by having information provided on treatment opportunities and programs. However, the decision to seek diagnosis and accept treatment for drug or alcohol abuse is primarily the individual employee's responsibility. In addition, the expense of such diagnosis and treatment is solely the employee's responsibility.

Employees with drug abuse problems should request assistance from the Corporate Human Resource Manager. The Company will treat such requests as confidential and will refer the employee to the

appropriate treatment and counselling services. Employees who voluntarily request the company's assistance in dealing with a drug abuse problem may do so without jeopardizing their continued employment, provided they strictly adhere to the terms of their treatment and counselling program. Please note that employees who voluntarily seek assistance with substance abuse problems are not protected from disciplinary action if they violate the Company's Drug-Free Workplace Policy while on duty, on Company property, performing Company business, or in Company supplied vehicles.

EDUCATION AND TRAINING

Employee education -The Corporate Human Resource Manager shall offer education to Dan's Hauling, Demo employees to include the following: types and effects of drugs; symptoms of drug use, and the effects on performance and conduct; and information regarding available treatment and rehabilitation programs. The drug education activity may include distribution of written material, videotapes or employee safety meeting forums.

Supervisory training -As supervisors have a key role in establishing and monitoring a drug-free workplace, Dan's Hauling, Demo Inc. shall provide training to assist supervisors and managers in recognizing and addressing illegal drug use by company employees. The purpose of this training is as follows: to understand both the Drug-Free Workplace Policy and the Alcohol and Drug Abuse Policy, relevant to work performance problems, drug use, to recognize and document employee performance and behaviour change; to understand the roles of the Medical Review Officer, how to use the Rehabilitation Referral Guidelines, including its referral procedure and; the process for employee discipline.

NATURE OF DRUG TESTING

For all employees of Dan's Hauling, Demo, Inc., drug testing will be instituted through a random selection process and on a reasonable suspicion basis.

The reasonable suspicion testing will be based upon, among other things: observable use, possession, and/or physical symptoms of being under the influence of a drug; a pattern of abnormal behaviour; arrest or conviction for a drug-related offence, or the identification of an employee as the focus of a criminal investigation into illegal drug possession, use, or trafficking. According to Section 503 of the Act, these individuals are required to be tested for Marijuana and Cocaine.

Any employee involved in an accident (vehicular or otherwise) may be subject to post-accident drug and/or alcohol testing. For those employees governed by the Federal Motor Carrier Safety Regulation, drug testing will be conducted as required by the US Department of Transportation. Supervisory employees who have been drug awareness trained will tested in the same manner.

VOLUNTARY TREATMENT

A fundamental purpose of Dan's Hauling, Demo's Drug-Free Workplace Plan is to assist employees who themselves are seeking treatment for drug use. For this reason, the company will not initiate disciplinary action against any employee who meets all three of the following:

- Voluntarily identifies him/herself as a user of illegal drugs prior to being identified through other means;
- Obtains counselling or rehabilitation;. and
- Thereafter continually refrain from using illegal drugs.

This provision is not available to an employee who requests protection after being asked to provide a urine sample or having been found to have used illegal drugs pursuant to the Drug-Free Workplace Act.

CONFIDENTIALITY

All drug testing and treatment information specifically relating to individuals is confidential and will be treated as such by anyone authorized to review or compile program records. The Corporate Human Resource Manager shall maintain all records relating to drug testing. These records shall be retained in a secure file, separate from other personnel flies.

SAFETY ACKNOWLEDGEMENT FORM

_____ does hereby agree to comply with the Health and Safety Program of Dan's Hauling, Demo, Inc. for any and all projects.

Date _____

Signature _____

Title _____

ACCIDENT INFORMATION REPORT

DATE OF INJURY	TIME OF INJURY	DATE REPORTED TO EMPLOYER:
EMPLOYEE'S NAME		EMPLOYEE'S CERTIFIED JOB CLASS:
JOB SITE#	INJURY LOCATION (STREET/BUILDING)	
ACCIDENT DESCRIPTION		
EMPLOYEE'S TASK WHEN INJURED:		
CAUSE OF ACCIDENT (e.g. SLIP/FALL, LIFTING, CHEMICAL)		CONTRIBUTING FACTORS
EQUIPMENT, MATERIAL OR SUBSTANCE INVOLVED		
WHAT CORRECTIONS HAVE BEEN TAKEN:		
WAS ACCIDENT CAUSED BY INJURED'S FAILURE TO USE OR OBSERVE SAFETY EQUIPMENT OR REGULTIONS?		
NAMES OF OTHER PEOPLE WHO WERE INVOLVED OR WITNESSED:		
WHO HAD THE MOST CONTROL OVER THE SITUATION PRIOR TO THE INJURY?		
DO YOU QUESTION THE VALIDITY OF THE CLAIM? ☐ YES ☐ NO		WERE PHOTOS TAKEN? ☐ YES ☐ NO

INJURY INFORMATION

PART OF BODY INJURED (e.g., HEAD, NECK, ARM, LEG)
NATURE OF INJURY (e.g. FRACTURE, SPRAIN, LACERATION)
PRIOR INJURY OR PRE-EXISTING CONDITION(S)? ☐ YES ☐ NO (IF YES, DESCRIBE)

TREATMENT

WAS MEDICAL CARE OR FIRST AID PROVIDED AT THE SITE? ? ☐ YES ☐ NO (IF YES, DESCRIBE)
IS EMPLOYEE SEEKING MEDICAL TREATMENT? ☐ YES ☐ NO IF YES, WHERE?

DID EMPLOYEE LOSE ANY TIME FROM WORK? ? ☐ YES ☐ NO	IS EMPLOYEE BACK TO WORK? ☐ YES ☐ NO	PROBABLE LENGTH OF DISABILITY?

ADDITIONAL COMMENTS & INFORMATION	
SUPERVISOR'S SIGNATURE	DATE
INJURED EMPLOYEE'S SIGNATURE	DATE

ACCIDENT / INCIDENT / PROPERTY / UTILITY DAMAGE REPORT

Type of Incident	☐ Motor Vehicle Accident	☐ Other Property Damage	☐ Utility Damage	
Date:	Time	Job Number	Exact Location of Incident: (include street, and city)	
Reported to:	When Reported	Reported by:	Authority Contacted:	Was there a police report or tickets issued? (If so give report #)
Name of other party/property owner:				
Address:	Phone #	Drivers License #:		
Other Party Vehicle/Property Information				
Property Type:	Year	Make	Model	Plate #
Insurance Co:	Policy #	Witness Name & Phone #:		
Describe damage to the property:				
Was anyone injured and if so who?	Describe injury	Was medical Treatment given?		
Utility Information				
Type of Utility Damaged:	Utility Depth:	Was Utility marked? (include when and if correct)	If so UFPO #:	
If marked incorrectly, how?				
RCI Vehicle/Equipment Information				
Equip #:	Make:	Model/Type:	Plate #:	Operator/Driver Name:
Describe damage to RCI equipment/vehicle:				
Incident Description Information				
Summary of Incident: (Describe the work being done at the time of the incident, sequence of the work performed leading up to the incident, contributing factors: weather, speed visibility; directions vehicles were travelling, etc.) Please make this information as clear and detailed as possible. Use back of paper if necessary.				
Superintendent Comments:				Where pictures taken? If so how many?
Forman / Superintendent Signature:				Date:

This form is the official record of successful completion of a New York State accredited asbestos safety training course.

Certificate No. [illegible]

I – To be completed by Trainee

Name of Trainee (print)	NYS Depart. of Motor Vehicles ID (DMV ID)[1]	
Chad M Walsh	772 858 967	
Signature of Trainee	Telephone Number	Date of Birth[1]
[illegible]	(518) 858-4805	[illegible]

Address: 42 Rebecca Way (Street or PO Box) (City) [illegible] (State) N.Y. (Zip Code) 12061

II – To be completed by Training Sponsor

Provider's Name	Telephone Number
SPECTRUM ENVIRONMENTAL	
Address: 2539 Albany Street, Schenectady, NY 12304	Course Location:
Zip Code: 518-346-6374	[illegible]

Course Title: Supervisor ☐ Initial ☒ Refresher ☐ DOH Equivalency[2] (NYS DOH use only)

Training Language: ☒ English ☐ Other: _____ Exam Grade/Date: [illegible]

Dates of Training: From: 8/25/16 To: 8/25/16 Expires: 8/25/17

I certify that the asbestos safety training course given on the above date complied with both 10 NYCRR Part 73 and TSCA Title II, was consistent with the curriculum and instructors approved by the New York State Department of Health, and the trainee receiving this certificate completed the training course and successfully passed the examination.

Training Director[2]: [illegible] (Print) [illegible] (Signature)

DOH-2832 (10/03) [1]Optional Information [2]DOH Equivalency signed by NYS DOH representative only

STUDENT

QUANTITATIVE FIT TESTING

Name: Chad Walsh
Date: 9/12/2016
Manufacturer: Nafty
Model: 7700
☐Full Face ☒Half-Face ☐PAPR
Size: ☐S ☐S/M ☒M ☐M/L ☐L ☐XL ☐One Size
Fit Factor: 2003 ☒Pass ☐Fail
Technician: R. Barrao

Access HEALTH SYSTEMS
www.accesshealthsystems.com
fittest@accesshealthsystems.com

776A Watervliet-Shaker Rd.
Latham, NY 12110
800.732.8004

421 Broad Street
Utica, NY 13501
315.738.4555

622 Georges Road
N. Brunswick, NJ 08902
732.296.1000

MUST BE CARRIED ON ASBESTOS PROJECTS



CHAD M WALSH
CLASS(EXPIRES)
G SUPR(09/17)
CERT# 00-11526
DMV# 772858967

...ATE OF NEW YORK - DEPARTMENT OF LABOR
...BESTOS CERTIFICATE
N.Y.S.

IF FOUND RETURN TO:
NYSDOL - L&C UNIT
ROOM 161A BUILDING 12
STATE OFFICE CAMPUS
ALBANY NY 12240

EYES BLU
HAIR BAL
HGT 5' 11"

01213 0040026141 81

STATE OF NEW YORK - DEPARTMENT OF LABOR

ASBESTOS CERTIFICATE



ALBERT A RIVERA
CLASS(EXPIRES)
G SUPR(05/17)

MUST BE CARRIED ON ASBESTOS PROJECTS

New York State Department of Health Certificate of Asbestos Safety Training

This form is the official record of successful completion of a New York State accredited asbestos safety training course.

Certificate No. 756815

I – To be completed by Trainee

Name of Trainee (print)	NYS Depart. of Motor Vehicles ID (DMV ID)[1]	
Albert A Rivera	140352502	
Signature of Trainee	Telephone Number	Date of Birth[1]
	518-370-3108	5/20/64

Address: 329 Ballstown Rd (Street or PO Box) — Schenectady (City) — NY (State) — 12304 (Zip Code)

II – To be completed by Training Sponsor

Provider's Name	Alpine Environmental Services	Telephone Number	Alpine Environmental Services 438 New Karner Rd. Albany, NY 12205 518-250-4047
Address	438 New Karner Rd. Albany, NY 12205	Course Location:	
Zip Code	518-250-4047		

Course Title: Contractor/Supervisor Ref ☐ Initial ☒ Refresher ☐ *NYS DOH use only* DOH Equivalency[2]

Training Language: ☒ English ☐ Other: _____ Exam Grade/Date: 80% 4/28/16

Dates of Training: From: 4/28/16 To: 4/28/16 Expires: 4/28/17

I certify that the asbestos safety training course given on the above date complied with both 10 NYCRR Part 73 and TSCA Title II, was consistent with the curriculum and instructors approved by the New York State Department of Health, and the trainee receiving this certificate completed the training course and successfully passed the examination.

Training Director[2]: _____ (Print) _____ (Signature)

STUDENT

DOH-2832 (10/03) [1]Optional Information [2]DOH Equivalency signed by NYS DOH representative only

STATE OF NEW YORK - DEPARTMENT OF LABOR
ASBESTOS CERTIFICATE



MICHAEL W AMES III
CLASS(EXPIRES)
G SUPR(05/17)

MUST BE CARRIED ON ASBESTOS PROJECTS

01213 004001638 85

EYES HAZ
HAIR BLN
HGT 5' 08"

IF FOUND RETURN TO:
NYSDOL - L&C UNIT
ROOM 161A BUILDING 12
STATE OFFICE CAMPUS
ALBANY NY 12240

New York State Department of Health Certificate of Asbestos Safety Training

This form is the official record of successful completion of a New York State accredited asbestos safety training course.

Certificate No. 57288

I – To be completed by Trainee

Name of Trainee (print)	NYS Department of Motor Vehicles ID (DMV ID)
Michael W Ames Jr	[illegible]
Signature of Trainee	**Telephone Number** / **Date of Birth**
Michael W Ames Jr	[illegible] / [illegible]
Address	
427 North Rd (Street or PO Box)	Averill Park (City) / [illegible] (State) / [illegible] (Zip Code)

II – To be completed by Training Sponsor

Provider's Name	Telephone Number
SPECTRUM ENVIRONMENTAL	
Address	**Course Location**
2539 Albany Street Schenectady, NY 12304 518-346-6374	
Zip Code	[illegible]

Course Title: Supervisor ☒ Initial ☒ Refresher ☐ NYS DOH [illegible] ☐ DOH Equiv[illegible]

Training Language: ☒ English ☐ Other: _____ Exam Grade/Date: [illegible]

Dates of Training: From: 06/01/16 To: 06/01/16 Expires: 06/[illegible]/17

I certify that the asbestos safety training course given on the above date complied with both 10 NYCRR P[illegible] TSCA Title II, was consistent with the curriculum and instructors approved by the New York State Depa[illegible] Health, and the trainee receiving this certificate completed the training course and successfully passed the exa[illegible]

Training Director: [illegible] Trickett (Print) [illegible] (Signature)

[illegible] (10/03) Optional Information DOH Equivalency signed by NYS DOH representative only

STATE OF NEW YORK - DEPARTMENT OF LABOR

ASBESTOS CERTIFICATE



MICHAEL W AMES JR

CLASS(EXPIRES)

G SUPR(06/17)

MUST BE CARRIED ON ASBESTOS PROJECTS

New York State Department of Health Certificate of Asbestos Safety Training

This form is the official record of successful completion of a New York State accredited asbestos safety training course.

Certificate No. 771689

I – To be completed by Trainee

Name of Trainee (print)	NYS Depart. of Motor Vehicles ID (DMV ID)[1]
James E Touzin	675921390
Signature of Trainee	**Telephone Number** / **Date of Birth[1]**
James E Touzin	518-650-0417 / 12/20/71
Address (Street or PO Box) 170 Tomhins Rd (City) Ravena (State) NY (Zip Code) 12143	

II – To be completed by Training Sponsor

Provider's Name	Telephone Number
SPECTRUM ENVIRONMENTAL	
Address: 2539 Albany Street, Schenectady, NY 12304	Course Location:
Zip Code: 518-346-6374	

Course Title: Cont./Supervisor ☐ Initial ☒ Refresher ☐ *NYS DOH use only* DOH Equivalency[2]

Training Language: ☒ English ☐ Other: _____ Exam Grade/Date: 88

Dates of Training: From: 1/3/17 To: 1/3/17 Expires: 1/3/18

I certify that the asbestos safety training course given on the above date complied with both 10 NYCRR Part 73 and TSCA Title II, was consistent with the curriculum and instructors approved by the New York State Department of Health, and the trainee receiving this certificate completed the training course and successfully passed the examination.

Training Director[2]: M. Massaua (Print) _____ (Signature) STUDENT

DOH-2832 (10/03) [1]Optional Information [2]DOH Equivalency signed by NYS DOH representative only

01213 004249184 54

EYES BRO
HAIR BRO
HGT 5' 06"

IF FOUND RETURN TO:
NYSDOL - L&C UNIT
ROOM 161A BUILDING 12
STATE OFFICE CAMPUS
ALBANY NY 12240

STATE OF NEW YORK - DEPARTMENT OF LABOR
ASBESTOS CERTIFICATE

N.Y.S.

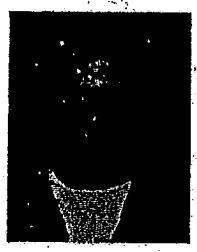

JAMES E TOUZIN
CLASS(EXPIRES)
G SUPR(12/17)

CERT# 00014615
DMV# 675921390

MUST BE CARRIED ON ASBESTOS PROJECTS

STATE OF NEW YORK - DEPARTMENT OF LABOR

ASBESTOS CERTIFICATE



DAN G WOLFE JR

CLASS(EXPIRES)

G SUPR(06/17)

MUST BE CARRIED ON ASBESTOS PROJECTS

01213 0008106156

EYES GRN

HAIR BRO

HGT 5' 08"

IF FOUND RETURN TO:

NYSDOL - L&C UNIT

ROOM 161A BUILDING 12

STATE OFFICE CAMPUS

ALBANY NY 12240

01213 004002548 02

EYES GRN
HAIR BRO
HGT 5' 10"

IF FOUND RETURN TO:
NYSDOL - L&C UNIT
ROOM 161A BUILDING 12
STATE OFFICE CAMPUS
ALBANY NY 12240

STATE OF NEW YORK - DEPARTMENT OF LABOR
ASBESTOS CERTIFICATE



DANIEL W ALBER
CLASS(EXPIRES)
G SUPR(08/17)

MUST BE CARRIED ON ASBESTOS PROJECTS

New York State Department of Health Certificate of Asbestos Safety Training

This form is the official record of successful completion of a New York State accredited asbestos safety training course.

Certificate No. 764489

I – To be completed by Trainee

Name of Trainee (print)	NYS Depart. of Motor Vehicles ID (DMV ID)[1]	
Daniel William ALBER	158827829	
Signature of Trainee	Telephone Number	Date of Birth[1]
Daniel W Alber	518 4184249	8/17/66

Address
88 Garner RD Averill Park NY 12018
(Street or PO Box) (City) (State) (Zip Code)

II – To be completed by Training Sponsor

Provider's Name	Telephone Number
SPECTRUM ENVIRONMENTAL	
Address: 2539 Albany Street, Schenectady, NY 12304	Course Location:
Zip Code: 518-346-6374	

Course Title: Contractor Supervisor ☐ Initial ☑ Refresher ☐ DOH Equivalency[2] *NYS DOH use only*

Training Language: ☑ English ☐ Other: _____ Exam Grade/Date: P/25/16/92%

Dates of Training: From: 8/25/16 To: 8/25/16 Expires: 8/25/17

I certify that the asbestos safety training course given on the above date complied with both 10 NYCRR Part 73 and TSCA Title II, was consistent with the curriculum and instructors approved by the New York State Department of Health, and the trainee receiving this certificate completed the training course and successfully passed the examination.

Training Director[2]: _____ (Print) _____ (Signature)

STUDENT

DOH-2832 (10/03) [1]Optional Information [2]DOH Equivalency signed by NYS DOH representative only

QUANTITATIVE FIT TESTING

Name: Brett Harte
Date: 11/2/16
Manufacturer: 3M
Model: 200

☐Full Face ☒Half-Face ☐PAPR

Size: ☐S ☐S/M ☒M ☐M/L ☐L ☐XL ☐One Size

Fit Factor: 2166 ☒Pass ☐Fail

Technician: [signature]

STATE OF NEW YORK - DEPARTMENT OF LABOR
ASBESTOS CERTIFICATE

N.Y.S



BRETT C HARTE
CLASS(EXPIRES)
G SUPR(11/17)

CERT# 04-06229
DMV# 907355742

MUST BE CARRIED ON ASBESTOS PROJECTS

New York State Department of Health Certificate of Asbestos Safety Training

This form is the official record of successful completion of a New York State accredited asbestos safety training course.

Certificate No. 767738

I – To be completed by Trainee

Name of Trainee (print)	NYS Depart. of Motor Vehicles ID (DMV ID)[1]
Brett C. Harte	907 355 742
Signature of Trainee	**Telephone Number** / **Date of Birth[1]**
[signature]	518 203 8122 / 11/2/75

Address: 11 Old Mill Pond Rd (Street or PO Box) | Nassau (City) | NY (State) | 12123 (Zip Code)

II – To be completed by Training Sponsor

Provider's Name: SPECTRUM ENVIRONMENTAL ASSOCIATES, INC.
Telephone Number: 518-346-6374
Address: 2539 Albany Street, Schenectady, NY 12304
Zip Code
Course Location: [signature]

Course Title: Asbestos ☐ Initial ☒ Refresher | *NYS DOH use only* ☐ DOH Equivalency[2]

Training Language: ☒ English ☐ Other: _____ Exam Grade/Date: 96% 11/4/16

Dates of Training: From: 11/2/16 To: 11/4/16 Expires: 11/4/17

I certify that the asbestos safety training course given on the above date complied with both 10 NYCRR Part 73 and TSCA Title II, was consistent with the curriculum and instructors approved by the New York State Department of Health, and the trainee receiving this certificate completed the training course and successfully passed the examination.

Training Director[2]: [signature] (Print) [signature] (Signature)

STUDENT

DOH-2832 (10/03) [1]Optional Information [2]DOH Equivalency signed by NYS DOH representative only

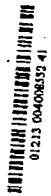

EYES BRO
HAIR BLK
HGT 5' 10"

IF FOUND RETURN TO:
NYSDOL - LEC UNIT
ROOM 161A BUILDING 12
STATE OFFICE CAMPUS
ALBANY NY 12240

01213 004247498 18

EYES BLU
HAIR GRY
HGT 5' 09"

IF FOUND RETURN TO:
NYSDOL - L&C UNIT
ROOM 161A BUILDING 12
STATE OFFICE CAMPUS
ALBANY NY 12240

STATE OF NEW YORK - DEPARTMENT OF LABOR
ASBESTOS CERTIFICATE

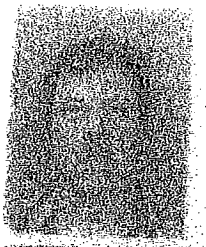

GERALD P NOSEWORTHY
CLASS(EXPIRES)
G SUPR(12/17)

MUST BE CARRIED ON ASBESTOS PROJECTS

New York State Department of Health Certificate of Asbestos Safety Training

This form is the official record of successful completion of a New York State accredited asbestos safety training course.

Certificate No. 769040

I – To be completed by Trainee

Name of Trainee (print)	NYS Depart. of Motor Vehicles ID (DMV ID)[1]	
Gerald Noseworthy	370 615 187	
Signature of Trainee	Telephone Number	Date of Birth[1]
Gerald Noseworthy	518 673-3017	12/23/56

Address

(Street or PO Box) 142 Harpick St (City) Canajoharie (State) NY (Zip Code) 13317

II – To be completed by Training Sponsor

Provider's Name	SPECTRUM ENVIRONMENTAL ASSOCIATES, INC.	Telephone Number
Address	2539 Albany Street Schenectady, NY 12304	Course Location:
Zip Code	518-346-6374	

Course Title: Supervisor ☐ Initial ☒ Refresher ☐ *NYS DOH use only* DOH Equivalency[2]

Training Language: ☒ English ☐ Other: _____ Exam Grade/Date: 76

Dates of Training: From: 12/5/16 To: 12/6/16 Expires: 12/6/17

I certify that the asbestos safety training course given on the above date complied with both 10 NYCRR Part 73 and TSCA Title II, was consistent with the curriculum and instructors approved by the New York State Department of Health, and the trainee receiving this certificate completed the training course and successfully passed the examination.

Training Director[2]: [illegible] (Print) [illegible] (Signature)

STUDENT

DOH-2832 (10/03) [1]Optional Information [2]DOH Equivalency signed by NYS DOH representative only

ACCESS HEALTH SYSTEMS

776A Watervliet-Shaker Rd. Latham, NY 12110 Voice: 518 782 2200 Fax: 518 786 1875 www.accesshealthsystems.com

Company: PANYS

Employee: Gerald McSweeney SSN# 148 54 6505

The following service(s) were provided on Date: 12/7/16

- ___ Pre-employment Exam
- ___ Annual Physical Exam
- X Respirator Fit Test
- ___ Other_____
- X Asbestos Medical Surveillance OSHA 1910.1001 & & 1926.1101
- ___ Hazardous Material Exam OSHA 1910.120
- X Blood Collection
- ___ DOT/Bus Exam *
- ___ Respiratory Protection History Review ONLY
- X Respiratory Protection Clearance OSHA 1910.134
- ___ Lead Medical Exam OSHA 1910.1025 & 1926.62
- ___ Audiogram OSHA 1910.95
- ___ Drug Screen *
- ___ Nuclear Facility Exam KAPL & Others
- ___ Nursing Facility Exam
- ___ Employee Letter Sent
- ___ Breath Alcohol Screen *

* Clearance Separate

Medical Determination

✓ *There are no detected medical conditions which would place this employee at increased risk of injury or illness from work related exposures and job activities. Satisfactorily meets job requirements based on medical history and/or physical examination/testing.*

___ *The following medical condition could place this employee at increased risk of injury or illness from work related exposures and job activities.*

_____

_____

___ *We recommend the following additional actions* _____

Personal Protection (PPE)

Respiratory Protection Clearance

- ___ Level A (SCBA)
- ___ Level B (Supplied Air/Type C)
- ___ Level C (Air Purifying)
- ✓ Level D (No Respiratory Protection)

Duration of Use: ___ Unrestricted ___ 1/2-1 Hr. ___ 0-1/2 Hr. ___ 1-3 Hr.

HazMat PPE Clearance

- ___ Level A (Full Encapsulation Suit,SCBA/SAR (Supplied Air with Escape SCBA))
- ___ Level B (Chemical Resistant Clothing, SCBA/SAR(Supplied Air with Escape SCBA))
- ___ Level C (Chemical Resistant Clothing, Air Purifying Respirator)
- ___ Level D (Standard Work Uniform or Coveralls, No Respirator)

Duration of Use: ___ Unrestricted ___ 0-1/2 Hr. ___ 1/2-1 Hr. ___ 1-3 Hr.

Additional Test Information:

Fit Test Qual. (Quant.)
Mask: North
Model: 7700
(Half Mask) Full face Mask
Size: S S/M M M/L (L) XL One Size
Fit Factor: 11496 Pass X

(Spirometry)	___ Meets Standards	___ Does Not Meet Standards	
(Chest x-ray)	Date 12/7/16	No Occupational Abnormality	
5TU PPD	___ Negative	___ Positive	___ Read by Employer
Rubella Titer	___ Immune	___ Non Immune	
Rubeola Titer	___ Immune	___ Non Immune	
Hepatitis B Titer	___ Immune	✓ Non Immune	
(Lead Level)	3 MCG/DL	___ Normal	___ Abnormal
(ZPP Level)	17 MCG/DL	✓ Normal	___ Abnormal
PCB Level	___ NG/DL	___ Normal	___ Abnormal
70 lb Lift	___ Pass	___ Fail	
Urine Heavy Metals		___ Normal	___ Abnormal
Chemistries		___ No work related abnormalities	
Other_____		___ Normal	___ Abnormal
Other_____		___ Normal	___ Abnormal

Fit Test Qual. Quant.
Mask:
Model:
Half Mask Full face Mask
Size: S S/M M M/L L XL One Size
Fit Factor: Pass _____

The employee has been apprised of the exam results, and when applicable, advised of the health risks associated with smoking and exposure to harmful materials such as asbestos. A follow up exam should be obtained on _____

Additional Comments/Information_____

_____

_____

Medical Provider: _____
Warren Silverman, M.D /Peter H. Kelly, M.D /T. Huang, RPA

Date: 12/7/16

Rev. 2/2015

UANTITATIVE FIT TESTING

ame: Gerald Noseworthy
ate: 12 / 07 / 2016
anufacturer: North
odel: 7700
ll Face
ze: S S/M M M/L L XL ONE SIZE PAPR
Factor: 11496
chnician: S. O'Brien
Pass Fail

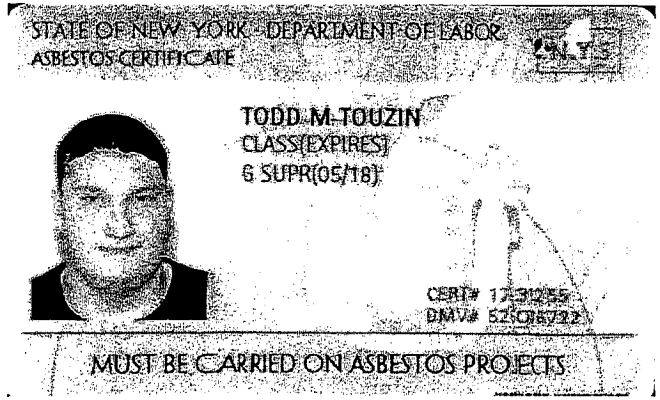
STATE OF NEW YORK DEPARTMENT OF LABOR
ASBESTOS CERTIFICATE
TODD M TOUZIN
CLASS(EXPIRES)
6 SUPR(05/18)
CERT# 17-31255
DMV# 527086722
MUST BE CARRIED ON ASBESTOS PROJECTS

New York State Department of Health Certificate of Asbestos Safety Training

This form is the official record of successful completion of a New York State accredited asbestos safety training course.

Certificate No. 784809

I – To be completed by Trainee

Name of Trainee (print)	NYS Depart. of Motor Vehicles ID (DMV ID)[1]	
Todd Touzin	526076772	
Signature of Trainee	Telephone Number	Date of Birth[1]
Todd Touzin	518-212006	5/8/96

Address 170 Tompkins Rd Ravena NY 12143

(Street or PO Box) (City) (State) (Zip Code)

II – To be completed by Training Sponsor

Provider's Name	Telephone Number
Alpine Environmental Services	Alpine Environmental Services
Address: 438 New Karner Rd. Albany, NY 12205 518-250-4047	Course Location: 438 New Karner Rd. Albany, NY 12205 518-250-4047
Zip Code	

Course Title: Contractor Supervisor ☒ Initial ☐ Refresher ☐ DOH Equivalency[2] *NYS DOH use only*

Training Language: ☐ English ☐ Other: _____ Exam Grade/Date: 71 5/19/17

Dates of Training: From: 5/15/17 To: 5/19/17 Expires: 5/19/18

I certify that the asbestos safety training course given on the above date complied with both 10 NYCRR Part 73 and TSCA Title II, was consistent with the curriculum and instructors approved by the New York State Department of Health, and the trainee receiving this certificate completed the training course and successfully passed the examination.

Training Director[2]: C. R. Verdis (Print) [signature] (Signature)

STUDENT

DOH-2832 (10/03) [1]Optional Information [2]DOH Equivalency signed by NYS DOH representative only

is the official record of successful completion of a New York State accredited asbestos safety training course

Certificate No. _____

I – To be completed by Trainee

Name of Trainee (print)	NYS Depart. of Motor Vehicles ID (DMV ID)	
Signature of Trainee	Telephone Number	Date of Birth[1]

Address

(Street or PO Box) (City) (State) (Zip Code)

II – To be completed by Training Sponsor

Provider's Name: Alpine Environmental Services	Telephone Number: Alpine Environmental [illegible] 438 New Karner [illegible]
Address: [illegible] New Karner [illegible] [illegible], NY 1226[illegible] Zip Code	Course Location: [illegible]

Course Title: _____ ☐ Initial ☐ Refresher

NYS DOH use only
☐ DOH Equivalency[2]

Training Languages: ☐ English ☐ Other: _____ Exam Grade/Date: _____

Dates of Training: From: ___/___/___ To: ___/___/___ Expires: ___/___/___

I certify that the asbestos safety training course given on the above date complied with both 10 NYCRR Part 73 and TSCA Title II, was consistent with the curriculum and instructors approved by the New York State Department of Health, and the trainee receiving this certificate completed the training course and successfully passed the examination.

Training Director[2]: _____ _____
(Print) (Signature)

DOH-2832 (10/03) [1]Optional Information [2]DOH Equivalency signed by NYS DOH representative only

OSHA Occupational Safety and Health Administration

This card acknowledges that the recipient has successfully completed a 10-hour Occupational Safety and Health Training Course in
Construction Safety and Health

RASHEEN WILLIAMS

Michael Millsap
(Trainer name – print or type)

8/20/2010
(Course and date)

STATE OF NEW YORK - DEPARTMENT OF LABOR
ASBESTOS CERTIFICATE



RASHEEN M WILLIAMS
CLASS(EXPIRES)
G SUPR(12/17)

MUST BE CARRIED ON ASBESTOS PROJECTS

New York State Department of Health Certificate of Asbestos Safety Training

This form is the official record of successful completion of a New York State accredited asbestos safety training course.

Certificate No. 765417

I - To be completed by Trainee

Name of Trainee (print)	NYS Depart. of Motor Vehicles ID (DMV ID)[1]	
Ernest Bragg	418 855 852	
Signature of Trainee	Telephone Number	Date of Birth[1]
E Bragg	518 330 3651	10-5-76

Address

1213 Broadway 1st FL (Street or PO Box) (City) Menands (State) NY (Zip Code) 12204

II - To be completed by Training Sponsor

Provider's Name	Telephone Number
Alpine Environmental Services	Alpine Environmental Services
Address: 438 New Karner Rd. Albany, NY 12205	Course Location: 438 New Karner Rd. Albany, NY 12205
Zip Code: 518-250-4047	518-250-4047

Course Title: Worker Handbook ☐ Initial ☒ Refresher ☐ NYS DOH use only DOH Equivalency[2]

Training Language: ☐ English ☐ Other: _____ Exam Grade/Date: 92%

Dates of Training: From: 9/14/16 To: 9/14/16 Expires: 9/14/17

I certify that the asbestos safety training course given on the above date ...

QUANTITATIVE FIT TESTING

Name: Ernest Bragg

Date: 1 ... 17

Manufacturer: ...

Model: 7500

Full Face

Size: S S/M ... XL

Fit Factor: 2 ... Pass

Technician: S. O'Brien

PAPR

ONE SIZE

Fail

STATE OF NEW YORK - DEPARTMENT OF LABOR N.Y.S

MOLD ABATEMENT WORKER

[redacted]

ERNEST BRAGG

EXPIRES: 08-18

MW01487

CERT# MW01487

STATE OF NEW YORK - DEPARTMENT OF LABOR N.Y.S

ASBESTOS CERTIFICATE

[redacted]

ERNEST BRAGG

CLASS(EXPIRES)

A HAND(10/17)

08-18138

CERT# 08-18138

DMV# 419855852

York State Department of Health Certificate of Asbestos Safety Training

is the official record of successful completion of a New York State accredited asbestos safety training course.

Certificate No. _____

I – To be completed by Trainee

Name of Trainee (print)	NYS Depart. of Motor Vehicles ID (DMV ID)[1]	
Rasheen Williams		
Signature of Trainee	Telephone Number	Date of Birth[1]

Address

(Street or PO Box) (City) (State) (Zip Code)

II – To be completed by Training Sponsor

Provider's Name	Alpine Environmental Services	Telephone Number	Alpine Environmental Services 438 New Karner Rd.
Address	438 New Karner Rd. Albany, NY 12205 518-250-4047	Course Location:	Albany, NY 12205 518-250-4047
Zip Code			

Course Title: _____ ☐ initial ☐ Refresher

NYS DOH use only ☐ DOH Equivalency[2]

Training Language: ☐ English ☐ Other: _____ Exam Grade/Date: _____

Dates of Training: From: ___/___/___ To: ___/___/___ Expires: 3/20/15

I certify that the asbestos safety training course given on the above date complied with both 10 NYCRR Part 73 and TSCA Title II, was consistent with the curriculum and instructors approved by the New York State Department of Health, and the trainee receiving this certificate completed the training course and successfully passed the examination.

Training Director[2]: _____ _____

(Print) (Signature)

STUDENT

DOH-2832 (10/03) [1]Optional Information [2]DOH Equivalency signed by NYS DOH representative only

---

OSHA Occupational Safety and Health Administration 36-003592556

This card acknowledges that the recipient has successfully completed a 10-hour Occupational Safety and Health Training Course in Construction Safety and Health

RA'SHEEN WILLIAMS

Michael Millsap (Trainer name – print or type) 8/20/2010 (Course end date)

STATE OF NEW YORK - DEPARTMENT OF LABOR

ASBESTOS CERTIFICATE



RASHEEN M WILLIAMS

CLASS(EXPIRES)

G SUPR(12/17)

DMV# 361044570

MUST BE CARRIED ON ASBESTOS PROJECTS

ACCESS HEALTH SYSTEMS

Watervliet-Shaker Rd. Latham, NY 12110 Voice: 518 782 2200 Fax: 518 786 1876 www.accesshealthsystems.com

Employer: Sullivan Contracting

Name: Ra'Sheen Williams SSN# 530-37-5508

The following service(s) were provided on Date: 4/18/2017

Pre-employment Exam	X Asbestos Medical Surveillance OSHA 1910.1001 & & 1926.1101	X Respiratory Protection Clearance OSHA 1910.134	___ Nuclear Facility Exam KAPL & Others
___ Annual Physical Exam	___ Hazardous Material Exam OSHA 1910.120	___ Lead Medical Exam OSHA 1910.1025 & 1926.62	___ Nursing Facility Exam
X Respirator Fit Test	___ Blood Collection	___ Audiogram OSHA 1910.95	___ Employee Letter Sent
___ Other_____	___ DOT/Bus Exam *	___ Drug Screen *	___ Breath Alcohol Screen *

___Respiratory Protection History Review ONLY

* Clearance Separate

Medical Determination

X *There are no detected medical conditions which would place this employee at increased risk of injury or illness from work related exposures and job activities. Satisfactorily meets job requirements based on medical history and/or physical examination/testing.*

___ *The following medical condition could place this employee at increased risk of injury or illness from work related exposures and job activities.*

_____

_____

___ *We recommend the following additional actions* _____

Personal Protection (PPE)

Respiratory Protection Clearance

X Level A (SCBA)
___ Level B (Supplied Air/Type C)
___ Level C (Air Purifying)
___ Level D (No Respiratory Protection)

Duration of Use: X Unrestricted ___ 0-1/2 Hr. ___ 1/2-1 Hr. ___ 1-3 Hr.

HazMat PPE Clearance

___ Level A (Full Encapsulation Suit,SCBA/SAR (Supplied Air with Escape SCBA))
___ Level B (Chemical Resistant Clothing, SCBA/SAR(Supplied Air with Escape SCBA))
___ Level C (Chemical Resistant Clothing, Air Purifying Respirator)
___ Level D (Standard Work Uniform or Coveralls, No Respirator)

Duration of Use: ___ Unrestricted ___ 0-1/2 Hr. ___ 1/2-1 Hr. ___ 1-3 Hr.

Additional Test Information:

Fit Test Qual. (Quant.)
Mask: 3M
Model: ~~7500~~ 7503
(Half Mask) Full face Mask
Size: S S/M M M/L (L) XL One Size
Fit Factor: 2247 Pass X

Fit Test Qual. Quant.
Mask:
Model:
Half Mask Full face Mask
Size: S S/M M M/L L XL One Size
Fit Factor: Pass ____

(Spirometry)	X Meets Standards	___ Does Not Meet Standards	
(Chest x-ray) Date 4/18/17		(No Occupational Abnormality)	
6TU PPD	___ Negative	___ Positive	___ Read by Employer
Rubella Titer	___ Immune	___ Non Immune	
Rubeola Titer	___ Immune	___ Non Immune	
Hepatitis B Titer	___ Immune	___ Non Immune	
Lead Level	___ MCG/DL	___ Normal	___ Abnormal
ZPP Level	___ MCG/DL	___ Normal	___ Abnormal
PCB Level	___ NG/DL	___ Normal	___ Abnormal
70 lb Lift	___ Pass	___ Fail	
Urine Heavy Metals		___ Normal	___ Abnormal
Chemistries		___ No work related abnormalities	
Other_____		___ Normal	___ Abnormal
Other_____		___ Normal	___ Abnormal

The employee has been apprised of the exam results, and when applicable, advised of the health risks associated with smoking and exposure to harmful materials such as asbestos. A follow up exam should be obtained on _____

Additional Comments/Information_____

_____

_____

Medical Provider: _____ Date: 4/18/17

Warren Silverman, M.D./Peter H. Kelly, M.D.

©Rev. 1/17

ACCESS HEALTH SYSTEMS 518/786-1876 2017-04-19 10:07

/an Contracting, Inc.
aris Hill Road
uoit, NY 13456
-737-3827

RESPIRATOR TRAINING AND FIT TEST RECORD

EMPLOYEE DATA

EMPLOYEE NAME	SOCIAL SECURITY NUMBER	JOB DESCRIPTION
RaSHEEN WILLIAMS	XXX XX 5508	ASBESTOS HANDLER/SUPERVISOR

ADDRESS	PHONE NO
810 23rd STREET WATERVLIET NY 12189	518-526-3759

MEDICAL APPROVAL (attach signed physician statement)

MEDICAL APPROVAL OBTAINED	EXAMINING PHYSICIAN	FACILITY
4/18/17	SEE ATTACHED	ACCESS HEALTH

RESTRICTIONS	NONE

TRAINING RECORD

The below signed Employee affirms that he/she has been trained in each of the checked areas

- [x] Asbestos health effects
- [x] Lead health effects
- [x] HAZMAT health effects
- [x] Regulations governing above exposures
- [x] Limitations of different types of respirators
- [x] Proper fitting procedures
- [x] Inspection procedures
- [x] Availibility of PAPR
- [x] Maintenance procedures, cleaning
- [x] Effect of facial hair
- [x] Half mask cartridge respirators
- [x] Full face cartridge respirators
- [x] P.A.P.R. respirators
- [ ] Ambient air pump (constant flow)
- [ ] Type C, pressure demand
- [ ] Type C, constant flow
- [ ] AHERA Cert., 3-day

FIT TESTING RECORDS

TYPE OF TEST				TEST GIVEN BY
	[x] Qualitative	[ ] Qualitative	[ ] Saccharin	
	[ ] Isoamyl Acetate	[x] Irritant Smoke	[ ] Portacount	D E T

RESPIRATOR (Please Use Dates)

BRAND	TYPE					
3M & North	HALF	4/11/17				
	FULL					
	PAPR					
	SAR					
	OTHER					

By my signature, I Affirm that I will only wear those brands, types, models and sizes of Respirators for which I have passed the fit tests.

Employee Signature	DATE	Trainer/Tester Signature	DATE
RaSheen Williams	4/11/17	David E Tarr	4/11/17

WHITE - OFFICE YELLOW - FIELD

SULLIVAN CONTRACTING

9362 Faris Hill Road · Bouquoit, NY 13456 · Phone: 315.737.3827 · Fax: 315.737.7551

CERTIFICATE OF WORKER'S ACKNOWLEDGMENT

Project Name _____ Date _____

Project Address _____

Contractor's Asbestos Handling License Number _____

Working with asbestos can be dangerous. Inhaling asbestos fibers has been linked to various types of cancer. The chance that you will develop lung cancer is greater than that of the non-smoking public, if you smoke and inhale asbestos fibers.

Sullivan Contracting's agreement with the Authority for the above project requires that: you be supplied with the proper respirator and be trained in its use; you be trained in safe work practices and in the use of the equipment found on the job; and you receive a medical examination. These things are to have been done at no cost to you. By signing this certification you are assuring the Authority that your employer has met these obligations to you.

RESPIRATORY PROTECTION: I have been trained in the proper use of respirators, and informed of the type of respirator to be used on the above referenced project. I have a copy of the written respiratory protection manual issued by my employer. I have been equipped at no cost with the respirator to be used on the above project.

TRAINING COURSE: I have been trained in the dangers inherent in handling asbestos and breathing asbestos dust, in proper work procedures, personal protective equipment and work area protective measures. The topics covered included the following:

Physical Characteristics of Asbestos
Respiratory Protection
Work Practices with Hands-on
Personal Decontamination Procedures
Asbestos Health Hazards
Use of Protective Equipment
Negative Air Machines
Air Monitoring, Personal and Area

MEDICAL EXAMINATION: I have had a medical examination within the past 12 months which was paid for by the employer. This examination included: health history, pulmonary function tests, and may have included an evaluation of a chest X-ray.

Signature Ra'Sheen Williams Print Name Ra'Sheen Williams

Social Security Number: XXX/XX/5508 Asbestos License # AH 00-186664

New York State Department of Health Certificate of Asbestos Safety Training

This form is the official record of successful completion of a New York State accredited asbestos safety training course.

Certificate No. 765417

To be completed by Trainee

Name of Trainee (print)	NYS Depart. of Motor Vehicles ID (DMV ID)[1]	
Ernest Bragg	418 855 852	
Signature of Trainee	Telephone Number	Date of Birth[1]
E Bragg	518 330 3651	10-5-76

Address: 1213 Broadway 1st FL (Street or PO Box) Menands (City) NY (State) 12204 (Zip Code)

To be completed by Training Sponsor

Provider's Name	Telephone Number
Alpine Environmental Services	Alpine Environmental Services
Address: 438 New Karner Rd. Albany, NY 12205	Course Location: 438 New Karner Rd. Albany, NY 12205
Zip Code: 518-250-4047	518-250-4047

Course Title: Worker Hazards ☐ Initial ☒ Refresher | *NYS DOH use only* ☐ DOH Equivalency[2]

Training Language: ☐ English ☐ Other: _____ Exam Grade/Date: 92% 9/14/16

Dates of Training: From: 9/14/16 To: 9/14/16 Expires: 9/14/17

I certify that the asbestos safety training course given on the above dates ...

QUANTITATIVE FIT TESTING

Name: Ernest Bragg

Date: 9/14/16

Manufacturer: [redacted]

Model: 7500

Full Face / PAPR

Size: S / M / L / XL / ONE SIZE

Fit Factor: 2100

Pass / Fail

Technician: S. O'Brien

STATE OF NEW YORK · DEPARTMENT OF LABOR · N.Y.S.

MOLD ABATEMENT WORKER

[redacted]

ERNEST BRAGG

EXPIRES: 08-18

MW01487

CERT# MW01487

STATE OF NEW YORK · DEPARTMENT OF LABOR · N.Y.S.

ASBESTOS CERTIFICATE

[redacted]

ERNEST BRAGG

CLASS(EXPIRES)

A HAND(10/17)

08-18138

CERT# 08-18138

DMV# 418855852



CERTIFICATE OF COURSE COMPLETION

ERNEST BRAGG

Has Successfully Completed

OSHA 10 Hour Construction

This course was developed and presented by ClickSafety

I confirm that I personally took the course listed above.

6820743	8/9/2012	10.25 HOURS	
SERIAL NUMBER	COMPLETION DATE	COURSE DURATION	STUDENT SIGNATURE



ACCESS HEALTH SYSTEMS

776A Watervliet-Shaker Rd. Latham, NY 12110 Voice: 518 782 2200 Fax: 518 786 1875 www.accesshealthsystems.com

Company: Sullivan Con.

Employee: Ernest Bracco SSN# 053-78-8013

The following service(s) were provided on Date: 01/09/2017

___ Pre-employment Exam	Y Asbestos Medical Surveillance OSHA 1910.1001 & & 1926.1101	Y Respiratory Protection Clearance OSHA 1910.134	___ Nuclear Facility Exam KAPL & Others
___ Annual Physical Exam	___ Hazardous Material Exam OSHA 1910.120	___ Lead Medical Exam OSHA 1910.1025 & 1926.62	___ Nursing Facility Exam
Y Respirator Fit Test	___ Blood Collection	___ Audiogram OSHA 1910.95	___ Employee Letter Sent
___ Other_____	___ DOT/Bus Exam *	___ Drug Screen *	___ Breath Alcohol Screen *

___Respiratory Protection History Review ONLY

* Clearance Separate

Medical Determination

X *There are no detected medical conditions which would place this employee at increased risk of injury or illness from work related exposures and job activities. Satisfactorily meets job requirements based on medical history and/or physical examination/testing.*

____ *The following medical condition could place this employee at increased risk of injury or illness from work related exposures and job activities.*

_____

_____

____*We recommend the following additional actions* _____

***Personal Protection* (PPE)**

Respiratory Protection Clearance

X Level A (SCBA)
X Level B (Supplied Air/Type C)
X Level C (Air Purifying)
___ Level D (No Respiratory Protection)

Duration of Use: X Unrestricted ___ 0-1/2 Hr. ___ 1/2-1 Hr. ___ 1-3 Hr.

HazMat PPE Clearance

___ Level A (Full Encapsulation Suit,SCBA/SAR (Supplied Air with Escape SCBA))
___ Level B (Chemical Resistant Clothing, SCBA/SAR(Supplied Air with Escape SCBA))
___ Level C (Chemical Resistant Clothing, Air Purifying Respirator)
___ Level D (Standard Work Uniform or Coveralls, No Respirator)

Duration of Use: ___ Unrestricted ___ 0-1/2 Hr. ___ 1/2-1 Hr. ___ 1-3 Hr.

Additional Test Information:

Fit Test Qual. Quant
Mask: 3M
Model: 7500
Half Mask Full face Mask
Size: S S/M M M/L L XL One Size
Fit Factor: 2183 Pass ✓

_____

Fit Test Qual. Quant.
Mask:
Model:
Half Mask Full face Mask
Size: S S/M M M/L L XL One Size
Fit Factor: Pass _____

Spirometry	✓	Meets Standards	___ Does Not Meet Standards
Chest x-ray	Date 8/5/2015	No Occupational Abnormality	
5TU PPD	___ Negative	___ Positive	___ Read by Employer
Rubella Titer	___ Immune	___ Non Immune	
Rubeola Titer	___ Immune	___ Non Immune	
Hepatitis B Titer	___ Immune	___ Non Immune	
Lead Level	___ MCG/DL	___ Normal	___ Abnormal
ZPP Level	___ MCG/DL	___ Normal	___ Abnormal
PCB Level	___ NG/DL	___ Normal	___ Abnormal
70 lb Lift	___ Pass	___ Fail	
Urine Heavy Metals		___ Normal	___ Abnormal
Chemistries		___ No work related abnormalities	
Other_____		___ Normal	___ Abnormal
Other_____		___ Normal	___ Abnormal

The employee has been apprised of the exam results, and when applicable, advised of the health risks associated with smoking and exposure to harmful materials such as asbestos. A follow up exam should be obtained on _____

Additional Comments/Information_____

_____

_____

Medical Provider: _____
Warren Silverman, M.D./Peter H. Kelly, M.D./T. Huang, RPA

Date: 1-9-17

Rev. 2/2015

Training provided by

THE Chazen COMPANIES®

Proud to Be Employee Owned

This is to certify that **Earnest Bragg** *has completed*

29 CFR 1910.120 – 8-hr HAZWOPER Refresher Training

on: March 7, 2017

signed: Robert G Giordano

Robert Giordano, Sr. Safety Specialist

This is to certify that

Dan Alber

has completed

29 CFR 1910.120 – 8-Hr HAZWOPER Refresher Training

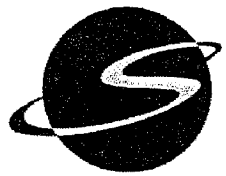

Saratoga Safety

Instructor: *R. Kip Score*

Date: October 29, 2016

Wilton, New York 12831

(518) 226-0300

This is to certify that

Michael Ames

has completed

29 CFR 1910.120 – 8-Hr HAZWOPER Refresher Training

Saratoga Safety

Instructor: *R. Kip Score*

Date: October 29, 2016

Wilton, New York 12831

(518) 226-0300

This is to certify that

Michael W. Ames III

has completed

29 CFR 1910.120 – 8-Hr HAZWOPER Refresher Training

Saratoga Safety

Instructor: *R. Kip Score*

Date: October 29, 2016

Wilton, New York 12831

(518) 226-0300

This is to certify that

Brett Harte

has completed

29 CFR 1910.120 – 8-Hr HAZWOPER Refresher Training

Saratoga Safety

Instructor: *R. Kip Score*

Date: October 29, 2016

Wilton, New York 12831

(518) 226-0300

This is to certify that

Ted Nadler

has completed

29 CFR 1910.120 – 8-Hr HAZWOPER Refresher Training



Saratoga Safety

Instructor: *R. Kip Score*

Date: October 29, 2016

Wilton, New York 12831

(518) 226-0300

This is to certify that

Gerald Noseworthy

has completed

29 CFR 1910.120 – 8-Hr HAZWOPER Refresher Training

Saratoga Safety

Instructor: *R. Kip Score*

Date: October 29, 2016

Wilton, New York 12831

(518) 226-0300

This is to certify that

Albert Rivera

has completed

29 CFR 1910.120 – 8-Hr HAZWOPER Refresher Training

Saratoga Safety

Instructor: *R. Kip Score*

Date: October 29, 2016

Wilton, New York 12831

(518) 226-0300

This is to certify that

Jim Touzin

has completed

29 CFR 1910.120 – 8-Hr HAZWOPER Refresher Training



Saratoga Safety

Instructor: *R. Kip Score*

Date: October 29, 2016

Wilton, New York 12831

(518) 226-0300

This is to certify that

Chad Walsh

has completed

29 CFR 1910.120 – 8-Hr HAZWOPER Refresher Training

Saratoga Safety

Instructor: *R. Kip Score*

Date: October 29, 2016

Wilton, New York 12831

(518) 226-0300

This is to certify that

Dan Wolfe

has completed

29 CFR 1910.120 – 8-Hr HAZWOPER Refresher Training

Saratoga Safety

Instructor: *R. Kip Score*

Date: October 29, 2016

Wilton, New York 12831

(518) 226-0300

Training provided by

THE Chazen COMPANIES®
Proud to Be Employee Owned

This is to certify that **Todd Touzin** *has completed*

29 CFR 1926.62 – Lead in Construction Awareness Training

on: May 18, 2017

signed: RJS

Kip Score, Director of EHS Services

The Chazen Companies – 547 River Street, Troy, NY 12180 – www.chazencompanies.com

APPENDIX F

NYSDOL CODE RULE 56 VARIANCE

Division of Safety and Health
Engineering Services Unit

Department of Labor
W. Averell Harriman State Office Campus
Building 12, Room 154, Albany, NY 12240
www.labor.ny.gov
518-457-1536

February 17, 2017

Ambient Environmental Inc.
828 Washington Ave
Albany, NY 12203

RE: File No. 17-0176

Dear Sir/Madam:

STATE OF NEW YORK
DEPARTMENT OF LABOR
DIVISION OF SAFETY AND HEALTH

The attached is a copy of Decision, dated, 2/17/2017, which I have compared with the original filed in this office and which I DO HEREBY CERTIFY to be a correct transcript of the text of the said original.

If you are aggrieved by this decision you may appeal within 60 days from its issuance to the Industrial Board of Appeals as provided by Section 101 of the Labor Law. Your appeal should be addressed to the Industrial Board of Appeals, State Office Building Campus, Building 12, Room 116, Albany, New York, 12240 as prescribed by its Rules and Procedure, a copy of which may be obtained upon request.

WITNESS my hand and the seal of the
NYS Department of Labor, at the City of
Albany, on this day of 2/17/2017.

Edward A. Smith, P.E.
Associate Safety and Health Engineer

STATE OF NEW YORK
DEPARTMENT OF LABOR
STATE OFFICE BUILDING CAMPUS
ALBANY, NEW YORK 12240-0100

Variance Petition

Of

Ambient Environmental, Inc
Petitioner's Agent on Behalf of

Angelica Textiles
Petitioner

in re

Premises: Unoccupied Condemned Structure
125 Bath Street
Ballston Spa, NY

Controlled Demolition of Condemned Structure With Friable ACM

File No. 17-0176

DECISION

Case(s) 1 - 2

ICR 56

The Petitioner, pursuant to Section 30 of the Labor Law, having filed Petition No. 17-0176 on February 15, 2017 with the Commissioner of Labor for a variance from the provisions of Industrial Code Rule 56 as hereinafter cited on the grounds that there are practical difficulties or unnecessary hardship in carrying out the provisions of said Rule; and the Commissioner of Labor having reviewed the submission of the petitioner dated February 15, 2017; and

Upon considering the merits of the alleged practical difficulties or unnecessary hardship and upon the record herein, the Commissioner of Labor does hereby take the following actions:

Case No. 1	ICR 56-11.5(c)(2,7,10)
Case No. 2	ICR 56-11.5(c)(6)

VARIANCE GRANTED. The Petitioner's proposal for controlled demolition of a condemned structure with friable ACM, at the subject premises in accordance with the attached 7-page stamped copy of the Petitioner's submittal is accepted; subject to the Conditions noted below:

THE CONDITIONS

Secure the Work Site

1. The entire controlled demolition area and all surrounding portions of the site to be utilized for demolition cleanup, staging areas and regulated abatement work areas, shall be enclosed within a barrier or fence. The intent of this barrier is to define the restricted area at the work site, alert the public to the asbestos work and associated hazards, and to prevent unauthorized entry onto the work site.

2. Signage in accordance with the requirements of ICR 56-7.4(c) shall be posted on the exterior of the work site boundary fence/barrier, to warn the public of the asbestos hazard.

Establishment of Regulated Areas

3. The regulated work areas, decontamination units, airlocks, and dumpster areas shall be cordoned off at a distance of twenty-five feet (25') where possible, and shall remain vacated except for certified workers until satisfactory clearance air monitoring results have been achieved or the abatement project is complete. These areas shall have Signage posted in accordance with Subpart 56-7.4(c) of this Code Rule. For areas where twenty-five feet isn't possible, the areas shall be cordoned off as practical, and a daily abatement air sample shall be included in the vicinity of the barrier.

Controlled Demolition Removals

4. The provisions of 56-11.5 shall be followed for all friable and non-friable controlled demolition removals, except as modified by this variance.

5. Decontamination system enclosures and areas shall be constructed and utilized as per the requirements of 56-7.5(d) and 56-11.5.

6. Uncertified personnel shall not be allowed to access any regulated abatement work area, with the exception of waste hauler truck drivers.

These truck drivers will be restricted to their enclosed cab, while temporarily in the regulated work area for waste transfer activities only. All equipment operators utilized for demolition or removal activities within the regulated work area must be certified in compliance with ICR 56-3.2.

7. No dry disturbance or removal of asbestos material shall be permitted.

8. Wastewater shall be confined within the controlled demolition area.

9. All demolition waste, debris, barrier components, used filters and similar items shall be considered to be asbestos containing materials/asbestos contaminated waste and treated as RACM.

10. In addition to the requirement of Subpart 56-4.9(c), air monitoring within the work areas shall be conducted daily. If more than one shift daily is required to accomplish the work, air monitoring within the work area during abatement shall be performed on each shift, preferably at mid-shift timing.

11. Daily abatement air monitoring is required only on days when abatement or support activities such as ACM disturbance or cleaning activities are performed.

12. The contractor shall observe, at a minimum, the following waiting (settling/drying) periods: Demolition - 2 hrs.

13. In lieu of post-abatement clearance air monitoring in compliance with ICR-56-9.2(d), the most recent daily abatement air samples collected during removal and cleaning operations in the regulated work area, shall be used for comparison with ICR 56-4.11 clearance criteria. All other applicable provisions of ICR 56-4 shall be followed for the duration of the abatement project.

14. After removal and cleanings are complete and a minimum drying period has elapsed, an authorized and qualified Project Monitor shall determine if the area is dry and free of visible asbestos debris/residue. If the area is determined to be acceptable and the most recent daily abatement air sample results meet 56-4.11 clearance criteria, the final dismantling of the site may begin.

15. Usage of this variance is limited to those asbestos removals identified in this variance or as outlined in the Petitioner's proposal.

In addition to the conditions required by the above specific variances, the Petitioner shall also comply with the following general conditions:

GENERAL CONDITIONS

1. A copy of this DECISION and the Petitioner's proposals shall be conspicuously displayed at the entrance to the personal decontamination enclosure.

2. This DECISION shall apply only to the removal of asbestos-containing materials from the aforementioned areas of the subject premises.

3. The Petitioner shall comply with all other applicable provisions of Industrial Code Rule 56-1 through 56-12.

4. The NYS Department of Labor Engineering Service Unit retains full authority to interpret this variance for compliance herewith and for compliance with Labor Law Article 30. Any deviation to the conditions leading to this variance shall render this variance Null and Void pursuant to 12NYCRR 56-12.2. Any questions regarding the conditions supporting the need for this variance and/or regarding compliance hereto must be directed to the Engineering Services Unit for clarification.

5. This DECISION shall terminate on May 17, 2017.

Date: February 17, 2017

ROBERTA L. REARDON
COMMISSIONER OF LABOR

By 

Edward A. Smith, P.E.
Associate Safety and Health Engineer

PREPARED BY: Ravi Pilar, P.E.
Senior Safety and Health Engineer

REVIEWED BY: Edward A. Smith, P.E.
Associate Safety and Health Engineer

Subject: Attachment to Petition for a Site Wide Variance
125 Bath Street, Ballston Spa, NY
Petition No. 15-1475 (Due to expire February 28, 2017)

Attached is a Petition for Variance submitted as an emergency on behalf of the property owner, Angelica Textiles. This request is for a site-wide variance for the buildings listed below, which are being demolished with asbestos in place.

This variance is already approved and is still active, however, it expires on February 28, 2017. Per our last amendment from NYS DOL it is required that a new variance be submitted upon the February 28, 2017 expiration date. The project is due to commence this month but will not be completed by the expiration date. We are submitting the renewal now so that demolition is not interrupted once it has started.

We have modified some of the conditions within the original variance as noted below.

Background

A survey was conducted of the seven buildings on the subject property in June 2015. For purposes of the survey, the buildings were identified as:

Garage
Brick Building
Boiler House
Bunker
Pump House
Tank Building
Smoke Stack

The asbestos containing materials in the buildings have been outlined on the attached table and the location of these materials are also depicted on the attached hand-sketched drawings. Some of the areas were inaccessible to the inspection team due to health and safety concerns. Since the survey was conducted, the structures have been condemned. The condemnation letter is attached to this petition. The buildings identified in the condemnation letter are identified differently than the survey as the buildings were given ID's in the field by the asbestos inspectors.

The buildings will require demolition with asbestos in place. The buildings will be demolished and the majority of the buildings and debris will be disposed of as RACM, with the exception of what is described in this variance. The existing foundation walls and slabs are scheduled to be decontaminated and remain in place and not be part of the asbestos demolition. Once the foundations and slabs are exposed and accessible, if any suspect material is identified on this structure, it will be properly sampled to determine if it contains asbestos.

The regulated work area will be cordoned off with construction fence and will remain inaccessible to the public during the demolition of the building and remain so until satisfactory final clearance air results have been received. The restricted area will be cordoned off to the

A Visconti
01-19282

furthest extent possible without impacting adjacent structures. Although many of the buildings are contiguous, the active work areas may not consist of the entire string of buildings and may be taped off by each building or two buildings, etc. This is being done to keep the work areas smaller and allow clearance to happen so that uncertified personnel can perform other type of sampling unrelated to asbestos for the Brownsfield compliance.

This work is part of a Brownsfield Clean up Program (BCA) and may require intermittent inspection and/or material testing services during the demolition to meet the requirements set forth in this program, if unidentified areas of concern (i.e., tanks, vessels, chemical impacts, etc.) are identified. For the purposes of this demolition the intent is to perform the areas of concern (AOC) assessment and / or testing work after completion of the asbestos portion, if feasible. We are proposing two AOC alternatives during this project if the work needs to occur immediately and cannot wait until completion.

1. The restricted area will be cordoned off with barrier tape inside the fenced area. As each building/area is cleared (visually and with air samples) the barrier tape will move in order to allow AOC inspections and testing for the BCA.
2. The individual performing the BCA testing and inspections will be allowed to enter the work area as an authorized visitor and perform the tasks as needed.

The demolition will follow the procedures as outlined in 56-11.5, with the exceptions set forth in this petition. We are requesting the following relief:

Answer to No. 9 – ICR 56 Relief Sought For Building Demolition

No relief required SM 2/16/17

Code Rule 56 Section	Title	Containment Type
56-6	Background Air Sampling	Per 56-11.5 and Site Specific Variance
56-9.2(d)(1)	Aggressive Sampling Techniques	
56-11.5(c)(2)	Controlled Demolition Procedures, Regulated Abatement Work Area	
56-11.5(c)(6)	Wet Methods	
56-11.5(c)(7)	Controlled Demolition Procedures, Debris	
56-11.5(c)(10)	Wastewater	

Answer to No. 10 – Hardship Description

56-6 Due to the inaccessibility of the building, background air samples will not be taken for this project.

56-9.2(d)(1) There is no negative pressure to be utilized during these demolition activities therefore, the last set of daily air sampling will be utilized as the final clearance air samples.

56-11.5(c)(2) For areas where compliance with the twenty-five foot barrier/fence requirement isn't possible, the areas shall be cordoned off to the maximum distance possible, and a daily abatement air sample shall be included within 10 feet of the reduced barrier. Add houses

01-1982

56-11.5(c)(6) Due to the winter months and anticipated freezing temperatures, we are requesting relief from the wetting of asbestos containing materials during demolition in freezing temperatures. The contractor shall comply with NESHAP regulation 61.145(c)(7). If temperatures are below 32 degrees Fahrenheit wetting of ACM during removal is not required. ACM shall be removed in as large as possible sections and using methods to minimize disturbance. On days when temperatures are below 32 degrees Fahrenheit and water is not being used, the temperature is to be recorded by the asbestos abatement contractor at the beginning, middle and end of each day. Records shall be maintained for 2 years. TWP 2/16/17

56-11.5(c)(7) The cost for all the debris to be disposed of as RACM would be costly and unnecessary. We propose to methodically demolish the building in order to segregate and/or decontaminate the non-porous, cleanable items/structural members. The foundation walls and slab are scheduled to remain in place. The brick and block from the buildings will remain on site and the intended plan is to cap and cover the site. → adequately decontaminated and verified by Project Monitor TWP 2/16/17

56-11.5(c)(10) The NYSDEC has long standing consent orders for sub-surface environmental issues. Aside from the interior, this project will not include anything below grade. Therefore, it would not be feasible to collect the wastewater using trenching or ditches. Wastewater will be collected by means of a berm or similar method.

Answer to No. 11 – Proposed Abatement Method Description For Building Demolition

In order to conduct this demolition in a cost effective manner, while still maintaining the safety and health of personnel we are requesting the following procedures be utilized:

1. Procedures outlined in ICR 56-11.5 shall be adhered to, with the exception of our requests, until completion of the final visual inspection and final clearance sampling.
2. Only certified persons or authorized visitors shall be allowed within the abatement work area until satisfactory clearance air monitoring results are met and the abatement contractor has demobilized from the work area.
3. A full time project monitor will be on site at all times to ensure full compliance with this variance and other state and federal asbestos regulations.
4. A remote personal decontamination system will be utilized for the duration of this project located at the barrier entrance.
5. During the prep phase of the project, a decontamination area will be established for non asbestos containing debris or decontaminated materials. This area will be in addition to the decontamination area for equipment. Most likely, the debris from the demolition will be live loaded during the project.
6. Building demolition will take place in a methodical manner utilizing excavators with grapple attachments along with other similar mechanical equipment.
7. When demolition of the building begins all non porous, cleanable materials that can be decontaminated shall be decontaminated and segregated from the asbestos containing piles. The asbestos containing and asbestos contaminated porous materials will be disposed of as RACM. Demolition will exclude the foundation walls and slab, these are scheduled to remain in place. The brick and block from the buildings will remain on site and the intended plan is to cap and cover the site. decontaminated & verified by Project Monitor TWP 2/16/17

JV 01-19282

8. After removal and final cleanings are complete, an independent project monitor along with the asbestos abatement supervisor shall conduct the final visual inspection. If the area is determined to be dry and free of visible debris and the most recent set of daily air samples are less than 0.01 f/cc, the contractor may begin demobilizing. Upon completion of the demobilization, the area can be returned to the Owner.

J Visconti
01-19282

151475

Ambient Environmental, Inc
Comprehensive Building Science Solutions
12 Colvin Ave. Albany, NY 12205
Ph: 518-482-0764 | FX: 518-482-0761
NYSDOS Certified WBE & SBA EDWOSB

PROJECT NUMBER 150521AC
SHEET ____ OF ____
CLIENT Angelica Textiles
DATE 5-22-15
PROJECT Hazardous Materials Survey Angelica Textiles
PHASE Inspection

Asbestos Containing Material Locations

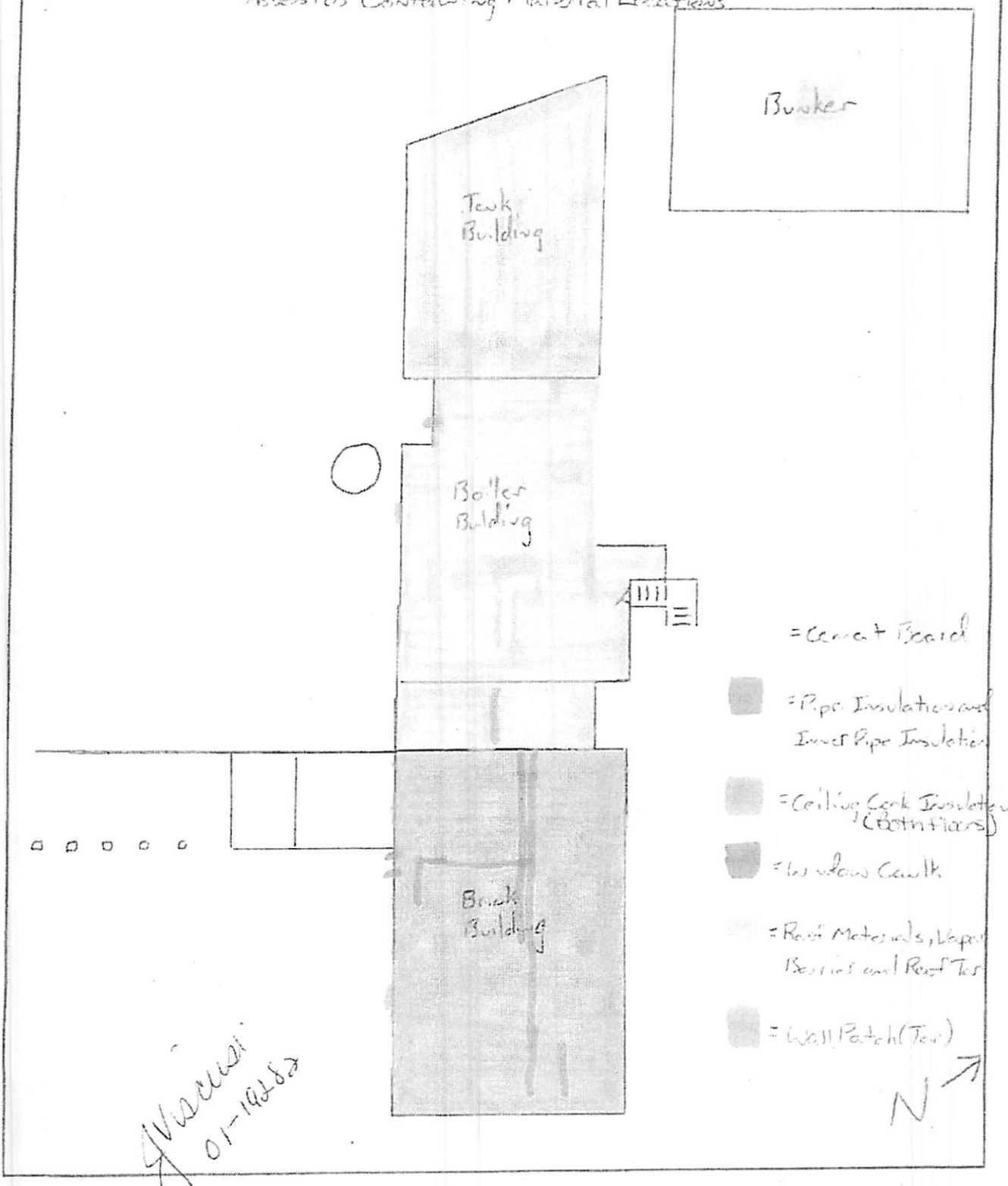

J Viscusi 01-19282

151475

Ambient Environmental, Inc.
Comprehensive Building Science Solutions
12 Colvin Ave. Albany, NY 12206
Ph 518-482-0704 · Fx 518-482-0751

NYSAIS Certified IRBE & SBA EDP/OSB

PROJECT NUMBER 150521AC
SHEET _____ OF _____
CLIENT Angelica Textiles
DATE 5-22-15
PROJECT Hazardous Materials Survey Angelica Textiles
PHASE Inspection

Asbestos Containing Material Locations

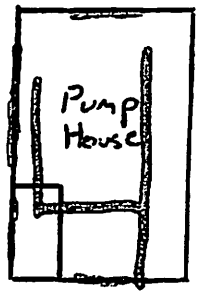

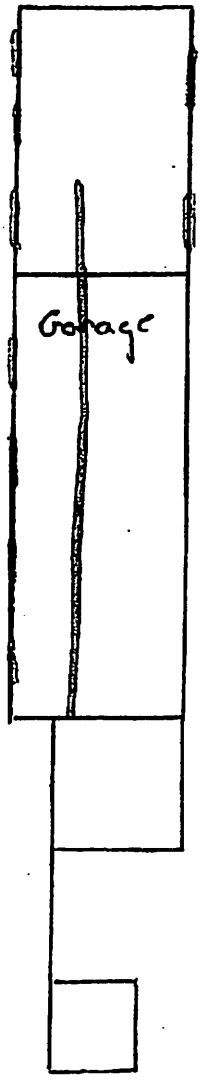

= Pipe Insulation and Pipe wrap

= Cement Board

= Window Glaze

J Viscusi
01-19282

N

151475

SETTLED IN 1771 INCORPORATED IN 1807

Village of Ballston Spa

Saratoga County Seat
66 FRONT STREET
Ballston Spa, NY 12020
Phone: 518-885-5711 Fax: 518-885-0512

September 3, 2015

Mr. Kevin P. McDonough, EHS Manager
Angelica Textile Services, Inc.
1105 Lakewood Parkway, Suite 210
Alpharetta, GA 30009

Re: 125 Bath Street
Ballston Spa, NY 12020

Dear Mr. McDonough,

On Monday, August 31, 2015, I inspected buildings A thru H as illustrated on exhibit #1 (attached) at the 125 Bath Street location and find the structural condition of these buildings present significant structural safety hazards and cannot be entered safely. I am condemning the buildings and ordering their removal as soon as practicable.

Sincerely,

Randy Lloyd

Randy Lloyd
Building Inspector

JV [illegible]
01-19282

Asbestos Project Notification

Project Reference Number:	26243646	Type:	Initial Notification
Status:	Notification Received	Notification Received:	2/27/2017
Payment Status:	Unpaid	Number of amendments:	0
Notification Entered By:	Dan'S Hauling & Demo, Inc.		

Contractor Information

FEIN:200186779

Dan's Hauling & Demo, Inc.

42 Rebekah Way

East Greenbush NY 12061

Asbestos License Number: 29514

Mailing Address

P.O. Box 409

Wynantskill NY 12198

Duly Authorized Representative

Daniel Wolfe, Officer

Phone Number: 518-438-9800

E-mail Address: demodan@danshauling.com

Project Information

Project Start Date:	3/9/2017
Project End Date:	3/8/2018
Project Location County:	Saratoga

Worker Compensation

Worker Compensation Policy#:	46-83226301
WC Exemption Certificate#:	
Number of your employees you expect to be on project:	2
Will temporary workers be used?	NO
If yes, name of temporary agency:	

Project Location

Building Name:	Boiler Building
Room or Location:	
Bridge ID#:	
Address Line 1:	125 Bath Street
Address Line 2:	
City Town or Village:	Ballston Spa
State:	New York
Zip Code:	12020

Building Information

Current Use:	Vacant
Prior Use:	Industrial
Approximate Year Built:	1950
Size(sq.ft):	67000
Is this fee exempt project?:	NO
Reason:	

Building Representative/Site Contact

Name:	Jeff Wink
Phone Number:	518-884-8545
E-mail Address:	
Cell Phone Number:	

Phase Details

Phase #	Phase Start Date	Phase End Date	Phase Location	Phase Scope

Sub-Contractor Details

Name:	Asbestos License Number:

Night/Weekend/Shift Work Details

Party for Whom Work is being Performed

First Name:		Last Name:	
Organization:	Angelica Textile Services		
Apt./Suite:		Address Line 1:	1105 Lakewood Property Suite 210
Address Line 2:		City Town or Village:	Alpharetta
Province:		State:	GA
Zip Code:	30009	Country:	United States
Contract Dollar Amount:	$300,000.00		

Variance Information

Individual Variance Petition Number: 17-0176

Procedures and Type of Equipment and Ventilation Systems Used

PPE, EXCAVATORS, WET METHODS, DECONTAMINATION UNIT

Air Monitoring Firm

Name:	Asbestos License Number:
Ambient Environmental, Inc.	29608

Laboratory Performing Analysis

Name:	ELAP Registration Number:
Response labs	11917

Type of Asbestos Work

Pipe Related:	Yes	Siding:	Yes
Clean up:	Yes	Vessel covering:	Yes
Caulking/mastic:	Yes	Spray-on insulation:	Yes
Roofing/flashing:	Yes	VAT:	Yes
Demolition:	Yes	Demolition Ref#:	
Other-specify:			

Waste Transporter

Name:	Dan's Hauling, Inc
NYS DEC or EPA Permit Number:	4A-443
Phone Number:	5184389800
Apt./Suite:	
Address Line 1:	PO Box 409
Address Line 2:	
City Town or Village:	loudonville
Province:	
State:	NY
Zip Code:	12198
Country:	United States

Landfill

Name:	Albany Landfill
Phone Number:	5188693651
Apt./Suite:	
Address Line 1:	525 Rapp Road
Address Line 2:	
City Town or Village:	Albany
Province:	
State:	NY
Zip Code:	12205
Country:	United States

Type and Amount of Asbestos Containing Material

Friable linear feet:	1650	Friable square feet:	6129
Non-friable linear feet:	0	Non-friable square feet:	0

Fee

Total linear feet:	1650.0
Total square feet:	6129.0
Total Fee:	4000.0

Project Fee Schedule

If the notification was submitted prior to 4/7/09, the actual project fee is one half of the amount shown on the fee schedule

Linear Feet:	Fee	Square Feet:	Fee
0 - 259 feet:	$0	0 - 159 feet:	$0
260 - 429 feet:	$200	160 - 259 feet:	$200
430 - 824 feet:	$400	260 - 499 feet:	$400
825 - 1649 feet:	$1000	500 - 999 feet:	$1000
1650 or more feet:	$2000	1000 or more feet:	$2000

Remarks

Ambient Environmental, Inc.
Comprehensive Building Science Solutions
NYS/NJS Certified WBE
& SBA EDWOSB & DBE

Approval subject to NYSDEC's concurrence. Need to obtain approval from from NYSDEC.
DW 3/7/17

TO: Ravi Pilar
FROM: Joella Viscusi
DATE: February 28, 2017
RE: 17-0176 Angelica Textiles, Amendment No. 1

APPROVED
MAR 07 2017
New York State Dept. of Lab
Engineering Services Unit

This is an amendment to the above variance with regard to discovered conditions at the site.

Item 1

The building demolition project; completed as part of an approved Interim Remedial Measure (IRM) for Brownfields Cleanup Agreement (BCA) No. C546055, is limited to the removal of structures above grade and is intended to preserve concrete footings, foundations and slab surfaces to facilitate the "cap and cover" engineering control measure deemed appropriate for low concentration chemical impacts that have been found to exist at this property. During the demolition of the first building there was piping discovered in a partially buried pit located below the buildings concrete slab floor adjacent to Gordon Creek. The piping was observed through the partially filled openings and steel grates in the concrete slab floor. As discussed in the original petition, floor slabs are scheduled to remain in place and not be removed pursuant to the IRM for BCA No. C546055. The IRM work zone for BCA No. C546055 will include an engineered cover soil cap over surfaces not otherwise improved by existing concrete or asphalt. There is no access to this piping without demolishing the concrete slab and removing a foot or more of soil and debris located in the pit. The structures southern concrete foundation wall also forms a portion of the channel of the Gordon Creek; consequently demolition involving the concrete floor slab represents a significant hazard that could compromise the integrity of the creek. Similarly the use of an engineer soil cap versus the concrete foundation and floor slab that currently make this portion of the Gordon Creek is also considered a potential hazard.

We are requesting to identify the areas where removal of this inaccessible pipe insulation is and allow the asbestos abatement contractor to fill these areas and cap the surface with a minimum of 12 inches of flowable fill. This will be done prior to final clearance air sampling and visual inspection. Both the project monitor and the asbestos abatement contractor will make the appropriate entry in their log. The quantification will not be able to be identified because full access to the piping is not possible due to the concrete slabs.

This circumstance may be discovered in multiple locations. We are requesting to utilize this procedure wherever it is discovered.

If NYSDEC does not approve this approval is not valid. DW 3/7/17

APPROVED
MAR 07 2017
New York State Dept. of Labor
Engineering Services Unit

828 Washington Avenue, Albany, NY 12203 | Phone: 518.482.0704 | Fax: 518.482.0750
Web: www.ambient-env.com

 DW

Item 2

The current variance allows for a reduction in the 25 foot barrier with an air sample to be placed within 10 feet of the reduced barrier. However, there is difficulty doing this along the creek as our sample cannot be within 10 feet due to the creek and the machinery being used to demolish the buildings. We feel the air samples that are currently being collected is more than adequate to represent the area. Currently there are a total of seven (7) daily air samples being collected including inside the work area.

Need to obtain approval from NYSDEC.

lw 3/7/17

APPROVED

MAR 07 2017

New York State Dept. of Labor
Engineering Services Unit

APPROVED

MAR 07 2017

New York State Dept. of Labor
Engineering Services Unit

APPROVED

MAR 07 2017

New York State Dept. of Labor
Engineering Services Unit

170176

APPROVED

MAY 10 2017

New York State Dept. of Labor
Engineering Services Unit

Pilar, Ravi (LABOR)

From: Joella Viscusi <joellav@ambient-env.com>
Sent: Tuesday, May 09, 2017 8:59 PM
To: Pilar, Ravi (LABOR)
Cc: Smith, Edward A (LABOR); Dippel, Melissa (LABOR); Davidson, Marianne (LABOR)
Subject: 17-0176 Former Angelica Textiles, Amendment No. 3

ATTENTION: This email came from an external source. Do not open attachments or click on links from unknown senders or unexpected emails.

Ravi
Please accept this email as an amendment to the above petition. The project is still underway, however, it will not be completed by May 17, 2017, which is when this variance will expire. We are requesting to extend the variance to ~~September~~ August 17, 2017.

7/10/17

New expiration date:
August 17, 2017

(Ravi Pilar)

Joella Viscusi
President

Ambient Environmental, Inc.
Comprehensive Building Science Solutions
NYS NJS Certified WBE
& SBA EDWOSB & DBE

828 Washington Avenue
Albany, NY 12203-1622
PH: 518-482-0704
Cell: 518-859-5924
FX: 518-482-0750
joellav@ambient-env.com
www.ambient-env.com

WOMEN PRESIDENTS' ORGANIZATION.
Reaching Farther, Together.

APPROVED

MAY 10 2017

New York State Dept. of Labor
Engineering Services Unit

170176

APPROVED

MAY 23 2017

New York State Dept. of Labor
Engineering Services Unit

Dippel, Melissa (LABOR)

From: Joella Viscusi <joellav@ambient-env.com>
Sent: Sunday, May 21, 2017 7:59 PM
To: Pilar, Ravi (LABOR)
Cc: Smith, Edward A (LABOR); Dippel, Melissa (LABOR); Davidson, Marianne (LABOR)
Subject: 17-0176 Angelica Textiles Amendment No. 4

ATTENTION: This email came from an external source. Do not open attachments or click on links from unknown senders or unexpected emails.

Ravi,
Please accept this email as an amendment to the above variance. During demolition of the brick building at the above site, there was vermiculite discovered packed around the
four (4) tanks that are inside the building. The size of the tanks are approximately 10H x 15W x 20D. As per the current variance, the condemned buildings are currently being demolished with asbestos in place. The means and methods associated with clean up of the discovered vermiculite will follow the procedures outlined in the currently approved variance. However, any brick that is associated with the vermiculite clean up ~~that is determined by the project monitor and asbestos abatement contractor's supervisor to be contaminated,~~ will be disposed of as asbestos contaminated debris. This will be in lieu of the brick remaining on site as per the current variance.

EAS

The contractor will amend their project notification to reflect the newly discovered material in this building.

Joella Viscusi
President

Ambient Environmental, Inc.
Comprehensive Building Science Solutions
NYS/NJS Certified WBE
& SBA EDWOSB & DBE

828 Washington Avenue
Albany, NY 12203-1622
PH: 518-482-0704
Cell: 518-859-5924
FX: 518-482-0750
joellav@ambient-env.com
www.ambient-env.com

WOMEN PRESIDENTS' ORGANIZATION
Reaching Farther. Together.

APPROVED

MAY 23 2017

New York State Dept. of Labor
Engineering Services Unit

Asbestos Project Notification

Project Reference Number:	26262752	Type:	Initial Notification
Status:	Notification Received	Notification Received:	5/26/2017
Payment Status:	Unpaid	Number of amendments:	0
Notification Entered By:	Dan'S Hauling & Demo, Inc.		

Contractor Information

FEIN:200186779

Dan's Hauling & Demo, Inc.

42 Rebekah Way

East Greenbush NY 12061

Asbestos License Number: 29514

Mailing Address

P.O. Box 409

Wynantskill NY 12198

Duly Authorized Representative

Daniel Wolfe, Officer

Phone Number: 518-438-9800

E-mail Address: demodan@danshauling.com

Project Information

Project Start Date:	6/5/2017
Project End Date:	6/5/2018
Project Location County:	Saratoga

Worker Compensation

Worker Compensation Policy#:	46-83226301
WC Exemption Certificate#:	
Number of your employees you expect to be on project:	2
Will temporary workers be used?	NO
If yes, name of temporary agency:	

Project Location

Building Name:	Storage Building
Room or Location:	
Bridge ID#:	
Address Line 1:	125 Bath Street
Address Line 2:	
City Town or Village:	Ballston Spa
State:	New York
Zip Code:	12020

Building Information

Current Use:	Vacant
Prior Use:	Industrial
Approximate Year Built:	0
Size(sq.ft):	8000
Is this fee exempt project?:	NO
Reason:	

Building Representative/Site Contact

Name:	Jeff Wink
Phone Number:	518-884-8545
E-mail Address:	
Cell Phone Number:	

Phase Details

Phase #	Phase Start Date	Phase End Date	Phase Location	Phase Scope

Sub-Contractor Details

Name:	Asbestos License Number:

Night/Weekend/Shift Work Details

Party for Whom Work is being Performed

First Name:		Last Name:	
Organization:	Angelica Textile Services		
Apt./Suite:		Address Line 1:	1105 Lakewood Property Suite 210
Address Line 2:		City Town or Village:	Alpharetta
Province:		State:	GA
Zip Code:	30009	Country:	United States
Contract Dollar Amount:	$35,000.00		

Variance Information

Individual Variance Petition Number: 17-0176

Procedures and Type of Equipment and Ventilation Systems Used

PPE, EXCAVATORS, WET METHODS, DECONTAMINATION UNIT

Air Monitoring Firm

Name:	Asbestos License Number:
Ambient Environmental, Inc.	29608

Laboratory Performing Analysis

Name:	ELAP Registration Number:
Response labs	11917

Type of Asbestos Work

Pipe Related:	Yes	Siding:	Yes
Clean up:	Yes	Vessel covering:	Yes
Caulking/mastic:	Yes	Spray-on insulation:	Yes
Roofing/flashing:	Yes	VAT:	Yes
Demolition:	Yes	Demolition Ref#:	
Other-specify:			

Waste Transporter

Name:	Dan's Hauling, Inc
NYS DEC or EPA Permit Number:	4A-443
Phone Number:	518-438-9800
Apt./Suite:	
Address Line 1:	PO Box 409
Address Line 2:	
City Town or Village:	Wynsntskill
Province:	
State:	NY
Zip Code:	12198
Country:	United States

Landfill

Name:	Albany Landfill
Phone Number:	5188693651
Apt./Suite:	
Address Line 1:	525 Rapp Road
Address Line 2:	
City Town or Village:	Albany
Province:	
State:	NY
Zip Code:	12205
Country:	United States

Type and Amount of Asbestos Containing Material

Friable linear feet:	620	Friable square feet:	8000
Non-friable linear feet:	0	Non-friable square feet:	0

Fee

Total linear feet:	620.0
Total square feet:	8000.0
Total Fee:	2400.0

Project Fee Schedule

If the notification was submitted prior to 4/7/09, the actual project fee is one half of the amount shown on the fee schedule

Linear Feet:	Fee	Square Feet:	Fee
0 - 259 feet:	$0	0 - 159 feet:	$0
260 - 429 feet:	$200	160 - 259 feet:	$200
430 - 824 feet:	$400	260 - 499 feet:	$400
825 - 1649 feet:	$1000	500 - 999 feet:	$1000
1650 or more feet:	$2000	1000 or more feet:	$2000

Remarks

Ambient Environmental, Inc.
Comprehensive Building Science Solutions
NYS/NJS Certified WBE
& SBA EDWOSB & DBE

DENIED
JUN 06 2017
New York State Dept. of La
Engineering Services Un

Denied
6/6/17

TO: Ravi Pilar
FROM: Joella Viscusi
DATE: June 6, 2017
RE: 17-0176 Angelica Textiles, Amendment No. 5

This is an amendment to the above variance with regard to discovered conditions at the site.

During the demolition of the brick building, which houses four (4) tanks, and once accessible, it was discovered that vermiculite was packed around the tanks and between the brick walls. Due to the circumstances of this BCP as clearly explained in the original petition and previous amendments, we are requesting to bury the contaminated brick on the site.

A letter from the New York State Department of Environmental Conservation is attached to this amendment stating their approval with these work practices. The brick will be placed in low areas on the site. The abatement contractor will cover the contaminated brick with other concrete/brick from the site so that it is not readily accessible to non certified people.

To the furthest extent possible, the contaminated brick will be buried in the same work area it is currently in, it will be buried and covered (as stipulated above) prior to final clearance air sampling and visual inspection. Both the project monitor and the asbestos abatement contractor will make the appropriate entry in their log. However, it may require this brick being moved to other areas of the property to fill in the low areas. This may be done in areas where final clearance has already been completed.

This circumstance may be discovered in multiple locations. We are requesting to utilize this procedure wherever it is discovered.

NYSDEC letter is not for this Angelica Textiles facility.
6/6/17

DENIED
JUN 06 2017
New York State Dept. of Labor
Engineering Services Unit

828 Washington Avenue, Albany, NY 12203 | Phone: 518.482.0704 | Fax: 518.482.0750
Web: www.ambient-env.com

NEW YORK STATE DEPARTMENT OF ENVIRONMENTAL CONSERVATION

Office of Environmental Quality, Region 5
1115 State Route 86, PO Box 296, Ray Brook, NY 12977
P: (518) 897-1241 F: (518) 897-1245
www.dec.ny.gov

DENIED

JUN 06 2017

New York State Dept. of Labor
Engineering Services Unit

Sent Via Email Only

May 31, 2017

Jeffrey T. Wink, President
Northeastern Environmental Technologies Corp.
1476 Saratoga Rd. - PO BOX 2167
Ballston Spa, New York 12020
JEFFnetc@nycap.rr.com

Re: NYS BCP Site C546055
Former American Hide & Leather/Haight & C. Tannery Site
125 Bath Street, Ballston Spa, Saratoga County
Disposal of Bricks from the Drying Buildings Area

Dear Jeff:

As discussed in the approved Northeastern Environmental Technologies PLLC IRM Work Plan for Demolition of Site Buildings dated May 2016, the reuse of brick as hard fill from the demolition work, including from the drying building, is acceptable with the Department of Environmental Conservation. Minor amount of varying contaminants may be present in the hard fill; a barrier to contact (site cover) will be designed, established and maintained over the fill areas in the brownfield cleanup program agreement for the location.

If you have questions or concerns on this information please contact me. Thank you for your time and attention in this matter.

Sincerely,

Michael P. McLean, P.E.
Professional Engineer 1 (Environmental)

MPM:pm

DENIED

JUN 06 2017

New York State Dept. of Labor
Engineering Services Unit

Davidson, Marianne (LABOR)

APPROVED

JUN 07 2017

New York State Dept. of Labor
Engineering Services Unit

From: Joella Viscusi <joellav@ambient-env.com>
Sent: Wednesday, June 07, 2017 12:48 PM
To: Davidson, Marianne (LABOR); Pilar, Ravi (LABOR); Smith, Edward A (LABOR); Dippel, Melissa (LABOR)
Subject: RE: asbestos variance
Attachments: 17-0176 Amend #5.pdf

ATTENTION: This email came from an external source. Do not open attachments or click on links from unknown senders or unexpected emails.

Ravi

The above variance was denied by DOL due to a name discrepancy. However, Angelica Textiles bought the Former American Hide & Leather/Haight & C. Tannery Site and are the owners. These two names belong to the same site. The reason the NYS DEC refers to it as the latter is because it is in the BCP. Please reconsider the attached variance amendment. Thank you.

Joella Viscusi
President

Ambient Environmental, Inc.
Comprehensive Building Science Solutions
NYS NIS Certified WIL
& SBA LOWONE & DBE

828 Washington Avenue
Albany, NY 12203-1622
PH: 518-482-0704
Cell: 518-859-5924
FX: 518-482-0750
joellav@ambient-env.com
www.ambient-env.com

WOMEN PRESIDENTS' ORGANIZATION
Reaching Farther, Together

(Ravi Pilar)

APPROVED

JUN 07 2017

New York State Dept. of Labor
Engineering Services Unit

From: Davidson, Marianne (LABOR) [mailto:Marianne.Davidson@labor.ny.gov]
Sent: Wednesday, June 7, 2017 8:45 AM
To: Joella Viscusi <joellav@ambient-env.com>
Subject: asbestos variance

Marianne Davidson
Secretary 1

New York State Department of Labor
Harriman State Office Campus
Building 12, Room 154, Albany NY 12240
P: (518) 457-7056 | F: (518) 457-1301
www.labor.ny.gov | marianne.davidson@labor.ny.gov

APPENDIX G

PHOTOGRAPHIC DOCUMENTATION

PHOTO SUMMARY
Angelica Textile Services
125 Bath Street Ballston Spa, NY 12020

PHOTO #	DESCRIPTION	DIRECTIONAL VIEW
1	Pump House demolition	Southwest
2	Pit located in Pump House, referenced in NYSDOL Amendment No. 1	-----
3	Pump House demolition	South
4	Pump House demolition	Southeast
5	ACM located in Pump House pit filled and covered with concrete	-----
6	ACM debris removal	Southwest
7	ACM located in Pump House pit filled and covered with concrete	South
8	ACM debris removal	Southwest
9	ACM debris removal	Southwest
10	Brick Building demolition	West
11	ACM debris removal	Southeast
12	ACM debris removal	West
13	Boiler Building demolition	West
14	Boiler Building demolition	Northwest
15	Boiler Building demolition	Northwest
16	Boiler Building demolition, NYSDOL Amendment No. 4 vermiculite around tank	West
17	Tank Building demolition	West
18	Tank Building demolition	Northwest
19	Tank Building demolition	Northwest
20	Tank Building demolition, inactive petroleum ASTs	Southwest
21	Bunker Building	Northwest
22	Completed demolition of Boiler Building, Tank Building and Bunker Building	North
23	Completed demolition of Tank Building	North
24	Completed demolition of Brick Building and Boiler Building	West
25	Completed back fill of the Boiler Building, Tank Building and Bunker Building with hard fill	Southwest
26	Demolition of Garage	East
27	Completed back fill of the Boiler Building, Tank Building and Bunker Building with hard fill	Northwest
28	Demolition of Garage	East
29	Completed demolition of Garage	West
30	Rock well identified during Tank Building demolition work	Northwest
21	Completed demolition of Garage	East
32	Completed demolition of Pump House	Southeast
33	Decommissioning of rock well	Northwest
34	Decommissioning of rock well	-----
35	Petroleum tank closure work, ASTs formerly located in Tank Building	Southeast
36	Decommissioning of rock well	-----
37	Petroleum tank closure work, ASTs formerly located in Tank Building	-----
38	Petroleum tank closure work, ASTs formerly located in Tank Building	-----
39	Petroleum tank closure work, ASTs formerly located in Tank Building	-----
40	Petroleum tank closure work, ASTs formerly located in Tank Building	-----


1


2


KOBELCO
DANGER
ASBESTOS
3


4


5


6



7


8


9


10


11


12


13


14


15


16


DAN'S
Hauling & Demolition
17


18


DAN'S
Hauling & Demolition
19


DAN'S
Hauling & Demolition
20


21


22


23


24


25


26


27


28


29


30



31


32



33


34


35


36


37


38


39


40

APPENDIX H

AMBIENT ENVIRONMENTAL, INC.'S ASBESTOS CLOSEOUT REPORT

Ambient Environmental, Inc.
Comprehensive Building Science Solutions

NYS/NJS Certified WBE
& SBA EDWOSB & DBE

ASBESTOS ABATEMENT AIR AND PROJECT MONITORING CLOSE-OUT REPORT

125 Bath Street
Ballston Spa, NY

Project Dates: February 22 through July 14, 2017

Prepared for:

Mr. Jeff Wink
Northeastern Environmental Technologies
1476 Route 50
Ballston Spa, NY 12020

Prepared by:

Ambient Environmental, Inc.
828 Washington Avenue
Albany, NY 12203

Ambient Project No. 151214AC

Ambient Environmental, Inc.
Comprehensive Building Science Solutions
NYS/NJS Certified WBE
& SBA EDWOSB & DBE

July 31, 2017

Mr. Jeff Wink
Northeastern Environmental Technologies
1476 Route 40
Ballston Spa, NY 12020
jeffnetc@nycap.rr.com

RE: Asbestos Abatement Project /Air Monitoring
125 Bath Street
Ballston Spa, NY
Ambient Project No. 151214AC

Dear Mr. Wink

Ambient Environmental, Inc. (Ambient) was retained by Northeastern Environmental Technologies to conduct project/air monitoring during asbestos abatement activities at 125 Bath Street, Ballston Spa, New York. These services were conducted February 22 through July 14, 2017.

Ambient provided New York State Certified Project/Air Monitors throughout the project who, in addition to performing air sampling and inspections, also monitored the Contractor's compliance with all applicable local, state and federal asbestos regulations. Waste material on-site was packaged in accordance with applicable regulations. Asbestos removal was performed by Dan's Hauling & Demo, Inc., Wynantskill, NY (NYS Asbestos Contractor License No. 29514).

SCOPE OF WORK

Table 1 – The scope of work consisted of the removal of the following asbestos containing materials:

Material	Quantity Removed	Location of Removal
Debris	31 Truck Loads	Work Area 1
ACM Debris	1,286.98 Tons	Work Area 2
ACM Debris	90 Tons	Work Area 3 - Garage

PROJECT AND AIR SAMPLING PROCEDURES

A site specific variance was developed by Ambient and approved by NYS DOL to be utilized during this project. This variance allowed the contractor specific relief from certain sections of NYS DOL Industrial Code Rule 56.

Ambient conducted air sample collection throughout the abatement project. Laboratory analysis was provided by Response Labs, LLC and AmeriSci New York in New York, New York for analysis. Response Labs, LLC is accredited for air sample analysis using the NIOSH 7400 Method by the Environmental Laboratory Approval Program (ELAP) administered by the New York State Department of Health (ELAP No. 11917). AmeriSci fully accredited for air sample analysis under the Environmental Laboratory Approval Program (ELAP) administered by the New York State Department of Health, (ELAP No. 11480). AmeriSci is also accredited by the National Voluntary Laboratory Accreditation Program (NVLAP No. 200546-0) for both air and bulk sampling.

Stages of Air Sampling

- Air samples during work area preparation were collected in work areas where friable[1] asbestos was scheduled to be removed in quantities larger than 160 square feet or 260 linear feet.
- Daily air samples were collected at all times while the abatement contractor was working on-site provided the material being removed in the work area equals or exceeds 160 sq. ft or 260 ln. ft. The purpose was to document the effectiveness of the Contractor's efforts to confine asbestos and non-asbestos fibers to the work area. Samples were analyzed utilizing Phase Contrast Microscopy (NIOSH Method 7400).
- Following a visual inspection, post abatement clearance air sampling was conducted using aggressive sampling techniques (agitation of forced air prior to sampling and on-going agitation during air sampling) to determine the quality of the remediation performed. The post abatement air samples were collected and analyzed by utilizing Phase Contrast Microscopy (NIOSH Method 7400). The New York State Department of Labor Code Rule 56 clearance criteria for asbestos is <0.01 fibers per cubic centimeter (f/cc) of air or the established background level(s), whichever is greater. The final air samples collected and analyzed for this project met the NYS DOL criteria.
- During the course of the asbestos abatement and to satisfy changes from the original scope of work additional bulk samples were taken of suspect materials. The results of this sampling are attached to this report and summarized in Table 2.

Sample Number	Type of Sample	Location of Sample	Asbestos Content
April 3, 2017 Sampling Date			
048-01	Tar on Concrete	Concrete Deck-Brick Building	NAD
048-02	Tar on Concrete	Concrete Deck-Brick Building	NAD
048-03	Tar on Concrete	Concrete Deck-Brick Building	NAD

[1] Friable – Any material that when dry, can be crumbled, pulverized, or reduced to powder by hand pressure, or is capable of being released in the air by hand pressure.

The following information has been provided for your records:

- NYS Department of Labor Site Specific Variance and Amendments (Attachment A).
- Air sample analysis reports with chain of custody documentation (Attachment B).
- Air sample location diagrams (Attachment C).
- Bulk sample analysis reports with chain of custody documentation (Attachment D)
- Daily site logs, abatement worker checklist and final visual clearance forms (Attachment E).
- Company, laboratory and personnel licensing and certifications (Attachment F).

Ambient appreciates the opportunity to be of service to Northeastern Environmental Technologies. We look forward to providing continued work for you and your company.

If you have any further questions, or need additional information, please do not hesitate to contact me directly.

Very truly yours,
Ambient Environmental, Inc.

C.D. Wolford

C.D. Wolford
Operations Lead

Enclosure

ATTACHMENT A

NEW YORK STATE DEPARTMENT OF LABOR SITE SPECIFIC VARIANCE AND AMENDMENTS

Division of Safety and Health
Engineering Services Unit

Department of Labor
W. Averell Harriman State Office Campus
Building 12, Room 154, Albany, NY 12240
www.labor.ny.gov
518-457-1536

February 17, 2017

Ambient Environmental Inc.
828 Washington Ave
Albany, NY 12203

RE: File No. 17-0176

Dear Sir/Madam:

STATE OF NEW YORK
DEPARTMENT OF LABOR
DIVISION OF SAFETY AND HEALTH

The attached is a copy of Decision, dated, 2/17/2017, which I have compared with the original filed in this office and which I DO HEREBY CERTIFY to be a correct transcript of the text of the said original.

If you are aggrieved by this decision you may appeal within 60 days from its issuance to the Industrial Board of Appeals as provided by Section 101 of the Labor Law. Your appeal should be addressed to the Industrial Board of Appeals, State Office Building Campus, Building 12, Room 116, Albany, New York, 12240 as prescribed by its Rules and Procedure, a copy of which may be obtained upon request.

WITNESS my hand and the seal of the
NYS Department of Labor, at the City of
Albany, on this day of 2/17/2017.

Edward A. Smith, P.E.
Associate Safety and Health Engineer

STATE OF NEW YORK
DEPARTMENT OF LABOR
STATE OFFICE BUILDING CAMPUS
ALBANY, NEW YORK 12240-0100

Variance Petition

Of

Ambient Environmental, Inc
Petitioner's Agent on Behalf of

Angelica Textiles
Petitioner

in re

Premises: Unoccupied Condemned Structure
125 Bath Street
Ballston Spa, NY

Controlled Demolition of Condemned Structure With Friable ACM

File No. 17-0176

DECISION

Case(s) 1 - 2

ICR 56

The Petitioner, pursuant to Section 30 of the Labor Law, having filed Petition No. 17-0176 on February 15, 2017 with the Commissioner of Labor for a variance from the provisions of Industrial Code Rule 56 as hereinafter cited on the grounds that there are practical difficulties or unnecessary hardship in carrying out the provisions of said Rule; and the Commissioner of Labor having reviewed the submission of the petitioner dated February 15, 2017; and

Upon considering the merits of the alleged practical difficulties or unnecessary hardship and upon the record herein, the Commissioner of Labor does hereby take the following actions:

Case No. 1	ICR 56-11.5(c)(2,7,10)
Case No. 2	ICR 56-11.5(c)(6)

VARIANCE GRANTED. The Petitioner's proposal for controlled demolition of a condemned structure with friable ACM, at the subject premises in accordance with the attached 7-page stamped copy of the Petitioner's submittal is accepted; subject to the Conditions noted below:

THE CONDITIONS

Secure the Work Site

1. The entire controlled demolition area and all surrounding portions of the site to be utilized for demolition cleanup, staging areas and regulated abatement work areas, shall be enclosed within a barrier or fence. The intent of this barrier is to define the restricted area at the work site, alert the public to the asbestos work and associated hazards, and to prevent unauthorized entry onto the work site.

2. Signage in accordance with the requirements of ICR 56-7.4(c) shall be posted on the exterior of the work site boundary fence/barrier, to warn the public of the asbestos hazard.

Establishment of Regulated Areas

3. The regulated work areas, decontamination units, airlocks, and dumpster areas shall be cordoned off at a distance of twenty-five feet (25') where possible, and shall remain vacated except for certified workers until satisfactory clearance air monitoring results have been achieved or the abatement project is complete. These areas shall have Signage posted in accordance with Subpart 56-7.4(c) of this Code Rule. For areas where twenty-five feet isn't possible, the areas shall be cordoned off as practical, and a daily abatement air sample shall be included in the vicinity of the barrier.

Controlled Demolition Removals

4. The provisions of 56-11.5 shall be followed for all friable and non-friable controlled demolition removals, except as modified by this variance.

5. Decontamination system enclosures and areas shall be constructed and utilized as per the requirements of 56-7.5(d) and 56-11.5.

6. Uncertified personnel shall not be allowed to access any regulated abatement work area, with the exception of waste hauler truck drivers.

These truck drivers will be restricted to their enclosed cab, while temporarily in the regulated work area for waste transfer activities only. All equipment operators utilized for demolition or removal activities within the regulated work area must be certified in compliance with ICR 56-3.2.

7. No dry disturbance or removal of asbestos material shall be permitted.

8. Wastewater shall be confined within the controlled demolition area.

9. All demolition waste, debris, barrier components, used filters and similar items shall be considered to be asbestos containing materials/asbestos contaminated waste and treated as RACM.

10. In addition to the requirement of Subpart 56-4.9(c), air monitoring within the work areas shall be conducted daily. If more than one shift daily is required to accomplish the work, air monitoring within the work area during abatement shall be performed on each shift, preferably at mid-shift timing.

11. Daily abatement air monitoring is required only on days when abatement or support activities such as ACM disturbance or cleaning activities are performed.

12. The contractor shall observe, at a minimum, the following waiting (settling/drying) periods: Demolition - 2 hrs.

13. In lieu of post-abatement clearance air monitoring in compliance with ICR-56-9.2(d), the most recent daily abatement air samples collected during removal and cleaning operations in the regulated work area, shall be used for comparison with ICR 56-4.11 clearance criteria. All other applicable provisions of ICR 56-4 shall be followed for the duration of the abatement project.

14. After removal and cleanings are complete and a minimum drying period has elapsed, an authorized and qualified Project Monitor shall determine if the area is dry and free of visible asbestos debris/residue. If the area is determined to be acceptable and the most recent daily abatement air sample results meet 56-4.11 clearance criteria, the final dismantling of the site may begin.

15. Usage of this variance is limited to those asbestos removals identified in this variance or as outlined in the Petitioner's proposal.

In addition to the conditions required by the above specific variances, the Petitioner shall also comply with the following general conditions:

GENERAL CONDITIONS

1. A copy of this DECISION and the Petitioner's proposals shall be conspicuously displayed at the entrance to the personal decontamination enclosure.

2. This DECISION shall apply only to the removal of asbestos-containing materials from the aforementioned areas of the subject premises.

3. The Petitioner shall comply with all other applicable provisions of Industrial Code Rule 56-1 through 56-12.

4. The NYS Department of Labor Engineering Service Unit retains full authority to interpret this variance for compliance herewith and for compliance with Labor Law Article 30. Any deviation to the conditions leading to this variance shall render this variance Null and Void pursuant to 12NYCRR 56-12.2. Any questions regarding the conditions supporting the need for this variance and/or regarding compliance hereto must be directed to the Engineering Services Unit for clarification.

5. This DECISION shall terminate on May 17, 2017.

Date: February 17, 2017

ROBERTA L. REARDON
COMMISSIONER OF LABOR

By

Edward A. Smith, P.E.
Associate Safety and Health Engineer

PREPARED BY: Ravi Pilar, P.E.
Senior Safety and Health Engineer

REVIEWED BY: Edward A. Smith, P.E.
Associate Safety and Health Engineer

Subject: Attachment to Petition for a Site Wide Variance
125 Bath Street, Ballston Spa, NY
Petition No. 15-1475 (Due to expire February 28, 2017)

Attached is a Petition for Variance submitted as an emergency on behalf of the property owner, Angelica Textiles. This request is for a site-wide variance for the buildings listed below, which are being demolished with asbestos in place.

This variance is already approved and is still active, however, it expires on February 28, 2017. Per our last amendment from NYS DOL it is required that a new variance be submitted upon the February 28, 2017 expiration date. The project is due to commence this month but will not be completed by the expiration date. We are submitting the renewal now so that demolition is not interrupted once it has started.

We have modified some of the conditions within the original variance as noted below.

Background

A survey was conducted of the seven buildings on the subject property in June 2015. For purposes of the survey, the buildings were identified as:

Garage
Brick Building
Boiler House
Bunker
Pump House
Tank Building
Smoke Stack

The asbestos containing materials in the buildings have been outlined on the attached table and the location of these materials are also depicted on the attached hand-sketched drawings. Some of the areas were inaccessible to the inspection team due to health and safety concerns. Since the survey was conducted, the structures have been condemned. The condemnation letter is attached to this petition. The buildings identified in the condemnation letter are identified differently than the survey as the buildings were given ID's in the field by the asbestos inspectors.

The buildings will require demolition with asbestos in place. The buildings will be demolished and the majority of the buildings and debris will be disposed of as RACM, with the exception of what is described in this variance. The existing foundation walls and slabs are scheduled to be decontaminated and remain in place and not be part of the asbestos demolition. Once the foundations and slabs are exposed and accessible, if any suspect material is identified on this structure, it will be properly sampled to determine if it contains asbestos.

The regulated work area will be cordoned off with construction fence and will remain inaccessible to the public during the demolition of the building and remain so until satisfactory final clearance air results have been received. The restricted area will be cordoned off to the

01-19282

furthest extent possible without impacting adjacent structures. Although many of the buildings are contiguous, the active work areas may not consist of the entire string of buildings and may be taped off by each building or two buildings, etc. This is being done to keep the work areas smaller and allow clearance to happen so that uncertified personnel can perform other type of sampling unrelated to asbestos for the Brownsfield compliance.

This work is part of a Brownsfield Clean up Program (BCA) and may require intermittent inspection and/or material testing services during the demolition to meet the requirements set forth in this program, if unidentified areas of concern (i.e., tanks, vessels, chemical impacts, etc.) are identified. For the purposes of this demolition the intent is to perform the areas of concern (AOC) assessment and / or testing work after completion of the asbestos portion, if feasible. We are proposing two AOC alternatives during this project if the work needs to occur immediately and cannot wait until completion.

1. The restricted area will be cordoned off with barrier tape inside the fenced area. As each building/area is cleared (visually and with air samples) the barrier tape will move in order to allow AOC inspections and testing for the BCA.
2. The individual performing the BCA testing and inspections will be allowed to enter the work area as an authorized visitor and perform the tasks as needed.

The demolition will follow the procedures as outlined in 56-11.5, with the exceptions set forth in this petition. We are requesting the following relief:

Answer to No. 9 – ICR 56 Relief Sought For Building Demolition

No relief required
2/16/17

Code Rule 56 Section	Title	Containment Type
56-6	Background Air Sampling	Per 56-11.5 and Site Specific Variance
56-9.2(d)(1)	Aggressive Sampling Techniques	
56-11.5(c)(2)	Controlled Demolition Procedures, Regulated Abatement Work Area	
56-11.5(c)(6)	Wet Methods	
56-11.5(c)(7)	Controlled Demolition Procedures, Debris	
56-11.5(c)(10)	Wastewater	

Answer to No. 10 – Hardship Description

56-6 Due to the inaccessibility of the building, background air samples will not be taken for this project.

56-9.2(d)(1) There is no negative pressure to be utilized during these demolition activities therefore, the last set of daily air sampling will be utilized as the final clearance air samples.

56-11.5(c)(2) For areas where compliance with the twenty-five foot barrier/fence requirement isn't possible, the areas shall be cordoned off to the maximum distance possible, and a daily abatement air sample shall be included within 10 feet of the reduced barrier. Add houses

J Vincent 01-19282

56-11.5(c)(6) Due to the winter months and anticipated freezing temperatures, we are requesting relief from the wetting of asbestos containing materials during demolition in freezing temperatures. The contractor shall comply with NESHAP regulation 61.145(c)(7). If temperatures are below 32 degrees Fahrenheit wetting of ACM during removal is not required. ACM shall be removed in as large as possible sections and using methods to minimize disturbance. On days when temperatures are below 32 degrees Fahrenheit and water is not being used, the temperature is to be recorded by the asbestos abatement contractor at the beginning, middle and end of each day. Records shall be maintained for 2 years. TWP 2/16/17

56-11.5(c)(7) The cost for all the debris to be disposed of as RACM would be costly and unnecessary. We propose to methodically demolish the building in order to segregate and/or decontaminate the non-porous, cleanable items/structural members. The foundation walls and slab are scheduled to remain in place. The brick and block from the buildings will remain on site and the intended plan is to cap and cover the site. → adequately decontaminated and verified by Project Monitor TWP 2/16/17

56-11.5(c)(10) The NYSDEC has long standing consent orders for sub-surface environmental issues. Aside from the interior, this project will not include anything below grade. Therefore, it would not be feasible to collect the wastewater using trenching or ditches. Wastewater will be collected by means of a berm or similar method.

Answer to No. 11 – Proposed Abatement Method Description For Building Demolition

In order to conduct this demolition in a cost effective manner, while still maintaining the safety and health of personnel we are requesting the following procedures be utilized:

1. Procedures outlined in ICR 56-11.5 shall be adhered to, with the exception of our requests, until completion of the final visual inspection and final clearance sampling.
2. Only certified persons or authorized visitors shall be allowed within the abatement work area until satisfactory clearance air monitoring results are met and the abatement contractor has demobilized from the work area.
3. A full time project monitor will be on site at all times to ensure full compliance with this variance and other state and federal asbestos regulations.
4. A remote personal decontamination system will be utilized for the duration of this project located at the barrier entrance.
5. During the prep phase of the project, a decontamination area will be established for non asbestos containing debris or decontaminated materials. This area will be in addition to the decontamination area for equipment. Most likely, the debris from the demolition will be live loaded during the project.
6. Building demolition will take place in a methodical manner utilizing excavators with grapple attachments along with other similar mechanical equipment.
7. When demolition of the building begins all non porous, cleanable materials that can be decontaminated shall be decontaminated and segregated from the asbestos containing piles. The asbestos containing and asbestos contaminated porous materials will be disposed of as RACM. Demolition will exclude the foundation walls and slab, these are scheduled to remain in place. The brick and block from the buildings will remain on site and the intended plan is to cap and cover the site.

JV [illegible] 01-19282 decontaminated & verified by Project Monitor TWP 2/16/17

8. After removal and final cleanings are complete, an independent project monitor along with the asbestos abatement supervisor shall conduct the final visual inspection. If the area is determined to be dry and free of visible debris and the most recent set of daily air samples are less than 0.01 f/cc, the contractor may begin demobilizing. Upon completion of the demobilization, the area can be returned to the Owner.

J Visconti
01-19282

151475

Ambient Environmental, Inc
Comprehensive Building Science Solutions

PROJECT NUMBER 150521AC
SHEET ____ OF ____
CLIENT Angelica Textiles
DATE 5-22-15
PROJECT Hazardous Materials Survey Angelica Textiles
PHASE Inspection

Asbestos Containing Material Locations

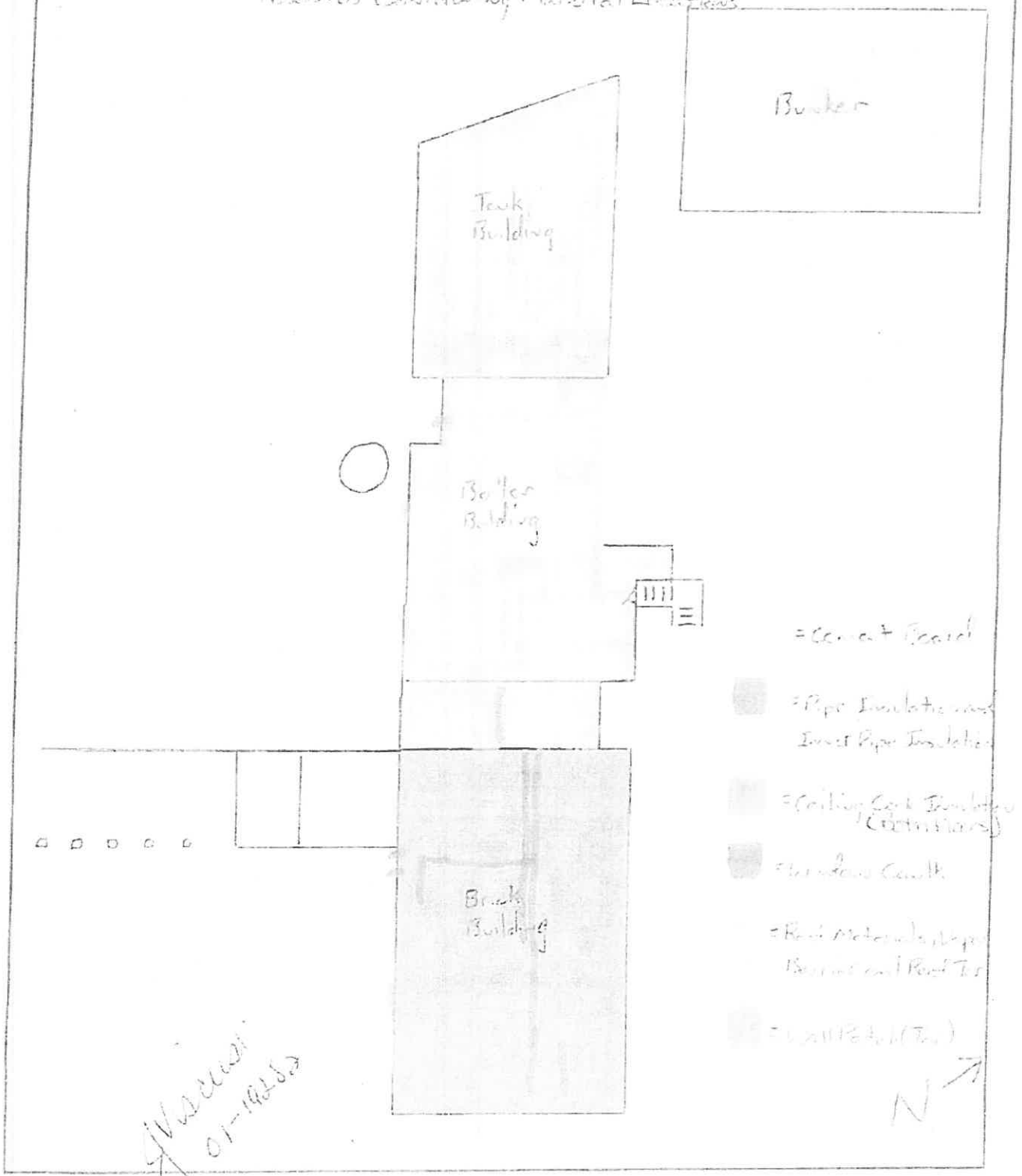

151475

Ambient Environmental, Inc.
Comprehensive Building Science Solutions
17 Colvin Ave. Albany NY 12206
Ph: 518-482-0764 FX: 518-482-0791

PROJECT NUMBER 150521AC
SHEET ____ OF ____
CLIENT Angelica Textiles
DATE 5-22-15
PROJECT Hazardous Materials Survey Angelica Textiles
PHASE Inspection

Asbestos Containing Material Locations

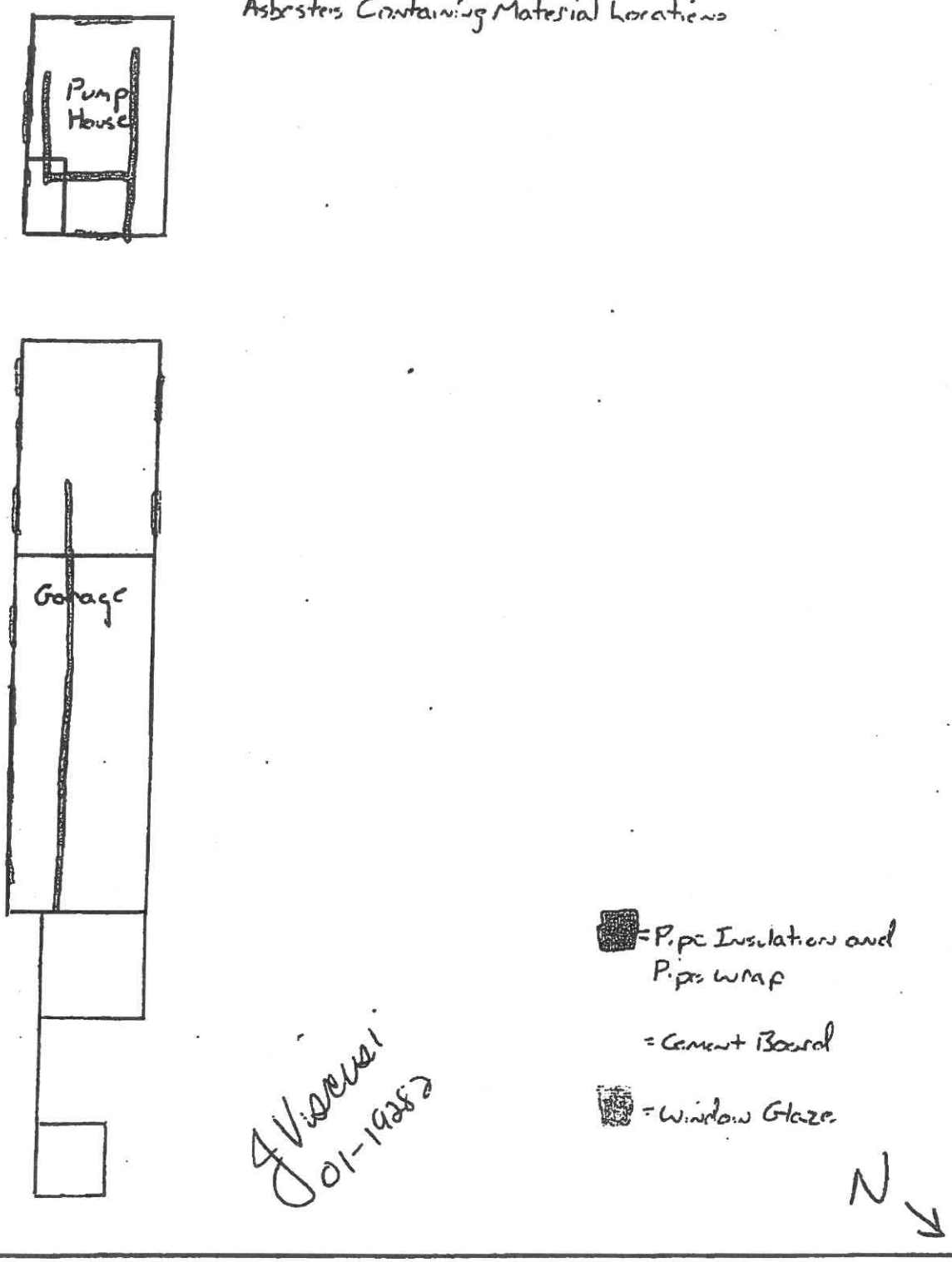

J Viscusi
01-19282

151475

SETTLED IN 1771 INCORPORATED IN 1807

Village of Ballston Spa

Saratoga County Seat
66 FRONT STREET
Ballston Spa, NY 12020
Phone: 518-885-5711 Fax: 518-885-0512

September 3, 2015

Mr. Kevin P. McDonough, EHS Manager
Angelica Textile Services, Inc.
1105 Lakewood Parkway, Suite 210
Alpharetta, GA 30009

Re: 125 Bath Street
Ballston Spa, NY 12020

Dear Mr. McDonough,

On Monday, August 31, 2015, I inspected buildings A thru H as illustrated on exhibit #1 (attached) at the 125 Bath Street location and find the structural condition of these buildings present significant structural safety hazards and cannot be entered safely. I am condemning the buildings and ordering their removal as soon as practicable.

Sincerely,

Randy Lloyd

Randy Lloyd
Building Inspector

JV 01-14282

Ambient Environmental, Inc.
Comprehensive Building Science Solutions
NYS/NJS Certified WBE
& SBA EDWOSB & DBE

Approval subject to NYSDEC's concurrence. Need to obtain approval from from NYSDEC.
3/7/17

TO: Ravi Pilar
FROM: Joella Viscusi
DATE: February 28, 2017
RE: 17-0176 Angelica Textiles, Amendment No. 1

APPROVED
MAR 07 2017
New York State Dept. of Lab
Engineering Services Unit

This is an amendment to the above variance with regard to discovered conditions at the site.

Item 1

The building demolition project; completed as part of an approved Interim Remedial Measure (IRM) for Brownfields Cleanup Agreement (BCA) No. C546055, is limited to the removal of structures above grade and is intended to preserve concrete footings, foundations and slab surfaces to facilitate the "cap and cover" engineering control measure deemed appropriate for low concentration chemical impacts that have been found to exist at this property. During the demolition of the first building there was piping discovered in a partially buried pit located below the buildings concrete slab floor adjacent to Gordon Creek. The piping was observed through the partially filled openings and steel grates in the concrete slab floor. As discussed in the original petition, floor slabs are scheduled to remain in place and not be removed pursuant to the IRM for BCA No. C546055. The IRM work zone for BCA No. C546055 will include an engineered cover soil cap over surfaces not otherwise improved by existing concrete or asphalt. There is no access to this piping without demolishing the concrete slab and removing a foot or more of soil and debris located in the pit. The structures southern concrete foundation wall also forms a portion of the channel of the Gordon Creek; consequently demolition involving the concrete floor slab represents a significant hazard that could compromise the integrity of the creek. Similarly the use of an engineer soil cap versus the concrete foundation and floor slab that currently make this portion of the Gordon Creek is also considered a potential hazard.

We are requesting to identify the areas where removal of this inaccessible pipe insulation is and allow the asbestos abatement contractor to fill these areas and cap the surface with a minimum of 12 inches of flowable fill. This will be done prior to final clearance air sampling and visual inspection. Both the project monitor and the asbestos abatement contractor will make the appropriate entry in their log. The quantification will not be able to be identified because full access to the piping is not possible due to the concrete slabs.

This circumstance may be discovered in multiple locations. We are requesting to utilize this procedure wherever it is discovered.

If NYSDEC does not approve, this approval is not valid.
3/7/17

APPROVED
MAR 07 2017
New York State Dept. of Labor
Engineering Services Unit

828 Washington Avenue, Albany, NY 12203 | Phone: 518.482.0704 | Fax: 518.482.0750
Web: www.ambient-env.com

Item 2

The current variance allows for a reduction in the 25 foot barrier with an air sample to be placed within 10 feet of the reduced barrier. However, there is difficulty doing this along the creek as our sample cannot be within 10 feet due to the creek and the machinery being used to demolish the buildings. We feel the air samples that are currently being collected is more than adequate to represent the area. Currently there are a total of seven (7) daily air samples being collected including inside the work area.

Need to obtain approval from NYSDEC.

3/7/17

APPROVED

MAR 07 2017

New York State Dept. of Labor
Engineering Services Unit

APPROVED

MAR 07 2017

New York State Dept. of Labor
Engineering Services Unit

APPROVED

MAR 07 2017

New York State Dept. of Labor
Engineering Services Unit

APPROVED 170176

Dippel, Melissa (LABOR)

MAR 16 2017

New York State Dept. of Labor
Engineering Services Unit

From: Joella Viscusi <joellav@ambient-env.com>
Sent: Tuesday, March 14, 2017 6:39 PM
To: Pilar, Ravi (LABOR)
Cc: Davidson, Marianne (LABOR); Dippel, Melissa (LABOR); Smith, Edward A (LABOR)
Subject: 17-0176 Angelica Textiles

Follow Up Flag: Follow up
Flag Status: Flagged

ATTENTION: This email came from an external source. Do not open attachments or click on links from unknown senders or unexpected emails.

Ravi,

In the above variance petition we requested to have uncertified personnel (authorized visitors) allowed in the work area due to the reasons we explained in the petition. The decision came back with this condition. "Uncertified personnel shall not be allowed to access any regulated abatement work area, with the exception of waste hauler truck drivers." We really need to be able to have them enter the work area if something is discovered during the demolition. They will not be able to wait until it's cleared. Please reconsider this condition. Thank you.

Such personnel shall have OSHA 4 hour awareness training in addition to meeting all the requirements in code rule 56 for authorized visitors.

All requirements of OSHA 1926.1101 with regards to PPE shall apply.

Joella Viscusi
President

Ambient Environmental, Inc.
Comprehensive Building Science Solutions

828 Washington Avenue
Albany, NY 12203-1622
PH: 518-482-0704
Cell: 518-859-5924
FX: 518-482-0750
joellav@ambient-env.com
www.ambient-env.com

WOMEN PRESIDENTS' ORGANIZATION.
Reaching Farther Together

APPROVED

MAR 16 2017

New York State Dept. of Labor
Engineering Services Unit

APPROVED

MAR 16 2017

New York State Dept. of Labor
Engineering Services Unit

170176

APPROVED

MAY 10 2017

New York State Dept. of Labor
Engineering Services Unit

Pilar, Ravi (LABOR)

From: Joella Viscusi <joellav@ambient-env.com>
Sent: Tuesday, May 09, 2017 8:59 PM
To: Pilar, Ravi (LABOR)
Cc: Smith, Edward A (LABOR); Dippel, Melissa (LABOR); Davidson, Marianne (LABOR)
Subject: 17-0176 Former Angelica Textiles, Amendment No. 3

ATTENTION: This email came from an external source. Do not open attachments or click on links from unknown senders or unexpected emails.

Ravi
Please accept this email as an amendment to the above petition. The project is still underway, however, it will not be completed by May 17, 2017, which is when this variance will expire. We are requesting to extend the variance to ~~September~~ August 17, 2017.

9/10/17

New expiration date:
August 17, 2017

Joella Viscusi
President

Ambient Environmental, Inc.
Comprehensive Building Science Solutions

828 Washington Avenue
Albany, NY 12203-1622
PH: 518-482-0704
Cell: 518-859-5924
FX: 518-482-0750
joellav@ambient-env.com
www.ambient-env.com

WOMEN PRESIDENTS' ORGANIZATION.
Reaching Farther, Together

APPROVED

MAY 10 2017

New York State Dept. of Labor
Engineering Services Unit

170176

APPROVED

MAY 23 2017

New York State Dept. of Labor
Engineering Services Unit

Dippel, Melissa (LABOR)

From: Joella Viscusi <joellav@ambient-env.com>
Sent: Sunday, May 21, 2017 7:59 PM
To: Pilar, Ravi (LABOR)
Cc: Smith, Edward A (LABOR); Dippel, Melissa (LABOR); Davidson, Marianne (LABOR)
Subject: 17-0176 Angelica Textiles Amendment No. 4

ATTENTION: This email came from an external source. Do not open attachments or click on links from unknown senders or unexpected emails.

Ravi,

Please accept this email as an amendment to the above variance. During demolition of the brick building at the above site, there was vermiculite discovered packed around the four (4) tanks that are inside the building. The size of the tanks are approximately 10H x 15W x 20D. As per the current variance, the condemned buildings are currently being demolished with asbestos in place. The means and methods associated with clean up of the discovered vermiculite will follow the procedures outlined in the currently approved variance. However, any brick that is associated with the vermiculite clean up ~~that is determined by the project monitor and asbestos abatement contractor's supervisor to be contaminated,~~ will be disposed of as asbestos contaminated debris. This will be in lieu of the brick remaining on site as per the current variance.

EAS

The contractor will amend their project notification to reflect the newly discovered material in this building.

Joella Viscusi
President

Ambient Environmental, Inc.
Comprehensive Building Science Solutions

828 Washington Avenue
Albany, NY 12203-1622
PH: 518-482-0704
Cell: 518-859-5924
FX: 518-482-0750
joellav@ambient-env.com
www.ambient-env.com

WOMEN PRESIDENTS' ORGANIZATION.
Reaching Farther. Together.

APPROVED

MAY 23 2017

New York State Dept. of Labor
Engineering Services Unit

Ambient Environmental, Inc.
Comprehensive Building Science Solutions

NYS/NJS Certified WBE
& SBA EDWOSB & DBE

DENIED

JUN 06 2017

New York State Dept. of L
Engineering Services U

Denied

6/6/17

TO: Ravi Pilar
FROM: Joella Viscusi
DATE: June 6, 2017
RE: 17-0176 Angelica Textiles, Amendment No. 5

This is an amendment to the above variance with regard to discovered conditions at the site.

During the demolition of the brick building, which houses four (4) tanks, and once accessible, it was discovered that vermiculite was packed around the tanks and between the brick walls. Due to the circumstances of this BCP as clearly explained in the original petition and previous amendments, we are requesting to bury the contaminated brick on the site.

A letter from the New York State Department of Environmental Conservation is attached to this amendment stating their approval with these work practices. The brick will be placed in low areas on the site. The abatement contractor will cover the contaminated brick with other concrete/brick from the site so that it is not readily accessible to non certified people.

To the furthest extent possible, the contaminated brick will be buried in the same work area it is currently in, it will be buried and covered (as stipulated above) prior to final clearance air sampling and visual inspection. Both the project monitor and the asbestos abatement contractor will make the appropriate entry in their log. However, it may require this brick being moved to other areas of the property to fill in the low areas. This may be done in areas where final clearance has already been completed.

This circumstance may be discovered in multiple locations. We are requesting to utilize this procedure wherever it is discovered.

NYSDEC letter is not for this Angelica Textiles facility.

6/6/17

DENIED

JUN 06 2017

New York State Dept. of Labor
Engineering Services Unit

828 Washington Avenue, Albany, NY 12203 | Phone: 518.482.0704 | Fax: 518.482.0750
Web: www.ambient-env.com

NEW YORK STATE DEPARTMENT OF ENVIRONMENTAL CONSERVATION

Office of Environmental Quality, Region 5
1115 State Route 86, PO Box 296, Ray Brook, NY 12977
P: (518) 897-1241 F: (518) 897-1245
www.dec.ny.gov

DENIED

JUN 06 2017

New York State Dept. of Labor
Engineering Services Unit

Sent Via Email Only

May 31, 2017

Jeffrey T. Wink, President
Northeastern Environmental Technologies Corp.
1476 Saratoga Rd. - PO BOX 2167
Ballston Spa, New York 12020
JEFFnetc@nycap.rr.com

Re: NYS BCP Site C546055
Former American Hide & Leather/Haight & C. Tannery Site
125 Bath Street, Ballston Spa, Saratoga County
Disposal of Bricks from the Drying Buildings Area

Dear Jeff:

As discussed in the approved Northeastern Environmental Technologies PLLC IRM Work Plan for Demolition of Site Buildings dated May 2016, the reuse of brick as hard fill from the demolition work, including from the drying building, is acceptable with the Department of Environmental Conservation. Minor amount of varying contaminants may be present in the hard fill; a barrier to contact (site cover) will be designed, established and maintained over the fill areas in the brownfield cleanup program agreement for the location.

If you have questions or concerns on this information please contact me. Thank you for your time and attention in this matter.

Sincerely,

Michael P. McLean, P.E.
Professional Engineer 1 (Environmental)

MPM:pm

DENIED

JUN 06 2017

New York State Dept. of Labor
Engineering Services Unit

ATTACHMENT B

AIR SAMPLE ANALYSIS REPORTS WITH CHAIN OF CUSTODY DOCUMENTATION

Response Labs
828 Washington Avenue, Albany NY 12203
Phone (518) 482-5630 Fax (518) 482-5624

NYS DOH ELAP # 11917

PCM Air Data Report

NIOSH 7400 "A" Method-Phase Contrast Microscopy

Project Name: **Angelica Textiles**
125 Bath Street, Ballston Spa NY

Laboratory Batch Number
2607 - 15524

Abatement Address: 125 Bath St., Balston Spa, NY

Client Project #: 151214AC

Work Area: *Pumphouse*

Phase of Sampling: During-IIB

Client: **Ambient Environmental**
828 Washington Ave
Albany NY 12203

Turn Around Time: *24 Hours*

Sampled By Adam Wyman

Date Collected: *2/22/2017* ***Date Analyzed:*** *2/23/2017* ***QC Checked By:*** *Brittaney Lashley*
Date Received: *2/23/2017* ***Report Date:*** *4/7/2017* ***Date of QC Check:*** *3/15/2017*

Sample Number	*Client Sample #*	*Sample Location*	*Volume(L)*	*LOD*	*F/mm2*	*F/cc*
142568	WA1-01	Field Blank			0	--
142569	WA1-02	Field Blank			0	--
142570	WA1-03	OWA- Ambient	720	0.004	1.25	**<0.004**
142571	WA1-04	OWA- Decon In	720	0.004	4.99	**<0.004**
142572	WA1-05	OWA- Decon Out	720	0.004	2.5	**<0.004**
142573	WA1-06	OWA- C-1	720	0.004	2.5	**<0.004**
142574	WA1-07	OWA- C-2	720	0.004	4.99	**<0.004**
142575	WA1-08	OWA- C-3	720	0.004	1.25	**<0.004**
142576	WA1-09	IWA- IWA	720	0.004	0	**<0.004**

Microscope: *7D14183 Olympus* ***FOV:*** *0.00801 F/mm2* ***Laboratory RSd:*** *7.01->25.5 f/mm =.379, 25.6->63.7 f/mm=.274, 63.8->127.4 f/mm=.298, >127.5 f/mm=.287*

Not Asbestos Specific. Laboratory results limited to F/mm2. Fibers/cc have been calculated after subtracting the field blank average. Liability limited to the cost of analysis. These results relate only to items tested. Reports may not be reproduced, except in full, without written permission of Response Labs.

Definitions of Abreviations:

F/mm2 = *Fibers per Millimeter Squared*
F/cc = *Fibers per Cubic Centimeter*
TWA=*Time Weighted Average*
N/A= *Not Analyzed, Sample did not meet the Laboratory's Sample Acceptance Policy*
LOD= *Limit of Detection*
**= High Particulate Matter, Results Probably Biased*
***= >50% Particulate Matter, Sample Overloaded*
****= Sample Filter Damaged*

Comments

Analyst,
Teilah Morrison

Laboratory Director,
Teilah Morrison

Ambient Environmental, Inc.
Comprehensive Building Science Solutions
828 Washington Avenue, Albany, NY 12203-1622
PH: 518-482-0704 | FX: 518-482-0750
NYS/NJS Certified WBE & SBA EDWOSB

AIR MONITORING DATA AND CHAIN OF CUSTODY FORM

Results are Interim Pending Quality Control Review

TURNAROUND TIME
☐ Rush
☒ 24 hour Other_____

PROJECT INFORMATION

1. Client: Angelica Textiles	3. Project Name: Asbestos Project + Air monitoring	4. Project Monitor: Adam Wyman	4b. Rotameter Number: AE-41
2. Project Number: 151214AC	3a. Project Address: 125 Bath St. Ballstonspa NY.	4a. Air Sampler: Adam Wyman	4c: Rotameter calibration: ☐ Manufacturer ☐ Gilibrator ☒ Drycal
5. Date: 2-22-17	6. Abatement Location: Pump House	7. ☒ PCM (0.8 micron MCE) Cassette/Filter Manufacturer: EMS Lot #: 20141114	8. ☐ TEM (0.45 micron MCE) Cassette/Filter Manufacturer: _____ Lot #: _____
		9. Type: a. ☐ Phase IB b. ☐ Phase IIA c. ☒ Phase IIB d. ☐ Phase IIC - Cleaning e. ☐ Phase IIC - Clearance f. ☐ OSHA g. ☐ Environmental h. ☐ Ambient i. ☐ Other _____	4d: Calibration Date: 1-3-17

DAILY AIR SAMPLE RECORD

SHIFT HOURS 0800 to 1630 (24 hour clock)

10. Sample I.D. Number	11. Lab Sample Number	12. Sample Location: 12a. IWA	12b. OWA	12c. Sample Coordinates	13. Time (24 hour clock): 13a. Start	13b. End	13c. Total	14. Flow Rate (liters/ minute): 14a. Start	14b. End	14c. Average	15. Total Air Volume (liters)	16. # fibers/ fields minus blanks		17. Fiber concentration (f/cc)
WA1-01	142568			Field Blank								0/100	0.00	
WA1-02	142569			Field Blank								0/100	0.00	
WA1-03	142570		X	Ambient	1300	1600	180	4	4	4	720	1/100	1.25	<0.004
WA1-04	142571		X	Decon-In	1302	1602	↓	↓	↓	↓	↓	4/100	4.99	<0.004
WA1-05	142572		X	Decon-out	1303	1603	↓	↓	↓	↓	↓	2/100	2.50	<0.004
WA1-06	142573		X	C-1	1305	1605	↓	↓	↓	↓	↓	2/100	2.50	<0.004
WA1-07	142574		X	C-2	1306	1606	↓	↓	↓	↓	↓	4/100	4.99	<0.004
WA1-08	142575		X	C-3	1307	1607	↓	↓	↓	↓	↓	1/100	1.25	<0.004
WA1-09	142576	X		IWA	1310	1610	↓	↓	↓	↓	↓	0/100	0.00	<0.004
	142577			Blank								0/100	0.00	—

CHAIN OF CUSTODY

Pickup

17. Relinquished By:	18. Date	19. Time	20. Received By:	21. Date	22. Time
I. Adam Wyman	2-22-17		[signature]	2/23/17	1024
II.					
III.					

LAB INFORMATION

☐-Drop Box

23. Lab Name		24. Date	25. Time
a. Analyzed By:	Response 11917	2/23/17	1146
b. QC by:	[signature] 142575 3.82 BL	3/15/17	1552
c. Lab Batch #: 2601	15524 QC# Std:	QC# Std:	QC# Std:

26. Project Manager:	27. Results To: results@ambient-env.com	28. Drawing:	29: Comments:
C.D	WAW2001@Gmail.com	☐ See drawing for this shift. ☐ See drawing dated:_____	

Response Labs
828 Washington Avenue, Albany NY 12203
Phone (518) 482-5630 Fax (518) 482-5624

NYS DOH ELAP # 11917

PCM Air Data Report

NIOSH 7400 "A" Method-Phase Contrast Microscopy

Project Name: **Asbestos Project & Air Monitoriing**
125 Bath St., Ballston Spa, NY

Laboratory Batch Number
2572 - 15538

Abatement Address: 125 Bath St., Balstonspa, NY

Client Project #: 151214AC

Work Area: *Pump House*

Phase of Sampling: During-IIB

Client: **Ambient Environmental**
828 Washington Ave
Albany NY 12203

Turn Around Time: *24 Hours*

Sampled By Adam Wyman

Date Collected: *2/23/2017* ***Date Analyzed:*** *2/24/2017* ***QC Checked By:*** *Teilah Morrison*

Date Received: *2/24/2017* ***Report Date:*** *4/26/2017* ***Date of QC Check:*** *4/25/2017*

Sample Number	*Client Sample #*	*Sample Location*	*Volume(L)*	*LOD*	*F/mm2*	*F/cc*
142670	WA1-10	Field Blank			0	
142671	WA1-11	Field Blank			0	
142672	WA1-12	OWA- Ambient	900	0.003	9.99	**0.004**
142673	WA1-13	OWA- Decon In	900	0.003	3.75	**<0.003**
142674	WA1-14	OWA- Decon Out	900	0.003	6.24	**<0.003**
142675	WA1-15	OWA- C-1	900	0.003	3.75	**<0.003**
142676	WA1-16	OWA- C-2	900	0.003	3.75	**<0.003**
142677	WA1-17	OWA- C-3	900	0.003	2.5	**<0.003**
142678	WA1-18	IWA- IWA	900	0.003	9.99	**0.004**

Microscope: *7D14183 Olympus* ***FOV:*** *0.00801 F/mm2* ***Laboratory RSd:*** *7.01->25.5 f/mm =.376, 25.6->63.7 f/mm=.277, 63.8->127.4 f/mm=.288, >127.5 f/mm=.300*

Not Asbestos Specific. Laboratory results limited to F/mm2. Fibers/cc have been calculated after subtracting the field blank average. Liability limited to the cost of analysis. These results relate only to items tested. Reports may not be reproduced, except in full, without written permission of Response Labs.

Definitions of Abreviations:

F/mm2 = *Fibers per Millimeter Squared*
F/cc = *Fibers per Cubic Centimeter*
TWA=*Time Weighted Average*
N/A= *Not Analyzed, Sample did not meet the Laboratory's Sample Acceptance Policy*
LOD= *Limit of Detection*
**= High Particulate Matter, Results Probably Biased*
***= >50% Particulate Matter, Sample Overloaded*
****= Sample Filter Damaged*

Comments:

Analyst,
Teilah Morrison

Laboratory Director,
Teilah Morrison

Ambient Environmental, Inc.
Comprehensive Building Science Solutions
828 Washington Avenue, Albany, NY 12203-1622
PH: 518-482-0704 | FX: 518-482-0750
NYS/NJS Certified WBE & SBA EDWOSB

AIR MONITORING DATA AND CHAIN OF CUSTODY FORM

Results are Interim Pending Quality Control Review

TURNAROUND TIME
☐ Rush
☒ 24 hour Other_____

PROJECT INFORMATION

1. Client: Angelica Textiles	3. Project Name: Asbestos Project + Air monitoring	4. Project Monitor: Adam Wyman	4b. Rotameter Number: AE-41
2. Project Number: 151814AC	3a. Project Address: 125 Bath St. Ballston Spa NY.	4a. Air Sampler: Adam Wyman	4c: Rotameter calibration: ☐ Manufacturer ☐ Gilibrator ☒ Drycal
5. Date: 2-23-17	6. Abatement Location: Pump House	7. ☒ PCM (0.8 micron MCE) Cassette/Filter Manufacturer: EMS Lot #: 20141114	8. ☐ TEM (0.45 micron MCE) Cassette/Filter Manufacturer: ____ Lot #: ____
9. Type: a. ☐ Phase IB b. ☐ Phase IIA c. ☒ Phase IIB d. ☐ Phase IIC - Cleaning e. ☐ Phase IIC - Clearance f. ☐ OSHA g. ☐ Environmental h. ☐ Ambient i. ☐ Other ____			4d: Calibration Date: 1-3-17

DAILY AIR SAMPLE RECORD

SHIFT HOURS 0700 to 1530 (24 hour clock)

10. Sample I.D. Number	11. Lab Sample Number	12. Sample Location: 12a. IWA	12b. OWA	12c. Sample Coordinates	13. Time (24 hour clock): 13a. Start	13b. End	13c. Total	14. Flow Rate (liters/ minute): 14a. Start	14b. End	14c. Average	15. Total Air Volume (liters)	16. # fibers/ fields minus blanks		17. Fiber concentration (f/cc)
WA1-10	142670			Field Blank								0/100	0.00	
WA1-11	142671			Field Blank								0/100	0.00	
WA1-12	142672		X	Ambient	0730	1500	450	2	2	2	900	8/100	9.99	0.004
WA1-13	142673		X	Decon-In	0731	1501	↓	↓	↓	↓	↓	3/100	3.75	<0.003
WA1-14	142674		X	Decon-Out	0732	1502	↓	↓	↓	↓	↓	5/100	6.24	<0.003
WA1-15	142675		X	C-1	0735	1505	↓	↓	↓	↓	↓	3/100	3.75	<0.003
WA1-16	142676		X	C-2	0736	1506	↓	↓	↓	↓	↓	3/100	3.75	<0.003
WA1-17	142677		X	C-3	0739	1509	↓	↓	↓	↓	↓	2/100	2.50	<0.003
WA1-18	142678	X		IWA	0741	1511	↓	↓	↓	↓	↓	8/100	9.99	0.004
	142679			Blank								1/100	1.25	—

CHAIN OF CUSTODY

Pickup

17. Relinquished By:	18. Date	19. Time	20. Received By:	21. Date	22. Time
I. Adam Wyman	2-23-17		[signature]	2/24/17	1042
II.					
III.					

LAB INFORMATION

☐-Drop Box

23. Lab Name: Response 11917		24. Date	25. Time
a. Analyzed By: [signature]		2/24/17	1457
b. QC by: 142675 2.50 TM		4/25/17	0941
c. Lab Batch #: ~~2573~~ 2572 - 15538	QC# Std:	QC# Std:	QC# Std:

26. Project Manager:	27. Results To: results@ambient-env.com	28. Drawing: ☐ See drawing for this shift. ☐ See drawing dated:_____	29: Comments:
C.D.	WAW2001@Gmail.com		

Response Labs
828 Washington Avenue, Albany NY 12203
Phone (518) 482-5630 Fax (518) 482-5624

NYS DOH ELAP # 11917

PCM Air Data Report

NIOSH 7400 "A" Method-Phase Contrast Microscopy

Project Name: **Angelica Textiles**
125 Bath Street, Ballston Spa NY

Laboratory Batch Number
2607 - 15547

Abatement Address: 125 Bath St., Ballston Spa, NY

Client Project #: 151214AC

Work Area: *Pump House*

Phase of Sampling: During-IIB

Client: **Ambient Environmental**
828 Washington Ave
Albany NY 12203

Turn Around Time: *24 Hours*

Sampled By Adam Wyman

Date Collected: *2/24/2017* ***Date Analyzed:*** *2/27/2017* ***QC Checked By:*** *Teilah Morrison*

Date Received: *2/27/2017* ***Report Date:*** *4/7/2017* ***Date of QC Check:*** *4/4/2017*

Sample Number	*Client Sample #*	*Sample Location*	*Volume(L)*	*LOD*	*F/mm2*	*F/cc*
142733	WA1-19	Field Blank			0	
142734	WA1-20	Field Blank			0	
142735	WA1-21	OWA- Ambient	720	0.004	5.1	**<0.004**
142736	WA1-22	OWA- Decon In	720	0.004	7.64	**0.004**
142737	WA1-23	OWA- Decon Out	720	0.004	0	**<0.004**
142738	WA1-24	OWA- C-1	720	0.004	1.27	**<0.004**
142739	WA1-25	OWA- C-2	720	0.004	1.27	**<0.004**
142740	WA1-26	OWA- C-3	720	0.004	0	**<0.004**
142741	WA1-27	IWA- IWA	720	0.004	1.27	**<0.004**

Microscope: *0C82298 Olympus* ***FOV:*** *0.00785 F/mm2* ***Laboratory RSd:*** *7.01->25.5 f/mm =.359, 25.6->63.7 f/mm=.375, 63.8->127.4 f/mm=.264, >127.5 f/mm=.370*

Not Asbestos Specific. Laboratory results limited to F/mm2. Fibers/cc have been calculated after subtracting the field blank average. Liability limited to the cost of analysis. These results relate only to items tested. Reports may not be reproduced, except in full, without written permission of Response Labs.

Definitions of Abreviations:

F/mm2 = *Fibers per Millimeter Squared*
F/cc = *Fibers per Cubic Centimeter*
TWA=*Time Weighted Average*
N/A= *Not Analyzed, Sample did not meet the Laboratory's Sample Acceptance Policy*
LOD= *Limit of Detection*
**= High Particulate Matter, Results Probably Biased*
***= >50% Particulate Matter, Sample Overloaded*
****= Sample Filter Damaged*

Comments

Analyst,
Brittaney Lashley

Laboratory Director,
Teilah Morrison

Ambient Environmental, Inc.
Comprehensive Building Science Solutions
828 Washington Avenue, Albany, NY 12203-1622
PH: 518-482-0704 | FX: 518-482-0750
NYS/NJS Certified WBE & SBA EDWOSB

AIR MONITORING DATA AND CHAIN OF CUSTODY FORM

TURNAROUND TIME
☐ Rush
~~☒ 24 hour~~ Other _____

Results are Interim Pending Quality Control Review

PROJECT INFORMATION

1. Client	3. Project Name:	4. Project Monitor	4b. Rotameter Number
Angelica Textiles	Asbestos Project and Air Monitoring	Adam Wyman	AE-41
2. Project Number	**3a. Project Address:**	**4a. Air Sampler:**	**4c: Rotameter calibration:**
151214AC	125 Bath St Ballston Spa NY	Adam Wyman	☐ Manufacturer ☐ Gilibrator ☒ Drycal

5. Date	6. Abatement Location:	7. ☒ PCM (0.8 micron MCE) Cassette/Filter Manufacturer Ems Lot # 20MN14	8. ☐ TEM (0.45 micron MCE) Cassette/Filter Manufacturer _____ Lot # _____	9. Type: a. ☐ Phase IB b. ☐ Phase IIA c. ☒ Phase IIB d. ☐ Phase IIC - Cleaning e. ☐ Phase IIC - Clearance f. ☐ OSHA g. ☐ Environmental h. ☐ Ambient i. ☐ Other _____	4d: Calibration Date
2-24-17	Pump House				1-3-17

DAILY AIR SAMPLE RECORD — SHIFT HOURS 0700 to 1530 (24 hour clock)

10. Sample I.D. Number	11. Lab Sample Number	12. Sample Location 12a. IWA	12b. OWA	12c. Sample Coordinates	13. Time (24 hour clock) 13a. Start	13b. End	13c. Total	14. Flow Rate (liters/ minute) 14a. Start	14b. End	14c. Average	15. Total Air Volume (liters)	16. # fibers/ fields minus blanks		17. Fiber concentration (f/cc)
WAI-19	142733			Field Blank								0/100	0.00	
WAI-20	142734			Field Blank								0/1000	0.00	
WAI-21	142735		X	Ambient	0900	1500	360	2	2	2	720	4/100	5.10	<0.004
WAI-22	142736		X	Decon. IN	0902	1502						6/100	7.64	0.004
WAI-23	142737		X	Decon-OUT	0903	1503						0/100	0.00	<0.004
WAI-24	142738		X	C-1	0904	1504						1/100	1.27	<0.004
WAI-25	142739		X	C-2	0906	1506						1/100	1.27	<0.004
WAI-26	142740		X	C-3	0907	1507						0/100	0.00	<0.004
WAI-27	142741	X		IWA	0910	1510						1/100	1.27	<0.004

CHAIN OF CUSTODY

Pickup

17. Relinquished By:	18. Date	19. Time	20. Received By:	21. Date	22. Time
I. Adam Wyman	2-24-17		Brittany Lashley	2/27/17	0841
II.					
III.					

LAB INFORMATION

☐ -Drop Box

23. Lab Name Response 1197		24. Date	25. Time
a. Analyzed By: Brittany Lashley		2/27/17	1235
b. QC by: 142735 3.75 TM		4/4/17	1504
c. Lab Batch #: 252 1554	QC# Std:	QC# Std:	QC# Std:

26. Project Manager:	27. Results To: results@ambient-env.com WAI2001@Gmail.com	28. Drawing: ☐ See drawing for this shift. ☐ See drawing dated: _____	29: Comments:
C-D			

Response Labs
828 Washington Avenue, Albany NY 12203
Phone (518) 482-5630 Fax (518) 482-5624

NYS DOH ELAP # 11917

PCM Air Data Report

NIOSH 7400 "A" Method-Phase Contrast Microscopy

Project Name: **Angelica Textiles**
125 Bath Street, Ballston Spa NY

Laboratory Batch Number
2607 - 15552

Abatement Address: 125 Bath St., Ballston Spa, NY

Client Project #: 151214AC

Work Area: *Pump House*

Phase of Sampling: During-IIB

Client: **Ambient Environmental**
828 Washington Ave
Albany NY 12203

Turn Around Time: *24 Hours*

Sampled By Robert Lankau

Date Collected: *2/27/2017* ***Date Analyzed:*** *2/28/2017* ***QC Checked By:*** *Teilah Morrison*
Date Received: *2/28/2017* ***Report Date:*** *4/7/2017* ***Date of QC Check:*** *4/5/2017*

Sample Number	*Client Sample #*	*Sample Location*	*Volume(L)*	*LOD*	*F/mm2*	*F/cc*
142778	WA28	Field Blank			0	
142779	WA29	Field Blank			2.55	
142780	WA30	Ambient	660	0.004	0	**<0.004**
142781	WA31	Decon In	660	0.004	0	**<0.004**
142782	WA32	Decon Out	660	0.004	6.37	**<0.004**
142783	WA33	C 1	660	0.004	0	**<0.004**
142784	WA34	C 2	660	0.004	0	**<0.004**
142785	WA35	C 3	660	0.004	0	**<0.004**
142786	WA36	IWA	660	0.004	0	**<0.004**

Microscope: *0C82298 Olympus* ***FOV:*** *0.00785 F/mm2* ***Laboratory RSd:*** *7.01->25.5 f/mm =.359, 25.6->63.7 f/mm=.375, 63.8->127.4 f/mm=.264, >127.5 f/mm=.370*

Not Asbestos Specific. Laboratory results limited to F/mm2. Fibers/cc have been calculated after subtracting the field blank average. Liability limited to the cost of analysis. These results relate only to items tested. Reports may not be reproduced, except in full, without written permission of Response Labs.

Definitions of Abreviations:

F/mm2 = *Fibers per Millimeter Squared*
F/cc = *Fibers per Cubic Centimeter*
TWA=*Time Weighted Average*
N/A= *Not Analyzed, Sample did not meet the Laboratory's Sample Acceptance Policy*
LOD= *Limit of Detection*
**= High Particulate Matter, Results Probably Biased*
***= >50% Particulate Matter, Sample Overloaded*
****= Sample Filter Damaged*

Comments

Analyst,
Brittaney Lashley



Laboratory Director,
Teilah Morrison



Ambient Environmental, Inc.
Comprehensive Building Science Solutions
828 Washington Avenue, Albany, NY 12203-1622
PH: 518-482-0704 | FX: 518-482-0750
NYS/NJS Certified WBE & SBA EDWOSB

AIR MONITORING DATA AND CHAIN OF CUSTODY FORM

TURNAROUND TIME
☐ Rush
☒ 24 hour Other_____

Results are Interim Pending Quality Control Review

PROJECT INFORMATION

1. Client: Angelica Textiles	3. Project Name: Asbestos Proj/Air Monitoring Angelica Textile	4. Project Monitor: Robert Cunliffe	4b. Rotameter Number: AE-34
2. Project Number: 15 12 14 AC	3a. Project Address: 125 Bath St, Ballston Spa NY	4a. Air Sampler: Robert Cunliffe	4c: Rotameter calibration: ☐ Manufacturer ☐ Gilibrator ☑ Drycal
5. Date: 2-27-17	6. Abatement Location: Pump House	7. ☑ PCM (0.8 micron MCE) Cassette/Filter Manufacturer EMS Lot # 2014114 / 8. ☐ TEM (0.45 micron MCE) Cassette/Filter Manufacturer _____ Lot # _____	9. Type: a. ☐Phase IB b. ☐Phase IIA c. ☑Phase IIB d. ☐Phase IIC - Cleaning e. ☐Phase IIC - Clearance f. ☐OSHA g. ☐ Environmental h. ☐ Ambient i. ☐ Other _____
			4d: Calibration Date: 1-12-17

DAILY AIR SAMPLE RECORD

SHIFT HOURS 7 to 15:30 (24 hour clock)

10. Sample I.D. Number	11. Lab Sample Number	12. Sample Location: 12a. IWA	12b. OWA	12c. Sample Coordinates	13. Time (24 hour clock): 13a. Start	13b. End	13c. Total	14. Flow Rate (liters/ minute): 14a. Start	14b. End	14c. Average	15. Total Air Volume (liters)	16. # fibers/ fields minus blanks		17. Fiber concentration (f/cc)
WA 29	142778			Field Blank								0/100	0.00	
WA29	142779			Field Blank								2/100	2.55	
WA 30	142780			Ambient	9:30	15:00	330	2	2	2	660	0/100	0.00	<0.004
WA31	142781			Decon-In	↓	↓		↓	↓	↓	↓	0/100	0.00	<0.004
WA32	142782			Decon-Out								6/100	6.37	<0.004
WA33	142783			C-1								1/100	0.00	<0.004
WA34	142784			C-2								1/100	0.00	<0.004
WA35	142785			C-3								0/100	0.00	<0.004
WA36	142786			IWA	↓	↓		↓	↓	↓	↓	1/100	0.00	<0.004

CHAIN OF CUSTODY

Pickup

17. Relinquished By:	18. Date	19. Time	20. Received By:	21. Date	22. Time
I. R Cunliffe	2-27-17	14:00	Brittaney Conley	2/28/17	0900
II.					
III.					

LAB INFORMATION

☐-Drop Box

23. Lab Name: Research 11917			24. Date	25. Time
a. Analyzed By: Brittaney Conley			2/28/17	1100
b. QC by: 142785 1.25 rm			4/5/17	0900
c. Lab Batch #: 2572-1555	QC# Std:	QC# Std:		QC# Std:

26. Project Manager: C.D.	27. Results To: results@ambient-env.com	28. Drawing: ☐ See drawing for this shift. ☐ See drawing dated:_____	29: Comments:

Response Labs
828 Washington Avenue, Albany NY 12203
Phone (518) 482-5630 Fax (518) 482-5624

NYS DOH ELAP # 11917

PCM Air Data Report

NIOSH 7400 "A" Method-Phase Contrast Microscopy

Project Name: **Angelica Textiles**
125 Bath Street, Ballston Spa NY

Laboratory Batch Number
2607 - 15558

Abatement Address: 125 Bath St., Balston Spa, NY

Client Project #: 151214AC

Work Area: *Pump House*

Phase of Sampling: During-IIB

Client: **Ambient Environmental**
828 Washington Ave
Albany NY 12203

Turn Around Time: *24 Hours*

Sampled By Client

Date Collected: *2/28/2017* ***Date Analyzed:*** *3/1/2017* ***QC Checked By:*** *Teilah Morrison*

Date Received: *3/1/2017* ***Report Date:*** *4/7/2017* ***Date of QC Check:*** *4/5/2017*

Sample Number	*Client Sample #*	*Sample Location*	*Volume(L)*	*LOD*	*F/mm2*	*F/cc*
142834	WA-37	Field Blank			0	
142835	WA-38	Field Blank			0	
142836	WA-39	OWA- Ambient	780	0.003	1.25	**<0.003**
142837	WA-40	OWA- Decon In	780	0.003	2.5	**<0.003**
142838	WA-41	OWA- Decon Out	780	0.003	1.25	**<0.003**
142839	WA-42	OWA- C-1	780	0.003	2.5	**<0.003**
142840	WA-43	OWA- C-2	780	0.003	0	**<0.003**
142841	WA-44	OWA- C-3	780	0.003	3.75	**<0.003**
142842	WA-45	IWA- IWA	780	0.003	1.25	**<0.003**

Microscope: *7D14183 Olympus* ***FOV:*** *0.00801 F/mm2* ***Laboratory RSd:*** *7.01->25.5 f/mm =.379, 25.6->63.7 f/mm=.274, 63.8->127.4 f/mm=.298, >127.5 f/mm=.287*

Not Asbestos Specific. Laboratory results limited to F/mm2. Fibers/cc have been calculated after subtracting the field blank average. Liability limited to the cost of analysis. These results relate only to items tested. Reports may not be reproduced, except in full, without written permission of Response Labs.

Definitions of Abreviations:

F/mm2 = *Fibers per Millimeter Squared*
F/cc = *Fibers per Cubic Centimeter*
TWA=*Time Weighted Average*
N/A= *Not Analyzed, Sample did not meet the Laboratory's Sample Acceptance Policy*
LOD= *Limit of Detection*
**= High Particulate Matter, Results Probably Biased*
***= >50% Particulate Matter, Sample Overloaded*
****= Sample Filter Damaged*

Comments

Analyst,
Teilah Morrison

Laboratory Director,
Teilah Morrison

Ambient Environmental, Inc.
Comprehensive Building Science Solutions
828 Washington Avenue, Albany, NY 12203-1622
PH: 518-482-0704 | FX: 518-482-0750
NYS/NJS Certified WBE & SBA EDWOSB

AIR MONITORING DATA AND CHAIN OF CUSTODY FORM

Results are Interim Pending Quality Control Review

TURNAROUND TIME
☐ Rush
☒ 24 hour Other_____

PROJECT INFORMATION

1. Client	3. Project Name:	4. Project Monitor	4b. Rotameter Number
~~Angelica Textiles~~ Jeff Wink	Asbestos Proj / Air Monitoring Angelica Textiles	Robert Lankau	AE-34
2. Project Number	**3a. Project Address:**	**4a. Air Sampler:**	**4c: Rotameter calibration:**
151214 AC	125 Bath St. Ballston Spa, NY	Robert Lankau	☐ Manufacturer ☐ Gilibrator ☒ Drycal
5. Date	**6. Abatement Location:**	**7. ☒ PCM (0.8 micron MCE) Cassette/Filter**	**8. ☐ TEM (0.45 micron MCE) Cassette/Filter**
2-24-17	Pump House	Manufacturer EMS Lot # 20161104	Manufacturer _____ Lot # _____

9. Type: a. ☐Phase IB b. ☐Phase IIA c. ☒Phase IIB d. ☐Phase IIC - Cleaning e. ☐Phase IIC - Clearance f. ☐OSHA g. ☐ Environmental h. ☐ Ambient i. ☐ Other _____

4d: Calibration Date 1-12-17

DAILY AIR SAMPLE RECORD

SHIFT HOURS _____ **to** _____ **(24 hour clock)**

10. Sample I.D. Number	11. Lab Sample Number	12. Sample Location			13. Time (24 hour clock)			14. Flow Rate (liters/ minute)			15. Total Air Volume (liters)	16. # fibers/ fields	minus blanks	17. Fiber concentration (f/cc)
		12a. IWA	12b. OWA	12c. Sample Coordinates	13a. Start	13b. End	13c. Total	14a. Start	14b. End	14c. Average				
WA 37	142834			Field Blank								0/100	0.00	
WA 38	142835			Field Blank								0/100	0.00	
WA 39	142836		X	Ambient	805	14:35	390	2	2	2	780	1/100	1.25	<0.003
WA 40	142837		X	Decon-In	↓	↓		↓	↓	↓	↓	2/100	2.50	<0.003
WA 41	142838		X	Decon-Out								1/100	1.25	<0.003
WA 42	142839		X	C-1								2/100	2.50	<0.003
WA 43	142840		X	C-2								0/100	0.00	<0.003
WA 44	142841		X	C-3								3/100	3.75	<0.003
WA 45	142842	X		IWA	↓	↓		↓	↓	↓	↓	1/100	1.25	<0.003

CHAIN OF CUSTODY

Pickup

17. Relinquished By:	18. Date	19. Time	20. Received By:	21. Date	22. Time
I. R. Lankau	2-24-17	1700		3/1/17	0948
II.					
III.					

LAB INFORMATION

☐-Drop Box

23. Lab Name	Response 11917			24. Date	25. Time
a. Analyzed By:				3/1/17	1443
b. QC by:	142835 0.00 TM			4/5/17	0945
c. Lab Batch #: 2574 - 15558	QC# Std:	QC# Std:	QC# Std:		

26. Project Manager:	27. Results To: results@ambient-env.com	28. Drawing: ☐ See drawing for this shift. ☐ See drawing dated: _____	29: Comments:
C.D.			

Response Labs
828 Washington Avenue, Albany NY 12203
Phone (518) 482-5630 Fax (518) 482-5624

NYS DOH ELAP # 11917

PCM Air Data Report

NIOSH 7400 "A" Method-Phase Contrast Microscopy

Project Name: **Angelica Textiles**
125 Bath Street, Ballston Spa NY

Laboratory Batch Number
2607 - 15579

Abatement Address: 125 Bath St., Ballston Spa, NY

Client Project #: 151214AC

Work Area: *Pump House*

Phase of Sampling: Background-IB

Client: **Ambient Environmental**
828 Washington Ave
Albany NY 12203

Turn Around Time: *24 Hours*

Sampled By Client

Date Collected: *3/1/2017* ***Date Analyzed:*** *3/2/2017* ***QC Checked By:*** *Teilah Morrison*
Date Received: *3/2/2017* ***Report Date:*** *4/12/2017* ***Date of QC Check:*** *4/11/2017*

Sample Number	*Client Sample #*	*Sample Location*	*Volume(L)*	*LOD*	*F/mm2*	*F/cc*
143016	WA 46	Field Blank			0	
143017	WA 47	Field Blank			0	
143018	WA 48	OWA- Ambient	810	0.003	1.27	<0.003
143019	WA 49	OWA- Decon In	810	0.003	0	<0.003
143020	WA 50	OWA- Decon Out	810	0.003	0	<0.003
143021	WA 51	OWA- C-1	810	0.003	0	<0.003
143022	WA 52	OWA- C-2	810	0.003	0	<0.003
143023	WA 53	OWA- C-3	810	0.003	0	<0.003
143024	WA 54	IWA- IWA	810	0.003	1.27	<0.003

Microscope: *0C82298 Olympus* ***FOV:*** *0.00785 F/mm2* ***Laboratory RSd:*** *7.01->25.5 f/mm =.359, 25.6->63.7 f/mm=.375, 63.8->127.4 f/mm=.264, >127.5 f/mm=.370*
Not Asbestos Specific. Laboratory results limited to F/mm2. Fibers/cc have been calculated after subtracting the field blank average. Liability limited to the cost of analysis. These results relate only to items tested. Reports may not be reproduced, except in full, without written permission of Response Labs.

Definitions of Abreviations:

F/mm2 = *Fibers per Millimeter Squared*
F/cc = *Fibers per Cubic Centimeter*
TWA=*Time Weighted Average*
N/A= *Not Analyzed, Sample did not meet the Laboratory's Sample Acceptance Policy*
LOD= *Limit of Detection*
**= High Particulate Matter, Results Probably Biased*
***= >50% Particulate Matter, Sample Overloaded*
****= Sample Filter Damaged*

Comments

Analyst,
Brittaney Lashley

Laboratory Director,
Teilah Morrison

Ambient Environmental, Inc.
Comprehensive Building Science Solutions
828 Washington Avenue, Albany, NY 12203-1622
PH: 518-482-0704 | FX: 518-482-0750
NYS/NJS Certified WBE & SBA EDWOSB

AIR MONITORING DATA AND CHAIN OF CUSTODY FORM

Results are Interim Pending Quality Control Review

TURNAROUND TIME
☐ Rush
☑ 24 hour Other_____

PROJECT INFORMATION

1. Client	3. Project Name:	4. Project Monitor	4b. Rotameter Number
Jeff Wink	Angelica Textiles	Robert Lankau	AE 34
2. Project Number	**3a. Project Address:**	**4a. Air Sampler:**	**4c: Rotameter calibration:**
151214 AC	125 Bath St, Ballston Spa, NY	Robert Lankau	☐ Manufacturer ☐ Gilibrator ☑ Drycal

5. Date	6. Abatement Location:	7. ☑ PCM (0.8 micron MCE)	8. ☐ TEM (0.45 micron MCE)	9. Type:			4d: Calibration Date
		Cassette/Filter Manufacturer EMS Lot # 20161104	Cassette/Filter Manufacturer _____ Lot # _____	a. ☑Phase IB	d. ☐Phase IIC - Cleaning	f. ☐OSHA g. ☐ Environmental	
3-1-17	Pump House			b. ☐Phase IIA	e. ☐Phase IIC - Clearance	h. ☐ Ambient i. ☐ Other _____	1-12-17
				c. ☐Phase IIB			

DAILY AIR SAMPLE RECORD SHIFT HOURS 7 to 15:30 (24 hour clock)

10. Sample I.D. Number	11. Lab Sample Number	12. Sample Location			13. Time (24 hour clock)			14. Flow Rate (liters/ minute)			15. Total Air Volume (liters)	16. # fibers/ fields minus blanks		17. Fiber concentration (f/cc)
		12a. IWA	12b. OWA	12c. Sample Coordinates	13a. Start	13b. End	13c. Total	14a. Start	14b. End	14c. Average				
WA 46	143016			Field Blank								0/100	0.00	
WA 47	143017			Field Blank								0/100	0.00	
WA 48	143018		X	Ambient	7:45	15:00	405	2	2	2	810	1/100	1.27	<0.003
WA 49	143019		X	Decon In	↓	↓	↓	↓	↓	↓	↓	0/100	0.00	<0.003
WA 50	143020		X	Decon Out								0/100	0.00	<0.003
WA 51	143021		X	C-1								0/100	0.00	<0.003
WA 52	143022		X	C-2								0/100	0.00	<0.003
WA 53	143023		X	C-3								0/100	0.00	<0.003
WA 54	143024	X		IWA								1/100	1.27	<0.003
~~TM 2015~~				Blank								~~0/100~~	~~0.00~~	

CHAIN OF CUSTODY

Pickup

17. Relinquished By:	18. Date	19. Time	20. Received By:	21. Date	22. Time
I. R. Lankau	3-1-17	16:00		3/2/17	1100
II.					
III.					

LAB INFORMATION

☐-Drop Box

23. Lab Name Response 1197			24. Date	25. Time
a. Analyzed By: BH Hanley Lesmey			3/2/17	1541
b. QC by: 143020	0.00	TM	4/11/17	1021
c. Lab Batch #: 2607-1557	QC# Std:	QC# Std:		QC# Std:

26. Project Manager:	27. Results To: results@ambient-env.com	28. Drawing: ☐See drawing for this shift. ☐ See drawing dated:_____	29: Comments:
C. D.			

Response Labs
828 Washington Avenue, Albany NY 12203
Phone (518) 482-5630 Fax (518) 482-5624

NYS DOH ELAP # 11917

PCM Air Data Report

NIOSH 7400 "A" Method-Phase Contrast Microscopy

Project Name: **Angelica Textiles**
125 Bath Street, Ballston Spa NY

Laboratory Batch Number
2607 - 15587

Abatement Address: 125 Bath St., Ballston Spa, NY

Client Project #: 151214AC

Work Area: *Pump House*

Phase of Sampling: During-IIB

Client: **Ambient Environmental**
828 Washington Ave
Albany NY 12203

Turn Around Time: *24 Hours*

Sampled By David Foote

Date Collected: *3/2/2017* ***Date Analyzed:*** *3/2/2017* ***QC Checked By:*** *Teilah Morrison*
Date Received: *3/2/2017* ***Report Date:*** *4/12/2017* ***Date of QC Check:*** *4/11/2017*

Sample Number	*Client Sample #*	*Sample Location*	*Volume(L)*	*LOD*	*F/mm2*	*F/cc*
143067	WA1-55	Field Blank			0	
143068	WA1-56	Field Blank			0	
143069	WA1-57	OWA- Decon Clean Room	720	0.004	0	**<0.004**
143070	WA1-58	OWA- Decon Airlock	720	0.004	2.5	**<0.004**
143071	WA1-59	OWA- Critical 1	720	0.004	1.25	**<0.004**
143072	WA1-60	OWA- Critical 2	720	0.004	1.25	**<0.004**
143073	WA1-61	OWA- Critical 3	720	0.004	0	**<0.004**
143074	WA1-62	IWA- IWA	720	0.004	0	**<0.004**
143075	WA1-63	OWA- Ambient	720	0.004	1.25	**<0.004**

Microscope: *7D14183 Olympus* ***FOV:*** *0.00801 F/mm2* ***Laboratory RSd:*** *7.01->25.5 f/mm =.379, 25.6->63.7 f/mm=.274, 63.8->127.4 f/mm=.298, >127.5 f/mm=.287*
Not Asbestos Specific. Laboratory results limited to F/mm2. Fibers/cc have been calculated after subtracting the field blank average. Liability limited to the cost of analysis. These results relate only to items tested. Reports may not be reproduced, except in full, without written permission of Response Labs.

Definitions of Abreviations:

F/mm2 = *Fibers per Millimeter Squared*
F/cc = *Fibers per Cubic Centimeter*
TWA=*Time Weighted Average*
N/A= *Not Analyzed, Sample did not meet the Laboratory's Sample Acceptance Policy*
LOD= *Limit of Detection*
**= High Particulate Matter, Results Probably Biased*
***= >50% Particulate Matter, Sample Overloaded*
****= Sample Filter Damaged*

Comments

Analyst,
Teilah Morrison

Laboratory Director,
Teilah Morrison

Ambient Environmental, Inc.
Comprehensive Building Science Solutions
828 Washington Avenue, Albany, NY 12203-1622
PH: 518-482-0704 | FX: 518-482-0750
NYS/NJS Certified WBE & SBA EDWOSB

AIR MONITORING DATA AND CHAIN OF CUSTODY FORM

Results are Interim Pending Quality Control Review

Page _____ of _____

TURNAROUND TIME
☐ Rush
☒ 24 hour Other_____

PROJECT INFORMATION

1. Client: Northeast Env-Tech Angelica Textiles	3. Project Name: Asbestos Project + Air Monitoring	4. Project Monitor: David Foote	4b. Rotameter Number: AG #61
2. Project Number: 151214AC	3a. Project Address: 125 Bath St, Ballston Spa, NY	4a. Air Sampler: David Foote	4c: Rotameter calibration: ☐ Manufacturer ☐ Gilibrator ☒ Drycal
5. Date: 3-2-17	6. Abatement Location: Pump House	7. ☒ PCM (0.8 micron MCE) Cassette/Filter Manufacturer EMS Lot # 20150114	8. ☐ TEM (0.45 micron MCE) Cassette/Filter Manufacturer _____ Lot # _____
9. Type: a. ☐Phase IB b. ☐Phase IIA c. ☒Phase IIB d. ☐Phase IIC - Cleaning e. ☐Phase IIC - Clearance f. ☐OSHA g. ☐ Environmental h. ☐ Ambient i. ☐ Other _____			4d: Calibration Date: 1-26-17

DAILY AIR SAMPLE RECORD

SHIFT HOURS _____ to _____ (24 hour clock)

10. Sample I.D. Number	11. Lab Sample Number	12. Sample Location: 12a. IWA	12b. OWA	12c. Sample Coordinates	13. Time (24 hour clock): 13a. Start	13b. End	13c. Total	14. Flow Rate (liters/ minute): 14a. Start	14b. End	14c. Average	15. Total Air Volume (liters)	16. # fibers/ fields minus blanks		17. Fiber concentration (f/cc)
WA1-55	143067			Field Blank								0/100	0.00	
WA1-56	143068			Field Blank								0/100	0.00	
WA1-57	143069		X	Decon-Clean Rm	9:02	12:02	180	4.0	4.0	4.0	720	0/100	0.00	<0.004
WA1-58	143070		X	Decon-Airlock	9:03	12:03						2/100	2.50	<0.004
WA1-59	143071		X	Critical #1	9:04	12:04						1/100	1.25	<0.004
WA1-60	143072		X	Critical #2	9:05	12:05						1/100	1.25	<0.004
WA1-61	143073		X	Critical #3	9:06	12:06						0/100	0.00	<0.004
WA1-62	143074	X		IWA	9:07	12:07						0/100	0.00	<0.004
WA1-63	143075		X	Ambient	9:08	12:08						1/100	1.25	<0.004
	143076			Blank									1.25	

CHAIN OF CUSTODY

Pickup

17. Relinquished By:	18. Date	19. Time	20. Received By:	21. Date	22. Time
I. David Foote	3-2-17		[signature]	3/2/17	1414
II.					
III.					

LAB INFORMATION

☐-Drop Box

23. Lab Name: Response 1/9/7		24. Date	25. Time
a. Analyzed By: [signature]		3/2/17	1509
b. QC by: 143075 0.00 TM		4/11/17	1100
c. Lab Batch #: 2602-15587	QC# Std:	QC# Std:	QC# Std:

26. Project Manager:	27. Results To:	28. Drawing:	29: Comments:
CD	results@ambient-env.com	☐ See drawing for this shift. ☐ See drawing dated:_____	

Response Labs
828 Washington Avenue, Albany NY 12203
Phone (518) 482-5630 Fax (518) 482-5624

NYS DOH ELAP # 11917

PCM Air Data Report

NIOSH 7400 "A" Method-Phase Contrast Microscopy

Project Name: **Angelica Textile - Pump House**
125 Bath St., Ballston Spa

Laboratory Batch Number
2573 - 15631

Abatement Address: 125 Bath St., Ballston Spa

Client Project #: 151214AC

Work Area: *WA1*

Phase of Sampling: During-IIB

Client: **Ambient Environmental**
828 Washington Ave
Albany NY 12203

Turn Around Time: *24 Hours*

Sampled By Scott Glover

Date Collected: *3/9/2017* ***Date Analyzed:*** *3/10/2017* ***QC Checked By:*** *Teilah Morrison*
Date Received: *3/10/2017* ***Report Date:*** *4/14/2017* ***Date of QC Check:*** *4/11/2017*

Sample Number	*Client Sample #*	*Sample Location*	*Volume(L)*	*LOD*	*F/mm2*	*F/cc*
143407	WA1-64	Field Blank			0	
143408	WA1-65	Field Blank			2.5	
143409	WA1-66	OWA- Decon Entry	650	0.004	0	**<0.004**
143410	WA1-67	OWA- Decon Exit	650	0.004	1.25	**<0.004**
143411	WA1-68	OWA- CR-1	650	0.004	2.5	**<0.004**
143412	WA1-69	OWA- CR-2	650	0.004	2.5	**<0.004**
143413	WA1-70	IWA- IWA	650	0.004	0	**<0.004**
143414	WA1-71	OWA- Ambient	650	0.004	4.99	**<0.004**
143415	WA1-72	OWA- CR-3	650	0.004	0	**<0.004**

Microscope: *7D14183 Olympus* ***FOV:*** *0.00801 F/mm2* ***Laboratory RSd:*** *7.01->25.5 f/mm =.379, 25.6->63.7 f/mm=.274, 63.8->127.4 f/mm=.298, >127.5 f/mm=.287*

Not Asbestos Specific. Laboratory results limited to F/mm2. Fibers/cc have been calculated after subtracting the field blank average. Liability limited to the cost of analysis. These results relate only to items tested. Reports may not be reproduced, except in full, without written permission of Response Labs.

Definitions of Abreviations:

F/mm2 = *Fibers per Millimeter Squared*
F/cc = *Fibers per Cubic Centimeter*
TWA=*Time Weighted Average*
N/A= *Not Analyzed, Sample did not meet the Laboratory's Sample Acceptance Policy*
LOD= *Limit of Detection*
**= High Particulate Matter, Results Probably Biased*
***= >50% Particulate Matter, Sample Overloaded*
****= Sample Filter Damaged*

Comments

Analyst,
Teilah Morrison

Laboratory Director,
Teilah Morrison

Ambient Environmental, Inc.
Comprehensive Building Science Solutions
828 Washington Avenue, Albany, NY 12203-1622
PH: 518-482-0704 | FX: 518-482-0750
NYS/NJS Certified WBE & SBA EDWOSB

AIR MONITORING DATA AND CHAIN OF CUSTODY FORM

Results are Interim Pending Quality Control Review

TURNAROUND TIME
☐ Rush
☒ 24 hour Other_____

PROJECT INFORMATION

1. Client	3. Project Name:	4. Project Monitor	4b. Rotameter Number
Northeast Tech	Angelica Textile	Scott Glover	AEGO
2. Project Number	**3a. Project Address:**	**4a. Air Sampler:**	**4c: Rotameter calibration:**
151214AC	125 Bath St, Ballston Spa, NY	Scott Glover	☐ Manufacturer ☐ Gilibrator ☐ Drycal

5. Date	6. Abatement Location:	7. ☒ PCM (0.8 micron MCE)	8. ☐ TEM (0.45 micron MCE)	9. Type:			4d: Calibration Date
		Cassette/Filter	Cassette/Filter	a. ☐Phase IB	d. ☐Phase IIC - Cleaning	f. ☐OSHA	
3/9/17	WAI	Manufacturer EMS	Manufacturer	b. ☐Phase IIA	e. ☐Phase IIC - Clearance	g. ☐ Environmental	1/27/17
		Lot #	Lot #	c. ☒Phase IIB		h. ☐ Ambient i. ☐ Other	

DAILY AIR SAMPLE RECORD

SHIFT HOURS 0700 to 1530 (24 hour clock)

10. Sample I.D. Number	11. Lab Sample Number	12. Sample Location			13. Time (24 hour clock)			14. Flow Rate (liters/ minute)			15. Total Air Volume (liters)	16. # fibers/ fields minus blanks		17. Fiber concentration (f/cc)
		12a. IWA	12b. OWA	12c. Sample Coordinates	13a. Start	13b. End	13c. Total	14a. Start	14b. End	14c. Average				
WAI-64	143407			Field Blank								0/100	0.00	
WAI-65	143408			Field Blank								2/100	2.50	
WAI-66	143409		X	DeCon Entry	1251	1501	130	5	5	5	650	1/100	~~1.25~~ 1.56	<0.004
WAI-67	143410		X	DeCon Exit	1252	1502	↓	↓	↓	↓	↓	2/100	1.25	<0.004
WAI-68	143411		X	CR1	1253	1503						3/100	2.50	<0.004
WAI-69	143412		X	CR2	1254	1504						3/100	2.50	<0.004
WAI-70	143413	X		IWA	1255	1505						0/100	0.00	<0.004
WAI-71	143414		X	Ambient	1256	1506						4/100	4.99	<0.004
WAI-72	143415		X	CR3	1259	1509	↓	↓	↓	↓	↓	0/100	0.00	<0.004

CHAIN OF CUSTODY

Pickup

17. Relinquished By:	18. Date	19. Time	20. Received By:	21. Date	22. Time
I. [signature]	3/9/17		Brittaney Lashley	3/10/17	0836
II.					
III.					

LAB INFORMATION

☐-Drop Box

23. Lab Name	Response 1917			24. Date	25. Time
a. Analyzed By:	NAA			3/10/17	1212
b. QC by:	143415 0.00 TM			4/11/17	1502
c. Lab Batch #:	2573-1563	QC# Std:	QC# Std:		QC# Std:

26. Project Manager:	27. Results To: results@ambient-env.com	28. Drawing:	29: Comments:
CD	sglovervolume@yahoo.com	☒ See drawing for this shift. ☐ See drawing dated:_____	

Response Labs
828 Washington Avenue, Albany NY 12203
Phone (518) 482-5630 Fax (518) 482-5624

NYS DOH ELAP # 11917

PCM Air Data Report

NIOSH 7400 "A" Method-Phase Contrast Microscopy

Project Name: **Angelica Textile - Pump House**
125 Bath St., Ballston Spa

Laboratory Batch Number
2573 - 15645

Abatement Address: 125 Bath St., Ballston Spa, NY

Client Project #: 151214AC

Work Area: *WA1*

Phase of Sampling: During-IIB

Client: **Ambient Environmental**
828 Washington Ave
Albany NY 12203

Turn Around Time: *24 Hours*

Sampled By Scott Glover

Date Collected: *3/10/2017* ***Date Analyzed:*** *3/13/2017* ***QC Checked By:*** *Teilah Morrison*
Date Received: *3/13/2017* ***Report Date:*** *4/14/2017* ***Date of QC Check:*** *4/11/2017*

Sample Number	*Client Sample #*	*Sample Location*	*Volume(L)*	*LOD*	*F/mm2*	*F/cc*
143509	WA1-73	Field Blank			0	
143510	WA1-74	Field Blank			0	
143511	WA1-75	OWA- Decon Entry	980	0.003	2.5	**<0.003**
143512	WA1-76	OWA- Decon Exit	980	0.003	2.5	**<0.003**
143513	WA1-77	OWA- CR1	980	0.003	3.75	**<0.003**
143514	WA1-78	OWA- Ambient	980	0.003	6.25	**<0.003**
143515	WA1-79	IWA- IWA	980	0.003	9.99	**0.004**
143516	WA1-80	OWA- CR2	980	0.003	21.2	**0.008**
143517	WA1-81	OWA- CR3	980	0.003	8.74	**0.003**
143518	WA1-82	OWA- ARB	980	0.003	7.49	**0.003**

Microscope: *7D14183 Olympus* ***FOV:*** *0.00801 F/mm2* ***Laboratory RSd:*** *7.01->25.5 f/mm =.379, 25.6->63.7 f/mm=.274, 63.8->127.4 f/mm=.298, >127.5 f/mm=.287*

Not Asbestos Specific. Laboratory results limited to F/mm2. Fibers/cc have been calculated after subtracting the field blank average. Liability limited to the cost of analysis. These results relate only to items tested. Reports may not be reproduced, except in full, without written permission of Response Labs.

Definitions of Abreviations:

F/mm2 = *Fibers per Millimeter Squared*
F/cc = *Fibers per Cubic Centimeter*
TWA=*Time Weighted Average*
N/A= *Not Analyzed, Sample did not meet the Laboratory's Sample Acceptance Policy*
LOD= *Limit of Detection*
**= High Particulate Matter, Results Probably Biased*
***= >50% Particulate Matter, Sample Overloaded*
****= Sample Filter Damaged*

Comments

Analyst,
Teilah Morrison

Laboratory Director,
Teilah Morrison

Ambient Environmental, Inc.
Comprehensive Building Science Solutions
828 Washington Avenue, Albany, NY 12203-1622
PH: 518-482-0704 | FX: 518-482-0750
NYS/NJS Certified WBE & SBA EDWOSB

AIR MONITORING DATA AND CHAIN OF CUSTODY FORM

Results are Interim Pending Quality Control Review

TURNAROUND TIME
☐ Rush
☒ 24 hour Other _____

PROJECT INFORMATION

1. Client	3. Project Name:	4. Project Monitor	4b. Rotameter Number
Northeast Env Tech	Angelica Textiles	Scott Glover	AEGO
2. Project Number	**3a. Project Address:**	**4a. Air Sampler:**	**4c: Rotameter calibration:**
151214 AC	125 Bath St., Ballastin, NY	Scott Glover	☐ Manufacturer ☐ Gilibrator ☒ Drycal
5. Date	**6. Abatement Location:**	**7. ☒ PCM (0.8 micron MCE)**	**8. ☐ TEM (0.45 micron MCE)**	**9. Type:**			**4d: Calibration Date**
3/10/17	WA1 -	Cassette/Filter Manufacturer EMS Lot # 20600104	Cassette/Filter Manufacturer _____ Lot # _____	a. ☐Phase IB b. ☐Phase IIA c. ☒Phase IIB	d. ☐Phase IIC - Cleaning e. ☐Phase IIC - Clearance	f. ☐OSHA g. ☐ Environmental h. ☐ Ambient i. ☐ Other _____	1/27/17

DAILY AIR SAMPLE RECORD

SHIFT HOURS 0700 to 1530 (24 hour clock)

10. Sample I.D. Number	11. Lab Sample Number	12. Sample Location			13. Time (24 hour clock)			14. Flow Rate (liters/ minute)			15. Total Air Volume (liters)	16. # fibers/ fields minus blanks		17. Fiber concentration (f/cc)
		12a. IWA	12b. OWA	12c. Sample Coordinates	13a. Start	13b. End	13c. Total	14a. Start	14b. End	14c. Average				
WA1-73	143509			Field Blank								01/100	0.00	
WA1-74	143510			Field Blank								01/100	0.00	
WA1-75	143511		X	Decon Entry	0750	1500	490	2	2	2	980	2/100	2.32	<0.003
WA1-76	143512		X	Decon Exit	0751	1501	↓	↓	↓	↓	↓	2/100	2.50	<0.003
WA1-77	143513		X	CR1	0752	1502						3/100	3.75	<0.003
WA1-78	143514		X	Ambient	0753	1503						5/100	6.26	<0.003
WA1-79	143515	X		IWA	0754	1504						8/100	9.99	0.004
WA1-80	143516		X	CR2	0756	1506						17/100	21.2	0.008
WA1-81	143517		X	CR3	0757	1507						7/100	8.74	0.003
WA1-82	143518		X	ARB	0800	1510	↓	↓	↓	↓	↓	6/100	7.49	0.003
	143519			Blank								01/100	0.00	—

CHAIN OF CUSTODY

Pickup

17. Relinquished By:	18. Date	19. Time	20. Received By:	21. Date	22. Time
I. Scott Glover	3/10/17		AM	3/13/17	0900
II.					
III.					

LAB INFORMATION

☐-Drop Box

23. Lab Name: Response 1917			24. Date	25. Time
a. Analyzed By: AM			3/13/17	1515
b. QC by: 143515 8.74 TM			4/11/17	1616
c. Lab Batch #: 253B15045	QC# Std:	QC# Std:	QC# Std:	

26. Project Manager:	27. Results To: results@ambient-env.com	28. Drawing: ☒ See drawing for this shift. ☒ See drawing dated: _____	29: Comments:
CD	sglovernresume@yahoo.com		

2572-15045

Intra-Lab COC

Logged In By: On Front

Samples Prepped By: BL	*Date:* 3/13/17	*Time:* 1220
Samples Analyzed By: AM	*Date:*	*Time:* 1518
Microscope: ☒ Olympus CX-21 7D14183	☐ Olympus CX-21 0C82298	
Results Calculated By:	*Date:*	*Time:*

Times are not to be considered definite, only close approximations

Scanned:	*COC and Results Scanned by (Initials):* AM	*Date:* 3/13/17	*Time:* 1615
Emailed: ☐-Results@ambient-env.com	*Transmitted by (Initials):*	*Date:*	*Time:*
Faxed:	*Transmitted by (Initials):*	*Date:*	*Time:*
Verbal Results Provided	*To:* _____ *by:*	*Date:*	*Time:*

Client Inbox ☐ *Sample Drop Box* ☐ *Report/Invoiced* ☐

Shipped By: _____ *Shipped On:* / / *Tracking Number:* _____

Sent To: ☐ Adirondack ☐ Amerisci ☐ Relinquished to Client ☐ Other _____

TAT: ☐ Rush ☐ 24 hr ☐ 48 hr ☐ other

Comments: _____

_____

_____

Response Labs
828 Washington Avenue, Albany NY 12203
Phone (518) 482-5630 Fax (518) 482-5624

NYS DOH ELAP # 11917

PCM Air Data Report

NIOSH 7400 "A" Method-Phase Contrast Microscopy

Project Name: **Angelica Textile - Pump House**
125 Bath St., Ballston Spa

Abatement Address: 125 Bath St., Ballston Spa

Work Area: *WA1*

Client: **Ambient Environmental**
828 Washington Ave
Albany NY 12203

Laboratory Batch Number
2573 - 15648

Client Project #: 151214AC

Phase of Sampling: During-IIB

Turn Around Time: *24 Hours*

Sampled By Scott Glover

Date Collected: *3/13/2017* ***Date Analyzed:*** *3/15/2017* ***QC Checked By:*** *Teilah Morrison*
Date Received: *3/15/2017* ***Report Date:*** *4/14/2017* ***Date of QC Check:*** *4/11/2017*

Sample Number	*Client Sample #*	*Sample Location*	*Volume(L)*	*LOD*	*F/mm2*	*F/cc*
143536	WA1-83	Field Blank			0	
143537	WA1-84	Field Blank			0	
143538	WA1-85	OWA- Decon Entrance	860	0.003	8.74	**0.004**
143539	WA1-86	OWA- Decon Exit	860	0.003	2.5	**<0.003**
143540	WA1-87	OWA- CR1	860	0.003	2.5	**<0.003**
143541	WA1-88	OWA- Ambient	860	0.003	2.5	**<0.003**
143542	WA1-89	IWA- IWA	860	0.003	3.75	**<0.003**
143543	WA1-90	OWA- CR2	860	0.003	4.99	**<0.003**
143544	WA1-91	OWA- CR3	860	0.003	4.99	**<0.003**
143545	WA1-92	OWA- ARB	860	0.003	3.75	**<0.003**

Microscope: *7D14183 Olympus* ***FOV:*** *0.00801 F/mm2* ***Laboratory RSd:*** *7.01->25.5 f/mm =.379, 25.6->63.7 f/mm=.274, 63.8->127.4 f/mm=.298, >127.5 f/mm=.287*
Not Asbestos Specific. Laboratory results limited to F/mm2. Fibers/cc have been calculated after subtracting the field blank average. Liability limited to the cost of analysis. These results relate only to items tested. Reports may not be reproduced, except in full, without written permission of Response Labs.

Definitions of Abreviations:

F/mm2 = *Fibers per Millimeter Squared*
F/cc = *Fibers per Cubic Centimeter*
TWA=*Time Weighted Average*
N/A= *Not Analyzed, Sample did not meet the Laboratory's Sample Acceptance Policy*
LOD= *Limit of Detection*
**= High Particulate Matter, Results Probably Biased*
***= >50% Particulate Matter, Sample Overloaded*
****= Sample Filter Damaged*

Comments

Analyst,
Teilah Morrison

Laboratory Director,
Teilah Morrison

Ambient Environmental, Inc.
Comprehensive Building Science Solutions
828 Washington Avenue, Albany, NY 12206-1622
PH: 518-482-0704 | FX: 518-482-0750
NYS/NJS Certified WBE & SBA EDWOSB

AIR MONITORING DATA AND CHAIN OF CUSTODY FORM

Results are Interim Pending Quality Control Review

TURNAROUND TIME
☐ Rush
☒ 24 hour Other_____

PROJECT INFORMATION

1. Client: Northeast Tech	3. Project Name: Angelica Textiles	4. Project Monitor: Scott Glover	4b. Rotameter Number: AEGO
2. Project Number: 151 214 AC	3a. Project Address: 123 Bath Street, Ballston Spa NY	4a. Air Sampler: Scott Glover	4c: Rotameter calibration: ☐ Manufacturer ☐ Gilibrator ☒ Drycal
5. Date: 3/13/17	6. Abatement Location: WA1	7. ☒ PCM (0.8 micron MCE) Cassette/Filter Manufacturer EMS Lot # 20160104	8. ☐ TEM (0.45 micron MCE) Cassette/Filter Manufacturer _____ Lot # _____
9. Type: a. ☐Phase IB b. ☐Phase IIA c. ☒Phase IIB d. ☐Phase IIC - Cleaning e. ☐Phase IIC - Clearance f. ☐OSHA g. ☐ Environmental h. ☐ Ambient i. ☐ Other _____			4d: Calibration Date: 1/27/17

DAILY AIR SAMPLE RECORD

SHIFT HOURS 0700 to 1530 (24 hour clock)

10. Sample I.D. Number	11. Lab Sample Number	12. Sample Location: 12a. IWA	12b. OWA	12c. Sample Coordinates	13. Time (24 hour clock): 13a. Start	13b. End	13c. Total	14. Flow Rate (liters/ minute): 14a. Start	14b. End	14c. Average	15. Total Air Volume (liters)	16. # fibers/ fields minus blanks		17. Fiber concentration (f/cc)
WA1-83	143536			Field Blank								2/100	0.00	
WA1-84	143537			Field Blank								0/100	0.00	
WA1-85	143538		X	DeCon Entry	0756	1500	430	2	2	2	860	7/100	8.74	0.004
WA1-86	143539		X	DeCon Exit	0751	1501						2/100	2.50	<0.003
WA1-87	143540		X	CR1	0752	1502						2/100	2.50	<0.003
WA1-88	143541		X	Ambient	0753	1503						2/100	2.50	<0.003
WA1-89	143542	X		IWA	0754	1504						3/100	3.75	<0.003
WA1-90	143543		X	CR2	0756	1506						4/100	4.99	<0.003
WA1-91	143544		X	CR3	0757	1507						4/100	4.99	<0.003
WA1-92	143545		X	ARB	0759	1509						3/100	3.75	<0.003

CHAIN OF CUSTODY

Pickup

17. Relinquished By:	18. Date	19. Time	20. Received By:	21. Date	22. Time
I. Scott Glover	3/13/17		Brittany Cashley	3/15/17	1031
II.					
III.					

LAB INFORMATION

☐-Drop Box

23. Lab Name: Response 11917	24. Date	25. Time
a. Analyzed By: JM	3/15/17	1230
b. QC by: 153545 2.50 JM	4/11/17	1133
c. Lab Batch #: 2573-1564	QC# Std:	QC# Std:

26. Project Manager:	27. Results To: results@ambient-env.com	28. Drawing: ☒ See drawing for this shift. ☒ See drawing dated:_____	29: Comments:
CD	sglovernesmc@yahoo.com		

2573-15048

Intra-Lab COC

Logged In By: On Front

Samples Prepped By: [illegible] *Date:* 3/15/17 *Time:* 1213

Samples Analyzed By: [illegible] *Date:* 3/15/17 *Time:* 1230

Microscope: ☒ Olympus CX-21 7D14183 ☐ Olympus CX-21 0C82298

Results Calculated By: [illegible] *Date:* [illegible] *Time:* [illegible]

Times are not to be considered definite, only close approximations

Scanned: *COC and Results Scanned by (Initials):* [illegible] *Date:* 3/15/17 *Time:* 1409

Emailed: *Transmitted by (Initials):* [illegible] *Date:* [illegible] *Time:* [illegible]

☐ -Results@ambient-env.com

Faxed: *Transmitted by (Initials):* *Date:* *Time:*

Verbal Results Provided *To:* _____ *Date:* *Time:*

by:

Client Inbox ☐ *Sample Drop Box* ☐ *Report/Invoiced* ☐

Shipped By: _____ *Shipped On:* / / *Tracking Number:* _____

Sent To: ☐ Adirondack ☐ Amerisci ☐ Relinquished to Client ☐ Other _____

TAT: ☐ Rush ☐ 24 hr ☐ 48 hr ☐ other

Comments: _____

_____

_____

Response Labs
828 Washington Avenue, Albany NY 12203
Phone (518) 482-5630 Fax (518) 482-5624

NYS DOH ELAP # 11917

PCM Air Data Report

NIOSH 7400 "A" Method-Phase Contrast Microscopy

Project Name: Asbestos Project & Air Monitoriing
125 Bath St., Ballston Spa, NY

Abatement Address: 125 Bath St., Ballston Spa, NY

Work Area: WA1

Client: Ambient Environmental
828 Washington Ave
Albany NY 12203

Laboratory Batch Number
2572 - 15656

Client Project #: 151214AC

Phase of Sampling: During-IIB

Turn Around Time: 24 Hours

Sampled By Scott Glover

Date Collected: 3/16/2017
Date Received: 3/17/2017
Date Analyzed: 3/17/2017
Report Date: 4/26/2017
QC Checked By: Teilah Morrison
Date of QC Check: 4/25/2017

Sample Number	Client Sample #	Sample Location	Volume(L)	LOD	F/mm2	F/cc
143595	93	Field Blank			0	
143596	94	Field Blank			0	
143597	95	OWA- Decon Entry	960	0.003	2.5	<0.003
143598	96	OWA- Decon Exit	960	0.003	2.5	<0.003
143599	97	OWA- CR1	960	0.003	2.5	<0.003
143600	98	OWA- Ambient	960	0.003	1.25	<0.003
143601	99	OWA- CR1	960	0.003	0	<0.003
143602	100	OWA- CR2	960	0.003	2.5	<0.003
143603	101	IWA- IWA	960	0.003	3.75	<0.003
143604	102	OWA- ARB	960	0.003	4.99	<0.003

Microscope: 7D14183 Olympus **FOV:** 0.00801 F/mm2 **Laboratory RSd:** 7.01->25.5 f/mm =.376, 25.6->63.7 f/mm=.277, 63.8->127.4 f/mm=.288, >127.5 f/mm=.300

Not Asbestos Specific. Laboratory results limited to F/mm2. Fibers/cc have been calculated after subtracting the field blank average. Liability limited to the cost of analysis. These results relate only to items tested. Reports may not be reproduced, except in full, without written permission of Response Labs.

Definitions of Abreviations:

F/mm2 = Fibers per Millimeter Squared
F/cc = Fibers per Cubic Centimeter
TWA=Time Weighted Average
N/A= Not Analyzed, Sample did not meet the Laboratory's Sample Acceptance Policy
LOD= Limit of Detection
*= High Particulate Matter, Results Probably Biased
**= >50% Particulate Matter, Sample Overloaded
***= Sample Filter Damaged

Comments:

Analyst,
Teilah Morrison

Laboratory Director,
Teilah Morrison

Ambient Environmental, Inc.
Comprehensive Building Science Solutions
828 Washington Avenue, Albany, NY 12203-1622
PH: 518-482-0704 | FX: 518-482-0750
NYS/NJS Certified WBE & SBA EDWOSB

AIR MONITORING DATA AND CHAIN OF CUSTODY FORM

Results are Interim Pending Quality Control Review

TURNAROUND TIME
☐ Rush
☒ 24 hour Other_____

PROJECT INFORMATION

1. Client: Northeast Tech	3. Project Name: Angelica Textiles	4. Project Monitor: Scott Glover	4b. Rotameter Number: AE60
2. Project Number: 151 214 AC	3a. Project Address: 125 Bath Street, Ballaston SPA, NY	4a. Air Sampler: Scott Glover	4c: Rotameter calibration: ☐ Manufacturer ☐ Gilibrator ☒ Drycal
5. Date: 3/16/17	6. Abatement Location: WA1	7. ☒ PCM (0.8 micron MCE) Cassette/Filter Manufacturer: EMS Lot #: 201 601104	8. ☐ TEM (0.45 micron MCE) Cassette/Filter Manufacturer: _____ Lot #: _____
		9. Type: a. ☐Phase IB b. ☐Phase IIA c. ☒Phase IIB d. ☐Phase IIC - Cleaning e. ☐Phase IIC - Clearance f. ☐OSHA g. ☐ Environmental h. ☐ Ambient i. ☐ Other _____	4d: Calibration Date: 1/26/17

DAILY AIR SAMPLE RECORD

SHIFT HOURS 0800 to 1630 (24 hour clock)

10. Sample I.D. Number	11. Lab Sample Number	12. Sample Location: 12a. IWA	12b. OWA	12c. Sample Coordinates	13. Time (24 hour clock): 13a. Start	13b. End	13c. Total	14. Flow Rate (liters/ minute): 14a. Start	14b. End	14c. Average	15. Total Air Volume (liters)	16. # fibers/ fields minus blanks		17. Fiber concentration (f/cc)
93	143595			Field Blank								0/100	0.00	
94	143596			Field Blank								0/100	0.00	
95	143597		X	DeCon Entry	0850	1600	430	2	2	2	960	2/100	2.50	<0.003
96	143598		X	DeCon Exit	0851	1601	↓	↓	↓	↓	↓	2/100	2.50	<0.003
97	143599		X	CR1	0852	1602	↓	↓	↓	↓	↓	2/100	2.50	<0.003
98	143600		X	Ambient	0853	1603	↓	↓	↓	↓	↓	1/100	1.25	<0.003
99	143601		X	CR1	0854	1604	↓	↓	↓	↓	↓	0/100	0.00	<0.003
100	143602		X	CR2	0855	1605	↓	↓	↓	↓	↓	2/100	2.50	<0.003
101	143603	X		IWA	0857	1607	↓	↓	↓	↓	↓	3/100	3.75	<0.003
102	143604		X	ARB	0859	1609	↓	↓	↓	↓	↓	4/100	4.99	<0.003
	143605			Blank								1/100	1.27	—

CHAIN OF CUSTODY

Pickup

17. Relinquished By:	18. Date	19. Time	20. Received By:	21. Date	22. Time
I. [signature]	3/16/17		[signature]	3/17/17	0909
II.					
III.					

LAB INFORMATION

☐-Drop Box

23. Lab Name: Response 11917	24. Date	25. Time
a. Analyzed By: [signature]	3/17/17	1605
b. QC by: 143595 0.00 TM, 143605 0.00 TM 4/25/17 1016		
c. Lab Batch #: 2572-15656 QC# Std:	QC# Std:	QC# Std:

26. Project Manager:	27. Results To: results@ambient-env.com	28. Drawing:	29: Comments:
QD	sglover resumed yahoo.com	☒ See drawing for this shift. ☒ See drawing dated:_____	

Response Labs
828 Washington Avenue, Albany NY 12203
Phone (518) 482-5630 Fax (518) 482-5624

NYS DOH ELAP # 11917

PCM Air Data Report

NIOSH 7400 "A" Method-Phase Contrast Microscopy

Project Name: Asbestos Project & Air Monitoriing
125 Bath St., Ballston Spa, NY

Laboratory Batch Number
2572 - 15666

Abatement Address: 125 Bath St., Ballston Spa, NY

Work Area: WA1

Client Project #: 151214AC

Phase of Sampling: During-IIB

Turn Around Time: 24 Hours

Client: Ambient Environmental
828 Washington Ave
Albany NY 12203

Sampled By Scott Glover

Date Collected: 3/17/2017
Date Received: 3/20/2017
Date Analyzed: 3/20/2017
Report Date: 4/27/2017
QC Checked By: Teilah Morrison
Date of QC Check: 4/25/2017

Sample Number	Client Sample #	Sample Location	Volume(L)	LOD	F/mm2	F/cc
144889	WA1-103	Field Blank			0	
144890	WA1-104	Field Blank			2.5	
144891	WA1-105	OWA- Decon Entry	870	0.003	0	<0.003
144892	WA1-106	OWA- Decon Exit	870	0.003	0	<0.003
144893	WA1-107	OWA- CR1	870	0.003	9.99	0.004
144894	WA1-108	OWA- Ambient	870	0.003	3.75	<0.003
144895	WA1-109	IWA- IWA	870	0.003	8.74	0.004
144896	WA1-110	OWA- CR2	870	0.003	12.5	0.006
144897	WA1-111	OWA- CR3	870	0.003	8.74	0.004
144898	WA1-112	OWA- ARB	870	0.003	6.34	0.003

Microscope: 7D14183 Olympus **FOV:** 0.00801 F/mm2 **Laboratory RSd:** 7.01->25.5 f/mm =.376, 25.6->63.7 f/mm=.277, 63.8->127.4 f/mm=.288, >127.5 f/mm=.300
Not Asbestos Specific. Laboratory results limited to F/mm2. Fibers/cc have been calculated after subtracting the field blank average. Liability limited to the cost of analysis. These results relate only to items tested. Reports may not be reproduced, except in full, without written permission of Response Labs.

Definitions of Abreviations:

F/mm2 = Fibers per Millimeter Squared
F/cc = Fibers per Cubic Centimeter
TWA=Time Weighted Average
N/A= Not Analyzed, Sample did not meet the Laboratory's Sample Acceptance Policy
LOD= Limit of Detection
*= High Particulate Matter, Results Probably Biased
**= >50% Particulate Matter, Sample Overloaded
***= Sample Filter Damaged

Comments:

Analyst,
Teilah Morrison

Laboratory Director,
Teilah Morrison

Ambient Environmental, Inc.
Comprehensive Building Science Solutions
828 Washington Avenue, Albany, NY 12203-1622
PH: 518-482-0704 | FX: 518-482-0750
NYS/NJS Certified WBE & SBA EDWOSB

AIR MONITORING DATA AND CHAIN OF CUSTODY FORM

TURNAROUND TIME
☐ Rush
☒ 24 hour Other_____

Results are Interim Pending Quality Control Review

PROJECT INFORMATION

1. Client: North East Tech	3. Project Name: Angelica Textiles	4. Project Monitor: Scott Glover	4b. Rotameter Number: AE68
2. Project Number: 151214AC	3a. Project Address: 125 Bath Street, Ballston Spa, NY	4a. Air Sampler: Scott Glover	4c: Rotameter calibration: ☐ Manufacturer ☐ Gilibrator ☒ Drycal
5. Date: 3/17/17	6. Abatement Location: WA1	7. ☒ PCM (0.8 micron MCE) Cassette/Filter Manufacturer EMS Lot # 20160104	8. ☐ TEM (0.45 micron MCE) Cassette/Filter Manufacturer _____ Lot # _____
		9. Type: a. ☐ Phase IB b. ☐ Phase IIA c. ☒ Phase IIB d. ☐ Phase IIC - Cleaning e. ☐ Phase IIC - Clearance f. ☐ OSHA g. ☐ Environmental h. ☐ Ambient i. ☐ Other _____	4d: Calibration Date: 1/26/17

DAILY AIR SAMPLE RECORD

SHIFT HOURS 0800 to 1630 (24 hour clock)

10. Sample I.D. Number	11. Lab Sample Number	12. Sample Location 12a. IWA	12b. OWA	12c. Sample Coordinates	13. Time (24 hour clock) 13a. Start	13b. End	13c. Total	14. Flow Rate (liters/ minute) 14a. Start	14b. End	14c. Average	15. Total Air Volume (liters)	16. # fibers/ fields minus blanks		17. Fiber concentration (f/cc)
WA1-103	~~142683~~	144889		Field Blank								0/100	0.00	
WA1-104	~~142684~~	144890		Field Blank								2/100	2.50	
WA1-105	~~142685~~	144891	X	Delon Entry	0845	1600	435	2	2	2	870	0/100	0.00	<0.003
WA1-106	~~142686~~	144892	X	Delon Exit	0846	1601	↓	↓	↓	↓	↓	0/100	0.00	<0.003
WA1-107	~~142687~~	144893	X	CR1	0847	1602						8/100	9.99	0.004
WA1-108	~~142688~~	144894	X	Ambient	0848	1603						3/100	3.75	<0.003
WA1-109	~~142689~~	144895 X		~~Blank~~ IWA	0850	1605						7/100	8.74	0.004
WA1-110	~~142690~~	144896	X	CR2	0852	1607						10/100	12.5	0.006
WA1-111	~~142691~~	144897	X	CR3	0853	1608						7/100	8.74	0.004
WA1-112	~~142692~~	144898	X	ARB	0854	1609	↓	↓	↓	↓	↓	5/100	6.24	0.003

CHAIN OF CUSTODY

Pickup

17. Relinquished By:	18. Date	19. Time	20. Received By:	21. Date	22. Time
I. Scott Glover	3/17/17			3/20/17	1258
II.					
III.					

LAB INFORMATION

☐ -Drop Box

23. Lab Name: Response 1917			24. Date	25. Time
a. Analyzed By:			3/20/17	1601
b. QC by: 142685 0.00 TM			4/25/17	1133
c. Lab Batch #: 2572 - 150606	QC# Std:	QC# Std:		QC# Std:

26. Project Manager:	27. Results To: results@ambient-env.com	28. Drawing: ☒ See drawing for this shift. ☒ See drawing dated:_____	29: Comments:
CO	Sglovertesume@yahoo.com		

Response Labs
828 Washington Avenue, Albany NY 12203
Phone (518) 482-5630 Fax (518) 482-5624

NYS DOH ELAP # 11917

PCM Air Data Report

NIOSH 7400 "A" Method-Phase Contrast Microscopy

Project Name: Asbestos Project & Air Monitoriing
125 Bath St., Ballston Spa, NY

Laboratory Batch Number
2572 - 15710

Abatement Address: 125 Bath St., Ballston Spa

Work Area: WA1

Client: Ambient Environmental
828 Washington Ave
Albany NY 12203

Client Project #: 151214AC

Phase of Sampling: During-IIB

Turn Around Time: 24 Hours

Sampled By Scott Glover

Date Collected: 3/20/2017 **Date Analyzed:** 3/21/2017 **QC Checked By:** Teilah Morrison
Date Received: 3/21/2017 **Report Date:** 4/26/2017 **Date of QC Check:** 4/25/2017

Sample Number	Client Sample #	Sample Location	Volume(L)	LOD	F/mm2	F/cc
143781	WA1-113	Field Blank			1.27	
143782	WA1-114	Field Blank			1.27	
143783	WA1-115	OWA- Decon Entry	840	0.003	3.82	<0.003
143784	WA1-116	OWA- Decon Exit	840	0.003	1.27	<0.003
143785	WA1-117	OWA- CR1	840	0.003	1.27	<0.003
143786	WA1-118	OWA- Ambient	840	0.003	0	<0.003
143787	WA1-119	IWA- CR1	840	0.003	6.37	<0.003
143788	WA1-120	OWA- CR2	840	0.003	2.55	<0.003
143789	WA1-121	OWA- CR3	840	0.003	1.27	<0.003
143790	WA1-122	OWA- ARB	840	0.003	5.1	<0.003

Microscope: *0C82298 Olympus* ***FOV:*** *0.00785 F/mm2* ***Laboratory RSd:*** *7.01->25.5 f/mm =.359, 25.6->63.7 f/mm=.375, 63.8->127.4 f/mm=.264, >127.5 f/mm=.370*

Not Asbestos Specific. Laboratory results limited to F/mm2. Fibers/cc have been calculated after subtracting the field blank average. Liability limited to the cost of analysis. These results relate only to items tested. Reports may not be reproduced, except in full, without written permission of Response Labs.

Definitions of Abreviations:

F/mm2 = *Fibers per Millimeter Squared*
F/cc = *Fibers per Cubic Centimeter*
TWA=*Time Weighted Average*
N/A= *Not Analyzed, Sample did not meet the Laboratory's Sample Acceptance Policy*
LOD= *Limit of Detection*
*= *High Particulate Matter, Results Probably Biased*
**= *>50% Particulate Matter, Sample Overloaded*
***= *Sample Filter Damaged*

Comments:

Analyst,
Brittaney Lashley

Laboratory Director,
Teilah Morrison

Ambient Environmental, Inc.
Comprehensive Building Science Solutions
828 Washington Avenue, Albany, NY 12203-1622
PH: 518-482-0704 | FX: 518-482-0750
NYS/NJS Certified WBE & SBA EDWOSB

AIR MONITORING DATA AND CHAIN OF CUSTODY FORM

Results are Interim Pending Quality Control Review

TURNAROUND TIME
☐ Rush
☒ 24 hour Other _____

PROJECT INFORMATION

1. Client: Northeast Tech	3. Project Name: Angelica Textiles	4. Project Monitor: Scott Glover	4b. Rotameter Number: AEGO
2. Project Number: 151 214 AC	3a. Project Address: 125 Bath Street, Ballaston Spa, NY	4a. Air Sampler: Scott Glover	4c: Rotameter calibration: ☐ Manufacturer ☐ Gilibrator ☒ Drycal
5. Date: 3/20/17	6. Abatement Location: WA1	7. ☒ PCM (0.8 micron MCE) Cassette/Filter Manufacturer EMS Lot # 206 0104	8. ☐ TEM (0.45 micron MCE) Cassette/Filter Manufacturer _____ Lot # _____
		9. Type: a. ☐Phase IB b. ☐Phase IIA c. ☒Phase IIB d. ☐Phase IIC - Cleaning e. ☐Phase IIC - Clearance f. ☐OSHA g. ☐ Environmental h. ☐ Ambient i. ☐ Other _____	4d: Calibration Date: 1/26/17

DAILY AIR SAMPLE RECORD

SHIFT HOURS 0800 to _____ (24 hour clock)

10. Sample I.D. Number	11. Lab Sample Number	12. Sample Location: 12a. IWA	12b. OWA	12c. Sample Coordinates	13. Time (24 hour clock): 13a. Start	13b. End	13c. Total	14. Flow Rate (liters/ minute): 14a. Start	14b. End	14c. Average	15. Total Air Volume (liters)	16. # fibers/ fields minus blanks		17. Fiber concentration (f/cc)
WA1-113	143781			Field Blank								1/100	1.27	
WA1-114	143782			Field Blank								1/100	1.27	
WA1-115	143783		X	Delon Entry	0842	1542	420	2	2	2	840	4/100	3.82	<0.003
WA1-116	143784		X	Delon Exit	0843	1543						2/100	1.27	<0.003
WA1-117	143785		X	CR1	0844	1544						2/100	1.27	<0.003
WA1-118	143786		X	Ambient	0845	1545						0/100	0.00	<0.003
WA1-119	143787	X		IWA	0846	1546						6/100	6.37	<0.003
WA1-120	143788		X	CR2	0847	1547						3/100	2.55	<0.003
WA1-121	143789		X	CR3	0848	1548						2/100	1.27	<0.003
WA1-122	143790		X	ARB	0849	1549						5/100	5.10	<0.003

CHAIN OF CUSTODY

Pickup

17. Relinquished By:	18. Date	19. Time	20. Received By:	21. Date	22. Time
I. [signature]	3/20/17		Brittaney Lashley	3/21/17	1243
II.					
III.					

LAB INFORMATION

☐-Drop Box

23. Lab Name: Response 11917			24. Date	25. Time
a. Analyzed By: Brittaney Lashley			3/21/17	1015
b. QC by: 143785 2.50 TM			4/25/17	1319
c. Lab Batch #: 25321/5710	QC# Std:	QC# Std:		QC# Std:

26. Project Manager:	27. Results To: results@ambient-env.com	28. Drawing: ☒ See drawing for this shift. ☒ See drawing dated: _____	29: Comments:
CD	sglover resume1@yahoo.com		

Response Labs
828 Washington Avenue, Albany NY 12203
Phone (518) 482-5630 Fax (518) 482-5624

NYS DOH ELAP # 11917

PCM Air Data Report

NIOSH 7400 "A" Method-Phase Contrast Microscopy

Project Name: **Angelica Textiles**
125 Bath Street, Ballston Spa NY

Laboratory Batch Number
2607 - 15716

Abatement Address:

Client Project #: 151214AC

Work Area: *WA - 1*

Phase of Sampling: During-IIB

Client: **Ambient Environmental**
828 Washington Ave
Albany NY 12203

Turn Around Time: *24 Hours*

Sampled By Scott Glover

Date Collected: *3/21/2017* ***Date Analyzed:*** *3/22/2017* ***QC Checked By:*** *Teilah Morrison*
Date Received: *3/22/2017* ***Report Date:*** *4/25/2017* ***Date of QC Check:*** *4/25/2017*

Sample Number	*Client Sample #*	*Sample Location*	*Volume(L)*	*LOD*	*F/mm2*	*F/cc*
143832	WA1-123	Field Blank			0	
143833	WA1-124	Field Blank			0	
143834	WA1-125	OWA- Decon Entry	880	0.003	1.27	<0.003
143835	WA1-126	OWA- Decon Exit	880	0.003	3.82	<0.003
143836	WA1-127	OWA- CR1	880	0.003	0	<0.003
143837	WA1-128	OWA- Ambient	880	0.003	1.27	<0.003
143838	WA1-129	IWA- IWA	880	0.003	2.55	<0.003
143839	WA1-130	OWA- CR2	880	0.003	0	<0.003
143840	WA1-131	OWA- CR3	880	0.003	3.82	<0.003
143841	WA1-132	OWA- ARB	880	0.003	1.27	<0.003

Microscope: *0C82298 Olympus* ***FOV:*** *0.00785 F/mm2* ***Laboratory RSd:*** *7.01->25.5 f/mm =.359, 25.6->63.7 f/mm=.375, 63.8->127.4 f/mm=.264, >127.5 f/mm=.370*

Not Asbestos Specific. Laboratory results limited to F/mm2. Fibers/cc have been calculated after subtracting the field blank average. Liability limited to the cost of analysis. These results relate only to items tested. Reports may not be reproduced, except in full, without written permission of Response Labs.

Definitions of Abreviations:

F/mm2 = *Fibers per Millimeter Squared*
F/cc = *Fibers per Cubic Centimeter*
TWA=*Time Weighted Average*
N/A= *Not Analyzed, Sample did not meet the Laboratory's Sample Acceptance Policy*
LOD= *Limit of Detection*
**= High Particulate Matter, Results Probably Biased*
***= >50% Particulate Matter, Sample Overloaded*
****= Sample Filter Damaged*

Comments:

Analyst,
Brittaney Lashley

Laboratory Director,
Teilah Morrison

Ambient Environmental, Inc.
Comprehensive Building Science Solutions
828 Washington Avenue, Albany, NY 12203-1622
PH: 518-482-0704 | FX: 518-482-0750
NYS/NJS Certified WBE & SBA EDWOSB

AIR MONITORING DATA AND CHAIN OF CUSTODY FORM

TURNAROUND TIME
☐ Rush
☒ 24 hour Other_____

Results are Interim Pending Quality Control Review

PROJECT INFORMATION

1. Client	3. Project Name: Angelica Textiles	4. Project Monitor: Scott Glover	4b. Rotameter Number: AEGO
2. Project Number: 151 214 AC	3a. Project Address: 125 Bath Street, Ballston SPA, NY.	4a. Air Sampler: Scott Glover	4c: Rotameter calibration: ☐ Manufacturer ☐ Gilibrator ☒ Drycal
5. Date: 3/21/17	6. Abatement Location: WA1	7. ☒ PCM (0.8 micron MCE) Cassette/Filter Manufacturer: EMS Lot #: 2d601104	8. ☐ TEM (0.45 micron MCE) Cassette/Filter Manufacturer: ____ Lot #: ____
9. Type: a. ☐Phase IB b. ☐Phase IIA c. ☒Phase IIB d. ☐Phase IIC - Cleaning e. ☐Phase IIC - Clearance f. ☐OSHA g. ☐ Environmental h. ☐ Ambient i. ☐ Other ____			4d: Calibration Date: 1/26/17

DAILY AIR SAMPLE RECORD

SHIFT HOURS 0800 to 1615 (24 hour clock)

10. Sample I.D. Number	11. Lab Sample Number	12. Sample Location: 12a. IWA	12b. OWA	12c. Sample Coordinates	13. Time (24 hour clock): 13a. Start	13b. End	13c. Total	14. Flow Rate (liters/ minute): 14a. Start	14b. End	14c. Average	15. Total Air Volume (liters)	16. # fibers/ fields minus blanks		17. Fiber concentration (f/cc)
WA1-123	143832			Field Blank								0/100	0.00	
WA1-124	143833			Field Blank								0/100	0.00	
WA1-125	143834		X	DeCon Entry	0825	1545	440	2	2	2	880	1/100	1.27	<0.003
WA1-126	143835		X	DeCon Exit	0826	1546	↓	↓	↓	↓	880	3/100	3.82	<0.003
WA1-127	143836		X	CR1	0827	1547	↓	↓	↓	↓	↓	0/100	0.00	<0.003
WA1-128	143837		X	Ambient	0828	1548	↓	↓	↓	↓	↓	1/100	1.27	<0.003
WA1-129	143838	X		IWA	0829	1549	↓	↓	↓	↓	↓	2/100	2.55	<0.003
WA1-130	143839		X	CR2	0830	1550	↓	↓	↓	↓	↓	0/100	0.00	<0.003
WA1-131	143840		X	CR3	0831	1551	↓	↓	↓	↓	↓	3/100	3.82	<0.003
WA1-132	143841		X	ARB	0832	1552	↓	↓	↓	↓	↓	1/100	1.27	<0.003
	143842			Blank								1/100	1.27	—

CHAIN OF CUSTODY

Pickup

17. Relinquished By:	18. Date	19. Time	20. Received By:	21. Date	22. Time
I. [signature]	3/21/17		Buttaney Ashley	3/22/17	0825
II.					
III.					

LAB INFORMATION

☐-Drop Box

23. Lab Name: Response 11917	24. Date	25. Time
a. Analyzed By: BL [initials]	3/22/17	—
b. QC by: 143835-2.50 TM	4/25/17	1431
c. Lab Batch #: 2573-5716 2601	QC# Std:	QC# Std:	QC# Std:

26. Project Manager:	27. Results To: results@ambient-env.com	28. Drawing:	29: Comments:
CD	sgloverresume@yahoo.com	☒ See drawing for this shift. ☒ See drawing dated:_____	

Response Labs
828 Washington Avenue, Albany NY 12203
Phone (518) 482-5630 Fax (518) 482-5624

NYS DOH ELAP # 11917

PCM Air Data Report

NIOSH 7400 "A" Method-Phase Contrast Microscopy

Project Name: **Angelica Textiles**
125 Bath Street, Ballston Spa NY

Laboratory Batch Number
2607 - 15719

Abatement Address: 125 Bath Street, Ballston Spa NY

Client Project #: 151214AC

Work Area: *WA1*

Phase of Sampling: Other

Client: **Ambient Environmental**
828 Washington Ave
Albany NY 12203

Turn Around Time: *24 Hours*

Sampled By Scott Glover

Date Collected: *3/22/2017* ***Date Analyzed:*** *3/23/2017* ***QC Checked By:*** *Teilah Morrison*
Date Received: *3/23/2017* ***Report Date:*** *4/25/2017* ***Date of QC Check:*** *4/25/2017*

Sample Number	*Client Sample #*	*Sample Location*	*Volume(L)*	*LOD*	*F/mm2*	*F/cc*
143861	133	Field Blank			0	
143862	134	Field Blank			0	
143863	135	OWA- Decon Entry	920	0.003	2.5	**<0.003**
143864	136	OWA- Decon Exit	920	0.003	2.5	**<0.003**
143865	137	OWA- CR1	920	0.003	1.87	**<0.003**
143866	138	OWA- Ambient	920	0.003	1.25	**<0.003**
143867	139	OWA- CR2	850	0.003	1.25	**<0.003**
143868	140	OWA- CR3	920	0.003	7.49	**0.003**
143869	141	IWA- IWA	920	0.003	9.99	**0.004**
143870	142	OWA- ARB	920	0.003	6.24	**<0.003**

Microscope: *7D14183 Olympus* ***FOV:*** *0.00801 F/mm2* ***Laboratory RSd:*** *7.01->25.5 f/mm =.376, 25.6->63.7 f/mm=.277, 63.8->127.4 f/mm=.288, >127.5 f/mm=.300*
Not Asbestos Specific. Laboratory results limited to F/mm2. Fibers/cc have been calculated after subtracting the field blank average. Liability limited to the cost of analysis. These results relate only to items tested. Reports may not be reproduced, except in full, without written permission of Response Labs.

Definitions of Abreviations:

F/mm2 = *Fibers per Millimeter Squared*
F/cc = *Fibers per Cubic Centimeter*
TWA=*Time Weighted Average*
N/A= *Not Analyzed, Sample did not meet the Laboratory's Sample Acceptance Policy*
LOD= *Limit of Detection*
**= High Particulate Matter, Results Probably Biased*
***= >50% Particulate Matter, Sample Overloaded*
****= Sample Filter Damaged*

Comments:

Analyst,
Teilah Morrison

Laboratory Director,
Teilah Morrison

Ambient Environmental, Inc.
Comprehensive Building Science Solutions
828 Washington Avenue, Albany, NY 12203-1622
PH: 518-482-0704 | FX: 518-482-0750
NYS/NJS Certified WBE & SBA EDWOSB

AIR MONITORING DATA AND CHAIN OF CUSTODY FORM

Results are Interim Pending Quality Control Review

TURNAROUND TIME
☐ Rush
☒ 24 hour Other_____

PROJECT INFORMATION

1. Client: Northeast Tech	3. Project Name: Angelica Textiles	4. Project Monitor: Scott Glover	4b. Rotameter Number: AE60
2. Project Number: 151 214 AC	3a. Project Address: 125 Bath Street, Ballston SPA, NY	4a. Air Sampler: Scott Glover	4c: Rotameter calibration: ☐ Manufacturer ☐ Gilibrator ☒ Drycal
5. Date: 3/22/17	6. Abatement Location: WA1	7. ☒ PCM (0.8 micron MCE) Cassette/Filter Manufacturer: EMS Lot #: 20600104 / 8. ☐ TEM (0.45 micron MCE) Cassette/Filter Manufacturer: _____ Lot #: _____	9. Type: a. ☐Phase IB b. ☐Phase IIA c. ☐Phase IIB d. ☐Phase IIC - Cleaning e. ☐Phase IIC - Clearance f. ☐OSHA g. ☐ Environmental h. ☐ Ambient i. ☐ Other _____
			4d: Calibration Date: 1/26/17

DAILY AIR SAMPLE RECORD

SHIFT HOURS 0800 to 1630 (24 hour clock)

10. Sample I.D. Number	11. Lab Sample Number	12. Sample Location: 12a. IWA	12b. OWA	12c. Sample Coordinates	13. Time (24 hour clock): 13a. Start	13b. End	13c. Total	14. Flow Rate (liters/ minute): 14a. Start	14b. End	14c. Average	15. Total Air Volume (liters)	16. # fibers/ fields minus blanks		17. Fiber concentration (f/cc)
133	143861			Field Blank								0/100	0.00	
134	862			Field Blank								0/100	0.00	
135	863		X	DeCon Entry	0825	1605	460	2	2	2	920	2/100	2.50	<0.003
136	864		X	DeCon Exit	0826	1606	↓	↓	↓	↓	↓	2/100	2.50	<0.003
137	865		X	CR1	0827	1607	↓	↓	↓	↓	↓	1.5/100	1.87	<0.003
138	866		X	Ambient	0828	1608	↓	↓	↓	↓	↓	1/100	1.25	<0.003
139	867		X	CR2	0905	1600	425	↓	↓	↓	850	1/100	1.25	<0.003
140	868		X	CR3	0829	1609	460	↓	↓	↓	920	6/100	7.49	0.003
141	869	X		IWA	0830	1610	↓	↓	↓	↓	↓	8/100	9.99	0.004
142	↓ 870		X	ARB	0831	1611	↓	↓	↓	↓	↓	5/100	6.24	<0.003

CHAIN OF CUSTODY

Pickup

17. Relinquished By:	18. Date	19. Time	20. Received By:	21. Date	22. Time
I.	3/22/17			3/23/17	806
II.					
III.					

LAB INFORMATION

☐-Drop Box

23. Lab Name: Response1917	24. Date	25. Time
a. Analyzed By:	3/23/17	1146
b. QC by: 143865 0.00 TM	4/23/17	1449
c. Lab Batch #: 2572-15719	QC# Std:	QC# Std: QC# Std:

26. Project Manager:	27. Results To: results@ambient-env.com	28. Drawing: ☒ See drawing for this shift. ☒ See drawing dated:_____	29: Comments:
CO	Sglover resume@yahoo.com		

Response Labs
828 Washington Avenue, Albany NY 12203
Phone (518) 482-5630 Fax (518) 482-5624

NYS DOH ELAP # 11917

PCM Air Data Report

NIOSH 7400 "A" Method-Phase Contrast Microscopy

Project Name: **Angelica Textiles**
125 Bath Street, Ballston Spa NY

Abatement Address: 125 Bath Street, Ballston Spa NY

Work Area: *WA1*

Client: **Ambient Environmental**
828 Washington Ave
Albany NY 12203

Laboratory Batch Number
2607 - 15726

Client Project #: 151214AC

Phase of Sampling: During-IIB

Turn Around Time: *24 Hours*

Sampled By Scott Glover

Date Collected: *3/23/2017*
Date Received: *3/24/2017*
Date Analyzed: *3/24/2017*
Report Date: *4/25/2017*
QC Checked By: *Teilah Morrison*
Date of QC Check: *4/25/2017*

Sample Number	*Client Sample #*	*Sample Location*	*Volume(L)*	*LOD*	*F/mm2*	*F/cc*
143924	WA1-143	Field Blank			0	
143925	WA1-144	Field Blank			0	
143926	WA1-145	OWA- Decon Entry	840	0.003	2.5	<0.003
143927	WA1-146	OWA- Decon Exit	840	0.003	0	<0.003
143928	WA1-147	OWA- CR1	840	0.003	0	<0.003
143929	WA1-148	OWA- Ambient	840	0.003	0	<0.003
143930	WA1-149	IWA- IWA	840	0.003	0	<0.003
143931	WA1-150	OWA- CR2	840	0.003	2.5	<0.003
143932	WA1-151	OWA- CR3	840	0.003	0	<0.003
143933	WA1-152	OWA- ARB	840	0.003	3.75	<0.003

Microscope: *7D14183 Olympus* ***FOV:*** *0.00801 F/mm2* ***Laboratory RSd:*** *7.01->25.5 f/mm =.376, 25.6->63.7 f/mm=.277, 63.8->127.4 f/mm=.288, >127.5 f/mm=.300*

Not Asbestos Specific. Laboratory results limited to F/mm2. Fibers/cc have been calculated after subtracting the field blank average. Liability limited to the cost of analysis. These results relate only to items tested. Reports may not be reproduced, except in full, without written permission of Response Labs.

Definitions of Abreviations:

F/mm2 = *Fibers per Millimeter Squared*
F/cc = *Fibers per Cubic Centimeter*
TWA=*Time Weighted Average*
N/A= *Not Analyzed, Sample did not meet the Laboratory's Sample Acceptance Policy*
LOD= *Limit of Detection*
**= High Particulate Matter, Results Probably Biased*
***= >50% Particulate Matter, Sample Overloaded*
****= Sample Filter Damaged*

Comments:

Analyst,
Teilah Morrison

Laboratory Director,
Teilah Morrison

Ambient Environmental, Inc.
Comprehensive Building Science Solutions
828 Washington Avenue, Albany, NY 12203-1622
PH: 518-482-0704 | FX: 518-482-0750
NYS/NJS Certified WBE & SBA EDWOSB

AIR MONITORING DATA AND CHAIN OF CUSTODY FORM

TURNAROUND TIME
☐ Rush
☒ 24 hour Other _____

Results are Interim Pending Quality Control Review

PROJECT INFORMATION

1. Client	3. Project Name:	4. Project Monitor	4b. Rotameter Number
Northeast Tech	Angelica Textiles	Scott Glover	AE60
2. Project Number	**3a. Project Address:**	**4a. Air Sampler:**	**4c: Rotameter calibration:**
157214 AC	125 Bath Street, Ballston SPA, NY	Scott Glover	☐ Manufacturer ☐ Gilibrator ☒ Drycal
5. Date	**6. Abatement Location:**	**7. ☒ PCM (0.8 micron MCE) Cassette/Filter**	**8. ☐ TEM (0.45 micron MCE) Cassette/Filter**
3/23/17	WA1	Manufacturer EMS	Manufacturer _____
		Lot # 20160104	Lot # _____
		9. Type: a. ☐Phase IB b. ☐Phase IIA c. ☒Phase IIB d. ☐Phase IIC - Cleaning e. ☐Phase IIC - Clearance f. ☐OSHA g. ☐ Environmental h. ☐ Ambient i. ☐ Other _____	**4d: Calibration Date** 1/26/17

DAILY AIR SAMPLE RECORD

SHIFT HOURS 0800 to 1600 **(24 hour clock)**

10. Sample I.D. Number	11. Lab Sample Number	12. Sample Location 12a. IWA	12b. OWA	12c. Sample Coordinates	13. Time (24 hour clock) 13a. Start	13b. End	13c. Total	14. Flow Rate (liters/ minute) 14a. Start	14b. End	14c. Average	15. Total Air Volume (liters)	16. # fibers/ fields minus blanks		17. Fiber concentration (f/cc)
WA1-143	143924			Field Blank								01100	0.00	
WA1-144	925			Field Blank								01100	0.00	
WA1-145	926		X	DeCon Entry	0830	1530	420	2	2	2	840	21100	2.50	<0.003
WA1-146	927		X	DeCon Exit	0831	1531	↓	↓	↓	↓	↓	01100	0.00	<0.003
WA1-147	928		X	CR1	0832	1532						01100	0.00	<0.003
WA1-148	929		X	Ambient	0833	1533						01100	0.00	<0.003
WA1-149	930	X		IWA	0834	1534						01100	0.00	<0.003
WA1-150	931		X	CR2	0835	1535						21100	2.50	<0.003
WA1-151	932		X	CR3	0836	1536						01100	0.00	<0.003
WA1-152	933		X	ARB	0837	1537						31100	3.75	<0.003
	↓ 934			Blank								21100	2.50	—

CHAIN OF CUSTODY

Pickup

17. Relinquished By:	18. Date	19. Time	20. Received By:	21. Date	22. Time
I.	3/23/17			3/24/17	0818
II.					
III.					

LAB INFORMATION

☐-Drop Box

23. Lab Name: Response 11917		24. Date	25. Time
a. Analyzed By:		3/24/17	1025
b. QC by: 143925-0.00TM		4/6/17	1342
c. Lab Batch #: 25721-15726 @ 2407	QC# Std:	QC# Std:	QC# Std:

26. Project Manager: CP

27. Results To: results@ambient-env.com
sglover@resume2yahoo.com

28. Drawing: ☒ See drawing for this shift. ☒ See drawing dated: _____

29: Comments:

Response Labs
828 Washington Avenue, Albany NY 12203
Phone (518) 482-5630 Fax (518) 482-5624

NYS DOH ELAP # 11917

PCM Air Data Report

NIOSH 7400 "A" Method-Phase Contrast Microscopy

Project Name: **Asbestos Project & Air Monitoriing**
125 Bath St., Ballston Spa, NY

Abatement Address: 125 Bath St., Ballston Spa, NY

Work Area: *WA1*

Client: **Ambient Environmental**
828 Washington Ave
Albany NY 12203

Laboratory Batch Number
2572 - 15734

Client Project #: 151214AC

Phase of Sampling: During-IIB

Turn Around Time: *24 Hours*

Sampled By Scott Glover

Date Collected: *3/24/2017*
Date Received: *3/27/2017*
Date Analyzed: *3/27/2017*
Report Date: *4/27/2017*
QC Checked By: *Teilah Morrison*
Date of QC Check: *4/26/2017*

Sample Number	*Client Sample #*	*Sample Location*	*Volume(L)*	*LOD*	*F/mm2*	*F/cc*
144003	WA1-153	Field Blank			0	
144004	WA1-154	Field Blank			0	
144005	WA1-155	OWA- Decon Entry	820	0.003	3.75	**<0.003**
144006	WA1-156	OWA- Decon Exit	820	0.003	3.75	**<0.003**
144007	WA1-157	OWA- CR1	820	0.003	2.5	**<0.003**
144008	WA1-158	OWA- Ambient	820	0.003	6.24	**<0.003**
144009	WA1-159	IWA- IWA	820	0.003	4.99	**<0.003**
144010	WA1-160	OWA- CR 2	820	0.003	2.5	**<0.003**
144011	WA1-161	OWA- CR 3	820	0.003	1.25	**<0.003**
144012	WA1-162	OWA- ARB	820	0.003	2.5	**<0.003**

Microscope: *7D14183 Olympus* ***FOV:*** *0.00801 F/mm2* ***Laboratory RSd:*** *7.01->25.5 f/mm =.376, 25.6->63.7 f/mm=.277, 63.8->127.4 f/mm=.288, >127.5 f/mm=.300*

Not Asbestos Specific. Laboratory results limited to F/mm2. Fibers/cc have been calculated after subtracting the field blank average. Liability limited to the cost of analysis. These results relate only to items tested. Reports may not be reproduced, except in full, without written permission of Response Labs.

Definitions of Abreviations:

F/mm2 = *Fibers per Millimeter Squared*
F/cc = *Fibers per Cubic Centimeter*
TWA=*Time Weighted Average*
N/A= *Not Analyzed, Sample did not meet the Laboratory's Sample Acceptance Policy*
LOD= *Limit of Detection*
**= High Particulate Matter, Results Probably Biased*
***= >50% Particulate Matter, Sample Overloaded*
****= Sample Filter Damaged*

Comments:

Analyst,
Teilah Morrison

Laboratory Director,
Teilah Morrison

Ambient Environmental, Inc.
Comprehensive Building Science Solutions
828 Washington Avenue, Albany, NY 12203-1622
PH: 518-482-0704 | FX: 518-482-0750
NYS/NJS Certified WBE & SBA EDWOSB

AIR MONITORING DATA AND CHAIN OF CUSTODY FORM

TURNAROUND TIME
☐ Rush
~~☒~~ 24 hour Other_____

Results are Interim Pending Quality Control Review

PROJECT INFORMATION

1. Client: Northeast Tech	3. Project Name: Angelica Textile	4. Project Monitor: Scott Glover	4b. Rotameter Number: AE60
2. Project Number: 151214 AC	3a. Project Address: 125 Bath St., Ballston Spa, NY	4a. Air Sampler: Scott Glover	4c: Rotameter calibration: ☐ Manufacturer ☐ Gilibrator ☒ Drycal
5. Date: 3/24/17	6. Abatement Location: WA1	7. ☒ PCM (0.8 micron MCE) Cassette/Filter Manufacturer EMS Lot # 2016 0014	8. ☐ TEM (0.45 micron MCE) Cassette/Filter Manufacturer _____ Lot # _____
		9. Type: a. ☐Phase IB b. ☐Phase IIA c. ☒Phase IIB d. ☐Phase IIC - Cleaning e. ☐Phase IIC - Clearance f. ☐OSHA g. ☐ Environmental h. ☐ Ambient i. ☐ Other _____	4d: Calibration Date: 1/26/17

DAILY AIR SAMPLE RECORD

SHIFT HOURS 0800 to 1600 (24 hour clock)

10. Sample I.D. Number	11. Lab Sample Number	12. Sample Location: 12a. IWA	12b. OWA	12c. Sample Coordinates	13. Time (24 hour clock): 13a. Start	13b. End	13c. Total	14. Flow Rate (liters/ minute): 14a. Start	14b. End	14c. Average	15. Total Air Volume (liters)	16. # fibers/ fields minus blanks		17. Fiber concentration (f/cc)
WA1-153	144003			Field Blank								0/100	0.00	
WA1-154	144004			Field Blank								0/100	0.00	
WA1-155	144005		X	DeCon Entry	0825	1515	410	2	2	2	820	3/100	3.75	<0.003
WA1-156	144006		X	DeCon Exit	0826	1516	↓	↓	↓	↓	↓	3/100	3.75	<0.003
WA1-157	144007		X	CR1	0827	1517						2/100	2.50	<0.003
WA1-158	144008		X	Ambient	0828	1518						5/100	6.24	<0.003
WA1-159	144009	X		IWA	0824	1519						4/100	4.99	<0.003
WA1-160	144010		X	CR2	0830	1520						2/100	2.50	<0.003
WA1-161	144011		X	CR3	0831	1521						1/100	1.25	<0.003
WA1-162	144012		X	ARB	0832	1522						2/100	2.50	<0.003
~~Blank~~	144013			Blank								0/100	0.00	—

CHAIN OF CUSTODY

Pickup

17. Relinquished By:	18. Date	19. Time	20. Received By:	21. Date	22. Time
I. Matt Jan	3/24		Anna Lagan	3/27/17	1128
II.					
III.					

LAB INFORMATION

☐-Drop Box

23. Lab Name: Response 1	24. Date	25. Time
a. Analyzed By: [illegible]	3/27/17	1605
b. QC by: 144005 1.25 TM	4/26/17	0832
c. Lab Batch #: 2572-15734	QC# Std:	QC# Std:

26. Project Manager:	27. Results To: results@ambient-env.com	28. Drawing: ☒ See drawing for this shift. ☑ See drawing dated:_____	29: Comments:
CD	sglovertresume@yahoo.com		

Response Labs
828 Washington Avenue, Albany NY 12203
Phone (518) 482-5630 Fax (518) 482-5624

NYS DOH ELAP # 11917

PCM Air Data Report

NIOSH 7400 "A" Method-Phase Contrast Microscopy

Project Name: **Asbestos Project & Air Monitoriing**
125 Bath St., Ballston Spa, NY

Abatement Address: 125 Bath St., Ballston Spa, NY

Work Area: *WA 1*

Client: **Ambient Environmental**
828 Washington Ave
Albany NY 12203

Laboratory Batch Number
2572 - 15737

Client Project #: 151214AC

Phase of Sampling: During-IIB

Turn Around Time: *24 Hours*

Sampled By Scott Glover

Date Collected: *3/27/2017*
Date Received: *3/28/2017*
Date Analyzed: *3/28/2017*
Report Date: *4/27/2017*
QC Checked By: *Teilah Morrison*
Date of QC Check: *4/26/2017*

Sample Number	*Client Sample #*	*Sample Location*	*Volume(L)*	*LOD*	*F/mm2*	*F/cc*
144035	WA1-163	Field Blank			0	
144036	WA1-164	Field Blank			0	
144037	WA1-165	OWA- Decon Entry	840	0.003	3.75	<0.003
144038	WA1-166	OWA- Decon Exit	840	0.003	0	<0.003
144039	WA1-167	OWA- CR 1	840	0.003	1.25	<0.003
144040	WA1-168	OWA- Ambient	840	0.003	1.25	<0.003
144041	WA1-169	IWA- IWA	840	0.003	0	<0.003
144042	WA1-170	OWA- CR 2	840	0.003	0	<0.003
144043	WA1-171	OWA- CR 3	840	0.003	0	<0.003
144044	WA1-172	OWA- ARB	840	0.003	0	<0.003

Microscope: *7D14183 Olympus* ***FOV:*** *0.00801 F/mm2* ***Laboratory RSd:*** *7.01->25.5 f/mm =.376, 25.6->63.7 f/mm=.277, 63.8->127.4 f/mm=.288, >127.5 f/mm=.300*

Not Asbestos Specific. Laboratory results limited to F/mm2. Fibers/cc have been calculated after subtracting the field blank average. Liability limited to the cost of analysis. These results relate only to items tested. Reports may not be reproduced, except in full, without written permission of Response Labs.

Definitions of Abreviations:

F/mm2 = *Fibers per Millimeter Squared*
F/cc = *Fibers per Cubic Centimeter*
TWA=*Time Weighted Average*
N/A= *Not Analyzed, Sample did not meet the Laboratory's Sample Acceptance Policy*
LOD= *Limit of Detection*
**= High Particulate Matter, Results Probably Biased*
***= >50% Particulate Matter, Sample Overloaded*
****= Sample Filter Damaged*

Comments:

Analyst,
Teilah Morrison

Laboratory Director,
Teilah Morrison

Ambient Environmental, Inc.
Comprehensive Building Science Solutions
828 Washington Avenue, Albany, NY 12203-1622
PH: 518-482-0704 | FX: 518-482-0750
NYS/NJS Certified WBE & SBA EDWOSB

AIR MONITORING DATA AND CHAIN OF CUSTODY FORM

Results are Interim Pending Quality Control Review

TURNAROUND TIME
☐ Rush
☒ 24 hour Other_____

PROJECT INFORMATION

1. Client: Northeast Tech	3. Project Name: Angelica Textiles	4. Project Monitor: Scott Glover	4b. Rotameter Number: AE60
2. Project Number: 151 214 AC	3a. Project Address: 125 Bath Street, Ballston SPA, NY	4a. Air Sampler: Scott Glover	4c: Rotameter calibration: ☐ Manufacturer ☐ Gilibrator ☒ Drycal
5. Date: 3/27/17	6. Abatement Location: WA1	7. ☑ PCM (0.8 micron MCE) Cassette/Filter Manufacturer EMS Lot # 201 70116	8. ☐ TEM (0.45 micron MCE) Cassette/Filter Manufacturer _____ Lot # _____
9. Type: a. ☐Phase IB b. ☐Phase IIA c. ☒Phase IIB d. ☐Phase IIC - Cleaning e. ☐Phase IIC - Clearance f. ☐OSHA g. ☐ Environmental h. ☐ Ambient i. ☐ Other _____			4d: Calibration Date: 1/26/17

DAILY AIR SAMPLE RECORD

SHIFT HOURS 0800 to 1615 (24 hour clock)

10. Sample I.D. Number	11. Lab Sample Number	12. Sample Location: 12a. IWA	12b. OWA	12c. Sample Coordinates	13. Time (24 hour clock): 13a. Start	13b. End	13c. Total	14. Flow Rate (liters/ minute): 14a. Start	14b. End	14c. Average	15. Total Air Volume (liters)	16. # fibers/ fields	minus blanks	17. Fiber concentration (f/cc)
WA1-163	144035			Field Blank								0	100	0.00
WA1-164	144036			Field Blank								0	100	0.00
WA1-165	144037		X	DeCon Entry	0825	1525	420	2	2	2	840	3	100	3.75 <0.003
WA1-166	144038		X	DeCon Exit	0826	1526	↓	↓	↓	↓	↓	0	100	0.00 <0.003
WA1-167	144039		X	CR1	0827	1527						1	100	1.25 <0.003
WA1-168	144040		X	Ambient	0828	1528						1	100	1.25 <0.003
WA1-169	144041	X		IWA	0829	1529						0	100	0.00 <0.003
WA1-170	144042		X	CR2	0830	1530						0	100	0.00 <0.003
WA1-171	144043		X	CR3	0831	1531						0	100	0.00 <0.003
WA1-172	144044		X	ARB	0832	1532						0	100	0.00 <0.003

CHAIN OF CUSTODY

Pickup

17. Relinquished By:	18. Date	19. Time	20. Received By:	21. Date	22. Time
I. Scott Glover	3/27			3/28/17	1012
II.					
III.					

LAB INFORMATION

☐-Drop Box

23. Lab Name: Response 11917			24. Date	25. Time
a. Analyzed By: JM			3/28/17	1301
b. QC by: 144035 JM 0.00			4/26/17	0850
c. Lab Batch #: 2572-15737	QC# Std:	QC# Std:		QC# Std:

26. Project Manager: CD

27. Results To: results@ambient-env.com
sglover resume@yahoo.com

28. Drawing: ☒ See drawing for this shift. ☒ See drawing dated:_____

29: Comments:

Response Labs
828 Washington Avenue, Albany NY 12203
Phone (518) 482-5630 Fax (518) 482-5624

NYS DOH ELAP # 11917

PCM Air Data Report

NIOSH 7400 "A" Method-Phase Contrast Microscopy

Project Name: **Asbestos Project & Air Monitoriing**
125 Bath St., Ballston Spa, NY

Laboratory Batch Number
2572 - 15744

Abatement Address:

Work Area: *WA1*

Client Project #: 151214AC

Phase of Sampling: During as Finals

Client: **Ambient Environmental**
828 Washington Ave
Albany NY 12203

Turn Around Time: *<24 Hours(Rush)*

Sampled By Scott Glover

Date Collected: *3/28/2017*
Date Received: *3/29/2017*
Date Analyzed: *3/29/2017*
Report Date: *4/27/2017*
QC Checked By: *Teilah Morrison*
Date of QC Check: *4/26/2017*

Sample Number	*Client Sample #*	*Sample Location*	*Volume(L)*	*LOD*	*F/mm2*	*F/cc*
144106	WA1-173	Field Blank			0	
144107	WA1-174	Field Blank			0	
144108	WA1-175	OWA- Decon Entry	720	0.004	2.5	<0.004
144109	WA1-176	OWA- Decon Exit	720	0.004	4.99	<0.004
144110	WA1-177	OWA- CR1	720	0.004	6.24	<0.004
144111	WA1-178	OWA- Ambient	720	0.004	7.49	0.004
144112	WA1-179	IWA- IWA	720	0.004	1.25	<0.004
144113	WA1-180	OWA- CR2	720	0.004	1.25	<0.004
144114	WA1-181	OWA- CR3	720	0.004	4.99	<0.004
144115	WA1-182	OWA- ARB	720	0.004	2.5	<0.004

Microscope: *7D14183 Olympus* ***FOV:*** *0.00801 F/mm2* ***Laboratory RSd:*** *7.01->25.5 f/mm =.376, 25.6->63.7 f/mm=.277, 63.8->127.4 f/mm=.288, >127.5 f/mm=.300*
Not Asbestos Specific. Laboratory results limited to F/mm2. Fibers/cc have been calculated after subtracting the field blank average. Liability limited to the cost of analysis. These results relate only to items tested. Reports may not be reproduced, except in full, without written permission of Response Labs.

Definitions of Abreviations:

F/mm2 = *Fibers per Millimeter Squared*
F/cc = *Fibers per Cubic Centimeter*
TWA=*Time Weighted Average*
N/A= *Not Analyzed, Sample did not meet the Laboratory's Sample Acceptance Policy*
LOD= *Limit of Detection*
**= High Particulate Matter, Results Probably Biased*
***= >50% Particulate Matter, Sample Overloaded*
****= Sample Filter Damaged*

Comments:

Analyst,
Teilah Morrison

Laboratory Director,
Teilah Morrison

Ambient Environmental, Inc.
Comprehensive Building Science Solutions
828 Washington Avenue, Albany, NY 12203-1622
PH: 518-482-0704 | FX: 518-482-0750
NYS/NJS Certified WBE & SBA EDWOSB

AIR MONITORING DATA AND CHAIN OF CUSTODY FORM

TURNAROUND TIME
X Rush
☐ 24 hour Other_____

Results are Interim Pending Quality Control Review

PROJECT INFORMATION

1. Client	3. Project Name:	4. Project Monitor	4b. Rotameter Number
Northeast Tech	Angelica Textiles	Scott Glover	AEGO
2. Project Number	**3a. Project Address:**	**4a. Air Sampler:**	**4c: Rotameter calibration:**
151214 AC	125 Bath Street, Ballston Spa, NY	Scott Glover	☐ Manufacturer ☐ Gilibrator ☒ Drycal
5. Date	**6. Abatement Location:**	**7. ☒ PCM (0.8 micron MCE) Cassette/Filter Manufacturer / Lot #**	**8. ☐ TEM (0.45 micron MCE) Cassette/Filter Manufacturer / Lot #**	**9. Type:**	**4d: Calibration Date**
3/28/17	WA1	EMS 201701116		a. ☐Phase IB b. ☐Phase IIA c. ☒Phase IIB; d. ☐Phase IIC - Cleaning e. ☐Phase IIC - Clearance; f. ☐OSHA g. ☐ Environmental h. ☐ Ambient i. ☐ Other	1/27/16

DAILY AIR SAMPLE RECORD

SHIFT HOURS 0800 to 1500 (24 hour clock)

10. Sample I.D. Number	11. Lab Sample Number	12. Sample Location 12a. IWA	12b. OWA	12c. Sample Coordinates	13. Time (24 hour clock) 13a. Start	13b. End	13c. Total	14. Flow Rate (liters/ minute) 14a. Start	14b. End	14c. Average	15. Total Air Volume (liters)	16. # fibers/ fields minus blanks		17. Fiber concentration (f/cc)
WA1-173	144106			Field Blank								0/100	0.00	
WA1-174	144107			Field Blank								0/100	0.00	
WA1-175	144108		X	DeCon Entry	0823	1423	360	2	2	2	720	2/100	2.50	<0.004
WA1-176	144109		X	DeCon Exit	0824	1424						4/100	4.99	<0.004
WA1-177	144110		X	CR1	0825	1425						5/100	6.24	<0.004
WA1-178	144111		X	Ambient	0826	1426						6/100	7.49	0.004
WA1-179	144112	X		IWA	0827	1427						1/100	1.25	<0.004
WA1-180	144113		X	CR2	0828	1428						1/100	1.25	<0.004
WA1-181	144114		X	CR3	0829	1429						4/100	4.99	<0.004
WA1-182	144115		X	ARB	0830	1430						2/100	2.50	<0.004
	144116			Blank								0/100	0.00	—

CHAIN OF CUSTODY

Pickup

17. Relinquished By:	18. Date	19. Time	20. Received By:	21. Date	22. Time
I.	3/28/17			3/29/17	0818
II.					
III.					

LAB INFORMATION

☐-Drop Box

23. Lab Name: Reserve 11917			24. Date	25. Time
a. Analyzed By:			3/29/17	1122
b. QC by: 144115 1.25			4/26/17	0930
c. Lab Batch #: 2572-15744	QC# Std:	QC# Std:		QC# Std:

26. Project Manager:	27. Results To: results@ambient-env.com	28. Drawing:	29: Comments:
CD	Sglovers me@yahoo.com	☒ See drawing for this shift. ☒ See drawing dated:_____	

Response Labs
828 Washington Avenue, Albany NY 12203
Phone (518) 482-5630 Fax (518) 482-5624

NYS DOH ELAP # 11917

PCM Air Data Report

NIOSH 7400 "A" Method-Phase Contrast Microscopy

Project Name: **Asbestos Project & Air Monitoriing**
125 Bath St., Ballston Spa, NY

Abatement Address: 125 Bath St., Ballston Spa, NY

Work Area: *WA 1*

Client: **Ambient Environmental**
828 Washington Ave
Albany NY 12203

Laboratory Batch Number
2572 - 15753

Client Project #: 151214AC

Phase of Sampling: During as Finals

Turn Around Time: *<24 Hours(Rush)*

Sampled By Scott Glover

Date Collected: *3/29/2017* ***Date Analyzed:*** *3/29/2017* ***QC Checked By:*** *Teilah Morrison*
Date Received: *3/29/2017* ***Report Date:*** *4/27/2017* ***Date of QC Check:*** *4/26/2017*

Sample Number	*Client Sample #*	*Sample Location*	*Volume(L)*	*LOD*	*F/mm2*	*F/cc*
144170	WA1-183	Field Blank			0	
144171	WA1-184	Field Blank			0	
144172	WA1-185	OWA- Decon Entry	620	0.004	0	<0.004
144173	WA1-186	OWA- Decon Exit	620	0.004	0	<0.004
144174	WA1-187	OWA- CR1	620	0.004	0	<0.004
144175	WA1-188	OWA- Ambient	620	0.004	0	<0.004
144176	WA1-189	IWA- IWA	620	0.004	1.25	<0.004
144177	WA1-190	OWA- CR2	620	0.004	0	<0.004
144178	WA1-191	OWA- CR3	620	0.004	0	<0.004
144179	WA1-192	OWA- ARB	620	0.004	0	<0.004

Microscope: *7D14183 Olympus* ***FOV:*** *0.00801 F/mm2* ***Laboratory RSd:*** *7.01->25.5 f/mm =.385, 25.6->63.7 f/mm=.274, 63.8->127.4 f/mm=.290, >127.5 f/mm=.305*
Not Asbestos Specific. Laboratory results limited to F/mm2. Fibers/cc have been calculated after subtracting the field blank average. Liability limited to the cost of analysis. These results relate only to items tested. Reports may not be reproduced, except in full, without written permission of Response Labs.

Definitions of Abreviations:

F/mm2 = *Fibers per Millimeter Squared*
F/cc = *Fibers per Cubic Centimeter*
TWA=*Time Weighted Average*
N/A= *Not Analyzed, Sample did not meet the Laboratory's Sample Acceptance Policy*
LOD= *Limit of Detection*
**= High Particulate Matter, Results Probably Biased*
***= >50% Particulate Matter, Sample Overloaded*
****= Sample Filter Damaged*

Comments:

Analyst,
Teilah Morrison

Laboratory Director,
Teilah Morrison

Ambient Environmental, Inc.
Comprehensive Building Science Solutions
828 Washington Avenue, Albany, NY 12203-1622
PH: 518-482-0704 | FX: 518-482-0750
NYS/NJS Certified WBE & SBA EDWOSB

AIR MONITORING DATA AND CHAIN OF CUSTODY FORM

Results are Interim Pending Quality Control Review

TURNAROUND TIME
☒ Rush
☐ 24 hour Other_____

PROJECT INFORMATION

1. Client: Northeast Tech	3. Project Name: Angelica Textiles	4. Project Monitor: Scott Glover	4b. Rotameter Number: AE60
2. Project Number: 151214 AC	3a. Project Address: 125 Bath Street, Ballston SPA, NY	4a. Air Sampler: Scott Glover	4c: Rotameter calibration: ☐ Manufacturer ☐ Gilibrator ☒ Drycal
5. Date: 3/29/17	6. Abatement Location: WA-1	7. ☒ PCM (0.8 micron MCE) Cassette/Filter Manufacturer: EMS Lot #: 2d70116	8. ☐ TEM (0.45 micron MCE) Cassette/Filter Manufacturer _____ Lot # _____
9. Type: a. ☐Phase IB b. ☐Phase IIA c. ☒Phase IIB d. ☐Phase IIC - Cleaning e. ☒Phase IIC - ~~Clearance~~ NO f. ☐OSHA g. ☐ Environmental h. ☐ Ambient i. ☐ Other _____			4d: Calibration Date: 1/26/17

DAILY AIR SAMPLE RECORD

SHIFT HOURS 0745 to _____ (24 hour clock)

10. Sample I.D. Number	11. Lab Sample Number	12. Sample Location: 12a. IWA	12b. OWA	12c. Sample Coordinates	13. Time (24 hour clock): 13a. Start	13b. End	13c. Total	14. Flow Rate (liters/ minute): 14a. Start	14b. End	14c. Average	15. Total Air Volume (liters)	16. # fibers/ fields minus blanks		17. Fiber concentration (f/cc)
WA1-183	144170			Field Blank								01100	0.00	
WA1-184	144171			Field Blank								01100	0.00	
WA1-185	144172		X	DeCon Entry	0808	1318	310	2	2	2	620	01100	0.00	<0.004
WA1-186	144173		X	DeCon Exit	0809	1319	↓	↓	↓	↓	↓	01100	0.00	<0.004
WA1-187	144174		X	CR1	0810	1320	↓	↓	↓	↓	↓	01100	0.00	<0.004
WA1-188	144175		X	Ambient	0811	1321	↓	↓	↓	↓	↓	01100	0.00	<0.004
WA1-189	144176	X		IWA	0812	1322	↓	↓	↓	↓	↓	11100	1.25	<0.004
WA1-190	144177		X	CR2	0813	1323	↓	↓	↓	↓	↓	01100	0.00	<0.004
WA1-191	144178		X	CR3	0814	1324	↓	↓	↓	↓	↓	01100	0.00	<0.004
WA1-192	144179		X	ARB	0815	1325	↓	↓	↓	↓	↓	01100	0.00	<0.004

CHAIN OF CUSTODY

Pickup

17. Relinquished By:	18. Date	19. Time	20. Received By:	21. Date	22. Time
I. [signature]	3/29/17		[signature]	3/29/17	
II.					
III.					

LAB INFORMATION

☐-Drop Box

23. Lab Name: Response 11917		24. Date	25. Time
a. Analyzed By: [signature]		3/29/17	1552
b. QC by: 144175 0.00 Tm		4/26/17	1009
c. Lab Batch #: 2572-15753	QC# Std:	QC# Std:	QC# Std:

26. Project Manager:	27. Results To: results@ambient-env.com	28. Drawing:	29: Comments:
CD	sglovernesume@yahoo.com	☒ See drawing for this shift. ☒ See drawing dated:_____	~~Daily~~ as Final 15

Response Labs
828 Washington Avenue, Albany NY 12203
Phone (518) 482-5630 Fax (518) 482-5624

NYS DOH ELAP # 11917

PCM Air Data Report

NIOSH 7400 "A" Method-Phase Contrast Microscopy

Project Name: **Angelica Textiles**
125 Bath Street, Ballston Spa NY

Abatement Address: 125 Bath Street, Ballston Spa NY

Work Area: *WA2*

Client: **Ambient Environmental**
828 Washington Ave
Albany NY 12203

Laboratory Batch Number
2607 - 15780

Client Project #: 151214AC

Phase of Sampling: Finals-IIC

Turn Around Time: *<24 Hours(Rush)*

Sampled By Scott Glover

Date Collected: *3/31/2017*
Date Received: *4/3/2017*
Date Analyzed: *4/3/2017*
Report Date: *4/27/2017*
QC Checked By: *Teilah Morrison*
Date of QC Check: *4/27/2017*

Sample Number	*Client Sample #*	*Sample Location*	*Volume(L)*	*LOD*	*F/mm2*	*F/cc*
144406	WA2-1	Field Blank			0	
144407	WA2-2	Field Blank			0	
144408	WA2-3	OWA- Decon Entry	880	0.003	0	**<0.003**
144409	WA2-4	OWA- Decon Exit	880	0.003	0	**<0.003**
144410	WA2-5	OWA- Ambient	880	0.003	1.25	**<0.003**
144411	WA2-6	OWA- CR1	880	0.003	6.24	**<0.003**
144412	WA2-7	IWA- IWA	880	0.003	2.5	**<0.003**
144413	WA2-8	OWA- CR 2	880	0.003	1.25	**<0.003**
144414	WA2-9	OWA- CR 3	880	0.003	2.5	**<0.003**
144415	WA2-10	OWA- ARB	880	0.003	0	**<0.003**

Microscope: *7D14183 Olympus* ***FOV:*** *0.00801 F/mm2* ***Laboratory RSd:*** *7.01->25.5 f/mm =.376, 25.6->63.7 f/mm=.277, 63.8->127.4 f/mm=.288, >127.5 f/mm=.300*

Not Asbestos Specific. Laboratory results limited to F/mm2. Fibers/cc have been calculated after subtracting the field blank average. Liability limited to the cost of analysis. These results relate only to items tested. Reports may not be reproduced, except in full, without written permission of Response Labs.

Definitions of Abreviations:

F/mm2 = *Fibers per Millimeter Squared*
F/cc = *Fibers per Cubic Centimeter*
TWA=*Time Weighted Average*
N/A= *Not Analyzed, Sample did not meet the Laboratory's Sample Acceptance Policy*
LOD= *Limit of Detection*
*= *High Particulate Matter, Results Probably Biased*
** = *>50% Particulate Matter, Sample Overloaded*
*** = *Sample Filter Damaged*

Comments:

Analyst,
Teilah Morrison

Laboratory Director,
Teilah Morrison

Ambient Environmental, Inc.
Comprehensive Building Science Solutions
828 Washington Avenue, Albany, NY 12203-1622
PH: 518-482-0704 | FX: 518-482-0750
NYS/NJS Certified WBE & SBA EDWOSB

AIR MONITORING DATA AND CHAIN OF CUSTODY FORM

TURNAROUND TIME
☐ Rush
☒ 24 hour Other_____

Results are Interim Pending Quality Control Review

PROJECT INFORMATION

1. Client	3. Project Name:	4. Project Monitor	4b. Rotameter Number
Northeast	Angelica Textiles	Scott Glover	AE 60
2. Project Number	**3a. Project Address:**	**4a. Air Sampler:**	**4c: Rotameter calibration:**
151214 AC	125 Bath Street, Ballston Spa, NY	Scott Glover	☐ Manufacturer ☐ Gilibrator ☒ Drycal
5. Date	**6. Abatement Location:**	**7. ☒ PCM (0.8 micron MCE)** Cassette/Filter Manufacturer EMS Lot # 20170116	**8. ☐ TEM (0.45 micron MCE)** Cassette/Filter Manufacturer _____ Lot # _____	**9. Type:** a. ☐Phase IB b. ☐Phase IIA c. ☐Phase IIB d. ☐Phase IIC - Cleaning e. ☒Phase IIC - Clearance f. ☐OSHA g. ☐ Environmental h. ☐ Ambient i. ☐ Other _____	**4d: Calibration Date**
---	---	---	---	---	---
3/31/17	WA2 -				1/26/17

DAILY AIR SAMPLE RECORD SHIFT HOURS 0700 to 1530 (24 hour clock)

10. Sample I.D. Number	11. Lab Sample Number	12. Sample Location			13. Time (24 hour clock)			14. Flow Rate (liters/ minute)			15. Total Air Volume (liters)	16. # fibers/ fields minus blanks		17. Fiber concentration (f/cc)
		12a. IWA	12b. OWA	12c. Sample Coordinates	13a. Start	13b. End	13c. Total	14a. Start	14b. End	14c. Average				
WA2 - 1	144406			Field Blank								0/100	0.00	
WA2 - 2	144407			Field Blank								0/100	0.00	
WA2- 3	144408		X	Decon Entry	0740	1500	440	2	2	2	880	0/100	0.00	<0.003
WA2- 4	144409		X	Decon Exit	0741	1501	↓	↓	↓	↓	↓	0/100	0.00	<0.003
WA2- 5	144410		X	Ambient	0742	1502						1/100	1.25	<0.003
WA2- 6	144411		X	CR1	0743	1503						5/100	6.24	<0.003
WA2- 7	144412	X		IWA	0744	1504						2/100	2.50	<0.003
WA2- 8	144413		X	CR2	0745	1505						1/100	1.25	<0.003
WA2- 9	144414		X	CR3	0746	1506						2/100	2.50	<0.003
WA2- 10	144415		X	ARB	0747	1507						0/100	0.00	<0.003
	144416			Blank								0/100	0.00	—

CHAIN OF CUSTODY

Pickup

17. Relinquished By:	18. Date	19. Time	20. Received By:	21. Date	22. Time
I. [illegible]	3/31/17		[illegible]	4/3/17	1618
II.					
III.					

LAB INFORMATION

☐-Drop Box

23. Lab Name: Response 11917		24. Date	25. Time
a. Analyzed By: TM		4/3/17	1102
b. QC by: 144415-D.00		4/3/17	920
c. Lab Batch #: 2572-15780	QC# Std:	QC# Std:	QC# Std:

26. Project Manager:	27. Results To: results@ambient-env.com	28. Drawing: ☒ See drawing for this shift. ☒ See drawing dated: _____	29: Comments:
CD	sglover resume@yahoo.com		

AMERI SCI

AmeriSci New York
117 EAST 30TH STREET
NEW YORK, NY 10016
TEL: (212) 679-8600 • FAX: (212) 679-9392

April 6, 2017

Ambient Environmental, Inc.
Attn: Joella Viscusi
828 Washington Avenue
Albany, NY 12203

RE: Ambient Environmental, Inc.
Job Number 217041458
P.O. #151214AC
151214AC; North East Tech.; Angelica Textiles, 125 Bath St, Ballston Spa, NY, WA2; Phase IIB

Dear Joella Viscusi:

Enclosed are the results for PCM asbestos analysis of the following Ambient Environmental, Inc. samples received at AmeriSci on Wednesday, April 05, 2017, for a 24 hour turnaround:

WA2-11, WA2-12, WA2-13, WA2-14, WA2-15, WA2-16, WA2-17, WA2-18, WA2-19, WA2-20

The 8 samples contained in Air Cassettes were shipped to AmeriSci via Federal Express for PCM analysis by NIOSH 7400. Requirements for collection, required blanks, preparation and analysis are detailed in the method available at www.cdc.gov/niosh/docs/2003-154/pdfs/7400.pdf. The counting rules used are described in previous versions of this method as "A" rules unless otherwise noted within the report. The table attached represents a summary of the fiber count results.

This report relates ONLY to the sample analysis expressed as fibers/sq mm of filter area. AmeriSci assumes no responsibility for customer supplied data such as "sample location" or "air volume sampled". This report must not be used to claim product endorsement by AmeriSci or any AmeriSci certifying agency. Complete analytical documentation is archived and available upon written request. This report must not be reproduced, except in full without the approval of the laboratory.

AmeriSci appreciates this opportunity to serve your organization. Please contact us for any further assistance or with any questions.

Sincerely,

Tatyana Grimchak
PCM Supervisor

AmeriSci Job #: **217041458**

Client Name: Ambient Environmental, Inc.

Phase Contrast Microscopy (PCM) Fiber Results

151214AC; North East Tech.; Angelica Textiles, 125 Bath St, Ballston Spa, NY, WA2; Phase IIB

AmeriSci Sample #	Client Sample #	Date Collected	Flow Rate (liters/min.)	Duration (min.)	Air Filtered (liters)	Fields	Fibers	Fiber Density (Fibers/mm 2)	Fibers Conc. (Fibers/cc)	TWA
01	WA2-11	04/03/17	0	0	0	100	0.5	0.64		
Location: Field Blank									**Footnotes:** *1*	
02	WA2-12	04/03/17	0	0	0	100	0.5	0.64		
Location: Field Blank									**Footnotes:** *1*	
03	WA2-13	04/03/17	2	400	800	100	3	3.82	< 0.003	
Location: OWA - Decon. Entry										
04	WA2-14	04/03/17	2	400	800	100	4	5.10	< 0.003	
Location: OWA - Decon. Exit										
05	WA2-15	04/03/17	2	400	800	100	3	3.82	< 0.003	
Location: OWA - Ambient										
06	WA2-16	04/03/17	2	400	800	100	2	2.55	< 0.003	
Location: OWA - CR1										
07	WA2-17	04/03/17	2	400	800	100	1.5	1.91	< 0.003	
Location: IWA - IWA										
08	WA2-18	04/03/17	2	400	800	100	1	1.27	< 0.003	
Location: OWA - CR2										
09	WA2-19	04/03/17	2	400	800	100	4	5.10	< 0.003	
Location: OWA - CR3										
10	WA2-20	04/03/17	2	400	800	100	6	7.64	0.004	
Location: OWA ARB										

Reporting Notes:

(1) Fibers/cc cannot be calculated for samples (or blanks) with no air volume.

By NIOSH 7400(A) Method, Issue #2, 8/15/94: Using an Olympus, Model CHS PCM microscope, Serial #OA0076; Analyzed by: Tonny Y. Hou Yue Hou; Date Analyzed: 4/6/2017; Limit of Detection= 5.5 fibers /100 fields or 7 fibers/mm2: Blank analyses are reported when available, however are not used to adjust results of associated samples in this report. This report relates ONLY to the sample analysis expressed as fibers/sq mm of filter area: ND=No fibers observed: NA= Not Analyzed; Walton-Beckett graticle field area = 0.00785 mm2: TWA = 8 Hr TWA calculation assumes zero exposure for remainder of 8 hr period not sampled: Upper 95% Confidence limit (Employers Compliance Test)- Calculated as a one sided UCL to determine 95% certainty of compliance with the 0.01 fiber/cc standard: RSD: Intra-Analyst Srs: low=0.16, med=0.11, high=0.12; Interlab Sr=0.45, (NY ELAP Lab 11480, AIHA -LAP, LLC Lab ID 102843)

Reviewed By: _____

END OF REPORT

Ambient Environmental, Inc.
Comprehensive Building Science Solutions
828 Washington Avenue, Albany, NY 12203-1622
PH: 518-482-0704 | FX: 518-482-0750
NYS/NJS Certified WBE & SBA EDWOSB

AIR MONITORING DATA AND CHAIN OF CUSTODY FORM

TURNAROUND TIME
☐ Rush
☒ 24 hour Other_____

PROJECT INFORMATION

1. Client: North East Tech	3. Project Name: Angelica Textiles	4. Project Monitor: Scott Glover	4b. Rotameter Number: AE60
2. Project Number: 151214AC	3a. Project Address: 125 Bath Street, Ballston Spa NY	4a. Air Sampler: Scott Glover	4c: Rotameter calibration: ☐ Manufacturer ☐ Gilibrator ☒ Drycal
5. Date: 4/3/17	6. Abatement Location: WA2	7. ☒ PCM (0.8 micron MCE) Cassette/Filter Manufacturer: EMS Lot #: 20170110	8. ☐ TEM (0.45 micron MCE) Cassette/Filter Manufacturer: _____ Lot #: _____
		9. Type: a. ☐Phase IB b. ☐Phase IIA c. ☒Phase IIB d. ☐Phase IIC - Cleaning e. ☐Phase IIC - Clearance f. ☐OSHA g. ☐ Environmental h. ☐ Ambient i. ☐ Other _____	4d: Calibration Date: 1/27/17

DAILY AIR SAMPLE RECORD

SHIFT HOURS 0745 to 1615 (24 hour clock)

10. Sample I.D. Number	11. Lab Sample Number	12. Sample Location: 12a. IWA	12b. OWA	12c. Sample Coordinates	13. Time (24 hour clock): 13a. Start	13b. End	13c. Total	14. Flow Rate (liters/ minute): 14a. Start	14b. End	14c. Average	15. Total Air Volume (liters)	16. # fibers/ fields minus blanks		17. Fiber concentration (f/cc)
WA2-11				Field Blank										
WA2-12				Field Blank										
WA2-13			X	DeCon Entry	0820	1502	400	2	2	2	800			
WA2-14			X	DeCon Exit	0823	1503	↓	↓	↓	↓	↓			
WA2-15			X	~~CR1~~ Ambient	0824	1504								
WA2-16			X	~~Ewa~~ CR1	0825	1505								
WA2-17		X		EWA	0826	1606								
WA2-18			X	CR2	0827	1607								
WA2-19			X	CR3	0828	1608								
WA2-20			X	ARB	0829	1609								
		#217041458												

CHAIN OF CUSTODY

Pickup

	17. Relinquished By:	18. Date	19. Time	20. Received By:	21. Date	22. Time
I.	Scott Glover	4/3/17			4/5/17	1320
II.						
III.						

LAB INFORMATION

☐-Drop Box

23. Lab Name		24. Date	25. Time
a. Analyzed By:		4/6/17	1149
b. QC by:			
c. Lab Batch #:	QC# Std:	QC# Std:	QC# Std:

26. Project Manager:	27. Results To: results@ambient-env.com	28. Drawing: ☒ See drawing for this shift. ☒ See drawing dated:_____	29: Comments:
CD	sglovercresumely@aol.com		

AmeriSci New York
117 EAST 30TH STREET
NEW YORK, NY 10016
TEL: (212) 679-8600 • FAX: (212) 679-9392

April 7, 2017

Ambient Environmental, Inc.
Attn: Joella Viscusi
828 Washington Avenue
Albany, NY 12203

RE: Ambient Environmental, Inc.
Job Number 217041627
P.O. #151214AC
151214AC; Northeast Tech; Angelica Textiles - 125 Bath Street, Ballston Spa, NY - WA2; Phase IIB

Dear Joella Viscusi:

Enclosed are the results for PCM asbestos analysis of the following Ambient Environmental, Inc. samples received at AmeriSci on Thursday, April 06, 2017, for a 24 hour turnaround:

WA2-21, WA2-22, WA2-23, WA2-24, WA2-25, WA2-26, WA2-27, WA2-28, WA2-29, WA2-30

The 10 samples contained in Air Cassettes were shipped to AmeriSci via Federal Express for PCM analysis by NIOSH 7400. Requirements for collection, required blanks, preparation and analysis are detailed in the method available at www.cdc.gov/niosh/docs/2003-154/pdfs/7400.pdf. The counting rules used are described in previous versions of this method as "A" rules unless otherwise noted within the report. The table attached represents a summary of the fiber count results.

This report relates ONLY to the sample analysis expressed as fibers/sq mm of filter area. AmeriSci assumes no responsibility for customer supplied data such as "sample location" or "air volume sampled". This report must not be used to claim product endorsement by AmeriSci or any AmeriSci certifying agency. Complete analytical documentation is archived and available upon written request. This report must not be reproduced, except in full without the approval of the laboratory.

AmeriSci appreciates this opportunity to serve your organization. Please contact us for any further assistance or with any questions.

Sincerely,

Tatyana Grimchak
PCM Supervisor

AmeriSci Job #: **217041627**

Client Name: Ambient Environmental, Inc.

Phase Contrast Microscopy (PCM) Fiber Results

151214AC; Northeast Tech; Angelica Textiles - 125 Bath Street, Ballston Spa, NY - WA2; Phase IIB

AmeriSci Sample #	Client Sample #	Date Collected	Flow Rate (liters/min.)	Duration (min.)	Air Filtered (liters)	Fields	Fibers	Fiber Density (Fibers/mm ^{2})	Fibers Conc. (Fibers/cc)	TWA
01	WA2-21	04/04/17	0	0	0	100	1	1.27		
Location: Field Blank									**Footnotes:** *1*	
02	WA2-22	04/04/17	0	0	0	100	1	1.27		
Location: Field Blank									**Footnotes:** *1*	
03	WA2-23	04/04/17	2	460	920	100	2	2.55	< 0.003	
Location: OWA Decon Entry										
04	WA2-24	04/04/17	2	460	920	100	3	3.82	< 0.003	
Location: OWA Decon Exit										
05	WA2-25	04/04/17	2	460	920	100	4	5.10	< 0.003	
Location: OWA Ambient										
06	WA2-26	04/04/17	2	460	920	100	6	7.64	0.003	
Location: OWA CR1										
07	WA2-27	04/04/17	2	460	920	100	4	5.10	< 0.003	
Location: IWA										
08	WA2-28	04/04/17	2	460	920	100	5	6.37	< 0.003	
Location: OWA CR2										
09	WA2-29	04/04/17	2	460	920	100	5	6.37	< 0.003	
Location: OWA CR3										
10	WA2-30	04/04/17	2	460	920	100	4	5.10	< 0.003	
Location: OWA ARB										

Reporting Notes:

(1) Fibers/cc cannot be calculated for samples (or blanks) with no air volume.

By NIOSH 7400(A) Method, Issue #2, 8/15/94: Using an Olympus, Model CHS PCM microscope, Serial #OA0076; Analyzed by: Kenneth R. Harrell ; Date Analyzed: 4/7/2017; Limit of Detection= 5.5 fibers /100 fields or 7 fibers/mm2: Blank analyses are reported when available, however are not used to adjust results of associated samples in this report. This report relates ONLY to the sample analysis expressed as fibers/sq mm of filter area: ND=No fibers observed: NA= Not Analyzed; Walton-Beckett graticle field area = 0.00785 mm2: TWA = 8 Hr TWA calculation assumes zero exposure for remainder of 8 hr period not sampled: Upper 95% Confidence limit (Employers Compliance Test)- Calculated as a one sided UCL to determine 95% certainty of compliance with the 0.01 fiber/cc standard: RSD: Intra-Analyst Srs: low=0.09, med=0.07, high=0.06; Interlab Sr=0.45, (NY ELAP Lab 11480, AIHA -LAP, LLC Lab ID 102843)

Reviewed By: _____ END OF REPORT

Ambient Environmental, Inc.
Comprehensive Building Science Solutions
828 Washington Avenue, Albany, NY 12203-1622
PH: 518-482-0704 | FX: 518-482-0750
NYS/NJS Certified WBE & SBA EDWOSB

AIR MONITORING DATA AND CHAIN OF CUSTODY FORM

TURNAROUND TIME
☐ Rush
☒ 24 hour Other_____

PROJECT INFORMATION

1. Client: Northeast Tech	3. Project Name: Angelica Textiles	4. Project Monitor: Scott Glover	4b. Rotameter Number: AE60
2. Project Number: 151 214 AC	3a. Project Address: 125 Bath Street, Ballaston Spa, NY	4a. Air Sampler: Scott Glover	4c: Rotameter calibration: ☐ Manufacturer ☐ Gilibrator ☒ Drycal
5. Date: 4/4/17	6. Abatement Location: WA2	7. ☒ PCM (0.8 micron MCE) Cassette/Filter Manufacturer: EMS Lot #: 201 70116	8. ☐ TEM (0.45 micron MCE) Cassette/Filter Manufacturer: ____ Lot #: ____
9. Type: a. ☐Phase IB b. ☐Phase IIA c. ☒Phase IIB d. ☐Phase IIC - Cleaning e. ☐Phase IIC - Clearance f. ☐OSHA g. ☐ Environmental h. ☐ Ambient i. ☐ Other ____			4d: Calibration Date: 1/26/17

DAILY AIR SAMPLE RECORD SHIFT HOURS 0800 to 1630 (24 hour clock)

10. Sample I.D. Number	11. Lab Sample Number	12. Sample Location: 12a. IWA	12b. OWA	12c. Sample Coordinates	13. Time (24 hour clock): 13a. Start	13b. End	13c. Total	14. Flow Rate (liters/ minute): 14a. Start	14b. End	14c. Average	15. Total Air Volume (liters)	16. # fibers/ fields minus blanks	17. Fiber concentration (f/cc)
WA2-21				Field Blank									
WA2-22				Field Blank									
WA2-23			X	Delon Entry	0823	1603	460	2	2	2	920		
WA2-24			X	Delon Exit	0824	1604	↓	↓	↓	↓	↓		
WA2-25			X	Ambient	0825	1605	↓	↓	↓	↓	↓		
WA2-26			X	CR1	0826	1606	↓	↓	↓	↓	↓		
WA2-27		X		IWA	0827	1607	↓	↓	↓	↓	↓		
WA2-28			X	CR2	0828	1608	↓	↓	↓	↓	↓		
WA2-29			X	CR3	0829	1609	↓	↓	↓	↓	↓		
WA2-30			X	ARB	0830	1610	↓	↓	↓	↓	↓		

#217041627

CHAIN OF CUSTODY

Pickup

17. Relinquished By:	18. Date	19. Time	20. Received By:	21. Date	22. Time
I. [signature]	4/4/17		[signature] 4/6/17	1100	
II.					
III.					

LAB INFORMATION

☐-Drop Box

23. Lab Name: AMERISH	24. Date	25. Time
a. Analyzed By: [signature]	4/17/17	0419
b. QC by:		
c. Lab Batch #: QC# Std:	QC# Std:	QC# Std:

26. Project Manager:	27. Results To: results@ambient-env.com	28. Drawing:	29: Comments:
CD	sgloverresumedyahoo.com	☒ See drawing for this shift. ☒ See drawing dated:_____	

AMERI SCI

AmeriSci New York
117 EAST 30TH STREET
NEW YORK, NY 10016
TEL: (212) 679-8600 • FAX: (212) 679-9392

April 7, 2017

Ambient Environmental, Inc.
Attn: Joella Viscusi
828 Washington Avenue
Albany, NY 12203

RE: Ambient Environmental, Inc.
Job Number 217041755
P.O. #151 214 AC
151 214 AC; North East Tech; Angelica Textiles, 125 Bath Street, Ballaston SPA, NY; WA 2 / Phase IIB

Dear Joella Viscusi:

Enclosed are the results for PCM asbestos analysis of the following Ambient Environmental, Inc. samples received at AmeriSci on Friday, April 07, 2017, for a 24 hour turnaround:

31, 32, 33, 34, 35, 36, 37, 38, 39, 40

The 10 samples contained in Air Cassettes were shipped to AmeriSci via Federal Express for PCM analysis by NIOSH 7400. Requirements for collection, required blanks, preparation and analysis are detailed in the method available at www.cdc.gov/niosh/docs/2003-154/pdfs/7400.pdf. The counting rules used are described in previous versions of this method as "A" rules unless otherwise noted within the report. The table attached represents a summary of the fiber count results.

This report relates ONLY to the sample analysis expressed as fibers/sq mm of filter area. AmeriSci assumes no responsibility for customer supplied data such as "sample location" or "air volume sampled". This report must not be used to claim product endorsement by AmeriSci or any AmeriSci certifying agency. Complete analytical documentation is archived and available upon written request. This report must not be reproduced, except in full without the approval of the laboratory.

AmeriSci appreciates this opportunity to serve your organization. Please contact us for any further assistance or with any questions.

Sincerely,

Tatyana Grimchak
PCM Supervisor

Client Name: Ambient Environmental, Inc.

Phase Contrast Microscopy (PCM) Fiber Results

151 214 AC; North East Tech; Angelica Textiles, 125 Bath Street, Ballaston SPA, NY; WA 2 / Phase IIB

AmeriSci Sample #	Client Sample #	Date Collected	Flow Rate (liters/min.)	Duration (min.)	Air Filtered (liters)	Fields	Fibers	Fiber Density (Fibers/mm 2)	Fibers Conc. (Fibers/cc)	TWA
01	31	04/05/17	0	0	0	100	0.5	0.64		
Location: Field Blank									**Footnotes:** *1*	
02	32	04/05/17	0	0	0	100	0.5	0.64		
Location: Field Blank									**Footnotes:** *1*	
03	33	04/05/17	2	430	860	100	2	2.55	< 0.003	
Location: OWA, Decon Entry										
04	34	04/05/17	2	430	860	100	1	1.27	< 0.003	
Location: OWA, Decon Exit										
05	35	04/05/17	2	430	860	100	3	3.82	< 0.003	
Location: OWA, Ambient										
06	36	04/05/17	2	430	860	100	2	2.55	< 0.003	
Location: OWA, CR1										
07	37	04/05/17	2	430	860	100	1.5	1.91	< 0.003	
Location: IWA, IWA										
08	38	04/05/17	2	430	860	100	1	1.27	< 0.003	
Location: OWA, CR2										
09	39	04/05/17	2	430	860	100	1.5	1.91	< 0.003	
Location: OWA, CR3										
10	40	04/05/17	2	430	860	100	2	2.55	< 0.003	
Location: OWA, ARB										

Reporting Notes:

(1) Fibers/cc cannot be calculated for samples (or blanks) with no air volume.

By NIOSH 7400(A) Method, Issue #2, 8/15/94: Using an Olympus, Model CH PCM microscope, Serial #756112; Analyzed by: Barney J. Guzzardo; Date Analyzed: 4/7/2017; Limit of Detection= 5.5 fibers /100 fields or 7 fibers/mm2: Blank analyses are reported when available, however are not used to adjust results of associated samples in this report. This report relates ONLY to the sample analysis expressed as fibers/sq mm of filter area: ND=No fibers observed: NA= Not Analyzed; Walton-Beckett graticle field area = 0.00785 mm2: TWA = 8 Hr TWA calculation assumes zero exposure for remainder of 8 hr period not sampled: Upper 95% Confidence limit (Employers Compliance Test)- Calculated as a one sided UCL to determine 95% certainty of compliance with the 0.01 fiber/cc standard: RSD: Intra-Analyst Srs: low=0.11, med=0.04, high=0.08; Interlab Sr=0.45, (NY ELAP Lab 11480, AIHA -LAP, LLC Lab ID 102843)

Reviewed By: _____

END OF REPORT

Ambient Environmental, Inc.
Comprehensive Building Science Solutions
828 Washington Avenue, Albany, NY 12203-1622
PH: 518-482-0704 | FX: 518-482-0750
NYS/NJS Certified WBE & SBA EDWOSB

AIR MONITORING DATA AND CHAIN OF CUSTODY FORM

TURNAROUND TIME
☐ Rush
☒ 24 hour Other_____

PROJECT INFORMATION

1. Client: North East Tech	3. Project Name: Angelica Textiles	4. Project Monitor: Scott Glover	4b. Rotameter Number: AEG6
2. Project Number: 151 214 AC	3a. Project Address: 125 Burt Street, Ballston Spa, NY	4a. Air Sampler: Scott Glover	4c: Rotameter calibration: ☐ Manufacturer ☐ Gilibrator ☒ Drycal
5. Date: 4/5/17	6. Abatement Location: WA2	7. ☒ PCM (0.8 micron MCE) Cassette/Filter Manufacturer EMS Lot # 201-70116	8. ☐ TEM (0.45 micron MCE) Cassette/Filter Manufacturer ____ Lot # ____
9. Type: a. ☐Phase IB b. ☐Phase IIA c. ☒Phase IIB d. ☐Phase IIC - Cleaning e. ☐Phase IIC - Clearance f. ☐OSHA g. ☐ Environmental h. ☐ Ambient i. ☐ Other ____			4d: Calibration Date: 1/26/17

DAILY AIR SAMPLE RECORD

SHIFT HOURS 0730 to 1600 (24 hour clock)

10. Sample I.D. Number	11. Lab Sample Number	12. Sample Location: 12a. IWA	12b. OWA	12c. Sample Coordinates	13. Time (24 hour clock): 13a. Start	13b. End	13c. Total	14. Flow Rate (liters/ minute): 14a. Start	14b. End	14c. Average	15. Total Air Volume (liters)	16. # fibers/ fields minus blanks		17. Fiber concentration (f/cc)
31				Field Blank										
32				Field Blank										
33			X	Decon Entry	0829	1533	430	2	2	2	860			
34			X	Decon Exit	0824	1534								
35			X	Ambient	0825	1535								
36			X	CR1	0826	1536								
37		X		FWA	0827	1537								
38			X	CR2	0828	1538								
39			X	CR3	0829	1539								
40			X	ARB	0830	1540								

#217041755

CHAIN OF CUSTODY

Pickup

17. Relinquished By:	18. Date	19. Time	20. Received By:	21. Date	22. Time
I.	4/5/17			4/7/17	9:40
II.					
III.					

LAB INFORMATION

☐-Drop Box

23. Lab Name	24. Date	25. Time
a. Analyzed By:	4/7/17	1913
b. QC by:		
c. Lab Batch #:	QC# Std:	QC# Std: QC# Std:

26. Project Manager:	27. Results To: results@ambient-env.com	28. Drawing: ☑ See drawing for this shift. ☑ See drawing dated:_____	29: Comments:
CD	sglover resume1@yahoo.com		

AmeriSci New York
117 EAST 30TH STREET
NEW YORK, NY 10016
TEL: (212) 679-8600 • FAX: (212) 679-9392

April 9, 2017

Ambient Environmental, Inc.
Attn: Joella Viscusi
828 Washington Avenue
Albany, NY 12203

RE: Ambient Environmental, Inc.
Job Number 217041892
P.O. #151214AC
151214AC; North East Tech; Angelica Textiles, 125 Bath Street, Ballston Spa, NY, WA2; Phase IIB

Dear Joella Viscusi:

Enclosed are the results for PCM asbestos analysis of the following Ambient Environmental, Inc. samples received at AmeriSci on Saturday, April 08, 2017, for a 24 hour turnaround:

WA2-41, WA2-42, WA2-43, WA2-44, WA2-45, WA2-46, WA2-47, WA2-48, WA2-49, WA2-50

The 10 samples contained in Air Cassettes were shipped to AmeriSci via Federal Express for PCM analysis by NIOSH 7400. Requirements for collection, required blanks, preparation and analysis are detailed in the method available at www.cdc.gov/niosh/docs/2003-154/pdfs/7400.pdf. The counting rules used are described in previous versions of this method as "A" rules unless otherwise noted within the report. The table attached represents a summary of the fiber count results.

This report relates ONLY to the sample analysis expressed as fibers/sq mm of filter area. AmeriSci assumes no responsibility for customer supplied data such as "sample location" or "air volume sampled". This report must not be used to claim product endorsement by AmeriSci or any AmeriSci certifying agency. Complete analytical documentation is archived and available upon written request. This report must not be reproduced, except in full without the approval of the laboratory.

AmeriSci appreciates this opportunity to serve your organization. Please contact us for any further assistance or with any questions.

Sincerely,

Tatyana Grimchak
PCM Supervisor

AmeriSci Job #: **217041892**

Client Name: Ambient Environmental, Inc.

Phase Contrast Microscopy (PCM) Fiber Results

151214AC; North East Tech; Angelica Textiles, 125 Bath Street, Ballston Spa, NY, WA2; Phase IIB

AmeriSci Sample #	Client Sample #	Date Collected	Flow Rate (liters/min.)	Duration (min.)	Air Filtered (liters)	Fields	Fibers	Fiber Density (Fibers/mm ^{2})	Fibers Conc. (Fibers/cc)	TWA
01	WA2-41	04/06/17	0	0	0	100	0.5	0.64		
Location: Field Blank									**Footnotes:** *1*	
02	WA2-42	04/06/17	0	0	0	100	0.5	0.64		
Location: Field Blank									**Footnotes:** *1*	
03	WA2-43	04/06/17	2	430	860	100	3	3.82	< 0.003	
Location: OWA - Decon. Entry										
04	WA2-44	04/06/17	2	430	860	100	2	2.55	< 0.003	
Location: OWA - Decon. Exit										
05	WA2-45	04/06/17	2	430	860	100	1.5	1.91	< 0.003	
Location: OWA - Ambient										
06	WA2-46	04/06/17	2	430	860	100	1	1.27	< 0.003	
Location: OWA - CR1										
07	WA2-47	04/06/17	2	430	860	100	3	3.82	< 0.003	
Location: IWA - IWA										
08	WA2-48	04/06/17	2	430	860	100	1	1.27	< 0.003	
Location: OWA - CR2										
09	WA2-49	04/06/17	2	430	860	100	1	1.27	< 0.003	
Location: OWA - CR3										
10	WA2-50	04/06/17	2	430	860	100	2	2.55	< 0.003	
Location: OWA - ARB										

Reporting Notes:

(1) Fibers/cc cannot be calculated for samples (or blanks) with no air volume.

By NIOSH 7400(A) Method, Issue #2, 8/15/94: Using an Olympus, Model CH PCM microscope, Serial #755285; Analyzed by: Barney J. Guzzardo _____; Date Analyzed: 4/9/2017; Limit of Detection= 5.5 fibers /100 fields or 7 fibers/mm2: Blank analyses are reported when available, however are not used to adjust results of associated samples in this report. This report relates ONLY to the sample analysis expressed as fibers/sq mm of filter area: ND=No fibers observed: NA= Not Analyzed; Walton-Beckett graticle field area = 0.00785 mm2: TWA = 8 Hr TWA calculation assumes zero exposure for remainder of 8 hr period not sampled: Upper 95% Confidence limit (Employers Compliance Test)- Calculated as a one sided UCL to determine 95% certainty of compliance with the 0.01 fiber/cc standard: RSD: Intra-Analyst Srs: low=0.11, med=0.04, high=0.08; Interlab Sr=0.45, (NY ELAP Lab 11480, AIHA -LAP, LLC Lab ID 102843)

Reviewed By: _____

END OF REPORT

Ambient Environmental, Inc.
Comprehensive Building Science Solutions
828 Washington Avenue, Albany, NY 12203-1622
PH: 518-482-0704 | FX: 518-482-0750
NYS/NJS Certified WBE & SBA EDWOSB

AIR MONITORING DATA AND CHAIN OF CUSTODY FORM

TURNAROUND TIME
☐ Rush
☒ 24 hour Other_____

#217041892

PROJECT INFORMATION

1. Client: Northeast Tech	3. Project Name: Angelica Textiles	4. Project Monitor: Scott Glover	4b. Rotameter Number: AE66
2. Project Number: 151 214 AC	3a. Project Address: 125 Bath Street, Ballastm SPA, NY	4a. Air Sampler: Scott Glover	4c: Rotameter calibration: ☐ Manufacturer ☐ Gilibrator ☒ Drycal
5. Date: 4/6/17	6. Abatement Location: WA2	7. ☑ PCM (0.8 micron MCE) Cassette/Filter Manufacturer: EMS Lot #: 2017016	8. ☐ TEM (0.45 micron MCE) Cassette/Filter Manufacturer: _____ Lot #: _____
9. Type: a. ☐Phase IB b. ☐Phase IIA c. ☒Phase IIB d. ☐Phase IIC - Cleaning e. ☐Phase IIC - Clearance f. ☐OSHA g. ☐ Environmental h. ☐ Ambient i. ☐ Other _____			4d: Calibration Date: 1/26/17

DAILY AIR SAMPLE RECORD

SHIFT HOURS 0730 to 1600 (24 hour clock)

10. Sample I.D. Number	11. Lab Sample Number	12. Sample Location: 12a. IWA	12b. OWA	12c. Sample Coordinates	13. Time (24 hour clock): 13a. Start	13b. End	13c. Total	14. Flow Rate (liters/ minute): 14a. Start	14b. End	14c. Average	15. Total Air Volume (liters)	16. # fibers/ fields minus blanks		17. Fiber concentration (f/cc)
WA2-41				Field Blank										
WA2-42				Field Blank										
WA2-43			X	Decon Entry	0753	1503	430	2	2	2	860			
WA2-44			X	Decon Exit	0754	1504								
WA2-45			X	Ambient	0755	1505								
WA2-46			X	CR1	0756	1506								
WA2-47		X		IWA	0757	1507								
WA2-48			X	CR2	0758	1508								
WA2-49			X	CR3	0759	1509								
WA2-50			X	ARB	0800	1510								

CHAIN OF CUSTODY

Pickup

17. Relinquished By:	18. Date	19. Time	20. Received By:	21. Date	22. Time
I. [signature]	4/6/17		[signature]	4/8/17	1135
II.					
III.					

LAB INFORMATION

☐-Drop Box

23. Lab Name		24. Date	25. Time
a. Analyzed By: Barney G		4/8/17	2142
b. QC by:			
c. Lab Batch #:	QC# Std:	QC# Std:	QC# Std:

26. Project Manager:	27. Results To: results@ambient-env.com	28. Drawing: ☒ See drawing for this shift. ☐ See drawing dated:_____	29: Comments:
CO	sglover resume@yahoo.com		

AMERI SCI

AmeriSci New York
117 EAST 30TH STREET
NEW YORK, NY 10016
TEL: (212) 679-8600 • FAX: (212) 679-9392

April 12, 2017

Ambient Environmental, Inc.
Attn: Joella Viscusi
828 Washington Avenue
Albany, NY 12203

RE: Ambient Environmental, Inc.
Job Number 217042152
P.O. #151214AC
151214AC; Northeast Tech; Angelica Textiles, 125 Bath Street, Baliston Spa, NY, WA2; Phase IIB

Dear Joella Viscusi:

Enclosed are the results for PCM asbestos analysis of the following Ambient Environmental, Inc. samples received at AmeriSci on Tuesday, April 11, 2017, for a 24 hour turnaround:

WA2-51, WA2-52, WA2-53, WA2-54, WA2-5, WA2-56, WA2-57, WA2-58, WA2-59, WA2-60

The 10 samples contained in Air Cassettes were shipped to AmeriSci via Federal Express for PCM analysis by NIOSH 7400. Requirements for collection, required blanks, preparation and analysis are detailed in the method available at www.cdc.gov/niosh/docs/2003-154/pdfs/7400.pdf. The counting rules used are described in previous versions of this method as "A" rules unless otherwise noted within the report. The table attached represents a summary of the fiber count results.

This report relates ONLY to the sample analysis expressed as fibers/sq mm of filter area. AmeriSci assumes no responsibility for customer supplied data such as "sample location" or "air volume sampled". This report must not be used to claim product endorsement by AmeriSci or any AmeriSci certifying agency. Complete analytical documentation is archived and available upon written request. This report must not be reproduced, except in full without the approval of the laboratory.

AmeriSci appreciates this opportunity to serve your organization. Please contact us for any further assistance or with any questions.

Sincerely,

Tatyana Grimchak
PCM Supervisor

Client Name: Ambient Environmental, Inc.

Phase Contrast Microscopy (PCM) Fiber Results

151214AC; Northeast Tech; Angelica Textiles, 125 Bath Street, Baliston Spa, NY, WA2; Phase IIB

AmeriSci Sample #	Client Sample #	Date Collected	Flow Rate (liters/min.)	Duration (min.)	Air Filtered (liters)	Fields	Fibers	Fiber Density (Fibers/mm ^{2})	Fibers Conc. (Fibers/cc)	TWA
01	WA2-51	04/07/17	0	0	0	100	1	1.27		
Location: Field Blank									**Footnotes:** *1*	
02	WA2-52	04/07/17	0	0	0	100	1	1.27		
Location: Field Blank									**Footnotes:** *1*	
03	WA2-53	04/07/17	2	430	860	100	4	5.10	< 0.003	
Location: OWA - Decon Entry										
04	WA2-54	04/07/17	2	430	860	100	3	3.82	< 0.003	
Location: OWA - Decon Exit										
05	WA2-5	04/07/17	2	430	860	100	3	3.82	< 0.003	
Location: OWA - Ambient										
06	WA2-56	04/07/17	2	430	860	100	5	6.37	< 0.003	
Location: OWA - CR1										
07	WA2-57	04/07/17	2	430	860	100	3	3.82	< 0.003	
Location: IWA - IWA										
08	WA2-58	04/07/17	2	430	860	100	4	5.10	< 0.003	
Location: OWA - CR2										
09	WA2-59	04/07/17	2	430	860	100	4	5.10	< 0.003	
Location: OWA - CR3										
10	WA2-60	04/07/17	2	430	860	100	3	3.82	< 0.003	
Location: OWA - ARB										

Reporting Notes:

(1) Fibers/cc cannot be calculated for samples (or blanks) with no air volume.

By NIOSH 7400(A) Method, Issue #2, 8/15/94: Using an Olympus, Model CHS PCM microscope, Serial #OA0076; Analyzed by: Kenneth R. Harrell _____; Date Analyzed: 4/12/2017; Limit of Detection= 5.5 fibers /100 fields or 7 fibers/mm2: Blank analyses are reported when available, however are not used to adjust results of associated samples in this report. This report relates ONLY to the sample analysis expressed as fibers/sq mm of filter area: ND=No fibers observed: NA= Not Analyzed: Walton-Beckett graticle field area = 0.00785 mm2: TWA = 8 Hr TWA calculation assumes zero exposure for remainder of 8 hr period not sampled: Upper 95% Confidence limit (Employers Compliance Test)- Calculated as a one sided UCL to determine 95% certainty of compliance with the 0.01 fiber/cc standard: RSD: Intra-Analyst Srs: low=0.09, med=0.07, high=0.06; Interlab Sr=0.45, (NY ELAP Lab 11480, AIHA -LAP, LLC Lab ID 102843)

Reviewed By: _____ _____END OF REPORT_____

Ambient Environmental, Inc.
Comprehensive Building Science Solutions
828 Washington Avenue, Albany, NY 12203-1622
PH: 518-482-0704 | FX: 518-482-0750
NYS/NJS Certified WBE & SBA EDWOSB

AIR MONITORING DATA AND CHAIN OF CUSTODY FORM

TURNAROUND TIME
☐ Rush
☒ 24 hour Other_____

PROJECT INFORMATION

1. Client	3. Project Name:	4. Project Monitor	4b. Rotameter Number
Northeast Tech	Angelica Textiles	Scott Glover	AE60
2. Project Number	**3a. Project Address:**	**4a. Air Sampler:**	**4c: Rotameter calibration:**
151 214 AC	125 Bath Street, Ballston SPA, NY	Scott Glover	☐ Manufacturer ☐ Gilibrator ☒ Drycal
5. Date	**6. Abatement Location:**	**7. ☒ PCM (0.8 micron MCE)** Cassette/Filter Manufacturer BMS Lot # 20 20146	**8. ☐ TEM (0.45 micron MCE)** Cassette/Filter Manufacturer _____ Lot # _____	**9. Type:** a. ☐Phase IB b. ☐Phase IIA c. ☒Phase IIB d. ☐Phase IIC - Cleaning e. ☐Phase IIC - Clearance f. ☐OSHA g. ☐ Environmental h. ☐ Ambient i. ☐ Other _____	**4d: Calibration Date**
---	---	---	---	---	---
4/7/17	WA2				1/27/17

DAILY AIR SAMPLE RECORD

SHIFT HOURS 0730 to 1545 (24 hour clock)

10. Sample I.D. Number	11. Lab Sample Number	12. Sample Location			13. Time (24 hour clock)			14. Flow Rate (liters/ minute)			15. Total Air Volume (liters)	16. # fibers/ fields minus blanks		17. Fiber concentration (f/cc)
		12a. IWA	12b. OWA	12c. Sample Coordinates	13a. Start	13b. End	13c. Total	14a. Start	14b. End	14c. Average				
WA2-51				Field Blank										
WA2-52				Field Blank										
WA2-53			X	Delon Entry	0753	1503	430	2	2	2	860			
WA2-54			X	DeCon Exit	0754	1504								
WA2-55			X	Ambient	0755	1505								
WA2-56			X	CR1	0756	1506								
WA2-57		X		IWA	0757	1507								
WA2-58			X	CR2	0758	1508								
WA2-59			X	CR3	0759	1509								
WA2-60			X	ARB	0800	1510								
						#217042152								

CHAIN OF CUSTODY

Pickup

17. Relinquished By:	18. Date	19. Time	20. Received By:	21. Date	22. Time
I.	4/7/17			4/11/17	1146
II.					
III.					

LAB INFORMATION

☐-Drop Box

23. Lab Name AMERISCI		24. Date	25. Time
a. Analyzed By: I.C. HARRELL		7/12/17	0215
b. QC by:			
c. Lab Batch #:	QC# Std:	QC# Std:	QC# Std:

26. Project Manager:	27. Results To: results@ambient-env.com	28. Drawing: ☒ See drawing for this shift. ☐ See drawing dated:_____	29: Comments:
CO	sglover@resumedyahoo.com		

AmeriSci New York
117 EAST 30TH STREET
NEW YORK, NY 10016
TEL: (212) 679-8600 • FAX: (212) 679-9392

April 13, 2017

Ambient Environmental, Inc.
Attn: Joella Viscusi
828 Washington Avenue
Albany, NY 12203

RE: Ambient Environmental, Inc.
Job Number 217042334
P.O. #151214AC
151214AC; Northeast Tech.; Angelica Textile - 125 Bath St., Ballston Spa, NY - WA2; Phase IIB

Dear Joella Viscusi:

Enclosed are the results for PCM asbestos analysis of the following Ambient Environmental, Inc. samples received at AmeriSci on Wednesday, April 12, 2017, for a 24 hour turnaround:

WA2-61, WA2-62, WA2-63, WA2-64, WA2-65, WA2-66, WA2-67, WA2-68, WA2-69, WA2-70

The 10 samples contained in Air Cassettes were shipped to AmeriSci via Federal Express for PCM analysis by NIOSH 7400. Requirements for collection, required blanks, preparation and analysis are detailed in the method available at www.cdc.gov/niosh/docs/2003-154/pdfs/7400.pdf. The counting rules used are described in previous versions of this method as "A" rules unless otherwise noted within the report. The table attached represents a summary of the fiber count results.

This report relates ONLY to the sample analysis expressed as fibers/sq mm of filter area. AmeriSci assumes no responsibility for customer supplied data such as "sample location" or "air volume sampled". This report must not be used to claim product endorsement by AmeriSci or any AmeriSci certifying agency. Complete analytical documentation is archived and available upon written request. This report must not be reproduced, except in full without the approval of the laboratory.

AmeriSci appreciates this opportunity to serve your organization. Please contact us for any further assistance or with any questions.

Sincerely,

Tatyana Grimchak
PCM Supervisor

Client Name: Ambient Environmental, Inc.

Phase Contrast Microscopy (PCM) Fiber Results

151214AC; Northeast Tech.; Angelica Textile - 125 Bath St., Ballston Spa, NY - WA2; Phase IIB

AmeriSci Sample #	Client Sample #	Date Collected	Flow Rate (liters/min.)	Duration (min.)	Air Filtered (liters)	Fields	Fibers	Fiber Density (Fibers/mm ^{2})	Fibers Conc. (Fibers/cc)	TWA
01	WA2-61	04/10/17	0	0	0	100	1.5	1.91		
Location: Field Blank									**Footnotes:** *1*	
02	WA2-62	04/10/17	0	0	0	100	0.5	0.64		
Location: Field Blank									**Footnotes:** *1*	
03	WA2-63	04/10/17	2	460	920	100	2	2.55	< 0.003	
Location: OWA Decon Entry										
04	WA2-64	04/10/17	2	460	920	100	4	5.10	< 0.003	
Location: OWA Decon Exit										
05	WA2-65	04/10/17	2	460	920	100	3	3.82	< 0.003	
Location: OWA Ambient										
06	WA2-66	04/10/17	2	460	920	100	5	6.37	< 0.003	
Location: OWA CR 1										
07	WA2-67	04/10/17	2	460	920	100	2	2.55	< 0.003	
Location: IWA										
08	WA2-68	04/10/17	2	460	920	100	3	3.82	< 0.003	
Location: OWA CR 2										
09	WA2-69	04/10/17	2	460	920	100	2	2.55	< 0.003	
Location: OWA CR 3										
10	WA2-70	04/10/17	2	460	920	100	2	2.55	< 0.003	
Location: OWA ARB										

Reporting Notes:

(1) Fibers/cc cannot be calculated for samples (or blanks) with no air volume.

By NIOSH 7400(A) Method, Issue #2, 8/15/94: Using an Olympus, Model CHS PCM microscope, Serial #OA0076; Analyzed by: Devin M. Ahyee _____; Date Analyzed: 4/13/2017; Limit of Detection= 5.5 fibers /100 fields or 7 fibers/mm2: Blank analyses are reported when available, however are not used to adjust results of associated samples in this report. This report relates ONLY to the sample analysis expressed as fibers/sq mm of filter area: ND=No fibers observed; NA = Not Analyzed; Walton-Beckett graticle field area = 0.00785 mm2: TWA = 8 Hr TWA calculation assumes zero exposure for remainder of 8 hr period not sampled: Upper 95% Confidence limit (Employers Compliance Test)- Calculated as a one sided UCL to determine 95% certainty of compliance with the 0.01 fiber/cc standard: RSD: Intra-Analyst Srs: low=0.26, med=0.20, high=0.20; Interlab Sr=0.45, (NY ELAP Lab 11480, AIHA -LAP, LLC Lab ID 102843)

Reviewed By: _____

END OF REPORT

Ambient Environmental, Inc.
Comprehensive Building Science Solutions
828 Washington Avenue, Albany, NY 12203-1622
PH: 518-482-0704 | FX: 518-482-0750
NYS/NJS Certified WBE & SBA EDWOSB

AIR MONITORING DATA AND CHAIN OF CUSTODY FORM

TURNAROUND TIME
☐ Rush
☒ 24 hour Other_____

PROJECT INFORMATION

1. Client	3. Project Name:	4. Project Monitor	4b. Rotameter Number
Northeast Tech	Angelica Textile	Scott Glover	AE60
2. Project Number	**3a. Project Address:**	**4a. Air Sampler:**	**4c: Rotameter calibration:**
151214 AC	125 Butt Sto, Ballston Spa NY	Scott Glover	☐ Manufacturer ☐ Gilibrator ☒ Drycal
5. Date	**6. Abatement Location:**	**7. ☒ PCM (0.8 micron MCE)** Cassette/Filter Manufacturer EMS Lot # 20170116	**8. ☐ TEM (0.45 micron MCE)** Cassette/Filter Manufacturer Lot #	**9. Type:** a. ☐Phase IB b. ☐Phase IIA c. ☒Phase IIB d. ☐Phase IIC - Cleaning e. ☐Phase IIC - Clearance f. ☐OSHA g. ☐ Environmental h. ☐ Ambient i. ☐ Other	**4d: Calibration Date**
4/10/17	WA2				1/26/17

DAILY AIR SAMPLE RECORD

SHIFT HOURS 0730 to 1600 (24 hour clock)

10. Sample I.D. Number	11. Lab Sample Number	12. Sample Location 12a. IWA	12b. OWA	12c. Sample Coordinates	13. Time (24 hour clock) 13a. Start	13b. End	13c. Total	14. Flow Rate (liters/ minute) 14a. Start	14b. End	14c. Average	15. Total Air Volume (liters)	16. # fibers/ fields minus blanks		17. Fiber concentration (f/cc)
WA2-01				Field Blank										
WA2-02				Field Blank										
WA2-03			X	Delon Entry	0753	1533	460	2	2	2	920			
WA2-04			X	Delon Exit	0754	1534								
WA2-05			X	Ambient	0755	1535								
WA2-06			X	CR1	0756	1536								
WA2-07		X		IWA	0757	1537								
WA2-08			X	CR2	0758	1538								
WA2-09			X	CR3	0759	1539								
WA2-10			X	ARB	0800	1540								
		#21704233	4											

CHAIN OF CUSTODY

Pickup

17. Relinquished By:	18. Date	19. Time	20. Received By:	21. Date	22. Time
I. Scott Glover	4/10/17			4/12/17	1120
II.					
III.					

LAB INFORMATION

☐-Drop Box

23. Lab Name			24. Date	25. Time
a. Analyzed By: Daly			4/13/17	11:22
b. QC by:				
c. Lab Batch #:	QC# Std:	QC# Std:	QC# Std:	

26. Project Manager:	27. Results To: results@ambient-env.com	28. Drawing: ☒ See drawing for this shift. ☒ See drawing dated:_____	29: Comments:
CD	sglovervesume1 yahoo.com		

AmeriSci New York
117 EAST 30TH STREET
NEW YORK, NY 10016
TEL: (212) 679-8600 • FAX: (212) 679-9392

April 14, 2017

Ambient Environmental, Inc.
Attn: Joella Viscusi
828 Washington Avenue
Albany, NY 12203

RE: Ambient Environmental, Inc.
Job Number 217042509
P.O. #151214AC
151214AC; Northeast Tech.; Angelica Textiles - 125 Bath Street, Ballston Spa, NY - WA2; Phase IIB

Dear Joella Viscusi:

Enclosed are the results for PCM asbestos analysis of the following Ambient Environmental, Inc. samples received at AmeriSci on Thursday, April 13, 2017, for a 24 hour turnaround:

71, 72, 73, 74, 75, 76, 77, 78, 79, 80

The 10 samples contained in Air Cassettes were shipped to AmeriSci via Federal Express for PCM analysis by NIOSH 7400. Requirements for collection, required blanks, preparation and analysis are detailed in the method available at www.cdc.gov/niosh/docs/2003-154/pdfs/7400.pdf. The counting rules used are described in previous versions of this method as "A" rules unless otherwise noted within the report. The table attached represents a summary of the fiber count results.

This report relates ONLY to the sample analysis expressed as fibers/sq mm of filter area. AmeriSci assumes no responsibility for customer supplied data such as "sample location" or "air volume sampled". This report must not be used to claim product endorsement by AmeriSci or any AmeriSci certifying agency. Complete analytical documentation is archived and available upon written request. This report must not be reproduced, except in full without the approval of the laboratory.

AmeriSci appreciates this opportunity to serve your organization. Please contact us for any further assistance or with any questions.

Sincerely,

Tatyana Grimchak
PCM Supervisor

AmeriSci Job #: **217042509**

Client Name: Ambient Environmental, Inc.

Phase Contrast Microscopy (PCM) Fiber Results

151214AC; Northeast Tech.; Angelica Textiles - 125 Bath Street, Ballston Spa, NY - WA2; Phase IIB

AmeriSci Sample #	Client Sample #	Date Collected	Flow Rate (liters/min.)	Duration (min.)	Air Filtered (liters)	Fields	Fibers	Fiber Density (Fibers/mm ^{2})	Fibers Conc. (Fibers/cc)	TWA
01	71	04/11/17	0	0	0	100	1.5	1.91		
Location: Field Blank									**Footnotes:** *1*	
02	72	04/11/17	0	0	0	100	0.5	0.64		
Location: Field Blank									**Footnotes:** *1*	
03	73	04/11/17	2	460	920	100	4	5.10	< 0.003	
Location: OWA Decon Entry										
04	74	04/11/17	2	460	920	100	2	2.55	< 0.003	
Location: OWA Decon Exit										
05	75	04/11/17	2	460	920	100	2	2.55	< 0.003	
Location: OWA Ambient										
06	76	04/11/17	2	460	920	100	3	3.82	< 0.003	
Location: OWA CR 1										
07	77	04/11/17	2	460	920	100	2	2.55	< 0.003	
Location: IWA										
08	78	04/11/17	2	460	920	100	4	5.10	< 0.003	
Location: OWA CR 2										
09	79	04/11/17	2	460	920	100	3	3.82	< 0.003	
Location: OWA CR 3										
10	80	04/11/17	2	460	920	100	2	2.55	< 0.003	
Location: OWA ARB										

Reporting Notes:

(1) Fibers/cc cannot be calculated for samples (or blanks) with no air volume.

By NIOSH 7400(A) Method, Issue #2, 8/15/94: Using an Olympus, Model CHS PCM microscope, Serial #OA0076; Analyzed by: Devin M. Ahyee _____; Date Analyzed: 4/14/2017; Limit of Detection= 5.5 fibers /100 fields or 7 fibers/mm2: Blank analyses are reported when available, however are not used to adjust results of associated samples in this report. This report relates ONLY to the sample analysis expressed as fibers/sq mm of filter area: ND=No fibers observed: NA= Not Analyzed: Walton-Beckett graticle field area = 0.00785 mm2: TWA = 8 Hr TWA calculation assumes zero exposure for remainder of 8 hr period not sampled: Upper 95% Confidence limit (Employers Compliance Test)- Calculated as a one sided UCL to determine 95% certainty of compliance with the 0.01 fiber/cc standard: RSD: Intra-Analyst Srs: low=0.26, med=0.20, high=0.20: Interlab Sr=0.45, (NY ELAP Lab 11480, AIHA -LAP, LLC Lab ID 102843)

Reviewed By: _____

END OF REPORT

Ambient Environmental, Inc.
Comprehensive Building Science Solutions
828 Washington Avenue, Albany, NY 12203-1622
PH: 518-482-0704 | FX: 518-482-0750
NYS/NJS Certified WBE & SBA EDWOSB

AIR MONITORING DATA AND CHAIN OF CUSTODY FORM

TURNAROUND TIME
☐ Rush
☒ 24 hour Other_____

№ 217042509

PROJECT INFORMATION

1. Client: Northeast Tech	3. Project Name: Angelica Textiles	4. Project Monitor: Scott Glover	4b. Rotameter Number: ABGC
2. Project Number: 151 214 AC	3a. Project Address: 125 Bath street, Ballston SPA NY	4a. Air Sampler: Scott Glover	4c: Rotameter calibration: ☐ Manufacturer ☐ Gilibrator ☒ Drycal
5. Date: 4/11/17	6. Abatement Location: WA2	7. ☒ PCM (0.8 micron MCE) Cassette/Filter Manufacturer EMS Lot # 29 10116	8. ☐ TEM (0.45 micron MCE) Cassette/Filter Manufacturer ____ Lot # ____
		9. Type: a. ☐Phase IB b. ☐Phase IIA c. ☒Phase IIB d. ☐Phase IIC - Cleaning e. ☐Phase IIC - Clearance f. ☐OSHA g. ☐ Environmental h. ☐ Ambient i. ☐ Other ____	4d: Calibration Date: 1/26/17

DAILY AIR SAMPLE RECORD

SHIFT HOURS 0730 to 1600 (24 hour clock)

10. Sample I.D. Number	11. Lab Sample Number	12. Sample Location: 12a. IWA	12b. OWA	12c. Sample Coordinates	13. Time (24 hour clock): 13a. Start	13b. End	13c. Total	14. Flow Rate (liters/ minute): 14a. Start	14b. End	14c. Average	15. Total Air Volume (liters)	16. # fibers/ fields minus blanks		17. Fiber concentration (f/cc)
71				Field Blank										
72				Field Blank										
73			X	Delon Entry	0753	1533	460	2	2	2	920			
74			X	Delon Exit	0754	1534	↓	↓	↓	↓	↓			
75			X	Ambient	0753	1535								
76			X	CR1	0756	1536								
77		X		IWA	0757	1537								
78			X	CR2	0758	1538								
79			X	CR3	0759	1539								
80			X	ARB	0800	1540								

CHAIN OF CUSTODY

Pickup

17. Relinquished By:	18. Date	19. Time	20. Received By:	21. Date	22. Time
I. [signature]	4/11/17		[signature]	4/13/17	1125
II.					
III.					

LAB INFORMATION

☐-Drop Box

23. Lab Name		24. Date	25. Time
a. Analyzed By: DMy		4/14/17	10:20
b. QC by:			
c. Lab Batch #:	QC# Std:	QC# Std:	QC# Std:

26. Project Manager:	27. Results To: results@ambient-env.com	28. Drawing:	29: Comments:
CD	sglovermemel yahoo.com	☑ See drawing for this shift. ☑ See drawing dated:_____	

AmeriSci New York
117 EAST 30TH STREET
NEW YORK, NY 10016
TEL: (212) 679-8600 • FAX: (212) 679-9392

April 15, 2017

Ambient Environmental, Inc.
Attn: Joella Viscusi
828 Washington Avenue
Albany, NY 12203

RE: Ambient Environmental, Inc.
Job Number 217042687
P.O. #151214AC
151214AC; Northeast Tech; Angelica Textiles, 125 Bath Street, Ballston Spa, NY, Work Area 2;
Phase IIB

Dear Joella Viscusi:

Enclosed are the results for PCM asbestos analysis of the following Ambient Environmental, Inc. samples received at AmeriSci on Friday, April 14, 2017, for a 24 hour turnaround:

WA2-81, WA2-82, WA2-83, WA2-84, WA2-85, WA2-86, WA2-87, WA2-88, WA2-89, WA2-90

The 10 samples contained in Air Cassettes were shipped to AmeriSci via Federal Express for PCM analysis by NIOSH 7400. Requirements for collection, required blanks, preparation and analysis are detailed in the method available at www.cdc.gov/niosh/docs/2003-154/pdfs/7400.pdf. The counting rules used are described in previous versions of this method as "A" rules unless otherwise noted within the report. The table attached represents a summary of the fiber count results.

This report relates ONLY to the sample analysis expressed as fibers/sq mm of filter area. AmeriSci assumes no responsibility for customer supplied data such as "sample location" or "air volume sampled". This report must not be used to claim product endorsement by AmeriSci or any AmeriSci certifying agency. Complete analytical documentation is archived and available upon written request. This report must not be reproduced, except in full without the approval of the laboratory.

AmeriSci appreciates this opportunity to serve your organization. Please contact us for any further assistance or with any questions.

Sincerely,

Tatyana Grimchak
PCM Supervisor

AmeriSci Job #: **217042687**

Client Name: Ambient Environmental, Inc.

Phase Contrast Microscopy (PCM) Fiber Results

151214AC; Northeast Tech; Angelica Textiles, 125 Bath Street, Ballston Spa, NY, Work Area 2; Phase IIB

AmeriSci Sample #	Client Sample #	Date Collected	Flow Rate (liters/min.)	Duration (min.)	Air Filtered (liters)	Fields	Fibers	Fiber Density (Fibers/mm ^{2})	Fibers Conc. (Fibers/cc)	TWA
01	WA2-81	04/12/17	0	0	0	100	0.5	0.64		
Location: Field Blank									**Footnotes:** *1*	
02	WA2-82	04/12/17	0	0	0	100	0.5	0.64		
Location: Field Blank									**Footnotes:** *1*	
03	WA2-83	04/12/17	2	340	680	100	1	1.27	< 0.004	
Location: OWA Decon Entry										
04	WA2-84	04/12/17	2	340	680	100	1.5	1.91	< 0.004	
Location: OWA Decon Exit										
05	WA2-85	04/12/17	2	340	680	100	2	2.55	< 0.004	
Location: OWA Ambient										
06	WA2-86	04/12/17	2	340	680	100	1	1.27	< 0.004	
Location: OWA CR1										
07	WA2-87	04/12/17	2	340	680	100	3	3.82	< 0.004	
Location: IWA - IWA										
08	WA2-88	04/12/17	2	340	680	100	2	2.55	< 0.004	
Location: OWA CR 2										
09	WA2-89	04/12/17	2	340	680	100	1	1.27	< 0.004	
Location: OWA CR 3										
10	WA2-90	04/12/17	2	340	680	100	1	1.27	< 0.004	
Location: OWA ARB										

Reporting Notes:

(1) Fibers/cc cannot be calculated for samples (or blanks) with no air volume.

By NIOSH 7400(A) Method, Issue #2, 8/15/94: Using an Olympus, Model CH PCM microscope, Serial #756112; Analyzed by: Barney J. Guzzardo ; Date Analyzed: 4/15/2017; Limit of Detection= 5.5 fibers /100 fields or 7 fibers/mm2: Blank analyses are reported when available, however are not used to adjust results of associated samples in this report. This report relates ONLY to the sample analysis expressed as fibers/sq mm of filter area: ND=No fibers observed: NA= Not Analyzed; Walton-Beckett graticle field area = 0.00785 mm2: TWA = 8 Hr TWA calculation assumes zero exposure for remainder of 8 hr period not sampled: Upper 95% Confidence limit (Employers Compliance Test)- Calculated as a one sided UCL to determine 95% certainty of compliance with the 0.01 fiber/cc standard: RSD: Intra-Analyst Srs: low=0.11, med=0.04, high=0.08; Interlab Sr=0.45, (NY ELAP Lab 11480, AIHA -LAP, LLC Lab ID 102843)

Reviewed By:

END OF REPORT

Ambient Environmental, Inc.
Comprehensive Building Science Solutions
828 Washington Avenue, Albany, NY 12203-1622
PH: 518-482-0704 | FX: 518-482-0750
NYS/NJS Certified WBE & SBA EDWOSB

AIR MONITORING DATA AND CHAIN OF CUSTODY FORM

TURNAROUND TIME
☐ Rush
☒ 24 hour Other_____

#217042687

PROJECT INFORMATION

1. Client	3. Project Name:	4. Project Monitor	4b. Rotameter Number
Northeast Tech	Angelica Textiles	Scott Glover	AEGO
2. Project Number	**3a. Project Address:**	**4a. Air Sampler:**	**4c: Rotameter calibration:**
137214 AC	125 Bath Street, Ballston Spa, NY	Scott Glover	☐ Manufacturer ☐ Gilibrator ☒ Drycal
5. Date	**6. Abatement Location:**	**7. ☒ PCM (0.8 micron MCE)**	**8. ☐ TEM (0.45 micron MCE)**	**9. Type:**			**4d: Calibration Date**
4/12/17	Work Area 2	Cassette/Filter Manufacturer EMS Lot # 2d 7046	Cassette/Filter Manufacturer _____ Lot # _____	a. ☐Phase IB b. ☐Phase IIA c. ☒Phase IIB	d. ☐Phase IIC - Cleaning e. ☐Phase IIC - Clearance	f. ☐OSHA g. ☐ Environmental h. ☐ Ambient i. ☐ Other _____	

DAILY AIR SAMPLE RECORD

SHIFT HOURS 0730 to 1400 (24 hour clock)

10. Sample I.D. Number	11. Lab Sample Number	12. Sample Location			13. Time (24 hour clock)			14. Flow Rate (liters/ minute)			15. Total Air Volume (liters)	16. # fibers/ fields minus blanks		17. Fiber concentration (f/cc)
		12a. IWA	12b. OWA	12c. Sample Coordinates	13a. Start	13b. End	13c. Total	14a. Start	14b. End	14c. Average				
WA2-81				Field Blank										
WA2-82				Field Blank										
WA2-83			X	Delon Entry	0753	1333	340	2	2	2	680			
WA2-84			X	Delon Exit	0754	1334	↓	↓	↓	↓	↓			
WA2-85			X	Ambient	0755	1335								
WA2-86			X	CR1	0756	1336								
WA2-87		X		IWA	0757	1337								
WA2-88			X	CR2	0758	1338								
WA2-89			X	CR3	0759	1339								
WA2-90			X	ARS	0800	1340	↓	↓	↓	↓	↓			

CHAIN OF CUSTODY

Pickup

17. Relinquished By:	18. Date	19. Time	20. Received By:	21. Date	22. Time
I. Scott Glover	4/12/17		J. Byrne	4/14/17	1106
II.					
III.					

LAB INFORMATION

☐-Drop Box

23. Lab Name				24. Date	25. Time
a. Analyzed By:					
b. QC by:					
c. Lab Batch #:	QC# Std:	QC# Std:	QC# Std:		

26. Project Manager:	27. Results To: results@ambient-env.com	28. Drawing: ☒ See drawing for this shift. ☒ See drawing dated:_____	29: Comments:
CD	sglaverresume1@yahoo.com		

AmeriSci New York
117 EAST 30TH STREET
NEW YORK, NY 10016
TEL: (212) 679-8600 • FAX: (212) 679-9392

April 15, 2017

Ambient Environmental, Inc.
Attn: Joella Viscusi
828 Washington Avenue
Albany, NY 12203

RE: Ambient Environmental, Inc.
Job Number 217042825
P.O. #151214AC
151214AC; Northwest Tech.; Angelica Textiles - 125 Bath St., Ballston Spa, NY - WA2; Phase IIB

Dear Joella Viscusi:

Enclosed are the results for PCM asbestos analysis of the following Ambient Environmental, Inc. samples received at AmeriSci on Saturday, April 15, 2017, for a 24 hour turnaround:

WA2-91, WA2-92, WA2-93, WA2-94, WA2-95, WA2-96, WA2-97, WA2-98, WA2-99, WA2-100

The 10 samples contained in Air Cassettes were shipped to AmeriSci via Federal Express for PCM analysis by NIOSH 7400. Requirements for collection, required blanks, preparation and analysis are detailed in the method available at www.cdc.gov/niosh/docs/2003-154/pdfs/7400.pdf. The counting rules used are described in previous versions of this method as "A" rules unless otherwise noted within the report. The table attached represents a summary of the fiber count results.

This report relates ONLY to the sample analysis expressed as fibers/sq mm of filter area. AmeriSci assumes no responsibility for customer supplied data such as "sample location" or "air volume sampled". This report must not be used to claim product endorsement by AmeriSci or any AmeriSci certifying agency. Complete analytical documentation is archived and available upon written request. This report must not be reproduced, except in full without the approval of the laboratory.

AmeriSci appreciates this opportunity to serve your organization. Please contact us for any further assistance or with any questions.

Sincerely,

Tatyana Grimchak
PCM Supervisor

Phase Contrast Microscopy (PCM) Fiber Results

151214AC; Northwest Tech.; Angelica Textiles - 125 Bath St., Ballston Spa, NY - WA2; Phase IIB

AmeriSci Sample #	Client Sample #	Date Collected	Flow Rate (liters/min.)	Duration (min.)	Air Filtered (liters)	Fields	Fibers	Fiber Density (Fibers/mm ^{2})	Fibers Conc. (Fibers/cc)	TWA
01	WA2-91	04/13/17	0	0	0	100	0.5	0.64		
Location: Field Blank									**Footnotes:** *1*	
02	WA2-92	04/13/17	0	0	0	100	0.5	0.64		
Location: Field Blank									**Footnotes:** *1*	
03	WA2-93	04/13/17	3	280	840	100	2	2.55	< 0.003	
Location: OWA Decon Entry										
04	WA2-94	04/13/17	3	280	840	100	3	3.82	< 0.003	
Location: OWA Decon Exit										
05	WA2-95	04/13/17	3	280	840	100	4	5.10	< 0.003	
Location: OWA Ambient										
06	WA2-96	04/13/17	3	280	840	100	4.5	5.73	< 0.003	
Location: OWA CR 1										
07	WA2-97	04/13/17	3	280	840	100	4	5.10	< 0.003	
Location: IWA IWA										
08	WA2-98	04/13/17	3	280	840	100	2.5	3.18	< 0.003	
Location: OWA CR 2										
09	WA2-99	04/13/17	3	280	840	100	4	5.10	< 0.003	
Location: OWA CR 3										
10	WA2-100	04/13/17	3	280	840	100	4	5.10	< 0.003	
Location: OWA ARB										

Reporting Notes:

(1) Fibers/cc cannot be calculated for samples (or blanks) with no air volume.

By NIOSH 7400(A) Method, Issue #2, 8/15/94: Using an Olympus, Model CH PCM microscope, Serial #740743: Analyzed by: Tatyana Grimchak _____; Date Analyzed: 4/15/2017; Limit of Detection= 5.5 fibers /100 fields or 7 fibers/mm2: Blank analyses are reported when available, however are not used to adjust results of associated samples in this report. This report relates ONLY to the sample analysis expressed as fibers/sq mm of filter area: ND=No fibers observed: NA= Not Analyzed: Walton-Beckett graticle field area = 0.00785 mm2: TWA = 8 Hr TWA calculation assumes zero exposure for remainder of 8 hr period not sampled: Upper 95% Confidence limit (Employers Compliance Test)- Calculated as a one sided UCL to determine 95% certainty of compliance with the 0.01 fiber/cc standard: RSD: Intra-Analyst Srs: low=0.53, med=0.42, high=0.39; Interlab Sr=0.45, (NY ELAP Lab 11480, AIHA -LAP, LLC Lab ID 102843)

Reviewed By: _____

END OF REPORT

Ambient Environmental, Inc.
Comprehensive Building Science Solutions
828 Washington Avenue, Albany, NY 12203-1622
PH: 518-482-0704 | FX: 518-482-0750
NYS/NJS Certified WBE & SBA EDWOSB

AIR MONITORING DATA AND CHAIN OF CUSTODY FORM

TURNAROUND TIME
☐ Rush
☒ 24 hour Other_____

№ 217042825

PROJECT INFORMATION

1. Client: Northeast Tech	3. Project Name: Angelica Textiles	4. Project Monitor: Scott Glover	4b. Rotameter Number: AE60
2. Project Number: 151214AC	3a. Project Address: 125 Bath St., Ballaston SPA, NY	4a. Air Sampler: Scott Glover	4c: Rotameter calibration: ☐ Manufacturer ☐ Gilibrator ☒ Drycal
5. Date: 4/13/17	6. Abatement Location: WA2	7. ☒ PCM (0.8 micron MCE) Cassette/Filter Manufacturer: EMS Lot #: 20170116	8. ☐ TEM (0.45 micron MCE) Cassette/Filter Manufacturer: _____ Lot #: _____
		9. Type: a. ☐Phase IB b. ☐Phase IIA c. ☒Phase IIB d. ☐Phase IIC - Cleaning e. ☐Phase IIC - Clearance f. ☐OSHA g. ☐ Environmental h. ☐ Ambient i. ☐ Other _____	4d: Calibration Date: 1/27/16

DAILY AIR SAMPLE RECORD

SHIFT HOURS 0730 to 1315 (24 hour clock)

10. Sample I.D. Number	11. Lab Sample Number	12. Sample Location: 12a. IWA	12b. OWA	12c. Sample Coordinates	13. Time (24 hour clock): 13a. Start	13b. End	13c. Total	14. Flow Rate (liters/ minute): 14a. Start	14b. End	14c. Average	15. Total Air Volume (liters)	16. # fibers/ fields minus blanks	17. Fiber concentration (f/cc)
WA2-91				Field Blank									
WA2-92				Field Blank									
WA2-93			X	Delon Entry	0808	1236	280	3	3	3	840		
WA2-94			X	Delon Exit	0809	1239	↓	↓	↓	↓	↓		
WA2-95			X	Ambient	0810	1240	↓	↓	↓	↓	↓		
WA2-96			X	CR1	0811	1241	↓	↓	↓	↓	↓		
WA2-97		X		IWA	0812	1242	↓	↓	↓	↓	↓		
WA2-98			X	CR2	0813	1243	↓	↓	↓	↓	↓		
WA2-99			X	CR3	0814	1244	↓	↓	↓	↓	↓		
WA2-100			X	ARB	0815	1245	↓	↓	↓	↓	↓		

CHAIN OF CUSTODY

Pickup

17. Relinquished By:	18. Date	19. Time	20. Received By:	21. Date	22. Time
I. [signature]	4/13		[signature]	4/15/17	1146
II.					
III.					

LAB INFORMATION

☐-Drop Box

23. Lab Name		24. Date	25. Time
a. Analyzed By: [signature]		4/15/17	1457
b. QC by:			
c. Lab Batch #:	QC# Std:	QC# Std:	QC# Std:

26. Project Manager:	27. Results To: results@ambient-env.com	28. Drawing:	29: Comments:
CD	sglovervesume@yahoo.com	☒ See drawing for this shift. ☒ See drawing dated:_____	

Response Labs
828 Washington Avenue, Albany NY 12203
Phone (518) 482-5630 Fax (518) 482-5624

NYS DOH ELAP # 11917

PCM Air Data Report

NIOSH 7400 "A" Method-Phase Contrast Microscopy

Project Name: **Angelica Textiles**
125 Bath Street, Ballston Spa NY

Laboratory Batch Number
2607 - 15829

Abatement Address:

Work Area: *WA2*

Client Project #: 151214AC

Phase of Sampling: During-IIB

Client: **Ambient Environmental**
828 Washington Ave
Albany NY 12203

Turn Around Time: *24 Hours*

Sampled By Scott Glover

Date Collected: *4/24/2017* ***Date Analyzed:*** *4/25/2017* ***QC Checked By:*** *Teilah Morrison*
Date Received: *4/25/2017* ***Report Date:*** *5/11/2017* ***Date of QC Check:*** *5/10/2017*

Sample Number	*Client Sample #*	*Sample Location*	*Volume(L)*	*LOD*	*F/mm2*	*F/cc*
144840	WA2-101	Field Blank			0	
144841	WA2-102	Field Blank			0	
144842	WA2-103	OWA- Decon Entry	1080	0.002	0	**<0.002**
144843	WA2-104	OWA- Decon Exit	1080	0.002	0	**<0.002**
144844	WA2-105	OWA- Ambient	1080	0.002	2.5	**<0.002**
144845	WA2-106	OWA- CR1	1080	0.002	2.5	**<0.002**
144846	WA2-107	IWA- IWA	1080	0.002	6.24	**<0.002**
144847	WA2-108	OWA- CR2	1080	0.002	3.75	**<0.002**
144848	WA2-109	OWA- CR3	1080	0.002	1.25	**<0.002**
144849	WA2-110	OWA- ARB	1080	0.002	7.49	**0.002**

Microscope: *7D14183 Olympus* ***FOV:*** *0.00801 F/mm2* ***Laboratory RSd:*** *7.01->25.5 f/mm =.376, 25.6->63.7 f/mm=.277, 63.8->127.4 f/mm=.288, >127.5 f/mm=.300*
Not Asbestos Specific. Laboratory results limited to F/mm2. Fibers/cc have been calculated after subtracting the field blank average. Liability limited to the cost of analysis. These results relate only to items tested. Reports may not be reproduced, except in full, without written permission of Response Labs.

Definitions of Abreviations:

F/mm2 = *Fibers per Millimeter Squared*
F/cc = *Fibers per Cubic Centimeter*
TWA=*Time Weighted Average*
N/A= *Not Analyzed, Sample did not meet the Laboratory's Sample Acceptance Policy*
LOD= *Limit of Detection*
**= High Particulate Matter, Results Probably Biased*
***= >50% Particulate Matter, Sample Overloaded*
****= Sample Filter Damaged*

Comments:

Analyst,
Teilah Morrison

Laboratory Director,
Teilah Morrison

Ambient Environmental, Inc.
Comprehensive Building Science Solutions
828 Washington Avenue, Albany, NY 12203-1622
PH: 518-482-0704 | FX: 518-482-0750
NYS/NJS Certified WBE & SBA EDWOSB

AIR MONITORING DATA AND CHAIN OF CUSTODY FORM

TURNAROUND TIME
☐ Rush
☒ 24 hour Other_____

Results are Interim Pending Quality Control Review

PROJECT INFORMATION

1. Client: Northeast Tech	3. Project Name: Angelica Textiles	4. Project Monitor: Scott Glover	4b. Rotameter Number: AE68
2. Project Number: 151 2141C	3a. Project Address: 125 Burt St, Bullston Spa, NY	4a. Air Sampler: Scott Glover	4c: Rotameter calibration: ☐ Manufacturer ☐ Gilibrator ☒ Drycal
5. Date: 4/24/17	6. Abatement Location: WA2	7. ☒ PCM (0.8 micron MCE) Cassette/Filter Manufacturer EMS Lot # 201-7016	8. ☐ TEM (0.45 micron MCE) Cassette/Filter Manufacturer _____ Lot # _____
9. Type: a. ☐Phase IB b. ☐Phase IIA c. ☒Phase IIB d. ☐Phase IIC - Cleaning e. ☐Phase IIC - Clearance f. ☐OSHA g. ☐ Environmental h. ☐ Ambient i. ☐ Other _____			4d: Calibration Date: 1/26/17

DAILY AIR SAMPLE RECORD

SHIFT HOURS 700 to 1530 (24 hour clock)

10. Sample I.D. Number	11. Lab Sample Number	12. Sample Location: 12a. IWA	12b. OWA	12c. Sample Coordinates	13. Time (24 hour clock): 13a. Start	13b. End	13c. Total	14. Flow Rate (liters/ minute): 14a. Start	14b. End	14c. Average	15. Total Air Volume (liters)	16. # fibers/ fields minus blanks		17. Fiber concentration (f/cc)
WA2-101	144840			Field Blank								0/100	0.00	
WA2-102	144841			Field Blank								0/100	0.00	
WA2-103	144842		X	Decon Entry	0822	1422	360	3	3	3	1080	0/100	0.00	<0.002
WA2-104	144843		X	Decon Exit	0823	1423						0/100	0.00	<0.002
WA2-105	144844		X	Ambient	0824	1424						2/100	2.50	<0.002
WA2-106	144845		Y	CR1	0825	1425						2/100	2.50	<0.002
WA2-107	144846	X		IWA	0826	1426						5/100	6.24	<0.002
WA2-108	144847		X	CR2	0827	1427						3/100	3.75	<0.002
WA2-109	144848		X	CR3	0828	1428						1/100	1.25	<0.002
WA2-110	144849		V	ARB	0829	1429						0/100	7.49	0.002
—	144850			Blank								0/100	0.00	—

CHAIN OF CUSTODY

Pickup

17. Relinquished By:	18. Date	19. Time	20. Received By:	21. Date	22. Time
I. [signature]	4/24		[signature]	4/25/17	1035
II.					
III.					

LAB INFORMATION

☐-Drop Box

23. Lab Name: Response 11917	24. Date	25. Time
a. Analyzed By: [signature]	4/25/17	1207
b. QC by: 144845 1.50 TM	5/10/17	1254
c. Lab Batch #: 2607-15829	QC# Std:	QC# Std: QC# Std:

26. Project Manager: CD

27. Results To: results@ambient-env.com sglover@resumeyahoo.com

28. Drawing: ☒ See drawing for this shift. ☐ See drawing dated:_____

29: Comments:

Response Labs
828 Washington Avenue, Albany NY 12203
Phone (518) 482-5630 Fax (518) 482-5624

NYS DOH ELAP # 11917

PCM Air Data Report

NIOSH 7400 "A" Method-Phase Contrast Microscopy

Project Name: Angelica Textiles
125 Bath Street, Ballston Spa NY

Abatement Address:

Work Area: WA2

Client: Ambient Environmental
828 Washington Ave
Albany NY 12203

Laboratory Batch Number
2607 - 15831

Client Project #: 151214AC

Phase of Sampling: During-IIB

Turn Around Time: 24 Hours

Sampled By Scott Glover

Date Collected: 4/25/2017
Date Received: 4/26/2017
Date Analyzed: 4/26/2017
Report Date: 5/11/2017
QC Checked By: Teilah Morrison
Date of QC Check: 5/10/2017

Sample Number	Client Sample #	Sample Location	Volume(L)	LOD	F/mm2	F/cc
144858	WA2-111	Field Blank			0	
144859	WA2-112	Field Blank			0	
144860	WA2-113	OWA- Decon Entry	1290	0.002	4.99	<0.002
144861	WA2-114	OWA- Decon Exit	1290	0.002	1.25	<0.002
144862	WA2-115	OWA- Ambient	1290	0.002	2.5	<0.002
144863	WA2-116	OWA- CR1	1290	0.002	1.25	<0.002
144864	WA2-117	IWA- IWA	1290	0.002	2.5	<0.002
144865	WA2-118	IWA- CR2	1290	0.002	1.25	<0.002
144866	WA2-119	IWA- CR3	1290	0.002	3.75	<0.002
144867	WA2-120	IWA- ARB	1290	0.002	6.24	<0.002

Microscope: *7D14183 Olympus* ***FOV:*** *0.00801 F/mm2* ***Laboratory RSd:*** *7.01->25.5 f/mm =.376, 25.6->63.7 f/mm=.277, 63.8->127.4 f/mm=.288, >127.5 f/mm=.300*
Not Asbestos Specific. Laboratory results limited to F/mm2. Fibers/cc have been calculated after subtracting the field blank average. Liability limited to the cost of analysis. These results relate only to items tested. Reports may not be reproduced, except in full, without written permission of Response Labs.

Definitions of Abreviations:

F/mm2 = *Fibers per Millimeter Squared*
F/cc = *Fibers per Cubic Centimeter*
TWA=*Time Weighted Average*
N/A= *Not Analyzed, Sample did not meet the Laboratory's Sample Acceptance Policy*
LOD= *Limit of Detection*
*= *High Particulate Matter, Results Probably Biased*
** = *>50% Particulate Matter, Sample Overloaded*
*** = *Sample Filter Damaged*

Comments:

Analyst,
Teilah Morrison

Laboratory Director,
Teilah Morrison

Ambient Environmental, Inc.
Comprehensive Building Science Solutions
828 Washington Avenue, Albany, NY 12203-1622
PH: 518-482-0704 | FX: 518-482-0750
NYS/NJS Certified WBE & SBA EDWOSB

AIR MONITORING DATA AND CHAIN OF CUSTODY FORM

TURNAROUND TIME
☐ Rush
☒ 24 hour Other_____

Results are Interim Pending Quality Control Review

PROJECT INFORMATION

1. Client: Northeast Tech	3. Project Name: Angelica Textile	4. Project Monitor: Scott Glover	4b. Rotameter Number: AE60
2. Project Number: 131 214 AC	3a. Project Address: 123 Path St, Schenectady, NY	4a. Air Sampler: Scott Glover	4c: Rotameter calibration: ☐ Manufacturer ☐ Gilibrator ☒ Drycal
5. Date: 4/25/17	6. Abatement Location: WA2	7. ☒ PCM (0.8 micron MCE) Cassette/Filter Manufacturer: EMS Lot #: 201 70 116	8. ☐ TEM (0.45 micron MCE) Cassette/Filter Manufacturer: _____ Lot #: _____
9. Type: a. ☐Phase IB b. ☐Phase IIA c. ☒Phase IIB d. ☐Phase IIC - Cleaning e. ☐Phase IIC - Clearance f. ☐OSHA g. ☐ Environmental h. ☐ Ambient i. ☐ Other _____			4d: Calibration Date: 1/26/17

DAILY AIR SAMPLE RECORD

SHIFT HOURS 0700 to 1530 (24 hour clock)

10. Sample I.D. Number	11. Lab Sample Number	12. Sample Location: 12a. IWA	12b. OWA	12c. Sample Coordinates	13. Time (24 hour clock): 13a. Start	13b. End	13c. Total	14. Flow Rate (liters/ minute): 14a. Start	14b. End	14c. Average	15. Total Air Volume (liters)	16. # fibers/ fields minus blanks		17. Fiber concentration (f/cc)
WA2-111	144858			Field Blank								0/100	0.00	
WA2-112	144859			Field Blank								0/100	0.00	
WA2-113	144860		X	Delon Entry	0753	1503	430	3	3	3	1290	4/100	4.99	<0.002
WA2-114	144861		X	Delon Exit	0754	1504	↓	↓	↓	↓	↓	11/100	1.25	<0.002
WA2-115	144862		X	Ambient	0755	1505	↓	↓	↓	↓	↓	2/100	2.50	<0.002
WA2-116	144863		X	CR1	0756	1506	↓	↓	↓	↓	↓	11/100	1.25	<0.002
WA2-117	144864	X		IWA	0757	1507	↓	↓	↓	↓	↓	2/100	2.50	<0.002
WA2-118	144865		X	CR2	0758	1508	↓	↓	↓	↓	↓	11/100	1.25	<0.002
WA2-119	144866		X	CR3	0759	1509	↓	↓	↓	↓	↓	3/100	3.75	<0.002
WA2-120	144867		X	ARB	0800	1510	↓	↓	↓	↓	↓	5/100	6.24	<0.002
—	144868			Blank								0/100	0.00	—

CHAIN OF CUSTODY

Pickup

17. Relinquished By:	18. Date	19. Time	20. Received By:	21. Date	22. Time
I. [signature]			Aimee Gupni	4/26/17	1027
II.					
III.					

LAB INFORMATION

☐-Drop Box

23. Lab Name: Response 11917		24. Date	25. Time
a. Analyzed By: [signature]		4/26/17	1157
b. QC by: 144865 0.00 TM		5/10/17	1307
c. Lab Batch #: 2607-15831	QC# Std:	QC# Std:	QC# Std:

26. Project Manager:	27. Results To: results@ambient-env.com	28. Drawing:	29: Comments:
CD	sglovernesvme@yahoo.com	☒ See drawing for this shift. ☒ See drawing dated:_____	

Response Labs
828 Washington Avenue, Albany NY 12203
Phone (518) 482-5630 Fax (518) 482-5624

NYS DOH ELAP # 11917

PCM Air Data Report

NIOSH 7400 "A" Method-Phase Contrast Microscopy

Project Name: **Angelica Textiles**
125 Bath Street, Ballston Spa NY

Abatement Address:

Work Area: *WA2*

Client: **Ambient Environmental**
828 Washington Ave
Albany NY 12203

Laboratory Batch Number
2607 - 15837

Client Project #: 151214AC

Phase of Sampling: During-IIB

Turn Around Time: *24 Hours*

Sampled By Scott Glover

Date Collected: *4/26/2017* ***Date Analyzed:*** *4/27/2017* ***QC Checked By:*** *Teilah Morrison*
Date Received: *4/27/2017* ***Report Date:*** *5/11/2017* ***Date of QC Check:*** *5/10/2017*

Sample Number	*Client Sample #*	*Sample Location*	*Volume(L)*	*LOD*	*F/mm2*	*F/cc*
144916	WA2-121	Field Blank			0	
144917	WA2-122	Field Blank			0	
144918	WA2-123	OWA- Decon Entry	1290	0.002	11.2	**0.003**
144919	WA2-124	OWA- Decon Exit	1290	0.002	0	**<0.002**
144920	WA2-125	OWA- Ambient	1290	0.002	1.25	**<0.002**
144921	WA2-126	OWA- CR1	1290	0.002	3.75	**<0.002**
144922	WA2-127	IWA- IWA	1290	0.002	0	**<0.002**
144923	WA2-128	OWA- CR2	1290	0.002	0	**<0.002**
144924	WA2-129	OWA- CR3	1290	0.002	3.75	**<0.002**
144925	WA2-130	OWA- ARB	1290	0.002	0	**<0.002**

Microscope: *7D14183 Olympus* ***FOV:*** *0.00801 F/mm2* ***Laboratory RSd:*** *7.01->25.5 f/mm =.376, 25.6->63.7 f/mm=.277, 63.8->127.4 f/mm=.288, >127.5 f/mm=.300*
Not Asbestos Specific. Laboratory results limited to F/mm2. Fibers/cc have been calculated after subtracting the field blank average. Liability limited to the cost of analysis. These results relate only to items tested. Reports may not be reproduced, except in full, without written permission of Response Labs.

Definitions of Abreviations:

F/mm2 = *Fibers per Millimeter Squared*
F/cc = *Fibers per Cubic Centimeter*
TWA=*Time Weighted Average*
N/A= *Not Analyzed, Sample did not meet the Laboratory's Sample Acceptance Policy*
LOD= *Limit of Detection*
**= High Particulate Matter, Results Probably Biased*
***= >50% Particulate Matter, Sample Overloaded*
****= Sample Filter Damaged*

Comments:

Analyst,
Teilah Morrison

Laboratory Director,
Teilah Morrison

Ambient Environmental, Inc.
Comprehensive Building Science Solutions
828 Washington Avenue, Albany, NY 12203-1622
PH: 518-482-0704 | FX: 518-482-0750
NYS/NJS Certified WBE & SBA EDWOSB

AIR MONITORING DATA AND CHAIN OF CUSTODY FORM

TURNAROUND TIME
☐ Rush
☒ 24 hour Other_____

PROJECT INFORMATION **Results are Interim Pending Quality Control Review**

1. Client: Northeast Tech	3. Project Name: Angelica Textiles	4. Project Monitor: Scott Glover	4b. Rotameter Number: AE6C
2. Project Number: 131214 AC	3a. Project Address: 125 Bath Street, Ballaston SPA, NY	4a. Air Sampler: Scott Glover	4c: Rotameter calibration: ☐ Manufacturer ☐ Gilibrator ☒ Drycal
5. Date: 4/26/17	6. Abatement Location: WA2	7. ☒ PCM (0.8 micron MCE) Cassette/Filter Manufacturer EMS Lot # 2d 70116	8. ☐ TEM (0.45 micron MCE) Cassette/Filter Manufacturer _____ Lot # _____
9. Type: a. ☐Phase IB b. ☐Phase IIA c. ☒Phase IIB d. ☐Phase IIC - Cleaning e. ☐Phase IIC - Clearance f. ☐OSHA g. ☐ Environmental h. ☐ Ambient i. ☐ Other _____			4d: Calibration Date: 1/27/17

DAILY AIR SAMPLE RECORD **SHIFT HOURS** 0700 **to** 1530 **(24 hour clock)**

10. Sample I.D. Number	11. Lab Sample Number	12. Sample Location: 12a. IWA	12b. OWA	12c. Sample Coordinates	13. Time (24 hour clock): 13a. Start	13b. End	13c. Total	14. Flow Rate (liters/ minute): 14a. Start	14b. End	14c. Average	15. Total Air Volume (liters)	16. # fibers/ fields minus blanks		17. Fiber concentration (f/cc)
WA2-121	144916			Field Blank								01100	0.00	
WA2-122	144917			Field Blank								01100	0.00	
WA2-123	144918		X	Decon Entry	0753	1503	430	3	3	3	1290	91100	11.2	0.003
WA2-124	144919		X	Decon Exit	0754	1504	↓	↓	↓	↓	↓	01100	0.00	<0.002
WA2-125	144920		X	Ambient	0755	1505	↓	↓	↓	↓	↓	11100	1.25	<0.002
WA2-126	144921		X	CR1	0756	1506	↓	↓	↓	↓	↓	31100	3.75	<0.002
WA2-127	144922	X		IWA	0757	1507	↓	↓	↓	↓	↓	01100	0.00	<0.002
WA2-128	144923		X	CR2	0758	1508	↓	↓	↓	↓	↓	01100	0.00	<0.002
WA2-129	144924		X	CR3	0759	1509	↓	↓	↓	↓	↓	31100	3.75	<0.002
WA2-130	144925		X	ARB	0800	1510	↓	↓	↓	↓	↓	01100	0.00	<0.002
—	144926			Blank									0.00	

CHAIN OF CUSTODY
Pickup

17. Relinquished By:	18. Date	19. Time	20. Received By:	21. Date	22. Time
I. [signature]	4/26/17		[signature]	4/27/17	1024
II.					
III.					

LAB INFORMATION ☐-Drop Box

23. Lab Name: Response 11917		24. Date	25. Time
a. Analyzed By: [signature]		4/27/17	1528
b. QC by: 144925 0.00 JM		5/10/17	1337
c. Lab Batch #: 2607-15837	QC# Std:	QC# Std:	QC# Std:

26. Project Manager:	27. Results To: results@ambient-env.com	28. Drawing:	29: Comments:
CD	sglovercresumedyahoo.com	☒ See drawing for this shift. ☒ See drawing dated:_____	

Response Labs
828 Washington Avenue, Albany NY 12203
Phone (518) 482-5630 Fax (518) 482-5624

NYS DOH ELAP # 11917

PCM Air Data Report

NIOSH 7400 "A" Method-Phase Contrast Microscopy

Project Name: **Angelica Textiles**
125 Bath Street, Ballston Spa NY

Laboratory Batch Number
2607 - 15843

Abatement Address:

Work Area: *WA2*

Client Project #: 151214AC

Phase of Sampling: During-IIB

Client: **Ambient Environmental**
828 Washington Ave
Albany NY 12203

Turn Around Time: *24 Hours*

Sampled By Scott Glover

Date Collected: *4/27/2017* ***Date Analyzed:*** *4/28/2017* ***QC Checked By:*** *Teilah Morrison*

Date Received: *4/28/2017* ***Report Date:*** *5/11/2017* ***Date of QC Check:*** *5/10/2017*

Sample Number	*Client Sample #*	*Sample Location*	*Volume(L)*	*LOD*	*F/mm2*	*F/cc*
144958	WA2-131	Field Blank			0	
144959	WA2-132	Field Blank			0	
144960	WA2-133	OWA- Decon Entry	790	0.003	0	<0.003
144961	WA2-134	OWA- Decon Exit	790	0.003	2.5	<0.003
144962	WA2-135	OWA- Ambient	790	0.003	1.25	<0.003
144963	WA2-136	OWA- CR1	790	0.003	0	<0.003
144964	WA2-137	IWA- IWA	790	0.003	3.75	<0.003
144965	WA2-138	OWA- CR2	790	0.003	0	<0.003
144966	WA2-139	OWA- CR3	790	0.003	3.75	<0.003
144967	WA2-140	OWA- ARB	790	0.003	2.5	<0.003

Microscope: *7D14183 Olympus* ***FOV:*** *0.00801 F/mm2* ***Laboratory RSd:*** *7.01->25.5 f/mm =.376, 25.6->63.7 f/mm=.277, 63.8->127.4 f/mm=.288, >127.5 f/mm=.300*

Not Asbestos Specific. Laboratory results limited to F/mm2. Fibers/cc have been calculated after subtracting the field blank average. Liability limited to the cost of analysis. These results relate only to items tested. Reports may not be reproduced, except in full, without written permission of Response Labs.

Definitions of Abreviations:

F/mm2 = *Fibers per Millimeter Squared*
F/cc = *Fibers per Cubic Centimeter*
TWA=*Time Weighted Average*
N/A= *Not Analyzed, Sample did not meet the Laboratory's Sample Acceptance Policy*
LOD= *Limit of Detection*
**= High Particulate Matter, Results Probably Biased*
***= >50% Particulate Matter, Sample Overloaded*
****= Sample Filter Damaged*

Comments:

Analyst,
Teilah Morrison

Laboratory Director,
Teilah Morrison

Ambient Environmental, Inc.
Comprehensive Building Science Solutions
828 Washington Avenue, Albany, NY 12203-1622
PH: 518-482-0704 | FX: 518-482-0750
NYS/NJS Certified WBE & SBA EDWOSB

AIR MONITORING DATA AND CHAIN OF CUSTODY FORM

Results are Interim Pending Quality Control Review

TURNAROUND TIME
☐ Rush
☒ 24 hour Other_____

PROJECT INFORMATION

1. Client	3. Project Name:	4. Project Monitor	4b. Rotameter Number
Northeast Tech	Angelica Textiles	Scott Glover	AEG6
2. Project Number	**3a. Project Address:**	**4a. Air Sampler:**	**4c: Rotameter calibration:**
151214AC	125 Bath Street, Ballston Spa	Scott Glover	☐ Manufacturer ☐ Gilibrator ☒ Drycal
5. Date	**6. Abatement Location:**	**7. ☒ PCM (0.8 micron MCE)** Cassette/Filter Manufacturer EMS Lot # 20170116	**8. ☐ TEM (0.45 micron MCE)** Cassette/Filter Manufacturer _____ Lot # _____	**9. Type:** a. ☐Phase IB b. ☐Phase IIA c. ☒Phase IIB d. ☐Phase IIC - Cleaning e. ☐Phase IIC - Clearance f. ☐OSHA g. ☐ Environmental h. ☐ Ambient i. ☐ Other _____	**4d: Calibration Date**
---	---	---	---	---	---
4/27/17	WA2				1/26/17

DAILY AIR SAMPLE RECORD

SHIFT HOURS 0700 to 1330 (24 hour clock)

10. Sample I.D. Number	11. Lab Sample Number	12. Sample Location: 12a. IWA	12b. OWA	12c. Sample Coordinates	13. Time (24 hour clock): 13a. Start	13b. End	13c. Total	14. Flow Rate (liters/ minute): 14a. Start	14b. End	14c. Average	15. Total Air Volume (liters)	16. # fibers/ fields minus blanks		17. Fiber concentration (f/cc)
WA2-131	144958			Field Blank								4/100	0.00	
WA2-132	144959			Field Blank								0/100	0.00	
WA2-133	144960		X	Decon Entry	0738	1308	330	3	3	3	990	0/100	0.00	<0.003
WA2-134	144961		X	Decon Exit	0739	1304	↓	↓	↓	↓	↓	21/100	2.50	<0.003
WA2-135	144962		X	Ambient	0740	1310						11/100	1.25	<0.003
WA2-136	144963		X	CR1	0741	1311						0/100	0.00	<0.003
WA2-137	144964	X		IWA	0742	1312						3/100	3.75	<0.003
WA2-138	144965		X	CR2	0743	1314						0/100	0.00	<0.003
WA2-139	144966		X	CR3	0744	1315						3/100	3.75	<0.003
WA2-140	144967		X	AR3	0745	1316	↓	↓	↓	↓	↓	2/100	2.50	<0.003
	144968			Blank								0/100	0.00	———

CHAIN OF CUSTODY

Pickup

17. Relinquished By	18. Date	19. Time	20. Received By:	21. Date	22. Time
I.	4/27/17			4/28/17	1005
II.					
III.					

LAB INFORMATION

☐-Drop Box

23. Lab Name: Response 1197	24. Date	25. Time
a. Analyzed By:	4/28/17	1254
b. QC by: 144965 0.00 fm	5/10/17	1357
c. Lab Batch #: 2607-15843	QC# Std:	QC# Std:	QC# Std:

26. Project Manager:	27. Results To: results@ambient-env.com	28. Drawing: ☒ See drawing for this shift. ☐ See drawing dated:_____	29: Comments:
CD	sglowerresumelyahoo.com		

Response Labs
828 Washington Avenue, Albany NY 12203
Phone (518) 482-5630 Fax (518) 482-5624

NYS DOH ELAP # 11917

PCM Air Data Report

NIOSH 7400 "A" Method-Phase Contrast Microscopy

Project Name: **Angelica Textiles**
125 Bath Street, Ballston Spa NY

Laboratory Batch Number
2607 - 15848

Abatement Address:

Client Project #: 151214AC

Work Area: *WA2*

Phase of Sampling: During-IIB

Client: **Ambient Environmental**
828 Washington Ave
Albany NY 12203

Turn Around Time: *24 Hours*

Sampled By Scott Glover

Date Collected: *4/28/2017* ***Date Analyzed:*** *5/1/2017* ***QC Checked By:*** *Teilah Morrison*

Date Received: *5/1/2017* ***Report Date:*** *5/11/2017* ***Date of QC Check:*** *5/10/2017*

Sample Number	*Client Sample #*	*Sample Location*	*Volume(L)*	*LOD*	*F/mm2*	*F/cc*
145002	141	Field Blank			0	
145003	142	Field Blank			0	
145004	143	OWA- Decon Entry	750	0.004	9.99	**0.005**
145005	144	OWA- Decon Exit	750	0.004	6.24	**<0.004**
145006	145	OWA- Ambient	750	0.004	7.49	**0.004**
145007	146	OWA- CR1	750	0.004	1.25	**<0.004**
145008	147	IWA- IWA	750	0.004	0	**<0.004**
145009	148	OWA- CR2	750	0.004	3.75	**<0.004**
145010	149	OWA- CR3	750	0.004	3.75	**<0.004**
145011	150	OWA- ARB	750	0.004	0	**<0.004**

Microscope: *7D14183 Olympus* ***FOV:*** *0.00801 F/mm2* ***Laboratory RSd:*** *7.01->25.5 f/mm =.385, 25.6->63.7 f/mm=.274, 63.8->127.4 f/mm=.290, >127.5 f/mm=.305*

Not Asbestos Specific. Laboratory results limited to F/mm2. Fibers/cc have been calculated after subtracting the field blank average. Liability limited to the cost of analysis. These results relate only to items tested. Reports may not be reproduced, except in full, without written permission of Response Labs.

Definitions of Abreviations:

F/mm2 = *Fibers per Millimeter Squared*
F/cc = *Fibers per Cubic Centimeter*
TWA=*Time Weighted Average*
N/A= *Not Analyzed, Sample did not meet the Laboratory's Sample Acceptance Policy*
LOD= *Limit of Detection*
**= High Particulate Matter, Results Probably Biased*
***= >50% Particulate Matter, Sample Overloaded*
****= Sample Filter Damaged*

Comments

Analyst,
Teilah Morrison

Laboratory Director,
Teilah Morrison

Ambient Environmental, Inc.
Comprehensive Building Science Solutions
828 Washington Avenue, Albany, NY 12203-1622
PH: 518-482-0704 | FX: 518-482-0750
NYS/NJS Certified WBE & SBA EDWOSB

AIR MONITORING DATA AND CHAIN OF CUSTODY FORM

Results are Interim Pending Quality Control Review

TURNAROUND TIME
☐ Rush
☒ 24 hour Other_____

PROJECT INFORMATION

1. Client: North East Tech	3. Project Name: Angelica Textiles	4. Project Monitor: Scott Glover	4b. Rotameter Number: AE60
2. Project Number: 151 214 AC	3a. Project Address: 125 Bath St, Ballston SPA	4a. Air Sampler: Scott Glover	4c: Rotameter calibration: ☐ Manufacturer ☐ Gilibrator ☒ Drycal
5. Date: 4/28/17	6. Abatement Location: WA2	7. ☒ PCM (0.8 micron MCE) Cassette/Filter Manufacturer: EMS Lot #: 201 7016	8. ☐ TEM (0.45 micron MCE) Cassette/Filter Manufacturer: _____ Lot #: _____
		9. Type: a. ☐Phase IB b. ☐Phase IIA c. ☒Phase IIB d. ☐Phase IIC - Cleaning e. ☐Phase IIC - Clearance f. ☐OSHA g. ☐ Environmental h. ☐ Ambient i. ☐ Other _____	4d: Calibration Date: 1/26/17

DAILY AIR SAMPLE RECORD

SHIFT HOURS 0700 to 1200 (24 hour clock)

10. Sample I.D. Number	11. Lab Sample Number	12. Sample Location: 12a. IWA	12b. OWA	12c. Sample Coordinates	13. Time (24 hour clock): 13a. Start	13b. End	13c. Total	14. Flow Rate (liters/ minute): 14a. Start	14b. End	14c. Average	15. Total Air Volume (liters)	16. # fibers/ fields minus blanks		17. Fiber concentration (f/cc)
141	145002			Field Blank								01100	0.00	
142	145003			Field Blank								01100	0.00	
143	145004		X	Decon Entry	0723	1133	250	3	3	3	750	81100	9.99	0.005
144	145005		X	Decon Exit	0724	1134	↓	↓	↓	↓	↓	51100	6.24	<0.004
145	145006		X	Ambient	0725	1135	↓	↓	↓	↓	↓	61100	7.49	0.004
146	145007		X	CR1	0726	1136	↓	↓	↓	↓	↓	11100	1.25	<0.004
147	145008	X		IWA	0727	1137	↓	↓	↓	↓	↓	01100	0.00	<0.004
148	145009		X	CR2	0728	1138	↓	↓	↓	↓	↓	31100	3.75	<0.004
149	145010		X	CR3	0729	1139	↓	↓	↓	↓	↓	31100	3.75	<0.004
150	145011		X	ARB	0730	1140	↓	↓	↓	↓	↓	01100	0.00	<0.004
—	145012			Blank								01100	0.00	—

CHAIN OF CUSTODY

Pickup

17. Relinquished By:	18. Date	19. Time	20. Received By:	21. Date	22. Time
I. Scott Glover	4/28/17		Aimee Gagnon	5/1/17	1042
II.					
III.					

LAB INFORMATION

☐-Drop Box

23. Lab Name: Response 11917	24. Date	25. Time
a. Analyzed By: [signature]	5/1/17	1248
b. QC by: 145005 3.75 TM	5/10/17	1421
c. Lab Batch #: 2607-1584 QC# Std:	QC# Std:	QC# Std:

26. Project Manager:	27. Results To: results@ambient-env.com	28. Drawing:	29: Comments:
CD	sgloverresumedyahoo.com	☒ See drawing for this shift. ☒ See drawing dated:_____	

Response Labs
828 Washington Avenue, Albany NY 12203
Phone (518) 482-5630 Fax (518) 482-5624

NYS DOH ELAP # 11917

PCM Air Data Report

NIOSH 7400 "A" Method-Phase Contrast Microscopy

Project Name: **Angelica Textiles**
125 Bath Street, Ballston Spa NY

Laboratory Batch Number
2607 - 15854

Abatement Address:

Client Project #: 151214AC

Work Area: *WA2*

Phase of Sampling: During-IIB

Client: **Ambient Environmental**
828 Washington Ave
Albany NY 12203

Turn Around Time: *24 Hours*

Sampled By Scott Glover

Date Collected: *5/1/2017* ***Date Analyzed:*** *5/2/2017* ***QC Checked By:*** *Teilah Morrison*
Date Received: *5/2/2017* ***Report Date:*** *5/11/2017* ***Date of QC Check:*** *5/10/2017*

Sample Number	*Client Sample #*	*Sample Location*	*Volume(L)*	*LOD*	*F/mm2*	*F/cc*
145065	WA2-151	Field Blank			0	
145066	WA2-152	Field Blank			0	
145067	WA2-153	OWA- Decon Entry	1440	0.002	1.25	**<0.002**
145068	WA2-154	OWA- Decon Exit	1440	0.002	6.24	**<0.002**
145069	WA2-155	OWA- Ambient	1440	0.002	3.75	**<0.002**
145070	WA2-156	OWA- CR1	1440	0.002	3.75	**<0.002**
145071	WA2-157	IWA- IWA	1440	0.002	4.99	**<0.002**
145072	WA2-158	OWA- CR2	1440	0.002	3.75	**<0.002**
145073	WA2-159	OWA- CR3	1440	0.002	8.74	**0.002**
145074	WA2-160	OWA- ARB	1440	0.002	6.24	**<0.002**

Microscope: *7D14183 Olympus* ***FOV:*** *0.00801 F/mm2* ***Laboratory RSd:*** *7.01->25.5 f/mm =.376, 25.6->63.7 f/mm=.277, 63.8->127.4 f/mm=.288, >127.5 f/mm=.300*

Not Asbestos Specific. Laboratory results limited to F/mm2. Fibers/cc have been calculated after subtracting the field blank average. Liability limited to the cost of analysis. These results relate only to items tested. Reports may not be reproduced, except in full, without written permission of Response Labs.

Definitions of Abreviations:

F/mm2 = *Fibers per Millimeter Squared*
F/cc = *Fibers per Cubic Centimeter*
TWA=*Time Weighted Average*
N/A= *Not Analyzed, Sample did not meet the Laboratory's Sample Acceptance Policy*
LOD= *Limit of Detection*
*= *High Particulate Matter, Results Probably Biased*
** *>50% Particulate Matter, Sample Overloaded*
*** *Sample Filter Damaged*

Comments:

Analyst,
Teilah Morrison

Laboratory Director,
Teilah Morrison

Ambient Environmental, Inc.
Comprehensive Building Science Solutions
828 Washington Avenue, Albany, NY 12203-1622
PH: 518-482-0704 | FX: 518-482-0750
NYS/NJS Certified WBE & SBA EDWOSB

AIR MONITORING DATA AND CHAIN OF CUSTODY FORM

TURNAROUND TIME
☐ Rush
☒ 24 hour Other_____

**Results are Interim Pending Quality Control Review

PROJECT INFORMATION

1. Client: Northeast Tech	3. Project Name: Angelica Textiles	4. Project Monitor: Scott Glover	4b. Rotameter Number: AE60
2. Project Number: 1ST 214AC	3a. Project Address: 125 Bath Street, Dakaston SPA, NY	4a. Air Sampler: Scott Glover	4c: Rotameter calibration: ☐ Manufacturer ☐ Gilibrator ☒ Drycal
5. Date: 5/1/17	6. Abatement Location: WA2	7. ☒ PCM (0.8 micron MCE) Cassette/Filter Manufacturer: EMS Lot #: 20170116	8. ☐ TEM (0.45 micron MCE) Cassette/Filter Manufacturer: _____ Lot #: _____
		9. Type: a. ☐Phase IB b. ☐Phase IIA c. ☒Phase IIB d. ☐Phase IIC - Cleaning e. ☐Phase IIC - Clearance f. ☐OSHA g. ☐ Environmental h. ☐ Ambient i. ☐ Other _____	4d: Calibration Date: 1/26/17

DAILY AIR SAMPLE RECORD

SHIFT HOURS 0730 to 1530 (24 hour clock)

10. Sample I.D. Number	11. Lab Sample Number	12. Sample Location: 12a. IWA	12b. OWA	12c. Sample Coordinates	13. Time (24 hour clock): 13a. Start	13b. End	13c. Total	14. Flow Rate (liters/ minute): 14a. Start	14b. End	14c. Average	15. Total Air Volume (liters)	16. # fibers/ fields minus blanks		17. Fiber concentration (f/cc)
WA2-151	145065			Field Blank								0/100	0.00	
WA2-152	145066			Field Blank								0/100	0.00	
WA2-153	145067		X	Delon Entry	0807	1507	480	3	3	3	1440	1/100	1.25	<0.002
WA2-154	145068		X	Delon Exit	0808	1508	↓	↓	↓	↓	↓	5/100	6.24	<0.002
WA2-155	145069		X	Ambient	0809	1509	↓	↓	↓	↓	↓	3/100	3.75	<0.002
WA2-156	145070		X	CR1	0810	1510	↓	↓	↓	↓	↓	3/100	3.75	<0.002
WA2-157	145071	X		IWA	0811	1511	↓	↓	↓	↓	↓	4/100	4.99	<0.002
WA2-158	145072		X	CR2	0812	1512	↓	↓	↓	↓	↓	3/100	3.75	<0.002
WA2-159	145073		X	CR3	0813	1513	↓	↓	↓	↓	↓	7/100	8.74	0.002
WA2-160	145074		X	ARB	0814	1514	↓	↓	↓	↓	↓	5/100	6.24	<0.002
—	145075			Blank								1/100	1.25	—

CHAIN OF CUSTODY

Pickup

17. Relinquished By:	18. Date	19. Time	20. Received By:	21. Date	22. Time
I. [signature]	5/1/17		[signature]	5/2/17	1128
II.					
III.					

LAB INFORMATION

☐-Drop Box

23. Lab Name: Response 11917	24. Date	25. Time
a. Analyzed By: [signature]	05/03/17	1331
b. QC by: 2607-15854		
c. Lab Batch #: 145065 0.00 TW 5/10/17 1504	QC# Std:	QC# Std:

26. Project Manager:	27. Results To: results@ambient-env.com	28. Drawing:	29. Comments:
CD	sglovereswmed yahoo.com	☒ See drawing for this shift. ☒ See drawing dated:_____	

Response Labs
828 Washington Avenue, Albany NY 12203
Phone (518) 482-5630 Fax (518) 482-5624

NYS DOH ELAP # 11917

PCM Air Data Report

NIOSH 7400 "A" Method-Phase Contrast Microscopy

Project Name: **Angelica Textiles**
125 Bath Street, Ballston Spa NY

Laboratory Batch Number
2607 - 15857

Abatement Address:

Client Project #: 151214AC

Work Area: *WA2*

Phase of Sampling: During-IIB

Client: **Ambient Environmental**
828 Washington Ave
Albany NY 12203

Turn Around Time: *24 Hours*

Sampled By Scott Glover

Date Collected: *5/2/2017* ***Date Analyzed:*** *5/3/2017* ***QC Checked By:*** *Teilah Morrison*
Date Received: *5/3/2017* ***Report Date:*** *5/11/2017* ***Date of QC Check:*** *5/10/2017*

Sample Number	*Client Sample #*	*Sample Location*	*Volume(L)*	*LOD*	*F/mm2*	*F/cc*
145096	WA2-161	Field Blank			0	
145097	WA2-161	Field Blank			0	
145098	WA2-162	OWA- Decon Entry	1395	0.002	20	**0.006**
145099	WA2-163	OWA- Decon Exit	1395	0.002	27.5	**0.008**
145100	WA2-164	OWA- Ambient	1395	0.002	23.7	**0.007**
145101	WA2-165	OWA- CR1	1395	0.002	37.5	**0.010**
145102	WA2-166	IWA- IWA	1395	0.002	21.2	**0.006**
145103	WA2-167	OWA- CR2	1395	0.002	15	**0.004**
145104	WA2-168	OWA- CR3	1395	0.002	8.74	**0.002**
145105	WA2-169	OWA- ARB	1395	0.002	32.5	**0.009**

Microscope: *7D14183 Olympus* ***FOV:*** *0.00801 F/mm2* ***Laboratory RSd:*** *7.01->25.5 f/mm =.376, 25.6->63.7 f/mm=.277, 63.8->127.4 f/mm=.288, >127.5 f/mm=.300*

Not Asbestos Specific. Laboratory results limited to F/mm2. Fibers/cc have been calculated after subtracting the field blank average. Liability limited to the cost of analysis. These results relate only to items tested. Reports may not be reproduced, except in full, without written permission of Response Labs.

Definitions of Abreviations:

F/mm2 = *Fibers per Millimeter Squared*
F/cc = *Fibers per Cubic Centimeter*
TWA=*Time Weighted Average*
N/A= *Not Analyzed, Sample did not meet the Laboratory's Sample Acceptance Policy*
LOD= *Limit of Detection*
**= High Particulate Matter, Results Probably Biased*
***= >50% Particulate Matter, Sample Overloaded*
****= Sample Filter Damaged*

Comments:

Analyst,
Teilah Morrison

Laboratory Director,
Teilah Morrison

Ambient Environmental, Inc.
Comprehensive Building Science Solutions
828 Washington Avenue, Albany, NY 12203-1622
PH: 518-482-0704 | FX: 518-482-0750
NYS/NJS Certified WBE & SBA EDWOSB

Results are Interim Pending Quality Control Review

AIR MONITORING DATA AND CHAIN OF CUSTODY FORM

TURNAROUND TIME
☐ Rush
☒ 24 hour Other_____

PROJECT INFORMATION

1. Client: Northeast Tech	3. Project Name: Angelica Textiles	4. Project Monitor: Scott Glover	4b. Rotameter Number: AE60
2. Project Number: 151214 AC	3a. Project Address: 125 Bath Street, Ballaston SPA, NY	4a. Air Sampler: Scott Glover	4c: Rotameter calibration: ☐ Manufacturer ☐ Gilibrator ☐ Drycal
5. Date: 5/2/17	6. Abatement Location: WA2	7. ☒ PCM (0.8 micron MCE) Cassette/Filter Manufacturer: EMS Lot #: 2d 70116	8. ☐ TEM (0.45 micron MCE) Cassette/Filter Manufacturer _____ Lot # _____
		9. Type: a. ☐Phase IB b. ☐Phase IIA c. ☒Phase IIB d. ☐Phase IIC - Cleaning e. ☐Phase IIC - Clearance f. ☐OSHA g. ☐ Environmental h. ☐ Ambient i. ☐ Other _____	4d: Calibration Date: 1/26/17

DAILY AIR SAMPLE RECORD

SHIFT HOURS 0700 to 1330 (24 hour clock)

10. Sample I.D. Number	11. Lab Sample Number	12. Sample Location: 12a. IWA	12b. OWA	12c. Sample Coordinates	13. Time (24 hour clock): 13a. Start	13b. End	13c. Total	14. Flow Rate (liters/ minute): 14a. Start	14b. End	14c. Average	15. Total Air Volume (liters)	16. # fibers/ fields minus blanks		17. Fiber concentration (f/cc)
WA2-161	145096			Field Blank								0/100	0.00	
WA2-162	145097			Field Blank								0/100	0.00	
WA2-163	145098		X	Delon Entry	0815	1500	465	3	3	3	1395	16/100	20.0	0.006
WA2-164	145099		X	Delon Exit	0816	1501	↓	↓	↓	↓	↓	22/100	27.5	0.008
WA2-165	145100		X	Ambient	0817	1502	↓	↓	↓	↓	↓	19/100	23.7	0.007
WA2-166	145101		X	CR1	0818	1503	↓	↓	↓	↓	↓	30/100	37.5	0.010
WA2-167	145102	X		IWA	0819	1504	↓	↓	↓	↓	↓	17/100	21.2	0.006
WA2-168	145103		X	CR2	0820	1505	↓	↓	↓	↓	↓	12/100	15.0	0.004
WA2-169	145104		X	CR3	0821	1506	↓	↓	↓	↓	↓	7/100	8.74	0.002
WA2-170	145105		X	ARB	0822	1507	↓	↓	↓	↓	↓	26/100	32.5	0.009

CHAIN OF CUSTODY

Pickup

17. Relinquished By:	18. Date	19. Time	20. Received By:	21. Date	22. Time
I. [signature]	5/2/17		[signature]	5/3/17	1046
II.					
III.					

LAB INFORMATION

☐-Drop Box

23. Lab Name: Response 11917	24. Date	25. Time
a. Analyzed By: [signature]	5/3/17	1536
b. QC by: 145105 27.5 TM	5/10/17	0937
c. Lab Batch #: 2607-15857 QC# Std:	QC# Std:	QC# Std:

26. Project Manager:	27. Results To: results@ambient-env.com	28. Drawing:	29: Comments:
CD	sglovervesume@yahoo.com	☒ See drawing for this shift. ☒ See drawing dated:_____	

AmeriSci New York
117 EAST 30TH STREET
NEW YORK, NY 10016
TEL: (212) 679-8600 • FAX: (212) 679-9392

May 6, 2017

Ambient Environmental, Inc.
Attn: Joella Viscusi
828 Washington Avenue
Albany, NY 12203

RE: Ambient Environmental, Inc.
Job Number 217051707
P.O. #151214AC
151214AC; Northeast Tech; Angelica Textiles, 125 Bath St., Ballston Spa, NY; WA 2 / Phase IIB

Dear Joella Viscusi:

Enclosed are the results for PCM asbestos analysis of the following Ambient Environmental, Inc. samples received at AmeriSci on Friday, May 05, 2017, for a 24 hour turnaround:

WA2-171, WA2-172, WA2-173, WA2-174, WA2-175, WA2-176, WA2-177, WA2-178, WA2-179, WA2-180

The 10 samples contained in Air Cassettes were shipped to AmeriSci via Federal Express for PCM analysis by NIOSH 7400. Requirements for collection, required blanks, preparation and analysis are detailed in the method available at www.cdc.gov/niosh/docs/2003-154/pdfs/7400.pdf. The counting rules used are described in previous versions of this method as "A" rules unless otherwise noted within the report. The table attached represents a summary of the fiber count results.

This report relates ONLY to the sample analysis expressed as fibers/sq mm of filter area. AmeriSci assumes no responsibility for customer supplied data such as "sample location" or "air volume sampled". This report must not be used to claim product endorsement by AmeriSci or any AmeriSci certifying agency. Complete analytical documentation is archived and available upon written request. This report must not be reproduced, except in full without the approval of the laboratory.

AmeriSci appreciates this opportunity to serve your organization. Please contact us for any further assistance or with any questions.

Sincerely,

Tatyana Grimchak
PCM Supervisor

AmeriSci Job #: **217051707**

Client Name: Ambient Environmental, Inc.

Phase Contrast Microscopy (PCM) Fiber Results

151214AC; Northeast Tech; Angelica Textiles, 125 Bath St., Ballston Spa, NY; WA 2 / Phase IIB

AmeriSci Sample #	Client Sample #	Date Collected	Flow Rate (liters/min.)	Duration (min.)	Air Filtered (liters)	Fields	Fibers	Fiber Density (Fibers/mm 2)	Fibers Conc. (Fibers/cc)	TWA
01	WA2-171	05/03/17	0	0	0	100	0.5	0.64		
Location: Field Blank									**Footnotes:** *1*	
02	WA2-172	05/03/17	0	0	0	100	0.5	0.64		
Location: Field Blank									**Footnotes:** *1*	
03	WA2-173	05/03/17	3	360	1080	100	4	5.10	< 0.002	
Location: OWA, Decon Entry										
04	WA2-174	05/03/17	3	360	1080	100	3	3.82	< 0.002	
Location: OWA, Decon Exit										
05	WA2-175	05/03/17	3	360	1080	100	3	3.82	< 0.002	
Location: OWA, Ambient										
06	WA2-176	05/03/17	3	360	1080	100	1.5	1.91	< 0.002	
Location: OWA, CR1										
07	WA2-177	05/03/17	3	360	1080	100	4	5.10	< 0.002	
Location: IWA, IWA										
08	WA2-178	05/03/17	3	360	1080	100	2	2.55	< 0.002	
Location: OWA, CR2										
09	WA2-179	05/03/17	3	360	1080	100	2	2.55	< 0.002	
Location: OWA, CR3										
10	WA2-180	05/03/17	3	360	1080	100	1.5	1.91	< 0.002	
Location: OWA, ARB										

Reporting Notes:

(1) Fibers/cc cannot be calculated for samples (or blanks) with no air volume.

By NIOSH 7400(A) Method, Issue #2, 8/15/94: Using an Olympus, Model CH PCM microscope, Serial #755285; Analyzed by: Tonny Y. Hou _____; Date Analyzed: 5/6/2017; Limit of Detection= 5.5 fibers /100 fields or 7 fibers/mm2: Blank analyses are reported when available, however are not used to adjust results of associated samples in this report. This report relates ONLY to the sample analysis expressed as fibers/sq mm of filter area: ND=No fibers observed: NA= Not Analyzed; Walton-Beckett graticle field area = 0.00785 mm2: TWA = 8 Hr TWA calculation assumes zero exposure for remainder of 8 hr period not sampled: Upper 95% Confidence limit (Employers Compliance Test)- Calculated as a one sided UCL to determine 95% certainty of compliance with the 0.01 fiber/cc standard: RSD: Intra-Analyst Srs: low=0.16, med=0.11, high=0.12; Interlab Sr=0.45, (NY ELAP Lab 11480, AIHA -LAP, LLC Lab ID 102843)

Reviewed By: _____

END OF REPORT

Ambient Environmental, Inc.
Comprehensive Building Science Solutions
828 Washington Avenue, Albany, NY 12203-1622
PH: 518-482-0704 | FX: 518-482-0750
NYS/NJS Certified WBE & SBA EDWOSB

AIR MONITORING DATA AND CHAIN OF CUSTODY FORM

TURNAROUND TIME
☐ Rush
~~☒~~ 24 hour Other_____

PROJECT INFORMATION

1. Client	3. Project Name:	4. Project Monitor	4b. Rotameter Number
NORTHEAST Tech	ANGELICA TEXTILES	Adam WYMAN	AE-66
2. Project Number	**3a. Project Address:**	**4a. Air Sampler:**	**4c: Rotameter calibration:**
151214AC	125 BATH ST. BALLSTON SPA NY	Adam WYMAN	☐ Manufacturer ☐ Gilibrator ☒ Drycal
5. Date	**6. Abatement Location:**	**7. ☒ PCM (0.8 micron MCE) Cassette/Filter Manufacturer** EMS **Lot #** 20170116	**8. ☐ TEM (0.45 micron MCE) Cassette/Filter Manufacturer** _____ **Lot #** _____	**9. Type:** a. ☐Phase IB b. ☐Phase IIA c. ☒Phase IIB d. ☐Phase IIC - Cleaning e. ☐Phase IIC - Clearance f. ☐OSHA g. ☐ Environmental h. ☐ Ambient i. ☐ Other _____	**4d: Calibration Date**
---	---	---	---	---	---
5/3/17	WA2				3-27-17

DAILY AIR SAMPLE RECORD SHIFT HOURS 0700 to 1530 (24 hour clock)

10. Sample I.D. Number	11. Lab Sample Number	12. Sample Location 12a. IWA	12b. OWA	12c. Sample Coordinates	13. Time (24 hour clock) 13a. Start	13b. End	13c. Total	14. Flow Rate (liters/ minute) 14a. Start	14b. End	14c. Average	15. Total Air Volume (liters)	16. # fibers/ fields minus blanks		17. Fiber concentration (f/cc)
WA2-171				Field Blank										
WA2-172				Field Blank										
WA2-173			X	Delon Entry	0900	1500	360	3	3	3	1080			
WA2-174			X	Delon Exit	0901	1501								
WA2-175			X	Ambient	0903	1503								
WA2-176			X	CR1	0904	1504								
WA2-177		X		IWA	0905	1505								
WA2-178			X	CR2	0908	1508								
WA2-179			X	CR3	0909	1509								
WA2-180			X	ARB	0912	1512								
				#217051707										

CHAIN OF CUSTODY

Pickup

17. Relinquished By:	18. Date	19. Time	20. Received By:	21. Date	22. Time
I. Adam Wyman	5-3-17		J. Byrne	5/5/17	1040
II.					
III.					

LAB INFORMATION

☐-Drop Box

23. Lab Name		24. Date	25. Time
a. Analyzed By:	Yue Han	5/6/17	1114
b. QC by:			
c. Lab Batch #:	QC# Std:	QC# Std:	QC# Std:

26. Project Manager:	27. Results To: results@ambient-env.com	28. Drawing: ☐See drawing for this shift. ☐ See drawing dated:_____	29: Comments:
C.D.			

Ambient Environmental, Inc.
Comprehensive Building Science Solutions
828 Washington Avenue, Albany, NY 12203-1622
PH: 518-482-0704 | FX: 518-482-0750
NYS/NJS Certified WBE & SBA EDWOSB

AIR MONITORING DATA AND CHAIN OF CUSTODY FORM

TURNAROUND TIME
☐ Rush
☒ 24 hour Other_____

PROJECT INFORMATION

1. Client	3. Project Name:	4. Project Monitor	4b. Rotameter Number
NORTHEAST TECH	Angelica Textiles	Adam Wyman	AE-66
2. Project Number	3a. Project Address:	4a. Air Sampler:	4c: Rotameter calibration:
	125 Bath St. Ballston Spa N.Y.	Adam Wyman	☐ Manufacturer ☐ Gilibrator ☒ Drycal

5. Date	6. Abatement Location:	7. ☒ PCM (0.8 micron MCE)	8. ☐ TEM (0.45 micron MCE)	9. Type:			4d: Calibration Date
5/4/17	WA2	Cassette/Filter Manufacturer EAS Lot # 20120111	Cassette/Filter Manufacturer _____ Lot # _____	a. ☐ Phase IB b. ☐ Phase IIA c. ☒ Phase IIB	d. ☐ Phase IIC - Cleaning e. ☐ Phase IIC - Clearance	f. ☐ OSHA g. ☐ Environmental h. ☐ Ambient i. ☐ Other _____	3-27-17

DAILY AIR SAMPLE RECORD SHIFT HOURS 0700 to 1530 (24 hour clock)

10. Sample I.D. Number	11. Lab Sample Number	12. Sample Location: 12a. IWA	12b. OWA	12c. Sample Coordinates	13. Time (24 hour clock): 13a. Start	13b. End	13c. Total	14. Flow Rate (liters/ minute): 14a. Start	14b. End	14c. Average	15. Total Air Volume (liters)	16. # fibers/ fields minus blanks	17. Fiber concentration (f/cc)
WA2-181				Field Blank									
WA2-182				Field Blank									
WA2-183			X	DeCon Entry	0800	1500	420	3	3	3	1260		
WA2-184			X	DeCon Exit	0801	1501	↓	↓	↓	↓	↓		
WA2-185			X	Ambient	0804	1504	↓	↓	↓	↓	↓		
WA2-186			X	CR1	0805	1505	↓	↓	↓	↓	↓		
WA2-187		X		IWA	0806	1506	↓	↓	↓	↓	↓		
WA2-188			X	CR2	0809	1509	↓	↓	↓	↓	↓		
WA2-189			X	CR3	0810	1510	↓	↓	↓	↓	↓		
WA2-190			X	ARB	0812	1512	↓	↓	↓	↓	↓		
				#217051705									

CHAIN OF CUSTODY

Pickup

17. Relinquished By:	18. Date	19. Time	20. Received By:	21. Date	22. Time
I. Adam Wyman	5-4-17		J. Byrne	5/5/17	1053
II.					
III.					

LAB INFORMATION

☐-Drop Box

23. Lab Name		24. Date	25. Time
a. Analyzed By: Darryl G		5/5/17	2240
b. QC by:			
c. Lab Batch #:	QC# Std:	QC# Std:	QC# Std:

26. Project Manager:	27. Results To: results@ambient-env.com	28. Drawing: ☐ See drawing for this shift. ☐ See drawing dated:_____	29: Comments:
C.D.			

AmeriSci Job #: **217051705**

Client Name: Ambient Environmental, Inc.

Phase Contrast Microscopy (PCM) Fiber Results

Northeast Tech; Angelica Textiles, 125 Bath St., Ballston Spa, N.Y.; WA2 / Phase IIB

AmeriSci Sample #	Client Sample #	Date Collected	Flow Rate (liters/min.)	Duration (min.)	Air Filtered (liters)	Fields	Fibers	Fiber Density (Fibers/mm 2)	Fibers Conc. (Fibers/cc)	TWA
01	WA2-181	05/04/17	0	0	0	100	0.5	0.64		
Location: Field Blank									**Footnotes:** *1*	
02	WA2-182	05/04/17	0	0	0	100	0.5	0.64		
Location: Field Blank									**Footnotes:** *1*	
03	WA2-183	05/04/17	3	420	1260	100	1	1.27	< 0.002	
Location: OWA, Decon Entry										
04	WA2-184	05/04/17	3	420	1260	100	2	2.55	< 0.002	
Location: OWA, Decon Exit										
05	WA2-185	05/04/17	3	420	1260	100	1.5	1.91	< 0.002	
Location: OWA, Ambient										
06	WA2-186	05/04/17	3	420	1260	100	1	1.27	< 0.002	
Location: OWA, CR1										
07	WA2-187	05/04/17	3	420	1260	100	2	2.55	< 0.002	
Location: IWA, IWA										
08	WA2-188	05/04/17	3	420	1260	100	4	5.10	< 0.002	
Location: OWA, CR2										
09	WA2-189	05/04/17	3	420	1260	100	1	1.27	< 0.002	
Location: OWA, CR3										
10	WA2-190	05/04/17	3	420	1260	100	2	2.55	< 0.002	
Location: OWA, ARB										

Reporting Notes:

(1) Fibers/cc cannot be calculated for samples (or blanks) with no air volume.

By NIOSH 7400(A) Method, Issue #2, 8/15/94; Using an Olympus, Model CH PCM microscope, Serial #756112; Analyzed by: Barney J. Guzzardo _____; Date Analyzed: 5/6/2017; Limit of Detection= 5.5 fibers /100 fields or 7 fibers/mm2: Blank analyses are reported when available, however are not used to adjust results of associated samples in this report. This report relates ONLY to the sample analysis expressed as fibers/sq mm of filter area: ND=No fibers observed: NA= Not Analyzed; Walton-Beckett graticle field area = 0.00785 mm2: TWA = 8 Hr TWA calculation assumes zero exposure for remainder of 8 hr period not sampled; Upper 95% Confidence limit (Employers Compliance Test)- Calculated as a one sided UCL to determine 95% certainty of compliance with the 0.01 fiber/cc standard: RSD: Intra-Analyst Srs: low=0.11, med=0.04, high=0.08; Interlab Sr=0.45, (NY ELAP Lab 11480, AIHA -LAP, LLC Lab ID 102843)

Reviewed By: _____

END OF REPORT

AmeriSci Job #: **217051999**

Client Name: Ambient Environmental, Inc.

Phase Contrast Microscopy (PCM) Fiber Results

151214AC; Northeast Tech; Angelica Textiles, 125 Bath Street, Ballaston Spa, NY; WA2 / Phase IIB

AmeriSci Sample #	Client Sample #	Date Collected	Flow Rate (liters/min.)	Duration (min.)	Air Filtered (liters)	Fields	Fibers	Fiber Density (Fibers/mm ^{2})	Fibers Conc. (Fibers/cc)	TWA
01	WA2-191	05/05/17	0	0	0	100	1.5	1.91		
Location: Field Blank									**Footnotes:** *1*	
02	WA2-192	05/05/17	0	0	0	100	0.5	0.64		
Location: Field Blank									**Footnotes:** *1*	
03	WA2-193	05/05/17	3	360	1080	100	2	2.55	< 0.002	
Location: OWA, Decon Entry										
04	WA2-194	05/05/17	3	360	1080	100	4	5.10	< 0.002	
Location: OWA, Decon Exit										
05	WA2-195	05/05/17	3	360	1080	100	3	3.82	< 0.002	
Location: OWA, Ambient										
06	WA2-196	05/05/17	3	360	1080	100	2	2.55	< 0.002	
Location: OWA, CR1										
07	WA2-197	05/05/17	3	360	1080	100	2	2.55	< 0.002	
Location: IWA, IWA										
08	WA2-198	05/05/17	3	360	1080	100	3	3.82	< 0.002	
Location: OWA, CR2										
09	WA2-199	05/05/17	3	360	1080	100	3	3.82	< 0.002	
Location: OWA, CR3										
10	WA2-200	05/05/17	3	360	1080	100	2	2.55	< 0.002	
Location: OWA, ARB										

Reporting Notes:

(1) Fibers/cc cannot be calculated for samples (or blanks) with no air volume.

By NIOSH 7400(A) Method, Issue #2, 8/15/94: Using an Olympus, Model CHS PCM microscope, Serial #OA0076; Analyzed by: Devin M. Ahyee _____; Date Analyzed: 5/8/2017;
Limit of Detection= 5.5 fibers /100 fields or 7 fibers/mm2: Blank analyses are reported when available, however are not used to adjust results of associated samples in this report. This report relates ONLY to the sample analysis expressed as fibers/sq mm of filter area: ND=No fibers observed: NA= Not Analyzed; Walton-Beckett graticle field area = 0.00785 mm2: TWA = 8 Hr TWA calculation assumes zero exposure for remainder of 8 hr period not sampled: Upper 95% Confidence limit (Employers Compliance Test)- Calculated as a one sided UCL to determine 95% certainty of compliance with the 0.01 fiber/cc standard: RSD: Intra-Analyst Srs: low=0.26, med=0.20, high=0.20; Interlab Sr=0.45. (NY ELAP Lab 11480, AIHA -LAP, LLC Lab ID 102843)

Reviewed By: _____

END OF REPORT

Ambient Environmental, Inc.
Comprehensive Building Science Solutions
828 Washington Avenue, Albany, NY 12203-1622
PH: 518-482-0704 | FX: 518-482-0750
NYS/NJS Certified WBE & SBA EDWOSB

AIR MONITORING DATA AND CHAIN OF CUSTODY FORM

TURNAROUND TIME
☐ Rush
☒ 24 hour Other_____

№ 217051999

PROJECT INFORMATION

1. Client: Northeast Tech	3. Project Name: Angelica Textiles	4. Project Monitor: Scott Glover	4b. Rotameter Number: AE54
2. Project Number: 151214 AC	3a. Project Address: 125 Bath Street, Ballston SPA NY	4a. Air Sampler: Scott Glover	4c: Rotameter calibration: ☐ Manufacturer ☐ Gilibrator ☒ Drycal
5. Date: 5/5/17	6. Abatement Location: WA2	7. ☒ PCM (0.8 micron MCE) Cassette/Filter Manufacturer: EMS Lot #: 201 70116	8. ☐ TEM (0.45 micron MCE) Cassette/Filter Manufacturer: _____ Lot #: _____
9. Type: a. ☐ Phase IB b. ☐ Phase IIA c. ☒ Phase IIB d. ☐ Phase IIC - Cleaning e. ☐ Phase IIC - Clearance f. ☐ OSHA g. ☐ Environmental h. ☐ Ambient i. ☐ Other _____			4d: Calibration Date: 3/27/17

DAILY AIR SAMPLE RECORD

SHIFT HOURS 0700 to 1415 (24 hour clock)

10. Sample I.D. Number	11. Lab Sample Number	12. Sample Location: 12a. IWA	12b. OWA	12c. Sample Coordinates	13. Time (24 hour clock): 13a. Start	13b. End	13c. Total	14. Flow Rate (liters/ minute): 14a. Start	14b. End	14c. Average	15. Total Air Volume (liters)	16. # fibers/ fields minus blanks	17. Fiber concentration (f/cc)
WA2-191				Field Blank									
WA2-192				Field Blank									
WA2-193			X	Delon Entry	0738	1338	360	3	3	3	1080		
WA2-194			X	Delon Exit	0739	1339							
WA2-195			X	Ambient	0740	1340							
WA2-196			X	CR1	0741	1341							
WA2-197		X		IWA	0742	1342							
WA2-198			X	CR2	0743	1343							
WA2-199			X	CR3	0744	1344							
WA2-200			X	ARB	0745	1345							

CHAIN OF CUSTODY

Pickup

17. Relinquished By:	18. Date	19. Time	20. Received By:	21. Date	22. Time
I. [signature]	5/5/17		[signature]	5/8/17	1054
II.					
III.					

LAB INFORMATION

☐-Drop Box

23. Lab Name	24. Date	25. Time
a. Analyzed By: [signature]	5/8/17	12:28
b. QC by:		
c. Lab Batch #: QC# Std:	QC# Std:	QC# Std:

26. Project Manager:	27. Results To: results@ambient-env.com	28. Drawing:	29: Comments:
CP	sglovenresumed@yahoo.com	☒ See drawing for this shift. ☒ See drawing dated:_____	

AMERI SCI

AmeriSci New York
117 EAST 30TH STREET
NEW YORK, NY 10016
TEL: (212) 679-8600 • FAX: (212) 679-9392

May 10, 2017

Ambient Environmental, Inc.
Attn: Joella Viscusi
828 Washington Avenue
Albany, NY 12203

RE: Ambient Environmental, Inc.
Job Number 217052332
P.O. #131214AC
131214AC; Northeast Tech; Angelica Textiles - 125 Bath St., Ballston Spa, NY - WA 2; Phase IIB

Dear Joella Viscusi:

Enclosed are the results for PCM asbestos analysis of the following Ambient Environmental, Inc. samples received at AmeriSci on Wednesday, May 10, 2017, for a 24 hour turnaround:

WA2-201, WA2-202, WA2-203, WA2-204, WA2-205, WA2-206, WA2-207, WA2-208, WA2-209, WA2-210

The 10 samples contained in Air Cassettes were shipped to AmeriSci via Federal Express for PCM analysis by NIOSH 7400. Requirements for collection, required blanks, preparation and analysis are detailed in the method available at www.cdc.gov/niosh/docs/2003-154/pdfs/7400.pdf. The counting rules used are described in previous versions of this method as "A" rules unless otherwise noted within the report. The table attached represents a summary of the fiber count results.

This report relates ONLY to the sample analysis expressed as fibers/sq mm of filter area. AmeriSci assumes no responsibility for customer supplied data such as "sample location" or "air volume sampled". This report must not be used to claim product endorsement by AmeriSci or any AmeriSci certifying agency. Complete analytical documentation is archived and available upon written request. This report must not be reproduced, except in full without the approval of the laboratory.

AmeriSci appreciates this opportunity to serve your organization. Please contact us for any further assistance or with any questions.

Sincerely,

Tatyana Grimchak
PCM Supervisor

AmeriSci Job #: **217052332**

Client Name: Ambient Environmental, Inc.

Phase Contrast Microscopy (PCM) Fiber Results

131214AC; Northeast Tech; Angelica Textiles - 125 Bath St., Ballston Spa, NY - WA 2; Phase IIB

AmeriSci Sample #	Client Sample #	Date Collected	Flow Rate (liters/min.)	Duration (min.)	Air Filtered (liters)	Fields	Fibers	Fiber Density (Fibers/mm ^{2})	Fibers Conc. (Fibers/cc)	TWA
01	WA2-201	05/08/17	0	0	0	100	1.5	1.91		
Location: Field Blank									**Footnotes:** *1*	
02	WA2-202	05/08/17	0	0	0	100	1	1.27		
Location: Field Blank									**Footnotes:** *1*	
03	WA2-203	05/08/17	3	430	1260	100	4	5.10	< 0.002	
Location: OWA Decon Entry										
04	WA2-204	05/08/17	3	430	1260	100	3	3.82	< 0.002	
Location: OWA Decon Exit										
05	WA2-205	05/08/17	3	430	1260	100	3	3.82	< 0.002	
Location: OWA Ambient										
06	WA2-206	05/08/17	3	430	1260	100	4	5.10	< 0.002	
Location: OWA CR1										
07	WA2-207	05/08/17	3	430	1260	100	5	6.37	< 0.002	
Location: IWA										
08	WA2-208	05/08/17	3	430	1260	100	4	5.10	< 0.002	
Location: OWA CR2										
09	WA2-209	05/08/17	3	430	1260	100	3	3.82	< 0.002	
Location: OWA CR3										
10	WA2-210	05/08/17	3	430	1260	100	3	3.82	< 0.002	
Location: OWA ARB										

Reporting Notes:

(1) Fibers/cc cannot be calculated for samples (or blanks) with no air volume.

By NIOSH 7400(A) Method, Issue #2, 8/15/94: Using an Olympus, Model CH PCM microscope, Serial #740743; Analyzed by: Fred A. Corirossi Fred C; Date Analyzed: 5/10/2017; Limit of Detection= 5.5 fibers /100 fields or 7 fibers/mm2: Blank analyses are reported when available, however are not used to adjust results of associated samples in this report. This report relates ONLY to the sample analysis expressed as fibers/sq mm of filter area: ND=No fibers observed: NA= Not Analyzed; Walton-Beckett graticle field area = 0.00785 mm2: TWA = 8 Hr TWA calculation assumes zero exposure for remainder of 8 hr period not sampled: Upper 95% Confidence limit (Employers Compliance Test)- Calculated as a one sided UCL to determine 95% certainty of compliance with the 0.01 fiber/cc standard: RSD: Intra-Analyst Srs: low=0.11, med=0.05, high=0.05; Interlab Sr=0.45. (NY ELAP Lab 11480, AIHA -LAP, LLC Lab ID 102843)

Reviewed By: _____

END OF REPORT

Ambient Environmental, Inc.
Comprehensive Building Science Solutions
828 Washington Avenue, Albany, NY 12203-1622
PH: 518-482-0704 | FX: 518-482-0750
NYS/NJS Certified WBE & SBA EDWOSB

AIR MONITORING DATA AND CHAIN OF CUSTODY FORM

TURNAROUND TIME
☐ Rush
☑ 24 hour Other_____

PROJECT INFORMATION

1. Client: Northeast Tech	3. Project Name: Angelica Textiles	4. Project Monitor: Scott Glover	4b. Rotameter Number: AE54
2. Project Number: 131 214AC	3a. Project Address: 125 Bath St, Ballston SPA NY	4a. Air Sampler: Scott Glover	4c: Rotameter calibration: ☐ Manufacturer ☐ Gilibrator ☑ Drycal
5. Date: 5/8/17	6. Abatement Location: WA2	7. ☒ PCM (0.8 micron MCE) Cassette/Filter Manufacturer: EMS Lot #: 201 7010	8. ☐ TEM (0.45 micron MCE) Cassette/Filter Manufacturer _____ Lot # _____
9. Type: a. ☐Phase IB b. ☐Phase IIA c. ☒Phase IIB d. ☐Phase IIC - Cleaning e. ☐Phase IIC - Clearance f. ☐OSHA g. ☐ Environmental h. ☐ Ambient i. ☐ Other _____			4d: Calibration Date: 3/27/17

DAILY AIR SAMPLE RECORD

SHIFT HOURS 0700 to 1530 (24 hour clock)

10. Sample I.D. Number	11. Lab Sample Number	12. Sample Location: 12a. IWA	12b. OWA	12c. Sample Coordinates	13. Time (24 hour clock): 13a. Start	13b. End	13c. Total	14. Flow Rate (liters/ minute): 14a. Start	14b. End	14c. Average	15. Total Air Volume (liters)	16. # fibers/ fields minus blanks	17. Fiber concentration (f/cc)
WA2-201				Field Blank									
WA2-202				Field Blank									
WA2-203			X	Delon Entry	0753	1503	430	3	3	3	1260		
WA2-204			X	Delon Exit	0754	1504	↓	↓	↓	↓	↓		
WA2-205			X	Ambient	0755	1505	↓	↓	↓	↓	↓		
WA2-206			X	CR1	0756	1506	↓	↓	↓	↓	↓		
WA2-207		X		IWA	0757	1507	↓	↓	↓	↓	↓		
WA2-208			X	CR2	0758	1508	↓	↓	↓	↓	↓		
WA2-209			X	CR3	0759	1509	↓	↓	↓	↓	↓		
WA2-210			X	ARB	0800	1510	↓	↓	↓	↓	↓		

7052332

CHAIN OF CUSTODY

Pickup

17. Relinquished By:	18. Date	19. Time	20. Received By:	21. Date	22. Time
I. [signature]	5/8/17				
II.					
III.					

LAB INFORMATION

☐-Drop Box

23. Lab Name: Anewsi	24. Date	25. Time
a. Analyzed By: [signature]	5/10/2017	
b. QC by:		
c. Lab Batch #: QC# Std:	QC# Std:	QC# Std:

26. Project Manager:	27. Results To: results@ambient-env.com	28. Drawing:	29: Comments:
CD	sglovers une@yahoo.com	☑ See drawing for this shift. ☒ See drawing dated:_____	

Response Labs
828 Washington Avenue, Albany NY 12203
Phone (518) 482-5630 Fax (518) 482-5624

NYS DOH ELAP # 11917

PCM Air Data Report

NIOSH 7400 "A" Method-Phase Contrast Microscopy

Project Name: **Angelica Textiles**
125 Bath Street, Ballston Spa NY

Laboratory Batch Number
2607 - 15938

Abatement Address:

Work Area: *WA2*

Client Project #: 151214AC

Phase of Sampling: During-IIB

Client: **Ambient Environmental**
828 Washington Ave
Albany NY 12203

Turn Around Time: *24 Hours*

Sampled By Scott Glover

Date Collected: *5/23/2017* ***Date Analyzed:*** *5/24/2017* ***QC Checked By:*** *Teilah Morrison*
Date Received: *5/24/2017* ***Report Date:*** *6/7/2017* ***Date of QC Check:*** *6/7/2017*

Sample Number	*Client Sample #*	*Sample Location*	*Volume(L)*	*LOD*	*F/mm2*	*F/cc*
145816	311	Field Blank			0	
145817	312	Field Blank			0	
145818	313	OWA- Decon Entry	1326	0.002	6.24	<0.002
145819	314	OWA- Decon Exit	1326	0.002	12.5	0.004
145820	315	OWA- Ambient	1326	0.002		**
145821	316	OWA- CR1	1326	0.002		**
145822	317	IWA- IWA	1326	0.002	3.75	<0.002
145823	318	OWA- CR2	1326	0.002	7.49	0.002
145824	319	OWA- CR3	1326	0.002	8.74	0.003
145825	320	OWA- ARB	1326	0.002	6.24	<0.002

Microscope: *7D14183 Olympus* ***FOV:*** *0.00801 F/mm2* ***Laboratory RSd:*** *7.01->25.5 f/mm =.385, 25.6->63.7 f/mm=.274, 63.8->127.4 f/mm=.290, >127.5 f/mm=.305*
Not Asbestos Specific. Laboratory results limited to F/mm2. Fibers/cc have been calculated after subtracting the field blank average. Liability limited to the cost of analysis. These results relate only to items tested. Reports may not be reproduced, except in full, without written permission of Response Labs.

Definitions of Abreviations:

F/mm2 = *Fibers per Millimeter Squared*
F/cc = *Fibers per Cubic Centimeter*
TWA=*Time Weighted Average*
N/A= *Not Analyzed, Sample did not meet the Laboratory's Sample Acceptance Policy*
LOD= *Limit of Detection*
**= High Particulate Matter, Results Probably Biased*
***= >50% Particulate Matter, Sample Overloaded*
****= Sample Filter Damaged*

Comments:

Analyst,
Teilah Morrison

Laboratory Director,
Teilah Morrison

Ambient Environmental, Inc.
Comprehensive Building Science Solutions
828 Washington Avenue, Albany, NY 12203-1622
PH: 518-482-0704 | FX: 518-482-0750
NYS/NJS Certified WBE & SBA EDWOSB

AIR MONITORING DATA AND CHAIN OF CUSTODY FORM

TURNAROUND TIME
☐ Rush
☒ 24 hour Other_____

PROJECT INFORMATION **Results are Interim Pending Quality Control Review**

1. Client: Northeast Tech	3. Project Name: Angelica Textiles	4. Project Monitor: Scott Glover	4b. Rotameter Number: AE54
2. Project Number: 151 214 AC	3a. Project Address: 125 Bath St, Ballston Spa NY	4a. Air Sampler: Scott Glover	4c: Rotameter calibration: ☐ Manufacturer ☐ Gilibrator ☒ Drycal
5. Date: 5/23/17	6. Abatement Location: WA2	7. ☒ PCM (0.8 micron MCE) Cassette/Filter Manufacturer: EMS Lot #: 201 Tone	8. ☐ TEM (0.45 micron MCE) Cassette/Filter Manufacturer: ____ Lot #: ____
		9. Type: a. ☐ Phase IB b. ☐ Phase IIA c. ☒ Phase IIB d. ☐ Phase IIC - Cleaning e. ☐ Phase IIC - Clearance f. ☐ OSHA g. ☐ Environmental h. ☐ Ambient i. ☐ Other ____	4d: Calibration Date: 3/27/17

DAILY AIR SAMPLE RECORD SHIFT HOURS 0700 to _____ (24 hour clock)

10. Sample I.D. Number	11. Lab Sample Number	12. Sample Location: 12a. IWA	12b. OWA	12c. Sample Coordinates	13. Time (24 hour clock): 13a. Start	13b. End	13c. Total	14. Flow Rate (liters/ minute): 14a. Start	14b. End	14c. Average	15. Total Air Volume (liters)	16. # fibers/ fields minus blanks		17. Fiber concentration (f/cc)
311	145816			Field Blank								0/100	0.00	
312	145817			Field Blank								0/100	0.00	
313	145818		X	DeCon Entry	0738	1500	442	3	3	3	1326	5/100	6.24	<0.002
314	145819		X	DeCon Exit	0739	1501	↓	↓	↓	↓	↓	10/100	12.5	0.004
315	145820		X	Ambient	0740	1502						**	OVL@ scope	
316	145821		X	CR1	0741	1503						**	OVL@ scope	
317	145822	X		IWA	0742	1504						3/100	3.75	<0.002
318	145823		X	CR2	0743	1505						6/100	7.49	0.002
319	145824		X	CR3	0744	1506						7/100	8.74	0.003
320	145825		X	ARB	0745	1507						5/100	6.24	<0.002

CHAIN OF CUSTODY
Pickup

17. Relinquished By:	18. Date	19. Time	20. Received By:	21. Date	22. Time
I. [signature]	5/23/17		Shelly Fox	5/24/17	8:39
II.					
III.					

LAB INFORMATION ☐-Drop Box

23. Lab Name: RESPONSE LAB 11917		24. Date	25. Time
a. Analyzed By: [signature]		5/24/17	1150
b. QC by: 145825 3.75 TM		6/7/17	0850
c. Lab Batch #: 2607-15938	QC# Std:	QC# Std:	QC# Std:

26. Project Manager:	27. Results To: results@ambient-env.com	28. Drawing:	29: Comments:
CD	sglover resumed yahoo.com	☒ See drawing for this shift. ☒ See drawing dated:_____	

Response Labs
828 Washington Avenue, Albany NY 12203
Phone (518) 482-5630 Fax (518) 482-5624

NYS DOH ELAP # 11917

PCM Air Data Report

NIOSH 7400 "A" Method-Phase Contrast Microscopy

Project Name: **Angelica Textiles**
125 Bath Street, Ballston Spa NY

Laboratory Batch Number
2607 - 15943

Abatement Address:

Work Area: *WA2*

Client Project #: 151214AC

Phase of Sampling: During-IIB

Client: **Ambient Environmental**
828 Washington Ave
Albany NY 12203

Turn Around Time: *24 Hours*

Sampled By Scott Glover

Date Collected: *5/24/2017* ***Date Analyzed:*** *5/26/2017* ***QC Checked By:*** *Teilah Morrison*
Date Received: *5/25/2017* ***Report Date:*** *6/7/2017* ***Date of QC Check:*** *6/7/2017*

Sample Number	*Client Sample #*	*Sample Location*	*Volume(L)*	*LOD*	*F/mm2*	*F/cc*
145859	WA2-321	Field Blank			0	
145860	WA2-322	Field Blank			0	
145861	WA2-323	OWA- Decon Entry	1326	0.002	11.2	**0.003**
145862	WA2-324	OWA- Decon Exit	1326	0.002	2.5	**<0.002**
145863	WA2-325	OWA- Ambient	1326	0.002	7.49	**0.002**
145864	WA2-326	OWA- CR1	1326	0.002	7.49	**0.002**
145865	WA2-327	IWA- IWA	1326	0.002	12.5	**0.004**
145866	WA2-328	OWA- CR2	1326	0.002	4.99	**<0.002**
145867	WA2-329	OWA- CR3	1326	0.002	9.99	**0.003**
145868	WA2-330	OWA- ARB	1326	0.002	11.2	**0.003**

Microscope: *7D14183 Olympus* ***FOV:*** *0.00801 F/mm2* ***Laboratory RSd:*** *7.01->25.5 f/mm =.385, 25.6->63.7 f/mm=.274, 63.8->127.4 f/mm=.290, >127.5 f/mm=.305*

Not Asbestos Specific. Laboratory results limited to F/mm2. Fibers/cc have been calculated after subtracting the field blank average. Liability limited to the cost of analysis. These results relate only to items tested. Reports may not be reproduced, except in full, without written permission of Response Labs.

Definitions of Abreviations:

F/mm2 = *Fibers per Millimeter Squared*
F/cc = *Fibers per Cubic Centimeter*
TWA=*Time Weighted Average*
N/A= *Not Analyzed, Sample did not meet the Laboratory's Sample Acceptance Policy*
LOD= *Limit of Detection*
**= High Particulate Matter, Results Probably Biased*
***= >50% Particulate Matter, Sample Overloaded*
****= Sample Filter Damaged*

Comments:

Analyst,
Teilah Morrison

Laboratory Director,
Teilah Morrison

Ambient Environmental, Inc.
Comprehensive Building Science Solutions
828 Washington Avenue, Albany, NY 12203-1622
PH: 518-482-0704 | FX: 518-482-0750
NYS/NJS Certified WBE & SBA EDWOSB

AIR MONITORING DATA AND CHAIN OF CUSTODY FORM

Results are Interim Pending Quality Control Review

TURNAROUND TIME
☐ Rush
☒ 24 hour Other_____

PROJECT INFORMATION

1. Client: Northeast Tech	3. Project Name: Angelica Textiles	4. Project Monitor: Scott Glover	4b. Rotameter Number: AE54
2. Project Number: 151 214 AC	3a. Project Address: 125 Bath St, Ballaston SPA NY	4a. Air Sampler: Scott Glover	4c: Rotameter calibration: ☐ Manufacturer ☐ Gilibrator ☒ Drycal
5. Date: 5/24/17	6. Abatement Location: WA2	7. ☒ PCM (0.8 micron MCE) Cassette/Filter Manufacturer: EMS Lot #: 20170116	8. ☐ TEM (0.45 micron MCE) Cassette/Filter Manufacturer: ____ Lot #: ____
		9. Type: a. ☐ Phase IB b. ☐ Phase IIA c. ☒ Phase IIB d. ☐ Phase IIC - Cleaning e. ☐ Phase IIC - Clearance f. ☐ OSHA g. ☐ Environmental h. ☐ Ambient i. ☐ Other ____	4d: Calibration Date: 3/27/16

DAILY AIR SAMPLE RECORD

SHIFT HOURS 0700 to 1530 (24 hour clock)

10. Sample I.D. Number	11. Lab Sample Number	12. Sample Location: 12a. IWA	12b. OWA	12c. Sample Coordinates	13. Time (24 hour clock): 13a. Start	13b. End	13c. Total	14. Flow Rate (liters/ minute): 14a. Start	14b. End	14c. Average	15. Total Air Volume (liters)	16. # fibers/ fields minus blanks		17. Fiber concentration (f/cc)
WA2-321	145859			Field Blank								0/100	0.00	
WA2-322	145860			Field Blank								0/100	0.00	
WA2-323	145861		X	Delen Entry	0738	1500	442	3	3	3	1326	9/100	11.2	0.003
WA2-324	145862		X	Delen Exit	0739	1501	↓	↓	↓	↓	↓	2/100	2.50	<0.002
WA2-325	145863		Y	Ambient	0740	1502	↓	↓	↓	↓	↓	6/100	7.49	0.002
WA2-326	145864		Y	CR1	0741	1503	↓	↓	↓	↓	↓	6/100	7.49	0.002
WA2-327	145865	X		IWA	0742	1504	↓	↓	↓	↓	↓	10/100	12.5	0.004
WA2-328	145866		X	CR2	0743	1505	↓	↓	↓	↓	↓	4/100	4.99	<0.002
WA2-329	145867		X	CR3	0744	1506	↓	↓	↓	↓	↓	8/100	9.99	0.003
WA2-330	145868		X	ARB	0745	1507	↓	↓	↓	↓	↓	9/100	11.2	0.003
	145869			Blank								0/100	0.00	

CHAIN OF CUSTODY

Pickup

17. Relinquished By:	18. Date	19. Time	20. Received By:	21. Date	22. Time
I. [signature]	5/24		[signature]	5/25/17	0844
II.					
III.					

LAB INFORMATION

☐-Drop Box

23. Lab Name: Response 11917		24. Date	25. Time
a. Analyzed By: [signature]		5/26/17	1100
b. QC by: 145865 0.00 TM		6/7/17	0829
c. Lab Batch #: 2607-15943	QC# Std:	QC# Std:	QC# Std:

26. Project Manager:	27. Results To: results@ambient-env.com	28. Drawing:	29: Comments:
CD	sglovervesume@yahoo.com	☒ See drawing for this shift. ☐ See drawing dated:_____	

Response Labs
828 Washington Avenue, Albany NY 12203
Phone (518) 482-5630 Fax (518) 482-5624

NYS DOH ELAP # 11917

PCM Air Data Report

NIOSH 7400 "A" Method-Phase Contrast Microscopy

Project Name: **Angelica Textiles**
125 Bath Street, Ballston Spa NY

Laboratory Batch Number
2607 - 15958

Abatement Address:

Client Project #: 151214AC

Work Area: *WA2*

Phase of Sampling: Other

Client: **Ambient Environmental**
828 Washington Ave
Albany NY 12203

Turn Around Time: *24 Hours*

Sampled By Scott Glover

Date Collected: *5/25/2017* ***Date Analyzed:*** *5/26/2017* ***QC Checked By:*** *Teilah Morrison*
Date Received: *5/26/2017* ***Report Date:*** *6/19/2017* ***Date of QC Check:*** *6/12/2017*

Sample Number	*Client Sample #*	*Sample Location*	*Volume(L)*	*LOD*	*F/mm2*	*F/cc*
145973	WA2-331	Field Blank			0	
145974	WA2-332	Field Blank			0	
145975	WA2-333	OWA- Decon Entry	1341	0.002	13.7	**0.004**
145976	WA2-334	OWA- Decon Exit	1341	0.002	18.7	**0.005**
145977	WA2-335	OWA- Ambient	1341	0.002	15	**0.004**
145978	WA2-336	OWA- CR1	1341	0.002	23.7	**0.007**
145979	WA2-237	IWA- IWA	1341	0.002	18.7	**0.005**
145980	WA2-238	OWA- CR2	1341	0.002	18.7	**0.005**
145981	WA2-239	OWA- CR3	1341	0.002	6.24	**<0.002**
145982	WA2-240	OWA- ARB	1341	0.002	9.99	**0.003**

Microscope: *7D14183 Olympus* ***FOV:*** *0.00801 F/mm2* ***Laboratory RSd:*** *7.01->25.5 f/mm =.385, 25.6->63.7 f/mm=.274, 63.8->127.4 f/mm=.290, >127.5 f/mm=.305*

Not Asbestos Specific. Laboratory results limited to F/mm2. Fibers/cc have been calculated after subtracting the field blank average. Liability limited to the cost of analysis. These results relate only to items tested. Reports may not be reproduced, except in full, without written permission of Response Labs.

Definitions of Abreviations:

F/mm2 = *Fibers per Millimeter Squared*
F/cc = *Fibers per Cubic Centimeter*
TWA=*Time Weighted Average*
N/A= *Not Analyzed, Sample did not meet the Laboratory's Sample Acceptance Policy*
LOD= *Limit of Detection*
**= High Particulate Matter, Results Probably Biased*
***= >50% Particulate Matter, Sample Overloaded*
****= Sample Filter Damaged*

Comments:

Analyst,
Teilah Morrison

Laboratory Director,
Teilah Morrison

Ambient Environmental, Inc.
Comprehensive Building Science Solutions
828 Washington Avenue, Albany, NY 12203-1622
PH: 518-482-0704 | FX: 518-482-0750
NYS/NJS Certified WBE & SBA EDWOSB

AIR MONITORING DATA AND CHAIN OF CUSTODY FORM

TURNAROUND TIME
☐ Rush
☒ 24 hour Other_____

Results are Interim Pending Quality Control Review

PROJECT INFORMATION

1. Client: North east Tech	3. Project Name: Angelica Textiles	4. Project Monitor: Scott Glover	4b. Rotameter Number: AE59
2. Project Number: 151214 AC	3a. Project Address: 125 Bath St., Bathcastor SPANY	4a. Air Sampler: Scott Glover	4c: Rotameter calibration: ☐ Manufacturer ☐ Gilibrator ☒ Drycal
5. Date: 5/25/17	6. Abatement Location: WA2	7. ☒ PCM (0.8 micron MCE) Cassette/Filter Manufacturer EMS Lot # 201 70116	8. ☐ TEM (0.45 micron MCE) Cassette/Filter Manufacturer _____ Lot # _____
		9. Type: a. ☐Phase IB b. ☐Phase IIA c. ☐Phase IIB d. ☐Phase IIC - Cleaning e. ☐Phase IIC - Clearance f. ☐OSHA g. ☐ Environmental h. ☐ Ambient i. ☐ Other _____	4d: Calibration Date: 3/27/17

DAILY AIR SAMPLE RECORD

SHIFT HOURS 0700 to _____ (24 hour clock)

10. Sample I.D. Number	11. Lab Sample Number	12. Sample Location: 12a. IWA	12b. OWA	12c. Sample Coordinates	13. Time (24 hour clock): 13a. Start	13b. End	13c. Total	14. Flow Rate (liters/ minute): 14a. Start	14b. End	14c. Average	15. Total Air Volume (liters)	16. # fibers/ fields minus blanks		17. Fiber concentration (f/cc)
WA2-331	145973 ~~145578~~ SF			Field Blank								01/100	0.00	
WA2-332	145974			Field Blank								01/100	0.00	
WA2-333	145975		X	Delon Entry	0733	1500	447	3	3	3	1341	11/100	13.7	0.004
WA2-334	145976		X	Delon Exit	0734	1501	↓	↓	↓	↓	↓	15/100	18.7	0.005
WA2-335	145977		X	Ambient	0735	1502	↓	↓	↓	↓	↓	12/100	15.0	0.004
WA2-336	145978		X	CR1	0736	1503	↓	↓	↓	↓	↓	19/100	23.7	0.007
WA2-337	145979	X		IWA	0737	1504	↓	↓	↓	↓	↓	15/100	18.7	0.005
WA2-338	145980		X	CR2	0738	1505	↓	↓	↓	↓	↓	15/100	18.7	0.005
WA2-339	145981		X	CR3	0739	1506	↓	↓	↓	↓	↓	5/100	6.24	<0.002
WA2-340	145982		X	ARB	0740	1507	↓	↓	↓	↓	↓	8/100	9.99	0.003

CHAIN OF CUSTODY

Pickup

17. Relinquished By:	18. Date	19. Time	20. Received By:	21. Date	22. Time
I. [signature]	5/25		Shelly Est	5/26/17	944
II.					
III.					

LAB INFORMATION

☐-Drop Box

23. Lab Name: Response 11917		24. Date	25. Time
a. Analyzed By: [signature]		5/26/17	1150
b. QC by: 145975 TM 11.2		6/12/17	0809
c. Lab Batch #: 2607-15958	QC# Std:	QC# Std:	QC# Std:

26. Project Manager:	27. Results To: results@ambient-env.com	28. Drawing:	29: Comments:
CD	sgloverresume@yahoo.com	☒ See drawing for this shift. ☒ See drawing dated:_____	

Response Labs
828 Washington Avenue, Albany NY 12203
Phone (518) 482-5630 Fax (518) 482-5624

NYS DOH ELAP # 11917

PCM Air Data Report

NIOSH 7400 "A" Method-Phase Contrast Microscopy

Project Name: **Angelica Textiles**
125 Bath Street, Ballston Spa NY

Laboratory Batch Number
2607 - 15967

Abatement Address:

Work Area: *WA2*

Client Project #: 151214AC

Phase of Sampling: During-IIB

Client: **Ambient Environmental**
828 Washington Ave
Albany NY 12203

Turn Around Time: *24 Hours*

Sampled By Scott Glover

Date Collected: *5/26/2017* ***Date Analyzed:*** *5/30/2017* ***QC Checked By:*** *Teilah Morrison*

Date Received: *5/30/2017* ***Report Date:*** *6/19/2017* ***Date of QC Check:*** *6/12/2017*

Sample Number	*Client Sample #*	*Sample Location*	*Volume(L)*	*LOD*	*F/mm2*	*F/cc*
146052	WA2-341	Field Blank			0	
146053	WA2-342	Field Blank			0	
146054	WA2-343	OWA- Decon Entry	1290	0.002	7.49	**0.002**
146055	WA2-344	OWA- Decon Exit	1290	0.002	6.24	**<0.002**
146056	WA2-345	OWA- Ambient	1290	0.002	32.5	**0.010**
146057	WA2-346	OWA- CR1	1290	0.002	21.85	**0.007**
146058	WA2-347	IWA- IWA	1290	0.002	17.5	**0.005**
146059	WA2-348	OWA- CR2	1290	0.002	9.99	**0.003**
146060	WA2-349	OWA- CR3	1290	0.002	6.87	**<0.002**
146061	WA2-350	OWA- ARB	1290	0.002	4.99	**<0.002**

Microscope: *7D14183 Olympus* ***FOV:*** *0.00801 F/mm2* ***Laboratory RSd:*** *7.01->25.5 f/mm =.385, 25.6->63.7 f/mm=.274, 63.8->127.4 f/mm=.290, >127.5 f/mm=.305*

Not Asbestos Specific. Laboratory results limited to F/mm2. Fibers/cc have been calculated after subtracting the field blank average. Liability limited to the cost of analysis. These results relate only to items tested. Reports may not be reproduced, except in full, without written permission of Response Labs.

Definitions of Abreviations:

F/mm2 = *Fibers per Millimeter Squared*
F/cc = *Fibers per Cubic Centimeter*
TWA=*Time Weighted Average*
N/A= *Not Analyzed, Sample did not meet the Laboratory's Sample Acceptance Policy*
LOD= *Limit of Detection*
**= High Particulate Matter, Results Probably Biased*
***= >50% Particulate Matter, Sample Overloaded*
****= Sample Filter Damaged*

Comments:

Analyst,
Teilah Morrison

Laboratory Director,
Teilah Morrison

Ambient Environmental, Inc.
Comprehensive Building Science Solutions
828 Washington Avenue, Albany, NY 12203-1622
PH: 518-482-0704 | FX: 518-482-0750
NYS/NJS Certified WBE & SBA EDWOSB

AIR MONITORING DATA AND CHAIN OF CUSTODY FORM

TURNAROUND TIME
☐ Rush
☒ 24 hour Other_____

Results are Interim Pending Quality Control Review

PROJECT INFORMATION

1. Client: Northeast Tech	3. Project Name: Angelica Textiles	4. Project Monitor: Scott Glover	4b. Rotameter Number: AE54
2. Project Number: 151214 AC	3a. Project Address: 125 Bath st, Ballston SPA NY	4a. Air Sampler: Scott Glover	4c: Rotameter calibration: ☐ Manufacturer ☐ Gilibrator ☒ Drycal
5. Date: 5/26/17	6. Abatement Location: WA2	7. ☒ PCM (0.8 micron MCE) Cassette/Filter Manufacturer: EMS Lot #: 20170116	8. ☐ TEM (0.45 micron MCE) Cassette/Filter Manufacturer _____ Lot # _____
		9. Type: a. ☐Phase IB b. ☐Phase IIA c. ☒Phase IIB d. ☐Phase IIC - Cleaning e. ☐Phase IIC - Clearance f. ☐OSHA g. ☐ Environmental h. ☐ Ambient i. ☐ Other _____	4d: Calibration Date: 3/27/17

DAILY AIR SAMPLE RECORD

SHIFT HOURS 0700 to 1515 (24 hour clock)

10. Sample I.D. Number	11. Lab Sample Number	12. Sample Location: 12a. IWA	12b. OWA	12c. Sample Coordinates	13. Time (24 hour clock): 13a. Start	13b. End	13c. Total	14. Flow Rate (liters/ minute): 14a. Start	14b. End	14c. Average	15. Total Air Volume (liters)	16. # fibers/ fields minus blanks		17. Fiber concentration (f/cc)
WA2-341	146052			Field Blank								0/100	0.00	
WA2-342	146053			Field Blank								0/100	0.00	
WA2-343	146054		X	DeCon Entry	0738	1448	430	3	3	3	1290	6/100	7.49	0.002
WA2-344	146055		X	DeCon Exit	0739	1449	↓	↓	↓	↓	↓	5/100	6.24	<0.002
WA2-345	146056		X	Ambient	0740	1450	↓	↓	↓	↓	↓	26/100	32.5	0.010
WA2-346	146057		X	CR1	0741	1451	↓	↓	↓	↓	↓	17.5/100	21.85	0.007
WA2-347	146058	X		IWA	0742	1452	↓	↓	↓	↓	↓	14/100	17.5	~~0.00~~ 0.005
WA2-348	146059		X	CR2	0743	1453	↓	↓	↓	↓	↓	8/100	9.99	0.003
WA2-349	146060		X	CR3	0744	1454	↓	↓	↓	↓	↓	5.5/100	6.87	<0.002
WA2-350	146061		X	ARB	0745	1455	↓	↓	↓	↓	↓	4/100	4.99	<0.002
—	146062			Blank								1/100	1.25	—

CHAIN OF CUSTODY

Pickup

17. Relinquished By:	18. Date	19. Time	20. Received By:	21. Date	22. Time
I. [signature]	5/26		Aimee Geym	5/30/17	1008
II.					
III.					

LAB INFORMATION

☐-Drop Box

23. Lab Name: Response 11917		24. Date	25. Time
a. Analyzed By: [signature]		5/30/17	1501
b. QC by: 146055 4.99 TM		6/12/17	0857
c. Lab Batch #: 2607-15967	QC# Std:	QC# Std:	QC# Std:

26. Project Manager:	27. Results To: results@ambient-env.com	28. Drawing:	29: Comments:
CD	sgloverresume@yahoo.com	☒ See drawing for this shift. ☒ See drawing dated:_____	

Response Labs
828 Washington Avenue, Albany NY 12203
Phone (518) 482-5630 Fax (518) 482-5624

NYS DOH ELAP # 11917

PCM Air Data Report

NIOSH 7400 "A" Method-Phase Contrast Microscopy

Project Name: **Angelica Textiles**
125 Bath Street, Ballston Spa NY

Laboratory Batch Number
2607 - 15981

Abatement Address:

Work Area: *WA2*

Client Project #: 151214AC

Phase of Sampling: During-IIB

Client: **Ambient Environmental**
828 Washington Ave
Albany NY 12203

Turn Around Time: *24 Hours*

Sampled By Scott Glover

Date Collected: *5/30/2017* ***Date Analyzed:*** *5/31/2017* ***QC Checked By:*** *Teilah Morrison*

Date Received: *5/31/2017* ***Report Date:*** *6/19/2017* ***Date of QC Check:*** *6/12/2017*

Sample Number	*Client Sample #*	*Sample Location*	*Volume(L)*	*LOD*	*F/mm2*	*F/cc*
146184	WA2-351	Field Blank			0	
146185	WA2-352	Field Blank			0	
146186	WA2-353	OWA- Decon Entry	1110	0.002	21.2	**0.007**
146187	WA2-354	OWA- Decon Exit	1110	0.002	28.7	**0.010**
146188	WA2-355	OWA- Ambient	1110	0.002	9.99	**0.003**
146189	WA2-356	OWA- CR1	1110	0.002	31.2	**0.011**
146190	WA2-357	IWA- IWA	1110	0.002	0	**<0.002**
146191	WA2-358	OWA- CR2	1110	0.002	7.49	**0.003**
146192	WA2-359	OWA- CR3	1110	0.002	8.74	**0.003**
146193	WA2-360	OWA- ARB	1110	0.002	22.5	**0.008**

Microscope: *7D14183 Olympus* ***FOV:*** *0.00801 F/mm2* ***Laboratory RSd:*** *7.01->25.5 f/mm =.385, 25.6->63.7 f/mm=.274, 63.8->127.4 f/mm=.290, >127.5 f/mm=.305*

Not Asbestos Specific. Laboratory results limited to F/mm2. Fibers/cc have been calculated after subtracting the field blank average. Liability limited to the cost of analysis. These results relate only to items tested. Reports may not be reproduced, except in full, without written permission of Response Labs.

Definitions of Abreviations:

F/mm2 = *Fibers per Millimeter Squared*
F/cc = *Fibers per Cubic Centimeter*
TWA=*Time Weighted Average*
N/A= *Not Analyzed, Sample did not meet the Laboratory's Sample Acceptance Policy*
LOD= *Limit of Detection*
**= High Particulate Matter, Results Probably Biased*
***= >50% Particulate Matter, Sample Overloaded*
****= Sample Filter Damaged*

Comments:

Analyst,
Teilah Morrison

Laboratory Director,
Teilah Morrison

Ambient Environmental, Inc.
Comprehensive Building Science Solutions
828 Washington Avenue, Albany, NY 12203-1622
PH: 518-482-0704 | FX: 518-482-0750
NYS/NJS Certified WBE & SBA EDWOSB

AIR MONITORING DATA AND CHAIN OF CUSTODY FORM

TURNAROUND TIME
☐ Rush
☒ 24 hour Other_____

Results are Interim Pending Quality Control Review

PROJECT INFORMATION

1. Client: Northeast Tech	3. Project Name: Angelica Textiles	4. Project Monitor: Scott Glover / Jack Sharkey	4b. Rotameter Number: AE54
2. Project Number: 151214 AC	3a. Project Address: 125 Bath St., Ballston SPA, NY	4a. Air Sampler: Scott Glover / Jack Sharkey	4c: Rotameter calibration: ☐ Manufacturer ☐ Gilibrator ☒ Drycal
5. Date: 5/30/17	6. Abatement Location: WA2	7. ☒ PCM (0.8 micron MCE) Cassette/Filter Manufacturer: EMS Lot #: 20170116	8. ☐ TEM (0.45 micron MCE) Cassette/Filter Manufacturer _____ Lot # _____
9. Type: a. ☐Phase IB b. ☐Phase IIA c. ☒Phase IIB d. ☐Phase IIC - Cleaning e. ☐Phase IIC - Clearance f. ☐OSHA g. ☐ Environmental h. ☐ Ambient i. ☐ Other _____			4d: Calibration Date: 3/27/17

DAILY AIR SAMPLE RECORD

SHIFT HOURS 0700 to 1400 (24 hour clock)

10. Sample I.D. Number	11. Lab Sample Number	12. Sample Location: 12a. IWA	12b. OWA	12c. Sample Coordinates	13. Time (24 hour clock): 13a. Start	13b. End	13c. Total	14. Flow Rate (liters/ minute): 14a. Start	14b. End	14c. Average	15. Total Air Volume (liters)	16. # fibers/ fields minus blanks		17. Fiber concentration (f/cc)
WA2-351	146184			Field Blank								0/100	0.00	
WA2-352	146185			Field Blank								0/100	0.00	
WA2-353	146186		X	Delon Entry	0723	1333	370	3	3	3	1,110	17/100	21.2	0.007
WA2-354	146187		X	Delon Exit	0724	1334	↓	↓	↓	↓	↓	23/100	28.7	0.010
WA2-355	146188		X	Ambient	0725	1335	↓	↓	↓	↓	↓	8/100	9.99	0.003
WA2-356	146189		X	CR1	0726	1336	↓	↓	↓	↓	↓	25/100	31.2	0.011
WA2-357	146190	X		IWA	0727	1337	↓	↓	↓	↓	↓	0/100	0.00	<0.002
WA2-358	146191		X	CR2	0728	1338	↓	↓	↓	↓	↓	6/100	7.49	0.003
WA2-359	146192		X	CR3	0729	1339	↓	↓	↓	↓	↓	7/100	8.74	0.003
WA2-360	146193		X	ARB	0730	1340	↓	↓	↓	↓	↓	18/100	22.5	0.008
	146194			Blank								0/100	0.00	—

CHAIN OF CUSTODY

Pickup

17. Relinquished By:	18. Date	19. Time	20. Received By:	21. Date	22. Time
I. [signature]	5/30/17		Shelly Fox	5/31/17	1002
II. [signature]	5/30/17				
III.					

LAB INFORMATION

☐-Drop Box

23. Lab Name: Response 11417		24. Date	25. Time
a. Analyzed By: [signature]		6/31/17	
b. QC by: 146185 0.00 TM		6/12/17	0943
c. Lab Batch #: 2607-15981	QC# Std:	QC# Std:	QC# Std:

26. Project Manager:	27. Results To: results@ambient-env.com	28. Drawing: ☐See drawing for this shift. ☐ See drawing dated:_____	29: Comments:
CD	sgloverresume@yahoo.com		

2607-15981

Intra-Lab COC

Logged In By: On Front

Samples Prepped By: ST *Date:* 5/31/17 *Time:* 1107

Samples Analyzed By: *Date:* *Time:*

Microscope: ☒ Olympus CX-21 7D14183 ☐ Olympus CX-21 0C82298 5/31/17

Results Calculated By: *Date:* *Time:*

Times are not to be considered definite, only close approximations

Scanned: *COC and Results Scanned by (Initials):* AG *Date:* 5/31/17 *Time:* 1445

Emailed: *Transmitted by (Initials):* *Date:* *Time:*

☐ -Results@ambient-env.com

Faxed: *Transmitted by (Initials):* *Date:* *Time:*

Verbal Results Provided *To:* _____ *Date:* *Time:*

by:

Client Inbox ☐ *Sample Drop Box* ☐ *Report/Invoiced* ☐

Shipped By: _____ *Shipped On:* / / *Tracking Number:* _____

Sent To: ☐ Adirondack ☐ Amerisci ☐ Relinquished to Client ☐ Other _____

TAT: ☐ Rush ☐ 24 hr ☐ 48 hr ☐ other

Comments:

_____

_____

_____

Response Labs
828 Washington Avenue, Albany NY 12203
Phone (518) 482-5630 Fax (518) 482-5624

NYS DOH ELAP # 11917

PCM Air Data Report

NIOSH 7400 "A" Method-Phase Contrast Microscopy

Project Name: **Angelica Textiles**
125 Bath Street, Ballston Spa NY

Laboratory Batch Number
2607 - 15985

Abatement Address:

Work Area: *WA2*

Client Project #: 151214AC

Phase of Sampling: During-IIB

Client: **Ambient Environmental**
828 Washington Ave
Albany NY 12203

Turn Around Time: *24 Hours*

Sampled By Scott Glover

Date Collected: *5/31/2017* ***Date Analyzed:*** *6/2/2017* ***QC Checked By:*** *Teilah Morrison*
Date Received: *6/1/2017* ***Report Date:*** *6/20/2017* ***Date of QC Check:*** *6/19/2017*

Sample Number	*Client Sample #*	*Sample Location*	*Volume(L)*	*LOD*	*F/mm2*	*F/cc*
146227	WA2-361	Field Blank			0	
146228	WA2-362	Field Blank			0	
146229	WA2-363	OWA- Decon Entry	1350	0.002	6.24	**<0.002**
146230	WA2-364	OWA- Decon Exit	1350	0.002	9.99	**0.003**
146231	WA2-365	OWA- Ambient	1350	0.002	6.24	**0.002**
146232	WA2-366	OWA- CR1	1350	0.002	4.99	**<0.002**
146233	WA2-367	IWA- IWA	1350	0.002	7.49	**0.003**
146234	WA2-368	OWA- CR2	1350	0.002	17.5	**0.005**
146235	WA2-369	OWA- CR3	1350	0.002	6.24	**0.002**
146236	WA2-370	OWA- ARB	1350	0.002	6.24	**0.002**

Microscope: *7D14183 Olympus* ***FOV:*** *0.00801 F/mm2* ***Laboratory RSd:*** *7.01->25.5 f/mm =.385, 25.6->63.7 f/mm=.274, 63.8->127.4 f/mm=.290, >127.5 f/mm=.305*

Not Asbestos Specific. Laboratory results limited to F/mm2. Fibers/cc have been calculated after subtracting the field blank average. Liability limited to the cost of analysis. These results relate only to items tested. Reports may not be reproduced, except in full, without written permission of Response Labs.

Definitions of Abreviations:

F/mm2 = *Fibers per Millimeter Squared*
F/cc = *Fibers per Cubic Centimeter*
TWA=*Time Weighted Average*
N/A= *Not Analyzed, Sample did not meet the Laboratory's Sample Acceptance Policy*
LOD= *Limit of Detection*
**= High Particulate Matter, Results Probably Biased*
***= >50% Particulate Matter, Sample Overloaded*
****= Sample Filter Damaged*

Comments:

Analyst,
Teilah Morrison

Laboratory Director,
Teilah Morrison

Ambient Environmental, Inc.
Comprehensive Building Science Solutions
828 Washington Avenue, Albany, NY 12203-1622
PH: 518-482-0704 | FX: 518-482-0750
NYS/NJS Certified WBE & SBA EDWOSB

AIR MONITORING DATA AND CHAIN OF CUSTODY FORM

Page _____ of _____

TURNAROUND TIME
☐ Rush
☒ 24 hour Other_____

Results are Interim Pending Quality Control Review

PROJECT INFORMATION

1. Client: Northeast Tech	3. Project Name: Angelica textiles	4. Project Monitor: Scott Glover/Jack Sharkey	4b. Rotameter Number: AE 54
2. Project Number: 131 214 AC	3a. Project Address: 125 Bath street, Ballaston Spa, NY	4a. Air Sampler: Scott Glover/Jack Sharkey	4c: Rotameter calibration: ☐ Manufacturer ☐ Gilibrator ☒ Drycal
5. Date: 5/31/17	6. Abatement Location: WA2	7. ☒ PCM (0.8 micron MCE) Cassette/Filter Manufacturer EMS Lot # 20170116	8. ☐ TEM (0.45 micron MCE) Cassette/Filter Manufacturer [illegible] Lot # [illegible]
		9. Type: a. ☐Phase IB b. ☐Phase IIA c. ☒Phase IIB d. ☐Phase IIC - Cleaning e. ☐Phase IIC - Clearance f. ☐OSHA g. ☐ Environmental h. ☐ Ambient i. ☐ Other _____	4d: Calibration Date: 3/27/17

DAILY AIR SAMPLE RECORD

SHIFT HOURS 0700 to _____ (24 hour clock)

10. Sample I.D. Number	11. Lab Sample Number	12. Sample Location: 12a. IWA	12b. OWA	12c. Sample Coordinates	13. Time (24 hour clock): 13a. Start	13b. End	13c. Total	14. Flow Rate (liters/ minute): 14a. Start	14b. End	14c. Average	15. Total Air Volume (liters)	16. # fibers/ fields minus blanks		17. Fiber concentration (f/cc)
WA2-361	146227			Field Blank								0/100	0.00	
WA2-362	146228			Field Blank	[illegible]							0/100	0.00	
WA2-363	146229		X	Decon entry	0754	1404	450	3	3	3	1350	5/100	6.24	<0.002
WA2-364	146230		X	Decon exit	0755	1405	↓	↓	↓	↓	↓	8/100	9.99	0.003
WA2-365	146231		X	Ambient	0756	1406	↓	↓	↓	↓	↓	5/100	6.24	<0.002
WA2-366	146232		X	CR1	0757	1407	↓	↓	↓	↓	↓	4/100	4.99	<0.002
WA2-367	146233X			IWA	0758	1408	↓	↓	↓	↓	↓	6/100	7.49	0.003
WA2-368	146234		X	CR2	0759	1409	↓	↓	↓	↓	↓	14/100	17.5	0.005
WA2-369	146235		X	CR3	0800	1410	↓	↓	↓	↓	↓	6/100	6.24	0.002
WA2-370	146236		X	ARB	0801	1411	↓	↓	↓	↓	↓	6/100	6.24	0.002
—	146237			Blank								11/100	1.25	—

CHAIN OF CUSTODY

Pickup

17. Relinquished By:	18. Date	19. Time	20. Received By:	21. Date	22. Time
I. Jack Sharkey	5/31/17		Anni Segni	6/1/17	0940
II.					
III.					

LAB INFORMATION

☐-Drop Box

23. Lab Name: Response 11917		24. Date	25. Time
a. Analyzed By: [signature]		6/2/17	1022
b. QC by: 146235 11.2 TM		6/19/17	0850
c. Lab Batch #: 2607-15985	QC# Std:	QC# Std:	QC# Std:

26. Project Manager:	27. Results To: results@ambient-env.com	28. Drawing:	29: Comments:
CD	sgloverresume@yahoo.com	☒ See drawing for this shift. ☒ See drawing dated:_____	

Response Labs
828 Washington Avenue, Albany NY 12203
Phone (518) 482-5630 Fax (518) 482-5624

NYS DOH ELAP # 11917

PCM Air Data Report

NIOSH 7400 "A" Method-Phase Contrast Microscopy

Project Name: **Angelica Textiles**
125 Bath Street, Ballston Spa NY

Laboratory Batch Number
2607 - 15991

Abatement Address:

Work Area: *WA2*

Client Project #: 151214AC

Phase of Sampling: During-IIB

Client: **Ambient Environmental**
828 Washington Ave
Albany NY 12203

Turn Around Time: *24 Hours*

Sampled By Scott Glover

Date Collected: *6/1/2017*
Date Received: *6/2/2017*
Date Analyzed: *6/2/2017*
Report Date: *6/20/2017*
QC Checked By: *Teilah Morrison*
Date of QC Check: *6/19/2017*

Sample Number	*Client Sample #*	*Sample Location*	*Volume(L)*	*LOD*	*F/mm2*	*F/cc*
146284	WA2-371	Field Blank			0	
146285	WA2-372	Field Blank			0	
146286	WA2-373	OWA- Decon Entry	1326	0.002	6.24	**<0.002**
146287	WA2-374	OWA- Decon Exit	1326	0.002	13.7	**0.004**
146288	WA2-375	OWA- Ambient	1326	0.002	27.5	**0.008**
146289	WA2-376	OWA- CR1	1326	0.002	15	**0.004**
146290	WA2-377	IWA- IWA	1326	0.002	11.2	**0.003**
146291	WA2-378	OWA- CR2	1326	0.002	2.5	**<0.002**
146292	WA2-379	OWA- CR3	1326	0.002	12.5	**0.004**
146293	WA2-380	OWA- ARB	1326	0.002	3.75	**<0.002**

Microscope: *7D14183 Olympus* ***FOV:*** *0.00801 F/mm2* ***Laboratory RSd:*** *7.01->25.5 f/mm =.385, 25.6->63.7 f/mm=.274, 63.8->127.4 f/mm=.290, >127.5 f/mm=.305*
Not Asbestos Specific. Laboratory results limited to F/mm2. Fibers/cc have been calculated after subtracting the field blank average. Liability limited to the cost of analysis. These results relate only to items tested. Reports may not be reproduced, except in full, without written permission of Response Labs.

Definitions of Abreviations:

F/mm2 = *Fibers per Millimeter Squared*
F/cc = *Fibers per Cubic Centimeter*
TWA=*Time Weighted Average*
N/A= *Not Analyzed, Sample did not meet the Laboratory's Sample Acceptance Policy*
LOD= *Limit of Detection*
**= High Particulate Matter, Results Probably Biased*
***= >50% Particulate Matter, Sample Overloaded*
****= Sample Filter Damaged*

Comments:

Analyst,
Teilah Morrison

Laboratory Director,
Teilah Morrison

Ambient Environmental, Inc.
Comprehensive Building Science Solutions
828 Washington Avenue, Albany, NY 12203-1622
PH: 518-482-0704 | FX: 518-482-0750
NYS/NJS Certified WBE & SBA EDWOSB

AIR MONITORING DATA AND CHAIN OF CUSTODY FORM

TURNAROUND TIME
☐ Rush
☒ 24 hour Other_____

Results are Interim Pending Quality Control Review

PROJECT INFORMATION

1. Client: Northeast Tech	3. Project Name: Angelica textiles	4. Project Monitor: Scott Glover/Jack Sharkey	4b. Rotameter Number: AE 54
2. Project Number: 151 214 AC	3a. Project Address: 125 Bath Street, Ballaston Spa, NY	4a. Air Sampler: Scott Glover/Jack Sharkey	4c: Rotameter calibration: ☐ Manufacturer ☐ Gilibrator ☒ Drycal
5. Date: 6/1/17	6. Abatement Location: WA2	7. ☒ PCM (0.8 micron MCE) Cassette/Filter Manufacturer EMS Lot # 20170116	8. ☐ TEM (0.45 micron MCE) Cassette/Filter Manufacturer _____ Lot # _____
9. Type: a. ☐Phase IB b. ☐Phase IIA c. ☒Phase IIB d. ☐Phase IIC - Cleaning e. ☐Phase IIC - Clearance f. ☐OSHA g. ☐ Environmental h. ☐ Ambient i. ☐ Other _____			4d: Calibration Date: 3/27/17

DAILY AIR SAMPLE RECORD

SHIFT HOURS 0700 to 1515 (24 hour clock)

10. Sample I.D. Number	11. Lab Sample Number	12. Sample Location: 12a. IWA	12b. OWA	12c. Sample Coordinates	13. Time (24 hour clock): 13a. Start	13b. End	13c. Total	14. Flow Rate (liters/ minute): 14a. Start	14b. End	14c. Average	15. Total Air Volume (liters)	16. # fibers/ fields minus blanks		17. Fiber concentration (f/cc)
WA2-371	146284			Field Blank								0/100	0.00	
WA2-372	146285			Field Blank								0/100	0.00	
WA2-373	146286		X	Decon entry	0738	1500	442	3	3	3	1326	5/100	6.24	<0.002
WA2-374	146287		X	Decon exit	0739	1501	442	↓	↓	↓	↓	11/100	13.7	0.004
WA2-375	146288		X	Ambeint	0740	1502	↓	↓	↓	↓	↓	22/100	27.5	0.008
WA2-376	146289		X	CR1	0741	1503	↓	↓	↓	↓	↓	12/100	15.0	0.004
WA2-377	146290	X		IWA	0742	1504	↓	↓	↓	↓	↓	9/100	11.2	0.003
WA2-378	146291		X	CR2	0743	1505	↓	↓	↓	↓	↓	2/100	2.50	0.002
WA2-379	146292		X	CR3	0744	1506	↓	↓	↓	↓	↓	10/100	12.5	0.004
WA2-380	146293		X	ARB	0745	1507	↓	↓	↓	↓	↓	3/100	3.75	<0.002
	146294			BLANK								0/100	0.00	—

CHAIN OF CUSTODY

Pickup

17. Relinquished By:	18. Date	19. Time	20. Received By:	21. Date	22. Time
I. [signature]	6/1		Shelly Ford	6/2/17	814
II. Jack Sharkey	6/1				
III.					

LAB INFORMATION

☐-Drop Box

23. Lab Name: Response 11917	24. Date	25. Time
a. Analyzed By: [signature]	6/2/17	1132
b. QC by: 146285 0.00 TM	6/19/17	0919
c. Lab Batch #: ~~2535~~ 2607 SF 15991	QC# Std:	QC# Std:	QC# Std:

26. Project Manager:	27. Results To: results@ambient-env.com	28. Drawing:	29: Comments:
CD	sglovertesume@yahoo.com	☒ See drawing for this shift. ☒ See drawing dated:_____	

Response Labs
828 Washington Avenue, Albany NY 12203
Phone (518) 482-5630 Fax (518) 482-5624

NYS DOH ELAP # 11917

PCM Air Data Report

NIOSH 7400 "A" Method-Phase Contrast Microscopy

Project Name: **Angelica Textiles**
125 Bath Street, Ballston Spa NY

Laboratory Batch Number
2607 - 16008

Abatement Address:

Client Project #: 151214AC

Work Area: *WA2*

Phase of Sampling: During-IIB

Client: **Ambient Environmental**
828 Washington Ave
Albany NY 12203

Turn Around Time: *24 Hours*

Sampled By Scott Glover

Date Collected: *6/2/2017* ***Date Analyzed:*** *6/5/2017* ***QC Checked By:*** *Teilah Morrison*
Date Received: *6/5/2017* ***Report Date:*** *6/23/2017* ***Date of QC Check:*** *6/20/2017*

Sample Number	*Client Sample #*	*Sample Location*	*Volume(L)*	*LOD*	*F/mm2*	*F/cc*
146430	WA2-381	Field Blank			0	
146431	WA2-382	Field Blank			0	
146432	WA2-383	OWA- Decon Entry	1350	0.002	13.7	**0.004**
146433	WA2-384	OWA- Decon Exit	1350	0.002	4.99	**<0.002**
146434	WA2-385	OWA- Ambient	1350	0.002	6.24	**<0.002**
146435	WA2-386	OWA- CR1	1350	0.002	4.99	**<0.002**
146436	WA2-387	IWA- IWA	1350	0.002	1.25	**<0.002**
146437	WA2-388	OWA- CR2	1350	0.002	6.25	**<0.002**
146438	WA2-389	OWA- CR3	1350	0.002	4.99	**<0.002**
146439	WA2-390	OWA- ARB	1350	0.002	4.99	**<0.002**

Microscope: *7D14183 Olympus* ***FOV:*** *0.00801 F/mm2* ***Laboratory RSd:*** *7.01->25.5 f/mm =.385, 25.6->63.7 f/mm=.274, 63.8->127.4 f/mm=.290, >127.5 f/mm=.305*

Not Asbestos Specific. Laboratory results limited to F/mm2. Fibers/cc have been calculated after subtracting the field blank average. Liability limited to the cost of analysis. These results relate only to items tested. Reports may not be reproduced, except in full, without written permission of Response Labs.

Definitions of Abreviations:

F/mm2 = *Fibers per Millimeter Squared*
F/cc = *Fibers per Cubic Centimeter*
TWA=*Time Weighted Average*
N/A= *Not Analyzed, Sample did not meet the Laboratory's Sample Acceptance Policy*
LOD= *Limit of Detection*
**= High Particulate Matter, Results Probably Biased*
***= >50% Particulate Matter, Sample Overloaded*
****= Sample Filter Damaged*

Comments:

Analyst,
Teilah Morrison

Laboratory Director,
Teilah Morrison

Ambient Environmental, Inc.
Comprehensive Building Science Solutions
828 Washington Avenue, Albany, NY 12203-1622
PH: 518-482-0704 | FX: 518-482-0750
NYS/NJS Certified WBE & SBA EDWOSB

AIR MONITORING DATA AND CHAIN OF CUSTODY FORM

TURNAROUND TIME
☐ Rush
☒ 24 hour Other_____

Results are Interim Pending Quality Control Review

PROJECT INFORMATION

1. Client: Northeast Tech	3. Project Name: Angelica Textiles	4. Project Monitor: Scott Glover \ Jack Sharkey	4b. Rotameter Number: AE 54
2. Project Number: 151 214 AC	3a. Project Address: 125 Bath street, Ballston Spa, NY	4a. Air Sampler: Scott Glover \ Jack Sharkey	4c: Rotameter calibration: ☐ Manufacturer ☐ Gilibrator ☒ Drycal
5. Date: 6/2/17	6. Abatement Location: WA2	7. ☒ PCM (0.8 micron MCE) Cassette/Filter Manufacturer EMS Lot # 201701166	8. ☐ TEM (0.45 micron MCE) Cassette/Filter Manufacturer _____ Lot # _____
		9. Type: a. ☐Phase IB b. ☐Phase IIA c. ☒Phase IIB d. ☐Phase IIC - Cleaning e. ☐Phase IIC - Clearance f. ☐OSHA g. ☐ Environmental h. ☐ Ambient i. ☐ Other _____	4d: Calibration Date: 3/27/17

DAILY AIR SAMPLE RECORD SHIFT HOURS 0700 to _____ (24 hour clock)

10. Sample I.D. Number	11. Lab Sample Number	12. Sample Location 12a. IWA	12b. OWA	12c. Sample Coordinates	13. Time (24 hour clock) 13a. Start	13b. End	13c. Total	14. Flow Rate (liters/ minute) 14a. Start	14b. End	14c. Average	15. Total Air Volume (liters)	16. # fibers/ fields minus blanks		17. Fiber concentration (f/cc)
WA2-382	146430			Field Blank								0/100	0.00	
WA2-382	146431			Field Blank								0/100	0.00	
WA2-383	146432		X	Decon entry	733	1503	450	3	3	3	1350	11/100	13.7	0.004
WA2-384	146433		X	Decon exit	734	1504						41/100	4.99	<0.002
WA2-385	146434		X	Ambient	735	1505						51/100	6.24	<0.002
WA2-386	146435		X	CR1	736	1506						41/100	4.99	<0.002
WA2-387	146436	X		IWA	737	1507						11/100	1.25	<0.002
WA2-388	146437		X	CR2	738	1508						51/100	6.25	<0.002
WA2-389	146438		X	CR3	739	1509						41/100	4.99	<0.002
WA2-390	146439		X	ARB	740	1510						41/100	4.99	<0.002

CHAIN OF CUSTODY

Pickup

17. Relinquished By:	18. Date	19. Time	20. Received By:	21. Date	22. Time
I. Scott G	6/2		Anne Lapi	6/5/17	1015
II. Jack Sharkey	6/2				
III.					

LAB INFORMATION

☐-Drop Box

23. Lab Name: Response 1917	24. Date	25. Time
a. Analyzed By:	6/9/17	1146
b. QC by: 146435 2.50 TM	6/20/17	0836
c. Lab Batch #: 2607-16008	QC# Std:	QC# Std: QC# Std:

26. Project Manager:	27. Results To: results@ambient-env.com	28. Drawing: ☒ See drawing for this shift. ☐ See drawing dated:_____	29: Comments:
CD	sglover.resume@yahoo.com		

Response Labs
828 Washington Avenue, Albany NY 12203
Phone (518) 482-5630 Fax (518) 482-5624

NYS DOH ELAP # 11917

PCM Air Data Report

NIOSH 7400 "A" Method-Phase Contrast Microscopy

Project Name: **Angelica Textiles**
125 Bath Street, Ballston Spa NY

Laboratory Batch Number
2607 - 16018

Abatement Address:

Client Project #: 151214AC

Work Area: *WA2*

Phase of Sampling: During-IIB

Client: **Ambient Environmental**
828 Washington Ave
Albany NY 12203

Turn Around Time: *24 Hours*

Sampled By Scott Glover

Date Collected: *6/5/2017* ***Date Analyzed:*** *6/6/2017* ***QC Checked By:*** *Teilah Morrison*
Date Received: *6/6/2017* ***Report Date:*** *6/23/2017* ***Date of QC Check:*** *6/20/2017*

Sample Number	*Client Sample #*	*Sample Location*	*Volume(L)*	*LOD*	*F/mm2*	*F/cc*
146526	WA2-391	Field Blank			0	
146527	WA2-392	Field Blank			0	
146528	WA2-393	OWA- Decon Entry	1350	0.002	25	**0.007**
146529	WA2-394	OWA- Decon Exit	1350	0.002	9.99	**0.003**
146530	WA2-395	OWA- Ambient	1350	0.002	12.5	**0.004**
146531	WA2-396	OWA- CR1	1350	0.002	11.2	**0.003**
146532	WA2-397	IWA- IWA	1350	0.002	20	**0.006**
146533	WA2-398	OWA- CR2	1350	0.002	20	**0.006**
146534	WA2-399	OWA- CR3	1350	0.002	15	**0.004**
146535	WA2-400	OWA- ARB	1350	0.002	16.2	**0.005**

Microscope: *7D14183 Olympus* ***FOV:*** *0.00801 F/mm2* ***Laboratory RSd:*** *7.01->25.5 f/mm =.385, 25.6->63.7 f/mm=.274, 63.8->127.4 f/mm=.290, >127.5 f/mm=.305*

Not Asbestos Specific. Laboratory results limited to F/mm2. Fibers/cc have been calculated after subtracting the field blank average. Liability limited to the cost of analysis. These results relate only to items tested. Reports may not be reproduced, except in full, without written permission of Response Labs.

Definitions of Abreviations:

F/mm2 = *Fibers per Millimeter Squared*
F/cc = *Fibers per Cubic Centimeter*
TWA=*Time Weighted Average*
N/A= *Not Analyzed, Sample did not meet the Laboratory's Sample Acceptance Policy*
LOD= *Limit of Detection*
**= High Particulate Matter, Results Probably Biased*
***= >50% Particulate Matter, Sample Overloaded*
****= Sample Filter Damaged*

Comments:

Analyst,
Teilah Morrison

Laboratory Director,
Teilah Morrison

Ambient Environmental, Inc.
Comprehensive Building Science Solutions
828 Washington Avenue, Albany, NY 12203-1622
PH: 518-482-0704 | FX: 518-482-0750
NYS/NJS Certified WBE & SBA EDWOSB

AIR MONITORING DATA AND CHAIN OF CUSTODY FORM

TURNAROUND TIME
☐ Rush
☒ 24 hour Other_____

Results are Interim Pending Quality Control Review

PROJECT INFORMATION

1. Client: Northeast Tech	3. Project Name: Angelica textiles	4. Project Monitor: Scott Glover/Jack Sharkey	4b. Rotameter Number: AE 54
2. Project Number: 151 214 AC	3a. Project Address: 125 Bath Street Ballaston SPA NY	4a. Air Sampler: Scott Glover/Jack Sharkey	4c: Rotameter calibration: ☐ Manufacturer ☐ Gilibrator ☒ Drycal
5. Date: 6/5/17	6. Abatement Location: WA 2	7. ☒ PCM (0.8 micron MCE) Cassette/Filter Manufacturer EMS Lot # 20170166	8. ☐ TEM (0.45 micron MCE) Cassette/Filter Manufacturer _____ Lot # _____
9. Type: a. ☐Phase IB b. ☐Phase IIA c. ☒Phase IIB d. ☐Phase IIC - Cleaning e. ☐Phase IIC - Clearance f. ☐OSHA g. ☐ Environmental h. ☐ Ambient i. ☐ Other _____			4d: Calibration Date: 3/27/17

DAILY AIR SAMPLE RECORD

SHIFT HOURS 0700 to 1530 (24 hour clock)

10. Sample I.D. Number	11. Lab Sample Number	12. Sample Location: 12a. IWA	12b. OWA	12c. Sample Coordinates	13. Time (24 hour clock): 13a. Start	13b. End	13c. Total	14. Flow Rate (liters/ minute): 14a. Start	14b. End	14c. Average	15. Total Air Volume (liters)	16. # fibers/ fields minus blanks		17. Fiber concentration (f/cc)
WA2-391	146526			Field Blank								0/100	0.00	
WA2-392	146527			Field Blank								0/100	0.00	
WA2-393	146528		X	Decon entry	0733	1503	450	3	3	3	1350	20/100	25.0	0.007
WA2-394	146529		X	Decon exit	0734	1504						8/100	9.99	0.003
WA2-395	146530		X	Ambient	0735	1505						10/100	12.5	0.004
WA2-396	146531		X	CR1	0736	1506						9/100	11.2	0.003
WA2-397	146532	X		IWA	0737	1507						16/100	20.0	0.006
WA2-398	146533		X	CR2	0738	1508						16/100	20.0	0.006
WA2-399	146534		X	CR3	0739	1509						12/100	15.0	0.004
WA2-400	146535		X	ARB	0740	1510						13/100	16.2	0.005

CHAIN OF CUSTODY

Pickup

17. Relinquished By:	18. Date	19. Time	20. Received By:	21. Date	22. Time
I. [signature]	6/5		Shelly [signature]	6/6/17	908
II.	6/5				
III.					

LAB INFORMATION

☐-Drop Box

23. Lab Name		24. Date	25. Time
a. Analyzed By: [signature]	Response 11917	6/6/17	1550
b. QC by:	146535 12.5 TM	6/20/17	0936
c. Lab Batch #: 2607-16018	QC# Std:	QC# Std:	QC# Std:

26. Project Manager:	27. Results To: results@ambient-env.com	28. Drawing:	29: Comments:
CD	Sylvanerresume@yahoo.com	☒ See drawing for this shift. ☒ See drawing dated:_____	

2607-16018

Intra-Lab COC

Logged In By: On Front

Samples Prepped By: AG Date: 6/6/17 Time: 1240

Samples Analyzed By: Date: 6/6/17 Time: 1550

Microscope: ☒ Olympus CX-21 7D14183 ☐ Olympus CX-21 0C82298

Results Calculated By: Date: Time:

Times are not to be considered definite, only close approximations

Scanned: COC and Results Scanned by (Initials): Date: 6/6/17 Time: 1620

Emailed: Transmitted by (Initials): Date: Time:

☐ -Results@ambient-env.com

Faxed: Transmitted by (Initials): Date: Time:

Verbal Results Provided To: _____ by: Date: Time:

Client Inbox ☐ Sample Drop Box ☐ Report/Invoiced ☐

Shipped By: _____ Shipped On: / / Tracking Number: _____

Sent To: ☐ Adirondack ☐ Amerisci ☐ Relinquished to Client ☐ Other _____

TAT: ☐ Rush ☐ 24 hr ☐ 48 hr ☐ other

Comments: _____

Response Labs
828 Washington Avenue, Albany NY 12203
Phone (518) 482-5630 Fax (518) 482-5624

NYS DOH ELAP # 11917

PCM Air Data Report

NIOSH 7400 "A" Method-Phase Contrast Microscopy

Project Name: **Angelica Textiles**
125 Bath Street, Ballston Spa NY

Laboratory Batch Number
2607 - 16027

Abatement Address:

Work Area: *WA2*

Client: **Ambient Environmental**
828 Washington Ave
Albany NY 12203

Client Project #: 151214AC

Phase of Sampling: During-IIB

Turn Around Time: *24 Hours*

Sampled By Scott Glover

Date Collected: *6/6/2017* ***Date Analyzed:*** *6/7/2017* ***QC Checked By:*** *Teilah Morrison*
Date Received: *6/7/2017* ***Report Date:*** *6/23/2017* ***Date of QC Check:*** *6/20/2017*

Sample Number	*Client Sample #*	*Sample Location*	*Volume(L)*	*LOD*	*F/mm2*	*F/cc*
146613	WA2-401	Field Blank			0	
146614	WA2-402	Field Blank			0	
146615	WA2-403	OWA- Decon Entry	1350	0.002	28.7	**0.008**
146616	WA2-404	OWA- Decon Exit	1350	0.002	27.5	**0.008**
146617	WA2-405	OWA- Ambient	1350	0.002	35	**0.010**
146618	WA2-406	OWA- CR1	1350	0.002	26.2	**0.007**
146619	WA2-407	IWA- IWA	1350	0.002	16.2	**0.005**
146620	WA2-408	OWA- CR2	1350	0.002	23.7	**0.07**
146621	WA2-409	OWA- CR3	1350	0.002	15	**0.004**
146622	WA2-410	OWA- ARB	1350	0.002	12.5	**0.004**

Microscope: *7D14183 Olympus* ***FOV:*** *0.00801 F/mm2* ***Laboratory RSd:*** *7.01->25.5 f/mm =.385, 25.6->63.7 f/mm=.274, 63.8->127.4 f/mm=.290, >127.5 f/mm=.305*

Not Asbestos Specific. Laboratory results limited to F/mm2. Fibers/cc have been calculated after subtracting the field blank average. Liability limited to the cost of analysis. These results relate only to items tested. Reports may not be reproduced, except in full, without written permission of Response Labs.

Definitions of Abreviations:

F/mm2 = *Fibers per Millimeter Squared*
F/cc = *Fibers per Cubic Centimeter*
TWA=*Time Weighted Average*
N/A= *Not Analyzed, Sample did not meet the Laboratory's Sample Acceptance Policy*
LOD= *Limit of Detection*
**= High Particulate Matter, Results Probably Biased*
***= >50% Particulate Matter, Sample Overloaded*
****= Sample Filter Damaged*

Comments:

Analyst,
Teilah Morrison

Laboratory Director,
Teilah Morrison

Ambient Environmental, Inc.
Comprehensive Building Science Solutions
828 Washington Avenue, Albany, NY 12203-1622
PH: 518-482-0704 | FX: 518-482-0750
NYS/NJS Certified WBE & SBA EDWOSB

AIR MONITORING DATA AND CHAIN OF CUSTODY FORM

TURNAROUND TIME
☐ Rush
☒ 24 hour Other_____

Results are Interim Pending Quality Control Review

PROJECT INFORMATION

1. Client: Northeast Tech	3. Project Name: Angelica textiles	4. Project Monitor: Scott Glover \ Jack Sharkey	4b. Rotameter Number: AE54
2. Project Number: 151 214 AC	3a. Project Address: 125 Bath St. Ballaston Spa NY	4a. Air Sampler: Scott Glover \ Jack Sharkey	4c: Rotameter calibration: ☐ Manufacturer ☐ Gilibrator ☒ Drycal
5. Date: 6\6\17	6. Abatement Location: WA2	7. ☒ PCM (0.8 micron MCE) Cassette/Filter Manufacturer: EMS Lot #: 201701166	8. ☐ TEM (0.45 micron MCE) Cassette/Filter Manufacturer _____ Lot # _____
		9. Type: a. ☐Phase IB b. ☐Phase IIA c. ☒Phase IIB d. ☐Phase IIC - Cleaning e. ☐Phase IIC - Clearance f. ☐OSHA g. ☐ Environmental h. ☐ Ambient i. ☐ Other _____	4d: Calibration Date: 3/27/17

DAILY AIR SAMPLE RECORD SHIFT HOURS 0700 to _____ (24 hour clock)

10. Sample I.D. Number	11. Lab Sample Number	12. Sample Location: 12a. IWA	12b. OWA	12c. Sample Coordinates	13. Time (24 hour clock): 13a. Start	13b. End	13c. Total	14. Flow Rate (liters/ minute): 14a. Start	14b. End	14c. Average	15. Total Air Volume (liters)	16. # fibers/ fields minus blanks		17. Fiber concentration (f/cc)
WA2-401	146613			Field Blank								01/100	0.00	
WA2-402	146614			Field Blank								01/100	0.00	
WA2-403	146615		X	Decon Entry	0723	1513	450	3	3	3	1350	23/100	28.7	0.008
WA2-404	146616		X	Decon exit	0724	1514						22/100	27.5	0.008
WA2-405	146617		X	Ambient	0725	1515						28/100	35.0	0.010
WA2-406	146618		X	CR1	0726	1516						21/100	26.2	0.007
WA2-407	146619	X		IWA	0727	1517						13/100	16.2	0.005
WA2-408	146620		X	CR2	0728	1518						19/100	23.7	0.007
WA2-409	146621		X	CR3	0729	1519						12/100	15.0	0.004
WA2-410	146622		X	ARB	0730	1520						10/100	12.5	0.004

CHAIN OF CUSTODY

Pickup

17. Relinquished By:	18. Date	19. Time	20. Received By:	21. Date	22. Time
I. Jack Sharkey			Shely Fol	6/7/17	909
II.					
III.					

LAB INFORMATION

☐-Drop Box

23. Lab Name: Response 11917		24. Date	25. Time
a. Analyzed By: [signature]		6/7/17	1230
b. QC by: 146615 26.2 TM		6/20/17	1316
c. Lab Batch #: 2607-16027	QC# Std:	QC# Std:	QC# Std:

26. Project Manager:	27. Results To: results@ambient-env.com	28. Drawing:	29: Comments:
CD	sgloverresume@yahoo.com	☒ See drawing for this shift. ☐ See drawing dated:_____	

Response Labs
828 Washington Avenue, Albany NY 12203
Phone (518) 482-5630 Fax (518) 482-5624

NYS DOH ELAP # 11917

PCM Air Data Report

NIOSH 7400 "A" Method-Phase Contrast Microscopy

Project Name: **Angelica Textiles**
125 Bath Street, Ballston Spa NY

Laboratory Batch Number
2607 - 16035

Abatement Address:

Work Area: *WA2*

Client Project #: 151214AC

Phase of Sampling: During-IIB

Client: **Ambient Environmental**
828 Washington Ave
Albany NY 12203

Turn Around Time: *24 Hours*

Sampled By Scott Glover

Date Collected: *6/7/2017* ***Date Analyzed:*** *6/8/2017* ***QC Checked By:*** *Teilah Morrison*
Date Received: *6/8/2017* ***Report Date:*** *6/23/2017* ***Date of QC Check:*** *6/20/2017*

Sample Number	*Client Sample #*	*Sample Location*	*Volume(L)*	*LOD*	*F/mm2*	*F/cc*
146686	WA2-411	Field Blank			0	
146687	WA2-412	Field Blank			0	
146688	WA2-413	OWA- Decon Entry	1326	0.002	4.99	**<0.002**
146689	WA2-414	OWA- Decon Exit	1326	0.002	5.62	**<0.002**
146690	WA2-415	OWA- CR1	1326	0.002	3.75	**<0.002**
146691	WA2-416	OWA- Ambient	1326	0.002	4.99	**<0.002**
146692	WA2-417	IWA- IWA	1326	0.002	8.74	**0.003**
146693	WA2-418	OWA- CR2	1326	0.002	6.24	**<0.002**
146694	WA2-419	OWA- CR3	1326	0.002	8.74	**0.003**
146695	WA2-420	OWA- ARB	1326	0.002	8.74	**0.003**

Microscope: *7D14183 Olympus* ***FOV:*** *0.00801 F/mm2* ***Laboratory RSd:*** *7.01->25.5 f/mm =.385, 25.6->63.7 f/mm=.274, 63.8->127.4 f/mm=.290, >127.5 f/mm=.305*
Not Asbestos Specific. Laboratory results limited to F/mm2. Fibers/cc have been calculated after subtracting the field blank average. Liability limited to the cost of analysis. These results relate only to items tested. Reports may not be reproduced, except in full, without written permission of Response Labs.

Definitions of Abreviations:

F/mm2 = *Fibers per Millimeter Squared*
F/cc = *Fibers per Cubic Centimeter*
TWA=*Time Weighted Average*
N/A= *Not Analyzed, Sample did not meet the Laboratory's Sample Acceptance Policy*
LOD= *Limit of Detection*
**= High Particulate Matter, Results Probably Biased*
***= >50% Particulate Matter, Sample Overloaded*
****= Sample Filter Damaged*

Comments:

Analyst,
Teilah Morrison

Laboratory Director,
Teilah Morrison

Ambient Environmental, Inc.
Comprehensive Building Science Solutions
828 Washington Avenue, Albany, NY 12203-1622
PH: 518-482-0704 | FX: 518-482-0750
NYS/NJS Certified WBE & SBA EDWOSB

AIR MONITORING DATA AND CHAIN OF CUSTODY FORM

TURNAROUND TIME
☐ Rush
☒ 24 hour Other_____

Results are Interim Pending Quality Control Review

PROJECT INFORMATION

1. Client: Northeast Tech	3. Project Name: Angelica Textiles	4. Project Monitor: Scott Glover	4b. Rotameter Number: AE54
2. Project Number: 151 214 AC	3a. Project Address: 125 Bath Street, Ballaston SPA, NY	4a. Air Sampler: Scott Glover	4c: Rotameter calibration: ☐ Manufacturer ☐ Gilibrator ☒ Drycal
5. Date: 6/7/17	6. Abatement Location: WA2	7. ☒ PCM (0.8 micron MCE) Cassette/Filter Manufacturer EMS Lot # 2d 70116	8. ☐ TEM (0.45 micron MCE) Cassette/Filter Manufacturer _____ Lot # _____
		9. Type: a. ☐Phase IB b. ☐Phase IIA c. ☒Phase IIB d. ☐Phase IIC - Cleaning e. ☐Phase IIC - Clearance f. ☐OSHA g. ☐ Environmental h. ☐ Ambient i. ☐ Other _____	4d: Calibration Date: 3/27/17

DAILY AIR SAMPLE RECORD SHIFT HOURS 0700 to _____ (24 hour clock)

10. Sample I.D. Number	11. Lab Sample Number	12. Sample Location: 12a. IWA	12b. OWA	12c. Sample Coordinates	13. Time (24 hour clock): 13a. Start	13b. End	13c. Total	14. Flow Rate (liters/ minute): 14a. Start	14b. End	14c. Average	15. Total Air Volume (liters)	16. # fibers/ fields minus blanks		17. Fiber concentration (f/cc)
WA2-411	146686			Field Blank								0/100	0.00	
WA2-412	146687			Field Blank								~~3/100~~ 0/100	~~3.75~~ 0.00	TM
WA2-413	146688	~~X~~	X	Delon Entry	0738	1500	442	3	3	3	1326	4/100	4.99	<0.002
WA2-414	146689		X	Delon Exit	0739	1501	↓	↓	↓	↓	↓	4.5/100	5.62	<0.002
WA2-415	146690		X	CR1	0740	1502	↓	↓	↓	↓	↓	3/100	3.75	<0.002
WA2-416	146691		X	Ambient	0741	1503	↓	↓	↓	↓	↓	4/100	4.99	<0.002
WA2-417	146692	X	~~X~~	IWA	0742	1504	↓	↓	↓	↓	↓	7/100	8.74	0.003
WA2-418	146693		X	CR2	0743	1505	↓	↓	↓	↓	↓	5/100	6.24	<0.002
WA2-419	146694		X	CR3	0744	1506	↓	↓	↓	↓	↓	7/100	8.74	0.003
WA2-420	146695		X	ARB	0745	1507	↓	↓	↓	↓	↓	7/100	8.74	0.003
	146696			Blank								2/100	2.50	~

CHAIN OF CUSTODY

Pickup

17. Relinquished By:	18. Date	19. Time	20. Received By:	21. Date	22. Time
I. [signature]	6/7		Shelly Fal	6/8/17	836
II.					
III.					

LAB INFORMATION

☐-Drop Box

23. Lab Name: Response 11917	24. Date	25. Time
a. Analyzed By: [signature]	6/9/17	1015
b. QC by: 146695 7.49 TM	6/20/17	1403
c. Lab Batch #: 2607-16035 QC# Std:	QC# Std:	QC# Std:

26. Project Manager:	27. Results To: results@ambient-env.com	28. Drawing:	29: Comments:
CD	sglovernesumelyahoo.com	☒ See drawing for this shift. ☒ See drawing dated:_____	

Response Labs
828 Washington Avenue, Albany NY 12203
Phone (518) 482-5630 Fax (518) 482-5624

NYS DOH ELAP # 11917

PCM Air Data Report

NIOSH 7400 "A" Method-Phase Contrast Microscopy

Project Name: **Angelica Textiles**
125 Bath Street, Ballston Spa NY

Laboratory Batch Number
2607 - 16047

Abatement Address:

Client Project #: 151214AC

Work Area: *WA2*

Phase of Sampling: During-IIB

Client: **Ambient Environmental**
828 Washington Ave
Albany NY 12203

Turn Around Time: *24 Hours*

Sampled By Scott Glover

Date Collected: *6/8/2017* ***Date Analyzed:*** *6/9/2017* ***QC Checked By:*** *Teilah Morrison*
Date Received: *6/9/2017* ***Report Date:*** *6/24/2017* ***Date of QC Check:*** *6/20/2017*

Sample Number	*Client Sample #*	*Sample Location*	*Volume(L)*	*LOD*	*F/mm2*	*F/cc*
146783	WA2-421	Field Blank			0	
146784	WA2-422	Field Blank			0	
146785	WA2-423	OWA- Decon Entry	1325	0.002	8.24	**0.003**
146786	WA2-424	OWA- Decon Exit	1325	0.002	9.99	**0.003**
146787	WA2-425	OWA- CR1	1325	0.002	9.99	**0.003**
146788	WA2-426	OWA- Ambient	1325	0.002	4.99	**<0.002**
146789	WA2-427	IWA- IWA	1325	0.002	13.7	**0.004**
146790	WA2-428	OWA- CR2	1325	0.002	13.7	**0.004**
146791	WA2-429	OWA- CR3	1325	0.002	28.7	**0.008**
146792	WA2-430	OWA- ARB	1325	0.002	4.99	**<0.002**

Microscope: *7D14183 Olympus* ***FOV:*** *0.00801 F/mm2* ***Laboratory RSd:*** *7.01->25.5 f/mm =.385, 25.6->63.7 f/mm=.274, 63.8->127.4 f/mm=.290, >127.5 f/mm=.305*
Not Asbestos Specific. Laboratory results limited to F/mm2. Fibers/cc have been calculated after subtracting the field blank average. Liability limited to the cost of analysis. These results relate only to items tested. Reports may not be reproduced, except in full, without written permission of Response Labs.

Definitions of Abreviations:

F/mm2 = *Fibers per Millimeter Squared*
F/cc = *Fibers per Cubic Centimeter*
TWA=*Time Weighted Average*
N/A= *Not Analyzed, Sample did not meet the Laboratory's Sample Acceptance Policy*
LOD= *Limit of Detection*
**= High Particulate Matter, Results Probably Biased*
***= >50% Particulate Matter, Sample Overloaded*
****= Sample Filter Damaged*

Comments:

Analyst,
Teilah Morrison

Laboratory Director,
Teilah Morrison

Ambient Environmental, Inc.
Comprehensive Building Science Solutions
828 Washington Avenue, Albany, NY 12203-1622
PH: 518-482-0704 | FX: 518-482-0750
NYS/NJS Certified WBE & SBA EDWOSB

AIR MONITORING DATA AND CHAIN OF CUSTODY FORM

TURNAROUND TIME
☐ Rush
☒ 24 hour Other_____

PROJECT INFORMATION

Results are Interim Pending Quality Control Review

1. Client: Northeast Tech	3. Project Name: Angelica Textiles	4. Project Monitor: Jack Shanley \ Scott Glover	4b. Rotameter Number: AE54
2. Project Number: 151 2/4 AC	3a. Project Address: 125 Bath St. Ballston SPA	4a. Air Sampler: Jack Shanley \ Scott Glover	4c: Rotameter calibration: ☐ Manufacturer ☐ Gilibrator ☒ Drycal
5. Date: 6/8/17	6. Abatement Location: WA2	7. ☒ PCM (0.8 micron MCE) Cassette/Filter Manufacturer: EMS Lot #: 2170116	8. ☐ TEM (0.45 micron MCE) Cassette/Filter Manufacturer: _____ Lot #: _____
9. Type: a. ☐ Phase IB b. ☐ Phase IIA c. ☒ Phase IIB d. ☐ Phase IIC - Cleaning e. ☐ Phase IIC - Clearance f. ☐ OSHA g. ☐ Environmental h. ☐ Ambient i. ☐ Other _____			4d: Calibration Date: 3/27/17

DAILY AIR SAMPLE RECORD

SHIFT HOURS 0700 to 1530 (24 hour clock)

10. Sample I.D. Number	11. Lab Sample Number	12. Sample Location: 12a. IWA	12b. OWA	12c. Sample Coordinates	13. Time (24 hour clock): 13a. Start	13b. End	13c. Total	14. Flow Rate (liters/ minute): 14a. Start	14b. End	14c. Average	15. Total Air Volume (liters)	16. # fibers/ fields minus blanks		17. Fiber concentration (f/cc)
WA2-421	146783			Field Blank								0/100	0.00	
WA2-422	146784			Field Blank			442	3	3	3	1326	0/100	0.00	
WA2-423	146785		X	Decon Entry	0733	1505	442					7/100	8.24	0.003
WA2-424	146786		X	Decon exit	0734	1506						8/100	9.99	0.003
WA2-425	146787		X	CR1	0735	1507						8/100	9.99	0.003
WA2-426	146788		X	Ambient	0736	1508						4/100	4.99	<0.002
WA2-427	146789	X		IWA	0737	1509						11/100	13.7	0.004
WA2-428	146790		X	CR2	0738	1510						11/100	13.7	0.004
WA2-429	146791		X	CR3	0739	1511						23/100	28.7	0.008
WA2-430	146792		X	ARB	0742	1512						4/100	4.99	<0.002
	146793			Blank								0/100	0.00	—

CHAIN OF CUSTODY

Pickup

17. Relinquished By:	18. Date	19. Time	20. Received By:	21. Date	22. Time
I. [signature]	6/8		Shelly Fay	6/9/17	0919
II.					
III.					

LAB INFORMATION

☐-Drop Box

23. Lab Name: Response 1917	24. Date	25. Time
a. Analyzed By: [signature]	6/9/17	1146
b. QC by: 146785 7.49 TM	6/20/17	1459
c. Lab Batch #: 2607-16047	QC# Std:	QC# Std: QC# Std:

26. Project Manager: CD

27. Results To: results@ambient-env.com
sylovecrres unc@yahoo.com

28. Drawing: ☒ See drawing for this shift. ☒ See drawing dated:_____

29: Comments:

Response Labs
828 Washington Avenue, Albany NY 12203
Phone (518) 482-5630 Fax (518) 482-5624

NYS DOH ELAP # 11917

PCM Air Data Report

NIOSH 7400 "A" Method-Phase Contrast Microscopy

Project Name: **Angelica Textiles**
125 Bath Street, Ballston Spa NY

Laboratory Batch Number
2607 - 16057

Abatement Address: 125 Bath Street, Ballston Spa NY

Client Project #: 151214AC

Work Area: *WA2*

Phase of Sampling: During-IIB

Client: **Ambient Environmental**
828 Washington Ave
Albany NY 12203

Turn Around Time: *24 Hours*

Sampled By Scott Glover

Date Collected: *6/9/2017* ***Date Analyzed:*** *6/13/2017* ***QC Checked By:*** *Teilah Morrison*

Date Received: *6/12/2017* ***Report Date:*** *6/24/2017* ***Date of QC Check:*** *6/20/2017*

Sample Number	*Client Sample #*	*Sample Location*	*Volume(L)*	*LOD*	*F/mm2*	*F/cc*
146892	WA2-431	Field Blank			0	
146893	WA2-432	Field Blank			0	
146894	WA2-433	OWA- Decon Entry	1326	0.002	7.49	**0.002**
146895	WA2-434	OWA- Decon Exit	1326	0.002	8.74	**0.003**
146896	WA2-435	OWA- CRI	1326	0.002	8.74	**0.003**
146897	WA2-436	OWA- Ambient	1326	0.002	6.24	**<0.002**
146898	WA2-437	IWA- IWA	1326	0.002	6.24	**<0.002**
146899	WA2-438	OWA- CR2	1326	0.002	4.99	**<0.002**
146900	WA2-439	OWA- CR3	1326	0.002	6.24	**<0.002**
146901	WA2-440	OWA- ARB	1326	0.002	3.75	**<0.002**

Microscope: *7D14183 Olympus* ***FOV:*** *0.00801 F/mm2* ***Laboratory RSd:*** *7.01->25.5 f/mm =.385, 25.6->63.7 f/mm=.274, 63.8->127.4 f/mm=.290, >127.5 f/mm=.305*

Not Asbestos Specific. Laboratory results limited to F/mm2. Fibers/cc have been calculated after subtracting the field blank average. Liability limited to the cost of analysis. These results relate only to items tested. Reports may not be reproduced, except in full, without written permission of Response Labs.

Definitions of Abreviations:

F/mm2 = *Fibers per Millimeter Squared*
F/cc = *Fibers per Cubic Centimeter*
TWA=*Time Weighted Average*
N/A= *Not Analyzed, Sample did not meet the Laboratory's Sample Acceptance Policy*
LOD= *Limit of Detection*
**= High Particulate Matter, Results Probably Biased*
***= >50% Particulate Matter, Sample Overloaded*
****= Sample Filter Damaged*

Comments:

Analyst,
Teilah Morrison

Laboratory Director,
Teilah Morrison

Ambient Environmental, Inc.
Comprehensive Building Science Solutions
828 Washington Avenue, Albany, NY 12203-1622
PH: 518-482-0704 | FX: 518-482-0750
NYS/NJS Certified WBE & SBA EDWOSB

AIR MONITORING DATA AND CHAIN OF CUSTODY FORM

TURNAROUND TIME
☐ Rush
☒ 24 hour Other_____

Results are Interim Pending Quality Control Review

PROJECT INFORMATION

1. Client	3. Project Name:	4. Project Monitor	4b. Rotameter Number
Northeast Tech	Angelica textiles	Jack Sharkey / Scott Glover	AE 67
2. Project Number	**3a. Project Address:**	**4a. Air Sampler:**	**4c: Rotameter calibration:**
151 214 AC	148 Bath St. Ballston SPA NY	Jack Sharkey / Scott Glover	☐ Manufacturer ☐ Gilibrator ☒ Drycal
5. Date	**6. Abatement Location:**	**4d: Calibration Date**	
6/9/17	WA2	6/5/17	

7. ☒ PCM (0.8 micron MCE) Cassette/Filter Manufacturer EMS Lot # 217046
8. ☐ TEM (0.45 micron MCE) Cassette/Filter Manufacturer _____ Lot # _____
9. Type: a. ☐Phase IB b. ☐Phase IIA c. ☒Phase IIB d. ☐Phase IIC - Cleaning e. ☐Phase IIC - Clearance f. ☐OSHA g. ☐ Environmental h. ☐ Ambient i. ☐ Other _____

DAILY AIR SAMPLE RECORD SHIFT HOURS 0700 to 1530 (24 hour clock)

10. Sample I.D. Number	11. Lab Sample Number	12. Sample Location 12a. IWA	12b. OWA	12c. Sample Coordinates	13. Time (24 hour clock) 13a. Start	13b. End	13c. Total	14. Flow Rate (liters/ minute) 14a. Start	14b. End	14c. Average	15. Total Air Volume (liters)	16. # fibers/ fields minus blanks		17. Fiber concentration (f/cc)
WA2-431	146892			Field Blank								0/100	0.00	
WA2-432	146893			Field Blank								0/100	0.00	
WA2-433	146894		X	Decon entry	0733	1505	442	3	3	3	1326	9/100	7.49	0.002
WA2-434	146895		X	Decon exit	0734	1506						7/100	8.74	0.003
WA2-435	146896		X	CR1	0735	1507						7/100	8.74	0.003
WA2-436	146897		X	Ambient	0736	1508						5/100	6.24	<0.002
WA2-437	146898	X		IWA	0737	1509						5/100	6.24	<0.002
WA2-438	146899		X	CR2	0738	1510						4/100	4.99	<0.002
WA2-439	146900		X	CR3	0739	1511						5/100	6.24	<0.002
WA2-440	146901		X	ARB	0740	1512						3/100	3.75	<0.002

CHAIN OF CUSTODY

Pickup

17. Relinquished By:	18. Date	19. Time	20. Received By:	21. Date	22. Time
I.	6/9		Shelly Tod	6/12/17	857
II.					
III.					

LAB INFORMATION

☐-Drop Box

23. Lab Name Response 11917			24. Date	25. Time
a. Analyzed By:			6/13/17	950
b. QC by: 146895 7.49 TM			6/20/17	0906
c. Lab Batch #: 2607-16057	QC# Std:	QC# Std:		QC# Std:

26. Project Manager: CD

27. Results To: results@ambient-env.com

28. Drawing: ☐ See drawing for this shift. ☐ See drawing dated:_____

29: Comments:

Response Labs
828 Washington Avenue, Albany NY 12203
Phone (518) 482-5630 Fax (518) 482-5624

NYS DOH ELAP # 11917

PCM Air Data Report

NIOSH 7400 "A" Method-Phase Contrast Microscopy

Project Name: **Angelica Textiles**
125 Bath Street, Ballston Spa NY

Laboratory Batch Number
2607 - 16069

Abatement Address:

Client Project #: 151214AC

Work Area: *WA2*

Phase of Sampling: During-IIB

Client: **Ambient Environmental**
828 Washington Ave
Albany NY 12203

Turn Around Time: *24 Hours*

Sampled By Scott Glover

Date Collected: *6/12/2017* ***Date Analyzed:*** *6/13/2017* ***QC Checked By:*** *Teilah Morrison*
Date Received: *6/12/2017* ***Report Date:*** *6/24/2017* ***Date of QC Check:*** *6/21/2017*

Sample Number	*Client Sample #*	*Sample Location*	*Volume(L)*	*LOD*	*F/mm2*	*F/cc*
147001	WA2-441	Field Blank			1.25	
147002	WA2-442	Field Blank			1.25	
147003	WA2-443	OWA- Decon Entry	1326	0.002		**
147004	WA2-444	OWA- Decon Exit	1326	0.002		**
147005	WA2-445	OWA- CR1	1326	0.002	21.2	0.006
147006	WA2-446	OWA- Ambient	1326	0.002	7.49	0.002
147007	WA2-447	IWA- IWA	1326	0.002	1.25	0.004
147008	WA2-448	OWA- CR2	1326	0.002	3.75	<0.002
147009	WA2-449	OWA- CR3	1326	0.002	8.74	0.003
147010	WA2-450	OWA- ARB	1326	0.002	2.5	<0.002

Microscope: *7D14183 Olympus* ***FOV:*** *0.00801 F/mm2* ***Laboratory RSd:*** *7.01->25.5 f/mm =.385, 25.6->63.7 f/mm=.274, 63.8->127.4 f/mm=.290, >127.5 f/mm=.305*

Not Asbestos Specific. Laboratory results limited to F/mm2. Fibers/cc have been calculated after subtracting the field blank average. Liability limited to the cost of analysis. These results relate only to items tested. Reports may not be reproduced, except in full, without written permission of Response Labs.

Definitions of Abreviations:

F/mm2 = *Fibers per Millimeter Squared*
F/cc = *Fibers per Cubic Centimeter*
TWA=*Time Weighted Average*
N/A= *Not Analyzed, Sample did not meet the Laboratory's Sample Acceptance Policy*
LOD= *Limit of Detection*
**= High Particulate Matter, Results Probably Biased*
***= >50% Particulate Matter, Sample Overloaded*
****= Sample Filter Damaged*

Comments:

Analyst,
Teilah Morrison

Laboratory Director,
Teilah Morrison

Ambient Environmental, Inc.
Comprehensive Building Science Solutions
828 Washington Avenue, Albany, NY 12203-1622
PH: 518-482-0704 | FX: 518-482-0750
NYS/NJS Certified WBE & SBA EDWOSB

AIR MONITORING DATA AND CHAIN OF CUSTODY FORM

TURNAROUND TIME
☐ Rush
☒ 24 hour Other_____

Results are Interim Pending Quality Control Review

PROJECT INFORMATION

1. Client: Northeast Tech	3. Project Name: Angelon Textiles	4. Project Monitor: Scott Glover	4b. Rotameter Number: AEC7
2. Project Number: 151 2144C	3a. Project Address: 125 Bath St, Ballston SPA NY	4a. Air Sampler: Scott Glover	4c: Rotameter calibration: ☐ Manufacturer ☐ Gilibrator ☒ Drycal
5. Date: 6/12/17	6. Abatement Location: WA2	7. ☑ PCM (0.8 micron MCE) Cassette/Filter Manufacturer: Ems Lot #: 20150110	8. ☐ TEM (0.45 micron MCE) Cassette/Filter Manufacturer: _____ Lot #: _____
		9. Type: a. ☐Phase IB b. ☐Phase IIA c. ☒Phase IIB d. ☐Phase IIC - Cleaning e. ☐Phase IIC - Clearance f. ☐OSHA g. ☐ Environmental h. ☐ Ambient i. ☐ Other _____	4d: Calibration Date: 6/5/17

DAILY AIR SAMPLE RECORD

SHIFT HOURS 0700 to 1530 (24 hour clock)

10. Sample I.D. Number	11. Lab Sample Number	12. Sample Location 12a. IWA	12b. OWA	12c. Sample Coordinates	13. Time (24 hour clock) 13a. Start	13b. End	13c. Total	14. Flow Rate (liters/ minute) 14a. Start	14b. End	14c. Average	15. Total Air Volume (liters)	16. # fibers/ fields minus blanks		17. Fiber concentration (f/cc)
WA2-441	146700			Field Blank								1/100	1.25	
WA2-442	146702			Field Blank								1/100	1.25	
WA2-443	146703		X	Decon Entry	0738	1500	442	3	3	3	1326	**	OVL	@ Scope
WA2-444	146704		X	Decon Exit	0739	1501						**	OVL	@ Scope
WA2-445	146705		X	CR1	0740	1502						18/100	21.2	0.006 *
WA2-446	146706		X	Ambient	0741	1503						7/100	7.49	0.002
WA2-447	146707	X		IWA	0742	1504						11/100	12.5	0.004
WA2-448	146708		X	CR2	0743	1505						4/100	3.75	<0.002
WA2-449	146709		X	CR3	0744	1506						8/100	8.74	~~0.30~~ 0.003 (TM)
WA2-450	146710		X	ARB	0745	1507						3/100	2.50	<0.002

CHAIN OF CUSTODY

Pickup

17. Relinquished By:	18. Date	19. Time	20. Received By:	21. Date	22. Time
I. [signature]	6/12/17		Shirley Ford	6/13/17	858
II.					
III.					

LAB INFORMATION

☐-Drop Box

23. Lab Name: Response 1917	24. Date	25. Time
a. Analyzed By: [signature]	6/13/17	1600
b. QC by: 147005 18.7 TM	6/20/17	0846
c. Lab Batch #: 2607-16069	QC# Std:	QC# Std: QC# Std:

26. Project Manager:	27. Results To: results@ambient-env.com	28. Drawing: ☑ See drawing for this shift. ☑ See drawing dated:_____	29: Comments:
CD	sylovercosmo@yahoo.com		

Response Labs
828 Washington Avenue, Albany NY 12203
Phone (518) 482-5630 Fax (518) 482-5624

NYS DOH ELAP # 11917

PCM Air Data Report

NIOSH 7400 "A" Method-Phase Contrast Microscopy

Project Name: **Angelica Textiles**
125 Bath Street, Ballston Spa NY

Laboratory Batch Number
2607 - 16080

Abatement Address:

Client Project #: 151214AC

Work Area: *WA2*

Phase of Sampling: During-IIB

Client: **Ambient Environmental**
828 Washington Ave
Albany NY 12203

Turn Around Time: *24 Hours*

Sampled By Scott Glover

Date Collected: *6/13/2017* ***Date Analyzed:*** *6/14/2017* ***QC Checked By:*** *Teilah Morrison*
Date Received: *6/14/2017* ***Report Date:*** *6/24/2017* ***Date of QC Check:*** *6/22/2017*

Sample Number	*Client Sample #*	*Sample Location*	*Volume(L)*	*LOD*	*F/mm2*	*F/cc*
147091	WA2-451	Field Blank			0	
147092	WA2-452	Field Blank			0	
147093	WA2-453	OWA- Decon Entry	1389	0.002		**
147094	WA2-454	OWA- Decon Exit	1389	0.002		**
147095	WA2-455	OWA- CR1	1389	0.002	8.74	0.002
147096	WA2-456	OWA- Ambient	1389	0.002	3.75	<0.002
147097	WA2-457	IWA- IWA	1389	0.002	7.49	0.002
147098	WA2-458	OWA- CR2	1389	0.002	3.75	<0.002
147099	WA2-459	OWA- CR3	1389	0.002	4.99	<0.002
147100	WA2-460	OWA- ARB	1389	0.002	3.75	<0.002

Microscope: *7D14183 Olympus* ***FOV:*** *0.00801 F/mm2* ***Laboratory RSd:*** *7.01->25.5 f/mm =.385, 25.6->63.7 f/mm=.274, 63.8->127.4 f/mm=.290, >127.5 f/mm=.305*
Not Asbestos Specific. Laboratory results limited to F/mm2. Fibers/cc have been calculated after subtracting the field blank average. Liability limited to the cost of analysis. These results relate only to items tested. Reports may not be reproduced, except in full, without written permission of Response Labs.

Definitions of Abreviations:

F/mm2 = *Fibers per Millimeter Squared*
F/cc = *Fibers per Cubic Centimeter*
TWA=*Time Weighted Average*
N/A= *Not Analyzed, Sample did not meet the Laboratory's Sample Acceptance Policy*
LOD= *Limit of Detection*
**= High Particulate Matter, Results Probably Biased*
***= >50% Particulate Matter, Sample Overloaded*
****= Sample Filter Damaged*

Comments:

Analyst,
Teilah Morrison

Laboratory Director,
Teilah Morrison

Ambient Environmental, Inc.
Comprehensive Building Science Solutions
828 Washington Avenue, Albany, NY 12203-1622
PH: 518-482-0704 | FX: 518-482-0750
NYS/NJS Certified WBE & SBA EDWOSB

AIR MONITORING DATA AND CHAIN OF CUSTODY FORM

TURNAROUND TIME
☐ Rush
☒ 24 hour Other_____

Results are Interim Pending Quality Control Review

PROJECT INFORMATION

1. Client: Northeast Tech	3. Project Name: Angelica texiles	4. Project Monitor: Scott Glover\Jack Sharkey	4b. Rotameter Number: AE64
2. Project Number: 151 214 AC	3a. Project Address: 125 Bath St. Ballaston SPA NY	4a. Air Sampler: Scott Glover\Jack Sharkey	4c: Rotameter calibration: ☐ Manufacturer ☐ Gilibrator ☒ Drycal
5. Date: 6\13\17	6. Abatement Location: WA2	7. ☒ PCM (0.8 micron MCE) Cassette/Filter Manufacturer EMS Lot # 20170116	8. ☐ TEM (0.45 micron MCE) Cassette/Filter Manufacturer _____ Lot # _____
		9. Type: a. ☐Phase IB b. ☐Phase IIA c. ☒Phase IIB d. ☐Phase IIC - Cleaning e. ☐Phase IIC - Clearance f. ☐OSHA g. ☐ Environmental h. ☐ Ambient i. ☐ Other _____	4d: Calibration Date: 6\5\17

DAILY AIR SAMPLE RECORD

SHIFT HOURS 0700 to _____ (24 hour clock)

10. Sample I.D. Number	11. Lab Sample Number	12. Sample Location: 12a. IWA	12b. OWA	12c. Sample Coordinates	13. Time (24 hour clock): 13a. Start	13b. End	13c. Total	14. Flow Rate (liters/ minute): 14a. Start	14b. End	14c. Average	15. Total Air Volume (liters)	16. # fibers/ fields minus blanks		17. Fiber concentration (f/cc)
WA2-451	147091			Field Blank								0/100	0.00	
WA2-452	147092			Field Blank				~~3~~	~~3~~	~~3~~		0/100	0.00	
WA2-453	147093		X	Decon entry	0723	1405	463	3	3	3	1389	**	OVL	@ scope
WA2-454	147094		X	Decon exit	0724	1406						**	OVL	@ scope
WA2-455	147095		X	CR1	0725	1407						7/100	8.74	0.002
WA2-456	147096		X	Ambient	0726	1408						3/100	3.75	<0.002
WA2-457	147097	X		IWA	0727	1409						6/100	7.49	0.002
WA2-458	147098		X	CR2	0728	1410						3/100	3.75	<0.002
WA2-459	147099		X	CR3	0729	1411						4/100	4.99	<0.002
WA2-460	147100		X	ARB	0730	1412						3/100	3.75	<0.002
	~~147101~~			VOID ~~BLANK~~										

CHAIN OF CUSTODY

Pickup

17. Relinquished By:	18. Date	19. Time	20. Received By:	21. Date	22. Time
I. [signature]	6/13		Shelly Fox	6/14/17	914
II.					
III.					

LAB INFORMATION

☐-Drop Box

23. Lab Name: Response 11917		24. Date	25. Time
a. Analyzed By: [signature]		6/14/17	1341
b. QC by: 147095 8.11 TM		6/22/17	1014
c. Lab Batch #: 2607-16080	QC# Std:	QC# Std:	QC# Std:

26. Project Manager:	27. Results To: results@ambient-env.com	28. Drawing:	29: Comments:
CP	sglovereasonel@yahoo.com	☒ See drawing for this shift. ☒ See drawing dated:_____	

Response Labs
828 Washington Avenue, Albany NY 12203
Phone (518) 482-5630 Fax (518) 482-5624

NYS DOH ELAP # 11917

PCM Air Data Report

NIOSH 7400 "A" Method-Phase Contrast Microscopy

Project Name: **Angelica Textiles**
125 Bath Street, Ballston Spa NY

Laboratory Batch Number
2607 - 16095

Abatement Address:

Work Area: *WA2*

Client Project #: 151214AC

Phase of Sampling: During-IIB

Client: **Ambient Environmental**
828 Washington Ave
Albany NY 12203

Turn Around Time: *24 Hours*

Sampled By Scott Glover

Date Collected: *6/14/2017* ***Date Analyzed:*** *6/16/2017* ***QC Checked By:*** *Teilah Morrison*
Date Received: *6/15/2017* ***Report Date:*** *7/8/2017* ***Date of QC Check:*** *7/5/2017*

Sample Number	*Client Sample #*	*Sample Location*	*Volume(L)*	*LOD*	*F/mm2*	*F/cc*
147229	WA2-461	Field Blank			0	
147230	WA2-462	Field Blank			0	
147231	WA2-463	OWA- Decon Entry	1215	0.002	3.75	**<0.002**
147232	WA2-464	OWA- Decon Exit	1215	0.002	3.75	**<0.002**
147233	WA2-465	OWA- CR1	1215	0.002	7.49	**0.002**
147234	WA2-466	OWA- Ambient	1215	0.002	6.24	**<0.002**
147235	WA2-467	IWA- IWA	1215	0.002	6.24	**<0.002**
147236	WA2-468	OWA- CR2	1215	0.002	2.5	**<0.002**
147237	WA2-469	OWA- CR3	1215	0.002	6.24	**<0.002**
147238	WA2-470	OWA- ARB	1215	0.002	6.24	**<0.002**

Microscope: *7D14183 Olympus* ***FOV:*** *0.00801 F/mm2* ***Laboratory RSd:*** *7.01->25.5 f/mm =.385, 25.6->63.7 f/mm=.274, 63.8->127.4 f/mm=.290, >127.5 f/mm=.305*

Not Asbestos Specific. Laboratory results limited to F/mm2. Fibers/cc have been calculated after subtracting the field blank average. Liability limited to the cost of analysis. These results relate only to items tested. Reports may not be reproduced, except in full, without written permission of Response Labs.

Definitions of Abreviations:

F/mm2 = *Fibers per Millimeter Squared*
F/cc = *Fibers per Cubic Centimeter*
TWA=*Time Weighted Average*
N/A= *Not Analyzed, Sample did not meet the Laboratory's Sample Acceptance Policy*
LOD= *Limit of Detection*
**= High Particulate Matter, Results Probably Biased*
***= >50% Particulate Matter, Sample Overloaded*
****= Sample Filter Damaged*

Comments:

Analyst,
Teilah Morrison

Laboratory Director,
Teilah Morrison

Ambient Environmental, Inc.
Comprehensive Building Science Solutions
828 Washington Avenue, Albany, NY 12203-1622
PH: 518-482-0704 | FX: 518-482-0750
NYS/NJS Certified WBE & SBA EDWOSB

AIR MONITORING DATA AND CHAIN OF CUSTODY FORM

TURNAROUND TIME
☐ Rush
☒ 24 hour Other_____

Results are Interim Pending Quality Control Review

PROJECT INFORMATION

1. Client: Northeast Tech	3. Project Name: Angelica textiles	4. Project Monitor: Scott Glover\Jack Sharkey	4b. Rotameter Number: AE 67
2. Project Number: 15/214 Ac	3a. Project Address: 125 Bath Street, Ballaston SPA NY	4a. Air Sampler: Scott Glover\Jack Sharkey	4c: Rotameter calibration: ☐ Manufacturer ☐ Gilibrator ☒ Drycal
5. Date: 6\4\17	6. Abatement Location: WA2	7. ☒ PCM (0.8 micron MCE) Cassette/Filter Manufacturer EMS Lot # 20170116	8. ☐ TEM (0.45 micron MCE) Cassette/Filter Manufacturer _____ Lot # _____
		9. Type: a. ☐Phase IB b. ☐Phase IIA c. ☒Phase IIB d. ☐Phase IIC - Cleaning e. ☐Phase IIC - Clearance f. ☐OSHA g. ☐ Environmental h. ☐ Ambient i. ☐ Other _____	4d: Calibration Date: 6\5\17

DAILY AIR SAMPLE RECORD

SHIFT HOURS 0700 to 1500 (24 hour clock)

10. Sample I.D. Number	11. Lab Sample Number	12. Sample Location: 12a. IWA	12b. OWA	12c. Sample Coordinates	13. Time (24 hour clock): 13a. Start	13b. End	13c. Total	14. Flow Rate (liters/ minute): 14a. Start	14b. End	14c. Average	15. Total Air Volume (liters)	16. # fibers/ fields minus blanks		17. Fiber concentration (f/cc)
WA2-461	147229			Field Blank								0/100	0.00	
WA2-462	147230			Field Blank				3				0/100	0.00	
WA2-463	147231		X	Decon entry	0753	1438	405	3	3	3	1,215	3/100	3.75	<0.002
WA2-464	147232		X	Decon exit	0754	1439	405					3/100	3.75	<0.002
WA2-465	147233		X	CR1	0755	1440	405					6/100	7.49	0.002
WA2-466	147234		X	Ambient	0756	1441	405					5/100	6.24	<0.002
WA2-467	147235	X		IWA	0757	1442	405					5/100	6.24	<0.002
WA2-468	147236		X	CR2	0758	1443	405					2/100	2.50	<0.002
WA2-469	147237		X	CR3	0759	1444	405					5/100	6.24	<0.002
WA2-470	147238		X	ARB	0800	1445	405					5/100	6.24	<0.002

CHAIN OF CUSTODY

Pickup

17. Relinquished By:	18. Date	19. Time	20. Received By:	21. Date	22. Time
I. [signature]	6/14		[signature]	6/15/17	1223
II.					
III.					

LAB INFORMATION

☐-Drop Box

23. Lab Name: Response 11917	24. Date	25. Time
a. Analyzed By: [signature]	6/16/17	1410
b. QC by: 147235 4.99 TM	7/5/17	1321
c. Lab Batch #: 2607-16895 QC# Std:	QC# Std:	QC# Std:

26. Project Manager:	27. Results To: results@ambient-env.com	28. Drawing: ☐See drawing for this shift. ☐ See drawing dated:_____	29: Comments:
CD			

Response Labs
828 Washington Avenue, Albany NY 12203
Phone (518) 482-5630 Fax (518) 482-5624

NYS DOH ELAP # 11917

PCM Air Data Report

NIOSH 7400 "A" Method-Phase Contrast Microscopy

Project Name: **Angelica Textiles**
125 Bath Street, Ballston Spa NY

Laboratory Batch Number
2607 - 16106

Abatement Address:

Client Project #: 151214AC

Work Area: *WA2*

Phase of Sampling: During-IIB

Client: **Ambient Environmental**
828 Washington Ave
Albany NY 12203

Turn Around Time: *24 Hours*

Sampled By Scott Glover

Date Collected: *6/15/2017* ***Date Analyzed:*** *6/16/2017* ***QC Checked By:*** *Teilah Morrison*
Date Received: *6/16/2017* ***Report Date:*** *6/24/2017* ***Date of QC Check:*** *6/22/2017*

Sample Number	*Client Sample #*	*Sample Location*	*Volume(L)*	*LOD*	*F/mm2*	*F/cc*
147324	WA2-471	Field Blank			0	
147325	WA2-472	Field Blank			0	
147326	WA2-473	OWA- Decon Entry	1281	0.002	6.24	**<0.002**
147327	WA2-474	OWA- Decon Exit	1281	0.002	13.7	**0.004**
147328	WA2-475	OWA- CR1	1281	0.002	11.2	**0.003**
147329	WA2-476	OWA- Ambient	1281	0.002	11.2	**0.003**
147330	WA2-477	IWA- IWA	1281	0.002	4.99	**<0.002**
147331	WA2-478	OWA- CR2	1281	0.002	4.99	**<0.002**
147332	WA2-479	OWA- CR3	1281	0.002	8.74	**0.003**
147333	WA2-480	OWA- ARB	1281	0.002	3.75	**<0.002**

Microscope: *7D14183 Olympus* ***FOV:*** *0.00801 F/mm2* ***Laboratory RSd:*** *7.01->25.5 f/mm =.385, 25.6->63.7 f/mm=.274, 63.8->127.4 f/mm=.290, >127.5 f/mm=.305*

Not Asbestos Specific. Laboratory results limited to F/mm2. Fibers/cc have been calculated after subtracting the field blank average. Liability limited to the cost of analysis. These results relate only to items tested. Reports may not be reproduced, except in full, without written permission of Response Labs.

Definitions of Abreviations:

F/mm2 = *Fibers per Millimeter Squared*
F/cc = *Fibers per Cubic Centimeter*
TWA=*Time Weighted Average*
N/A= *Not Analyzed, Sample did not meet the Laboratory's Sample Acceptance Policy*
LOD= *Limit of Detection*
**= High Particulate Matter, Results Probably Biased*
***= >50% Particulate Matter, Sample Overloaded*
****= Sample Filter Damaged*

Comments:

Analyst,
Teilah Morrison

Laboratory Director,
Teilah Morrison

Ambient Environmental, Inc.
Comprehensive Building Science Solutions
828 Washington Avenue, Albany, NY 12203-1622
PH: 518-482-0704 | FX: 518-482-0750
NYS/NJS Certified WBE & SBA EDWOSB

AIR MONITORING DATA AND CHAIN OF CUSTODY FORM

TURNAROUND TIME
☐ Rush
☒ 24 hour Other_____

Results are Interim Pending Quality Control Review

PROJECT INFORMATION

1. Client: Northeast tech	3. Project Name: Angelica textiles	4. Project Monitor: Scott Glover \ Jack Sharkey	4b. Rotameter Number: AE67
2. Project Number: 151214 AC	3a. Project Address: 125 Bath street, Ballaston SPA NY	4a. Air Sampler: Scott Glover \ Jack Sharkey	4c: Rotameter calibration: ☐ Manufacturer ☐ Gilibrator ☒ Drycal
5. Date: 6\15\17	6. Abatement Location: WA2	7. ☒ PCM (0.8 micron MCE) Cassette/Filter Manufacturer EMS Lot # 20170116	8. ☐ TEM (0.45 micron MCE) Cassette/Filter Manufacturer _____ Lot # _____
		9. Type: a. ☐Phase IB b. ☐Phase IIA c. ☒Phase IIB d. ☐Phase IIC - Cleaning e. ☐Phase IIC - Clearance f. ☐OSHA g. ☐ Environmental h. ☐ Ambient i. ☐ Other _____	4d: Calibration Date: 6\5\17

DAILY AIR SAMPLE RECORD

SHIFT HOURS 0700 to 1530 (24 hour clock)

10. Sample I.D. Number	11. Lab Sample Number	12. Sample Location: 12a. IWA	12b. OWA	12c. Sample Coordinates	13. Time (24 hour clock): 13a. Start	13b. End	13c. Total	14. Flow Rate (liters/ minute): 14a. Start	14b. End	14c. Average	15. Total Air Volume (liters)	16. # fibers/ fields minus blanks		17. Fiber concentration (f/cc)
WA2-471	147324			Field Blank								0/100	0.00	
WA2-472	147325			Field Blank				3				0/100	0.00	
WA2-473	147326		X	Decon entry	0753	1500	427	3	3	3	1281	5/100	6.24	<0.002
WA2-474	147327		X	Decon exit	0754	1501	↓	↓	↓	↓	↓	11/100	13.7	0.004
WA2-475	147328		X	CR1	0755	1502	↓	↓	↓	↓	↓	9/100	11.2	0.003
WA2-476	147329		X	Ambient	0756	1503	↓	↓	↓	↓	↓	9/100	11.2	0.003
WA2-477	147330	X		IWA	0757	1504	↓	↓	↓	↓	↓	4/100	4.99	<0.002
WA2-478	147331		X	CR2	0758	1505	↓	↓	↓	↓	↓	4/100	4.99	<0.002
WA2-479	147332		X	CR3	0759	1506	↓	↓	↓	↓	↓	7/100	8.74	0.003
WA2-480	147333		X	ARB	0800	1507	↓	↓	↓	↓	↓	3/100	3.75	<0.002

CHAIN OF CUSTODY

Pickup

17. Relinquished By:	18. Date	19. Time	20. Received By:	21. Date	22. Time
I.			Shelly Tod	6/16/17	857
II.					
III.					

LAB INFORMATION

☐-Drop Box

23. Lab Name: Response 11917		24. Date	25. Time
a. Analyzed By: [signature]		6/16/17	1540
b. QC by: 147325 0.00 TM		6/22/17	1055
c. Lab Batch #: 2607-16106	QC# Std:	QC# Std:	QC# Std:

26. Project Manager:	27. Results To: results@ambient-env.com	28. Drawing: ☐See drawing for this shift. ☐ See drawing dated:_____	29: Comments:
CD			

Response Labs
828 Washington Avenue, Albany NY 12203
Phone (518) 482-5630 Fax (518) 482-5624

NYS DOH ELAP # 11917

PCM Air Data Report

NIOSH 7400 "A" Method-Phase Contrast Microscopy

Project Name: **Angelica Textiles**
125 Bath Street, Ballston Spa NY

Laboratory Batch Number
2607 - 16112

Abatement Address:

Client Project #: 151214AC

Work Area: *WA2*

Phase of Sampling: Other

Client: **Ambient Environmental**
828 Washington Ave
Albany NY 12203

Turn Around Time: *24 Hours*

Sampled By Scott Glover

Date Collected: *6/16/2017* ***Date Analyzed:*** *6/19/2017* ***QC Checked By:*** *Teilah Morrison*

Date Received: *6/19/2017* ***Report Date:*** *7/8/2017* ***Date of QC Check:*** *7/8/2017*

Sample Number	*Client Sample #*	*Sample Location*	*Volume(L)*	*LOD*	*F/mm2*	*F/cc*
147386	WA2-481	Field Blank			0	
147387	WA2-482	Field Blank			0	
147388	WA2-483	OWA- Decon Entry	1215	0.002	13.7	**0.004**
147389	WA2-484	OWA- Decon Exit	1215	0.002	7.49	**0.002**
147390	WA2-485	OWA- CR1	1215	0.002	17.5	**0.006**
147391	WA2-486	OWA- Ambient	1215	0.002	16.2	**0.005**
147392	WA2-487	IWA- IWA	1215	0.002	11.2	**0.004**
147393	WA2-488	OWA- CR2	1215	0.002	8.74	**0.003**
147394	WA2-489	OWA- CR3	1215	0.002	4.99	**<0.002**
147395	WA2-490	OWA- ARB	1215	0.002	4.99	**<0.002**

Microscope: *7D14183 Olympus* ***FOV:*** *0.00801 F/mm2* ***Laboratory RSd:*** *7.01->25.5 f/mm =.385, 25.6->63.7 f/mm=.274, 63.8->127.4 f/mm=.290, >127.5 f/mm=.305*

Not Asbestos Specific. Laboratory results limited to F/mm2. Fibers/cc have been calculated after subtracting the field blank average. Liability limited to the cost of analysis. These results relate only to items tested. Reports may not be reproduced, except in full, without written permission of Response Labs.

Definitions of Abreviations:

F/mm2 = *Fibers per Millimeter Squared*
F/cc = *Fibers per Cubic Centimeter*
TWA=*Time Weighted Average*
N/A= *Not Analyzed, Sample did not meet the Laboratory's Sample Acceptance Policy*
LOD= *Limit of Detection*
**= High Particulate Matter, Results Probably Biased*
***= >50% Particulate Matter, Sample Overloaded*
****= Sample Filter Damaged*

Comments:

Analyst,
Teilah Morrison

Laboratory Director,
Teilah Morrison

Ambient Environmental, Inc.
Comprehensive Building Science Solutions
828 Washington Avenue, Albany, NY 12203-1622
PH: 518-482-0704 | FX: 518-482-0750
NYS/NJS Certified WBE & SBA EDWOSB

AIR MONITORING DATA AND CHAIN OF CUSTODY FORM

TURNAROUND TIME
☐ Rush
☒ 24 hour Other_____

Results are Interim Pending Quality Control Review

PROJECT INFORMATION

1. Client	3. Project Name:	4. Project Monitor	4b. Rotameter Number
Northeast Tech	Angelica textiles	Scott Glover \ Jack Sharkey	AE 67
2. Project Number	**3a. Project Address:**	**4a. Air Sampler:**	**4c: Rotameter calibration:**
151214 AC	120 Bath Street, Ballston SPA NY	Scott Glover \ Jack Sharkey	☐ Manufacturer ☐ Gilibrator ☒ Drycal
5. Date	**6. Abatement Location:**	**4d: Calibration Date**	
6/16/17	WA2	6/5/17	

7. ☒ PCM (0.8 micron MCE) Cassette/Filter Manufacturer EMS Lot # 201706116
8. ☐ TEM (0.45 micron MCE) Cassette/Filter Manufacturer _____ Lot # _____
9. Type: a. ☐Phase IB b. ☐Phase IIA c. ☐Phase IIB d. ☐Phase IIC - Cleaning e. ☐Phase IIC - Clearance f. ☐OSHA g. ☐ Environmental h. ☐ Ambient i. ☐ Other _____

DAILY AIR SAMPLE RECORD

SHIFT HOURS 0700 to 1530 (24 hour clock)

10. Sample I.D. Number	11. Lab Sample Number	12. Sample Location: 12a. IWA	12b. OWA	12c. Sample Coordinates	13. Time (24 hour clock): 13a. Start	13b. End	13c. Total	14. Flow Rate (liters/ minute): 14a. Start	14b. End	14c. Average	15. Total Air Volume (liters)	16. # fibers/ fields	minus blanks	17. Fiber concentration (f/cc)
WA2-479	147386			Field Blank								0	100	0.00
WA2-482	147387			Field Blank								0	100	0.00
WA2-483	147388		X	Decon entry	0723	1507	405	3	3	3	1215	11	100	13.7	0.004
WA2-484	147389		X	Decon exit	0724	1508						9	100	7.49	0.002
WA2-485	147390		X	CR1	0725	1510						14	100	17.5	0.006
WA2-486	147391		X	Ambient	0726	1511						13	100	16.2	0.005
WA2-487	147392	X		IWA	0727	1512						9	100	11.2	0.004
WA2-488	147393		X	CR2	0728	1513						7	100	8.74	0.003
WA2-489	147394		X	CR3	0729	1514						4	100	4.99	<0.002
WA2-490	147395		X	ARB	0730	1515						4	100	4.99	<0.002
	147396			Blank								0	100	0.00	———

CHAIN OF CUSTODY

Pickup

17. Relinquished By:	18. Date	19. Time	20. Received By:	21. Date	22. Time
I. [signature]	6/16		Shelly Fox	6/19/17	833
II.					
III.					

LAB INFORMATION

☐-Drop Box

23. Lab Name: Pace Analytical Lab 11917			24. Date	25. Time
a. Analyzed By: [signature]			6/19/17	1435
b. QC by: 147395 2.50 lpm			7/5/17	1500
c. Lab Batch #: 607-16112	QC# Std:	QC# Std:		QC# Std:

26. Project Manager: CD

27. Results To: results@ambient-env.com
sylovertresume@yahoo.com

28. Drawing: ☒ See drawing for this shift. ☒ See drawing dated: _____

29: Comments:

AMERI SCI

AmeriSci New York
117 EAST 30TH STREET
NEW YORK, NY 10016
TEL: (212) 679-8600 • FAX: (212) 679-9392

June 21, 2017

Ambient Environmental, Inc.
Attn: Joella Viscusi
828 Washington Avenue
Albany, NY 12203

RE: Ambient Environmental, Inc.
Job Number 217063998
P.O. #151214AC
151214AC; Northeast Tect; Angelica Textiles, 125 Bath St., Ballaston Spa, NY, WA2; Phase IIB

Dear Joella Viscusi:

Enclosed are the results for PCM asbestos analysis of the following Ambient Environmental, Inc. samples received at AmeriSci on Tuesday, June 20, 2017, for a 24 hour turnaround:

WA2-491, WA2-492, WA2-493, WA2-494, WA2-495, WA2-496, WA2-497, WA2-498, WA2-499, WA2-500

The 10 samples contained in Air Cassettes were shipped to AmeriSci via Federal Express for PCM analysis by NIOSH 7400. Requirements for collection, required blanks, preparation and analysis are detailed in the method available at www.cdc.gov/niosh/docs/2003-154/pdfs/7400.pdf. The counting rules used are described in previous versions of this method as "A" rules unless otherwise noted within the report. The table attached represents a summary of the fiber count results.

This report relates ONLY to the sample analysis expressed as fibers/sq mm of filter area. AmeriSci assumes no responsibility for customer supplied data such as "sample location" or "air volume sampled". This report must not be used to claim product endorsement by AmeriSci or any AmeriSci certifying agency. Complete analytical documentation is archived and available upon written request. This report must not be reproduced, except in full without the approval of the laboratory.

AmeriSci appreciates this opportunity to serve your organization. Please contact us for any further assistance or with any questions.

Sincerely,

Tatyana Grimchak
PCM Supervisor

AmeriSci Job #: **217063998**

Client Name: Ambient Environmental, Inc.

Phase Contrast Microscopy (PCM) Fiber Results

151214AC; Northeast Tect; Angelica Textiles, 125 Bath St., Ballaston Spa, NY, WA2; Phase IIB

AmeriSci Sample #	Client Sample #	Date Collected	Flow Rate (liters/min.)	Duration (min.)	Air Filtered (liters)	Fields	Fibers	Fiber Density (Fibers/mm ^{2})	Fibers Conc. (Fibers/cc)	TWA
01	WA2-491	06/19/17	0	0	0	100	1.5	1.91		
Location: Field Blank									**Footnotes:** *1*	
02	WA2-492	06/19/17	0	0	0	100	0.5	0.64		
Location: Field Blank									**Footnotes:** *1*	
03	WA2-493	06/19/17	3	240	720	100	2	2.55	< 0.004	
Location: OWA Decon Entry										
04	WA2-494	06/19/17	3	240	720	100	4	5.10	< 0.004	
Location: OWA Decon Exit										
05	WA2-495	06/19/17	3	240	720	100	3	3.82	< 0.004	
Location: OWA CR1										
06	WA2-496	06/19/17	3	240	720	100	2	2.55	< 0.004	
Location: OWA Ambient										
07	WA2-497	06/19/17	3	240	720	100	4	5.10	< 0.004	
Location: IWA - IWA										
08	WA2-498	06/19/17	3	240	720	100	2	2.55	< 0.004	
Location: OWA CR2										
09	WA2-499	06/19/17	3	240	720	100	4	5.10	< 0.004	
Location: OWA CR3										
10	WA2-500	06/19/17	3	240	720	100	2	2.55	< 0.004	
Location: OWA ARB										

Reporting Notes:

(1) Fibers/cc cannot be calculated for samples (or blanks) with no air volume.

By NIOSH 7400(A) Method, Issue #2, 8/15/94: Using an Olympus, Model CHS PCM microscope, Serial #OA0076; Analyzed by: Devin M. Ahyee _____; Date Analyzed: 6/21/2017; Limit of Detection= 5.5 fibers /100 fields or 7 fibers/mm2; Blank analyses are reported when available, however are not used to adjust results of associated samples in this report. This report relates ONLY to the sample analysis expressed as fibers/sq mm of filter area; ND=No fibers observed; NA= Not Analyzed; Walton-Beckett graticle field area = 0.00785 mm2; TWA = 8 Hr TWA calculation assumes zero exposure for remainder of 8 hr period not sampled; Upper 95% Confidence limit (Employers Compliance Test)- Calculated as a one sided UCL to determine 95% certainty of compliance with the 0.01 fiber/cc standard; RSD: Intra-Analyst Srs: low=0.26, med=0.20, high=0.20; Interlab Sr=0.45. (NY ELAP Lab 11480, AIHA -LAP, LLC Lab ID 102843)

Reviewed By: _____

END OF REPORT

Ambient Environmental, Inc.
Comprehensive Building Science Solutions
828 Washington Avenue, Albany, NY 12203-1622
PH: 518-482-0704 | FX: 518-482-0750
NYS/NJS Certified WBE & SBA EDWOSB

AIR MONITORING DATA AND CHAIN OF CUSTODY FORM

TURNAROUND TIME
☐ Rush
☒ 24 hour Other_____

PROJECT INFORMATION

1. Client: Northeast Tech	3. Project Name: Angelica textiles	4. Project Monitor: Scott Glover\Jack Sharkey	4b. Rotameter Number: AE 67
2. Project Number: 151 214 AC	3a. Project Address: 125 Bath St. Ballaston SPA NY	4a. Air Sampler: Scott Glover\Jack Sharkey	4c: Rotameter calibration: ☐ Manufacturer ☐ Gilibrator ☒ Drycal
5. Date: 6/14/17	6. Abatement Location: WA2	7. ☒ PCM (0.8 micron MCE) Cassette/Filter Manufacturer EMS Lot # 20170116	8. ☐ TEM (0.45 micron MCE) Cassette/Filter Manufacturer _____ Lot # _____
9. Type: a. ☐Phase IB b. ☐Phase IIA c. ☒Phase IIB d. ☐Phase IIC - Cleaning e. ☐Phase IIC - Clearance f. ☐OSHA g. ☐ Environmental h. ☐ Ambient i. ☐ Other _____			4d: Calibration Date: 6\5\17

DAILY AIR SAMPLE RECORD

SHIFT HOURS 0700 to 1200 (24 hour clock)

10. Sample I.D. Number	11. Lab Sample Number	12. Sample Location: 12a. IWA	12b. OWA	12c. Sample Coordinates	13. Time (24 hour clock): 13a. Start	13b. End	13c. Total	14. Flow Rate (liters/ minute): 14a. Start	14b. End	14c. Average	15. Total Air Volume (liters)	16. # fibers/ fields minus blanks	17. Fiber concentration (f/cc)
WA2-491				Field Blank									
WA2-492				Field Blank									
WA2-493			X	Decon Entry	0738	1138	240	3	3	3	720		
WA2-494			X	Decon exit	0739	1139							
WA2-495			X	CR1	0740	1140							
WA2-496			X	Ambient	0741	1141							
WA2-497		X		IWA	0742	1142							
WA2-498			X	CR2	0743	1143							
WA2-499			X	CR3	0744	1144							
WA2-500			X	ARB	0745	1145							

#2170639998

CHAIN OF CUSTODY

Pickup

17. Relinquished By:	18. Date	19. Time	20. Received By:	21. Date	22. Time
I. [signature]	6/14		SEAGAN	6/20/17	1050
II.					
III.					

LAB INFORMATION

☐-Drop Box

23. Lab Name		24. Date	25. Time
a. Analyzed By: DAly	6/21/17		14:58
b. QC by:			
c. Lab Batch #:	QC# Std:	QC# Std:	QC# Std:

26. Project Manager:	27. Results To: results@ambient-env.com	28. Drawing: ☐See drawing for this shift. ☐ See drawing dated:_____	29: Comments:
CD			

Response Labs
828 Washington Avenue, Albany NY 12203
Phone (518) 482-5630 Fax (518) 482-5624

NYS DOH ELAP # 11917

PCM Air Data Report

NIOSH 7400 "A" Method-Phase Contrast Microscopy

Project Name: **Angelica Textiles**
125 Bath Street, Ballston Spa NY

Laboratory Batch Number
2607 - 16143

Abatement Address:

Work Area: *WA2*

Client Project #: 151214AC

Phase of Sampling: During-IIB

Client: **Ambient Environmental**
828 Washington Ave
Albany NY 12203

Turn Around Time: *24 Hours*

Sampled By Scott Glover

Date Collected: *6/20/2017* ***Date Analyzed:*** *6/23/2017* ***QC Checked By:*** *Teilah Morrison*
Date Received: *6/22/2017* ***Report Date:*** *7/8/2017* ***Date of QC Check:*** *7/8/2017*

Sample Number	*Client Sample #*	*Sample Location*	*Volume(L)*	*LOD*	*F/mm2*	*F/cc*
147689	501	Field Blank			0	
147690	502	Field Blank			0	
147691	503	OWA- Decon Entry	1170	0.002	11.2	**0.004**
147692	504	OWA- Decon Exit	1170	0.002	22.5	**0.007**
147693	505	OWA- Ambient	1170	0.002	13.7	**0.005**
147694	506	OWA- CR1	1170	0.002	13.7	**0.005**
147695	507	IWA- IWA	1170	0.002	6.24	**<0.002**
147696	508	OWA- CR2	1170	0.002	7.49	**0.002**
147697	509	OWA- CR3	1170	0.002	7.49	**0.002**
147698	510	OWA- ARB	1170	0.002	9.99	**0.003**

Microscope: *7D14183 Olympus* ***FOV:*** *0.00801 F/mm2* ***Laboratory RSd:*** *7.01->25.5 f/mm =.385, 25.6->63.7 f/mm=.274, 63.8->127.4 f/mm=.290, >127.5 f/mm=.305*

Not Asbestos Specific. Laboratory results limited to F/mm2. Fibers/cc have been calculated after subtracting the field blank average. Liability limited to the cost of analysis. These results relate only to items tested. Reports may not be reproduced, except in full, without written permission of Response Labs.

Definitions of Abreviations:

F/mm2 = *Fibers per Millimeter Squared*
F/cc = *Fibers per Cubic Centimeter*
TWA=*Time Weighted Average*
N/A= *Not Analyzed, Sample did not meet the Laboratory's Sample Acceptance Policy*
LOD= *Limit of Detection*
**= High Particulate Matter, Results Probably Biased*
***= >50% Particulate Matter, Sample Overloaded*
****= Sample Filter Damaged*

Comments:

Analyst,
Teilah Morrison

Laboratory Director,
Teilah Morrison

Ambient Environmental, Inc.
Comprehensive Building Science Solutions
828 Washington Avenue, Albany, NY 12203-1622
PH: 518-482-0704 | FX: 518-482-0750
NYS/NJS Certified WBE & SBA EDWOSB

AIR MONITORING DATA AND CHAIN OF CUSTODY FORM

TURNAROUND TIME
☐ Rush
☒ 24 hour Other_____

Results are Interim Pending Quality Control Review

PROJECT INFORMATION

1. Client: Northeast Tech	3. Project Name: Angelica Textiles	4. Project Monitor: Scott Glover	4b. Rotameter Number: AE54
2. Project Number: 151214 AC	3a. Project Address: 125 Bath St., Ballaston SPA NY	4a. Air Sampler: Scott Glover	4c: Rotameter calibration: ☐ Manufacturer ☐ Gilibrator ☒ Drycal
5. Date: 6/20/17	6. Abatement Location: WA2	7. ☒ PCM (0.8 micron MCE) Cassette/Filter Manufacturer: EMS Lot #: 201 70116	8. ☐ TEM (0.45 micron MCE) Cassette/Filter Manufacturer _____ Lot # _____
		9. Type: a. ☐ Phase IB b. ☐ Phase IIA c. ☒ Phase IIB d. ☐ Phase IIC - Cleaning e. ☐ Phase IIC - Clearance f. ☐ OSHA g. ☐ Environmental h. ☐ Ambient i. ☐ Other _____	4d: Calibration Date: 3/27/17

DAILY AIR SAMPLE RECORD

SHIFT HOURS 0700 to _____ (24 hour clock)

10. Sample I.D. Number	11. Lab Sample Number	12. Sample Location: 12a. IWA	12b. OWA	12c. Sample Coordinates	13. Time (24 hour clock): 13a. Start	13b. End	13c. Total	14. Flow Rate (liters/ minute): 14a. Start	14b. End	14c. Average	15. Total Air Volume (liters)	16. # fibers/ fields minus blanks		17. Fiber concentration (f/cc)
501	147689			Field Blank								0/100	0.00	
502	147690			Field Blank								0/100	0.00	
503	147691		X	Delon Entry	0738	1408	390	3	3	3	1170	9/100	11.2	0.004
504	147692		X	Delon Exit	0739	1409	↓	↓	↓	↓	↓	18/100	22.5	0.007
505	147693		X	~~CR1~~ Ambient	0740	1410	↓	↓	↓	↓	↓	11/100	13.7	0.005
506	147694		X	~~IW~~ CR1	0741	1411	↓	↓	↓	↓	↓	11/100	13.7	0.005
507	147695	X		IWA	0742	1412	↓	↓	↓	↓	↓	5/100	6.24	<0.002
508	147696		X	CR2	0743	1413	↓	↓	↓	↓	↓	6/100	7.49	0.002
509	147697		X	CR3	0744	1414	↓	↓	↓	↓	↓	6/100	7.49	0.002
510	147698		X	ARB	0745	1415	↓	↓	↓	↓	↓	8/100	9.99	0.003
—	147699			Blank								0/100	0.00	—

CHAIN OF CUSTODY

Pickup

17. Relinquished By:	18. Date	19. Time	20. Received By:	21. Date	22. Time
I. [signature]	6/20		[signature]	6/20	
II.			[signature]	6/22/17	1409
III.					

LAB INFORMATION

☐-Drop Box

23. Lab Name: Response 11917	24. Date	25. Time
a. Analyzed By: [signature]	6/23/17	1102
b. QC by: 147690 0.00 TM	7/18/17	1135
c. Lab Batch #: 2607-16143 QC# Std:	QC# Std:	QC# Std:

26. Project Manager:	27. Results To: results@ambient-env.com	28. Drawing:	29: Comments:
CD	sglovernesumel@yahoo.com	☒ See drawing for this shift. ☒ See drawing dated:_____	

Response Labs
828 Washington Avenue, Albany NY 12203
Phone (518) 482-5630 Fax (518) 482-5624

NYS DOH ELAP # 11917

PCM Air Data Report

NIOSH 7400 "A" Method-Phase Contrast Microscopy

Project Name: **Angelica Textiles**
125 Bath Street, Ballston Spa NY

Laboratory Batch Number
2607 - 16136

Abatement Address:

Client Project #: 151214AC

Work Area: *WA2*

Phase of Sampling: During-IIB

Client: **Ambient Environmental**
828 Washington Ave
Albany NY 12203

Turn Around Time: *24 Hours*

Sampled By Scott Glover

Date Collected: *6/21/2017* ***Date Analyzed:*** *6/23/2017* ***QC Checked By:*** *Teilah Morrison*
Date Received: *6/22/2017* ***Report Date:*** *7/8/2017* ***Date of QC Check:*** *7/8/2017*

Sample Number	*Client Sample #*	*Sample Location*	*Volume(L)*	*LOD*	*F/mm2*	*F/cc*
147608	WA2-511	Field Blank			0	
147609	WA2-512	Field Blank			0	
147610	WA2-513	OWA- Decon Entry	1200	0.002	2.5	**<0.002**
147611	WA2-514	OWA- Decon Exit	1200	0.002	9.99	**0.003**
147612	WA2-515	OWA- Ambient	1200	0.002	8.74	**0.003**
147613	WA2-516	OWA- CR1	1200	0.002	9.99	**0.003**
147614	WA2-517	IWA- IWA	1200	0.002	11.2	**0.004**
147615	WA2-518	OWA- CR2	1200	0.002	0	**<0.002**
147616	WA2-519	OWA- CR3	1200	0.002	4.99	**<0.002**
147617	WA2-520	OWA- ARB	1200	0.002	0	**<0.002**

Microscope: *7D14183 Olympus* ***FOV:*** *0.00801 F/mm2* ***Laboratory RSd:*** *7.01->25.5 f/mm =.385, 25.6->63.7 f/mm=.274, 63.8->127.4 f/mm=.290, >127.5 f/mm=.305*
Not Asbestos Specific. Laboratory results limited to F/mm2. Fibers/cc have been calculated after subtracting the field blank average. Liability limited to the cost of analysis. These results relate only to items tested. Reports may not be reproduced, except in full, without written permission of Response Labs.

Definitions of Abreviations:

F/mm2 = *Fibers per Millimeter Squared*
F/cc = *Fibers per Cubic Centimeter*
TWA=*Time Weighted Average*
N/A= *Not Analyzed, Sample did not meet the Laboratory's Sample Acceptance Policy*
LOD= *Limit of Detection*
**= High Particulate Matter, Results Probably Biased*
***= >50% Particulate Matter, Sample Overloaded*
****= Sample Filter Damaged*

Comments:

Analyst,
Teilah Morrison

Laboratory Director,
Teilah Morrison

Ambient Environmental, Inc.
Comprehensive Building Science Solutions
828 Washington Avenue, Albany, NY 12203-1622
PH: 518-482-0704 | FX: 518-482-0750
NYS/NJS Certified WBE & SBA EDWOSB

AIR MONITORING DATA AND CHAIN OF CUSTODY FORM

TURNAROUND TIME
☐ Rush
☒ 24 hour Other_____

Results are Interim Pending Quality Control Review

PROJECT INFORMATION

1. Client: Northeast Tech	3. Project Name: Angelica Textiles	4. Project Monitor: Scott Glover	4b. Rotameter Number: 1E54
2. Project Number: 151214 AC	3a. Project Address: 125 Path Street, Dallastown, PA, NY	4a. Air Sampler: Scott Glover	4c: Rotameter calibration: ☐ Manufacturer ☐ Gilibrator ☒ Drycal
5. Date: 6/21/17	6. Abatement Location: WA2	7. ☒ PCM (0.8 micron MCE) Cassette/Filter Manufacturer: EMS Lot #: 201 10 N6	8. ☐ TEM (0.45 micron MCE) Cassette/Filter Manufacturer: _____ Lot #: _____
		9. Type: a. ☐Phase IB b. ☐Phase IIA c. ☒Phase IIB d. ☐Phase IIC - Cleaning e. ☐Phase IIC - Clearance f. ☐OSHA g. ☐ Environmental h. ☐ Ambient i. ☐ Other _____	4d: Calibration Date: 3/27/17

DAILY AIR SAMPLE RECORD SHIFT HOURS 0700 to 1530 (24 hour clock)

10. Sample I.D. Number	11. Lab Sample Number	12. Sample Location: 12a. IWA	12b. OWA	12c. Sample Coordinates	13. Time (24 hour clock): 13a. Start	13b. End	13c. Total	14. Flow Rate (liters/ minute): 14a. Start	14b. End	14c. Average	15. Total Air Volume (liters)	16. # fibers/ fields minus blanks		17. Fiber concentration (f/cc)
WA2-511	147608			Field Blank								0/100	0.00	
WA2-512	147609			Field Blank								0/100	0.00	
WA2-513	147610		X	DeCon Entry	0823	1503	400	3	3	3	1200	2/100	2.50	<0.002
WA2-514	147611		X	DeCon Exit	0824	1504						8/100	9.99	0.003
WA2-515	147612		X	Ambient	0825	1505						7/100	8.74	0.003
WA2-516	147613		X	CR1	0826	1506						8/100	9.99	0.003
WA2-517	147614	X		IWA	0827	1507						9/100	11.2	0.004
WA2-518	147615		X	CR2	0828	1508						0/100	0.00	<0.002
WA2-519	147616		X	CR3	0829	1509						4/100	4.99	<0.002
WA2-520	147617		X	AAB	0830	1510						0.00	0.00	<0.002
	147618			BLANK								0.00	0.00	—

CHAIN OF CUSTODY

Pickup

17. Relinquished By:	18. Date	19. Time	20. Received By:	21. Date	22. Time
I. Scott Glover	6/21		Shelly Fol	6/22/17	9:28
II.					
III.					

LAB INFORMATION

☐-Drop Box

23. Lab Name: Response 11917	24. Date	25. Time
a. Analyzed By:	6/23/17	10AL
b. QC by: 147615 0.00 fm 7/18/17 1116		
c. Lab Batch #: 2607-16136	QC# Std:	QC# Std: QC# Std:

26. Project Manager:	27. Results To: results@ambient-env.com	28. Drawing: ☒ See drawing for this shift. ☒ See drawing dated: _____	29: Comments:
CD	sglovertesumel@yahoo.com		

Response Labs
828 Washington Avenue, Albany NY 12203
Phone (518) 482-5630 Fax (518) 482-5624

NYS DOH ELAP # 11917

PCM Air Data Report

NIOSH 7400 "A" Method-Phase Contrast Microscopy

Project Name: **Angelica Textiles**
125 Bath Street, Ballston Spa NY

Laboratory Batch Number
2607 - 16149

Abatement Address:

Work Area: *WA2*

Client Project #: 151214AC

Phase of Sampling: During-IIB

Client: **Ambient Environmental**
828 Washington Ave
Albany NY 12203

Turn Around Time: *24 Hours*

Sampled By Scott Glover

Date Collected: *6/22/2017* ***Date Analyzed:*** *6/23/2017* ***QC Checked By:*** *Teilah Morrison*
Date Received: *6/23/2017* ***Report Date:*** *7/8/2017* ***Date of QC Check:*** *7/8/2017*

Sample Number	*Client Sample #*	*Sample Location*	*Volume(L)*	*LOD*	*F/mm2*	*F/cc*
147769	521	Field Blank			0	
147770	522	Field Blank			0	
147771	523	OWA- Decon Entry	1239	0.002	9.99	0.003
147772	524	OWA- Decon Exit	1239	0.002	2.5	<0.002
147773	525	OWA- CR1	1239	0.002	6.24	<0.002
147774	526	OWA- Ambbient	1239	0.002	6.24	<0.002
147775	527	IWA- IWA	1239	0.002	3.75	<0.002
147776	528	OWA- CR2	1239	0.002	3.75	<0.002
147777	529	OWA- CR3	1239	0.002	4.99	<0.002
147778	530	OWA- ARB	1239	0.002	3.75	<0.002

Microscope: *7D14183 Olympus* ***FOV:*** *0.00801 F/mm2* ***Laboratory RSd:*** *7.01->25.5 f/mm =.385, 25.6->63.7 f/mm=.274, 63.8->127.4 f/mm=.290, >127.5 f/mm=.305*

Not Asbestos Specific. Laboratory results limited to F/mm2. Fibers/cc have been calculated after subtracting the field blank average. Liability limited to the cost of analysis. These results relate only to items tested. Reports may not be reproduced, except in full, without written permission of Response Labs.

Definitions of Abreviations:

F/mm2 = *Fibers per Millimeter Squared*
F/cc = *Fibers per Cubic Centimeter*
TWA=*Time Weighted Average*
N/A= *Not Analyzed, Sample did not meet the Laboratory's Sample Acceptance Policy*
LOD= *Limit of Detection*
**= High Particulate Matter, Results Probably Biased*
***= >50% Particulate Matter, Sample Overloaded*
****= Sample Filter Damaged*

Comments:

Analyst,
Teilah Morrison

Laboratory Director,
Teilah Morrison

Ambient Environmental, Inc.
Comprehensive Building Science Solutions
828 Washington Avenue, Albany, NY 12203-1622
PH: 518-482-0704 | FX: 518-482-0750
NYS/NJS Certified WBE & SBA EDWOSB

AIR MONITORING DATA AND CHAIN OF CUSTODY FORM

TURNAROUND TIME
☐ Rush
☒ 24 hour Other_____

Results are Interim Pending Quality Control Review

PROJECT INFORMATION

1. Client: Northeast Tech	3. Project Name: Angelica Textile	4. Project Monitor: Scott Glover	4b. Rotameter Number: AE 54
2. Project Number: 151214 AC	3a. Project Address: 125 Bath Street, Ballston SPA	4a. Air Sampler: Scott Glover	4c: Rotameter calibration: ☐ Manufacturer ☐ Gilibrator ☒ Drycal
5. Date: 6/22/17	6. Abatement Location: WA2	7. ☒ PCM (0.8 micron MCE) Cassette/Filter Manufacturer: EMS Lot #: 2070116	8. ☐ TEM (0.45 micron MCE) Cassette/Filter Manufacturer: ____ Lot #: ____
9. Type: a. ☐Phase IB b. ☐Phase IIA c. ☒Phase IIB d. ☐Phase IIC - Cleaning e. ☐Phase IIC - Clearance f. ☐OSHA g. ☐ Environmental h. ☐ Ambient i. ☐ Other ____			4d: Calibration Date: 3/27/17

DAILY AIR SAMPLE RECORD

SHIFT HOURS 0700 to 1500 (24 hour clock)

10. Sample I.D. Number	11. Lab Sample Number	12. Sample Location: 12a. IWA	12b. OWA	12c. Sample Coordinates	13. Time (24 hour clock): 13a. Start	13b. End	13c. Total	14. Flow Rate (liters/ minute): 14a. Start	14b. End	14c. Average	15. Total Air Volume (liters)	16. # fibers/ fields minus blanks		17. Fiber concentration (f/cc)
521	147769			Field Blank								0/100	0.00	
522	147770			Field Blank								0/100	0.00	
523	147771		X	Delen Entry	0738	1430	413	3	3	3	1239	8/100	9.99	0.003
524	147772		X	Delen Exit	0739	1431	↓	↓	↓	↓	↓	2/100	2.50	<0.002
525	147773		X	CR1	0740	1432	↓	↓	↓	↓	↓	5/100	6.24	<0.002
526	147774		X	Ambient	0741	1433	↓	↓	↓	↓	↓	5/100	6.24	<0.002
527	147775	X		IWA	0742	1434	↓	↓	↓	↓	↓	3/100	3.75	<0.002
528	147776		X	CR2	0743	1435	↓	↓	↓	↓	↓	3/100	3.75	<0.002
529	147777		X	CR3	0744	1436	↓	↓	↓	↓	↓	4/100	4.99	<0.002
530	147778		X	ARB	0745	1437	↓	↓	↓	↓	↓	3/100	3.75	<0.002
	147779			Blank								0/100	0.00	—

CHAIN OF CUSTODY

Pickup

17. Relinquished By:	18. Date	19. Time	20. Received By:	21. Date	22. Time
I. [signature]	6/22/17		[signature]	6/23/17	835
II.					
III.					

LAB INFORMATION

☐-Drop Box

23. Lab Name: Response 11917		24. Date	25. Time
a. Analyzed By: [signature]		6/23/17	1357
b. QC by: 147775 2.50 mm		7/8/17	1308
c. Lab Batch #: 2607-16149	QC# Std:	QC# Std:	QC# Std:

26. Project Manager:	27. Results To: results@ambient-env.com	28. Drawing:	29: Comments:
CD	sglovenresume@yahoo.com	☒ See drawing for this shift. ☒ See drawing dated:_____	

Ambient Environmental, Inc.
Comprehensive Building Science Solutions
828 Washington Avenue, Albany, NY 12203-1622
PH: 518-482-0704 | FX: 518-482-0750
NYS/NJS Certified WBE & SBA EDWOSB

Results are Interim Pending Quality Control Review

AIR MONITORING DATA AND CHAIN OF CUSTODY FORM

TURNAROUND TIME
☐ Rush
☒ 24 hour Other _____

PROJECT INFORMATION

1. Client: Northeast Tech
2. Project Number: 151 214AC
3. Project Name: Angelica Textiles
3a. Project Address: 125 Bath Street, Ballston SPA, NY
4. Project Monitor: Scott Glover
4a. Air Sampler: Scott Glover
4b. Rotameter Number: 3/2-AE54
4c: Rotameter calibration: ☐ Manufacturer ☐ Gilibrator ☒ Drycal
4d: Calibration Date: 3/27/17
5. Date: 6/23/17
6. Abatement Location: WA2
7. ☒ PCM (0.8 micron MCE) Cassette/Filter Manufacturer: EMS Lot #: 2d 70116
8. ☐ TEM (0.45 micron MCE) Cassette/Filter Manufacturer _____ Lot # _____
9. Type: a. ☐ Phase IB b. ☐ Phase IIA c. ☒ Phase IIB d. ☐ Phase IIC - Cleaning e. ☐ Phase IIC - Clearance f. ☐ OSHA g. ☐ Environmental h. ☐ Ambient i. ☐ Other _____

DAILY AIR SAMPLE RECORD

SHIFT HOURS 0630 to 1445 (24 hour clock)

10. Sample I.D. Number	11. Lab Sample Number	12. Sample Location: 12a. IWA	12b. OWA	12c. Sample Coordinates	13. Time (24 hour clock): 13a. Start	13b. End	13c. Total	14. Flow Rate (liters/ minute): 14a. Start	14b. End	14c. Average	15. Total Air Volume (liters)	16. # fibers/ fields minus blanks		17. Fiber concentration (f/cc)
WA2-531	147931			Field Blank								0/100	0.00	
WA2-532	147932			Field Blank								0/100	0.00	
WA2-533	147933		X	Delon Entry	0653	1415	428	3	3	3	1344	4/100	4.99	<0.002
WA2-534	147934		X	Delon Exit	0654	1416	↓	↓	↓	↓	↓	3/100	3.75	<0.002
WA2-535	147935		X	CR1	0655	1417	↓	↓	↓	↓	↓	5/100	6.24	<0.002
WA2-536	147936		X	Ambient	0656	1418	↓	↓	↓	↓	↓	3/100	3.75	<0.002
WA2-537	147937	X		IWA	0657	1419	↓	↓	↓	↓	↓	6/100	7.49	0.002
WA2-538	147938		X	CR2	0658	1420	↓	↓	↓	↓	↓	4/100	4.99	<0.002
WA2-539	147939		X	CR3	0659	1421	↓	↓	↓	↓	↓	1/100	1.25	<0.002
WA2-540	147940		X	ARB	0700	1422	↓	↓	↓	↓	↓	2/100	2.50	<0.002
	147941			Blank								1/100	1.25	—

CHAIN OF CUSTODY

Pickup

17. Relinquished By:	18. Date	19. Time	20. Received By:	21. Date	22. Time
I. [signature]	6/23		[signature]	6/26/17	1095
II.					
III.					

LAB INFORMATION

☐-Drop Box

23. Lab Name: Response 11917	24. Date	25. Time
a. Analyzed By: [signature]	6/26/17	1530
b. QC by:		
c. Lab Batch #: 2607-10164 QC# Std:	QC# Std:	QC# Std:

26. Project Manager: CD

27. Results To: results@ambient-env.com sglovernresume@yahoo.com

28. Drawing: ☒ See drawing for this shift. ☒ See drawing dated: _____

29: Comments:

Response Labs
828 Washington Avenue, Albany NY 12203
Phone (518) 482-5630 Fax (518) 482-5624

NYS DOH ELAP # 11917

PCM Air Data Report

NIOSH 7400 "A" Method-Phase Contrast Microscopy

Project Name: **Angelica Textiles**
125 Bath Street, Ballston Spa NY

Laboratory Batch Number
2607 - 16167

Abatement Address:

Work Area: *WA2*

Client: **Ambient Environmental**
828 Washington Ave
Albany NY 12203

Client Project #: 151214AC

Phase of Sampling: Finals-IIC

Turn Around Time: *<24 Hours(Rush)*

Sampled By Scott Glover

Date Collected: *6/26/2017* ***Date Analyzed:*** *6/26/2017* ***QC Checked By:*** *Teilah Morrison*
Date Received: *6/26/2017* ***Report Date:*** *8/1/2017* ***Date of QC Check:*** *7/27/2017*

Sample Number	*Client Sample #*	*Sample Location*	*Volume(L)*	*LOD*	*F/mm2*	*F/cc*
147961	WA2-541	Field Blank	1281	0.002	0	
147962	WA2-542	Field Blank	1281	0.002	0	
147963	WA2-543	OWA- Decon Entry	1281	0.002	7.49	**0.002**
147964	WA2-544	OWA- Decon Exit	1281	0.002	8.74	**0.003**
147965	WA2-545	OWA- CR1	1281	0.002	4.99	**<0.002**
147966	WA2-546	OWA- Ambient	1281	0.002	3.75	**<0.002**
147967	WA2-547	IWA- IWA	1281	0.002	4.99	**<0.002**
147968	WA2-548	OWA- CR2	1281	0.002	3.75	**<0.002**
147969	WA2-549	OWA- CR3	1281	0.002	2.5	**<0.002**
147970	WA2-550	OWA- ARB	1281	0.002	8.74	**0.003**

Microscope: *7D14183 Olympus* ***FOV:*** *0.00801 F/mm2* ***Laboratory RSd:*** *7.01->25.5 f/mm =.385, 25.6->63.7 f/mm=.274, 63.8->127.4 f/mm=.290, >127.5 f/mm=.305*
Not Asbestos Specific. Laboratory results limited to F/mm2. Fibers/cc have been calculated after subtracting the field blank average. Liability limited to the cost of analysis. These results relate only to items tested. Reports may not be reproduced, except in full, without written permission of Response Labs.

Definitions of Abreviations:

F/mm2 = *Fibers per Millimeter Squared*
F/cc = *Fibers per Cubic Centimeter*
TWA=*Time Weighted Average*
N/A= *Not Analyzed, Sample did not meet the Laboratory's Sample Acceptance Policy*
LOD= *Limit of Detection*
**= High Particulate Matter, Results Probably Biased*
***= >50% Particulate Matter, Sample Overloaded*
****= Sample Filter Damaged*

Comments:

Analyst,
Teilah Morrison

Laboratory Director,
Teilah Morrison

Ambient Environmental, Inc.
Comprehensive Building Science Solutions
828 Washington Avenue, Albany, NY 12203-1622
PH: 518-482-0704 | FX: 518-482-0750
NYS/NJS Certified WBE & SBA EDWOSB

AIR MONITORING DATA AND CHAIN OF CUSTODY FORM

Results are Interim Pending Quality Control Review

TURNAROUND TIME
X Rush
☐ 24 hour Other_____

PROJECT INFORMATION

1. Client	3. Project Name:	4. Project Monitor	4b. Rotameter Number
Northeast Tech	Angelica Textiles	Scott Glover	AE54
2. Project Number	**3a. Project Address:**	**4a. Air Sampler:**	**4c: Rotameter calibration:**
151214 AC	125 Bath Street, Ballston SPA, NY	Scott	☐ Manufacturer ☐ Gilibrator ☐ Drycal
5. Date	**6. Abatement Location:**	**7. ☒ PCM (0.8 micron MCE)** Cassette/Filter Manufacturer EMS Lot # 201 70116	**8. ☐ TEM (0.45 micron MCE)** Cassette/Filter Manufacturer _____ Lot # _____
6/26/17	WA2	**9. Type:** a. ☐Phase IB b. ☐Phase IIA c. ☒Phase IIB d. ☐Phase IIC - Cleaning e. ☒Phase IIC - Clearance f. ☐OSHA g. ☐ Environmental h. ☐ Ambient i. ☐ Other _____	**4d: Calibration Date** 3/27/17

DAILY AIR SAMPLE RECORD

SHIFT HOURS 0700 to 11:30 (24 hour clock)

10. Sample I.D. Number	11. Lab Sample Number	12. Sample Location 12a. IWA	12b. OWA	12c. Sample Coordinates	13. Time (24 hour clock) 13a. Start	13b. End	13c. Total	14. Flow Rate (liters/ minute) 14a. Start	14b. End	14c. Average	15. Total Air Volume (liters)	16. # fibers/ fields	minus blanks	17. Fiber concentration (f/cc)
WA2-541	147961			Field Blank								0/100	0.00	
WA2-542	147962			Field Blank								0/100	0.00	
WA2-543	147963		X	Delon Entry	0723	11:30	427	3	3	3	1281	9/100	7.49	0.002
WA2-544	147964		X	Delon Exit	0724	11:31						7/100	8.74	0.003
WA2-545	147965		X	CR1	0725	11:32						4/100	4.99	<0.002
WA2-546	147966		X	Ambient	0726	11:33						3/100	3.75	<0.002
WA2-547	147967	X		IWA	0727	11:34						4/100	4.99	<0.002
WA2-548	147968		X	CR2	0728	11:35						3/100	3.75	<0.002
WA2-549	147969		X	CR3	0729	11:36						2/100	2.50	<0.002
WA2-550	147970		X	ARB	0730	11:37						7/100	7.49 8.74	0.003

CHAIN OF CUSTODY

Pickup

17. Relinquished By:	18. Date	19. Time	20. Received By:	21. Date	22. Time
I. Scott Glover	6/26			6/27/2017	1304
II.					
III.					

LAB INFORMATION

☐-Drop Box

23. Lab Name	Response 1917	24. Date	25. Time
a. Analyzed By:		6/27/17	1305
b. QC by:			
c. Lab Batch #: 2007-10167	QC# Std:	QC# Std:	QC# Std:

26. Project Manager: CD

27. Results To: results@ambient-env.com sglovereresume@yahoo.com

28. Drawing: ☒ See drawing for this shift. ☒ See drawing dated:_____

29: Comments: Daily's as Hours

AMERI SCI

AmeriSci New York
117 EAST 30TH STREET
NEW YORK, NY 10016
TEL: (212) 679-8600 • FAX: (212) 679-9392

July 9, 2017

Ambient Environmental, Inc.
Attn: Joella Viscusi
828 Washington Avenue
Albany, NY 12203

RE: Ambient Environmental, Inc.
Job Number 217071964
P.O. #151214AC
151214AC; North East Tech; Angelica Textiles, 125 Bath Street, Ballston Spa, NY, WA3 - Garage; Phase IIB

Dear Joella Viscusi:

Enclosed are the results for PCM asbestos analysis of the following Ambient Environmental, Inc. samples received at AmeriSci on Saturday, July 08, 2017, for a 24 hour turnaround:

WA3-11, WA3-12, WA3-13, WA3-14, WA3-15, WA3-16, WA3-17, WA3-18, WA3-19, WA3-20

The 10 samples contained in Air Cassettes were shipped to AmeriSci via Federal Express for PCM analysis by NIOSH 7400. Requirements for collection, required blanks, preparation and analysis are detailed in the method available at www.cdc.gov/niosh/docs/2003-154/pdfs/7400.pdf. The counting rules used are described in previous versions of this method as "A" rules unless otherwise noted within the report. The table attached represents a summary of the fiber count results.

This report relates ONLY to the sample analysis expressed as fibers/sq mm of filter area. AmeriSci assumes no responsibility for customer supplied data such as "sample location" or "air volume sampled". This report must not be used to claim product endorsement by AmeriSci or any AmeriSci certifying agency. Complete analytical documentation is archived and available upon written request. This report must not be reproduced, except in full without the approval of the laboratory.

AmeriSci appreciates this opportunity to serve your organization. Please contact us for any further assistance or with any questions.

Sincerely,

Tatyana Grimchak
PCM Supervisor

AmeriSci Job #: **217071964**

Client Name: Ambient Environmental, Inc.

Phase Contrast Microscopy (PCM) Fiber Results

151214AC; North East Tech; Angelica Textiles, 125 Bath Street, Ballston Spa, NY, WA3 - Garage; Phase IIB

AmeriSci Sample #	Client Sample #	Date Collected	Flow Rate (liters/min.)	Duration (min.)	Air Filtered (liters)	Fields	Fibers	Fiber Density (Fibers/mm ^{2})	Fibers Conc. (Fibers/cc)	TWA
01	WA3-11	07/06/17	0	0	0	100	0.5	0.64		
Location: Field Blank									**Footnotes:** *1*	
02	WA3-12	07/06/17	0	0	0	100	0	ND		
Location: Field Blank									**Footnotes:** *1*	
03	WA3-13	07/06/17	3	400	1200	100	4	5.10	< 0.002	
Location: OWA - Decon Entry										
04	WA3-14	07/06/17	3	400	1200	100	1	1.27	< 0.002	
Location: OWA - Decon Exit										
05	WA3-15	07/06/17	3	400	1200	100	3	3.82	< 0.002	
Location: OWA - CR1										
06	WA3-16	07/06/17	3	400	1200	100	2.5	3.18	< 0.002	
Location: OWA - Ambient										
07	WA3-17	07/06/17	3	400	1200	100	6	7.64	0.002	
Location: IWA - IWA										
08	WA3-18	07/06/17	3	400	1200	100	2	2.55	< 0.002	
Location: OWA - CR2										
09	WA3-19	07/06/17	3	400	1200	100	2	2.55	< 0.002	
Location: OWA - CR3										
10	WA3-20	07/06/17	3	400	1200	100	4	5.10	< 0.002	
Location: OWA - ARB										

Reporting Notes:

(1) Fibers/cc cannot be calculated for samples (or blanks) with no air volume.

By NIOSH 7400(A) Method, Issue #2, 8/15/94: Using an Olympus, Model CH PCM microscope, Serial #755285; Analyzed by: Tonny Y. Hou _____; Date Analyzed: 7/9/2017; Limit of Detection= 5.5 fibers /100 fields or 7 fibers/mm2: Blank analyses are reported when available, however are not used to adjust results of associated samples in this report. This report relates ONLY to the sample analysis expressed as fibers/sq mm of filter area: ND=No fibers observed; NA= Not Analyzed; Walton-Beckett graticle field area = 0.00785 mm2: TWA = 8 Hr TWA calculation assumes zero exposure for remainder of 8 hr period not sampled: Upper 95% Confidence limit (Employers Compliance Test)- Calculated as a one sided UCL to determine 95% certainty of compliance with the 0.01 fiber/cc standard: RSD: Intra-Analyst Srs: low=0.16, med=0.11, high=0.12; Interlab Sr=0.45. (NY ELAP Lab 11480, AIHA -LAP, LLC Lab ID 102843)

Reviewed By: _____

END OF REPORT

Ambient Environmental, Inc.
Comprehensive Building Science Solutions
828 Washington Avenue, Albany, NY 12203-1622
PH: 518-482-0704 | FX: 518-482-0750
NYS/NJS Certified WBE & SBA EDWOSB

AIR MONITORING DATA AND CHAIN OF CUSTODY FORM

TURNAROUND TIME
☐ Rush
☒ 24 hour Other_____

PROJECT INFORMATION

1. Client	3. Project Name:	4. Project Monitor	4b. Rotameter Number
Northeast Tech	Angelica Textiles	Scott Glover	AEG6
2. Project Number	**3a. Project Address:**	**4a. Air Sampler:**	**4c: Rotameter calibration:**
151214 AC	125 Bath Street, Ballston Spa, NY	Scott Glover	☐ Manufacturer ☐ Gilibrator ☒ Drycal
5. Date	**6. Abatement Location:**	**7. ☒ PCM (0.8 micron MCE)**	**8. ☐ TEM (0.45 micron MCE)**	**9. Type:**			**4d: Calibration Date**
7/6/17	WA3 – Garage	Cassette/Filter FMS Manufacturer Lot # 2017011G	Cassette/Filter Manufacturer Lot #	a. ☐Phase IB b. ☐Phase IIA c. ☒Phase IIB	d. ☐Phase IIC - Cleaning e. ☐Phase IIC - Clearance	f. ☐OSHA g. ☐ Environmental h. ☐ Ambient i. ☐ Other _____	6/5/17

DAILY AIR SAMPLE RECORD SHIFT HOURS 0700 to 1530 (24 hour clock)

10. Sample I.D. Number	11. Lab Sample Number	12. Sample Location			13. Time (24 hour clock)			14. Flow Rate (liters/ minute)			15. Total Air Volume (liters)	16. # fibers/ fields minus blanks		17. Fiber concentration (f/cc)
		12a. IWA	12b. OWA	12c. Sample Coordinates	13a. Start	13b. End	13c. Total	14a. Start	14b. End	14c. Average				
WA3-11				Field Blank										
WA3-12				Field Blank										
WA3-13			X	Delon Entry	0823	1503	400	3	3	3	1200			
WA3-14			X	Delon Exit	0824	1504								
WA3-15			X	CR1	0825	1505								
WA3-16			X	Ambient	0826	1506								
WA3-17		X		IWA	0827	1507								
WA3-18			X	CR2	0828	1508								
WA3-19			X	CR3	0829	1509								
WA3-20			X	ARB	0830	1510								

№2170711964

CHAIN OF CUSTODY

Pickup

17. Relinquished By:	18. Date	19. Time	20. Received By:	21. Date	22. Time
I. [illegible]	7/6		[illegible]	7/8/17	1307
II.					
III.					

LAB INFORMATION

☐-Drop Box

23. Lab Name		24. Date	25. Time
a. Analyzed By:	Yue Han	7/9/17	1519
b. QC by:			
c. Lab Batch #:	QC# Std:	QC# Std:	QC# Std:

26. Project Manager:	27. Results To: results@ambient-env.com	28. Drawing: ☐ See drawing for this shift. ☐ See drawing dated:_____	29: Comments:
CD			

AmeriSci New York
117 EAST 30TH STREET
NEW YORK, NY 10016
TEL: (212) 679-8600 • FAX: (212) 679-9392

July 13, 2017

Ambient Environmental, Inc.
Attn: Joella Viscusi
828 Washington Avenue
Albany, NY 12203

RE: Ambient Environmental, Inc.
Job Number 217072519
P.O. #151 214 AC
151 214 AC; Northeast Tech; Angelica Textiles - 125 Bath St., Ballston Spa, NY - WA3 - Garage; Phase IIB

Dear Joella Viscusi:

Enclosed are the results for PCM asbestos analysis of the following Ambient Environmental, Inc. samples received at AmeriSci on Wednesday, July 12, 2017, for a 24 hour turnaround:

WA3-31, WA3-32, WA3-33, WA3-34, WA3-35, WA3-36, WA3-37, WA3-38, WA3-39, WA3-40

The 10 samples contained in Air Cassettes were shipped to AmeriSci via Federal Express for PCM analysis by NIOSH 7400. Requirements for collection, required blanks, preparation and analysis are detailed in the method available at www.cdc.gov/niosh/docs/2003-154/pdfs/7400.pdf. The counting rules used are described in previous versions of this method as "A" rules unless otherwise noted within the report. The table attached represents a summary of the fiber count results.

This report relates ONLY to the sample analysis expressed as fibers/sq mm of filter area. AmeriSci assumes no responsibility for customer supplied data such as "sample location" or "air volume sampled". This report must not be used to claim product endorsement by AmeriSci or any AmeriSci certifying agency. Complete analytical documentation is archived and available upon written request. This report must not be reproduced, except in full without the approval of the laboratory.

AmeriSci appreciates this opportunity to serve your organization. Please contact us for any further assistance or with any questions.

Sincerely,

Tatyana Grimchak
PCM Supervisor

AmeriSci Job #: **217072519**

Client Name: Ambient Environmental, Inc.

Phase Contrast Microscopy (PCM) Fiber Results

151 214 AC; Northeast Tech; Angelica Textiles - 125 Bath St., Ballston Spa, NY - WA3 - Garage; Phase IIB

AmeriSci Sample #	Client Sample #	Date Collected	Flow Rate (liters/min.)	Duration (min.)	Air Filtered (liters)	Fields	Fibers	Fiber Density (Fibers/mm ^{2})	Fibers Conc. (Fibers/cc)	TWA
01	WA3-31	07/10/17	0	0	0	100	1.5	1.91		
Location: Field Blank									**Footnotes:** *1*	
02	WA3-32	07/10/17	0	0	0	100	1	1.27		
Location: Field Blank									**Footnotes:** *1*	
03	WA3-33	07/10/17	3	460	1380	100	4	5.10	< 0.002	
Location: OWA - Decon Entry										
04	WA3-34	07/10/17	3	460	1380	100	5	6.37	< 0.002	
Location: OWA - Decon Exit										
05	WA3-35	07/10/17	3	460	1380	100	5	6.37	< 0.002	
Location: OWA - CRI										
06	WA3-36	07/10/17	3	460	1380	100	4	5.10	< 0.002	
Location: OWA - Ambient										
07	WA3-37	07/10/17	3	460	1380	100	5	6.37	< 0.002	
Location: IWA - IWA										
08	WA3-38	07/10/17	3	460	1380	100	6	7.64	0.002	
Location: OWA - CR2										
09	WA3-39	07/10/17	3	460	1380	100	4	5.10	< 0.002	
Location: OWA - CR3										
10	WA3-40	07/10/17	3	460	1380	100	3	3.82	< 0.002	
Location: OWA - ARB										

Reporting Notes:

(1) Fibers/cc cannot be calculated for samples (or blanks) with no air volume.

By NIOSH 7400(A) Method, Issue #2, 8/15/94: Using an Olympus, Model CH PCM microscope, Serial #740743; Analyzed by: Fred A. Corirossi (fg) ; Date Analyzed: 7/13/2017; Limit of Detection= 5.5 fibers /100 fields or 7 fibers/mm2: Blank analyses are reported when available, however are not used to adjust results of associated samples in this report. This report relates ONLY to the sample analysis expressed as fibers/sq mm of filter area: ND=No fibers observed: NA= Not Analyzed: Walton-Beckett graticle field area = 0.00785 mm2: TWA = 8 Hr TWA calculation assumes zero exposure for remainder of 8 hr period not sampled: Upper 95% Confidence limit (Employers Compliance Test)- Calculated as a one sided UCL to determine 95% certainty of compliance with the 0.01 fiber/cc standard: RSD: Intra-Analyst Srs: low=0.53, med=0.42, high=0.39; Interlab Sr=0.45. (NY ELAP Lab 11480, AIHA -LAP, LLC Lab ID 102843)

Reviewed By: _____

END OF REPORT

Ambient Environmental, Inc.
Comprehensive Building Science Solutions
828 Washington Avenue, Albany, NY 12203-1622
PH: 518-482-0704 | FX: 518-482-0750
NYS/NJS Certified WBE & SBA EDWOSB

AIR MONITORING DATA AND CHAIN OF CUSTODY FORM

TURNAROUND TIME
☐ Rush
☒ 24 hour Other_____

PROJECT INFORMATION

1. Client: Northeast Tech	3. Project Name: Angelica Textiles	4. Project Monitor: Scott Glover	4b. Rotameter Number: AE66
2. Project Number: 151 214 AC	3a. Project Address: 125 Bath st. Ballaston SPA, NY	4a. Air Sampler: Scott Glover	4c: Rotameter calibration: ☐ Manufacturer ☐ Gilibrator ☒ Drycal
5. Date: 7/10/17	6. Abatement Location: WA3- Garage	7. ☒ PCM (0.8 micron MCE) Cassette/Filter Manufacturer EMS Lot # 29 70116	8. ☐ TEM (0.45 micron MCE) Cassette/Filter Manufacturer _____ Lot # _____
		9. Type: a. ☐Phase IB b. ☐Phase IIA c. ☒Phase IIB d. ☐Phase IIC - Cleaning e. ☐Phase IIC - Clearance f. ☐OSHA g. ☐ Environmental h. ☐ Ambient i. ☐ Other _____	4d: Calibration Date: 6/5/17

DAILY AIR SAMPLE RECORD

SHIFT HOURS 0700 to _____ (24 hour clock)

10. Sample I.D. Number	11. Lab Sample Number	12. Sample Location: 12a. IWA	12b. OWA	12c. Sample Coordinates	13. Time (24 hour clock): 13a. Start	13b. End	13c. Total	14. Flow Rate (liters/ minute): 14a. Start	14b. End	14c. Average	15. Total Air Volume (liters)	16. # fibers/ fields minus blanks	17. Fiber concentration (f/cc)
WA3-31				Field Blank									
WA3-32				Field Blank									
WA3-33			X	DeCon Entry	0723	1503	460	3	3	3	1380		
WA3-34			X	DeCon Exit	0724	1504	↓	↓	↓	↓	↓		
WA3-35			X	CR1	0725	1505	↓	↓	↓	↓	↓		
WA3-36			X	Ambient	0726	1506	↓	↓	↓	↓	↓		
WA3-37		X		IWA	0727	1507	↓	↓	↓	↓	↓		
WA3-38			X	CR2	0728	1508	↓	↓	↓	↓	↓		
WA3-39			X	CR3	0729	1509	↓	↓	↓	↓	↓		
WA3-40			X	ARB	0730	1510	↓	↓	↓	↓	↓		
							#217072519						

CHAIN OF CUSTODY

Pickup

17. Relinquished By:	18. Date	19. Time	20. Received By:	21. Date	22. Time
I. [signature]	7/10/17		Joe Bah	7/12/17	1242
II.					
III.					

LAB INFORMATION

☐-Drop Box

23. Lab Name: Anelisa	24. Date	25. Time
a. Analyzed By: [signature]	7/13/2017	1410
b. QC by:		
c. Lab Batch #: QC# Std:	QC# Std:	QC# Std:

26. Project Manager:	27. Results To: results@ambient-env.com	28. Drawing:	29: Comments:
CD	sgloverresume@yahoo.com	☒ See drawing for this shift. ☒ See drawing dated:_____	

AmeriSci New York
117 EAST 30TH STREET
NEW YORK, NY 10016
TEL: (212) 679-8600 • FAX: (212) 679-9392

July 18, 2017

Ambient Environmental, Inc.
Attn: Joella Viscusi
828 Washington Avenue
Albany, NY 12203

RE: Ambient Environmental, Inc.
Job Number 217072807
P.O. #151214AC
151214AC; Northeast Tech; Angelica Textiles, 125 Bath St., Ballaston Spa, NY, WA3 - Garage;
Phase IIB (Report Amended 7/18/2017)

Dear Joella Viscusi:

Enclosed are the results for PCM asbestos analysis of the following Ambient Environmental, Inc. samples received at AmeriSci on Thursday, July 13, 2017, for a 24 hour turnaround:

WA3-41, WA3-42, WA3-43, WA3-44, WA3-45, WA3-46, WA3-47, WA3-48, WA3-49, WA3-50

The 10 samples contained in Air Cassettes were shipped to AmeriSci via Federal Express for PCM analysis by NIOSH 7400. Requirements for collection, required blanks, preparation and analysis are detailed in the method available at www.cdc.gov/niosh/docs/2003-154/pdfs/7400.pdf. The counting rules used are described in previous versions of this method as "A" rules unless otherwise noted within the report. The table attached represents a summary of the fiber count results.

This report relates ONLY to the sample analysis expressed as fibers/sq mm of filter area. AmeriSci assumes no responsibility for customer supplied data such as "sample location" or "air volume sampled". This report must not be used to claim product endorsement by AmeriSci or any AmeriSci certifying agency. Complete analytical documentation is archived and available upon written request. This report must not be reproduced, except in full without the approval of the laboratory.

AmeriSci appreciates this opportunity to serve your organization. Please contact us for any further assistance or with any questions.

Sincerely,

Tatyana Grimchak
PCM Supervisor

AmeriSci Job #: **217072807**

Client Name: Ambient Environmental, Inc.

Phase Contrast Microscopy (PCM) Fiber Results

151214AC; Northeast Tech; Angelica Textiles, 125 Bath St., Ballaston Spa, NY, WA3 - Garage; Phase IIB (Report Amended 7/18/2017)

AmeriSci Sample #	Client Sample #	Date Collected	Flow Rate (liters/min.)	Duration (min.)	Air Filtered (liters)	Fields	Fibers	Fiber Density (Fibers/mm ^{2})	Fibers Conc. (Fibers/cc)	TWA
01	WA3-41	07/11/17	0	0	0	100	0.5	0.64		
Location: Field Blank									**Footnotes:** *1*	
02	WA3-42	07/11/17	0	0	0	100	0.5	0.64		
Location: Field Blank									**Footnotes:** *1*	
03	WA3-43	07/11/17	3	460	1380	100	3	3.82	< 0.002	
Location: OWA - Decon Entry										
04	WA3-44	07/11/17	3	460	1380	100	3	3.82	< 0.002	
Location: OWA - Decon Exit										
05	WA3-45	07/11/17	3	460	1380	100	2	2.55	< 0.002	
Location: OWA - CR1										
06	WA3-46	07/11/17	3	460	1380	100	4	5.10	< 0.002	
Location: OWA - Ambient										
07	WA3-47	07/11/17	3	460	1380	100	1.5	1.91	< 0.002	
Location: IWA - IWA										
08	WA3-48	07/11/17	3	460	1380	100	5	6.37	< 0.002	
Location: OWA - CR2										
09	WA3-49	07/11/17	3	460	1380	100	4	5.10	< 0.002	
Location: OWA - CR3										
10	WA3-50	07/11/17	3	460	1380	100	1.5	1.91	< 0.002	
Location: OWA - ARB										

Reporting Notes:

(1) Fibers/cc cannot be calculated for samples (or blanks) with no air volume.

By NIOSH 7400(A) Method, Issue #2, 8/15/94: Using an Olympus, Model CH PCM microscope, Serial #755285; Analyzed by: Tonny Y. Hou _____; Date Analyzed: 7/14/2017; Limit of Detection= 5.5 fibers /100 fields or 7 fibers/mm2; Blank analyses are reported when available, however are not used to adjust results of associated samples in this report. This report relates ONLY to the sample analysis expressed as fibers/sq mm of filter area: ND=No fibers observed: NA= Not Analyzed; Walton-Beckett graticle field area = 0.00785 mm2; TWA = 8 Hr TWA calculation assumes zero exposure for remainder of 8 hr period not sampled: Upper 95% Confidence limit (Employers Compliance Test)- Calculated as a one sided UCL to determine 95% certainty of compliance with the 0.01 fiber/cc standard: RSD: Intra-Analyst Srs: low=0.16, med=0.11, high=0.12; Interlab Sr=0.45. (NY ELAP Lab 11480, AIHA -LAP, LLC Lab ID 102843)

Reviewed By: _____

END OF REPORT

Ambient Environmental, Inc.
Comprehensive Building Science Solutions
828 Washington Avenue, Albany, NY 12203-1622
PH: 518-482-0704 | FX: 518-482-0750
NYS/NJS Certified WBE & SBA EDWOSB

AIR MONITORING DATA AND CHAIN OF CUSTODY FORM

TURNAROUND TIME
☐ Rush
☒ 24 hour Other_____

PROJECT INFORMATION

1. Client: Northeast Tech	3. Project Name: Angelica Textiles	4. Project Monitor: Scott Glover	4b. Rotameter Number: AEG6
2. Project Number: 151 214 AC	3a. Project Address: 125 Burt St., Ballston SPA NY	4a. Air Sampler: Scott Glover	4c: Rotameter calibration: ☐ Manufacturer ☐ Gilibrator ☒ Drycal
5. Date: 7/11/17	6. Abatement Location: WA3 - Garage	7. ☒ PCM (0.8 micron MCE) Cassette/Filter Manufacturer EMS Lot # 2070116	8. ☐ TEM (0.45 micron MCE) Cassette/Filter Manufacturer _____ Lot # _____
		9. Type: a. ☐ Phase IB b. ☐ Phase IIA c. ☒ Phase IIB d. ☐ Phase IIC - Cleaning e. ☐ Phase IIC - Clearance f. ☐ OSHA g. ☐ Environmental h. ☐ Ambient i. ☐ Other _____	4d: Calibration Date: 6/5/17

DAILY AIR SAMPLE RECORD SHIFT HOURS 0700 to _____ (24 hour clock)

10. Sample I.D. Number	11. Lab Sample Number	12. Sample Location 12a. IWA	12b. OWA	12c. Sample Coordinates	13. Time (24 hour clock) 13a. Start	13b. End	13c. Total	14. Flow Rate (liters/ minute) 14a. Start	14b. End	14c. Average	15. Total Air Volume (liters)	16. # fibers/ fields minus blanks		17. Fiber concentration (f/cc)
WA3-41				Field Blank										
WA3-42				Field Blank										
WA3-43			X	Delon Entry	0723	1503	460	3	3	3	1380			
WA3-44			X	Delon Exit	0724	1504								
WA3-45			X	CR1	0725	1505								
WA3-46			X	Ambient	0726	1506								
WA3-47		X		IWA	0727	1507								
WA3-48			X	CR2	0728	1508								
WA3-49			X	CR3	0729	1509								
WA3-50			X	ARB	0730	1510								

#21707807

CHAIN OF CUSTODY

Pickup

17. Relinquished By:	18. Date	19. Time	20. Received By:	21. Date	22. Time
I. Scott Glover	7/11		JFEDEX	7/13	1201
II.					
III.					

LAB INFORMATION

☐-Drop Box

23. Lab Name		24. Date	25. Time
a. Analyzed By:	Yue Hen	7/14/17	1808
b. QC by:			
c. Lab Batch #:	QC# Std:	QC# Std:	QC# Std:

26. Project Manager:	27. Results To: results@ambient-env.com	28. Drawing: ☒ See drawing for this shift. ☐ See drawing dated:_____	29: Comments:
CD	sgloverresume@yahoo.com		

AMERI SCI

AmeriSci New York
117 EAST 30TH STREET
NEW YORK, NY 10016
TEL: (212) 679-8600 • FAX: (212) 679-9392

July 18, 2017

Ambient Environmental, Inc.
Attn: Joella Viscusi
828 Washington Avenue
Albany, NY 12203

RE: Ambient Environmental, Inc.
Job Number 217073358
P.O. #151214AC
151214AC; Northeast Tech; Angelica Textiles, 125 Bath Ave., Ballaston Spa, NY; WA3 - Garage / Phase IIB

Dear Joella Viscusi:

Enclosed are the results for PCM asbestos analysis of the following Ambient Environmental, Inc. samples received at AmeriSci on Monday, July 17, 2017, for a 24 hour turnaround:

WA3-61, WA3-62, WA3-63, WA3-64, WA3-65, WA3-66, WA3-67, WA3-68, WA3-69, WA3-70

The 10 samples contained in Air Cassettes were shipped to AmeriSci via Federal Express for PCM analysis by NIOSH 7400. Requirements for collection, required blanks, preparation and analysis are detailed in the method available at www.cdc.gov/niosh/docs/2003-154/pdfs/7400.pdf. The counting rules used are described in previous versions of this method as "A" rules unless otherwise noted within the report. The table attached represents a summary of the fiber count results.

This report relates ONLY to the sample analysis expressed as fibers/sq mm of filter area. AmeriSci assumes no responsibility for customer supplied data such as "sample location" or "air volume sampled". This report must not be used to claim product endorsement by AmeriSci or any AmeriSci certifying agency. Complete analytical documentation is archived and available upon written request. This report must not be reproduced, except in full without the approval of the laboratory.

AmeriSci appreciates this opportunity to serve your organization. Please contact us for any further assistance or with any questions.

Sincerely,

Tatyana Grimchak
PCM Supervisor

AmeriSci Job #: **217073358**

Client Name: Ambient Environmental, Inc.

Phase Contrast Microscopy (PCM) Fiber Results

151214AC; Northeast Tech; Angelica Textiles, 125 Bath Ave., Ballaston Spa, NY; WA3 - Garage / Phase IIB

AmeriSci Sample #	Client Sample #	Date Collected	Flow Rate (liters/min.)	Duration (min.)	Air Filtered (liters)	Fields	Fibers	Fiber Density (Fibers/mm ^{2})	Fibers Conc. (Fibers/cc)	TWA
01	WA3-61	07/13/17	0	0	0	100	1.5	1.91		
Location: Field Blank									**Footnotes:** *1*	
02	WA3-62	07/13/17	0	0	0	100	0.5	0.64		
Location: Field Blank									**Footnotes:** *1*	
03	WA3-63	07/13/17	3	460	1380	100	2	2.55	< 0.002	
Location: OWA, Decon Entry										
04	WA3-64	07/13/17	3	460	1380	100	3	3.82	< 0.002	
Location: OWA, Decon Exit										
05	WA3-65	07/13/17	3	460	1380	100	2	2.55	< 0.002	
Location: OWA, CR1										
06	WA3-66	07/13/17	3	460	1380	100	2	2.55	< 0.002	
Location: OWA, Ambient										
07	WA3-67	07/13/17	3	460	1380	100	4	5.10	< 0.002	
Location: IWA, IWA										
08	WA3-68	07/13/17	3	460	1380	100	2	2.55	< 0.002	
Location: OWA, CR2										
09	WA3-69	07/13/17	3	460	1380	100	4	5.10	< 0.002	
Location: OWA, CR3										
10	WA3-70	07/13/17	3	460	1380	100	3	3.82	< 0.002	
Location: OWA, ARB										

Reporting Notes:

(1) Fibers/cc cannot be calculated for samples (or blanks) with no air volume.

By NIOSH 7400(A) Method, Issue #2, 8/15/94: Using an Olympus, Model CHS PCM microscope, Serial #OA0076; Analyzed by: Devin M. Ahyee _____; Date Analyzed: 7/18/2017; Limit of Detection= 5.5 fibers /100 fields or 7 fibers/mm2: Blank analyses are reported when available, however are not used to adjust results of associated samples in this report. This report relates ONLY to the sample analysis expressed as fibers/sq mm of filter area: ND=No fibers observed; NA= Not Analyzed; Walton-Beckett graticle field area = 0.00785 mm2: TWA = 8 Hr TWA calculation assumes zero exposure for remainder of 8 hr period not sampled: Upper 95% Confidence limit (Employers Compliance Test)- Calculated as a one sided UCL to determine 95% certainty of compliance with the 0.01 fiber/cc standard: RSD: Intra-Analyst Srs: low=0.26, med=0.20, high=0.20; Interlab Sr=0.45, (NY ELAP Lab 11480, AIHA -LAP, LLC Lab ID 102843)

Reviewed By: _____

END OF REPORT

Ambient Environmental, Inc.
Comprehensive Building Science Solutions
828 Washington Avenue, Albany, NY 12203-1622
PH: 518-482-0704 | FX: 518-482-0750
NYS/NJS Certified WBE & SBA EDWOSB

AIR MONITORING DATA AND CHAIN OF CUSTODY FORM

TURNAROUND TIME
☐ Rush
☒ 24 hour Other_____

PROJECT INFORMATION

1. Client	3. Project Name:	4. Project Monitor	4b. Rotameter Number
Northeast Tech	Angelica Textiles	Scott Glover	AE66
2. Project Number	**3a. Project Address:**	**4a. Air Sampler:**	**4c: Rotameter calibration:**
151214AC	125 Bath Ave, Ballston SPA, NY	Scott Glover	☐ Manufacturer ☐ Gilibrator ☒ Drycal
5. Date	**6. Abatement Location:**	**7. ☒ PCM (0.8 micron MCE)** Cassette/Filter Manufacturer EMS Lot # 20170116	**8. ☐ TEM (0.45 micron MCE)** Cassette/Filter Manufacturer _____ Lot # _____	**9. Type:** a. ☐Phase IB b. ☐Phase IIA c. ☒Phase IIB d. ☐Phase IIC - Cleaning e. ☐Phase IIC - Clearance f. ☐OSHA g. ☐ Environmental h. ☐ Ambient i. ☐ Other _____	**4d: Calibration Date**
---	---	---	---	---	---
7/13/17	WA3- Garage				6/5/17

DAILY AIR SAMPLE RECORD SHIFT HOURS 0700 to 1530 (24 hour clock)

10. Sample I.D. Number	11. Lab Sample Number	12. Sample Location 12a. IWA	12b. OWA	12c. Sample Coordinates	13. Time (24 hour clock) 13a. Start	13b. End	13c. Total	14. Flow Rate (liters/ minute) 14a. Start	14b. End	14c. Average	15. Total Air Volume (liters)	16. # fibers/ fields minus blanks		17. Fiber concentration (f/cc)
WA3- 61				Field Blank										
WA3- 62				Field Blank										
WA3- 63			X	De Con Entry	0723	1503	460	3	3	3	1380			
WA3- 64			X	De Con Exit	0724	1504								
WA3- 65			X	CR1	0725	1505								
WA3- 66			X	Ambient	0726	1506								
WA3- 67		X		IWA	0727	1507								
WA3- 68			X	CR2	0728	1508								
WA3- 69			X	CR3	0729	1509								
WA3- 70			X	ARB	0730	1510								

№ 217073358

CHAIN OF CUSTODY

Pickup

17. Relinquished By:	18. Date	19. Time	20. Received By:	21. Date	22. Time
I. Scott Glover	7/13		[illegible]	7/13/17	1129
II.					
III.					

LAB INFORMATION

☐-Drop Box

23. Lab Name	24. Date	25. Time
a. Analyzed By: [illegible] 7/18/17 13:58		
b. QC by:		
c. Lab Batch #:	QC# Std:	QC# Std:	QC# Std:

26. Project Manager:	27. Results To: results@ambient-env.com	28. Drawing: ☐ See drawing for this shift. ☒ See drawing dated:_____	29: Comments:
CD	sglovernecome@yahoo.com		

AmeriSci New York
117 EAST 30TH STREET
NEW YORK, NY 10016
TEL: (212) 679-8600 • FAX: (212) 679-9392

July 19, 2017

Ambient Environmental, Inc.
Attn: Joella Viscusi
828 Washington Avenue
Albany, NY 12203

RE: Ambient Environmental, Inc.
Job Number 217073525
P.O. #151214AC
151214AC; Northeast Tech; Angelica Textiles - 125 Bath Street, Ballston Spa, NY - WA3 / Garage
Phase IIB

Dear Joella Viscusi:

Enclosed are the results for PCM asbestos analysis of the following Ambient Environmental, Inc. samples received at AmeriSci on Tuesday, July 18, 2017, for a 24 hour turnaround:

WA3-71, WA3-72, WA3-73, WA3-74, WA3-75, WA3-76, WA3-77, WA3-78, WA3-79, WA3-80

The 10 samples contained in Air Cassettes were shipped to AmeriSci via Federal Express for PCM analysis by NIOSH 7400. Requirements for collection, required blanks, preparation and analysis are detailed in the method available at www.cdc.gov/niosh/docs/2003-154/pdfs/7400.pdf. The counting rules used are described in previous versions of this method as "A" rules unless otherwise noted within the report. The table attached represents a summary of the fiber count results.

This report relates ONLY to the sample analysis expressed as fibers/sq mm of filter area. AmeriSci assumes no responsibility for customer supplied data such as "sample location" or "air volume sampled". This report must not be used to claim product endorsement by AmeriSci or any AmeriSci certifying agency. Complete analytical documentation is archived and available upon written request. This report must not be reproduced, except in full without the approval of the laboratory.

AmeriSci appreciates this opportunity to serve your organization. Please contact us for any further assistance or with any questions.

Sincerely,

Tatyana Grimchak
PCM Supervisor

AmeriSci Job #: **217073525**

Client Name: Ambient Environmental, Inc.

Phase Contrast Microscopy (PCM) Fiber Results

151214AC; Northeast Tech; Angelica Textiles - 125 Bath Street, Ballston Spa, NY - WA3 / Garage; Phase IIB

AmeriSci Sample #	Client Sample #	Date Collected	Flow Rate (liters/min.)	Duration (min.)	Air Filtered (liters)	Fields	Fibers	Fiber Density (Fibers/mm 2)	Fibers Conc. (Fibers/cc)	TWA
01	WA3-71	07/14/17	0	0	0	100	1	1.27		
Location: Field Blank									**Footnotes:** *1*	
02	WA3-72	07/14/17	0	0	0	100	1	1.27		
Location: Field Blank									**Footnotes:** *1*	
03	WA3-73	07/14/17	3	460	1380	100	5	6.37	< 0.002	
Location: OWA Decon Entry										
04	WA3-74	07/14/17	3	460	1380	100	4	5.10	< 0.002	
Location: OWA Decon Exit										
05	WA3-75	07/14/17	3	460	1380	100	3	3.82	< 0.002	
Location: OWA CR1										
06	WA3-76	07/14/17	3	460	1380	100	3	3.82	< 0.002	
Location: OWA Ambient										
07	WA3-77	07/14/17	3	460	1380	100	4	5.10	< 0.002	
Location: IWA										
08	WA3-78	07/14/17	3	460	1380	100	5	6.37	< 0.002	
Location: OWA CR2										
09	WA3-79	07/14/17	3	460	1380	100	4	5.10	< 0.002	
Location: OWA CR3										
10	WA3-80	07/14/17	3	460	1380	100	3	3.82	< 0.002	
Location: OWA ARB										

Reporting Notes:

(1) Fibers/cc cannot be calculated for samples (or blanks) with no air volume.

By NIOSH 7400(A) Method, Issue #2, 8/15/94: Using an Olympus, Model CHS PCM microscope, Serial #OA0076; Analyzed by: Kenneth R. Harrell _____; Date Analyzed: 7/19/2017; Limit of Detection= 5.5 fibers /100 fields or 7 fibers/mm2: Blank analyses are reported when available, however are not used to adjust results of associated samples in this report. This report relates ONLY to the sample analysis expressed as fibers/sq mm of filter area: ND=No fibers observed: NA= Not Analyzed; Walton-Beckett graticle field area = 0.00785 mm2: TWA = 8 Hr TWA calculation assumes zero exposure for remainder of 8 hr period not sampled: Upper 95% Confidence limit (Employers Compliance Test)- Calculated as a one sided UCL to determine 95% certainty of compliance with the 0.01 fiber/cc standard: RSD: Intra-Analyst Srs: low=0.09, med=0.07, high=0.06; Interlab Sr=0.45, (NY ELAP Lab 11480, AIHA -LAP, LLC Lab ID 102843)

Reviewed By: _____

END OF REPORT

Ambient Environmental, Inc.
Comprehensive Building Science Solutions
828 Washington Avenue, Albany, NY 12203-1622
PH: 518-482-0704 | FX: 518-482-0750
NYS/NJS Certified WBE & SBA EDWOSB

AIR MONITORING DATA AND CHAIN OF CUSTODY FORM

TURNAROUND TIME
☐ Rush
☒ 24 hour Other_____

PROJECT INFORMATION

1. Client: Northeast Tech	3. Project Name: Angelica Textiles	4. Project Monitor: Scott Glover	4b. Rotameter Number: AE66
2. Project Number: 151214AC	3a. Project Address: 125 Bath Street, Ballaston SPA NY	4a. Air Sampler: Scott Glover	4c: Rotameter calibration: ☐ Manufacturer ☐ Gilibrator ☒ Drycal
5. Date: 7/14/17	6. Abatement Location: WA3 - Garage	7. ☒ PCM (0.8 micron MCE) Cassette/Filter Manufacturer: EMS Lot #: 20170116	8. ☐ TEM (0.45 micron MCE) Cassette/Filter Manufacturer _____ Lot # _____
9. Type: a. ☐Phase IB b. ☐Phase IIA c. ☒Phase IIB d. ☐Phase IIC - Cleaning e. ☐Phase IIC - Clearance f. ☐OSHA g. ☐ Environmental h. ☐ Ambient i. ☐ Other _____			4d: Calibration Date: 6/5/17

DAILY AIR SAMPLE RECORD

SHIFT HOURS 0700 to 1530 (24 hour clock)

10. Sample I.D. Number	11. Lab Sample Number	12. Sample Location: 12a. IWA	12b. OWA	12c. Sample Coordinates	13. Time (24 hour clock): 13a. Start	13b. End	13c. Total	14. Flow Rate (liters/ minute): 14a. Start	14b. End	14c. Average	15. Total Air Volume (liters)	16. # fibers/ fields minus blanks	17. Fiber concentration (f/cc)
WA3-71				Field Blank									
WA3-72				Field Blank									
WA3-73			X	DeCon Entry	0723	1503	460	3	3	3	1380		
WA3-74			X	DeCon Exit	0724	1504	↓	↓	↓	↓	↓		
WA3-75			X	CR1	0725	1505	↓	↓	↓	↓	↓		
WA3-76			X	Ambient	0726	1506	↓	↓	↓	↓	↓		
WA3-77		X		IWA	0727	1507	↓	↓	↓	↓	↓		
WA3-78			X	CR2	0728	1508	↓	↓	↓	↓	↓		
WA3-79			X	CR3	0729	1509	↓	↓	↓	↓	↓		
WA3-80			X	ARB	0730	1510	↓	↓	↓	↓	↓		

№217073525

CHAIN OF CUSTODY

Pickup

17. Relinquished By:	18. Date	19. Time	20. Received By:	21. Date	22. Time
I. [signature]	7/14		SEAGAN	7/18/17	1200
II.					
III.					

LAB INFORMATION

☐-Drop Box

23. Lab Name		24. Date	25. Time
a. Analyzed By: KHANELL		7/18/17	2330
b. QC by:			
c. Lab Batch #:	QC# Std:	QC# Std:	QC# Std:

26. Project Manager:	27. Results To: results@ambient-env.com	28. Drawing:	29: Comments:
CD	sglovervresume@yahoo.com	☒ See drawing for this shift. ☒ See drawing dated:_____	

ATTACHMENT C

AIR SAMPLE LOCATION DIAGRAMS

Ambient Environmental, Inc.
Comprehensive Building Sciences Solutions
828 Washington Ave., Albany, NY 12203
PH: 518-482-0704 | FX: 518-482-0750
NYS/NJS Certified WBE & SBA EDWOSB & DBE

PROJECT NUMBER 1515214Ac
SHEET 1 OF 1
DATE 2-21-17
PROJECT Angelica Textiles
PHASE IIB

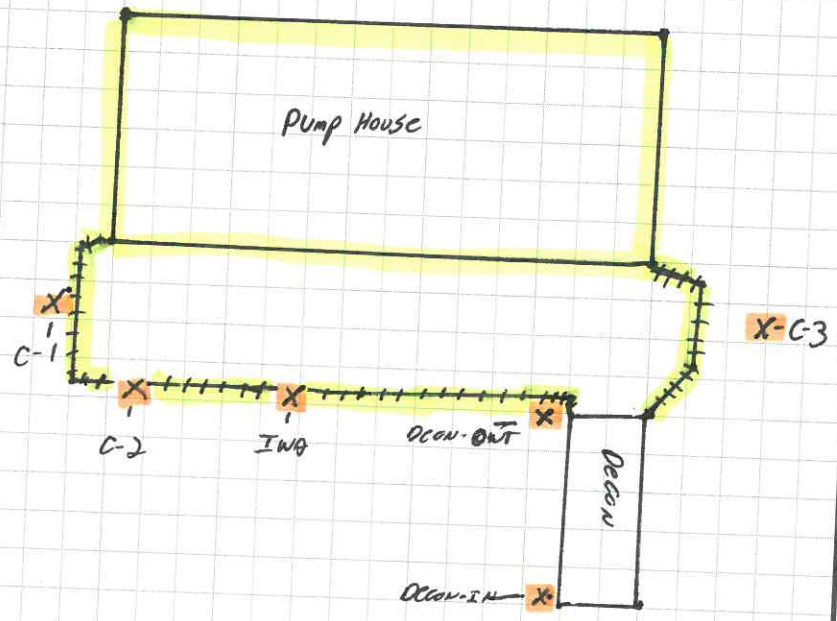

X- Ambient

Phase IIB - 2-21-17
X = Sample Location
= Snow Fence
= Work Area

15/214AC

Ambient Environmental, Inc.
Comprehensive Building Sciences Solutions
828 Washington Ave., Albany, NY 12203
PH: 518-482-0704 | FX: 518-482-0750
NYS/NJS Certified WBE & SBA EDWOSB & DBE

PROJECT NUMBER ~~160224AB~~

SHEET 1 OF 1

DATE 3/10/17 → 3/29/17

PROJECT Angelica Textiles / 125 Bath St. WA1

PHASE II B - Ext. Demo

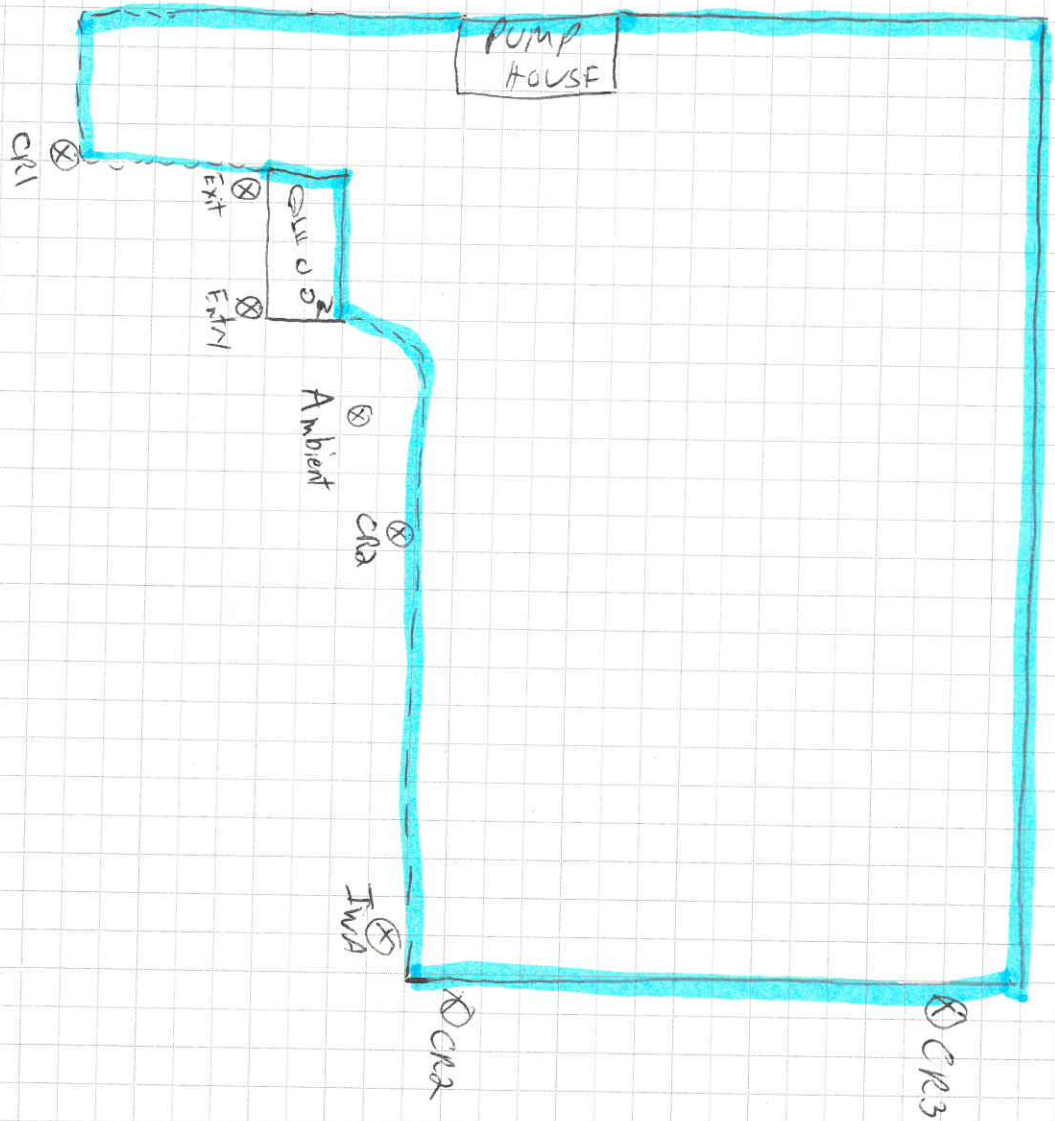

Ambient Environmental, Inc.
Comprehensive Building Sciences Solutions
828 Washington Ave., Albany, NY 12203
PH: 518-482-0704 | FX: 518-482-0750
NYS/NJS Certified WBE & SBA EDWOSB & DBE

PROJECT NUMBER 15/214 AC
SHEET 1 OF 1
DATE 3/31 - 4/22
PROJECT Angelica WA 2
PHASE II B- Ext Demo

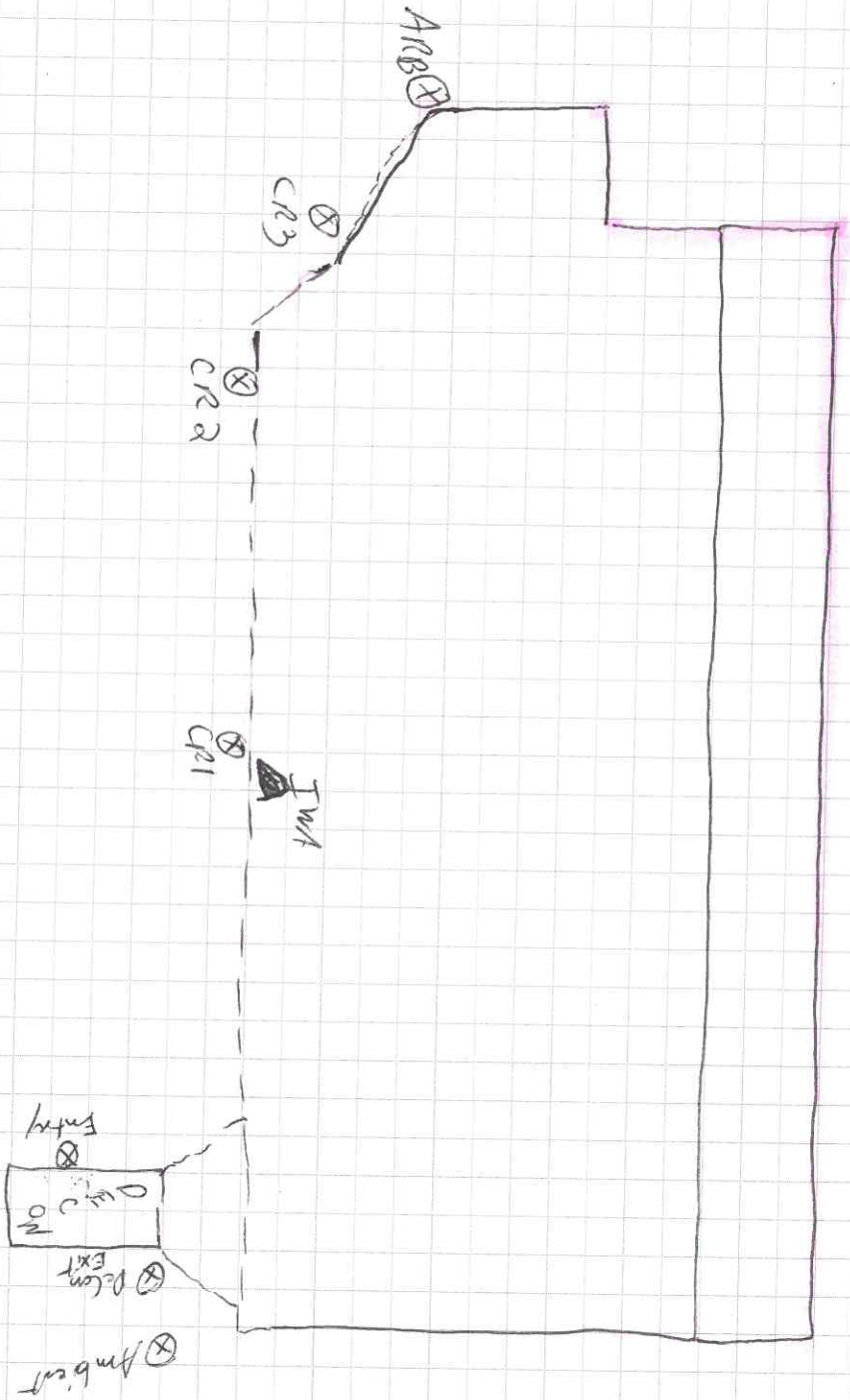

A - IWA
⊗ - OWA
— Work Area

Ambient Environmental, Inc.
Comprehensive Building Sciences Solutions
828 Washington Ave., Albany, NY 12203
PH: 518-482-0704 | FX: 518-482-0750
NYS/NJS Certified WBE & SBA EDWOSB & DBE

PROJECT NUMBER 151214 AC
SHEET 1 OF 1
DATE #B- Ext Demo WA2
PHASE 4/24 - Present (5/2)

PROJECT Angelica Textiles - Work Area 2

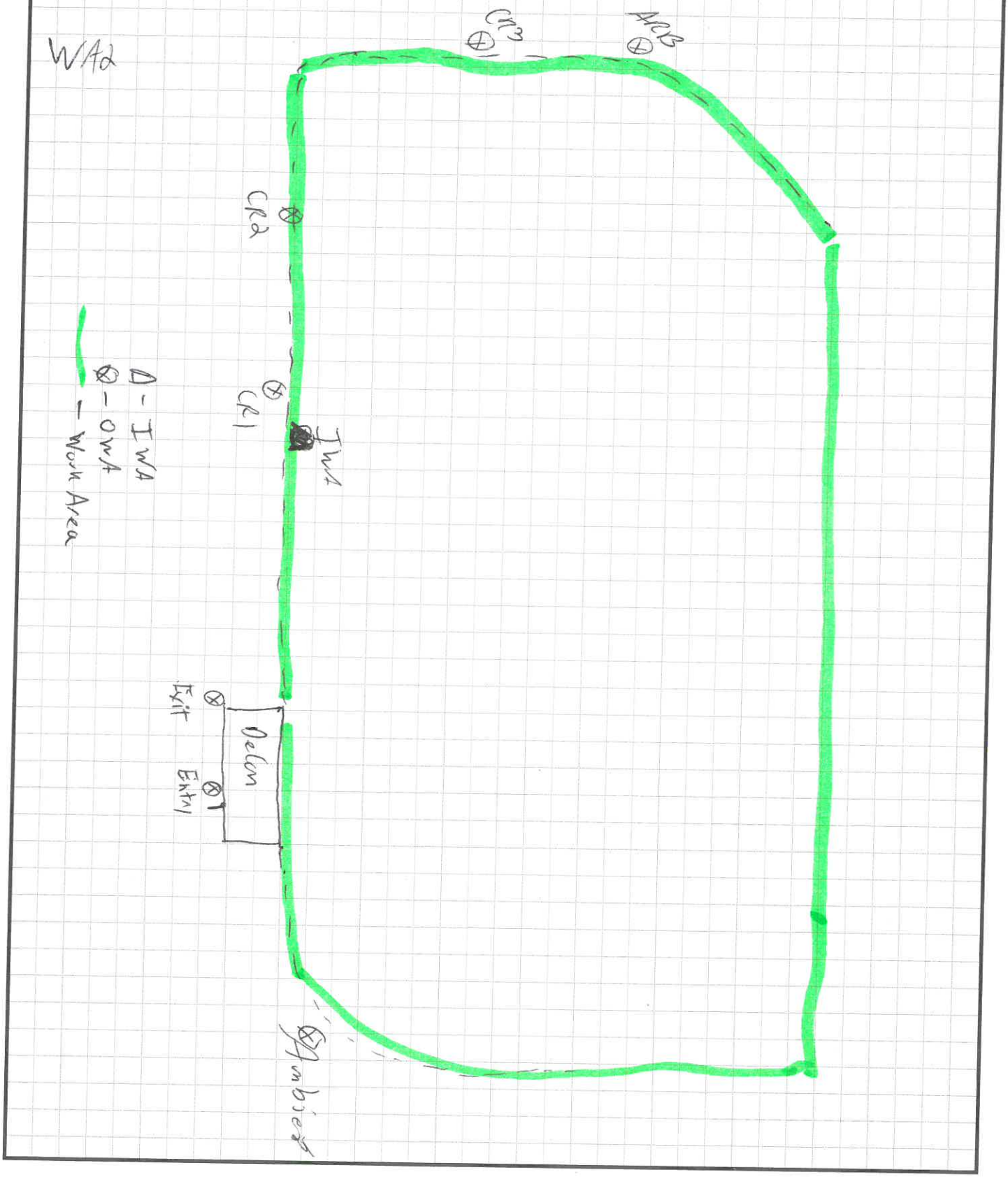

Ambient Environmental, Inc.
Comprehensive Building Sciences Solutions
828 Washington Ave., Albany, NY 12203
PH: 518-482-0704 | FX: 518-482-0750
NYS/NJS Certified WBE & SBA EDWOSB & DBE

PROJECT NUMBER 151214 AC
SHEET 1 OF 1
DATE IIB - WA3
PHASE 7/5 - 7/17

PROJECT Phase 3 - WA3 - Angelica Textiles Garage

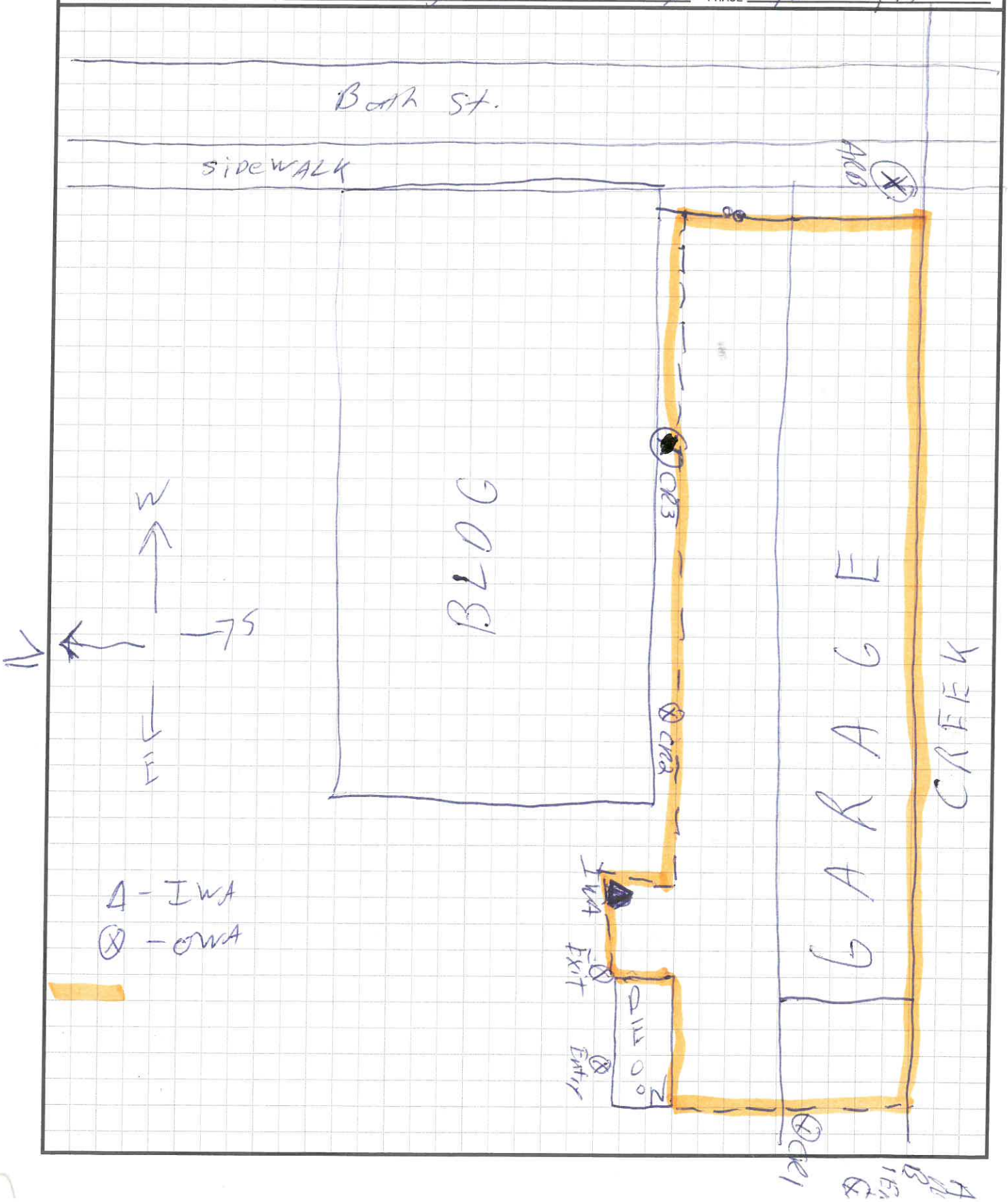

ATTACHMENT D

BULK SAMPLE ANALYSIS REPORTS WITH CHAIN OF CUSTODY DOCUMENTATION

AmeriSci New York
117 EAST 30TH STREET
NEW YORK, NY 10016
TEL: (212) 679-8600 • FAX: (212) 679-9392

April 4, 2017

Ambient Environmental, Inc.
Attn: Joella Viscusi
828 Washington Avenue
Albany, NY 12203

RE: Ambient Environmental, Inc.
Job Number 217041223
P.O. #151214AC
151214AC; NET; 125 Bath St.; Brick Bld., Angelica Textiles

Dear Joella Viscusi:

Enclosed are the results of Asbestos Analysis - Bulk Protocol of the following Ambient Environmental, Inc. samples, received at AmeriSci on Tuesday, April 04, 2017, for a rush turnaround:

048-01, 048-02, 048-03

The 3 samples, placed in Zip Lock Bag, were shipped to AmeriSci via Federal Express. Ambient Environmental, Inc. requested ELAP PLM/TEM analysis of these samples.

The results of the analyses which were performed following ELAP Protocols 198.1 PLM Friable and/or 198.6 for PLM NOB. ELAP Protocol 198.4 TEM NOB guidelines are presented within the Summary Table of this report. The presence of matrix reduction data in the Summary Table normally indicates an NOB sample. For NOB samples the individual matrix reduction, combined PLM and TEM analysis results are listed in the Summary Bulk Asbestos Analysis Results in Table I. Complete PLM results for individual samples are presented in the PLM Bulk Asbestos Report. Samples near 1% asbestos may be analyzed by EPA 400 pt ct method EPA 600/M4-82-020. This combined report relates ONLY to sample analysis expressed as percent composition by weight and percent asbestos. This report must not be used to claim product endorsement or approval by these laboratories, NVLAP, ELAP or any other associated agency. This report must not be reproduced, except in full without the written approval of the laboratory. This report may contain specific data not covered by NVLAP or ELAP accreditations respectively, if so identified in relevant footnotes.

AmeriSci appreciates this opportunity to serve your organization. Please contact us for any further assistance or with any questions.

Sincerely,

Paul J. Mucha
Laboratory Director

AmeriSci New York
117 EAST 30TH ST.
NEW YORK, NY 10016
TEL: (212) 679-8600 • FAX: (212) 679-3114

PLM Bulk Asbestos Report

Ambient Environmental, Inc.
Attn: Joella Viscusi
828 Washington Avenue

Albany, NY 12203

Date Received 04/04/17 **AmeriSci Job #** 217041223
Date Examined 04/04/17 **P.O. #**
ELAP # 11480 **Page** 1 **of** 1
RE: 151214AC; NET; 125 Bath St.; Brick Bld., Angelica Textiles

Client No. / HGA	Lab No.	Asbestos Present	Total % Asbestos
048-01 048	217041223-01 **Location:** Concrete Deck - Brick Bldg. - Tar on Concrete	*No*	NAD (by NYS ELAP 198.6) by Karol H. Lu on 04/04/17
Analyst Description: Black, Homogeneous, Non-Fibrous, Bulk Material **Asbestos Types:** **Other Material:** Non-fibrous 11.8 %			
048-02 048	217041223-02 **Location:** Concrete Deck - Brick Bldg. - Tar on Concrete	*No*	NAD (by NYS ELAP 198.6) by Karol H. Lu on 04/04/17
Analyst Description: Black, Homogeneous, Non-Fibrous, Bulk Material **Asbestos Types:** **Other Material:** Non-fibrous 17.8 %			
048-03 048	217041223-03 **Location:** Concrete Deck - Brick Bldg. - Tar on Concrete	*No*	NAD (by NYS ELAP 198.6) by Karol H. Lu on 04/04/17
Analyst Description: Black, Homogeneous, Non-Fibrous, Bulk Material **Asbestos Types:** **Other Material:** Non-fibrous 28.4 %			

Reporting Notes:
Analyzed by: Karol H. Lu

*NAD/NSD =no asbestos detected; NA =not analyzed; NA/PS=not analyzed/positive stop, (SOF-V) = Sprayed On Fireproofing containing Vermiculite; (SM-V) = Surfacing Material containing Vermiculite; PLM Bulk Asbestos Analysis by EPA 600/M4-82-020 per 40 CFR 763 (NVLAP 200546-0), ELAP PLM Method 198.1 for NY friable samples, which includes the identification and quantitation of vermiculite or 198.6 for NOB samples or EPA 400 pt ct by EPA 600/M4-82-020 (NY ELAP Lab 11480); Note:PLM is not consistently reliable in detecting asbestos in floor coverings and similar non-friable organically bound materials. NAD or Trace results by PLM are inconclusive, TEM is currently the only method that can be used to determine if this material can be considered or treated as non asbestos-containing in NY State (also see EPA Advisory for floor tile, FR 59,146,38970,8/1/94) National Institute of Standards and Technology Accreditation requirements mandate that this report must not be reproduced except in full without the approval of the lab.This PLM report relates ONLY to the items tested. AIHA-LAP, LLC Lab ID 102843, RI Cert AAL-094, CT Cert PH-0186, Mass Cert AA000054.

Reviewed By: _____ END OF REPORT

Table I
Summary of Bulk Asbestos Analysis Results
151214AC; NET; 125 Bath St.; Brick Bld., Angelica Textiles

AmeriSci Sample #	Client Sample#	HG Area	Sample Weight (gram)	Heat Sensitive Organic %	Acid Soluble Inorganic %	Insoluble Non-Asbestos Inorganic %	** Asbestos % by PLM/DS	** Asbestos % by TEM
01	048-01	048	0.374	79.9	8.3	11.8	NAD	NAD
Location:	Concrete Deck - Brick Bldg. - Tar on Concrete							
02	048-02	048	0.516	70.5	11.6	17.8	NAD	NAD
Location:	Concrete Deck - Brick Bldg. - Tar on Concrete							
03	048-03	048	0.387	50.4	21.2	28.4	NAD	NAD
Location:	Concrete Deck - Brick Bldg. - Tar on Concrete							

Analyzed by: Marik Peysakhov; Date Analyzed 4/4/2017

**Quantitative Analysis (Semi/Full); Bulk Asbestos Analysis - PLM by EPA 600/M4-82-020 per 40 CFR or ELAP 198.1 for New York friable samples or ELAP 198.6 for New York NOB samples; TEM (Semi/Full) by EPA 600/R-93/116 (not covered by NVLAP Bulk accreditation) or ELAP 198.4; for New York samples; NAD = no asbestos detected during a quantitative analysis; NA = not analyzed; Trace = <1%; (SOF-V) = Sprayed On Fireproofing containing Vermiculite; (SM-V) = Surfacing Material containing Vermiculite; Quantitation for beginning weights of <0.1 grams should be considered as qualitative only; Qualitative Analysis: Asbestos analysis results of "Present" or "NVA = No Visible Asbestos" represents results for Qualitative PLM or TEM Analysis only (no accreditation coverage available from any regulatory agency for qualitative analyses): NVLAP (PLM) 200546-0, NYSDOH ELAP Lab 11480, AIHA-LAP, LLC (PLM) Lab ID 102843.

Warning Note: PLM limitation, only TEM will resolve fibers <0.25 micrometers in diameter. TEM bulk analysis is representative of the fine grained matrix material and may not be representative of non-uniformly dispersed debris for which PLM evaluation is recommended (i.e. soils and other heterogenous materials).

Reviewed By:

Ambient Environmental, Inc.
Comprehensive Building Science Solutions
828 Washington Avenue, Albany, NY 12203-1622
PH: 518-482-0704 | FX: 518-482-0750
NYS/NJS Certified WBE & SBA EDWOSB

BULK SAMPLE DATA AND CHAIN OF CUSTODY FORM

#21704123

PROJECT INFORMATION

1. Client:	2. Project Name:	2a. Project Address:	2b. Client Contact:
NET	Angelica Textiles	125 Bath St	Jeff Wink
3. Project Number:	**3a. Task Number:**	**4. Inspector**	**5. Collection Date:**
		Charles Watford	4/3/17

6. Sample TAT:	7. Building Name:	8. Sampling Areas:	9. Comments: (Field)
X 24 HR ☐ 48 HR ☐ 72 HR ☐ 5 Day ☐ Other	Brick Bld Angelica Textiles	Brick Bldg	X Analyze to First Positive By Homogeneous Material X For Negative NOB PLM's, continue to TEM

BULK SAMPLE LOCATION / TYPE OF MATERIALS

10. Laboratory Sample Number	11. Homogeneous Area Number	12. Bulk Sample ID Number	13. Sampled Material	14. Type of Material: Surf	14. Type of Material: TSI	14. Type of Material: MISC	15. Sample Location: Sample Coordinates	16. Friability (N/F)	17. Condition (G, D, SD)	18. Quantity (LF, SF, EA)	19. Asbestos Content (Type & %)
	048	01	Tar on concrete	X			Concrete deck / Brick Bldg	N	G		
	048	02	↓	X			↓	↓	↓		
	048	03	↓	X			↓	↓	↓		

CHAIN OF CUSTODY

	20. Relinquished By:	21. Date	22. Time	23. Received By:	24. Date	25. Time
I	Watford	4/3/17	18:45	[signature]	4/4/17	9:44
II						
III						

LAB INFORMATION

26. Lab Name	27. Date	28. Time
a. Analyzed By: KAROL LU	04/04/17	15:32
b. ~~Read By~~	4/4/17	16:30
c. Lab Batch #:		

29. Ambient Project Manager:	30. Results To: results@ambient-env.com	31. Drawings: ☐ Sample Locations ☐ Material Locations	32: Comments:

ATTACHMENT E

DAILY SITE LOGS, ABATEMENT WORKER CHECKLIST AND FINAL VISUAL CLEARANCE FORMS

Ambient Environmental, Inc.
Comprehensive Building Science Solutions

NYS/NJS Certified WBE
& SBA EDWOSB & DBE

DAILY LOG

Date: 2-22-17

Client: Angelica Textiles
Project Number: 151214AC
Phase: II B
Project Name: Asbestos Project - Air Monitoring
Project Monitor: Adam Wyman
Project Manager: C.D.
Abatement Contractor Name & License No: DAN'S Hauling

Time	Description	Initials
0800	I ARRIVE ON SITE AND MEET WITH THE CREW. THE SUPERVISOR Chad ADVISES ME	ASN
	THAT THEY ARE STILL WORKING ON GETTING THE DECON AND WATER SETUP. THE CREW FOR	
	TODAY IS 1 SUPERVISOR AND 1 WORKER.	
0900	THE CREW CONTINUES TO SETUP THE DECON AND WATER.	ASN
1000	I SETUP MY EQUIPMENT. THE PUMPS ARE CALIBRATED AT 9LPM. THE CREW TAKES A BREAK	ASN
	AND THE SUPERVISOR LEAVES THE SITE FOR HOSE AND A HEATING ELEMENT.	
1100	THE SUPERVISOR BACK ON SITE AND THE CREW CONTINUES TO WORK ON THE DECON.	ASN
1200	THE DECON IS FINISHED. THE CREW BREAKS FOR LUNCH.	ASN
1230	THE CREW IS BACK FROM LUNCH. THEY REPAIR THE FENCING AROUND THE WORK	ASN
	AREA.	
1300	I BEGIN TESTING (PHASE II B) THE CREW BEGINS REMOVAL.	ASN
1400	I CHECK MY EQUIPMENT. ALL OKAY. THE CREW CONTINUES REMOVAL.	
1500	I CHECK MY EQUIPMENT. ALL OKAY. THE CREW CONTINUES REMOVAL	ASN
1600	THE CREW SHOWERS OUT. I COLLECT MY SAMPLES AND EQUIPMENT.	ASN
1630	I LEAVE THE SITE AND RETURN TO AMBIENT.	ASN
	ASN	

828 Washington Avenue, Albany, NY 12203 | Phone: 518.482.0704 | Fax: 518.482.0750
Web: www.ambient-env.com

Ambient Environmental, Inc.
Comprehensive Building Science Solutions

NYS/NJS Certified WBE
& SBA EDWOSB & DBE

DAILY LOG

Date: 2-23-17

Client: Angelica Textiles

Project Number: 151214A0

Phase: IIB

Project Name: Asbestos project + Air monitoring

Project Monitor: Adam Wyman

Project Manager: C.D.

Abatement Contractor Name & License No: DAN's Hauling

Time	Description	Initials
0700	I Arrive on site and setup my equipment. The pumps are calibrated at 2Lpm. The crew:	ASW
	1- Supervisor and 1- worker on site getting the hoses and water setup.	
0730	I begin testing (phase IIB) the crew suits up and enters the work area.	ASW
0830	I check my equipment. All okay. The crew continues removal.	ASW
0930	I check my equipment. All okay. The crew continues removal.	ASW
1030	I check my equipment. All okay. The crew continues removal.	ASW
1130	I check my equipment. All okay. The crew continues removal.	ASW
1200	The crew breaks for lunch.	ASW
1230	The crew is back from lunch. The supervisor and 1- worker suit up and enter the work area.	ASW
	I check my equipment. All okay.	
1330	I check my equipment. All okay. The crew continues removal.	ASW
1430	I check my equipment. All okay. The crew continues removal.	ASW
1500	The crew showers out. I collect my samples and equipment.	ASW
1530	I leave the site and return to Ambient.	ASW

828 Washington Avenue, Albany, NY 12203 | Phone: 518.482.0704 | Fax: 518.482.0750
Web: www.ambient-env.com

Ambient Environmental, Inc.
Comprehensive Building Science Solutions

NYS/NJS Certified WBE
& SBA EDWOSB & DBE

DAILY LOG

Date: 2-24-17

Client: Angelica Textiles
Project Number: 1512194C
Phase: IIB
Project Name: Asbestos project - Air monitoring
Project Monitor: Adam Wyman
Project Manager: C.O.
Abatement Contractor Name & License No: Dan's Hauling

Time	Description	Initials
0700	I arrive on site and setup my equipment. The pumps are calibrated at 2Lpm. The crew: 1-Supervisor	ASN
	And 1-worker on site.	
0730	The crew gets the water and hoses setup.	ASN
0800	The crew continues to setup for the day.	ASN
0830	The crew moves the empty waste trailer into position.	ASN
0900	I begin testing (phase IIB) The crew suits up and enters the work area.	ASN
1000	I check my equipment. All okay. The crew continues removal.	ASN
1050	1-Additional worker arrives on site. He suits up and enters the work area.	ASN
1100	I check my equipment. All okay. The crew continues removal.	ASN
1200	The crew breaks for lunch. I check my equipment. All okay.	ASN
1300	I check my equipment All okay. The crew continues removal.	ASN
1400	I check my equipment. All okay. The crew continues removal.	ASN
1500	The crew showers out. I collect my samples and equipment.	ASN
1530	I leave the site and return to Ambient.	ASN

828 Washington Avenue. Albany, NY 12203 | Phone: 518.482.0704 | Fax: 518.482.0750
Web: www.ambient-env.com

Ambient Environmental, Inc.
Comprehensive Building Science Solutions

NYS/NJS Certified WBE
& SBA EDWOSB & DBE

DAILY LOG

Date: 2-27-17

Client: Angelica Textiles
Project Number: 151214 AC
Phase: II B
Project Name: Angelica Textiles
Project Monitor: Robert Conkey
Project Manager: C.D.
Abatement Contractor Name & License No: DAN's Hauling

Time	Description	Initials
0700	I arrive at site and meet crew. Supervisor and 2	
	crew today. North Easter Environmental is monitoring dust, vacs, and weather	
07.15	Crew @ prepares equipment. I set up pumps	
0900	Crew continues to set up.	
09:55	Crew Continues to set up	
09:30	Crew suits up and begin to take down roof. I begin Testing	
09:45	Jeff wink and Charles Wolford arrive at site	
10:30	I check equipment. All OK. Generator issues	
11:45	I check equipment All OK.	
12:00	Crew breaks for lunch. 2 workers leave site.	
12:30	Crew returns from lunch.	
12:35	Crew suit up and return to work. I check equipment. All OK	
13:30	I check equipment. All OK. Crew Continues to work	
14:30	Crew begins to break down	
14:00	I stop samples and collect equipment	
14:30	I leave site	

828 Washington Avenue, Albany, NY 12203 | Phone: 518.482.0704 | Fax: 518.482.0750
Web: www.ambient-env.com

Ambient Environmental, Inc.
Comprehensive Building Science Solutions

NYS/NJS Certified WBE
& SBA EDWOSB & DBE

DAILY LOG

Jeff Wink

Client: Angelica Textiles

Phase: II B

Project Monitor: Robert Lankau

Date: 2-28-17

Project Number: 15121 4AC

Project Name: Asbestos Project / Air Monitoring

Project Manager: C.D

Abatement Contractor Name & License No: Dan's Hauling

Time	Description	Initials
7:00	I arrive on site. Crew begins to set up. NorthEastern Environmental is monitoring Air for dust and VOC's - Supervisor / Crew member	
7:05	I begin to set up my equipment. Issues with generator	
7:30	Crew continues to set up.	
9:00	I begin testing. Crew suits up	
8:25	Crew Enters work Area to begin work	
8:45	I check equipment. All OK. Crew Continues to work.	
9:30	I check equipment. All OK Crew continues to work.	
10:30	I check Pumps. All OK.	
11:00	Jeff Wink arrives at site for 10 minutes	
11:30	I check equipment. All OK.	
12:30	Crew breaks for lunch. I check equipment. All OK	
13:00	Crew returns from Lunch and goes back to work	
13:30	I Check equipment. All OK	
14:00	Check again All OK	
14:30	Crew begins to breakdown	
14:35	I stop Pumps and gather equipment	
15:00	I leave site	

828 Washington Avenue, Albany, NY 12203 | Phone: 518.482.0704 | Fax: 518.482.0750
Web: www.ambient-env.com

Ambient Environmental, Inc.
Comprehensive Building Science Solutions

NYS/NJS Certified WBE
& SBA EDWOSB & DBE

DAILY LOG

Date: 3-1-17

Client: Jeff Wink
Phase: H B
Project Monitor: Robert Lankau

Project Number: 151214 AC
Project Name: Angelica Textiles
Project Manager: C.D.

Abatement Contractor Name & License No:

Time	Description	Initials
07:00	I arrive on site and meet 2 Crew members and Austin from NEET	
07:00	Crew prepares trailer to leave site.	
07:15	Trailer leaves site. Crew begins to set up. I set my equipment up too	
07:45	I begin air sampling. Crew begins work.	
8:45	I check equipment. All O.K.	
9:15	Jeff Wink and care taker arrive on site	
9:45	National Grid Arrives on site. I check equipment, All OK	
10:15	New Trailer arrives on site. Crew continues to work	
10:45	I check equipment. All OK.	
12:30	Crew breaks for lunch. I do equipment check. All OK	
13:30	Check equipment. All OK. Crew continues	
15:00	Crew stops work. I gather samples and equipment	
15:30	I leave site.	

Ambient Environmental, Inc.
Comprehensive Building Science Solutions

NYS/NJS Certified WBE
& SBA EDWOSB & DBE

DAILY LOG

Date: 3-2-17

Client: Northeast Env Tech (Angelica)
Project Number: 151214AC
Phase: IB
Project Name: Asbestos Project + Air Monitor
Project Monitor: David Foote
Project Manager: CD
Abatement Contractor Name & License No: Dan's Hauling

Time	Description	Initials
8:30	Arrive on site. Dan's Hauling and Northeast Env Tech are on site. The work plan and confusion is discussed. I set up equipment for air monitoring	
9:00	I start the air samples. Dan's Hauling begins removing some ACM.	
10:45	Dan's Hauling finishes with removal of ACM and begins to clean up for end of work	
12:00	Dan's Hauling finishes clean up and begins closing up the decon. I collect the air samples and equipment. Review schedules	
12:30	I leave the site.	

Ambient Environmental, Inc.
Comprehensive Building Science Solutions

NYS/NJS Certified WBE
& SBA EDWOSB & DBE

DAILY LOG

Date: 3/9/17

Client: NYS OGS DOC
Project Number: 151 214 AC
Phase: II B - Ext. Demo
Project Name: 125 Bath St.
Project Monitor: Scott Glover
Project Manager: CD
Abatement Contractor Name & License No: Dan's Hauling

Time	Description	Initials
0700	On site w/ Ambient PM CD & Dan's Hauling & North	SG
	East Env. Tech discussing scope of work.	
0800	CD off site. Crew prepares to offload & move around	SG
	excavatus, etc. around site.	
1000	Crew putting attachments on excavators. Crew putting up fences	SG
1030	DOL Harvey on site.	SG
1050	DOL Harvey off site. Machines moved around. Work area	SG
	established. Begin to put out pumps, cords, etc.	
1245	Crew enters Delon to suit up to enter WA. Put out all	S.G.
	samples.	
1300	All samples are out. Pumps running & calibrated to 5 LPM.	SG
1400	Check all samples & pumps. all ok	S.G.
1500	Crew showers out & exits Delon. Pick up all samples.	S.G.
	All pumps just calibrated to 5 LPM.	
1530	All equipment put away. S. Glover off site. Drive	S.G.
	samples to Lab.	

828 Washington Avenue, Albany, NY 12203 | Phone: 518.482.0704 | Fax: 518.482.0750
Web: www.ambient-env.com

Ambient Environmental, Inc.
Comprehensive Building Science Solutions
NYS/NJS Certified WBE
& SBA EDWOSB & DBE

DAILY LOG

Date: 3/10/17

Client: ~~AKS~~ SG ~~CHS~~ Northeast Env.

Project Number: 151214AC

Phase: II B - Ext. Demo

Project Name: Angelica Textiles/125 Path

Project Monitor: Scott

Project Manager: CD

Abatement Contractor Name & License No: Dan's Hauling & Demo.

Time	Description	Initials
0700	Arrive on site. Dan's Hauling on site. 4 crew. Chad	S.G.
	is acting Supervisor. Rep from Northeast Env. on site.	
	Crew sets up work area. Put out all cords, pumps, etc.	
0800	Put out all samples at 2LPM. Crew enters Decon to suit	S.G.
	up to enter Work Area. Crew using excavator to clear	
	away brush, etc from ground of work area.	
0900	Check samples & pumps. all ok. Truck #1 on site. Crew puts poly	SG
	in Trailer.	
1000	Truck moved into W A to be loaded, Crew also working	S.G.
	in Pump House. Work Area expanded to include all	
	back bldgs. Truck on site to drop off electromagnet.	
1100	Truck loaded up sealed w/ poly. Truck off-site.	S.G
	Crew sorting debris in Work Area.	
1130	Crew showers out & exits Decon. Crew takes lunches	S.G.
1200	Crew back from lunch. Jeff from Northeast on site. Crew	S.G.
	enters Decon to suit up to enter Work Area.	
	Truck #2 on site. Crew lines truck w/ poly.	
1230	Truck #2 moved into Work site for loading	S.G.

Ambient Environmental, Inc.
Comprehensive Building Science Solutions

NYS/NJS Certified WBE
& SBA EDWOSB & DBE

2 of 2

DAILY LOG

Date: 3/10/17

Client: Northeast Env. Tech
Project Number: 151 214 AC
Phase: IEB - Ext. Demo.
Project Name: Angelica Textiles
Project Monitor: Scott Glover
Project Manager: CD
Abatement Contractor Name & License No:

Time	Description	Initials
1300	Concrete truck w/ Fillable Fill on site to pump	S.G
	fill into Pump House. Crew loading truck #2 with Debris	
	Cold, heavy winds blowing.	
1330	Concrete truck w/ Fillable Fill off site..	S.G.
1400	Check samples & pumps. 2nd Concrete Fillable / Fill truck	S.G
	on site. Fills pump hose w/ Fill.	
1430	2nd Concrete truck off site. Crew sealing up poly on 2nd Trailer	S.G.
	w/ ACM debris. 3 Excavators sorting through debris in	
	work Area.	
1445	Truck Trailer (ACM) #2 moves out of work area & off site.	SG
1500	Crew shower out & exits DeCon - Pick up all samples	S.G.
	All pumps post calibrated to 2LPM.	

Ambient Environmental, Inc.
Comprehensive Building Science Solutions

NYS/NJS Certified WBE
& SBA EDWOSB & DBE

DAILY LOG

Date: 3/13/17

Client: NorthEast Tech.
Project Number: 151 214 AC
Phase: IIB - Ext. Demo
Project Name: Angelica Textiles
Project Monitor: Scott Glover
Project Manager: CD
Abatement Contractor Name & License No: Dan's Hauling & Demo

Time	Description	Initials
0700	S. Glover on site. Northeast Tech on site. Dan's Hauling	S.G.
	on site w/ 4 crew. Crew is setting up work area.	
	Put at all pumps, cords, etc. Chad is acting supervisor.	
0800	All samples are at. Pumps running & calibrated to 2LPM	S.G.
	Crew setting up work area, water, etc.	
0900	Check samples & pumps. all ok. Truck # on site Crew puts poly on truck	S.G.
0945	Crew enters Decon to suit up to enter Work Area. Truck #1	S.G.
	moves into work area to be loaded up w/ Debris.	
1000	Check samples & pumps. all ok. Crew loads up Truck w/ ACM debris.	S.G.
	Other Crew cleaning & sorting piles of Debris in Work Area	
1100	Truck #1 off site. Check samples & pumps. all ok.	S.G.
1200	Crew is clearing brush & Trees on South/SE side of WA.	S.G.
	Ex cavator sorting out debris in WA. Check samples & pumps. all ok	
1300	Check samples & pumps. all ok. Crew using Stand up Trenching	S.G.
	tool to dig trench to install soil fence in South/SE WA.	
1345	Truck #2 on site. Crew lines truck w/ poly.	SG
1400	Truck #2 moved into WA & loaded w/ ACM debris Check samples/pumps all ok	SG
1500	Truck #2 loaded, covered & off site. Crew showers out & exits Decon.	SG
1500	Pull all samples. Post Calibrate all pumps to 2LPM.	SG
1530	S. Glover off site. Drive Samples to Lab	S.G.

Ambient Environmental, Inc.
Comprehensive Building Science Solutions

NYS/NJS Certified WBE
& SBA EDWOSB & DBE

DAILY LOG

Date: 3/16/17

Client: North East Tech
Project Number: 151 214 AC
Phase: II B- Ext. Demo
Project Name: Angelica Textile
Project Monitor: Scott Glover
Project Manager: CD
Abatement Contractor Name & License No: Dan's Hauling/Demo

Time	Description	Initials
0800	Arrive on site. Dan's already on site w/ 4 crew. Chad	SG
	is acting supervisor. Crew setting up water, DeCon, etc.	
	Put out all pumps, cords, etc. Northeast Stere on site.	
0850	Start Putting at all samples at 10 LPM. Crew enters DeCon to	SG
	suit up to enter Work Area. All pumps pre-calibrated to 2LPM	
1000	Excavator is taking down Brick walls & windows of Pump House. Other	SG
	Crew using excavators to sort/pile Debris in Work Area West.	
	Check samples/pumps. all ok.	
1015	Truck #1 on site. Crew puts poly on trailer.	SG.
1100	Truck #1 moved into Work Area, loaded w/ ACM debris. Check	S.G.
	samples & pumps. all ok. Crew also continues w/ take down of walls windows of pumphouse	
1115	Truck #2 on site. Crew puts poly on Truck #2 OWA.	
1200	Crew seals poly on Truck #1. Check samples & pumps. all ok.	S.G.
1300	Truck #1 off site. Truck #2 moved into WA & loading begins	S.G
1330	Truck #2 sealed & off site Check pumps & samples. all ok.	S.G
1500	Check samples & pumps. all ok	S.G.
1600	Crew showers out & exits DeCon. Pick up all samples.	S.G.
1630	All samples collected. Pumps just calibrated to 2 LPM. S. Glover	S.G.

off site. Drive to Lab to drop off samples.

Ambient Environmental, Inc.
Comprehensive Building Science Solutions

NYS/NJS Certified WBE
& SBA EDWOSB & DBE

DAILY LOG

Date: 3/17/17

Client: North East Tech.
Project Number: 151 214 AC
Phase: II B - Ext. Demo
Project Name: Angelica Textiles
Project Monitor: Scott Glover
Project Manager: CD
Abatement Contractor Name & License No: Dan's Hauling / Demo

Time	Description	Initials
0800	Arrive on site. Dan's Hauling on site w/ 4 crew. Chad	S.G.
	is acting Supervisor. Crew setting up Delon, ect.	
	Put out all pumps, cords, etc.	
0845	Begin to put out all samples at 2LPM. Truck #1	S.G.
	on site. Crew puts poly on truck. Crew enters Delon to suit	
	up to enter WA.	
0900	Truck moved into WA. All pumps pre-calibrated to 2LPM	S.G.
	Crew loads truck w/ debris.	
0945	Jeff from North East on site. Truck #1 loaded & sealed. Truck	S.G.
	#2 on site. Check samples & pumps. all ck. Truck #1 off site.	
1000	Truck #2 covered in Poly & moved into WA & loaded w/ debris	S.G.
	Check samples & pumps. all ck.	
1100	North East Jeff off site. Truck #2 loaded, sealed & off site.	S.G.
	Crew swapping out equipment on excavators.	
1200	Truck #3 on site. Crew puts poly in truck ow/A.	S.G.
1230	Truck #3 moved into Work Area for loading of Debris	S.G.
1315	Truck #3 loaded, sealed & offsite. Check samples & pumps. all ck. Crew	S.G.
	starts Demo of Cmu Block Wall By Hill.	

Ambient Environmental, Inc.
Comprehensive Building Science Solutions

NYS/NJS Certified WBE
& SBA EDWOSB & DBE

2 of 2

DAILY LOG

Date: 3/17/17

Client: Northeast Tech
Project Number: 151 214 A C
Phase: II B - Ext. Demo.
Project Name: Angelica Textiles
Project Monitor: Scott Glover
Project Manager: CO
Abatement Contractor Name & License No: Dan's Hauling + Demo

Time	Description	Initials
1430	Check samples & pumps. all ok	S.G.
1600	Crew showers at 3 exits DeCon. Pick up all samples.	S.G.
	All pumps post calibrated to 2LPM.	
1630	All equipment put away. S. Glover off site. Drive	S.G.
	to Lab to drop off samples.	

828 Washington Avenue, Albany, NY 12203 | Phone: 518.482.0704 | Fax: 518.482.0750
Web: www.ambient-env.com

Ambient Environmental, Inc.
Comprehensive Building Science Solutions

NYS/NJS Certified WBE
& SBA EDWOSB & DBE

1 of 2

DAILY LOG

Date: 3/20/17

Client: Northeast Tech
Project Number: 151214 AC
Phase: II B - Ext. Demo
Project Name: Angelica Textiles
Project Monitor: Scott Glover
Project Manager: CD
Abatement Contractor Name & License No: Dan's Hauling & Demo

Time	Description (Northeast Steve on site.)	Initials
0800	Arrive on site. Dan's already on site w/ 4 crew.	S.G.
	Truck #1 on site as well. Put out all cords, pumps, etc.	
0850	All samples are out, Pumps running & calibrated to	S.G.
	2 LPM. Crew enters Delen to suit up to enter Work	
	Area. Truck #1 Moved into Work Area & covered in poly.	
0915	Truck #1 loaded, sealed & moved out of Work Area.	S.G.
	Truck #1 off site. Excavator sorting Debris in WA.	
1000	Check samples & pumps. all ok. Excavator working along North	S.G.
	Retaining Wall. Others machines sorting Debris into separate piles	
1100	Check samples & pumps. all ok	S.G.
1115	Truck #2 on site. Truck lined w/ poly OWA. Check samples	S.G
	& pumps. all ok. Crew loads truck w/ debris.	
1200	Truck #2 sealed w/poly & off site. Check samples/pumps. all ok.	S.G
	Crew shower, out & exits Delen. Crew takes lunch.	
1230	Crew back from lunch. Crew enters Delen to suit up to	S.G.
	enter WA. Excavator work on/by North Wall continues	
1400	Truck #3 on site. Crew polys trailer OWA. Check samples & pumps. all ok	S.G
1405	Truck #3 moved into WA for loading. Dan of Ryn's Hauling on site.	S.G
1420	Truck #3 off site. Crew showers out & exits Delen. Pick up all samples	S.G
1500	All samples collected. Pumps packed to Depart. S Glover off site	S.G

Ambient Environmental, Inc.
Comprehensive Building Science Solutions

NYS/NJS Certified WBE
& SBA EDWOSB & DBE

2 of 2

DAILY LOG

Date: 3/20/17

Client: Northeast Tech
Project Number: 151214 AC
Phase: IIB- Ext. Demo
Project Name: Angelica Textiles
Project Monitor: Scott Glover
Project Manager: CD
Abatement Contractor Name & License No: Dan's Hauling & Demo.

Time	Description	Initials
1500	Truck #3 off site. Check samples & pumps. all ok.	S.G
1530	Crew showers out & exits DeCon. Pull all samples.	S.G
	All pumps post calibrated to 2LPM.	
1615	All equipment put away. S. Glover off site.	S.G.

828 Washington Avenue Albany, NY 12203 | Phone: 518.482.0704 | Fax: 518.482.0750
Web: www.ambient-env.com

Ambient Environmental, Inc.
Comprehensive Building Science Solutions

NYS/NJS Certified WBE
& SBA EDWOSB & DBE

DAILY LOG

Date: 3/21/17

Client: Northeast Tech
Project Number: 151 214 AC
Phase: II B - Ext. Demo
Project Name: Angelica Textiles
Project Monitor: Scott Glover
Project Manager: CD
Abatement Contractor Name & License No: Dan's Hauling & Demo.

Time	Description	Initials
0800	Arrive on site. Dan's Hauling on site w/ 4 crew. Chad	S.G.
	is acting supervisor. Put out all cords, pumps. etc.	
0830	Crew enters Delon to suit up to enter Work Area. All samples	S.G.
	are out. Pumps running & calibrated to 2LPM. Recycling	S.G
	Truck on site for metal. Crew loads truck w/ steel	
0845	Truck #1 on site. Crew puts poly on truck OWA. Other excavator	S.G.
	digging out dirt/debris along North Wall.	
0900	Recycle Truck off site. Truck #1 moved into Work Area for loading	S.G.
1000	Truck #1 loaded, sealed & off site. Check samples & pumps. all ok.	S.G.
	Lab results from 3/16, 3/17 passed. Informed Contractor of results.	
1100	Check samples & pumps. all ok. Crew showers out & exits Delon.	S.G.
	Crew takes lunch.	
1130	Crew back from lunch. Crew enters Delon to suit up to enter	S.G.
	Work Area.	
1200	Check samples & pumps. all ok. Truck #2 on site. Crew puts poly	S.G.
	on Truck OWA. Truck moves into WA to be loaded w/ ACM debris	
1300	Truck loaded, sealed w/ poly & off site. Check samples & pumps. all ok.	S.G.
1400	Check samples & pumps. all ok. CR1 sample knocked over by wind	S.G.

Ambient Environmental, Inc.
Comprehensive Building Science Solutions

NYS/NJS Certified WBE
& SBA EDWOSB & DBE

2 of 2

DAILY LOG

Date: 3/21/17

Client: Northeast Tech
Phase: II B - Ext. Demo
Project Monitor: Scott Glover
Project Number: 15[illegible] AC
Project Name: Angelica Textiles
Project Manager: CO
Abatement Contractor Name & License No: Dan's Hauling & Demo

Time	Description	Initials
1500	Truck #3 on site. Truck covered in poly & moved into WA for loading of debris.	S.G
1530	Truck #3 loaded, sealed w/ poly & off site. Crew showers out & exits Decon. Bulk all samples. all pumps post-calibrated to 2LPM.	S.G.
1615	All equipment put away. S. Glover off site.	S.G

Ambient Environmental, Inc.
Comprehensive Building Science Solutions
NYS/NJS Certified WBE
& SBA EDWOSB & DBE

DAILY LOG

Date: 3/22/17

Client: Northeast Tech.
Project Number: 151214 AC
Phase: #B- Ext. Demo
Project Name: Angelica Textiles
Project Monitor: Scott Glover
Project Manager: CD
Abatement Contractor Name & License No: Dan's Hauling & Demo

Time	Description	Initials
0800	S. Glover on site. Dan's on site w/ 3 crew, Chad is acting	S.G.
	supervisor. Put at all cords, pumps etc.	
0840	all samples are out. Pumps running & calibrated to 2 LPM	S.G.
	Crew enters Delon to suit up to enter work area.	
0900	Truck #1 on site. Crew puts poly on Truck #4 outA. Truck then	S.G.
	moved into Work Area for loading. Enter Delon to suit up to	
	put out CR2. 3/20 Lab results on site. all passed. Inform Supervisor	
0915	Shower out & exit Delon.	S.G.
1000	Truck #1 loaded, sealed w/ poly & off site. Excavator clearing Debris	S.G.
	from concrete slab in South/Southwest of WA.	
1100	Check samples & pumps. all ok	S.G.
1200	Truck #2 on site. Crew puts poly on truck outA. Check samples &	S.G.
	pumps. all ok. Truck moved into WA for loading.	
1300	Truck #2 loaded, sealed w/ poly & off site. Check samples & pumps. all ok.	S.G.
1315	Crew showers out & exits Delon. Crew takes lunch.	S.G.
1345	Crew back from lunch. Crew enters Delon to suit up to enter	S.G.
	WA.	
1430	Northeast Tech on site. Check samples/pumps. all ok. Truck #3 on site.	S.G.

Crew puts poly on Truck outA.

Ambient Environmental, Inc.
Comprehensive Building Science Solutions

NYS/NJS Certified WBE
& SBA EDWOSB & DBE

2 of 2

DAILY LOG

Date: 3/22/17

Client: North East Tech
Project Number: 151214 A6
Phase: II B - Ext. Demo
Project Name: Angelica Textiles
Project Monitor: Scott Glover
Project Manager: CD
Abatement Contractor Name & License No: Dan's Demo & Hauling

Time	Description	Initials
1530	Truck moved into WA for loading of Debris.	S.G.
1600	Truck #3 loaded, sealed w/ poly & off site. Crew showers &	
	exits DeCon. Collect all samples. All pumps post calibrate	
	to 2 LPM.	
1630	S. Glover off site. Drive to Lab to drop off samples	S.G.

Ambient Environmental, Inc.
Comprehensive Building Science Solutions

NYS/NJS Certified WBE
& SBA EDWOSB & DBE

DAILY LOG

Date: 3/23/17

Client: Northeast Tech
Project Number: 151 214 AC
Phase: IIB - Ext. Demo
Project Name: Angelica Textiles
Project Monitor: Scott Glover
Project Manager: CD
Abatement Contractor Name & License No: Dan's Hauling & Demo

Time	Description	Initials
0800	Arrive on site. Dan's Hauling on site w/ 2 crew. Chad	SG.
	is acting supervisor. Put out all cards, samples,	
	etc. Northeast Steve on site	
0840	All samples are out. All pumps running & pre-calibrated SG	
	to 2LPM. CD from Ambient on site, Northeast Jeff on site	
0900	Truck #1 on site. Crew puts poly on truck.	SG.
1000	Truck #1 moved into Work Area for loading, Ambient CD	S.G.
	off site. 3/21 Lab results on site. Inform Chad - all passed. Check	
	samples & pumps. all ok. Check samples & pumps. all ok.	
1045	Truck #1 loaded, sealed & off site. NY DEC on site.	S.G
1100	Dan of Dan's Hauling & Demo on site.	S.G.
1145	NY DEC off site. Check samples & pumps. all ok. Northeast Jeff off site	S.G.
	Dan's Dan off site.	
1200	Crew takes lunch	S.G
1230	Crew back from lunch. Check samples/pumps. all ok	S.G.
1300	Truck #2 on site. Crew puts poly on truck & moved into	SG
	work Area. Crew loads truck	
1400	Truck #2 loaded & off site.	SG
1530	Crew showers out & exits Delen. Pickup all samples.	SG
1600	All pumps Calibrated to 2LPM. S. Glover off site. Drive samples to Lab	SG

828 Washington Avenue, Albany, NY 12203 | Phone: 518.482.0704 | Fax: 518.482.0750
Web: www.ambient-env.com

Ambient Environmental, Inc.
Comprehensive Building Science Solutions

NYS/NJS Certified WBE
& SBA EDWOSB & DBE

DAILY LOG

Date: 3/24/17

Client: Northeast Tech
Project Number: 151 214 AC
Phase: II B- Ext. Demo
Project Name: Angelica Textiles
Project Monitor: Scott Glover
Project Manager: CD
Abatement Contractor Name & License No: Dan's Hauling & Demo

Time	Description	Initials
0800	Arrive on site. Dan's on site w/ 3 crew. Chad is	S.G.
	acting Supervisor. Put out cards, pumps. etc.	
0830	All samples are at. Pumps running & calibrated to 2LPM.	S.G.
	Truck #1 on site. Crew puts poly on it outA. Truck then	
	moved into work Area for loading. Crew enters Dclon to	
	suit up to enter Work Area.	
0900	Truck #1 off site & Crew cleaning pad & sorting materials	SG
	in WA.	
1000	Check samples & pumps. all ok.	S.G.
1045	Truck #2 on site. Crew puts poly on truck. Truck moved	S.G.
	into work area for loading.	
1200	Truck #2 loaded & off site. Check samples/pumps. all ok	S.G.
1230	Crew showers out & exits Dclon. Crew takes lunch.	S.G.
1300	Crew back from lunch. Check samples & pumps. all ok	S.G.
1400	Check samples & pumps. all ok. Crew switching ends on excavator.	S.G.
1445	Truck #3 on site. Crew puts poly on truck & it moves into WA for loading	S.G.
1515	Truck #3 loaded, sealed w/ poly & off site. Collect all samples	S.G.
	Crew showers out & exits Dclon. All pumps post calibrated to 2LPM	
1600	All equipment put away. S. Glover off site. Drive to Lab to drop off samples	S.G.

Ambient Environmental, Inc.
Comprehensive Building Science Solutions
NYS/NJS Certified WBE
& SBA EDWOSB & DBE

DAILY LOG

Date: 3/27/17

Client: Northeast Tech.
Project Number: 151214 AC
Phase: IIB - Ext. Demo
Project Name: Angelica Textile
Project Monitor: Scott Glover
Project Manager: CD
Abatement Contractor Name & License No: Dan's Hauling & Demo

Time	Description	Initials
0800	Arrive on site. Dan's Hauling on site w/ 3 crew. Chad	S.G
	is acting supervisor. Northeast Tech Austin on site as well.	
	Put out all cards, pumps. etc. 3/23 lab results on site. All passed. Inform Chad of res	
0840	Truck #1 is on site. Crew put poly on truck ow A. All samples	S.G.
	are out. Pumps running & calibrated to 2 LPM. Crew enters Decon to suit up.	
0850	Truck moved into Work Area. Crew loads truck	
0900	Truck loaded, sealed w/ poly & off-site. Check samples/pumps. all ok.	S.G
	Crew scraps pads, sorts Debris.	
10 00	Check samples & pumps. all ok.	S.G.
1100	Truck #2 on site. Crew puts poly on truck & moves it into	S.G.
	WA for loading. Crew loads truck w/ debris.	
1130	Truck #2 off site. Truck loaded, sealed, & off site. Check samples	S.G.
	& pumps. all ok. Crew enters Decon to shower out. Crew exits	
	Decon. Crew takes lunch.	
1200	Crew back from lunch. Crew enters Decon to suit up to enter WA	S.G.
1330	Truck #3 on site. Crew puts poly on Truck ow A. Truck	S.G
	then moved into work Area.	
1415	Truck #3 loaded, sealed & off site. Check sample/pumps. all ok.	S.G.
1420	Crew changes out & exits Decon. Pull all samples. All pumps post calibrated	S.G.
1500	S.G left off site. Drive to Lab to drop off samples.	S.G

Ambient Environmental, Inc.
Comprehensive Building Science Solutions

NYS/NJS Certified WBE
& SBA EDWOSB & DBE

2/2

DAILY LOG

Date: 3/27/17

Client: Northeast Tech
Project Number: 151 214 AC
Phase: IIB- Ext. Demo
Project Name: Angelica Textiles
Project Monitor: Scott Glover
Project Manager: CD
Abatement Contractor Name & License No: Dan's Hauling & Demo

Time	Description	Initials
1430	Metal truck on site. Crew loads metal truck.	S.G.
	Crew fixes excavator OWA. Check samples & pumps all ok	
1500	Metal truck loaded & off site.	S.G.
1520	Crew showers out & exits Decon. Pick up all samples.	S.G.
	All pumps post calibrated to 2 LPM	
1615	All equipment put away. S. Glover off site. Drive samples	S.G.
	to Lab.	

Ambient Environmental, Inc.
Comprehensive Building Science Solutions

NYS/NJS Certified WBE
& SBA EDWOSB & DBE

DAILY LOG

Date: 3/28/17

Client: North East Tech
Project Number: 151 214 AC
Phase: IIB - Ext. Demo
Project Name: Angelica Textiles.
Project Monitor: Scott Glover
Project Manager: CD
Abatement Contractor Name & License No: Dan's Demo & Hauling

Time	Description	Initials
0800	Arrive on site. Dan's Hauling on site w/ 3 crew. Chad	S.G.
	is acting supervisor. Northeast Austin on site. Put out all	
	cords, pumps, etc. Truck #1 on site. Crew puts poly on truck ovA.	
0830	All samples are out. Pumps running & calibrated to 2LPM.	S.G.
	Crew enters Delon to suit up to enter work Area. Truck moved	
	into Work Area for loading.	
0900	Truck #1 loaded & off site. Crew cleaning & picking up debris	S.G.
	in Work Area. 3/4 lab results on site. all passed. Inform Chad of results.	
1000	Check samples & pumps. all ok. Northeast Jeff on site.	S.G.
1030	Northeast Jeff off site. Truck #2 on site. Crew polys	S.G.
	Truck ovA. Truck moved into WA for loading w/ debris	
1115	Check samples & pumps. all ok. Truck #2 loaded & off site.	S.G.
1130	Crew showers out & exits Delon. Crew takes lunch.	S.G.
1200	Crew back from lunch. Check samples & pumps. all ok.	S.G.
1315	Truck #3 on site. Crew puts poly on truck ovA. Crew	S.G.
	enters Delon to suit up to enter Work Area.	
1330	Truck #3 moved into work area for loading.	S.G.
1400	Truck #3 loaded & off site.	SG.
1415	Crew showers out & exits Delon. Pick up all samples. Pumps post calibrated to 2LPM.	S.G
1500	S. Glover off site. Drive to Lab to drop off samples.	S.G

Ambient Environmental, Inc.
Comprehensive Building Science Solutions
NYS/NJS Certified WBE
& SBA EDWOSB & DBE

1/2

DAILY LOG

Date: 3/29/15

Client: Northeast Tech
Project Number: 151 214 AC
Phase: II B - Ext. Demo
Project Name: Angelica Textiles
Project Monitor: Scott Glover
Project Manager: CD
Abatement Contractor Name & License No: Dan's Hauling & Demo

Time	Description	Initials
0745	Arrive on site. Dan's Hauling on site w/ 2 Crew, Chad is	S.G.
	acting supervisor. Put out all cards, samples, etc.	
0815	All samples are out. Pumps running & calibrated to 2LPM.	SG.
	Crew enters DeCon to suit up to enter work area. Truck	
	#1 on site. Crew puts poly on truck & moved into	
	work area for loading. 3/27 lab results on site. All passed. In turn Chad of results.	
0900	Crew loading truck w/ debris.	S.G.
1000	Truck #1 loaded & off site. Check samples/pumps. all ok DOL	SG.
	Harvey on site.	
1015	DOL Harvey off site.	S.G.
1100	Crew sorting debris in pile. Check samples & pumps. all ok.	S.G.
	Check samples & pumps all ok	
1130	Crew showers out & exits DeCon. Crew takes lunch.	S.G.
1200	Crew back from lunch.. Truck #2 on site.. Crew puts	S.G.
1215	poly on truck. Crew enters DeCon to suit up to enter Work Area	S.G.
	Truck moved into WA for loading.	
1315	Truck #2 loaded & off site. Crew showers out & exits DeCon.	S.G.
	Pull all samples. Post calibrate pumps to 2 LPM.	

In formed by crew. Removal is complete. 2 HR wait Begins.

Ambient Environmental, Inc.
Comprehensive Building Science Solutions

NYS/NJS Certified WBE
& SBA EDWOSB & DBE

2/2

DAILY LOG

Date: 3/29/15

Client: Northeast

Project Number: 151 214 AC

Phase: IIB- Ext. Demo

Project Name: Angelica Textiles

Project Monitor: Scott Glover

Project Manager: CD

Abatement Contractor Name & License No: Dan's Hauling & Demo

Time	Description	Initials
1330	Ambient CO + Rob onsite.	S.G.
1415	All equipment put away.	S.G.
1430	S.G/we off site. Drive to Lab to drop off samples	SC.

Ambient Environmental, Inc.
Comprehensive Building Science Solutions

NYS/NJS Certified WBE
& SBA EDWOSB & DBE

DAILY LOG

Date: 8/30/17

Client: Northeast
Project Number: 151 214 AC
Phase: II B- Ext. Demo
Project Name: Angelica Textiles
Project Monitor: Scott Glover
Project Manager: CO
Abatement Contractor Name & License No: Dan's Hauling & Demo

Time	Description	Initials
0700	Arrive on site for visual inspection. Enter Delon to suit up	S.G.
	to enter Work Area w/ Chad. Inspection passed.	
0800	Shower out & exit Delon. Complete paper work & sign	S.G.
	contractors Log Book	
0830	S. Glover off site.	S.G.

828 Washington Avenue, Albany, NY 12203-1622 Phone: 518.482.0704 Fax 518.482.0750
web: www.ambient-env.com

Ambient Environmental, Inc.
Comprehensive Building Science Solutions

NYS/NJS Certified WBE
& SBA EDWOSB & DBE

DAILY LOG

Date: 3/31/17

Client: Northeast
Project Number: 151 214 AC
Phase: II B - Ext Demo WA2
Project Name: Angelica Textiles
Project Monitor: Scott Glover
Project Manager: CD
Abatement Contractor Name & License No: ~~Sullivan~~ SG Dan's Hauling

Time	Description	Initials
0700	Work begins in Work Area #2. Crew sets up water &	SG
	Delin. Put out all pumps, etc. Northeast Austin on site.	
0745	All samples are out. all pumps calibrated to 2 LPM. Crew	SG.
	enters Delin to suit up to enter Work Area. Crew begins	
	to scrape off ground by South Side of Brick Bldg.	
0900	Check samples & pumps. all ok. Crew begins taking down bricks	S.G.
	on bldg w/ excavator South/Southeast of WA2.	
10 00	Check samples & pumps. all ok. Northeast Jeff on site.	S. G.
	~~Dan's Hauling Dan on site.~~ SG. Crew tearing down brick, cleaning	
	it up & putting brick in a separate pile.	
1100	Northeast Jeff off site. Check samples & pumps. all ok	S. G.
1145	Crew shower out & exits Delin. Crew takes lunch.	S.G
1215	Crew back from lunch. Crew enters Delin to suit up to	S.G.
	enter Work Area 2. Crew continues Demo.	
1330	Check samples & pumps. all ok.	S. G.
1500	Crew showers out & exits Delin. Pick up all samples.	
	All pumps post calibrated to 2 LPM.	
1530	All samples collected. SGlover off site.	
~~1545~~	~~S. Glover off site Drop off samp~~	

828 Washington Avenue, Albany, NY 12203-1622 Phone: 518.482.0704 Fax 518.482.0750
web: www.ambient-env.com

Ambient Environmental, Inc.
Comprehensive Building Science Solutions

NYS/NJS Certified WBE
& SBA EDWOSB & DBE

DAILY LOG

Date: 4/3/17

Client: North East Tech
Project Number: 151 214 AC
Phase: # D- Ext. Demo Wk2
Project Name: Angelica Textile
Project Monitor: Scott Glover
Project Manager: CD
Abatement Contractor Name & License No: Dan's Hauling & Demo

Time	Description	Initials
07:45	S. Glover on site. Dan's Hauling on site w/ 3 crew, Chad	S.G
	is acting supervisor. North East Austin on site. Put out	
	all pumps, cords, etc.	
0830	Crew enters Delon to suit up to enter Work Area 2.	S.G.
	Crew sorting Debris, moving excavators around.	
1000	Check samples & pumps. all ok. Crew is doing demo	S.G.
	on East side of Bldg.	
1100	Ambient CD & Rob on site.	SG
1130	Crew showers out & exits Delon. Crew takes lunch.	SG
1200	Crew back From lunch. Crew enters Delon to suit up to	SG
	enter Work Area. Check samples & pumps. all ok. Ambient	S.G
	CD off site.	
1300	Check samples & pumps. all ok. Demo continues.	S.G.
1400	Check samples & pumps. all ok. Demo of Bldg South/South East Continues	S.G.
1500	Check samples & pumps all ok	SG
1600	Crew showers out & exits Delon. Roll all samples.	SG
	All pumps post calibrated to 2 LPM	SG
1615	S. Glover off-site. Drive to Lab to drop off samples	SG

828 Washington Avenue, Albany, NY 12203-1622 Phone: 518.482.0704 Fax 518.482.0750
web: www.ambient-env.com

Ambient Environmental, Inc.
Comprehensive Building Science Solutions

NYS/NJS Certified WBE
& SBA EDWOSB & DBE

DAILY LOG

Date: 4/4/17

Client: Northeast Tech
Project Number: 151214 AC
Phase: II B- Ext. Demo WA2
Project Name: Angelica Textile
Project Monitor: Scott Glover
Project Manager: CO
Abatement Contractor Name & License No: Dan's Hauling & Demo

Time	Description	Initials
0800	Arrive on site. Dans on site w/ 2 crew. Chalissupervisor.	SG.
	North east Austin on site. Put out all pumps, cords etc	
0830	All Sampler pumps are out. Pumps running & calibrated to 2 LPM. Crew	S.G
	enters Decon to suit up to enter WA.	
0900	Metal truck on site. Crew loads truck w/ clean metal.	S.G.
1000	Check samples & pumps. all ok. Crew continues w/ Demo	S.G.
	& sorting debris.	
1030	North east Jeff on site.	SG
1100	North east Jeff off site.	SG.
1130	Metal truck loaded up & off site. Check samples pumps. all ok	SG
	Crew showers out & exits Decon.	
1200	Crew back from lunch.	S.G
1230	Crew enters Decon to suit up to enter work Area. Demo continues	S.G
1400	DOL on & off site. Check samples & pumps all ok.	S.G
1500	Check sampler & pumps. all ok.	SG
1600	Crew showers out & exits Decon. Pick up all samples.	SG
1630	All samples collected. Pumps post calibrated to 10 LPM.	SG
	S. Glover off site. Drive to Lab to drop off samples	SG

828 Washington Avenue, Albany, NY 12203-1622 Phone: 518.482.0704 Fax 518.482.0750
web: www.ambient-env.com

Ambient Environmental, Inc.
Comprehensive Building Science Solutions

NYS/NJS Certified WBE
& SBA EDWOSB & DBE

DAILY LOG

Date: 4/5/17

Client: Northeast Tech
Project Number: 15/214 AC
Phase: II B - Ext Demo WA2
Project Name: Angelica Textiles
Project Monitor: Scott Glover
Project Manager: CD
Abatement Contractor Name & License No: Dans Hauling & Demo.

Time	Description	Initials
0730	Arrive on site. Dan's on site w/ 3 crew. Chad is acting	S.G.
	Supervisor. Put out equipment.	
0800	All samples are out. Pumps running & calibrated to 2 LPM.	S.G.
	Crew enters Delon to suit up to enter Work Area	
0900	Check samples & pumps. all ok.	
1000	Check samples & pumps. all ok. Demo continues.	S.G.
1100	Check samples & pumps. all ok.	S.G.
1130	Northeast Jeff on site. DEC on site.	S.G.
1200	Crew showers out & exits Delon. Crew takes lunch. Jeff/DEC on site.	S.G.
1230	Crew back from lunch. Crew enters Delon to suit up to.	S.G.
	enter Work Area	
1330	Demo work continues on upper floors. Debris being	S.G.
	separated into piles. Check samples & pumps. all ok.	
1500	Check samples & pumps. all ok.	
1530	Crew showers out & exits Delon. Pick up all samples. All	S.G.
	pumps post calibrated to 2 LPM.	
1600	S. Glover off site. Drive to Lab to drop off samples	S.G.

828 Washington Avenue, Albany, NY 12203-1622 Phone: 518.482.0704 Fax 518.482.0750
web: www.ambient-env.com

Ambient Environmental, Inc.
Comprehensive Building Science Solutions

NYS/NJS Certified WBE
& SBA EDWOSB & DBE

DAILY LOG

Date: 4/6/17

Client: North East Tech
Project Number: 151 214 AC
Phase: IIB- Ext. Demo WA2
Project Name: Angelica Textiles
Project Monitor: Scott Glover
Project Manager: CD
Abatement Contractor Name & License No: Dan's Hauling

Time	Description	Initials
0730	Arrive on site. Dan's on site w/3 crew. Chad is acting Supervisor	S.G.
	Northeast Astin on site. Put out all equipment.	
0800	All samples are out. Pumps running & calibrated to 2 LPM	S.G.
	Crew enters Decon to suit up to enter work area. Demo continues.	
0900	Check samples & pumps all ok. Crew continues w/ Demo of	S.G
	Bldg & sorting of debris.	
1000	Check samples & pumps. all ok.	S.G.
1100	Check samples & pumps. all ok	S.G.
1130	Crew showers out & exits Decon. Crew takes lunch.	S.G
1200	Crew back from lunch. Crew enters Decon to suit up to	S.G
	enter Work area.	
1315	~~Metal truck on site to haul re-cycled metal in trailer.~~	S.G.
	Truck #1 on site. Crew polys trailer. Check samples/ pumps. all ok	
1400	Truck #1 loaded w/ ACM debris. Truck #1 off site.	S.G.
1500	Crew showers out & exits Decon. Pull all samples. All	SG
	pumps post calibrated to 2 LPM.	
1530	S.G leaves site. Drive samples to Lab.	SG

828 Washington Avenue, Albany, NY 12203-1622 Phone: 518.482.0704 Fax 518.482.0750
web: www.ambient-env.com

Ambient Environmental, Inc.
Comprehensive Building Science Solutions

NYS/NJS Certified WBE
& SBA EDWOSB & DBE

DAILY LOG

Date: 4/7/17

Client: Northeast Tech
Project Number: 151214 AC
Phase: II B - Ext. Demo WA2
Project Name: Angelica Textiles
Project Monitor: Scott Glover
Project Manager: CD
Abatement Contractor Name & License No: Dan's Hauling

Time	Description	Initials
0730	Arrive on site. Dan's on site w/ 3 crew. Chad is super	ok S.G
	Northeast Tech Austin on site. Put out equipment.	
0800	All samples are out. Pumps running & calibrated to 2LPM.	S.G.
	Crew enters Delon to suit up to enter Work Area.	
	Truck #1 on site. Truck is polyied & put into work Area	
	for loading.	
0845	Truck #1 loaded & off site. Crew continues Demo of Bldg.	S.G.
0900	Northeast Jeff on site. Check samples & pumps. all ok	S.G.
0945	Truck #2 on site.	S.G.
1030	Northeast Jeff off site. Check samples & pumps. all ok. Crew	S.G.
	loading Truck #2 w/ metal.	
1130	Truck #2 off site. Check samples & pumps. all ok. Crew showers out of Decon	S.G.
	& takes lunch.	
1200	Crew back from lunch.	S.G
1300	Check samples & pumps. all ok	S.G.
1330	Truck #3 on site for metal. Crew loads truck.	SG
1400	Another truck on site to drop off a Bobcat. Check samples/pumps all ok	SG
1430	Metal truck off site - Truck #3.	SG
1500	Crew showers out & exits Delon. Pull all samples. Pumps post calibrated TO 2LPM	SG
1545	S. Glover off site. Drop samples off at Lab	SG

828 Washington Avenue, Albany, NY 12203 | Phone: 518.482.0704 | Fax: 518.482.0750
Web: www.ambient-env.com

Ambient Environmental, Inc.
Comprehensive Building Science Solutions

NYS/NJS Certified WBE
& SBA EDWOSB & DBE

DAILY LOG

Date: 4/10/17

Client: Northeast Tech
Project Number: 151 214 AC
Phase: II B - Ext. Demo WA2
Project Name: Angelica Textiles
Project Monitor: Scott Glover
Project Manager: CD
Abatement Contractor Name & License No: Dan's Hauling & Demo.

Time	Description	Initials
0730	Arrive on site.. Dan's on site w/ 2 crew. Chad is	S.G.
	acting Supervisor. Northeast Austin on site. Put out	
	all equipment. Informed Chad of 4/6 lab sample results. all passed.	
0800	All samples are out. Pumps running & calibrated to 2 LPM	SG
0830	Truck #1 on site. Crew puts poly on truck.	S.G.
0900	Crew loads Truck #1. Check samples & pumps. all ok	S.G.
0930	Northeast Jeff on site. Truck #1 loaded & off site.	S.G.
1100	Check samples & pumps. all ok.	SG.
1130	Truck #2 on site. Crew puts poly on truck. Loads	S.G
	Truck w/ Debris.	
1300	Truck #2 loaded & off site. Crew showers out & takes	SG.
	lunch. Check samples & pumps. all ok.	
1330	Crew back from lunch. Crew enters Decon to suit up to enter WA	SG.
1500	Check samples & pumps. all ok.	
1530	Crew showers out & exits Decon. Pick up all 9 samples	S.G.
1600	All samples collected. Pumps post calibrated to 2 LPM	SG
	S. Glover off site. Drop off samples at Lab.	

828 Washington Avenue, Albany, NY 12203 | Phone: 518.482.0704 | Fax: 518.482.0750
Web: www.ambient-env.com

Ambient Environmental, Inc.
Comprehensive Building Science Solutions

NYS/NJS Certified WBE
& SBA EDWOSB & DBE

DAILY LOG

Date: 4/11/17

Client: Northeast Tech
Project Number: 151 214 AC
Phase: II B - Ext. Demo
Project Name: Angelica Textiles
Project Monitor: Scott Glover
Project Manager: ED
Abatement Contractor Name & License No: Dan's Hauling

Time	Description	Initials
0730	Arrive on site. Dan's on site w/ 2 crew. Chal is acting	S.G.
	supervisor. Put at all equipment.	
0800	All samples are at. Pumps running & calibrated to 2 LPM.	S.G.
	Truck #1 on site. Crew puts poly on trailer. Crew enters Delon	
	to suit up to enter work area. Crew loads Truck #1 w/ debris	
0900	Truck #1 loaded & off site. Check samples & pumps all ok	S.G.
1000	Crew continues w/ Demo.	
1100	Check samples & pumps all ok. Crew sorting debris into piles.	SG
1130	Crew showers out & exits Decon. & takes lunch.	
1200	Crew back from lunch.	S.G.
1245	Truck #2 on site. Crew enters Delon to suit up to enter WA.	S.G
	Crew puts wrecking ball in trailer	
1315	Truck #2 off site. Check samples & pumps. all ok.	S.G
1400	Crew cleaning up concrete pad.	S.G.
1430	Northeast Jeff on site. Check samples & pumps all ok	S.G.
1500	Dan's of Dan's Hauling on site.	S.G
1530	Crew showers out & exits Delon. Pick up all samples	SG
1600	All samples collected. SGlover off site. Drop off samples at lab	SG

Ambient Environmental, Inc.
Comprehensive Building Science Solutions

NYS/NJS Certified WBE
& SBA EDWOSB & DBE

DAILY LOG

Date: 4/12/17

Client: Northeast Tech
Project Number: 151214AC
Phase: IIB- Ext. Demo
Project Name: Angelica Textiles
Project Monitor: Scott Glover
Project Manager: CD
Abatement Contractor Name & License No: Dan's Hauling/Demo

Time	Description	Initials
0730	Arrive on site. Dan's on site w/2 crew. Albert is	S.G.
	acting supervisor. Northeast Austin on site. Put at all	
	equipment.	
0800	All samples are at. Pumps running & calibrated to 2 LPM.	S.G.
0830	Crew enters Delon to suit up to enter Work Area. Crew demos	S.G.
	small wall on North Side of Bldg. Crew Demolition continues	
1000	Check samples & pumps. all ok. Crew doing maintenance	S.G.
	work on machines.	
1130	Check samples & pumps. all ok. Crew showers out & exits Delon.	S.G.
	Crew takes lunch.	
1200	Crew back from lunch.	S.G.
1300	Truck on site to pick up Electro magnet Excavator. Crew loads	S.G.
	machine onto trailer.	
1330	Crew showers out & exits Delon. Pick up all samples all	SG
	pumps at calibrated to 2 LPM	
1400	S. Glover off site. Drive samples to Lab.	S.G.

828 Washington Avenue, Albany, NY 12203 | Phone: 518.482.0704 | Fax: 518.482.0750
Web: www.ambient-env.com

Ambient Environmental, Inc.
Comprehensive Building Science Solutions

NYS/NJS Certified WBE
& SBA EDWOSB & DBE

DAILY LOG

Date: 4/13/17

Client: Northeast Tech
Project Number: 151 214 AC
Phase: IIB - Ext Demo WA2
Project Name: Angelica Textile
Project Monitor: Scott Glover
Project Manager: CD
Abatement Contractor Name & License No: Dan's Hauling & Demo

Time	Description	Initials
0730	Arrive on site. Dan's on site w/2 crew. Chad is acting	S.G.
	supervisor. Northeast Austin on site. PJT at all equipment	
0815	All samples are at. Pumps running & calibrated to 3 LPM.	S.G
0830	Crew enters Dolen to suit up to enter Work Area. Crew	SG
	is cleaning off excavators so they can leave Work Area 2. Crew	
	also performing routine maintenance on them as well.	
1000	Check samples & pumps. all ok. Excavators moved out of WA	SG.
1130	Check samples & pumps. all ok.	
1200	Crew putting covers over debris piles. Various trucks	SG
	on site to pick up equipment.	
1245	Crew showers out & exits Dolen. Pick up all samples.	SG
	All pumps post calibrated to 3 LPM.	
1315	S Glover off site. Drive to Lab to drop off samples	S.G.

Ambient Environmental, Inc.
Comprehensive Building Science Solutions

NYS/NJS Certified WBE
& SBA EDWOSB & DBE

DAILY LOG

Date: 4/24/17

Client: Northeast Tech.
Project Number: 151 214 AC
Phase: II B- Ext. Demo WA2
Project Name: Angelica Textiles
Project Monitor: Scott Glover
Project Manager: CD
Abatement Contractor Name & License No: Dan's Hauling

Time	Description	Initials
0700	Arrive on site. Dan's on site w/ 2 crew. Albert is	S.G.
	acting supervisor. Put out all equipment. Crew sets	
	up Decon & water. Northeast Austin on site	
0830	All samples are out. Pumps running & Calibrated to 3LPM	S.G.
	Crew enters Decon to suit up to enter work Area 2. Truck	
	#1 on site. Crew puts poly on trailer	
0930	Crew is loading Truck #1 w/ ACM debris	S.G.
1000	Truck #1 loaded, & off site Check samples & pumps all ok	S.G
1100	Check samples & pumps. all ok	S.G
1130	Crew showers out & takes lunch.	SG
1200	Crew back from lunch.	SG
1300	Crew enters Decon to suit up to enter WA2. Crew covers	SG
	pile of ACM w/ Poly. Crew expands WA2 on Northside	
1415	Crew showers out & exits Decon. Pick up all	SG
	samples.	
1500	All samples collected. S. Glover off site. Drop	SG
	off samples at lab	

Ambient Environmental, Inc.
Comprehensive Building Science Solutions

NYS/NJS Certified WBE
& SBA EDWOSB & DBE

DAILY LOG

Date: 4/25/17

Client: Northeast Tech
Project Number: 15124 AC
Phase: II B- Ext. Demo WA2
Project Name: Angelica Textile
Project Monitor: Scott Glover
Project Manager: CD
Abatement Contractor Name & License No: Dan's Hauling

Time	Description	Initials
0700	Arrive on site. Dan's on site w/ 2 crew. Albert is	S.G.
	acting Supervisor. Northeast Austin on site. Put at all	
	equipment. Crew sets up Decon water to site.	
0740	All samples are out. Pumps running & calibrated to	S.G.
	3LPM. Truck #1 on site. Crew lines truck w/ poly.	
0800	Crew enters Decon to suit up to enter WA2. Crew loads	S.G.
	Truck #1 w/ ACM Debris	
0900	Truck #1 loaded & off site. Northeast Jeff on site.	SG
0930	Northeast Jeff off site. Crew is cleaning up pad	SG
	& sorting debris in North side of WA2	
1000	Check samples & pumps. All ok	SG
1130	Crew showers out & takes lunch.	SG
1200	Crew back From lunch. Check samples & pumps. all ok	SG
1230	Crew enters Decon to suit up to enter WA2 to resume Demo	SG
1400	Check samples & pumps. All ok.	
1500	Crew showers out & exits Decon. Pick up all samples.	S.G.
	All pumps just calibrated to 3LPM	
1530	S. Glover off site. Drop off samples at lab.	S.G.

Ambient Environmental, Inc.
Comprehensive Building Science Solutions

NYS/NJS Certified WBE
& SBA EDWOSB & DBE

DAILY LOG

Date: 4/26/17

Client: Northeast Tech
Project Number: 151214AC
Phase: II B- Ext. Demo WA2
Project Name: Angelika Textiles
Project Monitor: Scott Glover
Project Manager: CD
Abatement Contractor Name & License No: Dan's Demo

Time	Description	Initials
0700	Arrive on site. Dan's on site w/2 crew. Albert	S.G.
	is acting supervisor. Crew sets up water & Decon. Pt	
	out all samples, equipment. Northeast Austin on site	
0730	All samples are out. Pumps running & calibrated to	S.G.
	3LPM. Lab Results from 4/24 samples on site. All passed. Info from Albert.	
0800	Truck #1 on site. Crew puts poly on truck OWA.	S.G.
0815	Crew enters Decon to suit up to enter WA2.	S.G.
0830	Crew loads ACM Debris into Truck #1.	S.G.
0900	Truck #1 off site. Check samples & pumps. all ok	S.G.
1000	Crew sorting debris on North end of WA2	S.G.
1130	Check samples & pumps. all ok. Crew showers out &	SG
	takes lunch.	
1200	Crew back from lunch.	SG
1230	Crew enters Decon to suit up to enter WA2. Crew sorting Debris	S.G.
1330	Check samples & pumps. all ok.	S.G.
1500	Crew showers out & exits Decon. Pick up all samples.	S.G.
	All pumps post calibrated to 3LPM.	
1530	S. Glover off site. Drive to Lab to drop off samples	S.G.

Ambient Environmental, Inc.
Comprehensive Building Science Solutions

NYS/NJS Certified WBE
& SBA EDWOSB & DBE

DAILY LOG

Date: 4/27/17

Client: Northeast Tech
Project Number: 151214 AC
Phase: II B - Ext. Demo - WA2
Project Name: Angelica Textiles
Project Monitor: Scott Glover
Project Manager: CD
Abatement Contractor Name & License No: Dan's Hauling

Time	Description	Initials
0700	Arrive on site. Dan's on site w/2 crew. Albert is acting	S.G
	supervisor. Put out all samples, equipment. Crew sets up water, Decon.	
0745	All samples are out. Pumps running & calibrated to 3LPM. Truck #1	
	on site. Truck lined w/ poly. Matt & east Austin on site from 7.	
0800	Crew enters Decon to suit up to enter WA. Crew loads truck	S.G.
0900	Truck #1 is loaded & off site. Check samples pumps.	S.G.
	Crew sorting debris into piles on North Side of WA	
1030	Check samples & pumps. all ok	S.G.
1130	Crew showers out, exits Decon & takes lunch.	S.G.
1200	Crew back from lunch	S.G.
1230	Crew enters Decon to suit up to enter Work Area	S.G
	Crew covers up w/ poly.	
1300	Crew showers out & exits Decon. Pick up all	S.G.
	samples All pumps post calibrated to 3LPM	
1330	S.G leaves off site. Drive to Lab to drop off samples	S.G.

Ambient Environmental, Inc.
Comprehensive Building Science Solutions

NYS/NJS Certified WBE
& SBA EDWOSB & DBE

DAILY LOG

Date: 4/28/17

Client: Northeast Tech
Project Number: 151214AC
Phase: II B- Ext Demo WA2
Project Name: Angelica
Project Monitor: Scott Glover
Project Manager: CD
Abatement Contractor Name & License No: Dan's Hauling

Time	Description	Initials
0700	Arrive on site. Dan's on site w/ crew. Alberti is acting	SG
	supervisor. Northeast Austin on site. Put out all equipment	
0730	All samples are out. Pumps running & calibrated to 3LPM	SG
	Truck #1 on site. Crew puts poly on truck OWA.	
0830	Crew enters Delon to suit up to enter Work Area.	S.G.
	Crew loads Truck w/ ACM Debris	
0930	Truck #1 loaded & moved to OWA. Check samples &	S.G.
	pumps. all ok. 4/26 Wed lab sample results on site. all passed. Let All know	
1030	Check samples pumps. all ok	S.G
1130	Crew showers out & exits Delon. Pick up all	SG
	samples. All pumps post calibrated to 3 LPM	
1200	S. Glover off site. Drive samples to Lab	S.G.

Ambient Environmental, Inc.
Comprehensive Building Science Solutions

NYS/NJS Certified WBE
& SBA EDWOSB & DBE

DAILY LOG

Date: 5/1/17

Client: Northeast Tech
Project Number: 15121 4AC
Phase: II B - Ext. Demo WA2
Project Name: Angelica Textiles
Project Monitor: Scott Glover
Project Manager: CO
Abatement Contractor Name & License No: Dan's Demo

Time	Description	Initials
0730	Arrive on site. Dan's on site w/ 2 crew.	S.G.
	Albert is acting supervisor, Northeast Austin & Steve on site.	
	Put out all equipment. Crew sets up water/ Delon, etc.	
0815	All samples are out. Pumps running & calibrated to	S.G
	3LPM.	
0830	Truck #1 on site. Crew puts poly on Truck.	S.G.
0845	Crew enters Delon to suit up to enter WA2. Truck moved into WA	SG
0900	for loading of Debris. Crew loads Truck.	S.G.
1000	Truck #1 loaded & off-site. Check samples & pumps all ok.	S.G
1130	Crew showers out & takes lunch.	
1200	Crew back from lunch. Check samples & pumps all ok.	S G
1300	Truck #2 on site. Crew poly's truck out. Truck moved into WA	S.G
1330	Crew enters Delon to suit up to enter WA to load Truck #2	S.G.
1500	Crew showers out & exits Delon. Pull all samples. All	S.G
	pumps just calibrated to 3LPM.	
1530	S. Glover off-site. Drop off samples at Lab	SG

Ambient Environmental, Inc.
Comprehensive Building Science Solutions

NYS/NJS Certified WBE
& SBA EDWOSB & DBE

DAILY LOG

Date: 5/2/17

Client: Northeast Tech
Project Number: 151 214 AC
Phase: IIB - Ext Demo W42
Project Name: Angelica Textiles
Project Monitor: Scott Glover
Project Manager: CD
Abatement Contractor Name & License No: Dan's Hauling & Demo

Time	Description	Initials
0700	Arrive on site. Dan's on site w/ 2 crew. Northeast Austin	S.G
	on site. Put out all equipment.	
0745	All samples are out. Pumps running & calibrated to 3LPM	S.G
0900	Check samples & pumps. all ok. Truck #1 on site. Crew puts	S.G
	poly on trailer.	
0915	Crew enters Delon to suit up to enter W42 to load truck.	S.G.
1000	Truck #1 loaded & off site. Northeast Jeff on site	S.G.
	Enter Delon to suit up to enter Work Area.	
1030	Shower out & exit Work Area Chek samples & pumps all ok.	S.G.
1130	Crew showers out & exits Delon.	SG
1200	Crew back from lunch.	SG
1300	Check samples & pumps. all ok	S.G
1400	Truck #2 on site. Crew puts poly on Truck. Crew enters	S.G.
	Delon to suit up to ent W42 to load truck w/ ACM debris	
1420	Crew loads Truck #2.	S.G
1500	Truck #2 loaded. Crew showers out & exits Delon	S.G
	Pick up all samples. All pumps post calibrated to 3LPM	S.G
1530	SG leave off-site. Drive to Lab to drop off samples	S.G

Ambient Environmental, Inc.
Comprehensive Building Science Solutions

NYS/NJS Certified WBE
& SBA EDWOSB & DBE

DAILY LOG

Date: 5-3-17

Client: NORTHEAST TECH
Project Number: 151214AC
Phase: IEB
Project Name: ANGELICA TEXTILES
Project Monitor: ADAM WYMAN
Project Manager: C.D.
Abatement Contractor Name & License No: DAVIS HAULING

Time	Description	Initials
0700	I ARRIVE ON SITE. 1-WORKER ON SITE. I SETUP MY EQUIPMENT. THE WORKER TELLS ME THAT THE	ASN
	SUPERVISOR IS ON ANOTHER JOB AND WILL BE LATE.	
0800	ON SITE WITH 1-WORKER WAITING FOR THE SUPERVISOR.	ASN
0900	THE SUPERVISOR ARRIVES ON SITE. I BEGIN TESTING (PHASE IEB) THE PUMPS ARE CALIBRATED	ASN
	AT 3Lpm. THE SUPERVISOR AND 1-WORKER BEGIN REMOVAL.	
0940	1-TRUCK ON SITE. THE WORKERS LINES IT WITH POLY AND BEGINS LOADING IT.	ASN
1000	I CHECK MY EQUIPMENT. ALL OKAY. THE CREW CONTINUES REMOVAL.	ASN
1030	THE TRUCK IS LOADED AND LEAVES THE SITE.	ASN
1100	I CHECK MY EQUIPMENT. ALL OKAY. THE CREW CONTINUES REMOVAL.	ASN
1200	THE CREW BREAKS FOR LUNCH. I CHECK MY EQUIPMENT. ALL OKAY.	ASN
1230	THE CREW IS BACK FROM LUNCH. THE SUPERVISOR AND 1-WORKER SUIT UP AND CONTINUE	ASN
	REMOVAL.	
1300	I CHECK MY EQUIPMENT. ALL OKAY. THE CREW CONTINUES REMOVAL.	ASN
1400	I CHECK MY EQUIPMENT. ALL OKAY. THE CREW CONTINUES REMOVAL.	ASN
1500	THE CREW SHOWERS OUT. I COLLECT MY SAMPLES AND EQUIPMENT	ASN
1530	I LEAVE THE SITE AND RETURN TO AMBIENT.	ASN

Ambient Environmental, Inc.
Comprehensive Building Science Solutions

NYS/NJS Certified WBE
& SBA EDWOSB & DBE

DAILY LOG

Date: 5-4-17

Client: NORTHEAST TECH
Project Number: 151214AC
Phase: IIB
Project Name: ANGELICA TEXTILES
Project Monitor: ADAM MYNAR
Project Manager: C.D
Abatement Contractor Name & License No: DAVIS HAULING

Time	Description	Initials
0700	I ARRIVE ON SITE. THE CREW: 1-SUPERVISOR AND 1 WORKER ON SITE SETTING UP. I SETUP MY EQUIPMENT	ASN
0730	1- TRUCK ON SITE. THE WORKER PREPS IT.	ASN
0800	I BEGIN TESTING (PHASE IIB) THE PUMPS ARE CALIBRATED AT 3LPM. THE CREW BEGINS REMOVAL.	ASN
0900	I CHECK MY EQUIPMENT. ALL OKAY. THE CREW CONTINUES REMOVAL.	ASN
0910	THE WORKER INJURES HIS FEET AND LEAVES THE SITE.	ASN
1000	I CHECK MY EQUIPMENT. ALL OKAY. THE SUPERVISOR CONTINUES REMOVAL.	ASN
1100	I CHECK MY EQUIPMENT ALL OKAY. THE SUPERVISOR CONTINUES REMOVAL.	ASN
1130	THE SUPERVISOR BREAKS FOR LUNCH.	ASN
1200	THE SUPERVISOR IS BACK FROM LUNCH. HE SUITS UP AND CONTINUES REMOVAL.	ASN
1300	I CHECK MY EQUIPMENT. ALL OKAY. THE SUPERVISOR CONTINUES REMOVAL.	ASN
1400	I CHECK MY EQUIPMENT. ALL OKAY. THE SUPERVISOR CONTINUES REMOVAL.	ASN
1500	THE SUPERVISOR SHOWERS OUT. I COLLECT MY SAMPLES AND EQUIPMENT.	ASN
1530	I LEAVE THE SITE AND RETURN TO AMBIENT.	ASN

828 Washington Avenue, Albany, NY 12203 | Phone: 518.482.0704 | Fax: 518.482.0750
Web: www.ambient-env.com

Ambient Environmental, Inc.
Comprehensive Building Science Solutions

NYS/NJS Certified WBE
& SBA EDWOSB & DBE

DAILY LOG

Date: 5/5/17

Client: Northeast Tech.
Project Number: 151214AC
Phase: II B- Ext. Demo WA2
Project Name: Angelica Textiles
Project Monitor: Scott Glover
Project Manager: CD
Abatement Contractor Name & License No: Dan's Hauling & Demo.

Time	Description	Initials
0700	Arrive on site. Northeast Steve on site. Dan's on	S.G.
	site w/ 2 Crew. Albert is acting supervisor. Put out	
	all equipment	
0745	All samples are out. Pumps running calibrated to 3 LPM	S.G.
0800	Albert & Northeast Steve conduct safety meeting. Crew	
	enters Decon suit up to enter WA2. Crew sorts out metal w/ excavator.	
0915	Truck #1 on site. Check samples & pumps. all ok.	S.G.
	Crew puts poly on truck.	
0945	Truck #1 moved into WA2 for loading.	S.G.
1015	Truck #1 loaded & off site. Check samples & pumps. all ok	S.G.
	Crew sorts metal from Debris w/ magnet excavator.	
1030	Dan's Dan on site.	S.G.
1100	Dan's Dan off site. Crew showers out & exits Decon & takes lunch	S.G.
1130	Crew back from lunch.	S.G.
1230	Truck #2 on site. Crew enters Decon to suit up to enter WA2.	S.G.
	Crew puts poly on truck.	
1300	Crew moves truck into WA2 for loading.	S.G.
1330	Truck loaded & exits WA2. Crew showers out & exits Decon, Pack up samples	S.G.
1415	All samples collected. All pumps post calibrated to 3 LPM. S Glover off site. Drive to lab to drop off samples.	S.G.

828 Washington Avenue, Albany, NY 12203 | Phone: 518.482.0704 | Fax: 518.482.0750
Web: www.ambient-env.com

Ambient Environmental, Inc.
Comprehensive Building Science Solutions

NYS/NJS Certified WBE
& SBA EDWOSB & DBE

DAILY LOG

Date: 5/8/17

Client: Northeast Tech
Project Number: 151 214 AC
Phase: II B- Ext Demo WA2
Project Name: Angelica Textiles
Project Monitor: Scott Glover
Project Manager: CD
Abatement Contractor Name & License No: Dan's Demo

Time	Description	Initials
0700	Arrive on site. Dan's on site w/ 1 crew. Albert is	S.G.
	supervisor. Northeast Austin on site. Set up all	
	equipment.	
0800	All samples are out. Pumps running & calibrated to 3LPM	S.G.
	Crew changes attachment on excavator OWA.	S.G.
0845	Truck #1 on site.. Crew puts poly on Truck OWA	S.G.
	Check samples & pumps. all ok.	
1000	Truck #1 moved into WA2 for loading of ACM Debris	S.G.
1030	Truck #1 loaded & off site. Check samples pumps. all ok.	S.G.
	Northeast Austin & Steve on site.	
1130	Metal Truck on site, moved into WA2 for loading	S.G.
1200	Northeast Austin & Steve enter Dec unit to suit up to enter WA2	S.G.
	to look at Tanks. Metal Truck leaves WA2 & off site.	
1215	Dan's Crew showers out & takes lunch	S.G.
1245	Dan's back from lunch. Truck #2 on site.	S.G.
1330	Northeast Austin / Steve shower out & exit Decon. Check samples	S.G.
	& pumps. all ok.. Crew polys Truck #2 & its moved into WA2.	
1400	Crew enters Decon to suit up to enter WA2 to load truck #2.	S.G.
1500	Crew showers out & exits Decon. Pick up all samples	SC.
1530	All samples collected. Pumps post calibrated to 3LPM & SG leaves off site	SC

828 Washington Avenue, Albany, NY 12203 | Phone: 518.482.0704 | Fax: 518.482.0750
Web: www.ambient-env.com

Ambient Environmental, Inc.
Comprehensive Building Science Solutions

NYS/NJS Certified WBE
& SBA EDWOSB & DBE

DAILY LOG

Date: 5/9/17

Client: Northeast Tech
Project Number: 151 214 AC
Phase: II B- Ext. Demo
Project Name: Angelica Textiles
Project Monitor: Scott Glover
Project Manager: CD
Abatement Contractor Name & License No: Dan's Hauling & Demo

Time	Description	Initials
0700	Arrive on site. Dan's on site w/ 2 crew. Albertis	S.G.
	acting supervisor. Northeast Austin on site as well.	
	Crew setting up water & Delen, etc. Put out all samples.	
0800	All pumps are running. Samples out & calibrated to 3LPM	S.G.
	Truck #1 on site. Crew poly's Truck Out.	
0830	Safety meeting w/ Dan's & Northeast Tech. Friday lab samples results passed.	S.G.
0845	Crew enters Delen to suit up to enter WA2. Truck #1 moved	S.G.
	into WA2 for loading. Check samples & pumps. all ok.	
0930	Truck #1 loaded & off site.	S.G
1030	Crew is sorting metal debris from pile. Check samples/pumps. all ok.	S.G.
1130	Crew showers out & exits Delen. Crew takes lunch.	S.G.
1200	Crew back from lunch. Truck #2 on site. Crew puts	S.G.
	poly on Truck. Check sample/pumps. all ok.	
1230	Crew enters Delen to suit up & enter WA. Truck moved	S.G.
	into WA for loading.	
1330	Truck #2 loaded & moved out of Work Area. Check samples	S.G.
	& pumps. all ok. Ambient Rob on site.	
1415	Northeast Steve on site.	S.G.
1500	Crew showers out & exits Delen. Pick up all samples. Post calibrate Pumps to 3LPM	S.G
1530	S. Glover off site. Drive samples to Lab.	S.G

Ambient Environmental, Inc.
Comprehensive Building Science Solutions

NYS/NJS Certified WBE
& SBA EDWOSB & DBE

DAILY LOG

Date: 5/10/17

Client: Northeast Tech
Project Number: 151 214 AC
Phase: II B - Ext. Demo WA2
Project Name: Anyelica Textiles
Project Monitor: Scott Glover
Project Manager: CD
Abatement Contractor Name & License No: Dan's Demo

Time	Description	Initials
0700	Arrive on site. Dan's on site w/ 2 crew. Albert is acting	SG
	supervisor. Northeast Austin on site. Put out all equipment	
0800	Put out all samples at 3LPM. Inform Al of 5/8 Lab sample results. all passed	SG
0815	Crew enters Delon to suit up to enter WA2.	SG.
0900	Truck #1 on site. Crew puts poly on Truck.	S.G.
0915	Crew loads Truck w/ debris.	S.G.
1000	Truck #1 loaded & off site. Check samples & pumps. all ok	S.G
1130	Crew showers out & exits Delon. Crew takes lunch.	S.G.
1200	Crew back from lunch. Truck #2 on site. Crew puts poly	S.G.
	on truck. Truck kicking up dust next to Delon, Ambient & CAI samples	
1230	Crew loading Truck #2 w/ Debris	S.G.
1300	Truck #2 moved out of WA2. Truck # loaded. Crew shower	S.G.
	out & exits Delon. Informed by Al that when removing	
	tanks a water line I WA ruptered near where Tanks were.	
1315	Work halted for now. Pull all samples.	SG
1400	All samples collected. All pumps post calibrated to 3LPM	SG
	S. Glover off site. Drop samples off at Lab.	

828 Washington Avenue, Albany, NY 12203 | Phone: 518.482.0704 | Fax: 518.482.0750
Web: www.ambient-env.com

Ambient Environmental, Inc.
Comprehensive Building Science Solutions

NYS/NJS Certified WBE
& SBA EDWOSB & DBE

DAILY LOG

Date: 5/11/17

Client: Northeast Tech
Project Number: 151 214 AC
Phase: II B- Ext. Demo - WA2
Project Name: Angelica Textiles
Project Monitor: Scott Glover
Project Manager: CO
Abatement Contractor Name & License No: Dan's Hauling & Demo

Time	Description	Initials
0700	Arrive on site. Dan's on site w/ 2 crew. Northeast Steve	S.G.
	on site. Crew sets up water & Delcon. Put out all equipment	
0800	All samples are out. Pumps running & calibrated to 3LPM.	S.G.
	Crew enters Delcon to suit up to enter WA2.	
0815	Truck #1 on site. Crew puts poly on Truck. Crew loads	S.G.
	Truck w/ debris.	
0830	Northeast Jeff on site.	S.G.
0900	Check samples & pumps. all ch. Truck #1 loaded & off site.	S.G.
	Crew sorts Debris, Metal, etc.	
1000	Northeast Jeff off site.	S.G.
1100	Truck #2 on site. Crew puts poly on truck #2	S.G.
1130	Crew loads truck #2 w/ debris.	S.G.
1145	Truck #2 loaded & moved OWA.	S.G.
1200	Crew showers out & exits Delcon. Pick up all samples	S.G
	All pumps post calibrated to 3LPM	
1230	All samples collected. S Glover off site. Drive samples	S.G.
	to Lab	

828 Washington Avenue, Albany, NY 12203 | Phone: 518.482.0704 | Fax: 518.482.0750
Web: www.ambient-env.com

Ambient Environmental, Inc.
Comprehensive Building Science Solutions

NYS/NJS Certified WBE
& SBA EDWOSB & DBE

DAILY LOG

Date: 5/12/17

Client: Northeast Tech
Project Number: 151 214 AC
Phase: IIB- Ext. Demo WA2
Project Name: Angelica Textiles
Project Monitor: Scott Glover
Project Manager: CD
Abatement Contractor Name & License No: Dan's Hauling

Time	Description	Initials
0700	Arrive on site. Dan's onsite w/ 2 Crew. Dan is	S.G.
	acting supervisor. Northeast Steve on site. Crew sets	
	up work area & Decon. Put out all equipment,	
0750	All samples are out. Pumps running & calibrated to 3 LPM.	S.G.
	Crew enters Decon to suit up to enter Work Area	
	In from Dan of 5/10 lab results. All samples passed.	
0830	Crew puts poly over 2 tanks in Work Area. Crew sorts	S.G.
	Debris in WA using excavator.	
0930	Roll off Dumpster on site. Check samples & pumps. all ok	S.G.
	Roll off Dumpster moved into Work Area & crew puts poly on it to be loaded.	
1030	Northeast Jeff on site. Crew loads Roll off Dumpster.	S.G.
1145	Crew showers out & Exit Decon. Crew takes lunch	S.G.
	Check samples & pumps. all ok.	
1215	Crew back from lunch. 2nd Roll off on site. Crew polys it.	SG
	Moved into WA for loading.	
1300	Crew enters Decon to suit up to enter WA. Roll over moved into WA	SG
	& crew loads it. Checks samples & pumps. all ok	
1430	Crew showers out & exits Decon. Pick up all samples	S.G.
1500	All samples collected. Post calibrate pumps to 3 LPM. S.G. over off site. Drop off samples at Lab	S.G.

828 Washington Avenue, Albany, NY 12203 | Phone: 518.482.0704 | Fax: 518.482.0750
Web: www.ambient-env.com

Ambient Environmental, Inc.
Comprehensive Building Science Solutions

NYS/NJS Certified WBE
& SBA EDWOSB & DBE

DAILY LOG

Date: 5/15/17

Client: Northeast Tech
Project Number: 151 214 AC
Phase: II B- Ext. Demo
Project Name: Angelica Textiles
Project Monitor: Scott Glover
Project Manager: CD
Abatement Contractor Name & License No: Dan's Hauling

Time	Description	Initials
0700	Arrive on site. Dan's Hauling on site w/ 3 crew. Dan	S.G.
	is acting supervisor. Crew sets up CWA + DeCon.	
0815	All samples are cal. Pumps running & calibrated to	SG.
	3LPM. Results from 5/11 on site. All samples passed. Info from Dan.	
0900	Informed by Dan, Bruce is now acting supervisor. Crew enters	SG.
	Decon to suit up to enter Work Area. Check samples & pumps	all ok.
1045	Truck #2 on site. Crew puts poly on truck.	S.G.
	Check samples & pumps all ok. Roll off Trailer from Friday off site.	
1115	Crew moves truck IWA. Crew showers out & exits	S.G.
	DeCon. Crew takes lunch. Check samples & pumps. all ok	
1145	Crew back from lunch. Crew enters Decon to suit up to enter	S.G.
	work area. Crew loads Truck #1 w/ Debris.	S.G.
1245	Truck #1 loaded & moved out of work area. Check samples &	S.G
	pumps all ok.	
1400	Crew sorting debris in WA.	SG
1500	Crew showers out & exits Decon. Pick up all samples.	SG
	All pumps post calibrated to 3LPM.	
1530	S.G leaves off site. Drive to Lab to drop off samples	SG

Ambient Environmental, Inc.
Comprehensive Building Science Solutions

NYS/NJS Certified WBE
& SBA EDWOSB & DBE

DAILY LOG

Date: 5/16/17

Client: Northeast Tech.
Project Number: 151 214 AC
Phase: II B- Ext. Demo
Project Name: Angelica Textiles
Project Monitor: Scott Glover
Project Manager: CD
Abatement Contractor Name & License No: Dan's Hauling & Demo

Time	Description	Initials
0700	Arrive on site. Dan's on site w/ 3 crew. Bruce is acting	S.G.
	supervisor. Crew sets up work area. Put out all equipment.	
0735	All samples are out. Pumps running & calibrated to 3LPM	S.G
0830	Truck #1 on site. Crew puts poly on Truck #1. Truck	SG.
	moved into W/A 2 for loading of Debris. Lab results from 5/12 passed. Info from Bruce	
0930	Truck #1 loaded & off site. Check samples & pumps. all ok	S.G.
	Check samples & pumps all ok. Crew sorting Debris into piles	
11 15	Truck #2 on site. Crew puts poly on truck.	S.G.
	Truck #2 moved into the work area for loading.	
1145	Crew showers out, exits DeCon & takes lunch.	S.G
1215	Crew back from lunch. Crew enters Decon to suit up to enter W/A	S.G
	Crew loads truck. Check samples & pumps. all ok.	
1315	Truck #2 loaded & moved OWA. Crew sorts Debris	S.G.
1455	Crew showers out & exits Decon. Pick up all	S.G.
	samples. All pumps post calibrated to 3LPM	
1530	SGlover off site. Drop off samples at Lab	S.G

828 Washington Avenue, Albany, NY 12203 | Phone: 518.482.0704 | Fax: 518.482.0750
Web: www.ambient-env.com

Ambient Environmental, Inc.
Comprehensive Building Science Solutions

NYS/NJS Certified WBE
& SBA EDWOSB & DBE

DAILY LOG

Date: 5/17/17

Client: Northeast Tech
Project Number: 151 214 AC
Phase: IIB- Ext. Demo
Project Name: Angelica Textiles
Project Monitor: Scott Glover
Project Manager: CD
Abatement Contractor Name & License No: Dan's Hauling

Time	Description	Initials
0700	Arrive on site. Dan's on site w/ 3 crew. Albert is	S.G.
	acting supervisor. Northeast Steve on site. Put out all	
	equipment.	
0745	All samples are at. Pumps running & calibrated to 3 LPM	S.G.
	Crew enters Delon to suit up to enter Work Area.	
0815	Truck #1 is on site. Crew loads truck w/ poly. Crew loads	S.G.
	truck w/ Debris.	
0915	Truck #1 loaded & off site. Check samples & pumps all ok	S.G.
	Crew sorting metal & Debris into piles.	
1015	DEC Mike on site to consult w/ Northeast Steve	S.G.
1030	North east Jeff on site.	S.G.
1115	DEC & Jeff off site. Check samples & pumps. all ok.	S.G.
1145	Crew showers at & exits Delon. Crew takes lunch.	S.G
1215	Crew back from lunch, suit up & enter WA2.	S.G
1330	Check samples & pumps. all ok. Northeast Austin on site	S.G.
1455	Crew showers out & exits Delon. Pick up all S angles	SG
1530	S.G leave off site. Drop samples off at Lab.	SS

828 Washington Avenue, Albany, NY 12203 | Phone: 518.482.0704 | Fax: 518.482.0750
Web: www.ambient-env.com

Ambient Environmental, Inc.
Comprehensive Building Science Solutions

NYS/NJS Certified WBE
& SBA EDWOSB & DBE

DAILY LOG

Date: 5/18/17

Client: Northeast Tech.
Project Number: 151 214 AC
Phase: HB- Ext Demo AA2
Project Name: Angelica Textiles
Project Monitor: Scott Glover
Project Manager: CD
Abatement Contractor Name & License No: Dan's Hauling & Demo

Time	Description	Initials
0700	Arrive on site. Dan's on site w/ 2 crew. Albert is acting	S.G.
	supervisor. Northeast Austin on site. Put out equipment.	
0800	All samples are out. Pumps running & calibrated to 3LPM	S.G
	Crew enters Delon to suit up to enter Work Area.	
0830	1 crew added to total - now 3 crew on site. Truck #1 on	S.G.
	site, covered in poly moved into area for loading.	
0845	Truck #1 loaded & off site. Check samples & pumps, all ok	S.G.
1030	Truck #2 on site. Truck kicking up dust upon arrival.	S.G.
1100	Truck #2 loaded & off site. Ambient CD on site.	S.G.
1145	Crew showers out & takes lunch. Check samples & pumps. all ok.	S.G.
1215	Crew back from lunch. Ambient CD off site.	S.G.
1300	Check samples & pumps. all ok.	S.G.
1425	Crew showers out & exits Delon. Pick up all samples.	S.G.
	All pumps post calibrated to 3LPM.	
1500	S. Glover off site. Drop off samples at Lab.	S.G.

828 Washington Avenue, Albany, NY 12203 | Phone: 518.482.0704 | Fax: 518.482.0750
Web: www.ambient-env.com

Ambient Environmental, Inc.
Comprehensive Building Science Solutions
NYS/NJS Certified WBE
& SBA EDWOSB & DBE

DAILY LOG

Date: 5/19/17

Client: Northeast Tech.
Project Number: 151214AC
Phase: IIB- Ext Demo WA2
Project Name: Angelica Textiles
Project Monitor: Scott Glover
Project Manager: CD
Abatement Contractor Name & License No: Dan's Demo

Time	Description	Initials
0700	Arrived on site. Dan's on site w/ 2 crew. Albert is	S.G.
	acting supervisor. Northeast Austin on site. Put out	
	all equipment. Truck #1 on site. Crew puts poly on OWA.	
0730	All samples are out. Pumps running & calibrated to 3LPM	S.G
	Crew enters Delen to suit up to enter Work Area. Truck #1	
	moved into WA for loading. Results from 5/17 on site. All passed.	
0815	Truck #1 is loaded & off site.	S.G.
0900	Check samples & pumps. all ok. Dan on site acting super. Albert	S.G.
	is off site. Check samples & pumps. all ok	
1030	Crew moving equipment around WA, metal, etc. Crew	S.G.
	expands work Area to include Bunker Bldg. on north end of site	
1100	Albert back on site. Check samples & pumps. all ok.	S.G.
1145	Crew showers out, exits Delen & takes lunch.	S.G
1215	Crew back from lunch. Crew exchanging buckets on excavator.	S.G.
	DOL Harvey on site. Check samples pumps. all ok 1230	D.L off site.
1300	Crew enters Delen to suit up to enter WA to continue work on Bunker	S.G
1500	Crew showers out & exits Delen. Pull all samples	S.G
	All pumps post calibrated to 3LPM	
1530	S Glover off site. Drop off samples at Lab.	S.G

828 Washington Avenue, Albany, NY 12203 | Phone: 518.482.0704 | Fax: 518.482.0750
Web: www.ambient-env.com

Ambient Environmental, Inc.
Comprehensive Building Science Solutions

NYS/NJS Certified WBE
& SBA EDWOSB & DBE

DAILY LOG

Date: 5/22/19

Client: Northeast Tech
Project Number: 151 214 AC
Phase: #3- Ext. Demo WA2
Project Name: Angelica Textiles
Project Monitor: Scott Glover
Project Manager: CD
Abatement Contractor Name & License No: Dan's Hauling & Demo.

Time	Description	Initials
0700	Arrive on site. Dan's has 2 Crew on site. Albert is	S.G.
Northeast Jeff on site	acting Supervisor. Put out all samples; equipment	
0745	All samples are out. Pumps running & calibrated to 3 LPM	S.G.
	Truck #1 on site. Crew puts poly on truck OWA.	
0800	Crew enters Decon to suit up to enter Work Area. Truck	S.G
	#1 moved into Work Area for loading	
0845	Truck #1 off site. 5/16 lab results on site. All passed.	S.G
0900	Crew hooks wrecking ball to excavator to take down bunker	S.G.
	Northeast Jeff off site. Crew takes down bunker w/ wrecking ball	
1100	Check samples & pumps. all ok. Truck #2 on site. Crew	SG
	puts poly on truck. Truck #2 moved into WA2 for loading	
1130	Crew loads truck #2 w/ ACM debris.	S.G
1200	Truck #2 loaded & off-site. Crew showers out & exits Decon. Takes lunch	S.G
1230	Crew back from lunch. Check samples & pumps all ok	SG
1300	Crew suits up to enter WA to continue Demo of Bunker	SG
1400	Truck #3 on site. Crew puts poly on truck & move it into	SG
	WA for loading.	
1445	Truck #3 loaded & moved out of WA2.	S.G
1500	Crew showers out & exits Decon. Pickup all samples. All pumps post calibrated to 3 LPM	S.G.
1530	S Glover off site. Drop off samples at Lab	S.G

Ambient Environmental, Inc.
Comprehensive Building Science Solutions

NYS/NJS Certified WBE
& SBA EDWOSB & DBE

DAILY LOG

Date: 5/23/19

Client: Northeast Tech
Project Number: 15124AC
Phase: II B- Ext. Demo
Project Name: Angelica Textiles
Project Monitor: Scott Glover
Project Manager: CD
Abatement Contractor Name & License No: Dan's Hauling & Demo.

Time	Description	Initials
0700	Arrive on site. Dan's Hauling & Demo on site & 2 crew.	S.G.
	Northeast Austin on site Albert is acting supervisor. Put out all 5 samples	
0745	All samples are out. Pumps running & calibrated to 3LPM	S.G.
0800	Crew enters Delon to suit up to enter work area.	S.G.
	Crew resumes Demo of Bunker.	
0930	Check samples & pumps. all ok	SG
1100	Check Samples & pumps. all ok	SG
1145	Crew showers out, exits Delon & takes lunch.	SG
1215	Crew back from lunch. Crew enters Delon to suit up to enter	SG
	WA. Crew resumes Demo of Bunker.	SG
1330	Check Samples & pumps. all ok	SG
1500	Crew showers out & exits Delon. Pick up all samples. All	S.G
	pumps post calibrated to 3LPM	
1530	S.G leaves out site. Drop off samples at Lab	S.G.

828 Washington Avenue, Albany, NY 12203 | Phone: 518.482.0704 | Fax: 518.482.0750
Web: www.ambient-env.com

Ambient Environmental, Inc.
Comprehensive Building Science Solutions

NYS/NJS Certified WBE
& SBA EDWOSB & DBE

DAILY LOG

Date: 5/24/17

Client: Northeast Tech
Project Number: 151214C
Phase: IIB- Ext. Demo WA2
Project Name: Angelica Textiles
Project Monitor: Scott Glover
Project Manager: CD
Abatement Contractor Name & License No: Dan's Hauling & Demo

Time	Description	Initials
0700	Arrive on site. Dan's Hauling on site w/ 3 crew. Albert	S.G.
	is acting supervisor. Northeast Austin on site. Put out	
	all equipment	
0745	All samples are out. Pumps running & calibrated to 3LPM.	S.G.
	Crew enters Delon to suit up to enter Work Area.	
	Crew cleans up pad where ACM pile was. Other crew	
	starts up equipment. In Form A1 ck 5/22 samples. CR30 A01B overloaded.	
0900	Crew using excavators & magnet to sort through Bunker	S.G.
	debris & separate materials into piles. Check samples/pumps. all ok.	
1000	Truck drops off Roll off dumster in Work Area. Crew puts	S.G.
	poly on roll off. Crew loads roll off w ACM Debris.	
1145	Crew showers out & exits Delon. Crew takes lunch. Check	S.G.
	samples & pumps. all ok	
1215	Crew back from lunch. Metal Truck on site	SG
1230	Crew enters Delon to suit up to enter WA2. Crew loads Metal	SG
	Truck 1330 – Metal truck off site	
1400	Crew continue demo of Bunker. Check samples & pumps. all ok	SG
1500	Crew showers out & exits Delon. Pick up all samples.	SG
1530	Post calibrate all pumps to 3LPM. S Glover off-site. Drop off samples at Lab	SG

828 Washington Avenue, Albany, NY 12203 | Phone: 518.482.0704 | Fax: 518.482.0750
Web: www.ambient-env.com

Ambient Environmental, Inc.
Comprehensive Building Science Solutions

NYS/NJS Certified WBE
& SBA EDWOSB & DBE

DAILY LOG

Date: 5/25/17

Client: Northeast Tech
Project Number: 151 214 AC
Phase: II B- Ext Demo - WA2
Project Name: Angelica Textiles
Project Monitor: Scott Glover
Project Manager: CD
Abatement Contractor Name & License No: Dan's Hauling & Demo

Time	Description	Initials
0700	Arrive on site. Dan's Hauling on site w/ 3 crew. Albert	S.G.
	is acting supervisor. Northeast Austin on site. Put	
	out all equipment. Metal Truck on site.	
0740	All equipment/samples is out. Pumps running & calibrated to 3LPM	S.G.
	Inform Albert of 5/23 results - Ambient & CK1 overloaded. Could be due	
	to dust from truck/water overspray. Crew enters Decon to suit up to	
	enter Work Area. Crew loads Metal Truck. Truck Kicking up dust in OWA.	
0900	Heavy Winds & light rain on site. Check samples & pumps. All ok S.G.	
	Crew cutting rebar off cement to re-cycle it.	
1030	Truck w/ Roll off dumpster on site.	S.G.
1115	Roll off taken out of work Area & moved OWA. Crew moving	S.G.
	machines around prepping to move 10CY clean concrete in empty roll off	
1200	Crew showers out & exits Decon. Crew takes lunch.	S.G
1230	Crew back from lunch. Crew enters Decon to enter work area.	
	Crew continues to move concrete. Check samples & pumps all ok	S.G
1400	Check samples & pumps. all ok.	
1500	Crew showers out & exits Decon. Pick up all samples	S.G
1530	All samples post calibrated to 3LPM. S Glover offsite. Drop off samples at Lab.	S.G.

Ambient Environmental, Inc.
Comprehensive Building Science Solutions

NYS/NJS Certified WBE
& SBA EDWOSB & DBE

DAILY LOG

Date: 5/26/17

Client: Northeast Tech
Project Number: 151 214 AC
Phase: IIB- Ext. Demo-WA2
Project Name: Angelica Textiles
Project Monitor: Scott OGlover
Project Manager: CD
Abatement Contractor Name & License No: Dan's Hauling & Demo

Time	Description	Initials
0700	Arrive on site. Dan's on site w/ 3 crew. Albert is	S.G.
	acting supervisor. Northeast Austin is on site.	
0745	All samples are out. Pumps running & calibrated to 3LPM	SG
	Crew enters Delon to suit up to enter Work Area. 1 crew	
	man is breaking down concrete OWA far away from WA. Other	
	crew cutting up rebar in WA.	
0945	Roll off Truck on site. Loading & moving of clean concrete	S.G.
	will not start.	
1100	Crew moving clean concrete from IWA to area OWA. Check	SG
	samples/pumps all ok.	
1145	Crew showers out, exits Delon & takes lunch	SG
1215	Crew back from lunch. Crew enters Delon to suit up to	S.G
	enter Work Area. Crew continues w/ concrete moving.	
1330	Check samples & pumps. all ok	S.G.
1445	Crew showers out & exits Delon. Pick up all samples.	S.G.
	All pumps post calibrated to 3LPM.	
1515	S. Glover off site. Drop off samples at Lab	S.G.

Ambient Environmental, Inc.
Comprehensive Building Science Solutions

NYS/NJS Certified WBE
& SBA EDWOSB & DBE

DAILY LOG

Date: 5/30/17

Client: Northeast Tech
Project Number: 151 214 AC
Phase: II B- WA2
Project Name: Angelica Textiles
Project Monitor: Scott Glover / Jack Shankey
Project Manager: CD
Abatement Contractor Name & License No: Dan's Hauling

Time	Description	Initials
0700	Arrive on site. S. Glover on site. Northeast Austin on site.	S.G
	Dan's on site w/ 2 crew. Put out all equipment	
0730	AM samples are out. Pumps running & calibrated to	S.G.
	3LPM. Crew enters Delon to suit up to enter work area.	
0800	Crew is loading clean concrete for transport over	S.G.
	to area OutA for crushing.	
0900	Northeast Jeff on site. 5/24 & 5/25 lab results on site. All	S.G.
	Samples passed. Inform Albert of results.	
0930	Northeast Jeff off site.	S.G
1000	Check samples & pumps. all ok. Ambient Jack Shakley	S.G
	arrived on site for training.	
1130	Check samples & pumps. Crew showers out and	S.G.
	exits decon. Crew takes lunch.	
1200	Crew back from lunch. Crew enters Delon to suit up to enter	S.G.
	Work Area	
1330	Crew showers out & exits Delon. Pick up all samples.	S.G.
	Post calibrate all pumps to 3 LPM.	
1400	S. Glover & Ambient Jack offsite. Custody of samples transferred	S.G.
	to Jack. Jack drops off samples at Lab.	

828 Washington Avenue, Albany, NY 12203 | Phone: 518.482.0704 | Fax: 518.482.0750
Web: www.ambient-env.com

Ambient Environmental, Inc.
Comprehensive Building Science Solutions

NYS/NJS Certified WBE
& SBA EDWOSB & DBE

DAILY LOG

Date: 5/31/17

Client: Northeast Tech
Project Number: 151 21K AC
Phase: II B. Demo - WA2
Project Name: Angelica Textiles
Project Monitor: Scott Glover \ Jack Sharkey
Project Manager: CP
Abatement Contractor Name & License No: Dan's hauling and Demo

Time	Description	Initials
0700	arrive on sight S Glover and J Sharkey	JS
	On Sight, north east Austin on site	
	Dan's hauling on site with 3 crew.	
	Albert is acting supervisor. put out all	
	equipment.	
0800	all Samples are out, pumps calibrated	JS
	to 3 LPM. Crew enters Decon to suit	
	up. 5/26 Lab Results on site. All passed. Ambient was high. In form Albert S-C	
0900	check samples and pumps, All ok.	JS
	Crew is building ramp to get thier	
	equipment up onto platform to remove	
	tanks and Vern.	
1000	checked samples and pumps, all ok.	JS
	Crew has began tank removal.	
1030	Northeast Austin enters Decon to	JS
	suit up and enter work area.	
1100	Checked Samples and pumps, all ok	JS
	Austin showers out and exits Decon	

Ambient Environmental, Inc.
Comprehensive Building Science Solutions

NYS/NJS Certified WBE
& SBA EDWOSB & DBE

DAILY LOG

Date: 5/31/17

Client: Northeast Tech
Project Number: 151 214 AC
Phase: IIB. Demo-WA2
Project Name: Angelica Textiles
Project Monitor: Scott Glover/Jack Sharkey
Project Manager: CD
Abatement Contractor Name & License No: Dan's hauling and Demo

Time	Description	Initials
1200	Crew Showers and takes lunch.	JS
	Samples and pumps checked. All ok.	
1230	Crew back from lunch, crew suits	
	up to enter Decon area. Austin enters	JS
	Work area through Decon after suiting	
	up.	
1315	Austin leaves work area through	JS
	Decon. Crew continues with tank	
	removal. Samples and pumps checked	
	all ok.	
1400	all pumps and samples checked,	JS
	all good	
1500	crew showers out and exits	JS
	Decon. Pick up all samples. All	
	pumps post calibrated to 3 LPM.	
1530	all samples collected S. Glover	JS
	and J Sharkey off sight.	
	J Sharkey drops off samples at	
	lab	

Ambient Environmental, Inc.
Comprehensive Building Science Solutions
NYS/NJS Certified WBE
& SBA EDWOSB & DBE

DAILY LOG

Date: 6/1/17

Client: Northeast Tech
Project Number: 151 2/4 AC
Phase: II B. Demo - WA2
Project Name: Angelica textiles
Project Monitor: Jack Sharkey \ Scott Glover
Project Manager: CD
Abatement Contractor Name & License No: Dan's hauling and Demo

Time	Description	Initials
0700	S Glover and J Sharkey on site.	JS
	Northeast Austin and Steve on site	
	Dan's hauling on site with 3 crew,	
	Albert is acting supervisor. Put out	
	all equipment.	
0745	all Samples are out, pump	JS
	working and calibrated to 3 L-PM.	
	Crew enters Decon to enter work	
	area. Northeast Steve and Austin	
	do the same. Northeast is inside	
	to check on tank #2. The	
	crew is swaping out equipment	
	on the excavator.	
0900	pumps and Samples checked, all ok.	JS
	5/30 lab results on site. All passed but Decon Exit 2 CRI were high. In Form	
	Albert of result.	
0930	Austin and Steve shower out and leave	JS
	the work area.	

Ambient Environmental, Inc.
Comprehensive Building Science Solutions
NYS/NJS Certified WBE
& SBA EDWOSB & DBE

DAILY LOG

Date: 6/1/17

Client: Northeast Tech
Project Number: 151 214 AC
Phase: II B. Demo WA2
Project Name: Angelica textiles
Project Monitor: Scott Glover / Jack Sharkey
Project Manager: CD
Abatement Contractor Name & License No: Dan's hauling and Demo

Time	Description	Initials
1000	Workers used torches to cut	JS
	holes in the tank to hook in cables	
	and try to pull it out. pumps and	
	samples checked. all ok.	
1045	truck on site with another excavator.	JS
1100	samples checked. all ok. Truck	
	used breaks next to Aamient	
	and CR1 sample. Truck leaves site.	
	removed tank #1.	
1130	DEC on site. Mike MacLean	JS
1200	Workers shower through Decon and head	JS
	out for lunch. pumps and samples checked and ok.	
	DEC Mike off site.	
1230	crew suits up and enter site to continue	JS
	work. pumps and samples checked. all ok.	
1330	Work pumps and sample checked.	JS
	all ok. pollen and seeds in the air	
	that could effect samples.	

Ambient Environmental, Inc.
Comprehensive Building Science Solutions
NYS/NJS Certified WBE
& SBA EDWOSB & DBE

DAILY LOG

Date: 6/1/17

Client: Northeast Tech
Project Number: 151 214 AC
Phase: II. Demo WA2
Project Name: Angelica textiles
Project Monitor: Scott Glover/Jack Sharkey
Project Manager: CD
Abatement Contractor Name & License No: Davis hauling and demo

Time	Description	Initials
1500	crew showers out and exits Decon. pick up all samples; post calibrate all pumps to 3 LPM.	JS

Ambient Environmental, Inc.
Comprehensive Building Science Solutions
NYS/NJS Certified WBE
& SBA EDWOSB & DBE

DAILY LOG

Date: 6/2/17

Client: Northeast tech
Project Number: 151 214 AC
Phase: II B Demo - WA2
Project Name: angelica textiles
Project Monitor: Jack Slarkey/Scott Glover
Project Manager: CD
Abatement Contractor Name & License No: Dan's hauling and Demo

Time	Description	Initials
0700	Jack Sharkey and S Glover on site. Northeast Austin on site. Dan's hauling on site, Albert is supervisor.	JS
0740	Samples and pumps set up and precalibrated to 3 LPM. Crew enters Decon to suit up to enter work area.	JS
0900	Crew has removed both tanks lids and brought them to the platform. Check Samples and pumps. All OK.	JS
1000	Crew chaping up tanks and condensing/ cleaning scrap metal.	JS
1015	Northeast Steve on site to fix water leak in the work area. All abatement activities are stoped. Northeast Austin and Steve suit up to enter and fix water leak. All pumps and samples checked. All OK.	JS
1100	Steve and Austin exit the work area and shower out. Work begins again in wor area	JS

Ambient Environmental, Inc.
Comprehensive Building Science Solutions
NYS/NJS Certified WBE
& SBA EDWOSB & DBE

DAILY LOG

Date: 6/2/17

Client: Northeast Tech
Project Number: 151 214 AC
Phase: II B Demo - WA2
Project Name: Angelica Textiles
Project Monitor: Scott Glover / Jack Slackey
Project Manager: CJ
Abatement Contractor Name & License No: Dan's Hauling and Demo

Time	Description	Initials
1130	checked all pumps and samples, all ok.	JS
1200	Crew showers out and leaves for lunch.	JS
1230	North east steve leaves site at 12.30.	JS
1300	pumps and samples checked. all good	JS
1430	pumps and samples checked. all good. pollin and seeds in the air may effect samples	JS
1500	Crew showers out and exits decon.	JS
	Pick up all samples. post calibrate all pumps to 3LPM.	JS
1530	S Glover and J Slackey off site. J Slackey taking Samples to lab.	JS

Ambient Environmental, Inc.
Comprehensive Building Science Solutions
NYS/NJS Certified WBE
& SBA EDWOSB & DBE

DAILY LOG

Date: 6/5/17

Client: Northeast Tech
Project Number: 151 214 AC
Phase: IIB- Est. Demo
Project Name: Angelica Textiles
Project Monitor: Scott Glover / J Shankey
Project Manager: CD
Abatement Contractor Name & License No: Dan's hauling and Demo

Time	Description	Initials
0700	Arrive on site. J. Shankey on site for training. Northeast Austin & Steve on site. Dan's on site w/ 3 Crew. Put out all equipment. Crew sets up work area. Truck #1 on site.	SG.
0740	All samples are out. Crew puts poly on Truck #1 OWA Pumps running & calibrated to 32 LPM.	SG.
0745	crew suits up and Enters work site. North East austin & Steve is in work area as well. Contractors work will begin once he leaves. Truck #1 moved into WA2 for loading	JS
0800	truck one on- site. NorthEast austin & Steve showers out. Crew begins to load truck with ACM.	JS
0900	Checked Samples and pumps. All ok. Truk #1 loaded and leaves site.	JS
1000	All pumps and samples checked. All ok.	JS
1100	all pumps and Samples checked. All ok. Truck # 2 arrives on site. Harvey from Pal arrives on site.	JS

Ambient Environmental, Inc.
Comprehensive Building Science Solutions

NYS/NJS Certified WBE
& SBA EDWOSB & DBE

2 of 2

DAILY LOG

Date: 6/5/17

Client: Northeast Tech
Project Number: 151 214 AC
Phase: IIB - Ext. Demo
Project Name: Angelica textiles
Project Monitor: Scott Glover / Jack Sharkey
Project Manager: CD
Abatement Contractor Name & License No: Dan's hauling and Demo

Time	Description	Initials
1115	DoL Harvey leaves site.	JS
1200	all pumps and samples checked. All ok	JS
1230	TRUCK 2 is finished being loaded and leaves site. Crew showers out and leaves for Lunch.	JS
1300	pumps and samples checked. All ok. Crew suits up and enters work area. Crew is cleaning out bay #2	JS
1330	Northeast Jeff on site.	JS
1400	all pumps and samplers checked. all ok. Northeast Jeff leaves site.	JS
1500	Crew showers out and leaves work area. Begin collecting air post sampling calibration and equipment. Crew leaves site	JS
1530	Jack Sharkey and Scott Glover leave site.	JS

Ambient Environmental, Inc.
Comprehensive Building Science Solutions
NYS/NJS Certified WBE
& SBA EDWOSB & DBE

DAILY LOG

Date: 6/6/17

Client: Northeast Tech
Project Number: 151214 A
Phase: IIB - Ext. Demo
Project Name: Angelica Textiles
Project Monitor: Scott Glover / Jack Sharkey
Project Manager: CD
Abatement Contractor Name & License No: Dan's Hauling & Demo

Time	Description	Initials
0700	Arrive on site. S. Glover & J. Sharkey on site. Northeast	S.G.
	Shawn & Austin on site. Dan's on site w/ 3 crew. Albert is acting	
	supervisor. Crew sets up work area. Put out all equipment.	
0730	All equipment is out. Samples out, pumps running & calibrated	S.G.
	to 3 LPM. Crew enters Decon to suits up & enter work area. Results from	
	2 on site. All passed. Inform Albert of results.	
	outside work activity is happening within 50 ft	
	from CR2 & CR3 sample. - Contractor hired by Northeast	
0900	pumps and samples checked. All ok. Crew continues	JS
	to clean bays one and two.	
1000	pumps and samples checked - All ok.	JS
	Crew cleaning up Tank pits #1 & #2	
1100	all samples and pumps checked. all ok	JS
1200	Crew breaks for lunch and showers out.	JS
1220	all pumps and samples checked. all good.	
1230	Water truck air breaks go off by CR1 and	JS
	ambient samples. Truck #1 arrives on site.	
	Crew returns from lunch. Crew suits up	

Ambient Environmental, Inc.
Comprehensive Building Science Solutions
NYS/NJS Certified WBE
& SBA EDWOSB & DBE

DAILY LOG

Date: 6/6/17

Client: Northeast Tech
Project Number: 151214 AC
Phase: H.B-ext Demo
Project Name: Angelica textiles
Project Monitor: Scott Glover/Jack Sharkey
Project Manager: CB
Abatement Contractor Name & License No: Don's hauling and Demo

Time	Description	Initials
	in	
	in decon to reenter work area.	
1300	Truck #1 begins to be loaded: all pumps	JS
	and samples checked. all OK.	
1400	Truck 1 is loaded. Crew begins to clean ~~SWA~~.	JS
	Truck 1 leaves site. all pumps and samples	
	checked. all good.	
1500	crew showers out and leaves site.	JS
	Start collecting equipment. Post calibrate	
	equipment to 3 Lpm.	
1520	all equipment packed up.	JS
1570	Scott Glover and Jack Sharkey leave	JS
	site. Drop off samples at Lab.	

Ambient Environmental, Inc.
Comprehensive Building Science Solutions

NYS/NJS Certified WBE
& SBA EDWOSB & DBE

DAILY LOG

Date: 6/7/17

Client: Northeast Tech
Project Number: 151214 AC
Phase: IIB- Ext. Demo WA2
Project Name: Angelica Textiles
Project Monitor: Scott Glover
Project Manager: CD
Abatement Contractor Name & License No: Dan's Hauling/Demo.

Time	Description	Initials
0700	Arrive on site. Northeast Austin on site. Dan's	S.G.
	on site w/ 3 crew. Albert is acting supervisor.	
	Put out all equipment.	
0745	All samples are out. Pumps running & calibrated to 3LPM	S.G.
	Sample results from 6/5 on site. all passed. Inform Albert of results.	
	Crew suits up to enter Work area via Delon. Crew is	
	ripping apart tanks w/ excavator for easier cleaning & handling	
0830	Northeast Steve on site.	S.G.
0900	Metal truck #1 on site. Check samples & pumps. all ok	S.G.
	Truck loaded w/ metal.	
1045	Metal Truck #1 loaded & off site. Check samples &	S.G.
	pumps. all ok. Large amount of Pollen in the air.	
1200	Crew showers out & exits DeCon. Crew takes lunch.	S.G.
1230	Crew back from lunch. Check samples & pumps all ok	S.G.
	Crew enters DeCon to suit up to enter Work Area	
1300	Crew cleans up concrete pad w/ water & Bobcat. Crew starts	S.G.
	work on Tank Pit #3, taking down bricks.	
1500	Crew showers out & exits Delon. Pick up all samples. All pumps post	S.G
	Calibrated to 3LPM	
1530	S. Glover off site. Drop off samples at Lab	SG

Ambient Environmental, Inc.
Comprehensive Building Science Solutions
NYS/NJS Certified WBE
& SBA EDWOSB & DBE

DAILY LOG

Date: 6/8/17

Client: Northeast Tech
Project Number: 151214 AC
Phase: II B- Ext. Demo WA2
Project Name: Angelica Textiles
Project Monitor: Scott Glover / Jack Sharkey
Project Manager: CD
Abatement Contractor Name & License No: Dan's Hauling/Demo

Time	Description	Initials
0700	Arrive on site. Ambient Scott Glover & Jack Sharkey on site.	S.C.
	Northeast Steve & Austin on site. Dan's onsite w/3 crew. Albert	
	is acting super. Put out all equipment	
0740	AM samples are out. Pumps running & calibrated to 3LPM.	S.G.
	Northeast Austin & Steve enter Delon to suit up to enter Work Area	
	to inspect tanks 3 & 4. 6/6 results on site. All passed but Ambient	
	sample. Just over limit. Could be due to rain or pollen in air.	
0815	Crew enters Delon to suit up to enter WA. Northeast Steve/Austin	S.C.
	showers out & exit Delon.	
0900	Check samples & pumps. all ok. Northeast Steve off site.	S.G.
	Crew removing Tank #4 & Tank #3.	SG
1030	Check samples & pumps. all ok	SG.
1100	outside work activity within 50-	JS
	100ft. of (R2), (R3), and AirB Samples	
1130	Samples and pumps checked all ok	JS
1200	Crew showers out and breaks for	JS
	lunch.	
1300	Crew comes back from lunch and suits	JS

Ambient Environmental, Inc.
Comprehensive Building Science Solutions
NYS/NJS Certified WBE
& SBA EDWOSB & DBE

DAILY LOG

Date: 6/8/17

Client: Northeast tech
Project Number: 151 214 AC
Phase: II B- ext. Demo WA2
Project Name: Angelica textiles
Project Monitor: Scott Glover / Jack Sharkey
Project Manager: CD
Abatement Contractor Name & License No: Dan's hauling and Demo

Time	Description	Initials
	Up in Decon crew begins cleaning tanks and machinery. All pumps and samples checked all ok. pollen all over job site may effect samples.	
1400	All pumps and samples checked. all ok. crew clears bays 3 and 4. Truck arrives with aerial lift. truck uses air breaks next to IVA and CA2 samples.	JS
1415	truk leaves the site.	JS
1430	Northeast Jeff on site.	JS
1500	crew showers out. Equipment and samples are collected and all pumps post calibrated to 3 LPM.	

Ambient Environmental, Inc.
Comprehensive Building Science Solutions
NYS/NJS Certified WBE
& SBA EDWOSB & DBE

DAILY LOG

Date: 6/1/17

Client: Northeast Tech
Project Number: 151214AC
Phase: ITB ext. Demo WA2
Project Name: Angelica Textiles
Project Monitor: Scott Glover \ Jack Sharkey
Project Manager: CD
Abatement Contractor Name & License No:

Time	Description	Initials
0700	S. Glover and J Sharkey on site. Dan's having on site. Albert is acting Supervisor. with 3 crew. Northeast austin on site. Begin to set up equipment.	JS
0740	Equipment is out. All pumps precalibrated to 3 LPM crew suits up in decon to enter WA2.	JS
0900	Pollen and seeds in air and wind is kicking up dirt from driveway, may effect samples. All pumps and samples checked, all ok. Crew is cleaning bay 4.	JS
1000	All pumps and samples checked. All ok.	JS
1045	Northeast steve on site	JS
1100	All pumps and samples checked. All ok.	JS
1130	Crew showers out and breaks for lunch	JS
	North East steve and Austin suit up to enter WA2 to seal water pipe.	
1200	Crew returns to site.	JS
1230	All pumps and samples checked. All ok	JS

Ambient Environmental, Inc.
Comprehensive Building Science Solutions
NYS/NJS Certified WBE
& SBA EDWOSB & DBE

DAILY LOG

Date: 6/9/17

Client: Northeast Tech
Project Number: 151 214 AC
Phase: IB ext Demo WA2
Project Name: Angelica Textiles
Project Monitor: Jack Sharkey/Scott Glover
Project Manager: CB
Abatement Contractor Name & License No: Dan's hauling and demo

Time	Description	Initials
	Northeast Austin and Steve Shower out and leave WA2. Crew enters Decon and suits up for work in WA2.	
1300	Crew is cleaning bay 5.	JS
1400	Truck 1 arrives and outside WA picks up equipment for Northeast. All pumps and samples checked. All ok. crew cleaning bays.	JS
1500	crew showers out. all equipment collected. Pumps precalibrated to 3 LPM. Crew leaves site. Northeast leaves site.	
1530	J Sharkey and S Glover leave site.	

Ambient Environmental, Inc.
Comprehensive Building Science Solutions
NYS/NJS Certified WBE
& SBA EDWOSB & DBE

DAILY LOG

Date: 6/12/17

Client: Northeast Tech
Project Number: 151 214 AC
Phase: IIB- Ext Demo - WA2
Project Name: Angelica Textiles
Project Monitor: Scott Glover / Jack Sharkey
Project Manager: CD
Abatement Contractor Name & License No: Dan's Hauling and Demo.

Time	Description	Initials
0700	Arrive on site. Ambient Jack Sharkey on site. North east	S.G.
	Austin on site. Dan's on site w/ 3 crew. Albert is acting	
	supervisor. Put out all equipment	
0745	All samples are out. Pumps running & calibrated to 3LPM.	S.G.
	ACM Truck #1 on site. Crewenters Decon to suit up to enter WA2.	
0900	Crew puts poly on truck & its moved IWA for loading	SG.
0900	Truck is loaded and leaves WA2 and jobsite.	JS
	all pumps and samples checked. All ok.	
1000	Northeast Jeff on site. all pumps and	JS
	Samples checked. All ok.	
1015	Northeast Jeff leaves site.	JS
1100	all samples and pumps checked. All ok. Crew	JS
	cleaning bags. ACM Truck #2 arrives on site.	
1200	Truck #2 loaded and leaves site.	JS
	Crew showers out for lunch.	
	All pumps and samples checked. All ok	
1220	Crew returns from lunch.	JS
1300	Crew suits up in Decon. Samples and	JS
	Results from 6/7 & 6/8 on site. All passed. Inform Albert of results.	SG.

Ambient Environmental, Inc.
Comprehensive Building Science Solutions
NYS/NJS Certified WBE
& SBA EDWOSB & DBE

DAILY LOG

Date: 6/12/17

Client: Northeast Tech
Project Number: 151214 AC
Phase: II B ext demo WAD
Project Name: Angelica textiles
Project Monitor: Jack Sharkey \ Scott Glover
Project Manager: CJ
Abatement Contractor Name & License No: Dan's hauling and Demo

Time	Description	Initials
	pumps checked. CAT had been knocked on the ground. Stand has been put back up. all samples ok. Truck kicking up dust on road by samples	
1400	Truck #3 arrives on site. Pollen and seeds in the air may effect samples All pumps and samples checked. All ok. Truck #3 being loaded.	JS
1445	Truck #3 loaded and leaves site.	JS
1530	Crew showers out and leaves job site. Samples and equipment collected. All pumps precalibrated to 3 LPM. North east Austin leaves site.	JS

Ambient Environmental, Inc.
Comprehensive Building Science Solutions
NYS/NJS Certified WBE
& SBA EDWOSB & DBE

DAILY LOG

Date: 6/13/19

Client: Northeast Tech
Project Number: 151214AC
Phase: IIB- Ext Demo - WA2
Project Name: Angelica Textiles
Project Monitor: Scott Glover / Jack Sharkey
Project Manager: CD
Abatement Contractor Name & License No: Dan's Hauling

Time	Description	Initials
0700	Arrive on site. Jack Sharkey on site. Northeast	SG
	Austin on site. Dan's Hauling on site w/ crew.	
	Put out all equipment.	
0730	All samples are out. Pumps running & calibrated to 3LPM	S.G.
	Crew enters Delon to suit up to enter Work Area.	
0745	Crew cleaning & decontaminating select equipment so they	S.G.
	can leave Work Area.	
0830	Chamber rental arrives on site.	JS
0849	all pumps and samples checked. All ok.	JS
0915	Northeast Jeff on site. Dan's hauling dumpster	JS
	on site to pick up bobcat.	
0940	Northeast Jeff off site. Dumpster leaves	JS
	site with bobcat.	
1030	All pumps and samples checked. All ok.	JS
1130	All pumps and samples checked. All ok. Northeast	JS
	Jeff left site.	
1200	Crew showers out for lunch. Casdale	JS
	leaves site.	

Ambient Environmental, Inc.
Comprehensive Building Science Solutions

NYS/NJS Certified WBE
& SBA EDWOSB & DBE

DAILY LOG

Date: 6\13\17

Client: Northeast Tech
Project Number: 151 214 AC
Phase: II B ext demo - WA2
Project Name: Angelica textiles
Project Monitor: Scott Glover \ Jack Sharkey
Project Manager: CD
Abatement Contractor Name & License No: Dan's hauling and demo

Time	Description	Initials
1230	Crew returns from lunch and suits	JS
	up to enter work area.	
1300	All pumps and samples checked. All ok.	JS
	Wind is blowing diff into the air from	
	parking lot. May effect samples	
1400	Truck arrives with an aerial lift	JS
	for Dan's hauling. Crew showers out.	
	& exits DeCon	
1500	All samples collected. All pumps post calibrated to	S.G
	3LPM S. Glover & J Sharkey off site. Dropoff samples	
	at Lab	

828 Washington Avenue, Albany, NY 12203 | Phone: 518.482.0704 | Fax: 518.482.0750
Web: www.ambient-env.com

Ambient Environmental, Inc.
Comprehensive Building Science Solutions
NYS/NJS Certified WBE
& SBA EDWOSB & DBE

DAILY LOG

Date: 6/14/17

Client: Northeast Tech
Project Number: 151 214 AC
Phase: IT B ext demo WA2
Project Name: Angelica textiles
Project Monitor: SCott Glover/Jack Shorter
Project Manager: CD
Abatement Contractor Name & License No: Dan's hauling and demo

Time	Description	Initials
1100	all samples and pumps checked. All ok.	JS
1200	crew showers out and exits Decon for lunch. all samples and pumps checked. All ok.	JS
1230	crew returns from lunch. Crew suits up in decon to enter WA2	JS
1300	all pumps and samples checked. All ok.	JS
1345	crew is having trouble with the aerial lift and is trying to remedy it.	JS
1400	all pumps and samples checked. All ok	JS
1430	crew showers out and exits through decon.	JS
1445	pumps post calibrated to 3 LPM and all samples and equipment is collected. Dan's hauling leaves site. Northeast leaves site.	JS

Ambient Environmental, Inc.
Comprehensive Building Science Solutions
NYS/NJS Certified WBE
& SBA EDWOSB & DBE

DAILY LOG

Date: 6/14/17

Client: Northeast Tech
Project Number: 151 214 AE
Phase: IIB- Ext. Demo.- WA2
Project Name: Angelica Textiles
Project Monitor: Scott Glover / Jack Sharkey
Project Manager: CD
Abatement Contractor Name & License No: Dan's Hauling & Demo

Time	Description	Initials
0700	Arrive on site. J. Sharkey on site. Northeast Austin	SG
	on site. Dan's on site w/ 4 crew. Albert is acting super.	
	Put out all equipment. Crew moves lift into Work Area.	
0800	All samples are at. Pumps running & calibrated to 3 LPM. SC	
	6/12 samples on site. Decon Entry & Exit samples overloaded. All	
	others passed. Inform Albert of results. Crew enters Decon	
	to suit up to enter Work Area. Crew using lift to cut	
	down trees from path of smoke stack.	
0900	All samples and pumps checked. All ok.	JS
	Crew installing rebar on right side of WA2	
0945	another crew member from Dan's hauling	JS
	arrives on site.	
1000	all pumps and samples checked. All ok.	JS
	Consale rental on site. Outside work activity	
	starts on south side of the lot 150 ft.	
	away from samples.	
1020	Northeast Steve on site.	JS
1030	Consale off site.	JS

Ambient Environmental, Inc.
Comprehensive Building Science Solutions

NYS/NJS Certified WBE
& SBA EDWOSB & DBE

DAILY LOG

Date: 6/15/17

Client: Northeast Tech
Project Number: 151 214 AC
Phase: II B- Ext. Demo - WA2
Project Name: Angelica Textiles
Project Monitor: Scott Glover, Jack Sharkey
Project Manager: CD
Abatement Contractor Name & License No: Dan's Hauling & Demo

Time	Description	Initials
0700	Arrive on site. Jack Sharkey on site. Northeast Steve/Austin	S.G.
	on site. Dan's Hauling on site w/5 crew. Also	
	Crane crew on site to set up crane for Dan's to cut wood/	
	prep smokestack for Demo. Put out all equipment	
0730	Some of Dan's Crew working in South site of OWA crushing concrete	SG
	& cutting rebar at least 150'-200' feet from ARB sample;	
0800	All samples are out. Pumps running & calibrated to 3LPM	SG
	Crane set up complete. Crew enters Delon to suit up to enter WA.	
0815	Crew enters Gondola & crane lifts them up to cut trees/	S.G.
	prep smoke stack for Demo.	
0915	all pumps and samples checked. all ok.	JS
	crew begins to take apart top of smoke stack	
	brick by brick.	
1015	all pumps and samples checked. All ok. All	JS
	but one of crane crew leave site.	
1115	all samples and pumps checked. Decon exit	JS
	sample was knocked over and picked back	
	up. May effect sample. All others ok.	

Ambient Environmental, Inc.
Comprehensive Building Science Solutions
NYS/NJS Certified WBE
& SBA EDWOSB & DBE

DAILY LOG

Date: 6/15/17

Client: Northeast Tech
Project Number: 151214AS
Phase: #B ext demo WA2
Project Name: Angelica textiles
Project Monitor: Scott Glover/Jack Sharkey
Project Manager: CD
Abatement Contractor Name & License No: Dands hauling and demo

Time	Description	Initials
1130	crew showers and exits Decon for	JS
	Lunch. About 20 feet of chimney has been removed	
1200	Crew back from lunch. crew suits up in Decon.	SG
1230	Northeast engineer arrives on site.	JS
1245	Northeast Jeff on site.	JS
1300	All pumps and samples checked. All OK	JS
1330	Northeast Jeff and engineer off site.	JS
1400	All pumps and samples checked. All OK.	JS
1500	Crew showers out and exits decon-	JS
	all pumps precalibrated to 3 LPM.	
1530	Jack Sharkey and Scott Glover leave site.	JS
	drop off samples at lab.	

Ambient Environmental, Inc.
Comprehensive Building Science Solutions

NYS/NJS Certified WBE
& SBA EDWOSB & DBE

DAILY LOG

Date: 6/16/17

Client: Northeast Tech
Project Number: 151214AC
Phase: II B - Ext. Demo - WA2
Project Name: Angelica Textiles
Project Monitor: Scott Glover / Jack Sharkey
Project Manager: CD
Abatement Contractor Name & License No: Dan's Hauling & Demo

Time	Description	Initials
0700	Arrive on site. Jack Sharkey on site. Northeast Austin on site. Dan's Hauling has Scrver on site plus crane operator. Put out all samplers.	S.G.
0730	All samples are at. Pumps running & calibrated to 3LPM. Crew enters Decon to suit up to enter Work Area. Crew is working to take down rest of smokestack via crane. Other crew crunching up concrete/rebar at south end of OWA site.	S.G.
0830	all pumps and samples checked. All ok.	JS
0930	all pumps and samples checked. All ok	JS
1100	all samples and pumps checked. All ok	JS
	DoL Harvey arrives on site.	
1115	DoL Harvey leaves site	JS
1200	crew showers out and exits Decon for lunch.	JS
1230	All pumps and samples checked. All ok. crew returns from lunch. crew suits up in Decon to enter work area.	JS

828 Washington Avenue, Albany, NY 12203 | Phone: 518.482.0704 | Fax: 518.482.0750
Web: www.ambient-env.com

Ambient Environmental, Inc.
Comprehensive Building Science Solutions

NYS/NJS Certified WBE
& SBA EDWOSB & DBE

DAILY LOG

Date: 6\16\17

Client: Northeast Tech
Project Number: 151 214 AC
Phase: IIB ext Demo - WA2
Project Name: Angelica textiles
Project Monitor: Scott Glover\Jack Sharkey
Project Manager: CD
Abatement Contractor Name & License No: Dan's hauling and demo

Time	Description	Initials
1330	all pumps and samples checked. All ok.	JS
1430	all pumps and samples checked. All ok.	JS
	chimney 2/3 of the way taken down.	
1500	crew showers out and exits Decon.	JS
	begin collecting equipment and post calibrate	
	to 3 LPM. Crane opporator leaves site	
~~1515~~	All samples and equipment ~~collected. NE Austin~~	
~~1515~~	~~leaves site.~~	
1530	S. Glover & J Sharkey off site. Drop samples off at	J.S.
	Lab.	

828 Washington Avenue, Albany, NY 12203 | Phone: 518.482.0704 | Fax: 518.482.0750
Web: www.ambient-env.com

Ambient Environmental, Inc.
Comprehensive Building Science Solutions
NYS/NJS Certified WBE
& SBA EDWOSB & DBE

DAILY LOG

Date: 8/19/17

Client: Northeast Tech
Project Number: 151214C
Phase: II B - Ext Demo - WA2
Project Name: Angelica Textiles
Project Monitor: Scott Glover / Jack Sharkey
Project Manager: CD
Abatement Contractor Name & License No: Dan's Hauling & Demo

Time	Description	Initials
0700	Arrive on site. S. Glover & J Sharkey on site. Northeast Austin on site. Dan's on site w/ 2 crew. Albert is acting supervisor. Put at all equipment.	S.G
0745	Crane crew on site to disassemble crane. All	S.G.
	Samples out and all pumps pre calibrated to 3 LPM	
0830	North east Jeff on site.	JS
0845	All pumps and samples checked. All ok.	JS
0900	Northeast Jeff off site.	
0930	crew is working on south end of site outside of the work area. crane crew off site.	JS
0945	All pumps and samples checked. All ok.	JS
1030	Scott and Jack Sharkey suit up in Decon to enter WA2 for Jack's training.	
1100	Jack Sharkey and Scott Glover shower out and exit Decon. All pumps and samples checked. All ok.	JS

2 of 2

Ambient Environmental, Inc.
Comprehensive Building Science Solutions

NYS/NJS Certified WBE
& SBA EDWOSB & DBE

DAILY LOG

Date: 6/19/17

Client: Northeast Tech
Project Number: 151 214 AC
Phase: II B ext demo WA2
Project Name: Angelica textiles
Project Monitor: Scott Glover \ Jack Sharkey
Project Manager: CP
Abatement Contractor Name & License No: Dan's hauling and demo

Time	Description	Initials
SG.	Crew exits DeCon & Showers out.	
1130	postcalibrate all pumps to 3 LPM.	JS
	collect all equipment and samples.	JS
1145	All samples collected.	
1200	All equip put away.	

828 Washington Avenue, Albany, NY 12203 | Phone: 518.482.0704 | Fax: 518.482.0750
Web: www.ambient-env.com

Ambient Environmental, Inc.
Comprehensive Building Science Solutions
NYS/NJS Certified WBE
& SBA EDWOSB & DBE

DAILY LOG

Client: Northeast Tech
Phase: IIB- Ext Demo WA2
Project Monitor: Scott Glover
Date: 6/20/17
Project Number: 15124 AC
Project Name: Angelica Textiles
Project Manager: CM
Abatement Contractor Name & License No: Dan's Hauling / Demo

Time	Description	Initials
0700	Arrive on site. Northeast Austin on site. Dan's on site w/ 2 crew. Albert is acting supervisor	S.G.
0745	AM samples are out pumps running & pre-calibrated to 3 LPM. Crew enters Delon Ambient to suit up to enter Work Area	S.G
0800	Crew moving clean metal wood out for loading later today.	S.G.
0900	Check samples & pumps. all ok. Crew showers out & exits Delon	S.G.
1000	Crew doing cut activities sorting metal & other Debris at south end of site. Check samples & pumps. all ok.	S.G.
	Enter Delon to suit up to enter work area. Check at pads & Tanks 3&4.	
1020	Shower out & exit Delon. Waiting for metal truck to arrive	S.G
1100	Check samples & pumps. all ok.	S.G.
1130	Crew takes lunch.	
1200	Crew back from lunch. Metal Truck on site. Crew enters Delon to suit up to enter load Truck w/ metal.	S.G.
1230	Crew showers out & exits Delon. Crew loads Metal Truck at South end of site w/ Metal	S.G.

828 Washington Avenue, Albany, NY 12203 | Phone: 518.482.0704 | Fax: 518.482.0750
Web: www.ambient-env.com

Ambient Environmental, Inc.
Comprehensive Building Science Solutions

NYS/NJS Certified WBE
& SBA EDWOSB & DBE

2/2

DAILY LOG

Date: 6/20/17

Client: Northeast Tech
Project Number: 15/214 AC
Phase: HB - Ext. Demo - WA2
Project Name: Angelica Textiles
Project Monitor: Scott Glover
Project Manager: CD
Abatement Contractor Name & License No: Dan's Hauling / Demo.

Time	Description	Initials
1300	Dan w/ Dan's Hauling on site. Ambient CD on site.	SG
	Northeast Jeff onsite.. Metal Torch loaded off site.	
1425	Dan, CD, No Jeff offsite. Pick up all samples.	S.G
	All pumps post calibrated to 3LPM.	
1445	S. Glover off site. Drop off samples at Lab	S.G.

828 Washington Avenue, Albany, NY 12203 | Phone: 518.482.0704 | Fax: 518.482.0750
Web: www.ambient-env.com

Ambient Environmental, Inc.
Comprehensive Building Science Solutions

NYS/NJS Certified WBE
& SBA EDWOSB & DBE

DAILY LOG

Date: 6/21/17

Client: Northeast Tech
Project Number: 151 214 AC
Phase: IIB- Ext. Demo
Project Name: Angelica Textiles
Project Monitor: Scott Glover
Project Manager: CD
Abatement Contractor Name & License No: Dan's Hauling/Demo

Time	Description	Initials
0700	Arrive on site. Northeast Austin on site. Dan's	S.G.
	on site w/ 2 crew. Alberti's acting supervisor. Put at	
	all equipment	
0800	Crew moves around equipment for maintenance. Crew	S.G.
	loads metal OWA into Metal Truck #1.	
0830	Metal Truck #1 loaded off site. Crew enters Delon to	S.G.
	suit up to enter Work Area. All samples out. Pumps pre calibrated to 3LPM.	
1000	Crew tearing apart tanks w/ excavators. Check samples	S.G.
	& pumps. all ok.	
1130	Check samples & pumps. all ok. Truck on site to pick	SG.
	up Magnet Excavator.	
1200	Crew showers out & exits Delon. Crew takes lunch	S.G.
1230	Crew back from lunch.	
1300	Crew enters Delon to suit up to enter Work Area. Check	S.G.
	samples & pumps. all ok. Crew working at Tank continues.	
1400	Check samples & pumps. all ok.	SG.
1500	Crew showers out & exits Delon. Pick up all samples	S.G.
1530	All samples collected. Pumps post calibrated to 3LPM.	S.G.

S Glover off site. Drop off samples at Lab.

828 Washington Avenue, Albany, NY 12203 | Phone: 518.482.0704 | Fax: 518.482.0750
Web: www.ambient-env.com

Ambient Environmental, Inc.
Comprehensive Building Science Solutions

NYS/NJS Certified WBE
& SBA EDWOSB & DBE

DAILY LOG

Date: 6/22/17

Client: Northeast Tech
Project Number: 151 214 AC
Phase: IIB- Ext. Demo-WA2
Project Name: Angelica Textiles
Project Monitor: Scott Glover
Project Manager: CD
Abatement Contractor Name & License No: Dan's Hauling/Demo.

Time	Description	Initials
0700	Arrive on site. Northeast Austin on site. Dan's on site	S.G.
	w/ 2 crew. Albert is acting supervisor. Put out	
	all equipment.	
0745	All samples are out. Pumps running & calibrated to 3LPM.	S.G.
	Crew enters Decon to suit up to enter Work Area.	
0800	All tanks are torn apart, Flattened & ready for disposal.	S.G.
	Crew is moving clean fill aside for Vermin Brick in WA.	
0900	Check samples & pumps. all ok. Crew cleans/scrapes pad.	S.G
1030	Check samples & pumps. all ok.	S.G
1130	Crew showers out & exits Decon. Crew takes lunch	S.G.
1200	Crew back from lunch. 1220 Crew enters Decon to suit up	
1300	Crew changes equipment on excavator.	SG
1400	Check samples & pumps. all ok	SG.
1430	Pick up all samples. Crew showers out & exits Decon.	SG
1500	All samples collected. All pumps just calibrated to 3LPM.	SG
	S.Glover off site. Drop off samples at Lab.	

Ambient Environmental, Inc.
Comprehensive Building Science Solutions
NYS/NJS Certified WBE
& SBA EDWOSB & DBE

1/2

DAILY LOG

Date: 6/23/17

Client: Northeast Tech
Project Number: 151 214 AC
Phase: IIB- Ext Demo - WA2
Project Name: Angelica Textiles
Project Monitor: Scott Glover
Project Manager: CD
Abatement Contractor Name & License No: Dan's Hauling / Demo.

Time	Description	Initials
0630	Arrive on site. Put out all samples. Dan's on site	S.G
	w/ 2 crew. Albert is acting super.	
0645	Metal Truck #1 on site. Metal is ACM. Truck lined	S.G
	w/ poly OWA.	
0700	All samples are out. Pumps running & calibrated to 3LPM	S.G
	Crew enters Delon to suit up to enter Work Area. M Truck #1	
	moved into Work area for loading. Northeast Steve on site.	
0710	Crew loads truck w/ ACM Metal (Tanks 3/4).	S.G
0800	Metal truck #1 loaded & sealed. Truck leaves work area off site.	S.G.
	Check samples & pumps. all ok. Crew cleans up pad.	
0900	Check samples/pumps. all ok.	S.G.
1015	Metal Truck ACM #2 on site. Crew moves truck IWA to cover it	S.G.
	in poly. Crew loads truck w/ ACM Metal / Debris.	
1145	Metal Truck #2 loaded & off site. Truck used air brakes	S.G.
	near Delon Samples & Ambient, CAL. Check samples/pumps. all ok	
1200	Crew showers out & exits Delon. Crew takes lunch.	S.G.
1215	Northeast Jeff on site.	S.G
1230	Crew back from lunch. Crew enters Delon to suit up to enter	S.G.
	Work Area	

828 Washington Avenue, Albany, NY 12203 | Phone: 518.482.0704 | Fax: 518.482.0750
Web: www.ambient-env.com

Ambient Environmental, Inc.
Comprehensive Building Science Solutions

NYS/NJS Certified WBE
& SBA EDWOSB & DBE

2/2

DAILY LOG

Date: 6/23/17

Client: Northeast Tech
Project Number: 151214 AC
Phase: II B - Ext Demo - WA2
Project Name: Angelica Textiles
Project Monitor: Scott Glover
Project Manager: CD
Abatement Contractor Name & License No: Dan's Hauling / Demo.

Time	Description	Initials
1245	Northeast Jeff off site. Crew cleans up concrete	S.G.
	pad.	
1415	Crew showers out & exits Decon. Pick up all samples.	S.G.
	All pumps post calibrated to 3LPM.	
1415	S. Glover off site. Drop off samples at Lab	SG

Ambient Environmental, Inc.
Comprehensive Building Science Solutions

NYS/NJS Certified WBE
& SBA EDWOSB & DBE

DAILY LOG

Date: 6/26/16

Client: Northeast Tech
Project Number: 151 214 AC
Phase: IIB- Ext Demo -WA2
Project Name: Angelica Textiles
Project Monitor: Scott Glover
Project Manager: CD
Abatement Contractor Name & License No: Dan's Hauling

Time	Description	Initials
0700	Arrive on site. Northeast Austin onsite. Dan's	S.G.
	Hauling on site w/ 2 crew. Albert is acting supervisor	
	Put out all equipment	
0730	All equipment is out. Pumps running & calibrated	S.G.
	to 3 LPM. Crew enters DeCon to suit up to enter	
	Work Area	
0900	Crew is moving brick verm over to pile for	S.G.
	encapsulation (cap & cover). Crew also cleaning	
	up pad & Work Area. Check samples & pumps. all ok	
1030	Crew covers up Verm brick w/ other cleanfill (Brick, etc.)	S.G.
	Check samples & pumps. all ok, Crew cleans	
	entire Work Area	
1130	Crew showers out & exits DeCon.. Informed	S.G.
	by Albert Verm Brick is covered/encapsulated.	
	Sign Log Book to confirm as per variance. Pick up all	
	samples. Albert says clean up complete. Ready for visual insp.	
1145	All samples collected. 2 HR wait Begins.	
1200	S. Glover off site. Return Trip from WA to Lab to drop	S.G
	off samples.	

828 Washington Avenue, Albany, NY 12203 | Phone: 518.482.0704 | Fax: 518.482.0750
Web: www.ambient-env.com

Ambient Environmental, Inc.
Comprehensive Building Science Solutions

NYS/NJS Certified WBE
& SBA EDWOSB & DBE

DAILY LOG

Date: 6/26/17

Client: Northeast Tech
Project Number: 151 214 AC
Phase: II B - Ext. Demo W/A
Project Name: Angelica Textiles
Project Monitor: Scott Glover
Project Manager: CD
Abatement Contractor Name & License No: Dan's Hauling / Demo.

Time	Description	Initials
1345	2 HR wait complete. Dan's W/2 crew, Northeast	SG
	Justin & my self on site. Enter Dock to suit up	
	to enter Work Area 2 for visual inspection	
1430	Shower at & exit Decon. Visual inspection passed.	SG
	Sign Contractors Log Book.	
1500	All equipment Collected & put away. S. Glover	SG
	off site.	

Ambient Environmental, Inc.
Comprehensive Building Science Solutions

NYS/NJS Certified WBE
& SBA EDWOSB & DBE

DAILY LOG

Date: 7/5/17

Client: Northeast Tech
Project Number: 151 214 AC
Phase: IIB - Ext Demo - WA3
Project Name: Angelica Textiles
Project Monitor: Scott Glover
Project Manager: CD
Abatement Contractor Name & License No: Dans Hauling & Demo

Time	Description	Initials
0700	Arrive on site. Dan's Hauling on site. Crew	SG.
	sets up work area. Put out all equipment cords,	
	etc. Northeast Austin on site. Dan's has a crew. Albat is supervisor.	
0830	Crew continues Work Area #3 setup. Crew putting	S.G
	up tape, signage, etc.	
1000	Northeast Jeff & others on site.	S.G.
1030	Put out all samples. Pumps running & calibrated	S.G
	to 3 LPM. Northeast Jeff off site.	
1:00	Chah samples & pumps. all dr. Crew takes lunch.	SG.
	Northeast Crew is drilling holes on ground on North End	
	of site.	
1230	Crew back from lunch.	SG
1245	Crew enters Delon to suit up to enter Work Area.	S.G
	Crew is picking up loose items in Work Area.	
1400	Crew continues w/ prep of work area.	SG
1430	Crew showers out & exits Delon. Pick up all	S.G
	samples. Post calibrate all pumps to 3 LPM.	
1500	S.G leave off site. Drop off samples at Lab	S.G

Ambient Environmental, Inc.
Comprehensive Building Science Solutions

NYS/NJS Certified WBE
& SBA EDWOSB & DBE

DAILY LOG

Date: 7/6/17

Client: Northeast Tech
Project Number: 151214AC
Phase: II B- Ext Demo wA3 Garage
Project Name: Angelica Textiles
Project Monitor: Scott Glover
Project Manager: CD
Abatement Contractor Name & License No: Dan's Hauling

Time	Description	Initials
0700	Arrive on site. Dan's on site w/ 2 crew. Albert	S.G
	is acting supervisor. Put out all equipment. Northeast Austin on site	
0730	Crew is working OWA assiting Northeast Tech.	
0800	Northeast Tech crew drilling samples on pad 200' away from	
	DeCon. Crew moves Bobcat & Excavator into Work Area	
0830	Crew enters DeCon to suit up to enter Work Area	S.G
1000	Crew starts takes down Garage w/ Excavator & Bobcat.	S.G.
	Check samples & pumps all ok.	
1200	Check samples & pumps. all ok. Crew showers out &	S G
	exits DeCon. Crew takes lunch	
1230	Crew back from lunch & back to work. Crew enters DeCon	S.G
	to suit up to enter Work Area.	
1330	Crew continues w/ teardown of garage spearating debris into	S.G
	piles. Check samples & pumps. all ok.	
1500	Crew showers out & exits DeCon. Pick up all samples.	S.G
	All pumps post calibrated to 3LPM	
1530	All samples collected. Equipment put away. S. Glover	SG
	off site. Drop off samples at Lab.	

Ambient Environmental, Inc.
Comprehensive Building Science Solutions

NYS/NJS Certified WBE
& SBA EDWOSB & DBE

DAILY LOG

Date: 7/7/17

Client: Northeast Tech
Project Number: 151214AC
Phase: IIB - Ext Demo - Garage WA3
Project Name: Angelica Textile
Project Monitor: Scott Glover
Project Manager: CO
Abatement Contractor Name & License No: Dan's Hauling & Demo.

Time	Description	Initials
0700	Arrive on site. Dan's on site w/ 3 crew. Albert	S.G.
	is acting supervisor. Put out all equipment, etc.	
0730	All samples are set. Pumps running & calibrated to	
	3LPM. Crew enters DeCon to suit up to enter WA3.	
0800	Crew moves Debris around w/ Bobcat into seperate	S.G
	piles. Owners Rep Ken on site to sign Log Book	
	noting owners objection to having poly on adjacent Bldg.	
0900	Check samples & pumps. all ok.	SG
1030	Check samples & pumps. all ok. Crew continues w/ Demo	SG
1200	Crew showers out & exits DeCon. Crew takes lunch.	S.G
1230	Crew back from lunch. Returns to work. Crew	S.G
	enters DeCon to suit up to enter Work Area Check	
	samples & pumps. all ok.	
1400	Crew continues w/ Demo of Garage. Crew picks up	S.G
	loose Debris From Creek. Check samples & pumps,	
	all ok.	
1500	Crew showers out & exits DeCon. Crew out. Pick	S.G
	up all samples. Post calibrated all pumps to 3LPM	
1530	S. Glover off site. Drop off samples at Lab.	S.G.

Ambient Environmental, Inc.
Comprehensive Building Science Solutions

NYS/NJS Certified WBE
& SBA EDWOSB & DBE

DAILY LOG

Date: 7/10/17

Client: Northeast Tech. Project Number: 151214 AC

Phase: II B- Ext. Demo w/3 Crews Project Name: Angelica

Project Monitor: Scott Glover Project Manager: CD

Abatement Contractor Name & License No: Dan's Hauling & Demo

Time	Description	Initials
0700	Arrive on site. Dan's on site w/ 3 crew	S.G
	Albert is acting supervisor. Northeast on site	
	w/ 3 crew.	
0730	AM samples are out. Pumps running & Calibrated	S.G
	to 3 LPM.	
0900	Check samples & pumps all ok Crew using excavator,	S.G.
	Bobcat & lift to Demo Bldg. Lift used for Cutting Steel.	
1000	Crew separating Debris into piles w/ Bobcat. Check samples	S.G
	& pumps. all ok.	
1100	Check samples & pumps. all ok.	S.G
1200	Crew showers out & exits Decon. Crew takes lunch	S.G.
1230	Crew back from lunch. Crew back to work. Northeast	SG
	Jeff on site. Check samples & pumps. all ok.	S.G
1345	North east Jeff off site. Crew continues w/ Demo	S.G
	Check samples & pumps all ok	
1500	Crew showers out & exits Decon. Pick up all samples.	SG
1515	S.Glover off site. Drop off samples at Lab	SG

Ambient Environmental, Inc.
Comprehensive Building Science Solutions

NYS/NJS Certified WBE
& SBA EDWOSB & DBE

DAILY LOG

Date: 7/11/17

Client: Northeast Tech
Project Number: 151214 4C
Phase: IIB - Ext Demo WA3 - Garage
Project Name: Angelica Textile
Project Monitor: Scott Glover
Project Manager: CD
Abatement Contractor Name & License No: Dan's Hauling & Demo

Time	Description	Initials
0700	Arrive on site. Dan's on site w/ 3 crew. Albert	S.G.
	is acting supervisor. Northeast Ray on site.	
0730	All samples are out. pumps running & calibrated to 3LPM	SG
	Crew enters Delon to suit up to enter Work Area.	
0900	Check samples & pumps. all ok. Crew continues	SG
	w/ Demo. Using lift to cut steel.	
1000	Northeast Jeff on site.	SG.
1030	Northeast Jeff off site. Check samples &	S.G.
	pumps. all ok.	
1130	DOL Harvey on site.	S.G
1145	DOL Harvey offsite. Check samples & pumps. all ok Crew showers out & exits Delon	S.G
1200	Crew takes lunch.	SG
1230	Crew back from lunch & returns to work. Crew enters Delon	SG
	to suit up to enter Work Area. Crew continues w/	
	Demo. of Bldg & cutting & removing steel.	
1345	Check samples & pumps. all ok	SG
1500	Crew showers out & exits Delon. Picks up all	S.G
	samples. All pumps post calibrated to 3LPM	
1515	S Glover off site. Drop off samples at Lab	SG

828 Washington Avenue, Albany, NY 12203 | Phone: 518.482.0704 | Fax: 518.482.0750
Web: www.ambient-env.com

Ambient Environmental, Inc.
Comprehensive Building Science Solutions

NYS/NJS Certified WBE
& SBA EDWOSB & DBE

DAILY LOG

Date: 7/12/17

Client: Northeast Tech
Project Number: 151 214 AC
Phase: IIB- WA3- Garage
Project Name: Angelica Textiles
Project Monitor: Scott Glover
Project Manager: CD
Abatement Contractor Name & License No: Dan's Hauling/Demo

Time	Description	Initials
0700	Arrive on site. Northeast Ray on site. Dan's on site w/	S.G
	2 crew, Albert is acting supervisor. PLT out all	
	samples.	
0730	All samples are out. Pumps running & calibrated to 3LPM	S.G
	Crew enters Dekn to suit up to enter Work Area.	
0800	Crew is sorting clean brick/Block into piles. Sorts	SG
	other Debris as well.	
0900	Metal Truck #1 on site. Crew loads truck w/ Metal.	S.G
0930	ACM Truck #1 on site as well. Check samples & pumps. all ok	S G
1000	Metal Truck #1 loaded & off site. ACM Truck #1 moved	S.G.
	IWA & layered w/ poly. Crew loads debris in truck	
1030	NYS DEC on site.	S.G
1100	ACM Truck #1 loaded, sealed & off site. DEC off site.	S.G.
	Check samples & pumps. all ok	
1200	Crew showers out & exits Decon & takes lunch.	SG
1230	Crew returns from lunch, Crew returns to work Enters	SG
	Dekn to suit up	
1300	ACM Truck #2 on site & Moved IWA. Crew puts poly on	S.G.
	Truck. Crew loads Truck.	

828 Washington Avenue, Albany, NY 12203 | Phone: 518.482.0704 | Fax: 518.482.0750
Web: www.ambient-env.com

Ambient Environmental, Inc.
Comprehensive Building Science Solutions

NYS/NJS Certified WBE
& SBA EDWOSB & DBE

DAILY LOG

Date: 7/12/17

Client: Northeast Tech
Project Number: 151214 AC
Phase: #B - WM3 - Garage
Project Name: Angelica Textiles
Project Monitor: Scott Glover
Project Manager: CD
Abatement Contractor Name & License No: Dan's Hauling / Demo.

Time	Description	Initials
1345	ACM Truck #2 off site. Crew cleans up Work	S.G
	Area	
1500	Crew showers out & exits Delen. Pick up all	S.G
	samples. All pumps post calibrated to 32pm	
1515	S Glover off-site. Drop off samples at Lab	S.G

Ambient Environmental, Inc.
Comprehensive Building Science Solutions

NYS/NJS Certified WBE
& SBA EDWOSB & DBE

DAILY LOG

Date: 7/13/17

Client: Northeast Tech
Project Number: 151 214 AC
Phase: II B - WA3 - Garage
Project Name: Angelica Textile
Project Monitor: Scott Glover
Project Manager: CD
Abatement Contractor Name & License No: Dan's Hauling & Demo

Time	Description	Initials
0700	Arrive on site. Northeast A/I on site. Dan's on site	S.G
	w/ 2 crew. Put out all samples. ACM Truck 1 on site	
0730	All equipment is out. Pumps running & calibrated	
	to 3 LPM. Crew enters Delon to suit up to enter Work Area	SG
	Crew puts poly on truck & loads it.	
0830	ACM Truck loaded, sealed w/ poly & off site. Crew continues	S.G
	separating debris	
0900	Northeast Jeff on site. Crew continues w/	S.G.
	Demo of Garage. Check samples & pumps. all of	
1030	Check samples & pumps. all ok. ACM Truck #2 on site.	S.G.
	Truck moved IWA & crew puts poly on it & loads it.	
1100	North east Jeff off site. Crew takes down CReek walls	S.G.
1200	Crew showers out & exits Delon. Crew takes lunch	
1230	Crew back from lunch. Crew enters Delon to suit up to	S.G.
	enter Work Area. Crew resumes Demo of Walls.	
1300	Check samples & pumps. all ok.	S.G.
1500	Crew showers out & exits Delon. Pick up all samples	S.G
	All pumps post calibrated to 3 LPM.	
1530	S. Glover off site. Drop off samples at Lab	S.G

Ambient Environmental, Inc.
Comprehensive Building Science Solutions

NYS/NJS Certified WBE
& SBA EDWOSB & DBE

DAILY LOG

Date: 7/14/17

Client: Northeast
Project Number: 151 214 AC
Phase: IIB - WA3 - Garage
Project Name: Angelica Textiles
Project Monitor: Scott Glover
Project Manager: CD
Abatement Contractor Name & License No: Dan's Hauling & Demo

Time	Description	Initials
0700	Arrive on site. Northeast Rayon site. Dan's on site	S.G.
	w/ 2 crew. Albert is acting supervisor. Put at all samples.	
0730	All samples are at. Pumps running & calibrated to 3LPM	S.G.
	Crew enters Delon to suit up to enter Work Area.	
	Crew loads ACM Truck w/ Debris	
0900	Check samples & pumps. all ok, Crew starts to Demo	S.G
	Small Guard Garage Bldg on Southeast Side of WA next to creek.	
1030	Northeast Jeff off site. Check samples & pumps all ok	S.G
	Crew continues w/ Demo.	
1130	Check samples & pumps. all ok,	S.G.
1200	Crew loads up truck, seals it w/ poly. ACM Truck #1	S.G
	off site.	
1215	Crew showers out at Exits Delon takes lunch. Check samples/pumps. all ok	S.G.
1245	Crew back from lunch. Crew returns to work.	S.G
1415	Metal Truck on site. Crew enters Delon to suit up	SG
	to enter Delon to load Metal Truck. Check samples/pumps all ok	S.G
1500	Metal Truck loaded & off site. Crew showers out & exits Delon	SG.
	Pick up all samples. Post Calibrate all pumps to 3LPM	
1530	S. Glover off site. Drop off samples at Lab.	S.G.

Ambient Environmental, Inc.
Comprehensive Building Science Solutions

NYS/NJS Certified WBE
& SBA EDWOSB & DBE

DAILY LOG

Date: 7/17/17

Client: Northeast Tech
Project Number: 151214AC
Phase: IIB- Ext. Demo w/3-Garage
Project Name: Angelica Textiles
Project Monitor: Scott Glover
Project Manager: CD
Abatement Contractor Name & License No: Dan's Hauling / Demo

Time	Description	Initials
0700	Arrive on site. Northeast Ray on site. Dan's on site w/ 2 crew. Albert is acting supervisor... Put out all equipment & samples.	S.G.
0730	All samples are out. Pumps running & calibrated to 3 LPM.	S.G.
0800	Crew enters Decon to suit up to enter Work Area	S.G.
0900	Crew continues w/ Demo of Bldg. Check samples & pumps. all ok.	S.G.
1030	Crew completes Demo & clean up. Crew showers out & exits Decon. Collect all samples.	S.G.
1100	All samples collected. All pumps post calibrated to 3 LPM. Drive to Lab to drop off all samples.	S.G.
	2 HR Wait Begins	

Ambient Environmental, Inc.
Comprehensive Building Science Solutions

NYS/NJS Certified WBE
& SBA EDWOSB & DBE

DAILY LOG

Date: 7/17/19

Client: Northeast Tech
Project Number: 151214A
Phase: II B- Ext. Demo WA3 - Garage
Project Name: Angelica Textiles
Project Monitor: Scott Glover
Project Manager: CD
Abatement Contractor Name & License No: Dan's Hauling & Demo, Inc.

Time	Description	Initials
1300	Arrive onsite. 2HR wait complete. Enter Decon to suit up to enter WA for visual inspection w/ Albert.	S.G
1340	Inspection passed. Shower out & exit Decon	S.G
1415	All equipment put away. All paperwork completed. Sign Contractors Log Book. S Glover off site.	

Ambient Environmental, Inc.
Comprehensive Building Science Solutions

NYS/NJS Certified WBE
& SBA EDWOSB

ASBESTOS FINAL VISUAL CLEARANCE DOCUMENTATION

Client Name: Northeast **Date:** 3/30/17

Project Monitor: Scott Glover **Project No.:** 151214 AC

Project Name: Angelica Textiles

MATERIAL	QUANTITY	LOCATION ROOM/AREA
Debris	31 Truckloads	Work Area 7

In accordance with ICR 56-9.1(d) and ASTM E1368, I Scott Glover, asbestos license no. 13-15017 hereby certify that I have visually inspected the work area (all surfaces including pipes, beams, ledges, walls, ceiling and floor, decontamination unit, sheet plastic, etc.) accompanied by the asbestos abatement contractor's supervisor, and have observed the scope of the abatement as per the provided contract documents, to be complete and no visible dust, debris, water, or residue is apparent on any surface within the work area.

Project Monitor: Scott J Glover Date: 3/30/17
Signature

Project Monitor: Scott J Glover Date: 3/30/17
Print

Contractor Supervisor: Chad M. Walsh #00-11526 Date: 3/30/17
Signature

Contractor Supervisor: CHAD WALSH Date: 3/30/17
Print

Ambient Environmental, Inc.
Comprehensive Building Science Solutions

NYS/NJS Certified WBE
& SBA EDWOSB

ASBESTOS FINAL VISUAL CLEARANCE DOCUMENTATION

Client Name: Northeast Tech **Date:** 6/26/16

Project Monitor: Scott Glover **Project No.:** 151 214 AC

Project Name: Angelica Textiles

MATERIAL	QUANTITY	LOCATION ROOM/AREA
ACM Debris	1,286.98 tons	Work Area 2

In accordance with ICR 56-9.1(d) and ASTM E1368, I Scott J. Glover, asbestos license no. 13-15017 hereby certify that I have visually inspected the work area (all surfaces including pipes, beams, ledges, walls, ceiling and floor, decontamination unit, sheet plastic, etc.) accompanied by the asbestos abatement contractor's supervisor, and have observed the scope of the abatement as per the provided contract documents, to be complete and no visible dust, debris, water, or residue is apparent on any surface within the work area.

Project Monitor: Scott J Glover (Signature) Date: 6/26/17 S.G.

Project Monitor: Scott J. Glover (Print) Date: 6/26/17 S.G.

Contractor Supervisor: [signature] (Signature) Date: 6/26/17

Contractor Supervisor: Albert A Rivera 97-16374 (Print) Date: 6/26/17

Ambient Environmental, Inc.
Comprehensive Building Science Solutions

NYS/NJS Certified WBE
& SBA EDWOSB

ASBESTOS FINAL VISUAL CLEARANCE DOCUMENTATION

Client Name: Northeast Tech **Date:** 7/17/17

Project Monitor: Scott Glover **Project No.:** 151214A

Project Name: Angelica Textiles

MATERIAL	QUANTITY	LOCATION ROOM/AREA
ACM Debris	90 Tons	Work Area 3 - Garage

In accordance with ICR 56-9.1(d) and ASTM E1368, I Scott J Glover, asbestos license no. 13-15017 hereby certify that I have visually inspected the work area (all surfaces including pipes, beams, ledges, walls, ceiling and floor, decontamination unit, sheet plastic, etc.) accompanied by the asbestos abatement contractor's supervisor, and have observed the scope of the abatement as per the provided contract documents, to be complete and no visible dust, debris, water, or residue is apparent on any surface within the work area.

Project Monitor: Scott J M Date: 7/17/17
Signature

Project Monitor: Scott J. Glover Date: 7/17/17
Print

Contractor Supervisor : Date: 7/7/17
Signature

Contractor Supervisor : 97-16374-Albert Rivera Date: 7/7/17
Print

ATTACHMENT F

COMPANY, LABORATORY AND PERSONNEL LICENSING AND CERTIFICATIONS

New York State – Department of Labor
Division of Safety and Health
License and Certificate Unit
State Campus, Building 12
Albany, NY 12240

ASBESTOS HANDLING LICENSE

Ambient Environmental, Inc.

828 Washington Avenue

Albany, NY 12203

FILE NUMBER: 06-0549
LICENSE NUMBER: 29608
LICENSE CLASS: RESTRICTED
DATE OF ISSUE: 07/07/2016
EXPIRATION DATE: 07/31/2017

Duly Authorized Representative – Joella Viscusi:

This license has been issued in accordance with applicable provisions of Article 30 of the Labor Law of New York State and of the New York State Codes, Rules and Regulations (12 NYCRR Part 56). It is subject to suspension or revocation for a (1) serious violation of state, federal or local laws with regard to the conduct of an asbestos project, or (2) demonstrated lack of responsibility in the conduct of any job involving asbestos or asbestos material.

This license is valid only for the contractor named above and this license or a photocopy must be prominently displayed at the asbestos project worksite. This license verifies that all persons employed by the licensee on an asbestos project in New York State have been issued an Asbestos Certificate, appropriate for the type of work they perform, by the New York State Department of Labor.

Eileen M. Franko, Director
For the Commissioner of Labor

SH 432 (8/12)

Empire State Development

December 10, 2014

File ID: 50943

Ms. Joella Viscusi
Ambient Environmental Inc.
12 Colvin Avenue
Albany, NY 12206

Dear Ms. Joella Viscusi:

The New York State Department of Economic Development, Division of Minority and Women's Business Development (DMWBD) has determined that your firm, Ambient Environmental Inc., continues to meet eligibility requirements for re-certification, pursuant to Executive Law, Article 15-A and 5NYCRR Section 140 through 145 of the Regulations.

Therefore, we are pleased to inform you that your firm, has once again, been granted status as a **Women Business Enterprise (WBE)**. Your business will continue to be listed in the State's Directory of Certified Businesses with codes listed on the following page.

This Certification remains in effect for a period of generally three (3) years from the date of this letter or until such time as you are selected again, by this office for re-certification. Any changes in your company that affect ownership, managerial and/or operational control, must be reported to this Office within thirty (30) days of such changes; including changes to company name, business address, telephone numbers, principal products/services and bonding capacity.

The Certification status is not intended to imply that New York State guarantees your company's capability to perform on contracts, nor does it imply that your company is guaranteed any State business.

Thank you for your cooperation. On behalf of the State of New York, I wish you luck in your business endeavors, particularly those involving State agencies.

Sincerely,

Bette Yee
Director of Certification Operations

Empire State Development

New York State Department of Economic Development
633 Third Avenue New York New York 10017 Tel 212 803 2414
Web Site: www.esd.ny.gov/MWBE/html

December 10, 2014

File ID: 50943

Ms. Joella Viscusi
Ambient Environmental Inc.
12 Colvin Avenue
Albany, NY 12206

Ambient Environmental Inc. will be listed in the State's Directory of Certified Businesses with the following list of codes for products and services:

ESD-C-0029: ASBESTOS REMOVAL
ESD-I-0246: ENVIRONMENTAL CONSULTANTS
ESD-I-1072: ASBESTOS ABATEMENT & COMPLIANCE
ESD-I-2070: ASBESTOS ABATEMENT PLANS & COMPLIANCE
ESD-I-2072: LEAD PAINT ABATEMENT PLANS & COMPLIANCE
ESD-I-2429: LEAD INSPECTION & RISK ASSESSMENT
NAICS-562910: ASBESTOS ABATEMENT SERVICES
NAICS-562910: ASBESTOS REMOVAL CONTRACTORS

STATE OF NEW YORK
DEPARTMENT OF TRANSPORTATION
ALBANY, N.Y. 12232
www.nysdot.gov

JOAN McDONALD
COMMISSIONER

ANDREW M. CUOMO
GOVERNOR

MAR 27 2013

Ms. Joella Viscusi, President
Ambient Environmental, Inc.
12 Colvin Avenue
Albany, NY 12206

Re: DBE CERTIFICATION NOTICE

Dear Ms. Viscusi:

The New York State Department of Transportation (NYSDOT), a Certifying Partner in the New York State Unified Certification Program (NYSUCP), is pleased to inform you that your firm meets the eligibility criteria established by the U.S. Department of Transportation Disadvantaged Business Enterprises regulation, codified at 49 CFR, Part 26, and has been **CERTIFIED** as a Disadvantaged Business Enterprise (DBE) with the NYSUCP. Your firm is certified to provide the services listed below:

Area of Service: Environmental & Sanitation Consulting Services

NAICS:

541620 Environmental Consulting Services

NYSDOT Codes:

080B Air Quality
080E Noise
080H Hazardous Waste/Asbestos/Lead

Your firm is eligible to participate as a DBE on NYSDOT, Metropolitan Transportation Authority, Port Authority of New York and New Jersey and Niagara Frontier Transportation Authority federally assisted projects in the identified service areas.

Your firm's certification status with the NYSUCP will remain effective for as long as your firm continues to meet all DBE certification eligibility requirements and the ownership and control of the firm, upon which DBE certification was granted, has not changed. However, you are required to submit, annually, on the anniversary date of this notice, a sworn affidavit affirming that there have been no changes in your firm's economic disadvantaged status,

ownership or control. In the event that there are changes, please be advised that you are required to notify the NYSDOT, within 30 days, of any changes in your business' ownership, control and/or operations including address, telephone number, business services and capabilities. Failure to adhere to these requirements may result in the removal of DBE certification.

Your firm will be included in the NYSUCP Directory (http://biznet.nysucp.net) which will indicate the type of work that your firm has been certified to perform.

Please note that any of the Certifying Partners of the NYSUCP reserves the right to review your firm's certification eligibility prior to your firm's participation on a federally assisted project for their agency or at any time that it is determined that such reevaluation is warranted.

As a newly certified DBE highway and bridge construction contractor, you are eligible to receive a free one-year subscription to Bid Express (Bid-X). Bid-X is a Web-based subscription service that provides for the electronic submission of contract bids by contractors for NYSDOT contracts. To learn more about the features and benefits of Bid-X, please contact NYSDOT Office of Civil Rights at OCR-SBN@dot.state.ny.us.

Furthermore, as a newly certified DBE you should be aware that the U.S. Small Business Administration (SBA) can guarantee bonds for contracts up to $2 million, covering bid, performance and payment bonds for small and emerging contractors who cannot obtain surety bonds through regular commercial channels. To learn more about the Surety Bond Guarantee Program, please call 800-U-ASK-SBA (800-827-5722) or visit http://www.sba.gov/index.html.

We are pleased to have you as a participant in the NYSUCP and wish you much success.

Should you have any questions, please email Lory.Smitka@dot.ny.gov, or call (518) 457-3180.

Sincerely,

Lory Smitka

Lory Smitka
Compliance Specialist I
DBE Certification
Office of Audit

AMBIENT ENVIRONMENTAL, INC.
NEW YORK STATE DEPARTMENT OF LABOR
ASBESTOS LICENSE

Scott Glover

Front of License

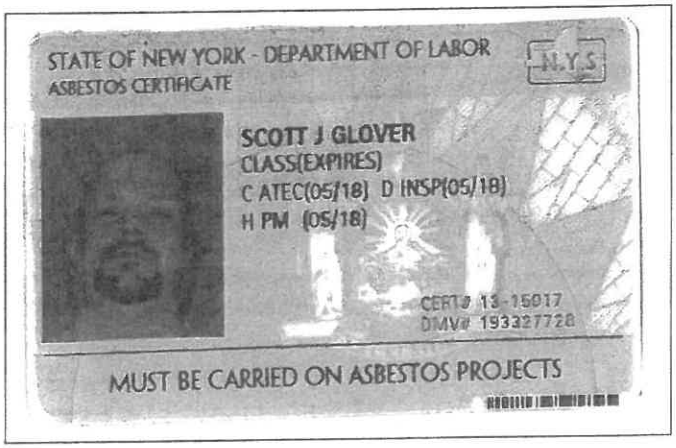

Back of License

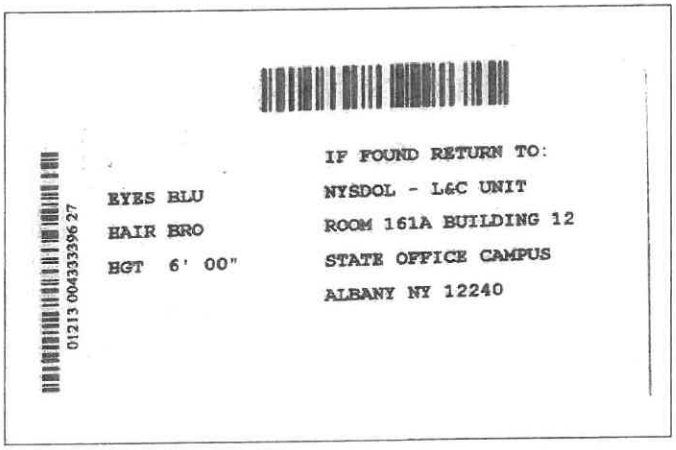

Codes:

A- Asbestos Handler
B- Restricted Handler
C- Project Air Sampling Technician
D- Inspector – R III
E- Management Planner
F- Operations and Maintenance
G- Supervisor
H- Project Monitor
I- Project Designer
J- Allied Trades

AMBIENT ENVIRONMENTAL, INC.
NEW YORK STATE DEPARTMENT OF LABOR
ASBESTOS LICENSE

Charles Wolford

Front of License

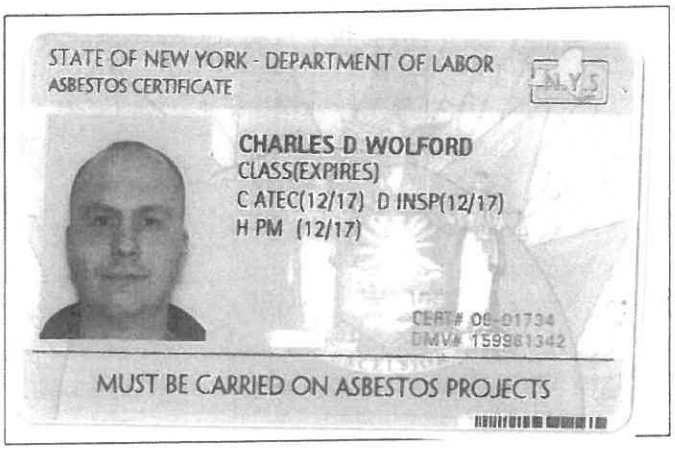

Back of License

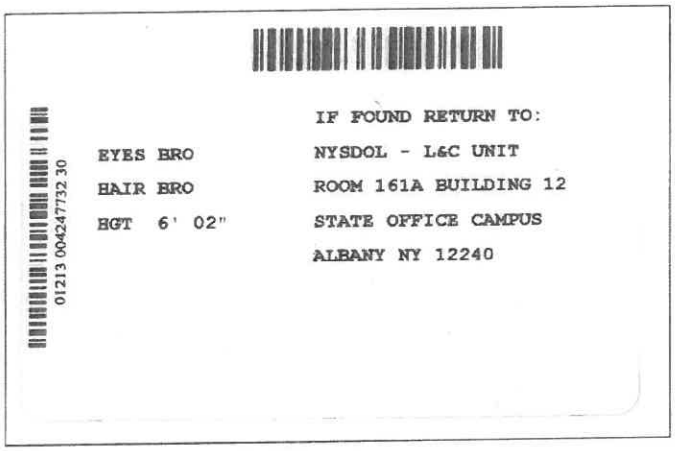

Codes:

- A- Asbestos Handler
- B- Restricted Handler
- C- Project Air Sampling Technician
- D- Inspector – R III
- E- Management Planner
- F- Operations and Maintenance
- G- Supervisor
- H- Project Monitor
- I- Project Designer
- J- Allied Trades

AMBIENT ENVIRONMENTAL, INC.
NEW YORK STATE DEPARTMENT OF LABOR
ASBESTOS LICENSE

Robert Lankau, Jr.

Front of License

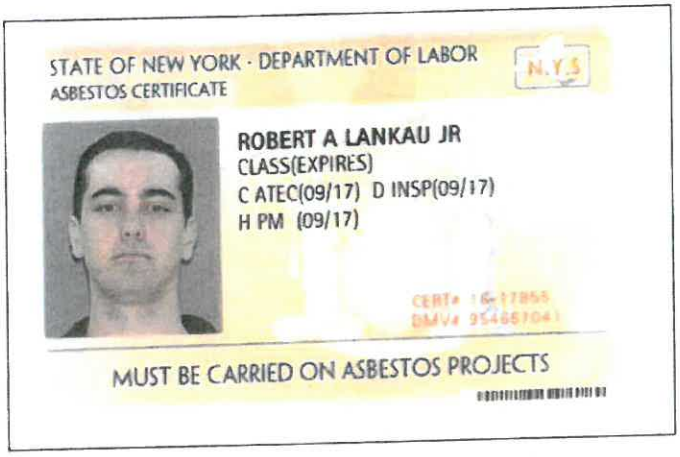

Back of License

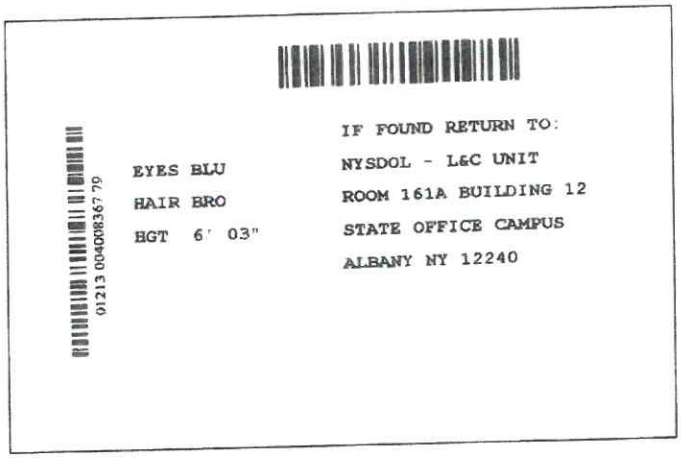

Codes:

- A- Asbestos Handler
- B- Restricted Handler
- C- Project Air Sampling Technician
- D- Inspector – R III
- E- Management Planner
- F- Operations and Maintenance
- G- Supervisor
- H- Project Monitor
- I- Project Designer
- J- Allied Trades

AMBIENT ENVIRONMENTAL, INC.
NEW YORK STATE DEPARTMENT OF LABOR
ASBESTOS LICENSE

Adam Wyman

Front of License

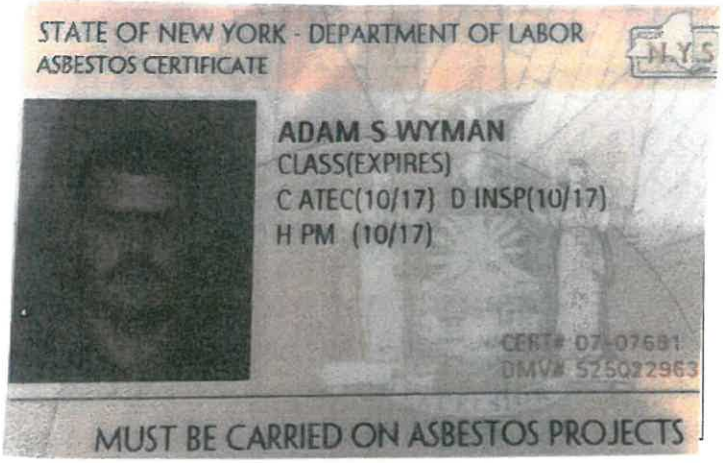

Back of License

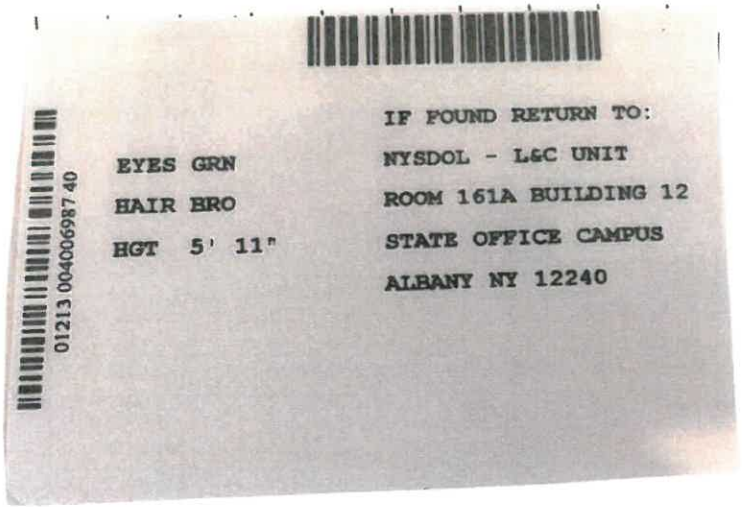

Codes:

A- Asbestos Handler
B- Restricted Handler
C- Project Air Sampling Technician
D- Inspector – R III
E- Management Planner
F- Operations and Maintenance
G- Supervisor
H- Project Monitor
I- Project Designer
J- Allied Trades

Ambient Environmental, Inc.
Comprehensive Building Science Solutions

NYS/NJS Certified WBE
& SBA EDWOSB & DBE

AMBIENT ENVIRONMENTAL, INC.
NEW YORK STATE DEPARTMENT OF LABOR
ASBESTOS LICENSE

David Foote

Front of License

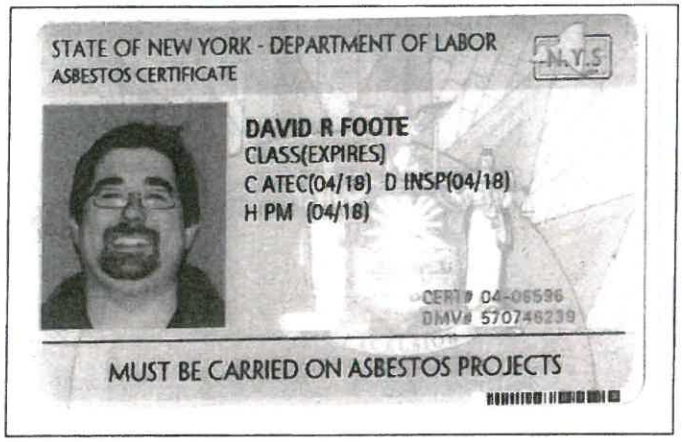

Back of License

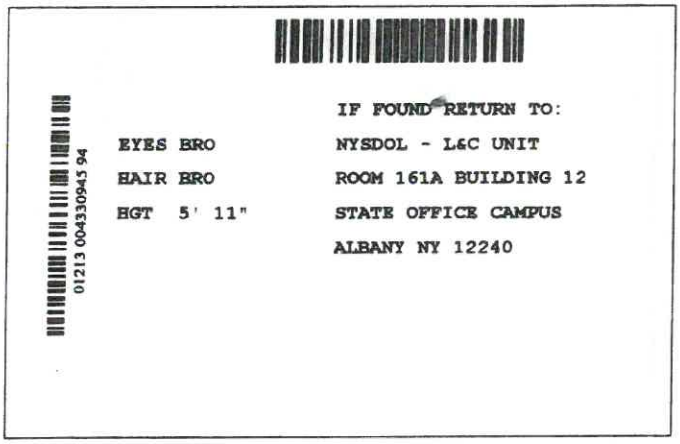

Codes:

- A- Asbestos Handler
- B- Restricted Handler
- C- Project Air Sampling Technician
- D- Inspector – R III
- E- Management Planner
- F- Operations and Maintenance
- G- Supervisor
- H- Project Monitor
- I- Project Designer
- J- Allied Trades

AMBIENT ENVIRONMENTAL, INC.
NEW YORK STATE DEPARTMENT OF LABOR
ASBESTOS LICENSE

Jack Sharkey

Front of License

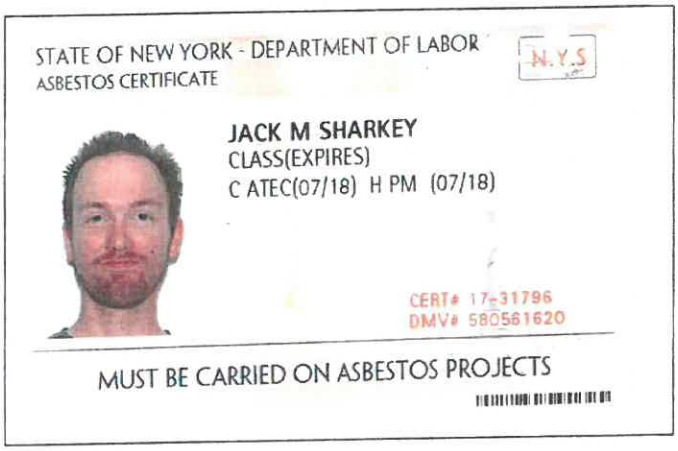

Back of License

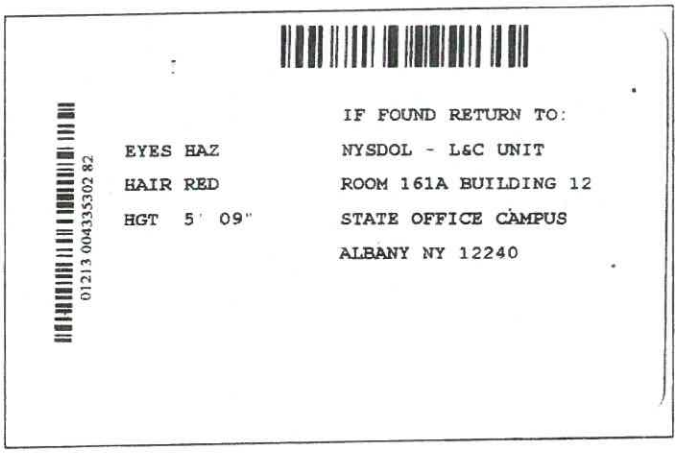

Codes:

A- Asbestos Handler
B- Restricted Handler
C- Project Air Sampling Technician
D- Inspector – R III
E- Management Planner
F- Operations and Maintenance
G- Supervisor
H- Project Monitor
I- Project Designer
J- Allied Trades

NEW YORK STATE DEPARTMENT OF HEALTH
WADSWORTH CENTER

Expires 12:01 AM April 01, 2018
Issued April 01, 2017

CERTIFICATE OF APPROVAL FOR LABORATORY SERVICE

Issued in accordance with and pursuant to section 502 Public Health Law of New York State

MR. PAUL J. MUCHA
AMERICA SCIENCE TEAM NEW YORK INC
117 EAST 30TH ST
NEW YORK, NY 10016

NY Lab Id No: 11480

is hereby APPROVED as an Environmental Laboratory for the category
ENVIRONMENTAL ANALYSES AIR AND EMISSIONS
All approved subcategories and/or analytes are listed below:

Miscellaneous

Asbestos	40 CFR 763 APX A No. III
	YAMATE,AGARWAL GIBB
	NIOSH 7402
Fibers	NIOSH 7400 A RULES

Serial No.: 56035

Property of the New York State Department of Health. Certificates are valid only at the address shown, must be conspicuously posted, and are printed on secure paper. Continued accreditation depends on successful ongoing participation in the Program. Consumers are urged to call (518) 485-5570 to verify the laboratory's accreditation status.

NEW YORK STATE DEPARTMENT OF HEALTH
WADSWORTH CENTER

Expires 12:01 AM April 01, 2018
Issued April 01, 2017

CERTIFICATE OF APPROVAL FOR LABORATORY SERVICE

Issued in accordance with and pursuant to section 502 Public Health Law of New York State

MS. TEILAH MORRISON
RESPONSE LABS
828 WASHINGTON AVE.
ALBANY, NY 12203

NY Lab Id No: 11917

is hereby APPROVED as an Environmental Laboratory for the category
ENVIRONMENTAL ANALYSES AIR AND EMISSIONS
All approved subcategories and/or analytes are listed below:

Miscellaneous

Fibers	NIOSH 7400 A RULES

Serial No.: 56272

Property of the New York State Department of Health. Certificates are valid only at the address shown, must be conspicuously posted, and are printed on secure paper. Continued accreditation depends on successful ongoing participation in the Program. Consumers are urged to call (518) 485-5570 to verify the laboratory's accreditation status.

Ambient Environmental, Inc.
Comprehensive Building Sciences Solutions
828 Washington Ave., Albany, NY 12203
PH: 518-482-0704 | FX: 518-482-0750
NYS/NJS Certified WBE & SBA EDWOSB & DBE

PROJECT NUMBER _____

SHEET _____ OF _____

DATE 8/15/17

PROJECT Trust Co Bank

PHASE CA

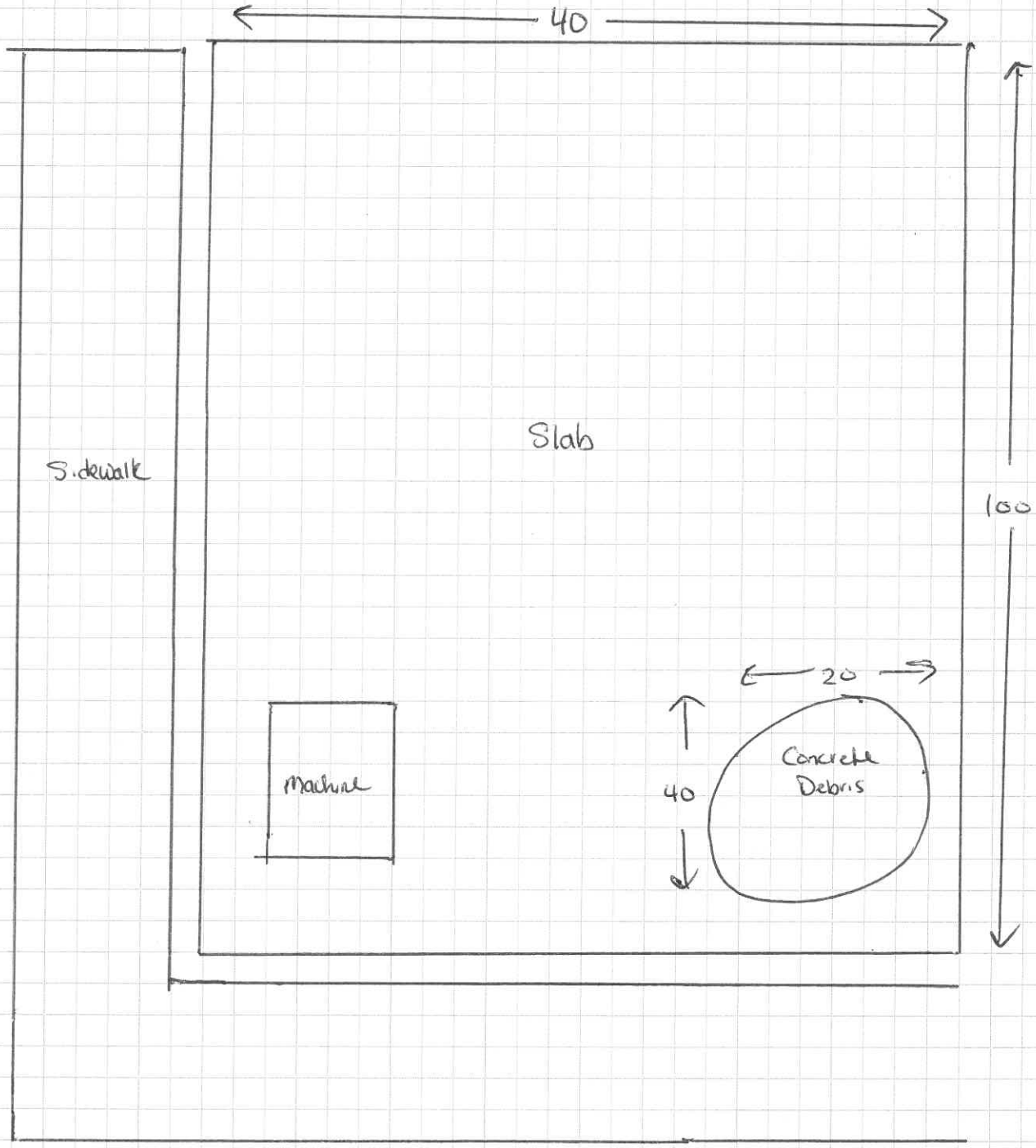

APPENDIX I

CP-43 WELL DECOMMISSIONING LOG

FIGURE 3

WELL DECOMMISSIONING RECORD

Site Name: FORMER HAIGHT /AMERICAN HIDE TANNERY SITE	Well I.D.: Rock Well
Site Location: 125 Bath Street Ballston Spa, New York 12020	Driller: Steve Cline
Drilling Co.: Northeastern Environmental Technologies Corporation	Inspector: Robert Gray
	Date: June 9, 2017

DECOMMISSIONING DATA
(Fill in all that apply)

OVERDRILLING	
Interval Drilled	
Drilling Method(s)	
Borehole Dia. (in.)	
Temporary Casing Installed? (y/n)	
Depth temporary casing installed	
Casing type/dia. (in.)	
Method of installing	
CASING PULLING	
Method employed	
Casing retrieved (feet)	
Casing type/dia. (in)	
CASING PERFORATING	
Equipment used	
Number of perforations/foot	
Size of perforations	
Interval perforated	
GROUTING	
Interval grouted (FBLS)	0 - 3.5
# of batches prepared	1
For each batch record:	
Quantity of water used (gal.)	
Quantity of cement used (lbs.)	100
Cement type	Hydraulic Cement
Quantity of bentonite used (lbs.)	1,150
Quantity of calcium chloride used (lbs.)	
Volume of grout prepared (gal.)	
Volume of grout used (gal.)	

WELL SCHEMATIC*

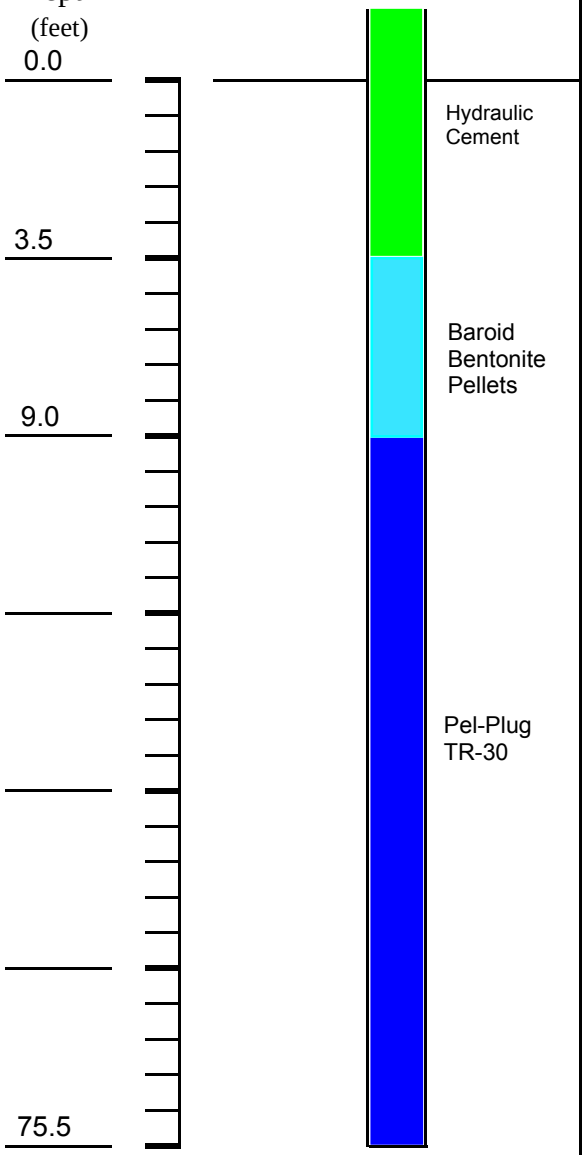

COMMENTS:

The 4.0" diameter cased well was identified during the IRM demolition work.

* Sketch in all relevant decommissioning data, including: interval overdrilled, interval grouted, casing left in hole, well stickup, etc.

Drilling Contractor

Department Representative

APPENDIX J

PBS REGISTRATION FORM

PBS # : 5-229474

NEW YORK STATE DEPARTMENT OF ENVIRONMENTAL CONSERVATION
Petroleum Bulk Storage Program
Facility Information Report

Printed : 4/19/2018 pbsfacrpt_foil.rpt

Site Information

RFID TEXTILE SERVICES INC.
125 BATH STREET
BALLSTON SPA, NY 12020

Site Phone: (518) 708-3836

Town: Ballston **County: Saratoga**

Facility Operator: NONE GIVEN

Tax Map Information

Boro/Sec.: 216.32
Block: 1
Lot: 96.2

Site Owner Information

RFID TEXTILE SERVICES, INC.
2360 CORPORATE CIRCLE SUITE 330
HENDERSON, NV 89074

(702) 685-5555

Owner Type : Corporate/Commercial/Other

Mail Correspondent Information

NORTHEASTERN ENVIRONMENTAL
P.O. BOX 2167
BALLSTON SPA, NY 12020

ATTN: JEFF WINK

(518) 884-8545

Authorized Representative: PETER KRAVITZ

Emergency Contact: JEFF WINK **Emergency Phone: (518) 884-8585**

Site Status : Unregulated/Closed **Reg Expires : 01/03/2016** **Cert Printed: 08/30/2012** **Total Active Tanks : 0** **Last Inspected: 07/03/2012**
Site Type: Other **Cert Issued: 08/30/2012** **Total Active Capacity : 0** **Inspected By: sxpaszko**

(2) Tank No	(3) Tank Loc	(4) Status	(5) Date Instal	(5) Date Closed	(6) Capacity (gals)	(7) Product	(8) Tank Type	(9) Tank IP	(10) Tank EP	(11) Tank SC	(12) Tank LD	(13) Tank OP	(14) Tank SP	(15) Tank Disp	(16) Pipe Loc	(17) Pipe Type	(18) Pipe EP	(19) Pipe SC	(20) Pipe LD	(21) UDC	Next Tank Test	Next Line Test	Tank Owner
302	5	3	09/01/1971	08/01/1993	4,000	0000	01	00	00	00	00	00		02	00	02	00						RFID TEXTILE SERVICES,
Subpart: 2		Category: 1																					
5	2	3		08/09/2017	10,000	0003	01	00	00	00	00	00	00	00	00	00	00	00	00				RFID TEXTILE SERVICES,
Subpart: 4		Category: 1																					
6	2	3		08/09/2017	15,000	0003	01	00	00	00	00	00	00	00	00	00	00	00	00				RFID TEXTILE SERVICES,
Subpart: 4		Category: 1																					
030	3	4	11/01/2000	07/18/2012	5,000	0001	01	00	00	01	99	04	05		02	01	01	01	06	09				RFID TEXTILE SERVICES,
301	3	4	09/01/1971	09/01/1971	15,000	0008	01	00	00	00	00	04			02	00	01	00						RFID TEXTILE SERVICES,

(See Reverse Side or Last Page for Code Keys)

PETROLEUM BULK STORAGE APLICATION - SECTION B - TANK INFORMATION - CODE KEYS

Action (1)

1. Initial Listing
2. Add Tank
3. Close/Remove Tank
4. Information Correction
5. Recondition/Repair/Reline

Tank Location (3)

1. Aboveground-contact w/soil
2. Aboveground-contact w/ impervious barrier
3. Aboveground on saddles, leggs, stilts, rack or cradle
4. Tank 10% or more below ground
5. Underground including vaulted with no access for inspection
6. Aboveground in Subterranean

Status (4)

1. In-service
2. Out-of-service
3. Closed-Removed
4. Closed- In Place
5. Tank converted to Non-Regulated use

Products Stored (7)

Heating Oils: On-Site Consumption

0001. #2 Fuel Oil
0002. #4 Fuel Oil
0259. #5 Fuel Oil
0003. #6 Fuel Oil
0012. Kerosene
0591. Clarified Oil
2711. Biodiesel (Heating)
2642. Used Oil (Heating)

Heating Oils: Resale/ Redistribution

2718. #2 Fuel Oil
2719. #4 Fuel Oil
2720. #5 Fuel Oil
2721. #6 Fuel Oil
2722. Kerosene
2723. Clarified Oil
2724. Biodiesel (Heating)

Motor Fuels

0009. Gasoline
2712. Gasoline/Ethanol
0008. Diesel
2710. Biodiesel
0011. Jet Fuel
1044. Jet Fuel (Biofuel)
2641. Aviation Gasoline

Lubricating/Cutting Oils

0013. Lube Oil
0015. Motor Oil
1045. Gear/Spindle Oil
0010. Hydraulic Oil
0007. Cutting Oil
0021. Transmission Fluid
1836. Turbine Oil

Oils Used as Building Materials

2626. Asphaltic Emulsions
0748. Form Oil

Petroleum Spirits

0014. White/Mineral Spirits
1731. Naptha

Mineral/Insulating Oils

0020. Insulating Oil (e.g., Transformer, Cable Oil)
2630. Mineral Oil

Waste/Used/Other Oils

0022 Waste/Used Oil
9999. Other-Please list:*

Crude Oil

0006. Crude Oil
0701. Crude Oil Fractions

Tank Type (8)

01. Steel/Carbon Steel/Iron
02. Galvanized Steel Alloy
03. Stainless Steel Alloy
04. Fiberglass Coated Steel
05. Steel Tank in Concrete
06. Fiberglass Reinforced Plastic (FRP)
07. Plastic
08. Equivalent Technology
09. Concrete
10. Urethane Clad Steel
99. Other-Please list:*

Internal Protection (9)

00. None
01 Epoxy Liner
02. Rubber Liner
03. Fiberglass Liner (FRP)
04. Glass Liner
99. Other-Please list:*

External Protection (10/18)

00. None
01. Painted/Asphalt Coating
02. Original Sacrificial Anode
03. Original Impressed Current
04. Fiberglass
05. Jacketed
06. Wrapped (Piping)
07 Retrofitted Sacrificial Anode
08. Retrofitted Impressed Current
09. Urethane

Tank Secondary Containment (11)

00. None
01. Diking (AST Only)
02. Vault (w/access)
03. Vault (w/o access)
04. Double-Walled (UST Only)
05. Synthetic Liner
06. Remote Impounding Area
07. Excavation Liner
09. Modified Double-Walled (AST Only)
10. Impervious Underlayment (AST Only)**
11. Double Bottom (AST Only)**
12. Double-Walled (AST Only)
99. Other - Please List:*

Tank Leak Detection (12)

00. None
01. Interstitial Electronic Monitoring
02. Interstitial Manual Monitoring
03. Vapor Well
04. Groundwater Well
05. In-Tank System (Auto Tank Gauge)
06. Impervious Barrier/Concrete Pad (AST Only)
07. Statistical Inventory Reconciliation (SIR)
08. Weep holes in vaults with no access for inspection.

Overfill Protection (13)

00. None
01. Float Vent Valve
02. High Level Alarm
03. Automatic Shut-Off
04. Product Level Gauge (AST)
05. Vent Whistle
99. Other-Please list:*

Spill Prevention (14)

00. None
01. Catch Basin
99. Other-Please list:*

Pumping/Dispensing Method (15)

00. None
01. Presurized Dispenser
02. Suction Dispenser
03. Gravity
04. On-Site Heating System (Suction)
05. On-Site Heating System (Supply/Return)
06. Tank-Mounted Dispenser

Piping Location (16)

00. No Piping
01. Aboveground
02. Underground/On-ground
03. Aboveground/Underground Combination

Piping Type (17)

00. None
01. Steel/Carbon Steel/Iron
02. Galvanized Steel
03. Stainless Steel Alloy
04. Fiberglass Coated Steel
05. Steel Encased in Concrete
06. Fiberglass Reinforced Plastic (FRP)
07. Plastic
08. Equivalent Technology
09. Concrete
10. Copper
11. Flexible Piping

Piping Secondary Containment (19)

00. None
01. Diking (Aboveground Only)
02. Vault (w/access)
04. Double-Walled (Underground Only)
06. Remote Impounding Area
07. Trench Liner
12. Double-Walled (Aboveground Only)
99. Other - Please List:*

Pipe Leak Detection (20)

00. None
01. Interstitial Electronic Monitoring
02. Insterstitial Manual Monitoring
03. Vapor Well
04. Groundwater Well
07. Pressurized Piping Leak Detector
09. Exempt Suction Piping
10. Statistical Inventory Reconciliation (SIR)
99. Other-Please list:*

Under Dispenser Containment (UDC) (21)

Check Box if Present. . . . . .

* If other, please list on a separate sheet including tank number

** Each of these codes must be combined with code 01 or 06 to meet compliance requirements

New York State Department of Environmental Conservation
Division of Environmental Remediation

Petroleum Bulk Storage Application

Pursuant to the Environmental Conservation Law: Article 17, Title 10; and
Regulations 6 NYCRR Part 613 and 6 NYCRR Subpart 374-2
(Please Type or Print Clearly and Complete All Items for Sections A, B & C)

PBS Number: 5-229474

Return Completed Form & Fees To:

Expiration Date:

Section A - Facility/Property Owner/Contact Information

Transaction Type: 3 & 4

1) Initial/New Facility
2) Change of Ownership
3) Tank Installation, Closing, or Repair
4) Information Correction
5) Renewal

FACILITY

Facility Name: RFID Textile Services, Inc. (f/k/a Angelica Textiles Services, Inc.)

Tax Map Info: Borough/Section: 216.32

Facility Address (Physical Address, No P.O. Boxes): 125 Bath Street

Block: 1

Facility Address (cont.):

Lot: 96.2

City: Ballston Spa | State: NY | ZIP Code: 12020

County: Saratoga | Township/City: Ballston Spa | Facility Phone Number: 518-708-3836

Name of Class B (Daily On-Site) Operator: | Operator Authorization No.:

Name of Class A (Primary) Operator: | Operator Authorization No.:

TYPE OF PETROLEUM FACILITY (Check only one)

- ☐ 01=Storage Terminal/Petrol. Distributor
- ☐ 02=Retail Gasoline Sales
- ☐ 03=Other Retail Sales
- ☐ 04=Manufacturing
- ☐ 05=Utility
- ☐ 06=Trucking/Transportation/Fleet
- ☐ 07=Apartment/Office Building
- ☐ 08=School
- ☐ 09=Farm
- ☐ 10=Private Residence
- ☐ 11=Airline/Air Taxi/Airport
- ☐ 12=Chemical Distributor
- ☐ 13=Municipality
- ☐ 15=Railroad
- ☐ 25=Auto Service/Repair (No Gasoline Sales)
- ☐ 28=Cemetery / Memorial
- ☐ 26=Religious (Church, Synagogue, Mosque, Temple, etc.)
- ☐ 27=Hospital/Nursing Home/Health Care
- ☐ 52=Marina
- ☐ 53=Nuclear Power Plant
- ☒ 99=Other (Specify): Industrial Laundry

NOTE:

Fill in Property Owner information here >>>

Indicate Tank Owner in Section C.

OWNER

Facility (Property) Owner (from Deed): RFID Textile Services, Inc. (f/k/a Angelica Textiles Services, Inc.)

Facility Owner Address (Street and/or P.O. Box): c/o Peter Kravitz, Plan Administrator for the estates of RFID Corporation (f/k/a Angelica Corporation) and its affiliated debtors, 2360 Corporate Circle Suite 330

City: Henderson | State: Nevada | ZIP Code: 89074

Federal Tax ID Number: 43-1096508 | Owner Telephone Number: 702-685-5555

Type of Owner: (check only one)

- 1 ☐ Private Resident
- 2 ☐ State Government
- 3 ☐ Local Government
- 4 ☐ Federal Government
- 5 ☒ Corporate/Commercial/Other

Emergency Contact Name: Jeff Wink | Emergency Telephone Number: 518-884-8585

I hereby certify, under penalty of law, that all of the information provided on this form is true and correct. False statements made herein may be punishable as a criminal offense and/or a civil violation in accordance with applicable state and federal law.

Name of Property Owner or Authorized Representative: Peter Kravitz, Plan Administrator for the estates of RFID Corporation (f/k/a Angelica Corporation) and its affiliated debtors | Amount Enclosed: $ 0.00

Title: Plan Administrator

Signature: | Date: 3/1/18

Official Use Only

Date Received: ____/____/____

Date Processed: ____/____/____

Amount Received: $_____

Reviewed By: _____

Rev12/22/2016

CORRESPONDENCE

(Please keep this information up to date) Facility Contact Person Name: Jeff Wink

Contact Person Company Name: Northeastern Environmental Technologies Corporation

Address: PO Box 2167

Address (cont.):

City/State/ZIP Code: Ballston Spa, New York 12020

Tel. Number: 518-884-8545 | eMail Address: jeffnetc@nycap.rr.com

PBS Number:
5-229474

Section B - Tank Information

(Please use the key located on the last page to complete each item/column)

Registration Expiration Date:

(1)	(2)	(3)	(4)	(5)	(6)	(7)	(8)	(9)	(10)	(11)	(12)	(13)	(14)	(15)	(16)	(17)	(18)	(19)	(20)	(21)
Action	Tank Number	Tank Location	Status	Installation, Out of service or Permanent Closure Date (MM/DD/YYYY) **Application will be returned if blank**	Capacity (Gallons)	Product Stored (If Gasoline w/ethanol or Biodiesel, list %additive) %	Tank Type	Tank Internal Protection	Tank External Protection	Tank Secondary Containment	Tank Leak Detection	Tank Overfill Prevention	Tank Spill Prevention	Pumping/Dispensing Method	Piping Location	Piping Type	Piping External Protection	Piping Secondary Containment	Piping Leak Detection	Under Dispenser Containment (UDC) (Check box if present)
1	5	2	3	08/09/2017	10,000	0003	01	00	00	00	00	00	00	00	00	00	00	00	00	
1	6	2	3	08/09/2017	15,000	0003	01	00	00	00	00	00	00	00	00	00	00	00	00	

Note: If you need to add tanks to your registration, write them in using blank lines above. Attach additional sheets as needed.
Blank Section B is available at http://www.dec.ny.gov/docs/remediation_hudson_pdf/pbsrenewal.pdf

PBS Number:
5-229474

Petroleum Bulk Storage Application

Section C – Tank Ownership Information (for PBS tanks listed in Section B)

Tank Owner Information Check box if same as Facility (Property) Owner. If tank owner is different from property owner, fill out information below:			**Tank Owner Information**			**Tank Owner Information**		
Tank Owner Name (Company/Individual): ✓			Tank Owner Name (Company/Individual):			Tank Owner Name (Company/Individual):		
Contact Person:			Contact Person:			Contact Person:		
Tank Owner Address:			Tank Owner Address:			Tank Owner Address:		
Tank Owner Address (cont.)			Tank Owner Address (cont.)			Tank Owner Address (cont.)		
City:	State:	ZIP:	City:	State:	ZIP:	City:	State:	ZIP:
Contact Person Telephone Number:			Contact Person Telephone Number:			Contact Person Telephone Number:		
Contact Person Email:			Contact Person Email:			Contact Person Email:		

Specific Tanks Owned Check box if this owner owns all tanks at this facility. If not, list tanks owned by this owner below:		**Specific Tanks Owned**		**Specific Tanks Owned**	
Tank Number	Tank Number (cont.)	Tank Number	Tank Number (cont.)	Tank Number	Tank Number (cont.)
✓					

Attach additional sheets as needed.

PETROLEUM BULK STORAGE APPLICATION – SECTION B – TANK INFORMATION – CODE KEYS

Action (1)
1. Initial Listing
2. Add Tank
3. Close/Remove Tank
4. Information Correction
5. Repair/Reline Tank

Tank Location (3)
1. Aboveground-contact w/ soil
2. Aboveground-contact w/ impervious barrier
3. Aboveground on saddles, legs, stilts, rack or cradle
4. Partially buried tank (Tank with 10% or more below ground)
5. Underground including vaulted with no access for inspection
6. Aboveground in Subterranean Vault w/ access for inspections

Status (4)
1. In-service
2. Out-of-service
3. Closed-Removed
4. Closed-In Place
5. Tank converted to Non-Regulated use

Products Stored (7)

Heating Oils: On-Site Consumption
0001. #2 Fuel Oil
0002. #4 Fuel Oil
0259. #5 Fuel Oil
0003. #6 Fuel Oil
0012. Kerosene
0591. Clarified Oil
2711. Biodiesel (Heating)
2642. Used Oil (Heating)

Heating Oils: Resale/ Redistribution
2718. #2 Fuel Oil
2719. #4 Fuel Oil
2720. #5 Fuel Oil
2721. #6 Fuel Oil
2722. Kerosene
2723. Clarified Oil
2724. Biodiesel (Heating)

Motor Fuels
0009. Gasoline
2712. Gasoline/Ethanol
0008. Diesel
2710. Biodiesel
0011. Jet Fuel
1044. Jet Fuel (Biofuel)
2641. Aviation Gasoline

Emergency Generator Fuels
0001. #2 Fuel Oil
2730. Biodiesel (E-Gen)
2731. Diesel (E-Gen)

Lubricating/Cutting Oils
0013. Lube Oil
0015. Motor Oil
1045. Gear/Spindle Oil
0010. Hydraulic Oil
0007. Cutting Oil
0021. Transmission Fluid
1836. Turbine Oil
0308. Petroleum Grease

Oils Used as Building Materials
2626. Asphaltic Emulsions
0748. Form Oil

Petroleum Spirits
0014. White/Mineral Spirits
1731. Naphtha

Mineral/Insulating Oils
0020. Insulating Oil (e.g., Transformer, Cable Oil)
2630. Mineral Oil

Waste/Used/Other Oils
0022. Waste/Used Oil
9999. Other-Please list:*

Crude Oil
0006. Crude Oil
0701. Crude Oil Fractions

Tank Type (8)
01. Steel/Carbon Steel/Iron
02. Galvanized Steel Alloy
03. Stainless Steel Alloy
04. Fiberglass Coated Steel
05. Steel Tank in Concrete
06. Fiberglass Reinforced Plastic (FRP)
07. Plastic
08. Equivalent Technology
09. Concrete
10. Urethane Clad Steel
99. Other-Please list:*

Internal Protection (9)
00. None
01. Epoxy Liner
02. Rubber Liner
03. Fiberglass Liner (FRP)
04. Glass Liner
99. Other-Please list:*

External Protection (10/18)
00. None
01. Painted/Asphalt Coating
02. Original Sacrificial Anode
03. Original Impressed Current
04. Fiberglass
05. Jacketed
06. Wrapped (Piping)
07. Retrofitted Sacrificial Anode
08. Retrofitted Impressed Current
09. Urethane
99. Other-Please list:*

Tank Secondary Containment (11)
00. None
01. Diking (AST Only)
02. Vault (w/access)
03. Vault (w/o access)
04. Double-Walled (UST Only)
05. Synthetic Liner
06. Remote Impounding Area
07. Excavation Liner
09. Modified Double-Walled (AST Only)
10. Impervious Underlayment (AST only)**
11. Double Bottom (AST Only)**
12. Double-Walled (AST Only)
99. Other-Please list*

Tank Leak Detection (12)
00. None
01. Interstitial Electronic Monitoring
02. Interstitial Manual Monitoring
03. Vapor Well
04. Groundwater Well
05. In-Tank System (Auto Tank Gauge)
06. Impervious Barrier/Concrete Pad (AST Only)
07. Statistical Inventory Reconciliation (SIR)
08. Weep holes in vaults with no access for inspection
99. Other-Please list:*

Overfill Protection (13)
00. None
01. Float Vent Valve
02. High Level Alarm
03. Automatic Shut-Off
04. Product Level Gauge (AST Only)
05. Vent Whistle
99. Other-Please list:*

Spill Prevention (14)
00. None
01. Catch Basin
99. Other-Please list:*

Pumping/Dispensing Method (15)
00. None
01. Pressurized Dispenser
02. Suction Dispenser
03. Gravity
04. On-Site Heating System (Suction)
05. On-Site Heating System (Supply/Return)
06. Tank-Mounted Dispenser
07. Loading Rack/Transfer Pump

Piping Location (16)
00. No Piping
01. Aboveground
02. Underground/On-ground
03. Aboveground/Underground Combination

Piping Type (17)
00. None
01. Steel/Carbon Steel/Iron
02. Galvanized Steel
03. Stainless Steel Alloy
04. Fiberglass Coated Steel
05. Steel Encased in Concrete
06. Fiberglass Reinforced Plastic (FRP)
07. Plastic
08. Equivalent Technology
09. Concrete
10. Copper
11. Flexible Piping
99. Other-Please list:*

Piping Secondary Containment (19)
00. None
01. Diking (Aboveground Only)
02. Vault (w/access)
04. Double-Walled (Underground Only)
06. Remote Impounding Area
07. Trench Liner
12. Double-Walled (Aboveground Only)
99. Other-Please list:*

Pipe Leak Detection (20)
00. None
01. Interstitial Electronic Monitoring
02. Interstitial Manual Monitoring
03. Vapor Well
04. Groundwater Well
07. Pressurized Piping Leak Detector
09. Exempt Suction Piping
10. Statistical Inventory Reconciliation (SIR)
99. Other-Please list:*

Under Dispenser Containment (UDC) (21)
Check Box if Present

---

* If other, please list on a separate sheet including tank number.

** Each of these codes must be combined with code 01 or 06 to meet compliance requirements.

APPENDIX K

COMMUNITY AIR MONITORING PROGRAM RESULTS

125 Bath Street

Date	Monitoring Station ID #	Upwind	Downwind
2/20/17	0B046170		X
2/20/17	0B043640	X	
2/21/17	0B046170	X	
2/21/17	0B043640		X
2/22/17	0B046170		X
2/22/17	0B043640	X	
2/23/17	0B046170		X
2/23/17	0B043640	X	
2/24/17	0B046170		X
2/24/17	0B043640	X	
2/27/17	0B046170	X	
2/27/17	0B043640		X
2/28/17	0B046170	X	
2/28/17	0B043640		X
3/01/17	0B046170	X	
3/01/17	0B043640		X
3/02/17	0B046170	X	
3/02/17	0B043640		X
3/09/17	0B046170		X
3/09/17	0B043640	X	
3/10/17	0B046170		X
3/10/17	0B043640	X	
3/13/17	0B046170		X
3/13/17	0B043640	X	
3/16/17	0B046170		X
3/16/17	0B043640	X	
3/17/17	0B046170		X
3/17/17	0B043640	X	
3/20/17	0B046170		X
3/20/17	0B043640	X	
3/21/17	0B046170		X
3/21/17	0B043640	X	

125 Bath Street

Date	Monitoring Station ID #	Upwind	Downwind
3/22/17	0B046170	X	
3/22/17	0B043640		X
3/23/17	0B046170		X
3/23/17	0B043640	X	
3/24/17	0B046170		X
3/24/17	0B043640	X	
3/27/17	0B046170	X	
3/27/17	0B043640		X
3/28/17	0B046170	X	
3/28/17	0B043640		X
3/29/17	0B046170	X	
3/29/17	0B043640		X
3/30/17	0B046170		X
3/31/17	0B043640	X	
4/03/17	0B046170		X
4/03/17	0B043640	X	
4/04/17	0B046170	X	
4/04/17	0B043640		X
4/5/17	0B046170	X	
4/05/17	0B043640		X
4/06/17	0B046170		X
4/06/17	0B043640	X	
4/07/17	0B046170		X
4/07/17	0B043640	X	
4/10/17	0B046170		X
4/10/17	0B043640	X	
4/11/17	0B046170		X
4/11/17	0B043640	X	
4/12/17	0B046170		X
4/12/17	0B043640	X	
4/13/17	0B046170		X
4/13/17	0B043640	X	

125 Bath Street

Date	Monitoring Station ID #	Upwind	Downwind
4/24/17	0B046170		X
4/24/17	0B043640	X	
4/25/17	0B046170		X
4/25/17	0B043640	X	
4/26/17	0B046170		X
4/26/17	0B043640	X	
4/27/17	0B046170		X
4/27/17	0B043640	X	
4/28/17	0B046170	X	
4/28/17	0B043640		X
5/01/17	0B046170	X	
5/01/17	0B043640		X
5/02/17	0B046170		X
5/02/17	0B043640	X	
5/03/17	0B046170	X	
5/03/17	0B043640		X
5/04/17	0B046170	X	
5/04/17	0B043640		X
5/05/17	0B046170	X	
5/05/17	0B043640		X
5/08/17	0B046170		X
5/08/17	0B043640	X	
5/09/17	0B046170	X	
5/09/17	0B043640		X
5/10/17	0B046170		X
5/10/17	0B043640	X	
5/11/17	0B046170	X	
5/11/17	0B043640		X
5/12/17	0B046170		X
5/12/17	0B043640	X	
5/15/17	0B046170	X	
5/15/17	0B043640		X

125 Bath Street

Date	Monitoring Station ID #	Upwind	Downwind
5/16/17	0B046170	X	
5/16/17	0B043640		X
5/17/17	0B046170		X
5/17/17	0B043640	X	
5/18/17	0B046170		X
5/18/17	0B043640	X	
5/19/17	0B046170		X
5/19/17	0B043640	X	
5/22/17	0B046170		X
5/22/17	0B043640	X	
5/23/17	0B046170		X
5/23/17	0B043640	X	
5/24/17	0B046170		X
5/24/17	0B043640	X	
5/25/17	0B046170		X
5/26/17	0B043640	X	
5/26/17	0B046170		X
5/26/17	0B043640	X	
5/30/17	0B046170	X	
5/30/17	0B043640		X
5/31/17	0B046170	X	
5/31/17	0B043640		X
6/01/17	0B046170		X
6/01/17	0B043640	X	
6/02/17	0B046170		X
6/02/17	0B043640	X	
6/05/17	0B046170		X
6/05/17	0B043640	X	
6/06/17	0B046170	X	
6/06/17	0B043640		X
6/07/17	0B046170	X	
6/07/17	0B043640		X

125 Bath Street

Date	Monitoring Station ID #	Upwind	Downwind
6/08/17	0B046170		X
6/08/17	0B043640	X	
6/09/17	0B046170	X	
6/09/17	0B043640		X
6/12/17	0B046170	X	
6/12/17	0B043640		X
6/13/17	0B046170		X
6/13/17	0B043640	X	
6/14/17	0B046170	X	
6/14/17	0B043640		X
6/15/17	0B046170		X
6/15/17	0B043640	X	
6/16/17	0B046170		X
6/16/17	0B043640	X	
6/19/17	0B046170		X
6/19/17	0B043640	X	
6/20/17	0B046170	X	
6/20/17	0B043640		X
6/21/17	0B046170		X
6/21/17	0B043640	X	
6/22/17	0B046170		X
6/22/17	0B043640	X	
6/23/17	0B046170	X	
6/23/17	0B043640		X
6/26/17	0B046170	X	
6/26/17	0B043640		X
6/27/17	0B046170	X	
6/27/17	0B043640		X
6/28/17	0B046170		X
6/28/17	0B043640	X	
6/29/17	0B046170		X
6/29/17	0B043640	X	

125 Bath Street

Date	Monitoring Station ID #	Upwind	Downwind
6/30/17	0B046170		X
6/30/17	0B043640	X	
7/5/17	0B046170		X
7/05/17	0B043640	X	
7/06/17	0B046170		X
7/06/17	0B043640	X	
7/07/17	0B046170	X	
7/07/17	0B043640		X
7/10/17	0B046170	X	
7/10/17	0B043640		X
7/11/17	0B046170		X
7/11/17	0B043640	X	
7/12/17	0B046170	X	
7/12/17	0B043640		X
7/13/17	0B046170	X	
7/13/17	0B043640		X
7/14/17	0B046170		X
7/14/17	0B043640	X	
7/17/17	0B046170	X	
7/17/17	0B043640		X
7/18/17	0B046170	X	
7/18/17	0B043640		X
7/19/17	0B046170	X	
7/19/17	0B043640		X
7/20/17	0B046170	X	
7/20/17	0B043640		X
7/21/17	0B046170	X	
7/21/17	0B043640		X
7/24/17	0B046170		X
7/24/17	0B043640	X	
7/25/17	0B046170		X
7/25/17	0B043640	X	

125 Bath Street

Date	Monitoring Station ID #	Upwind	Downwind
7/26/17	0B046170		X
7/26/17	0B043640	X	
7/27/17	0B046170	X	
7/27/17	0B043640		X
7/28/17	0B046170		X
7/28/17	0B043640	X	
7/31/17	0B046170	X	
7/31/17	0B043640		X
8/01/17	0B046170		X
8/01/17	0B043640	X	
8/02/17	0B046170	X	
8/02/17	0B043640		X
8/03/17	0B046170	X	
8/03/17	0B043640		X
8/04/17	0B046170	X	
8/04/17	0B043640		X
	0B046170		
	0B043640		
	0B046170		
	0B043640		
	0B046170		
	0B043640		
	0B046170		
	0B043640		
	0B046170		
	0B043640		
	0B046170		
	0B043640		
	0B046170		
	0B043640		
	0B046170		
	0B043640		

02/20/2017 5:00:00 – 08/03/2017 15:00:00
(GMT-05:00) Eastern Time (US & Canada)

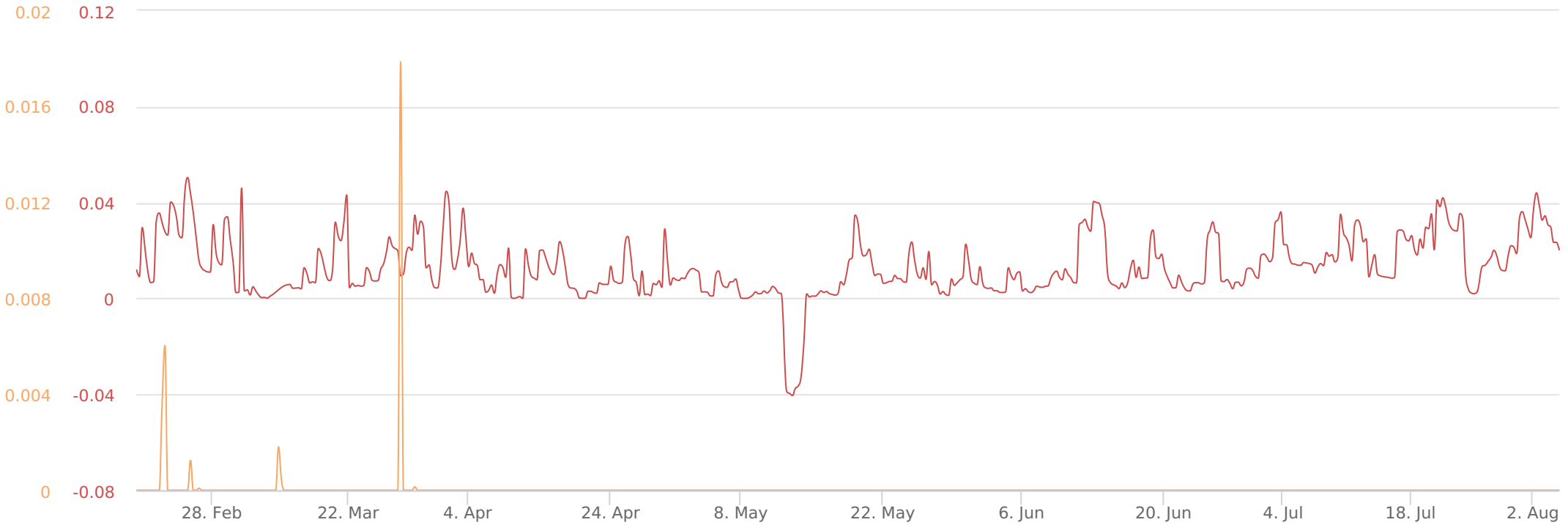

Mass Conc. Total mg/m³		
DustTrak-8530RS232(C)		
MIN	AVG	MAX
-0.042	0.013	1.672

VOC ppm		
miniRAE 3000RS232(B)		
MIN	AVG	MAX
0	0	1.896

Name Northeastern Env.
S/N 0B043640
Location 137 Bath St, Ballston Spa, NY 12020, USA

Produced By © Netronix 2017

Angelica Textile Service
Monitoring Sation 0B043640

Timestamp (America/New_York)	Mass Conc. Total (mg/m³)	VOC (ppm)	VOC (Peak) (ppm)	VOC (Low) (ppm)	VOC (STEL) (ppm)	VOC (TWA) (ppm)	Location	Mass Conc. Total (AVG 5m) (mg/m³)	Mass Conc. Total (AVG 15m) (mg/m³)	VOC (AVG 15m) (ppm)
Device	DustTrak RS232(C)	RAE RS232(B)	RAE RS232(B)	RAE RS232(B)	RAE RS232(B)	RAE RS232(B)	Thiamis-1000			
2/20/2017 11:17	0.005							0.005	0.005	
2/20/2017 11:18	0.007							0.006	0.006	
2/20/2017 11:20							43.00359;-73.8522			
2/20/2017 11:25							43.00322;-73.85271			
2/20/2017 11:30							43.0033;-73.85263			
2/20/2017 11:35							43.00322;-73.85267			
2/20/2017 11:40							43.00328;-73.85267			
2/20/2017 11:45							43.00323;-73.85269			
2/20/2017 11:50							43.00321;-73.85267			
2/20/2017 11:55							43.00302;-73.85267			
2/20/2017 11:57	0.011	0	0.031	0	0	0		0.011	0.011	0
2/20/2017 11:58	0.011	0	0.031	0	0	0		0.011	0.011	0
2/20/2017 11:59	0.011	0	0.031	0	0	0		0.011	0.011	0
2/20/2017 12:00	0.012	0	0.031	0	0	0		0.0113	0.0113	0
2/20/2017 12:00							43.00333;-73.85263			
2/20/2017 12:01	0.011	0	0.031	0	0	0		0.0112	0.0112	0
2/20/2017 12:02	0.011	0	0.031	0	0	0		0.0112	0.0112	0
2/20/2017 12:03	0.01	0	0.031	0	0	0		0.011	0.011	0
2/20/2017 12:04	0.01	0	0.031	0	0	0		0.0108	0.0109	0
2/20/2017 12:05	0.01	0	0.031	0	0	0		0.0104	0.0108	0
2/20/2017 12:05							43.00331;-73.8528			
2/20/2017 12:06	0.01	0	0.031	0	0	0		0.0102	0.0107	0
2/20/2017 12:07	0.01	0	0.031	0	0	0		0.01	0.0106	0
2/20/2017 12:08	0.011	0	0.031	0	0	0		0.0102	0.0107	0
2/20/2017 12:09	0.011	0	0.031	0	0	0		0.0104	0.0107	0
2/20/2017 12:10	0.011	0	0.031	0	0	0		0.0106	0.0107	0
2/20/2017 12:10							43.00322;-73.85276			
2/20/2017 12:11	0.011	0	0.031	0	0	0		0.0108	0.0107	0
2/20/2017 12:12	0.011	0	0.031	0	0	0		0.011	0.0107	0
2/20/2017 12:13	0.01	0	0.031	0	0	0		0.0108	0.0107	0
2/20/2017 12:14	0.012	0	0.031	0	0	0		0.011	0.0107	0
2/20/2017 12:15	0.014	0	0.031	0	0	0		0.0116	0.0109	0
2/20/2017 12:15							43.0032;-73.85271			
2/20/2017 12:16	0.023	0	0.031	0	0	0		0.014	0.0117	0
2/20/2017 12:17	0.026	0	0.031	0	0	0		0.017	0.0127	0
2/20/2017 12:18	0.028	0	0.031	0	0	0		0.0206	0.0139	0
2/20/2017 12:19	0.018	0	0.031	0	0	0		0.0218	0.0144	0
2/20/2017 12:20	0.016	0	0.031	0	0	0		0.0222	0.0148	0
2/20/2017 12:20							43.00326;-73.85276			
2/20/2017 12:21	0.017	0	0.031	0	0	0		0.021	0.0153	0
2/20/2017 12:22	0.012	0	0.031	0	0	0		0.0182	0.0154	0
2/20/2017 12:23	0.011	0	0.031	0	0	0		0.0148	0.0154	0
2/20/2017 12:24	0.011	0	0.031	0	0	0		0.0134	0.0154	0
2/20/2017 12:25	0.011	0	0.031	0	0	0		0.0124	0.0154	0
2/20/2017 12:25							43.00328;-73.85274			
2/20/2017 12:26	0.011	0	0.031	0	0	0		0.0112	0.0154	0
2/20/2017 12:27	0.011	0	0.031	0	0	0		0.011	0.0154	0
2/20/2017 12:28	0.011	0	0.031	0	0	0		0.011	0.0155	0
2/20/2017 12:29	0.011	0	0.031	0	0	0		0.011	0.0154	0
2/20/2017 12:30	0.011	0	0.031	0	0	0		0.011	0.0152	0
2/20/2017 12:30							43.00331;-73.85271			
2/20/2017 12:31	0.011	0	0.031	0	0	0		0.011	0.0144	0
2/20/2017 12:32	0.011	0	0.031	0	0	0		0.011	0.0134	0
2/20/2017 12:33	0.011	0	0.031	0	0	0		0.011	0.0123	0
2/20/2017 12:34	0.011	0	0.031	0	0	0		0.011	0.0118	0
2/20/2017 12:35	0.012	0	0.031	0	0	0		0.0112	0.0115	0
2/20/2017 12:35							43.00331;-73.85267			
2/20/2017 12:36	0.011	0	0.031	0	0	0		0.0112	0.0111	0
2/20/2017 12:37	0.011	0	0.031	0	0	0		0.0112	0.0111	0
2/20/2017 12:38	0.013	0	0.031	0	0	0		0.0116	0.0112	0
2/20/2017 12:39	0.011	0	0.031	0	0	0		0.0116	0.0112	0
2/20/2017 12:40	0.011	0	0.031	0	0	0		0.0114	0.0112	0
2/20/2017 12:40							43.00323;-73.85276			
2/20/2017 12:41	0.012	0	0.031	0	0	0		0.0116	0.0113	0
2/20/2017 12:42	0.012	0	0.031	0	0	0		0.0118	0.0113	0
2/20/2017 12:43	0.011	0	0.031	0	0	0		0.0114	0.0113	0
2/20/2017 12:44	0.011	0	0.031	0	0	0		0.0114	0.0113	0
2/20/2017 12:45	0.011	0	0.031	0	0	0		0.0114	0.0113	0
2/20/2017 12:45							43.00328;-73.85269			
2/20/2017 12:46	0.011	0	0.031	0	0	0		0.0112	0.0113	0
2/20/2017 12:47	0.011	0	0.031	0	0	0		0.011	0.0113	0
2/20/2017 12:48	0.011	0	0.031	0	0	0		0.011	0.0113	0
2/20/2017 12:49	0.011	0	0.031	0	0	0		0.011	0.0113	0
2/20/2017 12:50	0.012	0	0.031	0	0	0		0.0112	0.0113	0
2/20/2017 12:50							43.0033;-73.85269			
2/20/2017 12:51	0.012	0	0.031	0	0	0		0.0114	0.0114	0
2/20/2017 12:52	0.011	0	0.031	0	0	0		0.0114	0.0114	0
2/20/2017 12:53	0.011	0	0.031	0	0	0		0.0114	0.0113	0
2/20/2017 12:54	0.011	0	0.031	0	0	0		0.0114	0.0113	0
2/20/2017 12:55	0.011	0	0.031	0	0	0		0.0112	0.0113	0
2/20/2017 12:55							43.00332;-73.85269			
2/20/2017 12:56	0.011	0	0.031	0	0	0		0.011	0.0112	0
2/20/2017 12:57	0.011	0	0.031	0	0	0		0.011	0.0111	0
2/20/2017 12:58	0.011	0	0.031	0	0	0		0.011	0.0111	0
2/20/2017 12:59	0.011	0	0.031	0	0	0		0.011	0.0111	0
2/20/2017 13:00	0.011	0	0.031	0	0	0		0.011	0.0111	0
2/20/2017 13:00							43.00317;-73.85271			
2/20/2017 13:01	0.011	0	0.031	0	0	0		0.011	0.0111	0
2/20/2017 13:02	0.011	0	0.031	0	0	0		0.011	0.0111	0
2/20/2017 13:03	0.011	0	0.031	0	0	0		0.011	0.0111	0
2/20/2017 13:04	0.011	0	0.031	0	0	0		0.011	0.0111	0
2/20/2017 13:05	0.011	0	0.031	0	0	0		0.011	0.0111	0
2/20/2017 13:05							43.00323;-73.85278			
2/20/2017 13:06	0.011	0	0.031	0	0	0		0.011	0.011	0
2/20/2017 13:07	0.011	0	0.031	0	0	0		0.011	0.011	0
2/20/2017 13:08	0.011	0	0.031	0	0	0		0.011	0.011	0
2/20/2017 13:09	0.011	0	0.031	0	0	0		0.011	0.011	0
2/20/2017 13:10	0.012	0	0.031	0	0	0		0.0112	0.0111	0
2/20/2017 13:10							43.00319;-73.85274			
2/20/2017 13:11	0.012	0	0.031	0	0	0		0.0114	0.0111	0
2/20/2017 13:12	0.012	0	0.031	0	0	0		0.0116	0.0112	0
2/20/2017 13:13	0.011	0	0.031	0	0	0		0.0116	0.0112	0
2/20/2017 13:14	0.011	0	0.031	0	0	0		0.0116	0.0112	0
2/20/2017 13:15	0.011	0	0.031	0	0	0		0.0114	0.0112	0
2/20/2017 13:15							43.00332;-73.85271			
2/20/2017 13:16	0.01	0	0.031	0	0	0		0.011	0.0111	0
2/20/2017 13:17	0.011	0	0.031	0	0	0		0.0108	0.0111	0
2/20/2017 13:18	0.01	0	0.031	0	0	0		0.0106	0.0111	0
2/20/2017 13:19	0.011	0	0.031	0	0	0		0.0106	0.0111	0
2/20/2017 13:20	0.01	0	0.031	0	0	0		0.0104	0.011	0
2/20/2017 13:20							43.00328;-73.85274			
2/20/2017 13:21	0.01	0	0.031	0	0	0		0.0104	0.0109	0
2/20/2017 13:22	0.011	0	0.031	0	0	0		0.0104	0.0109	0
2/20/2017 13:23	0.011	0	0.031	0	0	0		0.0106	0.0109	0
2/20/2017 13:24	0.01	0	0.031	0	0	0		0.0104	0.0109	0
2/20/2017 13:25	0.01	0	0.031	0	0	0		0.0104	0.0107	0
2/20/2017 13:25							43.00325;-73.85269			
2/20/2017 13:26	0.01	0	0.031	0	0	0		0.0104	0.0106	0
2/20/2017 13:27	0.01	0	0.031	0	0	0		0.0102	0.0105	0
2/20/2017 13:28	0.01	0	0.031	0	0	0		0.01	0.0104	0
2/20/2017 13:29	0.01	0	0.031	0	0	0		0.01	0.0103	0
2/20/2017 13:30	0.01	0	0.031	0	0	0		0.01	0.0103	0
2/20/2017 13:30							43.00326;-73.85265			
2/20/2017 13:31	0.01	0	0.031	0	0	0		0.01	0.0103	0
2/20/2017 13:32	0.01	0	0.031	0	0	0		0.01	0.0102	0
2/20/2017 13:33	0.01	0	0.031	0	0	0		0.01	0.0102	0

2/20/2017 13:34	0.01	0	0.031	0	0	0		0.01	0.0101	0
2/20/2017 13:35	0.01	0	0.031	0	0	0		0.01	0.0101	0
2/20/2017 13:35							43.00322;-73.85269			
2/20/2017 13:36	0.01	0	0.031	0	0	0		0.01	0.0101	0
2/20/2017 13:37	0.01	0	0.031	0	0	0		0.01	0.0101	0
2/20/2017 13:38	0.01	0	0.031	0	0	0		0.01	0.01	0
2/20/2017 13:39	0.01	0	0.031	0	0	0		0.01	0.01	0
2/20/2017 13:40	0.01	0	0.031	0	0	0		0.01	0.01	0
2/20/2017 13:40							43.0033;-73.85267			
2/20/2017 13:41	0.01	0	0.031	0	0	0		0.01	0.01	0
2/20/2017 13:42	0.01	0	0.031	0	0	0		0.01	0.01	0
2/20/2017 13:43	0.01	0	0.031	0	0	0		0.01	0.01	0
2/20/2017 13:44	0.01	0	0.031	0	0	0		0.01	0.01	0
2/20/2017 13:45	0.01	0	0.031	0	0	0		0.01	0.01	0
2/20/2017 13:45							43.00323;-73.85271			
2/20/2017 13:46	0.011	0	0.031	0	0	0		0.0102	0.0101	0
2/20/2017 13:47	0.01	0	0.031	0	0	0		0.0102	0.0101	0
2/20/2017 13:48	0.01	0	0.031	0	0	0		0.0102	0.0101	0
2/20/2017 13:49	0.01	0	0.031	0	0	0		0.0102	0.0101	0
2/20/2017 13:50	0.009	0	0.031	0	0	0		0.01	0.01	0
2/20/2017 13:50							43.00322;-73.85269			
2/20/2017 13:51	0.009	0	0.031	0	0	0		0.0096	0.0099	0
2/20/2017 13:52	0.009	0	0.031	0	0	0		0.0094	0.0099	0
2/20/2017 13:53	0.009	0	0.031	0	0	0		0.0092	0.0098	0
2/20/2017 13:54	0.009	0	0.031	0	0	0		0.009	0.0097	0
2/20/2017 13:55	0.009	0	0.031	0	0	0		0.009	0.0097	0
2/20/2017 13:55							43.00327;-73.85271			
2/20/2017 13:56	0.009	0	0.031	0	0	0		0.009	0.0096	0
2/20/2017 13:57	0.009	0	0.031	0	0	0		0.009	0.0095	0
2/20/2017 13:58	0.009	0	0.031	0	0	0		0.009	0.0095	0
2/20/2017 13:59	0.009	0	0.031	0	0	0		0.009	0.0094	0
2/20/2017 14:00	0.009	0	0.031	0	0	0		0.009	0.0093	0
2/20/2017 14:00							43.00327;-73.85269			
2/20/2017 14:01	0.009	0	0.031	0	0	0		0.009	0.0092	0
2/20/2017 14:02	0.01	0	0.031	0	0	0		0.0092	0.0092	0
2/20/2017 14:03	0.01	0	0.031	0	0	0		0.0094	0.0092	0
2/20/2017 14:04	0.009	0	0.031	0	0	0		0.0094	0.0091	0
2/20/2017 14:05	0.009	0	0.031	0	0	0		0.0094	0.0091	0
2/20/2017 14:05							43.00327;-73.85267			
2/20/2017 14:06	0.009	0	0.031	0	0	0		0.0094	0.0091	0
2/20/2017 14:07	0.009	0	0.031	0	0	0		0.0092	0.0091	0
2/20/2017 14:08	0.009	0	0.031	0	0	0		0.009	0.0091	0
2/20/2017 14:09	0.009	0	0.031	0	0	0		0.009	0.0091	0
2/20/2017 14:10	0.009	0	0.031	0	0	0		0.009	0.0091	0
2/20/2017 14:10							43.00328;-73.85267			
2/20/2017 14:11	0.009	0	0.031	0	0	0		0.009	0.0091	0
2/20/2017 14:12	0.009	0	0.031	0	0	0		0.009	0.0091	0
2/20/2017 14:13	0.009	0	0.031	0	0	0		0.009	0.0091	0
2/20/2017 14:14	0.008	0	0.031	0	0	0		0.0088	0.0091	0
2/20/2017 14:15	0.008	0	0.031	0	0	0		0.0086	0.009	0
2/20/2017 14:15							43.00328;-73.85261			
2/20/2017 14:16	0.008	0	0.031	0	0	0		0.0084	0.0089	0
2/20/2017 14:17	0.008	0	0.031	0	0	0		0.0082	0.0088	0
2/20/2017 14:18	0.008	0	0.031	0	0	0		0.008	0.0087	0
2/20/2017 14:19	0.008	0	0.031	0	0	0		0.008	0.0086	0
2/20/2017 14:20	0.008	0	0.031	0	0	0		0.008	0.0085	0
2/20/2017 14:20							43.00326;-73.85269			
2/20/2017 14:21	0.008	0	0.031	0	0	0		0.008	0.0085	0
2/20/2017 14:22	0.008	0	0.031	0	0	0		0.008	0.0084	0
2/20/2017 14:23	0.008	0	0.031	0	0	0		0.008	0.0083	0
2/20/2017 14:24	0.009	0	0.031	0	0	0		0.0082	0.0083	0
2/20/2017 14:25	0.008	0	0.031	0	0	0		0.0082	0.0083	0
2/20/2017 14:25							43.00328;-73.85271			
2/20/2017 14:26	0.008	0	0.031	0	0	0		0.0082	0.0082	0
2/20/2017 14:27	0.008	0	0.031	0	0	0		0.0082	0.0081	0
2/20/2017 14:28	0.008	0	0.031	0	0	0		0.0082	0.0081	0
2/20/2017 14:29	0.008	0	0.031	0	0	0		0.008	0.0081	0
2/20/2017 14:30	0.008	0	0.031	0	0	0		0.008	0.0081	0
2/20/2017 14:30							43.0032;-73.85269			
2/20/2017 14:31	0.008	0	0.031	0	0	0		0.008	0.0081	0
2/20/2017 14:32	0.008	0	0.031	0	0	0		0.008	0.0081	0
2/20/2017 14:33	0.008	0	0.031	0	0	0		0.008	0.0081	0
2/20/2017 14:34	0.008	0	0.031	0	0	0		0.008	0.0081	0
2/20/2017 14:35	0.008	0	0.031	0	0	0		0.008	0.0081	0
2/20/2017 14:35							43.00323;-73.85269			
2/20/2017 14:36	0.008	0	0.031	0	0	0		0.008	0.0081	0
2/20/2017 14:37	0.008	0	0.031	0	0	0		0.008	0.0081	0
2/20/2017 14:38	0.007	0	0.031	0	0	0		0.0078	0.008	0
2/20/2017 14:39	0.007	0	0.031	0	0	0		0.0076	0.0079	0
2/20/2017 14:40	0.007	0	0.031	0	0	0		0.0074	0.0078	0
2/20/2017 14:40							43.0033;-73.85267			
2/20/2017 14:41	0.007	0	0.031	0	0	0		0.0072	0.0077	0
2/20/2017 14:42	0.007	0	0.031	0	0	0		0.007	0.0077	0
2/20/2017 14:43	0.007	0	0.031	0	0	0		0.007	0.0076	0
2/20/2017 14:44	0.007	0	0.031	0	0	0		0.007	0.0075	0
2/20/2017 14:45	0.007							0.007	0.0075	
2/20/2017 14:45							43.00378;-73.85246			
2/20/2017 14:46	0.007							0.007	0.0074	
2/20/2017 14:47	0.007							0.007	0.0073	
2/20/2017 14:48	0.007							0.007	0.0073	
2/20/2017 14:49	0.007							0.007	0.0072	
2/20/2017 14:50	0.007						43.0038;-73.85242	0.007	0.0071	
2/20/2017 14:51	0.007							0.007	0.0071	
2/20/2017 14:52	0.007							0.007	0.007	
2/20/2017 14:53	0.007							0.007	0.007	
2/20/2017 14:54	0.007							0.007	0.007	
2/20/2017 14:55	0.007						43.00372;-73.85237	0.007	0.007	
2/20/2017 14:56	0.007							0.007	0.007	
2/20/2017 14:57	0.007							0.007	0.007	
2/21/2017 7:59		0	0	0	0	0				0
2/21/2017 8:00		0	0	0	0	0				0
2/21/2017 8:01		0	0	0	0	0				0
2/21/2017 8:02		0	0	0	0	0				0
2/21/2017 8:03		0	0	0	0	0				0
2/21/2017 8:04		0	0	0	0	0				0
2/21/2017 8:05		0	0	0	0	0				0
2/21/2017 8:06		0	0	0	0	0				0
2/21/2017 8:07		0	0	0	0	0				0
2/21/2017 8:08		0	0	0	0	0				0
2/21/2017 8:09		0	0	0	0	0				0
2/21/2017 8:10		0	0	0	0	0				0
2/21/2017 8:11	0.022	0	0	0	0	0		0.022	0.022	0
2/21/2017 8:12	0.024	0	0	0	0	0		0.023	0.023	0
2/21/2017 8:13	0.024	0	0	0	0	0		0.0233	0.0233	0
2/21/2017 8:14	0.03	0	0	0	0	0		0.025	0.025	0
2/21/2017 8:15	0.033	0	0	0	0	0	43.00325;-73.85265	0.0266	0.0266	0
2/21/2017 8:16	0.041	0	0	0	0	0		0.0304	0.029	0
2/21/2017 8:17	0.042	0	0	0	0	0		0.034	0.0309	0
2/21/2017 8:18	0.046	0	0	0	0	0		0.0384	0.0328	0
2/21/2017 8:19	0.041	0	0	0	0	0		0.0406	0.0337	0
2/21/2017 8:20	0.036	0	0	0	0	0	43.00322;-73.85267	0.0412	0.0339	0
2/21/2017 8:21	0.038	0	0	0	0	0		0.0406	0.0343	0
2/21/2017 8:22	0.036	0	0	0	0	0		0.0394	0.0344	0
2/21/2017 8:23	0.036	0	0	0	0	0		0.0374	0.0345	0
2/21/2017 8:24	0.036	0	0	0	0	0		0.0364	0.0346	0
2/21/2017 8:25	0.036	0	0	0	0	0	43.0032;-73.85265	0.0364	0.0347	0
2/21/2017 8:26	0.028	0	0	0	0	0		0.0344	0.0351	0
2/21/2017 8:27	0.027	0	0	0	0	0		0.0326	0.0353	0
2/21/2017 8:28	0.027	0	0	0	0	0		0.0308	0.0355	0
2/21/2017 8:29	0.027	0	0	0	0	0		0.029	0.0353	0

2/21/2017 8:30	0.026	0	0	0	0	0	43.0032;-73.85269	0.027	0.0349	0
2/21/2017 8:31	0.027	0	0	0	0	0		0.0268	0.0339	0
2/21/2017 8:32	0.027	0	0	0	0	0		0.0268	0.0329	0
2/21/2017 8:33	0.027	0	0	0	0	0		0.0268	0.0317	0
2/21/2017 8:34	0.027	0	0	0	0	0		0.0268	0.0307	0
2/21/2017 8:35	0.026	0	0	0	0	0	43.00319;-73.85269	0.0268	0.0301	0
2/21/2017 8:36	0.027	0	0	0	0	0		0.0268	0.0293	0
2/21/2017 8:37	0.026	0	0	0	0	0		0.0266	0.0287	0
2/21/2017 8:38	0.026	0	0	0	0	0		0.0264	0.028	0
2/21/2017 8:39	0.026	0	0	0	0	0		0.0262	0.0273	0
2/21/2017 8:40	0.026	0	0	0	0	0	43.00328;-73.85274	0.0262	0.0267	0
2/21/2017 8:41	0.026	0	0	0	0	0		0.026	0.0265	0
2/21/2017 8:42	0.026	0	0	0	0	0		0.026	0.0265	0
2/21/2017 8:43	0.025	0	0	0	0	0		0.0258	0.0263	0
2/21/2017 8:44	0.026	0	0	0	0	0		0.0258	0.0263	0
2/21/2017 8:45	0.026	0	0	0	0	0	43.00319;-73.85274	0.0258	0.0263	0
2/21/2017 8:46	0.025	0	0	0	0	0		0.0256	0.0261	0
2/21/2017 8:47	0.025	0	0	0	0	0		0.0254	0.026	0
2/21/2017 8:48	0.025	0	0	0	0	0		0.0254	0.0259	0
2/21/2017 8:49	0.025	0	0	0	0	0		0.0252	0.0257	0
2/21/2017 8:50	0.025	0	0	0	0	0	43.00321;-73.85276	0.025	0.0257	0
2/21/2017 8:51	0.026	0	0	0	0	0		0.0252	0.0256	0
2/21/2017 8:52	0.026	0	0	0	0	0		0.0254	0.0256	0
2/21/2017 8:53	0.026	0	0	0	0	0		0.0256	0.0256	0
2/21/2017 8:54	0.027	0	0	0	0	0		0.026	0.0257	0
2/21/2017 8:55	0.028	0	0	0	0	0	43.00326;-73.85271	0.0266	0.0258	0
2/21/2017 8:56	0.033	0	0	0	0	0		0.028	0.0263	0
2/21/2017 8:57	0.04	0	0	0	0	0		0.0308	0.0272	0
2/21/2017 8:58	0.035	0	0	0	0	0		0.0326	0.0279	0
2/21/2017 8:59	0.033	0	0	0	0	0		0.0338	0.0283	0
2/21/2017 9:00	0.03	0	0	0	0	0	43.00322;-73.85271	0.0342	0.0286	0
2/21/2017 9:01	0.029	0	0	0	0	0		0.0334	0.0289	0
2/21/2017 9:02	0.03	0	0	0	0	0		0.0314	0.0292	0
2/21/2017 9:03	0.027	0	0	0	0	0		0.0298	0.0293	0
2/21/2017 9:04	0.025	0	0	0	0	0		0.0282	0.0293	0
2/21/2017 9:05	0.024	0	0	0	0	0	43.00322;-73.85269	0.027	0.0293	0
2/21/2017 9:06	0.024	0	0	0	0	0		0.026	0.0291	0
2/21/2017 9:07	0.024	0	0	0	0	0		0.0248	0.029	0
2/21/2017 9:08	0.024	0	0	0	0	0		0.0242	0.0289	0
2/21/2017 9:09	0.024	0	0	0	0	0		0.024	0.0287	0
2/21/2017 9:10	0.024	0	0	0	0	0	43.00323;-73.85271	0.024	0.0284	0
2/21/2017 9:11	0.023	0	0	0	0	0		0.0238	0.0277	0
2/21/2017 9:12	0.024	0	0	0	0	0		0.0238	0.0267	0
2/21/2017 9:13	0.023	0	0	0	0	0		0.0236	0.0259	0
2/21/2017 9:14	0.022	0	0	0	0	0		0.0232	0.0251	0
2/21/2017 9:15	0.021	0	0	0	0	0	43.00323;-73.85274	0.0226	0.0245	0
2/21/2017 9:16	0.021	0	0	0	0	0		0.0222	0.024	0
2/21/2017 9:17	0.021	0	0	0	0	0		0.0216	0.0234	0
2/21/2017 9:18	0.021	0	0	0	0	0		0.0212	0.023	0
2/21/2017 9:19	0.021	0	0	0	0	0		0.021	0.0227	0
2/21/2017 9:20	0.021	0	0	0	0	0	43.00323;-73.85269	0.021	0.0225	0
2/21/2017 9:21	0.02	0	0	0	0	0		0.0208	0.0223	0
2/21/2017 9:22	0.021	0	0	0	0	0		0.0208	0.0221	0
2/21/2017 9:23	0.02	0	0	0	0	0		0.0206	0.0218	0
2/21/2017 9:24	0.02	0	0	0	0	0		0.0204	0.0215	0
2/21/2017 9:25	0.021	0	0	0	0	0	43.00328;-73.85274	0.0204	0.0213	0
2/21/2017 9:26	0.021	0	0	0	0	0		0.0206	0.0212	0
2/21/2017 9:27	0.021	0	0	0	0	0		0.0206	0.021	0
2/21/2017 9:28	0.021	0	0	0	0	0		0.0208	0.0209	0
2/21/2017 9:29	0.021	0	0	0	0	0		0.021	0.0208	0
2/21/2017 9:30	0.021	0	0	0	0	0	43.00321;-73.85267	0.021	0.0208	0
2/21/2017 9:31	0.021	0	0	0	0	0		0.021	0.0208	0
2/21/2017 9:32	0.021	0	0	0	0	0		0.021	0.0208	0
2/21/2017 9:33	0.021	0	0	0	0	0		0.021	0.0208	0
2/21/2017 9:34	0.021	0	0	0	0	0		0.021	0.0208	0
2/21/2017 9:35	0.021	0	0	0	0	0	43.00323;-73.85265	0.021	0.0208	0
2/21/2017 9:36	0.021	0	0	0	0	0		0.021	0.0209	0
2/21/2017 9:37	0.021	0	0	0	0	0		0.021	0.0209	0
2/21/2017 9:38	0.021	0	0	0	0	0		0.021	0.0209	0
2/21/2017 9:39	0.022	0	0	0	0	0		0.0212	0.0211	0
2/21/2017 9:40	0.021	0	0	0	0	0	43.00319;-73.85267	0.0212	0.0211	0
2/21/2017 9:41	0.022	0	0	0	0	0		0.0214	0.0211	0
2/21/2017 9:42	0.022	0	0	0	0	0		0.0216	0.0212	0
2/21/2017 9:43	0.023	0	0	0	0	0		0.022	0.0213	0
2/21/2017 9:44	0.022	0	0	0	0	0		0.022	0.0214	0
2/21/2017 9:45	0.022	0	0	0	0	0	43.00317;-73.85269	0.0222	0.0215	0
2/21/2017 9:46	0.022	0	0	0	0	0		0.0222	0.0215	0
2/21/2017 9:47	0.022	0	0	0	0	0		0.0222	0.0216	0
2/21/2017 9:48	0.022	0	0	0	0	0		0.022	0.0217	0
2/21/2017 9:49	0.023	0	0	0	0	0		0.0222	0.0218	0
2/21/2017 9:50	0.022	0	0	0	0	0	43.00318;-73.85267	0.0222	0.0219	0
2/21/2017 9:51	0.022	0	0	0	0	0		0.0222	0.0219	0
2/21/2017 9:52	0.021	0	0	0	0	0		0.022	0.0219	0
2/21/2017 9:53	0.021	0	0	0	0	0		0.0218	0.0219	0
2/21/2017 9:54	0.021	0	0	0	0	0		0.0214	0.0219	0
2/21/2017 9:55	0.021	0	0	0	0	0	43.00322;-73.85269	0.0212	0.0219	0
2/21/2017 9:56	0.021	0	0	0	0	0		0.021	0.0218	0
2/21/2017 9:57	0.021	0	0	0	0	0		0.021	0.0217	0
2/21/2017 9:58	0.021	0	0	0	0	0		0.021	0.0216	0
2/21/2017 9:59	0.021	0	0	0	0	0		0.021	0.0215	0
2/21/2017 10:00	0.021	0	0	0	0	0	43.00325;-73.85269	0.021	0.0215	0
2/21/2017 10:01	0.021	0	0	0	0	0		0.021	0.0214	0
2/21/2017 10:02	0.021	0	0	0	0	0		0.021	0.0213	0
2/21/2017 10:03	0.021	0	0	0	0	0		0.021	0.0213	0
2/21/2017 10:04	0.02	0	0	0	0	0		0.0208	0.0211	0
2/21/2017 10:05	0.021	0	0	0	0	0	43.00321;-73.85269	0.0208	0.021	0
2/21/2017 10:06	0.02	0	0	0	0	0		0.0206	0.0209	0
2/21/2017 10:07	0.02	0	0	0	0	0		0.0204	0.0208	0
2/21/2017 10:08	0.021	0	0	0	0	0		0.0204	0.0208	0
2/21/2017 10:09	0.021	0	0	0	0	0		0.0206	0.0208	0
2/21/2017 10:10	0.022	0	0	0	0	0	43.00323;-73.85263	0.0208	0.0209	0
2/21/2017 10:11	0.023	0	0	0	0	0		0.0214	0.021	0
2/21/2017 10:12	0.023	0	0	0	0	0		0.022	0.0211	0
2/21/2017 10:13	0.025	0	0	0	0	0		0.0228	0.0214	0
2/21/2017 10:14	0.024	0	0	0	0	0		0.0234	0.0216	0
2/21/2017 10:15	0.022	0	0	0	0	0	43.0033;-73.85265	0.0234	0.0217	0
2/21/2017 10:16	0.021	0	0	0	0	0		0.023	0.0217	0
2/21/2017 10:17	0.029	0	0	0	0	0		0.0242	0.0222	0
2/21/2017 10:18	0.025	0	0	0	0	0		0.0242	0.0225	0
2/21/2017 10:19	0.028	0	0	0	0	0		0.025	0.023	0
2/21/2017 10:20	0.023	0	0	0	0	0	43.0032;-73.85263	0.0252	0.0231	0
2/21/2017 10:21	0.021	0	0	0	0	0		0.0252	0.0232	0
2/21/2017 10:22	0.021	0	0	0	0	0		0.0236	0.0233	0
2/21/2017 10:23	0.02	0	0	0	0	0		0.0226	0.0232	0
2/21/2017 10:24	0.02	0	0	0	0	0		0.021	0.0231	0
2/21/2017 10:25	0.018	0	0	0	0	0	43.00322;-73.85274	0.02	0.0229	0
2/21/2017 10:26	0.018	0	0	0	0	0		0.0194	0.0225	0
2/21/2017 10:27	0.017	0	0	0	0	0		0.0186	0.0221	0
2/21/2017 10:28	0.017	0	0	0	0	0		0.018	0.0216	0
2/21/2017 10:29	0.017	0	0	0	0	0		0.0174	0.0211	0
2/21/2017 10:30	0.017	0	0	0	0	0	43.00332;-73.85265	0.0172	0.0208	0
2/21/2017 10:31	0.018	0	0	0	0	0		0.0172	0.0206	0
2/21/2017 10:32	0.018	0	0	0	0	0		0.0174	0.0199	0
2/21/2017 10:33	0.019	0	0	0	0	0		0.0178	0.0195	0
2/21/2017 10:34	0.019	0	0	0	0	0		0.0182	0.0189	0
2/21/2017 10:35	0.019	0	0	0	0	0	43.00325;-73.85261	0.0186	0.0186	0
2/21/2017 10:36	0.018	0	0	0	0	0		0.0186	0.0184	0
2/21/2017 10:37	0.017	0	0	0	0	0		0.0184	0.0181	0
2/21/2017 10:38	0.016	0	0	0	0	0		0.0178	0.0179	0
2/21/2017 10:39	0.016	0	0	0	0	0		0.0172	0.0176	0

2/21/2017 10:40	0.016	0	0	0	0	0	43.00323;-73.85265	0.0166	0.0175	0
2/21/2017 10:41	0.016	0	0	0	0	0		0.0162	0.0173	0
2/21/2017 10:42	0.016	0	0	0	0	0		0.016	0.0173	0
2/21/2017 10:43	0.017	0	0	0	0	0		0.0162	0.0173	0
2/21/2017 10:44	0.017	0	0	0	0	0		0.0164	0.0173	0
2/21/2017 10:45	0.016	0	0	0	0	0	43.00326;-73.85269	0.0164	0.0172	0
2/21/2017 10:46	0.016	0	0	0	0	0		0.0164	0.0171	0
2/21/2017 10:47	0.016	0	0	0	0	0		0.0164	0.0169	0
2/21/2017 10:48	0.016	0	0	0	0	0		0.0162	0.0167	0
2/21/2017 10:49	0.017	0	0	0	0	0		0.0162	0.0166	0
2/21/2017 10:50	0.017	0	0	0	0	0	43.00321;-73.85265	0.0164	0.0165	0
2/21/2017 10:51	0.016	0	0	0	0	0		0.0164	0.0163	0
2/21/2017 10:52	0.016	0	0	0	0	0		0.0164	0.0163	0
2/21/2017 10:53	0.016	0	0	0	0	0		0.0164	0.0163	0
2/21/2017 10:54	0.016	0	0	0	0	0		0.0162	0.0163	0
2/21/2017 10:55	0.017	0	0	0	0	0	43.0032;-73.85267	0.0162	0.0163	0
2/21/2017 10:56	0.017	0	0	0	0	0		0.0164	0.0164	0
2/21/2017 10:57	0.016	0	0	0	0	0		0.0164	0.0164	0
2/21/2017 10:58	0.016	0	0	0	0	0		0.0164	0.0163	0
2/21/2017 10:59	0.017	0	0	0	0	0		0.0166	0.0163	0
2/21/2017 11:00	0.016	0	0	0	0	0	43.0032;-73.85267	0.0164	0.0163	0
2/21/2017 11:01	0.016	0	0	0	0	0		0.0162	0.0163	0
2/21/2017 11:02	0.016	0	0	0	0	0		0.0162	0.0163	0
2/21/2017 11:03	0.017	0	0	0	0	0		0.0164	0.0164	0
2/21/2017 11:04	0.016	0	0	0	0	0		0.0162	0.0163	0
2/21/2017 11:05	0.017	0	0	0	0	0	43.00323;-73.85261	0.0164	0.0163	0
2/21/2017 11:06	0.017	0	0	0	0	0		0.0166	0.0164	0
2/21/2017 11:07	0.017	0	0	0	0	0		0.0168	0.0165	0
2/21/2017 11:08	0.017	0	0	0	0	0		0.0168	0.0165	0
2/21/2017 11:09	0.017	0	0	0	0	0		0.017	0.0166	0
2/21/2017 11:10	0.016	0	0	0	0	0	43.00319;-73.85269	0.0168	0.0165	0
2/21/2017 11:11	0.017	0	0	0	0	0		0.0168	0.0165	0
2/21/2017 11:12	0.017	0	0	0	0	0		0.0168	0.0166	0
2/21/2017 11:13	0.017	0	0	0	0	0		0.0168	0.0167	0
2/21/2017 11:14	0.017	0	0	0	0	0		0.0168	0.0167	0
2/21/2017 11:15	0.017	0	0	0	0	0	43.00317;-73.85271	0.017	0.0167	0
2/21/2017 11:16	0.017	0	0	0	0	0		0.017	0.0168	0
2/21/2017 11:17	0.017	0	0	0	0	0		0.017	0.0169	0
2/21/2017 11:18	0.017	0	0	0	0	0		0.017	0.0169	0
2/21/2017 11:19	0.016	0	0	0	0	0		0.0168	0.0169	0
2/21/2017 11:20	0.017	0	0	0	0	0	43.00322;-73.85269	0.0168	0.0169	0
2/21/2017 11:21	0.016	0	0	0	0	0		0.0166	0.0168	0
2/21/2017 11:22	0.017	0	0	0	0	0		0.0166	0.0168	0
2/21/2017 11:23	0.018	0	0	0	0	0		0.0168	0.0169	0
2/21/2017 11:24	0.017	0	0	0	0	0		0.017	0.0169	0
2/21/2017 11:25	0.017	0	0	0	0	0	43.00318;-73.85263	0.017	0.0169	0
2/21/2017 11:26	0.017	0	0	0	0	0		0.0172	0.0169	0
2/21/2017 11:27	0.016	0	0	0	0	0		0.017	0.0169	0
2/21/2017 11:28	0.016	0	0	0	0	0		0.0166	0.0168	0
2/21/2017 11:29	0.015	0	0	0	0	0		0.0162	0.0167	0
2/21/2017 11:30	0.014	0	0	0	0	0	43.00317;-73.85278	0.0156	0.0165	0
2/21/2017 11:31	0.013	0	0	0	0	0		0.0148	0.0162	0
2/21/2017 11:32	0.013	0	0	0	0	0		0.0142	0.0159	0
2/21/2017 11:33	0.013	0	0	0	0	0		0.0136	0.0157	0
2/21/2017 11:34	0.013	0	0	0	0	0		0.0132	0.0155	0
2/21/2017 11:35	0.012	0	0	0	0	0	43.0032;-73.8528	0.0128	0.0151	0
2/21/2017 11:36	0.012	0	0	0	0	0		0.0126	0.0149	0
2/21/2017 11:37	0.012	0	0	0	0	0		0.0124	0.0145	0
2/21/2017 11:38	0.012	0	0	0	0	0		0.0122	0.0141	0
2/21/2017 11:39	0.012	0	0	0	0	0		0.012	0.0138	0
2/21/2017 11:40	0.012	0	0	0	0	0	43.00319;-73.85278	0.012	0.0135	0
2/21/2017 11:41	0.012	0	0	0	0	0		0.012	0.0131	0
2/21/2017 11:42	0.011	0	0	0	0	0		0.0118	0.0128	0
2/21/2017 11:43	0.011	0	0	0	0	0		0.0116	0.0125	0
2/21/2017 11:44	0.011	0	0	0	0	0		0.0114	0.0122	0
2/21/2017 11:45	0.011	0	0	0	0	0	43.00321;-73.85276	0.0112	0.012	0
2/21/2017 11:46	0.011	0	0	0	0	0		0.011	0.0119	0
2/21/2017 11:47	0.011	0	0	0	0	0		0.011	0.0117	0
2/21/2017 11:48	0.011	0	0	0	0	0		0.011	0.0116	0
2/21/2017 11:49	0.011	0	0	0	0	0		0.011	0.0115	0
2/21/2017 11:50	0.01	0	0	0	0	0		0.0108	0.0113	0
2/21/2017 11:50							43.00313;-73.85287			
2/21/2017 11:51	0.01	0	0	0	0	0		0.0106	0.0112	0
2/21/2017 11:52	0.01	0	0	0	0	0		0.0104	0.0111	0
2/21/2017 11:53	0.009	0	0	0	0	0		0.01	0.0109	0
2/21/2017 11:54	0.01	0	0	0	0	0		0.0098	0.0107	0
2/21/2017 11:55	0.009	0	0	0	0	0		0.0096	0.0105	0
2/21/2017 11:55							43.00317;-73.85271			
2/21/2017 11:56	0.01	0	0	0	0	0		0.0096	0.0104	0
2/21/2017 11:57	0.01	0	0	0	0	0		0.0096	0.0103	0
2/21/2017 11:58	0.009	0	0	0	0	0		0.0096	0.0102	0
2/21/2017 11:59	0.009	0	0	0	0	0		0.0094	0.0101	0
2/21/2017 12:00	0.009	0	0	0	0	0	43.00316;-73.85274	0.0094	0.0099	0
2/21/2017 12:01	0.009	0	0	0	0	0		0.0092	0.0098	0
2/21/2017 12:02	0.009	0	0	0	0	0		0.009	0.0097	0
2/21/2017 12:03	0.009	0	0	0	0	0		0.009	0.0095	0
2/21/2017 12:04	0.009	0	0	0	0	0		0.009	0.0094	0
2/21/2017 12:05	0.009	0	0	0	0	0		0.009	0.0093	0
2/21/2017 12:05							43.00326;-73.85274			
2/21/2017 12:06	0.009	0	0	0	0	0		0.009	0.0093	0
2/21/2017 12:07	0.009	0	0	0	0	0		0.009	0.0092	0
2/21/2017 12:08	0.008	0	0	0	0	0		0.0088	0.0091	0
2/21/2017 12:09	0.008	0	0	0	0	0		0.0086	0.009	0
2/21/2017 12:10	0.009	0	0	0	0	0		0.0086	0.009	0
2/21/2017 12:10							43.00326;-73.85265			
2/21/2017 12:11	0.008	0	0	0	0	0		0.0084	0.0089	0
2/21/2017 12:12	0.008	0	0	0	0	0		0.0082	0.0087	0
2/21/2017 12:13	0.008	0	0	0	0	0		0.0082	0.0087	0
2/21/2017 12:14	0.008	0	0	0	0	0		0.0082	0.0086	0
2/21/2017 12:15	0.008	0	0	0	0	0		0.008	0.0085	0
2/21/2017 12:15							43.00322;-73.85271			
2/21/2017 12:16	0.008	0	0	0	0	0		0.008	0.0085	0
2/21/2017 12:17	0.008	0	0	0	0	0		0.008	0.0084	0
2/21/2017 12:18	0.008	0	0	0	0	0		0.008	0.0083	0
2/21/2017 12:19	0.008	0	0	0	0	0		0.008	0.0083	0
2/21/2017 12:20	0.008	0	0	0	0	0		0.008	0.0082	0
2/21/2017 12:20							43.00329;-73.85265			
2/21/2017 12:21	0.008	0	0	0	0	0		0.008	0.0081	0
2/21/2017 12:22	0.008	0	0	0	0	0		0.008	0.0081	0
2/21/2017 12:23	0.008	0	0	0	0	0		0.008	0.0081	0
2/21/2017 12:24	0.008	0	0	0	0	0		0.008	0.0081	0
2/21/2017 12:25	0.009	0	0	0	0	0		0.0082	0.0081	0
2/21/2017 12:25							43.00331;-73.85269			
2/21/2017 12:26	0.009	0	0	0	0	0		0.0084	0.0081	0
2/21/2017 12:27	0.009	0	0	0	0	0		0.0086	0.0082	0
2/21/2017 12:28	0.009	0	0	0	0	0		0.0088	0.0083	0
2/21/2017 12:29	0.008	0	0	0	0	0		0.0088	0.0083	0
2/21/2017 12:30	0.008	0	0	0	0	0		0.0086	0.0083	0
2/21/2017 12:30							43.00332;-73.85265			
2/21/2017 12:31	0.008	0	0	0	0	0		0.0084	0.0083	0
2/21/2017 12:32	0.008	0	0	0	0	0		0.0082	0.0083	0
2/21/2017 12:33	0.008	0	0	0	0	0		0.008	0.0083	0
2/21/2017 12:34	0.008	0	0	0	0	0		0.008	0.0083	0
2/21/2017 12:35	0.009	0	0	0	0	0		0.0082	0.0083	0
2/21/2017 12:35							43.00326;-73.85271			
2/21/2017 12:36	0.008	0	0	0	0	0		0.0082	0.0083	0
2/21/2017 12:37	0.009	0	0	0	0	0		0.0084	0.0084	0
2/21/2017 12:38	0.008	0	0	0	0	0		0.0084	0.0084	0
2/21/2017 12:39	0.009	0	0	0	0	0		0.0086	0.0085	0
2/21/2017 12:40	0.008	0	0	0	0	0		0.0084	0.0084	0

2/21/2017 12:40						43.00323;-73.85269			
2/21/2017 12:41	0.009	0	0	0	0	0	0.0086	0.0084	0
2/21/2017 12:42	0.008	0	0	0	0	0	0.0084	0.0083	0
2/21/2017 12:43	0.008	0	0	0	0	0	0.0084	0.0083	0
2/21/2017 12:44	0.008	0	0	0	0	0	0.0082	0.0083	0
2/21/2017 12:45	0.008	0	0	0	0	0	0.0082	0.0083	0
2/21/2017 12:45						43.00323;-73.85274			
2/21/2017 12:46	0.009	0	0	0	0	0	0.0082	0.0083	0
2/21/2017 12:47	0.008	0	0	0	0	0	0.0082	0.0083	0
2/21/2017 12:48	0.008	0	0	0	0	0	0.0082	0.0083	0
2/21/2017 12:49	0.008	0	0	0	0	0	0.0082	0.0083	0
2/21/2017 12:50	0.008	0	0	0	0	0	0.0082	0.0083	0
2/21/2017 12:50						43.00326;-73.85261			
2/21/2017 12:51	0.008	0	0	0	0	0	0.008	0.0083	0
2/21/2017 12:52	0.008	0	0	0	0	0	0.008	0.0082	0
2/21/2017 12:53	0.008	0	0	0	0	0	0.008	0.0082	0
2/21/2017 12:54	0.008	0	0	0	0	0	0.008	0.0081	0
2/21/2017 12:55	0.008	0	0	0	0	0	0.008	0.0081	0
2/21/2017 12:55						43.0032;-73.85265			
2/21/2017 12:56	0.008	0	0	0	0	0	0.008	0.0081	0
2/21/2017 12:57	0.008	0	0	0	0	0	0.008	0.0081	0
2/21/2017 12:58	0.008	0	0	0	0	0	0.008	0.0081	0
2/21/2017 12:59	0.008	0	0	0	0	0	0.008	0.0081	0
2/21/2017 13:00	0.007	0	0	0	0	0	0.0078	0.008	0
2/21/2017 13:00						43.00321;-73.85269			
2/21/2017 13:01	0.007	0	0	0	0	0	0.0076	0.0079	0
2/21/2017 13:02	0.007	0	0	0	0	0	0.0074	0.0078	0
2/21/2017 13:03	0.007	0	0	0	0	0	0.0072	0.0077	0
2/21/2017 13:04	0.007	0	0	0	0	0	0.007	0.0077	0
2/21/2017 13:05	0.007	0	0	0	0	0	0.007	0.0076	0
2/21/2017 13:05						43.00331;-73.85269			
2/21/2017 13:06	0.007	0	0	0	0	0	0.007	0.0075	0
2/21/2017 13:07	0.007	0	0	0	0	0	0.007	0.0075	0
2/21/2017 13:08	0.007	0	0	0	0	0	0.007	0.0074	0
2/21/2017 13:09	0.007	0	0	0	0	0	0.007	0.0073	0
2/21/2017 13:10	0.007	0	0	0	0	0	0.007	0.0073	0
2/21/2017 13:10						43.00315;-73.85267			
2/21/2017 13:11	0.007	0	0	0	0	0	0.007	0.0072	0
2/21/2017 13:12	0.007	0	0	0	0	0	0.007	0.0071	0
2/21/2017 13:13	0.007	0	0	0	0	0	0.007	0.0071	0
2/21/2017 13:14	0.006	0	0	0	0	0	0.0068	0.0069	0
2/21/2017 13:15	0.006	0	0	0	0	0	0.0066	0.0069	0
2/21/2017 13:15						43.00318;-73.85274			
2/21/2017 13:16	0.007	0	0	0	0	0	0.0066	0.0069	0
2/21/2017 13:17	0.007	0	0	0	0	0	0.0066	0.0069	0
2/21/2017 13:18	0.007	0	0	0	0	0	0.0066	0.0069	0
2/21/2017 13:19	0.006	0	0	0	0	0	0.0066	0.0068	0
2/21/2017 13:20	0.006	0	0	0	0	0	0.0066	0.0067	0
2/21/2017 13:20						43.00325;-73.85274			
2/21/2017 13:21	0.006	0	0	0	0	0	0.0064	0.0067	0
2/21/2017 13:22	0.006	0	0	0	0	0	0.0062	0.0066	0
2/21/2017 13:23	0.006	0	0	0	0	0	0.006	0.0065	0
2/21/2017 13:24	0.006	0	0	0	0	0	0.006	0.0065	0
2/21/2017 13:25	0.006	0	0	0	0	0	0.006	0.0064	0
2/21/2017 13:25						43.00323;-73.85269			
2/21/2017 13:26	0.006	0	0	0	0	0	0.006	0.0063	0
2/21/2017 13:27	0.007	0	0	0	0	0	0.0062	0.0063	0
2/21/2017 13:28	0.006	0	0	0	0	0	0.0062	0.0063	0
2/21/2017 13:29	0.007	0	0	0	0	0	0.0064	0.0063	0
2/21/2017 13:30	0.006	0	0	0	0	0	0.0064	0.0063	0
2/21/2017 13:30						43.00322;-73.85267			
2/21/2017 13:31	0.006	0	0	0	0	0	0.0064	0.0063	0
2/21/2017 13:32	0.006	0	0	0	0	0	0.0062	0.0062	0
2/21/2017 13:33	0.006	0	0	0	0	0	0.0062	0.0061	0
2/21/2017 13:34	0.006	0	0	0	0	0	0.006	0.0061	0
2/21/2017 13:35	0.006	0	0	0	0	0	0.006	0.0061	0
2/21/2017 13:35						43.00319;-73.85271			
2/21/2017 13:36	0.006	0	0	0	0	0	0.006	0.0061	0
2/21/2017 13:37	0.006	0	0	0	0	0	0.006	0.0061	0
2/21/2017 13:38	0.006	0	0	0	0	0	0.006	0.0061	0
2/21/2017 13:39	0.006	0	0	0	0	0	0.006	0.0061	0
2/21/2017 13:40	0.006	0	0	0	0	0	0.006	0.0061	0
2/21/2017 13:40						43.00329;-73.85263			
2/21/2017 13:41	0.006	0	0	0	0	0	0.006	0.0061	0
2/21/2017 13:42	0.006	0	0	0	0	0	0.006	0.0061	0
2/21/2017 13:43	0.006	0	0	0	0	0	0.006	0.0061	0
2/21/2017 13:44	0.006	0	0	0	0	0	0.006	0.006	0
2/21/2017 13:45	0.006	0	0	0	0	0	0.006	0.006	0
2/21/2017 13:45						43.00329;-73.85265			
2/21/2017 13:46	0.006	0	0	0	0	0	0.006	0.006	0
2/21/2017 13:47	0.006	0	0	0	0	0	0.006	0.006	0
2/21/2017 13:48	0.006	0	0	0	0	0	0.006	0.006	0
2/21/2017 13:49	0.006	0	0	0	0	0	0.006	0.006	0
2/21/2017 13:50	0.006	0	0	0	0	0	0.006	0.006	0
2/21/2017 13:50						43.0033;-73.85269			
2/21/2017 13:51	0.006	0	0	0	0	0	0.006	0.006	0
2/21/2017 13:52	0.006	0	0	0	0	0	0.006	0.006	0
2/21/2017 13:53	0.006	0	0	0	0	0	0.006	0.006	0
2/21/2017 13:54	0.006	0	0	0	0	0	0.006	0.006	0
2/21/2017 13:55	0.006	0	0	0	0	0	0.006	0.006	0
2/21/2017 13:55						43.00323;-73.85271			
2/21/2017 13:56	0.006	0	0	0	0	0	0.006	0.006	0
2/21/2017 13:57	0.006	0	0	0	0	0	0.006	0.006	0
2/21/2017 13:58	0.006	0	0	0	0	0	0.006	0.006	0
2/21/2017 13:59	0.006	0	0	0	0	0	0.006	0.006	0
2/21/2017 14:00	0.006	0	0	0	0	0	0.006	0.006	0
2/21/2017 14:00						43.00326;-73.85274			
2/21/2017 14:01	0.006	0	0	0	0	0	0.006	0.006	0
2/21/2017 14:02	0.006	0	0	0	0	0	0.006	0.006	0
2/21/2017 14:03	0.006	0	0	0	0	0	0.006	0.006	0
2/21/2017 14:04	0.007	0	0	0	0	0	0.0062	0.0061	0
2/21/2017 14:05	0.006	0	0	0	0	0	0.0062	0.0061	0
2/21/2017 14:05						43.00329;-73.85271			
2/21/2017 14:06	0.006	0	0	0	0	0	0.0062	0.0061	0
2/21/2017 14:07	0.006	0	0	0	0	0	0.0062	0.0061	0
2/21/2017 14:08	0.006	0	0	0	0	0	0.0062	0.0061	0
2/21/2017 14:09	0.006	0	0	0	0	0	0.006	0.0061	0
2/21/2017 14:10	0.006	0	0	0	0	0	0.006	0.0061	0
2/21/2017 14:10						43.00323;-73.85265			
2/21/2017 14:11	0.006	0	0	0	0	0	0.006	0.0061	0
2/21/2017 14:12	0.006	0	0	0	0	0	0.006	0.0061	0
2/21/2017 14:13	0.006	0	0	0	0	0	0.006	0.0061	0
2/21/2017 14:14	0.006	0	0	0	0	0	0.006	0.0061	0
2/21/2017 14:15	0.006	0	0	0	0	0	0.006	0.0061	0
2/21/2017 14:15						43.00326;-73.85267			
2/21/2017 14:16	0.006	0	0	0	0	0	0.006	0.0061	0
2/21/2017 14:17	0.006	0	0	0	0	0	0.006	0.0061	0
2/21/2017 14:18	0.007	0	0	0	0	0	0.0062	0.0061	0
2/21/2017 14:19	0.006	0	0	0	0	0	0.0062	0.0061	0
2/21/2017 14:20	0.006	0	0	0	0	0	0.0062	0.0061	0
2/21/2017 14:20						43.00326;-73.85269			
2/21/2017 14:21	0.006	0	0	0	0	0	0.0062	0.0061	0
2/21/2017 14:22	0.006	0	0	0	0	0	0.0062	0.0061	0
2/21/2017 14:23	0.007	0	0	0	0	0	0.0062	0.0061	0
2/21/2017 14:24	0.007	0	0	0	0	0	0.0064	0.0062	0
2/21/2017 14:25	0.006	0	0	0	0	0	0.0064	0.0062	0
2/21/2017 14:25						43.00325;-73.85267			
2/21/2017 14:26	0.007	0	0	0	0	0	0.0066	0.0063	0
2/21/2017 14:27	0.007	0	0	0	0	0	0.0068	0.0063	0
2/21/2017 14:28	0.007	0	0	0	0	0	0.0068	0.0064	0

2/21/2017 14:29	0.007	0	0	0	0	0		0.0068	0.0065	0
2/21/2017 14:30	0.007	0	0	0	0	0		0.007	0.0065	0
2/21/2017 14:30							43.00322;-73.85274			
2/21/2017 14:31	0.007	0	0	0	0	0		0.007	0.0066	0
2/21/2017 14:32	0.006	0	0	0	0	0		0.0068	0.0066	0
2/21/2017 14:33	0.007	0	0	0	0	0		0.0068	0.0066	0
2/21/2017 14:34	0.007	0	0	0	0	0		0.0068	0.0067	0
2/21/2017 14:35	0.007	0	0	0	0	0		0.0068	0.0067	0
2/21/2017 14:35							43.0032;-73.85274			
2/21/2017 14:36	0.007	0	0	0	0	0		0.0068	0.0068	0
2/21/2017 14:37	0.007	0	0	0	0	0		0.007	0.0069	0
2/21/2017 14:38	0.007	0	0	0	0	0		0.007	0.0069	0
2/21/2017 14:39	0.007	0	0	0	0	0		0.007	0.0069	0
2/21/2017 14:40	0.007	0	0	0	0	0		0.007	0.0069	0
2/21/2017 14:40							43.00322;-73.8528			
2/21/2017 14:41	0.008	0	0	0	0	0		0.0072	0.007	0
2/21/2017 14:42	0.008	0	0	0	0	0		0.0074	0.0071	0
2/21/2017 14:43	0.008	0	0	0	0	0		0.0076	0.0071	0
2/21/2017 14:44	0.008	0	0	0	0	0		0.0078	0.0072	0
2/21/2017 14:45	0.008	0	0	0	0	0		0.008	0.0073	0
2/21/2017 14:45							43.00326;-73.85267			
2/21/2017 14:46	0.008	0	0	0	0	0		0.008	0.0073	0
2/21/2017 14:47	0.008	0	0	0	0	0		0.008	0.0075	0
2/21/2017 14:48	0.008	0	0	0	0	0		0.008	0.0075	0
2/21/2017 14:49	0.008	0	0	0	0	0		0.008	0.0076	0
2/21/2017 14:50	0.008	0	0	0	0	0		0.008	0.0077	0
2/21/2017 14:50							43.00325;-73.85269			
2/21/2017 14:51	0.008	0	0	0	0	0		0.008	0.0077	0
2/21/2017 14:52	0.008	0	0	0	0	0		0.008	0.0078	0
2/21/2017 14:53	0.008	0	0	0	0	0		0.008	0.0079	0
2/21/2017 14:54	0.008	0	0	0	0	0		0.008	0.0079	0
2/21/2017 14:55	0.008	0	0	0	0	0		0.008	0.008	0
2/21/2017 14:55							43.00325;-73.85274			
2/21/2017 14:56	0.008	0	0	0	0	0		0.008	0.008	0
2/21/2017 14:57	0.008	0	0	0	0	0		0.008	0.008	0
2/21/2017 14:58	0.008	0	0	0	0	0		0.008	0.008	0
2/21/2017 14:59	0.008	0	0	0	0	0		0.008	0.008	0
2/21/2017 15:00	0.008	0	0	0	0	0		0.008	0.008	0
2/21/2017 15:00							43.00329;-73.85267			
2/21/2017 15:01	0.008	0	0	0	0	0		0.008	0.008	0
2/21/2017 15:02	0.008	0	0	0	0	0		0.008	0.008	0
2/21/2017 15:03	0.008	0	0	0	0	0		0.008	0.008	0
2/21/2017 15:04	0.008	0	0	0	0	0		0.008	0.008	0
2/21/2017 15:05	0.008	0	0	0	0	0	43.00327;-73.85269	0.008	0.008	0
2/21/2017 15:06	0.008	0	0	0	0	0		0.008	0.008	0
2/21/2017 15:07	0.008	0	0	0	0	0		0.008	0.008	0
2/21/2017 15:08	0.008	0	0	0	0	0		0.008	0.008	0
2/21/2017 15:09	0.008	0	0	0	0	0		0.008	0.008	0
2/21/2017 15:10	0.007	0	0	0	0	0	43.00327;-73.85276	0.0078	0.0079	0
2/21/2017 15:11	0.007	0	0	0	0	0		0.0076	0.0079	0
2/21/2017 15:12	0.007	0	0	0	0	0		0.0074	0.0078	0
2/21/2017 15:13	0.007	0	0	0	0	0		0.0072	0.0077	0
2/21/2017 15:14	0.008	0	0	0	0	0		0.0072	0.0077	0
2/21/2017 15:15	0.008	0	0	0	0	0	43.00328;-73.85267	0.0074	0.0077	0
2/21/2017 15:17		0	0	0	0	0				0
2/21/2017 15:18		0	0	0	0	0				0
2/21/2017 15:19	0.006	0	0	0	0	0		0.007	0.0075	0
2/21/2017 15:20	0.005	0	0	0	0	0		0.0055	0.0073	0
2/21/2017 15:20							43.00329;-73.85256			
2/21/2017 15:21	0.003	0	0	0	0	0		0.0047	0.0068	0
2/21/2017 15:22	0.002	0	0	0	0	0		0.004	0.0063	0
2/22/2017 7:43		0	0	0	0	0				0
2/22/2017 7:44	0.022	0	0	0	0	0		0.022	0.022	0
2/22/2017 7:45	0.024	0	0	0	0	0		0.023	0.023	0
2/22/2017 7:46	0.023	0	0	0	0	0		0.023	0.023	0
2/22/2017 7:47	0.024	0	0	0	0	0		0.0233	0.0233	0
2/22/2017 7:48	0.025	0	0	0	0	0		0.0236	0.0236	0
2/22/2017 7:49	0.03	0	0	0	0	0		0.0252	0.0247	0
2/22/2017 7:50	0.031	0	0	0	0	0		0.0266	0.0256	0
2/22/2017 7:50							43.00316;-73.85263			
2/22/2017 7:51	0.031	0	0	0	0	0		0.0282	0.0263	0
2/22/2017 7:52	0.031	0	0	0	0	0		0.0296	0.0268	0
2/22/2017 7:53	0.031	0	0	0	0	0		0.0308	0.0272	0
2/22/2017 7:54	0.031	0	0	0	0	0		0.031	0.0275	0
2/22/2017 7:55	0.032	0	0	0	0	0		0.0312	0.0279	0
2/22/2017 7:55							43.00323;-73.85265			
2/22/2017 7:56	0.032	0	0	0	0	0		0.0314	0.0282	0
2/22/2017 7:57	0.032	0	0	0	0	0		0.0316	0.0285	0
2/22/2017 7:58	0.034	0	0	0	0	0		0.0322	0.0289	0
2/22/2017 7:59	0.035	0	0	0	0	0		0.033	0.0297	0
2/22/2017 8:00	0.035	0	0	0	0	0		0.0336	0.0305	0
2/22/2017 8:00							43.0034;-73.85267			
2/22/2017 8:01	0.034	0	0	0	0	0		0.034	0.0312	0
2/22/2017 8:02	0.034	0	0	0	0	0		0.0344	0.0319	0
2/22/2017 8:03	0.034	0	0	0	0	0		0.0344	0.0325	0
2/22/2017 8:04	0.035	0	0	0	0	0		0.0344	0.0328	0
2/22/2017 8:05	0.034	0	0	0	0	0		0.0342	0.033	0
2/22/2017 8:05							43.00327;-73.85265			
2/22/2017 8:06	0.035	0	0	0	0	0		0.0344	0.0333	0
2/22/2017 8:07	0.035	0	0	0	0	0		0.0346	0.0335	0
2/22/2017 8:08	0.033	0	0	0	0	0		0.0344	0.0337	0
2/22/2017 8:09	0.034	0	0	0	0	0		0.0342	0.0339	0
2/22/2017 8:10	0.034	0	0	0	0	0		0.0342	0.034	0
2/22/2017 8:10							43.0034;-73.85265			
2/22/2017 8:11	0.035	0	0	0	0	0		0.0342	0.0342	0
2/22/2017 8:12	0.034	0	0	0	0	0		0.034	0.0343	0
2/22/2017 8:13	0.033	0	0	0	0	0		0.034	0.0343	0
2/22/2017 8:14	0.033	0	0	0	0	0		0.0338	0.0341	0
2/22/2017 8:15	0.032	0	0	0	0	0		0.0334	0.0339	0
2/22/2017 8:15							43.00327;-73.85271			
2/22/2017 8:16	0.033	0	0	0	0	0		0.033	0.0339	0
2/22/2017 8:17	0.033	0	0	0	0	0		0.0328	0.0338	0
2/22/2017 8:18	0.033	0	0	0	0	0		0.0328	0.0337	0
2/22/2017 8:19	0.033	0	0	0	0	0		0.0328	0.0336	0
2/22/2017 8:20	0.032	0	0	0	0	0		0.0328	0.0335	0
2/22/2017 8:20							43.00334;-73.85276			
2/22/2017 8:21	0.033	0	0	0	0	0		0.0328	0.0333	0
2/22/2017 8:22	0.033	0	0	0	0	0		0.0328	0.0332	0
2/22/2017 8:23	0.034	0	0	0	0	0		0.033	0.0333	0
2/22/2017 8:24	0.034	0	0	0	0	0		0.0332	0.0333	0
2/22/2017 8:25	0.033	0	0	0	0	0		0.0334	0.0332	0
2/22/2017 8:25							43.00325;-73.8528			
2/22/2017 8:26	0.033	0	0	0	0	0		0.0334	0.0331	0
2/22/2017 8:27	0.033	0	0	0	0	0		0.0334	0.033	0
2/22/2017 8:28	0.032	0	0	0	0	0		0.033	0.0329	0
2/22/2017 8:29	0.032	0	0	0	0	0		0.0326	0.0329	0
2/22/2017 8:30	0.032	0	0	0	0	0		0.0324	0.0329	0
2/22/2017 8:30							43.00327;-73.85274			
2/22/2017 8:31	0.032	0	0	0	0	0		0.0322	0.0328	0
2/22/2017 8:32	0.032	0	0	0	0	0		0.032	0.0327	0
2/22/2017 8:33	0.032	0	0	0	0	0		0.032	0.0327	0
2/22/2017 8:34	0.032	0	0	0	0	0		0.032	0.0326	0
2/22/2017 8:35	0.032	0	0	0	0	0		0.032	0.0326	0
2/22/2017 8:35							43.00328;-73.85274			
2/22/2017 8:36	0.032	0	0	0	0	0		0.032	0.0325	0
2/22/2017 8:37	0.032	0	0	0	0	0		0.032	0.0325	0
2/22/2017 8:38	0.032	0	0	0	0	0		0.032	0.0323	0
2/22/2017 8:39	0.032	0	0	0	0	0		0.032	0.0322	0
2/22/2017 8:40	0.032	0	0	0	0	0		0.032	0.0321	0
2/22/2017 8:40							43.0032;-73.85267			

2/22/2017 8:41	0.032	0	0	0	0	0		0.032	0.0321	0
2/22/2017 8:42	0.033	0	0	0	0	0		0.0322	0.0321	0
2/22/2017 8:43	0.033	0	0	0	0	0		0.0324	0.0321	0
2/22/2017 8:44	0.034	0	0	0	0	0		0.0328	0.0323	0
2/22/2017 8:45	0.034	0	0	0	0	0		0.0332	0.0324	0
2/22/2017 8:45							43.00326;-73.85274			
2/22/2017 8:46	0.034	0	0	0	0	0		0.0336	0.0325	0
2/22/2017 8:47	0.034	0	0	0	0	0		0.0338	0.0327	0
2/22/2017 8:48	0.034	0	0	0	0	0		0.034	0.0328	0
2/22/2017 8:49	0.035	0	0	0	0	0		0.0342	0.033	0
2/22/2017 8:50	0.035	0	0	0	0	0		0.0344	0.0332	0
2/22/2017 8:50							43.00322;-73.85269			
2/22/2017 8:51	0.035	0	0	0	0	0		0.0346	0.0334	0
2/22/2017 8:52	0.035	0	0	0	0	0		0.0348	0.0336	0
2/22/2017 8:53	0.035	0	0	0	0	0		0.035	0.0338	0
2/22/2017 8:54	0.036	0	0	0	0	0		0.0352	0.0341	0
2/22/2017 8:55	0.035	0	0	0	0	0		0.0352	0.0343	0
2/22/2017 8:55							43.00323;-73.85263			
2/22/2017 8:56	0.035	0	0	0	0	0		0.0352	0.0345	0
2/22/2017 8:57	0.035	0	0	0	0	0		0.0352	0.0346	0
2/22/2017 8:58	0.036	0	0	0	0	0		0.0354	0.0348	0
2/22/2017 8:59	0.036	0	0	0	0	0		0.0354	0.0349	0
2/22/2017 9:00	0.036	0	0	0	0	0		0.0356	0.0351	0
2/22/2017 9:00							43.00322;-73.85269			
2/22/2017 9:01	0.035	0	0	0	0	0		0.0356	0.0351	0
2/22/2017 9:02	0.036	0	0	0	0	0		0.0358	0.0353	0
2/22/2017 9:03	0.035	0	0	0	0	0		0.0356	0.0353	0
2/22/2017 9:04	0.035	0	0	0	0	0		0.0354	0.0353	0
2/22/2017 9:05	0.035	0	0	0	0	0		0.0352	0.0353	0
2/22/2017 9:05							43.00323;-73.85269			
2/22/2017 9:06	0.035	0	0	0	0	0		0.0352	0.0353	0
2/22/2017 9:07	0.036	0	0	0	0	0		0.0352	0.0354	0
2/22/2017 9:08	0.036	0	0	0	0	0		0.0354	0.0355	0
2/22/2017 9:09	0.036	0	0	0	0	0		0.0356	0.0355	0
2/22/2017 9:10	0.037	0	0	0	0	0		0.036	0.0356	0
2/22/2017 9:10							43.00323;-73.85274			
2/22/2017 9:11	0.036	0	0	0	0	0		0.0362	0.0357	0
2/22/2017 9:12	0.036	0	0	0	0	0		0.0362	0.0357	0
2/22/2017 9:13	0.036	0	0	0	0	0		0.0362	0.0357	0
2/22/2017 9:14	0.036	0	0	0	0	0		0.0362	0.0357	0
2/22/2017 9:15	0.036	0	0	0	0	0		0.036	0.0357	0
2/22/2017 9:15							43.00321;-73.85269			
2/22/2017 9:16	0.036	0	0	0	0	0		0.036	0.0358	0
2/22/2017 9:17	0.036	0	0	0	0	0		0.036	0.0358	0
2/22/2017 9:18	0.036	0	0	0	0	0		0.036	0.0359	0
2/22/2017 9:19	0.036	0	0	0	0	0		0.036	0.0359	0
2/22/2017 9:20	0.036	0	0	0	0	0		0.036	0.036	0
2/22/2017 9:20							43.00321;-73.85269			
2/22/2017 9:21	0.036	0	0	0	0	0		0.036	0.0361	0
2/22/2017 9:22	0.036	0	0	0	0	0		0.036	0.0361	0
2/22/2017 9:23	0.036	0	0	0	0	0		0.036	0.0361	0
2/22/2017 9:24	0.036	0	0	0	0	0		0.036	0.0361	0
2/22/2017 9:25	0.036	0	0	0	0	0		0.036	0.036	0
2/22/2017 9:25							43.00321;-73.85282			
2/22/2017 9:26	0.036	0	0	0	0	0		0.036	0.036	0
2/22/2017 9:27	0.037	0	0	0	0	0		0.0362	0.0361	0
2/22/2017 9:28	0.036	0	0	0	0	0		0.0362	0.0361	0
2/22/2017 9:29	0.036	0	0	0	0	0		0.0362	0.0361	0
2/22/2017 9:30	0.036	0	0	0	0	0		0.0362	0.0361	0
2/22/2017 9:30							43.00318;-73.85282			
2/22/2017 9:31	0.035	0	0	0	0	0		0.036	0.036	0
2/22/2017 9:32	0.035	0	0	0	0	0		0.0356	0.0359	0
2/22/2017 9:33	0.035	0	0	0	0	0		0.0354	0.0359	0
2/22/2017 9:34	0.035	0	0	0	0	0		0.0352	0.0358	0
2/22/2017 9:35	0.035	0	0	0	0	0		0.035	0.0357	0
2/22/2017 9:35							43.00314;-73.85274			
2/22/2017 9:36	0.035	0	0	0	0	0		0.035	0.0357	0
2/22/2017 9:37	0.035	0	0	0	0	0		0.035	0.0356	0
2/22/2017 9:38	0.035	0	0	0	0	0		0.035	0.0355	0
2/22/2017 9:39	0.035	0	0	0	0	0		0.035	0.0355	0
2/22/2017 9:40	0.035	0	0	0	0	0		0.035	0.0354	0
2/22/2017 9:40							43.00315;-73.85271			
2/22/2017 9:41	0.034	0	0	0	0	0		0.0348	0.0353	0
2/22/2017 9:42	0.034	0	0	0	0	0		0.0346	0.0351	0
2/22/2017 9:43	0.035	0	0	0	0	0		0.0346	0.035	0
2/22/2017 9:44	0.034	0	0	0	0	0		0.0344	0.0349	0
2/22/2017 9:45	0.035	0	0	0	0	0		0.0344	0.0348	0
2/22/2017 9:45							43.00322;-73.85269			
2/22/2017 9:46	0.035	0	0	0	0	0		0.0346	0.0348	0
2/22/2017 9:47	0.035	0	0	0	0	0		0.0348	0.0348	0
2/22/2017 9:48	0.035	0	0	0	0	0		0.0348	0.0348	0
2/22/2017 9:49	0.035	0	0	0	0	0		0.035	0.0348	0
2/22/2017 9:50	0.035	0	0	0	0	0		0.035	0.0348	0
2/22/2017 9:50							43.00309;-73.85271			
2/22/2017 9:51	0.035	0	0	0	0	0		0.035	0.0348	0
2/22/2017 9:52	0.034	0	0	0	0	0		0.0348	0.0347	0
2/22/2017 9:53	0.035	0	0	0	0	0		0.0348	0.0347	0
2/22/2017 9:54	0.036	0	0	0	0	0		0.035	0.0348	0
2/22/2017 9:55	0.036	0	0	0	0	0		0.0352	0.0349	0
2/22/2017 9:55							43.00313;-73.85269			
2/22/2017 9:56	0.036	0	0	0	0	0		0.0354	0.035	0
2/22/2017 9:57	0.036	0	0	0	0	0		0.0358	0.0351	0
2/22/2017 9:58	0.036	0	0	0	0	0		0.036	0.0352	0
2/22/2017 9:59	0.036	0	0	0	0	0		0.036	0.0353	0
2/22/2017 10:00	0.036	0	0	0	0	0		0.036	0.0354	0
2/22/2017 10:00							43.00311;-73.85265			
2/22/2017 10:01	0.036	0	0	0	0	0		0.036	0.0355	0
2/22/2017 10:02	0.036	0	0	0	0	0		0.036	0.0355	0
2/22/2017 10:03	0.037	0	0	0	0	0		0.0362	0.0357	0
2/22/2017 10:04	0.036	0	0	0	0	0		0.0362	0.0357	0
2/22/2017 10:05	0.036	0	0	0	0	0		0.0362	0.0358	0
2/22/2017 10:05							43.00311;-73.85267			
2/22/2017 10:06	0.036	0	0	0	0	0		0.0362	0.0359	0
2/22/2017 10:07	0.036	0	0	0	0	0		0.0362	0.036	0
2/22/2017 10:08	0.036	0	0	0	0	0		0.036	0.0361	0
2/22/2017 10:09	0.036	0	0	0	0	0		0.036	0.0361	0
2/22/2017 10:10	0.036	0	0	0	0	0		0.036	0.0361	0
2/22/2017 10:10							43.00312;-73.85252			
2/22/2017 10:11	0.037	0	0	0	0	0		0.0362	0.0361	0
2/22/2017 10:12	0.036	0	0	0	0	0		0.0362	0.0361	0
2/22/2017 10:13	0.036	0	0	0	0	0		0.0362	0.0361	0
2/22/2017 10:14	0.036	0	0	0	0	0		0.0362	0.0361	0
2/22/2017 10:15	0.036	0	0	0	0	0		0.0362	0.0361	0
2/22/2017 10:15							43.00313;-73.85269			
2/22/2017 10:16	0.036	0	0	0	0	0		0.036	0.0361	0
2/22/2017 10:17	0.036	0	0	0	0	0		0.036	0.0361	0
2/22/2017 10:18	0.036	0	0	0	0	0		0.036	0.0361	0
2/22/2017 10:19	0.036	0	0	0	0	0		0.036	0.0361	0
2/22/2017 10:20	0.036	0	0	0	0	0		0.036	0.0361	0
2/22/2017 10:20							43.00322;-73.85271			
2/22/2017 10:21	0.037	0	0	0	0	0		0.0362	0.0361	0
2/22/2017 10:22	0.036	0	0	0	0	0		0.0362	0.0361	0
2/22/2017 10:23	0.036	0	0	0	0	0		0.0362	0.0361	0
2/22/2017 10:24	0.036	0	0	0	0	0		0.0362	0.0361	0
2/22/2017 10:25	0.037	0	0	0	0	0		0.0364	0.0362	0
2/22/2017 10:25							43.00323;-73.85271			
2/22/2017 10:26	0.036	0	0	0	0	0		0.0362	0.0361	0
2/22/2017 10:27	0.036	0	0	0	0	0		0.0362	0.0361	0
2/22/2017 10:28	0.036	0	0	0	0	0		0.0362	0.0361	0
2/22/2017 10:29	0.035	0	0	0	0	0		0.036	0.0361	0

2/22/2017 10:30	0.036	0	0	0	0	0		0.0358	0.0361	0
2/22/2017 10:30							43.00319;-73.85267			
2/22/2017 10:31	0.035	0	0	0	0	0		0.0356	0.036	0
2/22/2017 10:32	0.036	0	0	0	0	0		0.0356	0.036	0
2/22/2017 10:33	0.036	0	0	0	0	0		0.0356	0.036	0
2/22/2017 10:34	0.035	0	0	0	0	0		0.0356	0.0359	0
2/22/2017 10:35	0.035	0	0	0	0	0		0.0354	0.0359	0
2/22/2017 10:35							43.00334;-73.85267			
2/22/2017 10:36	0.035	0	0	0	0	0		0.0354	0.0357	0
2/22/2017 10:37	0.035	0	0	0	0	0		0.0352	0.0357	0
2/22/2017 10:38	0.035	0	0	0	0	0		0.035	0.0356	0
2/22/2017 10:39	0.035	0	0	0	0	0		0.035	0.0355	0
2/22/2017 10:40	0.035	0	0	0	0	0		0.035	0.0354	0
2/22/2017 10:40							43.00331;-73.85263			
2/22/2017 10:41	0.035	0	0	0	0	0		0.035	0.0353	0
2/22/2017 10:42	0.035	0	0	0	0	0		0.035	0.0353	0
2/22/2017 10:43	0.035	0	0	0	0	0		0.035	0.0352	0
2/22/2017 10:44	0.035	0	0	0	0	0		0.035	0.0352	0
2/22/2017 10:45	0.035	0	0	0	0	0		0.035	0.0351	0
2/22/2017 10:45							43.00329;-73.85269			
2/22/2017 10:46	0.035	0	0	0	0	0		0.035	0.0351	0
2/22/2017 10:47	0.036	0	0	0	0	0		0.0352	0.0351	0
2/22/2017 10:48	0.036	0	0	0	0	0		0.0354	0.0351	0
2/22/2017 10:49	0.036	0	0	0	0	0		0.0356	0.0352	0
2/22/2017 10:50	0.035	0	0	0	0	0		0.0356	0.0352	0
2/22/2017 10:50							43.0032;-73.85267			
2/22/2017 10:51	0.036	0	0	0	0	0		0.0358	0.0353	0
2/22/2017 10:52	0.036	0	0	0	0	0		0.0358	0.0353	0
2/22/2017 10:53	0.035	0	0	0	0	0		0.0356	0.0353	0
2/22/2017 10:54	0.035	0	0	0	0	0		0.0354	0.0353	0
2/22/2017 10:55	0.035	0	0	0	0	0		0.0354	0.0353	0
2/22/2017 10:55							43.00332;-73.8528			
2/22/2017 10:56	0.035	0	0	0	0	0		0.0352	0.0353	0
2/22/2017 10:57	0.035	0	0	0	0	0		0.035	0.0353	0
2/22/2017 10:58	0.035	0	0	0	0	0		0.035	0.0353	0
2/22/2017 10:59	0.035	0	0	0	0	0		0.035	0.0353	0
2/22/2017 11:00	0.035	0	0	0	0	0		0.035	0.0353	0
2/22/2017 11:00							43.0032;-73.85271			
2/22/2017 11:01	0.035	0	0	0	0	0		0.035	0.0353	0
2/22/2017 11:02	0.035	0	0	0	0	0		0.035	0.0353	0
2/22/2017 11:03	0.035	0	0	0	0	0		0.035	0.0352	0
2/22/2017 11:04	0.035	0	0	0	0	0		0.035	0.0351	0
2/22/2017 11:05	0.034	0	0	0	0	0		0.0348	0.0351	0
2/22/2017 11:05							43.00316;-73.8528			
2/22/2017 11:06	0.034	0	0	0	0	0		0.0346	0.0349	0
2/22/2017 11:07	0.034	0	0	0	0	0		0.0344	0.0348	0
2/22/2017 11:08	0.034	0	0	0	0	0		0.0342	0.0347	0
2/22/2017 11:09	0.034	0	0	0	0	0		0.034	0.0347	0
2/22/2017 11:10	0.035	0	0.001	0	0	0		0.0342	0.0347	0
2/22/2017 11:10							43.00317;-73.85278			
2/22/2017 11:11	0.034	0.003	0.005	0.003	0	0		0.0342	0.0346	0.0002
2/22/2017 11:12	0.034	0.006	0.006	0.006	0	0		0.0342	0.0345	0.0006
2/22/2017 11:13	0.034	0.007	0.008	0.007	0	0		0.0342	0.0345	0.0011
2/22/2017 11:14	0.034	0.007	0.008	0.007	0.001	0		0.0342	0.0344	0.0015
2/22/2017 11:15	0.034	0.009	0.009	0.009	0.001	0		0.034	0.0343	0.0021
2/22/2017 11:15							43.00325;-73.85276			
2/22/2017 11:16	0.034	0.007	0.009	0.007	0.002	0		0.034	0.0343	0.0026
2/22/2017 11:17	0.034	0.008	0.01	0.008	0.002	0		0.034	0.0342	0.0031
2/22/2017 11:18	0.034	0.013	0.013	0.013	0.003	0		0.034	0.0341	0.004
2/22/2017 11:19	0.033	0.016	0.016	0.016	0.004	0		0.0338	0.034	0.0051
2/22/2017 11:20	0.033	0.017	0.019	0.017	0.005	0		0.0336	0.0339	0.0062
2/22/2017 11:20							43.00319;-73.85278			
2/22/2017 11:21	0.033	0.018	0.019	0.018	0.006	0		0.0334	0.0339	0.0074
2/22/2017 11:22	0.033	0.017	0.019	0.018	0.007	0		0.0332	0.0338	0.0085
2/22/2017 11:23	0.033	0.015	0.019	0.015	0.008	0		0.033	0.0337	0.0095
2/22/2017 11:24	0.033	0.015	0.019	0.015	0.009	0		0.033	0.0337	0.0105
2/22/2017 11:25	0.032	0.016	0.019	0.016	0.01	0		0.0328	0.0335	0.0116
2/22/2017 11:25							43.00323;-73.8528			
2/22/2017 11:26	0.032	0.016	0.019	0.016	0.011	0		0.0326	0.0333	0.0125
2/22/2017 11:27	0.032	0.018	0.019	0.018	0.012	0		0.0324	0.0332	0.0133
2/22/2017 11:28	0.032	0.017	0.019	0.017	0.013	0		0.0322	0.0331	0.0139
2/22/2017 11:29	0.033	0.018	0.019	0.018	0.013	0		0.0322	0.033	0.0147
2/22/2017 11:30	0.033	0.015	0.019	0.015	0.014	0		0.0324	0.0329	0.0151
2/22/2017 11:30							43.00325;-73.85284			
2/22/2017 11:31	0.032	0.009	0.019	0.009	0.014	0		0.0324	0.0328	0.0152
2/22/2017 11:32	0.032	0.002	0.019	0.002	0.014	0		0.0324	0.0327	0.0148
2/22/2017 11:33	0.032	0	0.019	0	0.013	0		0.0324	0.0325	0.0139
2/22/2017 11:34	0.032	0	0.019	0	0.013	0		0.0322	0.0325	0.0129
2/22/2017 11:35	0.032	0	0.019	0	0.011	0		0.032	0.0324	0.0117
2/22/2017 11:35							43.00327;-73.85271			
2/22/2017 11:36	0.033	0	0.019	0	0.01	0		0.0322	0.0324	0.0105
2/22/2017 11:37	0.033	0.003	0.019	0.003	0.009	0		0.0324	0.0324	0.0096
2/22/2017 11:38	0.033	0.009	0.019	0.009	0.008	0		0.0326	0.0324	0.0092
2/22/2017 11:39	0.033	0.011	0.019	0.011	0.008	0		0.0328	0.0324	0.0089
2/22/2017 11:40	0.033	0.015	0.019	0.015	0.008	0	43.00318;-73.85271	0.033	0.0325	0.0089
2/22/2017 11:41	0.033	0.015	0.019	0.015	0.008	0		0.033	0.0325	0.0088
2/22/2017 11:42	0.033	0.015	0.019	0.015	0.008	0		0.033	0.0326	0.0086
2/22/2017 11:43	0.033	0.013	0.019	0.013	0.007	0		0.033	0.0327	0.0083
2/22/2017 11:44	0.033	0.013	0.019	0.013	0.007	0		0.033	0.0327	0.008
2/22/2017 11:45	0.033	0.013	0.019	0.013	0.007	0	43.00323;-73.85271	0.033	0.0327	0.0079
2/22/2017 11:46	0.032	0.013	0.019	0.013	0.007	0		0.0328	0.0327	0.0081
2/22/2017 11:47	0.032	0.011	0.019	0.011	0.007	0		0.0326	0.0327	0.0087
2/22/2017 11:48	0.032	0.01	0.019	0.01	0.008	0		0.0324	0.0327	0.0094
2/22/2017 11:49	0.032	0.008	0.019	0.008	0.009	0		0.0322	0.0327	0.0099
2/22/2017 11:50	0.033	0.007	0.019	0.007	0.009	0	43.00328;-73.85278	0.0322	0.0327	0.0104
2/22/2017 11:51	0.032	0.006	0.019	0.006	0.009	0		0.0322	0.0327	0.0108
2/22/2017 11:52	0.032	0	0.019	0	0.01	0		0.0322	0.0326	0.0106
2/22/2017 11:53	0.032	0	0.019	0	0.009	0		0.0322	0.0325	0.01
2/22/2017 11:54	0.032	0	0.019	0	0.009	0		0.0322	0.0325	0.0093
2/22/2017 11:55	0.031	0	0.019	0	0.008	0	43.00328;-73.85269	0.0318	0.0323	0.0083
2/22/2017 11:56	0.032	0	0.019	0	0.007	0		0.0318	0.0323	0.0073
2/22/2017 11:57	0.032	0	0.019	0	0.006	0		0.0318	0.0322	0.0063
2/22/2017 11:58	0.032	0	0.019	0	0.005	0		0.0318	0.0321	0.0054
2/22/2017 11:59	0.032	0	0.019	0	0.004	0		0.0318	0.0321	0.0045
2/22/2017 12:00	0.032	0	0.019	0	0.003	0	43.00328;-73.85276	0.032	0.032	0.0037
2/22/2017 12:01	0.032	0	0.019	0	0.003	0		0.032	0.032	0.0028
2/22/2017 12:02	0.033	0	0.019	0	0.002	0		0.0322	0.0321	0.0021
2/22/2017 12:03	0.033	0	0.019	0	0.001	0		0.0324	0.0321	0.0014
2/22/2017 12:04	0.033	0	0.019	0	0.001	0		0.0326	0.0322	0.0009
2/22/2017 12:05	0.032	0	0.019	0	0	0	43.00323;-73.85276	0.0326	0.0321	0.0004
2/22/2017 12:06	0.031	0	0.019	0	0	0		0.0324	0.0321	0
2/22/2017 12:07	0.032	0	0.019	0	0	0		0.0322	0.0321	0
2/22/2017 12:08	0.032	0	0.019	0	0	0		0.032	0.0321	0
2/22/2017 12:09	0.032	0	0.019	0	0	0		0.0318	0.0321	0
2/22/2017 12:10	0.032	0	0.019	0	0	0	43.00329;-73.85276	0.0318	0.0321	0
2/22/2017 12:11	0.031	0	0.019	0	0	0		0.0318	0.0321	0
2/22/2017 12:12	0.032	0	0.019	0	0	0		0.0318	0.0321	0
2/22/2017 12:13	0.032	0	0.019	0	0	0		0.0318	0.0321	0
2/22/2017 12:14	0.032	0	0.019	0	0	0		0.0318	0.0321	0
2/22/2017 12:15	0.032	0	0.019	0	0	0	43.00331;-73.85269	0.0318	0.0321	0
2/22/2017 12:16	0.032	0	0.019	0	0	0		0.032	0.0321	0
2/22/2017 12:17	0.032	0	0.019	0	0	0		0.032	0.032	0
2/22/2017 12:18	0.032	0	0.019	0	0	0		0.032	0.0319	0
2/22/2017 12:19	0.032	0	0.019	0	0	0		0.032	0.0319	0
2/22/2017 12:20	0.032	0	0.019	0	0	0	43.00325;-73.85263	0.032	0.0319	0
2/22/2017 12:21	0.032	0	0.019	0	0	0		0.032	0.0319	0
2/22/2017 12:22	0.031	0	0.019	0	0	0		0.0318	0.0319	0
2/22/2017 12:23	0.031	0	0.019	0	0	0		0.0316	0.0318	0
2/22/2017 12:24	0.031	0	0.019	0	0	0		0.0314	0.0317	0
2/22/2017 12:25	0.03	0	0.019	0	0	0	43.00329;-73.85276	0.031	0.0316	0

2/22/2017 12:26	0.031	0	0.019	0	0	0		0.0308	0.0316	0
2/22/2017 12:27	0.031	0	0.019	0	0	0		0.0308	0.0315	0
2/22/2017 12:28	0.031	0	0.019	0	0	0		0.0308	0.0315	0
2/22/2017 12:29	0.03	0	0.019	0	0	0		0.0306	0.0313	0
2/22/2017 12:30	0.03	0	0.019	0	0	0	43.00329;-73.85267	0.0306	0.0312	0
2/22/2017 12:31	0.03	0	0.019	0	0	0		0.0304	0.0311	0
2/22/2017 12:32	0.03	0	0.019	0	0	0		0.0302	0.0309	0
2/22/2017 12:33	0.03	0	0.019	0	0	0		0.03	0.0308	0
2/22/2017 12:34	0.029	0	0.019	0	0	0		0.0298	0.0306	0
2/22/2017 12:35	0.029	0	0.019	0	0	0	43.00332;-73.85269	0.0296	0.0304	0
2/22/2017 12:36	0.029	0	0.019	0	0	0		0.0294	0.0302	0
2/22/2017 12:37	0.029	0	0.019	0	0	0		0.0292	0.0301	0
2/22/2017 12:38	0.029	0	0.019	0	0	0		0.029	0.0299	0
2/22/2017 12:39	0.03	0	0.019	0	0	0		0.0292	0.0299	0
2/22/2017 12:40	0.029	0	0.019	0	0	0	43.00323;-73.8528	0.0292	0.0298	0
2/22/2017 12:41	0.029	0	0.019	0	0	0		0.0292	0.0297	0
2/22/2017 12:42	0.029	0	0.019	0	0	0		0.0292	0.0295	0
2/22/2017 12:43	0.029	0	0.019	0	0	0		0.0292	0.0294	0
2/22/2017 12:44	0.029	0	0.019	0	0	0		0.029	0.0293	0
2/22/2017 12:45	0.029	0	0.019	0	0	0	43.00316;-73.85271	0.029	0.0293	0
2/22/2017 12:46	0.028	0	0.019	0	0	0		0.0288	0.0291	0
2/22/2017 12:47	0.028	0	0.019	0	0	0		0.0286	0.029	0
2/22/2017 12:48	0.028	0	0.019	0	0	0		0.0284	0.0289	0
2/22/2017 12:49	0.029	0	0.019	0	0	0		0.0284	0.0289	0
2/22/2017 12:50	0.029	0	0.019	0	0	0	43.00317;-73.85276	0.0284	0.0289	0
2/22/2017 12:51	0.029	0	0.019	0	0	0		0.0286	0.0289	0
2/22/2017 12:52	0.029	0	0.019	0	0	0		0.0288	0.0289	0
2/22/2017 12:53	0.028	0	0.019	0	0	0		0.0288	0.0288	0
2/22/2017 12:54	0.028	0	0.019	0	0	0		0.0286	0.0287	0
2/22/2017 12:55	0.028	0	0.019	0	0	0	43.00328;-73.85274	0.0284	0.0286	0
2/22/2017 12:56	0.027	0	0.019	0	0	0		0.028	0.0285	0
2/22/2017 12:57	0.028	0	0.019	0	0	0		0.0278	0.0284	0
2/22/2017 12:58	0.027	0	0.019	0	0	0		0.0276	0.0283	0
2/22/2017 12:59	0.027	0	0.019	0	0	0		0.0274	0.0281	0
2/22/2017 13:00	0.027	0	0.019	0	0	0	43.00326;-73.85284	0.0272	0.028	0
2/22/2017 13:01	0.027	0	0.019	0	0	0		0.0272	0.0279	0
2/22/2017 13:02	0.028	0	0.019	0	0	0		0.0272	0.0279	0
2/22/2017 13:03	0.028	0	0.019	0	0	0		0.0274	0.0279	0
2/22/2017 13:04	0.027	0	0.019	0	0	0		0.0274	0.0278	0
2/22/2017 13:05	0.027	0	0.019	0	0	0	43.00325;-73.85274	0.0274	0.0277	0
2/22/2017 13:06	0.027	0	0.019	0	0	0		0.0274	0.0275	0
2/22/2017 13:07	0.028	0	0.019	0	0	0		0.0274	0.0275	0
2/22/2017 13:08	0.028	0	0.019	0	0	0		0.0274	0.0275	0
2/22/2017 13:09	0.027	0	0.019	0	0	0		0.0274	0.0274	0
2/22/2017 13:10	0.028	0	0.019	0	0	0	43.00312;-73.85265	0.0276	0.0274	0
2/22/2017 13:11	0.028	0	0.019	0	0	0		0.0278	0.0275	0
2/22/2017 13:12	0.028	0	0.019	0	0	0		0.0278	0.0275	0
2/22/2017 13:13	0.028	0	0.019	0	0	0		0.0278	0.0275	0
2/22/2017 13:14	0.028	0	0.019	0	0	0		0.028	0.0276	0
2/22/2017 13:15	0.028	0	0.019	0	0	0	43.00314;-73.85274	0.028	0.0277	0
2/22/2017 13:16	0.028	0	0.019	0	0	0		0.028	0.0277	0
2/22/2017 13:17	0.028	0	0.019	0	0	0		0.028	0.0277	0
2/22/2017 13:18	0.028	0	0.019	0	0	0		0.028	0.0277	0
2/22/2017 13:19	0.028	0	0.019	0	0	0		0.028	0.0278	0
2/22/2017 13:20	0.028	0	0.019	0	0	0	43.00322;-73.85271	0.028	0.0279	0
2/22/2017 13:21	0.028	0	0.019	0	0	0		0.028	0.0279	0
2/22/2017 13:22	0.028	0	0.019	0	0	0		0.028	0.0279	0
2/22/2017 13:23	0.028	0	0.019	0	0	0		0.028	0.0279	0
2/22/2017 13:24	0.028	0.001	0.019	0.001	0	0		0.028	0.028	0.0001
2/22/2017 13:25	0.028	0.004	0.019	0.004	0	0	43.00322;-73.85271	0.028	0.028	0.0003
2/22/2017 13:26	0.028	0.005	0.019	0.005	0	0		0.028	0.028	0.0007
2/22/2017 13:27	0.028	0.007	0.019	0.007	0	0		0.028	0.028	0.0011
2/22/2017 13:28	0.028	0.008	0.019	0.008	0.001	0		0.028	0.028	0.0017
2/22/2017 13:29	0.028	0.011	0.019	0.011	0.001	0		0.028	0.028	0.0024
2/22/2017 13:30	0.028	0.012	0.019	0.012	0.002	0	43.00326;-73.85271	0.028	0.028	0.0032
2/22/2017 13:31	0.028	0.013	0.019	0.013	0.003	0		0.028	0.028	0.0041
2/22/2017 13:32	0.028	0.014	0.019	0.014	0.004	0		0.028	0.028	0.005
2/22/2017 13:33	0.028	0.016	0.019	0.016	0.005	0.001		0.028	0.028	0.0061
2/22/2017 13:34	0.028	0.02	0.02	0.02	0.006	0.001		0.028	0.028	0.0074
2/22/2017 13:35	0.028	0.02	0.021	0.02	0.007	0.001	43.00327;-73.85269	0.028	0.028	0.0087
2/22/2017 13:36	0.029	0.023	0.023	0.023	0.008	0.001		0.0282	0.0281	0.0103
2/22/2017 13:37	0.028	0.023	0.025	0.023	0.01	0.001		0.0282	0.0281	0.0118
2/22/2017 13:38	0.028	0.028	0.028	0.028	0.011	0.001		0.0282	0.0281	0.0137
2/22/2017 13:39	0.028	0.027	0.029	0.027	0.013	0.001		0.0282	0.0281	0.0154
2/22/2017 13:40	0.028	0.03	0.03	0.03	0.015	0.001	43.00329;-73.85271	0.0282	0.0281	0.0171
2/22/2017 13:41	0.028	0.029	0.03	0.029	0.017	0.001		0.028	0.0281	0.0187
2/22/2017 13:42	0.028	0.031	0.032	0.032	0.018	0.001		0.028	0.0281	0.0203
2/22/2017 13:43	0.028	0.029	0.032	0.029	0.02	0.001		0.028	0.0281	0.0217
2/22/2017 13:44	0.028	0.026	0.032	0.026	0.021	0.001		0.028	0.0281	0.0227
2/22/2017 13:45	0.028	0.023	0.032	0.023	0.022	0.001	43.00325;-73.85271	0.028	0.0281	0.0235
2/22/2017 13:46	0.028	0.025	0.032	0.025	0.023	0.001		0.028	0.0281	0.0243
2/22/2017 13:47	0.028	0.021	0.032	0.021	0.024	0.001		0.028	0.0281	0.0247
2/22/2017 13:48	0.027	0.021	0.032	0.021	0.024	0.001		0.0278	0.028	0.0251
2/22/2017 13:49	0.028	0.02	0.032	0.02	0.024	0.001		0.0278	0.028	0.0251
2/22/2017 13:50	0.028	0.021	0.032	0.021	0.024	0.001	43.00323;-73.85269	0.0278	0.028	0.0251
2/22/2017 13:51	0.028	0.02	0.032	0.02	0.024	0.001		0.0278	0.0279	0.0249
2/22/2017 13:52	0.027	0.02	0.032	0.02	0.024	0.001		0.0276	0.0279	0.0247
2/22/2017 13:53	0.028	0.017	0.032	0.017	0.024	0.001		0.0278	0.0279	0.024
2/22/2017 13:54	0.028	0.015	0.032	0.015	0.023	0.002		0.0278	0.0279	0.0232
2/22/2017 13:55	0.027	0.015	0.032	0.015	0.022	0.002	43.00326;-73.85267	0.0276	0.0278	0.0222
2/22/2017 13:56	0.028	0.013	0.032	0.013	0.021	0.002		0.0276	0.0278	0.0211
2/22/2017 13:57	0.027	0.014	0.032	0.014	0.02	0.002		0.0276	0.0277	0.02
2/22/2017 13:58	0.027	0.013	0.032	0.013	0.019	0.002		0.0274	0.0277	0.0189
2/22/2017 13:59	0.027	0.012	0.032	0.012	0.018	0.002		0.0272	0.0276	0.018
2/22/2017 14:00	0.028	0.01	0.032	0.01	0.017	0.002	43.00323;-73.85269	0.0274	0.0276	0.0171
2/22/2017 14:01	0.028	0.009	0.032	0.009	0.016	0.002		0.0274	0.0276	0.0161
2/22/2017 14:02	0.028	0.007	0.032	0.007	0.015	0.002		0.0276	0.0276	0.0151
2/22/2017 14:03	0.028	0.007	0.032	0.007	0.014	0.002		0.0278	0.0277	0.0142
2/22/2017 14:04	0.028	0.007	0.032	0.007	0.013	0.002		0.028	0.0277	0.0133
2/22/2017 14:05	0.028	0.008	0.032	0.008	0.012	0.002	43.0032;-73.85269	0.028	0.0277	0.0125
2/22/2017 14:06	0.028	0.007	0.032	0.007	0.011	0.002		0.028	0.0277	0.0116
2/22/2017 14:07	0.028	0.005	0.032	0.005	0.01	0.002		0.028	0.0277	0.0106
2/22/2017 14:08	0.028	0.005	0.032	0.005	0.009	0.002		0.028	0.0277	0.0098
2/22/2017 14:09	0.028	0.004	0.032	0.004	0.009	0.002		0.028	0.0277	0.0091
2/22/2017 14:10	0.028	0.003	0.032	0.003	0.008	0.002	43.00323;-73.85269	0.028	0.0278	0.0083
2/22/2017 14:11	0.027	0.003	0.032	0.003	0.007	0.002		0.0278	0.0277	0.0076
2/22/2017 14:12	0.027	0.002	0.032	0.002	0.006	0.002		0.0276	0.0277	0.0068
2/22/2017 14:13	0.027	0	0.032	0	0.006	0.002		0.0274	0.0277	0.0059
2/22/2017 14:14	0.028	0	0.032	0	0.005	0.002		0.0274	0.0278	0.0051
2/22/2017 14:15	0.028	0	0.032	0	0.004	0.002	43.00325;-73.85265	0.0274	0.0278	0.0045
2/22/2017 14:16	0.028	0	0.032	0	0.003	0.002		0.0276	0.0278	0.0039
2/22/2017 14:17	0.027	0	0.032	0	0.003	0.002		0.0276	0.0277	0.0034
2/22/2017 14:18	0.027	0	0.032	0	0.002	0.002		0.0276	0.0277	0.0029
2/22/2017 14:19	0.027	0	0.032	0	0.002	0.002		0.0274	0.0276	0.0025
2/22/2017 14:20	0.027	0	0.032	0	0.002	0.002	43.00325;-73.85265	0.0272	0.0275	0.0019
2/22/2017 14:21	0.028	0	0.032	0	0.001	0.002		0.0272	0.0275	0.0015
2/22/2017 14:22	0.028	0	0.032	0	0.001	0.002		0.0274	0.0275	0.0011
2/22/2017 14:23	0.028	0	0.032	0	0	0.002		0.0276	0.0275	0.0008
2/22/2017 14:24	0.028	0	0.032	0	0	0.002		0.0278	0.0275	0.0005
2/22/2017 14:25	0.029	0	0.032	0	0	0.002	43.00323;-73.85269	0.0282	0.0276	0.0003
2/22/2017 14:26	0.029	0	0.032	0	0	0.002		0.0284	0.0277	0.0001
2/22/2017 14:27	0.028	0	0.032	0	0	0.002		0.0284	0.0278	0
2/22/2017 14:28	0.028	0	0.032	0	0	0.002		0.0284	0.0279	0
2/22/2017 14:29	0.028	0	0.032	0	0	0.002		0.0284	0.0279	0
2/22/2017 14:30	0.028	0	0.032	0	0	0.002	43.00321;-73.85269	0.0282	0.0279	0
2/22/2017 14:31	0.028	0	0.032	0	0	0.002		0.028	0.0279	0
2/22/2017 14:32	0.028	0	0.032	0	0	0.002		0.028	0.0279	0
2/22/2017 14:33	0.028	0	0.032	0	0	0.002		0.028	0.028	0
2/22/2017 14:34	0.028	0	0.032	0	0	0.002		0.028	0.0281	0
2/22/2017 14:35	0.028	0	0.032	0	0	0.002	43.00315;-73.85274	0.028	0.0281	0

2/22/2017 14:36	0.028	0	0.032	0	0	0.002		0.028	0.0281	0
2/22/2017 14:37	0.028	0	0.032	0	0	0.002		0.028	0.0281	0
2/22/2017 14:38	0.028	0	0.032	0	0	0.002		0.028	0.0281	0
2/22/2017 14:39	0.028	0	0.032	0	0	0.002		0.028	0.0281	0
2/22/2017 14:40	0.028	0	0.032	0	0	0.002	43.00322;-73.85276	0.028	0.0281	0
2/22/2017 14:41	0.028	0	0.032	0	0	0.002		0.028	0.028	0
2/22/2017 14:42	0.028	0	0.032	0	0	0.002		0.028	0.028	0
2/22/2017 14:43	0.028	0	0.032	0	0	0.002		0.028	0.028	0
2/22/2017 14:44	0.028	0	0.032	0	0	0.002		0.028	0.028	0
2/22/2017 14:45	0.028	0	0.032	0	0	0.002	43.00319;-73.85269	0.028	0.028	0
2/22/2017 14:46	0.028	0	0.032	0	0	0.002		0.028	0.028	0
2/22/2017 14:47	0.029	0	0.032	0	0	0.002		0.0282	0.0281	0
2/22/2017 14:48	0.029	0	0.032	0	0	0.002		0.0284	0.0281	0
2/22/2017 14:49	0.028	0	0.032	0	0	0.002		0.0284	0.0281	0
2/22/2017 14:50	0.028	0	0.032	0	0	0.002	43.00322;-73.85271	0.0284	0.0281	0
2/22/2017 14:51	0.028	0	0.032	0	0	0.002		0.0284	0.0281	0
2/22/2017 14:52	0.028	0	0.032	0	0	0.002		0.0282	0.0281	0
2/22/2017 14:53	0.028	0	0.032	0	0	0.002		0.028	0.0281	0
2/22/2017 14:54	0.029	0	0.032	0	0	0.002		0.0282	0.0282	0
2/22/2017 14:55	0.028	0	0.032	0	0	0.002	43.00323;-73.85274	0.0282	0.0282	0
2/22/2017 14:56	0.028	0	0.032	0	0	0.002		0.0282	0.0282	0
2/22/2017 14:57	0.027	0	0.032	0	0	0.002		0.028	0.0281	0
2/22/2017 14:58	0.027	0	0.032	0	0	0.002		0.0278	0.0281	0
2/22/2017 14:59	0.027	0	0.032	0	0	0.002		0.0274	0.028	0
2/22/2017 15:00	0.027	0	0.032	0	0	0.002	43.00319;-73.85271	0.0272	0.0279	0
2/22/2017 15:01	0.027	0	0.032	0	0	0.002		0.027	0.0279	0
2/22/2017 15:02	0.027	0	0.032	0	0	0.002		0.027	0.0277	0
2/22/2017 15:03	0.027	0	0.032	0	0	0.002		0.027	0.0276	0
2/22/2017 15:04	0.026	0	0.032	0	0	0.002		0.0268	0.0275	0
2/22/2017 15:05	0.026	0	0.032	0	0	0.002	43.00326;-73.85269	0.0266	0.0273	0
2/22/2017 15:06	0.025	0	0.032	0	0	0.002		0.0262	0.0271	0
2/23/2017 7:24	0.239	0	0	0	0	0		0.239	0.239	0
2/23/2017 7:27	0.042	0	0	0	0	0		0.1405	0.1405	0
2/23/2017 7:28	0.028	0	0	0	0	0		0.103	0.103	0
2/23/2017 7:30	0.031	0	0	0	0	0		0.0337	0.085	0
2/23/2017 7:31	0.034	0	0	0	0	0		0.0338	0.0748	0
2/23/2017 7:32	0.033	0	0	0	0	0		0.0315	0.0678	0
2/23/2017 7:33	0.033	0	0	0	0	0		0.0328	0.0629	0
2/23/2017 7:34	0.033	0	0	0	0	0		0.0328	0.0591	0
2/23/2017 7:35	0.033	0	0	0	0	0		0.0332	0.0562	0
2/23/2017 7:35							43.00333;-73.85269			
2/23/2017 7:36	0.033	0	0	0	0	0		0.033	0.0539	0
2/23/2017 7:37	0.033	0	0	0	0	0		0.033	0.052	0
2/23/2017 7:38	0.033	0	0	0	0	0		0.033	0.0504	0
2/23/2017 7:39	0.033	0	0	0	0	0		0.033	0.0333	0
2/23/2017 7:40	0.033	0	0	0	0	0		0.033	0.0332	0
2/23/2017 7:40							43.00321;-73.85267			
2/23/2017 7:41	0.033	0	0	0	0	0		0.033	0.0332	0
2/23/2017 7:42	0.033	0	0	0	0	0		0.033	0.0326	0
2/23/2017 7:43	0.033	0	0	0	0	0		0.033	0.0329	0
2/23/2017 7:44	0.033	0	0	0	0	0		0.033	0.0329	0
2/23/2017 7:45	0.033	0	0	0	0	0		0.033	0.0331	0
2/23/2017 7:45							43.00317;-73.85261			
2/23/2017 7:46	0.033	0	0	0	0	0		0.033	0.033	0
2/23/2017 7:47	0.033	0	0	0	0	0		0.033	0.033	0
2/23/2017 7:48	0.033	0	0	0	0	0		0.033	0.033	0
2/23/2017 7:49	0.033	0	0	0	0	0		0.033	0.033	0
2/23/2017 7:50	0.033	0	0	0	0	0		0.033	0.033	0
2/23/2017 7:50							43.00321;-73.85267			
2/23/2017 7:51	0.033	0	0	0	0	0		0.033	0.033	0
2/23/2017 7:52	0.033	0	0	0	0	0		0.033	0.033	0
2/23/2017 7:53	0.033	0	0	0	0	0		0.033	0.033	0
2/23/2017 7:54	0.033	0	0	0	0	0		0.033	0.033	0
2/23/2017 7:55	0.034	0	0	0	0	0		0.0332	0.0331	0
2/23/2017 7:55							43.00325;-73.85263			
2/23/2017 7:56	0.034	0	0	0	0	0		0.0334	0.0331	0
2/23/2017 7:57	0.035	0	0	0	0	0		0.0338	0.0333	0
2/23/2017 7:58	0.035	0	0	0	0	0		0.0342	0.0334	0
2/23/2017 7:59	0.035	0	0	0	0	0		0.0346	0.0335	0
2/23/2017 8:00	0.035	0	0	0	0	0		0.0348	0.0337	0
2/23/2017 8:00							43.00323;-73.85271			
2/23/2017 8:01	0.037	0	0	0	0	0		0.0354	0.0339	0
2/23/2017 8:02	0.038	0	0	0	0	0		0.036	0.0343	0
2/23/2017 8:03	0.037	0	0	0	0	0		0.0364	0.0345	0
2/23/2017 8:04	0.039	0	0	0	0	0		0.0372	0.0349	0
2/23/2017 8:05	0.039	0	0	0	0	0		0.038	0.0353	0
2/23/2017 8:05							43.00318;-73.85274			
2/23/2017 8:06	0.039	0	0	0	0	0		0.0384	0.0357	0
2/23/2017 8:07	0.038	0	0	0	0	0		0.0384	0.0361	0
2/23/2017 8:08	0.037	0	0	0	0	0		0.0384	0.0363	0
2/23/2017 8:09	0.037	0	0	0	0	0		0.038	0.0366	0
2/23/2017 8:10	0.037	0	0	0	0	0		0.0376	0.0368	0
2/23/2017 8:10							43.00327;-73.85265			
2/23/2017 8:11	0.038	0	0	0	0	0		0.0374	0.0371	0
2/23/2017 8:12	0.038	0	0	0	0	0		0.0374	0.0373	0
2/23/2017 8:13	0.038	0	0	0	0	0		0.0376	0.0375	0
2/23/2017 8:14	0.038	0	0	0	0	0		0.0378	0.0377	0
2/23/2017 8:15	0.038	0	0	0	0	0		0.038	0.0379	0
2/23/2017 8:15							43.00333;-73.85265			
2/23/2017 8:16	0.038	0	0	0	0	0		0.038	0.0379	0
2/23/2017 8:17	0.039	0	0	0	0	0		0.0382	0.038	0
2/23/2017 8:18	0.038	0	0	0	0	0		0.0382	0.0381	0
2/23/2017 8:19	0.041	0	0	0	0	0		0.0388	0.0382	0
2/23/2017 8:20	0.041	0	0	0	0	0		0.0394	0.0383	0
2/23/2017 8:20							43.00318;-73.85278			
2/23/2017 8:21	0.043	0	0	0	0	0		0.0404	0.0386	0
2/23/2017 8:22	0.042	0	0	0	0	0		0.041	0.0389	0
2/23/2017 8:23	0.041	0	0	0	0	0		0.0416	0.0391	0
2/23/2017 8:24	0.042	0	0	0	0	0		0.0418	0.0395	0
2/23/2017 8:25	0.041	0	0	0	0	0		0.0418	0.0397	0
2/23/2017 8:25							43.0032;-73.85271			
2/23/2017 8:26	0.041	0	0	0	0	0		0.0414	0.0399	0
2/23/2017 8:27	0.04	0	0	0	0	0		0.041	0.0401	0
2/23/2017 8:28	0.04	0	0	0	0	0		0.0408	0.0402	0
2/23/2017 8:29	0.04	0	0	0	0	0		0.0404	0.0403	0
2/23/2017 8:30	0.04	0	0	0	0	0		0.0402	0.0405	0
2/23/2017 8:30							43.00323;-73.85271			
2/23/2017 8:31	0.04	0	0	0	0	0		0.04	0.0406	0
2/23/2017 8:32	0.04	0	0	0	0	0		0.04	0.0407	0
2/23/2017 8:33	0.04	0	0	0	0	0		0.04	0.0408	0
2/23/2017 8:34	0.041	0	0	0	0	0		0.0402	0.0408	0
2/23/2017 8:35	0.041	0	0	0	0	0		0.0404	0.0408	0
2/23/2017 8:35							43.00327;-73.85267			
2/23/2017 8:36	0.041	0	0	0	0	0		0.0406	0.0407	0
2/23/2017 8:37	0.039	0	0	0	0	0		0.0404	0.0405	0
2/23/2017 8:38	0.04	0	0	0	0	0		0.0404	0.0404	0
2/23/2017 8:39	0.041	0	0	0	0	0		0.0404	0.0403	0
2/23/2017 8:40	0.04	0	0	0	0	0		0.0402	0.0403	0
2/23/2017 8:40							43.00325;-73.85267			
2/23/2017 8:41	0.041	0	0	0	0	0		0.0402	0.0403	0
2/23/2017 8:42	0.041	0	0	0	0	0		0.0406	0.0403	0
2/23/2017 8:43	0.041	0	0	0	0	0		0.0408	0.0404	0
2/23/2017 8:44	0.041	0	0	0	0	0		0.0408	0.0405	0
2/23/2017 8:45	0.042	0	0	0	0	0		0.0412	0.0406	0
2/23/2017 8:45							43.00321;-73.85271			
2/23/2017 8:46	0.045	0	0	0	0	0		0.042	0.0409	0
2/23/2017 8:47	0.044	0	0	0	0	0		0.0426	0.0412	0
2/23/2017 8:48	0.046	0	0	0	0	0		0.0436	0.0416	0
2/23/2017 8:49	0.045	0	0	0	0	0		0.0444	0.0419	0
2/23/2017 8:50	0.046	0	0	0	0	0		0.0452	0.0422	0

2/23/2017 8:50						43.00322;-73.85265			
2/23/2017 8:51	0.043	0	0	0	0	0	0.0448	0.0423	0
2/23/2017 8:52	0.044	0	0	0	0	0	0.0448	0.0427	0
2/23/2017 8:53	0.042	0	0	0	0	0	0.044	0.0428	0
2/23/2017 8:54	0.043	0	0	0	0	0	0.0436	0.0429	0
2/23/2017 8:55	0.044	0	0	0	0	0	0.0432	0.0432	0
2/23/2017 8:55						43.00323;-73.85269			
2/23/2017 8:56	0.043	0	0	0	0	0	0.0432	0.0433	0
2/23/2017 8:57	0.043	0	0	0	0	0	0.043	0.0435	0
2/23/2017 8:58	0.044	0	0	0	0	0	0.0434	0.0437	0
2/23/2017 8:59	0.041	0	0	0	0	0	0.043	0.0437	0
2/23/2017 9:00	0.041	0	0	0	0	0	0.0424	0.0436	0
2/23/2017 9:00						43.00325;-73.85269			
2/23/2017 9:01	0.04	0	0	0	0	0	0.0418	0.0433	0
2/23/2017 9:02	0.04	0	0	0	0	0	0.0412	0.043	0
2/23/2017 9:03	0.041	0	0	0	0	0	0.0406	0.0427	0
2/23/2017 9:04	0.041	0	0	0	0	0	0.0406	0.0424	0
2/23/2017 9:05	0.041	0	0	0	0	0	0.0406	0.0421	0
2/23/2017 9:05						43.0032;-73.85269			
2/23/2017 9:06	0.04	0	0	0	0	0	0.0406	0.0419	0
2/23/2017 9:07	0.043	0	0	0	0	0	0.0412	0.0418	0
2/23/2017 9:08	0.044	0	0	0	0	0	0.0418	0.0419	0
2/23/2017 9:09	0.041	0	0	0	0	0	0.0418	0.0418	0
2/23/2017 9:10	0.041	0	0	0	0	0	0.0418	0.0416	0
2/23/2017 9:10						43.0032;-73.85267			
2/23/2017 9:11	0.041	0	0	0	0	0	0.042	0.0415	0
2/23/2017 9:12	0.041	0	0	0	0	0	0.0416	0.0413	0
2/23/2017 9:13	0.041	0	0	0	0	0	0.041	0.0411	0
2/23/2017 9:14	0.041	0	0	0	0	0	0.041	0.0411	0
2/23/2017 9:15	0.041	0	0	0	0	0	0.041	0.0411	0
2/23/2017 9:15						43.00327;-73.85265			
2/23/2017 9:16	0.041	0	0	0	0	0	0.041	0.0412	0
2/23/2017 9:17	0.041	0	0	0	0	0	0.041	0.0413	0
2/23/2017 9:18	0.041	0	0	0	0	0	0.041	0.0413	0
2/23/2017 9:19	0.041	0	0	0	0	0	0.041	0.0413	0
2/23/2017 9:20	0.041	0	0	0	0	0	0.041	0.0413	0
2/23/2017 9:20						43.00322;-73.85271			
2/23/2017 9:21	0.041	0	0	0	0	0	0.041	0.0413	0
2/23/2017 9:22	0.042	0	0	0	0	0	0.0412	0.0413	0
2/23/2017 9:23	0.041	0	0	0	0	0	0.0412	0.0411	0
2/23/2017 9:24	0.041	0	0	0	0	0	0.0412	0.0411	0
2/23/2017 9:25	0.041	0	0	0	0	0	0.0412	0.0411	0
2/23/2017 9:25						43.00318;-73.85269			
2/23/2017 9:26	0.041	0	0	0	0	0	0.0412	0.0411	0
2/23/2017 9:27	0.041	0	0	0	0	0	0.041	0.0411	0
2/23/2017 9:28	0.041	0	0	0	0	0	0.041	0.0411	0
2/23/2017 9:29	0.041	0	0	0	0	0	0.041	0.0411	0
2/23/2017 9:30	0.04	0	0	0	0	0	0.0408	0.041	0
2/23/2017 9:30						43.00319;-73.85267			
2/23/2017 9:31	0.04	0	0	0	0	0	0.0406	0.0409	0
2/23/2017 9:32	0.041	0	0	0	0	0	0.0406	0.0409	0
2/23/2017 9:33	0.041	0	0	0	0	0	0.0406	0.0409	0
2/23/2017 9:34	0.041	0	0	0	0	0	0.0406	0.0409	0
2/23/2017 9:35	0.041	0	0	0	0	0	0.0408	0.0409	0
2/23/2017 9:35						43.00321;-73.85267			
2/23/2017 9:36	0.04	0	0	0	0	0	0.0408	0.0409	0
2/23/2017 9:37	0.04	0	0	0	0	0	0.0406	0.0407	0
2/23/2017 9:38	0.041	0	0	0	0	0	0.0406	0.0407	0
2/23/2017 9:39	0.04	0	0	0	0	0	0.0404	0.0407	0
2/23/2017 9:40	0.04	0	0	0	0	0	0.0402	0.0406	0
2/23/2017 9:40						43.00317;-73.85267			
2/23/2017 9:41	0.041	0	0	0	0	0	0.0404	0.0406	0
2/23/2017 9:42	0.041	0	0	0	0	0	0.0406	0.0406	0
2/23/2017 9:43	0.041	0	0	0	0	0	0.0406	0.0406	0
2/23/2017 9:44	0.041	0	0	0	0	0	0.0408	0.0406	0
2/23/2017 9:45	0.041	0	0	0	0	0	0.041	0.0407	0
2/23/2017 9:45						43.00316;-73.85265			
2/23/2017 9:46	0.04	0	0	0	0	0	0.0408	0.0407	0
2/23/2017 9:47	0.041	0	0	0	0	0	0.0408	0.0407	0
2/23/2017 9:48	0.04	0	0	0	0	0	0.0406	0.0406	0
2/23/2017 9:49	0.04	0	0	0	0	0	0.0404	0.0405	0
2/23/2017 9:50	0.04	0	0	0	0	0	0.0402	0.0405	0
2/23/2017 9:50						43.00327;-73.85256			
2/23/2017 9:51	0.041	0	0	0	0	0	0.0404	0.0405	0
2/23/2017 9:52	0.041	0	0	0	0	0	0.0404	0.0406	0
2/23/2017 9:53	0.041	0	0	0	0	0	0.0406	0.0406	0
2/23/2017 9:54	0.04	0	0	0	0	0	0.0406	0.0406	0
2/23/2017 9:55	0.04	0	0	0	0	0	0.0406	0.0406	0
2/23/2017 9:55						43.00321;-73.85271			
2/23/2017 9:56	0.04	0	0	0	0	0	0.0404	0.0405	0
2/23/2017 9:57	0.04	0	0	0	0	0	0.0402	0.0405	0
2/23/2017 9:58	0.039	0	0	0	0	0	0.0398	0.0403	0
2/23/2017 9:59	0.039	0	0	0	0	0	0.0396	0.0402	0
2/23/2017 10:00	0.039	0	0	0	0	0	0.0394	0.0401	0
2/23/2017 10:00						43.00329;-73.85261			
2/23/2017 10:01	0.039	0	0	0	0	0	0.0392	0.04	0
2/23/2017 10:02	0.039	0	0	0	0	0	0.039	0.0399	0
2/23/2017 10:03	0.038	0	0	0	0	0	0.0388	0.0397	0
2/23/2017 10:04	0.039	0	0	0	0	0	0.0388	0.0397	0
2/23/2017 10:05	0.039	0	0	0	0	0	0.0388	0.0396	0
2/23/2017 10:05						43.00321;-73.85265			
2/23/2017 10:06	0.038	0	0	0	0	0	0.0386	0.0394	0
2/23/2017 10:07	0.038	0	0	0	0	0	0.0384	0.0392	0
2/23/2017 10:08	0.038	0	0	0	0	0	0.0384	0.039	0
2/23/2017 10:09	0.038	0	0	0	0	0	0.0382	0.0389	0
2/23/2017 10:10	0.037	0	0	0	0	0	0.0378	0.0387	0
2/23/2017 10:10						43.00321;-73.85265			
2/23/2017 10:11	0.038	0	0	0	0	0	0.0378	0.0385	0
2/23/2017 10:12	0.038	0	0	0	0	0	0.0378	0.0384	0
2/23/2017 10:13	0.037	0	0	0	0	0	0.0376	0.0383	0
2/23/2017 10:14	0.037	0	0	0	0	0	0.0374	0.0381	0
2/23/2017 10:15	0.037	0	0	0	0	0	0.0374	0.038	0
2/23/2017 10:16	0.037	0	0	0	0	0	0.0372	0.0379	0
2/23/2017 10:17	0.037	0	0	0	0	0	0.037	0.0377	0
2/23/2017 10:18	0.037	0	0	0	0	0	0.037	0.0377	0
2/23/2017 10:19	0.036	0	0	0	0	0	0.0368	0.0375	0
2/23/2017 10:20	0.037	0	0	0	0	43.00329;-73.85265	0.0368	0.0373	0
2/23/2017 10:21	0.037	0	0	0	0	0	0.0368	0.0373	0
2/23/2017 10:22	0.036	0	0	0	0	0	0.0366	0.0371	0
2/23/2017 10:23	0.037	0	0	0	0	0	0.0366	0.0371	0
2/23/2017 10:24	0.036	0	0	0	0	0	0.0366	0.0369	0
2/23/2017 10:25	0.036	0	0	0	0	0	0.0364	0.0369	0
2/23/2017 10:25						43.00323;-73.85265			
2/23/2017 10:26	0.037	0	0	0	0	0	0.0364	0.0368	0
2/23/2017 10:27	0.037	0	0	0	0	0	0.0366	0.0367	0
2/23/2017 10:28	0.037	0	0	0	0	0	0.0366	0.0367	0
2/23/2017 10:29	0.036	0	0	0	0	0	0.0366	0.0367	0
2/23/2017 10:30	0.036	0	0	0	0	0	0.0366	0.0366	0
2/23/2017 10:30						43.00331;-73.85258			
2/23/2017 10:31	0.036	0	0	0	0	0	0.0364	0.0365	0
2/23/2017 10:32	0.036	0	0	0	0	0	0.0362	0.0365	0
2/23/2017 10:33	0.036	0	0	0	0	0	0.036	0.0364	0
2/23/2017 10:34	0.036	0	0	0	0	0	0.036	0.0364	0
2/23/2017 10:35	0.036	0	0	0	0	0	0.036	0.0363	0
2/23/2017 10:35						43.00314;-73.8528			
2/23/2017 10:36	0.036	0	0	0	0	0	0.036	0.0363	0
2/23/2017 10:37	0.035	0	0	0	0	0	0.0358	0.0362	0
2/23/2017 10:38	0.036	0	0	0	0	0	0.0358	0.0361	0
2/23/2017 10:39	0.035	0	0	0	0	0	0.0356	0.0361	0
2/23/2017 10:40	0.036	0	0	0	0	0	0.0356	0.0361	0

2/23/2017 10:40						43.00323;-73.85265			
2/23/2017 10:41	0.035	0	0	0	0	0	0.0354	0.0359	0
2/23/2017 10:42	0.035	0	0	0	0	0	0.0354	0.0358	0
2/23/2017 10:43	0.036	0	0	0	0	0	0.0354	0.0357	0
2/23/2017 10:44	0.035	0	0	0	0	0	0.0354	0.0357	0
2/23/2017 10:45	0.036	0	0	0	0	0	0.0354	0.0357	0
2/23/2017 10:45						43.0032;-73.85271			
2/23/2017 10:46	0.036	0	0	0	0	0	0.0356	0.0357	0
2/23/2017 10:47	0.036	0	0	0	0	0	0.0358	0.0357	0
2/23/2017 10:48	0.036	0	0	0	0	0	0.0358	0.0357	0
2/23/2017 10:49	0.036	0	0	0	0	0	0.036	0.0357	0
2/23/2017 10:50	0.036	0	0	0	0	0	0.036	0.0357	0
2/23/2017 10:50						43.00319;-73.85274			
2/23/2017 10:51	0.036	0	0	0	0	0	0.036	0.0357	0
2/23/2017 10:52	0.038	0	0	0	0	0	0.0364	0.0359	0
2/23/2017 10:53	0.038	0	0	0	0	0	0.0368	0.036	0
2/23/2017 10:54	0.038	0	0	0	0	0	0.0372	0.0362	0
2/23/2017 10:55	0.039	0	0	0	0	0	0.0378	0.0364	0
2/23/2017 10:55						43.00322;-73.85265			
2/23/2017 10:56	0.038	0	0	0	0	0	0.0382	0.0366	0
2/23/2017 10:57	0.038	0	0	0	0	0	0.0382	0.0368	0
2/23/2017 10:58	0.038	0	0	0	0	0	0.0382	0.0369	0
2/23/2017 10:59	0.038	0	0	0	0	0	0.0382	0.0371	0
2/23/2017 11:00	0.038	0	0	0	0	0	0.038	0.0373	0
2/23/2017 11:00						43.00319;-73.85276			
2/23/2017 11:01	0.039	0	0	0	0	0	0.0382	0.0375	0
2/23/2017 11:02	0.039	0	0	0	0	0	0.0384	0.0377	0
2/23/2017 11:03	0.038	0	0	0	0	0	0.0384	0.0378	0
2/23/2017 11:04	0.038	0	0	0	0	0	0.0384	0.0379	0
2/23/2017 11:05	0.038	0	0	0	0	0	0.0384	0.0381	0
2/23/2017 11:05						43.00319;-73.8528			
2/23/2017 11:06	0.037	0	0	0	0	0	0.038	0.0381	0
2/23/2017 11:07	0.038	0	0	0	0	0	0.0378	0.0381	0
2/23/2017 11:08	0.038	0	0	0	0	0	0.0378	0.0381	0
2/23/2017 11:09	0.038	0	0	0	0	0	0.0378	0.0381	0
2/23/2017 11:10	0.038	0	0	0	0	0	0.0378	0.0381	0
2/23/2017 11:10						43.00323;-73.85276			
2/23/2017 11:11	0.037	0	0	0	0	0	0.0378	0.038	0
2/23/2017 11:12	0.036	0	0	0	0	0	0.0374	0.0379	0
2/23/2017 11:13	0.037	0	0	0	0	0	0.0372	0.0378	0
2/23/2017 11:14	0.036	0	0	0	0	0	0.0368	0.0377	0
2/23/2017 11:15	0.038	0	0	0	0	0	0.0368	0.0377	0
2/23/2017 11:15						43.00328;-73.85267			
2/23/2017 11:16	0.038	0	0	0	0	0	0.037	0.0376	0
2/23/2017 11:17	0.037	0	0	0	0	0	0.0372	0.0375	0
2/23/2017 11:18	0.037	0	0	0	0	0	0.0372	0.0374	0
2/23/2017 11:19	0.037	0	0	0	0	0	0.0374	0.0373	0
2/23/2017 11:20	0.037	0	0	0	0	0	0.0372	0.0373	0
2/23/2017 11:20						43.00319;-73.85278			
2/23/2017 11:21	0.036	0	0	0	0	0	0.0368	0.0372	0
2/23/2017 11:22	0.037	0	0	0	0	0	0.0368	0.0371	0
2/23/2017 11:23	0.036	0	0	0	0	0	0.0366	0.037	0
2/23/2017 11:24	0.036	0	0	0	0	0	0.0364	0.0369	0
2/23/2017 11:25	0.035	0	0	0	0	0	0.036	0.0367	0
2/23/2017 11:25						43.00327;-73.85276			
2/23/2017 11:26	0.035	0	0	0	0	0	0.0358	0.0365	0
2/23/2017 11:27	0.036	0	0	0	0	0	0.0356	0.0365	0
2/23/2017 11:28	0.036	0	0	0	0	0	0.0356	0.0365	0
2/23/2017 11:29	0.036	0	0	0	0	0	0.0356	0.0365	0
2/23/2017 11:30	0.036	0	0	0	0	0	0.0358	0.0363	0
2/23/2017 11:30						43.00318;-73.85276			
2/23/2017 11:31	0.036	0	0	0	0	0	0.036	0.0362	0
2/23/2017 11:32	0.035	0	0	0	0	0	0.0358	0.0361	0
2/23/2017 11:33	0.035	0	0	0	0	0	0.0356	0.0359	0
2/23/2017 11:34	0.036	0	0	0	0	0	0.0356	0.0359	0
2/23/2017 11:35	0.035	0	0	0	0	0	0.0354	0.0357	0
2/23/2017 11:35						43.00317;-73.85282			
2/23/2017 11:36	0.035	0	0	0	0	0	0.0352	0.0357	0
2/23/2017 11:37	0.035	0	0	0	0	0	0.0352	0.0355	0
2/23/2017 11:38	0.034	0	0	0	0	0	0.035	0.0354	0
2/23/2017 11:39	0.034	0	0	0	0	0	0.0346	0.0353	0
2/23/2017 11:40	0.034	0	0	0	0	0	0.0344	0.0352	0
2/23/2017 11:40						43.00319;-73.85276			
2/23/2017 11:42	0.035	0	0	0	0	0	0.0343	0.0351	0
2/23/2017 11:43	0.035	0	0	0	0	0	0.0345	0.0351	0
2/23/2017 11:44	0.035	0	0	0	0	0	0.0348	0.035	0
2/23/2017 11:45	0.034	0	0	0	0	0	0.0348	0.0349	0
2/23/2017 11:45						43.00312;-73.85271			
2/23/2017 11:46	0.034	0	0	0	0	0	0.0346	0.0347	0
2/23/2017 11:47	0.034	0	0	0	0	0	0.0344	0.0346	0
2/23/2017 11:48	0.034	0	0	0	0	0	0.0342	0.0346	0
2/23/2017 11:49	0.034	0	0	0	0	0	0.034	0.0344	0
2/23/2017 11:50	0.034	0	0	0	0	0	0.034	0.0344	0
2/23/2017 11:50						43.00334;-73.8528			
2/23/2017 11:51	0.035	0	0	0	0	0	0.0342	0.0344	0
2/23/2017 11:52	0.035	0	0	0	0	0	0.0344	0.0344	0
2/23/2017 11:53	0.035	0	0	0	0	0	0.0346	0.0344	0
2/23/2017 11:54	0.034	0	0	0	0	0	0.0346	0.0344	0
2/23/2017 11:55	0.034	0	0	0	0	0	0.0346	0.0344	0
2/23/2017 11:55						43.00323;-73.8528			
2/23/2017 11:56	0.034	0	0	0	0	0	0.0344	0.0344	0
2/23/2017 11:57	0.034	0	0	0	0	0	0.0342	0.0343	0
2/23/2017 11:58	0.034	0	0	0	0	0	0.034	0.0343	0
2/23/2017 11:59	0.034	0	0	0	0	0	0.034	0.0342	0
2/23/2017 12:00	0.034	0	0	0	0	0	0.034	0.0342	0
2/23/2017 12:00						43.00331;-73.85276			
2/23/2017 12:01	0.034	0	0	0	0	0	0.034	0.0342	0
2/23/2017 12:02	0.034	0	0	0	0	0	0.034	0.0342	0
2/23/2017 12:03	0.034	0	0	0	0	0	0.034	0.0342	0
2/23/2017 12:04	0.033	0	0	0	0	0	0.0338	0.0341	0
2/23/2017 12:05	0.033	0	0	0	0	0	0.0336	0.0341	0
2/23/2017 12:05						43.00333;-73.85271			
2/23/2017 12:06	0.033	0	0	0	0	0	0.0334	0.0339	0
2/23/2017 12:07	0.033	0	0	0	0	0	0.0332	0.0338	0
2/23/2017 12:08	0.033	0	0	0	0	0	0.033	0.0337	0
2/23/2017 12:09	0.033	0	0	0	0	0	0.033	0.0336	0
2/23/2017 12:10	0.034	0	0	0	0	0	0.0332	0.0336	0
2/23/2017 12:10						43.0033;-73.85269			
2/23/2017 12:11	0.034	0	0	0	0	0	0.0334	0.0336	0
2/23/2017 12:12	0.034	0	0	0	0	0	0.0336	0.0336	0
2/23/2017 12:13	0.034	0	0	0	0	0	0.0338	0.0336	0
2/23/2017 12:14	0.034	0	0	0	0	0	0.034	0.0336	0
2/23/2017 12:15	0.034	0	0	0	0	0	0.034	0.0336	0
2/23/2017 12:15						43.00333;-73.85269			
2/23/2017 12:16	0.033	0	0	0	0	0	0.0338	0.0335	0
2/23/2017 12:17	0.033	0	0	0	0	0	0.0336	0.0335	0
2/23/2017 12:18	0.034	0	0	0	0	0	0.0336	0.0335	0
2/23/2017 12:19	0.035	0	0	0	0	0	0.0338	0.0336	0
2/23/2017 12:20	0.034	0	0	0	0	0	0.0338	0.0337	0
2/23/2017 12:20						43.00328;-73.85265			
2/23/2017 12:21	0.034	0	0	0	0	0	0.034	0.0337	0
2/23/2017 12:22	0.034	0	0	0	0	0	0.0342	0.0338	0
2/23/2017 12:23	0.035	0	0	0	0	0	0.0344	0.0339	0
2/23/2017 12:24	0.034	0	0	0	0	0	0.0342	0.034	0
2/23/2017 12:25	0.034	0	0	0	0	0	0.0342	0.034	0
2/23/2017 12:25						43.00328;-73.85276			
2/23/2017 12:26	0.033	0	0	0	0	0	0.034	0.0339	0
2/23/2017 12:27	0.034	0	0	0	0	0	0.034	0.0339	0
2/23/2017 12:28	0.034	0	0	0	0	0	0.0338	0.0339	0
2/23/2017 12:29	0.033	0	0	0	0	0	0.0336	0.0339	0

2/23/2017 12:30	0.034	0	0	0	0	0		0.0336	0.0339	0
2/23/2017 12:30							43.00332;-73.85276			
2/23/2017 12:31	0.034	0	0	0	0	0		0.0338	0.0339	0
2/23/2017 12:32	0.033	0	0	0	0	0		0.0336	0.0339	0
2/23/2017 12:33	0.034	0	0	0	0	0		0.0336	0.0339	0
2/23/2017 12:34	0.033	0	0	0	0	0		0.0336	0.0338	0
2/23/2017 12:35	0.033	0	0	0	0	0		0.0334	0.0337	0
2/23/2017 12:35							43.00325;-73.85276			
2/23/2017 12:36	0.033	0	0	0	0	0		0.0332	0.0337	0
2/23/2017 12:37	0.033	0	0	0	0	0		0.0332	0.0336	0
2/23/2017 12:38	0.033	0	0	0	0	0		0.033	0.0335	0
2/23/2017 12:39	0.032	0	0	0	0	0		0.0328	0.0333	0
2/23/2017 12:40	0.032	0	0	0	0	0		0.0326	0.0332	0
2/23/2017 12:40							43.00326;-73.85271			
2/23/2017 12:41	0.031	0	0	0	0	0		0.0322	0.0331	0
2/23/2017 12:42	0.032	0	0	0	0	0		0.032	0.0329	0
2/23/2017 12:43	0.031	0	0	0	0	0		0.0316	0.0327	0
2/23/2017 12:44	0.031	0	0	0	0	0		0.0314	0.0326	0
2/23/2017 12:45	0.032	0	0	0	0	0		0.0314	0.0325	0
2/23/2017 12:45							43.00329;-73.85271			
2/23/2017 12:46	0.032	0	0	0	0	0		0.0316	0.0323	0
2/23/2017 12:47	0.031	0	0	0	0	0		0.0314	0.0322	0
2/23/2017 12:48	0.03	0	0	0	0	0		0.0312	0.0319	0
2/23/2017 12:49	0.031	0	0	0	0	0		0.0312	0.0318	0
2/23/2017 12:50	0.03	0	0	0	0	0		0.0308	0.0316	0
2/23/2017 12:50							43.00331;-73.85271			
2/23/2017 12:51	0.03	0	0	0	0	0		0.0304	0.0314	0
2/23/2017 12:52	0.031	0	0	0	0	0		0.0304	0.0313	0
2/23/2017 12:53	0.031	0	0	0	0	0		0.0306	0.0311	0
2/23/2017 12:54	0.031	0	0	0	0	0		0.0306	0.0311	0
2/23/2017 12:55	0.031	0	0	0	0	0		0.0308	0.031	0
2/23/2017 12:55							43.00328;-73.85276			
2/23/2017 12:56	0.031	0	0	0	0	0		0.031	0.031	0
2/23/2017 12:57	0.032	0	0	0	0	0		0.0312	0.031	0
2/23/2017 12:58	0.031	0	0	0	0	0		0.0312	0.031	0
2/23/2017 12:59	0.031	0	0	0	0	0		0.0312	0.031	0
2/23/2017 13:00	0.031	0	0	0	0	0		0.0312	0.0309	0
2/23/2017 13:00							43.0032;-73.85278			
2/23/2017 13:01	0.031	0	0	0	0	0		0.0312	0.0309	0
2/23/2017 13:02	0.03	0	0	0	0	0		0.0308	0.0308	0
2/23/2017 13:03	0.03	0	0	0	0	0		0.0306	0.0308	0
2/23/2017 13:04	0.03	0	0	0	0	0		0.0304	0.0307	0
2/23/2017 13:05	0.03	0	0	0	0	0		0.0302	0.0307	0
2/23/2017 13:05							43.00322;-73.85278			
2/23/2017 13:06	0.03	0	0	0	0	0		0.03	0.0307	0
2/23/2017 13:07	0.03	0	0	0	0	0		0.03	0.0307	0
2/23/2017 13:08	0.03	0	0	0	0	0		0.03	0.0306	0
2/23/2017 13:09	0.03	0	0	0	0	0		0.03	0.0305	0
2/23/2017 13:10	0.03	0	0	0	0	0		0.03	0.0305	0
2/23/2017 13:10							43.00323;-73.85267			
2/23/2017 13:11	0.03	0	0	0	0	0		0.03	0.0304	0
2/23/2017 13:12	0.03	0	0	0	0	0		0.03	0.0303	0
2/23/2017 13:13	0.03	0	0	0	0	0		0.03	0.0302	0
2/23/2017 13:14	0.03	0	0	0	0	0		0.03	0.0301	0
2/23/2017 13:15	0.03	0	0	0	0	0		0.03	0.0301	0
2/23/2017 13:15							43.00326;-73.85269			
2/23/2017 13:16	0.03	0	0	0	0	0		0.03	0.03	0
2/23/2017 13:17	0.029	0	0	0	0	0		0.0298	0.0299	0
2/23/2017 13:18	0.029	0	0	0	0	0		0.0296	0.0299	0
2/23/2017 13:19	0.029	0	0	0	0	0		0.0294	0.0298	0
2/23/2017 13:20	0.029	0	0	0	0	0		0.0292	0.0297	0
2/23/2017 13:20							43.00323;-73.85256			
2/23/2017 13:21	0.029	0	0	0	0	0		0.029	0.0297	0
2/23/2017 13:22	0.029	0	0	0	0	0		0.029	0.0296	0
2/23/2017 13:23	0.029	0	0	0	0	0		0.029	0.0295	0
2/23/2017 13:24	0.03	0	0	0	0	0		0.0292	0.0295	0
2/23/2017 13:25	0.029	0	0	0	0	0		0.0292	0.0295	0
2/23/2017 13:25							43.00323;-73.85267			
2/23/2017 13:26	0.029	0	0	0	0	0		0.0292	0.0294	0
2/23/2017 13:27	0.029	0	0	0	0	0		0.0292	0.0293	0
2/23/2017 13:28	0.028	0	0	0	0	0		0.029	0.0292	0
2/23/2017 13:29	0.028	0	0	0	0	0		0.0286	0.0291	0
2/23/2017 13:30	0.028	0	0	0	0	0		0.0284	0.0289	0
2/23/2017 13:30							43.00326;-73.85261			
2/23/2017 13:31	0.028	0	0	0	0	0		0.0282	0.0288	0
2/23/2017 13:32	0.028	0	0	0	0	0		0.028	0.0287	0
2/23/2017 13:33	0.028	0	0	0	0	0		0.028	0.0287	0
2/23/2017 13:34	0.028	0	0	0	0	0		0.028	0.0286	0
2/23/2017 13:35	0.028	0	0	0	0	0		0.028	0.0285	0
2/23/2017 13:35							43.00329;-73.85263			
2/23/2017 13:36	0.027	0	0	0	0	0		0.0278	0.0284	0
2/23/2017 13:37	0.027	0	0	0	0	0		0.0276	0.0283	0
2/23/2017 13:38	0.027	0	0	0	0	0		0.0274	0.0281	0
2/23/2017 13:39	0.027	0	0	0	0	0		0.0272	0.0279	0
2/23/2017 13:40	0.027	0	0	0	0	0		0.027	0.0278	0
2/23/2017 13:40							43.00326;-73.85271			
2/23/2017 13:41	0.026	0	0	0	0	0		0.0268	0.0276	0
2/23/2017 13:42	0.026	0	0	0	0	0		0.0266	0.0274	0
2/23/2017 13:43	0.026	0	0	0	0	0		0.0264	0.0273	0
2/23/2017 13:44	0.026	0	0	0	0	0		0.0262	0.0271	0
2/23/2017 13:45	0.026	0	0	0	0	0		0.026	0.027	0
2/23/2017 13:45							43.00327;-73.85274			
2/23/2017 13:46	0.026	0	0	0	0	0		0.026	0.0269	0
2/23/2017 13:47	0.026	0	0	0	0	0		0.026	0.0267	0
2/23/2017 13:48	0.025	0	0	0	0	0		0.0258	0.0265	0
2/23/2017 13:49	0.026	0	0	0	0	0		0.0258	0.0264	0
2/23/2017 13:50	0.026	0	0	0	0	0		0.0258	0.0263	0
2/23/2017 13:50							43.00333;-73.85267			
2/23/2017 13:51	0.025	0	0	0	0	0		0.0256	0.0261	0
2/23/2017 13:52	0.026	0	0	0	0	0		0.0256	0.0261	0
2/23/2017 13:53	0.026	0	0	0	0	0		0.0258	0.026	0
2/23/2017 13:54	0.025	0	0	0	0	0		0.0256	0.0259	0
2/23/2017 13:55	0.025	0	0	0	0	0		0.0254	0.0257	0
2/23/2017 13:55							43.0033;-73.85271			
2/23/2017 13:56	0.025	0	0	0	0	0		0.0254	0.0257	0
2/23/2017 13:57	0.024	0	0	0	0	0		0.025	0.0255	0
2/23/2017 13:58	0.025	0	0	0	0	0		0.0248	0.0255	0
2/23/2017 13:59	0.025	0	0	0	0	0		0.0248	0.0254	0
2/23/2017 14:00	0.025	0	0	0	0	0		0.0248	0.0253	0
2/23/2017 14:00							43.00326;-73.85267			
2/23/2017 14:01	0.024	0	0	0	0	0		0.0246	0.0252	0
2/23/2017 14:02	0.024	0	0	0	0	0		0.0246	0.0251	0
2/23/2017 14:03	0.024	0	0	0	0	0		0.0244	0.025	0
2/23/2017 14:04	0.024	0	0	0	0	0		0.0242	0.0249	0
2/23/2017 14:05	0.024	0	0	0	0	0		0.024	0.0247	0
2/23/2017 14:05							43.00326;-73.85274			
2/23/2017 14:06	0.024	0	0	0	0	0		0.024	0.0247	0
2/23/2017 14:07	0.025	0	0	0	0	0		0.0242	0.0246	0
2/23/2017 14:08	0.025	0	0	0	0	0		0.0244	0.0245	0
2/23/2017 14:09	0.026	0	0	0	0	0		0.0248	0.0246	0
2/23/2017 14:10	0.025	0	0	0	0	0		0.025	0.0246	0
2/23/2017 14:10							43.00327;-73.85274			
2/23/2017 14:11	0.025	0	0	0	0	0		0.0252	0.0246	0
2/23/2017 14:12	0.025	0	0	0	0	0		0.0252	0.0247	0
2/23/2017 14:13	0.026	0	0	0	0	0		0.0254	0.0247	0
2/23/2017 14:14	0.025	0	0	0	0	0		0.0252	0.0247	0
2/23/2017 14:15	0.025	0	0	0	0	0		0.0252	0.0247	0
2/23/2017 14:15							43.0033;-73.85274			
2/23/2017 14:16	0.025	0	0	0	0	0		0.0252	0.0248	0
2/23/2017 14:17	0.025	0	0	0	0	0		0.0252	0.0249	0

2/23/2017 14:18	0.025	0	0	0	0	0		0.025	0.0249	0
2/23/2017 14:19	0.025	0	0	0	0	0		0.025	0.025	0
2/23/2017 14:20	0.025	0	0	0	0	0		0.025	0.0251	0
2/23/2017 14:20							43.00325;-73.85271			
2/23/2017 14:21	0.025	0	0	0	0	0		0.025	0.0251	0
2/23/2017 14:22	0.025	0	0	0	0	0		0.025	0.0251	0
2/23/2017 14:23	0.025	0	0	0	0	0		0.025	0.0251	0
2/23/2017 14:24	0.025	0	0	0	0	0		0.025	0.0251	0
2/23/2017 14:25	0.025	0	0	0	0	0		0.025	0.0251	0
2/23/2017 14:25							43.00325;-73.85274			
2/23/2017 14:26	0.026	0	0	0	0	0		0.0252	0.0251	0
2/23/2017 14:27	0.025	0	0	0	0	0		0.0252	0.0251	0
2/23/2017 14:28	0.025	0	0	0	0	0		0.0252	0.0251	0
2/23/2017 14:29	0.025	0	0	0	0	0		0.0252	0.0251	0
2/23/2017 14:30	0.024	0	0	0	0	0		0.025	0.025	0
2/23/2017 14:30							43.00325;-73.85282			
2/23/2017 14:31	0.025	0	0	0	0	0		0.0248	0.025	0
2/23/2017 14:32	0.024	0	0	0	0	0		0.0246	0.0249	0
2/23/2017 14:33	0.024	0	0	0	0	0		0.0244	0.0249	0
2/23/2017 14:34	0.024	0	0	0	0	0		0.0242	0.0248	0
2/23/2017 14:35	0.024	0	0	0	0	0		0.0242	0.0247	0
2/23/2017 14:35							43.00331;-73.85276			
2/23/2017 14:36	0.024	0	0	0	0	0		0.024	0.0247	0
2/23/2017 14:37	0.024	0	0	0	0	0		0.024	0.0246	0
2/23/2017 14:38	0.024	0	0	0	0	0		0.024	0.0245	0
2/23/2017 14:39	0.024	0	0	0	0	0		0.024	0.0245	0
2/23/2017 14:40	0.024	0	0	0	0	0		0.024	0.0244	0
2/23/2017 14:40							43.00322;-73.8528			
2/23/2017 14:41	0.024	0	0	0	0	0		0.024	0.0243	0
2/23/2017 14:42	0.024	0	0	0	0	0		0.024	0.0242	0
2/23/2017 14:43	0.025	0	0	0	0	0		0.0242	0.0242	0
2/23/2017 14:44	0.024	0	0	0	0	0		0.0242	0.0241	0
2/23/2017 14:45	0.024	0	0	0	0	0		0.0242	0.0241	0
2/23/2017 14:45							43.00325;-73.85278			
2/23/2017 14:46	0.024	0	0	0	0	0		0.0242	0.0241	0
2/23/2017 14:47	0.024	0	0	0	0	0		0.0242	0.0241	0
2/23/2017 14:48	0.024	0	0	0	0	0		0.024	0.0241	0
2/23/2017 14:49	0.024	0	0	0	0	0		0.024	0.0241	0
2/23/2017 14:50	0.025	0	0	0	0	0		0.0242	0.0241	0
2/23/2017 14:50							43.00329;-73.85274			
2/23/2017 14:51	0.025	0	0	0	0	0		0.0244	0.0242	0
2/23/2017 14:52	0.025	0	0	0	0	0		0.0246	0.0243	0
2/23/2017 14:53	0.026	0	0	0	0	0		0.025	0.0244	0
2/23/2017 14:54	0.025	0	0	0	0	0		0.0252	0.0245	0
2/23/2017 14:55	0.025	0	0	0	0	0		0.0252	0.0245	0
2/23/2017 14:55							43.0033;-73.85289			
2/23/2017 14:56	0.025	0	0	0	0	0		0.0252	0.0246	0
2/23/2017 14:57	0.025	0	0	0	0	0		0.0252	0.0247	0
2/23/2017 14:58	0.025	0	0	0	0	0		0.025	0.0247	0
2/23/2017 14:59	0.025	0	0	0	0	0		0.025	0.0247	0
2/23/2017 15:00	0.027	0	0	0	0	0		0.0254	0.0249	0
2/23/2017 15:00							43.0033;-73.85274			
2/23/2017 15:01	0.026	0	0	0	0	0		0.0256	0.0251	0
2/23/2017 15:02	0.026	0	0	0	0	0		0.0258	0.0252	0
2/23/2017 15:03	0.025	0	0	0	0	0		0.0258	0.0253	0
2/23/2017 15:04	0.025	0	0	0	0	0		0.0258	0.0253	0
2/23/2017 15:05	0.025	0	0	0	0	0		0.0254	0.0253	0
2/23/2017 15:05							43.00329;-73.85276			
2/23/2017 15:06	0.025	0	0	0	0	0		0.0252	0.0253	0
2/23/2017 15:07	0.025	0	0	0	0	0		0.025	0.0253	0
2/23/2017 15:08	0.025	0	0	0	0	0		0.025	0.0253	0
2/23/2017 15:09	0.025	0	0	0	0	0		0.025	0.0253	0
2/23/2017 15:10	0.025	0	0	0	0	0		0.025	0.0253	0
2/23/2017 15:10							43.00327;-73.85274			
2/23/2017 15:11	0.025	0	0	0	0	0		0.025	0.0253	0
2/23/2017 15:12	0.025	0	0	0	0	0		0.025	0.0253	0
2/23/2017 15:13	0.025	0	0	0	0	0		0.025	0.0253	0
2/23/2017 15:14	0.026	0	0	0	0	0		0.0252	0.0253	0
2/23/2017 15:15	0.025	0	0	0	0	0		0.0252	0.0252	0
2/23/2017 15:15							43.00328;-73.85269			
2/23/2017 15:16	0.024	0	0	0	0	0		0.025	0.0251	0
2/23/2017 15:17	0.025	0	0	0	0	0		0.025	0.025	0
2/23/2017 15:18	0.025	0	0	0	0	0		0.025	0.025	0
2/23/2017 15:19	0.025	0	0	0	0	0		0.0248	0.025	0
2/23/2017 15:20	0.025	0	0	0	0	0		0.0248	0.025	0
2/23/2017 15:20							43.00332;-73.85274			
2/23/2017 15:21	0.024	0	0	0	0	0		0.0248	0.0249	0
2/23/2017 15:22	0.025	0	0	0	0	0		0.0248	0.0249	0
2/23/2017 15:23	0.024	0	0	0	0	0		0.0246	0.0249	0
2/23/2017 15:24	0.024	0	0	0	0	0		0.0244	0.0248	0
2/23/2017 15:25	0.024	0	0	0	0	0		0.0242	0.0247	0
2/23/2017 15:25							43.00337;-73.85267			
2/23/2017 15:26	0.024	0	0	0	0	0		0.0242	0.0247	0
2/23/2017 15:27	0.024	0	0	0	0	0		0.024	0.0246	0
2/23/2017 15:28	0.025	0	0	0	0	0		0.0242	0.0246	0
2/23/2017 15:29	0.024	0	0	0	0	0		0.0242	0.0245	0
2/23/2017 15:30	0.023	0	0	0	0	0		0.024	0.0243	0
2/23/2017 15:30							43.00323;-73.85278			
2/23/2017 15:31	0.024	0	0	0	0	0		0.024	0.0243	0
2/23/2017 15:32	0.025	0	0	0	0	0		0.0242	0.0243	0
2/23/2017 15:33	0.026	0	0	0	0	0		0.0244	0.0244	0
2/23/2017 15:34	0.024	0	0	0	0	0		0.0244	0.0243	0
2/23/2017 15:35	0.024	0	0	0	0	0		0.0246	0.0243	0
2/23/2017 15:35							43.0032;-73.85274			
2/23/2017 15:36	0.029	0	0	0	0	0		0.0256	0.0246	0
2/23/2017 15:37	0.029	0	0	0	0	0		0.0264	0.0249	0
2/23/2017 15:38	0.029	0	0	0	0	0		0.027	0.0252	0
2/23/2017 15:39	0.03	0	0	0	0	0		0.0282	0.0256	0
2/23/2017 15:40	0.029	0	0	0	0	0		0.0292	0.0259	0
2/23/2017 15:40							43.00326;-73.85265			
2/24/2017 7:18		0	0	0	0	0				0
2/24/2017 7:19	0.035	0	0	0	0	0		0.035	0.035	0
2/24/2017 7:20	0.034	0	0	0	0	0		0.0345	0.0345	0
2/24/2017 7:20							43.00329;-73.85263			
2/24/2017 7:21	0.034	0	0	0	0	0		0.0343	0.0343	0
2/24/2017 7:22	0.033	0	0	0	0	0		0.034	0.034	0
2/24/2017 7:23	0.033	0	0	0	0	0		0.0338	0.0338	0
2/24/2017 7:24	0.033	0	0	0	0	0		0.0334	0.0337	0
2/24/2017 7:25	0.033	0	0	0	0	0		0.0332	0.0336	0
2/24/2017 7:25							43.00321;-73.85263			
2/24/2017 7:26	0.032	0	0	0	0	0		0.0328	0.0334	0
2/24/2017 7:27	0.033	0	0	0	0	0		0.0328	0.0333	0
2/24/2017 7:28	0.033	0	0	0	0	0		0.0328	0.0333	0
2/24/2017 7:29	0.033	0	0	0	0	0		0.0328	0.0333	0
2/24/2017 7:30	0.033	0	0	0	0	0		0.0328	0.0333	0
2/24/2017 7:30							43.00323;-73.85269			
2/24/2017 7:31	0.033	0	0	0	0	0		0.033	0.0332	0
2/24/2017 7:32	0.033	0	0	0	0	0		0.033	0.0332	0
2/24/2017 7:33	0.033	0	0	0	0	0		0.033	0.0332	0
2/24/2017 7:34	0.033	0	0	0	0	0		0.033	0.0331	0
2/24/2017 7:35	0.033	0	0	0	0	0		0.033	0.033	0
2/24/2017 7:35							43.00325;-73.85265			
2/24/2017 7:36	0.033	0	0	0	0	0		0.033	0.0329	0
2/24/2017 7:37	0.033	0	0	0	0	0		0.033	0.0329	0
2/24/2017 7:38	0.032	0	0	0	0	0		0.0328	0.0329	0
2/24/2017 7:39	0.032	0	0	0	0	0		0.0326	0.0328	0
2/24/2017 7:40	0.033	0	0	0	0	0		0.0326	0.0328	0
2/24/2017 7:40							43.00328;-73.85267			
2/24/2017 7:41	0.032	0	0	0	0	0		0.0324	0.0328	0
2/24/2017 7:42	0.033	0	0	0	0	0		0.0324	0.0328	0

2/24/2017 7:43	0.033	0	0	0	0	0		0.0326	0.0328	0
2/24/2017 7:44	0.033	0	0	0	0	0		0.0328	0.0328	0
2/24/2017 7:45	0.035	0	0	0	0	0		0.0332	0.0329	0
2/24/2017 7:45							43.00328;-73.85269			
2/24/2017 7:46	0.034	0	0	0	0	0		0.0336	0.033	0
2/24/2017 7:47	0.036	0	0	0	0	0		0.0342	0.0332	0
2/24/2017 7:48	0.035	0	0	0	0	0		0.0346	0.0333	0
2/24/2017 7:49	0.035	0	0	0	0	0		0.035	0.0335	0
2/24/2017 7:50	0.037	0	0	0	0	0		0.0354	0.0337	0
2/24/2017 7:50							43.00328;-73.85267			
2/24/2017 7:51	0.039	0	0	0	0	0		0.0364	0.0341	0
2/24/2017 7:52	0.038	0	0	0	0	0		0.0368	0.0345	0
2/24/2017 7:53	0.035	0	0	0	0	0		0.0368	0.0347	0
2/24/2017 7:54	0.035	0	0	0	0	0		0.0368	0.0349	0
2/24/2017 7:55	0.035	0	0	0	0	0		0.0364	0.035	0
2/24/2017 7:55							43.00326;-73.85267			
2/24/2017 7:56	0.035	0	0	0	0	0		0.0356	0.0352	0
2/24/2017 7:57	0.035	0	0	0	0	0		0.035	0.0353	0
2/24/2017 7:58	0.036	0	0	0	0	0		0.0352	0.0355	0
2/24/2017 7:59	0.037	0	0	0	0	0		0.0356	0.0358	0
2/24/2017 8:00	0.037	0	0	0	0	0		0.036	0.0359	0
2/24/2017 8:00							43.00329;-73.85267			
2/24/2017 8:01	0.038	0	0	0	0	0		0.0366	0.0362	0
2/24/2017 8:02	0.041	0	0	0	0	0		0.0378	0.0365	0
2/24/2017 8:03	0.046	0	0	0	0	0		0.0398	0.0373	0
2/24/2017 8:04	0.049	0	0	0	0	0		0.0422	0.0382	0
2/24/2017 8:05	0.049	0	0	0	0	0		0.0446	0.039	0
2/24/2017 8:05							43.00328;-73.85271			
2/24/2017 8:06	0.049	0	0	0	0	0		0.0468	0.0397	0
2/24/2017 8:07	0.051	0	0	0	0	0		0.0488	0.0405	0
2/24/2017 8:08	0.048	0	0	0	0	0		0.0492	0.0414	0
2/24/2017 8:09	0.048	0	0	0	0	0		0.049	0.0423	0
2/24/2017 8:10	0.048	0	0	0	0	0		0.0488	0.0431	0
2/24/2017 8:10							43.00328;-73.85265			
2/24/2017 8:11	0.048	0	0	0	0	0		0.0486	0.044	0
2/24/2017 8:12	0.048	0	0	0	0	0		0.048	0.0449	0
2/24/2017 8:13	0.047	0	0	0	0	0		0.0478	0.0456	0
2/24/2017 8:14	0.049	0	0	0	0	0		0.048	0.0464	0
2/24/2017 8:15	0.049	0	0	0	0	0		0.0482	0.0472	0
2/24/2017 8:15							43.00327;-73.85271			
2/24/2017 8:16	0.049	0	0	0	0	0		0.0484	0.0479	0
2/24/2017 8:17	0.05	0	0	0	0	0		0.0488	0.0485	0
2/24/2017 8:18	0.05	0	0	0	0	0		0.0494	0.0488	0
2/24/2017 8:19	0.049	0	0	0	0	0		0.0494	0.0488	0
2/24/2017 8:20	0.049	0	0	0	0	0		0.0494	0.0488	0
2/24/2017 8:20							43.00329;-73.85265			
2/24/2017 8:21	0.05	0	0	0	0	0		0.0496	0.0489	0
2/24/2017 8:22	0.049	0	0	0	0	0		0.0494	0.0487	0
2/24/2017 8:23	0.048	0	0	0	0	0		0.049	0.0487	0
2/24/2017 8:24	0.048	0	0	0	0	0		0.0488	0.0487	0
2/24/2017 8:25	0.048	0	0	0	0	0		0.0486	0.0487	0
2/24/2017 8:25							43.00326;-73.85265			
2/24/2017 8:26	0.048	0	0	0	0	0		0.0482	0.0487	0
2/24/2017 8:27	0.048	0	0	0	0	0		0.048	0.0487	0
2/24/2017 8:28	0.049	0	0	0	0	0		0.0482	0.0489	0
2/24/2017 8:29	0.048	0	0	0	0	0		0.0482	0.0488	0
2/24/2017 8:30	0.048	0	0	0	0	0		0.0482	0.0487	0
2/24/2017 8:30							43.00323;-73.85271			
2/24/2017 8:31	0.049	0	0	0	0	0		0.0484	0.0487	0
2/24/2017 8:32	0.049	0	0	0	0	0		0.0486	0.0487	0
2/24/2017 8:33	0.048	0	0	0	0	0		0.0484	0.0485	0
2/24/2017 8:34	0.049	0	0	0	0	0		0.0486	0.0485	0
2/24/2017 8:35	0.049	0	0	0	0	0		0.0488	0.0485	0
2/24/2017 8:35							43.00327;-73.85267			
2/24/2017 8:36	0.049	0	0	0	0	0		0.0488	0.0485	0
2/24/2017 8:37	0.051	0	0	0	0	0		0.0492	0.0486	0
2/24/2017 8:38	0.051	0	0	0	0	0		0.0498	0.0488	0
2/24/2017 8:39	0.05	0	0	0	0	0		0.05	0.0489	0
2/24/2017 8:40	0.051	0	0	0	0	0		0.0504	0.0491	0
2/24/2017 8:40							43.0032;-73.85271			
2/24/2017 8:41	0.05	0	0	0	0	0		0.0506	0.0493	0
2/24/2017 8:42	0.05	0	0	0	0	0		0.0504	0.0494	0
2/24/2017 8:43	0.05	0	0	0	0	0		0.0502	0.0495	0
2/24/2017 8:44	0.05	0	0	0	0	0		0.0502	0.0496	0
2/24/2017 8:45	0.05	0	0	0	0	0		0.05	0.0497	0
2/24/2017 8:45							43.0032;-73.85271			
2/24/2017 8:46	0.05	0	0	0	0	0		0.05	0.0498	0
2/24/2017 8:47	0.05	0	0	0	0	0		0.05	0.0499	0
2/24/2017 8:48	0.05	0	0	0	0	0		0.05	0.05	0
2/24/2017 8:49	0.051	0	0	0	0	0		0.0502	0.0501	0
2/24/2017 8:50	0.088	0	0	0	0	0		0.0578	0.0527	0
2/24/2017 8:50							43.00325;-73.85269			
2/24/2017 8:51	0.108	0	0	0	0	0		0.0694	0.0567	0
2/24/2017 8:52	0.06	0	0	0	0	0		0.0714	0.0573	0
2/24/2017 8:53	0.076	0	0	0	0	0		0.0766	0.0589	0
2/24/2017 8:54	0.058	0	0	0	0	0		0.078	0.0595	0
2/24/2017 8:55	0.053	0	0	0	0	0		0.071	0.0596	0
2/24/2017 8:55							43.00321;-73.85271			
2/24/2017 8:56	0.051	0	0	0	0	0		0.0596	0.0597	0
2/24/2017 8:57	0.054	0	0	0	0	0		0.0584	0.0599	0
2/24/2017 8:58	0.051	0	0	0	0	0		0.0534	0.06	0
2/24/2017 8:59	0.051	0	0	0	0	0		0.052	0.0601	0
2/24/2017 9:00	0.05	0	0	0	0	0		0.0514	0.0601	0
2/24/2017 9:00							43.00318;-73.85269			
2/24/2017 9:01	0.05	0	0	0	0	0		0.0512	0.0601	0
2/24/2017 9:02	0.05	0	0	0	0	0		0.0504	0.0601	0
2/24/2017 9:03	0.05	0	0	0	0	0		0.0502	0.0601	0
2/24/2017 9:04	0.057	0	0	0	0	0		0.0514	0.0605	0
2/24/2017 9:05	0.058	0	0	0	0	0		0.053	0.0585	0
2/24/2017 9:05							43.00318;-73.85271			
2/24/2017 9:06	0.051	0	0	0	0	0		0.0532	0.0547	0
2/24/2017 9:07	0.05	0	0	0	0	0		0.0532	0.054	0
2/24/2017 9:08	0.051	0	0	0	0	0		0.0534	0.0523	0
2/24/2017 9:09	0.05	0	0	0	0	0		0.052	0.0518	0
2/24/2017 9:10	0.05	0	0	0	0	0		0.0504	0.0516	0
2/24/2017 9:10							43.0032;-73.85276			
2/24/2017 9:11	0.05	0	0	0	0	0		0.0502	0.0515	0
2/24/2017 9:12	0.05	0	0	0	0	0		0.0502	0.0513	0
2/24/2017 9:13	0.05	0	0	0	0	0		0.05	0.0512	0
2/24/2017 9:14	0.049	0	0	0	0	0		0.0498	0.0511	0
2/24/2017 9:15	0.049	0	0	0	0	0		0.0496	0.051	0
2/24/2017 9:15							43.0032;-73.85276			
2/24/2017 9:16	0.049	0	0	0	0	0		0.0494	0.0509	0
2/24/2017 9:17	0.049	0	0	0	0	0		0.0492	0.0509	0
2/24/2017 9:18	0.048	0	0	0	0	0		0.0488	0.0507	0
2/24/2017 9:19	0.048	0	0	0	0	0		0.0486	0.0501	0
2/24/2017 9:20	0.048	0	0	0	0	0		0.0484	0.0495	0
2/24/2017 9:20							43.00318;-73.85274			
2/24/2017 9:21	0.048	0	0	0	0	0		0.0482	0.0493	0
2/24/2017 9:22	0.048	0	0	0	0	0		0.048	0.0491	0
2/24/2017 9:23	0.048	0	0	0	0	0		0.048	0.0489	0
2/24/2017 9:24	0.048	0	0	0	0	0		0.048	0.0488	0
2/24/2017 9:25	0.047	0	0	0	0	0		0.0478	0.0486	0
2/24/2017 9:25							43.0032;-73.85271			
2/24/2017 9:26	0.047	0	0	0	0	0		0.0476	0.0484	0
2/24/2017 9:27	0.046	0	0	0	0	0		0.0472	0.0481	0
2/24/2017 9:28	0.047	0	0	0	0	0		0.047	0.0479	0
2/24/2017 9:29	0.047	0	0	0	0	0		0.0468	0.0478	0
2/24/2017 9:30	0.047	0	0	0	0	0		0.0468	0.0477	0
2/24/2017 9:30							43.00306;-73.85269			

2/24/2017 9:31	0.046	0	0	0	0	0		0.0466	0.0475	0
2/24/2017 9:32	0.047	0	0	0	0	0		0.0468	0.0473	0
2/24/2017 9:33	0.047	0	0	0	0	0		0.0468	0.0473	0
2/24/2017 9:34	0.047	0	0	0	0	0		0.0468	0.0472	0
2/24/2017 9:35	0.047	0	0	0	0	0		0.0468	0.0471	0
2/24/2017 9:35							43.00319;-73.85265			
2/24/2017 9:36	0.046	0	0	0	0	0		0.0468	0.047	0
2/24/2017 9:37	0.046	0	0	0	0	0		0.0466	0.0469	0
2/24/2017 9:38	0.047	0	0	0	0	0		0.0466	0.0468	0
2/24/2017 9:39	0.047	0	0	0	0	0		0.0466	0.0467	0
2/24/2017 9:40	0.046	0	0	0	0	0		0.0464	0.0467	0
2/24/2017 9:40							43.00319;-73.85269			
2/24/2017 9:41	0.046	0	0	0	0	0		0.0464	0.0466	0
2/24/2017 9:42	0.047	0	0	0	0	0		0.0466	0.0467	0
2/24/2017 9:43	0.046	0	0	0	0	0		0.0464	0.0466	0
2/24/2017 9:44	0.046	0	0	0	0	0		0.0462	0.0465	0
2/24/2017 9:45	0.046	0	0	0	0	0		0.0462	0.0465	0
2/24/2017 9:45							43.00311;-73.85269			
2/24/2017 9:46	0.046	0	0	0	0	0		0.0462	0.0465	0
2/24/2017 9:47	0.046	0	0	0	0	0		0.046	0.0464	0
2/24/2017 9:48	0.047	0	0	0	0	0		0.0462	0.0464	0
2/24/2017 9:49	0.048	0	0	0	0	0		0.0466	0.0465	0
2/24/2017 9:50	0.049	0	0	0	0	0		0.0472	0.0466	0
2/24/2017 9:50							43.00314;-73.85265			
2/24/2017 9:51	0.048	0	0	0	0	0		0.0476	0.0467	0
2/24/2017 9:52	0.05	0	0	0	0	0		0.0484	0.047	0
2/24/2017 9:53	0.053	0	0	0	0	0		0.0496	0.0474	0
2/24/2017 9:54	0.063	0	0	0	0	0		0.0526	0.0485	0
2/24/2017 9:55	0.06	0	0	0	0	0		0.0548	0.0494	0
2/24/2017 9:55							43.0032;-73.85261			
2/24/2017 9:56	0.052	0	0	0	0	0		0.0556	0.0498	0
2/24/2017 9:57	0.052	0	0	0	0	0		0.056	0.0501	0
2/24/2017 9:58	0.05	0	0	0	0	0		0.0554	0.0504	0
2/24/2017 9:59	0.054	0	0	0	0	0		0.0536	0.0509	0
2/24/2017 10:00	0.053	0	0	0	0	0		0.0522	0.0514	0
2/24/2017 10:00							43.00316;-73.85258			
2/24/2017 10:01	0.054	0	0	0	0	0		0.0526	0.0519	0
2/24/2017 10:02	0.059	0	0	0	0	0		0.054	0.0528	0
2/24/2017 10:03	0.058	0	0	0	0	0		0.0556	0.0535	0
2/24/2017 10:04	0.055	0	0	0	0	0		0.0558	0.054	0
2/24/2017 10:05	0.056	0	0	0	0	0		0.0564	0.0545	0
2/24/2017 10:05							43.00317;-73.85258			
2/24/2017 10:06	0.054	0	0	0	0	0		0.0564	0.0549	0
2/24/2017 10:07	0.053	0	0	0	0	0		0.0552	0.0551	0
2/24/2017 10:08	0.053	0	0	0	0	0		0.0542	0.0551	0
2/24/2017 10:09	0.052	0	0	0	0	0		0.0536	0.0543	0
2/24/2017 10:10	0.052	0	0	0	0	0		0.0528	0.0538	0
2/24/2017 10:10							43.00316;-73.85263			
2/24/2017 10:11	0.053	0	0	0	0	0		0.0526	0.0539	0
2/24/2017 10:12	0.053	0	0	0	0	0		0.0526	0.0539	0
2/24/2017 10:13	0.055	0	0	0	0	0		0.053	0.0543	0
2/24/2017 10:14	0.057	0	0	0	0	0		0.054	0.0545	0
2/24/2017 10:15	0.058	0	0	0	0	0		0.0552	0.0548	0
2/24/2017 10:15							43.00319;-73.85256			
2/24/2017 10:16	0.053	0	0	0	0	0		0.0552	0.0547	0
2/24/2017 10:17	0.051	0	0	0	0	0		0.0548	0.0542	0
2/24/2017 10:18	0.051	0	0	0	0	0		0.054	0.0537	0
2/24/2017 10:19	0.052	0	0	0	0	0		0.053	0.0535	0
2/24/2017 10:20	0.051	0	0	0	0	0		0.0516	0.0532	0
2/24/2017 10:20							43.0032;-73.85263			
2/24/2017 10:21	0.051	0	0	0	0	0		0.0512	0.053	0
2/24/2017 10:22	0.052	0	0	0	0	0		0.0514	0.0529	0
2/24/2017 10:23	0.064	0	0	0	0	0		0.054	0.0537	0
2/24/2017 10:24	0.06	0	0	0	0	0		0.0556	0.0542	0
2/24/2017 10:25	0.052	0	0	0	0	0		0.0558	0.0542	0
2/24/2017 10:25							43.0032;-73.85274			
2/24/2017 10:26	0.052	0	0	0	0	0		0.056	0.0541	0
2/24/2017 10:27	0.054	0	0	0	0	0		0.0564	0.0542	0
2/24/2017 10:28	0.058	0	0	0	0	0		0.0552	0.0544	0
2/24/2017 10:29	0.051	0	0	0	0	0		0.0534	0.054	0
2/24/2017 10:30	0.051	0	0	0	0	0		0.0532	0.0535	0
2/24/2017 10:30							43.00322;-73.85237			
2/24/2017 10:31	0.051	0	0	0	0	0		0.053	0.0534	0
2/24/2017 10:32	0.052	0	0	0	0	0		0.0526	0.0535	0
2/24/2017 10:33	0.053	0	0	0	0	0		0.0516	0.0536	0
2/24/2017 10:34	0.052	0	0	0	0	0		0.0518	0.0536	0
2/24/2017 10:35	0.054	0	0	0	0	0		0.0524	0.0538	0
2/24/2017 10:35							43.00319;-73.85246			
2/24/2017 10:36	0.052	0	0	0	0	0		0.0526	0.0539	0
2/24/2017 10:37	0.053	0	0	0	0	0		0.0528	0.0539	0
2/24/2017 10:38	0.051	0	0	0	0	0		0.0524	0.0531	0
2/24/2017 10:39	0.052	0	0	0	0	0		0.0524	0.0525	0
2/24/2017 10:40	0.048	0	0	0	0	0		0.0512	0.0523	0
2/24/2017 10:40							43.00301;-73.85291			
2/24/2017 10:41	0.05	0	0	0	0	0		0.0508	0.0521	0
2/24/2017 10:42	0.05	0	0	0	0	0		0.0502	0.0519	0
2/24/2017 10:43	0.049	0	0	0	0	0		0.0498	0.0513	0
2/24/2017 10:44	0.049	0	0	0	0	0		0.0492	0.0511	0
2/24/2017 10:45	0.049	0	0	0	0	0		0.0494	0.051	0
2/24/2017 10:45							43.00316;-73.85271			
2/24/2017 10:46	0.048	0	0	0	0	0		0.049	0.0508	0
2/24/2017 10:47	0.047	0	0	0	0	0		0.0484	0.0505	0
2/24/2017 10:48	0.047	0	0	0	0	0		0.048	0.0501	0
2/24/2017 10:49	0.045	0	0	0	0	0		0.0472	0.0496	0
2/24/2017 10:50	0.045	0	0	0	0	0		0.0464	0.049	0
2/24/2017 10:50							43.00313;-73.85271			
2/24/2017 10:51	0.047	0	0	0	0	0		0.0462	0.0487	0
2/24/2017 10:52	0.047	0	0	0	0	0		0.0462	0.0483	0
2/24/2017 10:53	0.047	0	0	0	0	0		0.0462	0.048	0
2/24/2017 10:54	0.048	0	0	0	0	0		0.0468	0.0477	0
2/24/2017 10:55	0.047	0	0	0	0	0		0.0472	0.0477	0
2/24/2017 10:55							43.00313;-73.85278			
2/24/2017 10:56	0.047	0	0	0	0	0		0.0472	0.0475	0
2/24/2017 10:57	0.048	0	0	0	0	0		0.0474	0.0473	0
2/24/2017 10:58	0.049	0	0	0	0	0		0.0478	0.0473	0
2/24/2017 10:59	0.051	0	0	0	0	0		0.0484	0.0475	0
2/24/2017 11:00	0.048	0	0	0	0	0		0.0486	0.0474	0
2/24/2017 11:00							43.00308;-73.8528			
2/24/2017 11:01	0.047	0	0	0	0	0		0.0486	0.0473	0
2/24/2017 11:02	0.045	0	0	0	0	0		0.048	0.0472	0
2/24/2017 11:03	0.046	0	0	0	0	0		0.0474	0.0471	0
2/24/2017 11:04	0.047	0	0	0	0	0		0.0466	0.0473	0
2/24/2017 11:05	0.047	0	0	0	0	0		0.0464	0.0474	0
2/24/2017 11:05							43.00321;-73.85289			
2/24/2017 11:06	0.046	0	0	0	0	0		0.0462	0.0473	0
2/24/2017 11:07	0.045	0	0	0	0	0		0.0462	0.0472	0
2/24/2017 11:08	0.042	0	0	0	0	0		0.0454	0.0469	0
2/24/2017 11:09	0.042	0	0	0	0	0		0.0444	0.0465	0
2/24/2017 11:10	0.044	0	0	0	0	0		0.0438	0.0463	0
2/24/2017 11:10							43.00309;-73.85282			
2/24/2017 11:11	0.043	0	0	0	0	0		0.0432	0.046	0
2/24/2017 11:12	0.042	0	0	0	0	0		0.0426	0.0456	0
2/24/2017 11:13	0.04	0	0	0	0	0		0.0422	0.045	0
2/24/2017 11:14	0.04	0	0	0	0	0		0.0418	0.0443	0
2/24/2017 11:15	0.041	0	0	0	0	0		0.0412	0.0438	0
2/24/2017 11:15							43.00326;-73.85263			
2/24/2017 11:16	0.04	0	0	0	0	0		0.0406	0.0433	0
2/24/2017 11:17	0.04	0	0	0	0	0		0.0402	0.043	0
2/24/2017 11:18	0.04	0	0	0	0	0		0.0402	0.0426	0
2/24/2017 11:19	0.04	0	0	0	0	0		0.0402	0.0421	0

2/24/2017 11:20	0.04	0	0	0	0	0		0.04	0.0417	0
2/24/2017 11:20							43.00322;-73.85284			
2/24/2017 11:21	0.04	0	0	0	0	0		0.04	0.0413	0
2/24/2017 11:22	0.042	0	0	0	0	0		0.0404	0.0411	0
2/24/2017 11:23	0.041	0	0	0	0	0		0.0406	0.041	0
2/24/2017 11:24	0.041	0	0	0	0	0		0.0408	0.0409	0
2/24/2017 11:25	0.147	0	0	0	0	0		0.0622	0.0478	0
2/24/2017 11:25							43.00332;-73.85267			
2/24/2017 11:26	0.043	0	0	0	0	0		0.0628	0.0478	0
2/24/2017 11:27	0.042	0	0	0	0	0		0.0628	0.0478	0
2/24/2017 11:28	0.042	0	0	0	0	0		0.063	0.0479	0
2/24/2017 11:29	0.047	0.15	0.15	0	0	0		0.0642	0.0484	0.01
2/24/2017 11:30	0.052	0	0.294	0	0.002	0		0.0452	0.0491	0.01
2/24/2017 11:30							43.00331;-73.85269			
2/24/2017 11:31	0.042	0	0.294	0	0.002	0		0.045	0.0493	0.01
2/24/2017 11:32	0.042	0	0.294	0	0.002	0		0.045	0.0494	0.01
2/24/2017 11:33	0.041	0	0.294	0	0.002	0		0.0448	0.0495	0.01
2/24/2017 11:34	0.04	0	0.294	0	0.002	0		0.0434	0.0495	0.01
2/24/2017 11:35	0.041	0	0.294	0	0.002	0		0.0412	0.0495	0.01
2/24/2017 11:35							43.00322;-73.85271			
2/24/2017 11:36	0.041	0	0.294	0	0.002	0		0.041	0.0496	0.01
2/24/2017 11:37	0.044	0	0.294	0	0.002	0		0.0414	0.0497	0.01
2/24/2017 11:38	0.04	0	0.294	0	0.002	0		0.0412	0.0497	0.01
2/24/2017 11:39	0.048	0	0.294	0	0.002	0		0.0428	0.0501	0.01
2/24/2017 11:40	0.041	0	0.294	0	0.002	0		0.0428	0.0431	0.01
2/24/2017 11:40							43.00326;-73.85274			
2/24/2017 11:41	0.039	0	0.294	0	0.002	0		0.0424	0.0428	0.01
2/24/2017 11:42	0.04	0	0.294	0	0.002	0		0.0416	0.0427	0.01
2/24/2017 11:43	0.04	0	0.294	0	0.002	0		0.0416	0.0425	0.01
2/24/2017 11:44	0.041	0	0.294	0	0.002	0		0.0402	0.0421	0
2/24/2017 11:45	0.041	0	0.294	0	0	0		0.0402	0.0414	0
2/24/2017 11:45							43.00323;-73.85271			
2/24/2017 11:46	0.041	0	0.294	0	0	0		0.0406	0.0413	0
2/24/2017 11:47	0.042	0	0.294	0	0	0		0.041	0.0413	0
2/24/2017 11:48	0.042	0	0.294	0	0	0		0.0414	0.0414	0
2/24/2017 11:49	0.042	0	0.294	0	0	0		0.0416	0.0415	0
2/24/2017 11:50	0.043	0	0.294	0	0	0		0.042	0.0417	0
2/24/2017 11:50							43.00323;-73.85274			
2/24/2017 11:51	0.043	0	0.294	0	0	0		0.0424	0.0418	0
2/24/2017 11:52	0.043	0	0.294	0	0	0		0.0426	0.0417	0
2/24/2017 11:53	0.044	0	0.294	0	0	0		0.043	0.042	0
2/24/2017 11:54	0.044	0	0.294	0	0	0		0.0434	0.0417	0
2/24/2017 11:55	0.044	0	0.294	0	0	0		0.0436	0.0419	0
2/24/2017 11:55							43.00323;-73.85269			
2/24/2017 11:56	0.044	0	0.294	0	0	0		0.0438	0.0423	0
2/24/2017 11:57	0.043	0	0.294	0	0	0		0.0438	0.0425	0
2/24/2017 11:58	0.042	0	0.294	0	0	0		0.0434	0.0426	0
2/24/2017 11:59	0.041	0	0.294	0	0	0		0.0428	0.0426	0
2/24/2017 12:00	0.042	0	0.294	0	0	0		0.0424	0.0427	0
2/24/2017 12:00							43.00323;-73.85276			
2/24/2017 12:01	0.042	0	0.294	0	0	0		0.042	0.0427	0
2/24/2017 12:02	0.042	0	0.294	0	0	0		0.0418	0.0427	0
2/24/2017 12:03	0.042	0	0.294	0	0	0		0.0418	0.0427	0
2/24/2017 12:04	0.042	0	0.294	0	0	0		0.042	0.0427	0
2/24/2017 12:05	0.041	0	0.294	0	0	0		0.0418	0.0426	0
2/24/2017 12:05							43.00332;-73.85271			
2/24/2017 12:06	0.041	0	0.294	0	0	0		0.0416	0.0425	0
2/24/2017 12:07	0.042	0	0.294	0	0	0		0.0416	0.0424	0
2/24/2017 12:08	0.041	0	0.294	0	0	0		0.0414	0.0422	0
2/24/2017 12:09	0.041	0	0.294	0	0	0		0.0412	0.042	0
2/24/2017 12:10	0.042	0	0.294	0	0	0		0.0414	0.0419	0
2/24/2017 12:10							43.00329;-73.85267			
2/24/2017 12:11	0.042	0	0.294	0	0	0		0.0416	0.0417	0
2/24/2017 12:12	0.042	0	0.294	0	0	0		0.0416	0.0417	0
2/24/2017 12:13	0.043	0	0.294	0	0	0		0.042	0.0417	0
2/24/2017 12:14	0.043	0	0.294	0	0	0		0.0424	0.0419	0
2/24/2017 12:15	0.044	0	0.294	0	0	0		0.0428	0.042	0
2/24/2017 12:15							43.00341;-73.85256			
2/24/2017 12:16	0.044	0	0.294	0	0	0		0.0432	0.0421	0
2/24/2017 12:17	0.046	0	0.294	0	0	0		0.044	0.0424	0
2/24/2017 12:18	0.046	0	0.294	0	0	0		0.0446	0.0427	0
2/24/2017 12:19	0.044	0	0.294	0	0	0		0.0448	0.0428	0
2/24/2017 12:20	0.043	0	0.294	0	0	0		0.0446	0.0429	0
2/24/2017 12:20							43.0036;-73.85224			
2/24/2017 12:21	0.043	0	0.294	0	0	0		0.0444	0.0431	0
2/24/2017 12:22	0.043	0	0.294	0	0	0		0.0438	0.0431	0
2/24/2017 12:23	0.044	0	0.294	0	0	0		0.0434	0.0433	0
2/24/2017 12:24	0.044	0	0.294	0	0	0		0.0434	0.0435	0
2/24/2017 12:25	0.046	0	0.294	0	0	0		0.044	0.0438	0
2/24/2017 12:25							43.00357;-73.85226			
2/24/2017 12:26	0.05	0	0.294	0	0	0		0.0454	0.0443	0
2/24/2017 12:27	0.047	0	0.294	0	0	0		0.0462	0.0447	0
2/24/2017 12:28	0.045	0	0.294	0	0	0		0.0464	0.0448	0
2/24/2017 12:29	0.045	0	0.294	0	0	0		0.0466	0.0449	0
2/24/2017 12:30	0.045	0	0.294	0	0	0		0.0464	0.045	0
2/24/2017 12:30							43.00359;-73.85226			
2/24/2017 12:31	0.044	0	0.294	0	0	0		0.0452	0.045	0
2/24/2017 12:32	0.045	0	0.294	0	0	0		0.0448	0.0449	0
2/24/2017 12:33	0.044	0	0.294	0	0	0		0.0446	0.0448	0
2/24/2017 12:34	0.044	0	0.294	0	0	0		0.0444	0.0448	0
2/24/2017 12:35	0.044	0	0.294	0	0	0		0.0442	0.0449	0
2/24/2017 12:35							43.00357;-73.85229			
2/24/2017 12:36	0.046	0	0.294	0	0	0		0.0446	0.0451	0
2/24/2017 12:37	0.044	0	0.294	0	0	0		0.0444	0.0451	0
2/24/2017 12:38	0.044	0	0.294	0	0	0		0.0444	0.0451	0
2/24/2017 12:39	0.043	0	0.294	0	0	0		0.0442	0.0451	0
2/24/2017 12:40	0.042	0	0.294	0	0	0		0.0438	0.0448	0
2/24/2017 12:40							43.00357;-73.85229			
2/24/2017 12:41	0.042	0	0.294	0	0	0		0.043	0.0443	0
2/24/2017 12:42	0.042	0	0.294	0	0	0		0.0426	0.0439	0
2/24/2017 12:43	0.042	0	0.294	0	0	0		0.0422	0.0437	0
2/24/2017 12:44	0.041	0	0.294	0	0	0		0.0418	0.0435	0
2/24/2017 12:45	0.041	0	0.294	0	0	0		0.0416	0.0432	0
2/24/2017 12:45							43.00359;-73.85224			
2/24/2017 12:46	0.041	0	0.294	0	0	0		0.0414	0.043	0
2/24/2017 12:47	0.041	0	0.294	0	0	0		0.0412	0.0427	0
2/24/2017 12:48	0.041	0	0.294	0	0	0		0.041	0.0425	0
2/24/2017 12:49	0.041	0	0.294	0	0	0		0.041	0.0423	0
2/24/2017 12:50	0.041	0	0.294	0	0	0		0.041	0.0421	0
2/24/2017 12:50							43.00358;-73.85226			
2/24/2017 12:51	0.042	0	0.294	0	0	0		0.0412	0.0419	0
2/24/2017 12:52	0.042	0	0.294	0	0	0		0.0414	0.0417	0
2/24/2017 12:53	0.043	0	0.294	0	0	0		0.0418	0.0417	0
2/24/2017 12:54	0.044	0	0.294	0	0	0		0.0424	0.0417	0
2/24/2017 12:55	0.044	0	0.294	0	0	0		0.043	0.0419	0
2/24/2017 12:55							43.00356;-73.85229			
2/24/2017 12:56	0.045	0	0.294	0	0	0		0.0436	0.0421	0
2/24/2017 12:57	0.044	0	0.294	0	0	0		0.044	0.0422	0
2/24/2017 12:58	0.043	0	0.294	0	0	0		0.044	0.0423	0
2/24/2017 12:59	0.044	0	0.294	0	0	0		0.044	0.0425	0
2/24/2017 13:00	0.044	0	0.294	0	0	0		0.044	0.0427	0
2/24/2017 13:00							43.00359;-73.85226			
2/24/2017 13:01	0.044	0	0.294	0	0	0		0.0438	0.0429	0
2/24/2017 13:02	0.042	0	0.294	0	0	0		0.0434	0.0429	0
2/24/2017 13:03	0.042	0	0.294	0	0	0		0.0432	0.043	0
2/24/2017 13:04	0.042	0	0.294	0	0	0		0.0428	0.0431	0
2/24/2017 13:05	0.042	0	0.294	0	0	0		0.0424	0.0431	0
2/24/2017 13:05							43.00358;-73.85224			
2/24/2017 13:06	0.042	0	0.294	0	0	0		0.042	0.0431	0
2/24/2017 13:07	0.042	0	0.294	0	0	0		0.042	0.0431	0

2/24/2017 13:08	0.043	0	0.294	0	0	0		0.0422	0.0431	0
2/24/2017 13:09	0.043	0	0.294	0	0	0		0.0424	0.0431	0
2/24/2017 13:10	0.042	0	0.294	0	0	0		0.0424	0.0429	0
2/24/2017 13:10							43.00359;-73.85224			
2/24/2017 13:11	0.042	0	0.294	0	0	0		0.0424	0.0427	0
2/24/2017 13:12	0.044	0	0.294	0	0	0		0.0428	0.0427	0
2/24/2017 13:13	0.043	0	0.294	0	0	0		0.0428	0.0427	0
2/24/2017 13:14	0.043	0	0.294	0	0	0		0.0428	0.0427	0
2/24/2017 13:15	0.043	0	0.294	0	0	0		0.043	0.0426	0
2/24/2017 13:15							43.00364;-73.85224			
2/24/2017 13:16	0.044	0	0.294	0	0	0		0.0434	0.0426	0
2/24/2017 13:17	0.044	0	0.294	0	0	0		0.0434	0.0427	0
2/24/2017 13:18	0.043	0	0.294	0	0	0		0.0434	0.0428	0
2/24/2017 13:19	0.043	0	0.294	0	0	0		0.0434	0.0429	0
2/24/2017 13:20	0.044	0	0.294	0	0	0		0.0436	0.043	0
2/24/2017 13:20							43.0036;-73.85224			
2/24/2017 13:21	0.043	0	0.294	0	0	0		0.0434	0.0431	0
2/24/2017 13:22	0.043	0	0.294	0	0	0		0.0432	0.0431	0
2/24/2017 13:23	0.042	0	0.294	0	0	0		0.043	0.0431	0
2/24/2017 13:24	0.043	0	0.294	0	0	0		0.043	0.0431	0
2/24/2017 13:25	0.044	0	0.294	0	0	0		0.043	0.0432	0
2/24/2017 13:25							43.0036;-73.85224			
2/24/2017 13:26	0.042	0	0.294	0	0	0		0.0428	0.0432	0
2/24/2017 13:27	0.042	0	0.294	0	0	0		0.0426	0.0431	0
2/24/2017 13:28	0.041	0	0.294	0	0	0		0.0424	0.0429	0
2/24/2017 13:29	0.041	0	0.294	0	0	0		0.042	0.0428	0
2/24/2017 13:30	0.04	0	0.294	0	0	0		0.0412	0.0426	0
2/24/2017 13:30							43.00363;-73.8522			
2/24/2017 13:31	0.04	0	0.294	0	0	0		0.0408	0.0423	0
2/24/2017 13:32	0.04	0	0.294	0	0	0		0.0404	0.0421	0
2/24/2017 13:33	0.04	0	0.294	0	0	0		0.0402	0.0419	0
2/24/2017 13:34	0.04	0	0.294	0	0	0		0.04	0.0417	0
2/24/2017 13:35	0.039	0	0.294	0	0	0		0.0398	0.0413	0
2/24/2017 13:35							43.00364;-73.85222			
2/24/2017 13:36	0.039	0	0.294	0	0	0		0.0396	0.0411	0
2/24/2017 13:37	0.038	0	0.294	0	0	0		0.0392	0.0407	0
2/24/2017 13:38	0.038	0	0.294	0	0	0		0.0388	0.0405	0
2/24/2017 13:39	0.038	0	0.294	0	0	0		0.0384	0.0401	0
2/24/2017 13:40	0.038	0	0.294	0	0	0		0.0382	0.0397	0
2/24/2017 13:40							43.00363;-73.85222			
2/24/2017 13:41	0.038	0	0.294	0	0	0		0.038	0.0395	0
2/24/2017 13:42	0.037	0	0.294	0	0	0		0.0378	0.0391	0
2/24/2017 13:43	0.038	0	0.294	0	0	0		0.0378	0.0389	0
2/24/2017 13:44	0.039	0	0.294	0	0	0		0.038	0.0388	0
2/24/2017 13:45	0.039	0	0.294	0	0	0		0.0382	0.0387	0
2/24/2017 13:45							43.00362;-73.85222			
2/24/2017 13:46	0.038	0	0.294	0	0	0		0.0382	0.0386	0
2/24/2017 13:47	0.038	0	0.294	0	0	0		0.0384	0.0385	0
2/24/2017 13:48	0.037	0	0.294	0	0	0		0.0382	0.0383	0
2/24/2017 13:49	0.037	0	0.294	0	0	0		0.0378	0.0381	0
2/24/2017 13:50	0.037	0	0.294	0	0	0		0.0374	0.0379	0
2/24/2017 13:50							43.00364;-73.85224			
2/24/2017 13:51	0.036	0	0.294	0	0	0		0.037	0.0377	0
2/24/2017 13:52	0.037	0	0.294	0	0	0		0.0368	0.0377	0
2/24/2017 13:53	0.037	0	0.294	0	0	0		0.0368	0.0376	0
2/24/2017 13:54	0.035	0	0.294	0	0	0		0.0364	0.0374	0
2/24/2017 13:55	0.036	0	0.294	0	0	0		0.0362	0.0373	0
2/24/2017 13:55							43.00363;-73.8522			
2/24/2017 13:56	0.036	0	0.294	0	0	0		0.0362	0.0371	0
2/24/2017 13:57	0.036	0	0.294	0	0	0		0.036	0.0371	0
2/24/2017 13:58	0.036	0	0.294	0	0	0		0.0358	0.0369	0
2/24/2017 13:59	0.035	0	0.294	0	0	0		0.0358	0.0367	0
2/24/2017 14:00	0.036	0	0.294	0	0	0		0.0358	0.0365	0
2/24/2017 14:00							43.00363;-73.85218			
2/24/2017 14:01	0.036	0	0.294	0	0	0		0.0358	0.0363	0
2/24/2017 14:02	0.034	0	0.294	0	0	0		0.0354	0.0361	0
2/24/2017 14:03	0.034	0	0.294	0	0	0		0.035	0.0359	0
2/24/2017 14:04	0.035	0	0.294	0	0	0		0.035	0.0357	0
2/24/2017 14:05	0.035	0	0.294	0	0	0		0.0348	0.0356	0
2/24/2017 14:05							43.00363;-73.85216			
2/24/2017 14:06	0.034	0	0.294	0	0	0		0.0344	0.0355	0
2/24/2017 14:07	0.034	0	0.294	0	0	0		0.0344	0.0353	0
2/24/2017 14:08	0.034	0	0.294	0	0	0		0.0344	0.0351	0
2/24/2017 14:09	0.034	0	0.294	0	0	0		0.0342	0.035	0
2/24/2017 14:10	0.033	0	0.294	0	0	0		0.0338	0.0348	0
2/24/2017 14:10							43.00362;-73.85216			
2/24/2017 14:11	0.033	0	0.294	0	0	0		0.0336	0.0346	0
2/24/2017 14:12	0.034	0	0.294	0	0	0		0.0336	0.0345	0
2/24/2017 14:13	0.037	0	0.294	0	0	0		0.0342	0.0345	0
2/24/2017 14:14	0.034	0	0.294	0	0	0		0.0342	0.0345	0
2/24/2017 14:15	0.034	0	0.294	0	0	0		0.0344	0.0343	0
2/24/2017 14:15							43.00361;-73.8522			
2/24/2017 14:16	0.034	0	0.294	0	0	0		0.0346	0.0342	0
2/24/2017 14:17	0.034	0	0.294	0	0	0		0.0346	0.0342	0
2/24/2017 14:18	0.033	0	0.294	0	0	0		0.0338	0.0341	0
2/24/2017 14:19	0.032	0	0.294	0	0	0		0.0334	0.0339	0
2/24/2017 14:20	0.032	0	0.294	0	0	0		0.033	0.0337	0
2/24/2017 14:20							43.00362;-73.85218			
2/24/2017 14:21	0.031	0	0.294	0	0	0		0.0324	0.0335	0
2/24/2017 14:22	0.031	0	0.294	0	0	0		0.0318	0.0333	0
2/24/2017 14:23	0.031	0	0.294	0	0	0		0.0314	0.0331	0
2/24/2017 14:24	0.032	0	0.294	0	0	0		0.0314	0.033	0
2/24/2017 14:25	0.031	0	0.294	0	0	0		0.0312	0.0329	0
2/24/2017 14:25							43.0036;-73.85218			
2/24/2017 14:26	0.03	0	0.294	0	0	0		0.031	0.0327	0
2/24/2017 14:27	0.031	0	0.294	0	0	0		0.031	0.0325	0
2/24/2017 14:28	0.03	0	0.294	0	0	0		0.0308	0.032	0
2/24/2017 14:29	0.03	0	0.294	0	0	0		0.0304	0.0317	0
2/24/2017 14:30	0.031	0	0.294	0	0	0		0.0304	0.0315	0
2/24/2017 14:30							43.00361;-73.85222			
2/24/2017 14:31	0.03	0	0.294	0	0	0		0.0304	0.0313	0
2/24/2017 14:32	0.03	0	0.294	0	0	0		0.0302	0.031	0
2/24/2017 14:33	0.03	0	0.294	0	0	0		0.0302	0.0308	0
2/24/2017 14:34	0.03	0	0.294	0	0	0		0.0302	0.0307	0
2/24/2017 14:35	0.029	0	0.294	0	0	0		0.0298	0.0305	0
2/24/2017 14:35							43.00362;-73.85222			
2/24/2017 14:36	0.029	0	0.294	0	0	0		0.0296	0.0303	0
2/24/2017 14:37	0.029	0	0.294	0	0	0		0.0294	0.0302	0
2/24/2017 14:38	0.029	0	0.294	0	0	0		0.0292	0.0301	0
2/24/2017 14:39	0.029	0	0.294	0	0	0		0.029	0.0299	0
2/24/2017 14:40	0.029	0	0.294	0	0	0		0.029	0.0297	0
2/24/2017 14:40							43.00362;-73.85222			
2/24/2017 14:41	0.028	0	0.294	0	0	0		0.0288	0.0296	0
2/24/2017 14:42	0.028	0	0.294	0	0	0		0.0286	0.0294	0
2/24/2017 14:43	0.028	0	0.294	0	0	0		0.0284	0.0293	0
2/24/2017 14:44	0.029	0	0.294	0	0	0		0.0284	0.0292	0
2/24/2017 14:45	0.03	0	0.294	0	0	0		0.0286	0.0291	0
2/24/2017 14:45							43.00362;-73.8522			
2/24/2017 14:46	0.029	0	0.294	0	0	0		0.0288	0.0291	0
2/24/2017 14:47	0.028	0	0.294	0	0	0		0.0288	0.0289	0
2/24/2017 14:48	0.028	0	0.294	0	0	0		0.0288	0.0288	0
2/24/2017 14:49	0.028	0	0.294	0	0	0		0.0286	0.0287	0
2/24/2017 14:50	0.027	0	0.294	0	0	0		0.028	0.0285	0
2/24/2017 14:50							43.00361;-73.8522			
2/24/2017 14:51	0.028	0	0.294	0	0	0		0.0278	0.0285	0
2/24/2017 14:52	0.029	0	0.294	0	0	0		0.028	0.0285	0
2/24/2017 14:53	0.029	0	0.294	0	0	0		0.0282	0.0285	0
2/24/2017 14:54	0.028	0	0.294	0	0	0		0.0282	0.0284	0
2/24/2017 14:55	0.027	0	0.294	0	0	0		0.0282	0.0283	0
2/24/2017 14:55							43.00362;-73.85222			

2/24/2017 14:56	0.026	0	0.294	0	0	0		0.0278	0.0281	0
2/24/2017 14:57	0.027	0	0.294	0	0	0		0.0274	0.0281	0
2/24/2017 14:58	0.026	0	0.294	0	0	0		0.0268	0.0279	0
2/24/2017 14:59	0.026	0	0.294	0	0	0		0.0264	0.0277	0
2/24/2017 15:00	0.026	0	0.294	0	0	0		0.0262	0.0275	0
2/24/2017 15:01	0.028	0	0.294	0	0	0		0.0266	0.0274	0
2/24/2017 15:02	0.027	0	0.294	0	0	0		0.0266	0.0273	0
2/24/2017 15:03	0.027	0	0.294	0	0	0		0.0268	0.0273	0
2/24/2017 15:04	0.026	0	0.294	0	0	0		0.0268	0.0271	0
2/24/2017 15:05	0.026	0	0.294	0	0	0	43.0036;-73.85218	0.0268	0.0271	0
2/24/2017 15:06	0.025	0	0.294	0	0	0		0.0262	0.0269	0
2/24/2017 15:07	0.025	0	0.294	0	0	0		0.0258	0.0266	0
2/24/2017 15:08	0.025	0	0.294	0	0	0		0.0254	0.0263	0
2/24/2017 15:09	0.025	0	0.294	0	0	0		0.0252	0.0261	0
2/24/2017 15:10	0.025	0	0.294	0	0	0		0.025	0.026	0
2/24/2017 15:10							43.00361;-73.85222			
2/24/2017 15:11	0.025	0	0.294	0	0	0		0.025	0.0259	0
2/24/2017 15:12	0.024	0	0.294	0	0	0		0.0248	0.0257	0
2/24/2017 15:13	0.024	0	0.294	0	0	0		0.0246	0.0256	0
2/24/2017 15:14	0.024	0	0.294	0	0	0		0.0244	0.0255	0
2/24/2017 15:15	0.025	0	0.294	0	0	0		0.0244	0.0254	0
2/24/2017 15:15							43.00362;-73.85222			
2/24/2017 15:16	0.026	0	0.294	0	0	0		0.0246	0.0253	0
2/24/2017 15:17	0.026	0	0.294	0	0	0		0.025	0.0252	0
2/24/2017 15:18	0.025	0	0.294	0	0	0		0.0252	0.0251	0
2/27/2017 7:34		0	0	0	0	0				0
2/27/2017 7:35	0.033	0.007	0.044	0.007	0	0		0.033	0.033	0.0035
2/27/2017 7:36	0.035	0	0.104	0	0	0		0.034	0.034	0.0023
2/27/2017 7:37	0.018	0	0.104	0	0	0		0.0287	0.0287	0.0018
2/27/2017 7:38	0.023	0	0.104	0	0	0		0.0273	0.0273	0.0014
2/27/2017 7:39	0.015	0	0.104	0	0	0		0.0248	0.0248	0.0012
2/27/2017 7:40	0.015	0	0.104	0	0	0		0.0212	0.0232	0.001
2/27/2017 7:41	0.015	0	0.104	0	0	0		0.0172	0.022	0.0009
2/27/2017 7:42	0.015	0	0.104	0	0	0		0.0166	0.0211	0.0008
2/27/2017 7:43	0.015	0	0.104	0	0	0		0.015	0.0204	0.0007
2/27/2017 7:44	0.015	0	0.104	0	0	0		0.015	0.0199	0.0006
2/27/2017 7:45	0.015	0	0.104	0	0	0		0.015	0.0195	0.0006
2/27/2017 7:45							43.00328;-73.85267			
2/27/2017 7:46	0.015	0	0.104	0	0	0		0.015	0.0191	0.0005
2/27/2017 7:47	0.015	0	0.104	0	0	0		0.015	0.0188	0.0005
2/27/2017 7:48	0.015	0	0.104	0	0	0		0.015	0.0185	0.0005
2/27/2017 7:49	0.015	0	0.104	0	0	0		0.015	0.0183	0.0005
2/27/2017 7:50	0.015	0	0.104	0	0	0		0.015	0.0171	0
2/27/2017 7:50							43.00328;-73.85263			
2/27/2017 7:51	0.016	0	0.104	0	0	0		0.0152	0.0158	0
2/27/2017 7:52	0.016	0	0.104	0	0	0		0.0154	0.0157	0
2/27/2017 7:53	0.017	0	0.104	0	0	0		0.0158	0.0153	0
2/27/2017 7:54	0.016	0	0.104	0	0	0		0.016	0.0153	0
2/27/2017 7:55	0.016	0	0.104	0	0	0		0.0162	0.0154	0
2/27/2017 7:55							43.00323;-73.85267			
2/27/2017 7:56	0.017	0	0.104	0	0	0		0.0164	0.0155	0
2/27/2017 7:57	0.018	0	0.104	0	0	0		0.0168	0.0157	0
2/27/2017 7:58	0.018	0	0.104	0	0	0		0.017	0.0159	0
2/27/2017 7:59	0.018	0	0.104	0	0	0		0.0174	0.0161	0
2/27/2017 8:00	0.017	0	0.104	0	0	0		0.0176	0.0163	0
2/27/2017 8:00							43.00328;-73.85278			
2/27/2017 8:01	0.017	0	0.104	0	0	0		0.0176	0.0164	0
2/27/2017 8:02	0.018	0	0.104	0	0	0		0.0176	0.0166	0
2/27/2017 8:03	0.018	0	0.104	0	0	0		0.0176	0.0168	0
2/27/2017 8:04	0.017	0	0.104	0	0	0		0.0174	0.0169	0
2/27/2017 8:05	0.017	0	0.104	0	0	0		0.0174	0.0171	0
2/27/2017 8:05							43.00325;-73.85271			
2/27/2017 8:06	0.017	0	0.104	0	0	0		0.0174	0.0171	0
2/27/2017 8:07	0.017	0	0.104	0	0	0		0.0172	0.0172	0
2/27/2017 8:08	0.016	0	0.104	0	0	0		0.0168	0.0171	0
2/27/2017 8:09	0.015	0	0.104	0	0	0		0.0164	0.0171	0
2/27/2017 8:10	0.016	0	0.104	0	0	0		0.0162	0.0171	0
2/27/2017 8:10							43.00325;-73.85263			
2/27/2017 8:11	0.015	0	0.104	0	0	0		0.0158	0.0169	0
2/27/2017 8:12	0.016	0	0.104	0	0	0		0.0156	0.0168	0
2/27/2017 8:13	0.016	0	0.104	0	0	0		0.0156	0.0167	0
2/27/2017 8:14	0.015	0	0.104	0	0	0		0.0156	0.0165	0
2/27/2017 8:15	0.015	0	0.104	0	0	0		0.0154	0.0163	0
2/27/2017 8:15							43.00325;-73.85269			
2/27/2017 8:16	0.016	0	0.104	0	0	0		0.0156	0.0163	0
2/27/2017 8:17	0.017	0	0.104	0	0	0		0.0158	0.0162	0
2/27/2017 8:18	0.017	0	0.104	0	0	0		0.016	0.0161	0
2/27/2017 8:19	0.017	0	0.104	0	0	0		0.0164	0.0161	0
2/27/2017 8:20	0.017	0	0.104	0	0	0		0.0168	0.0161	0
2/27/2017 8:20							43.00323;-73.85274			
2/27/2017 8:21	0.017	0	0.104	0	0	0		0.017	0.0161	0
2/27/2017 8:22	0.016	0	0.104	0	0	0		0.0168	0.0161	0
2/27/2017 8:23	0.017	0	0.104	0	0	0		0.0168	0.0161	0
2/27/2017 8:24	0.016	0	0.104	0	0	0		0.0166	0.0162	0
2/27/2017 8:25	0.017	0	0.104	0	0	0		0.0166	0.0163	0
2/27/2017 8:25							43.00321;-73.85274			
2/27/2017 8:26	0.017	0	0.104	0	0	0		0.0166	0.0164	0
2/27/2017 8:27	0.018	0	0.104	0	0	0		0.017	0.0165	0
2/27/2017 8:28	0.017	0	0.104	0	0	0		0.017	0.0166	0
2/27/2017 8:29	0.017	0	0.104	0	0	0		0.0172	0.0167	0
2/27/2017 8:30	0.016	0	0.104	0	0	0		0.017	0.0168	0
2/27/2017 8:30							43.00322;-73.85274			
2/27/2017 8:31	0.015	0	0.104	0	0	0		0.0166	0.0167	0
2/27/2017 8:32	0.014	0	0.104	0	0	0		0.0158	0.0165	0
2/27/2017 8:33	0.013	0	0.104	0	0	0		0.015	0.0163	0
2/27/2017 8:34	0.013	0	0.104	0	0	0		0.0142	0.016	0
2/27/2017 8:35	0.013	0	0.104	0	0	0		0.0136	0.0157	0
2/27/2017 8:35							43.0032;-73.85271			
2/27/2017 8:36	0.013	0	0.104	0	0	0		0.0132	0.0155	0
2/27/2017 8:37	0.013	0	0.104	0	0	0		0.013	0.0153	0
2/27/2017 8:38	0.013	0	0.104	0	0	0		0.013	0.015	0
2/27/2017 8:39	0.013	0	0.104	0	0	0		0.013	0.0148	0
2/27/2017 8:40	0.013	0	0.104	0	0	0		0.013	0.0145	0
2/27/2017 8:40							43.00317;-73.85276			
2/27/2017 8:41	0.013	0	0.104	0	0	0		0.013	0.0143	0
2/27/2017 8:42	0.013	0	0.104	0	0	0		0.013	0.0139	0
2/27/2017 8:43	0.013	0	0.104	0	0	0		0.013	0.0137	0
2/27/2017 8:44	0.013	0	0.104	0	0	0		0.013	0.0134	0
2/27/2017 8:45	0.013	0	0.104	0	0	0		0.013	0.0132	0
2/27/2017 8:45							43.00321;-73.85276			
2/27/2017 8:46	0.013	0	0.104	0	0	0		0.013	0.0131	0
2/27/2017 8:47	0.013	0	0.104	0	0	0		0.013	0.013	0
2/27/2017 8:48	0.013	0	0.104	0	0	0		0.013	0.013	0
2/27/2017 8:49	0.013	0	0.104	0	0	0		0.013	0.013	0
2/27/2017 8:50	0.013	0	0.104	0	0	0		0.013	0.013	0
2/27/2017 8:50							43.0032;-73.85274			
2/27/2017 8:51	0.013	0	0.104	0	0	0		0.013	0.013	0
2/27/2017 8:52	0.013	0	0.104	0	0	0		0.013	0.013	0
2/27/2017 8:53	0.013	0	0.104	0	0	0		0.013	0.013	0
2/27/2017 8:54	0.013	0	0.104	0	0	0		0.013	0.013	0
2/27/2017 8:55	0.013	0	0.104	0	0	0		0.013	0.013	0
2/27/2017 8:55							43.00321;-73.85271			
2/27/2017 8:56	0.013	0	0.104	0	0	0		0.013	0.013	0
2/27/2017 8:57	0.013	0	0.104	0	0	0		0.013	0.013	0
2/27/2017 8:58	0.013	0	0.104	0	0	0		0.013	0.013	0
2/27/2017 8:59	0.013	0	0.104	0	0	0		0.013	0.013	0
2/27/2017 9:00	0.013	0	0.104	0	0	0		0.013	0.013	0
2/27/2017 9:00							43.0032;-73.85271			
2/27/2017 9:01	0.013	0	0.104	0	0	0		0.013	0.013	0
2/27/2017 9:02	0.013	0	0.104	0	0	0		0.013	0.013	0

2/27/2017 9:03	0.013	0	0.104	0	0	0		0.013	0.013	0
2/27/2017 9:04	0.013	0	0.104	0	0	0		0.013	0.013	0
2/27/2017 9:05	0.013	0	0.104	0	0	0		0.013	0.013	0
2/27/2017 9:05							43.0032;-73.85265			
2/27/2017 9:06	0.013	0	0.104	0	0	0		0.013	0.013	0
2/27/2017 9:07	0.012	0	0.104	0	0	0		0.0128	0.0129	0
2/27/2017 9:08	0.013	0	0.104	0	0	0		0.0128	0.0129	0
2/27/2017 9:09	0.012	0	0.104	0	0	0		0.0126	0.0129	0
2/27/2017 9:10	0.012	0	0.104	0	0	0		0.0124	0.0128	0
2/27/2017 9:10							43.00316;-73.85263			
2/27/2017 9:11	0.012	0	0.104	0	0	0		0.0122	0.0127	0
2/27/2017 9:12	0.013	0	0.104	0	0	0		0.0124	0.0127	0
2/27/2017 9:13	0.012	0	0.104	0	0	0		0.0122	0.0127	0
2/27/2017 9:14	0.012	0	0.104	0	0	0		0.0122	0.0126	0
2/27/2017 9:15	0.012	0	0.104	0	0	0		0.0122	0.0125	0
2/27/2017 9:15							43.00305;-73.85271			
2/27/2017 9:16	0.012	0	0.104	0	0	0		0.0122	0.0125	0
2/27/2017 9:17	0.013	0	0.104	0	0	0		0.0122	0.0125	0
2/27/2017 9:18	0.012	0	0.104	0	0	0		0.0122	0.0124	0
2/27/2017 9:19	0.012	0	0.104	0	0	0		0.0122	0.0123	0
2/27/2017 9:20	0.012	0	0.104	0	0	0		0.0122	0.0123	0
2/27/2017 9:20							43.00319;-73.85269			
2/27/2017 9:21	0.012	0	0.104	0	0	0		0.0122	0.0122	0
2/27/2017 9:22	0.012	0	0.104	0	0	0		0.012	0.0122	0
2/27/2017 9:23	0.012	0	0.104	0	0	0		0.012	0.0121	0
2/27/2017 9:24	0.012	0	0.104	0	0	0		0.012	0.0121	0
2/27/2017 9:25	0.012	0	0.104	0	0	0		0.012	0.0121	0
2/27/2017 9:25							43.00321;-73.85278			
2/27/2017 9:26	0.013	0	0.104	0	0	0		0.0122	0.0122	0
2/27/2017 9:27	0.012	0	0.104	0	0	0		0.0122	0.0121	0
2/27/2017 9:28	0.012	0	0.104	0	0	0		0.0122	0.0121	0
2/27/2017 9:29	0.013	0	0.104	0	0	0		0.0124	0.0122	0
2/27/2017 9:30	0.013	0	0.104	0	0	0		0.0126	0.0123	0
2/27/2017 9:30							43.00326;-73.85258			
2/27/2017 9:31	0.013	0	0.104	0	0	0		0.0126	0.0123	0
2/27/2017 9:32	0.013	0	0.104	0	0	0		0.0128	0.0123	0
2/27/2017 9:33	0.013	0	0.104	0	0	0		0.013	0.0124	0
2/27/2017 9:34	0.013	0	0.104	0	0	0		0.013	0.0125	0
2/27/2017 9:35	0.014	0	0.104	0	0	0		0.0132	0.0126	0
2/27/2017 9:35							43.00321;-73.85263			
2/27/2017 9:36	0.014	0	0.104	0	0	0		0.0134	0.0127	0
2/27/2017 9:37	0.014	0	0.104	0	0	0		0.0136	0.0129	0
2/27/2017 9:38	0.014	0	0.104	0	0	0		0.0138	0.013	0
2/27/2017 9:39	0.014	0	0.104	0	0	0		0.014	0.0131	0
2/27/2017 9:40	0.014	0	0.104	0	0	0		0.014	0.0133	0
2/27/2017 9:40							43.0032;-73.85252			
2/27/2017 9:41	0.014	0	0.104	0	0	0		0.014	0.0133	0
2/27/2017 9:42	0.014	0	0.104	0	0	0		0.014	0.0135	0
2/27/2017 9:43	0.015	0	0.104	0	0	0		0.0142	0.0137	0
2/27/2017 9:44	0.015	0	0.104	0	0	0		0.0144	0.0138	0
2/27/2017 9:45	0.014	0	0.104	0	0	0		0.0144	0.0139	0
2/27/2017 9:45							43.00307;-73.85261			
2/27/2017 9:46	0.014	0	0.104	0	0	0		0.0144	0.0139	0
2/27/2017 9:47	0.014	0	0.104	0	0	0		0.0144	0.014	0
2/27/2017 9:48	0.014	0	0.104	0	0	0		0.0142	0.0141	0
2/27/2017 9:49	0.014	0	0.104	0	0	0		0.014	0.0141	0
2/27/2017 9:50	0.014	0	0.104	0	0	0		0.014	0.0141	0
2/27/2017 9:50							43.00312;-73.85269			
2/27/2017 9:51	0.014	0	0.104	0	0	0		0.014	0.0141	0
2/27/2017 9:52	0.014	0	0.104	0	0	0		0.014	0.0141	0
2/27/2017 9:53	0.014	0	0.104	0	0	0		0.014	0.0141	0
2/27/2017 9:54	0.014	0	0.104	0	0	0		0.014	0.0141	0
2/27/2017 9:55	0.014	0	0.104	0	0	0		0.014	0.0141	0
2/27/2017 9:55							43.00313;-73.85271			
2/27/2017 9:56	0.013	0	0.104	0	0	0		0.0138	0.0141	0
2/27/2017 9:57	0.014	0	0.104	0	0	0		0.0138	0.0141	0
2/27/2017 9:58	0.014	0	0.104	0	0	0		0.0138	0.014	0
2/27/2017 9:59	0.014	0	0.104	0	0	0		0.0138	0.0139	0
2/27/2017 10:00	0.013	0	0.104	0	0	0		0.0136	0.0139	0
2/27/2017 10:00							43.00321;-73.85276			
2/27/2017 10:01	0.014	0	0.104	0	0	0		0.0138	0.0139	0
2/27/2017 10:02	0.014	0	0.104	0	0	0		0.0138	0.0139	0
2/27/2017 10:03	0.014	0	0.104	0	0	0		0.0138	0.0139	0
2/27/2017 10:04	0.014	0	0.104	0	0	0		0.0138	0.0139	0
2/27/2017 10:05	0.015	0	0.104	0	0	0		0.0142	0.0139	0
2/27/2017 10:05							43.00327;-73.85269			
2/27/2017 10:06	0.015	0	0.104	0	0	0		0.0144	0.014	0
2/27/2017 10:07	0.014	0	0.104	0	0	0		0.0144	0.014	0
2/27/2017 10:08	0.014	0	0.104	0	0	0		0.0144	0.014	0
2/27/2017 10:09	0.014	0	0.104	0	0	0		0.0144	0.014	0
2/27/2017 10:10	0.014	0	0.104	0	0	0		0.0142	0.014	0
2/27/2017 10:10							43.00317;-73.85265			
2/27/2017 10:11	0.013	0	0.104	0	0	0		0.0138	0.014	0
2/27/2017 10:12	0.013	0	0.104	0	0	0		0.0136	0.0139	0
2/27/2017 10:13	0.013	0	0.104	0	0	0		0.0134	0.0139	0
2/27/2017 10:14	0.012	0	0.104	0	0	0		0.013	0.0137	0
2/27/2017 10:15	0.012	0	0.104	0	0	0		0.0126	0.0137	0
2/27/2017 10:15							43.0032;-73.85271			
2/27/2017 10:16	0.012	0	0.104	0	0	0		0.0124	0.0135	0
2/27/2017 10:17	0.012	0	0.104	0	0	0		0.0122	0.0134	0
2/27/2017 10:18	0.012	0	0.104	0	0	0		0.012	0.0133	0
2/27/2017 10:19	0.012	0	0.104	0	0	0		0.012	0.0131	0
2/27/2017 10:20	0.012	0	0.104	0	0	0		0.012	0.0129	0
2/27/2017 10:20							43.00322;-73.85282			
2/27/2017 10:21	0.012	0	0.104	0	0	0		0.012	0.0127	0
2/27/2017 10:22	0.012	0	0.104	0	0	0		0.012	0.0126	0
2/27/2017 10:23	0.012	0	0.104	0	0	0		0.012	0.0125	0
2/27/2017 10:24	0.011	0	0.104	0	0	0		0.0118	0.0123	0
2/27/2017 10:25	0.011	0	0.104	0	0	0		0.0116	0.0121	0
2/27/2017 10:25							43.00317;-73.85278			
2/27/2017 10:26	0.012	0	0.104	0	0	0		0.0116	0.012	0
2/27/2017 10:27	0.011	0	0.104	0	0	0		0.0114	0.0119	0
2/27/2017 10:28	0.011	0	0.104	0	0	0		0.0112	0.0117	0
2/27/2017 10:29	0.012	0	0.104	0	0	0		0.0114	0.0117	0
2/27/2017 10:30	0.012	0	0.104	0	0	0		0.0116	0.0117	0
2/27/2017 10:30							43.00325;-73.85261			
2/27/2017 10:31	0.011	0	0.104	0	0	0		0.0114	0.0117	0
2/27/2017 10:32	0.012	0	0.104	0	0	0		0.0116	0.0117	0
2/27/2017 10:33	0.012	0	0.104	0	0	0		0.0118	0.0117	0
2/27/2017 10:34	0.011	0	0.104	0	0	0		0.0116	0.0116	0
2/27/2017 10:35	0.012	0	0.104	0	0	0		0.0116	0.0116	0
2/27/2017 10:35							43.00343;-73.85244			
2/27/2017 10:36	0.012	0	0.104	0	0	0		0.0118	0.0116	0
2/27/2017 10:37	0.011	0	0.104	0	0	0		0.0116	0.0115	0
2/27/2017 10:38	0.011	0	0.104	0	0	0		0.0114	0.0115	0
2/27/2017 10:39	0.012	0	0.104	0	0	0		0.0116	0.0115	0
2/27/2017 10:40	0.011	0	0.104	0	0	0		0.0114	0.0115	0
2/27/2017 10:40							43.00326;-73.85269			
2/27/2017 10:41	0.012	0	0.104	0	0	0		0.0114	0.0115	0
2/27/2017 10:42	0.011	0	0.104	0	0	0		0.0114	0.0115	0
2/27/2017 10:43	0.011	0	0.104	0	0	0		0.0114	0.0115	0
2/27/2017 10:44	0.011	0	0.104	0	0	0		0.0112	0.0115	0
2/27/2017 10:45	0.012	0	0.104	0	0	0		0.0114	0.0115	0
2/27/2017 10:45							43.00326;-73.85269			
2/27/2017 10:46	0.011	0	0.104	0	0	0		0.0112	0.0115	0
2/27/2017 10:47	0.012	0	0.104	0	0	0		0.0114	0.0115	0
2/27/2017 10:48	0.011	0	0.104	0	0	0		0.0114	0.0114	0
2/27/2017 10:49	0.012	0	0.104	0	0	0		0.0116	0.0115	0
2/27/2017 10:50	0.012	0	0.104	0	0	0		0.0116	0.0115	0
2/27/2017 10:50							43.00325;-73.85276			

2/27/2017 10:51	0.012	0	0.104	0	0	0		0.0118	0.0115	0
2/27/2017 10:52	0.012	0	0.104	0	0	0		0.0118	0.0115	0
2/27/2017 10:53	0.012	0	0.104	0	0	0		0.012	0.0116	0
2/27/2017 10:54	0.012	0	0.104	0	0	0		0.012	0.0116	0
2/27/2017 10:55	0.012	0	0.104	0	0	0		0.012	0.0117	0
2/27/2017 10:55							43.00321;-73.85269			
2/27/2017 10:56	0.012	0	0.104	0	0	0		0.012	0.0117	0
2/27/2017 10:57	0.012	0	0.104	0	0	0		0.012	0.0117	0
2/27/2017 10:58	0.012	0	0.104	0	0	0		0.012	0.0118	0
2/27/2017 10:59	0.012	0	0.104	0	0	0		0.012	0.0119	0
2/27/2017 11:00	0.012	0	0.104	0	0	0		0.012	0.0119	0
2/27/2017 11:00							43.00325;-73.85271			
2/27/2017 11:01	0.012	0	0.104	0	0	0		0.012	0.0119	0
2/27/2017 11:02	0.012	0	0.104	0	0	0		0.012	0.0119	0
2/27/2017 11:03	0.012	0	0.104	0	0	0		0.012	0.012	0
2/27/2017 11:04	0.012	0	0.104	0	0	0		0.012	0.012	0
2/27/2017 11:05	0.012	0	0.104	0	0	0		0.012	0.012	0
2/27/2017 11:05							43.00328;-73.85269			
2/27/2017 11:06	0.012	0	0.104	0	0	0		0.012	0.012	0
2/27/2017 11:07	0.012	0	0.104	0	0	0		0.012	0.012	0
2/27/2017 11:08	0.012	0	0.104	0	0	0		0.012	0.012	0
2/27/2017 11:09	0.013	0	0.104	0	0	0		0.0122	0.0121	0
2/27/2017 11:10	0.013	0	0.104	0	0	0		0.0124	0.0121	0
2/27/2017 11:10							43.00328;-73.85274			
2/27/2017 11:11	0.012	0	0.104	0	0	0		0.0124	0.0121	0
2/27/2017 11:12	0.012	0	0.104	0	0	0		0.0124	0.0121	0
2/27/2017 11:13	0.013	0	0.104	0	0	0		0.0126	0.0122	0
2/27/2017 11:14	0.012	0	0.104	0	0	0		0.0124	0.0122	0
2/27/2017 11:15	0.012	0	0.104	0	0	0		0.0122	0.0122	0
2/27/2017 11:15							43.00327;-73.85276			
2/27/2017 11:16	0.012	0	0.104	0	0	0		0.0122	0.0122	0
2/27/2017 11:17	0.013	0	0.104	0	0	0		0.0124	0.0123	0
2/27/2017 11:18	0.013	0	0.104	0	0	0		0.0124	0.0123	0
2/27/2017 11:19	0.013	0	0.104	0	0	0		0.0126	0.0124	0
2/27/2017 11:20	0.012	0	0.104	0	0	0		0.0126	0.0124	0
2/27/2017 11:20							43.00318;-73.85274			
2/27/2017 11:21	0.013	0	0.104	0	0	0		0.0128	0.0125	0
2/27/2017 11:22	0.012	0	0.104	0	0	0		0.0126	0.0125	0
2/27/2017 11:23	0.012	0	0.104	0	0	0		0.0124	0.0125	0
2/27/2017 11:24	0.012	0	0.104	0	0	0		0.0122	0.0124	0
2/27/2017 11:25	0.012	0	0.104	0	0	0		0.0122	0.0123	0
2/27/2017 11:25							43.00323;-73.85282			
2/27/2017 11:26	0.012	0	0.104	0	0	0		0.012	0.0123	0
2/27/2017 11:27	0.012	0	0.104	0	0	0		0.012	0.0123	0
2/27/2017 11:28	0.013	0	0.104	0	0	0		0.0122	0.0123	0
2/27/2017 11:29	0.012	0	0.104	0	0	0		0.0122	0.0123	0
2/27/2017 11:30	0.013	0	0.104	0	0	0		0.0124	0.0124	0
2/27/2017 11:30							43.00322;-73.85276			
2/27/2017 11:31	0.013	0	0.104	0	0	0		0.0126	0.0125	0
2/27/2017 11:32	0.013	0	0.104	0	0	0		0.0128	0.0125	0
2/27/2017 11:33	0.013	0	0.104	0	0	0		0.0128	0.0125	0
2/27/2017 11:34	0.012	0	0.104	0	0	0		0.0128	0.0124	0
2/27/2017 11:35	0.012	0	0.104	0	0	0		0.0126	0.0124	0
2/27/2017 11:35							43.00331;-73.85271			
2/27/2017 11:36	0.012	0	0.104	0	0	0		0.0124	0.0123	0
2/27/2017 11:37	0.012	0	0.104	0	0	0		0.0122	0.0123	0
2/27/2017 11:38	0.012	0	0.104	0	0	0		0.012	0.0123	0
2/27/2017 11:39	0.012	0	0.104	0	0	0		0.012	0.0123	0
2/27/2017 11:40	0.012	0	0.104	0	0	0		0.012	0.0123	0
2/27/2017 11:40							43.00323;-73.85271			
2/27/2017 11:41	0.012	0	0.104	0	0	0		0.012	0.0123	0
2/27/2017 11:42	0.012	0	0.104	0	0	0		0.012	0.0123	0
2/27/2017 11:43	0.012	0	0.104	0	0	0		0.012	0.0123	0
2/27/2017 11:44	0.011	0	0.104	0	0	0		0.0118	0.0122	0
2/27/2017 11:45	0.012	0	0.104	0	0	0		0.0118	0.0121	0
2/27/2017 11:45							43.00323;-73.85274			
2/27/2017 11:46	0.012	0	0.104	0	0	0		0.0118	0.0121	0
2/27/2017 11:47	0.012	0	0.104	0	0	0		0.0118	0.012	0
2/27/2017 11:48	0.012	0	0.104	0	0	0		0.0118	0.0119	0
2/27/2017 11:49	0.012	0	0.104	0	0	0		0.012	0.0119	0
2/27/2017 11:50	0.012	0	0.104	0	0	0		0.012	0.0119	0
2/27/2017 11:50							43.00327;-73.85269			
2/27/2017 11:51	0.012	0	0.104	0	0	0		0.012	0.0119	0
2/27/2017 11:52	0.012	0	0.104	0	0	0		0.012	0.0119	0
2/27/2017 11:53	0.012	0	0.104	0	0	0		0.012	0.0119	0
2/27/2017 11:54	0.012	0	0.104	0	0	0		0.012	0.0119	0
2/27/2017 11:55	0.013	0	0.104	0	0	0		0.0122	0.012	0
2/27/2017 11:55							43.00328;-73.85271			
2/27/2017 11:56	0.012	0	0.104	0	0	0		0.0122	0.012	0
2/27/2017 11:57	0.012	0	0.104	0	0	0		0.0122	0.012	0
2/27/2017 11:58	0.012	0	0.104	0	0	0		0.0122	0.012	0
2/27/2017 11:59	0.012	0	0.104	0	0	0		0.0122	0.0121	0
2/27/2017 12:00	0.013	0	0.104	0	0	0		0.0122	0.0121	0
2/27/2017 12:00							43.00321;-73.85263			
2/27/2017 12:01	0.013	0	0.104	0	0	0		0.0124	0.0122	0
2/27/2017 12:02	0.013	0	0.104	0	0	0		0.0126	0.0123	0
2/27/2017 12:03	0.013	0	0.104	0	0	0		0.0128	0.0123	0
2/27/2017 12:04	0.012	0	0.104	0	0	0		0.0128	0.0123	0
2/27/2017 12:05	0.012	0	0.104	0	0	0		0.0126	0.0123	0
2/27/2017 12:05							43.00328;-73.85274			
2/27/2017 12:06	0.012	0	0.104	0	0	0		0.0124	0.0123	0
2/27/2017 12:07	0.013	0	0.104	0	0	0		0.0124	0.0124	0
2/27/2017 12:08	0.012	0	0.104	0	0	0		0.0122	0.0124	0
2/27/2017 12:09	0.012	0	0.104	0	0	0		0.0122	0.0124	0
2/27/2017 12:10	0.012	0	0.104	0	0	0		0.0122	0.0123	0
2/27/2017 12:10							43.00328;-73.85267			
2/27/2017 12:11	0.012	0	0.104	0	0	0		0.0122	0.0123	0
2/27/2017 12:12	0.012	0	0.104	0	0	0		0.012	0.0123	0
2/27/2017 12:13	0.012	0	0.104	0	0	0		0.012	0.0123	0
2/27/2017 12:14	0.012	0	0.104	0	0	0		0.012	0.0123	0
2/27/2017 12:15	0.012	0	0.104	0	0	0		0.012	0.0123	0
2/27/2017 12:15							43.00319;-73.85265			
2/27/2017 12:16	0.012	0	0.104	0	0	0		0.012	0.0122	0
2/27/2017 12:17	0.012	0	0.104	0	0	0		0.012	0.0121	0
2/27/2017 12:18	0.012	0	0.104	0	0	0		0.012	0.0121	0
2/27/2017 12:19	0.011	0	0.104	0	0	0		0.0118	0.012	0
2/27/2017 12:20	0.011	0	0.104	0	0	0		0.0116	0.0119	0
2/27/2017 12:20							43.00316;-73.85276			
2/27/2017 12:21	0.012	0	0.104	0	0	0		0.0116	0.0119	0
2/27/2017 12:22	0.012	0	0.104	0	0	0		0.0116	0.0119	0
2/27/2017 12:23	0.011	0	0.104	0	0	0		0.0114	0.0118	0
2/27/2017 12:24	0.012	0	0.104	0	0	0		0.0116	0.0118	0
2/27/2017 12:25	0.012	0	0.104	0	0	0		0.0118	0.0118	0
2/27/2017 12:25							43.00322;-73.85269			
2/27/2017 12:26	0.012	0	0.104	0	0	0		0.0118	0.0118	0
2/27/2017 12:27	0.012	0	0.104	0	0	0		0.0118	0.0118	0
2/27/2017 12:28	0.012	0	0.104	0	0	0		0.012	0.0118	0
2/27/2017 12:29	0.012	0	0.104	0	0	0		0.012	0.0118	0
2/27/2017 12:30	0.011	0	0.104	0	0	0		0.0118	0.0117	0
2/27/2017 12:30							43.00322;-73.85276			
2/27/2017 12:31	0.011	0	0.104	0	0	0		0.0116	0.0117	0
2/27/2017 12:32	0.011	0	0.104	0	0	0		0.0114	0.0116	0
2/27/2017 12:33	0.011	0	0.104	0	0	0		0.0112	0.0115	0
2/27/2017 12:34	0.011	0	0.104	0	0	0		0.011	0.0115	0
2/27/2017 12:35	0.011	0	0.104	0	0	0		0.011	0.0115	0
2/27/2017 12:35							43.00321;-73.85269			
2/27/2017 12:36	0.011	0	0.104	0	0	0		0.011	0.0115	0
2/27/2017 12:37	0.01	0	0.104	0	0	0		0.0108	0.0113	0
2/27/2017 12:38	0.011	0	0.104	0	0	0		0.0108	0.0113	0
2/27/2017 12:39	0.01	0	0.104	0	0	0		0.0106	0.0112	0

2/27/2017 12:40	0.01	0	0.104	0	0	0		0.0104	0.0111	0
2/27/2017 12:40							43.00308;-73.85278			
2/27/2017 12:41	0.01	0	0.104	0	0	0		0.0102	0.0109	0
2/27/2017 12:42	0.01	0	0.104	0	0	0		0.0102	0.0108	0
2/27/2017 12:43	0.01	0	0.104	0	0	0		0.01	0.0107	0
2/27/2017 12:44	0.01	0	0.104	0	0	0		0.01	0.0105	0
2/27/2017 12:45	0.01	0	0.104	0	0	0		0.01	0.0105	0
2/27/2017 12:45							43.00302;-73.85291			
2/27/2017 12:46	0.01	0	0.104	0	0	0		0.01	0.0104	0
2/27/2017 12:47	0.01	0	0.104	0	0	0		0.01	0.0103	0
2/27/2017 12:48	0.01	0	0.104	0	0	0		0.01	0.0103	0
2/27/2017 12:49	0.009	0	0.104	0	0	0		0.0098	0.0101	0
2/27/2017 12:50	0.009	0	0.104	0	0	0		0.0096	0.01	0
2/27/2017 12:50							43.00315;-73.85271			
2/27/2017 12:51	0.009	0	0.104	0	0	0		0.0094	0.0099	0
2/27/2017 12:52	0.009	0	0.104	0	0	0		0.0092	0.0098	0
2/27/2017 12:53	0.009	0	0.104	0	0	0		0.009	0.0097	0
2/27/2017 12:54	0.009	0	0.104	0	0	0		0.009	0.0096	0
2/27/2017 12:55	0.009	0	0.104	0	0	0		0.009	0.0095	0
2/27/2017 12:55							43.00316;-73.85278			
2/27/2017 12:56	0.01	0	0.104	0	0	0		0.0092	0.0095	0
2/27/2017 12:57	0.01	0	0.104	0	0	0		0.0094	0.0095	0
2/27/2017 12:58	0.01	0	0.104	0	0	0		0.0096	0.0095	0
2/27/2017 12:59	0.01	0	0.104	0	0	0		0.0098	0.0095	0
2/27/2017 13:00	0.01	0	0.104	0	0	0		0.01	0.0095	0
2/27/2017 13:00							43.00319;-73.85267			
2/27/2017 13:01	0.01	0	0.104	0	0	0		0.01	0.0095	0
2/27/2017 13:02	0.01	0	0.104	0	0	0		0.01	0.0095	0
2/27/2017 13:03	0.01	0	0.104	0	0	0		0.01	0.0095	0
2/27/2017 13:04	0.01	0	0.104	0	0	0		0.01	0.0096	0
2/27/2017 13:05	0.01	0	0.104	0	0	0		0.01	0.0097	0
2/27/2017 13:05							43.00334;-73.85269			
2/27/2017 13:06	0.01	0	0.104	0	0	0		0.01	0.0097	0
2/27/2017 13:07	0.01	0	0.104	0	0	0		0.01	0.0098	0
2/27/2017 13:08	0.01	0	0.104	0	0	0		0.01	0.0099	0
2/27/2017 13:09	0.01	0	0.104	0	0	0		0.01	0.0099	0
2/27/2017 13:10	0.01	0	0.104	0	0	0		0.01	0.01	0
2/27/2017 13:10							43.00322;-73.85282			
2/27/2017 13:11	0.01	0	0.104	0	0	0		0.01	0.01	0
2/27/2017 13:12	0.009	0	0.104	0	0	0		0.0098	0.0099	0
2/27/2017 13:13	0.009	0	0.104	0	0	0		0.0096	0.0099	0
2/27/2017 13:14	0.009	0	0.104	0	0	0		0.0094	0.0098	0
2/27/2017 13:15	0.01	0	0.104	0	0	0		0.0094	0.0098	0
2/27/2017 13:15							43.00334;-73.85252			
2/27/2017 13:16	0.01	0	0.104	0	0	0		0.0094	0.0098	0
2/27/2017 13:17	0.01	0	0.104	0	0	0		0.0096	0.0098	0
2/27/2017 13:18	0.01	0	0.104	0	0	0		0.0098	0.0098	0
2/27/2017 13:19	0.01	0	0.104	0	0	0		0.01	0.0098	0
2/27/2017 13:20	0.01	0	0.104	0	0	0		0.01	0.0098	0
2/27/2017 13:20							43.00333;-73.85255			
2/27/2017 13:21	0.009	0	0.104	0	0	0		0.0098	0.0097	0
2/27/2017 13:22	0.009	0	0.104	0	0	0		0.0096	0.0097	0
2/27/2017 13:23	0.01	0	0.104	0	0	0		0.0096	0.0097	0
2/27/2017 13:24	0.01	0	0.104	0	0	0		0.0096	0.0097	0
2/27/2017 13:25	0.01	0	0.104	0	0	0		0.0096	0.0097	0
2/27/2017 13:25							43.00326;-73.85265			
2/27/2017 13:26	0.01	0	0.104	0	0	0		0.0098	0.0097	0
2/27/2017 13:27	0.01	0	0.104	0	0	0		0.01	0.0097	0
2/27/2017 13:28	0.01	0	0.104	0	0	0		0.01	0.0098	0
2/27/2017 13:29	0.01	0	0.104	0	0	0		0.01	0.0099	0
2/27/2017 13:30	0.01	0	0.104	0	0	0		0.01	0.0099	0
2/27/2017 13:30							43.00331;-73.85265			
2/27/2017 13:31	0.01	0	0.104	0	0	0		0.01	0.0099	0
2/27/2017 13:32	0.01	0	0.104	0	0	0		0.01	0.0099	0
2/27/2017 13:33	0.01	0	0.104	0	0	0		0.01	0.0099	0
2/27/2017 13:34	0.01	0	0.104	0	0	0		0.01	0.0099	0
2/27/2017 13:35	0.01	0	0.104	0	0	0		0.01	0.0099	0
2/27/2017 13:35							43.00306;-73.85256			
2/27/2017 13:36	0.01	0	0.104	0	0	0		0.01	0.0099	0
2/27/2017 13:37	0.01	0	0.104	0	0	0		0.01	0.01	0
2/27/2017 13:38	0.011	0	0.104	0	0	0		0.0102	0.0101	0
2/27/2017 13:39	0.011	0	0.104	0	0	0		0.0104	0.0101	0
2/27/2017 13:40	0.011	0	0.104	0	0	0		0.0106	0.0102	0
2/27/2017 13:40							43.00332;-73.85278			
2/27/2017 13:41	0.011	0	0.104	0	0	0		0.0108	0.0103	0
2/27/2017 13:42	0.011	0	0.104	0	0	0		0.011	0.0103	0
2/27/2017 13:43	0.011	0	0.104	0	0	0		0.011	0.0104	0
2/27/2017 13:44	0.011	0	0.104	0	0	0		0.011	0.0105	0
2/27/2017 13:45	0.011	0	0.104	0	0	0		0.011	0.0105	0
2/27/2017 13:45							43.00327;-73.85271			
2/27/2017 13:46	0.011	0	0.104	0	0	0		0.011	0.0106	0
2/27/2017 13:47	0.011	0	0.104	0	0	0		0.011	0.0107	0
2/27/2017 13:48	0.011	0	0.104	0	0	0		0.011	0.0107	0
2/27/2017 13:49	0.011	0	0.104	0	0	0		0.011	0.0108	0
2/27/2017 13:50	0.011	0	0.104	0	0	0		0.011	0.0109	0
2/27/2017 13:50							43.00323;-73.85274			
2/27/2017 13:51	0.011	0	0.104	0	0	0		0.011	0.0109	0
2/27/2017 13:52	0.011	0	0.104	0	0	0		0.011	0.011	0
2/27/2017 13:53	0.011	0	0.104	0	0	0		0.011	0.011	0
2/27/2017 13:54	0.011	0	0.104	0	0	0		0.011	0.011	0
2/27/2017 13:55	0.011	0	0.104	0	0	0		0.011	0.011	0
2/27/2017 13:55							43.00321;-73.85271			
2/27/2017 13:56	0.011	0	0.104	0	0	0		0.011	0.011	0
2/27/2017 13:57	0.011	0	0.104	0	0	0		0.011	0.011	0
2/27/2017 13:58	0.011	0	0.104	0	0	0		0.011	0.011	0
2/27/2017 13:59	0.011	0	0.104	0	0	0		0.011	0.011	0
2/27/2017 14:00	0.012	0	0.104	0	0	0		0.0112	0.0111	0
2/27/2017 14:00							43.00322;-73.85267			
2/27/2017 14:01	0.012	0	0.104	0	0	0		0.0114	0.0111	0
2/27/2017 14:02	0.012	0	0.104	0	0	0		0.0116	0.0112	0
2/27/2017 14:03	0.012	0	0.104	0	0	0		0.0118	0.0113	0
2/27/2017 14:04	0.012	0	0.104	0	0	0		0.012	0.0113	0
2/27/2017 14:05	0.012	0	0.104	0	0	0		0.012	0.0114	0
2/27/2017 14:05							43.0033;-73.85274			
2/27/2017 14:06	0.011	0	0.104	0	0	0		0.0118	0.0114	0
2/27/2017 14:07	0.011	0	0.104	0	0	0		0.0116	0.0114	0
2/27/2017 14:08	0.012	0	0.104	0	0	0		0.0116	0.0115	0
2/27/2017 14:09	0.012	0	0.104	0	0	0		0.0116	0.0115	0
2/27/2017 14:10	0.012	0	0.104	0	0	0		0.0116	0.0116	0
2/27/2017 14:10							43.00322;-73.85271			
2/27/2017 14:11	0.012	0	0.104	0	0	0		0.0118	0.0117	0
2/27/2017 14:12	0.012	0	0.104	0	0	0		0.012	0.0117	0
2/27/2017 14:13	0.012	0	0.104	0	0	0		0.012	0.0118	0
2/27/2017 14:14	0.012	0	0.104	0	0	0		0.012	0.0119	0
2/27/2017 14:15	0.012	0	0.104	0	0	0		0.012	0.0119	0
2/27/2017 14:15							43.00323;-73.85269			
2/27/2017 14:16	0.011	0	0.104	0	0	0		0.0118	0.0118	0
2/27/2017 14:17	0.011	0	0.104	0	0	0		0.0116	0.0117	0
2/27/2017 14:18	0.011	0	0.104	0	0	0		0.0114	0.0117	0
2/27/2017 14:19	0.011	0	0.104	0	0	0		0.0112	0.0116	0
2/27/2017 14:20	0.012	0	0.104	0	0	0		0.0112	0.0116	0
2/27/2017 14:20							43.00317;-73.85269			
2/27/2017 14:21	0.012	0	0.104	0	0	0		0.0114	0.0117	0
2/27/2017 14:22	0.012	0	0.104	0	0	0		0.0116	0.0117	0
2/27/2017 14:23	0.012	0	0.104	0	0	0		0.0118	0.0117	0
2/27/2017 14:24	0.012	0	0.104	0	0	0		0.012	0.0117	0
2/27/2017 14:25	0.012	0	0.104	0	0	0		0.012	0.0117	0
2/27/2017 14:25							43.00326;-73.85271			
2/27/2017 14:26	0.012	0	0.104	0	0	0		0.012	0.0117	0
2/27/2017 14:27	0.012	0	0.104	0	0	0		0.012	0.0117	0

2/27/2017 14:28	0.012	0	0.104	0	0	0		0.012	0.0117	0
2/27/2017 14:29	0.012	0	0.104	0	0	0		0.012	0.0117	0
2/27/2017 14:30	0.012	0	0.104	0	0	0		0.012	0.0117	0
2/27/2017 14:30							43.00331;-73.85269			
2/27/2017 14:31	0.012	0	0.104	0	0	0		0.012	0.0118	0
2/27/2017 14:32	0.012	0	0.104	0	0	0		0.012	0.0119	0
2/27/2017 14:33	0.012	0	0.104	0	0	0		0.012	0.0119	0
2/27/2017 14:34	0.012	0	0.104	0	0	0		0.012	0.012	0
2/27/2017 14:35	0.012	0	0.104	0	0	0		0.012	0.012	0
2/27/2017 14:35							43.0032;-73.85265			
2/27/2017 14:36	0.012	0	0.104	0	0	0		0.012	0.012	0
2/27/2017 14:37	0.012	0	0.104	0	0	0		0.012	0.012	0
2/27/2017 14:38	0.012	0	0.104	0	0	0		0.012	0.012	0
2/27/2017 14:39	0.012	0	0.104	0	0	0		0.012	0.012	0
2/27/2017 14:40	0.012	0	0.104	0	0	0		0.012	0.012	0
2/27/2017 14:40							43.00326;-73.85271			
2/27/2017 14:41	0.012	0	0.104	0	0	0		0.012	0.012	0
2/27/2017 14:42	0.012	0	0.104	0	0	0		0.012	0.012	0
2/27/2017 14:43	0.012	0	0.104	0	0	0		0.012	0.012	0
2/27/2017 14:44	0.012	0	0.104	0	0	0		0.012	0.012	0
2/27/2017 14:45	0.012	0	0.104	0	0	0		0.012	0.012	0
2/27/2017 14:45							43.0033;-73.85276			
2/27/2017 14:46	0.012	0	0.104	0	0	0		0.012	0.012	0
2/27/2017 14:47	0.012	0	0.104	0	0	0		0.012	0.012	0
2/27/2017 14:48	0.012	0	0.104	0	0	0		0.012	0.012	0
2/27/2017 14:49	0.012	0	0.104	0	0	0		0.012	0.012	0
2/27/2017 14:50	0.012	0	0.104	0	0	0		0.012	0.012	0
2/27/2017 14:50							43.0033;-73.85276			
2/27/2017 14:51	0.012	0	0.104	0	0	0		0.012	0.012	0
2/27/2017 14:52	0.012	0	0.104	0	0	0		0.012	0.012	0
2/27/2017 14:53	0.012	0	0.104	0	0	0		0.012	0.012	0
2/27/2017 14:54	0.011	0	0.104	0	0	0		0.0118	0.0119	0
2/27/2017 14:55	0.012	0	0.104	0	0	0		0.0118	0.0119	0
2/27/2017 14:55							43.00329;-73.85274			
2/27/2017 14:56	0.011	0	0.104	0	0	0		0.0116	0.0119	0
2/27/2017 14:57	0.012	0	0.104	0	0	0		0.0116	0.0119	0
2/27/2017 14:58	0.012	0	0.104	0	0	0		0.0116	0.0119	0
2/27/2017 14:59	0.012	0	0.104	0	0	0		0.0118	0.0119	0
2/27/2017 15:00	0.011	0	0.104	0	0	0		0.0116	0.0118	0
2/27/2017 15:00							43.00322;-73.85271			
2/27/2017 15:01	0.011	0	0.104	0	0	0		0.0116	0.0117	0
2/27/2017 15:02	0.011	0	0.104	0	0	0		0.0114	0.0117	0
2/27/2017 15:03	0.011	0	0.104	0	0	0		0.0112	0.0116	0
2/27/2017 15:04	0.011	0	0.104	0	0	0		0.011	0.0115	0
2/27/2017 15:05	0.011	0	0.104	0	0	0		0.011	0.0115	0
2/27/2017 15:05							43.00327;-73.85269			
2/27/2017 15:06	0.011	0	0.104	0	0	0		0.011	0.0114	0
2/27/2017 15:07	0.011	0	0.104	0	0	0		0.011	0.0113	0
2/28/2017 7:39		0	0	0	0	0				0
2/28/2017 7:40		0	0	0	0	0				0
2/28/2017 7:41	0.029	0	0	0	0	0		0.029	0.029	0
2/28/2017 7:42		0	0	0	0	0				0
2/28/2017 7:43	0.033	0	0	0	0	0		0.031	0.031	0
2/28/2017 7:44	0.036	0	0	0	0	0		0.0327	0.0327	0
2/28/2017 7:45	0.038	0	0	0	0	0		0.034	0.034	0
2/28/2017 7:45							43.0036;-73.85218			
2/28/2017 7:46	0.039	0	0	0	0	0		0.0365	0.035	0
2/28/2017 7:47	0.036	0	0	0	0	0		0.0364	0.0352	0
2/28/2017 7:48	0.036	0	0	0	0	0		0.037	0.0353	0
2/28/2017 7:49	0.035	0	0	0	0	0		0.0368	0.0353	0
2/28/2017 7:50	0.033	0	0	0	0	0		0.0358	0.035	0
2/28/2017 7:50							43.0036;-73.85222			
2/28/2017 7:51	0.032	0	0	0	0	0		0.0344	0.0347	0
2/28/2017 7:52	0.031	0	0	0	0	0		0.0334	0.0344	0
2/28/2017 7:53	0.03	0	0	0	0	0		0.0322	0.034	0
2/28/2017 7:54	0.029	0	0	0	0	0		0.031	0.0336	0
2/28/2017 7:55	0.03	0	0	0	0	0		0.0304	0.0334	0
2/28/2017 7:55							43.00359;-73.85222			
2/28/2017 7:56	0.03	0	0	0	0	0		0.03	0.0334	0
2/28/2017 7:57	0.029	0	0	0	0	0		0.0296	0.0331	0
2/28/2017 7:58	0.03	0	0	0	0	0		0.0296	0.0329	0
2/28/2017 7:59	0.029	0	0	0	0	0		0.0296	0.0325	0
2/28/2017 8:00	0.027	0	0	0	0	0		0.029	0.0317	0
2/28/2017 8:00							43.00359;-73.85218			
2/28/2017 8:01	0.027	0	0	0	0	0		0.0284	0.0309	0
2/28/2017 8:02	0.027	0	0	0	0	0		0.028	0.0303	0
2/28/2017 8:03	0.027	0	0	0	0	0		0.0274	0.0297	0
2/28/2017 8:04	0.026	0	0	0	0	0		0.0268	0.0291	0
2/28/2017 8:05	0.025	0	0	0	0	0		0.0264	0.0286	0
2/28/2017 8:05							43.00358;-73.85222			
2/28/2017 8:06	0.025	0	0	0	0	0		0.026	0.0281	0
2/28/2017 8:07	0.024	0	0	0	0	0		0.0254	0.0277	0
2/28/2017 8:08	0.023	0	0	0	0	0		0.0246	0.0272	0
2/28/2017 8:09	0.023	0	0	0	0	0		0.024	0.0268	0
2/28/2017 8:10	0.023	0	0	0	0	0		0.0236	0.0263	0
2/28/2017 8:10							43.00359;-73.85222			
2/28/2017 8:11	0.022	0	0	0	0	0		0.023	0.0258	0
2/28/2017 8:12	0.022	0	0	0	0	0		0.0226	0.0253	0
2/28/2017 8:13	0.023	0	0	0	0	0		0.0226	0.0249	0
2/28/2017 8:14	0.023	0	0	0	0	0		0.0226	0.0245	0
2/28/2017 8:15	0.024	0	0	0	0	0		0.0228	0.0243	0
2/28/2017 8:15							43.00361;-73.8522			
2/28/2017 8:16	0.026	0	0	0	0	0		0.0236	0.0242	0
2/28/2017 8:17	0.034	0	0	0	0	0		0.026	0.0247	0
2/28/2017 8:18	0.029	0	0	0	0	0		0.0272	0.0248	0
2/28/2017 8:19	0.025	0	0	0	0	0		0.0276	0.0247	0
2/28/2017 8:20	0.027	0	0	0	0	0		0.0282	0.0249	0
2/28/2017 8:20							43.00362;-73.85222			
2/28/2017 8:21	0.026	0	0	0	0	0		0.0282	0.0249	0
2/28/2017 8:22	0.026	0	0	0	0	0		0.0266	0.0251	0
2/28/2017 8:23	0.025	0	0	0	0	0		0.0258	0.0252	0
2/28/2017 8:24	0.024	0	0	0	0	0		0.0256	0.0253	0
2/28/2017 8:25	0.026	0	0	0	0	0		0.0254	0.0255	0
2/28/2017 8:25							43.00363;-73.85224			
2/28/2017 8:26	0.025	0	0	0	0	0		0.0252	0.0257	0
2/28/2017 8:27	0.028	0	0	0	0	0		0.0256	0.0261	0
2/28/2017 8:28	0.029	0	0	0	0	0		0.0264	0.0265	0
2/28/2017 8:29	0.024	0	0	0	0	0		0.0264	0.0265	0
2/28/2017 8:30	0.025	0	0	0	0	0		0.0262	0.0266	0
2/28/2017 8:30							43.00361;-73.85224			
2/28/2017 8:31	0.026	0	0	0	0	0		0.0264	0.0266	0
2/28/2017 8:32	0.026	0	0	0	0	0		0.026	0.0261	0
2/28/2017 8:33	0.026	0	0	0	0	0		0.0254	0.0259	0
2/28/2017 8:34	0.025	0	0	0	0	0		0.0256	0.0259	0
2/28/2017 8:35	0.024	0	0	0	0	0		0.0254	0.0257	0
2/28/2017 8:35							43.0036;-73.85226			
2/28/2017 8:36	0.024	0	0	0	0	0		0.025	0.0255	0
2/28/2017 8:37	0.024	0	0	0	0	0		0.0246	0.0254	0
2/28/2017 8:38	0.025	0	0	0	0	0		0.0244	0.0254	0
2/28/2017 8:39	0.025	0	0	0	0	0		0.0244	0.0255	0
2/28/2017 8:40	0.024	0	0	0	0	0		0.0244	0.0253	0
2/28/2017 8:40							43.00358;-73.85226			
2/28/2017 8:41	0.023	0	0	0	0	0		0.0242	0.0252	0
2/28/2017 8:42	0.031	0	0	0	0	0		0.0256	0.0254	0
2/28/2017 8:43	0.05	0	0	0	0	0		0.0306	0.0268	0
2/28/2017 8:44	0.046	0	0	0	0	0		0.0348	0.0283	0
2/28/2017 8:45	0.059	0	0	0	0	0		0.0418	0.0305	0
2/28/2017 8:45							43.0036;-73.8522			
2/28/2017 8:46	0.055	0	0	0	0	0		0.0482	0.0325	0
2/28/2017 8:47	0.046	0	0	0	0	0		0.0512	0.0338	0

2/28/2017 8:48	0.034	0	0	0	0	0		0.048	0.0343	0
2/28/2017 8:49	0.033	0	0	0	0	0		0.0454	0.0349	0
2/28/2017 8:50	0.03	0	0	0	0	0		0.0396	0.0353	0
2/28/2017 8:50							43.00361;-73.85222			
2/28/2017 8:51	0.03	0	0	0	0	0		0.0346	0.0357	0
2/28/2017 8:52	0.031	0	0	0	0	0		0.0316	0.0361	0
2/28/2017 8:53	0.031	0	0	0	0	0		0.031	0.0365	0
2/28/2017 8:54	0.031	0	0	0	0	0		0.0306	0.0369	0
2/28/2017 8:55	0.042	0	0	0	0	0		0.033	0.0381	0
2/28/2017 8:55							43.00358;-73.8522			
2/28/2017 8:56	0.058	0	0	0	0	0		0.0386	0.0405	0
2/28/2017 8:57	0.053	0	0	0	0	0		0.043	0.0419	0
2/28/2017 8:58	0.052	0	0	0	0	0		0.0472	0.0421	0
2/28/2017 8:59	0.042	0	0	0	0	0		0.0494	0.0418	0
2/28/2017 9:00	0.034	0	0	0	0	0		0.0478	0.0401	0
2/28/2017 9:00							43.00359;-73.85224			
2/28/2017 9:01	0.028	0	0	0	0	0		0.0418	0.0383	0
2/28/2017 9:02	0.027	0	0	0	0	0		0.0366	0.0371	0
2/28/2017 9:03	0.027	0	0	0	0	0		0.0316	0.0366	0
2/28/2017 9:04	0.026	0	0	0	0	0		0.0284	0.0361	0
2/28/2017 9:05	0.025	0	0	0	0	0		0.0266	0.0358	0
2/28/2017 9:05							43.00358;-73.85222			
2/28/2017 9:06	0.025	0	0	0	0	0		0.026	0.0355	0
2/28/2017 9:07	0.026	0	0	0	0	0		0.0258	0.0351	0
2/28/2017 9:08	0.026	0	0	0	0	0		0.0256	0.0348	0
2/28/2017 9:09	0.026	0	0	0	0	0		0.0256	0.0345	0
2/28/2017 9:10	0.026	0	0	0	0	0		0.0258	0.0334	0
2/28/2017 9:10							43.00359;-73.8522			
2/28/2017 9:11	0.026	0	0	0	0	0		0.026	0.0313	0
2/28/2017 9:12	0.026	0	0	0	0	0		0.026	0.0295	0
2/28/2017 9:13	0.027	0	0	0	0	0		0.0262	0.0278	0
2/28/2017 9:14	0.026	0	0	0	0	0		0.0262	0.0267	0
2/28/2017 9:15	0.027	0	0	0	0	0		0.0264	0.0263	0
2/28/2017 9:15							43.0036;-73.85222			
2/28/2017 9:16	0.027	0	0	0	0	0		0.0266	0.0262	0
2/28/2017 9:17	0.025	0	0	0	0	0		0.0264	0.0261	0
2/28/2017 9:18	0.025	0	0	0	0	0		0.026	0.0259	0
2/28/2017 9:19	0.026	0	0	0	0	0		0.026	0.0259	0
2/28/2017 9:20	0.026	0	0	0	0	0		0.0258	0.026	0
2/28/2017 9:20							43.00358;-73.85222			
2/28/2017 9:21	0.025	0	0	0	0	0		0.0254	0.026	0
2/28/2017 9:22	0.024	0	0	0	0	0		0.0252	0.0259	0
2/28/2017 9:23	0.024	0	0	0	0	0		0.025	0.0257	0
2/28/2017 9:24	0.024	0	0	0	0	0		0.0246	0.0256	0
2/28/2017 9:25	0.022	0	0	0	0	0		0.0238	0.0253	0
2/28/2017 9:25							43.00361;-73.85224			
2/28/2017 9:26	0.022	0	0	0	0	0		0.0232	0.0251	0
2/28/2017 9:27	0.023	0	0	0	0	0		0.023	0.0249	0
2/28/2017 9:28	0.022	0	0	0	0	0		0.0226	0.0245	0
2/28/2017 9:29	0.022	0	0	0	0	0		0.0222	0.0243	0
2/28/2017 9:30	0.02	0	0	0	0	0		0.0218	0.0238	0
2/28/2017 9:30							43.00363;-73.85222			
2/28/2017 9:31	0.021	0	0	0	0	0		0.0216	0.0234	0
2/28/2017 9:32	0.021	0	0	0	0	0		0.0212	0.0231	0
2/28/2017 9:33	0.02	0	0	0	0	0		0.0208	0.0228	0
2/28/2017 9:34	0.021	0	0	0	0	0		0.0206	0.0225	0
2/28/2017 9:35	0.019	0	0	0	0	0		0.0204	0.022	0
2/28/2017 9:35							43.0036;-73.85224			
2/28/2017 9:36	0.019	0	0	0	0	0		0.02	0.0216	0
2/28/2017 9:37	0.019	0	0	0	0	0		0.0196	0.0213	0
2/28/2017 9:38	0.019	0	0	0	0	0		0.0194	0.0209	0
2/28/2017 9:39	0.018	0	0	0	0	0		0.0188	0.0205	0
2/28/2017 9:40	0.017	0	0	0	0	0		0.0184	0.0202	0
2/28/2017 9:40							43.00357;-73.85224			
2/28/2017 9:41	0.017	0	0	0	0	0		0.018	0.0199	0
2/28/2017 9:42	0.017	0	0	0	0	0		0.0176	0.0195	0
2/28/2017 9:43	0.017	0	0	0	0	0		0.0172	0.0191	0
2/28/2017 9:44	0.017	0	0	0	0	0		0.017	0.0188	0
2/28/2017 9:45	0.017	0	0	0	0	0		0.017	0.0186	0
2/28/2017 9:45							43.00354;-73.85222			
2/28/2017 9:46	0.017	0	0	0	0	0		0.017	0.0183	0
2/28/2017 9:47	0.017	0	0	0	0	0		0.017	0.0181	0
2/28/2017 9:48	0.017	0	0	0	0	0		0.017	0.0179	0
2/28/2017 9:49	0.017	0	0	0	0	0		0.017	0.0176	0
2/28/2017 9:50	0.017	0	0	0	0	0		0.017	0.0175	0
2/28/2017 9:50							43.00354;-73.85222			
2/28/2017 9:51	0.017	0	0	0	0	0		0.017	0.0173	0
2/28/2017 9:52	0.017	0	0	0	0	0		0.017	0.0172	0
2/28/2017 9:53	0.017	0	0	0	0	0		0.017	0.0171	0
2/28/2017 9:54	0.017	0	0	0	0	0		0.017	0.017	0
2/28/2017 9:55	0.017	0	0	0	0	0		0.017	0.017	0
2/28/2017 9:55							43.00352;-73.85224			
2/28/2017 9:56	0.017	0	0	0	0	0		0.017	0.017	0
2/28/2017 9:57	0.017	0	0	0	0	0		0.017	0.017	0
2/28/2017 9:58	0.017	0	0	0	0	0		0.017	0.017	0
2/28/2017 9:59	0.017	0	0	0	0	0		0.017	0.017	0
2/28/2017 10:00	0.018	0	0	0	0	0		0.0172	0.0171	0
2/28/2017 10:00							43.00349;-73.85224			
2/28/2017 10:01	0.02	0	0	0	0	0		0.0178	0.0173	0
2/28/2017 10:02	0.019	0	0	0	0	0		0.0182	0.0174	0
2/28/2017 10:03	0.018	0	0	0	0	0		0.0184	0.0175	0
2/28/2017 10:04	0.018	0	0	0	0	0		0.0186	0.0175	0
2/28/2017 10:05	0.019	0	0	0	0	0		0.0188	0.0177	0
2/28/2017 10:05							43.00351;-73.85224			
2/28/2017 10:06	0.018	0	0	0	0	0		0.0184	0.0177	0
2/28/2017 10:07	0.017	0	0	0	0	0		0.018	0.0177	0
2/28/2017 10:08	0.017	0	0	0	0	0		0.0178	0.0177	0
2/28/2017 10:09	0.018	0	0	0	0	0		0.0178	0.0178	0
2/28/2017 10:10	0.018	0	0	0	0	0		0.0176	0.0179	0
2/28/2017 10:10							43.00354;-73.85222			
2/28/2017 10:11	0.018	0	0	0	0	0		0.0176	0.0179	0
2/28/2017 10:12	0.017	0	0	0	0	0		0.0176	0.0179	0
2/28/2017 10:13	0.017	0	0	0	0	0		0.0176	0.0179	0
2/28/2017 10:14	0.018	0	0	0	0	0		0.0176	0.018	0
2/28/2017 10:15	0.018	0	0	0	0	0		0.0176	0.018	0
2/28/2017 10:15							43.00352;-73.85224			
2/28/2017 10:16	0.017	0	0	0	0	0		0.0174	0.0178	0
2/28/2017 10:17	0.017	0	0	0	0	0		0.0174	0.0177	0
2/28/2017 10:18	0.017	0	0	0	0	0		0.0174	0.0176	0
2/28/2017 10:19	0.017	0	0	0	0	0		0.0172	0.0175	0
2/28/2017 10:20	0.017	0	0	0	0	0		0.017	0.0174	0
2/28/2017 10:20							43.00354;-73.85222			
2/28/2017 10:21	0.017	0	0	0	0	0		0.017	0.0173	0
2/28/2017 10:22	0.016	0	0	0	0	0		0.0168	0.0173	0
2/28/2017 10:23	0.016	0	0	0	0	0		0.0166	0.0172	0
2/28/2017 10:24	0.016	0	0	0	0	0		0.0164	0.0171	0
2/28/2017 10:25	0.016	0	0	0	0	0		0.0162	0.0169	0
2/28/2017 10:25							43.00357;-73.85224			
2/28/2017 10:26	0.016	0	0	0	0	0		0.016	0.0168	0
2/28/2017 10:27	0.016	0	0	0	0	0		0.016	0.0167	0
2/28/2017 10:28	0.017	0	0	0	0	0		0.0162	0.0167	0
2/28/2017 10:29	0.016	0	0	0	0	0		0.0162	0.0166	0
2/28/2017 10:30	0.016	0	0	0	0	0		0.0162	0.0165	0
2/28/2017 10:30							43.00357;-73.85222			
2/28/2017 10:31	0.016	0	0	0	0	0		0.0162	0.0164	0
2/28/2017 10:32	0.016	0	0	0	0	0		0.0162	0.0163	0
2/28/2017 10:33	0.016	0	0	0	0	0		0.016	0.0163	0
2/28/2017 10:34	0.016	0	0	0	0	0		0.016	0.0162	0
2/28/2017 10:35	0.016	0	0	0	0	0		0.016	0.0161	0
2/28/2017 10:35							43.00356;-73.85218			

2/28/2017 10:36	0.016	0	0	0	0	0		0.016	0.0161	0
2/28/2017 10:37	0.015	0	0	0	0	0		0.0158	0.016	0
2/28/2017 10:38	0.015	0	0	0	0	0		0.0156	0.0159	0
2/28/2017 10:39	0.016	0	0	0	0	0		0.0156	0.0159	0
2/28/2017 10:40	0.016	0	0	0	0	0		0.0156	0.0159	0
2/28/2017 10:40							43.00357;-73.85224			
2/28/2017 10:41	0.016	0	0	0	0	0		0.0156	0.0159	0
2/28/2017 10:42	0.016	0	0	0	0	0		0.0158	0.0159	0
2/28/2017 10:43	0.016	0	0	0	0	0		0.016	0.0159	0
2/28/2017 10:44	0.016	0	0	0	0	0		0.016	0.0159	0
2/28/2017 10:45	0.015	0	0	0	0	0		0.0158	0.0158	0
2/28/2017 10:45							43.00357;-73.85229			
2/28/2017 10:46	0.015	0	0	0	0	0		0.0156	0.0157	0
2/28/2017 10:47	0.015	0	0	0	0	0		0.0154	0.0157	0
2/28/2017 10:48	0.015	0	0	0	0	0		0.0152	0.0156	0
2/28/2017 10:49	0.016	0	0	0	0	0		0.0152	0.0156	0
2/28/2017 10:50	0.016	0	0	0	0	0		0.0154	0.0156	0
2/28/2017 10:50							43.00359;-73.85224			
2/28/2017 10:51	0.016	0	0	0	0	0		0.0156	0.0156	0
2/28/2017 10:52	0.016	0	0	0	0	0		0.0158	0.0157	0
2/28/2017 10:53	0.016	0	0	0	0	0		0.016	0.0157	0
2/28/2017 10:54	0.016	0	0	0	0	0		0.016	0.0157	0
2/28/2017 10:55	0.015	0	0	0	0	0		0.0158	0.0157	0
2/28/2017 10:55							43.00359;-73.85224			
2/28/2017 10:56	0.015	0	0	0	0	0		0.0156	0.0156	0
2/28/2017 10:57	0.015	0	0	0	0	0		0.0154	0.0155	0
2/28/2017 10:58	0.015	0	0	0	0	0		0.0152	0.0155	0
2/28/2017 10:59	0.015	0	0	0	0	0		0.015	0.0154	0
2/28/2017 11:00	0.016	0	0	0	0	0		0.0152	0.0155	0
2/28/2017 11:00							43.00358;-73.85229			
2/28/2017 11:01	0.016	0	0	0	0	0		0.0154	0.0155	0
2/28/2017 11:02	0.015	0	0	0	0	0		0.0154	0.0155	0
2/28/2017 11:03	0.016	0	0	0	0	0		0.0156	0.0156	0
2/28/2017 11:04	0.016	0	0	0	0	0		0.0158	0.0156	0
2/28/2017 11:05	0.015	0	0	0	0	0		0.0156	0.0155	0
2/28/2017 11:05							43.0036;-73.85229			
2/28/2017 11:06	0.015	0	0	0	0	0		0.0154	0.0155	0
2/28/2017 11:07	0.015	0	0	0	0	0		0.0154	0.0154	0
2/28/2017 11:08	0.015	0	0	0	0	0		0.0152	0.0153	0
2/28/2017 11:09	0.015	0	0	0	0	0		0.015	0.0153	0
2/28/2017 11:10	0.015	0	0	0	0	0		0.015	0.0153	0
2/28/2017 11:10							43.00359;-73.85226			
2/28/2017 11:11	0.015	0	0	0	0	0		0.015	0.0153	0
2/28/2017 11:12	0.015	0	0	0	0	0		0.015	0.0153	0
2/28/2017 11:13	0.015	0	0	0	0	0		0.015	0.0153	0
2/28/2017 11:14	0.015	0	0	0	0	0		0.015	0.0153	0
2/28/2017 11:15	0.015	0	0	0	0	0		0.015	0.0152	0
2/28/2017 11:15							43.00359;-73.85231			
2/28/2017 11:16	0.014	0	0	0	0	0		0.0148	0.0151	0
2/28/2017 11:17	0.015	0	0	0	0	0		0.0148	0.0151	0
2/28/2017 11:18	0.016	0	0	0	0	0		0.015	0.0151	0
2/28/2017 11:19	0.015	0	0	0	0	0		0.015	0.015	0
2/28/2017 11:20	0.014	0	0	0	0	0		0.0148	0.0149	0
2/28/2017 11:20							43.00357;-73.85231			
2/28/2017 11:21	0.014	0	0	0	0	0		0.0148	0.0149	0
2/28/2017 11:22	0.014	0	0	0	0	0		0.0146	0.0148	0
2/28/2017 11:23	0.014	0	0	0	0	0		0.0142	0.0147	0
2/28/2017 11:24	0.014	0	0	0	0	0		0.014	0.0147	0
2/28/2017 11:25	0.014	0	0	0	0	0		0.014	0.0146	0
2/28/2017 11:25							43.0036;-73.85222			
2/28/2017 11:26	0.014	0	0	0	0	0		0.014	0.0145	0
2/28/2017 11:27	0.014	0	0	0	0	0		0.014	0.0145	0
2/28/2017 11:28	0.014	0	0	0	0	0		0.014	0.0144	0
2/28/2017 11:29	0.014	0	0	0	0	0		0.014	0.0143	0
2/28/2017 11:30	0.014	0	0	0	0	0		0.014	0.0143	0
2/28/2017 11:31	0.014	0	0	0	0	0		0.014	0.0143	0
2/28/2017 11:32	0.015	0	0	0	0	0		0.0142	0.0143	0
2/28/2017 11:33	0.014	0	0	0	0	0		0.0142	0.0141	0
2/28/2017 11:34	0.014	0	0	0	0	0		0.0142	0.0141	0
2/28/2017 11:35	0.014	0	0	0	0	0	43.0036;-73.85226	0.0142	0.0141	0
2/28/2017 11:36	0.014	0	0	0	0	0		0.0142	0.0141	0
2/28/2017 11:37	0.014	0	0	0	0	0		0.014	0.0141	0
2/28/2017 11:38	0.014	0	0	0	0	0		0.014	0.0141	0
2/28/2017 11:39	0.014	0	0	0	0	0		0.014	0.0141	0
2/28/2017 11:40	0.014	0	0	0	0	0		0.014	0.0141	0
2/28/2017 11:40							43.00357;-73.85226			
2/28/2017 11:41	0.014	0	0	0	0	0		0.014	0.0141	0
2/28/2017 11:42	0.014	0	0	0	0	0		0.014	0.0141	0
2/28/2017 11:43	0.014	0	0	0	0	0		0.014	0.0141	0
2/28/2017 11:44	0.014	0	0	0	0	0		0.014	0.0141	0
2/28/2017 11:45	0.014	0	0	0	0	0		0.014	0.0141	0
2/28/2017 11:45							43.00358;-73.85226			
2/28/2017 11:46	0.015	0	0	0	0	0		0.0142	0.0141	0
2/28/2017 11:47	0.015	0	0	0	0	0		0.0144	0.0141	0
2/28/2017 11:48	0.014	0	0	0	0	0		0.0144	0.0141	0
2/28/2017 11:49	0.014	0	0	0	0	0		0.0144	0.0141	0
2/28/2017 11:50	0.014	0	0	0	0	0		0.0144	0.0141	0
2/28/2017 11:50							43.00357;-73.85229			
2/28/2017 11:51	0.014	0	0	0	0	0		0.0142	0.0141	0
2/28/2017 11:52	0.014	0	0	0	0	0		0.014	0.0141	0
2/28/2017 11:53	0.015	0	0	0	0	0		0.0142	0.0142	0
2/28/2017 11:54	0.015	0	0	0	0	0		0.0144	0.0143	0
2/28/2017 11:55	0.016	0	0	0	0	0		0.0148	0.0144	0
2/28/2017 11:55							43.00358;-73.85224			
2/28/2017 11:56	0.014	0	0	0	0	0		0.0148	0.0144	0
2/28/2017 11:57	0.014	0	0	0	0	0		0.0148	0.0144	0
2/28/2017 11:58	0.014	0	0	0	0	0		0.0146	0.0144	0
2/28/2017 11:59	0.014	0	0	0	0	0		0.0144	0.0144	0
2/28/2017 12:00	0.014	0	0	0	0	0		0.014	0.0144	0
2/28/2017 12:00							43.00356;-73.85226			
2/28/2017 12:01	0.014	0	0	0	0	0		0.014	0.0143	0
2/28/2017 12:02	0.014	0	0	0	0	0		0.014	0.0143	0
2/28/2017 12:03	0.014	0	0	0	0	0		0.014	0.0143	0
2/28/2017 12:04	0.014	0	0	0	0	0		0.014	0.0143	0
2/28/2017 12:05	0.014	0	0	0	0	0		0.014	0.0143	0
2/28/2017 12:05							43.00356;-73.85229			
2/28/2017 12:06	0.014	0	0	0	0	0		0.014	0.0143	0
2/28/2017 12:07	0.014	0	0	0	0	0		0.014	0.0143	0
2/28/2017 12:08	0.014	0	0	0	0	0		0.014	0.0142	0
2/28/2017 12:09	0.015	0	0	0	0	0		0.0142	0.0142	0
2/28/2017 12:10	0.017	0	0	0	0	0		0.0148	0.0143	0
2/28/2017 12:10							43.00352;-73.85231			
2/28/2017 12:11	0.022	0	0	0	0	0		0.0164	0.0148	0
2/28/2017 12:12	0.016	0	0	0	0	0		0.0168	0.0149	0
2/28/2017 12:13	0.015	0	0	0	0	0		0.017	0.015	0
2/28/2017 12:14	0.037	0	0	0	0	0		0.0214	0.0165	0
2/28/2017 12:15	0.018	0	0	0	0	0		0.0216	0.0168	0
2/28/2017 12:15							43.00354;-73.85226			
2/28/2017 12:16	0.014	0	0	0	0	0		0.02	0.0168	0
2/28/2017 12:17	0.022	0	0	0	0	0		0.0212	0.0173	0
2/28/2017 12:18	0.027	0	0	0	0	0		0.0236	0.0182	0
2/28/2017 12:19	0.017	0	0	0	0	0		0.0196	0.0184	0
2/28/2017 12:20	0.015	0	0	0	0	0		0.019	0.0185	0
2/28/2017 12:20							43.00361;-73.85231			
2/28/2017 12:21	0.016	0	0	0	0	0		0.0194	0.0186	0
2/28/2017 12:22	0.016	0	0	0	0	0		0.0182	0.0187	0
2/28/2017 12:23	0.015	0	0	0	0	0		0.0158	0.0188	0
2/28/2017 12:24	0.014	0	0	0	0	0		0.0152	0.0187	0
2/28/2017 12:25	0.014	0	0	0	0	0		0.015	0.0185	0
2/28/2017 12:25							43.00357;-73.85229			

2/28/2017 12:26	0.015	0	0	0	0	0		0.0148	0.0181	0
2/28/2017 12:27	0.016	0	0	0	0	0		0.0148	0.0181	0
2/28/2017 12:28	0.014	0	0	0	0	0		0.0146	0.018	0
2/28/2017 12:29	0.014	0	0	0	0	0		0.0146	0.0165	0
2/28/2017 12:30	0.014	0	0	0	0	0		0.0146	0.0162	0
2/28/2017 12:30							43.00346;-73.85229			
2/28/2017 12:31	0.014	0	0	0	0	0		0.0144	0.0162	0
2/28/2017 12:32	0.014	0	0	0	0	0		0.014	0.0157	0
2/28/2017 12:33	0.014	0	0	0	0	0		0.014	0.0148	0
2/28/2017 12:34	0.014	0	0	0	0	0		0.014	0.0146	0
2/28/2017 12:35	0.015	0	0	0	0	0		0.0142	0.0146	0
2/28/2017 12:35							43.00363;-73.85226			
2/28/2017 12:36	0.014	0	0	0	0	0		0.0142	0.0145	0
2/28/2017 12:37	0.014	0	0	0	0	0		0.0142	0.0143	0
2/28/2017 12:38	0.013	0	0	0	0	0		0.014	0.0142	0
2/28/2017 12:39	0.014	0	0	0	0	0		0.014	0.0142	0
2/28/2017 12:40	0.015	0	0	0	0	0		0.014	0.0143	0
2/28/2017 12:40							43.00366;-73.85229			
2/28/2017 12:41	0.014	0	0	0	0	0		0.014	0.0142	0
2/28/2017 12:42	0.014	0	0	0	0	0		0.014	0.0141	0
2/28/2017 12:43	0.014	0	0	0	0	0		0.0142	0.0141	0
2/28/2017 12:44	0.014	0	0	0	0	0		0.0142	0.0141	0
2/28/2017 12:45	0.014	0	0	0	0	0		0.014	0.0141	0
2/28/2017 12:45							43.00357;-73.85226			
2/28/2017 12:46	0.015	0	0	0	0	0		0.0142	0.0141	0
2/28/2017 12:47	0.014	0	0	0	0	0		0.0142	0.0141	0
2/28/2017 12:48	0.014	0	0	0	0	0		0.0142	0.0141	0
2/28/2017 12:49	0.015	0	0	0	0	0		0.0144	0.0142	0
2/28/2017 12:50	0.015	0	0	0	0	0		0.0146	0.0142	0
2/28/2017 12:50							43.00356;-73.85226			
2/28/2017 12:51	0.015	0	0	0	0	0		0.0146	0.0143	0
2/28/2017 12:52	0.015	0	0	0	0	0		0.0148	0.0143	0
2/28/2017 12:53	0.014	0	0	0	0	0		0.0148	0.0144	0
2/28/2017 12:54	0.014	0	0	0	0	0		0.0146	0.0144	0
2/28/2017 12:55	0.015	0	0	0	0	0		0.0146	0.0144	0
2/28/2017 12:55							43.00357;-73.85226			
2/28/2017 12:56	0.015	0	0	0	0	0		0.0146	0.0145	0
2/28/2017 12:57	0.014	0	0	0	0	0		0.0144	0.0145	0
2/28/2017 12:58	0.014	0	0	0	0	0		0.0144	0.0145	0
2/28/2017 12:59	0.014	0	0	0	0	0		0.0144	0.0145	0
2/28/2017 13:00	0.014	0	0	0	0	0		0.0142	0.0145	0
2/28/2017 13:00							43.00357;-73.85226			
2/28/2017 13:01	0.013	0	0	0	0	0		0.0138	0.0143	0
2/28/2017 13:02	0.013	0	0	0	0	0		0.0136	0.0143	0
2/28/2017 13:03	0.013	0	0	0	0	0		0.0134	0.0142	0
2/28/2017 13:04	0.013	0	0	0	0	0		0.0132	0.0141	0
2/28/2017 13:05	0.013	0	0	0	0	0		0.013	0.0139	0
2/28/2017 13:05							43.00352;-73.85226			
2/28/2017 13:06	0.014	0	0	0	0	0		0.0132	0.0139	0
2/28/2017 13:07	0.014	0	0	0	0	0		0.0134	0.0138	0
2/28/2017 13:08	0.014	0	0	0	0	0		0.0136	0.0138	0
2/28/2017 13:09	0.014	0	0	0	0	0		0.0138	0.0138	0
2/28/2017 13:10	0.013	0	0	0	0	0		0.0138	0.0137	0
2/28/2017 13:10							43.00357;-73.85229			
2/28/2017 13:11	0.013	0	0	0	0	0		0.0136	0.0135	0
2/28/2017 13:12	0.014	0	0	0	0	0		0.0136	0.0135	0
2/28/2017 13:13	0.014	0	0	0	0	0		0.0136	0.0135	0
2/28/2017 13:14	0.014	0	0	0	0	0		0.0136	0.0135	0
2/28/2017 13:15	0.014	0	0	0	0	0		0.0138	0.0135	0
2/28/2017 13:15							43.00354;-73.85226			
2/28/2017 13:16	0.014	0	0	0	0	0		0.014	0.0136	0
2/28/2017 13:17	0.014	0	0	0	0	0		0.014	0.0137	0
2/28/2017 13:18	0.014	0	0	0	0	0		0.014	0.0137	0
2/28/2017 13:19	0.014	0	0	0	0	0		0.014	0.0138	0
2/28/2017 13:20	0.014	0	0	0	0	0		0.014	0.0139	0
2/28/2017 13:20							43.00357;-73.85226			
2/28/2017 13:21	0.014	0	0	0	0	0		0.014	0.0139	0
2/28/2017 13:22	0.014	0	0	0	0	0		0.014	0.0139	0
2/28/2017 13:23	0.014	0	0	0	0	0		0.014	0.0139	0
2/28/2017 13:24	0.014	0	0	0	0	0		0.014	0.0139	0
2/28/2017 13:25	0.015	0	0	0	0	0		0.0142	0.014	0
2/28/2017 13:25							43.00354;-73.85224			
2/28/2017 13:26	0.015	0	0	0	0	0		0.0144	0.0141	0
2/28/2017 13:27	0.015	0	0	0	0	0		0.0146	0.0142	0
2/28/2017 13:28	0.015	0	0	0	0	0		0.0148	0.0143	0
2/28/2017 13:29	0.015	0	0	0	0	0		0.015	0.0143	0
2/28/2017 13:30	0.015	0	0	0	0	0		0.015	0.0144	0
2/28/2017 13:30							43.00356;-73.85224			
2/28/2017 13:31	0.015	0	0	0	0	0		0.015	0.0145	0
2/28/2017 13:32	0.015	0	0	0	0	0		0.015	0.0145	0
2/28/2017 13:33	0.014	0	0	0	0	0		0.0148	0.0145	0
2/28/2017 13:34	0.014	0	0	0	0	0		0.0146	0.0145	0
2/28/2017 13:35	0.014	0	0	0	0	0		0.0144	0.0145	0
2/28/2017 13:35							43.00359;-73.85226			
2/28/2017 13:36	0.014	0	0	0	0	0		0.0142	0.0145	0
2/28/2017 13:37	0.014	0	0	0	0	0		0.014	0.0145	0
2/28/2017 13:38	0.014	0	0	0	0	0		0.014	0.0145	0
2/28/2017 13:39	0.017	0	0	0	0	0		0.0146	0.0147	0
2/28/2017 13:40	0.015	0	0	0	0	0		0.0148	0.0147	0
2/28/2017 13:40							43.00365;-73.85231			
2/28/2017 13:41	0.014	0	0	0	0	0		0.0148	0.0147	0
2/28/2017 13:42	0.014	0	0	0	0	0		0.0148	0.0146	0
2/28/2017 13:43	0.014	0	0	0	0	0		0.0148	0.0145	0
2/28/2017 13:44	0.014	0	0	0	0	0		0.0142	0.0145	0
2/28/2017 13:45	0.014	0	0	0	0	0		0.014	0.0144	0
2/28/2017 13:45							43.00366;-73.85226			
2/28/2017 13:46	0.014	0	0	0	0	0		0.014	0.0143	0
2/28/2017 13:47	0.014	0	0	0	0	0		0.014	0.0143	0
2/28/2017 13:48	0.014	0	0	0	0	0		0.014	0.0143	0
2/28/2017 13:49	0.014	0	0	0	0	0		0.014	0.0143	0
2/28/2017 13:50	0.014	0	0	0	0	0		0.014	0.0143	0
2/28/2017 13:50							43.00368;-73.85226			
2/28/2017 13:51	0.014	0	0	0	0	0		0.014	0.0143	0
2/28/2017 13:52	0.014	0	0	0	0	0		0.014	0.0143	0
2/28/2017 13:53	0.014	0	0	0	0	0		0.014	0.0143	0
2/28/2017 13:54	0.014	0	0	0	0	0		0.014	0.0141	0
2/28/2017 13:55	0.014	0	0	0	0	0		0.014	0.014	0
2/28/2017 13:55							43.00371;-73.85226			
2/28/2017 13:56	0.014	0	0	0	0	0		0.014	0.014	0
2/28/2017 13:57	0.014	0	0	0	0	0		0.014	0.014	0
2/28/2017 13:58	0.014	0	0	0	0	0		0.014	0.014	0
2/28/2017 13:59	0.014	0	0	0	0	0		0.014	0.014	0
2/28/2017 14:00	0.014	0	0	0	0	0		0.014	0.014	0
2/28/2017 14:00							43.00365;-73.85226			
2/28/2017 14:01	0.014	0	0	0	0	0		0.014	0.014	0
2/28/2017 14:02	0.014	0	0	0	0	0		0.014	0.014	0
2/28/2017 14:03	0.014	0	0	0	0	0		0.014	0.014	0
2/28/2017 14:04	0.014	0	0	0	0	0		0.014	0.014	0
2/28/2017 14:05	0.014	0	0	0	0	0		0.014	0.014	0
2/28/2017 14:05							43.00363;-73.85224			
2/28/2017 14:06	0.014	0	0	0	0	0		0.014	0.014	0
2/28/2017 14:07	0.014	0	0	0	0	0		0.014	0.014	0
2/28/2017 14:08	0.014	0	0	0	0	0		0.014	0.014	0
2/28/2017 14:09	0.014	0	0	0	0	0		0.014	0.014	0
2/28/2017 14:10	0.014	0	0	0	0	0		0.014	0.014	0
2/28/2017 14:10							43.00363;-73.85224			
2/28/2017 14:11	0.014	0	0	0	0	0		0.014	0.014	0
2/28/2017 14:12	0.019	0	0	0	0	0		0.015	0.0143	0
2/28/2017 14:13	0.024	0	0	0	0	0		0.017	0.015	0
2/28/2017 14:14	0.015	0	0	0	0	0		0.0172	0.0151	0

2/28/2017 14:15	0.015	0	0	0	0	0		0.0174	0.0151	0
2/28/2017 14:15							43.00364;-73.85222			
2/28/2017 14:16	0.017	0	0	0	0	0		0.018	0.0153	0
2/28/2017 14:17	0.014	0	0	0	0	0		0.017	0.0153	0
2/28/2017 14:18	0.015	0	0	0	0	0		0.0152	0.0154	0
2/28/2017 14:19	0.017	0	0	0	0	0		0.0156	0.0156	0
2/28/2017 14:20	0.014	0	0	0	0	0		0.0154	0.0156	0
2/28/2017 14:20							43.00363;-73.85222			
2/28/2017 14:21	0.014	0	0	0	0	0		0.0148	0.0156	0
2/28/2017 14:22	0.014	0	0	0	0	0		0.0148	0.0156	0
2/28/2017 14:23	0.014	0	0	0	0	0		0.0146	0.0156	0
2/28/2017 14:24	0.014	0	0	0	0	0		0.014	0.0156	0
2/28/2017 14:25	0.014	0	0	0	0	0		0.014	0.0156	0
2/28/2017 14:25							43.00361;-73.85222			
2/28/2017 14:26	0.014	0	0	0	0	0		0.014	0.0156	0
2/28/2017 14:27	0.014	0	0	0	0	0		0.014	0.0153	0
2/28/2017 14:28	0.014	0	0	0	0	0		0.014	0.0146	0
2/28/2017 14:29	0.014	0	0	0	0	0		0.014	0.0145	0
2/28/2017 14:30	0.014	0	0	0	0	0		0.014	0.0145	0
2/28/2017 14:30							43.00363;-73.8522			
2/28/2017 14:31	0.014	0	0	0	0	0		0.014	0.0143	0
2/28/2017 14:32	0.013	0	0	0	0	0		0.0138	0.0142	0
2/28/2017 14:33	0.013	0	0	0	0	0		0.0136	0.0141	0
2/28/2017 14:34	0.013	0	0	0	0	0		0.0134	0.0138	0
2/28/2017 14:35	0.013	0	0	0	0	0		0.0132	0.0137	0
2/28/2017 14:35							43.00364;-73.85224			
2/28/2017 14:36	0.013	0	0	0	0	0		0.013	0.0137	0
2/28/2017 14:37	0.013	0	0	0	0	0		0.013	0.0136	0
2/28/2017 14:38	0.013	0	0	0	0	0		0.013	0.0135	0
2/28/2017 14:39	0.014	0	0	0	0	0		0.0132	0.0135	0
2/28/2017 14:40	0.014	0	0	0	0	0		0.0134	0.0135	0
2/28/2017 14:40							43.00364;-73.85222			
2/28/2017 14:41	0.014	0	0	0	0	0		0.0136	0.0135	0
2/28/2017 14:42	0.014	0	0	0	0	0		0.0138	0.0135	0
2/28/2017 14:43	0.014	0	0	0	0	0		0.014	0.0135	0
2/28/2017 14:44	0.013	0	0	0	0	0		0.0138	0.0135	0
2/28/2017 14:45	0.013	0	0	0	0	0		0.0136	0.0134	0
2/28/2017 14:45							43.00362;-73.85222			
2/28/2017 14:46	0.013	0	0	0	0	0		0.0134	0.0133	0
2/28/2017 14:47	0.013	0	0	0	0	0		0.0132	0.0133	0
2/28/2017 14:48	0.013	0	0	0	0	0		0.013	0.0133	0
2/28/2017 14:49	0.013	0	0	0	0	0		0.013	0.0133	0
2/28/2017 14:50	0.013	0	0	0	0	0		0.013	0.0133	0
2/28/2017 14:50							43.00362;-73.85224			
2/28/2017 14:51	0.013	0	0	0	0	0		0.013	0.0133	0
2/28/2017 14:52	0.013	0	0	0	0	0		0.013	0.0133	0
2/28/2017 14:53	0.013	0	0	0	0	0		0.013	0.0133	0
2/28/2017 14:54	0.013	0	0	0	0	0		0.013	0.0133	0
2/28/2017 14:55	0.012	0	0	0	0	0		0.0128	0.0131	0
2/28/2017 14:55							43.00364;-73.85226			
2/28/2017 14:56	0.013	0	0	0	0	0		0.0128	0.0131	0
2/28/2017 14:57		0	0	0	0	0				0
3/1/2017 7:39		0	1.219	0	0	0				0
3/1/2017 7:40	0.025	0	1.219	0	0	0		0.025	0.025	0
3/1/2017 7:40							43.00363;-73.8522			
3/1/2017 7:41	0.031	0	1.219	0	0	0		0.028	0.028	0
3/1/2017 7:42	0.034	0	1.219	0	0	0		0.03	0.03	0
3/1/2017 7:43	0.035	0	1.219	0	0	0		0.0313	0.0313	0
3/1/2017 7:44	0.034	0	1.219	0	0	0		0.0318	0.0318	0
3/1/2017 7:45	0.034	0	1.219	0	0	0		0.0336	0.0322	0
3/1/2017 7:45							43.00363;-73.85224			
3/1/2017 7:46	0.034	0	1.219	0	0	0		0.0342	0.0324	0
3/1/2017 7:47	0.034	0	1.219	0	0	0		0.0342	0.0326	0
3/1/2017 7:48	0.033	0	1.219	0	0	0		0.0338	0.0327	0
3/1/2017 7:49	0.033	0	1.219	0	0	0		0.0336	0.0327	0
3/1/2017 7:50	0.03	0	1.219	0	0	0		0.0328	0.0325	0
3/1/2017 7:50							43.00361;-73.85222			
3/1/2017 7:51	0.033	0	1.219	0	0	0		0.0326	0.0325	0
3/1/2017 7:52	0.033	0	1.219	0	0.009	0		0.0324	0.0325	0
3/1/2017 7:53	0.031	0	1.219	0	0.009	0		0.032	0.0324	0
3/1/2017 7:54	0.052	0	1.219	0	0.003	0		0.0358	0.0337	0
3/1/2017 7:55	0.033	0	1.219	0	0	0		0.0364	0.0343	0
3/1/2017 7:55							43.00362;-73.85226			
3/1/2017 7:56	0.03	0	1.219	0	0	0		0.0358	0.0342	0
3/1/2017 7:57	0.032	0	1.219	0	0	0		0.0356	0.0341	0
3/1/2017 7:58	0.033	0	1.219	0	0	0		0.036	0.0339	0
3/1/2017 7:59	0.035	0	1.219	0	0	0		0.0326	0.034	0
3/1/2017 8:00	0.03	0	1.219	0	0	0		0.032	0.0337	0
3/1/2017 8:00							43.00362;-73.8522			
3/1/2017 8:01	0.03	0	1.219	0	0	0		0.032	0.0335	0
3/1/2017 8:02	0.029	0	1.219	0	0	0		0.0314	0.0331	0
3/1/2017 8:03	0.031	0	1.219	0	0	0		0.031	0.033	0
3/1/2017 8:04	0.032	0	1.219	0	0	0		0.0304	0.0329	0
3/1/2017 8:05	0.033	0	1.219	0	0	0		0.031	0.0331	0
3/1/2017 8:05							43.00362;-73.85218			
3/1/2017 8:06	0.029	0	1.219	0	0	0		0.0308	0.0329	0
3/1/2017 8:07	0.033	0	1.219	0	0	0		0.0316	0.0329	0
3/1/2017 8:08	0.037	0	1.219	0	0	0		0.0328	0.0333	0
3/1/2017 8:09	0.032	0	1.219	0	0	0		0.0328	0.0319	0
3/1/2017 8:10	0.031	0	1.219	0	0	0		0.0324	0.0318	0
3/1/2017 8:10							43.00359;-73.85222			
3/1/2017 8:11	0.03	0	1.219	0	0	0		0.0326	0.0318	0
3/1/2017 8:12	0.03	0	1.219	0	0	0		0.032	0.0317	0
3/1/2017 8:13	0.03	0	1.219	0	0	0		0.0306	0.0315	0
3/1/2017 8:14	0.032	0	1.219	0	0	0		0.0306	0.0313	0
3/1/2017 8:15	0.047	0	1.219	0	0	0		0.0338	0.0324	0
3/1/2017 8:15							43.00362;-73.85226			
3/1/2017 8:16	0.04	0	1.219	0	0	0		0.0358	0.0331	0
3/1/2017 8:17	0.034	0	1.219	0	0	0		0.0366	0.0334	0
3/1/2017 8:18	0.028	0	1.219	0	0	0		0.0362	0.0332	0
3/1/2017 8:19	0.027	0	1.219	0	0	0		0.0352	0.0329	0
3/1/2017 8:20	0.027	0	1.219	0	0	0		0.0312	0.0325	0
3/1/2017 8:20							43.00362;-73.8522			
3/1/2017 8:21	0.037	0	1.219	0	0	0		0.0306	0.033	0
3/1/2017 8:22	0.038	0	1.219	0	0	0		0.0314	0.0333	0
3/1/2017 8:23	0.051	0	1.219	0	0	0		0.036	0.0343	0
3/1/2017 8:24	0.057	0	1.219	0	0	0		0.042	0.0359	0
3/1/2017 8:25	0.056	0	1.219	0	0	0	43.00365;-73.85224	0.0478	0.0376	0
3/1/2017 8:26	0.052	0	1.219	0	0	0		0.0508	0.0391	0
3/1/2017 8:27	0.053	0	1.219	0	0	0		0.0538	0.0406	0
3/1/2017 8:28	0.044	0	1.219	0	0	0		0.0524	0.0415	0
3/1/2017 8:29	0.052	0	1.219	0	0	0		0.0514	0.0429	0
3/1/2017 8:30	0.029	0	1.219	0	0	0		0.046	0.0417	0
3/1/2017 8:30							43.00367;-73.85233			
3/1/2017 8:31	0.037	0	1.219	0	0	0		0.043	0.0415	0
3/1/2017 8:32	0.035	0	1.219	0	0	0		0.0394	0.0415	0
3/1/2017 8:33	0.033	0	1.219	0	0	0		0.0372	0.0419	0
3/1/2017 8:34	0.033	0	1.219	0	0	0		0.0334	0.0423	0
3/1/2017 8:35	0.029	0	1.219	0	0	0	43.00371;-73.85231	0.0334	0.0424	0
3/1/2017 8:36	0.029	0	1.219	0	0	0		0.0318	0.0419	0
3/1/2017 8:37	0.029	0	1.219	0	0	0		0.0306	0.0413	0
3/1/2017 8:38	0.03	0	1.219	0	0	0		0.03	0.0399	0
3/1/2017 8:39	0.028	0	1.219	0	0	0		0.029	0.0379	0
3/1/2017 8:40	0.029	0	1.219	0	0	0		0.029	0.0361	0
3/1/2017 8:40							43.00362;-73.85222			
3/1/2017 8:41	0.027	0	1.219	0	0	0		0.0286	0.0345	0
3/1/2017 8:42	0.028	0	1.219	0	0	0		0.0284	0.0328	0
3/1/2017 8:43	0.028	0	1.219	0	0	0		0.028	0.0317	0
3/1/2017 8:44	0.028	0	1.219	0	0	0		0.028	0.0301	0
3/1/2017 8:45	0.027	0	1.219	0	0	0	43.00361;-73.85224	0.0276	0.03	0

3/1/2017 8:46	0.028	0	1.219	0	0	0		0.0278	0.0294	0
3/1/2017 8:47	0.028	0	1.219	0	0	0		0.0278	0.0289	0
3/1/2017 8:48	0.029	0	1.219	0	0	0		0.028	0.0287	0
3/1/2017 8:49	0.028	0	1.219	0	0	0		0.028	0.0283	0
3/1/2017 8:50	0.028	0	1.219	0	0	0		0.0282	0.0283	0
3/1/2017 8:50							43.00365;-73.85222			
3/1/2017 8:51	0.027	0	1.219	0	0	0		0.028	0.0281	0
3/1/2017 8:52	0.028	0	1.219	0	0	0		0.028	0.0281	0
3/1/2017 8:53	0.028	0	1.219	0	0	0		0.0278	0.0279	0
3/1/2017 8:54	0.026	0	1.219	0	0	0		0.0274	0.0278	0
3/1/2017 8:55	0.027	0	1.219	0	0	0	43.00365;-73.85222	0.0272	0.0277	0
3/1/2017 8:56	0.027	0	1.219	0	0	0		0.0272	0.0277	0
3/1/2017 8:57	0.027	0	1.219	0	0	0		0.027	0.0276	0
3/1/2017 8:58	0.027	0	1.219	0	0	0		0.0268	0.0275	0
3/1/2017 8:59	0.027	0	1.219	0	0	0		0.027	0.0275	0
3/1/2017 9:00	0.027	0	1.219	0	0	0	43.00363;-73.85218	0.027	0.0275	0
3/1/2017 9:01	0.027	0	1.219	0	0	0		0.027	0.0274	0
3/1/2017 9:02	0.027	0	1.219	0	0	0		0.027	0.0273	0
3/1/2017 9:03	0.027	0	1.219	0	0	0		0.027	0.0272	0
3/1/2017 9:04	0.027	0	1.219	0	0	0		0.027	0.0271	0
3/1/2017 9:05	0.026	0	1.219	0	0	0	43.0036;-73.85222	0.0268	0.027	0
3/1/2017 9:06	0.027	0	1.219	0	0	0		0.0268	0.027	0
3/1/2017 9:07	0.026	0	1.219	0	0	0		0.0266	0.0269	0
3/1/2017 9:08	0.026	0	1.219	0	0	0		0.0264	0.0267	0
3/1/2017 9:09	0.026	0	1.219	0	0	0		0.0262	0.0267	0
3/1/2017 9:10	0.026	0	1.219	0	0	0	43.00359;-73.85218	0.0262	0.0267	0
3/1/2017 9:11	0.025	0	1.219	0	0	0		0.0258	0.0265	0
3/1/2017 9:12	0.027	0	1.219	0	0	0		0.026	0.0265	0
3/1/2017 9:13	0.026	0	1.219	0	0	0		0.026	0.0265	0
3/1/2017 9:14	0.027	0	1.219	0	0	0		0.0262	0.0265	0
3/1/2017 9:15	0.027	0	1.219	0	0	0	43.00356;-73.85222	0.0264	0.0265	0
3/1/2017 9:16	0.026	0	1.219	0	0	0		0.0266	0.0264	0
3/1/2017 9:17	0.029	0	1.219	0	0	0		0.027	0.0265	0
3/1/2017 9:18	0.03	0	1.219	0	0	0		0.0278	0.0267	0
3/1/2017 9:19	0.026	0	1.219	0	0	0		0.0276	0.0267	0
3/1/2017 9:20	0.026	0	1.219	0	0	0	43.00356;-73.85222	0.0274	0.0267	0
3/1/2017 9:21	0.025	0	1.219	0	0	0		0.0272	0.0265	0
3/1/2017 9:22	0.025	0	1.219	0	0	0		0.0264	0.0265	0
3/1/2017 9:23	0.026	0	1.219	0	0	0		0.0256	0.0265	0
3/1/2017 9:24	0.025	0	1.219	0	0	0		0.0254	0.0264	0
3/1/2017 9:25	0.054	0	1.219	0	0	0	43.00357;-73.85216	0.031	0.0283	0
3/1/2017 9:26	0.029	0	1.219	0	0	0		0.0318	0.0285	0
3/1/2017 9:27	0.027	0	1.219	0	0	0		0.0322	0.0285	0
3/1/2017 9:28	0.025	0	1.219	0	0	0		0.032	0.0285	0
3/1/2017 9:29	0.026	0	1.219	0	0	0		0.0322	0.0284	0
3/1/2017 9:30	0.027	0	1.219	0	0	0	43.00345;-73.8522	0.0268	0.0284	0
3/1/2017 9:31	0.025	0	1.219	0	0	0		0.026	0.0283	0
3/1/2017 9:32	0.025	0	1.219	0	0	0		0.0256	0.0281	0
3/1/2017 9:33	0.027	0	1.219	0	0	0		0.026	0.0279	0
3/1/2017 9:34	0.026	0	1.219	0	0	0		0.026	0.0279	0
3/1/2017 9:35	0.025	0	1.219	0	0	0	43.00352;-73.8522	0.0256	0.0278	0
3/1/2017 9:36	0.025	0	1.219	0	0	0		0.0256	0.0278	0
3/1/2017 9:37	0.026	0	1.219	0	0	0		0.0258	0.0279	0
3/1/2017 9:38	0.025	0	1.219	0	0	0		0.0254	0.0278	0
3/1/2017 9:39	0.025	0	1.219	0	0	0		0.0252	0.0278	0
3/1/2017 9:40	0.024	0	1.219	0	0	0	43.00356;-73.85218	0.025	0.0258	0
3/1/2017 9:41	0.025	0	1.219	0	0	0		0.025	0.0255	0
3/1/2017 9:42	0.024	0	1.219	0	0	0		0.0246	0.0253	0
3/1/2017 9:43	0.025	0	1.219	0	0	0		0.0246	0.0253	0
3/1/2017 9:44	0.025	0	1.219	0	0	0		0.0246	0.0253	0
3/1/2017 9:45	0.024	0	1.219	0	0	0	43.00358;-73.85222	0.0246	0.0251	0
3/1/2017 9:46	0.024	0	1.219	0	0	0		0.0244	0.025	0
3/1/2017 9:47	0.025	0	1.219	0	0	0		0.0246	0.025	0
3/1/2017 9:48	0.024	0	1.219	0	0	0		0.0244	0.0248	0
3/1/2017 9:49	0.029	0	1.219	0	0	0		0.0252	0.025	0
3/1/2017 9:50	0.025	0	1.219	0	0	0	43.00356;-73.85218	0.0254	0.025	0
3/1/2017 9:51	0.024	0	1.219	0	0	0		0.0254	0.0249	0
3/1/2017 9:52	0.024	0	1.219	0	0	0		0.0252	0.0248	0
3/1/2017 9:53	0.023	0	1.219	0	0	0		0.025	0.0247	0
3/1/2017 9:54	0.024	0	1.219	0	0	0		0.024	0.0246	0
3/1/2017 9:55	0.026	0	1.219	0	0	0	43.00348;-73.85224	0.0242	0.0247	0
3/1/2017 9:56	0.026	0	1.219	0	0	0		0.0246	0.0248	0
3/1/2017 9:57	0.024	0	1.219	0	0	0		0.0246	0.0248	0
3/1/2017 9:58	0.024	0	1.219	0	0	0		0.0248	0.0247	0
3/1/2017 9:59	0.025	0	1.219	0	0	0		0.025	0.0247	0
3/1/2017 10:00	0.024	0	1.219	0	0	0	43.00351;-73.85222	0.0246	0.0247	0
3/1/2017 10:01	0.024	0	1.219	0	0	0		0.0242	0.0247	0
3/1/2017 10:02	0.025	0	1.219	0	0	0		0.0244	0.0247	0
3/1/2017 10:03	0.025	0	1.219	0	0	0		0.0246	0.0248	0
3/1/2017 10:04	0.025	0	1.219	0	0	0		0.0246	0.0245	0
3/1/2017 10:05	0.024	0	1.219	0	0	0	43.00357;-73.85224	0.0246	0.0245	0
3/1/2017 10:06	0.027	0	1.219	0	0	0		0.0252	0.0247	0
3/1/2017 10:07	0.027	0	1.219	0	0	0		0.0256	0.0249	0
3/1/2017 10:08	0.026	0	1.219	0	0	0		0.0258	0.0251	0
3/1/2017 10:09	0.025	0	1.219	0	0	0		0.0258	0.0251	0
3/1/2017 10:10	0.032	0	1.219	0	0	0	43.00354;-73.85224	0.0274	0.0255	0
3/1/2017 10:11	0.027	0	1.219	0	0	0		0.0274	0.0256	0
3/1/2017 10:12	0.026	0	1.219	0	0	0		0.0272	0.0257	0
3/1/2017 10:13	0.025	0	1.219	0	0	0		0.027	0.0258	0
3/1/2017 10:14	0.025	0	1.219	0	0	0		0.027	0.0258	0
3/1/2017 10:15	0.025	0	1.219	0	0	0	43.00356;-73.85226	0.0256	0.0259	0
3/1/2017 10:16	0.025	0	1.219	0	0	0		0.0252	0.0259	0
3/1/2017 10:17	0.027	0	1.219	0	0	0		0.0254	0.0261	0
3/1/2017 10:18	0.026	0	1.219	0	0	0		0.0256	0.0261	0
3/1/2017 10:19	0.025	0	1.219	0	0	0		0.0256	0.0261	0
3/1/2017 10:20	0.028	0	1.219	0	0	0	43.00357;-73.85222	0.0262	0.0264	0
3/1/2017 10:21	0.027	0	1.219	0	0	0		0.0266	0.0264	0
3/1/2017 10:22	0.026	0	1.219	0	0	0		0.0264	0.0263	0
3/1/2017 10:23	0.026	0	1.219	0	0	0		0.0264	0.0263	0
3/1/2017 10:24	0.026	0	1.219	0	0	0		0.0266	0.0264	0
3/1/2017 10:25	0.026	0	1.219	0	0	0	43.00358;-73.85222	0.0262	0.026	0
3/1/2017 10:26	0.026	0	1.219	0	0	0		0.026	0.0259	0
3/1/2017 10:27	0.027	0	1.219	0	0	0		0.0262	0.026	0
3/1/2017 10:28	0.046	0	1.219	0	0	0		0.0302	0.0274	0
3/1/2017 10:29	0.034	0	1.219	0	0	0		0.0318	0.028	0
3/1/2017 10:30	0.027	0	1.219	0	0	0	43.00358;-73.85222	0.032	0.0281	0
3/1/2017 10:31	0.031	0	1.219	0	0	0		0.033	0.0285	0
3/1/2017 10:32	0.294	0	1.219	0	0	0		0.0864	0.0463	0
3/1/2017 10:33	0.038	0	1.219	0	0	0		0.0848	0.0471	0
3/1/2017 10:34	0.027	0	1.219	0	0	0		0.0834	0.0473	0
3/1/2017 10:35	0.026	0	1.219	0	0	0	43.00356;-73.85224	0.0832	0.0471	0
3/1/2017 10:36	0.026	0	1.219	0	0	0		0.0822	0.0471	0
3/1/2017 10:37	0.026	0	1.219	0	0	0		0.0286	0.0471	0
3/1/2017 10:38	0.026	0	1.219	0	0	0		0.0262	0.0471	0
3/1/2017 10:39	0.026	0	1.219	0	0	0		0.026	0.0471	0
3/1/2017 10:40	0.026	0	1.219	0	0	0	43.00358;-73.85226	0.026	0.0471	0
3/1/2017 10:41	0.026	0	1.219	0	0	0		0.026	0.0471	0
3/1/2017 10:42	0.026	0	1.219	0	0	0		0.026	0.047	0
3/1/2017 10:43	0.026	0	1.219	0	0	0		0.026	0.0457	0
3/1/2017 10:44	0.026	0	1.219	0	0	0		0.026	0.0451	0
3/1/2017 10:45	0.026	0	1.219	0	0	0	43.00359;-73.85222	0.026	0.0451	0
3/1/2017 10:46	0.026	0	1.219	0	0	0		0.026	0.0447	0
3/1/2017 10:47	0.026	0	1.219	0	0	0		0.026	0.0269	0
3/1/2017 10:48	0.027	0	1.219	0	0	0		0.0262	0.0261	0
3/1/2017 10:49	0.027	0	1.219	0	0	0		0.0264	0.0261	0
3/1/2017 10:50	0.031	0	1.219	0	0	0	43.00359;-73.85222	0.0274	0.0265	0
3/1/2017 10:51	0.032	0	1.219	0	0	0		0.0286	0.0269	0
3/1/2017 10:52	0.259	0	1.219	0	0	0		0.0752	0.0424	0
3/1/2017 10:53	0.191	0	1.219	0	0	0		0.108	0.0534	0
3/1/2017 10:54	0.072	0	1.219	0	0	0		0.117	0.0565	0

3/1/2017 10:55	0.077	0	1.219	0	0	0	43.00361;-73.85224	0.1262	0.0599	0
3/1/2017 10:56	0.057	0	1.219	0	0	0		0.1312	0.0619	0
3/1/2017 10:57	0.037	0	1.219	0	0	0		0.0868	0.0627	0
3/1/2017 10:58	0.064	0	1.219	0	0	0		0.0614	0.0652	0
3/1/2017 10:59	0.077	0	1.219	0	0	0		0.0624	0.0686	0
3/1/2017 11:00	0.052	0	1.219	0	0	0	43.00361;-73.85224	0.0574	0.0703	0
3/1/2017 11:01	0.116	0	1.219	0	0	0		0.0692	0.0763	0
3/1/2017 11:02	0.093	0	1.219	0	0	0		0.0804	0.0808	0
3/1/2017 11:03	0.034	0	1.219	0	0	0		0.0744	0.0813	0
3/1/2017 11:04	0.032	0	1.219	0	0	0		0.0654	0.0816	0
3/1/2017 11:05	0.042	0	1.219	0	0	0	43.00362;-73.85226	0.0634	0.0823	0
3/1/2017 11:06	0.052	0	1.219	0	0	0		0.0506	0.0837	0
3/1/2017 11:07	0.065	0	1.219	0	0	0		0.045	0.0707	0
3/1/2017 11:08	0.05	0	1.219	0	0	0		0.0482	0.0613	0
3/1/2017 11:09	0.073	0	1.219	0	0	0		0.0564	0.0614	0
3/1/2017 11:10	0.054	0	1.219	0	0	0	43.00364;-73.85229	0.0588	0.0599	0
3/1/2017 11:11	0.047	0	1.219	0	0	0		0.0578	0.0592	0
3/1/2017 11:12	0.053	0	1.219	0	0	0		0.0554	0.0603	0
3/1/2017 11:13	0.049	0	1.219	0	0	0		0.0552	0.0593	0
3/1/2017 11:14	0.052	0	1.219	0	0	0		0.051	0.0576	0
3/1/2017 11:15	0.032	0	1.219	0	0	0	43.00363;-73.85226	0.0466	0.0563	0
3/1/2017 11:16	0.027	0	1.219	0	0	0		0.0426	0.0503	0
3/1/2017 11:17	0.027	0	1.219	0	0	0		0.0374	0.0459	0
3/1/2017 11:18	0.027	0	1.219	0	0	0		0.033	0.0455	0
3/1/2017 11:19	0.027	0	1.219	0	0	0		0.028	0.0451	0
3/1/2017 11:20	0.026	0	1.219	0	0	0	43.00364;-73.85224	0.0268	0.0441	0
3/1/2017 11:21	0.027	0	1.219	0	0	0		0.0268	0.0424	0
3/1/2017 11:22	0.026	0	1.219	0	0	0		0.0266	0.0398	0
3/1/2017 11:23	0.027	0	1.219	0	0	0		0.0266	0.0383	0
3/1/2017 11:24	0.026	0	1.219	0	0	0		0.0264	0.0351	0
3/1/2017 11:25	0.026	0	1.219	0	0	0	43.00362;-73.85224	0.0264	0.0333	0
3/1/2017 11:26	0.026	0	1.219	0	0	0		0.0262	0.0319	0
3/1/2017 11:27	0.026	0	1.219	0	0	0		0.0262	0.0301	0
3/1/2017 11:28	0.027	0	1.219	0	0	0		0.0262	0.0286	0
3/1/2017 11:29	0.025	0	1.219	0	0	0		0.026	0.0268	0
3/1/2017 11:30	0.027	0	1.219	0	0	0	43.00365;-73.85231	0.0262	0.0265	0
3/1/2017 11:31	0.027	0	1.219	0	0	0		0.0264	0.0265	0
3/1/2017 11:32	0.024	0	1.219	0	0	0		0.026	0.0263	0
3/1/2017 11:33	0.024	0	1.219	0	0	0		0.0254	0.0261	0
3/1/2017 11:34	0.023	0	1.219	0	0	0		0.025	0.0258	0
3/1/2017 11:35	0.023	0	1.219	0	0	0	43.00363;-73.85231	0.0242	0.0256	0
3/1/2017 11:36	0.023	0	1.219	0	0	0		0.0234	0.0253	0
3/1/2017 11:37	0.022	0	1.219	0	0	0		0.023	0.0251	0
3/1/2017 11:38	0.023	0	1.219	0	0	0		0.0228	0.0248	0
3/1/2017 11:39	0.022	0	1.219	0	0	0		0.0226	0.0245	0
3/1/2017 11:40	0.022	0	1.219	0	0	0	43.00364;-73.85231	0.0224	0.0243	0
3/1/2017 11:41	0.022	0	1.219	0	0	0		0.0222	0.024	0
3/1/2017 11:42	0.022	0	1.219	0	0	0		0.0222	0.0237	0
3/1/2017 11:43	0.021	0	1.219	0	0	0		0.0218	0.0233	0
3/1/2017 11:44	0.021	0	1.219	0	0	0		0.0216	0.0231	0
3/1/2017 11:45	0.021	0	1.219	0	0	0	43.00364;-73.85231	0.0214	0.0227	0
3/1/2017 11:46	0.021	0	1.219	0	0	0		0.0212	0.0223	0
3/1/2017 11:47	0.021	0	1.219	0	0	0		0.021	0.0221	0
3/1/2017 11:48	0.021	0	1.219	0	0	0		0.021	0.0219	0
3/1/2017 11:49	0.021	0	1.219	0	0	0		0.021	0.0217	0
3/1/2017 11:50	0.02	0	1.219	0	0	0	43.00366;-73.85231	0.0208	0.0215	0
3/1/2017 11:51	0.02	0	1.219	0	0	0		0.0206	0.0213	0
3/1/2017 11:52	0.02	0	1.219	0	0	0		0.0204	0.0212	0
3/1/2017 11:53	0.02	0	1.219	0	0	0		0.0202	0.021	0
3/1/2017 11:54	0.02	0	1.219	0	0	0		0.02	0.0209	0
3/1/2017 11:55	0.02	0	1.219	0	0	0	43.00361;-73.85229	0.02	0.0207	0
3/1/2017 11:56	0.019	0	1.219	0	0	0		0.0198	0.0205	0
3/1/2017 11:57	0.019	0	1.219	0	0	0		0.0196	0.0203	0
3/1/2017 11:58	0.019	0	1.219	0	0	0		0.0194	0.0202	0
3/1/2017 11:59	0.02	0	1.219	0	0	0		0.0194	0.0201	0
3/1/2017 12:00	0.02	0	1.219	0	0	0	43.00364;-73.85229	0.0194	0.0201	0
3/1/2017 12:01	0.019	0	1.219	0	0	0		0.0194	0.0199	0
3/1/2017 12:02	0.019	0	1.219	0	0	0		0.0194	0.0198	0
3/1/2017 12:03	0.02	0	1.219	0	0	0		0.0196	0.0197	0
3/1/2017 12:04	0.02	0	1.219	0	0	0		0.0196	0.0197	0
3/1/2017 12:05	0.019	0	1.219	0	0	0	43.00364;-73.85229	0.0194	0.0196	0
3/1/2017 12:06	0.02	0	1.219	0	0	0		0.0196	0.0196	0
3/1/2017 12:07	0.019	0	1.219	0	0	0		0.0196	0.0195	0
3/1/2017 12:08	0.019	0	1.219	0	0	0		0.0194	0.0195	0
3/1/2017 12:09	0.019	0	1.219	0	0	0		0.0192	0.0194	0
3/1/2017 12:10	0.019	0	1.219	0	0	0	43.00361;-73.85229	0.0192	0.0193	0
3/1/2017 12:11	0.018	0	1.219	0	0	0		0.0188	0.0193	0
3/1/2017 12:12	0.018	0	1.219	0	0	0		0.0186	0.0192	0
3/1/2017 12:13	0.019	0	1.219	0	0	0		0.0186	0.0192	0
3/1/2017 12:14	0.019	0	1.219	0	0	0		0.0186	0.0191	0
3/1/2017 12:15	0.019	0	1.219	0	0	0	43.00364;-73.85229	0.0186	0.0191	0
3/1/2017 12:16	0.018	0	1.219	0	0	0		0.0186	0.019	0
3/1/2017 12:17	0.018	0	1.219	0	0	0		0.0186	0.0189	0
3/1/2017 12:18	0.018	0	1.219	0	0	0		0.0184	0.0188	0
3/1/2017 12:19	0.019	0	1.219	0	0	0		0.0184	0.0187	0
3/1/2017 12:20	0.018	0	1.219	0	0	0	43.0037;-73.85229	0.0182	0.0187	0
3/1/2017 12:21	0.018	0	1.219	0	0	0		0.0182	0.0185	0
3/1/2017 12:22	0.018	0	1.219	0	0	0		0.0182	0.0185	0
3/1/2017 12:23	0.018	0	1.219	0	0	0		0.0182	0.0184	0
3/1/2017 12:24	0.018	0	1.219	0	0	0		0.018	0.0183	0
3/1/2017 12:25	0.018	0	1.219	0	0	0		0.018	0.0183	0
3/1/2017 12:25							43.00363;-73.85229			
3/1/2017 12:26	0.018	0	1.219	0	0	0		0.018	0.0183	0
3/1/2017 12:27	0.017	0	1.219	0	0	0		0.0178	0.0182	0
3/1/2017 12:28	0.017	0	1.219	0	0	0		0.0176	0.0181	0
3/1/2017 12:29	0.017	0	1.219	0	0	0		0.0174	0.0179	0
3/1/2017 12:30	0.017	0	1.219	0	0	0		0.0172	0.0178	0
3/1/2017 12:31	0.017	0	1.219	0	0	0		0.017	0.0177	0
3/1/2017 12:32	0.016	0	1.219	0	0	0		0.0168	0.0176	0
3/1/2017 12:33	0.016	0	1.219	0	0	0		0.0166	0.0175	0
3/1/2017 12:34	0.016	0	1.219	0	0	0		0.0164	0.0173	0
3/1/2017 12:35	0.016	0	1.219	0	0	0	43.00362;-73.85226	0.0162	0.0171	0
3/1/2017 12:36	0.016	0	1.219	0	0	0		0.016	0.017	0
3/1/2017 12:37	0.016	0	1.219	0	0	0		0.016	0.0169	0
3/1/2017 12:38	0.016	0	1.219	0	0	0		0.016	0.0167	0
3/1/2017 12:39	0.016	0	1.219	0	0	0		0.016	0.0166	0
3/1/2017 12:40	0.016	0	1.219	0	0	0		0.016	0.0165	0
3/1/2017 12:40							43.0036;-73.85226			
3/1/2017 12:41	0.016	0	1.219	0	0	0		0.016	0.0163	0
3/1/2017 12:42	0.016	0	1.219	0	0	0		0.016	0.0163	0
3/1/2017 12:43	0.015	0	1.219	0	0	0		0.0158	0.0161	0
3/1/2017 12:44	0.015	0	1.219	0	0	0		0.0156	0.016	0
3/1/2017 12:45	0.015	0	1.219	0	0	0		0.0154	0.0159	0
3/1/2017 12:45							43.0036;-73.85224			
3/1/2017 12:46	0.015	0	1.219	0	0	0		0.0152	0.0157	0
3/1/2017 12:47	0.015	0	1.219	0	0	0		0.015	0.0157	0
3/1/2017 12:48	0.015	0	1.219	0	0	0		0.015	0.0156	0
3/1/2017 12:49	0.015	0	1.219	0	0	0		0.015	0.0155	0
3/1/2017 12:50	0.015	0	1.219	0	0	0		0.015	0.0155	0
3/1/2017 12:50							43.00363;-73.85226			
3/1/2017 12:51	0.015	0	1.219	0	0	0		0.015	0.0154	0
3/1/2017 12:52	0.014	0	1.219	0	0	0		0.0148	0.0153	0
3/1/2017 12:53	0.014	0	1.219	0	0	0		0.0146	0.0151	0
3/1/2017 12:54	0.014	0	1.219	0	0	0		0.0144	0.015	0
3/1/2017 12:55	0.014	0	1.219	0	0	0		0.0142	0.0149	0
3/1/2017 12:55							43.00363;-73.85224			
3/1/2017 12:56	0.014	0	1.219	0	0	0		0.014	0.0147	0
3/1/2017 12:57	0.014	0	1.219	0	0	0		0.014	0.0146	0
3/1/2017 12:58	0.014	0	1.219	0	0	0		0.014	0.0145	0
3/1/2017 12:59	0.014	0	1.219	0	0	0		0.014	0.0145	0

3/1/2017 13:00	0.014	0	1.219	0	0	0		0.014	0.0144	0
3/1/2017 13:00							43.00363;-73.8522			
3/1/2017 13:01	0.014	0	1.219	0	0	0		0.014	0.0143	0
3/1/2017 13:02	0.013	0	1.219	0	0	0		0.0138	0.0142	0
3/1/2017 13:03	0.013	0	1.219	0	0	0		0.0136	0.0141	0
3/1/2017 13:04	0.013	0	1.219	0	0	0		0.0134	0.0139	0
3/1/2017 13:05	0.013	0	1.219	0	0	0		0.0132	0.0138	0
3/1/2017 13:05							43.00364;-73.85222			
3/1/2017 13:06	0.013	0	1.219	0	0	0		0.013	0.0137	0
3/1/2017 13:07	0.013	0	1.219	0	0	0		0.013	0.0136	0
3/1/2017 13:08	0.013	0	1.219	0	0	0		0.013	0.0135	0
3/1/2017 13:09	0.013	0	1.219	0	0	0		0.013	0.0135	0
3/1/2017 13:10	0.013	0	1.219	0	0	0		0.013	0.0134	0
3/1/2017 13:10							43.00363;-73.85224			
3/1/2017 13:11	0.013	0	1.219	0	0	0		0.013	0.0133	0
3/1/2017 13:12	0.013	0	1.219	0	0	0		0.013	0.0133	0
3/1/2017 13:13	0.02	0	1.219	0	0	0		0.0144	0.0137	0
3/1/2017 13:14	0.041	0	1.219	0	0	0		0.02	0.0155	0
3/1/2017 13:15	0.03	0	1.219	0	0	0		0.0234	0.0165	0
3/1/2017 13:15							43.00365;-73.85224			
3/1/2017 13:16	0.019	0	1.219	0	0	0		0.0246	0.0169	0
3/1/2017 13:17	0.022	0	1.219	0	0	0		0.0264	0.0175	0
3/1/2017 13:18	0.027	0	1.219	0	0	0		0.0278	0.0184	0
3/1/2017 13:19	0.025	0	1.219	0	0	0		0.0246	0.0192	0
3/1/2017 13:20	0.014	0	1.219	0	0	0		0.0214	0.0193	0
3/1/2017 13:20							43.00365;-73.85224			
3/1/2017 13:21	0.02	0	1.219	0	0	0		0.0216	0.0197	0
3/1/2017 13:22	0.016	0	1.219	0	0	0		0.0204	0.0199	0
3/1/2017 13:23	0.021	0	1.219	0	0	0		0.0192	0.0205	0
3/1/2017 13:24	0.014	0	1.219	0	0	0		0.017	0.0205	0
3/1/2017 13:25	0.016	0	1.219	0	0	0		0.0174	0.0207	0
3/1/2017 13:25							43.00362;-73.85226			
3/1/2017 13:26	0.015	0	1.219	0	0	0		0.0164	0.0209	0
3/1/2017 13:27	0.016	0	1.219	0	0	0		0.0164	0.0211	0
3/1/2017 13:28	0.014	0	1.219	0	0	0		0.015	0.0207	0
3/1/2017 13:29	0.014	0	1.219	0	0	0		0.015	0.0189	0
3/1/2017 13:30	0.014	0	1.219	0	0	0		0.0146	0.0178	0
3/1/2017 13:30							43.00364;-73.85224			
3/1/2017 13:31	0.014	0	1.219	0	0	0		0.0144	0.0175	0
3/1/2017 13:32	0.013	0	1.219	0	0	0		0.0138	0.0169	0
3/1/2017 13:33	0.014	0	1.219	0	0	0		0.0138	0.016	0
3/1/2017 13:34	0.014	0	1.219	0	0	0		0.0138	0.0153	0
3/1/2017 13:35	0.014	0	1.219	0	0	0		0.0138	0.0153	0
3/1/2017 13:35							43.00364;-73.85224			
3/1/2017 13:36	0.013	0	1.219	0	0	0		0.0136	0.0148	0
3/1/2017 13:37	0.013	0	1.219	0	0	0		0.0136	0.0146	0
3/1/2017 13:38	0.013	0	1.219	0	0	0		0.0134	0.0141	0
3/1/2017 13:39	0.013	0	1.219	0	0	0		0.0132	0.014	0
3/1/2017 13:40	0.013	0	1.219	0	0	0		0.013	0.0138	0
3/1/2017 13:40							43.00363;-73.85222			
3/1/2017 13:41	0.013	0	1.219	0	0	0		0.013	0.0137	0
3/1/2017 13:42	0.03	0	1.219	0	0	0		0.0164	0.0146	0
3/1/2017 13:43	0.015	0	1.219	0	0	0		0.0168	0.0147	0
3/1/2017 13:44	0.013	0	1.219	0	0	0		0.0168	0.0146	0
3/1/2017 13:45	0.014	0	1.219	0	0	0		0.017	0.0146	0
3/1/2017 13:45							43.00362;-73.8522			
3/1/2017 13:46	0.013	0	1.219	0	0	0		0.017	0.0145	0
3/1/2017 13:47	0.013	0	1.219	0	0	0		0.0136	0.0145	0
3/1/2017 13:48	0.013	0	1.219	0	0	0		0.0132	0.0145	0
3/1/2017 13:49	0.017	0	1.219	0	0	0		0.014	0.0147	0
3/1/2017 13:50	0.016	0	1.219	0	0	0		0.0144	0.0148	0
3/1/2017 13:50							43.00362;-73.85218			
3/1/2017 13:51	0.02	0	1.219	0	0	0		0.0158	0.0153	0
3/1/2017 13:52	0.021	0	1.219	0	0	0		0.0174	0.0158	0
3/1/2017 13:53	0.015	0	1.219	0	0	0		0.0178	0.0159	0
3/1/2017 13:54	0.016	0	1.219	0	0	0		0.0176	0.0161	0
3/1/2017 13:55	0.021	0	1.219	0	0	0		0.0186	0.0167	0
3/1/2017 13:55							43.0036;-73.85218			
3/1/2017 13:56	0.015	0	1.219	0	0	0		0.0176	0.0168	0
3/1/2017 13:57	0.014	0	1.219	0	0	0		0.0162	0.0157	0
3/1/2017 13:58	0.014	0	1.219	0	0	0		0.016	0.0157	0
3/1/2017 13:59	0.016	0	1.219	0	0	0		0.016	0.0159	0
3/1/2017 14:00	0.014	0	1.219	0	0	0		0.0146	0.0159	0
3/1/2017 14:00							43.00361;-73.85216			
3/1/2017 14:01	0.014	0	1.219	0	0	0		0.0144	0.0159	0
3/1/2017 14:02	0.015	0	1.219	0	0	0		0.0146	0.0161	0
3/1/2017 14:03	0.013	0	1.219	0	0	0		0.0144	0.0161	0
3/1/2017 14:04	0.013	0	1.219	0	0	0		0.0138	0.0158	0
3/1/2017 14:05	0.014	0	1.219	0	0	0		0.0138	0.0157	0
3/1/2017 14:05							43.00362;-73.85216			
3/1/2017 14:06	0.013	0	1.219	0	0	0		0.0136	0.0152	0
3/1/2017 14:07	0.013	0	1.219	0	0	0		0.0132	0.0147	0
3/1/2017 14:08	0.013	0	1.219	0	0	0		0.0132	0.0145	0
3/1/2017 14:09	0.013	0	1.219	0	0	0		0.0132	0.0143	0
3/1/2017 14:10	0.013	0	1.219	0	0	0		0.013	0.0138	0
3/1/2017 14:10							43.00357;-73.85216			
3/1/2017 14:11	0.014	0	1.219	0	0	0		0.0132	0.0137	0
3/1/2017 14:12	0.013	0	1.219	0	0	0		0.0132	0.0137	0
3/1/2017 14:13	0.013	0	1.219	0	0	0		0.0132	0.0136	0
3/1/2017 14:14	0.013	0	1.219	0	0	0		0.0132	0.0134	0
3/1/2017 14:15	0.012	0	1.219	0	0	0		0.013	0.0133	0
3/1/2017 14:15							43.00358;-73.85218			
3/1/2017 14:16	0.013	0	1.219	0	0	0		0.0128	0.0132	0
3/1/2017 14:17	0.013	0	1.219	0	0	0		0.0128	0.0131	0
3/1/2017 14:18	0.019	0	1.219	0	0	0		0.014	0.0135	0
3/1/2017 14:19	0.051	0	1.219	0	0	0		0.0216	0.016	0
3/1/2017 14:20	0.054	0	1.219	0	0	0		0.03	0.0187	0
3/1/2017 14:20							43.00362;-73.85222			
3/1/2017 14:21	0.025	0	1.219	0	0	0		0.0324	0.0195	0
3/1/2017 14:22	0.019	0	1.219	0	0	0		0.0336	0.0199	0
3/1/2017 14:23	0.015	0	1.219	0	0	0		0.0328	0.02	0
3/1/2017 14:24	0.013	0	1.219	0	0	0		0.0252	0.02	0
3/1/2017 14:25	0.012	0	1.219	0	0	0		0.0168	0.0199	0
3/1/2017 14:25							43.00364;-73.8522			
3/1/2017 14:26	0.013	0	1.219	0	0	0		0.0144	0.0199	0
3/1/2017 14:27	0.012	0	1.219	0	0	0		0.013	0.0198	0
3/1/2017 14:28	0.012	0	1.219	0	0	0		0.0124	0.0197	0
3/1/2017 14:29	0.012	0	1.219	0	0	0		0.0122	0.0197	0
3/1/2017 14:30	0.012	0	1.219	0	0	0		0.0122	0.0197	0
3/1/2017 14:30							43.00362;-73.85222			
3/1/2017 14:31	0.012	0	1.219	0	0	0		0.012	0.0196	0
3/1/2017 14:32	0.012	0	1.219	0	0	0		0.012	0.0195	0
3/1/2017 14:33	0.012	0	1.219	0	0	0		0.012	0.0191	0
3/1/2017 14:34	0.012	0	1.219	0	0	0		0.012	0.0165	0
3/1/2017 14:35	0.012	0	1.219	0	0	0		0.012	0.0137	0
3/1/2017 14:35							43.00363;-73.85222			
3/1/2017 14:36	0.012	0	1.219	0	0	0		0.012	0.0128	0
3/1/2017 14:37	0.012	0	1.219	0	0	0		0.012	0.0123	0
3/1/2017 14:38	0.012	0	1.219	0	0	0		0.012	0.0121	0
3/1/2017 14:39	0.013	0	1.219	0	0	0		0.0122	0.0121	0
3/1/2017 14:40	0.013	0	1.219	0	0	0		0.0124	0.0122	0
3/1/2017 14:40							43.00363;-73.85222			
3/1/2017 14:41	0.013	0	1.219	0	0	0		0.0126	0.0122	0
3/1/2017 14:42	0.013	0	1.219	0	0	0		0.0128	0.0123	0
3/1/2017 14:43	0.013	0	1.219	0	0	0		0.013	0.0123	0
3/1/2017 14:44	0.013	0	1.219	0	0	0		0.013	0.0124	0
3/1/2017 14:45	0.013	0	1.219	0	0	0		0.013	0.0125	0
3/1/2017 14:45							43.00364;-73.85222			
3/1/2017 14:46	0.012	0	1.219	0	0	0		0.0128	0.0125	0
3/1/2017 14:47	0.012	0	1.219	0	0	0		0.0126	0.0125	0

3/1/2017 14:48	0.013	0	1.219	0	0	0		0.0126	0.0125	0
3/1/2017 14:49	0.012	0	1.219	0	0	0		0.0124	0.0125	0
3/1/2017 14:50	0.012	0	1.219	0	0	0		0.0122	0.0125	0
3/1/2017 14:50							43.00367;-73.85218			
3/1/2017 14:51	0.013	0	1.219	0	0	0		0.0124	0.0126	0
3/1/2017 14:52	0.013	0	1.219	0	0	0		0.0126	0.0127	0
3/1/2017 14:53	0.013	0	1.219	0	0	0		0.0126	0.0127	0
3/1/2017 14:54	0.013	0	1.219	0	0	0		0.0128	0.0127	0
3/1/2017 14:55	0.013	0	1.219	0	0	0		0.013	0.0127	0
3/1/2017 14:55							43.00358;-73.85229			
3/1/2017 14:56	0.013	0	1.219	0	0	0		0.013	0.0127	0
3/1/2017 14:57	0.012	0	1.219	0	0	0		0.0128	0.0127	0
3/2/2017 7:45		0		0	0	0	43.00363;-73.85218			0
3/2/2017 7:46	0.002	0	0	0	0	0		0.002	0.002	0
3/2/2017 7:47	0.002	0	0	0	0	0		0.002	0.002	0
3/2/2017 7:48	0.002	0	0	0	0	0		0.002	0.002	0
3/2/2017 7:49	0.002	0	0	0	0	0		0.002	0.002	0
3/2/2017 7:50	0.002	0	0	0	0	0	43.00362;-73.85218	0.002	0.002	0
3/2/2017 7:51	0.002	0	0	0	0	0		0.002	0.002	0
3/2/2017 7:52	0.002	0	0	0	0	0		0.002	0.002	0
3/2/2017 7:53	0.002	0	0	0	0	0		0.002	0.002	0
3/2/2017 7:54	0.002	0	0	0	0	0		0.002	0.002	0
3/2/2017 7:55	0.002	0	0	0	0	0	43.00362;-73.8522	0.002	0.002	0
3/2/2017 7:56	0.002	0	0	0	0	0		0.002	0.002	0
3/2/2017 7:57	0.002	0	0	0	0	0		0.002	0.002	0
3/2/2017 7:58	0.002	0	0	0	0	0		0.002	0.002	0
3/2/2017 7:59	0.002	0	0	0	0	0		0.002	0.002	0
3/2/2017 8:00	0.002	0	0	0	0	0	43.00362;-73.85218	0.002	0.002	0
3/2/2017 8:01	0.002	0	0	0	0	0		0.002	0.002	0
3/2/2017 8:02	0.002	0	0	0	0	0		0.002	0.002	0
3/2/2017 8:03	0.002	0	0	0	0	0		0.002	0.002	0
3/2/2017 8:04	0.002	0	0	0	0	0		0.002	0.002	0
3/2/2017 8:05	0.002	0	0	0	0	0	43.00359;-73.85218	0.002	0.002	0
3/2/2017 8:06	0.002	0	0	0	0	0		0.002	0.002	0
3/2/2017 8:07	0.002	0	0	0	0	0		0.002	0.002	0
3/2/2017 8:08	0.002	0	0	0	0	0		0.002	0.002	0
3/2/2017 8:09	0.002	0	0	0	0	0		0.002	0.002	0
3/2/2017 8:10	0.002	0	0	0	0	0	43.00361;-73.85218	0.002	0.002	0
3/2/2017 8:11	0.002	0	0	0	0	0		0.002	0.002	0
3/2/2017 8:12	0.002	0	0	0	0	0		0.002	0.002	0
3/2/2017 8:13	0.002	0	0	0	0	0		0.002	0.002	0
3/2/2017 8:14	0.002	0	0	0	0	0		0.002	0.002	0
3/2/2017 8:15	0.002	0	0	0	0	0	43.00363;-73.85218	0.002	0.002	0
3/2/2017 8:16	0.002	0	0	0	0	0		0.002	0.002	0
3/2/2017 8:17	0.002	0	0	0	0	0		0.002	0.002	0
3/2/2017 8:18	0.002	0	0	0	0	0		0.002	0.002	0
3/2/2017 8:19	0.002	0	0	0	0	0		0.002	0.002	0
3/2/2017 8:20	0.002	0	0	0	0	0	43.0036;-73.85218	0.002	0.002	0
3/2/2017 8:21	0.002	0	0	0	0	0		0.002	0.002	0
3/2/2017 8:22	0.002	0	0	0	0	0		0.002	0.002	0
3/2/2017 8:23	0.002	0	0	0	0	0		0.002	0.002	0
3/2/2017 8:24	0.003	0	0	0	0	0		0.0022	0.0021	0
3/2/2017 8:25	0.002	0	0	0	0	0	43.00361;-73.8522	0.0022	0.0021	0
3/2/2017 8:26	0.003	0	0	0	0	0		0.0024	0.0021	0
3/2/2017 8:27	0.002	0	0	0	0	0		0.0024	0.0021	0
3/2/2017 8:28	0.002	0	0	0	0	0		0.0024	0.0021	0
3/2/2017 8:29	0.002	0	0	0	0	0		0.0022	0.0021	0
3/2/2017 8:30	0.002	0	0	0	0	0	43.00358;-73.85218	0.0022	0.0021	0
3/2/2017 8:31	0.002	0	0	0	0	0		0.002	0.0021	0
3/2/2017 8:32	0.002	0	0	0	0	0		0.002	0.0021	0
3/2/2017 8:33	0.002	0	0	0	0	0		0.002	0.0021	0
3/2/2017 8:34	0.002	0	0	0	0	0		0.002	0.0021	0
3/2/2017 8:35	0.002	0	0	0	0	0	43.00359;-73.85218	0.002	0.0021	0
3/2/2017 8:36	0.002	0	0	0	0	0		0.002	0.0021	0
3/2/2017 8:37	0.002	0	0	0	0	0		0.002	0.0021	0
3/2/2017 8:38	0.002	0	0	0	0	0		0.002	0.0021	0
3/2/2017 8:39	0.002	0	0	0	0	0		0.002	0.0021	0
3/2/2017 8:40	0.002	0	0	0	0	0	43.0036;-73.85218	0.002	0.0021	0
3/2/2017 8:41	0.006	0	0	0	0	0		0.0028	0.0023	0
3/2/2017 8:42	0.01	0	0	0	0	0		0.0044	0.0028	0
3/2/2017 8:43	0.002	0	0	0	0	0		0.0044	0.0028	0
3/2/2017 8:44	0.004	0	0	0	0	0		0.0048	0.0029	0
3/2/2017 8:45	0.002	0	0	0	0	0	43.00359;-73.85218	0.0048	0.0029	0
3/2/2017 8:46	0.005	0	0	0	0	0		0.0046	0.0031	0
3/2/2017 8:47	0.003	0	0	0	0	0		0.0032	0.0032	0
3/2/2017 8:48	0.003	0	0	0	0	0		0.0034	0.0033	0
3/2/2017 8:49	0.003	0	0	0	0	0		0.0032	0.0033	0
3/2/2017 8:50	0.002	0	0	0	0	0	43.00358;-73.85218	0.0032	0.0033	0
3/2/2017 8:51	0.002	0	0	0	0	0		0.0026	0.0033	0
3/2/2017 8:52	0.003	0	0	0	0	0		0.0026	0.0034	0
3/2/2017 8:53	0.003	0	0	0	0	0		0.0026	0.0035	0
3/2/2017 8:54	0.003	0	0	0	0	0		0.0026	0.0035	0
3/2/2017 8:55	0.003	0	0	0	0	0	43.00358;-73.85218	0.0028	0.0036	0
3/2/2017 8:56	0.003	0	0	0	0	0		0.003	0.0034	0
3/2/2017 8:57	0.003	0	0	0	0	0		0.003	0.0029	0
3/2/2017 8:58	0.004	0	0	0	0	0		0.0032	0.0031	0
3/2/2017 8:59	0.004	0	0	0	0	0		0.0034	0.0031	0
3/2/2017 9:00	0.003	0	0	0	0	0	43.00354;-73.8522	0.0034	0.0031	0
3/2/2017 9:01	0.003	0	0	0	0	0		0.0034	0.003	0
3/2/2017 9:02	0.003	0	0	0	0	0		0.0034	0.003	0
3/2/2017 9:03	0.004	0	0	0	0	0		0.0034	0.0031	0
3/2/2017 9:04	0.003	0	0	0	0	0		0.0032	0.0031	0
3/2/2017 9:05	0.005	0	0	0	0	0	43.00357;-73.8522	0.0036	0.0033	0
3/2/2017 9:06	0.003	0	0	0	0	0		0.0036	0.0033	0
3/2/2017 9:07	0.003	0	0	0	0	0		0.0036	0.0033	0
3/2/2017 9:08	0.004	0	0	0	0	0		0.0036	0.0034	0
3/2/2017 9:09	0.003	0	0	0	0	0		0.0036	0.0034	0
3/2/2017 9:10	0.003	0	0	0	0	0	43.00359;-73.85213	0.0032	0.0034	0
3/2/2017 9:11	0.003	0	0	0	0	0		0.0032	0.0034	0
3/2/2017 9:12	0.003	0	0	0	0	0		0.0032	0.0034	0
3/2/2017 9:13	0.003	0	0	0	0	0		0.003	0.0033	0
3/2/2017 9:14	0.003	0	0	0	0	0		0.003	0.0033	0
3/2/2017 9:15	0.003	0	0	0	0	0	43.00354;-73.85216	0.003	0.0033	0
3/2/2017 9:16	0.003	0	0	0	0	0		0.003	0.0033	0
3/2/2017 9:17	0.003	0	0	0	0	0		0.003	0.0033	0
3/2/2017 9:18	0.003	0	0	0	0	0		0.003	0.0032	0
3/2/2017 9:19	0.003	0	0	0	0	0		0.003	0.0032	0
3/2/2017 9:20	0.003	0	0	0	0	0	43.00359;-73.85218	0.003	0.0031	0
3/2/2017 9:21	0.003	0	0	0	0	0		0.003	0.0031	0
3/2/2017 9:22	0.002	0	0	0	0	0		0.0028	0.003	0
3/2/2017 9:23	0.003	0	0	0	0	0		0.0028	0.0029	0
3/2/2017 9:24	0.003	0	0	0	0	0		0.0028	0.0029	0
3/2/2017 9:25	0.002	0	0	0	0	0	43.00357;-73.85218	0.0026	0.0029	0
3/2/2017 9:26	0.002	0	0	0	0	0		0.0024	0.0028	0
3/2/2017 9:27	0.002	0	0	0	0	0		0.0024	0.0027	0
3/2/2017 9:28	0.002	0	0	0	0	0		0.0022	0.0027	0
3/2/2017 9:29	0.002	0	0	0	0	0		0.002	0.0026	0
3/2/2017 9:30	0.002	0	0	0	0	0	43.00354;-73.85218	0.002	0.0025	0
3/2/2017 9:31	0.002	0	0	0	0	0		0.002	0.0025	0
3/2/2017 9:32	0.003	0	0	0	0	0		0.0022	0.0025	0
3/2/2017 9:33	0.003	0	0	0	0	0		0.0024	0.0025	0
3/2/2017 9:34	0.002	0	0	0	0	0		0.0024	0.0024	0
3/2/2017 9:35	0.002	0	0	0	0	0	43.00351;-73.8522	0.0024	0.0023	0
3/2/2017 9:36	0.003	0	0	0	0	0		0.0026	0.0023	0
3/2/2017 9:37	0.003	0	0	0	0	0		0.0026	0.0024	0
3/2/2017 9:38	0.003	0	0	0	0	0		0.0026	0.0024	0
3/2/2017 9:39	0.002	0	0	0	0	0		0.0026	0.0023	0
3/2/2017 9:40	0.002	0	0	0	0	0	43.00349;-73.8522	0.0026	0.0023	0
3/2/2017 9:41	0.002	0	0	0	0	0		0.0024	0.0023	0
3/2/2017 9:42	0.003	0	0	0	0	0		0.0024	0.0024	0

3/2/2017 9:43	0.003	0	0	0	0	0		0.0024	0.0025	0
3/2/2017 9:44	0.002	0	0	0	0	0		0.0024	0.0025	0
3/2/2017 9:45	0.002	0	0	0	0	0	43.00354;-73.85216	0.0024	0.0025	0
3/2/2017 9:46	0.002	0	0	0	0	0		0.0024	0.0025	0
3/2/2017 9:47	0.002	0	0	0	0	0		0.0022	0.0024	0
3/2/2017 9:48	0.002	0	0	0	0	0		0.002	0.0023	0
3/2/2017 9:49	0.002	0	0	0	0	0		0.002	0.0023	0
3/2/2017 9:50	0.002	0	0	0	0	0	43.00354;-73.85218	0.002	0.0023	0
3/2/2017 9:51	0.002	0	0	0	0	0		0.002	0.0023	0
3/2/2017 9:52	0.002	0	0	0	0	0		0.002	0.0022	0
3/2/2017 9:53	0.002	0	0	0	0	0		0.002	0.0021	0
3/2/2017 9:54	0.002	0	0	0	0	0		0.002	0.0021	0
3/2/2017 9:55	0.002	0	0	0	0	0	43.00352;-73.8522	0.002	0.0021	0
3/2/2017 9:56	0.002	0	0	0	0	0		0.002	0.0021	0
3/2/2017 9:57	0.002	0	0	0	0	0		0.002	0.0021	0
3/2/2017 9:58	0.002	0	0	0	0	0		0.002	0.002	0
3/2/2017 9:59	0.002	0	0	0	0	0		0.002	0.002	0
3/2/2017 10:00	0.002	0	0	0	0	0	43.0035;-73.85222	0.002	0.002	0
3/2/2017 10:01	0.002	0	0	0	0	0		0.002	0.002	0
3/2/2017 10:02	0.002	0	0	0	0	0		0.002	0.002	0
3/2/2017 10:03	0.002	0	0	0	0	0		0.002	0.002	0
3/2/2017 10:04	0.003	0	0	0	0	0		0.0022	0.0021	0
3/2/2017 10:05	0.003	0	0	0	0	0	43.00351;-73.85222	0.0024	0.0021	0
3/2/2017 10:06	0.002	0	0	0	0	0		0.0024	0.0021	0
3/2/2017 10:07	0.002	0	0	0	0	0		0.0024	0.0021	0
3/2/2017 10:08	0.002	0	0	0	0	0		0.0024	0.0021	0
3/2/2017 10:09	0.002	0	0	0	0	0		0.0022	0.0021	0
3/2/2017 10:10	0.002	0	0	0	0	0	43.0035;-73.85222	0.002	0.0021	0
3/2/2017 10:11	0.002	0	0	0	0	0		0.002	0.0021	0
3/2/2017 10:12	0.003	0	0	0	0	0		0.0022	0.0022	0
3/2/2017 10:13	0.002	0	0	0	0	0		0.0022	0.0022	0
3/2/2017 10:14	0.002	0	0	0	0	0		0.0022	0.0022	0
3/2/2017 10:15	0.003	0	0	0	0	0	43.00351;-73.8522	0.0024	0.0023	0
3/2/2017 10:16	0.002	0	0	0	0	0		0.0024	0.0023	0
3/2/2017 10:17	0.011	0	0	0	0	0		0.004	0.0029	0
3/2/2017 10:18	0.01	0	0	0	0	0		0.0056	0.0034	0
3/2/2017 10:19	0.003	0	0	0	0	0		0.0058	0.0034	0
3/2/2017 10:20	0.002	0	0	0	0	0	43.00354;-73.85218	0.0056	0.0033	0
3/2/2017 10:21	0.002	0	0	0	0	0		0.0056	0.0033	0
3/2/2017 10:22	0.002	0	0	0	0	0		0.0038	0.0033	0
3/2/2017 10:23	0.002	0	0	0	0	0		0.0022	0.0033	0
3/2/2017 10:24	0.002	0	0	0	0	0		0.002	0.0033	0
3/2/2017 10:25	0.002	0	0	0	0	0	43.00356;-73.8522	0.002	0.0033	0
3/2/2017 10:26	0.002	0	0	0	0	0		0.002	0.0033	0
3/2/2017 10:27	0.003	0	0	0	0	0		0.0022	0.0033	0
3/2/2017 10:28	0.002	0	0	0	0	0		0.0022	0.0033	0
3/2/2017 10:29	0.002	0	0	0	0	0		0.0022	0.0033	0
3/2/2017 10:30	0.002	0	0	0	0	0	43.00354;-73.8522	0.0022	0.0033	0
3/2/2017 10:31	0.002	0	0	0	0	0		0.0022	0.0033	0
3/2/2017 10:32	0.003	0	0	0	0	0		0.0022	0.0027	0
3/2/2017 10:33	0.002	0	0	0	0	0		0.0022	0.0022	0
3/2/2017 10:34	0.004	0	0	0	0	0		0.0026	0.0023	0
3/2/2017 10:35	0.002	0	0	0	0	0	43.00354;-73.8522	0.0026	0.0023	0
3/2/2017 10:36	0.002	0	0	0	0	0		0.0026	0.0023	0
3/2/2017 10:37	0.002	0	0	0	0	0		0.0024	0.0023	0
3/2/2017 10:38	0.002	0	0	0	0	0		0.0024	0.0023	0
3/2/2017 10:39	0.002	0	0	0	0	0		0.002	0.0023	0
3/2/2017 10:40	0.002	0	0	0	0	0	43.00356;-73.85222	0.002	0.0023	0
3/2/2017 10:41	0.002	0	0	0	0	0		0.002	0.0023	0
3/2/2017 10:42	0.002	0	0	0	0	0		0.002	0.0022	0
3/2/2017 10:43	0.002	0	0	0	0	0		0.002	0.0022	0
3/2/2017 10:44	0.002	0	0	0	0	0		0.002	0.0022	0
3/2/2017 10:45	0.002	0	0	0	0	0	43.00358;-73.8522	0.002	0.0022	0
3/2/2017 10:46	0.002	0	0	0	0	0		0.002	0.0022	0
3/2/2017 10:47	0.003	0	0	0	0	0		0.0022	0.0022	0
3/2/2017 10:48	0.002	0	0	0	0	0		0.0022	0.0022	0
3/2/2017 10:49	0.002	0	0	0	0	0		0.0022	0.0021	0
3/2/2017 10:50	0.003	0	0	0	0	0	43.00359;-73.85222	0.0024	0.0021	0
3/2/2017 10:51	0.002	0	0	0	0	0		0.0024	0.0021	0
3/2/2017 10:52	0.002	0	0	0	0	0		0.0022	0.0021	0
3/2/2017 10:53	0.003	0	0	0	0	0		0.0024	0.0022	0
3/2/2017 10:54	0.003	0	0	0	0	0		0.0026	0.0023	0
3/2/2017 10:55	0.002	0	0	0	0	0	43.0036;-73.85222	0.0024	0.0023	0
3/2/2017 10:56	0.002	0	0	0	0	0		0.0024	0.0023	0
3/2/2017 10:57	0.002	0	0	0	0	0		0.0024	0.0023	0
3/2/2017 10:58	0.002	0	0	0	0	0		0.0022	0.0023	0
3/2/2017 10:59	0.002	0	0	0	0	0		0.002	0.0023	0
3/2/2017 11:00	0.002	0	0	0	0	0	43.00361;-73.85222	0.002	0.0023	0
3/2/2017 11:01	0.002	0	0	0	0	0		0.002	0.0023	0
3/2/2017 11:02	0.002	0	0	0	0	0		0.002	0.0022	0
3/2/2017 11:03	0.002	0	0	0	0	0		0.002	0.0022	0
3/2/2017 11:04	0.002	0	0	0	0	0		0.002	0.0022	0
3/2/2017 11:05	0.002	0	0	0	0	0	43.0036;-73.85222	0.002	0.0021	0
3/2/2017 11:06	0.002	0	0	0	0	0		0.002	0.0021	0
3/2/2017 11:07	0.002	0	0	0	0	0		0.002	0.0021	0
3/2/2017 11:08	0.002	0	0	0	0	0		0.002	0.0021	0
3/2/2017 11:09	1.145	0	0	0	0	0		0.2306	0.0782	0
3/2/2017 11:10	1.672	0	1.198	0	0	0	43.0036;-73.85226	0.5646	0.1895	0
3/2/2017 11:11	0.127	0	1.198	0	0.025	0		0.5896	0.1979	0
3/2/2017 11:12	0.167	0	1.198	0	0.025	0		0.6226	0.2089	0
3/2/2017 11:13	0.348	0	1.198	0	0.025	0		0.6918	0.2319	0
3/2/2017 11:14	0.15	0	1.198	0	0.025	0		0.4928	0.2418	0
3/2/2017 11:15	0.238	0	1.198	0	0.025	0	43.00361;-73.85224	0.206	0.2575	0
3/2/2017 11:16	0.165	0	1.198	0	0.025	0		0.2136	0.2684	0
3/2/2017 11:17	0.159	0	1.198	0	0.025	0		0.212	0.2789	0
3/2/2017 11:18	0.129	0	1.198	0	0.025	0		0.1682	0.2873	0
3/2/2017 11:19	0.041	0	1.198	0	0.025	0		0.1464	0.2899	0
3/2/2017 11:20	0.085	0	1.198	0	0.025	0	43.0036;-73.85224	0.1158	0.2955	0
3/2/2017 11:21	0.103	0	1.198	0	0.025	0		0.1034	0.3022	0
3/2/2017 11:22	0.06	0	1.198	0	0.025	0		0.0836	0.3061	0
3/2/2017 11:23	0.033	0	1.198	0	0.025	0		0.0644	0.3081	0
3/2/2017 11:24	0.049	0	1.198	0	0.025	0		0.066	0.2351	0
3/2/2017 11:25	0.024	0	1.198	0	0.025	0	43.00359;-73.85224	0.0538	0.1252	0
3/2/2017 11:26	0.033	0	1.198	0	0	0		0.0398	0.1189	0
3/2/2017 11:27	0.011	0	1.198	0	0	0		0.03	0.1085	0
3/2/2017 11:28	0.04	0	1.198	0	0	0		0.0314	0.088	0
3/2/2017 11:29	0.014	0	1.198	0	0	0		0.0244	0.0789	0
3/2/2017 11:30	0.028	0	1.198	0	0	0	43.00361;-73.85224	0.0252	0.0649	0
3/2/2017 11:31	0.013	0	1.198	0	0	0		0.0212	0.0548	0
3/2/2017 11:32	0.019	0	1.198	0	0	0		0.0228	0.0455	0
3/2/2017 11:33	0.014	0	1.198	0	0	0		0.0176	0.0378	0
3/2/2017 11:34	0.165	0	1.198	0	0	0		0.0478	0.0461	0
3/2/2017 11:35	0.065	0	1.198	0	0	0	43.00362;-73.85224	0.0552	0.0447	0
3/2/2017 11:36	0.006	0	1.198	0	0	0		0.0538	0.0383	0
3/2/2017 11:37	0.005	0	1.198	0	0	0		0.051	0.0346	0
3/2/2017 11:38	0.102	0	1.198	0	0	0		0.0686	0.0392	0
3/2/2017 11:39	0.051	0	1.198	0	0	0		0.0458	0.0393	0
3/2/2017 11:40	0.005	0	1.198	0	0	0	43.0036;-73.85226	0.0338	0.0381	0
3/2/2017 11:41	0.004	0	1.198	0	0	0		0.0334	0.0361	0
3/2/2017 11:42	0.003	0	1.198	0	0	0		0.033	0.0356	0
3/2/2017 11:43	0.003	0	1.198	0	0	0		0.0132	0.0331	0
3/2/2017 11:44	0.003	0	1.198	0	0	0		0.0036	0.0324	0
3/2/2017 11:45	0.003	0	1.198	0	0	0	43.00363;-73.85224	0.0032	0.0307	0
3/2/2017 11:46	0.003	0	1.198	0	0	0		0.003	0.0301	0
3/2/2017 11:47	0.003	0	1.198	0	0	0		0.003	0.029	0
3/2/2017 11:48	0.003	0	1.198	0	0	0		0.003	0.0283	0
3/2/2017 11:49	0.003	0	1.198	0	0	0		0.003	0.0175	0
3/2/2017 11:50	0.003	0	1.198	0	0	0	43.00364;-73.85224	0.003	0.0133	0
3/2/2017 11:51	0.003	0	1.198	0	0	0		0.003	0.0131	0
3/2/2017 11:52	0.003	0	1.198	0	0	0		0.003	0.013	0

3/2/2017 11:53	0.003	0	1.198	0	0	0		0.003	0.0064	0
3/2/2017 11:54	0.003	0	1.198	0	0	0		0.003	0.0032	0
3/2/2017 11:55	0.003	0	1.198	0	0	0	43.00363;-73.85222	0.003	0.0031	0
3/2/2017 11:56	0.003	0	1.198	0	0	0		0.003	0.003	0
3/2/2017 11:57	0.003	0	1.198	0	0	0		0.003	0.003	0
3/2/2017 11:58	0.003	0	1.198	0	0	0		0.003	0.003	0
3/2/2017 11:59	0.003	0	1.198	0	0	0		0.003	0.003	0
3/2/2017 12:00	0.003	0	1.198	0	0	0	43.00359;-73.85224	0.003	0.003	0
3/2/2017 12:01	0.003	0	1.198	0	0	0		0.003	0.003	0
3/2/2017 12:02	0.003	0	1.198	0	0	0		0.003	0.003	0
3/2/2017 12:03	0.003	0	1.198	0	0	0		0.003	0.003	0
3/2/2017 12:04	0.003	0	1.198	0	0	0		0.003	0.003	0
3/2/2017 12:05	0.003	0	1.198	0	0	0	43.00357;-73.85224	0.003	0.003	0
3/2/2017 12:06	0.003	0	1.198	0	0	0		0.003	0.003	0
3/2/2017 12:07	0.003	0	1.198	0	0	0		0.003	0.003	0
3/2/2017 12:08	0.003	0	1.198	0	0	0		0.003	0.003	0
3/2/2017 12:09	0.003	0	1.198	0	0	0		0.003	0.003	0
3/2/2017 12:10	0.003	0	1.198	0	0	0	43.00362;-73.85222	0.003	0.003	0
3/2/2017 12:11	0.003	0	1.198	0	0	0		0.003	0.003	0
3/2/2017 12:12	0.003	0	1.198	0	0	0		0.003	0.003	0
3/2/2017 12:13	0.003	0	1.198	0	0	0		0.003	0.003	0
3/2/2017 12:14	0.003	0	1.198	0	0	0		0.003	0.003	0
3/2/2017 12:15	0.003	0	1.198	0	0	0	43.00362;-73.85224	0.003	0.003	0
3/2/2017 12:16	0.003	0	1.198	0	0	0		0.003	0.003	0
3/2/2017 12:17	0.003	0	1.198	0	0	0		0.003	0.003	0
3/2/2017 12:18	0.003	0	1.198	0	0	0		0.003	0.003	0
3/2/2017 12:19	0.003	0	1.198	0	0	0		0.003	0.003	0
3/2/2017 12:20	0.003	0	1.198	0	0	0	43.00352;-73.85222	0.003	0.003	0
3/2/2017 12:21	0.004	0	1.198	0	0	0		0.0032	0.0031	0
3/2/2017 12:22	0.003	0	1.198	0	0	0		0.0032	0.0031	0
3/2/2017 12:23	0.003	0	1.198	0	0	0		0.0032	0.0031	0
3/2/2017 12:24	0.003	0	1.198	0	0	0		0.0032	0.0031	0
3/2/2017 12:25	0.003	0	1.198	0	0	0	43.0036;-73.85224	0.0032	0.0031	0
3/2/2017 12:26	0.003	0	1.198	0	0	0		0.003	0.0031	0
3/2/2017 12:27	0.003	0	1.198	0	0	0		0.003	0.0031	0
3/2/2017 12:28	0.003	0	1.198	0	0	0		0.003	0.0031	0
3/2/2017 12:29	0.003	0	1.198	0	0	0		0.003	0.0031	0
3/2/2017 12:30	0.003	0	1.198	0	0	0	43.00363;-73.85224	0.003	0.0031	0
3/2/2017 12:31	0.003	0	1.198	0	0	0		0.003	0.0031	0
3/2/2017 12:32	0.003	0	1.198	0	0	0		0.003	0.0031	0
3/2/2017 12:33	0.003	0	1.198	0	0	0		0.003	0.0031	0
3/2/2017 12:34	0.003	0	1.198	0	0	0		0.003	0.0031	0
3/2/2017 12:35	0.003	0	1.198	0	0	0	43.00362;-73.85224	0.003	0.0031	0
3/2/2017 12:36	0.003	0	1.198	0	0	0		0.003	0.003	0
3/2/2017 12:37	0.003	0	1.198	0	0	0		0.003	0.003	0
3/2/2017 12:38	0.003	0	1.198	0	0	0		0.003	0.003	0
3/2/2017 12:39	0.003	0	1.198	0	0	0		0.003	0.003	0
3/2/2017 12:40	0.003	0	1.198	0	0	0	43.00356;-73.85222	0.003	0.003	0
3/2/2017 12:41	0.003	0	1.198	0	0	0		0.003	0.003	0
3/2/2017 12:42	0.003	0	1.198	0	0	0		0.003	0.003	0
3/2/2017 12:43	0.003	0	1.198	0	0	0		0.003	0.003	0
3/2/2017 12:44	0.003	0	1.198	0	0	0		0.003	0.003	0
3/2/2017 12:45	0.003	0	1.198	0	0	0	43.00361;-73.85222	0.003	0.003	0
3/2/2017 12:46	0.003	0	1.198	0	0	0		0.003	0.003	0
3/2/2017 12:47	0.003	0	1.198	0	0	0		0.003	0.003	0
3/2/2017 12:48	0.003	0	1.198	0	0	0		0.003	0.003	0
3/2/2017 12:49	0.003	0	1.198	0	0	0		0.003	0.003	0
3/2/2017 12:50	0.003	0	1.198	0	0	0	43.00363;-73.85224	0.003	0.003	0
3/2/2017 12:51	0.003	0	1.198	0	0	0		0.003	0.003	0
3/2/2017 12:52	0.003	0	1.198	0	0	0		0.003	0.003	0
3/2/2017 12:53	0.003	0	1.198	0	0	0		0.003	0.003	0
3/2/2017 12:54	0.003	0	1.198	0	0	0		0.003	0.003	0
3/2/2017 12:55	0.003	0	1.198	0	0	0	43.00361;-73.85224	0.003	0.003	0
3/2/2017 12:56	0.003	0	1.198	0	0	0		0.003	0.003	0
3/2/2017 12:57	0.003	0	1.198	0	0	0		0.003	0.003	0
3/2/2017 12:58	0.003	0	1.198	0	0	0		0.003	0.003	0
3/2/2017 12:59	0.003	0	1.198	0	0	0		0.003	0.003	0
3/2/2017 13:00	0.003	0	1.198	0	0	0	43.00359;-73.85226	0.003	0.003	0
3/2/2017 13:01	0.003	0	1.198	0	0	0		0.003	0.003	0
3/2/2017 13:02	0.004	0	1.198	0	0	0		0.0032	0.0031	0
3/2/2017 13:03	0.003	0	1.198	0	0	0		0.0032	0.0031	0
3/2/2017 13:04	0.003	0	1.198	0	0	0		0.0032	0.0031	0
3/2/2017 13:05	0.003	0	1.198	0	0	0	43.00359;-73.85224	0.0032	0.0031	0
3/2/2017 13:06	0.003	0	1.198	0	0	0		0.0032	0.0031	0
3/2/2017 13:07	0.003	0	1.198	0	0	0		0.003	0.0031	0
3/2/2017 13:08	0.003	0	1.198	0	0	0		0.003	0.0031	0
3/2/2017 13:09	0.003	0	1.198	0	0	0		0.003	0.0031	0
3/2/2017 13:10	0.003	0	1.198	0	0	0	43.00364;-73.85222	0.003	0.0031	0
3/2/2017 13:11	0.003	0	1.198	0	0	0		0.003	0.0031	0
3/2/2017 13:12	0.003	0	1.198	0	0	0		0.003	0.0031	0
3/2/2017 13:13	0.003	0	1.198	0	0	0		0.003	0.0031	0
3/2/2017 13:14	0.003	0	1.198	0	0	0		0.003	0.0031	0
3/2/2017 13:15	0.003	0	1.198	0	0	0	43.00365;-73.85222	0.003	0.0031	0
3/2/2017 13:16	0.003	0	1.198	0	0	0		0.003	0.0031	0
3/2/2017 13:17	0.003	0	1.198	0	0	0		0.003	0.003	0
3/2/2017 13:18	0.003	0	1.198	0	0	0		0.003	0.003	0
3/2/2017 13:19	0.003	0	1.198	0	0	0		0.003	0.003	0
3/2/2017 13:20	0.005	0	1.198	0	0	0	43.00363;-73.8522	0.0034	0.0031	0
3/9/2017 9:26		0	0	0	0	0				0
3/9/2017 9:27	0.005	0	0	0	0	0		0.005	0.005	0
3/9/2017 9:28	0.015	0	0	0	0	0		0.01	0.01	0
3/9/2017 9:29	0.017	0	0	0	0	0		0.0123	0.0123	0
3/9/2017 9:30	0.003	0	0	0	0	0		0.01	0.01	0
3/9/2017 9:30							43.00347;-73.85224			
3/9/2017 9:31	0.002	0	0	0	0	0		0.0084	0.0084	0
3/9/2017 9:32	0.002	0	0	0	0	0		0.0078	0.0073	0
3/9/2017 9:33	0.002	0	0	0	0	0		0.0052	0.0066	0
3/9/2017 9:34	0.001	0	0	0	0	0		0.002	0.0059	0
3/9/2017 9:35	0.001	0	0	0	0	0	43.0035;-73.85229	0.0016	0.0053	0
3/9/2017 9:36	0.002	0	0	0	0	0		0.0016	0.005	0
3/9/2017 9:37	0.002	0	0	0	0	0		0.0016	0.0047	0
3/9/2017 9:38	0.002	0	0	0	0	0		0.0016	0.0045	0
3/9/2017 9:39	0.002	0	0	0	0	0		0.0018	0.0043	0
3/9/2017 9:40	0.002	0	0	0	0	0		0.002	0.0041	0
3/9/2017 9:40							43.00349;-73.85226			
3/9/2017 9:41	0.003	0	0	0	0	0		0.0022	0.0041	0
3/9/2017 9:42	0.002	0	0	0	0	0		0.0022	0.0039	0
3/9/2017 9:43	0.002	0	0	0	0	0		0.0022	0.003	0
3/9/2017 9:44	0.002	0	0	0	0	0		0.0022	0.002	0
3/9/2017 9:45	0.002	0	0	0	0	0	43.00351;-73.85222	0.0022	0.0019	0
3/9/2017 9:46	0.002	0	0	0	0	0		0.002	0.0019	0
3/9/2017 9:47	0.002	0	0	0	0	0		0.002	0.0019	0
3/9/2017 9:48	0.002	0	0	0	0	0		0.002	0.0019	0
3/9/2017 9:49	0.004	0	0	0	0	0		0.0024	0.0021	0
3/9/2017 9:50	0.005	0	0	0	0	0	43.00349;-73.85226	0.003	0.0024	0
3/9/2017 9:51	0.001	0	0	0	0	0		0.0028	0.0023	0
3/9/2017 9:52	0.002	0	0	0	0	0		0.0028	0.0023	0
3/9/2017 9:53	0.002	0	0	0	0	0		0.0028	0.0023	0
3/9/2017 9:54	0.002	0	0	0	0	0		0.0024	0.0023	0
3/9/2017 9:55	0.002	0	0	0	0	0	43.00352;-73.85226	0.0018	0.0023	0
3/9/2017 9:56	0.002	0	0	0	0	0		0.002	0.0023	0
3/9/2017 9:57	0.002	0	0	0	0	0		0.002	0.0023	0
3/9/2017 9:58	0.002	0	0	0	0	0		0.002	0.0023	0
3/9/2017 9:59	0.002	0	0	0	0	0		0.002	0.0023	0
3/9/2017 10:00	0.002	0	0	0	0	0	43.00354;-73.85222	0.002	0.0023	0
3/9/2017 10:01	0.002	0	0	0	0	0		0.002	0.0023	0
3/9/2017 10:02	0.002	0	0	0	0	0		0.002	0.0023	0
3/9/2017 10:03	0.001	0	0	0	0	0		0.0018	0.0022	0
3/9/2017 10:04	0.002	0	0	0	0	0		0.0018	0.0021	0
3/9/2017 10:05	0.002	0	0	0	0	0	43.00356;-73.85224	0.0018	0.0019	0

3/9/2017 10:06	0.002	0	0	0	0	0		0.0018	0.0019	0
3/9/2017 10:07	0.002	0	0	0	0	0		0.0018	0.0019	0
3/9/2017 10:08	0.002	0	0	0	0	0		0.002	0.0019	0
3/9/2017 10:09	0.002	0	0	0	0	0		0.002	0.0019	0
3/9/2017 10:10	0.002	0	0	0	0	0	43.0036;-73.8522	0.002	0.0019	0
3/9/2017 10:11	0.002	0	0	0	0	0		0.002	0.0019	0
3/9/2017 10:12	0.002	0	0	0	0	0		0.002	0.0019	0
3/9/2017 10:13	0.002	0	0	0	0	0		0.002	0.0019	0
3/9/2017 10:14	0.002	0	0	0	0	0		0.002	0.0019	0
3/9/2017 10:15	0.002	0	0	0	0	0	43.00362;-73.8522	0.002	0.0019	0
3/9/2017 10:16	0.002	0	0	0	0	0		0.002	0.0019	0
3/9/2017 10:17	0.002	0	0	0	0	0		0.002	0.0019	0
3/9/2017 10:18	0.002	0	0	0	0	0		0.002	0.002	0
3/9/2017 10:19	0.002	0	0	0	0	0		0.002	0.002	0
3/9/2017 10:20	0.002	0	0	0	0	0	43.00363;-73.8522	0.002	0.002	0
3/9/2017 10:21	0.002	0	0	0	0	0		0.002	0.002	0
3/9/2017 10:22	0.002	0	0	0	0	0		0.002	0.002	0
3/9/2017 10:23	0.002	0	0	0	0	0		0.002	0.002	0
3/9/2017 10:24	0.002	0	0	0	0	0		0.002	0.002	0
3/9/2017 10:25	0.004	0	0	0	0	0	43.00363;-73.8522	0.0024	0.0021	0
3/9/2017 10:26	0.003	0	0	0	0	0		0.0026	0.0022	0
3/9/2017 10:27	0.002	0	0	0	0	0		0.0026	0.0022	0
3/9/2017 10:28	0.003	0	0	0	0	0		0.0028	0.0023	0
3/9/2017 10:29	0.004	0	0	0	0	0		0.0032	0.0024	0
3/9/2017 10:30	0.004	0	0	0	0	0	43.00363;-73.85216	0.0032	0.0025	0
3/9/2017 10:31	0.003	0	0	0	0	0		0.0032	0.0026	0
3/9/2017 10:32	0.002	0	0	0	0	0		0.0032	0.0026	0
3/9/2017 10:33	0.002	0	0	0	0	0		0.003	0.0026	0
3/9/2017 10:34	0.002	0	0	0	0	0		0.0026	0.0026	0
3/9/2017 10:35	0.002	0	0	0	0	0	43.00362;-73.8522	0.0022	0.0026	0
3/9/2017 10:36	0.002	0	0	0	0	0		0.002	0.0026	0
3/9/2017 10:37	0.002	0	0	0	0	0		0.002	0.0026	0
3/9/2017 10:38	0.002	0	0	0	0	0		0.002	0.0026	0
3/9/2017 10:39	0.002	0	0	0	0	0		0.002	0.0026	0
3/9/2017 10:40	0.008	0	0	0	0	0	43.00362;-73.8522	0.0032	0.0029	0
3/9/2017 10:41	0.002	0	0	0	0	0		0.0032	0.0028	0
3/9/2017 10:42	0.002	0	0	0	0	0		0.0032	0.0028	0
3/9/2017 10:43	0.002	0	0	0	0	0		0.0032	0.0027	0
3/9/2017 10:44	0.002	0	0	0	0	0		0.0032	0.0026	0
3/9/2017 10:45	0.002	0	0	0	0	0	43.00363;-73.8522	0.002	0.0025	0
3/9/2017 10:46	0.002	0	0	0	0	0		0.002	0.0024	0
3/9/2017 10:47	0.059	0	0	0	0	0		0.0134	0.0062	0
3/9/2017 10:48	0.002	0	0	0	0	0		0.0134	0.0062	0
3/9/2017 10:49	0.002	0	0	0	0	0		0.0134	0.0062	0
3/9/2017 10:50	0.002	0	0	0	0	0	43.00359;-73.85216	0.0134	0.0062	0
3/9/2017 10:51	0.002	0	0	0	0	0		0.0134	0.0062	0
3/9/2017 10:52	0.01	0	0	0	0	0		0.0036	0.0067	0
3/9/2017 10:53	0.024	0	0	0	0	0		0.008	0.0082	0
3/9/2017 10:54	0.005	0	0	0	0	0		0.0086	0.0084	0
3/9/2017 10:55	0.003	0	0	0	0	0	43.00361;-73.85222	0.0088	0.0081	0
3/9/2017 10:56	0.007	0	0	0	0	0		0.0098	0.0084	0
3/9/2017 10:57	0.002	0	0	0	0	0		0.0082	0.0084	0
3/9/2017 10:58	0.004	0	0	0	0	0		0.0042	0.0085	0
3/9/2017 10:59	0.002	0	0	0	0	0		0.0036	0.0085	0
3/9/2017 11:00	0.002	0	0	0	0	0	43.00362;-73.8522	0.0034	0.0085	0
3/9/2017 11:01	0.002	0	0	0	0	0		0.0024	0.0085	0
3/9/2017 11:02	0.001	0	0	0	0	0		0.0022	0.0047	0
3/9/2017 11:03	0.002	0	0	0	0	0		0.0018	0.0047	0
3/9/2017 11:04	0.002	0	0	0	0	0		0.0018	0.0047	0
3/9/2017 11:05	0.002	0	0	0	0	0	43.0036;-73.85222	0.0018	0.0047	0
3/9/2017 11:06	0.002	0	0	0	0	0		0.0018	0.0047	0
3/9/2017 11:07	0.001	0	0	0	0	0		0.0018	0.0041	0
3/9/2017 11:08	0.002	0	0	0	0	0		0.0018	0.0026	0
3/9/2017 11:09	0.005	0	0	0	0	0		0.0024	0.0026	0
3/9/2017 11:10	0.002	0	0	0	0	0	43.00361;-73.85224	0.0024	0.0025	0
3/9/2017 11:11	0.002	0	0	0	0	0		0.0024	0.0022	0
3/9/2017 11:12	0.002	0	0	0	0	0		0.0026	0.0022	0
3/9/2017 11:13	0.001	0	0	0	0	0		0.0024	0.002	0
3/9/2017 11:14	0.001	0	0	0	0	0		0.0016	0.0019	0
3/9/2017 11:15	0.002	0	0	0	0	0	43.00362;-73.85224	0.0016	0.0019	0
3/9/2017 11:16	0.001	0	0	0	0	0		0.0014	0.0019	0
3/9/2017 11:17	0.001	0	0	0	0	0		0.0012	0.0019	0
3/9/2017 11:18	0.002	0	0	0	0	0		0.0014	0.0019	0
3/9/2017 11:19	0.002	0	0	0	0	0		0.0016	0.0019	0
3/9/2017 11:20	0.001	0	0	0	0	0	43.00361;-73.85224	0.0014	0.0018	0
3/9/2017 11:21	0.006	0	0	0	0	0		0.0024	0.0021	0
3/9/2017 11:22	0.002	0	0	0	0	0		0.0026	0.0021	0
3/9/2017 11:23	0.001	0	0	0	0	0		0.0024	0.0021	0
3/9/2017 11:24	0.002	0	0	0	0	0		0.0024	0.0019	0
3/9/2017 11:25	0.004	0	0	0	0	0	43.00361;-73.85224	0.003	0.002	0
3/9/2017 11:26	0.001	0	0	0	0	0		0.002	0.0019	0
3/9/2017 11:27	0.001	0	0	0	0	0		0.0018	0.0019	0
3/9/2017 11:28	0.001	0	0	0	0	0		0.0018	0.0019	0
3/9/2017 11:29	0.002	0	0	0	0	0		0.0018	0.0019	0
3/9/2017 11:30	0.002	0	0	0	0	0	43.00362;-73.85229	0.0014	0.0019	0
3/9/2017 11:31	0.001	0	0	0	0	0		0.0014	0.0019	0
3/9/2017 11:32	0.002	0	0	0	0	0		0.0016	0.002	0
3/9/2017 11:33	0.001	0	0	0	0	0		0.0016	0.0019	0
3/9/2017 11:34	0.001	0	0	0	0	0		0.0014	0.0019	0
3/9/2017 11:35	0.001	0	0	0	0	0	43.00359;-73.85224	0.0012	0.0019	0
3/9/2017 11:36	0.001	0	0	0	0	0		0.0012	0.0015	0
3/9/2017 11:37	0.001	0	0	0	0	0		0.001	0.0015	0
3/9/2017 11:38	0.001	0	0	0	0	0		0.001	0.0015	0
3/9/2017 11:39	0.001	0	0	0	0	0		0.001	0.0014	0
3/9/2017 11:40	0.001	0	0	0	0	0	43.0036;-73.85226	0.001	0.0012	0
3/9/2017 11:41	0.001	0	0	0	0	0		0.001	0.0012	0
3/9/2017 11:42	0.002	0	0	0	0	0		0.0012	0.0013	0
3/9/2017 11:43	0.001	0	0	0	0	0		0.0012	0.0013	0
3/9/2017 11:44	0.001	0	0	0	0	0		0.0012	0.0012	0
3/9/2017 11:45	0.001	0	0	0	0	0	43.0036;-73.85224	0.0012	0.0011	0
3/9/2017 11:46	0.001	0	0	0	0	0		0.0012	0.0011	0
3/9/2017 11:47	0.001	0	0	0	0	0		0.001	0.0011	0
3/9/2017 11:48	0.001	0	0	0	0	0		0.001	0.0011	0
3/9/2017 11:49	0.001	0	0	0	0	0		0.001	0.0011	0
3/9/2017 11:50	0.001	0	0	0	0	0	43.00359;-73.85226	0.001	0.0011	0
3/9/2017 11:51	0.001	0	0	0	0	0		0.001	0.0011	0
3/9/2017 11:52	0.001	0	0	0	0	0		0.001	0.0011	0
3/9/2017 11:53	0	0	0	0	0	0		0.0008	0.001	0
3/9/2017 11:54	0.001	0	0	0	0	0		0.0008	0.001	0
3/9/2017 11:55	0.001	0	0	0	0	0	43.00361;-73.85226	0.0008	0.001	0
3/9/2017 11:56	0.001	0	0	0	0	0		0.0008	0.001	0
3/9/2017 11:57	0.001	0	0	0	0	0		0.0008	0.0009	0
3/9/2017 11:58	0.001	0	0	0	0	0		0.001	0.0009	0
3/9/2017 11:59	0.001	0	0	0	0	0		0.001	0.0009	0
3/9/2017 12:00	0.001	0	0	0	0	0	43.00358;-73.85224	0.001	0.0009	0
3/9/2017 12:01	0	0	0	0	0	0		0.0008	0.0009	0
3/9/2017 12:02	0.001	0	0	0	0	0		0.0008	0.0009	0
3/9/2017 12:03	0.001	0	0	0	0	0		0.0008	0.0009	0
3/9/2017 12:04	0.001	0	0	0	0	0		0.0008	0.0009	0
3/9/2017 12:05	0.001	0	0	0	0	0	43.00363;-73.85222	0.0008	0.0009	0
3/9/2017 12:06	0.002	0	0	0	0	0		0.0012	0.0009	0
3/9/2017 12:07	0	0	0	0	0	0		0.001	0.0009	0
3/9/2017 12:08	0	0	0	0	0	0		0.0008	0.0009	0
3/9/2017 12:09	0.001	0	0	0	0	0		0.0008	0.0009	0
3/9/2017 12:10	0.001	0	0	0	0	0	43.00361;-73.85222	0.0008	0.0009	0
3/9/2017 12:11	0	0	0	0	0	0		0.0004	0.0008	0
3/9/2017 12:12	0	0	0	0	0	0		0.0004	0.0007	0
3/9/2017 12:13	0	0	0	0	0	0		0.0004	0.0007	0
3/9/2017 12:14	0	0	0	0	0	0		0.0002	0.0006	0
3/9/2017 12:15	0.001	0	0	0	0	0	43.00358;-73.85224	0.0002	0.0006	0

3/9/2017 12:16	0	0	0	0	0	0		0.0002	0.0006	0
3/9/2017 12:17	0	0	0	0	0	0		0.0002	0.0005	0
3/9/2017 12:18	0.001	0	0	0	0	0		0.0004	0.0005	0
3/9/2017 12:19	0.003	0	0	0	0	0		0.001	0.0007	0
3/9/2017 12:20	0.001	0	0	0	0	0	43.00362;-73.85222	0.001	0.0007	0
3/9/2017 12:21	0.001	0	0	0	0	0		0.0012	0.0006	0
3/9/2017 12:22	0.001	0	0	0	0	0		0.0014	0.0007	0
3/9/2017 12:23	0.001	0	0	0	0	0		0.0014	0.0007	0
3/9/2017 12:24	0.001	0	0	0	0	0		0.001	0.0007	0
3/9/2017 12:25	0.002	0	0	0	0	0	43.00362;-73.85224	0.0012	0.0008	0
3/9/2017 12:26	0.002	0	0	0	0	0		0.0014	0.0009	0
3/9/2017 12:27	0.001	0	0	0	0	0		0.0014	0.001	0
3/9/2017 12:28	0.001	0	0	0	0	0		0.0014	0.0011	0
3/9/2017 12:29	0.001	0	0	0	0	0		0.0014	0.0011	0
3/9/2017 12:30	0.002	0	0	0	0	0	43.00365;-73.85224	0.0014	0.0012	0
3/9/2017 12:31	0.003	0	0	0	0	0		0.0016	0.0014	0
3/9/2017 12:32	0.003	0	0	0	0	0		0.002	0.0016	0
3/9/2017 12:33	0.002	0	0	0	0	0		0.0022	0.0017	0
3/9/2017 12:34	0.002	0	0	0	0	0		0.0024	0.0016	0
3/9/2017 12:35	0.002	0	0	0	0	0	43.00366;-73.85222	0.0024	0.0017	0
3/9/2017 12:36	0.002	0	0	0	0	0		0.0022	0.0017	0
3/9/2017 12:37	0.002	0	0	0	0	0		0.002	0.0018	0
3/9/2017 12:38	0.002	0	0	0	0	0		0.002	0.0019	0
3/9/2017 12:39	0.002	0	0	0	0	0		0.002	0.0019	0
3/9/2017 12:40	0.002	0	0	0	0	0	43.00363;-73.85224	0.002	0.0019	0
3/9/2017 12:41	0.002	0	0	0	0	0		0.002	0.0019	0
3/9/2017 12:42	0.002	0	0	0	0	0		0.002	0.002	0
3/9/2017 12:43	0.002	0	0	0	0	0		0.002	0.0021	0
3/9/2017 12:44	0.002	0	0	0	0	0		0.002	0.0021	0
3/9/2017 12:45	0.002	0	0	0	0	0	43.00365;-73.85226	0.002	0.0021	0
3/9/2017 12:46	0.002	0	0	0	0	0		0.002	0.0021	0
3/9/2017 12:47	0.002	0	0	0	0	0		0.002	0.002	0
3/9/2017 12:48	0.002	0	0	0	0	0		0.002	0.002	0
3/9/2017 12:49	0.002	0	0	0	0	0		0.002	0.002	0
3/9/2017 12:50	0.002	0	0	0	0	0	43.00364;-73.85226	0.002	0.002	0
3/9/2017 12:51	0.001	0	0	0	0	0		0.0018	0.0019	0
3/9/2017 12:52	0.001	0	0	0	0	0		0.0016	0.0019	0
3/9/2017 12:53	0.002	0	0	0	0	0		0.0016	0.0019	0
3/9/2017 12:54	0.002	0	0	0	0	0		0.0016	0.0019	0
3/9/2017 12:55	0.002	0	0	0	0	0	43.00366;-73.85229	0.0016	0.0019	0
3/9/2017 12:56	0.002	0	0	0	0	0		0.0018	0.0019	0
3/9/2017 12:57	0.002	0	0	0	0	0		0.002	0.0019	0
3/9/2017 12:58	0.002	0	0	0	0	0		0.002	0.0019	0
3/9/2017 12:59	0.001	0	0	0	0	0		0.0018	0.0018	0
3/9/2017 13:00	0.008	0	0	0	0	0	43.00368;-73.85231	0.003	0.0022	0
3/9/2017 13:01	0.002	0	0	0	0	0		0.003	0.0022	0
3/9/2017 13:02	0.011	0	0	0	0	0		0.0048	0.0028	0
3/9/2017 13:03	0.015	0	0	0	0	0		0.0074	0.0037	0
3/9/2017 13:04	0.003	0	0	0	0	0		0.0078	0.0037	0
3/9/2017 13:05	0.006	0	0	0	0	0	43.00368;-73.85222	0.0074	0.004	0
3/9/2017 13:06	0.006	0	0	0	0	0		0.0082	0.0043	0
3/9/2017 13:07	0.008	0	0	0	0	0		0.0076	0.0048	0
3/9/2017 13:08	0.005	0	0	0	0	0		0.0056	0.005	0
3/9/2017 13:09	0.019	0	0	0	0	0		0.0088	0.0061	0
3/9/2017 13:10	0.006	0	0	0	0	0	43.00366;-73.8522	0.0088	0.0064	0
3/9/2017 13:11	0.02	0	0	0	0	0		0.0116	0.0076	0
3/9/2017 13:12	0.01	0	0	0	0	0		0.012	0.0081	0
3/9/2017 13:13	0.002	0	0	0	0	0		0.0114	0.0081	0
3/9/2017 13:14	0.002	0	0	0	0	0		0.008	0.0082	0
3/9/2017 13:15	0.004	0	0	0	0	0	43.00367;-73.85218	0.0076	0.0079	0
3/9/2017 13:16	0.004	0	0	0	0	0		0.0044	0.0081	0
3/9/2017 13:17	0.004	0	0	0	0	0		0.0032	0.0076	0
3/9/2017 13:18	0.003	0	0	0	0	0		0.0034	0.0068	0
3/9/2017 13:19	0.004	0	0	0	0	0		0.0038	0.0069	0
3/9/2017 13:20	0.002	0	0	0	0	0		0.0034	0.0066	0
3/9/2017 13:20							43.00364;-73.8522			
3/9/2017 13:21	0.004	0	0	0	0	0		0.0034	0.0065	0
3/9/2017 13:22	0.006	0	0	0	0	0		0.0038	0.0063	0
3/9/2017 13:23	0.002	0	0	0	0	0		0.0036	0.0061	0
3/9/2017 13:24	0.002	0	0	0	0	0		0.0032	0.005	0
3/9/2017 13:25	0.003	0	0	0	0	0	43.00362;-73.85218	0.0034	0.0048	0
3/9/2017 13:26	0.002	0	0	0	0	0		0.003	0.0036	0
3/9/2017 13:27	0.002	0	0	0	0	0		0.0022	0.0031	0
3/9/2017 13:28	0.002	0	0	0	0	0		0.0022	0.0031	0
3/9/2017 13:29	0.003	0	0	0	0	0		0.0024	0.0031	0
3/9/2017 13:30	0.006	0	0	0	0	0		0.003	0.0033	0
3/9/2017 13:30							43.00365;-73.8522			
3/9/2017 13:31	0.011	0	0	0	0	0		0.0048	0.0037	0
3/9/2017 13:32	0.003	0	0	0	0	0		0.005	0.0037	0
3/9/2017 13:33	0.005	0	0	0	0	0		0.0056	0.0038	0
3/9/2017 13:34	0.005	0	0	0	0	0		0.006	0.0039	0
3/9/2017 13:35	0.008	0	0	0	0	0		0.0064	0.0043	0
3/9/2017 13:35							43.00366;-73.85222			
3/9/2017 13:36	0.002	0	0	0	0	0		0.0046	0.0041	0
3/9/2017 13:37	0.004	0	0	0	0	0		0.0048	0.004	0
3/9/2017 13:38	0.004	0	0	0	0	0		0.0046	0.0041	0
3/9/2017 13:39	0.003	0	0	0	0	0		0.0042	0.0042	0
3/9/2017 13:40	0.007	0	0	0	0	0		0.004	0.0045	0
3/9/2017 13:40							43.00366;-73.85222			
3/9/2017 13:41	0.022	0	0	0	0	0		0.008	0.0058	0
3/9/2017 13:42	0.006	0	0	0	0	0		0.0084	0.0061	0
3/9/2017 13:43	0.004	0	0	0	0	0		0.0084	0.0062	0
3/9/2017 13:44	0.003	0	0	0	0	0		0.0084	0.0062	0
3/9/2017 13:45	0.004	0	0	0	0	0		0.0078	0.0061	0
3/9/2017 13:45							43.00364;-73.85222			
3/9/2017 13:46	0.004	0	0	0	0	0		0.0042	0.0056	0
3/9/2017 13:47	0.003	0	0	0	0	0		0.0036	0.0056	0
3/9/2017 13:48	0.045	0	0	0	0	0		0.0118	0.0083	0
3/9/2017 13:49	0.008	0	0	0	0	0		0.0128	0.0085	0
3/9/2017 13:50	0.007	0	0	0	0	0		0.0134	0.0084	0
3/9/2017 13:50							43.00362;-73.8522			
3/9/2017 13:51	0.016	0	0	0	0	0		0.0158	0.0093	0
3/9/2017 13:52	0.019	0	0	0	0	0		0.019	0.0103	0
3/9/2017 13:53	0.004	0	0	0	0	0		0.0108	0.0103	0
3/9/2017 13:54	0.005	0	0	0	0	0		0.0102	0.0105	0
3/9/2017 13:55	0.006	0	0	0	0	0		0.01	0.0104	0
3/9/2017 13:55							43.00362;-73.85222			
3/9/2017 13:56	0.003	0	0	0	0	0		0.0074	0.0091	0
3/9/2017 13:57	0.004	0	0	0	0	0		0.0044	0.009	0
3/9/2017 13:58	0.004	0	0	0	0	0		0.0044	0.009	0
3/9/2017 13:59	0.002	0	0	0	0	0		0.0038	0.0089	0
3/9/2017 14:00	0.002	0	0	0	0	0		0.003	0.0088	0
3/9/2017 14:00							43.00363;-73.8522			
3/9/2017 14:01	0.005	0	0	0	0	0		0.0034	0.0089	0
3/9/2017 14:02	0.002	0	0	0	0	0		0.003	0.0088	0
3/9/2017 14:03	0.002	0	0	0	0	0		0.0026	0.0059	0
3/9/2017 14:04	0.002	0	0	0	0	0		0.0026	0.0055	0
3/9/2017 14:05	0.002	0	0	0	0	0		0.0026	0.0052	0
3/9/2017 14:05							43.00362;-73.85222			
3/9/2017 14:06	0.002	0	0	0	0	0		0.002	0.0043	0
3/9/2017 14:07	0.004	0	0	0	0	0		0.0024	0.0033	0
3/9/2017 14:08	0.002	0	0	0	0	0		0.0024	0.0031	0
3/9/2017 14:09	0.003	0	0	0	0	0		0.0026	0.003	0
3/9/2017 14:10	0.01	0	0	0	0	0		0.0042	0.0033	0
3/9/2017 14:10							43.00362;-73.8522			
3/9/2017 14:11	0.004	0	0	0	0	0		0.0046	0.0033	0
3/9/2017 14:12	0.006	0	0	0	0	0		0.005	0.0035	0
3/9/2017 14:13	0.004	0	0	0	0	0		0.0054	0.0035	0
3/9/2017 14:14	0.004	0	0	0	0	0		0.0056	0.0036	0
3/9/2017 14:15	0.004	0	0	0	0	0		0.0044	0.0037	0

3/9/2017 14:15							43.00363;-73.8522			
3/9/2017 14:16	0.003	0	0	0	0	0	0.0042	0.0036	0	
3/9/2017 14:17	0.003	0	0	0	0	0	0.0036	0.0037	0	
3/9/2017 14:18	0.002	0	0	0	0	0	0.0032	0.0037	0	
3/9/2017 14:19	0.002	0	0	0	0	0	0.0028	0.0037	0	
3/9/2017 14:20	0.003	0	0	0	0	0	0.0026	0.0037	0	
3/9/2017 14:20							43.00365;-73.8522			
3/9/2017 14:21	0.002	0	0	0	0	0	0.0024	0.0037	0	
3/9/2017 14:22	0.004	0	0	0	0	0	0.0026	0.0037	0	
3/9/2017 14:23	0.003	0	0	0	0	0	0.0028	0.0038	0	
3/9/2017 14:24	0.003	0	0	0	0	0	0.003	0.0038	0	
3/9/2017 14:25	0.003	0	0	0	0	0	0.003	0.0033	0	
3/9/2017 14:25							43.00365;-73.85222			
3/9/2017 14:26	0.002	0	0	0	0	0	0.003	0.0032	0	
3/9/2017 14:27	0.007	0	0	0	0	0	0.0036	0.0033	0	
3/9/2017 14:28	0.006	0	0	0	0	0	0.0042	0.0034	0	
3/9/2017 14:29	0.003	0	0	0	0	0	0.0042	0.0033	0	
3/9/2017 14:30	0.003	0	0	0	0	0	0.0042	0.0033	0	
3/9/2017 14:30							43.00364;-73.8522			
3/9/2017 14:31	0.003	0	0	0	0	0	0.0044	0.0033	0	
3/9/2017 14:32	0.003	0	0	0	0	0	0.0036	0.0033	0	
3/9/2017 14:33	0.003	0	0	0	0	0	0.003	0.0033	0	
3/9/2017 14:34	0.003	0	0	0	0	0	0.003	0.0034	0	
3/9/2017 14:35	0.003	0	0	0	0	0	0.003	0.0034	0	
3/9/2017 14:35							43.00361;-73.85222			
3/9/2017 14:36	0.003	0	0	0	0	0	0.003	0.0035	0	
3/9/2017 14:37	0.003	0	0	0	0	0	0.003	0.0034	0	
3/9/2017 14:38	0.003	0	0	0	0	0	0.003	0.0034	0	
3/9/2017 14:39	0.003	0	0	0	0	0	0.003	0.0034	0	
3/9/2017 14:40	0.004	0	0	0	0	0	0.0032	0.0035	0	
3/9/2017 14:40							43.00361;-73.8522			
3/9/2017 14:41	0.003	0	0	0	0	0	0.0032	0.0035	0	
3/9/2017 14:42	0.003	0	0	0	0	0	0.0032	0.0033	0	
3/9/2017 14:43	0.003	0	0	0	0	0	0.0032	0.0031	0	
3/9/2017 14:44	0.003	0	0	0	0	0	0.0032	0.0031	0	
3/9/2017 14:45	0.003	0	0	0	0	0	0.003	0.0031	0	
3/9/2017 14:45							43.00359;-73.85229			
3/9/2017 14:46	0.002	0	0	0	0	0	0.0028	0.003	0	
3/9/2017 14:47	0.003	0	0	0	0	0	0.0028	0.003	0	
3/9/2017 14:48	0.002	0	0	0	0	0	0.0026	0.0029	0	
3/9/2017 14:49	0.002	0	0	0	0	0	0.0024	0.0029	0	
3/9/2017 14:50	0.003	0	0	0	0	0	0.0024	0.0029	0	
3/9/2017 14:50							43.00363;-73.85222			
3/9/2017 14:51	0.002	0	0	0	0	0	0.0024	0.0028	0	
3/9/2017 14:52	0.002	0	0	0	0	0	0.0022	0.0027	0	
3/9/2017 14:53	0.002	0	0	0	0	0	0.0022	0.0027	0	
3/9/2017 14:54	0.002	0	0	0	0	0	0.0022	0.0026	0	
3/9/2017 14:55	0.002	0	0	0	0	0	0.002	0.0025	0	
3/9/2017 14:55							43.0035;-73.85226			
3/9/2017 14:56	0.002	0	0	0	0	0	0.002	0.0024	0	
3/9/2017 14:57	0.003	0	0	0	0	0	0.0022	0.0024	0	
3/9/2017 14:58	0.003	0	0	0	0	0	0.0024	0.0024	0	
3/9/2017 14:59	0.002	0	0	0	0	0	0.0024	0.0023	0	
3/9/2017 15:00	0.002	0	0	0	0	0	0.0024	0.0023	0	
3/9/2017 15:00							43.00366;-73.85233			
3/9/2017 15:01	0.002	0	0	0	0	0	0.0024	0.0023	0	
3/9/2017 15:02	0.002	0	0	0	0	0	0.0022	0.0022	0	
3/9/2017 15:03	0.002	0	0	0	0	0	0.002	0.0022	0	
3/9/2017 15:04	0.002	0	0	0	0	0	0.002	0.0022	0	
3/9/2017 15:05	0.002	0	0	0	0	0	0.002	0.0021	0	
3/9/2017 15:05							43.00361;-73.85231			
3/9/2017 15:06	0.002	0	0	0	0	0	0.002	0.0021	0	
3/9/2017 15:07	0.002	0	0	0	0	0	0.002	0.0021	0	
3/9/2017 15:08	0.003	0	0	0	0	0	0.0022	0.0022	0	
3/9/2017 15:09	0.002	0	0	0	0	0	0.0022	0.0022	0	
3/9/2017 15:10	0.002	0	0	0	0	0	0.0022	0.0022	0	
3/9/2017 15:10							43.00359;-73.85229			
3/9/2017 15:11	0.001	0	0	0	0	0	0.002	0.0021	0	
3/9/2017 15:12	0.001	0	0	0	0	0	0.0018	0.002	0	
3/9/2017 15:13	0.002	0	0	0	0	0	0.0016	0.0019	0	
3/9/2017 15:14	0.001	0	0	0	0	0	0.0014	0.0019	0	
3/9/2017 15:15	0.001	0	0	0	0	0	0.0012	0.0018	0	
3/9/2017 15:15							43.00356;-73.85229			
3/9/2017 15:16	0.002	0	0	0	0	0	0.0014	0.0018	0	
3/9/2017 15:17	0.002	0	0	0	0	0	0.0016	0.0018	0	
3/9/2017 15:18	0.002	0	0	0	0	0	0.0016	0.0018	0	
3/9/2017 15:19	0.002	0	0	0	0	0	0.0018	0.0018	0	
3/9/2017 15:20	0.003	0	0	0	0	0	0.0022	0.0019	0	
3/9/2017 15:20							43.00357;-73.85229			
3/9/2017 15:21	0.002	0	0	0	0	0	0.0022	0.0019	0	
3/9/2017 15:22	0.002	0	0	0	0	0	0.0022	0.0019	0	
3/9/2017 15:23	0.002	0	0	0	0	0	0.0022	0.0018	0	
3/9/2017 15:24	0.002	0	0	0	0	0	0.0022	0.0018	0	
3/9/2017 15:25	0.023	0	0	0	0	0	0.0062	0.0032	0	
3/9/2017 15:25							43.00356;-73.85226			
3/9/2017 15:26	0.008	0	0	0	0	0	0.0074	0.0037	0	
3/9/2017 15:27	0.008	0	0	0	0	0	0.0086	0.0041	0	
3/10/2017 7:03	0.003	0	0	0	0	0	0.003	0.003	0	
3/10/2017 7:04	0.005	0	0	0	0	0	0.004	0.004	0	
3/10/2017 7:05		0	0	0	0	0			0	
3/10/2017 7:05							43.00302;-73.85308			
3/10/2017 7:06		0	0	0	0	0			0	
3/10/2017 7:07		0	0	0	0	0			0	
3/10/2017 7:08		0	0	0	0	0			0	
3/10/2017 7:09		0	0	0	0	0			0	
3/10/2017 7:10		0	0	0	0	0			0	
3/10/2017 7:10							43.00319;-73.85287			
3/10/2017 7:11		0	0	0	0	0			0	
3/10/2017 7:12		0	0	0	0	0			0	
3/10/2017 7:13		0	0	0	0	0			0	
3/10/2017 7:14		0	0	0	0	0			0	
3/10/2017 7:15		0	0	0	0	0			0	
3/10/2017 7:15							43.00318;-73.85287			
3/10/2017 7:16		0	0	0	0	0			0	
3/10/2017 7:17		0	0	0	0	0			0	
3/10/2017 7:18		0	0	0	0	0			0	
3/10/2017 7:19		0	0	0	0	0			0	
3/10/2017 7:20		0	0	0	0	0			0	
3/10/2017 7:20							43.0032;-73.85287			
3/10/2017 7:21		0	0	0	0	0			0	
3/10/2017 7:22		0	0	0	0	0			0	
3/10/2017 7:23		0	0	0	0	0			0	
3/10/2017 7:24		0	0	0	0	0			0	
3/10/2017 7:25		0	0	0	0	0			0	
3/10/2017 7:25							43.00311;-73.85295			
3/10/2017 7:26		0	0	0	0	0			0	
3/10/2017 7:27		0	0	0	0	0			0	
3/10/2017 7:28		0	0	0	0	0			0	
3/10/2017 7:29	0.002	0	0	0	0	0	0.002	0.002	0	
3/10/2017 7:30	0.002	0	0	0	0	0	0.002	0.002	0	
3/10/2017 7:30							43.00323;-73.85287			
3/10/2017 7:31	0.002	0	0	0	0	0	0.002	0.002	0	
3/10/2017 7:32	0.002	0	0	0	0	0	0.002	0.002	0	
3/10/2017 7:33	0.002	0	0	0	0	0	0.002	0.002	0	
3/10/2017 7:34	0.002	0	0	0	0	0	0.002	0.002	0	
3/10/2017 7:35	0.002	0	0	0	0	0	0.002	0.002	0	
3/10/2017 7:35							43.00317;-73.85289			
3/10/2017 7:36	0.002	0	0	0	0	0	0.002	0.002	0	
3/10/2017 7:37	0.002	0	0	0	0	0	0.002	0.002	0	
3/10/2017 7:38	0.002	0	0	0	0	0	0.002	0.002	0	

3/10/2017 7:39	0.002	0	0	0	0	0		0.002	0.002	0
3/10/2017 7:40	0.002	0	0	0	0	0		0.002	0.002	0
3/10/2017 7:40							43.0032;-73.85291			
3/10/2017 7:41	0.002	0	0	0	0	0		0.002	0.002	0
3/10/2017 7:42	0.002	0	0	0	0	0		0.002	0.002	0
3/10/2017 7:43	0.002	0	0	0	0	0		0.002	0.002	0
3/10/2017 7:44	0.002	0	0	0	0	0		0.002	0.002	0
3/10/2017 7:45	0.002	0	0	0	0	0		0.002	0.002	0
3/10/2017 7:45							43.00319;-73.85289			
3/10/2017 7:46	0.002	0	0	0	0	0		0.002	0.002	0
3/10/2017 7:47	0.002	0	0	0	0	0		0.002	0.002	0
3/10/2017 7:48	0.002	0	0	0	0	0		0.002	0.002	0
3/10/2017 7:49	0.002	0	0	0	0	0		0.002	0.002	0
3/10/2017 7:50	0.002	0	0	0	0	0		0.002	0.002	0
3/10/2017 7:50							43.00316;-73.85289			
3/10/2017 7:51	0.002	0	0	0	0	0		0.002	0.002	0
3/10/2017 7:52	0.002	0	0	0	0	0		0.002	0.002	0
3/10/2017 7:53	0.002	0	0	0	0	0		0.002	0.002	0
3/10/2017 7:54	0.001	0	0	0	0	0		0.0018	0.0019	0
3/10/2017 7:55	0.001	0	0	0	0	0		0.0016	0.0019	0
3/10/2017 7:55							43.00314;-73.85289			
3/10/2017 7:56	0.002	0	0	0	0	0		0.0016	0.0019	0
3/10/2017 7:57	0.002	0	0	0	0	0		0.0016	0.0019	0
3/10/2017 7:58	0.002	0	0	0	0	0		0.0016	0.0019	0
3/10/2017 7:59	0.001	0	0	0	0	0		0.0016	0.0018	0
3/10/2017 8:00	0.001	0	0	0	0	0		0.0016	0.0017	0
3/10/2017 8:00							43.0032;-73.85282			
3/10/2017 8:01	0.001	0	0	0	0	0		0.0014	0.0017	0
3/10/2017 8:02	0.001	0	0	0	0	0		0.0012	0.0016	0
3/10/2017 8:03	0.001	0	0	0	0	0		0.001	0.0015	0
3/10/2017 8:04	0.001	0	0	0	0	0		0.001	0.0015	0
3/10/2017 8:05	0.001	0	0	0	0	0		0.001	0.0014	0
3/10/2017 8:05							43.00328;-73.85291			
3/10/2017 8:06	0.001	0	0	0	0	0		0.001	0.0013	0
3/10/2017 8:07	0.001	0	0	0	0	0		0.001	0.0013	0
3/10/2017 8:08	0.001	0	0	0	0	0		0.001	0.0012	0
3/10/2017 8:09	0.001	0	0	0	0	0		0.001	0.0012	0
3/10/2017 8:10	0.001	0	0	0	0	0		0.001	0.0012	0
3/10/2017 8:10							43.00316;-73.85287			
3/10/2017 8:11	0.001	0	0	0	0	0		0.001	0.0011	0
3/10/2017 8:12	0.001	0	0	0	0	0		0.001	0.0011	0
3/10/2017 8:13	0.001	0	0	0	0	0		0.001	0.001	0
3/10/2017 8:14	0.001	0	0	0	0	0		0.001	0.001	0
3/10/2017 8:15	0.001	0	0	0	0	0		0.001	0.001	0
3/10/2017 8:15							43.00316;-73.85295			
3/10/2017 8:16	0.001	0	0	0	0	0		0.001	0.001	0
3/10/2017 8:17	0.001	0	0	0	0	0		0.001	0.001	0
3/10/2017 8:18	0.001	0	0	0	0	0		0.001	0.001	0
3/10/2017 8:19	0	0	0	0	0	0		0.0008	0.0009	0
3/10/2017 8:20	0.001	0	0	0	0	0		0.0008	0.0009	0
3/10/2017 8:20							43.00314;-73.85295			
3/10/2017 8:21	0.001	0	0	0	0	0		0.0008	0.0009	0
3/10/2017 8:22	0.001	0	0	0	0	0		0.0008	0.0009	0
3/10/2017 8:23	0.001	0	0	0	0	0		0.0008	0.0009	0
3/10/2017 8:24	0.001	0	0	0	0	0		0.001	0.0009	0
3/10/2017 8:25	0.001	0	0	0	0	0		0.001	0.0009	0
3/10/2017 8:25							43.00314;-73.85289			
3/10/2017 8:26	0.001	0	0	0	0	0		0.001	0.0009	0
3/10/2017 8:27	0.001	0	0	0	0	0		0.001	0.0009	0
3/10/2017 8:28	0.001	0	0	0	0	0		0.001	0.0009	0
3/10/2017 8:29	0.001	0	0	0	0	0		0.001	0.0009	0
3/10/2017 8:30	0.001	0	0	0	0	0		0.001	0.0009	0
3/10/2017 8:30							43.00307;-73.85289			
3/10/2017 8:31	0.001	0	0	0	0	0		0.001	0.0009	0
3/10/2017 8:32	0.001	0	0	0	0	0		0.001	0.0009	0
3/10/2017 8:33	0.001	0	0	0	0	0		0.001	0.0009	0
3/10/2017 8:34	0.001	0	0	0	0	0		0.001	0.001	0
3/10/2017 8:35	0.001	0	0	0	0	0		0.001	0.001	0
3/10/2017 8:35							43.00314;-73.85291			
3/10/2017 8:36	0.001	0	0	0	0	0		0.001	0.001	0
3/10/2017 8:37	0.001	0	0	0	0	0		0.001	0.001	0
3/10/2017 8:38	0.001	0	0	0	0	0		0.001	0.001	0
3/10/2017 8:39	0.001	0	0	0	0	0		0.001	0.001	0
3/10/2017 8:40	0.001	0	0	0	0	0		0.001	0.001	0
3/10/2017 8:40							43.00316;-73.85295			
3/10/2017 8:41	0.001	0	0	0	0	0		0.001	0.001	0
3/10/2017 8:42	0.002	0	0	0	0	0		0.0012	0.0011	0
3/10/2017 8:43	0.002	0	0	0	0	0		0.0014	0.0011	0
3/10/2017 8:44	0.002	0	0	0	0	0		0.0016	0.0012	0
3/10/2017 8:45	0.002	0	0	0	0	0		0.0018	0.0013	0
3/10/2017 8:45							43.00313;-73.85287			
3/10/2017 8:46	0.002	0	0	0	0	0		0.002	0.0013	0
3/10/2017 8:47	0.002	0	0	0	0	0		0.002	0.0014	0
3/10/2017 8:48	0.002	0	0	0	0	0		0.002	0.0015	0
3/10/2017 8:49	0.002	0	0	0	0	0		0.002	0.0015	0
3/10/2017 8:50	0.002	0	0	0	0	0		0.002	0.0016	0
3/10/2017 8:50							43.00313;-73.85291			
3/10/2017 8:51	0.002	0	0	0	0	0		0.002	0.0017	0
3/10/2017 8:52	0.001	0	0	0	0	0		0.0018	0.0017	0
3/10/2017 8:53	0.001	0	0	0	0	0		0.0016	0.0017	0
3/10/2017 8:54	0.001	0	0	0	0	0		0.0014	0.0017	0
3/10/2017 8:55	0.001	0	0	0	0	0		0.0012	0.0017	0
3/10/2017 8:55							43.00314;-73.85291			
3/10/2017 8:56	0.001	0	0	0	0	0		0.001	0.0017	0
3/10/2017 8:57	0.001	0	0	0	0	0		0.001	0.0016	0
3/10/2017 8:58	0.001	0	0	0	0	0		0.001	0.0015	0
3/10/2017 8:59	0.001	0	0	0	0	0		0.001	0.0015	0
3/10/2017 9:00	0.001	0	0	0	0	0		0.001	0.0014	0
3/10/2017 9:00							43.00315;-73.85291			
3/10/2017 9:01	0.001	0	0	0	0	0		0.001	0.0013	0
3/10/2017 9:02	0.001	0	0	0	0	0		0.001	0.0013	0
3/10/2017 9:03	0.001	0	0	0	0	0		0.001	0.0012	0
3/10/2017 9:04	0.001	0	0	0	0	0		0.001	0.0011	0
3/10/2017 9:05	0.001	0	0	0	0	0		0.001	0.0011	0
3/10/2017 9:05							43.00313;-73.85289			
3/10/2017 9:06	0.002	0	0	0	0	0		0.0012	0.0011	0
3/10/2017 9:07	0.001	0	0	0	0	0		0.0012	0.0011	0
3/10/2017 9:08	0.001	0	0	0	0	0		0.0012	0.0011	0
3/10/2017 9:09	0.002	0	0	0	0	0		0.0014	0.0011	0
3/10/2017 9:10	0.002	0	0	0	0	0		0.0016	0.0012	0
3/10/2017 9:10							43.00315;-73.85291			
3/10/2017 9:11	0.002	0	0	0	0	0		0.0016	0.0013	0
3/10/2017 9:12	0.001	0	0	0	0	0		0.0016	0.0013	0
3/10/2017 9:13	0.001	0	0	0	0	0		0.0016	0.0013	0
3/10/2017 9:14	0.001	0	0	0	0	0		0.0014	0.0013	0
3/10/2017 9:15	0.001	0	0	0	0	0		0.0012	0.0013	0
3/10/2017 9:15							43.00311;-73.85293			
3/10/2017 9:16	0.001	0	0	0	0	0		0.001	0.0013	0
3/10/2017 9:17	0.001	0	0	0	0	0		0.001	0.0013	0
3/10/2017 9:18	0.001	0	0	0	0	0		0.001	0.0013	0
3/10/2017 9:19	0.001	0	0	0	0	0		0.001	0.0013	0
3/10/2017 9:20	0.001	0	0	0	0	0		0.001	0.0013	0
3/10/2017 9:20							43.00311;-73.85291			
3/10/2017 9:21	0.001	0	0	0	0	0		0.001	0.0012	0
3/10/2017 9:22	0.001	0	0	0	0	0		0.001	0.0012	0
3/10/2017 9:23	0.001	0	0	0	0	0		0.001	0.0012	0
3/10/2017 9:24	0	0	0	0	0	0		0.0008	0.0011	0
3/10/2017 9:25	0	0	0	0	0	0		0.0006	0.0009	0
3/10/2017 9:25							43.00314;-73.85289			
3/10/2017 9:26	0.001	0	0	0	0	0		0.0006	0.0009	0

3/10/2017 9:27	0	0	0	0	0	0		0.0004	0.0008	0
3/10/2017 9:28	0	0	0	0	0	0		0.0002	0.0007	0
3/10/2017 9:29	0	0	0	0	0	0		0.0002	0.0007	0
3/10/2017 9:30	0	0	0	0	0	0		0.0002	0.0006	0
3/10/2017 9:30							43.00316;-73.85287			
3/10/2017 9:31	0	0	0	0	0	0		0	0.0005	0
3/10/2017 9:32	0	0	0	0	0	0		0	0.0005	0
3/10/2017 9:33	0	0	0	0	0	0		0	0.0004	0
3/10/2017 9:34	0	0	0	0	0	0		0	0.0003	0
3/10/2017 9:35	0	0	0	0	0	0		0	0.0003	0
3/10/2017 9:35							43.00315;-73.85291			
3/10/2017 9:36	0	0	0	0	0	0		0	0.0002	0
3/10/2017 9:37	0	0	0	0	0	0		0	0.0001	0
3/10/2017 9:38	0	0	0	0	0	0		0	0.0001	0
3/10/2017 9:39	0	0	0	0	0	0		0	0.0001	0
3/10/2017 9:40	0	0	0	0	0	0		0	0.0001	0
3/10/2017 9:40							43.00311;-73.85293			
3/10/2017 9:41	0	0	0	0	0	0		0	0	0
3/10/2017 9:42	0	0	0	0	0	0		0	0	0
3/10/2017 9:43	0	0	0	0	0	0		0	0	0
3/10/2017 9:44	0	0	0	0	0	0		0	0	0
3/10/2017 9:45	0	0	0	0	0	0		0	0	0
3/10/2017 9:45							43.00316;-73.85291			
3/10/2017 9:46	0	0	0	0	0	0		0	0	0
3/10/2017 9:47	0	0	0	0	0	0		0	0	0
3/10/2017 9:48	0	0	0	0	0	0		0	0	0
3/10/2017 9:49	0	0	0	0	0	0		0	0	0
3/10/2017 9:50	0	0	0	0	0	0		0	0	0
3/10/2017 9:50							43.00316;-73.85295			
3/10/2017 9:51	0	0	0	0	0	0		0	0	0
3/10/2017 9:52	0	0	0	0	0	0		0	0	0
3/10/2017 9:53	0	0	0	0	0	0		0	0	0
3/10/2017 9:54	0	0	0	0	0	0		0	0	0
3/10/2017 9:55	0	0	0	0	0	0		0	0	0
3/10/2017 9:55							43.00316;-73.85297			
3/10/2017 9:56	0	0	0	0	0	0		0	0	0
3/10/2017 9:57	0	0	0	0	0	0		0	0	0
3/10/2017 9:58	0	0	0	0	0	0		0	0	0
3/10/2017 9:59	0	0	0	0	0	0		0	0	0
3/10/2017 10:00	0	0	0	0	0	0		0	0	0
3/10/2017 10:00							43.00316;-73.85297			
3/10/2017 10:01	0	0	0	0	0	0		0	0	0
3/10/2017 10:02	0	0	0	0	0	0		0	0	0
3/10/2017 10:03	0	0	0	0	0	0		0	0	0
3/10/2017 10:04	0	0	0	0	0	0		0	0	0
3/10/2017 10:05	0	0	0	0	0	0		0	0	0
3/10/2017 10:05							43.00319;-73.85289			
3/10/2017 10:06	0	0	0	0	0	0		0	0	0
3/10/2017 10:07	0	0	0	0	0	0		0	0	0
3/10/2017 10:08	0	0	0	0	0	0		0	0	0
3/10/2017 10:09	0	0	0	0	0	0		0	0	0
3/10/2017 10:10	0	0	0	0	0	0		0	0	0
3/10/2017 10:10							43.00314;-73.85291			
3/10/2017 10:11	0	0	0	0	0	0		0	0	0
3/10/2017 10:12	0	0	0	0	0	0		0	0	0
3/10/2017 10:13	0	0	0	0	0	0		0	0	0
3/10/2017 10:14	0	0	0	0	0	0		0	0	0
3/10/2017 10:15	0	0	0	0	0	0		0	0	0
3/10/2017 10:15							43.00314;-73.85314			
3/10/2017 10:16	0	0	0	0	0	0		0	0	0
3/10/2017 10:17	0	0	0	0	0	0		0	0	0
3/10/2017 10:18	0	0	0	0	0	0		0	0	0
3/10/2017 10:19	0	0	0	0	0	0		0	0	0
3/10/2017 10:20	0	0	0	0	0	0		0	0	0
3/10/2017 10:20							43.00316;-73.85289			
3/10/2017 10:21	0	0	0	0	0	0		0	0	0
3/10/2017 10:22	0	0	0	0	0	0		0	0	0
3/10/2017 10:23	0	0	0	0	0	0		0	0	0
3/10/2017 10:24	0	0	0	0	0	0		0	0	0
3/10/2017 10:25	0	0	0	0	0	0		0	0	0
3/10/2017 10:25							43.00318;-73.85291			
3/10/2017 10:26	0	0	0	0	0	0		0	0	0
3/10/2017 10:27	0	0	0	0	0	0		0	0	0
3/10/2017 10:28	0	0	0	0	0	0		0	0	0
3/10/2017 10:29	0.001	0	0	0	0	0		0.0002	0.0001	0
3/10/2017 10:30	0.001	0	0	0	0	0		0.0004	0.0001	0
3/10/2017 10:30							43.00319;-73.85293			
3/10/2017 10:31	0.001	0	0	0	0	0		0.0006	0.0002	0
3/10/2017 10:32	0.001	0	0	0	0	0		0.0008	0.0003	0
3/10/2017 10:33	0.001	0	0	0	0	0		0.001	0.0003	0
3/10/2017 10:34	0.001	0	0	0	0	0		0.001	0.0004	0
3/10/2017 10:35	0.001	0	0	0	0	0		0.001	0.0005	0
3/10/2017 10:35							43.00317;-73.85287			
3/10/2017 10:36	0	0	0	0	0	0		0.0008	0.0005	0
3/10/2017 10:37	0.001	0	0	0	0	0		0.0008	0.0005	0
3/10/2017 10:38	0.001	0	0	0	0	0		0.0008	0.0006	0
3/10/2017 10:39	0.001	0	0	0	0	0		0.0008	0.0007	0
3/10/2017 10:40	0.001	0	0	0	0	0		0.0008	0.0007	0
3/10/2017 10:40							43.00309;-73.85297			
3/10/2017 10:41	0	0	0	0	0	0		0.0008	0.0007	0
3/10/2017 10:42	0.001	0	0	0	0	0		0.0008	0.0008	0
3/10/2017 10:43	0.001	0	0	0	0	0		0.0008	0.0009	0
3/10/2017 10:44	0	0	0	0	0	0		0.0006	0.0008	0
3/10/2017 10:45	0	0	0	0	0	0		0.0004	0.0007	0
3/10/2017 10:45							43.00316;-73.85293			
3/10/2017 10:46	0	0	0	0	0	0		0.0004	0.0007	0
3/10/2017 10:47	0	0	0	0	0	0		0.0002	0.0006	0
3/10/2017 10:48	0	0	0	0	0	0		0	0.0005	0
3/10/2017 10:49	0	0	0	0	0	0		0	0.0005	0
3/10/2017 10:50	0	0	0	0	0	0		0	0.0004	0
3/10/2017 10:50							43.0032;-73.8531			
3/10/2017 10:51	0	0	0	0	0	0		0	0.0004	0
3/10/2017 10:52	0	0	0	0	0	0		0	0.0003	0
3/10/2017 10:53	0	0	0	0	0	0		0	0.0003	0
3/10/2017 10:54	0	0	0	0	0	0		0	0.0002	0
3/10/2017 10:55	0	0	0	0	0	0		0	0.0001	0
3/10/2017 10:55							43.00318;-73.85314			
3/10/2017 10:56	0	0	0	0	0	0		0	0.0001	0
3/10/2017 10:57	0	0	0	0	0	0		0	0.0001	0
3/10/2017 10:58	0	0	0	0	0	0		0	0	0
3/10/2017 10:59	0	0	0	0	0	0		0	0	0
3/10/2017 11:00	0	0	0	0	0	0		0	0	0
3/10/2017 11:00							43.00313;-73.85282			
3/10/2017 11:01	0	0	0	0	0	0		0	0	0
3/10/2017 11:02	0	0	0	0	0	0		0	0	0
3/10/2017 11:03	0	0	0	0	0	0		0	0	0
3/10/2017 11:04	0	0	0	0	0	0		0	0	0
3/10/2017 11:05	0	0	0	0	0	0		0	0	0
3/10/2017 11:05							43.00315;-73.85295			
3/10/2017 11:06	0	0	0	0	0	0		0	0	0
3/10/2017 11:07	0	0	0	0	0	0		0	0	0
3/10/2017 11:08	0	0	0	0	0	0		0	0	0
3/10/2017 11:09	0	0	0	0	0	0		0	0	0
3/10/2017 11:10	0	0	0	0	0	0		0	0	0
3/10/2017 11:10							43.00317;-73.85289			
3/10/2017 11:11	0.001	0	0	0	0	0		0.0002	0.0001	0
3/10/2017 11:12	0	0	0	0	0	0		0.0002	0.0001	0
3/10/2017 11:13	0.001	0	0	0	0	0		0.0004	0.0001	0
3/10/2017 11:14	0.001	0	0	0	0	0		0.0006	0.0002	0
3/10/2017 11:15	0	0	0	0	0	0		0.0006	0.0002	0

3/10/2017 11:15							43.00302;-73.85289			
3/10/2017 11:16	0	0	0	0	0	0		0.0004	0.0002	0
3/10/2017 11:17	0.001	0	0	0	0	0		0.0006	0.0003	0
3/10/2017 11:18	0.001	0	0	0	0	0		0.0006	0.0003	0
3/10/2017 11:19	0.001	0	0	0	0	0		0.0006	0.0004	0
3/10/2017 11:20	0.003	0	0	0	0	0		0.0012	0.0006	0
3/10/2017 11:20							43.00316;-73.85284			
3/10/2017 11:21	0.003	0	0	0	0	0		0.0018	0.0008	0
3/10/2017 11:22	0.001	0	0	0	0	0		0.0018	0.0009	0
3/10/2017 11:23	0.001	0	0	0	0	0		0.0018	0.0009	0
3/10/2017 11:24	0.001	0	0	0	0	0		0.0018	0.001	0
3/10/2017 11:25	0	0	0	0	0	0		0.0012	0.001	0
3/10/2017 11:25							43.00329;-73.85289			
3/10/2017 11:26	0.001	0	0	0	0	0		0.0008	0.001	0
3/10/2017 11:27	0	0	0	0	0	0		0.0006	0.001	0
3/10/2017 11:28	0.001	0	0	0	0	0		0.0006	0.001	0
3/10/2017 11:29	0	0	0	0	0	0		0.0004	0.0009	0
3/10/2017 11:30	0.001	0	0	0	0	0		0.0006	0.001	0
3/10/2017 11:30							43.00321;-73.85303			
3/10/2017 11:31	0.001	0	0	0	0	0		0.0006	0.0011	0
3/10/2017 11:32	0.001	0	0	0	0	0		0.0008	0.0011	0
3/10/2017 11:33	0.001	0	0	0	0	0		0.0008	0.0011	0
3/10/2017 11:34	0.001	0	0	0	0	0		0.001	0.0011	0
3/10/2017 11:35	0.001	0	0	0	0	0		0.001	0.0009	0
3/10/2017 11:35							43.00331;-73.85287			
3/10/2017 11:36	0.001	0	0	0	0	0		0.001	0.0008	0
3/10/2017 11:37	0.001	0	0	0	0	0		0.001	0.0008	0
3/10/2017 11:38	0.001	0	0	0	0	0		0.001	0.0008	0
3/10/2017 11:39	0.001	0	0	0	0	0		0.001	0.0008	0
3/10/2017 11:40	0.001	0	0	0	0	0		0.001	0.0009	0
3/10/2017 11:40							43.00328;-73.85301			
3/10/2017 11:41	0.001	0	0	0	0	0		0.001	0.0009	0
3/10/2017 11:42	0.001	0	0	0	0	0		0.001	0.0009	0
3/10/2017 11:43	0.001	0	0	0	0	0		0.001	0.0009	0
3/10/2017 11:44	0.001	0	0	0	0	0		0.001	0.001	0
3/10/2017 11:45	0.001	0	0	0	0	0		0.001	0.001	0
3/10/2017 11:45							43.00318;-73.85289			
3/10/2017 11:46	0.001	0	0	0	0	0		0.001	0.001	0
3/10/2017 11:47	0.001	0	0	0	0	0		0.001	0.001	0
3/10/2017 11:48	0.001	0	0	0	0	0		0.001	0.001	0
3/10/2017 11:49	0	0	0	0	0	0		0.0008	0.0009	0
3/10/2017 11:50	0	0	0	0	0	0		0.0006	0.0009	0
3/10/2017 11:50							43.00315;-73.85287			
3/10/2017 11:51	0.001	0	0	0	0	0		0.0006	0.0009	0
3/10/2017 11:52	0	0	0	0	0	0		0.0004	0.0008	0
3/10/2017 11:53	0	0	0	0	0	0		0.0002	0.0007	0
3/10/2017 11:54	0	0	0	0	0	0		0.0002	0.0007	0
3/10/2017 11:55	0	0	0	0	0	0		0.0002	0.0006	0
3/10/2017 11:55							43.00311;-73.85295			
3/10/2017 11:56	0	0	0	0	0	0		0	0.0005	0
3/10/2017 11:57	0.001	0	0	0	0	0		0.0002	0.0005	0
3/10/2017 11:58	0	0	0	0	0	0		0.0002	0.0005	0
3/10/2017 11:59	0	0	0	0	0	0		0.0002	0.0004	0
3/10/2017 12:00	0	0	0	0	0	0		0.0002	0.0003	0
3/10/2017 12:00							43.00319;-73.85278			
3/10/2017 12:01	0.001	0	0	0	0	0		0.0004	0.0003	0
3/10/2017 12:02	0.001	0	0	0	0	0		0.0004	0.0003	0
3/10/2017 12:03	0.001	0	0	0	0	0		0.0006	0.0003	0
3/10/2017 12:04	0.001	0	0	0	0	0		0.0008	0.0004	0
3/10/2017 12:05	0	0	0	0	0	0		0.0008	0.0004	0
3/10/2017 12:05							43.0032;-73.85289			
3/10/2017 12:06	0	0	0	0	0	0		0.0006	0.0003	0
3/10/2017 12:07	0	0	0	0	0	0		0.0004	0.0003	0
3/10/2017 12:08	0.001	0	0	0	0	0		0.0004	0.0004	0
3/10/2017 12:09	0	0	0	0	0	0		0.0002	0.0004	0
3/10/2017 12:10	0	0	0	0	0	0		0.0002	0.0004	0
3/10/2017 12:10							43.00298;-73.85278			
3/10/2017 12:11	0.001	0	0	0	0	0		0.0004	0.0005	0
3/10/2017 12:12	0.001	0	0	0	0	0		0.0006	0.0005	0
3/10/2017 12:13	0	0	0	0	0	0		0.0004	0.0005	0
3/10/2017 12:14	0	0	0	0	0	0		0.0004	0.0005	0
3/10/2017 12:15	0	0	0	0	0	0		0.0004	0.0005	0
3/10/2017 12:15							43.00323;-73.85248			
3/10/2017 12:16	0	0	0	0	0	0		0.0002	0.0004	0
3/10/2017 12:17	0	0	0	0	0	0		0	0.0003	0
3/10/2017 12:18	0	0	0	0	0	0		0	0.0003	0
3/10/2017 12:19	0	0	0	0	0	0		0	0.0002	0
3/10/2017 12:20	0	0	0	0	0	0		0	0.0002	0
3/10/2017 12:20							43.00318;-73.85289			
3/10/2017 12:21	0.001	0	0	0	0	0		0.0002	0.0003	0
3/10/2017 12:22	0	0	0	0	0	0		0.0002	0.0003	0
3/10/2017 12:23	0.001	0	0	0	0	0		0.0004	0.0003	0
3/10/2017 12:24	0.001	0	0	0	0	0		0.0006	0.0003	0
3/10/2017 12:25	0	0	0	0	0	0		0.0006	0.0003	0
3/10/2017 12:25							43.00319;-73.85284			
3/10/2017 12:26	0	0	0	0	0	0		0.0004	0.0003	0
3/10/2017 12:27	0.001	0	0	0	0	0		0.0006	0.0003	0
3/10/2017 12:28	0	0	0	0	0	0		0.0004	0.0003	0
3/10/2017 12:29	0	0	0	0	0	0		0.0002	0.0003	0
3/10/2017 12:30	0.001	0	0	0	0	0		0.0004	0.0003	0
3/10/2017 12:30							43.00318;-73.85278			
3/10/2017 12:31	0	0	0	0	0	0		0.0004	0.0003	0
3/10/2017 12:32	0.001	0	0	0	0	0		0.0004	0.0004	0
3/10/2017 12:33	0.001	0	0	0	0	0		0.0006	0.0005	0
3/10/2017 12:34	0	0	0	0	0	0		0.0006	0.0005	0
3/10/2017 12:35	0	0	0	0	0	0		0.0004	0.0005	0
3/10/2017 12:35							43.00307;-73.85278			
3/10/2017 12:36	0	0	0	0	0	0		0.0004	0.0004	0
3/10/2017 12:37	0	0	0	0	0	0		0.0002	0.0004	0
3/10/2017 12:38	0	0	0	0	0	0		0	0.0003	0
3/10/2017 12:39	0	0	0	0	0	0		0	0.0003	0
3/10/2017 12:40	0	0	0	0	0	0		0	0.0003	0
3/10/2017 12:40							43.00259;-73.8521			
3/10/2017 12:41	0	0	0	0	0	0		0	0.0003	0
3/10/2017 12:42	0	0	0	0	0	0		0	0.0002	0
3/10/2017 12:43	0	0	0	0	0	0		0	0.0002	0
3/10/2017 12:44	0	0	0	0	0	0		0	0.0002	0
3/10/2017 12:45	0	0	0	0	0	0		0	0.0001	0
3/10/2017 12:45							43.00231;-73.85201			
3/10/2017 12:46	0	0	0	0	0	0		0	0.0001	0
3/10/2017 12:47	0	0	0	0	0	0		0	0.0001	0
3/10/2017 12:48	0	0	0	0	0	0		0	0	0
3/10/2017 12:49	0	0	0	0	0	0		0	0	0
3/10/2017 12:50	0	0	0	0	0	0		0	0	0
3/10/2017 12:50							43.00245;-73.85237			
3/10/2017 12:51	0	0	0	0	0	0		0	0	0
3/10/2017 12:52	0	0	0	0	0	0		0	0	0
3/10/2017 12:53	0	0	0	0	0	0		0	0	0
3/10/2017 12:54	0	0	0	0	0	0		0	0	0
3/10/2017 12:55	0	0	0	0	0	0		0	0	0
3/10/2017 12:55							43.0023;-73.85235			
3/10/2017 12:56	0	0	0	0	0	0		0	0	0
3/10/2017 12:57	0	0	0	0	0	0		0	0	0
3/10/2017 12:58	0	0	0	0	0	0		0	0	0
3/10/2017 12:59	0	0	0	0	0	0		0	0	0
3/10/2017 13:00	0	0	0	0	0	0		0	0	0
3/10/2017 13:00							43.00293;-73.8525			
3/10/2017 13:01	0	0	0	0	0	0		0	0	0
3/10/2017 13:02	0	0	0	0	0	0		0	0	0
3/10/2017 13:03	0	0	0	0	0	0		0	0	0

3/10/2017 13:04	0	0	0	0	0	0		0	0	0
3/10/2017 13:05	0	0	0	0	0	0		0	0	0
3/10/2017 13:05							43.00313;-73.8528			
3/10/2017 13:06	0	0	0	0	0	0		0	0	0
3/10/2017 13:07	0	0	0	0	0	0		0	0	0
3/10/2017 13:08	0	0	0	0	0	0		0	0	0
3/10/2017 13:09	0	0	0	0	0	0		0	0	0
3/10/2017 13:10	0	0	0	0	0	0		0	0	0
3/10/2017 13:10							43.00383;-73.8531			
3/10/2017 13:11	0	0	0	0	0	0		0	0	0
3/10/2017 13:12	0	0	0	0	0	0		0	0	0
3/10/2017 13:13	0	0	0	0	0	0		0	0	0
3/10/2017 13:14	0	0	0	0	0	0		0	0	0
3/10/2017 13:15	0	0	0	0	0	0		0	0	0
3/10/2017 13:15							43.00297;-73.85278			
3/10/2017 13:16	0	0	0	0	0	0		0	0	0
3/10/2017 13:17	0	0	0	0	0	0		0	0	0
3/10/2017 13:18	0	0	0	0	0	0		0	0	0
3/10/2017 13:19	0	0	0	0	0	0		0	0	0
3/10/2017 13:20	0	0	0	0	0	0		0	0	0
3/10/2017 13:20							43.00182;-73.85246			
3/10/2017 13:21	0	0	0	0	0	0		0	0	0
3/10/2017 13:22	0	0	0	0	0	0		0	0	0
3/10/2017 13:23	0	0	0	0	0	0		0	0	0
3/10/2017 13:24	0	0	0	0	0	0		0	0	0
3/10/2017 13:25	0	0	0	0	0	0		0	0	0
3/10/2017 13:25							43.00078;-73.85216			
3/10/2017 13:26	0	0	0	0	0	0		0	0	0
3/10/2017 13:27	0	0	0	0	0	0		0	0	0
3/10/2017 13:28	0	0	0	0	0	0		0	0	0
3/10/2017 13:29	0	0	0	0	0	0		0	0	0
3/10/2017 13:30	0	0	0	0	0	0		0	0	0
3/10/2017 13:30							43.00097;-73.85235			
3/10/2017 13:31	0	0	0	0	0	0		0	0	0
3/10/2017 13:32	0	0	0	0	0	0		0	0	0
3/10/2017 13:33	0	0	0	0	0	0		0	0	0
3/10/2017 13:34	0	0	0	0	0	0		0	0	0
3/10/2017 13:35	0	0	0	0	0	0		0	0	0
3/10/2017 13:35							43.00131;-73.85218			
3/10/2017 13:36	0	0	0	0	0	0		0	0	0
3/10/2017 13:37	0	0	0	0	0	0		0	0	0
3/10/2017 13:38	0	0	0	0	0	0		0	0	0
3/10/2017 13:39	0	0	0	0	0	0		0	0	0
3/10/2017 13:40	0	0	0	0	0	0		0	0	0
3/10/2017 13:40							43.00108;-73.85194			
3/10/2017 13:41	0	0	0	0	0	0		0	0	0
3/10/2017 13:42	0	0	0	0	0	0		0	0	0
3/10/2017 13:43	0	0	0	0	0	0		0	0	0
3/10/2017 13:44	0	0	0	0	0	0		0	0	0
3/10/2017 13:45	0.001	0	0	0	0	0		0.0002	0.0001	0
3/10/2017 13:45							42.99896;-73.84782			
3/10/2017 13:46	0	0	0	0	0	0		0.0002	0.0001	0
3/10/2017 13:47	0	0	0	0	0	0		0.0002	0.0001	0
3/10/2017 13:48	0	0	0	0	0	0		0.0002	0.0001	0
3/10/2017 13:49	0	0	0	0	0	0		0.0002	0.0001	0
3/10/2017 13:50	0	0	0	0	0	0		0	0.0001	0
3/10/2017 13:50							42.99693;-73.84585			
3/10/2017 13:51	0	0	0	0	0	0		0	0.0001	0
3/10/2017 13:52	0	0	0	0	0	0		0	0.0001	0
3/10/2017 13:53	0	0	0	0	0	0		0	0.0001	0
3/10/2017 13:54	0	0	0	0	0	0		0	0.0001	0
3/10/2017 13:55	0	0	0	0	0	0		0	0.0001	0
3/10/2017 13:55							42.99783;-73.84701			
3/10/2017 13:56	0	0	0	0	0	0		0	0.0001	0
3/10/2017 13:57	0	0	0	0	0	0		0	0.0001	0
3/10/2017 13:58	0	0	0	0	0	0		0	0.0001	0
3/10/2017 13:59	0	0	0	0	0	0		0	0.0001	0
3/10/2017 14:00	0	0	0	0	0	0		0	0	0
3/10/2017 14:00							42.99836;-73.84761			
3/10/2017 14:01	0	0	0	0	0	0		0	0	0
3/10/2017 14:02	0	0	0	0	0	0		0	0	0
3/10/2017 14:03	0	0	0	0	0	0		0	0	0
3/10/2017 14:04	0	0	0	0	0	0		0	0	0
3/10/2017 14:05	0	0	0	0	0	0		0	0	0
3/10/2017 14:05							42.99864;-73.8478			
3/10/2017 14:06	0	0	0	0	0	0		0	0	0
3/10/2017 14:07	0	0	0	0	0	0		0	0	0
3/10/2017 14:08	0	0	0	0	0	0		0	0	0
3/10/2017 14:09	0	0	0	0	0	0		0	0	0
3/10/2017 14:10	0	0	0	0	0	0		0	0	0
3/10/2017 14:10							42.99906;-73.84808			
3/10/2017 14:11	0	0	0	0	0	0		0	0	0
3/10/2017 14:12	0	0	0	0	0	0		0	0	0
3/10/2017 14:13	0	0	0	0	0	0		0	0	0
3/10/2017 14:14	0	0	0	0	0	0		0	0	0
3/10/2017 14:15	0	0	0	0	0	0		0	0	0
3/10/2017 14:15							42.99976;-73.84844			
3/10/2017 14:16	0	0	0	0	0	0		0	0	0
3/10/2017 14:17	0	0	0	0	0	0		0	0	0
3/10/2017 14:18	0	0	0	0	0	0		0	0	0
3/10/2017 14:19	0	0	0	0	0	0		0	0	0
3/10/2017 14:20	0	0	0	0	0	0		0	0	0
3/10/2017 14:20							43.00009;-73.84868			
3/10/2017 14:21	0	0	0	0	0	0		0	0	0
3/10/2017 14:22	0	0	0	0	0	0		0	0	0
3/10/2017 14:23	0	0	0	0	0	0		0	0	0
3/10/2017 14:24	0	0	0	0	0	0		0	0	0
3/10/2017 14:25	0	0	0	0	0	0		0	0	0
3/10/2017 14:25							42.99986;-73.84838			
3/10/2017 14:26	0	0	0	0	0	0		0	0	0
3/10/2017 14:27	0	0	0	0	0	0		0	0	0
3/10/2017 14:28	0	0	0	0	0	0		0	0	0
3/10/2017 14:29	0	0	0	0	0	0		0	0	0
3/10/2017 14:30	0	0	0	0	0	0		0	0	0
3/10/2017 14:30							43.00007;-73.84843			
3/10/2017 14:31	0.001	0	0	0	0	0		0.0002	0.0001	0
3/10/2017 14:32	0	0	0	0	0	0		0.0002	0.0001	0
3/10/2017 14:33	0	0	0	0	0	0		0.0002	0.0001	0
3/10/2017 14:34	0	0	0	0	0	0		0.0002	0.0001	0
3/10/2017 14:35	0	0	0	0	0	0		0.0002	0.0001	0
3/10/2017 14:35							43.00007;-73.84838			
3/10/2017 14:36	0.001	0	0	0	0	0		0.0002	0.0001	0
3/10/2017 14:37	0.001	0	0	0	0	0		0.0004	0.0002	0
3/10/2017 14:38	0	0	0	0	0	0		0.0004	0.0002	0
3/10/2017 14:39	0	0	0	0	0	0		0.0004	0.0002	0
3/10/2017 14:40	0.001	0	0	0	0	0		0.0006	0.0003	0
3/10/2017 14:40							43.00473;-73.85329			
3/10/2017 14:41	0	0	0	0	0	0		0.0004	0.0003	0
3/10/2017 14:42	0	0	0	0	0	0		0.0002	0.0003	0
3/10/2017 14:43	0	0	0	0	0	0		0.0002	0.0003	0
3/10/2017 14:44	0	0	0	0	0	0		0.0002	0.0003	0
3/10/2017 14:45	0	0	0	0	0	0	43.0061;-73.8539	0	0.0003	0
3/10/2017 14:46	0	0	0	0	0	0		0	0.0002	0
3/10/2017 14:47	0.001	0	0	0	0	0		0.0002	0.0003	0
3/10/2017 14:48	0	0	0	0	0	0		0.0002	0.0003	0
3/10/2017 14:49	0.001	0	0	0	0	0		0.0004	0.0003	0
3/10/2017 14:50	0.001	0	0	0	0	0	43.00627;-73.85396	0.0006	0.0004	0
3/10/2017 14:51	0.001	0	0	0	0	0		0.0008	0.0004	0
3/10/2017 14:52	0	0	0	0	0	0		0.0006	0.0003	0
3/10/2017 14:53	0	0	0	0	0	0		0.0006	0.0003	0

3/10/2017 14:54	0.001	0	0	0	0	0		0.0006	0.0004	0
3/10/2017 14:55	0.001	0	0	0	0	0	43.00148;-73.85201	0.0006	0.0004	0
3/10/2017 14:56	0	0	0	0	0	0		0.0004	0.0004	0
3/10/2017 14:57	0.001	0	0	0	0	0		0.0006	0.0005	0
3/10/2017 14:58	0.001	0	0	0	0	0		0.0008	0.0005	0
3/10/2017 14:59	0	0	0	0	0	0		0.0006	0.0005	0
3/10/2017 15:00	0.001	0	0	0	0	0	43.00249;-73.85261	0.0006	0.0006	0
3/10/2017 15:01	0.001	0	0	0	0	0		0.0008	0.0007	0
3/10/2017 15:02	0.001	0	0	0	0	0		0.0008	0.0007	0
3/10/2017 15:03	0.001	0	0	0	0	0		0.0008	0.0007	0
3/10/2017 15:04	0.001	0	0	0	0	0		0.001	0.0007	0
3/10/2017 15:05	0.001	0	0	0	0	0	43.00247;-73.85226	0.001	0.0007	0
3/10/2017 15:06	0.001	0	0	0	0	0		0.001	0.0007	0
3/10/2017 15:07	0.001	0	0	0	0	0		0.001	0.0008	0
3/10/2017 15:08	0.001	0	0	0	0	0		0.001	0.0009	0
3/10/2017 15:09	0.001	0	0	0	0	0		0.001	0.0009	0
3/10/2017 15:10	0.001	0	0	0	0	0	43.01346;-73.85898	0.001	0.0009	0
3/10/2017 15:11	0.001	0	0	0	0	0		0.001	0.0009	0
3/10/2017 15:12	0.001	0	0	0	0	0		0.001	0.0009	0
3/10/2017 15:13	0.001	0	0	0	0	0		0.001	0.0009	0
3/10/2017 15:14	0.001	0	0	0	0	0		0.001	0.001	0
3/10/2017 15:15	0.001	0	0	0	0	0	43.0028;-73.85168	0.001	0.001	0
3/10/2017 15:16	0.001	0	0	0	0	0		0.001	0.001	0
3/10/2017 15:17	0.001	0	0	0	0	0		0.001	0.001	0
3/10/2017 15:18	0.001	0	0	0	0	0		0.001	0.001	0
3/10/2017 15:19	0.001	0	0	0	0	0		0.001	0.001	0
3/10/2017 15:20	0.001	0	0	0	0	0		0.001	0.001	0
3/10/2017 15:20							43.00234;-73.85197			
3/10/2017 15:21	0.001	0	0	0	0	0		0.001	0.001	0
3/10/2017 15:22	0.001	0	0	0	0	0		0.001	0.001	0
3/10/2017 15:23	0	0	0	0	0	0		0.0008	0.0009	0
3/10/2017 15:24	0.001	0	0	0	0	0		0.0008	0.0009	0
3/10/2017 15:25	0.001	0	0	0	0	0		0.0008	0.0009	0
3/10/2017 15:25							43.00278;-73.85252			
3/10/2017 15:26	0.001	0	0	0	0	0		0.0008	0.0009	0
3/10/2017 15:27	0	0	0	0	0	0		0.0006	0.0009	0
3/10/2017 15:28	0	0	0	0	0	0		0.0006	0.0008	0
3/13/2017 6:47		0	0	0	0	0				0
3/13/2017 6:48		0	0	0	0	0				0
3/13/2017 6:49		0	0	0	0	0				0
3/13/2017 6:50		0	0	0	0	0	43.00345;-73.8528			0
3/13/2017 6:51		0	0	0	0	0				0
3/13/2017 6:52		0	0	0	0	0				0
3/13/2017 6:53		0	0	0	0	0				0
3/13/2017 6:54		0	0	0	0	0				0
3/13/2017 6:55		0	0	0	0	0	43.00319;-73.85278			0
3/13/2017 6:56		0	0	0	0	0				0
3/13/2017 6:57		0	0	0	0	0				0
3/13/2017 6:58		0	0	0	0	0				0
3/13/2017 6:59		0	0	0	0	0				0
3/13/2017 7:00		0	0	0	0	0	43.00328;-73.85284			0
3/13/2017 7:01		0	0	0	0	0				0
3/13/2017 7:02		0	0	0	0	0				0
3/13/2017 7:03		0	0	0	0	0				0
3/13/2017 7:04		0	0	0	0	0				0
3/13/2017 7:05		0	0	0	0	0	43.00321;-73.8528			0
3/13/2017 7:06		0	0	0	0	0				0
3/13/2017 7:07		0	0	0	0	0				0
3/13/2017 7:08		0	0	0	0	0				0
3/13/2017 7:09		0	0	0	0	0				0
3/13/2017 7:10		0	0	0	0	0				0
3/13/2017 7:10							43.00321;-73.8528			
3/13/2017 7:11		0	0	0	0	0				0
3/13/2017 7:12		0	0	0	0	0				0
3/13/2017 7:13		0	0	0	0	0				0
3/13/2017 7:14		0	0	0	0	0				0
3/13/2017 7:15		0	0	0	0	0				0
3/13/2017 7:15							43.0032;-73.85282			
3/13/2017 7:16		0	0	0	0	0				0
3/13/2017 7:17		0	0	0	0	0				0
3/13/2017 7:18		0	0	0	0	0				0
3/13/2017 7:19		0	0	0	0	0				0
3/13/2017 7:20		0	0	0	0	0				0
3/13/2017 7:20							43.00319;-73.85287			
3/13/2017 7:21		0	0	0	0	0				0
3/13/2017 7:22		0	0	0	0	0				0
3/13/2017 7:23		0	0	0	0	0				0
3/13/2017 7:24		0	0	0	0	0				0
3/13/2017 7:25		0	0	0	0	0				0
3/13/2017 7:25							43.00319;-73.85284			
3/13/2017 7:26		0	0	0	0	0				0
3/13/2017 7:27		0	0	0	0	0				0
3/13/2017 7:28		0	0	0	0	0				0
3/13/2017 7:29		0	0	0	0	0				0
3/13/2017 7:30		0	0	0	0	0	43.00321;-73.85282			0
3/13/2017 7:31		0	0	0	0	0				0
3/13/2017 7:32		0	0	0	0	0				0
3/13/2017 7:33		0	0	0	0	0				0
3/13/2017 7:34		0	0	0	0	0				0
3/13/2017 7:35		0	0	0	0	0	43.0032;-73.85282			0
3/13/2017 7:36		0	0	0	0	0				0
3/13/2017 7:37		0	0	0	0	0				0
3/13/2017 7:38		0	0	0	0	0				0
3/13/2017 7:39		0	0	0	0	0				0
3/13/2017 7:40		0	0	0	0	0	43.00321;-73.85287			0
3/13/2017 7:41		0	0	0	0	0				0
3/13/2017 7:42		0	0	0	0	0				0
3/13/2017 7:43		0	0	0	0	0				0
3/13/2017 7:44		0	0	0	0	0				0
3/13/2017 7:45		0	0	0	0	0	43.00322;-73.85282			0
3/13/2017 7:46		0	0	0	0	0				0
3/13/2017 7:47		0	0	0	0	0				0
3/13/2017 7:48		0	0	0	0	0				0
3/13/2017 7:49		0	0	0	0	0				0
3/13/2017 7:50		0	0	0	0	0				0
3/13/2017 7:50							43.00321;-73.85282			
3/13/2017 7:51		0	0	0	0	0				0
3/13/2017 7:52		0	0	0	0	0				0
3/13/2017 7:53		0	0	0	0	0				0
3/13/2017 7:54		0	0	0	0	0				0
3/13/2017 7:55		0	0	0	0	0				0
3/13/2017 7:55							43.00325;-73.85284			
3/13/2017 7:56		0	0	0	0	0				0
3/13/2017 7:57		0	0	0	0	0				0
3/13/2017 7:58		0	0	0	0	0				0
3/13/2017 7:59		0	0	0	0	0				0
3/13/2017 8:00		0	0	0	0	0				0
3/13/2017 8:00							43.00322;-73.85284			
3/13/2017 8:01		0	0	0	0	0				0
3/13/2017 8:02		0	0	0	0	0				0
3/13/2017 8:03		0	0	0	0	0				0
3/13/2017 8:04		0	0	0	0	0				0
3/13/2017 8:05		0	0	0	0	0				0
3/13/2017 8:05							43.00322;-73.85284			
3/13/2017 8:06		0	0	0	0	0				0
3/13/2017 8:07		0	0	0	0	0				0
3/13/2017 8:08		0	0	0	0	0				0
3/13/2017 8:09		0	0	0	0	0				0
3/13/2017 8:10		0	0	0	0	0	43.00322;-73.85284			0
3/13/2017 8:11		0	0	0	0	0				0

3/13/2017 8:12	0	0	0	0	0		0
3/13/2017 8:13	0	0	0	0	0		0
3/13/2017 8:14	0	0	0	0	0		0
3/13/2017 8:15	0	0	0	0	0	43.00321;-73.85282	0
3/13/2017 8:16	0	0	0	0	0		0
3/13/2017 8:17	0	0	0	0	0		0
3/13/2017 8:18	0	0	0	0	0		0
3/13/2017 8:19	0	0	0	0	0		0
3/13/2017 8:20	0	0	0	0	0	43.00322;-73.85282	0
3/13/2017 8:21	0	0	0	0	0		0
3/13/2017 8:22	0	0	0	0	0		0
3/13/2017 8:23	0	0	0	0	0		0
3/13/2017 8:24	0	0	0	0	0		0
3/13/2017 8:25	0	0	0	0	0	43.00321;-73.85282	0
3/13/2017 8:26	0	0	0	0	0		0
3/13/2017 8:27	0	0	0	0	0		0
3/13/2017 8:28	0	0	0	0	0		0
3/13/2017 8:29	0	0	0	0	0		0
3/13/2017 8:30	0	0	0	0	0		0
3/13/2017 8:30						43.00323;-73.85282	
3/13/2017 8:31	0	0	0	0	0		0
3/13/2017 8:32	0	0	0	0	0		0
3/13/2017 8:33	0	0	0	0	0		0
3/13/2017 8:34	0	0	0	0	0		0
3/13/2017 8:35	0	0	0	0	0		0
3/13/2017 8:35						43.00326;-73.85282	
3/13/2017 8:36	0	0	0	0	0		0
3/13/2017 8:37	0	0	0	0	0		0
3/13/2017 8:38	0	0	0	0	0		0
3/13/2017 8:39	0	0	0	0	0		0
3/13/2017 8:40	0	0	0	0	0		0
3/13/2017 8:40						43.0033;-73.85278	
3/13/2017 8:41	0	0	0	0	0		0
3/13/2017 8:42	0	0	0	0	0		0
3/13/2017 8:43	0	0	0	0	0		0
3/13/2017 8:44	0	0	0	0	0		0
3/13/2017 8:45	0	0	0	0	0		0
3/13/2017 8:45						43.00323;-73.8528	
3/13/2017 8:46	0	0	0	0	0		0
3/13/2017 8:47	0	0	0	0	0		0
3/13/2017 8:48	0	0	0	0	0		0
3/13/2017 8:49	0	0	0	0	0		0
3/13/2017 8:50	0	0	0	0	0	43.00319;-73.85282	0
3/13/2017 8:51	0	0	0	0	0		0
3/13/2017 8:52	0	0	0	0	0		0
3/13/2017 8:53	0	0	0	0	0		0
3/13/2017 8:54	0	0	0	0	0		0
3/13/2017 8:55	0	0	0	0	0	43.00316;-73.85276	0
3/13/2017 8:56	0	0	0	0	0		0
3/13/2017 8:57	0	0	0	0	0		0
3/13/2017 8:58	0	0	0	0	0		0
3/13/2017 8:59	0	0	0	0	0		0
3/13/2017 9:00	0	0	0	0	0	43.00317;-73.85278	0
3/13/2017 9:01	0	0	0	0	0		0
3/13/2017 9:02	0	0	0	0	0		0
3/13/2017 9:03	0	0	0	0	0		0
3/13/2017 9:04	0	0	0	0	0		0
3/13/2017 9:05	0	0	0	0	0		0
3/13/2017 9:05						43.00316;-73.8528	
3/13/2017 9:06	0	0	0	0	0		0
3/13/2017 9:07	0	0	0	0	0		0
3/13/2017 9:08	0	0	0	0	0		0
3/13/2017 9:09	0	0	0	0	0		0
3/13/2017 9:10	0	0	0	0	0	43.00328;-73.85276	0
3/13/2017 9:11	0	0	0	0	0		0
3/13/2017 9:12	0	0	0	0	0		0
3/13/2017 9:13	0	0	0	0	0		0
3/13/2017 9:14	0	0	0	0	0		0
3/13/2017 9:15	0	0	0	0	0	43.00313;-73.85276	0
3/13/2017 9:16	0	0	0	0	0		0
3/13/2017 9:17	0	0	0	0	0		0
3/13/2017 9:18	0	0	0	0	0		0
3/13/2017 9:19	0	0	0	0	0		0
3/13/2017 9:20	0	0	0	0	0	43.00321;-73.85282	0
3/13/2017 9:21	0	0	0	0	0		0
3/13/2017 9:22	0	0	0	0	0		0
3/13/2017 9:23	0	0	0	0	0		0
3/13/2017 9:24	0	0	0	0	0		0
3/13/2017 9:25	0	0	0	0	0		0
3/13/2017 9:25						43.00314;-73.8528	
3/13/2017 9:26	0	0	0	0	0		0
3/13/2017 9:27	0	0	0	0	0		0
3/13/2017 9:28	0	0	0	0	0		0
3/13/2017 9:29	0	0	0	0	0		0
3/13/2017 9:30	0	0	0	0	0	43.00316;-73.85276	0
3/13/2017 9:31	0	0	0	0	0		0
3/13/2017 9:32	0	0	0	0	0		0
3/13/2017 9:33	0	0	0	0	0		0
3/13/2017 9:34	0	0	0	0	0		0
3/13/2017 9:35	0	0	0	0	0	43.00316;-73.85282	0
3/13/2017 9:36	0	0	0	0	0		0
3/13/2017 9:37	0	0	0	0	0		0
3/13/2017 9:38	0	0	0	0	0		0
3/13/2017 9:39	0	0	0	0	0		0
3/13/2017 9:40	0	0	0	0	0	43.00312;-73.85276	0
3/13/2017 9:41	0	0	0	0	0		0
3/13/2017 9:42	0	0	0	0	0		0
3/13/2017 9:43	0	0	0	0	0		0
3/13/2017 9:44	0	0	0	0	0		0
3/13/2017 9:45	0	0	0	0	0	43.00314;-73.85276	0
3/13/2017 9:46	0	0	0	0	0		0
3/13/2017 9:47	0	0	0	0	0		0
3/13/2017 9:48	0	0	0	0	0		0
3/13/2017 9:49	0	0	0	0	0		0
3/13/2017 9:50	0	0	0	0	0		0
3/13/2017 9:50						43.00316;-73.85276	
3/13/2017 9:51	0	0	0	0	0		0
3/13/2017 9:52	0	0	0	0	0		0
3/13/2017 9:53	0	0	0	0	0		0
3/13/2017 9:54	0	0	0	0	0		0
3/13/2017 9:55	0	0	0	0	0	43.00314;-73.85274	0
3/13/2017 9:56	0	0	0	0	0		0
3/13/2017 9:57	0	0	0	0	0		0
3/13/2017 9:58	0	0	0	0	0		0
3/13/2017 9:59	0	0	0	0	0		0
3/13/2017 10:00	0	0	0	0	0	43.00314;-73.85278	0
3/13/2017 10:01	0	0	0	0	0		0
3/13/2017 10:02	0	0	0	0	0		0
3/13/2017 10:03	0	0	0	0	0		0
3/13/2017 10:04	0	0	0	0	0		0
3/13/2017 10:05	0	0	0	0	0	43.00314;-73.8528	0
3/13/2017 10:06	0	0	0	0	0		0
3/13/2017 10:07	0	0	0	0	0		0
3/13/2017 10:08	0	0	0	0	0		0
3/13/2017 10:09	0	0	0	0	0		0
3/13/2017 10:10	0	0	0	0	0	43.00318;-73.85278	0
3/13/2017 10:11	0	0	0	0	0		0
3/13/2017 10:12	0	0	0	0	0		0
3/13/2017 10:13	0	0	0	0	0		0
3/13/2017 10:14	0	0	0	0	0		0

3/13/2017 10:15	0	0	0	0	0	43.00316;-73.8528	0
3/13/2017 10:16	0	0	0	0	0		0
3/13/2017 10:17	0	0	0	0	0		0
3/13/2017 10:18	0	0	0	0	0		0
3/13/2017 10:19	0	0	0	0	0		0
3/13/2017 10:20	0	0	0	0	0	43.00316;-73.85278	0
3/13/2017 10:21	0	0	0	0	0		0
3/13/2017 10:22	0	0	0	0	0		0
3/13/2017 10:23	0	0	0	0	0		0
3/13/2017 10:24	0	0	0	0	0		0
3/13/2017 10:25	0	0	0	0	0	43.00315;-73.8528	0
3/13/2017 10:26	0	0	0	0	0		0
3/13/2017 10:27	0	0	0	0	0		0
3/13/2017 10:28	0	0	0	0	0		0
3/13/2017 10:29	0	0	0	0	0		0
3/13/2017 10:30	0	0	0	0	0	43.00316;-73.85282	0
3/13/2017 10:31	0	0	0	0	0		0
3/13/2017 10:32	0	0	0	0	0		0
3/13/2017 10:33	0	0	0	0	0		0
3/13/2017 10:34	0	0	0	0	0		0
3/13/2017 10:35	0	0	0	0	0	43.00316;-73.85282	0
3/13/2017 10:36	0	0	0	0	0		0
3/13/2017 10:37	0	0	0	0	0		0
3/13/2017 10:38	0	0	0	0	0		0
3/13/2017 10:39	0	0	0	0	0		0
3/13/2017 10:40	0	0	0	0	0	43.00318;-73.85284	0
3/13/2017 10:41	0	0	0	0	0		0
3/13/2017 10:42	0	0	0	0	0		0
3/13/2017 10:43	0	0	0	0	0		0
3/13/2017 10:44	0	0	0	0	0		0
3/13/2017 10:45	0	0	0	0	0	43.00316;-73.85276	0
3/13/2017 10:46	0	0	0	0	0		0
3/13/2017 10:47	0	0	0	0	0		0
3/13/2017 10:48	0	0	0	0	0		0
3/13/2017 10:49	0	0	0	0	0		0
3/13/2017 10:50	0	0	0	0	0	43.00314;-73.85278	0
3/13/2017 10:51	0	0	0	0	0		0
3/13/2017 10:52	0	0	0	0	0		0
3/13/2017 10:53	0	0	0	0	0		0
3/13/2017 10:54	0	0	0	0	0		0
3/13/2017 10:55	0	0	0	0	0	43.00316;-73.8528	0
3/13/2017 10:56	0	0	0	0	0		0
3/13/2017 10:57	0	0	0	0	0		0
3/13/2017 10:58	0	0	0	0	0		0
3/13/2017 10:59	0	0	0	0	0		0
3/13/2017 11:00	0	0	0	0	0	43.0032;-73.85278	0
3/13/2017 11:01	0	0	0	0	0		0
3/13/2017 11:02	0	0	0	0	0		0
3/13/2017 11:03	0	0	0	0	0		0
3/13/2017 11:04	0	0	0	0	0		0
3/13/2017 11:05	0	0	0	0	0	43.00319;-73.85282	0
3/13/2017 11:06	0	0	0	0	0		0
3/13/2017 11:07	0	0	0	0	0		0
3/13/2017 11:08	0	0	0	0	0		0
3/13/2017 11:09	0	0	0	0	0		0
3/13/2017 11:10	0	0	0	0	0	43.00317;-73.85289	0
3/13/2017 11:11	0	0	0	0	0		0
3/13/2017 11:12	0	0	0	0	0		0
3/13/2017 11:13	0	0	0	0	0		0
3/13/2017 11:14	0	0	0	0	0		0
3/13/2017 11:15	0	0	0	0	0	43.00316;-73.85291	0
3/13/2017 11:16	0	0	0	0	0		0
3/13/2017 11:17	0	0	0	0	0		0
3/13/2017 11:18	0	0	0	0	0		0
3/13/2017 11:19	0	0	0	0	0		0
3/13/2017 11:20	0	0	0	0	0	43.00319;-73.85284	0
3/13/2017 11:21	0	0	0	0	0		0
3/13/2017 11:22	0	0	0	0	0		0
3/13/2017 11:23	0	0	0	0	0		0
3/13/2017 11:24	0	0	0	0	0		0
3/13/2017 11:25	0	0	0	0	0	43.0032;-73.85289	0
3/13/2017 11:26	0	0	0	0	0		0
3/13/2017 11:27	0	0	0	0	0		0
3/13/2017 11:28	0	0	0	0	0		0
3/13/2017 11:29	0	0	0	0	0		0
3/13/2017 11:30	0	0	0	0	0	43.00321;-73.85289	0
3/13/2017 11:31	0	0	0	0	0		0
3/13/2017 11:32	0	0	0	0	0		0
3/13/2017 11:33	0	0	0	0	0		0
3/13/2017 11:34	0	0	0	0	0		0
3/13/2017 11:35	0	0	0	0	0	43.00315;-73.85291	0
3/13/2017 11:36	0	0	0	0	0		0
3/13/2017 11:37	0	0	0	0	0		0
3/13/2017 11:38	0	0	0	0	0		0
3/13/2017 11:39	0	0	0	0	0		0
3/13/2017 11:40	0.217	2.528	0.217	0.017	0	43.00322;-73.85291	0.0145
3/13/2017 11:41	0	2.528	0	0.028	0		0.0145
3/13/2017 11:42	0	2.528	0	0.028	0		0.0145
3/13/2017 11:43	0	2.528	0	0.028	0		0.0145
3/13/2017 11:44	0	2.528	0	0.028	0		0.0145
3/13/2017 11:45	0	2.528	0	0.028	0	43.00322;-73.85291	0.0145
3/13/2017 11:46	0	2.528	0	0.028	0		0.0145
3/13/2017 11:47	0	2.528	0	0.028	0		0.0145
3/13/2017 11:48	0	2.528	0	0.028	0		0.0145
3/13/2017 11:49	0	2.528	0	0.028	0		0.0145
3/13/2017 11:50	0	2.528	0	0.028	0	43.00323;-73.85295	0.0145
3/13/2017 11:51	0	2.528	0	0.028	0		0.0145
3/13/2017 11:52	0	2.528	0	0.028	0		0.0145
3/13/2017 11:53	0	2.528	0	0.028	0		0.0145
3/13/2017 11:54	0	2.528	0	0.028	0		0.0145
3/13/2017 11:55	0	2.528	0	0.01	0	43.00322;-73.85295	0
3/13/2017 11:56	0	2.528	0	0	0		0
3/13/2017 11:57	0	2.528	0	0	0		0
3/13/2017 11:58	0	2.528	0	0	0		0
3/13/2017 11:59	0	2.528	0	0	0		0
3/13/2017 12:00	0	2.528	0	0.001	0	43.00321;-73.85287	0
3/13/2017 12:01	0	2.528	0	0.001	0		0
3/13/2017 12:02	0	2.528	0	0.001	0		0
3/13/2017 12:03	0	2.528	0	0.001	0		0
3/13/2017 12:04	0	2.528	0	0.001	0		0
3/13/2017 12:05	0	2.528	0	0.001	0	43.00321;-73.85291	0
3/13/2017 12:06	0	2.528	0	0.001	0		0
3/13/2017 12:07	0	2.528	0	0.001	0		0
3/13/2017 12:08	0	2.528	0	0.001	0		0
3/13/2017 12:09	0	2.528	0	0.001	0		0
3/13/2017 12:10	0	2.528	0	0.001	0	43.00317;-73.85291	0
3/13/2017 12:11	0	2.528	0	0.001	0		0
3/13/2017 12:12	0	2.528	0	0.001	0		0
3/13/2017 12:13	0	2.528	0	0.001	0		0
3/13/2017 12:14	0	2.528	0	0.001	0		0
3/13/2017 12:15	0	2.528	0	0	0	43.00319;-73.85289	0
3/13/2017 12:16	0	2.528	0	0	0		0
3/13/2017 12:17	0	2.528	0	0	0		0
3/13/2017 12:18	0	2.528	0	0	0		0
3/13/2017 12:19	0	2.528	0	0	0		0
3/13/2017 12:20	0	2.528	0	0	0	43.0032;-73.85287	0
3/13/2017 12:21	0	2.528	0	0	0		0
3/13/2017 12:22	0	2.528	0	0	0		0
3/13/2017 12:23	0	2.528	0	0	0		0
3/13/2017 12:24	0	2.528	0	0	0		0

3/13/2017 12:25	0	2.528	0	0.003	0.001	43.0032;-73.85289	0
3/13/2017 12:26	0	2.528	0	0.003	0.001		0
3/13/2017 12:27	0.055	2.528	0.055	0.003	0.001		0.0037
3/13/2017 12:28	0	2.528	0	0.004	0.001		0.0037
3/13/2017 12:29	0	2.528	0	0.005	0.001		0.0037
3/13/2017 12:30	0	2.528	0	0.006	0.001	43.00316;-73.85291	0.0037
3/13/2017 12:31	0	2.528	0	0.006	0.001		0.0037
3/13/2017 12:32	0	2.528	0	0.006	0.001		0.0037
3/13/2017 12:33	0	2.528	0	0.006	0.001		0.0037
3/13/2017 12:34	0	2.528	0	0.006	0.001		0.0037
3/13/2017 12:35	0	2.528	0	0.006	0.001	43.00315;-73.85291	0.0037
3/13/2017 12:36	0	2.528	0	0.006	0.001		0.0037
3/13/2017 12:37	0	2.528	0	0.006	0.001		0.0037
3/13/2017 12:38	0	2.528	0	0.006	0.001		0.0037
3/13/2017 12:39	0	2.528	0	0.006	0.001		0.0037
3/13/2017 12:40	0	2.528	0	0.002	0.001	43.00309;-73.85295	0.0037
3/13/2017 12:41	0	2.528	0	0.002	0.001		0.0037
3/13/2017 12:42	0	2.528	0	0.002	0.001		0
3/13/2017 12:43	0	2.528	0	0.001	0.001		0
3/13/2017 12:44	0	2.528	0	0	0.001		0
3/13/2017 12:45	0	2.528	0	0	0.001	43.00319;-73.85295	0
3/13/2017 12:46	0	2.528	0	0	0.001		0
3/13/2017 12:47	0	2.528	0	0	0.001		0
3/13/2017 12:48	0	2.528	0	0	0.001		0
3/13/2017 12:49	0	2.528	0	0	0.001		0
3/13/2017 12:50	0	2.528	0	0	0.001	43.00318;-73.85287	0
3/13/2017 12:51	0	2.528	0	0	0.001		0
3/13/2017 12:52	0	2.528	0	0	0.001		0
3/13/2017 12:53	0	2.528	0	0	0.001		0
3/13/2017 12:54	0	2.528	0	0	0.001		0
3/13/2017 12:55	0	2.528	0	0	0.001	43.00316;-73.85291	0
3/13/2017 12:56	0	2.528	0	0	0.001		0
3/13/2017 12:57	0	2.528	0	0	0.001		0
3/13/2017 12:58	0	2.528	0	0	0.001		0
3/13/2017 12:59	0	2.528	0	0	0.001		0
3/13/2017 13:00	0	2.528	0	0	0.001	43.00317;-73.85289	0
3/13/2017 13:01	0	2.528	0	0	0.001		0
3/13/2017 13:02	0	2.528	0	0	0.001		0
3/13/2017 13:03	0	2.528	0	0	0.001		0
3/13/2017 13:04	0	2.528	0	0	0.001		0
3/13/2017 13:05	0	2.528	0	0	0.001	43.00317;-73.85282	0
3/13/2017 13:06	0	2.528	0	0	0.001		0
3/13/2017 13:07	0	2.528	0	0	0.001		0
3/13/2017 13:08	0	2.528	0	0	0.001		0
3/13/2017 13:09	0	2.528	0	0	0.001		0
3/13/2017 13:10	0	2.528	0	0	0.001	43.00317;-73.85291	0
3/13/2017 13:11	0	2.528	0	0	0.001		0
3/13/2017 13:12	0	2.528	0	0	0.001		0
3/13/2017 13:13	0	2.528	0	0	0.001		0
3/13/2017 13:14	0	2.528	0	0	0.001		0
3/13/2017 13:15	0	2.528	0	0	0.001	43.00315;-73.85287	0
3/13/2017 13:16	0	2.528	0	0	0.001		0
3/13/2017 13:17	0	2.528	0	0	0.001		0
3/13/2017 13:18	0	2.528	0	0	0.001		0
3/13/2017 13:19	0	2.528	0	0	0.001		0
3/13/2017 13:20	0	2.528	0	0	0.001	43.00312;-73.85287	0
3/13/2017 13:21	0	2.528	0	0	0.001		0
3/13/2017 13:22	0	2.528	0	0	0.001		0
3/13/2017 13:23	0	2.528	0	0	0.001		0
3/13/2017 13:24	0	2.528	0	0	0.001		0
3/13/2017 13:25	0	2.528	0	0	0.001	43.00316;-73.85287	0
3/13/2017 13:26	0	2.528	0	0	0.001		0
3/13/2017 13:27	0	2.528	0	0	0.001		0
3/13/2017 13:28	0	2.528	0	0	0.001		0
3/13/2017 13:29	0	2.528	0	0	0.001		0
3/13/2017 13:30	0	2.528	0	0	0.001	43.00316;-73.85293	0
3/13/2017 13:31	0	2.528	0	0	0.001		0
3/13/2017 13:32	0	2.528	0	0	0.001		0
3/13/2017 13:33	0	2.528	0	0	0.001		0
3/13/2017 13:34	0	2.528	0	0	0.001		0
3/13/2017 13:35	0	2.528	0	0	0.001	43.00322;-73.85289	0
3/13/2017 13:36	0	2.528	0	0	0.001		0
3/13/2017 13:37	0	2.528	0	0	0.001		0
3/13/2017 13:38	0	2.528	0	0	0.001		0
3/13/2017 13:39	0	2.528	0	0	0.001		0
3/13/2017 13:40	0	2.528	0	0	0.001	43.00321;-73.85287	0
3/13/2017 13:41	0	2.528	0	0	0.001		0
3/13/2017 13:42	0	2.528	0	0	0.001		0
3/13/2017 13:43	0	2.528	0	0	0.001		0
3/13/2017 13:44	0	2.528	0	0	0.001		0
3/13/2017 13:45	0	2.528	0	0	0.001	43.00317;-73.85287	0
3/13/2017 13:46	0	2.528	0	0	0.001		0
3/13/2017 13:47	0	2.528	0	0	0.001		0
3/13/2017 13:48	0	2.528	0	0	0.001		0
3/13/2017 13:49	0	2.528	0	0	0.001		0
3/13/2017 13:50	0	2.528	0	0	0.001	43.00317;-73.85287	0
3/13/2017 13:51	0	2.528	0	0	0.001		0
3/13/2017 13:52	0	2.528	0	0	0.001		0
3/13/2017 13:53	0	2.528	0	0	0.001		0
3/13/2017 13:54	0	2.528	0	0	0.001		0
3/13/2017 13:55	0	2.528	0	0	0.001	43.00318;-73.85289	0
3/13/2017 13:56	0	2.528	0	0	0.001		0
3/13/2017 13:57	0	2.528	0	0	0.001		0
3/13/2017 13:58	0	2.528	0	0	0.001		0
3/13/2017 13:59	0	2.528	0	0	0.001		0
3/13/2017 14:00	0	2.528	0	0	0.001	43.0032;-73.85295	0
3/13/2017 14:01	0	2.528	0	0	0.001		0
3/13/2017 14:02	0	2.528	0	0	0.001		0
3/13/2017 14:03	0	2.528	0	0	0.001		0
3/13/2017 14:04	0	2.528	0	0	0.001		0
3/13/2017 14:05	0	2.528	0	0	0.001	43.0032;-73.85291	0
3/13/2017 14:06	0	2.528	0	0	0.001		0
3/13/2017 14:07	0	2.528	0	0	0.001		0
3/13/2017 14:08	0	2.528	0	0	0.001		0
3/13/2017 14:09	0	2.528	0	0	0.001		0
3/13/2017 14:10	0	2.528	0	0	0.001	43.00325;-73.85297	0
3/13/2017 14:11	0	2.528	0	0	0.001		0
3/13/2017 14:12	0	2.528	0	0	0.001		0
3/13/2017 14:13	0	2.528	0	0	0.001		0
3/13/2017 14:14	0	2.528	0	0	0.001		0
3/13/2017 14:15	0	2.528	0	0	0.001	43.00325;-73.85291	0
3/13/2017 14:16	0	2.528	0	0	0.001		0
3/13/2017 14:17	0	2.528	0	0	0.001		0
3/13/2017 14:18	0	2.528	0	0	0.001		0
3/13/2017 14:19	0	2.528	0	0	0.001		0
3/13/2017 14:20	0	2.528	0	0	0.001	43.00321;-73.85287	0
3/13/2017 14:21	0	2.528	0	0	0.001		0
3/13/2017 14:22	0	2.528	0	0	0.001		0
3/13/2017 14:23	0	2.528	0	0	0.001		0
3/13/2017 14:24	0	2.528	0	0	0.001		0
3/13/2017 14:25	0	2.528	0	0	0.001	43.0032;-73.85284	0
3/13/2017 14:26	0	2.528	0	0	0.001		0
3/13/2017 14:27	0	2.528	0	0	0.001		0
3/13/2017 14:28	0	2.528	0	0	0.001		0
3/13/2017 14:29	0	2.528	0	0	0.001		0
3/13/2017 14:30	0	2.528	0	0	0.001	43.00318;-73.8528	0
3/13/2017 14:31	0	2.528	0	0	0.001		0
3/13/2017 14:32	0	2.528	0	0	0.001		0
3/13/2017 14:33	0	2.528	0	0	0.001		0
3/13/2017 14:34	0	2.528	0	0	0.001		0

3/13/2017 14:35		0	2.528	0	0	0.001	43.00317;-73.85276			0
3/13/2017 14:36		0	2.528	0	0	0.001				0
3/13/2017 14:37		0	2.528	0	0	0.001				0
3/13/2017 14:38		0	2.528	0	0	0.001				0
3/13/2017 14:39		0	2.528	0	0	0.001				0
3/13/2017 14:40		0	2.528	0	0	0.001	43.00323;-73.85284			0
3/13/2017 14:41		0	2.528	0	0	0.001				0
3/13/2017 14:42		0	2.528	0	0	0.001				0
3/13/2017 14:43		0	2.528	0	0	0.001				0
3/13/2017 14:44		0	2.528	0	0	0.001				0
3/13/2017 14:45		0	2.528	0	0	0.001	43.00322;-73.85284			0
3/13/2017 14:46		0	2.528	0	0	0.001				0
3/13/2017 14:47		0	2.528	0	0	0.001				0
3/13/2017 14:48		0	2.528	0	0	0.001				0
3/13/2017 14:49		0	2.528	0	0	0.001				0
3/13/2017 14:50		0	2.528	0	0	0.001	43.00322;-73.85282			0
3/13/2017 14:51		0	2.528	0	0	0.001				0
3/13/2017 14:52		0	2.528	0	0	0.001				0
3/13/2017 14:53		0	2.528	0	0	0.001				0
3/13/2017 14:54		0	2.528	0	0	0.001				0
3/13/2017 14:55		0	2.528	0	0	0.001	43.00316;-73.85284			0
3/13/2017 14:56		0	2.528	0	0	0.001				0
3/13/2017 14:57		0	2.528	0	0	0.001				0
3/13/2017 14:58		0	2.528	0	0	0.001				0
3/13/2017 14:59		0	2.528	0	0	0.001				0
3/13/2017 15:00		0	2.528	0	0	0.001	43.00316;-73.85284			0
3/13/2017 15:01		0	2.528	0	0	0.001				0
3/13/2017 15:02		0	2.528	0	0	0.001				0
3/13/2017 15:03		0	2.528	0	0	0.001				0
3/13/2017 15:04		0	2.528	0	0	0.001				0
3/13/2017 15:05		0	2.528	0	0	0.001	43.00317;-73.85282			0
3/13/2017 15:06		0	2.528	0	0	0.001				0
3/13/2017 15:07		0	2.528	0	0	0.001				0
3/13/2017 15:08		0	2.528	0	0	0.001				0
3/13/2017 15:09		0	2.528	0	0	0.001				0
3/13/2017 15:10		0	2.528	0	0	0.001	43.00318;-73.8528			0
3/13/2017 15:11		0	2.528	0	0	0.001				0
3/13/2017 15:12		0	2.528	0	0	0.001				0
3/13/2017 15:13		0	2.528	0	0	0.001				0
3/13/2017 15:14		0	2.528	0	0	0.001				0
3/13/2017 15:15		0	2.528	0	0	0.001	43.00319;-73.85287			0
3/13/2017 15:16		0	2.528	0	0	0.001				0
3/13/2017 15:17		0	2.528	0	0	0.001				0
3/13/2017 15:18		0	2.528	0	0	0.001				0
3/13/2017 15:19		0	2.528	0	0	0.001				0
3/13/2017 15:20		0	2.528	0	0	0.001	43.00316;-73.85291			0
3/13/2017 15:21		0	2.528	0	0	0.001				0
3/13/2017 15:22		0	2.528	0	0	0.001				0
3/13/2017 15:23		0	2.528	0	0	0.001				0
3/13/2017 15:24		0	2.528	0	0	0.001				0
3/13/2017 15:25		0	2.528	0	0	0.001	43.00317;-73.85284			0
3/13/2017 15:26		0	2.528	0	0	0.001				0
3/13/2017 15:27		0	2.528	0	0	0.001				0
3/13/2017 15:28		0	2.528	0	0	0.001				0
3/13/2017 15:29		0	2.528	0	0	0.001				0
3/13/2017 15:30		0	2.528	0	0	0.001	43.00315;-73.85289			0
3/13/2017 15:31		0	2.528	0	0	0.001				0
3/13/2017 15:32		0	2.528	0	0	0.001				0
3/13/2017 15:33		0	2.528	0	0	0.001				0
3/13/2017 15:34		0	2.528	0	0	0.001				0
3/13/2017 15:35		0	2.528	0	0	0.001	43.00314;-73.85282			0
3/13/2017 15:36		0	2.528	0	0	0.001				0
3/13/2017 15:37		0	2.528	0	0	0.001				0
3/13/2017 15:38		0	2.528	0	0	0.001				0
3/13/2017 15:39		0	2.528	0	0	0.001				0
3/13/2017 15:40		0	2.528	0	0	0.001	43.00314;-73.85289			0
3/13/2017 15:41		0	2.528	0	0	0.001				0
3/13/2017 15:42		0	2.528	0	0	0.001				0
3/13/2017 15:43		0	2.528	0	0	0.001				0
3/13/2017 15:44		0	2.528	0	0	0.001				0
3/13/2017 15:45		0	2.528	0	0	0.001	43.00319;-73.85291			0
3/13/2017 15:46		0	2.528	0	0	0.001				0
3/13/2017 15:47		0	2.528	0	0	0.001				0
3/13/2017 15:48		0	2.528	0	0	0.001				0
3/16/2017 7:51		0	0	0	0	0				0
3/16/2017 7:52		0	0	0	0	0				0
3/16/2017 7:53		0	0	0	0	0				0
3/16/2017 7:54		0	0	0	0	0				0
3/16/2017 7:55		0	0	0	0	0				0
3/16/2017 7:55							43.00316;-73.85316			
3/16/2017 7:56		0	0	0	0	0				0
3/16/2017 7:57		0	0	0	0	0				0
3/16/2017 7:58		0	0	0	0	0				0
3/16/2017 7:59		0	0	0	0	0				0
3/16/2017 8:00		0	0	0	0	0				0
3/16/2017 8:00							43.00323;-73.85314			
3/16/2017 8:01		0	0	0	0	0				0
3/16/2017 8:02		0	0	0	0	0				0
3/16/2017 8:03		0	0	0	0	0				0
3/16/2017 8:04		0	0	0	0	0				0
3/16/2017 8:05		0	0	0	0	0				0
3/16/2017 8:05							43.00321;-73.85316			
3/16/2017 8:06		0	0	0	0	0				0
3/16/2017 8:07		0	0	0	0	0				0
3/16/2017 8:08		0	0	0	0	0				0
3/16/2017 8:09		0	0	0	0	0				0
3/16/2017 8:10		0	0	0	0	0	43.00317;-73.85319			0
3/16/2017 8:11		0	0	0	0	0				0
3/16/2017 8:12		0	0	0	0	0				0
3/16/2017 8:13		0	0	0	0	0				0
3/16/2017 8:14		0	0	0	0	0				0
3/16/2017 8:15		0	0	0	0	0	43.00315;-73.85316			0
3/16/2017 8:16		0	0	0	0	0				0
3/16/2017 8:17		0	0	0	0	0				0
3/16/2017 8:18		0	0	0	0	0				0
3/16/2017 8:19		0	0	0	0	0				0
3/16/2017 8:20		0	0	0	0	0	43.00317;-73.85316			0
3/16/2017 8:21		0	0	0	0	0				0
3/16/2017 8:22		0	0	0	0	0				0
3/16/2017 8:23		0	0	0	0	0				0
3/16/2017 8:24		0	0	0	0	0				0
3/16/2017 8:25		0	0	0	0	0	43.00318;-73.85314			0
3/16/2017 8:26		0	0	0	0	0				0
3/16/2017 8:27		0	0	0	0	0				0
3/16/2017 8:28		0	0	0	0	0				0
3/16/2017 8:29		0	0	0	0	0				0
3/16/2017 8:30		0	0	0	0	0				0
3/16/2017 8:30							43.00333;-73.85319			
3/16/2017 8:31		0	0	0	0	0				0
3/16/2017 8:32		0	0	0	0	0				0
3/16/2017 8:33		0	0	0	0	0				0
3/16/2017 8:34		0	0	0	0	0				0
3/16/2017 8:35		0	0	0	0	0	43.00317;-73.85319			0
3/16/2017 8:36		0	0	0	0	0				0
3/16/2017 8:37	0.007	0	0	0	0	0		0.007	0.007	0
3/16/2017 8:38	0.007	0	0	0	0	0		0.007	0.007	0
3/16/2017 8:39	0.006	0	0	0	0	0		0.0067	0.0067	0
3/16/2017 8:40	0.007	0	0	0	0	0		0.0068	0.0068	0
3/16/2017 8:40							43.00319;-73.85313			
3/16/2017 8:41	0.006	0	0	0	0	0		0.0066	0.0066	0

3/16/2017 8:42	0.006	0	0	0	0	0		0.0064	0.0065	0
3/16/2017 8:43	0.006	0	0	0	0	0		0.0062	0.0064	0
3/16/2017 8:44	0.006	0	0	0	0	0		0.0062	0.0064	0
3/16/2017 8:45	0.006	0	0	0	0	0	43.00321;-73.85316	0.006	0.0063	0
3/16/2017 8:46	0.006	0	0	0	0	0		0.006	0.0063	0
3/16/2017 8:47	0.006	0	0	0	0	0		0.006	0.0063	0
3/16/2017 8:48	0.006	0	0	0	0	0		0.006	0.0063	0
3/16/2017 8:49	0.006	0	0	0	0	0		0.006	0.0062	0
3/16/2017 8:50	0.006	0	0	0	0	0		0.006	0.0062	0
3/16/2017 8:50							43.00321;-73.85319			
3/16/2017 8:51	0.006	0	0	0	0	0		0.006	0.0062	0
3/16/2017 8:52	0.006	0	0	0	0	0		0.006	0.0061	0
3/16/2017 8:53	0.007	0	0	0	0	0		0.0062	0.0061	0
3/16/2017 8:54	0.006	0	0	0	0	0		0.0062	0.0061	0
3/16/2017 8:55	0.007	0	0	0	0	0		0.0064	0.0061	0
3/16/2017 8:55							43.00317;-73.85319			
3/16/2017 8:56	0.006	0	0	0	0	0		0.0064	0.0061	0
3/16/2017 8:57	0.006	0	0	0	0	0		0.0064	0.0061	0
3/16/2017 8:58	0.006	0	0	0	0	0		0.0062	0.0061	0
3/16/2017 8:59	0.01	0	0	0	0	0		0.007	0.0064	0
3/16/2017 9:00	0.009	0	0	0	0	0		0.0074	0.0066	0
3/16/2017 9:00							43.00319;-73.85316			
3/16/2017 9:01	0.015	0	0	0	0	0		0.0092	0.0072	0
3/16/2017 9:02	0.006	0	0	0	0	0		0.0092	0.0072	0
3/16/2017 9:03	0.006	0	0	0	0	0		0.0092	0.0072	0
3/16/2017 9:04	0.005	0	0	0	0	0		0.0082	0.0071	0
3/16/2017 9:05	0.005	0	0	0	0	0		0.0074	0.0071	0
3/16/2017 9:05							43.00316;-73.85316			
3/16/2017 9:06	0.005	0	0	0	0	0		0.0054	0.007	0
3/16/2017 9:07	0.005	0	0	0	0	0		0.0052	0.0069	0
3/16/2017 9:08	0.006	0	0	0	0	0		0.0052	0.0069	0
3/16/2017 9:09	0.006	0	0	0	0	0		0.0054	0.0069	0
3/16/2017 9:10	0.005	0	0	0	0	0	43.00316;-73.85319	0.0054	0.0067	0
3/16/2017 9:11	0.005	0	0	0	0	0		0.0054	0.0067	0
3/16/2017 9:12	0.006	0	0	0	0	0		0.0056	0.0067	0
3/16/2017 9:13	0.006	0	0	0	0	0		0.0056	0.0067	0
3/16/2017 9:14	0.005	0	0	0	0	0		0.0054	0.0063	0
3/16/2017 9:15	0.005	0	0	0	0	0		0.0054	0.0061	0
3/16/2017 9:15							43.00332;-73.85323			
3/16/2017 9:16	0.005	0	0	0	0	0		0.0054	0.0054	0
3/16/2017 9:17	0.005	0	0	0	0	0		0.0052	0.0053	0
3/16/2017 9:18	0.005	0	0	0	0	0		0.005	0.0053	0
3/16/2017 9:19	0.005	0	0	0	0	0		0.005	0.0053	0
3/16/2017 9:20	0.006	0	0	0	0	0	43.00307;-73.85316	0.0052	0.0053	0
3/16/2017 9:21	0.005	0	0	0	0	0		0.0052	0.0053	0
3/16/2017 9:22	0.005	0	0	0	0	0		0.0052	0.0053	0
3/16/2017 9:23	0.006	0	0	0	0	0		0.0054	0.0053	0
3/16/2017 9:24	0.005	0	0	0	0	0		0.0054	0.0053	0
3/16/2017 9:25	0.005	0	0	0	0	0		0.0052	0.0053	0
3/16/2017 9:25							43.00309;-73.85321			
3/16/2017 9:26	0.005	0	0	0	0	0		0.0052	0.0053	0
3/16/2017 9:27	0.007	0	0	0	0	0		0.0056	0.0053	0
3/16/2017 9:28	0.008	0	0	0	0	0		0.006	0.0055	0
3/16/2017 9:29	0.007	0	0	0	0	0		0.0064	0.0056	0
3/16/2017 9:30	0.006	0	0	0	0	0		0.0066	0.0057	0
3/16/2017 9:30							43.00311;-73.85319			
3/16/2017 9:31	0.005	0	0	0	0	0		0.0066	0.0057	0
3/16/2017 9:32	0.005	0	0	0	0	0		0.0062	0.0057	0
3/16/2017 9:33	0.005	0	0	0	0	0		0.0056	0.0057	0
3/16/2017 9:34	0.005	0	0	0	0	0		0.0052	0.0057	0
3/16/2017 9:35	0.005	0	0	0	0	0		0.005	0.0056	0
3/16/2017 9:35							43.00311;-73.85319			
3/16/2017 9:36	0.005	0	0	0	0	0		0.005	0.0056	0
3/16/2017 9:37	0.005	0	0	0	0	0		0.005	0.0056	0
3/16/2017 9:38	0.012	0	0	0	0	0		0.0064	0.006	0
3/16/2017 9:39	0.005	0	0	0	0	0		0.0064	0.006	0
3/16/2017 9:40	0.005	0	0	0	0	0		0.0064	0.006	0
3/16/2017 9:40							43.00306;-73.85316			
3/16/2017 9:41	0.005	0	0	0	0	0		0.0064	0.006	0
3/16/2017 9:42	0.005	0	0	0	0	0		0.0064	0.0059	0
3/16/2017 9:43	0.004	0	0	0	0	0		0.0048	0.0056	0
3/16/2017 9:44	0.005	0	0	0	0	0		0.0048	0.0055	0
3/16/2017 9:45	0.005	0	0	0	0	0		0.0048	0.0054	0
3/16/2017 9:45							43.00309;-73.85319			
3/16/2017 9:46	0.005	0	0	0	0	0		0.0048	0.0054	0
3/16/2017 9:47	0.005	0	0	0	0	0		0.0048	0.0054	0
3/16/2017 9:48	0.005	0	0	0	0	0		0.005	0.0054	0
3/16/2017 9:49	0.005	0	0	0	0	0		0.005	0.0054	0
3/16/2017 9:50	0.005	0	0	0	0	0		0.005	0.0054	0
3/16/2017 9:50							43.00305;-73.85323			
3/16/2017 9:51	0.005	0	0	0	0	0		0.005	0.0054	0
3/16/2017 9:52	0.005	0	0	0	0	0		0.005	0.0054	0
3/16/2017 9:53	0.005	0	0	0	0	0		0.005	0.0049	0
3/16/2017 9:54	0.005	0	0	0	0	0		0.005	0.0049	0
3/16/2017 9:55	0.005	0	0	0	0	0		0.005	0.0049	0
3/16/2017 9:55							43.00318;-73.85313			
3/16/2017 9:56	0.005	0	0	0	0	0		0.005	0.0049	0
3/16/2017 9:57	0.005	0	0	0	0	0		0.005	0.0049	0
3/16/2017 9:58	0.005	0	0	0	0	0		0.005	0.005	0
3/16/2017 9:59	0.005	0	0	0	0	0		0.005	0.005	0
3/16/2017 10:00	0.005	0	0	0	0	0	43.00313;-73.85316	0.005	0.005	0
3/16/2017 10:01	0.005	0	0	0	0	0		0.005	0.005	0
3/16/2017 10:02	0.006	0	0	0	0	0		0.0052	0.0051	0
3/16/2017 10:03	0.005	0	0	0	0	0		0.0052	0.0051	0
3/16/2017 10:04	0.005	0	0	0	0	0		0.0052	0.0051	0
3/16/2017 10:05	0.005	0	0	0	0	0		0.0052	0.0051	0
3/16/2017 10:05							43.00315;-73.85319			
3/16/2017 10:06	0.005	0	0	0	0	0		0.0052	0.0051	0
3/16/2017 10:07	0.005	0	0	0	0	0		0.005	0.0051	0
3/16/2017 10:08	0.005	0	0	0	0	0		0.005	0.0051	0
3/16/2017 10:09	0.005	0	0	0	0	0		0.005	0.0051	0
3/16/2017 10:10	0.005	0	0	0	0	0	43.00309;-73.85321	0.005	0.0051	0
3/16/2017 10:11	0.005	0	0	0	0	0		0.005	0.0051	0
3/16/2017 10:12	0.005	0	0	0	0	0		0.005	0.0051	0
3/16/2017 10:13	0.005	0	0	0	0	0		0.005	0.0051	0
3/16/2017 10:14	0.004	0	0	0	0	0		0.0048	0.005	0
3/16/2017 10:15	0.004	0	0	0	0	0		0.0046	0.0049	0
3/16/2017 10:15							43.00316;-73.85316			
3/16/2017 10:16	0.004	0	0	0	0	0		0.0044	0.0049	0
3/16/2017 10:17	0.004	0	0	0	0	0		0.0042	0.0047	0
3/16/2017 10:18	0.004	0	0	0	0	0		0.004	0.0047	0
3/16/2017 10:19	0.005	0	0	0	0	0		0.0042	0.0047	0
3/16/2017 10:20	0.004	0	0	0	0	0	43.00313;-73.85316	0.0042	0.0046	0
3/16/2017 10:21	0.004	0	0	0	0	0		0.0042	0.0045	0
3/16/2017 10:22	0.004	0	0	0	0	0		0.0042	0.0045	0
3/16/2017 10:23	0.005	0	0	0	0	0		0.0044	0.0045	0
3/16/2017 10:24	0.004	0	0	0	0	0		0.0042	0.0044	0
3/16/2017 10:25	0.004	0	0	0	0	0		0.0042	0.0043	0
3/16/2017 10:25							43.00316;-73.85316			
3/16/2017 10:26	0.004	0	0	0	0	0		0.0042	0.0043	0
3/16/2017 10:27	0.005	0	0	0	0	0		0.0044	0.0043	0
3/16/2017 10:28	0.004	0	0	0	0	0		0.0042	0.0042	0
3/16/2017 10:29	0.004	0	0	0	0	0		0.0042	0.0042	0
3/16/2017 10:30	0.006	0	0	0	0	0	43.00314;-73.85323	0.0046	0.0043	0
3/16/2017 10:31	0.004	0	0	0	0	0		0.0046	0.0043	0
3/16/2017 10:32	0.004	0	0	0	0	0		0.0044	0.0043	0
3/16/2017 10:33	0.004	0	0	0	0	0		0.0044	0.0043	0
3/16/2017 10:34	0.004	0	0	0	0	0		0.0044	0.0043	0
3/16/2017 10:35	0.004	0	0	0	0	0		0.004	0.0043	0
3/16/2017 10:35							43.00312;-73.85323			

3/16/2017 10:36	0.004	0	0	0	0	0		0.004	0.0043	0
3/16/2017 10:37	0.005	0	0	0	0	0		0.0042	0.0043	0
3/16/2017 10:38	0.005	0	0	0	0	0		0.0044	0.0043	0
3/16/2017 10:39	0.004	0	0	0	0	0		0.0044	0.0043	0
3/16/2017 10:40	0.004	0	0	0	0	0		0.0044	0.0043	0
3/16/2017 10:40							43.00314;-73.85319			
3/16/2017 10:41	0.005	0	0	0	0	0		0.0046	0.0044	0
3/16/2017 10:42	0.005	0	0	0	0	0		0.0046	0.0044	0
3/16/2017 10:43	0.004	0	0	0	0	0		0.0044	0.0044	0
3/16/2017 10:44	0.005	0	0	0	0	0		0.0046	0.0045	0
3/16/2017 10:45	0.005	0	0	0	0	0	43.00317;-73.85319	0.0048	0.0044	0
3/16/2017 10:46	0.004	0	0	0	0	0		0.0046	0.0044	0
3/16/2017 10:47	0.004	0	0	0	0	0		0.0044	0.0044	0
3/16/2017 10:48	0.005	0	0	0	0	0		0.0046	0.0045	0
3/16/2017 10:49	0.004	0	0	0	0	0		0.0044	0.0045	0
3/16/2017 10:50	0.004	0	0	0	0	0		0.0042	0.0045	0
3/16/2017 10:50							43.00317;-73.85319			
3/16/2017 10:51	0.004	0	0	0	0	0		0.0042	0.0045	0
3/16/2017 10:52	0.004	0	0	0	0	0		0.0042	0.0044	0
3/16/2017 10:53	0.004	0	0	0	0	0		0.004	0.0043	0
3/16/2017 10:54	0.004	0	0	0	0	0		0.004	0.0043	0
3/16/2017 10:55	0.004	0	0	0	0	0	43.00315;-73.85321	0.004	0.0043	0
3/16/2017 10:56	0.004	0	0	0	0	0		0.004	0.0043	0
3/16/2017 10:57	0.004	0	0	0	0	0		0.004	0.0042	0
3/16/2017 10:58	0.004	0	0	0	0	0		0.004	0.0042	0
3/16/2017 10:59	0.004	0	0	0	0	0		0.004	0.0041	0
3/16/2017 11:00	0.004	0	0	0	0	0		0.004	0.0041	0
3/16/2017 11:00							43.00316;-73.85316			
3/16/2017 11:01	0.004	0	0	0	0	0		0.004	0.0041	0
3/16/2017 11:02	0.004	0	0	0	0	0		0.004	0.0041	0
3/16/2017 11:03	0.004	0	0	0	0	0		0.004	0.004	0
3/16/2017 11:04	0.004	0	0	0	0	0		0.004	0.004	0
3/16/2017 11:05	0.004	0	0	0	0	0		0.004	0.004	0
3/16/2017 11:05							43.00317;-73.85319			
3/16/2017 11:06	0.004	0	0	0	0	0		0.004	0.004	0
3/16/2017 11:07	0.004	0	0	0	0	0		0.004	0.004	0
3/16/2017 11:08	0.004	0	0	0	0	0		0.004	0.004	0
3/16/2017 11:09	0.004	0	0	0	0	0		0.004	0.004	0
3/16/2017 11:10	0.004	0	0	0	0	0		0.004	0.004	0
3/16/2017 11:10							43.00318;-73.85325			
3/16/2017 11:11	0.004	0	0	0	0	0		0.004	0.004	0
3/16/2017 11:12	0.004	0	0	0	0	0		0.004	0.004	0
3/16/2017 11:13	0.004	0	0	0	0	0		0.004	0.004	0
3/16/2017 11:14	0.004	0	0	0	0	0		0.004	0.004	0
3/16/2017 11:15	0.004	0	0	0	0	0		0.004	0.004	0
3/16/2017 11:15							43.0032;-73.85325			
3/16/2017 11:16	0.004	0	0	0	0	0		0.004	0.004	0
3/16/2017 11:17	0.004	0	0	0	0	0		0.004	0.004	0
3/16/2017 11:18	0.004	0	0	0	0	0		0.004	0.004	0
3/16/2017 11:19	0.004	0	0	0	0	0		0.004	0.004	0
3/16/2017 11:20	0.004	0	0	0	0	0	43.00317;-73.85319	0.004	0.004	0
3/16/2017 11:21	0.004	0	0	0	0	0		0.004	0.004	0
3/16/2017 11:22	0.004	0	0	0	0	0		0.004	0.004	0
3/16/2017 11:23	0.004	0	0	0	0	0		0.004	0.004	0
3/16/2017 11:24	0.004	0	0	0	0	0		0.004	0.004	0
3/16/2017 11:25	0.004	0	0	0	0	0		0.004	0.004	0
3/16/2017 11:25							43.00321;-73.85319			
3/16/2017 11:26	0.004	0	0	0	0	0		0.004	0.004	0
3/16/2017 11:27	0.004	0	0	0	0	0		0.004	0.004	0
3/16/2017 11:28	0.004	0	0	0	0	0		0.004	0.004	0
3/16/2017 11:29	0.004	0	0	0	0	0		0.004	0.004	0
3/16/2017 11:30	0.004	0	0	0	0	0	43.00319;-73.85321	0.004	0.004	0
3/16/2017 11:31	0.004	0	0	0	0	0		0.004	0.004	0
3/16/2017 11:32	0.004	0	0	0	0	0		0.004	0.004	0
3/16/2017 11:33	0.004	0	0	0	0	0		0.004	0.004	0
3/16/2017 11:34	0.004	0	0	0	0	0		0.004	0.004	0
3/16/2017 11:35	0.004	0	0	0	0	0		0.004	0.004	0
3/16/2017 11:35							43.00318;-73.85323			
3/16/2017 11:36	0.004	0	0	0	0	0		0.004	0.004	0
3/16/2017 11:37	0.004	0	0	0	0	0		0.004	0.004	0
3/16/2017 11:38	0.004	0	0	0	0	0		0.004	0.004	0
3/16/2017 11:39	0.004	0	0	0	0	0		0.004	0.004	0
3/16/2017 11:40	0.004	0	0	0	0	0	43.00315;-73.85321	0.004	0.004	0
3/16/2017 11:41	0.004	0	0	0	0	0		0.004	0.004	0
3/16/2017 11:42	0.004	0	0	0	0	0		0.004	0.004	0
3/16/2017 11:43	0.004	0	0	0	0	0		0.004	0.004	0
3/16/2017 11:44	0.005	0	0	0	0	0		0.0042	0.0041	0
3/16/2017 11:45	0.004	0	0	0	0	0		0.0042	0.0041	0
3/16/2017 11:45							43.00318;-73.85325			
3/16/2017 11:46	0.004	0	0	0	0	0		0.0042	0.0041	0
3/16/2017 11:47	0.004	0	0	0	0	0		0.0042	0.0041	0
3/16/2017 11:48	0.004	0	0	0	0	0		0.0042	0.0041	0
3/16/2017 11:49	0.005	0	0	0	0	0		0.0042	0.0041	0
3/16/2017 11:50	0.005	0	0	0	0	0		0.0044	0.0042	0
3/16/2017 11:50							43.00311;-73.85319			
3/16/2017 11:51	0.004	0	0	0	0	0		0.0044	0.0042	0
3/16/2017 11:52	0.004	0	0	0	0	0		0.0044	0.0042	0
3/16/2017 11:53	0.004	0	0	0	0	0		0.0044	0.0042	0
3/16/2017 11:54	0.004	0	0	0	0	0		0.0042	0.0042	0
3/16/2017 11:55	0.004	0	0	0	0	0	43.00307;-73.85323	0.004	0.0042	0
3/16/2017 11:56	0.004	0	0	0	0	0		0.004	0.0042	0
3/16/2017 11:57	0.005	0	0	0	0	0		0.0042	0.0043	0
3/16/2017 11:58	0.004	0	0	0	0	0		0.0042	0.0043	0
3/16/2017 11:59	0.004	0	0	0	0	0		0.0042	0.0042	0
3/16/2017 12:00	0.004	0	0	0	0	0		0.0042	0.0042	0
3/16/2017 12:00							43.00321;-73.85325			
3/16/2017 12:01	0.004	0	0	0	0	0		0.0042	0.0042	0
3/16/2017 12:02	0.004	0	0	0	0	0		0.004	0.0042	0
3/16/2017 12:03	0.005	0	0	0	0	0		0.0042	0.0043	0
3/16/2017 12:04	0.004	0	0	0	0	0		0.0042	0.0042	0
3/16/2017 12:05	0.004	0	0	0	0	0	43.00316;-73.85325	0.0042	0.0041	0
3/16/2017 12:06	0.004	0	0	0	0	0		0.0042	0.0041	0
3/16/2017 12:07	0.005	0	0	0	0	0		0.0044	0.0042	0
3/16/2017 12:08	0.005	0	0	0	0	0		0.0044	0.0043	0
3/16/2017 12:09	0.004	0	0	0	0	0		0.0044	0.0043	0
3/16/2017 12:10	0.004	0	0	0	0	0		0.0044	0.0043	0
3/16/2017 12:10							43.00312;-73.85327			
3/16/2017 12:11	0.005	0	0	0	0	0		0.0046	0.0043	0
3/16/2017 12:12	0.004	0	0	0	0	0		0.0044	0.0043	0
3/16/2017 12:13	0.004	0	0	0	0	0		0.0042	0.0043	0
3/16/2017 12:14	0.004	0	0	0	0	0		0.0042	0.0043	0
3/16/2017 12:15	0.004	0	0	0	0	0	43.00315;-73.85323	0.0042	0.0043	0
3/16/2017 12:16	0.004	0	0	0	0	0		0.004	0.0043	0
3/16/2017 12:17	0.004	0	0	0	0	0		0.004	0.0043	0
3/16/2017 12:18	0.004	0	0	0	0	0		0.004	0.0042	0
3/16/2017 12:19	0.004	0	0	0	0	0		0.004	0.0042	0
3/16/2017 12:20	0.004	0	0	0	0	0		0.004	0.0042	0
3/16/2017 12:20							43.00306;-73.85325			
3/16/2017 12:21	0.004	0	0	0	0	0		0.004	0.0042	0
3/16/2017 12:22	0.004	0	0	0	0	0		0.004	0.0041	0
3/16/2017 12:23	0.004	0	0	0	0	0		0.004	0.0041	0
3/16/2017 12:24	0.004	0	0	0	0	0		0.004	0.0041	0
3/16/2017 12:25	0.004	0	0	0	0	0	43.00302;-73.85329	0.004	0.0041	0
3/16/2017 12:26	0.004	0	0	0	0	0		0.004	0.004	0
3/16/2017 12:27	0.004	0	0	0	0	0		0.004	0.004	0
3/16/2017 12:28	0.004	0	0	0	0	0		0.004	0.004	0
3/16/2017 12:29	0.004	0	0	0	0	0		0.004	0.004	0
3/16/2017 12:30	0.004	0	0	0	0	0		0.004	0.004	0
3/16/2017 12:30							43.00313;-73.85321			
3/16/2017 12:31	0.004	0	0	0	0	0		0.004	0.004	0

3/16/2017 12:32	0.004	0	0	0	0	0		0.004	0.004	0
3/16/2017 12:33	0.004	0	0	0	0	0		0.004	0.004	0
3/16/2017 12:34	0.004	0	0	0	0	0		0.004	0.004	0
3/16/2017 12:35	0.004	0	0	0	0	0	43.00314;-73.85323	0.004	0.004	0
3/16/2017 12:36	0.005	0	0	0	0	0		0.0042	0.0041	0
3/16/2017 12:37	0.004	0	0	0	0	0		0.0042	0.0041	0
3/16/2017 12:38	0.004	0	0	0	0	0		0.0042	0.0041	0
3/16/2017 12:39	0.004	0	0	0	0	0		0.0042	0.0041	0
3/16/2017 12:40	0.004	0	0	0	0	0		0.0042	0.0041	0
3/16/2017 12:40							43.00317;-73.85321			
3/16/2017 12:41	0.004	0	0	0	0	0		0.004	0.0041	0
3/16/2017 12:42	0.004	0	0	0	0	0		0.004	0.0041	0
3/16/2017 12:43	0.004	0	0	0	0	0		0.004	0.0041	0
3/16/2017 12:44	0.004	0	0	0	0	0		0.004	0.0041	0
3/16/2017 12:45	0.004	0	0	0	0	0	43.00316;-73.85319	0.004	0.0041	0
3/16/2017 12:46	0.005	0	0	0	0	0		0.0042	0.0041	0
3/16/2017 12:47	0.004	0	0	0	0	0		0.0042	0.0041	0
3/16/2017 12:48	0.004	0	0	0	0	0		0.0042	0.0041	0
3/16/2017 12:49	0.004	0	0	0	0	0		0.0042	0.0041	0
3/16/2017 12:50	0.004	0	0	0	0	0		0.0042	0.0041	0
3/16/2017 12:50							43.00317;-73.85319			
3/16/2017 12:51	0.004	0	0	0	0	0		0.004	0.0041	0
3/16/2017 12:52	0.004	0	0	0	0	0		0.004	0.0041	0
3/16/2017 12:53	0.004	0	0	0	0	0		0.004	0.0041	0
3/16/2017 12:54	0.005	0	0	0	0	0		0.0042	0.0041	0
3/16/2017 12:55	0.004	0	0	0	0	0	43.0032;-73.85319	0.0042	0.0041	0
3/16/2017 12:56	0.004	0	0	0	0	0		0.0042	0.0041	0
3/16/2017 12:57	0.004	0	0	0	0	0		0.0042	0.0041	0
3/16/2017 12:58	0.004	0	0	0	0	0		0.0042	0.0041	0
3/16/2017 12:59	0.005	0	0	0	0	0		0.0042	0.0042	0
3/16/2017 13:00	0.004	0	0	0	0	0		0.0042	0.0042	0
3/16/2017 13:00							43.00309;-73.85323			
3/16/2017 13:01	0.004	0	0	0	0	0		0.0042	0.0041	0
3/16/2017 13:02	0.004	0	0	0	0	0		0.0042	0.0041	0
3/16/2017 13:03	0.004	0	0	0	0	0		0.0042	0.0041	0
3/16/2017 13:04	0.004	0	0	0	0	0		0.004	0.0041	0
3/16/2017 13:05	0.004	0	0	0	0	0	43.00312;-73.85323	0.004	0.0041	0
3/16/2017 13:06	0.004	0	0	0	0	0		0.004	0.0041	0
3/16/2017 13:07	0.004	0	0	0	0	0		0.004	0.0041	0
3/16/2017 13:08	0.004	0	0	0	0	0		0.004	0.0041	0
3/16/2017 13:09	0.004	0	0	0	0	0		0.004	0.0041	0
3/16/2017 13:10	0.004	0	0	0	0	0		0.004	0.0041	0
3/16/2017 13:10							43.00316;-73.85319			
3/16/2017 13:11	0.004	0	0	0	0	0		0.004	0.0041	0
3/16/2017 13:12	0.004	0	0	0	0	0		0.004	0.0041	0
3/16/2017 13:13	0.004	0	0	0	0	0		0.004	0.0041	0
3/16/2017 13:14	0.004	0	0	0	0	0		0.004	0.004	0
3/16/2017 13:15	0.004	0	0	0	0	0	43.00315;-73.85319	0.004	0.004	0
3/16/2017 13:16	0.005	0	0	0	0	0		0.0042	0.0041	0
3/16/2017 13:17	0.004	0	0	0	0	0		0.0042	0.0041	0
3/16/2017 13:18	0.005	0	0	0	0	0		0.0044	0.0041	0
3/16/2017 13:19	0.004	0	0	0	0	0		0.0044	0.0041	0
3/16/2017 13:20	0.004	0	0	0	0	0		0.0044	0.0041	0
3/16/2017 13:20							43.00315;-73.85323			
3/16/2017 13:21	0.005	0	0	0	0	0		0.0044	0.0042	0
3/16/2017 13:22	0.004	0	0	0	0	0		0.0044	0.0042	0
3/16/2017 13:23	0.004	0	0	0	0	0		0.0042	0.0042	0
3/16/2017 13:24	0.004	0	0	0	0	0		0.0042	0.0042	0
3/16/2017 13:25	0.005	0	0	0	0	0	43.00318;-73.85321	0.0044	0.0043	0
3/16/2017 13:26	0.004	0	0	0	0	0		0.0042	0.0043	0
3/16/2017 13:27	0.004	0	0	0	0	0		0.0042	0.0043	0
3/16/2017 13:28	0.004	0	0	0	0	0		0.0042	0.0043	0
3/16/2017 13:29	0.005	0	0	0	0	0		0.0044	0.0043	0
3/16/2017 13:30	0.004	0	0	0	0	0		0.0042	0.0043	0
3/16/2017 13:30							43.00317;-73.85319			
3/16/2017 13:31	0.005	0	0	0	0	0		0.0044	0.0043	0
3/16/2017 13:32	0.005	0	0	0	0	0		0.0046	0.0044	0
3/16/2017 13:33	0.004	0	0	0	0	0		0.0046	0.0043	0
3/16/2017 13:34	0.004	0	0	0	0	0		0.0044	0.0043	0
3/16/2017 13:35	0.004	0	0	0	0	0		0.0044	0.0043	0
3/16/2017 13:35							43.00318;-73.85319			
3/16/2017 13:36	0.005	0	0	0	0	0		0.0044	0.0043	0
3/16/2017 13:37	0.005	0	0	0	0	0		0.0044	0.0044	0
3/16/2017 13:38	0.005	0	0	0	0	0		0.0046	0.0045	0
3/16/2017 13:39	0.005	0	0	0	0	0		0.0048	0.0045	0
3/16/2017 13:40	0.005	0	0	0	0	0		0.005	0.0045	0
3/16/2017 13:40							43.00311;-73.85319			
3/16/2017 13:41	0.005	0	0	0	0	0		0.005	0.0046	0
3/16/2017 13:42	0.005	0	0	0	0	0		0.005	0.0047	0
3/16/2017 13:43	0.005	0	0	0	0	0		0.005	0.0047	0
3/16/2017 13:44	0.005	0	0	0	0	0		0.005	0.0047	0
3/16/2017 13:45	0.005	0	0	0	0	0		0.005	0.0048	0
3/16/2017 13:45							43.00317;-73.85314			
3/16/2017 13:46	0.005	0	0	0	0	0		0.005	0.0048	0
3/16/2017 13:47	0.005	0	0	0	0	0		0.005	0.0048	0
3/16/2017 13:48	0.004	0	0	0	0	0		0.0048	0.0048	0
3/16/2017 13:49	0.004	0	0	0	0	0		0.0046	0.0048	0
3/16/2017 13:50	0.005	0	0	0	0	0		0.0046	0.0049	0
3/16/2017 13:50							43.00313;-73.85313			
3/16/2017 13:51	0.005	0	0	0	0	0		0.0046	0.0049	0
3/16/2017 13:52	0.005	0	0	0	0	0		0.0046	0.0049	0
3/16/2017 13:53	0.005	0	0	0	0	0		0.0048	0.0049	0
3/16/2017 13:54	0.005	0	0	0	0	0		0.005	0.0049	0
3/16/2017 13:55	0.005	0	0	0	0	0		0.005	0.0049	0
3/16/2017 13:55							43.00313;-73.85316			
3/16/2017 13:56	0.005	0	0	0	0	0		0.005	0.0049	0
3/16/2017 13:57	0.005	0	0	0	0	0		0.005	0.0049	0
3/16/2017 13:58	0.005	0	0	0	0	0		0.005	0.0049	0
3/16/2017 13:59	0.005	0	0	0	0	0		0.005	0.0049	0
3/16/2017 14:00	0.005	0	0	0	0	0		0.005	0.0049	0
3/16/2017 14:00							43.00318;-73.8531			
3/16/2017 14:01	0.005	0	0	0	0	0		0.005	0.0049	0
3/16/2017 14:02	0.004	0	0	0	0	0		0.0048	0.0048	0
3/16/2017 14:03	0.005	0	0	0	0	0		0.0048	0.0049	0
3/16/2017 14:04	0.005	0	0	0	0	0		0.0048	0.0049	0
3/16/2017 14:05	0.005	0	0	0	0	0		0.0048	0.0049	0
3/16/2017 14:05							43.00318;-73.85306			
3/16/2017 14:06	0.005	0	0	0	0	0		0.0048	0.0049	0
3/16/2017 14:07	0.005	0	0	0	0	0		0.005	0.0049	0
3/16/2017 14:08	0.005	0	0	0	0	0		0.005	0.0049	0
3/16/2017 14:09	0.005	0	0	0	0	0		0.005	0.0049	0
3/16/2017 14:10	0.005	0	0	0	0	0		0.005	0.0049	0
3/16/2017 14:10							43.00315;-73.85313			
3/16/2017 14:11	0.005	0	0	0	0	0		0.005	0.0049	0
3/16/2017 14:12	0.005	0	0	0	0	0		0.005	0.0049	0
3/16/2017 14:13	0.005	0	0	0	0	0		0.005	0.0049	0
3/16/2017 14:14	0.005	0	0	0	0	0		0.005	0.0049	0
3/16/2017 14:15	0.005	0	0	0	0	0		0.005	0.0049	0
3/16/2017 14:15							43.00314;-73.85313			
3/16/2017 14:16	0.005	0	0	0	0	0		0.005	0.0049	0
3/16/2017 14:17	0.004	0	0	0	0	0		0.0048	0.0049	0
3/16/2017 14:18	0.005	0	0	0	0	0		0.0048	0.0049	0
3/16/2017 14:19	0.004	0	0	0	0	0		0.0046	0.0049	0
3/16/2017 14:20	0.004	0	0	0	0	0		0.0044	0.0048	0
3/16/2017 14:20							43.00316;-73.85313			
3/16/2017 14:21	0.004	0	0	0	0	0		0.0042	0.0047	0
3/16/2017 14:22	0.005	0	0	0	0	0		0.0044	0.0047	0
3/16/2017 14:23	0.005	0	0	0	0	0		0.0044	0.0047	0
3/16/2017 14:24	0.005	0	0	0	0	0		0.0046	0.0047	0
3/16/2017 14:25	0.004	0	0	0	0	0		0.0046	0.0047	0

3/16/2017 14:25							43.00315;-73.85319			
3/16/2017 14:26	0.004	0	0	0	0	0		0.0046	0.0046	0
3/16/2017 14:27	0.004	0	0	0	0	0		0.0044	0.0045	0
3/16/2017 14:28	0.004	0	0	0	0	0		0.0042	0.0045	0
3/16/2017 14:29	0.005	0	0	0	0	0		0.0042	0.0045	0
3/16/2017 14:30	0.004	0	0	0	0	0		0.0042	0.0044	0
3/16/2017 14:30							43.00317;-73.85314			
3/16/2017 14:31	0.004	0	0	0	0	0		0.0042	0.0043	0
3/16/2017 14:32	0.004	0	0	0	0	0		0.0042	0.0043	0
3/16/2017 14:33	0.004	0	0	0	0	0		0.0042	0.0043	0
3/16/2017 14:34	0.004	0	0	0	0	0		0.004	0.0043	0
3/16/2017 14:35	0.004	0	0	0	0	0		0.004	0.0043	0
3/16/2017 14:35							43.00321;-73.85313			
3/16/2017 14:36	0.004	0	0	0	0	0		0.004	0.0043	0
3/16/2017 14:37	0.004	0	0	0	0	0		0.004	0.0042	0
3/16/2017 14:38	0.004	0	0	0	0	0		0.004	0.0041	0
3/16/2017 14:39	0.004	0	0	0	0	0		0.004	0.0041	0
3/16/2017 14:40	0.004	0	0	0	0	0		0.004	0.0041	0
3/16/2017 14:40							43.00329;-73.85319			
3/16/2017 14:41	0.004	0	0	0	0	0		0.004	0.0041	0
3/16/2017 14:42	0.004	0	0	0	0	0		0.004	0.0041	0
3/16/2017 14:43	0.004	0	0	0	0	0		0.004	0.0041	0
3/16/2017 14:44	0.016	0	0	0	0	0		0.0064	0.0048	0
3/16/2017 14:45	0.005	0	0	0	0	0		0.0066	0.0049	0
3/16/2017 14:45							43.00309;-73.85314			
3/16/2017 14:46	0.004	0	0	0	0	0		0.0066	0.0049	0
3/16/2017 14:47	0.004	0	0	0	0	0		0.0066	0.0049	0
3/16/2017 14:48	0.004	0	0	0	0	0		0.0066	0.0049	0
3/16/2017 14:49	0.004	0	0	0	0	0		0.0042	0.0049	0
3/16/2017 14:50	0.004	0	0	0	0	0		0.004	0.0049	0
3/16/2017 14:50							43.00318;-73.85319			
3/16/2017 14:51	0.004	0	0	0	0	0		0.004	0.0049	0
3/16/2017 14:52	0.004	0	0	0	0	0		0.004	0.0049	0
3/16/2017 14:53	0.004	0	0	0	0	0		0.004	0.0049	0
3/16/2017 14:54	0.004	0	0	0	0	0		0.004	0.0049	0
3/16/2017 14:55	0.004	0	0	0	0	0		0.004	0.0049	0
3/16/2017 14:55							43.0032;-73.85327			
3/16/2017 14:56	0.004	0	0	0	0	0		0.004	0.0049	0
3/16/2017 14:57	0.004	0	0	0	0	0		0.004	0.0049	0
3/16/2017 14:58	0.004	0	0	0	0	0		0.004	0.0049	0
3/16/2017 14:59	0.004	0	0	0	0	0		0.004	0.0041	0
3/16/2017 15:00	0.004	0	0	0	0	0		0.004	0.004	0
3/16/2017 15:00							43.00321;-73.85327			
3/16/2017 15:01	0.004	0	0	0	0	0		0.004	0.004	0
3/16/2017 15:02	0.004	0	0	0	0	0		0.004	0.004	0
3/16/2017 15:03	0.004	0	0	0	0	0		0.004	0.004	0
3/16/2017 15:04	0.004	0	0	0	0	0		0.004	0.004	0
3/16/2017 15:05	0.004	0	0	0	0	0		0.004	0.004	0
3/16/2017 15:05							43.00331;-73.85319			
3/16/2017 15:06	0.006	0	0	0	0	0		0.0044	0.0041	0
3/16/2017 15:07	0.004	0	0	0	0	0		0.0044	0.0041	0
3/16/2017 15:08	0.018	0	0	0	0	0		0.0072	0.0051	0
3/16/2017 15:09	0.004	0	0	0	0	0		0.0072	0.0051	0
3/16/2017 15:10	0.004	0	0	0	0	0		0.0072	0.0051	0
3/16/2017 15:10							43.00332;-73.85332			
3/16/2017 15:11	0.004	0	0	0	0	0		0.0068	0.0051	0
3/16/2017 15:12	0.004	0	0	0	0	0		0.0068	0.0051	0
3/16/2017 15:13	0.004	0	0	0	0	0		0.004	0.0051	0
3/16/2017 15:14	0.004	0	0	0	0	0		0.004	0.0051	0
3/16/2017 15:15	0.004	0	0	0	0	0		0.004	0.0051	0
3/16/2017 15:15							43.00312;-73.85332			
3/16/2017 15:16	0.004	0	0	0	0	0		0.004	0.0051	0
3/16/2017 15:17	0.004	0	0	0	0	0		0.004	0.0051	0
3/16/2017 15:18	0.004	0	0	0	0	0		0.004	0.0051	0
3/16/2017 15:19	0.004	0	0	0	0	0		0.004	0.0051	0
3/16/2017 15:20	0.004	0	0	0	0	0		0.004	0.0051	0
3/16/2017 15:20							43.00313;-73.85325			
3/16/2017 15:21	0.004	0	0	0	0	0		0.004	0.0049	0
3/16/2017 15:22	0.004	0	0	0	0	0		0.004	0.0049	0
3/16/2017 15:23	0.004	0	0	0	0	0		0.004	0.004	0
3/16/2017 15:24	0.004	0	0	0	0	0		0.004	0.004	0
3/16/2017 15:25	0.004	0	0	0	0	0		0.004	0.004	0
3/16/2017 15:25							43.00304;-73.85325			
3/16/2017 15:26	0.004	0	0	0	0	0		0.004	0.004	0
3/16/2017 15:27	0.004	0	0	0	0	0		0.004	0.004	0
3/16/2017 15:28	0.004	0	0	0	0	0		0.004	0.004	0
3/16/2017 15:29	0.004	0	0	0	0	0		0.004	0.004	0
3/16/2017 15:30	0.004	0	0	0	0	0		0.004	0.004	0
3/16/2017 15:30							43.00317;-73.85336			
3/16/2017 15:31	0.004	0	0	0	0	0		0.004	0.004	0
3/16/2017 15:32	0.004	0	0	0	0	0		0.004	0.004	0
3/16/2017 15:33	0.004	0	0	0	0	0		0.004	0.004	0
3/16/2017 15:34	0.004	0	0	0	0	0		0.004	0.004	0
3/16/2017 15:35	0.004	0	0	0	0	0		0.004	0.004	0
3/16/2017 15:35							43.00291;-73.85325			
3/16/2017 15:36	0.004	0	0	0	0	0		0.004	0.004	0
3/16/2017 15:37	0.004	0	0	0	0	0		0.004	0.004	0
3/16/2017 15:38	0.004	0	0	0	0	0		0.004	0.004	0
3/16/2017 15:39	0.004	0	0	0	0	0		0.004	0.004	0
3/16/2017 15:40	0.004	0	0	0	0	0		0.004	0.004	0
3/16/2017 15:40							43.00307;-73.85325			
3/16/2017 15:41	0.004	0	0	0	0	0		0.004	0.004	0
3/16/2017 15:42	0.004	0	0	0	0	0		0.004	0.004	0
3/16/2017 15:43	0.004	0	0	0	0	0		0.004	0.004	0
3/16/2017 15:44	0.004	0	0	0	0	0		0.004	0.004	0
3/16/2017 15:45	0.004	0	0	0	0	0		0.004	0.004	0
3/16/2017 15:45							43.00313;-73.85334			
3/16/2017 15:46	0.004	0	0	0	0	0		0.004	0.004	0
3/16/2017 15:47	0.005	0	0	0	0	0		0.0042	0.0041	0
3/16/2017 15:48	0.004	0	0	0	0	0		0.0042	0.0041	0
3/16/2017 15:49	0.004	0	0	0	0	0		0.0042	0.0041	0
3/16/2017 15:50	0.004	0	0	0	0	0		0.0042	0.0041	0
3/16/2017 15:50							43.00315;-73.85325			
3/16/2017 15:51	0.004	0	0	0	0	0		0.0042	0.0041	0
3/16/2017 15:52	0.004	0	0	0	0	0		0.004	0.0041	0
3/16/2017 15:53	0.004	0	0	0	0	0		0.004	0.0041	0
3/16/2017 15:54	0.004	0	0	0	0	0		0.004	0.0041	0
3/16/2017 15:55	0.004	0	0	0	0	0		0.004	0.0041	0
3/16/2017 15:55							43.00313;-73.85329			
3/16/2017 15:56	0.004	0	0	0	0	0		0.004	0.0041	0
3/16/2017 15:57	0.004	0	0	0	0	0		0.004	0.0041	0
3/16/2017 15:58	0.004	0	0	0	0	0		0.004	0.0041	0
3/16/2017 15:59	0.004	0	0	0	0	0		0.004	0.0041	0
3/16/2017 16:00	0.004	0	0	0	0	0		0.004	0.0041	0
3/16/2017 16:00							43.00308;-73.85321			
3/16/2017 16:01	0.004	0	0	0	0	0		0.004	0.0041	0
3/16/2017 16:02	0.004	0	0	0	0	0		0.004	0.004	0
3/16/2017 16:03	0.004	0	0	0	0	0		0.004	0.004	0
3/16/2017 16:04	0.004	0	0	0	0	0		0.004	0.004	0
3/16/2017 16:05	0.004	0	0	0	0	0		0.004	0.004	0
3/16/2017 16:05							43.00312;-73.85308			
3/16/2017 16:06	0.004	0	0	0	0	0		0.004	0.004	0
3/16/2017 16:07	0.004	0	0	0	0	0		0.004	0.004	0
3/16/2017 16:08	0.004	0	0	0	0	0		0.004	0.004	0
3/16/2017 16:09	0.004	0	0	0	0	0		0.004	0.004	0
3/16/2017 16:10	0.004	0	0	0	0	0		0.004	0.004	0
3/16/2017 16:10							43.00314;-73.85327			
3/16/2017 16:11	0.004	0	0	0	0	0		0.004	0.004	0
3/16/2017 16:12	0.004	0	0	0	0	0		0.004	0.004	0
3/16/2017 16:13	0.004	0	0	0	0	0		0.004	0.004	0

3/16/2017 16:14	0.004	0	0	0	0	0		0.004	0.004	0
3/16/2017 16:15	0.004	0	0	0	0	0		0.004	0.004	0
3/16/2017 16:15							43.00315;-73.85319			
3/16/2017 16:16	0.004	0	0	0	0	0		0.004	0.004	0
3/16/2017 16:17	0.004	0	0	0	0	0		0.004	0.004	0
3/16/2017 16:18	0.004	0	0	0	0	0		0.004	0.004	0
3/16/2017 16:19	0.004	0	0	0	0	0		0.004	0.004	0
3/16/2017 16:20	0.004	0	0	0	0	0		0.004	0.004	0
3/16/2017 16:20							43.00311;-73.85327			
3/16/2017 16:21	0.004	0	0	0	0	0		0.004	0.004	0
3/16/2017 16:22	0.004	0	0	0	0	0		0.004	0.004	0
3/16/2017 16:23	0.004	0	0	0	0	0		0.004	0.004	0
3/16/2017 16:24	0.004	0	0	0	0	0		0.004	0.004	0
3/16/2017 16:25	0.004	0	0	0	0	0		0.004	0.004	0
3/16/2017 16:25							43.00314;-73.85323			
3/16/2017 16:26	0.004	0	0	0	0	0		0.004	0.004	0
3/16/2017 16:27	0.004	0	0	0	0	0		0.004	0.004	0
3/17/2017 7:30	0.012	0	0	0	0	0		0.012	0.012	0
3/17/2017 7:31	0.013	0	0	0	0	0		0.0125	0.0125	0
3/17/2017 7:32	0.014	0	0	0	0	0		0.013	0.013	0
3/17/2017 7:33	0.015	0	0	0	0	0		0.0135	0.0135	0
3/17/2017 7:34	0.015	0	0	0	0	0		0.0138	0.0138	0
3/17/2017 7:35	0.014	0	0	0	0	0		0.0142	0.0138	0
3/17/2017 7:35							43.00319;-73.85319			
3/17/2017 7:36	0.013	0	0	0	0	0		0.0142	0.0137	0
3/17/2017 7:37	0.013	0	0	0	0	0		0.014	0.0136	0
3/17/2017 7:38	0.012	0	0	0	0	0		0.0134	0.0134	0
3/17/2017 7:39	0.011	0	0	0	0	0		0.0126	0.0132	0
3/17/2017 7:40	0.011	0	0	0	0	0		0.012	0.013	0
3/17/2017 7:40							43.00316;-73.85323			
3/17/2017 7:41	0.011	0	0	0	0	0		0.0116	0.0128	0
3/17/2017 7:42	0.012	0	0	0	0	0		0.0114	0.0128	0
3/17/2017 7:43	0.012	0	0	0	0	0		0.0114	0.0127	0
3/17/2017 7:44	0.012	0	0	0	0	0		0.0116	0.0127	0
3/17/2017 7:45	0.013	0	0	0	0	0		0.012	0.0127	0
3/17/2017 7:45							43.00319;-73.85313			
3/17/2017 7:46	0.012	0	0	0	0	0		0.0122	0.0127	0
3/17/2017 7:47	0.013	0	0	0	0	0		0.0124	0.0126	0
3/17/2017 7:48	0.015	0	0	0	0	0		0.013	0.0126	0
3/17/2017 7:49	0.014	0	0	0	0	0		0.0134	0.0125	0
3/17/2017 7:50	0.013	0	0	0	0	0		0.0134	0.0125	0
3/17/2017 7:50							43.00321;-73.85314			
3/17/2017 7:51	0.012	0	0	0	0	0		0.0134	0.0124	0
3/17/2017 7:52	0.011	0	0	0	0	0		0.013	0.0123	0
3/17/2017 7:53	0.011	0	0	0	0	0		0.0122	0.0122	0
3/17/2017 7:54	0.012	0	0	0	0	0		0.0118	0.0123	0
3/17/2017 7:55	0.013	0	0	0	0	0		0.0118	0.0124	0
3/17/2017 7:55							43.0032;-73.85319			
3/17/2017 7:56	0.013	0	0	0	0	0		0.012	0.0125	0
3/17/2017 7:57	0.014	0	0	0	0	0		0.0126	0.0127	0
3/17/2017 7:58	0.014	0	0	0	0	0		0.0132	0.0128	0
3/17/2017 7:59	0.013	0	0	0	0	0		0.0134	0.0129	0
3/17/2017 8:00	0.013	0	0	0	0	0		0.0134	0.0129	0
3/17/2017 8:00							43.00323;-73.85314			
3/17/2017 8:01	0.013	0	0	0	0	0		0.0134	0.0129	0
3/17/2017 8:02	0.013	0	0	0	0	0		0.0132	0.0129	0
3/17/2017 8:03	0.013	0	0	0	0	0		0.013	0.0128	0
3/17/2017 8:04	0.013	0	0	0	0	0		0.013	0.0127	0
3/17/2017 8:05	0.013	0	0	0	0	0		0.013	0.0127	0
3/17/2017 8:05							43.0032;-73.85316			
3/17/2017 8:06	0.015	0	0	0	0	0		0.0134	0.0129	0
3/17/2017 8:07	0.014	0	0	0	0	0		0.0136	0.0131	0
3/17/2017 8:08	0.013	0	0	0	0	0		0.0136	0.0133	0
3/17/2017 8:09	0.014	0	0	0	0	0		0.0138	0.0134	0
3/17/2017 8:10	0.013	0	0	0	0	0		0.0138	0.0134	0
3/17/2017 8:10							43.00315;-73.85316			
3/17/2017 8:11	0.013	0	0	0	0	0		0.0134	0.0134	0
3/17/2017 8:12	0.013	0	0	0	0	0		0.0132	0.0133	0
3/17/2017 8:13	0.014	0	0	0	0	0		0.0134	0.0133	0
3/17/2017 8:14	0.013	0	0	0	0	0		0.0132	0.0133	0
3/17/2017 8:15	0.013	0	0	0	0	0		0.0132	0.0133	0
3/17/2017 8:15							43.00314;-73.85316			
3/17/2017 8:16	0.014	0	0	0	0	0		0.0134	0.0134	0
3/17/2017 8:17	0.014	0	0	0	0	0		0.0136	0.0135	0
3/17/2017 8:18	0.014	0	0	0	0	0		0.0136	0.0135	0
3/17/2017 8:19	0.014	0	0	0	0	0		0.0138	0.0136	0
3/17/2017 8:20	0.013	0	0	0	0	0		0.0138	0.0136	0
3/17/2017 8:20							43.00317;-73.85314			
3/17/2017 8:21	0.013	0	0	0	0	0		0.0136	0.0135	0
3/17/2017 8:22	0.014	0	0	0	0	0		0.0136	0.0135	0
3/17/2017 8:23	0.014	0	0	0	0	0		0.0136	0.0135	0
3/17/2017 8:24	0.014	0	0	0	0	0		0.0136	0.0135	0
3/17/2017 8:25	0.013	0	0	0	0	0		0.0136	0.0135	0
3/17/2017 8:25							43.00318;-73.85314			
3/17/2017 8:26	0.014	0	0	0	0	0		0.0138	0.0136	0
3/17/2017 8:27	0.012	0	0	0	0	0		0.0134	0.0135	0
3/17/2017 8:28	0.013	0	0	0	0	0		0.0132	0.0135	0
3/17/2017 8:29	0.012	0	0	0	0	0		0.0128	0.0134	0
3/17/2017 8:30	0.012	0	0	0	0	0		0.0126	0.0133	0
3/17/2017 8:30							43.00319;-73.85314			
3/17/2017 8:31	0.012	0	0	0	0	0		0.0122	0.0132	0
3/17/2017 8:32	0.012	0	0	0	0	0		0.0122	0.0131	0
3/17/2017 8:33	0.012	0	0	0	0	0		0.012	0.0129	0
3/17/2017 8:34	0.011	0	0	0	0	0		0.0118	0.0127	0
3/17/2017 8:35	0.012	0	0	0	0	0		0.0118	0.0127	0
3/17/2017 8:35							43.00321;-73.8531			
3/17/2017 8:36	0.011	0	0	0	0	0		0.0116	0.0125	0
3/17/2017 8:37	0.011	0	0	0	0	0		0.0114	0.0123	0
3/17/2017 8:38	0.011	0	0	0	0	0		0.0112	0.0121	0
3/17/2017 8:39	0.011	0	0	0	0	0		0.0112	0.0119	0
3/17/2017 8:40	0.011	0	0	0	0	0		0.011	0.0118	0
3/17/2017 8:40							43.00312;-73.85319			
3/17/2017 8:41	0.011	0	0	0	0	0		0.011	0.0116	0
3/17/2017 8:42	0.011	0	0	0	0	0		0.011	0.0115	0
3/17/2017 8:43	0.011	0	0	0	0	0		0.011	0.0114	0
3/17/2017 8:44	0.011	0	0	0	0	0		0.011	0.0113	0
3/17/2017 8:45	0.011	0	0	0	0	0		0.011	0.0113	0
3/17/2017 8:45							43.00323;-73.85316			
3/17/2017 8:46	0.012	0	0	0	0	0		0.0112	0.0113	0
3/17/2017 8:47	0.012	0	0	0	0	0		0.0114	0.0113	0
3/17/2017 8:48	0.011	0	0	0	0	0		0.0114	0.0112	0
3/17/2017 8:49	0.011	0	0	0	0	0		0.0114	0.0112	0
3/17/2017 8:50	0.011	0	0	0	0	0		0.0114	0.0111	0
3/17/2017 8:50							43.00322;-73.85316			
3/17/2017 8:51	0.011	0	0	0	0	0		0.0112	0.0111	0
3/17/2017 8:52	0.012	0	0	0	0	0		0.0112	0.0112	0
3/17/2017 8:53	0.012	0	0	0	0	0		0.0114	0.0113	0
3/17/2017 8:54	0.011	0	0	0	0	0		0.0114	0.0113	0
3/17/2017 8:55	0.011	0	0	0	0	0		0.0114	0.0113	0
3/17/2017 8:55							43.00331;-73.85313			
3/17/2017 8:56	0.012	0	0	0	0	0		0.0116	0.0113	0
3/17/2017 8:57	0.013	0	0	0	0	0		0.0118	0.0115	0
3/17/2017 8:58	0.012	0	0	0	0	0		0.0118	0.0115	0
3/17/2017 8:59	0.012	0	0	0	0	0		0.012	0.0116	0
3/17/2017 9:00	0.011	0	0	0	0	0		0.012	0.0116	0
3/17/2017 9:00							43.00311;-73.85314			
3/17/2017 9:01	0.011	0	0	0	0	0		0.0118	0.0115	0
3/17/2017 9:02	0.01	0	0	0	0	0		0.0112	0.0114	0
3/17/2017 9:03	0.01	0	0	0	0	0		0.0108	0.0113	0
3/17/2017 9:04	0.009	0	0	0	0	0		0.0102	0.0112	0

3/17/2017 9:05	0.011	0	0	0	0	0	43.00331;-73.85314	0.0102	0.0112	0
3/17/2017 9:06	0.01	0	0	0	0	0		0.01	0.0111	0
3/17/2017 9:07	0.01	0	0	0	0	0		0.01	0.011	0
3/17/2017 9:08	0.01	0	0	0	0	0		0.01	0.0109	0
3/17/2017 9:09	0.009	0	0	0	0	0		0.01	0.0107	0
3/17/2017 9:10	0.009	0	0	0	0	0		0.0096	0.0106	0
3/17/2017 9:10							43.00342;-73.85316			
3/17/2017 9:11	0.009	0	0	0	0	0		0.0094	0.0104	0
3/17/2017 9:12	0.009	0	0	0	0	0		0.0092	0.0101	0
3/17/2017 9:13	0.009	0	0	0	0	0		0.009	0.0099	0
3/17/2017 9:14	0.012	0	0	0	0	0		0.0096	0.0099	0
3/17/2017 9:15	0.009	0	0	0	0	0		0.0096	0.0098	0
3/17/2017 9:15							43.00308;-73.8531			
3/17/2017 9:16	0.009	0	0	0	0	0		0.0096	0.0097	0
3/17/2017 9:17	0.009	0	0	0	0	0		0.0096	0.0096	0
3/17/2017 9:18	0.009	0	0	0	0	0		0.0096	0.0095	0
3/17/2017 9:19	0.01	0	0	0	0	0		0.0092	0.0096	0
3/17/2017 9:20	0.009	0	0	0	0	0		0.0092	0.0095	0
3/17/2017 9:20							43.00315;-73.85314			
3/17/2017 9:21	0.009	0	0	0	0	0		0.0092	0.0094	0
3/17/2017 9:22	0.009	0	0	0	0	0		0.0092	0.0093	0
3/17/2017 9:23	0.009	0	0	0	0	0		0.0092	0.0093	0
3/17/2017 9:24	0.009	0	0	0	0	0		0.009	0.0093	0
3/17/2017 9:25	0.009	0	0	0	0	0		0.009	0.0093	0
3/17/2017 9:25							43.00313;-73.85316			
3/17/2017 9:26	0.009	0	0	0	0	0		0.009	0.0093	0
3/17/2017 9:27	0.009	0	0	0	0	0		0.009	0.0093	0
3/17/2017 9:28	0.009	0	0	0	0	0		0.009	0.0093	0
3/17/2017 9:29	0.009	0	0	0	0	0		0.009	0.0091	0
3/17/2017 9:30	0.009	0	0	0	0	0		0.009	0.0091	0
3/17/2017 9:30							43.00313;-73.85316			
3/17/2017 9:31	0.009	0	0	0	0	0		0.009	0.0091	0
3/17/2017 9:32	0.008	0	0	0	0	0		0.0088	0.009	0
3/17/2017 9:33	0.008	0	0	0	0	0		0.0086	0.0089	0
3/17/2017 9:34	0.007	0	0	0	0	0		0.0082	0.0087	0
3/17/2017 9:35	0.007	0	0	0	0	0		0.0078	0.0086	0
3/17/2017 9:35							43.00309;-73.85316			
3/17/2017 9:36	0.008	0	0	0	0	0		0.0076	0.0085	0
3/17/2017 9:37	0.008	0	0	0	0	0		0.0076	0.0085	0
3/17/2017 9:38	0.008	0	0	0	0	0		0.0076	0.0084	0
3/17/2017 9:39	0.008	0	0	0	0	0		0.0078	0.0083	0
3/17/2017 9:40	0.008	0	0	0	0	0		0.008	0.0083	0
3/17/2017 9:40							43.00311;-73.85316			
3/17/2017 9:41	0.008	0	0	0	0	0		0.008	0.0082	0
3/17/2017 9:42	0.007	0	0	0	0	0		0.0078	0.0081	0
3/17/2017 9:43	0.007	0	0	0	0	0		0.0076	0.0079	0
3/17/2017 9:44	0.007	0	0	0	0	0		0.0074	0.0078	0
3/17/2017 9:45	0.007	0	0	0	0	0		0.0072	0.0077	0
3/17/2017 9:45							43.00312;-73.85319			
3/17/2017 9:46	0.007	0	0	0	0	0		0.007	0.0075	0
3/17/2017 9:47	0.006	0	0	0	0	0		0.0068	0.0074	0
3/17/2017 9:48	0.006	0	0	0	0	0		0.0066	0.0073	0
3/17/2017 9:49	0.007	0	0	0	0	0		0.0066	0.0073	0
3/17/2017 9:50	0.006	0	0	0	0	0		0.0064	0.0072	0
3/17/2017 9:50							43.00312;-73.85314			
3/17/2017 9:51	0.007	0	0	0	0	0		0.0064	0.0071	0
3/17/2017 9:52	0.007	0	0	0	0	0		0.0066	0.0071	0
3/17/2017 9:53	0.007	0	0	0	0	0		0.0068	0.007	0
3/17/2017 9:54	0.007	0	0	0	0	0		0.0068	0.0069	0
3/17/2017 9:55	0.007	0	0	0	0	0		0.007	0.0069	0
3/17/2017 9:55							43.00311;-73.85316			
3/17/2017 9:56	0.007	0	0	0	0	0		0.007	0.0068	0
3/17/2017 9:57	0.007	0	0	0	0	0		0.007	0.0068	0
3/17/2017 9:58	0.007	0	0	0	0	0		0.007	0.0068	0
3/17/2017 9:59	0.007	0	0	0	0	0		0.007	0.0068	0
3/17/2017 10:00	0.006	0	0	0	0	0		0.0068	0.0067	0
3/17/2017 10:00							43.00313;-73.85319			
3/17/2017 10:01	0.006	0	0	0	0	0		0.0066	0.0067	0
3/17/2017 10:02	0.006	0	0	0	0	0		0.0064	0.0067	0
3/17/2017 10:03	0.006	0	0	0	0	0		0.0062	0.0067	0
3/17/2017 10:04	0.006	0	0	0	0	0		0.006	0.0066	0
3/17/2017 10:05	0.006	0	0	0	0	0		0.006	0.0066	0
3/17/2017 10:05							43.00314;-73.85323			
3/17/2017 10:06	0.006	0	0	0	0	0		0.006	0.0065	0
3/17/2017 10:07	0.006	0	0	0	0	0		0.006	0.0065	0
3/17/2017 10:08	0.006	0	0	0	0	0		0.006	0.0064	0
3/17/2017 10:09	0.007	0	0	0	0	0		0.0062	0.0064	0
3/17/2017 10:10	0.007	0	0	0	0	0	43.00314;-73.85321	0.0064	0.0064	0
3/17/2017 10:11	0.007	0	0	0	0	0		0.0066	0.0064	0
3/17/2017 10:12	0.007	0	0	0	0	0		0.0068	0.0064	0
3/17/2017 10:13	0.006	0	0	0	0	0		0.0068	0.0063	0
3/17/2017 10:14	0.007	0	0	0	0	0		0.0068	0.0063	0
3/17/2017 10:15	0.006	0	0	0	0	0	43.00314;-73.85319	0.0066	0.0063	0
3/17/2017 10:16	0.006	0	0	0	0	0		0.0064	0.0063	0
3/17/2017 10:17	0.006	0	0	0	0	0		0.0062	0.0063	0
3/17/2017 10:18	0.006	0	0	0	0	0		0.0062	0.0063	0
3/17/2017 10:19	0.007	0	0	0	0	0		0.0062	0.0064	0
3/17/2017 10:20	0.006	0	0	0	0	0	43.00313;-73.85321	0.0062	0.0064	0
3/17/2017 10:21	0.006	0	0	0	0	0		0.0062	0.0064	0
3/17/2017 10:22	0.006	0	0	0	0	0		0.0062	0.0064	0
3/17/2017 10:23	0.007	0	0	0	0	0		0.0064	0.0065	0
3/17/2017 10:24	0.007	0	0	0	0	0		0.0064	0.0065	0
3/17/2017 10:25	0.007	0	0	0	0	0	43.00318;-73.85319	0.0066	0.0065	0
3/17/2017 10:26	0.007	0	0	0	0	0		0.0068	0.0065	0
3/17/2017 10:27	0.007	0	0	0	0	0		0.007	0.0065	0
3/17/2017 10:28	0.007	0	0	0	0	0		0.007	0.0065	0
3/17/2017 10:29	0.007	0	0	0	0	0		0.007	0.0065	0
3/17/2017 10:30	0.007	0	0	0	0	0		0.007	0.0066	0
3/17/2017 10:30							43.00317;-73.85316			
3/17/2017 10:31	0.006	0	0	0	0	0		0.0068	0.0066	0
3/17/2017 10:32	0.007	0	0	0	0	0		0.0068	0.0067	0
3/17/2017 10:33	0.006	0	0	0	0	0		0.0066	0.0067	0
3/17/2017 10:34	0.006	0	0	0	0	0		0.0064	0.0066	0
3/17/2017 10:35	0.006	0	0	0	0	0		0.0062	0.0066	0
3/17/2017 10:35							43.00321;-73.85313			
3/17/2017 10:36	0.006	0	0	0	0	0		0.0062	0.0066	0
3/17/2017 10:37	0.006	0	0	0	0	0		0.006	0.0066	0
3/17/2017 10:38	0.006	0	0	0	0	0		0.006	0.0065	0
3/17/2017 10:39	0.006	0	0	0	0	0		0.006	0.0065	0
3/17/2017 10:40	0.007	0	0	0	0	0		0.0062	0.0065	0
3/17/2017 10:40							43.00318;-73.85316			
3/17/2017 10:41	0.006	0	0	0	0	0		0.0062	0.0064	0
3/17/2017 10:42	0.007	0	0	0	0	0		0.0064	0.0064	0
3/17/2017 10:43	0.007	0	0	0	0	0		0.0066	0.0064	0
3/17/2017 10:44	0.006	0	0	0	0	0		0.0066	0.0063	0
3/17/2017 10:45	0.006	0	0	0	0	0	43.00315;-73.85319	0.0064	0.0063	0
3/17/2017 10:46	0.007	0	0	0	0	0		0.0066	0.0063	0
3/17/2017 10:47	0.007	0	0	0	0	0		0.0066	0.0063	0
3/17/2017 10:48	0.007	0	0	0	0	0		0.0066	0.0064	0
3/17/2017 10:49	0.007	0	0	0	0	0		0.0068	0.0065	0
3/17/2017 10:50	0.007	0	0	0	0	0	43.00316;-73.8531	0.007	0.0065	0
3/17/2017 10:51	0.006	0	0	0	0	0		0.0068	0.0065	0
3/17/2017 10:52	0.007	0	0	0	0	0		0.0068	0.0066	0
3/17/2017 10:53	0.006	0	0	0	0	0		0.0066	0.0066	0
3/17/2017 10:54	0.006	0	0	0	0	0		0.0064	0.0066	0
3/17/2017 10:55	0.007	0	0	0	0	0	43.00319;-73.85313	0.0064	0.0066	0
3/17/2017 10:56	0.007	0	0	0	0	0		0.0066	0.0067	0
3/17/2017 10:57	0.007	0	0	0	0	0		0.0066	0.0067	0
3/17/2017 10:58	0.007	0	0	0	0	0		0.0068	0.0067	0
3/17/2017 10:59	0.007	0	0	0	0	0		0.007	0.0067	0

3/17/2017 11:00	0.007	0	0	0	0	0	43.00321;-73.85321	0.007	0.0068	0
3/17/2017 11:01	0.007	0	0	0	0	0		0.007	0.0068	0
3/17/2017 11:02	0.007	0	0	0	0	0		0.007	0.0068	0
3/17/2017 11:03	0.007	0	0	0	0	0		0.007	0.0068	0
3/17/2017 11:04	0.007	0	0	0	0	0		0.007	0.0068	0
3/17/2017 11:05	0.007	0	0	0	0	0	43.00319;-73.85321	0.007	0.0068	0
3/17/2017 11:06	0.007	0	0	0	0	0		0.007	0.0069	0
3/17/2017 11:07	0.007	0	0	0	0	0		0.007	0.0069	0
3/17/2017 11:08	0.007	0	0	0	0	0		0.007	0.0069	0
3/17/2017 11:09	0.007	0	0	0	0	0		0.007	0.007	0
3/17/2017 11:10	0.007	0	0	0	0	0	43.00321;-73.85321	0.007	0.007	0
3/17/2017 11:11	0.007	0	0	0	0	0		0.007	0.007	0
3/17/2017 11:12	0.006	0	0	0	0	0		0.0068	0.0069	0
3/17/2017 11:13	0.006	0	0	0	0	0		0.0066	0.0069	0
3/17/2017 11:14	0.006	0	0	0	0	0		0.0064	0.0068	0
3/17/2017 11:15	0.006	0	0	0	0	0	43.00319;-73.85316	0.0062	0.0067	0
3/17/2017 11:16	0.007	0	0	0	0	0		0.0062	0.0067	0
3/17/2017 11:17	0.007	0	0	0	0	0		0.0064	0.0067	0
3/17/2017 11:18	0.007	0	0	0	0	0		0.0066	0.0067	0
3/17/2017 11:19	0.007	0	0	0	0	0		0.0068	0.0067	0
3/17/2017 11:20	0.007	0	0	0	0	0	43.0032;-73.85323	0.007	0.0067	0
3/17/2017 11:21	0.007	0	0	0	0	0		0.007	0.0067	0
3/17/2017 11:22	0.007	0	0	0	0	0		0.007	0.0067	0
3/17/2017 11:23	0.007	0	0	0	0	0		0.007	0.0067	0
3/17/2017 11:24	0.007	0	0	0	0	0		0.007	0.0067	0
3/17/2017 11:25	0.007	0	0	0	0	0	43.00321;-73.85319	0.007	0.0067	0
3/17/2017 11:26	0.007	0	0	0	0	0		0.007	0.0067	0
3/17/2017 11:27	0.007	0	0	0	0	0		0.007	0.0068	0
3/17/2017 11:28	0.007	0	0	0	0	0		0.007	0.0069	0
3/17/2017 11:29	0.007	0	0	0	0	0		0.007	0.0069	0
3/17/2017 11:30	0.007	0	0	0	0	0	43.00328;-73.85321	0.007	0.007	0
3/17/2017 11:31	0.007	0	0	0	0	0		0.007	0.007	0
3/17/2017 11:32	0.007	0	0	0	0	0		0.007	0.007	0
3/17/2017 11:33	0.006	0	0	0	0	0		0.0068	0.0069	0
3/17/2017 11:34	0.006	0	0	0	0	0		0.0066	0.0069	0
3/17/2017 11:35	0.006	0	0	0	0	0	43.00316;-73.85327	0.0064	0.0068	0
3/17/2017 11:36	0.006	0	0	0	0	0		0.0062	0.0067	0
3/17/2017 11:37	0.007	0	0	0	0	0		0.0062	0.0067	0
3/17/2017 11:38	0.007	0	0	0	0	0		0.0064	0.0067	0
3/17/2017 11:39	0.007	0	0	0	0	0		0.0066	0.0067	0
3/17/2017 11:40	0.007	0	0	0	0	0	43.00302;-73.85313	0.0068	0.0067	0
3/17/2017 11:41	0.006	0	0	0	0	0		0.0068	0.0067	0
3/17/2017 11:42	0.006	0	0	0	0	0		0.0066	0.0066	0
3/17/2017 11:43	0.006	0	0	0	0	0		0.0064	0.0065	0
3/17/2017 11:44	0.006	0	0	0	0	0		0.0062	0.0065	0
3/17/2017 11:45	0.006	0	0	0	0	0	43.00311;-73.85325	0.006	0.0064	0
3/17/2017 11:46	0.006	0	0	0	0	0		0.006	0.0063	0
3/17/2017 11:47	0.006	0	0	0	0	0		0.006	0.0063	0
3/17/2017 11:48	0.006	0	0	0	0	0		0.006	0.0063	0
3/17/2017 11:49	0.006	0	0	0	0	0		0.006	0.0063	0
3/17/2017 11:50	0.006	0	0	0	0	0	43.00316;-73.85323	0.006	0.0063	0
3/17/2017 11:51	0.006	0	0	0	0	0		0.006	0.0063	0
3/17/2017 11:52	0.006	0	0	0	0	0		0.006	0.0062	0
3/17/2017 11:53	0.006	0	0	0	0	0		0.006	0.0061	0
3/17/2017 11:54	0.006	0	0	0	0	0		0.006	0.0061	0
3/17/2017 11:55	0.006	0	0	0	0	0	43.00318;-73.85323	0.006	0.006	0
3/17/2017 11:56	0.006	0	0	0	0	0		0.006	0.006	0
3/17/2017 11:57	0.006	0	0	0	0	0		0.006	0.006	0
3/17/2017 11:58	0.006	0	0	0	0	0		0.006	0.006	0
3/17/2017 11:59	0.007	0	0	0	0	0		0.0062	0.0061	0
3/17/2017 12:00	0.007	0	0	0	0	0	43.00315;-73.85325	0.0064	0.0061	0
3/17/2017 12:01	0.007	0	0	0	0	0		0.0066	0.0062	0
3/17/2017 12:02	0.007	0	0	0	0	0		0.0068	0.0063	0
3/17/2017 12:03	0.008	0	0	0	0	0		0.0072	0.0064	0
3/17/2017 12:04	0.007	0	0	0	0	0		0.0072	0.0065	0
3/17/2017 12:05	0.007	0	0	0	0	0	43.00327;-73.85332	0.0072	0.0065	0
3/17/2017 12:06	0.007	0	0	0	0	0		0.0072	0.0066	0
3/17/2017 12:07	0.008	0	0	0	0	0		0.0074	0.0067	0
3/17/2017 12:08	0.008	0	0	0	0	0		0.0074	0.0069	0
3/17/2017 12:09	0.009	0	0	0	0	0		0.0078	0.0071	0
3/17/2017 12:10	0.008	0	0	0	0	0	43.00318;-73.85327	0.008	0.0072	0
3/17/2017 12:11	0.008	0	0	0	0	0		0.0082	0.0073	0
3/17/2017 12:12	0.008	0	0	0	0	0		0.0082	0.0075	0
3/17/2017 12:13	0.008	0	0	0	0	0		0.0082	0.0076	0
3/17/2017 12:14	0.008	0	0	0	0	0		0.008	0.0077	0
3/17/2017 12:15	0.008	0	0	0	0	0	43.00314;-73.85321	0.008	0.0077	0
3/17/2017 12:16	0.008	0	0	0	0	0		0.008	0.0078	0
3/17/2017 12:17	0.008	0	0	0	0	0		0.008	0.0079	0
3/17/2017 12:18	0.008	0	0	0	0	0		0.008	0.0079	0
3/17/2017 12:19	0.008	0	0	0	0	0		0.008	0.0079	0
3/17/2017 12:20	0.008	0	0	0	0	0	43.00316;-73.85323	0.008	0.008	0
3/17/2017 12:21	0.008	0	0	0	0	0		0.008	0.0081	0
3/17/2017 12:22	0.008	0	0	0	0	0		0.008	0.0081	0
3/17/2017 12:23	0.008	0	0	0	0	0		0.008	0.0081	0
3/17/2017 12:24	0.008	0	0	0	0	0		0.008	0.008	0
3/17/2017 12:25	0.008	0	0	0	0	0		0.008	0.008	0
3/17/2017 12:25							43.00322;-73.85323			
3/17/2017 12:26	0.008	0	0	0	0	0		0.008	0.008	0
3/17/2017 12:27	0.008	0	0	0	0	0		0.008	0.008	0
3/17/2017 12:28	0.008	0	0	0	0	0		0.008	0.008	0
3/17/2017 12:29	0.008	0	0	0	0	0		0.008	0.008	0
3/17/2017 12:30	0.007	0	0	0	0	0		0.0078	0.0079	0
3/17/2017 12:30							43.00321;-73.85325			
3/17/2017 12:31	0.007	0	0	0	0	0		0.0076	0.0079	0
3/17/2017 12:32	0.007	0	0	0	0	0		0.0074	0.0078	0
3/17/2017 12:33	0.007	0	0	0	0	0		0.0072	0.0077	0
3/17/2017 12:34	0.007	0	0	0	0	0		0.007	0.0077	0
3/17/2017 12:35	0.007	0	0	0	0	0		0.007	0.0076	0
3/17/2017 12:35							43.00315;-73.85321			
3/17/2017 12:36	0.007	0	0	0	0	0		0.007	0.0075	0
3/17/2017 12:37	0.007	0	0	0	0	0		0.007	0.0075	0
3/17/2017 12:38	0.007	0	0	0	0	0		0.007	0.0074	0
3/17/2017 12:39	0.007	0	0	0	0	0		0.007	0.0073	0
3/17/2017 12:40	0.007	0	0	0	0	0		0.007	0.0073	0
3/17/2017 12:40							43.00318;-73.85316			
3/17/2017 12:41	0.006	0	0	0	0	0		0.0068	0.0071	0
3/17/2017 12:42	0.006	0	0	0	0	0		0.0066	0.007	0
3/17/2017 12:43	0.007	0	0	0	0	0		0.0066	0.0069	0
3/17/2017 12:44	0.007	0	0	0	0	0		0.0066	0.0069	0
3/17/2017 12:45	0.007	0	0	0	0	0		0.0066	0.0069	0
3/17/2017 12:45							43.00316;-73.85321			
3/17/2017 12:46	0.007	0	0	0	0	0		0.0068	0.0069	0
3/17/2017 12:47	0.006	0	0	0	0	0		0.0068	0.0068	0
3/17/2017 12:48	0.007	0	0	0	0	0		0.0068	0.0068	0
3/17/2017 12:49	0.006	0	0	0	0	0		0.0066	0.0067	0
3/17/2017 12:50	0.006	0	0	0	0	0		0.0064	0.0067	0
3/17/2017 12:50							43.00318;-73.85316			
3/17/2017 12:51	0.006	0	0	0	0	0		0.0062	0.0066	0
3/17/2017 12:52	0.006	0	0	0	0	0		0.0062	0.0065	0
3/17/2017 12:53	0.007	0	0	0	0	0		0.0062	0.0065	0
3/17/2017 12:54	0.006	0	0	0	0	0		0.0062	0.0065	0
3/17/2017 12:55	0.006	0	0	0	0	0		0.0062	0.0064	0
3/17/2017 12:55							43.00317;-73.85321			
3/17/2017 12:56	0.006	0	0	0	0	0		0.0062	0.0064	0
3/17/2017 12:57	0.006	0	0	0	0	0		0.0062	0.0064	0
3/17/2017 12:58	0.007	0	0	0	0	0		0.0062	0.0064	0
3/17/2017 12:59	0.006	0	0	0	0	0		0.0062	0.0063	0
3/17/2017 13:00	0.006	0	0	0	0	0		0.0062	0.0063	0
3/17/2017 13:00							43.00306;-73.85323			
3/17/2017 13:01	0.006	0	0	0	0	0		0.0062	0.0062	0

3/17/2017 13:02	0.006	0	0	0	0	0		0.0062	0.0062	0
3/17/2017 13:03	0.006	0	0	0	0	0		0.006	0.0061	0
3/17/2017 13:04	0.006	0	0	0	0	0		0.006	0.0061	0
3/17/2017 13:05	0.006	0	0	0	0	0		0.006	0.0061	0
3/17/2017 13:05							43.00312;-73.85323			
3/17/2017 13:06	0.006	0	0	0	0	0		0.006	0.0061	0
3/17/2017 13:07	0.006	0	0	0	0	0		0.006	0.0061	0
3/17/2017 13:08	0.006	0	0	0	0	0		0.006	0.0061	0
3/17/2017 13:09	0.006	0	0	0	0	0		0.006	0.0061	0
3/17/2017 13:10	0.006	0	0	0	0	0		0.006	0.0061	0
3/17/2017 13:10							43.0032;-73.85313			
3/17/2017 13:11	0.006	0	0	0	0	0		0.006	0.0061	0
3/17/2017 13:12	0.006	0	0	0	0	0		0.006	0.0061	0
3/17/2017 13:13	0.006	0	0	0	0	0		0.006	0.006	0
3/17/2017 13:14	0.006	0	0	0	0	0		0.006	0.006	0
3/17/2017 13:15	0.006	0	0	0	0	0		0.006	0.006	0
3/17/2017 13:15							43.00319;-73.85313			
3/17/2017 13:16	0.006	0	0	0	0	0		0.006	0.006	0
3/17/2017 13:17	0.006	0	0	0	0	0		0.006	0.006	0
3/17/2017 13:18	0.006	0	0	0	0	0		0.006	0.006	0
3/17/2017 13:19	0.006	0	0	0	0	0		0.006	0.006	0
3/17/2017 13:20	0.006	0	0	0	0	0		0.006	0.006	0
3/17/2017 13:20							43.00316;-73.85316			
3/17/2017 13:21	0.006	0	0	0	0	0		0.006	0.006	0
3/17/2017 13:22	0.006	0	0	0	0	0		0.006	0.006	0
3/17/2017 13:23	0.007	0	0	0	0	0		0.0062	0.0061	0
3/17/2017 13:24	0.007	0	0	0	0	0		0.0064	0.0061	0
3/17/2017 13:25	0.006	0	0	0	0	0		0.0064	0.0061	0
3/17/2017 13:25							43.00321;-73.85316			
3/17/2017 13:26	0.006	0	0	0	0	0		0.0064	0.0061	0
3/17/2017 13:27	0.006	0	0	0	0	0		0.0064	0.0061	0
3/17/2017 13:28	0.006	0	0	0	0	0		0.0062	0.0061	0
3/17/2017 13:29	0.007	0	0	0	0	0		0.0062	0.0062	0
3/17/2017 13:30	0.006	0	0	0	0	0		0.0062	0.0062	0
3/17/2017 13:30							43.00316;-73.85316			
3/17/2017 13:31	0.006	0	0	0	0	0		0.0062	0.0062	0
3/17/2017 13:32	0.006	0	0	0	0	0		0.0062	0.0062	0
3/17/2017 13:33	0.006	0	0	0	0	0		0.0062	0.0062	0
3/17/2017 13:34	0.006	0	0	0	0	0		0.006	0.0062	0
3/17/2017 13:35	0.007	0	0	0	0	0		0.0062	0.0063	0
3/17/2017 13:35							43.00318;-73.85314			
3/17/2017 13:36	0.007	0	0	0	0	0		0.0064	0.0063	0
3/17/2017 13:37	0.007	0	0	0	0	0		0.0066	0.0064	0
3/17/2017 13:38	0.007	0	0	0	0	0		0.0068	0.0064	0
3/17/2017 13:39	0.007	0	0	0	0	0		0.007	0.0064	0
3/17/2017 13:40	0.007	0	0	0	0	0		0.007	0.0065	0
3/17/2017 13:40							43.00313;-73.8531			
3/17/2017 13:41	0.007	0	0	0	0	0		0.007	0.0065	0
3/17/2017 13:42	0.007	0	0	0	0	0		0.007	0.0066	0
3/17/2017 13:43	0.007	0	0	0	0	0		0.007	0.0067	0
3/17/2017 13:44	0.007	0	0	0	0	0		0.007	0.0067	0
3/17/2017 13:45	0.007	0	0	0	0	0	43.00328;-73.85313	0.007	0.0067	0
3/17/2017 13:46	0.007	0	0	0	0	0		0.007	0.0068	0
3/17/2017 13:47	0.007	0	0	0	0	0		0.007	0.0069	0
3/17/2017 13:48	0.017	0	0	0	0	0		0.009	0.0076	0
3/17/2017 13:49	0.009	0	0	0	0	0		0.0094	0.0078	0
3/17/2017 13:50	0.007	0	0	0	0	0	43.00318;-73.8531	0.0094	0.0078	0
3/17/2017 13:51	0.006	0	0	0	0	0		0.0092	0.0077	0
3/17/2017 13:52	0.006	0	0	0	0	0		0.009	0.0077	0
3/17/2017 13:53	0.007	0	0	0	0	0		0.007	0.0077	0
3/17/2017 13:54	0.006	0	0	0	0	0		0.0064	0.0076	0
3/17/2017 13:55	0.006	0	0	0	0	0	43.00318;-73.85301	0.0062	0.0075	0
3/17/2017 13:56	0.006	0	0	0	0	0		0.0062	0.0075	0
3/17/2017 13:57	0.007	0	0	0	0	0		0.0064	0.0075	0
3/17/2017 13:58	0.006	0	0	0	0	0		0.0062	0.0074	0
3/17/2017 13:59	0.006	0	0	0	0	0		0.0062	0.0073	0
3/17/2017 14:00	0.006	0	0	0	0	0	43.00316;-73.85301	0.0062	0.0073	0
3/17/2017 14:01	0.006	0	0	0	0	0		0.0062	0.0072	0
3/17/2017 14:02	0.006	0	0	0	0	0		0.006	0.0071	0
3/17/2017 14:03	0.007	0	0	0	0	0		0.0062	0.0065	0
3/17/2017 14:04	0.007	0	0	0	0	0		0.0064	0.0063	0
3/17/2017 14:05	0.006	0	0	0	0	0	43.00316;-73.85313	0.0064	0.0063	0
3/17/2017 14:06	0.006	0	0	0	0	0		0.0064	0.0063	0
3/17/2017 14:07	0.006	0	0	0	0	0		0.0064	0.0063	0
3/17/2017 14:08	0.007	0	0	0	0	0		0.0064	0.0063	0
3/17/2017 14:09	0.007	0	0	0	0	0		0.0064	0.0063	0
3/17/2017 14:10	0.006	0	0	0	0	0	43.00313;-73.85306	0.0064	0.0063	0
3/17/2017 14:11	0.006	0	0	0	0	0		0.0064	0.0063	0
3/17/2017 14:12	0.006	0	0	0	0	0		0.0064	0.0063	0
3/17/2017 14:13	0.006	0	0	0	0	0		0.0062	0.0063	0
3/17/2017 14:14	0.006	0	0	0	0	0		0.006	0.0063	0
3/17/2017 14:15	0.006	0	0	0	0	0	43.00314;-73.85308	0.006	0.0063	0
3/17/2017 14:16	0.006	0	0	0	0	0		0.006	0.0063	0
3/17/2017 14:17	0.006	0	0	0	0	0		0.006	0.0063	0
3/17/2017 14:18	0.006	0	0	0	0	0		0.006	0.0062	0
3/17/2017 14:19	0.007	0	0	0	0	0		0.0062	0.0062	0
3/17/2017 14:20	0.007	0	0	0	0	0	43.00303;-73.85308	0.0064	0.0063	0
3/17/2017 14:21	0.007	0	0	0	0	0		0.0066	0.0063	0
3/17/2017 14:22	0.007	0	0	0	0	0		0.0068	0.0064	0
3/17/2017 14:23	0.007	0	0	0	0	0		0.007	0.0064	0
3/17/2017 14:24	0.007	0	0	0	0	0		0.007	0.0064	0
3/17/2017 14:25	0.007	0	0	0	0	0	43.00318;-73.8531	0.007	0.0065	0
3/17/2017 14:26	0.007	0	0	0	0	0		0.007	0.0065	0
3/17/2017 14:27	0.007	0	0	0	0	0		0.007	0.0066	0
3/17/2017 14:28	0.007	0	0	0	0	0		0.007	0.0067	0
3/17/2017 14:29	0.007	0	0	0	0	0		0.007	0.0067	0
3/17/2017 14:30	0.007	0	0	0	0	0	43.00319;-73.85316	0.007	0.0068	0
3/17/2017 14:31	0.007	0	0	0	0	0		0.007	0.0069	0
3/17/2017 14:32	0.007	0	0	0	0	0		0.007	0.0069	0
3/17/2017 14:33	0.007	0	0	0	0	0		0.007	0.007	0
3/17/2017 14:34	0.007	0	0	0	0	0		0.007	0.007	0
3/17/2017 14:35	0.007	0	0	0	0	0	43.00316;-73.85306	0.007	0.007	0
3/17/2017 14:36	0.007	0	0	0	0	0		0.007	0.007	0
3/17/2017 14:37	0.007	0	0	0	0	0		0.007	0.007	0
3/17/2017 14:38	0.007	0	0	0	0	0		0.007	0.007	0
3/17/2017 14:39	0.006	0	0	0	0	0		0.0068	0.0069	0
3/17/2017 14:40	0.007	0	0	0	0	0	43.00311;-73.85293	0.0068	0.0069	0
3/17/2017 14:41	0.007	0	0	0	0	0		0.0068	0.0069	0
3/17/2017 14:42	0.007	0	0	0	0	0		0.0068	0.0069	0
3/17/2017 14:43	0.006	0	0	0	0	0		0.0066	0.0069	0
3/17/2017 14:44	0.006	0	0	0	0	0		0.0066	0.0068	0
3/17/2017 14:45	0.006	0	0	0	0	0	43.00308;-73.8531	0.0064	0.0067	0
3/17/2017 14:46	0.006	0	0	0	0	0		0.0062	0.0067	0
3/17/2017 14:47	0.006	0	0	0	0	0		0.006	0.0066	0
3/17/2017 14:48	0.006	0	0	0	0	0		0.006	0.0065	0
3/17/2017 14:49	0.007	0	0	0	0	0		0.0062	0.0065	0
3/17/2017 14:50	0.007	0	0	0	0	0		0.0064	0.0065	0
3/17/2017 14:50							43.00314;-73.85306			
3/17/2017 14:51	0.006	0	0	0	0	0		0.0064	0.0065	0
3/17/2017 14:52	0.006	0	0	0	0	0		0.0064	0.0064	0
3/17/2017 14:53	0.006	0	0	0	0	0		0.0064	0.0063	0
3/17/2017 14:54	0.006	0	0	0	0	0		0.0062	0.0063	0
3/17/2017 14:55	0.007	0	0	0	0	0		0.0062	0.0063	0
3/17/2017 14:55							43.00315;-73.85316			
3/17/2017 14:56	0.008	0	0	0	0	0		0.0066	0.0064	0
3/17/2017 14:57	0.007	0	0	0	0	0		0.0068	0.0064	0
3/17/2017 14:58	0.007	0	0	0	0	0		0.007	0.0065	0
3/17/2017 14:59	0.007	0	0	0	0	0		0.0072	0.0065	0
3/17/2017 15:00	0.007	0	0	0	0	0		0.0072	0.0066	0
3/17/2017 15:00							43.00317;-73.85332			

3/17/2017 15:01	0.007	0	0	0	0	0		0.007	0.0067	0
3/17/2017 15:02	0.006	0	0	0	0	0		0.0068	0.0067	0
3/17/2017 15:03	0.007	0	0	0	0	0		0.0068	0.0067	0
3/17/2017 15:04	0.007	0	0	0	0	0		0.0068	0.0067	0
3/17/2017 15:05	0.007	0	0	0	0	0	43.0032;-73.85338	0.0068	0.0067	0
3/17/2017 15:06	0.007	0	0	0	0	0		0.0068	0.0068	0
3/17/2017 15:07	0.007	0	0	0	0	0		0.007	0.0069	0
3/17/2017 15:08	0.007	0	0	0	0	0		0.007	0.0069	0
3/17/2017 15:09	0.007	0	0	0	0	0		0.007	0.007	0
3/17/2017 15:10	0.007	0	0	0	0	0	43.00317;-73.85329	0.007	0.007	0
3/17/2017 15:11	0.007	0	0	0	0	0		0.007	0.0069	0
3/17/2017 15:12	0.007	0	0	0	0	0		0.007	0.0069	0
3/17/2017 15:13	0.006	0	0	0	0	0		0.0068	0.0069	0
3/17/2017 15:14	0.007	0	0	0	0	0		0.0068	0.0069	0
3/17/2017 15:15	0.007	0	0	0	0	0	43.00297;-73.85332	0.0068	0.0069	0
3/17/2017 15:16	0.007	0	0	0	0	0		0.0068	0.0069	0
3/17/2017 15:17	0.007	0	0	0	0	0		0.0068	0.0069	0
3/17/2017 15:18	0.007	0	0	0	0	0		0.007	0.0069	0
3/17/2017 15:19	0.007	0	0	0	0	0		0.007	0.0069	0
3/17/2017 15:20	0.006	0	0	0	0	0		0.0068	0.0069	0
3/17/2017 15:20							43.00304;-73.85319			
3/17/2017 15:21	0.007	0	0	0	0	0		0.0068	0.0069	0
3/17/2017 15:22	0.006	0	0	0	0	0		0.0066	0.0068	0
3/17/2017 15:23	0.007	0	0	0	0	0		0.0066	0.0068	0
3/17/2017 15:24	0.007	0	0	0	0	0		0.0066	0.0068	0
3/17/2017 15:25	0.006	0	0	0	0	0		0.0066	0.0067	0
3/17/2017 15:25							43.00308;-73.85323			
3/17/2017 15:26	0.006	0	0	0	0	0		0.0064	0.0067	0
3/17/2017 15:27	0.006	0	0	0	0	0		0.0064	0.0066	0
3/17/2017 15:28	0.006	0	0	0	0	0		0.0062	0.0066	0
3/17/2017 15:29	0.006	0	0	0	0	0		0.006	0.0065	0
3/17/2017 15:30	0.007	0	0	0	0	0		0.0062	0.0065	0
3/17/2017 15:30							43.00315;-73.85329			
3/17/2017 15:31	0.007	0	0	0	0	0		0.0064	0.0065	0
3/17/2017 15:32	0.006	0	0	0	0	0		0.0064	0.0065	0
3/17/2017 15:33	0.006	0	0	0	0	0		0.0064	0.0064	0
3/17/2017 15:34	0.006	0	0	0	0	0		0.0064	0.0063	0
3/17/2017 15:35	0.006	0	0	0	0	0		0.0062	0.0063	0
3/17/2017 15:35							43.00305;-73.85321			
3/17/2017 15:36	0.006	0	0	0	0	0		0.006	0.0063	0
3/17/2017 15:37	0.006	0	0	0	0	0		0.006	0.0063	0
3/17/2017 15:38	0.006	0	0	0	0	0		0.006	0.0062	0
3/17/2017 15:39	0.007	0	0	0	0	0		0.0062	0.0062	0
3/17/2017 15:40	0.006	0	0	0	0	0		0.0062	0.0062	0
3/17/2017 15:40							43.00318;-73.85325			
3/17/2017 15:41	0.006	0	0	0	0	0		0.0062	0.0062	0
3/17/2017 15:42	0.006	0	0	0	0	0		0.0062	0.0062	0
3/17/2017 15:43	0.007	0	0	0	0	0		0.0064	0.0063	0
3/17/2017 15:44	0.007	0	0	0	0	0		0.0064	0.0063	0
3/17/2017 15:45	0.007	0	0	0	0	0		0.0066	0.0063	0
3/17/2017 15:45							43.00293;-73.85325			
3/17/2017 15:46	0.007	0	0	0	0	0		0.0068	0.0063	0
3/17/2017 15:47	0.007	0	0	0	0	0		0.007	0.0064	0
3/17/2017 15:48	0.007	0	0	0	0	0		0.007	0.0065	0
3/17/2017 15:49	0.007	0	0	0	0	0		0.007	0.0065	0
3/17/2017 15:50	0.007	0	0	0	0	0		0.007	0.0066	0
3/17/2017 15:50							43.00319;-73.85327			
3/20/2017 7:33		0	0	0	0	0				0
3/20/2017 7:34		0	0	0	0	0				0
3/20/2017 7:35	0.02	0	0	0	0	0		0.02	0.02	0
3/20/2017 7:36	0.021	0	0	0	0	0		0.0205	0.0205	0
3/20/2017 7:37	0.021	0	0	0	0	0		0.0207	0.0207	0
3/20/2017 7:38	0.021	0	0	0	0	0		0.0208	0.0208	0
3/20/2017 7:39	0.021	0	0	0	0	0		0.0208	0.0208	0
3/20/2017 7:40	0.021	0	0	0	0	0		0.021	0.0208	0
3/20/2017 7:40							43.00315;-73.85319			
3/20/2017 7:41	0.021	0	0	0	0	0		0.021	0.0209	0
3/20/2017 7:42	0.021	0	0	0	0	0		0.021	0.0209	0
3/20/2017 7:43	0.021	0	0	0	0	0		0.021	0.0209	0
3/20/2017 7:44	0.021	0	0	0	0	0		0.021	0.0209	0
3/20/2017 7:45	0.021	0	0	0	0	0		0.021	0.0209	0
3/20/2017 7:45							43.00318;-73.85319			
3/20/2017 7:46	0.021	0	0	0	0	0		0.021	0.0209	0
3/20/2017 7:47	0.021	0	0	0	0	0		0.021	0.0209	0
3/20/2017 7:48	0.021	0	0	0	0	0		0.021	0.0209	0
3/20/2017 7:49	0.02	0	0	0	0	0		0.0208	0.0209	0
3/20/2017 7:50	0.02	0	0	0	0	0		0.0206	0.0209	0
3/20/2017 7:50							43.00315;-73.85321			
3/20/2017 7:51	0.021	0	0	0	0	0		0.0206	0.0209	0
3/20/2017 7:52	0.02	0	0	0	0	0		0.0204	0.0208	0
3/20/2017 7:53	0.02	0	0	0	0	0		0.0202	0.0207	0
3/20/2017 7:54	0.021	0	0	0	0	0		0.0204	0.0207	0
3/20/2017 7:55	0.021	0	0	0	0	0		0.0206	0.0207	0
3/20/2017 7:55							43.00317;-73.85316			
3/20/2017 7:56	0.021	0	0	0	0	0		0.0206	0.0207	0
3/20/2017 7:57	0.021	0	0	0	0	0		0.0208	0.0207	0
3/20/2017 7:58	0.021	0	0	0	0	0		0.021	0.0207	0
3/20/2017 7:59	0.021	0	0	0	0	0		0.021	0.0207	0
3/20/2017 8:00	0.021	0	0	0	0	0		0.021	0.0207	0
3/20/2017 8:00							43.00318;-73.85314			
3/20/2017 8:01	0.021	0	0	0	0	0		0.021	0.0207	0
3/20/2017 8:02	0.021	0	0	0	0	0		0.021	0.0207	0
3/20/2017 8:03	0.021	0	0	0	0	0		0.021	0.0207	0
3/20/2017 8:04	0.021	0	0	0	0	0		0.021	0.0208	0
3/20/2017 8:05	0.021	0	0	0	0	0		0.021	0.0209	0
3/20/2017 8:05							43.00311;-73.85316			
3/20/2017 8:06	0.021	0	0	0	0	0		0.021	0.0209	0
3/20/2017 8:07	0.02	0	0	0	0	0		0.0208	0.0209	0
3/20/2017 8:08	0.019	0	0	0	0	0		0.0204	0.0208	0
3/20/2017 8:09	0.02	0	0	0	0	0		0.0202	0.0207	0
3/20/2017 8:10	0.02	0	0	0	0	0		0.02	0.0207	0
3/20/2017 8:10							43.00314;-73.85319			
3/20/2017 8:11	0.02	0	0	0	0	0		0.0198	0.0206	0
3/20/2017 8:12	0.02	0	0	0	0	0		0.0198	0.0205	0
3/20/2017 8:13	0.02	0	0	0	0	0		0.02	0.0205	0
3/20/2017 8:14	0.021	0	0	0	0	0		0.0202	0.0205	0
3/20/2017 8:15	0.02	0	0	0	0	0		0.0202	0.0204	0
3/20/2017 8:15							43.00317;-73.85314			
3/20/2017 8:16	0.02	0	0	0	0	0		0.0202	0.0203	0
3/20/2017 8:17	0.023	0	0	0	0	0		0.0208	0.0205	0
3/20/2017 8:18	0.026	0	0	0	0	0		0.022	0.0208	0
3/20/2017 8:19	0.024	0	0	0	0	0		0.0226	0.021	0
3/20/2017 8:20	0.02	0	0	0	0	0		0.0226	0.0209	0
3/20/2017 8:20							43.00313;-73.85319			
3/20/2017 8:21	0.019	0	0	0	0	0		0.0224	0.0208	0
3/20/2017 8:22	0.02	0	0	0	0	0		0.0218	0.0208	0
3/20/2017 8:23	0.02	0	0	0	0	0		0.0206	0.0209	0
3/20/2017 8:24	0.02	0	0	0	0	0		0.0198	0.0209	0
3/20/2017 8:25	0.02	0	0	0	0	0		0.0198	0.0209	0
3/20/2017 8:25							43.00337;-73.85308			
3/20/2017 8:26	0.021	0	0	0	0	0		0.0202	0.0209	0
3/20/2017 8:27	0.021	0	0	0	0	0		0.0204	0.021	0
3/20/2017 8:28	0.021	0	0	0	0	0		0.0206	0.0211	0
3/20/2017 8:29	0.021	0	0	0	0	0		0.0208	0.0211	0
3/20/2017 8:30	0.022	0	0	0	0	0		0.0212	0.0212	0
3/20/2017 8:30							43.0032;-73.85319			
3/20/2017 8:31	0.021	0	0	0	0	0		0.0212	0.0213	0
3/20/2017 8:32	0.023	0	0	0	0	0		0.0216	0.0213	0
3/20/2017 8:33	0.022	0	0	0	0	0		0.0218	0.021	0
3/20/2017 8:34	0.023	0	0	0	0	0		0.0222	0.0209	0

3/20/2017 8:35	0.024	0	0	0	0	0		0.0226	0.0212	0
3/20/2017 8:35							43.00314;-73.85316			
3/20/2017 8:36	0.024	0	0	0	0	0		0.0232	0.0215	0
3/20/2017 8:37	0.023	0	0	0	0	0		0.0232	0.0217	0
3/20/2017 8:38	0.024	0	0	0	0	0		0.0236	0.022	0
3/20/2017 8:39	0.022	0	0	0	0	0		0.0234	0.0221	0
3/20/2017 8:40	0.021	0	0	0	0	0		0.0228	0.0222	0
3/20/2017 8:40							43.0032;-73.85313			
3/20/2017 8:41	0.018	0	0	0	0	0		0.0216	0.022	0
3/20/2017 8:42	0.02	0	0	0	0	0		0.021	0.0219	0
3/20/2017 8:43	0.018	0	0	0	0	0		0.0198	0.0217	0
3/20/2017 8:44	0.017	0	0	0	0	0		0.0188	0.0215	0
3/20/2017 8:45	0.018	0	0	0	0	0		0.0182	0.0212	0
3/20/2017 8:45							43.00308;-73.85319			
3/20/2017 8:46	0.017	0	0	0	0	0		0.018	0.0209	0
3/20/2017 8:47	0.017	0	0	0	0	0		0.0174	0.0205	0
3/20/2017 8:48	0.016	0	0	0	0	0		0.017	0.0201	0
3/20/2017 8:49	0.016	0	0	0	0	0		0.0168	0.0197	0
3/20/2017 8:50	0.017	0	0	0	0	0		0.0166	0.0192	0
3/20/2017 8:50							43.00314;-73.85306			
3/20/2017 8:51	0.019	0	0	0	0	0		0.017	0.0189	0
3/20/2017 8:52	0.021	0	0	0	0	0		0.0178	0.0187	0
3/20/2017 8:53	0.022	0	0	0	0	0		0.019	0.0186	0
3/20/2017 8:54	0.023	0	0	0	0	0		0.0204	0.0187	0
3/20/2017 8:55	0.023	0	0	0	0	0		0.0216	0.0188	0
3/20/2017 8:55							43.00317;-73.85306			
3/20/2017 8:56	0.021	0	0	0	0	0		0.022	0.019	0
3/20/2017 8:57	0.019	0	0	0	0	0		0.0216	0.0189	0
3/20/2017 8:58	0.018	0	0	0	0	0		0.0208	0.0189	0
3/20/2017 8:59	0.018	0	0	0	0	0		0.0198	0.019	0
3/20/2017 9:00	0.018	0	0	0	0	0		0.0188	0.019	0
3/20/2017 9:00							43.00319;-73.85314			
3/20/2017 9:01	0.017	0	0	0	0	0		0.018	0.019	0
3/20/2017 9:02	0.016	0	0	0	0	0		0.0174	0.0189	0
3/20/2017 9:03	0.016	0	0	0	0	0		0.017	0.0189	0
3/20/2017 9:04	0.016	0	0	0	0	0		0.0166	0.0189	0
3/20/2017 9:05	0.017	0	0	0	0	0		0.0164	0.0189	0
3/20/2017 9:05							43.00316;-73.85313			
3/20/2017 9:06	0.016	0	0	0	0	0		0.0162	0.0187	0
3/20/2017 9:07	0.016	0	0	0	0	0		0.0162	0.0184	0
3/20/2017 9:08	0.016	0	0	0	0	0		0.0162	0.018	0
3/20/2017 9:09	0.016	0	0	0	0	0		0.0162	0.0175	0
3/20/2017 9:10	0.016	0	0	0	0	0		0.016	0.0171	0
3/20/2017 9:10							43.00323;-73.85319			
3/20/2017 9:11	0.016	0	0	0	0	0		0.016	0.0167	0
3/20/2017 9:12	0.015	0	0	0	0	0		0.0158	0.0165	0
3/20/2017 9:13	0.014	0	0	0	0	0		0.0154	0.0162	0
3/20/2017 9:14	0.014	0	0	0	0	0		0.015	0.0159	0
3/20/2017 9:15	0.014	0	0	0	0	0		0.0146	0.0157	0
3/20/2017 9:15							43.00315;-73.85313			
3/20/2017 9:16	0.014	0	0	0	0	0		0.0142	0.0155	0
3/20/2017 9:17	0.013	0	0	0	0	0		0.0138	0.0153	0
3/20/2017 9:18	0.014	0	0	0	0	0		0.0138	0.0151	0
3/20/2017 9:19	0.015	0	0	0	0	0		0.014	0.0151	0
3/20/2017 9:20	0.015	0	0	0	0	0		0.0142	0.0149	0
3/20/2017 9:20							43.00311;-73.8531			
3/20/2017 9:21	0.015	0	0	0	0	0		0.0144	0.0149	0
3/20/2017 9:22	0.015	0	0	0	0	0		0.0148	0.0148	0
3/20/2017 9:23	0.017	0	0	0	0	0		0.0154	0.0149	0
3/20/2017 9:24	0.016	0	0	0	0	0		0.0156	0.0149	0
3/20/2017 9:25	0.015	0	0	0	0	0		0.0156	0.0148	0
3/20/2017 9:25							43.00308;-73.85313			
3/20/2017 9:26	0.013	0	0	0	0	0		0.0152	0.0146	0
3/20/2017 9:27	0.013	0	0	0	0	0		0.0148	0.0145	0
3/20/2017 9:28	0.014	0	0	0	0	0		0.0142	0.0145	0
3/20/2017 9:29	0.015	0	0	0	0	0		0.014	0.0145	0
3/20/2017 9:30	0.017	0	0	0	0	0		0.0144	0.0147	0
3/20/2017 9:30							43.00313;-73.85316			
3/20/2017 9:31	0.017	0	0	0	0	0		0.0152	0.0149	0
3/20/2017 9:32	0.019	0	0	0	0	0		0.0164	0.0153	0
3/20/2017 9:33	0.019	0	0	0	0	0		0.0174	0.0157	0
3/20/2017 9:34	0.022	0	0	0	0	0		0.0188	0.0161	0
3/20/2017 9:35	0.025	0	0	0	0	0		0.0204	0.0168	0
3/20/2017 9:35							43.00315;-73.85316			
3/20/2017 9:36	0.02	0	0	0	0	0		0.021	0.0171	0
3/20/2017 9:37	0.023	0	0	0	0	0		0.0218	0.0177	0
3/20/2017 9:38	0.022	0	0	0	0	0		0.0224	0.018	0
3/20/2017 9:39	0.036	0	0	0	0	0		0.0252	0.0193	0
3/20/2017 9:40	0.031	0	0	0	0	0		0.0264	0.0204	0
3/20/2017 9:40							43.00315;-73.85316			
3/20/2017 9:41	0.018	0	0	0	0	0		0.026	0.0207	0
3/20/2017 9:42	0.018	0	0	0	0	0		0.025	0.0211	0
3/20/2017 9:43	0.046	0	0	0	0	0		0.0298	0.0232	0
3/20/2017 9:44	0.027	0	0	0	0	0		0.028	0.024	0
3/20/2017 9:45	0.015	0	0	0	0	0		0.0248	0.0239	0
3/20/2017 9:45							43.00308;-73.85314			
3/20/2017 9:46	0.013	0	0	0	0	0		0.0238	0.0236	0
3/20/2017 9:47	0.014	0	0	0	0	0		0.023	0.0233	0
3/20/2017 9:48	0.013	0	0	0	0	0		0.0164	0.0229	0
3/20/2017 9:49	0.013	0	0	0	0	0		0.0136	0.0223	0
3/20/2017 9:50	0.012	0	0	0	0	0		0.013	0.0214	0
3/20/2017 9:50							43.00313;-73.85308			
3/20/2017 9:51	0.013	0	0	0	0	0		0.013	0.0209	0
3/20/2017 9:52	0.013	0	0	0	0	0		0.0128	0.0203	0
3/20/2017 9:53	0.013	0	0	0	0	0		0.0128	0.0197	0
3/20/2017 9:54	0.012	0	0	0	0	0		0.0126	0.0181	0
3/20/2017 9:55	0.012	0	0	0	0	0		0.0126	0.0168	0
3/20/2017 9:55							43.00317;-73.85313			
3/20/2017 9:56	0.013	0	0	0	0	0		0.0126	0.0165	0
3/20/2017 9:57	0.012	0	0	0	0	0		0.0124	0.0161	0
3/20/2017 9:58	0.011	0	0	0	0	0		0.012	0.0137	0
3/20/2017 9:59	0.012	0	0	0	0	0		0.012	0.0127	0
3/20/2017 10:00	0.011	0	0	0	0	0		0.0118	0.0125	0
3/20/2017 10:00							43.00314;-73.85314			
3/20/2017 10:01	0.011	0	0	0	0	0		0.0114	0.0123	0
3/20/2017 10:02	0.01	0	0	0	0	0		0.011	0.0121	0
3/20/2017 10:03	0.01	0	0	0	0	0		0.0108	0.0119	0
3/20/2017 10:04	0.011	0	0	0	0	0		0.0106	0.0117	0
3/20/2017 10:05	0.01	0	0	0	0	0		0.0104	0.0116	0
3/20/2017 10:05							43.00312;-73.85316			
3/20/2017 10:06	0.01	0	0	0	0	0		0.0102	0.0114	0
3/20/2017 10:07	0.01	0	0	0	0	0		0.0102	0.0112	0
3/20/2017 10:08	0.01	0	0	0	0	0		0.0102	0.011	0
3/20/2017 10:09	0.01	0	0	0	0	0		0.01	0.0109	0
3/20/2017 10:10	0.011	0	0	0	0	0		0.0102	0.0108	0
3/20/2017 10:10							43.00312;-73.85314			
3/20/2017 10:11	0.011	0	0	0	0	0		0.0104	0.0107	0
3/20/2017 10:12	0.011	0	0	0	0	0		0.0106	0.0106	0
3/20/2017 10:13	0.009	0	0	0	0	0		0.0104	0.0105	0
3/20/2017 10:14	0.009	0	0	0	0	0		0.0102	0.0103	0
3/20/2017 10:15	0.009	0	0	0	0	0		0.0098	0.0101	0
3/20/2017 10:15							43.00315;-73.85319			
3/20/2017 10:16	0.02	0	0	0	0	0		0.0116	0.0107	0
3/20/2017 10:17	0.021	0	0	0	0	0		0.0136	0.0115	0
3/20/2017 10:18	0.023	0	0	0	0	0		0.0164	0.0123	0
3/20/2017 10:19	0.073	0	0	0	0	0		0.0292	0.0165	0
3/20/2017 10:20	0.011	0	0	0	0	0		0.0296	0.0165	0
3/20/2017 10:20							43.00317;-73.85316			
3/20/2017 10:21	0.01	0	0	0	0	0		0.0276	0.0165	0
3/20/2017 10:22	0.013	0	0	0	0	0		0.026	0.0167	0

3/20/2017 10:23	0.013	0	0	0	0	0		0.024	0.0169	0
3/20/2017 10:24	0.011	0	0	0	0	0		0.0116	0.017	0
3/20/2017 10:25	0.011	0	0	0	0	0		0.0116	0.017	0
3/20/2017 10:25							43.00314;-73.85313			
3/20/2017 10:26	0.013	0	0	0	0	0		0.0122	0.0171	0
3/20/2017 10:27	0.011	0	0	0	0	0		0.0118	0.0171	0
3/20/2017 10:28	0.011	0	0	0	0	0		0.0114	0.0173	0
3/20/2017 10:29	0.013	0	0	0	0	0		0.0118	0.0175	0
3/20/2017 10:30	0.012	0	0	0	0	0		0.012	0.0177	0
3/20/2017 10:30							43.00315;-73.85319			
3/20/2017 10:31	0.011	0	0	0	0	0		0.0116	0.0171	0
3/20/2017 10:32	0.011	0	0	0	0	0		0.0116	0.0165	0
3/20/2017 10:33	0.012	0	0	0	0	0		0.0118	0.0157	0
3/20/2017 10:34	0.011	0	0	0	0	0		0.0114	0.0116	0
3/20/2017 10:35	0.011	0	0	0	0	0		0.0112	0.0116	0
3/20/2017 10:35							43.00316;-73.85319			
3/20/2017 10:36	0.011	0	0	0	0	0		0.0112	0.0117	0
3/20/2017 10:37	0.012	0	0	0	0	0		0.0114	0.0116	0
3/20/2017 10:38	0.014	0	0	0	0	0		0.0118	0.0117	0
3/20/2017 10:39	0.028	0	0	0	0	0		0.0152	0.0128	0
3/20/2017 10:40	0.011	0	0	0	0	0		0.0152	0.0128	0
3/20/2017 10:40							43.00317;-73.85314			
3/20/2017 10:41	0.011	0	0	0	0	0		0.0152	0.0127	0
3/20/2017 10:42	0.011	0	0	0	0	0		0.015	0.0127	0
3/20/2017 10:43	0.01	0	0	0	0	0		0.0142	0.0126	0
3/20/2017 10:44	0.011	0	0	0	0	0		0.0108	0.0125	0
3/20/2017 10:45	0.01	0	0	0	0	0		0.0106	0.0123	0
3/20/2017 10:45							43.00318;-73.85314			
3/20/2017 10:46	0.011	0	0	0	0	0		0.0106	0.0123	0
3/20/2017 10:47	0.013	0	0	0	0	0		0.011	0.0125	0
3/20/2017 10:48	0.015	0	0	0	0	0		0.012	0.0127	0
3/20/2017 10:49	0.019	0	0	0	0	0		0.0136	0.0132	0
3/20/2017 10:50	0.01	0	0	0	0	0		0.0136	0.0131	0
3/20/2017 10:50							43.00317;-73.85316			
3/20/2017 10:51	0.009	0	0	0	0	0		0.0132	0.013	0
3/20/2017 10:52	0.009	0	0	0	0	0		0.0124	0.0128	0
3/20/2017 10:53	0.01	0	0	0	0	0		0.0114	0.0125	0
3/20/2017 10:54	0.015	0	0	0	0	0		0.0106	0.0117	0
3/20/2017 10:55	0.023	0	0	0	0	0		0.0132	0.0125	0
3/20/2017 10:55							43.00315;-73.85316			
3/20/2017 10:56	0.03	0	0	0	0	0		0.0174	0.0137	0
3/20/2017 10:57	0.012	0	0	0	0	0		0.018	0.0138	0
3/20/2017 10:58	0.012	0	0	0	0	0		0.0184	0.0139	0
3/20/2017 10:59	0.01	0	0	0	0	0		0.0174	0.0139	0
3/20/2017 11:00	0.011	0	0	0	0	0		0.015	0.0139	0
3/20/2017 11:00							43.00317;-73.85319			
3/20/2017 11:01	0.014	0	0	0	0	0		0.0118	0.0141	0
3/20/2017 11:02	0.012	0	0	0	0	0		0.0118	0.0141	0
3/20/2017 11:03	0.011	0	0	0	0	0		0.0116	0.0138	0
3/20/2017 11:04	0.011	0	0	0	0	0		0.0118	0.0133	0
3/20/2017 11:05	0.01	0	0	0	0	0		0.0116	0.0133	0
3/20/2017 11:05							43.00314;-73.85316			
3/20/2017 11:06	0.01	0	0	0	0	0		0.0108	0.0133	0
3/20/2017 11:07	0.01	0	0	0	0	0		0.0104	0.0134	0
3/20/2017 11:08	0.01	0	0	0	0	0		0.0102	0.0134	0
3/20/2017 11:09	0.01	0	0	0	0	0		0.01	0.0131	0
3/20/2017 11:10	0.01	0	0	0	0	0		0.01	0.0122	0
3/20/2017 11:10							43.00317;-73.85313			
3/20/2017 11:11	0.01	0	0	0	0	0		0.01	0.0109	0
3/20/2017 11:12	0.01	0	0	0	0	0		0.01	0.0107	0
3/20/2017 11:13	0.017	0	0	0	0	0		0.0114	0.0111	0
3/20/2017 11:14	0.011	0	0	0	0	0		0.0116	0.0111	0
3/20/2017 11:15	0.013	0	0	0	0	0		0.0122	0.0113	0
3/20/2017 11:15							43.00314;-73.85321			
3/20/2017 11:16	0.01	0	0	0	0	0		0.0122	0.011	0
3/20/2017 11:17	0.01	0	0	0	0	0		0.0122	0.0109	0
3/20/2017 11:18	0.01	0	0	0	0	0		0.0108	0.0108	0
3/20/2017 11:19	0.012	0	0	0	0	0		0.011	0.0109	0
3/20/2017 11:20	0.013	0	0	0	0	0		0.011	0.0111	0
3/20/2017 11:20							43.00308;-73.85314			
3/20/2017 11:21	0.011	0	0	0	0	0		0.0112	0.0111	0
3/20/2017 11:22	0.011	0	0	0	0	0		0.0114	0.0112	0
3/20/2017 11:23	0.011	0	0	0	0	0		0.0116	0.0113	0
3/20/2017 11:24	0.013	0	0	0	0	0		0.0118	0.0115	0
3/20/2017 11:25	0.015	0	0	0	0	0		0.0122	0.0118	0
3/20/2017 11:25							43.00308;-73.85314			
3/20/2017 11:26	0.012	0	0	0	0	0		0.0124	0.0119	0
3/20/2017 11:27	0.012	0	0	0	0	0		0.0126	0.0121	0
3/20/2017 11:28	0.016	0	0	0	0	0		0.0136	0.012	0
3/20/2017 11:29	0.01	0	0	0	0	0		0.013	0.0119	0
3/20/2017 11:30	0.01	0	0	0	0	0		0.012	0.0117	0
3/20/2017 11:30							43.00317;-73.85321			
3/20/2017 11:31	0.01	0	0	0	0	0		0.0116	0.0117	0
3/20/2017 11:32	0.01	0	0	0	0	0		0.0112	0.0117	0
3/20/2017 11:33	0.011	0	0	0	0	0		0.0102	0.0118	0
3/20/2017 11:34	0.01	0	0	0	0	0		0.0102	0.0117	0
3/20/2017 11:35	0.01	0	0	0	0	0		0.0102	0.0115	0
3/20/2017 11:35							43.00316;-73.85319			
3/20/2017 11:36	0.011	0	0	0	0	0		0.0104	0.0115	0
3/20/2017 11:37	0.011	0	0	0	0	0		0.0106	0.0115	0
3/20/2017 11:38	0.011	0	0	0	0	0		0.0106	0.0115	0
3/20/2017 11:39	0.011	0	0	0	0	0		0.0108	0.0113	0
3/20/2017 11:40	0.02	0	0	0	0	0		0.0128	0.0117	0
3/20/2017 11:40							43.0032;-73.85323			
3/20/2017 11:41	0.038	0	0	0	0	0		0.0182	0.0134	0
3/20/2017 11:42	0.03	0	0	0	0	0		0.022	0.0146	0
3/20/2017 11:43	0.048	0	0	0	0	0		0.0294	0.0167	0
3/20/2017 11:44	0.018	0	0	0	0	0		0.0308	0.0173	0
3/20/2017 11:45	0.06	0	0	0	0	0		0.0388	0.0206	0
3/20/2017 11:45							43.00325;-73.85329			
3/20/2017 11:46	0.015	0	0	0	0	0		0.0342	0.0209	0
3/20/2017 11:47	0.011	0	0	0	0	0		0.0304	0.021	0
3/20/2017 11:48	0.011	0	0	0	0	0		0.023	0.021	0
3/20/2017 11:49	0.011	0	0	0	0	0		0.0216	0.0211	0
3/20/2017 11:50	0.011	0	0	0	0	0		0.0118	0.0211	0
3/20/2017 11:50							43.00312;-73.85325			
3/20/2017 11:51	0.01	0	0	0	0	0		0.0108	0.0211	0
3/20/2017 11:52	0.01	0	0	0	0	0		0.0106	0.021	0
3/20/2017 11:53	0.01	0	0	0	0	0		0.0104	0.0209	0
3/20/2017 11:54	0.01	0	0	0	0	0		0.0102	0.0209	0
3/20/2017 11:55	0.01	0	0	0	0	0		0.01	0.0202	0
3/20/2017 11:55							43.00316;-73.85325			
3/20/2017 11:56	0.01	0	0	0	0	0		0.01	0.0183	0
3/20/2017 11:57	0.01	0	0	0	0	0		0.01	0.017	0
3/20/2017 11:58	0.01	0	0	0	0	0		0.01	0.0145	0
3/20/2017 11:59	0.01	0	0	0	0	0		0.01	0.0139	0
3/20/2017 12:00	0.01	0	0	0	0	0		0.01	0.0106	0
3/20/2017 12:00							43.00318;-73.85325			
3/20/2017 12:01	0.01	0	0	0	0	0		0.01	0.0103	0
3/20/2017 12:02	0.01	0	0	0	0	0		0.01	0.0102	0
3/20/2017 12:03	0.01	0	0	0	0	0		0.01	0.0101	0
3/20/2017 12:04	0.011	0	0	0	0	0		0.0102	0.0101	0
3/20/2017 12:05	0.011	0	0	0	0	0		0.0104	0.0101	0
3/20/2017 12:05							43.00316;-73.85332			
3/20/2017 12:06	0.011	0	0	0	0	0		0.0106	0.0102	0
3/20/2017 12:07	0.01	0	0	0	0	0		0.0106	0.0102	0
3/20/2017 12:08	0.01	0	0	0	0	0		0.0106	0.0102	0
3/20/2017 12:09	0.011	0	0	0	0	0		0.0106	0.0103	0
3/20/2017 12:10	0.011	0	0	0	0	0		0.0106	0.0103	0
3/20/2017 12:10							43.00313;-73.85329			

3/20/2017 12:11	0.01	0	0	0	0	0		0.0104	0.0103	0
3/20/2017 12:12	0.01	0	0	0	0	0		0.0104	0.0103	0
3/20/2017 12:13	0.011	0	0	0	0	0		0.0106	0.0104	0
3/20/2017 12:14	0.01	0	0	0	0	0		0.0104	0.0104	0
3/20/2017 12:15	0.01	0	0	0	0	0		0.0102	0.0104	0
3/20/2017 12:15							43.00313;-73.85314			
3/20/2017 12:16	0.01	0	0	0	0	0		0.0102	0.0104	0
3/20/2017 12:17	0.01	0	0	0	0	0		0.0102	0.0104	0
3/20/2017 12:18	0.009	0	0	0	0	0		0.0098	0.0103	0
3/20/2017 12:19	0.009	0	0	0	0	0		0.0096	0.0102	0
3/20/2017 12:20	0.009	0	0	0	0	0		0.0094	0.0101	0
3/20/2017 12:20							43.00314;-73.85325			
3/20/2017 12:21	0.009	0	0	0	0	0		0.0092	0.0099	0
3/20/2017 12:22	0.009	0	0	0	0	0		0.009	0.0099	0
3/20/2017 12:23	0.009	0	0	0	0	0		0.009	0.0098	0
3/20/2017 12:24	0.009	0	0	0	0	0		0.009	0.0097	0
3/20/2017 12:25	0.01	0	0	0	0	0		0.0092	0.0096	0
3/20/2017 12:25							43.00317;-73.85316			
3/20/2017 12:26	0.009	0	0	0	0	0		0.0092	0.0095	0
3/20/2017 12:27	0.009	0	0	0	0	0		0.0092	0.0095	0
3/20/2017 12:28	0.009	0	0	0	0	0		0.0092	0.0093	0
3/20/2017 12:29	0.009	0	0	0	0	0		0.0092	0.0093	0
3/20/2017 12:30	0.009	0	0	0	0	0		0.009	0.0092	0
3/20/2017 12:30							43.00317;-73.85321			
3/20/2017 12:31	0.009	0	0	0	0	0		0.009	0.0091	0
3/20/2017 12:32	0.009	0	0	0	0	0		0.009	0.0091	0
3/20/2017 12:33	0.009	0	0	0	0	0		0.009	0.0091	0
3/20/2017 12:34	0.01	0	0	0	0	0		0.0092	0.0091	0
3/20/2017 12:35	0.01	0	0	0	0	0		0.0094	0.0092	0
3/20/2017 12:35							43.00315;-73.85314			
3/20/2017 12:36	0.009	0	0	0	0	0		0.0094	0.0092	0
3/20/2017 12:37	0.009	0	0	0	0	0		0.0094	0.0092	0
3/20/2017 12:38	0.009	0	0	0	0	0		0.0094	0.0092	0
3/20/2017 12:39	0.009	0	0	0	0	0		0.0092	0.0092	0
3/20/2017 12:40	0.009	0	0	0	0	0		0.009	0.0091	0
3/20/2017 12:40							43.00321;-73.85314			
3/20/2017 12:41	0.009	0	0	0	0	0		0.009	0.0091	0
3/20/2017 12:42	0.009	0	0	0	0	0		0.009	0.0091	0
3/20/2017 12:43	0.009	0	0	0	0	0		0.009	0.0091	0
3/20/2017 12:44	0.009	0	0	0	0	0		0.009	0.0091	0
3/20/2017 12:45	0.009	0	0	0	0	0		0.009	0.0091	0
3/20/2017 12:45							43.00314;-73.85313			
3/20/2017 12:46	0.009	0	0	0	0	0		0.009	0.0091	0
3/20/2017 12:47	0.009	0	0	0	0	0		0.009	0.0091	0
3/20/2017 12:48	0.009	0	0	0	0	0		0.009	0.0091	0
3/20/2017 12:49	0.009	0	0	0	0	0		0.009	0.0091	0
3/20/2017 12:50	0.01	0	0	0	0	0		0.0092	0.0091	0
3/20/2017 12:50							43.00313;-73.85314			
3/20/2017 12:51	0.009	0	0	0	0	0		0.0092	0.0091	0
3/20/2017 12:52	0.009	0	0	0	0	0		0.0092	0.0091	0
3/20/2017 12:53	0.009	0	0	0	0	0		0.0092	0.0091	0
3/20/2017 12:54	0.009	0	0	0	0	0		0.0092	0.0091	0
3/20/2017 12:55	0.01	0	0	0	0	0		0.0092	0.0091	0
3/20/2017 12:55							43.00318;-73.85314			
3/20/2017 12:56	0.009	0	0	0	0	0		0.0092	0.0091	0
3/20/2017 12:57	0.011	0	0	0	0	0		0.0096	0.0093	0
3/20/2017 12:58	0.009	0	0	0	0	0		0.0096	0.0093	0
3/20/2017 12:59	0.009	0	0	0	0	0		0.0096	0.0093	0
3/20/2017 13:00	0.009	0	0	0	0	0		0.0094	0.0093	0
3/20/2017 13:00							43.00315;-73.85313			
3/20/2017 13:01	0.009	0	0	0	0	0		0.0094	0.0093	0
3/20/2017 13:02	0.009	0	0	0	0	0		0.009	0.0093	0
3/20/2017 13:03	0.009	0	0	0	0	0		0.009	0.0093	0
3/20/2017 13:04	0.009	0	0	0	0	0		0.009	0.0093	0
3/20/2017 13:05	0.009	0	0	0	0	0		0.009	0.0092	0
3/20/2017 13:05							43.00318;-73.85314			
3/20/2017 13:06	0.009	0	0	0	0	0		0.009	0.0092	0
3/20/2017 13:07	0.009	0	0	0	0	0		0.009	0.0092	0
3/20/2017 13:08	0.009	0	0	0	0	0		0.009	0.0092	0
3/20/2017 13:09	0.01	0	0	0	0	0		0.0092	0.0093	0
3/20/2017 13:10	0.011	0	0	0	0	0		0.0096	0.0093	0
3/20/2017 13:10							43.00316;-73.85319			
3/20/2017 13:11	0.01	0	0	0	0	0		0.0098	0.0094	0
3/20/2017 13:12	0.009	0	0	0	0	0		0.0098	0.0093	0
3/20/2017 13:13	0.009	0	0	0	0	0		0.0098	0.0093	0
3/20/2017 13:14	0.009	0	0	0	0	0		0.0096	0.0093	0
3/20/2017 13:15	0.009	0	0	0	0	0		0.0092	0.0093	0
3/20/2017 13:15							43.0032;-73.85319			
3/20/2017 13:16	0.009	0	0	0	0	0		0.009	0.0093	0
3/20/2017 13:17	0.009	0	0	0	0	0		0.009	0.0093	0
3/20/2017 13:18	0.009	0	0	0	0	0		0.009	0.0093	0
3/20/2017 13:19	0.01	0	0	0	0	0		0.0092	0.0093	0
3/20/2017 13:20	0.009	0	0	0	0	0		0.0092	0.0093	0
3/20/2017 13:20							43.00315;-73.85313			
3/20/2017 13:21	0.01	0	0	0	0	0		0.0094	0.0094	0
3/20/2017 13:22	0.009	0	0	0	0	0		0.0094	0.0094	0
3/20/2017 13:23	0.009	0	0	0	0	0		0.0094	0.0094	0
3/20/2017 13:24	0.009	0	0	0	0	0		0.0092	0.0093	0
3/20/2017 13:25	0.008	0	0	0	0	0		0.009	0.0091	0
3/20/2017 13:25							43.00318;-73.85308			
3/20/2017 13:26	0.009	0	0	0	0	0		0.0088	0.0091	0
3/20/2017 13:27	0.009	0	0	0	0	0		0.0088	0.0091	0
3/20/2017 13:28	0.009	0	0	0	0	0		0.0088	0.0091	0
3/20/2017 13:29	0.009	0	0	0	0	0		0.0088	0.0091	0
3/20/2017 13:30	0.009	0	0	0	0	0		0.009	0.0091	0
3/20/2017 13:30							43.00319;-73.85308			
3/20/2017 13:31	0.009	0	0	0	0	0		0.009	0.0091	0
3/20/2017 13:32	0.008	0	0	0	0	0		0.0088	0.009	0
3/20/2017 13:33	0.008	0	0	0	0	0		0.0086	0.0089	0
3/20/2017 13:34	0.008	0	0	0	0	0		0.0084	0.0088	0
3/20/2017 13:35	0.008	0	0	0	0	0		0.0082	0.0087	0
3/20/2017 13:35							43.00319;-73.853			
3/20/2017 13:36	0.008	0	0	0	0	0		0.008	0.0086	0
3/20/2017 13:37	0.008	0	0	0	0	0		0.008	0.0085	0
3/20/2017 13:38	0.008	0	0	0	0	0		0.008	0.0085	0
3/20/2017 13:39	0.008	0	0	0	0	0		0.008	0.0084	0
3/20/2017 13:40	0.007	0	0	0	0	0		0.0078	0.0083	0
3/20/2017 13:40							43.00317;-73.8531			
3/20/2017 13:41	0.007	0	0	0	0	0		0.0076	0.0082	0
3/20/2017 13:42	0.007	0	0	0	0	0		0.0074	0.0081	0
3/20/2017 13:43	0.007	0	0	0	0	0		0.0072	0.0079	0
3/20/2017 13:44	0.007	0	0	0	0	0		0.007	0.0078	0
3/20/2017 13:45	0.007	0	0	0	0	0		0.007	0.0077	0
3/20/2017 13:45							43.00318;-73.85314			
3/20/2017 13:46	0.006	0	0	0	0	0		0.0068	0.0075	0
3/20/2017 13:47	0.007	0	0	0	0	0		0.0068	0.0074	0
3/20/2017 13:48	0.007	0	0	0	0	0		0.0068	0.0073	0
3/20/2017 13:49	0.006	0	0	0	0	0		0.0066	0.0072	0
3/20/2017 13:50	0.006	0	0	0	0	0		0.0064	0.0071	0
3/20/2017 13:50							43.0032;-73.85313			
3/20/2017 13:51	0.007	0	0	0	0	0		0.0066	0.007	0
3/20/2017 13:52	0.006	0	0	0	0	0		0.0064	0.0069	0
3/20/2017 13:53	0.006	0	0	0	0	0		0.0062	0.0067	0
3/20/2017 13:54	0.006	0	0	0	0	0		0.0062	0.0066	0
3/20/2017 13:55	0.006	0	0	0	0	0		0.0062	0.0065	0
3/20/2017 13:55							43.00319;-73.85319			
3/20/2017 13:56	0.006	0	0	0	0	0		0.006	0.0065	0
3/20/2017 13:57	0.006	0	0	0	0	0		0.006	0.0064	0
3/20/2017 13:58	0.006	0	0	0	0	0		0.006	0.0063	0
3/20/2017 13:59	0.006	0	0	0	0	0		0.006	0.0063	0

3/20/2017 14:00	0.006	0	0	0	0	0	0.006	0.0062	0
3/20/2017 14:00							43.00318;-73.85319		
3/20/2017 14:01	0.006	0	0	0	0	0	0.006	0.0062	0
3/20/2017 14:02	0.006	0	0	0	0	0	0.006	0.0061	0
3/20/2017 14:03	0.006	0	0	0	0	0	0.006	0.0061	0
3/20/2017 14:04	0.006	0	0	0	0	0	0.006	0.0061	0
3/20/2017 14:05	0.006	0	0	0	0	0	0.006	0.0061	0
3/20/2017 14:05							43.00319;-73.85314		
3/20/2017 14:06	0.007	0	0	0	0	0	0.0062	0.0061	0
3/20/2017 14:07	0.007	0	0	0	0	0	0.0064	0.0061	0
3/20/2017 14:08	0.006	0	0	0	0	0	0.0064	0.0061	0
3/20/2017 14:09	0.007	0	0	0	0	0	0.0066	0.0062	0
3/20/2017 14:10	0.007	0	0	0	0	0	0.0068	0.0063	0
3/20/2017 14:10							43.00323;-73.85314		
3/20/2017 14:11	0.007	0	0	0	0	0	0.0068	0.0063	0
3/20/2017 14:12	0.007	0	0	0	0	0	0.0068	0.0064	0
3/20/2017 14:13	0.007	0	0	0	0	0	0.007	0.0065	0
3/20/2017 14:14	0.007	0	0	0	0	0	0.007	0.0065	0
3/20/2017 14:15	0.007	0	0	0	0	0	0.007	0.0066	0
3/20/2017 14:15							43.00322;-73.85319		
3/20/2017 14:16	0.007	0	0	0	0	0	0.007	0.0067	0
3/20/2017 14:17	0.007	0	0	0	0	0	0.007	0.0067	0
3/20/2017 14:18	0.007	0	0	0	0	0	0.007	0.0068	0
3/20/2017 14:19	0.008	0	0	0	0	0	0.0072	0.0069	0
3/20/2017 14:20	0.008	0	0	0	0	0	0.0074	0.0071	0
3/20/2017 14:20							43.00319;-73.85319		
3/20/2017 14:21	0.008	0	0	0	0	0	0.0076	0.0071	0
3/20/2017 14:22	0.008	0	0	0	0	0	0.0078	0.0072	0
3/20/2017 14:23	0.008	0	0	0	0	0	0.008	0.0073	0
3/20/2017 14:24	0.008	0	0	0	0	0	0.008	0.0074	0
3/20/2017 14:25	0.008	0	0	0	0	0	0.008	0.0075	0
3/20/2017 14:25							43.00325;-73.85319		
3/20/2017 14:26	0.008	0	0	0	0	0	0.008	0.0075	0
3/20/2017 14:27	0.008	0	0	0	0	0	0.008	0.0076	0
3/20/2017 14:28	0.008	0	0	0	0	0	0.008	0.0077	0
3/20/2017 14:29	0.008	0	0	0	0	0	0.008	0.0077	0
3/20/2017 14:30	0.008	0	0	0	0	0	0.008	0.0078	0
3/20/2017 14:30							43.00322;-73.85313		
3/20/2017 14:31	0.008	0	0	0	0	0	0.008	0.0079	0
3/20/2017 14:32	0.008	0	0	0	0	0	0.008	0.0079	0
3/20/2017 14:33	0.008	0	0	0	0	0	0.008	0.008	0
3/20/2017 14:34	0.008	0	0	0	0	0	0.008	0.008	0
3/20/2017 14:35	0.007	0	0	0	0	0	0.0078	0.0079	0
3/20/2017 14:35							43.00318;-73.85334		
3/20/2017 14:36	0.007	0	0	0	0	0	0.0076	0.0079	0
3/20/2017 14:37	0.007	0	0	0	0	0	0.0074	0.0078	0
3/20/2017 14:38	0.007	0	0	0	0	0	0.0072	0.0077	0
3/20/2017 14:39	0.007	0	0	0	0	0	0.007	0.0077	0
3/20/2017 14:40	0.007	0	0	0	0	0	0.007	0.0076	0
3/20/2017 14:40							43.00323;-73.85319		
3/20/2017 14:41	0.007	0	0	0	0	0	0.007	0.0075	0
3/20/2017 14:42	0.007	0	0	0	0	0	0.007	0.0075	0
3/20/2017 14:43	0.007	0	0	0	0	0	0.007	0.0074	0
3/20/2017 14:44	0.007	0	0	0	0	0	0.007	0.0073	0
3/20/2017 14:45	0.006	0	0	0	0	0	0.0068	0.0072	0
3/20/2017 14:45							43.00319;-73.85313		
3/20/2017 14:46	0.007	0	0	0	0	0	0.0068	0.0071	0
3/20/2017 14:47	0.007	0	0	0	0	0	0.0068	0.0071	0
3/20/2017 14:48	0.007	0	0	0	0	0	0.0068	0.007	0
3/20/2017 14:49	0.007	0	0	0	0	0	0.0068	0.0069	0
3/20/2017 14:50	0.007	0	0	0	0	0	0.007	0.0069	0
3/20/2017 14:50							43.00319;-73.85319		
3/20/2017 14:51	0.006	0	0	0	0	0	0.0068	0.0069	0
3/20/2017 14:52	0.007	0	0	0	0	0	0.0068	0.0069	0
3/20/2017 14:53	0.007	0	0	0	0	0	0.0068	0.0069	0
3/20/2017 14:54	0.006	0	0	0	0	0	0.0066	0.0068	0
3/20/2017 14:55	0.006	0	0	0	0	0	0.0064	0.0067	0
3/20/2017 14:55							43.00311;-73.85321		
3/20/2017 14:56	0.007	0	0	0	0	0	0.0066	0.0067	0
3/20/2017 14:57	0.006	0	0	0	0	0	0.0064	0.0067	0
3/20/2017 14:58	0.007	0	0	0	0	0	0.0064	0.0067	0
3/20/2017 14:59	0.007	0	0	0	0	0	0.0066	0.0067	0
3/20/2017 15:00	0.007	0	0	0	0	0	0.0068	0.0067	0
3/20/2017 15:00							43.00308;-73.85323		
3/20/2017 15:01	0.006	0	0	0	0	0	0.0066	0.0067	0
3/20/2017 15:02	0.006	0	0	0	0	0	0.0066	0.0066	0
3/20/2017 15:03	0.006	0	0	0	0	0	0.0064	0.0065	0
3/20/2017 15:04	0.006	0	0	0	0	0	0.0062	0.0065	0
3/20/2017 15:05	0.006	0	0	0	0	0	0.006	0.0064	0
3/20/2017 15:05							43.00309;-73.85323		
3/20/2017 15:06	0.006	0	0	0	0	0	0.006	0.0064	0
3/20/2017 15:07	0.006	0	0	0	0	0	0.006	0.0063	0
3/20/2017 15:08	0.006	0	0	0	0	0	0.006	0.0063	0
3/20/2017 15:09	0.006	0	0	0	0	0	0.006	0.0063	0
3/20/2017 15:10	0.006	0	0	0	0	0	0.006	0.0063	0
3/20/2017 15:10							43.00322;-73.85325		
3/20/2017 15:11	0.006	0	0	0	0	0	0.006	0.0062	0
3/20/2017 15:12	0.006	0	0	0	0	0	0.006	0.0062	0
3/20/2017 15:13	0.006	0	0	0	0	0	0.006	0.0061	0
3/20/2017 15:14	0.007	0	0	0	0	0	0.0062	0.0061	0
3/20/2017 15:15	0.007	0	0	0	0	0	0.0064	0.0061	0
3/20/2017 15:15							43.00311;-73.85325		
3/20/2017 15:16	0.007	0	0	0	0	0	0.0066	0.0062	0
3/20/2017 15:17	0.007	0	0	0	0	0	0.0068	0.0063	0
3/20/2017 15:18	0.007	0	0	0	0	0	0.007	0.0063	0
3/20/2017 15:19	0.007	0	0	0	0	0	0.007	0.0064	0
3/20/2017 15:20	0.007	0	0	0	0	0	0.007	0.0065	0
3/20/2017 15:20							43.00304;-73.85323		
3/20/2017 15:21	0.007	0	0	0	0	0	0.007	0.0065	0
3/20/2017 15:22	0.007	0	0	0	0	0	0.007	0.0066	0
3/20/2017 15:23	0.007	0	0	0	0	0	0.007	0.0067	0
3/20/2017 15:24	0.007	0	0	0	0	0	0.007	0.0067	0
3/20/2017 15:25	0.007	0	0	0	0	0	0.007	0.0068	0
3/20/2017 15:25							43.00315;-73.85321		
3/20/2017 15:26	0.007	0	0	0	0	0	0.007	0.0069	0
3/20/2017 15:27	0.007	0	0	0	0	0	0.007	0.0069	0
3/20/2017 15:28	0.007	0	0	0	0	0	0.007	0.007	0
3/20/2017 15:29	0.007	0	0	0	0	0	0.007	0.007	0
3/20/2017 15:30	0.008	0	0	0	0	0	0.0072	0.0071	0
3/20/2017 15:30							43.00309;-73.85323		
3/20/2017 15:31	0.008	0	0	0	0	0	0.0074	0.0071	0
3/20/2017 15:32	0.008	0	0	0	0	0	0.0076	0.0072	0
3/20/2017 15:33	0.008	0	0	0	0	0	0.0078	0.0073	0
3/20/2017 15:34	0.008	0	0	0	0	0	0.008	0.0073	0
3/20/2017 15:35	0.008	0	0	0	0	0	0.008	0.0074	0
3/20/2017 15:35							43.00312;-73.85314		
3/20/2017 15:36	0.008	0	0	0	0	0	0.008	0.0075	0
3/20/2017 15:37	0.009	0	0	0	0	0	0.0082	0.0076	0
3/20/2017 15:38	0.009	0	0	0	0	0	0.0084	0.0077	0
3/20/2017 15:39	0.009	0	0	0	0	0	0.0086	0.0079	0
3/20/2017 15:40	0.009	0	0	0	0	0	0.0088	0.008	0
3/20/2017 15:40							43.00311;-73.85314		
3/20/2017 15:41	0.009	0	0	0	0	0	0.009	0.0081	0
3/20/2017 15:42	0.009	0	0	0	0	0	0.009	0.0083	0
3/20/2017 15:43	0.009	0	0	0	0	0	0.009	0.0084	0
3/20/2017 15:44	0.009	0	0	0	0	0	0.009	0.0085	0
3/20/2017 15:45	0.009	0	0	0	0	0	0.009	0.0086	0
3/20/2017 15:45							43.00313;-73.85314		
3/20/2017 15:46	0.009	0	0	0	0	0	0.009	0.0087	0
3/20/2017 15:47	0.009	0	0	0	0	0	0.009	0.0087	0

3/20/2017 15:48	0.009	0	0	0	0	0		0.009	0.0088	0
3/20/2017 15:49	0.009	0	0	0	0	0		0.009	0.0089	0
3/20/2017 15:50	0.009	0	0	0	0	0		0.009	0.0089	0
3/20/2017 15:50							43.00311;-73.85319			
3/20/2017 15:51	0.01	0	0	0	0	0		0.0092	0.0091	0
3/20/2017 15:52	0.01	0	0	0	0	0		0.0094	0.0091	0
3/20/2017 15:53	0.01	0	0	0	0	0		0.0096	0.0092	0
3/20/2017 15:54	0.01	0	0	0	0	0		0.0098	0.0093	0
3/20/2017 15:55	0.01	0	0	0	0	0		0.01	0.0093	0
3/20/2017 15:55							43.00309;-73.85323			
3/20/2017 15:56	0.01	0	0	0	0	0		0.01	0.0094	0
3/20/2017 15:57	0.01	0	0	0	0	0		0.01	0.0095	0
3/20/2017 15:58	0.01	0	0	0	0	0		0.01	0.0095	0
3/20/2017 15:59	0.01	0	0	0	0	0		0.01	0.0096	0
3/20/2017 16:00	0.01	0	0	0	0	0		0.01	0.0097	0
3/20/2017 16:00							43.00315;-73.85325			
3/20/2017 16:01	0.011	0	0	0	0	0		0.0102	0.0098	0
3/20/2017 16:02	0.01	0	0	0	0	0		0.0102	0.0099	0
3/20/2017 16:03	0.011	0	0	0	0	0		0.0104	0.01	0
3/20/2017 16:04	0.011	0	0	0	0	0		0.0106	0.0101	0
3/20/2017 16:05	0.011	0	0	0	0	0		0.0108	0.0103	0
3/20/2017 16:05							43.00315;-73.85321			
3/20/2017 16:06	0.011	0	0	0	0	0		0.0108	0.0103	0
3/20/2017 16:07	0.012	0	0	0	0	0		0.0112	0.0105	0
3/20/2017 16:08	0.012	0	0	0	0	0		0.0114	0.0106	0
3/20/2017 16:09	0.012	0	0	0	0	0		0.0116	0.0107	0
3/20/2017 16:10	0.012	0	0	0	0	0		0.0118	0.0109	0
3/20/2017 16:10							43.00315;-73.85321			
3/20/2017 16:11	0.012	0	0	0	0	0		0.012	0.011	0
3/20/2017 16:12	0.012	0	0	0	0	0		0.012	0.0111	0
3/20/2017 16:13	0.013	0	0	0	0	0		0.0122	0.0113	0
3/20/2017 16:14	0.014	0	0	0	0	0		0.0126	0.0116	0
3/21/2017 7:28		0	0	0	0	0				0
3/21/2017 7:29	0.034	0	0	0	0	0		0.034	0.034	0
3/21/2017 7:30	0.034	0	0	0	0	0		0.034	0.034	0
3/21/2017 7:31	0.034	0	0	0	0	0		0.034	0.034	0
3/21/2017 7:32	0.032	0	0	0	0	0		0.0335	0.0335	0
3/21/2017 7:33	0.033	0	0	0	0	0		0.0334	0.0334	0
3/21/2017 7:34	0.033	0	0	0	0	0		0.0332	0.0333	0
3/21/2017 7:35	0.032	0	0	0	0	0		0.0328	0.0331	0
3/21/2017 7:35							43.00321;-73.85314			
3/21/2017 7:36	0.033	0	0	0	0	0		0.0326	0.0331	0
3/21/2017 7:37	0.032	0	0	0	0	0		0.0326	0.033	0
3/21/2017 7:38	0.031	0	0	0	0	0		0.0322	0.0328	0
3/21/2017 7:39	0.032	0	0	0	0	0		0.032	0.0327	0
3/21/2017 7:40	0.031	0	0	0	0	0		0.0318	0.0326	0
3/21/2017 7:40							43.00316;-73.85313			
3/21/2017 7:41	0.031	0	0	0	0	0		0.0314	0.0325	0
3/21/2017 7:42	0.031	0	0	0	0	0		0.0312	0.0324	0
3/21/2017 7:43	0.031	0	0	0	0	0		0.0312	0.0323	0
3/21/2017 7:44	0.031	0	0	0	0	0		0.031	0.0321	0
3/21/2017 7:45	0.031	0	0	0	0	0		0.031	0.0319	0
3/21/2017 7:45							43.00315;-73.85319			
3/21/2017 7:46	0.031	0	0	0	0	0		0.031	0.0317	0
3/21/2017 7:47	0.031	0	0	0	0	0		0.031	0.0316	0
3/21/2017 7:48	0.031	0	0	0	0	0		0.031	0.0315	0
3/21/2017 7:49	0.031	0	0	0	0	0		0.031	0.0313	0
3/21/2017 7:50	0.031	0	0	0	0	0		0.031	0.0313	0
3/21/2017 7:50							43.00318;-73.85316			
3/21/2017 7:51	0.032	0	0	0	0	0		0.0312	0.0312	0
3/21/2017 7:52	0.032	0	0	0	0	0		0.0314	0.0312	0
3/21/2017 7:53	0.031	0	0	0	0	0		0.0314	0.0312	0
3/21/2017 7:54	0.032	0	0	0	0	0		0.0316	0.0312	0
3/21/2017 7:55	0.031	0	0	0	0	0		0.0316	0.0312	0
3/21/2017 7:55							43.00312;-73.85313			
3/21/2017 7:56	0.032	0	0	0	0	0		0.0316	0.0313	0
3/21/2017 7:57	0.032	0	0	0	0	0		0.0316	0.0313	0
3/21/2017 7:58	0.032	0	0	0	0	0		0.0318	0.0314	0
3/21/2017 7:59	0.031	0	0	0	0	0		0.0316	0.0314	0
3/21/2017 8:00	0.032	0	0	0	0	0		0.0318	0.0315	0
3/21/2017 8:00							43.00318;-73.85321			
3/21/2017 8:01	0.031	0	0	0	0	0		0.0316	0.0315	0
3/21/2017 8:02	0.031	0	0	0	0	0		0.0314	0.0315	0
3/21/2017 8:03	0.032	0	0	0	0	0		0.0314	0.0315	0
3/21/2017 8:04	0.032	0	0	0	0	0		0.0316	0.0316	0
3/21/2017 8:05	0.031	0	0	0	0	0		0.0314	0.0316	0
3/21/2017 8:05							43.00315;-73.85314			
3/21/2017 8:06	0.03	0	0	0	0	0		0.0312	0.0315	0
3/21/2017 8:07	0.03	0	0	0	0	0		0.031	0.0313	0
3/21/2017 8:08	0.03	0	0	0	0	0		0.0306	0.0313	0
3/21/2017 8:09	0.032	0	0	0	0	0		0.0306	0.0313	0
3/21/2017 8:10	0.032	0	0	0	0	0		0.0308	0.0313	0
3/21/2017 8:10							43.00321;-73.85313			
3/21/2017 8:11	0.031	0	0	0	0	0		0.031	0.0313	0
3/21/2017 8:12	0.029	0	0	0	0	0		0.0308	0.0311	0
3/21/2017 8:13	0.029	0	0	0	0	0		0.0306	0.0309	0
3/21/2017 8:14	0.029	0	0	0	0	0		0.03	0.0307	0
3/21/2017 8:15	0.031	0	0	0	0	0		0.0298	0.0307	0
3/21/2017 8:15							43.00314;-73.85319			
3/21/2017 8:16	0.031	0	0	0	0	0		0.0298	0.0307	0
3/21/2017 8:17	0.03	0	0	0	0	0		0.03	0.0306	0
3/21/2017 8:18	0.03	0	0	0	0	0		0.0302	0.0305	0
3/21/2017 8:19	0.031	0	0	0	0	0		0.0306	0.0304	0
3/21/2017 8:20	0.029	0	0	0	0	0		0.0302	0.0303	0
3/21/2017 8:20							43.00318;-73.8531			
3/21/2017 8:21	0.031	0	0	0	0	0		0.0302	0.0303	0
3/21/2017 8:22	0.031	0	0	0	0	0		0.0304	0.0304	0
3/21/2017 8:23	0.031	0	0	0	0	0		0.0306	0.0305	0
3/21/2017 8:24	0.03	0	0	0	0	0		0.0304	0.0303	0
3/21/2017 8:25	0.029	0	0	0	0	0		0.0304	0.0301	0
3/21/2017 8:25							43.00323;-73.85313			
3/21/2017 8:26	0.029	0	0	0	0	0		0.03	0.03	0
3/21/2017 8:27	0.03	0	0	0	0	0		0.0298	0.0301	0
3/21/2017 8:28	0.03	0	0	0	0	0		0.0296	0.0301	0
3/21/2017 8:29	0.028	0	0	0	0	0		0.0292	0.0301	0
3/21/2017 8:30	0.028	0	0	0	0	0		0.029	0.0299	0
3/21/2017 8:30							43.00322;-73.85316			
3/21/2017 8:31	0.028	0	0	0	0	0		0.0288	0.0297	0
3/21/2017 8:32	0.029	0	0	0	0	0		0.0286	0.0296	0
3/21/2017 8:33	0.028	0	0	0	0	0		0.0282	0.0295	0
3/21/2017 8:34	0.028	0	0	0	0	0		0.0282	0.0293	0
3/21/2017 8:35	0.028	0	0	0	0	0		0.0282	0.0292	0
3/21/2017 8:35							43.00315;-73.85313			
3/21/2017 8:36	0.027	0	0	0	0	0		0.028	0.0289	0
3/21/2017 8:37	0.027	0	0	0	0	0		0.0276	0.0287	0
3/21/2017 8:38	0.027	0	0	0	0	0		0.0274	0.0284	0
3/21/2017 8:39	0.027	0	0	0	0	0		0.0272	0.0282	0
3/21/2017 8:40	0.027	0	0	0	0	0		0.027	0.0281	0
3/21/2017 8:40							43.00318;-73.8531			
3/21/2017 8:41	0.027	0	0	0	0	0		0.027	0.0279	0
3/21/2017 8:42	0.026	0	0	0	0	0		0.0268	0.0277	0
3/21/2017 8:43	0.026	0	0	0	0	0		0.0266	0.0274	0
3/21/2017 8:44	0.026	0	0	0	0	0		0.0264	0.0273	0
3/21/2017 8:45	0.026	0	0	0	0	0		0.0262	0.0271	0
3/21/2017 8:45							43.00317;-73.85313			
3/21/2017 8:46	0.026	0	0	0	0	0		0.026	0.027	0
3/21/2017 8:47	0.026	0	0	0	0	0		0.026	0.0268	0
3/21/2017 8:48	0.026	0	0	0	0	0		0.026	0.0267	0
3/21/2017 8:49	0.026	0	0	0	0	0		0.026	0.0265	0
3/21/2017 8:50	0.026	0	0	0	0	0		0.026	0.0264	0

3/21/2017 8:50						43.00313;-73.85301			
3/21/2017 8:51	0.026	0	0	0	0	0	0.026	0.0263	0
3/21/2017 8:52	0.026	0	0	0	0	0	0.026	0.0263	0
3/21/2017 8:53	0.025	0	0	0	0	0	0.0258	0.0261	0
3/21/2017 8:54	0.025	0	0	0	0	0	0.0256	0.026	0
3/21/2017 8:55	0.025	0	0	0	0	0	0.0254	0.0259	0
3/21/2017 8:55						43.00314;-73.85313			
3/21/2017 8:56	0.025	0	0	0	0	0	0.0252	0.0257	0
3/21/2017 8:57	0.025	0	0	0	0	0	0.025	0.0257	0
3/21/2017 8:58	0.025	0	0	0	0	0	0.025	0.0256	0
3/21/2017 8:59	0.026	0	0	0	0	0	0.0252	0.0256	0
3/21/2017 9:00	0.025	0	0	0	0	0	0.0252	0.0255	0
3/21/2017 9:00						43.00313;-73.85314			
3/21/2017 9:01	0.025	0	0	0	0	0	0.0252	0.0255	0
3/21/2017 9:02	0.025	0	0	0	0	0	0.0252	0.0254	0
3/21/2017 9:03	0.025	0	0	0	0	0	0.0252	0.0253	0
3/21/2017 9:04	0.025	0	0	0	0	0	0.025	0.0253	0
3/21/2017 9:05	0.024	0	0	0	0	0	0.0248	0.0251	0
3/21/2017 9:05						43.00313;-73.85316			
3/21/2017 9:06	0.025	0	0	0	0	0	0.0248	0.0251	0
3/21/2017 9:07	0.024	0	0	0	0	0	0.0246	0.0249	0
3/21/2017 9:08	0.024	0	0	0	0	0	0.0244	0.0249	0
3/21/2017 9:09	0.024	0	0	0	0	0	0.0242	0.0248	0
3/21/2017 9:10	0.024	0	0	0	0	0	0.0242	0.0247	0
3/21/2017 9:10						43.00293;-73.85321			
3/21/2017 9:11	0.024	0	0	0	0	0	0.024	0.0247	0
3/21/2017 9:12	0.024	0	0	0	0	0	0.024	0.0246	0
3/21/2017 9:13	0.024	0	0	0	0	0	0.024	0.0245	0
3/21/2017 9:14	0.024	0	0	0	0	0	0.024	0.0244	0
3/21/2017 9:15	0.024	0	0	0	0	0	0.024	0.0243	0
3/21/2017 9:15						43.00302;-73.85313			
3/21/2017 9:16	0.024	0	0	0	0	0	0.024	0.0243	0
3/21/2017 9:17	0.025	0	0	0	0	0	0.0242	0.0243	0
3/21/2017 9:18	0.025	0	0	0	0	0	0.0244	0.0243	0
3/21/2017 9:19	0.024	0	0	0	0	0	0.0244	0.0242	0
3/21/2017 9:20	0.024	0	0	0	0	0	0.0244	0.0242	0
3/21/2017 9:20						43.00307;-73.85316			
3/21/2017 9:21	0.024	0	0	0	0	0	0.0244	0.0241	0
3/21/2017 9:22	0.024	0	0	0	0	0	0.0242	0.0241	0
3/21/2017 9:23	0.024	0	0	0	0	0	0.024	0.0241	0
3/21/2017 9:24	0.024	0	0	0	0	0	0.024	0.0241	0
3/21/2017 9:25	0.024	0	0	0	0	0	43.00312;-73.85316	0.024	0.0241
3/21/2017 9:26	0.024	0	0	0	0	0	0.024	0.0241	0
3/21/2017 9:27	0.024	0	0	0	0	0	0.024	0.0241	0
3/21/2017 9:28	0.024	0	0	0	0	0	0.024	0.0241	0
3/21/2017 9:29	0.024	0	0	0	0	0	0.024	0.0241	0
3/21/2017 9:30	0.024	0	0	0	0	0	43.00312;-73.85313	0.024	0.0241
3/21/2017 9:31	0.024	0	0	0	0	0	0.024	0.0241	0
3/21/2017 9:32	0.024	0	0	0	0	0	0.024	0.0241	0
3/21/2017 9:33	0.024	0	0	0	0	0	0.024	0.024	0
3/21/2017 9:34	0.024	0	0	0	0	0	0.024	0.024	0
3/21/2017 9:35	0.025	0	0	0	0	0	43.00314;-73.85316	0.0242	0.0241
3/21/2017 9:36	0.025	0	0	0	0	0	0.0244	0.0241	0
3/21/2017 9:37	0.024	0	0	0	0	0	0.0244	0.0241	0
3/21/2017 9:38	0.024	0	0	0	0	0	0.0244	0.0241	0
3/21/2017 9:39	0.024	0	0	0	0	0	0.0244	0.0241	0
3/21/2017 9:40	0.024	0	0	0	0	0	43.00312;-73.85319	0.0242	0.0241
3/21/2017 9:41	0.023	0	0	0	0	0	0.0238	0.0241	0
3/21/2017 9:42	0.024	0	0	0	0	0	0.0238	0.0241	0
3/21/2017 9:43	0.024	0	0	0	0	0	0.0238	0.0241	0
3/21/2017 9:44	0.023	0	0	0	0	0	0.0236	0.024	0
3/21/2017 9:45	0.023	0	0	0	0	0	43.003;-73.85332	0.0234	0.0239
3/21/2017 9:46	0.023	0	0	0	0	0	0.0234	0.0239	0
3/21/2017 9:47	0.023	0	0	0	0	0	0.0232	0.0238	0
3/21/2017 9:48	0.023	0	0	0	0	0	0.023	0.0237	0
3/21/2017 9:49	0.023	0	0	0	0	0	0.023	0.0237	0
3/21/2017 9:50	0.023	0	0	0	0	0	43.00304;-73.85325	0.023	0.0235
3/21/2017 9:51	0.023	0	0	0	0	0	0.023	0.0234	0
3/21/2017 9:52	0.023	0	0	0	0	0	0.023	0.0233	0
3/21/2017 9:53	0.023	0	0	0	0	0	0.023	0.0233	0
3/21/2017 9:54	0.023	0	0	0	0	0	0.023	0.0232	0
3/21/2017 9:55	0.023	0	0	0	0	0	43.00312;-73.85319	0.023	0.0231
3/21/2017 9:56	0.022	0	0	0	0	0	0.0228	0.0231	0
3/21/2017 9:57	0.022	0	0	0	0	0	0.0226	0.0229	0
3/21/2017 9:58	0.023	0	0	0	0	0	0.0226	0.0229	0
3/21/2017 9:59	0.025	0	0	0	0	0	0.023	0.023	0
3/21/2017 10:00	0.024	0	0	0	0	0	43.00314;-73.85325	0.0232	0.0231
3/21/2017 10:01	0.024	0	0	0	0	0	0.0236	0.0231	0
3/21/2017 10:02	0.024	0	0	0	0	0	0.024	0.0232	0
3/21/2017 10:03	0.024	0	0	0	0	0	0.0242	0.0233	0
3/21/2017 10:04	0.024	0	0	0	0	0	0.024	0.0233	0
3/21/2017 10:05	0.025	0	0	0	0	0	43.00316;-73.85323	0.0242	0.0235
3/21/2017 10:06	0.025	0	0	0	0	0	0.0244	0.0236	0
3/21/2017 10:07	0.025	0	0	0	0	0	0.0246	0.0237	0
3/21/2017 10:08	0.025	0	0	0	0	0	0.0248	0.0239	0
3/21/2017 10:09	0.025	0	0	0	0	0	0.025	0.024	0
3/21/2017 10:10	0.025	0	0	0	0	0	43.00313;-73.85323	0.025	0.0241
3/21/2017 10:11	0.025	0	0	0	0	0	0.025	0.0243	0
3/21/2017 10:12	0.025	0	0	0	0	0	0.025	0.0245	0
3/21/2017 10:13	0.024	0	0	0	0	0	0.0248	0.0246	0
3/21/2017 10:14	0.024	0	0	0	0	0	0.0246	0.0245	0
3/21/2017 10:15	0.024	0	0	0	0	0	0.0244	0.0245	0
3/21/2017 10:15						43.00312;-73.85316			
3/21/2017 10:16	0.024	0	0	0	0	0	0.0242	0.0245	0
3/21/2017 10:17	0.024	0	0	0	0	0	0.024	0.0245	0
3/21/2017 10:18	0.024	0	0	0	0	0	0.024	0.0245	0
3/21/2017 10:19	0.024	0	0	0	0	0	0.024	0.0245	0
3/21/2017 10:20	0.024	0	0	0	0	0	0.024	0.0245	0
3/21/2017 10:20						43.00315;-73.85323			
3/21/2017 10:21	0.023	0	0	0	0	0	0.0238	0.0243	0
3/21/2017 10:22	0.023	0	0	0	0	0	0.0236	0.0242	0
3/21/2017 10:23	0.023	0	0	0	0	0	0.0234	0.0241	0
3/21/2017 10:24	0.023	0	0	0	0	0	0.0232	0.0239	0
3/21/2017 10:25	0.023	0	0	0	0	0	0.023	0.0238	0
3/21/2017 10:25						43.00314;-73.85316			
3/21/2017 10:26	0.023	0	0	0	0	0	0.023	0.0237	0
3/21/2017 10:27	0.023	0	0	0	0	0	0.023	0.0235	0
3/21/2017 10:28	0.023	0	0	0	0	0	0.023	0.0235	0
3/21/2017 10:29	0.023	0	0	0	0	0	0.023	0.0234	0
3/21/2017 10:30	0.022	0	0	0	0	0	43.00318;-73.85319	0.0228	0.0233
3/21/2017 10:31	0.022	0	0	0	0	0	0.0226	0.0231	0
3/21/2017 10:32	0.022	0	0	0	0	0	0.0224	0.023	0
3/21/2017 10:33	0.023	0	0	0	0	0	0.0224	0.0229	0
3/21/2017 10:34	0.023	0	0	0	0	0	0.0224	0.0229	0
3/21/2017 10:35	0.024	0	0	0	0	0	43.00321;-73.85314	0.0228	0.0229
3/21/2017 10:36	0.024	0	0	0	0	0	0.0232	0.0229	0
3/21/2017 10:37	0.024	0	0	0	0	0	0.0236	0.023	0
3/21/2017 10:38	0.024	0	0	0	0	0	0.0238	0.0231	0
3/21/2017 10:39	0.024	0	0	0	0	0	0.024	0.0231	0
3/21/2017 10:40	0.024	0	0	0	0	0	43.0032;-73.85316	0.024	0.0232
3/21/2017 10:41	0.023	0	0	0	0	0	0.0238	0.0232	0
3/21/2017 10:42	0.024	0	0	0	0	0	0.0238	0.0233	0
3/21/2017 10:43	0.024	0	0	0	0	0	0.0238	0.0233	0
3/21/2017 10:44	0.024	0	0	0	0	0	0.0238	0.0234	0
3/21/2017 10:45	0.024	0	0	0	0	0	43.00315;-73.8531	0.0238	0.0235
3/21/2017 10:46	0.024	0	0	0	0	0	0.024	0.0237	0
3/21/2017 10:47	0.025	0	0	0	0	0	0.0242	0.0239	0
3/21/2017 10:48	0.024	0	0	0	0	0	0.0242	0.0239	0
3/21/2017 10:49	0.024	0	0	0	0	0	0.0242	0.024	0
3/21/2017 10:50	0.024	0	0	0	0	0	43.00316;-73.85321	0.0242	0.024	0

3/21/2017 10:51	0.024	0	0	0	0	0		0.0242	0.024	0
3/21/2017 10:52	0.024	0	0	0	0	0		0.024	0.024	0
3/21/2017 10:53	0.024	0	0	0	0	0		0.024	0.024	0
3/21/2017 10:54	0.024	0	0	0	0	0		0.024	0.024	0
3/21/2017 10:55	0.024	0	0	0	0	0	43.00315;-73.85321	0.024	0.024	0
3/21/2017 10:56	0.024	0	0	0	0	0		0.024	0.0241	0
3/21/2017 10:57	0.024	0	0	0	0	0		0.024	0.0241	0
3/21/2017 10:58	0.024	0	0	0	0	0		0.024	0.0241	0
3/21/2017 10:59	0.025	0	0	0	0	0		0.0242	0.0241	0
3/21/2017 11:00	0.024	0	0	0	0	0	43.00313;-73.85321	0.0242	0.0241	0
3/21/2017 11:01	0.024	0	0	0	0	0		0.0242	0.0241	0
3/21/2017 11:02	0.024	0	0	0	0	0		0.0242	0.0241	0
3/21/2017 11:03	0.024	0	0	0	0	0		0.0242	0.0241	0
3/21/2017 11:04	0.024	0	0	0	0	0		0.024	0.0241	0
3/21/2017 11:05	0.024	0	0	0	0	0		0.024	0.0241	0
3/21/2017 11:05							43.00314;-73.85316			
3/21/2017 11:06	0.024	0	0	0	0	0		0.024	0.0241	0
3/21/2017 11:07	0.024	0	0	0	0	0		0.024	0.0241	0
3/21/2017 11:08	0.024	0	0	0	0	0		0.024	0.0241	0
3/21/2017 11:09	0.024	0	0	0	0	0		0.024	0.0241	0
3/21/2017 11:10	0.024	0	0	0	0	0		0.024	0.0241	0
3/21/2017 11:10							43.00312;-73.85316			
3/21/2017 11:11	0.023	0	0	0	0	0		0.0238	0.024	0
3/21/2017 11:12	0.024	0	0	0	0	0		0.0238	0.024	0
3/21/2017 11:13	0.024	0	0	0	0	0		0.0238	0.024	0
3/21/2017 11:14	0.024	0	0	0	0	0		0.0238	0.0239	0
3/21/2017 11:15	0.024	0	0	0	0	0		0.0238	0.0239	0
3/21/2017 11:15							43.00314;-73.85319			
3/21/2017 11:16	0.024	0	0	0	0	0		0.024	0.0239	0
3/21/2017 11:17	0.024	0	0	0	0	0		0.024	0.0239	0
3/21/2017 11:18	0.024	0	0	0	0	0		0.024	0.0239	0
3/21/2017 11:19	0.024	0	0	0	0	0		0.024	0.0239	0
3/21/2017 11:20	0.024	0	0	0	0	0		0.024	0.0239	0
3/21/2017 11:20							43.00317;-73.85313			
3/21/2017 11:21	0.025	0	0	0	0	0		0.0242	0.024	0
3/21/2017 11:22	0.025	0	0	0	0	0		0.0244	0.0241	0
3/21/2017 11:23	0.025	0	0	0	0	0		0.0246	0.0241	0
3/21/2017 11:24	0.025	0	0	0	0	0		0.0248	0.0242	0
3/21/2017 11:25	0.026	0	0	0	0	0		0.0252	0.0243	0
3/21/2017 11:25							43.00316;-73.85313			
3/21/2017 11:26	0.025	0	0	0	0	0		0.0252	0.0245	0
3/21/2017 11:27	0.025	0	0	0	0	0		0.0252	0.0245	0
3/21/2017 11:28	0.025	0	0	0	0	0		0.0252	0.0246	0
3/21/2017 11:29	0.025	0	0	0	0	0		0.0252	0.0247	0
3/21/2017 11:30	0.025	0	0	0	0	0		0.025	0.0247	0
3/21/2017 11:30							43.00318;-73.85327			
3/21/2017 11:31	0.025	0	0	0	0	0		0.025	0.0248	0
3/21/2017 11:32	0.025	0	0	0	0	0		0.025	0.0249	0
3/21/2017 11:33	0.025	0	0	0	0	0		0.025	0.0249	0
3/21/2017 11:34	0.024	0	0	0	0	0		0.0248	0.0249	0
3/21/2017 11:35	0.024	0	0	0	0	0		0.0246	0.0249	0
3/21/2017 11:35							43.00318;-73.85323			
3/21/2017 11:36	0.024	0	0	0	0	0		0.0244	0.0249	0
3/21/2017 11:37	0.023	0	0	0	0	0		0.024	0.0247	0
3/21/2017 11:38	0.023	0	0	0	0	0		0.0236	0.0246	0
3/21/2017 11:39	0.024	0	0	0	0	0		0.0236	0.0245	0
3/21/2017 11:40	0.024	0	0	0	0	0		0.0236	0.0244	0
3/21/2017 11:40							43.00313;-73.85319			
3/21/2017 11:41	0.024	0	0	0	0	0		0.0236	0.0243	0
3/21/2017 11:42	0.025	0	0	0	0	0		0.024	0.0243	0
3/21/2017 11:43	0.024	0	0	0	0	0		0.0242	0.0243	0
3/21/2017 11:44	0.024	0	0	0	0	0		0.0242	0.0242	0
3/21/2017 11:45	0.025	0	0	0	0	0		0.0244	0.0242	0
3/21/2017 11:45							43.00313;-73.85314			
3/21/2017 11:46	0.025	0	0	0	0	0		0.0246	0.0242	0
3/21/2017 11:47	0.025	0	0	0	0	0		0.0246	0.0242	0
3/21/2017 11:48	0.025	0	0	0	0	0		0.0248	0.0242	0
3/21/2017 11:49	0.025	0	0	0	0	0		0.025	0.0243	0
3/21/2017 11:50	0.025	0	0	0	0	0		0.025	0.0243	0
3/21/2017 11:50							43.00314;-73.85329			
3/21/2017 11:51	0.025	0	0	0	0	0		0.025	0.0244	0
3/21/2017 11:52	0.024	0	0	0	0	0		0.0248	0.0245	0
3/21/2017 11:53	0.024	0	0	0	0	0		0.0246	0.0245	0
3/21/2017 11:54	0.024	0	0	0	0	0		0.0244	0.0245	0
3/21/2017 11:55	0.025	0	0	0	0	0		0.0244	0.0246	0
3/21/2017 11:55							43.00317;-73.85325			
3/21/2017 11:56	0.024	0	0	0	0	0		0.0242	0.0246	0
3/21/2017 11:57	0.024	0	0	0	0	0		0.0242	0.0245	0
3/21/2017 11:58	0.024	0	0	0	0	0		0.0242	0.0245	0
3/21/2017 11:59	0.024	0	0	0	0	0		0.0242	0.0245	0
3/21/2017 12:00	0.025	0	0	0	0	0		0.0242	0.0245	0
3/21/2017 12:00							43.00318;-73.85319			
3/21/2017 12:01	0.025	0	0	0	0	0		0.0244	0.0245	0
3/21/2017 12:02	0.025	0	0	0	0	0		0.0246	0.0245	0
3/21/2017 12:03	0.025	0	0	0	0	0		0.0248	0.0245	0
3/21/2017 12:04	0.025	0	0	0	0	0		0.025	0.0245	0
3/21/2017 12:05	0.025	0	0	0	0	0		0.025	0.0245	0
3/21/2017 12:05							43.00315;-73.85323			
3/21/2017 12:06	0.025	0	0	0	0	0		0.025	0.0245	0
3/21/2017 12:07	0.025	0	0	0	0	0		0.025	0.0246	0
3/21/2017 12:08	0.025	0	0	0	0	0		0.025	0.0247	0
3/21/2017 12:09	0.025	0	0	0	0	0		0.025	0.0247	0
3/21/2017 12:10	0.025	0	0	0	0	0		0.025	0.0247	0
3/21/2017 12:10							43.00311;-73.85325			
3/21/2017 12:11	0.024	0	0	0	0	0		0.0248	0.0247	0
3/21/2017 12:12	0.025	0	0	0	0	0		0.0248	0.0248	0
3/21/2017 12:13	0.025	0	0	0	0	0		0.0248	0.0249	0
3/21/2017 12:14	0.027	0	0	0	0	0		0.0252	0.0251	0
3/21/2017 12:15	0.026	0	0	0	0	0		0.0254	0.0251	0
3/21/2017 12:15							43.00317;-73.85319			
3/21/2017 12:16	0.027	0	0	0	0	0		0.026	0.0253	0
3/21/2017 12:17	0.026	0	0	0	0	0		0.0262	0.0253	0
3/21/2017 12:18	0.027	0	0	0	0	0		0.0266	0.0255	0
3/21/2017 12:19	0.027	0	0	0	0	0		0.0266	0.0256	0
3/21/2017 12:20	0.027	0	0	0	0	0		0.0268	0.0257	0
3/21/2017 12:20							43.00314;-73.85323			
3/21/2017 12:21	0.027	0	0	0	0	0		0.0268	0.0259	0
3/21/2017 12:22	0.026	0	0	0	0	0		0.0268	0.0259	0
3/21/2017 12:23	0.027	0	0	0	0	0		0.0268	0.0261	0
3/21/2017 12:24	0.028	0	0	0	0	0		0.027	0.0263	0
3/21/2017 12:25	0.028	0	0	0	0	0		0.0272	0.0265	0
3/21/2017 12:25							43.00314;-73.85321			
3/21/2017 12:26	0.028	0	0	0	0	0		0.0274	0.0267	0
3/21/2017 12:27	0.027	0	0	0	0	0		0.0276	0.0269	0
3/21/2017 12:28	0.027	0	0	0	0	0		0.0276	0.027	0
3/21/2017 12:29	0.027	0	0	0	0	0		0.0274	0.027	0
3/21/2017 12:30	0.028	0	0	0	0	0		0.0274	0.0271	0
3/21/2017 12:30							43.00314;-73.85321			
3/21/2017 12:31	0.028	0	0	0	0	0		0.0274	0.0272	0
3/21/2017 12:32	0.028	0	0	0	0	0		0.0276	0.0273	0
3/21/2017 12:33	0.028	0	0	0	0	0		0.0278	0.0274	0
3/21/2017 12:34	0.028	0	0	0	0	0		0.028	0.0275	0
3/21/2017 12:35	0.028	0	0	0	0	0		0.028	0.0275	0
3/21/2017 12:35							43.00317;-73.85321			
3/21/2017 12:36	0.028	0	0	0	0	0		0.028	0.0276	0
3/21/2017 12:37	0.029	0	0	0	0	0		0.0282	0.0278	0
3/21/2017 12:38	0.029	0	0	0	0	0		0.0284	0.0279	0
3/21/2017 12:39	0.03	0	0	0	0	0		0.0288	0.0281	0
3/21/2017 12:40	0.029	0	0	0	0	0		0.029	0.0281	0
3/21/2017 12:40							43.00315;-73.85325			

3/21/2017 12:41	0.03	0	0	0	0	0		0.0294	0.0283	0
3/21/2017 12:42	0.031	0	0	0	0	0		0.0298	0.0285	0
3/21/2017 12:43	0.031	0	0	0	0	0		0.0302	0.0288	0
3/21/2017 12:44	0.031	0	0	0	0	0		0.0304	0.0291	0
3/21/2017 12:45	0.031	0	0	0	0	0		0.0308	0.0293	0
3/21/2017 12:45							43.00316;-73.85316			
3/21/2017 12:46	0.031	0	0	0	0	0		0.031	0.0295	0
3/21/2017 12:47	0.031	0	0	0	0	0		0.031	0.0297	0
3/21/2017 12:48	0.031	0	0	0	0	0		0.031	0.0299	0
3/21/2017 12:49	0.031	0	0	0	0	0		0.031	0.0301	0
3/21/2017 12:50	0.031	0	0	0	0	0		0.031	0.0303	0
3/21/2017 12:50							43.00319;-73.8531			
3/21/2017 12:51	0.032	0	0	0	0	0		0.0312	0.0305	0
3/21/2017 12:52	0.032	0	0	0	0	0		0.0314	0.0307	0
3/21/2017 12:53	0.032	0	0	0	0	0		0.0316	0.0309	0
3/21/2017 12:54	0.032	0	0	0	0	0		0.0318	0.0311	0
3/21/2017 12:55	0.032	0	0	0	0	0		0.032	0.0313	0
3/21/2017 12:55							43.00317;-73.85314			
3/21/2017 12:56	0.032	0	0	0	0	0		0.032	0.0314	0
3/21/2017 12:57	0.032	0	0	0	0	0		0.032	0.0315	0
3/21/2017 12:58	0.032	0	0	0	0	0		0.032	0.0315	0
3/21/2017 12:59	0.032	0	0	0	0	0		0.032	0.0316	0
3/21/2017 13:00	0.032	0	0	0	0	0		0.032	0.0317	0
3/21/2017 13:00							43.00315;-73.85314			
3/21/2017 13:01	0.032	0	0	0	0	0		0.032	0.0317	0
3/21/2017 13:02	0.032	0	0	0	0	0		0.032	0.0318	0
3/21/2017 13:03	0.032	0	0	0	0	0		0.032	0.0319	0
3/21/2017 13:04	0.031	0	0	0	0	0		0.0318	0.0319	0
3/21/2017 13:05	0.031	0	0	0	0	0		0.0316	0.0319	0
3/21/2017 13:05							43.00319;-73.85321			
3/21/2017 13:06	0.031	0	0	0	0	0		0.0314	0.0318	0
3/21/2017 13:07	0.032	0	0	0	0	0		0.0314	0.0318	0
3/21/2017 13:08	0.032	0	0	0	0	0		0.0314	0.0318	0
3/21/2017 13:09	0.032	0	0	0	0	0		0.0316	0.0318	0
3/21/2017 13:10	0.032	0	0	0	0	0		0.0318	0.0318	0
3/21/2017 13:10							43.00322;-73.85323			
3/21/2017 13:11	0.031	0	0	0	0	0		0.0318	0.0317	0
3/21/2017 13:12	0.032	0	0	0	0	0		0.0318	0.0317	0
3/21/2017 13:13	0.032	0	0	0	0	0		0.0318	0.0317	0
3/21/2017 13:14	0.032	0	0	0	0	0		0.0318	0.0317	0
3/21/2017 13:15	0.032	0	0	0	0	0		0.0318	0.0317	0
3/21/2017 13:15							43.00317;-73.85316			
3/21/2017 13:16	0.033	0	0	0	0	0		0.0322	0.0318	0
3/21/2017 13:17	0.033	0	0	0	0	0		0.0324	0.0319	0
3/21/2017 13:18	0.034	0	0	0	0	0		0.0328	0.032	0
3/21/2017 13:19	0.033	0	0	0	0	0		0.033	0.0321	0
3/21/2017 13:20	0.034	0	0	0	0	0		0.0334	0.0323	0
3/21/2017 13:20							43.00322;-73.85313			
3/21/2017 13:21	0.034	0	0	0	0	0		0.0336	0.0325	0
3/21/2017 13:22	0.034	0	0	0	0	0		0.0338	0.0327	0
3/21/2017 13:23	0.035	0	0	0	0	0		0.034	0.0329	0
3/21/2017 13:24	0.036	0	0	0	0	0		0.0346	0.0331	0
3/21/2017 13:25	0.036	0	0	0	0	0	43.00322;-73.8531	0.035	0.0334	0
3/21/2017 13:26	0.035	0	0	0	0	0		0.0352	0.0337	0
3/21/2017 13:27	0.036	0	0	0	0	0		0.0356	0.0339	0
3/21/2017 13:28	0.036	0	0	0	0	0		0.0358	0.0342	0
3/21/2017 13:29	0.036	0	0	0	0	0		0.0358	0.0345	0
3/21/2017 13:30	0.036	0	0	0	0	0	43.00319;-73.85306	0.0358	0.0347	0
3/21/2017 13:31	0.035	0	0	0	0	0		0.0358	0.0349	0
3/21/2017 13:32	0.035	0	0	0	0	0		0.0356	0.035	0
3/21/2017 13:33	0.035	0	0	0	0	0		0.0354	0.0351	0
3/21/2017 13:34	0.035	0	0	0	0	0		0.0352	0.0352	0
3/21/2017 13:35	0.035	0	0	0	0	0	43.00314;-73.85314	0.035	0.0353	0
3/21/2017 13:36	0.035	0	0	0	0	0		0.035	0.0353	0
3/21/2017 13:37	0.036	0	0	0	0	0		0.0352	0.0355	0
3/21/2017 13:38	0.036	0	0	0	0	0		0.0354	0.0355	0
3/21/2017 13:39	0.036	0	0	0	0	0		0.0356	0.0355	0
3/21/2017 13:40	0.036	0	0	0	0	0	43.00314;-73.8531	0.0358	0.0355	0
3/21/2017 13:41	0.036	0	0	0	0	0		0.036	0.0356	0
3/21/2017 13:42	0.037	0	0	0	0	0		0.0362	0.0357	0
3/21/2017 13:43	0.037	0	0	0	0	0		0.0364	0.0357	0
3/21/2017 13:44	0.036	0	0	0	0	0		0.0364	0.0357	0
3/21/2017 13:45	0.037	0	0	0	0	0	43.00317;-73.85306	0.0366	0.0358	0
3/21/2017 13:46	0.038	0	0	0	0	0		0.037	0.036	0
3/21/2017 13:47	0.039	0	0	0	0	0		0.0374	0.0363	0
3/21/2017 13:48	0.039	0	0	0	0	0		0.0378	0.0365	0
3/21/2017 13:49	0.039	0	0	0	0	0		0.0384	0.0368	0
3/21/2017 13:50	0.039	0	0	0	0	0	43.00316;-73.85316	0.0388	0.0371	0
3/21/2017 13:51	0.038	0	0	0	0	0		0.0388	0.0373	0
3/21/2017 13:52	0.038	0	0	0	0	0		0.0386	0.0374	0
3/21/2017 13:53	0.037	0	0	0	0	0		0.0382	0.0375	0
3/21/2017 13:54	0.037	0	0	0	0	0		0.0378	0.0375	0
3/21/2017 13:55	0.037	0	0	0	0	0	43.00318;-73.85321	0.0374	0.0376	0
3/21/2017 13:56	0.038	0	0	0	0	0		0.0374	0.0377	0
3/21/2017 13:57	0.038	0	0	0	0	0		0.0374	0.0378	0
3/21/2017 13:58	0.038	0	0	0	0	0		0.0376	0.0379	0
3/21/2017 13:59	0.039	0	0	0	0	0		0.038	0.0381	0
3/21/2017 14:00	0.039	0	0	0	0	0	43.00318;-73.85319	0.0384	0.0382	0
3/21/2017 14:01	0.039	0	0	0	0	0		0.0386	0.0383	0
3/21/2017 14:02	0.039	0	0	0	0	0		0.0388	0.0383	0
3/21/2017 14:03	0.04	0	0	0	0	0		0.0392	0.0383	0
3/21/2017 14:04	0.04	0	0	0	0	0		0.0394	0.0384	0
3/21/2017 14:05	0.039	0	0	0	0	0	43.0032;-73.85319	0.0394	0.0384	0
3/21/2017 14:06	0.04	0	0	0	0	0		0.0396	0.0385	0
3/21/2017 14:07	0.04	0	0	0	0	0		0.0398	0.0387	0
3/21/2017 14:08	0.039	0	0	0	0	0		0.0396	0.0388	0
3/21/2017 14:09	0.039	0	0	0	0	0		0.0394	0.0389	0
3/21/2017 14:10	0.039	0	0	0	0	0	43.00319;-73.85323	0.0394	0.0391	0
3/21/2017 14:11	0.038	0	0	0	0	0		0.039	0.0391	0
3/21/2017 14:12	0.04	0	0	0	0	0		0.039	0.0392	0
3/21/2017 14:13	0.04	0	0	0	0	0		0.0392	0.0393	0
3/21/2017 14:14	0.039	0	0	0	0	0		0.0392	0.0393	0
3/21/2017 14:15	0.041	0	0	0	0	0	43.00323;-73.85319	0.0396	0.0395	0
3/21/2017 14:16	0.041	0	0	0	0	0		0.0402	0.0396	0
3/21/2017 14:17	0.041	0	0	0	0	0		0.0404	0.0397	0
3/21/2017 14:18	0.041	0	0	0	0	0		0.0406	0.0398	0
3/21/2017 14:19	0.041	0	0	0	0	0		0.041	0.0399	0
3/21/2017 14:20	0.042	0	0	0	0	0	43.00323;-73.85321	0.0412	0.0401	0
3/21/2017 14:21	0.043	0	0	0	0	0		0.0416	0.0403	0
3/21/2017 14:22	0.043	0	0	0	0	0		0.042	0.0405	0
3/21/2017 14:23	0.045	0	0	0	0	0		0.0428	0.0409	0
3/21/2017 14:24	0.047	0	0	0	0	0		0.044	0.0414	0
3/21/2017 14:25	0.048	0	0	0	0	0	43.00323;-73.85316	0.0452	0.042	0
3/21/2017 14:26	0.048	0	0	0	0	0		0.0462	0.0427	0
3/21/2017 14:27	0.049	0	0	0	0	0		0.0474	0.0433	0
3/21/2017 14:28	0.049	0	0	0	0	0		0.0482	0.0439	0
3/21/2017 14:29	0.049	0	0	0	0	0		0.0486	0.0445	0
3/21/2017 14:30	0.048	0	0	0	0	0	43.00325;-73.85316	0.0486	0.045	0
3/21/2017 14:31	0.05	0	0	0	0	0		0.049	0.0456	0
3/21/2017 14:32	0.05	0	0	0	0	0		0.0492	0.0462	0
3/21/2017 14:33	0.05	0	0	0	0	0		0.0494	0.0468	0
3/21/2017 14:34	0.05	0	0	0	0	0		0.0496	0.0474	0
3/21/2017 14:35	0.05	0	0	0	0	0		0.05	0.0479	0
3/21/2017 14:35							43.00328;-73.85329			
3/21/2017 14:36	0.05	0	0	0	0	0		0.05	0.0484	0
3/21/2017 14:37	0.051	0	0	0	0	0		0.0502	0.0489	0
3/21/2017 14:38	0.05	0	0	0	0	0		0.0502	0.0493	0
3/21/2017 14:39	0.049	0	0	0	0	0		0.05	0.0494	0
3/21/2017 14:40	0.05	0	0	0	0	0		0.05	0.0495	0
3/21/2017 14:40							43.00323;-73.85325			

3/21/2017 14:41	0.049	0	0	0	0	0		0.0498	0.0496	0
3/21/2017 14:42	0.048	0	0	0	0	0		0.0492	0.0495	0
3/21/2017 14:43	0.048	0	0	0	0	0		0.0488	0.0495	0
3/21/2017 14:44	0.047	0	0	0	0	0		0.0484	0.0493	0
3/21/2017 14:45	0.047	0	0	0	0	0		0.0478	0.0493	0
3/21/2017 14:45							43.00319;-73.85327			
3/21/2017 14:46	0.047	0	0	0	0	0		0.0474	0.0491	0
3/21/2017 14:47	0.047	0	0	0	0	0		0.0472	0.0489	0
3/21/2017 14:48	0.046	0	0	0	0	0		0.0468	0.0486	0
3/21/2017 14:49	0.046	0	0	0	0	0		0.0466	0.0483	0
3/21/2017 14:50	0.047	0	0	0	0	0		0.0466	0.0481	0
3/21/2017 14:50							43.00302;-73.85327			
3/21/2017 14:51	0.048	0	0	0	0	0		0.0468	0.048	0
3/21/2017 14:52	0.047	0	0	0	0	0		0.0468	0.0477	0
3/21/2017 14:53	0.046	0	0	0	0	0		0.0468	0.0475	0
3/21/2017 14:54	0.046	0	0	0	0	0		0.0468	0.0473	0
3/21/2017 14:55	0.046	0	0	0	0	0		0.0466	0.047	0
3/21/2017 14:55							43.00307;-73.85332			
3/21/2017 14:56	0.046	0	0	0	0	0		0.0462	0.0468	0
3/21/2017 14:57	0.046	0	0	0	0	0		0.046	0.0467	0
3/21/2017 14:58	0.046	0	0	0	0	0		0.046	0.0465	0
3/21/2017 14:59	0.045	0	0	0	0	0		0.0458	0.0464	0
3/21/2017 15:00	0.046	0	0	0	0	0		0.0458	0.0463	0
3/21/2017 15:00							43.00311;-73.85323			
3/21/2017 15:01	0.046	0	0	0	0	0		0.0458	0.0463	0
3/21/2017 15:02	0.046	0	0	0	0	0		0.0458	0.0462	0
3/21/2017 15:03	0.046	0	0	0	0	0		0.0458	0.0462	0
3/21/2017 15:04	0.047	0	0	0	0	0		0.0462	0.0463	0
3/21/2017 15:05	0.047	0	0	0	0	0	43.00309;-73.85321	0.0464	0.0463	0
3/21/2017 15:06	0.047	0	0	0	0	0		0.0466	0.0462	0
3/21/2017 15:07	0.047	0	0	0	0	0		0.0468	0.0462	0
3/21/2017 15:08	0.047	0	0	0	0	0		0.047	0.0463	0
3/21/2017 15:09	0.047	0	0	0	0	0		0.047	0.0463	0
3/21/2017 15:10	0.047	0	0	0	0	0		0.047	0.0464	0
3/21/2017 15:10							43.00315;-73.85332			
3/21/2017 15:11	0.047	0	0	0	0	0		0.047	0.0465	0
3/21/2017 15:12	0.047	0	0	0	0	0		0.047	0.0465	0
3/21/2017 15:13	0.046	0	0	0	0	0		0.0468	0.0465	0
3/21/2017 15:14	0.047	0	0	0	0	0		0.0468	0.0467	0
3/21/2017 15:15	0.047	0	0	0	0	0	43.00313;-73.85327	0.0468	0.0467	0
3/21/2017 15:16	0.049	0	0	0	0	0		0.0472	0.0469	0
3/21/2017 15:17	0.049	0	0	0	0	0		0.0476	0.0471	0
3/21/2017 15:18	0.049	0	0	0	0	0		0.0482	0.0473	0
3/21/2017 15:19	0.048	0	0	0	0	0		0.0484	0.0474	0
3/21/2017 15:20	0.047	0	0	0	0	0		0.0484	0.0474	0
3/21/2017 15:20							43.00313;-73.85325			
3/21/2017 15:21	0.046	0	0	0	0	0		0.0478	0.0473	0
3/21/2017 15:22	0.046	0	0	0	0	0		0.0472	0.0473	0
3/21/2017 15:23	0.047	0	0	0	0	0		0.0468	0.0473	0
3/21/2017 15:24	0.046	0	0	0	0	0		0.0464	0.0472	0
3/21/2017 15:25	0.045	0	0	0	0	0	43.00311;-73.85332	0.046	0.0471	0
3/21/2017 15:26	0.044	0	0	0	0	0		0.0456	0.0469	0
3/21/2017 15:27	0.044	0	0	0	0	0		0.0452	0.0467	0
3/21/2017 15:28	0.043	0	0	0	0	0		0.0444	0.0465	0
3/21/2017 15:29	0.043	0	0	0	0	0		0.0438	0.0462	0
3/21/2017 15:30	0.042	0	0	0	0	0		0.0432	0.0459	0
3/21/2017 15:30							43.00317;-73.85323			
3/21/2017 15:31	0.042	0	0	0	0	0		0.0428	0.0454	0
3/21/2017 15:32	0.042	0	0	0	0	0		0.0424	0.0449	0
3/21/2017 15:33	0.041	0	0	0	0	0		0.042	0.0444	0
3/21/2017 15:34	0.037	0	0	0	0	0		0.0408	0.0437	0
3/21/2017 15:35	0.036	0	0	0	0	0		0.0396	0.0429	0
3/21/2017 15:35							43.00314;-73.85323			
3/21/2017 15:36	0.035	0	0	0	0	0		0.0382	0.0422	0
3/21/2017 15:37	0.034	0	0	0	0	0		0.0366	0.0414	0
3/21/2017 15:38	0.034	0	0	0	0	0		0.0352	0.0405	0
3/21/2017 15:39	0.033	0	0	0	0	0		0.0344	0.0397	0
3/21/2017 15:40	0.033	0	0	0	0	0		0.0338	0.0389	0
3/21/2017 15:40							43.00313;-73.85325			
3/21/2017 15:41	0.031	0	0	0	0	0		0.033	0.038	0
3/21/2017 15:42	0.031	0	0	0	0	0		0.0324	0.0371	0
3/21/2017 15:43	0.031	0	0	0	0	0		0.0318	0.0363	0
3/21/2017 15:44	0.031	0	0	0	0	0		0.0314	0.0355	0
3/21/2017 15:45	0.032	0	0	0	0	0		0.0312	0.0349	0
3/21/2017 15:45							43.00313;-73.85316			
3/21/2017 15:46	0.032	0	0	0	0	0		0.0314	0.0342	0
3/21/2017 15:47	0.033	0	0	0	0	0		0.0318	0.0336	0
3/21/2017 15:48	0.035	0	0	0	0	0		0.0326	0.0332	0
3/21/2017 15:49	0.035	0	0	0	0	0		0.0334	0.0331	0
3/21/2017 15:50	0.037	0	0	0	0	0		0.0344	0.0331	0
3/21/2017 15:50							43.00317;-73.85321			
3/21/2017 15:51	0.037	0	0	0	0	0		0.0354	0.0333	0
3/21/2017 15:52	0.037	0	0	0	0	0		0.0362	0.0335	0
3/21/2017 15:53	0.038	0	0	0	0	0		0.0368	0.0337	0
3/21/2017 15:54	0.037	0	0	0	0	0		0.0372	0.034	0
3/21/2017 15:55	0.038	0	0	0	0	0		0.0374	0.0343	0
3/21/2017 15:55							43.00314;-73.85316			
3/21/2017 15:56	0.039	0	0	0	0	0		0.0378	0.0349	0
3/22/2017 7:19	0.016	0	0.119	0	0	0		0.016	0.016	0
3/22/2017 7:20	0.005	0	0.119	0	0	0		0.0105	0.0105	0
3/22/2017 7:21	0.005	0	0.119	0	0	0		0.0087	0.0087	0
3/22/2017 7:22	0.005	0	0.119	0	0	0		0.0078	0.0078	0
3/22/2017 7:23	0.004	0	0.119	0	0	0		0.007	0.007	0
3/22/2017 7:24	0.005	0	0.119	0	0	0		0.0048	0.0067	0
3/22/2017 7:25	0.005	0	0.119	0	0	0		0.0048	0.0064	0
3/22/2017 7:25							43.00319;-73.85314			
3/22/2017 7:26	0.005	0	0.119	0	0	0		0.0048	0.0062	0
3/22/2017 7:27	0.005	0	0.119	0	0	0		0.0048	0.0061	0
3/22/2017 7:28	0.005	0	0.119	0	0	0		0.005	0.006	0
3/22/2017 7:29	0.004	0	0.119	0	0	0		0.0048	0.0058	0
3/22/2017 7:30	0.004	0	0.119	0	0	0	43.00321;-73.85313	0.0046	0.0057	0
3/22/2017 7:31	0.004	0	0.119	0	0	0		0.0044	0.0055	0
3/22/2017 7:32	0.004	0	0.119	0	0	0		0.0042	0.0054	0
3/22/2017 7:33	0.004	0	0.119	0	0	0		0.004	0.0053	0
3/22/2017 7:34	0.004	0	0.119	0	0	0		0.004	0.0045	0
3/22/2017 7:35	0.004	0	0.119	0	0	0		0.004	0.0045	0
3/22/2017 7:35							43.00318;-73.85314			
3/22/2017 7:36	0.004	0	0.119	0	0	0		0.004	0.0044	0
3/22/2017 7:37	0.004	0	0.119	0	0	0		0.004	0.0043	0
3/22/2017 7:38	0.004	0	0.119	0	0	0		0.004	0.0043	0
3/22/2017 7:39	0.004	0	0.119	0	0	0		0.004	0.0043	0
3/22/2017 7:40	0.004	0	0.119	0	0	0		0.004	0.0042	0
3/22/2017 7:40							43.00317;-73.85316			
3/22/2017 7:41	0.004	0	0.119	0	0	0		0.004	0.0041	0
3/22/2017 7:42	0.004	0	0.119	0	0	0		0.004	0.0041	0
3/22/2017 7:43	0.004	0	0.119	0	0	0		0.004	0.004	0
3/22/2017 7:44	0.004	0	0.119	0	0	0		0.004	0.004	0
3/22/2017 7:45	0.004	0	0.119	0	0	0		0.004	0.004	0
3/22/2017 7:45							43.00321;-73.85314			
3/22/2017 7:46	0.004	0	0.119	0	0	0		0.004	0.004	0
3/22/2017 7:47	0.004	0	0.119	0	0	0		0.004	0.004	0
3/22/2017 7:48	0.004	0	0.119	0	0	0		0.004	0.004	0
3/22/2017 7:49	0.004	0	0.119	0	0	0		0.004	0.004	0
3/22/2017 7:50	0.004	0	0.119	0	0	0		0.004	0.004	0
3/22/2017 7:50							43.00318;-73.85316			
3/22/2017 7:51	0.004	0	0.119	0	0	0		0.004	0.004	0
3/22/2017 7:52	0.004	0	0.119	0	0	0		0.004	0.004	0
3/22/2017 7:53	0.004	0	0.119	0	0	0		0.004	0.004	0
3/22/2017 7:54	0.004	0	0.119	0	0	0		0.004	0.004	0
3/22/2017 7:55	0.004	0	0.119	0	0	0		0.004	0.004	0

3/22/2017 7:55						43.00317;-73.85316			
3/22/2017 7:56	0.004	0	0.119	0	0	0	0.004	0.004	0
3/22/2017 7:57	0.004	0	0.119	0	0	0	0.004	0.004	0
3/22/2017 7:58	0.004	0	0.119	0	0	0	0.004	0.004	0
3/22/2017 7:59	0.004	0	0.119	0	0	0	0.004	0.004	0
3/22/2017 8:00	0.004	0	0.119	0	0	0	0.004	0.004	0
3/22/2017 8:00						43.00319;-73.85316			
3/22/2017 8:01	0.004	0	0.119	0	0	0	0.004	0.004	0
3/22/2017 8:02	0.004	0	0.119	0	0	0	0.004	0.004	0
3/22/2017 8:03	0.004	0	0.119	0	0	0	0.004	0.004	0
3/22/2017 8:04	0.004	0	0.119	0	0	0	0.004	0.004	0
3/22/2017 8:05	0.004	0	0.119	0	0	0	0.004	0.004	0
3/22/2017 8:05						43.00318;-73.85319			
3/22/2017 8:06	0.004	0	0.119	0	0	0	0.004	0.004	0
3/22/2017 8:07	0.004	0	0.119	0	0	0	0.004	0.004	0
3/22/2017 8:08	0.004	0	0.119	0	0	0	0.004	0.004	0
3/22/2017 8:09	0.004	0	0.119	0	0	0	0.004	0.004	0
3/22/2017 8:10	0.004	0	0.119	0	0	0	0.004	0.004	0
3/22/2017 8:10						43.00317;-73.85319			
3/22/2017 8:11	0.004	0	0.119	0	0	0	0.004	0.004	0
3/22/2017 8:12	0.005	0	0.119	0	0	0	0.0042	0.0041	0
3/22/2017 8:13	0.004	0	0.119	0	0	0	0.0042	0.0041	0
3/22/2017 8:14	0.004	0	0.119	0	0	0	0.0042	0.0041	0
3/22/2017 8:15	0.004	0	0.119	0	0	0	0.0042	0.0041	0
3/22/2017 8:15						43.00314;-73.85319			
3/22/2017 8:16	0.005	0	0.119	0	0	0	0.0044	0.0041	0
3/22/2017 8:17	0.004	0	0.119	0	0	0	0.0042	0.0041	0
3/22/2017 8:18	0.004	0	0.119	0	0	0	0.0042	0.0041	0
3/22/2017 8:19	0.004	0	0.119	0	0	0	0.0042	0.0041	0
3/22/2017 8:20	0.005	0	0.119	0	0	0	0.0044	0.0042	0
3/22/2017 8:20						43.00317;-73.85319			
3/22/2017 8:21	0.004	0	0.119	0	0	0	0.0042	0.0042	0
3/22/2017 8:22	0.004	0	0.119	0	0	0	0.0042	0.0042	0
3/22/2017 8:23	0.004	0	0.119	0	0	0	0.0042	0.0042	0
3/22/2017 8:24	0.005	0	0.119	0	0	0	0.0044	0.0043	0
3/22/2017 8:25	0.005	0	0.119	0	0	0	0.0044	0.0043	0
3/22/2017 8:25						43.00321;-73.85316			
3/22/2017 8:26	0.004	0	0.119	0	0	0	0.0044	0.0043	0
3/22/2017 8:27	0.005	0	0.119	0	0	0	0.0046	0.0043	0
3/22/2017 8:28	0.005	0	0.119	0	0	0	0.0048	0.0044	0
3/22/2017 8:29	0.005	0	0.119	0	0	0	0.0048	0.0045	0
3/22/2017 8:30	0.005	0	0.119	0	0	0	0.0048	0.0045	0
3/22/2017 8:30						43.0032;-73.85316			
3/22/2017 8:31	0.004	0	0.119	0	0	0	0.0048	0.0045	0
3/22/2017 8:32	0.005	0	0.119	0	0	0	0.0048	0.0045	0
3/22/2017 8:33	0.005	0	0.119	0	0	0	0.0048	0.0046	0
3/22/2017 8:34	0.005	0	0.119	0	0	0	0.0048	0.0047	0
3/22/2017 8:35	0.005	0	0.119	0	0	0	0.0048	0.0047	0
3/22/2017 8:35						43.00314;-73.85314			
3/22/2017 8:36	0.005	0	0.119	0	0	0	0.005	0.0047	0
3/22/2017 8:37	0.005	0	0.119	0	0	0	0.005	0.0048	0
3/22/2017 8:38	0.005	0	0.119	0	0	0	0.005	0.0049	0
3/22/2017 8:39	0.006	0	0.119	0	0	0	0.0052	0.0049	0
3/22/2017 8:40	0.005	0	0.119	0	0	0	0.0052	0.0049	0
3/22/2017 8:40						43.00312;-73.85313			
3/22/2017 8:41	0.005	0	0.119	0	0	0	0.0052	0.005	0
3/22/2017 8:42	0.006	0	0.119	0	0	0	0.0054	0.0051	0
3/22/2017 8:43	0.005	0	0.119	0	0	0	0.0054	0.0051	0
3/22/2017 8:44	0.005	0	0.119	0	0	0	0.0052	0.0051	0
3/22/2017 8:45	0.005	0	0.119	0	0	0	0.0052	0.0051	0
3/22/2017 8:45						43.00319;-73.85314			
3/22/2017 8:46	0.005	0	0.119	0	0	0	0.0052	0.0051	0
3/22/2017 8:47	0.005	0	0.119	0	0	0	0.005	0.0051	0
3/22/2017 8:48	0.007	0	0.119	0	0	0	0.0054	0.0053	0
3/22/2017 8:49	0.007	0	0.119	0	0	0	0.0058	0.0054	0
3/22/2017 8:50	0.006	0	0.119	0	0	0	0.006	0.0055	0
3/22/2017 8:50						43.00309;-73.85319			
3/22/2017 8:51	0.006	0	0.119	0	0	0	0.0062	0.0055	0
3/22/2017 8:52	0.006	0	0.119	0	0	0	0.0064	0.0056	0
3/22/2017 8:53	0.02	0	0.119	0	0	0	0.009	0.0066	0
3/22/2017 8:54	0.011	0	0.119	0	0	0	0.0098	0.0069	0
3/22/2017 8:55	0.01	0	0.119	0	0	0	0.0106	0.0073	0
3/22/2017 8:55						43.00315;-73.85316			
3/22/2017 8:56	0.018	0	0.119	0	0	0	0.013	0.0081	0
3/22/2017 8:57	0.015	0	0.119	0	0	0	0.0148	0.0087	0
3/22/2017 8:58	0.013	0	0.119	0	0	0	0.0134	0.0093	0
3/22/2017 8:59	0.011	0	0.119	0	0	0	0.0134	0.0097	0
3/22/2017 9:00	0.006	0	0.119	0	0	0	0.0126	0.0097	0
3/22/2017 9:00						43.00318;-73.85319			
3/22/2017 9:01	0.006	0	0.119	0	0	0	0.0102	0.0098	0
3/22/2017 9:02	0.008	0	0.119	0	0	0	0.0088	0.01	0
3/22/2017 9:03	0.019	0	0.119	0	0	0	0.01	0.0108	0
3/22/2017 9:04	0.013	0	0.119	0	0	0	0.0104	0.0112	0
3/22/2017 9:05	0.016	0	0.119	0	0	0	0.0124	0.0119	0
3/22/2017 9:05						43.00311;-73.8531			
3/22/2017 9:06	0.01	0	0.119	0	0	0	0.0132	0.0121	0
3/22/2017 9:07	0.008	0	0.119	0	0	0	0.0132	0.0123	0
3/22/2017 9:08	0.006	0	0.119	0	0	0	0.0106	0.0113	0
3/22/2017 9:09	0.005	0	0.119	0	0	0	0.009	0.0109	0
3/22/2017 9:10	0.014	0	0.119	0	0	0	0.0086	0.0112	0
3/22/2017 9:10						43.00309;-73.85313			
3/22/2017 9:11	0.01	0	0.119	0	0	0	0.0086	0.0107	0
3/22/2017 9:12	0.007	0	0.119	0	0	0	0.0084	0.0101	0
3/22/2017 9:13	0.005	0	0.119	0	0	0	0.0082	0.0096	0
3/22/2017 9:14	0.005	0	0.119	0	0	0	0.0082	0.0092	0
3/22/2017 9:15	0.005	0	0.119	0	0	0	0.0064	0.0091	0
3/22/2017 9:15						43.00315;-73.85314			
3/22/2017 9:16	0.008	0	0.119	0	0	0	0.006	0.0093	0
3/22/2017 9:17	0.005	0	0.119	0	0	0	0.0056	0.0091	0
3/22/2017 9:18	0.005	0	0.119	0	0	0	0.0056	0.0081	0
3/22/2017 9:19	0.005	0	0.119	0	0	0	0.0056	0.0076	0
3/22/2017 9:20	0.005	0	0.119	0	0	0	0.0056	0.0069	0
3/22/2017 9:20						43.00312;-73.85313			
3/22/2017 9:21	0.005	0	0.119	0	0	0	0.005	0.0065	0
3/22/2017 9:22	0.006	0	0.119	0	0	0	0.0052	0.0064	0
3/22/2017 9:23	0.01	0	0.119	0	0	0	0.0062	0.0067	0
3/22/2017 9:24	0.008	0	0.119	0	0	0	0.0068	0.0069	0
3/22/2017 9:25	0.006	0	0.119	0	0	0	0.007	0.0063	0
3/22/2017 9:25						43.00318;-73.85314			
3/22/2017 9:26	0.006	0	0.119	0	0	0	0.0072	0.0061	0
3/22/2017 9:27	0.008	0	0.119	0	0	0	0.0076	0.0061	0
3/22/2017 9:28	0.012	0	0.119	0	0	0	0.008	0.0066	0
3/22/2017 9:29	0.014	0	0.119	0	0	0	0.0092	0.0072	0
3/22/2017 9:30	0.007	0	0.119	0	0	0	0.0094	0.0073	0
3/22/2017 9:30						43.00314;-73.85314			
3/22/2017 9:31	0.005	0	0.119	0	0	0	0.0092	0.0071	0
3/22/2017 9:32	0.005	0	0.119	0	0	0	0.0086	0.0071	0
3/22/2017 9:33	0.005	0	0.119	0	0	0	0.0072	0.0071	0
3/22/2017 9:34	0.005	0	0.119	0	0	0	0.0054	0.0071	0
3/22/2017 9:35	0.005	0	0.119	0	0	0	0.005	0.0071	0
3/22/2017 9:35						43.00315;-73.85314			
3/22/2017 9:36	0.005	0	0.119	0	0	0	0.005	0.0071	0
3/22/2017 9:37	0.005	0	0.119	0	0	0	0.005	0.0071	0
3/22/2017 9:38	0.005	0	0.119	0	0	0	0.005	0.0067	0
3/22/2017 9:39	0.005	0	0.119	0	0	0	0.005	0.0065	0
3/22/2017 9:40	0.005	0	0.119	0	0	0	0.005	0.0065	0
3/22/2017 9:40						43.00315;-73.85313			
3/22/2017 9:41	0.005	0	0.119	0	0	0	0.005	0.0064	0
3/22/2017 9:42	0.005	0	0.119	0	0	0	0.005	0.0062	0
3/22/2017 9:43	0.005	0	0.119	0	0	0	0.005	0.0057	0

3/22/2017 9:44	0.008	0	0.119	0	0	0		0.0056	0.0053	0
3/22/2017 9:45	0.005	0	0.119	0	0	0		0.0056	0.0052	0
3/22/2017 9:45							43.00309;-73.85319			
3/22/2017 9:46	0.005	0	0.119	0	0	0		0.0056	0.0052	0
3/22/2017 9:47	0.005	0	0.119	0	0	0		0.0056	0.0052	0
3/22/2017 9:48	0.005	0	0.119	0	0	0		0.0056	0.0052	0
3/22/2017 9:49	0.005	0	0.119	0	0	0		0.005	0.0052	0
3/22/2017 9:50	0.005	0	0.119	0	0	0		0.005	0.0052	0
3/22/2017 9:50							43.00315;-73.85319			
3/22/2017 9:51	0.005	0	0.119	0	0	0		0.005	0.0052	0
3/22/2017 9:52	0.005	0	0.119	0	0	0		0.005	0.0052	0
3/22/2017 9:53	0.005	0	0.119	0	0	0		0.005	0.0052	0
3/22/2017 9:54	0.005	0	0.119	0	0	0		0.005	0.0052	0
3/22/2017 9:55	0.005	0	0.119	0	0	0		0.005	0.0052	0
3/22/2017 9:55							43.00314;-73.85316			
3/22/2017 9:56	0.005	0	0.119	0	0	0		0.005	0.0052	0
3/22/2017 9:57	0.005	0	0.119	0	0	0		0.005	0.0052	0
3/22/2017 9:58	0.005	0	0.119	0	0	0		0.005	0.0052	0
3/22/2017 9:59	0.005	0	0.119	0	0	0		0.005	0.005	0
3/22/2017 10:00	0.005	0	0.119	0	0	0		0.005	0.005	0
3/22/2017 10:00							43.00314;-73.85314			
3/22/2017 10:01	0.005	0	0.119	0	0	0		0.005	0.005	0
3/22/2017 10:02	0.005	0	0.119	0	0	0		0.005	0.005	0
3/22/2017 10:03	0.005	0	0.119	0	0	0		0.005	0.005	0
3/22/2017 10:04	0.005	0	0.119	0	0	0		0.005	0.005	0
3/22/2017 10:05	0.005	0	0.119	0	0	0		0.005	0.005	0
3/22/2017 10:05							43.00317;-73.85319			
3/22/2017 10:06	0.005	0	0.119	0	0	0		0.005	0.005	0
3/22/2017 10:07	0.005	0	0.119	0	0	0		0.005	0.005	0
3/22/2017 10:08	0.005	0	0.119	0	0	0		0.005	0.005	0
3/22/2017 10:09	0.005	0	0.119	0	0	0		0.005	0.005	0
3/22/2017 10:10	0.005	0	0.119	0	0	0		0.005	0.005	0
3/22/2017 10:10							43.00316;-73.85321			
3/22/2017 10:11	0.005	0	0.119	0	0	0		0.005	0.005	0
3/22/2017 10:12	0.007	0	0.119	0	0	0		0.0054	0.0051	0
3/22/2017 10:13	0.005	0	0.119	0	0	0		0.0054	0.0051	0
3/22/2017 10:14	0.013	0	0.119	0	0	0		0.007	0.0057	0
3/22/2017 10:15	0.017	0	0.119	0	0	0		0.0094	0.0065	0
3/22/2017 10:15							43.00322;-73.85323			
3/22/2017 10:16	0.012	0	0.119	0	0	0		0.0108	0.0069	0
3/22/2017 10:17	0.005	0	0.119	0	0	0		0.0104	0.0069	0
3/22/2017 10:18	0.006	0	0.119	0	0	0		0.0106	0.007	0
3/22/2017 10:19	0.006	0	0.119	0	0	0		0.0092	0.0071	0
3/22/2017 10:20	0.005	0	0.119	0	0	0		0.0068	0.0071	0
3/22/2017 10:20							43.00318;-73.85321			
3/22/2017 10:21	0.004	0	0.119	0	0	0		0.0052	0.007	0
3/22/2017 10:22	0.004	0	0.119	0	0	0		0.005	0.0069	0
3/22/2017 10:23	0.004	0	0.119	0	0	0		0.0046	0.0069	0
3/22/2017 10:24	0.004	0	0.119	0	0	0		0.0042	0.0068	0
3/22/2017 10:25	0.004	0	0.119	0	0	0		0.004	0.0067	0
3/22/2017 10:25							43.00318;-73.85316			
3/22/2017 10:26	0.004	0	0.119	0	0	0		0.004	0.0067	0
3/22/2017 10:27	0.004	0	0.119	0	0	0		0.004	0.0065	0
3/22/2017 10:28	0.005	0	0.119	0	0	0		0.0042	0.0065	0
3/22/2017 10:29	0.005	0	0.119	0	0	0		0.0044	0.0059	0
3/22/2017 10:30	0.005	0	0.119	0	0	0		0.0046	0.0051	0
3/22/2017 10:30							43.00317;-73.85321			
3/22/2017 10:31	0.004	0	0.119	0	0	0		0.0046	0.0046	0
3/22/2017 10:32	0.004	0	0.119	0	0	0		0.0046	0.0045	0
3/22/2017 10:33	0.004	0	0.119	0	0	0		0.0044	0.0044	0
3/22/2017 10:34	0.004	0	0.119	0	0	0		0.0042	0.0043	0
3/22/2017 10:35	0.004	0	0.119	0	0	0		0.004	0.0042	0
3/22/2017 10:35							43.00318;-73.85319			
3/22/2017 10:36	0.004	0	0.119	0	0	0		0.004	0.0042	0
3/22/2017 10:37	0.004	0	0.119	0	0	0		0.004	0.0042	0
3/22/2017 10:38	0.004	0	0.119	0	0	0		0.004	0.0042	0
3/22/2017 10:39	0.004	0	0.119	0	0	0		0.004	0.0042	0
3/22/2017 10:40	0.006	0	0.119	0	0	0		0.0044	0.0043	0
3/22/2017 10:40							43.0032;-73.85316			
3/22/2017 10:41	0.006	0	0.119	0	0	0		0.0048	0.0045	0
3/22/2017 10:42	0.006	0	0.119	0	0	0		0.0052	0.0046	0
3/22/2017 10:43	0.007	0	0.119	0	0	0		0.0058	0.0047	0
3/22/2017 10:44	0.006	0	0.119	0	0	0		0.0062	0.0048	0
3/22/2017 10:45	0.004	0	0.119	0	0	0		0.0058	0.0047	0
3/22/2017 10:45							43.00318;-73.85321			
3/22/2017 10:46	0.004	0	0.119	0	0	0		0.0054	0.0047	0
3/22/2017 10:47	0.004	0	0.119	0	0	0		0.005	0.0047	0
3/22/2017 10:48	0.004	0	0.119	0	0	0		0.0044	0.0047	0
3/22/2017 10:49	0.004	0	0.119	0	0	0		0.004	0.0047	0
3/22/2017 10:50	0.004	0	0.119	0	0	0		0.004	0.0047	0
3/22/2017 10:50							43.00318;-73.85325			
3/22/2017 10:51	0.003	0	0.119	0	0	0		0.0038	0.0047	0
3/22/2017 10:52	0.004	0	0.119	0	0	0		0.0038	0.0047	0
3/22/2017 10:53	0.004	0	0.119	0	0	0		0.0038	0.0047	0
3/22/2017 10:54	0.004	0	0.119	0	0	0		0.0038	0.0047	0
3/22/2017 10:55	0.004	0	0.119	0	0	0		0.0038	0.0045	0
3/22/2017 10:55							43.00317;-73.85313			
3/22/2017 10:56	0.004	0	0.119	0	0	0		0.004	0.0044	0
3/22/2017 10:57	0.004	0	0.119	0	0	0		0.004	0.0043	0
3/22/2017 10:58	0.003	0	0.119	0	0	0		0.0038	0.004	0
3/22/2017 10:59	0.004	0	0.119	0	0	0		0.0038	0.0039	0
3/22/2017 11:00	0.003	0	0.119	0	0	0		0.0036	0.0038	0
3/22/2017 11:00							43.00317;-73.85319			
3/22/2017 11:01	0.003	0	0.119	0	0	0		0.0034	0.0037	0
3/22/2017 11:02	0.004	0	0.119	0	0	0		0.0034	0.0037	0
3/22/2017 11:03	0.004	0	0.119	0	0	0		0.0036	0.0037	0
3/22/2017 11:04	0.004	0	0.119	0	0	0		0.0036	0.0037	0
3/22/2017 11:05	0.003	0	0.119	0	0	0		0.0036	0.0037	0
3/22/2017 11:05							43.00318;-73.85323			
3/22/2017 11:06	0.005	0	0.119	0	0	0		0.004	0.0038	0
3/22/2017 11:07	0.032	0	0.119	0	0	0		0.0096	0.0057	0
3/22/2017 11:08	0.009	0	0.119	0	0	0		0.0106	0.006	0
3/22/2017 11:09	0.015	0	0.119	0	0	0		0.0128	0.0067	0
3/22/2017 11:10	0.004	0	0.119	0	0	0		0.013	0.0067	0
3/22/2017 11:10							43.00315;-73.85319			
3/22/2017 11:11	0.004	0	0.119	0	0	0		0.0128	0.0067	0
3/22/2017 11:12	0.007	0	0.119	0	0	0		0.0078	0.0069	0
3/22/2017 11:13	0.004	0	0.119	0	0	0		0.0068	0.007	0
3/22/2017 11:14	0.003	0	0.119	0	0	0		0.0044	0.0069	0
3/22/2017 11:15	0.007	0	0.119	0	0	0		0.005	0.0072	0
3/22/2017 11:15							43.00318;-73.85319			
3/22/2017 11:16	0.005	0	0.119	0	0	0		0.0052	0.0073	0
3/22/2017 11:17	0.004	0	0.119	0	0	0		0.0046	0.0073	0
3/22/2017 11:18	0.004	0	0.119	0	0	0		0.0046	0.0073	0
3/22/2017 11:19	0.004	0	0.119	0	0	0		0.0048	0.0073	0
3/22/2017 11:20	0.004	0	0.119	0	0	0		0.0042	0.0074	0
3/22/2017 11:20							43.0032;-73.85321			
3/22/2017 11:21	0.003	0	0.119	0	0	0		0.0038	0.0073	0
3/22/2017 11:22	0.004	0	0.119	0	0	0		0.0038	0.0054	0
3/22/2017 11:23	0.004	0	0.119	0	0	0		0.0038	0.0051	0
3/22/2017 11:24	0.004	0	0.119	0	0	0		0.0038	0.0043	0
3/22/2017 11:25	0.004	0	0.119	0	0	0		0.0038	0.0043	0
3/22/2017 11:25							43.00323;-73.85319			
3/22/2017 11:26	0.004	0	0.119	0	0	0		0.004	0.0043	0
3/22/2017 11:27	0.004	0	0.119	0	0	0		0.004	0.0041	0
3/22/2017 11:28	0.004	0	0.119	0	0	0		0.004	0.0041	0
3/22/2017 11:29	0.004	0	0.119	0	0	0		0.004	0.0042	0
3/22/2017 11:30	0.004	0	0.119	0	0	0		0.004	0.004	0
3/22/2017 11:30							43.00315;-73.85325			
3/22/2017 11:31	0.004	0	0.119	0	0	0		0.004	0.0039	0

3/22/2017 11:32	0.004	0	0.119	0	0	0		0.004	0.0039	0
3/22/2017 11:33	0.004	0	0.119	0	0	0		0.004	0.0039	0
3/22/2017 11:34	0.004	0	0.119	0	0	0		0.004	0.0039	0
3/22/2017 11:35	0.004	0	0.119	0	0	0		0.004	0.0039	0
3/22/2017 11:35							43.00312;-73.85325			
3/22/2017 11:36	0.004	0	0.119	0	0	0		0.004	0.004	0
3/22/2017 11:37	0.004	0	0.119	0	0	0		0.004	0.004	0
3/22/2017 11:38	0.004	0	0.119	0	0	0		0.004	0.004	0
3/22/2017 11:39	0.004	0	0.119	0	0	0		0.004	0.004	0
3/22/2017 11:40	0.004	0	0.119	0	0	0		0.004	0.004	0
3/22/2017 11:40							43.00318;-73.85323			
3/22/2017 11:41	0.004	0	0.119	0	0	0		0.004	0.004	0
3/22/2017 11:42	0.004	0	0.119	0	0	0		0.004	0.004	0
3/22/2017 11:43	0.004	0	0.119	0	0	0		0.004	0.004	0
3/22/2017 11:44	0.004	0	0.119	0	0	0		0.004	0.004	0
3/22/2017 11:45	0.005	0	0.119	0	0	0		0.0042	0.0041	0
3/22/2017 11:45							43.00317;-73.85323			
3/22/2017 11:46	0.004	0	0.119	0	0	0		0.0042	0.0041	0
3/22/2017 11:47	0.004	0	0.119	0	0	0		0.0042	0.0041	0
3/22/2017 11:48	0.004	0	0.119	0	0	0		0.0042	0.0041	0
3/22/2017 11:49	0.004	0	0.119	0	0	0		0.0042	0.0041	0
3/22/2017 11:50	0.004	0	0.119	0	0	0		0.004	0.0041	0
3/22/2017 11:50							43.0032;-73.85323			
3/22/2017 11:51	0.004	0	0.119	0	0	0		0.004	0.0041	0
3/22/2017 11:52	0.004	0	0.119	0	0	0		0.004	0.0041	0
3/22/2017 11:53	0.005	0	0.119	0	0	0		0.0042	0.0041	0
3/22/2017 11:54	0.006	0	0.119	0	0	0		0.0046	0.0043	0
3/22/2017 11:55	0.011	0	0.119	0	0	0		0.006	0.0047	0
3/22/2017 11:55							43.00316;-73.85321			
3/22/2017 11:56	0.005	0	0.119	0	0	0		0.0062	0.0048	0
3/22/2017 11:57	0.012	0	0.119	0	0	0		0.0078	0.0053	0
3/22/2017 11:58	0.005	0	0.119	0	0	0		0.0078	0.0054	0
3/22/2017 11:59	0.004	0	0.119	0	0	0		0.0074	0.0054	0
3/22/2017 12:00	0.004	0	0.119	0	0	0		0.006	0.0053	0
3/22/2017 12:00							43.00319;-73.85325			
3/22/2017 12:01	0.004	0	0.119	0	0	0		0.0058	0.0053	0
3/22/2017 12:02	0.011	0	0.119	0	0	0		0.0056	0.0058	0
3/22/2017 12:03	0.007	0	0.119	0	0	0		0.006	0.006	0
3/22/2017 12:04	0.007	0	0.119	0	0	0		0.0066	0.0062	0
3/22/2017 12:05	0.004	0	0.119	0	0	0		0.0066	0.0062	0
3/22/2017 12:05							43.00315;-73.85319			
3/22/2017 12:06	0.004	0	0.119	0	0	0		0.0066	0.0062	0
3/22/2017 12:07	0.006	0	0.119	0	0	0		0.0056	0.0063	0
3/22/2017 12:08	0.012	0	0.119	0	0	0		0.0066	0.0068	0
3/22/2017 12:09	0.011	0	0.119	0	0	0		0.0074	0.0071	0
3/22/2017 12:10	0.005	0	0.119	0	0	0		0.0076	0.0067	0
3/22/2017 12:10							43.00316;-73.85319			
3/22/2017 12:11	0.005	0	0.119	0	0	0		0.0078	0.0067	0
3/22/2017 12:12	0.004	0	0.119	0	0	0		0.0074	0.0062	0
3/22/2017 12:13	0.004	0	0.119	0	0	0		0.0058	0.0061	0
3/22/2017 12:14	0.004	0	0.119	0	0	0		0.0044	0.0061	0
3/22/2017 12:15	0.006	0	0.119	0	0	0		0.0046	0.0063	0
3/22/2017 12:15							43.0032;-73.85319			
3/22/2017 12:16	0.007	0	0.119	0	0	0		0.005	0.0065	0
3/22/2017 12:17	0.006	0	0.119	0	0	0		0.0054	0.0061	0
3/22/2017 12:18	0.005	0	0.119	0	0	0		0.0056	0.006	0
3/22/2017 12:19	0.008	0	0.119	0	0	0		0.0064	0.0061	0
3/22/2017 12:20	0.011	0	0.119	0	0	0		0.0074	0.0065	0
3/22/2017 12:20							43.0032;-73.85314			
3/22/2017 12:21	0.01	0	0.119	0	0	0		0.008	0.0069	0
3/22/2017 12:22	0.01	0	0.119	0	0	0		0.0088	0.0072	0
3/22/2017 12:23	0.005	0	0.119	0	0	0		0.0088	0.0067	0
3/22/2017 12:24	0.005	0	0.119	0	0	0		0.0082	0.0063	0
3/22/2017 12:25	0.005	0	0.119	0	0	0		0.007	0.0063	0
3/22/2017 12:25							43.00319;-73.85314			
3/22/2017 12:26	0.005	0	0.119	0	0	0		0.006	0.0063	0
3/22/2017 12:27	0.005	0	0.119	0	0	0		0.005	0.0064	0
3/22/2017 12:28	0.005	0	0.119	0	0	0		0.005	0.0065	0
3/22/2017 12:29	0.005	0	0.119	0	0	0		0.005	0.0065	0
3/22/2017 12:30	0.005	0	0.119	0	0	0		0.005	0.0065	0
3/22/2017 12:30							43.00317;-73.85313			
3/22/2017 12:31	0.006	0	0.119	0	0	0		0.0052	0.0064	0
3/22/2017 12:32	0.005	0	0.119	0	0	0		0.0052	0.0063	0
3/22/2017 12:33	0.005	0	0.119	0	0	0		0.0052	0.0063	0
3/22/2017 12:34	0.006	0	0.119	0	0	0		0.0054	0.0062	0
3/22/2017 12:35	0.007	0	0.119	0	0	0		0.0058	0.0059	0
3/22/2017 12:36	0.01	0	0.119	0	0	0		0.0066	0.0059	0
3/22/2017 12:37	0.005	0	0.119	0	0	0		0.0066	0.0056	0
3/22/2017 12:38	0.005	0	0.119	0	0	0		0.0066	0.0056	0
3/22/2017 12:39	0.005	0	0.119	0	0	0		0.0064	0.0056	0
3/22/2017 12:40	0.005	0	0.119	0	0	0	43.00318;-73.85314	0.006	0.0056	0
3/22/2017 12:41	0.005	0	0.119	0	0	0		0.005	0.0056	0
3/22/2017 12:42	0.005	0	0.119	0	0	0		0.005	0.0056	0
3/22/2017 12:43	0.005	0	0.119	0	0	0		0.005	0.0056	0
3/22/2017 12:44	0.005	0	0.119	0	0	0		0.005	0.0056	0
3/22/2017 12:45	0.005	0	0.119	0	0	0		0.005	0.0056	0
3/22/2017 12:45							43.00315;-73.85313			
3/22/2017 12:46	0.005	0	0.119	0	0	0		0.005	0.0055	0
3/22/2017 12:47	0.005	0	0.119	0	0	0		0.005	0.0055	0
3/22/2017 12:48	0.005	0	0.119	0	0	0		0.005	0.0055	0
3/22/2017 12:49	0.005	0	0.119	0	0	0		0.005	0.0055	0
3/22/2017 12:50	0.005	0	0.119	0	0	0		0.005	0.0053	0
3/22/2017 12:50							43.00316;-73.85314			
3/22/2017 12:51	0.005	0	0.119	0	0	0		0.005	0.005	0
3/22/2017 12:52	0.005	0	0.119	0	0	0		0.005	0.005	0
3/22/2017 12:53	0.005	0	0.119	0	0	0		0.005	0.005	0
3/22/2017 12:54	0.005	0	0.119	0	0	0		0.005	0.005	0
3/22/2017 12:55	0.006	0	0.119	0	0	0		0.0052	0.0051	0
3/22/2017 12:55							43.00317;-73.85316			
3/22/2017 12:56	0.005	0	0.119	0	0	0		0.0052	0.0051	0
3/22/2017 12:57	0.005	0	0.119	0	0	0		0.0052	0.0051	0
3/22/2017 12:58	0.005	0	0.119	0	0	0		0.0052	0.0051	0
3/22/2017 12:59	0.005	0	0.119	0	0	0		0.0052	0.0051	0
3/22/2017 13:00	0.006	0	0.119	0	0	0		0.0052	0.0051	0
3/22/2017 13:00							43.00318;-73.85316			
3/22/2017 13:01	0.006	0	0.119	0	0	0		0.0054	0.0052	0
3/22/2017 13:02	0.007	0	0.119	0	0	0		0.0058	0.0053	0
3/22/2017 13:03	0.006	0	0.119	0	0	0		0.006	0.0054	0
3/22/2017 13:04	0.005	0	0.119	0	0	0		0.006	0.0054	0
3/22/2017 13:05	0.005	0	0.119	0	0	0		0.0058	0.0054	0
3/22/2017 13:05							43.00319;-73.85316			
3/22/2017 13:06	0.005	0	0.119	0	0	0		0.0056	0.0054	0
3/22/2017 13:07	0.005	0	0.119	0	0	0		0.0052	0.0054	0
3/22/2017 13:08	0.005	0	0.119	0	0	0		0.005	0.0054	0
3/22/2017 13:09	0.005	0	0.119	0	0	0		0.005	0.0054	0
3/22/2017 13:10	0.005	0	0.119	0	0	0		0.005	0.0053	0
3/22/2017 13:10							43.00316;-73.85316			
3/22/2017 13:11	0.005	0	0.119	0	0	0		0.005	0.0053	0
3/22/2017 13:12	0.005	0	0.119	0	0	0		0.005	0.0053	0
3/22/2017 13:13	0.005	0	0.119	0	0	0		0.005	0.0053	0
3/22/2017 13:14	0.005	0	0.119	0	0	0		0.005	0.0053	0
3/22/2017 13:15	0.005	0	0.119	0	0	0		0.005	0.0053	0
3/22/2017 13:15							43.00319;-73.85319			
3/22/2017 13:16	0.005	0	0.119	0	0	0		0.005	0.0052	0
3/22/2017 13:17	0.005	0	0.119	0	0	0		0.005	0.0051	0
3/22/2017 13:18	0.006	0	0.119	0	0	0		0.0052	0.0051	0
3/22/2017 13:19	0.007	0	0.119	0	0	0		0.0056	0.0052	0
3/22/2017 13:20	0.005	0	0.119	0	0	0		0.0056	0.0052	0
3/22/2017 13:20							43.00316;-73.85313			
3/22/2017 13:21	0.005	0	0.119	0	0	0		0.0056	0.0052	0

3/22/2017 13:22	0.005	0	0.119	0	0	0		0.0056	0.0052	0
3/22/2017 13:23	0.005	0	0.119	0	0	0		0.0054	0.0052	0
3/22/2017 13:24	0.005	0	0.119	0	0	0		0.005	0.0052	0
3/22/2017 13:25	0.005	0	0.119	0	0	0		0.005	0.0052	0
3/22/2017 13:25							43.00316;-73.85308			
3/22/2017 13:26	0.005	0	0.119	0	0	0		0.005	0.0052	0
3/22/2017 13:27	0.004	0	0.119	0	0	0		0.0048	0.0051	0
3/22/2017 13:28	0.005	0	0.119	0	0	0		0.0048	0.0051	0
3/22/2017 13:29	0.005	0	0.119	0	0	0		0.0048	0.0051	0
3/22/2017 13:30	0.005	0	0.119	0	0	0		0.0048	0.0051	0
3/22/2017 13:30							43.00315;-73.8531			
3/22/2017 13:31	0.005	0	0.119	0	0	0		0.0048	0.0051	0
3/22/2017 13:32	0.005	0	0.119	0	0	0		0.005	0.0051	0
3/22/2017 13:33	0.005	0	0.119	0	0	0		0.005	0.0051	0
3/22/2017 13:34	0.005	0	0.119	0	0	0		0.005	0.0049	0
3/22/2017 13:35	0.004	0	0.119	0	0	0		0.0048	0.0049	0
3/22/2017 13:35							43.00318;-73.85313			
3/22/2017 13:36	0.004	0	0.119	0	0	0		0.0046	0.0048	0
3/22/2017 13:37	0.005	0	0.119	0	0	0		0.0046	0.0048	0
3/22/2017 13:38	0.005	0	0.119	0	0	0		0.0046	0.0048	0
3/22/2017 13:39	0.005	0	0.119	0	0	0		0.0046	0.0048	0
3/22/2017 13:40	0.005	0	0.119	0	0	0		0.0048	0.0048	0
3/22/2017 13:40							43.00318;-73.85308			
3/22/2017 13:41	0.005	0	0.119	0	0	0		0.005	0.0048	0
3/22/2017 13:42	0.004	0	0.119	0	0	0		0.0048	0.0048	0
3/22/2017 13:43	0.005	0	0.119	0	0	0		0.0048	0.0048	0
3/22/2017 13:44	0.005	0	0.119	0	0	0		0.0048	0.0048	0
3/22/2017 13:45	0.005	0	0.119	0	0	0		0.0048	0.0048	0
3/22/2017 13:45							43.00319;-73.85314			
3/22/2017 13:46	0.005	0	0.119	0	0	0		0.0048	0.0048	0
3/22/2017 13:47	0.005	0	0.119	0	0	0		0.005	0.0048	0
3/22/2017 13:48	0.005	0	0.119	0	0	0		0.005	0.0048	0
3/22/2017 13:49	0.005	0	0.119	0	0	0		0.005	0.0048	0
3/22/2017 13:50	0.005	0	0.119	0	0	0		0.005	0.0049	0
3/22/2017 13:50							43.00319;-73.85319			
3/22/2017 13:51	0.005	0	0.119	0	0	0		0.005	0.0049	0
3/22/2017 13:52	0.005	0	0.119	0	0	0		0.005	0.0049	0
3/22/2017 13:53	0.005	0	0.119	0	0	0		0.005	0.0049	0
3/22/2017 13:54	0.005	0	0.119	0	0	0		0.005	0.0049	0
3/22/2017 13:55	0.005	0	0.119	0	0	0		0.005	0.0049	0
3/22/2017 13:55							43.0032;-73.85316			
3/22/2017 13:56	0.005	0	0.119	0	0	0		0.005	0.0049	0
3/22/2017 13:57	0.005	0	0.119	0	0	0		0.005	0.005	0
3/22/2017 13:58	0.005	0	0.119	0	0	0		0.005	0.005	0
3/22/2017 13:59	0.005	0	0.119	0	0	0		0.005	0.005	0
3/22/2017 14:00	0.004	0	0.119	0	0	0		0.0048	0.0049	0
3/22/2017 14:00							43.00318;-73.85323			
3/22/2017 14:01	0.004	0	0.119	0	0	0		0.0046	0.0049	0
3/22/2017 14:02	0.005	0	0.119	0	0	0		0.0046	0.0049	0
3/22/2017 14:03	0.005	0	0.119	0	0	0		0.0046	0.0049	0
3/22/2017 14:04	0.005	0	0.119	0	0	0		0.0046	0.0049	0
3/22/2017 14:05	0.004	0	0.119	0	0	0		0.0046	0.0048	0
3/22/2017 14:05							43.00321;-73.85319			
3/22/2017 14:06	0.005	0	0.119	0	0	0		0.0048	0.0048	0
3/22/2017 14:07	0.005	0	0.119	0	0	0		0.0048	0.0048	0
3/22/2017 14:08	0.005	0	0.119	0	0	0		0.0048	0.0048	0
3/22/2017 14:09	0.005	0	0.119	0	0	0		0.0048	0.0048	0
3/22/2017 14:10	0.005	0	0.119	0	0	0		0.005	0.0048	0
3/22/2017 14:10							43.0032;-73.85319			
3/22/2017 14:11	0.005	0	0.119	0	0	0		0.005	0.0048	0
3/22/2017 14:12	0.005	0	0.119	0	0	0		0.005	0.0048	0
3/22/2017 14:13	0.005	0	0.119	0	0	0		0.005	0.0048	0
3/22/2017 14:14	0.005	0	0.119	0	0	0		0.005	0.0048	0
3/22/2017 14:15	0.005	0	0.119	0	0	0		0.005	0.0049	0
3/22/2017 14:15							43.00319;-73.85321			
3/22/2017 14:16	0.005	0	0.119	0	0	0		0.005	0.0049	0
3/22/2017 14:17	0.005	0	0.119	0	0	0		0.005	0.0049	0
3/22/2017 14:18	0.005	0	0.119	0	0	0		0.005	0.0049	0
3/22/2017 14:19	0.005	0	0.119	0	0	0		0.005	0.0049	0
3/22/2017 14:20	0.005	0	0.119	0	0	0		0.005	0.005	0
3/22/2017 14:20							43.00317;-73.85319			
3/22/2017 14:21	0.005	0	0.119	0	0	0		0.005	0.005	0
3/22/2017 14:22	0.005	0	0.119	0	0	0		0.005	0.005	0
3/22/2017 14:23	0.005	0	0.119	0	0	0		0.005	0.005	0
3/22/2017 14:24	0.005	0	0.119	0	0	0		0.005	0.005	0
3/22/2017 14:25	0.005	0	0.119	0	0	0		0.005	0.005	0
3/22/2017 14:25							43.00317;-73.85329			
3/22/2017 14:26	0.005	0	0.119	0	0	0		0.005	0.005	0
3/22/2017 14:27	0.005	0	0.119	0	0	0		0.005	0.005	0
3/22/2017 14:28	0.005	0	0.119	0	0	0		0.005	0.005	0
3/22/2017 14:29	0.005	0	0.119	0	0	0		0.005	0.005	0
3/22/2017 14:30	0.005	0	0.119	0	0	0		0.005	0.005	0
3/22/2017 14:30							43.00317;-73.85329			
3/22/2017 14:31	0.005	0	0.119	0	0	0		0.005	0.005	0
3/22/2017 14:32	0.005	0	0.119	0	0	0		0.005	0.005	0
3/22/2017 14:33	0.005	0	0.119	0	0	0		0.005	0.005	0
3/22/2017 14:34	0.005	0	0.119	0	0	0		0.005	0.005	0
3/22/2017 14:35	0.005	0	0.119	0	0	0		0.005	0.005	0
3/22/2017 14:35							43.00315;-73.85323			
3/22/2017 14:36	0.005	0	0.119	0	0	0		0.005	0.005	0
3/22/2017 14:37	0.005	0	0.119	0	0	0		0.005	0.005	0
3/22/2017 14:38	0.005	0	0.119	0	0	0		0.005	0.005	0
3/22/2017 14:39	0.005	0	0.119	0	0	0		0.005	0.005	0
3/22/2017 14:40	0.005	0	0.119	0	0	0		0.005	0.005	0
3/22/2017 14:40							43.00321;-73.85327			
3/22/2017 14:41	0.005	0	0.119	0	0	0		0.005	0.005	0
3/22/2017 14:42	0.005	0	0.119	0	0	0		0.005	0.005	0
3/22/2017 14:43	0.005	0	0.119	0	0	0		0.005	0.005	0
3/22/2017 14:44	0.005	0	0.119	0	0	0		0.005	0.005	0
3/22/2017 14:45	0.005	0	0.119	0	0	0		0.005	0.005	0
3/22/2017 14:45							43.00323;-73.85323			
3/22/2017 14:46	0.005	0	0.119	0	0	0		0.005	0.005	0
3/22/2017 14:47	0.005	0	0.119	0	0	0		0.005	0.005	0
3/22/2017 14:48	0.005	0	0.119	0	0	0		0.005	0.005	0
3/22/2017 14:49	0.005	0	0.119	0	0	0		0.005	0.005	0
3/22/2017 14:50	0.005	0	0.119	0	0	0		0.005	0.005	0
3/22/2017 14:50							43.00318;-73.85327			
3/22/2017 14:51	0.005	0	0.119	0	0	0		0.005	0.005	0
3/22/2017 14:52	0.005	0	0.119	0	0	0		0.005	0.005	0
3/22/2017 14:53	0.005	0	0.119	0	0	0		0.005	0.005	0
3/22/2017 14:54	0.005	0	0.119	0	0	0		0.005	0.005	0
3/22/2017 14:55	0.004	0	0.119	0	0	0		0.0048	0.0049	0
3/22/2017 14:55							43.00305;-73.85327			
3/22/2017 14:56	0.005	0	0.119	0	0	0		0.0048	0.0049	0
3/22/2017 14:57	0.005	0	0.119	0	0	0		0.0048	0.0049	0
3/22/2017 14:58	0.005	0	0.119	0	0	0		0.0048	0.0049	0
3/22/2017 14:59	0.005	0	0.119	0	0	0		0.0048	0.0049	0
3/22/2017 15:00	0.005	0	0.119	0	0	0		0.005	0.0049	0
3/22/2017 15:00							43.00307;-73.85321			
3/22/2017 15:01	0.005	0	0.119	0	0	0		0.005	0.0049	0
3/22/2017 15:02	0.005	0	0.119	0	0	0		0.005	0.0049	0
3/22/2017 15:03	0.005	0	0.119	0	0	0		0.005	0.0049	0
3/22/2017 15:04	0.005	0	0.119	0	0	0		0.005	0.0049	0
3/22/2017 15:05	0.005	0	0.119	0	0	0		0.005	0.0049	0
3/22/2017 15:05							43.00306;-73.85321			
3/22/2017 15:06	0.007	0	0.119	0	0	0		0.0054	0.0051	0
3/22/2017 15:07	0.005	0	0.119	0	0	0		0.0054	0.0051	0
3/22/2017 15:08	0.006	0	0.119	0	0	0		0.0056	0.0051	0
3/22/2017 15:09	0.006	0	0.119	0	0	0		0.0058	0.0052	0
3/22/2017 15:10	0.005	0	0.119	0	0	0		0.0058	0.0053	0

3/22/2017 15:10							43.00305;-73.85321			
3/22/2017 15:11	0.005	0	0.119	0	0	0		0.0054	0.0053	0
3/22/2017 15:12	0.007	0	0.119	0	0	0		0.0058	0.0054	0
3/22/2017 15:13	0.007	0	0.119	0	0	0		0.006	0.0055	0
3/22/2017 15:14	0.006	0	0.119	0	0	0		0.006	0.0056	0
3/22/2017 15:15	0.006	0	0.119	0	0	0		0.0062	0.0057	0
3/22/2017 15:15							43.00307;-73.85321			
3/22/2017 15:16	0.005	0	0.119	0	0	0		0.0062	0.0057	0
3/22/2017 15:17	0.005	0	0.119	0	0	0		0.0058	0.0057	0
3/22/2017 15:18	0.005	0	0.119	0	0	0		0.0054	0.0057	0
3/22/2017 15:19	0.005	0	0.119	0	0	0		0.0052	0.0057	0
3/22/2017 15:20	0.005	0	0.119	0	0	0		0.005	0.0057	0
3/22/2017 15:20							43.00314;-73.85323			
3/22/2017 15:21	0.005	0	0.119	0	0	0		0.005	0.0055	0
3/22/2017 15:22	0.005	0	0.119	0	0	0		0.005	0.0055	0
3/22/2017 15:23	0.005	0	0.119	0	0	0		0.005	0.0055	0
3/22/2017 15:24	0.005	0	0.119	0	0	0		0.005	0.0054	0
3/22/2017 15:25	0.005	0	0.119	0	0	0		0.005	0.0054	0
3/22/2017 15:25							43.00312;-73.85323			
3/22/2017 15:26	0.005	0	0.119	0	0	0		0.005	0.0054	0
3/22/2017 15:27	0.005	0	0.119	0	0	0		0.005	0.0053	0
3/22/2017 15:28	0.005	0	0.119	0	0	0		0.005	0.0051	0
3/22/2017 15:29	0.005	0	0.119	0	0	0		0.005	0.0051	0
3/22/2017 15:30	0.005	0	0.119	0	0	0		0.005	0.005	0
3/22/2017 15:30							43.00309;-73.85327			
3/22/2017 15:31	0.006	0	0.119	0	0	0		0.0052	0.0051	0
3/22/2017 15:32	0.005	0	0.119	0	0	0		0.0052	0.0051	0
3/22/2017 15:33	0.005	0	0.119	0	0	0		0.0052	0.0051	0
3/22/2017 15:34	0.005	0	0.119	0	0	0		0.0052	0.0051	0
3/22/2017 15:35	0.005	0	0.119	0	0	0		0.0052	0.0051	0
3/22/2017 15:35							43.00312;-73.85321			
3/22/2017 15:36	0.005	0	0.119	0	0	0		0.005	0.0051	0
3/22/2017 15:37	0.006	0	0.119	0	0	0		0.0052	0.0051	0
3/22/2017 15:38	0.005	0	0.119	0	0	0		0.0052	0.0051	0
3/22/2017 15:39	0.005	0	0.119	0	0	0		0.0052	0.0051	0
3/22/2017 15:40	0.005	0	0.119	0	0	0		0.0052	0.0051	0
3/22/2017 15:40							43.00308;-73.85316			
3/22/2017 15:41	0.005	0	0.119	0	0	0		0.0052	0.0051	0
3/22/2017 15:42	0.005	0	0.119	0	0	0		0.005	0.0051	0
3/22/2017 15:43	0.005	0	0.119	0	0	0		0.005	0.0051	0
3/22/2017 15:44	0.005	0	0.119	0	0	0		0.005	0.0051	0
3/22/2017 15:45	0.005	0	0.119	0	0	0		0.005	0.0051	0
3/22/2017 15:45							43.00309;-73.85321			
3/22/2017 15:46	0.005	0	0.119	0	0	0		0.005	0.0051	0
3/22/2017 15:47	0.005	0	0.119	0	0	0		0.005	0.0051	0
3/22/2017 15:48	0.008	0	0.119	0	0	0		0.0056	0.0053	0
3/22/2017 15:49	0.007	0	0.119	0	0	0		0.006	0.0054	0
3/22/2017 15:50	0.005	0	0.119	0	0	0		0.006	0.0054	0
3/22/2017 15:50							43.00316;-73.85316			
3/22/2017 15:51	0.005	0	0.119	0	0	0		0.006	0.0054	0
3/22/2017 15:52	0.005	0	0.119	0	0	0		0.006	0.0053	0
3/22/2017 15:53	0.005	0	0.119	0	0	0		0.0054	0.0053	0
3/22/2017 15:54	0.005	0	0.119	0	0	0		0.005	0.0053	0
3/22/2017 15:55	0.005	0	0.119	0	0	0		0.005	0.0053	0
3/22/2017 15:55							43.00314;-73.85319			
3/22/2017 15:56	0.005	0	0.119	0	0	0		0.005	0.0053	0
3/22/2017 15:57	0.005	0	0.119	0	0	0		0.005	0.0053	0
3/22/2017 15:58	0.005	0	0.119	0	0	0		0.005	0.0053	0
3/22/2017 15:59	0.005	0	0.119	0	0	0		0.005	0.0053	0
3/22/2017 16:00	0.005	0	0.119	0	0	0		0.005	0.0053	0
3/22/2017 16:00							43.00312;-73.85321			
3/22/2017 16:01	0.005	0	0.119	0	0	0		0.005	0.0053	0
3/22/2017 16:02	0.005	0	0.119	0	0	0		0.005	0.0053	0
3/22/2017 16:03	0.005	0	0.119	0	0	0		0.005	0.0051	0
3/22/2017 16:04	0.005	0	0.119	0	0	0		0.005	0.005	0
3/22/2017 16:05	0.005	0	0.119	0	0	0		0.005	0.005	0
3/22/2017 16:05							43.00312;-73.85321			
3/22/2017 16:06	0.005	0	0.119	0	0	0		0.005	0.005	0
3/22/2017 16:07	0.005	0	0.119	0	0	0		0.005	0.005	0
3/22/2017 16:08	0.005	0	0.119	0	0	0		0.005	0.005	0
3/22/2017 16:09	0.005	0	0.119	0	0	0		0.005	0.005	0
3/22/2017 16:10	0.005	0	0.119	0	0	0		0.005	0.005	0
3/22/2017 16:10							43.00315;-73.85321			
3/22/2017 16:11	0.005	0	0.119	0	0	0		0.005	0.005	0
3/22/2017 16:12	0.005	0	0.119	0	0	0		0.005	0.005	0
3/22/2017 16:13	0.006	0	0.119	0	0	0		0.0052	0.0051	0
3/22/2017 16:14	0.006	0	0.119	0	0	0		0.0054	0.0051	0
3/22/2017 16:15	0.006	0	0.119	0	0	0		0.0056	0.0052	0
3/22/2017 16:15							43.00315;-73.85319			
3/22/2017 16:16	0.008	0	0.119	0	0	0		0.0062	0.0054	0
3/22/2017 16:17	0.006	0	0.119	0	0	0		0.0064	0.0055	0
3/22/2017 16:18	0.005	0	0.119	0	0	0		0.0062	0.0055	0
3/22/2017 16:19	0.005	0	0.119	0	0	0		0.006	0.0055	0
3/22/2017 16:20	0.005	0	0.119	0	0	0		0.0058	0.0055	0
3/22/2017 16:20							43.00316;-73.85319			
3/22/2017 16:21	0.006	0	0.119	0	0	0		0.0054	0.0055	0
3/22/2017 16:22	0.006	0	0.119	0	0	0		0.0054	0.0056	0
3/22/2017 16:23	0.006	0	0.119	0	0	0		0.0056	0.0057	0
3/22/2017 16:24	0.005	0	0.119	0	0	0		0.0056	0.0057	0
3/22/2017 16:25	0.005	0	0.119	0	0	0		0.0056	0.0057	0
3/22/2017 16:25							43.00309;-73.85314			
3/22/2017 16:26	0.005	0	0.119	0	0	0		0.0054	0.0057	0
3/23/2017 7:36	0.011	0	0	0	0	0		0.011	0.011	0
3/23/2017 7:37	0.013	0	0	0	0	0		0.012	0.012	0
3/23/2017 7:38	0.013	0	0	0	0	0		0.0123	0.0123	0
3/23/2017 7:39	0.012	0	0	0	0	0		0.0123	0.0123	0
3/23/2017 7:40	0.012	0	0	0	0	0		0.0122	0.0122	0
3/23/2017 7:40							43.00312;-73.85316			
3/23/2017 7:41	0.013	0	0	0	0	0		0.0126	0.0123	0
3/23/2017 7:42	0.013	0	0	0	0	0		0.0126	0.0124	0
3/23/2017 7:43	0.013	0	0	0	0	0		0.0126	0.0125	0
3/23/2017 7:44	0.013	0	0	0	0	0		0.0128	0.0126	0
3/23/2017 7:45	0.013	0	0	0	0	0		0.013	0.0126	0
3/23/2017 7:45							43.00312;-73.85316			
3/23/2017 7:46	0.013	0	0	0	0	0		0.013	0.0126	0
3/23/2017 7:47	0.013	0	0	0	0	0		0.013	0.0127	0
3/23/2017 7:48	0.013	0	0	0	0	0		0.013	0.0127	0
3/23/2017 7:49	0.013	0	0	0	0	0		0.013	0.0127	0
3/23/2017 7:50	0.013	0	0	0	0	0		0.013	0.0127	0
3/23/2017 7:51	0.013	0	0	0	0	0		0.013	0.0129	0
3/23/2017 7:52	0.013	0	0	0	0	0		0.013	0.0129	0
3/23/2017 7:53	0.013	0	0	0	0	0		0.013	0.0129	0
3/23/2017 7:54	0.013	0	0	0	0	0		0.013	0.0129	0
3/23/2017 7:55	0.013	0	0	0	0	0	43.00317;-73.85316	0.013	0.013	0
3/23/2017 7:56	0.013	0	0	0	0	0		0.013	0.013	0
3/23/2017 7:57	0.013	0	0	0	0	0		0.013	0.013	0
3/23/2017 7:58	0.013	0	0	0	0	0		0.013	0.013	0
3/23/2017 7:59	0.013	0	0	0	0	0		0.013	0.013	0
3/23/2017 8:00	0.013	0	0	0	0	0		0.013	0.013	0
3/23/2017 8:00							43.00314;-73.85319			
3/23/2017 8:01	0.013	0	0	0	0	0		0.013	0.013	0
3/23/2017 8:02	0.013	0	0	0	0	0		0.013	0.013	0
3/23/2017 8:03	0.013	0	0	0	0	0		0.013	0.013	0
3/23/2017 8:04	0.013	0	0	0	0	0		0.013	0.013	0
3/23/2017 8:05	0.013	0	0	0	0	0	43.00315;-73.85314	0.013	0.013	0
3/23/2017 8:06	0.013	0	0	0	0	0		0.013	0.013	0
3/23/2017 8:07	0.013	0	0	0	0	0		0.013	0.013	0
3/23/2017 8:08	0.013	0	0	0	0	0		0.013	0.013	0
3/23/2017 8:09	0.013	0	0	0	0	0		0.013	0.013	0
3/23/2017 8:10	0.013	0	0	0	0	0	43.00316;-73.85316	0.013	0.013	0

3/23/2017 8:11	0.013	0	0	0	0	0		0.013	0.013	0
3/23/2017 8:12	0.013	0	0	0	0	0		0.013	0.013	0
3/23/2017 8:13	0.013	0	0	0	0	0		0.013	0.013	0
3/23/2017 8:14	0.013	0	0	0	0	0		0.013	0.013	0
3/23/2017 8:15	0.013	0	0	0	0	0	43.00318;-73.85316	0.013	0.013	0
3/23/2017 8:16	0.013	0	0	0	0	0		0.013	0.013	0
3/23/2017 8:17	0.013	0	0	0	0	0		0.013	0.013	0
3/23/2017 8:18	0.013	0	0	0	0	0		0.013	0.013	0
3/23/2017 8:19	0.013	0	0	0	0	0		0.013	0.013	0
3/23/2017 8:20	0.013	0	0	0	0	0	43.00321;-73.85313	0.013	0.013	0
3/23/2017 8:21	0.013	0	0	0	0	0		0.013	0.013	0
3/23/2017 8:22	0.013	0	0	0	0	0		0.013	0.013	0
3/23/2017 8:23	0.013	0	0	0	0	0		0.013	0.013	0
3/23/2017 8:24	0.013	0	0	0	0	0		0.013	0.013	0
3/23/2017 8:25	0.013	0	0	0	0	0	43.00315;-73.8531	0.013	0.013	0
3/23/2017 8:26	0.013	0	0	0	0	0		0.013	0.013	0
3/23/2017 8:27	0.013	0	0	0	0	0		0.013	0.013	0
3/23/2017 8:28	0.013	0	0	0	0	0		0.013	0.013	0
3/23/2017 8:29	0.013	0	0	0	0	0		0.013	0.013	0
3/23/2017 8:30	0.013	0	0	0	0	0	43.00325;-73.85314	0.013	0.013	0
3/23/2017 8:31	0.013	0	0	0	0	0		0.013	0.013	0
3/23/2017 8:32	0.013	0	0	0	0	0		0.013	0.013	0
3/23/2017 8:33	0.014	0	0	0	0	0		0.0132	0.0131	0
3/23/2017 8:34	0.014	0	0	0	0	0		0.0134	0.0131	0
3/23/2017 8:35	0.013	0	0	0	0	0	43.00309;-73.85308	0.0134	0.0131	0
3/23/2017 8:36	0.013	0	0	0	0	0		0.0134	0.0131	0
3/23/2017 8:37	0.013	0	0	0	0	0		0.0134	0.0131	0
3/23/2017 8:38	0.013	0	0	0	0	0		0.0132	0.0131	0
3/23/2017 8:39	0.013	0	0	0	0	0		0.013	0.0131	0
3/23/2017 8:40	0.014	0	0	0	0	0	43.00318;-73.85313	0.0132	0.0132	0
3/23/2017 8:41	0.014	0	0	0	0	0		0.0134	0.0133	0
3/23/2017 8:42	0.014	0	0	0	0	0		0.0136	0.0133	0
3/23/2017 8:43	0.014	0	0	0	0	0		0.0138	0.0134	0
3/23/2017 8:44	0.013	0	0	0	0	0		0.0138	0.0134	0
3/23/2017 8:45	0.013	0	0	0	0	0	43.00316;-73.85316	0.0136	0.0134	0
3/23/2017 8:46	0.014	0	0	0	0	0		0.0136	0.0135	0
3/23/2017 8:47	0.014	0	0	0	0	0		0.0136	0.0135	0
3/23/2017 8:48	0.014	0	0	0	0	0		0.0136	0.0135	0
3/23/2017 8:49	0.014	0	0	0	0	0		0.0138	0.0135	0
3/23/2017 8:50	0.013	0	0	0	0	0	43.00314;-73.85319	0.0138	0.0135	0
3/23/2017 8:51	0.013	0	0	0	0	0		0.0136	0.0135	0
3/23/2017 8:52	0.013	0	0	0	0	0		0.0134	0.0135	0
3/23/2017 8:53	0.013	0	0	0	0	0		0.0132	0.0135	0
3/23/2017 8:54	0.013	0	0	0	0	0		0.013	0.0135	0
3/23/2017 8:55	0.012	0	0	0	0	0	43.00313;-73.85321	0.0128	0.0134	0
3/23/2017 8:56	0.012	0	0	0	0	0		0.0126	0.0133	0
3/23/2017 8:57	0.012	0	0	0	0	0		0.0124	0.0131	0
3/23/2017 8:58	0.013	0	0	0	0	0		0.0124	0.0131	0
3/23/2017 8:59	0.012	0	0	0	0	0		0.0122	0.013	0
3/23/2017 9:00	0.013	0	0	0	0	0	43.00301;-73.85306	0.0124	0.013	0
3/23/2017 9:01	0.012	0	0	0	0	0		0.0124	0.0129	0
3/23/2017 9:02	0.012	0	0	0	0	0		0.0124	0.0127	0
3/23/2017 9:03	0.011	0	0	0	0	0		0.012	0.0125	0
3/23/2017 9:04	0.011	0	0	0	0	0		0.0118	0.0123	0
3/23/2017 9:05	0.011	0	0	0	0	0	43.00306;-73.85319	0.0114	0.0122	0
3/23/2017 9:06	0.011	0	0	0	0	0		0.0112	0.0121	0
3/23/2017 9:07	0.011	0	0	0	0	0		0.011	0.0119	0
3/23/2017 9:08	0.011	0	0	0	0	0		0.011	0.0118	0
3/23/2017 9:09	0.011	0	0	0	0	0		0.011	0.0117	0
3/23/2017 9:10	0.012	0	0	0	0	0	43.00313;-73.8531	0.0112	0.0117	0
3/23/2017 9:11	0.011	0	0	0	0	0		0.0112	0.0116	0
3/23/2017 9:12	0.011	0	0	0	0	0		0.0112	0.0115	0
3/23/2017 9:13	0.01	0	0	0	0	0		0.011	0.0113	0
3/23/2017 9:14	0.01	0	0	0	0	0		0.0108	0.0112	0
3/23/2017 9:15	0.01	0	0	0	0	0	43.00313;-73.85313	0.0104	0.011	0
3/23/2017 9:16	0.01	0	0	0	0	0		0.0102	0.0109	0
3/23/2017 9:17	0.01	0	0	0	0	0		0.01	0.0107	0
3/23/2017 9:18	0.01	0	0	0	0	0		0.01	0.0107	0
3/23/2017 9:19	0.01	0	0	0	0	0		0.01	0.0106	0
3/23/2017 9:20	0.01	0	0	0	0	0	43.00315;-73.85316	0.01	0.0105	0
3/23/2017 9:21	0.01	0	0	0	0	0		0.01	0.0105	0
3/23/2017 9:22	0.01	0	0	0	0	0		0.01	0.0104	0
3/23/2017 9:23	0.01	0	0	0	0	0		0.01	0.0103	0
3/23/2017 9:24	0.009	0	0	0	0	0		0.0098	0.0102	0
3/23/2017 9:25	0.009	0	0	0	0	0	43.00313;-73.85316	0.0096	0.01	0
3/23/2017 9:26	0.009	0	0	0	0	0		0.0094	0.0099	0
3/23/2017 9:27	0.009	0	0	0	0	0		0.0092	0.0097	0
3/23/2017 9:28	0.009	0	0	0	0	0		0.009	0.0097	0
3/23/2017 9:29	0.009	0	0	0	0	0		0.009	0.0096	0
3/23/2017 9:30	0.009	0	0	0	0	0	43.00312;-73.85319	0.009	0.0095	0
3/23/2017 9:31	0.009	0	0	0	0	0		0.009	0.0095	0
3/23/2017 9:32	0.009	0	0	0	0	0		0.009	0.0094	0
3/23/2017 9:33	0.009	0	0	0	0	0		0.009	0.0093	0
3/23/2017 9:34	0.009	0	0	0	0	0		0.009	0.0093	0
3/23/2017 9:35	0.009	0	0	0	0	0	43.00307;-73.85319	0.009	0.0092	0
3/23/2017 9:36	0.009	0	0	0	0	0		0.009	0.0091	0
3/23/2017 9:37	0.009	0	0	0	0	0		0.009	0.0091	0
3/23/2017 9:38	0.009	0	0	0	0	0		0.009	0.009	0
3/23/2017 9:39	0.009	0	0	0	0	0		0.009	0.009	0
3/23/2017 9:40	0.009	0	0	0	0	0	43.00313;-73.85314	0.009	0.009	0
3/23/2017 9:41	0.008	0	0	0	0	0		0.0088	0.0089	0
3/23/2017 9:42	0.008	0	0	0	0	0		0.0086	0.0089	0
3/23/2017 9:43	0.008	0	0	0	0	0		0.0084	0.0088	0
3/23/2017 9:44	0.008	0	0	0	0	0		0.0082	0.0087	0
3/23/2017 9:45	0.008	0	0	0	0	0	43.00316;-73.85314	0.008	0.0087	0
3/23/2017 9:46	0.008	0	0	0	0	0		0.008	0.0086	0
3/23/2017 9:47	0.008	0	0	0	0	0		0.008	0.0085	0
3/23/2017 9:48	0.008	0	0	0	0	0		0.008	0.0085	0
3/23/2017 9:49	0.008	0	0	0	0	0		0.008	0.0084	0
3/23/2017 9:50	0.008	0	0	0	0	0	43.00313;-73.85319	0.008	0.0083	0
3/23/2017 9:51	0.008	0	0	0	0	0		0.008	0.0083	0
3/23/2017 9:52	0.008	0	0	0	0	0		0.008	0.0082	0
3/23/2017 9:53	0.008	0	0	0	0	0		0.008	0.0081	0
3/23/2017 9:54	0.008	0	0	0	0	0		0.008	0.0081	0
3/23/2017 9:55	0.008	0	0	0	0	0	43.00314;-73.85316	0.008	0.008	0
3/23/2017 9:56	0.008	0	0	0	0	0		0.008	0.008	0
3/23/2017 9:57	0.008	0	0	0	0	0		0.008	0.008	0
3/23/2017 9:58	0.008	0	0	0	0	0		0.008	0.008	0
3/23/2017 9:59	0.008	0	0	0	0	0		0.008	0.008	0
3/23/2017 10:00	0.008	0	0	0	0	0	43.00311;-73.85323	0.008	0.008	0
3/23/2017 10:01	0.008	0	0	0	0	0		0.008	0.008	0
3/23/2017 10:02	0.008	0	0	0	0	0		0.008	0.008	0
3/23/2017 10:03	0.008	0	0	0	0	0		0.008	0.008	0
3/23/2017 10:04	0.008	0	0	0	0	0		0.008	0.008	0
3/23/2017 10:05	0.008	0	0	0	0	0	43.00314;-73.85323	0.008	0.008	0
3/23/2017 10:06	0.008	0	0	0	0	0		0.008	0.008	0
3/23/2017 10:07	0.008	0	0	0	0	0		0.008	0.008	0
3/23/2017 10:08	0.008	0	0	0	0	0		0.008	0.008	0
3/23/2017 10:09	0.008	0	0	0	0	0		0.008	0.008	0
3/23/2017 10:10	0.008	0	0	0	0	0	43.00317;-73.85321	0.008	0.008	0
3/23/2017 10:11	0.008	0	0	0	0	0		0.008	0.008	0
3/23/2017 10:12	0.008	0	0	0	0	0		0.008	0.008	0
3/23/2017 10:13	0.009	0	0	0	0	0		0.0082	0.0081	0
3/23/2017 10:14	0.008	0	0	0	0	0		0.0082	0.0081	0
3/23/2017 10:15	0.008	0	0	0	0	0	43.00314;-73.85325	0.0082	0.0081	0
3/23/2017 10:16	0.008	0	0	0	0	0		0.0082	0.0081	0
3/23/2017 10:17	0.008	0	0	0	0	0		0.0082	0.0081	0
3/23/2017 10:18	0.008	0	0	0	0	0		0.008	0.0081	0
3/23/2017 10:19	0.008	0	0	0	0	0		0.008	0.0081	0
3/23/2017 10:20	0.008	0	0	0	0	0	43.00315;-73.85323	0.008	0.0081	0

3/23/2017 10:21	0.008	0	0	0	0	0		0.008	0.0081	0
3/23/2017 10:22	0.008	0	0	0	0	0		0.008	0.0081	0
3/23/2017 10:23	0.008	0	0	0	0	0		0.008	0.0081	0
3/23/2017 10:24	0.008	0	0	0	0	0		0.008	0.0081	0
3/23/2017 10:25	0.008	0	0	0	0	0	43.00317;-73.85319	0.008	0.0081	0
3/23/2017 10:26	0.008	0	0	0	0	0		0.008	0.0081	0
3/23/2017 10:27	0.008	0	0	0	0	0		0.008	0.0081	0
3/23/2017 10:28	0.008	0	0	0	0	0		0.008	0.008	0
3/23/2017 10:29	0.008	0	0	0	0	0		0.008	0.008	0
3/23/2017 10:30	0.008	0	0	0	0	0	43.00314;-73.85323	0.008	0.008	0
3/23/2017 10:31	0.008	0	0	0	0	0		0.008	0.008	0
3/23/2017 10:32	0.008	0	0	0	0	0		0.008	0.008	0
3/23/2017 10:33	0.008	0	0	0	0	0		0.008	0.008	0
3/23/2017 10:34	0.007	0	0	0	0	0		0.0078	0.0079	0
3/23/2017 10:35	0.008	0	0	0	0	0	43.00316;-73.85321	0.0078	0.0079	0
3/23/2017 10:36	0.008	0	0	0	0	0		0.0078	0.0079	0
3/23/2017 10:37	0.007	0	0	0	0	0		0.0076	0.0079	0
3/23/2017 10:38	0.007	0	0	0	0	0		0.0074	0.0078	0
3/23/2017 10:39	0.007	0	0	0	0	0		0.0074	0.0077	0
3/23/2017 10:40	0.007	0	0	0	0	0	43.00314;-73.85319	0.0072	0.0077	0
3/23/2017 10:41	0.008	0	0	0	0	0		0.0072	0.0077	0
3/23/2017 10:42	0.007	0	0	0	0	0		0.0072	0.0076	0
3/23/2017 10:43	0.007	0	0	0	0	0		0.0072	0.0075	0
3/23/2017 10:44	0.007	0	0	0	0	0		0.0072	0.0075	0
3/23/2017 10:45	0.007	0	0	0	0	0	43.00312;-73.85319	0.0072	0.0074	0
3/23/2017 10:46	0.007	0	0	0	0	0		0.007	0.0073	0
3/23/2017 10:47	0.007	0	0	0	0	0		0.007	0.0073	0
3/23/2017 10:48	0.007	0	0	0	0	0		0.007	0.0072	0
3/23/2017 10:49	0.007	0	0	0	0	0		0.007	0.0072	0
3/23/2017 10:50	0.007	0	0	0	0	0	43.00316;-73.85321	0.007	0.0071	0
3/23/2017 10:51	0.007	0	0	0	0	0		0.007	0.0071	0
3/23/2017 10:52	0.007	0	0	0	0	0		0.007	0.0071	0
3/23/2017 10:53	0.007	0	0	0	0	0		0.007	0.0071	0
3/23/2017 10:54	0.007	0	0	0	0	0		0.007	0.0071	0
3/23/2017 10:55	0.007	0	0	0	0	0	43.00314;-73.85314	0.007	0.0071	0
3/23/2017 10:56	0.007	0	0	0	0	0		0.007	0.007	0
3/23/2017 10:57	0.007	0	0	0	0	0		0.007	0.007	0
3/23/2017 10:58	0.007	0	0	0	0	0		0.007	0.007	0
3/23/2017 10:59	0.007	0	0	0	0	0		0.007	0.007	0
3/23/2017 11:00	0.007	0	0	0	0	0	43.00316;-73.85319	0.007	0.007	0
3/23/2017 11:01	0.007	0	0	0	0	0		0.007	0.007	0
3/23/2017 11:02	0.007	0	0	0	0	0		0.007	0.007	0
3/23/2017 11:03	0.007	0	0	0	0	0		0.007	0.007	0
3/23/2017 11:04	0.007	0	0	0	0	0		0.007	0.007	0
3/23/2017 11:05	0.007	0	0	0	0	0	43.00316;-73.85313	0.007	0.007	0
3/23/2017 11:06	0.007	0	0	0	0	0		0.007	0.007	0
3/23/2017 11:07	0.007	0	0	0	0	0		0.007	0.007	0
3/23/2017 11:08	0.007	0	0	0	0	0		0.007	0.007	0
3/23/2017 11:09	0.007	0	0	0	0	0		0.007	0.007	0
3/23/2017 11:10	0.007	0	0	0	0	0	43.00314;-73.85323	0.007	0.007	0
3/23/2017 11:11	0.007	0	0	0	0	0		0.007	0.007	0
3/23/2017 11:12	0.007	0	0	0	0	0		0.007	0.007	0
3/23/2017 11:13	0.007	0	0	0	0	0		0.007	0.007	0
3/23/2017 11:14	0.007	0	0	0	0	0		0.007	0.007	0
3/23/2017 11:15	0.007	0	0	0	0	0	43.00316;-73.85323	0.007	0.007	0
3/23/2017 11:16	0.007	0	0	0	0	0		0.007	0.007	0
3/23/2017 11:17	0.007	0	0	0	0	0		0.007	0.007	0
3/23/2017 11:18	0.007	0	0	0	0	0		0.007	0.007	0
3/23/2017 11:19	0.007	0	0	0	0	0		0.007	0.007	0
3/23/2017 11:20	0.007	0	0	0	0	0	43.00314;-73.85323	0.007	0.007	0
3/23/2017 11:21	0.007	0	0	0	0	0		0.007	0.007	0
3/23/2017 11:22	0.007	0	0	0	0	0		0.007	0.007	0
3/23/2017 11:23	0.007	0	0	0	0	0		0.007	0.007	0
3/23/2017 11:24	0.007	0	0	0	0	0		0.007	0.007	0
3/23/2017 11:25	0.007	0	0	0	0	0	43.00313;-73.85327	0.007	0.007	0
3/23/2017 11:26	0.007	0	0	0	0	0		0.007	0.007	0
3/23/2017 11:27	0.007	0	0	0	0	0		0.007	0.007	0
3/23/2017 11:28	0.007	0	0	0	0	0		0.007	0.007	0
3/23/2017 11:29	0.007	0	0	0	0	0		0.007	0.007	0
3/23/2017 11:30	0.007	0	0	0	0	0	43.00314;-73.85325	0.007	0.007	0
3/23/2017 11:31	0.007	0	0	0	0	0		0.007	0.007	0
3/23/2017 11:32	0.007	0	0	0	0	0		0.007	0.007	0
3/23/2017 11:33	0.008	0	0	0	0	0		0.0072	0.0071	0
3/23/2017 11:34	0.008	0	0	0	0	0		0.0074	0.0071	0
3/23/2017 11:35	0.007	0	0	0	0	0	43.00315;-73.85325	0.0074	0.0071	0
3/23/2017 11:36	0.008	0	0	0	0	0		0.0076	0.0072	0
3/23/2017 11:37	0.007	0	0	0	0	0		0.0076	0.0072	0
3/23/2017 11:38	0.008	0	0	0	0	0		0.0076	0.0073	0
3/23/2017 11:39	0.008	0	0	0	0	0		0.0076	0.0073	0
3/23/2017 11:40	0.008	0	0	0	0	0	43.00314;-73.85323	0.0078	0.0074	0
3/23/2017 11:41	0.008	0	0	0	0	0		0.0078	0.0075	0
3/23/2017 11:42	0.008	0	0	0	0	0		0.008	0.0075	0
3/23/2017 11:43	0.008	0	0	0	0	0		0.008	0.0076	0
3/23/2017 11:44	0.008	0	0	0	0	0		0.008	0.0077	0
3/23/2017 11:45	0.008	0	0	0	0	0	43.00318;-73.85327	0.008	0.0077	0
3/23/2017 11:46	0.008	0	0	0	0	0		0.008	0.0078	0
3/23/2017 11:47	0.008	0	0	0	0	0		0.008	0.0079	0
3/23/2017 11:48	0.008	0	0	0	0	0		0.008	0.0079	0
3/23/2017 11:49	0.008	0	0	0	0	0		0.008	0.0079	0
3/23/2017 11:50	0.008	0	0	0	0	0	43.00314;-73.85321	0.008	0.0079	0
3/23/2017 11:51	0.008	0	0	0	0	0		0.008	0.0079	0
3/23/2017 11:52	0.008	0	0	0	0	0		0.008	0.008	0
3/23/2017 11:53	0.008	0	0	0	0	0		0.008	0.008	0
3/23/2017 11:54	0.008	0	0	0	0	0		0.008	0.008	0
3/23/2017 11:55	0.008	0	0	0	0	0	43.00317;-73.85321	0.008	0.008	0
3/23/2017 11:56	0.008	0	0	0	0	0		0.008	0.008	0
3/23/2017 11:57	0.008	0	0	0	0	0		0.008	0.008	0
3/23/2017 11:58	0.008	0	0	0	0	0		0.008	0.008	0
3/23/2017 11:59	0.008	0	0	0	0	0		0.008	0.008	0
3/23/2017 12:00	0.008	0	0	0	0	0	43.00315;-73.85325	0.008	0.008	0
3/23/2017 12:01	0.008	0	0	0	0	0		0.008	0.008	0
3/23/2017 12:02	0.008	0	0	0	0	0		0.008	0.008	0
3/23/2017 12:03	0.008	0	0	0	0	0		0.008	0.008	0
3/23/2017 12:04	0.008	0	0	0	0	0		0.008	0.008	0
3/23/2017 12:05	0.008	0	0	0	0	0	43.00314;-73.85323	0.008	0.008	0
3/23/2017 12:06	0.008	0	0	0	0	0		0.008	0.008	0
3/23/2017 12:07	0.008	0	0	0	0	0		0.008	0.008	0
3/23/2017 12:08	0.007	0	0	0	0	0		0.0078	0.0079	0
3/23/2017 12:09	0.007	0	0	0	0	0		0.0076	0.0079	0
3/23/2017 12:10	0.008	0	0	0	0	0	43.00312;-73.85321	0.0076	0.0079	0
3/23/2017 12:11	0.007	0	0	0	0	0		0.0074	0.0078	0
3/23/2017 12:12	0.007	0	0	0	0	0		0.0072	0.0077	0
3/23/2017 12:13	0.007	0	0	0	0	0		0.0072	0.0077	0
3/23/2017 12:14	0.007	0	0	0	0	0		0.0072	0.0076	0
3/23/2017 12:15	0.007	0	0	0	0	0	43.00313;-73.85321	0.007	0.0075	0
3/23/2017 12:16	0.007	0	0	0	0	0		0.007	0.0075	0
3/23/2017 12:17	0.007	0	0	0	0	0		0.007	0.0074	0
3/23/2017 12:18	0.007	0	0	0	0	0		0.007	0.0073	0
3/23/2017 12:19	0.007	0	0	0	0	0		0.007	0.0073	0
3/23/2017 12:20	0.007	0	0	0	0	0	43.00315;-73.85321	0.007	0.0072	0
3/23/2017 12:21	0.007	0	0	0	0	0		0.007	0.0071	0
3/23/2017 12:22	0.007	0	0	0	0	0		0.007	0.0071	0
3/23/2017 12:23	0.007	0	0	0	0	0		0.007	0.0071	0
3/23/2017 12:24	0.008	0	0	0	0	0		0.0072	0.0071	0
3/23/2017 12:25	0.007	0	0	0	0	0	43.00316;-73.85316	0.0072	0.0071	0
3/23/2017 12:26	0.007	0	0	0	0	0		0.0072	0.0071	0
3/23/2017 12:27	0.007	0	0	0	0	0		0.0072	0.0071	0
3/23/2017 12:28	0.007	0	0	0	0	0		0.0072	0.0071	0
3/23/2017 12:29	0.007	0	0	0	0	0		0.007	0.0071	0
3/23/2017 12:30	0.007	0	0	0	0	0	43.00315;-73.85321	0.007	0.0071	0

3/23/2017 12:31	0.008	0	0	0	0	0		0.0072	0.0071	0
3/23/2017 12:32	0.007	0	0	0	0	0		0.0072	0.0071	0
3/23/2017 12:33	0.007	0	0	0	0	0		0.0072	0.0071	0
3/23/2017 12:34	0.007	0	0	0	0	0		0.0072	0.0071	0
3/23/2017 12:35	0.007	0	0	0	0	0	43.00315;-73.85321	0.0072	0.0071	0
3/23/2017 12:36	0.007	0	0	0	0	0		0.007	0.0071	0
3/23/2017 12:37	0.007	0	0	0	0	0		0.007	0.0071	0
3/23/2017 12:38	0.007	0	0	0	0	0		0.007	0.0071	0
3/23/2017 12:39	0.007	0	0	0	0	0		0.007	0.0071	0
3/23/2017 12:40	0.007	0	0	0	0	0	43.00316;-73.85319	0.007	0.0071	0
3/23/2017 12:41	0.007	0	0	0	0	0		0.007	0.0071	0
3/23/2017 12:42	0.007	0	0	0	0	0		0.007	0.0071	0
3/23/2017 12:43	0.007	0	0	0	0	0		0.007	0.0071	0
3/23/2017 12:44	0.006	0	0	0	0	0		0.0068	0.007	0
3/23/2017 12:45	0.007	0	0	0	0	0	43.0032;-73.85314	0.0068	0.007	0
3/23/2017 12:46	0.007	0	0	0	0	0		0.0068	0.0069	0
3/23/2017 12:47	0.007	0	0	0	0	0		0.0068	0.0069	0
3/23/2017 12:48	0.007	0	0	0	0	0		0.0068	0.0069	0
3/23/2017 12:49	0.007	0	0	0	0	0		0.007	0.0069	0
3/23/2017 12:50	0.007	0	0	0	0	0	43.00315;-73.85319	0.007	0.0069	0
3/23/2017 12:51	0.007	0	0	0	0	0		0.007	0.0069	0
3/23/2017 12:52	0.007	0	0	0	0	0		0.007	0.0069	0
3/23/2017 12:53	0.007	0	0	0	0	0		0.007	0.0069	0
3/23/2017 12:54	0.007	0	0	0	0	0		0.007	0.0069	0
3/23/2017 12:55	0.007	0	0	0	0	0	43.0032;-73.85314	0.007	0.0069	0
3/23/2017 12:56	0.007	0	0	0	0	0		0.007	0.0069	0
3/23/2017 12:57	0.007	0	0	0	0	0		0.007	0.0069	0
3/23/2017 12:58	0.007	0	0	0	0	0		0.007	0.0069	0
3/23/2017 12:59	0.007	0	0	0	0	0		0.007	0.007	0
3/23/2017 13:00	0.007	0	0	0	0	0	43.00319;-73.85313	0.007	0.007	0
3/23/2017 13:01	0.007	0	0	0	0	0		0.007	0.007	0
3/23/2017 13:02	0.007	0	0	0	0	0		0.007	0.007	0
3/23/2017 13:03	0.007	0	0	0	0	0		0.007	0.007	0
3/23/2017 13:04	0.007	0	0	0	0	0		0.007	0.007	0
3/23/2017 13:05	0.007	0	0	0	0	0	43.00319;-73.85316	0.007	0.007	0
3/23/2017 13:06	0.007	0	0	0	0	0		0.007	0.007	0
3/23/2017 13:07	0.007	0	0	0	0	0		0.007	0.007	0
3/23/2017 13:08	0.007	0	0	0	0	0		0.007	0.007	0
3/23/2017 13:09	0.007	0	0	0	0	0		0.007	0.007	0
3/23/2017 13:10	0.007	0	0	0	0	0	43.00318;-73.85314	0.007	0.007	0
3/23/2017 13:11	0.007	0	0	0	0	0		0.007	0.007	0
3/23/2017 13:12	0.007	0	0	0	0	0		0.007	0.007	0
3/23/2017 13:13	0.007	0	0	0	0	0		0.007	0.007	0
3/23/2017 13:14	0.007	0	0	0	0	0		0.007	0.007	0
3/23/2017 13:15	0.007	0	0	0	0	0	43.00317;-73.85308	0.007	0.007	0
3/23/2017 13:16	0.007	0	0	0	0	0		0.007	0.007	0
3/23/2017 13:17	0.007	0	0	0	0	0		0.007	0.007	0
3/23/2017 13:18	0.007	0	0	0	0	0		0.007	0.007	0
3/23/2017 13:19	0.007	0	0	0	0	0		0.007	0.007	0
3/23/2017 13:20	0.007	0	0	0	0	0	43.00313;-73.8531	0.007	0.007	0
3/23/2017 13:21	0.007	0	0	0	0	0		0.007	0.007	0
3/23/2017 13:22	0.007	0	0	0	0	0		0.007	0.007	0
3/23/2017 13:23	0.007	0	0	0	0	0		0.007	0.007	0
3/23/2017 13:24	0.007	0	0	0	0	0		0.007	0.007	0
3/23/2017 13:25	0.007	0	0	0	0	0	43.00313;-73.8531	0.007	0.007	0
3/23/2017 13:26	0.007	0	0	0	0	0		0.007	0.007	0
3/23/2017 13:27	0.007	0	0	0	0	0		0.007	0.007	0
3/23/2017 13:28	0.007	0	0	0	0	0		0.007	0.007	0
3/23/2017 13:29	0.007	0	0	0	0	0		0.007	0.007	0
3/23/2017 13:30	0.007	0	0	0	0	0	43.00312;-73.85313	0.007	0.007	0
3/23/2017 13:31	0.007	0	0	0	0	0		0.007	0.007	0
3/23/2017 13:32	0.007	0	0	0	0	0		0.007	0.007	0
3/23/2017 13:33	0.007	0	0	0	0	0		0.007	0.007	0
3/23/2017 13:34	0.007	0	0	0	0	0		0.007	0.007	0
3/23/2017 13:35	0.007	0	0	0	0	0	43.00312;-73.8531	0.007	0.007	0
3/23/2017 13:36	0.008	0	0	0	0	0		0.0072	0.0071	0
3/23/2017 13:37	0.008	0	0	0	0	0		0.0074	0.0071	0
3/23/2017 13:38	0.008	0	0	0	0	0		0.0076	0.0072	0
3/23/2017 13:39	0.008	0	0	0	0	0		0.0078	0.0073	0
3/23/2017 13:40	0.008	0	0	0	0	0	43.00311;-73.85308	0.008	0.0073	0
3/23/2017 13:41	0.008	0	0	0	0	0		0.008	0.0074	0
3/23/2017 13:42	0.008	0	0	0	0	0		0.008	0.0075	0
3/23/2017 13:43	0.008	0	0	0	0	0		0.008	0.0075	0
3/23/2017 13:44	0.008	0	0	0	0	0		0.008	0.0076	0
3/23/2017 13:45	0.008	0	0	0	0	0	43.00318;-73.85316	0.008	0.0077	0
3/23/2017 13:46	0.008	0	0	0	0	0		0.008	0.0077	0
3/23/2017 13:47	0.008	0	0	0	0	0		0.008	0.0078	0
3/23/2017 13:48	0.008	0	0	0	0	0		0.008	0.0079	0
3/23/2017 13:49	0.008	0	0	0	0	0		0.008	0.0079	0
3/23/2017 13:50	0.009	0	0	0	0	0	43.00317;-73.85319	0.0082	0.0081	0
3/23/2017 13:51	0.008	0	0	0	0	0		0.0082	0.0081	0
3/23/2017 13:52	0.008	0	0	0	0	0		0.0082	0.0081	0
3/23/2017 13:53	0.008	0	0	0	0	0		0.0082	0.0081	0
3/23/2017 13:54	0.008	0	0	0	0	0		0.0082	0.0081	0
3/23/2017 13:55	0.008	0	0	0	0	0	43.00317;-73.85325	0.008	0.0081	0
3/23/2017 13:56	0.008	0	0	0	0	0		0.008	0.0081	0
3/23/2017 13:57	0.008	0	0	0	0	0		0.008	0.0081	0
3/23/2017 13:58	0.008	0	0	0	0	0		0.008	0.0081	0
3/23/2017 13:59	0.008	0	0	0	0	0		0.008	0.0081	0
3/23/2017 14:00	0.008	0	0	0	0	0	43.00319;-73.85319	0.008	0.0081	0
3/23/2017 14:01	0.007	0	0	0	0	0		0.0078	0.008	0
3/23/2017 14:02	0.007	0	0	0	0	0		0.0076	0.0079	0
3/23/2017 14:03	0.008	0	0	0	0	0		0.0076	0.0079	0
3/23/2017 14:04	0.008	0	0	0	0	0		0.0076	0.0079	0
3/23/2017 14:05	0.008	0	0	0	0	0	43.00318;-73.85321	0.0076	0.0079	0
3/23/2017 14:06	0.008	0	0	0	0	0		0.0078	0.0079	0
3/23/2017 14:07	0.007	0	0	0	0	0		0.0078	0.0078	0
3/23/2017 14:08	0.008	0	0	0	0	0		0.0078	0.0078	0
3/23/2017 14:09	0.007	0	0	0	0	0		0.0076	0.0077	0
3/23/2017 14:10	0.008	0	0	0	0	0	43.00317;-73.85321	0.0076	0.0077	0
3/23/2017 14:11	0.008	0	0	0	0	0		0.0076	0.0077	0
3/23/2017 14:12	0.008	0	0	0	0	0		0.0078	0.0077	0
3/23/2017 14:13	0.007	0	0	0	0	0		0.0076	0.0077	0
3/23/2017 14:14	0.008	0	0	0	0	0		0.0078	0.0077	0
3/23/2017 14:15	0.008	0	0	0	0	0	43.00314;-73.85321	0.0078	0.0077	0
3/23/2017 14:16	0.008	0	0	0	0	0		0.0078	0.0077	0
3/23/2017 14:17	0.008	0	0	0	0	0		0.0078	0.0078	0
3/23/2017 14:18	0.008	0	0	0	0	0		0.008	0.0078	0
3/23/2017 14:19	0.007	0	0	0	0	0		0.0078	0.0077	0
3/23/2017 14:20	0.008	0	0	0	0	0	43.00315;-73.85321	0.0078	0.0077	0
3/23/2017 14:21	0.008	0	0	0	0	0		0.0078	0.0077	0
3/23/2017 14:22	0.008	0	0	0	0	0		0.0078	0.0078	0
3/23/2017 14:23	0.008	0	0	0	0	0		0.0078	0.0078	0
3/23/2017 14:24	0.008	0	0	0	0	0		0.008	0.0079	0
3/23/2017 14:25	0.008	0	0	0	0	0	43.00314;-73.85323	0.008	0.0079	0
3/23/2017 14:26	0.008	0	0	0	0	0		0.008	0.0079	0
3/23/2017 14:27	0.008	0	0	0	0	0		0.008	0.0079	0
3/23/2017 14:28	0.008	0	0	0	0	0		0.008	0.0079	0
3/23/2017 14:29	0.008	0	0	0	0	0		0.008	0.0079	0
3/23/2017 14:30	0.007	0	0	0	0	0	43.00317;-73.85327	0.0078	0.0079	0
3/23/2017 14:31	0.007	0	0	0	0	0		0.0076	0.0078	0
3/23/2017 14:32	0.008	0	0	0	0	0		0.0076	0.0078	0
3/23/2017 14:33	0.007	0	0	0	0	0		0.0074	0.0077	0
3/23/2017 14:34	0.008	0	0	0	0	0		0.0074	0.0078	0
3/23/2017 14:35	0.008	0	0	0	0	0	43.00313;-73.85323	0.0076	0.0078	0
3/23/2017 14:36	0.007	0	0	0	0	0		0.0076	0.0077	0
3/23/2017 14:37	0.007	0	0	0	0	0		0.0074	0.0077	0
3/23/2017 14:38	0.007	0	0	0	0	0		0.0074	0.0076	0
3/23/2017 14:39	0.007	0	0	0	0	0		0.0072	0.0075	0
3/23/2017 14:40	0.007	0	0	0	0	0	43.00316;-73.85325	0.007	0.0075	0

3/23/2017 14:41	0.007	0	0	0	0	0		0.007	0.0074	0
3/23/2017 14:42	0.008	0	0	0	0	0		0.0072	0.0074	0
3/23/2017 14:43	0.008	0	0	0	0	0		0.0074	0.0074	0
3/23/2017 14:44	0.008	0	0	0	0	0		0.0076	0.0074	0
3/23/2017 14:45	0.008	0	0	0	0	0	43.00312;-73.85323	0.0078	0.0075	0
3/23/2017 14:46	0.007	0	0	0	0	0		0.0078	0.0075	0
3/23/2017 14:47	0.008	0	0	0	0	0		0.0078	0.0075	0
3/23/2017 14:48	0.007	0	0	0	0	0		0.0076	0.0075	0
3/23/2017 14:49	0.007	0	0	0	0	0		0.0074	0.0074	0
3/23/2017 14:50	0.007	0	0	0	0	0	43.00311;-73.85327	0.0072	0.0073	0
3/23/2017 14:51	0.007	0	0	0	0	0		0.0072	0.0073	0
3/23/2017 14:52	0.007	0	0	0	0	0		0.007	0.0073	0
3/23/2017 14:53	0.007	0	0	0	0	0		0.007	0.0073	0
3/23/2017 14:54	0.007	0	0	0	0	0		0.007	0.0073	0
3/23/2017 14:55	0.007	0	0	0	0	0	43.00314;-73.85321	0.007	0.0073	0
3/23/2017 14:56	0.007	0	0	0	0	0		0.007	0.0073	0
3/23/2017 14:57	0.007	0	0	0	0	0		0.007	0.0073	0
3/23/2017 14:58	0.007	0	0	0	0	0		0.007	0.0072	0
3/23/2017 14:59	0.007	0	0	0	0	0		0.007	0.0071	0
3/23/2017 15:00	0.007	0	0	0	0	0	43.00309;-73.85323	0.007	0.0071	0
3/23/2017 15:01	0.007	0	0	0	0	0		0.007	0.0071	0
3/23/2017 15:02	0.007	0	0	0	0	0		0.007	0.007	0
3/23/2017 15:03	0.007	0	0	0	0	0		0.007	0.007	0
3/23/2017 15:04	0.007	0	0	0	0	0		0.007	0.007	0
3/23/2017 15:05	0.007	0	0	0	0	0	43.00311;-73.85323	0.007	0.007	0
3/23/2017 15:06	0.007	0	0	0	0	0		0.007	0.007	0
3/23/2017 15:07	0.007	0	0	0	0	0		0.007	0.007	0
3/23/2017 15:08	0.007	0	0	0	0	0		0.007	0.007	0
3/23/2017 15:09	0.008	0	0	0	0	0		0.0072	0.0071	0
3/23/2017 15:10	0.008	0	0	0	0	0	43.00309;-73.85321	0.0074	0.0071	0
3/23/2017 15:11	0.008	0	0	0	0	0		0.0076	0.0072	0
3/23/2017 15:12	0.008	0	0	0	0	0		0.0078	0.0073	0
3/23/2017 15:13	0.008	0	0	0	0	0		0.008	0.0073	0
3/23/2017 15:14	0.007	0	0	0	0	0		0.0078	0.0073	0
3/23/2017 15:15	0.008	0	0	0	0	0	43.00313;-73.85325	0.0078	0.0074	0
3/23/2017 15:16	0.008	0	0	0	0	0		0.0078	0.0075	0
3/23/2017 15:17	0.007	0	0	0	0	0		0.0076	0.0075	0
3/23/2017 15:18	0.008	0	0	0	0	0		0.0076	0.0075	0
3/23/2017 15:19	0.007	0	0	0	0	0		0.0076	0.0075	0
3/23/2017 15:20	0.007	0	0	0	0	0	43.00309;-73.85321	0.0074	0.0075	0
3/23/2017 15:21	0.007	0	0	0	0	0		0.0072	0.0075	0
3/23/2017 15:22	0.008	0	0	0	0	0		0.0074	0.0076	0
3/23/2017 15:23	0.008	0	0	0	0	0		0.0074	0.0077	0
3/23/2017 15:24	0.007	0	0	0	0	0		0.0074	0.0076	0
3/23/2017 15:25	0.007	0	0	0	0	0	43.00313;-73.85321	0.0074	0.0075	0
3/23/2017 15:26	0.007	0	0	0	0	0		0.0074	0.0075	0
3/23/2017 15:27	0.007	0	0	0	0	0		0.0072	0.0074	0
3/23/2017 15:28	0.007	0	0	0	0	0		0.007	0.0073	0
3/23/2017 15:29	0.007	0	0	0	0	0		0.007	0.0073	0
3/23/2017 15:30	0.007	0	0	0	0	0	43.00313;-73.85321	0.007	0.0073	0
3/23/2017 15:31	0.007	0	0	0	0	0		0.007	0.0072	0
3/23/2017 15:32	0.007	0	0	0	0	0		0.007	0.0072	0
3/23/2017 15:33	0.007	0	0	0	0	0		0.007	0.0071	0
3/23/2017 15:34	0.007	0	0	0	0	0		0.007	0.0071	0
3/23/2017 15:35	0.007	0	0	0	0	0	43.00311;-73.85319	0.007	0.0071	0
3/23/2017 15:36	0.007	0	0	0	0	0		0.007	0.0071	0
3/23/2017 15:37	0.008	0	0	0	0	0		0.0072	0.0071	0
3/23/2017 15:38	0.007	0	0	0	0	0		0.0072	0.0071	0
3/23/2017 15:39	0.007	0	0	0	0	0		0.0072	0.0071	0
3/23/2017 15:40	0.008	0	0	0	0	0	43.00314;-73.85321	0.0074	0.0071	0
3/23/2017 15:41	0.007	0	0	0	0	0		0.0074	0.0071	0
3/23/2017 15:42	0.008	0	0	0	0	0		0.0074	0.0072	0
3/23/2017 15:43	0.007	0	0	0	0	0		0.0074	0.0072	0
3/23/2017 15:44	0.007	0	0	0	0	0		0.0074	0.0072	0
3/23/2017 15:45	0.007	0	0	0	0	0	43.00315;-73.85321	0.0072	0.0072	0
3/23/2017 15:46	0.007	0	0	0	0	0		0.0072	0.0072	0
3/23/2017 15:47	0.007	0	0	0	0	0		0.007	0.0072	0
3/23/2017 15:48	0.007	0	0	0	0	0		0.007	0.0072	0
3/23/2017 15:49	0.007	0	0	0	0	0		0.007	0.0072	0
3/23/2017 15:50	0.007	0	0	0	0	0	43.00313;-73.85323	0.007	0.0072	0
3/23/2017 15:51	0.007	0	0	0	0	0		0.007	0.0072	0
3/23/2017 15:52	0.007	0	0	0	0	0		0.007	0.0071	0
3/24/2017 7:11		0	0	0	0	0				0
3/24/2017 7:12	0.012	0	0	0	0	0		0.012	0.012	0
3/24/2017 7:13	0.011	0	0	0	0	0		0.0115	0.0115	0
3/24/2017 7:14	0.011	0	0	0	0	0		0.0113	0.0113	0
3/24/2017 7:15	0.01	0	0	0	0	0		0.011	0.011	0
3/24/2017 7:15							43.00327;-73.85271			
3/24/2017 7:16	0.01	0	0	0	0	0		0.0108	0.0108	0
3/24/2017 7:17	0.011	0	0	0	0	0		0.0106	0.0108	0
3/24/2017 7:18	0.011	0	0	0	0	0		0.0106	0.0109	0
3/24/2017 7:19	0.011	0	0	0	0	0		0.0106	0.0109	0
3/24/2017 7:20	0.011	0	0	0	0	0		0.0108	0.0109	0
3/24/2017 7:20							43.00328;-73.85261			
3/24/2017 7:21	0.01	0	0	0	0	0		0.0108	0.0108	0
3/24/2017 7:22	0.01	0	0	0	0	0		0.0106	0.0107	0
3/24/2017 7:23	0.01	0	0	0	0	0		0.0104	0.0107	0
3/24/2017 7:24	0.01	0	0	0	0	0		0.0102	0.0106	0
3/24/2017 7:25	0.01	0	0	0	0	0		0.01	0.0106	0
3/24/2017 7:25							43.00325;-73.85267			
3/24/2017 7:26	0.01	0	0	0	0	0		0.01	0.0105	0
3/24/2017 7:27	0.01	0	0	0	0	0		0.01	0.0104	0
3/24/2017 7:28	0.01	0	0	0	0	0		0.01	0.0103	0
3/24/2017 7:29	0.01	0	0	0	0	0		0.01	0.0103	0
3/24/2017 7:30	0.01	0	0	0	0	0		0.01	0.0103	0
3/24/2017 7:30							43.00327;-73.85267			
3/24/2017 7:31	0.01	0	0	0	0	0		0.01	0.0103	0
3/24/2017 7:32	0.01	0	0	0	0	0		0.01	0.0102	0
3/24/2017 7:33	0.012	0	0	0	0	0		0.0104	0.0103	0
3/24/2017 7:34	0.012	0	0	0	0	0		0.0108	0.0103	0
3/24/2017 7:35	0.012	0	0	0	0	0		0.0112	0.0104	0
3/24/2017 7:35							43.00327;-73.85265			
3/24/2017 7:36	0.012	0	0	0	0	0		0.0116	0.0105	0
3/24/2017 7:37	0.013	0	0	0	0	0		0.0122	0.0107	0
3/24/2017 7:38	0.015	0	0	0	0	0		0.0128	0.0111	0
3/24/2017 7:39	0.014	0	0	0	0	0		0.0132	0.0113	0
3/24/2017 7:40	0.014	0	0	0	0	0		0.0136	0.0116	0
3/24/2017 7:40							43.00325;-73.85274			
3/24/2017 7:41	0.014	0	0	0	0	0		0.014	0.0119	0
3/24/2017 7:42	0.014	0	0	0	0	0		0.0142	0.0121	0
3/24/2017 7:43	0.014	0	0	0	0	0		0.014	0.0124	0
3/24/2017 7:44	0.014	0	0	0	0	0		0.014	0.0127	0
3/24/2017 7:45	0.013	0	0	0	0	0		0.0138	0.0129	0
3/24/2017 7:45							43.00326;-73.85269			
3/24/2017 7:46	0.013	0	0	0	0	0		0.0136	0.0131	0
3/24/2017 7:47	0.014	0	0	0	0	0		0.0136	0.0133	0
3/24/2017 7:48	0.014	0	0	0	0	0		0.0136	0.0135	0
3/24/2017 7:49	0.013	0	0	0	0	0		0.0134	0.0135	0
3/24/2017 7:50	0.013	0	0	0	0	0		0.0134	0.0136	0
3/24/2017 7:50							43.00321;-73.85267			
3/24/2017 7:51	0.013	0	0	0	0	0		0.0134	0.0137	0
3/24/2017 7:52	0.015	0	0	0	0	0		0.0136	0.0138	0
3/24/2017 7:53	0.016	0	0	0	0	0		0.014	0.0139	0
3/24/2017 7:54	0.017	0	0	0	0	0		0.0148	0.0141	0
3/24/2017 7:55	0.016	0	0	0	0	0		0.0154	0.0142	0
3/24/2017 7:55							43.00321;-73.85269			
3/24/2017 7:56	0.012	0	0	0	0	0		0.0152	0.0141	0
3/24/2017 7:57	0.012	0	0	0	0	0		0.0146	0.0139	0
3/24/2017 7:58	0.013	0	0	0	0	0		0.014	0.0139	0
3/24/2017 7:59	0.014	0	0	0	0	0		0.0134	0.0139	0

3/24/2017 8:00	0.014	0	0	0	0	0		0.013	0.0139	0
3/24/2017 8:00							43.00322;-73.85267			
3/24/2017 8:01	0.015	0	0	0	0	0		0.0136	0.0141	0
3/24/2017 8:02	0.014	0	0	0	0	0		0.014	0.0141	0
3/24/2017 8:03	0.014	0	0	0	0	0		0.0142	0.0141	0
3/24/2017 8:04	0.013	0	0	0	0	0		0.014	0.0141	0
3/24/2017 8:05	0.014	0	0	0	0	0		0.014	0.0141	0
3/24/2017 8:05							43.00322;-73.85269			
3/24/2017 8:06	0.012	0	0	0	0	0		0.0134	0.0141	0
3/24/2017 8:07	0.012	0	0	0	0	0		0.013	0.0139	0
3/24/2017 8:08	0.012	0	0	0	0	0		0.0126	0.0136	0
3/24/2017 8:09	0.012	0	0	0	0	0		0.0124	0.0133	0
3/24/2017 8:10	0.013	0	0	0	0	0		0.0122	0.0131	0
3/24/2017 8:10							43.00323;-73.85271			
3/24/2017 8:11	0.014	0	0	0	0	0		0.0126	0.0132	0
3/24/2017 8:12	0.015	0	0	0	0	0		0.0132	0.0134	0
3/24/2017 8:13	0.015	0	0	0	0	0		0.0138	0.0135	0
3/24/2017 8:14	0.015	0	0	0	0	0		0.0144	0.0136	0
3/24/2017 8:15	0.015	0	0	0	0	0		0.0148	0.0137	0
3/24/2017 8:15							43.00322;-73.85265			
3/24/2017 8:16	0.014	0	0	0	0	0		0.0148	0.0136	0
3/24/2017 8:17	0.015	0	0	0	0	0		0.0148	0.0137	0
3/24/2017 8:18	0.015	0	0	0	0	0		0.0148	0.0137	0
3/24/2017 8:19	0.016	0	0	0	0	0		0.015	0.0139	0
3/24/2017 8:20	0.015	0	0	0	0	0		0.015	0.014	0
3/24/2017 8:20							43.00318;-73.85267			
3/24/2017 8:21	0.014	0	0	0	0	0		0.015	0.0141	0
3/24/2017 8:22	0.014	0	0	0	0	0		0.0148	0.0143	0
3/24/2017 8:23	0.014	0	0	0	0	0		0.0146	0.0144	0
3/24/2017 8:24	0.013	0	0	0	0	0		0.014	0.0145	0
3/24/2017 8:25	0.014	0	0	0	0	0		0.0138	0.0145	0
3/24/2017 8:25							43.00317;-73.85271			
3/24/2017 8:26	0.013	0	0	0	0	0		0.0136	0.0145	0
3/24/2017 8:27	0.014	0	0	0	0	0		0.0136	0.0144	0
3/24/2017 8:28	0.014	0	0	0	0	0		0.0136	0.0143	0
3/24/2017 8:29	0.014	0	0	0	0	0		0.0138	0.0143	0
3/24/2017 8:30	0.013	0	0	0	0	0		0.0136	0.0141	0
3/24/2017 8:30							43.00322;-73.85269			
3/24/2017 8:31	0.014	0	0	0	0	0		0.0138	0.0141	0
3/24/2017 8:32	0.013	0	0	0	0	0		0.0136	0.014	0
3/24/2017 8:33	0.013	0	0	0	0	0		0.0134	0.0139	0
3/24/2017 8:34	0.013	0	0	0	0	0		0.0132	0.0137	0
3/24/2017 8:35	0.013	0	0	0	0	0		0.0132	0.0135	0
3/24/2017 8:35							43.00319;-73.85267			
3/24/2017 8:36	0.013	0	0	0	0	0		0.013	0.0135	0
3/24/2017 8:37	0.014	0	0	0	0	0		0.0132	0.0135	0
3/24/2017 8:38	0.013	0	0	0	0	0		0.0132	0.0134	0
3/24/2017 8:39	0.013	0	0	0	0	0		0.0132	0.0134	0
3/24/2017 8:40	0.013	0	0	0	0	0		0.0132	0.0133	0
3/24/2017 8:40							43.00322;-73.85263			
3/24/2017 8:41	0.013	0	0	0	0	0		0.0132	0.0133	0
3/24/2017 8:42	0.013	0	0	0	0	0		0.013	0.0133	0
3/24/2017 8:43	0.013	0	0	0	0	0		0.013	0.0132	0
3/24/2017 8:44	0.014	0	0	0	0	0		0.0132	0.0132	0
3/24/2017 8:45	0.014	0	0	0	0	0		0.0134	0.0133	0
3/24/2017 8:45							43.00321;-73.85267			
3/24/2017 8:46	0.014	0	0	0	0	0		0.0136	0.0133	0
3/24/2017 8:47	0.014	0	0	0	0	0		0.0138	0.0133	0
3/24/2017 8:48	0.014	0	0	0	0	0		0.014	0.0134	0
3/24/2017 8:49	0.014	0	0	0	0	0		0.014	0.0135	0
3/24/2017 8:50	0.014	0	0	0	0	0		0.014	0.0135	0
3/24/2017 8:50							43.00322;-73.85258			
3/24/2017 8:51	0.014	0	0	0	0	0		0.014	0.0136	0
3/24/2017 8:52	0.014	0	0	0	0	0		0.014	0.0136	0
3/24/2017 8:53	0.014	0	0	0	0	0		0.014	0.0137	0
3/24/2017 8:54	0.014	0	0	0	0	0		0.014	0.0137	0
3/24/2017 8:55	0.014	0	0	0	0	0		0.014	0.0138	0
3/24/2017 8:55							43.00317;-73.85265			
3/24/2017 8:56	0.014	0	0	0	0	0		0.014	0.0139	0
3/24/2017 8:57	0.014	0	0	0	0	0		0.014	0.0139	0
3/24/2017 8:58	0.014	0	0	0	0	0		0.014	0.014	0
3/24/2017 8:59	0.014	0	0	0	0	0		0.014	0.014	0
3/24/2017 9:00	0.014	0	0	0	0	0		0.014	0.014	0
3/24/2017 9:00							43.00328;-73.85258			
3/24/2017 9:01	0.013	0	0	0	0	0		0.0138	0.0139	0
3/24/2017 9:02	0.014	0	0	0	0	0		0.0138	0.0139	0
3/24/2017 9:03	0.014	0	0	0	0	0		0.0138	0.0139	0
3/24/2017 9:04	0.014	0	0	0	0	0		0.0138	0.0139	0
3/24/2017 9:05	0.013	0	0	0	0	0		0.0136	0.0139	0
3/24/2017 9:05							43.00322;-73.85267			
3/24/2017 9:06	0.013	0	0	0	0	0		0.0136	0.0138	0
3/24/2017 9:07	0.015	0	0	0	0	0		0.0138	0.0139	0
3/24/2017 9:08	0.018	0	0	0	0	0		0.0146	0.0141	0
3/24/2017 9:09	0.018	0	0	0	0	0		0.0154	0.0144	0
3/24/2017 9:10	0.018	0	0	0	0	0		0.0164	0.0147	0
3/24/2017 9:10							43.00323;-73.85269			
3/24/2017 9:11	0.018	0	0	0	0	0		0.0174	0.0149	0
3/24/2017 9:12	0.017	0	0	0	0	0		0.0178	0.0151	0
3/24/2017 9:13	0.017	0	0	0	0	0		0.0176	0.0153	0
3/24/2017 9:14	0.018	0	0	0	0	0		0.0176	0.0156	0
3/24/2017 9:15	0.018	0	0	0	0	0		0.0176	0.0159	0
3/24/2017 9:15							43.00317;-73.85267			
3/24/2017 9:16	0.016	0	0	0	0	0		0.0172	0.0161	0
3/24/2017 9:17	0.022	0	0	0	0	0		0.0182	0.0166	0
3/24/2017 9:18	0.015	0	0	0	0	0		0.0178	0.0167	0
3/24/2017 9:19	0.016	0	0	0	0	0		0.0174	0.0168	0
3/24/2017 9:20	0.015	0	0	0	0	0		0.0168	0.0169	0
3/24/2017 9:20							43.00315;-73.85255			
3/24/2017 9:21	0.015	0	0	0	0	0		0.0166	0.0171	0
3/24/2017 9:22	0.014	0	0	0	0	0		0.015	0.017	0
3/24/2017 9:23	0.013	0	0	0	0	0		0.0146	0.0167	0
3/24/2017 9:24	0.014	0	0	0	0	0		0.0142	0.0164	0
3/24/2017 9:25	0.013	0	0	0	0	0		0.0138	0.0161	0
3/24/2017 9:25							43.00325;-73.85267			
3/24/2017 9:26	0.014	0	0	0	0	0		0.0136	0.0158	0
3/24/2017 9:27	0.014	0	0	0	0	0		0.0136	0.0156	0
3/24/2017 9:28	0.014	0	0	0	0	0		0.0138	0.0154	0
3/24/2017 9:29	0.014	0	0	0	0	0		0.0138	0.0151	0
3/24/2017 9:30	0.014	0	0	0	0	0		0.014	0.0149	0
3/24/2017 9:30							43.00326;-73.85265			
3/24/2017 9:31	0.014	0	0	0	0	0		0.014	0.0147	0
3/24/2017 9:32	0.014	0	0	0	0	0		0.014	0.0142	0
3/24/2017 9:33	0.014	0	0	0	0	0		0.014	0.0141	0
3/24/2017 9:34	0.014	0	0	0	0	0		0.014	0.014	0
3/24/2017 9:35	0.014	0	0	0	0	0		0.014	0.0139	0
3/24/2017 9:35							43.00301;-73.85287			
3/24/2017 9:36	0.014	0	0	0	0	0		0.014	0.0139	0
3/24/2017 9:37	0.014	0	0	0	0	0		0.014	0.0139	0
3/24/2017 9:38	0.015	0	0	0	0	0		0.0142	0.014	0
3/24/2017 9:39	0.014	0	0	0	0	0		0.0142	0.014	0
3/24/2017 9:40	0.014	0	0	0	0	0		0.0142	0.0141	0
3/24/2017 9:40							43.00315;-73.85271			
3/24/2017 9:41	0.014	0	0	0	0	0		0.0142	0.0141	0
3/24/2017 9:42	0.014	0	0	0	0	0		0.0142	0.0141	0
3/24/2017 9:43	0.015	0	0	0	0	0		0.0142	0.0141	0
3/24/2017 9:44	0.015	0	0	0	0	0		0.0144	0.0142	0
3/24/2017 9:45	0.015	0	0	0	0	0		0.0146	0.0143	0
3/24/2017 9:45							43.00321;-73.85261			
3/24/2017 9:46	0.015	0	0	0	0	0		0.0148	0.0143	0
3/24/2017 9:47	0.015	0	0	0	0	0		0.015	0.0144	0

3/24/2017 9:48	0.015	0	0	0	0	0		0.015	0.0145	0
3/24/2017 9:49	0.015	0	0	0	0	0		0.015	0.0145	0
3/24/2017 9:50	0.015	0	0	0	0	0		0.015	0.0146	0
3/24/2017 9:50							43.00325;-73.85258			
3/24/2017 9:51	0.016	0	0	0	0	0		0.0152	0.0147	0
3/24/2017 9:52	0.016	0	0	0	0	0		0.0154	0.0149	0
3/24/2017 9:53	0.016	0	0	0	0	0		0.0156	0.0149	0
3/24/2017 9:54	0.015	0	0	0	0	0		0.0156	0.015	0
3/24/2017 9:55	0.016	0	0	0	0	0		0.0158	0.0151	0
3/24/2017 9:55							43.00319;-73.85269			
3/24/2017 9:56	0.016	0	0	0	0	0		0.0158	0.0153	0
3/24/2017 9:57	0.016	0	0	0	0	0		0.0158	0.0154	0
3/24/2017 9:58	0.017	0	0	0	0	0		0.016	0.0155	0
3/24/2017 9:59	0.016	0	0	0	0	0		0.0162	0.0156	0
3/24/2017 10:00	0.016	0	0	0	0	0		0.0162	0.0157	0
3/24/2017 10:00							43.00332;-73.85269			
3/24/2017 10:01	0.016	0	0	0	0	0		0.0162	0.0157	0
3/24/2017 10:02	0.016	0	0	0	0	0		0.0162	0.0158	0
3/24/2017 10:03	0.016	0	0	0	0	0		0.016	0.0159	0
3/24/2017 10:04	0.016	0	0	0	0	0		0.016	0.0159	0
3/24/2017 10:05	0.016	0	0	0	0	0		0.016	0.016	0
3/24/2017 10:05							43.00328;-73.85263			
3/24/2017 10:06	0.016	0	0	0	0	0		0.016	0.016	0
3/24/2017 10:07	0.016	0	0	0	0	0		0.016	0.016	0
3/24/2017 10:08	0.016	0	0	0	0	0		0.016	0.016	0
3/24/2017 10:09	0.016	0	0	0	0	0		0.016	0.0161	0
3/24/2017 10:10	0.017	0	0	0	0	0		0.0162	0.0161	0
3/24/2017 10:10							43.00321;-73.85274			
3/24/2017 10:11	0.016	0	0	0	0	0		0.0162	0.0161	0
3/24/2017 10:12	0.016	0	0	0	0	0		0.0162	0.0161	0
3/24/2017 10:13	0.017	0	0	0	0	0		0.0164	0.0161	0
3/24/2017 10:14	0.017	0	0	0	0	0		0.0166	0.0162	0
3/24/2017 10:15	0.016	0	0	0	0	0		0.0164	0.0162	0
3/24/2017 10:15							43.00322;-73.85269			
3/24/2017 10:16	0.016	0	0	0	0	0		0.0164	0.0162	0
3/24/2017 10:17	0.017	0	0	0	0	0		0.0166	0.0163	0
3/24/2017 10:18	0.017	0	0	0	0	0		0.0166	0.0163	0
3/24/2017 10:19	0.017	0	0	0	0	0		0.0166	0.0164	0
3/24/2017 10:20	0.017	0	0	0	0	0		0.0168	0.0165	0
3/24/2017 10:20							43.00325;-73.85271			
3/24/2017 10:21	0.017	0	0	0	0	0		0.017	0.0165	0
3/24/2017 10:22	0.017	0	0	0	0	0		0.017	0.0166	0
3/24/2017 10:23	0.017	0	0	0	0	0		0.017	0.0167	0
3/24/2017 10:24	0.017	0	0	0	0	0		0.017	0.0167	0
3/24/2017 10:25	0.017	0	0	0	0	0		0.017	0.0167	0
3/24/2017 10:25							43.00325;-73.85271			
3/24/2017 10:26	0.017	0	0	0	0	0		0.017	0.0168	0
3/24/2017 10:27	0.017	0	0	0	0	0		0.017	0.0169	0
3/24/2017 10:28	0.017	0	0	0	0	0		0.017	0.0169	0
3/24/2017 10:29	0.017	0	0	0	0	0		0.017	0.0169	0
3/24/2017 10:30	0.017	0	0	0	0	0		0.017	0.0169	0
3/24/2017 10:30							43.00325;-73.85278			
3/24/2017 10:31	0.017	0	0	0	0	0		0.017	0.017	0
3/24/2017 10:32	0.017	0	0	0	0	0		0.017	0.017	0
3/24/2017 10:33	0.017	0	0	0	0	0		0.017	0.017	0
3/24/2017 10:34	0.017	0	0	0	0	0		0.017	0.017	0
3/24/2017 10:35	0.018	0	0	0	0	0		0.0172	0.0171	0
3/24/2017 10:35							43.00322;-73.85271			
3/24/2017 10:36	0.018	0	0	0	0	0		0.0174	0.0171	0
3/24/2017 10:37	0.017	0	0	0	0	0		0.0174	0.0171	0
3/24/2017 10:38	0.017	0	0	0	0	0		0.0174	0.0171	0
3/24/2017 10:39	0.017	0	0	0	0	0		0.0174	0.0171	0
3/24/2017 10:40	0.018	0	0	0	0	0		0.0174	0.0172	0
3/24/2017 10:40							43.00321;-73.85269			
3/24/2017 10:41	0.017	0	0	0	0	0		0.0172	0.0172	0
3/24/2017 10:42	0.017	0	0	0	0	0		0.0172	0.0172	0
3/24/2017 10:43	0.018	0	0	0	0	0		0.0174	0.0173	0
3/24/2017 10:44	0.018	0	0	0	0	0		0.0176	0.0173	0
3/24/2017 10:45	0.018	0	0	0	0	0		0.0176	0.0174	0
3/24/2017 10:45							43.00319;-73.85278			
3/24/2017 10:46	0.018	0	0	0	0	0		0.0178	0.0175	0
3/24/2017 10:47	0.018	0	0	0	0	0		0.018	0.0175	0
3/24/2017 10:48	0.018	0	0	0	0	0		0.018	0.0176	0
3/24/2017 10:49	0.018	0	0	0	0	0		0.018	0.0177	0
3/24/2017 10:50	0.018	0	0	0	0	0		0.018	0.0177	0
3/24/2017 10:50							43.00327;-73.85274			
3/24/2017 10:51	0.018	0	0	0	0	0		0.018	0.0177	0
3/24/2017 10:52	0.018	0	0	0	0	0		0.018	0.0177	0
3/24/2017 10:53	0.019	0	0	0	0	0		0.0182	0.0179	0
3/24/2017 10:54	0.018	0	0	0	0	0		0.0182	0.0179	0
3/24/2017 10:55	0.019	0	0	0	0	0		0.0184	0.018	0
3/24/2017 10:55							43.00326;-73.85263			
3/24/2017 10:56	0.019	0	0	0	0	0		0.0186	0.0181	0
3/24/2017 10:57	0.019	0	0	0	0	0		0.0188	0.0183	0
3/24/2017 10:58	0.019	0	0	0	0	0		0.0188	0.0183	0
3/24/2017 10:59	0.019	0	0	0	0	0		0.019	0.0184	0
3/24/2017 11:00	0.019	0	0	0	0	0		0.019	0.0185	0
3/24/2017 11:00							43.00325;-73.85271			
3/24/2017 11:01	0.019	0	0	0	0	0		0.019	0.0185	0
3/24/2017 11:02	0.019	0	0	0	0	0		0.019	0.0186	0
3/24/2017 11:03	0.019	0	0	0	0	0		0.019	0.0187	0
3/24/2017 11:04	0.019	0	0	0	0	0		0.019	0.0187	0
3/24/2017 11:05	0.019	0	0	0	0	0		0.019	0.0188	0
3/24/2017 11:05							43.00326;-73.85271			
3/24/2017 11:06	0.019	0	0	0	0	0		0.019	0.0189	0
3/24/2017 11:07	0.019	0	0	0	0	0		0.019	0.0189	0
3/24/2017 11:08	0.02	0	0	0	0	0		0.0192	0.019	0
3/24/2017 11:09	0.02	0	0	0	0	0		0.0194	0.0191	0
3/24/2017 11:10	0.02	0	0	0	0	0		0.0196	0.0192	0
3/24/2017 11:10							43.00326;-73.85274			
3/24/2017 11:11	0.02	0	0	0	0	0		0.0198	0.0193	0
3/24/2017 11:12	0.02	0	0	0	0	0		0.02	0.0193	0
3/24/2017 11:13	0.02	0	0	0	0	0		0.02	0.0194	0
3/24/2017 11:14	0.02	0	0	0	0	0		0.02	0.0195	0
3/24/2017 11:15	0.02	0	0	0	0	0		0.02	0.0195	0
3/24/2017 11:15							43.00328;-73.85271			
3/24/2017 11:16	0.02	0	0	0	0	0		0.02	0.0196	0
3/24/2017 11:17	0.02	0	0	0	0	0		0.02	0.0197	0
3/24/2017 11:18	0.02	0	0	0	0	0		0.02	0.0197	0
3/24/2017 11:19	0.02	0	0	0	0	0		0.02	0.0198	0
3/24/2017 11:20	0.02	0	0	0	0	0		0.02	0.0199	0
3/24/2017 11:20							43.0033;-73.85263			
3/24/2017 11:21	0.02	0	0	0	0	0		0.02	0.0199	0
3/24/2017 11:22	0.02	0	0	0	0	0		0.02	0.02	0
3/24/2017 11:23	0.021	0	0	0	0	0		0.0202	0.0201	0
3/24/2017 11:24	0.021	0	0	0	0	0		0.0204	0.0201	0
3/24/2017 11:25	0.021	0	0	0	0	0		0.0206	0.0202	0
3/24/2017 11:25							43.00331;-73.85276			
3/24/2017 11:26	0.021	0	0	0	0	0		0.0208	0.0203	0
3/24/2017 11:27	0.021	0	0	0	0	0		0.021	0.0203	0
3/24/2017 11:28	0.021	0	0	0	0	0		0.021	0.0204	0
3/24/2017 11:29	0.021	0	0	0	0	0		0.021	0.0205	0
3/24/2017 11:30	0.021	0	0	0	0	0		0.021	0.0205	0
3/24/2017 11:30							43.0033;-73.85274			
3/24/2017 11:31	0.021	0	0	0	0	0		0.021	0.0206	0
3/24/2017 11:32	0.021	0	0	0	0	0		0.021	0.0207	0
3/24/2017 11:33	0.021	0	0	0	0	0		0.021	0.0207	0
3/24/2017 11:34	0.022	0	0	0	0	0		0.0212	0.0209	0
3/24/2017 11:35	0.022	0	0	0	0	0		0.0214	0.021	0
3/24/2017 11:35							43.00326;-73.85274			

3/24/2017 11:36	0.022	0	0	0	0	0		0.0216	0.0211	0
3/24/2017 11:37	0.022	0	0	0	0	0		0.0218	0.0213	0
3/24/2017 11:38	0.022	0	0	0	0	0		0.022	0.0213	0
3/24/2017 11:39	0.023	0	0	0	0	0		0.0222	0.0215	0
3/24/2017 11:40	0.023	0	0	0	0	0		0.0224	0.0216	0
3/24/2017 11:40							43.00326;-73.85278			
3/24/2017 11:41	0.023	0	0	0	0	0		0.0226	0.0217	0
3/24/2017 11:42	0.023	0	0	0	0	0		0.0228	0.0219	0
3/24/2017 11:43	0.023	0	0	0	0	0		0.023	0.022	0
3/24/2017 11:44	0.023	0	0	0	0	0		0.023	0.0221	0
3/24/2017 11:45	0.023	0	0	0	0	0		0.023	0.0223	0
3/24/2017 11:45							43.00322;-73.85274			
3/24/2017 11:46	0.023	0	0	0	0	0		0.023	0.0224	0
3/24/2017 11:47	0.023	0	0	0	0	0		0.023	0.0225	0
3/24/2017 11:48	0.023	0	0	0	0	0		0.023	0.0227	0
3/24/2017 11:49	0.024	0	0	0	0	0		0.0232	0.0228	0
3/24/2017 11:50	0.024	0	0	0	0	0		0.0234	0.0229	0
3/24/2017 11:50							43.00326;-73.85271			
3/24/2017 11:51	0.024	0	0	0	0	0		0.0236	0.0231	0
3/24/2017 11:52	0.024	0	0	0	0	0		0.0238	0.0232	0
3/24/2017 11:53	0.024	0	0	0	0	0		0.024	0.0233	0
3/24/2017 11:54	0.024	0	0	0	0	0		0.024	0.0234	0
3/24/2017 11:55	0.024	0	0	0	0	0		0.024	0.0235	0
3/24/2017 11:55							43.00318;-73.85276			
3/24/2017 11:56	0.024	0	0	0	0	0		0.024	0.0235	0
3/24/2017 11:57	0.024	0	0	0	0	0		0.024	0.0236	0
3/24/2017 11:58	0.024	0	0	0	0	0		0.024	0.0237	0
3/24/2017 11:59	0.024	0	0	0	0	0		0.024	0.0237	0
3/24/2017 12:00	0.025	0	0	0	0	0		0.0242	0.0239	0
3/24/2017 12:00							43.00323;-73.85278			
3/24/2017 12:01	0.025	0	0	0	0	0		0.0244	0.024	0
3/24/2017 12:02	0.025	0	0	0	0	0		0.0246	0.0241	0
3/24/2017 12:03	0.024	0	0	0	0	0		0.0246	0.0242	0
3/24/2017 12:04	0.025	0	0	0	0	0		0.0248	0.0243	0
3/24/2017 12:05	0.025	0	0	0	0	0		0.0248	0.0243	0
3/24/2017 12:05							43.00326;-73.85269			
3/24/2017 12:06	0.024	0	0	0	0	0		0.0246	0.0243	0
3/24/2017 12:07	0.025	0	0	0	0	0		0.0246	0.0244	0
3/24/2017 12:08	0.025	0	0	0	0	0		0.0248	0.0245	0
3/24/2017 12:09	0.025	0	0	0	0	0		0.0248	0.0245	0
3/24/2017 12:10	0.025	0	0	0	0	0		0.0248	0.0246	0
3/24/2017 12:10							43.00325;-73.85265			
3/24/2017 12:11	0.025	0	0	0	0	0		0.025	0.0247	0
3/24/2017 12:12	0.025	0	0	0	0	0		0.025	0.0247	0
3/24/2017 12:13	0.025	0	0	0	0	0		0.025	0.0248	0
3/24/2017 12:14	0.025	0	0	0	0	0		0.025	0.0249	0
3/24/2017 12:15	0.025	0	0	0	0	0		0.025	0.0249	0
3/24/2017 12:15							43.00319;-73.85267			
3/24/2017 12:16	0.025	0	0	0	0	0		0.025	0.0249	0
3/24/2017 12:17	0.025	0	0	0	0	0		0.025	0.0249	0
3/24/2017 12:18	0.025	0	0	0	0	0		0.025	0.0249	0
3/24/2017 12:19	0.025	0	0	0	0	0		0.025	0.0249	0
3/24/2017 12:20	0.025	0	0	0	0	0		0.025	0.0249	0
3/24/2017 12:20							43.00328;-73.85261			
3/24/2017 12:21	0.025	0	0	0	0	0		0.025	0.025	0
3/24/2017 12:22	0.025	0	0	0	0	0		0.025	0.025	0
3/24/2017 12:23	0.025	0	0	0	0	0		0.025	0.025	0
3/24/2017 12:24	0.025	0	0	0	0	0		0.025	0.025	0
3/24/2017 12:25	0.026	0	0	0	0	0		0.0252	0.0251	0
3/24/2017 12:25							43.00321;-73.85269			
3/24/2017 12:26	0.026	0	0	0	0	0		0.0254	0.0251	0
3/24/2017 12:27	0.026	0	0	0	0	0		0.0256	0.0252	0
3/24/2017 12:28	0.025	0	0	0	0	0		0.0256	0.0252	0
3/24/2017 12:29	0.025	0	0	0	0	0		0.0256	0.0252	0
3/24/2017 12:30	0.026	0	0	0	0	0		0.0256	0.0253	0
3/24/2017 12:30							43.00325;-73.85267			
3/24/2017 12:31	0.026	0	0	0	0	0		0.0256	0.0253	0
3/24/2017 12:32	0.026	0	0	0	0	0		0.0256	0.0254	0
3/24/2017 12:33	0.026	0	0	0	0	0		0.0258	0.0255	0
3/24/2017 12:34	0.026	0	0	0	0	0		0.026	0.0255	0
3/24/2017 12:35	0.026	0	0	0	0	0		0.026	0.0256	0
3/24/2017 12:35							43.00323;-73.85274			
3/24/2017 12:36	0.026	0	0	0	0	0		0.026	0.0257	0
3/24/2017 12:37	0.026	0	0	0	0	0		0.026	0.0257	0
3/24/2017 12:38	0.026	0	0	0	0	0		0.026	0.0258	0
3/24/2017 12:39	0.026	0	0	0	0	0		0.026	0.0259	0
3/24/2017 12:40	0.026	0	0	0	0	0		0.026	0.0259	0
3/24/2017 12:40							43.00326;-73.85269			
3/24/2017 12:41	0.026	0	0	0	0	0		0.026	0.0259	0
3/24/2017 12:42	0.026	0	0	0	0	0		0.026	0.0259	0
3/24/2017 12:43	0.026	0	0	0	0	0		0.026	0.0259	0
3/24/2017 12:44	0.026	0	0	0	0	0		0.026	0.026	0
3/24/2017 12:45	0.027	0	0	0	0	0		0.0262	0.0261	0
3/24/2017 12:45							43.00323;-73.85265			
3/24/2017 12:46	0.026	0	0	0	0	0		0.0262	0.0261	0
3/24/2017 12:47	0.027	0	0	0	0	0		0.0264	0.0261	0
3/24/2017 12:48	0.026	0	0	0	0	0		0.0264	0.0261	0
3/24/2017 12:49	0.026	0	0	0	0	0		0.0264	0.0261	0
3/24/2017 12:50	0.026	0	0	0	0	0		0.0262	0.0261	0
3/24/2017 12:50							43.00318;-73.85267			
3/24/2017 12:51	0.026	0	0	0	0	0		0.0262	0.0261	0
3/24/2017 12:52	0.026	0	0	0	0	0		0.026	0.0261	0
3/24/2017 12:53	0.026	0	0	0	0	0		0.026	0.0261	0
3/24/2017 12:54	0.027	0	0	0	0	0		0.0262	0.0262	0
3/24/2017 12:55	0.026	0	0	0	0	0		0.0262	0.0262	0
3/24/2017 12:55							43.00323;-73.85269			
3/24/2017 12:56	0.026	0	0	0	0	0		0.0262	0.0262	0
3/24/2017 12:57	0.026	0	0	0	0	0		0.0262	0.0262	0
3/24/2017 12:58	0.027	0	0	0	0	0		0.0264	0.0263	0
3/24/2017 12:59	0.027	0	0	0	0	0		0.0264	0.0263	0
3/24/2017 13:00	0.027	0	0	0	0	0		0.0266	0.0263	0
3/24/2017 13:00							43.00321;-73.85265			
3/24/2017 13:01	0.026	0	0	0	0	0		0.0266	0.0263	0
3/24/2017 13:02	0.026	0	0	0	0	0		0.0266	0.0263	0
3/24/2017 13:03	0.027	0	0	0	0	0		0.0266	0.0263	0
3/24/2017 13:04	0.027	0	0	0	0	0		0.0266	0.0264	0
3/24/2017 13:05	0.027	0	0	0	0	0		0.0266	0.0265	0
3/24/2017 13:05							43.00319;-73.85269			
3/24/2017 13:06	0.026	0	0	0	0	0		0.0266	0.0265	0
3/24/2017 13:07	0.026	0	0	0	0	0		0.0266	0.0265	0
3/24/2017 13:08	0.026	0	0	0	0	0		0.0264	0.0265	0
3/24/2017 13:09	0.026	0	0	0	0	0		0.0262	0.0264	0
3/24/2017 13:10	0.027	0	0	0	0	0		0.0262	0.0265	0
3/24/2017 13:10							43.00317;-73.85271			
3/24/2017 13:11	0.026	0	0	0	0	0		0.0262	0.0265	0
3/24/2017 13:12	0.026	0	0	0	0	0		0.0262	0.0265	0
3/24/2017 13:13	0.026	0	0	0	0	0		0.0262	0.0264	0
3/24/2017 13:14	0.027	0	0	0	0	0		0.0264	0.0264	0
3/24/2017 13:15	0.027	0	0	0	0	0		0.0264	0.0264	0
3/24/2017 13:15							43.00317;-73.85267			
3/24/2017 13:16	0.026	0	0	0	0	0		0.0264	0.0264	0
3/24/2017 13:17	0.026	0	0	0	0	0		0.0264	0.0264	0
3/24/2017 13:18	0.026	0	0	0	0	0		0.0264	0.0263	0
3/24/2017 13:19	0.026	0	0	0	0	0		0.0262	0.0263	0
3/24/2017 13:20	0.026	0	0	0	0	0		0.026	0.0262	0
3/24/2017 13:20							43.00326;-73.85263			
3/24/2017 13:21	0.026	0	0	0	0	0		0.026	0.0262	0
3/24/2017 13:22	0.026	0	0	0	0	0		0.026	0.0262	0
3/24/2017 13:23	0.026	0	0	0	0	0		0.026	0.0262	0
3/24/2017 13:24	0.026	0	0	0	0	0		0.026	0.0262	0

3/24/2017 13:25	0.027	0	0	0	0	0		0.0262	0.0262	0
3/24/2017 13:25							43.00323;-73.85265			
3/24/2017 13:26	0.026	0	0	0	0	0		0.0262	0.0262	0
3/24/2017 13:27	0.026	0	0	0	0	0		0.0262	0.0262	0
3/24/2017 13:28	0.026	0	0	0	0	0		0.0262	0.0262	0
3/24/2017 13:29	0.026	0	0	0	0	0		0.0262	0.0261	0
3/24/2017 13:30	0.026	0	0	0	0	0		0.026	0.0261	0
3/24/2017 13:30							43.00328;-73.85269			
3/24/2017 13:31	0.026	0	0	0	0	0		0.026	0.0261	0
3/24/2017 13:32	0.026	0	0	0	0	0		0.026	0.0261	0
3/24/2017 13:33	0.026	0	0	0	0	0		0.026	0.0261	0
3/24/2017 13:34	0.026	0	0	0	0	0		0.026	0.0261	0
3/24/2017 13:35	0.026	0	0	0	0	0		0.026	0.0261	0
3/24/2017 13:35							43.00325;-73.85265			
3/24/2017 13:36	0.025	0	0	0	0	0		0.0258	0.026	0
3/24/2017 13:37	0.025	0	0	0	0	0		0.0256	0.0259	0
3/24/2017 13:38	0.026	0	0	0	0	0		0.0256	0.0259	0
3/24/2017 13:39	0.025	0	0	0	0	0		0.0254	0.0259	0
3/24/2017 13:40	0.025	0	0	0	0	0		0.0252	0.0257	0
3/24/2017 13:40							43.00326;-73.85267			
3/24/2017 13:41	0.025	0	0	0	0	0		0.0252	0.0257	0
3/24/2017 13:42	0.026	0	0	0	0	0		0.0254	0.0257	0
3/24/2017 13:43	0.026	0	0	0	0	0		0.0254	0.0257	0
3/24/2017 13:44	0.025	0	0	0	0	0		0.0254	0.0256	0
3/24/2017 13:45	0.025	0	0	0	0	0		0.0254	0.0255	0
3/24/2017 13:45							43.00328;-73.85267			
3/24/2017 13:46	0.026	0	0	0	0	0		0.0256	0.0255	0
3/24/2017 13:47	0.025	0	0	0	0	0		0.0254	0.0255	0
3/24/2017 13:48	0.025	0	0	0	0	0		0.0252	0.0254	0
3/24/2017 13:49	0.025	0	0	0	0	0		0.0252	0.0253	0
3/24/2017 13:50	0.025	0	0	0	0	0		0.0252	0.0253	0
3/24/2017 13:50							43.00326;-73.85263			
3/24/2017 13:51	0.025	0	0	0	0	0		0.025	0.0253	0
3/24/2017 13:52	0.025	0	0	0	0	0		0.025	0.0253	0
3/24/2017 13:53	0.025	0	0	0	0	0		0.025	0.0252	0
3/24/2017 13:54	0.025	0	0	0	0	0		0.025	0.0252	0
3/24/2017 13:55	0.025	0	0	0	0	0		0.025	0.0252	0
3/24/2017 13:55							43.00323;-73.85276			
3/24/2017 13:56	0.025	0	0	0	0	0		0.025	0.0252	0
3/24/2017 13:57	0.025	0	0	0	0	0		0.025	0.0251	0
3/24/2017 13:58	0.025	0	0	0	0	0		0.025	0.0251	0
3/24/2017 13:59	0.024	0	0	0	0	0		0.0248	0.025	0
3/24/2017 14:00	0.024	0	0	0	0	0		0.0246	0.0249	0
3/24/2017 14:00							43.00328;-73.85276			
3/24/2017 14:01	0.024	0	0	0	0	0		0.0244	0.0248	0
3/24/2017 14:02	0.025	0	0	0	0	0		0.0244	0.0248	0
3/24/2017 14:03	0.025	0	0	0	0	0		0.0244	0.0248	0
3/24/2017 14:04	0.024	0	0	0	0	0		0.0244	0.0247	0
3/24/2017 14:05	0.025	0	0	0	0	0		0.0246	0.0247	0
3/24/2017 14:05							43.00325;-73.85269			
3/24/2017 14:06	0.024	0	0	0	0	0		0.0246	0.0247	0
3/24/2017 14:07	0.024	0	0	0	0	0		0.0244	0.0246	0
3/24/2017 14:08	0.024	0	0	0	0	0		0.0242	0.0245	0
3/24/2017 14:09	0.025	0	0	0	0	0		0.0244	0.0245	0
3/24/2017 14:10	0.024	0	0	0	0	0		0.0242	0.0245	0
3/24/2017 14:10							43.00322;-73.85271			
3/24/2017 14:11	0.024	0	0	0	0	0		0.0242	0.0244	0
3/24/2017 14:12	0.024	0	0	0	0	0		0.0242	0.0243	0
3/24/2017 14:13	0.024	0	0	0	0	0		0.0242	0.0243	0
3/24/2017 14:14	0.024	0	0	0	0	0		0.024	0.0243	0
3/24/2017 14:15	0.023	0	0	0	0	0		0.0238	0.0242	0
3/24/2017 14:15							43.00326;-73.85267			
3/24/2017 14:16	0.024	0	0	0	0	0		0.0238	0.0242	0
3/24/2017 14:17	0.024	0	0	0	0	0		0.0238	0.0241	0
3/24/2017 14:18	0.023	0	0	0	0	0		0.0236	0.024	0
3/24/2017 14:19	0.023	0	0	0	0	0		0.0234	0.0239	0
3/24/2017 14:20	0.023	0	0	0	0	0		0.0234	0.0238	0
3/24/2017 14:20							43.00328;-73.85263			
3/24/2017 14:21	0.023	0	0	0	0	0		0.0232	0.0237	0
3/24/2017 14:22	0.023	0	0	0	0	0		0.023	0.0237	0
3/24/2017 14:23	0.023	0	0	0	0	0		0.023	0.0236	0
3/24/2017 14:24	0.023	0	0	0	0	0		0.023	0.0235	0
3/24/2017 14:25	0.023	0	0	0	0	0		0.023	0.0234	0
3/24/2017 14:25							43.00329;-73.85269			
3/24/2017 14:26	0.023	0	0	0	0	0		0.023	0.0233	0
3/24/2017 14:27	0.023	0	0	0	0	0		0.023	0.0233	0
3/24/2017 14:28	0.023	0	0	0	0	0		0.023	0.0232	0
3/24/2017 14:29	0.023	0	0	0	0	0		0.023	0.0231	0
3/24/2017 14:30	0.023	0	0	0	0	0		0.023	0.0231	0
3/24/2017 14:30							43.00326;-73.85274			
3/24/2017 14:31	0.022	0	0	0	0	0		0.0228	0.023	0
3/24/2017 14:32	0.023	0	0	0	0	0		0.0228	0.0229	0
3/24/2017 14:33	0.023	0	0	0	0	0		0.0228	0.0229	0
3/24/2017 14:34	0.023	0	0	0	0	0		0.0228	0.0229	0
3/24/2017 14:35	0.023	0	0	0	0	0		0.0228	0.0229	0
3/24/2017 14:35							43.00331;-73.85265			
3/24/2017 14:36	0.023	0	0	0	0	0		0.023	0.0229	0
3/24/2017 14:37	0.023	0	0	0	0	0		0.023	0.0229	0
3/24/2017 14:38	0.023	0	0	0	0	0		0.023	0.0229	0
3/24/2017 14:39	0.023	0	0	0	0	0		0.023	0.0229	0
3/24/2017 14:40	0.023	0	0	0	0	0		0.023	0.0229	0
3/24/2017 14:40							43.0032;-73.85278			
3/24/2017 14:41	0.023	0	0	0	0	0		0.023	0.0229	0
3/24/2017 14:42	0.022	0	0	0	0	0		0.0228	0.0229	0
3/24/2017 14:43	0.023	0	0	0	0	0		0.0228	0.0229	0
3/24/2017 14:44	0.023	0	0	0	0	0		0.0228	0.0229	0
3/24/2017 14:45	0.022	0	0	0	0	0		0.0226	0.0228	0
3/24/2017 14:45							43.00317;-73.85267			
3/24/2017 14:46	0.024	0	0	0	0	0		0.0228	0.0229	0
3/24/2017 14:47	0.024	0	0	0	0	0		0.0232	0.023	0
3/24/2017 14:48	0.023	0	0	0	0	0		0.0232	0.023	0
3/24/2017 14:49	0.023	0	0	0	0	0		0.0232	0.023	0
3/24/2017 14:50	0.023	0	0	0	0	0		0.0234	0.023	0
3/24/2017 14:50							43.00321;-73.85274			
3/24/2017 14:51	0.022	0	0	0	0	0		0.023	0.0229	0
3/24/2017 14:52	0.022	0	0	0	0	0		0.0226	0.0229	0
3/24/2017 14:53	0.022	0	0	0	0	0		0.0224	0.0228	0
3/24/2017 14:54	0.022	0	0	0	0	0		0.0222	0.0227	0
3/24/2017 14:55	0.022	0	0	0	0	0		0.022	0.0227	0
3/24/2017 14:55							43.00319;-73.85271			
3/24/2017 14:56	0.022	0	0	0	0	0		0.022	0.0226	0
3/24/2017 14:57	0.022	0	0	0	0	0		0.022	0.0226	0
3/24/2017 14:58	0.021	0	0	0	0	0		0.0218	0.0225	0
3/24/2017 14:59	0.022	0	0	0	0	0		0.0218	0.0224	0
3/24/2017 15:00	0.022	0	0	0	0	0		0.0218	0.0224	0
3/24/2017 15:00							43.00317;-73.85276			
3/24/2017 15:01	0.022	0	0	0	0	0		0.0218	0.0223	0
3/24/2017 15:02	0.022	0	0	0	0	0		0.0218	0.0221	0
3/24/2017 15:03	0.022	0	0	0	0	0		0.022	0.0221	0
3/24/2017 15:04	0.022	0	0	0	0	0		0.022	0.022	0
3/24/2017 15:05	0.022	0	0	0	0	0		0.022	0.0219	0
3/24/2017 15:05							43.00317;-73.85276			
3/24/2017 15:06	0.022	0	0	0	0	0		0.022	0.0219	0
3/24/2017 15:07	0.021	0	0	0	0	0		0.0218	0.0219	0
3/24/2017 15:08	0.021	0	0	0	0	0		0.0216	0.0218	0
3/24/2017 15:09	0.021	0	0	0	0	0		0.0214	0.0217	0
3/24/2017 15:10	0.021	0	0	0	0	0		0.0212	0.0217	0
3/24/2017 15:10							43.00312;-73.85278			
3/24/2017 15:11	0.02	0	0	0	0	0		0.0208	0.0215	0
3/24/2017 15:12	0.021	0	0	0	0	0		0.0208	0.0215	0

3/24/2017 15:13	0.021	0	0	0	0	0		0.0208	0.0215	0
3/24/2017 15:14	0.02	0	0	0	0	0		0.0206	0.0213	0
3/24/2017 15:15	0.021	0	0	0	0	0		0.0206	0.0213	0
3/24/2017 15:15							43.00319;-73.8528			
3/24/2017 15:16	0.02	0	0	0	0	0		0.0206	0.0211	0
3/24/2017 15:17	0.02	0	0	0	0	0		0.0204	0.021	0
3/24/2017 15:18	0.02	0	0	0	0	0		0.0202	0.0209	0
3/24/2017 15:19	0.02	0	0	0	0	0		0.0202	0.0207	0
3/24/2017 15:20	0.02	0	0	0	0	0		0.02	0.0206	0
3/24/2017 15:20							43.00319;-73.85274			
3/24/2017 15:21	0.02	0	0	0	0	0		0.02	0.0205	0
3/24/2017 15:22	0.02	0	0	0	0	0		0.02	0.0204	0
3/24/2017 15:23	0.02	0	0	0	0	0		0.02	0.0203	0
3/24/2017 15:24	0.02	0	0	0	0	0		0.02	0.0203	0
3/24/2017 15:25	0.02	0	0	0	0	0		0.02	0.0202	0
3/24/2017 15:25							43.00319;-73.85269			
3/24/2017 15:26	0.02	0	0	0	0	0		0.02	0.0202	0
3/24/2017 15:27	0.021	0	0	0	0	0		0.0202	0.0202	0
3/24/2017 15:28	0.021	0	0	0	0	0		0.0204	0.0202	0
3/24/2017 15:29	0.021	0	0	0	0	0		0.0206	0.0203	0
3/24/2017 15:30	0.021	0	0	0	0	0		0.0208	0.0203	0
3/24/2017 15:30							43.00321;-73.85271			
3/24/2017 15:31	0.021	0	0	0	0	0		0.021	0.0203	0
3/24/2017 15:32	0.021	0	0	0	0	0		0.021	0.0204	0
3/24/2017 15:33	0.021	0	0	0	0	0		0.021	0.0205	0
3/24/2017 15:34	0.02	0	0	0	0	0		0.0208	0.0205	0
3/24/2017 15:35	0.021	0	0	0	0	0		0.0208	0.0205	0
3/24/2017 15:35							43.00319;-73.85271			
3/24/2017 15:36	0.021	0	0	0	0	0		0.0208	0.0206	0
3/24/2017 15:37	0.021	0	0	0	0	0		0.0208	0.0207	0
3/24/2017 15:38	0.021	0	0	0	0	0		0.0208	0.0207	0
3/24/2017 15:39	0.021	0	0	0	0	0		0.021	0.0208	0
3/24/2017 15:40	0.022	0	0	0	0	0		0.0212	0.0209	0
3/24/2017 15:40							43.0032;-73.85284			
3/24/2017 15:41	0.021	0	0	0	0	0		0.0212	0.021	0
3/24/2017 15:42	0.02	0	0	0	0	0		0.021	0.0209	0
3/24/2017 15:43	0.02	0	0	0	0	0		0.0208	0.0209	0
3/24/2017 15:44	0.021	0	0	0	0	0		0.0208	0.0209	0
3/24/2017 15:45	0.02	0	0	0	0	0		0.0204	0.0208	0
3/24/2017 15:45							43.00325;-73.85269			
3/24/2017 15:46	0.02	0	0	0	0	0		0.0202	0.0207	0
3/24/2017 15:47	0.02	0	0	0	0	0		0.0202	0.0207	0
3/24/2017 15:48	0.02	0	0	0	0	0		0.0202	0.0206	0
3/24/2017 15:49	0.021	0	0	0	0	0		0.0202	0.0207	0
3/27/2017 7:13	0.025							0.025	0.025	
3/27/2017 7:14	0.016							0.0205	0.0205	
3/27/2017 7:15	0.009							0.0167	0.0167	
3/27/2017 7:16	0.006							0.014	0.014	
3/27/2017 7:17	0.004							0.012	0.012	
3/27/2017 7:18	0.003							0.0076	0.0105	
3/27/2017 7:19	0.004							0.0052	0.0096	
3/27/2017 7:20	0.022							0.0078	0.0111	
3/27/2017 7:21	0.019	0	0.077	0	0	0		0.0104	0.012	0
3/27/2017 7:22	0.02	0	0.077	0	0	0		0.0136	0.0128	0
3/27/2017 7:23	0.019	0	0.077	0	0	0		0.0168	0.0134	0
3/27/2017 7:24	0.02	0	0.077	0	0	0		0.02	0.0139	0
3/27/2017 7:25	0.02	0	0.077	0	0	0		0.0196	0.0144	0
3/27/2017 7:25							43.00319;-73.85271			
3/27/2017 7:26	0.02	0	0.077	0	0	0		0.0198	0.0148	0
3/27/2017 7:27	0.02	0	0.077	0	0	0		0.0198	0.0151	0
3/27/2017 7:28	0.02	0	0.077	0	0	0		0.02	0.0148	0
3/27/2017 7:29	0.018	0	0.077	0	0	0		0.0196	0.0149	0
3/27/2017 7:30	0.017	0	0.077	0	0	0	43.00321;-73.85267	0.019	0.0155	0
3/27/2017 7:31	0.016	0	0.077	0	0	0		0.0182	0.0161	0
3/27/2017 7:32	0.015	0	0.077	0	0	0		0.0172	0.0169	0
3/27/2017 7:33	0.015	0	0.077	0	0	0		0.0162	0.0177	0
3/27/2017 7:34	0.015	0	0.077	0	0	0		0.0156	0.0184	0
3/27/2017 7:35	0.015	0	0.077	0	0	0		0.0152	0.0179	0
3/27/2017 7:35							43.00321;-73.85276			
3/27/2017 7:36	0.014	0	0.077	0	0	0		0.0148	0.0176	0
3/27/2017 7:37	0.014	0	0.077	0	0	0		0.0146	0.0172	0
3/27/2017 7:38	0.014	0	0.077	0	0	0		0.0144	0.0169	0
3/27/2017 7:39	0.014	0	0.077	0	0	0		0.0142	0.0165	0
3/27/2017 7:40	0.014	0	0.077	0	0	0	43.00323;-73.85274	0.014	0.0161	0
3/27/2017 7:41	0.014	0	0.077	0	0	0		0.014	0.0157	0
3/27/2017 7:42	0.014	0	0.077	0	0	0		0.014	0.0153	0
3/27/2017 7:43	0.014	0	0.077	0	0	0		0.014	0.0149	0
3/27/2017 7:44	0.014	0	0.077	0	0	0		0.014	0.0146	0
3/27/2017 7:45	0.015	0	0.077	0	0	0		0.0142	0.0145	0
3/27/2017 7:45							43.00321;-73.85269			
3/27/2017 7:46	0.017	0	0.077	0	0	0		0.0148	0.0145	0
3/27/2017 7:47	0.031	0	0.077	0	0	0		0.0182	0.0156	0
3/27/2017 7:48	0.047	0	0.077	0	0	0		0.0248	0.0177	0
3/27/2017 7:49	0.029	0	0.077	0	0	0		0.0278	0.0187	0
3/27/2017 7:50	0.033	0	0.077	0	0	0	43.00322;-73.85271	0.0314	0.0199	0
3/27/2017 7:51	0.03	0	0.077	0	0	0		0.034	0.0209	0
3/27/2017 7:52	0.034	0	0.077	0	0	0		0.0346	0.0223	0
3/27/2017 7:53	0.036	0	0.077	0	0	0		0.0324	0.0237	0
3/27/2017 7:54	0.041	0	0.077	0	0	0		0.0348	0.0255	0
3/27/2017 7:55	0.04	0	0.077	0	0	0		0.0362	0.0273	0
3/27/2017 7:55							43.00318;-73.85274			
3/27/2017 7:56	0.035	0	0.077	0	0	0		0.0372	0.0287	0
3/27/2017 7:57	0.034	0	0.077	0	0	0		0.0372	0.03	0
3/27/2017 7:58	0.038	0	0.077	0	0	0		0.0376	0.0316	0
3/27/2017 7:59	0.036	0	0.077	0	0	0		0.0366	0.0331	0
3/27/2017 8:00	0.032	0	0.077	0	0	0	43.00319;-73.85271	0.035	0.0342	0
3/27/2017 8:01	0.03	0	0.077	0	0	0		0.034	0.0351	0
3/27/2017 8:02	0.024	0	0.077	0	0	0		0.032	0.0346	0
3/27/2017 8:03	0.021	0	0.077	0	0	0		0.0286	0.0329	0
3/27/2017 8:04	0.02	0	0.077	0	0	0		0.0254	0.0323	0
3/27/2017 8:05	0.021	0	0.077	0	0	0		0.0232	0.0315	0
3/27/2017 8:05							43.00322;-73.85269			
3/27/2017 8:06	0.021	0	0.077	0	0	0		0.0214	0.0309	0
3/27/2017 8:07	0.02	0	0.077	0	0	0		0.0206	0.0299	0
3/27/2017 8:08	0.02	0	0.077	0	0	0		0.0204	0.0289	0
3/27/2017 8:09	0.019	0	0.077	0	0	0		0.0202	0.0274	0
3/27/2017 8:10	0.027	0	0.077	0	0	0		0.0214	0.0265	0
3/27/2017 8:10							43.00318;-73.85271			
3/27/2017 8:11	0.025	0	0.077	0	0	0		0.0222	0.0259	0
3/27/2017 8:12	0.019	0	0.077	0	0	0		0.022	0.0249	0
3/27/2017 8:13	0.021	0	0.077	0	0	0		0.0222	0.0237	0
3/27/2017 8:14	0.024	0	0.077	0	0	0		0.0232	0.0229	0
3/27/2017 8:15	0.027	0	0.077	0	0	0		0.0232	0.0226	0
3/27/2017 8:15							43.0032;-73.85271			
3/27/2017 8:16	0.035	0	0.077	0	0	0		0.0252	0.0229	0
3/27/2017 8:17	0.034	0	0.077	0	0	0		0.0282	0.0236	0
3/27/2017 8:18	0.024	0	0.077	0	0	0		0.0288	0.0238	0
3/27/2017 8:19	0.026	0	0.077	0	0	0		0.0292	0.0242	0
3/27/2017 8:20	0.028	0	0.077	0	0	0	43.00322;-73.85269	0.0294	0.0247	0
3/27/2017 8:21	0.021	0	0.077	0	0	0		0.0266	0.0247	0
3/27/2017 8:22	0.022	0	0.077	0	0	0		0.0242	0.0248	0
3/27/2017 8:23	0.024	0	0.077	0	0	0		0.0242	0.0251	0
3/27/2017 8:24	0.036	0	0.077	0	0	0		0.0262	0.0262	0
3/27/2017 8:25	0.042	0	0.077	0	0	0		0.029	0.0272	0
3/27/2017 8:25							43.00326;-73.85271			
3/27/2017 8:26	0.038	0	0.077	0	0	0		0.0324	0.0281	0
3/27/2017 8:27	0.031	0	0.077	0	0	0		0.0342	0.0289	0
3/27/2017 8:28	0.022	0	0.077	0	0	0		0.0338	0.0289	0
3/27/2017 8:29	0.018	0	0.077	0	0	0		0.0302	0.0285	0
3/27/2017 8:30	0.017	0	0.077	0	0	0	43.00322;-73.85265	0.0252	0.0279	0

3/27/2017 8:31	0.017	0	0.077	0	0	0		0.021	0.0267	0
3/27/2017 8:32	0.017	0	0.077	0	0	0		0.0182	0.0255	0
3/27/2017 8:33	0.017	0	0.077	0	0	0		0.0172	0.0251	0
3/27/2017 8:34	0.018	0	0.077	0	0	0		0.0172	0.0245	0
3/27/2017 8:35	0.018	0	0.077	0	0	0		0.0174	0.0239	0
3/27/2017 8:35							43.00322;-73.85269			
3/27/2017 8:36	0.017	0	0.077	0	0	0		0.0174	0.0236	0
3/27/2017 8:37	0.018	0	0.077	0	0	0		0.0176	0.0233	0
3/27/2017 8:38	0.019	0	0.077	0	0	0		0.018	0.023	0
3/27/2017 8:39	0.018	0	0.077	0	0	0		0.018	0.0218	0
3/27/2017 8:40	0.018	0	0.077	0	0	0		0.018	0.0202	0
3/27/2017 8:40							43.0032;-73.85265			
3/27/2017 8:41	0.019	0	0.077	0	0	0		0.0184	0.0189	0
3/27/2017 8:42	0.018	0	0.077	0	0	0		0.0184	0.0181	0
3/27/2017 8:43	0.018	0	0.077	0	0	0		0.0182	0.0178	0
3/27/2017 8:44	0.018	0	0.077	0	0	0		0.0182	0.0178	0
3/27/2017 8:45	0.018	0	0.077	0	0	0		0.0182	0.0179	0
3/27/2017 8:45							43.00318;-73.85269			
3/27/2017 8:46	0.019	0	0.077	0	0	0		0.0182	0.018	0
3/27/2017 8:47	0.02	0	0.077	0	0	0		0.0186	0.0182	0
3/27/2017 8:48	0.02	0	0.077	0	0	0		0.019	0.0184	0
3/27/2017 8:49	0.022	0	0.077	0	0	0		0.0198	0.0187	0
3/27/2017 8:50	0.028	0	0.077	0	0	0		0.0218	0.0193	0
3/27/2017 8:50							43.00316;-73.85256			
3/27/2017 8:51	0.033	0	0.077	0	0	0		0.0246	0.0204	0
3/27/2017 8:52	0.026	0	0.077	0	0	0		0.0258	0.0209	0
3/27/2017 8:53	0.022	0	0.077	0	0	0		0.0262	0.0211	0
3/27/2017 8:54	0.02	0	0.077	0	0	0		0.0258	0.0213	0
3/27/2017 8:55	0.024	0	0.077	0	0	0		0.025	0.0217	0
3/27/2017 8:55							43.00319;-73.85258			
3/27/2017 8:56	0.031	0	0.077	0	0	0		0.0246	0.0225	0
3/27/2017 8:57	0.034	0	0.077	0	0	0		0.0262	0.0235	0
3/27/2017 8:58	0.026	0	0.077	0	0	0		0.027	0.0241	0
3/27/2017 8:59	0.028	0	0.077	0	0	0		0.0286	0.0247	0
3/27/2017 9:00	0.063	0	0.077	0	0	0		0.0364	0.0277	0
3/27/2017 9:00							43.00319;-73.85263			
3/27/2017 9:01	0.027	0	0.077	0	0	0		0.0356	0.0283	0
3/27/2017 9:02	0.023	0	0.077	0	0	0		0.0334	0.0285	0
3/27/2017 9:03	0.02	0	0.077	0	0	0		0.0322	0.0285	0
3/27/2017 9:04	0.02	0	0.077	0	0	0		0.0306	0.0283	0
3/27/2017 9:05	0.019	0	0.077	0	0	0		0.0218	0.0277	0
3/27/2017 9:05							43.00319;-73.85265			
3/27/2017 9:06	0.02	0	0.077	0	0	0		0.0204	0.0269	0
3/27/2017 9:07	0.018	0	0.077	0	0	0		0.0194	0.0263	0
3/27/2017 9:08	0.018	0	0.077	0	0	0		0.019	0.0261	0
3/27/2017 9:09	0.017	0	0.077	0	0	0		0.0184	0.0259	0
3/27/2017 9:10	0.017	0	0.077	0	0	0		0.018	0.0254	0
3/27/2017 9:10							43.00325;-73.85278			
3/27/2017 9:11	0.018	0	0.077	0	0	0		0.0176	0.0245	0
3/27/2017 9:12	0.018	0	0.077	0	0	0		0.0176	0.0235	0
3/27/2017 9:13	0.018	0	0.077	0	0	0		0.0176	0.0229	0
3/27/2017 9:14	0.02	0	0.077	0	0	0		0.0182	0.0224	0
3/27/2017 9:15	0.018	0	0.077	0	0	0		0.0184	0.0194	0
3/27/2017 9:15							43.00323;-73.85276			
3/27/2017 9:16	0.017	0	0.077	0	0	0		0.0182	0.0187	0
3/27/2017 9:17	0.02	0	0.077	0	0	0		0.0186	0.0185	0
3/27/2017 9:18	0.02	0	0.077	0	0	0		0.019	0.0185	0
3/27/2017 9:19	0.017	0	0.077	0	0	0		0.0184	0.0183	0
3/27/2017 9:20	0.017	0	0.077	0	0	0		0.0182	0.0182	0
3/27/2017 9:20							43.00299;-73.85284			
3/27/2017 9:21	0.016	0	0.077	0	0	0		0.018	0.0179	0
3/27/2017 9:22	0.015	0	0.077	0	0	0		0.017	0.0177	0
3/27/2017 9:23	0.016	0	0.077	0	0	0		0.0162	0.0176	0
3/27/2017 9:24	0.015	0	0.077	0	0	0		0.0158	0.0175	0
3/27/2017 9:25	0.014	0	0.077	0	0	0		0.0152	0.0173	0
3/27/2017 9:25							43.00308;-73.85278			
3/27/2017 9:26	0.014	0	0.077	0	0	0		0.0148	0.017	0
3/27/2017 9:27	0.014	0	0.077	0	0	0		0.0146	0.0167	0
3/27/2017 9:28	0.013	0	0.077	0	0	0		0.014	0.0164	0
3/27/2017 9:29	0.013	0	0.077	0	0	0		0.0136	0.0159	0
3/27/2017 9:30	0.015	0	0.077	0	0	0		0.0138	0.0157	0
3/27/2017 9:30							43.00316;-73.85269			
3/27/2017 9:31	0.014	0	0.077	0	0	0		0.0138	0.0155	0
3/27/2017 9:32	0.014	0	0.077	0	0	0		0.0138	0.0151	0
3/27/2017 9:33	0.014	0	0.077	0	0	0		0.014	0.0147	0
3/27/2017 9:34	0.013	0	0.077	0	0	0		0.014	0.0145	0
3/27/2017 9:35	0.013	0	0.077	0	0	0		0.0136	0.0142	0
3/27/2017 9:35							43.00325;-73.85263			
3/27/2017 9:36	0.012	0	0.077	0	0	0		0.0132	0.0139	0
3/27/2017 9:37	0.013	0	0.077	0	0	0		0.013	0.0138	0
3/27/2017 9:38	0.013	0	0.077	0	0	0		0.0128	0.0136	0
3/27/2017 9:39	0.012	0	0.077	0	0	0		0.0126	0.0134	0
3/27/2017 9:40	0.012	0	0.077	0	0	0		0.0124	0.0133	0
3/27/2017 9:40							43.00326;-73.85261			
3/27/2017 9:41	0.012	0	0.077	0	0	0		0.0124	0.0131	0
3/27/2017 9:42	0.013	0	0.077	0	0	0		0.0124	0.0131	0
3/27/2017 9:43	0.017	0	0.077	0	0	0		0.0132	0.0133	0
3/27/2017 9:44	0.015	0	0.077	0	0	0		0.0138	0.0135	0
3/27/2017 9:45	0.013	0	0.077	0	0	0	43.00319;-73.85282	0.014	0.0133	0
3/27/2017 9:46	0.014	0	0.077	0	0	0		0.0144	0.0133	0
3/27/2017 9:47	0.012	0	0.077	0	0	0		0.0142	0.0132	0
3/27/2017 9:48	0.013	0	0.077	0	0	0		0.0134	0.0131	0
3/27/2017 9:49	0.017	0	0.077	0	0	0		0.0138	0.0134	0
3/27/2017 9:50	0.02	0	0.077	0	0	0	43.00321;-73.85274	0.0152	0.0139	0
3/27/2017 9:51	0.016	0	0.077	0	0	0		0.0156	0.0141	0
3/27/2017 9:52	0.014	0	0.077	0	0	0		0.016	0.0142	0
3/27/2017 9:53	0.012	0	0.077	0	0	0		0.0158	0.0141	0
3/27/2017 9:54	0.011	0	0.077	0	0	0		0.0146	0.0141	0
3/27/2017 9:55	0.011	0	0.077	0	0	0	43.00319;-73.85274	0.0128	0.014	0
3/27/2017 9:56	0.011	0	0.077	0	0	0		0.0118	0.0139	0
3/27/2017 9:57	0.011	0	0.077	0	0	0		0.0112	0.0138	0
3/27/2017 9:58	0.011	0	0.077	0	0	0		0.011	0.0134	0
3/27/2017 9:59	0.011	0	0.077	0	0	0		0.011	0.0131	0
3/27/2017 10:00	0.012	0	0.077	0	0	0	43.00318;-73.85276	0.0112	0.0131	0
3/27/2017 10:01	0.012	0	0.077	0	0	0		0.0114	0.0129	0
3/27/2017 10:02	0.01	0	0.077	0	0	0		0.0112	0.0128	0
3/27/2017 10:03	0.009	0	0.077	0	0	0		0.0108	0.0125	0
3/27/2017 10:04	0.009	0	0.077	0	0	0		0.0104	0.012	0
3/27/2017 10:05	0.01	0	0.077	0	0	0	43.0032;-73.85276	0.01	0.0113	0
3/27/2017 10:06	0.011	0	0.077	0	0	0		0.0098	0.011	0
3/27/2017 10:07	0.013	0	0.077	0	0	0		0.0104	0.0109	0
3/27/2017 10:08	0.016	0	0.077	0	0	0		0.0118	0.0112	0
3/27/2017 10:09	0.015	0	0.077	0	0	0		0.013	0.0115	0
3/27/2017 10:10	0.015	0	0.077	0	0	0	43.00325;-73.85276	0.014	0.0117	0
3/27/2017 10:11	0.011	0	0.077	0	0	0		0.014	0.0117	0
3/27/2017 10:12	0.009	0	0.077	0	0	0		0.0132	0.0116	0
3/27/2017 10:13	0.008	0	0.077	0	0	0		0.0116	0.0114	0
3/27/2017 10:14	0.008	0	0.077	0	0	0		0.0102	0.0112	0
3/27/2017 10:15	0.009	0	0.077	0	0	0	43.00325;-73.85274	0.009	0.011	0
3/27/2017 10:16	0.009	0	0.077	0	0	0		0.0086	0.0108	0
3/27/2017 10:17	0.008	0	0.077	0	0	0		0.0084	0.0107	0
3/27/2017 10:18	0.008	0	0.077	0	0	0		0.0084	0.0106	0
3/27/2017 10:19	0.008	0	0.077	0	0	0		0.0084	0.0105	0
3/27/2017 10:20	0.008	0	0.077	0	0	0	43.00322;-73.85271	0.0082	0.0104	0
3/27/2017 10:21	0.008	0	0.077	0	0	0		0.008	0.0102	0
3/27/2017 10:22	0.008	0	0.077	0	0	0		0.008	0.0099	0
3/27/2017 10:23	0.008	0	0.077	0	0	0		0.008	0.0093	0
3/27/2017 10:24	0.008	0	0.077	0	0	0		0.008	0.0089	0
3/27/2017 10:25	0.008	0	0.077	0	0	0	43.00323;-73.85269	0.008	0.0084	0
3/27/2017 10:26	0.009	0	0.077	0	0	0		0.0082	0.0083	0

3/27/2017 10:27	0.008	0	0.077	0	0	0		0.0082	0.0082	0
3/27/2017 10:28	0.007	0	0.077	0	0	0		0.008	0.0081	0
3/27/2017 10:29	0.007	0	0.077	0	0	0		0.0078	0.0081	0
3/27/2017 10:30	0.008	0	0.077	0	0	0	43.00323;-73.85276	0.0078	0.008	0
3/27/2017 10:31	0.008	0	0.077	0	0	0		0.0076	0.0079	0
3/27/2017 10:32	0.008	0	0.077	0	0	0		0.0076	0.0079	0
3/27/2017 10:33	0.008	0	0.077	0	0	0		0.0078	0.0079	0
3/27/2017 10:34	0.007	0	0.077	0	0	0		0.0078	0.0079	0
3/27/2017 10:35	0.007	0	0.077	0	0	0	43.00321;-73.85276	0.0076	0.0078	0
3/27/2017 10:36	0.008	0	0.077	0	0	0		0.0076	0.0078	0
3/27/2017 10:37	0.007	0	0.077	0	0	0		0.0074	0.0077	0
3/27/2017 10:38	0.007	0	0.077	0	0	0		0.0072	0.0077	0
3/27/2017 10:39	0.007	0	0.077	0	0	0		0.0072	0.0076	0
3/27/2017 10:40	0.007	0	0.077	0	0	0	43.00321;-73.85269	0.0072	0.0075	0
3/27/2017 10:41	0.007	0	0.077	0	0	0		0.007	0.0074	0
3/27/2017 10:42	0.007	0	0.077	0	0	0		0.007	0.0073	0
3/27/2017 10:43	0.007	0	0.077	0	0	0		0.007	0.0073	0
3/27/2017 10:44	0.007	0	0.077	0	0	0		0.007	0.0073	0
3/27/2017 10:45	0.007	0	0.077	0	0	0	43.00327;-73.85271	0.007	0.0073	0
3/27/2017 10:46	0.008	0	0.077	0	0	0		0.0072	0.0073	0
3/27/2017 10:47	0.007	0	0.077	0	0	0		0.0072	0.0072	0
3/27/2017 10:48	0.008	0	0.077	0	0	0		0.0074	0.0072	0
3/27/2017 10:49	0.008	0	0.077	0	0	0		0.0076	0.0073	0
3/27/2017 10:50	0.007	0	0.077	0	0	0	43.00325;-73.85269	0.0076	0.0073	0
3/27/2017 10:51	0.008	0	0.077	0	0	0		0.0076	0.0073	0
3/27/2017 10:52	0.008	0	0.077	0	0	0		0.0078	0.0073	0
3/27/2017 10:53	0.013	0	0.077	0	0	0		0.0088	0.0077	0
3/27/2017 10:54	0.009	0	0.077	0	0	0		0.009	0.0079	0
3/27/2017 10:55	0.009	0	0.077	0	0	0	43.00322;-73.85271	0.0094	0.008	0
3/27/2017 10:56	0.009	0	0.077	0	0	0		0.0096	0.0081	0
3/27/2017 10:57	0.008	0	0.077	0	0	0		0.0096	0.0082	0
3/27/2017 10:58	0.007	0	0.077	0	0	0		0.0084	0.0082	0
3/27/2017 10:59	0.009	0	0.077	0	0	0		0.0084	0.0083	0
3/27/2017 11:00	0.009	0	0.077	0	0	0	43.00327;-73.85271	0.0084	0.0085	0
3/27/2017 11:01	0.01	0	0.077	0	0	0		0.0086	0.0086	0
3/27/2017 11:02	0.01	0	0.077	0	0	0		0.009	0.0088	0
3/27/2017 11:03	0.011	0	0.077	0	0	0		0.0098	0.009	0
3/27/2017 11:04	0.013	0	0.077	0	0	0		0.0106	0.0093	0
3/27/2017 11:05	0.012	0	0.077	0	0	0	43.00331;-73.85263	0.0112	0.0097	0
3/27/2017 11:06	0.013	0	0.077	0	0	0		0.0118	0.01	0
3/27/2017 11:07	0.012	0	0.077	0	0	0		0.0122	0.0103	0
3/27/2017 11:08	0.011	0	0.077	0	0	0		0.0122	0.0101	0
3/27/2017 11:09	0.008	0	0.077	0	0	0		0.0112	0.0101	0
3/27/2017 11:10	0.008	0	0.077	0	0	0	43.00326;-73.85267	0.0104	0.01	0
3/27/2017 11:11	0.01	0	0.077	0	0	0		0.0098	0.0101	0
3/27/2017 11:12	0.009	0	0.077	0	0	0		0.0092	0.0101	0
3/27/2017 11:13	0.012	0	0.077	0	0	0		0.0094	0.0105	0
3/27/2017 11:14	0.011	0	0.077	0	0	0		0.01	0.0106	0
3/27/2017 11:15	0.014	0	0.077	0	0	0	43.00329;-73.85271	0.0112	0.0109	0
3/27/2017 11:16	0.009	0	0.077	0	0	0		0.011	0.0109	0
3/27/2017 11:17	0.011	0	0.077	0	0	0		0.0114	0.0109	0
3/27/2017 11:18	0.017	0	0.077	0	0	0		0.0124	0.0113	0
3/27/2017 11:19	0.008	0	0.077	0	0	0		0.0118	0.011	0
3/27/2017 11:20	0.01	0	0.077	0	0	0	43.00319;-73.85274	0.011	0.0109	0
3/27/2017 11:21	0.008	0	0.077	0	0	0		0.0108	0.0105	0
3/27/2017 11:22	0.008	0	0.077	0	0	0		0.0102	0.0103	0
3/27/2017 11:23	0.008	1.896	1.896	1.694	0	0		0.0084	0.0101	0.1264
3/27/2017 11:24	0.008	0.091	1.896	0.091	0.039	0.001		0.0084	0.0101	0.1325
3/27/2017 11:25	0.008	0.157	1.896	0.157	0.044	0.001	43.00322;-73.8528	0.008	0.0101	0.1429
3/27/2017 11:26	0.008	0	1.896	0	0.049	0.001		0.008	0.0099	0.1429
3/27/2017 11:27	0.008	0	1.896	0	0.049	0.001		0.008	0.0099	0.1429
3/27/2017 11:28	0.008	0	1.896	0	0.049	0.001		0.008	0.0096	0.1429
3/27/2017 11:29	0.008	0	1.896	0	0.049	0.001		0.008	0.0094	0.1429
3/27/2017 11:30	0.008	0	1.896	0	0.049	0.001	43.00321;-73.85278	0.008	0.009	0.1429
3/27/2017 11:31	0.012	0	1.896	0	0.049	0.001		0.0088	0.0092	0.1429
3/27/2017 11:32	0.013	0	1.896	0	0.049	0.001		0.0098	0.0093	0.1429
3/27/2017 11:33	0.012	0	1.896	0	0.049	0.001		0.0106	0.009	0.1429
3/27/2017 11:34	0.01	0	1.896	0	0.049	0.001		0.011	0.0091	0.1429
3/27/2017 11:35	0.009	0	1.896	0	0.049	0.001	43.00322;-73.85276	0.0112	0.0091	0.1429
3/27/2017 11:36	0.009	0	1.896	0	0.049	0.001		0.0106	0.0091	0.1429
3/27/2017 11:37	0.009	0	1.896	0	0.049	0.001		0.0098	0.0092	0.1429
3/27/2017 11:38	0.009	0	1.896	0	0.049	0.001		0.0092	0.0093	0.0165
3/27/2017 11:39	0.011	0	1.896	0	0.01	0.001		0.0094	0.0095	0.0105
3/27/2017 11:40	0.011	0	1.896	0	0.004	0.001		0.0098	0.0097	0
3/27/2017 11:40							43.00321;-73.85271			
3/27/2017 11:41	0.016	0	1.896	0	0	0.001		0.0112	0.0102	0
3/27/2017 11:42	0.015	0	1.896	0	0	0.001		0.0124	0.0107	0
3/27/2017 11:43	0.01	0	1.896	0	0	0.001		0.0126	0.0108	0
3/27/2017 11:44	0.01	0	1.896	0	0	0.001		0.0124	0.0109	0
3/27/2017 11:45	0.011	0	1.896	0	0	0.001		0.0124	0.0111	0
3/27/2017 11:45							43.00325;-73.85274			
3/27/2017 11:46	0.009	0	1.896	0	0	0.001		0.011	0.0109	0
3/27/2017 11:47	0.009	0	1.896	0	0	0.001		0.0098	0.0107	0
3/27/2017 11:48	0.01	0	1.896	0	0	0.001		0.0098	0.0105	0
3/27/2017 11:49	0.011	0	1.896	0	0	0.001		0.01	0.0106	0
3/27/2017 11:50	0.01	0	1.896	0	0	0.001		0.0098	0.0107	0
3/27/2017 11:50							43.00321;-73.85267			
3/27/2017 11:51	0.009	0	1.896	0	0	0.001		0.0098	0.0107	0
3/27/2017 11:52	0.009	0	1.896	0	0	0.001		0.0098	0.0107	0
3/27/2017 11:53	0.011	0	1.896	0	0	0.001		0.01	0.0108	0
3/27/2017 11:54	0.01	0	1.896	0	0	0.001		0.0098	0.0107	0
3/27/2017 11:55	0.009	0	1.896	0	0	0.001		0.0096	0.0106	0
3/27/2017 11:55							43.00321;-73.85269			
3/27/2017 11:56	0.011	0	1.896	0	0	0.001		0.01	0.0103	0
3/27/2017 11:57	0.011	0	1.896	0	0	0.001		0.0104	0.01	0
3/27/2017 11:58	0.01	0	1.896	0	0	0.001		0.0102	0.01	0
3/27/2017 11:59	0.009	0	1.896	0	0	0.001		0.01	0.0099	0
3/27/2017 12:00	0.011	0	1.896	0	0	0.001		0.0104	0.0099	0
3/27/2017 12:00							43.00321;-73.85263			
3/27/2017 12:01	0.012	0	1.896	0	0	0.001		0.0106	0.0101	0
3/27/2017 12:02	0.011	0	1.896	0	0	0.001		0.0106	0.0103	0
3/27/2017 12:03	0.011	0	1.896	0	0	0.001		0.0108	0.0103	0
3/27/2017 12:04	0.008	0	1.896	0	0	0.001		0.0106	0.0101	0
3/27/2017 12:05	0.009	0	1.896	0	0	0.001		0.0102	0.0101	0
3/27/2017 12:05							43.00309;-73.8528			
3/27/2017 12:06	0.01	0	1.896	0	0	0.001		0.0098	0.0101	0
3/27/2017 12:07	0.01	0	1.896	0	0	0.001		0.0096	0.0102	0
3/27/2017 12:08	0.012	0	1.896	0	0	0.001		0.0098	0.0103	0
3/27/2017 12:09	0.013	0	1.896	0	0	0.001		0.0108	0.0105	0
3/27/2017 12:10	0.012	0	1.896	0	0	0.001		0.0114	0.0107	0
3/27/2017 12:10							43.00321;-73.85269			
3/27/2017 12:11	0.013	0	1.896	0	0	0.001		0.012	0.0108	0
3/27/2017 12:12	0.011	0	1.896	0	0	0.001		0.0122	0.0108	0
3/27/2017 12:13	0.01	0	1.896	0	0	0.001		0.0118	0.0108	0
3/27/2017 12:14	0.009	0	1.896	0	0	0.001		0.011	0.0108	0
3/27/2017 12:15	0.009	0	1.896	0	0	0.001		0.0104	0.0107	0
3/27/2017 12:15							43.00326;-73.85269			
3/27/2017 12:16	0.009	0	1.896	0	0	0.001		0.0096	0.0105	0
3/27/2017 12:17	0.009	0	1.896	0	0	0.001		0.0092	0.0103	0
3/27/2017 12:18	0.009	0	1.896	0	0	0.001		0.009	0.0102	0
3/27/2017 12:19	0.009	0	1.896	0	0	0.001		0.009	0.0103	0
3/27/2017 12:20	0.009	0	1.896	0	0	0.001		0.009	0.0103	0
3/27/2017 12:20							43.00325;-73.85271			
3/27/2017 12:21	0.009	0	1.896	0	0	0.001		0.009	0.0102	0
3/27/2017 12:22	0.01	0	1.896	0	0	0.001		0.0092	0.0102	0
3/27/2017 12:23	0.008	0	1.896	0	0	0.001		0.009	0.0099	0
3/27/2017 12:24	0.01	0	1.896	0	0	0.001		0.0092	0.0097	0
3/27/2017 12:25	0.01	0	1.896	0	0	0.001		0.0094	0.0096	0
3/27/2017 12:25							43.00327;-73.85263			
3/27/2017 12:26	0.01	0	1.896	0	0	0.001		0.0096	0.0094	0

3/27/2017 12:27	0.009	0	1.896	0	0	0.001		0.0094	0.0093	0
3/27/2017 12:28	0.012	0	1.896	0	0	0.001		0.0102	0.0094	0
3/27/2017 12:29	0.01	0	1.896	0	0	0.001		0.0102	0.0095	0
3/27/2017 12:30	0.01	0	1.896	0	0	0.001		0.0102	0.0095	0
3/27/2017 12:30							43.00323;-73.85269			
3/27/2017 12:31	0.01	0	1.896	0	0	0.001		0.0102	0.0096	0
3/27/2017 12:32	0.01	0	1.896	0	0	0.001		0.0104	0.0097	0
3/27/2017 12:33	0.01	0	1.896	0	0	0.001		0.01	0.0097	0
3/27/2017 12:34	0.01	0	1.896	0	0	0.001		0.01	0.0098	0
3/27/2017 12:35	0.01	0	1.896	0	0	0.001		0.01	0.0099	0
3/27/2017 12:35							43.00327;-73.85271			
3/27/2017 12:36	0.01	0	1.896	0	0	0.001		0.01	0.0099	0
3/27/2017 12:37	0.01	0	1.896	0	0	0.001		0.01	0.0099	0
3/27/2017 12:38	0.011	0	1.896	0	0	0.001		0.0102	0.0101	0
3/27/2017 12:39	0.01	0	1.896	0	0	0.001		0.0102	0.0101	0
3/27/2017 12:40	0.009	0	1.896	0	0	0.001		0.01	0.0101	0
3/27/2017 12:40							43.0033;-73.85267			
3/27/2017 12:41	0.009	0	1.896	0	0	0.001		0.0098	0.01	0
3/27/2017 12:42	0.009	0	1.896	0	0	0.001		0.0096	0.01	0
3/27/2017 12:43	0.01	0	1.896	0	0	0.001		0.0094	0.0099	0
3/27/2017 12:44	0.009	0	1.896	0	0	0.001		0.0092	0.0098	0
3/27/2017 12:45	0.009	0	1.896	0	0	0.001		0.0092	0.0097	0
3/27/2017 12:45							43.00325;-73.85269			
3/27/2017 12:46	0.008	0	1.896	0	0	0.001		0.009	0.0096	0
3/27/2017 12:47	0.007	0	1.896	0	0	0.001		0.0086	0.0094	0
3/27/2017 12:48	0.008	0	1.896	0	0	0.001		0.0082	0.0093	0
3/27/2017 12:49	0.008	0	1.896	0	0	0.001		0.008	0.0091	0
3/27/2017 12:50	0.008	0	1.896	0	0	0.001		0.0078	0.009	0
3/27/2017 12:50							43.00321;-73.85263			
3/27/2017 12:51	0.008	0	1.896	0	0	0.001		0.0078	0.0089	0
3/27/2017 12:52	0.007	0	1.896	0	0	0.001		0.0078	0.0087	0
3/27/2017 12:53	0.008	0	1.896	0	0	0.001		0.0078	0.0085	0
3/27/2017 12:54	0.008	0	1.896	0	0	0.001		0.0078	0.0083	0
3/27/2017 12:55	0.008	0	1.896	0	0	0.001		0.0078	0.0083	0
3/27/2017 12:55							43.00321;-73.85269			
3/27/2017 12:56	0.008	0	1.896	0	0	0.001		0.0078	0.0082	0
3/27/2017 12:57	0.008	0	1.896	0	0	0.001		0.008	0.0081	0
3/27/2017 12:58	0.008	0	1.896	0	0	0.001		0.008	0.008	0
3/27/2017 12:59	0.009	0	1.896	0	0	0.001		0.0082	0.008	0
3/27/2017 13:00	0.008	0	1.896	0	0	0.001		0.0082	0.0079	0
3/27/2017 13:00							43.00322;-73.85261			
3/27/2017 13:01	0.008	0	1.896	0	0	0.001		0.0082	0.0079	0
3/27/2017 13:02	0.008	0	1.896	0	0	0.001		0.0082	0.008	0
3/27/2017 13:03	0.008	0	1.896	0	0	0.001		0.0082	0.008	0
3/27/2017 13:04	0.008	0	1.896	0	0	0.001		0.008	0.008	0
3/27/2017 13:05	0.008	0	1.896	0	0	0.001		0.008	0.008	0
3/27/2017 13:05							43.00323;-73.85265			
3/27/2017 13:06	0.009	0	1.896	0	0	0.001		0.0082	0.0081	0
3/27/2017 13:07	0.009	0	1.896	0	0	0.001		0.0084	0.0082	0
3/27/2017 13:08	0.009	0	1.896	0	0	0.001		0.0086	0.0083	0
3/27/2017 13:09	0.009	0	1.896	0	0	0.001		0.0088	0.0083	0
3/27/2017 13:10	0.008	0	1.896	0	0	0.001		0.0088	0.0083	0
3/27/2017 13:10							43.00321;-73.85267			
3/27/2017 13:11	0.008	0	1.896	0	0	0.001		0.0086	0.0083	0
3/27/2017 13:12	0.008	0	1.896	0	0	0.001		0.0084	0.0083	0
3/27/2017 13:13	0.009	0	1.896	0	0	0.001		0.0084	0.0084	0
3/27/2017 13:14	0.011	0	1.896	0	0	0.001		0.0088	0.0085	0
3/27/2017 13:15	0.011	0	1.896	0	0	0.001		0.0094	0.0087	0
3/27/2017 13:15							43.00322;-73.85271			
3/27/2017 13:16	0.011	0	1.896	0	0	0.001		0.01	0.0089	0
3/27/2017 13:17	0.011	0	1.896	0	0	0.001		0.0106	0.0091	0
3/27/2017 13:18	0.01	0	1.896	0	0	0.001		0.0108	0.0093	0
3/27/2017 13:19	0.01	0	1.896	0	0	0.001		0.0106	0.0094	0
3/27/2017 13:20	0.009	0	1.896	0	0	0.001		0.0102	0.0095	0
3/27/2017 13:20							43.00334;-73.85276			
3/27/2017 13:21	0.01	0	1.896	0	0	0.001		0.01	0.0095	0
3/27/2017 13:22	0.01	0	1.896	0	0	0.001		0.0098	0.0096	0
3/27/2017 13:23	0.01	0	1.896	0	0	0.001		0.0098	0.0097	0
3/27/2017 13:24	0.011	0	1.896	0	0	0.001		0.01	0.0098	0
3/27/2017 13:25	0.01	0	1.896	0	0	0.001		0.0102	0.0099	0
3/27/2017 13:25							43.00327;-73.85278			
3/27/2017 13:26	0.01	0	1.896	0	0	0.001		0.0102	0.0101	0
3/27/2017 13:27	0.01	0	1.896	0	0	0.001		0.0102	0.0102	0
3/27/2017 13:28	0.011	0	1.896	0	0	0.001		0.0104	0.0103	0
3/27/2017 13:29	0.011	0	1.896	0	0	0.001		0.0104	0.0103	0
3/27/2017 13:30	0.012	0	1.896	0	0	0.001		0.0108	0.0104	0
3/27/2017 13:30							43.0033;-73.85276			
3/27/2017 13:31	0.011	0	1.896	0	0	0.001		0.011	0.0104	0
3/27/2017 13:32	0.012	0	1.896	0	0	0.001		0.0114	0.0105	0
3/27/2017 13:33	0.012	0	1.896	0	0	0.001		0.0116	0.0106	0
3/27/2017 13:34	0.012	0	1.896	0	0	0.001		0.0118	0.0107	0
3/27/2017 13:35	0.011	0	1.896	0	0	0.001		0.0116	0.0109	0
3/27/2017 13:35							43.0033;-73.85267			
3/27/2017 13:36	0.011	0	1.896	0	0	0.001		0.0116	0.0109	0
3/27/2017 13:37	0.011	0	1.896	0	0	0.001		0.0114	0.011	0
3/27/2017 13:38	0.011	0	1.896	0	0	0.001		0.0112	0.0111	0
3/27/2017 13:39	0.014	0	1.896	0	0	0.001		0.0116	0.0113	0
3/27/2017 13:40	0.013	0	1.896	0	0	0.001		0.012	0.0115	0
3/27/2017 13:40							43.00327;-73.85276			
3/27/2017 13:41	0.011	0	1.896	0	0	0.001		0.012	0.0115	0
3/27/2017 13:42	0.014	0	1.896	0	0	0.001		0.0126	0.0118	0
3/27/2017 13:43	0.012	0	1.896	0	0	0.001		0.0128	0.0119	0
3/27/2017 13:44	0.013	0	1.896	0	0	0.001		0.0126	0.012	0
3/27/2017 13:45	0.013	0	1.896	0	0	0.001		0.0126	0.0121	0
3/27/2017 13:45							43.00327;-73.8528			
3/27/2017 13:46	0.012	0	1.896	0	0	0.001		0.0128	0.0121	0
3/27/2017 13:47	0.012	0	1.896	0	0	0.001		0.0124	0.0121	0
3/27/2017 13:48	0.013	0	1.896	0	0	0.001		0.0126	0.0122	0
3/27/2017 13:49	0.013	0	1.896	0	0	0.001		0.0126	0.0123	0
3/27/2017 13:50	0.013	0	1.896	0	0	0.001		0.0126	0.0124	0
3/27/2017 13:50							43.00326;-73.85276			
3/27/2017 13:51	0.014	0	1.896	0	0	0.001		0.013	0.0126	0
3/27/2017 13:52	0.013	0	1.896	0	0	0.001		0.0132	0.0127	0
3/27/2017 13:53	0.013	0	1.896	0	0	0.001		0.0132	0.0129	0
3/27/2017 13:54	0.013	0	1.896	0	0	0.001		0.0132	0.0128	0
3/27/2017 13:55	0.014	0	1.896	0	0	0.001		0.0134	0.0129	0
3/27/2017 13:55							43.00326;-73.85269			
3/27/2017 13:56	0.014	0	1.896	0	0	0.001		0.0134	0.0131	0
3/27/2017 13:57	0.014	0	1.896	0	0	0.001		0.0136	0.0131	0
3/27/2017 13:58	0.014	0	1.896	0	0	0.001		0.0138	0.0132	0
3/27/2017 13:59	0.014	0	1.896	0	0	0.001		0.014	0.0133	0
3/27/2017 14:00	0.015	0	1.896	0	0	0.001		0.0142	0.0134	0
3/27/2017 14:00							43.00322;-73.85276			
3/27/2017 14:01	0.015	0	1.896	0	0	0.001		0.0144	0.0136	0
3/27/2017 14:02	0.016	0	1.896	0	0	0.001		0.0148	0.0139	0
3/27/2017 14:03	0.016	0	1.896	0	0	0.001		0.0152	0.0141	0
3/27/2017 14:04	0.016	0	1.896	0	0	0.001		0.0156	0.0143	0
3/27/2017 14:05	0.016	0	1.896	0	0	0.001		0.0158	0.0145	0
3/27/2017 14:05							43.00325;-73.85271			
3/27/2017 14:06	0.016	0	1.896	0	0	0.001		0.016	0.0146	0
3/27/2017 14:07	0.016	0	1.896	0	0	0.001		0.016	0.0148	0
3/27/2017 14:08	0.016	0	1.896	0	0	0.001		0.016	0.015	0
3/27/2017 14:09	0.016	0	1.896	0	0	0.001		0.016	0.0152	0
3/27/2017 14:10	0.016	0	1.896	0	0	0.001		0.016	0.0153	0
3/27/2017 14:10							43.00326;-73.85267			
3/27/2017 14:11	0.016	0	1.896	0	0	0.001		0.016	0.0155	0
3/27/2017 14:12	0.016	0	1.896	0	0	0.001		0.016	0.0156	0
3/27/2017 14:13	0.016	0	1.896	0	0	0.001		0.016	0.0157	0
3/27/2017 14:14	0.017	0	1.896	0	0	0.001		0.0162	0.0159	0
3/27/2017 14:15	0.017	0	1.896	0	0	0.001		0.0164	0.0161	0

3/27/2017 14:15						43.00322;-73.85282			
3/27/2017 14:16	0.017	0	1.896	0	0	0.001	0.0166	0.0162	0
3/27/2017 14:17	0.017	0	1.896	0	0	0.001	0.0168	0.0163	0
3/27/2017 14:18	0.018	0	1.896	0	0	0.001	0.0172	0.0164	0
3/27/2017 14:19	0.016	0	1.896	0	0	0.001	0.017	0.0164	0
3/27/2017 14:20	0.016	0	1.896	0	0	0.001	0.0168	0.0164	0
3/27/2017 14:20						43.0032;-73.85276			
3/27/2017 14:21	0.016	0	1.896	0	0	0.001	0.0166	0.0164	0
3/27/2017 14:22	0.016	0	1.896	0	0	0.001	0.0164	0.0164	0
3/27/2017 14:23	0.015	0	1.896	0	0	0.001	0.0158	0.0163	0
3/27/2017 14:24	0.015	0	1.896	0	0	0.001	0.0156	0.0163	0
3/27/2017 14:25	0.016	0	1.896	0	0	0.001	0.0156	0.0163	0
3/27/2017 14:25						43.00321;-73.85271			
3/27/2017 14:26	0.016	0	1.896	0	0	0.001	0.0156	0.0163	0
3/27/2017 14:27	0.016	0	1.896	0	0	0.001	0.0156	0.0163	0
3/27/2017 14:28	0.016	0	1.896	0	0	0.001	0.0158	0.0163	0
3/27/2017 14:29	0.018	0	1.896	0	0	0.001	0.0164	0.0163	0
3/27/2017 14:30	0.018	0	1.896	0	0	0.001	0.0168	0.0164	0
3/27/2017 14:30						43.00321;-73.85276			
3/27/2017 14:31	0.017	0	1.896	0	0	0.001	0.017	0.0164	0
3/27/2017 14:32	0.017	0	1.896	0	0	0.001	0.0172	0.0164	0
3/27/2017 14:33	0.018	0	1.896	0	0	0.001	0.0176	0.0164	0
3/27/2017 14:34	0.016	0	1.896	0	0	0.001	0.0172	0.0164	0
3/27/2017 14:35	0.017	0	1.896	0	0	0.001	0.017	0.0165	0
3/27/2017 14:35						43.0032;-73.85271			
3/27/2017 14:36	0.018	0	1.896	0	0	0.001	0.0172	0.0166	0
3/27/2017 14:37	0.017	0	1.896	0	0	0.001	0.0172	0.0167	0
3/27/2017 14:38	0.017	0	1.896	0	0	0.001	0.017	0.0168	0
3/27/2017 14:39	0.018	0	1.896	0	0	0.001	0.0174	0.017	0
3/27/2017 14:40	0.017	0	1.896	0	0	0.001	0.0174	0.0171	0
3/27/2017 14:40						43.00327;-73.85269			
3/27/2017 14:41	0.018	0	1.896	0	0	0.001	0.0174	0.0172	0
3/27/2017 14:42	0.018	0	1.896	0	0	0.001	0.0176	0.0173	0
3/27/2017 14:43	0.019	0	1.896	0	0	0.001	0.018	0.0175	0
3/27/2017 14:44	0.021	0	1.896	0	0	0.001	0.0186	0.0177	0
3/27/2017 14:45	0.022	0	1.896	0	0	0.001	0.0196	0.018	0
3/27/2017 14:45						43.0032;-73.85274			
3/27/2017 14:46	0.022	0	1.896	0	0	0.001	0.0204	0.0183	0
3/27/2017 14:47	0.027	0	1.896	0	0	0.001	0.0222	0.019	0
3/27/2017 14:48	0.028	0	1.896	0	0	0.001	0.024	0.0197	0
3/27/2017 14:49	0.022	0	1.896	0	0	0.001	0.0242	0.0201	0
3/27/2017 14:50	0.025	0	1.896	0	0	0.001	0.0248	0.0206	0
3/27/2017 14:50						43.00319;-73.85271			
3/27/2017 14:51	0.022	0	1.896	0	0	0.001	0.0248	0.0209	0
3/27/2017 14:52	0.024	0	1.896	0	0	0.001	0.0242	0.0213	0
3/27/2017 14:53	0.021	0	1.896	0	0	0.001	0.0228	0.0216	0
3/27/2017 14:54	0.02	0	1.896	0	0	0.001	0.0224	0.0217	0
3/27/2017 14:55	0.019	0	1.896	0	0	0.001	0.0212	0.0219	0
3/27/2017 14:55						43.00319;-73.85278			
3/27/2017 14:56	0.019	0	1.896	0	0	0.001	0.0206	0.0219	0
3/27/2017 14:57	0.018	0	1.896	0	0	0.001	0.0194	0.0219	0
3/27/2017 14:58	0.018	0	1.896	0	0	0.001	0.0188	0.0219	0
3/27/2017 14:59	0.018	0	1.896	0	0	0.001	0.0184	0.0217	0
3/27/2017 15:00	0.017	0	1.896	0	0	0.001	0.018	0.0213	0
3/27/2017 15:00						43.00319;-73.85276			
3/27/2017 15:01	0.019	0	1.896	0	0	0.001	0.018	0.0211	0
3/27/2017 15:02	0.019	0	1.896	0	0	0.001	0.0182	0.0206	0
3/27/2017 15:03	0.018	0	1.896	0	0	0.001	0.0182	0.0199	0
3/27/2017 15:04	0.017	0	1.896	0	0	0.001	0.018	0.0196	0
3/27/2017 15:05	0.018	0	1.896	0	0	0.001	0.0182	0.0191	0
3/27/2017 15:05						43.00314;-73.85287			
3/27/2017 15:06	0.019	0	1.896	0	0	0.001	0.0182	0.0189	0
3/27/2017 15:07	0.019	0	1.896	0	0	0.001	0.0182	0.0186	0
3/27/2017 15:08	0.018	0	1.896	0	0	0.001	0.0182	0.0184	0
3/27/2017 15:09	0.019	0	1.896	0	0	0.001	0.0186	0.0183	0
3/27/2017 15:10	0.019	0	1.896	0	0	0.001	0.0188	0.0183	0
3/27/2017 15:10						43.00323;-73.85274			
3/27/2017 15:11	0.017	0	1.896	0	0	0.001	0.0184	0.0182	0
3/27/2017 15:12	0.018	0	1.896	0	0	0.001	0.0182	0.0182	0
3/27/2017 15:13	0.017	0	1.896	0	0	0.001	0.018	0.0181	0
3/27/2017 15:14	0.017	0	1.896	0	0	0.001	0.0176	0.0181	0
3/27/2017 15:15	0.017	0	1.896	0	0	0.001	0.0172	0.0181	0
3/27/2017 15:15						43.00321;-73.85271			
3/27/2017 15:16	0.017	0	1.896	0	0	0.001	0.0172	0.0179	0
3/27/2017 15:17	0.016	0	1.896	0	0	0.001	0.0168	0.0177	0
3/27/2017 15:18	0.017	0	1.896	0	0	0.001	0.0168	0.0177	0
3/27/2017 15:19	0.018	0	1.896	0	0	0.001	0.017	0.0177	0
3/27/2017 15:20	0.018	0	1.896	0	0	0.001	0.0172	0.0177	0
3/27/2017 15:20						43.00321;-73.85274			
3/27/2017 15:21	0.018	0	1.896	0	0	0.001	0.0174	0.0177	0
3/27/2017 15:22	0.018	0	1.896	0	0	0.001	0.0178	0.0176	0
3/27/2017 15:23	0.018	0	1.896	0	0	0.001	0.018	0.0176	0
3/27/2017 15:24	0.019	0	1.896	0	0	0.001	0.0182	0.0176	0
3/27/2017 15:25	0.022	0	1.896	0	0	0.001	0.019	0.0178	0
3/27/2017 15:25						43.00327;-73.85269			
3/27/2017 15:26	0.022	0	1.896	0	0	0.001	0.0198	0.0181	0
3/27/2017 15:27	0.021	0	1.896	0	0	0.001	0.0204	0.0183	0
3/27/2017 15:28	0.02	0	1.896	0	0	0.001	0.0208	0.0185	0
3/27/2017 15:29	0.021	0	1.896	0	0	0.001	0.0212	0.0188	0
3/27/2017 15:30	0.02	0	1.896	0	0	0.001	0.0208	0.019	0
3/27/2017 15:30						43.00328;-73.8528			
3/27/2017 15:31	0.021	0	1.896	0	0	0.001	0.0206	0.0193	0
3/27/2017 15:32	0.022	0	1.896	0	0	0.001	0.0208	0.0197	0
3/27/2017 15:33	0.022	0	1.896	0	0	0.001	0.0212	0.02	0
3/27/2017 15:34	0.023	0	1.896	0	0	0.001	0.0216	0.0203	0
3/27/2017 15:35	0.022	0	1.896	0	0	0.001	0.022	0.0206	0
3/27/2017 15:35						43.00307;-73.85267			
3/27/2017 15:36	0.023	0	1.896	0	0	0.001	0.0224	0.0209	0
3/27/2017 15:37	0.022	0	1.896	0	0	0.001	0.0224	0.0212	0
3/27/2017 15:38	0.021	0	1.896	0	0	0.001	0.0222	0.0214	0
3/27/2017 15:39	0.02	0	1.896	0	0	0.001	0.0216	0.0215	0
3/27/2017 15:40	0.02	0	1.896	0	0	0.001	0.0212	0.0213	0
3/27/2017 15:40						43.00328;-73.85278			
3/27/2017 15:41	0.02	0	1.896	0	0	0.001	0.0206	0.0212	0
3/27/2017 15:42	0.021	0	1.896	0	0	0.001	0.0204	0.0212	0
3/27/2017 15:43	0.023	0	1.896	0	0	0.001	0.0208	0.0214	0
3/27/2017 15:44	0.022	0	1.896	0	0	0.001	0.0212	0.0215	0
3/27/2017 15:45	0.021	0	1.896	0	0	0.001	0.0214	0.0215	0
3/27/2017 15:45						43.00329;-73.85282			
3/27/2017 15:46	0.022	0	1.896	0	0	0.001	0.0218	0.0216	0
3/27/2017 15:47	0.021	0	1.896	0	0	0.001	0.0218	0.0215	0
3/27/2017 15:48	0.021	0	1.896	0	0	0.001	0.0214	0.0215	0
3/27/2017 15:49	0.021	0	1.896	0	0	0.001	0.0212	0.0213	0
3/27/2017 15:50	0.024	0	1.896	0	0	0.001	0.0218	0.0215	0
3/27/2017 15:50						43.00322;-73.85269			
3/27/2017 15:51	0.023	0	1.896	0	0	0.001	0.022	0.0215	0
3/27/2017 15:52	0.023	0	1.896	0	0	0.001	0.0224	0.0215	0
3/27/2017 15:53	0.023	0	1.896	0	0	0.001	0.0228	0.0217	0
3/27/2017 15:54	0.021	0	1.896	0	0	0.001	0.0228	0.0217	0
3/27/2017 15:55	0.02	0	1.896	0	0	0.001	0.022	0.0217	0
3/27/2017 15:55						43.0032;-73.85269			
3/27/2017 15:56	0.021	0	1.896	0	0	0.001	0.0216	0.0218	0
3/27/2017 15:57	0.021	0	1.896	0	0	0.001	0.0212	0.0218	0
3/27/2017 15:58	0.022	0	1.896	0	0	0.001	0.021	0.0217	0
3/27/2017 15:59	0.021	0	1.896	0	0	0.001	0.021	0.0217	0
3/27/2017 16:00	0.021	0	1.896	0	0	0.001	0.0212	0.0217	0
3/27/2017 16:00						43.0033;-73.85287			
3/27/2017 16:01	0.021	0	1.896	0	0	0.001	0.0212	0.0216	0
3/27/2017 16:02	0.02	0	1.896	0	0	0.001	0.021	0.0215	0
3/27/2017 16:03	0.022	0	1.896	0	0	0.001	0.021	0.0216	0

3/27/2017 16:04	0.022	0	1.896	0	0	0.001		0.0212	0.0217	0
3/27/2017 16:05	0.022	0	1.896	0	0	0.001		0.0214	0.0215	0
3/27/2017 16:05							43.00318;-73.85271			
3/28/2017 7:13	0.019							0.019	0.019	
3/28/2017 7:14	0.018	0	0	0	0	0		0.0185	0.0185	0
3/28/2017 7:15	0.072	0	0	0	0	0		0.0363	0.0363	0
3/28/2017 7:16	0.017	0	0	0	0	0		0.0315	0.0315	0
3/28/2017 7:17	0.019	0	0	0	0	0		0.029	0.029	0
3/28/2017 7:18	0.017	0	0	0	0	0		0.0286	0.027	0
3/28/2017 7:19	0.016	0	0.309	0	0	0		0.0282	0.0254	0
3/28/2017 7:20	0.015	0	0.309	0	0	0		0.0168	0.0241	0
3/28/2017 7:21	0.015	0	0.309	0	0	0		0.0164	0.0231	0
3/28/2017 7:22	0.015	0	0.309	0	0	0		0.0156	0.0223	0
3/28/2017 7:23	0.015	0	0.309	0	0	0		0.0152	0.0216	0
3/28/2017 7:24	0.015	0	0.309	0	0	0		0.015	0.0211	0
3/28/2017 7:25	0.015	0	0.309	0	0	0		0.015	0.0206	0
3/28/2017 7:25							43.00315;-73.85276			
3/28/2017 7:26	0.016	0	0.309	0	0	0		0.0152	0.0203	0
3/28/2017 7:27	0.018	0	0.309	0	0	0		0.0158	0.0201	0
3/28/2017 7:28	0.019	0	0.309	0	0.001	0		0.0166	0.0201	0
3/28/2017 7:29	0.02	0	0.309	0	0.001	0		0.0176	0.0203	0
3/28/2017 7:30	0.021	0	0.309	0	0.001	0		0.0188	0.0169	0
3/28/2017 7:30							43.00322;-73.85267			
3/28/2017 7:31	0.02	0	0.309	0	0.001	0		0.0196	0.0171	0
3/28/2017 7:32	0.02	0	0.309	0	0.001	0		0.02	0.0171	0
3/28/2017 7:33	0.019	0	0.309	0	0.001	0		0.02	0.0173	0
3/28/2017 7:34	0.019	0	0.309	0	0	0		0.0198	0.0175	0
3/28/2017 7:35	0.018	0	0.309	0	0	0		0.0192	0.0177	0
3/28/2017 7:35							43.00322;-73.85265			
3/28/2017 7:36	0.018	0	0.309	0	0	0		0.0188	0.0179	0
3/28/2017 7:37	0.018	0	0.309	0	0	0		0.0184	0.0181	0
3/28/2017 7:38	0.018	0	0.309	0	0	0		0.0182	0.0183	0
3/28/2017 7:39	0.018	0	0.309	0	0	0		0.018	0.0185	0
3/28/2017 7:40	0.018	0	0.309	0	0	0		0.018	0.0187	0
3/28/2017 7:40							43.0032;-73.85267			
3/28/2017 7:41	0.019	0	0.309	0	0	0		0.0182	0.0189	0
3/28/2017 7:42	0.019	0	0.309	0	0	0		0.0184	0.0189	0
3/28/2017 7:43	0.02	0	0.309	0	0	0		0.0188	0.019	0
3/28/2017 7:44	0.02	0	0.309	0	0	0		0.0192	0.019	0
3/28/2017 7:45	0.022	0	0.309	0	0	0		0.02	0.0191	0
3/28/2017 7:45							43.00322;-73.85274			
3/28/2017 7:46	0.023	0	0.309	0	0	0		0.0208	0.0193	0
3/28/2017 7:47	0.024	0	0.309	0	0	0		0.0218	0.0195	0
3/28/2017 7:48	0.024	0	0.309	0	0	0		0.0226	0.0199	0
3/28/2017 7:49	0.024	0	0.309	0	0	0		0.0234	0.0202	0
3/28/2017 7:50	0.021	0	0.309	0	0	0		0.0232	0.0204	0
3/28/2017 7:50							43.00317;-73.85265			
3/28/2017 7:51	0.02	0	0.309	0	0	0		0.0226	0.0205	0
3/28/2017 7:52	0.019	0	0.309	0	0	0		0.0216	0.0206	0
3/28/2017 7:53	0.019	0	0.309	0	0	0		0.0206	0.0207	0
3/28/2017 7:54	0.019	0	0.309	0	0	0		0.0196	0.0207	0
3/28/2017 7:55	0.019	0	0.309	0	0	0		0.0192	0.0208	0
3/28/2017 7:55							43.00317;-73.85274			
3/28/2017 7:56	0.02	0	0.309	0	0	0		0.0192	0.0209	0
3/28/2017 7:57	0.02	0	0.309	0	0	0		0.0194	0.0209	0
3/28/2017 7:58	0.021	0	0.309	0	0	0		0.0198	0.021	0
3/28/2017 7:59	0.022	0	0.309	0	0	0		0.0204	0.0211	0
3/28/2017 8:00	0.022	0	0.309	0	0	0		0.021	0.0211	0
3/28/2017 8:00							43.00318;-73.85267			
3/28/2017 8:01	0.022	0	0.309	0	0	0		0.0214	0.0211	0
3/28/2017 8:02	0.022	0	0.309	0	0	0		0.0218	0.0209	0
3/28/2017 8:03	0.021	0	0.309	0	0	0		0.0218	0.0207	0
3/28/2017 8:04	0.021	0	0.309	0	0	0		0.0216	0.0205	0
3/28/2017 8:05	0.02	0	0.309	0	0	0		0.0212	0.0205	0
3/28/2017 8:05							43.00318;-73.85267			
3/28/2017 8:06	0.02	0	0.309	0	0	0		0.0208	0.0205	0
3/28/2017 8:07	0.019	0	0.309	0	0	0		0.0202	0.0205	0
3/28/2017 8:08	0.02	0	0.309	0	0	0		0.02	0.0205	0
3/28/2017 8:09	0.021	0	0.309	0	0	0		0.02	0.0207	0
3/28/2017 8:10	0.02	0	0.309	0	0	0		0.02	0.0207	0
3/28/2017 8:10							43.0032;-73.85265			
3/28/2017 8:11	0.02	0	0.309	0	0	0		0.02	0.0207	0
3/28/2017 8:12	0.021	0	0.309	0	0	0		0.0204	0.0208	0
3/28/2017 8:13	0.021	0	0.309	0	0	0		0.0206	0.0208	0
3/28/2017 8:14	0.021	0	0.309	0	0	0		0.0206	0.0207	0
3/28/2017 8:15	0.023	0	0.309	0	0	0		0.0212	0.0208	0
3/28/2017 8:15							43.00321;-73.85265			
3/28/2017 8:16	0.023	0	0.309	0	0	0		0.0218	0.0209	0
3/28/2017 8:17	0.025	0	0.309	0	0	0		0.0226	0.0211	0
3/28/2017 8:18	0.026	0	0.309	0	0	0		0.0236	0.0214	0
3/28/2017 8:19	0.025	0	0.309	0	0	0		0.0244	0.0217	0
3/28/2017 8:20	0.025	0	0.309	0	0	0		0.0248	0.022	0
3/28/2017 8:20							43.00328;-73.85269			
3/28/2017 8:21	0.025	0	0.309	0	0	0		0.0252	0.0223	0
3/28/2017 8:22	0.028	0	0.309	0	0	0		0.0258	0.0229	0
3/28/2017 8:23	0.032	0	0.309	0	0	0		0.027	0.0237	0
3/28/2017 8:24	0.033	0	0.309	0	0	0		0.0286	0.0245	0
3/28/2017 8:25	0.033	0	0.309	0	0	0		0.0302	0.0254	0
3/28/2017 8:25							43.00323;-73.85265			
3/28/2017 8:26	0.032	0	0.309	0	0	0		0.0316	0.0262	0
3/28/2017 8:27	0.031	0	0.309	0	0	0		0.0322	0.0269	0
3/28/2017 8:28	0.032	0	0.309	0	0	0		0.0322	0.0276	0
3/28/2017 8:29	0.032	0	0.309	0	0	0		0.032	0.0283	0
3/28/2017 8:30	0.032	0	0.309	0	0	0		0.0318	0.0289	0
3/28/2017 8:30							43.00315;-73.85269			
3/28/2017 8:31	0.032	0	0.309	0	0	0		0.0318	0.0295	0
3/28/2017 8:32	0.032	0	0.309	0	0	0		0.032	0.03	0
3/28/2017 8:33	0.031	0	0.309	0	0	0		0.0318	0.0303	0
3/28/2017 8:34	0.031	0	0.309	0	0	0		0.0316	0.0307	0
3/28/2017 8:35	0.031	0	0.309	0	0	0		0.0314	0.0311	0
3/28/2017 8:35							43.00314;-73.85267			
3/28/2017 8:36	0.032	0	0.309	0	0	0		0.0314	0.0316	0
3/28/2017 8:37	0.031	0	0.309	0	0	0		0.0312	0.0318	0
3/28/2017 8:38	0.032	0	0.309	0	0	0		0.0314	0.0318	0
3/28/2017 8:39	0.032	0	0.309	0	0	0		0.0316	0.0317	0
3/28/2017 8:40	0.032	0	0.309	0	0	0		0.0318	0.0317	0
3/28/2017 8:40							43.00316;-73.85267			
3/28/2017 8:41	0.032	0	0.309	0	0	0		0.0318	0.0317	0
3/28/2017 8:42	0.032	0	0.309	0	0	0		0.032	0.0317	0
3/28/2017 8:43	0.032	0	0.309	0	0	0		0.032	0.0317	0
3/28/2017 8:44	0.031	0	0.309	0	0	0		0.0318	0.0317	0
3/28/2017 8:45	0.031	0.017	0.309	0.017	0	0		0.0316	0.0316	0.0011
3/28/2017 8:45							43.00321;-73.85256			
3/28/2017 8:46	0.031	0	0.309	0	0.001	0		0.0314	0.0315	0.0011
3/28/2017 8:47	0.031	0	0.309	0	0.001	0		0.0312	0.0315	0.0011
3/28/2017 8:48	0.03	0	0.309	0	0.001	0		0.0308	0.0314	0.0011
3/28/2017 8:49	0.03	0	0.309	0	0.001	0		0.0306	0.0313	0.0011
3/28/2017 8:50	0.03	0	0.309	0	0.001	0		0.0304	0.0313	0.0011
3/28/2017 8:50							43.0032;-73.85252			
3/28/2017 8:51	0.031	0	0.309	0	0.001	0		0.0304	0.0312	0.0011
3/28/2017 8:52	0.032	0	0.309	0	0.001	0		0.0306	0.0313	0.0011
3/28/2017 8:53	0.032	0	0.309	0	0.001	0		0.031	0.0313	0.0011
3/28/2017 8:54	0.032	0	0.309	0	0.001	0		0.0314	0.0313	0.0011
3/28/2017 8:55	0.032	0	0.309	0	0.001	0		0.0318	0.0313	0.0011
3/28/2017 8:55							43.00322;-73.85256			
3/28/2017 8:56	0.033	0	0.309	0	0.001	0		0.0322	0.0313	0.0011
3/28/2017 8:57	0.031	0	0.309	0	0.001	0		0.032	0.0313	0.0011
3/28/2017 8:58	0.031	0	0.309	0	0.001	0		0.0318	0.0312	0.0011
3/28/2017 8:59	0.042	0	0.309	0	0.001	0		0.0338	0.0319	0.0011
3/28/2017 9:00	0.041	0	0.309	0	0.001	0		0.0356	0.0326	0

3/28/2017 9:00							43.00319;-73.85258			
3/28/2017 9:01	0.037	0	0.309	0	0	0		0.0364	0.033	0
3/28/2017 9:02	0.035	0	0.309	0	0	0		0.0372	0.0333	0
3/28/2017 9:03	0.034	0	0.309	0	0	0		0.0378	0.0335	0
3/28/2017 9:04	0.034	0	0.309	0	0	0		0.0362	0.0338	0
3/28/2017 9:05	0.032	0	0.309	0	0	0		0.0344	0.0339	0
3/28/2017 9:05							43.00315;-73.85271			
3/28/2017 9:06	0.033	0	0.309	0	0	0		0.0336	0.0341	0
3/28/2017 9:07	0.035	0	0.309	0	0	0		0.0336	0.0343	0
3/28/2017 9:08	0.035	0	0.309	0	0	0		0.0338	0.0345	0
3/28/2017 9:09	0.036	0	0.309	0	0	0		0.0342	0.0347	0
3/28/2017 9:10	0.036	0	0.309	0	0	0		0.035	0.035	0
3/28/2017 9:10							43.00316;-73.85269			
3/28/2017 9:11	0.038	0	0.309	0	0	0		0.036	0.0353	0
3/28/2017 9:12	0.039	0	0.309	0	0	0		0.0368	0.0359	0
3/28/2017 9:13	0.039	0	0.309	0	0	0		0.0376	0.0364	0
3/28/2017 9:14	0.04	0	0.309	0	0	0		0.0384	0.0363	0
3/28/2017 9:15	0.04	0	0.309	0	0	0		0.0392	0.0362	0
3/28/2017 9:15							43.0032;-73.85265			
3/28/2017 9:16	0.04	0	0.309	0	0	0		0.0396	0.0364	0
3/28/2017 9:17	0.043	0	0.309	0	0	0		0.0404	0.0369	0
3/28/2017 9:18	0.044	0	0.309	0	0	0		0.0414	0.0376	0
3/28/2017 9:19	0.045	0	0.309	0	0	0		0.0424	0.0383	0
3/28/2017 9:20	0.045	0	0.309	0	0	0		0.0434	0.0392	0
3/28/2017 9:20							43.00321;-73.85267			
3/28/2017 9:21	0.046	0	0.309	0	0	0		0.0446	0.0401	0
3/28/2017 9:22	0.047	0	0.309	0	0	0		0.0454	0.0409	0
3/28/2017 9:23	0.047	0	0.309	0	0	0		0.046	0.0417	0
3/28/2017 9:24	0.046	0	0.309	0	0	0		0.0462	0.0423	0
3/28/2017 9:25	0.045	0	0.309	0	0	0		0.0462	0.0429	0
3/28/2017 9:25							43.00316;-73.85274			
3/28/2017 9:26	0.047	0	0.309	0	0	0		0.0464	0.0435	0
3/28/2017 9:27	0.049	0	0.309	0	0	0		0.0468	0.0442	0
3/28/2017 9:28	0.049	0	0.309	0	0	0		0.0472	0.0449	0
3/28/2017 9:29	0.049	0	0.309	0	0	0		0.0478	0.0455	0
3/28/2017 9:30	0.05	0	0.309	0	0	0		0.0488	0.0461	0
3/28/2017 9:30							43.0032;-73.85265			
3/28/2017 9:31	0.05	0	0.309	0	0	0		0.0494	0.0468	0
3/28/2017 9:32	0.05	0	0.309	0	0	0		0.0496	0.0473	0
3/28/2017 9:33	0.048	0	0.309	0	0	0		0.0494	0.0475	0
3/28/2017 9:34	0.047	0	0.309	0	0	0		0.049	0.0477	0
3/28/2017 9:35	0.047	0	0.309	0	0	0		0.0484	0.0478	0
3/28/2017 9:35							43.00321;-73.85265			
3/28/2017 9:36	0.046	0	0.309	0	0	0		0.0476	0.0478	0
3/28/2017 9:37	0.047	0	0.309	0	0	0		0.047	0.0478	0
3/28/2017 9:38	0.047	0	0.309	0	0	0		0.0468	0.0478	0
3/28/2017 9:39	0.048	0	0.309	0	0	0		0.047	0.0479	0
3/28/2017 9:40	0.044	0	0.309	0	0	0		0.0464	0.0479	0
3/28/2017 9:40							43.00329;-73.85256			
3/28/2017 9:41	0.04	0	0.309	0	0	0		0.0452	0.0474	0
3/28/2017 9:42	0.039	0	0.309	0	0	0		0.0436	0.0467	0
3/28/2017 9:43	0.04	0	0.309	0	0	0		0.0422	0.0461	0
3/28/2017 9:44	0.043	0	0.309	0	0	0		0.0412	0.0457	0
3/28/2017 9:45	0.038	0	0.309	0	0	0		0.04	0.0449	0
3/28/2017 9:45							43.00327;-73.85267			
3/28/2017 9:46	0.039	0	0.309	0	0	0		0.0398	0.0442	0
3/28/2017 9:47	0.038	0	0.309	0	0	0		0.0396	0.0434	0
3/28/2017 9:48	0.04	0	0.309	0	0	0		0.0396	0.0429	0
3/28/2017 9:49	0.042	0	0.309	0	0	0		0.0394	0.0425	0
3/28/2017 9:50	0.046	0	0.309	0	0	0		0.041	0.0425	0
3/28/2017 9:50							43.00321;-73.85274			
3/28/2017 9:51	0.042	0	0.309	0	0	0		0.0416	0.0422	0
3/28/2017 9:52	0.04	0	0.309	0	0	0		0.042	0.0417	0
3/28/2017 9:53	0.032	0	0.309	0	0	0		0.0404	0.0407	0
3/28/2017 9:54	0.032	0	0.309	0	0	0		0.0384	0.0397	0
3/28/2017 9:55	0.034	0	0.309	0	0	0		0.036	0.039	0
3/28/2017 9:55							43.00319;-73.85274			
3/28/2017 9:56	0.034	0	0.309	0	0	0		0.0344	0.0386	0
3/28/2017 9:57	0.036	0	0.309	0	0	0		0.0336	0.0384	0
3/28/2017 9:58	0.039	0	0.309	0	0	0		0.035	0.0383	0
3/28/2017 9:59	0.037	0	0.309	0	0	0		0.036	0.0379	0
3/28/2017 10:00	0.034	0	0.309	0	0	0		0.036	0.0377	0
3/28/2017 10:00							43.00325;-73.85271			
3/28/2017 10:01	0.035	0	0.309	0	0	0		0.0362	0.0374	0
3/28/2017 10:02	0.034	0	0.309	0	0	0		0.0358	0.0371	0
3/28/2017 10:03	0.032	0	0.309	0	0	0		0.0344	0.0366	0
3/28/2017 10:04	0.031	0	0.309	0	0	0		0.0332	0.0359	0
3/28/2017 10:05	0.03	0	0.309	0	0	0		0.0324	0.0348	0
3/28/2017 10:05							43.0032;-73.85276			
3/28/2017 10:06	0.03	0	0.309	0	0	0		0.0314	0.034	0
3/28/2017 10:07	0.03	0	0.309	0	0	0		0.0306	0.0333	0
3/28/2017 10:08	0.029	0	0.309	0	0	0		0.03	0.0331	0
3/28/2017 10:09	0.028	0	0.309	0	0	0		0.0294	0.0329	0
3/28/2017 10:10	0.029	0	0.309	0	0	0		0.0292	0.0325	0
3/28/2017 10:10							43.00322;-73.85269			
3/28/2017 10:11	0.029	0	0.309	0	0	0		0.029	0.0322	0
3/28/2017 10:12	0.03	0	0.309	0	0	0		0.029	0.0318	0
3/28/2017 10:13	0.03	0	0.309	0	0	0		0.0292	0.0312	0
3/28/2017 10:14	0.029	0	0.309	0	0	0		0.0294	0.0307	0
3/28/2017 10:15	0.029	0	0.309	0	0	0		0.0294	0.0303	0
3/28/2017 10:15							43.00325;-73.85265			
3/28/2017 10:16	0.028	0	0.309	0	0	0		0.0292	0.0299	0
3/28/2017 10:17	0.03	0	0.309	0	0	0		0.0292	0.0296	0
3/28/2017 10:18	0.029	0	0.309	0	0	0		0.029	0.0294	0
3/28/2017 10:19	0.029	0	0.309	0	0	0		0.029	0.0293	0
3/28/2017 10:20	0.029	0	0.309	0	0	0		0.029	0.0292	0
3/28/2017 10:20							43.00325;-73.85269			
3/28/2017 10:21	0.027	0	0.309	0	0	0		0.0288	0.029	0
3/28/2017 10:22	0.027	0	0.309	0	0	0		0.0282	0.0288	0
3/28/2017 10:23	0.03	0	0.309	0	0	0		0.0284	0.0289	0
3/28/2017 10:24	0.027	0	0.309	0	0	0		0.028	0.0288	0
3/28/2017 10:25	0.028	0	0.309	0	0	0		0.0278	0.0287	0
3/28/2017 10:25							43.00326;-73.85276			
3/28/2017 10:26	0.028	0	0.309	0	0	0		0.028	0.0287	0
3/28/2017 10:27	0.027	0	0.309	0	0	0		0.028	0.0285	0
3/28/2017 10:28	0.027	0	0.309	0	0	0		0.0274	0.0283	0
3/28/2017 10:29	0.027	0	0.309	0	0	0		0.0274	0.0281	0
3/28/2017 10:30	0.028	0	0.309	0	0	0		0.0274	0.0281	0
3/28/2017 10:30							43.00325;-73.85276			
3/28/2017 10:31	0.027	0	0.309	0	0	0		0.0272	0.028	0
3/28/2017 10:32	0.026	0	0.309	0	0	0		0.027	0.0277	0
3/28/2017 10:33	0.026	0	0.309	0	0	0		0.0268	0.0275	0
3/28/2017 10:34	0.025	0	0.309	0	0	0		0.0264	0.0273	0
3/28/2017 10:35	0.026	0	0.309	0	0	0		0.026	0.0271	0
3/28/2017 10:35							43.00323;-73.85271			
3/28/2017 10:36	0.026	0	0.309	0	0	0		0.0258	0.027	0
3/28/2017 10:37	0.025	0	0.309	0	0	0		0.0256	0.0269	0
3/28/2017 10:38	0.025	0	0.309	0	0	0		0.0254	0.0265	0
3/28/2017 10:39	0.025	0	0.309	0	0	0		0.0254	0.0264	0
3/28/2017 10:40	0.024	0	0.309	0	0	0		0.025	0.0261	0
3/28/2017 10:40							43.00322;-73.85274			
3/28/2017 10:41	0.024	0	0.309	0	0	0		0.0246	0.0259	0
3/28/2017 10:42	0.025	0	0.309	0	0	0		0.0246	0.0257	0
3/28/2017 10:43	0.024	0	0.309	0	0	0		0.0244	0.0255	0
3/28/2017 10:44	0.025	0	0.309	0	0	0		0.0244	0.0254	0
3/28/2017 10:45	0.025	0	0.309	0	0	0		0.0246	0.0252	0
3/28/2017 10:45							43.00326;-73.85267			
3/28/2017 10:46	0.025	0	0.309	0	0	0		0.0248	0.0251	0
3/28/2017 10:47	0.024	0	0.309	0	0	0		0.0246	0.0249	0
3/28/2017 10:48	0.024	0	0.309	0	0	0		0.0246	0.0248	0

3/28/2017 10:49	0.024	0	0.309	0	0	0		0.0244	0.0247	0
3/28/2017 10:50	0.025	0	0.309	0	0	0		0.0244	0.0247	0
3/28/2017 10:50							43.00322;-73.85271			
3/28/2017 10:51	0.025	0	0.309	0	0	0		0.0244	0.0246	0
3/28/2017 10:52	0.024	0	0.309	0	0	0		0.0244	0.0245	0
3/28/2017 10:53	0.024	0	0.309	0	0	0		0.0244	0.0245	0
3/28/2017 10:54	0.024	0	0.309	0	0	0		0.0244	0.0244	0
3/28/2017 10:55	0.025	0	0.309	0	0	0		0.0244	0.0245	0
3/28/2017 10:55							43.00325;-73.85271			
3/28/2017 10:56	0.025	0	0.309	0	0	0		0.0244	0.0245	0
3/28/2017 10:57	0.024	0	0.309	0	0	0		0.0244	0.0245	0
3/28/2017 10:58	0.024	0	0.309	0	0	0		0.0244	0.0245	0
3/28/2017 10:59	0.025	0	0.309	0	0	0		0.0246	0.0245	0
3/28/2017 11:00	0.025	0	0.309	0	0	0		0.0246	0.0245	0
3/28/2017 11:00							43.00327;-73.85269			
3/28/2017 11:01	0.025	0	0.309	0	0	0		0.0246	0.0245	0
3/28/2017 11:02	0.025	0	0.309	0	0	0		0.0248	0.0245	0
3/28/2017 11:03	0.024	0	0.309	0	0	0		0.0248	0.0245	0
3/28/2017 11:04	0.024	0	0.309	0	0	0		0.0246	0.0245	0
3/28/2017 11:05	0.025	0	0.309	0	0	0		0.0246	0.0245	0
3/28/2017 11:05							43.00329;-73.85271			
3/28/2017 11:06	0.025	0	0.309	0	0	0		0.0246	0.0245	0
3/28/2017 11:07	0.026	0	0.309	0	0	0		0.0248	0.0247	0
3/28/2017 11:08	0.025	0	0.309	0	0	0		0.025	0.0247	0
3/28/2017 11:09	0.026	0	0.309	0	0	0		0.0254	0.0249	0
3/28/2017 11:10	0.026	0	0.309	0	0	0		0.0256	0.0249	0
3/28/2017 11:10							43.00337;-73.85271			
3/28/2017 11:11	0.026	0	0.309	0	0	0		0.0258	0.025	0
3/28/2017 11:12	0.026	0	0.309	0	0	0		0.0258	0.0251	0
3/28/2017 11:13	0.027	0	0.309	0	0	0		0.0262	0.0253	0
3/28/2017 11:14	0.028	0	0.309	0	0	0		0.0266	0.0255	0
3/28/2017 11:15	0.026	0	0.309	0	0	0		0.0266	0.0256	0
3/28/2017 11:15							43.00323;-73.85269			
3/28/2017 11:16	0.026	0	0.309	0	0	0		0.0266	0.0257	0
3/28/2017 11:17	0.026	0	0.309	0	0	0		0.0266	0.0257	0
3/28/2017 11:18	0.026	0	0.309	0	0	0		0.0264	0.0259	0
3/28/2017 11:19	0.026	0	0.309	0	0	0		0.026	0.026	0
3/28/2017 11:20	0.026	0	0.309	0	0	0		0.026	0.0261	0
3/28/2017 11:20							43.00327;-73.85269			
3/28/2017 11:21	0.026	0	0.309	0	0	0		0.026	0.0261	0
3/28/2017 11:22	0.026	0	0.309	0	0	0		0.026	0.0261	0
3/28/2017 11:23	0.027	0	0.309	0	0	0		0.0262	0.0263	0
3/28/2017 11:24	0.027	0	0.309	0	0	0		0.0264	0.0263	0
3/28/2017 11:25	0.027	0	0.309	0	0	0		0.0266	0.0264	0
3/28/2017 11:25							43.0033;-73.85271			
3/28/2017 11:26	0.026	0	0.309	0	0	0		0.0266	0.0264	0
3/28/2017 11:27	0.026	0	0.309	0	0	0		0.0266	0.0264	0
3/28/2017 11:28	0.026	0	0.309	0	0	0		0.0264	0.0263	0
3/28/2017 11:29	0.026	0	0.309	0	0	0		0.0262	0.0262	0
3/28/2017 11:30	0.026	0	0.309	0	0	0		0.026	0.0262	0
3/28/2017 11:30							43.00328;-73.85267			
3/28/2017 11:31	0.025	0	0.309	0	0	0		0.0258	0.0261	0
3/28/2017 11:32	0.025	0	0.309	0	0	0		0.0256	0.0261	0
3/28/2017 11:33	0.025	0	0.309	0	0	0		0.0254	0.026	0
3/28/2017 11:34	0.026	0	0.309	0	0	0		0.0254	0.026	0
3/28/2017 11:35	0.026	0	0.309	0	0	0		0.0254	0.026	0
3/28/2017 11:35							43.00318;-73.85269			
3/28/2017 11:36	0.026	0	0.309	0	0	0		0.0256	0.026	0
3/28/2017 11:37	0.027	0	0.309	0	0	0		0.026	0.0261	0
3/28/2017 11:38	0.027	0	0.309	0	0	0		0.0264	0.0261	0
3/28/2017 11:39	0.026	0	0.309	0	0	0		0.0264	0.026	0
3/28/2017 11:40	0.026	0	0.309	0	0	0		0.0264	0.0259	0
3/28/2017 11:40							43.00326;-73.85276			
3/28/2017 11:41	0.026	0	0.309	0	0	0		0.0264	0.0259	0
3/28/2017 11:42	0.026	0	0.309	0	0	0		0.0262	0.0259	0
3/28/2017 11:43	0.026	0	0.309	0	0	0		0.026	0.0259	0
3/28/2017 11:44	0.026	0	0.309	0	0	0		0.026	0.0259	0
3/28/2017 11:45	0.026	0	0.309	0	0	0		0.026	0.0259	0
3/28/2017 11:45							43.00317;-73.85278			
3/28/2017 11:46	0.026	0	0.309	0	0	0		0.026	0.026	0
3/28/2017 11:47	0.026	0	0.309	0	0	0		0.026	0.0261	0
3/28/2017 11:48	0.027	0	0.309	0	0	0		0.0262	0.0262	0
3/28/2017 11:49	0.027	0	0.309	0	0	0		0.0264	0.0263	0
3/28/2017 11:50	0.027	0	0.309	0	0	0		0.0266	0.0263	0
3/28/2017 11:50							43.00315;-73.85276			
3/28/2017 11:51	0.028	0	0.309	0	0	0		0.027	0.0265	0
3/28/2017 11:52	0.028	0	0.309	0	0	0		0.0274	0.0265	0
3/28/2017 11:53	0.029	0	0.309	0	0	0		0.0278	0.0267	0
3/28/2017 11:54	0.029	0	0.309	0	0	0		0.0282	0.0269	0
3/28/2017 11:55	0.03	0	0.309	0	0	0		0.0288	0.0271	0
3/28/2017 11:55							43.00321;-73.85269			
3/28/2017 11:56	0.029	0	0.309	0	0	0		0.029	0.0273	0
3/28/2017 11:57	0.03	0	0.309	0	0	0		0.0294	0.0276	0
3/28/2017 11:58	0.03	0	0.309	0	0	0		0.0296	0.0279	0
3/28/2017 11:59	0.029	0	0.309	0	0	0		0.0296	0.0281	0
3/28/2017 12:00	0.03	0	0.309	0	0	0		0.0296	0.0283	0
3/28/2017 12:00							43.00325;-73.85265			
3/28/2017 12:01	0.029	0	0.309	0	0	0		0.0296	0.0285	0
3/28/2017 12:02	0.029	0	0.309	0	0	0		0.0294	0.0287	0
3/28/2017 12:03	0.029	0	0.309	0	0	0		0.0292	0.0289	0
3/28/2017 12:04	0.029	0	0.309	0	0	0		0.0292	0.029	0
3/28/2017 12:05	0.03	0	0.309	0	0	0		0.0292	0.0292	0
3/28/2017 12:05							43.00326;-73.85265			
3/28/2017 12:06	0.03	0	0.309	0	0	0		0.0294	0.0293	0
3/28/2017 12:07	0.032	0	0.309	0	0	0		0.03	0.0296	0
3/28/2017 12:08	0.031	0	0.309	0	0	0		0.0304	0.0297	0
3/28/2017 12:09	0.031	0	0.309	0	0	0		0.0308	0.0299	0
3/28/2017 12:10	0.029	0	0.309	0	0	0		0.0306	0.0298	0
3/28/2017 12:10							43.00321;-73.85274			
3/28/2017 12:11	0.03	0	0.309	0	0	0		0.0306	0.0299	0
3/28/2017 12:12	0.03	0	0.309	0	0	0		0.0302	0.0299	0
3/28/2017 12:13	0.03	0	0.309	0	0	0		0.03	0.0299	0
3/28/2017 12:14	0.03	0	0.309	0	0	0		0.0298	0.0299	0
3/28/2017 12:15	0.028	0	0.309	0	0	0		0.0296	0.0298	0
3/28/2017 12:15							43.00326;-73.85269			
3/28/2017 12:16	0.028	0	0.309	0	0	0		0.0292	0.0297	0
3/28/2017 12:17	0.029	0	0.309	0	0	0		0.029	0.0297	0
3/28/2017 12:18	0.029	0	0.309	0	0	0		0.0288	0.0297	0
3/28/2017 12:19	0.03	0	0.309	0	0	0		0.0288	0.0298	0
3/28/2017 12:20	0.03	0	0.309	0	0	0		0.0292	0.0298	0
3/28/2017 12:20							43.00328;-73.85265			
3/28/2017 12:21	0.03	0	0.309	0	0	0		0.0296	0.0298	0
3/28/2017 12:22	0.03	0	0.309	0	0	0		0.0298	0.0297	0
3/28/2017 12:23	0.03	0	0.309	0	0	0		0.03	0.0296	0
3/28/2017 12:24	0.031	0	0.309	0	0	0		0.0302	0.0296	0
3/28/2017 12:25	0.031	0	0.309	0	0	0		0.0304	0.0297	0
3/28/2017 12:25							43.00323;-73.85265			
3/28/2017 12:26	0.031	0	0.309	0	0	0		0.0306	0.0298	0
3/28/2017 12:27	0.031	0	0.309	0	0	0		0.0308	0.0299	0
3/28/2017 12:28	0.032	0	0.309	0	0	0		0.0312	0.03	0
3/28/2017 12:29	0.031	0	0.309	0	0	0		0.0312	0.0301	0
3/28/2017 12:30	0.032	0	0.309	0	0	0		0.0314	0.0303	0
3/28/2017 12:30							43.00331;-73.85265			
3/28/2017 12:31	0.032	0	0.309	0	0	0		0.0316	0.0306	0
3/28/2017 12:32	0.031	0	0.309	0	0	0		0.0316	0.0307	0
3/28/2017 12:33	0.031	0	0.309	0	0	0		0.0314	0.0309	0
3/28/2017 12:34	0.031	0	0.309	0	0	0		0.0314	0.0309	0
3/28/2017 12:35	0.031	0	0.309	0	0	0		0.0312	0.031	0
3/28/2017 12:35							43.00321;-73.85267			
3/28/2017 12:36	0.032	0	0.309	0	0	0		0.0312	0.0311	0

3/28/2017 12:37	0.032	0	0.309	0	0	0		0.0314	0.0313	0
3/28/2017 12:38	0.032	0	0.309	0	0	0		0.0316	0.0314	0
3/28/2017 12:39	0.032	0	0.309	0	0	0		0.0318	0.0315	0
3/28/2017 12:40	0.031	0	0.309	0	0	0		0.0318	0.0315	0
3/28/2017 12:40							43.00342;-73.85261			
3/28/2017 12:41	0.032	0	0.309	0	0	0		0.0318	0.0315	0
3/28/2017 12:42	0.032	0	0.309	0	0	0		0.0318	0.0316	0
3/28/2017 12:43	0.032	0	0.309	0	0	0		0.0318	0.0316	0
3/28/2017 12:44	0.032	0	0.309	0	0	0		0.0318	0.0317	0
3/28/2017 12:45	0.033	0	0.309	0	0	0		0.0322	0.0317	0
3/28/2017 12:45							43.00327;-73.85265			
3/28/2017 12:46	0.033	0	0.309	0	0	0		0.0324	0.0318	0
3/28/2017 12:47	0.034	0	0.309	0	0	0		0.0328	0.032	0
3/28/2017 12:48	0.034	0	0.309	0	0	0		0.0332	0.0322	0
3/28/2017 12:49	0.034	0	0.309	0	0	0		0.0336	0.0324	0
3/28/2017 12:50	0.032	0	0.309	0	0	0		0.0334	0.0325	0
3/28/2017 12:50							43.00329;-73.85265			
3/28/2017 12:51	0.033	0	0.309	0	0	0		0.0334	0.0325	0
3/28/2017 12:52	0.033	0	0.309	0	0	0		0.0332	0.0326	0
3/28/2017 12:53	0.033	0	0.309	0	0	0		0.033	0.0327	0
3/28/2017 12:54	0.033	0	0.309	0	0	0		0.0328	0.0327	0
3/28/2017 12:55	0.034	0	0.309	0	0	0		0.0332	0.0329	0
3/28/2017 12:55							43.0033;-73.85267			
3/28/2017 12:56	0.034	0	0.309	0	0	0		0.0334	0.0331	0
3/28/2017 12:57	0.035	0	0.309	0	0	0		0.0338	0.0333	0
3/28/2017 12:58	0.034	0	0.309	0	0	0		0.034	0.0334	0
3/28/2017 12:59	0.034	0	0.309	0	0	0		0.0342	0.0335	0
3/28/2017 13:00	0.034	0	0.309	0	0	0		0.0342	0.0336	0
3/28/2017 13:00							43.00322;-73.85263			
3/28/2017 13:01	0.034	0	0.309	0	0	0		0.0342	0.0337	0
3/28/2017 13:02	0.034	0	0.309	0	0	0		0.034	0.0337	0
3/28/2017 13:03	0.034	0	0.309	0	0	0		0.034	0.0337	0
3/28/2017 13:04	0.034	0	0.309	0	0	0		0.034	0.0337	0
3/28/2017 13:05	0.034	0	0.309	0	0	0		0.034	0.0338	0
3/28/2017 13:05							43.00323;-73.85269			
3/28/2017 13:06	0.034	0	0.309	0	0	0		0.034	0.0339	0
3/28/2017 13:07	0.034	0	0.309	0	0	0		0.034	0.0339	0
3/28/2017 13:08	0.034	0	0.309	0	0	0		0.034	0.034	0
3/28/2017 13:09	0.034	0	0.309	0	0	0		0.034	0.0341	0
3/28/2017 13:10	0.035	0	0.309	0	0	0		0.0342	0.0341	0
3/28/2017 13:10							43.00327;-73.85265			
3/28/2017 13:11	0.034	0	0.309	0	0	0		0.0342	0.0341	0
3/28/2017 13:12	0.034	0	0.309	0	0	0		0.0342	0.0341	0
3/28/2017 13:13	0.033	0	0.309	0	0	0		0.034	0.034	0
3/28/2017 13:14	0.033	0	0.309	0	0	0		0.0338	0.0339	0
3/28/2017 13:15	0.033	0	0.309	0	0	0		0.0334	0.0339	0
3/28/2017 13:15							43.00329;-73.85271			
3/28/2017 13:16	0.033	0	0.309	0	0	0		0.0332	0.0338	0
3/28/2017 13:17	0.033	0	0.309	0	0	0		0.033	0.0337	0
3/28/2017 13:18	0.033	0	0.309	0	0	0		0.033	0.0337	0
3/28/2017 13:19	0.034	0	0.309	0	0	0		0.0332	0.0337	0
3/28/2017 13:20	0.034	0	0.309	0	0	0		0.0334	0.0337	0
3/28/2017 13:20							43.00328;-73.85276			
3/28/2017 13:21	0.033	0	0.309	0	0	0		0.0334	0.0336	0
3/28/2017 13:22	0.033	0	0.309	0	0	0		0.0334	0.0335	0
3/28/2017 13:23	0.033	0	0.309	0	0	0		0.0334	0.0335	0
3/28/2017 13:24	0.034	0	0.309	0	0	0		0.0334	0.0335	0
3/28/2017 13:25	0.034	0	0.309	0	0	0		0.0334	0.0334	0
3/28/2017 13:25							43.00332;-73.85271			
3/28/2017 13:26	0.034	0	0.309	0	0	0		0.0336	0.0334	0
3/28/2017 13:27	0.033	0	0.309	0	0	0		0.0336	0.0333	0
3/28/2017 13:28	0.033	0	0.309	0	0	0		0.0336	0.0333	0
3/28/2017 13:29	0.033	0	0.309	0	0	0		0.0334	0.0333	0
3/28/2017 13:30	0.034	0	0.309	0	0	0		0.0334	0.0334	0
3/28/2017 13:30							43.00333;-73.85269			
3/28/2017 13:31	0.034	0	0.309	0	0	0		0.0334	0.0335	0
3/28/2017 13:32	0.034	0	0.309	0	0	0		0.0336	0.0335	0
3/28/2017 13:33	0.035	0	0.309	0	0	0		0.034	0.0337	0
3/28/2017 13:34	0.034	0	0.309	0	0	0		0.0342	0.0337	0
3/28/2017 13:35	0.033	0	0.309	0	0	0		0.034	0.0336	0
3/28/2017 13:35							43.00327;-73.85269			
3/28/2017 13:36	0.034	0	0.309	0	0	0		0.034	0.0337	0
3/28/2017 13:37	0.034	0	0.309	0	0	0		0.034	0.0337	0
3/28/2017 13:38	0.033	0	0.309	0	0	0		0.0336	0.0337	0
3/28/2017 13:39	0.033	0	0.309	0	0	0		0.0334	0.0337	0
3/28/2017 13:40	0.033	0	0.309	0	0	0		0.0334	0.0336	0
3/28/2017 13:40							43.00331;-73.85276			
3/28/2017 13:41	0.033	0	0.309	0	0	0		0.0332	0.0335	0
3/28/2017 13:42	0.033	0	0.309	0	0	0		0.033	0.0335	0
3/28/2017 13:43	0.032	0	0.309	0	0	0		0.0328	0.0335	0
3/28/2017 13:44	0.033	0	0.309	0	0	0		0.0328	0.0335	0
3/28/2017 13:45	0.032	0	0.309	0	0	0		0.0326	0.0333	0
3/28/2017 13:45							43.0033;-73.85282			
3/28/2017 13:46	0.032	0	0.309	0	0	0		0.0324	0.0332	0
3/28/2017 13:47	0.032	0	0.309	0	0	0		0.0322	0.0331	0
3/28/2017 13:48	0.032	0	0.309	0	0	0		0.0322	0.0329	0
3/28/2017 13:49	0.032	0	0.309	0	0	0		0.032	0.0327	0
3/28/2017 13:50	0.032	0	0.309	0	0	0		0.032	0.0327	0
3/28/2017 13:50							43.00327;-73.85267			
3/28/2017 13:51	0.031	0	0.309	0	0	0		0.0318	0.0325	0
3/28/2017 13:52	0.03	0	0.309	0	0	0		0.0314	0.0322	0
3/28/2017 13:53	0.031	0	0.309	0	0	0		0.0312	0.0321	0
3/28/2017 13:54	0.031	0	0.309	0	0	0		0.031	0.0319	0
3/28/2017 13:55	0.031	0	0.309	0	0	0		0.0308	0.0318	0
3/28/2017 13:55							43.00327;-73.85271			
3/28/2017 13:56	0.031	0	0.309	0	0	0		0.0308	0.0317	0
3/28/2017 13:57	0.031	0	0.309	0	0	0		0.031	0.0315	0
3/28/2017 13:58	0.031	0	0.309	0	0	0		0.031	0.0315	0
3/28/2017 13:59	0.031	0	0.309	0	0	0		0.031	0.0313	0
3/28/2017 14:00	0.031	0	0.309	0	0	0		0.031	0.0313	0
3/28/2017 14:00							43.0033;-73.85269			
3/28/2017 14:01	0.031	0	0.309	0	0	0		0.031	0.0312	0
3/28/2017 14:02	0.031	0	0.309	0	0	0		0.031	0.0311	0
3/28/2017 14:03	0.031	0	0.309	0	0	0		0.031	0.0311	0
3/28/2017 14:04	0.031	0	0.309	0	0	0		0.031	0.031	0
3/28/2017 14:05	0.031	0	0.309	0	0	0		0.031	0.0309	0
3/28/2017 14:05							43.00325;-73.85267			
3/28/2017 14:06	0.031	0	0.309	0	0	0		0.031	0.0309	0
3/28/2017 14:07	0.031	0	0.309	0	0	0		0.031	0.031	0
3/28/2017 14:08	0.031	0	0.309	0	0	0		0.031	0.031	0
3/28/2017 14:09	0.031	0	0.309	0	0	0		0.031	0.031	0
3/28/2017 14:10	0.031	0	0.309	0	0	0		0.031	0.031	0
3/28/2017 14:10							43.00326;-73.85278			
3/28/2017 14:11	0.03	0	0.309	0	0	0		0.0308	0.0309	0
3/28/2017 14:12	0.029	0	0.309	0	0	0		0.0304	0.0308	0
3/28/2017 14:13	0.029	0	0.309	0	0	0		0.03	0.0307	0
3/28/2017 14:14	0.029	0	0.309	0	0	0		0.0296	0.0305	0
3/28/2017 14:15	0.028	0	0.309	0	0	0		0.029	0.0303	0
3/28/2017 14:15							43.0032;-73.85278			
3/28/2017 14:16	0.028	0	0.309	0	0	0		0.0286	0.0301	0
3/28/2017 14:17	0.028	0	0.309	0	0	0		0.0284	0.0299	0
3/28/2017 14:18	0.028	0	0.309	0	0	0		0.0282	0.0297	0
3/28/2017 14:19	0.029	0	0.309	0	0	0		0.0282	0.0296	0
3/28/2017 14:20	0.028	0	0.309	0	0	0		0.0282	0.0294	0
3/28/2017 14:20							43.00329;-73.85269			
3/28/2017 14:21	0.028	0	0.309	0	0	0		0.0282	0.0292	0
3/28/2017 14:22	0.029	0	0.309	0	0	0		0.0284	0.0291	0
3/28/2017 14:23	0.03	0	0.309	0	0	0		0.0288	0.029	0
3/28/2017 14:24	0.028	0	0.309	0	0	0		0.0286	0.0288	0
3/28/2017 14:25	0.029	0	0.309	0	0	0		0.0288	0.0287	0

3/28/2017 14:26	0.029	0	0.309	0	0	0		0.029	0.0286	0
3/28/2017 14:27	0.029	0	0.309	0	0	0		0.029	0.0286	0
3/28/2017 14:28	0.029	0	0.309	0	0	0		0.0288	0.0286	0
3/28/2017 14:29	0.03	0	0.309	0	0	0		0.0292	0.0287	0
3/28/2017 14:30	0.03	0	0.309	0	0	0	43.00328;-73.85278	0.0294	0.0288	0
3/28/2017 14:31	0.03	0	0.309	0	0	0		0.0296	0.0289	0
3/28/2017 14:32	0.03	0	0.309	0	0	0		0.0298	0.0291	0
3/28/2017 14:33	0.03	0	0.309	0	0	0		0.03	0.0292	0
3/28/2017 14:34	0.03	0	0.309	0	0	0		0.03	0.0293	0
3/28/2017 14:35	0.029	0	0.309	0	0	0		0.0298	0.0293	0
3/28/2017 14:35							43.0032;-73.85269			
3/28/2017 14:36	0.03	0	0.309	0	0	0		0.0298	0.0295	0
3/28/2017 14:37	0.03	0	0.309	0	0	0		0.0298	0.0295	0
3/28/2017 14:38	0.031	0	0.309	0	0	0		0.03	0.0296	0
3/28/2017 14:39	0.031	0	0.309	0	0	0		0.0302	0.0298	0
3/28/2017 14:40	0.032	0	0.309	0	0	0		0.0308	0.03	0
3/28/2017 14:40							43.0032;-73.85274			
3/28/2017 14:41	0.031	0	0.309	0	0	0		0.031	0.0301	0
3/28/2017 14:42	0.032	0	0.309	0	0	0		0.0314	0.0303	0
3/28/2017 14:43	0.03	0	0.309	0	0	0		0.0312	0.0304	0
3/28/2017 14:44	0.031	0	0.309	0	0	0		0.0312	0.0305	0
3/29/2017 7:18	0.036	0	0	0	0	0		0.036	0.036	0
3/29/2017 7:19	0.009	0	0	0	0	0		0.0225	0.0225	0
3/29/2017 7:20	0.013	0	0	0	0	0		0.0193	0.0193	0
3/29/2017 7:21	0.013	0	0	0	0	0		0.0177	0.0177	0
3/29/2017 7:22	0.007	0	0	0	0	0		0.0156	0.0156	0
3/29/2017 7:23	0.007	0	0	0	0	0		0.0142	0.0142	0
3/29/2017 7:24	0.007	0	0	0	0	0		0.0094	0.0131	0
3/29/2017 7:25	0.007	0	0	0	0	0		0.0082	0.0124	0
3/29/2017 7:26	0.007	0	0	0	0	0		0.007	0.0118	0
3/29/2017 7:27	0.007	0	0	0	0	0		0.007	0.0113	0
3/29/2017 7:28	0.007	0	0	0	0	0		0.007	0.0109	0
3/29/2017 7:29	0.006	0	0	0	0	0		0.0068	0.0105	0
3/29/2017 7:30	0.007	0	0	0	0	0		0.0068	0.0102	0
3/29/2017 7:31	0.007	0	0	0	0	0		0.0068	0.01	0
3/29/2017 7:32	0.007	0	0	0	0	0		0.0068	0.0098	0
3/29/2017 7:33	0.008	0	0	0	0	0		0.007	0.0097	0
3/29/2017 7:34	0.009	0	0	0	0	0		0.0076	0.0079	0
3/29/2017 7:35	0.009	0	0	0	0	0	43.00326;-73.85276	0.008	0.0077	0
3/29/2017 7:36	0.011	0	0	0	0	0		0.0088	0.0075	0
3/29/2017 7:37	0.012	0	0	0	0	0		0.0098	0.0079	0
3/29/2017 7:38	0.011	0	0	0	0	0		0.0104	0.0081	0
3/29/2017 7:39	0.012	0	0	0	0	0		0.011	0.0085	0
3/29/2017 7:40	0.014	0	0	0	0	0		0.012	0.0089	0
3/29/2017 7:40							43.00319;-73.85271			
3/29/2017 7:41	0.016	0	0	0	0	0		0.013	0.0095	0
3/29/2017 7:42	0.016	0	0	0	0	0		0.0138	0.0101	0
3/29/2017 7:43	0.016	0	0	0	0	0		0.0148	0.0107	0
3/29/2017 7:44	0.016	0	0	0	0	0		0.0156	0.0114	0
3/29/2017 7:45	0.016	0	0	0	0	0	43.00314;-73.85271	0.016	0.012	0
3/29/2017 7:46	0.015	0	0	0	0	0		0.0158	0.0125	0
3/29/2017 7:47	0.015	0	0	0	0	0		0.0156	0.0131	0
3/29/2017 7:48	0.015	0	0	0	0	0		0.0154	0.0135	0
3/29/2017 7:49	0.015	0	0	0	0	0		0.0152	0.0139	0
3/29/2017 7:50	0.015	0	0	0	0	0		0.015	0.0143	0
3/29/2017 7:50							43.00317;-73.85274			
3/29/2017 7:51	0.015	0	0	0	0	0		0.015	0.0146	0
3/29/2017 7:52	0.015	0	0	0	0	0		0.015	0.0148	0
3/29/2017 7:53	0.015	0	0	0	0	0		0.015	0.0151	0
3/29/2017 7:54	0.016	0	0	0	0	0		0.0152	0.0153	0
3/29/2017 7:55	0.016	0	0	0	0	0	43.0032;-73.85269	0.0154	0.0155	0
3/29/2017 7:56	0.015	0	0	0	0	0		0.0154	0.0154	0
3/29/2017 7:57	0.02	0	0	0	0	0		0.0164	0.0157	0
3/29/2017 7:58	0.018	0	0	0	0	0		0.017	0.0158	0
3/29/2017 7:59	0.017	0	0	0	0	0		0.0172	0.0159	0
3/29/2017 8:00	0.014	0	0	0	0	0		0.0168	0.0157	0
3/29/2017 8:00							43.0032;-73.85269			
3/29/2017 8:01	0.014	0	0	0	0	0		0.0166	0.0157	0
3/29/2017 8:02	0.014	0	0	0	0	0		0.0154	0.0156	0
3/29/2017 8:03	0.014	0	0	0	0	0		0.0146	0.0155	0
3/29/2017 8:04	0.015	0	0	0	0	0		0.0142	0.0155	0
3/29/2017 8:05	0.014	0	0	0	0	0	43.00327;-73.85265	0.0142	0.0155	0
3/29/2017 8:06	0.014	0	0	0	0	0		0.0142	0.0154	0
3/29/2017 8:07	0.013	0	0	0	0	0		0.014	0.0153	0
3/29/2017 8:08	0.014	0	0	0	0	0		0.014	0.0152	0
3/29/2017 8:09	0.014	0	0	0	0	0		0.0138	0.0151	0
3/29/2017 8:10	0.014	0	0	0	0	0		0.0138	0.0149	0
3/29/2017 8:10							43.00329;-73.85269			
3/29/2017 8:11	0.013	0	0	0	0	0		0.0136	0.0148	0
3/29/2017 8:12	0.014	0	0	0	0	0		0.0138	0.0144	0
3/29/2017 8:13	0.013	0	0	0	0	0		0.0136	0.0141	0
3/29/2017 8:14	0.013	0	0	0	0	0		0.0134	0.0138	0
3/29/2017 8:15	0.014	0	0	0	0	0	43.00317;-73.85263	0.0134	0.0138	0
3/29/2017 8:16	0.017	0	0	0	0	0		0.0142	0.014	0
3/29/2017 8:17	0.013	0	0	0	0	0		0.014	0.0139	0
3/29/2017 8:18	0.012	0	0	0	0	0		0.0138	0.0138	0
3/29/2017 8:19	0.012	0	0	0	0	0		0.0136	0.0136	0
3/29/2017 8:20	0.012	0	0	0	0	0		0.0132	0.0135	0
3/29/2017 8:20							43.00318;-73.85265			
3/29/2017 8:21	0.013	0	0	0	0	0		0.0124	0.0134	0
3/29/2017 8:22	0.013	0	0	0	0	0		0.0124	0.0134	0
3/29/2017 8:23	0.014	0	0	0	0	0		0.0128	0.0134	0
3/29/2017 8:24	0.014	0	0	0	0	0		0.0132	0.0134	0
3/29/2017 8:25	0.014	0	0	0	0	0	43.00318;-73.85265	0.0136	0.0134	0
3/29/2017 8:26	0.015	0	0	0	0	0		0.014	0.0135	0
3/29/2017 8:27	0.014	0	0	0	0	0		0.0142	0.0135	0
3/29/2017 8:28	0.014	0	0	0	0	0		0.0142	0.0136	0
3/29/2017 8:29	0.015	0	0	0	0	0		0.0144	0.0137	0
3/29/2017 8:30	0.019	0	0	0	0	0		0.0154	0.0141	0
3/29/2017 8:30							43.00313;-73.85267			
3/29/2017 8:31	0.014	0	0	0	0	0		0.0152	0.0139	0
3/29/2017 8:32	0.013	0	0	0	0	0		0.015	0.0139	0
3/29/2017 8:33	0.014	0	0	0	0	0		0.015	0.014	0
3/29/2017 8:34	0.018	0	0	0	0	0		0.0156	0.0144	0
3/29/2017 8:35	0.035	0	0	0	0	0	43.00313;-73.85269	0.0188	0.0159	0
3/29/2017 8:36	0.017	0	0	0	0	0		0.0194	0.0162	0
3/29/2017 8:37	0.015	0	0	0	0	0		0.0198	0.0163	0
3/29/2017 8:38	0.015	0	0	0	0	0		0.02	0.0164	0
3/29/2017 8:39	0.017	0	0	0	0	0		0.0198	0.0166	0
3/29/2017 8:40	0.025	0	0	0	0	0		0.0178	0.0173	0
3/29/2017 8:40							43.00319;-73.85265			
3/29/2017 8:41	0.018	0	0	0	0	0		0.018	0.0175	0
3/29/2017 8:42	0.014	0	0	0	0	0		0.0178	0.0175	0
3/29/2017 8:43	0.014	0	0	0	0	0		0.0176	0.0175	0
3/29/2017 8:44	0.014	0	0	0	0	0		0.017	0.0175	0
3/29/2017 8:45	0.014	0	0	0	0	0	43.00318;-73.85267	0.0148	0.0171	0
3/29/2017 8:46	0.013	0	0	0	0	0		0.0138	0.0171	0
3/29/2017 8:47	0.013	0	0	0	0	0		0.0136	0.0171	0
3/29/2017 8:48	0.013	0	0	0	0	0		0.0134	0.017	0
3/29/2017 8:49	0.013	0	0	0	0	0		0.0132	0.0167	0
3/29/2017 8:50	0.014	0	0	0	0	0		0.0132	0.0153	0
3/29/2017 8:50							43.00327;-73.85265			
3/29/2017 8:51	0.015	0	0	0	0	0		0.0136	0.0151	0
3/29/2017 8:52	0.013	0	0	0	0	0		0.0136	0.015	0
3/29/2017 8:53	0.013	0	0	0	0	0		0.0136	0.0149	0
3/29/2017 8:54	0.016	0	0	0	0	0		0.0142	0.0148	0
3/29/2017 8:55	0.016	0	0	0	0	0		0.0146	0.0142	0
3/29/2017 8:55							43.00315;-73.85248			
3/29/2017 8:56	0.017	0	0	0	0	0		0.015	0.0141	0
3/29/2017 8:57	0.014	0	0	0	0	0		0.0152	0.0141	0

3/29/2017 8:58	0.013	0	0	0	0	0		0.0152	0.0141	0
3/29/2017 8:59	0.013	0	0	0	0	0		0.0146	0.014	0
3/29/2017 9:00	0.012	0	0	0	0	0		0.0138	0.0139	0
3/29/2017 9:00							43.00327;-73.85258			
3/29/2017 9:01	0.014	0	0	0	0	0		0.0132	0.0139	0
3/29/2017 9:02	0.015	0	0	0	0	0		0.0134	0.0141	0
3/29/2017 9:03	0.014	0	0	0	0	0		0.0136	0.0141	0
3/29/2017 9:04	0.014	0	0	0	0	0		0.0138	0.0142	0
3/29/2017 9:05	0.017	0	0	0	0	0		0.0148	0.0144	0
3/29/2017 9:05							43.00315;-73.85246			
3/29/2017 9:06	0.016	0	0	0	0	0		0.0152	0.0145	0
3/29/2017 9:07	0.017	0	0	0	0	0		0.0156	0.0147	0
3/29/2017 9:08	0.014	0	0	0	0	0		0.0156	0.0148	0
3/29/2017 9:09	0.013	0	0	0	0	0		0.0154	0.0146	0
3/29/2017 9:10	0.014	0	0	0	0	0		0.0148	0.0145	0
3/29/2017 9:10							43.00318;-73.85261			
3/29/2017 9:11	0.017	0	0	0	0	0		0.015	0.0145	0
3/29/2017 9:12	0.017	0	0	0	0	0		0.015	0.0147	0
3/29/2017 9:13	0.016	0	0	0	0	0		0.0154	0.0149	0
3/29/2017 9:14	0.015	0	0	0	0	0		0.0158	0.015	0
3/29/2017 9:15	0.017	0	0	0	0	0	43.0032;-73.85261	0.0164	0.0153	0
3/29/2017 9:16	0.015	0	0	0	0	0		0.016	0.0154	0
3/29/2017 9:17	0.014	0	0	0	0	0		0.0154	0.0153	0
3/29/2017 9:18	0.019	0	0	0	0	0		0.016	0.0157	0
3/29/2017 9:19	0.016	0	0	0	0	0		0.0162	0.0158	0
3/29/2017 9:20	0.015	0	0	0	0	0		0.0158	0.0157	0
3/29/2017 9:20							43.00318;-73.85263			
3/29/2017 9:21	0.012	0	0	0	0	0		0.0152	0.0154	0
3/29/2017 9:22	0.011	0	0	0	0	0		0.0146	0.015	0
3/29/2017 9:23	0.012	0	0	0	0	0		0.0132	0.0149	0
3/29/2017 9:24	0.012	0	0	0	0	0		0.0124	0.0148	0
3/29/2017 9:25	0.013	0	0	0	0	0		0.012	0.0147	0
3/29/2017 9:25							43.00317;-73.85267			
3/29/2017 9:26	0.012	0	0	0	0	0		0.012	0.0144	0
3/29/2017 9:27	0.012	0	0	0	0	0		0.0122	0.0141	0
3/29/2017 9:28	0.014	0	0	0	0	0		0.0126	0.0139	0
3/29/2017 9:29	0.016	0	0	0	0	0		0.0134	0.014	0
3/29/2017 9:30	0.014	0	0	0	0	0		0.0136	0.0138	0
3/29/2017 9:30							43.00322;-73.85269			
3/29/2017 9:31	0.013	0	0	0	0	0		0.0138	0.0137	0
3/29/2017 9:32	0.013	0	0	0	0	0		0.014	0.0136	0
3/29/2017 9:33	0.019	0	0	0	0	0		0.015	0.0136	0
3/29/2017 9:34	0.015	0	0	0	0	0		0.0148	0.0135	0
3/29/2017 9:35	0.015	0	0	0	0	0		0.015	0.0135	0
3/29/2017 9:35							43.00335;-73.85263			
3/29/2017 9:36	0.016	0	0	0	0	0		0.0156	0.0138	0
3/29/2017 9:37	0.017	0	0	0	0	0		0.0164	0.0142	0
3/29/2017 9:38	0.013	0	0	0	0	0		0.0152	0.0143	0
3/29/2017 9:39	0.011	0	0	0	0	0		0.0144	0.0142	0
3/29/2017 9:40	0.011	0	0	0	0	0		0.0136	0.0141	0
3/29/2017 9:40							43.00325;-73.85265			
3/29/2017 9:41	0.01	0	0	0	0	0		0.0124	0.0139	0
3/29/2017 9:42	0.01	0	0	0	0	0		0.011	0.0138	0
3/29/2017 9:43	0.01	0	0	0	0	0		0.0104	0.0135	0
3/29/2017 9:44	0.01	0	0	0	0	0		0.0102	0.0131	0
3/29/2017 9:45	0.01	0	0	0	0	0		0.01	0.0129	0
3/29/2017 9:45							43.0032;-73.85267			
3/29/2017 9:46	0.01	0	0	0	0	0		0.01	0.0127	0
3/29/2017 9:47	0.01	0	0	0	0	0		0.01	0.0125	0
3/29/2017 9:48	0.01	0	0	0	0	0		0.01	0.0119	0
3/29/2017 9:49	0.01	0	0	0	0	0		0.01	0.0115	0
3/29/2017 9:50	0.01	0	0	0	0	0	43.00321;-73.85271	0.01	0.0112	0
3/29/2017 9:51	0.01	0	0	0	0	0		0.01	0.0108	0
3/29/2017 9:52	0.01	0	0	0	0	0		0.01	0.0103	0
3/29/2017 9:53	0.013	0	0	0	0	0		0.0106	0.0103	0
3/29/2017 9:54	0.018	0	0	0	0	0		0.0122	0.0108	0
3/29/2017 9:55	0.011	0	0	0	0	0		0.0124	0.0108	0
3/29/2017 9:55							43.00325;-73.85269			
3/29/2017 9:56	0.01	0	0	0	0	0		0.0124	0.0108	0
3/29/2017 9:57	0.01	0	0	0	0	0		0.0124	0.0108	0
3/29/2017 9:58	0.01	0	0	0	0	0		0.0118	0.0108	0
3/29/2017 9:59	0.009	0	0	0	0	0		0.01	0.0107	0
3/29/2017 10:00	0.01	0	0	0	0	0	43.00327;-73.85269	0.0098	0.0107	0
3/29/2017 10:01	0.011	0	0	0	0	0		0.01	0.0108	0
3/29/2017 10:02	0.01	0	0	0	0	0		0.01	0.0108	0
3/29/2017 10:03	0.011	0	0	0	0	0		0.0102	0.0109	0
3/29/2017 10:04	0.01	0	0	0	0	0		0.0104	0.0109	0
3/29/2017 10:05	0.009	0	0	0	0	0		0.0102	0.0108	0
3/29/2017 10:05							43.00321;-73.85267			
3/29/2017 10:06	0.01	0	0	0	0	0		0.01	0.0108	0
3/29/2017 10:07	0.011	0	0	0	0	0		0.0102	0.0109	0
3/29/2017 10:08	0.011	0	0	0	0	0		0.0102	0.0107	0
3/29/2017 10:09	0.01	0	0	0	0	0		0.0102	0.0102	0
3/29/2017 10:10	0.011	0	0	0	0	0	43.00318;-73.85274	0.0106	0.0102	0
3/29/2017 10:11	0.01	0	0	0	0	0		0.0106	0.0102	0
3/29/2017 10:12	0.01	0	0	0	0	0		0.0104	0.0102	0
3/29/2017 10:13	0.01	0	0	0	0	0		0.0102	0.0102	0
3/29/2017 10:14	0.01	0	0	0	0	0		0.0102	0.0103	0
3/29/2017 10:15	0.01	0	0	0	0	0	43.0032;-73.85271	0.01	0.0103	0
3/29/2017 10:16	0.009	0	0	0	0	0		0.0098	0.0101	0
3/29/2017 10:17	0.009	0	0	0	0	0		0.0096	0.0101	0
3/29/2017 10:18	0.009	0	0	0	0	0		0.0094	0.0099	0
3/29/2017 10:19	0.009	0	0	0	0	0		0.0092	0.0099	0
3/29/2017 10:20	0.01	0	0	0	0	0	43.00323;-73.85278	0.0092	0.0099	0
3/29/2017 10:21	0.01	0	0	0	0	0		0.0094	0.0099	0
3/29/2017 10:22	0.009	0	0	0	0	0		0.0094	0.0098	0
3/29/2017 10:23	0.009	0	0	0	0	0		0.0094	0.0097	0
3/29/2017 10:24	0.009	0	0	0	0	0		0.0094	0.0096	0
3/29/2017 10:25	0.009	0	0	0	0	0	43.00325;-73.85278	0.0092	0.0095	0
3/29/2017 10:26	0.009	0	0	0	0	0		0.009	0.0094	0
3/29/2017 10:27	0.009	0	0	0	0	0		0.009	0.0093	0
3/29/2017 10:28	0.011	0	0	0	0	0		0.0094	0.0094	0
3/29/2017 10:29	0.04	0	0	0	0	0		0.0156	0.0114	0
3/29/2017 10:30	0.015	0	0	0	0	0	43.00325;-73.85271	0.0168	0.0117	0
3/29/2017 10:31	0.009	0	0	0	0	0		0.0168	0.0117	0
3/29/2017 10:32	0.009	0	0	0	0	0		0.0168	0.0117	0
3/29/2017 10:33	0.011	0	0	0	0	0		0.0168	0.0119	0
3/29/2017 10:34	0.009	0	0	0	0	0		0.0106	0.0119	0
3/29/2017 10:35	0.009	0	0	0	0	0	43.00325;-73.85267	0.0094	0.0118	0
3/29/2017 10:36	0.009	0	0	0	0	0		0.0094	0.0117	0
3/29/2017 10:37	0.009	0	0	0	0	0		0.0094	0.0117	0
3/29/2017 10:38	0.009	0	0	0	0	0		0.009	0.0117	0
3/29/2017 10:39	0.009	0	0	0	0	0		0.009	0.0117	0
3/29/2017 10:40	0.008	0	0	0	0	0	43.00327;-73.85269	0.0088	0.0117	0
3/29/2017 10:41	0.008	0	0	0	0	0		0.0086	0.0116	0
3/29/2017 10:42	0.008	0	0	0	0	0		0.0084	0.0115	0
3/29/2017 10:43	0.008	0	0	0	0	0		0.0082	0.0113	0
3/29/2017 10:44	0.008	0	0	0	0	0		0.008	0.0092	0
3/29/2017 10:45	0.008	0	0	0	0	0	43.00322;-73.85271	0.008	0.0087	0
3/29/2017 10:46	0.008	0	0	0	0	0		0.008	0.0087	0
3/29/2017 10:47	0.008	0	0	0	0	0		0.008	0.0086	0
3/29/2017 10:48	0.008	0	0	0	0	0		0.008	0.0084	0
3/29/2017 10:49	0.008	0	0	0	0	0		0.008	0.0083	0
3/29/2017 10:50	0.007	0	0	0	0	0	43.00326;-73.85271	0.0078	0.0082	0
3/29/2017 10:51	0.007	0	0	0	0	0		0.0076	0.0081	0
3/29/2017 10:52	0.007	0	0	0	0	0		0.0074	0.0079	0
3/29/2017 10:53	0.008	0	0	0	0	0		0.0074	0.0079	0
3/29/2017 10:54	0.008	0	0	0	0	0		0.0074	0.0078	0
3/29/2017 10:55	0.008	0	0	0	0	0	43.00333;-73.85274	0.0076	0.0078	0
3/29/2017 10:56	0.008	0	0	0	0	0		0.0078	0.0078	0

3/29/2017 10:57	0.008	0	0	0	0	0		0.008	0.0078	0
3/29/2017 10:58	0.008	0	0	0	0	0		0.008	0.0078	0
3/29/2017 10:59	0.008	0	0	0	0	0		0.008	0.0078	0
3/29/2017 11:00	0.008	0	0	0	0	0	43.00329;-73.85271	0.008	0.0078	0
3/29/2017 11:01	0.007	0	0	0	0	0		0.0078	0.0077	0
3/29/2017 11:02	0.008	0	0	0	0	0		0.0078	0.0077	0
3/29/2017 11:03	0.008	0	0	0	0	0		0.0078	0.0077	0
3/29/2017 11:04	0.008	0	0	0	0	0		0.0078	0.0077	0
3/29/2017 11:05	0.007	0	0	0	0	0	43.00334;-73.85271	0.0076	0.0077	0
3/29/2017 11:06	0.007	0	0	0	0	0		0.0076	0.0077	0
3/29/2017 11:07	0.006	0	0	0	0	0		0.0072	0.0077	0
3/29/2017 11:08	0.006	0	0	0	0	0		0.0068	0.0075	0
3/29/2017 11:09	0.006	0	0	0	0	0		0.0064	0.0074	0
3/29/2017 11:10	0.006	0	0	0	0	0	43.00331;-73.85274	0.0062	0.0073	0
3/29/2017 11:11	0.006	0	0	0	0	0		0.006	0.0071	0
3/29/2017 11:12	0.006	0	0	0	0	0		0.006	0.007	0
3/29/2017 11:13	0.007	0	0	0	0	0		0.0062	0.0069	0
3/29/2017 11:14	0.006	0	0	0	0	0		0.0062	0.0068	0
3/29/2017 11:15	0.006	0	0	0	0	0	43.00329;-73.85269	0.0062	0.0067	0
3/29/2017 11:16	0.006	0	0	0	0	0		0.0062	0.0066	0
3/29/2017 11:17	0.006	0	0	0	0	0		0.0062	0.0065	0
3/29/2017 11:18	0.006	0	0	0	0	0		0.006	0.0063	0
3/29/2017 11:19	0.006	0	0	0	0	0		0.006	0.0062	0
3/29/2017 11:20	0.006	0	0	0	0	0	43.00326;-73.85271	0.006	0.0061	0
3/29/2017 11:21	0.006	0	0	0	0	0		0.006	0.0061	0
3/29/2017 11:22	0.006	0	0	0	0	0		0.006	0.0061	0
3/29/2017 11:23	0.006	0	0	0	0	0		0.006	0.0061	0
3/29/2017 11:24	0.006	0	0	0	0	0		0.006	0.0061	0
3/29/2017 11:25	0.006	0	0	0	0	0	43.00329;-73.85269	0.006	0.0061	0
3/29/2017 11:26	0.006	0	0	0	0	0		0.006	0.0061	0
3/29/2017 11:27	0.006	0	0	0	0	0		0.006	0.0061	0
3/29/2017 11:28	0.006	0	0	0	0	0		0.006	0.006	0
3/29/2017 11:29	0.005	0	0	0	0	0		0.0058	0.0059	0
3/29/2017 11:30	0.005	0	0	0	0	0	43.00313;-73.85258	0.0056	0.0059	0
3/29/2017 11:31	0.005	0	0	0	0	0		0.0054	0.0058	0
3/29/2017 11:32	0.005	0	0	0	0	0		0.0052	0.0057	0
3/29/2017 11:33	0.005	0	0	0	0	0		0.005	0.0057	0
3/29/2017 11:34	0.005	0	0	0	0	0		0.005	0.0056	0
3/29/2017 11:35	0.005	0	0	0	0	0	43.00294;-73.8528	0.005	0.0055	0
3/29/2017 11:36	0.005	0	0	0	0	0		0.005	0.0055	0
3/29/2017 11:37	0.005	0	0	0	0	0		0.005	0.0054	0
3/29/2017 11:38	0.005	0	0	0	0	0		0.005	0.0053	0
3/29/2017 11:39	0.005	0	0	0	0	0		0.005	0.0053	0
3/29/2017 11:40	0.005	0	0	0	0	0	43.00319;-73.85278	0.005	0.0052	0
3/29/2017 11:41	0.006	0	0	0	0	0		0.0052	0.0052	0
3/29/2017 11:42	0.006	0	0	0	0	0		0.0054	0.0052	0
3/29/2017 11:43	0.005	0	0	0	0	0		0.0054	0.0051	0
3/29/2017 11:44	0.005	0	0	0	0	0		0.0054	0.0051	0
3/29/2017 11:45	0.005	0	0	0	0	0	43.00326;-73.85271	0.0054	0.0051	0
3/29/2017 11:46	0.005	0	0	0	0	0		0.0052	0.0051	0
3/29/2017 11:47	0.005	0	0	0	0	0		0.005	0.0051	0
3/29/2017 11:48	0.005	0	0	0	0	0		0.005	0.0051	0
3/29/2017 11:49	0.005	0	0	0	0	0		0.005	0.0051	0
3/29/2017 11:50	0.005	0	0	0	0	0	43.00322;-73.85278	0.005	0.0051	0
3/29/2017 11:51	0.005	0	0	0	0	0		0.005	0.0051	0
3/29/2017 11:52	0.005	0	0	0	0	0		0.005	0.0051	0
3/29/2017 11:53	0.005	0	0	0	0	0		0.005	0.0051	0
3/29/2017 11:54	0.005	0	0	0	0	0		0.005	0.0051	0
3/29/2017 11:55	0.005	0	0	0	0	0	43.00329;-73.85265	0.005	0.0051	0
3/29/2017 11:56	0.005	0	0	0	0	0		0.005	0.0051	0
3/29/2017 11:57	0.005	0	0	0	0	0		0.005	0.005	0
3/29/2017 11:58	0.005	0	0	0	0	0		0.005	0.005	0
3/29/2017 11:59	0.005	0	0	0	0	0		0.005	0.005	0
3/29/2017 12:00	0.005	0	0	0	0	0	43.00322;-73.85269	0.005	0.005	0
3/29/2017 12:01	0.005	0	0	0	0	0		0.005	0.005	0
3/29/2017 12:02	0.004	0	0	0	0	0		0.0048	0.0049	0
3/29/2017 12:03	0.004	0	0	0	0	0		0.0046	0.0049	0
3/29/2017 12:04	0.004	0	0	0	0	0		0.0044	0.0048	0
3/29/2017 12:05	0.005	0	0	0	0	0	43.0032;-73.85274	0.0044	0.0048	0
3/29/2017 12:06	0.005	0	0	0	0	0		0.0044	0.0048	0
3/29/2017 12:07	0.004	0	0	0	0	0		0.0044	0.0047	0
3/29/2017 12:08	0.004	0	0	0	0	0		0.0044	0.0047	0
3/29/2017 12:09	0.004	0	0	0	0	0		0.0044	0.0046	0
3/29/2017 12:10	0.004	0	0	0	0	0	43.00325;-73.85269	0.0042	0.0045	0
3/29/2017 12:11	0.005	0	0	0	0	0		0.0042	0.0045	0
3/29/2017 12:12	0.005	0	0	0	0	0		0.0044	0.0045	0
3/29/2017 12:13	0.005	0	0	0	0	0		0.0046	0.0045	0
3/29/2017 12:14	0.005	0	0	0	0	0		0.0048	0.0045	0
3/29/2017 12:15	0.005	0	0	0	0	0	43.00322;-73.85269	0.005	0.0045	0
3/29/2017 12:16	0.005	0	0	0	0	0		0.005	0.0045	0
3/29/2017 12:17	0.004	0	0	0	0	0		0.0048	0.0045	0
3/29/2017 12:18	0.004	0	0	0	0	0		0.0046	0.0045	0
3/29/2017 12:19	0.004	0	0	0	0	0		0.0044	0.0045	0
3/29/2017 12:20	0.004	0	0	0	0	0	43.00322;-73.85269	0.0042	0.0045	0
3/29/2017 12:21	0.005	0	0	0	0	0		0.0042	0.0045	0
3/29/2017 12:22	0.004	0	0	0	0	0		0.0042	0.0045	0
3/29/2017 12:23	0.005	0	0	0	0	0		0.0044	0.0045	0
3/29/2017 12:24	0.005	0	0	0	0	0		0.0046	0.0046	0
3/29/2017 12:25	0.005	0	0	0	0	0	43.00323;-73.85265	0.0048	0.0047	0
3/29/2017 12:26	0.004	0	0	0	0	0		0.0046	0.0046	0
3/29/2017 12:27	0.004	0	0	0	0	0		0.0046	0.0045	0
3/29/2017 12:28	0.004	0	0	0	0	0		0.0044	0.0045	0
3/29/2017 12:29	0.004	0	0	0	0	0		0.0042	0.0044	0
3/29/2017 12:30	0.004	0	0	0	0	0	43.00325;-73.85267	0.004	0.0043	0
3/29/2017 12:31	0.004	0	0	0	0	0		0.004	0.0043	0
3/29/2017 12:32	0.004	0	0	0	0	0		0.004	0.0043	0
3/29/2017 12:33	0.004	0	0	0	0	0		0.004	0.0043	0
3/29/2017 12:34	0.016	0	0	0	0	0		0.0064	0.0051	0
3/29/2017 12:35	0.01	0	0	0	0	0	43.00323;-73.85265	0.0076	0.0055	0
3/29/2017 12:36	0.011	0	0	0	0	0		0.009	0.0059	0
3/29/2017 12:37	0.004	0	0	0	0	0		0.009	0.0059	0
3/29/2017 12:38	0.004	0	0	0	0	0		0.009	0.0058	0
3/29/2017 12:39	0.004	0	0	0	0	0		0.0066	0.0057	0
3/29/2017 12:40	0.004	0	0	0	0	0	43.00329;-73.85267	0.0054	0.0057	0
3/29/2017 12:41	0.004	0	0	0	0	0		0.004	0.0057	0
3/29/2017 12:42	0.009	0	0	0	0	0		0.005	0.006	0
3/29/2017 12:43	0.004	0	0	0	0	0		0.005	0.006	0
3/29/2017 12:44	0.004	0	0	0	0	0		0.005	0.006	0
3/29/2017 12:45	0.004	0	0	0	0	0	43.00321;-73.85267	0.005	0.006	0
3/29/2017 12:46	0.004	0	0	0	0	0		0.005	0.006	0
3/29/2017 12:47	0.004	0	0	0	0	0		0.004	0.006	0
3/29/2017 12:48	0.004	0	0	0	0	0		0.004	0.006	0
3/29/2017 12:49	0.004	0	0	0	0	0		0.004	0.0052	0
3/29/2017 12:50	0.004	0	0	0	0	0	43.00317;-73.85269	0.004	0.0048	0
3/29/2017 12:51	0.004	0	0	0	0	0		0.004	0.0043	0
3/29/2017 12:52	0.004	0	0	0	0	0		0.004	0.0043	0
3/29/2017 12:53	0.006	0	0	0	0	0		0.0044	0.0045	0
3/29/2017 12:54	0.004	0	0	0	0	0		0.0044	0.0045	0
3/29/2017 12:55	0.004	0	0	0	0	0	43.00323;-73.85271	0.0044	0.0045	0
3/29/2017 12:56	0.004	0	0	0	0	0		0.0044	0.0045	0
3/29/2017 12:57	0.004	0	0	0	0	0		0.0044	0.0041	0
3/29/2017 12:58	0.004	0	0	0	0	0		0.004	0.0041	0
3/29/2017 12:59	0.004	0	0	0	0	0		0.004	0.0041	0
3/29/2017 13:00	0.004	0	0	0	0	0	43.00321;-73.85267	0.004	0.0041	0
3/29/2017 13:01	0.004	0	0	0	0	0		0.004	0.0041	0
3/29/2017 13:02	0.004	0	0	0	0	0		0.004	0.0041	0
3/29/2017 13:03	0.003	0	0	0	0	0		0.0038	0.0041	0
3/29/2017 13:04	0.004	0	0	0	0	0		0.0038	0.0041	0
3/29/2017 13:05	0.004	0	0	0	0	0	43.0032;-73.85265	0.0038	0.0041	0
3/29/2017 13:06	0.004	0	0	0	0	0		0.0038	0.0041	0

3/29/2017 13:07	0.004	0	0	0	0	0		0.0038	0.0041	0
3/29/2017 13:08	0.004	0	0	0	0	0		0.004	0.0039	0
3/29/2017 13:09	0.004	0	0	0	0	0		0.004	0.0039	0
3/29/2017 13:10	0.007	0	0	0	0	0	43.00323;-73.85274	0.0046	0.0041	0
3/29/2017 13:11	0.005	0	0	0	0	0		0.0048	0.0042	0
3/29/2017 13:12	0.004	0	0	0	0	0		0.0048	0.0042	0
3/29/2017 13:13	0.004	0	0	0	0	0		0.0048	0.0042	0
3/29/2017 13:14	0.004	0	0	0	0	0		0.0048	0.0042	0
3/29/2017 13:15	0.005	0	0	0	0	0	43.00326;-73.85271	0.0044	0.0043	0
3/29/2017 13:16	0.004	0	0	0	0	0		0.0042	0.0043	0
3/29/2017 13:17	0.004	0	0	0	0	0		0.0042	0.0043	0
3/29/2017 13:18	0.004	0	0	0	0	0		0.0042	0.0043	0
3/29/2017 13:19	0.004	0	0	0	0	0		0.0042	0.0043	0
3/29/2017 13:20	0.004	0	0	0	0	0	43.00326;-73.85269	0.004	0.0043	0
3/29/2017 13:21	0.004	0	0	0	0	0		0.004	0.0043	0
3/29/2017 13:22	0.004	0	0	0	0	0		0.004	0.0043	0
3/29/2017 13:23	0.004	0	0	0	0	0		0.004	0.0043	0
3/29/2017 13:24	0.004	0	0	0	0	0		0.004	0.0043	0
3/29/2017 13:25	0.004	0	0	0	0	0	43.00329;-73.85269	0.004	0.0041	0
3/29/2017 13:26	0.004	0	0	0	0	0		0.004	0.0041	0
3/29/2017 13:27	0.004	0	0	0	0	0		0.004	0.0041	0
3/29/2017 13:28	0.004	0	0	0	0	0		0.004	0.0041	0
3/29/2017 13:29	0.004	0	0	0	0	0		0.004	0.0041	0
3/29/2017 13:30	0.004	0	0	0	0	0	43.00325;-73.85269	0.004	0.004	0
3/29/2017 13:31	0.004	0	0	0	0	0		0.004	0.004	0
3/29/2017 13:32	0.004	0	0	0	0	0		0.004	0.004	0
3/29/2017 13:33	0.005	0	0	0	0	0		0.0042	0.0041	0
3/29/2017 13:34	0.005	0	0	0	0	0		0.0044	0.0041	0
3/29/2017 13:35	0.004	0	0	0	0	0	43.00331;-73.85274	0.0044	0.0041	0
3/29/2017 13:36	0.005	0	0	0	0	0		0.0046	0.0042	0
3/29/2017 13:37	0.004	0	0	0	0	0		0.0046	0.0042	0
3/29/2017 13:38	0.004	0	0	0	0	0		0.0044	0.0042	0
3/29/2017 13:39	0.004	0	0	0	0	0		0.0042	0.0042	0
3/29/2017 13:40	0.005	0	0	0	0	0	43.00328;-73.85282	0.0044	0.0043	0
3/29/2017 13:41	0.004	0	0	0	0	0		0.0042	0.0043	0
3/29/2017 13:42	0.004	0	0	0	0	0		0.0042	0.0043	0
3/29/2017 13:43	0.005	0	0	0	0	0		0.0044	0.0043	0
3/29/2017 13:44	0.004	0	0	0	0	0		0.0044	0.0043	0
3/29/2017 13:45	0.005	0	0	0	0	0		0.0044	0.0044	0
3/29/2017 13:45							43.00329;-73.85271			
3/29/2017 13:46	0.004	0	0	0	0	0		0.0044	0.0044	0
3/29/2017 13:47	0.005	0	0	0	0	0		0.0046	0.0045	0
3/29/2017 13:48	0.004	0	0	0	0	0		0.0044	0.0044	0
3/29/2017 13:49	0.004	0	0	0	0	0		0.0044	0.0043	0
3/29/2017 13:50	0.005	0	0	0	0	0	43.00327;-73.85267	0.0044	0.0044	0
3/29/2017 13:51	0.005	0	0	0	0	0		0.0046	0.0044	0
3/29/2017 13:52	0.004	0	0	0	0	0		0.0044	0.0044	0
3/29/2017 13:53	0.004	0	0	0	0	0		0.0044	0.0044	0
3/29/2017 13:54	0.004	0	0	0	0	0		0.0044	0.0044	0
3/29/2017 13:55	0.004	0	0	0	0	0		0.0042	0.0043	0
3/29/2017 13:55							43.00328;-73.85271			
3/29/2017 13:56	0.005	0	0	0	0	0		0.0042	0.0044	0
3/29/2017 13:57	0.005	0	0	0	0	0		0.0044	0.0045	0
3/29/2017 13:58	0.005	0	0	0	0	0		0.0046	0.0045	0
3/29/2017 13:59	0.004	0	0	0	0	0		0.0046	0.0045	0
3/29/2017 14:00	0.004	0	0	0	0	0		0.0046	0.0044	0
3/29/2017 14:00							43.00329;-73.85267			
3/29/2017 14:01	0.005	0	0	0	0	0		0.0046	0.0045	0
3/29/2017 14:02	0.004	0	0	0	0	0		0.0044	0.0044	0
3/29/2017 14:03	0.004	0	0	0	0	0		0.0042	0.0044	0
3/29/2017 14:04	0.005	0	0	0	0	0		0.0044	0.0045	0
3/29/2017 14:05	0.004	0	0	0	0	0		0.0044	0.0044	0
3/29/2017 14:05							43.00329;-73.85271			
3/29/2017 14:06	0.004	0	0	0	0	0		0.0042	0.0043	0
3/29/2017 14:07	0.005	0	0	0	0	0		0.0044	0.0044	0
3/29/2017 14:08	0.005	0	0	0	0	0		0.0046	0.0045	0
3/29/2017 14:09	0.004	0	0	0	0	0		0.0044	0.0045	0
3/29/2017 14:10	0.005	0	0	0	0	0		0.0046	0.0045	0
3/29/2017 14:10							43.00326;-73.85274			
3/29/2017 14:11	0.005	0	0	0	0	0		0.0048	0.0045	0
3/29/2017 14:12	0.004	0	0	0	0	0		0.0046	0.0045	0
3/29/2017 14:13	0.005	0	0	0	0	0		0.0046	0.0045	0
3/29/2017 14:14	0.004	0	0	0	0	0		0.0046	0.0045	0
3/29/2017 14:15	0.004	0	0	0	0	0		0.0044	0.0045	0
3/29/2017 14:15							43.00326;-73.85265			
3/29/2017 14:16	0.005	0	0	0	0	0		0.0044	0.0045	0
3/29/2017 14:17	0.004	0	0	0	0	0		0.0044	0.0045	0
3/29/2017 14:18	0.004	0	0	0	0	0		0.0042	0.0045	0
3/29/2017 14:19	0.004	0	0	0	0	0		0.0042	0.0044	0
3/29/2017 14:20	0.004	0	0	0	0	0		0.0042	0.0044	0
3/29/2017 14:20							43.00321;-73.85274			
3/29/2017 14:21	0.004	0	0	0	0	0		0.004	0.0044	0
3/31/2017 7:21	0.003	0	0	0	0	0		0.003	0.003	0
3/31/2017 7:22	0.011	0	0	0	0	0		0.007	0.007	0
3/31/2017 7:23	0.01	0	0	0	0	0		0.008	0.008	0
3/31/2017 7:24	0.01	0	0	0	0	0		0.0085	0.0085	0
3/31/2017 7:25	0.01	0	0	0	0	0		0.0088	0.0088	0
3/31/2017 7:25							43.00365;-73.85255			
3/31/2017 7:26	0.01	0	0	0	0	0		0.0102	0.009	0
3/31/2017 7:27	0.01	0	0	0	0	0		0.01	0.0091	0
3/31/2017 7:28	0.01	0	0	0	0	0		0.01	0.0093	0
3/31/2017 7:29	0.01	0	0	0	0	0		0.01	0.0093	0
3/31/2017 7:30	0.01	0	0	0	0	0	43.00366;-73.85255	0.01	0.0094	0
3/31/2017 7:31	0.01	0	0	0	0	0		0.01	0.0095	0
3/31/2017 7:32	0.01	0	0	0	0	0		0.01	0.0095	0
3/31/2017 7:33	0.011	0	0	0	0	0		0.0102	0.0096	0
3/31/2017 7:34	0.012	0	0	0	0	0		0.0106	0.0098	0
3/31/2017 7:35	0.011	0	0	0	0	0		0.0108	0.0099	0
3/31/2017 7:35							43.00375;-73.85271			
3/31/2017 7:36	0.012	0	0	0	0	0		0.0112	0.0105	0
3/31/2017 7:37	0.012	0	0	0	0	0		0.0116	0.0105	0
3/31/2017 7:38	0.011	0	0	0	0	0		0.0116	0.0106	0
3/31/2017 7:39	0.011	0	0	0	0	0		0.0114	0.0107	0
3/31/2017 7:40	0.017	0	0	0	0	0		0.0126	0.0111	0
3/31/2017 7:40							43.00371;-73.85265			
3/31/2017 7:41	0.024	0	0	0	0	0		0.015	0.0121	0
3/31/2017 7:42	0.022	0	0	0	0	0		0.017	0.0129	0
3/31/2017 7:43	0.015	0	0	0	0	0		0.0178	0.0132	0
3/31/2017 7:44	0.024	0	0	0	0	0		0.0204	0.0141	0
3/31/2017 7:45	0.023	0	0	0	0	0		0.0216	0.015	0
3/31/2017 7:45							43.0038;-73.85274			
3/31/2017 7:46	0.018	0	0	0	0	0		0.0204	0.0155	0
3/31/2017 7:47	0.015	0	0	0	0	0		0.019	0.0159	0
3/31/2017 7:48	0.013	0	0	0	0	0		0.0186	0.016	0
3/31/2017 7:49	0.012	0	0	0	0	0		0.0162	0.016	0
3/31/2017 7:50	0.012	0	0	0	0	0		0.014	0.0161	0
3/31/2017 7:50							43.00377;-73.85269			
3/31/2017 7:51	0.012	0	0	0	0	0		0.0128	0.0161	0
3/31/2017 7:52	0.011	0	0	0	0	0		0.012	0.016	0
3/31/2017 7:53	0.012	0	0	0	0	0		0.0118	0.0161	0
3/31/2017 7:54	0.012	0	0	0	0	0		0.0118	0.0161	0
3/31/2017 7:55	0.012	0	0	0	0	0		0.0118	0.0158	0
3/31/2017 7:55							43.00377;-73.85267			
3/31/2017 7:56	0.012	0	0	0	0	0		0.0118	0.015	0
3/31/2017 7:57	0.012	0	0	0	0	0		0.012	0.0143	0
3/31/2017 7:58	0.012	0	0	0	0	0		0.012	0.0141	0
3/31/2017 7:59	0.012	0	0	0	0	0		0.012	0.0133	0
3/31/2017 8:00	0.012	0	0	0	0	0	43.00379;-73.85269	0.012	0.0126	0
3/31/2017 8:01	0.012	0	0	0	0	0		0.012	0.0122	0
3/31/2017 8:02	0.012	0	0	0	0	0		0.012	0.012	0

3/31/2017 8:03	0.016	0	0	0	0	0		0.0128	0.0122	0
3/31/2017 8:04	0.03	0	0	0	0	0		0.0164	0.0134	0
3/31/2017 8:05	0.017	0	0	0	0	0		0.0174	0.0137	0
3/31/2017 8:05							43.00377;-73.85267			
3/31/2017 8:06	0.016	0	0	0	0	0		0.0182	0.014	0
3/31/2017 8:07	0.02	0	0	0	0	0		0.0198	0.0146	0
3/31/2017 8:08	0.015	0	0	0	0	0		0.0196	0.0148	0
3/31/2017 8:09	0.013	0	0	0	0	0		0.0162	0.0149	0
3/31/2017 8:10	0.014	0	0	0	0	0	43.00377;-73.85269	0.0156	0.015	0
3/31/2017 8:11	0.012	0	0	0	0	0		0.0148	0.015	0
3/31/2017 8:12	0.013	0	0	0	0	0		0.0134	0.0151	0
3/31/2017 8:13	0.023	0	0	0	0	0		0.015	0.0158	0
3/31/2017 8:14	0.025	0	0	0	0	0		0.0174	0.0167	0
3/31/2017 8:15	0.032	0	0	0	0	0		0.021	0.018	0
3/31/2017 8:15							43.00378;-73.85267			
3/31/2017 8:16	0.025	0	0	0	0	0		0.0236	0.0189	0
3/31/2017 8:17	0.021	0	0	0	0	0		0.0252	0.0195	0
3/31/2017 8:18	0.031	0	0	0	0	0		0.0268	0.0205	0
3/31/2017 8:19	0.034	0	0	0	0	0		0.0286	0.0207	0
3/31/2017 8:20	0.031	0	0	0	0	0	43.00372;-73.85267	0.0284	0.0217	0
3/31/2017 8:21	0.024	0	0	0	0	0		0.0282	0.0222	0
3/31/2017 8:22	0.02	0	0	0	0	0		0.028	0.0222	0
3/31/2017 8:23	0.016	0	0	0	0	0		0.025	0.0223	0
3/31/2017 8:24	0.017	0	0	0	0	0		0.0216	0.0225	0
3/31/2017 8:25	0.02	0	0	0	0	0		0.0194	0.0229	0
3/31/2017 8:25							43.00371;-73.85267			
3/31/2017 8:26	0.02	0	0	0	0	0		0.0186	0.0235	0
3/31/2017 8:27	0.025	0	0	0	0	0		0.0196	0.0243	0
3/31/2017 8:28	0.054	0	0	0	0	0		0.0272	0.0263	0
3/31/2017 8:29	0.097	0	0	0	0	0		0.0432	0.0311	0
3/31/2017 8:30	0.024	0	0	0	0	0	43.00368;-73.85269	0.044	0.0306	0
3/31/2017 8:31	0.028	0	0	0	0	0		0.0456	0.0308	0
3/31/2017 8:32	0.023	0	0	0	0	0		0.0452	0.0309	0
3/31/2017 8:33	0.024	0	0	0	0	0		0.0392	0.0305	0
3/31/2017 8:34	0.017	0	0	0	0	0		0.0232	0.0293	0
3/31/2017 8:35	0.015	0	0	0	0	0		0.0214	0.0283	0
3/31/2017 8:35							43.00368;-73.85267			
3/31/2017 8:36	0.134	0	0	0	0	0		0.0426	0.0356	0
3/31/2017 8:37	0.089	0	0	0	0	0		0.0558	0.0402	0
3/31/2017 8:38	0.142	0	0	0	0	0		0.0794	0.0486	0
3/31/2017 8:39	0.045	0	0	0	0	0		0.085	0.0505	0
3/31/2017 8:40	0.035	0	0	0	0	0	43.00366;-73.85265	0.089	0.0515	0
3/31/2017 8:41	0.021	0	0	0	0	0		0.0664	0.0515	0
3/31/2017 8:42	0.022	0	0	0	0	0		0.053	0.0513	0
3/31/2017 8:43	0.031	0	0	0	0	0		0.0308	0.0498	0
3/31/2017 8:44	0.029	0	0	0	0	0		0.0276	0.0453	0
3/31/2017 8:45	0.035	0	0	0	0	0		0.0276	0.046	0
3/31/2017 8:45							43.0037;-73.85267			
3/31/2017 8:46	0.026	0	0	0	0	0		0.0286	0.0459	0
3/31/2017 8:47	0.022	0	0	0	0	0		0.0286	0.0458	0
3/31/2017 8:48	0.026	0	0	0	0	0		0.0276	0.0459	0
3/31/2017 8:49	0.029	0	0	0	0	0		0.0276	0.0467	0
3/31/2017 8:50	0.023	0	0	0	0	0		0.0252	0.0473	0
3/31/2017 8:50							43.00371;-73.85261			
3/31/2017 8:51	0.02	0	0	0	0	0		0.024	0.0397	0
3/31/2017 8:52	0.025	0	0	0	0	0		0.0246	0.0354	0
3/31/2017 8:53	0.028	0	0	0	0	0		0.025	0.0278	0
3/31/2017 8:54	0.024	0	0	0	0	0		0.024	0.0264	0
3/31/2017 8:55	0.02	0	0	0	0	0		0.0234	0.0254	0
3/31/2017 8:55							43.00372;-73.85267			
3/31/2017 8:56	0.016	0	0	0	0	0		0.0226	0.0251	0
3/31/2017 8:57	0.014	0	0	0	0	0		0.0204	0.0245	0
3/31/2017 8:58	0.019	0	0	0	0	0		0.0186	0.0237	0
3/31/2017 8:59	0.03	0	0	0	0	0		0.0198	0.0238	0
3/31/2017 9:00	0.045	0	0	0	0	0		0.0248	0.0245	0
3/31/2017 9:00							43.0037;-73.85269			
3/31/2017 9:01	0.058	0	0	0	0	0		0.0332	0.0266	0
3/31/2017 9:02	0.047	0	0	0	0	0		0.0398	0.0283	0
3/31/2017 9:03	0.031	0	0	0	0	0		0.0422	0.0286	0
3/31/2017 9:04	0.02	0	0	0	0	0		0.0402	0.028	0
3/31/2017 9:05	0.014	0	0	0	0	0	43.0037;-73.85271	0.034	0.0274	0
3/31/2017 9:06	0.024	0	0	0	0	0		0.0272	0.0277	0
3/31/2017 9:07	0.041	0	0	0	0	0		0.026	0.0287	0
3/31/2017 9:08	0.05	0	0	0	0	0		0.0298	0.0302	0
3/31/2017 9:09	0.062	0	0	0	0	0		0.0382	0.0327	0
3/31/2017 9:10	0.032	0	0	0	0	0	43.00371;-73.85269	0.0418	0.0335	0
3/31/2017 9:11	0.089	0	0	0	0	0		0.0548	0.0384	0
3/31/2017 9:12	0.058	0	0	0	0	0		0.0582	0.0413	0
3/31/2017 9:13	0.02	0	0	0	0	0		0.0522	0.0414	0
3/31/2017 9:14	0.016	0	0	0	0	0		0.043	0.0405	0
3/31/2017 9:15	0.021	0	0	0	0	0	43.0037;-73.85271	0.0408	0.0389	0
3/31/2017 9:16	0.028	0	0	0	0	0		0.0286	0.0369	0
3/31/2017 9:17	0.036	0	0	0	0	0		0.0242	0.0361	0
3/31/2017 9:18	0.046	0	0	0	0	0		0.0294	0.0371	0
3/31/2017 9:19	0.039	0	0	0	0	0		0.034	0.0384	0
3/31/2017 9:20	0.034	0	0	0	0	0	43.00373;-73.85267	0.0366	0.0397	0
3/31/2017 9:21	0.026	0	0	0	0	0		0.0362	0.0399	0
3/31/2017 9:22	0.026	0	0	0	0	0		0.0342	0.0389	0
3/31/2017 9:23	0.016	0	0	0	0	0		0.0282	0.0366	0
3/31/2017 9:24	0.013	0	0	0	0	0		0.023	0.0333	0
3/31/2017 9:25	0.015	0	0	0	0	0	43.00374;-73.85267	0.0192	0.0322	0
3/31/2017 9:26	0.022	0	0	0	0	0		0.0184	0.0277	0
3/31/2017 9:27	0.027	0	0	0	0	0		0.0186	0.0257	0
3/31/2017 9:28	0.036	0	0	0	0	0		0.0226	0.0267	0
3/31/2017 9:29	0.061	0	0	0	0	0		0.0322	0.0297	0
3/31/2017 9:30	0.071	0	0	0	0	0	43.00375;-73.85267	0.0434	0.0331	0
3/31/2017 9:31	0.071	0	0	0	0	0		0.0532	0.0359	0
3/31/2017 9:32	0.065	0	0	0	0	0		0.0608	0.0379	0
3/31/2017 9:33	0.038	0	0	0	0	0		0.0612	0.0373	0
3/31/2017 9:34	0.017	0	0	0	0	0		0.0524	0.0359	0
3/31/2017 9:35	0.028	0	0	0	0	0	43.00374;-73.85263	0.0438	0.0355	0
3/31/2017 9:36	0.038	0	0	0	0	0		0.0372	0.0363	0
3/31/2017 9:37	0.036	0	0	0	0	0		0.0314	0.0369	0
3/31/2017 9:38	0.036	0	0	0	0	0		0.031	0.0383	0
3/31/2017 9:39	0.026	0	0	0	0	0		0.0328	0.0391	0
3/31/2017 9:40	0.013	0	0	0	0	0	43.00377;-73.85269	0.0298	0.039	0
3/31/2017 9:41	0.024	0	0	0	0	0		0.027	0.0391	0
3/31/2017 9:42	0.02	0	0	0	0	0		0.0238	0.0387	0
3/31/2017 9:43	0.016	0	0	0	0	0		0.0198	0.0373	0
3/31/2017 9:44	0.015	0	0	0	0	0		0.0176	0.0343	0
3/31/2017 9:45	0.017	0	0	0	0	0	43.00376;-73.85265	0.0184	0.0307	0
3/31/2017 9:46	0.015	0	0	0	0	0		0.0166	0.0269	0
3/31/2017 9:47	0.024	0	0	0	0	0		0.0174	0.0242	0
3/31/2017 9:48	0.057	0	0	0	0	0		0.0256	0.0255	0
3/31/2017 9:49	0.026	0	0	0	0	0		0.0278	0.0261	0
3/31/2017 9:50	0.02	0	0	0	0	0	43.00376;-73.85267	0.0284	0.0255	0
3/31/2017 9:51	0.018	0	0	0	0	0		0.029	0.0242	0
3/31/2017 9:52	0.017	0	0	0	0	0		0.0276	0.0229	0
3/31/2017 9:53	0.015	0	0	0	0	0		0.0192	0.0215	0
3/31/2017 9:54	0.022	0	0	0	0	0		0.0184	0.0213	0
3/31/2017 9:55	0.019	0	0	0	0	0	43.00375;-73.85269	0.0182	0.0217	0
3/31/2017 9:56	0.016	0	0	0	0	0		0.0178	0.0211	0
3/31/2017 9:57	0.017	0	0	0	0	0		0.0178	0.0209	0
3/31/2017 9:58	0.02	0	0	0	0	0		0.0188	0.0212	0
3/31/2017 9:59	0.038	0	0	0	0	0		0.022	0.0227	0
3/31/2017 10:00	0.023	0	0	0	0	0	43.00377;-73.85267	0.0228	0.0231	0
3/31/2017 10:01	0.018	0	0	0	0	0		0.0232	0.0233	0
3/31/2017 10:02	0.017	0	0	0	0	0		0.0232	0.0229	0
3/31/2017 10:03	0.016	0	0	0	0	0		0.0224	0.0201	0
3/31/2017 10:04	0.018	0	0	0	0	0		0.0184	0.0196	0

3/31/2017 10:05	0.016	0	0	0	0	0	43.00375;-73.85269	0.017	0.0193	0
3/31/2017 10:06	0.015	0	0	0	0	0		0.0164	0.0191	0
3/31/2017 10:07	0.016	0	0	0	0	0		0.0162	0.0191	0
3/31/2017 10:08	0.016	0	0	0	0	0		0.0162	0.0191	0
3/31/2017 10:09	0.019	0	0	0	0	0		0.0164	0.0189	0
3/31/2017 10:10	0.017	0	0	0	0	0	43.00377;-73.85267	0.0166	0.0188	0
3/31/2017 10:11	0.018	0	0	0	0	0		0.0172	0.0189	0
3/31/2017 10:12	0.017	0	0	0	0	0		0.0174	0.0189	0
3/31/2017 10:13	0.018	0	0	0	0	0		0.0178	0.0188	0
3/31/2017 10:14	0.018	0	0	0	0	0		0.0176	0.0175	0
3/31/2017 10:15	0.018	0	0	0	0	0	43.00379;-73.85265	0.0178	0.0171	0
3/31/2017 10:16	0.017	0	0	0	0	0		0.0176	0.0171	0
3/31/2017 10:17	0.018	0	0	0	0	0		0.0178	0.0171	0
3/31/2017 10:18	0.019	0	0	0	0	0		0.018	0.0173	0
3/31/2017 10:19	0.019	0	0	0	0	0		0.0182	0.0174	0
3/31/2017 10:20	0.018	0	0	0	0	0	43.00382;-73.85269	0.0182	0.0175	0
3/31/2017 10:21	0.018	0	0	0	0	0		0.0184	0.0177	0
3/31/2017 10:22	0.019	0	0	0	0	0		0.0186	0.0179	0
3/31/2017 10:23	0.03	0	0	0	0	0		0.0208	0.0189	0
3/31/2017 10:24	0.03	0	0	0	0	0		0.023	0.0196	0
3/31/2017 10:25	0.022	0	0	0	0	0	43.00381;-73.85265	0.0238	0.0199	0
3/31/2017 10:26	0.061	0	0	0	0	0		0.0324	0.0228	0
3/31/2017 10:27	0.048	0	0	0	0	0		0.0382	0.0249	0
3/31/2017 10:28	0.027	0	0	0	0	0		0.0376	0.0255	0
3/31/2017 10:29	0.04	0	0	0	0	0		0.0396	0.0269	0
3/31/2017 10:30	0.033	0	0	0	0	0	43.00383;-73.85269	0.0418	0.0279	0
3/31/2017 10:31	0.026	0	0	0	0	0		0.0348	0.0285	0
3/31/2017 10:32	0.023	0	0	0	0	0		0.0298	0.0289	0
3/31/2017 10:33	0.054	0	0	0	0	0		0.0352	0.0312	0
3/31/2017 10:34	0.077	0	0	0	0	0		0.0426	0.0351	0
3/31/2017 10:35	0.165	0	0	0	0	0	43.00373;-73.85269	0.069	0.0449	0
3/31/2017 10:36	0.125	0	0	0	0	0		0.0888	0.052	0
3/31/2017 10:37	0.096	0	0	0	0	0		0.1034	0.0571	0
3/31/2017 10:38	0.079	0	0	0	0	0		0.1084	0.0604	0
3/31/2017 10:39	0.115	0	0	0	0	0		0.116	0.0661	0
3/31/2017 10:40	0.15	0	0	0	0	0	43.00378;-73.85269	0.113	0.0746	0
3/31/2017 10:41	0.11	0	0	0	0	0		0.11	0.0779	0
3/31/2017 10:42	0.092	0	0	0	0	0		0.1092	0.0808	0
3/31/2017 10:43	0.086	0	0	0	0	0		0.1106	0.0847	0
3/31/2017 10:44	0.122	0	0	0	0	0		0.112	0.0902	0
3/31/2017 10:45	0.172	0	0	0	0	0	43.00377;-73.85269	0.1164	0.0995	0
3/31/2017 10:46	0.204	0	0	0	0	0		0.1352	0.1113	0
3/31/2017 10:47	0.175	0	0	0	0	0		0.1518	0.1215	0
3/31/2017 10:48	0.19	0	0	0	0	0		0.1726	0.1305	0
3/31/2017 10:49	0.199	0	0	0	0	0		0.188	0.1387	0
3/31/2017 10:50	0.162	0	0	0	0	0	43.0038;-73.85269	0.186	0.1385	0
3/31/2017 10:51	0.155	0	0	0	0	0		0.1762	0.1405	0
3/31/2017 10:52	0.125	0	0	0	0	0		0.1662	0.1424	0
3/31/2017 10:53	0.128	0	0	0	0	0		0.1538	0.1457	0
3/31/2017 10:54	0.21	0	0	0	0	0		0.156	0.152	0
3/31/2017 10:55	0.111	0	0	0	0	0	43.0038;-73.85267	0.1458	0.1494	0
3/31/2017 10:56	0.055	0	0	0	0	0		0.1258	0.1457	0
3/31/2017 10:57	0.043	0	0	0	0	0		0.1094	0.1425	0
3/31/2017 10:58	0.035	0	0	0	0	0		0.0908	0.1391	0
3/31/2017 10:59	0.028	0	0	0	0	0		0.0544	0.1328	0
3/31/2017 11:00	0.025	0	0	0	0	0	43.00365;-73.85282	0.0372	0.123	0
3/31/2017 11:01	0.02	0	0	0	0	0		0.0302	0.1107	0
3/31/2017 11:02	0.018	0	0	0	0	0		0.0252	0.1003	0
3/31/2017 11:03	0.017	0	0	0	0	0		0.0216	0.0887	0
3/31/2017 11:04	0.018	0	0	0	0	0		0.0196	0.0767	0
3/31/2017 11:05	0.021	0	0	0	0	0	43.00363;-73.8528	0.0188	0.0673	0
3/31/2017 11:06	0.021	0	0	0	0	0		0.019	0.0583	0
3/31/2017 11:07	0.023	0	0	0	0	0		0.02	0.0515	0
3/31/2017 11:08	0.028	0	0	0	0	0		0.0222	0.0449	0
3/31/2017 11:09	0.034	0	0	0	0	0		0.0254	0.0331	0
3/31/2017 11:10	0.034	0	0	0	0	0	43.00371;-73.8528	0.028	0.028	0
3/31/2017 11:11	0.037	0	0	0	0	0		0.0312	0.0268	0
3/31/2017 11:12	0.033	0	0	0	0	0		0.0332	0.0261	0
3/31/2017 11:13	0.032	0	0	0	0	0		0.034	0.0259	0
3/31/2017 11:14	0.031	0	0	0	0	0		0.0334	0.0261	0
3/31/2017 11:15	0.029	0	0	0	0	0	43.00367;-73.85278	0.0324	0.0264	0
3/31/2017 11:16	0.027	0	0	0	0	0		0.0304	0.0269	0
3/31/2017 11:17	0.027	0	0	0	0	0		0.0292	0.0275	0
3/31/2017 11:18	0.023	0	0	0	0	0		0.0274	0.0279	0
3/31/2017 11:19	0.024	0	0	0	0	0		0.026	0.0283	0
3/31/2017 11:20	0.024	0	0	0	0	0	43.00365;-73.8528	0.025	0.0285	0
3/31/2017 11:21	0.02	0	0	0	0	0		0.0236	0.0284	0
3/31/2017 11:22	0.022	0	0	0	0	0		0.0226	0.0283	0
3/31/2017 11:23	0.03	0	0	0	0	0		0.024	0.0285	0
3/31/2017 11:24	0.026	0	0	0	0	0		0.0244	0.0279	0
3/31/2017 11:25	0.036	0	0	0	0	0	43.00364;-73.8528	0.0268	0.0281	0
3/31/2017 11:26	0.024	0	0	0	0	0		0.0276	0.0272	0
3/31/2017 11:27	0.04	0	0	0	0	0		0.0312	0.0277	0
3/31/2017 11:28	0.051	0	0	0	0	0		0.0354	0.0289	0
3/31/2017 11:29	0.037	0	0	0	0	0		0.0376	0.0293	0
3/31/2017 11:30	0.029	0	0	0	0	0	43.00364;-73.85282	0.0362	0.0293	0
3/31/2017 11:31	0.022	0	0	0	0	0		0.0358	0.029	0
3/31/2017 11:32	0.034	0	0	0	0	0		0.0346	0.0295	0
3/31/2017 11:33	0.021	0	0	0	0	0		0.0286	0.0293	0
3/31/2017 11:34	0.02	0	0	0	0	0		0.0252	0.0291	0
3/31/2017 11:35	0.02	0	0	0	0	0	43.00365;-73.8528	0.0234	0.0288	0
3/31/2017 11:36	0.026	0	0	0	0	0		0.0242	0.0292	0
3/31/2017 11:37	0.029	0	0	0	0	0		0.0232	0.0297	0
3/31/2017 11:38	0.018	0	0	0	0	0		0.0226	0.0289	0
3/31/2017 11:39	0.015	0	0	0	0	0		0.0216	0.0281	0
3/31/2017 11:40	0.014	0	0	0	0	0	43.00364;-73.85276	0.0204	0.0267	0
3/31/2017 11:41	0.013	0	0	0	0	0		0.0178	0.0259	0
3/31/2017 11:42	0.014	0	0	0	0	0		0.0148	0.0242	0
3/31/2017 11:43	0.014	0	0	0	0	0		0.014	0.0217	0
3/31/2017 11:44	0.014	0	0	0	0	0		0.0138	0.0202	0
3/31/2017 11:45	0.015	0	0	0	0	0	43.00365;-73.85274	0.014	0.0193	0
3/31/2017 11:46	0.014	0	0	0	0	0		0.0142	0.0187	0
3/31/2017 11:47	0.014	0	0	0	0	0		0.0142	0.0174	0
3/31/2017 11:48	0.014	0	0	0	0	0		0.0142	0.0169	0
3/31/2017 11:49	0.014	0	0	0	0	0		0.0142	0.0165	0
3/31/2017 11:50	0.014	0	0	0	0	0	43.00366;-73.85276	0.014	0.0161	0
3/31/2017 11:51	0.014	0	0	0	0	0		0.014	0.0153	0
3/31/2017 11:52	0.016	0	0	0	0	0		0.0144	0.0145	0
3/31/2017 11:53	0.015	0	0	0	0	0		0.0146	0.0143	0
3/31/2017 11:54	0.013	0	0	0	0	0		0.0144	0.0141	0
3/31/2017 11:55	0.014	0	0	0	0	0	43.00366;-73.85276	0.0144	0.0141	0
3/31/2017 11:56	0.014	0	0	0	0	0		0.0144	0.0142	0
3/31/2017 11:57	0.013	0	0	0	0	0		0.0138	0.0141	0
3/31/2017 11:58	0.013	0	0	0	0	0		0.0134	0.0141	0
3/31/2017 11:59	0.014	0	0	0	0	0		0.0136	0.0141	0
3/31/2017 12:00	0.014	0	0	0	0	0	43.00368;-73.85278	0.0136	0.014	0
3/31/2017 12:01	0.014	0	0	0	0	0		0.0136	0.014	0
3/31/2017 12:02	0.013	0	0	0	0	0		0.0136	0.0139	0
3/31/2017 12:03	0.014	0	0	0	0	0		0.0138	0.0139	0
3/31/2017 12:04	0.013	0	0	0	0	0		0.0136	0.0139	0
3/31/2017 12:05	0.014	0	0	0	0	0	43.00365;-73.85274	0.0136	0.0139	0
3/31/2017 12:06	0.015	0	0	0	0	0		0.0138	0.0139	0
3/31/2017 12:07	0.014	0	0	0	0	0		0.014	0.0138	0
3/31/2017 12:08	0.014	0	0	0	0	0		0.014	0.0137	0
3/31/2017 12:09	0.015	0	0	0	0	0		0.0144	0.0139	0
3/31/2017 12:10	0.015	0	0	0	0	0	43.00367;-73.85274	0.0146	0.0139	0
3/31/2017 12:11	0.015	0	0	0	0	0		0.0146	0.014	0
3/31/2017 12:12	0.017	0	0	0	0	0		0.0152	0.0143	0
3/31/2017 12:13	0.022	0	0	0	0	0		0.0168	0.0149	0
3/31/2017 12:14	0.04	0	0	0	0	0		0.0218	0.0166	0

3/31/2017 12:15	0.045	0	0	0	0	0	43.00366;-73.85274	0.0278	0.0187	0
3/31/2017 12:16	0.068	0	0	0	0	0		0.0384	0.0223	0
3/31/2017 12:17	0.114	0	0	0	0	0		0.0578	0.029	0
3/31/2017 12:18	0.153	0	0	0	0	0		0.084	0.0383	0
3/31/2017 12:19	0.182	0	0	0	0	0		0.1124	0.0495	0
3/31/2017 12:20	0.151	0	0	0	0	0	43.00366;-73.85271	0.1336	0.0587	0
3/31/2017 12:21	0.112	0	0	0	0	0		0.1424	0.0651	0
3/31/2017 12:22	0.098	0	0	0	0	0		0.1392	0.0707	0
3/31/2017 12:23	0.074	0	0	0	0	0		0.1234	0.0747	0
3/31/2017 12:24	0.064	0	0	0	0	0		0.0998	0.078	0
3/31/2017 12:25	0.048	0	0	0	0	0	43.00366;-73.85271	0.0792	0.0802	0
3/31/2017 12:26	0.036	0	0	0	0	0		0.064	0.0816	0
3/31/2017 12:27	0.028	0	0	0	0	0		0.05	0.0823	0
3/31/2017 12:28	0.023	0	0	0	0	0		0.0398	0.0824	0
3/31/2017 12:29	0.02	0	0	0	0	0		0.031	0.0811	0
3/31/2017 12:30	0.017	0	0	0	0	0	43.00363;-73.85269	0.0248	0.0792	0
3/31/2017 12:31	0.018	0	0	0	0	0		0.0212	0.0759	0
3/31/2017 12:32	0.016	0	0	0	0	0		0.0188	0.0693	0
3/31/2017 12:33	0.016	0	0	0	0	0		0.0174	0.0602	0
3/31/2017 12:34	0.016	0	0	0	0	0		0.0166	0.0491	0
3/31/2017 12:35	0.016	0	0	0	0	0	43.00368;-73.85271	0.0164	0.0401	0
3/31/2017 12:36	0.016	0	0	0	0	0		0.016	0.0337	0
3/31/2017 12:37	0.016	0	0	0	0	0		0.016	0.0283	0
3/31/2017 12:38	0.015	0	0	0	0	0		0.0158	0.0243	0
3/31/2017 12:39	0.015	0	0	0	0	0		0.0156	0.0211	0
3/31/2017 12:40	0.014	0	0	0	0	0	43.00371;-73.85274	0.0152	0.0188	0
3/31/2017 12:41	0.015	0	0	0	0	0		0.015	0.0174	0
3/31/2017 12:42	0.016	0	0	0	0	0		0.015	0.0166	0
3/31/2017 12:43	0.015	0	0	0	0	0		0.015	0.0161	0
3/31/2017 12:44	0.016	0	0	0	0	0		0.0152	0.0158	0
3/31/2017 12:45	0.015	0	0	0	0	0	43.00367;-73.85271	0.0154	0.0157	0
3/31/2017 12:46	0.013	0	0	0	0	0		0.015	0.0153	0
3/31/2017 12:47	0.014	0	0	0	0	0		0.0146	0.0152	0
3/31/2017 12:48	0.014	0	0	0	0	0		0.0144	0.0151	0
3/31/2017 12:49	0.016	0	0	0	0	0		0.0144	0.0151	0
3/31/2017 12:50	0.015	0	0	0	0	0	43.00367;-73.85271	0.0144	0.015	0
3/31/2017 12:51	0.014	0	0	0	0	0		0.0146	0.0149	0
3/31/2017 12:52	0.015	0	0	0	0	0		0.0148	0.0148	0
3/31/2017 12:53	0.014	0	0	0	0	0		0.0148	0.0147	0
3/31/2017 12:54	0.014	0	0	0	0	0		0.0144	0.0147	0
3/31/2017 12:55	0.016	0	0	0	0	0	43.00367;-73.85274	0.0146	0.0148	0
3/31/2017 12:56	0.024	0	0	0	0	0		0.0166	0.0154	0
3/31/2017 12:57	0.03	0	0	0	0	0		0.0196	0.0163	0
3/31/2017 12:58	0.164	0	0	0	0	0		0.0496	0.0263	0
3/31/2017 12:59	0.076	0	0	0	0	0		0.062	0.0303	0
3/31/2017 13:00	0.058	0	0	0	0	0	43.00367;-73.85274	0.0704	0.0331	0
3/31/2017 13:01	0.04	0	0	0	0	0		0.0736	0.0349	0
3/31/2017 13:02	0.064	0	0	0	0	0		0.0804	0.0383	0
3/31/2017 13:03	0.049	0	0	0	0	0		0.0574	0.0406	0
3/31/2017 13:04	0.048	0	0	0	0	0		0.0518	0.0427	0
3/31/2017 13:05	0.062	0	0	0	0	0	43.00366;-73.85278	0.0526	0.0459	0
3/31/2017 13:06	0.08	0	0	0	0	0		0.0606	0.0503	0
3/31/2017 13:07	0.124	0	0	0	0	0		0.0726	0.0575	0
3/31/2017 13:08	0.118	0	0	0	0	0		0.0864	0.0645	0
3/31/2017 13:09	0.106	0	0	0	0	0		0.098	0.0706	0
3/31/2017 13:10	0.093	0	0	0	0	0	43.00365;-73.85276	0.1042	0.0757	0
3/31/2017 13:11	0.087	0	0	0	0	0		0.1056	0.0799	0
3/31/2017 13:12	0.065	0	0	0	0	0		0.0938	0.0823	0
3/31/2017 13:13	0.047	0	0	0	0	0		0.0796	0.0745	0
3/31/2017 13:14	0.041	0	0	0	0	0		0.0666	0.0721	0
3/31/2017 13:15	0.036	0	0	0	0	0	43.00364;-73.85269	0.0552	0.0707	0
3/31/2017 13:16	0.039	0	0	0	0	0		0.0456	0.0706	0
3/31/2017 13:17	0.034	0	0	0	0	0		0.0394	0.0686	0
3/31/2017 13:18	0.025	0	0	0	0	0		0.035	0.067	0
3/31/2017 13:19	0.04	0	0	0	0	0		0.0348	0.0665	0
3/31/2017 13:20	0.026	0	0	0	0	0	43.00364;-73.85271	0.0328	0.0641	0
3/31/2017 13:21	0.032	0	0	0	0	0		0.0314	0.0609	0
3/31/2017 13:22	0.049	0	0	0	0	0		0.0344	0.0559	0
3/31/2017 13:23	0.03	0	0	0	0	0		0.0354	0.05	0
3/31/2017 13:24	0.022	0	0	0	0	0		0.0318	0.0444	0
3/31/2017 13:25	0.028	0	0	0	0	0	43.0036;-73.85269	0.0322	0.0401	0
3/31/2017 13:26	0.055	0	0	0	0	0		0.0368	0.0379	0
3/31/2017 13:27	0.055	0	0	0	0	0		0.038	0.0373	0
3/31/2017 13:28	0.075	0	0	0	0	0		0.047	0.0391	0
3/31/2017 13:29	0.04	0	0	0	0	0		0.0506	0.0391	0
3/31/2017 13:30	0.037	0	0	0	0	0	43.00364;-73.85274	0.0524	0.0391	0
3/31/2017 13:31	0.024	0	0	0	0	0		0.0462	0.0381	0
3/31/2017 13:32	0.019	0	0	0	0	0		0.039	0.0371	0
3/31/2017 13:33	0.022	0	0	0	0	0		0.0284	0.0369	0
3/31/2017 13:34	0.016	0	0	0	0	0		0.0236	0.0353	0
3/31/2017 13:35	0.017	0	0	0	0	0	43.00361;-73.85271	0.0196	0.0347	0
3/31/2017 13:36	0.017	0	0	0	0	0		0.0182	0.0337	0
3/31/2017 13:37	0.018	0	0	0	0	0		0.018	0.0317	0
3/31/2017 13:38	0.016	0	0	0	0	0		0.0168	0.0307	0
3/31/2017 13:39	0.012	0	0	0	0	0		0.016	0.0301	0
3/31/2017 13:40	0.012	0	0	0	0	0	43.00359;-73.85271	0.015	0.029	0
3/31/2017 13:41	0.017	0	0	0	0	0		0.015	0.0265	0
3/31/2017 13:42	0.027	0	0	0	0	0		0.0168	0.0246	0
3/31/2017 13:43	0.062	0	0	0	0	0		0.026	0.0237	0
3/31/2017 13:44	0.026	0	0	0	0	0		0.0288	0.0228	0
3/31/2017 13:45	0.019	0	0	0	0	0	43.00359;-73.85271	0.0302	0.0216	0
3/31/2017 13:46	0.032	0	0	0	0	0		0.0332	0.0221	0
3/31/2017 13:47	0.057	0	0	0	0	0		0.0392	0.0247	0
3/31/2017 13:48	0.048	0	0	0	0	0		0.0364	0.0264	0
3/31/2017 13:49	0.044	0	0	0	0	0		0.04	0.0283	0
3/31/2017 13:50	0.037	0	0	0	0	0	43.00357;-73.85271	0.0436	0.0296	0
3/31/2017 13:51	0.029	0	0	0	0	0		0.043	0.0304	0
3/31/2017 13:52	0.029	0	0	0	0	0		0.0374	0.0311	0
3/31/2017 13:53	0.077	0	0	0	0	0		0.0432	0.0352	0
3/31/2017 13:54	0.048	0	0	0	0	0		0.044	0.0376	0
3/31/2017 13:55	0.052	0	0	0	0	0	43.00354;-73.85274	0.047	0.0403	0
3/31/2017 13:56	0.027	0	0	0	0	0		0.0466	0.0409	0
3/31/2017 13:57	0.049	0	0	0	0	0		0.0506	0.0424	0
3/31/2017 13:58	0.076	0	0	0	0	0		0.0504	0.0433	0
3/31/2017 13:59	0.043	0	0	0	0	0		0.0494	0.0445	0
3/31/2017 14:00	0.043	0	0	0	0	0	43.00351;-73.85276	0.0476	0.0461	0
3/31/2017 14:01	0.032	0	0	0	0	0		0.0486	0.0461	0
3/31/2017 14:02	0.023	0	0	0	0	0		0.0434	0.0438	0
3/31/2017 14:03	0.058	0	0	0	0	0		0.0398	0.0445	0
3/31/2017 14:04	0.057	0	0	0	0	0		0.0426	0.0453	0
3/31/2017 14:05	0.041	0	0	0	0	0	43.00354;-73.85284	0.0422	0.0456	0
3/31/2017 14:06	0.02	0	0	0	0	0		0.0398	0.045	0
3/31/2017 14:07	0.023	0	0	0	0	0		0.0398	0.0446	0
3/31/2017 14:08	0.014	0	0	0	0	0		0.031	0.0404	0
3/31/2017 14:09	0.013	0	0	0	0	0		0.0222	0.0381	0
3/31/2017 14:10	0.014	0	0	0	0	0	43.00348;-73.85278	0.0168	0.0355	0
3/31/2017 14:11	0.015	0	0	0	0	0		0.0158	0.0347	0
3/31/2017 14:12	0.013	0	0	0	0	0		0.0138	0.0323	0
3/31/2017 14:13	0.019	0	0	0	0	0		0.0148	0.0285	0
3/31/2017 14:14	0.025	0	0	0	0	0		0.0172	0.0273	0
3/31/2017 14:15	0.027	0	0	0	0	0	43.00347;-73.85284	0.0198	0.0263	0
3/31/2017 14:16	0.029	0	0	0	0	0		0.0226	0.0261	0
3/31/2017 14:17	0.036	0	0	0	0	0		0.0272	0.0269	0
3/31/2017 14:18	0.036	0	0	0	0	0		0.0306	0.0255	0
3/31/2017 14:19	0.036	0	0	0	0	0		0.0328	0.0241	0
3/31/2017 14:20	0.031	0	0	0	0	0	43.00363;-73.8528	0.0336	0.0234	0
3/31/2017 14:21	0.027	0	0	0	0	0		0.0332	0.0239	0
3/31/2017 14:22	0.033	0	0	0	0	0		0.0326	0.0245	0
3/31/2017 14:23	0.028	0	0	0	0	0		0.031	0.0255	0
3/31/2017 14:24	0.034	0	0	0	0	0		0.0306	0.0269	0

3/31/2017 14:25	0.017	0	0	0	0	0	43.00366;-73.85284	0.0278	0.0271	0
3/31/2017 14:26	0.015	0	0	0	0	0		0.0254	0.0271	0
3/31/2017 14:27	0.017	0	0	0	0	0		0.0222	0.0273	0
3/31/2017 14:28	0.022	0	0	0	0	0		0.021	0.0275	0
3/31/2017 14:29	0.023	0	0	0	0	0		0.0188	0.0274	0
3/31/2017 14:30	0.013	0	0	0	0	0	43.00365;-73.85282	0.018	0.0265	0
3/31/2017 14:31	0.014	0	0	0	0	0		0.0178	0.0255	0
3/31/2017 14:32	0.012	0	0	0	0	0		0.0168	0.0239	0
3/31/2017 14:33	0.012	0	0	0	0	0		0.0148	0.0223	0
3/31/2017 14:34	0.011	0	0	0	0	0		0.0124	0.0206	0
3/31/2017 14:35	0.011	0	0	0	0	0	43.00362;-73.85287	0.012	0.0193	0
3/31/2017 14:36	0.009	0	0	0	0	0		0.011	0.0181	0
3/31/2017 14:37	0.011	0	0	0	0	0		0.0108	0.0166	0
3/31/2017 14:38	0.01	0	0	0	0	0		0.0104	0.0154	0
3/31/2017 14:39	0.009	0	0	0	0	0		0.01	0.0137	0
3/31/2017 14:40	0.01	0	0	0	0	0	43.0037;-73.85287	0.0098	0.0133	0
3/31/2017 14:41	0.009	0	0	0	0	0		0.0098	0.0129	0
3/31/2017 14:42	0.009	0	0	0	0	0		0.0094	0.0123	0
3/31/2017 14:43	0.009	0	0	0	0	0		0.0092	0.0115	0
3/31/2017 14:44	0.01	0	0	0	0	0		0.0094	0.0106	0
3/31/2017 14:45	0.009	0	0	0	0	0	43.00364;-73.85284	0.0092	0.0103	0
3/31/2017 14:46	0.01	0	0	0	0	0		0.0094	0.0101	0
3/31/2017 14:47	0.012	0	0	0	0	0		0.01	0.0101	0
3/31/2017 14:48	0.013	0	0	0	0	0		0.0108	0.0101	0
3/31/2017 14:49	0.011	0	0	0	0	0		0.011	0.0101	0
3/31/2017 14:50	0.011	0	0	0	0	0	43.00361;-73.85282	0.0114	0.0101	0
3/31/2017 14:51	0.012	0	0	0	0	0		0.0118	0.0103	0
3/31/2017 14:52	0.011	0	0	0	0	0		0.0116	0.0103	0
3/31/2017 14:53	0.011	0	0	0	0	0		0.0112	0.0104	0
3/31/2017 14:54	0.017	0	0	0	0	0		0.0124	0.0109	0
3/31/2017 14:55	0.014	0	0	0	0	0	43.0036;-73.85282	0.013	0.0112	0
3/31/2017 14:56	0.01	0	0	0	0	0		0.0126	0.0113	0
3/31/2017 14:57	0.008	0	0	0	0	0		0.012	0.0112	0
3/31/2017 14:58	0.009	0	0	0	0	0		0.0116	0.0112	0
3/31/2017 14:59	0.008	0	0	0	0	0		0.0098	0.0111	0
3/31/2017 15:00	0.008	0	0	0	0	0	43.00364;-73.85287	0.0086	0.011	0
3/31/2017 15:01	0.008	0	0	0	0	0		0.0082	0.0109	0
3/31/2017 15:02	0.008	0	0	0	0	0		0.0082	0.0106	0
3/31/2017 15:03	0.008	0	0	0	0	0		0.008	0.0103	0
3/31/2017 15:04	0.008	0	0	0	0	0		0.008	0.0101	0
3/31/2017 15:05	0.008	0	0	0	0	0	43.00363;-73.85284	0.008	0.0099	0
3/31/2017 15:06	0.008	0	0	0	0	0		0.008	0.0096	0
3/31/2017 15:07	0.008	0	0	0	0	0		0.008	0.0094	0
3/31/2017 15:08	0.007	0	0	0	0	0		0.0078	0.0091	0
3/31/2017 15:09	0.007	0	0	0	0	0		0.0076	0.0085	0
3/31/2017 15:10	0.007	0	0	0	0	0	43.00362;-73.8528	0.0074	0.008	0
3/31/2017 15:11	0.007	0	0	0	0	0		0.0072	0.0078	0
3/31/2017 15:12	0.007	0	0	0	0	0		0.007	0.0077	0
3/31/2017 15:13	0.007	0	0	0	0	0		0.007	0.0076	0
4/3/2017 7:28	0.006							0.006	0.006	
4/3/2017 7:29	0.013	0	0	0	0	0		0.0095	0.0095	0
4/3/2017 7:30	0.014	0	0	0	0	0		0.011	0.011	0
4/3/2017 7:31	0.012	0	0	0	0	0		0.0113	0.0113	0
4/3/2017 7:32	0.012	0	0	0	0	0		0.0114	0.0114	0
4/3/2017 7:33	0.012	0	0	0	0	0		0.0126	0.0115	0
4/3/2017 7:34	0.012	0	0	0	0	0		0.0124	0.0116	0
4/3/2017 7:35	0.012	0	0	0	0	0		0.012	0.0116	0
4/3/2017 7:35							43.00362;-73.85269			
4/3/2017 7:36	0.012	0	0	0	0	0		0.012	0.0117	0
4/3/2017 7:37	0.012	0	0	0	0	0		0.012	0.0117	0
4/3/2017 7:38	0.012	0	0	0	0	0		0.012	0.0117	0
4/3/2017 7:39	0.012	0	0	0	0	0		0.012	0.0117	0
4/3/2017 7:40	0.012	0	0	0	0	0		0.012	0.0118	0
4/3/2017 7:40							43.00366;-73.85276			
4/3/2017 7:41	0.012	0	0	0	0	0		0.012	0.0118	0
4/3/2017 7:42	0.012	0	0	0	0	0		0.012	0.0118	0
4/3/2017 7:43	0.012	0	0	0	0	0		0.012	0.0122	0
4/3/2017 7:44	0.012	0	0	0	0	0		0.012	0.0121	0
4/3/2017 7:45	0.012	0	0	0	0	0		0.012	0.012	0
4/3/2017 7:45							43.00364;-73.85278			
4/3/2017 7:46	0.012	0	0	0	0	0		0.012	0.012	0
4/3/2017 7:47	0.012	0	0	0	0	0		0.012	0.012	0
4/3/2017 7:48	0.012	0	0	0	0	0		0.012	0.012	0
4/3/2017 7:49	0.012	0	0	0	0	0		0.012	0.012	0
4/3/2017 7:50	0.012	0	0	0	0	0		0.012	0.012	0
4/3/2017 7:50							43.00367;-73.85278			
4/3/2017 7:51	0.012	0	0	0	0	0		0.012	0.012	0
4/3/2017 7:52	0.013	0	0	0	0	0		0.0122	0.0121	0
4/3/2017 7:53	0.012	0	0	0	0	0		0.0122	0.0121	0
4/3/2017 7:54	0.013	0	0	0	0	0		0.0124	0.0121	0
4/3/2017 7:55	0.013	0	0	0	0	0		0.0126	0.0122	0
4/3/2017 7:55							43.00362;-73.85276			
4/3/2017 7:56	0.013	0	0	0	0	0		0.0128	0.0123	0
4/3/2017 7:57	0.013	0	0	0	0	0		0.0128	0.0123	0
4/3/2017 7:58	0.013	0	0	0	0	0		0.013	0.0124	0
4/3/2017 7:59	0.013	0	0	0	0	0		0.013	0.0125	0
4/3/2017 8:00	0.013	0	0	0	0	0		0.013	0.0125	0
4/3/2017 8:00							43.00362;-73.85276			
4/3/2017 8:01	0.013	0	0	0	0	0		0.013	0.0126	0
4/3/2017 8:02	0.013	0	0	0	0	0		0.013	0.0127	0
4/3/2017 8:03	0.013	0	0	0	0	0		0.013	0.0127	0
4/3/2017 8:04	0.013	0	0	0	0	0		0.013	0.0128	0
4/3/2017 8:05	0.013	0	0	0	0	0		0.013	0.0129	0
4/3/2017 8:05							43.00362;-73.85278			
4/3/2017 8:06	0.013	0	0	0	0	0		0.013	0.0129	0
4/3/2017 8:07	0.013	0	0	0	0	0		0.013	0.0129	0
4/3/2017 8:08	0.013	0	0	0	0	0		0.013	0.013	0
4/3/2017 8:09	0.013	0	0	0	0	0		0.013	0.013	0
4/3/2017 8:10	0.013	0	0	0	0	0		0.013	0.013	0
4/3/2017 8:10							43.00359;-73.85271			
4/3/2017 8:11	0.013	0	0	0	0	0		0.013	0.013	0
4/3/2017 8:12	0.013	0	0	0	0	0		0.013	0.013	0
4/3/2017 8:13	0.013	0	0	0	0	0		0.013	0.013	0
4/3/2017 8:14	0.012	0	0	0	0	0		0.0128	0.0129	0
4/3/2017 8:15	0.013	0	0	0	0	0		0.0128	0.0129	0
4/3/2017 8:15							43.00357;-73.85271			
4/3/2017 8:16	0.012	0	0	0	0	0		0.0126	0.0129	0
4/3/2017 8:17	0.013	0	0	0	0	0		0.0126	0.0129	0
4/3/2017 8:18	0.012	0	0	0	0	0		0.0124	0.0128	0
4/3/2017 8:19	0.012	0	0	0	0	0		0.0124	0.0127	0
4/3/2017 8:20	0.012	0	0	0	0	0		0.0122	0.0127	0
4/3/2017 8:20							43.00356;-73.85271			
4/3/2017 8:21	0.012	0	0	0	0	0		0.0122	0.0126	0
4/3/2017 8:22	0.012	0	0	0	0	0		0.012	0.0125	0
4/3/2017 8:23	0.012	0	0	0	0	0		0.012	0.0125	0
4/3/2017 8:24	0.012	0	0	0	0	0		0.012	0.0124	0
4/3/2017 8:25	0.012	0	0	0	0	0		0.012	0.0123	0
4/3/2017 8:25							43.00358;-73.85271			
4/3/2017 8:26	0.012	0	0	0	0	0		0.012	0.0123	0
4/3/2017 8:27	0.012	0	0	0	0	0		0.012	0.0122	0
4/3/2017 8:28	0.013	0	0	0	0	0		0.0122	0.0122	0
4/3/2017 8:29	0.013	0	0	0	0	0		0.0124	0.0123	0
4/3/2017 8:30	0.013	0	0	0	0	0		0.0126	0.0123	0
4/3/2017 8:30							43.00359;-73.85274			
4/3/2017 8:31	0.013	0	0	0	0	0		0.0128	0.0123	0
4/3/2017 8:32	0.012	0	0	0	0	0		0.0128	0.0123	0
4/3/2017 8:33	0.012	0	0	0	0	0		0.0126	0.0123	0
4/3/2017 8:34	0.013	0	0	0	0	0		0.0126	0.0123	0
4/3/2017 8:35	0.013	0	0	0	0	0		0.0126	0.0124	0
4/3/2017 8:35							43.00359;-73.85274			

4/3/2017 8:36	0.013	0	0	0	0	0		0.0126	0.0125	0
4/3/2017 8:37	0.014	0	0	0	0	0		0.013	0.0126	0
4/3/2017 8:38	0.013	0	0	0	0	0		0.0132	0.0127	0
4/3/2017 8:39	0.013	0	0	0	0	0		0.0132	0.0127	0
4/3/2017 8:40	0.014	0	0	0	0	0		0.0134	0.0129	0
4/3/2017 8:40							43.00352;-73.85278			
4/3/2017 8:41	0.014	0	0	0	0	0		0.0136	0.013	0
4/3/2017 8:42	0.013	0	0	0	0	0		0.0134	0.0131	0
4/3/2017 8:43	0.013	0	0	0	0	0		0.0134	0.0131	0
4/3/2017 8:44	0.012	0	0	0	0	0		0.0132	0.013	0
4/3/2017 8:45	0.012	0	0	0	0	0		0.0128	0.0129	0
4/3/2017 8:45							43.00354;-73.85276			
4/3/2017 8:46	0.012	0	0	0	0	0		0.0124	0.0129	0
4/3/2017 8:47	0.012	0	0	0	0	0		0.0122	0.0129	0
4/3/2017 8:48	0.012	0	0	0	0	0		0.012	0.0129	0
4/3/2017 8:49	0.012	0	0	0	0	0		0.012	0.0128	0
4/3/2017 8:50	0.012	0	0	0	0	0		0.012	0.0127	0
4/3/2017 8:50							43.00358;-73.85276			
4/3/2017 8:51	0.012	0	0	0	0	0		0.012	0.0127	0
4/3/2017 8:52	0.013	0	0	0	0	0		0.0122	0.0126	0
4/3/2017 8:53	0.013	0	0	0	0	0		0.0124	0.0126	0
4/3/2017 8:54	0.016	0	0	0	0	0		0.0132	0.0128	0
4/3/2017 8:55	0.017	0	0	0	0	0		0.0142	0.013	0
4/3/2017 8:55							43.00357;-73.85276			
4/3/2017 8:56	0.019	0	0	0	0	0		0.0156	0.0133	0
4/3/2017 8:57	0.02	0	0	0	0	0		0.017	0.0138	0
4/3/2017 8:58	0.02	0	0	0	0	0		0.0184	0.0143	0
4/3/2017 8:59	0.019	0	0	0	0	0		0.019	0.0147	0
4/3/2017 9:00	0.017	0	0	0	0	0		0.019	0.0151	0
4/3/2017 9:00							43.00354;-73.85278			
4/3/2017 9:01	0.016	0	0	0	0	0		0.0184	0.0153	0
4/3/2017 9:02	0.015	0	0	0	0	0		0.0174	0.0155	0
4/3/2017 9:03	0.015	0	0	0	0	0		0.0164	0.0157	0
4/3/2017 9:04	0.015	0	0	0	0	0		0.0156	0.0159	0
4/3/2017 9:05	0.015	0	0	0	0	0		0.0152	0.0161	0
4/3/2017 9:05							43.00356;-73.85274			
4/3/2017 9:06	0.015	0	0	0	0	0		0.015	0.0163	0
4/3/2017 9:07	0.015	0	0	0	0	0		0.015	0.0165	0
4/3/2017 9:08	0.015	0	0	0	0	0		0.015	0.0166	0
4/3/2017 9:09	0.015	0	0	0	0	0		0.015	0.0165	0
4/3/2017 9:10	0.015	0	0	0	0	0		0.015	0.0164	0
4/3/2017 9:10							43.00358;-73.85278			
4/3/2017 9:11	0.015	0	0	0	0	0		0.015	0.0161	0
4/3/2017 9:12	0.015	0	0	0	0	0		0.015	0.0158	0
4/3/2017 9:13	0.015	0	0	0	0	0		0.015	0.0155	0
4/3/2017 9:14	0.015	0	0	0	0	0		0.015	0.0152	0
4/3/2017 9:15	0.014	0	0	0	0	0		0.0148	0.015	0
4/3/2017 9:15							43.00357;-73.85276			
4/3/2017 9:16	0.014	0	0	0	0	0		0.0146	0.0149	0
4/3/2017 9:17	0.014	0	0	0	0	0		0.0144	0.0148	0
4/3/2017 9:18	0.014	0	0	0	0	0		0.0142	0.0147	0
4/3/2017 9:19	0.014	0	0	0	0	0		0.014	0.0147	0
4/3/2017 9:20	0.014	0	0	0	0	0		0.014	0.0146	0
4/3/2017 9:20							43.00358;-73.85276			
4/3/2017 9:21	0.016	0	0	0	0	0		0.0144	0.0147	0
4/3/2017 9:22	0.018	0	0	0	0	0		0.0152	0.0149	0
4/3/2017 9:23	0.015	0	0	0	0	0		0.0154	0.0149	0
4/3/2017 9:24	0.015	0	0	0	0	0		0.0156	0.0149	0
4/3/2017 9:25	0.015	0	0	0	0	0		0.0158	0.0149	0
4/3/2017 9:25							43.0036;-73.85274			
4/3/2017 9:26	0.014	0	0	0	0	0		0.0154	0.0148	0
4/3/2017 9:27	0.015	0	0	0	0	0		0.0148	0.0148	0
4/3/2017 9:28	0.014	0	0	0	0	0		0.0146	0.0147	0
4/3/2017 9:29	0.015	0	0	0	0	0		0.0146	0.0147	0
4/3/2017 9:30	0.015	0	0	0	0	0		0.0146	0.0148	0
4/3/2017 9:30							43.00361;-73.85282			
4/3/2017 9:31	0.014	0	0	0	0	0		0.0146	0.0148	0
4/3/2017 9:32	0.014	0	0	0	0	0		0.0144	0.0148	0
4/3/2017 9:33	0.014	0	0	0	0	0		0.0144	0.0148	0
4/3/2017 9:34	0.014	0	0	0	0	0		0.0142	0.0148	0
4/3/2017 9:35	0.021	0	0	0	0	0		0.0154	0.0153	0
4/3/2017 9:35							43.00364;-73.85278			
4/3/2017 9:36	0.024	0	0	0	0	0		0.0174	0.0158	0
4/3/2017 9:37	0.016	0	0	0	0	0		0.0178	0.0157	0
4/3/2017 9:38	0.034	0	0	0	0	0		0.0218	0.0169	0
4/3/2017 9:39	0.018	0	0	0	0	0		0.0226	0.0171	0
4/3/2017 9:40	0.016	0	0	0	0	0		0.0216	0.0172	0
4/3/2017 9:40							43.00365;-73.8528			
4/3/2017 9:41	0.024	0	0	0	0	0		0.0216	0.0179	0
4/3/2017 9:42	0.014	0	0	0	0	0		0.0212	0.0178	0
4/3/2017 9:43	0.014	0	0	0	0	0		0.0172	0.0178	0
4/3/2017 9:44	0.015	0	0	0	0	0		0.0166	0.0178	0
4/3/2017 9:45	0.014	0	0	0	0	0		0.0162	0.0177	0
4/3/2017 9:45							43.00364;-73.8528			
4/3/2017 9:46	0.02	0	0	0	0	0		0.0154	0.0181	0
4/3/2017 9:47	0.06	0	0	0	0	0		0.0246	0.0212	0
4/3/2017 9:48	0.048	0	0	0	0	0		0.0314	0.0235	0
4/3/2017 9:49	0.037	0	0	0	0	0		0.0358	0.025	0
4/3/2017 9:50	0.047	0	0	0	0	0		0.0424	0.0267	0
4/3/2017 9:50							43.00364;-73.85271			
4/3/2017 9:51	0.026	0	0	0	0	0		0.0436	0.0269	0
4/3/2017 9:52	0.024	0	0	0	0	0		0.0364	0.0274	0
4/3/2017 9:53	0.021	0	0	0	0	0		0.031	0.0265	0
4/3/2017 9:54	0.019	0	0	0	0	0		0.0274	0.0266	0
4/3/2017 9:55	0.026	0	0	0	0	0		0.0232	0.0273	0
4/3/2017 9:55							43.00363;-73.8528			
4/3/2017 9:56	0.019	0	0	0	0	0		0.0218	0.0269	0
4/3/2017 9:57	0.017	0	0	0	0	0		0.0204	0.0271	0
4/3/2017 9:58	0.021	0	0	0	0	0		0.0204	0.0276	0
4/3/2017 9:59	0.038	0	0	0	0	0		0.0242	0.0291	0
4/3/2017 10:00	0.035	0	0	0	0	0		0.026	0.0305	0
4/3/2017 10:00							43.00364;-73.85282			
4/3/2017 10:01	0.025	0	0	0	0	0		0.0272	0.0309	0
4/3/2017 10:02	0.015	0	0	0	0	0		0.0268	0.0279	0
4/3/2017 10:03	0.014	0	0	0	0	0		0.0254	0.0256	0
4/3/2017 10:04	0.013	0	0	0	0	0		0.0204	0.024	0
4/3/2017 10:05	0.016	0	0	0	0	0		0.0166	0.0219	0
4/3/2017 10:05							43.00366;-73.85284			
4/3/2017 10:06	0.034	0	0	0	0	0		0.0184	0.0225	0
4/3/2017 10:07	0.056	0	0	0	0	0		0.0266	0.0246	0
4/3/2017 10:08	0.066	0	0	0	0	0		0.037	0.0276	0
4/3/2017 10:09	0.038	0	0	0	0	0		0.042	0.0289	0
4/3/2017 10:10	0.047	0	0	0	0	0		0.0482	0.0303	0
4/3/2017 10:10							43.00363;-73.85282			
4/3/2017 10:11	0.025	0	0	0	0	0		0.0464	0.0307	0
4/3/2017 10:12	0.051	0	0	0	0	0		0.0454	0.0329	0
4/3/2017 10:13	0.03	0	0	0	0	0		0.0382	0.0335	0
4/3/2017 10:14	0.037	0	0	0	0	0		0.038	0.0335	0
4/3/2017 10:15	0.027	0	0	0	0	0		0.034	0.0329	0
4/3/2017 10:15							43.00363;-73.8528			
4/3/2017 10:16	0.018	0	0	0	0	0		0.0326	0.0325	0
4/3/2017 10:17	0.016	0	0	0	0	0		0.0256	0.0325	0
4/3/2017 10:18	0.026	0	0	0	0	0		0.0248	0.0333	0
4/3/2017 10:19	0.116	0	0	0	0	0		0.0406	0.0402	0
4/3/2017 10:20	0.057	0	0	0	0	0		0.0466	0.0429	0
4/3/2017 10:20							43.00362;-73.8528			
4/3/2017 10:21	0.048	0	0	0	0	0		0.0526	0.0439	0
4/3/2017 10:22	0.018	0	0	0	0	0		0.053	0.0413	0
4/3/2017 10:23	0.021	0	0	0	0	0		0.052	0.0383	0
4/3/2017 10:24	0.026	0	0	0	0	0		0.034	0.0375	0

4/3/2017 10:25	0.017	0	0	0	0	0		0.026	0.0355	0
4/3/2017 10:25							43.00363;-73.85284			
4/3/2017 10:26	0.032	0	0	0	0	0		0.0228	0.036	0
4/3/2017 10:27	0.036	0	0	0	0	0		0.0264	0.035	0
4/3/2017 10:28	0.03	0	0	0	0	0		0.0282	0.035	0
4/3/2017 10:29	0.019	0	0	0	0	0		0.0268	0.0338	0
4/3/2017 10:30	0.034	0	0	0	0	0		0.0302	0.0343	0
4/3/2017 10:30							43.00362;-73.8528			
4/3/2017 10:31	0.079	0	0	0	0	0		0.0396	0.0383	0
4/3/2017 10:32	0.065	0	0	0	0	0		0.0454	0.0416	0
4/3/2017 10:33	0.013	0	0	0	0	0		0.042	0.0407	0
4/3/2017 10:34	0.015	0	0	0	0	0		0.0412	0.034	0
4/3/2017 10:35	0.014	0	0	0	0	0		0.0372	0.0311	0
4/3/2017 10:35							43.00359;-73.8528			
4/3/2017 10:36	0.043	0	0	0	0	0		0.03	0.0308	0
4/3/2017 10:37	0.032	0	0	0	0	0		0.0234	0.0317	0
4/3/2017 10:38	0.017	0	0	0	0	0		0.0242	0.0315	0
4/3/2017 10:39	0.032	0	0	0	0	0		0.0276	0.0319	0
4/3/2017 10:40	0.038	0	0	0	0	0		0.0324	0.0333	0
4/3/2017 10:40							43.00356;-73.85278			
4/3/2017 10:41	0.054	0	0	0	0	0		0.0346	0.0347	0
4/3/2017 10:42	0.064	0	0	0	0	0		0.041	0.0366	0
4/3/2017 10:43	0.039	0	0	0	0	0		0.0454	0.0372	0
4/3/2017 10:44	0.031	0	0	0	0	0		0.0452	0.038	0
4/3/2017 10:45	0.027	0	0	0	0	0		0.043	0.0375	0
4/3/2017 10:45							43.0036;-73.85282			
4/3/2017 10:46	0.113	0	0	0	0	0		0.0548	0.0398	0
4/3/2017 10:47	0.037	0	0	0	0	0		0.0494	0.0379	0
4/3/2017 10:48	0.034	0	0	0	0	0		0.0484	0.0393	0
4/3/2017 10:49	0.031	0	0	0	0	0		0.0484	0.0404	0
4/3/2017 10:50	0.026	0	0	0	0	0		0.0482	0.0412	0
4/3/2017 10:50							43.00363;-73.8528			
4/3/2017 10:51	0.025	0	0	0	0	0		0.0306	0.04	0
4/3/2017 10:52	0.044	0	0	0	0	0		0.032	0.0408	0
4/3/2017 10:53	0.02	0	0	0	0	0		0.0292	0.041	0
4/3/2017 10:54	0.021	0	0	0	0	0		0.0272	0.0403	0
4/3/2017 10:55	0.029	0	0	0	0	0		0.0278	0.0397	0
4/3/2017 10:55							43.00363;-73.8528			
4/3/2017 10:56	0.051	0	0	0	0	0		0.033	0.0395	0
4/3/2017 10:57	0.048	0	0	0	0	0		0.0338	0.0384	0
4/3/2017 10:58	0.051	0	0	0	0	0		0.04	0.0392	0
4/3/2017 10:59	0.041	0	0	0	0	0		0.044	0.0399	0
4/3/2017 11:00	0.019	0	0	0	0	0		0.042	0.0393	0
4/3/2017 11:00							43.00364;-73.8528			
4/3/2017 11:01	0.013	0	0	0	0	0		0.0344	0.0327	0
4/3/2017 11:02	0.013	0	0	0	0	0		0.0274	0.0311	0
4/3/2017 11:03	0.03	0	0	0	0	0		0.0232	0.0308	0
4/3/2017 11:04	0.048	0	0	0	0	0		0.0246	0.0319	0
4/3/2017 11:05	0.022	0	0	0	0	0		0.0252	0.0317	0
4/3/2017 11:05							43.00363;-73.8528			
4/3/2017 11:06	0.024	0	0	0	0	0		0.0274	0.0316	0
4/3/2017 11:07	0.014	0	0	0	0	0		0.0276	0.0296	0
4/3/2017 11:08	0.018	0	0	0	0	0		0.0252	0.0295	0
4/3/2017 11:09	0.015	0	0	0	0	0		0.0186	0.0291	0
4/3/2017 11:10	0.015	0	0	0	0	0		0.0172	0.0281	0
4/3/2017 11:10							43.00366;-73.85282			
4/3/2017 11:11	0.013	0	0	0	0	0		0.015	0.0256	0
4/3/2017 11:12	0.011	0	0	0	0	0		0.0144	0.0231	0
4/3/2017 11:13	0.011	0	0	0	0	0		0.013	0.0205	0
4/3/2017 11:14	0.011	0	0	0	0	0		0.0122	0.0185	0
4/3/2017 11:15	0.011	0	0	0	0	0		0.0114	0.0179	0
4/3/2017 11:15							43.00364;-73.8528			
4/3/2017 11:16	0.011	0	0	0	0	0		0.011	0.0178	0
4/3/2017 11:17	0.011	0	0	0	0	0		0.011	0.0177	0
4/3/2017 11:18	0.023	0	0	0	0	0		0.0134	0.0172	0
4/3/2017 11:19	0.011	0	0	0	0	0		0.0134	0.0147	0
4/3/2017 11:20	0.013	0	0	0	0	0		0.0138	0.0141	0
4/3/2017 11:20							43.00362;-73.8528			
4/3/2017 11:21	0.02	0	0	0	0	0		0.0156	0.0139	0
4/3/2017 11:22	0.014	0	0	0	0	0		0.0162	0.0139	0
4/3/2017 11:23	0.011	0	0	0	0	0		0.0138	0.0134	0
4/3/2017 11:24	0.011	0	0	0	0	0		0.0138	0.0131	0
4/3/2017 11:25	0.01	0	0	0	0	0		0.0132	0.0128	0
4/3/2017 11:25							43.00365;-73.85282			
4/3/2017 11:26	0.01	0	0	0	0	0		0.0112	0.0126	0
4/3/2017 11:27	0.01	0	0	0	0	0		0.0104	0.0125	0
4/3/2017 11:28	0.01	0	0	0	0	0		0.0102	0.0125	0
4/3/2017 11:29	0.01	0	0	0	0	0		0.01	0.0124	0
4/3/2017 11:30	0.01	0	0	0	0	0		0.01	0.0123	0
4/3/2017 11:30							43.00361;-73.85276			
4/3/2017 11:31	0.01	0	0	0	0	0		0.01	0.0123	0
4/3/2017 11:32	0.011	0	0	0	0	0		0.0102	0.0123	0
4/3/2017 11:33	0.011	0	0	0	0	0		0.0104	0.0115	0
4/3/2017 11:34	0.01	0	0	0	0	0		0.0104	0.0114	0
4/3/2017 11:35	0.01	0	0	0	0	0		0.0104	0.0112	0
4/3/2017 11:35							43.00363;-73.85278			
4/3/2017 11:36	0.01	0	0	0	0	0		0.0104	0.0105	0
4/3/2017 11:37	0.01	0	0	0	0	0		0.0102	0.0103	0
4/3/2017 11:38	0.01	0	0	0	0	0		0.01	0.0102	0
4/3/2017 11:39	0.01	0	0	0	0	0		0.01	0.0101	0
4/3/2017 11:40	0.01	0	0	0	0	0		0.01	0.0101	0
4/3/2017 11:40							43.00365;-73.85278			
4/3/2017 11:41	0.01	0	0	0	0	0		0.01	0.0101	0
4/3/2017 11:42	0.01	0	0	0	0	0		0.01	0.0101	0
4/3/2017 11:43	0.01	0	0	0	0	0		0.01	0.0101	0
4/3/2017 11:44	0.01	0	0	0	0	0		0.01	0.0101	0
4/3/2017 11:45	0.01	0	0	0	0	0		0.01	0.0101	0
4/3/2017 11:45							43.00364;-73.8528			
4/3/2017 11:46	0.01	0	0	0	0	0		0.01	0.0101	0
4/3/2017 11:47	0.01	0	0	0	0	0		0.01	0.0101	0
4/3/2017 11:48	0.01	0	0	0	0	0		0.01	0.01	0
4/3/2017 11:49	0.01	0	0	0	0	0		0.01	0.01	0
4/3/2017 11:50	0.009	0	0	0	0	0		0.0098	0.0099	0
4/3/2017 11:50							43.00363;-73.85271			
4/3/2017 11:51	0.009	0	0	0	0	0		0.0096	0.0099	0
4/3/2017 11:52	0.009	0	0	0	0	0		0.0094	0.0098	0
4/3/2017 11:53	0.009	0	0	0	0	0		0.0092	0.0097	0
4/3/2017 11:54	0.009	0	0	0	0	0		0.009	0.0097	0
4/3/2017 11:55	0.009	0	0	0	0	0		0.009	0.0096	0
4/3/2017 11:55							43.00367;-73.85278			
4/3/2017 11:56	0.009	0	0	0	0	0		0.009	0.0095	0
4/3/2017 11:57	0.009	0	0	0	0	0		0.009	0.0095	0
4/3/2017 11:58	0.009	0	0	0	0	0		0.009	0.0094	0
4/3/2017 11:59	0.009	0	0	0	0	0		0.009	0.0093	0
4/3/2017 12:00	0.009	0	0	0	0	0		0.009	0.0093	0
4/3/2017 12:00							43.00368;-73.85278			
4/3/2017 12:01	0.009	0	0	0	0	0		0.009	0.0092	0
4/3/2017 12:02	0.009	0	0	0	0	0		0.009	0.0091	0
4/3/2017 12:03	0.009	0	0	0	0	0		0.009	0.0091	0
4/3/2017 12:04	0.009	0	0	0	0	0		0.009	0.009	0
4/3/2017 12:05	0.009	0	0	0	0	0		0.009	0.009	0
4/3/2017 12:05							43.00367;-73.85276			
4/3/2017 12:06	0.009	0	0	0	0	0		0.009	0.009	0
4/3/2017 12:07	0.009	0	0	0	0	0		0.009	0.009	0
4/3/2017 12:08	0.009	0	0	0	0	0		0.009	0.009	0
4/3/2017 12:09	0.009	0	0	0	0	0		0.009	0.009	0
4/3/2017 12:10	0.009	0	0	0	0	0		0.009	0.009	0
4/3/2017 12:10							43.00371;-73.85276			
4/3/2017 12:11	0.009	0	0	0	0	0		0.009	0.009	0
4/3/2017 12:12	0.009	0	0	0	0	0		0.009	0.009	0

4/3/2017 12:13	0.009	0	0	0	0	0		0.009	0.009	0
4/3/2017 12:14	0.009	0	0	0	0	0		0.009	0.009	0
4/3/2017 12:15	0.009	0	0	0	0	0		0.009	0.009	0
4/3/2017 12:15							43.0037;-73.85274			
4/3/2017 12:16	0.009	0	0	0	0	0		0.009	0.009	0
4/3/2017 12:17	0.009	0	0	0	0	0		0.009	0.009	0
4/3/2017 12:18	0.009	0	0	0	0	0		0.009	0.009	0
4/3/2017 12:19	0.009	0	0	0	0	0		0.009	0.009	0
4/3/2017 12:20	0.009	0	0	0	0	0		0.009	0.009	0
4/3/2017 12:20							43.00367;-73.8528			
4/3/2017 12:21	0.009	0	0	0	0	0		0.009	0.009	0
4/3/2017 12:22	0.009	0	0	0	0	0		0.009	0.009	0
4/3/2017 12:23	0.009	0	0	0	0	0		0.009	0.009	0
4/3/2017 12:24	0.038	0	0	0	0	0		0.0148	0.0109	0
4/3/2017 12:25	0.031	0	0	0	0	0		0.0192	0.0124	0
4/3/2017 12:25							43.00371;-73.85278			
4/3/2017 12:26	0.088	0	0	0	0	0		0.035	0.0177	0
4/3/2017 12:27	0.07	0	0	0	0	0		0.0472	0.0217	0
4/3/2017 12:28	0.058	0	0	0	0	0		0.057	0.025	0
4/3/2017 12:29	0.03	0	0	0	0	0		0.0554	0.0264	0
4/3/2017 12:30	0.055	0	0	0	0	0		0.0602	0.0295	0
4/3/2017 12:30							43.0037;-73.8528			
4/3/2017 12:31	0.052	0	0	0	0	0		0.053	0.0323	0
4/3/2017 12:32	0.045	0	0	0	0	0		0.048	0.0347	0
4/3/2017 12:33	0.068	0	0	0	0	0		0.05	0.0387	0
4/3/2017 12:34	0.032	0	0	0	0	0		0.0504	0.0402	0
4/3/2017 12:35	0.01	0	0	0	0	0		0.0414	0.0403	0
4/3/2017 12:35							43.00366;-73.8528			
4/3/2017 12:36	0.008	0	0	0	0	0		0.0326	0.0402	0
4/3/2017 12:37	0.02	0	0	0	0	0		0.0276	0.0409	0
4/3/2017 12:38	0.035	0	0	0	0	0		0.021	0.0427	0
4/3/2017 12:39	0.011	0	0	0	0	0		0.0168	0.0409	0
4/3/2017 12:40	0.014	0	0	0	0	0		0.0176	0.0397	0
4/3/2017 12:40							43.00367;-73.85278			
4/3/2017 12:41	0.051	0	0	0	0	0		0.0262	0.0373	0
4/3/2017 12:42	0.101	0	0	0	0	0		0.0424	0.0393	0
4/3/2017 12:43	0.058	0	0	0	0	0		0.047	0.0393	0
4/3/2017 12:44	0.102	0	0	0	0	0		0.0652	0.0441	0
4/3/2017 12:45	0.088	0	0	0	0	0		0.08	0.0463	0
4/3/2017 12:45							43.00365;-73.85276			
4/3/2017 12:46	0.046	0	0	0	0	0		0.079	0.0459	0
4/3/2017 12:47	0.008	0	0	0	0	0		0.0604	0.0435	0
4/3/2017 12:48	0.01	0	0	0	0	0		0.0508	0.0396	0
4/3/2017 12:49	0.02	0	0	0	0	0		0.0344	0.0388	0
4/3/2017 12:50	0.016	0	0	0	0	0		0.02	0.0392	0
4/3/2017 12:50							43.00364;-73.85276			
4/3/2017 12:51	0.008	0	0	0	0	0		0.0124	0.0392	0
4/3/2017 12:52	0.008	0	0	0	0	0		0.0124	0.0384	0
4/3/2017 12:53	0.082	0	0	0	0	0		0.0268	0.0415	0
4/3/2017 12:54	0.02	0	0	0	0	0		0.0268	0.0421	0
4/3/2017 12:55	0.019	0	0	0	0	0		0.0274	0.0425	0
4/3/2017 12:55							43.00363;-73.85276			
4/3/2017 12:56	0.03	0	0	0	0	0		0.0318	0.0411	0
4/3/2017 12:57	0.038	0	0	0	0	0		0.0378	0.0369	0
4/3/2017 12:58	0.158	0	0	0	0	0		0.053	0.0435	0
4/3/2017 12:59	0.088	0	0	0	0	0		0.0666	0.0426	0
4/3/2017 13:00	0.162	0	0	0	0	0		0.0952	0.0475	0
4/3/2017 13:00							43.00362;-73.85271			
4/3/2017 13:01	0.062	0	0	0	0	0		0.1016	0.0486	0
4/3/2017 13:02	0.016	0	0	0	0	0		0.0972	0.0491	0
4/3/2017 13:03	0.106	0	0	0	0	0		0.0868	0.0555	0
4/3/2017 13:04	0.032	0	0	0	0	0		0.0756	0.0563	0
4/3/2017 13:05	0.01	0	0	0	0	0		0.0452	0.0559	0
4/3/2017 13:05							43.00365;-73.85278			
4/3/2017 13:06	0.009	0	0	0	0	0		0.0346	0.056	0
4/3/2017 13:07	0.008	0	0	0	0	0		0.033	0.056	0
4/3/2017 13:08	0.008	0	0	0	0	0		0.0134	0.0511	0
4/3/2017 13:09	0.008	0	0	0	0	0		0.0086	0.0503	0
4/3/2017 13:10	0.008	0	0	0	0	0		0.0082	0.0495	0
4/3/2017 13:10							43.00358;-73.85269			
4/3/2017 13:11	0.008	0	0	0	0	0		0.008	0.0481	0
4/3/2017 13:12	0.008	0	0	0	0	0		0.008	0.0461	0
4/3/2017 13:13	0.008	0	0	0	0	0		0.008	0.0361	0
4/3/2017 13:14	0.009	0	0	0	0	0		0.0082	0.0308	0
4/3/2017 13:15	0.028	0	0	0	0	0		0.0122	0.0219	0
4/3/2017 13:15							43.00361;-73.85269			
4/3/2017 13:16	0.071	0	0	0	0	0		0.0248	0.0225	0
4/3/2017 13:17	0.055	0	0	0	0	0		0.0342	0.0251	0
4/3/2017 13:18	0.067	0	0	0	0	0		0.046	0.0225	0
4/3/2017 13:19	0.174	0	0	0	0	0		0.079	0.0319	0
4/3/2017 13:20	0.044	0	0	0	0	0		0.0822	0.0342	0
4/3/2017 13:20							43.00365;-73.85278			
4/3/2017 13:21	0.033	0	0	0	0	0		0.0746	0.0358	0
4/3/2017 13:22	0.031	0	0	0	0	0		0.0698	0.0373	0
4/3/2017 13:23	0.035	0	0	0	0	0		0.0634	0.0391	0
4/3/2017 13:24	0.076	0	0	0	0	0		0.0438	0.0437	0
4/3/2017 13:25	0.04	0	0	0	0	0		0.043	0.0458	0
4/3/2017 13:25							43.00352;-73.85276			
4/3/2017 13:26	0.056	0	0	0	0	0		0.0476	0.049	0
4/3/2017 13:27	0.243	0	0	0	0	0		0.09	0.0647	0
4/3/2017 13:28	0.092	0	0	0	0	0		0.1014	0.0703	0
4/3/2017 13:29	0.033	0	0	0	0	0		0.0928	0.0719	0
4/3/2017 13:30	0.051	0	0	0	0	0		0.095	0.0734	0
4/3/2017 13:30							43.00335;-73.85252			
4/3/2017 13:31	0.032	0	0	0	0	0		0.0902	0.0708	0
4/3/2017 13:32	0.036	0	0	0	0	0		0.0488	0.0695	0
4/3/2017 13:33	0.049	0	0	0	0	0		0.0402	0.0683	0
4/3/2017 13:34	0.075	0	0	0	0	0		0.0486	0.0617	0
4/3/2017 13:35	0.018	0	0	0	0	0		0.042	0.06	0
4/3/2017 13:35							43.00356;-73.8528			
4/3/2017 13:36	0.041	0	0	0	0	0		0.0438	0.0605	0
4/3/2017 13:37	0.036	0	0	0	0	0		0.0438	0.0609	0
4/3/2017 13:38	0.123	0	0	0	0	0		0.0586	0.0667	0
4/3/2017 13:39	0.04	0	0	0	0	0		0.0516	0.0643	0
4/3/2017 13:40	0.07	0	0	0	0	0		0.062	0.0663	0
4/3/2017 13:40							43.00356;-73.85287			
4/3/2017 13:41	0.101	0	0	0	0	0		0.074	0.0693	0
4/3/2017 13:42	0.067	0	0	0	0	0		0.0802	0.0576	0
4/3/2017 13:43	0.035	0	0	0	0	0		0.0626	0.0538	0
4/3/2017 13:44	0.043	0	0	0	0	0		0.0632	0.0545	0
4/3/2017 13:45	0.048	0	0	0	0	0		0.0588	0.0543	0
4/3/2017 13:45							43.00362;-73.85284			
4/3/2017 13:46	0.025	0	0	0	0	0		0.0436	0.0538	0
4/3/2017 13:47	0.023	0	0	0	0	0		0.0348	0.0529	0
4/3/2017 13:48	0.016	0	0	0	0	0		0.031	0.0507	0
4/3/2017 13:49	0.015	0	0	0	0	0		0.0254	0.0467	0
4/3/2017 13:50	0.015	0	0	0	0	0		0.0188	0.0465	0
4/3/2017 13:50							43.00359;-73.85282			
4/3/2017 13:51	0.021	0	0	0	0	0		0.018	0.0452	0
4/3/2017 13:52	0.027	0	0	0	0	0		0.0188	0.0446	0
4/3/2017 13:53	0.017	0	0	0	0	0		0.019	0.0375	0
4/3/2017 13:54	0.01	0	0	0	0	0		0.018	0.0355	0
4/3/2017 13:55	0.009	0	0	0	0	0		0.0168	0.0315	0
4/3/2017 13:55							43.00361;-73.85282			
4/3/2017 13:56	0.01	0	0	0	0	0		0.0146	0.0254	0
4/3/2017 13:57	0.025	0	0	0	0	0		0.0142	0.0226	0
4/3/2017 13:58	0.039	0	0	0	0	0		0.0186	0.0229	0
4/3/2017 13:59	0.028	0	0	0	0	0		0.0222	0.0219	0
4/3/2017 14:00	0.014	0	0	0	0	0		0.0232	0.0196	0
4/3/2017 14:00							43.00359;-73.85282			

4/3/2017 14:01	0.012	0	0	0	0	0		0.0236	0.0187	0
4/3/2017 14:02	0.018	0	0	0	0	0		0.0222	0.0184	0
4/3/2017 14:03	0.017	0	0	0	0	0		0.0178	0.0185	0
4/3/2017 14:04	0.008	0	0	0	0	0		0.0138	0.018	0
4/3/2017 14:05	0.011	0	0	0	0	0		0.0132	0.0177	0
4/3/2017 14:05							43.00359;-73.85276			
4/3/2017 14:06	0.076	0	0	0	0	0		0.026	0.0214	0
4/3/2017 14:07	0.045	0	0	0	0	0		0.0314	0.0226	0
4/3/2017 14:08	0.022	0	0	0	0	0		0.0324	0.0229	0
4/3/2017 14:09	0.009	0	0	0	0	0		0.0326	0.0229	0
4/3/2017 14:10	0.018	0	0	0	0	0		0.034	0.0235	0
4/3/2017 14:10							43.00354;-73.85263			
4/3/2017 14:11	0.097	0	0	0	0	0		0.0382	0.0293	0
4/3/2017 14:12	0.042	0	0	0	0	0		0.0376	0.0304	0
4/3/2017 14:13	0.01	0	0	0	0	0		0.0352	0.0285	0
4/3/2017 14:14	0.011	0	0	0	0	0		0.0356	0.0273	0
4/3/2017 14:15	0.01	0	0	0	0	0		0.034	0.0271	0
4/3/2017 14:15							43.00359;-73.8528			
4/3/2017 14:16	0.01	0	0	0	0	0		0.0166	0.0269	0
4/3/2017 14:17	0.011	0	0	0	0	0		0.0104	0.0265	0
4/3/2017 14:18	0.01	0	0	0	0	0		0.0104	0.026	0
4/3/2017 14:19	0.011	0	0	0	0	0		0.0104	0.0262	0
4/3/2017 14:20	0.011	0	0	0	0	0		0.0106	0.0262	0
4/3/2017 14:20							43.00362;-73.85282			
4/3/2017 14:21	0.01	0	0	0	0	0		0.0106	0.0218	0
4/3/2017 14:22	0.01	0	0	0	0	0		0.0104	0.0195	0
4/3/2017 14:23	0.01	0	0	0	0	0		0.0104	0.0187	0
4/3/2017 14:24	0.01	0	0	0	0	0		0.0102	0.0187	0
4/3/2017 14:25	0.01	0	0	0	0	0		0.01	0.0182	0
4/3/2017 14:25							43.00358;-73.85284			
4/3/2017 14:26	0.011	0	0	0	0	0		0.0102	0.0125	0
4/3/2017 14:27	0.01	0	0	0	0	0		0.0102	0.0103	0
4/3/2017 14:28	0.011	0	0	0	0	0		0.0104	0.0104	0
4/3/2017 14:29	0.011	0	0	0	0	0		0.0106	0.0104	0
4/3/2017 14:30	0.01	0	0	0	0	0		0.0106	0.0104	0
4/3/2017 14:30							43.00362;-73.85278			
4/3/2017 14:31	0.01	0	0	0	0	0		0.0104	0.0104	0
4/3/2017 14:32	0.017	0	0	0	0	0		0.0118	0.0108	0
4/3/2017 14:33	0.018	0	0	0	0	0		0.0132	0.0113	0
4/3/2017 14:34	0.056	0	0	0	0	0		0.0222	0.0143	0
4/3/2017 14:35	0.029	0	0	0	0	0		0.026	0.0155	0
4/3/2017 14:35							43.00362;-73.85287			
4/3/2017 14:36	0.027	0	0	0	0	0		0.0294	0.0167	0
4/3/2017 14:37	0.026	0	0	0	0	0		0.0312	0.0177	0
4/3/2017 14:38	0.03	0	0	0	0	0		0.0336	0.0191	0
4/3/2017 14:39	0.036	0	0	0	0	0		0.0296	0.0208	0
4/3/2017 14:40	0.012	0	0	0	0	0		0.0262	0.0209	0
4/3/2017 14:40							43.00361;-73.8528			
4/3/2017 14:41	0.012	0	0	0	0	0		0.0232	0.021	0
4/3/2017 14:42	0.009	0	0	0	0	0		0.0198	0.0209	0
4/3/2017 14:43	0.009	0	0	0	0	0		0.0156	0.0208	0
4/3/2017 14:44	0.008	0	0	0	0	0		0.01	0.0206	0
4/3/2017 14:45	0.01	0	0	0	0	0		0.0096	0.0206	0
4/3/2017 14:45							43.00361;-73.85284			
4/3/2017 14:46	0.009	0	0	0	0	0		0.009	0.0205	0
4/3/2017 14:47	0.008	0	0	0	0	0		0.0088	0.0199	0
4/3/2017 14:48	0.02	0	0	0	0	0		0.011	0.0201	0
4/3/2017 14:49	0.021	0	0	0	0	0		0.0136	0.0177	0
4/3/2017 14:50	0.05	0	0	0	0	0		0.0216	0.0191	0
4/3/2017 14:50							43.00357;-73.85278			
4/3/2017 14:51	0.041	0	0	0	0	0		0.028	0.0201	0
4/3/2017 14:52	0.027	0	0	0	0	0		0.0318	0.0201	0
4/3/2017 14:53	0.065	0	0	0	0	0		0.0408	0.0225	0
4/3/2017 14:54	0.028	0	0	0	0	0		0.0422	0.0219	0
4/3/2017 14:55	0.013	0	0	0	0	0		0.0348	0.022	0
4/3/2017 14:55							43.0036;-73.8528			
4/3/2017 14:56	0.023	0	0	0	0	0		0.0312	0.0227	0
4/3/2017 14:57	0.01	0	0	0	0	0		0.0278	0.0228	0
4/3/2017 14:58	0.008	0	0	0	0	0		0.0164	0.0227	0
4/3/2017 14:59	0.008	0	0	0	0	0		0.0124	0.0227	0
4/3/2017 15:00	0.011	0	0	0	0	0		0.012	0.0228	0
4/3/2017 15:00							43.00362;-73.8528			
4/3/2017 15:01	0.022	0	0	0	0	0		0.0118	0.0237	0
4/3/2017 15:02	0.034	0	0	0	0	0		0.0166	0.0254	0
4/3/2017 15:03	0.036	0	0	0	0	0		0.0222	0.0265	0
4/3/2017 15:04	0.009	0	0	0	0	0		0.0224	0.0257	0
4/3/2017 15:05	0.009	0	0	0	0	0		0.022	0.0229	0
4/3/2017 15:05							43.00362;-73.8528			
4/3/2017 15:06	0.043	0	0	0	0	0		0.0262	0.0231	0
4/3/2017 15:07	0.161	0	0	0	0	0		0.0516	0.032	0
4/3/2017 15:08	0.12	0	0	0	0	0		0.0684	0.0357	0
4/3/2017 15:09	0.092	0	0	0	0	0		0.085	0.0399	0
4/3/2017 15:10	0.082	0	0	0	0	0		0.0996	0.0445	0
4/3/2017 15:10							43.0036;-73.8528			
4/3/2017 15:11	0.077	0	0	0	0	0		0.1064	0.0481	0
4/3/2017 15:12	0.017	0	0	0	0	0		0.0776	0.0486	0
4/3/2017 15:13	0.01	0	0	0	0	0		0.0556	0.0487	0
4/3/2017 15:14	0.008	0	0	0	0	0		0.0388	0.0487	0
4/3/2017 15:15	0.008	0	0	0	0	0		0.024	0.0485	0
4/3/2017 15:15							43.00363;-73.85282			
4/3/2017 15:16	0.008	0	0	0	0	0		0.0102	0.0476	0
4/3/2017 15:17	0.008	0	0	0	0	0		0.0084	0.0459	0
4/3/2017 15:18	0.053	0	0	0	0	0		0.017	0.047	0
4/3/2017 15:19	0.168	0	0	0	0	0		0.049	0.0576	0
4/3/2017 15:20	0.011	0	0	0	0	0		0.0496	0.0577	0
4/3/2017 15:20							43.00364;-73.85282			
4/3/2017 15:21	0.009	0	0	0	0	0		0.0498	0.0555	0
4/3/2017 15:22	0.009	0	0	0	0	0		0.05	0.0453	0
4/3/2017 15:23	0.009	0	0	0	0	0		0.0412	0.0379	0
4/3/2017 15:24	0.008	0	0	0	0	0		0.0092	0.0323	0
4/3/2017 15:25	0.019	0	0	0	0	0		0.0108	0.0281	0
4/3/2017 15:25							43.00362;-73.8528			
4/3/2017 15:26	0.011	0	0	0	0	0		0.0112	0.0237	0
4/3/2017 15:27	0.053	0	0	0	0	0		0.02	0.0261	0
4/3/2017 15:28	0.132	0	0	0	0	0		0.0446	0.0343	0
4/3/2017 15:29	0.099	0	0	0	0	0		0.0628	0.0403	0
4/3/2017 15:30	0.077	0	0	0	0	0		0.0744	0.0449	0
4/3/2017 15:30							43.00362;-73.85278			
4/3/2017 15:31	0.013	0	0	0	0	0		0.0748	0.0453	0
4/3/2017 15:32	0.013	0	0	0	0	0		0.0668	0.0456	0
4/3/2017 15:33	0.016	0	0	0	0	0		0.0436	0.0431	0
4/3/2017 15:34	0.012	0	0	0	0	0		0.0262	0.0327	0
4/3/2017 15:35	0.015	0	0	0	0	0		0.0138	0.033	0
4/3/2017 15:35							43.00363;-73.8528			
4/3/2017 15:36	0.017	0	0	0	0	0		0.0146	0.0335	0
4/3/2017 15:37	0.017	0	0	0	0	0		0.0154	0.0341	0
4/3/2017 15:38	0.033	0	0	0	0	0		0.0188	0.0357	0
4/3/2017 15:39	0.01	0	0	0	0	0		0.0184	0.0358	0
4/3/2017 15:40	0.01	0	0	0	0	0		0.0174	0.0352	0
4/3/2017 15:40							43.00362;-73.8528			
4/3/2017 15:41	0.011	0	0	0	0	0		0.0162	0.0352	0
4/3/2017 15:42	0.011	0	0	0	0	0		0.015	0.0324	0
4/3/2017 15:43	0.009	0	0	0	0	0		0.0102	0.0242	0
4/3/2017 15:44	0.009	0	0	0	0	0		0.01	0.0182	0
4/3/2017 15:45	0.008	0	0	0	0	0		0.0096	0.0136	0
4/3/2017 15:45							43.00362;-73.85278			
4/3/2017 15:46	0.008	0	0	0	0	0		0.009	0.0133	0
4/3/2017 15:47	0.009	0	0	0	0	0		0.0086	0.013	0
4/3/2017 15:48	0.009	0	0	0	0	0		0.0086	0.0125	0
4/3/2017 15:49	0.01	0	0	0	0	0		0.0088	0.0124	0

4/3/2017 15:50	0.009	0	0	0	0	0		0.009	0.012	0
4/3/2017 15:50							43.00361;-73.85278			
4/3/2017 15:51	0.009	0	0	0	0	0		0.0092	0.0115	0
4/3/2017 15:52	0.009	0	0	0	0	0		0.0092	0.0109	0
4/3/2017 15:53	0.009	0	0	0	0	0		0.0092	0.0093	0
4/3/2017 15:54	0.009	0	0	0	0	0		0.009	0.0093	0
4/3/2017 15:55	0.009	0	0	0	0	0		0.009	0.0092	0
4/3/2017 15:55							43.00362;-73.85274			
4/3/2017 15:56	0.008	0	0	0	0	0		0.0088	0.009	0
4/3/2017 15:57	0.02	0	0	0	0	0		0.011	0.0096	0
4/4/2017 7:23	0.009	0	0	0	0	0		0.009	0.009	0
4/4/2017 7:24	0.012	0	0	0	0	0		0.0105	0.0105	0
4/4/2017 7:25	0.011	0	0	0	0	0		0.0107	0.0107	0
4/4/2017 7:25							43.00357;-73.85265			
4/4/2017 7:26	0.01	0	0	0	0	0		0.0105	0.0105	0
4/4/2017 7:27	0.011	0	0	0	0	0		0.0106	0.0106	0
4/4/2017 7:28	0.011	0	0	0	0	0		0.011	0.0107	0
4/4/2017 7:29	0.011	0	0	0	0	0		0.0108	0.0107	0
4/4/2017 7:30	0.012	0	0	0	0	0		0.011	0.0109	0
4/4/2017 7:30							43.00363;-73.85274			
4/4/2017 7:31	0.012	0	0	0	0	0		0.0114	0.011	0
4/4/2017 7:32	0.012	0	0	0	0	0		0.0116	0.0111	0
4/4/2017 7:33	0.011	0	0	0	0	0		0.0116	0.0111	0
4/4/2017 7:34	0.01	0	0	0	0	0		0.0114	0.011	0
4/4/2017 7:35	0.01	0	0	0	0	0		0.011	0.0109	0
4/4/2017 7:35							43.00363;-73.85274			
4/4/2017 7:36	0.011	0	0	0	0	0		0.0108	0.0109	0
4/4/2017 7:37	0.014	0	0	0	0	0		0.0112	0.0111	0
4/4/2017 7:38	0.013	0	0	0	0	0		0.0116	0.0114	0
4/4/2017 7:39	0.013	0	0	0	0	0		0.0122	0.0115	0
4/4/2017 7:40	0.016	0	0	0	0	0		0.0134	0.0118	0
4/4/2017 7:40							43.00366;-73.85274			
4/4/2017 7:41	0.02	0	0	0	0	0		0.0152	0.0125	0
4/4/2017 7:42	0.023	0	0	0	0	0		0.017	0.0133	0
4/4/2017 7:43	0.017	0	0	0	0	0		0.0178	0.0137	0
4/4/2017 7:44	0.02	0	0	0	0	0		0.0192	0.0143	0
4/4/2017 7:45	0.021	0	0	0	0	0		0.0202	0.0149	0
4/4/2017 7:45							43.00358;-73.85271			
4/4/2017 7:46	0.015	0	0	0	0	0		0.0192	0.0151	0
4/4/2017 7:47	0.016	0	0	0	0	0		0.0178	0.0153	0
4/4/2017 7:48	0.012	0	0	0	0	0		0.0168	0.0154	0
4/4/2017 7:49	0.014	0	0	0	0	0		0.0156	0.0157	0
4/4/2017 7:50	0.012	0	0	0	0	0		0.0138	0.0158	0
4/4/2017 7:50							43.00354;-73.85265			
4/4/2017 7:51	0.012	0	0	0	0	0		0.0132	0.0159	0
4/4/2017 7:52	0.013	0	0	0	0	0		0.0126	0.0158	0
4/4/2017 7:53	0.011	0	0	0	0	0		0.0124	0.0157	0
4/4/2017 7:54	0.012	0	0	0	0	0		0.012	0.0156	0
4/4/2017 7:55	0.015	0	0	0	0	0		0.0126	0.0155	0
4/4/2017 7:55							43.00354;-73.85274			
4/4/2017 7:56	0.015	0	0	0	0	0		0.0132	0.0152	0
4/4/2017 7:57	0.013	0	0	0	0	0		0.0132	0.0145	0
4/4/2017 7:58	0.01	0	0	0	0	0		0.013	0.0141	0
4/4/2017 7:59	0.012	0	0	0	0	0		0.013	0.0135	0
4/4/2017 8:00	0.013	0	0	0	0	0		0.0126	0.013	0
4/4/2017 8:00							43.0036;-73.85274			
4/4/2017 8:01	0.012	0	0	0	0	0		0.012	0.0128	0
4/4/2017 8:02	0.01	0	0	0	0	0		0.0114	0.0124	0
4/4/2017 8:03	0.012	0	0	0	0	0		0.0118	0.0124	0
4/4/2017 8:04	0.013	0	0	0	0	0		0.012	0.0123	0
4/4/2017 8:05	0.012	0	0	0	0	0		0.0118	0.0123	0
4/4/2017 8:05							43.00354;-73.85271			
4/4/2017 8:06	0.013	0	0	0	0	0		0.012	0.0124	0
4/4/2017 8:07	0.014	0	0	0	0	0		0.0128	0.0125	0
4/4/2017 8:08	0.013	0	0	0	0	0		0.013	0.0126	0
4/4/2017 8:09	0.012	0	0	0	0	0		0.0128	0.0126	0
4/4/2017 8:10	0.013	0	0	0	0	0		0.013	0.0125	0
4/4/2017 8:10							43.00351;-73.85265			
4/4/2017 8:11	0.011	0	0	0	0	0		0.0126	0.0122	0
4/4/2017 8:12	0.012	0	0	0	0	0		0.0122	0.0121	0
4/4/2017 8:13	0.012	0	0	0	0	0		0.012	0.0123	0
4/4/2017 8:14	0.012	0	0	0	0	0		0.012	0.0123	0
4/4/2017 8:15	0.013	0	0	0	0	0		0.012	0.0123	0
4/4/2017 8:15							43.00356;-73.85276			
4/4/2017 8:16	0.012	0	0	0	0	0		0.0122	0.0123	0
4/4/2017 8:17	0.014	0	0	0	0	0		0.0126	0.0125	0
4/4/2017 8:18	0.013	0	0	0	0	0		0.0128	0.0126	0
4/4/2017 8:19	0.013	0	0	0	0	0		0.013	0.0126	0
4/4/2017 8:20	0.013	0	0	0	0	0		0.013	0.0127	0
4/4/2017 8:20							43.00356;-73.85271			
4/4/2017 8:21	0.014	0	0	0	0	0		0.0134	0.0127	0
4/4/2017 8:22	0.014	0	0	0	0	0		0.0134	0.0127	0
4/4/2017 8:23	0.013	0	0	0	0	0		0.0134	0.0127	0
4/4/2017 8:24	0.013	0	0	0	0	0		0.0134	0.0128	0
4/4/2017 8:25	0.011	0	0	0	0	0		0.013	0.0127	0
4/4/2017 8:25							43.00359;-73.85267			
4/4/2017 8:26	0.012	0	0	0	0	0		0.0126	0.0127	0
4/4/2017 8:27	0.013	0	0	0	0	0		0.0124	0.0128	0
4/4/2017 8:28	0.012	0	0	0	0	0		0.0122	0.0128	0
4/4/2017 8:29	0.018	0	0	0	0	0		0.0132	0.0132	0
4/4/2017 8:30	0.023	0	0	0	0	0		0.0156	0.0139	0
4/4/2017 8:30							43.00354;-73.85267			
4/4/2017 8:31	0.013	0	0	0	0	0		0.0158	0.0139	0
4/4/2017 8:32	0.012	0	0	0	0	0		0.0156	0.0138	0
4/4/2017 8:33	0.012	0	0	0	0	0		0.0156	0.0137	0
4/4/2017 8:34	0.011	0	0	0	0	0		0.0142	0.0136	0
4/4/2017 8:35	0.011	0	0	0	0	0		0.0118	0.0135	0
4/4/2017 8:35							43.00351;-73.85267			
4/4/2017 8:36	0.013	0	0	0	0	0		0.0118	0.0134	0
4/4/2017 8:37	0.022	0	0	0	0	0		0.0138	0.0139	0
4/4/2017 8:38	0.022	0	0	0	0	0		0.0158	0.0145	0
4/4/2017 8:39	0.072	0	0	0	0	0		0.028	0.0185	0
4/4/2017 8:40	0.062	0	0	0	0	0		0.0382	0.0219	0
4/4/2017 8:40							43.00354;-73.85276			
4/4/2017 8:41	0.045	0	0	0	0	0		0.0446	0.0241	0
4/4/2017 8:42	0.041	0	0	0	0	0		0.0484	0.0259	0
4/4/2017 8:43	0.036	0	0	0	0	0		0.0512	0.0275	0
4/4/2017 8:44	0.02	0	0	0	0	0		0.0408	0.0277	0
4/4/2017 8:45	0.032	0	0	0	0	0		0.0348	0.0283	0
4/4/2017 8:45							43.00358;-73.85267			
4/4/2017 8:46	0.025	0	0	0	0	0		0.0308	0.0291	0
4/4/2017 8:47	0.03	0	0	0	0	0		0.0286	0.0303	0
4/4/2017 8:48	0.022	0	0	0	0	0		0.0258	0.0309	0
4/4/2017 8:49	0.011	0	0	0	0	0		0.024	0.0309	0
4/4/2017 8:50	0.012	0	0	0	0	0		0.02	0.031	0
4/4/2017 8:50							43.00357;-73.85271			
4/4/2017 8:51	0.013	0	0	0	0	0		0.0176	0.031	0
4/4/2017 8:52	0.009	0	0	0	0	0		0.0134	0.0301	0
4/4/2017 8:53	0.009	0	0	0	0	0		0.0108	0.0293	0
4/4/2017 8:54	0.012	0	0	0	0	0		0.011	0.0253	0
4/4/2017 8:55	0.032	0	0	0	0	0		0.015	0.0233	0
4/4/2017 8:55							43.00354;-73.85267			
4/4/2017 8:56	0.031	0	0	0	0	0		0.0186	0.0223	0
4/4/2017 8:57	0.047	0	0	0	0	0		0.0262	0.0227	0
4/4/2017 8:58	0.02	0	0	0	0	0		0.0284	0.0217	0
4/4/2017 8:59	0.01	0	0	0	0	0		0.028	0.021	0
4/4/2017 9:00	0.01	0	0	0	0	0		0.0236	0.0195	0
4/4/2017 9:00							43.0036;-73.85274			
4/4/2017 9:01	0.01	0	0	0	0	0		0.0194	0.0185	0
4/4/2017 9:02	0.011	0	0	0	0	0		0.0122	0.0173	0

4/4/2017 9:03	0.013	0	0	0	0	0		0.0108	0.0167	0
4/4/2017 9:04	0.019	0	0	0	0	0		0.0126	0.0172	0
4/4/2017 9:05	0.016	0	0	0	0	0		0.0138	0.0175	0
4/4/2017 9:05							43.00359;-73.85271			
4/4/2017 9:06	0.017	0	0	0	0	0		0.0152	0.0177	0
4/4/2017 9:07	0.017	0	0	0	0	0		0.0164	0.0183	0
4/4/2017 9:08	0.014	0	0	0	0	0		0.0166	0.0186	0
4/4/2017 9:09	0.031	0	0	0	0	0		0.019	0.0199	0
4/4/2017 9:10	0.03	0	0	0	0	0		0.0218	0.0197	0
4/4/2017 9:10							43.00361;-73.85271			
4/4/2017 9:11	0.013	0	0	0	0	0		0.021	0.0185	0
4/4/2017 9:12	0.029	0	0	0	0	0		0.0234	0.0173	0
4/4/2017 9:13	0.032	0	0	0	0	0		0.027	0.0181	0
4/4/2017 9:14	0.035	0	0	0	0	0		0.0278	0.0198	0
4/4/2017 9:15	0.019	0	0	0	0	0		0.0256	0.0204	0
4/4/2017 9:15							43.0036;-73.85276			
4/4/2017 9:16	0.016	0	0	0	0	0		0.0262	0.0208	0
4/4/2017 9:17	0.016	0	0	0	0	0		0.0236	0.0211	0
4/4/2017 9:18	0.017	0	0	0	0	0		0.0206	0.0214	0
4/4/2017 9:19	0.014	0	0	0	0	0		0.0164	0.0211	0
4/4/2017 9:20	0.015	0	0	0	0	0		0.0156	0.021	0
4/4/2017 9:20							43.00359;-73.85276			
4/4/2017 9:21	0.016	0	0	0	0	0		0.0156	0.0209	0
4/4/2017 9:22	0.015	0	0	0	0	0		0.0154	0.0208	0
4/4/2017 9:23	0.015	0	0	0	0	0		0.015	0.0209	0
4/4/2017 9:24	0.016	0	0	0	0	0		0.0154	0.0199	0
4/4/2017 9:25	0.02	0	0	0	0	0		0.0164	0.0192	0
4/4/2017 9:25							43.00362;-73.85278			
4/4/2017 9:26	0.017	0	0	0	0	0		0.0166	0.0195	0
4/4/2017 9:27	0.02	0	0	0	0	0		0.0176	0.0189	0
4/4/2017 9:28	0.02	0	0	0	0	0		0.0186	0.0181	0
4/4/2017 9:29	0.018	0	0	0	0	0		0.019	0.0169	0
4/4/2017 9:30	0.017	0	0	0	0	0		0.0184	0.0168	0
4/4/2017 9:30							43.00366;-73.85278			
4/4/2017 9:31	0.019	0	0	0	0	0		0.0188	0.017	0
4/4/2017 9:32	0.019	0	0	0	0	0		0.0186	0.0172	0
4/4/2017 9:33	0.019	0	0	0	0	0		0.0184	0.0173	0
4/4/2017 9:34	0.023	0	0	0	0	0		0.0194	0.0179	0
4/4/2017 9:35	0.035	0	0	0	0	0		0.023	0.0193	0
4/4/2017 9:35							43.00363;-73.85276			
4/4/2017 9:36	0.026	0	0	0	0	0		0.0244	0.0199	0
4/4/2017 9:37	0.019	0	0	0	0	0		0.0244	0.0202	0
4/4/2017 9:38	0.026	0	0	0	0	0		0.0258	0.0209	0
4/4/2017 9:39	0.021	0	0	0	0	0		0.0254	0.0213	0
4/4/2017 9:40	0.019	0	0	0	0	0		0.0222	0.0212	0
4/4/2017 9:40							43.00364;-73.85276			
4/4/2017 9:41	0.021	0	0	0	0	0		0.0212	0.0215	0
4/4/2017 9:42	0.018	0	0	0	0	0		0.021	0.0213	0
4/4/2017 9:43	0.021	0	0	0	0	0		0.02	0.0214	0
4/4/2017 9:44	0.02	0	0	0	0	0		0.0198	0.0215	0
4/4/2017 9:45	0.019	0	0	0	0	0		0.0198	0.0217	0
4/4/2017 9:45							43.00367;-73.85278			
4/4/2017 9:46	0.021	0	0	0	0	0		0.0198	0.0218	0
4/4/2017 9:47	0.018	0	0	0	0	0		0.0198	0.0217	0
4/4/2017 9:48	0.017	0	0	0	0	0		0.019	0.0216	0
4/4/2017 9:49	0.019	0	0	0	0	0		0.0188	0.0213	0
4/4/2017 9:50	0.02	0	0	0	0	0		0.019	0.0203	0
4/4/2017 9:50							43.0037;-73.8528			
4/4/2017 9:51	0.02	0	0	0	0	0		0.0188	0.0199	0
4/4/2017 9:52	0.018	0	0	0	0	0		0.0188	0.0199	0
4/4/2017 9:53	0.019	0	0	0	0	0		0.0192	0.0194	0
4/4/2017 9:54	0.019	0	0	0	0	0		0.0192	0.0193	0
4/4/2017 9:55	0.02	0	0	0	0	0		0.0192	0.0193	0
4/4/2017 9:55							43.00365;-73.85267			
4/4/2017 9:56	0.018	0	0	0	0	0		0.0188	0.0191	0
4/4/2017 9:57	0.017	0	0	0	0	0		0.0186	0.0191	0
4/4/2017 9:58	0.018	0	0	0	0	0		0.0184	0.0189	0
4/4/2017 9:59	0.017	0	0	0	0	0		0.018	0.0187	0
4/4/2017 10:00	0.017	0	0	0	0	0		0.0174	0.0185	0
4/4/2017 10:00							43.00367;-73.8528			
4/4/2017 10:01	0.019	0	0	0	0	0		0.0176	0.0184	0
4/4/2017 10:02	0.016	0	0	0	0	0		0.0174	0.0183	0
4/4/2017 10:03	0.017	0	0	0	0	0		0.0172	0.0183	0
4/4/2017 10:04	0.019	0	0	0	0	0		0.0176	0.0183	0
4/4/2017 10:05	0.025	0	0	0	0	0		0.0192	0.0186	0
4/4/2017 10:05							43.00376;-73.8528			
4/4/2017 10:06	0.026	0	0	0	0	0		0.0206	0.019	0
4/4/2017 10:07	0.022	0	0	0	0	0		0.0218	0.0193	0
4/4/2017 10:08	0.02	0	0	0	0	0		0.0224	0.0193	0
4/4/2017 10:09	0.017	0	0	0	0	0		0.022	0.0192	0
4/4/2017 10:10	0.018	0	0	0	0	0		0.0206	0.0191	0
4/4/2017 10:10							43.00364;-73.8528			
4/4/2017 10:11	0.018	0	0	0	0	0		0.019	0.0191	0
4/4/2017 10:12	0.02	0	0	0	0	0		0.0186	0.0193	0
4/4/2017 10:13	0.021	0	0	0	0	0		0.0188	0.0195	0
4/4/2017 10:14	0.019	0	0	0	0	0		0.0192	0.0196	0
4/4/2017 10:15	0.019	0	0	0	0	0		0.0194	0.0197	0
4/4/2017 10:15							43.00367;-73.8528			
4/4/2017 10:16	0.019	0	0	0	0	0		0.0196	0.0197	0
4/4/2017 10:17	0.023	0	0	0	0	0		0.0202	0.0202	0
4/4/2017 10:18	0.027	0	0	0	0	0		0.0214	0.0209	0
4/4/2017 10:19	0.022	0	0	0	0	0		0.022	0.0211	0
4/4/2017 10:20	0.023	0	0	0	0	0		0.0228	0.0209	0
4/4/2017 10:20							43.00377;-73.85287			
4/4/2017 10:21	0.033	0	0	0	0	0		0.0256	0.0214	0
4/4/2017 10:22	0.024	0	0	0	0	0		0.0258	0.0215	0
4/4/2017 10:23	0.02	0	0	0	0	0		0.0244	0.0215	0
4/4/2017 10:24	0.019	0	0	0	0	0		0.0238	0.0217	0
4/4/2017 10:25	0.027	0	0	0	0	0		0.0246	0.0223	0
4/4/2017 10:25							43.00361;-73.8528			
4/4/2017 10:26	0.025	0	0	0	0	0		0.023	0.0227	0
4/4/2017 10:27	0.024	0	0	0	0	0		0.023	0.023	0
4/4/2017 10:28	0.018	0	0	0	0	0		0.0226	0.0228	0
4/4/2017 10:29	0.028	0	0	0	0	0		0.0244	0.0234	0
4/4/2017 10:30	0.019	0	0	0	0	0		0.0228	0.0234	0
4/4/2017 10:30							43.00364;-73.85274			
4/4/2017 10:31	0.014	0	0	0	0	0		0.0206	0.0231	0
4/4/2017 10:32	0.016	0	0	0	0	0		0.019	0.0226	0
4/4/2017 10:33	0.031	0	0	0	0	0		0.0216	0.0229	0
4/4/2017 10:34	0.033	0	0	0	0	0		0.0226	0.0236	0
4/4/2017 10:35	0.027	0	0	0	0	0		0.0242	0.0239	0
4/4/2017 10:35							43.00368;-73.85278			
4/4/2017 10:36	0.031	0	0	0	0	0		0.0276	0.0237	0
4/4/2017 10:37	0.025	0	0	0	0	0		0.0294	0.0238	0
4/4/2017 10:38	0.014	0	0	0	0	0		0.026	0.0234	0
4/4/2017 10:39	0.012	0	0	0	0	0		0.0218	0.0229	0
4/4/2017 10:40	0.014	0	0	0	0	0		0.0192	0.0221	0
4/4/2017 10:40							43.00366;-73.85282			
4/4/2017 10:41	0.015	0	0	0	0	0		0.016	0.0214	0
4/4/2017 10:42	0.015	0	0	0	0	0		0.014	0.0208	0
4/4/2017 10:43	0.013	0	0	0	0	0		0.0138	0.0205	0
4/4/2017 10:44	0.013	0	0	0	0	0		0.014	0.0195	0
4/4/2017 10:45	0.015	0	0	0	0	0		0.0142	0.0192	0
4/4/2017 10:45							43.00359;-73.85274			
4/4/2017 10:46	0.013	0	0	0	0	0		0.0138	0.0191	0
4/4/2017 10:47	0.013	0	0	0	0	0		0.0134	0.0189	0
4/4/2017 10:48	0.012	0	0	0	0	0		0.0132	0.0177	0
4/4/2017 10:49	0.012	0	0	0	0	0		0.013	0.0163	0
4/4/2017 10:50	0.015	0	0	0	0	0		0.013	0.0155	0
4/4/2017 10:50							43.00363;-73.85276			

4/4/2017 10:51	0.017	0	0	0	0	0		0.0138	0.0145	0
4/4/2017 10:52	0.016	0	0	0	0	0		0.0144	0.0139	0
4/4/2017 10:53	0.015	0	0	0	0	0		0.015	0.014	0
4/4/2017 10:54	0.013	0	0	0	0	0		0.0152	0.0141	0
4/4/2017 10:55	0.011	0	0	0	0	0		0.0144	0.0139	0
4/4/2017 10:55							43.00364;-73.85278			
4/4/2017 10:56	0.012	0	0	0	0	0		0.0134	0.0137	0
4/4/2017 10:57	0.012	0	0	0	0	0		0.0126	0.0135	0
4/4/2017 10:58	0.017	0	0	0	0	0		0.013	0.0137	0
4/4/2017 10:59	0.014	0	0	0	0	0		0.0132	0.0138	0
4/4/2017 11:00	0.015	0	0	0	0	0		0.014	0.0138	0
4/4/2017 11:00							43.00361;-73.85276			
4/4/2017 11:01	0.013	0	0	0	0	0		0.0142	0.0138	0
4/4/2017 11:02	0.012	0	0	0	0	0		0.0142	0.0137	0
4/4/2017 11:03	0.012	0	0	0	0	0		0.0132	0.0137	0
4/4/2017 11:04	0.012	0	0	0	0	0		0.0128	0.0137	0
4/4/2017 11:05	0.012	0	0	0	0	0		0.0122	0.0135	0
4/4/2017 11:05							43.00365;-73.85278			
4/4/2017 11:06	0.012	0	0	0	0	0		0.012	0.0132	0
4/4/2017 11:07	0.012	0	0	0	0	0		0.012	0.0129	0
4/4/2017 11:08	0.013	0	0	0	0	0		0.0122	0.0128	0
4/4/2017 11:09	0.012	0	0	0	0	0		0.0122	0.0127	0
4/4/2017 11:10	0.011	0	0	0	0	0		0.012	0.0127	0
4/4/2017 11:10							43.00365;-73.85274			
4/4/2017 11:11	0.012	0	0	0	0	0		0.012	0.0127	0
4/4/2017 11:12	0.012	0	0	0	0	0		0.012	0.0127	0
4/4/2017 11:13	0.011	0	0	0	0	0		0.0116	0.0123	0
4/4/2017 11:14	0.012	0	0	0	0	0		0.0116	0.0122	0
4/4/2017 11:15	0.012	0	0	0	0	0		0.0118	0.012	0
4/4/2017 11:15							43.00361;-73.85276			
4/4/2017 11:16	0.011	0	0	0	0	0		0.0116	0.0119	0
4/4/2017 11:17	0.01	0	0	0	0	0		0.0112	0.0117	0
4/4/2017 11:18	0.011	0	0	0	0	0		0.0112	0.0117	0
4/4/2017 11:19	0.011	0	0	0	0	0		0.011	0.0116	0
4/4/2017 11:20	0.012	0	0	0	0	0		0.011	0.0116	0
4/4/2017 11:20							43.00367;-73.8528			
4/4/2017 11:21	0.011	0	0	0	0	0		0.011	0.0115	0
4/4/2017 11:22	0.01	0	0	0	0	0		0.011	0.0114	0
4/4/2017 11:23	0.01	0	0	0	0	0		0.0108	0.0112	0
4/4/2017 11:24	0.01	0	0	0	0	0		0.0106	0.0111	0
4/4/2017 11:25	0.01	0	0	0	0	0		0.0102	0.011	0
4/4/2017 11:25							43.00362;-73.85276			
4/4/2017 11:26	0.01	0	0	0	0	0		0.01	0.0109	0
4/4/2017 11:27	0.01	0	0	0	0	0		0.01	0.0107	0
4/4/2017 11:28	0.01	0	0	0	0	0		0.01	0.0107	0
4/4/2017 11:29	0.01	0	0	0	0	0		0.01	0.0105	0
4/4/2017 11:30	0.01	0	0	0	0	0		0.01	0.0104	0
4/4/2017 11:30							43.00364;-73.85276			
4/4/2017 11:31	0.01	0	0	0	0	0		0.01	0.0103	0
4/4/2017 11:32	0.01	0	0	0	0	0		0.01	0.0103	0
4/4/2017 11:33	0.01	0	0	0	0	0		0.01	0.0103	0
4/4/2017 11:34	0.01	0	0	0	0	0		0.01	0.0102	0
4/4/2017 11:35	0.01	0	0	0	0	0		0.01	0.0101	0
4/4/2017 11:35							43.00366;-73.85276			
4/4/2017 11:36	0.009	0	0	0	0	0		0.0098	0.0099	0
4/4/2017 11:37	0.009	0	0	0	0	0		0.0096	0.0099	0
4/4/2017 11:38	0.009	0	0	0	0	0		0.0094	0.0098	0
4/4/2017 11:39	0.009	0	0	0	0	0		0.0092	0.0097	0
4/4/2017 11:40	0.009	0	0	0	0	0		0.009	0.0097	0
4/4/2017 11:40							43.00364;-73.85276			
4/4/2017 11:41	0.009	0	0	0	0	0		0.009	0.0096	0
4/4/2017 11:42	0.009	0	0	0	0	0		0.009	0.0095	0
4/4/2017 11:43	0.009	0	0	0	0	0		0.009	0.0095	0
4/4/2017 11:44	0.01	0	0	0	0	0		0.0092	0.0095	0
4/4/2017 11:45	0.009	0	0	0	0	0		0.0092	0.0094	0
4/4/2017 11:45							43.00366;-73.85274			
4/4/2017 11:46	0.009	0	0	0	0	0		0.0092	0.0093	0
4/4/2017 11:47	0.009	0	0	0	0	0		0.0092	0.0093	0
4/4/2017 11:48	0.01	0	0	0	0	0		0.0094	0.0093	0
4/4/2017 11:49	0.009	0	0	0	0	0		0.0092	0.0092	0
4/4/2017 11:50	0.01	0	0	0	0	0		0.0094	0.0092	0
4/4/2017 11:50							43.00365;-73.85271			
4/4/2017 11:51	0.009	0	0	0	0	0		0.0094	0.0092	0
4/4/2017 11:52	0.009	0	0	0	0	0		0.0094	0.0092	0
4/4/2017 11:53	0.008	0	0	0	0	0		0.009	0.0091	0
4/4/2017 11:54	0.008	0	0	0	0	0		0.0088	0.0091	0
4/4/2017 11:55	0.009	0	0	0	0	0		0.0086	0.0091	0
4/4/2017 11:55							43.00365;-73.85274			
4/4/2017 11:56	0.008	0	0	0	0	0		0.0084	0.009	0
4/4/2017 11:57	0.008	0	0	0	0	0		0.0082	0.0089	0
4/4/2017 11:58	0.008	0	0	0	0	0		0.0082	0.0089	0
4/4/2017 11:59	0.008	0	0	0	0	0		0.0082	0.0087	0
4/4/2017 12:00	0.008	0	0	0	0	0		0.008	0.0087	0
4/4/2017 12:00							43.00364;-73.85271			
4/4/2017 12:01	0.009	0	0	0	0	0		0.0082	0.0087	0
4/4/2017 12:02	0.009	0	0	0	0	0		0.0084	0.0087	0
4/4/2017 12:03	0.009	0	0	0	0	0		0.0086	0.0086	0
4/4/2017 12:04	0.008	0	0	0	0	0		0.0086	0.0085	0
4/4/2017 12:05	0.008	0	0	0	0	0		0.0086	0.0084	0
4/4/2017 12:05							43.00367;-73.85269			
4/4/2017 12:06	0.008	0	0	0	0	0		0.0084	0.0083	0
4/4/2017 12:07	0.008	0	0	0	0	0		0.0082	0.0083	0
4/4/2017 12:08	0.009	0	0	0	0	0		0.0082	0.0083	0
4/4/2017 12:09	0.007	0	0	0	0	0		0.008	0.0083	0
4/4/2017 12:10	0.007	0	0	0	0	0		0.0078	0.0081	0
4/4/2017 12:10							43.00366;-73.85267			
4/4/2017 12:11	0.008	0	0	0	0	0		0.0078	0.0081	0
4/4/2017 12:12	0.01	0	0	0	0	0		0.0082	0.0083	0
4/4/2017 12:13	0.01	0	0	0	0	0		0.0084	0.0084	0
4/4/2017 12:14	0.01	0	0	0	0	0		0.009	0.0085	0
4/4/2017 12:15	0.01	0	0	0	0	0		0.0096	0.0087	0
4/4/2017 12:15							43.00365;-73.85269			
4/4/2017 12:16	0.009	0	0	0	0	0		0.0098	0.0087	0
4/4/2017 12:17	0.009	0	0	0	0	0		0.0096	0.0087	0
4/4/2017 12:18	0.009	0	0	0	0	0		0.0094	0.0087	0
4/4/2017 12:19	0.01	0	0	0	0	0		0.0094	0.0088	0
4/4/2017 12:20	0.01	0	0	0	0	0		0.0094	0.0089	0
4/4/2017 12:20							43.00368;-73.8528			
4/4/2017 12:21	0.01	0	0	0	0	0		0.0096	0.0091	0
4/4/2017 12:22	0.01	0	0	0	0	0		0.0098	0.0092	0
4/4/2017 12:23	0.009	0	0	0	0	0		0.0098	0.0092	0
4/4/2017 12:24	0.009	0	0	0	0	0		0.0096	0.0093	0
4/4/2017 12:25	0.008	0	0	0	0	0		0.0092	0.0094	0
4/4/2017 12:25							43.00366;-73.85276			
4/4/2017 12:26	0.009	0	0	0	0	0		0.009	0.0095	0
4/4/2017 12:27	0.009	0	0	0	0	0		0.0088	0.0094	0
4/4/2017 12:28	0.009	0	0	0	0	0		0.0088	0.0093	0
4/4/2017 12:29	0.01	0	0	0	0	0		0.009	0.0093	0
4/4/2017 12:30	0.01	0	0	0	0	0		0.0094	0.0093	0
4/4/2017 12:30							43.00366;-73.85274			
4/4/2017 12:31	0.01	0	0	0	0	0		0.0096	0.0094	0
4/4/2017 12:32	0.009	0	0	0	0	0		0.0096	0.0094	0
4/4/2017 12:33	0.009	0	0	0	0	0		0.0096	0.0094	0
4/4/2017 12:34	0.009	0	0	0	0	0		0.0094	0.0093	0
4/4/2017 12:35	0.008	0	0	0	0	0		0.009	0.0092	0
4/4/2017 12:35							43.00366;-73.85276			
4/4/2017 12:36	0.009	0	0	0	0	0		0.0088	0.0091	0
4/4/2017 12:37	0.008	0	0	0	0	0		0.0086	0.009	0
4/4/2017 12:38	0.009	0	0	0	0	0		0.0086	0.009	0
4/4/2017 12:39	0.008	0	0	0	0	0		0.0084	0.0089	0

4/4/2017 12:40	0.008	0	0	0	0	0		0.0084	0.0089	0
4/4/2017 12:40							43.00363;-73.85278			
4/4/2017 12:41	0.007	0	0	0	0	0		0.008	0.0088	0
4/4/2017 12:42	0.009	0	0	0	0	0		0.0082	0.0088	0
4/4/2017 12:43	0.008	0	0	0	0	0		0.008	0.0087	0
4/4/2017 12:44	0.008	0	0	0	0	0		0.008	0.0086	0
4/4/2017 12:45	0.008	0	0	0	0	0		0.008	0.0085	0
4/4/2017 12:45							43.00364;-73.85274			
4/4/2017 12:46	0.008	0	0	0	0	0		0.0082	0.0083	0
4/4/2017 12:47	0.007	0	0	0	0	0		0.0078	0.0082	0
4/4/2017 12:48	0.008	0	0	0	0	0		0.0078	0.0081	0
4/4/2017 12:49	0.007	0	0	0	0	0		0.0076	0.008	0
4/4/2017 12:50	0.007	0	0	0	0	0		0.0074	0.0079	0
4/4/2017 12:50							43.00366;-73.85276			
4/4/2017 12:51	0.007	0	0	0	0	0		0.0072	0.0078	0
4/4/2017 12:52	0.007	0	0	0	0	0		0.0072	0.0077	0
4/4/2017 12:53	0.007	0	0	0	0	0		0.007	0.0076	0
4/4/2017 12:54	0.007	0	0	0	0	0		0.007	0.0075	0
4/4/2017 12:55	0.007	0	0	0	0	0		0.007	0.0075	0
4/4/2017 12:55							43.00364;-73.85274			
4/4/2017 12:56	0.006	0	0	0	0	0		0.0068	0.0074	0
4/4/2017 12:57	0.006	0	0	0	0	0		0.0066	0.0072	0
4/4/2017 12:58	0.007	0	0	0	0	0		0.0066	0.0071	0
4/4/2017 12:59	0.007	0	0	0	0	0		0.0066	0.0071	0
4/4/2017 13:00	0.006	0	0	0	0	0		0.0064	0.0069	0
4/4/2017 13:00							43.00364;-73.85274			
4/4/2017 13:01	0.008	0	0	0	0	0		0.0068	0.0069	0
4/4/2017 13:02	0.007	0	0	0	0	0		0.007	0.0069	0
4/4/2017 13:03	0.007	0	0	0	0	0		0.007	0.0069	0
4/4/2017 13:04	0.008	0	0	0	0	0		0.0072	0.0069	0
4/4/2017 13:05	0.007	0	0	0	0	0		0.0074	0.0069	0
4/4/2017 13:05							43.00364;-73.85271			
4/4/2017 13:06	0.006	0	0	0	0	0		0.007	0.0069	0
4/4/2017 13:07	0.006	0	0	0	0	0		0.0068	0.0068	0
4/4/2017 13:08	0.006	0	0	0	0	0		0.0066	0.0067	0
4/4/2017 13:09	0.005	0	0	0	0	0		0.006	0.0066	0
4/4/2017 13:10	0.006	0	0	0	0	0		0.0058	0.0065	0
4/4/2017 13:10							43.0036;-73.85269			
4/4/2017 13:11	0.008	0	0	0	0	0		0.0062	0.0067	0
4/4/2017 13:12	0.012	0	0	0	0	0		0.0074	0.0071	0
4/4/2017 13:13	0.019	0	0	0	0	0		0.01	0.0079	0
4/4/2017 13:14	0.013	0	0	0	0	0		0.0116	0.0083	0
4/4/2017 13:15	0.019	0	0	0	0	0		0.0142	0.0091	0
4/4/2017 13:15							43.0036;-73.85269			
4/4/2017 13:16	0.019	0	0	0	0	0		0.0164	0.0099	0
4/4/2017 13:17	0.012	0	0	0	0	0		0.0164	0.0102	0
4/4/2017 13:18	0.011	0	0	0	0	0		0.0148	0.0105	0
4/4/2017 13:19	0.028	0	0	0	0	0		0.0178	0.0118	0
4/4/2017 13:20	0.205	0	0	0	0	0		0.055	0.025	0
4/4/2017 13:20							43.00358;-73.85267			
4/4/2017 13:21	0.074	0	0	0	0	0		0.066	0.0295	0
4/4/2017 13:22	0.014	0	0	0	0	0		0.0664	0.0301	0
4/4/2017 13:23	0.012	0	0	0	0	0		0.0666	0.0305	0
4/4/2017 13:24	0.011	0	0	0	0	0		0.0632	0.0309	0
4/4/2017 13:25	0.01	0	0	0	0	0		0.0242	0.0311	0
4/4/2017 13:25							43.00361;-73.85274			
4/4/2017 13:26	0.008	0	0	0	0	0		0.011	0.0311	0
4/4/2017 13:27	0.005	0	0	0	0	0		0.0092	0.0307	0
4/4/2017 13:28	0.004	0	0	0	0	0		0.0076	0.0297	0
4/4/2017 13:29	0.005	0	0	0	0	0		0.0064	0.0291	0
4/4/2017 13:30	0.006	0	0	0	0	0		0.0056	0.0283	0
4/4/2017 13:30							43.00368;-73.85278			
4/4/2017 13:31	0.011	0	0	0	0	0		0.0062	0.0277	0
4/4/2017 13:32	0.014	0	0	0	0	0		0.008	0.0279	0
4/4/2017 13:33	0.008	0	0	0	0	0		0.0088	0.0277	0
4/4/2017 13:34	0.01	0	0	0	0	0		0.0098	0.0265	0
4/4/2017 13:35	0.017	0	0	0	0	0		0.012	0.0139	0
4/4/2017 13:35							43.00364;-73.85278			
4/4/2017 13:36	0.011	0	0	0	0	0		0.012	0.0097	0
4/4/2017 13:37	0.016	0	0	0	0	0		0.0124	0.0099	0
4/4/2017 13:38	0.009	0	0	0	0	0		0.0126	0.0097	0
4/4/2017 13:39	0.013	0	0	0	0	0		0.0132	0.0098	0
4/4/2017 13:40	0.005	0	0	0	0	0		0.0108	0.0095	0
4/4/2017 13:40							43.0036;-73.85276			
4/4/2017 13:41	0.013	0	0	0	0	0		0.0112	0.0098	0
4/4/2017 13:42	0.012	0	0	0	0	0		0.0104	0.0103	0
4/4/2017 13:43	0.009	0	0	0	0	0		0.0104	0.0106	0
4/4/2017 13:44	0.004	0	0	0	0	0		0.0086	0.0105	0
4/4/2017 13:45	0.003	0	0	0	0	0		0.0082	0.0103	0
4/4/2017 13:45							43.00363;-73.85278			
4/4/2017 13:46	0.01	0	0	0	0	0		0.0076	0.0103	0
4/4/2017 13:47	0.01	0	0	0	0	0		0.0072	0.01	0
4/4/2017 13:48	0.025	0	0	0	0	0		0.0104	0.0111	0
4/4/2017 13:49	0.032	0	0	0	0	0		0.016	0.0126	0
4/4/2017 13:50	0.072	0	0	0	0	0		0.0298	0.0163	0
4/4/2017 13:50							43.0036;-73.85276			
4/4/2017 13:51	0.052	0	0	0	0	0		0.0382	0.019	0
4/4/2017 13:52	0.081	0	0	0	0	0		0.0524	0.0233	0
4/4/2017 13:53	0.029	0	0	0	0	0		0.0532	0.0247	0
4/4/2017 13:54	0.018	0	0	0	0	0		0.0504	0.025	0
4/4/2017 13:55	0.015	0	0	0	0	0		0.039	0.0257	0
4/4/2017 13:55							43.0036;-73.85278			
4/4/2017 13:56	0.007	0	0	0	0	0		0.03	0.0253	0
4/4/2017 13:57	0.022	0	0	0	0	0		0.0182	0.0259	0
4/4/2017 13:58	0.038	0	0	0	0	0		0.02	0.0279	0
4/4/2017 13:59	0.016	0	0	0	0	0		0.0196	0.0287	0
4/4/2017 14:00	0.014	0	0	0	0	0		0.0194	0.0294	0
4/4/2017 14:00							43.00361;-73.8528			
4/4/2017 14:01	0.013	0	0	0	0	0		0.0206	0.0296	0
4/4/2017 14:02	0.011	0	0	0	0	0		0.0184	0.0297	0
4/4/2017 14:03	0.009	0	0	0	0	0		0.0126	0.0286	0
4/4/2017 14:04	0.033	0	0	0	0	0		0.016	0.0287	0
4/4/2017 14:05	0.016	0	0	0	0	0		0.0164	0.0249	0
4/4/2017 14:05							43.00361;-73.85276			
4/4/2017 14:06	0.016	0	0	0	0	0		0.017	0.0225	0
4/4/2017 14:07	0.009	0	0	0	0	0		0.0166	0.0177	0
4/4/2017 14:08	0.005	0	0	0	0	0		0.0158	0.0161	0
4/4/2017 14:09	0.02	0	0	0	0	0		0.0132	0.0163	0
4/4/2017 14:10	0.034	0	0	0	0	0		0.0168	0.0175	0
4/4/2017 14:10							43.00364;-73.8528			
4/4/2017 14:11	0.014	0	0	0	0	0		0.0164	0.018	0
4/4/2017 14:12	0.023	0	0	0	0	0		0.0192	0.0181	0
4/4/2017 14:13	0.022	0	0	0	0	0		0.0226	0.017	0
4/4/2017 14:14	0.022	0	0	0	0	0		0.023	0.0174	0
4/4/2017 14:15	0.005	0	0	0	0	0		0.0172	0.0168	0
4/4/2017 14:15							43.00363;-73.85282			
4/4/2017 14:16	0.009	0	0	0	0	0		0.0162	0.0165	0
4/4/2017 14:17	0.007	0	0	0	0	0		0.013	0.0163	0
4/4/2017 14:18	0.005	0	0	0	0	0		0.0096	0.016	0
4/4/2017 14:19	0.003	0	0	0	0	0		0.0058	0.014	0
4/4/2017 14:20	0.003	0	0	0	0	0		0.0054	0.0131	0
4/4/2017 14:20							43.00361;-73.85282			
4/4/2017 14:21	0.003	0	0	0	0	0		0.0042	0.0123	0
4/4/2017 14:22	0.004	0	0	0	0	0		0.0036	0.0119	0
4/4/2017 14:23	0.006	0	0	0	0	0		0.0038	0.012	0
4/4/2017 14:24	0.034	0	0	0	0	0		0.01	0.0129	0
4/4/2017 14:25	0.009	0	0	0	0	0		0.0112	0.0113	0
4/4/2017 14:25							43.00362;-73.85282			
4/4/2017 14:26	0.004	0	0	0	0	0		0.0114	0.0106	0
4/4/2017 14:27	0.006	0	0	0	0	0		0.0118	0.0095	0

4/4/2017 14:28	0.004	0	0	0	0	0		0.0114	0.0083	0
4/4/2017 14:29	0.011	0	0	0	0	0		0.0068	0.0075	0
4/4/2017 14:30	0.012	0	0	0	0	0		0.0074	0.008	0
4/4/2017 14:30							43.00361;-73.85287			
4/4/2017 14:31	0.007	0	0	0	0	0		0.008	0.0079	0
4/4/2017 14:32	0.003	0	0	0	0	0		0.0074	0.0076	0
4/4/2017 14:33	0.026	0	0	0	0	0		0.0118	0.009	0
4/4/2017 14:34	0.008	0	0	0	0	0		0.0112	0.0093	0
4/4/2017 14:35	0.009	0	0	0	0	0		0.0106	0.0097	0
4/4/2017 14:36	0.002	0	0	0	0	0		0.0096	0.0097	0
4/4/2017 14:37	0.003	0	0	0	0	0		0.0096	0.0096	0
4/4/2017 14:38	0.002	0	0	0	0	0		0.0048	0.0093	0
4/4/2017 14:39	0.001	0	0	0	0	0		0.0034	0.0071	0
4/4/2017 14:40	0.002	0	0	0	0	0	43.00361;-73.85282	0.002	0.0067	0
4/4/2017 14:41	0.004	0	0	0	0	0		0.0024	0.0067	0
4/4/2017 14:42	0.002	0	0	0	0	0		0.0022	0.0064	0
4/4/2017 14:43	0.003	0	0	0	0	0		0.0024	0.0063	0
4/4/2017 14:44	0.002	0	0	0	0	0		0.0026	0.0057	0
4/4/2017 14:45	0.006	0	0	0	0	0		0.0034	0.0053	0
4/4/2017 14:45							43.00359;-73.8528			
4/4/2017 14:46	0.009	0	0	0	0	0		0.0044	0.0055	0
4/4/2017 14:47	0.002	0	0	0	0	0		0.0044	0.0054	0
4/4/2017 14:48	0.002	0	0	0	0	0		0.0042	0.0038	0
4/4/2017 14:49	0.01	0	0	0	0	0		0.0058	0.0039	0
4/4/2017 14:50	0.01	0	0	0	0	0		0.0066	0.004	0
4/4/2017 14:50							43.00361;-73.8528			
4/4/2017 14:51	0.005	0	0	0	0	0		0.0058	0.0042	0
4/4/2017 14:52	0.002	0	0	0	0	0		0.0058	0.0041	0
4/4/2017 14:53	0.002	0	0	0	0	0		0.0058	0.0041	0
4/4/2017 14:54	0.002	0	0	0	0	0		0.0042	0.0042	0
4/4/2017 14:55	0.002	0	0	0	0	0		0.0026	0.0042	0
4/4/2017 14:55							43.0036;-73.85278			
4/4/2017 14:56	0.002	0	0	0	0	0		0.002	0.0041	0
4/4/2017 14:57	0.016	0	0	0	0	0		0.0048	0.005	0
4/4/2017 14:58	0.002	0	0	0	0	0		0.0048	0.0049	0
4/4/2017 14:59	0.004	0	0	0	0	0		0.0052	0.0051	0
4/4/2017 15:00	0.003	0	0	0	0	0		0.0054	0.0049	0
4/4/2017 15:00							43.0036;-73.85276			
4/4/2017 15:01	0.002	0	0	0	0	0		0.0054	0.0044	0
4/4/2017 15:02	0.002	0	0	0	0	0		0.0026	0.0044	0
4/4/2017 15:03	0.001	0	0	0	0	0		0.0024	0.0043	0
4/4/2017 15:04	0.001	0	0	0	0	0		0.0018	0.0037	0
4/4/2017 15:05	0.001	0	0	0	0	0		0.0014	0.0031	0
4/4/2017 15:05							43.00359;-73.85278			
4/4/2017 15:06	0.001	0	0	0	0	0		0.0012	0.0029	0
4/4/2017 15:07	0.002	0	0	0	0	0		0.0012	0.0029	0
4/4/2017 15:08	0.002	0	0	0	0	0		0.0014	0.0029	0
4/4/2017 15:09	0.002	0	0	0	0	0		0.0016	0.0029	0
4/4/2017 15:10	0.002	0	0	0	0	0		0.0018	0.0029	0
4/4/2017 15:10							43.00365;-73.85287			
4/4/2017 15:11	0.002	0	0	0	0	0		0.002	0.0029	0
4/4/2017 15:12	0.003	0	0	0	0	0		0.0022	0.002	0
4/4/2017 15:13	0.003	0	0	0	0	0		0.0024	0.0021	0
4/4/2017 15:14	0.003	0	0	0	0	0		0.0026	0.002	0
4/4/2017 15:15	0.003	0	0	0	0	0		0.0028	0.002	0
4/4/2017 15:15							43.00367;-73.85284			
4/4/2017 15:16	0.038	0	0	0	0	0		0.01	0.0044	0
4/4/2017 15:17	0.015	0	0	0	0	0		0.0124	0.0053	0
4/4/2017 15:18	0.002	0	0	0	0	0		0.0122	0.0053	0
4/4/2017 15:19	0.007	0	0	0	0	0		0.013	0.0057	0
4/4/2017 15:20	0.007	0	0	0	0	0		0.0138	0.0061	0
4/4/2017 15:20							43.00364;-73.85282			
4/4/2017 15:21	0.005	0	0	0	0	0		0.0072	0.0064	0
4/4/2017 15:22	0.011	0	0	0	0	0		0.0064	0.007	0
4/4/2017 15:23	0.007	0	0	0	0	0		0.0074	0.0073	0
4/4/2017 15:24	0.014	0	0	0	0	0		0.0088	0.0081	0
4/4/2017 15:25	0.005	0	0	0	0	0		0.0084	0.0083	0
4/4/2017 15:25							43.00365;-73.85282			
4/4/2017 15:26	0.003	0	0	0	0	0		0.008	0.0084	0
4/4/2017 15:27	0.005	0	0	0	0	0		0.0068	0.0085	0
4/4/2017 15:28	0.003	0	0	0	0	0		0.006	0.0085	0
4/4/2017 15:29	0.012	0	0	0	0	0		0.0056	0.0091	0
4/4/2017 15:30	0.018	0	0	0	0	0		0.0082	0.0101	0
4/4/2017 15:30							43.00364;-73.85282			
4/4/2017 15:31	0.016	0	0	0	0	0		0.0108	0.0087	0
4/4/2017 15:32	0.012	0	0	0	0	0		0.0122	0.0085	0
4/4/2017 15:33	0.009	0	0	0	0	0		0.0134	0.0089	0
4/4/2017 15:34	0.006	0	0	0	0	0		0.0122	0.0089	0
4/4/2017 15:35	0.005	0	0	0	0	0		0.0096	0.0087	0
4/4/2017 15:35							43.00364;-73.8528			
4/4/2017 15:36	0.011	0	0	0	0	0		0.0086	0.0091	0
4/4/2017 15:37	0.02	0	0	0	0	0		0.0102	0.0097	0
4/4/2017 15:38	0.015	0	0	0	0	0		0.0114	0.0103	0
4/4/2017 15:39	0.017	0	0	0	0	0		0.0136	0.0105	0
4/4/2017 15:40	0.009	0	0	0	0	0		0.0144	0.0107	0
4/4/2017 15:40							43.0036;-73.85278			
4/4/2017 15:41	0.007	0	0	0	0	0		0.0136	0.011	0
4/4/2017 15:42	0.006	0	0	0	0	0		0.0108	0.0111	0
4/4/2017 15:43	0.011	0	0	0	0	0		0.01	0.0116	0
4/4/2017 15:44	0.005	0	0	0	0	0		0.0076	0.0111	0
4/4/2017 15:45	0.005	0	0	0	0	0		0.0068	0.0103	0
4/4/2017 15:45							43.00362;-73.85276			
4/4/2017 15:46	0.004	0	0	0	0	0		0.0062	0.0095	0
4/4/2017 15:47	0.004	0	0	0	0	0		0.0058	0.0089	0
4/4/2017 15:48	0.001	0	0	0	0	0		0.0038	0.0084	0
4/4/2017 15:49	0.002	0	0	0	0	0		0.0032	0.0081	0
4/4/2017 15:50	0.002	0	0	0	0	0		0.0026	0.0079	0
4/4/2017 15:50							43.00358;-73.85276			
4/4/2017 15:51	0.005	0	0	0	0	0		0.0028	0.0075	0
4/4/2017 15:52	0.003	0	0	0	0	0		0.0026	0.0064	0
4/4/2017 15:53	0.004	0	0	0	0	0		0.0032	0.0057	0
4/4/2017 15:54	0.003	0	0	0	0	0		0.0034	0.0047	0
4/4/2017 15:55	0.003	0	0	0	0	0		0.0036	0.0043	0
4/4/2017 15:55							43.0036;-73.85274			
4/5/2017 7:29		0	0	0	0	0				0
4/5/2017 7:30		0	0	0	0	0				0
4/5/2017 7:31		0	0	0	0	0				0
4/5/2017 7:32		0	0	0	0	0				0
4/5/2017 7:33		0	0	0	0	0				0
4/5/2017 7:34		0	0	0	0	0				0
4/5/2017 7:35		0	0	0	0	0				0
4/5/2017 7:36		0	0	0	0	0				0
4/5/2017 7:37		0	0	0	0	0				0
4/5/2017 7:38		0	0	0	0	0				0
4/5/2017 7:39	0.01	0	0	0	0	0		0.01	0.01	0
4/5/2017 7:40	0.01	0	0	0	0	0		0.01	0.01	0
4/5/2017 7:40							43.00364;-73.85274			
4/5/2017 7:41	0.01	0	0	0	0	0		0.01	0.01	0
4/5/2017 7:42	0.009	0	0	0	0	0		0.0098	0.0098	0
4/5/2017 7:43	0.008	0	0	0	0	0		0.0094	0.0094	0
4/5/2017 7:44	0.008	0	0	0	0	0		0.009	0.0092	0
4/5/2017 7:45	0.008	0	0	0	0	0		0.0086	0.009	0
4/5/2017 7:45							43.00362;-73.85278			
4/5/2017 7:46	0.008	0	0	0	0	0		0.0082	0.0089	0
4/5/2017 7:47	0.008	0	0	0	0	0		0.008	0.0088	0
4/5/2017 7:48	0.008	0	0	0	0	0		0.008	0.0087	0
4/5/2017 7:49	0.008	0	0	0	0	0		0.008	0.0086	0
4/5/2017 7:50	0.007	0	0	0	0	0		0.0078	0.0085	0
4/5/2017 7:50							43.00354;-73.85282			
4/5/2017 7:51	0.008	0	0	0	0	0		0.0078	0.0085	0

4/5/2017 7:52	0.007	0	0	0	0	0		0.0076	0.0084	0
4/5/2017 7:53	0.007	0	0	0	0	0		0.0074	0.0083	0
4/5/2017 7:54	0.007	0	0	0	0	0		0.0072	0.0081	0
4/5/2017 7:55	0.007	0	0	0	0	0		0.0072	0.0079	0
4/5/2017 7:55							43.00356;-73.85274			
4/5/2017 7:56	0.007	0	0	0	0	0		0.007	0.0077	0
4/5/2017 7:57	0.007	0	0	0	0	0		0.007	0.0075	0
4/5/2017 7:58	0.007	0	0	0	0	0		0.007	0.0075	0
4/5/2017 7:59	0.007	0	0	0	0	0		0.007	0.0074	0
4/5/2017 8:00	0.007	0	0	0	0	0		0.007	0.0073	0
4/5/2017 8:00							43.00348;-73.85271			
4/5/2017 8:01	0.007	0	0	0	0	0		0.007	0.0073	0
4/5/2017 8:02	0.007	0	0	0	0	0		0.007	0.0072	0
4/5/2017 8:03	0.007	0	0	0	0	0		0.007	0.0071	0
4/5/2017 8:04	0.006	0	0	0	0	0		0.0068	0.007	0
4/5/2017 8:05	0.006	0	0	0	0	0		0.0066	0.0069	0
4/5/2017 8:05							43.00362;-73.85293			
4/5/2017 8:06	0.006	0	0	0	0	0		0.0064	0.0068	0
4/5/2017 8:07	0.005	0	0	0	0	0		0.006	0.0067	0
4/5/2017 8:08	0.004	0	0	0	0	0		0.0054	0.0065	0
4/5/2017 8:09	0.004	0	0	0	0	0		0.005	0.0063	0
4/5/2017 8:10	0.004	0	0	0	0	0		0.0046	0.0061	0
4/5/2017 8:10							43.00358;-73.85274			
4/5/2017 8:11	0.004	0	0	0	0	0		0.0042	0.0059	0
4/5/2017 8:12	0.003	0	0	0	0	0		0.0038	0.0056	0
4/5/2017 8:13	0.003	0	0	0	0	0		0.0036	0.0053	0
4/5/2017 8:14	0.003	0	0	0	0	0		0.0034	0.0051	0
4/5/2017 8:15	0.003	0	0	0	0	0		0.0032	0.0048	0
4/5/2017 8:15							43.0036;-73.85274			
4/5/2017 8:16	0.003	0	0	0	0	0		0.003	0.0045	0
4/5/2017 8:17	0.003	0	0	0	0	0		0.003	0.0043	0
4/5/2017 8:18	0.003	0	0	0	0	0		0.003	0.004	0
4/5/2017 8:19	0.003	0	0	0	0	0		0.003	0.0038	0
4/5/2017 8:20	0.003	0	0	0	0	0		0.003	0.0036	0
4/5/2017 8:20							43.00359;-73.85267			
4/5/2017 8:21	0.003	0	0	0	0	0		0.003	0.0034	0
4/5/2017 8:22	0.003	0	0	0	0	0		0.003	0.0033	0
4/5/2017 8:23	0.003	0	0	0	0	0		0.003	0.0032	0
4/5/2017 8:24	0.004	0	0	0	0	0		0.0032	0.0032	0
4/5/2017 8:25	0.004	0	0	0	0	0		0.0034	0.0032	0
4/5/2017 8:25							43.00357;-73.85274			
4/5/2017 8:26	0.003	0	0	0	0	0		0.0034	0.0031	0
4/5/2017 8:27	0.003	0	0	0	0	0		0.0034	0.0031	0
4/5/2017 8:28	0.003	0	0	0	0	0		0.0034	0.0031	0
4/5/2017 8:29	0.003	0	0	0	0	0		0.0032	0.0031	0
4/5/2017 8:30	0.003	0	0	0	0	0		0.003	0.0031	0
4/5/2017 8:30							43.00354;-73.85274			
4/5/2017 8:31	0.003	0	0	0	0	0		0.003	0.0031	0
4/5/2017 8:32	0.003	0	0	0	0	0		0.003	0.0031	0
4/5/2017 8:33	0.003	0	0	0	0	0		0.003	0.0031	0
4/5/2017 8:34	0.003	0	0	0	0	0		0.003	0.0031	0
4/5/2017 8:35	0.003	0	0	0	0	0		0.003	0.0031	0
4/5/2017 8:35							43.00362;-73.85271			
4/5/2017 8:36	0.003	0	0	0	0	0		0.003	0.0031	0
4/5/2017 8:37	0.002	0	0	0	0	0		0.0028	0.0031	0
4/5/2017 8:38	0.002	0	0	0	0	0		0.0026	0.003	0
4/5/2017 8:39	0.002	0	0	0	0	0		0.0024	0.0029	0
4/5/2017 8:40	0.002	0	0	0	0	0		0.0022	0.0027	0
4/5/2017 8:40							43.00359;-73.85276			
4/5/2017 8:41	0.002	0	0	0	0	0		0.002	0.0027	0
4/5/2017 8:42	0.002	0	0	0	0	0		0.002	0.0026	0
4/5/2017 8:43	0.002	0	0	0	0	0		0.002	0.0025	0
4/5/2017 8:44	0.002	0	0	0	0	0		0.002	0.0025	0
4/5/2017 8:45	0.002	0	0	0	0	0		0.002	0.0024	0
4/5/2017 8:45							43.00361;-73.85267			
4/5/2017 8:46	0.002	0	0	0	0	0		0.002	0.0023	0
4/5/2017 8:47	0.002	0	0	0	0	0		0.002	0.0023	0
4/5/2017 8:48	0.002	0	0	0	0	0		0.002	0.0022	0
4/5/2017 8:49	0.002	0	0	0	0	0		0.002	0.0021	0
4/5/2017 8:50	0.002	0	0	0	0	0		0.002	0.0021	0
4/5/2017 8:50							43.00359;-73.85271			
4/5/2017 8:51	0.002	0	0	0	0	0		0.002	0.002	0
4/5/2017 8:52	0.002	0	0	0	0	0		0.002	0.002	0
4/5/2017 8:53	0.002	0	0	0	0	0		0.002	0.002	0
4/5/2017 8:54	0.002	0	0	0	0	0		0.002	0.002	0
4/5/2017 8:55	0.002	0	0	0	0	0		0.002	0.002	0
4/5/2017 8:55							43.00361;-73.85274			
4/5/2017 8:56	0.002	0	0	0	0	0		0.002	0.002	0
4/5/2017 8:57	0.002	0	0	0	0	0		0.002	0.002	0
4/5/2017 8:58	0.002	0	0	0	0	0		0.002	0.002	0
4/5/2017 8:59	0.002	0	0	0	0	0		0.002	0.002	0
4/5/2017 9:00	0.002	0	0	0	0	0		0.002	0.002	0
4/5/2017 9:00							43.00358;-73.85271			
4/5/2017 9:01	0.002	0	0	0	0	0		0.002	0.002	0
4/5/2017 9:02	0.002	0	0	0	0	0		0.002	0.002	0
4/5/2017 9:03	0.002	0	0	0	0	0		0.002	0.002	0
4/5/2017 9:04	0.002	0	0	0	0	0		0.002	0.002	0
4/5/2017 9:05	0.002	0	0	0	0	0		0.002	0.002	0
4/5/2017 9:05							43.0036;-73.85274			
4/5/2017 9:06	0.002	0	0	0	0	0		0.002	0.002	0
4/5/2017 9:07	0.002	0	0	0	0	0		0.002	0.002	0
4/5/2017 9:08	0.002	0	0	0	0	0		0.002	0.002	0
4/5/2017 9:09	0.002	0	0	0	0	0		0.002	0.002	0
4/5/2017 9:10	0.002	0	0	0	0	0		0.002	0.002	0
4/5/2017 9:10							43.00358;-73.85276			
4/5/2017 9:11	0.002	0	0	0	0	0		0.002	0.002	0
4/5/2017 9:12	0.002	0	0	0	0	0		0.002	0.002	0
4/5/2017 9:13	0.002	0	0	0	0	0		0.002	0.002	0
4/5/2017 9:14	0.002	0	0	0	0	0		0.002	0.002	0
4/5/2017 9:15	0.002	0	0	0	0	0		0.002	0.002	0
4/5/2017 9:15							43.00356;-73.85276			
4/5/2017 9:16	0.002	0	0	0	0	0		0.002	0.002	0
4/5/2017 9:17	0.002	0	0	0	0	0		0.002	0.002	0
4/5/2017 9:18	0.002	0	0	0	0	0		0.002	0.002	0
4/5/2017 9:19	0.002	0	0	0	0	0		0.002	0.002	0
4/5/2017 9:20	0.002	0	0	0	0	0		0.002	0.002	0
4/5/2017 9:20							43.00359;-73.85271			
4/5/2017 9:21	0.002	0	0	0	0	0		0.002	0.002	0
4/5/2017 9:22	0.002	0	0	0	0	0		0.002	0.002	0
4/5/2017 9:23	0.002	0	0	0	0	0		0.002	0.002	0
4/5/2017 9:24	0.002	0	0	0	0	0		0.002	0.002	0
4/5/2017 9:25	0.002	0	0	0	0	0		0.002	0.002	0
4/5/2017 9:25							43.00358;-73.85274			
4/5/2017 9:26	0.002	0	0	0	0	0		0.002	0.002	0
4/5/2017 9:27	0.002	0	0	0	0	0		0.002	0.002	0
4/5/2017 9:28	0.002	0	0	0	0	0		0.002	0.002	0
4/5/2017 9:29	0.002	0	0	0	0	0		0.002	0.002	0
4/5/2017 9:30	0.002	0	0	0	0	0		0.002	0.002	0
4/5/2017 9:30							43.00363;-73.85278			
4/5/2017 9:31	0.002	0	0	0	0	0		0.002	0.002	0
4/5/2017 9:32	0.002	0	0	0	0	0		0.002	0.002	0
4/5/2017 9:33	0.002	0	0	0	0	0		0.002	0.002	0
4/5/2017 9:34	0.002	0	0	0	0	0		0.002	0.002	0
4/5/2017 9:35	0.002	0	0	0	0	0		0.002	0.002	0
4/5/2017 9:35							43.00363;-73.85276			
4/5/2017 9:36	0.002	0	0	0	0	0		0.002	0.002	0
4/5/2017 9:37	0.002	0	0	0	0	0		0.002	0.002	0
4/5/2017 9:38	0.002	0	0	0	0	0		0.002	0.002	0
4/5/2017 9:39	0.002	0	0	0	0	0		0.002	0.002	0
4/5/2017 9:40	0.002	0	0	0	0	0		0.002	0.002	0

4/5/2017 9:40						43.00364;-73.85278			
4/5/2017 9:41	0.002	0	0	0	0	0	0.002	0.002	0
4/5/2017 9:42	0.002	0	0	0	0	0	0.002	0.002	0
4/5/2017 9:43	0.002	0	0	0	0	0	0.002	0.002	0
4/5/2017 9:44	0.002	0	0	0	0	0	0.002	0.002	0
4/5/2017 9:45	0.002	0	0	0	0	0	0.002	0.002	0
4/5/2017 9:45						43.00364;-73.85278			
4/5/2017 9:46	0.002	0	0	0	0	0	0.002	0.002	0
4/5/2017 9:47	0.002	0	0	0	0	0	0.002	0.002	0
4/5/2017 9:48	0.002	0	0	0	0	0	0.002	0.002	0
4/5/2017 9:49	0.002	0	0	0	0	0	0.002	0.002	0
4/5/2017 9:50	0.002	0	0	0	0	0	0.002	0.002	0
4/5/2017 9:50						43.00365;-73.85282			
4/5/2017 9:51	0.002	0	0	0	0	0	0.002	0.002	0
4/5/2017 9:52	0.002	0	0	0	0	0	0.002	0.002	0
4/5/2017 9:53	0.002	0	0	0	0	0	0.002	0.002	0
4/5/2017 9:54	0.002	0	0	0	0	0	0.002	0.002	0
4/5/2017 9:55	0.002	0	0	0	0	0	0.002	0.002	0
4/5/2017 9:55						43.00364;-73.8528			
4/5/2017 9:56	0.002	0	0	0	0	0	0.002	0.002	0
4/5/2017 9:57	0.002	0	0	0	0	0	0.002	0.002	0
4/5/2017 9:58	0.002	0	0	0	0	0	0.002	0.002	0
4/5/2017 9:59	0.002	0	0	0	0	0	0.002	0.002	0
4/5/2017 10:00	0.003	0	0	0	0	0	0.0022	0.0021	0
4/5/2017 10:00						43.00367;-73.85282			
4/5/2017 10:01	0.003	0	0	0	0	0	0.0024	0.0021	0
4/5/2017 10:02	0.003	0	0	0	0	0	0.0026	0.0022	0
4/5/2017 10:03	0.002	0	0	0	0	0	0.0026	0.0022	0
4/5/2017 10:04	0.003	0	0	0	0	0	0.0028	0.0023	0
4/5/2017 10:05	0.003	0	0	0	0	0	0.0028	0.0023	0
4/5/2017 10:05						43.00368;-73.85282			
4/5/2017 10:06	0.003	0	0	0	0	0	0.0028	0.0024	0
4/5/2017 10:07	0.003	0	0	0	0	0	0.0028	0.0025	0
4/5/2017 10:08	0.003	0	0	0	0	0	0.003	0.0025	0
4/5/2017 10:09	0.003	0	0	0	0	0	0.003	0.0026	0
4/5/2017 10:10	0.003	0	0	0	0	0	0.003	0.0027	0
4/5/2017 10:10						43.00367;-73.85284			
4/5/2017 10:11	0.003	0	0	0	0	0	0.003	0.0027	0
4/5/2017 10:12	0.003	0	0	0	0	0	0.003	0.0028	0
4/5/2017 10:13	0.003	0	0	0	0	0	0.003	0.0029	0
4/5/2017 10:14	0.003	0	0	0	0	0	0.003	0.0029	0
4/5/2017 10:15	0.003	0	0	0	0	0	0.003	0.0029	0
4/5/2017 10:15						43.00366;-73.85284			
4/5/2017 10:16	0.003	0	0	0	0	0	0.003	0.0029	0
4/5/2017 10:17	0.003	0	0	0	0	0	0.003	0.0029	0
4/5/2017 10:18	0.003	0	0	0	0	0	0.003	0.003	0
4/5/2017 10:19	0.003	0	0	0	0	0	0.003	0.003	0
4/5/2017 10:20	0.003	0	0	0	0	0	0.003	0.003	0
4/5/2017 10:20						43.00367;-73.85284			
4/5/2017 10:21	0.003	0	0	0	0	0	0.003	0.003	0
4/5/2017 10:22	0.003	0	0	0	0	0	0.003	0.003	0
4/5/2017 10:23	0.003	0	0	0	0	0	0.003	0.003	0
4/5/2017 10:24	0.003	0	0	0	0	0	0.003	0.003	0
4/5/2017 10:25	0.003	0	0	0	0	0	0.003	0.003	0
4/5/2017 10:25						43.00354;-73.85278			
4/5/2017 10:26	0.003	0	0	0	0	0	0.003	0.003	0
4/5/2017 10:27	0.003	0	0	0	0	0	0.003	0.003	0
4/5/2017 10:28	0.003	0	0	0	0	0	0.003	0.003	0
4/5/2017 10:29	0.003	0	0	0	0	0	0.003	0.003	0
4/5/2017 10:30	0.003	0	0	0	0	0	0.003	0.003	0
4/5/2017 10:30						43.00357;-73.85278			
4/5/2017 10:31	0.003	0	0	0	0	0	0.003	0.003	0
4/5/2017 10:32	0.003	0	0	0	0	0	0.003	0.003	0
4/5/2017 10:33	0.003	0	0	0	0	0	0.003	0.003	0
4/5/2017 10:34	0.003	0	0	0	0	0	0.003	0.003	0
4/5/2017 10:35	0.003	0	0	0	0	0	0.003	0.003	0
4/5/2017 10:36	0.003	0	0	0	0	0	0.003	0.003	0
4/5/2017 10:37	0.003	0	0	0	0	0	0.003	0.003	0
4/5/2017 10:38	0.003	0	0	0	0	0	0.003	0.003	0
4/5/2017 10:39	0.003	0	0	0	0	0	0.003	0.003	0
4/5/2017 10:40	0.003	0	0	0	0	0	0.003	0.003	0
4/5/2017 10:41	0.003	0	0	0	0	0	0.003	0.003	0
4/5/2017 10:42	0.003	0	0	0	0	0	0.003	0.003	0
4/5/2017 10:43	0.003	0	0	0	0	0	0.003	0.003	0
4/5/2017 10:44	0.003	0	0	0	0	0	0.003	0.003	0
4/5/2017 10:45	0.003	0	0	0	0	0	0.003	0.003	0
4/5/2017 10:45						43.00347;-73.85261			
4/5/2017 10:46	0.003	0	0	0	0	0	0.003	0.003	0
4/5/2017 10:47	0.003	0	0	0	0	0	0.003	0.003	0
4/5/2017 10:48	0.003	0	0	0	0	0	0.003	0.003	0
4/5/2017 10:49	0.003	0	0	0	0	0	0.003	0.003	0
4/5/2017 10:50	0.003	0	0	0	0	0	0.003	0.003	0
4/5/2017 10:50						43.00378;-73.85291			
4/5/2017 10:51	0.003	0	0	0	0	0	0.003	0.003	0
4/5/2017 10:52	0.003	0	0	0	0	0	0.003	0.003	0
4/5/2017 10:53	0.003	0	0	0	0	0	0.003	0.003	0
4/5/2017 10:54	0.003	0	0	0	0	0	0.003	0.003	0
4/5/2017 10:55	0.003	0	0	0	0	0	0.003	0.003	0
4/5/2017 10:55						43.00361;-73.85269			
4/5/2017 10:56	0.003	0	0	0	0	0	0.003	0.003	0
4/5/2017 10:57	0.003	0	0	0	0	0	0.003	0.003	0
4/5/2017 10:58	0.003	0	0	0	0	0	0.003	0.003	0
4/5/2017 10:59	0.003	0	0	0	0	0	0.003	0.003	0
4/5/2017 11:00	0.003	0	0	0	0	0	0.003	0.003	0
4/5/2017 11:00						43.00361;-73.85274			
4/5/2017 11:01	0.003	0	0	0	0	0	0.003	0.003	0
4/5/2017 11:02	0.003	0	0	0	0	0	0.003	0.003	0
4/5/2017 11:03	0.003	0	0	0	0	0	0.003	0.003	0
4/5/2017 11:04	0.003	0	0	0	0	0	0.003	0.003	0
4/5/2017 11:05	0.003	0	0	0	0	0	0.003	0.003	0
4/5/2017 11:05						43.00362;-73.85278			
4/5/2017 11:06	0.003	0	0	0	0	0	0.003	0.003	0
4/5/2017 11:07	0.003	0	0	0	0	0	0.003	0.003	0
4/5/2017 11:08	0.003	0	0	0	0	0	0.003	0.003	0
4/5/2017 11:09	0.003	0	0	0	0	0	0.003	0.003	0
4/5/2017 11:10	0.003	0	0	0	0	0	0.003	0.003	0
4/5/2017 11:10						43.00367;-73.85278			
4/5/2017 11:11	0.003	0	0	0	0	0	0.003	0.003	0
4/5/2017 11:12	0.003	0	0	0	0	0	0.003	0.003	0
4/5/2017 11:13	0.004	0	0	0	0	0	0.0032	0.0031	0
4/5/2017 11:14	0.004	0	0	0	0	0	0.0034	0.0031	0
4/5/2017 11:15	0.003	0	0	0	0	0	0.0034	0.0031	0
4/5/2017 11:15						43.00371;-73.85291			
4/5/2017 11:16	0.004	0	0	0	0	0	0.0036	0.0032	0
4/5/2017 11:17	0.004	0	0	0	0	0	0.0038	0.0033	0
4/5/2017 11:18	0.004	0	0	0	0	0	0.0038	0.0033	0
4/5/2017 11:19	0.004	0	0	0	0	0	0.0038	0.0034	0
4/5/2017 11:20	0.004	0	0	0	0	0	0.004	0.0035	0
4/5/2017 11:20						43.0036;-73.85265			
4/5/2017 11:21	0.004	0	0	0	0	0	0.004	0.0035	0
4/5/2017 11:22	0.003	0	0	0	0	0	0.0038	0.0035	0
4/5/2017 11:23	0.004	0	0	0	0	0	0.0038	0.0036	0
4/5/2017 11:24	0.004	0	0	0	0	0	0.0038	0.0037	0
4/5/2017 11:25	0.004	0	0	0	0	0	0.0038	0.0037	0
4/5/2017 11:25						43.00362;-73.85274			
4/5/2017 11:26	0.004	0	0	0	0	0	0.0038	0.0038	0
4/5/2017 11:27	0.004	0	0	0	0	0	0.004	0.0039	0
4/5/2017 11:28	0.004	0	0	0	0	0	0.004	0.0039	0
4/5/2017 11:29	0.004	0	0	0	0	0	0.004	0.0039	0
4/5/2017 11:30	0.004	0	0	0	0	0	0.004	0.0039	0

4/5/2017 11:30						43.00367;-73.85278			
4/5/2017 11:31	0.004	0	0	0	0	0	0.004	0.0039	0
4/5/2017 11:32	0.004	0	0	0	0	0	0.004	0.0039	0
4/5/2017 11:33	0.004	0	0	0	0	0	0.004	0.0039	0
4/5/2017 11:34	0.004	0	0	0	0	0	0.004	0.0039	0
4/5/2017 11:35	0.004	0	0	0	0	0	0.004	0.0039	0
4/5/2017 11:35						43.00364;-73.8528			
4/5/2017 11:36	0.004	0	0	0	0	0	0.004	0.0039	0
4/5/2017 11:37	0.004	0	0	0	0	0	0.004	0.004	0
4/5/2017 11:38	0.004	0	0	0	0	0	0.004	0.004	0
4/5/2017 11:39	0.004	0	0	0	0	0	0.004	0.004	0
4/5/2017 11:40	0.004	0	0	0	0	0	0.004	0.004	0
4/5/2017 11:40						43.00365;-73.8528			
4/5/2017 11:41	0.004	0	0	0	0	0	0.004	0.004	0
4/5/2017 11:42	0.004	0	0	0	0	0	0.004	0.004	0
4/5/2017 11:43	0.004	0	0	0	0	0	0.004	0.004	0
4/5/2017 11:44	0.004	0	0	0	0	0	0.004	0.004	0
4/5/2017 11:45	0.004	0	0	0	0	0	0.004	0.004	0
4/5/2017 11:45						43.00368;-73.85276			
4/5/2017 11:46	0.004	0	0	0	0	0	0.004	0.004	0
4/5/2017 11:47	0.004	0	0	0	0	0	0.004	0.004	0
4/5/2017 11:48	0.004	0	0	0	0	0	0.004	0.004	0
4/5/2017 11:49	0.004	0	0	0	0	0	0.004	0.004	0
4/5/2017 11:50	0.004	0	0	0	0	0	0.004	0.004	0
4/5/2017 11:50						43.00367;-73.85278			
4/5/2017 11:51	0.004	0	0	0	0	0	0.004	0.004	0
4/5/2017 11:52	0.004	0	0	0	0	0	0.004	0.004	0
4/5/2017 11:53	0.004	0	0	0	0	0	0.004	0.004	0
4/5/2017 11:54	0.004	0	0	0	0	0	0.004	0.004	0
4/5/2017 11:55	0.004	0	0	0	0	0	0.004	0.004	0
4/5/2017 11:55						43.00363;-73.85274			
4/5/2017 11:56	0.004	0	0	0	0	0	0.004	0.004	0
4/5/2017 11:57	0.004	0	0	0	0	0	0.004	0.004	0
4/5/2017 11:58	0.004	0	0	0	0	0	0.004	0.004	0
4/5/2017 11:59	0.004	0	0	0	0	0	0.004	0.004	0
4/5/2017 12:00	0.005	0	0	0	0	0	0.0042	0.0041	0
4/5/2017 12:00						43.00366;-73.85276			
4/5/2017 12:01	0.005	0	0	0	0	0	0.0044	0.0041	0
4/5/2017 12:02	0.004	0	0	0	0	0	0.0044	0.0041	0
4/5/2017 12:03	0.005	0	0	0	0	0	0.0046	0.0042	0
4/5/2017 12:04	0.005	0	0	0	0	0	0.0048	0.0043	0
4/5/2017 12:05	0.005	0	0	0	0	0	0.0048	0.0043	0
4/5/2017 12:05						43.00363;-73.85274			
4/5/2017 12:06	0.005	0	0	0	0	0	0.0048	0.0044	0
4/5/2017 12:07	0.005	0	0	0	0	0	0.005	0.0045	0
4/5/2017 12:08	0.005	0	0	0	0	0	0.005	0.0045	0
4/5/2017 12:09	0.005	0	0	0	0	0	0.005	0.0046	0
4/5/2017 12:10	0.005	0	0	0	0	0	0.005	0.0047	0
4/5/2017 12:10						43.00364;-73.85269			
4/5/2017 12:11	0.005	0	0	0	0	0	0.005	0.0047	0
4/5/2017 12:12	0.005	0	0	0	0	0	0.005	0.0048	0
4/5/2017 12:13	0.005	0	0	0	0	0	0.005	0.0049	0
4/5/2017 12:14	0.005	0	0	0	0	0	0.005	0.0049	0
4/5/2017 12:15	0.005	0	0	0	0	0	0.005	0.0049	0
4/5/2017 12:15						43.00368;-73.85276			
4/5/2017 12:16	0.005	0	0	0	0	0	0.005	0.0049	0
4/5/2017 12:17	0.005	0	0	0	0	0	0.005	0.005	0
4/5/2017 12:18	0.005	0	0	0	0	0	0.005	0.005	0
4/5/2017 12:19	0.005	0	0	0	0	0	0.005	0.005	0
4/5/2017 12:20	0.005	0	0	0	0	0	0.005	0.005	0
4/5/2017 12:20						43.00375;-73.85278			
4/5/2017 12:21	0.005	0	0	0	0	0	0.005	0.005	0
4/5/2017 12:22	0.005	0	0	0	0	0	0.005	0.005	0
4/5/2017 12:23	0.005	0	0	0	0	0	0.005	0.005	0
4/5/2017 12:24	0.005	0	0	0	0	0	0.005	0.005	0
4/5/2017 12:25	0.005	0	0	0	0	0	0.005	0.005	0
4/5/2017 12:25						43.00372;-73.8528			
4/5/2017 12:26	0.005	0	0	0	0	0	0.005	0.005	0
4/5/2017 12:27	0.005	0	0	0	0	0	0.005	0.005	0
4/5/2017 12:28	0.005	0	0	0	0	0	0.005	0.005	0
4/5/2017 12:29	0.005	0	0	0	0	0	0.005	0.005	0
4/5/2017 12:30	0.005	0	0	0	0	0	0.005	0.005	0
4/5/2017 12:30						43.00371;-73.85282			
4/5/2017 12:31	0.005	0	0	0	0	0	0.005	0.005	0
4/5/2017 12:32	0.005	0	0	0	0	0	0.005	0.005	0
4/5/2017 12:33	0.005	0	0	0	0	0	0.005	0.005	0
4/5/2017 12:34	0.005	0	0	0	0	0	0.005	0.005	0
4/5/2017 12:35	0.005	0	0	0	0	0	0.005	0.005	0
4/5/2017 12:35						43.00366;-73.85276			
4/5/2017 12:36	0.005	0	0	0	0	0	0.005	0.005	0
4/5/2017 12:37	0.005	0	0	0	0	0	0.005	0.005	0
4/5/2017 12:38	0.005	0	0	0	0	0	0.005	0.005	0
4/5/2017 12:39	0.005	0	0	0	0	0	0.005	0.005	0
4/5/2017 12:40	0.005	0	0	0	0	0	0.005	0.005	0
4/5/2017 12:40						43.00371;-73.85276			
4/5/2017 12:41	0.005	0	0	0	0	0	0.005	0.005	0
4/5/2017 12:42	0.005	0	0	0	0	0	0.005	0.005	0
4/5/2017 12:43	0.005	0	0	0	0	0	0.005	0.005	0
4/5/2017 12:44	0.005	0	0	0	0	0	0.005	0.005	0
4/5/2017 12:45	0.005	0	0	0	0	0	0.005	0.005	0
4/5/2017 12:45						43.00367;-73.8528			
4/5/2017 12:46	0.005	0	0	0	0	0	0.005	0.005	0
4/5/2017 12:47	0.005	0	0	0	0	0	0.005	0.005	0
4/5/2017 12:48	0.005	0	0	0	0	0	0.005	0.005	0
4/5/2017 12:49	0.005	0	0	0	0	0	0.005	0.005	0
4/5/2017 12:50	0.005	0	0	0	0	0	0.005	0.005	0
4/5/2017 12:50						43.00363;-73.85276			
4/5/2017 12:51	0.005	0	0	0	0	0	0.005	0.005	0
4/5/2017 12:52	0.005	0	0	0	0	0	0.005	0.005	0
4/5/2017 12:53	0.005	0	0	0	0	0	0.005	0.005	0
4/5/2017 12:54	0.005	0	0	0	0	0	0.005	0.005	0
4/5/2017 12:55	0.005	0	0	0	0	0	0.005	0.005	0
4/5/2017 12:55						43.00356;-73.85274			
4/5/2017 12:56	0.005	0	0	0	0	0	0.005	0.005	0
4/5/2017 12:57	0.005	0	0	0	0	0	0.005	0.005	0
4/5/2017 12:58	0.005	0	0	0	0	0	0.005	0.005	0
4/5/2017 12:59	0.005	0	0	0	0	0	0.005	0.005	0
4/5/2017 13:00	0.005	0	0	0	0	0	0.005	0.005	0
4/5/2017 13:00						43.00351;-73.85269			
4/5/2017 13:01	0.005	0	0	0	0	0	0.005	0.005	0
4/5/2017 13:02	0.005	0	0	0	0	0	0.005	0.005	0
4/5/2017 13:03	0.005	0	0	0	0	0	0.005	0.005	0
4/5/2017 13:04	0.005	0	0	0	0	0	0.005	0.005	0
4/5/2017 13:05	0.005	0	0	0	0	0	0.005	0.005	0
4/5/2017 13:05						43.00356;-73.85276			
4/5/2017 13:06	0.005	0	0	0	0	0	0.005	0.005	0
4/5/2017 13:07	0.005	0	0	0	0	0	0.005	0.005	0
4/5/2017 13:08	0.005	0	0	0	0	0	0.005	0.005	0
4/5/2017 13:09	0.004	0	0	0	0	0	0.0048	0.0049	0
4/5/2017 13:10	0.004	0	0	0	0	0	0.0046	0.0049	0
4/5/2017 13:10						43.00354;-73.85278			
4/5/2017 13:11	0.004	0	0	0	0	0	0.0044	0.0048	0
4/5/2017 13:12	0.004	0	0	0	0	0	0.0042	0.0047	0
4/5/2017 13:13	0.004	0	0	0	0	0	0.004	0.0047	0
4/5/2017 13:14	0.004	0	0	0	0	0	0.004	0.0046	0
4/5/2017 13:15	0.004	0	0	0	0	0	0.004	0.0045	0
4/5/2017 13:15						43.00354;-73.85267			
4/5/2017 13:16	0.004	0	0	0	0	0	0.004	0.0045	0
4/5/2017 13:17	0.004	0	0	0	0	0	0.004	0.0044	0
4/5/2017 13:18	0.004	0	0	0	0	0	0.004	0.0043	0

4/5/2017 13:19	0.004	0	0	0	0	0		0.004	0.0043	0
4/5/2017 13:20	0.004	0	0	0	0	0		0.004	0.0042	0
4/5/2017 13:20							43.00359;-73.85274			
4/5/2017 13:21	0.004	0	0	0	0	0		0.004	0.0041	0
4/5/2017 13:22	0.004	0	0	0	0	0		0.004	0.0041	0
4/5/2017 13:23	0.004	0	0	0	0	0		0.004	0.004	0
4/5/2017 13:24	0.004	0	0	0	0	0		0.004	0.004	0
4/5/2017 13:25	0.004	0	0	0	0	0		0.004	0.004	0
4/5/2017 13:25							43.0036;-73.8528			
4/5/2017 13:26	0.004	0	0	0	0	0		0.004	0.004	0
4/5/2017 13:27	0.004	0	0	0	0	0		0.004	0.004	0
4/5/2017 13:28	0.004	0	0	0	0	0		0.004	0.004	0
4/5/2017 13:29	0.004	0	0	0	0	0		0.004	0.004	0
4/5/2017 13:30	0.004	0	0	0	0	0		0.004	0.004	0
4/5/2017 13:30							43.00361;-73.85282			
4/5/2017 13:31	0.004	0	0	0	0	0		0.004	0.004	0
4/5/2017 13:32	0.004	0	0	0	0	0		0.004	0.004	0
4/5/2017 13:33	0.004	0	0	0	0	0		0.004	0.004	0
4/5/2017 13:34	0.004	0	0	0	0	0		0.004	0.004	0
4/5/2017 13:35	0.004	0	0	0	0	0		0.004	0.004	0
4/5/2017 13:35							43.00361;-73.8528			
4/5/2017 13:36	0.007	0	0	0	0	0		0.0046	0.0042	0
4/5/2017 13:37	0.024	0	0	0	0	0		0.0086	0.0055	0
4/5/2017 13:38	0.026	0	0	0	0	0		0.013	0.007	0
4/5/2017 13:39	0.014	0	0	0	0	0		0.015	0.0077	0
4/5/2017 13:40	0.05	0	0	0	0	0		0.0242	0.0107	0
4/5/2017 13:40							43.00352;-73.85274			
4/5/2017 13:41	0.024	0	0	0	0	0		0.0276	0.0121	0
4/5/2017 13:42	0.02	0	0	0	0	0		0.0268	0.0131	0
4/5/2017 13:43	0.008	0	0	0	0	0		0.0232	0.0134	0
4/5/2017 13:44	0.004	0	0	0	0	0		0.0212	0.0134	0
4/5/2017 13:45	0.004	0	0	0	0	0		0.012	0.0134	0
4/5/2017 13:45							43.00349;-73.85276			
4/5/2017 13:46	0.003	0	0	0	0	0		0.0078	0.0133	0
4/5/2017 13:47	0.003	0	0	0	0	0		0.0044	0.0133	0
4/5/2017 13:48	0.003	0	0	0	0	0		0.0034	0.0132	0
4/5/2017 13:49	0.003	0	0	0	0	0		0.0032	0.0131	0
4/5/2017 13:50	0.002	0	0	0	0	0		0.0028	0.013	0
4/5/2017 13:50							43.00373;-73.8528			
4/5/2017 13:51	0.002	0	0	0	0	0		0.0026	0.0127	0
4/5/2017 13:52	0.002	0	0	0	0	0		0.0024	0.0112	0
4/5/2017 13:53	0.002	0	0	0	0	0		0.0022	0.0096	0
4/5/2017 13:54	0.002	0	0	0	0	0		0.002	0.0088	0
4/5/2017 13:55	0.003	0	0	0	0	0		0.0022	0.0057	0
4/5/2017 13:55							43.00363;-73.85278			
4/5/2017 13:56	0.003	0	0	0	0	0		0.0024	0.0043	0
4/5/2017 13:57	0.003	0	0	0	0	0		0.0026	0.0031	0
4/5/2017 13:58	0.003	0	0	0	0	0		0.0028	0.0028	0
4/5/2017 13:59	0.003	0	0	0	0	0		0.003	0.0027	0
4/5/2017 14:00	0.003	0	0	0	0	0		0.003	0.0027	0
4/5/2017 14:00							43.00362;-73.85282			
4/5/2017 14:01	0.003	0	0	0	0	0		0.003	0.0027	0
4/5/2017 14:02	0.003	0	0	0	0	0		0.003	0.0027	0
4/5/2017 14:03	0.003	0	0	0	0	0		0.003	0.0027	0
4/5/2017 14:04	0.003	0	0	0	0	0		0.003	0.0027	0
4/5/2017 14:05	0.003	0	0	0	0	0		0.003	0.0027	0
4/5/2017 14:05							43.00362;-73.85278			
4/5/2017 14:06	0.003	0	0	0	0	0		0.003	0.0028	0
4/5/2017 14:07	0.003	0	0	0	0	0		0.003	0.0029	0
4/5/2017 14:08	0.002	0	0	0	0	0		0.0028	0.0029	0
4/5/2017 14:09	0.002	0	0	0	0	0		0.0026	0.0029	0
4/5/2017 14:10	0.002	0	0	0	0	0		0.0024	0.0028	0
4/5/2017 14:10							43.00373;-73.85297			
4/5/2017 14:11	0.002	0	0	0	0	0		0.0022	0.0027	0
4/5/2017 14:12	0.002	0	0	0	0	0		0.002	0.0027	0
4/5/2017 14:13	0.002	0	0	0	0	0		0.002	0.0026	0
4/5/2017 14:14	0.002	0	0	0	0	0		0.002	0.0025	0
4/5/2017 14:15	0.002	0	0	0	0	0		0.002	0.0025	0
4/5/2017 14:15							43.00358;-73.8528			
4/5/2017 14:16	0.002	0	0	0	0	0		0.002	0.0024	0
4/5/2017 14:17	0.002	0	0	0	0	0		0.002	0.0023	0
4/5/2017 14:18	0.002	0	0	0	0	0		0.002	0.0023	0
4/5/2017 14:19	0.002	0	0	0	0	0		0.002	0.0022	0
4/5/2017 14:20	0.002	0	0	0	0	0		0.002	0.0021	0
4/5/2017 14:20							43.00372;-73.85287			
4/5/2017 14:21	0.002	0	0	0	0	0		0.002	0.0021	0
4/5/2017 14:22	0.002	0	0	0	0	0		0.002	0.002	0
4/5/2017 14:23	0.002	0	0	0	0	0		0.002	0.002	0
4/5/2017 14:24	0.002	0	0	0	0	0		0.002	0.002	0
4/5/2017 14:25	0.002	0	0	0	0	0		0.002	0.002	0
4/5/2017 14:25							43.00363;-73.85287			
4/5/2017 14:26	0.002	0	0	0	0	0		0.002	0.002	0
4/5/2017 14:27	0.002	0	0	0	0	0		0.002	0.002	0
4/5/2017 14:28	0.002	0	0	0	0	0		0.002	0.002	0
4/5/2017 14:29	0.002	0	0	0	0	0		0.002	0.002	0
4/5/2017 14:30	0.002	0	0	0	0	0		0.002	0.002	0
4/5/2017 14:30							43.00351;-73.8528			
4/5/2017 14:31	0.002	0	0	0	0	0		0.002	0.002	0
4/5/2017 14:32	0.002	0	0	0	0	0		0.002	0.002	0
4/5/2017 14:33	0.002	0	0	0	0	0		0.002	0.002	0
4/5/2017 14:34	0.002	0	0	0	0	0		0.002	0.002	0
4/5/2017 14:35	0.002	0	0	0	0	0		0.002	0.002	0
4/5/2017 14:35							43.00362;-73.85282			
4/5/2017 14:36	0.002	0	0	0	0	0		0.002	0.002	0
4/5/2017 14:37	0.002	0	0	0	0	0		0.002	0.002	0
4/5/2017 14:38	0.002	0	0	0	0	0		0.002	0.002	0
4/5/2017 14:39	0.002	0	0	0	0	0		0.002	0.002	0
4/5/2017 14:40	0.002	0	0	0	0	0		0.002	0.002	0
4/5/2017 14:40							43.00363;-73.85287			
4/5/2017 14:41	0.002	0	0	0	0	0		0.002	0.002	0
4/5/2017 14:42	0.002	0	0	0	0	0		0.002	0.002	0
4/5/2017 14:43	0.002	0	0	0	0	0		0.002	0.002	0
4/5/2017 14:44	0.002	0	0	0	0	0		0.002	0.002	0
4/5/2017 14:45	0.002	0	0	0	0	0		0.002	0.002	0
4/5/2017 14:45							43.00361;-73.85282			
4/5/2017 14:46	0.002	0	0	0	0	0		0.002	0.002	0
4/5/2017 14:47	0.002	0	0	0	0	0		0.002	0.002	0
4/5/2017 14:48	0.002	0	0	0	0	0		0.002	0.002	0
4/5/2017 14:49	0.002	0	0	0	0	0		0.002	0.002	0
4/5/2017 14:50	0.002	0	0	0	0	0		0.002	0.002	0
4/5/2017 14:50							43.00366;-73.85284			
4/5/2017 14:51	0.002	0	0	0	0	0		0.002	0.002	0
4/5/2017 14:52	0.003	0	0	0	0	0		0.0022	0.0021	0
4/5/2017 14:53	0.002	0	0	0	0	0		0.0022	0.0021	0
4/5/2017 14:54	0.003	0	0	0	0	0		0.0024	0.0021	0
4/5/2017 14:55	0.003	0	0	0	0	0		0.0026	0.0022	0
4/5/2017 14:55							43.0036;-73.8528			
4/5/2017 14:56	0.002	0	0	0	0	0		0.0026	0.0022	0
4/5/2017 14:57	0.003	0	0	0	0	0		0.0026	0.0023	0
4/5/2017 14:58	0.003	0	0	0	0	0		0.0028	0.0023	0
4/5/2017 14:59	0.003	0	0	0	0	0		0.0028	0.0024	0
4/5/2017 15:00	0.003	0	0	0	0	0		0.0028	0.0025	0
4/5/2017 15:00							43.00363;-73.85282			
4/5/2017 15:01	0.003	0	0	0	0	0		0.003	0.0025	0
4/5/2017 15:02	0.002	0	0	0	0	0		0.0028	0.0025	0
4/5/2017 15:03	0.002	0	0	0	0	0		0.0026	0.0025	0
4/5/2017 15:04	0.002	0	0	0	0	0		0.0024	0.0025	0
4/5/2017 15:05	0.002	0	0	0	0	0		0.0022	0.0025	0
4/5/2017 15:05							43.00362;-73.85278			
4/5/2017 15:06	0.002	0	0	0	0	0		0.002	0.0025	0

4/5/2017 15:07	0.002	0	0	0	0	0		0.002	0.0025	0
4/5/2017 15:08	0.002	0	0	0	0	0		0.002	0.0025	0
4/5/2017 15:09	0.002	0	0	0	0	0		0.002	0.0024	0
4/5/2017 15:10	0.002	0	0	0	0	0		0.002	0.0023	0
4/5/2017 15:10							43.00361;-73.85278			
4/5/2017 15:11	0.002	0	0	0	0	0		0.002	0.0023	0
4/5/2017 15:12	0.002	0	0	0	0	0		0.002	0.0023	0
4/5/2017 15:13	0.002	0	0	0	0	0		0.002	0.0022	0
4/5/2017 15:14	0.002	0	0	0	0	0		0.002	0.0021	0
4/5/2017 15:15	0.002	0	0	0	0	0		0.002	0.0021	0
4/5/2017 15:15							43.00363;-73.8528			
4/5/2017 15:16	0.002	0	0	0	0	0		0.002	0.002	0
4/5/2017 15:17	0.002	0	0	0	0	0		0.002	0.002	0
4/5/2017 15:18	0.002	0	0	0	0	0		0.002	0.002	0
4/5/2017 15:19	0.002	0	0	0	0	0		0.002	0.002	0
4/5/2017 15:20	0.002	0	0	0	0	0		0.002	0.002	0
4/5/2017 15:20							43.00361;-73.85276			
4/5/2017 15:21	0.002	0	0	0	0	0		0.002	0.002	0
4/5/2017 15:22	0.002	0	0	0	0	0		0.002	0.002	0
4/5/2017 15:23	0.002	0	0	0	0	0		0.002	0.002	0
4/5/2017 15:24	0.002	0	0	0	0	0		0.002	0.002	0
4/5/2017 15:25	0.002	0	0	0	0	0		0.002	0.002	0
4/5/2017 15:25							43.00358;-73.85276			
4/5/2017 15:26	0.002	0	0	0	0	0		0.002	0.002	0
4/5/2017 15:27	0.002	0	0	0	0	0		0.002	0.002	0
4/5/2017 15:28	0.002	0	0	0	0	0		0.002	0.002	0
4/5/2017 15:29	0.002	0	0	0	0	0		0.002	0.002	0
4/5/2017 15:30	0.002	0	0	0	0	0		0.002	0.002	0
4/5/2017 15:30							43.00359;-73.85274			
4/5/2017 15:31	0.002	0	0	0	0	0		0.002	0.002	0
4/5/2017 15:32	0.002	0	0	0	0	0		0.002	0.002	0
4/5/2017 15:33	0.002	0	0	0	0	0		0.002	0.002	0
4/5/2017 15:34	0.002	0	0	0	0	0		0.002	0.002	0
4/5/2017 15:35	0.002	0	0	0	0	0		0.002	0.002	0
4/5/2017 15:35							43.00364;-73.85287			
4/5/2017 15:36	0.002	0	0	0	0	0		0.002	0.002	0
4/5/2017 15:37	0.002	0	0	0	0	0		0.002	0.002	0
4/6/2017 7:38		0	0	0	0	0				0
4/6/2017 7:39	0.01	0	0	0	0	0		0.01	0.01	0
4/6/2017 7:40	0.013	0	0	0	0	0		0.0115	0.0115	0
4/6/2017 7:41	0.01	0	0	0	0	0		0.011	0.011	0
4/6/2017 7:42	0.01	0	0	0	0	0		0.0108	0.0108	0
4/6/2017 7:43	0.01	0	0	0	0	0		0.0106	0.0106	0
4/6/2017 7:44	0.01	0	0	0	0	0		0.0106	0.0105	0
4/6/2017 7:45	0.01	0	0	0	0	0		0.01	0.0104	0
4/6/2017 7:45							43.0036;-73.85274			
4/6/2017 7:46	0.01	0	0	0	0	0		0.01	0.0104	0
4/6/2017 7:47	0.01	0	0	0	0	0		0.01	0.0103	0
4/6/2017 7:48	0.01	0	0	0	0	0		0.01	0.0103	0
4/6/2017 7:49	0.01	0	0	0	0	0		0.01	0.0103	0
4/6/2017 7:50	0.01	0	0	0	0	0		0.01	0.0102	0
4/6/2017 7:50							43.00365;-73.85276			
4/6/2017 7:51	0.01	0	0	0	0	0		0.01	0.0102	0
4/6/2017 7:52	0.01	0	0	0	0	0		0.01	0.0102	0
4/6/2017 7:53	0.01	0	0	0	0	0		0.01	0.0102	0
4/6/2017 7:54	0.01	0	0	0	0	0		0.01	0.0102	0
4/6/2017 7:55	0.01	0	0	0	0	0		0.01	0.01	0
4/6/2017 7:55							43.00358;-73.85271			
4/6/2017 7:56	0.01	0	0	0	0	0		0.01	0.01	0
4/6/2017 7:57	0.01	0	0	0	0	0		0.01	0.01	0
4/6/2017 7:58	0.01	0	0	0	0	0		0.01	0.01	0
4/6/2017 7:59	0.01	0	0	0	0	0		0.01	0.01	0
4/6/2017 8:00	0.01	0	0	0	0	0		0.01	0.01	0
4/6/2017 8:00							43.00354;-73.85274			
4/6/2017 8:01	0.01	0	0	0	0	0		0.01	0.01	0
4/6/2017 8:02	0.01	0	0	0	0	0		0.01	0.01	0
4/6/2017 8:03	0.01	0	0	0	0	0		0.01	0.01	0
4/6/2017 8:04	0.01	0	0	0	0	0		0.01	0.01	0
4/6/2017 8:05	0.01	0	0	0	0	0		0.01	0.01	0
4/6/2017 8:05							43.00356;-73.85267			
4/6/2017 8:06	0.01	0	0	0	0	0		0.01	0.01	0
4/6/2017 8:07	0.01	0	0	0	0	0		0.01	0.01	0
4/6/2017 8:08	0.01	0	0	0	0	0		0.01	0.01	0
4/6/2017 8:09	0.01	0	0	0	0	0		0.01	0.01	0
4/6/2017 8:10	0.01	0	0	0	0	0		0.01	0.01	0
4/6/2017 8:10							43.00358;-73.85267			
4/6/2017 8:11	0.01	0	0	0	0	0		0.01	0.01	0
4/6/2017 8:12	0.01	0	0	0	0	0		0.01	0.01	0
4/6/2017 8:13	0.01	0	0	0	0	0		0.01	0.01	0
4/6/2017 8:14	0.011	0	0	0	0	0		0.0102	0.0101	0
4/6/2017 8:15	0.01	0	0	0	0	0		0.0102	0.0101	0
4/6/2017 8:15							43.00359;-73.85271			
4/6/2017 8:16	0.01	0	0	0	0	0		0.0102	0.0101	0
4/6/2017 8:17	0.01	0	0	0	0	0		0.0102	0.0101	0
4/6/2017 8:18	0.011	0	0	0	0	0		0.0104	0.0101	0
4/6/2017 8:19	0.01	0	0	0	0	0		0.0102	0.0101	0
4/6/2017 8:20	0.012	0	0	0	0	0		0.0106	0.0103	0
4/6/2017 8:20							43.0036;-73.85274			
4/6/2017 8:21	0.01	0	0	0	0	0		0.0106	0.0103	0
4/6/2017 8:22	0.012	0	0	0	0	0		0.011	0.0104	0
4/6/2017 8:23	0.011	0	0	0	0	0		0.011	0.0105	0
4/6/2017 8:24	0.014	0	0	0	0	0		0.0118	0.0107	0
4/6/2017 8:25	0.011	0	0	0	0	0		0.0116	0.0108	0
4/6/2017 8:25							43.0036;-73.85269			
4/6/2017 8:26	0.01	0	0	0	0	0		0.0116	0.0108	0
4/6/2017 8:27	0.01	0	0	0	0	0		0.0112	0.0108	0
4/6/2017 8:28	0.01	0	0	0	0	0		0.011	0.0108	0
4/6/2017 8:29	0.01	0	0	0	0	0		0.0102	0.0107	0
4/6/2017 8:30	0.01	0	0	0	0	0		0.01	0.0107	0
4/6/2017 8:30							43.0036;-73.85271			
4/6/2017 8:31	0.01	0	0	0	0	0		0.01	0.0107	0
4/6/2017 8:32	0.012	0	0	0	0	0		0.0104	0.0109	0
4/6/2017 8:33	0.011	0	0	0	0	0		0.0106	0.0109	0
4/6/2017 8:34	0.01	0	0	0	0	0		0.0106	0.0109	0
4/6/2017 8:35	0.011	0	0	0	0	0		0.0108	0.0108	0
4/6/2017 8:35							43.00359;-73.85276			
4/6/2017 8:36	0.011	0	0	0	0	0		0.011	0.0109	0
4/6/2017 8:37	0.012	0	0	0	0	0		0.011	0.0109	0
4/6/2017 8:38	0.011	0	0	0	0	0		0.011	0.0109	0
4/6/2017 8:39	0.011	0	0	0	0	0		0.0112	0.0107	0
4/6/2017 8:40	0.012	0	0	0	0	0		0.0114	0.0107	0
4/6/2017 8:40							43.0036;-73.85274			
4/6/2017 8:41	0.012	0	0	0	0	0		0.0116	0.0109	0
4/6/2017 8:42	0.012	0	0	0	0	0		0.0116	0.011	0
4/6/2017 8:43	0.012	0	0	0	0	0		0.0118	0.0111	0
4/6/2017 8:44	0.013	0	0	0	0	0		0.0122	0.0113	0
4/6/2017 8:45	0.012	0	0	0	0	0		0.0122	0.0115	0
4/6/2017 8:45							43.0036;-73.85276			
4/6/2017 8:46	0.012	0	0	0	0	0		0.0122	0.0116	0
4/6/2017 8:47	0.012	0	0	0	0	0		0.0122	0.0116	0
4/6/2017 8:48	0.012	0	0	0	0	0		0.0122	0.0117	0
4/6/2017 8:49	0.012	0	0	0	0	0		0.012	0.0118	0
4/6/2017 8:50	0.012	0	0	0	0	0		0.012	0.0119	0
4/6/2017 8:50							43.00358;-73.85276			
4/6/2017 8:51	0.012	0	0	0	0	0		0.012	0.0119	0
4/6/2017 8:52	0.012	0	0	0	0	0		0.012	0.0119	0
4/6/2017 8:53	0.012	0	0	0	0	0		0.012	0.012	0
4/6/2017 8:54	0.012	0	0	0	0	0		0.012	0.0121	0
4/6/2017 8:55	0.012	0	0	0	0	0		0.012	0.0121	0
4/6/2017 8:55							43.00366;-73.85274			

4/6/2017 8:56	0.013	0	0	0	0	0		0.0122	0.0121	0
4/6/2017 8:57	0.014	0	0	0	0	0		0.0126	0.0123	0
4/6/2017 8:58	0.012	0	0	0	0	0		0.0126	0.0123	0
4/6/2017 8:59	0.013	0	0	0	0	0		0.0128	0.0123	0
4/6/2017 9:00	0.013	0	0	0	0	0		0.013	0.0123	0
4/6/2017 9:00							43.0036;-73.85271			
4/6/2017 9:01	0.013	0	0	0	0	0		0.013	0.0124	0
4/6/2017 9:02	0.012	0	0	0	0	0		0.0126	0.0124	0
4/6/2017 9:03	0.013	0	0	0	0	0		0.0128	0.0125	0
4/6/2017 9:04	0.013	0	0	0	0	0		0.0128	0.0125	0
4/6/2017 9:05	0.013	0	0	0	0	0		0.0128	0.0126	0
4/6/2017 9:05							43.00358;-73.85256			
4/6/2017 9:06	0.013	0	0	0	0	0		0.0128	0.0127	0
4/6/2017 9:07	0.013	0	0	0	0	0		0.013	0.0127	0
4/6/2017 9:08	0.013	0	0	0	0	0		0.013	0.0128	0
4/6/2017 9:09	0.014	0	0	0	0	0		0.0132	0.0129	0
4/6/2017 9:10	0.016	0	0	0	0	0		0.0138	0.0132	0
4/6/2017 9:10							43.00358;-73.85269			
4/6/2017 9:11	0.017	0	0	0	0	0		0.0146	0.0135	0
4/6/2017 9:12	0.014	0	0	0	0	0		0.0148	0.0135	0
4/6/2017 9:13	0.014	0	0	0	0	0		0.015	0.0136	0
4/6/2017 9:14	0.015	0	0	0	0	0		0.0152	0.0137	0
4/6/2017 9:15	0.013	0	0	0	0	0		0.0146	0.0137	0
4/6/2017 9:15							43.00361;-73.85278			
4/6/2017 9:16	0.013	0	0	0	0	0		0.0138	0.0137	0
4/6/2017 9:17	0.013	0	0	0	0	0		0.0136	0.0138	0
4/6/2017 9:18	0.013	0	0	0	0	0		0.0134	0.0138	0
4/6/2017 9:19	0.014	0	0	0	0	0		0.0132	0.0139	0
4/6/2017 9:20	0.013	0	0	0	0	0		0.0132	0.0139	0
4/6/2017 9:20							43.00363;-73.85276			
4/6/2017 9:21	0.013	0	0	0	0	0		0.0132	0.0139	0
4/6/2017 9:22	0.014	0	0	0	0	0		0.0134	0.0139	0
4/6/2017 9:23	0.013	0	0	0	0	0		0.0134	0.0139	0
4/6/2017 9:24	0.013	0	0	0	0	0		0.0132	0.0139	0
4/6/2017 9:25	0.013	0	0	0	0	0		0.0132	0.0137	0
4/6/2017 9:25							43.00366;-73.85271			
4/6/2017 9:26	0.013	0	0	0	0	0		0.0132	0.0134	0
4/6/2017 9:27	0.014	0	0	0	0	0		0.0132	0.0134	0
4/6/2017 9:28	0.015	0	0	0	0	0		0.0136	0.0135	0
4/6/2017 9:29	0.02	0	0	0	0	0		0.015	0.0138	0
4/6/2017 9:30	0.024	0	0	0	0	0		0.0172	0.0145	0
4/6/2017 9:30							43.00363;-73.85274			
4/6/2017 9:31	0.015	0	0	0	0	0		0.0176	0.0147	0
4/6/2017 9:32	0.015	0	0	0	0	0		0.0178	0.0148	0
4/6/2017 9:33	0.015	0	0	0	0	0		0.0178	0.0149	0
4/6/2017 9:34	0.014	0	0	0	0	0		0.0166	0.0149	0
4/6/2017 9:35	0.014	0	0	0	0	0		0.0146	0.015	0
4/6/2017 9:35							43.00367;-73.85274			
4/6/2017 9:36	0.015	0	0	0	0	0		0.0146	0.0151	0
4/6/2017 9:37	0.014	0	0	0	0	0		0.0144	0.0151	0
4/6/2017 9:38	0.014	0	0	0	0	0		0.0142	0.0152	0
4/6/2017 9:39	0.014	0	0	0	0	0		0.0142	0.0153	0
4/6/2017 9:40	0.014	0	0	0	0	0		0.0142	0.0153	0
4/6/2017 9:40							43.00365;-73.85276			
4/6/2017 9:41	0.02	0	0	0	0	0		0.0152	0.0158	0
4/6/2017 9:42	0.025	0	0	0	0	0		0.0174	0.0165	0
4/6/2017 9:43	0.016	0	0	0	0	0		0.0178	0.0166	0
4/6/2017 9:44	0.022	0	0	0	0	0		0.0194	0.0167	0
4/6/2017 9:45	0.025	0	0	0	0	0		0.0216	0.0168	0
4/6/2017 9:45							43.00365;-73.85282			
4/6/2017 9:46	0.036	0	0	0	0	0		0.0248	0.0182	0
4/6/2017 9:47	0.04	0	0	0	0	0		0.0278	0.0199	0
4/6/2017 9:48	0.037	0	0	0	0	0		0.032	0.0213	0
4/6/2017 9:49	0.025	0	0	0	0	0		0.0326	0.0221	0
4/6/2017 9:50	0.017	0	0	0	0	0		0.031	0.0223	0
4/6/2017 9:50							43.00364;-73.85278			
4/6/2017 9:51	0.022	0	0	0	0	0		0.0282	0.0227	0
4/6/2017 9:52	0.034	0	0	0	0	0		0.027	0.0241	0
4/6/2017 9:53	0.022	0	0	0	0	0		0.024	0.0246	0
4/6/2017 9:54	0.018	0	0	0	0	0		0.0226	0.0249	0
4/6/2017 9:55	0.016	0	0	0	0	0		0.0224	0.025	0
4/6/2017 9:55							43.00365;-73.85282			
4/6/2017 9:56	0.018	0	0	0	0	0		0.0216	0.0249	0
4/6/2017 9:57	0.019	0	0	0	0	0		0.0186	0.0245	0
4/6/2017 9:58	0.015	0	0	0	0	0		0.0172	0.0244	0
4/6/2017 9:59	0.018	0	0	0	0	0		0.0172	0.0241	0
4/6/2017 10:00	0.017	0	0	0	0	0		0.0174	0.0236	0
4/6/2017 10:00							43.00366;-73.8528			
4/6/2017 10:01	0.026	0	0	0	0	0		0.019	0.0229	0
4/6/2017 10:02	0.019	0	0	0	0	0		0.019	0.0215	0
4/6/2017 10:03	0.014	0	0	0	0	0		0.0188	0.02	0
4/6/2017 10:04	0.019	0	0	0	0	0		0.019	0.0196	0
4/6/2017 10:05	0.013	0	0	0	0	0		0.0182	0.0193	0
4/6/2017 10:05							43.00365;-73.85284			
4/6/2017 10:06	0.014	0	0	0	0	0		0.0158	0.0188	0
4/6/2017 10:07	0.014	0	0	0	0	0		0.0148	0.0175	0
4/6/2017 10:08	0.012	0	0	0	0	0		0.0144	0.0168	0
4/6/2017 10:09	0.013	0	0	0	0	0		0.0132	0.0165	0
4/6/2017 10:10	0.013	0	0	0	0	0		0.0132	0.0163	0
4/6/2017 10:10							43.00363;-73.85284			
4/6/2017 10:11	0.012	0	0	0	0	0		0.0128	0.0159	0
4/6/2017 10:12	0.017	0	0	0	0	0		0.0134	0.0157	0
4/6/2017 10:13	0.01	0	0	0	0	0		0.013	0.0154	0
4/6/2017 10:14	0.009	0	0	0	0	0		0.0122	0.0148	0
4/6/2017 10:15	0.007	0	0	0	0	0		0.011	0.0141	0
4/6/2017 10:15							43.00364;-73.8528			
4/6/2017 10:16	0.008	0	0	0	0	0		0.0102	0.0129	0
4/6/2017 10:17	0.008	0	0	0	0	0		0.0084	0.0122	0
4/6/2017 10:18	0.012	0	0	0	0	0		0.0088	0.0121	0
4/6/2017 10:19	0.026	0	0	0	0	0		0.0122	0.0125	0
4/6/2017 10:20	0.018	0	0	0	0	0		0.0144	0.0129	0
4/6/2017 10:20							43.00365;-73.85284			
4/6/2017 10:21	0.012	0	0	0	0	0		0.0152	0.0127	0
4/6/2017 10:22	0.01	0	0	0	0	0		0.0156	0.0125	0
4/6/2017 10:23	0.008	0	0	0	0	0		0.0148	0.0122	0
4/6/2017 10:24	0.009	0	0	0	0	0		0.0114	0.0119	0
4/6/2017 10:25	0.01	0	0	0	0	0		0.0098	0.0117	0
4/6/2017 10:25							43.00365;-73.85282			
4/6/2017 10:26	0.009	0	0	0	0	0		0.0092	0.0115	0
4/6/2017 10:27	0.012	0	0	0	0	0		0.0096	0.0112	0
4/6/2017 10:28	0.013	0	0	0	0	0		0.0106	0.0114	0
4/6/2017 10:29	0.029	0	0	0	0	0		0.0146	0.0127	0
4/6/2017 10:30	0.025	0	0	0	0	0		0.0176	0.0139	0
4/6/2017 10:30							43.00362;-73.85276			
4/6/2017 10:31	0.019	0	0	0	0	0		0.0196	0.0147	0
4/6/2017 10:32	0.015	0	0	0	0	0		0.0202	0.0151	0
4/6/2017 10:33	0.027	0	0	0	0	0		0.023	0.0161	0
4/6/2017 10:34	0.019	0	0	0	0	0		0.021	0.0157	0
4/6/2017 10:35	0.011	0	0	0	0	0		0.0182	0.0152	0
4/6/2017 10:35							43.00361;-73.85282			
4/6/2017 10:36	0.008	0	0	0	0	0		0.016	0.0149	0
4/6/2017 10:37	0.009	0	0	0	0	0		0.0148	0.0149	0
4/6/2017 10:38	0.007	0	0	0	0	0		0.0108	0.0148	0
4/6/2017 10:39	0.009	0	0	0	0	0		0.0088	0.0148	0
4/6/2017 10:40	0.014	0	0	0	0	0		0.0094	0.0151	0
4/6/2017 10:40							43.00363;-73.8528			
4/6/2017 10:41	0.011	0	0	0	0	0		0.01	0.0152	0
4/6/2017 10:42	0.01	0	0	0	0	0		0.0102	0.0151	0
4/6/2017 10:43	0.015	0	0	0	0	0		0.0118	0.0152	0
4/6/2017 10:44	0.014	0	0	0	0	0		0.0128	0.0142	0

4/6/2017 10:45	0.017	0	0	0	0	0		0.0134	0.0137	0
4/6/2017 10:45							43.00361;-73.85269			
4/6/2017 10:46	0.016	0	0	0	0	0		0.0144	0.0135	0
4/6/2017 10:47	0.015	0	0	0	0	0		0.0154	0.0135	0
4/6/2017 10:48	0.011	0	0	0	0	0		0.0146	0.0124	0
4/6/2017 10:49	0.014	0	0	0	0	0		0.0146	0.0121	0
4/6/2017 10:50	0.061	0	0	0	0	0		0.0234	0.0154	0
4/6/2017 10:50							43.00364;-73.85278			
4/6/2017 10:51	0.028	0	0	0	0	0		0.0258	0.0167	0
4/6/2017 10:52	0.011	0	0	0	0	0		0.025	0.0169	0
4/6/2017 10:53	0.009	0	0	0	0	0		0.0246	0.017	0
4/6/2017 10:54	0.008	0	0	0	0	0		0.0234	0.0169	0
4/6/2017 10:55	0.01	0	0	0	0	0		0.0132	0.0167	0
4/6/2017 10:55							43.00361;-73.8528			
4/6/2017 10:56	0.006	0	0	0	0	0		0.0088	0.0163	0
4/6/2017 10:57	0.013	0	0	0	0	0		0.0092	0.0165	0
4/6/2017 10:58	0.016	0	0	0	0	0		0.0106	0.0166	0
4/6/2017 10:59	0.013	0	0	0	0	0		0.0116	0.0165	0
4/6/2017 11:00	0.023	0	0	0	0	0		0.0142	0.0169	0
4/6/2017 11:00							43.0036;-73.8528			
4/6/2017 11:01	0.064	0	0	0	0	0		0.0258	0.0201	0
4/6/2017 11:02	0.045	0	0	0	0	0		0.0322	0.0221	0
4/6/2017 11:03	0.023	0	0	0	0	0		0.0336	0.0229	0
4/6/2017 11:04	0.017	0	0	0	0	0		0.0344	0.0231	0
4/6/2017 11:05	0.01	0	0	0	0	0		0.0318	0.0197	0
4/6/2017 11:05							43.00361;-73.8528			
4/6/2017 11:06	0.006	0	0	0	0	0		0.0202	0.0183	0
4/6/2017 11:07	0.006	0	0	0	0	0		0.0124	0.0179	0
4/6/2017 11:08	0.005	0	0	0	0	0		0.0088	0.0177	0
4/6/2017 11:09	0.009	0	0	0	0	0		0.0072	0.0177	0
4/6/2017 11:10	0.005	0	0	0	0	0		0.0062	0.0174	0
4/6/2017 11:10							43.00362;-73.85278			
4/6/2017 11:11	0.005	0	0	0	0	0		0.006	0.0173	0
4/6/2017 11:12	0.005	0	0	0	0	0		0.0058	0.0168	0
4/6/2017 11:13	0.005	0	0	0	0	0		0.0058	0.0161	0
4/6/2017 11:14	0.006	0	0	0	0	0		0.0052	0.0156	0
4/6/2017 11:15	0.005	0	0	0	0	0		0.0052	0.0144	0
4/6/2017 11:15							43.00364;-73.85274			
4/6/2017 11:16	0.005	0	0	0	0	0		0.0052	0.0105	0
4/6/2017 11:17	0.005	0	0	0	0	0		0.0052	0.0078	0
4/6/2017 11:18	0.021	0	0	0	0	0		0.0084	0.0077	0
4/6/2017 11:19	0.024	0	0	0	0	0		0.012	0.0081	0
4/6/2017 11:20	0.03	0	0	0	0	0		0.017	0.0095	0
4/6/2017 11:20							43.00363;-73.85274			
4/6/2017 11:21	0.021	0	0	0	0	0		0.0202	0.0105	0
4/6/2017 11:22	0.013	0	0	0	0	0		0.0218	0.0109	0
4/6/2017 11:23	0.011	0	0	0	0	0		0.0198	0.0113	0
4/6/2017 11:24	0.072	0	0	0	0	0		0.0294	0.0155	0
4/6/2017 11:25	0.026	0	0	0	0	0		0.0286	0.0169	0
4/6/2017 11:25							43.00365;-73.85274			
4/6/2017 11:26	0.011	0	0	0	0	0		0.0266	0.0173	0
4/6/2017 11:27	0.008	0	0	0	0	0		0.0256	0.0175	0
4/6/2017 11:28	0.007	0	0	0	0	0		0.0248	0.0177	0
4/6/2017 11:29	0.006	0	0	0	0	0		0.0116	0.0177	0
4/6/2017 11:30	0.005	0	0	0	0	0		0.0074	0.0177	0
4/6/2017 11:30							43.00364;-73.85274			
4/6/2017 11:31	0.006	0	0	0	0	0		0.0064	0.0177	0
4/6/2017 11:32	0.011	0	0	0	0	0		0.007	0.0181	0
4/6/2017 11:33	0.014	0	0	0	0	0		0.0084	0.0177	0
4/6/2017 11:34	0.007	0	0	0	0	0		0.0086	0.0165	0
4/6/2017 11:35	0.007	0	0	0	0	0	43.00365;-73.85278	0.009	0.015	0
4/6/2017 11:36	0.01	0	0	0	0	0		0.0098	0.0143	0
4/6/2017 11:37	0.006	0	0	0	0	0		0.0088	0.0138	0
4/6/2017 11:38	0.005	0	0	0	0	0		0.007	0.0134	0
4/6/2017 11:39	0.005	0	0	0	0	0		0.0066	0.0089	0
4/6/2017 11:40	0.005	0	0	0	0	0	43.00365;-73.85278	0.0062	0.0075	0
4/6/2017 11:41	0.005	0	0	0	0	0		0.0052	0.0071	0
4/6/2017 11:42	0.005	0	0	0	0	0		0.005	0.0069	0
4/6/2017 11:43	0.005	0	0	0	0	0		0.005	0.0068	0
4/6/2017 11:44	0.006	0	0	0	0	0		0.0052	0.0068	0
4/6/2017 11:45	0.006	0	0	0	0	0	43.00366;-73.85276	0.0054	0.0069	0
4/6/2017 11:46	0.006	0	0	0	0	0		0.0056	0.0069	0
4/6/2017 11:47	0.006	0	0	0	0	0		0.0058	0.0065	0
4/6/2017 11:48	0.006	0	0	0	0	0		0.006	0.006	0
4/6/2017 11:49	0.006	0	0	0	0	0		0.006	0.0059	0
4/6/2017 11:50	0.005	0	0	0	0	0	43.00365;-73.85276	0.0058	0.0058	0
4/6/2017 11:51	0.004	0	0	0	0	0		0.0054	0.0054	0
4/6/2017 11:52	0.004	0	0	0	0	0		0.005	0.0053	0
4/6/2017 11:53	0.004	0	0	0	0	0		0.0046	0.0052	0
4/6/2017 11:54	0.004	0	0	0	0	0		0.0042	0.0051	0
4/6/2017 11:55	0.005	0	0	0	0	0	43.00365;-73.85278	0.0042	0.0051	0
4/6/2017 11:56	0.004	0	0	0	0	0		0.0042	0.0051	0
4/6/2017 11:57	0.004	0	0	0	0	0		0.0042	0.005	0
4/6/2017 11:58	0.004	0	0	0	0	0		0.0042	0.0049	0
4/6/2017 11:59	0.004	0	0	0	0	0		0.0042	0.0048	0
4/6/2017 12:00	0.004	0	0	0	0	0	43.00363;-73.85271	0.004	0.0047	0
4/6/2017 12:01	0.004	0	0	0	0	0		0.004	0.0045	0
4/6/2017 12:02	0.005	0	0	0	0	0		0.0042	0.0045	0
4/6/2017 12:03	0.005	0	0	0	0	0		0.0044	0.0044	0
4/6/2017 12:04	0.005	0	0	0	0	0		0.0046	0.0043	0
4/6/2017 12:05	0.005	0	0	0	0	0	43.00363;-73.85269	0.0048	0.0043	0
4/6/2017 12:06	0.005	0	0	0	0	0		0.005	0.0044	0
4/6/2017 12:07	0.008	0	0	0	0	0		0.0056	0.0047	0
4/6/2017 12:08	0.009	0	0	0	0	0		0.0064	0.005	0
4/6/2017 12:09	0.01	0	0	0	0	0		0.0074	0.0054	0
4/6/2017 12:10	0.009	0	0	0	0	0	43.00363;-73.85269	0.0082	0.0057	0
4/6/2017 12:11	0.01	0	0	0	0	0		0.0092	0.0061	0
4/6/2017 12:12	0.01	0	0	0	0	0		0.0096	0.0065	0
4/6/2017 12:13	0.011	0	0	0	0	0		0.01	0.0069	0
4/6/2017 12:14	0.011	0	0	0	0	0		0.0102	0.0074	0
4/6/2017 12:15	0.011	0	0	0	0	0	43.0036;-73.85269	0.0106	0.0079	0
4/6/2017 12:16	0.011	0	0	0	0	0		0.0108	0.0083	0
4/6/2017 12:17	0.01	0	0	0	0	0		0.0108	0.0087	0
4/6/2017 12:18	0.01	0	0	0	0	0		0.0106	0.009	0
4/6/2017 12:19	0.01	0	0	0	0	0		0.0104	0.0093	0
4/6/2017 12:20	0.01	0	0	0	0	0	43.0036;-73.85271	0.0102	0.0097	0
4/6/2017 12:21	0.01	0	0	0	0	0		0.01	0.01	0
4/6/2017 12:22	0.01	0	0	0	0	0		0.01	0.0101	0
4/6/2017 12:23	0.011	0	0	0	0	0		0.0102	0.0103	0
4/6/2017 12:24	0.011	0	0	0	0	0		0.0104	0.0103	0
4/6/2017 12:25	0.011	0	0	0	0	0	43.0036;-73.85271	0.0106	0.0105	0
4/6/2017 12:26	0.011	0	0	0	0	0		0.0108	0.0105	0
4/6/2017 12:27	0.011	0	0	0	0	0		0.011	0.0106	0
4/6/2017 12:28	0.011	0	0	0	0	0		0.011	0.0106	0
4/6/2017 12:29	0.011	0	0	0	0	0		0.011	0.0106	0
4/6/2017 12:30	0.011	0	0	0	0	0	43.0036;-73.85269	0.011	0.0106	0
4/6/2017 12:31	0.011	0	0	0	0	0		0.011	0.0106	0
4/6/2017 12:32	0.011	0	0	0	0	0		0.011	0.0107	0
4/6/2017 12:33	0.011	0	0	0	0	0		0.011	0.0107	0
4/6/2017 12:34	0.011	0	0	0	0	0		0.011	0.0108	0
4/6/2017 12:35	0.01	0	0	0	0	0	43.00361;-73.85269	0.0108	0.0108	0
4/6/2017 12:36	0.01	0	0	0	0	0		0.0106	0.0108	0
4/6/2017 12:37	0.01	0	0	0	0	0		0.0104	0.0108	0
4/6/2017 12:38	0.011	0	0	0	0	0		0.0104	0.0108	0
4/6/2017 12:39	0.01	0	0	0	0	0		0.0102	0.0107	0
4/6/2017 12:40	0.01	0	0	0	0	0	43.0036;-73.85271	0.0102	0.0107	0
4/6/2017 12:41	0.01	0	0	0	0	0		0.0102	0.0106	0
4/6/2017 12:42	0.01	0	0	0	0	0		0.0102	0.0105	0
4/6/2017 12:43	0.01	0	0	0	0	0		0.01	0.0105	0
4/6/2017 12:44	0.01	0	0	0	0	0		0.01	0.0104	0

4/6/2017 12:45	0.01	0	0	0	0	0	43.0036;-73.85274	0.01	0.0103	0
4/6/2017 12:46	0.01	0	0	0	0	0		0.01	0.0103	0
4/6/2017 12:47	0.01	0	0	0	0	0		0.01	0.0102	0
4/6/2017 12:48	0.01	0	0	0	0	0		0.01	0.0101	0
4/6/2017 12:49	0.01	0	0	0	0	0		0.01	0.0101	0
4/6/2017 12:50	0.01	0	0	0	0	0	43.00361;-73.85271	0.01	0.0101	0
4/6/2017 12:51	0.009	0	0	0	0	0		0.0098	0.01	0
4/6/2017 12:52	0.009	0	0	0	0	0		0.0096	0.0099	0
4/6/2017 12:53	0.009	0	0	0	0	0		0.0094	0.0098	0
4/6/2017 12:54	0.009	0	0	0	0	0		0.0092	0.0097	0
4/6/2017 12:55	0.009	0	0	0	0	0	43.00359;-73.85271	0.009	0.0097	0
4/6/2017 12:56	0.009	0	0	0	0	0		0.009	0.0096	0
4/6/2017 12:57	0.009	0	0	0	0	0		0.009	0.0095	0
4/6/2017 12:58	0.009	0	0	0	0	0		0.009	0.0095	0
4/6/2017 12:59	0.009	0	0	0	0	0		0.009	0.0094	0
4/6/2017 13:00	0.009	0	0	0	0	0	43.00363;-73.85274	0.009	0.0093	0
4/6/2017 13:01	0.009	0	0	0	0	0		0.009	0.0093	0
4/6/2017 13:02	0.008	0	0	0	0	0		0.0088	0.0091	0
4/6/2017 13:03	0.008	0	0	0	0	0		0.0086	0.009	0
4/6/2017 13:04	0.008	0	0	0	0	0		0.0084	0.0089	0
4/6/2017 13:05	0.008	0	0	0	0	0	43.00358;-73.85267	0.0082	0.0087	0
4/6/2017 13:06	0.008	0	0	0	0	0		0.008	0.0087	0
4/6/2017 13:07	0.008	0	0	0	0	0		0.008	0.0086	0
4/6/2017 13:08	0.008	0	0	0	0	0		0.008	0.0085	0
4/6/2017 13:09	0.007	0	0	0	0	0		0.0078	0.0084	0
4/6/2017 13:10	0.008	0	0	0	0	0	43.00361;-73.85267	0.0078	0.0083	0
4/6/2017 13:11	0.007	0	0	0	0	0		0.0076	0.0082	0
4/6/2017 13:12	0.008	0	0	0	0	0		0.0076	0.0081	0
4/6/2017 13:13	0.007	0	0	0	0	0		0.0074	0.008	0
4/6/2017 13:14	0.007	0	0	0	0	0		0.0074	0.0079	0
4/6/2017 13:15	0.008	0	0	0	0	0	43.00358;-73.85269	0.0074	0.0078	0
4/6/2017 13:16	0.008	0	0	0	0	0		0.0076	0.0077	0
4/6/2017 13:17	0.008	0	0	0	0	0		0.0076	0.0077	0
4/6/2017 13:18	0.007	0	0	0	0	0		0.0076	0.0077	0
4/6/2017 13:19	0.007	0	0	0	0	0		0.0076	0.0076	0
4/6/2017 13:20	0.007	0	0	0	0	0	43.00352;-73.85265	0.0074	0.0075	0
4/6/2017 13:21	0.007	0	0	0	0	0		0.0072	0.0075	0
4/6/2017 13:22	0.007	0	0	0	0	0		0.007	0.0074	0
4/6/2017 13:23	0.007	0	0	0	0	0		0.007	0.0073	0
4/6/2017 13:24	0.007	0	0	0	0	0		0.007	0.0073	0
4/6/2017 13:25	0.007	0	0	0	0	0	43.00348;-73.8528	0.007	0.0073	0
4/6/2017 13:26	0.007	0	0	0	0	0		0.007	0.0073	0
4/6/2017 13:27	0.006	0	0	0	0	0		0.0068	0.0071	0
4/6/2017 13:28	0.006	0	0	0	0	0		0.0066	0.0071	0
4/6/2017 13:29	0.006	0	0	0	0	0		0.0064	0.007	0
4/6/2017 13:30	0.006	0	0	0	0	0	43.00362;-73.85271	0.0062	0.0069	0
4/6/2017 13:31	0.006	0	0	0	0	0		0.006	0.0067	0
4/6/2017 13:32	0.006	0	0	0	0	0		0.006	0.0066	0
4/6/2017 13:33	0.006	0	0	0	0	0		0.006	0.0065	0
4/6/2017 13:34	0.006	0	0	0	0	0		0.006	0.0065	0
4/6/2017 13:35	0.006	0	0	0	0	0	43.00361;-73.85278	0.006	0.0064	0
4/6/2017 13:36	0.008	0	0	0	0	0		0.0064	0.0065	0
4/6/2017 13:37	0.006	0	0	0	0	0		0.0064	0.0064	0
4/6/2017 13:38	0.006	0	0	0	0	0		0.0064	0.0063	0
4/6/2017 13:39	0.006	0	0	0	0	0		0.0064	0.0063	0
4/6/2017 13:40	0.006	0	0	0	0	0	43.00359;-73.85274	0.0064	0.0062	0
4/6/2017 13:41	0.007	0	0	0	0	0		0.0062	0.0062	0
4/6/2017 13:42	0.006	0	0	0	0	0		0.0062	0.0062	0
4/6/2017 13:43	0.007	0	0	0	0	0		0.0064	0.0063	0
4/6/2017 13:44	0.021	0	0	0	0	0		0.0094	0.0073	0
4/6/2017 13:45	0.009	0	0	0	0	0	43.00359;-73.85278	0.01	0.0075	0
4/6/2017 13:46	0.007	0	0	0	0	0		0.01	0.0075	0
4/6/2017 13:47	0.008	0	0	0	0	0		0.0104	0.0077	0
4/6/2017 13:48	0.01	0	0	0	0	0		0.011	0.0079	0
4/6/2017 13:49	0.012	0	0	0	0	0		0.0092	0.0083	0
4/6/2017 13:50	0.022	0	0	0	0	0	43.00359;-73.85276	0.0118	0.0094	0
4/6/2017 13:51	0.013	0	0	0	0	0		0.013	0.0097	0
4/6/2017 13:52	0.01	0	0	0	0	0		0.0134	0.01	0
4/6/2017 13:53	0.009	0	0	0	0	0		0.0132	0.0102	0
4/6/2017 13:54	0.008	0	0	0	0	0		0.0124	0.0103	0
4/6/2017 13:55	0.008	0	0	0	0	0	43.00359;-73.8528	0.0096	0.0105	0
4/6/2017 13:56	0.007	0	0	0	0	0		0.0084	0.0105	0
4/6/2017 13:57	0.01	0	0	0	0	0		0.0084	0.0107	0
4/6/2017 13:58	0.015	0	0	0	0	0		0.0096	0.0113	0
4/6/2017 13:59	0.013	0	0	0	0	0		0.0106	0.0107	0
4/6/2017 14:00	0.021	0	0	0	0	0	43.00363;-73.8528	0.0132	0.0115	0
4/7/2017 7:13		0	0	0	0	0				0
4/7/2017 7:14	0.003	0	0	0	0	0		0.003	0.003	0
4/7/2017 7:15	0.001	0	0	0	0	0		0.002	0.002	0
4/7/2017 7:15							43.00354;-73.85276			
4/7/2017 7:16	0.001	0	0	0	0	0		0.0017	0.0017	0
4/7/2017 7:17	0.001	0	0	0	0	0		0.0015	0.0015	0
4/7/2017 7:18	0	0	0	0	0	0		0.0012	0.0012	0
4/7/2017 7:19	0	0	0	0	0	0		0.0006	0.001	0
4/7/2017 7:20	0	0	0	0	0	0		0.0004	0.0009	0
4/7/2017 7:20							43.00349;-73.85261			
4/7/2017 7:21	0	0	0	0	0	0		0.0002	0.0008	0
4/7/2017 7:22	0	0	0	0	0	0		0	0.0007	0
4/7/2017 7:23	0	0	0	0	0	0		0	0.0006	0
4/7/2017 7:24	0	0	0	0	0	0		0	0.0005	0
4/7/2017 7:25	0	0	0	0	0	0		0	0.0005	0
4/7/2017 7:25							43.00358;-73.85271			
4/7/2017 7:26	0	0	0	0	0	0		0	0.0005	0
4/7/2017 7:27	0	0	0	0	0	0		0	0.0004	0
4/7/2017 7:28	0	0	0	0	0	0		0	0.0004	0
4/7/2017 7:29	0	0	0	0	0	0		0	0.0002	0
4/7/2017 7:30	0	0	0	0	0	0	43.00354;-73.85263	0	0.0001	0
4/7/2017 7:31	0	0	0	0	0	0		0	0.0001	0
4/7/2017 7:32	0	0	0	0	0	0		0	0	0
4/7/2017 7:33	0	0	0	0	0	0		0	0	0
4/7/2017 7:34	0	0	0	0	0	0		0	0	0
4/7/2017 7:35	0	0	0	0	0	0		0	0	0
4/7/2017 7:35							43.00363;-73.85274			
4/7/2017 7:36	0	0	0	0	0	0		0	0	0
4/7/2017 7:37	0	0	0	0	0	0		0	0	0
4/7/2017 7:38	0	0	0	0	0	0		0	0	0
4/7/2017 7:39	0	0	0	0	0	0		0	0	0
4/7/2017 7:40	0	0	0	0	0	0	43.00361;-73.85271	0	0	0
4/7/2017 7:41	0	0	0	0	0	0		0	0	0
4/7/2017 7:42	0	0	0	0	0	0		0	0	0
4/7/2017 7:43	0	0	0	0	0	0		0	0	0
4/7/2017 7:44	0	0	0	0	0	0		0	0	0
4/7/2017 7:45	0	0	0	0	0	0		0	0	0
4/7/2017 7:45							43.00367;-73.85276			
4/7/2017 7:46	0	0	0	0	0	0		0	0	0
4/7/2017 7:47	0	0	0	0	0	0		0	0	0
4/7/2017 7:48	0.001	0	0	0	0	0		0.0002	0.0001	0
4/7/2017 7:49	0.001	0	0	0	0	0		0.0004	0.0001	0
4/7/2017 7:50	0.001	0	0	0	0	0	43.00357;-73.85267	0.0006	0.0002	0
4/7/2017 7:51	0.001	0	0	0	0	0		0.0008	0.0003	0
4/7/2017 7:52	0.001	0	0	0	0	0		0.001	0.0003	0
4/7/2017 7:53	0.001	0	0	0	0	0		0.001	0.0004	0
4/7/2017 7:54	0.001	0	0	0	0	0		0.001	0.0005	0
4/7/2017 7:55	0.001	0	0	0	0	0		0.001	0.0005	0
4/7/2017 7:55							43.00357;-73.85269			
4/7/2017 7:56	0.001	0	0	0	0	0		0.001	0.0006	0
4/7/2017 7:57	0.001	0	0	0	0	0		0.001	0.0007	0
4/7/2017 7:58	0.001	0	0	0	0	0		0.001	0.0007	0
4/7/2017 7:59	0.001	0	0	0	0	0		0.001	0.0008	0
4/7/2017 8:00	0.001	0	0	0	0	0	43.00354;-73.85269	0.001	0.0009	0

4/7/2017 8:01	0.001	0	0	0	0	0		0.001	0.0009	0
4/7/2017 8:02	0	0	0	0	0	0		0.0008	0.0009	0
4/7/2017 8:03	0	0	0	0	0	0		0.0006	0.0009	0
4/7/2017 8:04	0	0	0	0	0	0		0.0004	0.0008	0
4/7/2017 8:05	0	0	0	0	0	0		0.0002	0.0007	0
4/7/2017 8:05							43.00354;-73.85267			
4/7/2017 8:06	0	0	0	0	0	0		0	0.0007	0
4/7/2017 8:07	0	0	0	0	0	0		0	0.0006	0
4/7/2017 8:08	0	0	0	0	0	0		0	0.0005	0
4/7/2017 8:09	0	0	0	0	0	0		0	0.0005	0
4/7/2017 8:10	0	0	0	0	0	0	43.00357;-73.85269	0	0.0004	0
4/7/2017 8:11	0	0	0	0	0	0		0	0.0003	0
4/7/2017 8:12	0	0	0	0	0	0		0	0.0003	0
4/7/2017 8:13	0	0	0	0	0	0		0	0.0002	0
4/7/2017 8:14	0	0	0	0	0	0		0	0.0001	0
4/7/2017 8:15	0	0	0	0	0	0		0	0.0001	0
4/7/2017 8:15							43.0036;-73.85269			
4/7/2017 8:16	0	0	0	0	0	0		0	0	0
4/7/2017 8:17	0	0	0	0	0	0		0	0	0
4/7/2017 8:18	0	0	0	0	0	0		0	0	0
4/7/2017 8:19	0	0	0	0	0	0		0	0	0
4/7/2017 8:20	0	0	0	0	0	0	43.00364;-73.85267	0	0	0
4/7/2017 8:21	0	0	0	0	0	0		0	0	0
4/7/2017 8:22	0	0	0	0	0	0		0	0	0
4/7/2017 8:23	0	0	0	0	0	0		0	0	0
4/7/2017 8:24	0	0	0	0	0	0		0	0	0
4/7/2017 8:25	0	0	0	0	0	0		0	0	0
4/7/2017 8:25							43.0036;-73.85267			
4/7/2017 8:26	0	0	0	0	0	0		0	0	0
4/7/2017 8:27	0	0	0	0	0	0		0	0	0
4/7/2017 8:28	0	0	0	0	0	0		0	0	0
4/7/2017 8:29	0	0	0	0	0	0		0	0	0
4/7/2017 8:30	0	0	0	0	0	0	43.00361;-73.85256	0	0	0
4/7/2017 8:31	0	0	0	0	0	0		0	0	0
4/7/2017 8:32	0	0	0	0	0	0		0	0	0
4/7/2017 8:33	0	0	0	0	0	0		0	0	0
4/7/2017 8:34	0	0	0	0	0	0		0	0	0
4/7/2017 8:35	0	0	0	0	0	0	43.0036;-73.85271	0	0	0
4/7/2017 8:36	0	0	0	0	0	0		0	0	0
4/7/2017 8:37	0	0	0	0	0	0		0	0	0
4/7/2017 8:38	0	0	0	0	0	0		0	0	0
4/7/2017 8:39	0	0	0	0	0	0		0	0	0
4/7/2017 8:40	0	0	0	0	0	0	43.00357;-73.85278	0	0	0
4/7/2017 8:41	0	0	0	0	0	0		0	0	0
4/7/2017 8:42	0	0	0	0	0	0		0	0	0
4/7/2017 8:43	0	0	0	0	0	0		0	0	0
4/7/2017 8:44	0	0	0	0	0	0		0	0	0
4/7/2017 8:45	0	0	0	0	0	0	43.0036;-73.85263	0	0	0
4/7/2017 8:46	0	0	0	0	0	0		0	0	0
4/7/2017 8:47	0	0	0	0	0	0		0	0	0
4/7/2017 8:48	0	0	0	0	0	0		0	0	0
4/7/2017 8:49	0	0	0	0	0	0		0	0	0
4/7/2017 8:50	0	0	0	0	0	0	43.00361;-73.85269	0	0	0
4/7/2017 8:51	0	0	0	0	0	0		0	0	0
4/7/2017 8:52	0	0	0	0	0	0		0	0	0
4/7/2017 8:53	0	0	0	0	0	0		0	0	0
4/7/2017 8:54	0.001	0	0	0	0	0		0.0002	0.0001	0
4/7/2017 8:55	0.001	0	0	0	0	0	43.00359;-73.85278	0.0004	0.0001	0
4/7/2017 8:56	0	0	0	0	0	0		0.0004	0.0001	0
4/7/2017 8:57	0.001	0	0	0	0	0		0.0006	0.0002	0
4/7/2017 8:58	0	0	0	0	0	0		0.0006	0.0002	0
4/7/2017 8:59	0	0	0	0	0	0		0.0004	0.0002	0
4/7/2017 9:00	0	0	0	0	0	0	43.00357;-73.8528	0.0002	0.0002	0
4/7/2017 9:01	0	0	0	0	0	0		0.0002	0.0002	0
4/7/2017 9:02	0	0	0	0	0	0		0	0.0002	0
4/7/2017 9:03	0	0	0	0	0	0		0	0.0002	0
4/7/2017 9:04	0	0	0	0	0	0		0	0.0002	0
4/7/2017 9:05	0	0	0	0	0	0	43.00358;-73.8528	0	0.0002	0
4/7/2017 9:06	0	0	0	0	0	0		0	0.0002	0
4/7/2017 9:07	0	0	0	0	0	0		0	0.0002	0
4/7/2017 9:08	0	0	0	0	0	0		0	0.0002	0
4/7/2017 9:09	0	0	0	0	0	0		0	0.0001	0
4/7/2017 9:10	0	0	0	0	0	0	43.0036;-73.8528	0	0.0001	0
4/7/2017 9:11	0	0	0	0	0	0		0	0.0001	0
4/7/2017 9:12	0	0	0	0	0	0		0	0	0
4/7/2017 9:13	0	0	0	0	0	0		0	0	0
4/7/2017 9:14	0	0	0	0	0	0		0	0	0
4/7/2017 9:15	0	0	0	0	0	0	43.0036;-73.85269	0	0	0
4/7/2017 9:16	0	0	0	0	0	0		0	0	0
4/7/2017 9:17	0	0	0	0	0	0		0	0	0
4/7/2017 9:18	0	0	0	0	0	0		0	0	0
4/7/2017 9:19	0	0	0	0	0	0		0	0	0
4/7/2017 9:20	0	0	0	0	0	0	43.00364;-73.85278	0	0	0
4/7/2017 9:21	0	0	0	0	0	0		0	0	0
4/7/2017 9:22	0	0	0	0	0	0		0	0	0
4/7/2017 9:23	0	0	0	0	0	0		0	0	0
4/7/2017 9:24	0	0	0	0	0	0		0	0	0
4/7/2017 9:25	0	0	0	0	0	0	43.00364;-73.85278	0	0	0
4/7/2017 9:26	0	0	0	0	0	0		0	0	0
4/7/2017 9:27	0	0	0	0	0	0		0	0	0
4/7/2017 9:28	0	0	0	0	0	0		0	0	0
4/7/2017 9:29	0	0	0	0	0	0		0	0	0
4/7/2017 9:30	0	0	0	0	0	0	43.00361;-73.85261	0	0	0
4/7/2017 9:31	0	0	0	0	0	0		0	0	0
4/7/2017 9:32	0	0	0	0	0	0		0	0	0
4/7/2017 9:33	0	0	0	0	0	0		0	0	0
4/7/2017 9:34	0	0	0	0	0	0		0	0	0
4/7/2017 9:35	0	0	0	0	0	0	43.00364;-73.85265	0	0	0
4/7/2017 9:36	0	0	0	0	0	0		0	0	0
4/7/2017 9:37	0	0	0	0	0	0		0	0	0
4/7/2017 9:38	0	0	0	0	0	0		0	0	0
4/7/2017 9:39	0	0	0	0	0	0		0	0	0
4/7/2017 9:40	0	0	0	0	0	0	43.00366;-73.85287	0	0	0
4/7/2017 9:41	0	0	0	0	0	0		0	0	0
4/7/2017 9:42	0	0	0	0	0	0		0	0	0
4/7/2017 9:43	0	0	0	0	0	0		0	0	0
4/7/2017 9:44	0	0	0	0	0	0		0	0	0
4/7/2017 9:45	0	0	0	0	0	0	43.00366;-73.8528	0	0	0
4/7/2017 9:46	0	0	0	0	0	0		0	0	0
4/7/2017 9:47	0	0	0	0	0	0		0	0	0
4/7/2017 9:48	0	0	0	0	0	0		0	0	0
4/7/2017 9:49	0	0	0	0	0	0		0	0	0
4/7/2017 9:50	0	0	0	0	0	0	43.00365;-73.85284	0	0	0
4/7/2017 9:51	0	0	0	0	0	0		0	0	0
4/7/2017 9:52	0	0	0	0	0	0		0	0	0
4/7/2017 9:53	0	0	0	0	0	0		0	0	0
4/7/2017 9:54	0	0	0	0	0	0		0	0	0
4/7/2017 9:55	0	0	0	0	0	0	43.00364;-73.85284	0	0	0
4/7/2017 9:56	0	0	0	0	0	0		0	0	0
4/7/2017 9:57	0	0	0	0	0	0		0	0	0
4/7/2017 9:58	0	0	0	0	0	0		0	0	0
4/7/2017 9:59	0	0	0	0	0	0		0	0	0
4/7/2017 10:00	0	0	0	0	0	0	43.00364;-73.85282	0	0	0
4/7/2017 10:01	0	0	0	0	0	0		0	0	0
4/7/2017 10:02	0	0	0	0	0	0		0	0	0
4/7/2017 10:03	0	0	0	0	0	0		0	0	0
4/7/2017 10:04	0	0	0	0	0	0		0	0	0
4/7/2017 10:05	0	0	0	0	0	0	43.00363;-73.85282	0	0	0
4/7/2017 10:06	0	0	0	0	0	0		0	0	0
4/7/2017 10:07	0	0	0	0	0	0		0	0	0

4/7/2017 10:08	0	0	0	0	0	0		0	0	0
4/7/2017 10:09	0	0	0	0	0	0		0	0	0
4/7/2017 10:10	0	0	0	0	0	0	43.00364;-73.85284	0	0	0
4/7/2017 10:11	0	0	0	0	0	0		0	0	0
4/7/2017 10:12	0	0	0	0	0	0		0	0	0
4/7/2017 10:13	0	0	0	0	0	0		0	0	0
4/7/2017 10:14	0	0	0	0	0	0		0	0	0
4/7/2017 10:15	0	0	0	0	0	0	43.00367;-73.85287	0	0	0
4/7/2017 10:16	0	0	0	0	0	0		0	0	0
4/7/2017 10:17	0	0	0	0	0	0		0	0	0
4/7/2017 10:18	0	0	0	0	0	0		0	0	0
4/7/2017 10:19	0	0	0	0	0	0		0	0	0
4/7/2017 10:20	0	0	0	0	0	0	43.00359;-73.85282	0	0	0
4/7/2017 10:21	0	0	0	0	0	0		0	0	0
4/7/2017 10:22	0	0	0	0	0	0		0	0	0
4/7/2017 10:23	0	0	0	0	0	0		0	0	0
4/7/2017 10:24	0	0	0	0	0	0		0	0	0
4/7/2017 10:25	0	0	0	0	0	0	43.00371;-73.85289	0	0	0
4/7/2017 10:26	0	0	0	0	0	0		0	0	0
4/7/2017 10:27	0	0	0	0	0	0		0	0	0
4/7/2017 10:28	0	0	0	0	0	0		0	0	0
4/7/2017 10:29	0	0	0	0	0	0		0	0	0
4/7/2017 10:30	0	0	0	0	0	0	43.00366;-73.85291	0	0	0
4/7/2017 10:31	0	0	0	0	0	0		0	0	0
4/7/2017 10:32	0	0	0	0	0	0		0	0	0
4/7/2017 10:33	0	0	0	0	0	0		0	0	0
4/7/2017 10:34	0	0	0	0	0	0		0	0	0
4/7/2017 10:35	0	0	0	0	0	0	43.00363;-73.85287	0	0	0
4/7/2017 10:36	0	0	0	0	0	0		0	0	0
4/7/2017 10:37	0	0	0	0	0	0		0	0	0
4/7/2017 10:38	0	0	0	0	0	0		0	0	0
4/7/2017 10:39	0	0	0	0	0	0		0	0	0
4/7/2017 10:40	0	0	0	0	0	0	43.00365;-73.85274	0	0	0
4/7/2017 10:41	0	0	0	0	0	0		0	0	0
4/7/2017 10:42	0	0	0	0	0	0		0	0	0
4/7/2017 10:43	0	0	0	0	0	0		0	0	0
4/7/2017 10:44	0	0	0	0	0	0		0	0	0
4/7/2017 10:45	0	0	0	0	0	0	43.00359;-73.8528	0	0	0
4/7/2017 10:46	0	0	0	0	0	0		0	0	0
4/7/2017 10:47	0	0	0	0	0	0		0	0	0
4/7/2017 10:48	0	0	0	0	0	0		0	0	0
4/7/2017 10:49	0	0	0	0	0	0		0	0	0
4/7/2017 10:50	0	0	0	0	0	0	43.00364;-73.8528	0	0	0
4/7/2017 10:51	0	0	0	0	0	0		0	0	0
4/7/2017 10:52	0	0	0	0	0	0		0	0	0
4/7/2017 10:53	0	0	0	0	0	0		0	0	0
4/7/2017 10:54	0	0	0	0	0	0		0	0	0
4/7/2017 10:55	0	0	0	0	0	0	43.00365;-73.8528	0	0	0
4/7/2017 10:56	0	0	0	0	0	0		0	0	0
4/7/2017 10:57	0	0	0	0	0	0		0	0	0
4/7/2017 10:58	0	0	0	0	0	0		0	0	0
4/7/2017 10:59	0	0	0	0	0	0		0	0	0
4/7/2017 11:00	0	0	0	0	0	0	43.00364;-73.85278	0	0	0
4/7/2017 11:01	0	0	0	0	0	0		0	0	0
4/7/2017 11:02	0	0	0	0	0	0		0	0	0
4/7/2017 11:03	0.001	0	0	0	0	0		0.0002	0.0001	0
4/7/2017 11:04	0	0	0	0	0	0		0.0002	0.0001	0
4/7/2017 11:05	0	0	0	0	0	0	43.00364;-73.8528	0.0002	0.0001	0
4/7/2017 11:06	0	0	0	0	0	0		0.0002	0.0001	0
4/7/2017 11:07	0	0	0	0	0	0		0.0002	0.0001	0
4/7/2017 11:08	0	0	0	0	0	0		0	0.0001	0
4/7/2017 11:09	0	0	0	0	0	0		0	0.0001	0
4/7/2017 11:10	0	0	0	0	0	0	43.00361;-73.85276	0	0.0001	0
4/7/2017 11:11	0.001	0	0	0	0	0		0.0002	0.0001	0
4/7/2017 11:12	0.001	0	0	0	0	0		0.0004	0.0002	0
4/7/2017 11:13	0.001	0	0	0	0	0		0.0006	0.0003	0
4/7/2017 11:14	0.001	0	0	0	0	0		0.0008	0.0003	0
4/7/2017 11:15	0.001	0	0	0	0	0	43.00361;-73.85278	0.001	0.0004	0
4/7/2017 11:16	0.001	0	0	0	0	0		0.001	0.0005	0
4/7/2017 11:17	0.001	0	0	0	0	0		0.001	0.0005	0
4/7/2017 11:18	0.001	0	0	0	0	0		0.001	0.0005	0
4/7/2017 11:19	0.001	0	0	0	0	0		0.001	0.0006	0
4/7/2017 11:20	0.001	0	0	0	0	0	43.00364;-73.85278	0.001	0.0007	0
4/7/2017 11:21	0.001	0	0	0	0	0		0.001	0.0007	0
4/7/2017 11:22	0.001	0	0	0	0	0		0.001	0.0008	0
4/7/2017 11:23	0.001	0	0	0	0	0		0.001	0.0009	0
4/7/2017 11:24	0.001	0	0	0	0	0		0.001	0.0009	0
4/7/2017 11:25	0.001	0	0	0	0	0	43.00364;-73.85274	0.001	0.001	0
4/7/2017 11:26	0.001	0	0	0	0	0		0.001	0.001	0
4/7/2017 11:27	0.001	0	0	0	0	0		0.001	0.001	0
4/7/2017 11:28	0.001	0	0	0	0	0		0.001	0.001	0
4/7/2017 11:29	0.001	0	0	0	0	0		0.001	0.001	0
4/7/2017 11:30	0.001	0	0	0	0	0	43.00366;-73.85278	0.001	0.001	0
4/7/2017 11:31	0.001	0	0	0	0	0		0.001	0.001	0
4/7/2017 11:32	0.001	0	0	0	0	0		0.001	0.001	0
4/7/2017 11:33	0.001	0	0	0	0	0		0.001	0.001	0
4/7/2017 11:34	0.001	0	0	0	0	0		0.001	0.001	0
4/7/2017 11:35	0.001	0	0	0	0	0	43.00367;-73.85278	0.001	0.001	0
4/7/2017 11:36	0.001	0	0	0	0	0		0.001	0.001	0
4/7/2017 11:37	0.001	0	0	0	0	0		0.001	0.001	0
4/7/2017 11:38	0.001	0	0	0	0	0		0.001	0.001	0
4/7/2017 11:39	0.001	0	0	0	0	0		0.001	0.001	0
4/7/2017 11:40	0.001	0	0	0	0	0	43.00365;-73.85278	0.001	0.001	0
4/7/2017 11:41	0.001	0	0	0	0	0		0.001	0.001	0
4/7/2017 11:42	0.001	0	0	0	0	0		0.001	0.001	0
4/7/2017 11:43	0.001	0	0	0	0	0		0.001	0.001	0
4/7/2017 11:44	0.001	0	0	0	0	0		0.001	0.001	0
4/7/2017 11:45	0.001	0	0	0	0	0	43.00366;-73.85276	0.001	0.001	0
4/7/2017 11:46	0.001	0	0	0	0	0		0.001	0.001	0
4/7/2017 11:47	0.001	0	0	0	0	0		0.001	0.001	0
4/7/2017 11:48	0.001	0	0	0	0	0		0.001	0.001	0
4/7/2017 11:49	0.001	0	0	0	0	0		0.001	0.001	0
4/7/2017 11:50	0.001	0	0	0	0	0	43.00367;-73.85278	0.001	0.001	0
4/7/2017 11:51	0.001	0	0	0	0	0		0.001	0.001	0
4/7/2017 11:52	0.001	0	0	0	0	0		0.001	0.001	0
4/7/2017 11:53	0.001	0	0	0	0	0		0.001	0.001	0
4/7/2017 11:54	0.001	0	0	0	0	0		0.001	0.001	0
4/7/2017 11:55	0.001	0	0	0	0	0	43.00367;-73.85271	0.001	0.001	0
4/7/2017 11:56	0.001	0	0	0	0	0		0.001	0.001	0
4/7/2017 11:57	0.001	0	0	0	0	0		0.001	0.001	0
4/7/2017 11:58	0.001	0	0	0	0	0		0.001	0.001	0
4/7/2017 11:59	0.001	0	0	0	0	0		0.001	0.001	0
4/7/2017 12:00	0.001	0	0	0	0	0	43.00364;-73.85271	0.001	0.001	0
4/7/2017 12:01	0.001	0	0	0	0	0		0.001	0.001	0
4/7/2017 12:02	0.001	0	0	0	0	0		0.001	0.001	0
4/7/2017 12:03	0.001	0	0	0	0	0		0.001	0.001	0
4/7/2017 12:04	0.001	0	0	0	0	0		0.001	0.001	0
4/7/2017 12:05	0.001	0	0	0	0	0	43.00365;-73.85278	0.001	0.001	0
4/7/2017 12:06	0.001	0	0	0	0	0		0.001	0.001	0
4/7/2017 12:07	0.001	0	0	0	0	0		0.001	0.001	0
4/7/2017 12:08	0.001	0	0	0	0	0		0.001	0.001	0
4/7/2017 12:09	0.001	0	0	0	0	0		0.001	0.001	0
4/7/2017 12:10	0.001	0	0	0	0	0	43.00367;-73.85278	0.001	0.001	0
4/7/2017 12:11	0.001	0	0	0	0	0		0.001	0.001	0
4/7/2017 12:12	0.001	0	0	0	0	0		0.001	0.001	0
4/7/2017 12:13	0.001	0	0	0	0	0		0.001	0.001	0
4/7/2017 12:14	0.001	0	0	0	0	0		0.001	0.001	0
4/7/2017 12:15	0.001	0	0	0	0	0	43.00366;-73.85271	0.001	0.001	0
4/7/2017 12:16	0.001	0	0	0	0	0		0.001	0.001	0
4/7/2017 12:17	0.001	0	0	0	0	0		0.001	0.001	0

4/7/2017 12:18	0.001	0	0	0	0	0		0.001	0.001	0
4/7/2017 12:19	0.001	0	0	0	0	0		0.001	0.001	0
4/7/2017 12:20	0.001	0	0	0	0	0	43.00364;-73.85274	0.001	0.001	0
4/7/2017 12:21	0.001	0	0	0	0	0		0.001	0.001	0
4/7/2017 12:22	0	0	0	0	0	0		0.0008	0.0009	0
4/7/2017 12:23	0.001	0	0	0	0	0		0.0008	0.0009	0
4/7/2017 12:24	0.001	0	0	0	0	0		0.0008	0.0009	0
4/7/2017 12:25	0	0	0	0	0	0	43.00366;-73.85276	0.0006	0.0009	0
4/7/2017 12:26	0.001	0	0	0	0	0		0.0006	0.0009	0
4/7/2017 12:27	0	0	0	0	0	0		0.0006	0.0008	0
4/7/2017 12:28	0.001	0	0	0	0	0		0.0006	0.0008	0
4/7/2017 12:29	0.001	0	0	0	0	0		0.0006	0.0008	0
4/7/2017 12:30	0.001	0	0	0	0	0	43.00366;-73.85278	0.0008	0.0008	0
4/7/2017 12:31	0.001	0	0	0	0	0		0.0008	0.0008	0
4/7/2017 12:32	0.001	0	0	0	0	0		0.001	0.0008	0
4/7/2017 12:33	0.001	0	0	0	0	0		0.001	0.0008	0
4/7/2017 12:34	0.001	0	0	0	0	0		0.001	0.0008	0
4/7/2017 12:35	0.001	0	0	0	0	0	43.00368;-73.85274	0.001	0.0008	0
4/7/2017 12:36	0.001	0	0	0	0	0		0.001	0.0008	0
4/7/2017 12:37	0.001	0	0	0	0	0		0.001	0.0009	0
4/7/2017 12:38	0.001	0	0	0	0	0		0.001	0.0009	0
4/7/2017 12:39	0.001	0	0	0	0	0		0.001	0.0009	0
4/7/2017 12:40	0.001	0	0	0	0	0	43.00371;-73.8528	0.001	0.0009	0
4/7/2017 12:41	0.001	0	0	0	0	0		0.001	0.0009	0
4/7/2017 12:42	0.001	0	0	0	0	0		0.001	0.001	0
4/7/2017 12:43	0.001	0	0	0	0	0		0.001	0.001	0
4/7/2017 12:44	0.001	0	0	0	0	0		0.001	0.001	0
4/7/2017 12:45	0.001	0	0	0	0	0	43.00365;-73.85267	0.001	0.001	0
4/7/2017 12:46	0.001	0	0	0	0	0		0.001	0.001	0
4/7/2017 12:47	0.001	0	0	0	0	0		0.001	0.001	0
4/7/2017 12:48	0.001	0	0	0	0	0		0.001	0.001	0
4/7/2017 12:49	0.001	0	0	0	0	0		0.001	0.001	0
4/7/2017 12:50	0.001	0	0	0	0	0	43.00363;-73.85278	0.001	0.001	0
4/7/2017 12:51	0.001	0	0	0	0	0		0.001	0.001	0
4/7/2017 12:52	0.001	0	0	0	0	0		0.001	0.001	0
4/7/2017 12:53	0.001	0	0	0	0	0		0.001	0.001	0
4/7/2017 12:54	0.001	0	0	0	0	0		0.001	0.001	0
4/7/2017 12:55	0.001	0	0	0	0	0	43.00362;-73.85274	0.001	0.001	0
4/7/2017 12:56	0.001	0	0	0	0	0		0.001	0.001	0
4/7/2017 12:57	0.001	0	0	0	0	0		0.001	0.001	0
4/7/2017 12:58	0.001	0	0	0	0	0		0.001	0.001	0
4/7/2017 12:59	0.001	0	0	0	0	0		0.001	0.001	0
4/7/2017 13:00	0.001	0	0	0	0	0	43.00363;-73.85274	0.001	0.001	0
4/7/2017 13:01	0.001	0	0	0	0	0		0.001	0.001	0
4/7/2017 13:02	0.001	0	0	0	0	0		0.001	0.001	0
4/7/2017 13:03	0.001	0	0	0	0	0		0.001	0.001	0
4/7/2017 13:04	0.001	0	0	0	0	0		0.001	0.001	0
4/7/2017 13:05	0.001	0	0	0	0	0	43.0036;-73.85269	0.001	0.001	0
4/7/2017 13:06	0.001	0	0	0	0	0		0.001	0.001	0
4/7/2017 13:07	0.001	0	0	0	0	0		0.001	0.001	0
4/7/2017 13:08	0.001	0	0	0	0	0		0.001	0.001	0
4/7/2017 13:09	0.001	0	0	0	0	0		0.001	0.001	0
4/7/2017 13:10	0.001	0	0	0	0	0	43.00363;-73.85265	0.001	0.001	0
4/7/2017 13:11	0.001	0	0	0	0	0		0.001	0.001	0
4/7/2017 13:12	0.001	0	0	0	0	0		0.001	0.001	0
4/7/2017 13:13	0.001	0	0	0	0	0		0.001	0.001	0
4/7/2017 13:14	0.001	0	0	0	0	0		0.001	0.001	0
4/7/2017 13:15	0.001	0	0	0	0	0	43.00358;-73.85271	0.001	0.001	0
4/7/2017 13:16	0.001	0	0	0	0	0		0.001	0.001	0
4/7/2017 13:17	0.001	0	0	0	0	0		0.001	0.001	0
4/7/2017 13:18	0.001	0	0	0	0	0		0.001	0.001	0
4/7/2017 13:19	0.001	0	0	0	0	0		0.001	0.001	0
4/7/2017 13:20	0.001	0	0	0	0	0	43.00357;-73.85274	0.001	0.001	0
4/7/2017 13:21	0.001	0	0	0	0	0		0.001	0.001	0
4/7/2017 13:22	0.001	0	0	0	0	0		0.001	0.001	0
4/7/2017 13:23	0.001	0	0	0	0	0		0.001	0.001	0
4/7/2017 13:24	0.001	0	0	0	0	0		0.001	0.001	0
4/7/2017 13:25	0.001	0	0	0	0	0	43.00362;-73.85278	0.001	0.001	0
4/7/2017 13:26	0.001	0	0	0	0	0		0.001	0.001	0
4/7/2017 13:27	0.001	0	0	0	0	0		0.001	0.001	0
4/7/2017 13:28	0.001	0	0	0	0	0		0.001	0.001	0
4/7/2017 13:29	0.001	0	0	0	0	0		0.001	0.001	0
4/7/2017 13:30	0	0	0	0	0	0	43.0036;-73.85278	0.0008	0.0009	0
4/7/2017 13:31	0	0	0	0	0	0		0.0006	0.0009	0
4/7/2017 13:32	0.001	0	0	0	0	0		0.0006	0.0009	0
4/7/2017 13:33	0.001	0	0	0	0	0		0.0006	0.0009	0
4/7/2017 13:34	0.001	0	0	0	0	0		0.0006	0.0009	0
4/7/2017 13:35	0	0	0	0	0	0	43.00359;-73.85276	0.0006	0.0008	0
4/7/2017 13:36	0	0	0	0	0	0		0.0006	0.0007	0
4/7/2017 13:37	0.001	0	0	0	0	0		0.0006	0.0007	0
4/7/2017 13:38	0.001	0	0	0	0	0		0.0006	0.0007	0
4/7/2017 13:39	0	0	0	0	0	0		0.0004	0.0007	0
4/7/2017 13:40	0	0	0	0	0	0	43.00361;-73.85274	0.0004	0.0006	0
4/7/2017 13:41	0	0	0	0	0	0		0.0004	0.0005	0
4/7/2017 13:42	0	0	0	0	0	0		0.0002	0.0005	0
4/7/2017 13:43	0	0	0	0	0	0		0	0.0004	0
4/7/2017 13:44	0	0	0	0	0	0		0	0.0003	0
4/7/2017 13:45	0	0	0	0	0	0	43.00359;-73.85276	0	0.0003	0
4/7/2017 13:46	0	0	0	0	0	0		0	0.0003	0
4/7/2017 13:47	0	0	0	0	0	0		0	0.0003	0
4/7/2017 13:48	0	0	0	0	0	0		0	0.0002	0
4/7/2017 13:49	0	0	0	0	0	0		0	0.0001	0
4/7/2017 13:50	0	0	0	0	0	0	43.00356;-73.85269	0	0.0001	0
4/7/2017 13:51	0	0	0	0	0	0		0	0.0001	0
4/7/2017 13:52	0	0	0	0	0	0		0	0.0001	0
4/7/2017 13:53	0	0	0	0	0	0		0	0	0
4/7/2017 13:54	0	0	0	0	0	0		0	0	0
4/7/2017 13:55	0	0	0	0	0	0	43.00366;-73.85263	0	0	0
4/7/2017 13:56	0	0	0	0	0	0		0	0	0
4/7/2017 13:57	0	0	0	0	0	0		0	0	0
4/7/2017 13:58	0	0	0	0	0	0		0	0	0
4/7/2017 13:59	0	0	0	0	0	0		0	0	0
4/7/2017 14:00	0	0	0	0	0	0	43.00363;-73.85289	0	0	0
4/7/2017 14:01	0	0	0	0	0	0		0	0	0
4/7/2017 14:02	0	0	0	0	0	0		0	0	0
4/7/2017 14:03	0	0	0	0	0	0		0	0	0
4/7/2017 14:04	0	0	0	0	0	0		0	0	0
4/7/2017 14:05	0	0	0	0	0	0	43.00359;-73.85282	0	0	0
4/7/2017 14:06	0	0	0	0	0	0		0	0	0
4/7/2017 14:07	0	0	0	0	0	0		0	0	0
4/7/2017 14:08	0	0	0	0	0	0		0	0	0
4/7/2017 14:09	0	0	0	0	0	0		0	0	0
4/7/2017 14:10	0	0	0	0	0	0	43.00363;-73.85284	0	0	0
4/7/2017 14:11	0	0	0	0	0	0		0	0	0
4/7/2017 14:12	0	0	0	0	0	0		0	0	0
4/7/2017 14:13	0	0	0	0	0	0		0	0	0
4/7/2017 14:14	0	0	0	0	0	0		0	0	0
4/7/2017 14:15	0	0	0	0	0	0	43.00359;-73.85282	0	0	0
4/7/2017 14:16	0	0	0	0	0	0		0	0	0
4/7/2017 14:17	0	0	0	0	0	0		0	0	0
4/7/2017 14:18	0	0	0	0	0	0		0	0	0
4/7/2017 14:19	0	0	0	0	0	0		0	0	0
4/7/2017 14:20	0	0	0	0	0	0	43.00363;-73.85284	0	0	0
4/7/2017 14:21	0	0	0	0	0	0		0	0	0
4/7/2017 14:22	0	0	0	0	0	0		0	0	0
4/7/2017 14:23	0	0	0	0	0	0		0	0	0
4/7/2017 14:24	0	0	0	0	0	0		0	0	0
4/7/2017 14:25	0	0	0	0	0	0	43.00362;-73.85289	0	0	0
4/7/2017 14:26	0	0	0	0	0	0		0	0	0
4/7/2017 14:27	0	0	0	0	0	0		0	0	0

4/7/2017 14:28	0	0	0	0	0	0		0	0	0
4/7/2017 14:29	0	0	0	0	0	0		0	0	0
4/7/2017 14:30	0	0	0	0	0	0	43.00361;-73.85284	0	0	0
4/7/2017 14:31	0	0	0	0	0	0		0	0	0
4/7/2017 14:32	0	0	0	0	0	0		0	0	0
4/7/2017 14:33	0	0	0	0	0	0		0	0	0
4/7/2017 14:34	0	0	0	0	0	0		0	0	0
4/7/2017 14:35	0	0	0	0	0	0	43.00363;-73.85287	0	0	0
4/7/2017 14:36	0	0	0	0	0	0		0	0	0
4/7/2017 14:37	0	0	0	0	0	0		0	0	0
4/7/2017 14:38	0	0	0	0	0	0		0	0	0
4/7/2017 14:39	0	0	0	0	0	0		0	0	0
4/7/2017 14:40	0	0	0	0	0	0	43.00362;-73.85282	0	0	0
4/7/2017 14:41	0	0	0	0	0	0		0	0	0
4/7/2017 14:42	0	0	0	0	0	0		0	0	0
4/7/2017 14:43	0	0	0	0	0	0		0	0	0
4/7/2017 14:44	0	0	0	0	0	0		0	0	0
4/7/2017 14:45	0	0	0	0	0	0	43.00362;-73.8528	0	0	0
4/7/2017 14:46	0	0	0	0	0	0		0	0	0
4/7/2017 14:47	0	0	0	0	0	0		0	0	0
4/7/2017 14:48	0	0	0	0	0	0		0	0	0
4/7/2017 14:49	0	0	0	0	0	0		0	0	0
4/7/2017 14:50	0	0	0	0	0	0	43.00362;-73.85282	0	0	0
4/7/2017 14:51	0	0	0	0	0	0		0	0	0
4/7/2017 14:52	0	0	0	0	0	0		0	0	0
4/7/2017 14:53	0	0	0	0	0	0		0	0	0
4/7/2017 14:54	0	0	0	0	0	0		0	0	0
4/7/2017 14:55	0	0	0	0	0	0	43.00361;-73.85276	0	0	0
4/7/2017 14:56	0	0	0	0	0	0		0	0	0
4/7/2017 14:57	0	0	0	0	0	0		0	0	0
4/7/2017 14:58	0	0	0	0	0	0		0	0	0
4/7/2017 14:59	0	0	0	0	0	0		0	0	0
4/7/2017 15:00	0	0	0	0	0	0	43.00365;-73.85284	0	0	0
4/7/2017 15:01	0	0	0	0	0	0		0	0	0
4/7/2017 15:02	0	0	0	0	0	0		0	0	0
4/7/2017 15:03	0	0	0	0	0	0		0	0	0
4/7/2017 15:04	0	0	0	0	0	0		0	0	0
4/7/2017 15:05	0	0	0	0	0	0	43.00364;-73.85284	0	0	0
4/7/2017 15:06	0	0	0	0	0	0		0	0	0
4/7/2017 15:07	0	0	0	0	0	0		0	0	0
4/7/2017 15:08	0	0	0	0	0	0		0	0	0
4/7/2017 15:09	0	0	0	0	0	0		0	0	0
4/7/2017 15:10	0	0	0	0	0	0	43.00363;-73.85282	0	0	0
4/7/2017 15:11	0.001	0	0	0	0	0		0.0002	0.0001	0
4/7/2017 15:12	0	0	0	0	0	0		0.0002	0.0001	0
4/7/2017 15:13	0	0	0	0	0	0		0.0002	0.0001	0
4/7/2017 15:14	0	0	0	0	0	0		0.0002	0.0001	0
4/7/2017 15:15	0	0	0	0	0	0	43.00364;-73.85282	0.0002	0.0001	0
4/10/2017 7:32	0.016	0	0	0	0	0		0.016	0.016	0
4/10/2017 7:33	0.021	0	0	0	0	0		0.0185	0.0185	0
4/10/2017 7:34	0.021	0	0	0	0	0		0.0193	0.0193	0
4/10/2017 7:35	0.02	0	0	0	0	0		0.0195	0.0195	0
4/10/2017 7:35							43.00357;-73.85269			
4/10/2017 7:36	0.02	0	0	0	0	0		0.0196	0.0196	0
4/10/2017 7:37	0.021	0	0	0	0	0		0.0206	0.0198	0
4/10/2017 7:38	0.02	0	0	0	0	0		0.0204	0.0199	0
4/10/2017 7:39	0.02	0	0	0	0	0		0.0202	0.0199	0
4/10/2017 7:40	0.02	0	0	0	0	0		0.0202	0.0199	0
4/10/2017 7:40							43.00357;-73.85278			
4/10/2017 7:41	0.021	0	0	0	0	0		0.0204	0.02	0
4/10/2017 7:42	0.021	0	0	0	0	0		0.0204	0.0201	0
4/10/2017 7:43	0.021	0	0	0	0	0		0.0206	0.0202	0
4/10/2017 7:44	0.021	0	0	0	0	0		0.0208	0.0202	0
4/10/2017 7:45	0.021	0	0	0	0	0		0.021	0.0203	0
4/10/2017 7:45							43.00356;-73.85265			
4/10/2017 7:46	0.021	0	0	0	0	0		0.021	0.0203	0
4/10/2017 7:47	0.021	0	0	0	0	0		0.021	0.0207	0
4/10/2017 7:48	0.021	0	0	0	0	0		0.021	0.0207	0
4/10/2017 7:49	0.021	0	0	0	0	0		0.021	0.0207	0
4/10/2017 7:50	0.021	0	0	0	0	0		0.021	0.0207	0
4/10/2017 7:50							43.00361;-73.85276			
4/10/2017 7:51	0.021	0	0	0	0	0		0.021	0.0208	0
4/10/2017 7:52	0.021	0	0	0	0	0		0.021	0.0208	0
4/10/2017 7:53	0.021	0	0	0	0	0		0.021	0.0209	0
4/10/2017 7:54	0.021	0	0	0	0	0		0.021	0.0209	0
4/10/2017 7:55	0.021	0	0	0	0	0		0.021	0.021	0
4/10/2017 7:55							43.00358;-73.8525			
4/10/2017 7:56	0.021	0	0	0	0	0		0.021	0.021	0
4/10/2017 7:57	0.021	0	0	0	0	0		0.021	0.021	0
4/10/2017 7:58	0.021	0	0	0	0	0		0.021	0.021	0
4/10/2017 7:59	0.022	0	0	0	0	0		0.0212	0.0211	0
4/10/2017 8:00	0.021	0	0	0	0	0		0.0212	0.0211	0
4/10/2017 8:00							43.0036;-73.85263			
4/10/2017 8:01	0.022	0	0	0	0	0		0.0214	0.0211	0
4/10/2017 8:02	0.022	0	0	0	0	0		0.0216	0.0212	0
4/10/2017 8:03	0.022	0	0	0	0	0		0.0218	0.0213	0
4/10/2017 8:04	0.022	0	0	0	0	0		0.0218	0.0213	0
4/10/2017 8:05	0.022	0	0	0	0	0		0.022	0.0214	0
4/10/2017 8:06	0.021	0	0	0	0	0		0.0218	0.0214	0
4/10/2017 8:07	0.021	0	0	0	0	0		0.0216	0.0214	0
4/10/2017 8:08	0.021	0	0	0	0	0		0.0214	0.0214	0
4/10/2017 8:09	0.021	0	0	0	0	0		0.0212	0.0214	0
4/10/2017 8:10	0.021	0	0	0	0	0	43.00359;-73.8528	0.021	0.0214	0
4/10/2017 8:11	0.021	0	0	0	0	0		0.021	0.0214	0
4/10/2017 8:12	0.021	0	0	0	0	0		0.021	0.0214	0
4/10/2017 8:13	0.021	0	0	0	0	0		0.021	0.0214	0
4/10/2017 8:14	0.021	0	0	0	0	0		0.021	0.0213	0
4/10/2017 8:15	0.022	0	0	0	0	0		0.0212	0.0214	0
4/10/2017 8:15							43.00364;-73.85271			
4/10/2017 8:16	0.022	0	0	0	0	0		0.0214	0.0214	0
4/10/2017 8:17	0.022	0	0	0	0	0		0.0216	0.0214	0
4/10/2017 8:18	0.021	0	0	0	0	0		0.0216	0.0213	0
4/10/2017 8:19	0.022	0	0	0	0	0		0.0218	0.0213	0
4/10/2017 8:20	0.022	0	0	0	0	0		0.0218	0.0213	0
4/10/2017 8:20							43.00361;-73.85278			
4/10/2017 8:21	0.021	0	0	0	0	0		0.0216	0.0213	0
4/10/2017 8:22	0.021	0	0	0	0	0		0.0214	0.0213	0
4/10/2017 8:23	0.021	0	0	0	0	0		0.0214	0.0213	0
4/10/2017 8:24	0.021	0	0	0	0	0		0.0212	0.0213	0
4/10/2017 8:25	0.021	0	0	0	0	0		0.021	0.0213	0
4/10/2017 8:25							43.00364;-73.85271			
4/10/2017 8:26	0.021	0	0	0	0	0		0.021	0.0213	0
4/10/2017 8:27	0.021	0	0	0	0	0		0.021	0.0213	0
4/10/2017 8:28	0.021	0	0	0	0	0		0.021	0.0213	0
4/10/2017 8:29	0.021	0	0	0	0	0		0.021	0.0213	0
4/10/2017 8:30	0.02	0	0	0	0	0		0.0208	0.0212	0
4/10/2017 8:30							43.00363;-73.85271			
4/10/2017 8:31	0.02	0	0	0	0	0		0.0206	0.0211	0
4/10/2017 8:32	0.018	0	0	0	0	0		0.02	0.0208	0
4/10/2017 8:33	0.019	0	0	0	0	0		0.0196	0.0207	0
4/10/2017 8:34	0.016	0	0	0	0	0		0.0186	0.0203	0
4/10/2017 8:35	0.016	0	0	0	0	0		0.0178	0.0199	0
4/10/2017 8:35							43.00364;-73.85271			
4/10/2017 8:36	0.014	0	0	0	0	0		0.0166	0.0194	0
4/10/2017 8:37	0.015	0	0	0	0	0		0.016	0.019	0
4/10/2017 8:38	0.014	0	0	0	0	0		0.015	0.0185	0
4/10/2017 8:39	0.014	0	0	0	0	0		0.0146	0.0181	0
4/10/2017 8:40	0.015	0	0	0	0	0		0.0144	0.0177	0
4/10/2017 8:40							43.00361;-73.85276			
4/10/2017 8:41	0.014	0	0	0	0	0		0.0144	0.0172	0

4/10/2017 8:42	0.026	0	0	0	0	0		0.0166	0.0175	0
4/10/2017 8:43	0.02	0	0	0	0	0		0.0178	0.0175	0
4/10/2017 8:44	0.014	0	0	0	0	0		0.0178	0.017	0
4/10/2017 8:45	0.012	0	0	0	0	0		0.0172	0.0165	0
4/10/2017 8:45							43.00357;-73.85278			
4/10/2017 8:46	0.012	0	0	0	0	0		0.0168	0.0159	0
4/10/2017 8:47	0.012	0	0	0	0	0		0.014	0.0155	0
4/10/2017 8:48	0.012	0	0	0	0	0		0.0124	0.0151	0
4/10/2017 8:49	0.012	0	0	0	0	0		0.012	0.0148	0
4/10/2017 8:50	0.012	0	0	0	0	0		0.012	0.0145	0
4/10/2017 8:50							43.0036;-73.85269			
4/10/2017 8:51	0.011	0	0	0	0	0		0.0118	0.0143	0
4/10/2017 8:52	0.011	0	0	0	0	0		0.0116	0.0141	0
4/10/2017 8:53	0.011	0	0	0	0	0		0.0114	0.0139	0
4/10/2017 8:54	0.011	0	0	0	0	0		0.0112	0.0137	0
4/10/2017 8:55	0.011	0	0	0	0	0		0.011	0.0134	0
4/10/2017 8:55							43.00362;-73.85282			
4/10/2017 8:56	0.01	0	0	0	0	0		0.0108	0.0131	0
4/10/2017 8:57	0.01	0	0	0	0	0		0.0106	0.0121	0
4/10/2017 8:58	0.01	0	0	0	0	0		0.0104	0.0114	0
4/10/2017 8:59	0.01	0	0	0	0	0		0.0102	0.0111	0
4/10/2017 9:00	0.01	0	0	0	0	0		0.01	0.011	0
4/10/2017 9:00							43.00361;-73.85284			
4/10/2017 9:01	0.01	0	0	0	0	0		0.01	0.0109	0
4/10/2017 9:02	0.009	0	0	0	0	0		0.0098	0.0107	0
4/10/2017 9:03	0.01	0	0	0	0	0		0.0098	0.0105	0
4/10/2017 9:04	0.01	0	0	0	0	0		0.0098	0.0104	0
4/10/2017 9:05	0.009	0	0	0	0	0		0.0096	0.0102	0
4/10/2017 9:05							43.00362;-73.8528			
4/10/2017 9:06	0.009	0	0	0	0	0		0.0094	0.0101	0
4/10/2017 9:07	0.009	0	0	0	0	0		0.0094	0.0099	0
4/10/2017 9:08	0.009	0	0	0	0	0		0.0092	0.0098	0
4/10/2017 9:09	0.01	0	0	0	0	0		0.0092	0.0097	0
4/10/2017 9:10	0.01	0	0	0	0	0		0.0094	0.0097	0
4/10/2017 9:10							43.00367;-73.85287			
4/10/2017 9:11	0.01	0	0	0	0	0		0.0096	0.0097	0
4/10/2017 9:12	0.01	0	0	0	0	0		0.0098	0.0097	0
4/10/2017 9:13	0.01	0	0	0	0	0		0.01	0.0097	0
4/10/2017 9:14	0.01	0	0	0	0	0		0.01	0.0097	0
4/10/2017 9:15	0.01	0	0	0	0	0		0.01	0.0097	0
4/10/2017 9:15							43.00363;-73.8528			
4/10/2017 9:16	0.01	0	0	0	0	0		0.01	0.0097	0
4/10/2017 9:17	0.01	0	0	0	0	0		0.01	0.0097	0
4/10/2017 9:18	0.01	0	0	0	0	0		0.01	0.0097	0
4/10/2017 9:19	0.01	0	0	0	0	0		0.01	0.0097	0
4/10/2017 9:20	0.01	0	0	0	0	0		0.01	0.0098	0
4/10/2017 9:20							43.00362;-73.8528			
4/10/2017 9:21	0.01	0	0	0	0	0		0.01	0.0099	0
4/10/2017 9:22	0.01	0	0	0	0	0		0.01	0.0099	0
4/10/2017 9:23	0.01	0	0	0	0	0		0.01	0.01	0
4/10/2017 9:24	0.01	0	0	0	0	0		0.01	0.01	0
4/10/2017 9:25	0.01	0	0	0	0	0		0.01	0.01	0
4/10/2017 9:25							43.00366;-73.85282			
4/10/2017 9:26	0.01	0	0	0	0	0		0.01	0.01	0
4/10/2017 9:27	0.01	0	0	0	0	0		0.01	0.01	0
4/10/2017 9:28	0.01	0	0	0	0	0		0.01	0.01	0
4/10/2017 9:29	0.01	0	0	0	0	0		0.01	0.01	0
4/10/2017 9:30	0.01	0	0	0	0	0		0.01	0.01	0
4/10/2017 9:30							43.00368;-73.85282			
4/10/2017 9:31	0.01	0	0	0	0	0		0.01	0.01	0
4/10/2017 9:32	0.01	0	0	0	0	0		0.01	0.01	0
4/10/2017 9:33	0.01	0	0	0	0	0		0.01	0.01	0
4/10/2017 9:34	0.01	0	0	0	0	0		0.01	0.01	0
4/10/2017 9:35	0.01	0	0	0	0	0		0.01	0.01	0
4/10/2017 9:35							43.00363;-73.8528			
4/10/2017 9:36	0.01	0	0	0	0	0		0.01	0.01	0
4/10/2017 9:37	0.01	0	0	0	0	0		0.01	0.01	0
4/10/2017 9:38	0.01	0	0	0	0	0		0.01	0.01	0
4/10/2017 9:39	0.01	0	0	0	0	0		0.01	0.01	0
4/10/2017 9:40	0.01	0	0	0	0	0		0.01	0.01	0
4/10/2017 9:40							43.00364;-73.8528			
4/10/2017 9:41	0.01	0	0	0	0	0		0.01	0.01	0
4/10/2017 9:42	0.01	0	0	0	0	0		0.01	0.01	0
4/10/2017 9:43	0.01	0	0	0	0	0		0.01	0.01	0
4/10/2017 9:44	0.011	0	0	0	0	0		0.0102	0.0101	0
4/10/2017 9:45	0.01	0	0	0	0	0		0.0102	0.0101	0
4/10/2017 9:45							43.00366;-73.85282			
4/10/2017 9:46	0.01	0	0	0	0	0		0.0102	0.0101	0
4/10/2017 9:47	0.01	0	0	0	0	0		0.0102	0.0101	0
4/10/2017 9:48	0.01	0	0	0	0	0		0.0102	0.0101	0
4/10/2017 9:49	0.01	0	0	0	0	0		0.01	0.0101	0
4/10/2017 9:50	0.01	0	0	0	0	0		0.01	0.0101	0
4/10/2017 9:50							43.00367;-73.85284			
4/10/2017 9:51	0.01	0	0	0	0	0		0.01	0.0101	0
4/10/2017 9:52	0.01	0	0	0	0	0		0.01	0.0101	0
4/10/2017 9:53	0.01	0	0	0	0	0		0.01	0.0101	0
4/10/2017 9:54	0.01	0	0	0	0	0		0.01	0.0101	0
4/10/2017 9:55	0.01	0	0	0	0	0		0.01	0.0101	0
4/10/2017 9:55							43.00366;-73.85284			
4/10/2017 9:56	0.01	0	0	0	0	0		0.01	0.0101	0
4/10/2017 9:57	0.01	0	0	0	0	0		0.01	0.0101	0
4/10/2017 9:58	0.009	0	0	0	0	0		0.0098	0.01	0
4/10/2017 9:59	0.01	0	0	0	0	0		0.0098	0.0099	0
4/10/2017 10:00	0.01	0	0	0	0	0		0.0098	0.0099	0
4/10/2017 10:00							43.00366;-73.85284			
4/10/2017 10:01	0.01	0	0	0	0	0		0.0098	0.0099	0
4/10/2017 10:02	0.01	0	0	0	0	0		0.0098	0.0099	0
4/10/2017 10:03	0.01	0	0	0	0	0		0.01	0.0099	0
4/10/2017 10:04	0.01	0	0	0	0	0		0.01	0.0099	0
4/10/2017 10:05	0.01	0	0	0	0	0		0.01	0.0099	0
4/10/2017 10:05							43.00366;-73.85282			
4/10/2017 10:06	0.01	0	0	0	0	0		0.01	0.0099	0
4/10/2017 10:07	0.01	0	0	0	0	0		0.01	0.0099	0
4/10/2017 10:08	0.01	0	0	0	0	0		0.01	0.0099	0
4/10/2017 10:09	0.01	0	0	0	0	0		0.01	0.0099	0
4/10/2017 10:10	0.01	0	0	0	0	0		0.01	0.0099	0
4/10/2017 10:10							43.00368;-73.85284			
4/10/2017 10:11	0.01	0	0	0	0	0		0.01	0.0099	0
4/10/2017 10:12	0.01	0	0	0	0	0		0.01	0.0099	0
4/10/2017 10:13	0.01	0	0	0	0	0		0.01	0.01	0
4/10/2017 10:14	0.01	0	0	0	0	0		0.01	0.01	0
4/10/2017 10:15	0.01	0	0	0	0	0		0.01	0.01	0
4/10/2017 10:15							43.00372;-73.85284			
4/10/2017 10:16	0.01	0	0	0	0	0		0.01	0.01	0
4/10/2017 10:17	0.01	0	0	0	0	0		0.01	0.01	0
4/10/2017 10:18	0.01	0	0	0	0	0		0.01	0.01	0
4/10/2017 10:19	0.01	0	0	0	0	0		0.01	0.01	0
4/10/2017 10:20	0.01	0	0	0	0	0		0.01	0.01	0
4/10/2017 10:20							43.00372;-73.85287			
4/10/2017 10:21	0.01	0	0	0	0	0		0.01	0.01	0
4/10/2017 10:22	0.01	0	0	0	0	0		0.01	0.01	0
4/10/2017 10:23	0.009	0	0	0	0	0		0.0098	0.0099	0
4/10/2017 10:24	0.009	0	0	0	0	0		0.0096	0.0099	0
4/10/2017 10:25	0.009	0	0	0	0	0		0.0094	0.0098	0
4/10/2017 10:25							43.00366;-73.8528			
4/10/2017 10:26	0.01	0	0	0	0	0		0.0094	0.0098	0
4/10/2017 10:27	0.009	0	0	0	0	0		0.0092	0.0097	0
4/10/2017 10:28	0.009	0	0	0	0	0		0.0092	0.0097	0
4/10/2017 10:29	0.01	0	0	0	0	0		0.0094	0.0097	0
4/10/2017 10:30	0.01	0	0	0	0	0		0.0096	0.0097	0

4/10/2017 10:30						43.00364;-73.85282			
4/10/2017 10:31	0.01	0	0	0	0	0	0.0096	0.0097	0
4/10/2017 10:32	0.01	0	0	0	0	0	0.0098	0.0097	0
4/10/2017 10:33	0.01	0	0	0	0	0	0.01	0.0097	0
4/10/2017 10:34	0.01	0	0	0	0	0	0.01	0.0097	0
4/10/2017 10:35	0.01	0	0	0	0	0	0.01	0.0097	0
4/10/2017 10:35						43.00361;-73.85282			
4/10/2017 10:36	0.009	0	0	0	0	0	0.0098	0.0096	0
4/10/2017 10:37	0.01	0	0	0	0	0	0.0098	0.0096	0
4/10/2017 10:38	0.009	0	0	0	0	0	0.0096	0.0096	0
4/10/2017 10:39	0.01	0	0	0	0	0	0.0096	0.0097	0
4/10/2017 10:40	0.01	0	0	0	0	0	0.0096	0.0097	0
4/10/2017 10:40						43.00361;-73.85274			
4/10/2017 10:41	0.01	0	0	0	0	0	0.0098	0.0097	0
4/10/2017 10:42	0.01	0	0	0	0	0	0.0098	0.0098	0
4/10/2017 10:43	0.009	0	0	0	0	0	0.0098	0.0098	0
4/10/2017 10:44	0.009	0	0	0	0	0	0.0096	0.0097	0
4/10/2017 10:45	0.01	0	0	0	0	0	0.0096	0.0097	0
4/10/2017 10:45						43.00364;-73.85278			
4/10/2017 10:46	0.009	0	0	0	0	0	0.0094	0.0097	0
4/10/2017 10:47	0.009	0	0	0	0	0	0.0092	0.0096	0
4/10/2017 10:48	0.009	0	0	0	0	0	0.0092	0.0095	0
4/10/2017 10:49	0.01	0	0	0	0	0	0.0094	0.0095	0
4/10/2017 10:50	0.009	0	0	0	0	0	0.0092	0.0095	0
4/10/2017 10:50						43.00365;-73.85282			
4/10/2017 10:51	0.009	0	0	0	0	0	0.0092	0.0095	0
4/10/2017 10:52	0.009	0	0	0	0	0	0.0092	0.0094	0
4/10/2017 10:53	0.009	0	0	0	0	0	0.0092	0.0094	0
4/10/2017 10:54	0.009	0	0	0	0	0	0.009	0.0093	0
4/10/2017 10:55	0.01	0	0	0	0	0	0.0092	0.0093	0
4/10/2017 10:55						43.00363;-73.85278			
4/10/2017 10:56	0.009	0	0	0	0	0	0.0092	0.0093	0
4/10/2017 10:57	0.01	0	0	0	0	0	0.0094	0.0093	0
4/10/2017 10:58	0.01	0	0	0	0	0	0.0096	0.0093	0
4/10/2017 10:59	0.01	0	0	0	0	0	0.0098	0.0094	0
4/10/2017 11:00	0.01	0	0	0	0	0	0.0098	0.0094	0
4/10/2017 11:00						43.00361;-73.85278			
4/10/2017 11:01	0.009	0	0	0	0	0	0.0098	0.0094	0
4/10/2017 11:02	0.009	0	0	0	0	0	0.0096	0.0094	0
4/10/2017 11:03	0.009	0	0	0	0	0	0.0094	0.0094	0
4/10/2017 11:04	0.009	0	0	0	0	0	0.0092	0.0093	0
4/10/2017 11:05	0.009	0	0	0	0	0	0.009	0.0093	0
4/10/2017 11:05						43.00365;-73.85274			
4/10/2017 11:06	0.009	0	0	0	0	0	0.009	0.0093	0
4/10/2017 11:07	0.009	0	0	0	0	0	0.009	0.0093	0
4/10/2017 11:08	0.009	0	0	0	0	0	0.009	0.0093	0
4/10/2017 11:09	0.009	0	0	0	0	0	0.009	0.0093	0
4/10/2017 11:10	0.009	0	0	0	0	0	0.009	0.0093	0
4/10/2017 11:10						43.00365;-73.85276			
4/10/2017 11:11	0.01	0	0	0	0	0	0.0092	0.0093	0
4/10/2017 11:12	0.009	0	0	0	0	0	0.0092	0.0093	0
4/10/2017 11:13	0.009	0	0	0	0	0	0.0092	0.0092	0
4/10/2017 11:14	0.009	0	0	0	0	0	0.0092	0.0091	0
4/10/2017 11:15	0.009	0	0	0	0	0	0.0092	0.0091	0
4/10/2017 11:15						43.00366;-73.85278			
4/10/2017 11:16	0.009	0	0	0	0	0	0.009	0.0091	0
4/10/2017 11:17	0.009	0	0	0	0	0	0.009	0.0091	0
4/10/2017 11:18	0.009	0	0	0	0	0	0.009	0.0091	0
4/10/2017 11:19	0.009	0	0	0	0	0	0.009	0.0091	0
4/10/2017 11:20	0.009	0	0	0	0	0	0.009	0.0091	0
4/10/2017 11:20						43.00362;-73.85271			
4/10/2017 11:21	0.009	0	0	0	0	0	0.009	0.0091	0
4/10/2017 11:22	0.009	0	0	0	0	0	0.009	0.0091	0
4/10/2017 11:23	0.009	0	0	0	0	0	0.009	0.0091	0
4/10/2017 11:24	0.009	0	0	0	0	0	0.009	0.0091	0
4/10/2017 11:25	0.009	0	0	0	0	0	0.009	0.0091	0
4/10/2017 11:25						43.00365;-73.85276			
4/10/2017 11:26	0.009	0	0	0	0	0	0.009	0.009	0
4/10/2017 11:27	0.009	0	0	0	0	0	0.009	0.009	0
4/10/2017 11:28	0.009	0	0	0	0	0	0.009	0.009	0
4/10/2017 11:29	0.009	0	0	0	0	0	0.009	0.009	0
4/10/2017 11:30	0.009	0	0	0	0	0	0.009	0.009	0
4/10/2017 11:30						43.00364;-73.85278			
4/10/2017 11:31	0.009	0	0	0	0	0	0.009	0.009	0
4/10/2017 11:32	0.009	0	0	0	0	0	0.009	0.009	0
4/10/2017 11:33	0.009	0	0	0	0	0	0.009	0.009	0
4/10/2017 11:34	0.009	0	0	0	0	0	0.009	0.009	0
4/10/2017 11:35	0.009	0	0	0	0	0	0.009	0.009	0
4/10/2017 11:35						43.00364;-73.85278			
4/10/2017 11:36	0.009	0	0	0	0	0	0.009	0.009	0
4/10/2017 11:37	0.009	0	0	0	0	0	0.009	0.009	0
4/10/2017 11:38	0.009	0	0	0	0	0	0.009	0.009	0
4/10/2017 11:39	0.009	0	0	0	0	0	0.009	0.009	0
4/10/2017 11:40	0.009	0	0	0	0	0	0.009	0.009	0
4/10/2017 11:40						43.0037;-73.85274			
4/10/2017 11:41	0.011	0	0	0	0	0	0.0094	0.0091	0
4/10/2017 11:42	0.008	0	0	0	0	0	0.0092	0.0091	0
4/10/2017 11:43	0.009	0	0	0	0	0	0.0092	0.0091	0
4/10/2017 11:44	0.009	0	0	0	0	0	0.0092	0.0091	0
4/10/2017 11:45	0.009	0	0	0	0	0	0.0092	0.0091	0
4/10/2017 11:45						43.0037;-73.85271			
4/10/2017 11:46	0.009	0	0	0	0	0	0.0088	0.0091	0
4/10/2017 11:47	0.009	0	0	0	0	0	0.009	0.0091	0
4/10/2017 11:48	0.009	0	0	0	0	0	0.009	0.0091	0
4/10/2017 11:49	0.009	0	0	0	0	0	0.009	0.0091	0
4/10/2017 11:50	0.008	0	0	0	0	0	0.0088	0.009	0
4/10/2017 11:50						43.00367;-73.85274			
4/10/2017 11:51	0.009	0	0	0	0	0	0.0088	0.009	0
4/10/2017 11:52	0.009	0	0	0	0	0	0.0088	0.009	0
4/10/2017 11:53	0.009	0	0	0	0	0	0.0088	0.009	0
4/10/2017 11:54	0.009	0	0	0	0	0	0.0088	0.009	0
4/10/2017 11:55	0.009	0	0	0	0	0	0.009	0.009	0
4/10/2017 11:55						43.00366;-73.85278			
4/10/2017 11:56	0.009	0	0	0	0	0	0.009	0.0089	0
4/10/2017 11:57	0.009	0	0	0	0	0	0.009	0.0089	0
4/10/2017 11:58	0.009	0	0	0	0	0	0.009	0.0089	0
4/10/2017 11:59	0.009	0	0	0	0	0	0.009	0.0089	0
4/10/2017 12:00	0.009	0	0	0	0	0	0.009	0.0089	0
4/10/2017 12:00						43.00366;-73.85276			
4/10/2017 12:01	0.009	0	0	0	0	0	0.009	0.0089	0
4/10/2017 12:02	0.009	0	0	0	0	0	0.009	0.0089	0
4/10/2017 12:03	0.009	0	0	0	0	0	0.009	0.0089	0
4/10/2017 12:04	0.009	0	0	0	0	0	0.009	0.0089	0
4/10/2017 12:05	0.009	0	0	0	0	0	0.009	0.009	0
4/10/2017 12:05						43.00366;-73.85274			
4/10/2017 12:06	0.009	0	0	0	0	0	0.009	0.009	0
4/10/2017 12:07	0.008	0	0	0	0	0	0.0088	0.0089	0
4/10/2017 12:08	0.009	0	0	0	0	0	0.0088	0.0089	0
4/10/2017 12:09	0.008	0	0	0	0	0	0.0086	0.0089	0
4/10/2017 12:10	0.009	0	0	0	0	0	0.0086	0.0089	0
4/10/2017 12:10						43.00366;-73.85276			
4/10/2017 12:11	0.008	0	0	0	0	0	0.0084	0.0088	0
4/10/2017 12:12	0.009	0	0	0	0	0	0.0086	0.0088	0
4/10/2017 12:13	0.008	0	0	0	0	0	0.0084	0.0087	0
4/10/2017 12:14	0.009	0	0	0	0	0	0.0086	0.0087	0
4/10/2017 12:15	0.008	0	0	0	0	0	0.0084	0.0087	0
4/10/2017 12:15						43.00366;-73.85278			
4/10/2017 12:16	0.008	0	0	0	0	0	0.0084	0.0086	0
4/10/2017 12:17	0.008	0	0	0	0	0	0.0082	0.0085	0
4/10/2017 12:18	0.009	0	0	0	0	0	0.0084	0.0085	0

4/10/2017 12:19	0.008	0	0	0	0	0		0.0082	0.0085	0
4/10/2017 12:20	0.008	0	0	0	0	0		0.0082	0.0084	0
4/10/2017 12:20							43.00363;-73.85276			
4/10/2017 12:21	0.008	0	0	0	0	0		0.0082	0.0083	0
4/10/2017 12:22	0.009	0	0	0	0	0		0.0084	0.0084	0
4/10/2017 12:23	0.008	0	0	0	0	0		0.0082	0.0083	0
4/10/2017 12:24	0.008	0	0	0	0	0		0.0082	0.0083	0
4/10/2017 12:25	0.008	0	0	0	0	0		0.0082	0.0083	0
4/10/2017 12:25							43.00365;-73.85274			
4/10/2017 12:26	0.008	0	0	0	0	0		0.0082	0.0083	0
4/10/2017 12:27	0.008	0	0	0	0	0		0.008	0.0082	0
4/10/2017 12:28	0.009	0	0	0	0	0		0.0082	0.0083	0
4/10/2017 12:29	0.008	0	0	0	0	0		0.0082	0.0082	0
4/10/2017 12:30	0.008	0	0	0	0	0		0.0082	0.0082	0
4/10/2017 12:30							43.00366;-73.85276			
4/10/2017 12:31	0.008	0	0	0	0	0		0.0082	0.0082	0
4/10/2017 12:32	0.008	0	0	0	0	0		0.0082	0.0082	0
4/10/2017 12:33	0.008	0	0	0	0	0		0.008	0.0081	0
4/10/2017 12:34	0.008	0	0	0	0	0		0.008	0.0081	0
4/10/2017 12:35	0.008	0	0	0	0	0		0.008	0.0081	0
4/10/2017 12:35							43.0037;-73.85278			
4/10/2017 12:36	0.008	0	0	0	0	0		0.008	0.0081	0
4/10/2017 12:37	0.008	0	0	0	0	0		0.008	0.0081	0
4/10/2017 12:38	0.008	0	0	0	0	0		0.008	0.0081	0
4/10/2017 12:39	0.008	0	0	0	0	0		0.008	0.0081	0
4/10/2017 12:40	0.009	0	0	0	0	0		0.0082	0.0081	0
4/10/2017 12:40							43.00363;-73.85271			
4/10/2017 12:41	0.008	0	0	0	0	0		0.0082	0.0081	0
4/10/2017 12:42	0.009	0	0	0	0	0		0.0084	0.0082	0
4/10/2017 12:43	0.009	0	0	0	0	0		0.0086	0.0082	0
4/10/2017 12:44	0.009	0	0	0	0	0		0.0088	0.0083	0
4/10/2017 12:45	0.008	0	0	0	0	0		0.0086	0.0083	0
4/10/2017 12:45							43.00359;-73.85267			
4/10/2017 12:46	0.009	0	0	0	0	0		0.0088	0.0083	0
4/10/2017 12:47	0.008	0	0	0	0	0		0.0086	0.0083	0
4/10/2017 12:48	0.008	0	0	0	0	0		0.0084	0.0083	0
4/10/2017 12:49	0.009	0	0	0	0	0		0.0084	0.0084	0
4/10/2017 12:50	0.008	0	0	0	0	0		0.0084	0.0084	0
4/10/2017 12:50							43.00362;-73.85269			
4/10/2017 12:51	0.008	0	0	0	0	0		0.0082	0.0084	0
4/10/2017 12:52	0.009	0	0	0	0	0		0.0084	0.0085	0
4/10/2017 12:53	0.008	0	0	0	0	0		0.0084	0.0085	0
4/10/2017 12:54	0.008	0	0	0	0	0		0.0082	0.0085	0
4/10/2017 12:55	0.008	0	0	0	0	0		0.0082	0.0084	0
4/10/2017 12:55							43.00366;-73.8528			
4/10/2017 12:56	0.008	0	0	0	0	0		0.0082	0.0084	0
4/10/2017 12:57	0.008	0	0	0	0	0		0.008	0.0083	0
4/10/2017 12:58	0.008	0	0	0	0	0		0.008	0.0083	0
4/10/2017 12:59	0.008	0	0	0	0	0		0.008	0.0082	0
4/10/2017 13:00	0.008	0	0	0	0	0		0.008	0.0082	0
4/10/2017 13:00							43.00364;-73.85284			
4/10/2017 13:01	0.009	0	0	0	0	0		0.0082	0.0082	0
4/10/2017 13:02	0.008	0	0	0	0	0		0.0082	0.0082	0
4/10/2017 13:03	0.008	0	0	0	0	0		0.0082	0.0082	0
4/10/2017 13:04	0.008	0	0	0	0	0		0.0082	0.0081	0
4/10/2017 13:05	0.008	0	0	0	0	0		0.0082	0.0081	0
4/10/2017 13:05							43.00363;-73.85278			
4/10/2017 13:06	0.008	0	0	0	0	0		0.008	0.0081	0
4/10/2017 13:07	0.008	0	0	0	0	0		0.008	0.0081	0
4/10/2017 13:08	0.008	0	0	0	0	0		0.008	0.0081	0
4/10/2017 13:09	0.008	0	0	0	0	0		0.008	0.0081	0
4/10/2017 13:10	0.008	0	0	0	0	0		0.008	0.0081	0
4/10/2017 13:10							43.00362;-73.85278			
4/10/2017 13:11	0.008	0	0	0	0	0		0.008	0.0081	0
4/10/2017 13:12	0.008	0	0	0	0	0		0.008	0.0081	0
4/10/2017 13:13	0.008	0	0	0	0	0		0.008	0.0081	0
4/10/2017 13:14	0.008	0	0	0	0	0		0.008	0.0081	0
4/10/2017 13:15	0.008	0	0	0	0	0		0.008	0.0081	0
4/10/2017 13:15							43.0036;-73.8528			
4/10/2017 13:16	0.008	0	0	0	0	0		0.008	0.008	0
4/10/2017 13:17	0.008	0	0	0	0	0		0.008	0.008	0
4/10/2017 13:18	0.008	0	0	0	0	0		0.008	0.008	0
4/10/2017 13:19	0.008	0	0	0	0	0		0.008	0.008	0
4/10/2017 13:20	0.008	0	0	0	0	0		0.008	0.008	0
4/10/2017 13:20							43.00354;-73.85274			
4/10/2017 13:21	0.008	0	0	0	0	0		0.008	0.008	0
4/10/2017 13:22	0.008	0	0	0	0	0		0.008	0.008	0
4/10/2017 13:23	0.008	0	0	0	0	0		0.008	0.008	0
4/10/2017 13:24	0.009	0	0	0	0	0		0.0082	0.0081	0
4/10/2017 13:25	0.008	0	0	0	0	0		0.0082	0.0081	0
4/10/2017 13:25							43.00359;-73.85276			
4/10/2017 13:26	0.009	0	0	0	0	0		0.0084	0.0081	0
4/10/2017 13:27	0.008	0	0	0	0	0		0.0084	0.0081	0
4/10/2017 13:28	0.008	0	0	0	0	0		0.0084	0.0081	0
4/10/2017 13:29	0.008	0	0	0	0	0		0.0082	0.0081	0
4/10/2017 13:30	0.008	0	0	0	0	0		0.0082	0.0081	0
4/10/2017 13:30							43.0036;-73.85282			
4/10/2017 13:31	0.008	0	0	0	0	0		0.008	0.0081	0
4/10/2017 13:32	0.008	0	0	0	0	0		0.008	0.0081	0
4/10/2017 13:33	0.009	0	0	0	0	0		0.0082	0.0082	0
4/10/2017 13:34	0.009	0	0	0	0	0		0.0084	0.0083	0
4/10/2017 13:35	0.009	0	0	0	0	0		0.0086	0.0083	0
4/10/2017 13:35							43.00362;-73.85282			
4/10/2017 13:36	0.009	0	0	0	0	0		0.0088	0.0084	0
4/10/2017 13:37	0.009	0	0	0	0	0		0.009	0.0085	0
4/10/2017 13:38	0.009	0	0	0	0	0		0.009	0.0085	0
4/10/2017 13:39	0.009	0	0	0	0	0		0.009	0.0085	0
4/10/2017 13:40	0.009	0	0	0	0	0		0.009	0.0086	0
4/10/2017 13:40							43.00359;-73.85265			
4/10/2017 13:41	0.009	0	0	0	0	0		0.009	0.0086	0
4/10/2017 13:42	0.009	0	0	0	0	0		0.009	0.0087	0
4/10/2017 13:43	0.009	0	0	0	0	0		0.009	0.0087	0
4/10/2017 13:44	0.01	0	0	0	0	0		0.0092	0.0089	0
4/10/2017 13:45	0.009	0	0	0	0	0		0.0092	0.0089	0
4/10/2017 13:45							43.00357;-73.85271			
4/10/2017 13:46	0.01	0	0	0	0	0		0.0094	0.0091	0
4/10/2017 13:47	0.011	0	0	0	0	0		0.0098	0.0093	0
4/10/2017 13:48	0.011	0	0	0	0	0		0.0102	0.0094	0
4/10/2017 13:49	0.011	0	0	0	0	0		0.0104	0.0095	0
4/10/2017 13:50	0.01	0	0	0	0	0		0.0106	0.0096	0
4/10/2017 13:50							43.00356;-73.85256			
4/10/2017 13:51	0.01	0	0	0	0	0		0.0106	0.0097	0
4/10/2017 13:52	0.01	0	0	0	0	0		0.0104	0.0097	0
4/10/2017 13:53	0.009	0	0	0	0	0		0.01	0.0097	0
4/10/2017 13:54	0.008	0	0	0	0	0		0.0094	0.0097	0
4/10/2017 13:55	0.008	0	0	0	0	0		0.009	0.0096	0
4/10/2017 13:55							43.00365;-73.85287			
4/10/2017 13:56	0.008	0	0	0	0	0		0.0086	0.0095	0
4/10/2017 13:57	0.008	0	0	0	0	0		0.0082	0.0095	0
4/10/2017 13:58	0.008	0	0	0	0	0		0.008	0.0094	0
4/10/2017 13:59	0.008	0	0	0	0	0		0.008	0.0093	0
4/10/2017 14:00	0.007	0	0	0	0	0		0.0078	0.0091	0
4/10/2017 14:00							43.00367;-73.85293			
4/10/2017 14:01	0.008	0	0	0	0	0		0.0078	0.009	0
4/10/2017 14:02	0.007	0	0	0	0	0		0.0076	0.0087	0
4/10/2017 14:03	0.007	0	0	0	0	0		0.0074	0.0085	0
4/10/2017 14:04	0.007	0	0	0	0	0		0.0072	0.0082	0
4/10/2017 14:05	0.008	0	0	0	0	0		0.0074	0.0081	0
4/10/2017 14:06	0.008	0	0	0	0	0		0.0074	0.0079	0
4/10/2017 14:07	0.008	0	0	0	0	0		0.0076	0.0078	0

4/10/2017 14:08	0.008	0	0	0	0	0		0.0078	0.0077	0
4/10/2017 14:09	0.007	0	0	0	0	0		0.0078	0.0077	0
4/10/2017 14:10	0.007	0	0	0	0	0		0.0076	0.0076	0
4/10/2017 14:10							43.00366;-73.85293			
4/10/2017 14:11	0.008	0	0	0	0	0		0.0076	0.0076	0
4/10/2017 14:12	0.008	0	0	0	0	0		0.0076	0.0076	0
4/10/2017 14:13	0.008	0	0	0	0	0		0.0076	0.0076	0
4/10/2017 14:14	0.007	0	0	0	0	0		0.0076	0.0075	0
4/10/2017 14:15	0.007	0	0	0	0	0		0.0076	0.0075	0
4/10/2017 14:15							43.00363;-73.85284			
4/10/2017 14:16	0.007	0	0	0	0	0		0.0074	0.0075	0
4/10/2017 14:17	0.008	0	0	0	0	0		0.0074	0.0075	0
4/10/2017 14:18	0.008	0	0	0	0	0		0.0074	0.0076	0
4/10/2017 14:19	0.008	0	0	0	0	0		0.0076	0.0077	0
4/10/2017 14:20	0.008	0	0	0	0	0		0.0078	0.0077	0
4/10/2017 14:20							43.00362;-73.85284			
4/10/2017 14:21	0.008	0	0	0	0	0		0.008	0.0077	0
4/10/2017 14:22	0.008	0	0	0	0	0		0.008	0.0077	0
4/10/2017 14:23	0.008	0	0	0	0	0		0.008	0.0077	0
4/10/2017 14:24	0.008	0	0	0	0	0		0.008	0.0077	0
4/10/2017 14:25	0.008	0	0	0	0	0		0.008	0.0078	0
4/10/2017 14:25							43.0036;-73.85282			
4/10/2017 14:26	0.008	0	0	0	0	0		0.008	0.0078	0
4/10/2017 14:27	0.008	0	0	0	0	0		0.008	0.0078	0
4/10/2017 14:28	0.008	0	0	0	0	0		0.008	0.0078	0
4/10/2017 14:29	0.008	0	0	0	0	0		0.008	0.0079	0
4/10/2017 14:30	0.008	0	0	0	0	0		0.008	0.0079	0
4/10/2017 14:30							43.00362;-73.8528			
4/10/2017 14:31	0.008	0	0	0	0	0		0.008	0.008	0
4/10/2017 14:32	0.008	0	0	0	0	0		0.008	0.008	0
4/10/2017 14:33	0.008	0	0	0	0	0		0.008	0.008	0
4/10/2017 14:34	0.008	0	0	0	0	0		0.008	0.008	0
4/10/2017 14:35	0.008	0	0	0	0	0		0.008	0.008	0
4/10/2017 14:35							43.00363;-73.8528			
4/10/2017 14:36	0.008	0	0	0	0	0		0.008	0.008	0
4/10/2017 14:37	0.008	0	0	0	0	0		0.008	0.008	0
4/10/2017 14:38	0.008	0	0	0	0	0		0.008	0.008	0
4/10/2017 14:39	0.008	0	0	0	0	0		0.008	0.008	0
4/10/2017 14:40	0.008	0	0	0	0	0		0.008	0.008	0
4/10/2017 14:40							43.00365;-73.85282			
4/10/2017 14:41	0.008	0	0	0	0	0		0.008	0.008	0
4/10/2017 14:42	0.008	0	0	0	0	0		0.008	0.008	0
4/10/2017 14:43	0.008	0	0	0	0	0		0.008	0.008	0
4/10/2017 14:44	0.008	0	0	0	0	0		0.008	0.008	0
4/10/2017 14:45	0.008	0	0	0	0	0		0.008	0.008	0
4/10/2017 14:45							43.00366;-73.85282			
4/10/2017 14:46	0.008	0	0	0	0	0		0.008	0.008	0
4/10/2017 14:47	0.008	0	0	0	0	0		0.008	0.008	0
4/10/2017 14:48	0.008	0	0	0	0	0		0.008	0.008	0
4/10/2017 14:49	0.008	0	0	0	0	0		0.008	0.008	0
4/10/2017 14:50	0.008	0	0	0	0	0		0.008	0.008	0
4/10/2017 14:50							43.00365;-73.85282			
4/10/2017 14:51	0.008	0	0	0	0	0		0.008	0.008	0
4/10/2017 14:52	0.008	0	0	0	0	0		0.008	0.008	0
4/10/2017 14:53	0.008	0	0	0	0	0		0.008	0.008	0
4/10/2017 14:54	0.008	0	0	0	0	0		0.008	0.008	0
4/10/2017 14:55	0.008	0	0	0	0	0		0.008	0.008	0
4/10/2017 14:55							43.00363;-73.8528			
4/10/2017 14:56	0.008	0	0	0	0	0		0.008	0.008	0
4/10/2017 14:57	0.008	0	0	0	0	0		0.008	0.008	0
4/10/2017 14:58	0.008	0	0	0	0	0		0.008	0.008	0
4/10/2017 14:59	0.008	0	0	0	0	0		0.008	0.008	0
4/10/2017 15:00	0.008	0	0	0	0	0		0.008	0.008	0
4/10/2017 15:00							43.00363;-73.8528			
4/10/2017 15:01	0.007	0	0	0	0	0		0.0078	0.0079	0
4/10/2017 15:02	0.008	0	0	0	0	0		0.0078	0.0079	0
4/10/2017 15:03	0.008	0	0	0	0	0		0.0078	0.0079	0
4/10/2017 15:04	0.007	0	0	0	0	0		0.0076	0.0079	0
4/10/2017 15:05	0.007	0	0	0	0	0		0.0074	0.0078	0
4/10/2017 15:05							43.00366;-73.85282			
4/10/2017 15:06	0.008	0	0	0	0	0		0.0076	0.0078	0
4/10/2017 15:07	0.008	0	0	0	0	0		0.0076	0.0078	0
4/10/2017 15:08	0.008	0	0	0	0	0		0.0076	0.0078	0
4/10/2017 15:09	0.007	0	0	0	0	0		0.0076	0.0077	0
4/10/2017 15:10	0.008	0	0	0	0	0		0.0078	0.0077	0
4/10/2017 15:10							43.00364;-73.85278			
4/10/2017 15:11	0.008	0	0	0	0	0		0.0078	0.0077	0
4/10/2017 15:12	0.008	0	0	0	0	0		0.0078	0.0077	0
4/10/2017 15:13	0.007	0	0	0	0	0		0.0076	0.0077	0
4/10/2017 15:14	0.008	0	0	0	0	0		0.0078	0.0077	0
4/10/2017 15:15	0.008	0	0	0	0	0		0.0078	0.0077	0
4/10/2017 15:15							43.0036;-73.85271			
4/10/2017 15:16	0.007	0	0	0	0	0		0.0076	0.0077	0
4/10/2017 15:17	0.007	0	0	0	0	0		0.0074	0.0076	0
4/10/2017 15:18	0.007	0	0	0	0	0		0.0074	0.0075	0
4/10/2017 15:19	0.008	0	0	0	0	0		0.0074	0.0076	0
4/10/2017 15:20	0.008	0	0	0	0	0		0.0074	0.0077	0
4/10/2017 15:20							43.00362;-73.85278			
4/10/2017 15:21	0.008	0	0	0	0	0		0.0076	0.0077	0
4/10/2017 15:22	0.008	0	0	0	0	0		0.0078	0.0077	0
4/10/2017 15:23	0.008	0	0	0	0	0		0.008	0.0077	0
4/10/2017 15:24	0.008	0	0	0	0	0		0.008	0.0077	0
4/10/2017 15:25	0.008	0	0	0	0	0		0.008	0.0077	0
4/10/2017 15:25							43.00362;-73.85278			
4/10/2017 15:26	0.007	0	0	0	0	0		0.0078	0.0077	0
4/10/2017 15:27	0.008	0	0	0	0	0		0.0078	0.0077	0
4/10/2017 15:28	0.008	0	0	0	0	0		0.0078	0.0077	0
4/10/2017 15:29	0.008	0	0	0	0	0		0.0078	0.0077	0
4/10/2017 15:30	0.008	0	0	0	0	0		0.0078	0.0077	0
4/10/2017 15:30							43.00365;-73.85278			
4/10/2017 15:31	0.008	0	0	0	0	0		0.008	0.0078	0
4/10/2017 15:32	0.008	0	0	0	0	0		0.008	0.0079	0
4/10/2017 15:33	0.008	0	0	0	0	0		0.008	0.0079	0
4/10/2017 15:34	0.008	0	0	0	0	0		0.008	0.0079	0
4/10/2017 15:35	0.008	0	0	0	0	0		0.008	0.0079	0
4/10/2017 15:35							43.00368;-73.85276			
4/10/2017 15:36	0.008	0	0	0	0	0		0.008	0.0079	0
4/11/2017 7:28	0.02	0	0	0	0	0		0.02	0.02	0
4/11/2017 7:29	0.02	0	0	0	0	0		0.02	0.02	0
4/11/2017 7:30	0.019	0	0	0	0	0		0.0197	0.0197	0
4/11/2017 7:31	0.019	0	0	0	0	0		0.0195	0.0195	0
4/11/2017 7:32	0.02	0	0	0	0	0		0.0196	0.0196	0
4/11/2017 7:33	0.019	0	0	0	0	0		0.0194	0.0195	0
4/11/2017 7:34	0.019	0	0	0	0	0		0.0192	0.0194	0
4/11/2017 7:35	0.02	0	0	0	0	0		0.0194	0.0195	0
4/11/2017 7:35							43.00356;-73.85267			
4/11/2017 7:36	0.019	0	0	0	0	0		0.0194	0.0194	0
4/11/2017 7:37	0.019	0	0	0	0	0		0.0192	0.0194	0
4/11/2017 7:38	0.02	0	0	0	0	0		0.0194	0.0195	0
4/11/2017 7:39	0.019	0	0	0	0	0		0.0194	0.0194	0
4/11/2017 7:40	0.019	0	0	0	0	0		0.0192	0.0194	0
4/11/2017 7:40							43.0036;-73.85276			
4/11/2017 7:41	0.019	0	0	0	0	0		0.0192	0.0194	0
4/11/2017 7:42	0.019	0	0	0	0	0		0.0192	0.0193	0
4/11/2017 7:43	0.019	0	0	0	0	0		0.019	0.0193	0
4/11/2017 7:44	0.019	0	0	0	0	0		0.019	0.0192	0
4/11/2017 7:45	0.019	0	0	0	0	0		0.019	0.0192	0
4/11/2017 7:45							43.00358;-73.85274			
4/11/2017 7:46	0.02	0	0	0	0	0		0.0192	0.0193	0
4/11/2017 7:47	0.019	0	0	0	0	0		0.0192	0.0192	0

4/11/2017 7:48	0.02	0	0	0	0	0		0.0194	0.0193	0
4/11/2017 7:49	0.02	0	0	0	0	0		0.0196	0.0193	0
4/11/2017 7:50	0.02	0	0	0	0	0		0.0198	0.0193	0
4/11/2017 7:50							43.00356;-73.85269			
4/11/2017 7:51	0.02	0	0	0	0	0		0.0198	0.0194	0
4/11/2017 7:52	0.021	0	0	0	0	0		0.0202	0.0195	0
4/11/2017 7:53	0.021	0	0	0	0	0		0.0204	0.0196	0
4/11/2017 7:54	0.023	0	0	0	0	0		0.021	0.0199	0
4/11/2017 7:55	0.022	0	0	0	0	0		0.0214	0.0201	0
4/11/2017 7:55							43.00358;-73.85269			
4/11/2017 7:56	0.023	0	0	0	0	0		0.022	0.0203	0
4/11/2017 7:57	0.022	0	0	0	0	0		0.0222	0.0205	0
4/11/2017 7:58	0.022	0	0	0	0	0		0.0224	0.0207	0
4/11/2017 7:59	0.021	0	0	0	0	0		0.022	0.0209	0
4/11/2017 8:00	0.021	0	0	0	0	0		0.0218	0.021	0
4/11/2017 8:00							43.0036;-73.85269			
4/11/2017 8:01	0.021	0	0	0	0	0		0.0214	0.0211	0
4/11/2017 8:02	0.023	0	0	0	0	0		0.0216	0.0213	0
4/11/2017 8:03	0.022	0	0	0	0	0		0.0216	0.0215	0
4/11/2017 8:04	0.021	0	0	0	0	0		0.0216	0.0215	0
4/11/2017 8:05	0.022	0	0	0	0	0		0.0218	0.0217	0
4/11/2017 8:05							43.00356;-73.85267			
4/11/2017 8:06	0.021	0	0	0	0	0		0.0218	0.0217	0
4/11/2017 8:07	0.021	0	0	0	0	0		0.0214	0.0217	0
4/11/2017 8:08	0.021	0	0	0	0	0		0.0212	0.0217	0
4/11/2017 8:09	0.021	0	0	0	0	0		0.0212	0.0216	0
4/11/2017 8:10	0.022	0	0	0	0	0		0.0212	0.0216	0
4/11/2017 8:10							43.00352;-73.85274			
4/11/2017 8:11	0.022	0	0	0	0	0		0.0214	0.0215	0
4/11/2017 8:12	0.021	0	0	0	0	0		0.0214	0.0215	0
4/11/2017 8:13	0.022	0	0	0	0	0		0.0216	0.0215	0
4/11/2017 8:14	0.021	0	0	0	0	0		0.0216	0.0215	0
4/11/2017 8:15	0.022	0	0	0	0	0		0.0216	0.0215	0
4/11/2017 8:15							43.0036;-73.85274			
4/11/2017 8:16	0.023	0	0	0	0	0		0.0218	0.0217	0
4/11/2017 8:17	0.022	0	0	0	0	0		0.022	0.0216	0
4/11/2017 8:18	0.023	0	0	0	0	0		0.0222	0.0217	0
4/11/2017 8:19	0.022	0	0	0	0	0		0.0224	0.0217	0
4/11/2017 8:20	0.023	0	0	0	0	0		0.0226	0.0218	0
4/11/2017 8:20							43.00358;-73.85271			
4/11/2017 8:21	0.022	0	0	0	0	0		0.0224	0.0219	0
4/11/2017 8:22	0.022	0	0	0	0	0		0.0224	0.0219	0
4/11/2017 8:23	0.023	0	0	0	0	0		0.0224	0.0221	0
4/11/2017 8:24	0.023	0	0	0	0	0		0.0226	0.0222	0
4/11/2017 8:25	0.022	0	0	0	0	0		0.0224	0.0222	0
4/11/2017 8:25							43.00357;-73.85276			
4/11/2017 8:26	0.022	0	0	0	0	0		0.0224	0.0222	0
4/11/2017 8:27	0.022	0	0	0	0	0		0.0224	0.0223	0
4/11/2017 8:28	0.022	0	0	0	0	0		0.0222	0.0223	0
4/11/2017 8:29	0.022	0	0	0	0	0		0.022	0.0223	0
4/11/2017 8:30	0.022	0	0	0	0	0		0.022	0.0223	0
4/11/2017 8:30							43.00357;-73.85269			
4/11/2017 8:31	0.022	0	0	0	0	0		0.022	0.0223	0
4/11/2017 8:32	0.023	0	0	0	0	0		0.0222	0.0223	0
4/11/2017 8:33	0.023	0	0	0	0	0		0.0224	0.0223	0
4/11/2017 8:34	0.023	0	0	0	0	0		0.0226	0.0224	0
4/11/2017 8:35	0.022	0	0	0	0	0		0.0226	0.0223	0
4/11/2017 8:35							43.0035;-73.85265			
4/11/2017 8:36	0.022	0	0	0	0	0		0.0226	0.0223	0
4/11/2017 8:37	0.022	0	0	0	0	0		0.0224	0.0223	0
4/11/2017 8:38	0.022	0	0	0	0	0		0.0222	0.0223	0
4/11/2017 8:39	0.021	0	0	0	0	0		0.0218	0.0221	0
4/11/2017 8:40	0.021	0	0	0	0	0		0.0216	0.0221	0
4/11/2017 8:40							43.00354;-73.85276			
4/11/2017 8:41	0.02	0	0	0	0	0		0.0212	0.0219	0
4/11/2017 8:42	0.021	0	0	0	0	0		0.021	0.0219	0
4/11/2017 8:43	0.02	0	0	0	0	0		0.0206	0.0217	0
4/11/2017 8:44	0.02	0	0	0	0	0		0.0204	0.0216	0
4/11/2017 8:45	0.02	0	0	0	0	0		0.0202	0.0215	0
4/11/2017 8:45							43.00358;-73.85276			
4/11/2017 8:46	0.02	0	0	0	0	0		0.0202	0.0213	0
4/11/2017 8:47	0.02	0	0	0	0	0		0.02	0.0211	0
4/11/2017 8:48	0.02	0	0	0	0	0		0.02	0.0209	0
4/11/2017 8:49	0.02	0	0	0	0	0		0.02	0.0207	0
4/11/2017 8:50	0.02	0	0	0	0	0		0.02	0.0206	0
4/11/2017 8:50							43.0036;-73.85278			
4/11/2017 8:51	0.02	0	0	0	0	0		0.02	0.0205	0
4/11/2017 8:52	0.02	0	0	0	0	0		0.02	0.0203	0
4/11/2017 8:53	0.02	0	0	0	0	0		0.02	0.0202	0
4/11/2017 8:54	0.02	0	0	0	0	0		0.02	0.0201	0
4/11/2017 8:55	0.02	0	0	0	0	0		0.02	0.0201	0
4/11/2017 8:55							43.00361;-73.85276			
4/11/2017 8:56	0.019	0	0	0	0	0		0.0198	0.02	0
4/11/2017 8:57	0.019	0	0	0	0	0		0.0196	0.0199	0
4/11/2017 8:58	0.019	0	0	0	0	0		0.0194	0.0198	0
4/11/2017 8:59	0.02	0	0	0	0	0		0.0194	0.0198	0
4/11/2017 9:00	0.021	0	0	0	0	0		0.0196	0.0199	0
4/11/2017 9:00							43.00362;-73.85276			
4/11/2017 9:01	0.02	0	0	0	0	0		0.0198	0.0199	0
4/11/2017 9:02	0.019	0	0	0	0	0		0.0198	0.0198	0
4/11/2017 9:03	0.019	0	0	0	0	0		0.0198	0.0197	0
4/11/2017 9:04	0.019	0	0	0	0	0		0.0196	0.0197	0
4/11/2017 9:05	0.019	0	0	0	0	0		0.0192	0.0196	0
4/11/2017 9:05							43.0036;-73.85274			
4/11/2017 9:06	0.018	0	0	0	0	0		0.0188	0.0195	0
4/11/2017 9:07	0.019	0	0	0	0	0		0.0188	0.0194	0
4/11/2017 9:08	0.019	0	0	0	0	0		0.0188	0.0193	0
4/11/2017 9:09	0.019	0	0	0	0	0		0.0188	0.0193	0
4/11/2017 9:10	0.019	0	0	0	0	0		0.0188	0.0192	0
4/11/2017 9:10							43.00359;-73.8528			
4/11/2017 9:11	0.019	0	0	0	0	0		0.019	0.0192	0
4/11/2017 9:12	0.019	0	0	0	0	0		0.019	0.0192	0
4/11/2017 9:13	0.019	0	0	0	0	0		0.019	0.0192	0
4/11/2017 9:14	0.019	0	0	0	0	0		0.019	0.0191	0
4/11/2017 9:15	0.019	0	0	0	0	0		0.019	0.019	0
4/11/2017 9:15							43.00362;-73.85278			
4/11/2017 9:16	0.019	0	0	0	0	0		0.019	0.0189	0
4/11/2017 9:17	0.019	0	0	0	0	0		0.019	0.0189	0
4/11/2017 9:18	0.019	0	0	0	0	0		0.019	0.0189	0
4/11/2017 9:19	0.019	0	0	0	0	0		0.019	0.0189	0
4/11/2017 9:20	0.019	0	0	0	0	0		0.019	0.0189	0
4/11/2017 9:20							43.00362;-73.8528			
4/11/2017 9:21	0.019	0	0	0	0	0		0.019	0.019	0
4/11/2017 9:22	0.019	0	0	0	0	0		0.019	0.019	0
4/11/2017 9:23	0.019	0	0	0	0	0		0.019	0.019	0
4/11/2017 9:24	0.019	0	0	0	0	0		0.019	0.019	0
4/11/2017 9:25	0.019	0	0	0	0	0		0.019	0.019	0
4/11/2017 9:25							43.00365;-73.85282			
4/11/2017 9:26	0.019	0	0	0	0	0		0.019	0.019	0
4/11/2017 9:27	0.019	0	0	0	0	0		0.019	0.019	0
4/11/2017 9:28	0.019	0	0	0	0	0		0.019	0.019	0
4/11/2017 9:29	0.019	0	0	0	0	0		0.019	0.019	0
4/11/2017 9:30	0.019	0	0	0	0	0		0.019	0.019	0
4/11/2017 9:30							43.00365;-73.85278			
4/11/2017 9:31	0.019	0	0	0	0	0		0.019	0.019	0
4/11/2017 9:32	0.019	0	0	0	0	0		0.019	0.019	0
4/11/2017 9:33	0.019	0	0	0	0	0		0.019	0.019	0
4/11/2017 9:34	0.019	0	0	0	0	0		0.019	0.019	0
4/11/2017 9:35	0.019	0	0	0	0	0		0.019	0.019	0
4/11/2017 9:35							43.00366;-73.85282			

4/11/2017 9:36	0.019	0	0	0	0	0		0.019	0.019	0
4/11/2017 9:37	0.019	0	0	0	0	0		0.019	0.019	0
4/11/2017 9:38	0.019	0	0	0	0	0		0.019	0.019	0
4/11/2017 9:39	0.019	0	0	0	0	0		0.019	0.019	0
4/11/2017 9:40	0.018	0	0	0	0	0		0.0188	0.0189	0
4/11/2017 9:40							43.0037;-73.85282			
4/11/2017 9:41	0.019	0	0	0	0	0		0.0188	0.0189	0
4/11/2017 9:42	0.019	0	0	0	0	0		0.0188	0.0189	0
4/11/2017 9:43	0.019	0	0	0	0	0		0.0188	0.0189	0
4/11/2017 9:44	0.021	0	0	0	0	0		0.0192	0.0191	0
4/11/2017 9:45	0.02	0	0	0	0	0		0.0196	0.0191	0
4/11/2017 9:45							43.00367;-73.85282			
4/11/2017 9:46	0.021	0	0	0	0	0		0.02	0.0193	0
4/11/2017 9:47	0.019	0	0	0	0	0		0.02	0.0193	0
4/11/2017 9:48	0.018	0	0	0	0	0		0.0198	0.0192	0
4/11/2017 9:49	0.019	0	0	0	0	0		0.0194	0.0192	0
4/11/2017 9:50	0.019	0	0	0	0	0		0.0192	0.0192	0
4/11/2017 9:50							43.00363;-73.8528			
4/11/2017 9:51	0.019	0	0	0	0	0		0.0188	0.0192	0
4/11/2017 9:52	0.019	0	0	0	0	0		0.0188	0.0192	0
4/11/2017 9:53	0.019	0	0	0	0	0		0.019	0.0192	0
4/11/2017 9:54	0.019	0	0	0	0	0		0.019	0.0192	0
4/11/2017 9:55	0.019	0	0	0	0	0		0.019	0.0193	0
4/11/2017 9:55							43.00365;-73.8528			
4/11/2017 9:56	0.019	0	0	0	0	0		0.019	0.0193	0
4/11/2017 9:57	0.019	0	0	0	0	0		0.019	0.0193	0
4/11/2017 9:58	0.019	0	0	0	0	0		0.019	0.0193	0
4/11/2017 9:59	0.019	0	0	0	0	0		0.019	0.0191	0
4/11/2017 10:00	0.019	0	0	0	0	0		0.019	0.0191	0
4/11/2017 10:00							43.00366;-73.85282			
4/11/2017 10:01	0.018	0	0	0	0	0		0.0188	0.0189	0
4/11/2017 10:02	0.019	0	0	0	0	0		0.0188	0.0189	0
4/11/2017 10:03	0.019	0	0	0	0	0		0.0188	0.0189	0
4/11/2017 10:04	0.019	0	0	0	0	0		0.0188	0.0189	0
4/11/2017 10:05	0.018	0	0	0	0	0		0.0186	0.0189	0
4/11/2017 10:05							43.00363;-73.8528			
4/11/2017 10:06	0.018	0	0	0	0	0		0.0186	0.0188	0
4/11/2017 10:07	0.018	0	0	0	0	0		0.0184	0.0187	0
4/11/2017 10:08	0.018	0	0	0	0	0		0.0182	0.0187	0
4/11/2017 10:09	0.019	0	0	0	0	0		0.0182	0.0187	0
4/11/2017 10:10	0.019	0	0	0	0	0		0.0184	0.0187	0
4/11/2017 10:10							43.00363;-73.8528			
4/11/2017 10:11	0.019	0	0	0	0	0		0.0186	0.0187	0
4/11/2017 10:12	0.018	0	0	0	0	0		0.0186	0.0186	0
4/11/2017 10:13	0.019	0	0	0	0	0		0.0188	0.0186	0
4/11/2017 10:14	0.019	0	0	0	0	0		0.0188	0.0186	0
4/11/2017 10:15	0.019	0	0	0	0	0		0.0188	0.0186	0
4/11/2017 10:15							43.00365;-73.85282			
4/11/2017 10:16	0.018	0	0	0	0	0		0.0186	0.0186	0
4/11/2017 10:17	0.019	0	0	0	0	0		0.0188	0.0186	0
4/11/2017 10:18	0.018	0	0	0	0	0		0.0186	0.0185	0
4/11/2017 10:19	0.018	0	0	0	0	0		0.0184	0.0185	0
4/11/2017 10:20	0.018	0	0	0	0	0		0.0182	0.0185	0
4/11/2017 10:20							43.00364;-73.85274			
4/11/2017 10:21	0.019	0	0	0	0	0		0.0184	0.0185	0
4/11/2017 10:22	0.018	0	0	0	0	0		0.0182	0.0185	0
4/11/2017 10:23	0.018	0	0	0	0	0		0.0182	0.0185	0
4/11/2017 10:24	0.019	0	0	0	0	0		0.0184	0.0185	0
4/11/2017 10:25	0.018	0	0	0	0	0		0.0184	0.0185	0
4/11/2017 10:25							43.00363;-73.85276			
4/11/2017 10:26	0.019	0	0	0	0	0		0.0184	0.0185	0
4/11/2017 10:27	0.019	0	0	0	0	0		0.0186	0.0185	0
4/11/2017 10:28	0.018	0	0	0	0	0		0.0186	0.0185	0
4/11/2017 10:29	0.018	0	0	0	0	0		0.0184	0.0184	0
4/11/2017 10:30	0.018	0	0	0	0	0		0.0184	0.0183	0
4/11/2017 10:30							43.00359;-73.85271			
4/11/2017 10:31	0.018	0	0	0	0	0		0.0182	0.0183	0
4/11/2017 10:32	0.018	0	0	0	0	0		0.018	0.0183	0
4/11/2017 10:33	0.018	0	0	0	0	0		0.018	0.0183	0
4/11/2017 10:34	0.018	0	0	0	0	0		0.018	0.0183	0
4/11/2017 10:35	0.018	0	0	0	0	0		0.018	0.0183	0
4/11/2017 10:35							43.0036;-73.85276			
4/11/2017 10:36	0.018	0	0	0	0	0		0.018	0.0182	0
4/11/2017 10:37	0.018	0	0	0	0	0		0.018	0.0182	0
4/11/2017 10:38	0.018	0	0	0	0	0		0.018	0.0182	0
4/11/2017 10:39	0.018	0	0	0	0	0		0.018	0.0181	0
4/11/2017 10:40	0.018	0	0	0	0	0		0.018	0.0181	0
4/11/2017 10:40							43.00345;-73.8528			
4/11/2017 10:41	0.018	0	0	0	0	0		0.018	0.0181	0
4/11/2017 10:42	0.018	0	0	0	0	0		0.018	0.018	0
4/11/2017 10:43	0.018	0	0	0	0	0		0.018	0.018	0
4/11/2017 10:44	0.018	0	0	0	0	0		0.018	0.018	0
4/11/2017 10:45	0.018	0	0	0	0	0		0.018	0.018	0
4/11/2017 10:45							43.00357;-73.8528			
4/11/2017 10:46	0.018	0	0	0	0	0		0.018	0.018	0
4/11/2017 10:47	0.018	0	0	0	0	0		0.018	0.018	0
4/11/2017 10:48	0.018	0	0	0	0	0		0.018	0.018	0
4/11/2017 10:49	0.018	0	0	0	0	0		0.018	0.018	0
4/11/2017 10:50	0.019	0	0	0	0	0		0.0182	0.0181	0
4/11/2017 10:50							43.00363;-73.8528			
4/11/2017 10:51	0.018	0	0	0	0	0		0.0182	0.0181	0
4/11/2017 10:52	0.018	0	0	0	0	0		0.0182	0.0181	0
4/11/2017 10:53	0.018	0	0	0	0	0		0.0182	0.0181	0
4/11/2017 10:54	0.018	0	0	0	0	0		0.0182	0.0181	0
4/11/2017 10:55	0.019	0	0	0	0	0		0.0182	0.0181	0
4/11/2017 10:55							43.00363;-73.8528			
4/11/2017 10:56	0.019	0	0	0	0	0		0.0184	0.0182	0
4/11/2017 10:57	0.019	0	0	0	0	0		0.0186	0.0183	0
4/11/2017 10:58	0.018	0	0	0	0	0		0.0186	0.0183	0
4/11/2017 10:59	0.018	0	0	0	0	0		0.0186	0.0183	0
4/11/2017 11:00	0.018	0	0	0	0	0		0.0184	0.0183	0
4/11/2017 11:00							43.00362;-73.85278			
4/11/2017 11:01	0.018	0	0	0	0	0		0.0182	0.0183	0
4/11/2017 11:02	0.018	0	0	0	0	0		0.018	0.0183	0
4/11/2017 11:03	0.018	0	0	0	0	0		0.018	0.0183	0
4/11/2017 11:04	0.018	0	0	0	0	0		0.018	0.0183	0
4/11/2017 11:05	0.018	0	0	0	0	0		0.018	0.0182	0
4/11/2017 11:05							43.00365;-73.85271			
4/11/2017 11:06	0.018	0	0	0	0	0		0.018	0.0182	0
4/11/2017 11:07	0.018	0	0	0	0	0		0.018	0.0182	0
4/11/2017 11:08	0.018	0	0	0	0	0		0.018	0.0182	0
4/11/2017 11:09	0.018	0	0	0	0	0		0.018	0.0182	0
4/11/2017 11:10	0.018	0	0	0	0	0		0.018	0.0181	0
4/11/2017 11:10							43.00367;-73.85274			
4/11/2017 11:11	0.018	0	0	0	0	0		0.018	0.0181	0
4/11/2017 11:12	0.018	0	0	0	0	0		0.018	0.018	0
4/11/2017 11:13	0.018	0	0	0	0	0		0.018	0.018	0
4/11/2017 11:14	0.018	0	0	0	0	0		0.018	0.018	0
4/11/2017 11:15	0.018	0	0	0	0	0		0.018	0.018	0
4/11/2017 11:15							43.00372;-73.85271			
4/11/2017 11:16	0.018	0	0	0	0	0		0.018	0.018	0
4/11/2017 11:17	0.018	0	0	0	0	0		0.018	0.018	0
4/11/2017 11:18	0.018	0	0	0	0	0		0.018	0.018	0
4/11/2017 11:19	0.017	0	0	0	0	0		0.0178	0.0179	0
4/11/2017 11:20	0.018	0	0	0	0	0		0.0178	0.0179	0
4/11/2017 11:20							43.00366;-73.85271			
4/11/2017 11:21	0.02	0	0	0	0	0		0.0182	0.0181	0
4/11/2017 11:22	0.018	0	0	0	0	0		0.0182	0.0181	0
4/11/2017 11:23	0.018	0	0	0	0	0		0.0182	0.0181	0
4/11/2017 11:24	0.018	0	0	0	0	0		0.0184	0.0181	0

4/11/2017 11:25	0.022	0	0	0	0	0		0.0192	0.0183	0
4/11/2017 11:25							43.00364;-73.85271			
4/11/2017 11:26	0.018	0	0	0	0	0		0.0188	0.0183	0
4/11/2017 11:27	0.018	0	0	0	0	0		0.0188	0.0183	0
4/11/2017 11:28	0.018	0	0	0	0	0		0.0188	0.0183	0
4/11/2017 11:29	0.017	0	0	0	0	0		0.0186	0.0183	0
4/11/2017 11:30	0.018	0	0	0	0	0		0.0178	0.0183	0
4/11/2017 11:30							43.00364;-73.85269			
4/11/2017 11:31	0.018	0	0	0	0	0		0.0178	0.0183	0
4/11/2017 11:32	0.017	0	0	0	0	0		0.0176	0.0182	0
4/11/2017 11:33	0.017	0	0	0	0	0		0.0174	0.0181	0
4/11/2017 11:34	0.017	0	0	0	0	0		0.0174	0.0181	0
4/11/2017 11:35	0.017	0	0	0	0	0		0.0172	0.0181	0
4/11/2017 11:35							43.00365;-73.85274			
4/11/2017 11:36	0.017	0	0	0	0	0		0.017	0.0179	0
4/11/2017 11:37	0.016	0	0	0	0	0		0.0168	0.0177	0
4/11/2017 11:38	0.016	0	0	0	0	0		0.0166	0.0176	0
4/11/2017 11:39	0.016	0	0	0	0	0		0.0164	0.0175	0
4/11/2017 11:40	0.017	0	0	0	0	0		0.0164	0.0171	0
4/11/2017 11:40							43.00365;-73.85267			
4/11/2017 11:41	0.017	0	0	0	0	0		0.0164	0.0171	0
4/11/2017 11:42	0.015	0	0	0	0	0		0.0162	0.0169	0
4/11/2017 11:43	0.014	0	0	0	0	0		0.0158	0.0166	0
4/11/2017 11:44	0.014	0	0	0	0	0		0.0154	0.0164	0
4/11/2017 11:45	0.013	0	0	0	0	0		0.0146	0.0161	0
4/11/2017 11:45							43.00363;-73.85269			
4/11/2017 11:46	0.013	0	0	0	0	0		0.0138	0.0157	0
4/11/2017 11:47	0.013	0	0	0	0	0		0.0134	0.0155	0
4/11/2017 11:48	0.013	0	0	0	0	0		0.0132	0.0152	0
4/11/2017 11:49	0.013	0	0	0	0	0		0.013	0.0149	0
4/11/2017 11:50	0.013	0	0	0	0	0		0.013	0.0147	0
4/11/2017 11:50							43.0036;-73.85267			
4/11/2017 11:51	0.012	0	0	0	0	0		0.0128	0.0143	0
4/11/2017 11:52	0.012	0	0	0	0	0		0.0126	0.0141	0
4/11/2017 11:53	0.012	0	0	0	0	0		0.0124	0.0138	0
4/11/2017 11:54	0.012	0	0	0	0	0		0.0122	0.0135	0
4/11/2017 11:55	0.012	0	0	0	0	0		0.012	0.0132	0
4/11/2017 11:55							43.00359;-73.85267			
4/11/2017 11:56	0.012	0	0	0	0	0		0.012	0.0129	0
4/11/2017 11:57	0.012	0	0	0	0	0		0.012	0.0127	0
4/11/2017 11:58	0.012	0	0	0	0	0		0.012	0.0125	0
4/11/2017 11:59	0.012	0	0	0	0	0		0.012	0.0124	0
4/11/2017 12:00	0.012	0	0	0	0	0		0.012	0.0123	0
4/11/2017 12:00							43.00362;-73.85271			
4/11/2017 12:01	0.012	0	0	0	0	0		0.012	0.0123	0
4/11/2017 12:02	0.015	0	0	0	0	0		0.0126	0.0124	0
4/11/2017 12:03	0.015	0	0	0	0	0		0.0132	0.0125	0
4/11/2017 12:04	0.016	0	0	0	0	0		0.014	0.0127	0
4/11/2017 12:05	0.016	0	0	0	0	0		0.0148	0.0129	0
4/11/2017 12:05							43.00361;-73.85276			
4/11/2017 12:06	0.016	0	0	0	0	0		0.0156	0.0132	0
4/11/2017 12:07	0.016	0	0	0	0	0		0.0158	0.0135	0
4/11/2017 12:08	0.016	0	0	0	0	0		0.016	0.0137	0
4/11/2017 12:09	0.015	0	0	0	0	0		0.0158	0.0139	0
4/11/2017 12:10	0.015	0	0	0	0	0		0.0156	0.0141	0
4/11/2017 12:10							43.00362;-73.85271			
4/11/2017 12:11	0.016	0	0	0	0	0		0.0156	0.0144	0
4/11/2017 12:12	0.016	0	0	0	0	0		0.0156	0.0147	0
4/11/2017 12:13	0.016	0	0	0	0	0		0.0156	0.0149	0
4/11/2017 12:14	0.016	0	0	0	0	0		0.0158	0.0152	0
4/11/2017 12:15	0.016	0	0	0	0	0		0.016	0.0155	0
4/11/2017 12:15							43.00361;-73.85276			
4/11/2017 12:16	0.016	0	0	0	0	0		0.016	0.0157	0
4/11/2017 12:17	0.017	0	0	0	0	0		0.0162	0.0159	0
4/11/2017 12:18	0.017	0	0	0	0	0		0.0164	0.016	0
4/11/2017 12:19	0.016	0	0	0	0	0		0.0164	0.016	0
4/11/2017 12:20	0.016	0	0	0	0	0		0.0164	0.016	0
4/11/2017 12:20							43.00362;-73.85274			
4/11/2017 12:21	0.017	0	0	0	0	0		0.0166	0.0161	0
4/11/2017 12:22	0.017	0	0	0	0	0		0.0166	0.0161	0
4/11/2017 12:23	0.017	0	0	0	0	0		0.0166	0.0162	0
4/11/2017 12:24	0.017	0	0	0	0	0		0.0168	0.0163	0
4/11/2017 12:25	0.016	0	0	0	0	0		0.0168	0.0164	0
4/11/2017 12:25							43.00362;-73.85271			
4/11/2017 12:26	0.02	0	0	0	0	0		0.0174	0.0167	0
4/11/2017 12:27	0.02	0	0	0	0	0		0.018	0.0169	0
4/11/2017 12:28	0.016	0	0	0	0	0		0.0178	0.0169	0
4/11/2017 12:29	0.016	0	0	0	0	0		0.0176	0.0169	0
4/11/2017 12:30	0.016	0	0	0	0	0		0.0176	0.0169	0
4/11/2017 12:30							43.0036;-73.85276			
4/11/2017 12:31	0.016	0	0	0	0	0		0.0168	0.0169	0
4/11/2017 12:32	0.015	0	0	0	0	0		0.0158	0.0168	0
4/11/2017 12:33	0.014	0	0	0	0	0		0.0154	0.0166	0
4/11/2017 12:34	0.015	0	0	0	0	0		0.0152	0.0165	0
4/11/2017 12:35	0.014	0	0	0	0	0		0.0148	0.0164	0
4/11/2017 12:35							43.00361;-73.85276			
4/11/2017 12:36	0.014	0	0	0	0	0		0.0144	0.0162	0
4/11/2017 12:37	0.015	0	0	0	0	0		0.0144	0.0161	0
4/11/2017 12:38	0.016	0	0	0	0	0		0.0148	0.016	0
4/11/2017 12:39	0.015	0	0	0	0	0		0.0148	0.0159	0
4/11/2017 12:40	0.016	0	0	0	0	0		0.0152	0.0159	0
4/11/2017 12:40							43.00362;-73.85276			
4/11/2017 12:41	0.016	0	0	0	0	0		0.0156	0.0156	0
4/11/2017 12:42	0.015	0	0	0	0	0		0.0156	0.0153	0
4/11/2017 12:43	0.015	0	0	0	0	0		0.0154	0.0152	0
4/11/2017 12:44	0.015	0	0	0	0	0		0.0154	0.0151	0
4/11/2017 12:45	0.015	0	0	0	0	0		0.0152	0.0151	0
4/11/2017 12:45							43.00367;-73.85278			
4/11/2017 12:46	0.015	0	0	0	0	0		0.015	0.015	0
4/11/2017 12:47	0.014	0	0	0	0	0		0.0148	0.0149	0
4/11/2017 12:48	0.014	0	0	0	0	0		0.0146	0.0149	0
4/11/2017 12:49	0.014	0	0	0	0	0		0.0144	0.0149	0
4/11/2017 12:50	0.014	0	0	0	0	0		0.0142	0.0149	0
4/11/2017 12:50							43.00367;-73.85271			
4/11/2017 12:51	0.014	0	0	0	0	0		0.014	0.0149	0
4/11/2017 12:52	0.014	0	0	0	0	0		0.014	0.0148	0
4/11/2017 12:53	0.014	0	0	0	0	0		0.014	0.0147	0
4/11/2017 12:54	0.014	0	0	0	0	0		0.014	0.0146	0
4/11/2017 12:55	0.014	0	0	0	0	0		0.014	0.0145	0
4/11/2017 12:55							43.00354;-73.85256			
4/11/2017 12:56	0.014	0	0	0	0	0		0.014	0.0143	0
4/11/2017 12:57	0.014	0	0	0	0	0		0.014	0.0143	0
4/11/2017 12:58	0.014	0	0	0	0	0		0.014	0.0142	0
4/11/2017 12:59	0.014	0	0	0	0	0		0.014	0.0141	0
4/11/2017 13:00	0.015	0	0	0	0	0		0.0142	0.0141	0
4/11/2017 13:00							43.00363;-73.85269			
4/11/2017 13:01	0.014	0	0	0	0	0		0.0142	0.0141	0
4/11/2017 13:02	0.015	0	0	0	0	0		0.0144	0.0141	0
4/11/2017 13:03	0.015	0	0	0	0	0		0.0146	0.0142	0
4/11/2017 13:04	0.015	0	0	0	0	0		0.0148	0.0143	0
4/11/2017 13:05	0.014	0	0	0	0	0		0.0146	0.0143	0
4/11/2017 13:05							43.00365;-73.85274			
4/11/2017 13:06	0.015	0	0	0	0	0		0.0148	0.0143	0
4/11/2017 13:07	0.014	0	0	0	0	0		0.0146	0.0143	0
4/11/2017 13:08	0.014	0	0	0	0	0		0.0144	0.0143	0
4/11/2017 13:09	0.014	0	0	0	0	0		0.0142	0.0143	0
4/11/2017 13:10	0.014	0	0	0	0	0		0.0142	0.0143	0
4/11/2017 13:10							43.0036;-73.85287			
4/11/2017 13:11	0.014	0	0	0	0	0		0.014	0.0143	0
4/11/2017 13:12	0.013	0	0	0	0	0		0.0138	0.0143	0

4/11/2017 13:13	0.012	0	0	0	0	0		0.0134	0.0141	0
4/11/2017 13:14	0.012	0	0	0	0	0		0.013	0.014	0
4/11/2017 13:15	0.011	0	0	0	0	0		0.0124	0.0137	0
4/11/2017 13:15							43.00361;-73.8528			
4/11/2017 13:16	0.011	0	0	0	0	0		0.0118	0.0135	0
4/11/2017 13:17	0.011	0	0	0	0	0		0.0114	0.0133	0
4/11/2017 13:18	0.011	0	0	0	0	0		0.0112	0.013	0
4/11/2017 13:19	0.011	0	0	0	0	0		0.011	0.0127	0
4/11/2017 13:20	0.011	0	0	0	0	0		0.011	0.0125	0
4/11/2017 13:20							43.00363;-73.85282			
4/11/2017 13:21	0.011	0	0	0	0	0		0.011	0.0123	0
4/11/2017 13:22	0.011	0	0	0	0	0		0.011	0.0121	0
4/11/2017 13:23	0.012	0	0	0	0	0		0.0112	0.0119	0
4/11/2017 13:24	0.011	0	0	0	0	0		0.0112	0.0117	0
4/11/2017 13:25	0.011	0	0	0	0	0		0.0112	0.0115	0
4/11/2017 13:25							43.0036;-73.85278			
4/11/2017 13:26	0.011	0	0	0	0	0		0.0112	0.0113	0
4/11/2017 13:27	0.011	0	0	0	0	0		0.0112	0.0112	0
4/11/2017 13:28	0.011	0	0	0	0	0		0.011	0.0111	0
4/11/2017 13:29	0.011	0	0	0	0	0		0.011	0.0111	0
4/11/2017 13:30	0.011	0	0	0	0	0	43.0036;-73.85293	0.011	0.0111	0
4/11/2017 13:31	0.011	0	0	0	0	0		0.011	0.0111	0
4/11/2017 13:32	0.011	0	0	0	0	0		0.011	0.0111	0
4/11/2017 13:33	0.011	0	0	0	0	0		0.011	0.0111	0
4/11/2017 13:34	0.01	0	0	0	0	0		0.0108	0.011	0
4/11/2017 13:35	0.011	0	0	0	0	0	43.00359;-73.8528	0.0108	0.011	0
4/11/2017 13:36	0.011	0	0	0	0	0		0.0108	0.011	0
4/11/2017 13:37	0.011	0	0	0	0	0		0.0108	0.011	0
4/11/2017 13:38	0.011	0	0	0	0	0		0.0108	0.0109	0
4/11/2017 13:39	0.011	0	0	0	0	0		0.011	0.0109	0
4/11/2017 13:40	0.011	0	0	0	0	0	43.00363;-73.85265	0.011	0.0109	0
4/11/2017 13:41	0.011	0	0	0	0	0		0.011	0.0109	0
4/11/2017 13:42	0.011	0	0	0	0	0		0.011	0.0109	0
4/11/2017 13:43	0.011	0	0	0	0	0		0.011	0.0109	0
4/11/2017 13:44	0.011	0	0	0	0	0		0.011	0.0109	0
4/11/2017 13:45	0.011	0	0	0	0	0	43.00367;-73.853	0.011	0.0109	0
4/11/2017 13:46	0.011	0	0	0	0	0		0.011	0.0109	0
4/11/2017 13:47	0.011	0	0	0	0	0		0.011	0.0109	0
4/11/2017 13:48	0.012	0	0	0	0	0		0.0112	0.011	0
4/11/2017 13:49	0.011	0	0	0	0	0		0.0112	0.0111	0
4/11/2017 13:50	0.011	0	0	0	0	0	43.00363;-73.85301	0.0112	0.0111	0
4/11/2017 13:51	0.011	0	0	0	0	0		0.0112	0.0111	0
4/11/2017 13:52	0.011	0	0	0	0	0		0.0112	0.0111	0
4/11/2017 13:53	0.012	0	0	0	0	0		0.0112	0.0111	0
4/11/2017 13:54	0.011	0	0	0	0	0		0.0112	0.0111	0
4/11/2017 13:55	0.011	0	0	0	0	0	43.00368;-73.85293	0.0112	0.0111	0
4/11/2017 13:56	0.011	0	0	0	0	0		0.0112	0.0111	0
4/11/2017 13:57	0.012	0	0	0	0	0		0.0114	0.0112	0
4/11/2017 13:58	0.012	0	0	0	0	0		0.0114	0.0113	0
4/11/2017 13:59	0.011	0	0	0	0	0		0.0114	0.0113	0
4/11/2017 14:00	0.012	0	0	0	0	0	43.0036;-73.85276	0.0116	0.0113	0
4/11/2017 14:01	0.012	0	0	0	0	0		0.0118	0.0114	0
4/11/2017 14:02	0.012	0	0	0	0	0		0.0118	0.0115	0
4/11/2017 14:03	0.012	0	0	0	0	0		0.0118	0.0115	0
4/11/2017 14:04	0.011	0	0	0	0	0		0.0118	0.0115	0
4/11/2017 14:05	0.012	0	0	0	0	0	43.00364;-73.8528	0.0118	0.0115	0
4/11/2017 14:06	0.012	0	0	0	0	0		0.0118	0.0116	0
4/11/2017 14:07	0.012	0	0	0	0	0		0.0118	0.0117	0
4/11/2017 14:08	0.011	0	0	0	0	0		0.0116	0.0116	0
4/11/2017 14:09	0.011	0	0	0	0	0		0.0116	0.0116	0
4/11/2017 14:10	0.011	0	0	0	0	0	43.00358;-73.85274	0.0114	0.0116	0
4/11/2017 14:11	0.012	0	0	0	0	0		0.0114	0.0117	0
4/11/2017 14:12	0.012	0	0	0	0	0		0.0114	0.0117	0
4/11/2017 14:13	0.011	0	0	0	0	0		0.0114	0.0116	0
4/11/2017 14:14	0.012	0	0	0	0	0		0.0116	0.0117	0
4/11/2017 14:15	0.012	0	0	0	0	0	43.0036;-73.8528	0.0118	0.0117	0
4/11/2017 14:16	0.012	0	0	0	0	0		0.0118	0.0117	0
4/11/2017 14:17	0.014	0	0	0	0	0		0.0122	0.0118	0
4/11/2017 14:18	0.015	0	0	0	0	0		0.013	0.012	0
4/11/2017 14:19	0.012	0	0	0	0	0		0.013	0.0121	0
4/11/2017 14:20	0.011	0	0	0	0	0		0.0128	0.012	0
4/11/2017 14:20							43.0036;-73.85282			
4/11/2017 14:21	0.011	0	0	0	0	0		0.0126	0.0119	0
4/11/2017 14:22	0.011	0	0	0	0	0		0.012	0.0119	0
4/11/2017 14:23	0.011	0	0	0	0	0		0.0112	0.0119	0
4/11/2017 14:24	0.011	0	0	0	0	0		0.011	0.0119	0
4/11/2017 14:25	0.011	0	0	0	0	0		0.011	0.0119	0
4/11/2017 14:25							43.0036;-73.85282			
4/11/2017 14:26	0.011	0	0	0	0	0		0.011	0.0118	0
4/11/2017 14:27	0.011	0	0	0	0	0		0.011	0.0117	0
4/11/2017 14:28	0.011	0	0	0	0	0		0.011	0.0117	0
4/11/2017 14:29	0.011	0	0	0	0	0		0.011	0.0117	0
4/11/2017 14:30	0.011	0	0	0	0	0		0.011	0.0116	0
4/11/2017 14:30							43.00358;-73.85282			
4/11/2017 14:31	0.011	0	0	0	0	0		0.011	0.0115	0
4/11/2017 14:32	0.011	0	0	0	0	0		0.011	0.0113	0
4/11/2017 14:33	0.011	0	0	0	0	0		0.011	0.0111	0
4/11/2017 14:34	0.011	0	0	0	0	0		0.011	0.011	0
4/11/2017 14:35	0.011	0	0	0	0	0		0.011	0.011	0
4/11/2017 14:35							43.00359;-73.8528			
4/11/2017 14:36	0.011	0	0	0	0	0		0.011	0.011	0
4/11/2017 14:37	0.011	0	0	0	0	0		0.011	0.011	0
4/11/2017 14:38	0.011	0	0	0	0	0		0.011	0.011	0
4/11/2017 14:39	0.011	0	0	0	0	0		0.011	0.011	0
4/11/2017 14:40	0.011	0	0	0	0	0		0.011	0.011	0
4/11/2017 14:40							43.00361;-73.85282			
4/11/2017 14:41	0.01	0	0	0	0	0		0.0108	0.0109	0
4/11/2017 14:42	0.011	0	0	0	0	0		0.0108	0.0109	0
4/11/2017 14:43	0.011	0	0	0	0	0		0.0108	0.0109	0
4/11/2017 14:44	0.011	0	0	0	0	0		0.0108	0.0109	0
4/11/2017 14:45	0.011	0	0	0	0	0		0.0108	0.0109	0
4/11/2017 14:45							43.00361;-73.85278			
4/11/2017 14:46	0.011	0	0	0	0	0		0.011	0.0109	0
4/11/2017 14:47	0.011	0	0	0	0	0		0.011	0.0109	0
4/11/2017 14:48	0.011	0	0	0	0	0		0.011	0.0109	0
4/11/2017 14:49	0.011	0	0	0	0	0		0.011	0.0109	0
4/11/2017 14:50	0.011	0	0	0	0	0		0.011	0.0109	0
4/11/2017 14:50							43.00361;-73.8528			
4/11/2017 14:51	0.012	0	0	0	0	0		0.0112	0.011	0
4/11/2017 14:52	0.013	0	0	0	0	0		0.0116	0.0111	0
4/11/2017 14:53	0.011	0	0	0	0	0		0.0116	0.0111	0
4/11/2017 14:54	0.011	0	0	0	0	0		0.0116	0.0111	0
4/11/2017 14:55	0.011	0	0	0	0	0		0.0116	0.0111	0
4/11/2017 14:55							43.00361;-73.85278			
4/11/2017 14:56	0.011	0	0	0	0	0		0.0114	0.0112	0
4/11/2017 14:57	0.011	0	0	0	0	0		0.011	0.0112	0
4/11/2017 14:58	0.011	0	0	0	0	0		0.011	0.0112	0
4/11/2017 14:59	0.011	0	0	0	0	0		0.011	0.0112	0
4/11/2017 15:00	0.011	0	0	0	0	0		0.011	0.0112	0
4/11/2017 15:00							43.00363;-73.8528			
4/11/2017 15:01	0.011	0	0	0	0	0		0.011	0.0112	0
4/11/2017 15:02	0.011	0	0	0	0	0		0.011	0.0112	0
4/11/2017 15:03	0.011	0	0	0	0	0		0.011	0.0112	0
4/11/2017 15:04	0.011	0	0	0	0	0		0.011	0.0112	0
4/11/2017 15:05	0.011	0	0	0	0	0		0.011	0.0112	0
4/11/2017 15:05							43.00365;-73.8528			
4/11/2017 15:06	0.011	0	0	0	0	0		0.011	0.0111	0
4/11/2017 15:07	0.011	0	0	0	0	0		0.011	0.011	0
4/11/2017 15:08	0.011	0	0	0	0	0		0.011	0.011	0
4/11/2017 15:09	0.011	0	0	0	0	0		0.011	0.011	0

4/11/2017 15:10	0.011	0	0	0	0	0		0.011	0.011	0
4/11/2017 15:10							43.00364;-73.85276			
4/11/2017 15:11	0.011	0	0	0	0	0		0.011	0.011	0
4/11/2017 15:12	0.011	0	0	0	0	0		0.011	0.011	0
4/11/2017 15:13	0.011	0	0	0	0	0		0.011	0.011	0
4/11/2017 15:14	0.011	0	0	0	0	0		0.011	0.011	0
4/11/2017 15:15	0.012	0	0	0	0	0		0.0112	0.0111	0
4/11/2017 15:15							43.00363;-73.8528			
4/11/2017 15:16	0.012	0	0	0	0	0		0.0114	0.0111	0
4/11/2017 15:17	0.011	0	0	0	0	0		0.0114	0.0111	0
4/11/2017 15:18	0.011	0	0	0	0	0		0.0114	0.0111	0
4/11/2017 15:19	0.011	0	0	0	0	0		0.0114	0.0111	0
4/11/2017 15:20	0.011	0	0	0	0	0		0.0112	0.0111	0
4/11/2017 15:20							43.00362;-73.85276			
4/11/2017 15:21	0.011	0	0	0	0	0		0.011	0.0111	0
4/11/2017 15:22	0.011	0	0	0	0	0		0.011	0.0111	0
4/11/2017 15:23	0.011	0	0	0	0	0		0.011	0.0111	0
4/11/2017 15:24	0.011	0	0	0	0	0		0.011	0.0111	0
4/11/2017 15:25	0.01	0	0	0	0	0		0.0108	0.0111	0
4/11/2017 15:25							43.0036;-73.85274			
4/11/2017 15:26	0.011	0	0	0	0	0		0.0108	0.0111	0
4/11/2017 15:27	0.011	0	0	0	0	0		0.0108	0.0111	0
4/11/2017 15:28	0.011	0	0	0	0	0		0.0108	0.0111	0
4/11/2017 15:29	0.01	0	0	0	0	0		0.0106	0.011	0
4/11/2017 15:30	0.011	0	0	0	0	0		0.0108	0.0109	0
4/11/2017 15:30							43.00366;-73.8528			
4/11/2017 15:31	0.011	0	0	0	0	0		0.0108	0.0109	0
4/11/2017 15:32	0.01	0	0	0	0	0		0.0106	0.0108	0
4/11/2017 15:33	0.01	0	0	0	0	0		0.0104	0.0107	0
4/11/2017 15:34	0.01	0	0	0	0	0		0.0104	0.0107	0
4/11/2017 15:35	0.011	0	0	0	0	0		0.0104	0.0107	0
4/11/2017 15:35							43.00362;-73.85276			
4/11/2017 15:36	0.01	0	0	0	0	0		0.0102	0.0106	0
4/11/2017 15:37	0.01	0	0	0	0	0		0.0102	0.0105	0
4/11/2017 15:38	0.01	0	0	0	0	0		0.0102	0.0105	0
4/11/2017 15:39	0.01	0	0	0	0	0		0.0102	0.0104	0
4/11/2017 15:40	0.01	0	0	0	0	0		0.01	0.0104	0
4/11/2017 15:40							43.00366;-73.85278			
4/11/2017 15:41	0.011	0	0	0	0	0		0.0102	0.0104	0
4/11/2017 15:42	0.011	0	0	0	0	0		0.0104	0.0104	0
4/11/2017 15:43	0.011	0	0	0	0	0		0.0106	0.0104	0
4/11/2017 15:44	0.011	0	0	0	0	0		0.0108	0.0105	0
4/11/2017 15:45	0.011	0	0	0	0	0		0.011	0.0105	0
4/11/2017 15:45							43.00362;-73.85276			
4/11/2017 15:46	0.01	0	0	0	0	0		0.0108	0.0104	0
4/11/2017 15:47	0.011	0	0	0	0	0		0.0108	0.0105	0
4/11/2017 15:48	0.01	0	0	0	0	0		0.0106	0.0105	0
4/11/2017 15:49	0.01	0	0	0	0	0		0.0104	0.0105	0
4/11/2017 15:50	0.01	0	0	0	0	0		0.0102	0.0104	0
4/11/2017 15:50							43.00363;-73.85278			
4/11/2017 15:51	0.01	0	0	0	0	0		0.0102	0.0104	0
4/11/2017 15:52	0.01	0	0	0	0	0		0.01	0.0104	0
4/11/2017 15:53	0.01	0	0	0	0	0		0.01	0.0104	0
4/11/2017 15:54	0.01	0	0	0	0	0		0.01	0.0104	0
4/11/2017 15:55	0.01	0	0	0	0	0	43.00362;-73.85278	0.01	0.0104	0
4/11/2017 15:56	0.01	0	0	0	0	0		0.01	0.0103	0
4/11/2017 15:57	0.01	0	0	0	0	0		0.01	0.0103	0
4/11/2017 15:58	0.01	0	0	0	0	0		0.01	0.0102	0
4/11/2017 15:59	0.01	0	0	0	0	0		0.01	0.0101	0
4/11/2017 16:00	0.01	0	0	0	0	0	43.00368;-73.85291	0.01	0.0101	0
4/11/2017 16:01	0.01	0	0	0	0	0		0.01	0.0101	0
4/11/2017 16:02	0.01	0	0	0	0	0		0.01	0.01	0
4/11/2017 16:03	0.01	0	0	0	0	0		0.01	0.01	0
4/11/2017 16:04	0.01	0	0	0	0	0		0.01	0.01	0
4/11/2017 16:05	0.01	0	0	0	0	0	43.00356;-73.85267	0.01	0.01	0
4/11/2017 16:06	0.01	0	0	0	0	0		0.01	0.01	0
4/11/2017 16:07	0.01	0	0	0	0	0		0.01	0.01	0
4/11/2017 16:08	0.01	0	0	0	0	0		0.01	0.01	0
4/11/2017 16:09	0.01	0	0	0	0	0		0.01	0.01	0
4/11/2017 16:10	0.01	0	0	0	0	0	43.00361;-73.85271	0.01	0.01	0
4/11/2017 16:11	0.01	0	0	0	0	0		0.01	0.01	0
4/11/2017 16:12	0.01	0	0	0	0	0		0.01	0.01	0
4/11/2017 16:13	0.01	0	0	0	0	0		0.01	0.01	0
4/11/2017 16:14	0.01	0	0	0	0	0		0.01	0.01	0
4/11/2017 16:15	0.01	0	0	0	0	0	43.00354;-73.85265	0.01	0.01	0
4/11/2017 16:16	0.01	0	0	0	0	0		0.01	0.01	0
4/11/2017 16:17	0.01	0	0	0	0	0		0.01	0.01	0
4/12/2017 7:34	0.015	0	0	0	0	0		0.015	0.015	0
4/12/2017 7:35	0.015	0	0	0	0	0		0.015	0.015	0
4/12/2017 7:36	0.015	0	0	0	0	0		0.015	0.015	0
4/12/2017 7:37	0.015	0	0	0	0	0		0.015	0.015	0
4/12/2017 7:38	0.014	0	0	0	0	0		0.0148	0.0148	0
4/12/2017 7:39	0.014	0	0	0	0	0		0.0146	0.0147	0
4/12/2017 7:40	0.014	0	0	0	0	0		0.0144	0.0146	0
4/12/2017 7:40							43.00352;-73.85263			
4/12/2017 7:41	0.015	0	0	0	0	0		0.0144	0.0146	0
4/12/2017 7:42	0.014	0	0	0	0	0		0.0142	0.0146	0
4/12/2017 7:43	0.015	0	0	0	0	0		0.0144	0.0146	0
4/12/2017 7:44	0.015	0	0	0	0	0		0.0146	0.0146	0
4/12/2017 7:45	0.015	0	0	0	0	0		0.0148	0.0147	0
4/12/2017 7:45							43.00361;-73.85271			
4/12/2017 7:46	0.015	0	0	0	0	0		0.0148	0.0147	0
4/12/2017 7:47	0.015	0	0	0	0	0		0.015	0.0147	0
4/12/2017 7:48	0.015	0	0	0	0	0		0.015	0.0147	0
4/12/2017 7:49	0.016	0	0	0	0	0		0.0152	0.0148	0
4/12/2017 7:50	0.016	0	0	0	0	0		0.0154	0.0149	0
4/12/2017 7:50							43.00358;-73.85271			
4/12/2017 7:51	0.015	0	0	0	0	0		0.0154	0.0149	0
4/12/2017 7:52	0.016	0	0	0	0	0		0.0156	0.0149	0
4/12/2017 7:53	0.016	0	0	0	0	0		0.0158	0.0151	0
4/12/2017 7:54	0.016	0	0	0	0	0		0.0158	0.0152	0
4/12/2017 7:55	0.016	0	0	0	0	0		0.0158	0.0153	0
4/12/2017 7:55							43.00364;-73.85269			
4/12/2017 7:56	0.016	0	0	0	0	0		0.016	0.0154	0
4/12/2017 7:57	0.017	0	0	0	0	0		0.0162	0.0156	0
4/12/2017 7:58	0.017	0	0	0	0	0		0.0164	0.0157	0
4/12/2017 7:59	0.017	0	0	0	0	0		0.0166	0.0159	0
4/12/2017 8:00	0.017	0	0	0	0	0		0.0168	0.016	0
4/12/2017 8:00							43.00359;-73.85261			
4/12/2017 8:01	0.018	0	0	0	0	0		0.0172	0.0162	0
4/12/2017 8:02	0.018	0	0	0	0	0		0.0174	0.0164	0
4/12/2017 8:03	0.018	0	0	0	0	0		0.0176	0.0166	0
4/12/2017 8:04	0.018	0	0	0	0	0		0.0178	0.0167	0
4/12/2017 8:05	0.018	0	0	0	0	0		0.018	0.0169	0
4/12/2017 8:05							43.00358;-73.85269			
4/12/2017 8:06	0.018	0	0	0	0	0		0.018	0.0171	0
4/12/2017 8:07	0.018	0	0	0	0	0		0.018	0.0172	0
4/12/2017 8:08	0.019	0	0	0	0	0		0.0182	0.0174	0
4/12/2017 8:09	0.019	0	0	0	0	0		0.0184	0.0176	0
4/12/2017 8:10	0.019	0	0	0	0	0		0.0186	0.0178	0
4/12/2017 8:10							43.0036;-73.85265			
4/12/2017 8:11	0.019	0	0	0	0	0		0.0188	0.018	0
4/12/2017 8:12	0.02	0	0	0	0	0		0.0192	0.0182	0
4/12/2017 8:13	0.02	0	0	0	0	0		0.0194	0.0184	0
4/12/2017 8:14	0.02	0	0	0	0	0		0.0196	0.0186	0
4/12/2017 8:15	0.02	0	0	0	0	0		0.0198	0.0188	0
4/12/2017 8:15							43.00358;-73.85276			
4/12/2017 8:16	0.021	0	0	0	0	0		0.0202	0.019	0
4/12/2017 8:17	0.021	0	0	0	0	0		0.0204	0.0192	0
4/12/2017 8:18	0.021	0	0	0	0	0		0.0206	0.0194	0

4/12/2017 8:19	0.022	0	0	0	0	0		0.021	0.0197	0
4/12/2017 8:20	0.022	0	0	0	0	0		0.0214	0.0199	0
4/12/2017 8:20							43.00357;-73.85276			
4/12/2017 8:21	0.022	0	0	0	0	0		0.0216	0.0202	0
4/12/2017 8:22	0.023	0	0	0	0	0		0.022	0.0205	0
4/12/2017 8:23	0.023	0	0	0	0	0		0.0224	0.0208	0
4/12/2017 8:24	0.023	0	0	0	0	0		0.0226	0.0211	0
4/12/2017 8:25	0.023	0	0	0	0	0		0.0228	0.0213	0
4/12/2017 8:25							43.00361;-73.85278			
4/12/2017 8:26	0.023	0	0	0	0	0		0.023	0.0216	0
4/12/2017 8:27	0.023	0	0	0	0	0		0.023	0.0218	0
4/12/2017 8:28	0.023	0	0	0	0	0		0.023	0.022	0
4/12/2017 8:29	0.023	0	0	0	0	0		0.023	0.0222	0
4/12/2017 8:30	0.023	0	0	0	0	0		0.023	0.0224	0
4/12/2017 8:30							43.00363;-73.85261			
4/12/2017 8:31	0.024	0	0	0	0	0		0.0232	0.0226	0
4/12/2017 8:32	0.024	0	0	0	0	0		0.0234	0.0228	0
4/12/2017 8:33	0.023	0	0	0	0	0		0.0234	0.0229	0
4/12/2017 8:34	0.023	0	0	0	0	0		0.0234	0.023	0
4/12/2017 8:35	0.024	0	0	0	0	0		0.0236	0.0231	0
4/12/2017 8:35							43.0036;-73.85267			
4/12/2017 8:36	0.024	0	0	0	0	0		0.0236	0.0233	0
4/12/2017 8:37	0.024	0	0	0	0	0		0.0236	0.0233	0
4/12/2017 8:38	0.024	0	0	0	0	0		0.0238	0.0234	0
4/12/2017 8:39	0.024	0	0	0	0	0		0.024	0.0235	0
4/12/2017 8:40	0.025	0	0	0	0	0		0.0242	0.0236	0
4/12/2017 8:40							43.00358;-73.85278			
4/12/2017 8:41	0.025	0	0	0	0	0		0.0244	0.0237	0
4/12/2017 8:42	0.025	0	0	0	0	0		0.0246	0.0239	0
4/12/2017 8:43	0.025	0	0	0	0	0		0.0248	0.024	0
4/12/2017 8:44	0.026	0	0	0	0	0		0.0252	0.0242	0
4/12/2017 8:45	0.026	0	0	0	0	0		0.0254	0.0244	0
4/12/2017 8:45							43.00359;-73.8528			
4/12/2017 8:46	0.026	0	0	0	0	0		0.0256	0.0245	0
4/12/2017 8:47	0.026	0	0	0	0	0		0.0258	0.0247	0
4/12/2017 8:48	0.026	0	0	0	0	0		0.026	0.0249	0
4/12/2017 8:49	0.026	0	0	0	0	0		0.026	0.0251	0
4/12/2017 8:50	0.026	0	0	0	0	0		0.026	0.0252	0
4/12/2017 8:50							43.0036;-73.85274			
4/12/2017 8:51	0.026	0	0	0	0	0		0.026	0.0253	0
4/12/2017 8:52	0.026	0	0	0	0	0		0.026	0.0255	0
4/12/2017 8:53	0.026	0	0	0	0	0		0.026	0.0256	0
4/12/2017 8:54	0.027	0	0	0	0	0		0.0262	0.0258	0
4/12/2017 8:55	0.027	0	0	0	0	0		0.0264	0.0259	0
4/12/2017 8:55							43.00358;-73.85276			
4/12/2017 8:56	0.027	0	0	0	0	0		0.0266	0.0261	0
4/12/2017 8:57	0.028	0	0	0	0	0		0.027	0.0263	0
4/12/2017 8:58	0.028	0	0	0	0	0		0.0274	0.0265	0
4/12/2017 8:59	0.027	0	0	0	0	0		0.0274	0.0265	0
4/12/2017 9:00	0.027	0	0	0	0	0		0.0274	0.0266	0
4/12/2017 9:00							43.00361;-73.85274			
4/12/2017 9:01	0.027	0	0	0	0	0		0.0274	0.0267	0
4/12/2017 9:02	0.027	0	0	0	0	0		0.0272	0.0267	0
4/12/2017 9:03	0.027	0	0	0	0	0		0.027	0.0268	0
4/12/2017 9:04	0.026	0	0	0	0	0		0.0268	0.0268	0
4/12/2017 9:05	0.026	0	0	0	0	0		0.0266	0.0268	0
4/12/2017 9:05							43.00356;-73.85274			
4/12/2017 9:06	0.026	0	0	0	0	0		0.0264	0.0268	0
4/12/2017 9:07	0.026	0	0	0	0	0		0.0262	0.0268	0
4/12/2017 9:08	0.026	0	0	0	0	0		0.026	0.0268	0
4/12/2017 9:09	0.026	0	0	0	0	0		0.026	0.0267	0
4/12/2017 9:10	0.026	0	0	0	0	0		0.026	0.0267	0
4/12/2017 9:10							43.00363;-73.8528			
4/12/2017 9:11	0.026	0	0	0	0	0		0.026	0.0266	0
4/12/2017 9:12	0.026	0	0	0	0	0		0.026	0.0265	0
4/12/2017 9:13	0.026	0	0	0	0	0		0.026	0.0263	0
4/12/2017 9:14	0.026	0	0	0	0	0		0.026	0.0263	0
4/12/2017 9:15	0.026	0	0	0	0	0		0.026	0.0262	0
4/12/2017 9:15							43.00362;-73.85282			
4/12/2017 9:16	0.026	0	0	0	0	0		0.026	0.0261	0
4/12/2017 9:17	0.025	0	0	0	0	0		0.0258	0.026	0
4/12/2017 9:18	0.025	0	0	0	0	0		0.0256	0.0259	0
4/12/2017 9:19	0.025	0	0	0	0	0		0.0254	0.0258	0
4/12/2017 9:20	0.025	0	0	0	0	0		0.0252	0.0257	0
4/12/2017 9:20							43.00364;-73.85276			
4/12/2017 9:21	0.025	0	0	0	0	0		0.025	0.0257	0
4/12/2017 9:22	0.025	0	0	0	0	0		0.025	0.0256	0
4/12/2017 9:23	0.025	0	0	0	0	0		0.025	0.0255	0
4/12/2017 9:24	0.025	0	0	0	0	0		0.025	0.0255	0
4/12/2017 9:25	0.025	0	0	0	0	0		0.025	0.0254	0
4/12/2017 9:25							43.00364;-73.8528			
4/12/2017 9:26	0.025	0	0	0	0	0		0.025	0.0253	0
4/12/2017 9:27	0.025	0	0	0	0	0		0.025	0.0253	0
4/12/2017 9:28	0.025	0	0	0	0	0		0.025	0.0252	0
4/12/2017 9:29	0.025	0	0	0	0	0		0.025	0.0251	0
4/12/2017 9:30	0.025	0	0	0	0	0		0.025	0.0251	0
4/12/2017 9:30							43.00368;-73.85284			
4/12/2017 9:31	0.024	0	0	0	0	0		0.0248	0.0249	0
4/12/2017 9:32	0.024	0	0	0	0	0		0.0246	0.0249	0
4/12/2017 9:33	0.024	0	0	0	0	0		0.0244	0.0248	0
4/12/2017 9:34	0.024	0	0	0	0	0		0.0242	0.0247	0
4/12/2017 9:35	0.024	0	0	0	0	0		0.024	0.0247	0
4/12/2017 9:35							43.00371;-73.85282			
4/12/2017 9:36	0.024	0	0	0	0	0		0.024	0.0246	0
4/12/2017 9:37	0.024	0	0	0	0	0		0.024	0.0245	0
4/12/2017 9:38	0.023	0	0	0	0	0		0.0238	0.0244	0
4/12/2017 9:39	0.024	0	0	0	0	0		0.0238	0.0243	0
4/12/2017 9:40	0.023	0	0	0	0	0		0.0236	0.0242	0
4/12/2017 9:40							43.00367;-73.85284			
4/12/2017 9:41	0.023	0	0	0	0	0		0.0234	0.0241	0
4/12/2017 9:42	0.023	0	0	0	0	0		0.0232	0.0239	0
4/12/2017 9:43	0.023	0	0	0	0	0		0.0232	0.0238	0
4/12/2017 9:44	0.023	0	0	0	0	0		0.023	0.0237	0
4/12/2017 9:45	0.023	0	0	0	0	0		0.023	0.0235	0
4/12/2017 9:45							43.00366;-73.85282			
4/12/2017 9:46	0.023	0	0	0	0	0		0.023	0.0235	0
4/12/2017 9:47	0.023	0	0	0	0	0		0.023	0.0234	0
4/12/2017 9:48	0.023	0	0	0	0	0		0.023	0.0233	0
4/12/2017 9:49	0.023	0	0	0	0	0		0.023	0.0233	0
4/12/2017 9:50	0.024	0	0	0	0	0		0.0232	0.0233	0
4/12/2017 9:50							43.00367;-73.85287			
4/12/2017 9:51	0.023	0	0	0	0	0		0.0232	0.0232	0
4/12/2017 9:52	0.023	0	0	0	0	0		0.0232	0.0231	0
4/12/2017 9:53	0.023	0	0	0	0	0		0.0232	0.0231	0
4/12/2017 9:54	0.023	0	0	0	0	0		0.0232	0.0231	0
4/12/2017 9:55	0.023	0	0	0	0	0		0.023	0.0231	0
4/12/2017 9:55							43.00368;-73.85287			
4/12/2017 9:56	0.023	0	0	0	0	0		0.023	0.0231	0
4/12/2017 9:57	0.023	0	0	0	0	0		0.023	0.0231	0
4/12/2017 9:58	0.023	0	0	0	0	0		0.023	0.0231	0
4/12/2017 9:59	0.023	0	0	0	0	0		0.023	0.0231	0
4/12/2017 10:00	0.023	0	0	0	0	0		0.023	0.0231	0
4/12/2017 10:00							43.00363;-73.85278			
4/12/2017 10:01	0.023	0	0	0	0	0		0.023	0.0231	0
4/12/2017 10:02	0.023	0	0	0	0	0		0.023	0.0231	0
4/12/2017 10:03	0.023	0	0	0	0	0		0.023	0.0231	0
4/12/2017 10:04	0.023	0	0	0	0	0		0.023	0.0231	0
4/12/2017 10:05	0.022	0	0	0	0	0		0.0228	0.0229	0
4/12/2017 10:05							43.0036;-73.85284			
4/12/2017 10:06	0.023	0	0	0	0	0		0.0228	0.0229	0

4/12/2017 10:07	0.023	0	0	0	0	0		0.0228	0.0229	0
4/12/2017 10:08	0.023	0	0	0	0	0		0.0228	0.0229	0
4/12/2017 10:09	0.023	0	0	0	0	0		0.0228	0.0229	0
4/12/2017 10:10	0.023	0	0	0	0	0		0.023	0.0229	0
4/12/2017 10:10							43.00362;-73.85284			
4/12/2017 10:11	0.023	0	0	0	0	0		0.023	0.0229	0
4/12/2017 10:12	0.023	0	0	0	0	0		0.023	0.0229	0
4/12/2017 10:13	0.023	0	0	0	0	0		0.023	0.0229	0
4/12/2017 10:14	0.023	0	0	0	0	0		0.023	0.0229	0
4/12/2017 10:15	0.023	0	0	0	0	0		0.023	0.0229	0
4/12/2017 10:15							43.00368;-73.85289			
4/12/2017 10:16	0.023	0	0	0	0	0		0.023	0.0229	0
4/12/2017 10:17	0.023	0	0	0	0	0		0.023	0.0229	0
4/12/2017 10:18	0.023	0	0	0	0	0		0.023	0.0229	0
4/12/2017 10:19	0.023	0	0	0	0	0		0.023	0.0229	0
4/12/2017 10:20	0.023	0	0	0	0	0		0.023	0.023	0
4/12/2017 10:20							43.00362;-73.85282			
4/12/2017 10:21	0.023	0	0	0	0	0		0.023	0.023	0
4/12/2017 10:22	0.022	0	0	0	0	0		0.0228	0.0229	0
4/12/2017 10:23	0.023	0	0	0	0	0		0.0228	0.0229	0
4/12/2017 10:24	0.023	0	0	0	0	0		0.0228	0.0229	0
4/12/2017 10:25	0.023	0	0	0	0	0		0.0228	0.0229	0
4/12/2017 10:25							43.00364;-73.8528			
4/12/2017 10:26	0.022	0	0	0	0	0		0.0226	0.0229	0
4/12/2017 10:27	0.022	0	0	0	0	0		0.0226	0.0228	0
4/12/2017 10:28	0.022	0	0	0	0	0		0.0224	0.0227	0
4/12/2017 10:29	0.023	0	0	0	0	0		0.0224	0.0227	0
4/12/2017 10:30	0.023	0	0	0	0	0		0.0224	0.0227	0
4/12/2017 10:30							43.00363;-73.85276			
4/12/2017 10:31	0.023	0	0	0	0	0		0.0226	0.0227	0
4/12/2017 10:32	0.022	0	0	0	0	0		0.0226	0.0227	0
4/12/2017 10:33	0.023	0	0	0	0	0		0.0228	0.0227	0
4/12/2017 10:34	0.022	0	0	0	0	0		0.0226	0.0226	0
4/12/2017 10:35	0.022	0	0	0	0	0		0.0224	0.0225	0
4/12/2017 10:35							43.00362;-73.85276			
4/12/2017 10:36	0.022	0	0	0	0	0		0.0222	0.0225	0
4/12/2017 10:37	0.022	0	0	0	0	0		0.0222	0.0225	0
4/12/2017 10:38	0.022	0	0	0	0	0		0.022	0.0224	0
4/12/2017 10:39	0.022	0	0	0	0	0		0.022	0.0223	0
4/12/2017 10:40	0.022	0	0	0	0	0		0.022	0.0223	0
4/12/2017 10:40							43.00366;-73.85278			
4/12/2017 10:41	0.022	0	0	0	0	0		0.022	0.0223	0
4/12/2017 10:42	0.021	0	0	0	0	0		0.0218	0.0222	0
4/12/2017 10:43	0.021	0	0	0	0	0		0.0216	0.0221	0
4/12/2017 10:44	0.021	0	0	0	0	0		0.0214	0.022	0
4/12/2017 10:45	0.021	0	0	0	0	0		0.0212	0.0219	0
4/12/2017 10:45							43.00364;-73.85271			
4/12/2017 10:46	0.021	0	0	0	0	0		0.021	0.0217	0
4/12/2017 10:47	0.021	0	0	0	0	0		0.021	0.0217	0
4/12/2017 10:48	0.021	0	0	0	0	0		0.021	0.0215	0
4/12/2017 10:49	0.021	0	0	0	0	0		0.021	0.0215	0
4/12/2017 10:50	0.021	0	0	0	0	0		0.021	0.0214	0
4/12/2017 10:50							43.00366;-73.85276			
4/12/2017 10:51	0.021	0	0	0	0	0		0.021	0.0213	0
4/12/2017 10:52	0.021	0	0	0	0	0		0.021	0.0213	0
4/12/2017 10:53	0.021	0	0	0	0	0		0.021	0.0212	0
4/12/2017 10:54	0.021	0	0	0	0	0		0.021	0.0211	0
4/12/2017 10:55	0.021	0	0	0	0	0		0.021	0.0211	0
4/12/2017 10:55							43.00366;-73.85278			
4/12/2017 10:56	0.021	0	0	0	0	0		0.021	0.021	0
4/12/2017 10:57	0.021	0	0	0	0	0		0.021	0.021	0
4/12/2017 10:58	0.022	0	0	0	0	0		0.0212	0.0211	0
4/12/2017 10:59	0.021	0	0	0	0	0		0.0212	0.0211	0
4/12/2017 11:00	0.021	0	0	0	0	0		0.0212	0.0211	0
4/12/2017 11:00							43.00364;-73.85274			
4/12/2017 11:01	0.021	0	0	0	0	0		0.0212	0.0211	0
4/12/2017 11:02	0.021	0	0	0	0	0		0.0212	0.0211	0
4/12/2017 11:03	0.021	0	0	0	0	0		0.021	0.0211	0
4/12/2017 11:04	0.021	0	0	0	0	0		0.021	0.0211	0
4/12/2017 11:05	0.021	0	0	0	0	0		0.021	0.0211	0
4/12/2017 11:05							43.00367;-73.85276			
4/12/2017 11:06	0.021	0	0	0	0	0		0.021	0.0211	0
4/12/2017 11:07	0.021	0	0	0	0	0		0.021	0.0211	0
4/12/2017 11:08	0.021	0	0	0	0	0		0.021	0.0211	0
4/12/2017 11:09	0.021	0	0	0	0	0		0.021	0.0211	0
4/12/2017 11:10	0.021	0	0	0	0	0		0.021	0.0211	0
4/12/2017 11:10							43.00366;-73.85278			
4/12/2017 11:11	0.02	0	0	0	0	0		0.0208	0.021	0
4/12/2017 11:12	0.02	0	0	0	0	0		0.0206	0.0209	0
4/12/2017 11:13	0.02	0	0	0	0	0		0.0204	0.0208	0
4/12/2017 11:14	0.02	0	0	0	0	0		0.0202	0.0207	0
4/12/2017 11:15	0.02	0	0	0	0	0		0.02	0.0207	0
4/12/2017 11:15							43.00366;-73.85276			
4/12/2017 11:16	0.019	0	0	0	0	0		0.0198	0.0205	0
4/12/2017 11:17	0.02	0	0	0	0	0		0.0198	0.0205	0
4/12/2017 11:18	0.02	0	0	0	0	0		0.0198	0.0204	0
4/12/2017 11:19	0.019	0	0	0	0	0		0.0196	0.0203	0
4/12/2017 11:20	0.019	0	0	0	0	0		0.0194	0.0201	0
4/12/2017 11:20							43.00364;-73.85278			
4/12/2017 11:21	0.019	0	0	0	0	0		0.0194	0.02	0
4/12/2017 11:22	0.019	0	0	0	0	0		0.0192	0.0199	0
4/12/2017 11:23	0.019	0	0	0	0	0		0.019	0.0197	0
4/12/2017 11:24	0.019	0	0	0	0	0		0.019	0.0196	0
4/12/2017 11:25	0.019	0	0	0	0	0		0.019	0.0195	0
4/12/2017 11:25							43.00367;-73.85278			
4/12/2017 11:26	0.018	0	0	0	0	0		0.0188	0.0193	0
4/12/2017 11:27	0.018	0	0	0	0	0		0.0186	0.0192	0
4/12/2017 11:28	0.018	0	0	0	0	0		0.0184	0.0191	0
4/12/2017 11:29	0.018	0	0	0	0	0		0.0182	0.0189	0
4/12/2017 11:30	0.018	0	0	0	0	0		0.018	0.0188	0
4/12/2017 11:30							43.00363;-73.85274			
4/12/2017 11:31	0.018	0	0	0	0	0		0.018	0.0187	0
4/12/2017 11:32	0.018	0	0	0	0	0		0.018	0.0186	0
4/12/2017 11:33	0.018	0	0	0	0	0		0.018	0.0185	0
4/12/2017 11:34	0.018	0	0	0	0	0		0.018	0.0184	0
4/12/2017 11:35	0.018	0	0	0	0	0		0.018	0.0183	0
4/12/2017 11:35							43.00366;-73.85274			
4/12/2017 11:36	0.017	0	0	0	0	0		0.0178	0.0182	0
4/12/2017 11:37	0.017	0	0	0	0	0		0.0176	0.0181	0
4/12/2017 11:38	0.017	0	0	0	0	0		0.0174	0.0179	0
4/12/2017 11:39	0.017	0	0	0	0	0		0.0172	0.0178	0
4/12/2017 11:40	0.017	0	0	0	0	0		0.017	0.0177	0
4/12/2017 11:40							43.00365;-73.85269			
4/12/2017 11:41	0.017	0	0	0	0	0		0.017	0.0176	0
4/12/2017 11:42	0.017	0	0	0	0	0		0.017	0.0175	0
4/12/2017 11:43	0.017	0	0	0	0	0		0.017	0.0175	0
4/12/2017 11:44	0.016	0	0	0	0	0		0.0168	0.0173	0
4/12/2017 11:45	0.016	0	0	0	0	0		0.0166	0.0172	0
4/12/2017 11:45							43.00363;-73.85274			
4/12/2017 11:46	0.016	0	0	0	0	0		0.0164	0.0171	0
4/12/2017 11:47	0.016	0	0	0	0	0		0.0162	0.0169	0
4/12/2017 11:48	0.016	0	0	0	0	0		0.016	0.0168	0
4/12/2017 11:49	0.016	0	0	0	0	0		0.016	0.0167	0
4/12/2017 11:50	0.016	0	0	0	0	0		0.016	0.0165	0
4/12/2017 11:50							43.00366;-73.85271			
4/12/2017 11:51	0.017	0	0	0	0	0		0.0162	0.0165	0
4/12/2017 11:52	0.017	0	0	0	0	0		0.0164	0.0165	0
4/12/2017 11:53	0.017	0	0	0	0	0		0.0166	0.0165	0
4/12/2017 11:54	0.016	0	0	0	0	0		0.0166	0.0165	0
4/12/2017 11:55	0.016	0	0	0	0	0		0.0166	0.0164	0

4/12/2017 11:55						43.00363;-73.85269			
4/12/2017 11:56	0.016	0	0	0	0	0	0.0164	0.0163	0
4/12/2017 11:57	0.016	0	0	0	0	0	0.0162	0.0163	0
4/12/2017 11:58	0.016	0	0	0	0	0	0.016	0.0162	0
4/12/2017 11:59	0.016	0	0	0	0	0	0.016	0.0162	0
4/12/2017 12:00	0.016	0	0	0	0	0	0.016	0.0162	0
4/12/2017 12:00						43.00361;-73.85271			
4/12/2017 12:01	0.016	0	0	0	0	0	0.016	0.0162	0
4/12/2017 12:02	0.016	0	0	0	0	0	0.016	0.0162	0
4/12/2017 12:03	0.016	0	0	0	0	0	0.016	0.0162	0
4/12/2017 12:04	0.016	0	0	0	0	0	0.016	0.0162	0
4/12/2017 12:05	0.015	0	0	0	0	0	0.0158	0.0161	0
4/12/2017 12:06	0.015	0	0	0	0	0	0.0156	0.016	0
4/12/2017 12:07	0.015	0	0	0	0	0	0.0154	0.0159	0
4/12/2017 12:08	0.015	0	0	0	0	0	0.0152	0.0157	0
4/12/2017 12:09	0.015	0	0	0	0	0	0.015	0.0157	0
4/12/2017 12:10	0.015	0	0	0	0	0	43.00364;-73.85274	0.0156	0
4/12/2017 12:11	0.015	0	0	0	0	0	0.015	0.0155	0
4/12/2017 12:12	0.015	0	0	0	0	0	0.015	0.0155	0
4/12/2017 12:13	0.015	0	0	0	0	0	0.015	0.0154	0
4/12/2017 12:14	0.015	0	0	0	0	0	0.015	0.0153	0
4/12/2017 12:15	0.015	0	0	0	0	0	0.015	0.0153	0
4/12/2017 12:15						43.00364;-73.85271			
4/12/2017 12:16	0.015	0	0	0	0	0	0.015	0.0152	0
4/12/2017 12:17	0.015	0	0	0	0	0	0.015	0.0151	0
4/12/2017 12:18	0.015	0	0	0	0	0	0.015	0.0151	0
4/12/2017 12:19	0.014	0	0	0	0	0	0.0148	0.0149	0
4/12/2017 12:20	0.014	0	0	0	0	0	0.0146	0.0149	0
4/12/2017 12:20						43.00366;-73.85276			
4/12/2017 12:21	0.014	0	0	0	0	0	0.0144	0.0148	0
4/12/2017 12:22	0.014	0	0	0	0	0	0.0142	0.0147	0
4/12/2017 12:23	0.014	0	0	0	0	0	0.014	0.0147	0
4/12/2017 12:24	0.014	0	0	0	0	0	0.014	0.0146	0
4/12/2017 12:25	0.014	0	0	0	0	0	0.014	0.0145	0
4/12/2017 12:25						43.00361;-73.85274			
4/12/2017 12:26	0.014	0	0	0	0	0	0.014	0.0145	0
4/12/2017 12:27	0.014	0	0	0	0	0	0.014	0.0144	0
4/12/2017 12:28	0.014	0	0	0	0	0	0.014	0.0143	0
4/12/2017 12:29	0.014	0	0	0	0	0	0.014	0.0143	0
4/12/2017 12:30	0.014	0	0	0	0	0	0.014	0.0142	0
4/12/2017 12:30						43.00361;-73.85271			
4/12/2017 12:31	0.014	0	0	0	0	0	0.014	0.0141	0
4/12/2017 12:32	0.014	0	0	0	0	0	0.014	0.0141	0
4/12/2017 12:33	0.014	0	0	0	0	0	0.014	0.014	0
4/12/2017 12:34	0.014	0	0	0	0	0	0.014	0.014	0
4/12/2017 12:35	0.014	0	0	0	0	0	0.014	0.014	0
4/12/2017 12:35						43.00363;-73.85274			
4/12/2017 12:36	0.014	0	0	0	0	0	0.014	0.014	0
4/12/2017 12:37	0.013	0	0	0	0	0	0.0138	0.0139	0
4/12/2017 12:38	0.014	0	0	0	0	0	0.0138	0.0139	0
4/12/2017 12:39	0.014	0	0	0	0	0	0.0138	0.0139	0
4/12/2017 12:40	0.013	0	0	0	0	0	0.0136	0.0139	0
4/12/2017 12:40						43.0036;-73.85267			
4/12/2017 12:41	0.014	0	0	0	0	0	0.0136	0.0139	0
4/12/2017 12:42	0.013	0	0	0	0	0	0.0136	0.0138	0
4/12/2017 12:43	0.013	0	0	0	0	0	0.0134	0.0137	0
4/12/2017 12:44	0.013	0	0	0	0	0	0.0132	0.0137	0
4/12/2017 12:45	0.013	0	0	0	0	0	0.0132	0.0136	0
4/12/2017 12:45						43.00357;-73.85265			
4/12/2017 12:46	0.013	0	0	0	0	0	0.013	0.0135	0
4/12/2017 12:47	0.013	0	0	0	0	0	0.013	0.0135	0
4/12/2017 12:48	0.013	0	0	0	0	0	0.013	0.0134	0
4/12/2017 12:49	0.013	0	0	0	0	0	0.013	0.0133	0
4/12/2017 12:50	0.013	0	0	0	0	0	0.013	0.0133	0
4/12/2017 12:50						43.00362;-73.85282			
4/12/2017 12:51	0.013	0	0	0	0	0	0.013	0.0132	0
4/12/2017 12:52	0.013	0	0	0	0	0	0.013	0.0132	0
4/12/2017 12:53	0.013	0	0	0	0	0	0.013	0.0131	0
4/12/2017 12:54	0.013	0	0	0	0	0	0.013	0.0131	0
4/12/2017 12:55	0.013	0	0	0	0	0	0.013	0.0131	0
4/12/2017 12:55						43.00329;-73.85233			
4/12/2017 12:56	0.013	0	0	0	0	0	0.013	0.013	0
4/12/2017 12:57	0.013	0	0	0	0	0	0.013	0.013	0
4/12/2017 12:58	0.013	0	0	0	0	0	0.013	0.013	0
4/12/2017 12:59	0.013	0	0	0	0	0	0.013	0.013	0
4/12/2017 13:00	0.013	0	0	0	0	0	0.013	0.013	0
4/12/2017 13:00						43.00364;-73.85282			
4/12/2017 13:01	0.013	0	0	0	0	0	0.013	0.013	0
4/12/2017 13:02	0.013	0	0	0	0	0	0.013	0.013	0
4/12/2017 13:03	0.013	0	0	0	0	0	0.013	0.013	0
4/12/2017 13:04	0.013	0	0	0	0	0	0.013	0.013	0
4/12/2017 13:05	0.013	0	0	0	0	0	0.013	0.013	0
4/12/2017 13:05						43.00359;-73.85278			
4/12/2017 13:06	0.012	0	0	0	0	0	0.0128	0.0129	0
4/12/2017 13:07	0.012	0	0	0	0	0	0.0126	0.0129	0
4/12/2017 13:08	0.013	0	0	0	0	0	0.0126	0.0129	0
4/12/2017 13:09	0.013	0	0	0	0	0	0.0126	0.0129	0
4/12/2017 13:10	0.013	0	0	0	0	0	0.0126	0.0129	0
4/12/2017 13:10						43.00359;-73.8528			
4/12/2017 13:11	0.012	0	0	0	0	0	0.0126	0.0128	0
4/12/2017 13:12	0.013	0	0	0	0	0	0.0128	0.0128	0
4/12/2017 13:13	0.013	0	0	0	0	0	0.0128	0.0128	0
4/12/2017 13:14	0.012	0	0	0	0	0	0.0126	0.0127	0
4/12/2017 13:15	0.012	0	0	0	0	0	0.0124	0.0127	0
4/12/2017 13:15						43.00362;-73.85278			
4/12/2017 13:16	0.013	0	0	0	0	0	0.0126	0.0127	0
4/12/2017 13:17	0.012	0	0	0	0	0	0.0124	0.0126	0
4/12/2017 13:18	0.012	0	0	0	0	0	0.0122	0.0125	0
4/12/2017 13:19	0.012	0	0	0	0	0	0.0122	0.0125	0
4/12/2017 13:20	0.013	0	0	0	0	0	0.0124	0.0125	0
4/12/2017 13:20						43.00361;-73.85276			
4/12/2017 13:21	0.012	0	0	0	0	0	0.0122	0.0125	0
4/12/2017 13:22	0.012	0	0	0	0	0	0.0122	0.0125	0
4/12/2017 13:23	0.012	0	0	0	0	0	0.0122	0.0124	0
4/12/2017 13:24	0.012	0	0	0	0	0	0.0122	0.0123	0
4/12/2017 13:25	0.012	0	0	0	0	0	0.012	0.0123	0
4/12/2017 13:25						43.00368;-73.8528			
4/12/2017 13:26	0.012	0	0	0	0	0	0.012	0.0123	0
4/12/2017 13:27	0.012	0	0	0	0	0	0.012	0.0122	0
4/12/2017 13:28	0.012	0	0	0	0	0	0.012	0.0121	0
4/12/2017 13:29	0.012	0	0	0	0	0	0.012	0.0121	0
4/12/2017 13:30	0.011	0	0	0	0	0	0.0118	0.0121	0
4/12/2017 13:30						43.00367;-73.85282			
4/12/2017 13:31	0.011	0	0	0	0	0	0.0116	0.0119	0
4/12/2017 13:32	0.011	0	0	0	0	0	0.0114	0.0119	0
4/12/2017 13:33	0.011	0	0	0	0	0	0.0112	0.0118	0
4/12/2017 13:34	0.011	0	0	0	0	0	0.011	0.0117	0
4/12/2017 13:35	0.011	0	0	0	0	0	0.011	0.0116	0
4/12/2017 13:35						43.00356;-73.85267			
4/12/2017 13:36	0.011	0	0	0	0	0	0.011	0.0115	0
4/12/2017 13:37	0.011	0	0	0	0	0	0.011	0.0115	0
4/12/2017 13:38	0.011	0	0	0	0	0	0.011	0.0114	0
4/12/2017 13:39	0.011	0	0	0	0	0	0.011	0.0113	0
4/12/2017 13:40	0.01	0	0	0	0	0	0.0108	0.0112	0
4/12/2017 13:40						43.00365;-73.85284			
4/12/2017 13:41	0.01	0	0	0	0	0	0.0106	0.0111	0
4/12/2017 13:42	0.01	0	0	0	0	0	0.0104	0.0109	0
4/12/2017 13:43	0.01	0	0	0	0	0	0.0102	0.0108	0
4/12/2017 13:44	0.01	0	0	0	0	0	0.01	0.0107	0
4/12/2017 13:45	0.01	0	0	0	0	0	0.01	0.0106	0

4/12/2017 13:45						43.00358;-73.8528			
4/12/2017 13:46	0.011	0	0	0	0	0	0.0102	0.0106	0
4/13/2017 8:07	0.009	0	0	0	0	0	0.009	0.009	0
4/13/2017 8:08	0.008	0	0	0	0	0	0.0085	0.0085	0
4/13/2017 8:09	0.005	0	0	0	0	0	0.0073	0.0073	0
4/13/2017 8:10	0.005	0	0	0	0	0	0.0068	0.0068	0
4/13/2017 8:11	0.005	0	0	0	0	0	0.0064	0.0064	0
4/13/2017 8:12	0.005	0	0	0	0	0	0.0056	0.0062	0
4/13/2017 8:13	0.005	0	0	0	0	0	0.005	0.006	0
4/13/2017 8:14	0.005	0	0	0	0	0	0.005	0.0059	0
4/13/2017 8:15	0.005	0	0	0	0	0	43.00357;-73.85276	0.005	0.0058	0
4/13/2017 8:16	0.005	0	0	0	0	0	0.005	0.0057	0
4/13/2017 8:17	0.005	0	0	0	0	0	0.005	0.0056	0
4/13/2017 8:18	0.005	0	0	0	0	0	0.005	0.0056	0
4/13/2017 8:19	0.005	0	0	0	0	0	0.005	0.0055	0
4/13/2017 8:20	0.005	0	0	0	0	0	0.005	0.0055	0
4/13/2017 8:20						43.00361;-73.85274			
4/13/2017 8:21	0.005	0	0	0	0	0	0.005	0.0055	0
4/13/2017 8:22	0.005	0	0	0	0	0	0.005	0.0052	0
4/13/2017 8:23	0.005	0	0	0	0	0	0.005	0.005	0
4/13/2017 8:24	0.005	0	0	0	0	0	0.005	0.005	0
4/13/2017 8:25	0.005	0	0	0	0	0	0.005	0.005	0
4/13/2017 8:25						43.00361;-73.85276			
4/13/2017 8:26	0.005	0	0	0	0	0	0.005	0.005	0
4/13/2017 8:27	0.005	0	0	0	0	0	0.005	0.005	0
4/13/2017 8:28	0.005	0	0	0	0	0	0.005	0.005	0
4/13/2017 8:29	0.005	0	0	0	0	0	0.005	0.005	0
4/13/2017 8:30	0.005	0	0	0	0	0	0.005	0.005	0
4/13/2017 8:30						43.00358;-73.85265			
4/13/2017 8:31	0.005	0	0	0	0	0	0.005	0.005	0
4/13/2017 8:32	0.005	0	0	0	0	0	0.005	0.005	0
4/13/2017 8:33	0.005	0	0	0	0	0	0.005	0.005	0
4/13/2017 8:34	0.005	0	0	0	0	0	0.005	0.005	0
4/13/2017 8:35	0.005	0	0	0	0	0	0.005	0.005	0
4/13/2017 8:35						43.0036;-73.85276			
4/13/2017 8:36	0.005	0	0	0	0	0	0.005	0.005	0
4/13/2017 8:37	0.006	0	0	0	0	0	0.0052	0.0051	0
4/13/2017 8:38	0.006	0	0	0	0	0	0.0054	0.0051	0
4/13/2017 8:39	0.006	0	0	0	0	0	0.0056	0.0052	0
4/13/2017 8:40	0.006	0	0	0	0	0	0.0058	0.0053	0
4/13/2017 8:40						43.00358;-73.85278			
4/13/2017 8:41	0.006	0	0	0	0	0	0.006	0.0053	0
4/13/2017 8:42	0.006	0	0	0	0	0	0.006	0.0054	0
4/13/2017 8:43	0.006	0	0	0	0	0	0.006	0.0055	0
4/13/2017 8:44	0.006	0	0	0	0	0	0.006	0.0055	0
4/13/2017 8:45	0.006	0	0	0	0	0	0.006	0.0056	0
4/13/2017 8:45						43.0036;-73.8528			
4/13/2017 8:46	0.006	0	0	0	0	0	0.006	0.0057	0
4/13/2017 8:47	0.006	0	0	0	0	0	0.006	0.0057	0
4/13/2017 8:48	0.006	0	0	0	0	0	0.006	0.0058	0
4/13/2017 8:49	0.006	0	0	0	0	0	0.006	0.0059	0
4/13/2017 8:50	0.006	0	0	0	0	0	0.006	0.0059	0
4/13/2017 8:50						43.00363;-73.85278			
4/13/2017 8:51	0.006	0	0	0	0	0	0.006	0.006	0
4/13/2017 8:52	0.006	0	0	0	0	0	0.006	0.006	0
4/13/2017 8:53	0.006	0	0	0	0	0	0.006	0.006	0
4/13/2017 8:54	0.006	0	0	0	0	0	0.006	0.006	0
4/13/2017 8:55	0.006	0	0	0	0	0	0.006	0.006	0
4/13/2017 8:55						43.00362;-73.85282			
4/13/2017 8:56	0.006	0	0	0	0	0	0.006	0.006	0
4/13/2017 8:57	0.006	0	0	0	0	0	0.006	0.006	0
4/13/2017 8:58	0.006	0	0	0	0	0	0.006	0.006	0
4/13/2017 8:59	0.006	0	0	0	0	0	0.006	0.006	0
4/13/2017 9:00	0.006	0	0	0	0	0	0.006	0.006	0
4/13/2017 9:00						43.00359;-73.8528			
4/13/2017 9:01	0.006	0	0	0	0	0	0.006	0.006	0
4/13/2017 9:02	0.006	0	0	0	0	0	0.006	0.006	0
4/13/2017 9:03	0.006	0	0	0	0	0	0.006	0.006	0
4/13/2017 9:04	0.006	0	0	0	0	0	0.006	0.006	0
4/13/2017 9:05	0.006	0	0	0	0	0	0.006	0.006	0
4/13/2017 9:05						43.00359;-73.8528			
4/13/2017 9:06	0.006	0	0	0	0	0	0.006	0.006	0
4/13/2017 9:07	0.006	0	0	0	0	0	0.006	0.006	0
4/13/2017 9:08	0.006	0	0	0	0	0	0.006	0.006	0
4/13/2017 9:09	0.006	0	0	0	0	0	0.006	0.006	0
4/13/2017 9:10	0.006	0	0	0	0	0	0.006	0.006	0
4/13/2017 9:10						43.00362;-73.8528			
4/13/2017 9:11	0.006	0	0	0	0	0	0.006	0.006	0
4/13/2017 9:12	0.006	0	0	0	0	0	0.006	0.006	0
4/13/2017 9:13	0.006	0	0	0	0	0	0.006	0.006	0
4/13/2017 9:14	0.006	0	0	0	0	0	0.006	0.006	0
4/13/2017 9:15	0.006	0	0	0	0	0	43.00365;-73.85284	0.006	0.006	0
4/13/2017 9:16	0.006	0	0	0	0	0	0.006	0.006	0
4/13/2017 9:17	0.006	0	0	0	0	0	0.006	0.006	0
4/13/2017 9:18	0.006	0	0	0	0	0	0.006	0.006	0
4/13/2017 9:19	0.006	0	0	0	0	0	0.006	0.006	0
4/13/2017 9:20	0.006	0	0	0	0	0	0.006	0.006	0
4/13/2017 9:20						43.00363;-73.8528			
4/13/2017 9:21	0.006	0	0	0	0	0	0.006	0.006	0
4/13/2017 9:22	0.006	0	0	0	0	0	0.006	0.006	0
4/13/2017 9:23	0.005	0	0	0	0	0	0.0058	0.0059	0
4/13/2017 9:24	0.006	0	0	0	0	0	0.0058	0.0059	0
4/13/2017 9:25	0.006	0	0	0	0	0	0.0058	0.0059	0
4/13/2017 9:25						43.00364;-73.8528			
4/13/2017 9:26	0.006	0	0	0	0	0	0.0058	0.0059	0
4/13/2017 9:27	0.005	0	0	0	0	0	0.0056	0.0059	0
4/13/2017 9:28	0.005	0	0	0	0	0	0.0056	0.0058	0
4/13/2017 9:29	0.006	0	0	0	0	0	0.0056	0.0058	0
4/13/2017 9:30	0.006	0	0	0	0	0	0.0056	0.0058	0
4/13/2017 9:30						43.00365;-73.85278			
4/13/2017 9:31	0.005	0	0	0	0	0	0.0054	0.0057	0
4/13/2017 9:32	0.006	0	0	0	0	0	0.0056	0.0057	0
4/13/2017 9:33	0.006	0	0	0	0	0	0.0058	0.0057	0
4/13/2017 9:34	0.006	0	0	0	0	0	0.0058	0.0057	0
4/13/2017 9:35	0.006	0	0	0	0	0	0.0058	0.0057	0
4/13/2017 9:35						43.00366;-73.8528			
4/13/2017 9:36	0.006	0	0	0	0	0	0.006	0.0057	0
4/13/2017 9:37	0.006	0	0	0	0	0	0.006	0.0057	0
4/13/2017 9:38	0.005	0	0	0	0	0	0.0058	0.0057	0
4/13/2017 9:39	0.005	0	0	0	0	0	0.0056	0.0057	0
4/13/2017 9:40	0.005	0	0	0	0	0	0.0054	0.0056	0
4/13/2017 9:40						43.00367;-73.85282			
4/13/2017 9:41	0.006	0	0	0	0	0	0.0054	0.0056	0
4/13/2017 9:42	0.006	0	0	0	0	0	0.0054	0.0057	0
4/13/2017 9:43	0.005	0	0	0	0	0	0.0054	0.0057	0
4/13/2017 9:44	0.005	0	0	0	0	0	0.0054	0.0056	0
4/13/2017 9:45	0.005	0	0	0	0	0	0.0054	0.0055	0
4/13/2017 9:45						43.00367;-73.85284			
4/13/2017 9:46	0.005	0	0	0	0	0	0.0052	0.0055	0
4/13/2017 9:47	0.005	0	0	0	0	0	0.005	0.0055	0
4/13/2017 9:48	0.005	0	0	0	0	0	0.005	0.0054	0
4/13/2017 9:49	0.006	0	0	0	0	0	0.0052	0.0054	0
4/13/2017 9:50	0.006	0	0	0	0	0	0.0054	0.0054	0
4/13/2017 9:50						43.00364;-73.8528			
4/13/2017 9:51	0.006	0	0	0	0	0	0.0056	0.0054	0
4/13/2017 9:52	0.005	0	0	0	0	0	0.0056	0.0053	0
4/13/2017 9:53	0.005	0	0	0	0	0	0.0056	0.0053	0
4/13/2017 9:54	0.005	0	0	0	0	0	0.0054	0.0053	0
4/13/2017 9:55	0.005	0	0	0	0	0	0.0052	0.0053	0
4/13/2017 9:55						43.00366;-73.85282			

4/13/2017 9:56	0.005	0	0	0	0	0		0.005	0.0053	0
4/13/2017 9:57	0.005	0	0	0	0	0		0.005	0.0052	0
4/13/2017 9:58	0.005	0	0	0	0	0		0.005	0.0052	0
4/13/2017 9:59	0.005	0	0	0	0	0		0.005	0.0052	0
4/13/2017 10:00	0.006	0	0	0	0	0		0.0052	0.0053	0
4/13/2017 10:00							43.00367;-73.85282			
4/13/2017 10:01	0.005	0	0	0	0	0		0.0052	0.0053	0
4/13/2017 10:02	0.005	0	0	0	0	0		0.0052	0.0053	0
4/13/2017 10:03	0.005	0	0	0	0	0		0.0052	0.0053	0
4/13/2017 10:04	0.005	0	0	0	0	0		0.0052	0.0052	0
4/13/2017 10:05	0.005	0	0	0	0	0		0.005	0.0051	0
4/13/2017 10:05							43.00367;-73.85282			
4/13/2017 10:06	0.005	0	0	0	0	0		0.005	0.0051	0
4/13/2017 10:07	0.006	0	0	0	0	0		0.0052	0.0051	0
4/13/2017 10:08	0.005	0	0	0	0	0		0.0052	0.0051	0
4/13/2017 10:09	0.005	0	0	0	0	0		0.0052	0.0051	0
4/13/2017 10:10	0.005	0	0	0	0	0		0.0052	0.0051	0
4/13/2017 10:10							43.00366;-73.85282			
4/13/2017 10:11	0.005	0	0	0	0	0		0.0052	0.0051	0
4/13/2017 10:12	0.004	0	0	0	0	0		0.0048	0.0051	0
4/13/2017 10:13	0.004	0	0	0	0	0		0.0046	0.005	0
4/13/2017 10:14	0.004	0	0	0	0	0		0.0044	0.0049	0
4/13/2017 10:15	0.004	0	0	0	0	0		0.0042	0.0048	0
4/13/2017 10:15							43.00364;-73.85278			
4/13/2017 10:16	0.004	0	0	0	0	0		0.004	0.0047	0
4/13/2017 10:17	0.005	0	0	0	0	0		0.0042	0.0047	0
4/13/2017 10:18	0.004	0	0	0	0	0		0.0042	0.0047	0
4/13/2017 10:19	0.004	0	0	0	0	0		0.0042	0.0046	0
4/13/2017 10:20	0.005	0	0	0	0	0		0.0044	0.0046	0
4/13/2017 10:20							43.00362;-73.85278			
4/13/2017 10:21	0.004	0	0	0	0	0		0.0044	0.0045	0
4/13/2017 10:22	0.005	0	0	0	0	0		0.0044	0.0045	0
4/13/2017 10:23	0.004	0	0	0	0	0		0.0044	0.0044	0
4/13/2017 10:24	0.005	0	0	0	0	0		0.0046	0.0044	0
4/13/2017 10:25	0.005	0	0	0	0	0		0.0046	0.0044	0
4/13/2017 10:25							43.0036;-73.85274			
4/13/2017 10:26	0.005	0	0	0	0	0		0.0048	0.0044	0
4/13/2017 10:27	0.005	0	0	0	0	0		0.0048	0.0045	0
4/13/2017 10:28	0.005	0	0	0	0	0		0.005	0.0045	0
4/13/2017 10:29	0.005	0	0	0	0	0		0.005	0.0046	0
4/13/2017 10:30	0.005	0	0	0	0	0		0.005	0.0047	0
4/13/2017 10:30							43.00361;-73.85274			
4/13/2017 10:31	0.005	0	0	0	0	0		0.005	0.0047	0
4/13/2017 10:32	0.005	0	0	0	0	0		0.005	0.0047	0
4/13/2017 10:33	0.005	0	0	0	0	0		0.005	0.0048	0
4/13/2017 10:34	0.005	0	0	0	0	0		0.005	0.0049	0
4/13/2017 10:35	0.005	0	0	0	0	0		0.005	0.0049	0
4/13/2017 10:35							43.00362;-73.85276			
4/13/2017 10:36	0.005	0	0	0	0	0		0.005	0.0049	0
4/13/2017 10:37	0.009	0	0	0	0	0		0.0058	0.0052	0
4/13/2017 10:38	0.015	0	0	0	0	0		0.0078	0.0059	0
4/13/2017 10:39	0.005	0	0	0	0	0		0.0078	0.0059	0
4/13/2017 10:40	0.004	0	0	0	0	0		0.0076	0.0059	0
4/13/2017 10:40							43.00362;-73.85276			
4/13/2017 10:41	0.004	0	0	0	0	0		0.0074	0.0058	0
4/13/2017 10:42	0.004	0	0	0	0	0		0.0064	0.0057	0
4/13/2017 10:43	0.004	0	0	0	0	0		0.0042	0.0057	0
4/13/2017 10:44	0.004	0	0	0	0	0		0.004	0.0056	0
4/13/2017 10:45	0.004	0	0	0	0	0		0.004	0.0055	0
4/13/2017 10:45							43.00365;-73.8528			
4/13/2017 10:46	0.004	0	0	0	0	0		0.004	0.0055	0
4/13/2017 10:47	0.004	0	0	0	0	0		0.004	0.0054	0
4/13/2017 10:48	0.004	0	0	0	0	0		0.004	0.0053	0
4/13/2017 10:49	0.004	0	0	0	0	0		0.004	0.0053	0
4/13/2017 10:50	0.004	0	0	0	0	0		0.004	0.0052	0
4/13/2017 10:50							43.00367;-73.85271			
4/13/2017 10:51	0.004	0	0	0	0	0		0.004	0.0051	0
4/13/2017 10:52	0.004	0	0	0	0	0		0.004	0.0048	0
4/13/2017 10:53	0.004	0	0	0	0	0		0.004	0.0041	0
4/13/2017 10:54	0.004	0	0	0	0	0		0.004	0.004	0
4/13/2017 10:55	0.004	0	0	0	0	0		0.004	0.004	0
4/13/2017 10:55							43.00364;-73.85271			
4/13/2017 10:56	0.006	0	0	0	0	0		0.0044	0.0041	0
4/13/2017 10:57	0.005	0	0	0	0	0		0.0046	0.0042	0
4/13/2017 10:58	0.004	0	0	0	0	0		0.0046	0.0042	0
4/13/2017 10:59	0.004	0	0	0	0	0		0.0046	0.0042	0
4/13/2017 11:00	0.004	0	0	0	0	0		0.0046	0.0042	0
4/13/2017 11:00							43.00364;-73.85274			
4/13/2017 11:01	0.004	0	0	0	0	0		0.0042	0.0042	0
4/13/2017 11:02	0.004	0	0	0	0	0		0.004	0.0042	0
4/13/2017 11:03	0.004	0	0	0	0	0		0.004	0.0042	0
4/13/2017 11:04	0.005	0	0	0	0	0		0.0042	0.0043	0
4/13/2017 11:05	0.005	0	0	0	0	0		0.0044	0.0043	0
4/13/2017 11:05							43.00365;-73.85276			
4/13/2017 11:06	0.004	0	0	0	0	0		0.0044	0.0043	0
4/13/2017 11:07	0.004	0	0	0	0	0		0.0044	0.0043	0
4/13/2017 11:08	0.004	0	0	0	0	0		0.0044	0.0043	0
4/13/2017 11:09	0.004	0	0	0	0	0		0.0042	0.0043	0
4/13/2017 11:10	0.003	0	0	0	0	0		0.0038	0.0043	0
4/13/2017 11:10							43.00366;-73.85274			
4/13/2017 11:11	0.004	0	0	0	0	0		0.0038	0.0041	0
4/13/2017 11:12	0.004	0	0	0	0	0		0.0038	0.0041	0
4/13/2017 11:13	0.004	0	0	0	0	0		0.0038	0.0041	0
4/13/2017 11:14	0.003	0	0	0	0	0		0.0036	0.004	0
4/13/2017 11:15	0.003	0	0	0	0	0		0.0036	0.0039	0
4/13/2017 11:15							43.00365;-73.85274			
4/13/2017 11:16	0.004	0	0	0	0	0		0.0036	0.0039	0
4/13/2017 11:17	0.011	0	0	0	0	0		0.005	0.0044	0
4/13/2017 11:18	0.003	0	0	0	0	0		0.0048	0.0043	0
4/13/2017 11:19	0.004	0	0	0	0	0		0.005	0.0043	0
4/13/2017 11:20	0.004	0	0	0	0	0		0.0052	0.0042	0
4/13/2017 11:20							43.00363;-73.85269			
4/13/2017 11:21	0.004	0	0	0	0	0		0.0052	0.0042	0
4/13/2017 11:22	0.004	0	0	0	0	0		0.0038	0.0042	0
4/13/2017 11:23	0.004	0	0	0	0	0		0.004	0.0042	0
4/13/2017 11:24	0.004	0	0	0	0	0		0.004	0.0042	0
4/13/2017 11:25	0.003	0	0	0	0	0		0.0038	0.0042	0
4/13/2017 11:25							43.00363;-73.85269			
4/13/2017 11:26	0.003	0	0	0	0	0		0.0036	0.0041	0
4/13/2017 11:27	0.003	0	0	0	0	0		0.0034	0.0041	0
4/13/2017 11:28	0.003	0	0	0	0	0		0.0032	0.004	0
4/13/2017 11:29	0.003	0	0	0	0	0		0.003	0.004	0
4/13/2017 11:30	0.003	0	0	0	0	0		0.003	0.004	0
4/13/2017 11:30							43.00362;-73.85269			
4/13/2017 11:31	0.003	0	0	0	0	0		0.003	0.0039	0
4/13/2017 11:32	0.003	0	0	0	0	0		0.003	0.0034	0
4/13/2017 11:33	0.004	0	0	0	0	0		0.0032	0.0035	0
4/13/2017 11:34	0.003	0	0	0	0	0		0.0032	0.0034	0
4/13/2017 11:35	0.003	0	0	0	0	0		0.0032	0.0033	0
4/13/2017 11:35							43.00362;-73.85271			
4/13/2017 11:36	0.003	0	0	0	0	0		0.0032	0.0033	0
4/13/2017 11:37	0.003	0	0	0	0	0		0.0032	0.0032	0
4/13/2017 11:38	0.004	0	0	0	0	0		0.0032	0.0032	0
4/13/2017 11:39	0.005	0	0	0	0	0		0.0036	0.0033	0
4/13/2017 11:40	0.004	0	0	0	0	0		0.0038	0.0033	0
4/13/2017 11:40							43.00359;-73.85269			
4/13/2017 11:41	0.004	0	0	0	0	0		0.004	0.0034	0
4/13/2017 11:42	0.003	0	0	0	0	0		0.004	0.0034	0
4/13/2017 11:43	0.003	0	0	0	0	0		0.0038	0.0034	0
4/13/2017 11:44	0.003	0	0	0	0	0		0.0034	0.0034	0

4/13/2017 11:45	0.005	0	0	0	0	0		0.0036	0.0035	0
4/13/2017 11:45							43.00366;-73.85267			
4/13/2017 11:46	0.004	0	0	0	0	0		0.0036	0.0036	0
4/13/2017 11:47	0.004	0	0	0	0	0		0.0038	0.0037	0
4/13/2017 11:48	0.003	0	0	0	0	0		0.0038	0.0036	0
4/13/2017 11:49	0.004	0	0	0	0	0		0.004	0.0037	0
4/13/2017 11:50	0.004	0	0	0	0	0		0.0038	0.0037	0
4/13/2017 11:50							43.00363;-73.85269			
4/13/2017 11:51	0.003	0	0	0	0	0		0.0036	0.0037	0
4/13/2017 11:52	0.003	0	0	0	0	0		0.0034	0.0037	0
4/13/2017 11:53	0.003	0	0	0	0	0		0.0034	0.0037	0
4/13/2017 11:54	0.003	0	0	0	0	0		0.0032	0.0035	0
4/13/2017 11:55	0.004	0	0	0	0	0		0.0032	0.0035	0
4/13/2017 11:55							43.00362;-73.85267			
4/13/2017 11:56	0.006	0	0	0	0	0		0.0038	0.0037	0
4/13/2017 11:57	0.005	0	0	0	0	0		0.0042	0.0038	0
4/13/2017 11:58	0.006	0	0	0	0	0		0.0048	0.004	0
4/13/2017 11:59	0.003	0	0	0	0	0		0.0048	0.004	0
4/13/2017 12:00	0.004	0	0	0	0	0		0.0048	0.0039	0
4/13/2017 12:00							43.00361;-73.85269			
4/13/2017 12:01	0.003	0	0	0	0	0		0.0042	0.0039	0
4/13/2017 12:02	0.003	0	0	0	0	0		0.0038	0.0038	0
4/13/2017 12:03	0.004	0	0	0	0	0		0.0034	0.0039	0
4/13/2017 12:04	0.003	0	0	0	0	0		0.0034	0.0038	0
4/13/2017 12:05	0.004	0	0	0	0	0		0.0034	0.0038	0
4/13/2017 12:05							43.00359;-73.85271			
4/13/2017 12:06	0.004	0	0	0	0	0		0.0036	0.0039	0
4/13/2017 12:07	0.006	0	0	0	0	0		0.0042	0.0041	0
4/13/2017 12:08	0.005	0	0	0	0	0		0.0044	0.0042	0
4/13/2017 12:09	0.005	0	0	0	0	0		0.0048	0.0043	0
4/13/2017 12:10	0.005	0	0	0	0	0		0.005	0.0044	0
4/13/2017 12:10							43.00362;-73.85271			
4/13/2017 12:11	0.004	0	0	0	0	0		0.005	0.0043	0
4/13/2017 12:12	0.003	0	0	0	0	0		0.0044	0.0041	0
4/13/2017 12:13	0.006	0	0	0	0	0		0.0046	0.0041	0
4/13/2017 12:14	0.009	0	0	0	0	0		0.0054	0.0045	0
4/13/2017 12:15	0.003	0	0	0	0	0		0.005	0.0045	0
4/13/2017 12:15							43.00363;-73.85276			
4/13/2017 12:16	0.003	0	0	0	0	0		0.0048	0.0045	0
4/13/2017 12:17	0.003	0	0	0	0	0		0.0048	0.0045	0
4/13/2017 12:18	0.003	0	0	0	0	0		0.0042	0.0044	0
4/13/2017 12:19	0.003	0	0	0	0	0		0.003	0.0044	0
4/13/2017 12:20	0.003	0	0	0	0	0		0.003	0.0043	0
4/13/2017 12:20							43.00364;-73.85274			
4/13/2017 12:21	0.003	0	0	0	0	0		0.003	0.0043	0
4/13/2017 12:22	0.004	0	0	0	0	0		0.0032	0.0041	0
4/13/2017 12:23	0.003	0	0	0	0	0		0.0032	0.004	0
4/13/2017 12:24	0.003	0	0	0	0	0		0.0032	0.0039	0
4/13/2017 12:25	0.004	0	0	0	0	0		0.0034	0.0038	0
4/13/2017 12:25							43.00361;-73.85271			
4/13/2017 12:26	0.004	0	0	0	0	0		0.0036	0.0038	0
4/13/2017 12:27	0.003	0	0	0	0	0		0.0034	0.0038	0
4/13/2017 12:28	0.004	0	0	0	0	0		0.0036	0.0037	0
4/13/2017 12:29	0.003	0	0	0	0	0		0.0036	0.0033	0
4/13/2017 12:30	0.003	0	0	0	0	0		0.0034	0.0033	0
4/13/2017 12:30							43.00363;-73.85271			
4/13/2017 12:31	0.003	0	0	0	0	0		0.0032	0.0033	0
4/13/2017 12:32	0.003	0	0	0	0	0		0.0032	0.0033	0
4/13/2017 12:33	0.003	0	0	0	0	0		0.003	0.0033	0
4/13/2017 12:34	0.003	0	0	0	0	0		0.003	0.0033	0
4/13/2017 12:35	0.003	0	0	0	0	0		0.003	0.0033	0
4/13/2017 12:35							43.00359;-73.85267			
4/13/2017 12:36	0.003	0	0	0	0	0		0.003	0.0033	0
4/13/2017 12:37	0.004	0	0	0	0	0		0.0032	0.0033	0
4/13/2017 12:38	0.004	0	0	0	0	0		0.0034	0.0033	0
4/13/2017 12:39	0.006	0	0	0	0	0		0.004	0.0035	0
4/13/2017 12:40	0.007	0	0	0	0	0		0.0048	0.0037	0
4/13/2017 12:40							43.00363;-73.85271			
4/13/2017 12:41	0.005	0	0	0	0	0		0.0052	0.0038	0
4/13/2017 12:42	0.005	0	0	0	0	0		0.0054	0.0039	0
4/13/2017 12:43	0.004	0	0	0	0	0		0.0054	0.0039	0
4/13/2017 12:44	0.011	0	0	0	0	0		0.0064	0.0045	0
4/13/2017 12:45	0.005	0	0	0	0	0		0.006	0.0046	0
4/13/2017 12:45							43.00358;-73.85271			
4/13/2017 12:46	0.003	0	0	0	0	0		0.0056	0.0046	0
4/13/2017 12:47	0.006	0	0	0	0	0		0.0058	0.0048	0
4/13/2017 12:48	0.004	0	0	0	0	0		0.0058	0.0049	0
4/13/2017 12:49	0.007	0	0	0	0	0		0.005	0.0051	0
4/13/2017 12:50	0.016	0	0	0	0	0		0.0072	0.006	0
4/13/2017 12:50							43.00365;-73.85267			
4/13/2017 12:51	0.006	0	0	0	0	0		0.0078	0.0062	0
4/13/2017 12:52	0.003	0	0	0	0	0		0.0072	0.0061	0
4/13/2017 12:53	0.005	0	0	0	0	0		0.0074	0.0062	0
4/13/2017 12:54	0.003	0	0	0	0	0		0.0066	0.006	0
4/13/2017 12:55	0.006	0	0	0	0	0		0.0046	0.0059	0
4/13/2017 12:55							43.00362;-73.85271			
4/13/2017 12:56	0.003	0	0	0	0	0		0.004	0.0058	0
4/13/2017 12:57	0.003	0	0	0	0	0		0.004	0.0057	0
4/13/2017 12:58	0.003	0	0	0	0	0		0.0036	0.0056	0
4/13/2017 12:59	0.005	0	0	0	0	0		0.004	0.0052	0
4/13/2017 13:00	0.008	0	0	0	0	0		0.0044	0.0054	0
4/13/2017 13:00							43.00366;-73.85271			
4/13/2017 13:01	0.005	0	0	0	0	0		0.0048	0.0055	0
4/13/2017 13:02	0.003	0	0	0	0	0		0.0048	0.0053	0
4/13/2017 13:03	0.003	0	0	0	0	0		0.0048	0.0053	0
4/13/2017 13:04	0.004	0	0	0	0	0		0.0046	0.0051	0
4/13/2017 13:05	0.003	0	0	0	0	0		0.0036	0.0042	0
4/13/2017 13:05							43.0036;-73.85267			
4/13/2017 13:06	0.003	0	0	0	0	0		0.0032	0.004	0
4/13/2017 13:07	0.003	0	0	0	0	0		0.0032	0.004	0
4/13/2017 13:08	0.003	0	0	0	0	0		0.0032	0.0039	0
4/13/2017 13:09	0.004	0	0	0	0	0		0.0032	0.0039	0
4/13/2017 13:10	0.003	0	0	0	0	0		0.0032	0.0037	0
4/13/2017 13:10							43.00363;-73.85267			
4/13/2017 13:11	0.003	0	0	0	0	0		0.0032	0.0037	0
4/13/2017 13:12	0.003	0	0	0	0	0		0.0032	0.0037	0
4/13/2017 13:13	0.003	0	0	0	0	0		0.0032	0.0037	0
4/14/2017 8:27	0	0	0	0	0	0		0	0	0
4/14/2017 8:28	0.002	0	0	0	0	0		0.001	0.001	0
4/14/2017 8:29	0.004	0	0	0	0	0		0.002	0.002	0
4/14/2017 8:30	0.002	0	0	0	0	0		0.002	0.002	0
4/14/2017 8:30							43.0034;-73.85246			
4/14/2017 8:31	0.002	0	0	0	0	0		0.002	0.002	0
4/14/2017 8:32	0.004	0	0	0	0	0		0.0028	0.0023	0
4/14/2017 8:33	0.003	0	0	0	0	0		0.003	0.0024	0
4/14/2017 8:34	0.003	0	0	0	0	0		0.0028	0.0025	0
4/14/2017 8:35	0.004	0	0	0	0	0		0.0032	0.0027	0
4/14/2017 8:35							43.00341;-73.85244			
4/14/2017 8:36	0.005	0	0	0	0	0		0.0038	0.0029	0
4/14/2017 8:37	0.008	0	0	0	0	0		0.0046	0.0034	0
4/14/2017 8:38	0.008	0	0	0	0	0		0.0056	0.0038	0
4/14/2017 8:39	0.007	0	0	0	0	0		0.0064	0.004	0
4/14/2017 8:40	0.006	0	0	0	0	0		0.0068	0.0041	0
4/14/2017 8:40							43.00341;-73.85244			
4/14/2017 8:41	0.007	0	0	0	0	0		0.0072	0.0043	0
4/14/2017 8:42	0.005	0	0	0	0	0		0.0066	0.0047	0
4/14/2017 8:43	0.005	0	0	0	0	0		0.006	0.0049	0
4/14/2017 8:44	0.005	0	0	0	0	0		0.0056	0.0049	0
4/14/2017 8:45	0.006	0	0	0	0	0		0.0056	0.0052	0
4/14/2017 8:45							43.00341;-73.85248			

4/14/2017 8:46	0.006	0	0	0	0	0		0.0054	0.0055	0
4/14/2017 8:47	0.006	0	0	0	0	0		0.0056	0.0056	0
4/14/2017 8:48	0.006	0	0	0	0	0		0.0058	0.0058	0
4/14/2017 8:49	0.006	0	0	0	0	0		0.006	0.006	0
4/14/2017 8:50	0.005	0	0	0	0	0		0.0058	0.0061	0
4/14/2017 8:50							43.00343;-73.8525			
4/14/2017 8:51	0.005	0	0	0	0	0		0.0056	0.0061	0
4/14/2017 8:52	0.005	0	0	0	0	0		0.0054	0.0059	0
4/14/2017 8:53	0.005	0	0	0	0	0		0.0052	0.0057	0
4/14/2017 8:54	0.005	0	0	0	0	0		0.005	0.0055	0
4/14/2017 8:55	0.005	0	0	0	0	0		0.005	0.0055	0
4/14/2017 8:55							43.00344;-73.85246			
4/14/2017 8:56	0.005	0	0	0	0	0		0.005	0.0053	0
4/14/2017 8:57	0.005	0	0	0	0	0		0.005	0.0053	0
4/14/2017 8:58	0.005	0	0	0	0	0		0.005	0.0053	0
4/14/2017 8:59	0.005	0	0	0	0	0		0.005	0.0053	0
4/14/2017 9:00	0.004	0	0	0	0	0		0.0048	0.0052	0
4/14/2017 9:00							43.00345;-73.85248			
4/14/2017 9:01	0.004	0	0	0	0	0		0.0046	0.0051	0
4/14/2017 9:02	0.004	0	0	0	0	0		0.0044	0.0049	0
4/14/2017 9:03	0.004	0	0	0	0	0		0.0042	0.0048	0
4/14/2017 9:04	0.004	0	0	0	0	0		0.004	0.0047	0
4/14/2017 9:05	0.003	0	0	0	0	0		0.0038	0.0045	0
4/14/2017 9:05							43.00345;-73.8525			
4/14/2017 9:06	0.003	0	0	0	0	0		0.0036	0.0044	0
4/14/2017 9:07	0.004	0	0	0	0	0		0.0036	0.0043	0
4/14/2017 9:08	0.004	0	0	0	0	0		0.0036	0.0043	0
4/14/2017 9:09	0.003	0	0	0	0	0		0.0034	0.0041	0
4/14/2017 9:10	0.003	0	0	0	0	0		0.0034	0.004	0
4/14/2017 9:10							43.00346;-73.85252			
4/14/2017 9:11	0.003	0	0	0	0	0		0.0034	0.0039	0
4/14/2017 9:12	0.003	0	0	0	0	0		0.0032	0.0037	0
4/14/2017 9:13	0.003	0	0	0	0	0		0.003	0.0036	0
4/14/2017 9:14	0.003	0	0	0	0	0		0.003	0.0035	0
4/14/2017 9:15	0.003	0	0	0	0	0		0.003	0.0034	0
4/14/2017 9:15							43.00345;-73.85252			
4/14/2017 9:16	0.002	0	0	0	0	0		0.0028	0.0033	0
4/14/2017 9:17	0.002	0	0	0	0	0		0.0026	0.0031	0
4/14/2017 9:18	0.003	0	0	0	0	0		0.0026	0.0031	0
4/14/2017 9:19	0.003	0	0	0	0	0		0.0026	0.003	0
4/14/2017 9:20	0.002	0	0	0	0	0		0.0024	0.0029	0
4/14/2017 9:20							43.00345;-73.85252			
4/14/2017 9:21	0.001	0	0	0	0	0		0.0022	0.0028	0
4/14/2017 9:22	0.001	0	0	0	0	0		0.002	0.0026	0
4/14/2017 9:23	0.001	0	0	0	0	0		0.0016	0.0024	0
4/14/2017 9:24	0.002	0	0	0	0	0		0.0014	0.0023	0
4/14/2017 9:25	0.002	0	0	0	0	0		0.0014	0.0023	0
4/14/2017 9:25							43.00343;-73.8525			
4/14/2017 9:26	0.002	0	0	0	0	0		0.0016	0.0022	0
4/14/2017 9:27	0.002	0	0	0	0	0		0.0018	0.0021	0
4/14/2017 9:28	0.002	0	0	0	0	0		0.002	0.0021	0
4/14/2017 9:29	0.001	0	0	0	0	0		0.0018	0.0019	0
4/14/2017 9:30	0.002	0	0	0	0	0		0.0018	0.0019	0
4/14/2017 9:30							43.00348;-73.85248			
4/14/2017 9:31	0.002	0	0	0	0	0		0.0018	0.0019	0
4/14/2017 9:32	0.002	0	0	0	0	0		0.0018	0.0019	0
4/14/2017 9:33	0.002	0	0	0	0	0		0.0018	0.0018	0
4/14/2017 9:34	0.002	0	0	0	0	0		0.002	0.0017	0
4/14/2017 9:35	0.002	0	0	0	0	0		0.002	0.0017	0
4/14/2017 9:35							43.00347;-73.8525			
4/14/2017 9:36	0.002	0	0	0	0	0		0.002	0.0018	0
4/14/2017 9:37	0.002	0	0	0	0	0		0.002	0.0019	0
4/14/2017 9:38	0.002	0	0	0	0	0		0.002	0.0019	0
4/14/2017 9:39	0.002	0	0	0	0	0		0.002	0.0019	0
4/14/2017 9:40	0.002	0	0	0	0	0		0.002	0.0019	0
4/14/2017 9:40							43.00343;-73.85244			
4/14/2017 9:41	0.002	0	0	0	0	0		0.002	0.0019	0
4/14/2017 9:42	0.002	0	0	0	0	0		0.002	0.0019	0
4/14/2017 9:43	0.002	0	0	0	0	0		0.002	0.0019	0
4/14/2017 9:44	0.002	0	0	0	0	0		0.002	0.002	0
4/14/2017 9:45	0.002	0	0	0	0	0		0.002	0.002	0
4/14/2017 9:45							43.00342;-73.85244			
4/14/2017 9:46	0.002	0	0	0	0	0		0.002	0.002	0
4/14/2017 9:47	0.002	0	0	0	0	0		0.002	0.002	0
4/14/2017 9:48	0.001	0	0	0	0	0		0.0018	0.0019	0
4/14/2017 9:49	0.001	0	0	0	0	0		0.0016	0.0019	0
4/14/2017 9:50	0.001	0	0	0	0	0		0.0014	0.0018	0
4/14/2017 9:50							43.00343;-73.85252			
4/14/2017 9:51	0.001	0	0	0	0	0		0.0012	0.0017	0
4/14/2017 9:52	0.001	0	0	0	0	0		0.001	0.0017	0
4/14/2017 9:53	0.001	0	0	0	0	0		0.001	0.0016	0
4/14/2017 9:54	0.001	0	0	0	0	0		0.001	0.0015	0
4/14/2017 9:55	0.001	0	0	0	0	0		0.001	0.0015	0
4/14/2017 9:55							43.00349;-73.85248			
4/14/2017 9:56	0.001	0	0	0	0	0		0.001	0.0014	0
4/14/2017 9:57	0.001	0	0	0	0	0		0.001	0.0013	0
4/14/2017 9:58	0.001	0	0	0	0	0		0.001	0.0013	0
4/14/2017 9:59	0.001	0	0	0	0	0		0.001	0.0012	0
4/14/2017 10:00	0.001	0	0	0	0	0		0.001	0.0011	0
4/14/2017 10:00							43.00352;-73.8525			
4/14/2017 10:01	0.001	0	0	0	0	0		0.001	0.0011	0
4/14/2017 10:02	0.001	0	0	0	0	0		0.001	0.001	0
4/14/2017 10:03	0.001	0	0	0	0	0		0.001	0.001	0
4/14/2017 10:04	0.001	0	0	0	0	0		0.001	0.001	0
4/14/2017 10:05	0.001	0	0	0	0	0		0.001	0.001	0
4/14/2017 10:05							43.00349;-73.85248			
4/14/2017 10:06	0.001	0	0	0	0	0		0.001	0.001	0
4/14/2017 10:07	0	0	0	0	0	0		0.0008	0.0009	0
4/14/2017 10:08	0.001	0	0	0	0	0		0.0008	0.0009	0
4/14/2017 10:09	0.001	0	0	0	0	0		0.0008	0.0009	0
4/14/2017 10:10	0.001	0	0	0	0	0		0.0008	0.0009	0
4/14/2017 10:10							43.00349;-73.85246			
4/14/2017 10:11	0.001	0	0	0	0	0		0.0008	0.0009	0
4/14/2017 10:12	0	0	0	0	0	0		0.0008	0.0009	0
4/14/2017 10:13	0	0	0	0	0	0		0.0006	0.0008	0
4/14/2017 10:14	0	0	0	0	0	0		0.0004	0.0007	0
4/14/2017 10:15	0	0	0	0	0	0		0.0002	0.0007	0
4/14/2017 10:15							43.00347;-73.85246			
4/14/2017 10:16	0	0	0	0	0	0		0	0.0006	0
4/14/2017 10:17	0	0	0	0	0	0		0	0.0005	0
4/14/2017 10:18	0	0	0	0	0	0		0	0.0005	0
4/14/2017 10:19	0	0	0	0	0	0		0	0.0004	0
4/14/2017 10:20	0	0	0	0	0	0		0	0.0003	0
4/14/2017 10:20							43.00347;-73.85246			
4/14/2017 10:21	0	0	0	0	0	0		0	0.0003	0
4/14/2017 10:22	0	0	0	0	0	0		0	0.0003	0
4/14/2017 10:23	0	0	0	0	0	0		0	0.0002	0
4/14/2017 10:24	0	0	0	0	0	0		0	0.0001	0
4/14/2017 10:25	0	0	0	0	0	0		0	0.0001	0
4/14/2017 10:25							43.00342;-73.85246			
4/14/2017 10:26	0	0	0	0	0	0		0	0	0
4/14/2017 10:27	0	0	0	0	0	0		0	0	0
4/14/2017 10:28	0	0	0	0	0	0		0	0	0
4/14/2017 10:29	0	0	0	0	0	0		0	0	0
4/14/2017 10:30	0	0	0	0	0	0		0	0	0
4/14/2017 10:30							43.00342;-73.85244			
4/14/2017 10:31	0	0	0	0	0	0		0	0	0
4/14/2017 10:32	0	0	0	0	0	0		0	0	0
4/14/2017 10:33	0	0	0	0	0	0		0	0	0
4/14/2017 10:34	0	0	0	0	0	0		0	0	0

4/14/2017 10:35	0	0	0	0	0	0		0	0	0
4/14/2017 10:35							43.00343;-73.85248			
4/14/2017 10:36	0	0	0	0	0	0		0	0	0
4/14/2017 10:37	0	0	0	0	0	0		0	0	0
4/14/2017 10:38	0	0	0	0	0	0		0	0	0
4/14/2017 10:39	0	0	0	0	0	0		0	0	0
4/14/2017 10:40	0	0	0	0	0	0		0	0	0
4/14/2017 10:40							43.00352;-73.85239			
4/14/2017 10:41	0	0	0	0	0	0		0	0	0
4/14/2017 10:42	0	0	0	0	0	0		0	0	0
4/14/2017 10:43	0	0	0	0	0	0		0	0	0
4/14/2017 10:44	0	0	0	0	0	0		0	0	0
4/14/2017 10:45	0	0	0	0	0	0		0	0	0
4/14/2017 10:45							43.00347;-73.85248			
4/14/2017 10:46	0	0	0	0	0	0		0	0	0
4/14/2017 10:47	0	0	0	0	0	0		0	0	0
4/14/2017 10:48	0	0	0	0	0	0		0	0	0
4/14/2017 10:49	0	0	0	0	0	0		0	0	0
4/14/2017 10:50	0	0	0	0	0	0		0	0	0
4/14/2017 10:50							43.00351;-73.85246			
4/14/2017 10:51	0	0	0	0	0	0		0	0	0
4/14/2017 10:52	0.001	0	0	0	0	0		0.0002	0.0001	0
4/14/2017 10:53	0.001	0	0	0	0	0		0.0004	0.0001	0
4/14/2017 10:54	0	0	0	0	0	0		0.0004	0.0001	0
4/14/2017 10:55	0	0	0	0	0	0		0.0004	0.0001	0
4/14/2017 10:55							43.00348;-73.85239			
4/14/2017 10:56	0	0	0	0	0	0		0.0004	0.0001	0
4/14/2017 10:57	0	0	0	0	0	0		0.0002	0.0001	0
4/14/2017 10:58	0	0	0	0	0	0		0	0.0001	0
4/14/2017 10:59	0	0	0	0	0	0		0	0.0001	0
4/14/2017 11:00	0	0	0	0	0	0		0	0.0001	0
4/14/2017 11:00							43.00348;-73.85242			
4/14/2017 11:01	0	0	0	0	0	0		0	0.0001	0
4/14/2017 11:02	0	0	0	0	0	0		0	0.0001	0
4/14/2017 11:03	0	0	0	0	0	0		0	0.0001	0
4/14/2017 11:04	0	0	0	0	0	0		0	0.0001	0
4/14/2017 11:05	0	0	0	0	0	0		0	0.0001	0
4/14/2017 11:05							43.00345;-73.85242			
4/14/2017 11:06	0	0	0	0	0	0		0	0.0001	0
4/14/2017 11:07	0	0	0	0	0	0		0	0.0001	0
4/14/2017 11:08	0	0	0	0	0	0		0	0	0
4/14/2017 11:09	0	0	0	0	0	0		0	0	0
4/14/2017 11:10	0	0	0	0	0	0		0	0	0
4/14/2017 11:10							43.00345;-73.85248			
4/14/2017 11:11	0	0	0	0	0	0		0	0	0
4/14/2017 11:12	0	0	0	0	0	0		0	0	0
4/14/2017 11:13	0	0	0	0	0	0		0	0	0
4/14/2017 11:14	0	0	0	0	0	0		0	0	0
4/14/2017 11:15	0	0	0	0	0	0		0	0	0
4/14/2017 11:15							43.00345;-73.85246			
4/14/2017 11:16	0	0	0	0	0	0		0	0	0
4/14/2017 11:17	0	0	0	0	0	0		0	0	0
4/14/2017 11:18	0	0	0	0	0	0		0	0	0
4/14/2017 11:19	0	0	0	0	0	0		0	0	0
4/14/2017 11:20	0	0	0	0	0	0		0	0	0
4/14/2017 11:20							43.00347;-73.85244			
4/14/2017 11:21	0	0	0	0	0	0		0	0	0
4/14/2017 11:22	0	0	0	0	0	0		0	0	0
4/14/2017 11:23	0	0	0	0	0	0		0	0	0
4/14/2017 11:24	0	0	0	0	0	0		0	0	0
4/14/2017 11:25	0	0	0	0	0	0		0	0	0
4/14/2017 11:25							43.00347;-73.85239			
4/14/2017 11:26	0.001	0	0	0	0	0		0.0002	0.0001	0
4/14/2017 11:27	0.001	0	0	0	0	0		0.0004	0.0001	0
4/14/2017 11:28	0	0	0	0	0	0		0.0004	0.0001	0
4/14/2017 11:29	0	0	0	0	0	0		0.0004	0.0001	0
4/14/2017 11:30	0	0	0	0	0	0		0.0004	0.0001	0
4/14/2017 11:30							43.00345;-73.85244			
4/14/2017 11:31	0	0	0	0	0	0		0.0002	0.0001	0
4/14/2017 11:32	0	0	0	0	0	0		0	0.0001	0
4/14/2017 11:33	0	0	0	0	0	0		0	0.0001	0
4/14/2017 11:34	0	0	0	0	0	0		0	0.0001	0
4/14/2017 11:35	0.001	0	0	0	0	0		0.0002	0.0002	0
4/14/2017 11:35							43.00344;-73.85246			
4/14/2017 11:36	0	0	0	0	0	0		0.0002	0.0002	0
4/14/2017 11:37	0	0	0	0	0	0		0.0002	0.0002	0
4/14/2017 11:38	0	0	0	0	0	0		0.0002	0.0002	0
4/14/2017 11:39	0	0	0	0	0	0		0.0002	0.0002	0
4/14/2017 11:40	0	0	0	0	0	0		0	0.0002	0
4/14/2017 11:40							43.00346;-73.85239			
4/14/2017 11:41	0	0	0	0	0	0		0	0.0001	0
4/14/2017 11:42	0	0	0	0	0	0		0	0.0001	0
4/14/2017 11:43	0	0	0	0	0	0		0	0.0001	0
4/14/2017 11:44	0	0	0	0	0	0		0	0.0001	0
4/14/2017 11:45	0	0	0	0	0	0		0	0.0001	0
4/14/2017 11:45							43.00349;-73.85239			
4/14/2017 11:46	0	0	0	0	0	0		0	0.0001	0
4/14/2017 11:47	0	0	0	0	0	0		0	0.0001	0
4/14/2017 11:48	0	0	0	0	0	0		0	0.0001	0
4/14/2017 11:49	0	0	0	0	0	0		0	0.0001	0
4/14/2017 11:50	0	0	0	0	0	0		0	0	0
4/14/2017 11:50							43.00346;-73.85239			
4/14/2017 11:51	0	0	0	0	0	0		0	0	0
4/14/2017 11:52	0	0	0	0	0	0		0	0	0
4/14/2017 11:53	0	0	0	0	0	0		0	0	0
4/14/2017 11:54	0	0	0	0	0	0		0	0	0
4/14/2017 11:55	0	0	0	0	0	0		0	0	0
4/14/2017 11:55							43.00346;-73.85242			
4/14/2017 11:56	0	0	0	0	0	0		0	0	0
4/14/2017 11:57	0	0	0	0	0	0		0	0	0
4/14/2017 11:58	0	0	0	0	0	0		0	0	0
4/14/2017 11:59	0	0	0	0	0	0		0	0	0
4/14/2017 12:00	0	0	0	0	0	0		0	0	0
4/14/2017 12:00							43.00348;-73.85242			
4/14/2017 12:01	0	0	0	0	0	0		0	0	0
4/14/2017 12:02	0	0	0	0	0	0		0	0	0
4/14/2017 12:03	0	0	0	0	0	0		0	0	0
4/14/2017 12:04	0	0	0	0	0	0		0	0	0
4/14/2017 12:05	0	0	0	0	0	0		0	0	0
4/14/2017 12:05							43.0035;-73.85239			
4/14/2017 12:06	0	0	0	0	0	0		0	0	0
4/14/2017 12:07	0	0	0	0	0	0		0	0	0
4/14/2017 12:08	0	0	0	0	0	0		0	0	0
4/14/2017 12:09	0	0	0	0	0	0		0	0	0
4/14/2017 12:10	0	0	0	0	0	0		0	0	0
4/14/2017 12:10							43.00348;-73.85237			
4/14/2017 12:11	0	0	0	0	0	0		0	0	0
4/14/2017 12:12	0	0	0	0	0	0		0	0	0
4/14/2017 12:13	0	0	0	0	0	0		0	0	0
4/14/2017 12:14	0	0	0	0	0	0		0	0	0
4/14/2017 12:15	0	0	0	0	0	0		0	0	0
4/14/2017 12:15							43.00351;-73.85239			
4/14/2017 12:16	0.001	0	0	0	0	0		0.0002	0.0001	0
4/14/2017 12:17	0	0	0	0	0	0		0.0002	0.0001	0
4/14/2017 12:18	0.001	0	0	0	0	0		0.0004	0.0001	0
4/14/2017 12:19	0	0	0	0	0	0		0.0004	0.0001	0
4/14/2017 12:20	0	0	0	0	0	0		0.0004	0.0001	0
4/14/2017 12:20							43.00354;-73.85242			
4/14/2017 12:21	0	0	0	0	0	0		0.0002	0.0001	0
4/14/2017 12:22	0	0	0	0	0	0		0.0002	0.0001	0

4/14/2017 12:23	0	0	0	0	0	0		0	0.0001	0
4/14/2017 12:24	0	0	0	0	0	0		0	0.0001	0
4/14/2017 12:25	0	0	0	0	0	0		0	0.0001	0
4/14/2017 12:25							43.00345;-73.85239			
4/14/2017 12:26	0	0	0	0	0	0		0	0.0001	0
4/14/2017 12:27	0	0	0	0	0	0		0	0.0001	0
4/14/2017 12:28	0	0	0	0	0	0		0	0.0001	0
4/14/2017 12:29	0	0	0	0	0	0		0	0.0001	0
4/14/2017 12:30	0	0	0	0	0	0		0	0.0001	0
4/14/2017 12:30							43.00346;-73.85242			
4/14/2017 12:31	0	0	0	0	0	0		0	0.0001	0
4/14/2017 12:32	0	0	0	0	0	0		0	0.0001	0
4/14/2017 12:33	0	0	0	0	0	0		0	0	0
4/14/2017 12:34	0.001	0	0	0	0	0		0.0002	0.0001	0
4/14/2017 12:35	0	0	0	0	0	0		0.0002	0.0001	0
4/14/2017 12:35							43.00346;-73.85242			
4/14/2017 12:36	0	0	0	0	0	0		0.0002	0.0001	0
4/14/2017 12:37	0	0	0	0	0	0		0.0002	0.0001	0
4/14/2017 12:38	0	0	0	0	0	0		0.0002	0.0001	0
4/14/2017 12:39	0	0	0	0	0	0		0	0.0001	0
4/14/2017 12:40	0	0	0	0	0	0		0	0.0001	0
4/14/2017 12:40							43.00342;-73.85246			
4/14/2017 12:41	0	0	0	0	0	0		0	0.0001	0
4/14/2017 12:42	0	0	0	0	0	0		0	0.0001	0
4/14/2017 12:43	0	0	0	0	0	0		0	0.0001	0
4/14/2017 12:44	0	0	0	0	0	0		0	0.0001	0
4/14/2017 12:45	0	0	0	0	0	0		0	0.0001	0
4/14/2017 12:45							43.00343;-73.85248			
4/14/2017 12:46	0	0	0	0	0	0		0	0.0001	0
4/14/2017 12:47	0	0	0	0	0	0		0	0.0001	0
4/14/2017 12:48	0	0	0	0	0	0		0	0.0001	0
4/14/2017 12:49	0	0	0	0	0	0		0	0	0
4/14/2017 12:50	0	0	0	0	0	0		0	0	0
4/14/2017 12:50							43.00349;-73.85244			
4/14/2017 12:51	0	0	0	0	0	0		0	0	0
4/14/2017 12:52	0	0	0	0	0	0		0	0	0
4/14/2017 12:53	0	0	0	0	0	0		0	0	0
4/14/2017 12:54	0	0	0	0	0	0		0	0	0
4/14/2017 12:55	0	0	0	0	0	0		0	0	0
4/14/2017 12:55							43.00348;-73.85248			
4/14/2017 12:56	0	0	0	0	0	0		0	0	0
4/14/2017 12:57	0	0	0	0	0	0		0	0	0
4/14/2017 12:58	0	0	0	0	0	0		0	0	0
4/14/2017 12:59	0	0	0	0	0	0		0	0	0
4/14/2017 13:00	0	0	0	0	0	0		0	0	0
4/14/2017 13:00							43.00349;-73.85248			
4/14/2017 13:01	0	0	0	0	0	0		0	0	0
4/14/2017 13:02	0	0	0	0	0	0		0	0	0
4/14/2017 13:03	0	0	0	0	0	0		0	0	0
4/14/2017 13:04	0	0	0	0	0	0		0	0	0
4/14/2017 13:05	0	0	0	0	0	0		0	0	0
4/14/2017 13:05							43.00346;-73.85248			
4/14/2017 13:06	0	0	0	0	0	0		0	0	0
4/14/2017 13:07	0.001	0	0	0	0	0		0.0002	0.0001	0
4/14/2017 13:08	0	0	0	0	0	0		0.0002	0.0001	0
4/14/2017 13:09	0	0	0	0	0	0		0.0002	0.0001	0
4/14/2017 13:10	0	0	0	0	0	0		0.0002	0.0001	0
4/14/2017 13:10							43.0034;-73.85246			
4/14/2017 13:11	0	0	0	0	0	0		0.0002	0.0001	0
4/14/2017 13:12	0	0	0	0	0	0		0	0.0001	0
4/14/2017 13:13	0	0	0	0	0	0		0	0.0001	0
4/14/2017 13:14	0	0	0	0	0	0		0	0.0001	0
4/14/2017 13:15	0	0	0	0	0	0		0	0.0001	0
4/14/2017 13:15							43.00336;-73.8525			
4/14/2017 13:16	0	0	0	0	0	0		0	0.0001	0
4/14/2017 13:17	0	0	0	0	0	0		0	0.0001	0
4/14/2017 13:18	0	0	0	0	0	0		0	0.0001	0
4/14/2017 13:19	0	0	0	0	0	0		0	0.0001	0
4/14/2017 13:20	0	0	0	0	0	0		0	0.0001	0
4/14/2017 13:20							43.0034;-73.85252			
4/14/2017 13:21	0	0	0	0	0	0		0	0.0001	0
4/14/2017 13:22	0	0	0	0	0	0		0	0	0
4/14/2017 13:23	0	0	0	0	0	0		0	0	0
4/14/2017 13:24	0	0	0	0	0	0		0	0	0
4/14/2017 13:25	0.001	0	0	0	0	0		0.0002	0.0001	0
4/14/2017 13:25							43.00341;-73.8525			
4/14/2017 13:26	0	0	0	0	0	0		0.0002	0.0001	0
4/14/2017 13:27	0	0	0	0	0	0		0.0002	0.0001	0
4/14/2017 13:28	0	0	0	0	0	0		0.0002	0.0001	0
4/14/2017 13:29	0	0	0	0	0	0		0.0002	0.0001	0
4/14/2017 13:30	0	0	0	0	0	0		0	0.0001	0
4/14/2017 13:30							43.00338;-73.85246			
4/14/2017 13:31	0	0	0	0	0	0		0	0.0001	0
4/14/2017 13:32	0	0	0	0	0	0		0	0.0001	0
4/14/2017 13:33	0	0	0	0	0	0		0	0.0001	0
4/14/2017 13:34	0	0	0	0	0	0		0	0.0001	0
4/14/2017 13:35	0	0	0	0	0	0		0	0.0001	0
4/14/2017 13:35							43.00337;-73.85248			
4/14/2017 13:36	0	0	0	0	0	0		0	0.0001	0
4/14/2017 13:37	0	0	0	0	0	0		0	0.0001	0
4/14/2017 13:38	0	0	0	0	0	0		0	0.0001	0
4/14/2017 13:39	0	0	0	0	0	0		0	0.0001	0
4/14/2017 13:40	0	0	0	0	0	0		0	0	0
4/14/2017 13:40							43.00343;-73.8525			
4/14/2017 13:41	0	0	0	0	0	0		0	0	0
4/14/2017 13:42	0	0	0	0	0	0		0	0	0
4/14/2017 13:43	0	0	0	0	0	0		0	0	0
4/14/2017 13:44	0.001	0	0	0	0	0		0.0002	0.0001	0
4/14/2017 13:45	0.001	0	0	0	0	0		0.0004	0.0001	0
4/14/2017 13:45							43.0034;-73.85252			
4/14/2017 13:46	0	0	0	0	0	0		0.0004	0.0001	0
4/14/2017 13:47	0	0	0	0	0	0		0.0004	0.0001	0
4/14/2017 13:48	0	0	0	0	0	0		0.0004	0.0001	0
4/14/2017 13:49	0	0	0	0	0	0		0.0002	0.0001	0
4/14/2017 13:50	0	0	0	0	0	0		0	0.0001	0
4/14/2017 13:50							43.00344;-73.85246			
4/14/2017 13:51	0	0	0	0	0	0		0	0.0001	0
4/14/2017 13:52	0	0	0	0	0	0		0	0.0001	0
4/14/2017 13:53	0	0	0	0	0	0		0	0.0001	0
4/14/2017 13:54	0	0	0	0	0	0		0	0.0001	0
4/14/2017 13:55	0	0	0	0	0	0		0	0.0001	0
4/14/2017 13:55							43.00345;-73.8525			
4/14/2017 13:56	0	0	0	0	0	0		0	0.0001	0
4/14/2017 13:57	0	0	0	0	0	0		0	0.0001	0
4/14/2017 13:58	0	0	0	0	0	0		0	0.0001	0
4/14/2017 13:59	0	0	0	0	0	0		0	0.0001	0
4/14/2017 14:00	0	0	0	0	0	0		0	0	0
4/14/2017 14:00							43.00356;-73.85252			
4/14/2017 14:01	0	0	0	0	0	0		0	0	0
4/14/2017 14:02	0	0	0	0	0	0		0	0	0
4/14/2017 14:03	0	0	0	0	0	0		0	0	0
4/14/2017 14:04	0	0	0	0	0	0		0	0	0
4/14/2017 14:05	0	0	0	0	0	0		0	0	0
4/14/2017 14:05							43.00341;-73.85244			
4/14/2017 14:06	0	0	0	0	0	0		0	0	0
4/14/2017 14:07	0	0	0	0	0	0		0	0	0
4/14/2017 14:08	0	0	0	0	0	0		0	0	0
4/14/2017 14:09	0	0	0	0	0	0		0	0	0
4/14/2017 14:10	0	0	0	0	0	0		0	0	0
4/14/2017 14:10							43.00342;-73.85244			

4/14/2017 14:11	0	0	0	0	0	0		0	0	0
4/14/2017 14:12	0	0	0	0	0	0		0	0	0
4/14/2017 14:13	0	0	0	0	0	0		0	0	0
4/14/2017 14:14	0	0	0	0	0	0		0	0	0
4/14/2017 14:15	0	0	0	0	0	0		0	0	0
4/14/2017 14:15							43.00342;-73.85242			
4/14/2017 14:16	0	0	0	0	0	0		0	0	0
4/14/2017 14:17	0.001	0	0	0	0	0		0.0002	0.0001	0
4/14/2017 14:18	0	0	0	0	0	0		0.0002	0.0001	0
4/14/2017 14:19	0	0	0	0	0	0		0.0002	0.0001	0
4/14/2017 14:20	0	0	0	0	0	0		0.0002	0.0001	0
4/14/2017 14:20							43.00338;-73.85244			
4/14/2017 14:21	0	0	0	0	0	0		0.0002	0.0001	0
4/14/2017 14:22	0	0	0	0	0	0		0	0.0001	0
4/14/2017 14:23	0	0	0	0	0	0		0	0.0001	0
4/14/2017 14:24	0	0	0	0	0	0		0	0.0001	0
4/14/2017 14:25	0	0	0	0	0	0		0	0.0001	0
4/14/2017 14:25							43.0034;-73.85242			
4/14/2017 14:26	0	0	0	0	0	0		0	0.0001	0
4/14/2017 14:27	0	0	0	0	0	0		0	0.0001	0
4/14/2017 14:28	0	0	0	0	0	0		0	0.0001	0
4/14/2017 14:29	0	0	0	0	0	0		0	0.0001	0
4/14/2017 14:30	0	0	0	0	0	0		0	0.0001	0
4/14/2017 14:30							43.0034;-73.85242			
4/14/2017 14:31	0	0	0	0	0	0		0	0.0001	0
4/14/2017 14:32	0	0	0	0	0	0		0	0	0
4/14/2017 14:33	0	0	0	0	0	0		0	0	0
4/14/2017 14:34	0	0	0	0	0	0		0	0	0
4/14/2017 14:35	0	0	0	0	0	0		0	0	0
4/14/2017 14:35							43.00335;-73.85239			
4/14/2017 14:36	0	0	0	0	0	0		0	0	0
4/14/2017 14:37	0	0	0	0	0	0		0	0	0
4/14/2017 14:38	0	0	0	0	0	0		0	0	0
4/14/2017 14:39	0	0	0	0	0	0		0	0	0
4/14/2017 14:40	0	0	0	0	0	0		0	0	0
4/14/2017 14:40							43.0034;-73.85242			
4/14/2017 14:41	0	0	0	0	0	0		0	0	0
4/14/2017 14:42	0	0	0	0	0	0		0	0	0
4/14/2017 14:43	0	0	0	0	0	0		0	0	0
4/14/2017 14:44	0.002	0	0	0	0	0		0.0004	0.0001	0
4/17/2017 9:08		0	0	0	0	0				0
4/17/2017 9:09		0	0	0	0	0				0
4/17/2017 9:10	0.009	0	0	0	0	0		0.009	0.009	0
4/17/2017 9:11	0.006	0	0	0	0	0		0.0075	0.0075	0
4/17/2017 9:12	0.003	0	0	0	0	0		0.006	0.006	0
4/17/2017 9:13	0.003	0	0	0	0	0		0.0052	0.0052	0
4/17/2017 9:14	0.003	0	0	0	0	0		0.0048	0.0048	0
4/17/2017 9:15	0.003	0	0	0	0	0		0.0036	0.0045	0
4/17/2017 9:15							43.00351;-73.85248			
4/17/2017 9:16	0.003	0	0	0	0	0		0.003	0.0043	0
4/17/2017 9:17	0.003	0	0	0	0	0		0.003	0.0041	0
4/17/2017 9:18	0.003	0	0	0	0	0		0.003	0.004	0
4/17/2017 9:19	0.003	0	0	0	0	0		0.003	0.0039	0
4/17/2017 9:20	0.003	0	0	0	0	0		0.003	0.0038	0
4/17/2017 9:20							43.00348;-73.85246			
4/17/2017 9:21	0.003	0	0	0	0	0		0.003	0.0038	0
4/17/2017 9:22	0.003	0	0	0	0	0		0.003	0.0037	0
4/17/2017 9:23	0.003	0	0	0	0	0		0.003	0.0036	0
4/17/2017 9:24	0.003	0	0	0	0	0		0.003	0.0036	0
4/17/2017 9:25	0.003	0	0	0	0	0		0.003	0.0032	0
4/17/2017 9:25							43.00347;-73.85248			
4/17/2017 9:26	0.003	0	0	0	0	0		0.003	0.003	0
4/17/2017 9:27	0.003	0	0	0	0	0		0.003	0.003	0
4/17/2017 9:28	0.003	0	0	0	0	0		0.003	0.003	0
4/17/2017 9:29	0.003	0	0	0	0	0		0.003	0.003	0
4/17/2017 9:30	0.003	0	0	0	0	0		0.003	0.003	0
4/17/2017 9:30							43.00343;-73.8525			
4/17/2017 9:31	0.003	0	0	0	0	0		0.003	0.003	0
4/17/2017 9:32	0.003	0	0	0	0	0		0.003	0.003	0
4/17/2017 9:33	0.003	0	0	0	0	0		0.003	0.003	0
4/17/2017 9:34	0.002	0	0	0	0	0		0.0028	0.0029	0
4/17/2017 9:35	0.002	0	0	0	0	0		0.0026	0.0029	0
4/17/2017 9:35							43.00347;-73.85244			
4/17/2017 9:36	0.002	0	0	0	0	0		0.0024	0.0028	0
4/17/2017 9:37	0.003	0	0	0	0	0		0.0024	0.0028	0
4/17/2017 9:38	0.002	0	0	0	0	0		0.0022	0.0027	0
4/17/2017 9:39	0.002	0	0	0	0	0		0.0022	0.0027	0
4/17/2017 9:40	0.003	0	0	0	0	0		0.0024	0.0027	0
4/17/2017 9:40							43.00347;-73.85246			
4/17/2017 9:41	0.003	0	0	0	0	0		0.0026	0.0027	0
4/17/2017 9:42	0.003	0	0	0	0	0		0.0026	0.0027	0
4/17/2017 9:43	0.003	0	0	0	0	0		0.0028	0.0027	0
4/17/2017 9:44	0.003	0	0	0	0	0		0.003	0.0027	0
4/17/2017 9:45	0.003	0	0	0	0	0		0.003	0.0027	0
4/17/2017 9:45							43.00347;-73.85244			
4/17/2017 9:46	0.003	0	0	0	0	0		0.003	0.0027	0
4/17/2017 9:47	0.003	0	0	0	0	0		0.003	0.0027	0
4/17/2017 9:48	0.002	0	0	0	0	0		0.0028	0.0026	0
4/17/2017 9:49	0.003	0	0	0	0	0		0.0028	0.0027	0
4/17/2017 9:50	0.003	0	0	0	0	0		0.0028	0.0027	0
4/17/2017 9:50							43.00341;-73.85242			
4/17/2017 9:51	0.003	0	0	0	0	0		0.0028	0.0028	0
4/17/2017 9:52	0.003	0	0	0	0	0		0.0028	0.0028	0
4/17/2017 9:53	0.002	0	0	0	0	0		0.0028	0.0028	0
4/17/2017 9:54	0.003	0	0	0	0	0		0.0028	0.0029	0
4/17/2017 9:55	0.003	0	0	0	0	0		0.0028	0.0029	0
4/17/2017 9:55							43.00347;-73.85248			
4/17/2017 9:56	0.003	0	0	0	0	0		0.0028	0.0029	0
4/17/2017 9:57	0.003	0	0	0	0	0		0.0028	0.0029	0
4/17/2017 9:58	0.003	0	0	0	0	0		0.003	0.0029	0
4/17/2017 9:59	0.003	0	0	0	0	0		0.003	0.0029	0
4/17/2017 10:00	0.003	0	0	0	0	0		0.003	0.0029	0
4/17/2017 10:00							43.00347;-73.85248			
4/17/2017 10:01	0.003	0	0	0	0	0		0.003	0.0029	0
4/17/2017 10:02	0.003	0	0	0	0	0		0.003	0.0029	0
4/17/2017 10:03	0.003	0	0	0	0	0		0.003	0.0029	0
4/17/2017 10:04	0.003	0	0	0	0	0		0.003	0.0029	0
4/17/2017 10:05	0.003	0	0	0	0	0		0.003	0.0029	0
4/17/2017 10:05							43.00346;-73.85248			
4/17/2017 10:06	0.003	0	0	0	0	0		0.003	0.0029	0
4/17/2017 10:07	0.003	0	0	0	0	0		0.003	0.0029	0
4/17/2017 10:08	0.003	0	0	0	0	0		0.003	0.003	0
4/17/2017 10:09	0.003	0	0	0	0	0		0.003	0.003	0
4/17/2017 10:10	0.003	0	0	0	0	0		0.003	0.003	0
4/17/2017 10:10							43.00349;-73.85246			
4/17/2017 10:11	0.003	0	0	0	0	0		0.003	0.003	0
4/17/2017 10:12	0.003	0	0	0	0	0		0.003	0.003	0
4/17/2017 10:13	0.003	0	0	0	0	0		0.003	0.003	0
4/17/2017 10:14	0.003	0	0	0	0	0		0.003	0.003	0
4/17/2017 10:15	0.003	0	0	0	0	0		0.003	0.003	0
4/17/2017 10:15							43.00351;-73.85246			
4/17/2017 10:16	0.003	0	0	0	0	0		0.003	0.003	0
4/17/2017 10:17	0.003	0	0	0	0	0		0.003	0.003	0
4/17/2017 10:18	0.003	0	0	0	0	0		0.003	0.003	0
4/17/2017 10:19	0.003	0	0	0	0	0		0.003	0.003	0
4/17/2017 10:20	0.003	0	0	0	0	0		0.003	0.003	0
4/17/2017 10:20							43.0035;-73.85244			
4/17/2017 10:21	0.003	0	0	0	0	0		0.003	0.003	0
4/17/2017 10:22	0.003	0	0	0	0	0		0.003	0.003	0
4/17/2017 10:23	0.003	0	0	0	0	0		0.003	0.003	0

4/17/2017 10:24	0.003	0	0	0	0	0		0.003	0.003	0
4/17/2017 10:25	0.003	0	0	0	0	0		0.003	0.003	0
4/17/2017 10:25							43.00351;-73.85246			
4/17/2017 10:26	0.003	0	0	0	0	0		0.003	0.003	0
4/17/2017 10:27	0.003	0	0	0	0	0		0.003	0.003	0
4/17/2017 10:28	0.003	0	0	0	0	0		0.003	0.003	0
4/17/2017 10:29	0.003	0	0	0	0	0		0.003	0.003	0
4/17/2017 10:30	0.003	0	0	0	0	0		0.003	0.003	0
4/17/2017 10:30							43.00354;-73.85248			
4/17/2017 10:31	0.003	0	0	0	0	0		0.003	0.003	0
4/17/2017 10:32	0.003	0	0	0	0	0		0.003	0.003	0
4/17/2017 10:33	0.003	0	0	0	0	0		0.003	0.003	0
4/17/2017 10:34	0.003	0	0	0	0	0		0.003	0.003	0
4/17/2017 10:35	0.003	0	0	0	0	0		0.003	0.003	0
4/17/2017 10:35							43.00349;-73.85248			
4/17/2017 10:36	0.003	0	0	0	0	0		0.003	0.003	0
4/17/2017 10:37	0.003	0	0	0	0	0		0.003	0.003	0
4/17/2017 10:38	0.003	0	0	0	0	0		0.003	0.003	0
4/17/2017 10:39	0.003	0	0	0	0	0		0.003	0.003	0
4/17/2017 10:40	0.003	0	0	0	0	0		0.003	0.003	0
4/17/2017 10:40							43.00348;-73.85246			
4/17/2017 10:41	0.003	0	0	0	0	0		0.003	0.003	0
4/17/2017 10:42	0.003	0	0	0	0	0		0.003	0.003	0
4/17/2017 10:43	0.003	0	0	0	0	0		0.003	0.003	0
4/17/2017 10:44	0.003	0	0	0	0	0		0.003	0.003	0
4/17/2017 10:45	0.003	0	0	0	0	0		0.003	0.003	0
4/17/2017 10:45							43.00346;-73.85244			
4/17/2017 10:46	0.003	0	0	0	0	0		0.003	0.003	0
4/17/2017 10:47	0.003	0	0	0	0	0		0.003	0.003	0
4/17/2017 10:48	0.003	0	0	0	0	0		0.003	0.003	0
4/17/2017 10:49	0.003	0	0	0	0	0		0.003	0.003	0
4/17/2017 10:50	0.003	0	0	0	0	0		0.003	0.003	0
4/17/2017 10:50							43.00346;-73.85246			
4/17/2017 10:51	0.003	0	0	0	0	0		0.003	0.003	0
4/17/2017 10:52	0.003	0	0	0	0	0		0.003	0.003	0
4/17/2017 10:53	0.003	0	0	0	0	0		0.003	0.003	0
4/17/2017 10:54	0.003	0	0	0	0	0		0.003	0.003	0
4/17/2017 10:55	0.003	0	0	0	0	0		0.003	0.003	0
4/17/2017 10:55							43.00345;-73.85246			
4/17/2017 10:56	0.003	0	0	0	0	0		0.003	0.003	0
4/17/2017 10:57	0.003	0	0	0	0	0		0.003	0.003	0
4/17/2017 10:58	0.003	0	0	0	0	0		0.003	0.003	0
4/17/2017 10:59	0.003	0	0	0	0	0		0.003	0.003	0
4/17/2017 11:00	0.003	0	0	0	0	0		0.003	0.003	0
4/17/2017 11:00							43.00349;-73.85242			
4/17/2017 11:01	0.003	0	0	0	0	0		0.003	0.003	0
4/17/2017 11:02	0.003	0	0	0	0	0		0.003	0.003	0
4/17/2017 11:03	0.003	0	0	0	0	0		0.003	0.003	0
4/17/2017 11:04	0.003	0	0	0	0	0		0.003	0.003	0
4/17/2017 11:05	0.003	0	0	0	0	0		0.003	0.003	0
4/17/2017 11:05							43.00347;-73.85244			
4/17/2017 11:06	0.003	0	0	0	0	0		0.003	0.003	0
4/17/2017 11:07	0.003	0	0	0	0	0		0.003	0.003	0
4/17/2017 11:08	0.003	0	0	0	0	0		0.003	0.003	0
4/17/2017 11:09	0.003	0	0	0	0	0		0.003	0.003	0
4/17/2017 11:10	0.003	0	0	0	0	0		0.003	0.003	0
4/17/2017 11:10							43.0035;-73.85242			
4/17/2017 11:11	0.003	0	0	0	0	0		0.003	0.003	0
4/17/2017 11:12	0.003	0	0	0	0	0		0.003	0.003	0
4/17/2017 11:13	0.003	0	0	0	0	0		0.003	0.003	0
4/17/2017 11:14	0.003	0	0	0	0	0		0.003	0.003	0
4/17/2017 11:15	0.003	0	0	0	0	0		0.003	0.003	0
4/17/2017 11:15							43.00348;-73.85244			
4/17/2017 11:16	0.003	0	0	0	0	0		0.003	0.003	0
4/17/2017 11:17	0.003	0	0	0	0	0		0.003	0.003	0
4/17/2017 11:18	0.003	0	0	0	0	0		0.003	0.003	0
4/17/2017 11:19	0.003	0	0	0	0	0		0.003	0.003	0
4/17/2017 11:20	0.003	0	0	0	0	0		0.003	0.003	0
4/17/2017 11:20							43.00351;-73.85239			
4/17/2017 11:21	0.003	0	0	0	0	0		0.003	0.003	0
4/17/2017 11:22	0.003	0	0	0	0	0		0.003	0.003	0
4/17/2017 11:23	0.003	0	0	0	0	0		0.003	0.003	0
4/17/2017 11:24	0.003	0	0	0	0	0		0.003	0.003	0
4/17/2017 11:25	0.003	0	0	0	0	0		0.003	0.003	0
4/17/2017 11:25							43.00354;-73.85242			
4/17/2017 11:26	0.003	0	0	0	0	0		0.003	0.003	0
4/17/2017 11:27	0.003	0	0	0	0	0		0.003	0.003	0
4/17/2017 11:28	0.003	0	0	0	0	0		0.003	0.003	0
4/17/2017 11:29	0.003	0	0	0	0	0		0.003	0.003	0
4/17/2017 11:30	0.003	0	0	0	0	0		0.003	0.003	0
4/17/2017 11:30							43.0035;-73.85237			
4/17/2017 11:31	0.003	0	0	0	0	0		0.003	0.003	0
4/17/2017 11:32	0.003	0	0	0	0	0		0.003	0.003	0
4/17/2017 11:33	0.003	0	0	0	0	0		0.003	0.003	0
4/17/2017 11:34	0.003	0	0	0	0	0		0.003	0.003	0
4/17/2017 11:35	0.003	0	0	0	0	0		0.003	0.003	0
4/17/2017 11:35							43.00349;-73.85239			
4/17/2017 11:36	0.003	0	0	0	0	0		0.003	0.003	0
4/17/2017 11:37	0.003	0	0	0	0	0		0.003	0.003	0
4/17/2017 11:38	0.003	0	0	0	0	0		0.003	0.003	0
4/17/2017 11:39	0.003	0	0	0	0	0		0.003	0.003	0
4/17/2017 11:40	0.003	0	0	0	0	0		0.003	0.003	0
4/17/2017 11:40							43.0035;-73.85237			
4/17/2017 11:41	0.003	0	0	0	0	0		0.003	0.003	0
4/17/2017 11:42	0.003	0	0	0	0	0		0.003	0.003	0
4/17/2017 11:43	0.003	0	0	0	0	0		0.003	0.003	0
4/17/2017 11:44	0.003	0	0	0	0	0		0.003	0.003	0
4/17/2017 11:45	0.003	0	0	0	0	0		0.003	0.003	0
4/17/2017 11:45							43.00348;-73.85242			
4/17/2017 11:46	0.003	0	0	0	0	0		0.003	0.003	0
4/17/2017 11:47	0.003	0	0	0	0	0		0.003	0.003	0
4/17/2017 11:48	0.003	0	0	0	0	0		0.003	0.003	0
4/17/2017 11:49	0.003	0	0	0	0	0		0.003	0.003	0
4/17/2017 11:50	0.003	0	0	0	0	0		0.003	0.003	0
4/17/2017 11:50							43.00349;-73.85237			
4/17/2017 11:51	0.003	0	0	0	0	0		0.003	0.003	0
4/17/2017 11:52	0.003	0	0	0	0	0		0.003	0.003	0
4/17/2017 11:53	0.003	0	0	0	0	0		0.003	0.003	0
4/17/2017 11:54	0.003	0	0	0	0	0		0.003	0.003	0
4/17/2017 11:55	0.003	0	0	0	0	0		0.003	0.003	0
4/17/2017 11:55							43.00354;-73.85237			
4/17/2017 11:56	0.002	0	0	0	0	0		0.0028	0.0029	0
4/17/2017 11:57	0.003	0	0	0	0	0		0.0028	0.0029	0
4/17/2017 11:58	0.002	0	0	0	0	0		0.0026	0.0029	0
4/17/2017 11:59	0.003	0	0	0	0	0		0.0026	0.0029	0
4/17/2017 12:00	0.002	0	0	0	0	0		0.0024	0.0028	0
4/17/2017 12:00							43.00354;-73.85246			
4/17/2017 12:01	0.003	0	0	0	0	0		0.0026	0.0028	0
4/17/2017 12:02	0.002	0	0	0	0	0		0.0024	0.0027	0
4/17/2017 12:03	0.002	0	0	0	0	0		0.0024	0.0027	0
4/17/2017 12:04	0.002	0	0	0	0	0		0.0022	0.0026	0
4/17/2017 12:05	0.003	0	0	0	0	0		0.0024	0.0026	0
4/17/2017 12:05							43.00345;-73.85235			
4/17/2017 12:06	0.002	0	0	0	0	0		0.0022	0.0025	0
4/17/2017 12:07	0.002	0	0	0	0	0		0.0022	0.0025	0
4/17/2017 12:08	0.003	0	0	0	0	0		0.0024	0.0025	0
4/17/2017 12:09	0.002	0	0	0	0	0		0.0024	0.0024	0
4/17/2017 12:10	0.003	0	0	0	0	0		0.0024	0.0024	0
4/17/2017 12:10							43.00347;-73.85237			
4/17/2017 12:11	0.002	0	0	0	0	0		0.0024	0.0024	0

4/17/2017 12:12	0.003	0	0	0	0	0		0.0026	0.0024	0
4/17/2017 12:13	0.002	0	0	0	0	0		0.0024	0.0024	0
4/17/2017 12:14	0.003	0	0	0	0	0		0.0026	0.0024	0
4/17/2017 12:15	0.003	0	0	0	0	0		0.0026	0.0025	0
4/17/2017 12:15							43.00348;-73.85242			
4/17/2017 12:16	0.003	0	0	0	0	0		0.0028	0.0025	0
4/17/2017 12:17	0.003	0	0	0	0	0		0.0028	0.0025	0
4/17/2017 12:18	0.003	0	0	0	0	0		0.003	0.0026	0
4/17/2017 12:19	0.003	0	0	0	0	0		0.003	0.0027	0
4/17/2017 12:20	0.003	0	0	0	0	0		0.003	0.0027	0
4/17/2017 12:20							43.00354;-73.85239			
4/17/2017 12:21	0.003	0	0	0	0	0		0.003	0.0027	0
4/17/2017 12:22	0.003	0	0	0	0	0		0.003	0.0028	0
4/17/2017 12:23	0.003	0	0	0	0	0		0.003	0.0028	0
4/17/2017 12:24	0.002	0	0	0	0	0		0.0028	0.0028	0
4/17/2017 12:25	0.003	0	0	0	0	0		0.0028	0.0028	0
4/17/2017 12:25							43.00352;-73.85242			
4/17/2017 12:26	0.003	0	0	0	0	0		0.0028	0.0029	0
4/17/2017 12:27	0.003	0	0	0	0	0		0.0028	0.0029	0
4/17/2017 12:28	0.002	0	0	0	0	0		0.0026	0.0029	0
4/17/2017 12:29	0.002	0	0	0	0	0		0.0026	0.0028	0
4/17/2017 12:30	0.002	0	0	0	0	0		0.0024	0.0027	0
4/17/2017 12:30							43.00348;-73.85242			
4/17/2017 12:31	0.002	0	0	0	0	0		0.0022	0.0027	0
4/17/2017 12:32	0.002	0	0	0	0	0		0.002	0.0026	0
4/17/2017 12:33	0.002	0	0	0	0	0		0.002	0.0025	0
4/17/2017 12:34	0.003	0	0	0	0	0		0.0022	0.0025	0
4/17/2017 12:35	0.002	0	0	0	0	0		0.0022	0.0025	0
4/17/2017 12:35							43.00358;-73.85242			
4/17/2017 12:36	0.002	0	0	0	0	0		0.0022	0.0024	0
4/17/2017 12:37	0.002	0	0	0	0	0		0.0022	0.0023	0
4/17/2017 12:38	0.002	0	0	0	0	0		0.0022	0.0023	0
4/17/2017 12:39	0.002	0	0	0	0	0		0.002	0.0023	0
4/17/2017 12:40	0.003	0	0	0	0	0		0.0022	0.0023	0
4/17/2017 12:40							43.00356;-73.85239			
4/17/2017 12:41	0.002	0	0	0	0	0		0.0022	0.0022	0
4/17/2017 12:42	0.002	0	0	0	0	0		0.0022	0.0021	0
4/17/2017 12:43	0.002	0	0	0	0	0		0.0022	0.0021	0
4/17/2017 12:44	0.002	0	0	0	0	0		0.0022	0.0021	0
4/17/2017 12:45	0.002	0	0	0	0	0		0.002	0.0021	0
4/17/2017 12:45							43.00352;-73.85246			
4/17/2017 12:46	0.002	0	0	0	0	0		0.002	0.0021	0
4/17/2017 12:47	0.002	0	0	0	0	0		0.002	0.0021	0
4/17/2017 12:48	0.002	0	0	0	0	0		0.002	0.0021	0
4/17/2017 12:49	0.002	0	0	0	0	0		0.002	0.0021	0
4/17/2017 12:50	0.002	0	0	0	0	0		0.002	0.0021	0
4/17/2017 12:50							43.00343;-73.85248			
4/17/2017 12:51	0.002	0	0	0	0	0		0.002	0.0021	0
4/17/2017 12:52	0.003	0	0	0	0	0		0.0022	0.0021	0
4/17/2017 12:53	0.002	0	0	0	0	0		0.0022	0.0021	0
4/17/2017 12:54	0.002	0	0	0	0	0		0.0022	0.0021	0
4/17/2017 12:55	0.002	0	0	0	0	0		0.0022	0.0021	0
4/17/2017 12:55							43.00344;-73.85248			
4/17/2017 12:56	0.002	0	0	0	0	0		0.0022	0.0021	0
4/17/2017 12:57	0.002	0	0	0	0	0		0.002	0.0021	0
4/17/2017 12:58	0.002	0	0	0	0	0		0.002	0.0021	0
4/17/2017 12:59	0.002	0	0	0	0	0		0.002	0.0021	0
4/17/2017 13:00	0.002	0	0	0	0	0		0.002	0.0021	0
4/17/2017 13:00							43.00349;-73.85246			
4/17/2017 13:01	0.002	0	0	0	0	0		0.002	0.0021	0
4/17/2017 13:02	0.002	0	0	0	0	0		0.002	0.0021	0
4/17/2017 13:03	0.002	0	0	0	0	0		0.002	0.0021	0
4/17/2017 13:04	0.002	0	0	0	0	0		0.002	0.0021	0
4/17/2017 13:05	0.002	0	0	0	0	0		0.002	0.0021	0
4/17/2017 13:05							43.00345;-73.85242			
4/17/2017 13:06	0.002	0	0	0	0	0		0.002	0.0021	0
4/17/2017 13:07	0.002	0	0	0	0	0		0.002	0.002	0
4/17/2017 13:08	0.002	0	0	0	0	0		0.002	0.002	0
4/17/2017 13:09	0.002	0	0	0	0	0		0.002	0.002	0
4/17/2017 13:10	0.002	0	0	0	0	0		0.002	0.002	0
4/17/2017 13:10							43.00349;-73.85244			
4/17/2017 13:11	0.002	0	0	0	0	0		0.002	0.002	0
4/17/2017 13:12	0.002	0	0	0	0	0		0.002	0.002	0
4/17/2017 13:13	0.002	0	0	0	0	0		0.002	0.002	0
4/17/2017 13:14	0.002	0	0	0	0	0		0.002	0.002	0
4/17/2017 13:15	0.002	0	0	0	0	0		0.002	0.002	0
4/17/2017 13:15							43.00373;-73.85237			
4/17/2017 13:16	0.002	0	0	0	0	0		0.002	0.002	0
4/17/2017 13:17	0.002	0	0	0	0	0		0.002	0.002	0
4/17/2017 13:18	0.002	0	0	0	0	0		0.002	0.002	0
4/17/2017 13:19	0.002	0	0	0	0	0		0.002	0.002	0
4/17/2017 13:20	0.002	0	0	0	0	0		0.002	0.002	0
4/17/2017 13:20							43.00344;-73.85246			
4/17/2017 13:21	0.002	0	0	0	0	0		0.002	0.002	0
4/17/2017 13:22	0.002	0	0	0	0	0		0.002	0.002	0
4/17/2017 13:23	0.003	0	0	0	0	0		0.0022	0.0021	0
4/17/2017 13:24	0.002	0	0	0	0	0		0.0022	0.0021	0
4/17/2017 13:25	0.002	0	0	0	0	0		0.0022	0.0021	0
4/17/2017 13:25							43.0034;-73.85246			
4/17/2017 13:26	0.002	0	0	0	0	0		0.0022	0.0021	0
4/17/2017 13:27	0.002	0	0	0	0	0		0.0022	0.0021	0
4/17/2017 13:28	0.002	0	0	0	0	0		0.002	0.0021	0
4/17/2017 13:29	0.003	0	0	0	0	0		0.0022	0.0021	0
4/17/2017 13:30	0.003	0	0	0	0	0		0.0024	0.0022	0
4/17/2017 13:30							43.00343;-73.8525			
4/17/2017 13:31	0.002	0	0	0	0	0		0.0024	0.0022	0
4/17/2017 13:32	0.002	0	0	0	0	0		0.0024	0.0022	0
4/17/2017 13:33	0.002	0	0	0	0	0		0.0024	0.0022	0
4/17/2017 13:34	0.003	0	0	0	0	0		0.0024	0.0023	0
4/17/2017 13:35	0.003	0	0	0	0	0		0.0024	0.0023	0
4/17/2017 13:35							43.00342;-73.85242			
4/17/2017 13:36	0.003	0	0	0	0	0		0.0026	0.0024	0
4/17/2017 13:37	0.002	0	0	0	0	0		0.0026	0.0024	0
4/17/2017 13:38	0.003	0	0	0	0	0		0.0028	0.0024	0
4/17/2017 13:39	0.003	0	0	0	0	0		0.0028	0.0025	0
4/17/2017 13:40	0.003	0	0	0	0	0		0.0028	0.0025	0
4/17/2017 13:40							43.00342;-73.85246			
4/17/2017 13:41	0.003	0	0	0	0	0		0.0028	0.0026	0
4/17/2017 13:42	0.003	0	0	0	0	0		0.003	0.0027	0
4/17/2017 13:43	0.003	0	0	0	0	0		0.003	0.0027	0
4/17/2017 13:44	0.003	0	0	0	0	0		0.003	0.0027	0
4/17/2017 13:45	0.003	0	0	0	0	0		0.003	0.0027	0
4/17/2017 13:45							43.00344;-73.85242			
4/17/2017 13:46	0.003	0	0	0	0	0		0.003	0.0028	0
4/17/2017 13:47	0.003	0	0	0	0	0		0.003	0.0029	0
4/17/2017 13:48	0.003	0	0	0	0	0		0.003	0.0029	0
4/17/2017 13:49	0.003	0	0	0	0	0		0.003	0.0029	0
4/17/2017 13:50	0.003	0	0	0	0	0		0.003	0.0029	0
4/17/2017 13:50							43.00331;-73.85244			
4/17/2017 13:51	0.003	0	0	0	0	0		0.003	0.0029	0
4/17/2017 13:52	0.003	0	0	0	0	0		0.003	0.003	0
4/17/2017 13:53	0.003	0	0	0	0	0		0.003	0.003	0
4/17/2017 13:54	0.003	0	0	0	0	0		0.003	0.003	0
4/17/2017 13:55	0.003	0	0	0	0	0		0.003	0.003	0
4/17/2017 13:55							43.00342;-73.85248			
4/17/2017 13:56	0.003	0	0	0	0	0		0.003	0.003	0
4/17/2017 13:57	0.003	0	0	0	0	0		0.003	0.003	0
4/17/2017 13:58	0.003	0	0	0	0	0		0.003	0.003	0
4/17/2017 13:59	0.003	0	0	0	0	0		0.003	0.003	0
4/17/2017 14:00	0.003	0	0	0	0	0		0.003	0.003	0

4/17/2017 14:00						43.00348;-73.85244			
4/17/2017 14:01	0.003	0	0	0	0	0	0.003	0.003	0
4/17/2017 14:02	0.003	0	0	0	0	0	0.003	0.003	0
4/17/2017 14:03	0.003	0	0	0	0	0	0.003	0.003	0
4/17/2017 14:04	0.003	0	0	0	0	0	0.003	0.003	0
4/17/2017 14:05	0.003	0	0	0	0	0	0.003	0.003	0
4/17/2017 14:05						43.00344;-73.85246			
4/17/2017 14:06	0.003	0	0	0	0	0	0.003	0.003	0
4/17/2017 14:07	0.003	0	0	0	0	0	0.003	0.003	0
4/17/2017 14:08	0.002	0	0	0	0	0	0.0028	0.0029	0
4/17/2017 14:09	0.002	0	0	0	0	0	0.0026	0.0029	0
4/17/2017 14:10	0.002	0	0	0	0	0	0.0024	0.0028	0
4/17/2017 14:10						43.00344;-73.85242			
4/17/2017 14:11	0.002	0	0	0	0	0	0.0022	0.0027	0
4/17/2017 14:12	0.002	0	0	0	0	0	0.002	0.0027	0
4/17/2017 14:13	0.002	0	0	0	0	0	0.002	0.0026	0
4/17/2017 14:14	0.003	0	0	0	0	0	0.0022	0.0026	0
4/17/2017 14:15	0.002	0	0	0	0	0	0.0022	0.0025	0
4/17/2017 14:15						43.00346;-73.85244			
4/17/2017 14:16	0.002	0	0	0	0	0	0.0022	0.0025	0
4/17/2017 14:17	0.002	0	0	0	0	0	0.0022	0.0024	0
4/17/2017 14:18	0.002	0	0	0	0	0	0.0022	0.0023	0
4/17/2017 14:19	0.003	0	0	0	0	0	0.0022	0.0023	0
4/17/2017 14:20	0.002	0	0	0	0	0	0.0022	0.0023	0
4/17/2017 14:20						43.00342;-73.85244			
4/17/2017 14:21	0.002	0	0	0	0	0	0.0022	0.0022	0
4/17/2017 14:22	0.002	0	0	0	0	0	0.0022	0.0021	0
4/17/2017 14:23	0.002	0	0	0	0	0	0.0022	0.0021	0
4/17/2017 14:24	0.002	0	0	0	0	0	0.002	0.0021	0
4/17/2017 14:25	0.002	0	0	0	0	0	0.002	0.0021	0
4/17/2017 14:25						43.00351;-73.85244			
4/17/2017 14:26	0.002	0	0	0	0	0	0.002	0.0021	0
4/17/2017 14:27	0.002	0	0	0	0	0	0.002	0.0021	0
4/17/2017 14:28	0.002	0	0	0	0	0	0.002	0.0021	0
4/17/2017 14:29	0.002	0	0	0	0	0	0.002	0.0021	0
4/17/2017 14:30	0.002	0	0	0	0	0	0.002	0.0021	0
4/17/2017 14:30						43.00344;-73.85242			
4/17/2017 14:31	0.002	0	0	0	0	0	0.002	0.0021	0
4/17/2017 14:32	0.002	0	0	0	0	0	0.002	0.0021	0
4/17/2017 14:33	0.002	0	0	0	0	0	0.002	0.0021	0
4/17/2017 14:34	0.002	0	0	0	0	0	0.002	0.002	0
4/17/2017 14:35	0.002	0	0	0	0	0	0.002	0.002	0
4/17/2017 14:35						43.00343;-73.85235			
4/17/2017 14:36	0.002	0	0	0	0	0	0.002	0.002	0
4/17/2017 14:37	0.002	0	0	0	0	0	0.002	0.002	0
4/17/2017 14:38	0.002	0	0	0	0	0	0.002	0.002	0
4/17/2017 14:39	0.002	0	0	0	0	0	0.002	0.002	0
4/17/2017 14:40	0.002	0	0	0	0	0	0.002	0.002	0
4/17/2017 14:40						43.00343;-73.85239			
4/17/2017 14:41	0.002	0	0	0	0	0	0.002	0.002	0
4/17/2017 14:42	0.002	0	0	0	0	0	0.002	0.002	0
4/17/2017 14:43	0.002	0	0	0	0	0	0.002	0.002	0
4/17/2017 14:44	0.002	0	0	0	0	0	0.002	0.002	0
4/17/2017 14:45	0.002	0	0	0	0	0	0.002	0.002	0
4/17/2017 14:45						43.00345;-73.85246			
4/17/2017 14:46	0.002	0	0	0	0	0	0.002	0.002	0
4/17/2017 14:47	0.002	0	0	0	0	0	0.002	0.002	0
4/17/2017 14:48	0.002	0	0	0	0	0	0.002	0.002	0
4/17/2017 14:49	0.002	0	0	0	0	0	0.002	0.002	0
4/17/2017 14:50	0.002	0	0	0	0	0	0.002	0.002	0
4/17/2017 14:50						43.00343;-73.85242			
4/17/2017 14:51	0.002	0	0	0	0	0	0.002	0.002	0
4/17/2017 14:52	0.002	0	0	0	0	0	0.002	0.002	0
4/17/2017 14:53	0.002	0	0	0	0	0	0.002	0.002	0
4/17/2017 14:54	0.002	0	0	0	0	0	0.002	0.002	0
4/18/2017 8:19		0	0	0	0	0			0
4/18/2017 8:20	0.007	0	0	0	0	0	0.007	0.007	0
4/18/2017 8:21	0.007	0	0	0	0	0	0.007	0.007	0
4/18/2017 8:22	0.006	0	0	0	0	0	0.0067	0.0067	0
4/18/2017 8:23	0.007	0	0	0	0	0	0.0068	0.0068	0
4/18/2017 8:24	0.006	0	0	0	0	0	0.0066	0.0066	0
4/18/2017 8:25	0.006	0	0	0	0	0	0.0064	0.0065	0
4/18/2017 8:25						43.00346;-73.85244			
4/18/2017 8:26	0.006	0	0	0	0	0	0.0062	0.0064	0
4/18/2017 8:27	0.006	0	0	0	0	0	0.0062	0.0064	0
4/18/2017 8:28	0.006	0	0	0	0	0	0.006	0.0063	0
4/18/2017 8:29	0.006	0	0	0	0	0	0.006	0.0063	0
4/18/2017 8:30	0.006	0	0	0	0	0	0.006	0.0063	0
4/18/2017 8:30						43.00347;-73.85244			
4/18/2017 8:31	0.006	0	0	0	0	0	0.006	0.0063	0
4/18/2017 8:32	0.006	0	0	0	0	0	0.006	0.0062	0
4/18/2017 8:33	0.006	0	0	0	0	0	0.006	0.0062	0
4/18/2017 8:34	0.006	0	0	0	0	0	0.006	0.0062	0
4/18/2017 8:35	0.006	0	0	0	0	0	0.006	0.0061	0
4/18/2017 8:35						43.00347;-73.85242			
4/18/2017 8:36	0.006	0	0	0	0	0	0.006	0.0061	0
4/18/2017 8:37	0.006	0	0	0	0	0	0.006	0.0061	0
4/18/2017 8:38	0.006	0	0	0	0	0	0.006	0.006	0
4/18/2017 8:39	0.006	0	0	0	0	0	0.006	0.006	0
4/18/2017 8:40	0.006	0	0	0	0	0	0.006	0.006	0
4/18/2017 8:40						43.00346;-73.85244			
4/18/2017 8:41	0.007	0	0	0	0	0	0.0062	0.0061	0
4/18/2017 8:42	0.006	0	0	0	0	0	0.0062	0.0061	0
4/18/2017 8:43	0.006	0	0	0	0	0	0.0062	0.0061	0
4/18/2017 8:44	0.007	0	0	0	0	0	0.0064	0.0061	0
4/18/2017 8:45	0.007	0	0	0	0	0	0.0066	0.0062	0
4/18/2017 8:45						43.00349;-73.85239			
4/18/2017 8:46	0.007	0	0	0	0	0	0.0066	0.0063	0
4/18/2017 8:47	0.006	0	0	0	0	0	0.0066	0.0063	0
4/18/2017 8:48	0.006	0	0	0	0	0	0.0066	0.0063	0
4/18/2017 8:49	0.006	0	0	0	0	0	0.0064	0.0063	0
4/18/2017 8:50	0.006	0	0	0	0	0	0.0062	0.0063	0
4/18/2017 8:50						43.00348;-73.85248			
4/18/2017 8:51	0.006	0	0	0	0	0	0.006	0.0063	0
4/18/2017 8:52	0.006	0	0	0	0	0	0.006	0.0063	0
4/18/2017 8:53	0.006	0	0	0	0	0	0.006	0.0063	0
4/18/2017 8:54	0.006	0	0	0	0	0	0.006	0.0063	0
4/18/2017 8:55	0.006	0	0	0	0	0	0.006	0.0063	0
4/18/2017 8:55						43.00348;-73.8525			
4/18/2017 8:56	0.006	0	0	0	0	0	0.006	0.0062	0
4/18/2017 8:57	0.006	0	0	0	0	0	0.006	0.0062	0
4/18/2017 8:58	0.006	0	0	0	0	0	0.006	0.0062	0
4/18/2017 8:59	0.006	0	0	0	0	0	0.006	0.0061	0
4/18/2017 9:00	0.007	0	0	0	0	0	0.0062	0.0061	0
4/18/2017 9:00						43.00351;-73.85252			
4/18/2017 9:01	0.006	0	0	0	0	0	0.0062	0.0061	0
4/18/2017 9:02	0.006	0	0	0	0	0	0.0062	0.0061	0
4/18/2017 9:03	0.007	0	0	0	0	0	0.0064	0.0061	0
4/18/2017 9:04	0.007	0	0	0	0	0	0.0066	0.0062	0
4/18/2017 9:05	0.007	0	0	0	0	0	0.0066	0.0063	0
4/18/2017 9:05						43.00349;-73.85248			
4/18/2017 9:06	0.007	0	0	0	0	0	0.0068	0.0063	0
4/18/2017 9:07	0.007	0	0	0	0	0	0.007	0.0064	0
4/18/2017 9:08	0.007	0	0	0	0	0	0.007	0.0065	0
4/18/2017 9:09	0.007	0	0	0	0	0	0.007	0.0065	0
4/18/2017 9:10	0.007	0	0	0	0	0	0.007	0.0066	0
4/18/2017 9:10						43.00352;-73.85246			
4/18/2017 9:11	0.007	0	0	0	0	0	0.007	0.0067	0
4/18/2017 9:12	0.007	0	0	0	0	0	0.007	0.0067	0
4/18/2017 9:13	0.007	0	0	0	0	0	0.007	0.0068	0

4/18/2017 9:14	0.007	0	0	0	0	0		0.007	0.0069	0
4/18/2017 9:15	0.007	0	0	0	0	0		0.007	0.0069	0
4/18/2017 9:15							43.00354;-73.8525			
4/18/2017 9:16	0.007	0	0	0	0	0		0.007	0.0069	0
4/18/2017 9:17	0.007	0	0	0	0	0		0.007	0.007	0
4/18/2017 9:18	0.007	0	0	0	0	0		0.007	0.007	0
4/18/2017 9:19	0.007	0	0	0	0	0		0.007	0.007	0
4/18/2017 9:20	0.007	0	0	0	0	0		0.007	0.007	0
4/18/2017 9:20							43.00351;-73.85252			
4/18/2017 9:21	0.007	0	0	0	0	0		0.007	0.007	0
4/18/2017 9:22	0.007	0	0	0	0	0		0.007	0.007	0
4/18/2017 9:23	0.007	0	0	0	0	0		0.007	0.007	0
4/18/2017 9:24	0.008	0	0	0	0	0		0.0072	0.0071	0
4/18/2017 9:25	0.007	0	0	0	0	0		0.0072	0.0071	0
4/18/2017 9:25							43.00347;-73.85244			
4/18/2017 9:26	0.007	0	0	0	0	0		0.0072	0.0071	0
4/18/2017 9:27	0.007	0	0	0	0	0		0.0072	0.0071	0
4/18/2017 9:28	0.007	0	0	0	0	0		0.0072	0.0071	0
4/18/2017 9:29	0.007	0	0	0	0	0		0.007	0.0071	0
4/18/2017 9:30	0.007	0	0	0	0	0		0.007	0.0071	0
4/18/2017 9:30							43.00345;-73.85248			
4/18/2017 9:31	0.007	0	0	0	0	0		0.007	0.0071	0
4/18/2017 9:32	0.006	0	0	0	0	0		0.0068	0.007	0
4/18/2017 9:33	0.006	0	0	0	0	0		0.0066	0.0069	0
4/18/2017 9:34	0.007	0	0	0	0	0		0.0066	0.0069	0
4/18/2017 9:35	0.007	0	0	0	0	0		0.0066	0.0069	0
4/18/2017 9:35							43.00352;-73.85244			
4/18/2017 9:36	0.007	0	0	0	0	0		0.0066	0.0069	0
4/18/2017 9:37	0.007	0	0	0	0	0		0.0068	0.0069	0
4/18/2017 9:38	0.006	0	0	0	0	0		0.0068	0.0069	0
4/18/2017 9:39	0.006	0	0	0	0	0		0.0066	0.0067	0
4/18/2017 9:40	0.006	0	0	0	0	0		0.0064	0.0067	0
4/18/2017 9:40							43.00346;-73.85242			
4/18/2017 9:41	0.006	0	0	0	0	0		0.0062	0.0066	0
4/18/2017 9:42	0.006	0	0	0	0	0		0.006	0.0065	0
4/18/2017 9:43	0.007	0	0	0	0	0		0.0062	0.0065	0
4/18/2017 9:44	0.007	0	0	0	0	0		0.0064	0.0065	0
4/18/2017 9:45	0.006	0	0	0	0	0		0.0064	0.0065	0
4/18/2017 9:45							43.00335;-73.85246			
4/18/2017 9:46	0.007	0	0	0	0	0		0.0066	0.0065	0
4/18/2017 9:47	0.006	0	0	0	0	0		0.0066	0.0065	0
4/18/2017 9:48	0.007	0	0	0	0	0		0.0066	0.0065	0
4/18/2017 9:49	0.007	0	0	0	0	0		0.0066	0.0065	0
4/18/2017 9:50	0.007	0	0	0	0	0		0.0068	0.0065	0
4/18/2017 9:50							43.00333;-73.85244			
4/18/2017 9:51	0.007	0	0	0	0	0		0.0068	0.0065	0
4/18/2017 9:52	0.007	0	0	0	0	0		0.007	0.0065	0
4/18/2017 9:53	0.006	0	0	0	0	0		0.0068	0.0065	0
4/18/2017 9:54	0.006	0	0	0	0	0		0.0066	0.0065	0
4/18/2017 9:55	0.006	0	0	0	0	0		0.0064	0.0065	0
4/18/2017 9:55							43.00354;-73.85233			
4/18/2017 9:56	0.006	0	0	0	0	0		0.0062	0.0065	0
4/18/2017 9:57	0.006	0	0	0	0	0		0.006	0.0065	0
4/18/2017 9:58	0.006	0	0	0	0	0		0.006	0.0065	0
4/18/2017 9:59	0.006	0	0	0	0	0		0.006	0.0064	0
4/18/2017 10:00	0.006	0	0	0	0	0		0.006	0.0064	0
4/18/2017 10:00							43.00352;-73.85248			
4/18/2017 10:01	0.006	0	0	0	0	0		0.006	0.0063	0
4/18/2017 10:02	0.006	0	0	0	0	0		0.006	0.0063	0
4/18/2017 10:03	0.006	0	0	0	0	0		0.006	0.0063	0
4/18/2017 10:04	0.006	0	0	0	0	0		0.006	0.0062	0
4/18/2017 10:05	0.006	0	0	0	0	0		0.006	0.0061	0
4/18/2017 10:05							43.00335;-73.85246			
4/18/2017 10:06	0.006	0	0	0	0	0		0.006	0.0061	0
4/18/2017 10:07	0.006	0	0	0	0	0		0.006	0.006	0
4/18/2017 10:08	0.006	0	0	0	0	0		0.006	0.006	0
4/18/2017 10:09	0.006	0	0	0	0	0		0.006	0.006	0
4/18/2017 10:10	0.006	0	0	0	0	0		0.006	0.006	0
4/18/2017 10:10							43.00337;-73.85244			
4/18/2017 10:11	0.006	0	0	0	0	0		0.006	0.006	0
4/18/2017 10:12	0.006	0	0	0	0	0		0.006	0.006	0
4/18/2017 10:13	0.006	0	0	0	0	0		0.006	0.006	0
4/18/2017 10:14	0.006	0	0	0	0	0		0.006	0.006	0
4/18/2017 10:15	0.006	0	0	0	0	0		0.006	0.006	0
4/18/2017 10:15							43.00342;-73.85246			
4/18/2017 10:16	0.006	0	0	0	0	0		0.006	0.006	0
4/18/2017 10:17	0.006	0	0	0	0	0		0.006	0.006	0
4/18/2017 10:18	0.006	0	0	0	0	0		0.006	0.006	0
4/18/2017 10:19	0.006	0	0	0	0	0		0.006	0.006	0
4/18/2017 10:20	0.006	0	0	0	0	0		0.006	0.006	0
4/18/2017 10:20							43.00345;-73.85246			
4/18/2017 10:21	0.006	0	0	0	0	0		0.006	0.006	0
4/18/2017 10:22	0.006	0	0	0	0	0		0.006	0.006	0
4/18/2017 10:23	0.006	0	0	0	0	0		0.006	0.006	0
4/18/2017 10:24	0.006	0	0	0	0	0		0.006	0.006	0
4/18/2017 10:25	0.006	0	0	0	0	0		0.006	0.006	0
4/18/2017 10:25							43.00327;-73.85244			
4/18/2017 10:26	0.006	0	0	0	0	0		0.006	0.006	0
4/18/2017 10:27	0.006	0	0	0	0	0		0.006	0.006	0
4/18/2017 10:28	0.006	0	0	0	0	0		0.006	0.006	0
4/18/2017 10:29	0.006	0	0	0	0	0		0.006	0.006	0
4/18/2017 10:30	0.005	0	0	0	0	0		0.0058	0.0059	0
4/18/2017 10:30							43.00344;-73.85246			
4/18/2017 10:31	0.005	0	0	0	0	0		0.0056	0.0059	0
4/18/2017 10:32	0.005	0	0	0	0	0		0.0054	0.0058	0
4/18/2017 10:33	0.006	0	0	0	0	0		0.0054	0.0058	0
4/18/2017 10:34	0.006	0	0	0	0	0		0.0054	0.0058	0
4/18/2017 10:35	0.006	0	0	0	0	0		0.0056	0.0058	0
4/18/2017 10:35							43.00345;-73.85246			
4/18/2017 10:36	0.006	0	0	0	0	0		0.0058	0.0058	0
4/18/2017 10:37	0.006	0	0	0	0	0		0.006	0.0058	0
4/18/2017 10:38	0.006	0	0	0	0	0		0.006	0.0058	0
4/18/2017 10:39	0.006	0	0	0	0	0		0.006	0.0058	0
4/18/2017 10:40	0.006	0	0	0	0	0		0.006	0.0058	0
4/18/2017 10:40							43.00342;-73.85246			
4/18/2017 10:41	0.006	0	0	0	0	0		0.006	0.0058	0
4/18/2017 10:42	0.006	0	0	0	0	0		0.006	0.0058	0
4/18/2017 10:43	0.005	0	0	0	0	0		0.0058	0.0057	0
4/18/2017 10:44	0.005	0	0	0	0	0		0.0056	0.0057	0
4/18/2017 10:45	0.005	0	0	0	0	0		0.0054	0.0057	0
4/18/2017 10:45							43.00344;-73.85242			
4/18/2017 10:46	0.005	0	0	0	0	0		0.0052	0.0057	0
4/18/2017 10:47	0.005	0	0.101	0	0	0		0.005	0.0057	0
4/18/2017 10:48	0.005	0	0.101	0	0	0		0.005	0.0056	0
4/18/2017 10:49	0.005	0	0.101	0	0	0		0.005	0.0055	0
4/18/2017 10:50	0.005	0	0.101	0	0	0		0.005	0.0055	0
4/18/2017 10:50							43.00343;-73.85244			
4/18/2017 10:51	0.005	0	0.101	0	0	0		0.005	0.0054	0
4/18/2017 10:52	0.005	0	0.101	0	0	0		0.005	0.0053	0
4/18/2017 10:53	0.005	0	0.101	0	0	0		0.005	0.0053	0
4/18/2017 10:54	0.005	0	0.101	0	0	0		0.005	0.0052	0
4/18/2017 10:55	0.006	0	0.101	0	0	0		0.0052	0.0052	0
4/18/2017 10:55							43.00347;-73.85246			
4/18/2017 10:56	0.006	0	0.101	0	0	0		0.0054	0.0052	0
4/18/2017 10:57	0.006	0	0.101	0	0	0		0.0056	0.0052	0
4/18/2017 10:58	0.005	0	0.101	0	0	0		0.0056	0.0052	0
4/18/2017 10:59	0.005	0	0.101	0	0	0		0.0056	0.0052	0
4/18/2017 11:00	0.005	0	0.101	0	0	0		0.0054	0.0052	0
4/18/2017 11:00							43.00347;-73.85244			
4/18/2017 11:01	0.006	0	0.101	0	0	0		0.0054	0.0053	0

4/18/2017 11:02	0.006	0	0.101	0	0	0		0.0054	0.0053	0
4/18/2017 11:03	0.006	0	0.101	0	0	0		0.0056	0.0054	0
4/18/2017 11:04	0.006	0	0.101	0	0	0		0.0058	0.0055	0
4/18/2017 11:05	0.006	0	0.101	0	0	0		0.006	0.0055	0
4/18/2017 11:05							43.00343;-73.85244			
4/18/2017 11:06	0.006	0	0.101	0	0	0		0.006	0.0056	0
4/18/2017 11:07	0.006	0	0.101	0	0	0		0.006	0.0057	0
4/18/2017 11:08	0.006	0	0.101	0	0	0		0.006	0.0057	0
4/18/2017 11:09	0.006	0	0.101	0	0	0		0.006	0.0058	0
4/18/2017 11:10	0.006	0	0.101	0	0	0		0.006	0.0058	0
4/18/2017 11:10							43.00347;-73.85246			
4/18/2017 11:11	0.006	0	0.101	0	0	0		0.006	0.0058	0
4/18/2017 11:12	0.006	0	0.101	0	0	0		0.006	0.0058	0
4/18/2017 11:13	0.006	0	0.101	0	0	0		0.006	0.0059	0
4/18/2017 11:14	0.006	0	0.101	0	0	0		0.006	0.0059	0
4/18/2017 11:15	0.006	0	0.101	0	0	0		0.006	0.006	0
4/18/2017 11:15							43.00347;-73.85242			
4/18/2017 11:16	0.006	0	0.101	0	0	0		0.006	0.006	0
4/18/2017 11:17	0.006	0	0.101	0	0	0		0.006	0.006	0
4/18/2017 11:18	0.006	0	0.101	0	0	0		0.006	0.006	0
4/18/2017 11:19	0.006	0	0.101	0	0	0		0.006	0.006	0
4/18/2017 11:20	0.006	0	0.101	0	0	0		0.006	0.006	0
4/18/2017 11:20							43.0035;-73.85244			
4/18/2017 11:21	0.006	0	0.101	0	0	0		0.006	0.006	0
4/18/2017 11:22	0.006	0	0.101	0	0	0		0.006	0.006	0
4/18/2017 11:23	0.006	0	0.101	0	0	0		0.006	0.006	0
4/18/2017 11:24	0.006	0	0.101	0	0	0		0.006	0.006	0
4/18/2017 11:25	0.006	0	0.101	0	0	0		0.006	0.006	0
4/18/2017 11:25							43.0035;-73.85239			
4/18/2017 11:26	0.006	0	0.101	0	0	0		0.006	0.006	0
4/18/2017 11:27	0.006	0	0.101	0	0	0		0.006	0.006	0
4/18/2017 11:28	0.006	0	0.101	0	0	0		0.006	0.006	0
4/18/2017 11:29	0.006	0	0.101	0	0	0		0.006	0.006	0
4/18/2017 11:30	0.006	0	0.101	0	0	0		0.006	0.006	0
4/18/2017 11:30							43.00354;-73.85242			
4/18/2017 11:31	0.006	0	0.101	0	0	0		0.006	0.006	0
4/18/2017 11:32	0.006	0	0.101	0	0	0		0.006	0.006	0
4/18/2017 11:33	0.006	0	0.101	0	0	0		0.006	0.006	0
4/18/2017 11:34	0.006	0	0.101	0	0	0		0.006	0.006	0
4/18/2017 11:35	0.006	0	0.101	0	0	0		0.006	0.006	0
4/18/2017 11:35							43.0035;-73.85237			
4/18/2017 11:36	0.007	0	0.101	0	0	0		0.0062	0.0061	0
4/18/2017 11:37	0.006	0	0.101	0	0	0		0.0062	0.0061	0
4/18/2017 11:38	0.006	0	0.101	0	0	0		0.0062	0.0061	0
4/18/2017 11:39	0.006	0	0.101	0	0	0		0.0062	0.0061	0
4/18/2017 11:40	0.006	0	0.101	0	0	0		0.0062	0.0061	0
4/18/2017 11:40							43.00348;-73.85237			
4/18/2017 11:41	0.006	0	0.101	0	0	0		0.006	0.0061	0
4/18/2017 11:42	0.006	0	0.101	0	0	0		0.006	0.0061	0
4/18/2017 11:43	0.006	0	0.101	0	0	0		0.006	0.0061	0
4/18/2017 11:44	0.007	0	0.101	0	0	0		0.0062	0.0061	0
4/18/2017 11:45	0.007	0	0.101	0	0	0		0.0064	0.0062	0
4/18/2017 11:45							43.00351;-73.85237			
4/18/2017 11:46	0.006	0	0.101	0	0	0		0.0064	0.0062	0
4/18/2017 11:47	0.006	0	0.101	0	0	0		0.0064	0.0062	0
4/18/2017 11:48	0.006	0	0.101	0	0	0		0.0064	0.0062	0
4/18/2017 11:49	0.006	0	0.101	0	0	0		0.0062	0.0062	0
4/18/2017 11:50	0.006	0	0.101	0	0	0		0.006	0.0062	0
4/18/2017 11:50							43.00347;-73.85235			
4/18/2017 11:51	0.006	0	0.101	0	0	0		0.006	0.0061	0
4/18/2017 11:52	0.006	0	0.101	0	0	0		0.006	0.0061	0
4/18/2017 11:53	0.007	0	0.101	0	0	0		0.0062	0.0062	0
4/18/2017 11:54	0.007	0	0.101	0	0	0		0.0064	0.0063	0
4/18/2017 11:55	0.007	0	0.101	0	0	0		0.0066	0.0063	0
4/18/2017 11:55							43.00352;-73.85237			
4/18/2017 11:56	0.007	0	0.101	0	0	0		0.0068	0.0064	0
4/18/2017 11:57	0.007	0	0.101	0	0	0		0.007	0.0065	0
4/18/2017 11:58	0.007	0	0.101	0	0	0		0.007	0.0065	0
4/18/2017 11:59	0.007	0	0.101	0	0	0		0.007	0.0065	0
4/18/2017 12:00	0.006	0	0.101	0	0	0		0.0068	0.0065	0
4/18/2017 12:00							43.00351;-73.85237			
4/18/2017 12:01	0.006	0	0.101	0	0	0		0.0066	0.0065	0
4/18/2017 12:02	0.006	0	0.101	0	0	0		0.0064	0.0065	0
4/18/2017 12:03	0.006	0	0.101	0	0	0		0.0062	0.0065	0
4/18/2017 12:04	0.006	0	0.101	0	0	0		0.006	0.0065	0
4/18/2017 12:05	0.006	0	0.101	0	0	0		0.006	0.0065	0
4/18/2017 12:05							43.00356;-73.85239			
4/18/2017 12:06	0.006	0	0.101	0	0	0		0.006	0.0065	0
4/18/2017 12:07	0.006	0	0.101	0	0	0		0.006	0.0065	0
4/18/2017 12:08	0.006	0	0.101	0	0	0		0.006	0.0064	0
4/18/2017 12:09	0.006	0	0.101	0	0	0		0.006	0.0063	0
4/18/2017 12:10	0.007	0	0.101	0	0	0		0.0062	0.0063	0
4/18/2017 12:10							43.0035;-73.85242			
4/18/2017 12:11	0.007	0	0.101	0	0	0		0.0064	0.0063	0
4/18/2017 12:12	0.006	0	0.101	0	0	0		0.0064	0.0063	0
4/18/2017 12:13	0.006	0	0.101	0	0	0		0.0064	0.0062	0
4/18/2017 12:14	0.007	0	0.101	0	0	0		0.0066	0.0062	0
4/18/2017 12:15	0.007	0	0.101	0	0	0		0.0066	0.0063	0
4/18/2017 12:15							43.00348;-73.85239			
4/18/2017 12:16	0.007	0	0.101	0	0	0		0.0066	0.0063	0
4/18/2017 12:17	0.007	0	0.101	0	0	0		0.0068	0.0064	0
4/18/2017 12:18	0.006	0	0.101	0	0	0		0.0068	0.0064	0
4/18/2017 12:19	0.006	0	0.101	0	0	0		0.0066	0.0064	0
4/18/2017 12:20	0.006	0	0.101	0	0	0		0.0064	0.0064	0
4/18/2017 12:20							43.00351;-73.85237			
4/18/2017 12:21	0.006	0	0.101	0	0	0		0.0062	0.0064	0
4/18/2017 12:22	0.006	0	0.101	0	0	0		0.006	0.0064	0
4/18/2017 12:23	0.006	0	0.101	0	0	0		0.006	0.0064	0
4/18/2017 12:24	0.006	0	0.101	0	0	0		0.006	0.0064	0
4/18/2017 12:25	0.006	0	0.101	0	0	0		0.006	0.0063	0
4/18/2017 12:25							43.0035;-73.85239			
4/18/2017 12:26	0.006	0	0.101	0	0	0		0.006	0.0063	0
4/18/2017 12:27	0.006	0	0.101	0	0	0		0.006	0.0063	0
4/18/2017 12:28	0.006	0	0.101	0	0	0		0.006	0.0063	0
4/18/2017 12:29	0.006	0	0.101	0	0	0		0.006	0.0062	0
4/18/2017 12:30	0.006	0	0.101	0	0	0		0.006	0.0061	0
4/18/2017 12:30							43.00349;-73.85242			
4/18/2017 12:31	0.006	0	0.101	0	0	0		0.006	0.0061	0
4/18/2017 12:32	0.006	0	0.101	0	0	0		0.006	0.006	0
4/18/2017 12:33	0.006	0	0.101	0	0	0		0.006	0.006	0
4/18/2017 12:34	0.006	0	0.101	0	0	0		0.006	0.006	0
4/18/2017 12:35	0.006	0	0.101	0	0	0		0.006	0.006	0
4/18/2017 12:35							43.00349;-73.85239			
4/18/2017 12:36	0.007	0	0.101	0	0	0		0.0062	0.0061	0
4/18/2017 12:37	0.006	0	0.101	0	0	0		0.0062	0.0061	0
4/18/2017 12:38	0.007	0	0.101	0	0	0		0.0064	0.0061	0
4/18/2017 12:39	0.007	0	0.101	0	0	0		0.0066	0.0062	0
4/18/2017 12:40	0.006	0	0.101	0	0	0		0.0066	0.0062	0
4/18/2017 12:40							43.00346;-73.85244			
4/18/2017 12:41	0.006	0	0.101	0	0	0		0.0064	0.0062	0
4/18/2017 12:42	0.006	0	0.101	0	0	0		0.0064	0.0062	0
4/18/2017 12:43	0.006	0	0.101	0	0	0		0.0062	0.0062	0
4/18/2017 12:44	0.006	0	0.101	0	0	0		0.006	0.0062	0
4/18/2017 12:45	0.006	0	0.101	0	0	0		0.006	0.0062	0
4/18/2017 12:45							43.00342;-73.85252			
4/18/2017 12:46	0.006	0	0.101	0	0	0		0.006	0.0062	0
4/18/2017 12:47	0.006	0	0.101	0	0	0		0.006	0.0062	0
4/18/2017 12:48	0.006	0	0.101	0	0	0		0.006	0.0062	0
4/18/2017 12:49	0.006	0	0.101	0	0	0		0.006	0.0062	0
4/18/2017 12:50	0.006	0	0.101	0	0	0		0.006	0.0062	0

4/18/2017 12:50						43.00344;-73.85246			
4/18/2017 12:51	0.006	0	0.101	0	0	0	0.006	0.0061	0
4/18/2017 12:52	0.006	0	0.101	0	0	0	0.006	0.0061	0
4/18/2017 12:53	0.006	0	0.101	0	0	0	0.006	0.0061	0
4/18/2017 12:54	0.006	0	0.101	0	0	0	0.006	0.006	0
4/18/2017 12:55	0.006	0	0.101	0	0	0	0.006	0.006	0
4/18/2017 12:55						43.00346;-73.85244			
4/18/2017 12:56	0.006	0	0.101	0	0	0	0.006	0.006	0
4/18/2017 12:57	0.006	0	0.101	0	0	0	0.006	0.006	0
4/18/2017 12:58	0.006	0	0.101	0	0	0	0.006	0.006	0
4/18/2017 12:59	0.006	0	0.101	0	0	0	0.006	0.006	0
4/18/2017 13:00	0.006	0	0.101	0	0	0	0.006	0.006	0
4/18/2017 13:00						43.00341;-73.85244			
4/18/2017 13:01	0.006	0	0.101	0	0	0	0.006	0.006	0
4/18/2017 13:02	0.006	0	0.101	0	0	0	0.006	0.006	0
4/18/2017 13:03	0.006	0	0.101	0	0	0	0.006	0.006	0
4/18/2017 13:04	0.006	0	0.101	0	0	0	0.006	0.006	0
4/18/2017 13:05	0.006	0	0.101	0	0	0	0.006	0.006	0
4/18/2017 13:05						43.00343;-73.85248			
4/18/2017 13:06	0.006	0	0.101	0	0	0	0.006	0.006	0
4/18/2017 13:07	0.006	0	0.101	0	0	0	0.006	0.006	0
4/18/2017 13:08	0.006	0	0.101	0	0	0	0.006	0.006	0
4/18/2017 13:09	0.006	0	0.101	0	0	0	0.006	0.006	0
4/18/2017 13:10	0.006	0	0.101	0	0	0	0.006	0.006	0
4/18/2017 13:10						43.00337;-73.85246			
4/18/2017 13:11	0.005	0	0.101	0	0	0	0.0058	0.0059	0
4/18/2017 13:12	0.006	0	0.101	0	0	0	0.0058	0.0059	0
4/18/2017 13:13	0.006	0	0.101	0	0	0	0.0058	0.0059	0
4/18/2017 13:14	0.006	0	0.101	0	0	0	0.0058	0.0059	0
4/18/2017 13:15	0.005	0	0.101	0	0	0	0.0056	0.0059	0
4/18/2017 13:15						43.00343;-73.85248			
4/18/2017 13:16	0.006	0	0.101	0	0	0	0.0058	0.0059	0
4/18/2017 13:17	0.006	0	0.101	0	0	0	0.0058	0.0059	0
4/18/2017 13:18	0.006	0	0.101	0	0	0	0.0058	0.0059	0
4/18/2017 13:19	0.006	0	0.101	0	0	0	0.0058	0.0059	0
4/18/2017 13:20	0.006	0	0.101	0	0	0	0.006	0.0059	0
4/18/2017 13:20						43.00346;-73.85248			
4/18/2017 13:21	0.006	0	0.101	0	0	0	0.006	0.0059	0
4/18/2017 13:22	0.006	0	0.101	0	0	0	0.006	0.0059	0
4/18/2017 13:23	0.005	0	0.101	0	0	0	0.0058	0.0058	0
4/18/2017 13:24	0.005	0	0.101	0	0	0	0.0056	0.0057	0
4/18/2017 13:25	0.006	0	0.101	0	0	0	0.0056	0.0057	0
4/18/2017 13:25						43.0034;-73.85246			
4/18/2017 13:26	0.005	0	0.101	0	0	0	0.0054	0.0057	0
4/18/2017 13:27	0.005	0	0.101	0	0	0	0.0052	0.0057	0
4/18/2017 13:28	0.006	0	0.101	0	0	0	0.0054	0.0057	0
4/18/2017 13:29	0.005	0	0.101	0	0	0	0.0054	0.0056	0
4/18/2017 13:30	0.005	0	0.101	0	0	0	0.0052	0.0056	0
4/18/2017 13:30						43.00344;-73.85244			
4/18/2017 13:31	0.007	0	0.101	0	0	0	0.0056	0.0057	0
4/18/2017 13:32	0.006	0	0.101	0	0	0	0.0058	0.0057	0
4/18/2017 13:33	0.006	0	0.101	0	0	0	0.0058	0.0057	0
4/18/2017 13:34	0.006	0	0.101	0	0	0	0.006	0.0057	0
4/18/2017 13:35	0.006	0	0.101	0	0	0	0.0062	0.0057	0
4/18/2017 13:35						43.00345;-73.8525			
4/18/2017 13:36	0.006	0	0.101	0	0	0	0.006	0.0057	0
4/18/2017 13:37	0.006	0	0.101	0	0	0	0.006	0.0057	0
4/18/2017 13:38	0.006	0	0.101	0	0	0	0.006	0.0057	0
4/18/2017 13:39	0.005	0	0.101	0	0	0	0.0058	0.0057	0
4/18/2017 13:40	0.005	0	0.101	0	0	0	0.0056	0.0057	0
4/18/2017 13:40						43.00344;-73.85246			
4/18/2017 13:41	0.005	0	0.101	0	0	0	0.0054	0.0057	0
4/18/2017 13:42	0.005	0	0.101	0	0	0	0.0052	0.0057	0
4/18/2017 13:43	0.005	0	0.101	0	0	0	0.005	0.0056	0
4/18/2017 13:44	0.005	0	0.101	0	0	0	0.005	0.0056	0
4/18/2017 13:45	0.005	0	0.101	0	0	0	0.005	0.0056	0
4/18/2017 13:45						43.00342;-73.85248			
4/18/2017 13:46	0.005	0	0.101	0	0	0	0.005	0.0055	0
4/18/2017 13:47	0.005	0	0.101	0	0	0	0.005	0.0054	0
4/18/2017 13:48	0.006	0	0.101	0	0	0	0.0052	0.0054	0
4/18/2017 13:49	0.006	0	0.101	0	0	0	0.0054	0.0054	0
4/18/2017 13:50	0.006	0	0.101	0	0	0	0.0056	0.0054	0
4/18/2017 13:50						43.00346;-73.8525			
4/18/2017 13:51	0.005	0	0.101	0	0	0	0.0056	0.0053	0
4/18/2017 13:52	0.005	0	0.101	0	0	0	0.0056	0.0053	0
4/18/2017 13:53	0.005	0	0.101	0	0	0	0.0054	0.0052	0
4/18/2017 13:54	0.005	0	0.101	0	0	0	0.0052	0.0052	0
4/18/2017 13:55	0.005	0	0.101	0	0	0	0.005	0.0052	0
4/18/2017 13:55						43.00346;-73.85246			
4/18/2017 13:56	0.005	0	0.101	0	0	0	0.005	0.0052	0
4/18/2017 13:57	0.005	0	0.101	0	0	0	0.005	0.0052	0
4/18/2017 13:58	0.005	0	0.101	0	0	0	0.005	0.0052	0
4/18/2017 13:59	0.005	0	0.101	0	0	0	0.005	0.0052	0
4/18/2017 14:00	0.005	0	0.101	0	0	0	0.005	0.0052	0
4/18/2017 14:00						43.00344;-73.85244			
4/18/2017 14:01	0.006	0	0.101	0	0	0	0.0052	0.0053	0
4/18/2017 14:02	0.006	0	0.101	0	0	0	0.0054	0.0053	0
4/18/2017 14:03	0.006	0	0.101	0	0	0	0.0056	0.0053	0
4/18/2017 14:04	0.005	0	0.101	0	0	0	0.0056	0.0053	0
4/18/2017 14:05	0.005	0	0.101	0	0	0	0.0056	0.0052	0
4/18/2017 14:05						43.00342;-73.85242			
4/18/2017 14:06	0.005	0	0.101	0	0	0	0.0054	0.0052	0
4/18/2017 14:07	0.005	0	0.101	0	0	0	0.0052	0.0052	0
4/18/2017 14:08	0.006	0	0.101	0	0	0	0.0052	0.0053	0
4/18/2017 14:09	0.006	0	0.101	0	0	0	0.0054	0.0053	0
4/18/2017 14:10	0.006	0	0.101	0	0	0	0.0056	0.0054	0
4/18/2017 14:10						43.00341;-73.85239			
4/18/2017 14:11	0.006	0	0.101	0	0	0	0.0058	0.0055	0
4/18/2017 14:12	0.006	0	0.101	0	0	0	0.006	0.0055	0
4/18/2017 14:13	0.006	0	0.101	0	0	0	0.006	0.0056	0
4/18/2017 14:14	0.006	0	0.101	0	0	0	0.006	0.0057	0
4/18/2017 14:15	0.006	0	0.101	0	0	0	0.006	0.0057	0
4/18/2017 14:15						43.0034;-73.85239			
4/18/2017 14:16	0.006	0	0.101	0	0	0	0.006	0.0057	0
4/18/2017 14:17	0.006	0	0.101	0	0	0	0.006	0.0057	0
4/18/2017 14:18	0.006	0	0.101	0	0	0	0.006	0.0057	0
4/18/2017 14:19	0.006	0	0.101	0	0	0	0.006	0.0058	0
4/18/2017 14:20	0.006	0	0.101	0	0	0	0.006	0.0059	0
4/18/2017 14:20						43.00342;-73.85242			
4/18/2017 14:21	0.006	0	0.101	0	0	0	0.006	0.0059	0
4/18/2017 14:22	0.006	0	0.101	0	0	0	0.006	0.006	0
4/18/2017 14:23	0.006	0	0.101	0	0	0	0.006	0.006	0
4/18/2017 14:24	0.006	0	0.101	0	0	0	0.006	0.006	0
4/18/2017 14:25	0.006	0	0.101	0	0	0	0.006	0.006	0
4/18/2017 14:25						43.00346;-73.85242			
4/18/2017 14:26	0.006	0	0.101	0	0	0	0.006	0.006	0
4/18/2017 14:27	0.006	0	0.101	0	0	0	0.006	0.006	0
4/18/2017 14:28	0.006	0	0.101	0	0	0	0.006	0.006	0
4/18/2017 14:29	0.006	0	0.101	0	0	0	0.006	0.006	0
4/18/2017 14:30	0.006	0	0.101	0	0	0	0.006	0.006	0
4/18/2017 14:30						43.00347;-73.85244			
4/18/2017 14:31	0.006	0	0.101	0	0	0	0.006	0.006	0
4/18/2017 14:32	0.006	0	0.101	0	0	0	0.006	0.006	0
4/24/2017 7:28	0.011	0	0	0	0	0	0.011	0.011	0
4/24/2017 7:29	0.019	0	0	0	0	0	0.015	0.015	0
4/24/2017 7:30	0.017	0	0	0	0	0	0.0157	0.0157	0
4/24/2017 7:31	0.017	0	0	0	0	0	0.016	0.016	0
4/24/2017 7:32	0.016	0	0	0	0	0	0.016	0.016	0
4/24/2017 7:33	0.016	0	0	0	0	0	0.017	0.016	0
4/24/2017 7:34	0.016	0	0	0	0	0	0.0164	0.016	0

4/24/2017 7:35	0.016	0	0	0	0	0		0.0162	0.016	0
4/24/2017 7:35							43.0036;-73.85271			
4/24/2017 7:36	0.016	0	0	0	0	0		0.016	0.016	0
4/24/2017 7:37	0.015	0	0	0	0	0		0.0158	0.0159	0
4/24/2017 7:38	0.014	0	0	0	0	0		0.0154	0.0157	0
4/24/2017 7:39	0.014	0	0	0	0	0		0.015	0.0156	0
4/24/2017 7:40	0.014	0	0	0	0	0		0.0146	0.0155	0
4/24/2017 7:40							43.00363;-73.85265			
4/24/2017 7:41	0.013	0	0	0	0	0		0.014	0.0153	0
4/24/2017 7:42	0.014	0	0	0	0	0		0.0138	0.0152	0
4/24/2017 7:43	0.014	0	0	0	0	0		0.0138	0.0154	0
4/24/2017 7:44	0.013	0	0	0	0	0		0.0136	0.015	0
4/24/2017 7:45	0.013	0	0	0	0	0		0.0134	0.0147	0
4/24/2017 7:45							43.00363;-73.85267			
4/24/2017 7:46	0.013	0	0	0	0	0		0.0134	0.0145	0
4/24/2017 7:47	0.012	0	0	0	0	0		0.013	0.0142	0
4/24/2017 7:48	0.012	0	0	0	0	0		0.0126	0.0139	0
4/24/2017 7:49	0.012	0	0	0	0	0		0.0124	0.0137	0
4/24/2017 7:50	0.013	0	0	0	0	0		0.0124	0.0135	0
4/24/2017 7:50							43.00357;-73.85295			
4/24/2017 7:51	0.012	0	0	0	0	0		0.0122	0.0132	0
4/24/2017 7:52	0.012	0	0	0	0	0		0.0122	0.013	0
4/24/2017 7:53	0.012	0	0	0	0	0		0.0122	0.0129	0
4/24/2017 7:54	0.012	0	0	0	0	0		0.0122	0.0127	0
4/24/2017 7:55	0.011	0	0	0	0	0		0.0118	0.0125	0
4/24/2017 7:55							43.00361;-73.85276			
4/24/2017 7:56	0.011	0	0	0	0	0		0.0116	0.0124	0
4/24/2017 7:57	0.01	0	0	0	0	0		0.0112	0.0121	0
4/24/2017 7:58	0.01	0	0	0	0	0		0.0108	0.0119	0
4/24/2017 7:59	0.01	0	0	0	0	0		0.0104	0.0117	0
4/24/2017 8:00	0.01	0	0	0	0	0		0.0102	0.0115	0
4/24/2017 8:00							43.00364;-73.85276			
4/24/2017 8:01	0.009	0	0	0	0	0		0.0098	0.0112	0
4/24/2017 8:02	0.009	0	0	0	0	0		0.0096	0.011	0
4/24/2017 8:03	0.008	0	0	0	0	0		0.0092	0.0107	0
4/24/2017 8:04	0.008	0	0	0	0	0		0.0088	0.0105	0
4/24/2017 8:05	0.008	0	0	0	0	0		0.0084	0.0101	0
4/24/2017 8:05							43.00358;-73.85274			
4/24/2017 8:06	0.008	0	0	0	0	0		0.0082	0.0099	0
4/24/2017 8:07	0.008	0	0	0	0	0		0.008	0.0096	0
4/24/2017 8:08	0.007	0	0	0	0	0		0.0078	0.0093	0
4/24/2017 8:09	0.007	0	0	0	0	0		0.0076	0.0089	0
4/24/2017 8:10	0.007	0	0	0	0	0		0.0074	0.0087	0
4/24/2017 8:10							43.00361;-73.85278			
4/24/2017 8:11	0.007	0	0	0	0	0		0.0072	0.0084	0
4/24/2017 8:12	0.007	0	0	0	0	0		0.007	0.0082	0
4/24/2017 8:13	0.007	0	0	0	0	0		0.007	0.008	0
4/24/2017 8:14	0.007	0	0	0	0	0		0.007	0.0078	0
4/24/2017 8:15	0.007	0	0	0	0	0		0.007	0.0076	0
4/24/2017 8:15							43.00362;-73.8528			
4/24/2017 8:16	0.007	0	0	0	0	0		0.007	0.0075	0
4/24/2017 8:17	0.008	0	0	0	0	0		0.0072	0.0074	0
4/24/2017 8:18	0.007	0	0	0	0	0		0.0072	0.0073	0
4/24/2017 8:19	0.007	0	0	0	0	0		0.0072	0.0073	0
4/24/2017 8:20	0.007	0	0	0	0	0		0.0072	0.0072	0
4/24/2017 8:20							43.00364;-73.85282			
4/24/2017 8:21	0.007	0	0	0	0	0		0.0072	0.0071	0
4/24/2017 8:22	0.007	0	0	0	0	0		0.007	0.0071	0
4/24/2017 8:23	0.007	0	0	0	0	0		0.007	0.0071	0
4/24/2017 8:24	0.007	0	0	0	0	0		0.007	0.0071	0
4/24/2017 8:25	0.006	0	0	0	0	0		0.0068	0.007	0
4/24/2017 8:25							43.00365;-73.8528			
4/24/2017 8:26	0.006	0	0	0	0	0		0.0066	0.0069	0
4/24/2017 8:27	0.007	0	0	0	0	0		0.0066	0.0069	0
4/24/2017 8:28	0.006	0	0	0	0	0		0.0064	0.0069	0
4/24/2017 8:29	0.007	0	0	0	0	0		0.0064	0.0069	0
4/24/2017 8:30	0.007	0	0	0	0	0		0.0066	0.0069	0
4/24/2017 8:30							43.00365;-73.85282			
4/24/2017 8:31	0.007	0	0	0	0	0		0.0068	0.0069	0
4/24/2017 8:32	0.006	0	0	0	0	0		0.0066	0.0067	0
4/24/2017 8:33	0.006	0	0	0	0	0		0.0066	0.0067	0
4/24/2017 8:34	0.006	0	0	0	0	0		0.0064	0.0066	0
4/24/2017 8:35	0.007	0	0	0	0	0		0.0064	0.0066	0
4/24/2017 8:35							43.00364;-73.8528			
4/24/2017 8:36	0.006	0	0	0	0	0		0.0062	0.0065	0
4/24/2017 8:37	0.007	0	0	0	0	0		0.0064	0.0065	0
4/24/2017 8:38	0.007	0	0	0	0	0		0.0066	0.0065	0
4/24/2017 8:39	0.007	0	0	0	0	0		0.0068	0.0065	0
4/24/2017 8:40	0.007	0	0	0	0	0		0.0068	0.0066	0
4/24/2017 8:40							43.00366;-73.8528			
4/24/2017 8:41	0.006	0	0	0	0	0		0.0068	0.0066	0
4/24/2017 8:42	0.006	0	0	0	0	0		0.0066	0.0065	0
4/24/2017 8:43	0.01	0	0	0	0	0		0.0072	0.0068	0
4/24/2017 8:44	0.007	0	0	0	0	0		0.0072	0.0068	0
4/24/2017 8:45	0.007	0	0	0	0	0		0.0072	0.0068	0
4/24/2017 8:45							43.00365;-73.85282			
4/24/2017 8:46	0.007	0	0	0	0	0		0.0074	0.0068	0
4/24/2017 8:47	0.007	0	0	0	0	0		0.0076	0.0069	0
4/24/2017 8:48	0.007	0	0	0	0	0		0.007	0.0069	0
4/24/2017 8:49	0.007	0	0	0	0	0		0.007	0.007	0
4/24/2017 8:50	0.007	0	0	0	0	0		0.007	0.007	0
4/24/2017 8:50							43.00366;-73.85287			
4/24/2017 8:51	0.007	0	0	0	0	0		0.007	0.0071	0
4/24/2017 8:52	0.007	0	0	0	0	0		0.007	0.0071	0
4/24/2017 8:53	0.007	0	0	0	0	0		0.007	0.0071	0
4/24/2017 8:54	0.007	0	0	0	0	0		0.007	0.0071	0
4/24/2017 8:55	0.007	0	0	0	0	0		0.007	0.0071	0
4/24/2017 8:55							43.00365;-73.85284			
4/24/2017 8:56	0.006	0	0	0	0	0		0.0068	0.0071	0
4/24/2017 8:57	0.007	0	0	0	0	0		0.0068	0.0071	0
4/24/2017 8:58	0.007	0	0	0	0	0		0.0068	0.0069	0
4/24/2017 8:59	0.006	0	0	0	0	0		0.0066	0.0069	0
4/24/2017 9:00	0.007	0	0	0	0	0		0.0066	0.0069	0
4/24/2017 9:00							43.00367;-73.85284			
4/24/2017 9:01	0.007	0	0	0	0	0		0.0068	0.0069	0
4/24/2017 9:02	0.006	0	0	0	0	0		0.0066	0.0068	0
4/24/2017 9:03	0.007	0	0	0	0	0		0.0066	0.0068	0
4/24/2017 9:04	0.007	0	0	0	0	0		0.0068	0.0068	0
4/24/2017 9:05	0.007	0	0	0	0	0		0.0068	0.0068	0
4/24/2017 9:05							43.0037;-73.85287			
4/24/2017 9:06	0.007	0	0	0	0	0		0.0068	0.0068	0
4/24/2017 9:07	0.007	0	0	0	0	0		0.007	0.0068	0
4/24/2017 9:08	0.007	0	0	0	0	0		0.007	0.0068	0
4/24/2017 9:09	0.006	0	0	0	0	0		0.0068	0.0067	0
4/24/2017 9:10	0.006	0	0	0	0	0		0.0066	0.0067	0
4/24/2017 9:10							43.00367;-73.85284			
4/24/2017 9:11	0.006	0	0	0	0	0		0.0064	0.0067	0
4/24/2017 9:12	0.007	0	0	0	0	0		0.0064	0.0067	0
4/24/2017 9:13	0.007	0	0	0	0	0		0.0064	0.0067	0
4/24/2017 9:14	0.006	0	0	0	0	0		0.0064	0.0067	0
4/24/2017 9:15	0.007	0	0	0	0	0		0.0066	0.0067	0
4/24/2017 9:15							43.00366;-73.8528			
4/24/2017 9:16	0.006	0	0	0	0	0		0.0066	0.0066	0
4/24/2017 9:17	0.007	0	0	0	0	0		0.0066	0.0067	0
4/24/2017 9:18	0.007	0	0	0	0	0		0.0066	0.0067	0
4/24/2017 9:19	0.007	0	0	0	0	0		0.0068	0.0067	0
4/24/2017 9:20	0.006	0	0	0	0	0		0.0066	0.0066	0
4/24/2017 9:20							43.00362;-73.85278			
4/24/2017 9:21	0.007	0	0	0	0	0		0.0068	0.0066	0
4/24/2017 9:22	0.007	0	0	0	0	0		0.0068	0.0066	0

4/24/2017 9:23	0.006	0	0	0	0	0		0.0066	0.0065	0
4/24/2017 9:24	0.007	0	0	0	0	0		0.0066	0.0066	0
4/24/2017 9:25	0.006	0	0	0	0	0		0.0066	0.0066	0
4/24/2017 9:25							43.00363;-73.85278			
4/24/2017 9:26	0.006	0	0	0	0	0		0.0064	0.0066	0
4/24/2017 9:27	0.007	0	0	0	0	0		0.0064	0.0066	0
4/24/2017 9:28	0.006	0	0	0	0	0		0.0064	0.0065	0
4/24/2017 9:29	0.006	0	0	0	0	0		0.0062	0.0065	0
4/24/2017 9:30	0.006	0	0	0	0	0		0.0062	0.0065	0
4/24/2017 9:30							43.00365;-73.85278			
4/24/2017 9:31	0.007	0	0	0	0	0		0.0064	0.0065	0
4/24/2017 9:32	0.007	0	0	0	0	0		0.0064	0.0065	0
4/24/2017 9:33	0.006	0	0	0	0	0		0.0064	0.0065	0
4/24/2017 9:34	0.006	0	0	0	0	0		0.0064	0.0064	0
4/24/2017 9:35	0.007	0	0	0	0	0		0.0066	0.0065	0
4/24/2017 9:35							43.00363;-73.85287			
4/24/2017 9:36	0.006	0	0	0	0	0		0.0064	0.0064	0
4/24/2017 9:37	0.006	0	0	0	0	0		0.0062	0.0063	0
4/24/2017 9:38	0.007	0	0	0	0	0		0.0064	0.0064	0
4/24/2017 9:39	0.012	0	0	0	0	0		0.0076	0.0067	0
4/24/2017 9:40	0.009	0	0	0	0	0		0.008	0.0069	0
4/24/2017 9:40							43.00363;-73.85278			
4/24/2017 9:41	0.008	0	0	0	0	0		0.0084	0.0071	0
4/24/2017 9:42	0.009	0	0	0	0	0		0.009	0.0072	0
4/24/2017 9:43	0.021	0	0	0	0	0		0.0118	0.0082	0
4/24/2017 9:44	0.019	0	0	0	0	0		0.0132	0.0091	0
4/24/2017 9:45	0.012	0	0	0	0	0		0.0138	0.0095	0
4/24/2017 9:45							43.00359;-73.85276			
4/24/2017 9:46	0.008	0	0	0	0	0		0.0138	0.0095	0
4/24/2017 9:47	0.008	0	0	0	0	0		0.0136	0.0096	0
4/24/2017 9:48	0.01	0	0	0	0	0		0.0114	0.0099	0
4/24/2017 9:49	0.013	0	0	0	0	0		0.0102	0.0103	0
4/24/2017 9:50	0.016	0	0	0	0	0		0.011	0.0109	0
4/24/2017 9:50							43.00361;-73.85267			
4/24/2017 9:51	0.011	0	0	0	0	0		0.0116	0.0113	0
4/24/2017 9:52	0.012	0	0	0	0	0		0.0124	0.0117	0
4/24/2017 9:53	0.017	0	0	0	0	0		0.0138	0.0123	0
4/24/2017 9:54	0.017	0	0	0	0	0		0.0146	0.0127	0
4/24/2017 9:55	0.008	0	0	0	0	0		0.013	0.0126	0
4/24/2017 9:55							43.00363;-73.85276			
4/24/2017 9:56	0.007	0	0	0	0	0		0.0122	0.0125	0
4/24/2017 9:57	0.007	0	0	0	0	0		0.0112	0.0124	0
4/24/2017 9:58	0.007	0	0	0	0	0		0.0092	0.0115	0
4/24/2017 9:59	0.007	0	0	0	0	0		0.0072	0.0107	0
4/24/2017 10:00	0.007	0	0	0	0	0		0.007	0.0103	0
4/24/2017 10:00							43.00365;-73.8528			
4/24/2017 10:01	0.007	0	0	0	0	0		0.007	0.0103	0
4/24/2017 10:02	0.006	0	0	0	0	0		0.0068	0.0101	0
4/24/2017 10:03	0.006	0	0	0	0	0		0.0066	0.0099	0
4/24/2017 10:04	0.006	0	0	0	0	0		0.0064	0.0094	0
4/24/2017 10:05	0.006	0	0	0	0	0		0.0062	0.0087	0
4/24/2017 10:05							43.00365;-73.85282			
4/24/2017 10:06	0.007	0	0	0	0	0		0.0062	0.0085	0
4/24/2017 10:07	0.007	0	0	0	0	0		0.0064	0.0081	0
4/24/2017 10:08	0.007	0	0	0	0	0		0.0066	0.0075	0
4/24/2017 10:09	0.008	0	0	0	0	0		0.007	0.0069	0
4/24/2017 10:10	0.007	0	0	0	0	0		0.0072	0.0068	0
4/24/2017 10:10							43.00366;-73.8528			
4/24/2017 10:11	0.008	0	0	0	0	0		0.0074	0.0069	0
4/24/2017 10:12	0.008	0	0	0	0	0		0.0076	0.0069	0
4/24/2017 10:13	0.007	0	0	0	0	0		0.0076	0.0069	0
4/24/2017 10:14	0.007	0	0	0	0	0		0.0074	0.0069	0
4/24/2017 10:15	0.008	0	0	0	0	0		0.0076	0.007	0
4/24/2017 10:15							43.00366;-73.8528			
4/24/2017 10:16	0.007	0	0	0	0	0		0.0074	0.007	0
4/24/2017 10:17	0.007	0	0	0	0	0		0.0072	0.0071	0
4/24/2017 10:18	0.007	0	0	0	0	0		0.0072	0.0071	0
4/24/2017 10:19	0.007	0	0	0	0	0		0.0072	0.0072	0
4/24/2017 10:20	0.007	0	0	0	0	0		0.007	0.0073	0
4/24/2017 10:20							43.00367;-73.85276			
4/24/2017 10:21	0.006	0	0	0	0	0		0.0068	0.0072	0
4/24/2017 10:22	0.007	0	0	0	0	0		0.0068	0.0072	0
4/24/2017 10:23	0.007	0	0	0	0	0		0.0068	0.0072	0
4/24/2017 10:24	0.006	0	0	0	0	0		0.0066	0.0071	0
4/24/2017 10:25	0.006	0	0	0	0	0		0.0064	0.007	0
4/24/2017 10:25							43.00366;-73.85274			
4/24/2017 10:26	0.006	0	0	0	0	0		0.0064	0.0069	0
4/24/2017 10:27	0.006	0	0	0	0	0		0.0062	0.0067	0
4/24/2017 10:28	0.006	0	0	0	0	0		0.006	0.0067	0
4/24/2017 10:29	0.006	0	0	0	0	0		0.006	0.0066	0
4/24/2017 10:30	0.006	0	0	0	0	0		0.006	0.0065	0
4/24/2017 10:30							43.00364;-73.85274			
4/24/2017 10:31	0.006	0	0	0	0	0		0.006	0.0064	0
4/24/2017 10:32	0.006	0	0	0	0	0		0.006	0.0063	0
4/24/2017 10:33	0.006	0	0	0	0	0		0.006	0.0063	0
4/24/2017 10:34	0.006	0	0	0	0	0		0.006	0.0062	0
4/24/2017 10:35	0.006	0	0	0	0	0		0.006	0.0061	0
4/24/2017 10:35							43.0037;-73.85274			
4/24/2017 10:36	0.006	0	0	0	0	0		0.006	0.0061	0
4/24/2017 10:37	0.006	0	0	0	0	0		0.006	0.0061	0
4/24/2017 10:38	0.006	0	0	0	0	0		0.006	0.006	0
4/24/2017 10:39	0.006	0	0	0	0	0		0.006	0.006	0
4/24/2017 10:40	0.006	0	0	0	0	0		0.006	0.006	0
4/24/2017 10:40							43.00367;-73.85271			
4/24/2017 10:41	0.006	0	0	0	0	0		0.006	0.006	0
4/24/2017 10:42	0.006	0	0	0	0	0		0.006	0.006	0
4/24/2017 10:43	0.007	0	0	0	0	0		0.0062	0.0061	0
4/24/2017 10:44	0.006	0	0	0	0	0		0.0062	0.0061	0
4/24/2017 10:45	0.006	0	0	0	0	0		0.0062	0.0061	0
4/24/2017 10:45							43.00367;-73.85274			
4/24/2017 10:46	0.006	0	0	0	0	0		0.0062	0.0061	0
4/24/2017 10:47	0.006	0	0	0	0	0		0.0062	0.0061	0
4/24/2017 10:48	0.006	0	0	0	0	0		0.006	0.0061	0
4/24/2017 10:49	0.006	0	0	0	0	0		0.006	0.0061	0
4/24/2017 10:50	0.007	0	0	0	0	0		0.0062	0.0061	0
4/24/2017 10:50							43.00368;-73.85269			
4/24/2017 10:51	0.007	0	0	0	0	0		0.0064	0.0062	0
4/24/2017 10:52	0.007	0	0	0	0	0		0.0066	0.0063	0
4/24/2017 10:53	0.006	0	0	0	0	0		0.0066	0.0063	0
4/24/2017 10:54	0.006	0	0	0	0	0		0.0066	0.0063	0
4/24/2017 10:55	0.007	0	0	0	0	0		0.0066	0.0063	0
4/24/2017 10:55							43.00368;-73.85278			
4/24/2017 10:56	0.007	0	0	0	0	0		0.0066	0.0064	0
4/24/2017 10:57	0.025	0	0	0	0	0		0.0102	0.0077	0
4/24/2017 10:58	0.021	0	0	0	0	0		0.0132	0.0086	0
4/24/2017 10:59	0.013	0	0	0	0	0		0.0146	0.0091	0
4/24/2017 11:00	0.018	0	0	0	0	0		0.0168	0.0099	0
4/24/2017 11:00							43.00368;-73.85276			
4/24/2017 11:01	0.009	0	0	0	0	0		0.0172	0.0101	0
4/24/2017 11:02	0.006	0	0	0	0	0		0.0134	0.0101	0
4/24/2017 11:03	0.007	0	0	0	0	0		0.0106	0.0101	0
4/24/2017 11:04	0.006	0	0	0	0	0		0.0092	0.0101	0
4/24/2017 11:05	0.006	0	0	0	0	0		0.0068	0.0101	0
4/24/2017 11:05							43.00371;-73.85276			
4/24/2017 11:06	0.006	0	0	0	0	0		0.0062	0.01	0
4/24/2017 11:07	0.006	0	0	0	0	0		0.0062	0.0099	0
4/24/2017 11:08	0.007	0	0	0	0	0		0.0062	0.01	0
4/24/2017 11:09	0.006	0	0	0	0	0		0.0062	0.01	0
4/24/2017 11:10	0.006	0	0	0	0	0		0.0062	0.0099	0
4/24/2017 11:10							43.00365;-73.85274			

4/24/2017 11:11	0.006	0	0	0	0	0		0.0062	0.0099	0
4/24/2017 11:12	0.006	0	0	0	0	0		0.0062	0.0086	0
4/24/2017 11:13	0.006	0	0	0	0	0		0.006	0.0076	0
4/24/2017 11:14	0.006	0	0	0	0	0		0.006	0.0071	0
4/24/2017 11:15	0.006	0	0	0	0	0		0.006	0.0063	0
4/24/2017 11:15							43.00367;-73.85278			
4/24/2017 11:16	0.006	0	0	0	0	0		0.006	0.0061	0
4/24/2017 11:17	0.006	0	0	0	0	0		0.006	0.0061	0
4/24/2017 11:18	0.006	0	0	0	0	0		0.006	0.0061	0
4/24/2017 11:19	0.006	0	0	0	0	0		0.006	0.0061	0
4/24/2017 11:20	0.006	0	0	0	0	0		0.006	0.0061	0
4/24/2017 11:20							43.00365;-73.85276			
4/24/2017 11:21	0.006	0	0	0	0	0		0.006	0.0061	0
4/24/2017 11:22	0.006	0	0	0	0	0		0.006	0.0061	0
4/24/2017 11:23	0.006	0	0	0	0	0		0.006	0.006	0
4/24/2017 11:24	0.006	0	0	0	0	0		0.006	0.006	0
4/24/2017 11:25	0.006	0	0	0	0	0		0.006	0.006	0
4/24/2017 11:25							43.00371;-73.85278			
4/24/2017 11:26	0.006	0	0	0	0	0		0.006	0.006	0
4/24/2017 11:27	0.006	0	0	0	0	0		0.006	0.006	0
4/24/2017 11:28	0.006	0	0	0	0	0		0.006	0.006	0
4/24/2017 11:29	0.008	0	0	0	0	0		0.0064	0.0061	0
4/24/2017 11:30	0.007	0	0	0	0	0		0.0066	0.0062	0
4/24/2017 11:30							43.00361;-73.85269			
4/24/2017 11:31	0.006	0	0	0	0	0		0.0066	0.0062	0
4/24/2017 11:32	0.006	0	0	0	0	0		0.0066	0.0062	0
4/24/2017 11:33	0.006	0	0	0	0	0		0.0066	0.0062	0
4/24/2017 11:34	0.006	0	0	0	0	0		0.0062	0.0062	0
4/24/2017 11:35	0.006	0	0	0	0	0		0.006	0.0062	0
4/24/2017 11:35							43.00356;-73.85265			
4/24/2017 11:36	0.006	0	0	0	0	0		0.006	0.0062	0
4/24/2017 11:37	0.006	0	0	0	0	0		0.006	0.0062	0
4/24/2017 11:38	0.006	0	0	0	0	0		0.006	0.0062	0
4/24/2017 11:39	0.006	0	0	0	0	0		0.006	0.0062	0
4/24/2017 11:40	0.006	0	0	0	0	0		0.006	0.0062	0
4/24/2017 11:40							43.00366;-73.85278			
4/24/2017 11:41	0.006	0	0	0	0	0		0.006	0.0062	0
4/24/2017 11:42	0.006	0	0	0	0	0		0.006	0.0062	0
4/24/2017 11:43	0.006	0	0	0	0	0		0.006	0.0062	0
4/24/2017 11:44	0.006	0	0	0	0	0		0.006	0.0061	0
4/24/2017 11:45	0.006	0	0	0	0	0		0.006	0.006	0
4/24/2017 11:45							43.00347;-73.85256			
4/24/2017 11:46	0.006	0	0	0	0	0		0.006	0.006	0
4/24/2017 11:47	0.006	0	0	0	0	0		0.006	0.006	0
4/24/2017 11:48	0.006	0	0	0	0	0		0.006	0.006	0
4/24/2017 11:49	0.006	0	0	0	0	0		0.006	0.006	0
4/24/2017 11:50	0.006	0	0	0	0	0		0.006	0.006	0
4/24/2017 11:50							43.00362;-73.85269			
4/24/2017 11:51	0.006	0	0	0	0	0		0.006	0.006	0
4/24/2017 11:52	0.006	0	0	0	0	0		0.006	0.006	0
4/24/2017 11:53	0.006	0	0	0	0	0		0.006	0.006	0
4/24/2017 11:54	0.006	0	0	0	0	0		0.006	0.006	0
4/24/2017 11:55	0.006	0	0	0	0	0		0.006	0.006	0
4/24/2017 11:55							43.00368;-73.85276			
4/24/2017 11:56	0.006	0	0	0	0	0		0.006	0.006	0
4/24/2017 11:57	0.006	0	0	0	0	0		0.006	0.006	0
4/24/2017 11:58	0.006	0	0	0	0	0		0.006	0.006	0
4/24/2017 11:59	0.006	0	0	0	0	0		0.006	0.006	0
4/24/2017 12:00	0.006	0	0	0	0	0		0.006	0.006	0
4/24/2017 12:00							43.00362;-73.85269			
4/24/2017 12:01	0.006	0	0	0	0	0		0.006	0.006	0
4/24/2017 12:02	0.006	0	0	0	0	0		0.006	0.006	0
4/24/2017 12:03	0.006	0	0	0	0	0		0.006	0.006	0
4/24/2017 12:04	0.006	0	0	0	0	0		0.006	0.006	0
4/24/2017 12:05	0.006	0	0	0	0	0		0.006	0.006	0
4/24/2017 12:05							43.00364;-73.85271			
4/24/2017 12:06	0.006	0	0	0	0	0		0.006	0.006	0
4/24/2017 12:07	0.006	0	0	0	0	0		0.006	0.006	0
4/24/2017 12:08	0.006	0	0	0	0	0		0.006	0.006	0
4/24/2017 12:09	0.006	0	0	0	0	0		0.006	0.006	0
4/24/2017 12:10	0.006	0	0	0	0	0		0.006	0.006	0
4/24/2017 12:10							43.00358;-73.85274			
4/24/2017 12:11	0.006	0	0	0	0	0		0.006	0.006	0
4/24/2017 12:12	0.006	0	0	0	0	0		0.006	0.006	0
4/24/2017 12:13	0.006	0	0	0	0	0		0.006	0.006	0
4/24/2017 12:14	0.006	0	0	0	0	0		0.006	0.006	0
4/24/2017 12:15	0.006	0	0	0	0	0		0.006	0.006	0
4/24/2017 12:15							43.0036;-73.85278			
4/24/2017 12:16	0.007	0	0	0	0	0		0.0062	0.0061	0
4/24/2017 12:17	0.007	0	0	0	0	0		0.0064	0.0061	0
4/24/2017 12:18	0.007	0	0	0	0	0		0.0066	0.0062	0
4/24/2017 12:19	0.006	0	0	0	0	0		0.0066	0.0062	0
4/24/2017 12:20	0.007	0	0	0	0	0		0.0068	0.0063	0
4/24/2017 12:20							43.00358;-73.85278			
4/24/2017 12:21	0.006	0	0	0	0	0		0.0066	0.0063	0
4/24/2017 12:22	0.006	0	0	0	0	0		0.0064	0.0063	0
4/24/2017 12:23	0.007	0	0	0	0	0		0.0064	0.0063	0
4/24/2017 12:24	0.007	0	0	0	0	0		0.0066	0.0064	0
4/24/2017 12:25	0.007	0	0	0	0	0		0.0066	0.0065	0
4/24/2017 12:25							43.00356;-73.85274			
4/24/2017 12:26	0.007	0	0	0	0	0		0.0068	0.0065	0
4/24/2017 12:27	0.007	0	0	0	0	0		0.007	0.0066	0
4/24/2017 12:28	0.007	0	0	0	0	0		0.007	0.0067	0
4/24/2017 12:29	0.007	0	0	0	0	0		0.007	0.0067	0
4/24/2017 12:30	0.007	0	0	0	0	0		0.007	0.0068	0
4/24/2017 12:30							43.00359;-73.85274			
4/24/2017 12:31	0.007	0	0	0	0	0		0.007	0.0068	0
4/24/2017 12:32	0.006	0	0	0	0	0		0.0068	0.0067	0
4/24/2017 12:33	0.007	0	0	0	0	0		0.0068	0.0067	0
4/24/2017 12:34	0.006	0	0	0	0	0		0.0066	0.0067	0
4/24/2017 12:35	0.007	0	0	0	0	0		0.0066	0.0067	0
4/24/2017 12:35							43.00357;-73.85271			
4/24/2017 12:36	0.008	0	0	0	0	0		0.0068	0.0069	0
4/24/2017 12:37	0.007	0	0	0	0	0		0.007	0.0069	0
4/24/2017 12:38	0.007	0	0	0	0	0		0.007	0.0069	0
4/24/2017 12:39	0.007	0	0	0	0	0		0.0072	0.0069	0
4/24/2017 12:40	0.007	0	0	0	0	0		0.0072	0.0069	0
4/24/2017 12:40							43.00357;-73.8528			
4/24/2017 12:41	0.006	0	0	0	0	0		0.0068	0.0069	0
4/24/2017 12:42	0.006	0	0	0	0	0		0.0066	0.0068	0
4/24/2017 12:43	0.006	0	0	0	0	0		0.0064	0.0067	0
4/24/2017 12:44	0.006	0	0	0	0	0		0.0062	0.0067	0
4/24/2017 12:45	0.007	0	0	0	0	0		0.0062	0.0067	0
4/24/2017 12:45							43.00359;-73.85278			
4/24/2017 12:46	0.007	0	0	0	0	0		0.0064	0.0067	0
4/24/2017 12:47	0.006	0	0	0	0	0		0.0064	0.0067	0
4/24/2017 12:48	0.006	0	0	0	0	0		0.0064	0.0066	0
4/24/2017 12:49	0.006	0	0	0	0	0		0.0064	0.0066	0
4/24/2017 12:50	0.006	0	0	0	0	0		0.0062	0.0065	0
4/24/2017 12:50							43.00354;-73.85269			
4/24/2017 12:51	0.006	0	0	0	0	0		0.006	0.0064	0
4/24/2017 12:52	0.006	0	0	0	0	0		0.006	0.0063	0
4/24/2017 12:53	0.006	0	0	0	0	0		0.006	0.0063	0
4/24/2017 12:54	0.006	0	0	0	0	0		0.006	0.0062	0
4/24/2017 12:55	0.006	0	0	0	0	0		0.006	0.0061	0
4/24/2017 12:55							43.00359;-73.85269			
4/24/2017 12:56	0.006	0	0	0	0	0		0.006	0.0061	0
4/24/2017 12:57	0.006	0	0	0	0	0		0.006	0.0061	0
4/24/2017 12:58	0.006	0	0	0	0	0		0.006	0.0061	0
4/24/2017 12:59	0.006	0	0	0	0	0		0.006	0.0061	0

4/24/2017 13:00	0.006	0	0	0	0	0		0.006	0.0061	0
4/24/2017 13:00							43.00354;-73.85271			
4/24/2017 13:01	0.006	0	0	0	0	0		0.006	0.006	0
4/24/2017 13:02	0.006	0	0	0	0	0		0.006	0.006	0
4/24/2017 13:03	0.006	0	0	0	0	0		0.006	0.006	0
4/24/2017 13:04	0.006	0	0	0	0	0		0.006	0.006	0
4/24/2017 13:05	0.006	0	0	0	0	0		0.006	0.006	0
4/24/2017 13:05							43.00357;-73.85278			
4/24/2017 13:06	0.006	0	0	0	0	0		0.006	0.006	0
4/24/2017 13:07	0.006	0	0	0	0	0		0.006	0.006	0
4/24/2017 13:08	0.006	0	0	0	0	0		0.006	0.006	0
4/24/2017 13:09	0.006	0	0	0	0	0		0.006	0.006	0
4/24/2017 13:10	0.007	0	0	0	0	0		0.0062	0.0061	0
4/24/2017 13:10							43.00359;-73.85282			
4/24/2017 13:11	0.006	0	0	0	0	0		0.0062	0.0061	0
4/24/2017 13:12	0.006	0	0	0	0	0		0.0062	0.0061	0
4/24/2017 13:13	0.007	0	0	0	0	0		0.0064	0.0061	0
4/24/2017 13:14	0.007	0	0	0	0	0		0.0066	0.0062	0
4/24/2017 13:15	0.006	0	0	0	0	0		0.0064	0.0062	0
4/24/2017 13:15							43.00362;-73.85282			
4/24/2017 13:16	0.007	0	0	0	0	0		0.0066	0.0063	0
4/24/2017 13:17	0.006	0	0	0	0	0		0.0066	0.0063	0
4/24/2017 13:18	0.006	0	0	0	0	0		0.0064	0.0063	0
4/24/2017 13:19	0.006	0	0	0	0	0		0.0062	0.0063	0
4/24/2017 13:20	0.006	0	0	0	0	0		0.0062	0.0063	0
4/24/2017 13:20							43.00362;-73.85287			
4/24/2017 13:21	0.007	0	0	0	0	0		0.0062	0.0063	0
4/24/2017 13:22	0.006	0	0	0	0	0		0.0062	0.0063	0
4/24/2017 13:23	0.006	0	0	0	0	0		0.0062	0.0063	0
4/24/2017 13:24	0.006	0	0	0	0	0		0.0062	0.0063	0
4/24/2017 13:25	0.006	0	0	0	0	0		0.0062	0.0063	0
4/24/2017 13:25							43.00363;-73.85284			
4/24/2017 13:26	0.006	0	0	0	0	0		0.006	0.0063	0
4/24/2017 13:27	0.006	0	0	0	0	0		0.006	0.0063	0
4/24/2017 13:28	0.006	0	0	0	0	0		0.006	0.0062	0
4/24/2017 13:29	0.006	0	0	0	0	0		0.006	0.0061	0
4/24/2017 13:30	0.006	0	0	0	0	0		0.006	0.0061	0
4/24/2017 13:30							43.00364;-73.85287			
4/24/2017 13:31	0.006	0	0	0	0	0		0.006	0.0061	0
4/24/2017 13:32	0.006	0	0	0	0	0		0.006	0.0061	0
4/24/2017 13:33	0.006	0	0	0	0	0		0.006	0.0061	0
4/24/2017 13:34	0.007	0	0	0	0	0		0.0062	0.0061	0
4/24/2017 13:35	0.009	0	0	0	0	0		0.0068	0.0063	0
4/24/2017 13:35							43.00361;-73.85284			
4/24/2017 13:36	0.007	0	0	0	0	0		0.007	0.0063	0
4/24/2017 13:37	0.006	0	0	0	0	0		0.007	0.0063	0
4/24/2017 13:38	0.006	0	0	0	0	0		0.007	0.0063	0
4/24/2017 13:39	0.006	0	0	0	0	0		0.0068	0.0063	0
4/24/2017 13:40	0.006	0	0	0	0	0		0.0062	0.0063	0
4/24/2017 13:40							43.00358;-73.8528			
4/24/2017 13:41	0.006	0	0	0	0	0		0.006	0.0063	0
4/24/2017 13:42	0.006	0	0	0	0	0		0.006	0.0063	0
4/24/2017 13:43	0.006	0	0	0	0	0		0.006	0.0063	0
4/24/2017 13:44	0.006	0	0	0	0	0		0.006	0.0063	0
4/24/2017 13:45	0.006	0	0	0	0	0		0.006	0.0063	0
4/24/2017 13:45							43.00367;-73.85282			
4/24/2017 13:46	0.006	0	0	0	0	0		0.006	0.0063	0
4/24/2017 13:47	0.006	0	0	0	0	0		0.006	0.0063	0
4/24/2017 13:48	0.006	0	0	0	0	0		0.006	0.0063	0
4/24/2017 13:49	0.006	0	0	0	0	0		0.006	0.0063	0
4/24/2017 13:50	0.006	0	0	0	0	0		0.006	0.0061	0
4/24/2017 13:50							43.00365;-73.85284			
4/24/2017 13:51	0.006	0	0	0	0	0		0.006	0.006	0
4/24/2017 13:52	0.006	0	0	0	0	0		0.006	0.006	0
4/24/2017 13:53	0.006	0	0	0	0	0		0.006	0.006	0
4/24/2017 13:54	0.006	0	0	0	0	0		0.006	0.006	0
4/24/2017 13:55	0.006	0	0	0	0	0		0.006	0.006	0
4/24/2017 13:55							43.00363;-73.85282			
4/24/2017 13:56	0.006	0	0	0	0	0		0.006	0.006	0
4/24/2017 13:57	0.006	0	0	0	0	0		0.006	0.006	0
4/24/2017 13:58	0.006	0	0	0	0	0		0.006	0.006	0
4/24/2017 13:59	0.006	0	0	0	0	0		0.006	0.006	0
4/24/2017 14:00	0.006	0	0	0	0	0		0.006	0.006	0
4/24/2017 14:00							43.00366;-73.85284			
4/24/2017 14:01	0.006	0	0	0	0	0		0.006	0.006	0
4/24/2017 14:02	0.006	0	0	0	0	0		0.006	0.006	0
4/24/2017 14:03	0.006	0	0	0	0	0		0.006	0.006	0
4/24/2017 14:04	0.006	0	0	0	0	0		0.006	0.006	0
4/24/2017 14:05	0.006	0	0	0	0	0		0.006	0.006	0
4/24/2017 14:05							43.0036;-73.85278			
4/24/2017 14:06	0.006	0	0	0	0	0		0.006	0.006	0
4/24/2017 14:07	0.006	0	0	0	0	0		0.006	0.006	0
4/24/2017 14:08	0.006	0	0	0	0	0		0.006	0.006	0
4/24/2017 14:09	0.006	0	0	0	0	0		0.006	0.006	0
4/24/2017 14:10	0.006	0	0	0	0	0		0.006	0.006	0
4/24/2017 14:11	0.006	0	0	0	0	0		0.006	0.006	0
4/24/2017 14:12	0.006	0	0	0	0	0		0.006	0.006	0
4/24/2017 14:13	0.006	0	0	0	0	0		0.006	0.006	0
4/24/2017 14:14	0.006	0	0	0	0	0		0.006	0.006	0
4/24/2017 14:15	0.006	0	0	0	0	0	43.00364;-73.85278	0.006	0.006	0
4/24/2017 14:16	0.006	0	0	0	0	0		0.006	0.006	0
4/24/2017 14:17	0.006	0	0	0	0	0		0.006	0.006	0
4/24/2017 14:18	0.006	0	0	0	0	0		0.006	0.006	0
4/24/2017 14:19	0.006	0	0	0	0	0		0.006	0.006	0
4/24/2017 14:20	0.006	0	0	0	0	0		0.006	0.006	0
4/24/2017 14:20							43.00362;-73.85276			
4/24/2017 14:21	0.006	0	0	0	0	0		0.006	0.006	0
4/24/2017 14:22	0.006	0	0	0	0	0		0.006	0.006	0
4/24/2017 14:23	0.006	0	0	0	0	0		0.006	0.006	0
4/24/2017 14:24	0.007	0	0	0	0	0		0.0062	0.0061	0
4/24/2017 14:25	0.006	0	0	0	0	0		0.0062	0.0061	0
4/24/2017 14:25							43.00362;-73.85276			
4/24/2017 14:26	0.006	0	0	0	0	0		0.0062	0.0061	0
4/24/2017 14:27	0.007							0.0064	0.0061	
4/24/2017 14:28	0.007							0.0066	0.0062	
4/24/2017 14:29	0.007							0.0066	0.0063	
4/24/2017 14:30	0.007							0.0068	0.0063	
4/24/2017 14:30							43.00397;-73.85255			
4/24/2017 14:31	0.007							0.007	0.0064	
4/24/2017 14:32	0.007							0.007	0.0065	
4/24/2017 14:33	0.007							0.007	0.0065	
4/24/2017 14:34	0.007							0.007	0.0066	
4/24/2017 14:35	0.007							0.007	0.0067	
4/24/2017 14:35							43.00408;-73.85218			
4/24/2017 14:36	0.007							0.007	0.0067	
4/24/2017 14:37	0.007							0.007	0.0068	
4/24/2017 14:38	0.007							0.007	0.0069	
4/24/2017 14:39	0.007							0.007	0.0069	
4/24/2017 14:40	0.007							0.007	0.0069	
4/24/2017 14:40							43.0037;-73.85177			
4/24/2017 14:41	0.007							0.007	0.007	
4/24/2017 14:42	0.007							0.007	0.007	
4/24/2017 14:43	0.007							0.007	0.007	
4/24/2017 14:44	0.007							0.007	0.007	
4/24/2017 14:45	0.007							0.007	0.007	
4/24/2017 14:45							43.00416;-73.85224			
4/24/2017 14:46	0.007							0.007	0.007	
4/24/2017 14:47	0.007							0.007	0.007	
4/24/2017 14:48	0.007							0.007	0.007	
4/24/2017 14:49	0.007							0.007	0.007	

4/24/2017 14:50	0.007							0.007	0.007	
4/24/2017 14:50							43.00431;-73.8525			
4/24/2017 14:51	0.007							0.007	0.007	
4/24/2017 14:52	0.007							0.007	0.007	
4/24/2017 14:53	0.007							0.007	0.007	
4/24/2017 14:54	0.007							0.007	0.007	
4/24/2017 14:55	0.007							0.007	0.007	
4/24/2017 14:55							43.00419;-73.85207			
4/24/2017 14:56	0.007							0.007	0.007	
4/24/2017 14:57	0.007							0.007	0.007	
4/24/2017 14:58	0.007							0.007	0.007	
4/24/2017 14:59	0.007							0.007	0.007	
4/24/2017 15:00	0.007							0.007	0.007	
4/24/2017 15:00							43.00374;-73.85203			
4/24/2017 15:01	0.007							0.007	0.007	
4/24/2017 15:02	0.007							0.007	0.007	
4/24/2017 15:03	0.007							0.007	0.007	
4/24/2017 15:04	0.007							0.007	0.007	
4/24/2017 15:05	0.007							0.007	0.007	
4/24/2017 15:05							43.00404;-73.85203			
4/24/2017 15:06	0.007							0.007	0.007	
4/24/2017 15:07	0.007							0.007	0.007	
4/24/2017 15:08	0.007							0.007	0.007	
4/24/2017 15:09	0.007							0.007	0.007	
4/24/2017 15:10	0.007							0.007	0.007	
4/24/2017 15:10							43.00434;-73.85271			
4/24/2017 15:11	0.007							0.007	0.007	
4/24/2017 15:12	0.007							0.007	0.007	
4/24/2017 15:13	0.007							0.007	0.007	
4/24/2017 15:14	0.007							0.007	0.007	
4/24/2017 15:15	0.007							0.007	0.007	
4/24/2017 15:15							43.00542;-73.85179			
4/24/2017 15:16	0.007							0.007	0.007	
4/24/2017 15:17	0.007							0.007	0.007	
4/24/2017 15:18	0.007							0.007	0.007	
4/24/2017 15:19	0.007							0.007	0.007	
4/24/2017 15:20	0.007							0.007	0.007	
4/24/2017 15:20							42.988;-73.85168			
4/24/2017 15:21	0.007							0.007	0.007	
4/24/2017 15:22	0.007							0.007	0.007	
4/24/2017 15:23	0.007							0.007	0.007	
4/25/2017 7:22		0	0	0	0	0				0
4/25/2017 7:23	0.015	0	0	0	0	0		0.015	0.015	0
4/25/2017 7:24	0.017	0	0	0	0	0		0.016	0.016	0
4/25/2017 7:25	0.017	0	0	0	0	0		0.0163	0.0163	0
4/25/2017 7:26	0.018	0	0	0	0	0		0.0168	0.0168	0
4/25/2017 7:27	0.017	0	0	0	0	0		0.0168	0.0168	0
4/25/2017 7:28	0.018	0	0	0	0	0		0.0174	0.017	0
4/25/2017 7:29	0.018	0	0	0	0	0		0.0176	0.0171	0
4/25/2017 7:30	0.018	0	0	0	0	0		0.0178	0.0173	0
4/25/2017 7:30							43.00359;-73.85244			
4/25/2017 7:31	0.018	0	0	0	0	0		0.0178	0.0173	0
4/25/2017 7:32	0.019	0	0	0	0	0		0.0182	0.0175	0
4/25/2017 7:33	0.019	0	0	0	0	0		0.0184	0.0176	0
4/25/2017 7:34	0.019	0	0	0	0	0		0.0186	0.0177	0
4/25/2017 7:35	0.02	0	0	0	0	0		0.019	0.0179	0
4/25/2017 7:35							43.00354;-73.85263			
4/25/2017 7:36	0.02	0	0	0	0	0		0.0194	0.0181	0
4/25/2017 7:37	0.02	0	0	0	0	0		0.0196	0.0182	0
4/25/2017 7:38	0.02	0	0	0	0	0		0.0198	0.0185	0
4/25/2017 7:39	0.02	0	0	0	0	0		0.02	0.0187	0
4/25/2017 7:40	0.02	0	0	0	0	0		0.02	0.0189	0
4/25/2017 7:40							43.00358;-73.85269			
4/25/2017 7:41	0.021	0	0	0	0	0		0.0202	0.0191	0
4/25/2017 7:42	0.022	0	0	0	0	0		0.0206	0.0195	0
4/25/2017 7:43	0.022	0	0	0	0	0		0.021	0.0197	0
4/25/2017 7:44	0.023	0	0	0	0	0		0.0216	0.0201	0
4/25/2017 7:45	0.023	0	0	0	0	0		0.0222	0.0204	0
4/25/2017 7:45							43.00361;-73.85274			
4/25/2017 7:46	0.024	0	0	0	0	0		0.0228	0.0208	0
4/25/2017 7:47	0.024	0	0	0	0	0		0.0232	0.0211	0
4/25/2017 7:48	0.025	0	0	0	0	0		0.0238	0.0215	0
4/25/2017 7:49	0.027	0	0	0	0	0		0.0246	0.0221	0
4/25/2017 7:50	0.026	0	0	0	0	0		0.0252	0.0225	0
4/25/2017 7:50							43.00362;-73.85278			
4/25/2017 7:51	0.029	0	0	0	0	0		0.0262	0.0231	0
4/25/2017 7:52	0.033	0	0	0	0	0		0.028	0.0239	0
4/25/2017 7:53	0.029	0	0	0	0	0		0.0288	0.0245	0
4/25/2017 7:54	0.028	0	0	0	0	0		0.029	0.0251	0
4/25/2017 7:55	0.028	0	0	0	0	0		0.0294	0.0256	0
4/25/2017 7:55							43.00358;-73.85276			
4/25/2017 7:56	0.028	0	0	0	0	0		0.0292	0.0261	0
4/25/2017 7:57	0.028	0	0	0	0	0		0.0282	0.0265	0
4/25/2017 7:58	0.028	0	0	0	0	0		0.028	0.0269	0
4/25/2017 7:59	0.029	0	0	0	0	0		0.0282	0.0273	0
4/25/2017 8:00	0.028	0	0	0	0	0		0.0282	0.0276	0
4/25/2017 8:00							43.00361;-73.85276			
4/25/2017 8:01	0.029	0	0	0	0	0		0.0284	0.0279	0
4/25/2017 8:02	0.029	0	0	0	0	0		0.0286	0.0283	0
4/25/2017 8:03	0.033	0	0	0	0	0		0.0296	0.0288	0
4/25/2017 8:04	0.031	0	0	0	0	0		0.03	0.0291	0
4/25/2017 8:05	0.032	0	0	0	0	0		0.0308	0.0295	0
4/25/2017 8:05							43.00362;-73.85282			
4/25/2017 8:06	0.033	0	0	0	0	0		0.0316	0.0297	0
4/25/2017 8:07	0.031	0	0	0	0	0		0.032	0.0296	0
4/25/2017 8:08	0.031	0	0	0	0	0		0.0316	0.0297	0
4/25/2017 8:09	0.031	0	0	0	0	0		0.0316	0.0299	0
4/25/2017 8:10	0.03	0	0	0	0	0		0.0312	0.0301	0
4/25/2017 8:10							43.00361;-73.8528			
4/25/2017 8:11	0.031	0	0	0	0	0		0.0308	0.0303	0
4/25/2017 8:12	0.03	0	0	0	0	0		0.0306	0.0304	0
4/25/2017 8:13	0.031	0	0	0	0	0		0.0306	0.0306	0
4/25/2017 8:14	0.031	0	0	0	0	0		0.0306	0.0307	0
4/25/2017 8:15	0.031	0	0	0	0	0		0.0308	0.0309	0
4/25/2017 8:15							43.00361;-73.8528			
4/25/2017 8:16	0.033	0	0	0	0	0		0.0312	0.0312	0
4/25/2017 8:17	0.032	0	0	0	0	0		0.0316	0.0314	0
4/25/2017 8:18	0.03	0	0	0	0	0		0.0314	0.0312	0
4/25/2017 8:19	0.031	0	0	0	0	0		0.0314	0.0312	0
4/25/2017 8:20	0.031	0	0	0	0	0		0.0314	0.0311	0
4/25/2017 8:20							43.0036;-73.85282			
4/25/2017 8:21	0.031	0	0	0	0	0		0.031	0.031	0
4/25/2017 8:22	0.031	0	0	0	0	0		0.0308	0.031	0
4/25/2017 8:23	0.031	0	0	0	0	0		0.031	0.031	0
4/25/2017 8:24	0.031	0	0	0	0	0		0.031	0.031	0
4/25/2017 8:25	0.031	0	0	0	0	0		0.031	0.0311	0
4/25/2017 8:25							43.00363;-73.85282			
4/25/2017 8:26	0.033	0	0	0	0	0		0.0314	0.0312	0
4/25/2017 8:27	0.048	0	0	0	0	0		0.0348	0.0324	0
4/25/2017 8:28	0.047	0	0	0	0	0		0.038	0.0335	0
4/25/2017 8:29	0.038	0	0	0	0	0		0.0394	0.0339	0
4/25/2017 8:30	0.053	0	0	0	0	0		0.0438	0.0354	0
4/25/2017 8:30							43.00362;-73.85282			
4/25/2017 8:31	0.071	0	0	0	0	0		0.0514	0.0379	0
4/25/2017 8:32	0.095	0	0	0	0	0		0.0608	0.0421	0
4/25/2017 8:33	0.074	0	0	0	0	0		0.0662	0.0451	0
4/25/2017 8:34	0.031	0	0	0	0	0		0.0648	0.0451	0
4/25/2017 8:35	0.032	0	0	0	0	0		0.0606	0.0451	0
4/25/2017 8:35							43.00364;-73.85284			
4/25/2017 8:36	0.044	0	0	0	0	0		0.0552	0.046	0

4/25/2017 8:37	0.111	0	0	0	0	0		0.0584	0.0513	0
4/25/2017 8:38	0.036	0	0	0	0	0		0.0508	0.0517	0
4/25/2017 8:39	0.037	0	0	0	0	0		0.052	0.0521	0
4/25/2017 8:40	0.033	0	0	0	0	0		0.0522	0.0522	0
4/25/2017 8:40							43.00366;-73.85284			
4/25/2017 8:41	0.06	0	0	0	0	0		0.0554	0.054	0
4/25/2017 8:42	0.049	0	0	0	0	0		0.043	0.0541	0
4/25/2017 8:43	0.028	0	0	0	0	0		0.0414	0.0528	0
4/25/2017 8:44	0.03	0	0	0	0	0		0.04	0.0523	0
4/25/2017 8:45	0.026	0	0	0	0	0		0.0386	0.0505	0
4/25/2017 8:45							43.00367;-73.85282			
4/25/2017 8:46	0.026	0	0	0	0	0		0.0318	0.0475	0
4/25/2017 8:47	0.024	0	0	0	0	0		0.0268	0.0427	0
4/25/2017 8:48	0.035	0	0	0	0	0		0.0282	0.0401	0
4/25/2017 8:49	0.035	0	0	0	0	0		0.0292	0.0404	0
4/25/2017 8:50	0.023	0	0	0	0	0		0.0286	0.0398	0
4/25/2017 8:50							43.00366;-73.8528			
4/25/2017 8:51	0.021	0	0	0	0	0		0.0276	0.0383	0
4/25/2017 8:52	0.02	0	0	0	0	0		0.0268	0.0322	0
4/25/2017 8:53	0.021	0	0	0	0	0		0.024	0.0312	0
4/25/2017 8:54	0.02	0	0	0	0	0		0.021	0.0301	0
4/25/2017 8:55	0.019	0	0	0	0	0		0.0202	0.0291	0
4/25/2017 8:55							43.00366;-73.85282			
4/25/2017 8:56	0.019	0	0	0	0	0		0.0198	0.0264	0
4/25/2017 8:57	0.018	0	0	0	0	0		0.0194	0.0243	0
4/25/2017 8:58	0.019	0	0	0	0	0		0.019	0.0237	0
4/25/2017 8:59	0.021	0	0	0	0	0		0.0192	0.0231	0
4/25/2017 9:00	0.019	0	0	0	0	0		0.0192	0.0227	0
4/25/2017 9:00							43.00368;-73.85284			
4/25/2017 9:01	0.015	0	0	0	0	0		0.0184	0.0219	0
4/25/2017 9:02	0.015	0	0	0	0	0		0.0178	0.0213	0
4/25/2017 9:03	0.018	0	0	0	0	0		0.0176	0.0202	0
4/25/2017 9:04	0.047	0	0	0	0	0		0.0228	0.021	0
4/25/2017 9:05	0.018	0	0	0	0	0		0.0226	0.0207	0
4/25/2017 9:05							43.00364;-73.85282			
4/25/2017 9:06	0.015	0	0	0	0	0		0.0226	0.0203	0
4/25/2017 9:07	0.014	0	0	0	0	0		0.0224	0.0199	0
4/25/2017 9:08	0.025	0	0	0	0	0		0.0238	0.0201	0
4/25/2017 9:09	0.019	0	0	0	0	0		0.0182	0.0201	0
4/25/2017 9:10	0.014	0	0	0	0	0		0.0174	0.0197	0
4/25/2017 9:10							43.00363;-73.85284			
4/25/2017 9:11	0.013	0	0	0	0	0		0.017	0.0193	0
4/25/2017 9:12	0.014	0	0	0	0	0		0.017	0.0191	0
4/25/2017 9:13	0.014	0	0	0	0	0		0.0148	0.0187	0
4/25/2017 9:14	0.013	0	0	0	0	0		0.0136	0.0182	0
4/25/2017 9:15	0.013	0	0	0	0	0		0.0134	0.0178	0
4/25/2017 9:15							43.00365;-73.85284			
4/25/2017 9:16	0.013	0	0	0	0	0		0.0134	0.0177	0
4/25/2017 9:17	0.013	0	0	0	0	0		0.0132	0.0175	0
4/25/2017 9:18	0.013	0	0	0	0	0		0.013	0.0172	0
4/25/2017 9:19	0.013	0	0	0	0	0		0.013	0.0149	0
4/25/2017 9:20	0.013	0	0	0	0	0		0.013	0.0146	0
4/25/2017 9:20							43.00364;-73.8528			
4/25/2017 9:21	0.013	0	0	0	0	0		0.013	0.0145	0
4/25/2017 9:22	0.014	0	0	0	0	0		0.0132	0.0145	0
4/25/2017 9:23	0.013	0	0	0	0	0		0.0132	0.0137	0
4/25/2017 9:24	0.014	0	0	0	0	0		0.0134	0.0133	0
4/25/2017 9:25	0.014	0	0	0	0	0		0.0136	0.0133	0
4/25/2017 9:25							43.0037;-73.85287			
4/25/2017 9:26	0.014	0	0	0	0	0		0.0138	0.0134	0
4/25/2017 9:27	0.014	0	0	0	0	0		0.0138	0.0134	0
4/25/2017 9:28	0.014	0	0	0	0	0		0.014	0.0134	0
4/25/2017 9:29	0.014	0	0	0	0	0		0.014	0.0135	0
4/25/2017 9:30	0.014	0	0	0	0	0		0.014	0.0135	0
4/25/2017 9:30							43.00363;-73.8528			
4/25/2017 9:31	0.014	0	0	0	0	0		0.014	0.0136	0
4/25/2017 9:32	0.019	0	0	0	0	0		0.015	0.014	0
4/25/2017 9:33	0.017	0	0	0	0	0		0.0156	0.0143	0
4/25/2017 9:34	0.017	0	0	0	0	0		0.0162	0.0145	0
4/25/2017 9:35	0.016	0	0	0	0	0		0.0166	0.0147	0
4/25/2017 9:35							43.00363;-73.8528			
4/25/2017 9:36	0.016	0	0	0	0	0		0.017	0.0149	0
4/25/2017 9:37	0.016	0	0	0	0	0		0.0164	0.0151	0
4/25/2017 9:38	0.016	0	0	0	0	0		0.0162	0.0153	0
4/25/2017 9:39	0.016	0	0	0	0	0		0.016	0.0154	0
4/25/2017 9:40	0.016	0	0	0	0	0		0.016	0.0155	0
4/25/2017 9:40							43.00358;-73.85278			
4/25/2017 9:41	0.016	0	0	0	0	0		0.016	0.0157	0
4/25/2017 9:42	0.017	0	0	0	0	0		0.0162	0.0159	0
4/25/2017 9:43	0.017	0	0	0	0	0		0.0164	0.0161	0
4/25/2017 9:44	0.017	0	0	0	0	0		0.0166	0.0163	0
4/25/2017 9:45	0.017	0	0	0	0	0		0.0168	0.0165	0
4/25/2017 9:45							43.00365;-73.85282			
4/25/2017 9:46	0.017	0	0	0	0	0		0.017	0.0167	0
4/25/2017 9:47	0.017	0	0	0	0	0		0.017	0.0165	0
4/25/2017 9:48	0.017	0	0	0	0	0		0.017	0.0165	0
4/25/2017 9:49	0.018	0	0	0	0	0		0.0172	0.0166	0
4/25/2017 9:50	0.018	0	0	0	0	0		0.0174	0.0167	0
4/25/2017 9:50							43.00357;-73.85269			
4/25/2017 9:51	0.019	0	0	0	0	0		0.0178	0.0169	0
4/25/2017 9:52	0.019	0	0	0	0	0		0.0182	0.0171	0
4/25/2017 9:53	0.019	0	0	0	0	0		0.0186	0.0173	0
4/25/2017 9:54	0.018	0	0	0	0	0		0.0186	0.0175	0
4/25/2017 9:55	0.02	0	0	0	0	0		0.019	0.0177	0
4/25/2017 9:55							43.00364;-73.85276			
4/25/2017 9:56	0.02	0	0	0	0	0		0.0192	0.018	0
4/25/2017 9:57	0.019	0	0	0	0	0		0.0192	0.0181	0
4/25/2017 9:58	0.02	0	0	0	0	0		0.0194	0.0183	0
4/25/2017 9:59	0.02	0	0	0	0	0		0.0198	0.0185	0
4/25/2017 10:00	0.02	0	0	0	0	0		0.0198	0.0187	0
4/25/2017 10:00							43.0036;-73.85274			
4/25/2017 10:01	0.021	0	0	0	0	0		0.02	0.019	0
4/25/2017 10:02	0.026	0	0	0	0	0		0.0214	0.0196	0
4/25/2017 10:03	0.025	0	0	0	0	0		0.0224	0.0201	0
4/25/2017 10:04	0.021	0	0	0	0	0		0.0226	0.0203	0
4/25/2017 10:05	0.02	0	0	0	0	0		0.0226	0.0205	0
4/25/2017 10:05							43.00359;-73.85276			
4/25/2017 10:06	0.02	0	0	0	0	0		0.0224	0.0205	0
4/25/2017 10:07	0.02	0	0	0	0	0		0.0212	0.0206	0
4/25/2017 10:08	0.021	0	0	0	0	0		0.0204	0.0207	0
4/25/2017 10:09	0.02	0	0	0	0	0		0.0202	0.0209	0
4/25/2017 10:10	0.021	0	0	0	0	0		0.0204	0.0209	0
4/25/2017 10:10							43.0036;-73.85284			
4/25/2017 10:11	0.021	0	0	0	0	0		0.0206	0.021	0
4/25/2017 10:12	0.021	0	0	0	0	0		0.0208	0.0211	0
4/25/2017 10:13	0.025	0	0	0	0	0		0.0216	0.0215	0
4/25/2017 10:14	0.025	0	0	0	0	0		0.0226	0.0218	0
4/25/2017 10:15	0.024	0	0	0	0	0		0.0232	0.0221	0
4/25/2017 10:15							43.00366;-73.8528			
4/25/2017 10:16	0.021	0	0	0	0	0		0.0232	0.0221	0
4/25/2017 10:17	0.021	0	0	0	0	0		0.0232	0.0217	0
4/25/2017 10:18	0.021	0	0	0	0	0		0.0224	0.0215	0
4/25/2017 10:19	0.022	0	0	0	0	0		0.0218	0.0215	0
4/25/2017 10:20	0.022	0	0	0	0	0		0.0214	0.0217	0
4/25/2017 10:20							43.00363;-73.85278			
4/25/2017 10:21	0.022	0	0	0	0	0		0.0216	0.0218	0
4/25/2017 10:22	0.022	0	0	0	0	0		0.0218	0.0219	0
4/25/2017 10:23	0.022	0	0	0	0	0		0.022	0.022	0
4/25/2017 10:24	0.022	0	0	0	0	0		0.022	0.0221	0
4/25/2017 10:25	0.023	0	0	0	0	0		0.0222	0.0223	0

4/25/2017 10:25							43.00361;-73.85274			
4/25/2017 10:26	0.023	0	0	0	0	0		0.0224	0.0224	0
4/25/2017 10:27	0.023	0	0	0	0	0		0.0226	0.0225	0
4/25/2017 10:28	0.022	0	0	0	0	0		0.0226	0.0223	0
4/25/2017 10:29	0.022	0	0	0	0	0		0.0226	0.0221	0
4/25/2017 10:30	0.023	0	0	0	0	0		0.0226	0.0221	0
4/25/2017 10:30							43.00362;-73.85278			
4/25/2017 10:31	0.023	0	0	0	0	0		0.0226	0.0222	0
4/25/2017 10:32	0.023	0	0	0	0	0		0.0226	0.0223	0
4/25/2017 10:33	0.023	0	0	0	0	0		0.0228	0.0225	0
4/25/2017 10:34	0.023	0	0	0	0	0		0.023	0.0225	0
4/25/2017 10:35	0.023	0	0	0	0	0		0.023	0.0226	0
4/25/2017 10:35							43.00365;-73.85278			
4/25/2017 10:36	0.023	0	0	0	0	0		0.023	0.0227	0
4/25/2017 10:37	0.023	0	0	0	0	0		0.023	0.0227	0
4/25/2017 10:38	0.025	0	0	0	0	0		0.0234	0.0229	0
4/25/2017 10:39	0.025	0	0	0	0	0		0.0238	0.0231	0
4/25/2017 10:40	0.024	0	0	0	0	0		0.024	0.0232	0
4/25/2017 10:40							43.00364;-73.85276			
4/25/2017 10:41	0.023	0	0	0	0	0		0.024	0.0232	0
4/25/2017 10:42	0.024	0	0	0	0	0		0.0242	0.0233	0
4/25/2017 10:43	0.024	0	0	0	0	0		0.024	0.0234	0
4/25/2017 10:44	0.023	0	0	0	0	0		0.0236	0.0235	0
4/25/2017 10:45	0.023	0	0	0	0	0		0.0234	0.0235	0
4/25/2017 10:45							43.00366;-73.85276			
4/25/2017 10:46	0.023	0	0	0	0	0		0.0234	0.0235	0
4/25/2017 10:47	0.023	0	0	0	0	0		0.0232	0.0235	0
4/25/2017 10:48	0.022	0	0	0	0	0		0.0228	0.0234	0
4/25/2017 10:49	0.022	0	0	0	0	0		0.0226	0.0233	0
4/25/2017 10:50	0.021	0	0	0	0	0		0.0222	0.0232	0
4/25/2017 10:50							43.00365;-73.85278			
4/25/2017 10:51	0.021	0	0	0	0	0		0.0218	0.0231	0
4/25/2017 10:52	0.022	0	0	0	0	0		0.0216	0.023	0
4/25/2017 10:53	0.02	0	0	0	0	0		0.0212	0.0227	0
4/25/2017 10:54	0.021	0	0	0	0	0		0.021	0.0224	0
4/25/2017 10:55	0.02	0	0	0	0	0		0.0208	0.0221	0
4/25/2017 10:55							43.00354;-73.85282			
4/25/2017 10:56	0.019	0	0	0	0	0		0.0204	0.0219	0
4/25/2017 10:57	0.02	0	0	0	0	0		0.02	0.0216	0
4/25/2017 10:58	0.019	0	0	0	0	0		0.0198	0.0213	0
4/25/2017 10:59	0.02	0	0	0	0	0		0.0196	0.0211	0
4/25/2017 11:00	0.021	0	0	0	0	0		0.0198	0.0209	0
4/25/2017 11:00							43.0036;-73.85276			
4/25/2017 11:01	0.019	0	0	0	0	0		0.0198	0.0207	0
4/25/2017 11:02	0.02	0	0	0	0	0		0.0198	0.0205	0
4/25/2017 11:03	0.019	0	0	0	0	0		0.0198	0.0203	0
4/25/2017 11:04	0.019	0	0	0	0	0		0.0196	0.0201	0
4/25/2017 11:05	0.019	0	0	0	0	0		0.0192	0.0199	0
4/25/2017 11:05							43.00362;-73.85271			
4/25/2017 11:06	0.021	0	0	0	0	0		0.0196	0.0199	0
4/25/2017 11:07	0.021	0	0	0	0	0		0.0198	0.0199	0
4/25/2017 11:08	0.018	0	0	0	0	0		0.0196	0.0197	0
4/25/2017 11:09	0.016	0	0	0	0	0		0.019	0.0194	0
4/25/2017 11:10	0.016	0	0	0	0	0		0.0184	0.0191	0
4/25/2017 11:10							43.00366;-73.85274			
4/25/2017 11:11	0.016	0	0	0	0	0		0.0174	0.0189	0
4/25/2017 11:12	0.017	0	0	0	0	0		0.0166	0.0187	0
4/25/2017 11:13	0.017	0	0	0	0	0		0.0164	0.0186	0
4/25/2017 11:14	0.015	0	0	0	0	0		0.0162	0.0183	0
4/25/2017 11:15	0.017	0	0	0	0	0		0.0164	0.018	0
4/25/2017 11:15							43.00363;-73.85274			
4/25/2017 11:16	0.017	0	0	0	0	0		0.0166	0.0179	0
4/25/2017 11:17	0.015	0	0	0	0	0		0.0162	0.0175	0
4/25/2017 11:18	0.015	0	0	0	0	0		0.0158	0.0173	0
4/25/2017 11:19	0.015	0	0	0	0	0		0.0158	0.017	0
4/25/2017 11:20	0.015	0	0	0	0	0		0.0154	0.0167	0
4/25/2017 11:20							43.00358;-73.85274			
4/25/2017 11:21	0.015	0	0	0	0	0		0.015	0.0163	0
4/25/2017 11:22	0.014	0	0	0	0	0		0.0148	0.0159	0
4/25/2017 11:23	0.015	0	0	0	0	0		0.0148	0.0157	0
4/25/2017 11:24	0.015	0	0	0	0	0		0.0148	0.0156	0
4/25/2017 11:25	0.015	0	0	0	0	0		0.0148	0.0155	0
4/25/2017 11:25							43.00361;-73.85274			
4/25/2017 11:26	0.015	0	0	0	0	0		0.0148	0.0155	0
4/25/2017 11:27	0.015	0	0	0	0	0		0.015	0.0153	0
4/25/2017 11:28	0.014	0	0	0	0	0		0.0148	0.0151	0
4/25/2017 11:29	0.014	0	0	0	0	0		0.0146	0.0151	0
4/25/2017 11:30	0.015	0	0	0	0	0		0.0146	0.0149	0
4/25/2017 11:30							43.00361;-73.85269			
4/25/2017 11:31	0.015	0	0	0	0	0		0.0146	0.0148	0
4/25/2017 11:32	0.014	0	0	0	0	0		0.0144	0.0147	0
4/25/2017 11:33	0.014	0	0	0	0	0		0.0144	0.0147	0
4/25/2017 11:34	0.014	0	0	0	0	0		0.0144	0.0146	0
4/25/2017 11:35	0.013	0	0	0	0	0		0.014	0.0145	0
4/25/2017 11:35							43.00358;-73.85271			
4/25/2017 11:36	0.012	0	0	0	0	0		0.0134	0.0143	0
4/25/2017 11:37	0.013	0	0	0	0	0		0.0132	0.0142	0
4/25/2017 11:38	0.012	0	0	0	0	0		0.0128	0.014	0
4/25/2017 11:39	0.012	0	0	0	0	0		0.0124	0.0138	0
4/25/2017 11:40	0.012	0	0	0	0	0		0.0122	0.0136	0
4/25/2017 11:40							43.0036;-73.85269			
4/25/2017 11:41	0.013	0	0	0	0	0		0.0124	0.0135	0
4/25/2017 11:42	0.013	0	0	0	0	0		0.0124	0.0133	0
4/25/2017 11:43	0.013	0	0	0	0	0		0.0126	0.0133	0
4/25/2017 11:44	0.013	0	0	0	0	0		0.0128	0.0132	0
4/25/2017 11:45	0.013	0	0	0	0	0		0.013	0.0131	0
4/25/2017 11:45							43.00361;-73.85269			
4/25/2017 11:46	0.013	0	0	0	0	0		0.013	0.0129	0
4/25/2017 11:47	0.013	0	0	0	0	0		0.013	0.0129	0
4/25/2017 11:48	0.013	0	0	0	0	0		0.013	0.0128	0
4/25/2017 11:49	0.013	0	0	0	0	0		0.013	0.0127	0
4/25/2017 11:50	0.012	0	0	0	0	0		0.0128	0.0127	0
4/25/2017 11:50							43.00362;-73.85274			
4/25/2017 11:51	0.013	0	0	0	0	0		0.0128	0.0127	0
4/25/2017 11:52	0.012	0	0	0	0	0		0.0126	0.0127	0
4/25/2017 11:53	0.012	0	0	0	0	0		0.0124	0.0127	0
4/25/2017 11:54	0.013	0	0	0	0	0		0.0124	0.0127	0
4/25/2017 11:55	0.013	0	0	0	0	0		0.0126	0.0128	0
4/25/2017 11:55							43.00363;-73.85271			
4/25/2017 11:56	0.012	0	0	0	0	0		0.0124	0.0127	0
4/25/2017 11:57	0.012	0	0	0	0	0		0.0124	0.0127	0
4/25/2017 11:58	0.013	0	0	0	0	0		0.0126	0.0127	0
4/25/2017 11:59	0.012	0	0	0	0	0		0.0124	0.0126	0
4/25/2017 12:00	0.012	0	0	0	0	0		0.0122	0.0125	0
4/25/2017 12:00							43.0036;-73.85276			
4/25/2017 12:01	0.012	0	0	0	0	0		0.0122	0.0125	0
4/25/2017 12:02	0.011	0	0	0	0	0		0.012	0.0123	0
4/25/2017 12:03	0.011	0	0	0	0	0		0.0116	0.0122	0
4/25/2017 12:04	0.011	0	0	0	0	0		0.0114	0.0121	0
4/25/2017 12:05	0.011	0	0	0	0	0		0.0112	0.012	0
4/25/2017 12:05							43.00357;-73.85278			
4/25/2017 12:06	0.011	0	0	0	0	0		0.011	0.0119	0
4/25/2017 12:07	0.01	0	0	0	0	0		0.0108	0.0117	0
4/25/2017 12:08	0.01	0	0	0	0	0		0.0106	0.0116	0
4/25/2017 12:09	0.01	0	0	0	0	0		0.0104	0.0114	0
4/25/2017 12:10	0.01	0	0	0	0	0		0.0102	0.0112	0
4/25/2017 12:10							43.00361;-73.8528			
4/25/2017 12:11	0.009	0	0	0	0	0		0.0098	0.011	0
4/25/2017 12:12	0.008	0	0	0	0	0		0.0094	0.0107	0
4/25/2017 12:13	0.009	0	0	0	0	0		0.0092	0.0105	0

4/25/2017 12:14	0.009	0	0	0	0	0		0.009	0.0103	0
4/25/2017 12:15	0.009	0	0	0	0	0		0.0088	0.0101	0
4/25/2017 12:15							43.00364;-73.8528			
4/25/2017 12:16	0.009	0	0	0	0	0		0.0088	0.0099	0
4/25/2017 12:17	0.008	0	0	0	0	0		0.0088	0.0097	0
4/25/2017 12:18	0.008	0	0	0	0	0		0.0086	0.0095	0
4/25/2017 12:19	0.008	0	0	0	0	0		0.0084	0.0093	0
4/25/2017 12:20	0.008	0	0	0	0	0	43.00363;-73.85282	0.0082	0.0091	0
4/25/2017 12:21	0.007	0	0	0	0	0		0.0078	0.0088	0
4/25/2017 12:22	0.007	0	0	0	0	0		0.0076	0.0086	0
4/25/2017 12:23	0.007	0	0	0	0	0		0.0074	0.0084	0
4/25/2017 12:24	0.008	0	0	0	0	0		0.0074	0.0083	0
4/25/2017 12:25	0.008	0	0	0	0	0	43.00357;-73.85276	0.0074	0.0081	0
4/25/2017 12:26	0.007	0	0	0	0	0		0.0074	0.008	0
4/25/2017 12:27	0.007	0	0	0	0	0		0.0074	0.0079	0
4/25/2017 12:28	0.008	0	0	0	0	0		0.0076	0.0079	0
4/25/2017 12:29	0.008	0	0	0	0	0		0.0076	0.0078	0
4/25/2017 12:30	0.008	0	0	0	0	0	43.00359;-73.8528	0.0076	0.0077	0
4/25/2017 12:31	0.008	0	0	0	0	0		0.0078	0.0077	0
4/25/2017 12:32	0.009	0	0	0	0	0		0.0082	0.0077	0
4/25/2017 12:33	0.009	0	0	0	0	0		0.0084	0.0078	0
4/25/2017 12:34	0.009	0	0	0	0	0		0.0086	0.0079	0
4/25/2017 12:35	0.01	0	0	0	0	0	43.00352;-73.8528	0.009	0.008	0
4/25/2017 12:36	0.01	0	0	0	0	0		0.0094	0.0082	0
4/25/2017 12:37	0.01	0	0	0	0	0		0.0096	0.0084	0
4/25/2017 12:38	0.009	0	0	0	0	0		0.0096	0.0085	0
4/25/2017 12:39	0.01	0	0	0	0	0		0.0098	0.0087	0
4/25/2017 12:40	0.013	0	0	0	0	0	43.0036;-73.85287	0.0104	0.009	0
4/25/2017 12:41	0.012	0	0	0	0	0		0.0108	0.0093	0
4/25/2017 12:42	0.012	0	0	0	0	0		0.0112	0.0097	0
4/25/2017 12:43	0.01	0	0	0	0	0		0.0114	0.0098	0
4/25/2017 12:44	0.01	0	0	0	0	0		0.0114	0.0099	0
4/25/2017 12:45	0.009	0	0	0	0	0	43.00365;-73.85284	0.0106	0.01	0
4/25/2017 12:46	0.01	0	0	0	0	0		0.0102	0.0101	0
4/25/2017 12:47	0.014	0	0	0	0	0		0.0106	0.0105	0
4/25/2017 12:48	0.011	0	0	0	0	0		0.0108	0.0106	0
4/25/2017 12:49	0.012	0	0	0	0	0		0.0112	0.0108	0
4/25/2017 12:50	0.009	0	0	0	0	0	43.00359;-73.85282	0.0112	0.0107	0
4/25/2017 12:51	0.006	0	0	0	0	0		0.0104	0.0105	0
4/25/2017 12:52	0.006	0	0	0	0	0		0.0088	0.0102	0
4/25/2017 12:53	0.006	0	0	0	0	0		0.0078	0.01	0
4/25/2017 12:54	0.009	0	0	0	0	0		0.0072	0.0099	0
4/25/2017 12:55	0.007	0	0	0	0	0	43.0036;-73.85282	0.0068	0.0095	0
4/25/2017 12:56	0.006	0	0	0	0	0		0.0068	0.0091	0
4/25/2017 12:57	0.006	0	0	0	0	0		0.0068	0.0087	0
4/25/2017 12:58	0.008	0	0	0	0	0		0.0072	0.0086	0
4/25/2017 12:59	0.007	0	0	0	0	0		0.0068	0.0084	0
4/25/2017 13:00	0.006	0	0	0	0	0	43.0036;-73.85282	0.0066	0.0082	0
4/25/2017 13:01	0.007	0	0	0	0	0		0.0068	0.008	0
4/25/2017 13:02	0.013	0	0	0	0	0		0.0082	0.0079	0
4/25/2017 13:03	0.006	0	0	0	0	0		0.0078	0.0076	0
4/25/2017 13:04	0.007	0	0	0	0	0		0.0078	0.0073	0
4/25/2017 13:05	0.007	0	0	0	0	0	43.00358;-73.8528	0.008	0.0071	0
4/25/2017 13:06	0.016	0	0	0	0	0		0.0098	0.0078	0
4/25/2017 13:07	0.013	0	0	0	0	0		0.0098	0.0083	0
4/25/2017 13:08	0.007	0	0	0	0	0		0.01	0.0083	0
4/25/2017 13:09	0.008	0	0	0	0	0		0.0102	0.0083	0
4/25/2017 13:10	0.007	0	0	0	0	0	43.00359;-73.85278	0.0102	0.0083	0
4/25/2017 13:11	0.008	0	0	0	0	0		0.0086	0.0084	0
4/25/2017 13:12	0.011	0	0	0	0	0		0.0082	0.0087	0
4/25/2017 13:13	0.016	0	0	0	0	0		0.01	0.0093	0
4/25/2017 13:14	0.012	0	0	0	0	0		0.0108	0.0096	0
4/25/2017 13:15	0.009	0	0	0	0	0	43.0036;-73.85282	0.0112	0.0098	0
4/25/2017 13:16	0.008	0	0	0	0	0		0.0112	0.0099	0
4/25/2017 13:17	0.006	0	0	0	0	0		0.0102	0.0094	0
4/25/2017 13:18	0.006	0	0	0	0	0		0.0082	0.0094	0
4/25/2017 13:19	0.006	0	0	0	0	0		0.007	0.0093	0
4/25/2017 13:20	0.006	0	0	0	0	0	43.00358;-73.85278	0.0064	0.0093	0
4/25/2017 13:21	0.007	0	0	0	0	0		0.0062	0.0087	0
4/25/2017 13:22	0.01	0	0	0	0	0		0.007	0.0085	0
4/25/2017 13:23	0.007	0	0	0	0	0		0.0072	0.0085	0
4/25/2017 13:24	0.006	0	0	0	0	0		0.0072	0.0083	0
4/25/2017 13:25	0.006	0	0	0	0	0	43.00362;-73.85282	0.0072	0.0083	0
4/25/2017 13:26	0.006	0	0	0	0	0		0.007	0.0081	0
4/25/2017 13:27	0.006	0	0	0	0	0		0.0062	0.0078	0
4/25/2017 13:28	0.007	0	0	0	0	0		0.0062	0.0072	0
4/25/2017 13:29	0.008	0	0	0	0	0		0.0066	0.0069	0
4/25/2017 13:30	0.008	0	0	0	0	0	43.00361;-73.85282	0.007	0.0069	0
4/25/2017 13:31	0.007	0	0	0	0	0		0.0072	0.0068	0
4/25/2017 13:32	0.006	0	0	0	0	0		0.0072	0.0068	0
4/25/2017 13:33	0.006	0	0	0	0	0		0.007	0.0068	0
4/25/2017 13:34	0.007	0	0	0	0	0		0.0068	0.0069	0
4/25/2017 13:35	0.006	0	0	0	0	0	43.00359;-73.85282	0.0064	0.0069	0
4/25/2017 13:36	0.006	0	0	0	0	0		0.0062	0.0068	0
4/25/2017 13:37	0.006	0	0	0	0	0		0.0062	0.0065	0
4/25/2017 13:38	0.006	0	0	0	0	0		0.0062	0.0065	0
4/25/2017 13:39	0.006	0	0	0	0	0		0.006	0.0065	0
4/25/2017 13:40	0.006	0	0	0	0	0	43.00362;-73.85282	0.006	0.0065	0
4/25/2017 13:41	0.006	0	0	0	0	0		0.006	0.0065	0
4/25/2017 13:42	0.006	0	0	0	0	0		0.006	0.0065	0
4/25/2017 13:43	0.006	0	0	0	0	0		0.006	0.0064	0
4/25/2017 13:44	0.006	0	0	0	0	0		0.006	0.0063	0
4/25/2017 13:45	0.006	0	0	0	0	0	43.00363;-73.85282	0.006	0.0061	0
4/25/2017 13:46	0.007	0	0	0	0	0		0.0062	0.0061	0
4/25/2017 13:47	0.006	0	0	0	0	0		0.0062	0.0061	0
4/25/2017 13:48	0.006	0	0	0	0	0		0.0062	0.0061	0
4/25/2017 13:49	0.006	0	0	0	0	0		0.0062	0.0061	0
4/25/2017 13:50	0.006	0	0	0	0	0	43.0037;-73.85293	0.0062	0.0061	0
4/25/2017 13:51	0.006	0	0	0	0	0		0.006	0.0061	0
4/25/2017 13:52	0.006	0	0	0	0	0		0.006	0.0061	0
4/25/2017 13:53	0.006	0	0	0	0	0		0.006	0.0061	0
4/25/2017 13:54	0.006	0	0	0	0	0		0.006	0.0061	0
4/25/2017 13:55	0.006	0	0	0	0	0	43.00361;-73.85267	0.006	0.0061	0
4/25/2017 13:56	0.006	0	0	0	0	0		0.006	0.0061	0
4/25/2017 13:57	0.006	0	0	0	0	0		0.006	0.0061	0
4/25/2017 13:58	0.006	0	0	0	0	0		0.006	0.0061	0
4/25/2017 13:59	0.006	0	0	0	0	0		0.006	0.0061	0
4/25/2017 14:00	0.007	0	0	0	0	0	43.00361;-73.85278	0.0062	0.0061	0
4/25/2017 14:01	0.011	0	0	0	0	0		0.0072	0.0064	0
4/25/2017 14:02	0.008	0	0	0	0	0		0.0076	0.0065	0
4/25/2017 14:03	0.006	0	0	0	0	0		0.0076	0.0065	0
4/25/2017 14:04	0.006	0	0	0	0	0		0.0076	0.0065	0
4/25/2017 14:05	0.006	0	0	0	0	0	43.00359;-73.85276	0.0074	0.0065	0
4/25/2017 14:06	0.006	0	0	0	0	0		0.0064	0.0065	0
4/25/2017 14:07	0.006	0	0	0	0	0		0.006	0.0065	0
4/25/2017 14:08	0.006	0	0	0	0	0		0.006	0.0065	0
4/25/2017 14:09	0.006	0	0	0	0	0		0.006	0.0065	0
4/25/2017 14:10	0.005	0	0	0	0	0	43.00359;-73.85276	0.0058	0.0065	0
4/25/2017 14:11	0.005	0	0	0	0	0		0.0056	0.0064	0
4/25/2017 14:12	0.006	0	0	0	0	0		0.0056	0.0064	0
4/25/2017 14:13	0.006	0	0	0	0	0		0.0056	0.0064	0
4/25/2017 14:14	0.005	0	0	0	0	0		0.0054	0.0063	0
4/25/2017 14:15	0.005	0	0	0	0	0	43.00359;-73.85276	0.0054	0.0062	0
4/25/2017 14:16	0.006	0	0	0	0	0		0.0056	0.0059	0
4/25/2017 14:17	0.006	0	0	0	0	0		0.0056	0.0057	0
4/25/2017 14:18	0.006	0	0	0	0	0		0.0056	0.0057	0
4/25/2017 14:19	0.006	0	0	0	0	0		0.0058	0.0057	0
4/25/2017 14:20	0.01	0	0	0	0	0	43.0036;-73.85276	0.0068	0.006	0
4/25/2017 14:21	0.01	0	0	0	0	0		0.0076	0.0063	0
4/25/2017 14:22	0.009	0	0	0	0	0		0.0082	0.0065	0

4/25/2017 14:23	0.007	0	0	0	0	0		0.0084	0.0065	0
4/25/2017 14:24	0.006	0	0	0	0	0		0.0084	0.0065	0
4/25/2017 14:25	0.005	0	0	0	0	0	43.00359;-73.85276	0.0074	0.0065	0
4/25/2017 14:26	0.009	0	0	0	0	0		0.0072	0.0068	0
4/25/2017 14:27	0.006	0	0	0	0	0		0.0066	0.0068	0
4/25/2017 14:28	0.012	0	0	0	0	0		0.0076	0.0072	0
4/25/2017 14:29	0.005	0	0	0	0	0		0.0074	0.0072	0
4/25/2017 14:30	0.006	0	0	0	0	0	43.0036;-73.85274	0.0076	0.0073	0
4/25/2017 14:31	0.01	0	0	0	0	0		0.0078	0.0075	0
4/25/2017 14:32	0.006	0	0	0	0	0		0.0078	0.0075	0
4/25/2017 14:33	0.005	0	0	0	0	0		0.0064	0.0075	0
4/25/2017 14:34	0.005	0	0	0	0	0		0.0064	0.0074	0
4/25/2017 14:35	0.006	0	0	0	0	0	43.00363;-73.8528	0.0064	0.0071	0
4/25/2017 14:36	0.006	0	0	0	0	0		0.0056	0.0069	0
4/25/2017 14:37	0.005	0	0	0	0	0		0.0054	0.0066	0
4/25/2017 14:38	0.005	0	0	0	0	0		0.0054	0.0065	0
4/25/2017 14:39	0.005	0	0	0	0	0		0.0054	0.0064	0
4/25/2017 14:40	0.005	0	0	0	0	0	43.00361;-73.85274	0.0052	0.0064	0
4/25/2017 14:41	0.005	0	0	0	0	0		0.005	0.0061	0
4/25/2017 14:42	0.006	0	0	0	0	0		0.0052	0.0061	0
4/25/2017 14:43	0.008	0	0	0	0	0		0.0058	0.0059	0
4/25/2017 14:44	0.009	0	0	0	0	0		0.0066	0.0061	0
4/25/2017 14:45	0.008	0	0	0	0	0	43.00362;-73.85276	0.0072	0.0063	0
4/25/2017 14:46	0.009	0	0	0	0	0		0.008	0.0062	0
4/25/2017 14:47	0.006	0	0	0	0	0		0.008	0.0062	0
4/25/2017 14:48	0.006	0	0	0	0	0		0.0076	0.0063	0
4/25/2017 14:49	0.007	0	0	0	0	0		0.0072	0.0064	0
4/25/2017 14:50	0.006	0	0	0	0	0	43.00361;-73.85276	0.0068	0.0064	0
4/25/2017 14:51	0.006	0	0	0	0	0		0.0062	0.0064	0
4/25/2017 14:52	0.006	0	0	0	0	0		0.0062	0.0065	0
4/25/2017 14:53	0.006	0	0	0	0	0		0.0062	0.0065	0
4/25/2017 14:54	0.006	0	0	0	0	0		0.006	0.0066	0
4/25/2017 14:55	0.006	0	0	0	0	0	43.00363;-73.85276	0.006	0.0067	0
4/25/2017 14:56	0.007	0	0	0	0	0		0.0062	0.0068	0
4/25/2017 14:57	0.007	0	0	0	0	0		0.0064	0.0069	0
4/25/2017 14:58	0.007	0	0	0	0	0		0.0066	0.0068	0
4/25/2017 14:59	0.007	0	0	0	0	0		0.0068	0.0067	0
4/25/2017 15:00	0.007	0	0	0	0	0	43.00362;-73.85274	0.007	0.0066	0
4/25/2017 15:01	0.007	0	0	0	0	0		0.007	0.0065	0
4/25/2017 15:02	0.007	0	0	0	0	0		0.007	0.0065	0
4/25/2017 15:03	0.007	0	0	0	0	0		0.007	0.0066	0
4/25/2017 15:04	0.007	0	0	0	0	0		0.007	0.0066	0
4/25/2017 15:05	0.007	0	0	0	0	0	43.00362;-73.85276	0.007	0.0067	0
4/26/2017 7:30							43.00367;-73.85265			
4/26/2017 7:31	0.002	0	0	0	0	0		0.002	0.002	0
4/26/2017 7:32	0.001	0	0	0	0	0		0.0015	0.0015	0
4/26/2017 7:33	0.001	0	0	0	0	0		0.0013	0.0013	0
4/26/2017 7:34	0.001	0	0	0	0	0		0.0013	0.0013	0
4/26/2017 7:35	0.001	0	0	0	0	0		0.0012	0.0012	0
4/26/2017 7:35							43.00362;-73.85271			
4/26/2017 7:36	0.001	0	0	0	0	0		0.001	0.0012	0
4/26/2017 7:37	0.001	0	0	0	0	0		0.001	0.0011	0
4/26/2017 7:38	0.001	0	0	0	0	0		0.001	0.0011	0
4/26/2017 7:39	0.001	0	0	0	0	0		0.001	0.0011	0
4/26/2017 7:40	0.001	0	0	0	0	0		0.001	0.0011	0
4/26/2017 7:40							43.00358;-73.85274			
4/26/2017 7:41	0.001	0	0	0	0	0		0.001	0.0011	0
4/26/2017 7:42	0.001	0	0	0	0	0		0.001	0.0011	0
4/26/2017 7:43	0.001	0	0	0	0	0		0.001	0.0011	0
4/26/2017 7:44	0.002	0	0	0	0	0		0.0012	0.0011	0
4/26/2017 7:45	0.001	0	0	0	0	0		0.0012	0.0011	0
4/26/2017 7:45							43.00358;-73.85274			
4/26/2017 7:46	0.001	0	0	0	0	0		0.0012	0.0011	0
4/26/2017 7:47	0.001	0	0	0	0	0		0.0012	0.0011	0
4/26/2017 7:48	0.002	0	0	0	0	0		0.0014	0.0011	0
4/26/2017 7:49	0.001	0	0	0	0	0		0.0012	0.0011	0
4/26/2017 7:50	0.001	0	0	0	0	0		0.0012	0.0011	0
4/26/2017 7:50							43.00359;-73.85274			
4/26/2017 7:51	0.002	0	0	0	0	0		0.0014	0.0012	0
4/26/2017 7:52	0.001	0	0	0	0	0		0.0014	0.0012	0
4/26/2017 7:53	0.001	0	0	0	0	0		0.0012	0.0012	0
4/26/2017 7:54	0.001	0	0	0	0	0		0.0012	0.0012	0
4/26/2017 7:55	0.001	0	0	0	0	0		0.0012	0.0012	0
4/26/2017 7:55							43.00362;-73.85274			
4/26/2017 7:56	0.001	0	0	0	0	0		0.001	0.0012	0
4/26/2017 7:57	0.001	0	0	0	0	0		0.001	0.0012	0
4/26/2017 7:58	0.001	0	0	0	0	0		0.001	0.0012	0
4/26/2017 7:59	0.001	0	0	0	0	0		0.001	0.0011	0
4/26/2017 8:00	0.001	0	0	0	0	0		0.001	0.0011	0
4/26/2017 8:00							43.0036;-73.85278			
4/26/2017 8:01	0.001	0	0	0	0	0		0.001	0.0011	0
4/26/2017 8:02	0.001	0	0	0	0	0		0.001	0.0011	0
4/26/2017 8:03	0.001	0	0	0	0	0		0.001	0.0011	0
4/26/2017 8:04	0.001	0	0	0	0	0		0.001	0.0011	0
4/26/2017 8:05	0.001	0	0	0	0	0		0.001	0.0011	0
4/26/2017 8:05							43.00363;-73.8528			
4/26/2017 8:06	0.001	0	0	0	0	0		0.001	0.001	0
4/26/2017 8:07	0.001	0	0	0	0	0		0.001	0.001	0
4/26/2017 8:08	0.001	0	0	0	0	0		0.001	0.001	0
4/26/2017 8:09	0.006	0	0	0	0	0		0.002	0.0013	0
4/26/2017 8:10	0.004	0	0	0	0	0		0.0026	0.0015	0
4/26/2017 8:10							43.00361;-73.85278			
4/26/2017 8:11	0.001	0	0	0	0	0		0.0026	0.0015	0
4/26/2017 8:12	0.002	0	0	0	0	0		0.0028	0.0016	0
4/26/2017 8:13	0.001	0	0	0	0	0		0.0028	0.0016	0
4/26/2017 8:14	0.001	0	0	0	0	0		0.0018	0.0016	0
4/26/2017 8:15	0.001	0	0	0	0	0		0.0012	0.0016	0
4/26/2017 8:15							43.00363;-73.85276			
4/26/2017 8:16	0.001	0	0	0	0	0		0.0012	0.0016	0
4/26/2017 8:17	0.001	0	0	0	0	0		0.001	0.0016	0
4/26/2017 8:18	0.001	0	0	0	0	0		0.001	0.0016	0
4/26/2017 8:19	0.003	0	0	0	0	0		0.0014	0.0017	0
4/26/2017 8:20	0.01	0	0	0	0	0		0.0032	0.0023	0
4/26/2017 8:20							43.00366;-73.8528			
4/26/2017 8:21	0.004	0	0	0	0	0		0.0038	0.0025	0
4/26/2017 8:22	0.009	0	0	0	0	0		0.0054	0.0031	0
4/26/2017 8:23	0.012	0	0	0	0	0		0.0076	0.0038	0
4/26/2017 8:24	0.013	0	0	0	0	0		0.0096	0.0043	0
4/26/2017 8:25	0.013	0	0	0	0	0		0.0102	0.0049	0
4/26/2017 8:25							43.00361;-73.85276			
4/26/2017 8:26	0.018	0	0	0	0	0		0.013	0.006	0
4/26/2017 8:27	0.024	0	0	0	0	0		0.016	0.0075	0
4/26/2017 8:28	0.018	0	0	0	0	0		0.0172	0.0086	0
4/26/2017 8:29	0.042	0	0	0	0	0		0.023	0.0113	0
4/26/2017 8:30	0.01	0	0	0	0	0		0.0224	0.0119	0
4/26/2017 8:30							43.00363;-73.85271			
4/26/2017 8:31	0.041	0	0	0	0	0		0.027	0.0146	0
4/26/2017 8:32	0.015	0	0	0	0	0		0.0252	0.0155	0
4/26/2017 8:33	0.06	0	0	0	0	0		0.0336	0.0195	0
4/26/2017 8:34	0.033	0	0	0	0	0		0.0318	0.0215	0
4/26/2017 8:35	0.038	0	0	0	0	0		0.0374	0.0233	0
4/26/2017 8:35							43.00364;-73.85278			
4/26/2017 8:36	0.035	0	0	0	0	0		0.0362	0.0254	0
4/26/2017 8:37	0.017	0	0	0	0	0		0.0366	0.0259	0
4/26/2017 8:38	0.049	0	0	0	0	0		0.0344	0.0284	0
4/26/2017 8:39	0.048	0	0	0	0	0		0.0374	0.0307	0
4/26/2017 8:40	0.023	0	0	0	0	0		0.0344	0.0314	0
4/26/2017 8:40							43.00359;-73.8528			
4/26/2017 8:41	0.09	0	0	0	0	0		0.0454	0.0362	0
4/26/2017 8:42	0.047	0	0	0	0	0		0.0514	0.0377	0

4/26/2017 8:43	0.078	0	0	0	0	0		0.0572	0.0417	0
4/26/2017 8:44	0.009	0	0	0	0	0		0.0494	0.0395	0
4/26/2017 8:45	0.004	0	0	0	0	0		0.0456	0.0391	0
4/26/2017 8:45							43.00361;-73.85278			
4/26/2017 8:46	0.003	0	0	0	0	0		0.0282	0.0366	0
4/26/2017 8:47	0.004	0	0	0	0	0		0.0196	0.0359	0
4/26/2017 8:48	0.026	0	0	0	0	0		0.0092	0.0336	0
4/26/2017 8:49	0.287	0	0	0	0	0		0.0648	0.0505	0
4/26/2017 8:50	0.071	0	0	0	0	0		0.0782	0.0527	0
4/26/2017 8:50							43.00366;-73.85282			
4/26/2017 8:51	0.009	0	0	0	0	0		0.0794	0.051	0
4/26/2017 8:52	0.005	0	0	0	0	0		0.0796	0.0502	0
4/26/2017 8:53	0.001	0	0	0	0	0		0.0746	0.047	0
4/26/2017 8:54	0.001	0	0	0	0	0		0.0174	0.0439	0
4/26/2017 8:55	0.001	0	0	0	0	0		0.0034	0.0424	0
4/26/2017 8:55							43.00366;-73.8528			
4/26/2017 8:56	0.001	0	0	0	0	0		0.0018	0.0365	0
4/26/2017 8:57	0.002	0	0	0	0	0		0.0012	0.0335	0
4/26/2017 8:58	0.004	0	0	0	0	0		0.0018	0.0285	0
4/26/2017 8:59	0.043	0	0	0	0	0		0.0102	0.0308	0
4/26/2017 9:00	0.018	0	0	0	0	0		0.0136	0.0317	0
4/26/2017 9:00							43.00363;-73.85278			
4/26/2017 9:01	0.015	0	0	0	0	0		0.0164	0.0325	0
4/26/2017 9:02	0.006	0	0	0	0	0		0.0172	0.0327	0
4/26/2017 9:03	0.005	0	0	0	0	0		0.0174	0.0313	0
4/26/2017 9:04	0.003	0	0	0	0	0		0.0094	0.0123	0
4/26/2017 9:05	0.002	0	0	0	0	0		0.0062	0.0077	0
4/26/2017 9:05							43.00366;-73.85278			
4/26/2017 9:06	0.002	0	0	0	0	0		0.0036	0.0073	0
4/26/2017 9:07	0.001	0	0	0	0	0		0.0026	0.007	0
4/26/2017 9:08	0.001	0	0	0	0	0		0.0018	0.007	0
4/26/2017 9:09	0.001	0	0	0	0	0		0.0014	0.007	0
4/26/2017 9:10	0.001	0	0	0	0	0		0.0012	0.007	0
4/26/2017 9:10							43.00366;-73.8528			
4/26/2017 9:11	0.001	0	0	0	0	0		0.001	0.007	0
4/26/2017 9:12	0.001	0	0	0	0	0		0.001	0.0069	0
4/26/2017 9:13	0.001	0	0	0	0	0		0.001	0.0067	0
4/26/2017 9:14	0.001	0	0	0	0	0		0.001	0.0039	0
4/26/2017 9:15	0.001	0	0	0	0	0		0.001	0.0028	0
4/26/2017 9:15							43.00366;-73.85284			
4/26/2017 9:16	0.001	0	0	0	0	0		0.001	0.0019	0
4/26/2017 9:17	0.001	0	0	0	0	0		0.001	0.0015	0
4/26/2017 9:18	0.001	0	0	0	0	0		0.001	0.0013	0
4/26/2017 9:19	0.001	0	0	0	0	0		0.001	0.0011	0
4/26/2017 9:20	0.001	0	0	0	0	0		0.001	0.0011	0
4/26/2017 9:20							43.0036;-73.85267			
4/26/2017 9:21	0.001	0	0	0	0	0		0.001	0.001	0
4/26/2017 9:22	0.001	0	0	0	0	0		0.001	0.001	0
4/26/2017 9:23	0.001	0	0	0	0	0		0.001	0.001	0
4/26/2017 9:24	0.001	0	0	0	0	0		0.001	0.001	0
4/26/2017 9:25	0.002	0	0	0	0	0		0.0012	0.0011	0
4/26/2017 9:25							43.00354;-73.85265			
4/26/2017 9:26	0.001	0	0	0	0	0		0.0012	0.0011	0
4/26/2017 9:27	0.001	0	0	0	0	0		0.0012	0.0011	0
4/26/2017 9:28	0.001	0	0	0	0	0		0.0012	0.0011	0
4/26/2017 9:29	0.001	0	0	0	0	0		0.0012	0.0011	0
4/26/2017 9:30	0.002	0	0	0	0	0		0.0012	0.0011	0
4/26/2017 9:30							43.00365;-73.85274			
4/26/2017 9:31	0.006	0	0	0	0	0		0.0022	0.0015	0
4/26/2017 9:32	0.003	0	0	0	0	0		0.0026	0.0016	0
4/26/2017 9:33	0.003	0	0	0	0	0		0.003	0.0017	0
4/26/2017 9:34	0.003	0	0	0	0	0		0.0034	0.0019	0
4/26/2017 9:35	0.001	0	0	0	0	0		0.0032	0.0019	0
4/26/2017 9:35							43.00368;-73.85276			
4/26/2017 9:36	0.001	0	0	0	0	0		0.0022	0.0019	0
4/26/2017 9:37	0.001	0	0	0	0	0		0.0018	0.0019	0
4/26/2017 9:38	0.001	0	0	0	0	0		0.0014	0.0019	0
4/26/2017 9:39	0.001	0	0	0	0	0		0.001	0.0019	0
4/26/2017 9:40	0.001	0	0	0	0	0		0.001	0.0018	0
4/26/2017 9:40							43.00372;-73.8528			
4/26/2017 9:41	0.002	0	0	0	0	0		0.0012	0.0019	0
4/26/2017 9:42	0.001	0	0	0	0	0		0.0012	0.0019	0
4/26/2017 9:43	0.001	0	0	0	0	0		0.0012	0.0019	0
4/26/2017 9:44	0.004	0	0	0	0	0		0.0018	0.0021	0
4/26/2017 9:45	0.001	0	0	0	0	0		0.0018	0.002	0
4/26/2017 9:45							43.00362;-73.85278			
4/26/2017 9:46	0.004	0	0	0	0	0		0.0022	0.0019	0
4/26/2017 9:47	0.001	0	0	0	0	0		0.0022	0.0017	0
4/26/2017 9:48	0.001	0	0	0	0	0		0.0022	0.0016	0
4/26/2017 9:49	0.001	0	0	0	0	0		0.0016	0.0015	0
4/26/2017 9:50	0.001	0	0	0	0	0		0.0016	0.0015	0
4/26/2017 9:50							43.0037;-73.8528			
4/26/2017 9:51	0.001	0	0	0	0	0		0.001	0.0015	0
4/26/2017 9:52	0.001	0	0	0	0	0		0.001	0.0015	0
4/26/2017 9:53	0.001	0	0	0	0	0		0.001	0.0015	0
4/26/2017 9:54	0.001	0	0	0	0	0		0.001	0.0015	0
4/26/2017 9:55	0.001	0	0	0	0	0		0.001	0.0015	0
4/26/2017 9:55							43.00366;-73.85274			
4/26/2017 9:56	0	0	0	0	0	0		0.0008	0.0013	0
4/26/2017 9:57	0	0	0	0	0	0		0.0006	0.0013	0
4/26/2017 9:58	0	0	0	0	0	0		0.0004	0.0012	0
4/26/2017 9:59	0.001	0	0	0	0	0		0.0004	0.001	0
4/26/2017 10:00	0	0	0	0	0	0		0.0002	0.0009	0
4/26/2017 10:00							43.00364;-73.85274			
4/26/2017 10:01	0	0	0	0	0	0		0.0002	0.0007	0
4/26/2017 10:02	0.001	0	0	0	0	0		0.0004	0.0007	0
4/26/2017 10:03	0.001	0	0	0	0	0		0.0006	0.0007	0
4/26/2017 10:04	0	0	0	0	0	0		0.0004	0.0006	0
4/26/2017 10:05	0	0	0	0	0	0		0.0004	0.0005	0
4/26/2017 10:05							43.00371;-73.85278			
4/26/2017 10:06	0	0	0	0	0	0		0.0004	0.0005	0
4/26/2017 10:07	0	0	0	0	0	0		0.0002	0.0004	0
4/26/2017 10:08	0	0	0	0	0	0		0	0.0003	0
4/26/2017 10:09	0	0	0	0	0	0		0	0.0003	0
4/26/2017 10:10	0	0	0	0	0	0		0	0.0002	0
4/26/2017 10:10							43.00365;-73.85276			
4/26/2017 10:11	0	0	0	0	0	0		0	0.0002	0
4/26/2017 10:12	0	0	0	0	0	0		0	0.0002	0
4/26/2017 10:13	0	0	0	0	0	0		0	0.0002	0
4/26/2017 10:14	0	0	0	0	0	0		0	0.0001	0
4/26/2017 10:15	0.002	0	0	0	0	0		0.0004	0.0003	0
4/26/2017 10:15							43.00365;-73.85278			
4/26/2017 10:16	0.001	0	0	0	0	0		0.0006	0.0003	0
4/26/2017 10:17	0.001	0	0	0	0	0		0.0008	0.0003	0
4/26/2017 10:18	0.002	0	0	0	0	0		0.0012	0.0004	0
4/26/2017 10:19	0.002	0	0	0	0	0		0.0016	0.0005	0
4/26/2017 10:20	0.001	0	0	0	0	0		0.0014	0.0006	0
4/26/2017 10:20							43.00367;-73.85278			
4/26/2017 10:21	0.003	0	0	0	0	0		0.0018	0.0008	0
4/26/2017 10:22	0.001	0	0	0	0	0		0.0018	0.0009	0
4/26/2017 10:23	0.006	0	0	0	0	0		0.0026	0.0013	0
4/26/2017 10:24	0.005	0	0	0	0	0		0.0032	0.0016	0
4/26/2017 10:25	0.003	0	0	0	0	0		0.0036	0.0018	0
4/26/2017 10:25							43.00367;-73.85278			
4/26/2017 10:26	0.002	0	0	0	0	0		0.0034	0.0019	0
4/26/2017 10:28	0.003	0	0	0	0	0		0.0033	0.0023	0
4/26/2017 10:29	0.002	0	0	0	0	0		0.0025	0.0024	0
4/26/2017 10:30	0.001	0	0	0	0	0		0.002	0.0024	0
4/26/2017 10:30							43.00365;-73.85265			
4/26/2017 10:31	0.001	0	0	0	0	0		0.0018	0.0024	0

4/26/2017 10:32	0.001	0	0	0	0	0		0.0016	0.0024	0
4/26/2017 10:33	0.002	0	0	0	0	0		0.0017	0.0024	0
4/26/2017 10:34	0.001	0	0	0	0	0		0.0012	0.0023	0
4/26/2017 10:35	0.001	0	0	0	0	0		0.0012	0.0023	0
4/26/2017 10:35							43.00364;-73.85267			
4/26/2017 10:36	0.001	0	0	0	0	0		0.0012	0.0021	0
4/26/2017 10:37	0.001	0	0	0	0	0		0.0012	0.0021	0
4/26/2017 10:38	0.001	0	0	0	0	0		0.001	0.0018	0
4/26/2017 10:39	0.001	0	0	0	0	0		0.001	0.0015	0
4/26/2017 10:40	0.001	0	0	0	0	0		0.001	0.0014	0
4/26/2017 10:40							43.00363;-73.85255			
4/26/2017 10:41	0.001	0	0	0	0	0		0.001	0.0013	0
4/26/2017 10:42	0.001	0	0	0	0	0		0.001	0.0013	0
4/26/2017 10:43	0.002	0	0	0	0	0		0.0012	0.0013	0
4/26/2017 10:44	0.001	0	0	0	0	0		0.0012	0.0011	0
4/26/2017 10:45	0.002	0	0	0	0	0		0.0014	0.0012	0
4/26/2017 10:45							43.00363;-73.85265			
4/26/2017 10:46	0.001	0	0	0	0	0		0.0014	0.0012	0
4/26/2017 10:47	0.001	0	0	0	0	0		0.0014	0.0012	0
4/26/2017 10:48	0.001	0	0	0	0	0		0.0012	0.0011	0
4/26/2017 10:49	0.001	0	0	0	0	0		0.0012	0.0011	0
4/26/2017 10:50	0.001	0	0	0	0	0		0.001	0.0011	0
4/26/2017 10:50							43.00365;-73.85265			
4/26/2017 10:51	0.001	0	0	0	0	0		0.001	0.0011	0
4/26/2017 10:52	0.001	0	0	0	0	0		0.001	0.0011	0
4/26/2017 10:53	0.001	0	0	0	0	0		0.001	0.0011	0
4/26/2017 10:54	0.001	0	0	0	0	0		0.001	0.0011	0
4/26/2017 10:55	0.007	0	0	0	0	0		0.0022	0.0015	0
4/26/2017 10:55							43.00352;-73.85269			
4/26/2017 10:56	0.003	0	0	0	0	0		0.0026	0.0017	0
4/26/2017 10:57	0.001	0	0	0	0	0		0.0026	0.0017	0
4/26/2017 10:58	0.001	0	0	0	0	0		0.0026	0.0016	0
4/26/2017 10:59	0.001	0	0	0	0	0		0.0026	0.0016	0
4/26/2017 11:00	0.001	0	0	0	0	0		0.0014	0.0015	0
4/26/2017 11:00							43.00363;-73.85269			
4/26/2017 11:01	0.001	0	0	0	0	0		0.001	0.0015	0
4/26/2017 11:02	0.002	0	0	0	0	0		0.0012	0.0016	0
4/26/2017 11:03	0.002	0	0	0	0	0		0.0014	0.0017	0
4/26/2017 11:04	0.002	0	0	0	0	0		0.0016	0.0017	0
4/26/2017 11:05	0.002	0	0	0	0	0		0.0018	0.0018	0
4/26/2017 11:05							43.00362;-73.85271			
4/26/2017 11:06	0.002	0	0	0	0	0		0.002	0.0019	0
4/26/2017 11:07	0.002	0	0	0	0	0		0.002	0.0019	0
4/26/2017 11:08	0.002	0	0	0	0	0		0.002	0.002	0
4/26/2017 11:09	0.002	0	0	0	0	0		0.002	0.0021	0
4/26/2017 11:10	0.002	0	0	0	0	0		0.002	0.0017	0
4/26/2017 11:10							43.00359;-73.85271			
4/26/2017 11:11	0.003	0	0	0	0	0		0.0022	0.0017	0
4/26/2017 11:12	0.006	0	0	0	0	0		0.003	0.0021	0
4/26/2017 11:13	0.004	0	0	0	0	0		0.0034	0.0023	0
4/26/2017 11:14	0.007	0	0	0	0	0		0.0044	0.0027	0
4/26/2017 11:15	0.003	0	0	0	0	0		0.0046	0.0028	0
4/26/2017 11:15							43.00356;-73.85269			
4/26/2017 11:16	0.002	0	0	0	0	0		0.0044	0.0029	0
4/26/2017 11:17	0.003	0	0	0	0	0		0.0038	0.0029	0
4/26/2017 11:18	0.004	0	0	0	0	0		0.0038	0.0031	0
4/26/2017 11:19	0.002	0	0	0	0	0		0.0028	0.0031	0
4/26/2017 11:20	0.002	0	0	0	0	0		0.0026	0.0031	0
4/26/2017 11:20							43.00362;-73.85271			
4/26/2017 11:21	0.002	0	0	0	0	0		0.0026	0.0031	0
4/26/2017 11:22	0.002	0	0	0	0	0		0.0024	0.0031	0
4/26/2017 11:23	0.001	0	0	0	0	0		0.0018	0.003	0
4/26/2017 11:24	0.001	0	0	0	0	0		0.0016	0.0029	0
4/26/2017 11:25	0.001	0	0	0	0	0		0.0014	0.0029	0
4/26/2017 11:25							43.00362;-73.85274			
4/26/2017 11:26	0.002	0	0	0	0	0		0.0014	0.0028	0
4/26/2017 11:27	0.001	0	0	0	0	0		0.0012	0.0025	0
4/26/2017 11:28	0.001	0	0	0	0	0		0.0012	0.0023	0
4/26/2017 11:29	0.001	0	0	0	0	0		0.0012	0.0019	0
4/26/2017 11:30	0.001	0	0	0	0	0		0.0012	0.0017	0
4/26/2017 11:30							43.00365;-73.85276			
4/26/2017 11:31	0.001	0	0	0	0	0		0.001	0.0017	0
4/26/2017 11:32	0.002	0	0	0	0	0		0.0012	0.0016	0
4/26/2017 11:33	0.001	0	0	0	0	0		0.0012	0.0014	0
4/26/2017 11:34	0.001	0	0	0	0	0		0.0012	0.0013	0
4/26/2017 11:35	0.001	0	0	0	0	0		0.0012	0.0013	0
4/26/2017 11:35							43.00367;-73.85276			
4/26/2017 11:36	0.001	0	0	0	0	0		0.0012	0.0012	0
4/26/2017 11:37	0.001	0	0	0	0	0		0.001	0.0011	0
4/26/2017 11:38	0.001	0	0	0	0	0		0.001	0.0011	0
4/26/2017 11:39	0.001	0	0	0	0	0		0.001	0.0011	0
4/26/2017 11:40	0.001	0	0	0	0	0		0.001	0.0011	0
4/26/2017 11:40							43.00366;-73.85276			
4/26/2017 11:41	0.001	0	0	0	0	0		0.001	0.0011	0
4/26/2017 11:42	0.001	0	0	0	0	0		0.001	0.0011	0
4/26/2017 11:43	0.001	0	0	0	0	0		0.001	0.0011	0
4/26/2017 11:44	0.001	0	0	0	0	0		0.001	0.0011	0
4/26/2017 11:45	0.001	0	0	0	0	0		0.001	0.0011	0
4/26/2017 11:45							43.00366;-73.85271			
4/26/2017 11:46	0.001	0	0	0	0	0		0.001	0.0011	0
4/26/2017 11:47	0.001	0	0	0	0	0		0.001	0.001	0
4/26/2017 11:48	0.001	0	0	0	0	0		0.001	0.001	0
4/26/2017 11:49	0.001	0	0	0	0	0		0.001	0.001	0
4/26/2017 11:50	0.001	0	0	0	0	0		0.001	0.001	0
4/26/2017 11:50							43.00367;-73.85274			
4/26/2017 11:51	0.001	0	0	0	0	0		0.001	0.001	0
4/26/2017 11:52	0.002	0	0	0	0	0		0.0012	0.0011	0
4/26/2017 11:53	0.001	0	0	0	0	0		0.0012	0.0011	0
4/26/2017 11:54	0.002	0	0	0	0	0		0.0014	0.0011	0
4/26/2017 11:55	0.003	0	0	0	0	0		0.0018	0.0013	0
4/26/2017 11:55							43.00349;-73.85261			
4/26/2017 11:56	0.004	0	0	0	0	0		0.0024	0.0015	0
4/26/2017 11:57	0.004	0	0	0	0	0		0.0028	0.0017	0
4/26/2017 11:58	0.004	0	0	0	0	0		0.0034	0.0019	0
4/26/2017 11:59	0.003	0	0	0	0	0		0.0036	0.002	0
4/26/2017 12:00	0.003	0	0	0	0	0		0.0036	0.0021	0
4/26/2017 12:00							43.00358;-73.85271			
4/26/2017 12:01	0.003	0	0	0	0	0		0.0034	0.0023	0
4/26/2017 12:02	0.003	0	0	0	0	0		0.0032	0.0024	0
4/26/2017 12:03	0.002	0	0	0	0	0		0.0028	0.0025	0
4/26/2017 12:04	0.002	0	0	0	0	0		0.0026	0.0025	0
4/26/2017 12:05	0.002	0	0	0	0	0		0.0024	0.0026	0
4/26/2017 12:05							43.00359;-73.85269			
4/26/2017 12:06	0.002	0	0	0	0	0		0.0022	0.0027	0
4/26/2017 12:07	0.002	0	0	0	0	0		0.002	0.0027	0
4/26/2017 12:08	0.002	0	0	0	0	0		0.002	0.0027	0
4/26/2017 12:09	0.002	0	0	0	0	0		0.002	0.0027	0
4/26/2017 12:10	0.002	0	0	0	0	0		0.002	0.0027	0
4/26/2017 12:10							43.00361;-73.85267			
4/26/2017 12:11	0.002	0	0	0	0	0		0.002	0.0025	0
4/26/2017 12:12	0.002	0	0	0	0	0		0.002	0.0024	0
4/26/2017 12:13	0.002	0	0	0	0	0		0.002	0.0023	0
4/26/2017 12:14	0.002	0	0	0	0	0		0.002	0.0022	0
4/26/2017 12:15	0.002	0	0	0	0	0		0.002	0.0021	0
4/26/2017 12:15							43.00358;-73.85267			
4/26/2017 12:16	0.002	0	0	0	0	0		0.002	0.0021	0
4/26/2017 12:17	0.002	0	0	0	0	0		0.002	0.002	0
4/26/2017 12:18	0.002	0	0	0	0	0		0.002	0.002	0
4/26/2017 12:19	0.002	0	0	0	0	0		0.002	0.002	0
4/26/2017 12:20	0.002	0	0	0	0	0		0.002	0.002	0

4/26/2017 12:20						43.00361;-73.85276			
4/26/2017 12:21	0.002	0	0	0	0	0	0.002	0.002	0
4/26/2017 12:22	0.002	0	0	0	0	0	0.002	0.002	0
4/26/2017 12:23	0.002	0	0	0	0	0	0.002	0.002	0
4/26/2017 12:24	0.002	0	0	0	0	0	0.002	0.002	0
4/26/2017 12:25	0.002	0	0	0	0	0	0.002	0.002	0
4/26/2017 12:25						43.00361;-73.85278			
4/26/2017 12:26	0.002	0	0	0	0	0	0.002	0.002	0
4/26/2017 12:27	0.002	0	0	0	0	0	0.002	0.002	0
4/26/2017 12:28	0.002	0	0	0	0	0	0.002	0.002	0
4/26/2017 12:29	0.002	0	0	0	0	0	0.002	0.002	0
4/26/2017 12:30	0.002	0	0	0	0	0	0.002	0.002	0
4/26/2017 12:30						43.00363;-73.85276			
4/26/2017 12:31	0.002	0	0	0	0	0	0.002	0.002	0
4/26/2017 12:32	0.002	0	0	0	0	0	0.002	0.002	0
4/26/2017 12:33	0.002	0	0	0	0	0	0.002	0.002	0
4/26/2017 12:34	0.002	0	0	0	0	0	0.002	0.002	0
4/26/2017 12:35	0.001	0	0	0	0	0	0.0018	0.0019	0
4/26/2017 12:35						43.00358;-73.85263			
4/26/2017 12:36	0.002	0	0	0	0	0	0.0018	0.0019	0
4/26/2017 12:37	0.002	0	0	0	0	0	0.0018	0.0019	0
4/26/2017 12:38	0.002	0	0	0	0	0	0.0018	0.0019	0
4/26/2017 12:39	0.002	0	0	0	0	0	0.0018	0.0019	0
4/26/2017 12:40	0.002	0	0	0	0	0	0.002	0.0019	0
4/26/2017 12:40						43.00364;-73.85284			
4/26/2017 12:41	0.002	0	0	0	0	0	0.002	0.0019	0
4/26/2017 12:42	0.002	0	0	0	0	0	0.002	0.0019	0
4/26/2017 12:43	0.002	0	0	0	0	0	0.002	0.0019	0
4/26/2017 12:44	0.002	0	0	0	0	0	0.002	0.0019	0
4/26/2017 12:45	0.002	0	0	0	0	0	0.002	0.0019	0
4/26/2017 12:45						43.00356;-73.85265			
4/26/2017 12:46	0.002	0	0	0	0	0	0.002	0.0019	0
4/26/2017 12:47	0.002	0	0	0	0	0	0.002	0.0019	0
4/26/2017 12:48	0.002	0	0	0	0	0	0.002	0.0019	0
4/26/2017 12:49	0.002	0	0	0	0	0	0.002	0.0019	0
4/26/2017 12:50	0.002	0	0	0	0	0	0.002	0.002	0
4/26/2017 12:50						43.00357;-73.85256			
4/26/2017 12:51	0.003	0	0	0	0	0	0.0022	0.0021	0
4/26/2017 12:52	0.002	0	0	0	0	0	0.0022	0.0021	0
4/26/2017 12:53	0.002	0	0	0	0	0	0.0022	0.0021	0
4/26/2017 12:54	0.002	0	0	0	0	0	0.0022	0.0021	0
4/26/2017 12:55	0.002	0	0	0	0	0	0.0022	0.0021	0
4/26/2017 12:55						43.00363;-73.85287			
4/26/2017 12:56	0.002	0	0	0	0	0	0.002	0.0021	0
4/26/2017 12:57	0.002	0	0	0	0	0	0.002	0.0021	0
4/26/2017 12:58	0.002	0	0	0	0	0	0.002	0.0021	0
4/26/2017 12:59	0.002	0	0	0	0	0	0.002	0.0021	0
4/26/2017 13:00	0.003	0	0	0	0	0	0.0022	0.0021	0
4/26/2017 13:00						43.00358;-73.85284			
4/26/2017 13:01	0.003	0	0	0	0	0	0.0024	0.0022	0
4/26/2017 13:02	0.002	0	0	0	0	0	0.0024	0.0022	0
4/26/2017 13:03	0.003	0	0	0	0	0	0.0026	0.0023	0
4/26/2017 13:04	0.003	0	0	0	0	0	0.0028	0.0023	0
4/26/2017 13:05	0.002	0	0	0	0	0	0.0026	0.0023	0
4/26/2017 13:05						43.00359;-73.85278			
4/26/2017 13:06	0.002	0	0	0	0	0	0.0024	0.0023	0
4/26/2017 13:07	0.002	0	0	0	0	0	0.0024	0.0023	0
4/26/2017 13:08	0.002	0	0	0	0	0	0.0022	0.0023	0
4/26/2017 13:09	0.002	0	0	0	0	0	0.002	0.0023	0
4/26/2017 13:10	0.002	0	0	0	0	0	0.002	0.0023	0
4/26/2017 13:10						43.00357;-73.85276			
4/26/2017 13:11	0.002	0	0	0	0	0	0.002	0.0023	0
4/26/2017 13:12	0.002	0	0	0	0	0	0.002	0.0023	0
4/26/2017 13:13	0.003	0	0	0	0	0	0.0022	0.0023	0
4/26/2017 13:14	0.002	0	0	0	0	0	0.0022	0.0023	0
4/26/2017 13:15	0.002	0	0	0	0	0	0.0022	0.0023	0
4/26/2017 13:15						43.00361;-73.85278			
4/26/2017 13:16	0.002	0	0	0	0	0	0.0022	0.0022	0
4/26/2017 13:17	0.001	0	0	0	0	0	0.002	0.0021	0
4/26/2017 13:18	0.001	0	0	0	0	0	0.0016	0.002	0
4/26/2017 13:19	0.001	0	0	0	0	0	0.0014	0.0019	0
4/26/2017 13:20	0.001	0	0	0	0	0	0.0012	0.0018	0
4/26/2017 13:20						43.00361;-73.85282			
4/26/2017 13:21	0.001	0	0	0	0	0	0.001	0.0017	0
4/26/2017 13:22	0.002	0	0	0	0	0	0.0012	0.0017	0
4/26/2017 13:23	0.002	0	0	0	0	0	0.0014	0.0017	0
4/26/2017 13:24	0.002	0	0	0	0	0	0.0016	0.0017	0
4/26/2017 13:25	0.001	0	0	0	0	0	0.0016	0.0017	0
4/26/2017 13:25						43.00359;-73.85282			
4/26/2017 13:26	0.001	0	0	0	0	0	0.0016	0.0016	0
4/26/2017 13:27	0.001	0	0	0	0	0	0.0014	0.0015	0
4/26/2017 13:28	0.001	0	0	0	0	0	0.0012	0.0014	0
4/26/2017 13:29	0.002	0	0	0	0	0	0.0012	0.0014	0
4/26/2017 13:30	0.002	0	0	0	0	0	0.0014	0.0014	0
4/26/2017 13:30						43.00362;-73.85282			
4/26/2017 13:31	0.001	0	0	0	0	0	0.0014	0.0013	0
4/26/2017 13:32	0.001	0	0	0	0	0	0.0014	0.0013	0
4/26/2017 13:33	0.001	0	0	0	0	0	0.0014	0.0013	0
4/26/2017 13:34	0.001	0	0	0	0	0	0.0012	0.0013	0
4/26/2017 13:35	0.001	0	0	0	0	0	0.001	0.0013	0
4/26/2017 13:35						43.00363;-73.8528			
4/26/2017 13:36	0.001	0	0	0	0	0	0.001	0.0013	0
4/26/2017 13:37	0.002	0	0	0	0	0	0.0012	0.0013	0
4/26/2017 13:38	0.001	0	0	0	0	0	0.0012	0.0013	0
4/26/2017 13:39	0.001	0	0	0	0	0	0.0012	0.0012	0
4/26/2017 13:40	0.001	0	0	0	0	0	0.0012	0.0012	0
4/26/2017 13:40						43.00362;-73.8528			
4/26/2017 13:41	0.001	0	0	0	0	0	0.0012	0.0012	0
4/26/2017 13:42	0.001	0	0	0	0	0	0.001	0.0012	0
4/26/2017 13:43	0.001	0	0	0	0	0	0.001	0.0012	0
4/26/2017 13:44	0.001	0	0	0	0	0	0.001	0.0011	0
4/26/2017 13:45	0.002	0	0	0	0	0	0.0012	0.0011	0
4/26/2017 13:45						43.00363;-73.85282			
4/26/2017 13:46	0.003	0	0	0	0	0	0.0016	0.0013	0
4/26/2017 13:47	0.002	0	0	0	0	0	0.0018	0.0013	0
4/26/2017 13:48	0.001	0	0	0	0	0	0.0018	0.0013	0
4/26/2017 13:49	0.001	0	0	0	0	0	0.0018	0.0013	0
4/26/2017 13:50	0.001	0	0	0	0	0	0.0016	0.0013	0
4/26/2017 13:50						43.00361;-73.85282			
4/26/2017 13:51	0.001	0	0	0	0	0	0.0012	0.0013	0
4/26/2017 13:52	0.001	0	0	0	0	0	0.001	0.0013	0
4/26/2017 13:53	0.001	0	0	0	0	0	0.001	0.0013	0
4/26/2017 13:54	0.001	0	0	0	0	0	0.001	0.0013	0
4/26/2017 13:55	0.002	0	0	0	0	0	0.0012	0.0013	0
4/26/2017 13:55						43.00366;-73.85284			
4/26/2017 13:56	0.001	0	0	0	0	0	0.0012	0.0013	0
4/26/2017 13:57	0.002	0	0	0	0	0	0.0014	0.0014	0
4/26/2017 13:58	0.001	0	0	0	0	0	0.0014	0.0014	0
4/26/2017 13:59	0.001	0	0	0	0	0	0.0014	0.0014	0
4/26/2017 14:00	0.001	0	0	0	0	0	0.0012	0.0013	0
4/26/2017 14:00						43.00364;-73.8528			
4/26/2017 14:01	0.002	0	0	0	0	0	0.0014	0.0013	0
4/26/2017 14:02	0.002	0	0	0	0	0	0.0014	0.0013	0
4/26/2017 14:03	0.002	0	0	0	0	0	0.0016	0.0013	0
4/26/2017 14:04	0.002	0	0	0	0	0	0.0018	0.0014	0
4/26/2017 14:05	0.002	0	0	0	0	0	0.002	0.0015	0
4/26/2017 14:05						43.00361;-73.85276			
4/26/2017 14:06	0.001	0	0	0	0	0	0.0018	0.0015	0
4/26/2017 14:07	0.003	0	0	0	0	0	0.002	0.0016	0
4/26/2017 14:08	0.001	0	0	0	0	0	0.0018	0.0016	0

4/26/2017 14:09	0.001	0	0	0	0	0		0.0016	0.0016	0
4/26/2017 14:10	0.001	0	0	0	0	0		0.0014	0.0015	0
4/26/2017 14:10							43.00362;-73.85278			
4/26/2017 14:11	0.001	0	0	0	0	0		0.0014	0.0015	0
4/26/2017 14:12	0.001	0	0	0	0	0		0.001	0.0015	0
4/26/2017 14:13	0.001	0	0	0	0	0		0.001	0.0015	0
4/26/2017 14:14	0.001	0	0	0	0	0		0.001	0.0015	0
4/26/2017 14:15	0.001	0	0	0	0	0		0.001	0.0015	0
4/26/2017 14:15							43.00364;-73.85284			
4/26/2017 14:16	0.001	0	0	0	0	0		0.001	0.0014	0
4/26/2017 14:17	0.001	0	0	0	0	0		0.001	0.0013	0
4/26/2017 14:18	0.001	0	0	0	0	0		0.001	0.0013	0
4/26/2017 14:19	0.001	0	0	0	0	0		0.001	0.0012	0
4/26/2017 14:20	0.002	0	0	0	0	0		0.0012	0.0012	0
4/26/2017 14:20							43.00367;-73.85282			
4/26/2017 14:21	0.001	0	0	0	0	0		0.0012	0.0012	0
4/26/2017 14:22	0.001	0	0	0	0	0		0.0012	0.0011	0
4/26/2017 14:23	0.001	0	0	0	0	0		0.0012	0.0011	0
4/26/2017 14:24	0.001	0	0	0	0	0		0.0012	0.0011	0
4/26/2017 14:25	0.001	0	0	0	0	0		0.001	0.0011	0
4/26/2017 14:25							43.00362;-73.85278			
4/26/2017 14:26	0.001	0	0	0	0	0		0.001	0.0011	0
4/26/2017 14:27	0.001	0	0	0	0	0		0.001	0.0011	0
4/26/2017 14:28	0.001	0	0	0	0	0		0.001	0.0011	0
4/26/2017 14:29	0.001	0	0	0	0	0		0.001	0.0011	0
4/26/2017 14:30	0.001	0	0	0	0	0		0.001	0.0011	0
4/26/2017 14:30							43.00362;-73.85276			
4/26/2017 14:31	0.001	0	0	0	0	0		0.001	0.0011	0
4/26/2017 14:32	0.001	0	0	0	0	0		0.001	0.0011	0
4/26/2017 14:33	0.001	0	0	0	0	0		0.001	0.0011	0
4/26/2017 14:34	0.001	0	0	0	0	0		0.001	0.0011	0
4/26/2017 14:35	0.001	0	0	0	0	0		0.001	0.001	0
4/26/2017 14:35							43.00367;-73.85282			
4/26/2017 14:36	0.001	0	0	0	0	0		0.001	0.001	0
4/26/2017 14:37	0.001	0	0	0	0	0		0.001	0.001	0
4/26/2017 14:38	0.002	0	0	0	0	0		0.0012	0.0011	0
4/26/2017 14:39	0.001	0	0	0	0	0		0.0012	0.0011	0
4/26/2017 14:40	0.001	0	0	0	0	0		0.0012	0.0011	0
4/26/2017 14:40							43.00361;-73.85276			
4/26/2017 14:41	0.001	0	0	0	0	0		0.0012	0.0011	0
4/26/2017 14:42	0.001	0	0	0	0	0		0.0012	0.0011	0
4/26/2017 14:43	0.002	0	0	0	0	0		0.0012	0.0011	0
4/26/2017 14:44	0.001	0	0	0	0	0		0.0012	0.0011	0
4/26/2017 14:45	0.001	0	0	0	0	0		0.0012	0.0011	0
4/26/2017 14:45							43.00361;-73.85274			
4/26/2017 14:46	0.001	0	0	0	0	0		0.0012	0.0011	0
4/26/2017 14:47	0.001	0	0	0	0	0		0.0012	0.0011	0
4/26/2017 14:48	0.001	0	0	0	0	0		0.001	0.0011	0
4/26/2017 14:49	0.001	0	0	0	0	0		0.001	0.0011	0
4/26/2017 14:50	0.001	0	0	0	0	0		0.001	0.0011	0
4/26/2017 14:50							43.00357;-73.85269			
4/26/2017 14:51	0.001	0	0	0	0	0		0.001	0.0011	0
4/26/2017 14:52	0.001	0	0	0	0	0		0.001	0.0011	0
4/27/2017 7:19	0.045							0.045	0.045	
4/27/2017 7:20	0.005							0.025	0.025	
4/27/2017 7:21	0.006	0	0	0	0	0		0.0187	0.0187	0
4/27/2017 7:22	0.005	0	0	0	0	0		0.0152	0.0152	0
4/27/2017 7:23	0.005	0	0	0	0	0		0.0132	0.0132	0
4/27/2017 7:24	0.005	0	0	0	0	0		0.0052	0.0118	0
4/27/2017 7:25	0.005	0	0	0	0	0		0.0052	0.0109	0
4/27/2017 7:25							43.00354;-73.85276			
4/27/2017 7:26	0.005	0	0	0	0	0		0.005	0.0101	0
4/27/2017 7:27	0.005	0	0	0	0	0		0.005	0.0096	0
4/27/2017 7:28	0.005	0	0	0	0	0		0.005	0.0091	0
4/27/2017 7:29	0.005	0	0	0	0	0		0.005	0.0087	0
4/27/2017 7:30	0.005	0	0	0	0	0		0.005	0.0084	0
4/27/2017 7:30							43.00357;-73.85276			
4/27/2017 7:31	0.005	0	0	0	0	0		0.005	0.0082	0
4/27/2017 7:32	0.005	0	0	0	0	0		0.005	0.0079	0
4/27/2017 7:33	0.005	0	0	0	0	0		0.005	0.0077	0
4/27/2017 7:34	0.005	0	0	0	0	0		0.005	0.0051	0
4/27/2017 7:35	0.005	0	0	0	0	0		0.005	0.0051	0
4/27/2017 7:35							43.00358;-73.85278			
4/27/2017 7:36	0.005	0	0	0	0	0		0.005	0.005	0
4/27/2017 7:37	0.005	0	0	0	0	0		0.005	0.005	0
4/27/2017 7:38	0.005	0	0	0	0	0		0.005	0.005	0
4/27/2017 7:39	0.005	0	0	0	0	0		0.005	0.005	0
4/27/2017 7:40	0.005	0	0	0	0	0		0.005	0.005	0
4/27/2017 7:40							43.0036;-73.85278			
4/27/2017 7:41	0.005	0	0	0	0	0		0.005	0.005	0
4/27/2017 7:42	0.005	0	0	0	0	0		0.005	0.005	0
4/27/2017 7:43	0.005	0	0	0	0	0		0.005	0.005	0
4/27/2017 7:44	0.006	0	0	0	0	0		0.0052	0.0051	0
4/27/2017 7:45	0.006	0	0	0	0	0		0.0054	0.0051	0
4/27/2017 7:45							43.0036;-73.85278			
4/27/2017 7:46	0.005	0	0	0	0	0		0.0054	0.0051	0
4/27/2017 7:47	0.006	0	0	0	0	0		0.0056	0.0052	0
4/27/2017 7:48	0.006	0	0	0	0	0		0.0058	0.0053	0
4/27/2017 7:49	0.006	0	0	0	0	0		0.0058	0.0053	0
4/27/2017 7:50	0.006	0	0	0	0	0		0.0058	0.0054	0
4/27/2017 7:50							43.0036;-73.8528			
4/27/2017 7:51	0.006	0	0	0	0	0		0.006	0.0055	0
4/27/2017 7:52	0.006	0	0	0	0	0		0.006	0.0055	0
4/27/2017 7:53	0.005	0	0	0	0	0		0.0058	0.0055	0
4/27/2017 7:54	0.005	0	0	0	0	0		0.0056	0.0055	0
4/27/2017 7:55	0.005	0	0	0	0	0		0.0054	0.0055	0
4/27/2017 7:55							43.00359;-73.8528			
4/27/2017 7:56	0.005	0	0	0	0	0		0.0052	0.0055	0
4/27/2017 7:57	0.005	0	0	0	0	0		0.005	0.0055	0
4/27/2017 7:58	0.006	0	0	0	0	0		0.0052	0.0056	0
4/27/2017 7:59	0.006	0	0	0	0	0		0.0054	0.0056	0
4/27/2017 8:00	0.006	0	0	0	0	0		0.0056	0.0056	0
4/27/2017 8:00							43.00361;-73.8528			
4/27/2017 8:01	0.006	0	0	0	0	0		0.0058	0.0057	0
4/27/2017 8:02	0.006	0	0	0	0	0		0.006	0.0057	0
4/27/2017 8:03	0.006	0	0	0	0	0		0.006	0.0057	0
4/27/2017 8:04	0.006	0	0	0	0	0		0.006	0.0057	0
4/27/2017 8:05	0.006	0	0	0	0	0		0.006	0.0057	0
4/27/2017 8:05							43.00363;-73.8528			
4/27/2017 8:06	0.006	0	0	0	0	0		0.006	0.0057	0
4/27/2017 8:07	0.006	0	0	0	0	0		0.006	0.0057	0
4/27/2017 8:08	0.006	0	0	0	0	0		0.006	0.0057	0
4/27/2017 8:09	0.006	0	0	0	0	0		0.006	0.0058	0
4/27/2017 8:10	0.006	0	0	0	0	0		0.006	0.0059	0
4/27/2017 8:10							43.00361;-73.8528			
4/27/2017 8:11	0.006	0	0	0	0	0		0.006	0.0059	0
4/27/2017 8:12	0.006	0	0	0	0	0		0.006	0.006	0
4/27/2017 8:13	0.006	0	0	0	0	0		0.006	0.006	0
4/27/2017 8:14	0.006	0	0	0	0	0		0.006	0.006	0
4/27/2017 8:15	0.006	0	0	0	0	0		0.006	0.006	0
4/27/2017 8:15							43.00362;-73.85282			
4/27/2017 8:16	0.006	0	0	0	0	0		0.006	0.006	0
4/27/2017 8:17	0.006	0	0	0	0	0		0.006	0.006	0
4/27/2017 8:18	0.006	0	0	0	0	0		0.006	0.006	0
4/27/2017 8:19	0.006	0	0	0	0	0		0.006	0.006	0
4/27/2017 8:20	0.006	0	0	0	0	0		0.006	0.006	0
4/27/2017 8:20							43.00363;-73.85278			
4/27/2017 8:21	0.006	0	0	0	0	0		0.006	0.006	0
4/27/2017 8:22	0.006	0	0	0	0	0		0.006	0.006	0
4/27/2017 8:23	0.006	0	0	0	0	0		0.006	0.006	0

4/27/2017 8:24	0.006	0	0	0	0	0		0.006	0.006	0
4/27/2017 8:25	0.006	0	0	0	0	0		0.006	0.006	0
4/27/2017 8:25							43.00364;-73.85278			
4/27/2017 8:26	0.006	0	0	0	0	0		0.006	0.006	0
4/27/2017 8:27	0.006	0	0	0	0	0		0.006	0.006	0
4/27/2017 8:28	0.005	0	0	0	0	0		0.0058	0.0059	0
4/27/2017 8:29	0.005	0	0	0	0	0		0.0056	0.0059	0
4/27/2017 8:30	0.006	0	0	0	0	0		0.0056	0.0059	0
4/27/2017 8:30							43.00367;-73.8528			
4/27/2017 8:31	0.005	0	0	0	0	0		0.0054	0.0058	0
4/27/2017 8:32	0.005	0	0	0	0	0		0.0052	0.0057	0
4/27/2017 8:33	0.005	0	0	0	0	0		0.0052	0.0057	0
4/27/2017 8:34	0.005	0	0	0	0	0		0.0052	0.0056	0
4/27/2017 8:35	0.005	0	0	0	0	0		0.005	0.0055	0
4/27/2017 8:35							43.00367;-73.8528			
4/27/2017 8:36	0.005	0	0	0	0	0		0.005	0.0055	0
4/27/2017 8:37	0.006	0	0	0	0	0		0.0052	0.0055	0
4/27/2017 8:38	0.005	0	0	0	0	0		0.0052	0.0054	0
4/27/2017 8:39	0.005	0	0	0	0	0		0.0052	0.0053	0
4/27/2017 8:40	0.005	0	0	0	0	0		0.0052	0.0053	0
4/27/2017 8:40							43.00365;-73.85278			
4/27/2017 8:41	0.005	0	0	0	0	0		0.0052	0.0052	0
4/27/2017 8:42	0.005	0	0	0	0	0		0.005	0.0051	0
4/27/2017 8:43	0.005	0	0	0	0	0		0.005	0.0051	0
4/27/2017 8:44	0.005	0	0	0	0	0		0.005	0.0051	0
4/27/2017 8:45	0.006	0	0	0	0	0		0.0052	0.0051	0
4/27/2017 8:45							43.00366;-73.8528			
4/27/2017 8:46	0.006	0	0	0	0	0		0.0054	0.0052	0
4/27/2017 8:47	0.005	0	0	0	0	0		0.0054	0.0052	0
4/27/2017 8:48	0.006	0	0	0	0	0		0.0056	0.0053	0
4/27/2017 8:49	0.005	0	0	0	0	0		0.0056	0.0053	0
4/27/2017 8:50	0.005	0	0	0	0	0		0.0054	0.0053	0
4/27/2017 8:50							43.00367;-73.85282			
4/27/2017 8:51	0.005	0	0	0	0	0		0.0052	0.0053	0
4/27/2017 8:52	0.005	0	0	0	0	0		0.0052	0.0052	0
4/27/2017 8:53	0.005	0	0	0	0	0		0.005	0.0052	0
4/27/2017 8:54	0.005	0	0	0	0	0		0.005	0.0052	0
4/27/2017 8:55	0.005	0	0	0	0	0		0.005	0.0052	0
4/27/2017 8:55							43.00366;-73.8528			
4/27/2017 8:56	0.005	0	0	0	0	0		0.005	0.0052	0
4/27/2017 8:57	0.006	0	0	0	0	0		0.0052	0.0053	0
4/27/2017 8:58	0.006	0	0	0	0	0		0.0054	0.0053	0
4/27/2017 8:59	0.006	0	0	0	0	0		0.0056	0.0054	0
4/27/2017 9:00	0.006	0	0	0	0	0		0.0058	0.0054	0
4/27/2017 9:00							43.00362;-73.85282			
4/27/2017 9:01	0.006	0	0	0	0	0		0.006	0.0054	0
4/27/2017 9:02	0.006	0	0	0	0	0		0.006	0.0055	0
4/27/2017 9:03	0.005	0	0	0	0	0		0.0058	0.0054	0
4/27/2017 9:04	0.005	0	0	0	0	0		0.0056	0.0054	0
4/27/2017 9:05	0.005	0	0	0	0	0		0.0054	0.0054	0
4/27/2017 9:05							43.0036;-73.85278			
4/27/2017 9:06	0.006	0	0	0	0	0		0.0054	0.0055	0
4/27/2017 9:07	0.006	0	0	0	0	0		0.0054	0.0055	0
4/27/2017 9:08	0.006	0	0	0	0	0		0.0056	0.0056	0
4/27/2017 9:09	0.005	0	0	0	0	0		0.0056	0.0056	0
4/27/2017 9:10	0.005	0	0	0	0	0		0.0056	0.0056	0
4/27/2017 9:10							43.00363;-73.85278			
4/27/2017 9:11	0.005	0	0	0	0	0		0.0054	0.0056	0
4/27/2017 9:12	0.005	0	0	0	0	0		0.0052	0.0055	0
4/27/2017 9:13	0.005	0	0	0	0	0		0.005	0.0055	0
4/27/2017 9:14	0.005	0	0	0	0	0		0.005	0.0054	0
4/27/2017 9:15	0.005	0	0	0	0	0		0.005	0.0053	0
4/27/2017 9:15							43.00364;-73.8528			
4/27/2017 9:16	0.005	0	0	0	0	0		0.005	0.0053	0
4/27/2017 9:17	0.006	0	0	0	0	0		0.0052	0.0053	0
4/27/2017 9:18	0.005	0	0	0	0	0		0.0052	0.0053	0
4/27/2017 9:19	0.006	0	0	0	0	0		0.0054	0.0053	0
4/27/2017 9:20	0.006	0	0	0	0	0		0.0056	0.0054	0
4/27/2017 9:20							43.00363;-73.85282			
4/27/2017 9:21	0.006	0	0	0	0	0		0.0058	0.0054	0
4/27/2017 9:22	0.005	0	0	0	0	0		0.0056	0.0053	0
4/27/2017 9:23	0.005	0	0	0	0	0		0.0056	0.0053	0
4/27/2017 9:24	0.006	0	0	0	0	0		0.0056	0.0053	0
4/27/2017 9:25	0.006	0	0	0	0	0		0.0056	0.0054	0
4/27/2017 9:25							43.00361;-73.85282			
4/27/2017 9:26	0.006	0	0	0	0	0		0.0056	0.0055	0
4/27/2017 9:27	0.006	0	0	0	0	0		0.0058	0.0055	0
4/27/2017 9:28	0.006	0	0	0	0	0		0.006	0.0056	0
4/27/2017 9:29	0.006	0	0	0	0	0		0.006	0.0057	0
4/27/2017 9:30	0.006	0	0	0	0	0		0.006	0.0057	0
4/27/2017 9:30							43.00363;-73.85274			
4/27/2017 9:31	0.006	0	0	0	0	0		0.006	0.0058	0
4/27/2017 9:32	0.006	0	0	0	0	0		0.006	0.0058	0
4/27/2017 9:33	0.006	0	0	0	0	0		0.006	0.0059	0
4/27/2017 9:34	0.006	0	0	0	0	0		0.006	0.0059	0
4/27/2017 9:35	0.006	0	0	0	0	0		0.006	0.0059	0
4/27/2017 9:35							43.00362;-73.85276			
4/27/2017 9:36	0.006	0	0	0	0	0		0.006	0.0059	0
4/27/2017 9:37	0.007	0	0	0	0	0		0.0062	0.006	0
4/27/2017 9:38	0.007	0	0	0	0	0		0.0064	0.0061	0
4/27/2017 9:39	0.006	0	0	0	0	0		0.0064	0.0061	0
4/27/2017 9:40	0.006	0	0	0	0	0		0.0064	0.0061	0
4/27/2017 9:40							43.00366;-73.85278			
4/27/2017 9:41	0.007	0	0	0	0	0		0.0066	0.0062	0
4/27/2017 9:42	0.007	0	0	0	0	0		0.0066	0.0063	0
4/27/2017 9:43	0.007	0	0	0	0	0		0.0066	0.0063	0
4/27/2017 9:44	0.006	0	0	0	0	0		0.0066	0.0063	0
4/27/2017 9:45	0.006	0	0	0	0	0		0.0066	0.0063	0
4/27/2017 9:45							43.00362;-73.85278			
4/27/2017 9:46	0.006	0	0	0	0	0		0.0064	0.0063	0
4/27/2017 9:47	0.006	0	0	0	0	0		0.0062	0.0063	0
4/27/2017 9:48	0.006	0	0	0	0	0		0.006	0.0063	0
4/27/2017 9:49	0.006	0	0	0	0	0		0.006	0.0063	0
4/27/2017 9:50	0.006	0	0	0	0	0		0.006	0.0063	0
4/27/2017 9:50							43.00363;-73.85274			
4/27/2017 9:51	0.006	0	0	0	0	0		0.006	0.0063	0
4/27/2017 9:52	0.006	0	0	0	0	0		0.006	0.0063	0
4/27/2017 9:53	0.006	0	0	0	0	0		0.006	0.0062	0
4/27/2017 9:54	0.006	0	0	0	0	0		0.006	0.0062	0
4/27/2017 9:55	0.006	0	0	0	0	0		0.006	0.0062	0
4/27/2017 9:55							43.00362;-73.85278			
4/27/2017 9:56	0.006	0	0	0	0	0		0.006	0.0061	0
4/27/2017 9:57	0.006	0	0	0	0	0		0.006	0.0061	0
4/27/2017 9:58	0.006	0	0	0	0	0		0.006	0.006	0
4/27/2017 9:59	0.006	0	0	0	0	0		0.006	0.006	0
4/27/2017 10:00	0.006	0	0	0	0	0		0.006	0.006	0
4/27/2017 10:00							43.00367;-73.85271			
4/27/2017 10:01	0.006	0	0	0	0	0		0.006	0.006	0
4/27/2017 10:02	0.006	0	0	0	0	0		0.006	0.006	0
4/27/2017 10:03	0.006	0	0	0	0	0		0.006	0.006	0
4/27/2017 10:04	0.006	0	0	0	0	0		0.006	0.006	0
4/27/2017 10:05	0.006	0	0	0	0	0		0.006	0.006	0
4/27/2017 10:05							43.00364;-73.85269			
4/27/2017 10:06	0.006	0	0	0	0	0		0.006	0.006	0
4/27/2017 10:07	0.006	0	0	0	0	0		0.006	0.006	0
4/27/2017 10:08	0.006	0	0	0	0	0		0.006	0.006	0
4/27/2017 10:09	0.006	0	0	0	0	0		0.006	0.006	0
4/27/2017 10:10	0.006	0	0	0	0	0		0.006	0.006	0
4/27/2017 10:10							43.00365;-73.85269			
4/27/2017 10:11	0.006	0	0	0	0	0		0.006	0.006	0

4/27/2017 10:12	0.006	0	0	0	0	0		0.006	0.006	0
4/27/2017 10:13	0.006	0	0	0	0	0		0.006	0.006	0
4/27/2017 10:14	0.006	0	0	0	0	0		0.006	0.006	0
4/27/2017 10:15	0.007	0	0	0	0	0		0.0062	0.0061	0
4/27/2017 10:15							43.00365;-73.85276			
4/27/2017 10:16	0.007	0	0	0	0	0		0.0064	0.0061	0
4/27/2017 10:17	0.007	0	0	0	0	0		0.0066	0.0062	0
4/27/2017 10:18	0.007	0	0	0	0	0		0.0068	0.0063	0
4/27/2017 10:19	0.007	0	0	0	0	0		0.007	0.0063	0
4/27/2017 10:20	0.007	0	0	0	0	0		0.007	0.0064	0
4/27/2017 10:20							43.00366;-73.85274			
4/27/2017 10:21	0.008	0	0	0	0	0		0.0072	0.0065	0
4/27/2017 10:22	0.007	0	0	0	0	0		0.0072	0.0066	0
4/27/2017 10:23	0.008	0	0	0	0	0		0.0074	0.0067	0
4/27/2017 10:24	0.008	0	0	0	0	0		0.0076	0.0069	0
4/27/2017 10:25	0.008	0	0	0	0	0		0.0078	0.007	0
4/27/2017 10:25							43.00366;-73.85274			
4/27/2017 10:26	0.008	0	0	0	0	0		0.0078	0.0071	0
4/27/2017 10:27	0.008	0	0	0	0	0		0.008	0.0073	0
4/27/2017 10:28	0.008	0	0	0	0	0		0.008	0.0074	0
4/27/2017 10:29	0.008	0	0	0	0	0		0.008	0.0075	0
4/27/2017 10:30	0.008	0	0	0	0	0		0.008	0.0076	0
4/27/2017 10:30							43.00365;-73.85271			
4/27/2017 10:31	0.008	0	0	0	0	0		0.008	0.0077	0
4/27/2017 10:32	0.008	0	0	0	0	0		0.008	0.0077	0
4/27/2017 10:33	0.008	0	0	0	0	0		0.008	0.0078	0
4/27/2017 10:34	0.008	0	0	0	0	0		0.008	0.0079	0
4/27/2017 10:35	0.008	0	0	0	0	0		0.008	0.0079	0
4/27/2017 10:35							43.00367;-73.85271			
4/27/2017 10:36	0.008	0	0	0	0	0		0.008	0.0079	0
4/27/2017 10:37	0.008	0	0	0	0	0		0.008	0.008	0
4/27/2017 10:38	0.008	0	0	0	0	0		0.008	0.008	0
4/27/2017 10:39	0.009	0	0	0	0	0		0.0082	0.0081	0
4/27/2017 10:40	0.009	0	0	0	0	0		0.0084	0.0081	0
4/27/2017 10:40							43.00367;-73.85271			
4/27/2017 10:41	0.009	0	0	0	0	0		0.0086	0.0082	0
4/27/2017 10:42	0.009	0	0	0	0	0		0.0088	0.0083	0
4/27/2017 10:43	0.009	0	0	0	0	0		0.009	0.0083	0
4/27/2017 10:44	0.009	0	0	0	0	0		0.009	0.0084	0
4/27/2017 10:45	0.009	0	0	0	0	0		0.009	0.0085	0
4/27/2017 10:45							43.00365;-73.85274			
4/27/2017 10:46	0.009	0	0	0	0	0		0.009	0.0085	0
4/27/2017 10:47	0.01	0	0	0	0	0		0.0092	0.0087	0
4/27/2017 10:48	0.01	0	0	0	0	0		0.0094	0.0088	0
4/27/2017 10:49	0.009	0	0	0	0	0		0.0094	0.0089	0
4/27/2017 10:50	0.009	0	0	0	0	0		0.0094	0.0089	0
4/27/2017 10:50							43.00365;-73.85274			
4/27/2017 10:51	0.009	0	0	0	0	0		0.0094	0.009	0
4/27/2017 10:52	0.009	0	0	0	0	0		0.0092	0.0091	0
4/27/2017 10:53	0.009	0	0	0	0	0		0.009	0.0091	0
4/27/2017 10:54	0.009	0	0	0	0	0		0.009	0.0091	0
4/27/2017 10:55	0.009	0	0	0	0	0		0.009	0.0091	0
4/27/2017 10:55							43.00364;-73.85271			
4/27/2017 10:56	0.009	0	0	0	0	0		0.009	0.0091	0
4/27/2017 10:57	0.009	0	0	0	0	0		0.009	0.0091	0
4/27/2017 10:58	0.009	0	0	0	0	0		0.009	0.0091	0
4/27/2017 10:59	0.009	0	0	0	0	0		0.009	0.0091	0
4/27/2017 11:00	0.009	0	0	0	0	0		0.009	0.0091	0
4/27/2017 11:00							43.00365;-73.85276			
4/27/2017 11:01	0.009	0	0	0	0	0		0.009	0.0091	0
4/27/2017 11:02	0.009	0	0	0	0	0		0.009	0.0091	0
4/27/2017 11:03	0.008	0	0	0	0	0		0.0088	0.0089	0
4/27/2017 11:04	0.008	0	0	0	0	0		0.0086	0.0089	0
4/27/2017 11:05	0.008	0	0	0	0	0		0.0084	0.0088	0
4/27/2017 11:05							43.00362;-73.85274			
4/27/2017 11:06	0.008	0	0	0	0	0		0.0082	0.0087	0
4/27/2017 11:07	0.008	0	0	0	0	0		0.008	0.0087	0
4/27/2017 11:08	0.008	0	0	0	0	0		0.008	0.0086	0
4/27/2017 11:09	0.008	0	0	0	0	0		0.008	0.0085	0
4/27/2017 11:10	0.008	0	0	0	0	0		0.008	0.0085	0
4/27/2017 11:10							43.00363;-73.85276			
4/27/2017 11:11	0.008	0	0	0	0	0		0.008	0.0084	0
4/27/2017 11:12	0.008	0	0	0	0	0		0.008	0.0083	0
4/27/2017 11:13	0.008	0	0	0	0	0		0.008	0.0083	0
4/27/2017 11:14	0.008	0	0	0	0	0		0.008	0.0082	0
4/27/2017 11:15	0.008	0	0	0	0	0		0.008	0.0081	0
4/27/2017 11:15							43.00365;-73.85278			
4/27/2017 11:16	0.008	0	0	0	0	0		0.008	0.0081	0
4/27/2017 11:17	0.007	0	0	0	0	0		0.0078	0.0079	0
4/27/2017 11:18	0.007	0	0	0	0	0		0.0076	0.0079	0
4/27/2017 11:19	0.007	0	0	0	0	0		0.0074	0.0078	0
4/27/2017 11:20	0.007	0	0	0	0	0		0.0072	0.0077	0
4/27/2017 11:20							43.00362;-73.85276			
4/27/2017 11:21	0.007	0	0	0	0	0		0.007	0.0077	0
4/27/2017 11:22	0.007	0	0	0	0	0		0.007	0.0076	0
4/27/2017 11:23	0.007	0	0	0	0	0		0.007	0.0075	0
4/27/2017 11:24	0.007	0	0	0	0	0		0.007	0.0075	0
4/27/2017 11:25	0.007	0	0	0	0	0		0.007	0.0074	0
4/27/2017 11:25							43.00364;-73.85276			
4/27/2017 11:26	0.007	0	0	0	0	0		0.007	0.0073	0
4/27/2017 11:27	0.007	0	0	0	0	0		0.007	0.0073	0
4/27/2017 11:28	0.007	0	0	0	0	0		0.007	0.0072	0
4/27/2017 11:29	0.007	0	0	0	0	0		0.007	0.0071	0
4/27/2017 11:30	0.007	0	0	0	0	0		0.007	0.0071	0
4/27/2017 11:30							43.00364;-73.85271			
4/27/2017 11:31	0.007	0	0	0	0	0		0.007	0.007	0
4/27/2017 11:32	0.007	0	0	0	0	0		0.007	0.007	0
4/27/2017 11:33	0.007	0	0	0	0	0		0.007	0.007	0
4/27/2017 11:34	0.007	0	0	0	0	0		0.007	0.007	0
4/27/2017 11:35	0.007	0	0	0	0	0		0.007	0.007	0
4/27/2017 11:35							43.00362;-73.85271			
4/27/2017 11:36	0.007	0	0	0	0	0		0.007	0.007	0
4/27/2017 11:37	0.006	0	0	0	0	0		0.0068	0.0069	0
4/27/2017 11:38	0.006	0	0	0	0	0		0.0066	0.0069	0
4/27/2017 11:39	0.006	0	0	0	0	0		0.0064	0.0068	0
4/27/2017 11:40	0.006	0	0	0	0	0		0.0062	0.0067	0
4/27/2017 11:40							43.00365;-73.85274			
4/27/2017 11:41	0.006	0	0	0	0	0		0.006	0.0067	0
4/27/2017 11:42	0.006	0	0	0	0	0		0.006	0.0066	0
4/27/2017 11:43	0.006	0	0	0	0	0		0.006	0.0065	0
4/27/2017 11:44	0.006	0	0	0	0	0		0.006	0.0065	0
4/27/2017 11:45	0.006	0	0	0	0	0		0.006	0.0064	0
4/27/2017 11:45							43.00361;-73.85267			
4/27/2017 11:46	0.006	0	0	0	0	0		0.006	0.0063	0
4/27/2017 11:47	0.006	0	0	0	0	0		0.006	0.0063	0
4/27/2017 11:48	0.006	0	0	0	0	0		0.006	0.0062	0
4/27/2017 11:49	0.006	0	0	0	0	0		0.006	0.0061	0
4/27/2017 11:50	0.006	0	0	0	0	0		0.006	0.0061	0
4/27/2017 11:50							43.00365;-73.85255			
4/27/2017 11:51	0.006	0	0	0	0	0		0.006	0.006	0
4/27/2017 11:52	0.006	0	0	0	0	0		0.006	0.006	0
4/27/2017 11:53	0.007	0	0	0	0	0		0.0062	0.0061	0
4/27/2017 11:54	0.007	0	0	0	0	0		0.0064	0.0061	0
4/27/2017 11:55	0.007	0	0	0	0	0		0.0066	0.0062	0
4/27/2017 11:55							43.00366;-73.85274			
4/27/2017 11:56	0.006	0	0	0	0	0		0.0066	0.0062	0
4/27/2017 11:57	0.006	0	0	0	0	0		0.0066	0.0062	0
4/27/2017 11:58	0.006	0	0	0	0	0		0.0064	0.0062	0
4/27/2017 11:59	0.006	0	0	0	0	0		0.0062	0.0062	0
4/27/2017 12:00	0.006	0	0	0	0	0		0.006	0.0062	0

4/27/2017 12:00						43.00361;-73.85278			
4/27/2017 12:01	0.006	0	0	0	0	0	0.006	0.0062	0
4/27/2017 12:02	0.006	0	0	0	0	0	0.006	0.0062	0
4/27/2017 12:03	0.006	0	0	0	0	0	0.006	0.0062	0
4/27/2017 12:04	0.006	0	0	0	0	0	0.006	0.0062	0
4/27/2017 12:05	0.006	0	0	0	0	0	0.006	0.0062	0
4/27/2017 12:05						43.00358;-73.85276			
4/27/2017 12:06	0.006	0	0	0	0	0	0.006	0.0062	0
4/27/2017 12:07	0.006	0	0	0	0	0	0.006	0.0062	0
4/27/2017 12:08	0.006	0	0	0	0	0	0.006	0.0061	0
4/27/2017 12:09	0.006	0	0	0	0	0	0.006	0.0061	0
4/27/2017 12:10	0.006	0	0	0	0	0	0.006	0.006	0
4/27/2017 12:10						43.00357;-73.85274			
4/27/2017 12:11	0.006	0	0	0	0	0	0.006	0.006	0
4/27/2017 12:12	0.006	0	0	0	0	0	0.006	0.006	0
4/27/2017 12:13	0.006	0	0	0	0	0	0.006	0.006	0
4/27/2017 12:14	0.006	0	0	0	0	0	0.006	0.006	0
4/27/2017 12:15	0.006	0	0	0	0	0	0.006	0.006	0
4/27/2017 12:15						43.00362;-73.85274			
4/27/2017 12:16	0.006	0	0	0	0	0	0.006	0.006	0
4/27/2017 12:17	0.006	0	0	0	0	0	0.006	0.006	0
4/27/2017 12:18	0.006	0	0	0	0	0	0.006	0.006	0
4/27/2017 12:19	0.005	0	0	0	0	0	0.0058	0.0059	0
4/27/2017 12:20	0.005	0	0	0	0	0	0.0056	0.0059	0
4/27/2017 12:20						43.0036;-73.85278			
4/27/2017 12:21	0.005	0	0	0	0	0	0.0054	0.0058	0
4/27/2017 12:22	0.005	0	0	0	0	0	0.0052	0.0057	0
4/27/2017 12:23	0.005	0	0	0	0	0	0.005	0.0057	0
4/27/2017 12:24	0.005	0	0	0	0	0	0.005	0.0056	0
4/27/2017 12:25	0.005	0	0	0	0	0	0.005	0.0055	0
4/27/2017 12:25						43.00363;-73.85282			
4/27/2017 12:26	0.005	0	0	0	0	0	0.005	0.0055	0
4/27/2017 12:27	0.005	0	0	0	0	0	0.005	0.0054	0
4/27/2017 12:28	0.005	0	0	0	0	0	0.005	0.0053	0
4/27/2017 12:29	0.004	0	0	0	0	0	0.0048	0.0052	0
4/27/2017 12:30	0.004	0	0	0	0	0	0.0046	0.0051	0
4/27/2017 12:30						43.00361;-73.85282			
4/27/2017 12:31	0.004	0	0	0	0	0	0.0044	0.0049	0
4/27/2017 12:32	0.004	0	0	0	0	0	0.0042	0.0048	0
4/27/2017 12:33	0.004	0	0	0	0	0	0.004	0.0047	0
4/27/2017 12:34	0.004	0	0	0	0	0	0.004	0.0046	0
4/27/2017 12:35	0.004	0	0	0	0	0	0.004	0.0045	0
4/27/2017 12:35						43.00361;-73.85269			
4/27/2017 12:36	0.004	0	0	0	0	0	0.004	0.0045	0
4/27/2017 12:37	0.004	0	0	0	0	0	0.004	0.0044	0
4/27/2017 12:38	0.004	0	0	0	0	0	0.004	0.0043	0
4/27/2017 12:39	0.004	0	0	0	0	0	0.004	0.0043	0
4/27/2017 12:40	0.004	0	0	0	0	0	0.004	0.0042	0
4/27/2017 12:40						43.00356;-73.85267			
4/27/2017 12:41	0.004	0	0	0	0	0	0.004	0.0041	0
4/27/2017 12:42	0.004	0	0	0	0	0	0.004	0.0041	0
4/27/2017 12:43	0.004	0	0	0	0	0	0.004	0.004	0
4/27/2017 12:44	0.004	0	0	0	0	0	0.004	0.004	0
4/27/2017 12:45	0.004	0	0	0	0	0	0.004	0.004	0
4/27/2017 12:45						43.0036;-73.85269			
4/27/2017 12:46	0.004	0	0	0	0	0	0.004	0.004	0
4/27/2017 12:47	0.004	0	0	0	0	0	0.004	0.004	0
4/27/2017 12:48	0.004	0	0	0	0	0	0.004	0.004	0
4/27/2017 12:49	0.004	0	0	0	0	0	0.004	0.004	0
4/27/2017 12:50	0.004	0	0	0	0	0	0.004	0.004	0
4/27/2017 12:50						43.00359;-73.85276			
4/27/2017 12:51	0.004	0	0	0	0	0	0.004	0.004	0
4/27/2017 12:52	0.004	0	0	0	0	0	0.004	0.004	0
4/27/2017 12:53	0.004	0	0	0	0	0	0.004	0.004	0
4/27/2017 12:54	0.004	0	0	0	0	0	0.004	0.004	0
4/27/2017 12:55	0.004	0	0	0	0	0	0.004	0.004	0
4/27/2017 12:55						43.00357;-73.85263			
4/27/2017 12:56	0.004	0	0	0	0	0	0.004	0.004	0
4/27/2017 12:57	0.004	0	0	0	0	0	0.004	0.004	0
4/27/2017 12:58	0.004	0	0	0	0	0	0.004	0.004	0
4/27/2017 12:59	0.004	0	0	0	0	0	0.004	0.004	0
4/27/2017 13:00	0.004	0	0	0	0	0	0.004	0.004	0
4/27/2017 13:01	0.004	0	0	0	0	0	0.004	0.004	0
4/27/2017 13:02	0.004	0	0	0	0	0	0.004	0.004	0
4/27/2017 13:03	0.004	0	0	0	0	0	0.004	0.004	0
4/27/2017 13:04	0.004	0	0	0	0	0	0.004	0.004	0
4/27/2017 13:05	0.004	0	0	0	0	0	0.004	0.004	0
4/27/2017 13:06	0.004	0	0	0	0	0	0.004	0.004	0
4/27/2017 13:07	0.004	0	0	0	0	0	0.004	0.004	0
4/27/2017 13:08	0.004	0	0	0	0	0	0.004	0.004	0
4/27/2017 13:09	0.004	0	0	0	0	0	0.004	0.004	0
4/27/2017 13:10	0.004	0	0	0	0	0	0.004	0.004	0
4/27/2017 13:10						43.00361;-73.85278			
4/27/2017 13:11	0.004	0	0	0	0	0	0.004	0.004	0
4/27/2017 13:12	0.004	0	0	0	0	0	0.004	0.004	0
4/27/2017 13:13	0.004	0	0	0	0	0	0.004	0.004	0
4/28/2017 7:53	0.023						0.023	0.023	
4/28/2017 7:54	0.031	0	0	0	0	0	0.027	0.027	0
4/28/2017 7:55	0.03	0	0	0	0	0	0.028	0.028	0
4/28/2017 7:56	0.03	0	0	0	0	0	0.0285	0.0285	0
4/28/2017 7:57	0.03	0	0	0	0	0	0.0288	0.0288	0
4/28/2017 7:58	0.03	0	0	0	0	0	0.0302	0.029	0
4/28/2017 7:59	0.029	0	0	0	0	0	0.0298	0.029	0
4/28/2017 8:00	0.03	0	0	0	0	0	0.0298	0.0291	0
4/28/2017 8:01	0.03	0	0	0	0	0	0.0298	0.0292	0
4/28/2017 8:02	0.03	0	0	0	0	0	0.0298	0.0293	0
4/28/2017 8:03	0.029	0	0	0	0	0	0.0296	0.0293	0
4/28/2017 8:04	0.029	0	0	0	0	0	0.0296	0.0293	0
4/28/2017 8:05	0.029	0	0	0	0	0	0.0294	0.0292	0
4/28/2017 8:06	0.029	0	0	0	0	0	0.0292	0.0292	0
4/28/2017 8:07	0.029	0	0	0	0	0	0.029	0.0292	0
4/28/2017 8:08	0.029	0	0	0	0	0	0.029	0.0296	0
4/28/2017 8:09	0.028	0	0	0	0	0	0.0288	0.0294	0
4/28/2017 8:10	0.028	0	0	0	0	0	0.0286	0.0293	0
4/28/2017 8:11	0.028	0	0	0	0	0	0.0284	0.0291	0
4/28/2017 8:12	0.028	0	0	0	0	0	0.0282	0.029	0
4/28/2017 8:13	0.028	0	0	0	0	0	0.028	0.0289	0
4/28/2017 8:14	0.028	0	0	0	0	0	0.028	0.0288	0
4/28/2017 8:15	0.028	0	0	0	0	0	0.028	0.0287	0
4/28/2017 8:16	0.028	0	0	0	0	0	0.028	0.0285	0
4/28/2017 8:17	0.027	0	0	0	0	0	0.0278	0.0283	0
4/28/2017 8:18	0.028	0	0	0	0	0	0.0278	0.0283	0
4/28/2017 8:19	0.028	0	0	0	0	0	0.0278	0.0282	0
4/28/2017 8:20	0.028	0	0	0	0	0	0.0278	0.0281	0
4/28/2017 8:21	0.027	0	0	0	0	0	0.0276	0.028	0
4/28/2017 8:22	0.028	0	0	0	0	0	0.0278	0.0279	0
4/28/2017 8:23	0.027	0	0	0	0	0	0.0276	0.0278	0
4/28/2017 8:24	0.027	0	0	0	0	0	0.0274	0.0277	0
4/28/2017 8:25	0.027	0	0	0	0	0	0.0272	0.0277	0
4/28/2017 8:26	0.026	0	0	0	0	0	0.027	0.0275	0
4/28/2017 8:27	0.025	0	0	0	0	0	0.0264	0.0273	0
4/28/2017 8:28	0.025	0	0	0	0	0	0.026	0.0271	0
4/28/2017 8:29	0.025	0	0	0	0	0	0.0256	0.0269	0
4/28/2017 8:30	0.025	0	0	0	0	0	0.0252	0.0267	0
4/28/2017 8:31	0.025	0	0	0	0	0	0.025	0.0265	0
4/28/2017 8:32	0.024	0	0	0	0	0	0.0248	0.0263	0
4/28/2017 8:33	0.024	0	0	0	0	0	0.0246	0.0261	0
4/28/2017 8:34	0.023	0	0	0	0	0	0.0242	0.0257	0
4/28/2017 8:35	0.023	0	0	0	0	0	0.0238	0.0254	0
4/28/2017 8:36	0.023	0	0	0	0	0	0.0234	0.0251	0

4/28/2017 8:37	0.023	0	0	0	0	0		0.0232	0.0248	0
4/28/2017 8:38	0.022	0	0	0	0	0		0.0228	0.0245	0
4/28/2017 8:39	0.022	0	0	0	0	0		0.0226	0.0241	0
4/28/2017 8:40	0.022	0	0	0	0	0	43.00365;-73.8528	0.0224	0.0238	0
4/28/2017 8:41	0.021	0	0	0	0	0		0.022	0.0235	0
4/28/2017 8:42	0.021	0	0	0	0	0		0.0216	0.0232	0
4/28/2017 8:43	0.019	0	0	0	0	0		0.021	0.0228	0
4/28/2017 8:44	0.018	0	0	0	0	0		0.0202	0.0223	0
4/28/2017 8:45	0.018	0	0	0	0	0	43.00365;-73.8528	0.0194	0.0219	0
4/28/2017 8:46	0.017	0	0	0	0	0		0.0186	0.0213	0
4/28/2017 8:47	0.015	0	0	0	0	0		0.0174	0.0207	0
4/28/2017 8:48	0.015	0	0	0	0	0		0.0166	0.0201	0
4/28/2017 8:49	0.015	0	0	0	0	0		0.016	0.0196	0
4/28/2017 8:50	0.015	0	0	0	0	0	43.00365;-73.85282	0.0154	0.0191	0
4/28/2017 8:51	0.014	0	0	0	0	0		0.0148	0.0185	0
4/28/2017 8:52	0.013	0	0	0	0	0		0.0144	0.0178	0
4/28/2017 8:53	0.013	0	0	0	0	0		0.014	0.0172	0
4/28/2017 8:54	0.012	0	0	0	0	0		0.0134	0.0165	0
4/28/2017 8:55	0.012	0	0	0	0	0	43.00364;-73.8528	0.0128	0.0159	0
4/28/2017 8:56	0.012	0	0	0	0	0		0.0124	0.0153	0
4/28/2017 8:57	0.011	0	0	0	0	0		0.012	0.0146	0
4/28/2017 8:58	0.011	0	0	0	0	0		0.0116	0.0141	0
4/28/2017 8:59	0.011	0	0	0	0	0		0.0114	0.0136	0
4/28/2017 9:00	0.01	0	0	0	0	0	43.00358;-73.85274	0.011	0.0131	0
4/28/2017 9:01	0.011	0	0	0	0	0		0.0108	0.0127	0
4/28/2017 9:02	0.01	0	0	0	0	0		0.0106	0.0123	0
4/28/2017 9:03	0.01	0	0	0	0	0		0.0104	0.012	0
4/28/2017 9:04	0.01	0	0	0	0	0		0.0102	0.0117	0
4/28/2017 9:05	0.01	0	0	0	0	0	43.00361;-73.85274	0.0102	0.0113	0
4/28/2017 9:06	0.009	0	0	0	0	0		0.0098	0.011	0
4/28/2017 9:07	0.009	0	0	0	0	0		0.0096	0.0107	0
4/28/2017 9:08	0.009	0	0	0	0	0		0.0094	0.0105	0
4/28/2017 9:09	0.009	0	0	0	0	0		0.0092	0.0103	0
4/28/2017 9:10	0.009	0	0	0	0	0	43.00361;-73.8528	0.009	0.0101	0
4/28/2017 9:11	0.009	0	0	0	0	0		0.009	0.0099	0
4/28/2017 9:12	0.009	0	0	0	0	0		0.009	0.0097	0
4/28/2017 9:13	0.009	0	0	0	0	0		0.009	0.0096	0
4/28/2017 9:14	0.008	0	0	0	0	0		0.0088	0.0094	0
4/28/2017 9:15	0.008	0	0	0	0	0	43.00359;-73.85276	0.0086	0.0093	0
4/28/2017 9:16	0.007	0	0	0	0	0		0.0082	0.009	0
4/28/2017 9:17	0.008	0	0	0	0	0		0.008	0.0089	0
4/28/2017 9:18	0.009	0	0	0	0	0		0.008	0.0088	0
4/28/2017 9:19	0.008	0	0	0	0	0		0.008	0.0087	0
4/28/2017 9:20	0.008	0	0	0	0	0	43.00361;-73.85276	0.008	0.0085	0
4/28/2017 9:21	0.008	0	0	0	0	0		0.0082	0.0085	0
4/28/2017 9:22	0.008	0	0	0	0	0		0.0082	0.0084	0
4/28/2017 9:23	0.008	0	0	0	0	0		0.008	0.0083	0
4/28/2017 9:24	0.008	0	0	0	0	0		0.008	0.0083	0
4/28/2017 9:25	0.008	0	0	0	0	0	43.0036;-73.85274	0.008	0.0082	0
4/28/2017 9:26	0.008	0	0	0	0	0		0.008	0.0081	0
4/28/2017 9:27	0.008	0	0	0	0	0		0.008	0.0081	0
4/28/2017 9:28	0.008	0	0	0	0	0		0.008	0.008	0
4/28/2017 9:29	0.008	0	0	0	0	0		0.008	0.008	0
4/28/2017 9:30	0.008	0	0	0	0	0	43.0036;-73.85276	0.008	0.008	0
4/28/2017 9:31	0.007	0	0	0	0	0		0.0078	0.008	0
4/28/2017 9:32	0.007	0	0	0	0	0		0.0076	0.0079	0
4/28/2017 9:33	0.007	0	0	0	0	0		0.0074	0.0078	0
4/28/2017 9:34	0.007	0	0	0	0	0		0.0072	0.0077	0
4/28/2017 9:35	0.009	0	0	0	0	0	43.00358;-73.85274	0.0074	0.0078	0
4/28/2017 9:36	0.008	0	0	0	0	0		0.0076	0.0078	0
4/28/2017 9:37	0.007	0	0	0	0	0		0.0076	0.0077	0
4/28/2017 9:38	0.007	0	0	0	0	0		0.0076	0.0077	0
4/28/2017 9:39	0.007	0	0	0	0	0		0.0076	0.0076	0
4/28/2017 9:40	0.007	0	0	0	0	0	43.0036;-73.85274	0.0072	0.0075	0
4/28/2017 9:41	0.007	0	0	0	0	0		0.007	0.0075	0
4/28/2017 9:42	0.007	0	0	0	0	0		0.007	0.0074	0
4/28/2017 9:43	0.007	0	0	0	0	0		0.007	0.0073	0
4/28/2017 9:44	0.007	0	0	0	0	0		0.007	0.0073	0
4/28/2017 9:45	0.006	0	0	0	0	0	43.00362;-73.85274	0.0068	0.0071	0
4/28/2017 9:46	0.007	0	0	0	0	0		0.0068	0.0071	0
4/28/2017 9:47	0.007	0	0	0	0	0		0.0068	0.0071	0
4/28/2017 9:48	0.007	0	0	0	0	0		0.0068	0.0071	0
4/28/2017 9:49	0.007	0	0	0	0	0		0.0068	0.0071	0
4/28/2017 9:50	0.007	0	0	0	0	0	43.00364;-73.85274	0.007	0.007	0
4/28/2017 9:51	0.007	0	0	0	0	0		0.007	0.0069	0
4/28/2017 9:52	0.006	0	0	0	0	0		0.0068	0.0069	0
4/28/2017 9:53	0.007	0	0	0	0	0		0.0068	0.0069	0
4/28/2017 9:54	0.007	0	0	0	0	0		0.0068	0.0069	0
4/28/2017 9:55	0.007	0	0	0	0	0	43.00366;-73.85269	0.0068	0.0069	0
4/28/2017 9:56	0.006	0	0	0	0	0		0.0066	0.0068	0
4/28/2017 9:57	0.006	0	0	0	0	0		0.0066	0.0067	0
4/28/2017 9:58	0.007	0	0	0	0	0		0.0066	0.0067	0
4/28/2017 9:59	0.006	0	0	0	0	0		0.0064	0.0067	0
4/28/2017 10:00	0.006	0	0	0	0	0	43.00365;-73.85274	0.0062	0.0067	0
4/28/2017 10:01	0.006	0	0	0	0	0		0.0062	0.0066	0
4/28/2017 10:02	0.006	0	0	0	0	0		0.0062	0.0065	0
4/28/2017 10:03	0.006	0	0	0	0	0		0.006	0.0065	0
4/28/2017 10:04	0.006	0	0	0	0	0		0.006	0.0064	0
4/28/2017 10:05	0.006	0	0	0	0	0	43.00363;-73.85274	0.006	0.0063	0
4/28/2017 10:06	0.006	0	0	0	0	0		0.006	0.0063	0
4/28/2017 10:07	0.006	0	0	0	0	0		0.006	0.0063	0
4/28/2017 10:08	0.007	0	0	0	0	0		0.0062	0.0063	0
4/28/2017 10:09	0.006	0	0	0	0	0		0.0062	0.0062	0
4/28/2017 10:10	0.006	0	0	0	0	0	43.00368;-73.85287	0.0062	0.0061	0
4/28/2017 10:11	0.006	0	0	0	0	0		0.0062	0.0061	0
4/28/2017 10:12	0.006	0	0	0	0	0		0.0062	0.0061	0
4/28/2017 10:13	0.007	0	0	0	0	0		0.0062	0.0061	0
4/28/2017 10:14	0.006	0	0	0	0	0		0.0062	0.0061	0
4/28/2017 10:15	0.006	0	0	0	0	0	43.00364;-73.85276	0.0062	0.0061	0
4/28/2017 10:16	0.006	0	0	0	0	0		0.0062	0.0061	0
4/28/2017 10:17	0.006	0	0	0	0	0		0.0062	0.0061	0
4/28/2017 10:18	0.007	0	0	0	0	0		0.0062	0.0062	0
4/28/2017 10:19	0.006	0	0	0	0	0		0.0062	0.0062	0
4/28/2017 10:20	0.006	0	0	0	0	0	43.00365;-73.85276	0.0062	0.0062	0
4/28/2017 10:21	0.006	0	0	0	0	0		0.0062	0.0062	0
4/28/2017 10:22	0.006	0	0	0	0	0		0.0062	0.0062	0
4/28/2017 10:23	0.006	0	0	0	0	0		0.006	0.0061	0
4/28/2017 10:24	0.006	0	0	0	0	0		0.006	0.0061	0
4/28/2017 10:25	0.006	0	0	0	0	0	43.00364;-73.85274	0.006	0.0061	0
4/28/2017 10:26	0.006	0	0	0	0	0		0.006	0.0061	0
4/28/2017 10:27	0.006	0	0	0	0	0		0.006	0.0061	0
4/28/2017 10:28	0.006	0	0	0	0	0		0.006	0.0061	0
4/28/2017 10:29	0.005	0	0	0	0	0		0.0058	0.006	0
4/28/2017 10:30	0.006	0	0	0	0	0	43.00361;-73.85269	0.0058	0.006	0
4/28/2017 10:31	0.005	0	0	0	0	0		0.0056	0.0059	0
4/28/2017 10:32	0.006	0	0	0	0	0		0.0056	0.0059	0
4/28/2017 10:33	0.005	0	0	0	0	0		0.0054	0.0058	0
4/28/2017 10:34	0.006	0	0	0	0	0		0.0056	0.0058	0
4/28/2017 10:35	0.005	0	0	0	0	0	43.00364;-73.85274	0.0054	0.0057	0
4/28/2017 10:36	0.005	0	0	0	0	0		0.0054	0.0057	0
4/28/2017 10:37	0.005	0	0	0	0	0		0.0052	0.0056	0
4/28/2017 10:38	0.006	0	0	0	0	0		0.0054	0.0056	0
4/28/2017 10:39	0.005	0	0	0	0	0		0.0052	0.0055	0
4/28/2017 10:40	0.006	0	0	0	0	0	43.00364;-73.85269	0.0054	0.0055	0
4/28/2017 10:41	0.006	0	0	0	0	0		0.0056	0.0055	0
4/28/2017 10:42	0.006	0	0	0	0	0		0.0058	0.0055	0
4/28/2017 10:43	0.006	0	0	0	0	0		0.0058	0.0055	0
4/28/2017 10:44	0.006	0	0	0	0	0		0.006	0.0056	0
4/28/2017 10:45	0.005	0	0	0	0	0	43.00363;-73.85271	0.0058	0.0055	0
4/28/2017 10:46	0.006	0	0	0	0	0		0.0058	0.0056	0

4/28/2017 10:47	0.005	0	0	0	0	0		0.0056	0.0055	0
4/28/2017 10:48	0.005	0	0	0	0	0		0.0054	0.0055	0
4/28/2017 10:49	0.006	0	0	0	0	0		0.0054	0.0055	0
4/28/2017 10:50	0.006	0	0	0	0	0	43.00364;-73.85271	0.0056	0.0056	0
4/28/2017 10:51	0.005	0	0	0	0	0		0.0054	0.0056	0
4/28/2017 10:52	0.005	0	0	0	0	0		0.0054	0.0056	0
4/28/2017 10:53	0.005	0	0	0	0	0		0.0054	0.0055	0
4/28/2017 10:54	0.006	0	0	0	0	0		0.0054	0.0056	0
4/28/2017 10:55	0.005	0	0	0	0	0	43.00362;-73.85271	0.0052	0.0055	0
4/28/2017 10:56	0.005	0	0	0	0	0		0.0052	0.0055	0
4/28/2017 10:57	0.005	0	0	0	0	0		0.0052	0.0054	0
4/28/2017 10:58	0.005	0	0	0	0	0		0.0052	0.0053	0
4/28/2017 10:59	0.005	0	0	0	0	0		0.005	0.0053	0
4/28/2017 11:00	0.006	0	0	0	0	0	43.00361;-73.85271	0.0052	0.0053	0
4/28/2017 11:01	0.005	0	0	0	0	0		0.0052	0.0053	0
4/28/2017 11:02	0.006	0	0	0	0	0		0.0054	0.0053	0
4/28/2017 11:03	0.005	0	0	0	0	0		0.0054	0.0053	0
4/28/2017 11:04	0.005	0	0	0	0	0		0.0054	0.0053	0
4/28/2017 11:05	0.006	0	0	0	0	0	43.0036;-73.85271	0.0054	0.0053	0
4/28/2017 11:06	0.005	0	0	0	0	0		0.0054	0.0053	0
4/28/2017 11:07	0.005	0	0	0	0	0		0.0052	0.0053	0
4/28/2017 11:08	0.005	0	0	0	0	0		0.0052	0.0053	0
4/28/2017 11:09	0.005	0	0	0	0	0		0.0052	0.0052	0
4/28/2017 11:10	0.005	0	0	0	0	0	43.00359;-73.85271	0.005	0.0052	0
4/28/2017 11:11	0.005	0	0	0	0	0		0.005	0.0052	0
4/28/2017 11:12	0.006	0	0	0	0	0		0.0052	0.0053	0
4/28/2017 11:13	0.005	0	0	0	0	0		0.0052	0.0053	0
4/28/2017 11:14	0.005	0	0	0	0	0		0.0052	0.0053	0
4/28/2017 11:15	0.005	0	0	0	0	0	43.0036;-73.85274	0.0052	0.0052	0
4/28/2017 11:16	0.006	0	0	0	0	0		0.0054	0.0053	0
4/28/2017 11:17	0.005	0	0	0	0	0		0.0052	0.0052	0
4/28/2017 11:18	0.005	0	0	0	0	0		0.0052	0.0052	0
4/28/2017 11:19	0.006	0	0	0	0	0		0.0054	0.0053	0
4/28/2017 11:20	0.005	0	0	0	0	0	43.00361;-73.85271	0.0054	0.0052	0
4/28/2017 11:21	0.005	0	0	0	0	0		0.0052	0.0052	0
4/28/2017 11:22	0.005	0	0	0	0	0		0.0052	0.0052	0
4/28/2017 11:23	0.006	0	0	0	0	0		0.0054	0.0053	0
4/28/2017 11:24	0.005	0	0	0	0	0		0.0052	0.0053	0
4/28/2017 11:25	0.006	0	0	0	0	0	43.00362;-73.85274	0.0054	0.0053	0
4/28/2017 11:26	0.005	0	0	0	0	0		0.0054	0.0053	0
4/28/2017 11:27	0.006	0	0	0	0	0		0.0056	0.0053	0
4/28/2017 11:28	0.005	0	0	0	0	0		0.0054	0.0053	0
4/28/2017 11:29	0.005	0	0	0	0	0		0.0054	0.0053	0
5/1/2017 7:22	0.009	0	0	0	0	0		0.009	0.009	0
5/1/2017 7:23	0.009	0	0	0	0	0		0.009	0.009	0
5/1/2017 7:24	0.01	0	0	0	0	0		0.0093	0.0093	0
5/1/2017 7:25	0.009	0	0	0	0	0		0.0093	0.0093	0
5/1/2017 7:25							43.00357;-73.85278			
5/1/2017 7:26	0.009	0	0	0	0	0		0.0092	0.0092	0
5/1/2017 7:27	0.009	0	0	0	0	0		0.0092	0.0092	0
5/1/2017 7:28	0.009	0	0	0	0	0		0.0092	0.0091	0
5/1/2017 7:29	0.009	0	0	0	0	0		0.009	0.0091	0
5/1/2017 7:30	0.009	0	0	0	0	0		0.009	0.0091	0
5/1/2017 7:30							43.00362;-73.85282			
5/1/2017 7:31	0.009	0	0	0	0	0		0.009	0.0091	0
5/1/2017 7:32	0.009	0	0	0	0	0		0.009	0.0091	0
5/1/2017 7:33	0.009	0	0	0	0	0		0.009	0.0091	0
5/1/2017 7:34	0.009	0	0	0	0	0		0.009	0.0091	0
5/1/2017 7:35	0.009	0	0	0	0	0		0.009	0.0091	0
5/1/2017 7:35							43.00361;-73.85276			
5/1/2017 7:36	0.009	0	0	0	0	0		0.009	0.0091	0
5/1/2017 7:37	0.009	0	0	0	0	0		0.009	0.0091	0
5/1/2017 7:38	0.009	0	0	0	0	0		0.009	0.0091	0
5/1/2017 7:39	0.009	0	0	0	0	0		0.009	0.009	0
5/1/2017 7:40	0.009	0	0	0	0	0		0.009	0.009	0
5/1/2017 7:40							43.0036;-73.85278			
5/1/2017 7:41	0.008	0	0	0	0	0		0.0088	0.0089	0
5/1/2017 7:42	0.008	0	0	0	0	0		0.0086	0.0089	0
5/1/2017 7:43	0.008	0	0	0	0	0		0.0084	0.0088	0
5/1/2017 7:44	0.009	0	0	0	0	0		0.0084	0.0088	0
5/1/2017 7:45	0.008	0	0	0	0	0		0.0082	0.0087	0
5/1/2017 7:45							43.00361;-73.8528			
5/1/2017 7:46	0.008	0	0	0	0	0		0.0082	0.0087	0
5/1/2017 7:47	0.008	0	0	0	0	0		0.0082	0.0086	0
5/1/2017 7:48	0.008	0	0	0	0	0		0.0082	0.0085	0
5/1/2017 7:49	0.008	0	0	0	0	0		0.008	0.0085	0
5/1/2017 7:50	0.008	0	0	0	0	0		0.008	0.0084	0
5/1/2017 7:50							43.00363;-73.8528			
5/1/2017 7:51	0.008	0	0	0	0	0		0.008	0.0083	0
5/1/2017 7:52	0.008	0	0	0	0	0		0.008	0.0083	0
5/1/2017 7:53	0.008	0	0	0	0	0		0.008	0.0082	0
5/1/2017 7:54	0.008	0	0	0	0	0		0.008	0.0081	0
5/1/2017 7:55	0.008	0	0	0	0	0		0.008	0.0081	0
5/1/2017 7:55							43.00361;-73.85282			
5/1/2017 7:56	0.008	0	0	0	0	0		0.008	0.0081	0
5/1/2017 7:57	0.008	0	0	0	0	0		0.008	0.0081	0
5/1/2017 7:58	0.008	0	0	0	0	0		0.008	0.0081	0
5/1/2017 7:59	0.008	0	0	0	0	0		0.008	0.008	0
5/1/2017 8:00	0.008	0	0	0	0	0		0.008	0.008	0
5/1/2017 8:00							43.00363;-73.85282			
5/1/2017 8:01	0.008	0	0	0	0	0		0.008	0.008	0
5/1/2017 8:02	0.008	0	0	0	0	0		0.008	0.008	0
5/1/2017 8:03	0.008	0	0	0	0	0		0.008	0.008	0
5/1/2017 8:04	0.008	0	0	0	0	0		0.008	0.008	0
5/1/2017 8:05	0.008	0	0	0	0	0		0.008	0.008	0
5/1/2017 8:05							43.00363;-73.85284			
5/1/2017 8:06	0.008	0	0	0	0	0		0.008	0.008	0
5/1/2017 8:07	0.008	0	0	0	0	0		0.008	0.008	0
5/1/2017 8:08	0.008	0	0	0	0	0		0.008	0.008	0
5/1/2017 8:09	0.008	0	0	0	0	0		0.008	0.008	0
5/1/2017 8:10	0.008	0	0	0	0	0		0.008	0.008	0
5/1/2017 8:10							43.00364;-73.85282			
5/1/2017 8:11	0.008	0	0	0	0	0		0.008	0.008	0
5/1/2017 8:12	0.008	0	0	0	0	0		0.008	0.008	0
5/1/2017 8:13	0.008	0	0	0	0	0		0.008	0.008	0
5/1/2017 8:14	0.008	0	0	0	0	0		0.008	0.008	0
5/1/2017 8:15	0.008	0	0	0	0	0		0.008	0.008	0
5/1/2017 8:15							43.00365;-73.85282			
5/1/2017 8:16	0.008	0	0	0	0	0		0.008	0.008	0
5/1/2017 8:17	0.008	0	0	0	0	0		0.008	0.008	0
5/1/2017 8:18	0.008	0	0	0	0	0		0.008	0.008	0
5/1/2017 8:19	0.008	0	0	0	0	0		0.008	0.008	0
5/1/2017 8:20	0.008	0	0	0	0	0		0.008	0.008	0
5/1/2017 8:20							43.00365;-73.85287			
5/1/2017 8:21	0.008	0	0	0	0	0		0.008	0.008	0
5/1/2017 8:22	0.008	0	0	0	0	0		0.008	0.008	0
5/1/2017 8:23	0.008	0	0	0	0	0		0.008	0.008	0
5/1/2017 8:24	0.008	0	0	0	0	0		0.008	0.008	0
5/1/2017 8:25	0.008	0	0	0	0	0		0.008	0.008	0
5/1/2017 8:25							43.00363;-73.85282			
5/1/2017 8:26	0.008	0	0	0	0	0		0.008	0.008	0
5/1/2017 8:27	0.008	0	0	0	0	0		0.008	0.008	0
5/1/2017 8:28	0.008	0	0	0	0	0		0.008	0.008	0
5/1/2017 8:29	0.008	0	0	0	0	0		0.008	0.008	0
5/1/2017 8:30	0.008	0	0	0	0	0		0.008	0.008	0
5/1/2017 8:30							43.00364;-73.85282			
5/1/2017 8:31	0.009	0	0	0	0	0		0.0082	0.0081	0
5/1/2017 8:32	0.009	0	0	0	0	0		0.0084	0.0081	0
5/1/2017 8:33	0.008	0	0	0	0	0		0.0084	0.0081	0
5/1/2017 8:34	0.009	0	0	0	0	0		0.0086	0.0082	0

5/1/2017 8:35	0.008	0	0	0	0	0		0.0086	0.0082	0
5/1/2017 8:35							43.00361;-73.85282			
5/1/2017 8:36	0.008	0	0	0	0	0		0.0084	0.0082	0
5/1/2017 8:37	0.008	0	0	0	0	0		0.0082	0.0082	0
5/1/2017 8:38	0.009	0	0	0	0	0		0.0084	0.0083	0
5/1/2017 8:39	0.009	0	0	0	0	0		0.0084	0.0083	0
5/1/2017 8:40	0.009	0	0	0	0	0		0.0086	0.0084	0
5/1/2017 8:40							43.00366;-73.85282			
5/1/2017 8:41	0.009	0	0	0	0	0		0.0088	0.0085	0
5/1/2017 8:42	0.009	0	0	0	0	0		0.009	0.0085	0
5/1/2017 8:43	0.009	0	0	0	0	0		0.009	0.0086	0
5/1/2017 8:44	0.008	0	0	0	0	0		0.0088	0.0086	0
5/1/2017 8:45	0.008	0	0	0	0	0		0.0086	0.0086	0
5/1/2017 8:45							43.00367;-73.85284			
5/1/2017 8:46	0.008	0	0	0	0	0		0.0084	0.0085	0
5/1/2017 8:47	0.008	0	0	0	0	0		0.0082	0.0085	0
5/1/2017 8:48	0.008	0	0	0	0	0		0.008	0.0085	0
5/1/2017 8:49	0.009	0	0	0	0	0		0.0082	0.0085	0
5/1/2017 8:50	0.008	0	0	0	0	0		0.0082	0.0085	0
5/1/2017 8:50							43.00365;-73.85282			
5/1/2017 8:51	0.008	0	0	0	0	0		0.0082	0.0085	0
5/1/2017 8:52	0.008	0	0	0	0	0		0.0082	0.0085	0
5/1/2017 8:53	0.008	0	0	0	0	0		0.0082	0.0084	0
5/1/2017 8:54	0.008	0	0	0	0	0		0.008	0.0083	0
5/1/2017 8:55	0.008	0	0	0	0	0		0.008	0.0083	0
5/1/2017 8:55							43.00364;-73.85282			
5/1/2017 8:56	0.009	0	0	0	0	0		0.0082	0.0083	0
5/1/2017 8:57	0.009	0	0	0	0	0		0.0084	0.0083	0
5/1/2017 8:58	0.008	0	0	0	0	0		0.0084	0.0082	0
5/1/2017 8:59	0.008	0	0	0	0	0		0.0084	0.0082	0
5/1/2017 9:00	0.008	0	0	0	0	0		0.0084	0.0082	0
5/1/2017 9:00							43.00364;-73.85287			
5/1/2017 9:01	0.008	0	0	0	0	0		0.0082	0.0082	0
5/1/2017 9:02	0.008	0	0	0	0	0		0.008	0.0082	0
5/1/2017 9:03	0.008	0	0	0	0	0		0.008	0.0082	0
5/1/2017 9:04	0.008	0	0	0	0	0		0.008	0.0081	0
5/1/2017 9:05	0.008	0	0	0	0	0		0.008	0.0081	0
5/1/2017 9:05							43.00364;-73.85282			
5/1/2017 9:06	0.008	0	0	0	0	0		0.008	0.0081	0
5/1/2017 9:07	0.008	0	0	0	0	0		0.008	0.0081	0
5/1/2017 9:08	0.008	0	0	0	0	0		0.008	0.0081	0
5/1/2017 9:09	0.008	0	0	0	0	0		0.008	0.0081	0
5/1/2017 9:10	0.008	0	0	0	0	0		0.008	0.0081	0
5/1/2017 9:10							43.00365;-73.8528			
5/1/2017 9:11	0.008	0	0	0	0	0		0.008	0.0081	0
5/1/2017 9:12	0.008	0	0	0	0	0		0.008	0.008	0
5/1/2017 9:13	0.008	0	0	0	0	0		0.008	0.008	0
5/1/2017 9:14	0.008	0	0	0	0	0		0.008	0.008	0
5/1/2017 9:15	0.007	0	0	0	0	0		0.0078	0.0079	0
5/1/2017 9:15							43.00363;-73.85269			
5/1/2017 9:16	0.007	0	0	0	0	0		0.0076	0.0079	0
5/1/2017 9:17	0.008	0	0	0	0	0		0.0076	0.0079	0
5/1/2017 9:18	0.008	0	0	0	0	0		0.0076	0.0079	0
5/1/2017 9:19	0.008	0	0	0	0	0		0.0076	0.0079	0
5/1/2017 9:20	0.007	0	0	0	0	0		0.0076	0.0078	0
5/1/2017 9:20							43.00362;-73.85276			
5/1/2017 9:21	0.008	0	0	0	0	0		0.0078	0.0078	0
5/1/2017 9:22	0.007	0	0	0	0	0		0.0076	0.0077	0
5/1/2017 9:23	0.008	0	0	0	0	0		0.0076	0.0077	0
5/1/2017 9:24	0.007	0	0	0	0	0		0.0074	0.0077	0
5/1/2017 9:25	0.007	0	0	0	0	0		0.0074	0.0076	0
5/1/2017 9:25							43.00365;-73.85284			
5/1/2017 9:26	0.008	0	0	0	0	0		0.0074	0.0076	0
5/1/2017 9:27	0.007	0	0	0	0	0		0.0074	0.0075	0
5/1/2017 9:28	0.008	0	0	0	0	0		0.0074	0.0075	0
5/1/2017 9:29	0.007	0	0	0	0	0		0.0074	0.0075	0
5/1/2017 9:30	0.007	0	0	0	0	0		0.0074	0.0075	0
5/1/2017 9:30							43.00365;-73.85278			
5/1/2017 9:31	0.007	0	0	0	0	0		0.0072	0.0075	0
5/1/2017 9:32	0.007	0	0	0	0	0		0.0072	0.0074	0
5/1/2017 9:33	0.007	0	0	0	0	0		0.007	0.0073	0
5/1/2017 9:34	0.007	0	0	0	0	0		0.007	0.0073	0
5/1/2017 9:35	0.008	0	0	0	0	0		0.0072	0.0073	0
5/1/2017 9:35							43.0036;-73.85287			
5/1/2017 9:36	0.007	0	0	0	0	0		0.0072	0.0073	0
5/1/2017 9:37	0.007	0	0	0	0	0		0.0072	0.0073	0
5/1/2017 9:38	0.007	0	0	0	0	0		0.0072	0.0072	0
5/1/2017 9:39	0.007	0	0	0	0	0		0.0072	0.0072	0
5/1/2017 9:40	0.007	0	0	0	0	0		0.007	0.0072	0
5/1/2017 9:40							43.00362;-73.85278			
5/1/2017 9:41	0.007	0	0	0	0	0		0.007	0.0071	0
5/1/2017 9:42	0.007	0	0	0	0	0		0.007	0.0071	0
5/1/2017 9:43	0.007	0	0	0	0	0		0.007	0.0071	0
5/1/2017 9:44	0.007	0	0	0	0	0		0.007	0.0071	0
5/1/2017 9:45	0.007	0	0	0	0	0		0.007	0.0071	0
5/1/2017 9:45							43.00366;-73.8528			
5/1/2017 9:46	0.007	0	0	0	0	0		0.007	0.0071	0
5/1/2017 9:47	0.007	0	0	0	0	0		0.007	0.0071	0
5/1/2017 9:48	0.007	0	0	0	0	0		0.007	0.0071	0
5/1/2017 9:49	0.007	0	0	0	0	0		0.007	0.0071	0
5/1/2017 9:50	0.007	0	0	0	0	0		0.007	0.007	0
5/1/2017 9:50							43.00364;-73.85274			
5/1/2017 9:51	0.007	0	0	0	0	0		0.007	0.007	0
5/1/2017 9:52	0.007	0	0	0	0	0		0.007	0.007	0
5/1/2017 9:53	0.007	0	0	0	0	0		0.007	0.007	0
5/1/2017 9:54	0.007	0	0	0	0	0		0.007	0.007	0
5/1/2017 9:55	0.008	0	0	0	0	0		0.0072	0.0071	0
5/1/2017 9:55							43.00365;-73.8528			
5/1/2017 9:56	0.008	0	0	0	0	0		0.0074	0.0071	0
5/1/2017 9:57	0.008	0	0	0	0	0		0.0076	0.0072	0
5/1/2017 9:58	0.008	0	0	0	0	0		0.0078	0.0073	0
5/1/2017 9:59	0.008	0	0	0	0	0		0.008	0.0073	0
5/1/2017 10:00	0.008	0	0	0	0	0		0.008	0.0074	0
5/1/2017 10:00							43.00364;-73.85278			
5/1/2017 10:01	0.008	0	0	0	0	0		0.008	0.0075	0
5/1/2017 10:02	0.008	0	0	0	0	0		0.008	0.0075	0
5/1/2017 10:03	0.007	0	0	0	0	0		0.0078	0.0075	0
5/1/2017 10:04	0.007	0	0	0	0	0		0.0076	0.0075	0
5/1/2017 10:05	0.007	0	0	0	0	0		0.0074	0.0075	0
5/1/2017 10:05							43.00364;-73.85276			
5/1/2017 10:06	0.007	0	0	0	0	0		0.0072	0.0075	0
5/1/2017 10:07	0.007	0	0	0	0	0		0.007	0.0075	0
5/1/2017 10:08	0.007	0	0	0	0	0		0.007	0.0075	0
5/1/2017 10:09	0.007	0	0	0	0	0		0.007	0.0075	0
5/1/2017 10:10	0.007	0	0	0	0	0		0.007	0.0075	0
5/1/2017 10:10							43.00366;-73.85276			
5/1/2017 10:11	0.008	0	0	0	0	0		0.0072	0.0075	0
5/1/2017 10:12	0.008	0	0	0	0	0		0.0074	0.0075	0
5/1/2017 10:13	0.008	0	0	0	0	0		0.0076	0.0075	0
5/1/2017 10:14	0.008	0	0	0	0	0		0.0078	0.0075	0
5/1/2017 10:15	0.008	0	0	0	0	0		0.008	0.0075	0
5/1/2017 10:15							43.0037;-73.85276			
5/1/2017 10:16	0.008	0	0	0	0	0		0.008	0.0075	0
5/1/2017 10:17	0.008	0	0	0	0	0		0.008	0.0075	0
5/1/2017 10:18	0.008	0	0	0	0	0		0.008	0.0075	0
5/1/2017 10:19	0.008	0	0	0	0	0		0.008	0.0076	0
5/1/2017 10:20	0.008	0	0	0	0	0		0.008	0.0077	0
5/1/2017 10:20							43.00368;-73.85274			
5/1/2017 10:21	0.008	0	0	0	0	0		0.008	0.0077	0
5/1/2017 10:22	0.008	0	0	0	0	0		0.008	0.0078	0

5/1/2017 10:23	0.008	0	0	0	0	0		0.008	0.0079	0
5/1/2017 10:24	0.008	0	0	0	0	0		0.008	0.0079	0
5/1/2017 10:25	0.008	0	0	0	0	0		0.008	0.008	0
5/1/2017 10:25							43.00371;-73.85278			
5/1/2017 10:26	0.008	0	0	0	0	0		0.008	0.008	0
5/1/2017 10:27	0.008	0	0	0	0	0		0.008	0.008	0
5/1/2017 10:28	0.008	0	0	0	0	0		0.008	0.008	0
5/1/2017 10:29	0.008	0	0	0	0	0		0.008	0.008	0
5/1/2017 10:30	0.008	0	0	0	0	0		0.008	0.008	0
5/1/2017 10:30							43.00371;-73.85282			
5/1/2017 10:31	0.008	0	0	0	0	0		0.008	0.008	0
5/1/2017 10:32	0.009	0	0	0	0	0		0.0082	0.0081	0
5/1/2017 10:33	0.008	0	0	0	0	0		0.0082	0.0081	0
5/1/2017 10:34	0.008	0	0	0	0	0		0.0082	0.0081	0
5/1/2017 10:35	0.008	0	0	0	0	0		0.0082	0.0081	0
5/1/2017 10:35							43.00368;-73.85276			
5/1/2017 10:36	0.008	0	0	0	0	0		0.0082	0.0081	0
5/1/2017 10:37	0.008	0	0	0	0	0		0.008	0.0081	0
5/1/2017 10:38	0.008	0	0	0	0	0		0.008	0.0081	0
5/1/2017 10:39	0.008	0	0	0	0	0		0.008	0.0081	0
5/1/2017 10:40	0.008	0	0	0	0	0		0.008	0.0081	0
5/1/2017 10:40							43.00368;-73.85274			
5/1/2017 10:41	0.008	0	0	0	0	0		0.008	0.0081	0
5/1/2017 10:42	0.008	0	0	0	0	0		0.008	0.0081	0
5/1/2017 10:43	0.008	0	0	0	0	0		0.008	0.0081	0
5/1/2017 10:44	0.007	0	0	0	0	0		0.0078	0.008	0
5/1/2017 10:45	0.008	0	0	0	0	0		0.0078	0.008	0
5/1/2017 10:45							43.00364;-73.85278			
5/1/2017 10:46	0.007	0	0	0	0	0		0.0076	0.0079	0
5/1/2017 10:47	0.008	0	0	0	0	0		0.0076	0.0079	0
5/1/2017 10:48	0.008	0	0	0	0	0		0.0076	0.0079	0
5/1/2017 10:49	0.008	0	0	0	0	0		0.0078	0.0079	0
5/1/2017 10:50	0.008	0	0	0	0	0		0.0078	0.0079	0
5/1/2017 10:50							43.00365;-73.8528			
5/1/2017 10:51	0.008	0	0	0	0	0		0.008	0.0079	0
5/1/2017 10:52	0.007	0	0	0	0	0		0.0078	0.0078	0
5/1/2017 10:53	0.007	0	0	0	0	0		0.0076	0.0077	0
5/1/2017 10:54	0.008	0	0	0	0	0		0.0076	0.0077	0
5/1/2017 10:55	0.008	0	0	0	0	0		0.0076	0.0077	0
5/1/2017 10:55							43.00362;-73.8528			
5/1/2017 10:56	0.008	0	0	0	0	0		0.0076	0.0077	0
5/1/2017 10:57	0.008	0	0	0	0	0		0.0078	0.0077	0
5/1/2017 10:58	0.008	0	0	0	0	0		0.008	0.0077	0
5/1/2017 10:59	0.008	0	0	0	0	0		0.008	0.0078	0
5/1/2017 11:00	0.007	0	0	0	0	0		0.0078	0.0077	0
5/1/2017 11:00							43.00365;-73.8528			
5/1/2017 11:01	0.008	0	0	0	0	0		0.0078	0.0078	0
5/1/2017 11:02	0.008	0	0	0	0	0		0.0078	0.0078	0
5/1/2017 11:03	0.008	0	0	0	0	0		0.0078	0.0078	0
5/1/2017 11:04	0.008	0	0	0	0	0		0.0078	0.0078	0
5/1/2017 11:05	0.008	0	0	0	0	0		0.008	0.0078	0
5/1/2017 11:05							43.0037;-73.85278			
5/1/2017 11:06	0.008	0	0	0	0	0		0.008	0.0078	0
5/1/2017 11:07	0.008	0	0	0	0	0		0.008	0.0079	0
5/1/2017 11:08	0.007	0	0	0	0	0		0.0078	0.0079	0
5/1/2017 11:09	0.007	0	0	0	0	0		0.0076	0.0078	0
5/1/2017 11:10	0.007	0	0	0	0	0		0.0074	0.0077	0
5/1/2017 11:10							43.00366;-73.85276			
5/1/2017 11:11	0.008	0	0	0	0	0		0.0074	0.0077	0
5/1/2017 11:12	0.008	0	0	0	0	0		0.0074	0.0077	0
5/1/2017 11:13	0.007	0	0	0	0	0		0.0074	0.0077	0
5/1/2017 11:14	0.007	0	0	0	0	0		0.0074	0.0076	0
5/1/2017 11:15	0.007	0	0	0	0	0		0.0074	0.0076	0
5/1/2017 11:15							43.00361;-73.85271			
5/1/2017 11:16	0.007	0	0	0	0	0		0.0072	0.0075	0
5/1/2017 11:17	0.007	0	0	0	0	0		0.007	0.0075	0
5/1/2017 11:18	0.007	0	0	0	0	0		0.007	0.0074	0
5/1/2017 11:19	0.007	0	0	0	0	0		0.007	0.0073	0
5/1/2017 11:20	0.007	0	0	0	0	0		0.007	0.0073	0
5/1/2017 11:20							43.00358;-73.85267			
5/1/2017 11:21	0.008	0	0	0	0	0		0.0072	0.0073	0
5/1/2017 11:22	0.008	0	0	0	0	0		0.0074	0.0073	0
5/1/2017 11:23	0.008	0	0	0	0	0		0.0076	0.0073	0
5/1/2017 11:24	0.008	0	0	0	0	0		0.0078	0.0074	0
5/1/2017 11:25	0.007	0	0	0	0	0		0.0078	0.0074	0
5/1/2017 11:25							43.00352;-73.85261			
5/1/2017 11:26	0.007	0	0	0	0	0		0.0076	0.0073	0
5/1/2017 11:27	0.007	0	0	0	0	0		0.0074	0.0073	0
5/1/2017 11:28	0.008	0	0	0	0	0		0.0074	0.0073	0
5/1/2017 11:29	0.007	0	0	0	0	0		0.0072	0.0073	0
5/1/2017 11:30	0.007	0	0	0	0	0		0.0072	0.0073	0
5/1/2017 11:30							43.00359;-73.85267			
5/1/2017 11:31	0.007	0	0	0	0	0		0.0072	0.0073	0
5/1/2017 11:32	0.007	0	0	0	0	0		0.0072	0.0073	0
5/1/2017 11:33	0.007	0	0	0	0	0		0.007	0.0073	0
5/1/2017 11:34	0.007	0	0	0	0	0		0.007	0.0073	0
5/1/2017 11:35	0.007	0	0	0	0	0		0.007	0.0073	0
5/1/2017 11:35							43.00356;-73.85265			
5/1/2017 11:36	0.007	0	0	0	0	0		0.007	0.0073	0
5/1/2017 11:37	0.007	0	0	0	0	0		0.007	0.0072	0
5/1/2017 11:38	0.007	0	0	0	0	0		0.007	0.0071	0
5/1/2017 11:39	0.007	0	0	0	0	0		0.007	0.0071	0
5/1/2017 11:40	0.007	0	0	0	0	0		0.007	0.0071	0
5/1/2017 11:40							43.00357;-73.85271			
5/1/2017 11:41	0.007	0	0	0	0	0		0.007	0.0071	0
5/1/2017 11:42	0.007	0	0	0	0	0		0.007	0.0071	0
5/1/2017 11:43	0.007	0	0	0	0	0		0.007	0.007	0
5/1/2017 11:44	0.007	0	0	0	0	0		0.007	0.007	0
5/1/2017 11:45	0.007	0	0	0	0	0		0.007	0.007	0
5/1/2017 11:45							43.00356;-73.85256			
5/1/2017 11:46	0.007	0	0	0	0	0		0.007	0.007	0
5/1/2017 11:47	0.007	0	0	0	0	0		0.007	0.007	0
5/1/2017 11:48	0.007	0	0	0	0	0		0.007	0.007	0
5/1/2017 11:49	0.007	0	0	0	0	0		0.007	0.007	0
5/1/2017 11:50	0.007	0	0	0	0	0		0.007	0.007	0
5/1/2017 11:50							43.00352;-73.8528			
5/1/2017 11:51	0.007	0	0	0	0	0		0.007	0.007	0
5/1/2017 11:52	0.007	0	0	0	0	0		0.007	0.007	0
5/1/2017 11:53	0.007	0	0	0	0	0		0.007	0.007	0
5/1/2017 11:54	0.007	0	0	0	0	0		0.007	0.007	0
5/1/2017 11:55	0.007	0	0	0	0	0		0.007	0.007	0
5/1/2017 11:55							43.00354;-73.85274			
5/1/2017 11:56	0.006	0	0	0	0	0		0.0068	0.0069	0
5/1/2017 11:57	0.006	0	0	0	0	0		0.0066	0.0069	0
5/1/2017 11:58	0.006	0	0	0	0	0		0.0064	0.0068	0
5/1/2017 11:59	0.006	0	0	0	0	0		0.0062	0.0067	0
5/1/2017 12:00	0.006	0	0	0	0	0		0.006	0.0067	0
5/1/2017 12:00							43.00357;-73.85274			
5/1/2017 12:01	0.006	0	0	0	0	0		0.006	0.0066	0
5/1/2017 12:02	0.006	0	0	0	0	0		0.006	0.0065	0
5/1/2017 12:03	0.006	0	0	0	0	0		0.006	0.0065	0
5/1/2017 12:04	0.007	0	0	0	0	0		0.0062	0.0065	0
5/1/2017 12:05	0.007	0	0	0	0	0		0.0064	0.0065	0
5/1/2017 12:05							43.00358;-73.85278			
5/1/2017 12:06	0.007	0	0	0	0	0		0.0066	0.0065	0
5/1/2017 12:07	0.007	0	0	0	0	0		0.0068	0.0065	0
5/1/2017 12:08	0.007	0	0	0	0	0		0.007	0.0065	0
5/1/2017 12:09	0.007	0	0	0	0	0		0.007	0.0065	0
5/1/2017 12:10	0.007	0	0	0	0	0		0.007	0.0065	0
5/1/2017 12:10							43.00354;-73.85282			

5/1/2017 12:11	0.007	0	0	0	0	0		0.007	0.0065	0
5/1/2017 12:12	0.007	0	0	0	0	0		0.007	0.0066	0
5/1/2017 12:13	0.007	0	0	0	0	0		0.007	0.0067	0
5/1/2017 12:14	0.007	0	0	0	0	0		0.007	0.0067	0
5/1/2017 12:15	0.006	0	0	0	0	0		0.0068	0.0067	0
5/1/2017 12:15							43.00359;-73.85282			
5/1/2017 12:16	0.006	0	0	0	0	0		0.0066	0.0067	0
5/1/2017 12:17	0.007	0	0	0	0	0		0.0066	0.0068	0
5/1/2017 12:18	0.007	0	0	0	0	0		0.0066	0.0069	0
5/1/2017 12:19	0.007	0	0	0	0	0		0.0066	0.0069	0
5/1/2017 12:20	0.007	0	0	0	0	0		0.0068	0.0069	0
5/1/2017 12:20							43.00361;-73.85276			
5/1/2017 12:21	0.007	0	0	0	0	0		0.007	0.0069	0
5/1/2017 12:22	0.007	0	0	0	0	0		0.007	0.0069	0
5/1/2017 12:23	0.007	0	0	0	0	0		0.007	0.0069	0
5/1/2017 12:24	0.007	0	0	0	0	0		0.007	0.0069	0
5/1/2017 12:25	0.007	0	0	0	0	0		0.007	0.0069	0
5/1/2017 12:25							43.00365;-73.85284			
5/1/2017 12:26	0.007	0	0	0	0	0		0.007	0.0069	0
5/1/2017 12:27	0.007	0	0	0	0	0		0.007	0.0069	0
5/1/2017 12:28	0.007	0	0	0	0	0		0.007	0.0069	0
5/1/2017 12:29	0.007	0	0	0	0	0		0.007	0.0069	0
5/1/2017 12:30	0.007	0	0	0	0	0		0.007	0.0069	0
5/1/2017 12:30							43.00359;-73.85287			
5/1/2017 12:31	0.007	0	0	0	0	0		0.007	0.007	0
5/1/2017 12:32	0.007	0	0	0	0	0		0.007	0.007	0
5/1/2017 12:33	0.007	0	0	0	0	0		0.007	0.007	0
5/1/2017 12:34	0.007	0	0	0	0	0		0.007	0.007	0
5/1/2017 12:35	0.007	0	0	0	0	0		0.007	0.007	0
5/1/2017 12:35							43.00356;-73.85282			
5/1/2017 12:36	0.007	0	0	0	0	0		0.007	0.007	0
5/1/2017 12:37	0.007	0	0	0	0	0		0.007	0.007	0
5/1/2017 12:38	0.007	0	0	0	0	0		0.007	0.007	0
5/1/2017 12:39	0.007	0	0	0	0	0		0.007	0.007	0
5/1/2017 12:40	0.007	0	0	0	0	0		0.007	0.007	0
5/1/2017 12:40							43.0036;-73.85282			
5/1/2017 12:41	0.007	0	0	0	0	0		0.007	0.007	0
5/1/2017 12:42	0.007	0	0	0	0	0		0.007	0.007	0
5/1/2017 12:43	0.007	0	0	0	0	0		0.007	0.007	0
5/1/2017 12:44	0.007	0	0	0	0	0		0.007	0.007	0
5/1/2017 12:45	0.007	0	0	0	0	0		0.007	0.007	0
5/1/2017 12:45							43.00362;-73.85284			
5/1/2017 12:46	0.007	0	0	0	0	0		0.007	0.007	0
5/1/2017 12:47	0.007	0	0	0	0	0		0.007	0.007	0
5/1/2017 12:48	0.007	0	0	0	0	0		0.007	0.007	0
5/1/2017 12:49	0.007	0	0	0	0	0		0.007	0.007	0
5/1/2017 12:50	0.007	0	0	0	0	0		0.007	0.007	0
5/1/2017 12:50							43.00362;-73.85287			
5/1/2017 12:51	0.007	0	0	0	0	0		0.007	0.007	0
5/1/2017 12:52	0.007	0	0	0	0	0		0.007	0.007	0
5/1/2017 12:53	0.006	0	0	0	0	0		0.0068	0.0069	0
5/1/2017 12:54	0.006	0	0	0	0	0		0.0066	0.0069	0
5/1/2017 12:55	0.007	0	0	0	0	0		0.0066	0.0069	0
5/1/2017 12:55							43.00358;-73.85282			
5/1/2017 12:56	0.007	0	0	0	0	0		0.0066	0.0069	0
5/1/2017 12:57	0.007	0	0	0	0	0		0.0066	0.0069	0
5/1/2017 12:58	0.007	0	0	0	0	0		0.0068	0.0069	0
5/1/2017 12:59	0.006	0	0	0	0	0		0.0068	0.0068	0
5/1/2017 13:00	0.018	0	0	0	0	0		0.009	0.0075	0
5/1/2017 13:00							43.0036;-73.8528			
5/1/2017 13:01	0.01	0	0	0	0	0		0.0096	0.0077	0
5/1/2017 13:02	0.007	0	0	0	0	0		0.0096	0.0077	0
5/1/2017 13:03	0.007	0	0	0	0	0		0.0096	0.0077	0
5/1/2017 13:04	0.007	0	0	0	0	0		0.0098	0.0077	0
5/1/2017 13:05	0.007	0	0	0	0	0		0.0076	0.0077	0
5/1/2017 13:05							43.00363;-73.85282			
5/1/2017 13:06	0.007	0	0	0	0	0		0.007	0.0077	0
5/1/2017 13:07	0.007	0	0	0	0	0		0.007	0.0077	0
5/1/2017 13:08	0.007	0	0	0	0	0		0.007	0.0078	0
5/1/2017 13:09	0.007	0	0	0	0	0		0.007	0.0079	0
5/1/2017 13:10	0.007	0	0	0	0	0		0.007	0.0079	0
5/1/2017 13:10							43.00362;-73.85282			
5/1/2017 13:11	0.007	0	0	0	0	0		0.007	0.0079	0
5/1/2017 13:12	0.007	0	0	0	0	0		0.007	0.0079	0
5/1/2017 13:13	0.007	0	0	0	0	0		0.007	0.0079	0
5/1/2017 13:14	0.007	0	0	0	0	0		0.007	0.0079	0
5/1/2017 13:15	0.007	0	0	0	0	0		0.007	0.0072	0
5/1/2017 13:15							43.00368;-73.85282			
5/1/2017 13:16	0.007	0	0	0	0	0		0.007	0.007	0
5/1/2017 13:17	0.007	0	0	0	0	0		0.007	0.007	0
5/1/2017 13:18	0.006	0	0	0	0	0		0.0068	0.0069	0
5/1/2017 13:19	0.007	0	0	0	0	0		0.0068	0.0069	0
5/1/2017 13:20	0.007	0	0	0	0	0		0.0068	0.0069	0
5/1/2017 13:20							43.00372;-73.85284			
5/1/2017 13:21	0.006	0	0	0	0	0		0.0066	0.0069	0
5/1/2017 13:22	0.007	0	0	0	0	0		0.0066	0.0069	0
5/1/2017 13:23	0.007	0	0	0	0	0		0.0068	0.0069	0
5/1/2017 13:24	0.007	0	0	0	0	0		0.0068	0.0069	0
5/1/2017 13:25	0.007	0	0	0	0	0		0.0068	0.0069	0
5/1/2017 13:25							43.00366;-73.85284			
5/1/2017 13:26	0.007	0	0	0	0	0		0.007	0.0069	0
5/1/2017 13:27	0.007	0	0	0	0	0		0.007	0.0069	0
5/1/2017 13:28	0.007	0	0	0	0	0		0.007	0.0069	0
5/1/2017 13:29	0.007	0	0	0	0	0		0.007	0.0069	0
5/1/2017 13:30	0.007	0	0	0	0	0		0.007	0.0069	0
5/1/2017 13:30							43.00366;-73.85287			
5/1/2017 13:31	0.007	0	0	0	0	0		0.007	0.0069	0
5/1/2017 13:32	0.007	0	0	0	0	0		0.007	0.0069	0
5/1/2017 13:33	0.007	0	0	0	0	0		0.007	0.0069	0
5/1/2017 13:34	0.007	0	0	0	0	0		0.007	0.0069	0
5/1/2017 13:35	0.007	0	0	0	0	0		0.007	0.0069	0
5/1/2017 13:35							43.00361;-73.85278			
5/1/2017 13:36	0.007	0	0	0	0	0		0.007	0.007	0
5/1/2017 13:37	0.007	0	0	0	0	0		0.007	0.007	0
5/1/2017 13:38	0.021	0	0	0	0	0		0.0098	0.0079	0
5/1/2017 13:39	0.081	0	0	0	0	0		0.0246	0.0129	0
5/1/2017 13:40	0.023	0	0	0	0	0		0.0278	0.0139	0
5/1/2017 13:40							43.0036;-73.85274			
5/1/2017 13:41	0.01	0	0	0	0	0		0.0284	0.0141	0
5/1/2017 13:42	0.01	0	0	0	0	0		0.029	0.0143	0
5/1/2017 13:43	0.007	0	0	0	0	0		0.0262	0.0143	0
5/1/2017 13:44	0.007	0	0	0	0	0		0.0114	0.0143	0
5/1/2017 13:45	0.007	0	0	0	0	0		0.0082	0.0143	0
5/1/2017 13:45							43.00362;-73.85274			
5/1/2017 13:46	0.037	0	0	0	0	0		0.0136	0.0163	0
5/1/2017 13:47	0.025	0	0	0	0	0		0.0166	0.0175	0
5/1/2017 13:48	0.019	0	0	0	0	0		0.019	0.0183	0
5/1/2017 13:49	0.008	0	0	0	0	0		0.0192	0.0184	0
5/1/2017 13:50	0.007	0	0	0	0	0		0.0192	0.0184	0
5/1/2017 13:50							43.00363;-73.85276			
5/1/2017 13:51	0.01	0	0	0	0	0		0.0138	0.0186	0
5/1/2017 13:52	0.008	0	0	0	0	0		0.0104	0.0187	0
5/1/2017 13:53	0.007	0	0	0	0	0		0.008	0.0177	0
5/1/2017 13:54	0.008	0	0	0	0	0		0.008	0.0129	0
5/1/2017 13:55	0.008	0	0	0	0	0		0.0082	0.0119	0
5/1/2017 13:55							43.00364;-73.85276			
5/1/2017 13:56	0.007	0	0	0	0	0		0.0076	0.0117	0
5/1/2017 13:57	0.008	0	0	0	0	0		0.0076	0.0115	0
5/1/2017 13:58	0.008	0	0	0	0	0		0.0078	0.0116	0
5/1/2017 13:59	0.008	0	0	0	0	0		0.0078	0.0117	0

5/1/2017 14:00	0.008	0	0	0	0	0		0.0078	0.0117	0
5/1/2017 14:00							43.00361;-73.85276			
5/1/2017 14:01	0.008	0	0	0	0	0		0.008	0.0098	0
5/1/2017 14:02	0.008	0	0	0	0	0		0.008	0.0087	0
5/1/2017 14:03	0.008	0	0	0	0	0		0.008	0.0079	0
5/1/2017 14:04	0.008	0	0	0	0	0		0.008	0.0079	0
5/1/2017 14:05	0.008	0	0	0	0	0		0.008	0.008	0
5/1/2017 14:05							43.00367;-73.85276			
5/1/2017 14:06	0.008	0	0	0	0	0		0.008	0.0079	0
5/1/2017 14:07	0.009	0	0	0	0	0		0.0082	0.0079	0
5/1/2017 14:08	0.008	0	0	0	0	0		0.0082	0.008	0
5/1/2017 14:09	0.008	0	0	0	0	0		0.0082	0.008	0
5/1/2017 14:10	0.008	0	0	0	0	0		0.0082	0.008	0
5/1/2017 14:10							43.00367;-73.85276			
5/1/2017 14:11	0.008	0	0	0	0	0		0.0082	0.0081	0
5/1/2017 14:12	0.008	0	0	0	0	0		0.008	0.0081	0
5/1/2017 14:13	0.008	0	0	0	0	0		0.008	0.0081	0
5/1/2017 14:14	0.008	0	0	0	0	0		0.008	0.0081	0
5/1/2017 14:15	0.008	0	0	0	0	0		0.008	0.0081	0
5/1/2017 14:15							43.00368;-73.85278			
5/1/2017 14:16	0.008	0	0	0	0	0		0.008	0.0081	0
5/1/2017 14:17	0.009	0	0	0	0	0		0.0082	0.0081	0
5/1/2017 14:18	0.008	0	0	0	0	0		0.0082	0.0081	0
5/1/2017 14:19	0.008	0	0	0	0	0		0.0082	0.0081	0
5/1/2017 14:20	0.008	0	0	0	0	0		0.0082	0.0081	0
5/1/2017 14:20							43.00364;-73.85276			
5/1/2017 14:21	0.008	0	0	0	0	0		0.0082	0.0081	0
5/1/2017 14:22	0.009	0	0	0	0	0		0.0082	0.0081	0
5/1/2017 14:23	0.008	0	0	0	0	0		0.0082	0.0081	0
5/1/2017 14:24	0.008	0	0	0	0	0		0.0082	0.0081	0
5/1/2017 14:25	0.008	0	0	0	0	0		0.0082	0.0081	0
5/1/2017 14:25							43.00362;-73.85278			
5/1/2017 14:26	0.008	0	0	0	0	0		0.0082	0.0081	0
5/1/2017 14:27	0.008	0	0	0	0	0		0.008	0.0081	0
5/1/2017 14:28	0.009	0	0	0	0	0		0.0082	0.0082	0
5/1/2017 14:29	0.009	0	0	0	0	0		0.0084	0.0083	0
5/1/2017 14:30	0.009	0	0	0	0	0		0.0086	0.0083	0
5/1/2017 14:30							43.00364;-73.85276			
5/1/2017 14:31	0.009	0	0	0	0	0		0.0088	0.0084	0
5/1/2017 14:32	0.008	0	0	0	0	0		0.0088	0.0083	0
5/1/2017 14:33	0.008	0	0	0	0	0		0.0086	0.0083	0
5/1/2017 14:34	0.008	0	0	0	0	0		0.0084	0.0083	0
5/1/2017 14:35	0.008	0	0	0	0	0		0.0082	0.0083	0
5/1/2017 14:35							43.00367;-73.85278			
5/1/2017 14:36	0.008	0	0	0	0	0		0.008	0.0083	0
5/1/2017 14:37	0.008	0	0	0	0	0		0.008	0.0083	0
5/1/2017 14:38	0.009	0	0	0	0	0		0.0082	0.0083	0
5/1/2017 14:39	0.011	0	0	0	0	0		0.0088	0.0085	0
5/1/2017 14:40	0.009	0	0	0	0	0		0.009	0.0086	0
5/1/2017 14:40							43.00368;-73.85267			
5/1/2017 14:41	0.009	0	0	0	0	0		0.0092	0.0087	0
5/1/2017 14:42	0.008	0	0	0	0	0		0.0092	0.0087	0
5/1/2017 14:43	0.008	0	0	0	0	0		0.009	0.0086	0
5/1/2017 14:44	0.008	0	0	0	0	0		0.0084	0.0085	0
5/1/2017 14:45	0.008	0	0	0	0	0		0.0082	0.0085	0
5/1/2017 14:45							43.00372;-73.85278			
5/1/2017 14:46	0.008	0	0	0	0	0		0.008	0.0084	0
5/1/2017 14:47	0.009	0	0	0	0	0		0.0082	0.0085	0
5/1/2017 14:48	0.009	0	0	0	0	0		0.0084	0.0085	0
5/1/2017 14:49	0.008	0	0	0	0	0		0.0084	0.0085	0
5/1/2017 14:50	0.008	0	0	0	0	0		0.0084	0.0085	0
5/1/2017 14:50							43.00361;-73.85271			
5/1/2017 14:51	0.008	0	0	0	0	0		0.0084	0.0085	0
5/2/2017 7:22	0.008							0.008	0.008	
5/2/2017 7:23	0.009	0	0	0	0	0		0.0085	0.0085	0
5/2/2017 7:24	0.01	0	0	0	0	0		0.009	0.009	0
5/2/2017 7:25	0.01	0	0	0	0	0		0.0093	0.0093	0
5/2/2017 7:25							43.0036;-73.85278			
5/2/2017 7:26	0.01	0	0	0	0	0		0.0094	0.0094	0
5/2/2017 7:27	0.01	0	0	0	0	0		0.0098	0.0095	0
5/2/2017 7:28	0.01	0	0	0	0	0		0.01	0.0096	0
5/2/2017 7:29	0.01	0	0	0	0	0		0.01	0.0096	0
5/2/2017 7:30	0.01	0	0	0	0	0		0.01	0.0097	0
5/2/2017 7:30							43.00359;-73.8528			
5/2/2017 7:31	0.01	0	0	0	0	0		0.01	0.0097	0
5/2/2017 7:32	0.01	0	0	0	0	0		0.01	0.0097	0
5/2/2017 7:33	0.011	0	0	0	0	0		0.0102	0.0098	0
5/2/2017 7:34	0.01	0	0	0	0	0		0.0102	0.0098	0
5/2/2017 7:35	0.01	0	0	0	0	0		0.0102	0.0099	0
5/2/2017 7:35							43.00363;-73.85278			
5/2/2017 7:36	0.01	0	0	0	0	0		0.0102	0.0099	0
5/2/2017 7:37	0.011	0	0	0	0	0		0.0104	0.0101	0
5/2/2017 7:38	0.011	0	0	0	0	0		0.0104	0.0102	0
5/2/2017 7:39	0.011	0	0	0	0	0		0.0106	0.0103	0
5/2/2017 7:40	0.011	0	0	0	0	0		0.0108	0.0103	0
5/2/2017 7:40							43.00362;-73.85282			
5/2/2017 7:41	0.011	0	0	0	0	0		0.011	0.0104	0
5/2/2017 7:42	0.01	0	0	0	0	0		0.0108	0.0104	0
5/2/2017 7:43	0.011	0	0	0	0	0		0.0108	0.0105	0
5/2/2017 7:44	0.011	0	0	0	0	0		0.0108	0.0105	0
5/2/2017 7:45	0.011	0	0	0	0	0		0.0108	0.0106	0
5/2/2017 7:45							43.00359;-73.85278			
5/2/2017 7:46	0.01	0	0	0	0	0		0.0106	0.0106	0
5/2/2017 7:47	0.011	0	0	0	0	0		0.0108	0.0107	0
5/2/2017 7:48	0.01	0	0	0	0	0		0.0106	0.0106	0
5/2/2017 7:49	0.01	0	0	0	0	0		0.0104	0.0106	0
5/2/2017 7:50	0.01	0	0	0	0	0		0.0102	0.0106	0
5/2/2017 7:50							43.00362;-73.8528			
5/2/2017 7:51	0.01	0	0	0	0	0		0.0102	0.0106	0
5/2/2017 7:52	0.011	0	0	0	0	0		0.0102	0.0106	0
5/2/2017 7:53	0.011	0	0	0	0	0		0.0104	0.0106	0
5/2/2017 7:54	0.011	0	0	0	0	0		0.0106	0.0106	0
5/2/2017 7:55	0.011	0	0	0	0	0		0.0108	0.0106	0
5/2/2017 7:55							43.00366;-73.85282			
5/2/2017 7:56	0.011	0	0	0	0	0		0.011	0.0106	0
5/2/2017 7:57	0.011	0	0	0	0	0		0.011	0.0107	0
5/2/2017 7:58	0.011	0	0	0	0	0		0.011	0.0107	0
5/2/2017 7:59	0.011	0	0	0	0	0		0.011	0.0107	0
5/2/2017 8:00	0.011	0	0	0	0	0		0.011	0.0107	0
5/2/2017 8:00							43.00365;-73.85282			
5/2/2017 8:01	0.011	0	0	0	0	0		0.011	0.0107	0
5/2/2017 8:02	0.01	0	0	0	0	0		0.0108	0.0107	0
5/2/2017 8:03	0.01	0	0	0	0	0		0.0106	0.0107	0
5/2/2017 8:04	0.011	0	0	0	0	0		0.0106	0.0107	0
5/2/2017 8:05	0.011	0	0	0	0	0		0.0106	0.0108	0
5/2/2017 8:05							43.00365;-73.85282			
5/2/2017 8:06	0.011	0	0	0	0	0		0.0106	0.0109	0
5/2/2017 8:07	0.011	0	0	0	0	0		0.0108	0.0109	0
5/2/2017 8:08	0.011	0	0	0	0	0		0.011	0.0109	0
5/2/2017 8:09	0.011	0	0	0	0	0		0.011	0.0109	0
5/2/2017 8:10	0.011	0	0	0	0	0		0.011	0.0109	0
5/2/2017 8:10							43.00367;-73.85282			
5/2/2017 8:11	0.011	0	0	0	0	0		0.011	0.0109	0
5/2/2017 8:12	0.01	0	0	0	0	0		0.0108	0.0108	0
5/2/2017 8:13	0.011	0	0	0	0	0		0.0108	0.0108	0
5/2/2017 8:14	0.011	0	0	0	0	0		0.0108	0.0108	0
5/2/2017 8:15	0.011	0	0	0	0	0		0.0108	0.0108	0
5/2/2017 8:15							43.00365;-73.8528			
5/2/2017 8:16	0.011	0	0	0	0	0		0.0108	0.0108	0
5/2/2017 8:17	0.011	0	0	0	0	0		0.011	0.0109	0

5/2/2017 8:18	0.011	0	0	0	0	0		0.011	0.0109	0
5/2/2017 8:19	0.011	0	0	0	0	0		0.011	0.0109	0
5/2/2017 8:20	0.011	0	0	0	0	0		0.011	0.0109	0
5/2/2017 8:20							43.00368;-73.85278			
5/2/2017 8:21	0.011	0	0	0	0	0		0.011	0.0109	0
5/2/2017 8:22	0.012	0	0	0	0	0		0.0112	0.011	0
5/2/2017 8:23	0.011	0	0	0	0	0		0.0112	0.011	0
5/2/2017 8:24	0.012	0	0	0	0	0		0.0114	0.0111	0
5/2/2017 8:25	0.012	0	0	0	0	0		0.0116	0.0111	0
5/2/2017 8:25							43.00363;-73.85284			
5/2/2017 8:26	0.012	0	0	0	0	0		0.0118	0.0112	0
5/2/2017 8:27	0.012	0	0	0	0	0		0.0118	0.0113	0
5/2/2017 8:28	0.011	0	0	0	0	0		0.0118	0.0113	0
5/2/2017 8:29	0.012	0	0	0	0	0		0.0118	0.0114	0
5/2/2017 8:30	0.011	0	0	0	0	0		0.0116	0.0114	0
5/2/2017 8:30							43.00362;-73.85282			
5/2/2017 8:31	0.011	0	0	0	0	0		0.0114	0.0114	0
5/2/2017 8:32	0.012	0	0	0	0	0		0.0114	0.0115	0
5/2/2017 8:33	0.011	0	0	0	0	0		0.0114	0.0115	0
5/2/2017 8:34	0.013	0	0	0	0	0		0.0116	0.0116	0
5/2/2017 8:35	0.013	0	0	0	0	0		0.012	0.0117	0
5/2/2017 8:35							43.00371;-73.85284			
5/2/2017 8:36	0.012	0	0	0	0	0		0.0122	0.0118	0
5/2/2017 8:37	0.012	0	0	0	0	0		0.0122	0.0118	0
5/2/2017 8:38	0.012	0	0	0	0	0		0.0124	0.0119	0
5/2/2017 8:39	0.012	0	0	0	0	0		0.0122	0.0119	0
5/2/2017 8:40	0.012	0	0	0	0	0		0.012	0.0119	0
5/2/2017 8:40							43.00363;-73.8528			
5/2/2017 8:41	0.012	0	0	0	0	0		0.012	0.0119	0
5/2/2017 8:42	0.012	0	0	0	0	0		0.012	0.0119	0
5/2/2017 8:43	0.012	0	0	0	0	0		0.012	0.0119	0
5/2/2017 8:44	0.012	0	0	0	0	0		0.012	0.0119	0
5/2/2017 8:45	0.012	0	0	0	0	0		0.012	0.012	0
5/2/2017 8:45							43.00361;-73.85276			
5/2/2017 8:46	0.012	0	0	0	0	0		0.012	0.0121	0
5/2/2017 8:47	0.012	0	0	0	0	0		0.012	0.0121	0
5/2/2017 8:48	0.012	0	0	0	0	0		0.012	0.0121	0
5/2/2017 8:49	0.012	0	0	0	0	0		0.012	0.0121	0
5/2/2017 8:50	0.012	0	0	0	0	0		0.012	0.012	0
5/2/2017 8:50							43.00365;-73.85282			
5/2/2017 8:51	0.012	0	0	0	0	0		0.012	0.012	0
5/2/2017 8:52	0.012	0	0	0	0	0		0.012	0.012	0
5/2/2017 8:53	0.012	0	0	0	0	0		0.012	0.012	0
5/2/2017 8:54	0.012	0	0	0	0	0		0.012	0.012	0
5/2/2017 8:55	0.012	0	0	0	0	0		0.012	0.012	0
5/2/2017 8:55							43.00368;-73.8528			
5/2/2017 8:56	0.013	0	0	0	0	0		0.0122	0.0121	0
5/2/2017 8:57	0.012	0	0	0	0	0		0.0122	0.0121	0
5/2/2017 8:58	0.012	0	0	0	0	0		0.0122	0.0121	0
5/2/2017 8:59	0.012	0	0	0	0	0		0.0122	0.0121	0
5/2/2017 9:00	0.013	0	0	0	0	0		0.0124	0.0121	0
5/2/2017 9:00							43.00365;-73.85278			
5/2/2017 9:01	0.012	0	0	0	0	0		0.0122	0.0121	0
5/2/2017 9:02	0.012	0	0	0	0	0		0.0122	0.0121	0
5/2/2017 9:03	0.013	0	0	0	0	0		0.0124	0.0122	0
5/2/2017 9:04	0.012	0	0	0	0	0		0.0124	0.0122	0
5/2/2017 9:05	0.012	0	0	0	0	0		0.0122	0.0122	0
5/2/2017 9:05							43.00361;-73.85274			
5/2/2017 9:06	0.013	0	0	0	0	0		0.0124	0.0123	0
5/2/2017 9:07	0.012	0	0	0	0	0		0.0124	0.0123	0
5/2/2017 9:08	0.012	0	0	0	0	0		0.0122	0.0123	0
5/2/2017 9:09	0.012	0	0	0	0	0		0.0122	0.0123	0
5/2/2017 9:10	0.012	0	0	0	0	0		0.0122	0.0123	0
5/2/2017 9:10							43.00362;-73.85276			
5/2/2017 9:11	0.013	0	0	0	0	0		0.0122	0.0123	0
5/2/2017 9:12	0.012	0	0	0	0	0		0.0122	0.0123	0
5/2/2017 9:13	0.012	0	0	0	0	0		0.0122	0.0123	0
5/2/2017 9:14	0.012	0	0	0	0	0		0.0122	0.0123	0
5/2/2017 9:15	0.013	0	0	0	0	0		0.0124	0.0123	0
5/2/2017 9:15							43.00361;-73.85276			
5/2/2017 9:16	0.012	0	0	0	0	0		0.0122	0.0123	0
5/2/2017 9:17	0.012	0	0	0	0	0		0.0122	0.0123	0
5/2/2017 9:18	0.013	0	0	0	0	0		0.0124	0.0123	0
5/2/2017 9:19	0.013	0	0	0	0	0		0.0126	0.0123	0
5/2/2017 9:20	0.013	0	0	0	0	0		0.0126	0.0124	0
5/2/2017 9:20							43.00366;-73.85278			
5/2/2017 9:21	0.012	0	0	0	0	0		0.0126	0.0123	0
5/2/2017 9:22	0.012	0	0	0	0	0		0.0126	0.0123	0
5/2/2017 9:23	0.013	0	0	0	0	0		0.0126	0.0124	0
5/2/2017 9:24	0.012	0	0	0	0	0		0.0124	0.0124	0
5/2/2017 9:25	0.012	0	0	0	0	0		0.0122	0.0124	0
5/2/2017 9:25							43.00363;-73.85276			
5/2/2017 9:26	0.012	0	0	0	0	0		0.0122	0.0123	0
5/2/2017 9:27	0.012	0	0	0	0	0		0.0122	0.0123	0
5/2/2017 9:28	0.012	0	0	0	0	0		0.012	0.0123	0
5/2/2017 9:29	0.012	0	0	0	0	0		0.012	0.0123	0
5/2/2017 9:30	0.013	0	0	0	0	0		0.0122	0.0123	0
5/2/2017 9:30							43.00363;-73.85276			
5/2/2017 9:31	0.013	0	0	0	0	0		0.0124	0.0124	0
5/2/2017 9:32	0.013	0	0	0	0	0		0.0126	0.0125	0
5/2/2017 9:33	0.013	0	0	0	0	0		0.0128	0.0125	0
5/2/2017 9:34	0.013	0	0	0	0	0		0.013	0.0125	0
5/2/2017 9:35	0.013	0	0	0	0	0		0.013	0.0125	0
5/2/2017 9:35							43.00361;-73.85274			
5/2/2017 9:36	0.012	0	0	0	0	0		0.0128	0.0125	0
5/2/2017 9:37	0.012	0	0	0	0	0		0.0126	0.0125	0
5/2/2017 9:38	0.012	0	0	0	0	0		0.0124	0.0124	0
5/2/2017 9:39	0.012	0	0	0	0	0		0.0122	0.0124	0
5/2/2017 9:40	0.012	0	0	0	0	0		0.012	0.0124	0
5/2/2017 9:40							43.00365;-73.85276			
5/2/2017 9:41	0.012	0	0	0	0	0		0.012	0.0124	0
5/2/2017 9:42	0.012	0	0	0	0	0		0.012	0.0124	0
5/2/2017 9:43	0.012	0	0	0	0	0		0.012	0.0124	0
5/2/2017 9:44	0.012	0	0	0	0	0		0.012	0.0124	0
5/2/2017 9:45	0.012	0	0	0	0	0		0.012	0.0123	0
5/2/2017 9:45							43.00366;-73.85269			
5/2/2017 9:46	0.013	0	0	0	0	0		0.0122	0.0123	0
5/2/2017 9:47	0.013	0	0	0	0	0		0.0124	0.0123	0
5/2/2017 9:48	0.013	0	0	0	0	0		0.0126	0.0123	0
5/2/2017 9:49	0.013	0	0	0	0	0		0.0128	0.0123	0
5/2/2017 9:50	0.014	0	0	0	0	0		0.0132	0.0124	0
5/2/2017 9:50							43.00366;-73.85274			
5/2/2017 9:51	0.013	0	0	0	0	0		0.0132	0.0125	0
5/2/2017 9:52	0.013	0	0	0	0	0		0.0132	0.0125	0
5/2/2017 9:53	0.013	0	0	0	0	0		0.0132	0.0126	0
5/2/2017 9:54	0.013	0	0	0	0	0		0.0132	0.0127	0
5/2/2017 9:55	0.014	0	0	0	0	0		0.0132	0.0128	0
5/2/2017 9:55							43.00366;-73.85276			
5/2/2017 9:56	0.013	0	0	0	0	0		0.0132	0.0129	0
5/2/2017 9:57	0.012	0	0	0	0	0		0.013	0.0129	0
5/2/2017 9:58	0.013	0	0	0	0	0		0.013	0.0129	0
5/2/2017 9:59	0.013	0	0	0	0	0		0.013	0.013	0
5/2/2017 10:00	0.013	0	0	0	0	0		0.0128	0.0131	0
5/2/2017 10:00							43.00367;-73.8528			
5/2/2017 10:01	0.013	0	0	0	0	0		0.0128	0.0131	0
5/2/2017 10:02	0.013	0	0	0	0	0		0.013	0.0131	0
5/2/2017 10:03	0.014	0	0	0	0	0		0.0132	0.0131	0
5/2/2017 10:04	0.014	0	0	0	0	0		0.0134	0.0132	0
5/2/2017 10:05	0.013	0	0	0	0	0		0.0134	0.0131	0
5/2/2017 10:05							43.00366;-73.85278			

5/2/2017 10:06	0.013	0	0	0	0	0		0.0134	0.0131	0
5/2/2017 10:07	0.013	0	0	0	0	0		0.0134	0.0131	0
5/2/2017 10:08	0.013	0	0	0	0	0		0.0132	0.0131	0
5/2/2017 10:09	0.013	0	0	0	0	0		0.013	0.0131	0
5/2/2017 10:10	0.013	0	0	0	0	0		0.013	0.0131	0
5/2/2017 10:10							43.00366;-73.85276			
5/2/2017 10:11	0.013	0	0	0	0	0		0.013	0.0131	0
5/2/2017 10:12	0.014	0	0	0	0	0		0.0132	0.0132	0
5/2/2017 10:13	0.014	0	0	0	0	0		0.0134	0.0133	0
5/2/2017 10:14	0.014	0	0	0	0	0		0.0136	0.0133	0
5/2/2017 10:15	0.014	0	0	0	0	0		0.0138	0.0134	0
5/2/2017 10:15							43.0037;-73.85271			
5/2/2017 10:16	0.014	0	0	0	0	0		0.014	0.0135	0
5/2/2017 10:17	0.014	0	0	0	0	0		0.014	0.0135	0
5/2/2017 10:18	0.013	0	0	0	0	0		0.0138	0.0135	0
5/2/2017 10:19	0.013	0	0	0	0	0		0.0136	0.0134	0
5/2/2017 10:20	0.013	0	0	0	0	0		0.0134	0.0134	0
5/2/2017 10:20							43.00373;-73.8528			
5/2/2017 10:21	0.014	0	0	0	0	0		0.0134	0.0135	0
5/2/2017 10:22	0.013	0	0	0	0	0		0.0132	0.0135	0
5/2/2017 10:23	0.013	0	0	0	0	0		0.0132	0.0135	0
5/2/2017 10:24	0.013	0	0	0	0	0		0.0132	0.0135	0
5/2/2017 10:25	0.013	0	0	0	0	0		0.0132	0.0135	0
5/2/2017 10:25							43.0037;-73.85278			
5/2/2017 10:26	0.013	0	0	0	0	0		0.013	0.0135	0
5/2/2017 10:27	0.013	0	0	0	0	0		0.013	0.0134	0
5/2/2017 10:28	0.013	0	0	0	0	0		0.013	0.0133	0
5/2/2017 10:29	0.013	0	0	0	0	0		0.013	0.0133	0
5/2/2017 10:30	0.013	0	0	0	0	0		0.013	0.0132	0
5/2/2017 10:30							43.00361;-73.85271			
5/2/2017 10:31	0.013	0	0	0	0	0		0.013	0.0131	0
5/2/2017 10:32	0.013	0	0	0	0	0		0.013	0.0131	0
5/2/2017 10:33	0.013	0	0	0	0	0		0.013	0.0131	0
5/2/2017 10:34	0.013	0	0	0	0	0		0.013	0.0131	0
5/2/2017 10:35	0.013	0	0	0	0	0		0.013	0.0131	0
5/2/2017 10:35							43.00364;-73.85276			
5/2/2017 10:36	0.013	0	0	0	0	0		0.013	0.013	0
5/2/2017 10:37	0.013	0	0	0	0	0		0.013	0.013	0
5/2/2017 10:38	0.013	0	0	0	0	0		0.013	0.013	0
5/2/2017 10:39	0.013	0	0	0	0	0		0.013	0.013	0
5/2/2017 10:40	0.013	0	0	0	0	0		0.013	0.013	0
5/2/2017 10:40							43.00363;-73.85276			
5/2/2017 10:41	0.013	0	0	0	0	0		0.013	0.013	0
5/2/2017 10:42	0.013	0	0	0	0	0		0.013	0.013	0
5/2/2017 10:43	0.013	0	0	0	0	0		0.013	0.013	0
5/2/2017 10:44	0.013	0	0	0	0	0		0.013	0.013	0
5/2/2017 10:45	0.013	0	0	0	0	0		0.013	0.013	0
5/2/2017 10:45							43.00363;-73.85276			
5/2/2017 10:46	0.013	0	0	0	0	0		0.013	0.013	0
5/2/2017 10:47	0.013	0	0	0	0	0		0.013	0.013	0
5/2/2017 10:48	0.013	0	0	0	0	0		0.013	0.013	0
5/2/2017 10:49	0.013	0	0	0	0	0		0.013	0.013	0
5/2/2017 10:50	0.013	0	0	0	0	0		0.013	0.013	0
5/2/2017 10:50							43.00362;-73.85274			
5/2/2017 10:51	0.012	0	0	0	0	0		0.0128	0.0129	0
5/2/2017 10:52	0.012	0	0	0	0	0		0.0126	0.0129	0
5/2/2017 10:53	0.013	0	0	0	0	0		0.0126	0.0129	0
5/2/2017 10:54	0.012	0	0	0	0	0		0.0124	0.0128	0
5/2/2017 10:55	0.013	0	0	0	0	0		0.0124	0.0128	0
5/2/2017 10:55							43.00365;-73.85276			
5/2/2017 10:56	0.012	0	0	0	0	0		0.0124	0.0127	0
5/2/2017 10:57	0.013	0	0	0	0	0		0.0126	0.0127	0
5/2/2017 10:58	0.013	0	0	0	0	0		0.0126	0.0127	0
5/2/2017 10:59	0.012	0	0	0	0	0		0.0126	0.0127	0
5/2/2017 11:00	0.012	0	0	0	0	0		0.0124	0.0126	0
5/2/2017 11:00							43.00363;-73.85274			
5/2/2017 11:01	0.013	0	0	0	0	0		0.0126	0.0126	0
5/2/2017 11:02	0.012	0	0	0	0	0		0.0124	0.0125	0
5/2/2017 11:03	0.013	0	0	0	0	0		0.0124	0.0125	0
5/2/2017 11:04	0.012	0	0	0	0	0		0.0124	0.0125	0
5/2/2017 11:05	0.012	0	0	0	0	0		0.0124	0.0124	0
5/2/2017 11:05							43.0036;-73.85269			
5/2/2017 11:06	0.012	0	0	0	0	0		0.0122	0.0124	0
5/2/2017 11:07	0.012	0	0	0	0	0		0.0122	0.0124	0
5/2/2017 11:08	0.012	0	0	0	0	0		0.012	0.0123	0
5/2/2017 11:09	0.012	0	0	0	0	0		0.012	0.0123	0
5/2/2017 11:10	0.012	0	0	0	0	0		0.012	0.0123	0
5/2/2017 11:10							43.00361;-73.85271			
5/2/2017 11:11	0.012	0	0	0	0	0		0.012	0.0123	0
5/2/2017 11:12	0.013	0	0	0	0	0		0.0122	0.0123	0
5/2/2017 11:13	0.013	0	0	0	0	0		0.0124	0.0123	0
5/2/2017 11:14	0.013	0	0	0	0	0		0.0126	0.0123	0
5/2/2017 11:15	0.013	0	0	0	0	0		0.0128	0.0124	0
5/2/2017 11:15							43.00359;-73.85269			
5/2/2017 11:16	0.013	0	0	0	0	0		0.013	0.0124	0
5/2/2017 11:17	0.013	0	0	0	0	0		0.013	0.0125	0
5/2/2017 11:18	0.013	0	0	0	0	0		0.013	0.0125	0
5/2/2017 11:19	0.012	0	0	0	0	0		0.0128	0.0125	0
5/2/2017 11:20	0.013	0	0	0	0	0		0.0128	0.0125	0
5/2/2017 11:20							43.00356;-73.85267			
5/2/2017 11:21	0.013	0	0	0	0	0		0.0128	0.0126	0
5/2/2017 11:22	0.013	0	0	0	0	0		0.0128	0.0127	0
5/2/2017 11:23	0.013	0	0	0	0	0		0.0128	0.0127	0
5/2/2017 11:24	0.013	0	0	0	0	0		0.013	0.0128	0
5/2/2017 11:25	0.013	0	0	0	0	0		0.013	0.0129	0
5/2/2017 11:25							43.00361;-73.85271			
5/2/2017 11:26	0.013	0	0	0	0	0		0.013	0.0129	0
5/2/2017 11:27	0.012	0	0	0	0	0		0.0128	0.0129	0
5/2/2017 11:28	0.012	0	0	0	0	0		0.0126	0.0128	0
5/2/2017 11:29	0.011	0	0	0	0	0		0.0122	0.0127	0
5/2/2017 11:30	0.011	0	0	0	0	0		0.0118	0.0125	0
5/2/2017 11:30							43.00352;-73.85267			
5/2/2017 11:31	0.012	0	0	0	0	0		0.0116	0.0125	0
5/2/2017 11:32	0.012	0	0	0	0	0		0.0116	0.0124	0
5/2/2017 11:33	0.012	0	0	0	0	0		0.0116	0.0123	0
5/2/2017 11:34	0.012	0	0	0	0	0		0.0118	0.0123	0
5/2/2017 11:35	0.012	0	0	0	0	0		0.012	0.0123	0
5/2/2017 11:35							43.00366;-73.85276			
5/2/2017 11:36	0.012	0	0	0	0	0		0.012	0.0122	0
5/2/2017 11:37	0.012	0	0	0	0	0		0.012	0.0121	0
5/2/2017 11:38	0.011	0	0	0	0	0		0.0118	0.012	0
5/2/2017 11:39	0.011	0	0	0	0	0		0.0116	0.0119	0
5/2/2017 11:40	0.011	0	0	0	0	0		0.0114	0.0117	0
5/2/2017 11:40							43.00368;-73.85282			
5/2/2017 11:41	0.011	0	0	0	0	0		0.0112	0.0116	0
5/2/2017 11:42	0.012	0	0	0	0	0		0.0112	0.0116	0
5/2/2017 11:43	0.011	0	0	0	0	0		0.0112	0.0115	0
5/2/2017 11:44	0.011	0	0	0	0	0		0.0112	0.0115	0
5/2/2017 11:45	0.011	0	0	0	0	0		0.0112	0.0115	0
5/2/2017 11:45							43.00365;-73.8528			
5/2/2017 11:46	0.012	0	0	0	0	0		0.0114	0.0115	0
5/2/2017 11:47	0.011	0	0	0	0	0		0.0112	0.0115	0
5/2/2017 11:48	0.011	0	0	0	0	0		0.0112	0.0114	0
5/2/2017 11:49	0.011	0	0	0	0	0		0.0112	0.0113	0
5/2/2017 11:50	0.011	0	0	0	0	0		0.0112	0.0113	0
5/2/2017 11:50							43.00363;-73.85278			
5/2/2017 11:51	0.011	0	0	0	0	0		0.011	0.0112	0
5/2/2017 11:52	0.011	0	0	0	0	0		0.011	0.0111	0
5/2/2017 11:53	0.011	0	0	0	0	0		0.011	0.0111	0
5/2/2017 11:54	0.01	0	0	0	0	0		0.0108	0.0111	0

5/2/2017 11:55	0.011	0	0	0	0	0		0.0108	0.0111	0
5/2/2017 11:55							43.00359;-73.85278			
5/2/2017 11:56	0.011	0	0	0	0	0		0.0108	0.0111	0
5/2/2017 11:57	0.011	0	0	0	0	0		0.0108	0.011	0
5/2/2017 11:58	0.011	0	0	0	0	0		0.0108	0.011	0
5/2/2017 11:59	0.011	0	0	0	0	0		0.011	0.011	0
5/2/2017 12:00	0.011	0	0	0	0	0		0.011	0.011	0
5/2/2017 12:00							43.00356;-73.85276			
5/2/2017 12:01	0.011	0	0	0	0	0		0.011	0.0109	0
5/2/2017 12:02	0.011	0	0	0	0	0		0.011	0.0109	0
5/2/2017 12:03	0.011	0	0	0	0	0		0.011	0.0109	0
5/2/2017 12:04	0.011	0	0	0	0	0		0.011	0.0109	0
5/2/2017 12:05	0.011	0	0	0	0	0		0.011	0.0109	0
5/2/2017 12:05							43.00366;-73.85271			
5/2/2017 12:06	0.011	0	0	0	0	0		0.011	0.0109	0
5/2/2017 12:07	0.011	0	0	0	0	0		0.011	0.0109	0
5/2/2017 12:08	0.012	0	0	0	0	0		0.0112	0.011	0
5/2/2017 12:09	0.012	0	0	0	0	0		0.0114	0.0111	0
5/2/2017 12:10	0.012	0	0	0	0	0		0.0116	0.0112	0
5/2/2017 12:10							43.00367;-73.85282			
5/2/2017 12:11	0.011	0	0	0	0	0		0.0116	0.0112	0
5/2/2017 12:12	0.011	0	0	0	0	0		0.0116	0.0112	0
5/2/2017 12:13	0.012	0	0	0	0	0		0.0116	0.0113	0
5/2/2017 12:14	0.012	0	0	0	0	0		0.0116	0.0113	0
5/2/2017 12:15	0.011	0	0	0	0	0		0.0114	0.0113	0
5/2/2017 12:15							43.00356;-73.85278			
5/2/2017 12:16	0.012	0	0	0	0	0		0.0116	0.0114	0
5/2/2017 12:17	0.011	0	0	0	0	0		0.0116	0.0114	0
5/2/2017 12:18	0.011	0	0	0	0	0		0.0114	0.0114	0
5/2/2017 12:19	0.011	0	0	0	0	0		0.0112	0.0114	0
5/2/2017 12:20	0.012	0	0	0	0	0		0.0114	0.0115	0
5/2/2017 12:20							43.00358;-73.85282			
5/2/2017 12:21	0.012	0	0	0	0	0		0.0114	0.0115	0
5/2/2017 12:22	0.012	0	0	0	0	0		0.0116	0.0116	0
5/2/2017 12:23	0.012	0	0	0	0	0		0.0118	0.0116	0
5/2/2017 12:24	0.011	0	0	0	0	0		0.0118	0.0115	0
5/2/2017 12:25	0.011	0	0	0	0	0		0.0116	0.0115	0
5/2/2017 12:25							43.00359;-73.85276			
5/2/2017 12:26	0.011	0	0	0	0	0		0.0114	0.0115	0
5/2/2017 12:27	0.011	0	0	0	0	0		0.0112	0.0115	0
5/2/2017 12:28	0.011	0	0	0	0	0		0.011	0.0114	0
5/2/2017 12:29	0.011	0	0	0	0	0		0.011	0.0113	0
5/2/2017 12:30	0.012	0	0	0	0	0		0.0112	0.0114	0
5/2/2017 12:30							43.00363;-73.85287			
5/2/2017 12:31	0.011	0	0	0	0	0		0.0112	0.0113	0
5/2/2017 12:32	0.012	0	0	0	0	0		0.0114	0.0114	0
5/2/2017 12:33	0.012	0	0	0	0	0		0.0116	0.0115	0
5/2/2017 12:34	0.011	0	0	0	0	0		0.0116	0.0115	0
5/2/2017 12:35	0.011	0	0	0	0	0		0.0114	0.0114	0
5/2/2017 12:35							43.00358;-73.85282			
5/2/2017 12:36	0.012	0	0	0	0	0		0.0116	0.0114	0
5/2/2017 12:37	0.012	0	0	0	0	0		0.0116	0.0114	0
5/2/2017 12:38	0.012	0	0	0	0	0		0.0116	0.0114	0
5/2/2017 12:39	0.011	0	0	0	0	0		0.0116	0.0114	0
5/2/2017 12:40	0.012	0	0	0	0	0		0.0118	0.0115	0
5/2/2017 12:40							43.00367;-73.85295			
5/2/2017 12:41	0.011	0	0	0	0	0		0.0116	0.0115	0
5/2/2017 12:42	0.012	0	0	0	0	0		0.0116	0.0115	0
5/2/2017 12:43	0.012	0	0	0	0	0		0.0116	0.0116	0
5/2/2017 12:44	0.012	0	0	0	0	0		0.0118	0.0117	0
5/2/2017 12:45	0.012	0	0	0	0	0		0.0118	0.0117	0
5/2/2017 12:45							43.00356;-73.85278			
5/2/2017 12:46	0.012	0	0	0	0	0		0.012	0.0117	0
5/2/2017 12:47	0.012	0	0	0	0	0		0.012	0.0117	0
5/2/2017 12:48	0.012	0	0	0	0	0		0.012	0.0117	0
5/2/2017 12:49	0.012	0	0	0	0	0		0.012	0.0118	0
5/2/2017 12:50	0.012	0	0	0	0	0		0.012	0.0119	0
5/2/2017 12:50							43.00363;-73.85287			
5/2/2017 12:51	0.011	0	0	0	0	0		0.0118	0.0118	0
5/2/2017 12:52	0.012	0	0	0	0	0		0.0118	0.0118	0
5/2/2017 12:53	0.011	0	0	0	0	0		0.0116	0.0117	0
5/2/2017 12:54	0.012	0	0	0	0	0		0.0116	0.0118	0
5/2/2017 12:55	0.012	0	0	0	0	0		0.0116	0.0118	0
5/2/2017 12:55							43.00362;-73.85287			
5/2/2017 12:56	0.011	0	0	0	0	0		0.0116	0.0118	0
5/2/2017 12:57	0.012	0	0	0	0	0		0.0116	0.0118	0
5/2/2017 12:58	0.011	0	0	0	0	0		0.0116	0.0117	0
5/2/2017 12:59	0.012	0	0	0	0	0		0.0116	0.0117	0
5/2/2017 13:00	0.012	0	0	0	0	0		0.0116	0.0117	0
5/2/2017 13:00							43.00361;-73.85282			
5/2/2017 13:01	0.011	0	0	0	0	0		0.0116	0.0117	0
5/2/2017 13:02	0.012	0	0	0	0	0		0.0116	0.0117	0
5/2/2017 13:03	0.012	0	0	0	0	0		0.0118	0.0117	0
5/2/2017 13:04	0.012	0	0	0	0	0		0.0118	0.0117	0
5/2/2017 13:05	0.012	0	0	0	0	0		0.0118	0.0117	0
5/2/2017 13:05							43.00361;-73.85282			
5/2/2017 13:06	0.011	0	0	0	0	0		0.0118	0.0117	0
5/2/2017 13:07	0.012	0	0	0	0	0		0.0118	0.0117	0
5/2/2017 13:08	0.012	0	0	0	0	0		0.0118	0.0117	0
5/2/2017 13:09	0.013	0	0	0	0	0		0.012	0.0118	0
5/2/2017 13:10	0.013	0	0	0	0	0		0.0122	0.0119	0
5/2/2017 13:10							43.00363;-73.85284			
5/2/2017 13:11	0.013	0	0	0	0	0		0.0126	0.012	0
5/2/2017 13:12	0.013	0	0	0	0	0		0.0128	0.0121	0
5/2/2017 13:13	0.013	0	0	0	0	0		0.013	0.0122	0
5/2/2017 13:14	0.013	0	0	0	0	0		0.013	0.0123	0
5/2/2017 13:15	0.012	0	0	0	0	0		0.0128	0.0123	0
5/2/2017 13:15							43.00362;-73.85284			
5/2/2017 13:16	0.012	0	0	0	0	0		0.0126	0.0123	0
5/2/2017 13:17	0.013	0	0	0	0	0		0.0126	0.0124	0
5/2/2017 13:18	0.013	0	0	0	0	0		0.0126	0.0125	0
5/2/2017 13:19	0.012	0	0	0	0	0		0.0124	0.0125	0
5/2/2017 13:20	0.012	0	0	0	0	0		0.0124	0.0125	0
5/2/2017 13:20							43.00363;-73.85282			
5/2/2017 13:21	0.012	0	0	0	0	0		0.0124	0.0125	0
5/2/2017 13:22	0.013	0	0	0	0	0		0.0124	0.0126	0
5/2/2017 13:23	0.012	0	0	0	0	0		0.0122	0.0126	0
5/2/2017 13:24	0.012	0	0	0	0	0		0.0122	0.0125	0
5/2/2017 13:25	0.012	0	0	0	0	0		0.0122	0.0125	0
5/2/2017 13:25							43.00361;-73.8528			
5/2/2017 13:26	0.012	0	0	0	0	0		0.0122	0.0124	0
5/2/2017 13:27	0.012	0	0	0	0	0		0.012	0.0123	0
5/2/2017 13:28	0.012	0	0	0	0	0		0.012	0.0123	0
5/2/2017 13:29	0.012	0	0	0	0	0		0.012	0.0122	0
5/2/2017 13:30	0.012	0	0	0	0	0		0.012	0.0122	0
5/2/2017 13:30							43.00362;-73.85278			
5/2/2017 13:31	0.012	0	0	0	0	0		0.012	0.0122	0
5/2/2017 13:32	0.012	0	0	0	0	0		0.012	0.0121	0
5/2/2017 13:33	0.013	0	0	0	0	0		0.0122	0.0121	0
5/2/2017 13:34	0.013	0	0	0	0	0		0.0124	0.0122	0
5/2/2017 13:35	0.012	0	0	0	0	0		0.0124	0.0122	0
5/2/2017 13:35							43.00361;-73.85276			
5/2/2017 13:36	0.012	0	0	0	0	0		0.0124	0.0122	0
5/2/2017 13:37	0.012	0	0	0	0	0		0.0124	0.0121	0
5/2/2017 13:38	0.012	0	0	0	0	0		0.0122	0.0121	0
5/2/2017 13:39	0.012	0	0	0	0	0		0.012	0.0121	0
5/2/2017 13:40	0.012	0	0	0	0	0		0.012	0.0121	0
5/2/2017 13:40							43.0036;-73.85274			
5/2/2017 13:41	0.012	0	0	0	0	0		0.012	0.0121	0
5/2/2017 13:42	0.012	0	0	0	0	0		0.012	0.0121	0

5/2/2017 13:43	0.012	0	0	0	0	0		0.012	0.0121	0
5/2/2017 13:44	0.012	0	0	0	0	0		0.012	0.0121	0
5/2/2017 13:45	0.012	0	0	0	0	0		0.012	0.0121	0
5/2/2017 13:45							43.00366;-73.85284			
5/2/2017 13:46	0.012	0	0	0	0	0		0.012	0.0121	0
5/2/2017 13:47	0.012	0	0	0	0	0		0.012	0.0121	0
5/2/2017 13:48	0.013	0	0	0	0	0		0.0122	0.0121	0
5/2/2017 13:49	0.012	0	0	0	0	0		0.0122	0.0121	0
5/2/2017 13:50	0.012	0	0	0	0	0		0.0122	0.0121	0
5/2/2017 13:50							43.00359;-73.85276			
5/2/2017 13:51	0.012	0	0	0	0	0		0.0122	0.0121	0
5/2/2017 13:52	0.012	0	0	0	0	0		0.0122	0.0121	0
5/2/2017 13:53	0.012	0	0	0	0	0		0.012	0.0121	0
5/2/2017 13:54	0.012	0	0	0	0	0		0.012	0.0121	0
5/2/2017 13:55	0.012	0	0	0	0	0		0.012	0.0121	0
5/2/2017 13:55							43.00363;-73.8528			
5/2/2017 13:56	0.012	0	0	0	0	0		0.012	0.0121	0
5/2/2017 13:57	0.012	0	0	0	0	0		0.012	0.0121	0
5/2/2017 13:58	0.011	0	0	0	0	0		0.0118	0.012	0
5/2/2017 13:59	0.011	0	0	0	0	0		0.0116	0.0119	0
5/2/2017 14:00	0.011	0	0	0	0	0		0.0114	0.0119	0
5/2/2017 14:00							43.00362;-73.85276			
5/2/2017 14:01	0.011	0	0	0	0	0		0.0112	0.0118	0
5/2/2017 14:02	0.011	0	0	0	0	0		0.011	0.0117	0
5/2/2017 14:03	0.011	0	0	0	0	0		0.011	0.0116	0
5/2/2017 14:04	0.011	0	0	0	0	0		0.011	0.0115	0
5/2/2017 14:05	0.012	0	0	0	0	0		0.0112	0.0115	0
5/2/2017 14:05							43.00361;-73.85278			
5/2/2017 14:06	0.011	0	0	0	0	0		0.0112	0.0115	0
5/2/2017 14:07	0.012	0	0	0	0	0		0.0114	0.0115	0
5/2/2017 14:08	0.011	0	0	0	0	0		0.0114	0.0114	0
5/2/2017 14:09	0.011	0	0	0	0	0		0.0114	0.0113	0
5/2/2017 14:10	0.011	0	0	0	0	0		0.0112	0.0113	0
5/2/2017 14:10							43.00361;-73.85274			
5/2/2017 14:11	0.011	0	0	0	0	0		0.0112	0.0112	0
5/2/2017 14:12	0.011	0	0	0	0	0		0.011	0.0111	0
5/2/2017 14:13	0.011	0	0	0	0	0		0.011	0.0111	0
5/2/2017 14:14	0.011	0	0	0	0	0		0.011	0.0111	0
5/2/2017 14:15	0.011	0	0	0	0	0		0.011	0.0111	0
5/2/2017 14:15							43.00362;-73.85274			
5/2/2017 14:16	0.011	0	0	0	0	0		0.011	0.0111	0
5/2/2017 14:17	0.012	0	0	0	0	0		0.0112	0.0112	0
5/2/2017 14:18	0.012	0	0	0	0	0		0.0114	0.0113	0
5/2/2017 14:19	0.011	0	0	0	0	0		0.0114	0.0113	0
5/2/2017 14:20	0.011	0	0	0	0	0		0.0114	0.0112	0
5/2/2017 14:20							43.0036;-73.85274			
5/2/2017 14:21	0.012	0	0	0	0	0		0.0116	0.0113	0
5/2/2017 14:22	0.012	0	0	0	0	0		0.0116	0.0113	0
5/2/2017 14:23	0.012	0	0	0	0	0		0.0116	0.0113	0
5/2/2017 14:24	0.012	0	0	0	0	0		0.0118	0.0114	0
5/2/2017 14:25	0.011	0	0	0	0	0		0.0118	0.0114	0
5/2/2017 14:25							43.00361;-73.85271			
5/2/2017 14:26	0.012	0	0	0	0	0		0.0118	0.0115	0
5/2/2017 14:27	0.011	0	0	0	0	0		0.0116	0.0115	0
5/2/2017 14:28	0.012	0	0	0	0	0		0.0116	0.0115	0
5/2/2017 14:29	0.011	0	0	0	0	0		0.0114	0.0115	0
5/2/2017 14:30	0.011	0	0	0	0	0		0.0114	0.0115	0
5/2/2017 14:30							43.0036;-73.85274			
5/2/2017 14:31	0.011	0	0	0	0	0		0.0112	0.0115	0
5/2/2017 14:32	0.011	0	0	0	0	0		0.0112	0.0115	0
5/2/2017 14:33	0.011	0	0	0	0	0		0.011	0.0114	0
5/2/2017 14:34	0.012	0	0	0	0	0		0.0112	0.0115	0
5/2/2017 14:35	0.012	0	0	0	0	0		0.0114	0.0115	0
5/2/2017 14:35							43.00357;-73.85263			
5/2/2017 14:36	0.011	0	0	0	0	0		0.0114	0.0115	0
5/2/2017 14:37	0.011	0	0	0	0	0		0.0114	0.0114	0
5/2/2017 14:38	0.011	0	0	0	0	0		0.0114	0.0113	0
5/2/2017 14:39	0.011	0	0	0	0	0		0.0112	0.0113	0
5/2/2017 14:40	0.01	0	0	0	0	0		0.0108	0.0112	0
5/2/2017 14:40							43.00357;-73.85267			
5/2/2017 14:41	0.01	0	0	0	0	0		0.0106	0.0111	0
5/2/2017 14:42	0.01	0	0	0	0	0		0.0104	0.011	0
5/2/2017 14:43	0.011	0	0	0	0	0		0.0104	0.0109	0
5/2/2017 14:44	0.011	0	0	0	0	0		0.0104	0.0109	0
5/2/2017 14:45	0.011	0	0	0	0	0		0.0106	0.0109	0
5/2/2017 14:45							43.00348;-73.85258			
5/2/2017 14:46	0.011	0	0	0	0	0		0.0108	0.0109	0
5/2/2017 14:47	0.011	0	0	0	0	0		0.011	0.0109	0
5/2/2017 14:48	0.011	0	0	0	0	0		0.011	0.0109	0
5/2/2017 14:49	0.011	0	0	0	0	0		0.011	0.0109	0
5/2/2017 14:50	0.012	0	0	0	0	0		0.0112	0.0109	0
5/2/2017 14:50							43.00358;-73.85271			
5/2/2017 14:51	0.012	0	0	0	0	0		0.0114	0.0109	0
5/2/2017 14:52	0.011	0	0	0	0	0		0.0114	0.0109	0
5/2/2017 14:53	0.012	0	0	0	0	0		0.0116	0.011	0
5/2/2017 14:54	0.011	0	0	0	0	0		0.0116	0.011	0
5/2/2017 14:55	0.011	0	0	0	0	0		0.0114	0.0111	0
5/2/2017 14:55							43.0036;-73.85269			
5/2/2017 14:56	0.011	0	0	0	0	0		0.0112	0.0111	0
5/2/2017 14:57	0.011	0	0	0	0	0		0.0112	0.0112	0
5/2/2017 14:58	0.011	0	0	0	0	0		0.011	0.0112	0
5/2/2017 14:59	0.01	0	0	0	0	0		0.0108	0.0111	0
5/2/2017 15:00	0.01	0	0	0	0	0		0.0106	0.0111	0
5/2/2017 15:00							43.00356;-73.85265			
5/2/2017 15:01	0.01	0	0	0	0	0		0.0104	0.011	0
5/2/2017 15:02	0.01	0	0	0	0	0		0.0102	0.0109	0
5/2/2017 15:03	0.009	0	0	0	0	0		0.0098	0.0108	0
5/2/2017 15:04	0.009	0	0	0	0	0		0.0096	0.0107	0
5/2/2017 15:05	0.009	0	0	0	0	0		0.0094	0.0105	0
5/2/2017 15:05							43.00356;-73.85271			
5/2/2017 15:06	0.01	0	0	0	0	0		0.0094	0.0103	0
5/2/2017 15:07	0.009	0	0	0	0	0		0.0092	0.0102	0
5/2/2017 15:08	0.009	0	0	0	0	0		0.0092	0.01	0
5/3/2017 7:15	0.002	0	0	0	0	0		0.002	0.002	0
5/3/2017 7:16	0.002	0	0	0	0	0		0.002	0.002	0
5/3/2017 7:17	0.002	0	0	0	0	0		0.002	0.002	0
5/3/2017 7:18	0.002	0	0	0	0	0		0.002	0.002	0
5/3/2017 7:19	0.002	0	0	0	0	0		0.002	0.002	0
5/3/2017 7:20	0.003	0	0	0	0	0		0.0022	0.0022	0
5/3/2017 7:20							43.00363;-73.85265			
5/3/2017 7:21	0.002	0	0	0	0	0		0.0022	0.0021	0
5/3/2017 7:22	0.002	0	0	0	0	0		0.0022	0.0021	0
5/3/2017 7:23	0.002	0	0	0	0	0		0.0022	0.0021	0
5/3/2017 7:24	0.002	0	0	0	0	0		0.0022	0.0021	0
5/3/2017 7:25	0.002	0	0	0	0	0		0.002	0.0021	0
5/3/2017 7:25							43.0036;-73.85271			
5/3/2017 7:26	0.002	0	0	0	0	0		0.002	0.0021	0
5/3/2017 7:27	0.003	0	0	0	0	0		0.0022	0.0022	0
5/3/2017 7:28	0.003	0	0	0	0	0		0.0024	0.0022	0
5/3/2017 7:29	0.003	0	0	0	0	0		0.0026	0.0023	0
5/3/2017 7:30	0.003	0	0	0	0	0		0.0028	0.0023	0
5/3/2017 7:30							43.00361;-73.85267			
5/3/2017 7:31	0.003	0	0	0	0	0		0.003	0.0024	0
5/3/2017 7:32	0.003	0	0	0	0	0		0.003	0.0025	0
5/3/2017 7:33	0.003	0	0	0	0	0		0.003	0.0025	0
5/3/2017 7:34	0.003	0	0	0	0	0		0.003	0.0026	0
5/3/2017 7:35	0.003	0	0	0	0	0		0.003	0.0026	0
5/3/2017 7:35							43.00365;-73.85265			
5/3/2017 7:36	0.003	0	0	0	0	0		0.003	0.0027	0
5/3/2017 7:37	0.002	0	0	0	0	0		0.0028	0.0027	0

5/3/2017 7:38	0.003	0	0	0	0	0		0.0028	0.0027	0
5/3/2017 7:39	0.003	0	0	0	0	0		0.0028	0.0028	0
5/3/2017 7:40	0.003	0	0	0	0	0		0.0028	0.0029	0
5/3/2017 7:40							43.00367;-73.85265			
5/3/2017 7:41	0.003	0	0	0	0	0		0.0028	0.0029	0
5/3/2017 7:42	0.003	0	0	0	0	0		0.003	0.0029	0
5/3/2017 7:43	0.002	0	0	0	0	0		0.0028	0.0029	0
5/3/2017 7:44	0.003	0	0	0	0	0		0.0028	0.0029	0
5/3/2017 7:45	0.003	0	0	0	0	0		0.0028	0.0029	0
5/3/2017 7:45							43.00367;-73.85269			
5/3/2017 7:46	0.003	0	0	0	0	0		0.0028	0.0029	0
5/3/2017 7:47	0.003	0	0	0	0	0		0.0028	0.0029	0
5/3/2017 7:48	0.003	0	0	0	0	0		0.003	0.0029	0
5/3/2017 7:49	0.003	0	0	0	0	0		0.003	0.0029	0
5/3/2017 7:50	0.003	0	0	0	0	0		0.003	0.0029	0
5/3/2017 7:50							43.00365;-73.85265			
5/3/2017 7:51	0.003	0	0	0	0	0		0.003	0.0029	0
5/3/2017 7:52	0.003	0	0	0	0	0		0.003	0.0029	0
5/3/2017 7:53	0.003	0	0	0	0	0		0.003	0.0029	0
5/3/2017 7:54	0.003	0	0	0	0	0		0.003	0.0029	0
5/3/2017 7:55	0.003	0	0	0	0	0		0.003	0.0029	0
5/3/2017 7:55							43.00365;-73.85267			
5/3/2017 7:56	0.003	0	0	0	0	0		0.003	0.0029	0
5/3/2017 7:57	0.003	0	0	0	0	0		0.003	0.0029	0
5/3/2017 7:58	0.003	0	0	0	0	0		0.003	0.003	0
5/3/2017 7:59	0.003	0	0	0	0	0		0.003	0.003	0
5/3/2017 8:00	0.003	0	0	0	0	0		0.003	0.003	0
5/3/2017 8:00							43.00363;-73.85263			
5/3/2017 8:01	0.003	0	0	0	0	0		0.003	0.003	0
5/3/2017 8:02	0.003	0	0	0	0	0		0.003	0.003	0
5/3/2017 8:03	0.003	0	0	0	0	0		0.003	0.003	0
5/3/2017 8:04	0.003	0	0	0	0	0		0.003	0.003	0
5/3/2017 8:05	0.003	0	0	0	0	0		0.003	0.003	0
5/3/2017 8:05							43.00366;-73.85265			
5/3/2017 8:06	0.003	0	0	0	0	0		0.003	0.003	0
5/3/2017 8:07	0.003	0	0	0	0	0		0.003	0.003	0
5/3/2017 8:08	0.003	0	0	0	0	0		0.003	0.003	0
5/3/2017 8:09	0.003	0	0	0	0	0		0.003	0.003	0
5/3/2017 8:10	0.003	0	0	0	0	0		0.003	0.003	0
5/3/2017 8:10							43.0037;-73.85269			
5/3/2017 8:11	0.003	0	0	0	0	0		0.003	0.003	0
5/3/2017 8:12	0.003	0	0	0	0	0		0.003	0.003	0
5/3/2017 8:13	0.003	0	0	0	0	0		0.003	0.003	0
5/3/2017 8:14	0.003	0	0	0	0	0		0.003	0.003	0
5/3/2017 8:15	0.003	0	0	0	0	0		0.003	0.003	0
5/3/2017 8:15							43.00365;-73.85267			
5/3/2017 8:16	0.003	0	0	0	0	0		0.003	0.003	0
5/3/2017 8:17	0.003	0	0	0	0	0		0.003	0.003	0
5/3/2017 8:18	0.003	0	0	0	0	0		0.003	0.003	0
5/3/2017 8:19	0.003	0	0	0	0	0		0.003	0.003	0
5/3/2017 8:20	0.004	0	0	0	0	0		0.0032	0.0031	0
5/3/2017 8:20							43.00368;-73.85271			
5/3/2017 8:21	0.003	0	0	0	0	0		0.0032	0.0031	0
5/3/2017 8:22	0.003	0	0	0	0	0		0.0032	0.0031	0
5/3/2017 8:23	0.003	0	0	0	0	0		0.0032	0.0031	0
5/3/2017 8:24	0.003	0	0	0	0	0		0.0032	0.0031	0
5/3/2017 8:25	0.003	0	0	0	0	0		0.003	0.0031	0
5/3/2017 8:25							43.00365;-73.85269			
5/3/2017 8:26	0.003	0	0	0	0	0		0.003	0.0031	0
5/3/2017 8:27	0.003	0	0	0	0	0		0.003	0.0031	0
5/3/2017 8:28	0.003	0	0	0	0	0		0.003	0.0031	0
5/3/2017 8:29	0.003	0	0	0	0	0		0.003	0.0031	0
5/3/2017 8:30	0.003	0	0	0	0	0		0.003	0.0031	0
5/3/2017 8:30							43.00363;-73.85269			
5/3/2017 8:31	0.003	0	0	0	0	0		0.003	0.0031	0
5/3/2017 8:32	0.003	0	0	0	0	0		0.003	0.0031	0
5/3/2017 8:33	0.003	0	0	0	0	0		0.003	0.0031	0
5/3/2017 8:34	0.003	0	0	0	0	0		0.003	0.0031	0
5/3/2017 8:35	0.003	0	0	0	0	0		0.003	0.003	0
5/3/2017 8:35							43.00373;-73.85276			
5/3/2017 8:36	0.003	0	0	0	0	0		0.003	0.003	0
5/3/2017 8:37	0.003	0	0	0	0	0		0.003	0.003	0
5/3/2017 8:38	0.003	0	0	0	0	0		0.003	0.003	0
5/3/2017 8:39	0.003	0	0	0	0	0		0.003	0.003	0
5/3/2017 8:40	0.003	0	0	0	0	0		0.003	0.003	0
5/3/2017 8:40							43.00365;-73.85274			
5/3/2017 8:41	0.003	0	0	0	0	0		0.003	0.003	0
5/3/2017 8:42	0.003	0	0	0	0	0		0.003	0.003	0
5/3/2017 8:43	0.003	0	0	0	0	0		0.003	0.003	0
5/3/2017 8:44	0.003	0	0	0	0	0		0.003	0.003	0
5/3/2017 8:45	0.003	0	0	0	0	0		0.003	0.003	0
5/3/2017 8:45							43.00364;-73.85274			
5/3/2017 8:46	0.003	0	0	0	0	0		0.003	0.003	0
5/3/2017 8:47	0.003	0	0	0	0	0		0.003	0.003	0
5/3/2017 8:48	0.003	0	0	0	0	0		0.003	0.003	0
5/3/2017 8:49	0.003	0	0	0	0	0		0.003	0.003	0
5/3/2017 8:50	0.003	0	0	0	0	0		0.003	0.003	0
5/3/2017 8:50							43.00364;-73.85274			
5/3/2017 8:51	0.003	0	0	0	0	0		0.003	0.003	0
5/3/2017 8:52	0.004	0	0	0	0	0		0.0032	0.0031	0
5/3/2017 8:53	0.003	0	0	0	0	0		0.0032	0.0031	0
5/3/2017 8:54	0.002	0	0	0	0	0		0.003	0.003	0
5/3/2017 8:55	0.002	0	0	0	0	0		0.0028	0.0029	0
5/3/2017 8:55							43.00363;-73.85269			
5/3/2017 8:56	0.005	0	0	0	0	0		0.0032	0.0031	0
5/3/2017 8:57	0.002	0	0	0	0	0		0.0028	0.003	0
5/3/2017 8:58	0.002	0	0	0	0	0		0.0026	0.0029	0
5/3/2017 8:59	0.002	0	0	0	0	0		0.0026	0.0029	0
5/3/2017 9:00	0.002	0	0	0	0	0		0.0026	0.0028	0
5/3/2017 9:00							43.00364;-73.85267			
5/3/2017 9:01	0.002	0	0	0	0	0		0.002	0.0027	0
5/3/2017 9:02	0.002	0	0	0	0	0		0.002	0.0027	0
5/3/2017 9:03	0.002	0	0	0	0	0		0.002	0.0026	0
5/3/2017 9:04	0.002	0	0	0	0	0		0.002	0.0025	0
5/3/2017 9:05	0.002	0	0	0	0	0		0.002	0.0025	0
5/3/2017 9:05							43.00374;-73.85274			
5/3/2017 9:06	0.002	0	0	0	0	0		0.002	0.0024	0
5/3/2017 9:07	0.002	0	0	0	0	0		0.002	0.0023	0
5/3/2017 9:08	0.002	0	0	0	0	0		0.002	0.0022	0
5/3/2017 9:09	0.002	0	0	0	0	0		0.002	0.0022	0
5/3/2017 9:10	0.002	0	0	0	0	0		0.002	0.0022	0
5/3/2017 9:10							43.00366;-73.85269			
5/3/2017 9:11	0.002	0	0	0	0	0		0.002	0.002	0
5/3/2017 9:12	0.002	0	0	0	0	0		0.002	0.002	0
5/3/2017 9:13	0.002	0	0	0	0	0		0.002	0.002	0
5/3/2017 9:14	0.002	0	0	0	0	0		0.002	0.002	0
5/3/2017 9:15	0.002	0	0	0	0	0		0.002	0.002	0
5/3/2017 9:15							43.00372;-73.85265			
5/3/2017 9:16	0.002	0	0	0	0	0		0.002	0.002	0
5/3/2017 9:17	0.002	0	0	0	0	0		0.002	0.002	0
5/3/2017 9:18	0.002	0	0	0	0	0		0.002	0.002	0
5/3/2017 9:19	0.002	0	0	0	0	0		0.002	0.002	0
5/3/2017 9:20	0.002	0	0	0	0	0		0.002	0.002	0
5/3/2017 9:20							43.0037;-73.85263			
5/3/2017 9:21	0.002	0	0	0	0	0		0.002	0.002	0
5/3/2017 9:22	0.002	0	0	0	0	0		0.002	0.002	0
5/3/2017 9:23	0.002	0	0	0	0	0		0.002	0.002	0
5/3/2017 9:24	0.002	0	0	0	0	0		0.002	0.002	0
5/3/2017 9:25	0.002	0	0	0	0	0		0.002	0.002	0
5/3/2017 9:25							43.00366;-73.85267			

5/3/2017 9:26	0.002	0	0	0	0	0		0.002	0.002	0
5/3/2017 9:27	0.002	0	0	0	0	0		0.002	0.002	0
5/3/2017 9:28	0.003	0	0	0	0	0		0.0022	0.0021	0
5/3/2017 9:29	0.003	0	0	0	0	0		0.0024	0.0021	0
5/3/2017 9:30	0.003	0	0	0	0	0		0.0026	0.0022	0
5/3/2017 9:30							43.00366;-73.85267			
5/3/2017 9:31	0.003	0	0	0	0	0		0.0028	0.0023	0
5/3/2017 9:32	0.002	0	0	0	0	0		0.0028	0.0023	0
5/3/2017 9:33	0.002	0	0	0	0	0		0.0026	0.0023	0
5/3/2017 9:34	0.002	0	0	0	0	0		0.0024	0.0023	0
5/3/2017 9:35	0.002	0	0	0	0	0		0.0022	0.0023	0
5/3/2017 9:35							43.0036;-73.85256			
5/3/2017 9:36	0.003	0	0	0	0	0		0.0022	0.0023	0
5/3/2017 9:37	0.003	0	0	0	0	0		0.0024	0.0024	0
5/3/2017 9:38	0.003	0	0	0	0	0		0.0026	0.0025	0
5/3/2017 9:39	0.003	0	0	0	0	0		0.0028	0.0025	0
5/3/2017 9:40	0.003	0	0	0	0	0		0.003	0.0026	0
5/3/2017 9:40							43.00364;-73.85256			
5/3/2017 9:41	0.003	0	0	0	0	0		0.003	0.0027	0
5/3/2017 9:42	0.003	0	0	0	0	0		0.003	0.0027	0
5/3/2017 9:43	0.003	0	0	0	0	0		0.003	0.0027	0
5/3/2017 9:44	0.003	0	0	0	0	0		0.003	0.0027	0
5/3/2017 9:45	0.003	0	0	0	0	0		0.003	0.0027	0
5/3/2017 9:45							43.00363;-73.85258			
5/3/2017 9:46	0.003	0	0	0	0	0		0.003	0.0027	0
5/3/2017 9:47	0.003	0	0	0	0	0		0.003	0.0028	0
5/3/2017 9:48	0.003	0	0	0	0	0		0.003	0.0029	0
5/3/2017 9:49	0.003	0	0	0	0	0		0.003	0.0029	0
5/3/2017 9:50	0.003	0	0	0	0	0		0.003	0.003	0
5/3/2017 9:50							43.00367;-73.85256			
5/3/2017 9:51	0.003	0	0	0	0	0		0.003	0.003	0
5/3/2017 9:52	0.003	0	0	0	0	0		0.003	0.003	0
5/3/2017 9:53	0.003	0	0	0	0	0		0.003	0.003	0
5/3/2017 9:54	0.003	0	0	0	0	0		0.003	0.003	0
5/3/2017 9:55	0.003	0	0	0	0	0		0.003	0.003	0
5/3/2017 9:55							43.00367;-73.85258			
5/3/2017 9:56	0.003	0	0	0	0	0		0.003	0.003	0
5/3/2017 9:57	0.003	0	0	0	0	0		0.003	0.003	0
5/3/2017 9:58	0.003	0	0	0	0	0		0.003	0.003	0
5/3/2017 9:59	0.003	0	0	0	0	0		0.003	0.003	0
5/3/2017 10:00	0.004	0	0	0	0	0		0.0032	0.0031	0
5/3/2017 10:00							43.00362;-73.85265			
5/3/2017 10:01	0.004	0	0	0	0	0		0.0034	0.0031	0
5/3/2017 10:02	0.004	0	0	0	0	0		0.0036	0.0032	0
5/3/2017 10:03	0.003	0	0	0	0	0		0.0036	0.0032	0
5/3/2017 10:04	0.003	0	0	0	0	0		0.0036	0.0032	0
5/3/2017 10:05	0.003	0	0	0	0	0		0.0034	0.0032	0
5/3/2017 10:05							43.00371;-73.85263			
5/3/2017 10:06	0.003	0	0	0	0	0		0.0032	0.0032	0
5/3/2017 10:07	0.003	0	0	0	0	0		0.003	0.0032	0
5/3/2017 10:08	0.003	0	0	0	0	0		0.003	0.0032	0
5/3/2017 10:09	0.003	0	0	0	0	0		0.003	0.0032	0
5/3/2017 10:10	0.003	0	0	0	0	0		0.003	0.0032	0
5/3/2017 10:10							43.00372;-73.85267			
5/3/2017 10:11	0.003	0	0	0	0	0		0.003	0.0032	0
5/3/2017 10:12	0.003	0	0	0	0	0		0.003	0.0032	0
5/3/2017 10:13	0.003	0	0	0	0	0		0.003	0.0032	0
5/3/2017 10:14	0.003	0	0	0	0	0		0.003	0.0032	0
5/3/2017 10:15	0.003	0	0	0	0	0		0.003	0.0031	0
5/3/2017 10:15							43.00372;-73.85263			
5/3/2017 10:16	0.003	0	0	0	0	0		0.003	0.0031	0
5/3/2017 10:17	0.003	0	0	0	0	0		0.003	0.003	0
5/3/2017 10:18	0.003	0	0	0	0	0		0.003	0.003	0
5/3/2017 10:19	0.003	0	0	0	0	0		0.003	0.003	0
5/3/2017 10:20	0.003	0	0	0	0	0		0.003	0.003	0
5/3/2017 10:20							43.00374;-73.85267			
5/3/2017 10:21	0.003	0	0	0	0	0		0.003	0.003	0
5/3/2017 10:22	0.003	0	0	0	0	0		0.003	0.003	0
5/3/2017 10:23	0.003	0	0	0	0	0		0.003	0.003	0
5/3/2017 10:24	0.003	0	0	0	0	0		0.003	0.003	0
5/3/2017 10:25	0.003	0	0	0	0	0		0.003	0.003	0
5/3/2017 10:25							43.00364;-73.85261			
5/3/2017 10:26	0.003	0	0	0	0	0		0.003	0.003	0
5/3/2017 10:27	0.003	0	0	0	0	0		0.003	0.003	0
5/3/2017 10:28	0.003	0	0	0	0	0		0.003	0.003	0
5/3/2017 10:29	0.003	0	0	0	0	0		0.003	0.003	0
5/3/2017 10:30	0.003	0	0	0	0	0		0.003	0.003	0
5/3/2017 10:30							43.00367;-73.85263			
5/3/2017 10:31	0.003	0	0	0	0	0		0.003	0.003	0
5/3/2017 10:32	0.002	0	0	0	0	0		0.0028	0.0029	0
5/3/2017 10:33	0.002	0	0	0	0	0		0.0026	0.0029	0
5/3/2017 10:34	0.002	0	0	0	0	0		0.0024	0.0028	0
5/3/2017 10:35	0.003	0	0	0	0	0		0.0024	0.0028	0
5/3/2017 10:35							43.00366;-73.85265			
5/3/2017 10:36	0.003	0	0	0	0	0		0.0024	0.0028	0
5/3/2017 10:37	0.003	0	0	0	0	0		0.0026	0.0028	0
5/3/2017 10:38	0.002	0	0	0	0	0		0.0026	0.0027	0
5/3/2017 10:39	0.003	0	0	0	0	0		0.0028	0.0027	0
5/3/2017 10:40	0.002	0	0	0	0	0		0.0026	0.0027	0
5/3/2017 10:40							43.00365;-73.85265			
5/3/2017 10:41	0.002	0	0	0	0	0		0.0024	0.0026	0
5/3/2017 10:42	0.003	0	0	0	0	0		0.0024	0.0026	0
5/3/2017 10:43	0.002	0	0	0	0	0		0.0024	0.0025	0
5/3/2017 10:44	0.002	0	0	0	0	0		0.0022	0.0025	0
5/3/2017 10:45	0.005	0	0	0	0	0		0.0028	0.0026	0
5/3/2017 10:45							43.00365;-73.85258			
5/3/2017 10:46	0.002	0	0	0	0	0		0.0028	0.0025	0
5/3/2017 10:47	0.002	0	0	0	0	0		0.0026	0.0025	0
5/3/2017 10:48	0.002	0	0	0	0	0		0.0026	0.0025	0
5/3/2017 10:49	0.002	0	0	0	0	0		0.0026	0.0025	0
5/3/2017 10:50	0.003	0	0	0	0	0		0.0022	0.0025	0
5/3/2017 10:50							43.00362;-73.85261			
5/3/2017 10:51	0.002	0	0	0	0	0		0.0022	0.0025	0
5/3/2017 10:52	0.002	0	0	0	0	0		0.0022	0.0024	0
5/3/2017 10:53	0.002	0	0	0	0	0		0.0022	0.0024	0
5/3/2017 10:54	0.002	0	0	0	0	0		0.0022	0.0023	0
5/3/2017 10:55	0.002	0	0	0	0	0		0.002	0.0023	0
5/3/2017 10:55							43.00363;-73.85256			
5/3/2017 10:56	0.002	0	0	0	0	0		0.002	0.0023	0
5/3/2017 10:57	0.002	0	0	0	0	0		0.002	0.0023	0
5/3/2017 10:58	0.003	0	0	0	0	0		0.0022	0.0023	0
5/3/2017 10:59	0.003	0	0	0	0	0		0.0024	0.0024	0
5/3/2017 11:00	0.003	0	0	0	0	0		0.0026	0.0023	0
5/3/2017 11:00							43.00364;-73.85258			
5/3/2017 11:01	0.003	0	0	0	0	0		0.0028	0.0023	0
5/3/2017 11:02	0.004	0	0	0	0	0		0.0032	0.0025	0
5/3/2017 11:03	0.004	0	0	0	0	0		0.0034	0.0026	0
5/3/2017 11:04	0.003	0	0	0	0	0		0.0034	0.0027	0
5/3/2017 11:05	0.003	0	0	0	0	0		0.0034	0.0027	0
5/3/2017 11:05							43.00364;-73.85265			
5/3/2017 11:06	0.003	0	0	0	0	0		0.0034	0.0027	0
5/3/2017 11:07	0.003	0	0	0	0	0		0.0032	0.0028	0
5/3/2017 11:08	0.003	0	0	0	0	0		0.003	0.0029	0
5/3/2017 11:09	0.003	0	0	0	0	0		0.003	0.0029	0
5/3/2017 11:10	0.003	0	0	0	0	0		0.003	0.003	0
5/3/2017 11:10							43.00367;-73.85267			
5/3/2017 11:11	0.003	0	0	0	0	0		0.003	0.0031	0
5/3/2017 11:12	0.003	0	0	0	0	0		0.003	0.0031	0
5/3/2017 11:13	0.003	0	0	0	0	0		0.003	0.0031	0
5/3/2017 11:14	0.003	0	0	0	0	0		0.003	0.0031	0

5/3/2017 11:15	0.003	0	0	0	0	0		0.003	0.0031	0
5/3/2017 11:15							43.00367;-73.85263			
5/3/2017 11:16	0.003	0	0	0	0	0		0.003	0.0031	0
5/3/2017 11:17	0.003	0	0	0	0	0		0.003	0.0031	0
5/3/2017 11:18	0.002	0	0	0	0	0		0.0028	0.0029	0
5/3/2017 11:19	0.002	0	0	0	0	0		0.0026	0.0029	0
5/3/2017 11:20	0.002	0	0	0	0	0		0.0024	0.0028	0
5/3/2017 11:20							43.00366;-73.85265			
5/3/2017 11:21	0.002	0	0	0	0	0		0.0022	0.0027	0
5/3/2017 11:22	0.002	0	0	0	0	0		0.002	0.0027	0
5/3/2017 11:23	0.002	0	0	0	0	0		0.002	0.0026	0
5/3/2017 11:24	0.003	0	0	0	0	0		0.0022	0.0026	0
5/3/2017 11:25	0.002	0	0	0	0	0		0.0022	0.0025	0
5/3/2017 11:25							43.00371;-73.85263			
5/3/2017 11:26	0.002	0	0	0	0	0		0.0022	0.0025	0
5/3/2017 11:27	0.002	0	0	0	0	0		0.0022	0.0024	0
5/3/2017 11:28	0.002	0	0	0	0	0		0.0022	0.0023	0
5/3/2017 11:29	0.003	0	0	0	0	0		0.0022	0.0023	0
5/3/2017 11:30	0.003	0	0	0	0	0		0.0024	0.0023	0
5/3/2017 11:30							43.00371;-73.85265			
5/3/2017 11:31	0.003	0	0	0	0	0		0.0026	0.0023	0
5/3/2017 11:32	0.003	0	0	0	0	0		0.0028	0.0023	0
5/3/2017 11:33	0.002	0	0	0	0	0		0.0028	0.0023	0
5/3/2017 11:34	0.002	0	0	0	0	0		0.0026	0.0023	0
5/3/2017 11:35	0.003	0	0	0	0	0		0.0026	0.0024	0
5/3/2017 11:35							43.00371;-73.85265			
5/3/2017 11:36	0.002	0	0	0	0	0		0.0024	0.0024	0
5/3/2017 11:37	0.002	0	0	0	0	0		0.0022	0.0024	0
5/3/2017 11:38	0.002	0	0	0	0	0		0.0022	0.0024	0
5/3/2017 11:39	0.003	0	0	0	0	0		0.0024	0.0024	0
5/3/2017 11:40	0.002	0	0	0	0	0		0.0022	0.0024	0
5/3/2017 11:40							43.00373;-73.85269			
5/3/2017 11:41	0.002	0	0	0	0	0		0.0022	0.0024	0
5/3/2017 11:42	0.002	0	0	0	0	0		0.0022	0.0024	0
5/3/2017 11:43	0.003	0	0	0	0	0		0.0024	0.0025	0
5/3/2017 11:44	0.002	0	0	0	0	0		0.0022	0.0024	0
5/3/2017 11:45	0.002	0	0	0	0	0		0.0022	0.0023	0
5/3/2017 11:45							43.00367;-73.85271			
5/3/2017 11:46	0.002	0	0	0	0	0		0.0022	0.0023	0
5/3/2017 11:47	0.002	0	0	0	0	0		0.0022	0.0022	0
5/3/2017 11:48	0.002	0	0	0	0	0		0.002	0.0022	0
5/3/2017 11:49	0.002	0	0	0	0	0		0.002	0.0022	0
5/3/2017 11:50	0.002	0	0	0	0	0		0.002	0.0021	0
5/3/2017 11:50							43.0037;-73.85269			
5/3/2017 11:51	0.002	0	0	0	0	0		0.002	0.0021	0
5/3/2017 11:52	0.002	0	0	0	0	0		0.002	0.0021	0
5/3/2017 11:53	0.002	0	0	0	0	0		0.002	0.0021	0
5/3/2017 11:54	0.002	0	0	0	0	0		0.002	0.0021	0
5/3/2017 11:55	0.002	0	0	0	0	0		0.002	0.0021	0
5/3/2017 11:55							43.0037;-73.85267			
5/3/2017 11:56	0.002	0	0	0	0	0		0.002	0.0021	0
5/3/2017 11:57	0.002	0	0	0	0	0		0.002	0.0021	0
5/3/2017 11:58	0.002	0	0	0	0	0		0.002	0.002	0
5/3/2017 11:59	0.002	0	0	0	0	0		0.002	0.002	0
5/3/2017 12:00	0.002	0	0	0	0	0		0.002	0.002	0
5/3/2017 12:00							43.00362;-73.85276			
5/3/2017 12:01	0.001	0	0	0	0	0		0.0018	0.0019	0
5/3/2017 12:02	0.001	0	0	0	0	0		0.0016	0.0019	0
5/3/2017 12:03	0.002	0	0	0	0	0		0.0016	0.0019	0
5/3/2017 12:04	0.001	0	0	0	0	0		0.0014	0.0018	0
5/3/2017 12:05	0.001	0	0	0	0	0		0.0012	0.0017	0
5/3/2017 12:05							43.00357;-73.85269			
5/3/2017 12:06	0.001	0	0	0	0	0		0.0012	0.0017	0
5/3/2017 12:07	0.001	0	0	0	0	0		0.0012	0.0016	0
5/3/2017 12:08	0.002	0	0	0	0	0		0.0012	0.0016	0
5/3/2017 12:09	0.002	0	0	0	0	0		0.0014	0.0016	0
5/3/2017 12:10	0.002	0	0	0	0	0		0.0016	0.0016	0
5/3/2017 12:10							43.00363;-73.85274			
5/3/2017 12:11	0.002	0	0	0	0	0		0.0018	0.0016	0
5/3/2017 12:12	0.002	0	0	0	0	0		0.002	0.0016	0
5/3/2017 12:13	0.001	0	0	0	0	0		0.0018	0.0015	0
5/3/2017 12:14	0.002	0	0	0	0	0		0.0018	0.0015	0
5/3/2017 12:15	0.002	0	0	0	0	0		0.0018	0.0015	0
5/3/2017 12:15							43.00354;-73.85255			
5/3/2017 12:16	0.001	0	0	0	0	0		0.0016	0.0015	0
5/3/2017 12:17	0.002	0	0	0	0	0		0.0016	0.0016	0
5/3/2017 12:18	0.002	0	0	0	0	0		0.0018	0.0016	0
5/3/2017 12:19	0.001	0	0	0	0	0		0.0016	0.0016	0
5/3/2017 12:20	0.001	0	0	0	0	0		0.0014	0.0016	0
5/3/2017 12:20							43.00346;-73.85267			
5/3/2017 12:21	0.001	0	0	0	0	0		0.0014	0.0016	0
5/3/2017 12:22	0.001	0	0	0	0	0		0.0012	0.0016	0
5/3/2017 12:23	0.001	0	0	0	0	0		0.001	0.0015	0
5/3/2017 12:24	0.001	0	0	0	0	0		0.001	0.0015	0
5/3/2017 12:25	0.001	0	0	0	0	0		0.001	0.0014	0
5/3/2017 12:25							43.00362;-73.85271			
5/3/2017 12:26	0.001	0	0	0	0	0		0.001	0.0013	0
5/3/2017 12:27	0.001	0	0	0	0	0		0.001	0.0013	0
5/3/2017 12:28	0.001	0	0	0	0	0		0.001	0.0013	0
5/3/2017 12:29	0.001	0	0	0	0	0		0.001	0.0012	0
5/3/2017 12:30	0.001	0	0	0	0	0		0.001	0.0011	0
5/3/2017 12:30							43.0036;-73.85274			
5/3/2017 12:31	0.001	0	0	0	0	0		0.001	0.0011	0
5/3/2017 12:32	0.001	0	0	0	0	0		0.001	0.0011	0
5/3/2017 12:33	0.001	0	0	0	0	0		0.001	0.001	0
5/3/2017 12:34	0.001	0	0	0	0	0		0.001	0.001	0
5/3/2017 12:35	0.001	0	0	0	0	0		0.001	0.001	0
5/3/2017 12:35							43.00365;-73.85271			
5/3/2017 12:36	0.001	0	0	0	0	0		0.001	0.001	0
5/3/2017 12:37	0.001	0	0	0	0	0		0.001	0.001	0
5/3/2017 12:38	0.001	0	0	0	0	0		0.001	0.001	0
5/3/2017 12:39	0.001	0	0	0	0	0		0.001	0.001	0
5/3/2017 12:40	0.001	0	0	0	0	0		0.001	0.001	0
5/3/2017 12:40							43.00362;-73.85271			
5/3/2017 12:41	0.001	0	0	0	0	0		0.001	0.001	0
5/3/2017 12:42	0.001	0	0	0	0	0		0.001	0.001	0
5/3/2017 12:43	0.001	0	0	0	0	0		0.001	0.001	0
5/3/2017 12:44	0.001	0	0	0	0	0		0.001	0.001	0
5/3/2017 12:45	0.001	0	0	0	0	0		0.001	0.001	0
5/3/2017 12:45							43.00367;-73.85271			
5/3/2017 12:46	0.001	0	0	0	0	0		0.001	0.001	0
5/3/2017 12:47	0.001	0	0	0	0	0		0.001	0.001	0
5/3/2017 12:48	0.001	0	0	0	0	0		0.001	0.001	0
5/3/2017 12:49	0.001	0	0	0	0	0		0.001	0.001	0
5/3/2017 12:50	0.001	0	0	0	0	0		0.001	0.001	0
5/3/2017 12:50							43.00364;-73.85265			
5/3/2017 12:51	0.001	0	0	0	0	0		0.001	0.001	0
5/3/2017 12:52	0.001	0	0	0	0	0		0.001	0.001	0
5/3/2017 12:53	0.001	0	0	0	0	0		0.001	0.001	0
5/3/2017 12:54	0.001	0	0	0	0	0		0.001	0.001	0
5/3/2017 12:55	0.001	0	0	0	0	0		0.001	0.001	0
5/3/2017 12:55							43.00362;-73.85265			
5/3/2017 12:56	0.001	0	0	0	0	0		0.001	0.001	0
5/3/2017 12:57	0.001	0	0	0	0	0		0.001	0.001	0
5/3/2017 12:58	0.001	0	0	0	0	0		0.001	0.001	0
5/3/2017 12:59	0.001	0	0	0	0	0		0.001	0.001	0
5/3/2017 13:00	0.001	0	0	0	0	0		0.001	0.001	0
5/3/2017 13:00							43.00364;-73.85271			
5/3/2017 13:01	0.001	0	0	0	0	0		0.001	0.001	0
5/3/2017 13:02	0.001	0	0	0	0	0		0.001	0.001	0

5/3/2017 13:03	0.001	0	0	0	0	0		0.001	0.001	0
5/3/2017 13:04	0.001	0	0	0	0	0		0.001	0.001	0
5/3/2017 13:05	0.001	0	0	0	0	0		0.001	0.001	0
5/3/2017 13:05							43.00364;-73.85271			
5/3/2017 13:06	0.001	0	0	0	0	0		0.001	0.001	0
5/3/2017 13:07	0.001	0	0	0	0	0		0.001	0.001	0
5/3/2017 13:08	0.001	0	0	0	0	0		0.001	0.001	0
5/3/2017 13:09	0.001	0	0	0	0	0		0.001	0.001	0
5/3/2017 13:10	0.001	0	0	0	0	0		0.001	0.001	0
5/3/2017 13:10							43.00367;-73.85271			
5/3/2017 13:11	0.001	0	0	0	0	0		0.001	0.001	0
5/3/2017 13:12	0.001	0	0	0	0	0		0.001	0.001	0
5/3/2017 13:13	0.001	0	0	0	0	0		0.001	0.001	0
5/3/2017 13:14	0.001	0	0	0	0	0		0.001	0.001	0
5/3/2017 13:15	0.001	0	0	0	0	0		0.001	0.001	0
5/3/2017 13:15							43.00365;-73.85267			
5/3/2017 13:16	0.001	0	0	0	0	0		0.001	0.001	0
5/3/2017 13:17	0.001	0	0	0	0	0		0.001	0.001	0
5/3/2017 13:18	0.001	0	0	0	0	0		0.001	0.001	0
5/3/2017 13:19	0.001	0	0	0	0	0		0.001	0.001	0
5/3/2017 13:20	0.001	0	0	0	0	0		0.001	0.001	0
5/3/2017 13:20							43.00366;-73.85267			
5/3/2017 13:21	0.001	0	0	0	0	0		0.001	0.001	0
5/3/2017 13:22	0.001	0	0	0	0	0		0.001	0.001	0
5/3/2017 13:23	0.001	0	0	0	0	0		0.001	0.001	0
5/3/2017 13:24	0.001	0	0	0	0	0		0.001	0.001	0
5/3/2017 13:25	0.001	0	0	0	0	0		0.001	0.001	0
5/3/2017 13:25							43.00366;-73.85267			
5/3/2017 13:26	0.001	0	0	0	0	0		0.001	0.001	0
5/3/2017 13:27	0.001	0	0	0	0	0		0.001	0.001	0
5/3/2017 13:28	0.001	0	0	0	0	0		0.001	0.001	0
5/3/2017 13:29	0.001	0	0	0	0	0		0.001	0.001	0
5/3/2017 13:30	0.001	0	0	0	0	0		0.001	0.001	0
5/3/2017 13:30							43.00366;-73.85269			
5/3/2017 13:31	0.001	0	0	0	0	0		0.001	0.001	0
5/3/2017 13:32	0.001	0	0	0	0	0		0.001	0.001	0
5/3/2017 13:33	0.001	0	0	0	0	0		0.001	0.001	0
5/3/2017 13:34	0.001	0	0	0	0	0		0.001	0.001	0
5/3/2017 13:35	0.001	0	0	0	0	0		0.001	0.001	0
5/3/2017 13:35							43.00366;-73.85271			
5/3/2017 13:36	0.001	0	0	0	0	0		0.001	0.001	0
5/3/2017 13:37	0.001	0	0	0	0	0		0.001	0.001	0
5/3/2017 13:38	0.002	0	0	0	0	0		0.0012	0.0011	0
5/3/2017 13:39	0.001	0	0	0	0	0		0.0012	0.0011	0
5/3/2017 13:40	0.001	0	0	0	0	0		0.0012	0.0011	0
5/3/2017 13:40							43.00365;-73.85261			
5/3/2017 13:41	0.001	0	0	0	0	0		0.0012	0.0011	0
5/3/2017 13:42	0.001	0	0	0	0	0		0.0012	0.0011	0
5/3/2017 13:43	0.001	0	0	0	0	0		0.001	0.0011	0
5/3/2017 13:44	0.001	0	0	0	0	0		0.001	0.0011	0
5/3/2017 13:45	0.001	0	0	0	0	0		0.001	0.0011	0
5/3/2017 13:45							43.00363;-73.85263			
5/3/2017 13:46	0.001	0	0	0	0	0		0.001	0.0011	0
5/3/2017 13:47	0.001	0	0	0	0	0		0.001	0.0011	0
5/3/2017 13:48	0.001	0	0	0	0	0		0.001	0.0011	0
5/3/2017 13:49	0.001	0	0	0	0	0		0.001	0.0011	0
5/3/2017 13:50	0.001	0	0	0	0	0		0.001	0.0011	0
5/3/2017 13:50							43.00357;-73.85252			
5/3/2017 13:51	0.001	0	0	0	0	0		0.001	0.0011	0
5/3/2017 13:52	0.001	0	0	0	0	0		0.001	0.0011	0
5/3/2017 13:53	0.001	0	0	0	0	0		0.001	0.001	0
5/3/2017 13:54	0.001	0	0	0	0	0		0.001	0.001	0
5/3/2017 13:55	0.001	0	0	0	0	0		0.001	0.001	0
5/3/2017 13:55							43.00365;-73.85261			
5/3/2017 13:56	0.001	0	0	0	0	0		0.001	0.001	0
5/3/2017 13:57	0.001	0	0	0	0	0		0.001	0.001	0
5/3/2017 13:58	0.001	0	0	0	0	0		0.001	0.001	0
5/3/2017 13:59	0.001	0	0	0	0	0		0.001	0.001	0
5/3/2017 14:00	0.001	0	0	0	0	0	43.00364;-73.85261	0.001	0.001	0
5/3/2017 14:01	0.001	0	0	0	0	0		0.001	0.001	0
5/3/2017 14:02	0.001	0	0	0	0	0		0.001	0.001	0
5/3/2017 14:03	0.001	0	0	0	0	0		0.001	0.001	0
5/3/2017 14:04	0.001	0	0	0	0	0		0.001	0.001	0
5/3/2017 14:05	0.001	0	0	0	0	0	43.00373;-73.85269	0.001	0.001	0
5/3/2017 14:06	0.001	0	0	0	0	0		0.001	0.001	0
5/3/2017 14:07	0.001	0	0	0	0	0		0.001	0.001	0
5/3/2017 14:08	0.001	0	0	0	0	0		0.001	0.001	0
5/3/2017 14:09	0.001	0	0	0	0	0		0.001	0.001	0
5/3/2017 14:10	0.001	0	0	0	0	0	43.00365;-73.85265	0.001	0.001	0
5/3/2017 14:11	0.001	0	0	0	0	0		0.001	0.001	0
5/3/2017 14:12	0.001	0	0	0	0	0		0.001	0.001	0
5/3/2017 14:13	0.001	0	0	0	0	0		0.001	0.001	0
5/3/2017 14:14	0.001	0	0	0	0	0		0.001	0.001	0
5/3/2017 14:15	0.001	0	0	0	0	0	43.00367;-73.85265	0.001	0.001	0
5/3/2017 14:16	0.001	0	0	0	0	0		0.001	0.001	0
5/3/2017 14:17	0.001	0	0	0	0	0		0.001	0.001	0
5/3/2017 14:18	0.001	0	0	0	0	0		0.001	0.001	0
5/3/2017 14:19	0.002	0	0	0	0	0		0.0012	0.0011	0
5/3/2017 14:20	0.001	0	0	0	0	0	43.00371;-73.85265	0.0012	0.0011	0
5/3/2017 14:21	0.002	0	0	0	0	0		0.0014	0.0011	0
5/3/2017 14:22	0.001	0	0	0	0	0		0.0014	0.0011	0
5/3/2017 14:23	0.001	0	0	0	0	0		0.0014	0.0011	0
5/3/2017 14:24	0.001	0	0	0	0	0		0.0012	0.0011	0
5/3/2017 14:25	0.001	0	0	0	0	0	43.00371;-73.85265	0.0012	0.0011	0
5/3/2017 14:26	0.001	0	0	0	0	0		0.001	0.0011	0
5/3/2017 14:27	0.001	0	0	0	0	0		0.001	0.0011	0
5/3/2017 14:28	0.001	0	0	0	0	0		0.001	0.0011	0
5/3/2017 14:29	0.001	0	0	0	0	0		0.001	0.0011	0
5/3/2017 14:30	0.001	0	0	0	0	0	43.00368;-73.85267	0.001	0.0011	0
5/3/2017 14:31	0.001	0	0	0	0	0		0.001	0.0011	0
5/3/2017 14:32	0.001	0	0	0	0	0		0.001	0.0011	0
5/3/2017 14:33	0.001	0	0	0	0	0		0.001	0.0011	0
5/3/2017 14:34	0.001	0	0	0	0	0		0.001	0.0011	0
5/3/2017 14:35	0.001	0	0	0	0	0	43.00367;-73.85269	0.001	0.0011	0
5/3/2017 14:36	0.001	0	0	0	0	0		0.001	0.001	0
5/3/2017 14:37	0.001	0	0	0	0	0		0.001	0.001	0
5/3/2017 14:38	0.001	0	0	0	0	0		0.001	0.001	0
5/3/2017 14:39	0.001	0	0	0	0	0		0.001	0.001	0
5/3/2017 14:40	0.001	0	0	0	0	0	43.00362;-73.85261	0.001	0.001	0
5/3/2017 14:41	0.001	0	0	0	0	0		0.001	0.001	0
5/3/2017 14:42	0.001	0	0	0	0	0		0.001	0.001	0
5/3/2017 14:43	0	0	0	0	0	0		0.0008	0.0009	0
5/3/2017 14:44	0.001	0	0	0	0	0		0.0008	0.0009	0
5/3/2017 14:45	0.001	0	0	0	0	0	43.00362;-73.85263	0.0008	0.0009	0
5/3/2017 14:46	0.001	0	0	0	0	0		0.0008	0.0009	0
5/3/2017 14:47	0	0	0	0	0	0		0.0006	0.0009	0
5/3/2017 14:48	0.001	0	0	0	0	0		0.0008	0.0009	0
5/3/2017 14:49	0.001	0	0	0	0	0		0.0008	0.0009	0
5/3/2017 14:50	0.001	0	0	0	0	0	43.00373;-73.85269	0.0008	0.0009	0
5/3/2017 14:51	0.001	0	0	0	0	0		0.0008	0.0009	0
5/3/2017 14:52	0	0	0	0	0	0		0.0008	0.0008	0
5/3/2017 14:53	0.001	0	0	0	0	0		0.0008	0.0008	0
5/3/2017 14:54	0.001	0	0	0	0	0		0.0008	0.0008	0
5/3/2017 14:55	0.001	0	0	0	0	0	43.00365;-73.85269	0.0008	0.0008	0
5/3/2017 14:56	0.001	0	0	0	0	0		0.0008	0.0008	0
5/3/2017 14:57	0.001	0	0	0	0	0		0.001	0.0008	0
5/3/2017 14:58	0.001	0	0	0	0	0		0.001	0.0009	0
5/3/2017 14:59	0.001	0	0	0	0	0		0.001	0.0009	0
5/3/2017 15:00	0.001	0	0	0	0	0	43.00365;-73.85267	0.001	0.0009	0
5/3/2017 15:01	0	0	0	0	0	0		0.0008	0.0008	0

5/3/2017 15:02	0.001	0	0	0	0	0		0.0008	0.0009	0
5/3/2017 15:03	0.001	0	0	0	0	0		0.0008	0.0009	0
5/3/2017 15:04	0.001	0	0	0	0	0		0.0008	0.0009	0
5/3/2017 15:05	0.001	0	0	0	0	0	43.00362;-73.85269	0.0008	0.0009	0
5/3/2017 15:06	0.001	0	0	0	0	0		0.001	0.0009	0
5/3/2017 15:07	0	0	0	0	0	0		0.0008	0.0009	0
5/3/2017 15:08	0	0	0	0	0	0		0.0006	0.0008	0
5/3/2017 15:09	0.001	0	0	0	0	0		0.0006	0.0008	0
5/3/2017 15:10	0.001	0	0	0	0	0	43.00359;-73.85265	0.0006	0.0008	0
5/3/2017 15:11	0.001	0	0	0	0	0		0.0006	0.0008	0
5/3/2017 15:12	0.001	0	0	0	0	0		0.0008	0.0008	0
5/3/2017 15:13	0.001	0	0	0	0	0		0.001	0.0008	0
5/3/2017 15:14	0.001	0	0	0	0	0		0.001	0.0008	0
5/3/2017 15:15	0.001	0	0	0	0	0	43.00364;-73.85265	0.001	0.0008	0
5/3/2017 15:16	0.001	0	0	0	0	0		0.001	0.0009	0
5/3/2017 15:17	0.001	0	0	0	0	0		0.001	0.0009	0
5/3/2017 15:18	0.009	0	0	0	0	0		0.0026	0.0014	0
5/4/2017 7:27		0	0	0	0	0				0
5/4/2017 7:28	0.01	0	0	0	0	0		0.01	0.01	0
5/4/2017 7:29	0.01	0	0	0	0	0		0.01	0.01	0
5/4/2017 7:30	0.01	0	0	0	0	0		0.01	0.01	0
5/4/2017 7:30							43.00354;-73.85287			
5/4/2017 7:31	0.01	0	0	0	0	0		0.01	0.01	0
5/4/2017 7:32	0.01	0	0	0	0	0		0.01	0.01	0
5/4/2017 7:33	0.01	0	0	0	0	0		0.01	0.01	0
5/4/2017 7:34	0.01	0	0	0	0	0		0.01	0.01	0
5/4/2017 7:35	0.01	0	0	0	0	0		0.01	0.01	0
5/4/2017 7:35							43.00362;-73.85276			
5/4/2017 7:36	0.01	0	0	0	0	0		0.01	0.01	0
5/4/2017 7:37	0.01	0	0	0	0	0		0.01	0.01	0
5/4/2017 7:38	0.01	0	0	0	0	0		0.01	0.01	0
5/4/2017 7:39	0.01	0	0	0	0	0		0.01	0.01	0
5/4/2017 7:40	0.01	0	0	0	0	0		0.01	0.01	0
5/4/2017 7:40							43.00362;-73.85282			
5/4/2017 7:41	0.01	0	0	0	0	0		0.01	0.01	0
5/4/2017 7:42	0.01	0	0	0	0	0		0.01	0.01	0
5/4/2017 7:43	0.01	0	0	0	0	0		0.01	0.01	0
5/4/2017 7:44	0.01	0	0	0	0	0		0.01	0.01	0
5/4/2017 7:45	0.01	0	0	0	0	0		0.01	0.01	0
5/4/2017 7:45							43.00363;-73.8528			
5/4/2017 7:46	0.01	0	0	0	0	0		0.01	0.01	0
5/4/2017 7:47	0.01	0	0	0	0	0		0.01	0.01	0
5/4/2017 7:48	0.01	0	0	0	0	0		0.01	0.01	0
5/4/2017 7:49	0.01	0	0	0	0	0		0.01	0.01	0
5/4/2017 7:50	0.01	0	0	0	0	0		0.01	0.01	0
5/4/2017 7:50							43.00364;-73.85278			
5/4/2017 7:51	0.01	0	0	0	0	0		0.01	0.01	0
5/4/2017 7:52	0.01	0	0	0	0	0		0.01	0.01	0
5/4/2017 7:53	0.01	0	0	0	0	0		0.01	0.01	0
5/4/2017 7:54	0.01	0	0	0	0	0		0.01	0.01	0
5/4/2017 7:55	0.01	0	0	0	0	0		0.01	0.01	0
5/4/2017 7:55							43.00364;-73.8528			
5/4/2017 7:56	0.01	0	0	0	0	0		0.01	0.01	0
5/4/2017 7:57	0.01	0	0	0	0	0		0.01	0.01	0
5/4/2017 7:58	0.01	0	0	0	0	0		0.01	0.01	0
5/4/2017 7:59	0.01	0	0	0	0	0		0.01	0.01	0
5/4/2017 8:00	0.01	0	0	0	0	0		0.01	0.01	0
5/4/2017 8:00							43.00364;-73.85282			
5/4/2017 8:01	0.01	0	0	0	0	0		0.01	0.01	0
5/4/2017 8:02	0.01	0	0	0	0	0		0.01	0.01	0
5/4/2017 8:03	0.01	0	0	0	0	0		0.01	0.01	0
5/4/2017 8:04	0.01	0	0	0	0	0		0.01	0.01	0
5/4/2017 8:05	0.01	0	0	0	0	0		0.01	0.01	0
5/4/2017 8:05							43.00365;-73.85282			
5/4/2017 8:06	0.01	0	0	0	0	0		0.01	0.01	0
5/4/2017 8:07	0.01	0	0	0	0	0		0.01	0.01	0
5/4/2017 8:08	0.01	0	0	0	0	0		0.01	0.01	0
5/4/2017 8:09	0.01	0	0	0	0	0		0.01	0.01	0
5/4/2017 8:10	0.009	0	0	0	0	0		0.0098	0.0099	0
5/4/2017 8:10							43.00364;-73.8528			
5/4/2017 8:11	0.009	0	0	0	0	0		0.0096	0.0099	0
5/4/2017 8:12	0.009	0	0	0	0	0		0.0094	0.0098	0
5/4/2017 8:13	0.009	0	0	0	0	0		0.0092	0.0097	0
5/4/2017 8:14	0.008	0	0	0	0	0		0.0088	0.0096	0
5/4/2017 8:15	0.009	0	0	0	0	0		0.0088	0.0095	0
5/4/2017 8:15							43.00364;-73.85282			
5/4/2017 8:16	0.008	0	0	0	0	0		0.0086	0.0094	0
5/4/2017 8:17	0.009	0	0	0	0	0		0.0086	0.0093	0
5/4/2017 8:18	0.008	0	0	0	0	0		0.0084	0.0092	0
5/4/2017 8:19	0.009	0	0	0	0	0		0.0086	0.0091	0
5/4/2017 8:20	0.008	0	0	0	0	0		0.0084	0.009	0
5/4/2017 8:20							43.00364;-73.85282			
5/4/2017 8:21	0.008	0	0	0	0	0		0.0084	0.0089	0
5/4/2017 8:22	0.008	0	0	0	0	0		0.0082	0.0087	0
5/4/2017 8:23	0.008	0	0	0	0	0		0.0082	0.0086	0
5/4/2017 8:24	0.008	0	0	0	0	0		0.008	0.0085	0
5/4/2017 8:25	0.009	0	0	0	0	0		0.0082	0.0085	0
5/4/2017 8:25							43.00367;-73.85282			
5/4/2017 8:26	0.009	0	0	0	0	0		0.0084	0.0085	0
5/4/2017 8:27	0.008	0	0	0	0	0		0.0084	0.0084	0
5/4/2017 8:28	0.009	0	0	0	0	0		0.0086	0.0084	0
5/4/2017 8:29	0.02	0	0	0	0	0		0.011	0.0092	0
5/4/2017 8:30	0.037	0	0	0	0	0		0.0166	0.0111	0
5/4/2017 8:30							43.00366;-73.8528			
5/4/2017 8:31	0.022	0	0	0	0	0		0.0192	0.012	0
5/4/2017 8:32	0.011	0	0	0	0	0		0.0198	0.0121	0
5/4/2017 8:33	0.021	0	0	0	0	0		0.0222	0.013	0
5/4/2017 8:34	0.054	0	0	0	0	0		0.029	0.016	0
5/4/2017 8:35	0.082	0	0	0	0	0		0.038	0.0209	0
5/4/2017 8:35							43.00368;-73.85282			
5/4/2017 8:36	0.01	0	0	0	0	0		0.0356	0.0211	0
5/4/2017 8:37	0.01	0	0	0	0	0		0.0354	0.0212	0
5/4/2017 8:38	0.009	0	0	0	0	0		0.033	0.0213	0
5/4/2017 8:39	0.008	0	0	0	0	0		0.0238	0.0213	0
5/4/2017 8:40	0.009	0	0	0	0	0		0.0092	0.0213	0
5/4/2017 8:40							43.00368;-73.85284			
5/4/2017 8:41	0.008	0	0	0	0	0		0.0088	0.0212	0
5/4/2017 8:42	0.009	0	0	0	0	0		0.0086	0.0213	0
5/4/2017 8:43	0.008	0	0	0	0	0		0.0084	0.0212	0
5/4/2017 8:44	0.008	0	0	0	0	0		0.0084	0.0204	0
5/4/2017 8:45	0.008	0	0	0	0	0		0.0082	0.0185	0
5/4/2017 8:45							43.00364;-73.85282			
5/4/2017 8:46	0.009	0	0	0	0	0		0.0084	0.0176	0
5/4/2017 8:47	0.008	0	0	0	0	0		0.0082	0.0174	0
5/4/2017 8:48	0.008	0	0	0	0	0		0.0082	0.0165	0
5/4/2017 8:49	0.008	0	0	0	0	0		0.0082	0.0135	0
5/4/2017 8:50	0.008	0	0	0	0	0		0.0082	0.0085	0
5/4/2017 8:50							43.00364;-73.8528			
5/4/2017 8:51	0.008	0	0	0	0	0		0.008	0.0084	0
5/4/2017 8:52	0.008	0	0	0	0	0		0.008	0.0083	0
5/4/2017 8:53	0.008	0	0	0	0	0		0.008	0.0082	0
5/4/2017 8:54	0.008	0	0	0	0	0		0.008	0.0082	0
5/4/2017 8:55	0.008	0	0	0	0	0		0.008	0.0081	0
5/4/2017 8:55							43.00362;-73.85282			
5/4/2017 8:56	0.008	0	0	0	0	0		0.008	0.0081	0
5/4/2017 8:57	0.008	0	0	0	0	0		0.008	0.0081	0
5/4/2017 8:58	0.008	0	0	0	0	0		0.008	0.0081	0
5/4/2017 8:59	0.008	0	0	0	0	0		0.008	0.0081	0
5/4/2017 9:00	0.008	0	0	0	0	0		0.008	0.0081	0
5/4/2017 9:00							43.00361;-73.8528			

5/4/2017 9:01	0.008	0	0	0	0	0		0.008	0.008	0
5/4/2017 9:02	0.008	0	0	0	0	0		0.008	0.008	0
5/4/2017 9:03	0.008	0	0	0	0	0		0.008	0.008	0
5/4/2017 9:04	0.008	0	0	0	0	0		0.008	0.008	0
5/4/2017 9:05	0.017	0	0	0	0	0		0.0098	0.0086	0
5/4/2017 9:05							43.00358;-73.85274			
5/4/2017 9:06	0.032	0	0	0	0	0		0.0146	0.0102	0
5/4/2017 9:07	0.073	0	0	0	0	0		0.0276	0.0145	0
5/4/2017 9:08	0.015	0	0	0	0	0		0.029	0.015	0
5/4/2017 9:09	0.008	0	0	0	0	0		0.029	0.015	0
5/4/2017 9:10	0.008	0	0	0	0	0		0.0272	0.015	0
5/4/2017 9:10							43.00359;-73.85274			
5/4/2017 9:11	0.008	0	0	0	0	0		0.0224	0.015	0
5/4/2017 9:12	0.008	0	0	0	0	0		0.0094	0.015	0
5/4/2017 9:13	0.018	0	0	0	0	0		0.01	0.0157	0
5/4/2017 9:14	0.009	0	0	0	0	0		0.0102	0.0157	0
5/4/2017 9:15	0.008	0	0	0	0	0		0.0102	0.0157	0
5/4/2017 9:15							43.00361;-73.85274			
5/4/2017 9:16	0.008	0	0	0	0	0		0.0102	0.0157	0
5/4/2017 9:17	0.007	0	0	0	0	0		0.01	0.0157	0
5/4/2017 9:18	0.008	0	0	0	0	0		0.008	0.0157	0
5/4/2017 9:19	0.007	0	0	0	0	0		0.0076	0.0156	0
5/4/2017 9:20	0.009	0	0	0	0	0		0.0078	0.0151	0
5/4/2017 9:20							43.00366;-73.85274			
5/4/2017 9:21	0.028	0	0	0	0	0		0.0118	0.0148	0
5/4/2017 9:22	0.03	0	0	0	0	0		0.0164	0.0119	0
5/4/2017 9:23	0.015	0	0	0	0	0		0.0178	0.0119	0
5/4/2017 9:24	0.009	0	0	0	0	0		0.0182	0.012	0
5/4/2017 9:25	0.042	0	0	0	0	0		0.0248	0.0143	0
5/4/2017 9:25							43.00363;-73.85276			
5/4/2017 9:26	0.022	0	0	0	0	0		0.0236	0.0152	0
5/4/2017 9:27	0.01	0	0	0	0	0		0.0196	0.0153	0
5/4/2017 9:28	0.009	0	0	0	0	0		0.0184	0.0147	0
5/4/2017 9:29	0.008	0	0	0	0	0		0.0182	0.0147	0
5/4/2017 9:30	0.008	0	0	0	0	0		0.0114	0.0147	0
5/4/2017 9:30							43.00365;-73.85274			
5/4/2017 9:31	0.008	0	0	0	0	0		0.0086	0.0147	0
5/4/2017 9:32	0.008	0	0	0	0	0		0.0082	0.0147	0
5/4/2017 9:33	0.008	0	0	0	0	0		0.008	0.0147	0
5/4/2017 9:34	0.008	0	0	0	0	0		0.008	0.0148	0
5/4/2017 9:35	0.007	0	0	0	0	0		0.0078	0.0147	0
5/4/2017 9:35							43.00363;-73.85274			
5/4/2017 9:36	0.007	0	0	0	0	0		0.0076	0.0133	0
5/4/2017 9:37	0.007	0	0	0	0	0		0.0074	0.0117	0
5/4/2017 9:38	0.007	0	0	0	0	0		0.0072	0.0112	0
5/4/2017 9:39	0.007	0	0	0	0	0		0.007	0.0111	0
5/4/2017 9:40	0.007	0	0	0	0	0		0.007	0.0087	0
5/4/2017 9:40							43.00363;-73.85276			
5/4/2017 9:41	0.007	0	0	0	0	0		0.007	0.0077	0
5/4/2017 9:42	0.007	0	0	0	0	0		0.007	0.0075	0
5/4/2017 9:43	0.007	0	0	0	0	0		0.007	0.0074	0
5/4/2017 9:44	0.007	0	0	0	0	0		0.007	0.0073	0
5/4/2017 9:45	0.007	0	0	0	0	0		0.007	0.0073	0
5/4/2017 9:45							43.00363;-73.85274			
5/4/2017 9:46	0.007	0	0	0	0	0		0.007	0.0072	0
5/4/2017 9:47	0.007	0	0	0	0	0		0.007	0.0071	0
5/4/2017 9:48	0.007	0	0	0	0	0		0.007	0.0071	0
5/4/2017 9:49	0.007	0	0	0	0	0		0.007	0.007	0
5/4/2017 9:50	0.007	0	0	0	0	0		0.007	0.007	0
5/4/2017 9:50							43.00366;-73.85269			
5/4/2017 9:51	0.007	0	0	0	0	0		0.007	0.007	0
5/4/2017 9:52	0.007	0	0	0	0	0		0.007	0.007	0
5/4/2017 9:53	0.006	0	0	0	0	0		0.0068	0.0069	0
5/4/2017 9:54	0.006	0	0	0	0	0		0.0066	0.0069	0
5/4/2017 9:55	0.006	0	0	0	0	0		0.0064	0.0068	0
5/4/2017 9:55							43.00365;-73.85269			
5/4/2017 9:56	0.006	0	0	0	0	0		0.0062	0.0067	0
5/4/2017 9:57	0.006	0	0	0	0	0		0.006	0.0067	0
5/4/2017 9:58	0.006	0	0	0	0	0		0.006	0.0066	0
5/4/2017 9:59	0.006	0	0	0	0	0		0.006	0.0065	0
5/4/2017 10:00	0.006	0	0	0	0	0		0.006	0.0065	0
5/4/2017 10:00							43.00365;-73.85269			
5/4/2017 10:01	0.006	0	0	0	0	0		0.006	0.0064	0
5/4/2017 10:02	0.006	0	0	0	0	0		0.006	0.0063	0
5/4/2017 10:03	0.006	0	0	0	0	0		0.006	0.0063	0
5/4/2017 10:04	0.006	0	0	0	0	0		0.006	0.0062	0
5/4/2017 10:05	0.006	0	0	0	0	0		0.006	0.0061	0
5/4/2017 10:05							43.00365;-73.85265			
5/4/2017 10:06	0.006	0	0	0	0	0		0.006	0.0061	0
5/4/2017 10:07	0.006	0	0	0	0	0		0.006	0.006	0
5/4/2017 10:08	0.006	0	0	0	0	0		0.006	0.006	0
5/4/2017 10:09	0.006	0	0	0	0	0		0.006	0.006	0
5/4/2017 10:10	0.006	0	0	0	0	0		0.006	0.006	0
5/4/2017 10:10							43.00363;-73.85265			
5/4/2017 10:11	0.006	0	0	0	0	0		0.006	0.006	0
5/4/2017 10:12	0.006	0	0	0	0	0		0.006	0.006	0
5/4/2017 10:13	0.006	0	0	0	0	0		0.006	0.006	0
5/4/2017 10:14	0.006	0	0	0	0	0		0.006	0.006	0
5/4/2017 10:15	0.006	0	0	0	0	0		0.006	0.006	0
5/4/2017 10:15							43.00365;-73.85269			
5/4/2017 10:16	0.005	0	0	0	0	0		0.0058	0.0059	0
5/4/2017 10:17	0.006	0	0	0	0	0		0.0058	0.0059	0
5/4/2017 10:18	0.006	0	0	0	0	0		0.0058	0.0059	0
5/4/2017 10:19	0.006	0	0	0	0	0		0.0058	0.0059	0
5/4/2017 10:20	0.006	0	0	0	0	0		0.0058	0.0059	0
5/4/2017 10:20							43.00364;-73.85269			
5/4/2017 10:21	0.006	0	0	0	0	0		0.006	0.0059	0
5/4/2017 10:22	0.006	0	0	0	0	0		0.006	0.0059	0
5/4/2017 10:23	0.006	0	0	0	0	0		0.006	0.0059	0
5/4/2017 10:24	0.006	0	0	0	0	0		0.006	0.0059	0
5/4/2017 10:25	0.006	0	0	0	0	0		0.006	0.0059	0
5/4/2017 10:25							43.00363;-73.85274			
5/4/2017 10:26	0.006	0	0	0	0	0		0.006	0.0059	0
5/4/2017 10:27	0.006	0	0	0	0	0		0.006	0.0059	0
5/4/2017 10:28	0.006	0	0	0	0	0		0.006	0.0059	0
5/4/2017 10:29	0.006	0	0	0	0	0		0.006	0.0059	0
5/4/2017 10:30	0.006	0	0	0	0	0		0.006	0.0059	0
5/4/2017 10:30							43.00361;-73.85276			
5/4/2017 10:31	0.006	0	0	0	0	0		0.006	0.006	0
5/4/2017 10:32	0.006	0	0	0	0	0		0.006	0.006	0
5/4/2017 10:33	0.006	0	0	0	0	0		0.006	0.006	0
5/4/2017 10:34	0.006	0	0	0	0	0		0.006	0.006	0
5/4/2017 10:35	0.006	0	0	0	0	0		0.006	0.006	0
5/4/2017 10:35							43.0036;-73.85276			
5/4/2017 10:36	0.006	0	0	0	0	0		0.006	0.006	0
5/4/2017 10:37	0.006	0	0	0	0	0		0.006	0.006	0
5/4/2017 10:38	0.006	0	0	0	0	0		0.006	0.006	0
5/4/2017 10:39	0.006	0	0	0	0	0		0.006	0.006	0
5/4/2017 10:40	0.006	0	0	0	0	0		0.006	0.006	0
5/4/2017 10:40							43.00364;-73.85274			
5/4/2017 10:41	0.006	0	0	0	0	0		0.006	0.006	0
5/4/2017 10:42	0.006	0	0	0	0	0		0.006	0.006	0
5/4/2017 10:43	0.006	0	0	0	0	0		0.006	0.006	0
5/4/2017 10:44	0.006	0	0	0	0	0		0.006	0.006	0
5/4/2017 10:45	0.006	0	0	0	0	0		0.006	0.006	0
5/4/2017 10:45							43.00363;-73.85274			
5/4/2017 10:46	0.006	0	0	0	0	0		0.006	0.006	0
5/4/2017 10:47	0.006	0	0	0	0	0		0.006	0.006	0
5/4/2017 10:48	0.006	0	0	0	0	0		0.006	0.006	0
5/4/2017 10:49	0.006	0	0	0	0	0		0.006	0.006	0

5/4/2017 10:50	0.005	0	0	0	0	0		0.0058	0.0059	0
5/4/2017 10:50							43.00366;-73.85276			
5/4/2017 10:51	0.008	0	0	0	0	0		0.0062	0.0061	0
5/4/2017 10:52	0.012	0	0	0	0	0		0.0074	0.0065	0
5/4/2017 10:53	0.023	0	0	0	0	0		0.0108	0.0076	0
5/4/2017 10:54	0.024	0	0	0	0	0		0.0144	0.0088	0
5/4/2017 10:55	0.007	0	0	0	0	0		0.0148	0.0089	0
5/4/2017 10:55							43.00362;-73.85269			
5/4/2017 10:56	0.019	0	0	0	0	0		0.017	0.0097	0
5/4/2017 10:57	0.059	0	0	0	0	0		0.0264	0.0133	0
5/4/2017 10:58	0.024	0	0	0	0	0		0.0266	0.0145	0
5/4/2017 10:59	0.008	0	0	0	0	0		0.0234	0.0146	0
5/4/2017 11:00	0.012	0	0	0	0	0		0.0244	0.015	0
5/4/2017 11:00							43.00365;-73.85276			
5/4/2017 11:01	0.006	0	0	0	0	0		0.0218	0.015	0
5/4/2017 11:02	0.005	0	0	0	0	0		0.011	0.0149	0
5/4/2017 11:03	0.005	0	0	0	0	0		0.0072	0.0149	0
5/4/2017 11:04	0.006	0	0	0	0	0		0.0068	0.0149	0
5/4/2017 11:05	0.006	0	0	0	0	0		0.0056	0.0149	0
5/4/2017 11:05							43.00364;-73.85276			
5/4/2017 11:06	0.005	0	0	0	0	0		0.0054	0.0147	0
5/4/2017 11:07	0.006	0	0	0	0	0		0.0056	0.0143	0
5/4/2017 11:08	0.005	0	0	0	0	0		0.0056	0.0131	0
5/4/2017 11:09	0.006	0	0	0	0	0		0.0056	0.0119	0
5/4/2017 11:10	0.005	0	0	0	0	0		0.0054	0.0118	0
5/4/2017 11:10							43.00361;-73.85274			
5/4/2017 11:11	0.006	0	0	0	0	0		0.0056	0.0109	0
5/4/2017 11:12	0.006	0	0	0	0	0		0.0056	0.0074	0
5/4/2017 11:13	0.006	0	0	0	0	0		0.0058	0.0062	0
5/4/2017 11:14	0.008	0	0	0	0	0		0.0062	0.0062	0
5/4/2017 11:15	0.005	0	0	0	0	0		0.0062	0.0057	0
5/4/2017 11:15							43.00363;-73.8528			
5/4/2017 11:16	0.006	0	0	0	0	0		0.0062	0.0057	0
5/4/2017 11:17	0.006	0	0	0	0	0		0.0062	0.0058	0
5/4/2017 11:18	0.006	0	0	0	0	0		0.0062	0.0059	0
5/4/2017 11:19	0.006	0	0	0	0	0		0.0058	0.0059	0
5/4/2017 11:20	0.006	0	0	0	0	0		0.006	0.0059	0
5/4/2017 11:20							43.00358;-73.85271			
5/4/2017 11:21	0.006	0	0	0	0	0		0.006	0.0059	0
5/4/2017 11:22	0.006	0	0	0	0	0		0.006	0.0059	0
5/4/2017 11:23	0.005	0	0	0	0	0		0.0058	0.0059	0
5/4/2017 11:24	0.005	0	0	0	0	0		0.0056	0.0059	0
5/4/2017 11:25	0.005	0	0	0	0	0		0.0054	0.0059	0
5/4/2017 11:25							43.00364;-73.85278			
5/4/2017 11:26	0.005	0	0	0	0	0		0.0052	0.0058	0
5/4/2017 11:27	0.006	0	0	0	0	0		0.0052	0.0058	0
5/4/2017 11:28	0.005	0	0	0	0	0		0.0052	0.0057	0
5/4/2017 11:29	0.005	0	0	0	0	0		0.0052	0.0055	0
5/4/2017 11:30	0.005	0	0	0	0	0		0.0052	0.0055	0
5/4/2017 11:30							43.00364;-73.85271			
5/4/2017 11:31	0.005	0	0	0	0	0		0.0052	0.0055	0
5/4/2017 11:32	0.005	0	0	0	0	0		0.005	0.0054	0
5/4/2017 11:33	0.005	0	0	0	0	0		0.005	0.0053	0
5/4/2017 11:34	0.005	0	0	0	0	0		0.005	0.0053	0
5/4/2017 11:35	0.005	0	0	0	0	0		0.005	0.0052	0
5/4/2017 11:35							43.00363;-73.85282			
5/4/2017 11:36	0.005	0	0	0	0	0		0.005	0.0051	0
5/4/2017 11:37	0.005	0	0	0	0	0		0.005	0.0051	0
5/4/2017 11:38	0.005	0	0	0	0	0		0.005	0.0051	0
5/4/2017 11:39	0.005	0	0	0	0	0		0.005	0.0051	0
5/4/2017 11:40	0.005	0	0	0	0	0		0.005	0.0051	0
5/4/2017 11:40							43.00365;-73.85274			
5/4/2017 11:41	0.005	0	0	0	0	0		0.005	0.0051	0
5/4/2017 11:42	0.005	0	0	0	0	0		0.005	0.005	0
5/4/2017 11:43	0.005	0	0	0	0	0		0.005	0.005	0
5/4/2017 11:44	0.005	0	0	0	0	0		0.005	0.005	0
5/4/2017 11:45	0.005	0	0	0	0	0		0.005	0.005	0
5/4/2017 11:45							43.00365;-73.85278			
5/4/2017 11:46	0.005	0	0	0	0	0		0.005	0.005	0
5/4/2017 11:47	0.005	0	0	0	0	0		0.005	0.005	0
5/4/2017 11:48	0.005	0	0	0	0	0		0.005	0.005	0
5/4/2017 11:49	0.005	0	0	0	0	0		0.005	0.005	0
5/4/2017 11:50	0.005	0	0	0	0	0		0.005	0.005	0
5/4/2017 11:50							43.00364;-73.8528			
5/4/2017 11:51	0.005	0	0	0	0	0		0.005	0.005	0
5/4/2017 11:52	0.005	0	0	0	0	0		0.005	0.005	0
5/4/2017 11:53	0.005	0	0	0	0	0		0.005	0.005	0
5/4/2017 11:54	0.005	0	0	0	0	0		0.005	0.005	0
5/4/2017 11:55	0.005	0	0	0	0	0		0.005	0.005	0
5/4/2017 11:55							43.00366;-73.85278			
5/4/2017 11:56	0.005	0	0	0	0	0		0.005	0.005	0
5/4/2017 11:57	0.005	0	0	0	0	0		0.005	0.005	0
5/4/2017 11:58	0.005	0	0	0	0	0		0.005	0.005	0
5/4/2017 11:59	0.006	0	0	0	0	0		0.0052	0.0051	0
5/4/2017 12:00	0.005	0	0	0	0	0		0.0052	0.0051	0
5/4/2017 12:00							43.00364;-73.8528			
5/4/2017 12:01	0.005	0	0	0	0	0		0.0052	0.0051	0
5/4/2017 12:02	0.005	0	0	0	0	0		0.0052	0.0051	0
5/4/2017 12:03	0.005	0	0	0	0	0		0.0052	0.0051	0
5/4/2017 12:04	0.005	0	0	0	0	0		0.005	0.0051	0
5/4/2017 12:05	0.005	0	0	0	0	0		0.005	0.0051	0
5/4/2017 12:05							43.00363;-73.85282			
5/4/2017 12:06	0.005	0	0	0	0	0		0.005	0.0051	0
5/4/2017 12:07	0.005	0	0	0	0	0		0.005	0.0051	0
5/4/2017 12:08	0.005	0	0	0	0	0		0.005	0.0051	0
5/4/2017 12:09	0.006	0	0	0	0	0		0.0052	0.0051	0
5/4/2017 12:10	0.005	0	0	0	0	0		0.0052	0.0051	0
5/4/2017 12:10							43.0036;-73.85278			
5/4/2017 12:11	0.005	0	0	0	0	0		0.0052	0.0051	0
5/4/2017 12:12	0.005	0	0	0	0	0		0.0052	0.0051	0
5/4/2017 12:13	0.006	0	0	0	0	0		0.0054	0.0052	0
5/4/2017 12:14	0.005	0	0	0	0	0		0.0052	0.0051	0
5/4/2017 12:15	0.005	0	0	0	0	0		0.0052	0.0051	0
5/4/2017 12:15							43.00365;-73.85289			
5/4/2017 12:16	0.005	0	0	0	0	0		0.0052	0.0051	0
5/4/2017 12:17	0.005	0	0	0	0	0		0.0052	0.0051	0
5/4/2017 12:18	0.005	0	0	0	0	0		0.005	0.0051	0
5/4/2017 12:19	0.005	0	0	0	0	0		0.005	0.0051	0
5/4/2017 12:20	0.005	0	0	0	0	0		0.005	0.0051	0
5/4/2017 12:20							43.00362;-73.85284			
5/4/2017 12:21	0.005	0	0	0	0	0		0.005	0.0051	0
5/4/2017 12:22	0.005	0	0	0	0	0		0.005	0.0051	0
5/4/2017 12:23	0.005	0	0	0	0	0		0.005	0.0051	0
5/4/2017 12:24	0.005	0	0	0	0	0		0.005	0.0051	0
5/4/2017 12:25	0.005	0	0	0	0	0		0.005	0.0051	0
5/4/2017 12:25							43.00358;-73.85269			
5/4/2017 12:26	0.005	0	0	0	0	0		0.005	0.0051	0
5/4/2017 12:27	0.005	0	0	0	0	0		0.005	0.0051	0
5/4/2017 12:28	0.005	0	0	0	0	0		0.005	0.005	0
5/4/2017 12:29	0.005	0	0	0	0	0		0.005	0.005	0
5/4/2017 12:30	0.005	0	0	0	0	0		0.005	0.005	0
5/4/2017 12:30							43.00358;-73.85278			
5/4/2017 12:31	0.005	0	0	0	0	0		0.005	0.005	0
5/4/2017 12:32	0.005	0	0	0	0	0		0.005	0.005	0
5/4/2017 12:33	0.005	0	0	0	0	0		0.005	0.005	0
5/4/2017 12:34	0.004	0	0	0	0	0		0.0048	0.0049	0
5/4/2017 12:35	0.004	0	0	0	0	0		0.0046	0.0049	0
5/4/2017 12:35							43.00361;-73.85289			
5/4/2017 12:36	0.004	0	0	0	0	0		0.0044	0.0048	0
5/4/2017 12:37	0.004	0	0	0	0	0		0.0042	0.0047	0

5/4/2017 12:38	0.004	0	0	0	0	0		0.004	0.0047	0
5/4/2017 12:39	0.004	0	0	0	0	0		0.004	0.0046	0
5/4/2017 12:40	0.004	0	0	0	0	0		0.004	0.0045	0
5/4/2017 12:40							43.0036;-73.85284			
5/4/2017 12:41	0.004	0	0	0	0	0		0.004	0.0045	0
5/4/2017 12:42	0.004	0	0	0	0	0		0.004	0.0044	0
5/4/2017 12:43	0.004	0	0	0	0	0		0.004	0.0043	0
5/4/2017 12:44	0.004	0	0	0	0	0		0.004	0.0043	0
5/4/2017 12:45	0.004	0	0	0	0	0		0.004	0.0042	0
5/4/2017 12:45							43.00359;-73.85282			
5/4/2017 12:46	0.004	0	0	0	0	0		0.004	0.0041	0
5/4/2017 12:47	0.004	0	0	0	0	0		0.004	0.0041	0
5/4/2017 12:48	0.005	0	0	0	0	0		0.0042	0.0041	0
5/4/2017 12:49	0.005	0	0	0	0	0		0.0044	0.0041	0
5/4/2017 12:50	0.004	0	0	0	0	0		0.0044	0.0041	0
5/4/2017 12:50							43.00362;-73.85282			
5/4/2017 12:51	0.005	0	0	0	0	0		0.0046	0.0042	0
5/4/2017 12:52	0.005	0	0	0	0	0		0.0048	0.0043	0
5/4/2017 12:53	0.005	0	0	0	0	0		0.0048	0.0043	0
5/4/2017 12:54	0.005	0	0	0	0	0		0.0048	0.0044	0
5/4/2017 12:55	0.005	0	0	0	0	0		0.005	0.0045	0
5/4/2017 12:55							43.00365;-73.85287			
5/4/2017 12:56	0.005	0	0	0	0	0		0.005	0.0045	0
5/4/2017 12:57	0.005	0	0	0	0	0		0.005	0.0046	0
5/4/2017 12:58	0.005	0	0	0	0	0		0.005	0.0047	0
5/4/2017 12:59	0.005	0	0	0	0	0		0.005	0.0047	0
5/4/2017 13:00	0.005	0	0	0	0	0		0.005	0.0048	0
5/4/2017 13:00							43.00364;-73.85282			
5/4/2017 13:01	0.005	0	0	0	0	0		0.005	0.0049	0
5/4/2017 13:02	0.005	0	0	0	0	0		0.005	0.0049	0
5/4/2017 13:03	0.005	0	0	0	0	0		0.005	0.0049	0
5/4/2017 13:04	0.005	0	0	0	0	0		0.005	0.0049	0
5/4/2017 13:05	0.005	0	0	0	0	0		0.005	0.005	0
5/4/2017 13:05							43.00357;-73.85269			
5/4/2017 13:06	0.005	0	0	0	0	0		0.005	0.005	0
5/4/2017 13:07	0.005	0	0	0	0	0		0.005	0.005	0
5/4/2017 13:08	0.005	0	0	0	0	0		0.005	0.005	0
5/4/2017 13:09	0.005	0	0	0	0	0		0.005	0.005	0
5/4/2017 13:10	0.005	0	0	0	0	0		0.005	0.005	0
5/4/2017 13:10							43.0037;-73.85287			
5/4/2017 13:11	0.005	0	0	0	0	0		0.005	0.005	0
5/4/2017 13:12	0.005	0	0	0	0	0		0.005	0.005	0
5/4/2017 13:13	0.005	0	0	0	0	0		0.005	0.005	0
5/4/2017 13:14	0.005	0	0	0	0	0		0.005	0.005	0
5/4/2017 13:15	0.005	0	0	0	0	0		0.005	0.005	0
5/4/2017 13:15							43.00367;-73.85278			
5/4/2017 13:16	0.005	0	0	0	0	0		0.005	0.005	0
5/4/2017 13:17	0.005	0	0	0	0	0		0.005	0.005	0
5/4/2017 13:18	0.005	0	0	0	0	0		0.005	0.005	0
5/4/2017 13:19	0.005	0	0	0	0	0		0.005	0.005	0
5/4/2017 13:20	0.005	0	0	0	0	0		0.005	0.005	0
5/4/2017 13:20							43.0037;-73.85291			
5/4/2017 13:21	0.005	0	0	0	0	0		0.005	0.005	0
5/4/2017 13:22	0.005	0	0	0	0	0		0.005	0.005	0
5/4/2017 13:23	0.005	0	0	0	0	0		0.005	0.005	0
5/4/2017 13:24	0.005	0	0	0	0	0		0.005	0.005	0
5/4/2017 13:25	0.005	0	0	0	0	0		0.005	0.005	0
5/4/2017 13:25							43.00367;-73.85289			
5/4/2017 13:26	0.005	0	0	0	0	0		0.005	0.005	0
5/4/2017 13:27	0.005	0	0	0	0	0		0.005	0.005	0
5/4/2017 13:28	0.005	0	0	0	0	0		0.005	0.005	0
5/4/2017 13:29	0.005	0	0	0	0	0		0.005	0.005	0
5/4/2017 13:30	0.005	0	0	0	0	0		0.005	0.005	0
5/4/2017 13:30							43.00367;-73.85284			
5/4/2017 13:31	0.005	0	0	0	0	0		0.005	0.005	0
5/4/2017 13:32	0.005	0	0	0	0	0		0.005	0.005	0
5/4/2017 13:33	0.005	0	0	0	0	0		0.005	0.005	0
5/4/2017 13:34	0.005	0	0	0	0	0		0.005	0.005	0
5/4/2017 13:35	0.005	0	0	0	0	0		0.005	0.005	0
5/4/2017 13:35							43.00363;-73.85282			
5/4/2017 13:36	0.005	0	0	0	0	0		0.005	0.005	0
5/4/2017 13:37	0.005	0	0	0	0	0		0.005	0.005	0
5/4/2017 13:38	0.005	0	0	0	0	0		0.005	0.005	0
5/4/2017 13:39	0.005	0	0	0	0	0		0.005	0.005	0
5/4/2017 13:40	0.005	0	0	0	0	0		0.005	0.005	0
5/4/2017 13:40							43.00362;-73.8528			
5/4/2017 13:41	0.005	0	0	0	0	0		0.005	0.005	0
5/4/2017 13:42	0.005	0	0	0	0	0		0.005	0.005	0
5/4/2017 13:43	0.005	0	0	0	0	0		0.005	0.005	0
5/4/2017 13:44	0.006	0	0	0	0	0		0.0052	0.0051	0
5/4/2017 13:45	0.005	0	0	0	0	0		0.0052	0.0051	0
5/4/2017 13:45							43.00364;-73.85278			
5/4/2017 13:46	0.005	0	0	0	0	0		0.0052	0.0051	0
5/4/2017 13:47	0.005	0	0	0	0	0		0.0052	0.0051	0
5/4/2017 13:48	0.005	0	0	0	0	0		0.0052	0.0051	0
5/4/2017 13:49	0.005	0	0	0	0	0		0.005	0.0051	0
5/4/2017 13:50	0.005	0	0	0	0	0		0.005	0.0051	0
5/4/2017 13:50							43.00366;-73.85284			
5/4/2017 13:51	0.005	0	0	0	0	0		0.005	0.0051	0
5/4/2017 13:52	0.005	0	0	0	0	0		0.005	0.0051	0
5/4/2017 13:53	0.005	0	0	0	0	0		0.005	0.0051	0
5/4/2017 13:54	0.005	0	0	0	0	0		0.005	0.0051	0
5/4/2017 13:55	0.005	0	0	0	0	0		0.005	0.0051	0
5/4/2017 13:55							43.00363;-73.85276			
5/4/2017 13:56	0.005	0	0	0	0	0		0.005	0.0051	0
5/4/2017 13:57	0.005	0	0	0	0	0		0.005	0.0051	0
5/4/2017 13:58	0.005	0	0	0	0	0		0.005	0.0051	0
5/4/2017 13:59	0.005	0	0	0	0	0		0.005	0.005	0
5/4/2017 14:00	0.005	0	0	0	0	0		0.005	0.005	0
5/4/2017 14:00							43.00363;-73.85276			
5/4/2017 14:01	0.006	0	0	0	0	0		0.0052	0.0051	0
5/4/2017 14:02	0.006	0	0	0	0	0		0.0054	0.0051	0
5/4/2017 14:03	0.005	0	0	0	0	0		0.0054	0.0051	0
5/4/2017 14:04	0.005	0	0	0	0	0		0.0054	0.0051	0
5/4/2017 14:05	0.005	0	0	0	0	0		0.0054	0.0051	0
5/4/2017 14:05							43.0037;-73.85274			
5/4/2017 14:06	0.006	0	0	0	0	0		0.0054	0.0052	0
5/4/2017 14:07	0.005	0	0	0	0	0		0.0052	0.0052	0
5/4/2017 14:08	0.005	0	0	0	0	0		0.0052	0.0052	0
5/4/2017 14:09	0.005	0	0	0	0	0		0.0052	0.0052	0
5/4/2017 14:10	0.005	0	0	0	0	0		0.0052	0.0052	0
5/4/2017 14:10							43.00362;-73.85269			
5/4/2017 14:11	0.005	0	0	0	0	0		0.005	0.0052	0
5/4/2017 14:12	0.005	0	0	0	0	0		0.005	0.0052	0
5/4/2017 14:13	0.005	0	0	0	0	0		0.005	0.0052	0
5/4/2017 14:14	0.005	0	0	0	0	0		0.005	0.0052	0
5/4/2017 14:15	0.005	0	0	0	0	0		0.005	0.0052	0
5/4/2017 14:15							43.00357;-73.85267			
5/4/2017 14:16	0.005	0	0	0	0	0		0.005	0.0051	0
5/4/2017 14:17	0.006	0	0	0	0	0		0.0052	0.0051	0
5/4/2017 14:18	0.005	0	0	0	0	0		0.0052	0.0051	0
5/4/2017 14:19	0.005	0	0	0	0	0		0.0052	0.0051	0
5/4/2017 14:20	0.005	0	0	0	0	0		0.0052	0.0051	0
5/4/2017 14:20							43.00359;-73.85269			
5/4/2017 14:21	0.005	0	0	0	0	0		0.0052	0.0051	0
5/4/2017 14:22	0.006	0	0	0	0	0		0.0052	0.0051	0
5/4/2017 14:23	0.006	0	0	0	0	0		0.0054	0.0052	0
5/4/2017 14:24	0.005	0	0	0	0	0		0.0054	0.0052	0
5/4/2017 14:25	0.005	0	0	0	0	0		0.0054	0.0052	0
5/4/2017 14:25							43.00364;-73.85278			

5/4/2017 14:26	0.005	0	0	0	0	0		0.0054	0.0052	0
5/4/2017 14:27	0.005	0	0	0	0	0		0.0052	0.0052	0
5/4/2017 14:28	0.006	0	0	0	0	0		0.0052	0.0053	0
5/4/2017 14:29	0.005	0	0	0	0	0		0.0052	0.0053	0
5/4/2017 14:30	0.005	0	0	0	0	0		0.0052	0.0053	0
5/4/2017 14:30							43.00363;-73.85276			
5/4/2017 14:31	0.005	0	0	0	0	0		0.0052	0.0053	0
5/4/2017 14:32	0.004	0	0	0	0	0		0.005	0.0051	0
5/4/2017 14:33	0.004	0	0	0	0	0		0.0046	0.0051	0
5/4/2017 14:34	0.004	0	0	0	0	0		0.0044	0.005	0
5/4/2017 14:35	0.004	0	0	0	0	0		0.0042	0.0049	0
5/4/2017 14:35							43.00361;-73.85269			
5/4/2017 14:36	0.004	0	0	0	0	0		0.004	0.0049	0
5/4/2017 14:37	0.004	0	0	0	0	0		0.004	0.0047	0
5/4/2017 14:38	0.004	0	0	0	0	0		0.004	0.0046	0
5/4/2017 14:39	0.005	0	0	0	0	0		0.0042	0.0046	0
5/4/2017 14:40	0.004	0	0	0	0	0		0.0042	0.0045	0
5/4/2017 14:40							43.00359;-73.85267			
5/4/2017 14:41	0.004	0	0	0	0	0		0.0042	0.0045	0
5/4/2017 14:42	0.004	0	0	0	0	0		0.0042	0.0044	0
5/4/2017 14:43	0.004	0	0	0	0	0		0.0042	0.0043	0
5/4/2017 14:44	0.005	0	0	0	0	0		0.0042	0.0043	0
5/4/2017 14:45	0.005	0	0	0	0	0		0.0044	0.0043	0
5/4/2017 14:45							43.00347;-73.85244			
5/4/2017 14:46	0.005	0	0	0	0	0		0.0046	0.0043	0
5/4/2017 14:47	0.004	0	0	0	0	0		0.0046	0.0043	0
5/4/2017 14:48	0.004	0	0	0	0	0		0.0046	0.0043	0
5/4/2017 14:49	0.004	0	0	0	0	0		0.0044	0.0043	0
5/4/2017 14:50	0.004	0	0	0	0	0		0.0042	0.0043	0
5/4/2017 14:50							43.00357;-73.85265			
5/4/2017 14:51	0.004	0	0	0	0	0		0.004	0.0043	0
5/4/2017 14:52	0.004	0	0	0	0	0		0.004	0.0043	0
5/4/2017 14:53	0.004	0	0	0	0	0		0.004	0.0043	0
5/4/2017 14:54	0.004	0	0	0	0	0		0.004	0.0042	0
5/4/2017 14:55	0.004	0	0	0	0	0		0.004	0.0042	0
5/4/2017 14:55							43.00356;-73.85265			
5/4/2017 14:56	0.004	0	0	0	0	0		0.004	0.0042	0
5/4/2017 14:57	0.004	0	0	0	0	0		0.004	0.0042	0
5/4/2017 14:58	0.004	0	0	0	0	0		0.004	0.0042	0
5/4/2017 14:59	0.004	0	0	0	0	0		0.004	0.0041	0
5/4/2017 15:00	0.004	0	0	0	0	0		0.004	0.0041	0
5/4/2017 15:00							43.00354;-73.85261			
5/4/2017 15:01	0.004	0	0	0	0	0		0.004	0.004	0
5/4/2017 15:02	0.004	0	0	0	0	0		0.004	0.004	0
5/4/2017 15:03	0.004	0	0	0	0	0		0.004	0.004	0
5/4/2017 15:04	0.004	0	0	0	0	0		0.004	0.004	0
5/4/2017 15:05	0.005	0	0	0	0	0		0.0042	0.0041	0
5/4/2017 15:05							43.00356;-73.85263			
5/4/2017 15:06	0.005	0	0	0	0	0		0.0044	0.0041	0
5/4/2017 15:07	0.004	0	0	0	0	0		0.0044	0.0041	0
5/4/2017 15:08	0.004	0	0	0	0	0		0.0044	0.0041	0
5/4/2017 15:09	0.005	0	0	0	0	0		0.0046	0.0042	0
5/5/2017 7:15		0	0	0	0	0				0
5/5/2017 7:15							43.00368;-73.85267			
5/5/2017 7:17	0.006							0.006	0.006	
5/5/2017 7:18	0.007	0	0	0	0	0		0.0065	0.0065	0
5/5/2017 7:19	0.006	0	0	0	0	0		0.0063	0.0063	0
5/5/2017 7:20	0.006	0	0	0	0	0		0.0063	0.0063	0
5/5/2017 7:20							43.00367;-73.85265			
5/5/2017 7:21	0.006	0	0	0	0	0		0.0062	0.0062	0
5/5/2017 7:22	0.006	0	0	0	0	0		0.0062	0.0062	0
5/5/2017 7:23	0.007	0	0	0	0	0		0.0062	0.0063	0
5/5/2017 7:24	0.007	0	0	0	0	0		0.0064	0.0064	0
5/5/2017 7:25	0.007	0	0	0	0	0		0.0066	0.0064	0
5/5/2017 7:25							43.00366;-73.85269			
5/5/2017 7:26	0.007	0	0	0	0	0		0.0068	0.0065	0
5/5/2017 7:27	0.007	0	0	0	0	0		0.007	0.0065	0
5/5/2017 7:28	0.007	0	0	0	0	0		0.007	0.0066	0
5/5/2017 7:29	0.007	0	0	0	0	0		0.007	0.0066	0
5/5/2017 7:30	0.007	0	0	0	0	0		0.007	0.0066	0
5/5/2017 7:30							43.00368;-73.85269			
5/5/2017 7:31	0.007	0	0	0	0	0		0.007	0.0067	0
5/5/2017 7:32	0.007	0	0	0	0	0		0.007	0.0067	0
5/5/2017 7:33	0.007	0	0	0	0	0		0.007	0.0067	0
5/5/2017 7:34	0.007	0	0	0	0	0		0.007	0.0068	0
5/5/2017 7:35	0.007	0	0	0	0	0		0.007	0.0069	0
5/5/2017 7:35							43.00366;-73.85265			
5/5/2017 7:36	0.007	0	0	0	0	0		0.007	0.0069	0
5/5/2017 7:37	0.007	0	0	0	0	0		0.007	0.007	0
5/5/2017 7:38	0.007	0	0	0	0	0		0.007	0.007	0
5/5/2017 7:39	0.007	0	0	0	0	0		0.007	0.007	0
5/5/2017 7:40	0.007	0	0	0	0	0		0.007	0.007	0
5/5/2017 7:40							43.00366;-73.85269			
5/5/2017 7:41	0.007	0	0	0	0	0		0.007	0.007	0
5/5/2017 7:42	0.007	0	0	0	0	0		0.007	0.007	0
5/5/2017 7:43	0.007	0	0	0	0	0		0.007	0.007	0
5/5/2017 7:44	0.007	0	0	0	0	0		0.007	0.007	0
5/5/2017 7:45	0.007	0	0	0	0	0		0.007	0.007	0
5/5/2017 7:45							43.00368;-73.85271			
5/5/2017 7:46	0.007	0	0	0	0	0		0.007	0.007	0
5/5/2017 7:47	0.007	0	0	0	0	0		0.007	0.007	0
5/5/2017 7:48	0.007	0	0	0	0	0		0.007	0.007	0
5/5/2017 7:49	0.007	0	0	0	0	0		0.007	0.007	0
5/5/2017 7:50	0.007	0	0	0	0	0		0.007	0.007	0
5/5/2017 7:50							43.0037;-73.85263			
5/5/2017 7:51	0.007	0	0	0	0	0		0.007	0.007	0
5/5/2017 7:52	0.007	0	0	0	0	0		0.007	0.007	0
5/5/2017 7:53	0.006	0	0	0	0	0		0.0068	0.0069	0
5/5/2017 7:54	0.007	0	0	0	0	0		0.0068	0.0069	0
5/5/2017 7:55	0.007	0	0	0	0	0		0.0068	0.0069	0
5/5/2017 7:55							43.00381;-73.85271			
5/5/2017 7:56	0.007	0	0	0	0	0		0.0068	0.0069	0
5/5/2017 7:57	0.007	0	0	0	0	0		0.0068	0.0069	0
5/5/2017 7:58	0.007	0	0	0	0	0		0.007	0.0069	0
5/5/2017 7:59	0.006	0	0	0	0	0		0.0068	0.0069	0
5/5/2017 8:00	0.007	0	0	0	0	0		0.0068	0.0069	0
5/5/2017 8:00							43.00374;-73.85271			
5/5/2017 8:01	0.007	0	0	0	0	0		0.0068	0.0069	0
5/5/2017 8:02	0.007	0	0	0	0	0		0.0068	0.0069	0
5/5/2017 8:03	0.007	0	0	0	0	0		0.0068	0.0069	0
5/5/2017 8:04	0.007	0	0	0	0	0		0.007	0.0069	0
5/5/2017 8:05	0.007	0	0	0	0	0		0.007	0.0069	0
5/5/2017 8:05							43.00372;-73.85269			
5/5/2017 8:06	0.007	0	0	0	0	0		0.007	0.0069	0
5/5/2017 8:07	0.007	0	0	0	0	0		0.007	0.0069	0
5/5/2017 8:08	0.007	0	0	0	0	0		0.007	0.0069	0
5/5/2017 8:09	0.007	0	0	0	0	0		0.007	0.0069	0
5/5/2017 8:10	0.007	0	0	0	0	0		0.007	0.0069	0
5/5/2017 8:10							43.00372;-73.85271			
5/5/2017 8:11	0.007	0	0	0	0	0		0.007	0.0069	0
5/5/2017 8:12	0.007	0	0	0	0	0		0.007	0.0069	0
5/5/2017 8:13	0.006	0	0	0	0	0		0.0068	0.0069	0
5/5/2017 8:14	0.007	0	0	0	0	0		0.0068	0.0069	0
5/5/2017 8:15	0.006	0	0	0	0	0		0.0066	0.0069	0
5/5/2017 8:15							43.00372;-73.85274			
5/5/2017 8:16	0.006	0	0	0	0	0		0.0064	0.0068	0
5/5/2017 8:17	0.006	0	0	0	0	0		0.0062	0.0067	0
5/5/2017 8:18	0.006	0	0	0	0	0		0.0062	0.0067	0
5/5/2017 8:19	0.006	0	0	0	0	0		0.006	0.0066	0
5/5/2017 8:20	0.006	0	0	0	0	0		0.006	0.0065	0

5/5/2017 8:20						43.00367;-73.85269			
5/5/2017 8:21	0.006	0	0	0	0	0	0.006	0.0065	0
5/5/2017 8:22	0.006	0	0	0	0	0	0.006	0.0064	0
5/5/2017 8:23	0.007	0	0	0	0	0	0.0062	0.0064	0
5/5/2017 8:24	0.007	0	0	0	0	0	0.0064	0.0064	0
5/5/2017 8:25	0.006	0	0	0	0	0	0.0064	0.0063	0
5/5/2017 8:25						43.0037;-73.85269			
5/5/2017 8:26	0.006	0	0	0	0	0	0.0064	0.0063	0
5/5/2017 8:27	0.006	0	0	0	0	0	0.0064	0.0062	0
5/5/2017 8:28	0.006	0	0	0	0	0	0.0062	0.0062	0
5/5/2017 8:29	0.006	0	0	0	0	0	0.006	0.0061	0
5/5/2017 8:30	0.006	0	0	0	0	0	0.006	0.0061	0
5/5/2017 8:30						43.00373;-73.85269			
5/5/2017 8:31	0.007	0	0	0	0	0	0.0062	0.0062	0
5/5/2017 8:32	0.007	0	0	0	0	0	0.0064	0.0063	0
5/5/2017 8:33	0.006	0	0	0	0	0	0.0064	0.0063	0
5/5/2017 8:34	0.006	0	0	0	0	0	0.0064	0.0063	0
5/5/2017 8:35	0.006	0	0	0	0	0	0.0064	0.0063	0
5/5/2017 8:35						43.00371;-73.85269			
5/5/2017 8:36	0.006	0	0	0	0	0	0.0062	0.0063	0
5/5/2017 8:37	0.007	0	0	0	0	0	0.0062	0.0063	0
5/5/2017 8:38	0.007	0	0	0	0	0	0.0064	0.0063	0
5/5/2017 8:39	0.006	0	0	0	0	0	0.0064	0.0063	0
5/5/2017 8:40	0.006	0	0	0	0	0	0.0064	0.0063	0
5/5/2017 8:40						43.00367;-73.85269			
5/5/2017 8:41	0.007	0	0	0	0	0	0.0066	0.0063	0
5/5/2017 8:42	0.006	0	0	0	0	0	0.0064	0.0063	0
5/5/2017 8:43	0.006	0	0	0	0	0	0.0062	0.0063	0
5/5/2017 8:44	0.006	0	0	0	0	0	0.0062	0.0063	0
5/5/2017 8:45	0.006	0	0	0	0	0	0.0062	0.0063	0
5/5/2017 8:45						43.00364;-73.85265			
5/5/2017 8:46	0.006	0	0	0	0	0	0.006	0.0063	0
5/5/2017 8:47	0.006	0	0	0	0	0	0.006	0.0062	0
5/5/2017 8:48	0.006	0	0	0	0	0	0.006	0.0062	0
5/5/2017 8:49	0.006	0	0	0	0	0	0.006	0.0062	0
5/5/2017 8:50	0.007	0	0	0	0	0	0.0062	0.0063	0
5/5/2017 8:50						43.00365;-73.85265			
5/5/2017 8:51	0.009	0	0	0	0	0	0.0068	0.0065	0
5/5/2017 8:52	0.009	0	0	0	0	0	0.0074	0.0066	0
5/5/2017 8:53	0.007	0	0	0	0	0	0.0076	0.0066	0
5/5/2017 8:54	0.007	0	0	0	0	0	0.0078	0.0067	0
5/5/2017 8:55	0.007	0	0	0	0	0	0.0078	0.0067	0
5/5/2017 8:55						43.00367;-73.85269			
5/5/2017 8:56	0.007	0	0	0	0	0	0.0074	0.0067	0
5/5/2017 8:57	0.008	0	0	0	0	0	0.0072	0.0069	0
5/5/2017 8:58	0.008	0	0	0	0	0	0.0074	0.007	0
5/5/2017 8:59	0.007	0	0	0	0	0	0.0074	0.0071	0
5/5/2017 9:00	0.007	0	0	0	0	0	0.0074	0.0071	0
5/5/2017 9:00						43.00366;-73.85267			
5/5/2017 9:01	0.007	0	0	0	0	0	0.0074	0.0072	0
5/5/2017 9:02	0.007	0	0	0	0	0	0.0072	0.0073	0
5/5/2017 9:03	0.007	0	0	0	0	0	0.007	0.0073	0
5/5/2017 9:04	0.007	0	0	0	0	0	0.007	0.0074	0
5/5/2017 9:05	0.007	0	0	0	0	0	0.007	0.0074	0
5/5/2017 9:05						43.00368;-73.85267			
5/5/2017 9:06	0.007	0	0	0	0	0	0.007	0.0073	0
5/5/2017 9:07	0.007	0	0	0	0	0	0.007	0.0071	0
5/5/2017 9:08	0.007	0	0	0	0	0	0.007	0.0071	0
5/5/2017 9:09	0.008	0	0	0	0	0	0.0072	0.0072	0
5/5/2017 9:10	0.007	0	0	0	0	0	0.0072	0.0072	0
5/5/2017 9:10						43.00368;-73.85267			
5/5/2017 9:11	0.007	0	0	0	0	0	0.0072	0.0072	0
5/5/2017 9:12	0.007	0	0	0	0	0	0.0072	0.0071	0
5/5/2017 9:13	0.011	0	0	0	0	0	0.008	0.0073	0
5/5/2017 9:14	0.012	0	0	0	0	0	0.0088	0.0077	0
5/5/2017 9:15	0.009	0	0	0	0	0	0.0092	0.0078	0
5/5/2017 9:15						43.00371;-73.85261			
5/5/2017 9:16	0.006	0	0	0	0	0	0.009	0.0077	0
5/5/2017 9:17	0.006	0	0	0	0	0	0.0088	0.0077	0
5/5/2017 9:18	0.006	0	0	0	0	0	0.0078	0.0076	0
5/5/2017 9:19	0.006	0	0	0	0	0	0.0066	0.0075	0
5/5/2017 9:20	0.006	0	0	0	0	0	0.006	0.0075	0
5/5/2017 9:20						43.0037;-73.85265			
5/5/2017 9:21	0.007	0	0	0	0	0	0.0062	0.0075	0
5/5/2017 9:22	0.008	0	0	0	0	0	0.0066	0.0075	0
5/5/2017 9:23	0.007	0	0	0	0	0	0.0068	0.0075	0
5/5/2017 9:24	0.009	0	0	0	0	0	0.0074	0.0076	0
5/5/2017 9:25	0.008	0	0	0	0	0	0.0078	0.0077	0
5/5/2017 9:25						43.0037;-73.85267			
5/5/2017 9:26	0.007	0	0	0	0	0	0.0078	0.0077	0
5/5/2017 9:27	0.008	0	0	0	0	0	0.0078	0.0077	0
5/5/2017 9:28	0.008	0	0	0	0	0	0.008	0.0075	0
5/5/2017 9:29	0.008	0	0	0	0	0	0.0078	0.0073	0
5/5/2017 9:30	0.007	0	0	0	0	0	0.0076	0.0071	0
5/5/2017 9:30						43.00368;-73.85263			
5/5/2017 9:31	0.007	0	0	0	0	0	0.0076	0.0072	0
5/5/2017 9:32	0.007	0	0	0	0	0	0.0074	0.0073	0
5/5/2017 9:33	0.007	0	0	0	0	0	0.0072	0.0073	0
5/5/2017 9:34	0.007	0	0	0	0	0	0.007	0.0074	0
5/5/2017 9:35	0.008	0	0	0	0	0	0.0072	0.0075	0
5/5/2017 9:35						43.00371;-73.85261			
5/5/2017 9:36	0.008	0	0	0	0	0	0.0074	0.0076	0
5/5/2017 9:37	0.007	0	0	0	0	0	0.0074	0.0075	0
5/5/2017 9:38	0.009	0	0	0	0	0	0.0078	0.0077	0
5/5/2017 9:39	0.008	0	0	0	0	0	0.008	0.0076	0
5/5/2017 9:40	0.007	0	0	0	0	0	0.0078	0.0075	0
5/5/2017 9:40						43.00371;-73.85256			
5/5/2017 9:41	0.007	0	0	0	0	0	0.0076	0.0075	0
5/5/2017 9:42	0.009	0	0	0	0	0	0.008	0.0076	0
5/5/2017 9:43	0.007	0	0	0	0	0	0.0076	0.0075	0
5/5/2017 9:44	0.007	0	0	0	0	0	0.0074	0.0075	0
5/5/2017 9:45	0.007	0	0	0	0	0	0.0074	0.0075	0
5/5/2017 9:45						43.0037;-73.85256			
5/5/2017 9:46	0.007	0	0	0	0	0	0.0074	0.0075	0
5/5/2017 9:47	0.007	0	0	0	0	0	0.007	0.0075	0
5/5/2017 9:48	0.007	0	0	0	0	0	0.007	0.0075	0
5/5/2017 9:49	0.008	0	0	0	0	0	0.0072	0.0075	0
5/5/2017 9:50	0.008	0	0	0	0	0	0.0074	0.0075	0
5/5/2017 9:50						43.0037;-73.85256			
5/5/2017 9:51	0.007	0	0	0	0	0	0.0074	0.0075	0
5/5/2017 9:52	0.007	0	0	0	0	0	0.0074	0.0075	0
5/5/2017 9:53	0.007	0	0	0	0	0	0.0074	0.0073	0
5/5/2017 9:54	0.007	0	0	0	0	0	0.0072	0.0073	0
5/5/2017 9:55	0.007	0	0	0	0	0	0.007	0.0073	0
5/5/2017 9:55						43.00371;-73.85256			
5/5/2017 9:56	0.007	0	0	0	0	0	0.007	0.0073	0
5/5/2017 9:57	0.007	0	0	0	0	0	0.007	0.0071	0
5/5/2017 9:58	0.007	0	0	0	0	0	0.007	0.0071	0
5/5/2017 9:59	0.007	0	0	0	0	0	0.007	0.0071	0
5/5/2017 10:00	0.008	0	0	0	0	0	0.0072	0.0072	0
5/5/2017 10:00						43.00368;-73.85248			
5/5/2017 10:01	0.007	0	0	0	0	0	0.0072	0.0072	0
5/5/2017 10:02	0.007	0	0	0	0	0	0.0072	0.0072	0
5/5/2017 10:03	0.007	0	0	0	0	0	0.0072	0.0072	0
5/5/2017 10:04	0.008	0	0	0	0	0	0.0074	0.0072	0
5/5/2017 10:05	0.01	0	0	0	0	0	0.0078	0.0073	0
5/5/2017 10:05						43.00374;-73.85258			
5/5/2017 10:06	0.008	0	0	0	0	0	0.008	0.0074	0
5/5/2017 10:07	0.008	0	0	0	0	0	0.0082	0.0075	0
5/5/2017 10:08	0.008	0	0	0	0	0	0.0084	0.0075	0

5/5/2017 10:09	0.008	0	0	0	0	0		0.0084	0.0076	0
5/5/2017 10:10	0.009	0	0	0	0	0		0.0082	0.0077	0
5/5/2017 10:10							43.00375;-73.85258			
5/5/2017 10:11	0.008	0	0	0	0	0		0.0082	0.0078	0
5/5/2017 10:12	0.008	0	0	0	0	0		0.0082	0.0079	0
5/5/2017 10:13	0.008	0	0	0	0	0		0.0082	0.0079	0
5/5/2017 10:14	0.008	0	0	0	0	0		0.0082	0.008	0
5/5/2017 10:15	0.007	0	0	0	0	0		0.0078	0.0079	0
5/5/2017 10:15							43.00373;-73.85258			
5/5/2017 10:16	0.008	0	0	0	0	0		0.0078	0.008	0
5/5/2017 10:17	0.008	0	0	0	0	0		0.0078	0.0081	0
5/5/2017 10:18	0.007	0	0	0	0	0		0.0076	0.0081	0
5/5/2017 10:19	0.007	0	0	0	0	0		0.0074	0.008	0
5/5/2017 10:20	0.008	0	0	0	0	0		0.0076	0.0079	0
5/5/2017 10:20							43.00373;-73.85256			
5/5/2017 10:21	0.008	0	0	0	0	0		0.0076	0.0079	0
5/5/2017 10:22	0.008	0	0	0	0	0		0.0076	0.0079	0
5/5/2017 10:23	0.008	0	0	0	0	0		0.0078	0.0079	0
5/5/2017 10:24	0.008	0	0	0	0	0		0.008	0.0079	0
5/5/2017 10:25	0.008	0	0	0	0	0		0.008	0.0078	0
5/5/2017 10:25							43.00368;-73.85261			
5/5/2017 10:26	0.008	0	0	0	0	0		0.008	0.0078	0
5/5/2017 10:27	0.01	0	0	0	0	0		0.0084	0.0079	0
5/5/2017 10:28	0.009	0	0	0	0	0		0.0086	0.008	0
5/5/2017 10:29	0.009	0	0	0	0	0		0.0088	0.0081	0
5/5/2017 10:30	0.008	0	0	0	0	0		0.0088	0.0081	0
5/5/2017 10:30							43.00364;-73.85258			
5/5/2017 10:31	0.009	0	0	0	0	0		0.009	0.0082	0
5/5/2017 10:32	0.008	0	0	0	0	0		0.0086	0.0082	0
5/5/2017 10:33	0.008	0	0	0	0	0		0.0084	0.0083	0
5/5/2017 10:34	0.009	0	0	0	0	0		0.0084	0.0084	0
5/5/2017 10:35	0.009	0	0	0	0	0		0.0086	0.0085	0
5/5/2017 10:35							43.00368;-73.85263			
5/5/2017 10:36	0.008	0	0	0	0	0		0.0084	0.0085	0
5/5/2017 10:37	0.008	0	0	0	0	0		0.0084	0.0085	0
5/5/2017 10:38	0.008	0	0	0	0	0		0.0084	0.0085	0
5/5/2017 10:39	0.008	0	0	0	0	0		0.0082	0.0085	0
5/5/2017 10:40	0.008	0	0	0	0	0		0.008	0.0085	0
5/5/2017 10:40							43.00372;-73.85263			
5/5/2017 10:41	0.008	0	0	0	0	0		0.008	0.0085	0
5/5/2017 10:42	0.008	0	0	0	0	0		0.008	0.0083	0
5/5/2017 10:43	0.008	0	0	0	0	0		0.008	0.0083	0
5/5/2017 10:44	0.008	0	0	0	0	0		0.008	0.0082	0
5/5/2017 10:45	0.008	0	0	0	0	0		0.008	0.0082	0
5/5/2017 10:45							43.00373;-73.85265			
5/5/2017 10:46	0.008	0	0	0	0	0		0.008	0.0081	0
5/5/2017 10:47	0.009	0	0	0	0	0		0.0082	0.0082	0
5/5/2017 10:48	0.008	0	0	0	0	0		0.0082	0.0082	0
5/5/2017 10:49	0.008	0	0	0	0	0		0.0082	0.0081	0
5/5/2017 10:50	0.008	0	0	0	0	0		0.0082	0.0081	0
5/5/2017 10:50							43.00373;-73.85261			
5/5/2017 10:51	0.008	0	0	0	0	0		0.0082	0.0081	0
5/5/2017 10:52	0.007	0	0	0	0	0		0.0078	0.008	0
5/5/2017 10:53	0.008	0	0	0	0	0		0.0078	0.008	0
5/5/2017 10:54	0.008	0	0	0	0	0		0.0078	0.008	0
5/5/2017 10:55	0.008	0	0	0	0	0		0.0078	0.008	0
5/5/2017 10:55							43.00373;-73.85263			
5/5/2017 10:56	0.008	0	0	0	0	0		0.0078	0.008	0
5/5/2017 10:57	0.009	0	0	0	0	0		0.0082	0.0081	0
5/5/2017 10:58	0.008	0	0	0	0	0		0.0082	0.0081	0
5/5/2017 10:59	0.009	0	0	0	0	0		0.0084	0.0081	0
5/5/2017 11:00	0.008	0	0	0	0	0		0.0084	0.0081	0
5/5/2017 11:00							43.00367;-73.85258			
5/5/2017 11:01	0.008	0	0	0	0	0		0.0084	0.0081	0
5/5/2017 11:02	0.008	0	0	0	0	0		0.0082	0.0081	0
5/5/2017 11:03	0.008	0	0	0	0	0		0.0082	0.0081	0
5/5/2017 11:04	0.008	0	0	0	0	0		0.008	0.0081	0
5/5/2017 11:05	0.008	0	0	0	0	0		0.008	0.0081	0
5/5/2017 11:05							43.00367;-73.85255			
5/5/2017 11:06	0.008	0	0	0	0	0		0.008	0.0081	0
5/5/2017 11:07	0.008	0	0	0	0	0		0.008	0.0081	0
5/5/2017 11:08	0.007	0	0	0	0	0		0.0078	0.0081	0
5/5/2017 11:09	0.007	0	0	0	0	0		0.0076	0.008	0
5/5/2017 11:10	0.007	0	0	0	0	0		0.0074	0.0079	0
5/5/2017 11:10							43.00364;-73.8525			
5/5/2017 11:11	0.007	0	0	0	0	0		0.0072	0.0079	0
5/5/2017 11:12	0.008	0	0	0	0	0		0.0072	0.0078	0
5/5/2017 11:13	0.008	0	0	0	0	0		0.0074	0.0078	0
5/5/2017 11:14	0.008	0	0	0	0	0		0.0076	0.0077	0
5/5/2017 11:15	0.007	0	0	0	0	0		0.0076	0.0077	0
5/5/2017 11:15							43.00367;-73.85261			
5/5/2017 11:16	0.008	0	0	0	0	0		0.0078	0.0077	0
5/5/2017 11:17	0.008	0	0	0	0	0		0.0078	0.0077	0
5/5/2017 11:18	0.007	0	0	0	0	0		0.0076	0.0076	0
5/5/2017 11:19	0.008	0	0	0	0	0		0.0076	0.0076	0
5/5/2017 11:20	0.008	0	0	0	0	0		0.0078	0.0076	0
5/5/2017 11:20							43.00371;-73.85261			
5/5/2017 11:21	0.009	0	0	0	0	0		0.008	0.0077	0
5/5/2017 11:22	0.009	0	0	0	0	0		0.0082	0.0077	0
5/5/2017 11:23	0.008	0	0	0	0	0		0.0084	0.0078	0
5/5/2017 11:24	0.009	0	0	0	0	0		0.0086	0.0079	0
5/5/2017 11:25	0.009	0	0	0	0	0		0.0088	0.0081	0
5/5/2017 11:25							43.00372;-73.85265			
5/5/2017 11:26	0.009	0	0	0	0	0		0.0088	0.0082	0
5/5/2017 11:27	0.009	0	0	0	0	0		0.0088	0.0083	0
5/5/2017 11:28	0.009	0	0	0	0	0		0.009	0.0083	0
5/5/2017 11:29	0.009	0	0	0	0	0		0.009	0.0084	0
5/5/2017 11:30	0.008	0	0	0	0	0		0.0088	0.0085	0
5/5/2017 11:30							43.00371;-73.85267			
5/5/2017 11:31	0.009	0	0	0	0	0		0.0088	0.0085	0
5/5/2017 11:32	0.009	0	0	0	0	0		0.0088	0.0086	0
5/5/2017 11:33	0.009	0	0	0	0	0		0.0088	0.0087	0
5/5/2017 11:34	0.009	0	0	0	0	0		0.0088	0.0088	0
5/5/2017 11:35	0.009	0	0	0	0	0		0.009	0.0089	0
5/5/2017 11:35							43.00368;-73.85269			
5/5/2017 11:36	0.009	0	0	0	0	0		0.009	0.0089	0
5/5/2017 11:37	0.009	0	0	0	0	0		0.009	0.0089	0
5/5/2017 11:38	0.009	0	0	0	0	0		0.009	0.0089	0
5/5/2017 11:39	0.009	0	0	0	0	0		0.009	0.0089	0
5/5/2017 11:40	0.009	0	0	0	0	0		0.009	0.0089	0
5/5/2017 11:40							43.00365;-73.85271			
5/5/2017 11:41	0.009	0	0	0	0	0		0.009	0.0089	0
5/5/2017 11:42	0.009	0	0	0	0	0		0.009	0.0089	0
5/5/2017 11:43	0.009	0	0	0	0	0		0.009	0.0089	0
5/5/2017 11:44	0.008	0	0	0	0	0		0.0088	0.0089	0
5/5/2017 11:45	0.008	0	0	0	0	0		0.0086	0.0089	0
5/5/2017 11:45							43.00362;-73.85269			
5/5/2017 11:46	0.009	0	0	0	0	0		0.0086	0.0089	0
5/5/2017 11:47	0.009	0	0	0	0	0		0.0086	0.0089	0
5/5/2017 11:48	0.008	0	0	0	0	0		0.0084	0.0088	0
5/5/2017 11:49	0.008	0	0	0	0	0		0.0084	0.0087	0
5/5/2017 11:50	0.008	0	0	0	0	0		0.0084	0.0087	0
5/5/2017 11:50							43.00364;-73.85271			
5/5/2017 11:51	0.008	0	0	0	0	0		0.0082	0.0086	0
5/5/2017 11:52	0.008	0	0	0	0	0		0.008	0.0085	0
5/5/2017 11:53	0.007	0	0	0	0	0		0.0078	0.0084	0
5/5/2017 11:54	0.007	0	0	0	0	0		0.0076	0.0083	0
5/5/2017 11:55	0.007	0	0	0	0	0		0.0074	0.0081	0
5/5/2017 11:55							43.00365;-73.85271			
5/5/2017 11:56	0.006	0	0	0	0	0		0.007	0.0079	0

5/5/2017 11:57	0.006	0	0	0	0	0		0.0066	0.0077	0
5/5/2017 11:58	0.006	0	0	0	0	0		0.0064	0.0075	0
5/5/2017 11:59	0.006	0	0	0	0	0		0.0062	0.0074	0
5/5/2017 12:00	0.005	0	0	0	0	0		0.0058	0.0072	0
5/5/2017 12:00							43.00364;-73.85274			
5/5/2017 12:01	0.005	0	0	0	0	0		0.0056	0.0069	0
5/5/2017 12:02	0.005	0	0	0	0	0		0.0054	0.0067	0
5/5/2017 12:03	0.005	0	0	0	0	0		0.0052	0.0065	0
5/5/2017 12:04	0.005	0	0	0	0	0		0.005	0.0063	0
5/5/2017 12:05	0.004	0	0	0	0	0		0.0048	0.006	0
5/5/2017 12:05							43.00363;-73.85271			
5/5/2017 12:06	0.004	0	0	0	0	0		0.0046	0.0057	0
5/5/2017 12:07	0.004	0	0	0	0	0		0.0044	0.0055	0
5/5/2017 12:08	0.004	0	0	0	0	0		0.0042	0.0053	0
5/5/2017 12:09	0.004	0	0	0	0	0		0.004	0.0051	0
5/5/2017 12:10	0.004	0	0	0	0	0		0.004	0.0049	0
5/5/2017 12:10							43.00363;-73.85274			
5/5/2017 12:11	0.004	0	0	0	0	0		0.004	0.0047	0
5/5/2017 12:12	0.004	0	0	0	0	0		0.004	0.0046	0
5/5/2017 12:13	0.004	0	0	0	0	0		0.004	0.0045	0
5/5/2017 12:14	0.003	0	0	0	0	0		0.0038	0.0043	0
5/5/2017 12:15	0.003	0	0	0	0	0		0.0036	0.0041	0
5/5/2017 12:15							43.00365;-73.85271			
5/5/2017 12:16	0.004	0	0	0	0	0		0.0036	0.0041	0
5/5/2017 12:17	0.004	0	0	0	0	0		0.0036	0.004	0
5/5/2017 12:18	0.004	0	0	0	0	0		0.0036	0.0039	0
5/5/2017 12:19	0.003	0	0	0	0	0		0.0036	0.0038	0
5/5/2017 12:20	0.003	0	0	0	0	0		0.0036	0.0037	0
5/5/2017 12:20							43.00367;-73.85274			
5/5/2017 12:21	0.003	0	0	0	0	0		0.0034	0.0037	0
5/5/2017 12:22	0.003	0	0	0	0	0		0.0032	0.0036	0
5/5/2017 12:23	0.003	0	0	0	0	0		0.003	0.0035	0
5/5/2017 12:24	0.003	0	0	0	0	0		0.003	0.0035	0
5/5/2017 12:25	0.004	0	0	0	0	0		0.0032	0.0035	0
5/5/2017 12:25							43.00366;-73.85274			
5/5/2017 12:26	0.003	0	0	0	0	0		0.0032	0.0034	0
5/5/2017 12:27	0.003	0	0	0	0	0		0.0032	0.0033	0
5/5/2017 12:28	0.003	0	0	0	0	0		0.0032	0.0033	0
5/5/2017 12:29	0.003	0	0	0	0	0		0.0032	0.0033	0
5/5/2017 12:30	0.003	0	0	0	0	0		0.003	0.0033	0
5/5/2017 12:30							43.00367;-73.85271			
5/5/2017 12:31	0.003	0	0	0	0	0		0.003	0.0032	0
5/5/2017 12:32	0.003	0	0	0	0	0		0.003	0.0031	0
5/5/2017 12:33	0.003	0	0	0	0	0		0.003	0.0031	0
5/5/2017 12:34	0.003	0	0	0	0	0		0.003	0.0031	0
5/5/2017 12:35	0.003	0	0	0	0	0		0.003	0.0031	0
5/5/2017 12:35							43.00365;-73.85269			
5/5/2017 12:36	0.003	0	0	0	0	0		0.003	0.0031	0
5/5/2017 12:37	0.003	0	0	0	0	0		0.003	0.0031	0
5/5/2017 12:38	0.004	0	0	0	0	0		0.0032	0.0031	0
5/5/2017 12:39	0.003	0	0	0	0	0		0.0032	0.0031	0
5/5/2017 12:40	0.003	0	0	0	0	0		0.0032	0.0031	0
5/5/2017 12:40							43.00366;-73.85269			
5/5/2017 12:41	0.003	0	0	0	0	0		0.0032	0.0031	0
5/5/2017 12:42	0.003	0	0	0	0	0		0.0032	0.0031	0
5/5/2017 12:43	0.003	0	0	0	0	0		0.003	0.0031	0
5/5/2017 12:44	0.003	0	0	0	0	0		0.003	0.0031	0
5/5/2017 12:45	0.002	0	0	0	0	0		0.0028	0.003	0
5/5/2017 12:45							43.00367;-73.85269			
5/5/2017 12:46	0.004	0	0	0	0	0		0.003	0.0031	0
5/5/2017 12:47	0.003	0	0	0	0	0		0.003	0.0031	0
5/5/2017 12:48	0.003	0	0	0	0	0		0.003	0.0031	0
5/5/2017 12:49	0.003	0	0	0	0	0		0.003	0.0031	0
5/5/2017 12:50	0.003	0	0	0	0	0		0.0032	0.0031	0
5/5/2017 12:50							43.00365;-73.85267			
5/5/2017 12:51	0.003	0	0	0	0	0		0.003	0.0031	0
5/5/2017 12:52	0.003	0	0	0	0	0		0.003	0.0031	0
5/5/2017 12:53	0.002	0	0	0	0	0		0.0028	0.0029	0
5/5/2017 12:54	0.003	0	0	0	0	0		0.0028	0.0029	0
5/5/2017 12:55	0.003	0	0	0	0	0		0.0028	0.0029	0
5/5/2017 12:55							43.00364;-73.85267			
5/5/2017 12:56	0.003	0	0	0	0	0		0.0028	0.0029	0
5/5/2017 12:57	0.003	0	0	0	0	0		0.0028	0.0029	0
5/5/2017 12:58	0.002	0	0	0	0	0		0.0028	0.0029	0
5/5/2017 12:59	0.002	0	0	0	0	0		0.0026	0.0028	0
5/5/2017 13:00	0.002	0	0	0	0	0		0.0024	0.0028	0
5/5/2017 13:00							43.00367;-73.85269			
5/5/2017 13:01	0.002	0	0	0	0	0		0.0022	0.0027	0
5/5/2017 13:02	0.003	0	0	0	0	0		0.0022	0.0027	0
5/5/2017 13:03	0.002	0	0	0	0	0		0.0022	0.0026	0
5/5/2017 13:04	0.002	0	0	0	0	0		0.0022	0.0025	0
5/5/2017 13:05	0.002	0	0	0	0	0		0.0022	0.0025	0
5/5/2017 13:05							43.00367;-73.85267			
5/5/2017 13:06	0.007	0	0	0	0	0		0.0032	0.0027	0
5/5/2017 13:07	0.003	0	0	0	0	0		0.0032	0.0027	0
5/5/2017 13:08	0.003	0	0	0	0	0		0.0034	0.0028	0
5/5/2017 13:09	0.003	0	0	0	0	0		0.0036	0.0028	0
5/5/2017 13:10	0.003	0	0	0	0	0		0.0038	0.0028	0
5/5/2017 13:10							43.00368;-73.85265			
5/5/2017 13:11	0.003	0	0	0	0	0		0.003	0.0028	0
5/5/2017 13:12	0.004	0	0	0	0	0		0.0032	0.0029	0
5/5/2017 13:13	0.004	0	0	0	0	0		0.0034	0.003	0
5/5/2017 13:14	0.004	0	0	0	0	0		0.0036	0.0031	0
5/5/2017 13:15	0.004	0	0	0	0	0		0.0038	0.0033	0
5/5/2017 13:15							43.00365;-73.85261			
5/5/2017 13:16	0.004	0	0	0	0	0		0.004	0.0034	0
5/5/2017 13:17	0.005	0	0	0	0	0		0.0042	0.0035	0
5/5/2017 13:18	0.004	0	0	0	0	0		0.0042	0.0037	0
5/5/2017 13:19	0.005	0	0	0	0	0		0.0044	0.0039	0
5/5/2017 13:20	0.004	0	0	0	0	0		0.0044	0.004	0
5/5/2017 13:20							43.00366;-73.85263			
5/5/2017 13:21	0.005	0	0	0	0	0		0.0046	0.0039	0
5/5/2017 13:22	0.004	0	0	0	0	0		0.0044	0.0039	0
5/5/2017 13:23	0.004	0	0	0	0	0		0.0044	0.004	0
5/5/2017 13:24	0.004	0	0	0	0	0		0.0042	0.0041	0
5/5/2017 13:25	0.004	0	0	0	0	0		0.0042	0.0041	0
5/5/2017 13:25							43.00368;-73.85271			
5/5/2017 13:26	0.004	0	0	0	0	0		0.004	0.0042	0
5/5/2017 13:27	0.004	0	0	0	0	0		0.004	0.0042	0
5/5/2017 13:28	0.005	0	0	0	0	0		0.0042	0.0043	0
5/5/2017 13:29	0.005	0	0	0	0	0		0.0044	0.0043	0
5/5/2017 13:30	0.005	0	0	0	0	0		0.0046	0.0044	0
5/5/2017 13:30							43.00367;-73.85267			
5/5/2017 13:31	0.004	0	0	0	0	0		0.0046	0.0044	0
5/5/2017 13:32	0.004	0	0	0	0	0		0.0046	0.0043	0
5/5/2017 13:33	0.004	0	0	0	0	0		0.0044	0.0043	0
5/5/2017 13:34	0.004	0	0	0	0	0		0.0042	0.0043	0
5/5/2017 13:35	0.004	0	0	0	0	0		0.004	0.0043	0
5/5/2017 13:35							43.00368;-73.85265			
5/5/2017 13:36	0.004	0	0	0	0	0		0.004	0.0042	0
5/5/2017 13:37	0.004	0	0	0	0	0		0.004	0.0042	0
5/5/2017 13:38	0.004	0	0	0	0	0		0.004	0.0042	0
5/5/2017 13:39	0.004	0	0	0	0	0		0.004	0.0042	0
5/5/2017 13:40	0.003	0	0	0	0	0		0.0038	0.0041	0
5/5/2017 13:40							43.00371;-73.85267			
5/8/2017 7:07	0.002							0.002	0.002	
5/8/2017 7:08	0.001							0.0015	0.0015	
5/8/2017 7:09	0	0	0	0	0	0		0.001	0.001	0
5/8/2017 7:10	0	0	0	0	0	0		0.0008	0.0008	0
5/8/2017 7:10							43.00357;-73.85271			

5/8/2017 7:11	0	0	0	0	0	0		0.0006	0.0006	0
5/8/2017 7:12	0	0	0	0	0	0		0.0002	0.0005	0
5/8/2017 7:13	0	0	0	0	0	0		0	0.0004	0
5/8/2017 7:14	0	0	0	0	0	0		0	0.0004	0
5/8/2017 7:15	0	0	0	0	0	0		0	0.0003	0
5/8/2017 7:15							43.00363;-73.8528			
5/8/2017 7:16	0	0	0	0	0	0		0	0.0003	0
5/8/2017 7:17	0	0	0	0	0	0		0	0.0003	0
5/8/2017 7:18	0	0	0	0	0	0		0	0.0003	0
5/8/2017 7:19	0	0	0	0	0	0		0	0.0002	0
5/8/2017 7:20	0	0	0	0	0	0		0	0.0002	0
5/8/2017 7:20							43.00362;-73.85278			
5/8/2017 7:21	0	0	0	0	0	0		0	0.0002	0
5/8/2017 7:22	0	0	0	0	0	0		0	0.0001	0
5/8/2017 7:23	0	0	0	0	0	0		0	0	0
5/8/2017 7:24	0	0	0	0	0	0		0	0	0
5/8/2017 7:25	0	0	0	0	0	0		0	0	0
5/8/2017 7:25							43.00365;-73.85282			
5/8/2017 7:26	0	0	0	0	0	0		0	0	0
5/8/2017 7:27	0	0	0	0	0	0		0	0	0
5/8/2017 7:28	0	0	0	0	0	0		0	0	0
5/8/2017 7:29	0	0	0	0	0	0		0	0	0
5/8/2017 7:30	0	0	0	0	0	0		0	0	0
5/8/2017 7:30							43.00363;-73.85282			
5/8/2017 7:31	0	0	0	0	0	0		0	0	0
5/8/2017 7:32	0	0	0	0	0	0		0	0	0
5/8/2017 7:33	0	0	0	0	0	0		0	0	0
5/8/2017 7:34	0	0	0	0	0	0		0	0	0
5/8/2017 7:35	0.001	0	0	0	0	0		0.0002	0.0001	0
5/8/2017 7:35							43.00363;-73.85284			
5/8/2017 7:36	0	0	0	0	0	0		0.0002	0.0001	0
5/8/2017 7:37	0	0	0	0	0	0		0.0002	0.0001	0
5/8/2017 7:38	0	0	0	0	0	0		0.0002	0.0001	0
5/8/2017 7:39	0.001	0	0	0	0	0		0.0004	0.0001	0
5/8/2017 7:40	0	0	0	0	0	0		0.0002	0.0001	0
5/8/2017 7:40							43.00362;-73.85282			
5/8/2017 7:41	0	0	0	0	0	0		0.0002	0.0001	0
5/8/2017 7:42	0	0	0	0	0	0		0.0002	0.0001	0
5/8/2017 7:43	0	0	0	0	0	0		0.0002	0.0001	0
5/8/2017 7:44	0	0	0	0	0	0		0	0.0001	0
5/8/2017 7:45	0	0	0	0	0	0	43.00363;-73.85282	0	0.0001	0
5/8/2017 7:46	0	0	0	0	0	0		0	0.0001	0
5/8/2017 7:47	0	0	0	0	0	0		0	0.0001	0
5/8/2017 7:48	0	0	0	0	0	0		0	0.0001	0
5/8/2017 7:49	0	0	0	0	0	0		0	0.0001	0
5/8/2017 7:50	0	0	0	0	0	0		0	0.0001	0
5/8/2017 7:50							43.00367;-73.85284			
5/8/2017 7:51	0	0	0	0	0	0		0	0.0001	0
5/8/2017 7:52	0	0	0	0	0	0		0	0.0001	0
5/8/2017 7:53	0	0	0	0	0	0		0	0.0001	0
5/8/2017 7:54	0	0	0	0	0	0		0	0	0
5/8/2017 7:55	0	0	0	0	0	0		0	0	0
5/8/2017 7:55							43.00365;-73.85282			
5/8/2017 7:56	0	0	0	0	0	0		0	0	0
5/8/2017 7:57	0	0	0	0	0	0		0	0	0
5/8/2017 7:58	0	0	0	0	0	0		0	0	0
5/8/2017 7:59	0	0	0	0	0	0		0	0	0
5/8/2017 8:00	0	0	0	0	0	0	43.00366;-73.85282	0	0	0
5/8/2017 8:01	0	0	0	0	0	0		0	0	0
5/8/2017 8:02	0	0	0	0	0	0		0	0	0
5/8/2017 8:03	0	0	0	0	0	0		0	0	0
5/8/2017 8:04	0	0	0	0	0	0		0	0	0
5/8/2017 8:05	0	0	0	0	0	0		0	0	0
5/8/2017 8:05							43.00361;-73.85282			
5/8/2017 8:06	0	0	0	0	0	0		0	0	0
5/8/2017 8:07	0	0	0	0	0	0		0	0	0
5/8/2017 8:08	0	0	0	0	0	0		0	0	0
5/8/2017 8:09	0	0	0	0	0	0		0	0	0
5/8/2017 8:10	0	0	0	0	0	0	43.00363;-73.85287	0	0	0
5/8/2017 8:11	0	0	0	0	0	0		0	0	0
5/8/2017 8:12	0	0	0	0	0	0		0	0	0
5/8/2017 8:13	0	0	0	0	0	0		0	0	0
5/8/2017 8:14	0	0	0	0	0	0		0	0	0
5/8/2017 8:15	0	0	0	0	0	0		0	0	0
5/8/2017 8:15							43.00364;-73.85282			
5/8/2017 8:16	0	0	0	0	0	0		0	0	0
5/8/2017 8:17	0	0	0	0	0	0		0	0	0
5/8/2017 8:18	0	0	0	0	0	0		0	0	0
5/8/2017 8:19	0	0	0	0	0	0		0	0	0
5/8/2017 8:20	0	0	0	0	0	0		0	0	0
5/8/2017 8:20							43.00366;-73.85282			
5/8/2017 8:21	0	0	0	0	0	0		0	0	0
5/8/2017 8:22	0	0	0	0	0	0		0	0	0
5/8/2017 8:23	0	0	0	0	0	0		0	0	0
5/8/2017 8:24	0	0	0	0	0	0		0	0	0
5/8/2017 8:25	0	0	0	0	0	0		0	0	0
5/8/2017 8:25							43.00367;-73.8528			
5/8/2017 8:26	0	0	0	0	0	0		0	0	0
5/8/2017 8:27	0	0	0	0	0	0		0	0	0
5/8/2017 8:28	0	0	0	0	0	0		0	0	0
5/8/2017 8:29	0	0	0	0	0	0		0	0	0
5/8/2017 8:30	0	0	0	0	0	0		0	0	0
5/8/2017 8:30							43.00362;-73.85278			
5/8/2017 8:31	0	0	0	0	0	0		0	0	0
5/8/2017 8:32	0	0	0	0	0	0		0	0	0
5/8/2017 8:33	0	0	0	0	0	0		0	0	0
5/8/2017 8:34	0	0	0	0	0	0		0	0	0
5/8/2017 8:35	0	0	0	0	0	0		0	0	0
5/8/2017 8:35							43.00365;-73.85282			
5/8/2017 8:36	0	0	0	0	0	0		0	0	0
5/8/2017 8:37	0	0	0	0	0	0		0	0	0
5/8/2017 8:38	0	0	0	0	0	0		0	0	0
5/8/2017 8:39	0	0	0	0	0	0		0	0	0
5/8/2017 8:40	0	0	0	0	0	0	43.00363;-73.8528	0	0	0
5/8/2017 8:41	0	0	0	0	0	0		0	0	0
5/8/2017 8:42	0	0	0	0	0	0		0	0	0
5/8/2017 8:43	0	0	0	0	0	0		0	0	0
5/8/2017 8:44	0	0	0	0	0	0		0	0	0
5/8/2017 8:45	0	0	0	0	0	0		0	0	0
5/8/2017 8:45							43.00363;-73.85278			
5/8/2017 8:46	0	0	0	0	0	0		0	0	0
5/8/2017 8:47	0	0	0	0	0	0		0	0	0
5/8/2017 8:48	0	0	0	0	0	0		0	0	0
5/8/2017 8:49	0	0	0	0	0	0		0	0	0
5/8/2017 8:50	0	0	0	0	0	0		0	0	0
5/8/2017 8:50							43.00364;-73.85284			
5/8/2017 8:51	0	0	0	0	0	0		0	0	0
5/8/2017 8:52	0.001	0	0	0	0	0		0.0002	0.0001	0
5/8/2017 8:53	0	0	0	0	0	0		0.0002	0.0001	0
5/8/2017 8:54	0	0	0	0	0	0		0.0002	0.0001	0
5/8/2017 8:55	0	0	0	0	0	0		0.0002	0.0001	0
5/8/2017 8:55							43.00364;-73.8528			
5/8/2017 8:56	0	0	0	0	0	0		0.0002	0.0001	0
5/8/2017 8:57	0.001	0	0	0	0	0		0.0002	0.0001	0
5/8/2017 8:58	0	0	0	0	0	0		0.0002	0.0001	0
5/8/2017 8:59	0	0	0	0	0	0		0.0002	0.0001	0
5/8/2017 9:00	0	0	0	0	0	0	43.00363;-73.85278	0.0002	0.0001	0
5/8/2017 9:01	0	0	0	0	0	0		0.0002	0.0001	0
5/8/2017 9:02	0	0	0	0	0	0		0	0.0001	0
5/8/2017 9:03	0	0	0	0	0	0		0	0.0001	0

5/8/2017 9:04	0	0	0	0	0	0		0	0.0001	0
5/8/2017 9:05	0	0	0	0	0	0		0	0.0001	0
5/8/2017 9:05							43.00362;-73.85282			
5/8/2017 9:06	0	0	0	0	0	0		0	0.0001	0
5/8/2017 9:07	0	0	0	0	0	0		0	0.0001	0
5/8/2017 9:08	0	0	0	0	0	0		0	0.0001	0
5/8/2017 9:09	0.001	0	0	0	0	0		0.0002	0.0001	0
5/8/2017 9:10	0	0	0	0	0	0	43.00364;-73.8528	0.0002	0.0001	0
5/8/2017 9:11	0	0	0	0	0	0		0.0002	0.0001	0
5/8/2017 9:12	0	0	0	0	0	0		0.0002	0.0001	0
5/8/2017 9:13	0	0	0	0	0	0		0.0002	0.0001	0
5/8/2017 9:14	0	0	0	0	0	0		0	0.0001	0
5/8/2017 9:15	0	0	0	0	0	0		0	0.0001	0
5/8/2017 9:15							43.00364;-73.8528			
5/8/2017 9:16	0	0	0	0	0	0		0	0.0001	0
5/8/2017 9:17	0	0	0	0	0	0		0	0.0001	0
5/8/2017 9:18	0	0	0	0	0	0		0	0.0001	0
5/8/2017 9:19	0	0	0	0	0	0		0	0.0001	0
5/8/2017 9:20	0	0	0	0	0	0		0	0.0001	0
5/8/2017 9:20							43.00366;-73.85276			
5/8/2017 9:21	0	0	0	0	0	0		0	0.0001	0
5/8/2017 9:22	0	0	0	0	0	0		0	0.0001	0
5/8/2017 9:23	0	0	0	0	0	0		0	0.0001	0
5/8/2017 9:24	0	0	0	0	0	0		0	0	0
5/8/2017 9:25	0	0	0	0	0	0		0	0	0
5/8/2017 9:25							43.0036;-73.8528			
5/8/2017 9:26	0	0	0	0	0	0		0	0	0
5/8/2017 9:27	0	0	0	0	0	0		0	0	0
5/8/2017 9:28	0	0	0	0	0	0		0	0	0
5/8/2017 9:29	0	0	0	0	0	0		0	0	0
5/8/2017 9:30	0	0	0	0	0	0		0	0	0
5/8/2017 9:30							43.0036;-73.85278			
5/8/2017 9:31	0	0	0	0	0	0		0	0	0
5/8/2017 9:32	0	0	0	0	0	0		0	0	0
5/8/2017 9:33	0	0	0	0	0	0		0	0	0
5/8/2017 9:34	0	0	0	0	0	0		0	0	0
5/8/2017 9:35	0	0	0	0	0	0		0	0	0
5/8/2017 9:35							43.00367;-73.85276			
5/8/2017 9:36	0	0	0	0	0	0		0	0	0
5/8/2017 9:37	0	0	0	0	0	0		0	0	0
5/8/2017 9:38	0	0	0	0	0	0		0	0	0
5/8/2017 9:39	0	0	0	0	0	0		0	0	0
5/8/2017 9:40	0	0	0	0	0	0		0	0	0
5/8/2017 9:40							43.00362;-73.85278			
5/8/2017 9:41	0	0	0	0	0	0		0	0	0
5/8/2017 9:42	0	0	0	0	0	0		0	0	0
5/8/2017 9:43	0	0	0	0	0	0		0	0	0
5/8/2017 9:44	0	0	0	0	0	0		0	0	0
5/8/2017 9:45	0	0	0	0	0	0		0	0	0
5/8/2017 9:45							43.0037;-73.85276			
5/8/2017 9:46	0	0	0	0	0	0		0	0	0
5/8/2017 9:47	0	0	0	0	0	0		0	0	0
5/8/2017 9:48	0	0	0	0	0	0		0	0	0
5/8/2017 9:49	0	0	0	0	0	0		0	0	0
5/8/2017 9:50	0	0	0	0	0	0		0	0	0
5/8/2017 9:50							43.0037;-73.85267			
5/8/2017 9:51	0	0	0	0	0	0		0	0	0
5/8/2017 9:52	0	0	0	0	0	0		0	0	0
5/8/2017 9:53	0	0	0	0	0	0		0	0	0
5/8/2017 9:54	0	0	0	0	0	0		0	0	0
5/8/2017 9:55	0	0	0	0	0	0		0	0	0
5/8/2017 9:55							43.0037;-73.85271			
5/8/2017 9:56	0	0	0	0	0	0		0	0	0
5/8/2017 9:57	0	0	0	0	0	0		0	0	0
5/8/2017 9:58	0	0	0	0	0	0		0	0	0
5/8/2017 9:59	0	0	0	0	0	0		0	0	0
5/8/2017 10:00	0	0	0	0	0	0		0	0	0
5/8/2017 10:00							43.00367;-73.85271			
5/8/2017 10:01	0	0	0	0	0	0		0	0	0
5/8/2017 10:02	0	0	0	0	0	0		0	0	0
5/8/2017 10:03	0	0	0	0	0	0		0	0	0
5/8/2017 10:04	0	0	0	0	0	0		0	0	0
5/8/2017 10:05	0	0	0	0	0	0		0	0	0
5/8/2017 10:05							43.00371;-73.85276			
5/8/2017 10:06	0	0	0	0	0	0		0	0	0
5/8/2017 10:07	0	0	0	0	0	0		0	0	0
5/8/2017 10:08	0	0	0	0	0	0		0	0	0
5/8/2017 10:09	0	0	0	0	0	0		0	0	0
5/8/2017 10:10	0	0	0	0	0	0		0	0	0
5/8/2017 10:10							43.00364;-73.85274			
5/8/2017 10:11	0	0	0	0	0	0		0	0	0
5/8/2017 10:12	0	0	0	0	0	0		0	0	0
5/8/2017 10:13	0	0	0	0	0	0		0	0	0
5/8/2017 10:14	0	0	0	0	0	0		0	0	0
5/8/2017 10:15	0	0	0	0	0	0	43.00365;-73.85274	0	0	0
5/8/2017 10:16	0	0	0	0	0	0		0	0	0
5/8/2017 10:17	0	0	0	0	0	0		0	0	0
5/8/2017 10:18	0	0	0	0	0	0		0	0	0
5/8/2017 10:19	0	0	0	0	0	0		0	0	0
5/8/2017 10:20	0	0	0	0	0	0		0	0	0
5/8/2017 10:20							43.00363;-73.85274			
5/8/2017 10:21	0	0	0	0	0	0		0	0	0
5/8/2017 10:22	0	0	0	0	0	0		0	0	0
5/8/2017 10:23	0	0	0	0	0	0		0	0	0
5/8/2017 10:24	0	0	0	0	0	0		0	0	0
5/8/2017 10:25	0	0	0	0	0	0	43.00363;-73.85271	0	0	0
5/8/2017 10:26	0	0	0	0	0	0		0	0	0
5/8/2017 10:27	0	0	0	0	0	0		0	0	0
5/8/2017 10:28	0	0	0	0	0	0		0	0	0
5/8/2017 10:29	0.001	0	0	0	0	0		0.0002	0.0001	0
5/8/2017 10:30	0	0	0	0	0	0		0.0002	0.0001	0
5/8/2017 10:30							43.00365;-73.85276			
5/8/2017 10:31	0	0	0	0	0	0		0.0002	0.0001	0
5/8/2017 10:32	0	0	0	0	0	0		0.0002	0.0001	0
5/8/2017 10:33	0	0	0	0	0	0		0.0002	0.0001	0
5/8/2017 10:34	0	0	0	0	0	0		0	0.0001	0
5/8/2017 10:35	0	0	0	0	0	0	43.00363;-73.85271	0	0.0001	0
5/8/2017 10:36	0.001	0	0	0	0	0		0.0002	0.0001	0
5/8/2017 10:37	0.001	0	0	0	0	0		0.0004	0.0002	0
5/8/2017 10:38	0	0	0	0	0	0		0.0004	0.0002	0
5/8/2017 10:39	0	0	0	0	0	0		0.0004	0.0002	0
5/8/2017 10:40	0	0	0	0	0	0		0.0004	0.0002	0
5/8/2017 10:40							43.00362;-73.85271			
5/8/2017 10:41	0	0	0	0	0	0		0.0002	0.0002	0
5/8/2017 10:42	0	0	0	0	0	0		0	0.0002	0
5/8/2017 10:43	0	0	0	0	0	0		0	0.0002	0
5/8/2017 10:44	0	0	0	0	0	0		0	0.0001	0
5/8/2017 10:45	0	0	0	0	0	0	43.00361;-73.85269	0	0.0001	0
5/8/2017 10:46	0	0	0	0	0	0		0	0.0001	0
5/8/2017 10:47	0	0	0	0	0	0		0	0.0001	0
5/8/2017 10:48	0	0	0	0	0	0		0	0.0001	0
5/8/2017 10:49	0	0	0	0	0	0		0	0.0001	0
5/8/2017 10:50	0	0	0	0	0	0		0	0.0001	0
5/8/2017 10:50							43.00362;-73.85269			
5/8/2017 10:51	0	0	0	0	0	0		0	0.0001	0
5/8/2017 10:52	0	0	0	0	0	0		0	0	0
5/8/2017 10:53	0	0	0	0	0	0		0	0	0
5/8/2017 10:54	0	0	0	0	0	0		0	0	0
5/8/2017 10:55	0	0	0	0	0	0	43.00364;-73.85278	0	0	0
5/8/2017 10:56	0	0	0	0	0	0		0	0	0

5/8/2017 10:57	0	0	0	0	0	0		0	0	0
5/8/2017 10:58	0	0	0	0	0	0		0	0	0
5/8/2017 10:59	0	0	0	0	0	0		0	0	0
5/8/2017 11:00	0	0	0	0	0	0		0	0	0
5/8/2017 11:00							43.0036;-73.85271			
5/8/2017 11:01	0	0	0	0	0	0		0	0	0
5/8/2017 11:02	0	0	0	0	0	0		0	0	0
5/8/2017 11:03	0	0	0	0	0	0		0	0	0
5/8/2017 11:04	0	0	0	0	0	0		0	0	0
5/8/2017 11:05	0	0	0	0	0	0	43.00364;-73.85276	0	0	0
5/8/2017 11:06	0	0	0	0	0	0		0	0	0
5/8/2017 11:07	0	0	0	0	0	0		0	0	0
5/8/2017 11:08	0	0	0	0	0	0		0	0	0
5/8/2017 11:09	0	0	0	0	0	0		0	0	0
5/8/2017 11:10	0	0	0	0	0	0		0	0	0
5/8/2017 11:10							43.00366;-73.85274			
5/8/2017 11:11	0	0	0	0	0	0		0	0	0
5/8/2017 11:12	0	0	0	0	0	0		0	0	0
5/8/2017 11:13	0	0	0	0	0	0		0	0	0
5/8/2017 11:14	0	0	0	0	0	0		0	0	0
5/8/2017 11:15	0	0	0	0	0	0		0	0	0
5/8/2017 11:15							43.00363;-73.85278			
5/8/2017 11:16	0	0	0	0	0	0		0	0	0
5/8/2017 11:17	0	0	0	0	0	0		0	0	0
5/8/2017 11:18	0	0	0	0	0	0		0	0	0
5/8/2017 11:19	0	0	0	0	0	0		0	0	0
5/8/2017 11:20	0	0	0	0	0	0		0	0	0
5/8/2017 11:20							43.00365;-73.8528			
5/8/2017 11:21	0	0	0	0	0	0		0	0	0
5/8/2017 11:22	0.003	0	0	0	0	0		0.0006	0.0002	0
5/8/2017 11:23	0	0	0	0	0	0		0.0006	0.0002	0
5/8/2017 11:24	0	0	0	0	0	0		0.0006	0.0002	0
5/8/2017 11:25	0	0	0	0	0	0		0.0006	0.0002	0
5/8/2017 11:25							43.00361;-73.85274			
5/8/2017 11:26	0	0	0	0	0	0		0.0006	0.0002	0
5/8/2017 11:27	0	0	0	0	0	0		0	0.0002	0
5/8/2017 11:28	0	0	0	0	0	0		0	0.0002	0
5/8/2017 11:29	0	0	0	0	0	0		0	0.0002	0
5/8/2017 11:30	0	0	0	0	0	0		0	0.0002	0
5/8/2017 11:30							43.00362;-73.85278			
5/8/2017 11:31	0	0	0	0	0	0		0	0.0002	0
5/8/2017 11:32	0	0	0	0	0	0		0	0.0002	0
5/8/2017 11:33	0.001	0	0	0	0	0		0.0002	0.0003	0
5/8/2017 11:34	0	0	0	0	0	0		0.0002	0.0003	0
5/8/2017 11:35	0	0	0	0	0	0		0.0002	0.0003	0
5/8/2017 11:35							43.00357;-73.85274			
5/8/2017 11:36	0	0	0	0	0	0		0.0002	0.0003	0
5/8/2017 11:37	0	0	0	0	0	0		0.0002	0.0001	0
5/8/2017 11:38	0	0	0	0	0	0		0	0.0001	0
5/8/2017 11:39	0	0	0	0	0	0		0	0.0001	0
5/8/2017 11:40	0	0	0	0	0	0		0	0.0001	0
5/8/2017 11:40							43.00356;-73.85274			
5/8/2017 11:41	0	0	0	0	0	0		0	0.0001	0
5/8/2017 11:42	0	0	0	0	0	0		0	0.0001	0
5/8/2017 11:43	0	0	0	0	0	0		0	0.0001	0
5/8/2017 11:44	0	0	0	0	0	0		0	0.0001	0
5/8/2017 11:45	0	0	0	0	0	0		0	0.0001	0
5/8/2017 11:45							43.00354;-73.85274			
5/8/2017 11:46	0	0	0	0	0	0		0	0.0001	0
5/8/2017 11:47	0	0	0	0	0	0		0	0.0001	0
5/8/2017 11:48	0	0	0	0	0	0		0	0	0
5/8/2017 11:49	0	0	0	0	0	0		0	0	0
5/8/2017 11:50	0.001	0	0	0	0	0		0.0002	0.0001	0
5/8/2017 11:50							43.00351;-73.85269			
5/8/2017 11:51	0	0	0	0	0	0		0.0002	0.0001	0
5/8/2017 11:52	0	0	0	0	0	0		0.0002	0.0001	0
5/8/2017 11:53	0	0	0	0	0	0		0.0002	0.0001	0
5/8/2017 11:54	0	0	0	0	0	0		0.0002	0.0001	0
5/8/2017 11:55	0	0	0	0	0	0		0	0.0001	0
5/8/2017 11:55							43.00358;-73.85269			
5/8/2017 11:56	0	0	0	0	0	0		0	0.0001	0
5/8/2017 11:57	0	0	0	0	0	0		0	0.0001	0
5/8/2017 11:58	0	0	0	0	0	0		0	0.0001	0
5/8/2017 11:59	0	0	0	0	0	0		0	0.0001	0
5/8/2017 12:00	0	0	0	0	0	0		0	0.0001	0
5/8/2017 12:00							43.00362;-73.85289			
5/8/2017 12:01	0.001	0	0	0	0	0		0.0002	0.0001	0
5/8/2017 12:02	0.001	0	0	0	0	0		0.0004	0.0002	0
5/8/2017 12:03	0	0	0	0	0	0		0.0004	0.0002	0
5/8/2017 12:04	0	0	0	0	0	0		0.0004	0.0002	0
5/8/2017 12:05	0	0	0	0	0	0		0.0004	0.0001	0
5/8/2017 12:05							43.00361;-73.8528			
5/8/2017 12:06	0	0	0	0	0	0		0.0002	0.0001	0
5/8/2017 12:07	0	0	0	0	0	0		0	0.0001	0
5/8/2017 12:08	0	0	0	0	0	0		0	0.0001	0
5/8/2017 12:09	0	0	0	0	0	0		0	0.0001	0
5/8/2017 12:10	0.001	0	0	0	0	0		0.0002	0.0002	0
5/8/2017 12:10							43.00366;-73.85293			
5/8/2017 12:11	0.005	0	0	0	0	0		0.0012	0.0005	0
5/8/2017 12:12	0.001	0	0	0	0	0		0.0014	0.0006	0
5/8/2017 12:13	0.001	0	0	0	0	0		0.0016	0.0007	0
5/8/2017 12:14	0.001	0	0	0	0	0		0.0018	0.0007	0
5/8/2017 12:15	0.001	0	0	0	0	0		0.0018	0.0008	0
5/8/2017 12:15							43.00365;-73.85289			
5/8/2017 12:16	0	0	0	0	0	0		0.0008	0.0007	0
5/8/2017 12:17	0	0	0	0	0	0		0.0006	0.0007	0
5/8/2017 12:18	0	0	0	0	0	0		0.0004	0.0007	0
5/8/2017 12:19	0	0	0	0	0	0		0.0002	0.0007	0
5/8/2017 12:20	0	0	0	0	0	0		0	0.0007	0
5/8/2017 12:20							43.00363;-73.85289			
5/8/2017 12:21	0	0	0	0	0	0		0	0.0007	0
5/8/2017 12:22	0	0	0	0	0	0		0	0.0007	0
5/8/2017 12:23	0	0	0	0	0	0		0	0.0007	0
5/8/2017 12:24	0	0	0	0	0	0		0	0.0007	0
5/8/2017 12:25	0	0	0	0	0	0		0	0.0006	0
5/8/2017 12:25							43.00362;-73.85287			
5/8/2017 12:26	0	0	0	0	0	0		0	0.0003	0
5/8/2017 12:27	0	0	0	0	0	0		0	0.0002	0
5/8/2017 12:28	0	0	0	0	0	0		0	0.0001	0
5/8/2017 12:29	0	0	0	0	0	0		0	0.0001	0
5/8/2017 12:30	0	0	0	0	0	0		0	0	0
5/8/2017 12:30							43.00363;-73.85284			
5/8/2017 12:31	0	0	0	0	0	0		0	0	0
5/8/2017 12:32	0	0	0	0	0	0		0	0	0
5/8/2017 12:33	0	0	0	0	0	0		0	0	0
5/8/2017 12:34	0	0	0	0	0	0		0	0	0
5/8/2017 12:35	0.001	0	0	0	0	0		0.0002	0.0001	0
5/8/2017 12:35							43.00363;-73.85284			
5/8/2017 12:36	0.001	0	0	0	0	0		0.0004	0.0001	0
5/8/2017 12:37	0.001	0	0	0	0	0		0.0006	0.0002	0
5/8/2017 12:38	0.001	0	0	0	0	0		0.0008	0.0003	0
5/8/2017 12:39	0.001	0	0	0	0	0		0.001	0.0003	0
5/8/2017 12:40	0.001	0	0	0	0	0		0.001	0.0004	0
5/8/2017 12:40							43.00363;-73.85282			
5/8/2017 12:41	0.001	0	0	0	0	0		0.001	0.0005	0
5/8/2017 12:42	0.001	0	0	0	0	0		0.001	0.0005	0
5/8/2017 12:43	0.001	0	0	0	0	0		0.001	0.0006	0
5/8/2017 12:44	0.001	0	0	0	0	0		0.001	0.0007	0
5/8/2017 12:45	0.001	0	0	0	0	0		0.001	0.0007	0
5/8/2017 12:45							43.00362;-73.8528			

5/8/2017 12:46	0.001	0	0	0	0	0		0.001	0.0008	0
5/8/2017 12:47	0.001	0	0	0	0	0		0.001	0.0009	0
5/8/2017 12:48	0.001	0	0	0	0	0		0.001	0.0009	0
5/8/2017 12:49	0.001	0	0	0	0	0		0.001	0.001	0
5/8/2017 12:50	0.001	0	0	0	0	0		0.001	0.001	0
5/8/2017 12:50							43.00365;-73.85282			
5/8/2017 12:51	0.001	0	0	0	0	0		0.001	0.001	0
5/8/2017 12:52	0.001	0	0	0	0	0		0.001	0.001	0
5/8/2017 12:53	0	0	0	0	0	0		0.0008	0.0009	0
5/8/2017 12:54	0.001	0	0	0	0	0		0.0008	0.0009	0
5/8/2017 12:55	0.001	0	0	0	0	0		0.0008	0.0009	0
5/8/2017 12:55							43.00364;-73.85282			
5/8/2017 12:56	0.001	0	0	0	0	0		0.0008	0.0009	0
5/8/2017 12:57	0	0	0	0	0	0		0.0006	0.0009	0
5/8/2017 12:58	0	0	0	0	0	0		0.0006	0.0008	0
5/8/2017 12:59	0	0	0	0	0	0		0.0004	0.0007	0
5/8/2017 13:00	0	0	0	0	0	0		0.0002	0.0007	0
5/8/2017 13:00							43.00364;-73.8528			
5/8/2017 13:01	0	0	0	0	0	0		0	0.0006	0
5/8/2017 13:02	0	0	0	0	0	0		0	0.0005	0
5/8/2017 13:03	0	0	0	0	0	0		0	0.0005	0
5/8/2017 13:04	0	0	0	0	0	0		0	0.0004	0
5/8/2017 13:05	0	0	0	0	0	0		0	0.0003	0
5/8/2017 13:05							43.00362;-73.8528			
5/8/2017 13:06	0	0	0	0	0	0		0	0.0003	0
5/8/2017 13:07	0	0	0	0	0	0		0	0.0002	0
5/8/2017 13:08	0	0	0	0	0	0		0	0.0002	0
5/8/2017 13:09	0	0	0	0	0	0		0	0.0001	0
5/8/2017 13:10	0	0	0	0	0	0		0	0.0001	0
5/8/2017 13:10							43.00364;-73.85278			
5/8/2017 13:11	0	0	0	0	0	0		0	0	0
5/8/2017 13:12	0	0	0	0	0	0		0	0	0
5/8/2017 13:13	0	0	0	0	0	0		0	0	0
5/8/2017 13:14	0	0	0	0	0	0		0	0	0
5/8/2017 13:15	0	0	0	0	0	0		0	0	0
5/8/2017 13:15							43.00364;-73.85278			
5/8/2017 13:16	0	0	0	0	0	0		0	0	0
5/8/2017 13:17	0	0	0	0	0	0		0	0	0
5/8/2017 13:18	0.001	0	0	0	0	0		0.0002	0.0001	0
5/8/2017 13:19	0.001	0	0	0	0	0		0.0004	0.0001	0
5/8/2017 13:20	0.001	0	0	0	0	0		0.0006	0.0002	0
5/8/2017 13:20							43.00364;-73.85282			
5/8/2017 13:21	0.001	0	0	0	0	0		0.0008	0.0003	0
5/8/2017 13:22	0.001	0	0	0	0	0		0.001	0.0003	0
5/8/2017 13:23	0.001	0	0	0	0	0		0.001	0.0004	0
5/8/2017 13:24	0.001	0	0	0	0	0		0.001	0.0005	0
5/8/2017 13:25	0	0	0	0	0	0		0.0008	0.0005	0
5/8/2017 13:25							43.0036;-73.85274			
5/8/2017 13:26	0.001	0	0	0	0	0		0.0008	0.0005	0
5/8/2017 13:27	0.001	0	0	0	0	0		0.0008	0.0006	0
5/8/2017 13:28	0.001	0	0	0	0	0		0.0008	0.0007	0
5/8/2017 13:29	0	0	0	0	0	0		0.0006	0.0007	0
5/8/2017 13:30	0.001	0	0	0	0	0		0.0008	0.0007	0
5/8/2017 13:30							43.0036;-73.85274			
5/8/2017 13:31	0.001	0	0	0	0	0		0.0008	0.0008	0
5/8/2017 13:32	0.001	0	0	0	0	0		0.0008	0.0009	0
5/8/2017 13:33	0.001	0	0	0	0	0		0.0008	0.0009	0
5/8/2017 13:34	0	0	0	0	0	0		0.0008	0.0008	0
5/8/2017 13:35	0.001	0	0	0	0	0		0.0008	0.0008	0
5/8/2017 13:35							43.00363;-73.85271			
5/8/2017 13:36	0.001	0	0	0	0	0		0.0008	0.0008	0
5/8/2017 13:37	0.001	0	0	0	0	0		0.0008	0.0008	0
5/8/2017 13:38	0	0	0	0	0	0		0.0006	0.0007	0
5/8/2017 13:39	0.001	0	0	0	0	0		0.0008	0.0007	0
5/8/2017 13:40	0.001	0	0	0	0	0		0.0008	0.0008	0
5/8/2017 13:40							43.00363;-73.85274			
5/8/2017 13:41	0.001	0	0	0	0	0		0.0008	0.0008	0
5/8/2017 13:42	0.001	0	0	0	0	0		0.0008	0.0008	0
5/8/2017 13:43	0.001	0	0	0	0	0		0.001	0.0008	0
5/8/2017 13:44	0.001	0	0	0	0	0		0.001	0.0009	0
5/8/2017 13:45	0.001	0	0	0	0	0		0.001	0.0009	0
5/8/2017 13:45							43.00358;-73.85269			
5/8/2017 13:46	0	0	0	0	0	0		0.0008	0.0008	0
5/8/2017 13:47	0	0	0	0	0	0		0.0006	0.0007	0
5/8/2017 13:48	0	0	0	0	0	0		0.0004	0.0007	0
5/8/2017 13:49	0.001	0	0	0	0	0		0.0004	0.0007	0
5/8/2017 13:50	0	0	0	0	0	0		0.0002	0.0007	0
5/8/2017 13:50							43.00361;-73.85274			
5/8/2017 13:51	0	0	0	0	0	0		0.0002	0.0006	0
5/8/2017 13:52	0	0	0	0	0	0		0.0002	0.0005	0
5/8/2017 13:53	0.001	0	0	0	0	0		0.0004	0.0006	0
5/8/2017 13:54	0.001	0	0	0	0	0		0.0004	0.0006	0
5/8/2017 13:55	0.001	0	0	0	0	0		0.0006	0.0006	0
5/8/2017 13:55							43.00361;-73.85271			
5/8/2017 13:56	0.001	0	0	0	0	0		0.0008	0.0006	0
5/8/2017 13:57	0.001	0	0	0	0	0		0.001	0.0006	0
5/8/2017 13:58	0.001	0	0	0	0	0		0.001	0.0006	0
5/8/2017 13:59	0.001	0	0	0	0	0		0.001	0.0006	0
5/8/2017 14:00	0.001	0	0	0	0	0		0.001	0.0006	0
5/8/2017 14:00							43.0036;-73.85271			
5/8/2017 14:01	0.001	0	0	0	0	0		0.001	0.0007	0
5/8/2017 14:02	0.001	0	0	0	0	0		0.001	0.0007	0
5/8/2017 14:03	0.001	0	0	0	0	0		0.001	0.0008	0
5/8/2017 14:04	0.001	0	0	0	0	0		0.001	0.0008	0
5/8/2017 14:05	0.001	0	0	0	0	0		0.001	0.0009	0
5/8/2017 14:05							43.00363;-73.85276			
5/8/2017 14:06	0.001	0	0	0	0	0		0.001	0.0009	0
5/8/2017 14:07	0.001	0	0	0	0	0		0.001	0.001	0
5/8/2017 14:08	0.001	0	0	0	0	0		0.001	0.001	0
5/8/2017 14:09	0.001	0	0	0	0	0		0.001	0.001	0
5/8/2017 14:10	0.001	0	0	0	0	0		0.001	0.001	0
5/8/2017 14:10							43.00362;-73.85276			
5/8/2017 14:11	0.001	0	0	0	0	0		0.001	0.001	0
5/8/2017 14:12	0.001	0	0	0	0	0		0.001	0.001	0
5/8/2017 14:13	0.001	0	0	0	0	0		0.001	0.001	0
5/8/2017 14:14	0.001	0	0	0	0	0		0.001	0.001	0
5/8/2017 14:15	0.001	0	0	0	0	0		0.001	0.001	0
5/8/2017 14:15							43.00362;-73.85274			
5/8/2017 14:16	0.001	0	0	0	0	0		0.001	0.001	0
5/8/2017 14:17	0.001	0	0	0	0	0		0.001	0.001	0
5/8/2017 14:18	0.001	0	0	0	0	0		0.001	0.001	0
5/8/2017 14:19	0.001	0	0	0	0	0		0.001	0.001	0
5/8/2017 14:20	0.001	0	0	0	0	0		0.001	0.001	0
5/8/2017 14:20							43.00365;-73.85274			
5/8/2017 14:21	0.001	0	0	0	0	0		0.001	0.001	0
5/8/2017 14:22	0.001	0	0	0	0	0		0.001	0.001	0
5/8/2017 14:23	0.001	0	0	0	0	0		0.001	0.001	0
5/8/2017 14:24	0.001	0	0	0	0	0		0.001	0.001	0
5/8/2017 14:25	0.001	0	0	0	0	0		0.001	0.001	0
5/8/2017 14:25							43.00363;-73.85274			
5/8/2017 14:26	0.001	0	0	0	0	0		0.001	0.001	0
5/8/2017 14:27	0.001	0	0	0	0	0		0.001	0.001	0
5/8/2017 14:28	0.001	0	0	0	0	0		0.001	0.001	0
5/8/2017 14:29	0.001	0	0	0	0	0		0.001	0.001	0
5/8/2017 14:30	0.001	0	0	0	0	0		0.001	0.001	0
5/8/2017 14:30							43.00359;-73.85269			
5/8/2017 14:31	0.002	0	0	0	0	0		0.0012	0.0011	0
5/8/2017 14:32	0.006	0	0	0	0	0		0.0022	0.0014	0
5/8/2017 14:33	0.003	0	0	0	0	0		0.0026	0.0015	0
5/8/2017 14:34	0.002	0	0	0	0	0		0.0028	0.0016	0

5/8/2017 14:35	0.002	0	0	0	0	0		0.003	0.0017	0
5/8/2017 14:35							43.00354;-73.85265			
5/8/2017 14:36	0.001	0	0	0	0	0		0.0028	0.0017	0
5/8/2017 14:37	0.001	0	0	0	0	0		0.0018	0.0017	0
5/8/2017 14:38	0.001	0	0	0	0	0		0.0014	0.0017	0
5/8/2017 14:39	0.001	0	0	0	0	0		0.0012	0.0017	0
5/8/2017 14:40	0.002	0	0	0	0	0	43.00352;-73.85263	0.0012	0.0017	0
5/8/2017 14:41	0.001	0	0	0	0	0		0.0012	0.0017	0
5/8/2017 14:42	0.001	0	0	0	0	0		0.0012	0.0017	0
5/8/2017 14:43	0.001	0	0	0	0	0		0.0012	0.0017	0
5/8/2017 14:44	0.002	0	0	0	0	0		0.0014	0.0018	0
5/8/2017 14:45	0.002	0	0	0	0	0	43.00354;-73.85261	0.0014	0.0019	0
5/8/2017 14:46	0.002	0	0	0	0	0		0.0016	0.0019	0
5/8/2017 14:47	0.002	0	0	0	0	0		0.0018	0.0016	0
5/8/2017 14:48	0.002	0	0	0	0	0		0.002	0.0015	0
5/8/2017 14:49	0.002	0	0	0	0	0		0.002	0.0015	0
5/8/2017 14:50	0.002	0	0	0	0	0	43.00359;-73.85274	0.002	0.0015	0
5/8/2017 14:51	0.002	0	0	0	0	0		0.002	0.0016	0
5/8/2017 14:52	0.002	0	0	0	0	0		0.002	0.0016	0
5/8/2017 14:53	0.002	0	0	0	0	0		0.002	0.0017	0
5/8/2017 14:54	0.002	0	0	0	0	0		0.002	0.0018	0
5/8/2017 14:55	0.002	0	0	0	0	0	43.00359;-73.85274	0.002	0.0018	0
5/8/2017 14:56	0.002	0	0	0	0	0		0.002	0.0019	0
5/8/2017 14:57	0.002	0	0	0	0	0		0.002	0.0019	0
5/8/2017 14:58	0.002	0	0	0	0	0		0.002	0.002	0
5/9/2017 7:14	0.003							0.003	0.003	
5/9/2017 7:15	0.004	0	0	0	0	0		0.0035	0.0035	0
5/9/2017 7:16	0.003	0	0	0	0	0		0.0033	0.0033	0
5/9/2017 7:17	0.004	0	0	0	0	0		0.0035	0.0035	0
5/9/2017 7:18	0.003	0	0	0	0	0		0.0034	0.0034	0
5/9/2017 7:19	0.003	0	0	0	0	0		0.0034	0.0033	0
5/9/2017 7:20	0.003	0	0	0	0	0		0.0032	0.0033	0
5/9/2017 7:20							43.00363;-73.85274			
5/9/2017 7:21	0.003	0	0	0	0	0		0.0032	0.0033	0
5/9/2017 7:22	0.003	0	0	0	0	0		0.003	0.0032	0
5/9/2017 7:23	0.003	0	0	0	0	0		0.003	0.0032	0
5/9/2017 7:24	0.003	0	0	0	0	0		0.003	0.0032	0
5/9/2017 7:25	0.003	0	0	0	0	0		0.003	0.0032	0
5/9/2017 7:25							43.00363;-73.85274			
5/9/2017 7:26	0.003	0	0	0	0	0		0.003	0.0032	0
5/9/2017 7:27	0.004	0	0	0	0	0		0.0032	0.0032	0
5/9/2017 7:28	0.003	0	0	0	0	0		0.0032	0.0032	0
5/9/2017 7:29	0.003	0	0	0	0	0		0.0032	0.0032	0
5/9/2017 7:30	0.003	0	0	0	0	0		0.0032	0.0031	0
5/9/2017 7:30							43.00365;-73.85278			
5/9/2017 7:31	0.003	0	0	0	0	0		0.0032	0.0031	0
5/9/2017 7:32	0.003	0	0	0	0	0		0.003	0.0031	0
5/9/2017 7:33	0.003	0	0	0	0	0		0.003	0.0031	0
5/9/2017 7:34	0.003	0	0	0	0	0		0.003	0.0031	0
5/9/2017 7:35	0.003	0	0	0	0	0		0.003	0.0031	0
5/9/2017 7:35							43.00363;-73.85278			
5/9/2017 7:36	0.003	0	0	0	0	0		0.003	0.0031	0
5/9/2017 7:37	0.003	0	0	0	0	0		0.003	0.0031	0
5/9/2017 7:38	0.003	0	0	0	0	0		0.003	0.0031	0
5/9/2017 7:39	0.003	0	0	0	0	0		0.003	0.0031	0
5/9/2017 7:40	0.003	0	0	0	0	0		0.003	0.0031	0
5/9/2017 7:40							43.00363;-73.8528			
5/9/2017 7:41	0.003	0	0	0	0	0		0.003	0.0031	0
5/9/2017 7:42	0.003	0	0	0	0	0		0.003	0.003	0
5/9/2017 7:43	0.003	0	0	0	0	0		0.003	0.003	0
5/9/2017 7:44	0.002	0	0	0	0	0		0.0028	0.0029	0
5/9/2017 7:45	0.003	0	0	0	0	0		0.0028	0.0029	0
5/9/2017 7:45							43.00364;-73.8528			
5/9/2017 7:46	0.002	0	0	0	0	0		0.0026	0.0029	0
5/9/2017 7:47	0.002	0	0	0	0	0		0.0024	0.0028	0
5/9/2017 7:48	0.002	0	0	0	0	0		0.0022	0.0027	0
5/9/2017 7:49	0.002	0	0	0	0	0		0.0022	0.0027	0
5/9/2017 7:50	0.002	0	0	0	0	0		0.002	0.0026	0
5/9/2017 7:50							43.00366;-73.8528			
5/9/2017 7:51	0.002	0	0	0	0	0		0.002	0.0025	0
5/9/2017 7:52	0.002	0	0	0	0	0		0.002	0.0025	0
5/9/2017 7:53	0.002	0	0	0	0	0		0.002	0.0024	0
5/9/2017 7:54	0.002	0	0	0	0	0		0.002	0.0023	0
5/9/2017 7:55	0.002	0	0	0	0	0		0.002	0.0023	0
5/9/2017 7:55							43.00365;-73.8528			
5/9/2017 7:56	0.002	0	0	0	0	0		0.002	0.0022	0
5/9/2017 7:57	0.002	0	0	0	0	0		0.002	0.0021	0
5/9/2017 7:58	0.002	0	0	0	0	0		0.002	0.0021	0
5/9/2017 7:59	0.002	0	0	0	0	0		0.002	0.0021	0
5/9/2017 8:00	0.002	0	0	0	0	0		0.002	0.002	0
5/9/2017 8:00							43.00364;-73.8528			
5/9/2017 8:01	0.002	0	0	0	0	0		0.002	0.002	0
5/9/2017 8:02	0.002	0	0	0	0	0		0.002	0.002	0
5/9/2017 8:03	0.002	0	0	0	0	0		0.002	0.002	0
5/9/2017 8:04	0.002	0	0	0	0	0		0.002	0.002	0
5/9/2017 8:05	0.002	0	0	0	0	0		0.002	0.002	0
5/9/2017 8:05							43.00368;-73.85278			
5/9/2017 8:06	0.002	0	0	0	0	0		0.002	0.002	0
5/9/2017 8:07	0.002	0	0	0	0	0		0.002	0.002	0
5/9/2017 8:08	0.002	0	0	0	0	0		0.002	0.002	0
5/9/2017 8:09	0.002	0	0	0	0	0		0.002	0.002	0
5/9/2017 8:10	0.002	0	0	0	0	0		0.002	0.002	0
5/9/2017 8:10							43.00366;-73.8528			
5/9/2017 8:11	0.002	0	0	0	0	0		0.002	0.002	0
5/9/2017 8:12	0.002	0	0	0	0	0		0.002	0.002	0
5/9/2017 8:13	0.002	0	0	0	0	0		0.002	0.002	0
5/9/2017 8:14	0.002	0	0	0	0	0		0.002	0.002	0
5/9/2017 8:15	0.002	0	0	0	0	0		0.002	0.002	0
5/9/2017 8:15							43.00365;-73.85278			
5/9/2017 8:16	0.002	0	0	0	0	0		0.002	0.002	0
5/9/2017 8:17	0.002	0	0	0	0	0		0.002	0.002	0
5/9/2017 8:18	0.002	0	0	0	0	0		0.002	0.002	0
5/9/2017 8:19	0.002	0	0	0	0	0		0.002	0.002	0
5/9/2017 8:20	0.002	0	0	0	0	0		0.002	0.002	0
5/9/2017 8:20							43.00366;-73.8528			
5/9/2017 8:21	0.002	0	0	0	0	0		0.002	0.002	0
5/9/2017 8:22	0.002	0	0	0	0	0		0.002	0.002	0
5/9/2017 8:23	0.002	0	0	0	0	0		0.002	0.002	0
5/9/2017 8:24	0.002	0	0	0	0	0		0.002	0.002	0
5/9/2017 8:25	0.002	0	0	0	0	0		0.002	0.002	0
5/9/2017 8:25							43.00365;-73.8528			
5/9/2017 8:26	0.002	0	0	0	0	0		0.002	0.002	0
5/9/2017 8:27	0.002	0	0	0	0	0		0.002	0.002	0
5/9/2017 8:28	0.002	0	0	0	0	0		0.002	0.002	0
5/9/2017 8:29	0.002	0	0	0	0	0		0.002	0.002	0
5/9/2017 8:30	0.002	0	0	0	0	0		0.002	0.002	0
5/9/2017 8:30							43.00364;-73.85282			
5/9/2017 8:31	0.002	0	0	0	0	0		0.002	0.002	0
5/9/2017 8:32	0.002	0	0	0	0	0		0.002	0.002	0
5/9/2017 8:33	0.002	0	0	0	0	0		0.002	0.002	0
5/9/2017 8:34	0.002	0	0	0	0	0		0.002	0.002	0
5/9/2017 8:35	0.002	0	0	0	0	0		0.002	0.002	0
5/9/2017 8:35							43.00362;-73.85282			
5/9/2017 8:36	0.002	0	0	0	0	0		0.002	0.002	0
5/9/2017 8:37	0.002	0	0	0	0	0		0.002	0.002	0
5/9/2017 8:38	0.002	0	0	0	0	0		0.002	0.002	0
5/9/2017 8:39	0.002	0	0	0	0	0		0.002	0.002	0
5/9/2017 8:40	0.002	0	0	0	0	0		0.002	0.002	0
5/9/2017 8:40							43.00361;-73.8528			
5/9/2017 8:41	0.002	0	0	0	0	0		0.002	0.002	0

5/9/2017 8:42	0.002	0	0	0	0	0		0.002	0.002	0
5/9/2017 8:43	0.002	0	0	0	0	0		0.002	0.002	0
5/9/2017 8:44	0.002	0	0	0	0	0		0.002	0.002	0
5/9/2017 8:45	0.002	0	0	0	0	0		0.002	0.002	0
5/9/2017 8:45							43.00359;-73.85276			
5/9/2017 8:46	0.002	0	0	0	0	0		0.002	0.002	0
5/9/2017 8:47	0.002	0	0	0	0	0		0.002	0.002	0
5/9/2017 8:48	0.002	0	0	0	0	0		0.002	0.002	0
5/9/2017 8:49	0.002	0	0	0	0	0		0.002	0.002	0
5/9/2017 8:50	0.002	0	0	0	0	0		0.002	0.002	0
5/9/2017 8:50							43.00362;-73.85278			
5/9/2017 8:51	0.002	0	0	0	0	0		0.002	0.002	0
5/9/2017 8:52	0.002	0	0	0	0	0		0.002	0.002	0
5/9/2017 8:53	0.002	0	0	0	0	0		0.002	0.002	0
5/9/2017 8:54	0.002	0	0	0	0	0		0.002	0.002	0
5/9/2017 8:55	0.002	0	0	0	0	0		0.002	0.002	0
5/9/2017 8:55							43.00364;-73.8528			
5/9/2017 8:56	0.002	0	0	0	0	0		0.002	0.002	0
5/9/2017 8:57	0.002	0	0	0	0	0		0.002	0.002	0
5/9/2017 8:58	0.002	0	0	0	0	0		0.002	0.002	0
5/9/2017 8:59	0.002	0	0	0	0	0		0.002	0.002	0
5/9/2017 9:00	0.002	0	0	0	0	0		0.002	0.002	0
5/9/2017 9:00							43.00363;-73.85274			
5/9/2017 9:01	0.002	0	0	0	0	0		0.002	0.002	0
5/9/2017 9:02	0.002	0	0	0	0	0		0.002	0.002	0
5/9/2017 9:03	0.002	0	0	0	0	0		0.002	0.002	0
5/9/2017 9:04	0.002	0	0	0	0	0		0.002	0.002	0
5/9/2017 9:05	0.002	0	0	0	0	0		0.002	0.002	0
5/9/2017 9:05							43.00362;-73.85274			
5/9/2017 9:06	0.002	0	0	0	0	0		0.002	0.002	0
5/9/2017 9:07	0.002	0	0	0	0	0		0.002	0.002	0
5/9/2017 9:08	0.002	0	0	0	0	0		0.002	0.002	0
5/9/2017 9:09	0.002	0	0	0	0	0		0.002	0.002	0
5/9/2017 9:10	0.002	0	0	0	0	0		0.002	0.002	0
5/9/2017 9:10							43.00365;-73.85278			
5/9/2017 9:11	0.002	0	0	0	0	0		0.002	0.002	0
5/9/2017 9:12	0.002	0	0	0	0	0		0.002	0.002	0
5/9/2017 9:13	0.001	0	0	0	0	0		0.0018	0.0019	0
5/9/2017 9:14	0.002	0	0	0	0	0		0.0018	0.0019	0
5/9/2017 9:15	0.001	0	0	0	0	0		0.0016	0.0019	0
5/9/2017 9:15							43.00365;-73.85278			
5/9/2017 9:16	0.002	0	0	0	0	0		0.0016	0.0019	0
5/9/2017 9:17	0.001	0	0	0	0	0		0.0014	0.0018	0
5/9/2017 9:18	0.002	0	0	0	0	0		0.0016	0.0018	0
5/9/2017 9:19	0.002	0	0	0	0	0		0.0016	0.0018	0
5/9/2017 9:20	0.001	0	0	0	0	0		0.0016	0.0017	0
5/9/2017 9:20							43.00368;-73.85278			
5/9/2017 9:21	0.002	0	0	0	0	0		0.0016	0.0017	0
5/9/2017 9:22	0.002	0	0	0	0	0		0.0018	0.0017	0
5/9/2017 9:23	0.002	0	0	0	0	0		0.0018	0.0017	0
5/9/2017 9:24	0.002	0	0	0	0	0		0.0018	0.0017	0
5/9/2017 9:25	0.002	0	0	0	0	0		0.002	0.0017	0
5/9/2017 9:25							43.00366;-73.85276			
5/9/2017 9:26	0.002	0	0	0	0	0		0.002	0.0017	0
5/9/2017 9:27	0.002	0	0	0	0	0		0.002	0.0017	0
5/9/2017 9:28	0.002	0	0	0	0	0		0.002	0.0018	0
5/9/2017 9:29	0.002	0	0	0	0	0		0.002	0.0018	0
5/9/2017 9:30	0.002	0	0	0	0	0		0.002	0.0019	0
5/9/2017 9:30							43.00367;-73.85276			
5/9/2017 9:31	0.002	0	0	0	0	0		0.002	0.0019	0
5/9/2017 9:32	0.002	0	0	0	0	0		0.002	0.0019	0
5/9/2017 9:33	0.002	0	0	0	0	0		0.002	0.0019	0
5/9/2017 9:34	0.002	0	0	0	0	0		0.002	0.0019	0
5/9/2017 9:35	0.002	0	0	0	0	0		0.002	0.002	0
5/9/2017 9:35							43.00366;-73.85276			
5/9/2017 9:36	0.002	0	0	0	0	0		0.002	0.002	0
5/9/2017 9:37	0.002	0	0	0	0	0		0.002	0.002	0
5/9/2017 9:38	0.002	0	0	0	0	0		0.002	0.002	0
5/9/2017 9:39	0.002	0	0	0	0	0		0.002	0.002	0
5/9/2017 9:40	0.002	0	0	0	0	0		0.002	0.002	0
5/9/2017 9:40							43.00366;-73.85276			
5/9/2017 9:41	0.002	0	0	0	0	0		0.002	0.002	0
5/9/2017 9:42	0.002	0	0	0	0	0		0.002	0.002	0
5/9/2017 9:43	0.002	0	0	0	0	0		0.002	0.002	0
5/9/2017 9:44	0.002	0	0	0	0	0		0.002	0.002	0
5/9/2017 9:45	0.002	0	0	0	0	0		0.002	0.002	0
5/9/2017 9:45							43.00364;-73.85271			
5/9/2017 9:46	0.002	0	0	0	0	0		0.002	0.002	0
5/9/2017 9:47	0.002	0	0	0	0	0		0.002	0.002	0
5/9/2017 9:48	0.002	0	0	0	0	0		0.002	0.002	0
5/9/2017 9:49	0.002	0	0	0	0	0		0.002	0.002	0
5/9/2017 9:50	0.002	0	0	0	0	0		0.002	0.002	0
5/9/2017 9:50							43.00365;-73.85276			
5/9/2017 9:51	0.002	0	0	0	0	0		0.002	0.002	0
5/9/2017 9:52	0.002	0	0	0	0	0		0.002	0.002	0
5/9/2017 9:53	0.002	0	0	0	0	0		0.002	0.002	0
5/9/2017 9:54	0.002	0	0	0	0	0		0.002	0.002	0
5/9/2017 9:55	0.002	0	0	0	0	0		0.002	0.002	0
5/9/2017 9:55							43.00363;-73.85278			
5/9/2017 9:56	0.002	0	0	0	0	0		0.002	0.002	0
5/9/2017 9:57	0.002	0	0	0	0	0		0.002	0.002	0
5/9/2017 9:58	0.002	0	0	0	0	0		0.002	0.002	0
5/9/2017 9:59	0.002	0	0	0	0	0		0.002	0.002	0
5/9/2017 10:00	0.002	0	0	0	0	0		0.002	0.002	0
5/9/2017 10:00							43.00366;-73.85276			
5/9/2017 10:01	0.002	0	0	0	0	0		0.002	0.002	0
5/9/2017 10:02	0.002	0	0	0	0	0		0.002	0.002	0
5/9/2017 10:03	0.002	0	0	0	0	0		0.002	0.002	0
5/9/2017 10:04	0.002	0	0	0	0	0		0.002	0.002	0
5/9/2017 10:05	0.002	0	0	0	0	0		0.002	0.002	0
5/9/2017 10:05							43.00365;-73.85276			
5/9/2017 10:06	0.002	0	0	0	0	0		0.002	0.002	0
5/9/2017 10:07	0.002	0	0	0	0	0		0.002	0.002	0
5/9/2017 10:08	0.002	0	0	0	0	0		0.002	0.002	0
5/9/2017 10:09	0.002	0	0	0	0	0		0.002	0.002	0
5/9/2017 10:10	0.002	0	0	0	0	0		0.002	0.002	0
5/9/2017 10:10							43.00365;-73.85274			
5/9/2017 10:11	0.002	0	0	0	0	0		0.002	0.002	0
5/9/2017 10:12	0.002	0	0	0	0	0		0.002	0.002	0
5/9/2017 10:13	0.002	0	0	0	0	0		0.002	0.002	0
5/9/2017 10:14	0.002	0	0	0	0	0		0.002	0.002	0
5/9/2017 10:15	0.002	0	0	0	0	0		0.002	0.002	0
5/9/2017 10:15							43.00365;-73.85276			
5/9/2017 10:16	0.002	0	0	0	0	0		0.002	0.002	0
5/9/2017 10:17	0.002	0	0	0	0	0		0.002	0.002	0
5/9/2017 10:18	0.002	0	0	0	0	0		0.002	0.002	0
5/9/2017 10:19	0.002	0	0	0	0	0		0.002	0.002	0
5/9/2017 10:20	0.002	0	0	0	0	0		0.002	0.002	0
5/9/2017 10:20							43.00361;-73.85274			
5/9/2017 10:21	0.002	0	0	0	0	0		0.002	0.002	0
5/9/2017 10:22	0.002	0	0	0	0	0		0.002	0.002	0
5/9/2017 10:23	0.002	0	0	0	0	0		0.002	0.002	0
5/9/2017 10:24	0.002	0	0	0	0	0		0.002	0.002	0
5/9/2017 10:25	0.002	0	0	0	0	0		0.002	0.002	0
5/9/2017 10:25							43.00362;-73.85274			
5/9/2017 10:26	0.002	0	0	0	0	0		0.002	0.002	0
5/9/2017 10:27	0.002	0	0	0	0	0		0.002	0.002	0
5/9/2017 10:28	0.002	0	0	0	0	0		0.002	0.002	0
5/9/2017 10:29	0.002	0	0	0	0	0		0.002	0.002	0
5/9/2017 10:30	0.002	0	0	0	0	0		0.002	0.002	0

5/9/2017 10:30						43.00365;-73.85276			
5/9/2017 10:31	0.002	0	0	0	0	0	0.002	0.002	0
5/9/2017 10:32	0.002	0	0	0	0	0	0.002	0.002	0
5/9/2017 10:33	0.002	0	0	0	0	0	0.002	0.002	0
5/9/2017 10:34	0.002	0	0	0	0	0	0.002	0.002	0
5/9/2017 10:35	0.002	0	0	0	0	0	0.002	0.002	0
5/9/2017 10:35						43.00364;-73.85276			
5/9/2017 10:36	0.002	0	0	0	0	0	0.002	0.002	0
5/9/2017 10:37	0.002	0	0	0	0	0	0.002	0.002	0
5/9/2017 10:38	0.002	0	0	0	0	0	0.002	0.002	0
5/9/2017 10:39	0.002	0	0	0	0	0	0.002	0.002	0
5/9/2017 10:40	0.002	0	0	0	0	0	0.002	0.002	0
5/9/2017 10:40						43.00363;-73.85274			
5/9/2017 10:41	0.002	0	0	0	0	0	0.002	0.002	0
5/9/2017 10:42	0.002	0	0	0	0	0	0.002	0.002	0
5/9/2017 10:43	0.002	0	0	0	0	0	0.002	0.002	0
5/9/2017 10:44	0.002	0	0	0	0	0	0.002	0.002	0
5/9/2017 10:45	0.002	0	0	0	0	0	0.002	0.002	0
5/9/2017 10:45						43.00363;-73.85274			
5/9/2017 10:46	0.002	0	0	0	0	0	0.002	0.002	0
5/9/2017 10:47	0.002	0	0	0	0	0	0.002	0.002	0
5/9/2017 10:48	0.002	0	0	0	0	0	0.002	0.002	0
5/9/2017 10:49	0.002	0	0	0	0	0	0.002	0.002	0
5/9/2017 10:50	0.002	0	0	0	0	0	0.002	0.002	0
5/9/2017 10:50						43.00359;-73.85269			
5/9/2017 10:51	0.002	0	0	0	0	0	0.002	0.002	0
5/9/2017 10:52	0.002	0	0	0	0	0	0.002	0.002	0
5/9/2017 10:53	0.002	0	0	0	0	0	0.002	0.002	0
5/9/2017 10:54	0.002	0	0	0	0	0	0.002	0.002	0
5/9/2017 10:55	0.002	0	0	0	0	0	0.002	0.002	0
5/9/2017 10:55						43.00359;-73.85269			
5/9/2017 10:56	0.002	0	0	0	0	0	0.002	0.002	0
5/9/2017 10:57	0.002	0	0	0	0	0	0.002	0.002	0
5/9/2017 10:58	0.002	0	0	0	0	0	0.002	0.002	0
5/9/2017 10:59	0.002	0	0	0	0	0	0.002	0.002	0
5/9/2017 11:00	0.002	0	0	0	0	0	0.002	0.002	0
5/9/2017 11:00						43.00359;-73.85274			
5/9/2017 11:01	0.002	0	0	0	0	0	0.002	0.002	0
5/9/2017 11:02	0.002	0	0	0	0	0	0.002	0.002	0
5/9/2017 11:03	0.002	0	0	0	0	0	0.002	0.002	0
5/9/2017 11:04	0.002	0	0	0	0	0	0.002	0.002	0
5/9/2017 11:05	0.002	0	0	0	0	0	0.002	0.002	0
5/9/2017 11:05						43.00359;-73.85271			
5/9/2017 11:06	0.002	0	0	0	0	0	0.002	0.002	0
5/9/2017 11:07	0.001	0	0	0	0	0	0.0018	0.0019	0
5/9/2017 11:08	0.001	0	0	0	0	0	0.0016	0.0019	0
5/9/2017 11:09	0.001	0	0	0	0	0	0.0014	0.0018	0
5/9/2017 11:10	0.002	0	0	0	0	0	0.0014	0.0018	0
5/9/2017 11:10						43.00359;-73.85274			
5/9/2017 11:11	0.002	0	0	0	0	0	0.0014	0.0018	0
5/9/2017 11:12	0.002	0	0	0	0	0	0.0016	0.0018	0
5/9/2017 11:13	0.002	0	0	0	0	0	0.0018	0.0018	0
5/9/2017 11:14	0.002	0	0	0	0	0	0.002	0.0018	0
5/9/2017 11:15	0.002	0	0	0	0	0	0.002	0.0018	0
5/9/2017 11:15						43.00362;-73.85276			
5/9/2017 11:16	0.002	0	0	0	0	0	0.002	0.0018	0
5/9/2017 11:17	0.002	0	0	0	0	0	0.002	0.0018	0
5/9/2017 11:18	0.002	0	0	0	0	0	0.002	0.0018	0
5/9/2017 11:19	0.002	0	0	0	0	0	0.002	0.0018	0
5/9/2017 11:20	0.002	0	0	0	0	0	0.002	0.0018	0
5/9/2017 11:20						43.00364;-73.85278			
5/9/2017 11:21	0.002	0	0	0	0	0	0.002	0.0018	0
5/9/2017 11:22	0.002	0	0	0	0	0	0.002	0.0019	0
5/9/2017 11:23	0.002	0	0	0	0	0	0.002	0.0019	0
5/9/2017 11:24	0.002	0	0	0	0	0	0.002	0.002	0
5/9/2017 11:25	0.002	0	0	0	0	0	0.002	0.002	0
5/9/2017 11:25						43.00368;-73.85276			
5/9/2017 11:26	0.002	0	0	0	0	0	0.002	0.002	0
5/9/2017 11:27	0.002	0	0	0	0	0	0.002	0.002	0
5/9/2017 11:28	0.002	0	0	0	0	0	0.002	0.002	0
5/9/2017 11:29	0.002	0	0	0	0	0	0.002	0.002	0
5/9/2017 11:30	0.002	0	0	0	0	0	0.002	0.002	0
5/9/2017 11:30						43.00361;-73.85278			
5/9/2017 11:31	0.002	0	0	0	0	0	0.002	0.002	0
5/9/2017 11:32	0.002	0	0	0	0	0	0.002	0.002	0
5/9/2017 11:33	0.002	0	0	0	0	0	0.002	0.002	0
5/9/2017 11:34	0.002	0	0	0	0	0	0.002	0.002	0
5/9/2017 11:35	0.002	0	0	0	0	0	0.002	0.002	0
5/9/2017 11:35						43.00358;-73.8528			
5/9/2017 11:36	0.002	0	0	0	0	0	0.002	0.002	0
5/9/2017 11:37	0.002	0	0	0	0	0	0.002	0.002	0
5/9/2017 11:38	0.002	0	0	0	0	0	0.002	0.002	0
5/9/2017 11:39	0.002	0	0	0	0	0	0.002	0.002	0
5/9/2017 11:40	0.002	0	0	0	0	0	0.002	0.002	0
5/9/2017 11:40						43.00359;-73.8528			
5/9/2017 11:41	0.002	0	0	0	0	0	0.002	0.002	0
5/9/2017 11:42	0.002	0	0	0	0	0	0.002	0.002	0
5/9/2017 11:43	0.002	0	0	0	0	0	0.002	0.002	0
5/9/2017 11:44	0.002	0	0	0	0	0	0.002	0.002	0
5/9/2017 11:45	0.003	0	0	0	0	0	0.0022	0.0021	0
5/9/2017 11:45						43.00358;-73.85278			
5/9/2017 11:46	0.003	0	0	0	0	0	0.0024	0.0021	0
5/9/2017 11:47	0.003	0	0	0	0	0	0.0026	0.0022	0
5/9/2017 11:48	0.003	0	0	0	0	0	0.0028	0.0023	0
5/9/2017 11:49	0.004	0	0	0	0	0	0.0032	0.0024	0
5/9/2017 11:50	0.003	0	0	0	0	0	0.0032	0.0025	0
5/9/2017 11:50						43.00356;-73.85276			
5/9/2017 11:51	0.003	0	0	0	0	0	0.0032	0.0025	0
5/9/2017 11:52	0.003	0	0	0	0	0	0.0032	0.0026	0
5/9/2017 11:53	0.003	0	0	0	0	0	0.0032	0.0027	0
5/9/2017 11:54	0.003	0	0	0	0	0	0.003	0.0027	0
5/9/2017 11:55	0.003	0	0	0	0	0	0.003	0.0028	0
5/9/2017 11:55						43.00358;-73.85278			
5/9/2017 11:56	0.003	0	0	0	0	0	0.003	0.0029	0
5/9/2017 11:57	0.003	0	0	0	0	0	0.003	0.0029	0
5/9/2017 11:58	0.003	0	0	0	0	0	0.003	0.003	0
5/9/2017 11:59	0.003	0	0	0	0	0	0.003	0.0031	0
5/9/2017 12:00	0.003	0	0	0	0	0	0.003	0.0031	0
5/9/2017 12:00						43.00361;-73.85282			
5/9/2017 12:01	0.003	0	0	0	0	0	0.003	0.0031	0
5/9/2017 12:02	0.003	0	0	0	0	0	0.003	0.0031	0
5/9/2017 12:03	0.003	0	0	0	0	0	0.003	0.0031	0
5/9/2017 12:04	0.003	0	0	0	0	0	0.003	0.003	0
5/9/2017 12:05	0.003	0	0	0	0	0	0.003	0.003	0
5/9/2017 12:05						43.00364;-73.85289			
5/9/2017 12:06	0.003	0	0	0	0	0	0.003	0.003	0
5/9/2017 12:07	0.003	0	0	0	0	0	0.003	0.003	0
5/9/2017 12:08	0.003	0	0	0	0	0	0.003	0.003	0
5/9/2017 12:09	0.003	0	0	0	0	0	0.003	0.003	0
5/9/2017 12:10	0.003	0	0	0	0	0	0.003	0.003	0
5/9/2017 12:10						43.00364;-73.85287			
5/9/2017 12:11	0.003	0	0	0	0	0	0.003	0.003	0
5/9/2017 12:12	0.003	0	0	0	0	0	0.003	0.003	0
5/9/2017 12:13	0.003	0	0	0	0	0	0.003	0.003	0
5/9/2017 12:14	0.003	0	0	0	0	0	0.003	0.003	0
5/9/2017 12:15	0.003	0	0	0	0	0	0.003	0.003	0
5/9/2017 12:15						43.00363;-73.85287			
5/9/2017 12:16	0.003	0	0	0	0	0	0.003	0.003	0
5/9/2017 12:17	0.003	0	0	0	0	0	0.003	0.003	0
5/9/2017 12:18	0.003	0	0	0	0	0	0.003	0.003	0

5/9/2017 12:19	0.003	0	0	0	0	0		0.003	0.003	0
5/9/2017 12:20	0.003	0	0	0	0	0		0.003	0.003	0
5/9/2017 12:20							43.00363;-73.85287			
5/9/2017 12:21	0.003	0	0	0	0	0		0.003	0.003	0
5/9/2017 12:22	0.003	0	0	0	0	0		0.003	0.003	0
5/9/2017 12:23	0.003	0	0	0	0	0		0.003	0.003	0
5/9/2017 12:24	0.003	0	0	0	0	0		0.003	0.003	0
5/9/2017 12:25	0.003	0	0	0	0	0		0.003	0.003	0
5/9/2017 12:25							43.00362;-73.85282			
5/9/2017 12:26	0.003	0	0	0	0	0		0.003	0.003	0
5/9/2017 12:27	0.003	0	0	0	0	0		0.003	0.003	0
5/9/2017 12:28	0.003	0	0	0	0	0		0.003	0.003	0
5/9/2017 12:29	0.003	0	0	0	0	0		0.003	0.003	0
5/9/2017 12:30	0.003	0	0	0	0	0		0.003	0.003	0
5/9/2017 12:30							43.00362;-73.8528			
5/9/2017 12:31	0.003	0	0	0	0	0		0.003	0.003	0
5/9/2017 12:32	0.003	0	0	0	0	0		0.003	0.003	0
5/9/2017 12:33	0.003	0	0	0	0	0		0.003	0.003	0
5/9/2017 12:34	0.003	0	0	0	0	0		0.003	0.003	0
5/9/2017 12:35	0.003	0	0	0	0	0		0.003	0.003	0
5/9/2017 12:35							43.00362;-73.85282			
5/9/2017 12:36	0.003	0	0	0	0	0		0.003	0.003	0
5/9/2017 12:37	0.003	0	0	0	0	0		0.003	0.003	0
5/9/2017 12:38	0.003	0	0	0	0	0		0.003	0.003	0
5/9/2017 12:39	0.003	0	0	0	0	0		0.003	0.003	0
5/9/2017 12:40	0.003	0	0	0	0	0		0.003	0.003	0
5/9/2017 12:40							43.00363;-73.85282			
5/9/2017 12:41	0.003	0	0	0	0	0		0.003	0.003	0
5/9/2017 12:42	0.003	0	0	0	0	0		0.003	0.003	0
5/9/2017 12:43	0.003	0	0	0	0	0		0.003	0.003	0
5/9/2017 12:44	0.003	0	0	0	0	0		0.003	0.003	0
5/9/2017 12:45	0.003	0	0	0	0	0		0.003	0.003	0
5/9/2017 12:45							43.00366;-73.85276			
5/9/2017 12:46	0.003	0	0	0	0	0		0.003	0.003	0
5/9/2017 12:47	0.003	0	0	0	0	0		0.003	0.003	0
5/9/2017 12:48	0.003	0	0	0	0	0		0.003	0.003	0
5/9/2017 12:49	0.003	0	0	0	0	0		0.003	0.003	0
5/9/2017 12:50	0.003	0	0	0	0	0		0.003	0.003	0
5/9/2017 12:50							43.0036;-73.85274			
5/9/2017 12:51	0.003	0	0	0	0	0		0.003	0.003	0
5/9/2017 12:52	0.003	0	0	0	0	0		0.003	0.003	0
5/9/2017 12:53	0.003	0	0	0	0	0		0.003	0.003	0
5/9/2017 12:54	0.003	0	0	0	0	0		0.003	0.003	0
5/9/2017 12:55	0.003	0	0	0	0	0		0.003	0.003	0
5/9/2017 12:55							43.00364;-73.8528			
5/9/2017 12:56	0.003	0	0	0	0	0		0.003	0.003	0
5/9/2017 12:57	0.003	0	0	0	0	0		0.003	0.003	0
5/9/2017 12:58	0.003	0	0	0	0	0		0.003	0.003	0
5/9/2017 12:59	0.003	0	0	0	0	0		0.003	0.003	0
5/9/2017 13:00	0.003	0	0	0	0	0		0.003	0.003	0
5/9/2017 13:00							43.00362;-73.85276			
5/9/2017 13:01	0.003	0	0	0	0	0		0.003	0.003	0
5/9/2017 13:02	0.003	0	0	0	0	0		0.003	0.003	0
5/9/2017 13:03	0.003	0	0	0	0	0		0.003	0.003	0
5/9/2017 13:04	0.003	0	0	0	0	0		0.003	0.003	0
5/9/2017 13:05	0.003	0	0	0	0	0		0.003	0.003	0
5/9/2017 13:05							43.00361;-73.85278			
5/9/2017 13:06	0.003	0	0	0	0	0		0.003	0.003	0
5/9/2017 13:07	0.003	0	0	0	0	0		0.003	0.003	0
5/9/2017 13:08	0.003	0	0	0	0	0		0.003	0.003	0
5/9/2017 13:09	0.003	0	0	0	0	0		0.003	0.003	0
5/9/2017 13:10	0.003	0	0	0	0	0		0.003	0.003	0
5/9/2017 13:10							43.0036;-73.85274			
5/9/2017 13:11	0.003	0	0	0	0	0		0.003	0.003	0
5/9/2017 13:12	0.003	0	0	0	0	0		0.003	0.003	0
5/9/2017 13:13	0.003	0	0	0	0	0		0.003	0.003	0
5/9/2017 13:14	0.003	0	0	0	0	0		0.003	0.003	0
5/9/2017 13:15	0.003	0	0	0	0	0		0.003	0.003	0
5/9/2017 13:15							43.00363;-73.8528			
5/9/2017 13:16	0.003	0	0	0	0	0		0.003	0.003	0
5/9/2017 13:17	0.003	0	0	0	0	0		0.003	0.003	0
5/9/2017 13:18	0.003	0	0	0	0	0		0.003	0.003	0
5/9/2017 13:19	0.003	0	0	0	0	0		0.003	0.003	0
5/9/2017 13:20	0.003	0	0	0	0	0		0.003	0.003	0
5/9/2017 13:20							43.00361;-73.85274			
5/9/2017 13:21	0.003	0	0	0	0	0		0.003	0.003	0
5/9/2017 13:22	0.003	0	0	0	0	0		0.003	0.003	0
5/9/2017 13:23	0.003	0	0	0	0	0		0.003	0.003	0
5/9/2017 13:24	0.003	0	0	0	0	0		0.003	0.003	0
5/9/2017 13:25	0.003	0	0	0	0	0		0.003	0.003	0
5/9/2017 13:25							43.00362;-73.85276			
5/9/2017 13:26	0.003	0	0	0	0	0		0.003	0.003	0
5/9/2017 13:27	0.003	0	0	0	0	0		0.003	0.003	0
5/9/2017 13:28	0.003	0	0	0	0	0		0.003	0.003	0
5/9/2017 13:29	0.003	0	0	0	0	0		0.003	0.003	0
5/9/2017 13:30	0.003	0	0	0	0	0		0.003	0.003	0
5/9/2017 13:30							43.00361;-73.85274			
5/9/2017 13:31	0.003	0	0	0	0	0		0.003	0.003	0
5/9/2017 13:32	0.003	0	0	0	0	0		0.003	0.003	0
5/9/2017 13:33	0.003	0	0	0	0	0		0.003	0.003	0
5/9/2017 13:34	0.003	0	0	0	0	0		0.003	0.003	0
5/9/2017 13:35	0.004	0	0	0	0	0		0.0032	0.0031	0
5/9/2017 13:35							43.00364;-73.85276			
5/9/2017 13:36	0.003	0	0	0	0	0		0.0032	0.0031	0
5/9/2017 13:37	0.003	0	0	0	0	0		0.0032	0.0031	0
5/9/2017 13:38	0.004	0	0	0	0	0		0.0034	0.0031	0
5/9/2017 13:39	0.003	0	0	0	0	0		0.0034	0.0031	0
5/9/2017 13:40	0.004	0	0	0	0	0		0.0034	0.0032	0
5/9/2017 13:40							43.0037;-73.85291			
5/9/2017 13:41	0.004	0	0	0	0	0		0.0036	0.0033	0
5/9/2017 13:42	0.004	0	0	0	0	0		0.0038	0.0033	0
5/9/2017 13:43	0.004	0	0	0	0	0		0.0038	0.0034	0
5/9/2017 13:44	0.004	0	0	0	0	0		0.004	0.0035	0
5/9/2017 13:45	0.004	0	0	0	0	0		0.004	0.0035	0
5/9/2017 13:45							43.0036;-73.85276			
5/9/2017 13:46	0.003	0	0	0	0	0		0.0038	0.0035	0
5/9/2017 13:47	0.004	0	0	0	0	0		0.0038	0.0036	0
5/9/2017 13:48	0.004	0	0	0	0	0		0.0038	0.0037	0
5/9/2017 13:49	0.004	0	0	0	0	0		0.0038	0.0037	0
5/9/2017 13:50	0.003	0	0	0	0	0		0.0036	0.0037	0
5/9/2017 13:50							43.0036;-73.85269			
5/9/2017 13:51	0.003	0	0	0	0	0		0.0036	0.0037	0
5/9/2017 13:52	0.004	0	0	0	0	0		0.0036	0.0037	0
5/9/2017 13:53	0.003	0	0	0	0	0		0.0034	0.0037	0
5/9/2017 13:54	0.003	0	0	0	0	0		0.0032	0.0037	0
5/9/2017 13:55	0.003	0	0	0	0	0		0.0032	0.0036	0
5/9/2017 13:55							43.00362;-73.85271			
5/9/2017 13:56	0.003	0	0	0	0	0		0.0032	0.0035	0
5/9/2017 13:57	0.003	0	0	0	0	0		0.003	0.0035	0
5/9/2017 13:58	0.003	0	0	0	0	0		0.003	0.0034	0
5/9/2017 13:59	0.003	0	0	0	0	0		0.003	0.0033	0
5/9/2017 14:00	0.003	0	0	0	0	0		0.003	0.0033	0
5/9/2017 14:00							43.00367;-73.85276			
5/9/2017 14:01	0.003	0	0	0	0	0		0.003	0.0033	0
5/9/2017 14:02	0.003	0	0	0	0	0		0.003	0.0032	0
5/9/2017 14:03	0.003	0	0	0	0	0		0.003	0.0031	0
5/9/2017 14:04	0.003	0	0	0	0	0		0.003	0.0031	0
5/9/2017 14:05	0.003	0	0	0	0	0		0.003	0.0031	0
5/9/2017 14:05							43.00365;-73.85278			
5/9/2017 14:06	0.003	0	0	0	0	0		0.003	0.0031	0

5/9/2017 14:07	0.003	0	0	0	0	0		0.003	0.003	0
5/9/2017 14:08	0.003	0	0	0	0	0		0.003	0.003	0
5/9/2017 14:09	0.003	0	0	0	0	0		0.003	0.003	0
5/9/2017 14:10	0.003	0	0	0	0	0		0.003	0.003	0
5/9/2017 14:10							43.00359;-73.85269			
5/9/2017 14:11	0.003	0	0	0	0	0		0.003	0.003	0
5/9/2017 14:12	0.003	0	0	0	0	0		0.003	0.003	0
5/9/2017 14:13	0.002	0	0	0	0	0		0.0028	0.0029	0
5/9/2017 14:14	0.003	0	0	0	0	0		0.0028	0.0029	0
5/9/2017 14:15	0.003	0	0	0	0	0		0.0028	0.0029	0
5/9/2017 14:15							43.00364;-73.85278			
5/9/2017 14:16	0.003	0	0	0	0	0		0.0028	0.0029	0
5/9/2017 14:17	0.003	0	0	0	0	0		0.0028	0.0029	0
5/9/2017 14:18	0.002	0	0	0	0	0		0.0028	0.0029	0
5/9/2017 14:19	0.002	0	0	0	0	0		0.0026	0.0028	0
5/9/2017 14:20	0.002	0	0	0	0	0		0.0024	0.0027	0
5/9/2017 14:20							43.00363;-73.85276			
5/9/2017 14:21	0.002	0	0	0	0	0		0.0022	0.0027	0
5/9/2017 14:22	0.002	0	0	0	0	0		0.002	0.0026	0
5/9/2017 14:23	0.002	0	0	0	0	0		0.002	0.0025	0
5/9/2017 14:24	0.002	0	0	0	0	0		0.002	0.0025	0
5/9/2017 14:25	0.002	0	0	0	0	0		0.002	0.0024	0
5/9/2017 14:25							43.00359;-73.85269			
5/9/2017 14:26	0.002	0	0	0	0	0		0.002	0.0023	0
5/9/2017 14:27	0.002	0	0	0	0	0		0.002	0.0023	0
5/9/2017 14:28	0.002	0	0	0	0	0		0.002	0.0023	0
5/9/2017 14:29	0.002	0	0	0	0	0		0.002	0.0022	0
5/9/2017 14:30	0.002	0	0	0	0	0		0.002	0.0021	0
5/9/2017 14:30							43.00362;-73.85278			
5/9/2017 14:31	0.002	0	0	0	0	0		0.002	0.0021	0
5/9/2017 14:32	0.002	0	0	0	0	0		0.002	0.002	0
5/9/2017 14:33	0.002	0	0	0	0	0		0.002	0.002	0
5/9/2017 14:34	0.002	0	0	0	0	0		0.002	0.002	0
5/9/2017 14:35	0.002	0	0	0	0	0		0.002	0.002	0
5/9/2017 14:35							43.00356;-73.85265			
5/9/2017 14:36	0.002	0	0	0	0	0		0.002	0.002	0
5/9/2017 14:37	0.002	0	0	0	0	0		0.002	0.002	0
5/9/2017 14:38	0.002	0	0	0	0	0		0.002	0.002	0
5/9/2017 14:39	0.002	0	0	0	0	0		0.002	0.002	0
5/9/2017 14:40	0.002	0	0	0	0	0		0.002	0.002	0
5/9/2017 14:40							43.00354;-73.85265			
5/9/2017 14:41	0.002	0	0	0	0	0		0.002	0.002	0
5/9/2017 14:42	0.002	0	0	0	0	0		0.002	0.002	0
5/9/2017 14:43	0.002	0	0	0	0	0		0.002	0.002	0
5/9/2017 14:44	0.002	0	0	0	0	0		0.002	0.002	0
5/9/2017 14:45	0.002	0	0	0	0	0		0.002	0.002	0
5/9/2017 14:45							43.00354;-73.85269			
5/9/2017 14:46	0.002	0	0	0	0	0		0.002	0.002	0
5/9/2017 14:47	0.002	0	0	0	0	0		0.002	0.002	0
5/9/2017 14:48	0.002	0	0	0	0	0		0.002	0.002	0
5/9/2017 14:49	0.002	0	0	0	0	0		0.002	0.002	0
5/9/2017 14:50	0.002	0	0	0	0	0		0.002	0.002	0
5/9/2017 14:50							43.00358;-73.85276			
5/9/2017 14:51	0.002	0	0	0	0	0		0.002	0.002	0
5/9/2017 14:52	0.002	0	0	0	0	0		0.002	0.002	0
5/9/2017 14:53	0.002	0	0	0	0	0		0.002	0.002	0
5/9/2017 14:54	0.002	0	0	0	0	0		0.002	0.002	0
5/9/2017 14:55	0.002	0	0	0	0	0		0.002	0.002	0
5/9/2017 14:55							43.00359;-73.85276			
5/9/2017 14:56	0.002	0	0	0	0	0		0.002	0.002	0
5/9/2017 14:57	0.003	0	0	0	0	0		0.0022	0.0021	0
5/10/2017 6:59		0	0	0	0	0				0
5/10/2017 7:00	0.005	0	0	0	0	0		0.005	0.005	0
5/10/2017 7:00							43.00357;-73.85261			
5/10/2017 7:01	0.005	0	0	0	0	0		0.005	0.005	0
5/10/2017 7:02	0.003	0	0	0	0	0		0.0043	0.0043	0
5/10/2017 7:03	0.003	0	0	0	0	0		0.004	0.004	0
5/10/2017 7:04	0.004	0	0	0	0	0		0.004	0.004	0
5/10/2017 7:05	0.003	0	0	0	0	0		0.0036	0.0038	0
5/10/2017 7:05							43.0037;-73.85269			
5/10/2017 7:06	0.003	0	0	0	0	0		0.0032	0.0037	0
5/10/2017 7:07	0.004	0	0	0	0	0		0.0034	0.0038	0
5/10/2017 7:08	0.004	0	0	0	0	0		0.0036	0.0038	0
5/10/2017 7:09	0.003	0	0	0	0	0		0.0034	0.0037	0
5/10/2017 7:10	0.003	0	0	0	0	0		0.0034	0.0036	0
5/10/2017 7:10							43.00368;-73.85271			
5/10/2017 7:11	0.003	0	0	0	0	0		0.0034	0.0036	0
5/10/2017 7:12	0.004	0	0	0	0	0		0.0034	0.0036	0
5/10/2017 7:13	0.003	0	0	0	0	0		0.0032	0.0036	0
5/10/2017 7:14	0.003	0	0	0	0	0		0.0032	0.0035	0
5/10/2017 7:15	0.003	0	0	0	0	0		0.0032	0.0034	0
5/10/2017 7:15							43.0037;-73.85271			
5/10/2017 7:16	0.003	0	0	0	0	0		0.0032	0.0033	0
5/10/2017 7:17	0.003	0	0	0	0	0		0.003	0.0033	0
5/10/2017 7:18	0.003	0	0	0	0	0		0.003	0.0033	0
5/10/2017 7:19	0.003	0	0	0	0	0		0.003	0.0032	0
5/10/2017 7:20	0.003	0	0	0	0	0		0.003	0.0032	0
5/10/2017 7:20							43.00366;-73.85271			
5/10/2017 7:21	0.004	0	0	0	0	0		0.0032	0.0033	0
5/10/2017 7:22	0.004	0	0	0	0	0		0.0034	0.0033	0
5/10/2017 7:23	0.004	0	0	0	0	0		0.0036	0.0033	0
5/10/2017 7:24	0.003	0	0	0	0	0		0.0036	0.0033	0
5/10/2017 7:25	0.003	0	0	0	0	0		0.0036	0.0033	0
5/10/2017 7:25							43.00367;-73.85271			
5/10/2017 7:26	0.004	0	0	0	0	0		0.0036	0.0033	0
5/10/2017 7:27	0.003	0	0	0	0	0		0.0034	0.0033	0
5/10/2017 7:28	0.003	0	0	0	0	0		0.0032	0.0033	0
5/10/2017 7:29	0.003	0	0	0	0	0		0.0032	0.0033	0
5/10/2017 7:30	0.003	0	0	0	0	0		0.0032	0.0033	0
5/10/2017 7:30							43.00368;-73.85276			
5/10/2017 7:31	0.003	0	0	0	0	0		0.003	0.0033	0
5/10/2017 7:32	0.003	0	0	0	0	0		0.003	0.0033	0
5/10/2017 7:33	0.003	0	0	0	0	0		0.003	0.0033	0
5/10/2017 7:34	0.003	0	0	0	0	0		0.003	0.0033	0
5/10/2017 7:35	0.003	0	0	0	0	0		0.003	0.0033	0
5/10/2017 7:35							43.0037;-73.85274			
5/10/2017 7:36	0.003	0	0	0	0	0		0.003	0.0032	0
5/10/2017 7:37	0.003	0	0	0	0	0		0.003	0.0031	0
5/10/2017 7:38	0.003	0	0	0	0	0		0.003	0.0031	0
5/10/2017 7:39	0.003	0	0	0	0	0		0.003	0.0031	0
5/10/2017 7:40	0.003	0	0	0	0	0		0.003	0.0031	0
5/10/2017 7:40							43.0037;-73.85276			
5/10/2017 7:41	0.003	0	0	0	0	0		0.003	0.003	0
5/10/2017 7:42	0.003	0	0	0	0	0		0.003	0.003	0
5/10/2017 7:43	0.003	0	0	0	0	0		0.003	0.003	0
5/10/2017 7:44	0.003	0	0	0	0	0		0.003	0.003	0
5/10/2017 7:45	0.003	0	0	0	0	0		0.003	0.003	0
5/10/2017 7:45							43.00367;-73.85276			
5/10/2017 7:46	0.003	0	0	0	0	0		0.003	0.003	0
5/10/2017 7:47	0.003	0	0	0	0	0		0.003	0.003	0
5/10/2017 7:48	0.004	0	0	0	0	0		0.0032	0.0031	0
5/10/2017 7:49	0.003	0	0	0	0	0		0.0032	0.0031	0
5/10/2017 7:50	0.003	0	0	0	0	0		0.0032	0.0031	0
5/10/2017 7:50							43.00366;-73.85269			
5/10/2017 7:51	0.003	0	0	0	0	0		0.0032	0.0031	0
5/10/2017 7:52	0.003	0	0	0	0	0		0.0032	0.0031	0
5/10/2017 7:53	0.003	0	0	0	0	0		0.003	0.0031	0
5/10/2017 7:54	0.003	0	0	0	0	0		0.003	0.0031	0
5/10/2017 7:55	0.003	0	0	0	0	0		0.003	0.0031	0
5/10/2017 7:55							43.00381;-73.85276			

5/10/2017 7:56	0.003	0	0	0	0	0		0.003	0.0031	0
5/10/2017 7:57	0.003	0	0	0	0	0		0.003	0.0031	0
5/10/2017 7:58	0.003	0	0	0	0	0		0.003	0.0031	0
5/10/2017 7:59	0.003	0	0	0	0	0		0.003	0.0031	0
5/10/2017 8:00	0.003	0	0	0	0	0		0.003	0.0031	0
5/10/2017 8:00							43.00372;-73.85274			
5/10/2017 8:01	0.003	0	0	0	0	0		0.003	0.0031	0
5/10/2017 8:02	0.003	0	0	0	0	0		0.003	0.0031	0
5/10/2017 8:03	0.003	0	0	0	0	0		0.003	0.003	0
5/10/2017 8:04	0.004	0	0	0	0	0		0.0032	0.0031	0
5/10/2017 8:05	0.003	0	0	0	0	0		0.0032	0.0031	0
5/10/2017 8:05							43.00374;-73.85276			
5/10/2017 8:06	0.004	0	0	0	0	0		0.0034	0.0031	0
5/10/2017 8:07	0.004	0	0	0	0	0		0.0036	0.0032	0
5/10/2017 8:08	0.004	0	0	0	0	0		0.0038	0.0033	0
5/10/2017 8:09	0.004	0	0	0	0	0		0.0038	0.0033	0
5/10/2017 8:10	0.004	0	0	0	0	0		0.004	0.0034	0
5/10/2017 8:10							43.00374;-73.85274			
5/10/2017 8:11	0.004	0	0	0	0	0		0.004	0.0035	0
5/10/2017 8:12	0.004	0	0	0	0	0		0.004	0.0035	0
5/10/2017 8:13	0.004	0	0	0	0	0		0.004	0.0036	0
5/10/2017 8:14	0.004	0	0	0	0	0		0.004	0.0037	0
5/10/2017 8:15	0.004	0	0	0	0	0		0.004	0.0037	0
5/10/2017 8:15							43.00378;-73.85276			
5/10/2017 8:16	0.004	0	0	0	0	0		0.004	0.0038	0
5/10/2017 8:17	0.004	0	0	0	0	0		0.004	0.0039	0
5/10/2017 8:18	0.004	0	0	0	0	0		0.004	0.0039	0
5/10/2017 8:19	0.004	0	0	0	0	0		0.004	0.0039	0
5/10/2017 8:20	0.005	0	0	0	0	0		0.0042	0.0041	0
5/10/2017 8:20							43.00371;-73.85274			
5/10/2017 8:21	0.005	0	0	0	0	0		0.0044	0.0041	0
5/10/2017 8:22	0.005	0	0	0	0	0		0.0046	0.0042	0
5/10/2017 8:23	0.004	0	0	0	0	0		0.0046	0.0042	0
5/10/2017 8:24	0.004	0	0	0	0	0		0.0046	0.0042	0
5/10/2017 8:25	0.004	0	0	0	0	0		0.0044	0.0042	0
5/10/2017 8:25							43.00371;-73.85274			
5/10/2017 8:26	0.004	0	0	0	0	0		0.0042	0.0042	0
5/10/2017 8:27	0.005	0	0	0	0	0		0.0042	0.0043	0
5/10/2017 8:28	0.005	0	0	0	0	0		0.0044	0.0043	0
5/10/2017 8:29	0.005	0	0	0	0	0		0.0046	0.0044	0
5/10/2017 8:30	0.005	0	0	0	0	0		0.0048	0.0045	0
5/10/2017 8:30							43.0037;-73.85271			
5/10/2017 8:31	0.006	0	0	0	0	0		0.0052	0.0046	0
5/10/2017 8:32	0.005	0	0	0	0	0		0.0052	0.0047	0
5/10/2017 8:33	0.005	0	0	0	0	0		0.0052	0.0047	0
5/10/2017 8:34	0.005	0	0	0	0	0		0.0052	0.0048	0
5/10/2017 8:35	0.005	0	0	0	0	0		0.0052	0.0048	0
5/10/2017 8:35							43.0037;-73.85271			
5/10/2017 8:36	0.005	0	0	0	0	0		0.005	0.0048	0
5/10/2017 8:37	0.005	0	0	0	0	0		0.005	0.0048	0
5/10/2017 8:38	0.005	0	0	0	0	0		0.005	0.0049	0
5/10/2017 8:39	0.005	0	0	0	0	0		0.005	0.0049	0
5/10/2017 8:40	0.018	0	0	0	0	0		0.0076	0.0059	0
5/10/2017 8:40							43.00373;-73.85271			
5/10/2017 8:41	0.012	0	0	0	0	0		0.009	0.0064	0
5/10/2017 8:42	0.006	0	0	0	0	0		0.0092	0.0065	0
5/10/2017 8:43	0.005	0	0	0	0	0		0.0092	0.0065	0
5/10/2017 8:44	0.005	0	0	0	0	0		0.0092	0.0065	0
5/10/2017 8:45	0.005	0	0	0	0	0		0.0066	0.0065	0
5/10/2017 8:45							43.0037;-73.85271			
5/10/2017 8:46	0.006	0	0	0	0	0		0.0054	0.0065	0
5/10/2017 8:47	0.005	0	0	0	0	0		0.0052	0.0065	0
5/10/2017 8:48	0.005	0	0	0	0	0		0.0052	0.0065	0
5/10/2017 8:49	0.005	0	0	0	0	0		0.0052	0.0065	0
5/10/2017 8:50	0.009	0	0	0	0	0		0.006	0.0067	0
5/10/2017 8:50							43.00367;-73.85269			
5/10/2017 8:51	0.014	0	0	0	0	0		0.0076	0.0073	0
5/10/2017 8:52	0.007	0	0	0	0	0		0.008	0.0075	0
5/10/2017 8:53	0.009	0	0	0	0	0		0.0088	0.0077	0
5/10/2017 8:54	0.008	0	0	0	0	0		0.0094	0.0079	0
5/10/2017 8:55	0.006	0	0	0	0	0		0.0088	0.0071	0
5/10/2017 8:55							43.0037;-73.85269			
5/10/2017 8:56	0.005	0	0	0	0	0		0.007	0.0067	0
5/10/2017 8:57	0.006	0	0	0	0	0		0.0068	0.0067	0
5/10/2017 8:58	0.007	0	0	0	0	0		0.0064	0.0068	0
5/10/2017 8:59	0.005	0	0	0	0	0		0.0058	0.0068	0
5/10/2017 9:00	0.005	0	0	0	0	0		0.0056	0.0068	0
5/10/2017 9:00							43.00367;-73.85271			
5/10/2017 9:01	0.004	0	0	0	0	0		0.0054	0.0067	0
5/10/2017 9:02	0.005	0	0	0	0	0		0.0052	0.0067	0
5/10/2017 9:03	0.005	0	0	0	0	0		0.0048	0.0067	0
5/10/2017 9:04	0.005	0	0	0	0	0		0.0048	0.0067	0
5/10/2017 9:05	0.005	0	0	0	0	0		0.0048	0.0064	0
5/10/2017 9:05							43.00373;-73.85263			
5/10/2017 9:06	0.005	0	0	0	0	0		0.005	0.0058	0
5/10/2017 9:07	0.005	0	0	0	0	0		0.005	0.0057	0
5/10/2017 9:08	0.005	0	0	0	0	0		0.005	0.0054	0
5/10/2017 9:09	0.005	0	0	0	0	0		0.005	0.0052	0
5/10/2017 9:10	0.005	0	0	0	0	0		0.005	0.0051	0
5/10/2017 9:10							43.00371;-73.85263			
5/10/2017 9:11	0.005	0	0	0	0	0		0.005	0.0051	0
5/10/2017 9:12	0.004	0	0	0	0	0		0.0048	0.005	0
5/10/2017 9:13	0.004	0	0	0	0	0		0.0046	0.0048	0
5/10/2017 9:14	0.004	0	0	0	0	0		0.0044	0.0047	0
5/10/2017 9:15	0.004	0	0	0	0	0		0.0042	0.0047	0
5/10/2017 9:15							43.0037;-73.85258			
5/10/2017 9:16	0.004	0	0	0	0	0		0.004	0.0047	0
5/10/2017 9:17	0.006	0	0	0	0	0		0.0044	0.0047	0
5/10/2017 9:18	0.007	0	0	0	0	0		0.005	0.0049	0
5/10/2017 9:19	0.004	0	0	0	0	0		0.005	0.0048	0
5/10/2017 9:20	0.005	0	0	0	0	0		0.0052	0.0048	0
5/10/2017 9:20							43.00372;-73.85267			
5/10/2017 9:21	0.005	0	0	0	0	0		0.0054	0.0048	0
5/10/2017 9:22	0.007	0	0	0	0	0		0.0056	0.0049	0
5/10/2017 9:23	0.005	0	0	0	0	0		0.0052	0.0049	0
5/10/2017 9:24	0.004	0	0	0	0	0		0.0052	0.0049	0
5/10/2017 9:25	0.004	0	0	0	0	0		0.005	0.0048	0
5/10/2017 9:25							43.00371;-73.85261			
5/10/2017 9:26	0.004	0	0	0	0	0		0.0048	0.0047	0
5/10/2017 9:27	0.005	0	0	0	0	0		0.0044	0.0048	0
5/10/2017 9:28	0.005	0	0	0	0	0		0.0044	0.0049	0
5/10/2017 9:29	0.004	0	0	0	0	0		0.0044	0.0049	0
5/10/2017 9:30	0.005	0	0	0	0	0		0.0046	0.0049	0
5/10/2017 9:30							43.00373;-73.85265			
5/10/2017 9:31	0.005	0	0	0	0	0		0.0048	0.005	0
5/10/2017 9:32	0.004	0	0	0	0	0		0.0046	0.0049	0
5/10/2017 9:33	0.004	0	0	0	0	0		0.0044	0.0047	0
5/10/2017 9:34	0.004	0	0	0	0	0		0.0044	0.0047	0
5/10/2017 9:35	0.004	0	0	0	0	0		0.0042	0.0046	0
5/10/2017 9:35							43.00373;-73.85267			
5/10/2017 9:36	0.005	0	0	0	0	0		0.0042	0.0046	0
5/10/2017 9:37	0.005	0	0	0	0	0		0.0044	0.0045	0
5/10/2017 9:38	0.004	0	0	0	0	0		0.0044	0.0044	0
5/10/2017 9:39	0.004	0	0	0	0	0		0.0044	0.0044	0
5/10/2017 9:40	0.004	0	0	0	0	0		0.0044	0.0044	0
5/10/2017 9:40							43.00368;-73.85269			
5/10/2017 9:41	0.005	0	0	0	0	0		0.0044	0.0045	0
5/10/2017 9:42	0.004	0	0	0	0	0		0.0042	0.0044	0
5/10/2017 9:43	0.004	0	0	0	0	0		0.0042	0.0043	0
5/10/2017 9:44	0.004	0	0	0	0	0		0.0042	0.0043	0

5/10/2017 9:45	0.004	0	0	0	0	0		0.0042	0.0043	0
5/10/2017 9:45							43.00368;-73.85267			
5/10/2017 9:46	0.004	0	0	0	0	0		0.004	0.0042	0
5/10/2017 9:47	0.005	0	0	0	0	0		0.0042	0.0043	0
5/10/2017 9:48	0.005	0	0	0	0	0		0.0044	0.0043	0
5/10/2017 9:49	0.004	0	0	0	0	0		0.0044	0.0043	0
5/10/2017 9:50	0.004	0	0	0	0	0		0.0044	0.0043	0
5/10/2017 9:50							43.00363;-73.85263			
5/10/2017 9:51	0.004	0	0	0	0	0		0.0044	0.0043	0
5/10/2017 9:52	0.004	0	0	0	0	0		0.0042	0.0042	0
5/10/2017 9:53	0.004	0	0	0	0	0		0.004	0.0042	0
5/10/2017 9:54	0.004	0	0	0	0	0		0.004	0.0042	0
5/10/2017 9:55	0.004	0	0	0	0	0		0.004	0.0042	0
5/10/2017 9:55							43.00365;-73.85261			
5/10/2017 9:56	0.004	0	0	0	0	0		0.004	0.0041	0
5/10/2017 9:57	0.006	0	0	0	0	0		0.0044	0.0043	0
5/10/2017 9:58	0.009	0	0	0	0	0		0.0054	0.0046	0
5/10/2017 9:59	0.005	0	0	0	0	0		0.0056	0.0047	0
5/10/2017 10:00	0.003	0	0	0	0	0		0.0054	0.0046	0
5/10/2017 10:00							43.00371;-73.85269			
5/10/2017 10:01	0.004	0	0	0	0	0		0.0054	0.0046	0
5/10/2017 10:02	0.029	0	0	0	0	0		0.01	0.0062	0
5/10/2017 10:03	0.011	0	0	0	0	0		0.0104	0.0066	0
5/10/2017 10:04	0.005	0	0	0	0	0		0.0104	0.0067	0
5/10/2017 10:05	0.004	0	0	0	0	0		0.0106	0.0067	0
5/10/2017 10:05							43.00368;-73.85261			
5/10/2017 10:06	0.004	0	0	0	0	0		0.0106	0.0067	0
5/10/2017 10:07	0.003	0	0	0	0	0		0.0054	0.0066	0
5/10/2017 10:08	0.004	0	0	0	0	0		0.004	0.0066	0
5/10/2017 10:09	0.008	0	0	0	0	0		0.0046	0.0069	0
5/10/2017 10:10	0.004	0	0	0	0	0		0.0046	0.0069	0
5/10/2017 10:10							43.00368;-73.85261			
5/10/2017 10:11	0.005	0	0	0	0	0		0.0048	0.0069	0
5/10/2017 10:12	0.005	0	0	0	0	0		0.0052	0.0069	0
5/10/2017 10:13	0.004	0	0	0	0	0		0.0052	0.0065	0
5/10/2017 10:14	0.004	0	0	0	0	0		0.0044	0.0065	0
5/10/2017 10:15	0.004	0	0	0	0	0		0.0044	0.0065	0
5/10/2017 10:15							43.00365;-73.85263			
5/10/2017 10:16	0.004	0	0	0	0	0		0.0042	0.0065	0
5/10/2017 10:17	0.004	0	0	0	0	0		0.004	0.0049	0
5/10/2017 10:18	0.004	0	0	0	0	0		0.004	0.0044	0
5/10/2017 10:19	0.005	0	0	0	0	0		0.0042	0.0044	0
5/10/2017 10:20	0.006	0	0	0	0	0		0.0046	0.0045	0
5/10/2017 10:20							43.00363;-73.85267			
5/10/2017 10:21	0.005	0	0	0	0	0		0.0048	0.0046	0
5/10/2017 10:22	0.006	0	0	0	0	0		0.0052	0.0048	0
5/10/2017 10:23	0.009	0	0	0	0	0		0.0062	0.0051	0
5/10/2017 10:24	0.006	0	0	0	0	0		0.0064	0.005	0
5/10/2017 10:25	0.005	0	0	0	0	0		0.0062	0.0051	0
5/10/2017 10:25							43.0037;-73.85267			
5/10/2017 10:26	0.004	0	0	0	0	0		0.006	0.005	0
5/10/2017 10:27	0.004	0	0	0	0	0		0.0056	0.0049	0
5/10/2017 10:28	0.004	0	0	0	0	0		0.0046	0.0049	0
5/10/2017 10:29	0.01	0	0	0	0	0		0.0054	0.0053	0
5/10/2017 10:30	0.014	0	0	0	0	0		0.0072	0.006	0
5/10/2017 10:30							43.00372;-73.85265			
5/10/2017 10:31	0.005	0	0	0	0	0		0.0074	0.0061	0
5/10/2017 10:32	0.004	0	0	0	0	0		0.0074	0.0061	0
5/10/2017 10:33	0.004	0	0	0	0	0		0.0074	0.0061	0
5/10/2017 10:34	0.004	0	0	0	0	0		0.0062	0.006	0
5/10/2017 10:35	0.004	0	0	0	0	0		0.0042	0.0059	0
5/10/2017 10:35							43.00366;-73.85263			
5/10/2017 10:36	0.003	0	0	0	0	0		0.0038	0.0057	0
5/10/2017 10:37	0.003	0	0	0	0	0		0.0036	0.0055	0
5/10/2017 10:38	0.003	0	0	0	0	0		0.0034	0.0051	0
5/10/2017 10:39	0.003	0	0	0	0	0		0.0032	0.0049	0
5/10/2017 10:40	0.003	0	0	0	0	0		0.003	0.0048	0
5/10/2017 10:40							43.00361;-73.85263			
5/10/2017 10:41	0.003	0	0	0	0	0		0.003	0.0047	0
5/10/2017 10:42	0.003	0	0	0	0	0		0.003	0.0047	0
5/10/2017 10:43	0.003	0	0	0	0	0		0.003	0.0046	0
5/10/2017 10:44	0.003	0	0	0	0	0		0.003	0.0041	0
5/10/2017 10:45	0.004	0	0	0	0	0		0.0032	0.0035	0
5/10/2017 10:45							43.00366;-73.85267			
5/10/2017 10:46	0.004	0	0	0	0	0		0.0034	0.0034	0
5/10/2017 10:47	0.003	0	0	0	0	0		0.0034	0.0033	0
5/10/2017 10:48	0.003	0	0	0	0	0		0.0034	0.0033	0
5/10/2017 10:49	0.003	0	0	0	0	0		0.0034	0.0032	0
5/10/2017 10:50	0.003	0	0	0	0	0		0.0032	0.0031	0
5/10/2017 10:50							43.00367;-73.85263			
5/10/2017 10:51	0.003	0	0	0	0	0		0.003	0.0031	0
5/10/2017 10:52	0.004	0	0	0	0	0		0.0032	0.0032	0
5/10/2017 10:53	0.003	0	0	0	0	0		0.0032	0.0032	0
5/10/2017 10:54	0.003	0	0	0	0	0		0.0032	0.0032	0
5/10/2017 10:55	0.003	0	0	0	0	0		0.0032	0.0032	0
5/10/2017 10:55							43.00371;-73.85261			
5/10/2017 10:56	0.004	0	0	0	0	0		0.0034	0.0033	0
5/10/2017 10:57	0.004	0	0	0	0	0		0.0034	0.0033	0
5/10/2017 10:58	0.006	0	0	0	0	0		0.004	0.0035	0
5/10/2017 10:59	0.004	0	0	0	0	0		0.0042	0.0036	0
5/10/2017 11:00	0.004	0	0	0	0	0		0.0044	0.0036	0
5/10/2017 11:00							43.00371;-73.85265			
5/10/2017 11:01	0.004	0	0	0	0	0		0.0044	0.0036	0
5/10/2017 11:02	0.003	0	0	0	0	0		0.0042	0.0036	0
5/10/2017 11:03	0.004	0	0	0	0	0		0.0038	0.0037	0
5/10/2017 11:04	0.003	0	0	0	0	0		0.0036	0.0037	0
5/10/2017 11:05	0.003	0	0	0	0	0		0.0034	0.0037	0
5/10/2017 11:05							43.00378;-73.85263			
5/10/2017 11:06	0.003	0	0	0	0	0		0.0032	0.0037	0
5/10/2017 11:07	0.003	0	0	0	0	0		0.0032	0.0036	0
5/10/2017 11:08	0.003	0	0	0	0	0		0.003	0.0036	0
5/10/2017 11:09	0.003	0	0	0	0	0		0.003	0.0036	0
5/10/2017 11:10	0.004	0	0	0	0	0		0.0032	0.0037	0
5/10/2017 11:10							43.0037;-73.85267			
5/10/2017 11:11	0.003	0	0	0	0	0		0.0032	0.0036	0
5/10/2017 11:12	0.003	0	0	0	0	0		0.0032	0.0035	0
5/10/2017 11:13	0.003	0	0	0	0	0		0.0032	0.0033	0
5/10/2017 11:14	0.003	0	0	0	0	0		0.0032	0.0033	0
5/10/2017 11:15	0.006	0	0	0	0	0		0.0036	0.0034	0
5/10/2017 11:15							43.00367;-73.85274			
5/10/2017 11:16	0.004	0	0	0	0	0		0.0038	0.0034	0
5/10/2017 11:17	0.007	0	0	0	0	0		0.0046	0.0037	0
5/10/2017 11:18	0.003	0	0	0	0	0		0.0046	0.0036	0
5/10/2017 11:19	0.003	0	0	0	0	0		0.0046	0.0036	0
5/10/2017 11:20	0.003	0	0	0	0	0		0.004	0.0036	0
5/10/2017 11:20							43.0037;-73.85276			
5/10/2017 11:21	0.003	0	0	0	0	0		0.0038	0.0036	0
5/10/2017 11:22	0.003	0	0	0	0	0		0.003	0.0036	0
5/10/2017 11:23	0.003	0	0	0	0	0		0.003	0.0036	0
5/10/2017 11:24	0.003	0	0	0	0	0		0.003	0.0036	0
5/10/2017 11:25	0.004	0	0	0	0	0		0.0032	0.0036	0
5/10/2017 11:25							43.0038;-73.85269			
5/10/2017 11:26	0.004	0	0	0	0	0		0.0034	0.0037	0
5/10/2017 11:27	0.004	0	0	0	0	0		0.0036	0.0037	0
5/10/2017 11:28	0.003	0	0	0	0	0		0.0036	0.0037	0
5/10/2017 11:29	0.003	0	0	0	0	0		0.0036	0.0037	0
5/10/2017 11:30	0.003	0	0	0	0	0		0.0034	0.0035	0
5/10/2017 11:30							43.00375;-73.85267			
5/10/2017 11:31	0.004	0	0	0	0	0		0.0034	0.0035	0
5/10/2017 11:32	0.003	0	0	0	0	0		0.0032	0.0033	0

5/10/2017 11:33	0.003	0	0	0	0	0		0.0032	0.0033	0
5/10/2017 11:34	0.003	0	0	0	0	0		0.0032	0.0033	0
5/10/2017 11:35	0.003	0	0	0	0	0		0.0032	0.0033	0
5/10/2017 11:35							43.00358;-73.85276			
5/10/2017 11:36	0.003	0	0	0	0	0		0.003	0.0033	0
5/10/2017 11:37	0.003	0	0	0	0	0		0.003	0.0033	0
5/10/2017 11:38	0.003	0	0	0	0	0		0.003	0.0033	0
5/10/2017 11:39	0.003	0	0	0	0	0		0.003	0.0033	0
5/10/2017 11:40	0.003	0	0	0	0	0		0.003	0.0032	0
5/10/2017 11:40							43.0037;-73.85274			
5/10/2017 11:41	0.003	0	0	0	0	0		0.003	0.0031	0
5/10/2017 11:42	0.003	0	0	0	0	0		0.003	0.0031	0
5/10/2017 11:43	0.003	0	0	0	0	0		0.003	0.0031	0
5/10/2017 11:44	0.003	0	0	0	0	0		0.003	0.0031	0
5/10/2017 11:45	0.005	0	0	0	0	0		0.0034	0.0032	0
5/10/2017 11:45							43.0036;-73.85271			
5/10/2017 11:46	0.003	0	0	0	0	0		0.0034	0.0031	0
5/10/2017 11:47	0.003	0	0	0	0	0		0.0034	0.0031	0
5/10/2017 11:48	0.003	0	0	0	0	0		0.0034	0.0031	0
5/10/2017 11:49	0.004	0	0	0	0	0		0.0036	0.0032	0
5/10/2017 11:50	0.004	0	0	0	0	0		0.0034	0.0033	0
5/10/2017 11:50							43.00367;-73.85271			
5/10/2017 11:51	0.004	0	0	0	0	0		0.0036	0.0033	0
5/10/2017 11:52	0.004	0	0	0	0	0		0.0038	0.0034	0
5/10/2017 11:53	0.004	0	0	0	0	0		0.004	0.0035	0
5/10/2017 11:54	0.004	0	0	0	0	0		0.004	0.0035	0
5/10/2017 11:55	0.003	0	0	0	0	0		0.0038	0.0035	0
5/10/2017 11:55							43.00362;-73.85274			
5/10/2017 11:56	0.003	0	0	0	0	0		0.0036	0.0035	0
5/10/2017 11:57	0.003	0	0	0	0	0		0.0034	0.0035	0
5/10/2017 11:58	0.003	0	0	0	0	0		0.0032	0.0035	0
5/10/2017 11:59	0.003	0	0	0	0	0		0.003	0.0035	0
5/10/2017 12:00	0.003	0	0	0	0	0		0.003	0.0034	0
5/10/2017 12:00							43.00365;-73.85278			
5/10/2017 12:01	0.003	0	0	0	0	0		0.003	0.0034	0
5/10/2017 12:02	0.003	0	0	0	0	0		0.003	0.0034	0
5/10/2017 12:03	0.003	0	0	0	0	0		0.003	0.0034	0
5/10/2017 12:04	0.003	0	0	0	0	0		0.003	0.0033	0
5/10/2017 12:05	0.003	0	0	0	0	0		0.003	0.0033	0
5/10/2017 12:05							43.00364;-73.85269			
5/10/2017 12:06	0.003	0	0	0	0	0		0.003	0.0032	0
5/10/2017 12:07	0.003	0	0	0	0	0		0.003	0.0031	0
5/10/2017 12:08	0.003	0	0	0	0	0		0.003	0.0031	0
5/10/2017 12:09	0.003	0	0	0	0	0		0.003	0.003	0
5/10/2017 12:10	0.003	0	0	0	0	0		0.003	0.003	0
5/10/2017 12:10							43.00366;-73.85271			
5/10/2017 12:11	0.003	0	0	0	0	0		0.003	0.003	0
5/10/2017 12:12	0.002	0	0	0	0	0		0.0028	0.0029	0
5/10/2017 12:13	0.002	0	0	0	0	0		0.0026	0.0029	0
5/10/2017 12:14	0.002	0	0	0	0	0		0.0024	0.0028	0
5/10/2017 12:15	0.002	0	0	0	0	0		0.0022	0.0027	0
5/10/2017 12:15							43.00365;-73.85278			
5/10/2017 12:16	0.002	0	0	0	0	0		0.002	0.0027	0
5/10/2017 12:17	0.002	0	0	0	0	0		0.002	0.0026	0
5/10/2017 12:18	0.002	0	0	0	0	0		0.002	0.0025	0
5/10/2017 12:19	0.002	0	0	0	0	0		0.002	0.0025	0
5/10/2017 12:20	0.002	0	0	0	0	0		0.002	0.0024	0
5/10/2017 12:20							43.00366;-73.85274			
5/10/2017 12:21	0.002	0	0	0	0	0		0.002	0.0023	0
5/10/2017 12:22	0.002	0	0	0	0	0		0.002	0.0023	0
5/10/2017 12:23	0.002	0	0	0	0	0		0.002	0.0022	0
5/10/2017 12:24	0.002	0	0	0	0	0		0.002	0.0021	0
5/10/2017 12:25	0.002	0	0	0	0	0		0.002	0.0021	0
5/10/2017 12:25							43.00366;-73.85271			
5/10/2017 12:26	0.002	0	0	0	0	0		0.002	0.002	0
5/10/2017 12:27	0.002	0	0	0	0	0		0.002	0.002	0
5/10/2017 12:28	0.002	0	0	0	0	0		0.002	0.002	0
5/10/2017 12:29	0.002	0	0	0	0	0		0.002	0.002	0
5/10/2017 12:30	0.002	0	0	0	0	0		0.002	0.002	0
5/10/2017 12:30							43.00363;-73.85274			
5/10/2017 12:31	0.002	0	0	0	0	0		0.002	0.002	0
5/10/2017 12:32	0.002	0	0	0	0	0		0.002	0.002	0
5/10/2017 12:33	0.002	0	0	0	0	0		0.002	0.002	0
5/10/2017 12:34	0.002	0	0	0	0	0		0.002	0.002	0
5/10/2017 12:35	0.002	0	0	0	0	0		0.002	0.002	0
5/10/2017 12:35							43.00365;-73.85274			
5/10/2017 12:36	0.002	0	0	0	0	0		0.002	0.002	0
5/10/2017 12:37	0.002	0	0	0	0	0		0.002	0.002	0
5/10/2017 12:38	0.002	0	0	0	0	0		0.002	0.002	0
5/10/2017 12:39	0.002	0	0	0	0	0		0.002	0.002	0
5/10/2017 12:40	0.002	0	0	0	0	0		0.002	0.002	0
5/10/2017 12:40							43.00361;-73.85271			
5/10/2017 12:41	0.002	0	0	0	0	0		0.002	0.002	0
5/10/2017 12:42	0.002	0	0	0	0	0		0.002	0.002	0
5/10/2017 12:43	0.002	0	0	0	0	0		0.002	0.002	0
5/10/2017 12:44	0.002	0	0	0	0	0		0.002	0.002	0
5/10/2017 12:45	0.002	0	0	0	0	0		0.002	0.002	0
5/10/2017 12:45							43.00368;-73.85271			
5/10/2017 12:46	0.002	0	0	0	0	0		0.002	0.002	0
5/10/2017 12:47	0.002	0	0	0	0	0		0.002	0.002	0
5/10/2017 12:48	0.002	0	0	0	0	0		0.002	0.002	0
5/10/2017 12:49	0.002	0	0	0	0	0		0.002	0.002	0
5/10/2017 12:50	0.003	0	0	0	0	0		0.0022	0.0021	0
5/10/2017 12:50							43.00368;-73.85274			
5/10/2017 12:51	0.002	0	0	0	0	0		0.0022	0.0021	0
5/10/2017 12:52	0.002	0	0	0	0	0		0.0022	0.0021	0
5/10/2017 12:53	0.002	0	0	0	0	0		0.0022	0.0021	0
5/10/2017 12:54	0.002	0	0	0	0	0		0.0022	0.0021	0
5/10/2017 12:55	0.002	0	0	0	0	0		0.002	0.0021	0
5/10/2017 12:55							43.00361;-73.85269			
5/10/2017 12:56	0.002	0	0	0	0	0		0.002	0.0021	0
5/10/2017 12:57	0.002	0	0	0	0	0		0.002	0.0021	0
5/10/2017 12:58	0.002	0	0	0	0	0		0.002	0.0021	0
5/10/2017 12:59	0.002	0	0	0	0	0		0.002	0.0021	0
5/10/2017 13:00	0.002	0	0	0	0	0		0.002	0.0021	0
5/10/2017 13:00							43.00362;-73.85267			
5/10/2017 13:01	0.002	0	0	0	0	0		0.002	0.0021	0
5/10/2017 13:02	0.002	0	0	0	0	0		0.002	0.0021	0
5/10/2017 13:03	0.002	0	0	0	0	0		0.002	0.0021	0
5/10/2017 13:04	0.002	0	0	0	0	0		0.002	0.0021	0
5/10/2017 13:05	0.002	0	0	0	0	0		0.002	0.002	0
5/10/2017 13:05							43.00364;-73.85267			
5/10/2017 13:06	0.002	0	0	0	0	0		0.002	0.002	0
5/10/2017 13:07	0.002	0	0	0	0	0		0.002	0.002	0
5/10/2017 13:08	0.002	0	0	0	0	0		0.002	0.002	0
5/10/2017 13:09	0.002	0	0	0	0	0		0.002	0.002	0
5/10/2017 13:10	0.002	0	0	0	0	0		0.002	0.002	0
5/10/2017 13:10							43.00365;-73.85271			
5/10/2017 13:11	0.002	0	0	0	0	0		0.002	0.002	0
5/10/2017 13:12	0.002	0	0	0	0	0		0.002	0.002	0
5/10/2017 13:13	0.002	0	0	0	0	0		0.002	0.002	0
5/10/2017 13:14	0.002	0	0	0	0	0		0.002	0.002	0
5/10/2017 13:15	0.002	0	0	0	0	0		0.002	0.002	0
5/10/2017 13:15							43.00363;-73.85269			
5/10/2017 13:16	0.002	0	0	0	0	0		0.002	0.002	0
5/10/2017 13:17	0.002	0	0	0	0	0		0.002	0.002	0
5/10/2017 13:18	0.002	0	0	0	0	0		0.002	0.002	0
5/10/2017 13:19	0.002	0	0	0	0	0		0.002	0.002	0
5/10/2017 13:20	0.002	0	0	0	0	0		0.002	0.002	0
5/10/2017 13:20							43.00372;-73.85271			

5/10/2017 13:21	0.002	0	0	0	0	0		0.002	0.002	0
5/10/2017 13:22	0.002	0	0	0	0	0		0.002	0.002	0
5/10/2017 13:23	0.007	0	2.463	0	0.012	0		0.003	0.0023	0
5/10/2017 13:24	0.002	0	2.463	0	0.015	0		0.003	0.0023	0
5/10/2017 13:25	0.002	0	2.463	0	0.015	0	43.00366;-73.85271	0.003	0.0023	0
5/10/2017 13:26	0.002	0	2.463	0	0.015	0		0.003	0.0023	0
5/10/2017 13:27	0.002	0	2.463	0	0.015	0		0.003	0.0023	0
5/10/2017 13:28	0.002	0	2.463	0	0.015	0		0.002	0.0023	0
5/10/2017 13:29	0.002	0	2.463	0	0.015	0		0.002	0.0023	0
5/10/2017 13:30	0.002	0	2.463	0	0.015	0	43.00365;-73.85265	0.002	0.0023	0
5/10/2017 13:31	0.002	0	2.463	0	0.015	0		0.002	0.0023	0
5/10/2017 13:32	0.002	0	2.463	0	0.015	0		0.002	0.0023	0
5/10/2017 13:33	0.002	0	2.463	0	0.015	0		0.002	0.0023	0
5/10/2017 13:34	0.002	0	2.463	0	0.015	0		0.002	0.0023	0
5/10/2017 13:35	0.002	0	2.463	0	0.015	0	43.0037;-73.85267	0.002	0.0023	0
5/10/2017 13:36	0.002	0	2.463	0	0.015	0		0.002	0.0023	0
5/10/2017 13:37	0.002	0	2.463	0	0.015	0		0.002	0.0023	0
5/10/2017 13:38	0.002	0	2.463	0	0.002	0		0.002	0.002	0
5/10/2017 13:39	0.002	0	2.463	0	0	0		0.002	0.002	0
5/10/2017 13:40	0.002	0	2.463	0	0	0	43.00377;-73.85276	0.002	0.002	0
5/10/2017 13:41	0.002	0	2.463	0	0	0		0.002	0.002	0
5/10/2017 13:42	0.002	0	2.463	0	0	0		0.002	0.002	0
5/10/2017 13:43	0.004	0	2.463	0	0	0		0.0024	0.0021	0
5/10/2017 13:44	0.002	0	2.463	0	0	0		0.0024	0.0021	0
5/10/2017 13:45	0.003	0	2.463	0	0	0		0.0026	0.0022	0
5/10/2017 13:45							43.0037;-73.85269			
5/10/2017 13:46	0.002	0	2.463	0	0	0		0.0026	0.0022	0
5/10/2017 13:47	0.002	0	2.463	0	0	0		0.0026	0.0022	0
5/10/2017 13:48	0.002	0	2.463	0	0	0		0.0022	0.0022	0
5/10/2017 13:49	0.002	0	2.463	0	0	0		0.0022	0.0022	0
5/10/2017 13:50	0.002	0	2.463	0	0	0		0.002	0.0022	0
5/10/2017 13:50							43.00378;-73.85278			
5/10/2017 13:51	0.002	0	2.463	0	0	0		0.002	0.0022	0
5/10/2017 13:52	0.002	0	2.463	0	0	0		0.002	0.0022	0
5/10/2017 13:53	0.002	0	2.463	0	0	0		0.002	0.0022	0
5/10/2017 13:54	0.022	0	2.463	0	0	0		0.006	0.0035	0
5/10/2017 13:55	0.005	0	2.463	0	0	0		0.0066	0.0037	0
5/10/2017 13:55							43.00394;-73.85295			
5/10/2017 13:56	0.002	0	2.463	0	0	0		0.0066	0.0037	0
5/10/2017 13:57	0.002	0	2.463	0	0	0		0.0066	0.0037	0
5/10/2017 13:58	0.002	0	2.463	0	0	0		0.0066	0.0036	0
5/10/2017 13:59	0.002	0	2.463	0	0	0		0.0026	0.0036	0
5/10/2017 14:00	0.002	0	2.463	0	0	0		0.002	0.0035	0
5/10/2017 14:00							43.00379;-73.85276			
5/10/2017 14:01	0.002	0	2.463	0	0	0		0.002	0.0035	0
5/10/2017 14:02	0.002	0	2.463	0	0	0		0.002	0.0035	0
5/10/2017 14:03	0.002	0	2.463	0	0	0		0.002	0.0035	0
5/10/2017 14:04	0.002	0	2.463	0	0	0		0.002	0.0035	0
5/10/2017 14:05	0.002	0	2.463	0	0	0		0.002	0.0035	0
5/10/2017 14:05							43.00383;-73.85289			
5/10/2017 14:06	0.002	0	2.463	0	0	0		0.002	0.0035	0
5/10/2017 14:07	0.002	0	2.463	0	0	0		0.002	0.0035	0
5/10/2017 14:08	0.002	0	2.463	0	0	0		0.002	0.0035	0
5/10/2017 14:09	0.002	0	2.463	0	0	0		0.002	0.0022	0
5/10/2017 14:10	0.002	0	2.463	0	0	0		0.002	0.002	0
5/10/2017 14:10							43.0033;-73.85295			
5/10/2017 14:11	0.002	0	2.463	0	0	0		0.002	0.002	0
5/10/2017 14:12	0.002	0	2.463	0	0	0		0.002	0.002	0
5/10/2017 14:13	0.002	0	2.463	0	0	0		0.002	0.002	0
5/10/2017 14:14	0.002	0	2.463	0	0	0		0.002	0.002	0
5/10/2017 14:15	0.002	0	2.463	0	0	0		0.002	0.002	0
5/10/2017 14:15							43.00366;-73.85306			
5/10/2017 14:16	0.002	0	2.463	0	0	0		0.002	0.002	0
5/10/2017 14:17	0.002	0	2.463	0	0	0		0.002	0.002	0
5/10/2017 14:18	0.002	0	2.463	0	0	0		0.002	0.002	0
5/10/2017 14:19	0.002	0	2.463	0	0	0		0.002	0.002	0
5/10/2017 14:20	0.002	0	2.463	0	0	0	43.00376;-73.85278	0.002	0.002	0
5/10/2017 14:21	0.002	0	2.463	0	0	0		0.002	0.002	0
5/10/2017 14:22	0.002	0	2.463	0	0	0		0.002	0.002	0
5/10/2017 14:23	0.002	0	2.463	0	0	0		0.002	0.002	0
5/10/2017 14:24	0.002	0	2.463	0	0	0		0.002	0.002	0
5/10/2017 14:25	0.002	0	2.463	0	0	0	43.00377;-73.85278	0.002	0.002	0
5/10/2017 14:26	0.002	0	2.463	0	0	0		0.002	0.002	0
5/10/2017 14:27	0.002	0	2.463	0	0	0		0.002	0.002	0
5/10/2017 14:28	0.002	0	2.463	0	0	0		0.002	0.002	0
5/10/2017 14:29	0.002	0	2.463	0	0	0		0.002	0.002	0
5/10/2017 14:30	0.002	0	2.463	0	0	0	43.00376;-73.85274	0.002	0.002	0
5/10/2017 14:31	0.002	0	2.463	0	0	0		0.002	0.002	0
5/10/2017 14:32	0.004	0	2.463	0	0	0		0.0024	0.0021	0
5/10/2017 14:33	0.002	0	2.463	0	0	0		0.0024	0.0021	0
5/10/2017 14:34	0.002	0	2.463	0	0	0		0.0024	0.0021	0
5/10/2017 14:35	0.002	0	2.463	0	0	0	43.00373;-73.85267	0.0024	0.0021	0
5/10/2017 14:36	0.002	0	2.463	0	0	0		0.0024	0.0021	0
5/10/2017 14:37	0.002	0	2.463	0	0	0		0.002	0.0021	0
5/10/2017 14:38	0.002	0	2.463	0	0	0		0.002	0.0021	0
5/10/2017 14:39	0.002	0	2.463	0	0	0		0.002	0.0021	0
5/10/2017 14:40	0.002	0	2.463	0	0	0	43.00365;-73.85271	0.002	0.0021	0
5/10/2017 14:41	0.002	0	2.463	0	0	0		0.002	0.0021	0
5/10/2017 14:42	0.002	0	2.463	0	0	0		0.002	0.0021	0
5/10/2017 14:43	0.002	0	2.463	0	0	0		0.002	0.0021	0
5/10/2017 14:44	0.002	0	2.463	0	0	0		0.002	0.0021	0
5/10/2017 14:45	0.002	0	2.463	0	0	0	43.0037;-73.8528	0.002	0.0021	0
5/10/2017 14:46	0.002	0	2.463	0	0	0		0.002	0.0021	0
5/10/2017 14:47	0.002	0	2.463	0	0	0		0.002	0.002	0
5/10/2017 14:48	0.002	0	2.463	0	0	0		0.002	0.002	0
5/10/2017 14:49	0.002	0	2.463	0	0	0		0.002	0.002	0
5/10/2017 14:50	0.002	0	2.463	0	0	0	43.00364;-73.85271	0.002	0.002	0
5/10/2017 14:51	0.002	0	2.463	0	0	0		0.002	0.002	0
5/10/2017 14:52	0.002	0	2.463	0	0	0		0.002	0.002	0
5/10/2017 14:53	0.002	0	2.463	0	0	0		0.002	0.002	0
5/10/2017 14:54	0.002	0	2.463	0	0	0		0.002	0.002	0
5/10/2017 14:55	0.002	0	2.463	0	0	0	43.00365;-73.85271	0.002	0.002	0
5/10/2017 14:56	0.002	0	2.463	0	0	0		0.002	0.002	0
5/10/2017 14:57	0.002	0	2.463	0	0	0		0.002	0.002	0
5/10/2017 14:58	0.002	0	2.463	0	0	0		0.002	0.002	0
5/10/2017 14:59	0.002	0	2.463	0	0	0		0.002	0.002	0
5/10/2017 15:00	0.002	0	2.463	0	0	0	43.00363;-73.85276	0.002	0.002	0
5/10/2017 15:01	0.002	0	2.463	0	0	0		0.002	0.002	0
5/10/2017 15:02	0.002	0	2.463	0	0	0		0.002	0.002	0
5/10/2017 15:06		0	2.463	0	0	0				0
5/10/2017 15:07		0	2.463	0	0	0				0
5/11/2017 7:00		0	0	0	0	0	43.004;-73.85265			0
5/11/2017 7:01		0	0	0	0	0				0
5/11/2017 7:03		0	0	0	0	0				0
5/11/2017 7:04		0	0	0	0	0				0
5/11/2017 7:05		0	0	0	0	0				0
5/11/2017 7:05							43.00365;-73.85265			
5/11/2017 7:07		0	0	0	0	0				0
5/11/2017 7:08		0	0	0	0	0				0
5/11/2017 7:09		0	0	0	0	0				0
5/11/2017 7:10		0	0	0	0	0				0
5/11/2017 7:10							43.0037;-73.85271			
5/11/2017 7:11		0	0	0	0	0				0
5/11/2017 7:12		0	0	0	0	0				0
5/11/2017 7:13		0	0	0	0	0				0
5/11/2017 7:14		0	0	0	0	0				0
5/11/2017 7:15		0	0	0	0	0	43.00368;-73.85269			0
5/11/2017 7:16		0	0	0	0	0				0
5/11/2017 7:17		0	0	0	0	0				0
5/11/2017 7:18		0	0	0	0	0				0

5/11/2017 7:19		0	0	0	0	0				0
5/11/2017 7:20		0	0	0	0	0	43.00368;-73.85271			0
5/11/2017 7:21		0	0	0	0	0				0
5/11/2017 7:22		0	0	0	0	0				0
5/11/2017 7:23		0	0	0	0	0				0
5/11/2017 7:24		0	0	0	0	0				0
5/11/2017 7:25		0	0	0	0	0	43.00367;-73.85271			0
5/11/2017 7:26		0	0	0	0	0				0
5/11/2017 7:27		0	0	0	0	0				0
5/11/2017 7:28		0	0	0	0	0				0
5/11/2017 7:29		0	0	0	0	0				0
5/11/2017 7:30		0	0	0	0	0	43.00368;-73.85271			0
5/11/2017 7:31		0	0	0	0	0				0
5/11/2017 7:32		0	0	0	0	0				0
5/11/2017 7:33		0	0	0	0	0				0
5/11/2017 7:34		0	0	0	0	0				0
5/11/2017 7:35		0	0	0	0	0				0
5/11/2017 7:35							43.00368;-73.85271			
5/11/2017 7:36		0	0	0	0	0				0
5/11/2017 7:37		0	0	0	0	0				0
5/11/2017 7:38		0	0	0	0	0				0
5/11/2017 7:39		0	0	0	0	0				0
5/11/2017 7:40		0	0	0	0	0	43.00366;-73.85274			0
5/11/2017 7:41		0	0	0	0	0				0
5/11/2017 7:42		0	0	0	0	0				0
5/11/2017 7:43		0	0	0	0	0				0
5/11/2017 7:44		0	0	0	0	0				0
5/11/2017 7:45		0	0	0	0	0	43.00371;-73.85271			0
5/11/2017 7:46		0	0	0	0	0				0
5/11/2017 7:47		0	0	0	0	0				0
5/11/2017 7:49		0	0	0	0	0				0
5/11/2017 7:50		0	0	0	0	0				0
5/11/2017 7:51		0	0	0	0	0				0
5/11/2017 7:52		0	0	0	0	0				0
5/11/2017 7:53		0	0	0	0	0				0
5/11/2017 7:54		0	0	0	0	0				0
5/11/2017 7:55		0	0	0	0	0				0
5/11/2017 7:56		0	0	0	0	0				0
5/11/2017 7:57		0	0	0	0	0				0
5/11/2017 7:58		0	0	0	0	0				0
5/11/2017 7:59		0	0	0	0	0				0
5/11/2017 8:00		0	0	0	0	0				0
5/11/2017 8:01		0	0	0	0	0				0
5/11/2017 8:02		0	0	0	0	0				0
5/11/2017 8:03		0	0	0	0	0				0
5/11/2017 8:04		0	0	0	0	0				0
5/11/2017 8:05		0	0							0
5/11/2017 8:12		0	0	0	0	0				0
5/11/2017 8:13		0	0	0	0	0				0
5/11/2017 8:14	-0.037	0	0	0	0	0		-0.037	-0.037	0
5/11/2017 8:15	-0.032	0	0	0	0	0	43.00368;-73.85278	-0.0345	-0.0345	0
5/11/2017 8:16	-0.029	0	0	0	0	0		-0.0327	-0.0327	0
5/11/2017 8:17	-0.038	0	0	0	0	0		-0.034	-0.034	0
5/11/2017 8:18	-0.038	0	0	0	0	0		-0.0348	-0.0348	0
5/11/2017 8:19	-0.038	0	0	0	0	0		-0.035	-0.0353	0
5/11/2017 8:20	-0.038	0	0	0	0	0	43.00366;-73.85276	-0.0362	-0.0357	0
5/11/2017 8:21	-0.038	0	0	0	0	0		-0.038	-0.036	0
5/11/2017 8:22	-0.038	0	0	0	0	0		-0.038	-0.0362	0
5/11/2017 8:23	-0.038	0	0	0	0	0		-0.038	-0.0364	0
5/11/2017 8:24	-0.038	0	0	0	0	0		-0.038	-0.0365	0
5/11/2017 8:25	-0.038	0	0	0	0	0	43.00367;-73.85276	-0.038	-0.0367	0
5/11/2017 8:26	-0.038	0	0	0	0	0		-0.038	-0.0368	0
5/11/2017 8:27	-0.038	0	0	0	0	0		-0.038	-0.0369	0
5/11/2017 8:28	-0.038	0	0	0	0	0		-0.038	-0.0369	0
5/11/2017 8:29	-0.036	0	0	0	0	0		-0.0376	-0.0369	0
5/11/2017 8:30	-0.036	0	0	0	0	0	43.00367;-73.85274	-0.0372	-0.0371	0
5/11/2017 8:31	-0.033	0	0	0	0	0		-0.0362	-0.0374	0
5/11/2017 8:32	-0.034	0	0	0	0	0		-0.0354	-0.0371	0
5/11/2017 8:33	-0.037	0	0	0	0	0		-0.0352	-0.0371	0
5/11/2017 8:34	-0.037	0	0	0	0	0		-0.0354	-0.037	0
5/11/2017 8:35	-0.038	0	0	0	0	0	43.00363;-73.85271	-0.0358	-0.037	0
5/11/2017 8:36	-0.039	0	0	0	0	0		-0.037	-0.0371	0
5/11/2017 8:37	-0.039	0	0	0	0	0		-0.038	-0.0371	0
5/11/2017 8:38	-0.039	0	0	0	0	0		-0.0384	-0.0372	0
5/11/2017 8:39	-0.039	0	0	0	0	0		-0.0388	-0.0373	0
5/11/2017 8:40	-0.039	0	0	0	0	0	43.00363;-73.85274	-0.039	-0.0373	0
5/11/2017 8:41	-0.039	0	0	0	0	0		-0.039	-0.0374	0
5/11/2017 8:42	-0.039	0	0	0	0	0		-0.039	-0.0375	0
5/11/2017 8:43	-0.04	0	0	0	0	0		-0.0392	-0.0376	0
5/11/2017 8:44	-0.039	0	0	0	0	0		-0.0392	-0.0378	0
5/11/2017 8:45	-0.039	0	0	0	0	0	43.00367;-73.85274	-0.0392	-0.038	0
5/11/2017 8:46	-0.039	0	0	0	0	0		-0.0392	-0.0384	0
5/11/2017 8:47	-0.04	0	0	0	0	0		-0.0394	-0.0388	0
5/11/2017 8:48	-0.039	0	0	0	0	0		-0.0392	-0.0389	0
5/11/2017 8:49	-0.039	0	0	0	0	0		-0.0392	-0.0391	0
5/11/2017 8:50	-0.039	0	0	0	0	0	43.00371;-73.85265	-0.0392	-0.0391	0
5/11/2017 8:51	-0.039	0	0	0	0	0		-0.0392	-0.0391	0
5/11/2017 8:52	-0.04	0	0	0	0	0		-0.0392	-0.0392	0
5/11/2017 8:53	-0.04	0	0	0	0	0		-0.0394	-0.0393	0
5/11/2017 8:54	-0.04	0	0	0	0	0		-0.0396	-0.0393	0
5/11/2017 8:55	-0.039	0	0	0	0	0	43.00367;-73.85267	-0.0396	-0.0393	0
5/11/2017 8:56	-0.039	0	0	0	0	0		-0.0396	-0.0393	0
5/11/2017 8:57	-0.04	0	0	0	0	0		-0.0396	-0.0394	0
5/11/2017 8:58	-0.04	0	0	0	0	0		-0.0396	-0.0394	0
5/11/2017 8:59	-0.04	0	0	0	0	0		-0.0396	-0.0395	0
5/11/2017 9:00	-0.04	0	0	0	0	0	43.0037;-73.85267	-0.0398	-0.0395	0
5/11/2017 9:01	-0.039	0	0	0	0	0		-0.0398	-0.0395	0
5/11/2017 9:02	-0.04	0	0	0	0	0		-0.0398	-0.0395	0
5/11/2017 9:03	-0.04	0	0	0	0	0		-0.0398	-0.0396	0
5/11/2017 9:04	-0.039	0	0	0	0	0		-0.0396	-0.0396	0
5/11/2017 9:05	-0.04	0	0	0	0	0	43.0037;-73.85265	-0.0396	-0.0397	0
5/11/2017 9:06	-0.039	0	0	0	0	0		-0.0396	-0.0397	0
5/11/2017 9:07	-0.039	0	0	0	0	0		-0.0394	-0.0396	0
5/11/2017 9:08	-0.039	0	0	0	0	0		-0.0392	-0.0395	0
5/11/2017 9:09	-0.039	0	0	0	0	0		-0.0392	-0.0395	0
5/11/2017 9:10	-0.038	0	0	0	0	0	43.00368;-73.85267	-0.0388	-0.0394	0
5/11/2017 9:11	-0.039	0	0	0	0	0		-0.0388	-0.0394	0
5/11/2017 9:12	-0.039	0	0	0	0	0		-0.0388	-0.0393	0
5/11/2017 9:13	-0.038	0	0	0	0	0		-0.0386	-0.0392	0
5/11/2017 9:14	-0.039	0	0	0	0	0		-0.0386	-0.0391	0
5/11/2017 9:15	-0.039	0	0	0	0	0	43.00368;-73.85265	-0.0388	-0.0391	0
5/11/2017 9:16	-0.038	0	0	0	0	0		-0.0386	-0.039	0
5/11/2017 9:17	-0.039	0	0	0	0	0		-0.0386	-0.0389	0
5/11/2017 9:18	-0.04	0	0	0	0	0		-0.039	-0.0389	0
5/11/2017 9:19	-0.039	0	0	0	0	0		-0.039	-0.0389	0
5/11/2017 9:20	-0.039	0	0	0	0	0	43.0037;-73.85263	-0.039	-0.0389	0
5/11/2017 9:21	-0.039	0	0	0	0	0		-0.0392	-0.0389	0
5/11/2017 9:22	-0.039	0	0	0	0	0		-0.0392	-0.0389	0
5/11/2017 9:23	-0.039	0	0	0	0	0		-0.039	-0.0389	0
5/11/2017 9:24	-0.04	0	0	0	0	0		-0.0392	-0.0389	0
5/11/2017 9:25	-0.04	0	0	0	0	0	43.0037;-73.85265	-0.0394	-0.0391	0
5/11/2017 9:26	-0.04	0	0	0	0	0		-0.0396	-0.0391	0
5/11/2017 9:27	-0.04	0	0	0	0	0		-0.0398	-0.0392	0
5/11/2017 9:28	-0.04	0	0	0	0	0		-0.04	-0.0393	0
5/11/2017 9:29	-0.04	0	0	0	0	0		-0.04	-0.0394	0
5/11/2017 9:30	-0.04	0	0	0	0	0	43.0037;-73.85267	-0.04	-0.0395	0
5/11/2017 9:31	-0.04	0	0	0	0	0		-0.04	-0.0396	0
5/11/2017 9:32	-0.04	0	0	0	0	0		-0.04	-0.0397	0
5/11/2017 9:33	-0.04	0	0	0	0	0		-0.04	-0.0397	0
5/11/2017 9:34	-0.04	0	0	0	0	0		-0.04	-0.0397	0

5/11/2017 9:35	-0.04	0	0	0	0	0	43.0037;-73.85267	-0.04	-0.0398	0
5/11/2017 9:36	-0.04	0	0	0	0	0		-0.04	-0.0399	0
5/11/2017 9:37	-0.04	0	0	0	0	0		-0.04	-0.0399	0
5/11/2017 9:38	-0.041	0	0	0	0	0		-0.0402	-0.0401	0
5/11/2017 9:39	-0.04	0	0	0	0	0		-0.0402	-0.0401	0
5/11/2017 9:40	-0.039	0	0	0	0	0	43.00371;-73.85263	-0.04	-0.04	0
5/11/2017 9:41	-0.038	0	0	0	0	0		-0.0396	-0.0399	0
5/11/2017 9:42	-0.041	0	0	0	0	0		-0.0398	-0.0399	0
5/11/2017 9:43	-0.041	0	0	0	0	0		-0.0398	-0.04	0
5/11/2017 9:44	-0.039	0	0	0	0	0		-0.0396	-0.0399	0
5/11/2017 9:45	-0.038	0	0	0	0	0	43.00372;-73.85265	-0.0394	-0.0398	0
5/11/2017 9:46	-0.038	0	0	0	0	0		-0.0394	-0.0397	0
5/11/2017 9:47	-0.039	0	0	0	0	0		-0.039	-0.0396	0
5/11/2017 9:48	-0.04	0	0	0	0	0		-0.0388	-0.0396	0
5/11/2017 9:49	-0.041	0	0	0	0	0		-0.0392	-0.0397	0
5/11/2017 9:50	-0.04	0	0	0	0	0	43.0037;-73.85265	-0.0396	-0.0397	0
5/11/2017 9:51	-0.041	0	0	0	0	0		-0.0402	-0.0397	0
5/11/2017 9:52	-0.04	0	0	0	0	0		-0.0404	-0.0397	0
5/11/2017 9:53	-0.04	0	0	0	0	0		-0.0404	-0.0397	0
5/11/2017 9:54	-0.04	0	0	0	0	0		-0.0402	-0.0397	0
5/11/2017 9:55	-0.039	0	0	0	0	0	43.00371;-73.85265	-0.04	-0.0397	0
5/11/2017 9:56	-0.04	0	0	0	0	0		-0.0398	-0.0398	0
5/11/2017 9:57	-0.04	0	0	0	0	0		-0.0398	-0.0397	0
5/11/2017 9:58	-0.04	0	0	0	0	0		-0.0398	-0.0397	0
5/11/2017 9:59	-0.04	0	0	0	0	0		-0.0398	-0.0397	0
5/11/2017 10:00	-0.04	0	0	0	0	0	43.00366;-73.85263	-0.04	-0.0399	0
5/11/2017 10:01	-0.03	0	0	0	0	0		-0.038	-0.0393	0
5/11/2017 10:02	-0.036	0	0	0	0	0		-0.0372	-0.0391	0
5/11/2017 10:03	-0.039	0	0	0	0	0		-0.037	-0.0391	0
5/11/2017 10:04	-0.039	0	0	0	0	0		-0.0368	-0.0389	0
5/11/2017 10:05	-0.039	0	0	0	0	0	43.00365;-73.85261	-0.0366	-0.0389	0
5/11/2017 10:06	-0.039	0	0	0	0	0		-0.0384	-0.0387	0
5/11/2017 10:07	-0.04	0	0	0	0	0		-0.0392	-0.0387	0
5/11/2017 10:08	-0.04	0	0	0	0	0		-0.0394	-0.0387	0
5/11/2017 10:09	-0.04	0	0	0	0	0		-0.0396	-0.0387	0
5/11/2017 10:10	-0.04	0	0	0	0	0	43.00365;-73.85261	-0.0398	-0.0388	0
5/11/2017 10:11	-0.04	0	0	0	0	0		-0.04	-0.0388	0
5/11/2017 10:12	-0.04	0	0	0	0	0		-0.04	-0.0388	0
5/11/2017 10:13	-0.04	0	0	0	0	0		-0.04	-0.0388	0
5/11/2017 10:14	-0.04	0	0	0	0	0		-0.04	-0.0388	0
5/11/2017 10:15	-0.04	0	0	0	0	0	43.00366;-73.85263	-0.04	-0.0388	0
5/11/2017 10:16	-0.04	0	0	0	0	0		-0.04	-0.0395	0
5/11/2017 10:17	-0.04	0	0	0	0	0		-0.04	-0.0397	0
5/11/2017 10:18	-0.041	0	0	0	0	0		-0.0402	-0.0399	0
5/11/2017 10:19	-0.041	0	0	0	0	0		-0.0404	-0.04	0
5/11/2017 10:20	-0.041	0	0	0	0	0	43.00368;-73.85263	-0.0406	-0.0401	0
5/11/2017 10:21	-0.039	0	0	0	0	0		-0.0404	-0.0401	0
5/11/2017 10:22	-0.041	0	0	0	0	0		-0.0406	-0.0402	0
5/11/2017 10:23	-0.041	0	0	0	0	0		-0.0406	-0.0403	0
5/11/2017 10:24	-0.041	0	0	0	0	0		-0.0406	-0.0403	0
5/11/2017 10:25	-0.041	0	0	0	0	0	43.00367;-73.85263	-0.0406	-0.0404	0
5/11/2017 10:26	-0.041	0	0	0	0	0		-0.041	-0.0405	0
5/11/2017 10:27	-0.041	0	0	0	0	0		-0.041	-0.0405	0
5/11/2017 10:28	-0.041	0	0	0	0	0		-0.041	-0.0406	0
5/11/2017 10:29	-0.041	0	0	0	0	0		-0.041	-0.0407	0
5/11/2017 10:30	-0.041	0	0	0	0	0	43.0037;-73.85265	-0.041	-0.0407	0
5/11/2017 10:31	-0.04	0	0	0	0	0		-0.0408	-0.0407	0
5/11/2017 10:32	-0.04	0	0	0	0	0		-0.0406	-0.0407	0
5/11/2017 10:33	-0.041	0	0	0	0	0		-0.0406	-0.0407	0
5/11/2017 10:34	-0.041	0	0	0	0	0		-0.0406	-0.0407	0
5/11/2017 10:35	-0.04	0	0	0	0	0	43.00368;-73.85265	-0.0404	-0.0407	0
5/11/2017 10:36	-0.04	0	0	0	0	0		-0.0404	-0.0407	0
5/11/2017 10:37	-0.04	0	0	0	0	0		-0.0404	-0.0407	0
5/11/2017 10:38	-0.04	0	0	0	0	0		-0.0402	-0.0406	0
5/11/2017 10:39	-0.04	0	0	0	0	0		-0.04	-0.0405	0
5/11/2017 10:40	-0.041	0	0	0	0	0	43.00365;-73.85263	-0.0402	-0.0405	0
5/11/2017 10:41	-0.041	0	0	0	0	0		-0.0404	-0.0405	0
5/11/2017 10:42	-0.041	0	0	0	0	0		-0.0406	-0.0405	0
5/11/2017 10:43	-0.038	0	0	0	0	0		-0.0402	-0.0403	0
5/11/2017 10:44	-0.039	0	0	0	0	0		-0.04	-0.0402	0
5/11/2017 10:45	-0.041	0	0	0	0	0	43.00367;-73.85267	-0.04	-0.0402	0
5/11/2017 10:46	-0.04	0	0	0	0	0		-0.0398	-0.0402	0
5/11/2017 10:47	-0.041	0	0	0	0	0		-0.0398	-0.0403	0
5/11/2017 10:48	-0.04	0	0	0	0	0		-0.0402	-0.0402	0
5/11/2017 10:49	-0.036	0	0	0	0	0		-0.0396	-0.0399	0
5/11/2017 10:50	-0.039	0	0	0	0	0	43.0037;-73.85265	-0.0392	-0.0398	0
5/11/2017 10:51	-0.041	0	0	0	0	0		-0.0394	-0.0399	0
5/11/2017 10:52	-0.041	0	0	0	0	0		-0.0394	-0.0399	0
5/11/2017 10:53	-0.041	0	0	0	0	0		-0.0396	-0.04	0
5/11/2017 10:54	-0.041	0	0	0	0	0		-0.0406	-0.0401	0
5/11/2017 10:55	-0.039	0	0	0	0	0	43.00364;-73.85267	-0.0406	-0.0399	0
5/11/2017 10:56	-0.038	0	0	0	0	0		-0.04	-0.0397	0
5/11/2017 10:57	-0.04	0	0	0	0	0		-0.0398	-0.0397	0
5/11/2017 10:58	-0.039	0	0	0	0	0		-0.0394	-0.0397	0
5/11/2017 10:59	-0.041	0	0	0	0	0		-0.0394	-0.0399	0
5/11/2017 11:00	-0.041	0	0	0	0	0	43.00367;-73.85271	-0.0398	-0.0399	0
5/11/2017 11:01	-0.041	0	0	0	0	0		-0.0404	-0.0399	0
5/11/2017 11:02	-0.041	0	0	0	0	0		-0.0406	-0.0399	0
5/11/2017 11:03	-0.04	0	0	0	0	0		-0.0408	-0.0399	0
5/11/2017 11:04	-0.04	0	0	0	0	0		-0.0406	-0.0402	0
5/11/2017 11:05	-0.04	0	0	0	0	0	43.00372;-73.85276	-0.0404	-0.0403	0
5/11/2017 11:06	-0.022	0	0	0	0	0		-0.0366	-0.039	0
5/11/2017 11:07	-0.023	0	0	0	0	0		-0.033	-0.0378	0
5/11/2017 11:08	-0.034	0	0	0	0	0		-0.0318	-0.0373	0
5/11/2017 11:09	-0.04	0	0	0	0	0		-0.0318	-0.0373	0
5/11/2017 11:10	-0.041	0	0	0	0	0	43.00363;-73.85274	-0.032	-0.0374	0
5/11/2017 11:11	-0.041	0	0	0	0	0		-0.0358	-0.0376	0
5/11/2017 11:12	-0.042	0	0	0	0	0		-0.0396	-0.0377	0
5/11/2017 11:13	-0.041	0	0	0	0	0		-0.041	-0.0379	0
5/11/2017 11:14	-0.041	0	0	0	0	0		-0.0412	-0.0379	0
5/11/2017 11:15	-0.041	0	0	0	0	0	43.00368;-73.85276	-0.0412	-0.0379	0
5/11/2017 11:16	-0.04	0	0	0	0	0		-0.041	-0.0378	0
5/11/2017 11:17	-0.041	0	0	0	0	0		-0.0408	-0.0378	0
5/11/2017 11:18	-0.041	0	0	0	0	0		-0.0408	-0.0379	0
5/11/2017 11:19	-0.041	0	0	0	0	0		-0.0408	-0.0379	0
5/11/2017 11:20	-0.041	0	0	0	0	0	43.00358;-73.85271	-0.0408	-0.038	0
5/11/2017 11:21	-0.041	0	0	0	0	0		-0.041	-0.0393	0
5/11/2017 11:22	-0.041	0	0	0	0	0		-0.041	-0.0405	0
5/11/2017 11:23	-0.042	0	0	0	0	0		-0.0412	-0.041	0
5/11/2017 11:24	-0.041	0	0	0	0	0		-0.0412	-0.0411	0
5/11/2017 11:25	-0.04	0	0	0	0	0	43.0036;-73.85274	-0.041	-0.041	0
5/11/2017 11:26	-0.036	0	0	0	0	0		-0.04	-0.0407	0
5/11/2017 11:27	-0.035	0	0	0	0	0		-0.0388	-0.0402	0
5/11/2017 11:28	-0.039	0	0	0	0	0		-0.0382	-0.0401	0
5/11/2017 11:29	-0.041	0	0	0	0	0		-0.0382	-0.0401	0
5/11/2017 11:30	-0.041	0	0	0	0	0	43.00354;-73.85274	-0.0384	-0.0401	0
5/11/2017 11:31	-0.041	0	0	0	0	0		-0.0394	-0.0401	0
5/11/2017 11:32	-0.038	0	0	0	0	0		-0.04	-0.0399	0
5/11/2017 11:33	-0.04	0	0	0	0	0		-0.0402	-0.0399	0
5/11/2017 11:34	-0.038	0	0	0	0	0		-0.0396	-0.0397	0
5/11/2017 11:35	-0.039	0	0	0	0	0	43.00352;-73.85278	-0.0392	-0.0395	0
5/11/2017 11:36	-0.04	0	0	0	0	0		-0.039	-0.0395	0
5/11/2017 11:37	-0.04	0	0	0	0	0		-0.0394	-0.0394	0
5/11/2017 11:38	-0.041	0	0	0	0	0		-0.0396	-0.0393	0
5/11/2017 11:39	-0.041	0	0	0	0	0		-0.0402	-0.0393	0
5/11/2017 11:40	-0.041	0	0	0	0	0	43.00357;-73.85274	-0.0406	-0.0394	0
5/11/2017 11:41	-0.04	0	0	0	0	0		-0.0406	-0.0397	0
5/11/2017 11:42	-0.04	0	0	0	0	0		-0.0406	-0.04	0
5/11/2017 11:43	-0.041	0	0	0	0	0		-0.0406	-0.0401	0
5/11/2017 11:44	-0.04	0	0	0	0	0		-0.0404	-0.0401	0

5/11/2017 11:45	-0.041	0	0	0	0	0	43.0036;-73.85276	-0.0404	-0.0401	0
5/11/2017 11:46	-0.041	0	0	0	0	0		-0.0406	-0.0401	0
5/11/2017 11:47	-0.04	0	0	0	0	0		-0.0406	-0.0402	0
5/11/2017 11:48	-0.041	0	0	0	0	0		-0.0406	-0.0403	0
5/11/2017 11:49	-0.041	0	0	0	0	0		-0.0408	-0.0405	0
5/11/2017 11:50	-0.04	0	0	0	0	0	43.00364;-73.85276	-0.0406	-0.0405	0
5/11/2017 11:51	-0.04	0	0	0	0	0		-0.0404	-0.0405	0
5/11/2017 11:52	-0.04	0	0	0	0	0		-0.0404	-0.0405	0
5/11/2017 11:53	-0.04	0	0	0	0	0		-0.0402	-0.0405	0
5/11/2017 11:54	-0.037	0	0	0	0	0		-0.0394	-0.0402	0
5/11/2017 11:55	-0.038	0	0	0	0	0	43.00367;-73.85271	-0.039	-0.04	0
5/11/2017 11:56	-0.039	0	0	0	0	0		-0.0388	-0.0399	0
5/11/2017 11:57	-0.035	0	0	0	0	0		-0.0378	-0.0396	0
5/11/2017 11:58	-0.04	0	0	0	0	0		-0.0378	-0.0395	0
5/11/2017 11:59	-0.04	0	0	0	0	0		-0.0384	-0.0395	0
5/11/2017 12:00	-0.037	0	0	0	0	0	43.00365;-73.85271	-0.0382	-0.0393	0
5/11/2017 12:01	-0.039	0	0	0	0	0		-0.0382	-0.0391	0
5/11/2017 12:02	-0.041	0	0	0	0	0		-0.0394	-0.0392	0
5/11/2017 12:03	-0.041	0	0	0	0	0		-0.0396	-0.0392	0
5/11/2017 12:04	-0.041	0	0	0	0	0		-0.0398	-0.0392	0
5/11/2017 12:05	-0.042	0	0	0	0	0	43.00368;-73.85269	-0.0408	-0.0393	0
5/11/2017 12:06	-0.039	0	0	0	0	0		-0.0408	-0.0393	0
5/11/2017 12:07	-0.037	0	0	0	0	0		-0.04	-0.0391	0
5/11/2017 12:08	-0.041	0	0	0	0	0		-0.04	-0.0391	0
5/11/2017 12:09	-0.041	0	0	0	0	0		-0.04	-0.0394	0
5/11/2017 12:10	-0.041	0	0	0	0	0	43.00364;-73.85271	-0.0398	-0.0396	0
5/11/2017 12:11	-0.041	0	0	0	0	0		-0.0402	-0.0397	0
5/11/2017 12:12	-0.041	0	0	0	0	0		-0.041	-0.0401	0
5/11/2017 12:13	-0.042	0	0	0	0	0		-0.0412	-0.0403	0
5/11/2017 12:14	-0.042	0	0	0	0	0		-0.0414	-0.0404	0
5/11/2017 12:15	-0.041	0	0	0	0	0	43.00365;-73.85271	-0.0414	-0.0407	0
5/11/2017 12:16	-0.041	0	0	0	0	0		-0.0414	-0.0408	0
5/11/2017 12:17	-0.042	0	0	0	0	0		-0.0416	-0.0409	0
5/11/2017 12:18	-0.042	0	0	0	0	0		-0.0416	-0.0409	0
5/11/2017 12:19	-0.042	0	0	0	0	0		-0.0416	-0.041	0
5/11/2017 12:20	-0.042	0	0	0	0	0	43.00366;-73.85269	-0.0418	-0.041	0
5/11/2017 12:21	-0.042	0	0	0	0	0		-0.042	-0.0412	0
5/11/2017 12:22	-0.041	0	0	0	0	0		-0.0418	-0.0415	0
5/11/2017 12:23	-0.041	0	0	0	0	0		-0.0416	-0.0415	0
5/11/2017 12:24	-0.041	0	0	0	0	0		-0.0414	-0.0415	0
5/11/2017 12:25	-0.041	0	0	0	0	0	43.00364;-73.85269	-0.0412	-0.0415	0
5/11/2017 12:26	-0.041	0	0	0	0	0		-0.041	-0.0415	0
5/11/2017 12:27	-0.041	0	0	0	0	0		-0.041	-0.0415	0
5/11/2017 12:28	-0.041	0	0	0	0	0		-0.041	-0.0414	0
5/11/2017 12:29	-0.041	0	0	0	0	0		-0.041	-0.0413	0
5/11/2017 12:30	-0.041	0	0	0	0	0	43.00365;-73.85274	-0.041	-0.0413	0
5/11/2017 12:31	-0.041	0	0	0	0	0		-0.041	-0.0413	0
5/11/2017 12:32	-0.041	0	0	0	0	0		-0.041	-0.0413	0
5/11/2017 12:33	-0.041	0	0	0	0	0		-0.041	-0.0412	0
5/11/2017 12:34	-0.041	0	0	0	0	0		-0.041	-0.0411	0
5/11/2017 12:35	-0.04	0	0	0	0	0	43.00365;-73.85269	-0.0408	-0.041	0
5/11/2017 12:36	-0.041	0	0	0	0	0		-0.0408	-0.0409	0
5/11/2017 12:37	-0.041	0	0	0	0	0		-0.0408	-0.0409	0
5/11/2017 12:38	-0.041	0	0	0	0	0		-0.0408	-0.0409	0
5/11/2017 12:39	-0.04	0	0	0	0	0		-0.0406	-0.0409	0
5/11/2017 12:40	-0.041	0	0	0	0	0	43.00367;-73.85271	-0.0408	-0.0409	0
5/11/2017 12:41	-0.041	0	0	0	0	0		-0.0408	-0.0409	0
5/11/2017 12:42	-0.041	0	0	0	0	0		-0.0408	-0.0409	0
5/11/2017 12:43	-0.041	0	0	0	0	0		-0.0408	-0.0409	0
5/11/2017 12:44	-0.041	0	0	0	0	0		-0.041	-0.0409	0
5/11/2017 12:45	-0.041	0	0	0	0	0	43.00364;-73.85265	-0.041	-0.0409	0
5/11/2017 12:46	-0.041	0	0	0	0	0		-0.041	-0.0409	0
5/11/2017 12:47	-0.041	0	0	0	0	0		-0.041	-0.0409	0
5/11/2017 12:48	-0.041	0	0	0	0	0		-0.041	-0.0409	0
5/11/2017 12:49	-0.041	0	0	0	0	0		-0.041	-0.0409	0
5/11/2017 12:50	-0.041	0	0	0	0	0	43.00367;-73.85269	-0.041	-0.0409	0
5/11/2017 12:51	-0.041	0	0	0	0	0		-0.041	-0.0409	0
5/11/2017 12:52	-0.041	0	0	0	0	0		-0.041	-0.0409	0
5/11/2017 12:53	-0.041	0	0	0	0	0		-0.041	-0.0409	0
5/11/2017 12:54	-0.041	0	0	0	0	0		-0.041	-0.041	0
5/11/2017 12:55	-0.04	0	0	0	0	0	43.00367;-73.85269	-0.0408	-0.0409	0
5/11/2017 12:56	-0.041	0	0	0	0	0		-0.0408	-0.0409	0
5/11/2017 12:57	-0.041	0	0	0	0	0		-0.0408	-0.0409	0
5/11/2017 12:58	-0.041	0	0	0	0	0		-0.0408	-0.0409	0
5/11/2017 12:59	-0.041	0	0	0	0	0		-0.0408	-0.0409	0
5/11/2017 13:00	-0.04	0	0	0	0	0	43.00366;-73.85265	-0.0408	-0.0409	0
5/11/2017 13:01	-0.04	0	0	0	0	0		-0.0406	-0.0408	0
5/11/2017 13:02	-0.04	0	0	0	0	0		-0.0404	-0.0407	0
5/11/2017 13:03	-0.041	0	0	0	0	0		-0.0404	-0.0407	0
5/11/2017 13:04	-0.041	0	0	0	0	0		-0.0404	-0.0407	0
5/11/2017 13:05	-0.041	0	0	0	0	0	43.00365;-73.85265	-0.0406	-0.0407	0
5/11/2017 13:06	-0.041	0	0	0	0	0		-0.0408	-0.0407	0
5/11/2017 13:07	-0.041	0	0	0	0	0		-0.041	-0.0407	0
5/11/2017 13:08	-0.041	0	0	0	0	0		-0.041	-0.0407	0
5/11/2017 13:09	-0.041	0	0	0	0	0		-0.041	-0.0407	0
5/11/2017 13:10	-0.041	0	0	0	0	0	43.00372;-73.85276	-0.041	-0.0408	0
5/11/2017 13:11	-0.041	0	0	0	0	0		-0.041	-0.0408	0
5/11/2017 13:12	-0.041	0	0	0	0	0		-0.041	-0.0408	0
5/11/2017 13:13	-0.04	0	0	0	0	0		-0.0408	-0.0407	0
5/11/2017 13:14	-0.041	0	0	0	0	0		-0.0408	-0.0407	0
5/11/2017 13:15	-0.041	0	0	0	0	0	43.00373;-73.85271	-0.0408	-0.0408	0
5/11/2017 13:16	-0.04	0	0	0	0	0		-0.0406	-0.0408	0
5/11/2017 13:17	-0.04	0	0	0	0	0		-0.0404	-0.0408	0
5/11/2017 13:18	-0.041	0	0	0	0	0		-0.0406	-0.0408	0
5/11/2017 13:19	-0.041	0	0	0	0	0		-0.0406	-0.0408	0
5/11/2017 13:20	-0.041	0	0	0	0	0	43.0037;-73.85269	-0.0406	-0.0408	0
5/11/2017 13:21	-0.04	0	0	0	0	0		-0.0406	-0.0407	0
5/11/2017 13:22	-0.04	0	0	0	0	0		-0.0406	-0.0407	0
5/11/2017 13:23	-0.041	0	0	0	0	0		-0.0406	-0.0407	0
5/11/2017 13:24	-0.04	0	0	0	0	0		-0.0404	-0.0406	0
5/11/2017 13:25	-0.04	0	0	0	0	0	43.00372;-73.85271	-0.0402	-0.0405	0
5/11/2017 13:26	-0.04	0	0	0	0	0		-0.0402	-0.0405	0
5/11/2017 13:27	-0.04	0	0	0	0	0		-0.0402	-0.0404	0
5/11/2017 13:28	-0.04	0	0	0	0	0		-0.04	-0.0404	0
5/11/2017 13:29	-0.04	0	0	0	0	0		-0.04	-0.0403	0
5/11/2017 13:30	-0.04	0	0	0	0	0	43.00371;-73.85267	-0.04	-0.0403	0
5/11/2017 13:31	-0.04	0	0	0	0	0		-0.04	-0.0403	0
5/11/2017 13:32	-0.04	0	0	0	0	0		-0.04	-0.0403	0
5/11/2017 13:33	-0.04	0	0	0	0	0		-0.04	-0.0402	0
5/11/2017 13:34	-0.039	0	0	0	0	0		-0.0398	-0.0401	0
5/11/2017 13:35	-0.04	0	0	0	0	0	43.00372;-73.85271	-0.0398	-0.04	0
5/11/2017 13:36	-0.04	0	0	0	0	0		-0.0398	-0.04	0
5/11/2017 13:37	-0.04	0	0	0	0	0		-0.0398	-0.04	0
5/11/2017 13:38	-0.04	0	0	0	0	0		-0.0398	-0.0399	0
5/11/2017 13:39	-0.04	0	0	0	0	0		-0.04	-0.0399	0
5/11/2017 13:40	-0.04	0	0	0	0	0	43.00372;-73.85269	-0.04	-0.0399	0
5/11/2017 13:41	-0.04	0	0	0	0	0		-0.04	-0.0399	0
5/11/2017 13:42	-0.04	0	0	0	0	0		-0.04	-0.0399	0
5/11/2017 13:43	-0.04	0	0	0	0	0		-0.04	-0.0399	0
5/11/2017 13:44	-0.04	0	0	0	0	0		-0.04	-0.0399	0
5/11/2017 13:45	-0.04	0	0	0	0	0	43.00376;-73.85269	-0.04	-0.0399	0
5/11/2017 13:46	-0.04	0	0	0	0	0		-0.04	-0.0399	0
5/11/2017 13:47	-0.04	0	0	0	0	0		-0.04	-0.0399	0
5/11/2017 13:48	-0.039	0	0	0	0	0		-0.0398	-0.0399	0
5/11/2017 13:49	-0.04	0	0	0	0	0		-0.0398	-0.0399	0
5/11/2017 13:50	-0.04	0	0	0	0	0	43.00376;-73.85271	-0.0398	-0.0399	0
5/11/2017 13:51	-0.039	0	0	0	0	0		-0.0396	-0.0399	0
5/11/2017 13:52	-0.039	0	0	0	0	0		-0.0394	-0.0398	0
5/11/2017 13:53	-0.039	0	0	0	0	0		-0.0394	-0.0397	0
5/11/2017 13:54	-0.039	0	0	0	0	0		-0.0392	-0.0397	0

5/11/2017 13:55	-0.039	0	0	0	0	0	43.00376;-73.85269	-0.039	-0.0396	0
5/11/2017 13:56	-0.039	0	0	0	0	0		-0.039	-0.0395	0
5/11/2017 13:57	-0.039	0	0	0	0	0		-0.039	-0.0395	0
5/11/2017 13:58	-0.038	0	0	0	0	0		-0.0388	-0.0393	0
5/11/2017 13:59	-0.039	0	0	0	0	0		-0.0388	-0.0393	0
5/11/2017 14:00	-0.039	0	0	0	0	0	43.00372;-73.85269	-0.0388	-0.0392	0
5/11/2017 14:01	-0.039	0	0	0	0	0		-0.0388	-0.0391	0
5/11/2017 14:02	-0.039	0	0	0	0	0		-0.0388	-0.0391	0
5/11/2017 14:03	-0.039	0	0	0	0	0		-0.039	-0.0391	0
5/11/2017 14:04	-0.039	0	0	0	0	0		-0.039	-0.039	0
5/11/2017 14:05	-0.039	0	0	0	0	0	43.00362;-73.85258	-0.039	-0.0389	0
5/11/2017 14:06	-0.039	0	0	0	0	0		-0.039	-0.0389	0
5/11/2017 14:07	-0.039	0	0	0	0	0		-0.039	-0.0389	0
5/11/2017 14:08	-0.039	0	0	0	0	0		-0.039	-0.0389	0
5/11/2017 14:09	-0.039	0	0	0	0	0		-0.039	-0.0389	0
5/11/2017 14:10	-0.039	0	0	0	0	0	43.00374;-73.85274	-0.039	-0.0389	0
5/11/2017 14:11	-0.039	0	0	0	0	0		-0.039	-0.0389	0
5/11/2017 14:12	-0.039	0	0	0	0	0		-0.039	-0.0389	0
5/11/2017 14:13	-0.039	0	0	0	0	0		-0.039	-0.039	0
5/11/2017 14:14	-0.038	0	0	0	0	0		-0.0388	-0.0389	0
5/11/2017 14:15	-0.039	0	0	0	0	0	43.00356;-73.85255	-0.0388	-0.0389	0
5/11/2017 14:16	-0.039	0	0	0	0	0		-0.0388	-0.0389	0
5/11/2017 14:17	-0.039	0	0	0	0	0		-0.0388	-0.0389	0
5/11/2017 14:18	-0.039	0	0	0	0	0		-0.0388	-0.0389	0
5/11/2017 14:19	-0.039	0	0	0	0	0		-0.039	-0.0389	0
5/11/2017 14:20	-0.039	0	0	0	0	0	43.00365;-73.85265	-0.039	-0.0389	0
5/11/2017 14:21	-0.038	0	0	0	0	0		-0.0388	-0.0389	0
5/11/2017 14:22	-0.038	0	0	0	0	0		-0.0386	-0.0388	0
5/11/2017 14:23	-0.038	0	0	0	0	0		-0.0384	-0.0387	0
5/11/2017 14:24	-0.038	0	0	0	0	0		-0.0382	-0.0387	0
5/11/2017 14:25	-0.038	0	0	0	0	0	43.00363;-73.85265	-0.038	-0.0386	0
5/11/2017 14:26	-0.038	0	0	0	0	0		-0.038	-0.0385	0
5/11/2017 14:27	-0.038	0	0	0	0	0		-0.038	-0.0385	0
5/11/2017 14:28	-0.038	0	0	0	0	0		-0.038	-0.0384	0
5/11/2017 14:29	-0.039	0	0	0	0	0		-0.0382	-0.0385	0
5/11/2017 14:30	-0.038	0	0	0	0	0	43.00365;-73.85269	-0.0382	-0.0384	0
5/11/2017 14:31	-0.038	0	0	0	0	0		-0.0382	-0.0383	0
5/11/2017 14:32	-0.038	0	0	0	0	0		-0.0382	-0.0383	0
5/11/2017 14:33	-0.038	0	0	0	0	0		-0.0382	-0.0382	0
5/11/2017 14:34	-0.038	0	0	0	0	0		-0.038	-0.0381	0
5/11/2017 14:35	-0.038	0	0	0	0	0	43.00366;-73.85269	-0.038	-0.0381	0
5/11/2017 14:36	-0.038	0	0	0	0	0		-0.038	-0.0381	0
5/11/2017 14:37	-0.038	0	0	0	0	0		-0.038	-0.0381	0
5/11/2017 14:38	-0.038	0	0	0	0	0		-0.038	-0.0381	0
5/11/2017 14:39	-0.038	0	0	0	0	0		-0.038	-0.0381	0
5/11/2017 14:40	-0.038	0	0	0	0	0	43.0036;-73.85261	-0.038	-0.0381	0
5/11/2017 14:41	-0.038	0	0	0	0	0		-0.038	-0.0381	0
5/11/2017 14:42	-0.038	0	0	0	0	0		-0.038	-0.0381	0
5/11/2017 14:43	-0.038	0	0	0	0	0		-0.038	-0.0381	0
5/11/2017 14:44	-0.038	0	0	0	0	0		-0.038	-0.038	0
5/11/2017 14:45	-0.038	0	0	0	0	0	43.00363;-73.85263	-0.038	-0.038	0
5/11/2017 14:46	-0.038	0	0	0	0	0		-0.038	-0.038	0
5/11/2017 14:47	-0.038	0	0	0	0	0		-0.038	-0.038	0
5/11/2017 14:48	-0.038	0	0	0	0	0		-0.038	-0.038	0
5/11/2017 14:49	-0.037	0	0	0	0	0		-0.0378	-0.0379	0
5/11/2017 14:50	-0.037	0	0	0	0	0	43.00361;-73.85265	-0.0376	-0.0379	0
5/11/2017 14:51	-0.037	0	0	0	0	0		-0.0374	-0.0378	0
5/11/2017 14:52	-0.037	0	0	0	0	0		-0.0372	-0.0377	0
5/11/2017 14:53	-0.037	0	0	0	0	0		-0.037	-0.0377	0
5/11/2017 14:54	-0.037	0	0	0	0	0		-0.037	-0.0376	0
5/11/2017 14:55	-0.037	0	0	0	0	0	43.00362;-73.85269	-0.037	-0.0375	0
5/11/2017 14:56	-0.037	0	0	0	0	0		-0.037	-0.0375	0
5/11/2017 14:57	-0.037	0	0	0	0	0		-0.037	-0.0374	0
5/11/2017 14:58	-0.037	0	0	0	0	0		-0.037	-0.0373	0
5/11/2017 14:59	-0.037	0	0	0	0	0		-0.037	-0.0373	0
5/11/2017 15:00	-0.037	0	0	0	0	0	43.00363;-73.85269	-0.037	-0.0372	0
5/11/2017 15:01	-0.037	0	0	0	0	0		-0.037	-0.0371	0
5/11/2017 15:02	-0.037	0	0	0	0	0		-0.037	-0.0371	0
5/11/2017 15:03	-0.037	0	0	0	0	0		-0.037	-0.037	0
5/11/2017 15:04	-0.037	0	0	0	0	0		-0.037	-0.037	0
5/11/2017 15:05	-0.037	0	0	0	0	0	43.00365;-73.85267	-0.037	-0.037	0
5/11/2017 15:06	-0.037	0	0	0	0	0		-0.037	-0.037	0
5/11/2017 15:07	-0.037	0	0	0	0	0		-0.037	-0.037	0
5/11/2017 15:08	-0.037	0	0	0	0	0		-0.037	-0.037	0
5/11/2017 15:09	-0.036	0	0	0	0	0		-0.0368	-0.0369	0
5/11/2017 15:10	-0.036	0	0	0	0	0	43.00363;-73.85265	-0.0366	-0.0369	0
5/11/2017 15:11	-0.036	0	0	0	0	0		-0.0364	-0.0368	0
5/11/2017 15:12	-0.037	0	0	0	0	0		-0.0364	-0.0368	0
5/11/2017 15:13	-0.036	0	0	0	0	0		-0.0362	-0.0367	0
5/11/2017 15:14	-0.036	0	0	0	0	0		-0.0362	-0.0367	0
5/11/2017 15:15	-0.036	0	0	0	0	0	43.00363;-73.85265	-0.0362	-0.0366	0
5/11/2017 15:16	-0.036	0	0	0	0	0		-0.0362	-0.0365	0
5/11/2017 15:17	-0.036	0	0	0	0	0		-0.036	-0.0365	0
5/11/2017 15:18	-0.036	0	0	0	0	0		-0.036	-0.0364	0
5/11/2017 15:19	-0.036	0	0	0	0	0		-0.036	-0.0363	0
5/11/2017 15:20	-0.035	0	0	0	0	0	43.00364;-73.85267	-0.0358	-0.0362	0
5/11/2017 15:21	-0.036	0	0	0	0	0		-0.0358	-0.0361	0
5/11/2017 15:22	-0.036	0	0	0	0	0		-0.0358	-0.0361	0
5/11/2017 15:23	-0.036	0	0	0	0	0		-0.0358	-0.036	0
5/11/2017 15:24	-0.036	0	0	0	0	0		-0.0358	-0.036	0
5/11/2017 15:25	-0.036	0	0	0	0	0	43.00362;-73.85263	-0.036	-0.036	0
5/11/2017 15:26	-0.036	0	0	0	0	0		-0.036	-0.036	0
5/11/2017 15:27	-0.036	0	0	0	0	0		-0.036	-0.0359	0
5/11/2017 15:28	-0.036	0	0	0	0	0		-0.036	-0.0359	0
5/11/2017 15:29	-0.036	0	0	0	0	0		-0.036	-0.0359	0
5/11/2017 15:30	-0.036	0	0	0	0	0	43.00366;-73.85263	-0.036	-0.0359	0
5/11/2017 15:31	-0.036	0	0	0	0	0		-0.036	-0.0359	0
5/11/2017 15:32	-0.036	0	0	0	0	0		-0.036	-0.0359	0
5/12/2017 6:53	-0.016	0	0	0	0	0		-0.016	-0.016	0
5/12/2017 6:54	-0.038	0	0	0	0	0		-0.027	-0.027	0
5/12/2017 6:55	-0.038	0	0	0	0	0		-0.0307	-0.0307	0
5/12/2017 6:55							43.00378;-73.85282			
5/12/2017 6:56	-0.038	0	0	0	0	0		-0.0325	-0.0325	0
5/12/2017 6:57	-0.038	0	0	0	0	0		-0.0336	-0.0336	0
5/12/2017 6:58	-0.038	0	0	0	0	0		-0.038	-0.0343	0
5/12/2017 6:59	-0.038	0	0	0	0	0		-0.038	-0.0349	0
5/12/2017 7:00	-0.038	0	0	0	0	0		-0.038	-0.0353	0
5/12/2017 7:00							43.00368;-73.85269			
5/12/2017 7:01	-0.038	0	0	0	0	0		-0.038	-0.0356	0
5/12/2017 7:02	-0.038	0	0	0	0	0		-0.038	-0.0358	0
5/12/2017 7:03	-0.038	0	0	0	0	0		-0.038	-0.036	0
5/12/2017 7:04	-0.038	0	0	0	0	0		-0.038	-0.0362	0
5/12/2017 7:05	-0.038	0	0	0	0	0		-0.038	-0.0363	0
5/12/2017 7:05							43.0037;-73.85269			
5/12/2017 7:06	-0.038	0	0	0	0	0		-0.038	-0.0364	0
5/12/2017 7:07	-0.038	0	0	0	0	0		-0.038	-0.0365	0
5/12/2017 7:08	-0.038	0	0	0	0	0		-0.038	-0.038	0
5/12/2017 7:09	-0.038	0	0	0	0	0		-0.038	-0.038	0
5/12/2017 7:10	-0.038	0	0	0	0	0		-0.038	-0.038	0
5/12/2017 7:10							43.0037;-73.85271			
5/12/2017 7:11	-0.038	0	0	0	0	0		-0.038	-0.038	0
5/12/2017 7:12	-0.037	0	0	0	0	0		-0.0378	-0.0379	0
5/12/2017 7:13	-0.037	0	0	0	0	0		-0.0376	-0.0379	0
5/12/2017 7:14	-0.038	0	0	0	0	0		-0.0376	-0.0379	0
5/12/2017 7:15	-0.038	0	0	0	0	0		-0.0376	-0.0379	0
5/12/2017 7:15							43.00372;-73.85271			
5/12/2017 7:16	-0.038	0	0	0	0	0		-0.0376	-0.0379	0
5/12/2017 7:17	-0.038	0	0	0	0	0		-0.0378	-0.0379	0
5/12/2017 7:18	-0.038	0	0	0	0	0		-0.038	-0.0379	0
5/12/2017 7:19	-0.037	0	0	0	0	0		-0.0378	-0.0378	0

5/12/2017 7:20	-0.038	0	0	0	0	0		-0.0378	-0.0378	0
5/12/2017 7:20							43.00372;-73.85271			
5/12/2017 7:21	-0.038	0	0	0	0	0		-0.0378	-0.0378	0
5/12/2017 7:22	-0.038	0	0	0	0	0		-0.0378	-0.0378	0
5/12/2017 7:23	-0.038	0	0	0	0	0		-0.0378	-0.0378	0
5/12/2017 7:24	-0.038	0	0	0	0	0		-0.038	-0.0378	0
5/12/2017 7:25	-0.038	0	0	0	0	0		-0.038	-0.0378	0
5/12/2017 7:25							43.0037;-73.85271			
5/12/2017 7:26	-0.038	0	0	0	0	0		-0.038	-0.0378	0
5/12/2017 7:27	-0.037	0	0	0	0	0		-0.0378	-0.0378	0
5/12/2017 7:28	-0.037	0	0	0	0	0		-0.0376	-0.0378	0
5/12/2017 7:29	-0.037	0	0	0	0	0		-0.0374	-0.0377	0
5/12/2017 7:30	-0.037	0	0	0	0	0		-0.0372	-0.0377	0
5/12/2017 7:30							43.00373;-73.85274			
5/12/2017 7:31	-0.037	0	0	0	0	0		-0.037	-0.0376	0
5/12/2017 7:32	-0.037	0	0	0	0	0		-0.037	-0.0375	0
5/12/2017 7:33	-0.037	0	0	0	0	0		-0.037	-0.0375	0
5/12/2017 7:34	-0.037	0	0	0	0	0		-0.037	-0.0375	0
5/12/2017 7:35	-0.036	0	0	0	0	0		-0.0368	-0.0373	0
5/12/2017 7:35							43.00371;-73.85271			
5/12/2017 7:36	-0.035	0	0	0	0	0		-0.0364	-0.0371	0
5/12/2017 7:37	-0.035	0	0	0	0	0		-0.036	-0.0369	0
5/12/2017 7:38	-0.036	0	0	0	0	0		-0.0358	-0.0368	0
5/12/2017 7:39	-0.035	0	0	0	0	0		-0.0354	-0.0366	0
5/12/2017 7:40	-0.035	0	0	0	0	0		-0.0352	-0.0364	0
5/12/2017 7:40							43.00371;-73.85274			
5/12/2017 7:41	-0.035	0	0	0	0	0		-0.0352	-0.0362	0
5/12/2017 7:42	-0.034	0	0	0	0	0		-0.035	-0.036	0
5/12/2017 7:43	-0.035	0	0	0	0	0		-0.0348	-0.0359	0
5/12/2017 7:44	-0.035	0	0	0	0	0		-0.0348	-0.0357	0
5/12/2017 7:45	-0.035	0	0	0	0	0		-0.0348	-0.0356	0
5/12/2017 7:45							43.00374;-73.85276			
5/12/2017 7:46	-0.035	0	0	0	0	0		-0.0348	-0.0355	0
5/12/2017 7:47	-0.035	0	0	0	0	0		-0.035	-0.0353	0
5/12/2017 7:48	-0.034	0	0	0	0	0		-0.0348	-0.0351	0
5/12/2017 7:49	-0.034	0	0	0	0	0		-0.0346	-0.0349	0
5/12/2017 7:50	-0.035	0	0	0	0	0		-0.0346	-0.0349	0
5/12/2017 7:50							43.00371;-73.85269			
5/12/2017 7:51	-0.035	0	0	0	0	0		-0.0346	-0.0349	0
5/12/2017 7:52	-0.035	0	0	0	0	0		-0.0346	-0.0349	0
5/12/2017 7:53	-0.036	0	0	0	0	0		-0.035	-0.0349	0
5/12/2017 7:54	-0.037	0	0	0	0	0		-0.0356	-0.035	0
5/12/2017 7:55	-0.037	0	0	0	0	0		-0.036	-0.0351	0
5/12/2017 7:55							43.00365;-73.85271			
5/12/2017 7:56	-0.037	0	0	0	0	0		-0.0364	-0.0353	0
5/12/2017 7:57	-0.036	0	0	0	0	0		-0.0366	-0.0354	0
5/12/2017 7:58	-0.036	0	0	0	0	0		-0.0366	-0.0355	0
5/12/2017 7:59	-0.036	0	0	0	0	0		-0.0364	-0.0355	0
5/12/2017 8:00	-0.036	0	0	0	0	0		-0.0362	-0.0356	0
5/12/2017 8:00							43.00373;-73.85274			
5/12/2017 8:01	-0.036	0	0	0	0	0		-0.036	-0.0357	0
5/12/2017 8:02	-0.036	0	0	0	0	0		-0.036	-0.0357	0
5/12/2017 8:03	-0.037	0	0	0	0	0		-0.0362	-0.0359	0
5/12/2017 8:04	-0.037	0	0	0	0	0		-0.0364	-0.0361	0
5/12/2017 8:05	-0.037	0	0	0	0	0		-0.0366	-0.0363	0
5/12/2017 8:05							43.00371;-73.85271			
5/12/2017 8:06	-0.036	0	0	0	0	0		-0.0366	-0.0363	0
5/12/2017 8:07	-0.036	0	0	0	0	0		-0.0366	-0.0364	0
5/12/2017 8:08	-0.037	0	0	0	0	0		-0.0366	-0.0365	0
5/12/2017 8:09	-0.036	0	0	0	0	0		-0.0364	-0.0364	0
5/12/2017 8:10	-0.036	0	0	0	0	0		-0.0362	-0.0363	0
5/12/2017 8:10							43.00373;-73.85274			
5/12/2017 8:11	-0.037	0	0	0	0	0		-0.0364	-0.0363	0
5/12/2017 8:12	-0.036	0	0	0	0	0		-0.0364	-0.0363	0
5/12/2017 8:13	-0.037	0	0	0	0	0		-0.0364	-0.0364	0
5/12/2017 8:14	-0.037	0	0	0	0	0		-0.0366	-0.0365	0
5/12/2017 8:15	-0.036	0	0	0	0	0		-0.0366	-0.0365	0
5/12/2017 8:15							43.00363;-73.85276			
5/12/2017 8:16	-0.036	0	0	0	0	0		-0.0364	-0.0365	0
5/12/2017 8:17	-0.036	0	0	0	0	0		-0.0364	-0.0365	0
5/12/2017 8:18	-0.036	0	0	0	0	0		-0.0362	-0.0364	0
5/12/2017 8:19	-0.035	0	0	0	0	0		-0.0358	-0.0363	0
5/12/2017 8:20	-0.035	0	0	0	0	0		-0.0356	-0.0361	0
5/12/2017 8:20							43.00366;-73.85276			
5/12/2017 8:21	-0.035	0	0	0	0	0		-0.0354	-0.0361	0
5/12/2017 8:22	-0.036	0	0	0	0	0		-0.0354	-0.0361	0
5/12/2017 8:23	-0.035	0	0	0	0	0		-0.0352	-0.0359	0
5/12/2017 8:24	-0.035	0	0	0	0	0		-0.0352	-0.0359	0
5/12/2017 8:25	-0.035	0	0	0	0	0		-0.0352	-0.0358	0
5/12/2017 8:25							43.00366;-73.85274			
5/12/2017 8:26	-0.035	0	0	0	0	0		-0.0352	-0.0357	0
5/12/2017 8:27	-0.036	0	0	0	0	0		-0.0352	-0.0357	0
5/12/2017 8:28	-0.035	0	0	0	0	0		-0.0352	-0.0355	0
5/12/2017 8:29	-0.034	0	0	0	0	0		-0.035	-0.0353	0
5/12/2017 8:30	-0.034	0	0	0	0	0		-0.0348	-0.0352	0
5/12/2017 8:30							43.00365;-73.85271			
5/12/2017 8:31	-0.034	0	0	0	0	0		-0.0346	-0.0351	0
5/12/2017 8:32	-0.033	0	0	0	0	0		-0.034	-0.0349	0
5/12/2017 8:33	-0.033	0	0	0	0	0		-0.0336	-0.0347	0
5/12/2017 8:34	-0.033	0	0	0	0	0		-0.0334	-0.0345	0
5/12/2017 8:35	-0.033	0	0	0	0	0		-0.0332	-0.0344	0
5/12/2017 8:35							43.00365;-73.85271			
5/12/2017 8:36	-0.033	0	0	0	0	0		-0.033	-0.0343	0
5/12/2017 8:37	-0.033	0	0	0	0	0		-0.033	-0.0341	0
5/12/2017 8:38	-0.033	0	0	0	0	0		-0.033	-0.0339	0
5/12/2017 8:39	-0.033	0	0	0	0	0		-0.033	-0.0338	0
5/12/2017 8:40	-0.033	0	0	0	0	0		-0.033	-0.0337	0
5/12/2017 8:40							43.00367;-73.85269			
5/12/2017 8:41	-0.033	0	0	0	0	0		-0.033	-0.0335	0
5/12/2017 8:42	-0.033	0	0	0	0	0		-0.033	-0.0333	0
5/12/2017 8:43	-0.033	0	0	0	0	0		-0.033	-0.0332	0
5/12/2017 8:44	-0.033	0	0	0	0	0		-0.033	-0.0331	0
5/12/2017 8:45	-0.033	0	0	0	0	0		-0.033	-0.0331	0
5/12/2017 8:45							43.00368;-73.85271			
5/12/2017 8:46	-0.033	0	0	0	0	0		-0.033	-0.033	0
5/12/2017 8:47	-0.032	0	0	0	0	0		-0.0328	-0.0329	0
5/12/2017 8:48	-0.032	0	0	0	0	0		-0.0326	-0.0329	0
5/12/2017 8:49	-0.032	0	0	0	0	0		-0.0324	-0.0328	0
5/12/2017 8:50	-0.033	0	0	0	0	0		-0.0324	-0.0328	0
5/12/2017 8:50							43.00367;-73.85269			
5/12/2017 8:51	-0.033	0	0	0	0	0		-0.0324	-0.0328	0
5/12/2017 8:52	-0.033	0	0	0	0	0		-0.0326	-0.0328	0
5/12/2017 8:53	-0.032	0	0	0	0	0		-0.0326	-0.0327	0
5/12/2017 8:54	-0.031	0	0	0	0	0		-0.0324	-0.0326	0
5/12/2017 8:55	-0.032	0	0	0	0	0		-0.0322	-0.0325	0
5/12/2017 8:55							43.00368;-73.85269			
5/12/2017 8:56	-0.032	0	0	0	0	0		-0.032	-0.0325	0
5/12/2017 8:57	-0.032	0	0	0	0	0		-0.0318	-0.0324	0
5/12/2017 8:58	-0.032	0	0	0	0	0		-0.0318	-0.0323	0
5/12/2017 8:59	-0.032	0	0	0	0	0		-0.032	-0.0323	0
5/12/2017 9:00	-0.031	0	0	0	0	0		-0.0318	-0.0321	0
5/12/2017 9:00							43.0037;-73.85265			
5/12/2017 9:01	-0.031	0	0	0	0	0		-0.0316	-0.032	0
5/12/2017 9:02	-0.032	0	0	0	0	0		-0.0316	-0.032	0
5/12/2017 9:03	-0.032	0	0	0	0	0		-0.0316	-0.032	0
5/12/2017 9:04	-0.032	0	0	0	0	0		-0.0316	-0.032	0
5/12/2017 9:05	-0.032	0	0	0	0	0		-0.0318	-0.0319	0
5/12/2017 9:05							43.0037;-73.85265			
5/12/2017 9:06	-0.032	0	0	0	0	0		-0.032	-0.0319	0
5/12/2017 9:07	-0.032	0	0	0	0	0		-0.032	-0.0318	0

5/12/2017 9:08	-0.032	0	0	0	0	0		-0.032	-0.0318	0
5/12/2017 9:09	-0.032	0	0	0	0	0		-0.032	-0.0319	0
5/12/2017 9:10	-0.032	0	0	0	0	0		-0.032	-0.0319	0
5/12/2017 9:10							43.00368;-73.85267			
5/12/2017 9:11	-0.031	0	0	0	0	0		-0.0318	-0.0318	0
5/12/2017 9:12	-0.031	0	0	0	0	0		-0.0316	-0.0317	0
5/12/2017 9:13	-0.032	0	0	0	0	0		-0.0316	-0.0317	0
5/12/2017 9:14	-0.032	0	0	0	0	0		-0.0316	-0.0317	0
5/12/2017 9:15	-0.031	0	0	0	0	0		-0.0314	-0.0317	0
5/12/2017 9:15							43.00366;-73.85261			
5/12/2017 9:16	-0.031	0	0	0	0	0		-0.0314	-0.0317	0
5/12/2017 9:17	-0.031	0	0	0	0	0		-0.0314	-0.0317	0
5/12/2017 9:18	-0.031	0	0	0	0	0		-0.0312	-0.0316	0
5/12/2017 9:19	-0.031	0	0	0	0	0		-0.031	-0.0315	0
5/12/2017 9:20	-0.032	0	0	0	0	0		-0.0312	-0.0315	0
5/12/2017 9:20							43.00368;-73.85263			
5/12/2017 9:21	-0.032	0	0	0	0	0		-0.0314	-0.0315	0
5/12/2017 9:22	-0.031	0	0	0	0	0		-0.0314	-0.0315	0
5/12/2017 9:23	-0.031	0	0	0	0	0		-0.0314	-0.0314	0
5/12/2017 9:24	-0.031	0	0	0	0	0		-0.0314	-0.0313	0
5/12/2017 9:25	-0.031	0	0	0	0	0		-0.0312	-0.0313	0
5/12/2017 9:25							43.00367;-73.85263			
5/12/2017 9:26	-0.031	0	0	0	0	0		-0.031	-0.0313	0
5/12/2017 9:27	-0.031	0	0	0	0	0		-0.031	-0.0313	0
5/12/2017 9:28	-0.032	0	0	0	0	0		-0.0312	-0.0313	0
5/12/2017 9:29	-0.032	0	0	0	0	0		-0.0314	-0.0313	0
5/12/2017 9:30	-0.032	0	0	0	0	0		-0.0316	-0.0313	0
5/12/2017 9:30							43.00371;-73.85267			
5/12/2017 9:31	-0.032	0	0	0	0	0		-0.0318	-0.0314	0
5/12/2017 9:32	-0.032	0	0	0	0	0		-0.032	-0.0315	0
5/12/2017 9:33	-0.032	0	0	0	0	0		-0.032	-0.0315	0
5/12/2017 9:34	-0.032	0	0	0	0	0		-0.032	-0.0316	0
5/12/2017 9:35	-0.032	0	0	0	0	0		-0.032	-0.0316	0
5/12/2017 9:35							43.00371;-73.85267			
5/12/2017 9:36	-0.032	0	0	0	0	0		-0.032	-0.0316	0
5/12/2017 9:37	-0.032	0	0	0	0	0		-0.032	-0.0317	0
5/12/2017 9:38	-0.032	0	0	0	0	0		-0.032	-0.0317	0
5/12/2017 9:39	-0.032	0	0	0	0	0		-0.032	-0.0318	0
5/12/2017 9:40	-0.032	0	0	0	0	0		-0.032	-0.0319	0
5/12/2017 9:40							43.0037;-73.85263			
5/12/2017 9:41	-0.032	0	0	0	0	0		-0.032	-0.0319	0
5/12/2017 9:42	-0.031	0	0	0	0	0		-0.0318	-0.0319	0
5/12/2017 9:43	-0.032	0	0	0	0	0		-0.0318	-0.0319	0
5/12/2017 9:44	-0.031	0	0	0	0	0		-0.0316	-0.0319	0
5/12/2017 9:45	-0.031	0	0	0	0	0		-0.0314	-0.0318	0
5/12/2017 9:45							43.0037;-73.85263			
5/12/2017 9:46	-0.031	0	0	0	0	0		-0.0312	-0.0317	0
5/12/2017 9:47	-0.031	0	0	0	0	0		-0.0312	-0.0317	0
5/12/2017 9:48	-0.031	0	0	0	0	0		-0.031	-0.0316	0
5/12/2017 9:49	-0.031	0	0	0	0	0		-0.031	-0.0315	0
5/12/2017 9:50	-0.031	0	0	0	0	0		-0.031	-0.0315	0
5/12/2017 9:50							43.0037;-73.85261			
5/12/2017 9:51	-0.031	0	0	0	0	0		-0.031	-0.0314	0
5/12/2017 9:52	-0.03	0	0	0	0	0		-0.0308	-0.0313	0
5/12/2017 9:53	-0.03	0	0	0	0	0		-0.0306	-0.0311	0
5/12/2017 9:54	-0.031	0	0	0	0	0		-0.0306	-0.0311	0
5/12/2017 9:55	-0.031	0	0	0	0	0		-0.0306	-0.031	0
5/12/2017 9:55							43.00372;-73.85263			
5/12/2017 9:56	-0.031	0	0	0	0	0		-0.0306	-0.0309	0
5/12/2017 9:57	-0.031	0	0	0	0	0		-0.0308	-0.0309	0
5/12/2017 9:58	-0.031	0	0	0	0	0		-0.031	-0.0309	0
5/12/2017 9:59	-0.03	0	0	0	0	0		-0.0308	-0.0308	0
5/12/2017 10:00	-0.03	0	0	0	0	0		-0.0306	-0.0307	0
5/12/2017 10:00							43.00362;-73.85258			
5/12/2017 10:01	-0.03	0	0	0	0	0		-0.0304	-0.0307	0
5/12/2017 10:02	-0.03	0	0	0	0	0		-0.0302	-0.0306	0
5/12/2017 10:03	-0.03	0	0	0	0	0		-0.03	-0.0305	0
5/12/2017 10:04	-0.03	0	0	0	0	0		-0.03	-0.0305	0
5/12/2017 10:05	-0.03	0	0	0	0	0		-0.03	-0.0304	0
5/12/2017 10:05							43.00363;-73.85258			
5/12/2017 10:06	-0.029	0	0	0	0	0		-0.0298	-0.0303	0
5/12/2017 10:07	-0.03	0	0	0	0	0		-0.0298	-0.0303	0
5/12/2017 10:08	-0.03	0	0	0	0	0		-0.0298	-0.0303	0
5/12/2017 10:09	-0.03	0	0	0	0	0		-0.0298	-0.0302	0
5/12/2017 10:10	-0.03	0	0	0	0	0		-0.0298	-0.0301	0
5/12/2017 10:10							43.00365;-73.85261			
5/12/2017 10:11	-0.03	0	0	0	0	0		-0.03	-0.0301	0
5/12/2017 10:12	-0.031	0	0	0	0	0		-0.0302	-0.0301	0
5/12/2017 10:13	-0.03	0	0	0	0	0		-0.0302	-0.03	0
5/12/2017 10:14	-0.03	0	0	0	0	0		-0.0302	-0.03	0
5/12/2017 10:15	-0.03	0	0	0	0	0		-0.0302	-0.03	0
5/12/2017 10:15							43.0037;-73.85265			
5/12/2017 10:16	-0.03	0	0	0	0	0		-0.0302	-0.03	0
5/12/2017 10:17	-0.03	0	0	0	0	0		-0.03	-0.03	0
5/12/2017 10:18	-0.03	0	0	0	0	0		-0.03	-0.03	0
5/12/2017 10:19	-0.03	0	0	0	0	0		-0.03	-0.03	0
5/12/2017 10:20	-0.03	0	0	0	0	0		-0.03	-0.03	0
5/12/2017 10:20							43.0037;-73.85265			
5/12/2017 10:21	-0.03	0	0	0	0	0		-0.03	-0.0301	0
5/12/2017 10:22	-0.029	0	0	0	0	0		-0.0298	-0.03	0
5/12/2017 10:23	-0.029	0	0	0	0	0		-0.0296	-0.0299	0
5/12/2017 10:24	-0.029	0	0	0	0	0		-0.0294	-0.0299	0
5/12/2017 10:25	-0.028	0	0	0	0	0		-0.029	-0.0297	0
5/12/2017 10:25							43.0037;-73.85265			
5/12/2017 10:26	-0.029	0	0	0	0	0		-0.0288	-0.0297	0
5/12/2017 10:27	-0.029	0	0	0	0	0		-0.0288	-0.0295	0
5/12/2017 10:28	-0.028	0	0	0	0	0		-0.0286	-0.0294	0
5/12/2017 10:29	-0.028	0	0	0	0	0		-0.0284	-0.0293	0
5/12/2017 10:30	-0.029	0	0	0	0	0		-0.0286	-0.0292	0
5/12/2017 10:30							43.00365;-73.85267			
5/12/2017 10:31	-0.029	0	0	0	0	0		-0.0286	-0.0291	0
5/12/2017 10:32	-0.029	0	0	0	0	0		-0.0286	-0.0291	0
5/12/2017 10:33	-0.028	0	0	0	0	0		-0.0286	-0.0289	0
5/12/2017 10:34	-0.028	0	0	0	0	0		-0.0286	-0.0288	0
5/12/2017 10:35	-0.029	0	0	0	0	0		-0.0286	-0.0287	0
5/12/2017 10:35							43.00365;-73.85267			
5/12/2017 10:36	-0.028	0	0	0	0	0		-0.0284	-0.0286	0
5/12/2017 10:37	-0.025	0	0	0	0	0		-0.0276	-0.0283	0
5/12/2017 10:38	-0.014	0	0	0	0	0		-0.0248	-0.0273	0
5/12/2017 10:39	-0.025	0	0	0	0	0		-0.0242	-0.0271	0
5/12/2017 10:40	-0.028	0	0	0	0	0		-0.024	-0.0271	0
5/12/2017 10:40							43.00362;-73.85263			
5/12/2017 10:41	-0.026	0	0	0	0	0		-0.0236	-0.0269	0
5/12/2017 10:42	-0.026	0	0	0	0	0		-0.0238	-0.0267	0
5/12/2017 10:43	-0.029	0	0	0	0	0		-0.0268	-0.0267	0
5/12/2017 10:44	-0.03	0	0	0	0	0		-0.0278	-0.0269	0
5/12/2017 10:45	-0.029	0	0	0	0	0		-0.028	-0.0269	0
5/12/2017 10:45							43.00371;-73.85278			
5/12/2017 10:46	-0.029	0	0	0	0	0		-0.0286	-0.0269	0
5/12/2017 10:47	-0.029	0	0	0	0	0		-0.0292	-0.0269	0
5/12/2017 10:48	-0.028	0	0	0	0	0		-0.029	-0.0269	0
5/12/2017 10:49	-0.028	0	0	0	0	0		-0.0286	-0.0269	0
5/12/2017 10:50	-0.028	0	0	0	0	0		-0.0284	-0.0268	0
5/12/2017 10:50							43.00367;-73.85267			
5/12/2017 10:51	-0.025	0	0	0	0	0		-0.0276	-0.0266	0
5/12/2017 10:52	-0.027	0	0	0	0	0		-0.0272	-0.0267	0
5/12/2017 10:53	-0.028	0	0	0	0	0		-0.0272	-0.0277	0
5/12/2017 10:54	-0.028	0	0	0	0	0		-0.0272	-0.0279	0
5/12/2017 10:55	-0.029	0	0	0	0	0		-0.0274	-0.0279	0
5/12/2017 10:55							43.0037;-73.85271			

5/12/2017 10:56	-0.026	0	0	0	0	0		-0.0276	-0.0279	0
5/12/2017 10:57	-0.028	0	0	0	0	0		-0.0278	-0.0281	0
5/12/2017 10:58	-0.028	0	0	0	0	0		-0.0278	-0.028	0
5/12/2017 10:59	-0.028	0	0	0	0	0		-0.0278	-0.0279	0
5/12/2017 11:00	-0.028	0	0	0	0	0		-0.0276	-0.0278	0
5/12/2017 11:00							43.00371;-73.85269			
5/12/2017 11:01	-0.028	0	0	0	0	0		-0.028	-0.0277	0
5/12/2017 11:02	-0.029	0	0	0	0	0		-0.0282	-0.0277	0
5/12/2017 11:03	-0.029	0	0	0	0	0		-0.0284	-0.0278	0
5/12/2017 11:04	-0.029	0	0	0	0	0		-0.0286	-0.0279	0
5/12/2017 11:05	-0.029	0	0	0	0	0		-0.0288	-0.0279	0
5/12/2017 11:05							43.00372;-73.85274			
5/12/2017 11:06	-0.028	0	0	0	0	0		-0.0288	-0.0281	0
5/12/2017 11:07	-0.029	0	0	0	0	0		-0.0288	-0.0283	0
5/12/2017 11:08	-0.028	0	0	0	0	0		-0.0286	-0.0283	0
5/12/2017 11:09	-0.028	0	0	0	0	0		-0.0284	-0.0283	0
5/12/2017 11:10	-0.028	0	0	0	0	0		-0.0282	-0.0282	0
5/12/2017 11:10							43.00368;-73.85278			
5/12/2017 11:11	-0.028	0	0	0	0	0		-0.0282	-0.0283	0
5/12/2017 11:12	-0.028	0	0	0	0	0		-0.028	-0.0283	0
5/12/2017 11:13	-0.028	0	0	0	0	0		-0.028	-0.0283	0
5/12/2017 11:14	-0.028	0	0	0	0	0		-0.028	-0.0283	0
5/12/2017 11:15	-0.028	0	0	0	0	0		-0.028	-0.0283	0
5/12/2017 11:15							43.00366;-73.85274			
5/12/2017 11:16	-0.027	0	0	0	0	0		-0.0278	-0.0283	0
5/12/2017 11:17	-0.027	0	0	0	0	0		-0.0276	-0.0281	0
5/12/2017 11:18	-0.028	0	0	0	0	0		-0.0276	-0.0281	0
5/12/2017 11:19	-0.028	0	0	0	0	0		-0.0276	-0.028	0
5/12/2017 11:20	-0.027	0	0	0	0	0		-0.0274	-0.0279	0
5/12/2017 11:20							43.00364;-73.85276			
5/12/2017 11:21	-0.027	0	0	0	0	0		-0.0274	-0.0278	0
5/12/2017 11:22	-0.027	0	0	0	0	0		-0.0274	-0.0277	0
5/12/2017 11:23	-0.023	0	0	0	0	0		-0.0264	-0.0273	0
5/12/2017 11:24	0.004	0	0	0	0	0		-0.02	-0.0252	0
5/12/2017 11:25	0.004	0	0	0	0	0		-0.0138	-0.0231	0
5/12/2017 11:25							43.00365;-73.85274			
5/12/2017 11:26	0.004	0	0	0	0	0		-0.0076	-0.0209	0
5/12/2017 11:27	0.004	0	0	0	0	0		-0.0014	-0.0188	0
5/12/2017 11:28	0.004	0	0	0	0	0		0.004	-0.0167	0
5/12/2017 11:29	0.004	0	0	0	0	0		0.004	-0.0145	0
5/12/2017 11:30	0.004	0	0	0	0	0		0.004	-0.0124	0
5/12/2017 11:30							43.00366;-73.85271			
5/12/2017 11:31	0.004	0	0	0	0	0		0.004	-0.0103	0
5/12/2017 11:32	0.005	0	0	0	0	0		0.0042	-0.0082	0
5/12/2017 11:33	0.005	0	0	0	0	0		0.0044	-0.006	0
5/12/2017 11:34	0.004	0	0	0	0	0		0.0044	-0.0039	0
5/12/2017 11:35	0.004	0	0	0	0	0		0.0044	-0.0018	0
5/12/2017 11:35							43.00365;-73.85271			
5/12/2017 11:36	0.004	0	0	0	0	0		0.0044	0.0003	0
5/12/2017 11:37	0.004	0	0	0	0	0		0.0042	0.0023	0
5/12/2017 11:38	0.004	0	0	0	0	0		0.004	0.0041	0
5/12/2017 11:39	0.004	0	0	0	0	0		0.004	0.0041	0
5/12/2017 11:40	0.004	0	0	0	0	0		0.004	0.0041	0
5/12/2017 11:40							43.00365;-73.85271			
5/12/2017 11:41	0.005	0	0	0	0	0		0.0042	0.0042	0
5/12/2017 11:42	0.004	0	0	0	0	0		0.0042	0.0042	0
5/12/2017 11:43	0.004	0	0	0	0	0		0.0042	0.0042	0
5/12/2017 11:44	0.004	0	0	0	0	0		0.0042	0.0042	0
5/12/2017 11:45	0.004	0	0	0	0	0		0.0042	0.0042	0
5/12/2017 11:45							43.00364;-73.85276			
5/12/2017 11:46	0.004	0	0	0	0	0		0.004	0.0042	0
5/12/2017 11:47	0.004	0	0	0	0	0		0.004	0.0041	0
5/12/2017 11:48	0.004	0	0	0	0	0		0.004	0.0041	0
5/12/2017 11:49	0.004	0	0	0	0	0		0.004	0.0041	0
5/12/2017 11:50	0.004	0	0	0	0	0		0.004	0.0041	0
5/12/2017 11:50							43.00364;-73.85274			
5/12/2017 11:51	0.004	0	0	0	0	0		0.004	0.0041	0
5/12/2017 11:52	0.003	0	0	0	0	0		0.0038	0.004	0
5/12/2017 11:53	0.004	0	0	0	0	0		0.0038	0.004	0
5/12/2017 11:54	0.004	0	0	0	0	0		0.0038	0.004	0
5/12/2017 11:55	0.004	0	0	0	0	0		0.0038	0.004	0
5/12/2017 11:55							43.00366;-73.85274			
5/12/2017 11:56	0.004	0	0	0	0	0		0.0038	0.0039	0
5/12/2017 11:57	0.003	0	0	0	0	0		0.0038	0.0039	0
5/12/2017 11:58	0.003	0	0	0	0	0		0.0036	0.0038	0
5/12/2017 11:59	0.003	0	0	0	0	0		0.0034	0.0037	0
5/12/2017 12:00	0.003	0	0	0	0	0		0.0032	0.0037	0
5/12/2017 12:00							43.00365;-73.85271			
5/12/2017 12:01	0.003	0	0	0	0	0		0.003	0.0036	0
5/12/2017 12:02	0.003	0	0	0	0	0		0.003	0.0035	0
5/12/2017 12:03	0.003	0	0	0	0	0		0.003	0.0035	0
5/12/2017 12:04	0.003	0	0	0	0	0		0.003	0.0034	0
5/12/2017 12:05	0.003	0	0	0	0	0		0.003	0.0033	0
5/12/2017 12:05							43.00364;-73.85276			
5/12/2017 12:06	0.003	0	0	0	0	0		0.003	0.0033	0
5/12/2017 12:07	0.003	0	0	0	0	0		0.003	0.0033	0
5/12/2017 12:08	0.003	0	0	0	0	0		0.003	0.0032	0
5/12/2017 12:09	0.003	0	0	0	0	0		0.003	0.0031	0
5/12/2017 12:10	0.003	0	0	0	0	0		0.003	0.0031	0
5/12/2017 12:10							43.00365;-73.85274			
5/12/2017 12:11	0.003	0	0	0	0	0		0.003	0.003	0
5/12/2017 12:12	0.003	0	0	0	0	0		0.003	0.003	0
5/12/2017 12:13	0.003	0	0	0	0	0		0.003	0.003	0
5/12/2017 12:14	0.003	0	0	0	0	0		0.003	0.003	0
5/12/2017 12:15	0.003	0	0	0	0	0		0.003	0.003	0
5/12/2017 12:15							43.00364;-73.85269			
5/12/2017 12:16	0.003	0	0	0	0	0		0.003	0.003	0
5/12/2017 12:17	0.003	0	0	0	0	0		0.003	0.003	0
5/12/2017 12:18	0.003	0	0	0	0	0		0.003	0.003	0
5/12/2017 12:19	0.003	0	0	0	0	0		0.003	0.003	0
5/12/2017 12:20	0.003	0	0	0	0	0		0.003	0.003	0
5/12/2017 12:20							43.00364;-73.85269			
5/12/2017 12:21	0.003	0	0	0	0	0		0.003	0.003	0
5/12/2017 12:22	0.003	0	0	0	0	0		0.003	0.003	0
5/12/2017 12:23	0.003	0	0	0	0	0		0.003	0.003	0
5/12/2017 12:24	0.003	0	0	0	0	0		0.003	0.003	0
5/12/2017 12:25	0.003	0	0	0	0	0		0.003	0.003	0
5/12/2017 12:25							43.00365;-73.85269			
5/12/2017 12:26	0.003	0	0	0	0	0		0.003	0.003	0
5/12/2017 12:27	0.003	0	0	0	0	0		0.003	0.003	0
5/12/2017 12:28	0.003	0	0	0	0	0		0.003	0.003	0
5/12/2017 12:29	0.003	0	0	0	0	0		0.003	0.003	0
5/12/2017 12:30	0.003	0	0	0	0	0		0.003	0.003	0
5/12/2017 12:30							43.00366;-73.85267			
5/12/2017 12:31	0.003	0	0	0	0	0		0.003	0.003	0
5/12/2017 12:32	0.003	0	0	0	0	0		0.003	0.003	0
5/12/2017 12:33	0.003	0	0	0	0	0		0.003	0.003	0
5/12/2017 12:34	0.003	0	0	0	0	0		0.003	0.003	0
5/12/2017 12:35	0.003	0	0	0	0	0		0.003	0.003	0
5/12/2017 12:35							43.00364;-73.85265			
5/12/2017 12:36	0.002	0	0	0	0	0		0.0028	0.0029	0
5/12/2017 12:37	0.005	0	0	0	0	0		0.0032	0.0031	0
5/12/2017 12:38	0.004	0	0	0	0	0		0.0034	0.0031	0
5/12/2017 12:39	0.002	0	0	0	0	0		0.0032	0.0031	0
5/12/2017 12:40	0.002	0	0	0	0	0		0.003	0.003	0
5/12/2017 12:40							43.00365;-73.85267			
5/12/2017 12:41	0.002	0	0	0	0	0		0.003	0.0029	0
5/12/2017 12:42	0.002	0	0	0	0	0		0.0024	0.0029	0
5/12/2017 12:43	0.002	0	0	0	0	0		0.002	0.0028	0
5/12/2017 12:44	0.002	0	0	0	0	0		0.002	0.0027	0

5/12/2017 12:45	0.001	0	0	0	0	0		0.0018	0.0026	0
5/12/2017 12:45							43.00366;-73.85267			
5/12/2017 12:46	0.002	0	0	0	0	0		0.0018	0.0025	0
5/12/2017 12:47	0.001	0	0	0	0	0		0.0016	0.0024	0
5/12/2017 12:48	0.001	0	0	0	0	0		0.0014	0.0023	0
5/12/2017 12:49	0.001	0	0	0	0	0		0.0012	0.0021	0
5/12/2017 12:50	0.001	0	0	0	0	0		0.0012	0.002	0
5/12/2017 12:50							43.00366;-73.85267			
5/12/2017 12:51	0.002	0	0	0	0	0		0.0012	0.002	0
5/12/2017 12:52	0.001	0	0	0	0	0		0.0012	0.0017	0
5/12/2017 12:53	0.001	0	0	0	0	0		0.0012	0.0015	0
5/12/2017 12:54	0.001	0	0	0	0	0		0.0012	0.0015	0
5/12/2017 12:55	0.001	0	0	0	0	0		0.0012	0.0014	0
5/12/2017 12:55							43.00365;-73.85267			
5/12/2017 12:56	0.001	0	0	0	0	0		0.001	0.0013	0
5/12/2017 12:57	0.002	0	0	0	0	0		0.0012	0.0013	0
5/12/2017 12:58	0.002	0	0	0	0	0		0.0014	0.0013	0
5/12/2017 12:59	0.002	0	0	0	0	0		0.0016	0.0013	0
5/12/2017 13:00	0.002	0	0	0	0	0		0.0018	0.0014	0
5/12/2017 13:00							43.00366;-73.85263			
5/12/2017 13:01	0.002	0	0	0	0	0		0.002	0.0014	0
5/12/2017 13:02	0.002	0	0	0	0	0		0.002	0.0015	0
5/12/2017 13:03	0.002	0	0	0	0	0		0.002	0.0015	0
5/12/2017 13:04	0.002	0	0	0	0	0		0.002	0.0016	0
5/12/2017 13:05	0.002	0	0	0	0	0		0.002	0.0017	0
5/12/2017 13:05							43.00367;-73.85267			
5/12/2017 13:06	0.002	0	0	0	0	0		0.002	0.0017	0
5/12/2017 13:07	0.002	0	0	0	0	0		0.002	0.0017	0
5/12/2017 13:08	0.002	0	0	0	0	0		0.002	0.0018	0
5/12/2017 13:09	0.002	0	0	0	0	0		0.002	0.0019	0
5/12/2017 13:10	0.002	0	0	0	0	0		0.002	0.0019	0
5/12/2017 13:10							43.00367;-73.85267			
5/12/2017 13:11	0.002	0	0	0	0	0		0.002	0.002	0
5/12/2017 13:12	0.002	0	0	0	0	0		0.002	0.002	0
5/12/2017 13:13	0.002	0	0	0	0	0		0.002	0.002	0
5/12/2017 13:14	0.002	0	0	0	0	0		0.002	0.002	0
5/12/2017 13:15	0.002	0	0	0	0	0		0.002	0.002	0
5/12/2017 13:15							43.00368;-73.85267			
5/12/2017 13:16	0.002	0	0	0	0	0		0.002	0.002	0
5/12/2017 13:17	0.002	0	0	0	0	0		0.002	0.002	0
5/12/2017 13:18	0.002	0	0	0	0	0		0.002	0.002	0
5/12/2017 13:19	0.002	0	0	0	0	0		0.002	0.002	0
5/12/2017 13:20	0.002	0	0	0	0	0		0.002	0.002	0
5/12/2017 13:20							43.00371;-73.85265			
5/12/2017 13:21	0.002	0	0	0	0	0		0.002	0.002	0
5/12/2017 13:22	0.002	0	0	0	0	0		0.002	0.002	0
5/12/2017 13:23	0.002	0	0	0	0	0		0.002	0.002	0
5/12/2017 13:24	0.002	0	0	0	0	0		0.002	0.002	0
5/12/2017 13:25	0.002	0	0	0	0	0		0.002	0.002	0
5/12/2017 13:25							43.00371;-73.85267			
5/12/2017 13:26	0.002	0	0	0	0	0		0.002	0.002	0
5/12/2017 13:27	0.002	0	0	0	0	0		0.002	0.002	0
5/12/2017 13:28	0.001	0	0	0	0	0		0.0018	0.0019	0
5/12/2017 13:29	0.001	0	0	0	0	0		0.0016	0.0019	0
5/12/2017 13:30	0.001	0	0	0	0	0		0.0014	0.0018	0
5/12/2017 13:30							43.00373;-73.85274			
5/12/2017 13:31	0.003	0	0	0	0	0		0.0016	0.0019	0
5/12/2017 13:32	0.001	0	0	0	0	0		0.0014	0.0018	0
5/12/2017 13:33	0.001	0	0	0	0	0		0.0014	0.0017	0
5/12/2017 13:34	0	0	0	0	0	0		0.0012	0.0016	0
5/12/2017 13:35	0.001	0	0	0	0	0		0.0012	0.0015	0
5/12/2017 13:35							43.00372;-73.85269			
5/12/2017 13:36	0.002	0	0	0	0	0		0.001	0.0015	0
5/12/2017 13:37	0.001	0	0	0	0	0		0.001	0.0015	0
5/12/2017 13:38	0	0	0	0	0	0		0.0008	0.0013	0
5/12/2017 13:39	0	0	0	0	0	0		0.0008	0.0012	0
5/12/2017 13:40	0	0	0	0	0	0		0.0006	0.0011	0
5/12/2017 13:40							43.00372;-73.85269			
5/12/2017 13:41	0	0	0	0	0	0		0.0002	0.0009	0
5/12/2017 13:42	0	0	0	0	0	0		0	0.0008	0
5/12/2017 13:43	0	0	0	0	0	0		0	0.0007	0
5/12/2017 13:44	0	0	0	0	0	0		0	0.0007	0
5/12/2017 13:45	0	0	0	0	0	0		0	0.0006	0
5/12/2017 13:45							43.00372;-73.85269			
5/12/2017 13:46	0	0	0	0	0	0		0	0.0004	0
5/12/2017 13:47	0.001	0	0	0	0	0		0.0002	0.0004	0
5/12/2017 13:48	0.002	0	0	0	0	0		0.0006	0.0005	0
5/12/2017 13:49	0.002	0	0	0	0	0		0.001	0.0006	0
5/12/2017 13:50	0.001	0	0	0	0	0		0.0012	0.0006	0
5/12/2017 13:50							43.00375;-73.85269			
5/12/2017 13:51	0	0	0	0	0	0		0.0012	0.0005	0
5/12/2017 13:52	0	0	0	0	0	0		0.001	0.0004	0
5/12/2017 13:53	0	0	0	0	0	0		0.0006	0.0004	0
5/12/2017 13:54	0	0	0	0	0	0		0.0002	0.0004	0
5/12/2017 13:55	0	0	0	0	0	0		0	0.0004	0
5/12/2017 13:55							43.00374;-73.85271			
5/12/2017 13:56	0	0	0	0	0	0		0	0.0004	0
5/12/2017 13:57	0	0	0	0	0	0		0	0.0004	0
5/12/2017 13:58	0	0	0	0	0	0		0	0.0004	0
5/12/2017 13:59	0.001	0	0	0	0	0		0.0002	0.0005	0
5/12/2017 14:00	0.002	0	0	0	0	0		0.0006	0.0006	0
5/12/2017 14:00							43.00375;-73.85269			
5/12/2017 14:01	0.002	0	0	0	0	0		0.001	0.0007	0
5/12/2017 14:02	0.001	0	0	0	0	0		0.0012	0.0007	0
5/12/2017 14:03	0.001	0	0	0	0	0		0.0014	0.0007	0
5/12/2017 14:04	0.001	0	0	0	0	0		0.0014	0.0006	0
5/12/2017 14:05	0.001	0	0	0	0	0		0.0012	0.0006	0
5/12/2017 14:05							43.00373;-73.85271			
5/12/2017 14:06	0.001	0	0	0	0	0		0.001	0.0007	0
5/12/2017 14:07	0.001	0	0	0	0	0		0.001	0.0007	0
5/12/2017 14:08	0.001	0	0	0	0	0		0.001	0.0008	0
5/12/2017 14:09	0.001	0	0	0	0	0		0.001	0.0009	0
5/12/2017 14:10	0.001	0	0	0	0	0		0.001	0.0009	0
5/12/2017 14:10							43.00372;-73.85274			
5/12/2017 14:11	0.001	0	0	0	0	0		0.001	0.001	0
5/12/2017 14:12	0.001	0	0	0	0	0		0.001	0.0011	0
5/12/2017 14:13	0.001	0	0	0	0	0		0.001	0.0011	0
5/12/2017 14:14	0	0	0	0	0	0		0.0008	0.0011	0
5/12/2017 14:15	0	0	0	0	0	0		0.0006	0.0009	0
5/12/2017 14:15							43.00373;-73.85274			
5/12/2017 14:16	0	0	0	0	0	0		0.0004	0.0008	0
5/12/2017 14:17	0	0	0	0	0	0		0.0002	0.0007	0
5/12/2017 14:18	0	0	0	0	0	0		0	0.0007	0
5/12/2017 14:19	0	0	0	0	0	0		0	0.0006	0
5/12/2017 14:20	0	0	0	0	0	0		0	0.0005	0
5/12/2017 14:20							43.00373;-73.85271			
5/12/2017 14:21	0	0	0	0	0	0		0	0.0005	0
5/12/2017 14:22	0	0	0	0	0	0		0	0.0004	0
5/12/2017 14:23	0	0	0	0	0	0		0	0.0003	0
5/12/2017 14:24	0	0	0	0	0	0		0	0.0003	0
5/12/2017 14:25	0	0	0	0	0	0		0	0.0002	0
5/12/2017 14:25							43.00372;-73.85274			
5/12/2017 14:26	0.001	0	0	0	0	0		0.0002	0.0002	0
5/15/2017 7:10		0	0	0	0	0				0
5/15/2017 7:10							43.00354;-73.85255			
5/15/2017 7:11		0	0	0	0	0				0
5/15/2017 7:12		0	0	0	0	0				0
5/15/2017 7:13		0	0	0	0	0				0
5/15/2017 7:14		0	0	0	0	0				0
5/15/2017 7:15		0	0	0	0	0				0

5/15/2017 7:16		0	0	0	0	0				0
5/15/2017 7:17		0	0	0	0	0				0
5/15/2017 7:18		0	0	0	0	0				0
5/15/2017 7:19		0	0	0	0	0				0
5/15/2017 7:20		0	0	0	0	0				0
5/15/2017 7:20							43.00368;-73.85276			
5/15/2017 7:21		0	0	0	0	0				0
5/15/2017 7:22		0	0	0	0	0				0
5/15/2017 7:23		0	0	0	0	0				0
5/15/2017 7:24		0	0	0	0	0				0
5/15/2017 7:25		0	0	0	0	0				0
5/15/2017 7:25							43.00368;-73.85267			
5/15/2017 7:26		0	0	0	0	0				0
5/15/2017 7:27		0	0	0	0	0				0
5/15/2017 7:28		0	0	0	0	0				0
5/15/2017 7:29		0	0	0	0	0				0
5/15/2017 7:30		0	0	0	0	0				0
5/15/2017 7:30							43.00371;-73.85269			
5/15/2017 7:31		0	0	0	0	0				0
5/15/2017 7:32		0	0	0	0	0				0
5/15/2017 7:33		0	0	0	0	0				0
5/15/2017 7:34		0	0	0	0	0				0
5/15/2017 7:35		0	0	0	0	0	43.00381;-73.85267			0
5/15/2017 7:36		0	0	0	0	0				0
5/15/2017 7:37		0	0	0	0	0				0
5/15/2017 7:38		0	0	0	0	0				0
5/15/2017 7:39		0	0	0	0	0				0
5/15/2017 7:40		0	0	0	0	0	43.00374;-73.85282			0
5/15/2017 7:41	0.001	0	0	0	0	0		0.001	0.001	0
5/15/2017 7:42	0.001	0	0	0	0	0		0.001	0.001	0
5/15/2017 7:43	0.001	0	0	0	0	0		0.001	0.001	0
5/15/2017 7:44	0.001	0	0	0	0	0		0.001	0.001	0
5/15/2017 7:45	0.001	0	0	0	0	0	43.00373;-73.85271	0.001	0.001	0
5/15/2017 7:46	0.001	0	0	0	0	0		0.001	0.001	0
5/15/2017 7:47	0.001	0	0	0	0	0		0.001	0.001	0
5/15/2017 7:48	0.001	0	0	0	0	0		0.001	0.001	0
5/15/2017 7:49	0.001	0	0	0	0	0		0.001	0.001	0
5/15/2017 7:50	0.001	0	0	0	0	0	43.00371;-73.85265	0.001	0.001	0
5/15/2017 7:51	0.001	0	0	0	0	0		0.001	0.001	0
5/15/2017 7:52	0.001	0	0	0	0	0		0.001	0.001	0
5/15/2017 7:53	0.001	0	0	0	0	0		0.001	0.001	0
5/15/2017 7:54	0.001	0	0	0	0	0		0.001	0.001	0
5/15/2017 7:55	0.001	0	0	0	0	0	43.0037;-73.85265	0.001	0.001	0
5/15/2017 7:56	0.001	0	0	0	0	0		0.001	0.001	0
5/15/2017 7:57	0.001	0	0	0	0	0		0.001	0.001	0
5/15/2017 7:58	0.001	0	0	0	0	0		0.001	0.001	0
5/15/2017 7:59	0.001	0	0	0	0	0		0.001	0.001	0
5/15/2017 8:00	0.001	0	0	0	0	0	43.00367;-73.85265	0.001	0.001	0
5/15/2017 8:01	0.001	0	0	0	0	0		0.001	0.001	0
5/15/2017 8:02	0.001	0	0	0	0	0		0.001	0.001	0
5/15/2017 8:03	0.001	0	0	0	0	0		0.001	0.001	0
5/15/2017 8:04	0.001	0	0	0	0	0		0.001	0.001	0
5/15/2017 8:05	0.001	0	0	0	0	0	43.0037;-73.85256	0.001	0.001	0
5/15/2017 8:06	0.001	0	0	0	0	0		0.001	0.001	0
5/15/2017 8:07	0.001	0	0	0	0	0		0.001	0.001	0
5/15/2017 8:08	0.001	0	0	0	0	0		0.001	0.001	0
5/15/2017 8:09	0.001	0	0	0	0	0		0.001	0.001	0
5/15/2017 8:10	0.001	0	0	0	0	0	43.00367;-73.85263	0.001	0.001	0
5/15/2017 8:11	0.001	0	0	0	0	0		0.001	0.001	0
5/15/2017 8:12	0.001	0	0	0	0	0		0.001	0.001	0
5/15/2017 8:13	0.001	0	0	0	0	0		0.001	0.001	0
5/15/2017 8:14	0.002	0	0	0	0	0		0.0012	0.0011	0
5/15/2017 8:15	0.001	0	0	0	0	0	43.00371;-73.85263	0.0012	0.0011	0
5/15/2017 8:16	0.001	0	0	0	0	0		0.0012	0.0011	0
5/15/2017 8:17	0.001	0	0	0	0	0		0.0012	0.0011	0
5/15/2017 8:18	0.001	0	0	0	0	0		0.0012	0.0011	0
5/15/2017 8:19	0.001	0	0	0	0	0		0.001	0.0011	0
5/15/2017 8:20	0.001	0	0	0	0	0	43.00365;-73.85265	0.001	0.0011	0
5/15/2017 8:21	0.001	0	0	0	0	0		0.001	0.0011	0
5/15/2017 8:22	0.001	0	0	0	0	0		0.001	0.0011	0
5/15/2017 8:23	0.001	0	0	0	0	0		0.001	0.0011	0
5/15/2017 8:24	0.001	0	0	0	0	0		0.001	0.0011	0
5/15/2017 8:25	0.001	0	0	0	0	0	43.0037;-73.85265	0.001	0.0011	0
5/15/2017 8:26	0.001	0	0	0	0	0		0.001	0.0011	0
5/15/2017 8:27	0.001	0	0	0	0	0		0.001	0.0011	0
5/15/2017 8:28	0.001	0	0	0	0	0		0.001	0.0011	0
5/15/2017 8:29	0.001	0	0	0	0	0		0.001	0.001	0
5/15/2017 8:30	0.001	0	0	0	0	0	43.00371;-73.85263	0.001	0.001	0
5/15/2017 8:31	0.001	0	0	0	0	0		0.001	0.001	0
5/15/2017 8:32	0.001	0	0	0	0	0		0.001	0.001	0
5/15/2017 8:33	0.001	0	0	0	0	0		0.001	0.001	0
5/15/2017 8:34	0	0	0	0	0	0		0.0008	0.0009	0
5/15/2017 8:35	0.001	0	0	0	0	0	43.00371;-73.85263	0.0008	0.0009	0
5/15/2017 8:36	0.001	0	0	0	0	0		0.0008	0.0009	0
5/15/2017 8:37	0	0	0	0	0	0		0.0006	0.0009	0
5/15/2017 8:38	0	0	0	0	0	0		0.0004	0.0008	0
5/15/2017 8:39	0	0	0	0	0	0		0.0004	0.0007	0
5/15/2017 8:40	0	0	0	0	0	0	43.00367;-73.85265	0.0002	0.0007	0
5/15/2017 8:41	0	0	0	0	0	0		0	0.0006	0
5/15/2017 8:42	0	0	0	0	0	0		0	0.0005	0
5/15/2017 8:43	0.001	0	0	0	0	0		0.0002	0.0005	0
5/15/2017 8:44	0	0	0	0	0	0		0.0002	0.0005	0
5/15/2017 8:45	0	0	0	0	0	0	43.00367;-73.85265	0.0002	0.0004	0
5/15/2017 8:46	0	0	0	0	0	0		0.0002	0.0003	0
5/15/2017 8:47	0	0	0	0	0	0		0.0002	0.0003	0
5/15/2017 8:48	0	0	0	0	0	0		0	0.0002	0
5/15/2017 8:49	0	0	0	0	0	0		0	0.0002	0
5/15/2017 8:50	0	0	0	0	0	0	43.00368;-73.85265	0	0.0001	0
5/15/2017 8:51	0	0	0	0	0	0		0	0.0001	0
5/15/2017 8:52	0	0	0	0	0	0		0	0.0001	0
5/15/2017 8:53	0	0	0	0	0	0		0	0.0001	0
5/15/2017 8:54	0	0	0	0	0	0		0	0.0001	0
5/15/2017 8:55	0	0	0	0	0	0	43.00367;-73.85263	0	0.0001	0
5/15/2017 8:56	0.001	0	0	0	0	0		0.0002	0.0001	0
5/15/2017 8:57	0	0	0	0	0	0		0.0002	0.0001	0
5/15/2017 8:58	0	0	0	0	0	0		0.0002	0.0001	0
5/15/2017 8:59	0.001	0	0	0	0	0		0.0004	0.0001	0
5/15/2017 9:00	0.002	0	0	0	0	0	43.00368;-73.85261	0.0008	0.0003	0
5/15/2017 9:01	0	0	0	0	0	0		0.0006	0.0003	0
5/15/2017 9:02	0.001	0	0	0	0	0		0.0008	0.0003	0
5/15/2017 9:03	0.001	0	0	0	0	0		0.001	0.0004	0
5/15/2017 9:04	0.001	0	0	0	0	0		0.001	0.0005	0
5/15/2017 9:05	0.001	0	0	0	0	0	43.0037;-73.85261	0.0008	0.0005	0
5/15/2017 9:06	0.001	0	0	0	0	0		0.001	0.0006	0
5/15/2017 9:07	0.002	0	0	0	0	0		0.0012	0.0007	0
5/15/2017 9:08	0.001	0	0	0	0	0		0.0012	0.0008	0
5/15/2017 9:09	0.001	0	0	0	0	0		0.0012	0.0009	0
5/15/2017 9:10	0.001	0	0	0	0	0	43.00368;-73.85258	0.0012	0.0009	0
5/15/2017 9:11	0	0	0	0	0	0		0.001	0.0009	0
5/15/2017 9:12	0.001	0	0	0	0	0		0.0008	0.0009	0
5/15/2017 9:13	0.001	0	0	0	0	0		0.0008	0.001	0
5/15/2017 9:14	0.001	0	0	0	0	0		0.0008	0.001	0
5/15/2017 9:15	0.001	0	0	0	0	0	43.00363;-73.85255	0.0008	0.0009	0
5/15/2017 9:16	0.001	0	0	0	0	0		0.001	0.001	0
5/15/2017 9:17	0.001	0	0	0	0	0		0.001	0.001	0
5/15/2017 9:18	0.001	0	0	0	0	0		0.001	0.001	0
5/15/2017 9:19	0.001	0	0	0	0	0		0.001	0.001	0
5/15/2017 9:20	0	0	0	0	0	0	43.00364;-73.85261	0.0008	0.0009	0
5/15/2017 9:21	0.001	0	0	0	0	0		0.0008	0.0009	0
5/15/2017 9:22	0.001	0	0	0	0	0		0.0008	0.0009	0

5/15/2017 9:23	0.002	0	0	0	0	0		0.001	0.0009	0
5/15/2017 9:24	0.001	0	0	0	0	0		0.001	0.0009	0
5/15/2017 9:25	0.001	0	0	0	0	0	43.00366;-73.85263	0.0012	0.0009	0
5/15/2017 9:26	0	0	0	0	0	0		0.001	0.0009	0
5/15/2017 9:27	0	0	0	0	0	0		0.0008	0.0009	0
5/15/2017 9:28	0	0	0	0	0	0		0.0004	0.0008	0
5/15/2017 9:29	0.001	0	0	0	0	0		0.0004	0.0008	0
5/15/2017 9:30	0.001	0	0	0	0	0	43.00367;-73.85263	0.0004	0.0008	0
5/15/2017 9:31	0.001	0	0	0	0	0		0.0006	0.0008	0
5/15/2017 9:32	0.001	0	0	0	0	0		0.0008	0.0008	0
5/15/2017 9:33	0.002	0	0	0	0	0		0.0012	0.0009	0
5/15/2017 9:34	0.001	0	0	0	0	0		0.0012	0.0009	0
5/15/2017 9:35	0.001	0	0	0	0	0	43.00367;-73.85258	0.0012	0.0009	0
5/15/2017 9:36	0.001	0	0	0	0	0		0.0012	0.0009	0
5/15/2017 9:37	0.002	0	0	0	0	0		0.0014	0.001	0
5/15/2017 9:38	0.001	0	0	0	0	0		0.0012	0.0009	0
5/15/2017 9:39	0.001	0	0	0	0	0		0.0012	0.0009	0
5/15/2017 9:40	0.001	0	0	0	0	0	43.00366;-73.85261	0.0012	0.0009	0
5/15/2017 9:41	0.002	0	0	0	0	0		0.0014	0.0011	0
5/15/2017 9:42	0.004	0	0	0	0	0		0.0018	0.0013	0
5/15/2017 9:43	0.002	0	0	0	0	0		0.002	0.0015	0
5/15/2017 9:44	0.002	0	0	0	0	0		0.0022	0.0015	0
5/15/2017 9:45	0.002	0	0	0	0	0	43.00366;-73.85261	0.0024	0.0016	0
5/15/2017 9:46	0.003	0	0	0	0	0		0.0026	0.0017	0
5/15/2017 9:47	0.002	0	0	0	0	0		0.0022	0.0018	0
5/15/2017 9:48	0.001	0	0	0	0	0		0.002	0.0017	0
5/15/2017 9:49	0.001	0	0	0	0	0		0.0018	0.0017	0
5/15/2017 9:50	0.001	0	0	0	0	0	43.00367;-73.85258	0.0016	0.0017	0
5/15/2017 9:51	0.001	0	0	0	0	0		0.0012	0.0017	0
5/15/2017 9:52	0.001	0	0	0	0	0		0.001	0.0017	0
5/15/2017 9:53	0.001	0	0	0	0	0		0.001	0.0017	0
5/15/2017 9:54	0.002	0	0	0	0	0		0.0012	0.0017	0
5/15/2017 9:55	0.002	0	0	0	0	0	43.0037;-73.85258	0.0014	0.0018	0
5/15/2017 9:56	0.002	0	0	0	0	0		0.0016	0.0018	0
5/15/2017 9:57	0.001	0	0	0	0	0		0.0016	0.0016	0
5/15/2017 9:58	0.003	0	0	0	0	0		0.002	0.0017	0
5/15/2017 9:59	0.002	0	0	0	0	0		0.002	0.0017	0
5/15/2017 10:00	0.003	0	0	0	0	0	43.00364;-73.85261	0.0022	0.0017	0
5/15/2017 10:01	0.001	0	0	0	0	0		0.002	0.0016	0
5/15/2017 10:02	0.001	0	0	0	0	0		0.002	0.0015	0
5/15/2017 10:03	0.002	0	0	0	0	0		0.0018	0.0016	0
5/15/2017 10:04	0.002	0	0	0	0	0		0.0018	0.0017	0
5/15/2017 10:05	0.001	0	0	0	0	0	43.00366;-73.85261	0.0014	0.0017	0
5/15/2017 10:06	0.001	0	0	0	0	0		0.0014	0.0017	0
5/15/2017 10:07	0.002	0	0	0	0	0		0.0016	0.0017	0
5/15/2017 10:08	0.001	0	0	0	0	0		0.0014	0.0017	0
5/15/2017 10:09	0.001	0	0	0	0	0		0.0012	0.0017	0
5/15/2017 10:10	0.004	0	0	0	0	0	43.00366;-73.85258	0.0018	0.0018	0
5/15/2017 10:11	0.002	0	0	0	0	0		0.002	0.0018	0
5/15/2017 10:12	0.002	0	0	0	0	0		0.002	0.0019	0
5/15/2017 10:13	0.002	0	0	0	0	0		0.0022	0.0018	0
5/15/2017 10:14	0.002	0	0	0	0	0		0.0024	0.0018	0
5/15/2017 10:15	0.008	0	0	0	0	0	43.00365;-73.85256	0.0032	0.0021	0
5/15/2017 10:16	0.006	0	0	0	0	0		0.004	0.0025	0
5/15/2017 10:17	0.002	0	0	0	0	0		0.004	0.0025	0
5/15/2017 10:18	0.002	0	0	0	0	0		0.004	0.0025	0
5/15/2017 10:19	0.002	0	0	0	0	0		0.004	0.0025	0
5/15/2017 10:20	0.002	0	0	0	0	0	43.00364;-73.85255	0.0028	0.0026	0
5/15/2017 10:21	0.001	0	0	0	0	0		0.0018	0.0026	0
5/15/2017 10:22	0.001	0	0	0	0	0		0.0016	0.0025	0
5/15/2017 10:23	0.001	0	0	0	0	0		0.0014	0.0025	0
5/15/2017 10:24	0.001	0	0	0	0	0		0.0012	0.0025	0
5/15/2017 10:25	0.001	0	0	0	0	0	43.00366;-73.85256	0.001	0.0023	0
5/15/2017 10:26	0.002	0	0	0	0	0		0.0012	0.0023	0
5/15/2017 10:27	0.002	0	0	0	0	0		0.0014	0.0023	0
5/15/2017 10:28	0.002	0	0	0	0	0		0.0016	0.0023	0
5/15/2017 10:29	0.001	0	0	0	0	0		0.0016	0.0023	0
5/15/2017 10:30	0.001	0	0	0	0	0	43.00367;-73.85258	0.0016	0.0018	0
5/15/2017 10:31	0.001	0	0	0	0	0		0.0014	0.0015	0
5/15/2017 10:32	0.001	0	0	0	0	0		0.0012	0.0014	0
5/15/2017 10:33	0.001	0	0	0	0	0		0.001	0.0013	0
5/15/2017 10:34	0.001	0	0	0	0	0		0.001	0.0013	0
5/15/2017 10:35	0.002	0	0	0	0	0	43.00362;-73.85252	0.0012	0.0013	0
5/15/2017 10:36	0.002	0	0	0	0	0		0.0014	0.0013	0
5/15/2017 10:37	0.001	0	0	0	0	0		0.0014	0.0013	0
5/15/2017 10:38	0.001	0	0	0	0	0		0.0014	0.0013	0
5/15/2017 10:39	0.001	0	0	0	0	0		0.0014	0.0013	0
5/15/2017 10:40	0.001	0	0	0	0	0	43.00352;-73.85244	0.0012	0.0013	0
5/15/2017 10:41	0.001	0	0	0	0	0		0.001	0.0013	0
5/15/2017 10:42	0.002	0	0	0	0	0		0.0012	0.0013	0
5/15/2017 10:43	0.002	0	0	0	0	0		0.0014	0.0013	0
5/15/2017 10:44	0.003	0	0	0	0	0		0.0018	0.0014	0
5/15/2017 10:45	0.004	0	0	0	0	0	43.00364;-73.85256	0.0024	0.0016	0
5/15/2017 10:46	0.003	0	0	0	0	0		0.0028	0.0017	0
5/15/2017 10:47	0.003	0	0	0	0	0		0.003	0.0019	0
5/15/2017 10:48	0.002	0	0	0	0	0		0.003	0.0019	0
5/15/2017 10:49	0.002	0	0	0	0	0		0.0028	0.002	0
5/15/2017 10:50	0.002	0	0	0	0	0	43.00373;-73.85282	0.0024	0.002	0
5/15/2017 10:51	0.002	0	0	0	0	0		0.0022	0.002	0
5/15/2017 10:52	0.002	0	0	0	0	0		0.002	0.0021	0
5/15/2017 10:53	0.002	0	0	0	0	0		0.002	0.0021	0
5/15/2017 10:54	0.001	0	0	0	0	0		0.0018	0.0021	0
5/15/2017 10:55	0.002	0	0	0	0	0	43.00364;-73.85267	0.0018	0.0022	0
5/15/2017 10:56	0.001	0	0	0	0	0		0.0016	0.0022	0
5/15/2017 10:57	0.001	0	0	0	0	0		0.0014	0.0021	0
5/15/2017 10:58	0.001	0	0	0	0	0		0.0012	0.0021	0
5/15/2017 10:59	0.002	0	0	0	0	0		0.0014	0.002	0
5/15/2017 11:00	0.001	0	0	0	0	0	43.00365;-73.85265	0.0012	0.0018	0
5/15/2017 11:01	0.001	0	0	0	0	0		0.0012	0.0017	0
5/15/2017 11:02	0.001	0	0	0	0	0		0.0012	0.0015	0
5/15/2017 11:03	0.001	0	0	0	0	0		0.0012	0.0015	0
5/15/2017 11:04	0.001	0	0	0	0	0		0.001	0.0014	0
5/15/2017 11:05	0.001	0	0	0	0	0	43.0037;-73.85265	0.001	0.0013	0
5/15/2017 11:06	0.001	0	0	0	0	0		0.001	0.0013	0
5/15/2017 11:07	0.001	0	0	0	0	0		0.001	0.0012	0
5/15/2017 11:08	0.001	0	0	0	0	0		0.001	0.0011	0
5/15/2017 11:09	0.001	0	0	0	0	0		0.001	0.0011	0
5/15/2017 11:10	0.001	0	0	0	0	0	43.00367;-73.85265	0.001	0.0011	0
5/15/2017 11:11	0.002	0	0	0	0	0		0.0012	0.0011	0
5/15/2017 11:12	0.002	0	0	0	0	0		0.0014	0.0012	0
5/15/2017 11:13	0.002	0	0	0	0	0		0.0016	0.0013	0
5/15/2017 11:14	0.002	0	0	0	0	0		0.0018	0.0013	0
5/15/2017 11:15	0.002	0	0	0	0	0	43.00364;-73.85265	0.002	0.0013	0
5/15/2017 11:16	0.002	0	0	0	0	0		0.002	0.0014	0
5/15/2017 11:17	0.002	0	0	0	0	0		0.002	0.0015	0
5/15/2017 11:18	0.002	0	0	0	0	0		0.002	0.0015	0
5/15/2017 11:19	0.002	0	0	0	0	0		0.002	0.0016	0
5/15/2017 11:20	0.002	0	0	0	0	0	43.00366;-73.85269	0.002	0.0017	0
5/15/2017 11:21	0.002	0	0	0	0	0		0.002	0.0017	0
5/15/2017 11:22	0.003	0	0	0	0	0		0.0022	0.0019	0
5/15/2017 11:23	0.002	0	0	0	0	0		0.0022	0.0019	0
5/15/2017 11:24	0.003	0	0	0	0	0		0.0024	0.0021	0
5/15/2017 11:25	0.003	0	0	0	0	0	43.00365;-73.85269	0.0026	0.0022	0
5/15/2017 11:26	0.002	0	0	0	0	0		0.0026	0.0022	0
5/15/2017 11:27	0.002	0	0	0	0	0		0.0024	0.0022	0
5/15/2017 11:28	0.003	0	0	0	0	0		0.0026	0.0023	0
5/15/2017 11:29	0.002	0	0	0	0	0		0.0024	0.0023	0
5/15/2017 11:30	0.002	0	0	0	0	0	43.00364;-73.85271	0.0022	0.0023	0
5/15/2017 11:31	0.002	0	0	0	0	0		0.0022	0.0023	0
5/15/2017 11:32	0.002	0	0	0	0	0		0.0022	0.0023	0

5/15/2017 11:33	0.002	0	0	0	0	0		0.002	0.0023	0
5/15/2017 11:34	0.002	0	0	0	0	0		0.002	0.0023	0
5/15/2017 11:35	0.002	0	0	0	0	0	43.00366;-73.85265	0.002	0.0023	0
5/15/2017 11:36	0.002	0	0	0	0	0		0.002	0.0023	0
5/15/2017 11:37	0.002	0	0	0	0	0		0.002	0.0022	0
5/15/2017 11:38	0.004	0	0	0	0	0		0.0024	0.0023	0
5/15/2017 11:39	0.002	0	0	0	0	0		0.0024	0.0023	0
5/15/2017 11:40	0.002	0	0	0	0	0	43.00368;-73.85267	0.0024	0.0022	0
5/15/2017 11:41	0.002	0	0	0	0	0		0.0024	0.0022	0
5/15/2017 11:42	0.002	0	0	0	0	0		0.0024	0.0022	0
5/15/2017 11:43	0.002	0	0	0	0	0		0.002	0.0021	0
5/15/2017 11:44	0.003	0	0	0	0	0		0.0022	0.0022	0
5/15/2017 11:45	0.002	0	0	0	0	0	43.00366;-73.85267	0.0022	0.0022	0
5/15/2017 11:46	0.002	0	0	0	0	0		0.0022	0.0022	0
5/15/2017 11:47	0.002	0	0	0	0	0		0.0022	0.0022	0
5/15/2017 11:48	0.002	0	0	0	0	0		0.0022	0.0022	0
5/15/2017 11:49	0.002	0	0	0	0	0		0.002	0.0022	0
5/15/2017 11:50	0.002	0	0	0	0	0	43.00366;-73.85267	0.002	0.0022	0
5/15/2017 11:51	0.002	0	0	0	0	0		0.002	0.0022	0
5/15/2017 11:52	0.002	0	0	0	0	0		0.002	0.0022	0
5/15/2017 11:53	0.002	0	0	0	0	0		0.002	0.0021	0
5/15/2017 11:54	0.002	0	0	0	0	0		0.002	0.0021	0
5/15/2017 11:55	0.002	0	0	0	0	0	43.00367;-73.85269	0.002	0.0021	0
5/15/2017 11:56	0.002	0	0	0	0	0		0.002	0.0021	0
5/15/2017 11:57	0.002	0	0	0	0	0		0.002	0.0021	0
5/15/2017 11:58	0.002	0	0	0	0	0		0.002	0.0021	0
5/15/2017 11:59	0.002	0	0	0	0	0		0.002	0.002	0
5/15/2017 12:00	0.002	0	0	0	0	0	43.00366;-73.85267	0.002	0.002	0
5/15/2017 12:01	0.003	0	0	0	0	0		0.0022	0.0021	0
5/15/2017 12:02	0.002	0	0	0	0	0		0.0022	0.0021	0
5/15/2017 12:03	0.003	0	0	0	0	0		0.0024	0.0021	0
5/15/2017 12:04	0.003	0	0	0	0	0		0.0026	0.0022	0
5/15/2017 12:05	0.002	0	0	0	0	0	43.00364;-73.85265	0.0026	0.0022	0
5/15/2017 12:06	0.002	0	0	0	0	0		0.0024	0.0022	0
5/15/2017 12:07	0.003	0	0	0	0	0		0.0026	0.0023	0
5/15/2017 12:08	0.002	0	0	0	0	0		0.0024	0.0023	0
5/15/2017 12:09	0.004	0	0	0	0	0		0.0026	0.0024	0
5/15/2017 12:10	0.003	0	0	0	0	0	43.00363;-73.85263	0.0028	0.0025	0
5/15/2017 12:11	0.002	0	0	0	0	0		0.0028	0.0025	0
5/15/2017 12:12	0.002	0	0	0	0	0		0.0026	0.0025	0
5/15/2017 12:13	0.004	0	0	0	0	0		0.003	0.0026	0
5/15/2017 12:14	0.003	0	0	0	0	0		0.0028	0.0027	0
5/15/2017 12:15	0.003	0	0	0	0	0	43.00365;-73.85263	0.0028	0.0027	0
5/15/2017 12:16	0.004	0	0	0	0	0		0.0032	0.0028	0
5/15/2017 12:17	0.004	0	0	0	0	0		0.0036	0.0029	0
5/15/2017 12:18	0.003	0	0	0	0	0		0.0034	0.0029	0
5/15/2017 12:19	0.004	0	0	0	0	0		0.0036	0.003	0
5/15/2017 12:20	0.003	0	0	0	0	0	43.00365;-73.85263	0.0036	0.0031	0
5/15/2017 12:21	0.003	0	0	0	0	0		0.0034	0.0031	0
5/15/2017 12:22	0.002	0	0	0	0	0		0.003	0.0031	0
5/15/2017 12:23	0.003	0	0	0	0	0		0.003	0.0031	0
5/15/2017 12:24	0.003	0	0	0	0	0		0.0028	0.0031	0
5/15/2017 12:25	0.002	0	0	0	0	0	43.00366;-73.85263	0.0026	0.003	0
5/15/2017 12:26	0.013	0	0	0	0	0		0.0046	0.0037	0
5/15/2017 12:27	0.006	0	0	0	0	0		0.0054	0.004	0
5/15/2017 12:28	0.004	0	0	0	0	0		0.0056	0.004	0
5/15/2017 12:29	0.004	0	0	0	0	0		0.0058	0.0041	0
5/15/2017 12:30	0.002	0	0	0	0	0	43.00366;-73.85261	0.0058	0.004	0
5/15/2017 12:31	0.003	0	0	0	0	0		0.0038	0.0039	0
5/15/2017 12:32	0.005	0	0	0	0	0		0.0036	0.004	0
5/15/2017 12:33	0.004	0	0	0	0	0		0.0036	0.0041	0
5/15/2017 12:34	0.006	0	0	0	0	0		0.004	0.0042	0
5/15/2017 12:35	0.003	0	0	0	0	0	43.00366;-73.85263	0.0042	0.0042	0
5/15/2017 12:36	0.003	0	0	0	0	0		0.0042	0.0042	0
5/15/2017 12:37	0.006	0	0	0	0	0		0.0044	0.0045	0
5/15/2017 12:38	0.004	0	0	0	0	0		0.0044	0.0045	0
5/15/2017 12:39	0.003	0	0	0	0	0		0.0038	0.0045	0
5/15/2017 12:40	0.004	0	0	0	0	0	43.00367;-73.85265	0.004	0.0047	0
5/15/2017 12:41	0.004	0	0	0	0	0		0.0042	0.0041	0
5/15/2017 12:42	0.003	0	0	0	0	0		0.0036	0.0039	0
5/15/2017 12:43	0.003	0	0	0	0	0		0.0034	0.0038	0
5/15/2017 12:44	0.003	0	0	0	0	0		0.0034	0.0037	0
5/15/2017 12:45	0.003	0	0	0	0	0	43.00367;-73.85263	0.0032	0.0038	0
5/15/2017 12:46	0.003	0	0	0	0	0		0.003	0.0038	0
5/15/2017 12:47	0.002	0	0	0	0	0		0.0028	0.0036	0
5/15/2017 12:48	0.004	0	0	0	0	0		0.003	0.0036	0
5/15/2017 12:49	0.003	0	0	0	0	0		0.003	0.0034	0
5/15/2017 12:50	0.004	0	0	0	0	0	43.00368;-73.85265	0.0032	0.0035	0
5/15/2017 12:51	0.003	0	0	0	0	0		0.0032	0.0035	0
5/15/2017 12:52	0.003	0	0	0	0	0		0.0034	0.0033	0
5/15/2017 12:53	0.003	0	0	0	0	0		0.0032	0.0032	0
5/15/2017 12:54	0.002	0	0	0	0	0		0.003	0.0031	0
5/15/2017 12:55	0.003	0	0	0	0	0	43.00367;-73.85263	0.0028	0.0031	0
5/15/2017 12:56	0.003	0	0	0	0	0		0.0028	0.003	0
5/15/2017 12:57	0.003	0	0	0	0	0		0.0028	0.003	0
5/15/2017 12:58	0.003	0	0	0	0	0		0.0028	0.003	0
5/15/2017 12:59	0.003	0	0	0	0	0		0.003	0.003	0
5/15/2017 13:00	0.003	0	0	0	0	0	43.00373;-73.85267	0.003	0.003	0
5/15/2017 13:01	0.003	0	0	0	0	0		0.003	0.003	0
5/15/2017 13:02	0.002	0	0	0	0	0		0.0028	0.003	0
5/15/2017 13:03	0.002	0	0	0	0	0		0.0026	0.0029	0
5/15/2017 13:04	0.002	0	0	0	0	0		0.0024	0.0028	0
5/15/2017 13:05	0.002	0	0	0	0	0	43.0037;-73.85263	0.0022	0.0027	0
5/15/2017 13:06	0.003	0	0	0	0	0		0.0022	0.0027	0
5/15/2017 13:07	0.008	0	0	0	0	0		0.0034	0.003	0
5/15/2017 13:08	0.003	0	0	0	0	0		0.0036	0.003	0
5/15/2017 13:09	0.002	0	0	0	0	0		0.0036	0.003	0
5/15/2017 13:10	0.002	0	0	0	0	0	43.0037;-73.85263	0.0036	0.0029	0
5/15/2017 13:11	0.003	0	0	0	0	0		0.0036	0.0029	0
5/15/2017 13:12	0.003	0	0	0	0	0		0.0026	0.0029	0
5/15/2017 13:13	0.003	0	0	0	0	0		0.0026	0.0029	0
5/15/2017 13:14	0.003	0	0	0	0	0		0.0028	0.0029	0
5/15/2017 13:15	0.002	0	0	0	0	0	43.00373;-73.85263	0.0028	0.0029	0
5/15/2017 13:16	0.002	0	0	0	0	0		0.0026	0.0028	0
5/15/2017 13:17	0.003	0	0	0	0	0		0.0026	0.0029	0
5/15/2017 13:18	0.002	0	0	0	0	0		0.0024	0.0029	0
5/15/2017 13:19	0.003	0	0	0	0	0		0.0024	0.0029	0
5/15/2017 13:20	0.003	0	0	0	0	0	43.00372;-73.85263	0.0026	0.003	0
5/15/2017 13:21	0.003	0	0	0	0	0		0.0028	0.003	0
5/15/2017 13:22	0.003	0	0	0	0	0		0.0028	0.0027	0
5/15/2017 13:23	0.002	0	0	0	0	0		0.0028	0.0026	0
5/15/2017 13:24	0.003	0	0	0	0	0		0.0028	0.0027	0
5/15/2017 13:25	0.002	0	0	0	0	0	43.00372;-73.85265	0.0026	0.0027	0
5/15/2017 13:26	0.003	0	0	0	0	0		0.0026	0.0027	0
5/15/2017 13:27	0.003	0	0	0	0	0		0.0026	0.0027	0
5/15/2017 13:28	0.003	0	0	0	0	0		0.0028	0.0027	0
5/15/2017 13:29	0.002	0	0	0	0	0		0.0026	0.0026	0
5/15/2017 13:30	0.002	0	0	0	0	0	43.00371;-73.85265	0.0026	0.0026	0
5/15/2017 13:31	0.002	0	0	0	0	0		0.0024	0.0026	0
5/15/2017 13:32	0.002	0	0	0	0	0		0.0022	0.0025	0
5/15/2017 13:33	0.002	0	0	0	0	0		0.002	0.0025	0
5/15/2017 13:34	0.002	0	0	0	0	0		0.002	0.0025	0
5/15/2017 13:35	0.003	0	0	0	0	0	43.00372;-73.85265	0.0022	0.0025	0
5/15/2017 13:36	0.002	0	0	0	0	0		0.0022	0.0024	0
5/15/2017 13:37	0.002	0	0	0	0	0		0.0022	0.0023	0
5/15/2017 13:38	0.002	0	0	0	0	0		0.0022	0.0023	0
5/15/2017 13:39	0.003	0	0	0	0	0		0.0024	0.0023	0
5/15/2017 13:40	0.002	0	0	0	0	0	43.00374;-73.85265	0.0022	0.0023	0
5/15/2017 13:41	0.002	0	0	0	0	0		0.0022	0.0023	0
5/15/2017 13:42	0.004	0	0	0	0	0		0.0026	0.0023	0

5/15/2017 13:43	0.004	0	0	0	0	0		0.003	0.0024	0
5/15/2017 13:44	0.005	0	0	0	0	0		0.0034	0.0026	0
5/15/2017 13:45	0.003	0	0	0	0	0	43.00375;-73.85267	0.0036	0.0027	0
5/15/2017 13:46	0.003	0	0	0	0	0		0.0038	0.0027	0
5/15/2017 13:47	0.003	0	0	0	0	0		0.0036	0.0028	0
5/15/2017 13:48	0.003	0	0	0	0	0		0.0034	0.0029	0
5/15/2017 13:49	0.003	0	0	0	0	0		0.003	0.0029	0
5/15/2017 13:50	0.003	0	0	0	0	0	43.00376;-73.85269	0.003	0.0029	0
5/15/2017 13:51	0.003	0	0	0	0	0		0.003	0.003	0
5/15/2017 13:52	0.005	0	0	0	0	0		0.0034	0.0032	0
5/15/2017 13:53	0.006	0	0	0	0	0		0.004	0.0035	0
5/15/2017 13:54	0.005	0	0	0	0	0		0.0044	0.0036	0
5/15/2017 13:55	0.004	0	0	0	0	0	43.00375;-73.85269	0.0046	0.0037	0
5/15/2017 13:56	0.003	0	0	0	0	0		0.0046	0.0038	0
5/15/2017 13:57	0.005	0	0	0	0	0		0.0046	0.0039	0
5/15/2017 13:58	0.003	0	0	0	0	0		0.004	0.0038	0
5/15/2017 13:59	0.002	0	0	0	0	0		0.0034	0.0036	0
5/15/2017 14:00	0.002	0	0	0	0	0	43.00376;-73.85267	0.003	0.0035	0
5/15/2017 14:01	0.003	0	0	0	0	0		0.003	0.0035	0
5/15/2017 14:02	0.003	0	0	0	0	0		0.0026	0.0035	0
5/15/2017 14:03	0.002	0	0	0	0	0		0.0024	0.0035	0
5/15/2017 14:04	0.002	0	0	0	0	0		0.0024	0.0034	0
5/15/2017 14:05	0.002	0	0	0	0	0	43.0037;-73.85267	0.0024	0.0033	0
5/15/2017 14:06	0.002	0	0	0	0	0		0.0022	0.0033	0
5/15/2017 14:07	0.002	0	0	0	0	0		0.002	0.0031	0
5/15/2017 14:08	0.002	0	0	0	0	0		0.002	0.0028	0
5/15/2017 14:09	0.002	0	0	0	0	0		0.002	0.0026	0
5/15/2017 14:10	0.002	0	0	0	0	0	43.00366;-73.85265	0.002	0.0025	0
5/15/2017 14:11	0.003	0	0	0	0	0		0.0022	0.0025	0
5/15/2017 14:12	0.003	0	0	0	0	0		0.0024	0.0023	0
5/15/2017 14:13	0.004	0	0	0	0	0		0.0028	0.0024	0
5/15/2017 14:14	0.003	0	0	0	0	0		0.003	0.0025	0
5/15/2017 14:15	0.004	0	0	0	0	0	43.00365;-73.85263	0.0034	0.0026	0
5/15/2017 14:16	0.004	0	0	0	0	0		0.0036	0.0027	0
5/15/2017 14:17	0.003	0	0	0	0	0		0.0036	0.0027	0
5/15/2017 14:18	0.003	0	0	0	0	0		0.0034	0.0027	0
5/15/2017 14:19	0.002	0	0	0	0	0		0.0032	0.0027	0
5/15/2017 14:20	0.002	0	0	0	0	0	43.00368;-73.85269	0.0028	0.0027	0
5/15/2017 14:21	0.005	0	0	0	0	0		0.003	0.0029	0
5/15/2017 14:22	0.003	0	0	0	0	0		0.003	0.003	0
5/15/2017 14:23	0.003	0	0	0	0	0		0.003	0.0031	0
5/15/2017 14:24	0.002	0	0	0	0	0		0.003	0.0031	0
5/15/2017 14:25	0.002	0	0	0	0	0	43.00363;-73.85261	0.003	0.0031	0
5/15/2017 14:26	0.003	0	0	0	0	0		0.0026	0.0031	0
5/15/2017 14:27	0.002	0	0	0	0	0		0.0024	0.003	0
5/15/2017 14:28	0.002	0	0	0	0	0		0.0022	0.0029	0
5/15/2017 14:29	0.006	0	0	0	0	0		0.003	0.0031	0
5/15/2017 14:30	0.003	0	0	0	0	0	43.00373;-73.85271	0.0032	0.003	0
5/15/2017 14:31	0.002	0	0	0	0	0		0.003	0.0029	0
5/15/2017 14:32	0.002	0	0	0	0	0		0.003	0.0028	0
5/15/2017 14:33	0.003	0	0	0	0	0		0.0032	0.0028	0
5/15/2017 14:34	0.003	0	0	0	0	0		0.0026	0.0029	0
5/15/2017 14:35	0.002	0	0	0	0	0	43.00373;-73.85282	0.0024	0.0029	0
5/15/2017 14:36	0.002	0	0	0	0	0		0.0024	0.0027	0
5/15/2017 14:37	0.002	0	0	0	0	0		0.0024	0.0026	0
5/15/2017 14:38	0.002	0	0	0	0	0		0.0022	0.0025	0
5/15/2017 14:39	0.002	0	0	0	0	0		0.002	0.0025	0
5/15/2017 14:40	0.002	0	0	0	0	0	43.00363;-73.85256	0.002	0.0025	0
5/15/2017 14:41	0.002	0	0	0	0	0		0.002	0.0025	0
5/15/2017 14:42	0.002	0	0	0	0	0		0.002	0.0025	0
5/15/2017 14:43	0.002	0	0	0	0	0		0.002	0.0025	0
5/15/2017 14:44	0.004	0	0	0	0	0		0.0024	0.0023	0
5/15/2017 14:45	0.002	0	0	0	0	0	43.00363;-73.85267	0.0024	0.0023	0
5/15/2017 14:46	0.002	0	0	0	0	0		0.0024	0.0023	0
5/15/2017 14:47	0.002	0	0	0	0	0		0.0024	0.0023	0
5/15/2017 14:48	0.002	0	0	0	0	0		0.0024	0.0022	0
5/15/2017 14:49	0.002	0	0	0	0	0		0.002	0.0021	0
5/15/2017 14:50	0.002	0	0	0	0	0	43.00362;-73.85263	0.002	0.0021	0
5/15/2017 14:51	0.006	0	0	0	0	0		0.0028	0.0024	0
5/15/2017 14:52	0.005	0	0	0	0	0		0.0034	0.0026	0
5/15/2017 14:53	0.003	0	0	0	0	0		0.0036	0.0027	0
5/15/2017 14:54	0.002	0	0	0	0	0		0.0036	0.0027	0
5/15/2017 14:55	0.002	0	0	0	0	0	43.00364;-73.85263	0.0036	0.0027	0
5/15/2017 14:56	0.003	0	0	0	0	0		0.003	0.0027	0
5/15/2017 14:57	0.002	0	0	0	0	0		0.0024	0.0027	0
5/15/2017 14:58	0.002	0	0	0	0	0		0.0022	0.0027	0
5/15/2017 14:59	0.002	0	0	0	0	0		0.0022	0.0026	0
5/15/2017 15:00	0.002	0	0	0	0	0	43.00364;-73.85261	0.0022	0.0026	0
5/15/2017 15:01	0.002	0	0	0	0	0		0.002	0.0026	0
5/15/2017 15:02	0.002	0	0	0	0	0		0.002	0.0026	0
5/15/2017 15:03	0.002	0	0	0	0	0		0.002	0.0026	0
5/15/2017 15:04	0.002	0	0	0	0	0		0.002	0.0026	0
5/15/2017 15:05	0.002	0	0	0	0	0	43.00361;-73.85261	0.002	0.0026	0
5/15/2017 15:06	0.002	0	0	0	0	0		0.002	0.0023	0
5/15/2017 15:07	0.002	0	0	0	0	0		0.002	0.0021	0
5/15/2017 15:08	0.002	0	0	0	0	0		0.002	0.0021	0
5/15/2017 15:09	0.002	0	0	0	0	0		0.002	0.0021	0
5/15/2017 15:10	0.002	0	0	0	0	0	43.00361;-73.85261	0.002	0.0021	0
5/15/2017 15:11	0.002	0	0	0	0	0		0.002	0.002	0
5/15/2017 15:12	0.002	0	0	0	0	0		0.002	0.002	0
5/15/2017 15:13	0.002	0	0	0	0	0		0.002	0.002	0
5/15/2017 15:14	0.002	0	0	0	0	0		0.002	0.002	0
5/15/2017 15:15	0.002	0	0	0	0	0	43.00362;-73.85263	0.002	0.002	0
5/15/2017 15:16	0.002	0	0	0	0	0		0.002	0.002	0
5/15/2017 15:17	0.005	0	0	0	0	0		0.0026	0.0022	0
5/15/2017 15:18	0.002	0	0	0	0	0		0.0026	0.0022	0
5/15/2017 15:19	0.002	0	0	0	0	0		0.0026	0.0022	0
5/16/2017 7:17	0.004	0	0	0	0	0		0.004	0.004	0
5/16/2017 7:18	0.004	0	0	0	0	0		0.004	0.004	0
5/16/2017 7:19	0.003	0	0	0	0	0		0.0037	0.0037	0
5/16/2017 7:20	0.003	0	0	0	0	0		0.0035	0.0035	0
5/16/2017 7:20							43.00367;-73.85256			
5/16/2017 7:21	0.003	0	0	0	0	0		0.0034	0.0034	0
5/16/2017 7:22	0.003	0	0	0	0	0		0.0032	0.0033	0
5/16/2017 7:23	0.003	0	0	0	0	0		0.003	0.0033	0
5/16/2017 7:24	0.003	0	0	0	0	0		0.003	0.0032	0
5/16/2017 7:25	0.003	0	0	0	0	0		0.003	0.0032	0
5/16/2017 7:25							43.00371;-73.85267			
5/16/2017 7:26	0.003	0	0	0	0	0		0.003	0.0032	0
5/16/2017 7:27	0.003	0	0	0	0	0		0.003	0.0032	0
5/16/2017 7:28	0.003	0	0	0	0	0		0.003	0.0032	0
5/16/2017 7:29	0.003	0	0	0	0	0		0.003	0.0032	0
5/16/2017 7:30	0.003	0	0	0	0	0		0.003	0.0031	0
5/16/2017 7:30							43.00368;-73.85269			
5/16/2017 7:31	0.003	0	0	0	0	0		0.003	0.0031	0
5/16/2017 7:32	0.003	0	0	0	0	0		0.003	0.0031	0
5/16/2017 7:33	0.003	0	0	0	0	0		0.003	0.003	0
5/16/2017 7:34	0.003	0	0	0	0	0		0.003	0.003	0
5/16/2017 7:35	0.003	0	0	0	0	0		0.003	0.003	0
5/16/2017 7:35							43.00368;-73.85269			
5/16/2017 7:36	0.003	0	0	0	0	0		0.003	0.003	0
5/16/2017 7:37	0.003	0	0	0	0	0		0.003	0.003	0
5/16/2017 7:38	0.003	0	0	0	0	0		0.003	0.003	0
5/16/2017 7:39	0.003	0	0	0	0	0		0.003	0.003	0
5/16/2017 7:40	0.003	0	0	0	0	0		0.003	0.003	0
5/16/2017 7:40							43.00367;-73.85267			
5/16/2017 7:41	0.003	0	0	0	0	0		0.003	0.003	0
5/16/2017 7:42	0.003	0	0	0	0	0		0.003	0.003	0
5/16/2017 7:43	0.003	0	0	0	0	0		0.003	0.003	0
5/16/2017 7:44	0.003	0	0	0	0	0		0.003	0.003	0

5/16/2017 7:45	0.002	0	0	0	0	0		0.0028	0.0029	0
5/16/2017 7:45							43.0037;-73.85267			
5/16/2017 7:46	0.003	0	0	0	0	0		0.0028	0.0029	0
5/16/2017 7:47	0.003	0	0	0	0	0		0.0028	0.0029	0
5/16/2017 7:48	0.002	0	0	0	0	0		0.0026	0.0029	0
5/16/2017 7:49	0.002	0	0	0	0	0		0.0024	0.0028	0
5/16/2017 7:50	0.002	0	0	0	0	0		0.0024	0.0027	0
5/16/2017 7:51	0.002	0	0	0	0	0		0.0022	0.0027	0
5/16/2017 7:52	0.002	0	0	0	0	0		0.002	0.0026	0
5/16/2017 7:53	0.002	0	0	0	0	0		0.002	0.0025	0
5/16/2017 7:54	0.002	0	0	0	0	0		0.002	0.0025	0
5/16/2017 7:55	0.003	0	0	0	0	0	43.0037;-73.85269	0.0022	0.0025	0
5/16/2017 7:56	0.003	0	0	0	0	0		0.0024	0.0025	0
5/16/2017 7:57	0.003	0	0	0	0	0		0.0026	0.0025	0
5/16/2017 7:58	0.003	0	0	0	0	0		0.0028	0.0025	0
5/16/2017 7:59	0.003	0	0	0	0	0		0.003	0.0025	0
5/16/2017 8:00	0.003	0	0	0	0	0		0.003	0.0025	0
5/16/2017 8:00							43.00367;-73.85267			
5/16/2017 8:01	0.003	0	0	0	0	0		0.003	0.0025	0
5/16/2017 8:02	0.003	0	0	0	0	0		0.003	0.0025	0
5/16/2017 8:03	0.003	0	0	0	0	0		0.003	0.0026	0
5/16/2017 8:04	0.002	0	0	0	0	0		0.0028	0.0026	0
5/16/2017 8:05	0.002	0	0	0	0	0		0.0026	0.0026	0
5/16/2017 8:05							43.00368;-73.85269			
5/16/2017 8:06	0.003	0	0	0	0	0		0.0026	0.0027	0
5/16/2017 8:07	0.003	0	0	0	0	0		0.0026	0.0027	0
5/16/2017 8:08	0.002	0	0	0	0	0		0.0024	0.0027	0
5/16/2017 8:09	0.002	0	0	0	0	0		0.0024	0.0027	0
5/16/2017 8:10	0.002	0	0	0	0	0		0.0024	0.0027	0
5/16/2017 8:10							43.00368;-73.85267			
5/16/2017 8:11	0.002	0	0	0	0	0		0.0022	0.0026	0
5/16/2017 8:12	0.002	0	0	0	0	0		0.002	0.0025	0
5/16/2017 8:13	0.002	0	0	0	0	0		0.002	0.0025	0
5/16/2017 8:14	0.002	0	0	0	0	0		0.002	0.0024	0
5/16/2017 8:15	0.002	0	0	0	0	0		0.002	0.0023	0
5/16/2017 8:15							43.00368;-73.85271			
5/16/2017 8:16	0.002	0	0	0	0	0		0.002	0.0023	0
5/16/2017 8:17	0.002	0	0	0	0	0		0.002	0.0022	0
5/16/2017 8:18	0.002	0	0	0	0	0		0.002	0.0021	0
5/16/2017 8:19	0.002	0	0	0	0	0		0.002	0.0021	0
5/16/2017 8:20	0.002	0	0	0	0	0		0.002	0.0021	0
5/16/2017 8:20							43.00367;-73.85265			
5/16/2017 8:21	0.002	0	0	0	0	0		0.002	0.0021	0
5/16/2017 8:22	0.002	0	0	0	0	0		0.002	0.002	0
5/16/2017 8:23	0.002	0	0	0	0	0		0.002	0.002	0
5/16/2017 8:24	0.002	0	0	0	0	0		0.002	0.002	0
5/16/2017 8:25	0.002	0	0	0	0	0		0.002	0.002	0
5/16/2017 8:25							43.0037;-73.85265			
5/16/2017 8:26	0.002	0	0	0	0	0		0.002	0.002	0
5/16/2017 8:27	0.002	0	0	0	0	0		0.002	0.002	0
5/16/2017 8:28	0.002	0	0	0	0	0		0.002	0.002	0
5/16/2017 8:29	0.002	0	0	0	0	0		0.002	0.002	0
5/16/2017 8:30	0.002	0	0	0	0	0		0.002	0.002	0
5/16/2017 8:30							43.00371;-73.85265			
5/16/2017 8:31	0.002	0	0	0	0	0		0.002	0.002	0
5/16/2017 8:32	0.002	0	0	0	0	0		0.002	0.002	0
5/16/2017 8:33	0.002	0	0	0	0	0		0.002	0.002	0
5/16/2017 8:34	0.002	0	0	0	0	0		0.002	0.002	0
5/16/2017 8:35	0.002	0	0	0	0	0		0.002	0.002	0
5/16/2017 8:35							43.00367;-73.85269			
5/16/2017 8:36	0.002	0	0	0	0	0		0.002	0.002	0
5/16/2017 8:37	0.002	0	0	0	0	0		0.002	0.002	0
5/16/2017 8:38	0.002	0	0	0	0	0		0.002	0.002	0
5/16/2017 8:39	0.002	0	0	0	0	0		0.002	0.002	0
5/16/2017 8:40	0.002	0	0	0	0	0		0.002	0.002	0
5/16/2017 8:40							43.0037;-73.85269			
5/16/2017 8:41	0.002	0	0	0	0	0		0.002	0.002	0
5/16/2017 8:42	0.002	0	0	0	0	0		0.002	0.002	0
5/16/2017 8:43	0.002	0	0	0	0	0		0.002	0.002	0
5/16/2017 8:44	0.002	0	0	0	0	0		0.002	0.002	0
5/16/2017 8:45	0.002	0	0	0	0	0		0.002	0.002	0
5/16/2017 8:45							43.0037;-73.85267			
5/16/2017 8:46	0.002	0	0	0	0	0		0.002	0.002	0
5/16/2017 8:47	0.002	0	0	0	0	0		0.002	0.002	0
5/16/2017 8:48	0.002	0	0	0	0	0		0.002	0.002	0
5/16/2017 8:49	0.002	0	0	0	0	0		0.002	0.002	0
5/16/2017 8:50	0.002	0	0	0	0	0		0.002	0.002	0
5/16/2017 8:50							43.00372;-73.85265			
5/16/2017 8:51	0.002	0	0	0	0	0		0.002	0.002	0
5/16/2017 8:52	0.002	0	0	0	0	0		0.002	0.002	0
5/16/2017 8:53	0.002	0	0	0	0	0		0.002	0.002	0
5/16/2017 8:54	0.002	0	0	0	0	0		0.002	0.002	0
5/16/2017 8:55	0.002	0	0	0	0	0		0.002	0.002	0
5/16/2017 8:55							43.00371;-73.85261			
5/16/2017 8:56	0.002	0	0	0	0	0		0.002	0.002	0
5/16/2017 8:57	0.002	0	0	0	0	0		0.002	0.002	0
5/16/2017 8:58	0.002	0	0	0	0	0		0.002	0.002	0
5/16/2017 8:59	0.002	0	0	0	0	0		0.002	0.002	0
5/16/2017 9:00	0.002	0	0	0	0	0		0.002	0.002	0
5/16/2017 9:00							43.00368;-73.85258			
5/16/2017 9:01	0.002	0	0	0	0	0		0.002	0.002	0
5/16/2017 9:02	0.002	0	0	0	0	0		0.002	0.002	0
5/16/2017 9:03	0.002	0	0	0	0	0		0.002	0.002	0
5/16/2017 9:04	0.002	0	0	0	0	0		0.002	0.002	0
5/16/2017 9:05	0.002	0	0	0	0	0		0.002	0.002	0
5/16/2017 9:05							43.00371;-73.85263			
5/16/2017 9:06	0.002	0	0	0	0	0		0.002	0.002	0
5/16/2017 9:07	0.002	0	0	0	0	0		0.002	0.002	0
5/16/2017 9:08	0.002	0	0	0	0	0		0.002	0.002	0
5/16/2017 9:09	0.002	0	0	0	0	0		0.002	0.002	0
5/16/2017 9:10	0.002	0	0	0	0	0		0.002	0.002	0
5/16/2017 9:10							43.00371;-73.85265			
5/16/2017 9:11	0.002	0	0	0	0	0		0.002	0.002	0
5/16/2017 9:12	0.002	0	0	0	0	0		0.002	0.002	0
5/16/2017 9:13	0.002	0	0	0	0	0		0.002	0.002	0
5/16/2017 9:14	0.002	0	0	0	0	0		0.002	0.002	0
5/16/2017 9:15	0.002	0	0	0	0	0		0.002	0.002	0
5/16/2017 9:15							43.00367;-73.85265			
5/16/2017 9:16	0.002	0	0	0	0	0		0.002	0.002	0
5/16/2017 9:17	0.002	0	0	0	0	0		0.002	0.002	0
5/16/2017 9:18	0.002	0	0	0	0	0		0.002	0.002	0
5/16/2017 9:19	0.002	0	0	0	0	0		0.002	0.002	0
5/16/2017 9:20	0.002	0	0	0	0	0		0.002	0.002	0
5/16/2017 9:20							43.00368;-73.85261			
5/16/2017 9:21	0.002	0	0	0	0	0		0.002	0.002	0
5/16/2017 9:22	0.002	0	0	0	0	0		0.002	0.002	0
5/16/2017 9:23	0.002	0	0	0	0	0		0.002	0.002	0
5/16/2017 9:24	0.002	0	0	0	0	0		0.002	0.002	0
5/16/2017 9:25	0.002	0	0	0	0	0		0.002	0.002	0
5/16/2017 9:25							43.0037;-73.85263			
5/16/2017 9:26	0.002	0	0	0	0	0		0.002	0.002	0
5/16/2017 9:27	0.002	0	0	0	0	0		0.002	0.002	0
5/16/2017 9:28	0.002	0	0	0	0	0		0.002	0.002	0
5/16/2017 9:29	0.002	0	0	0	0	0		0.002	0.002	0
5/16/2017 9:30	0.002	0	0	0	0	0		0.002	0.002	0
5/16/2017 9:30							43.00372;-73.85265			
5/16/2017 9:31	0.002	0	0	0	0	0		0.002	0.002	0
5/16/2017 9:32	0.002	0	0	0	0	0		0.002	0.002	0
5/16/2017 9:33	0.002	0	0	0	0	0		0.002	0.002	0
5/16/2017 9:34	0.002	0	0	0	0	0		0.002	0.002	0

5/16/2017 9:35	0.002	0	0	0	0	0		0.002	0.002	0
5/16/2017 9:35							43.00366;-73.85263			
5/16/2017 9:36	0.002	0	0	0	0	0		0.002	0.002	0
5/16/2017 9:37	0.002	0	0	0	0	0		0.002	0.002	0
5/16/2017 9:38	0.002	0	0	0	0	0		0.002	0.002	0
5/16/2017 9:39	0.002	0	0	0	0	0		0.002	0.002	0
5/16/2017 9:40	0.002	0	0	0	0	0		0.002	0.002	0
5/16/2017 9:40							43.00364;-73.85265			
5/16/2017 9:41	0.002	0	0	0	0	0		0.002	0.002	0
5/16/2017 9:42	0.002	0	0	0	0	0		0.002	0.002	0
5/16/2017 9:43	0.002	0	0	0	0	0		0.002	0.002	0
5/16/2017 9:44	0.002	0	0	0	0	0		0.002	0.002	0
5/16/2017 9:45	0.002	0	0	0	0	0		0.002	0.002	0
5/16/2017 9:45							43.00364;-73.85263			
5/16/2017 9:46	0.002	0	0	0	0	0		0.002	0.002	0
5/16/2017 9:47	0.002	0	0	0	0	0		0.002	0.002	0
5/16/2017 9:48	0.002	0	0	0	0	0		0.002	0.002	0
5/16/2017 9:49	0.002	0	0	0	0	0		0.002	0.002	0
5/16/2017 9:50	0.002	0	0	0	0	0		0.002	0.002	0
5/16/2017 9:50							43.00367;-73.85265			
5/16/2017 9:51	0.002	0	0	0	0	0		0.002	0.002	0
5/16/2017 9:52	0.002	0	0	0	0	0		0.002	0.002	0
5/16/2017 9:53	0.002	0	0	0	0	0		0.002	0.002	0
5/16/2017 9:54	0.001	0	0	0	0	0		0.0018	0.0019	0
5/16/2017 9:55	0.001	0	0	0	0	0		0.0016	0.0019	0
5/16/2017 9:55							43.0037;-73.85263			
5/16/2017 9:56	0.001	0	0	0	0	0		0.0014	0.0018	0
5/16/2017 9:57	0.002	0	0	0	0	0		0.0014	0.0018	0
5/16/2017 9:58	0.002	0	0	0	0	0		0.0014	0.0018	0
5/16/2017 9:59	0.002	0	0	0	0	0		0.0016	0.0018	0
5/16/2017 10:00	0.002	0	0	0	0	0		0.0018	0.0018	0
5/16/2017 10:00							43.00371;-73.85263			
5/16/2017 10:01	0.002	0	0	0	0	0		0.002	0.0018	0
5/16/2017 10:02	0.002	0	0	0	0	0		0.002	0.0018	0
5/16/2017 10:03	0.002	0	0	0	0	0		0.002	0.0018	0
5/16/2017 10:04	0.002	0	0	0	0	0		0.002	0.0018	0
5/16/2017 10:05	0.002	0	0	0	0	0		0.002	0.0018	0
5/16/2017 10:05							43.00368;-73.85261			
5/16/2017 10:06	0.002	0	0	0	0	0		0.002	0.0018	0
5/16/2017 10:07	0.002	0	0	0	0	0		0.002	0.0018	0
5/16/2017 10:08	0.002	0	0	0	0	0		0.002	0.0018	0
5/16/2017 10:09	0.002	0	0	0	0	0		0.002	0.0019	0
5/16/2017 10:10	0.002	0	0	0	0	0		0.002	0.0019	0
5/16/2017 10:10							43.00372;-73.85261			
5/16/2017 10:11	0.002	0	0	0	0	0		0.002	0.002	0
5/16/2017 10:12	0.002	0	0	0	0	0		0.002	0.002	0
5/16/2017 10:13	0.002	0	0	0	0	0		0.002	0.002	0
5/16/2017 10:14	0.002	0	0	0	0	0		0.002	0.002	0
5/16/2017 10:15	0.002	0	0	0	0	0		0.002	0.002	0
5/16/2017 10:15							43.00372;-73.85263			
5/16/2017 10:16	0.002	0	0	0	0	0		0.002	0.002	0
5/16/2017 10:17	0.002	0	0	0	0	0		0.002	0.002	0
5/16/2017 10:18	0.002	0	0	0	0	0		0.002	0.002	0
5/16/2017 10:19	0.002	0	0	0	0	0		0.002	0.002	0
5/16/2017 10:20	0.002	0	0	0	0	0		0.002	0.002	0
5/16/2017 10:20							43.00365;-73.85263			
5/16/2017 10:21	0.002	0	0	0	0	0		0.002	0.002	0
5/16/2017 10:22	0.002	0	0	0	0	0		0.002	0.002	0
5/16/2017 10:23	0.002	0	0	0	0	0		0.002	0.002	0
5/16/2017 10:24	0.002	0	0	0	0	0		0.002	0.002	0
5/16/2017 10:25	0.002	0	0	0	0	0		0.002	0.002	0
5/16/2017 10:25							43.00368;-73.85267			
5/16/2017 10:26	0.002	0	0	0	0	0		0.002	0.002	0
5/16/2017 10:27	0.002	0	0	0	0	0		0.002	0.002	0
5/16/2017 10:28	0.002	0	0	0	0	0		0.002	0.002	0
5/16/2017 10:29	0.004	0	0	0	0	0		0.0024	0.0021	0
5/16/2017 10:30	0.002	0	0	0	0	0		0.0024	0.0021	0
5/16/2017 10:30							43.00367;-73.85267			
5/16/2017 10:31	0.002	0	0	0	0	0		0.0024	0.0021	0
5/16/2017 10:32	0.002	0	0	0	0	0		0.0024	0.0021	0
5/16/2017 10:33	0.002	0	0	0	0	0		0.0024	0.0021	0
5/16/2017 10:34	0.002	0	0	0	0	0		0.002	0.0021	0
5/16/2017 10:35	0.002	0	0	0	0	0		0.002	0.0021	0
5/16/2017 10:35							43.00371;-73.85265			
5/16/2017 10:36	0.002	0	0	0	0	0		0.002	0.0021	0
5/16/2017 10:37	0.001	0	0	0	0	0		0.0018	0.0021	0
5/16/2017 10:38	0.002	0	0	0	0	0		0.0018	0.0021	0
5/16/2017 10:39	0.002	0	0	0	0	0		0.0018	0.0021	0
5/16/2017 10:40	0.002	0	0	0	0	0		0.0018	0.0021	0
5/16/2017 10:40							43.00372;-73.85265			
5/16/2017 10:41	0.002	0	0	0	0	0		0.0018	0.0021	0
5/16/2017 10:42	0.002	0	0	0	0	0		0.002	0.0021	0
5/16/2017 10:43	0.002	0	0	0	0	0		0.002	0.0021	0
5/16/2017 10:44	0.002	0	0	0	0	0		0.002	0.0019	0
5/16/2017 10:45	0.001	0	0	0	0	0		0.0018	0.0019	0
5/16/2017 10:45							43.0037;-73.85271			
5/16/2017 10:46	0.001	0	0	0	0	0		0.0016	0.0018	0
5/16/2017 10:47	0.001	0	0	0	0	0		0.0014	0.0017	0
5/16/2017 10:48	0.002	0	0	0	0	0		0.0014	0.0017	0
5/16/2017 10:49	0.002	0	0	0	0	0		0.0014	0.0017	0
5/16/2017 10:50	0.001	0	0	0	0	0		0.0014	0.0017	0
5/16/2017 10:50							43.00367;-73.85271			
5/16/2017 10:51	0.002	0	0	0	0	0		0.0016	0.0017	0
5/16/2017 10:52	0.002	0	0	0	0	0		0.0018	0.0017	0
5/16/2017 10:53	0.002	0	0	0	0	0		0.0018	0.0017	0
5/16/2017 10:54	0.002	0	0	0	0	0		0.0018	0.0017	0
5/16/2017 10:55	0.002	0	0	0	0	0		0.002	0.0017	0
5/16/2017 10:55							43.00368;-73.85271			
5/16/2017 10:56	0.001	0	0	0	0	0		0.0018	0.0017	0
5/16/2017 10:57	0.002	0	0	0	0	0		0.0018	0.0017	0
5/16/2017 10:58	0.001	0	0	0	0	0		0.0016	0.0016	0
5/16/2017 10:59	0.001	0	0	0	0	0		0.0014	0.0015	0
5/16/2017 11:00	0.002	0	0	0	0	0		0.0014	0.0016	0
5/16/2017 11:00							43.00367;-73.85271			
5/16/2017 11:01	0.002	0	0	0	0	0		0.0016	0.0017	0
5/16/2017 11:02	0.002	0	0	0	0	0		0.0016	0.0017	0
5/16/2017 11:03	0.002	0	0	0	0	0		0.0018	0.0017	0
5/16/2017 11:04	0.002	0	0	0	0	0		0.002	0.0017	0
5/16/2017 11:05	0.001	0	0	0	0	0		0.0018	0.0017	0
5/16/2017 11:05							43.00364;-73.85274			
5/16/2017 11:06	0.002	0	0	0	0	0		0.0018	0.0017	0
5/16/2017 11:07	0.001	0	0	0	0	0		0.0016	0.0017	0
5/16/2017 11:08	0.002	0	0	0	0	0		0.0016	0.0017	0
5/16/2017 11:09	0.001	0	0	0	0	0		0.0014	0.0016	0
5/16/2017 11:10	0.002	0	0	0	0	0		0.0016	0.0016	0
5/16/2017 11:10							43.00363;-73.85274			
5/16/2017 11:11	0.001	0	0	0	0	0		0.0014	0.0016	0
5/16/2017 11:12	0.002	0	0	0	0	0		0.0016	0.0016	0
5/16/2017 11:13	0.002	0	0	0	0	0		0.0016	0.0017	0
5/16/2017 11:14	0.001	0	0	0	0	0		0.0016	0.0017	0
5/16/2017 11:15	0.001	0	0	0	0	0		0.0014	0.0016	0
5/16/2017 11:15							43.00363;-73.85271			
5/16/2017 11:16	0.001	0	0	0	0	0		0.0014	0.0015	0
5/16/2017 11:17	0.001	0	0	0	0	0		0.0012	0.0015	0
5/16/2017 11:18	0.002	0	0	0	0	0		0.0012	0.0015	0
5/16/2017 11:19	0.001	0	0	0	0	0		0.0012	0.0014	0
5/16/2017 11:20	0.001	0	0	0	0	0		0.0012	0.0014	0
5/16/2017 11:20							43.00362;-73.85271			
5/16/2017 11:21	0.001	0	0	0	0	0		0.0012	0.0013	0
5/16/2017 11:22	0.001	0	0	0	0	0		0.0012	0.0013	0

5/16/2017 11:23	0.001	0	0	0	0	0		0.001	0.0013	0
5/16/2017 11:24	0.001	0	0	0	0	0		0.001	0.0013	0
5/16/2017 11:25	0.001	0	0	0	0	0	43.00363;-73.85274	0.001	0.0012	0
5/16/2017 11:26	0.001	0	0	0	0	0		0.001	0.0012	0
5/16/2017 11:27	0.002	0	0	0	0	0		0.0012	0.0012	0
5/16/2017 11:28	0.001	0	0	0	0	0		0.0012	0.0011	0
5/16/2017 11:29	0.002	0	0	0	0	0		0.0014	0.0012	0
5/16/2017 11:30	0.002	0	0	0	0	0	43.00363;-73.85271	0.0016	0.0013	0
5/16/2017 11:31	0.001	0	0	0	0	0		0.0016	0.0013	0
5/16/2017 11:32	0.002	0	0	0	0	0		0.0016	0.0013	0
5/16/2017 11:33	0.002	0	0	0	0	0		0.0018	0.0013	0
5/16/2017 11:34	0.001	0	0	0	0	0		0.0016	0.0013	0
5/16/2017 11:35	0.002	0	0	0	0	0	43.00364;-73.85271	0.0016	0.0014	0
5/16/2017 11:36	0.002	0	0	0	0	0		0.0018	0.0015	0
5/16/2017 11:37	0.002	0	0	0	0	0		0.0018	0.0015	0
5/16/2017 11:38	0.002	0	0	0	0	0		0.0018	0.0016	0
5/16/2017 11:39	0.002	0	0	0	0	0		0.002	0.0017	0
5/16/2017 11:40	0.002	0	0	0	0	0	43.00363;-73.85269	0.002	0.0017	0
5/16/2017 11:41	0.002	0	0	0	0	0		0.002	0.0018	0
5/16/2017 11:42	0.002	0	0	0	0	0		0.002	0.0018	0
5/16/2017 11:43	0.002	0	0	0	0	0		0.002	0.0019	0
5/16/2017 11:44	0.001	0	0	0	0	0		0.0018	0.0018	0
5/16/2017 11:45	0.002	0	0	0	0	0	43.00365;-73.85271	0.0018	0.0018	0
5/16/2017 11:46	0.001	0	0	0	0	0		0.0016	0.0018	0
5/16/2017 11:47	0.001	0	0	0	0	0		0.0014	0.0017	0
5/16/2017 11:48	0.002	0	0	0	0	0		0.0014	0.0017	0
5/16/2017 11:49	0.001	0	0	0	0	0		0.0014	0.0017	0
5/16/2017 11:50	0.002	0	0	0	0	0	43.00367;-73.85269	0.0014	0.0017	0
5/16/2017 11:51	0.002	0	0	0	0	0		0.0016	0.0017	0
5/16/2017 11:52	0.001	0	0	0	0	0		0.0016	0.0017	0
5/16/2017 11:53	0.001	0	0	0	0	0		0.0014	0.0016	0
5/16/2017 11:54	0.001	0	0	0	0	0		0.0014	0.0015	0
5/16/2017 11:55	0.001	0	0	0	0	0	43.00366;-73.85269	0.0012	0.0015	0
5/16/2017 11:56	0.001	0	0	0	0	0		0.001	0.0014	0
5/16/2017 11:57	0.001	0	0	0	0	0		0.001	0.0013	0
5/16/2017 11:58	0.001	0	0	0	0	0		0.001	0.0013	0
5/16/2017 11:59	0.001	0	0	0	0	0		0.001	0.0013	0
5/16/2017 12:00	0.001	0	0	0	0	0	43.00365;-73.85267	0.001	0.0012	0
5/16/2017 12:01	0.001	0	0	0	0	0		0.001	0.0012	0
5/16/2017 12:02	0.001	0	0	0	0	0		0.001	0.0012	0
5/16/2017 12:03	0.001	0	0	0	0	0		0.001	0.0011	0
5/16/2017 12:04	0.001	0	0	0	0	0		0.001	0.0011	0
5/16/2017 12:05	0.001	0	0	0	0	0	43.00366;-73.85269	0.001	0.0011	0
5/16/2017 12:06	0.002	0	0	0	0	0		0.0012	0.0011	0
5/16/2017 12:07	0.001	0	0	0	0	0		0.0012	0.0011	0
5/16/2017 12:08	0.001	0	0	0	0	0		0.0012	0.0011	0
5/16/2017 12:09	0.001	0	0	0	0	0		0.0012	0.0011	0
5/16/2017 12:10	0.001	0	0	0	0	0	43.00365;-73.85271	0.0012	0.0011	0
5/16/2017 12:11	0.001	0	0	0	0	0		0.001	0.0011	0
5/16/2017 12:12	0.001	0	0	0	0	0		0.001	0.0011	0
5/16/2017 12:13	0.001	0	0	0	0	0		0.001	0.0011	0
5/16/2017 12:14	0.002	0	0	0	0	0		0.0012	0.0011	0
5/16/2017 12:15	0.001	0	0	0	0	0	43.00366;-73.85267	0.0012	0.0011	0
5/16/2017 12:16	0.001	0	0	0	0	0		0.0012	0.0011	0
5/16/2017 12:17	0.001	0	0	0	0	0		0.0012	0.0011	0
5/16/2017 12:18	0.001	0	0	0	0	0		0.0012	0.0011	0
5/16/2017 12:19	0.001	0	0	0	0	0		0.001	0.0011	0
5/16/2017 12:20	0.001	0	0	0	0	0	43.00368;-73.85269	0.001	0.0011	0
5/16/2017 12:21	0.001	0	0	0	0	0		0.001	0.0011	0
5/16/2017 12:22	0.001	0	0	0	0	0		0.001	0.0011	0
5/16/2017 12:23	0.001	0	0	0	0	0		0.001	0.0011	0
5/16/2017 12:24	0.001	0	0	0	0	0		0.001	0.0011	0
5/16/2017 12:25	0.001	0	0	0	0	0	43.00365;-73.85267	0.001	0.0011	0
5/16/2017 12:26	0.001	0	0	0	0	0		0.001	0.0011	0
5/16/2017 12:27	0.002	0	0	0	0	0		0.0012	0.0011	0
5/16/2017 12:28	0.001	0	0	0	0	0		0.0012	0.0011	0
5/16/2017 12:29	0.001	0	0	0	0	0		0.0012	0.0011	0
5/16/2017 12:30	0.001	0	0	0	0	0	43.00367;-73.85267	0.0012	0.0011	0
5/16/2017 12:31	0.001	0	0	0	0	0		0.0012	0.0011	0
5/16/2017 12:32	0.002	0	0	0	0	0		0.0012	0.0011	0
5/16/2017 12:33	0.002	0	0	0	0	0		0.0014	0.0012	0
5/16/2017 12:34	0.001	0	0	0	0	0		0.0014	0.0012	0
5/16/2017 12:35	0.001	0	0	0	0	0	43.00367;-73.85265	0.0014	0.0012	0
5/16/2017 12:36	0.001	0	0	0	0	0		0.0014	0.0012	0
5/16/2017 12:37	0.001	0	0	0	0	0		0.0012	0.0012	0
5/16/2017 12:38	0.001	0	0	0	0	0		0.001	0.0012	0
5/16/2017 12:39	0.001	0	0	0	0	0		0.001	0.0012	0
5/16/2017 12:40	0.001	0	0	0	0	0	43.00365;-73.85269	0.001	0.0012	0
5/16/2017 12:41	0.001	0	0	0	0	0		0.001	0.0012	0
5/16/2017 12:42	0.001	0	0	0	0	0		0.001	0.0011	0
5/16/2017 12:43	0.002	0	0	0	0	0		0.0012	0.0012	0
5/16/2017 12:44	0.001	0	0	0	0	0		0.0012	0.0012	0
5/16/2017 12:45	0.001	0	0	0	0	0	43.00368;-73.85267	0.0012	0.0012	0
5/16/2017 12:46	0.001	0	0	0	0	0		0.0012	0.0012	0
5/16/2017 12:47	0.002	0	0	0	0	0		0.0014	0.0012	0
5/16/2017 12:48	0.001	0	0	0	0	0		0.0012	0.0011	0
5/16/2017 12:49	0.008	0	0	0	0	0		0.0026	0.0016	0
5/16/2017 12:50	0.001	0	0	0	0	0	43.00368;-73.85265	0.0026	0.0016	0
5/16/2017 12:51	0.001	0	0	0	0	0		0.0026	0.0016	0
5/16/2017 12:52	0.001	0	0	0	0	0		0.0024	0.0016	0
5/16/2017 12:53	0.001	0	0	0	0	0		0.0024	0.0016	0
5/16/2017 12:54	0.001	0	0	0	0	0		0.001	0.0016	0
5/16/2017 12:55	0.001	0	0	0	0	0	43.00367;-73.85256	0.001	0.0016	0
5/16/2017 12:56	0.001	0	0	0	0	0		0.001	0.0016	0
5/16/2017 12:57	0.001	0	0	0	0	0		0.001	0.0016	0
5/16/2017 12:58	0.001	0	0	0	0	0		0.001	0.0015	0
5/16/2017 12:59	0.002	0	0	0	0	0		0.0012	0.0016	0
5/16/2017 13:00	0.002	0	0	0	0	0	43.00365;-73.85265	0.0014	0.0017	0
5/16/2017 13:01	0.001	0	0	0	0	0		0.0014	0.0017	0
5/16/2017 13:02	0.001	0	0	0	0	0		0.0014	0.0016	0
5/16/2017 13:03	0.001	0	0	0	0	0		0.0014	0.0016	0
5/16/2017 13:04	0.001	0	0	0	0	0		0.0012	0.0011	0
5/16/2017 13:05	0.001	0	0	0	0	0	43.00368;-73.85267	0.001	0.0011	0
5/16/2017 13:06	0.001	0	0	0	0	0		0.001	0.0011	0
5/16/2017 13:07	0.001	0	0	0	0	0		0.001	0.0011	0
5/16/2017 13:08	0.001	0	0	0	0	0		0.001	0.0011	0
5/16/2017 13:09	0.001	0	0	0	0	0		0.001	0.0011	0
5/16/2017 13:10	0.001	0	0	0	0	0	43.0037;-73.85265	0.001	0.0011	0
5/16/2017 13:11	0.002	0	0	0	0	0		0.0012	0.0012	0
5/16/2017 13:12	0.001	0	0	0	0	0		0.0012	0.0012	0
5/16/2017 13:13	0.001	0	0	0	0	0		0.0012	0.0012	0
5/16/2017 13:14	0.001	0	0	0	0	0		0.0012	0.0011	0
5/16/2017 13:15	0.002	0	0	0	0	0	43.00371;-73.85263	0.0014	0.0011	0
5/16/2017 13:16	0.001	0	0	0	0	0		0.0012	0.0011	0
5/16/2017 13:17	0.001	0	0	0	0	0		0.0012	0.0011	0
5/16/2017 13:18	0.001	0	0	0	0	0		0.0012	0.0011	0
5/16/2017 13:19	0.001	0	0	0	0	0		0.0012	0.0011	0
5/16/2017 13:20	0.002	0	0	0	0	0	43.00371;-73.85269	0.0012	0.0012	0
5/16/2017 13:21	0.001	0	0	0	0	0		0.0012	0.0012	0
5/16/2017 13:22	0.001	0	0	0	0	0		0.0012	0.0012	0
5/16/2017 13:23	0.001	0	0	0	0	0		0.0012	0.0012	0
5/16/2017 13:24	0.002	0	0	0	0	0		0.0014	0.0013	0
5/16/2017 13:25	0.001	0	0	0	0	0	43.00373;-73.85265	0.0012	0.0013	0
5/16/2017 13:26	0.002	0	0	0	0	0		0.0014	0.0013	0
5/16/2017 13:27	0.001	0	0	0	0	0		0.0014	0.0013	0
5/16/2017 13:28	0.001	0	0	0	0	0		0.0014	0.0013	0
5/16/2017 13:29	0.001	0	0	0	0	0		0.0012	0.0013	0
5/16/2017 13:30	0.001	0	0	0	0	0	43.00375;-73.85267	0.0012	0.0012	0
5/16/2017 13:31	0.001	0	0	0	0	0		0.001	0.0012	0
5/16/2017 13:32	0.001	0	0	0	0	0		0.001	0.0012	0

5/16/2017 13:33	0.001	0	0	0	0	0		0.001	0.0012	0
5/16/2017 13:34	0.001	0	0	0	0	0		0.001	0.0012	0
5/16/2017 13:35	0.001	0	0	0	0	0	43.00371;-73.85269	0.001	0.0011	0
5/16/2017 13:36	0.002	0	0	0	0	0		0.0012	0.0012	0
5/16/2017 13:37	0.001	0	0	0	0	0		0.0012	0.0012	0
5/16/2017 13:38	0.002	0	0	0	0	0		0.0014	0.0013	0
5/16/2017 13:39	0.002	0	0	0	0	0		0.0016	0.0013	0
5/16/2017 13:40	0.002	0	0	0	0	0	43.00371;-73.85271	0.0018	0.0013	0
5/16/2017 13:41	0.002	0	0	0	0	0		0.0018	0.0013	0
5/16/2017 13:42	0.002	0	0	0	0	0		0.002	0.0014	0
5/16/2017 13:43	0.002	0	0	0	0	0		0.002	0.0015	0
5/16/2017 13:44	0.002	0	0	0	0	0		0.002	0.0015	0
5/16/2017 13:45	0.002	0	0	0	0	0		0.002	0.0016	0
5/16/2017 13:45							43.00372;-73.85269			
5/16/2017 13:46	0.002	0	0	0	0	0		0.002	0.0017	0
5/16/2017 13:47	0.002	0	0	0	0	0		0.002	0.0017	0
5/16/2017 13:48	0.002	0	0	0	0	0		0.002	0.0018	0
5/16/2017 13:49	0.002	0	0	0	0	0		0.002	0.0019	0
5/16/2017 13:50	0.002	0	0	0	0	0		0.002	0.0019	0
5/16/2017 13:50							43.00368;-73.85267			
5/16/2017 13:51	0.002	0	0	0	0	0		0.002	0.0019	0
5/16/2017 13:52	0.002	0	0	0	0	0		0.002	0.002	0
5/16/2017 13:53	0.002	0	0	0	0	0		0.002	0.002	0
5/16/2017 13:54	0.002	0	0	0	0	0		0.002	0.002	0
5/16/2017 13:55	0.002	0	0	0	0	0		0.002	0.002	0
5/16/2017 13:55							43.00366;-73.85271			
5/16/2017 13:56	0.002	0	0	0	0	0		0.002	0.002	0
5/16/2017 13:57	0.002	0	0	0	0	0		0.002	0.002	0
5/16/2017 13:58	0.002	0	0	0	0	0		0.002	0.002	0
5/16/2017 13:59	0.002	0	0	0	0	0		0.002	0.002	0
5/16/2017 14:00	0.002	0	0	0	0	0		0.002	0.002	0
5/16/2017 14:00							43.00363;-73.85265			
5/16/2017 14:01	0.002	0	0	0	0	0		0.002	0.002	0
5/16/2017 14:02	0.002	0	0	0	0	0		0.002	0.002	0
5/16/2017 14:03	0.002	0	0	0	0	0		0.002	0.002	0
5/16/2017 14:04	0.002	0	0	0	0	0		0.002	0.002	0
5/16/2017 14:05	0.002	0	0	0	0	0		0.002	0.002	0
5/16/2017 14:05							43.00364;-73.85263			
5/16/2017 14:06	0.002	0	0	0	0	0		0.002	0.002	0
5/16/2017 14:07	0.002	0	0	0	0	0		0.002	0.002	0
5/16/2017 14:08	0.002	0	0	0	0	0		0.002	0.002	0
5/16/2017 14:09	0.002	0	0	0	0	0		0.002	0.002	0
5/16/2017 14:10	0.002	0	0	0	0	0		0.002	0.002	0
5/16/2017 14:10							43.00366;-73.85258			
5/16/2017 14:11	0.002	0	0	0	0	0		0.002	0.002	0
5/16/2017 14:12	0.002	0	0	0	0	0		0.002	0.002	0
5/16/2017 14:13	0.002	0	0	0	0	0		0.002	0.002	0
5/16/2017 14:14	0.002	0	0	0	0	0		0.002	0.002	0
5/16/2017 14:15	0.002	0	0	0	0	0		0.002	0.002	0
5/16/2017 14:15							43.00362;-73.85261			
5/16/2017 14:16	0.002	0	0	0	0	0		0.002	0.002	0
5/16/2017 14:17	0.002	0	0	0	0	0		0.002	0.002	0
5/16/2017 14:18	0.002	0	0	0	0	0		0.002	0.002	0
5/16/2017 14:19	0.002	0	0	0	0	0		0.002	0.002	0
5/16/2017 14:20	0.002	0	0	0	0	0		0.002	0.002	0
5/16/2017 14:20							43.0036;-73.85261			
5/16/2017 14:21	0.002	0	0	0	0	0		0.002	0.002	0
5/16/2017 14:22	0.002	0	0	0	0	0		0.002	0.002	0
5/16/2017 14:23	0.002	0	0	0	0	0		0.002	0.002	0
5/16/2017 14:24	0.002	0	0	0	0	0		0.002	0.002	0
5/16/2017 14:25	0.002	0	0	0	0	0		0.002	0.002	0
5/16/2017 14:25							43.00364;-73.85263			
5/16/2017 14:26	0.002	0	0	0	0	0		0.002	0.002	0
5/16/2017 14:27	0.002	0	0	0	0	0		0.002	0.002	0
5/16/2017 14:28	0.002	0	0	0	0	0		0.002	0.002	0
5/16/2017 14:29	0.002	0	0	0	0	0		0.002	0.002	0
5/16/2017 14:30	0.002	0	0	0	0	0		0.002	0.002	0
5/16/2017 14:30							43.00364;-73.85263			
5/16/2017 14:31	0.002	0	0	0	0	0		0.002	0.002	0
5/16/2017 14:32	0.002	0	0	0	0	0		0.002	0.002	0
5/16/2017 14:33	0.002	0	0	0	0	0		0.002	0.002	0
5/16/2017 14:34	0.002	0	0	0	0	0		0.002	0.002	0
5/16/2017 14:35	0.002	0	0	0	0	0		0.002	0.002	0
5/16/2017 14:35							43.00365;-73.85271			
5/16/2017 14:36	0.002	0	0	0	0	0		0.002	0.002	0
5/16/2017 14:37	0.002	0	0	0	0	0		0.002	0.002	0
5/16/2017 14:38	0.002	0	0	0	0	0		0.002	0.002	0
5/16/2017 14:39	0.002	0	0	0	0	0		0.002	0.002	0
5/16/2017 14:40	0.003	0	0	0	0	0		0.0022	0.0021	0
5/16/2017 14:40							43.00365;-73.85263			
5/16/2017 14:41	0.002	0	0	0	0	0		0.0022	0.0021	0
5/16/2017 14:42	0.002	0	0	0	0	0		0.0022	0.0021	0
5/16/2017 14:43	0.002	0	0	0	0	0		0.0022	0.0021	0
5/16/2017 14:44	0.002	0	0	0	0	0		0.0022	0.0021	0
5/16/2017 14:45	0.002	0	0	0	0	0		0.002	0.0021	0
5/16/2017 14:45							43.00365;-73.85267			
5/16/2017 14:46	0.002	0	0	0	0	0		0.002	0.0021	0
5/16/2017 14:47	0.002	0	0	0	0	0		0.002	0.0021	0
5/16/2017 14:48	0.002	0	0	0	0	0		0.002	0.0021	0
5/16/2017 14:49	0.002	0	0	0	0	0		0.002	0.0021	0
5/16/2017 14:50	0.002	0	0	0	0	0		0.002	0.0021	0
5/16/2017 14:50							43.00363;-73.85265			
5/16/2017 14:51	0.002	0	0	0	0	0		0.002	0.0021	0
5/16/2017 14:52	0.002	0	0	0	0	0		0.002	0.0021	0
5/16/2017 14:53	0.002	0	0	0	0	0		0.002	0.0021	0
5/16/2017 14:54	0.002	0	0	0	0	0		0.002	0.0021	0
5/16/2017 14:55	0.002	0	0	0	0	0		0.002	0.002	0
5/16/2017 14:55							43.00364;-73.85261			
5/16/2017 14:56	0.002	0	0	0	0	0		0.002	0.002	0
5/16/2017 14:57	0.002	0	0	0	0	0		0.002	0.002	0
5/16/2017 14:58	0.002	0	0	0	0	0		0.002	0.002	0
5/16/2017 14:59	0.002	0	0	0	0	0		0.002	0.002	0
5/16/2017 15:00	0.002	0	0	0	0	0		0.002	0.002	0
5/16/2017 15:00							43.00361;-73.85255			
5/16/2017 15:01	0.002	0	0	0	0	0		0.002	0.002	0
5/16/2017 15:02	0.002	0	0	0	0	0		0.002	0.002	0
5/16/2017 15:03	0.002	0	0	0	0	0		0.002	0.002	0
5/16/2017 15:04	0.002	0	0	0	0	0		0.002	0.002	0
5/16/2017 15:05	0.002	0	0	0	0	0		0.002	0.002	0
5/16/2017 15:05							43.00362;-73.85258			
5/16/2017 15:06	0.002	0	0	0	0	0		0.002	0.002	0
5/16/2017 15:07	0.002	0	0	0	0	0		0.002	0.002	0
5/16/2017 15:08	0.002	0	0	0	0	0		0.002	0.002	0
5/17/2017 7:22	0.005	0	0	0	0	0		0.005	0.005	0
5/17/2017 7:23		0	0	0	0	0				0
5/17/2017 7:24	0.009	0	0	0	0	0		0.007	0.007	0
5/17/2017 7:25	0.008	0	0	0	0	0	43.00374;-73.85263	0.0073	0.0073	0
5/17/2017 7:26	0.008	0	0	0	0	0		0.0075	0.0075	0
5/17/2017 7:27	0.008	0	0	0	0	0		0.0083	0.0076	0
5/17/2017 7:28	0.007	0	0	0	0	0		0.008	0.0075	0
5/17/2017 7:29	0.007	0	0	0	0	0		0.0076	0.0074	0
5/17/2017 7:30	0.007	0	0	0	0	0	43.0037;-73.85265	0.0074	0.0074	0
5/17/2017 7:31	0.007	0	0	0	0	0		0.0072	0.0073	0
5/17/2017 7:32	0.007	0	0	0	0	0		0.007	0.0073	0
5/17/2017 7:33	0.007	0	0	0	0	0		0.007	0.0073	0
5/17/2017 7:34	0.007	0	0	0	0	0		0.007	0.0073	0
5/17/2017 7:35	0.007	0	0	0	0	0	43.00368;-73.85267	0.007	0.0072	0
5/17/2017 7:36	0.007	0	0	0	0	0		0.007	0.0072	0
5/17/2017 7:37	0.007	0	0	0	0	0		0.007	0.0074	0
5/17/2017 7:38	0.007	0	0	0	0	0		0.007	0.0073	0

5/17/2017 7:39	0.007	0	0	0	0	0		0.007	0.0072	0
5/17/2017 7:40	0.007	0	0	0	0	0	43.00368;-73.85267	0.007	0.0071	0
5/17/2017 7:41	0.007	0	0	0	0	0		0.007	0.0071	0
5/17/2017 7:42	0.007	0	0	0	0	0		0.007	0.007	0
5/17/2017 7:43	0.007	0	0	0	0	0		0.007	0.007	0
5/17/2017 7:44	0.007	0	0	0	0	0		0.007	0.007	0
5/17/2017 7:45	0.007	0	0	0	0	0	43.0037;-73.85269	0.007	0.007	0
5/17/2017 7:46	0.007	0	0	0	0	0		0.007	0.007	0
5/17/2017 7:47	0.007	0	0	0	0	0		0.007	0.007	0
5/17/2017 7:48	0.007	0	0	0	0	0		0.007	0.007	0
5/17/2017 7:49	0.007	0	0	0	0	0		0.007	0.007	0
5/17/2017 7:50	0.007	0	0	0	0	0	43.0037;-73.85269	0.007	0.007	0
5/17/2017 7:51	0.007	0	0	0	0	0		0.007	0.007	0
5/17/2017 7:52	0.007	0	0	0	0	0		0.007	0.007	0
5/17/2017 7:53	0.007	0	0	0	0	0		0.007	0.007	0
5/17/2017 7:54	0.006	0	0	0	0	0		0.0068	0.0069	0
5/17/2017 7:55	0.007	0	0	0	0	0	43.00371;-73.85271	0.0068	0.0069	0
5/17/2017 7:56	0.007	0	0	0	0	0		0.0068	0.0069	0
5/17/2017 7:57	0.006	0	0	0	0	0		0.0066	0.0069	0
5/17/2017 7:58	0.006	0	0	0	0	0		0.0064	0.0068	0
5/17/2017 7:59	0.006	0	0	0	0	0		0.0064	0.0067	0
5/17/2017 8:00	0.006	0	0	0	0	0	43.00364;-73.85265	0.0062	0.0067	0
5/17/2017 8:01	0.006	0	0	0	0	0		0.006	0.0066	0
5/17/2017 8:02	0.006	0	0	0	0	0		0.006	0.0065	0
5/17/2017 8:03	0.006	0	0	0	0	0		0.006	0.0065	0
5/17/2017 8:04	0.006	0	0	0	0	0		0.006	0.0064	0
5/17/2017 8:05	0.006	0	0	0	0	0	43.00368;-73.85267	0.006	0.0063	0
5/17/2017 8:06	0.006	0	0	0	0	0		0.006	0.0063	0
5/17/2017 8:07	0.006	0	0	0	0	0		0.006	0.0062	0
5/17/2017 8:08	0.006	0	0	0	0	0		0.006	0.0061	0
5/17/2017 8:09	0.007	0	0	0	0	0		0.0062	0.0062	0
5/17/2017 8:10	0.006	0	0	0	0	0	43.00368;-73.85267	0.0062	0.0061	0
5/17/2017 8:11	0.006	0	0	0	0	0		0.0062	0.0061	0
5/17/2017 8:12	0.006	0	0	0	0	0		0.0062	0.0061	0
5/17/2017 8:13	0.006	0	0	0	0	0		0.0062	0.0061	0
5/17/2017 8:14	0.006	0	0	0	0	0		0.006	0.0061	0
5/17/2017 8:15	0.006	0	0	0	0	0	43.00367;-73.85269	0.006	0.0061	0
5/17/2017 8:16	0.006	0	0	0	0	0		0.006	0.0061	0
5/17/2017 8:17	0.006	0	0	0	0	0		0.006	0.0061	0
5/17/2017 8:18	0.006	0	0	0	0	0		0.006	0.0061	0
5/17/2017 8:19	0.006	0	0	0	0	0		0.006	0.0061	0
5/17/2017 8:20	0.006	0	0	0	0	0	43.0037;-73.85267	0.006	0.0061	0
5/17/2017 8:21	0.006	0	0	0	0	0		0.006	0.0061	0
5/17/2017 8:22	0.005	0	0	0	0	0		0.0058	0.006	0
5/17/2017 8:23	0.006	0	0	0	0	0		0.0058	0.006	0
5/17/2017 8:24	0.005	0	0	0	0	0		0.0056	0.0059	0
5/17/2017 8:25	0.005	0	0	0	0	0	43.00373;-73.85265	0.0054	0.0058	0
5/17/2017 8:26	0.006	0	0	0	0	0		0.0054	0.0058	0
5/17/2017 8:27	0.005	0	0	0	0	0		0.0054	0.0057	0
5/17/2017 8:28	0.006	0	0	0	0	0		0.0054	0.0057	0
5/17/2017 8:29	0.006	0	0	0	0	0		0.0056	0.0057	0
5/17/2017 8:30	0.006	0	0	0	0	0	43.00368;-73.85265	0.0058	0.0057	0
5/17/2017 8:31	0.006	0	0	0	0	0		0.0058	0.0057	0
5/17/2017 8:32	0.005	0	0	0	0	0		0.0058	0.0057	0
5/17/2017 8:33	0.005	0	0	0	0	0		0.0056	0.0056	0
5/17/2017 8:34	0.006	0	0	0	0	0		0.0056	0.0056	0
5/17/2017 8:35	0.006	0	0	0	0	0	43.00367;-73.85269	0.0056	0.0056	0
5/17/2017 8:36	0.005	0	0	0	0	0		0.0054	0.0055	0
5/17/2017 8:37	0.006	0	0	0	0	0		0.0056	0.0056	0
5/17/2017 8:38	0.005	0	0	0	0	0		0.0056	0.0055	0
5/17/2017 8:39	0.006	0	0	0	0	0		0.0056	0.0056	0
5/17/2017 8:40	0.005	0	0	0	0	0	43.00368;-73.85265	0.0054	0.0056	0
5/17/2017 8:41	0.005	0	0	0	0	0		0.0054	0.0055	0
5/17/2017 8:42	0.005	0	0	0	0	0		0.0052	0.0055	0
5/17/2017 8:43	0.006	0	0	0	0	0		0.0054	0.0055	0
5/17/2017 8:44	0.005	0	0	0	0	0		0.0052	0.0055	0
5/17/2017 8:45	0.005	0	0	0	0	0	43.00371;-73.85265	0.0052	0.0054	0
5/17/2017 8:46	0.006	0	0	0	0	0		0.0054	0.0054	0
5/17/2017 8:47	0.005	0	0	0	0	0		0.0054	0.0054	0
5/17/2017 8:48	0.006	0	0	0	0	0		0.0054	0.0055	0
5/17/2017 8:49	0.006	0	0	0	0	0		0.0056	0.0055	0
5/17/2017 8:50	0.006	0	0	0	0	0	43.0037;-73.85263	0.0058	0.0055	0
5/17/2017 8:51	0.006	0	0	0	0	0		0.0058	0.0055	0
5/17/2017 8:52	0.006	0	0	0	0	0		0.006	0.0055	0
5/17/2017 8:53	0.006	0	0	0	0	0		0.006	0.0056	0
5/17/2017 8:54	0.006	0	0	0	0	0		0.006	0.0056	0
5/17/2017 8:55	0.006	0	0	0	0	0	43.0037;-73.85261	0.006	0.0057	0
5/17/2017 8:56	0.005	0	0	0	0	0		0.0058	0.0057	0
5/17/2017 8:57	0.006	0	0	0	0	0		0.0058	0.0057	0
5/17/2017 8:58	0.005	0	0	0	0	0		0.0056	0.0057	0
5/17/2017 8:59	0.006	0	0	0	0	0		0.0056	0.0057	0
5/17/2017 9:00	0.006	0	0	0	0	0	43.0037;-73.85258	0.0056	0.0058	0
5/17/2017 9:01	0.006	0	0	0	0	0		0.0058	0.0058	0
5/17/2017 9:02	0.006	0	0	0	0	0		0.0058	0.0059	0
5/17/2017 9:03	0.005	0	0	0	0	0		0.0058	0.0058	0
5/17/2017 9:04	0.006	0	0	0	0	0		0.0058	0.0058	0
5/17/2017 9:05	0.005	0	0	0	0	0	43.00373;-73.85258	0.0056	0.0057	0
5/17/2017 9:06	0.005	0	0	0	0	0		0.0054	0.0057	0
5/17/2017 9:07	0.005	0	0	0	0	0		0.0052	0.0056	0
5/17/2017 9:08	0.006	0	0	0	0	0		0.0054	0.0056	0
5/17/2017 9:09	0.005	0	0	0	0	0		0.0052	0.0055	0
5/17/2017 9:10	0.006	0	0	0	0	0	43.00366;-73.85261	0.0054	0.0055	0
5/17/2017 9:11	0.005	0	0	0	0	0		0.0054	0.0055	0
5/17/2017 9:12	0.006	0	0	0	0	0		0.0056	0.0055	0
5/17/2017 9:13	0.005	0	0	0	0	0		0.0054	0.0055	0
5/17/2017 9:14	0.005	0	0	0	0	0		0.0054	0.0055	0
5/17/2017 9:15	0.006	0	0	0	0	0	43.00371;-73.85258	0.0054	0.0055	0
5/17/2017 9:16	0.006	0	0	0	0	0		0.0056	0.0055	0
5/17/2017 9:17	0.006	0	0	0	0	0		0.0056	0.0055	0
5/17/2017 9:18	0.005	0	0	0	0	0		0.0056	0.0055	0
5/17/2017 9:19	0.005	0	0	0	0	0		0.0056	0.0054	0
5/17/2017 9:20	0.005	0	0	0	0	0	43.00371;-73.85261	0.0054	0.0054	0
5/17/2017 9:21	0.006	0	0	0	0	0		0.0054	0.0055	0
5/17/2017 9:22	0.006	0	0	0	0	0		0.0054	0.0055	0
5/17/2017 9:23	0.005	0	0	0	0	0		0.0054	0.0055	0
5/17/2017 9:24	0.005	0	0	0	0	0		0.0054	0.0055	0
5/17/2017 9:25	0.006	0	0	0	0	0	43.00375;-73.85256	0.0056	0.0055	0
5/17/2017 9:26	0.005	0	0	0	0	0		0.0054	0.0055	0
5/17/2017 9:27	0.006	0	0	0	0	0		0.0054	0.0055	0
5/17/2017 9:28	0.005	0	0	0	0	0		0.0054	0.0055	0
5/17/2017 9:29	0.006	0	0	0	0	0		0.0056	0.0055	0
5/17/2017 9:30	0.006	0	0	0	0	0	43.00374;-73.85256	0.0056	0.0055	0
5/17/2017 9:31	0.005	0	0	0	0	0		0.0056	0.0055	0
5/17/2017 9:32	0.006	0	0	0	0	0		0.0056	0.0055	0
5/17/2017 9:33	0.006	0	0	0	0	0		0.0058	0.0055	0
5/17/2017 9:34	0.006	0	0	0	0	0		0.0058	0.0056	0
5/17/2017 9:35	0.005	0	0	0	0	0	43.00372;-73.85258	0.0056	0.0056	0
5/17/2017 9:36	0.006	0	0	0	0	0		0.0058	0.0056	0
5/17/2017 9:37	0.006	0	0	0	0	0		0.0058	0.0056	0
5/17/2017 9:38	0.005	0	0	0	0	0		0.0056	0.0056	0
5/17/2017 9:39	0.005	0	0	0	0	0		0.0054	0.0056	0
5/17/2017 9:40	0.005	0	0	0	0	0	43.00371;-73.85261	0.0054	0.0055	0
5/17/2017 9:41	0.006	0	0	0	0	0		0.0054	0.0056	0
5/17/2017 9:42	0.006	0	0	0	0	0		0.0054	0.0056	0
5/17/2017 9:43	0.006	0	0	0	0	0		0.0056	0.0057	0
5/17/2017 9:44	0.006	0	0	0	0	0		0.0058	0.0057	0
5/17/2017 9:45	0.006	0	0	0	0	0	43.00373;-73.85265	0.006	0.0057	0
5/17/2017 9:46	0.006	0	0	0	0	0		0.006	0.0057	0
5/17/2017 9:47	0.006	0	0	0	0	0		0.006	0.0057	0
5/17/2017 9:48	0.006	0	0	0	0	0		0.006	0.0057	0

5/17/2017 9:49	0.006	0	0	0	0	0		0.006	0.0057	0
5/17/2017 9:50	0.006	0	0	0	0	0	43.00372;-73.85265	0.006	0.0058	0
5/17/2017 9:51	0.006	0	0	0	0	0		0.006	0.0058	0
5/17/2017 9:52	0.006	0	0	0	0	0		0.006	0.0058	0
5/17/2017 9:53	0.006	0	0	0	0	0		0.006	0.0059	0
5/17/2017 9:54	0.006	0	0	0	0	0		0.006	0.0059	0
5/17/2017 9:55	0.006	0	0	0	0	0	43.00374;-73.85263	0.006	0.006	0
5/17/2017 9:56	0.006	0	0	0	0	0		0.006	0.006	0
5/17/2017 9:57	0.006	0	0	0	0	0		0.006	0.006	0
5/17/2017 9:58	0.006	0	0	0	0	0		0.006	0.006	0
5/17/2017 9:59	0.006	0	0	0	0	0		0.006	0.006	0
5/17/2017 10:00	0.006	0	0	0	0	0	43.00372;-73.85261	0.006	0.006	0
5/17/2017 10:01	0.006	0	0	0	0	0		0.006	0.006	0
5/17/2017 10:02	0.006	0	0	0	0	0		0.006	0.006	0
5/17/2017 10:03	0.007	0	0	0	0	0		0.0062	0.0061	0
5/17/2017 10:04	0.006	0	0	0	0	0		0.0062	0.0061	0
5/17/2017 10:05	0.006	0	0	0	0	0	43.00368;-73.85261	0.0062	0.0061	0
5/17/2017 10:06	0.006	0	0	0	0	0		0.0062	0.0061	0
5/17/2017 10:07	0.006	0	0	0	0	0		0.0062	0.0061	0
5/17/2017 10:08	0.007	0	0	0	0	0		0.0062	0.0061	0
5/17/2017 10:09	0.007	0	0	0	0	0		0.0064	0.0062	0
5/17/2017 10:10	0.007	0	0	0	0	0	43.00367;-73.85258	0.0066	0.0063	0
5/17/2017 10:11	0.008	0	0	0	0	0		0.007	0.0064	0
5/17/2017 10:12	0.008	0	0	0	0	0		0.0074	0.0065	0
5/17/2017 10:13	0.008	0	0	0	0	0		0.0076	0.0067	0
5/17/2017 10:14	0.008	0	0	0	0	0		0.0078	0.0068	0
5/17/2017 10:15	0.009	0	0	0	0	0	43.00346;-73.85237	0.0082	0.007	0
5/17/2017 10:16	0.008	0	0	0	0	0		0.0082	0.0071	0
5/17/2017 10:17	0.009	0	0	0	0	0		0.0084	0.0073	0
5/17/2017 10:18	0.008	0	0	0	0	0		0.0084	0.0074	0
5/17/2017 10:19	0.008	0	0	0	0	0		0.0084	0.0075	0
5/17/2017 10:20	0.008	0	0	0	0	0	43.00364;-73.85258	0.0082	0.0077	0
5/17/2017 10:21	0.008	0	0	0	0	0		0.0082	0.0078	0
5/17/2017 10:22	0.009	0	0	0	0	0		0.0082	0.008	0
5/17/2017 10:23	0.009	0	0	0	0	0		0.0084	0.0081	0
5/17/2017 10:24	0.009	0	0	0	0	0		0.0086	0.0083	0
5/17/2017 10:25	0.009	0	0	0	0	0	43.00367;-73.85263	0.0088	0.0084	0
5/17/2017 10:26	0.009	0	0	0	0	0		0.009	0.0085	0
5/17/2017 10:27	0.009	0	0	0	0	0		0.009	0.0085	0
5/17/2017 10:28	0.009	0	0	0	0	0		0.009	0.0086	0
5/17/2017 10:29	0.009	0	0	0	0	0		0.009	0.0087	0
5/17/2017 10:30	0.009	0	0	0	0	0	43.00364;-73.85267	0.009	0.0087	0
5/17/2017 10:31	0.009	0	0	0	0	0		0.009	0.0087	0
5/17/2017 10:32	0.009	0	0	0	0	0		0.009	0.0087	0
5/17/2017 10:33	0.009	0	0	0	0	0		0.009	0.0088	0
5/17/2017 10:34	0.009	0	0	0	0	0		0.009	0.0089	0
5/17/2017 10:35	0.008	0	0	0	0	0	43.00366;-73.85261	0.0088	0.0089	0
5/17/2017 10:36	0.009	0	0	0	0	0		0.0088	0.0089	0
5/17/2017 10:37	0.009	0	0	0	0	0		0.0088	0.0089	0
5/17/2017 10:38	0.009	0	0	0	0	0		0.0088	0.0089	0
5/17/2017 10:39	0.009	0	0	0	0	0		0.0088	0.0089	0
5/17/2017 10:40	0.009	0	0	0	0	0	43.00368;-73.85276	0.009	0.0089	0
5/17/2017 10:41	0.009	0	0	0	0	0		0.009	0.0089	0
5/17/2017 10:42	0.009	0	0	0	0	0		0.009	0.0089	0
5/17/2017 10:43	0.009	0	0	0	0	0		0.009	0.0089	0
5/17/2017 10:44	0.009	0	0	0	0	0		0.009	0.0089	0
5/17/2017 10:45	0.009	0	0	0	0	0	43.00372;-73.85261	0.009	0.0089	0
5/17/2017 10:46	0.009	0	0	0	0	0		0.009	0.0089	0
5/17/2017 10:47	0.009	0	0	0	0	0		0.009	0.0089	0
5/17/2017 10:48	0.009	0	0	0	0	0		0.009	0.0089	0
5/17/2017 10:49	0.009	0	0	0	0	0		0.009	0.0089	0
5/17/2017 10:50	0.009	0	0	0	0	0	43.00367;-73.85267	0.009	0.009	0
5/17/2017 10:51	0.009	0	0	0	0	0		0.009	0.009	0
5/17/2017 10:52	0.009	0	0	0	0	0		0.009	0.009	0
5/17/2017 10:53	0.009	0	0	0	0	0		0.009	0.009	0
5/17/2017 10:54	0.009	0	0	0	0	0		0.009	0.009	0
5/17/2017 10:55	0.009	0	0	0	0	0	43.00368;-73.85274	0.009	0.009	0
5/17/2017 10:56	0.009	0	0	0	0	0		0.009	0.009	0
5/17/2017 10:57	0.009	0	0	0	0	0		0.009	0.009	0
5/17/2017 10:58	0.009	0	0	0	0	0		0.009	0.009	0
5/17/2017 10:59	0.009	0	0	0	0	0		0.009	0.009	0
5/17/2017 11:00	0.009	0	0	0	0	0	43.00363;-73.85276	0.009	0.009	0
5/17/2017 11:01	0.009	0	0	0	0	0		0.009	0.009	0
5/17/2017 11:02	0.009	0	0	0	0	0		0.009	0.009	0
5/17/2017 11:03	0.009	0	0	0	0	0		0.009	0.009	0
5/17/2017 11:04	0.01	0	0	0	0	0		0.0092	0.0091	0
5/17/2017 11:05	0.01	0	0	0	0	0	43.00363;-73.85274	0.0094	0.0091	0
5/17/2017 11:06	0.009	0	0	0	0	0		0.0094	0.0091	0
5/17/2017 11:07	0.01	0	0	0	0	0		0.0096	0.0092	0
5/17/2017 11:08	0.01	0	0	0	0	0		0.0098	0.0093	0
5/17/2017 11:09	0.01	0	0	0	0	0		0.0098	0.0093	0
5/17/2017 11:10	0.01	0	0	0	0	0	43.00366;-73.85271	0.0098	0.0094	0
5/17/2017 11:11	0.01	0	0	0	0	0		0.01	0.0095	0
5/17/2017 11:12	0.01	0	0	0	0	0		0.01	0.0095	0
5/17/2017 11:13	0.01	0	0	0	0	0		0.01	0.0096	0
5/17/2017 11:14	0.01	0	0	0	0	0		0.01	0.0097	0
5/17/2017 11:15	0.01	0	0	0	0	0	43.00367;-73.85269	0.01	0.0097	0
5/17/2017 11:16	0.01	0	0	0	0	0		0.01	0.0098	0
5/17/2017 11:17	0.01	0	0	0	0	0		0.01	0.0099	0
5/17/2017 11:18	0.01	0	0	0	0	0		0.01	0.0099	0
5/17/2017 11:19	0.011	0	0	0	0	0		0.0102	0.01	0
5/17/2017 11:20	0.01	0	0	0	0	0	43.00367;-73.85269	0.0102	0.01	0
5/17/2017 11:21	0.01	0	0	0	0	0		0.0102	0.0101	0
5/17/2017 11:22	0.01	0	0	0	0	0		0.0102	0.0101	0
5/17/2017 11:23	0.01	0	0	0	0	0		0.0102	0.0101	0
5/17/2017 11:24	0.011	0	0	0	0	0		0.0102	0.0101	0
5/17/2017 11:25	0.012	0	0	0	0	0	43.00364;-73.85276	0.0106	0.0103	0
5/17/2017 11:26	0.012	0	0	0	0	0		0.011	0.0104	0
5/17/2017 11:27	0.012	0	0	0	0	0		0.0114	0.0105	0
5/17/2017 11:28	0.012	0	0	0	0	0		0.0118	0.0107	0
5/17/2017 11:29	0.012	0	0	0	0	0		0.012	0.0108	0
5/17/2017 11:30	0.012	0	0	0	0	0	43.00364;-73.85271	0.012	0.0109	0
5/17/2017 11:31	0.012	0	0	0	0	0		0.012	0.0111	0
5/17/2017 11:32	0.012	0	0	0	0	0		0.012	0.0112	0
5/17/2017 11:33	0.012	0	0	0	0	0		0.012	0.0113	0
5/17/2017 11:34	0.012	0	0	0	0	0		0.012	0.0114	0
5/17/2017 11:35	0.012	0	0	0	0	0	43.00365;-73.85269	0.012	0.0115	0
5/17/2017 11:36	0.012	0	0	0	0	0		0.012	0.0117	0
5/17/2017 11:37	0.012	0	0	0	0	0		0.012	0.0118	0
5/17/2017 11:38	0.012	0	0	0	0	0		0.012	0.0119	0
5/17/2017 11:39	0.012	0	0	0	0	0		0.012	0.012	0
5/17/2017 11:40	0.013	0	0	0	0	0	43.00365;-73.85271	0.0122	0.0121	0
5/17/2017 11:41	0.012	0	0	0	0	0		0.0122	0.0121	0
5/17/2017 11:42	0.013	0	0	0	0	0		0.0124	0.0121	0
5/17/2017 11:43	0.013	0	0	0	0	0		0.0126	0.0122	0
5/17/2017 11:44	0.013	0	0	0	0	0		0.0128	0.0123	0
5/17/2017 11:45	0.013	0	0	0	0	0	43.00365;-73.85269	0.0128	0.0123	0
5/17/2017 11:46	0.013	0	0	0	0	0		0.013	0.0124	0
5/17/2017 11:47	0.014	0	0	0	0	0		0.0132	0.0125	0
5/17/2017 11:48	0.014	0	0	0	0	0		0.0134	0.0127	0
5/17/2017 11:49	0.015	0	0	0	0	0		0.0138	0.0129	0
5/17/2017 11:50	0.015	0	0	0	0	0	43.00367;-73.85271	0.0142	0.0131	0
5/17/2017 11:51	0.015	0	0	0	0	0		0.0146	0.0133	0
5/17/2017 11:52	0.015	0	0	0	0	0		0.0148	0.0135	0
5/17/2017 11:53	0.015	0	0	0	0	0		0.015	0.0137	0
5/17/2017 11:54	0.015	0	0	0	0	0		0.015	0.0139	0
5/17/2017 11:55	0.015	0	0	0	0	0	43.00367;-73.85271	0.015	0.014	0
5/17/2017 11:56	0.015	0	0	0	0	0		0.015	0.0142	0
5/17/2017 11:57	0.016	0	0	0	0	0		0.0152	0.0144	0
5/17/2017 11:58	0.015	0	0	0	0	0		0.0152	0.0145	0

5/17/2017 11:59	0.015	0	0	0	0	0		0.0152	0.0147	0
5/17/2017 12:00	0.015	0	0	0	0	0	43.00365;-73.85267	0.0152	0.0148	0
5/17/2017 12:01	0.015	0	0	0	0	0		0.0152	0.0149	0
5/17/2017 12:02	0.015	0	0	0	0	0		0.015	0.015	0
5/17/2017 12:03	0.015	0	0	0	0	0		0.015	0.0151	0
5/17/2017 12:04	0.015	0	0	0	0	0		0.015	0.0151	0
5/17/2017 12:05	0.015	0	0	0	0	0	43.00372;-73.85269	0.015	0.0151	0
5/17/2017 12:06	0.015	0	0	0	0	0		0.015	0.0151	0
5/17/2017 12:07	0.015	0	0	0	0	0		0.015	0.0151	0
5/17/2017 12:08	0.015	0	0	0	0	0		0.015	0.0151	0
5/17/2017 12:09	0.015	0	0	0	0	0		0.015	0.0151	0
5/17/2017 12:10	0.016	0	0	0	0	0	43.00368;-73.85269	0.0152	0.0151	0
5/17/2017 12:11	0.015	0	0	0	0	0		0.0152	0.0151	0
5/17/2017 12:12	0.015	0	0	0	0	0		0.0152	0.0151	0
5/17/2017 12:13	0.015	0	0	0	0	0		0.0152	0.0151	0
5/17/2017 12:14	0.015	0	0	0	0	0		0.0152	0.0151	0
5/17/2017 12:15	0.015	0	0	0	0	0	43.00371;-73.85271	0.015	0.0151	0
5/17/2017 12:16	0.015	0	0	0	0	0		0.015	0.0151	0
5/17/2017 12:17	0.015	0	0	0	0	0		0.015	0.0151	0
5/17/2017 12:18	0.015	0	0	0	0	0		0.015	0.0151	0
5/17/2017 12:19	0.019	0	0	0	0	0		0.0158	0.0153	0
5/17/2017 12:20	0.016	0	0	0	0	0	43.0037;-73.85271	0.016	0.0154	0
5/17/2017 12:21	0.015	0	0	0	0	0		0.016	0.0154	0
5/17/2017 12:22	0.015	0	0	0	0	0		0.016	0.0154	0
5/17/2017 12:23	0.015	0	0	0	0	0		0.016	0.0154	0
5/17/2017 12:24	0.015	0	0	0	0	0		0.0152	0.0154	0
5/17/2017 12:25	0.016	0	0	0	0	0		0.0152	0.0154	0
5/17/2017 12:25							43.00372;-73.85276			
5/17/2017 12:26	0.015	0	0	0	0	0		0.0152	0.0154	0
5/17/2017 12:27	0.015	0	0	0	0	0		0.0152	0.0154	0
5/17/2017 12:28	0.015	0	0	0	0	0		0.0152	0.0154	0
5/17/2017 12:29	0.015	0	0	0	0	0		0.0152	0.0154	0
5/17/2017 12:30	0.015	0	0	0	0	0		0.015	0.0154	0
5/17/2017 12:30							43.00374;-73.8528			
5/17/2017 12:31	0.015	0	0	0	0	0		0.015	0.0154	0
5/17/2017 12:32	0.015	0	0	0	0	0		0.015	0.0154	0
5/17/2017 12:33	0.015	0	0	0	0	0		0.015	0.0154	0
5/17/2017 12:34	0.015	0	0	0	0	0		0.015	0.0151	0
5/17/2017 12:35	0.016	0	0	0	0	0		0.0152	0.0151	0
5/17/2017 12:35							43.00375;-73.8528			
5/17/2017 12:36	0.015	0	0	0	0	0		0.0152	0.0151	0
5/17/2017 12:37	0.016	0	0	0	0	0		0.0154	0.0152	0
5/17/2017 12:38	0.016	0	0	0	0	0		0.0156	0.0153	0
5/17/2017 12:39	0.016	0	0	0	0	0		0.0158	0.0153	0
5/17/2017 12:40	0.016	0	0	0	0	0		0.0158	0.0153	0
5/17/2017 12:40							43.00374;-73.85276			
5/17/2017 12:41	0.016	0	0	0	0	0		0.016	0.0154	0
5/17/2017 12:42	0.016	0	0	0	0	0		0.016	0.0155	0
5/17/2017 12:43	0.017	0	0	0	0	0		0.0162	0.0156	0
5/17/2017 12:44	0.016	0	0	0	0	0		0.0162	0.0157	0
5/17/2017 12:45	0.016	0	0	0	0	0		0.0162	0.0157	0
5/17/2017 12:45							43.0037;-73.85274			
5/17/2017 12:46	0.016	0	0	0	0	0		0.0162	0.0158	0
5/17/2017 12:47	0.016	0	0	0	0	0		0.0162	0.0159	0
5/17/2017 12:48	0.016	0	0	0	0	0		0.016	0.0159	0
5/17/2017 12:49	0.016	0	0	0	0	0		0.016	0.016	0
5/17/2017 12:50	0.016	0	0	0	0	0		0.016	0.016	0
5/17/2017 12:50							43.00372;-73.85274			
5/17/2017 12:51	0.016	0	0	0	0	0		0.016	0.0161	0
5/17/2017 12:52	0.016	0	0	0	0	0		0.016	0.0161	0
5/17/2017 12:53	0.016	0	0	0	0	0		0.016	0.0161	0
5/17/2017 12:54	0.016	0	0	0	0	0		0.016	0.0161	0
5/17/2017 12:55	0.016	0	0	0	0	0		0.016	0.0161	0
5/17/2017 12:55							43.00372;-73.85271			
5/17/2017 12:56	0.016	0	0	0	0	0		0.016	0.0161	0
5/17/2017 12:57	0.016	0	0	0	0	0		0.016	0.0161	0
5/17/2017 12:58	0.015	0	0	0	0	0		0.0158	0.0159	0
5/17/2017 12:59	0.016	0	0	0	0	0		0.0158	0.0159	0
5/17/2017 13:00	0.016	0	0	0	0	0		0.0158	0.0159	0
5/17/2017 13:00							43.00371;-73.85267			
5/17/2017 13:01	0.016	0	0	0	0	0		0.0158	0.0159	0
5/17/2017 13:02	0.016	0	0	0	0	0		0.0158	0.0159	0
5/17/2017 13:03	0.016	0	0	0	0	0		0.016	0.0159	0
5/17/2017 13:04	0.016	0	0	0	0	0		0.016	0.0159	0
5/17/2017 13:05	0.016	0	0	0	0	0		0.016	0.0159	0
5/17/2017 13:05							43.00371;-73.85261			
5/17/2017 13:06	0.016	0	0	0	0	0		0.016	0.0159	0
5/17/2017 13:07	0.016	0	0	0	0	0		0.016	0.0159	0
5/17/2017 13:08	0.016	0	0	0	0	0		0.016	0.0159	0
5/17/2017 13:09	0.017	0	0	0	0	0		0.0162	0.016	0
5/17/2017 13:10	0.016	0	0	0	0	0		0.0162	0.016	0
5/17/2017 13:10							43.00367;-73.85261			
5/17/2017 13:11	0.016	0	0	0	0	0		0.0162	0.016	0
5/17/2017 13:12	0.016	0	0	0	0	0		0.0162	0.016	0
5/17/2017 13:13	0.016	0	0	0	0	0		0.0162	0.0161	0
5/17/2017 13:14	0.016	0	0	0	0	0		0.016	0.0161	0
5/17/2017 13:15	0.017	0	0	0	0	0		0.0162	0.0161	0
5/17/2017 13:15							43.00371;-73.85269			
5/17/2017 13:16	0.016	0	0	0	0	0		0.0162	0.0161	0
5/17/2017 13:17	0.016	0	0	0	0	0		0.0162	0.0161	0
5/17/2017 13:18	0.017	0	0	0	0	0		0.0164	0.0162	0
5/17/2017 13:19	0.017	0	0	0	0	0		0.0166	0.0163	0
5/17/2017 13:20	0.016	0	0	0	0	0		0.0164	0.0163	0
5/17/2017 13:20							43.00372;-73.85267			
5/17/2017 13:21	0.017	0	0	0	0	0		0.0166	0.0163	0
5/17/2017 13:22	0.017	0	0	0	0	0		0.0168	0.0164	0
5/17/2017 13:23	0.017	0	0	0	0	0		0.0168	0.0165	0
5/17/2017 13:24	0.017	0	0	0	0	0		0.0168	0.0165	0
5/17/2017 13:25	0.016	0	0	0	0	0		0.0168	0.0165	0
5/17/2017 13:25							43.00374;-73.85265			
5/17/2017 13:26	0.017	0	0	0	0	0		0.0168	0.0165	0
5/17/2017 13:27	0.017	0	0	0	0	0		0.0168	0.0166	0
5/17/2017 13:28	0.017	0	0	0	0	0		0.0168	0.0167	0
5/17/2017 13:29	0.017	0	0	0	0	0		0.0168	0.0167	0
5/17/2017 13:30	0.017	0	0	0	0	0		0.017	0.0167	0
5/17/2017 13:30							43.00373;-73.85267			
5/17/2017 13:31	0.017	0	0	0	0	0		0.017	0.0168	0
5/17/2017 13:32	0.016	0	0	0	0	0		0.0168	0.0168	0
5/17/2017 13:33	0.017	0	0	0	0	0		0.0168	0.0168	0
5/17/2017 13:34	0.016	0	0	0	0	0		0.0166	0.0167	0
5/17/2017 13:35	0.017	0	0	0	0	0		0.0166	0.0168	0
5/17/2017 13:35							43.00372;-73.85267			
5/17/2017 13:36	0.017	0	0	0	0	0		0.0166	0.0168	0
5/17/2017 13:37	0.017	0	0	0	0	0		0.0168	0.0168	0
5/17/2017 13:38	0.017	0	0	0	0	0		0.0168	0.0168	0
5/17/2017 13:39	0.017	0	0	0	0	0		0.017	0.0168	0
5/17/2017 13:40	0.017	0	0	0	0	0		0.017	0.0169	0
5/17/2017 13:40							43.00371;-73.85267			
5/17/2017 13:41	0.017	0	0	0	0	0		0.017	0.0169	0
5/17/2017 13:42	0.017	0	0	0	0	0		0.017	0.0169	0
5/17/2017 13:43	0.017	0	0	0	0	0		0.017	0.0169	0
5/17/2017 13:44	0.017	0	0	0	0	0		0.017	0.0169	0
5/17/2017 13:45	0.017	0	0	0	0	0		0.017	0.0169	0
5/17/2017 13:45							43.00376;-73.85274			
5/17/2017 13:46	0.017	0	0	0	0	0		0.017	0.0169	0
5/17/2017 13:47	0.017	0	0	0	0	0		0.017	0.0169	0
5/17/2017 13:48	0.017	0	0	0	0	0		0.017	0.0169	0
5/17/2017 13:49	0.017	0	0	0	0	0		0.017	0.017	0
5/17/2017 13:50	0.017	0	0	0	0	0		0.017	0.017	0
5/17/2017 13:50							43.00364;-73.85263			

5/17/2017 13:51	0.017	0	0	0	0	0		0.017	0.017	0
5/17/2017 13:52	0.017	0	0	0	0	0		0.017	0.017	0
5/17/2017 13:53	0.017	0	0	0	0	0		0.017	0.017	0
5/17/2017 13:54	0.017	0	0	0	0	0		0.017	0.017	0
5/17/2017 13:55	0.017	0	0	0	0	0	43.00364;-73.85265	0.017	0.017	0
5/17/2017 13:56	0.017	0	0	0	0	0		0.017	0.017	0
5/17/2017 13:57	0.017	0	0	0	0	0		0.017	0.017	0
5/17/2017 13:58	0.017	0	0	0	0	0		0.017	0.017	0
5/17/2017 13:59	0.017	0	0	0	0	0		0.017	0.017	0
5/17/2017 14:00	0.017	0	0	0	0	0	43.00367;-73.85265	0.017	0.017	0
5/17/2017 14:01	0.017	0	0	0	0	0		0.017	0.017	0
5/17/2017 14:02	0.017	0	0	0	0	0		0.017	0.017	0
5/17/2017 14:03	0.017	0	0	0	0	0		0.017	0.017	0
5/17/2017 14:04	0.017	0	0	0	0	0		0.017	0.017	0
5/17/2017 14:05	0.017	0	0	0	0	0	43.00361;-73.85261	0.017	0.017	0
5/17/2017 14:06	0.017	0	0	0	0	0		0.017	0.017	0
5/17/2017 14:07	0.017	0	0	0	0	0		0.017	0.017	0
5/17/2017 14:08	0.017	0	0	0	0	0		0.017	0.017	0
5/17/2017 14:09	0.017	0	0	0	0	0		0.017	0.017	0
5/17/2017 14:10	0.017	0	0	0	0	0	43.00363;-73.85261	0.017	0.017	0
5/17/2017 14:11	0.017	0	0	0	0	0		0.017	0.017	0
5/17/2017 14:12	0.017	0	0	0	0	0		0.017	0.017	0
5/17/2017 14:13	0.017	0	0	0	0	0		0.017	0.017	0
5/17/2017 14:14	0.017	0	0	0	0	0		0.017	0.017	0
5/17/2017 14:15	0.017	0	0	0	0	0	43.00365;-73.85261	0.017	0.017	0
5/17/2017 14:16	0.017	0	0	0	0	0		0.017	0.017	0
5/17/2017 14:17	0.017	0	0	0	0	0		0.017	0.017	0
5/17/2017 14:18	0.017	0	0	0	0	0		0.017	0.017	0
5/17/2017 14:19	0.017	0	0	0	0	0		0.017	0.017	0
5/17/2017 14:20	0.017	0	0	0	0	0	43.00365;-73.85261	0.017	0.017	0
5/17/2017 14:21	0.017	0	0	0	0	0		0.017	0.017	0
5/17/2017 14:22	0.017	0	0	0	0	0		0.017	0.017	0
5/17/2017 14:23	0.017	0	0	0	0	0		0.017	0.017	0
5/17/2017 14:24	0.017	0	0	0	0	0		0.017	0.017	0
5/17/2017 14:25	0.017	0	0	0	0	0	43.00362;-73.85261	0.017	0.017	0
5/17/2017 14:26	0.017	0	0	0	0	0		0.017	0.017	0
5/17/2017 14:27	0.017	0	0	0	0	0		0.017	0.017	0
5/17/2017 14:28	0.017	0	0	0	0	0		0.017	0.017	0
5/17/2017 14:29	0.017	0	0	0	0	0		0.017	0.017	0
5/17/2017 14:30	0.017	0	0	0	0	0	43.00362;-73.85269	0.017	0.017	0
5/17/2017 14:31	0.017	0	0	0	0	0		0.017	0.017	0
5/17/2017 14:32	0.017	0	0	0	0	0		0.017	0.017	0
5/17/2017 14:33	0.017	0	0	0	0	0		0.017	0.017	0
5/17/2017 14:34	0.017	0	0	0	0	0		0.017	0.017	0
5/17/2017 14:35	0.017	0	0	0	0	0	43.00362;-73.85265	0.017	0.017	0
5/17/2017 14:36	0.017	0	0	0	0	0		0.017	0.017	0
5/17/2017 14:37	0.017	0	0	0	0	0		0.017	0.017	0
5/17/2017 14:38	0.017	0	0	0	0	0		0.017	0.017	0
5/17/2017 14:39	0.017	0	0	0	0	0		0.017	0.017	0
5/17/2017 14:40	0.017	0	0	0	0	0	43.00363;-73.85265	0.017	0.017	0
5/17/2017 14:41	0.017	0	0	0	0	0		0.017	0.017	0
5/17/2017 14:42	0.017	0	0	0	0	0		0.017	0.017	0
5/17/2017 14:43	0.017	0	0	0	0	0		0.017	0.017	0
5/17/2017 14:44	0.018	0	0	0	0	0		0.0172	0.0171	0
5/17/2017 14:45	0.017	0	0	0	0	0	43.00365;-73.85258	0.0172	0.0171	0
5/17/2017 14:46	0.018	0	0	0	0	0		0.0174	0.0171	0
5/17/2017 14:47	0.018	0	0	0	0	0		0.0176	0.0172	0
5/17/2017 14:48	0.018	0	0	0	0	0		0.0178	0.0173	0
5/17/2017 14:49	0.018	0	0	0	0	0		0.0178	0.0173	0
5/17/2017 14:50	0.017	0	0	0	0	0	43.00361;-73.85267	0.0178	0.0173	0
5/17/2017 14:51	0.018	0	0	0	0	0		0.0178	0.0174	0
5/17/2017 14:52	0.017	0	0	0	0	0		0.0176	0.0174	0
5/17/2017 14:53	0.017	0	0	0	0	0		0.0174	0.0174	0
5/17/2017 14:54	0.019	0	0	0	0	0		0.0176	0.0175	0
5/17/2017 14:55	0.017	0	0	0	0	0	43.00365;-73.85261	0.0176	0.0175	0
5/17/2017 14:56	0.017	0	0	0	0	0		0.0174	0.0175	0
5/17/2017 14:57	0.016	0	0	0	0	0		0.0172	0.0175	0
5/17/2017 14:58	0.016	0	0	0	0	0		0.017	0.0174	0
5/17/2017 14:59	0.016	0	0	0	0	0		0.0164	0.0173	0
5/17/2017 15:00	0.016	0	0	0	0	0	43.00363;-73.85261	0.0162	0.0172	0
5/17/2017 15:01	0.016	0	0	0	0	0		0.016	0.0171	0
5/17/2017 15:02	0.016	0	0	0	0	0		0.016	0.0169	0
5/17/2017 15:03	0.015	0	0	0	0	0		0.0158	0.0167	0
5/17/2017 15:04	0.015	0	0	0	0	0		0.0156	0.0165	0
5/17/2017 15:05	0.016	0	0	0	0	0	43.00363;-73.85263	0.0156	0.0165	0
5/17/2017 15:06	0.015	0	0	0	0	0		0.0154	0.0163	0
5/18/2017 7:11		0	0	0	0	0				0
5/18/2017 7:12		0	0	0	0	0				0
5/18/2017 7:13	0	0	0	0	0	0		0	0	0
5/18/2017 7:14	0.021	0	0	0	0	0		0.0105	0.0105	0
5/18/2017 7:15	0.036	0	0	0	0	0		0.019	0.019	0
5/18/2017 7:16	0.036	0	0	0	0	0		0.0233	0.0233	0
5/18/2017 7:17	0.036	0	0	0	0	0		0.0258	0.0258	0
5/18/2017 7:18	0.036	0	0	0	0	0		0.033	0.0275	0
5/18/2017 7:19	0.036	0	0	0	0	0		0.036	0.0287	0
5/18/2017 7:20	0.036	0	0	0	0	0		0.036	0.0296	0
5/18/2017 7:20							43.00367;-73.85284			
5/18/2017 7:21	0.036	0	0	0	0	0		0.036	0.0303	0
5/18/2017 7:22	0.036	0	0	0	0	0		0.036	0.0309	0
5/18/2017 7:23	0.036	0	0	0	0	0		0.036	0.0314	0
5/18/2017 7:24	0.036	0	0	0	0	0		0.036	0.0317	0
5/18/2017 7:25	0.036	0	0	0	0	0	43.00367;-73.85284	0.036	0.0321	0
5/18/2017 7:26	0.036	0	0	0	0	0		0.036	0.0324	0
5/18/2017 7:27	0.036	0	0	0	0	0		0.036	0.0326	0
5/18/2017 7:28	0.037	0	0	0	0	0		0.0362	0.0351	0
5/18/2017 7:29	0.036	0	0	0	0	0		0.0362	0.0361	0
5/18/2017 7:30	0.035	0	0	0	0	0	43.00366;-73.85282	0.036	0.036	0
5/18/2017 7:31	0.035	0	0	0	0	0		0.0358	0.0359	0
5/18/2017 7:32	0.036	0	0	0	0	0		0.0358	0.0359	0
5/18/2017 7:33	0.035	0	0	0	0	0		0.0354	0.0359	0
5/18/2017 7:34	0.036	0	0	0	0	0		0.0354	0.0359	0
5/18/2017 7:35	0.036	0	0	0	0	0	43.00362;-73.85278	0.0356	0.0359	0
5/18/2017 7:36	0.036	0	0	0	0	0		0.0358	0.0359	0
5/18/2017 7:37	0.036	0	0	0	0	0		0.0358	0.0359	0
5/18/2017 7:38	0.036	0	0	0	0	0		0.036	0.0359	0
5/18/2017 7:39	0.036	0	0	0	0	0		0.036	0.0359	0
5/18/2017 7:40	0.036	0	0	0	0	0	43.00363;-73.8528	0.036	0.0359	0
5/18/2017 7:41	0.036	0	0	0	0	0		0.036	0.0359	0
5/18/2017 7:42	0.036	0	0	0	0	0		0.036	0.0359	0
5/18/2017 7:43	0.036	0	0	0	0	0		0.036	0.0358	0
5/18/2017 7:44	0.036	0	0	0	0	0		0.036	0.0358	0
5/18/2017 7:45	0.036	0	0	0	0	0	43.00363;-73.85282	0.036	0.0359	0
5/18/2017 7:46	0.035	0	0	0	0	0		0.0358	0.0359	0
5/18/2017 7:47	0.036	0	0	0	0	0		0.0358	0.0359	0
5/18/2017 7:48	0.036	0	0	0	0	0		0.0358	0.0359	0
5/18/2017 7:49	0.036	0	0	0	0	0		0.0358	0.0359	0
5/18/2017 7:50	0.036	0	0	0	0	0	43.00365;-73.8528	0.0358	0.0359	0
5/18/2017 7:51	0.036	0	0	0	0	0		0.036	0.0359	0
5/18/2017 7:52	0.036	0	0	0	0	0		0.036	0.0359	0
5/18/2017 7:53	0.036	0	0	0	0	0		0.036	0.0359	0
5/18/2017 7:54	0.036	0	0	0	0	0		0.036	0.0359	0
5/18/2017 7:55	0.035	0	0	0	0	0	43.00363;-73.8528	0.0358	0.0359	0
5/18/2017 7:56	0.035	0	0	0	0	0		0.0356	0.0358	0
5/18/2017 7:57	0.035	0	0	0	0	0		0.0354	0.0357	0
5/18/2017 7:58	0.035	0	0	0	0	0		0.0352	0.0357	0
5/18/2017 7:59	0.035	0	0	0	0	0		0.035	0.0356	0
5/18/2017 8:00	0.035	0	0	0	0	0	43.00363;-73.85276	0.035	0.0355	0
5/18/2017 8:01	0.035	0	0	0	0	0		0.035	0.0355	0
5/18/2017 8:02	0.035	0	0	0	0	0		0.035	0.0355	0
5/18/2017 8:03	0.035	0	0	0	0	0		0.035	0.0354	0

5/18/2017 8:04	0.035	0	0	0	0	0		0.035	0.0353	0
5/18/2017 8:05	0.035	0	0	0	0	0	43.00363;-73.85276	0.035	0.0353	0
5/18/2017 8:06	0.035	0	0	0	0	0		0.035	0.0352	0
5/18/2017 8:07	0.035	0	0	0	0	0		0.035	0.0351	0
5/18/2017 8:08	0.035	0	0	0	0	0		0.035	0.0351	0
5/18/2017 8:09	0.035	0	0	0	0	0		0.035	0.035	0
5/18/2017 8:10	0.034	0	0	0	0	0	43.00362;-73.85274	0.0348	0.0349	0
5/18/2017 8:11	0.035	0	0	0	0	0		0.0348	0.0349	0
5/18/2017 8:12	0.034	0	0	0	0	0		0.0346	0.0349	0
5/18/2017 8:13	0.035	0	0	0	0	0		0.0346	0.0349	0
5/18/2017 8:14	0.035	0	0	0	0	0		0.0346	0.0349	0
5/18/2017 8:15	0.035	0	0	0	0	0	43.00365;-73.85278	0.0348	0.0349	0
5/18/2017 8:16	0.035	0	0	0	0	0		0.0348	0.0349	0
5/18/2017 8:17	0.035	0	0	0	0	0		0.035	0.0349	0
5/18/2017 8:18	0.034	0	0	0	0	0		0.0348	0.0348	0
5/18/2017 8:19	0.035	0	0	0	0	0		0.0348	0.0348	0
5/18/2017 8:20	0.035	0	0	0	0	0	43.00362;-73.85278	0.0348	0.0348	0
5/18/2017 8:21	0.034	0	0	0	0	0		0.0346	0.0347	0
5/18/2017 8:22	0.034	0	0	0	0	0		0.0344	0.0347	0
5/18/2017 8:23	0.034	0	0	0	0	0		0.0344	0.0346	0
5/18/2017 8:24	0.034	0	0	0	0	0		0.0342	0.0345	0
5/18/2017 8:25	0.034	0	0	0	0	0	43.00368;-73.85278	0.034	0.0345	0
5/18/2017 8:26	0.034	0	0	0	0	0		0.034	0.0345	0
5/18/2017 8:27	0.035	0	0	0	0	0		0.0342	0.0345	0
5/18/2017 8:28	0.034	0	0	0	0	0		0.0342	0.0345	0
5/18/2017 8:29	0.034	0	0	0	0	0		0.0342	0.0344	0
5/18/2017 8:30	0.034	0	0	0	0	0	43.00366;-73.85276	0.0342	0.0343	0
5/18/2017 8:31	0.034	0	0	0	0	0		0.0342	0.0343	0
5/18/2017 8:32	0.034	0	0	0	0	0		0.034	0.0342	0
5/18/2017 8:33	0.034	0	0	0	0	0		0.034	0.0342	0
5/18/2017 8:34	0.034	0	0	0	0	0		0.034	0.0341	0
5/18/2017 8:35	0.034	0	0	0	0	0	43.00365;-73.85274	0.034	0.0341	0
5/18/2017 8:36	0.033	0	0	0	0	0		0.0338	0.034	0
5/18/2017 8:37	0.034	0	0	0	0	0		0.0338	0.034	0
5/18/2017 8:38	0.033	0	0	0	0	0		0.0336	0.0339	0
5/18/2017 8:39	0.034	0	0	0	0	0		0.0336	0.0339	0
5/18/2017 8:40	0.033	0	0	0	0	0	43.00368;-73.85276	0.0334	0.0339	0
5/18/2017 8:41	0.033	0	0	0	0	0		0.0334	0.0338	0
5/18/2017 8:42	0.033	0	0	0	0	0		0.0332	0.0337	0
5/18/2017 8:43	0.033	0	0	0	0	0		0.0332	0.0336	0
5/18/2017 8:44	0.033	0	0	0	0	0		0.033	0.0335	0
5/18/2017 8:45	0.033	0	0	0	0	0	43.00366;-73.85276	0.033	0.0335	0
5/18/2017 8:46	0.032	0	0	0	0	0		0.0328	0.0333	0
5/18/2017 8:47	0.033	0	0	0	0	0		0.0328	0.0333	0
5/18/2017 8:48	0.032	0	0	0	0	0		0.0326	0.0331	0
5/18/2017 8:49	0.033	0	0	0	0	0		0.0326	0.0331	0
5/18/2017 8:50	0.033	0	0	0	0	0	43.00367;-73.85276	0.0326	0.033	0
5/18/2017 8:51	0.033	0	0	0	0	0		0.0328	0.033	0
5/18/2017 8:52	0.033	0	0	0	0	0		0.0328	0.0329	0
5/18/2017 8:53	0.033	0	0	0	0	0		0.033	0.0329	0
5/18/2017 8:54	0.032	0	0	0	0	0		0.0328	0.0328	0
5/18/2017 8:55	0.032	0	0	0	0	0	43.00367;-73.85278	0.0326	0.0327	0
5/18/2017 8:56	0.033	0	0	0	0	0		0.0326	0.0327	0
5/18/2017 8:57	0.033	0	0	0	0	0		0.0326	0.0327	0
5/18/2017 8:58	0.033	0	0	0	0	0		0.0326	0.0327	0
5/18/2017 8:59	0.032	0	0	0	0	0		0.0326	0.0327	0
5/18/2017 9:00	0.032	0	0	0	0	0	43.00368;-73.85276	0.0326	0.0326	0
5/18/2017 9:01	0.033	0	0	0	0	0		0.0326	0.0327	0
5/18/2017 9:02	0.033	0	0	0	0	0		0.0326	0.0327	0
5/18/2017 9:03	0.033	0	0	0	0	0		0.0326	0.0327	0
5/18/2017 9:04	0.033	0	0	0	0	0		0.0328	0.0327	0
5/18/2017 9:05	0.033	0	0	0	0	0	43.00366;-73.85276	0.033	0.0327	0
5/18/2017 9:06	0.032	0	0	0	0	0		0.0328	0.0327	0
5/18/2017 9:07	0.032	0	0	0	0	0		0.0326	0.0326	0
5/18/2017 9:08	0.032	0	0	0	0	0		0.0324	0.0325	0
5/18/2017 9:09	0.032	0	0	0	0	0		0.0322	0.0325	0
5/18/2017 9:10	0.032	0	0	0	0	0	43.00365;-73.85265	0.032	0.0325	0
5/18/2017 9:11	0.032	0	0	0	0	0		0.032	0.0325	0
5/18/2017 9:12	0.032	0	0	0	0	0		0.032	0.0324	0
5/18/2017 9:13	0.031	0	0	0	0	0		0.0318	0.0323	0
5/18/2017 9:14	0.031	0	0	0	0	0		0.0316	0.0322	0
5/18/2017 9:15	0.031	0	0	0	0	0	43.00365;-73.85269	0.0314	0.0321	0
5/18/2017 9:16	0.031	0	0	0	0	0		0.0312	0.032	0
5/18/2017 9:17	0.032	0	0	0	0	0		0.0312	0.0319	0
5/18/2017 9:18	0.031	0	0	0	0	0		0.0312	0.0318	0
5/18/2017 9:19	0.031	0	0	0	0	0		0.0312	0.0317	0
5/18/2017 9:20	0.031	0	0	0	0	0	43.00366;-73.85274	0.0312	0.0315	0
5/18/2017 9:21	0.031	0	0	0	0	0		0.0312	0.0315	0
5/18/2017 9:22	0.031	0	0	0	0	0		0.031	0.0314	0
5/18/2017 9:23	0.031	0	0	0	0	0		0.031	0.0313	0
5/18/2017 9:24	0.03	0	0	0	0	0		0.0308	0.0312	0
5/18/2017 9:25	0.03	0	0	0	0	0	43.00366;-73.85276	0.0306	0.0311	0
5/18/2017 9:26	0.03	0	0	0	0	0		0.0304	0.0309	0
5/18/2017 9:27	0.03	0	0	0	0	0		0.0302	0.0308	0
5/18/2017 9:28	0.031	0	0	0	0	0		0.0302	0.0308	0
5/18/2017 9:29	0.03	0	0	0	0	0		0.0302	0.0307	0
5/18/2017 9:30	0.03	0	0	0	0	0	43.00364;-73.85276	0.0302	0.0307	0
5/18/2017 9:31	0.03	0	0	0	0	0		0.0302	0.0306	0
5/18/2017 9:32	0.03	0	0	0	0	0		0.0302	0.0305	0
5/18/2017 9:33	0.03	0	0	0	0	0		0.03	0.0304	0
5/18/2017 9:34	0.03	0	0	0	0	0		0.03	0.0303	0
5/18/2017 9:35	0.029	0	0	0	0	0	43.00363;-73.85274	0.0298	0.0302	0
5/18/2017 9:36	0.029	0	0	0	0	0		0.0296	0.0301	0
5/18/2017 9:37	0.029	0	0	0	0	0		0.0294	0.0299	0
5/18/2017 9:38	0.029	0	0	0	0	0		0.0292	0.0298	0
5/18/2017 9:39	0.028	0	0	0	0	0		0.0288	0.0297	0
5/18/2017 9:40	0.028	0	0	0	0	0	43.0036;-73.85271	0.0286	0.0295	0
5/18/2017 9:41	0.028	0	0	0	0	0		0.0284	0.0294	0
5/18/2017 9:42	0.028	0	0	0	0	0		0.0282	0.0293	0
5/18/2017 9:43	0.028	0	0	0	0	0		0.028	0.0291	0
5/18/2017 9:44	0.027	0	0	0	0	0		0.0278	0.0289	0
5/18/2017 9:45	0.028	0	0	0	0	0	43.00362;-73.85274	0.0278	0.0287	0
5/18/2017 9:46	0.028	0	0	0	0	0		0.0278	0.0286	0
5/18/2017 9:47	0.028	0	0	0	0	0		0.0278	0.0285	0
5/18/2017 9:48	0.028	0	0	0	0	0		0.0278	0.0283	0
5/18/2017 9:49	0.028	0	0	0	0	0		0.028	0.0282	0
5/18/2017 9:50	0.027	0	0	0	0	0	43.00364;-73.85274	0.0278	0.0281	0
5/18/2017 9:51	0.027	0	0	0	0	0		0.0276	0.0279	0
5/18/2017 9:52	0.027	0	0	0	0	0		0.0274	0.0278	0
5/18/2017 9:53	0.027	0	0	0	0	0		0.0272	0.0277	0
5/18/2017 9:54	0.027	0	0	0	0	0		0.027	0.0276	0
5/18/2017 9:55	0.027	0	0	0	0	0	43.00364;-73.85274	0.027	0.0275	0
5/18/2017 9:56	0.027	0	0	0	0	0		0.027	0.0275	0
5/18/2017 9:57	0.027	0	0	0	0	0		0.027	0.0274	0
5/18/2017 9:58	0.027	0	0	0	0	0		0.027	0.0273	0
5/18/2017 9:59	0.027	0	0	0	0	0		0.027	0.0273	0
5/18/2017 10:00	0.027	0	0	0	0	0	43.00365;-73.85274	0.027	0.0273	0
5/18/2017 10:01	0.027	0	0	0	0	0		0.027	0.0272	0
5/18/2017 10:02	0.027	0	0	0	0	0		0.027	0.0271	0
5/18/2017 10:03	0.026	0	0	0	0	0		0.0268	0.027	0
5/18/2017 10:04	0.026	0	0	0	0	0		0.0266	0.0269	0
5/18/2017 10:05	0.026	0	0	0	0	0	43.00365;-73.85274	0.0264	0.0268	0
5/18/2017 10:06	0.024	0	0	0	0	0		0.0258	0.0266	0
5/18/2017 10:07	0.025	0	0	0	0	0		0.0254	0.0265	0
5/18/2017 10:08	0.023	0	0	0	0	0		0.0248	0.0262	0
5/18/2017 10:09	0.023	0	0	0	0	0		0.0242	0.0259	0
5/18/2017 10:10	0.023	0	0	0	0	0	43.00362;-73.85271	0.0236	0.0257	0
5/18/2017 10:11	0.023	0	0	0	0	0		0.0234	0.0254	0
5/18/2017 10:12	0.022	0	0	0	0	0		0.0228	0.0251	0
5/18/2017 10:13	0.022	0	0	0	0	0		0.0226	0.0247	0

5/18/2017 10:14	0.022	0	0	0	0	0		0.0224	0.0244	0
5/18/2017 10:15	0.022	0	0	0	0	0	43.0036;-73.85269	0.0222	0.0241	0
5/18/2017 10:16	0.021	0	0	0	0	0		0.0218	0.0237	0
5/18/2017 10:17	0.021	0	0	0	0	0		0.0216	0.0233	0
5/18/2017 10:18	0.021	0	0	0	0	0		0.0214	0.0229	0
5/18/2017 10:19	0.021	0	0	0	0	0		0.0212	0.0226	0
5/18/2017 10:20	0.021	0	0	0	0	0		0.021	0.0223	0
5/18/2017 10:20							43.00361;-73.85271			
5/18/2017 10:21	0.021	0	0	0	0	0		0.021	0.0221	0
5/18/2017 10:22	0.021	0	0	0	0	0		0.021	0.0218	0
5/18/2017 10:23	0.021	0	0	0	0	0		0.021	0.0217	0
5/18/2017 10:24	0.021	0	0	0	0	0		0.021	0.0215	0
5/18/2017 10:25	0.02	0	0	0	0	0		0.0208	0.0213	0
5/18/2017 10:25							43.00361;-73.85278			
5/18/2017 10:26	0.021	0	0	0	0	0		0.0208	0.0212	0
5/18/2017 10:27	0.021	0	0	0	0	0		0.0208	0.0211	0
5/18/2017 10:28	0.021	0	0	0	0	0		0.0208	0.0211	0
5/18/2017 10:29	0.021	0	0	0	0	0		0.0208	0.021	0
5/18/2017 10:30	0.021	0	0	0	0	0	43.00361;-73.85274	0.021	0.0209	0
5/18/2017 10:31	0.02	0	0	0	0	0		0.0208	0.0209	0
5/18/2017 10:32	0.021	0	0	0	0	0		0.0208	0.0209	0
5/18/2017 10:33	0.021	0	0	0	0	0		0.0208	0.0209	0
5/18/2017 10:34	0.021	0	0	0	0	0		0.0208	0.0209	0
5/18/2017 10:35	0.021	0	0	0	0	0		0.0208	0.0209	0
5/18/2017 10:35							43.00359;-73.85276			
5/18/2017 10:36	0.021	0	0	0	0	0		0.021	0.0209	0
5/18/2017 10:37	0.021	0	0	0	0	0		0.021	0.0209	0
5/18/2017 10:38	0.021	0	0	0	0	0		0.021	0.0209	0
5/18/2017 10:39	0.021	0	0	0	0	0		0.021	0.0209	0
5/18/2017 10:40	0.021	0	0	0	0	0	43.00363;-73.85278	0.021	0.0209	0
5/18/2017 10:41	0.021	0	0	0	0	0		0.021	0.0209	0
5/18/2017 10:42	0.021	0	0	0	0	0		0.021	0.0209	0
5/18/2017 10:43	0.021	0	0	0	0	0		0.021	0.0209	0
5/18/2017 10:44	0.021	0	0	0	0	0		0.021	0.0209	0
5/18/2017 10:45	0.021	0	0	0	0	0		0.021	0.0209	0
5/18/2017 10:45							43.00363;-73.8528			
5/18/2017 10:46	0.022	0	0	0	0	0		0.0212	0.0211	0
5/18/2017 10:47	0.022	0	0	0	0	0		0.0214	0.0211	0
5/18/2017 10:48	0.021	0	0	0	0	0		0.0214	0.0211	0
5/18/2017 10:49	0.021	0	0	0	0	0		0.0214	0.0211	0
5/18/2017 10:50	0.021	0	0	0	0	0	43.00358;-73.85276	0.0214	0.0211	0
5/18/2017 10:51	0.021	0	0	0	0	0		0.0212	0.0211	0
5/18/2017 10:52	0.021	0	0	0	0	0		0.021	0.0211	0
5/18/2017 10:53	0.021	0	0	0	0	0		0.021	0.0211	0
5/18/2017 10:54	0.021	0	0	0	0	0		0.021	0.0211	0
5/18/2017 10:55	0.022	0	0	0	0	0		0.0212	0.0212	0
5/18/2017 10:55							43.00361;-73.85282			
5/18/2017 10:56	0.022	0	0	0	0	0		0.0214	0.0213	0
5/18/2017 10:57	0.022	0	0	0	0	0		0.0216	0.0213	0
5/18/2017 10:58	0.021	0	0	0	0	0		0.0216	0.0213	0
5/18/2017 10:59	0.021	0	0	0	0	0		0.0216	0.0213	0
5/18/2017 11:00	0.021	0	0	0	0	0		0.0214	0.0213	0
5/18/2017 11:00							43.00361;-73.8528			
5/18/2017 11:01	0.022	0	0	0	0	0		0.0214	0.0213	0
5/18/2017 11:02	0.022	0	0	0	0	0		0.0214	0.0213	0
5/18/2017 11:03	0.022	0	0	0	0	0		0.0216	0.0214	0
5/18/2017 11:04	0.022	0	0	0	0	0		0.0218	0.0215	0
5/18/2017 11:05	0.022	0	0	0	0	0		0.022	0.0215	0
5/18/2017 11:05							43.00362;-73.8528			
5/18/2017 11:06	0.022	0	0	0	0	0		0.022	0.0216	0
5/18/2017 11:07	0.022	0	0	0	0	0		0.022	0.0217	0
5/18/2017 11:08	0.022	0	0	0	0	0		0.022	0.0217	0
5/18/2017 11:09	0.022	0	0	0	0	0		0.022	0.0218	0
5/18/2017 11:10	0.022	0	0	0	0	0		0.022	0.0218	0
5/18/2017 11:10							43.00358;-73.85274			
5/18/2017 11:11	0.022	0	0	0	0	0		0.022	0.0218	0
5/18/2017 11:12	0.022	0	0	0	0	0		0.022	0.0218	0
5/18/2017 11:13	0.022	0	0	0	0	0		0.022	0.0219	0
5/18/2017 11:14	0.022	0	0	0	0	0		0.022	0.0219	0
5/18/2017 11:15	0.022	0	0	0	0	0		0.022	0.022	0
5/18/2017 11:15							43.00356;-73.85271			
5/18/2017 11:16	0.023	0	0	0	0	0		0.0222	0.0221	0
5/18/2017 11:17	0.022	0	0	0	0	0		0.0222	0.0221	0
5/18/2017 11:18	0.022	0	0	0	0	0		0.0222	0.0221	0
5/18/2017 11:19	0.023	0	0	0	0	0		0.0224	0.0221	0
5/18/2017 11:20	0.023	0	0	0	0	0		0.0226	0.0222	0
5/18/2017 11:20							43.0036;-73.85276			
5/18/2017 11:21	0.022	0	0	0	0	0		0.0224	0.0222	0
5/18/2017 11:22	0.022	0	0	0	0	0		0.0224	0.0222	0
5/18/2017 11:23	0.022	0	0	0	0	0		0.0224	0.0222	0
5/18/2017 11:24	0.022	0	0	0	0	0		0.0222	0.0222	0
5/18/2017 11:25	0.022	0	0	0	0	0		0.022	0.0222	0
5/18/2017 11:25							43.00361;-73.85274			
5/18/2017 11:26	0.022	0	0	0	0	0		0.022	0.0222	0
5/18/2017 11:27	0.022	0	0	0	0	0		0.022	0.0222	0
5/18/2017 11:28	0.023	0	0	0	0	0		0.0222	0.0223	0
5/18/2017 11:29	0.023	0	0	0	0	0		0.0224	0.0223	0
5/18/2017 11:30	0.023	0	0	0	0	0		0.0226	0.0224	0
5/18/2017 11:30							43.00363;-73.85282			
5/18/2017 11:31	0.022	0	0	0	0	0		0.0226	0.0223	0
5/18/2017 11:32	0.022	0	0	0	0	0		0.0226	0.0223	0
5/18/2017 11:33	0.023	0	0	0	0	0		0.0226	0.0224	0
5/18/2017 11:34	0.022	0	0	0	0	0		0.0224	0.0223	0
5/18/2017 11:35	0.022	0	0	0	0	0		0.0222	0.0223	0
5/18/2017 11:35							43.00364;-73.85287			
5/18/2017 11:36	0.022	0	0	0	0	0		0.0222	0.0223	0
5/18/2017 11:37	0.022	0	0	0	0	0		0.0222	0.0223	0
5/18/2017 11:38	0.022	0	0	0	0	0		0.022	0.0223	0
5/18/2017 11:39	0.022	0	0	0	0	0		0.022	0.0223	0
5/18/2017 11:40	0.022	0	0	0	0	0		0.022	0.0223	0
5/18/2017 11:40							43.00365;-73.85289			
5/18/2017 11:41	0.022	0	0	0	0	0		0.022	0.0223	0
5/18/2017 11:42	0.021	0	0	0	0	0		0.0218	0.0222	0
5/18/2017 11:43	0.022	0	0	0	0	0		0.0218	0.0221	0
5/18/2017 11:44	0.022	0	0	0	0	0		0.0218	0.0221	0
5/18/2017 11:45	0.022	0	0	0	0	0		0.0218	0.022	0
5/18/2017 11:45							43.00362;-73.85284			
5/18/2017 11:46	0.021	0	0	0	0	0		0.0216	0.0219	0
5/18/2017 11:47	0.022	0	0	0	0	0		0.0218	0.0219	0
5/18/2017 11:48	0.022	0	0	0	0	0		0.0218	0.0219	0
5/18/2017 11:49	0.021	0	0	0	0	0		0.0216	0.0218	0
5/18/2017 11:50	0.021	0	0	0	0	0		0.0214	0.0217	0
5/18/2017 11:50							43.00363;-73.85289			
5/18/2017 11:51	0.02	0	0	0	0	0		0.0212	0.0216	0
5/18/2017 11:52	0.02	0	0	0	0	0		0.0208	0.0215	0
5/18/2017 11:53	0.02	0	0	0	0	0		0.0204	0.0213	0
5/18/2017 11:54	0.02	0	0	0	0	0		0.0202	0.0212	0
5/18/2017 11:55	0.021	0	0	0	0	0		0.0202	0.0211	0
5/18/2017 11:55							43.00364;-73.85284			
5/18/2017 11:56	0.02	0	0	0	0	0		0.0202	0.021	0
5/18/2017 11:57	0.02	0	0	0	0	0		0.0202	0.0209	0
5/18/2017 11:58	0.02	0	0	0	0	0		0.0202	0.0208	0
5/18/2017 11:59	0.02	0	0	0	0	0		0.0202	0.0207	0
5/18/2017 12:00	0.02	0	0	0	0	0		0.02	0.0205	0
5/18/2017 12:00							43.00365;-73.85287			
5/18/2017 12:01	0.02	0	0	0	0	0		0.02	0.0205	0
5/18/2017 12:02	0.019	0	0	0	0	0		0.0198	0.0203	0
5/18/2017 12:03	0.019	0	0	0	0	0		0.0196	0.0201	0
5/18/2017 12:04	0.018	0	0	0	0	0		0.0192	0.0199	0
5/18/2017 12:05	0.018	0	0	0	0	0		0.0188	0.0197	0

5/18/2017 12:05						43.00367;-73.85289			
5/18/2017 12:06	0.018	0	0	0	0	0	0.0184	0.0195	0
5/18/2017 12:07	0.018	0	0	0	0	0	0.0182	0.0194	0
5/18/2017 12:08	0.018	0	0	0	0	0	0.018	0.0193	0
5/18/2017 12:09	0.018	0	0	0	0	0	0.018	0.0191	0
5/18/2017 12:10	0.018	0	0	0	0	0	0.018	0.0189	0
5/18/2017 12:10						43.0037;-73.85289			
5/18/2017 12:11	0.019	0	0	0	0	0	0.0182	0.0189	0
5/18/2017 12:12	0.018	0	0	0	0	0	0.0182	0.0187	0
5/18/2017 12:13	0.018	0	0	0	0	0	0.0182	0.0186	0
5/18/2017 12:14	0.018	0	0	0	0	0	0.0182	0.0185	0
5/18/2017 12:15	0.018	0	0	0	0	0	0.0182	0.0183	0
5/18/2017 12:15						43.0037;-73.85289			
5/18/2017 12:16	0.019	0	0	0	0	0	0.0182	0.0183	0
5/18/2017 12:17	0.018	0	0	0	0	0	0.0182	0.0182	0
5/18/2017 12:18	0.018	0	0	0	0	0	0.0182	0.0181	0
5/18/2017 12:19	0.018	0	0	0	0	0	0.0182	0.0181	0
5/18/2017 12:20	0.018	0	0	0	0	0	0.0182	0.0181	0
5/18/2017 12:20						43.0037;-73.85289			
5/18/2017 12:21	0.018	0	0	0	0	0	0.018	0.0181	0
5/18/2017 12:22	0.018	0	0	0	0	0	0.018	0.0181	0
5/18/2017 12:23	0.018	0	0	0	0	0	0.018	0.0181	0
5/18/2017 12:24	0.018	0	0	0	0	0	0.018	0.0181	0
5/18/2017 12:25	0.017	0	0	0	0	0	0.0178	0.0181	0
5/18/2017 12:25						43.00371;-73.85291			
5/18/2017 12:26	0.018	0	0	0	0	0	0.0178	0.018	0
5/18/2017 12:27	0.017	0	0	0	0	0	0.0176	0.0179	0
5/18/2017 12:28	0.017	0	0	0	0	0	0.0174	0.0179	0
5/18/2017 12:29	0.017	0	0	0	0	0	0.0172	0.0178	0
5/18/2017 12:30	0.017	0	0	0	0	0	0.0172	0.0177	0
5/18/2017 12:30						43.00371;-73.85291			
5/18/2017 12:31	0.017	0	0	0	0	0	0.017	0.0176	0
5/18/2017 12:32	0.017	0	0	0	0	0	0.017	0.0175	0
5/18/2017 12:33	0.017	0	0	0	0	0	0.017	0.0175	0
5/18/2017 12:34	0.017	0	0	0	0	0	0.017	0.0174	0
5/18/2017 12:35	0.017	0	0	0	0	0	0.017	0.0173	0
5/18/2017 12:35						43.00376;-73.85297			
5/18/2017 12:36	0.017	0	0	0	0	0	0.017	0.0173	0
5/18/2017 12:37	0.017	0	0	0	0	0	0.017	0.0172	0
5/18/2017 12:38	0.017	0	0	0	0	0	0.017	0.0171	0
5/18/2017 12:39	0.017	0	0	0	0	0	0.017	0.0171	0
5/18/2017 12:40	0.017	0	0	0	0	0	0.017	0.0171	0
5/18/2017 12:40						43.00374;-73.85293			
5/18/2017 12:41	0.017	0	0	0	0	0	0.017	0.017	0
5/18/2017 12:42	0.017	0	0	0	0	0	0.017	0.017	0
5/18/2017 12:43	0.017	0	0	0	0	0	0.017	0.017	0
5/18/2017 12:44	0.017	0	0	0	0	0	0.017	0.017	0
5/18/2017 12:45	0.017	0	0	0	0	0	0.017	0.017	0
5/18/2017 12:45						43.00373;-73.85293			
5/18/2017 12:46	0.016	0	0	0	0	0	0.0168	0.0169	0
5/18/2017 12:47	0.017	0	0	0	0	0	0.0168	0.0169	0
5/18/2017 12:48	0.017	0	0	0	0	0	0.0168	0.0169	0
5/18/2017 12:49	0.017	0	0	0	0	0	0.0168	0.0169	0
5/18/2017 12:50	0.017	0	0	0	0	0	0.0168	0.0169	0
5/18/2017 12:50						43.00374;-73.85295			
5/18/2017 12:51	0.017	0	0	0	0	0	0.017	0.0169	0
5/18/2017 12:52	0.018	0	0	0	0	0	0.0172	0.017	0
5/18/2017 12:53	0.017	0	0	0	0	0	0.0172	0.017	0
5/18/2017 12:54	0.017	0	0	0	0	0	0.0172	0.017	0
5/18/2017 12:55	0.017	0	0	0	0	0	0.0172	0.017	0
5/18/2017 12:55						43.00367;-73.85282			
5/18/2017 12:56	0.017	0	0	0	0	0	0.0172	0.017	0
5/18/2017 12:57	0.017	0	0	0	0	0	0.017	0.017	0
5/18/2017 12:58	0.017	0	0	0	0	0	0.017	0.017	0
5/18/2017 12:59	0.017	0	0	0	0	0	0.017	0.017	0
5/18/2017 13:00	0.017	0	0	0	0	0	0.017	0.017	0
5/18/2017 13:00						43.00365;-73.85278			
5/18/2017 13:01	0.017	0	0	0	0	0	0.017	0.0171	0
5/18/2017 13:02	0.017	0	0	0	0	0	0.017	0.0171	0
5/18/2017 13:03	0.017	0	0	0	0	0	0.017	0.0171	0
5/18/2017 13:04	0.017	0	0	0	0	0	0.017	0.0171	0
5/18/2017 13:05	0.017	0	0	0	0	0	0.017	0.0171	0
5/18/2017 13:05						43.00366;-73.85282			
5/18/2017 13:06	0.018	0	0	0	0	0	0.0172	0.0171	0
5/18/2017 13:07	0.018	0	0	0	0	0	0.0174	0.0171	0
5/18/2017 13:08	0.019	0	0	0	0	0	0.0178	0.0173	0
5/18/2017 13:09	0.017	0	0	0	0	0	0.0178	0.0173	0
5/18/2017 13:10	0.017	0	0	0	0	0	0.0178	0.0173	0
5/18/2017 13:10						43.00362;-73.85274			
5/18/2017 13:11	0.018	0	0	0	0	0	0.0178	0.0173	0
5/18/2017 13:12	0.017	0	0	0	0	0	0.0176	0.0173	0
5/18/2017 13:13	0.018	0	0	0	0	0	0.0174	0.0174	0
5/18/2017 13:14	0.017	0	0	0	0	0	0.0174	0.0174	0
5/18/2017 13:15	0.018	0	0	0	0	0	0.0176	0.0175	0
5/18/2017 13:15						43.00354;-73.85263			
5/18/2017 13:16	0.018	0	0	0	0	0	0.0176	0.0175	0
5/18/2017 13:17	0.018	0	0	0	0	0	0.0178	0.0176	0
5/18/2017 13:18	0.018	0	0	0	0	0	0.0178	0.0177	0
5/18/2017 13:19	0.018	0	0	0	0	0	0.018	0.0177	0
5/18/2017 13:20	0.018	0	0	0	0	0	0.018	0.0178	0
5/18/2017 13:20						43.00363;-73.85276			
5/18/2017 13:21	0.018	0	0	0	0	0	0.018	0.0178	0
5/18/2017 13:22	0.018	0	0	0	0	0	0.018	0.0178	0
5/18/2017 13:23	0.018	0	0	0	0	0	0.018	0.0177	0
5/18/2017 13:24	0.018	0	0	0	0	0	0.018	0.0178	0
5/18/2017 13:25	0.018	0	0	0	0	0	0.018	0.0179	0
5/18/2017 13:25						43.00365;-73.85276			
5/18/2017 13:26	0.018	0	0	0	0	0	0.018	0.0179	0
5/18/2017 13:27	0.018	0	0	0	0	0	0.018	0.0179	0
5/18/2017 13:28	0.018	0	0	0	0	0	0.018	0.0179	0
5/18/2017 13:29	0.018	0	0	0	0	0	0.018	0.018	0
5/18/2017 13:30	0.018	0	0	0	0	0	0.018	0.018	0
5/18/2017 13:30						43.00364;-73.8528			
5/18/2017 13:31	0.018	0	0	0	0	0	0.018	0.018	0
5/18/2017 13:32	0.018	0	0	0	0	0	0.018	0.018	0
5/18/2017 13:33	0.018	0	0	0	0	0	0.018	0.018	0
5/18/2017 13:34	0.018	0	0	0	0	0	0.018	0.018	0
5/18/2017 13:35	0.018	0	0	0	0	0	0.018	0.018	0
5/18/2017 13:35						43.00359;-73.85269			
5/18/2017 13:36	0.018	0	0	0	0	0	0.018	0.018	0
5/18/2017 13:37	0.018	0	0	0	0	0	0.018	0.018	0
5/18/2017 13:38	0.018	0	0	0	0	0	0.018	0.018	0
5/18/2017 13:39	0.018	0	0	0	0	0	0.018	0.018	0
5/18/2017 13:40	0.018	0	0	0	0	0	0.018	0.018	0
5/18/2017 13:40						43.00362;-73.85271			
5/18/2017 13:41	0.019	0	0	0	0	0	0.0182	0.0181	0
5/18/2017 13:42	0.018	0	0	0	0	0	0.0182	0.0181	0
5/18/2017 13:43	0.018	0	0	0	0	0	0.0182	0.0181	0
5/18/2017 13:44	0.018	0	0	0	0	0	0.0182	0.0181	0
5/18/2017 13:45	0.018	0	0	0	0	0	0.0182	0.0181	0
5/18/2017 13:45						43.00361;-73.85269			
5/18/2017 13:46	0.018	0	0	0	0	0	0.018	0.0181	0
5/18/2017 13:47	0.019	0	0	0	0	0	0.0182	0.0181	0
5/18/2017 13:48	0.018	0	0	0	0	0	0.0182	0.0181	0
5/18/2017 13:49	0.018	0	0	0	0	0	0.0182	0.0181	0
5/18/2017 13:50	0.018	0	0	0	0	0	0.0182	0.0181	0
5/18/2017 13:50						43.0036;-73.85276			
5/18/2017 13:51	0.018	0	0	0	0	0	0.0182	0.0181	0
5/18/2017 13:52	0.019	0	0	0	0	0	0.0182	0.0182	0
5/18/2017 13:53	0.018	0	0	0	0	0	0.0182	0.0182	0

5/18/2017 13:54	0.018	0	0	0	0	0		0.0182	0.0182	0
5/18/2017 13:55	0.018	0	0	0	0	0		0.0182	0.0182	0
5/18/2017 13:55							43.00358;-73.85274			
5/18/2017 13:56	0.019	0	0	0	0	0		0.0184	0.0182	0
5/18/2017 13:57	0.018	0	0	0	0	0		0.0182	0.0182	0
5/18/2017 13:58	0.018	0	0	0	0	0		0.0182	0.0182	0
5/18/2017 13:59	0.018	0	0	0	0	0		0.0182	0.0182	0
5/18/2017 14:00	0.018	0	0	0	0	0		0.0182	0.0182	0
5/18/2017 14:00							43.00363;-73.85274			
5/18/2017 14:01	0.019	0	0	0	0	0		0.0182	0.0183	0
5/18/2017 14:02	0.018	0	0	0	0	0		0.0182	0.0182	0
5/18/2017 14:03	0.018	0	0	0	0	0		0.0182	0.0182	0
5/18/2017 14:04	0.018	0	0	0	0	0		0.0182	0.0182	0
5/18/2017 14:05	0.018	0	0	0	0	0		0.0182	0.0182	0
5/18/2017 14:05							43.00356;-73.85256			
5/18/2017 14:06	0.018	0	0	0	0	0		0.018	0.0182	0
5/18/2017 14:07	0.018	0	0	0	0	0		0.018	0.0181	0
5/18/2017 14:08	0.018	0	0	0	0	0		0.018	0.0181	0
5/18/2017 14:09	0.019	0	0	0	0	0		0.0182	0.0182	0
5/18/2017 14:10	0.018	0	0	0	0	0		0.0182	0.0182	0
5/18/2017 14:10							43.00359;-73.85274			
5/18/2017 14:11	0.018	0	0	0	0	0		0.0182	0.0181	0
5/18/2017 14:12	0.019	0	0	0	0	0		0.0184	0.0182	0
5/18/2017 14:13	0.018	0	0	0	0	0		0.0184	0.0182	0
5/18/2017 14:14	0.018	0	0	0	0	0		0.0182	0.0182	0
5/18/2017 14:15	0.018	0	0	0	0	0		0.0182	0.0182	0
5/18/2017 14:15							43.00374;-73.853			
5/18/2017 14:16	0.018	0	0	0	0	0		0.0182	0.0181	0
5/18/2017 14:17	0.018	0	0	0	0	0		0.018	0.0181	0
5/18/2017 14:18	0.018	0	0	0	0	0		0.018	0.0181	0
5/18/2017 14:19	0.018	0	0	0	0	0		0.018	0.0181	0
5/18/2017 14:20	0.019	0	0	0	0	0		0.0182	0.0182	0
5/18/2017 14:20							43.00363;-73.85284			
5/18/2017 14:21	0.018	0	0	0	0	0		0.0182	0.0182	0
5/18/2017 14:22	0.02	0	0	0	0	0		0.0186	0.0183	0
5/18/2017 14:23	0.019	0	0	0	0	0		0.0188	0.0184	0
5/18/2017 14:24	0.019	0	0	0	0	0		0.019	0.0184	0
5/18/2017 14:25	0.018	0	0	0	0	0		0.0188	0.0184	0
5/18/2017 14:25							43.00352;-73.85278			
5/18/2017 14:26	0.018	0	0	0	0	0		0.0188	0.0184	0
5/18/2017 14:27	0.018	0	0	0	0	0		0.0184	0.0183	0
5/18/2017 14:28	0.019	0	0	0	0	0		0.0184	0.0184	0
5/18/2017 14:29	0.018	0	0	0	0	0		0.0182	0.0184	0
5/18/2017 14:30	0.018	0	0	0	0	0		0.0182	0.0184	0
5/18/2017 14:30							43.0036;-73.85278			
5/18/2017 14:31	0.018	0	0	0	0	0		0.0182	0.0184	0
5/18/2017 14:32	0.018	0	0	0	0	0		0.0182	0.0184	0
5/18/2017 14:33	0.019	0	0	0	0	0		0.0182	0.0185	0
5/19/2017 7:21		0	0	0	0	0				0
5/19/2017 7:22	0.032	0	0	0	0	0		0.032	0.032	0
5/19/2017 7:23	0.02	0	0	0	0	0		0.026	0.026	0
5/19/2017 7:24	0.021	0	0	0	0	0		0.0243	0.0243	0
5/19/2017 7:25	0.021	0	0	0	0	0	43.00366;-73.85295	0.0235	0.0235	0
5/19/2017 7:26	0.02	0	0	0	0	0		0.0228	0.0228	0
5/19/2017 7:27	0.02	0	0	0	0	0		0.0204	0.0223	0
5/19/2017 7:28	0.021	0	0	0	0	0		0.0206	0.0221	0
5/19/2017 7:29	0.021	0	0	0	0	0		0.0206	0.022	0
5/19/2017 7:30	0.021	0	0	0	0	0	43.00366;-73.85282	0.0206	0.0219	0
5/19/2017 7:31	0.02	0	0	0	0	0		0.0206	0.0217	0
5/19/2017 7:32	0.022	0	0	0	0	0		0.021	0.0217	0
5/19/2017 7:33	0.022	0	0	0	0	0		0.0212	0.0217	0
5/19/2017 7:34	0.023	0	0	0	0	0		0.0216	0.0218	0
5/19/2017 7:35	0.022	0	0	0	0	0	43.00365;-73.85284	0.0218	0.0219	0
5/19/2017 7:36	0.021	0	0	0	0	0		0.022	0.0218	0
5/19/2017 7:37	0.021	0	0	0	0	0		0.0218	0.0211	0
5/19/2017 7:38	0.02	0	0	0	0	0		0.0214	0.0211	0
5/19/2017 7:39	0.02	0	0	0	0	0		0.0208	0.021	0
5/19/2017 7:40	0.02	0	0	0	0	0	43.00364;-73.85282	0.0204	0.0209	0
5/19/2017 7:41	0.02	0	0	0	0	0		0.0202	0.0209	0
5/19/2017 7:42	0.02	0	0	0	0	0		0.02	0.0209	0
5/19/2017 7:43	0.02	0	0	0	0	0		0.02	0.0209	0
5/19/2017 7:44	0.021	0	0	0	0	0		0.0202	0.0209	0
5/19/2017 7:45	0.02	0	0	0	0	0	43.00365;-73.85284	0.0202	0.0208	0
5/19/2017 7:46	0.02	0	0	0	0	0		0.0202	0.0208	0
5/19/2017 7:47	0.02	0	0	0	0	0		0.0202	0.0207	0
5/19/2017 7:48	0.02	0	0	0	0	0		0.0202	0.0205	0
5/19/2017 7:49	0.019	0	0	0	0	0		0.0198	0.0203	0
5/19/2017 7:50	0.019	0	0	0	0	0	43.00365;-73.85287	0.0196	0.0201	0
5/19/2017 7:51	0.019	0	0	0	0	0		0.0194	0.0199	0
5/19/2017 7:52	0.019	0	0	0	0	0		0.0192	0.0198	0
5/19/2017 7:53	0.019	0	0	0	0	0		0.019	0.0197	0
5/19/2017 7:54	0.02	0	0	0	0	0		0.0192	0.0197	0
5/19/2017 7:55	0.019	0	0	0	0	0	43.00359;-73.85269	0.0192	0.0197	0
5/19/2017 7:56	0.02	0	0	0	0	0		0.0194	0.0197	0
5/19/2017 7:57	0.019	0	0	0	0	0		0.0194	0.0196	0
5/19/2017 7:58	0.019	0	0	0	0	0		0.0194	0.0195	0
5/19/2017 7:59	0.019	0	0	0	0	0		0.0192	0.0194	0
5/19/2017 8:00	0.019	0	0	0	0	0	43.0036;-73.85276	0.0192	0.0193	0
5/19/2017 8:01	0.019	0	0	0	0	0		0.019	0.0193	0
5/19/2017 8:02	0.019	0	0	0	0	0		0.019	0.0192	0
5/19/2017 8:03	0.018	0	0	0	0	0		0.0188	0.0191	0
5/19/2017 8:04	0.018	0	0	0	0	0		0.0186	0.019	0
5/19/2017 8:05	0.018	0	0	0	0	0	43.00359;-73.85276	0.0184	0.0189	0
5/19/2017 8:06	0.019	0	0	0	0	0		0.0184	0.0189	0
5/19/2017 8:07	0.019	0	0	0	0	0		0.0184	0.0189	0
5/19/2017 8:08	0.018	0	0	0	0	0		0.0184	0.0189	0
5/19/2017 8:09	0.018	0	0	0	0	0		0.0184	0.0187	0
5/19/2017 8:10	0.018	0	0	0	0	0	43.00363;-73.8528	0.0184	0.0187	0
5/19/2017 8:11	0.018	0	0	0	0	0		0.0182	0.0185	0
5/19/2017 8:12	0.018	0	0	0	0	0		0.018	0.0185	0
5/19/2017 8:13	0.018	0	0	0	0	0		0.018	0.0184	0
5/19/2017 8:14	0.018	0	0	0	0	0		0.018	0.0183	0
5/19/2017 8:15	0.018	0	0	0	0	0	43.00363;-73.85276	0.018	0.0183	0
5/19/2017 8:16	0.017	0	0	0	0	0		0.0178	0.0181	0
5/19/2017 8:17	0.018	0	0	0	0	0		0.0178	0.0181	0
5/19/2017 8:18	0.018	0	0	0	0	0		0.0178	0.0181	0
5/19/2017 8:19	0.018	0	0	0	0	0		0.0178	0.0181	0
5/19/2017 8:20	0.018	0	0	0	0	0	43.00366;-73.85278	0.0178	0.0181	0
5/19/2017 8:21	0.018	0	0	0	0	0		0.018	0.018	0
5/19/2017 8:22	0.018	0	0	0	0	0		0.018	0.0179	0
5/19/2017 8:23	0.018	0	0	0	0	0		0.018	0.0179	0
5/19/2017 8:24	0.017	0	0	0	0	0		0.0178	0.0179	0
5/19/2017 8:25	0.017	0	0	0	0	0	43.00364;-73.85278	0.0176	0.0178	0
5/19/2017 8:26	0.018	0	0	0	0	0		0.0176	0.0178	0
5/19/2017 8:27	0.018	0	0	0	0	0		0.0176	0.0178	0
5/19/2017 8:28	0.017	0	0	0	0	0		0.0174	0.0177	0
5/19/2017 8:29	0.017	0	0	0	0	0		0.0174	0.0177	0
5/19/2017 8:30	0.017	0	0	0	0	0	43.00366;-73.85278	0.0174	0.0176	0
5/19/2017 8:31	0.018	0	0	0	0	0		0.0174	0.0177	0
5/19/2017 8:32	0.017	0	0	0	0	0		0.0172	0.0176	0
5/19/2017 8:33	0.017	0	0	0	0	0		0.0172	0.0175	0
5/19/2017 8:34	0.016	0	0	0	0	0		0.017	0.0174	0
5/19/2017 8:35	0.016	0	0	0	0	0	43.00366;-73.85278	0.0168	0.0173	0
5/19/2017 8:36	0.016	0	0	0	0	0		0.0164	0.0171	0
5/19/2017 8:37	0.016	0	0	0	0	0		0.0162	0.017	0
5/19/2017 8:38	0.016	0	0	0	0	0		0.016	0.0169	0
5/19/2017 8:39	0.016	0	0	0	0	0		0.016	0.0168	0
5/19/2017 8:40	0.016	0	0	0	0	0	43.00366;-73.85278	0.016	0.0167	0
5/19/2017 8:41	0.016	0	0	0	0	0		0.016	0.0166	0
5/19/2017 8:42	0.016	0	0	0	0	0		0.016	0.0165	0

5/19/2017 8:43	0.015	0	0	0	0	0		0.0158	0.0163	0
5/19/2017 8:44	0.016	0	0	0	0	0		0.0158	0.0163	0
5/19/2017 8:45	0.015	0	0	0	0	0	43.00367;-73.85276	0.0156	0.0161	0
5/19/2017 8:46	0.015	0	0	0	0	0		0.0154	0.0159	0
5/19/2017 8:47	0.015	0	0	0	0	0		0.0152	0.0158	0
5/19/2017 8:48	0.015	0	0	0	0	0		0.0152	0.0157	0
5/19/2017 8:49	0.015	0	0	0	0	0		0.015	0.0156	0
5/19/2017 8:50	0.015	0	0	0	0	0	43.00366;-73.85276	0.015	0.0155	0
5/19/2017 8:51	0.015	0	0	0	0	0		0.015	0.0155	0
5/19/2017 8:52	0.014	0	0	0	0	0		0.0148	0.0153	0
5/19/2017 8:53	0.015	0	0	0	0	0		0.0148	0.0153	0
5/19/2017 8:54	0.016	0	0	0	0	0		0.015	0.0153	0
5/19/2017 8:55	0.016	0	0	0	0	0	43.00368;-73.85278	0.0152	0.0153	0
5/19/2017 8:56	0.015	0	0	0	0	0		0.0152	0.0152	0
5/19/2017 8:57	0.014	0	0	0	0	0		0.0152	0.0151	0
5/19/2017 8:58	0.014	0	0	0	0	0		0.015	0.015	0
5/19/2017 8:59	0.014	0	0	0	0	0		0.0146	0.0149	0
5/19/2017 9:00	0.013	0	0	0	0	0	43.00367;-73.85278	0.014	0.0147	0
5/19/2017 9:01	0.014	0	0	0	0	0		0.0138	0.0147	0
5/19/2017 9:02	0.014	0	0	0	0	0		0.0138	0.0146	0
5/19/2017 9:03	0.014	0	0	0	0	0		0.0138	0.0145	0
5/19/2017 9:04	0.014	0	0	0	0	0		0.0138	0.0145	0
5/19/2017 9:05	0.014	0	0	0	0	0	43.00364;-73.85269	0.014	0.0144	0
5/19/2017 9:06	0.014	0	0	0	0	0		0.014	0.0143	0
5/19/2017 9:07	0.014	0	0	0	0	0		0.014	0.0143	0
5/19/2017 9:08	0.013	0	0	0	0	0		0.0138	0.0142	0
5/19/2017 9:09	0.013	0	0	0	0	0		0.0136	0.014	0
5/19/2017 9:10	0.013	0	0	0	0	0	43.00367;-73.85269	0.0134	0.0138	0
5/19/2017 9:11	0.014	0	0	0	0	0		0.0134	0.0137	0
5/19/2017 9:12	0.013	0	0	0	0	0		0.0132	0.0137	0
5/19/2017 9:13	0.013	0	0	0	0	0		0.0132	0.0136	0
5/19/2017 9:14	0.013	0	0	0	0	0		0.0132	0.0135	0
5/19/2017 9:15	0.013	0	0	0	0	0	43.00366;-73.85269	0.0132	0.0135	0
5/19/2017 9:16	0.013	0	0	0	0	0		0.013	0.0135	0
5/19/2017 9:17	0.013	0	0	0	0	0		0.013	0.0134	0
5/19/2017 9:18	0.013	0	0	0	0	0		0.013	0.0133	0
5/19/2017 9:19	0.013	0	0	0	0	0		0.013	0.0133	0
5/19/2017 9:20	0.012	0	0	0	0	0	43.00366;-73.85265	0.0128	0.0131	0
5/19/2017 9:21	0.012	0	0	0	0	0		0.0126	0.013	0
5/19/2017 9:22	0.012	0	0	0	0	0		0.0124	0.0129	0
5/19/2017 9:23	0.012	0	0	0	0	0		0.0122	0.0128	0
5/19/2017 9:24	0.012	0	0	0	0	0		0.012	0.0127	0
5/19/2017 9:25	0.012	0	0	0	0	0	43.00365;-73.85269	0.012	0.0127	0
5/19/2017 9:26	0.012	0	0	0	0	0		0.012	0.0125	0
5/19/2017 9:27	0.012	0	0	0	0	0		0.012	0.0125	0
5/19/2017 9:28	0.012	0	0	0	0	0		0.012	0.0124	0
5/19/2017 9:29	0.012	0	0	0	0	0		0.012	0.0123	0
5/19/2017 9:30	0.012	0	0	0	0	0	43.00364;-73.85271	0.012	0.0123	0
5/19/2017 9:31	0.013	0	0	0	0	0		0.0122	0.0123	0
5/19/2017 9:32	0.012	0	0	0	0	0		0.0122	0.0122	0
5/19/2017 9:33	0.012	0	0	0	0	0		0.0122	0.0121	0
5/19/2017 9:34	0.013	0	0	0	0	0		0.0124	0.0121	0
5/19/2017 9:35	0.012	0	0	0	0	0	43.00364;-73.85271	0.0124	0.0121	0
5/19/2017 9:36	0.012	0	0	0	0	0		0.0122	0.0121	0
5/19/2017 9:37	0.012	0	0	0	0	0		0.0122	0.0121	0
5/19/2017 9:38	0.012	0	0	0	0	0		0.0122	0.0121	0
5/19/2017 9:39	0.013	0	0	0	0	0		0.0122	0.0122	0
5/19/2017 9:40	0.012	0	0	0	0	0	43.00362;-73.85269	0.0122	0.0122	0
5/19/2017 9:41	0.012	0	0	0	0	0		0.0122	0.0122	0
5/19/2017 9:42	0.012	0	0	0	0	0		0.0122	0.0122	0
5/19/2017 9:43	0.014	0	0	0	0	0		0.0126	0.0123	0
5/19/2017 9:44	0.012	0	0	0	0	0		0.0124	0.0123	0
5/19/2017 9:45	0.012	0	0	0	0	0	43.00365;-73.85274	0.0124	0.0123	0
5/19/2017 9:46	0.012	0	0	0	0	0		0.0124	0.0123	0
5/19/2017 9:47	0.012	0	0	0	0	0		0.0124	0.0123	0
5/19/2017 9:48	0.012	0	0	0	0	0		0.012	0.0123	0
5/19/2017 9:49	0.012	0	0	0	0	0		0.012	0.0122	0
5/19/2017 9:50	0.011	0	0	0	0	0	43.00366;-73.85276	0.0118	0.0121	0
5/19/2017 9:51	0.013	0	0	0	0	0		0.012	0.0122	0
5/19/2017 9:52	0.011	0	0	0	0	0		0.0118	0.0121	0
5/19/2017 9:53	0.011	0	0	0	0	0		0.0116	0.0121	0
5/19/2017 9:54	0.011	0	0	0	0	0		0.0114	0.0119	0
5/19/2017 9:55	0.011	0	0	0	0	0		0.0114	0.0119	0
5/19/2017 9:55							43.00364;-73.85276			
5/19/2017 9:56	0.011	0	0	0	0	0		0.011	0.0118	0
5/19/2017 9:57	0.011	0	0	0	0	0		0.011	0.0117	0
5/19/2017 9:58	0.011	0	0	0	0	0		0.011	0.0115	0
5/19/2017 9:59	0.011	0	0	0	0	0		0.011	0.0115	0
5/19/2017 10:00	0.011	0	0	0	0	0	43.00361;-73.85271	0.011	0.0114	0
5/19/2017 10:01	0.011	0	0	0	0	0		0.011	0.0113	0
5/19/2017 10:02	0.011	0	0	0	0	0		0.011	0.0113	0
5/19/2017 10:03	0.011	0	0	0	0	0		0.011	0.0112	0
5/19/2017 10:04	0.01	0	0	0	0	0		0.0108	0.0111	0
5/19/2017 10:05	0.011	0	0	0	0	0	43.00359;-73.85269	0.0108	0.0111	0
5/19/2017 10:06	0.01	0	0	0	0	0		0.0106	0.0109	0
5/19/2017 10:07	0.01	0	0	0	0	0		0.0104	0.0108	0
5/19/2017 10:08	0.011	0	0	0	0	0		0.0104	0.0108	0
5/19/2017 10:09	0.01	0	0	0	0	0		0.0104	0.0107	0
5/19/2017 10:10	0.01	0	0	0	0	0	43.00361;-73.85269	0.0102	0.0107	0
5/19/2017 10:11	0.01	0	0	0	0	0		0.0102	0.0106	0
5/19/2017 10:12	0.011	0	0	0	0	0		0.0104	0.0106	0
5/19/2017 10:13	0.011	0	0	0	0	0		0.0104	0.0106	0
5/19/2017 10:14	0.011	0	0	0	0	0		0.0106	0.0106	0
5/19/2017 10:15	0.011	0	0	0	0	0	43.00363;-73.85274	0.0108	0.0106	0
5/19/2017 10:16	0.01	0	0	0	0	0		0.0108	0.0105	0
5/19/2017 10:17	0.011	0	0	0	0	0		0.0108	0.0105	0
5/19/2017 10:18	0.011	0	0	0	0	0		0.0108	0.0105	0
5/19/2017 10:19	0.01	0	0	0	0	0		0.0106	0.0105	0
5/19/2017 10:20	0.01	0	0	0	0	0	43.00357;-73.85269	0.0104	0.0105	0
5/19/2017 10:21	0.01	0	0	0	0	0		0.0104	0.0105	0
5/19/2017 10:22	0.011	0	0	0	0	0		0.0104	0.0105	0
5/19/2017 10:23	0.01	0	0	0	0	0		0.0102	0.0105	0
5/19/2017 10:24	0.01	0	0	0	0	0		0.0102	0.0105	0
5/19/2017 10:25	0.01	0	0	0	0	0	43.00361;-73.85276	0.0102	0.0105	0
5/19/2017 10:26	0.01	0	0	0	0	0		0.0102	0.0105	0
5/19/2017 10:27	0.01	0	0	0	0	0		0.01	0.0104	0
5/19/2017 10:28	0.011	0	0	0	0	0		0.0102	0.0104	0
5/19/2017 10:29	0.01	0	0	0	0	0		0.0102	0.0103	0
5/19/2017 10:30	0.01	0	0	0	0	0	43.00359;-73.8528	0.0102	0.0103	0
5/19/2017 10:31	0.01	0	0	0	0	0		0.0102	0.0103	0
5/19/2017 10:32	0.01	0	0	0	0	0		0.0102	0.0102	0
5/19/2017 10:33	0.01	0	0	0	0	0		0.01	0.0101	0
5/19/2017 10:34	0.01	0	0	0	0	0		0.01	0.0101	0
5/19/2017 10:35	0.01	0	0	0	0	0	43.00359;-73.85282	0.01	0.0101	0
5/19/2017 10:36	0.01	0	0	0	0	0		0.01	0.0101	0
5/19/2017 10:37	0.01	0	0	0	0	0		0.01	0.0101	0
5/19/2017 10:38	0.01	0	0	0	0	0		0.01	0.0101	0
5/19/2017 10:39	0.011	0	0	0	0	0		0.0102	0.0101	0
5/19/2017 10:40	0.01	0	0	0	0	0	43.0036;-73.85278	0.0102	0.0101	0
5/19/2017 10:41	0.01	0	0	0	0	0		0.0102	0.0101	0
5/19/2017 10:42	0.01	0	0	0	0	0		0.0102	0.0101	0
5/19/2017 10:43	0.01	0	0	0	0	0		0.0102	0.0101	0
5/19/2017 10:44	0.01	0	0	0	0	0		0.01	0.0101	0
5/19/2017 10:45	0.01	0	0	0	0	0	43.00362;-73.85278	0.01	0.0101	0
5/19/2017 10:46	0.01	0	0	0	0	0		0.01	0.0101	0
5/19/2017 10:47	0.01	0	0	0	0	0		0.01	0.0101	0
5/19/2017 10:48	0.01	0	0	0	0	0		0.01	0.0101	0
5/19/2017 10:49	0.01	0	0	0	0	0		0.01	0.0101	0
5/19/2017 10:50	0.01	0	0	0	0	0	43.00359;-73.85276	0.01	0.0101	0
5/19/2017 10:51	0.01	0	0	0	0	0		0.01	0.0101	0

5/19/2017 10:52	0.01	0	0	0	0	0		0.01	0.0101	0
5/19/2017 10:53	0.01	0	0	0	0	0		0.01	0.0101	0
5/19/2017 10:54	0.01	0	0	0	0	0		0.01	0.01	0
5/19/2017 10:55	0.01	0	0	0	0	0	43.0036;-73.85278	0.01	0.01	0
5/19/2017 10:56	0.01	0	0	0	0	0		0.01	0.01	0
5/19/2017 10:57	0.01	0	0	0	0	0		0.01	0.01	0
5/19/2017 10:58	0.01	0	0	0	0	0		0.01	0.01	0
5/19/2017 10:59	0.01	0	0	0	0	0		0.01	0.01	0
5/19/2017 11:00	0.01	0	0	0	0	0	43.00361;-73.85282	0.01	0.01	0
5/19/2017 11:01	0.009	0	0	0	0	0		0.0098	0.0099	0
5/19/2017 11:02	0.01	0	0	0	0	0		0.0098	0.0099	0
5/19/2017 11:03	0.01	0	0	0	0	0		0.0098	0.0099	0
5/19/2017 11:04	0.009	0	0	0	0	0		0.0096	0.0099	0
5/19/2017 11:05	0.009	0	0	0	0	0	43.0036;-73.8528	0.0094	0.0098	0
5/19/2017 11:06	0.009	0	0	0	0	0		0.0094	0.0097	0
5/19/2017 11:07	0.009	0	0	0	0	0		0.0092	0.0097	0
5/19/2017 11:08	0.009	0	0	0	0	0		0.009	0.0096	0
5/19/2017 11:09	0.009	0	0	0	0	0		0.009	0.0095	0
5/19/2017 11:10	0.009	0	0	0	0	0	43.00358;-73.8528	0.009	0.0095	0
5/19/2017 11:11	0.009	0	0	0	0	0		0.009	0.0094	0
5/19/2017 11:12	0.01	0	0	0	0	0		0.0092	0.0094	0
5/19/2017 11:13	0.009	0	0	0	0	0		0.0092	0.0093	0
5/19/2017 11:14	0.009	0	0	0	0	0		0.0092	0.0093	0
5/19/2017 11:15	0.009	0	0	0	0	0	43.00364;-73.85289	0.0092	0.0092	0
5/19/2017 11:16	0.009	0	0	0	0	0		0.0092	0.0092	0
5/19/2017 11:17	0.009	0	0	0	0	0		0.009	0.0091	0
5/19/2017 11:18	0.009	0	0	0	0	0		0.009	0.0091	0
5/19/2017 11:19	0.009	0	0	0	0	0		0.009	0.0091	0
5/19/2017 11:20	0.009	0	0	0	0	0	43.0036;-73.85284	0.009	0.0091	0
5/19/2017 11:21	0.009	0	0	0	0	0		0.009	0.0091	0
5/19/2017 11:22	0.009	0	0	0	0	0		0.009	0.0091	0
5/19/2017 11:23	0.009	0	0	0	0	0		0.009	0.0091	0
5/19/2017 11:24	0.009	0	0	0	0	0		0.009	0.0091	0
5/19/2017 11:25	0.009	0	0	0	0	0	43.0036;-73.85282	0.009	0.0091	0
5/19/2017 11:26	0.009	0	0	0	0	0		0.009	0.0091	0
5/19/2017 11:27	0.01	0	0	0	0	0		0.0092	0.0091	0
5/19/2017 11:28	0.009	0	0	0	0	0		0.0092	0.0091	0
5/19/2017 11:29	0.009	0	0	0	0	0		0.0092	0.0091	0
5/19/2017 11:30	0.01	0	0	0	0	0	43.00362;-73.85287	0.0094	0.0091	0
5/19/2017 11:31	0.01	0	0	0	0	0		0.0096	0.0092	0
5/19/2017 11:32	0.01	0	0	0	0	0		0.0096	0.0093	0
5/19/2017 11:33	0.01	0	0	0	0	0		0.0098	0.0093	0
5/19/2017 11:34	0.01	0	0	0	0	0		0.01	0.0094	0
5/19/2017 11:35	0.01	0	0	0	0	0	43.00361;-73.85289	0.01	0.0095	0
5/19/2017 11:36	0.009	0	0	0	0	0		0.0098	0.0095	0
5/19/2017 11:37	0.009	0	0	0	0	0		0.0096	0.0095	0
5/19/2017 11:38	0.009	0	0	0	0	0		0.0094	0.0095	0
5/19/2017 11:39	0.009	0	0	0	0	0		0.0092	0.0095	0
5/19/2017 11:40	0.008	0	0	0	0	0	43.00363;-73.85287	0.0088	0.0094	0
5/19/2017 11:41	0.009	0	0	0	0	0		0.0088	0.0094	0
5/19/2017 11:42	0.008	0	0	0	0	0		0.0086	0.0093	0
5/19/2017 11:43	0.008	0	0	0	0	0		0.0084	0.0092	0
5/19/2017 11:44	0.008	0	0	0	0	0		0.0082	0.0091	0
5/19/2017 11:45	0.008	0	0	0	0	0	43.00362;-73.85284	0.0082	0.009	0
5/19/2017 11:46	0.008	0	0	0	0	0		0.008	0.0089	0
5/19/2017 11:47	0.008	0	0	0	0	0		0.008	0.0087	0
5/19/2017 11:48	0.008	0	0	0	0	0		0.008	0.0086	0
5/19/2017 11:49	0.008	0	0	0	0	0		0.008	0.0085	0
5/19/2017 11:50	0.008	0	0	0	0	0	43.00359;-73.8528	0.008	0.0083	0
5/19/2017 11:51	0.008	0	0	0	0	0		0.008	0.0083	0
5/19/2017 11:52	0.008	0	0	0	0	0		0.008	0.0082	0
5/19/2017 11:53	0.008	0	0	0	0	0		0.008	0.0081	0
5/19/2017 11:54	0.008	0	0	0	0	0		0.008	0.0081	0
5/19/2017 11:55	0.008	0	0	0	0	0	43.00361;-73.85278	0.008	0.0081	0
5/19/2017 11:56	0.008	0	0	0	0	0		0.008	0.008	0
5/19/2017 11:57	0.008	0	0	0	0	0		0.008	0.008	0
5/19/2017 11:58	0.008	0	0	0	0	0		0.008	0.008	0
5/19/2017 11:59	0.009	0	0	0	0	0		0.0082	0.0081	0
5/19/2017 12:00	0.009	0	0	0	0	0	43.00362;-73.85278	0.0084	0.0081	0
5/19/2017 12:01	0.009	0	0	0	0	0		0.0086	0.0082	0
5/19/2017 12:02	0.009	0	0	0	0	0		0.0088	0.0083	0
5/19/2017 12:03	0.008	0	0	0	0	0		0.0088	0.0083	0
5/19/2017 12:04	0.009	0	0	0	0	0		0.0088	0.0083	0
5/19/2017 12:05	0.009	0	0	0	0	0	43.00363;-73.85282	0.0088	0.0084	0
5/19/2017 12:06	0.008	0	0	0	0	0		0.0086	0.0084	0
5/19/2017 12:07	0.009	0	0	0	0	0		0.0086	0.0085	0
5/19/2017 12:08	0.008	0	0	0	0	0		0.0086	0.0085	0
5/19/2017 12:09	0.008	0	0	0	0	0		0.0084	0.0085	0
5/19/2017 12:10	0.008	0	0	0	0	0	43.00363;-73.8528	0.0082	0.0085	0
5/19/2017 12:11	0.008	0	0	0	0	0		0.0082	0.0085	0
5/19/2017 12:12	0.008	0	0	0	0	0		0.008	0.0085	0
5/19/2017 12:13	0.008	0	0	0	0	0		0.008	0.0085	0
5/19/2017 12:14	0.009	0	0	0	0	0		0.0082	0.0085	0
5/19/2017 12:15	0.009	0	0	0	0	0	43.00362;-73.85278	0.0084	0.0085	0
5/19/2017 12:16	0.009	0	0	0	0	0		0.0086	0.0085	0
5/19/2017 12:17	0.009	0	0	0	0	0		0.0088	0.0085	0
5/19/2017 12:18	0.009	0	0	0	0	0		0.009	0.0085	0
5/19/2017 12:19	0.009	0	0	0	0	0		0.009	0.0085	0
5/19/2017 12:20	0.009	0	0	0	0	0	43.00358;-73.85276	0.009	0.0085	0
5/19/2017 12:21	0.009	0	0	0	0	0		0.009	0.0086	0
5/19/2017 12:22	0.009	0	0	0	0	0		0.009	0.0086	0
5/19/2017 12:23	0.01	0	0	0	0	0		0.0092	0.0087	0
5/19/2017 12:24	0.009	0	0	0	0	0		0.0092	0.0088	0
5/19/2017 12:25	0.01	0	0	0	0	0	43.0036;-73.85276	0.0094	0.0089	0
5/19/2017 12:26	0.01	0	0	0	0	0		0.0096	0.0091	0
5/19/2017 12:27	0.01	0	0	0	0	0		0.0098	0.0092	0
5/19/2017 12:28	0.01	0	0	0	0	0		0.0098	0.0093	0
5/19/2017 12:29	0.01	0	0	0	0	0		0.01	0.0094	0
5/19/2017 12:30	0.009	0	0	0	0	0	43.00359;-73.85276	0.0098	0.0094	0
5/19/2017 12:31	0.01	0	0	0	0	0		0.0098	0.0095	0
5/19/2017 12:32	0.01	0	0	0	0	0		0.0098	0.0095	0
5/19/2017 12:33	0.01	0	0	0	0	0		0.0098	0.0096	0
5/19/2017 12:34	0.01	0	0	0	0	0		0.0098	0.0097	0
5/19/2017 12:35	0.01	0	0	0	0	0	43.00358;-73.85274	0.01	0.0097	0
5/19/2017 12:36	0.01	0	0	0	0	0		0.01	0.0098	0
5/19/2017 12:37	0.01	0	0	0	0	0		0.01	0.0099	0
5/19/2017 12:38	0.01	0	0	0	0	0		0.01	0.0099	0
5/19/2017 12:39	0.01	0	0	0	0	0		0.01	0.0099	0
5/19/2017 12:40	0.01	0	0	0	0	0	43.00362;-73.85278	0.01	0.0099	0
5/19/2017 12:41	0.012	0	0	0	0	0		0.0104	0.0101	0
5/19/2017 12:42	0.01	0	0	0	0	0		0.0104	0.0101	0
5/19/2017 12:43	0.011	0	0	0	0	0		0.0106	0.0101	0
5/19/2017 12:44	0.011	0	0	0	0	0		0.0108	0.0102	0
5/19/2017 12:45	0.01	0	0	0	0	0	43.0036;-73.85276	0.0108	0.0103	0
5/19/2017 12:46	0.011	0	0	0	0	0		0.0106	0.0103	0
5/19/2017 12:47	0.011	0	0	0	0	0		0.0108	0.0104	0
5/19/2017 12:48	0.011	0	0	0	0	0		0.0108	0.0105	0
5/19/2017 12:49	0.01	0	0	0	0	0		0.0106	0.0105	0
5/19/2017 12:50	0.011	0	0	0	0	0	43.00362;-73.85276	0.0108	0.0105	0
5/19/2017 12:51	0.011	0	0	0	0	0		0.0108	0.0106	0
5/19/2017 12:52	0.01	0	0	0	0	0		0.0106	0.0106	0
5/19/2017 12:53	0.01	0	0	0	0	0		0.0104	0.0106	0
5/19/2017 12:54	0.011	0	0	0	0	0		0.0106	0.0107	0
5/19/2017 12:55	0.01	0	0	0	0	0	43.00363;-73.85274	0.0104	0.0107	0
5/19/2017 12:56	0.01	0	0	0	0	0		0.0102	0.0105	0
5/19/2017 12:57	0.011	0	0	0	0	0		0.0104	0.0106	0
5/19/2017 12:58	0.011	0	0	0	0	0		0.0106	0.0106	0
5/19/2017 12:59	0.01	0	0	0	0	0		0.0104	0.0105	0
5/19/2017 13:00	0.01	0	0	0	0	0	43.00358;-73.85269	0.0104	0.0105	0
5/19/2017 13:01	0.011	0	0	0	0	0		0.0106	0.0105	0

5/19/2017 13:02	0.01	0	0	0	0	0		0.0104	0.0105	0
5/19/2017 13:03	0.01	0	0	0	0	0		0.0102	0.0104	0
5/19/2017 13:04	0.01	0	0	0	0	0		0.0102	0.0104	0
5/19/2017 13:05	0.011	0	0	0	0	0	43.00356;-73.85267	0.0104	0.0104	0
5/19/2017 13:06	0.011	0	0	0	0	0		0.0104	0.0104	0
5/19/2017 13:07	0.011	0	0	0	0	0		0.0106	0.0105	0
5/19/2017 13:08	0.011	0	0	0	0	0		0.0108	0.0105	0
5/19/2017 13:09	0.012	0	0	0	0	0		0.0112	0.0106	0
5/19/2017 13:10	0.011	0	0	0	0	0	43.00351;-73.85267	0.0112	0.0107	0
5/19/2017 13:11	0.011	0	0	0	0	0		0.0112	0.0107	0
5/19/2017 13:12	0.011	0	0	0	0	0		0.0112	0.0107	0
5/19/2017 13:13	0.01	0	0	0	0	0		0.011	0.0107	0
5/19/2017 13:14	0.011	0	0	0	0	0		0.0108	0.0107	0
5/19/2017 13:15	0.01	0	0	0	0	0	43.00359;-73.85274	0.0106	0.0107	0
5/19/2017 13:16	0.011	0	0	0	0	0		0.0106	0.0107	0
5/19/2017 13:17	0.01	0	0	0	0	0		0.0104	0.0107	0
5/19/2017 13:18	0.01	0	0	0	0	0		0.0104	0.0107	0
5/19/2017 13:19	0.011	0	0	0	0	0		0.0104	0.0108	0
5/19/2017 13:20	0.01	0	0	0	0	0	43.00365;-73.8528	0.0104	0.0107	0
5/19/2017 13:21	0.009	0	0	0	0	0		0.01	0.0106	0
5/19/2017 13:22	0.009	0	0	0	0	0		0.0098	0.0105	0
5/19/2017 13:23	0.009	0	0	0	0	0		0.0096	0.0103	0
5/19/2017 13:24	0.009	0	0	0	0	0		0.0092	0.0101	0
5/19/2017 13:25	0.01	0	0	0	0	0	43.00359;-73.85274	0.0092	0.0101	0
5/19/2017 13:26	0.01	0	0	0	0	0		0.0094	0.01	0
5/19/2017 13:27	0.01	0	0	0	0	0		0.0096	0.0099	0
5/19/2017 13:28	0.011	0	0	0	0	0		0.01	0.01	0
5/19/2017 13:29	0.01	0	0	0	0	0		0.0102	0.0099	0
5/19/2017 13:30	0.011	0	0	0	0	0	43.00352;-73.85265	0.0104	0.01	0
5/19/2017 13:31	0.01	0	0	0	0	0		0.0104	0.0099	0
5/19/2017 13:32	0.011	0	0	0	0	0		0.0106	0.01	0
5/19/2017 13:33	0.01	0	0	0	0	0		0.0104	0.01	0
5/19/2017 13:34	0.01	0	0	0	0	0		0.0104	0.0099	0
5/19/2017 13:35	0.011	0	0	0	0	0	43.00377;-73.85287	0.0104	0.01	0
5/19/2017 13:36	0.012	0	0	0	0	0		0.0108	0.0102	0
5/19/2017 13:37	0.011	0	0	0	0	0		0.0108	0.0103	0
5/19/2017 13:38	0.011	0	0	0	0	0		0.011	0.0105	0
5/19/2017 13:39	0.011	0	0	0	0	0		0.0112	0.0106	0
5/19/2017 13:40	0.012	0	0	0	0	0	43.00373;-73.8528	0.0114	0.0107	0
5/19/2017 13:41	0.011	0	0	0	0	0		0.0112	0.0108	0
5/19/2017 13:42	0.011	0	0	0	0	0		0.0112	0.0109	0
5/19/2017 13:43	0.011	0	0	0	0	0		0.0112	0.0109	0
5/19/2017 13:44	0.011	0	0	0	0	0		0.0112	0.0109	0
5/19/2017 13:45	0.012	0	0	0	0	0	43.00364;-73.85274	0.0112	0.011	0
5/19/2017 13:46	0.012	0	0	0	0	0		0.0114	0.0111	0
5/19/2017 13:47	0.011	0	0	0	0	0		0.0114	0.0111	0
5/19/2017 13:48	0.011	0	0	0	0	0		0.0114	0.0112	0
5/19/2017 13:49	0.011	0	0	0	0	0		0.0114	0.0113	0
5/19/2017 13:50	0.011	0	0	0	0	0	43.00359;-73.85269	0.0112	0.0113	0
5/19/2017 13:51	0.011	0	0	0	0	0		0.011	0.0112	0
5/19/2017 13:52	0.012	0	0	0	0	0		0.0112	0.0113	0
5/19/2017 13:53	0.012	0	0	0	0	0		0.0114	0.0113	0
5/19/2017 13:54	0.011	0	0	0	0	0		0.0114	0.0113	0
5/19/2017 13:55	0.011	0	0	0	0	0	43.00358;-73.85271	0.0114	0.0113	0
5/19/2017 13:56	0.011	0	0	0	0	0		0.0114	0.0113	0
5/19/2017 13:57	0.012	0	0	0	0	0		0.0114	0.0113	0
5/19/2017 13:58	0.011	0	0	0	0	0		0.0112	0.0113	0
5/19/2017 13:59	0.011	0	0	0	0	0		0.0112	0.0113	0
5/19/2017 14:00	0.012	0	0	0	0	0	43.00354;-73.85269	0.0114	0.0113	0
5/19/2017 14:01	0.012	0	0	0	0	0		0.0116	0.0113	0
5/19/2017 14:02	0.012	0	0	0	0	0		0.0116	0.0114	0
5/19/2017 14:03	0.011	0	0	0	0	0		0.0116	0.0114	0
5/19/2017 14:04	0.011	0	0	0	0	0		0.0116	0.0114	0
5/19/2017 14:05	0.011	0	0	0	0	0	43.00351;-73.85258	0.0114	0.0114	0
5/19/2017 14:06	0.011	0	0	0	0	0		0.0112	0.0114	0
5/19/2017 14:07	0.012	0	0	0	0	0		0.0112	0.0114	0
5/19/2017 14:08	0.011	0	0	0	0	0		0.0112	0.0113	0
5/19/2017 14:09	0.011	0	0	0	0	0		0.0112	0.0113	0
5/19/2017 14:10	0.012	0	0	0	0	0	43.00354;-73.85265	0.0114	0.0114	0
5/19/2017 14:11	0.011	0	0	0	0	0		0.0114	0.0114	0
5/19/2017 14:12	0.011	0	0	0	0	0		0.0112	0.0113	0
5/19/2017 14:13	0.011	0	0	0	0	0		0.0112	0.0113	0
5/19/2017 14:14	0.011	0	0	0	0	0		0.0112	0.0113	0
5/19/2017 14:15	0.011	0	0	0	0	0	43.00356;-73.85258	0.011	0.0113	0
5/19/2017 14:16	0.011	0	0	0	0	0		0.011	0.0112	0
5/19/2017 14:17	0.011	0	0	0	0	0		0.011	0.0111	0
5/19/2017 14:18	0.011	0	0	0	0	0		0.011	0.0111	0
5/19/2017 14:19	0.011	0	0	0	0	0		0.011	0.0111	0
5/19/2017 14:20	0.011	0	0	0	0	0	43.00357;-73.85255	0.011	0.0111	0
5/19/2017 14:21	0.011	0	0	0	0	0		0.011	0.0111	0
5/19/2017 14:22	0.011	0	0	0	0	0		0.011	0.0111	0
5/19/2017 14:23	0.011	0	0	0	0	0		0.011	0.0111	0
5/19/2017 14:24	0.01	0	0	0	0	0		0.0108	0.011	0
5/19/2017 14:25	0.01	0	0	0	0	0	43.0036;-73.85271	0.0106	0.0109	0
5/19/2017 14:26	0.011	0	0	0	0	0		0.0106	0.0109	0
5/19/2017 14:27	0.01	0	0	0	0	0		0.0104	0.0108	0
5/19/2017 14:28	0.01	0	0	0	0	0		0.0102	0.0107	0
5/19/2017 14:29	0.01	0	0	0	0	0		0.0102	0.0107	0
5/19/2017 14:30	0.01	0	0	0	0	0	43.00359;-73.85267	0.0102	0.0106	0
5/19/2017 14:31	0.01	0	0	0	0	0		0.01	0.0105	0
5/19/2017 14:32	0.01	0	0	0	0	0		0.01	0.0105	0
5/19/2017 14:33	0.01	0	0	0	0	0		0.01	0.0104	0
5/19/2017 14:34	0.009	0	0	0	0	0		0.0098	0.0103	0
5/19/2017 14:35	0.009	0	0	0	0	0	43.0036;-73.85269	0.0096	0.0101	0
5/19/2017 14:36	0.009	0	0	0	0	0		0.0094	0.01	0
5/19/2017 14:37	0.009	0	0	0	0	0		0.0092	0.0099	0
5/19/2017 14:38	0.008	0	0	0	0	0		0.0088	0.0097	0
5/19/2017 14:39	0.009	0	0	0	0	0		0.0088	0.0096	0
5/19/2017 14:40	0.009	0	0	0	0	0	43.00358;-73.85265	0.0088	0.0095	0
5/19/2017 14:41	0.009	0	0	0	0	0		0.0088	0.0094	0
5/19/2017 14:42	0.008	0	0	0	0	0		0.0086	0.0093	0
5/19/2017 14:43	0.008	0	0	0	0	0		0.0086	0.0091	0
5/19/2017 14:44	0.008	0	0	0	0	0		0.0084	0.009	0
5/19/2017 14:45	0.008	0	0	0	0	0	43.0036;-73.85271	0.0082	0.0089	0
5/19/2017 14:46	0.008	0	0	0	0	0		0.008	0.0087	0
5/19/2017 14:47	0.008	0	0	0	0	0		0.008	0.0086	0
5/19/2017 14:48	0.008	0	0	0	0	0		0.008	0.0085	0
5/19/2017 14:49	0.008	0	0	0	0	0		0.008	0.0084	0
5/19/2017 14:50	0.008	0	0	0	0	0	43.00358;-73.85265	0.008	0.0083	0
5/19/2017 14:51	0.008	0	0	0	0	0		0.008	0.0083	0
5/22/2017 8:03		0	0	0	0	0				0
5/22/2017 8:04	0.006	0	0	0	0	0		0.006	0.006	0
5/22/2017 8:05	0.007	0	0	0	0	0		0.0065	0.0065	0
5/22/2017 8:05							43.00358;-73.85265			
5/22/2017 8:06	0.006	0	0	0	0	0		0.0063	0.0063	0
5/22/2017 8:07	0.007	0	0	0	0	0		0.0065	0.0065	0
5/22/2017 8:08	0.007	0	0	0	0	0		0.0066	0.0066	0
5/22/2017 8:09	0.007	0	0	0	0	0		0.0068	0.0067	0
5/22/2017 8:10	0.006	0	0	0	0	0	43.00364;-73.85287	0.0066	0.0066	0
5/22/2017 8:11	0.007	0	0	0	0	0		0.0068	0.0066	0
5/22/2017 8:12	0.006	0	0	0	0	0		0.0066	0.0066	0
5/22/2017 8:13	0.006	0	0	0	0	0		0.0064	0.0065	0
5/22/2017 8:14	0.006	0	0	0	0	0		0.0062	0.0065	0
5/22/2017 8:15	0.006	0	0	0	0	0		0.0062	0.0064	0
5/22/2017 8:15							43.00367;-73.8528			
5/22/2017 8:16	0.006	0	0	0	0	0		0.006	0.0064	0
5/22/2017 8:17	0.006	0	0	0	0	0		0.006	0.0064	0
5/22/2017 8:18	0.006	0	0	0	0	0		0.006	0.0063	0
5/22/2017 8:19	0.006	0	0	0	0	0		0.006	0.0063	0
5/22/2017 8:20	0.006	0	0	0	0	0	43.00365;-73.85278	0.006	0.0063	0

5/22/2017 8:21	0.007	0	0	0	0	0		0.0062	0.0063	0
5/22/2017 8:22	0.008	0	0	0	0	0		0.0066	0.0064	0
5/22/2017 8:23	0.006	0	0	0	0	0		0.0066	0.0063	0
5/22/2017 8:24	0.007	0	0	0	0	0		0.0068	0.0063	0
5/22/2017 8:25	0.008	0	0	0	0	0		0.0072	0.0065	0
5/22/2017 8:25							43.00364;-73.85276			
5/22/2017 8:26	0.007	0	0	0	0	0		0.0072	0.0065	0
5/22/2017 8:27	0.007	0	0	0	0	0		0.007	0.0065	0
5/22/2017 8:28	0.006	0	0	0	0	0		0.007	0.0065	0
5/22/2017 8:29	0.007	0	0	0	0	0		0.007	0.0066	0
5/22/2017 8:30	0.007	0	0	0	0	0	43.00366;-73.85276	0.0068	0.0067	0
5/22/2017 8:31	0.008	0	0	0	0	0		0.007	0.0068	0
5/22/2017 8:32	0.009	0	0	0	0	0		0.0074	0.007	0
5/22/2017 8:33	0.009	0	0	0	0	0		0.008	0.0072	0
5/22/2017 8:34	0.007	0	0	0	0	0		0.008	0.0073	0
5/22/2017 8:35	0.006	0	0	0	0	0		0.0078	0.0073	0
5/22/2017 8:35							43.00367;-73.85276			
5/22/2017 8:36	0.006	0	0	0	0	0		0.0074	0.0072	0
5/22/2017 8:37	0.006	0	0	0	0	0		0.0068	0.0071	0
5/22/2017 8:38	0.006	0	0	0	0	0		0.0062	0.0071	0
5/22/2017 8:39	0.006	0	0	0	0	0		0.006	0.007	0
5/22/2017 8:40	0.006	0	0	0	0	0	43.00366;-73.85278	0.006	0.0069	0
5/22/2017 8:41	0.007	0	0	0	0	0		0.0062	0.0069	0
5/22/2017 8:42	0.007	0	0	0	0	0		0.0064	0.0069	0
5/22/2017 8:43	0.007	0	0	0	0	0		0.0066	0.0069	0
5/22/2017 8:44	0.006	0	0	0	0	0		0.0066	0.0069	0
5/22/2017 8:45	0.006	0	0	0	0	0		0.0066	0.0068	0
5/22/2017 8:45							43.00367;-73.85278			
5/22/2017 8:46	0.006	0	0	0	0	0		0.0064	0.0067	0
5/22/2017 8:47	0.006	0	0	0	0	0		0.0062	0.0065	0
5/22/2017 8:48	0.006	0	0	0	0	0		0.006	0.0063	0
5/22/2017 8:49	0.006	0	0	0	0	0		0.006	0.0062	0
5/22/2017 8:50	0.006	0	0	0	0	0	43.00366;-73.85274	0.006	0.0062	0
5/22/2017 8:51	0.006	0	0	0	0	0		0.006	0.0062	0
5/22/2017 8:52	0.006	0	0	0	0	0		0.006	0.0062	0
5/22/2017 8:53	0.007	0	0	0	0	0		0.0062	0.0063	0
5/22/2017 8:54	0.006	0	0	0	0	0		0.0062	0.0063	0
5/22/2017 8:55	0.006	0	0	0	0	0		0.0062	0.0063	0
5/22/2017 8:55							43.00363;-73.85267			
5/22/2017 8:56	0.006	0	0	0	0	0		0.0062	0.0062	0
5/22/2017 8:57	0.006	0	0	0	0	0		0.0062	0.0061	0
5/22/2017 8:58	0.006	0	0	0	0	0		0.006	0.0061	0
5/22/2017 8:59	0.006	0	0	0	0	0		0.006	0.0061	0
5/22/2017 9:00	0.006	0	0	0	0	0	43.00364;-73.85274	0.006	0.0061	0
5/22/2017 9:01	0.006	0	0	0	0	0		0.006	0.0061	0
5/22/2017 9:02	0.006	0	0	0	0	0		0.006	0.0061	0
5/22/2017 9:03	0.006	0	0	0	0	0		0.006	0.0061	0
5/22/2017 9:04	0.006	0	0	0	0	0		0.006	0.0061	0
5/22/2017 9:05	0.006	0	0	0	0	0		0.006	0.0061	0
5/22/2017 9:05							43.00364;-73.85269			
5/22/2017 9:06	0.006	0	0	0	0	0		0.006	0.0061	0
5/22/2017 9:07	0.006	0	0	0	0	0		0.006	0.0061	0
5/22/2017 9:08	0.006	0	0	0	0	0		0.006	0.006	0
5/22/2017 9:09	0.006	0	0	0	0	0		0.006	0.006	0
5/22/2017 9:10	0.006	0	0	0	0	0		0.006	0.006	0
5/22/2017 9:10							43.00367;-73.85271			
5/22/2017 9:11	0.006	0	0	0	0	0		0.006	0.006	0
5/22/2017 9:12	0.006	0	0	0	0	0		0.006	0.006	0
5/22/2017 9:13	0.006	0	0	0	0	0		0.006	0.006	0
5/22/2017 9:14	0.006	0	0	0	0	0		0.006	0.006	0
5/22/2017 9:15	0.006	0	0	0	0	0		0.006	0.006	0
5/22/2017 9:15							43.00362;-73.85269			
5/22/2017 9:16	0.006	0	0	0	0	0		0.006	0.006	0
5/22/2017 9:17	0.006	0	0	0	0	0		0.006	0.006	0
5/22/2017 9:18	0.006	0	0	0	0	0		0.006	0.006	0
5/22/2017 9:19	0.006	0	0	0	0	0		0.006	0.006	0
5/22/2017 9:20	0.006	0	0	0	0	0		0.006	0.006	0
5/22/2017 9:20							43.00362;-73.85269			
5/22/2017 9:21	0.006	0	0	0	0	0		0.006	0.006	0
5/22/2017 9:22	0.006	0	0	0	0	0		0.006	0.006	0
5/22/2017 9:23	0.006	0	0	0	0	0		0.006	0.006	0
5/22/2017 9:24	0.006	0	0	0	0	0		0.006	0.006	0
5/22/2017 9:25	0.006	0	0	0	0	0		0.006	0.006	0
5/22/2017 9:25							43.00362;-73.85271			
5/22/2017 9:26	0.006	0	0	0	0	0		0.006	0.006	0
5/22/2017 9:27	0.006	0	0	0	0	0		0.006	0.006	0
5/22/2017 9:28	0.006	0	0	0	0	0		0.006	0.006	0
5/22/2017 9:29	0.006	0	0	0	0	0		0.006	0.006	0
5/22/2017 9:30	0.006	0	0	0	0	0		0.006	0.006	0
5/22/2017 9:30							43.00361;-73.85269			
5/22/2017 9:31	0.006	0	0	0	0	0		0.006	0.006	0
5/22/2017 9:32	0.006	0	0	0	0	0		0.006	0.006	0
5/22/2017 9:33	0.006	0	0	0	0	0		0.006	0.006	0
5/22/2017 9:34	0.006	0	0	0	0	0		0.006	0.006	0
5/22/2017 9:35	0.006	0	0	0	0	0		0.006	0.006	0
5/22/2017 9:35							43.00362;-73.85269			
5/22/2017 9:36	0.006	0	0	0	0	0		0.006	0.006	0
5/22/2017 9:37	0.006	0	0	0	0	0		0.006	0.006	0
5/22/2017 9:38	0.006	0	0	0	0	0		0.006	0.006	0
5/22/2017 9:39	0.006	0	0	0	0	0		0.006	0.006	0
5/22/2017 9:40	0.006	0	0	0	0	0		0.006	0.006	0
5/22/2017 9:40							43.00364;-73.85271			
5/22/2017 9:41	0.006	0	0	0	0	0		0.006	0.006	0
5/22/2017 9:42	0.006	0	0	0	0	0		0.006	0.006	0
5/22/2017 9:43	0.006	0	0	0	0	0		0.006	0.006	0
5/22/2017 9:44	0.006	0	0	0	0	0		0.006	0.006	0
5/22/2017 9:45	0.006	0	0	0	0	0		0.006	0.006	0
5/22/2017 9:45							43.00364;-73.85274			
5/22/2017 9:46	0.006	0	0	0	0	0		0.006	0.006	0
5/22/2017 9:47	0.006	0	0	0	0	0		0.006	0.006	0
5/22/2017 9:48	0.006	0	0	0	0	0		0.006	0.006	0
5/22/2017 9:49	0.006	0	0	0	0	0		0.006	0.006	0
5/22/2017 9:50	0.006	0	0	0	0	0		0.006	0.006	0
5/22/2017 9:50							43.00365;-73.85276			
5/22/2017 9:51	0.007	0	0	0	0	0		0.0062	0.0061	0
5/22/2017 9:52	0.006	0	0	0	0	0		0.0062	0.0061	0
5/22/2017 9:53	0.007	0	0	0	0	0		0.0064	0.0061	0
5/22/2017 9:54	0.007	0	0	0	0	0		0.0066	0.0062	0
5/22/2017 9:55	0.007	0	0	0	0	0		0.0068	0.0063	0
5/22/2017 9:55							43.00359;-73.85269			
5/22/2017 9:56	0.007	0	0	0	0	0		0.0068	0.0063	0
5/22/2017 9:57	0.007	0	0	0	0	0		0.007	0.0064	0
5/22/2017 9:58	0.007	0	0	0	0	0		0.007	0.0065	0
5/22/2017 9:59	0.007	0	0	0	0	0		0.007	0.0065	0
5/22/2017 10:00	0.007	0	0	0	0	0		0.007	0.0066	0
5/22/2017 10:00							43.0036;-73.85269			
5/22/2017 10:01	0.007	0	0	0	0	0		0.007	0.0067	0
5/22/2017 10:02	0.007	0	0	0	0	0		0.007	0.0067	0
5/22/2017 10:03	0.007	0	0	0	0	0		0.007	0.0068	0
5/22/2017 10:04	0.007	0	0	0	0	0		0.007	0.0069	0
5/22/2017 10:05	0.007	0	0	0	0	0	43.00362;-73.85278	0.007	0.0069	0
5/22/2017 10:06	0.008	0	0	0	0	0		0.0072	0.007	0
5/22/2017 10:07	0.008	0	0	0	0	0		0.0074	0.0071	0
5/22/2017 10:08	0.007	0	0	0	0	0		0.0074	0.0071	0
5/22/2017 10:09	0.007	0	0	0	0	0		0.0074	0.0071	0
5/22/2017 10:10	0.007	0	0	0	0	0		0.0074	0.0071	0
5/22/2017 10:10							43.00364;-73.85278			
5/22/2017 10:11	0.007	0	0	0	0	0		0.0072	0.0071	0
5/22/2017 10:12	0.007	0	0	0	0	0		0.007	0.0071	0
5/22/2017 10:13	0.007	0	0	0	0	0		0.007	0.0071	0

5/22/2017 10:14	0.007	0	0	0	0	0		0.007	0.0071	0
5/22/2017 10:15	0.007	0	0	0	0	0		0.007	0.0071	0
5/22/2017 10:15							43.00356;-73.85271			
5/22/2017 10:16	0.007	0	0	0	0	0		0.007	0.0071	0
5/22/2017 10:17	0.007	0	0	0	0	0		0.007	0.0071	0
5/22/2017 10:18	0.006	0	0	0	0	0		0.0068	0.0071	0
5/22/2017 10:19	0.007	0	0	0	0	0		0.0068	0.0071	0
5/22/2017 10:20	0.006	0	0	0	0	0	43.00366;-73.8528	0.0066	0.007	0
5/22/2017 10:21	0.006	0	0	0	0	0		0.0064	0.0069	0
5/22/2017 10:22	0.006	0	0	0	0	0		0.0062	0.0067	0
5/22/2017 10:23	0.007	0	0	0	0	0		0.0064	0.0067	0
5/22/2017 10:24	0.006	0	0	0	0	0		0.0062	0.0067	0
5/22/2017 10:25	0.007	0	0	0	0	0		0.0064	0.0067	0
5/22/2017 10:25							43.00366;-73.85278			
5/22/2017 10:26	0.007	0	0	0	0	0		0.0066	0.0067	0
5/22/2017 10:27	0.007	0	0	0	0	0		0.0068	0.0067	0
5/22/2017 10:28	0.007	0	0	0	0	0		0.0068	0.0067	0
5/22/2017 10:29	0.007	0	0	0	0	0		0.007	0.0067	0
5/22/2017 10:30	0.006	0	0	0	0	0		0.0068	0.0066	0
5/22/2017 10:30							43.00362;-73.8528			
5/22/2017 10:31	0.006	0	0	0	0	0		0.0066	0.0065	0
5/22/2017 10:32	0.006	0	0	0	0	0		0.0064	0.0065	0
5/22/2017 10:33	0.007	0	0	0	0	0		0.0064	0.0065	0
5/22/2017 10:34	0.007	0	0	0	0	0		0.0064	0.0065	0
5/22/2017 10:35	0.006	0	0	0	0	0		0.0064	0.0065	0
5/22/2017 10:35							43.00359;-73.85278			
5/22/2017 10:36	0.006	0	0	0	0	0		0.0064	0.0065	0
5/22/2017 10:37	0.006	0	0	0	0	0		0.0064	0.0065	0
5/22/2017 10:38	0.007	0	0	0	0	0		0.0064	0.0065	0
5/22/2017 10:39	0.006	0	0	0	0	0		0.0062	0.0065	0
5/22/2017 10:40	0.007	0	0	0	0	0		0.0064	0.0065	0
5/22/2017 10:40							43.00358;-73.85271			
5/22/2017 10:41	0.006	0	0	0	0	0		0.0064	0.0065	0
5/22/2017 10:42	0.006	0	0	0	0	0		0.0064	0.0064	0
5/22/2017 10:43	0.006	0	0	0	0	0		0.0062	0.0063	0
5/22/2017 10:44	0.006	0	0	0	0	0		0.0062	0.0063	0
5/22/2017 10:45	0.006	0	0	0	0	0		0.006	0.0063	0
5/22/2017 10:45							43.00358;-73.85274			
5/22/2017 10:46	0.006	0	0	0	0	0		0.006	0.0063	0
5/22/2017 10:47	0.006	0	0	0	0	0		0.006	0.0063	0
5/22/2017 10:48	0.006	0	0	0	0	0		0.006	0.0062	0
5/22/2017 10:49	0.006	0	0	0	0	0		0.006	0.0061	0
5/22/2017 10:50	0.006	0	0	0	0	0		0.006	0.0061	0
5/22/2017 10:50							43.00362;-73.8528			
5/22/2017 10:51	0.006	0	0	0	0	0		0.006	0.0061	0
5/22/2017 10:52	0.006	0	0	0	0	0		0.006	0.0061	0
5/22/2017 10:53	0.006	0	0	0	0	0		0.006	0.0061	0
5/22/2017 10:54	0.006	0	0	0	0	0		0.006	0.0061	0
5/22/2017 10:55	0.006	0	0	0	0	0		0.006	0.006	0
5/22/2017 10:55							43.00364;-73.85289			
5/22/2017 10:56	0.006	0	0	0	0	0		0.006	0.006	0
5/22/2017 10:57	0.006	0	0	0	0	0		0.006	0.006	0
5/22/2017 10:58	0.006	0	0	0	0	0		0.006	0.006	0
5/22/2017 10:59	0.006	0	0	0	0	0		0.006	0.006	0
5/22/2017 11:00	0.006	0	0	0	0	0		0.006	0.006	0
5/22/2017 11:00							43.00363;-73.85282			
5/22/2017 11:01	0.006	0	0	0	0	0		0.006	0.006	0
5/22/2017 11:02	0.006	0	0	0	0	0		0.006	0.006	0
5/22/2017 11:03	0.006	0	0	0	0	0		0.006	0.006	0
5/22/2017 11:04	0.006	0	0	0	0	0		0.006	0.006	0
5/22/2017 11:05	0.006	0	0	0	0	0		0.006	0.006	0
5/22/2017 11:05							43.00356;-73.85265			
5/22/2017 11:06	0.006	0	0	0	0	0		0.006	0.006	0
5/22/2017 11:07	0.006	0	0	0	0	0		0.006	0.006	0
5/22/2017 11:08	0.006	0	0	0	0	0		0.006	0.006	0
5/22/2017 11:09	0.006	0	0	0	0	0		0.006	0.006	0
5/22/2017 11:10	0.006	0	0	0	0	0		0.006	0.006	0
5/22/2017 11:10							43.00352;-73.85274			
5/22/2017 11:11	0.006	0	0	0	0	0		0.006	0.006	0
5/22/2017 11:12	0.006	0	0	0	0	0		0.006	0.006	0
5/22/2017 11:13	0.006	0	0	0	0	0		0.006	0.006	0
5/22/2017 11:14	0.007	0	0	0	0	0		0.0062	0.0061	0
5/22/2017 11:15	0.007	0	0	0	0	0		0.0064	0.0061	0
5/22/2017 11:15							43.0036;-73.85282			
5/22/2017 11:16	0.006	0	0	0	0	0		0.0064	0.0061	0
5/22/2017 11:17	0.006	0	0	0	0	0		0.0064	0.0061	0
5/22/2017 11:18	0.006	0	0	0	0	0		0.0064	0.0061	0
5/22/2017 11:19	0.006	0	0	0	0	0		0.0062	0.0061	0
5/22/2017 11:20	0.007	0	0	0	0	0		0.0062	0.0062	0
5/22/2017 11:20							43.00361;-73.85287			
5/22/2017 11:21	0.007	0	0	0	0	0		0.0064	0.0063	0
5/22/2017 11:22	0.007	0	0	0	0	0		0.0066	0.0063	0
5/22/2017 11:23	0.007	0	0	0	0	0		0.0068	0.0064	0
5/22/2017 11:24	0.007	0	0	0	0	0		0.007	0.0065	0
5/22/2017 11:25	0.007	0	0	0	0	0		0.007	0.0065	0
5/22/2017 11:25							43.00361;-73.85282			
5/22/2017 11:26	0.007	0	0	0	0	0		0.007	0.0066	0
5/22/2017 11:27	0.007	0	0	0	0	0		0.007	0.0067	0
5/22/2017 11:28	0.007	0	0	0	0	0		0.007	0.0067	0
5/22/2017 11:29	0.007	0	0	0	0	0		0.007	0.0067	0
5/22/2017 11:30	0.007	0	0	0	0	0		0.007	0.0067	0
5/22/2017 11:30							43.00361;-73.85284			
5/22/2017 11:31	0.007	0	0	0	0	0		0.007	0.0068	0
5/22/2017 11:32	0.007	0	0	0	0	0		0.007	0.0069	0
5/22/2017 11:33	0.007	0	0	0	0	0		0.007	0.0069	0
5/22/2017 11:34	0.007	0	0	0	0	0		0.007	0.007	0
5/22/2017 11:35	0.007	0	0	0	0	0		0.007	0.007	0
5/22/2017 11:35							43.00362;-73.85282			
5/22/2017 11:36	0.007	0	0	0	0	0		0.007	0.007	0
5/22/2017 11:37	0.007	0	0	0	0	0		0.007	0.007	0
5/22/2017 11:38	0.007	0	0	0	0	0		0.007	0.007	0
5/22/2017 11:39	0.006	0	0	0	0	0		0.0068	0.0069	0
5/22/2017 11:40	0.007	0	0	0	0	0		0.0068	0.0069	0
5/22/2017 11:40							43.00363;-73.85282			
5/22/2017 11:41	0.007	0	0	0	0	0		0.0068	0.0069	0
5/22/2017 11:42	0.007	0	0	0	0	0		0.0068	0.0069	0
5/22/2017 11:43	0.006	0	0	0	0	0		0.0066	0.0069	0
5/22/2017 11:44	0.006	0	0	0	0	0		0.0066	0.0068	0
5/22/2017 11:45	0.006	0	0	0	0	0		0.0064	0.0067	0
5/22/2017 11:45							43.00363;-73.8528			
5/22/2017 11:46	0.006	0	0	0	0	0		0.0062	0.0067	0
5/22/2017 11:47	0.006	0	0	0	0	0		0.006	0.0066	0
5/22/2017 11:48	0.006	0	0	0	0	0		0.006	0.0065	0
5/22/2017 11:49	0.006	0	0	0	0	0		0.006	0.0065	0
5/22/2017 11:50	0.007	0	0	0	0	0		0.0062	0.0065	0
5/22/2017 11:50							43.00359;-73.85278			
5/22/2017 11:51	0.007	0	0	0	0	0		0.0064	0.0065	0
5/22/2017 11:52	0.007	0	0	0	0	0		0.0066	0.0065	0
5/22/2017 11:53	0.006	0	0	0	0	0		0.0066	0.0064	0
5/22/2017 11:54	0.006	0	0	0	0	0		0.0066	0.0064	0
5/22/2017 11:55	0.007	0	0	0	0	0		0.0066	0.0064	0
5/22/2017 11:55							43.00364;-73.85278			
5/22/2017 11:56	0.007	0	0	0	0	0		0.0066	0.0064	0
5/22/2017 11:57	0.007	0	0	0	0	0		0.0066	0.0064	0
5/22/2017 11:58	0.007	0	0	0	0	0		0.0068	0.0065	0
5/22/2017 11:59	0.006	0	0	0	0	0		0.0068	0.0065	0
5/22/2017 12:00	0.007	0	0	0	0	0		0.0068	0.0065	0
5/22/2017 12:00							43.00364;-73.85278			
5/22/2017 12:01	0.006	0	0	0	0	0		0.0066	0.0065	0
5/22/2017 12:02	0.006	0	0	0	0	0		0.0064	0.0065	0

5/22/2017 12:03	0.006	0	0	0	0	0		0.0062	0.0065	0
5/22/2017 12:04	0.006	0	0	0	0	0		0.0062	0.0065	0
5/22/2017 12:05	0.006	0	0	0	0	0		0.006	0.0065	0
5/22/2017 12:05							43.00365;-73.8528			
5/22/2017 12:06	0.006	0	0	0	0	0		0.006	0.0064	0
5/22/2017 12:07	0.006	0	0	0	0	0		0.006	0.0063	0
5/22/2017 12:08	0.006	0	0	0	0	0		0.006	0.0063	0
5/22/2017 12:09	0.006	0	0	0	0	0		0.006	0.0063	0
5/22/2017 12:10	0.006	0	0	0	0	0		0.006	0.0063	0
5/22/2017 12:10							43.00368;-73.85289			
5/22/2017 12:11	0.006	0	0	0	0	0		0.006	0.0062	0
5/22/2017 12:12	0.006	0	0	0	0	0		0.006	0.0061	0
5/22/2017 12:13	0.006	0	0	0	0	0		0.006	0.0061	0
5/22/2017 12:14	0.006	0	0	0	0	0		0.006	0.0061	0
5/22/2017 12:15	0.006	0	0	0	0	0		0.006	0.006	0
5/22/2017 12:15							43.00366;-73.85284			
5/22/2017 12:16	0.006	0	0	0	0	0		0.006	0.006	0
5/22/2017 12:17	0.007	0	0	0	0	0		0.0062	0.0061	0
5/22/2017 12:18	0.007	0	0	0	0	0		0.0064	0.0061	0
5/22/2017 12:19	0.006	0	0	0	0	0		0.0064	0.0061	0
5/22/2017 12:20	0.007	0	0	0	0	0		0.0066	0.0062	0
5/22/2017 12:20							43.00366;-73.85284			
5/22/2017 12:21	0.007	0	0	0	0	0		0.0068	0.0063	0
5/22/2017 12:22	0.007	0	0	0	0	0		0.0068	0.0063	0
5/22/2017 12:23	0.007	0	0	0	0	0		0.0068	0.0064	0
5/22/2017 12:24	0.007	0	0	0	0	0		0.007	0.0065	0
5/22/2017 12:25	0.006	0	0	0	0	0		0.0068	0.0065	0
5/22/2017 12:25							43.00362;-73.85278			
5/22/2017 12:26	0.007	0	0	0	0	0		0.0068	0.0065	0
5/22/2017 12:27	0.007	0	0	0	0	0		0.0068	0.0066	0
5/22/2017 12:28	0.007	0	0	0	0	0		0.0068	0.0067	0
5/22/2017 12:29	0.007	0	0	0	0	0		0.0068	0.0067	0
5/22/2017 12:30	0.007	0	0	0	0	0		0.007	0.0068	0
5/22/2017 12:30							43.00362;-73.85276			
5/22/2017 12:31	0.007	0	0	0	0	0		0.007	0.0069	0
5/22/2017 12:32	0.007	0	0	0	0	0		0.007	0.0069	0
5/22/2017 12:33	0.007	0	0	0	0	0		0.007	0.0069	0
5/22/2017 12:34	0.007	0	0	0	0	0		0.007	0.0069	0
5/22/2017 12:35	0.007	0	0	0	0	0		0.007	0.0069	0
5/22/2017 12:35							43.00363;-73.85276			
5/22/2017 12:36	0.007	0	0	0	0	0		0.007	0.0069	0
5/22/2017 12:37	0.007	0	0	0	0	0		0.007	0.0069	0
5/22/2017 12:38	0.007	0	0	0	0	0		0.007	0.0069	0
5/22/2017 12:39	0.007	0	0	0	0	0		0.007	0.0069	0
5/22/2017 12:40	0.007	0	0	0	0	0		0.007	0.007	0
5/22/2017 12:40							43.00362;-73.85269			
5/22/2017 12:41	0.007	0	0	0	0	0		0.007	0.007	0
5/22/2017 12:42	0.007	0	0	0	0	0		0.007	0.007	0
5/22/2017 12:43	0.007	0	0	0	0	0		0.007	0.007	0
5/22/2017 12:44	0.007	0	0	0	0	0		0.007	0.007	0
5/22/2017 12:45	0.007	0	0	0	0	0		0.007	0.007	0
5/22/2017 12:45							43.00362;-73.85274			
5/22/2017 12:46	0.007	0	0	0	0	0		0.007	0.007	0
5/22/2017 12:47	0.007	0	0	0	0	0		0.007	0.007	0
5/22/2017 12:48	0.007	0	0	0	0	0		0.007	0.007	0
5/22/2017 12:49	0.007	0	0	0	0	0		0.007	0.007	0
5/22/2017 12:50	0.007	0	0	0	0	0		0.007	0.007	0
5/22/2017 12:50							43.0036;-73.85271			
5/22/2017 12:51	0.007	0	0	0	0	0		0.007	0.007	0
5/22/2017 12:52	0.007	0	0	0	0	0		0.007	0.007	0
5/22/2017 12:53	0.007	0	0	0	0	0		0.007	0.007	0
5/22/2017 12:54	0.007	0	0	0	0	0		0.007	0.007	0
5/22/2017 12:55	0.007	0	0	0	0	0		0.007	0.007	0
5/22/2017 12:55							43.00361;-73.85271			
5/22/2017 12:56	0.007	0	0	0	0	0		0.007	0.007	0
5/22/2017 12:57	0.007	0	0	0	0	0		0.007	0.007	0
5/22/2017 12:58	0.007	0	0	0	0	0		0.007	0.007	0
5/22/2017 12:59	0.007	0	0	0	0	0		0.007	0.007	0
5/22/2017 13:00	0.007	0	0	0	0	0		0.007	0.007	0
5/22/2017 13:00							43.00358;-73.85267			
5/22/2017 13:01	0.007	0	0	0	0	0		0.007	0.007	0
5/22/2017 13:02	0.007	0	0	0	0	0		0.007	0.007	0
5/22/2017 13:03	0.007	0	0	0	0	0		0.007	0.007	0
5/22/2017 13:04	0.007	0	0	0	0	0		0.007	0.007	0
5/22/2017 13:05	0.007	0	0	0	0	0		0.007	0.007	0
5/22/2017 13:05							43.00362;-73.85274			
5/22/2017 13:06	0.007	0	0	0	0	0		0.007	0.007	0
5/22/2017 13:07	0.007	0	0	0	0	0		0.007	0.007	0
5/22/2017 13:08	0.007	0	0	0	0	0		0.007	0.007	0
5/22/2017 13:09	0.007	0	0	0	0	0		0.007	0.007	0
5/22/2017 13:10	0.007	0	0	0	0	0		0.007	0.007	0
5/22/2017 13:10							43.00365;-73.85276			
5/22/2017 13:11	0.007	0	0	0	0	0		0.007	0.007	0
5/22/2017 13:12	0.007	0	0	0	0	0		0.007	0.007	0
5/22/2017 13:13	0.007	0	0	0	0	0		0.007	0.007	0
5/22/2017 13:14	0.007	0	0	0	0	0		0.007	0.007	0
5/22/2017 13:15	0.007	0	0	0	0	0		0.007	0.007	0
5/22/2017 13:15							43.0036;-73.85271			
5/22/2017 13:16	0.007	0	0	0	0	0		0.007	0.007	0
5/22/2017 13:17	0.007	0	0	0	0	0		0.007	0.007	0
5/22/2017 13:18	0.007	0	0	0	0	0		0.007	0.007	0
5/22/2017 13:19	0.007	0	0	0	0	0		0.007	0.007	0
5/22/2017 13:20	0.008	0	0	0	0	0		0.0072	0.0071	0
5/22/2017 13:20							43.00359;-73.85271			
5/22/2017 13:21	0.008	0	0	0	0	0		0.0074	0.0071	0
5/22/2017 13:22	0.008	0	0	0	0	0		0.0076	0.0072	0
5/22/2017 13:23	0.007	0	0	0	0	0		0.0076	0.0072	0
5/22/2017 13:24	0.008	0	0	0	0	0		0.0078	0.0073	0
5/22/2017 13:25	0.007	0	0	0	0	0		0.0076	0.0073	0
5/22/2017 13:25							43.00359;-73.85271			
5/22/2017 13:26	0.007	0	0	0	0	0		0.0074	0.0073	0
5/22/2017 13:27	0.007	0	0	0	0	0		0.0072	0.0073	0
5/22/2017 13:28	0.008	0	0	0	0	0		0.0074	0.0073	0
5/22/2017 13:29	0.008	0	0	0	0	0		0.0074	0.0074	0
5/22/2017 13:30	0.008	0	0	0	0	0		0.0076	0.0075	0
5/22/2017 13:30							43.00363;-73.85271			
5/22/2017 13:31	0.007	0	0	0	0	0		0.0076	0.0075	0
5/22/2017 13:32	0.007	0	0	0	0	0		0.0076	0.0075	0
5/22/2017 13:33	0.008	0	0	0	0	0		0.0076	0.0075	0
5/22/2017 13:34	0.008	0	0	0	0	0		0.0076	0.0076	0
5/22/2017 13:35	0.008	0	0	0	0	0		0.0076	0.0076	0
5/22/2017 13:35							43.00357;-73.85267			
5/22/2017 13:36	0.008	0	0	0	0	0		0.0078	0.0076	0
5/22/2017 13:37	0.008	0	0	0	0	0		0.008	0.0076	0
5/22/2017 13:38	0.008	0	0	0	0	0		0.008	0.0077	0
5/22/2017 13:39	0.007	0	0	0	0	0		0.0078	0.0076	0
5/22/2017 13:40	0.008	0	0	0	0	0		0.0078	0.0077	0
5/22/2017 13:40							43.00351;-73.85255			
5/22/2017 13:41	0.008	0	0	0	0	0		0.0078	0.0077	0
5/22/2017 13:42	0.008	0	0	0	0	0		0.0078	0.0078	0
5/22/2017 13:43	0.008	0	0	0	0	0		0.0078	0.0078	0
5/22/2017 13:44	0.007	0	0	0	0	0		0.0078	0.0077	0
5/22/2017 13:45	0.007	0	0	0	0	0		0.0076	0.0077	0
5/22/2017 13:45							43.00334;-73.85201			
5/22/2017 13:46	0.008	0	0	0	0	0		0.0076	0.0077	0
5/22/2017 13:47	0.008	0	0	0	0	0		0.0076	0.0078	0
5/22/2017 13:48	0.007	0	0	0	0	0		0.0074	0.0077	0
5/22/2017 13:49	0.007	0	0	0	0	0		0.0074	0.0077	0
5/22/2017 13:50	0.008	0	0	0	0	0		0.0076	0.0077	0
5/22/2017 13:50							43.00349;-73.85256			

5/22/2017 13:51	0.008	0	0	0	0	0		0.0076	0.0077	0
5/22/2017 13:52	0.008	0	0	0	0	0		0.0076	0.0077	0
5/22/2017 13:53	0.007	0	0	0	0	0		0.0076	0.0076	0
5/22/2017 13:54	0.007	0	0	0	0	0		0.0076	0.0076	0
5/22/2017 13:55	0.007	0	0	0	0	0		0.0074	0.0075	0
5/22/2017 13:55							43.00349;-73.85265			
5/22/2017 13:56	0.007	0	0	0	0	0		0.0072	0.0075	0
5/22/2017 13:57	0.007	0	0	0	0	0		0.007	0.0074	0
5/22/2017 13:58	0.008	0	0	0	0	0		0.0072	0.0074	0
5/22/2017 13:59	0.008	0	0	0	0	0		0.0074	0.0075	0
5/22/2017 14:00	0.007	0	0	0	0	0		0.0074	0.0075	0
5/22/2017 14:00							43.00356;-73.85274			
5/22/2017 14:01	0.007	0	0	0	0	0		0.0074	0.0074	0
5/22/2017 14:02	0.007	0	0	0	0	0		0.0074	0.0073	0
5/22/2017 14:03	0.007	0	0	0	0	0		0.0072	0.0073	0
5/22/2017 14:04	0.007	0	0	0	0	0		0.007	0.0073	0
5/22/2017 14:05	0.007	0	0	0	0	0		0.007	0.0073	0
5/22/2017 14:05							43.00359;-73.85274			
5/22/2017 14:06	0.008	0	0	0	0	0		0.0072	0.0073	0
5/22/2017 14:07	0.007	0	0	0	0	0		0.0072	0.0072	0
5/22/2017 14:08	0.007	0	0	0	0	0		0.0072	0.0072	0
5/22/2017 14:09	0.007	0	0	0	0	0		0.0072	0.0072	0
5/22/2017 14:10	0.007	0	0	0	0	0		0.0072	0.0072	0
5/22/2017 14:10							43.0036;-73.8528			
5/22/2017 14:11	0.007	0	0	0	0	0		0.007	0.0072	0
5/22/2017 14:12	0.007	0	0	0	0	0		0.007	0.0072	0
5/22/2017 14:13	0.007	0	0	0	0	0		0.007	0.0071	0
5/22/2017 14:14	0.007	0	0	0	0	0		0.007	0.0071	0
5/22/2017 14:15	0.007	0	0	0	0	0		0.007	0.0071	0
5/22/2017 14:15							43.00359;-73.85282			
5/22/2017 14:16	0.007	0	0	0	0	0		0.007	0.0071	0
5/22/2017 14:17	0.007	0	0	0	0	0		0.007	0.0071	0
5/22/2017 14:18	0.007	0	0	0	0	0		0.007	0.0071	0
5/22/2017 14:19	0.007	0	0	0	0	0		0.007	0.0071	0
5/22/2017 14:20	0.007	0	0	0	0	0		0.007	0.0071	0
5/22/2017 14:20							43.0036;-73.8528			
5/22/2017 14:21	0.007	0	0	0	0	0		0.007	0.007	0
5/22/2017 14:22	0.007	0	0	0	0	0		0.007	0.007	0
5/22/2017 14:23	0.007	0	0	0	0	0		0.007	0.007	0
5/22/2017 14:24	0.007	0	0	0	0	0		0.007	0.007	0
5/22/2017 14:25	0.007	0	0	0	0	0		0.007	0.007	0
5/22/2017 14:25							43.00361;-73.85287			
5/22/2017 14:26	0.007	0	0	0	0	0		0.007	0.007	0
5/22/2017 14:27	0.007	0	0	0	0	0		0.007	0.007	0
5/22/2017 14:28	0.008	0	0	0	0	0		0.0072	0.0071	0
5/22/2017 14:29	0.007	0	0	0	0	0		0.0072	0.0071	0
5/22/2017 14:30	0.007	0	0	0	0	0	43.00358;-73.85271	0.0072	0.0071	0
5/22/2017 14:31	0.007	0	0	0	0	0		0.0072	0.0071	0
5/22/2017 14:32	0.007	0	0	0	0	0		0.0072	0.0071	0
5/22/2017 14:33	0.007	0	0	0	0	0		0.007	0.0071	0
5/22/2017 14:34	0.007	0	0	0	0	0		0.007	0.0071	0
5/22/2017 14:35	0.007	0	0	0	0	0	43.0036;-73.85276	0.007	0.0071	0
5/22/2017 14:36	0.007	0	0	0	0	0		0.007	0.0071	0
5/22/2017 14:37	0.007	0	0	0	0	0		0.007	0.0071	0
5/22/2017 14:38	0.007	0	0	0	0	0		0.007	0.0071	0
5/22/2017 14:39	0.007	0	0	0	0	0		0.007	0.0071	0
5/22/2017 14:40	0.007	0	0	0	0	0	43.00357;-73.85269	0.007	0.0071	0
5/22/2017 14:41	0.007	0	0	0	0	0		0.007	0.0071	0
5/22/2017 14:42	0.007	0	0	0	0	0		0.007	0.0071	0
5/22/2017 14:43	0.007	0	0	0	0	0		0.007	0.007	0
5/22/2017 14:44	0.007	0	0	0	0	0		0.007	0.007	0
5/22/2017 14:45	0.007	0	0	0	0	0	43.00359;-73.85274	0.007	0.007	0
5/22/2017 14:46	0.007	0	0	0	0	0		0.007	0.007	0
5/22/2017 14:47	0.007	0	0	0	0	0		0.007	0.007	0
5/22/2017 14:48	0.007	0	0	0	0	0		0.007	0.007	0
5/22/2017 14:49	0.007	0	0	0	0	0		0.007	0.007	0
5/22/2017 14:50	0.007	0	0	0	0	0	43.00361;-73.85271	0.007	0.007	0
5/22/2017 14:51	0.007	0	0	0	0	0		0.007	0.007	0
5/22/2017 14:52	0.007	0	0	0	0	0		0.007	0.007	0
5/22/2017 14:53	0.008	0	0	0	0	0		0.0072	0.0071	0
5/22/2017 14:54	0.008	0	0	0	0	0		0.0074	0.0071	0
5/22/2017 14:55	0.007	0	0	0	0	0	43.00359;-73.85276	0.0074	0.0071	0
5/22/2017 14:56	0.008	0	0	0	0	0		0.0076	0.0072	0
5/22/2017 14:57	0.007	0	0	0	0	0		0.0076	0.0072	0
5/22/2017 14:58	0.008	0	0	0	0	0		0.0076	0.0073	0
5/22/2017 14:59	0.008	0	0	0	0	0		0.0076	0.0073	0
5/22/2017 15:00	0.008	0	0	0	0	0	43.00359;-73.8528	0.0078	0.0074	0
5/22/2017 15:01	0.008	0	0	0	0	0		0.0078	0.0075	0
5/22/2017 15:02	0.008	0	0	0	0	0		0.008	0.0075	0
5/22/2017 15:03	0.008	0	0	0	0	0		0.008	0.0076	0
5/22/2017 15:04	0.008	0	0	0	0	0		0.008	0.0077	0
5/23/2017 7:26		0	0	0	0	0				0
5/23/2017 7:27	0.011	0	0	0	0	0		0.011	0.011	0
5/23/2017 7:28	0.01	0	0	0	0	0		0.0105	0.0105	0
5/23/2017 7:29	0.01	0	0	0	0	0		0.0103	0.0103	0
5/23/2017 7:30	0.01	0	0	0	0	0		0.0103	0.0103	0
5/23/2017 7:30							43.0036;-73.85278			
5/23/2017 7:31	0.01	0	0	0	0	0		0.0102	0.0102	0
5/23/2017 7:32	0.01	0	0	0	0	0		0.01	0.0102	0
5/23/2017 7:33	0.01	0	0	0	0	0		0.01	0.0101	0
5/23/2017 7:34	0.01	0	0	0	0	0		0.01	0.0101	0
5/23/2017 7:35	0.01	0	0	0	0	0		0.01	0.0101	0
5/23/2017 7:35							43.00363;-73.8528			
5/23/2017 7:36	0.009	0	0	0	0	0		0.0098	0.01	0
5/23/2017 7:37	0.009	0	0	0	0	0		0.0096	0.0099	0
5/23/2017 7:38	0.01	0	0	0	0	0		0.0096	0.0099	0
5/23/2017 7:39	0.009	0	0	0	0	0		0.0094	0.0098	0
5/23/2017 7:40	0.009	0	0	0	0	0		0.0092	0.0098	0
5/23/2017 7:40							43.00362;-73.85276			
5/23/2017 7:41	0.009	0	0	0	0	0		0.0092	0.0097	0
5/23/2017 7:42	0.009	0	0	0	0	0		0.0092	0.0096	0
5/23/2017 7:43	0.009	0	0	0	0	0		0.009	0.0095	0
5/23/2017 7:44	0.01	0	0	0	0	0		0.0092	0.0095	0
5/23/2017 7:45	0.01	0	0	0	0	0		0.0094	0.0095	0
5/23/2017 7:45							43.00366;-73.85284			
5/23/2017 7:46	0.01	0	0	0	0	0		0.0096	0.0095	0
5/23/2017 7:47	0.009	0	0	0	0	0		0.0096	0.0095	0
5/23/2017 7:48	0.01	0	0	0	0	0		0.0098	0.0095	0
5/23/2017 7:49	0.009	0	0	0	0	0		0.0096	0.0094	0
5/23/2017 7:50	0.01	0	0	0	0	0		0.0096	0.0094	0
5/23/2017 7:50							43.00362;-73.85269			
5/23/2017 7:51	0.01	0	0	0	0	0		0.0096	0.0095	0
5/23/2017 7:52	0.009	0	0	0	0	0		0.0096	0.0095	0
5/23/2017 7:53	0.009	0	0	0	0	0		0.0094	0.0094	0
5/23/2017 7:54	0.009	0	0	0	0	0		0.0094	0.0094	0
5/23/2017 7:55	0.01	0	0	0	0	0		0.0094	0.0095	0
5/23/2017 7:55							43.00363;-73.85274			
5/23/2017 7:56	0.009	0	0	0	0	0		0.0092	0.0095	0
5/23/2017 7:57	0.009	0	0	0	0	0		0.0092	0.0095	0
5/23/2017 7:58	0.01	0	0	0	0	0		0.0094	0.0095	0
5/23/2017 7:59	0.01	0	0	0	0	0		0.0096	0.0095	0
5/23/2017 8:00	0.01	0	0	0	0	0		0.0096	0.0095	0
5/23/2017 8:00							43.00365;-73.85276			
5/23/2017 8:01	0.009	0	0	0	0	0		0.0096	0.0095	0
5/23/2017 8:02	0.009	0	0	0	0	0		0.0096	0.0095	0
5/23/2017 8:03	0.01	0	0	0	0	0		0.0096	0.0095	0
5/23/2017 8:04	0.01	0	0	0	0	0		0.0096	0.0095	0
5/23/2017 8:05	0.012	0	0	0	0	0		0.01	0.0097	0
5/23/2017 8:05							43.00366;-73.85278			
5/23/2017 8:06	0.01	0	0	0	0	0		0.0102	0.0097	0

5/23/2017 8:07	0.009	0	0	0	0	0		0.0102	0.0097	0
5/23/2017 8:08	0.01	0	0	0	0	0		0.0102	0.0097	0
5/23/2017 8:09	0.01	0	0	0	0	0		0.0102	0.0098	0
5/23/2017 8:10	0.009	0	0	0	0	0		0.0096	0.0097	0
5/23/2017 8:10							43.00364;-73.85274			
5/23/2017 8:11	0.009	0	0	0	0	0		0.0094	0.0097	0
5/23/2017 8:12	0.009	0	0	0	0	0		0.0094	0.0097	0
5/23/2017 8:13	0.009	0	0	0	0	0		0.0092	0.0097	0
5/23/2017 8:14	0.009	0	0	0	0	0		0.009	0.0096	0
5/23/2017 8:15	0.009	0	0	0	0	0		0.009	0.0095	0
5/23/2017 8:15							43.00365;-73.85271			
5/23/2017 8:16	0.009	0	0	0	0	0		0.009	0.0095	0
5/23/2017 8:17	0.008	0	0	0	0	0		0.0088	0.0095	0
5/23/2017 8:18	0.009	0	0	0	0	0		0.0088	0.0094	0
5/23/2017 8:19	0.009	0	0	0	0	0		0.0088	0.0093	0
5/23/2017 8:20	0.008	0	0	0	0	0		0.0086	0.0091	0
5/23/2017 8:20							43.00367;-73.85274			
5/23/2017 8:21	0.008	0	0	0	0	0		0.0084	0.0089	0
5/23/2017 8:22	0.009	0	0	0	0	0		0.0086	0.0089	0
5/23/2017 8:23	0.008	0	0	0	0	0		0.0084	0.0088	0
5/23/2017 8:24	0.009	0	0	0	0	0		0.0084	0.0087	0
5/23/2017 8:25	0.009	0	0	0	0	0		0.0086	0.0087	0
5/23/2017 8:25							43.00366;-73.85274			
5/23/2017 8:26	0.009	0	0	0	0	0		0.0088	0.0087	0
5/23/2017 8:27	0.009	0	0	0	0	0		0.0088	0.0087	0
5/23/2017 8:28	0.009	0	0	0	0	0		0.009	0.0087	0
5/23/2017 8:29	0.009	0	0	0	0	0		0.009	0.0087	0
5/23/2017 8:30	0.009	0	0	0	0	0		0.009	0.0087	0
5/23/2017 8:30							43.00366;-73.85271			
5/23/2017 8:31	0.008	0	0	0	0	0		0.0088	0.0087	0
5/23/2017 8:32	0.009	0	0	0	0	0		0.0088	0.0087	0
5/23/2017 8:33	0.009	0	0	0	0	0		0.0088	0.0087	0
5/23/2017 8:34	0.009	0	0	0	0	0		0.0088	0.0087	0
5/23/2017 8:35	0.009	0	0	0	0	0		0.0088	0.0088	0
5/23/2017 8:35							43.00365;-73.85267			
5/23/2017 8:36	0.009	0	0	0	0	0		0.009	0.0089	0
5/23/2017 8:37	0.009	0	0	0	0	0		0.009	0.0089	0
5/23/2017 8:38	0.009	0	0	0	0	0		0.009	0.0089	0
5/23/2017 8:39	0.009	0	0	0	0	0		0.009	0.0089	0
5/23/2017 8:40	0.008	0	0	0	0	0		0.0088	0.0089	0
5/23/2017 8:40							43.00365;-73.85271			
5/23/2017 8:41	0.008	0	0	0	0	0		0.0086	0.0088	0
5/23/2017 8:42	0.009	0	0	0	0	0		0.0086	0.0088	0
5/23/2017 8:43	0.008	0	0	0	0	0		0.0084	0.0087	0
5/23/2017 8:44	0.008	0	0	0	0	0		0.0082	0.0087	0
5/23/2017 8:45	0.008	0	0	0	0	0		0.0082	0.0086	0
5/23/2017 8:45							43.00365;-73.85274			
5/23/2017 8:46	0.008	0	0	0	0	0		0.0082	0.0086	0
5/23/2017 8:47	0.008	0	0	0	0	0		0.008	0.0085	0
5/23/2017 8:48	0.008	0	0	0	0	0		0.008	0.0085	0
5/23/2017 8:49	0.008	0	0	0	0	0		0.008	0.0084	0
5/23/2017 8:50	0.008	0	0	0	0	0		0.008	0.0083	0
5/23/2017 8:50							43.00367;-73.85274			
5/23/2017 8:51	0.008	0	0	0	0	0		0.008	0.0083	0
5/23/2017 8:52	0.008	0	0	0	0	0		0.008	0.0082	0
5/23/2017 8:53	0.008	0	0	0	0	0		0.008	0.0081	0
5/23/2017 8:54	0.008	0	0	0	0	0		0.008	0.0081	0
5/23/2017 8:55	0.008	0	0	0	0	0		0.008	0.0081	0
5/23/2017 8:55							43.00366;-73.85274			
5/23/2017 8:56	0.008	0	0	0	0	0		0.008	0.0081	0
5/23/2017 8:57	0.008	0	0	0	0	0		0.008	0.008	0
5/23/2017 8:58	0.008	0	0	0	0	0		0.008	0.008	0
5/23/2017 8:59	0.008	0	0	0	0	0		0.008	0.008	0
5/23/2017 9:00	0.008	0	0	0	0	0		0.008	0.008	0
5/23/2017 9:00							43.00367;-73.85274			
5/23/2017 9:01	0.008	0	0	0	0	0		0.008	0.008	0
5/23/2017 9:02	0.007	0	0	0	0	0		0.0078	0.0079	0
5/23/2017 9:03	0.007	0	0	0	0	0		0.0076	0.0079	0
5/23/2017 9:04	0.007	0	0	0	0	0		0.0074	0.0078	0
5/23/2017 9:05	0.008	0	0	0	0	0		0.0074	0.0078	0
5/23/2017 9:05							43.00367;-73.85274			
5/23/2017 9:06	0.013	0	0	0	0	0		0.0084	0.0081	0
5/23/2017 9:07	0.01	0	0	0	0	0		0.009	0.0083	0
5/23/2017 9:08	0.009	0	0	0	0	0		0.0094	0.0083	0
5/23/2017 9:09	0.009	0	0	0	0	0		0.0098	0.0084	0
5/23/2017 9:10	0.009	0	0	0	0	0		0.01	0.0085	0
5/23/2017 9:10							43.00366;-73.85271			
5/23/2017 9:11	0.008	0	0	0	0	0		0.009	0.0085	0
5/23/2017 9:12	0.007	0	0	0	0	0		0.0084	0.0084	0
5/23/2017 9:13	0.008	0	0	0	0	0		0.0082	0.0084	0
5/23/2017 9:14	0.007	0	0	0	0	0		0.0078	0.0083	0
5/23/2017 9:15	0.007	0	0	0	0	0		0.0074	0.0083	0
5/23/2017 9:15							43.00365;-73.85274			
5/23/2017 9:16	0.007	0	0	0	0	0		0.0072	0.0082	0
5/23/2017 9:17	0.007	0	0	0	0	0		0.0072	0.0082	0
5/23/2017 9:18	0.007	0	0	0	0	0		0.007	0.0082	0
5/23/2017 9:19	0.007	0	0	0	0	0		0.007	0.0082	0
5/23/2017 9:20	0.007	0	0	0	0	0		0.007	0.0081	0
5/23/2017 9:20							43.00364;-73.85271			
5/23/2017 9:21	0.008	0	0	0	0	0		0.0072	0.0078	0
5/23/2017 9:22	0.007	0	0	0	0	0		0.0072	0.0076	0
5/23/2017 9:23	0.007	0	0	0	0	0		0.0072	0.0075	0
5/23/2017 9:24	0.007	0	0	0	0	0		0.0072	0.0073	0
5/23/2017 9:25	0.008	0	0	0	0	0		0.0074	0.0073	0
5/23/2017 9:25							43.00363;-73.85271			
5/23/2017 9:26	0.009	0	0	0	0	0		0.0076	0.0073	0
5/23/2017 9:27	0.009	0	0	0	0	0		0.008	0.0075	0
5/23/2017 9:28	0.009	0	0	0	0	0		0.0084	0.0075	0
5/23/2017 9:29	0.009	0	0	0	0	0		0.0088	0.0077	0
5/23/2017 9:30	0.008	0	0	0	0	0		0.0088	0.0077	0
5/23/2017 9:30							43.00367;-73.85274			
5/23/2017 9:31	0.008	0	0	0	0	0		0.0086	0.0078	0
5/23/2017 9:32	0.008	0	0	0	0	0		0.0084	0.0079	0
5/23/2017 9:33	0.008	0	0	0	0	0		0.0082	0.0079	0
5/23/2017 9:34	0.008	0	0	0	0	0		0.008	0.008	0
5/23/2017 9:35	0.008	0	0	0	0	0		0.008	0.0081	0
5/23/2017 9:35							43.00365;-73.85274			
5/23/2017 9:36	0.008	0	0	0	0	0		0.008	0.0081	0
5/23/2017 9:37	0.008	0	0	0	0	0		0.008	0.0081	0
5/23/2017 9:38	0.008	0	0	0	0	0		0.008	0.0082	0
5/23/2017 9:39	0.008	0	0	0	0	0		0.008	0.0083	0
5/23/2017 9:40	0.008	0	0	0	0	0		0.008	0.0083	0
5/23/2017 9:40							43.00363;-73.85274			
5/23/2017 9:41	0.008	0	0	0	0	0		0.008	0.0082	0
5/23/2017 9:42	0.008	0	0	0	0	0		0.008	0.0081	0
5/23/2017 9:43	0.008	0	0	0	0	0		0.008	0.0081	0
5/23/2017 9:44	0.007	0	0	0	0	0		0.0078	0.0079	0
5/23/2017 9:45	0.007	0	0	0	0	0		0.0076	0.0079	0
5/23/2017 9:45							43.00368;-73.85284			
5/23/2017 9:46	0.008	0	0	0	0	0		0.0076	0.0079	0
5/23/2017 9:47	0.008	0	0	0	0	0		0.0076	0.0079	0
5/23/2017 9:48	0.008	0	0	0	0	0		0.0076	0.0079	0
5/23/2017 9:49	0.007	0	0	0	0	0		0.0076	0.0078	0
5/23/2017 9:50	0.007	0	0	0	0	0		0.0076	0.0077	0
5/23/2017 9:50							43.00368;-73.85282			
5/23/2017 9:51	0.008	0	0	0	0	0		0.0076	0.0077	0
5/23/2017 9:52	0.008	0	0	0	0	0		0.0076	0.0077	0
5/23/2017 9:53	0.008	0	0	0	0	0		0.0076	0.0077	0
5/23/2017 9:54	0.009	0	0	0	0	0		0.008	0.0078	0
5/23/2017 9:55	0.008	0	0	0	0	0		0.0082	0.0078	0

5/23/2017 9:55						43.00363;-73.85274			
5/23/2017 9:56	0.008	0	0	0	0	0	0.0082	0.0078	0
5/23/2017 9:57	0.007	0	0	0	0	0	0.008	0.0077	0
5/23/2017 9:58	0.008	0	0	0	0	0	0.008	0.0077	0
5/23/2017 9:59	0.008	0	0	0	0	0	0.0078	0.0078	0
5/23/2017 10:00	0.008	0	0	0	0	0	0.0078	0.0079	0
5/23/2017 10:00						43.00358;-73.85274			
5/23/2017 10:01	0.008	0	0	0	0	0	0.0078	0.0079	0
5/23/2017 10:02	0.008	0	0	0	0	0	0.008	0.0079	0
5/23/2017 10:03	0.008	0	0	0	0	0	0.008	0.0079	0
5/23/2017 10:04	0.007	0	0	0	0	0	0.0078	0.0079	0
5/23/2017 10:05	0.007	0	0	0	0	0	0.0076	0.0079	0
5/23/2017 10:05						43.00359;-73.85267			
5/23/2017 10:06	0.009	0	0	0	0	0	0.0078	0.0079	0
5/23/2017 10:07	0.008	0	0	0	0	0	0.0078	0.0079	0
5/23/2017 10:08	0.009	0	0	0	0	0	0.008	0.008	0
5/23/2017 10:09	0.008	0	0	0	0	0	0.0082	0.0079	0
5/23/2017 10:10	0.008	0	0	0	0	0	0.0084	0.0079	0
5/23/2017 10:10						43.00362;-73.85274			
5/23/2017 10:11	0.008	0	0	0	0	0	0.0082	0.0079	0
5/23/2017 10:12	0.009	0	0	0	0	0	0.0084	0.0081	0
5/23/2017 10:13	0.008	0	0	0	0	0	0.0082	0.0081	0
5/23/2017 10:14	0.009	0	0	0	0	0	0.0084	0.0081	0
5/23/2017 10:15	0.009	0	0	0	0	0	0.0086	0.0082	0
5/23/2017 10:15						43.0036;-73.85271			
5/23/2017 10:16	0.009	0	0	0	0	0	0.0088	0.0083	0
5/23/2017 10:17	0.008	0	0	0	0	0	0.0086	0.0083	0
5/23/2017 10:18	0.008	0	0	0	0	0	0.0086	0.0083	0
5/23/2017 10:19	0.008	0	0	0	0	0	0.0084	0.0083	0
5/23/2017 10:20	0.008	0	0	0	0	0	0.0082	0.0084	0
5/23/2017 10:20						43.00358;-73.85271			
5/23/2017 10:21	0.008	0	0	0	0	0	0.008	0.0083	0
5/23/2017 10:22	0.008	0	0	0	0	0	0.008	0.0083	0
5/23/2017 10:23	0.008	0	0	0	0	0	0.008	0.0083	0
5/23/2017 10:24	0.008	0	0	0	0	0	0.008	0.0083	0
5/23/2017 10:25	0.008	0	0	0	0	0	0.008	0.0083	0
5/23/2017 10:25						43.00359;-73.8528			
5/23/2017 10:26	0.008	0	0	0	0	0	0.008	0.0083	0
5/23/2017 10:27	0.008	0	0	0	0	0	0.008	0.0082	0
5/23/2017 10:28	0.008	0	0	0	0	0	0.008	0.0082	0
5/23/2017 10:29	0.008	0	0	0	0	0	0.008	0.0081	0
5/23/2017 10:30	0.008	0	0	0	0	0	0.008	0.0081	0
5/23/2017 10:30						43.00358;-73.85278			
5/23/2017 10:31	0.008	0	0	0	0	0	0.008	0.008	0
5/23/2017 10:32	0.008	0	0	0	0	0	0.008	0.008	0
5/23/2017 10:33	0.008	0	0	0	0	0	0.008	0.008	0
5/23/2017 10:34	0.009	0	0	0	0	0	0.0082	0.0081	0
5/23/2017 10:35	0.008	0	0	0	0	0	0.0082	0.0081	0
5/23/2017 10:35						43.00358;-73.8528			
5/23/2017 10:36	0.008	0	0	0	0	0	0.0082	0.0081	0
5/23/2017 10:37	0.008	0	0	0	0	0	0.0082	0.0081	0
5/23/2017 10:38	0.008	0	0	0	0	0	0.0082	0.0081	0
5/23/2017 10:39	0.008	0	0	0	0	0	0.008	0.0081	0
5/23/2017 10:40	0.007	0	0	0	0	0	0.0078	0.008	0
5/23/2017 10:40						43.0036;-73.85276			
5/23/2017 10:41	0.008	0	0	0	0	0	0.0078	0.008	0
5/23/2017 10:42	0.008	0	0	0	0	0	0.0078	0.008	0
5/23/2017 10:43	0.008	0	0	0	0	0	0.0078	0.008	0
5/23/2017 10:44	0.008	0	0	0	0	0	0.0078	0.008	0
5/23/2017 10:45	0.008	0	0	0	0	0	0.008	0.008	0
5/23/2017 10:45						43.00356;-73.85278			
5/23/2017 10:46	0.008	0	0	0	0	0	0.008	0.008	0
5/23/2017 10:47	0.008	0	0	0	0	0	0.008	0.008	0
5/23/2017 10:48	0.008	0	0	0	0	0	0.008	0.008	0
5/23/2017 10:49	0.008	0	0	0	0	0	0.008	0.0079	0
5/23/2017 10:50	0.008	0	0	0	0	0	0.008	0.0079	0
5/23/2017 10:50						43.00358;-73.85282			
5/23/2017 10:51	0.008	0	0	0	0	0	0.008	0.0079	0
5/23/2017 10:52	0.008	0	0	0	0	0	0.008	0.0079	0
5/23/2017 10:53	0.007	0	0	0	0	0	0.0078	0.0079	0
5/23/2017 10:54	0.007	0	0	0	0	0	0.0076	0.0078	0
5/23/2017 10:55	0.008	0	0	0	0	0	0.0076	0.0079	0
5/23/2017 10:55						43.00354;-73.85267			
5/23/2017 10:56	0.007	0	0	0	0	0	0.0074	0.0078	0
5/23/2017 10:57	0.008	0	0	0	0	0	0.0074	0.0078	0
5/23/2017 10:58	0.008	0	0	0	0	0	0.0076	0.0078	0
5/23/2017 10:59	0.008	0	0	0	0	0	0.0078	0.0078	0
5/23/2017 11:00	0.007	0	0	0	0	0	0.0076	0.0077	0
5/23/2017 11:00						43.00373;-73.85306			
5/23/2017 11:01	0.007	0	0	0	0	0	0.0076	0.0077	0
5/23/2017 11:02	0.008	0	0	0	0	0	0.0076	0.0077	0
5/23/2017 11:03	0.008	0	0	0	0	0	0.0076	0.0077	0
5/23/2017 11:04	0.008	0	0	0	0	0	0.0076	0.0077	0
5/23/2017 11:05	0.008	0	0	0	0	0	0.0078	0.0077	0
5/23/2017 11:05						43.0036;-73.85278			
5/23/2017 11:06	0.008	0	0	0	0	0	0.008	0.0077	0
5/23/2017 11:07	0.008	0	0	0	0	0	0.008	0.0077	0
5/23/2017 11:08	0.009	0	0	0	0	0	0.0082	0.0078	0
5/23/2017 11:09	0.009	0	0	0	0	0	0.0084	0.0079	0
5/23/2017 11:10	0.009	0	0	0	0	0	0.0086	0.008	0
5/23/2017 11:10						43.0036;-73.8528			
5/23/2017 11:11	0.008	0	0	0	0	0	0.0086	0.0081	0
5/23/2017 11:12	0.009	0	0	0	0	0	0.0088	0.0081	0
5/23/2017 11:13	0.009	0	0	0	0	0	0.0088	0.0082	0
5/23/2017 11:14	0.009	0	0	0	0	0	0.0088	0.0083	0
5/23/2017 11:15	0.008	0	0	0	0	0	0.0086	0.0083	0
5/23/2017 11:15						43.00363;-73.85282			
5/23/2017 11:16	0.009	0	0	0	0	0	0.0088	0.0085	0
5/23/2017 11:17	0.008	0	0	0	0	0	0.0086	0.0085	0
5/23/2017 11:18	0.008	0	0	0	0	0	0.0084	0.0085	0
5/23/2017 11:19	0.009	0	0	0	0	0	0.0084	0.0085	0
5/23/2017 11:20	0.009	0	0	0	0	0	0.0086	0.0086	0
5/23/2017 11:20						43.00363;-73.85284			
5/23/2017 11:21	0.009	0	0	0	0	0	0.0086	0.0087	0
5/23/2017 11:22	0.008	0	0	0	0	0	0.0086	0.0087	0
5/23/2017 11:23	0.009	0	0	0	0	0	0.0088	0.0087	0
5/23/2017 11:24	0.009	0	0	0	0	0	0.0088	0.0087	0
5/23/2017 11:25	0.009	0	0	0	0	0	0.0088	0.0087	0
5/23/2017 11:25						43.00361;-73.85282			
5/23/2017 11:26	0.009	0	0	0	0	0	0.0088	0.0087	0
5/23/2017 11:27	0.009	0	0	0	0	0	0.009	0.0087	0
5/23/2017 11:28	0.008	0	0	0	0	0	0.0088	0.0087	0
5/23/2017 11:29	0.008	0	0	0	0	0	0.0086	0.0086	0
5/23/2017 11:30	0.008	0	0	0	0	0	0.0084	0.0086	0
5/23/2017 11:30						43.00363;-73.85282			
5/23/2017 11:31	0.008	0	0	0	0	0	0.0082	0.0085	0
5/23/2017 11:32	0.008	0	0	0	0	0	0.008	0.0085	0
5/23/2017 11:33	0.008	0	0	0	0	0	0.008	0.0085	0
5/23/2017 11:34	0.008	0	0	0	0	0	0.008	0.0085	0
5/23/2017 11:35	0.008	0	0	0	0	0	0.008	0.0084	0
5/23/2017 11:35						43.00362;-73.85282			
5/23/2017 11:36	0.009	0	0	0	0	0	0.0082	0.0084	0
5/23/2017 11:37	0.009	0	0	0	0	0	0.0084	0.0085	0
5/23/2017 11:38	0.008	0	0	0	0	0	0.0084	0.0084	0
5/23/2017 11:39	0.008	0	0	0	0	0	0.0084	0.0083	0
5/23/2017 11:40	0.008	0	0	0	0	0	43.00362;-73.85282	0.0084	0.0083	0
5/23/2017 11:41	0.008	0	0	0	0	0	0.0082	0.0082	0
5/23/2017 11:42	0.008	0	0	0	0	0	0.008	0.0081	0
5/23/2017 11:43	0.008	0	0	0	0	0	0.008	0.0081	0
5/23/2017 11:44	0.008	0	0	0	0	0	0.008	0.0081	0

5/23/2017 11:45	0.008	0	0	0	0	0	43.00362;-73.8528	0.008	0.0081	0
5/23/2017 11:46	0.008	0	0	0	0	0		0.008	0.0081	0
5/23/2017 11:47	0.008	0	0	0	0	0		0.008	0.0081	0
5/23/2017 11:48	0.009	0	0	0	0	0		0.0082	0.0082	0
5/23/2017 11:49	0.009	0	0	0	0	0		0.0084	0.0083	0
5/23/2017 11:50	0.009	0	0	0	0	0	43.00361;-73.85278	0.0086	0.0083	0
5/23/2017 11:51	0.009	0	0	0	0	0		0.0088	0.0083	0
5/23/2017 11:52	0.009	0	0	0	0	0		0.009	0.0083	0
5/23/2017 11:53	0.009	0	0	0	0	0		0.009	0.0084	0
5/23/2017 11:54	0.009	0	0	0	0	0		0.009	0.0085	0
5/23/2017 11:55	0.008	0	0	0	0	0	43.00362;-73.8528	0.0088	0.0085	0
5/23/2017 11:56	0.009	0	0	0	0	0		0.0088	0.0085	0
5/23/2017 11:57	0.008	0	0	0	0	0		0.0086	0.0085	0
5/23/2017 11:58	0.008	0	0	0	0	0		0.0084	0.0085	0
5/23/2017 11:59	0.008	0	0	0	0	0		0.0082	0.0085	0
5/23/2017 12:00	0.008	0	0	0	0	0	43.00363;-73.85282	0.0082	0.0085	0
5/23/2017 12:01	0.008	0	0	0	0	0		0.008	0.0085	0
5/23/2017 12:02	0.008	0	0	0	0	0		0.008	0.0085	0
5/23/2017 12:03	0.008	0	0	0	0	0		0.008	0.0085	0
5/23/2017 12:04	0.008	0	0	0	0	0		0.008	0.0084	0
5/23/2017 12:05	0.008	0	0	0	0	0	43.00365;-73.85282	0.008	0.0083	0
5/23/2017 12:06	0.008	0	0	0	0	0		0.008	0.0083	0
5/23/2017 12:07	0.007	0	0	0	0	0		0.0078	0.0081	0
5/23/2017 12:08	0.007	0	0	0	0	0		0.0076	0.008	0
5/23/2017 12:09	0.007	0	0	0	0	0		0.0074	0.0079	0
5/23/2017 12:10	0.008	0	0	0	0	0	43.00363;-73.85278	0.0074	0.0079	0
5/23/2017 12:11	0.008	0	0	0	0	0		0.0074	0.0078	0
5/23/2017 12:12	0.008	0	0	0	0	0		0.0076	0.0078	0
5/23/2017 12:13	0.007	0	0	0	0	0		0.0076	0.0077	0
5/23/2017 12:14	0.007	0	0	0	0	0		0.0076	0.0077	0
5/23/2017 12:15	0.007	0	0	0	0	0	43.00365;-73.8528	0.0074	0.0076	0
5/23/2017 12:16	0.008	0	0	0	0	0		0.0074	0.0076	0
5/23/2017 12:17	0.007	0	0	0	0	0		0.0072	0.0075	0
5/23/2017 12:18	0.007	0	0	0	0	0		0.0072	0.0075	0
5/23/2017 12:19	0.007	0	0	0	0	0		0.0072	0.0074	0
5/23/2017 12:20	0.007	0	0	0	0	0	43.00362;-73.85276	0.0072	0.0073	0
5/23/2017 12:21	0.007	0	0	0	0	0		0.007	0.0073	0
5/23/2017 12:22	0.007	0	0	0	0	0		0.007	0.0073	0
5/23/2017 12:23	0.008	0	0	0	0	0		0.0072	0.0073	0
5/23/2017 12:24	0.007	0	0	0	0	0		0.0072	0.0073	0
5/23/2017 12:25	0.007	0	0	0	0	0	43.00364;-73.85278	0.0072	0.0073	0
5/23/2017 12:26	0.007	0	0	0	0	0		0.0072	0.0072	0
5/23/2017 12:27	0.007	0	0	0	0	0		0.0072	0.0071	0
5/23/2017 12:28	0.007	0	0	0	0	0		0.007	0.0071	0
5/23/2017 12:29	0.007	0	0	0	0	0		0.007	0.0071	0
5/23/2017 12:30	0.007	0	0	0	0	0	43.0036;-73.85271	0.007	0.0071	0
5/23/2017 12:31	0.007	0	0	0	0	0		0.007	0.0071	0
5/23/2017 12:32	0.006	0	0	0	0	0		0.0068	0.007	0
5/23/2017 12:33	0.007	0	0	0	0	0		0.0068	0.007	0
5/23/2017 12:34	0.007	0	0	0	0	0		0.0068	0.007	0
5/23/2017 12:35	0.007	0	0	0	0	0	43.00364;-73.85276	0.0068	0.007	0
5/23/2017 12:36	0.007	0	0	0	0	0		0.0068	0.007	0
5/23/2017 12:37	0.007	0	0	0	0	0		0.007	0.007	0
5/23/2017 12:38	0.007	0	0	0	0	0		0.007	0.0069	0
5/23/2017 12:39	0.007	0	0	0	0	0		0.007	0.0069	0
5/23/2017 12:40	0.007	0	0	0	0	0	43.00359;-73.85269	0.007	0.0069	0
5/23/2017 12:41	0.007	0	0	0	0	0		0.007	0.0069	0
5/23/2017 12:42	0.007	0	0	0	0	0		0.007	0.0069	0
5/23/2017 12:43	0.007	0	0	0	0	0		0.007	0.0069	0
5/23/2017 12:44	0.007	0	0	0	0	0		0.007	0.0069	0
5/23/2017 12:45	0.007	0	0	0	0	0	43.00358;-73.85271	0.007	0.0069	0
5/23/2017 12:46	0.007	0	0	0	0	0		0.007	0.0069	0
5/23/2017 12:47	0.006	0	0	0	0	0		0.0068	0.0069	0
5/23/2017 12:48	0.007	0	0	0	0	0		0.0068	0.0069	0
5/23/2017 12:49	0.007	0	0	0	0	0		0.0068	0.0069	0
5/23/2017 12:50	0.007	0	0	0	0	0	43.00363;-73.85278	0.0068	0.0069	0
5/23/2017 12:51	0.007	0	0	0	0	0		0.0068	0.0069	0
5/23/2017 12:52	0.007	0	0	0	0	0		0.007	0.0069	0
5/23/2017 12:53	0.007	0	0	0	0	0		0.007	0.0069	0
5/23/2017 12:54	0.007	0	0	0	0	0		0.007	0.0069	0
5/23/2017 12:55	0.006	0	0	0	0	0	43.00365;-73.85278	0.0068	0.0069	0
5/23/2017 12:56	0.006	0	0	0	0	0		0.0066	0.0068	0
5/23/2017 12:57	0.006	0	0	0	0	0		0.0064	0.0067	0
5/23/2017 12:58	0.006	0	0	0	0	0		0.0062	0.0067	0
5/23/2017 12:59	0.006	0	0	0	0	0		0.006	0.0066	0
5/23/2017 13:00	0.006	0	0	0	0	0	43.00365;-73.85276	0.006	0.0065	0
5/23/2017 13:01	0.006	0	0	0	0	0		0.006	0.0065	0
5/23/2017 13:02	0.006	0	0	0	0	0		0.006	0.0065	0
5/23/2017 13:03	0.006	0	0	0	0	0		0.006	0.0064	0
5/23/2017 13:04	0.007	0	0	0	0	0		0.0062	0.0064	0
5/23/2017 13:05	0.007	0	0	0	0	0	43.00365;-73.85276	0.0064	0.0064	0
5/23/2017 13:06	0.007	0	0	0	0	0		0.0066	0.0064	0
5/23/2017 13:07	0.006	0	0	0	0	0		0.0066	0.0063	0
5/23/2017 13:08	0.007	0	0	0	0	0		0.0068	0.0063	0
5/23/2017 13:09	0.007	0	0	0	0	0		0.0068	0.0063	0
5/23/2017 13:10	0.007	0	0	0	0	0	43.0036;-73.85267	0.0068	0.0064	0
5/23/2017 13:11	0.007	0	0	0	0	0		0.0068	0.0065	0
5/23/2017 13:12	0.007	0	0	0	0	0		0.007	0.0065	0
5/23/2017 13:13	0.007	0	0	0	0	0		0.007	0.0066	0
5/23/2017 13:14	0.007	0	0	0	0	0		0.007	0.0067	0
5/23/2017 13:15	0.006	0	0	0	0	0	43.00362;-73.85274	0.0068	0.0067	0
5/23/2017 13:16	0.007	0	0	0	0	0		0.0068	0.0067	0
5/23/2017 13:17	0.006	0	0	0	0	0		0.0066	0.0067	0
5/23/2017 13:18	0.006	0	0	0	0	0		0.0064	0.0067	0
5/23/2017 13:19	0.007	0	0	0	0	0		0.0064	0.0067	0
5/23/2017 13:20	0.007	0	0	0	0	0	43.00365;-73.85278	0.0066	0.0067	0
5/23/2017 13:21	0.007	0	0	0	0	0		0.0066	0.0067	0
5/23/2017 13:22	0.007	0	0	0	0	0		0.0068	0.0068	0
5/23/2017 13:23	0.007	0	0	0	0	0		0.007	0.0068	0
5/23/2017 13:24	0.007	0	0	0	0	0		0.007	0.0068	0
5/23/2017 13:25	0.007	0	0	0	0	0	43.00367;-73.8528	0.007	0.0068	0
5/23/2017 13:26	0.008	0	0	0	0	0		0.0072	0.0069	0
5/23/2017 13:27	0.008	0	0	0	0	0		0.0074	0.0069	0
5/23/2017 13:28	0.008	0	0	0	0	0		0.0076	0.007	0
5/23/2017 13:29	0.008	0	0	0	0	0		0.0078	0.0071	0
5/23/2017 13:30	0.007	0	0	0	0	0	43.00361;-73.85278	0.0078	0.0071	0
5/23/2017 13:31	0.007	0	0	0	0	0		0.0076	0.0071	0
5/23/2017 13:32	0.007	0	0	0	0	0		0.0074	0.0072	0
5/23/2017 13:33	0.007	0	0	0	0	0		0.0072	0.0073	0
5/23/2017 13:34	0.007	0	0	0	0	0		0.007	0.0073	0
5/23/2017 13:35	0.007	0	0	0	0	0	43.00392;-73.8531	0.007	0.0073	0
5/23/2017 13:36	0.007	0	0	0	0	0		0.007	0.0073	0
5/23/2017 13:37	0.007	0	0	0	0	0		0.007	0.0073	0
5/23/2017 13:38	0.007	0	0	0	0	0		0.007	0.0073	0
5/23/2017 13:39	0.007	0	0	0	0	0		0.007	0.0073	0
5/23/2017 13:40	0.007	0	0	0	0	0	43.00357;-73.85267	0.007	0.0073	0
5/23/2017 13:41	0.007	0	0	0	0	0		0.007	0.0072	0
5/23/2017 13:42	0.007	0	0	0	0	0		0.007	0.0071	0
5/23/2017 13:43	0.007	0	0	0	0	0		0.007	0.0071	0
5/23/2017 13:44	0.007	0	0	0	0	0		0.007	0.007	0
5/23/2017 13:45	0.007	0	0	0	0	0	43.00357;-73.85267	0.007	0.007	0
5/23/2017 13:46	0.007	0	0	0	0	0		0.007	0.007	0
5/23/2017 13:47	0.007	0	0	0	0	0		0.007	0.007	0
5/23/2017 13:48	0.007	0	0	0	0	0		0.007	0.007	0
5/23/2017 13:49	0.007	0	0	0	0	0		0.007	0.007	0
5/23/2017 13:50	0.007	0	0	0	0	0	43.00356;-73.85269	0.007	0.007	0
5/23/2017 13:51	0.007	0	0	0	0	0		0.007	0.007	0
5/23/2017 13:52	0.007	0	0	0	0	0		0.007	0.007	0
5/23/2017 13:53	0.007	0	0	0	0	0		0.007	0.007	0
5/23/2017 13:54	0.007	0	0	0	0	0		0.007	0.007	0

5/23/2017 13:55	0.007	0	0	0	0	0	43.00354;-73.85269	0.007	0.007	0
5/23/2017 13:56	0.007	0	0	0	0	0		0.007	0.007	0
5/23/2017 13:57	0.007	0	0	0	0	0		0.007	0.007	0
5/23/2017 13:58	0.008	0	0	0	0	0		0.0072	0.0071	0
5/23/2017 13:59	0.007	0	0	0	0	0		0.0072	0.0071	0
5/23/2017 14:00	0.007	0	0	0	0	0	43.00359;-73.85282	0.0072	0.0071	0
5/23/2017 14:01	0.007	0	0	0	0	0		0.0072	0.0071	0
5/23/2017 14:02	0.007	0	0	0	0	0		0.0072	0.0071	0
5/23/2017 14:03	0.007	0	0	0	0	0		0.007	0.0071	0
5/23/2017 14:04	0.007	0	0	0	0	0		0.007	0.0071	0
5/23/2017 14:05	0.007	0	0	0	0	0	43.0036;-73.8528	0.007	0.0071	0
5/23/2017 14:06	0.007	0	0	0	0	0		0.007	0.0071	0
5/23/2017 14:07	0.006	0	0	0	0	0		0.0068	0.007	0
5/23/2017 14:08	0.007	0	0	0	0	0		0.0068	0.007	0
5/23/2017 14:09	0.006	0	0	0	0	0		0.0066	0.0069	0
5/23/2017 14:10	0.006	0	0	0	0	0	43.00359;-73.85274	0.0064	0.0069	0
5/23/2017 14:11	0.006	0	0	0	0	0		0.0062	0.0068	0
5/23/2017 14:12	0.007	0	0	0	0	0		0.0064	0.0068	0
5/23/2017 14:13	0.007	0	0	0	0	0		0.0064	0.0067	0
5/23/2017 14:14	0.006	0	0	0	0	0		0.0064	0.0067	0
5/23/2017 14:15	0.006	0	0	0	0	0	43.00359;-73.85276	0.0064	0.0066	0
5/23/2017 14:16	0.006	0	0	0	0	0		0.0064	0.0065	0
5/23/2017 14:17	0.007	0	0	0	0	0		0.0064	0.0065	0
5/23/2017 14:18	0.006	0	0	0	0	0		0.0062	0.0065	0
5/23/2017 14:19	0.007	0	0	0	0	0		0.0064	0.0065	0
5/23/2017 14:20	0.007	0	0	0	0	0	43.00358;-73.85274	0.0066	0.0065	0
5/23/2017 14:21	0.006	0	0	0	0	0		0.0066	0.0064	0
5/23/2017 14:22	0.006	0	0	0	0	0		0.0064	0.0064	0
5/23/2017 14:23	0.007	0	0	0	0	0		0.0066	0.0064	0
5/23/2017 14:24	0.007	0	0	0	0	0		0.0066	0.0065	0
5/23/2017 14:25	0.006	0	0	0	0	0	43.00357;-73.85276	0.0064	0.0065	0
5/23/2017 14:26	0.007	0	0	0	0	0		0.0066	0.0065	0
5/23/2017 14:27	0.007	0	0	0	0	0		0.0068	0.0065	0
5/23/2017 14:28	0.007	0	0	0	0	0		0.0068	0.0065	0
5/23/2017 14:29	0.007	0	0	0	0	0		0.0068	0.0066	0
5/23/2017 14:30	0.007	0	0	0	0	0	43.00357;-73.85276	0.007	0.0067	0
5/23/2017 14:31	0.007	0	0	0	0	0		0.007	0.0067	0
5/23/2017 14:32	0.007	0	0	0	0	0		0.007	0.0067	0
5/23/2017 14:33	0.007	0	0	0	0	0		0.007	0.0068	0
5/23/2017 14:34	0.007	0	0	0	0	0		0.007	0.0068	0
5/23/2017 14:35	0.007	0	0	0	0	0	43.00358;-73.85274	0.007	0.0068	0
5/23/2017 14:36	0.007	0	0	0	0	0		0.007	0.0069	0
5/23/2017 14:37	0.007	0	0	0	0	0		0.007	0.0069	0
5/23/2017 14:38	0.007	0	0	0	0	0		0.007	0.0069	0
5/23/2017 14:39	0.007	0	0	0	0	0		0.007	0.0069	0
5/23/2017 14:40	0.007	0	0	0	0	0	43.00357;-73.85271	0.007	0.007	0
5/23/2017 14:41	0.007	0	0	0	0	0		0.007	0.007	0
5/23/2017 14:42	0.007	0	0	0	0	0		0.007	0.007	0
5/23/2017 14:43	0.007	0	0	0	0	0		0.007	0.007	0
5/23/2017 14:44	0.007	0	0	0	0	0		0.007	0.007	0
5/23/2017 14:45	0.006	0	0	0	0	0	43.00358;-73.85276	0.0068	0.0069	0
5/23/2017 14:46	0.007	0	0	0	0	0		0.0068	0.0069	0
5/23/2017 14:47	0.007	0	0	0	0	0		0.0068	0.0069	0
5/23/2017 14:48	0.007	0	0	0	0	0		0.0068	0.0069	0
5/23/2017 14:49	0.007	0	0	0	0	0		0.0068	0.0069	0
5/23/2017 14:50	0.007	0	0	0	0	0	43.00357;-73.85271	0.007	0.0069	0
5/23/2017 14:51	0.006	0	0	0	0	0		0.0068	0.0069	0
5/23/2017 14:52	0.006	0	0	0	0	0		0.0066	0.0068	0
5/23/2017 14:53	0.007	0	0	0	0	0		0.0066	0.0068	0
5/23/2017 14:54	0.006	0	0	0	0	0		0.0064	0.0067	0
5/23/2017 14:55	0.007	0	0	0	0	0	43.00359;-73.85274	0.0064	0.0067	0
5/23/2017 14:56	0.006	0	0	0	0	0		0.0064	0.0067	0
5/23/2017 14:57	0.007	0	0	0	0	0		0.0066	0.0067	0
5/23/2017 14:58	0.007	0	0	0	0	0		0.0066	0.0067	0
5/23/2017 14:59	0.007	0	0	0	0	0		0.0068	0.0067	0
5/23/2017 15:00	0.007	0	0	0	0	0	43.00359;-73.85271	0.0068	0.0067	0
5/23/2017 15:01	0.007	0	0	0	0	0		0.007	0.0067	0
5/24/2017 7:17		0	0	0	0	0				0
5/24/2017 7:18		0	0	0	0	0				0
5/24/2017 7:19		0	0	0	0	0				0
5/24/2017 7:20	0.016	0	0	0	0	0		0.016	0.016	0
5/24/2017 7:21	0.018	0	0	0	0	0		0.017	0.017	0
5/24/2017 7:22	0.018	0	0	0	0	0		0.0173	0.0173	0
5/24/2017 7:23	0.019	0	0	0	0	0		0.0178	0.0178	0
5/24/2017 7:24	0.019	0	0	0	0	0		0.018	0.018	0
5/24/2017 7:25	0.019	0	0	0	0	0	43.00364;-73.85282	0.0186	0.0182	0
5/24/2017 7:26	0.019	0	0	0	0	0		0.0188	0.0183	0
5/24/2017 7:27	0.02	0	0	0	0	0		0.0192	0.0185	0
5/24/2017 7:28	0.02	0	0	0	0	0		0.0194	0.0187	0
5/24/2017 7:29	0.021	0	0	0	0	0		0.0198	0.0189	0
5/24/2017 7:30	0.021	0	0	0	0	0	43.00364;-73.8528	0.0202	0.0191	0
5/24/2017 7:31	0.021	0	0	0	0	0		0.0206	0.0192	0
5/24/2017 7:32	0.02	0	0	0	0	0		0.0206	0.0193	0
5/24/2017 7:33	0.019	0	0	0	0	0		0.0204	0.0193	0
5/24/2017 7:34	0.019	0	0	0	0	0		0.02	0.0193	0
5/24/2017 7:35	0.018	0	0	0	0	0	43.00364;-73.85276	0.0194	0.0194	0
5/24/2017 7:36	0.019	0	0	0	0	0		0.019	0.0195	0
5/24/2017 7:37	0.019	0	0	0	0	0		0.0188	0.0195	0
5/24/2017 7:38	0.019	0	0	0	0	0		0.0188	0.0195	0
5/24/2017 7:39	0.019	0	0	0	0	0		0.0188	0.0195	0
5/24/2017 7:40	0.018	0	0	0	0	0	43.00362;-73.85274	0.0188	0.0195	0
5/24/2017 7:41	0.019	0	0	0	0	0		0.0188	0.0195	0
5/24/2017 7:42	0.018	0	0	0	0	0		0.0186	0.0193	0
5/24/2017 7:43	0.018	0	0	0	0	0		0.0184	0.0192	0
5/24/2017 7:44	0.018	0	0	0	0	0		0.0182	0.019	0
5/24/2017 7:45	0.018	0	0	0	0	0	43.00359;-73.85274	0.0182	0.0188	0
5/24/2017 7:46	0.018	0	0	0	0	0		0.018	0.0186	0
5/24/2017 7:47	0.018	0	0	0	0	0		0.018	0.0185	0
5/24/2017 7:48	0.018	0	0	0	0	0		0.018	0.0184	0
5/24/2017 7:49	0.018	0	0	0	0	0		0.018	0.0183	0
5/24/2017 7:50	0.018	0	0	0	0	0	43.00364;-73.8528	0.018	0.0183	0
5/24/2017 7:51	0.019	0	0	0	0	0		0.0182	0.0183	0
5/24/2017 7:52	0.019	0	0	0	0	0		0.0184	0.0183	0
5/24/2017 7:53	0.019	0	0	0	0	0		0.0186	0.0183	0
5/24/2017 7:54	0.019	0	0	0	0	0		0.0188	0.0183	0
5/24/2017 7:55	0.019	0	0	0	0	0	43.00365;-73.8528	0.019	0.0184	0
5/24/2017 7:56	0.018	0	0	0	0	0		0.0188	0.0183	0
5/24/2017 7:57	0.018	0	0	0	0	0		0.0186	0.0183	0
5/24/2017 7:58	0.018	0	0	0	0	0		0.0184	0.0183	0
5/24/2017 7:59	0.018	0	0	0	0	0		0.0182	0.0183	0
5/24/2017 8:00	0.018	0	0	0	0	0	43.00365;-73.8528	0.018	0.0183	0
5/24/2017 8:01	0.019	0	0	0	0	0		0.0182	0.0184	0
5/24/2017 8:02	0.019	0	0	0	0	0		0.0184	0.0185	0
5/24/2017 8:03	0.02	0	0	0	0	0		0.0188	0.0186	0
5/24/2017 8:04	0.02	0	0	0	0	0		0.0192	0.0187	0
5/24/2017 8:05	0.019	0	0	0	0	0	43.00364;-73.8528	0.0194	0.0188	0
5/24/2017 8:06	0.021	0	0	0	0	0		0.0198	0.0189	0
5/24/2017 8:07	0.021	0	0	0	0	0		0.0202	0.0191	0
5/24/2017 8:08	0.02	0	0	0	0	0		0.0202	0.0191	0
5/24/2017 8:09	0.02	0	0	0	0	0		0.0202	0.0192	0
5/24/2017 8:10	0.022	0	0	0	0	0	43.00364;-73.85274	0.0208	0.0194	0
5/24/2017 8:11	0.022	0	0	0	0	0		0.021	0.0197	0
5/24/2017 8:12	0.022	0	0	0	0	0		0.0212	0.0199	0
5/24/2017 8:13	0.022	0	0	0	0	0		0.0216	0.0202	0
5/24/2017 8:14	0.023	0	0	0	0	0		0.0222	0.0205	0
5/24/2017 8:15	0.023	0	0	0	0	0	43.00365;-73.85276	0.0224	0.0209	0
5/24/2017 8:16	0.023	0	0	0	0	0		0.0226	0.0211	0
5/24/2017 8:17	0.027	0	0	0	0	0		0.0236	0.0217	0
5/24/2017 8:18	0.023	0	0	0	0	0		0.0238	0.0219	0
5/24/2017 8:19	0.023	0	0	0	0	0		0.0238	0.0221	0

5/24/2017 8:20	0.022	0	0	0	0	0	43.00365;-73.85278	0.0236	0.0223	0
5/24/2017 8:21	0.023	0	0	0	0	0		0.0236	0.0224	0
5/24/2017 8:22	0.022	0	0	0	0	0		0.0226	0.0225	0
5/24/2017 8:23	0.023	0	0	0	0	0		0.0226	0.0227	0
5/24/2017 8:24	0.023	0	0	0	0	0		0.0226	0.0229	0
5/24/2017 8:25	0.023	0	0	0	0	0	43.00365;-73.85276	0.0228	0.0229	0
5/24/2017 8:26	0.023	0	0	0	0	0		0.0228	0.023	0
5/24/2017 8:27	0.023	0	0	0	0	0		0.023	0.0231	0
5/24/2017 8:28	0.023	0	0	0	0	0		0.023	0.0231	0
5/24/2017 8:29	0.024	0	0	0	0	0		0.0232	0.0232	0
5/24/2017 8:30	0.025	0	0	0	0	0	43.00362;-73.85276	0.0236	0.0233	0
5/24/2017 8:31	0.025	0	0	0	0	0		0.024	0.0235	0
5/24/2017 8:32	0.026	0	0	0	0	0		0.0246	0.0234	0
5/24/2017 8:33	0.026	0	0	0	0	0		0.0252	0.0236	0
5/24/2017 8:34	0.028	0	0	0	0	0		0.026	0.0239	0
5/24/2017 8:35	0.028	0	0	0	0	0	43.00361;-73.85274	0.0266	0.0243	0
5/24/2017 8:36	0.028	0	0	0	0	0		0.0272	0.0247	0
5/24/2017 8:37	0.029	0	0	0	0	0		0.0278	0.0251	0
5/24/2017 8:38	0.029	0	0	0	0	0		0.0284	0.0255	0
5/24/2017 8:39	0.029	0	0	0	0	0		0.0286	0.0259	0
5/24/2017 8:40	0.028	0	0	0	0	0	43.00364;-73.85276	0.0286	0.0263	0
5/24/2017 8:41	0.027	0	0	0	0	0		0.0284	0.0265	0
5/24/2017 8:42	0.028	0	0	0	0	0		0.0282	0.0269	0
5/24/2017 8:43	0.027	0	0	0	0	0		0.0278	0.0271	0
5/24/2017 8:44	0.026	0	0	0	0	0		0.0272	0.0273	0
5/24/2017 8:45	0.026	0	0	0	0	0	43.00363;-73.85271	0.0268	0.0273	0
5/24/2017 8:46	0.025	0	0	0	0	0		0.0264	0.0273	0
5/24/2017 8:47	0.025	0	0	0	0	0		0.0258	0.0273	0
5/24/2017 8:48	0.026	0	0	0	0	0		0.0256	0.0273	0
5/24/2017 8:49	0.025	0	0	0	0	0		0.0254	0.0271	0
5/24/2017 8:50	0.025	0	0	0	0	0	43.00364;-73.85271	0.0252	0.0269	0
5/24/2017 8:51	0.025	0	0	0	0	0		0.0252	0.0267	0
5/24/2017 8:52	0.025	0	0	0	0	0		0.0252	0.0264	0
5/24/2017 8:53	0.025	0	0	0	0	0		0.025	0.0261	0
5/24/2017 8:54	0.026	0	0	0	0	0		0.0252	0.0259	0
5/24/2017 8:55	0.026	0	0	0	0	0	43.00366;-73.85271	0.0254	0.0258	0
5/24/2017 8:56	0.025	0	0	0	0	0		0.0254	0.0257	0
5/24/2017 8:57	0.025	0	0	0	0	0		0.0254	0.0255	0
5/24/2017 8:58	0.025	0	0	0	0	0		0.0254	0.0253	0
5/24/2017 8:59	0.025	0	0	0	0	0		0.0252	0.0253	0
5/24/2017 9:00	0.025	0	0	0	0	0	43.00365;-73.85271	0.025	0.0252	0
5/24/2017 9:01	0.024	0	0	0	0	0		0.0248	0.0251	0
5/24/2017 9:02	0.024	0	0	0	0	0		0.0246	0.0251	0
5/24/2017 9:03	0.024	0	0	0	0	0		0.0244	0.0249	0
5/24/2017 9:04	0.024	0	0	0	0	0		0.0242	0.0249	0
5/24/2017 9:05	0.024	0	0	0	0	0	43.00359;-73.85267	0.024	0.0248	0
5/24/2017 9:06	0.024	0	0	0	0	0		0.024	0.0247	0
5/24/2017 9:07	0.025	0	0	0	0	0		0.0242	0.0247	0
5/24/2017 9:08	0.025	0	0	0	0	0		0.0244	0.0247	0
5/24/2017 9:09	0.025	0	0	0	0	0		0.0246	0.0247	0
5/24/2017 9:10	0.024	0	0	0	0	0	43.00361;-73.85274	0.0246	0.0245	0
5/24/2017 9:11	0.025	0	0	0	0	0		0.0248	0.0245	0
5/24/2017 9:12	0.024	0	0	0	0	0		0.0246	0.0245	0
5/24/2017 9:13	0.024	0	0	0	0	0		0.0244	0.0244	0
5/24/2017 9:14	0.024	0	0	0	0	0		0.0242	0.0243	0
5/24/2017 9:15	0.024	0	0	0	0	0	43.0036;-73.85271	0.0242	0.0243	0
5/24/2017 9:16	0.025	0	0	0	0	0		0.0242	0.0243	0
5/24/2017 9:17	0.025	0	0	0	0	0		0.0244	0.0244	0
5/24/2017 9:18	0.025	0	0	0	0	0		0.0246	0.0245	0
5/24/2017 9:19	0.024	0	0	0	0	0		0.0246	0.0245	0
5/24/2017 9:20	0.024	0	0	0	0	0	43.0036;-73.85271	0.0246	0.0245	0
5/24/2017 9:21	0.024	0	0	0	0	0		0.0244	0.0245	0
5/24/2017 9:22	0.023	0	0	0	0	0		0.024	0.0243	0
5/24/2017 9:23	0.024	0	0	0	0	0		0.0238	0.0243	0
5/24/2017 9:24	0.024	0	0	0	0	0		0.0238	0.0242	0
5/24/2017 9:25	0.023	0	0	0	0	0	43.00359;-73.85271	0.0236	0.0241	0
5/24/2017 9:26	0.023	0	0	0	0	0		0.0234	0.024	0
5/24/2017 9:27	0.023	0	0	0	0	0		0.0234	0.0239	0
5/24/2017 9:28	0.023	0	0	0	0	0		0.0232	0.0239	0
5/24/2017 9:29	0.023	0	0	0	0	0		0.023	0.0238	0
5/24/2017 9:30	0.023	0	0	0	0	0	43.00362;-73.85271	0.023	0.0237	0
5/24/2017 9:31	0.023	0	0	0	0	0		0.023	0.0236	0
5/24/2017 9:32	0.023	0	0	0	0	0		0.023	0.0235	0
5/24/2017 9:33	0.023	0	0	0	0	0		0.023	0.0233	0
5/24/2017 9:34	0.023	0	0	0	0	0		0.023	0.0233	0
5/24/2017 9:35	0.023	0	0	0	0	0	43.00362;-73.85271	0.023	0.0232	0
5/24/2017 9:36	0.023	0	0	0	0	0		0.023	0.0231	0
5/24/2017 9:37	0.023	0	0	0	0	0		0.023	0.0231	0
5/24/2017 9:38	0.022	0	0	0	0	0		0.0228	0.023	0
5/24/2017 9:39	0.024	0	0	0	0	0		0.023	0.023	0
5/24/2017 9:40	0.024	0	0	0	0	0	43.00362;-73.85271	0.0232	0.0231	0
5/24/2017 9:41	0.022	0	0	0	0	0		0.023	0.023	0
5/24/2017 9:42	0.022	0	0	0	0	0		0.0228	0.0229	0
5/24/2017 9:43	0.022	0	0	0	0	0		0.0228	0.0229	0
5/24/2017 9:44	0.022	0	0	0	0	0		0.0224	0.0228	0
5/24/2017 9:45	0.022	0	0	0	0	0	43.00364;-73.85274	0.022	0.0227	0
5/24/2017 9:46	0.022	0	0	0	0	0		0.022	0.0227	0
5/24/2017 9:47	0.021	0	0	0	0	0		0.0218	0.0225	0
5/24/2017 9:48	0.021	0	0	0	0	0		0.0216	0.0224	0
5/24/2017 9:49	0.021	0	0	0	0	0		0.0214	0.0223	0
5/24/2017 9:50	0.021	0	0	0	0	0	43.00362;-73.85271	0.0212	0.0221	0
5/24/2017 9:51	0.021	0	0	0	0	0		0.021	0.022	0
5/24/2017 9:52	0.021	0	0	0	0	0		0.021	0.0219	0
5/24/2017 9:53	0.021	0	0	0	0	0		0.021	0.0218	0
5/24/2017 9:54	0.021	0	0	0	0	0		0.021	0.0216	0
5/24/2017 9:55	0.021	0	0	0	0	0	43.00364;-73.85271	0.021	0.0214	0
5/24/2017 9:56	0.02	0	0	0	0	0		0.0208	0.0213	0
5/24/2017 9:57	0.02	0	0	0	0	0		0.0206	0.0211	0
5/24/2017 9:58	0.02	0	0	0	0	0		0.0204	0.021	0
5/24/2017 9:59	0.02	0	0	0	0	0		0.0202	0.0209	0
5/24/2017 10:00	0.021	0	0	0	0	0	43.00364;-73.85278	0.0202	0.0208	0
5/24/2017 10:01	0.02	0	0	0	0	0		0.0202	0.0207	0
5/24/2017 10:02	0.02	0	0	0	0	0		0.0202	0.0206	0
5/24/2017 10:03	0.019	0	0	0	0	0		0.02	0.0205	0
5/24/2017 10:04	0.02	0	0	0	0	0		0.02	0.0204	0
5/24/2017 10:05	0.02	0	0	0	0	0	43.00361;-73.85276	0.0198	0.0203	0
5/24/2017 10:06	0.019	0	0	0	0	0		0.0196	0.0202	0
5/24/2017 10:07	0.02	0	0	0	0	0		0.0196	0.0201	0
5/24/2017 10:08	0.02	0	0	0	0	0		0.0198	0.0201	0
5/24/2017 10:09	0.019	0	0	0	0	0		0.0196	0.0199	0
5/24/2017 10:10	0.02	0	0	0	0	0	43.00381;-73.85308	0.0196	0.0199	0
5/24/2017 10:11	0.02	0	0	0	0	0		0.0198	0.0199	0
5/24/2017 10:12	0.02	0	0	0	0	0		0.0198	0.0199	0
5/24/2017 10:13	0.019	0	0	0	0	0		0.0196	0.0198	0
5/24/2017 10:14	0.02	0	0	0	0	0		0.0198	0.0198	0
5/24/2017 10:15	0.019	0	0	0	0	0	43.00366;-73.85284	0.0196	0.0197	0
5/24/2017 10:16	0.019	0	0	0	0	0		0.0194	0.0196	0
5/24/2017 10:17	0.019	0	0	0	0	0		0.0192	0.0195	0
5/24/2017 10:18	0.02	0	0	0	0	0		0.0194	0.0196	0
5/24/2017 10:19	0.019	0	0	0	0	0		0.0192	0.0195	0
5/24/2017 10:20	0.019	0	0	0	0	0	43.00364;-73.85289	0.0192	0.0195	0
5/24/2017 10:21	0.019	0	0	0	0	0		0.0192	0.0195	0
5/24/2017 10:22	0.02	0	0	0	0	0		0.0194	0.0195	0
5/24/2017 10:23	0.02	0	0	0	0	0		0.0194	0.0195	0
5/24/2017 10:24	0.02	0	0	0	0	0		0.0196	0.0195	0
5/24/2017 10:25	0.02	0	0	0	0	0	43.00361;-73.8528	0.0198	0.0195	0
5/24/2017 10:26	0.019	0	0	0	0	0		0.0198	0.0195	0
5/24/2017 10:27	0.019	0	0	0	0	0		0.0196	0.0194	0
5/24/2017 10:28	0.019	0	0	0	0	0		0.0194	0.0194	0
5/24/2017 10:29	0.019	0	0	0	0	0		0.0192	0.0193	0

5/24/2017 10:30	0.019	0	0	0	0	0	43.0036;-73.85276	0.019	0.0193	0
5/24/2017 10:31	0.019	0	0	0	0	0		0.019	0.0193	0
5/24/2017 10:32	0.019	0	0	0	0	0		0.019	0.0193	0
5/24/2017 10:33	0.019	0	0	0	0	0		0.019	0.0193	0
5/24/2017 10:34	0.019	0	0	0	0	0		0.019	0.0193	0
5/24/2017 10:35	0.018	0	0	0	0	0	43.0036;-73.85276	0.0188	0.0192	0
5/24/2017 10:36	0.018	0	0	0	0	0		0.0186	0.0191	0
5/24/2017 10:37	0.018	0	0	0	0	0		0.0184	0.019	0
5/24/2017 10:38	0.018	0	0	0	0	0		0.0182	0.0189	0
5/24/2017 10:39	0.018	0	0	0	0	0		0.018	0.0187	0
5/24/2017 10:40	0.018	0	0	0	0	0	43.00363;-73.85278	0.018	0.0186	0
5/24/2017 10:41	0.018	0	0	0	0	0		0.018	0.0185	0
5/24/2017 10:42	0.019	0	0	0	0	0		0.0182	0.0185	0
5/24/2017 10:43	0.018	0	0	0	0	0		0.0182	0.0185	0
5/24/2017 10:44	0.018	0	0	0	0	0		0.0182	0.0184	0
5/24/2017 10:45	0.018	0	0	0	0	0	43.00359;-73.85276	0.0182	0.0183	0
5/24/2017 10:46	0.018	0	0	0	0	0		0.0182	0.0183	0
5/24/2017 10:47	0.017	0	0	0	0	0		0.0178	0.0181	0
5/24/2017 10:48	0.018	0	0	0	0	0		0.0178	0.0181	0
5/24/2017 10:49	0.018	0	0	0	0	0		0.0178	0.018	0
5/24/2017 10:50	0.018	0	0	0	0	0	43.0036;-73.85276	0.0178	0.018	0
5/24/2017 10:51	0.018	0	0	0	0	0		0.0178	0.018	0
5/24/2017 10:52	0.018	0	0	0	0	0		0.018	0.018	0
5/24/2017 10:53	0.017	0	0	0	0	0		0.0178	0.0179	0
5/24/2017 10:54	0.017	0	0	0	0	0		0.0176	0.0179	0
5/24/2017 10:55	0.017	0	0	0	0	0	43.00357;-73.85274	0.0174	0.0178	0
5/24/2017 10:56	0.017	0	0	0	0	0		0.0172	0.0177	0
5/24/2017 10:57	0.017	0	0	0	0	0		0.017	0.0176	0
5/24/2017 10:58	0.017	0	0	0	0	0		0.017	0.0175	0
5/24/2017 10:59	0.017	0	0	0	0	0		0.017	0.0175	0
5/24/2017 11:00	0.017	0	0	0	0	0	43.00363;-73.85274	0.017	0.0174	0
5/24/2017 11:01	0.017	0	0	0	0	0		0.017	0.0173	0
5/24/2017 11:02	0.017	0	0	0	0	0		0.017	0.0173	0
5/24/2017 11:03	0.016	0	0	0	0	0		0.0168	0.0172	0
5/24/2017 11:04	0.016	0	0	0	0	0		0.0166	0.0171	0
5/24/2017 11:05	0.017	0	0	0	0	0	43.00362;-73.85278	0.0166	0.017	0
5/24/2017 11:06	0.017	0	0	0	0	0		0.0166	0.0169	0
5/24/2017 11:07	0.017	0	0	0	0	0		0.0166	0.0169	0
5/24/2017 11:08	0.016	0	0	0	0	0		0.0166	0.0168	0
5/24/2017 11:09	0.015	0	0	0	0	0		0.0164	0.0167	0
5/24/2017 11:10	0.016	0	0	0	0	0	43.00361;-73.85282	0.0162	0.0166	0
5/24/2017 11:11	0.017	0	0	0	0	0		0.0162	0.0166	0
5/24/2017 11:12	0.017	0	0	0	0	0		0.0162	0.0166	0
5/24/2017 11:13	0.017	0	0	0	0	0		0.0164	0.0166	0
5/24/2017 11:14	0.016	0	0	0	0	0		0.0166	0.0165	0
5/24/2017 11:15	0.016	0	0	0	0	0	43.00362;-73.85284	0.0166	0.0165	0
5/24/2017 11:16	0.015	0	0	0	0	0		0.0162	0.0163	0
5/24/2017 11:17	0.013	0	0	0	0	0		0.0154	0.0161	0
5/24/2017 11:18	0.013	0	0	0	0	0		0.0146	0.0159	0
5/24/2017 11:19	0.014	0	0	0	0	0		0.0142	0.0157	0
5/24/2017 11:20	0.013	0	0	0	0	0	43.00362;-73.85284	0.0136	0.0155	0
5/24/2017 11:21	0.012	0	0	0	0	0		0.013	0.0151	0
5/24/2017 11:22	0.012	0	0	0	0	0		0.0128	0.0148	0
5/24/2017 11:23	0.013	0	0	0	0	0		0.0128	0.0146	0
5/24/2017 11:24	0.013	0	0	0	0	0		0.0126	0.0145	0
5/24/2017 11:25	0.013	0	0	0	0	0	43.00363;-73.85287	0.0126	0.0143	0
5/24/2017 11:26	0.013	0	0	0	0	0		0.0128	0.014	0
5/24/2017 11:27	0.012	0	0	0	0	0		0.0128	0.0137	0
5/24/2017 11:28	0.012	0	0	0	0	0		0.0126	0.0133	0
5/24/2017 11:29	0.013	0	0	0	0	0		0.0126	0.0131	0
5/24/2017 11:30	0.013	0	0	0	0	0	43.00362;-73.85284	0.0126	0.0129	0
5/24/2017 11:31	0.013	0	0	0	0	0		0.0126	0.0128	0
5/24/2017 11:32	0.013	0	0	0	0	0		0.0128	0.0128	0
5/24/2017 11:33	0.013	0	0	0	0	0		0.013	0.0128	0
5/24/2017 11:34	0.013	0	0	0	0	0		0.013	0.0127	0
5/24/2017 11:35	0.013	0	0	0	0	0	43.00363;-73.85282	0.013	0.0127	0
5/24/2017 11:36	0.013	0	0	0	0	0		0.013	0.0128	0
5/24/2017 11:37	0.013	0	0	0	0	0		0.013	0.0129	0
5/24/2017 11:38	0.012	0	0	0	0	0		0.0128	0.0128	0
5/24/2017 11:39	0.012	0	0	0	0	0		0.0126	0.0127	0
5/24/2017 11:40	0.012	0	0	0	0	0	43.00361;-73.85278	0.0124	0.0127	0
5/24/2017 11:41	0.011	0	0	0	0	0		0.012	0.0125	0
5/24/2017 11:42	0.011	0	0	0	0	0		0.0116	0.0125	0
5/24/2017 11:43	0.011	0	0	0	0	0		0.0114	0.0124	0
5/24/2017 11:44	0.011	0	0	0	0	0		0.0112	0.0123	0
5/24/2017 11:45	0.011	0	0	0	0	0	43.00364;-73.8528	0.011	0.0121	0
5/24/2017 11:46	0.01	0	0	0	0	0		0.0108	0.0119	0
5/24/2017 11:47	0.011	0	0	0	0	0		0.0108	0.0118	0
5/24/2017 11:48	0.011	0	0	0	0	0		0.0108	0.0117	0
5/24/2017 11:49	0.011	0	0	0	0	0		0.0108	0.0115	0
5/24/2017 11:50	0.011	0	0	0	0	0	43.00363;-73.8528	0.0108	0.0114	0
5/24/2017 11:51	0.011	0	0	0	0	0		0.011	0.0113	0
5/24/2017 11:52	0.011	0	0	0	0	0		0.011	0.0111	0
5/24/2017 11:53	0.01	0	0	0	0	0		0.0108	0.011	0
5/24/2017 11:54	0.01	0	0	0	0	0		0.0106	0.0109	0
5/24/2017 11:55	0.01	0	0	0	0	0	43.00366;-73.85284	0.0104	0.0107	0
5/24/2017 11:56	0.011	0	0	0	0	0		0.0104	0.0107	0
5/24/2017 11:57	0.011	0	0	0	0	0		0.0104	0.0107	0
5/24/2017 11:58	0.011	0	0	0	0	0		0.0106	0.0107	0
5/24/2017 11:59	0.011	0	0	0	0	0		0.0108	0.0107	0
5/24/2017 12:00	0.011	0	0	0	0	0	43.00368;-73.85284	0.011	0.0107	0
5/24/2017 12:01	0.01	0	0	0	0	0		0.0108	0.0107	0
5/24/2017 12:02	0.01	0	0	0	0	0		0.0106	0.0107	0
5/24/2017 12:03	0.01	0	0	0	0	0		0.0104	0.0106	0
5/24/2017 12:04	0.01	0	0	0	0	0		0.0102	0.0105	0
5/24/2017 12:05	0.01	0	0	0	0	0	43.00367;-73.85282	0.01	0.0105	0
5/24/2017 12:06	0.01	0	0	0	0	0		0.01	0.0104	0
5/24/2017 12:07	0.009	0	0	0	0	0		0.0098	0.0103	0
5/24/2017 12:08	0.008	0	0	0	0	0		0.0094	0.0101	0
5/24/2017 12:09	0.008	0	0	0	0	0		0.009	0.01	0
5/24/2017 12:10	0.008	0	0	0	0	0	43.00366;-73.8528	0.0086	0.0099	0
5/24/2017 12:11	0.009	0	0	0	0	0		0.0084	0.0097	0
5/24/2017 12:12	0.009	0	0	0	0	0		0.0084	0.0096	0
5/24/2017 12:13	0.009	0	0	0	0	0		0.0086	0.0095	0
5/24/2017 12:14	0.009	0	0	0	0	0		0.0088	0.0093	0
5/24/2017 12:15	0.01	0	0	0	0	0	43.00365;-73.8528	0.0092	0.0093	0
5/24/2017 12:16	0.01	0	0	0	0	0		0.0094	0.0093	0
5/24/2017 12:17	0.01	0	0	0	0	0		0.0096	0.0093	0
5/24/2017 12:18	0.01	0	0	0	0	0		0.0098	0.0093	0
5/24/2017 12:19	0.009	0	0	0	0	0		0.0098	0.0092	0
5/24/2017 12:20	0.009	0	0	0	0	0	43.00371;-73.85284	0.0096	0.0091	0
5/24/2017 12:21	0.009	0	0	0	0	0		0.0094	0.0091	0
5/24/2017 12:22	0.009	0	0	0	0	0		0.0092	0.0091	0
5/24/2017 12:23	0.009	0	0	0	0	0		0.009	0.0091	0
5/24/2017 12:24	0.008	0	0	0	0	0		0.0088	0.0091	0
5/24/2017 12:25	0.008	0	0	0	0	0	43.00367;-73.85282	0.0086	0.0091	0
5/24/2017 12:26	0.008	0	0	0	0	0		0.0084	0.0091	0
5/24/2017 12:27	0.009	0	0	0	0	0		0.0084	0.0091	0
5/24/2017 12:28	0.01	0	0	0	0	0		0.0086	0.0091	0
5/24/2017 12:29	0.011	0	0	0	0	0		0.0092	0.0093	0
5/24/2017 12:30	0.01	0	0	0	0	0	43.00364;-73.85274	0.0096	0.0093	0
5/24/2017 12:31	0.01	0	0	0	0	0		0.01	0.0093	0
5/24/2017 12:32	0.01	0	0	0	0	0		0.0102	0.0093	0
5/24/2017 12:33	0.01	0	0	0	0	0		0.0102	0.0093	0
5/24/2017 12:34	0.01	0	0	0	0	0		0.01	0.0093	0
5/24/2017 12:35	0.011	0	0	0	0	0	43.00372;-73.85291	0.0102	0.0095	0
5/24/2017 12:36	0.012	0	0	0	0	0		0.0106	0.0097	0
5/24/2017 12:37	0.011	0	0	0	0	0		0.0108	0.0098	0
5/24/2017 12:38	0.011	0	0	0	0	0		0.011	0.0099	0
5/24/2017 12:39	0.012	0	0	0	0	0		0.0114	0.0102	0

5/24/2017 12:40	0.012	0	0	0	0	0	43.00367;-73.8528	0.0116	0.0105	0
5/24/2017 12:41	0.011	0	0	0	0	0		0.0114	0.0107	0
5/24/2017 12:42	0.011	0	0	0	0	0		0.0114	0.0108	0
5/24/2017 12:43	0.011	0	0	0	0	0		0.0114	0.0109	0
5/24/2017 12:44	0.011	0	0	0	0	0		0.0112	0.0109	0
5/24/2017 12:45	0.011	0	0	0	0	0	43.00365;-73.85276	0.011	0.0109	0
5/24/2017 12:46	0.011	0	0	0	0	0		0.011	0.011	0
5/24/2017 12:47	0.011	0	0	0	0	0		0.011	0.0111	0
5/24/2017 12:48	0.011	0	0	0	0	0		0.011	0.0111	0
5/24/2017 12:49	0.011	0	0	0	0	0		0.011	0.0112	0
5/24/2017 12:50	0.011	0	0	0	0	0	43.00362;-73.85271	0.011	0.0112	0
5/24/2017 12:51	0.011	0	0	0	0	0		0.011	0.0111	0
5/24/2017 12:52	0.011	0	0	0	0	0		0.011	0.0111	0
5/24/2017 12:53	0.011	0	0	0	0	0		0.011	0.0111	0
5/24/2017 12:54	0.011	0	0	0	0	0		0.011	0.0111	0
5/24/2017 12:55	0.011	0	0	0	0	0	43.00362;-73.85274	0.011	0.011	0
5/24/2017 12:56	0.011	0	0	0	0	0		0.011	0.011	0
5/24/2017 12:57	0.01	0	0	0	0	0		0.0108	0.0109	0
5/24/2017 12:58	0.01	0	0	0	0	0		0.0106	0.0109	0
5/24/2017 12:59	0.01	0	0	0	0	0		0.0104	0.0108	0
5/24/2017 13:00	0.01	0	0	0	0	0	43.00363;-73.85278	0.0102	0.0107	0
5/24/2017 13:01	0.01	0	0	0	0	0		0.01	0.0107	0
5/24/2017 13:02	0.01	0	0	0	0	0		0.01	0.0106	0
5/24/2017 13:03	0.01	0	0	0	0	0		0.01	0.0105	0
5/24/2017 13:04	0.01	0	0	0	0	0		0.01	0.0105	0
5/24/2017 13:05	0.01	0	0	0	0	0	43.00368;-73.85282	0.01	0.0104	0
5/24/2017 13:06	0.01	0	0	0	0	0		0.01	0.0103	0
5/24/2017 13:07	0.009	0	0	0	0	0		0.0098	0.0102	0
5/24/2017 13:08	0.01	0	0	0	0	0		0.0098	0.0101	0
5/24/2017 13:09	0.01	0	0	0	0	0		0.0098	0.0101	0
5/24/2017 13:10	0.009	0	0	0	0	0	43.00359;-73.85271	0.0096	0.0099	0
5/24/2017 13:11	0.01	0	0	0	0	0		0.0096	0.0099	0
5/24/2017 13:12	0.009	0	0	0	0	0		0.0096	0.0098	0
5/24/2017 13:13	0.009	0	0	0	0	0		0.0094	0.0097	0
5/24/2017 13:14	0.011	0	0	0	0	0		0.0096	0.0098	0
5/24/2017 13:15	0.01	0	0	0	0	0	43.00361;-73.85271	0.0098	0.0098	0
5/24/2017 13:16	0.011	0	0	0	0	0		0.01	0.0099	0
5/24/2017 13:17	0.018	0	0	0	0	0		0.0118	0.0104	0
5/24/2017 13:18	0.015	0	0	0	0	0		0.013	0.0107	0
5/24/2017 13:19	0.014	0	0	0	0	0		0.0136	0.011	0
5/24/2017 13:20	0.017	0	0	0	0	0	43.00361;-73.85271	0.015	0.0115	0
5/24/2017 13:21	0.01	0	0	0	0	0		0.0148	0.0115	0
5/24/2017 13:22	0.008	0	0	0	0	0		0.0128	0.0114	0
5/24/2017 13:23	0.008	0	0	0	0	0		0.0114	0.0113	0
5/24/2017 13:24	0.008	0	0	0	0	0		0.0102	0.0111	0
5/24/2017 13:25	0.008	0	0	0	0	0	43.00356;-73.85269	0.0084	0.0111	0
5/24/2017 13:26	0.008	0	0	0	0	0		0.008	0.0109	0
5/24/2017 13:27	0.008	0	0	0	0	0		0.008	0.0109	0
5/24/2017 13:28	0.018	0	0	0	0	0		0.01	0.0115	0
5/24/2017 13:29	0.024	0	0	0	0	0		0.0132	0.0123	0
5/24/2017 13:30	0.012	0	0	0	0	0	43.00357;-73.85269	0.014	0.0125	0
5/24/2017 13:31	0.01	0	0	0	0	0		0.0144	0.0124	0
5/24/2017 13:32	0.009	0	0	0	0	0		0.0146	0.0118	0
5/24/2017 13:33	0.009	0	0	0	0	0		0.0128	0.0114	0
5/24/2017 13:34	0.009	0	0	0	0	0		0.0098	0.0111	0
5/24/2017 13:35	0.009	0	0	0	0	0	43.00356;-73.85263	0.0092	0.0105	0
5/24/2017 13:36	0.01	0	0	0	0	0		0.0092	0.0105	0
5/24/2017 13:37	0.009	0	0	0	0	0		0.0092	0.0106	0
5/24/2017 13:38	0.008	0	0	0	0	0		0.009	0.0106	0
5/24/2017 13:39	0.008	0	0	0	0	0		0.0088	0.0106	0
5/24/2017 13:40	0.008	0	0	0	0	0	43.00356;-73.85265	0.0086	0.0106	0
5/24/2017 13:41	0.008	0	0	0	0	0		0.0082	0.0106	0
5/24/2017 13:42	0.009	0	0	0	0	0		0.0082	0.0107	0
5/24/2017 13:43	0.008	0	0	0	0	0		0.0082	0.01	0
5/24/2017 13:44	0.008	0	0	0	0	0		0.0082	0.0089	0
5/24/2017 13:45	0.008	0	0	0	0	0	43.00354;-73.85263	0.0082	0.0087	0
5/24/2017 13:46	0.009	0	0	0	0	0		0.0084	0.0086	0
5/24/2017 13:47	0.009	0	0	0	0	0		0.0084	0.0086	0
5/24/2017 13:48	0.008	0	0	0	0	0		0.0084	0.0085	0
5/24/2017 13:49	0.009	0	0	0	0	0		0.0086	0.0085	0
5/24/2017 13:50	0.009	0	0	0	0	0	43.00354;-73.85263	0.0088	0.0085	0
5/24/2017 13:51	0.009	0	0	0	0	0		0.0088	0.0085	0
5/24/2017 13:52	0.008	0	0	0	0	0		0.0086	0.0084	0
5/24/2017 13:53	0.008	0	0	0	0	0		0.0086	0.0084	0
5/24/2017 13:54	0.008	0	0	0	0	0		0.0084	0.0084	0
5/24/2017 13:55	0.008	0	0	0	0	0	43.00356;-73.85267	0.0082	0.0084	0
5/24/2017 13:56	0.008	0	0	0	0	0		0.008	0.0084	0
5/24/2017 13:57	0.008	0	0	0	0	0		0.008	0.0083	0
5/24/2017 13:58	0.009	0	0	0	0	0		0.0082	0.0084	0
5/24/2017 13:59	0.008	0	0	0	0	0		0.0082	0.0084	0
5/24/2017 14:00	0.008	0	0	0	0	0	43.00359;-73.85274	0.0082	0.0084	0
5/24/2017 14:01	0.009	0	0	0	0	0		0.0084	0.0084	0
5/24/2017 14:02	0.009	0	0	0	0	0		0.0086	0.0084	0
5/24/2017 14:03	0.008	0	0	0	0	0		0.0084	0.0084	0
5/24/2017 14:04	0.01	0	0	0	0	0		0.0088	0.0085	0
5/24/2017 14:05	0.01	0	0	0	0	0	43.0036;-73.85287	0.0092	0.0085	0
5/24/2017 14:06	0.009	0	0	0	0	0		0.0092	0.0085	0
5/24/2017 14:07	0.009	0	0	0	0	0		0.0092	0.0086	0
5/24/2017 14:08	0.011	0	0	0	0	0		0.0098	0.0088	0
5/24/2017 14:09	0.009	0	0	0	0	0		0.0096	0.0089	0
5/24/2017 14:10	0.01	0	0	0	0	0	43.0036;-73.8528	0.0096	0.009	0
5/24/2017 14:11	0.009	0	0	0	0	0		0.0096	0.0091	0
5/24/2017 14:12	0.01	0	0	0	0	0		0.0098	0.0092	0
5/24/2017 14:13	0.009	0	0	0	0	0		0.0094	0.0092	0
5/24/2017 14:14	0.009	0	0	0	0	0		0.0094	0.0093	0
5/24/2017 14:15	0.008	0	0	0	0	0	43.00362;-73.85293	0.009	0.0093	0
5/24/2017 14:16	0.008	0	0	0	0	0		0.0088	0.0092	0
5/24/2017 14:17	0.008	0	0	0	0	0		0.0084	0.0091	0
5/24/2017 14:18	0.009	0	0	0	0	0		0.0084	0.0092	0
5/24/2017 14:19	0.009	0	0	0	0	0		0.0084	0.0091	0
5/24/2017 14:20	0.008	0	0	0	0	0	43.00361;-73.85297	0.0084	0.009	0
5/24/2017 14:21	0.009	0	0	0	0	0		0.0086	0.009	0
5/24/2017 14:22	0.008	0	0	0	0	0		0.0086	0.0089	0
5/24/2017 14:23	0.008	0	0	0	0	0		0.0084	0.0087	0
5/24/2017 14:24	0.008	0	0	0	0	0		0.0082	0.0087	0
5/24/2017 14:25	0.008	0	0	0	0	0	43.0036;-73.85282	0.0082	0.0085	0
5/24/2017 14:26	0.008	0	0	0	0	0		0.008	0.0085	0
5/24/2017 14:27	0.008	0	0	0	0	0		0.008	0.0083	0
5/24/2017 14:28	0.008	0	0	0	0	0		0.008	0.0083	0
5/24/2017 14:29	0.008	0	0	0	0	0		0.008	0.0082	0
5/24/2017 14:30	0.008	0	0	0	0	0	43.00359;-73.85282	0.008	0.0082	0
5/24/2017 14:31	0.008	0	0	0	0	0		0.008	0.0082	0
5/24/2017 14:32	0.008	0	0	0	0	0		0.008	0.0082	0
5/24/2017 14:33	0.008	0	0	0	0	0		0.008	0.0081	0
5/24/2017 14:34	0.008	0	0	0	0	0		0.008	0.0081	0
5/24/2017 14:35	0.008	0	0	0	0	0	43.0036;-73.85276	0.008	0.0081	0
5/24/2017 14:36	0.008	0	0	0	0	0		0.008	0.008	0
5/24/2017 14:37	0.008	0	0	0	0	0		0.008	0.008	0
5/24/2017 14:38	0.008	0	0	0	0	0		0.008	0.008	0
5/24/2017 14:39	0.008	0	0	0	0	0		0.008	0.008	0
5/24/2017 14:40	0.008	0	0	0	0	0	43.00358;-73.85276	0.008	0.008	0
5/24/2017 14:41	0.008	0	0	0	0	0		0.008	0.008	0
5/24/2017 14:42	0.008	0	0	0	0	0		0.008	0.008	0
5/24/2017 14:43	0.008	0	0	0	0	0		0.008	0.008	0
5/24/2017 14:44	0.008	0	0	0	0	0		0.008	0.008	0
5/24/2017 14:45	0.009	0	0	0	0	0	43.00356;-73.85274	0.0082	0.0081	0
5/24/2017 14:46	0.008	0	0	0	0	0		0.0082	0.0081	0
5/24/2017 14:47	0.008	0	0	0	0	0		0.0082	0.0081	0
5/24/2017 14:48	0.008	0	0	0	0	0		0.0082	0.0081	0
5/24/2017 14:49	0.008	0	0	0	0	0		0.0082	0.0081	0

5/24/2017 14:50	0.008	0	0	0	0	0	43.00357;-73.85271	0.008	0.0081	0
5/24/2017 14:51	0.008	0	0	0	0	0		0.008	0.0081	0
5/24/2017 14:52	0.008	0	0	0	0	0		0.008	0.0081	0
5/24/2017 14:53	0.009	0	0	0	0	0		0.0082	0.0081	0
5/24/2017 14:54	0.008	0	0	0	0	0		0.0082	0.0081	0
5/24/2017 14:55	0.009	0	0	0	0	0	43.00358;-73.85276	0.0084	0.0082	0
5/24/2017 14:56	0.012	0	0	0	0	0		0.0092	0.0085	0
5/24/2017 14:57	0.008	0	0	0	0	0		0.0092	0.0085	0
5/24/2017 14:58	0.009	0	0	0	0	0		0.0092	0.0085	0
5/24/2017 14:59	0.008	0	0	0	0	0		0.0092	0.0085	0
5/24/2017 15:00	0.009	0	0	0	0	0	43.00359;-73.8528	0.0092	0.0085	0
5/24/2017 15:01	0.009	0	0	0	0	0		0.0086	0.0086	0
5/25/2017 7:25	0.014	0	0	0	0	0		0.014	0.014	0
5/25/2017 7:26	0.014	0	0	0	0	0		0.014	0.014	0
5/25/2017 7:27	0.013	0	0	0	0	0		0.0137	0.0137	0
5/25/2017 7:28	0.014	0	0	0	0	0		0.0138	0.0138	0
5/25/2017 7:29	0.013	0	0	0	0	0		0.0136	0.0136	0
5/25/2017 7:30	0.013	0	0	0	0	0	43.00286;-73.85327	0.0134	0.0135	0
5/25/2017 7:31	0.013	0	0	0	0	0		0.0132	0.0134	0
5/25/2017 7:32	0.014	0	0	0	0	0		0.0134	0.0135	0
5/25/2017 7:33	0.014	0	0	0	0	0		0.0134	0.0136	0
5/25/2017 7:34	0.013	0	0	0	0	0		0.0134	0.0135	0
5/25/2017 7:35	0.014	0	0	0	0	0	43.00307;-73.85303	0.0136	0.0135	0
5/25/2017 7:36	0.013	0	0	0	0	0		0.0136	0.0135	0
5/25/2017 7:37	0.013	0	0	0	0	0		0.0134	0.0135	0
5/25/2017 7:38	0.013	0	0	0	0	0		0.0132	0.0134	0
5/25/2017 7:39	0.013	0	0	0	0	0		0.0132	0.0134	0
5/25/2017 7:40	0.013	0	0	0	0	0	43.00318;-73.85303	0.013	0.0133	0
5/25/2017 7:41	0.013	0	0	0	0	0		0.013	0.0133	0
5/25/2017 7:42	0.013	0	0	0	0	0		0.013	0.0133	0
5/25/2017 7:43	0.014	0	0	0	0	0		0.0132	0.0133	0
5/25/2017 7:44	0.014	0	0	0	0	0		0.0134	0.0133	0
5/25/2017 7:45	0.012	0	0	0	0	0	43.00303;-73.853	0.0132	0.0133	0
5/25/2017 7:46	0.013	0	0	0	0	0		0.0132	0.0133	0
5/25/2017 7:47	0.012	0	0	0	0	0		0.013	0.0131	0
5/25/2017 7:48	0.012	0	0	0	0	0		0.0126	0.013	0
5/25/2017 7:49	0.012	0	0	0	0	0		0.0122	0.0129	0
5/25/2017 7:50	0.012	0	0	0	0	0	43.00311;-73.85297	0.0122	0.0128	0
5/25/2017 7:51	0.011	0	0	0	0	0		0.0118	0.0127	0
5/25/2017 7:52	0.011	0	0	0	0	0		0.0116	0.0125	0
5/25/2017 7:53	0.011	0	0	0	0	0		0.0114	0.0124	0
5/25/2017 7:54	0.011	0	0	0	0	0		0.0112	0.0123	0
5/25/2017 7:55	0.011	0	0	0	0	0	43.00317;-73.85301	0.011	0.0121	0
5/25/2017 7:56	0.011	0	0	0	0	0		0.011	0.012	0
5/25/2017 7:57	0.012	0	0	0	0	0		0.0112	0.0119	0
5/25/2017 7:58	0.012	0	0	0	0	0		0.0114	0.0118	0
5/25/2017 7:59	0.015	0	0	0	0	0		0.0122	0.0119	0
5/25/2017 8:00	0.022	0	0	0	0	0	43.00315;-73.85297	0.0144	0.0125	0
5/25/2017 8:01	0.011	0	0	0	0	0		0.0144	0.0124	0
5/25/2017 8:02	0.011	0	0	0	0	0		0.0142	0.0123	0
5/25/2017 8:03	0.011	0	0	0	0	0		0.014	0.0123	0
5/25/2017 8:04	0.011	0	0	0	0	0		0.0132	0.0122	0
5/25/2017 8:05	0.01	0	0	0	0	0	43.0032;-73.85303	0.0108	0.0121	0
5/25/2017 8:06	0.016	0	0	0	0	0		0.0118	0.0124	0
5/25/2017 8:07	0.047	0	0	0	0	0		0.019	0.0148	0
5/25/2017 8:08	0.025	0	0	0	0	0		0.0218	0.0157	0
5/25/2017 8:09	0.012	0	0	0	0	0		0.022	0.0158	0
5/25/2017 8:10	0.01	0	0	0	0	0	43.00323;-73.85297	0.022	0.0157	0
5/25/2017 8:11	0.01	0	0	0	0	0		0.0208	0.0157	0
5/25/2017 8:12	0.009	0	0	0	0	0		0.0132	0.0155	0
5/25/2017 8:13	0.008	0	0	0	0	0		0.0098	0.0152	0
5/25/2017 8:14	0.009	0	0	0	0	0		0.0092	0.0148	0
5/25/2017 8:15	0.009	0	0	0	0	0	43.00326;-73.85303	0.009	0.0139	0
5/25/2017 8:16	0.009	0	0	0	0	0		0.0088	0.0138	0
5/25/2017 8:17	0.009	0	0	0	0	0		0.0088	0.0137	0
5/25/2017 8:18	0.009	0	0	0	0	0		0.009	0.0135	0
5/25/2017 8:19	0.009	0	0	0	0	0		0.009	0.0134	0
5/25/2017 8:20	0.011	0	0	0	0	0	43.00323;-73.85301	0.0094	0.0135	0
5/25/2017 8:21	0.012	0	0	0	0	0		0.01	0.0132	0
5/25/2017 8:22	0.01	0	0	0	0	0		0.0102	0.0107	0
5/25/2017 8:23	0.009	0	0	0	0	0		0.0102	0.0097	0
5/25/2017 8:24	0.01	0	0	0	0	0		0.0104	0.0095	0
5/25/2017 8:25	0.012	0	0	0	0	0	43.00327;-73.853	0.0106	0.0097	0
5/25/2017 8:26	0.01	0	0	0	0	0		0.0102	0.0097	0
5/25/2017 8:27	0.01	0	0	0	0	0		0.0102	0.0097	0
5/25/2017 8:28	0.009	0	0	0	0	0		0.0102	0.0098	0
5/25/2017 8:29	0.009	0	0	0	0	0		0.01	0.0098	0
5/25/2017 8:30	0.009	0	0	0	0	0	43.00327;-73.85303	0.0094	0.0098	0
5/25/2017 8:31	0.009	0	0	0	0	0		0.0092	0.0098	0
5/25/2017 8:32	0.009	0	0	0	0	0		0.009	0.0098	0
5/25/2017 8:33	0.009	0	0	0	0	0		0.009	0.0098	0
5/25/2017 8:34	0.009	0	0	0	0	0		0.009	0.0098	0
5/25/2017 8:35	0.009	0	0	0	0	0	43.00325;-73.85297	0.009	0.0097	0
5/25/2017 8:36	0.009	0	0	0	0	0		0.009	0.0095	0
5/25/2017 8:37	0.009	0	0	0	0	0		0.009	0.0094	0
5/25/2017 8:38	0.009	0	0	0	0	0		0.009	0.0094	0
5/25/2017 8:39	0.009	0	0	0	0	0		0.009	0.0093	0
5/25/2017 8:40	0.009	0	0	0	0	0	43.00325;-73.85295	0.009	0.0091	0
5/25/2017 8:41	0.009	0	0	0	0	0		0.009	0.0091	0
5/25/2017 8:42	0.009	0	0	0	0	0		0.009	0.009	0
5/25/2017 8:43	0.008	0	0	0	0	0		0.0088	0.0089	0
5/25/2017 8:44	0.009	0	0	0	0	0		0.0088	0.0089	0
5/25/2017 8:45	0.01	0	0	0	0	0	43.00325;-73.85293	0.009	0.009	0
5/25/2017 8:46	0.011	0	0	0	0	0		0.0094	0.0091	0
5/25/2017 8:47	0.01	0	0	0	0	0		0.0096	0.0092	0
5/25/2017 8:48	0.008	0	0	0	0	0		0.0096	0.0091	0
5/25/2017 8:49	0.008	0	0	0	0	0		0.0094	0.0091	0
5/25/2017 8:50	0.008	0	0	0	0	0	43.00325;-73.85284	0.009	0.009	0
5/25/2017 8:51	0.008	0	0	0	0	0		0.0084	0.0089	0
5/25/2017 8:52	0.008	0	0	0	0	0		0.008	0.0089	0
5/25/2017 8:53	0.007	0	0	0	0	0		0.0078	0.0087	0
5/25/2017 8:54	0.007	0	0	0	0	0		0.0076	0.0086	0
5/25/2017 8:55	0.007	0	0	0	0	0		0.0074	0.0085	0
5/25/2017 8:55							43.00315;-73.853			
5/25/2017 8:56	0.007	0	0	0	0	0		0.0072	0.0083	0
5/25/2017 8:57	0.007	0	0	0	0	0		0.007	0.0082	0
5/25/2017 8:58	0.007	0	0	0	0	0		0.007	0.0081	0
5/25/2017 8:59	0.007	0	0	0	0	0		0.007	0.008	0
5/25/2017 9:00	0.007	0	0	0	0	0		0.007	0.0078	0
5/25/2017 9:00							43.00329;-73.85308			
5/25/2017 9:01	0.006	0	0	0	0	0		0.0068	0.0075	0
5/25/2017 9:02	0.006	0	0	0	0	0		0.0066	0.0072	0
5/25/2017 9:03	0.006	0	0	0	0	0		0.0064	0.0071	0
5/25/2017 9:04	0.006	0	0	0	0	0		0.0062	0.0069	0
5/25/2017 9:05	0.006	0	0	0	0	0		0.006	0.0068	0
5/25/2017 9:05							43.00318;-73.85291			
5/25/2017 9:06	0.006	0	0	0	0	0		0.006	0.0067	0
5/25/2017 9:07	0.006	0	0	0	0	0		0.006	0.0065	0
5/25/2017 9:08	0.006	0	0	0	0	0		0.006	0.0065	0
5/25/2017 9:09	0.006	0	0	0	0	0		0.006	0.0064	0
5/25/2017 9:10	0.006	0	0	0	0	0		0.006	0.0063	0
5/25/2017 9:10							43.00319;-73.85293			
5/25/2017 9:11	0.005	0	0	0	0	0		0.0058	0.0062	0
5/25/2017 9:12	0.006	0	0	0	0	0		0.0058	0.0061	0
5/25/2017 9:13	0.006	0	0	0	0	0		0.0058	0.0061	0
5/25/2017 9:14	0.006	0	0	0	0	0		0.0058	0.006	0
5/25/2017 9:15	0.006	0	0	0	0	0		0.0058	0.0059	0
5/25/2017 9:15							43.00322;-73.85297			
5/25/2017 9:16	0.006	0	0	0	0	0		0.006	0.0059	0
5/25/2017 9:17	0.006	0	0	0	0	0		0.006	0.0059	0

5/25/2017 9:18	0.006	0	0	0	0	0		0.006	0.0059	0
5/25/2017 9:19	0.006	0	0	0	0	0		0.006	0.0059	0
5/25/2017 9:20	0.006	0	0	0	0	0		0.006	0.0059	0
5/25/2017 9:20							43.00326;-73.853			
5/25/2017 9:21	0.005	0	0	0	0	0		0.0058	0.0059	0
5/25/2017 9:22	0.005	0	0	0	0	0		0.0056	0.0058	0
5/25/2017 9:23	0.005	0	0	0	0	0		0.0054	0.0057	0
5/25/2017 9:24	0.005	0	0	0	0	0		0.0052	0.0057	0
5/25/2017 9:25	0.005	0	0	0	0	0		0.005	0.0056	0
5/25/2017 9:25							43.0032;-73.85295			
5/25/2017 9:26	0.005	0	0	0	0	0		0.005	0.0056	0
5/25/2017 9:27	0.006	0	0	0	0	0		0.0052	0.0056	0
5/25/2017 9:28	0.005	0	0	0	0	0		0.0052	0.0055	0
5/25/2017 9:29	0.005	0	0	0	0	0		0.0052	0.0055	0
5/25/2017 9:30	0.006	0	0	0	0	0		0.0054	0.0055	0
5/25/2017 9:30							43.00328;-73.85308			
5/25/2017 9:31	0.006	0	0	0	0	0		0.0056	0.0055	0
5/25/2017 9:32	0.005	0	0	0	0	0		0.0054	0.0054	0
5/25/2017 9:33	0.005	0	0	0	0	0		0.0054	0.0053	0
5/25/2017 9:34	0.005	0	0	0	0	0		0.0054	0.0053	0
5/25/2017 9:35	0.005	0	0	0	0	0		0.0052	0.0052	0
5/25/2017 9:35							43.00327;-73.85301			
5/25/2017 9:36	0.005	0	0	0	0	0		0.005	0.0052	0
5/25/2017 9:37	0.005	0	0	0	0	0		0.005	0.0052	0
5/25/2017 9:38	0.005	0	0	0	0	0		0.005	0.0052	0
5/25/2017 9:39	0.005	0	0	0	0	0		0.005	0.0052	0
5/25/2017 9:40	0.005	0	0	0	0	0		0.005	0.0052	0
5/25/2017 9:40							43.00318;-73.85289			
5/25/2017 9:41	0.005	0	0	0	0	0		0.005	0.0052	0
5/25/2017 9:42	0.005	0	0	0	0	0		0.005	0.0051	0
5/25/2017 9:43	0.004	0	0	0	0	0		0.0048	0.0051	0
5/25/2017 9:44	0.005	0	0	0	0	0		0.0048	0.0051	0
5/25/2017 9:45	0.005	0	0	0	0	0		0.0048	0.005	0
5/25/2017 9:45							43.00318;-73.85295			
5/25/2017 9:46	0.005	0	0	0	0	0		0.0048	0.0049	0
5/25/2017 9:47	0.005	0	0	0	0	0		0.0048	0.0049	0
5/25/2017 9:48	0.004	0	0	0	0	0		0.0048	0.0049	0
5/25/2017 9:49	0.004	0	0	0	0	0		0.0046	0.0048	0
5/25/2017 9:50	0.006	0	0	0	0	0		0.0048	0.0049	0
5/25/2017 9:50							43.00312;-73.85291			
5/25/2017 9:51	0.014	0	0	0	0	0		0.0066	0.0055	0
5/25/2017 9:52	0.008	0	0	0	0	0		0.0072	0.0057	0
5/25/2017 9:53	0.006	0	0	0	0	0		0.0076	0.0057	0
5/25/2017 9:54	0.005	0	0	0	0	0		0.0078	0.0057	0
5/25/2017 9:55	0.004	0	0	0	0	0		0.0074	0.0057	0
5/25/2017 9:55							43.00304;-73.85287			
5/25/2017 9:56	0.005	0	0	0	0	0		0.0056	0.0057	0
5/25/2017 9:57	0.005	0	0	0	0	0		0.005	0.0057	0
5/25/2017 9:58	0.005	0	0	0	0	0		0.0048	0.0057	0
5/25/2017 9:59	0.005	0	0	0	0	0		0.0048	0.0057	0
5/25/2017 10:00	0.005	0	0	0	0	0		0.005	0.0057	0
5/25/2017 10:00							43.00316;-73.85295			
5/25/2017 10:01	0.005	0	0	0	0	0		0.005	0.0057	0
5/25/2017 10:02	0.005	0	0	0	0	0		0.005	0.0057	0
5/25/2017 10:03	0.005	0	0	0	0	0		0.005	0.0058	0
5/25/2017 10:04	0.005	0	0	0	0	0		0.005	0.0059	0
5/25/2017 10:05	0.005	0	0	0	0	0		0.005	0.0058	0
5/25/2017 10:05							43.00317;-73.85291			
5/25/2017 10:06	0.004	0	0	0	0	0		0.0048	0.0051	0
5/25/2017 10:07	0.005	0	0	0	0	0		0.0048	0.0049	0
5/25/2017 10:08	0.004	0	0	0	0	0		0.0046	0.0048	0
5/25/2017 10:09	0.004	0	0	0	0	0		0.0044	0.0047	0
5/25/2017 10:10	0.004	0	0	0	0	0		0.0042	0.0047	0
5/25/2017 10:10							43.00314;-73.85289			
5/25/2017 10:11	0.004	0	0	0	0	0		0.0042	0.0047	0
5/25/2017 10:12	0.006	0	0	0	0	0		0.0044	0.0047	0
5/25/2017 10:13	0.005	0	0	0	0	0		0.0046	0.0047	0
5/25/2017 10:14	0.004	0	0	0	0	0		0.0046	0.0047	0
5/25/2017 10:15	0.005	0	0	0	0	0	43.00319;-73.85297	0.0048	0.0047	0
5/25/2017 10:16	0.006	0	0	0	0	0		0.0052	0.0047	0
5/25/2017 10:17	0.011	0	0	0	0	0		0.0062	0.0051	0
5/25/2017 10:18	0.005	0	0	0	0	0		0.0062	0.0051	0
5/25/2017 10:19	0.01	0	0	0	0	0		0.0074	0.0055	0
5/25/2017 10:20	0.005	0	0	0	0	0		0.0074	0.0055	0
5/25/2017 10:20							43.00325;-73.85293			
5/25/2017 10:21	0.007	0	0	0	0	0		0.0076	0.0057	0
5/25/2017 10:22	0.005	0	0	0	0	0		0.0064	0.0057	0
5/25/2017 10:23	0.004	0	0	0	0	0		0.0062	0.0057	0
5/25/2017 10:24	0.005	0	0	0	0	0		0.0052	0.0057	0
5/25/2017 10:25	0.006	0	0	0	0	0	43.00338;-73.85303	0.0054	0.0059	0
5/25/2017 10:26	0.008	0	0	0	0	0		0.0056	0.0061	0
5/25/2017 10:27	0.005	0	0	0	0	0		0.0056	0.0061	0
5/25/2017 10:28	0.004	0	0	0	0	0		0.0056	0.006	0
5/25/2017 10:29	0.004	0	0	0	0	0		0.0054	0.006	0
5/25/2017 10:30	0.004	0	0	0	0	0	43.00321;-73.85289	0.005	0.0059	0
5/25/2017 10:31	0.005	0	0	0	0	0		0.0044	0.0059	0
5/25/2017 10:32	0.004	0	0	0	0	0		0.0042	0.0054	0
5/25/2017 10:33	0.005	0	0	0	0	0		0.0044	0.0054	0
5/25/2017 10:34	0.006	0	0	0	0	0		0.0048	0.0051	0
5/25/2017 10:35	0.005	0	0	0	0	0	43.0032;-73.85289	0.005	0.0051	0
5/25/2017 10:36	0.004	0	0	0	0	0		0.0048	0.0049	0
5/25/2017 10:37	0.005	0	0	0	0	0		0.005	0.0049	0
5/25/2017 10:38	0.005	0	0	0	0	0		0.005	0.005	0
5/25/2017 10:39	0.005	0	0	0	0	0		0.0048	0.005	0
5/25/2017 10:40	0.005	0	0	0	0	0	43.00316;-73.85282	0.0048	0.0049	0
5/25/2017 10:41	0.011	0	0	0	0	0		0.0062	0.0051	0
5/25/2017 10:42	0.006	0	0	0	0	0		0.0064	0.0052	0
5/25/2017 10:43	0.008	0	0	0	0	0		0.007	0.0055	0
5/25/2017 10:44	0.005	0	0	0	0	0		0.007	0.0055	0
5/25/2017 10:45	0.005	0	0	0	0	0	43.00317;-73.85295	0.007	0.0056	0
5/25/2017 10:46	0.005	0	0	0	0	0		0.0058	0.0056	0
5/25/2017 10:47	0.005	0	0	0	0	0		0.0056	0.0057	0
5/25/2017 10:48	0.005	0	0	0	0	0		0.005	0.0057	0
5/25/2017 10:49	0.005	0	0	0	0	0		0.005	0.0056	0
5/25/2017 10:50	0.005	0	0	0	0	0	43.00315;-73.85303	0.005	0.0056	0
5/25/2017 10:51	0.005	0	0	0	0	0		0.005	0.0057	0
5/25/2017 10:52	0.005	0	0	0	0	0		0.005	0.0057	0
5/25/2017 10:53	0.005	0	0	0	0	0		0.005	0.0057	0
5/25/2017 10:54	0.005	0	0	0	0	0		0.005	0.0057	0
5/25/2017 10:55	0.005	0	0	0	0	0	43.00316;-73.853	0.005	0.0057	0
5/25/2017 10:56	0.005	0	0	0	0	0		0.005	0.0053	0
5/25/2017 10:57	0.005	0	0	0	0	0		0.005	0.0052	0
5/25/2017 10:58	0.004	0	0	0	0	0		0.0048	0.0049	0
5/25/2017 10:59	0.004	0	0	0	0	0		0.0046	0.0049	0
5/25/2017 11:00	0.005	0	0	0	0	0	43.00317;-73.85306	0.0046	0.0049	0
5/25/2017 11:01	0.005	0	0	0	0	0		0.0046	0.0049	0
5/25/2017 11:02	0.005	0	0	0	0	0		0.0046	0.0049	0
5/25/2017 11:03	0.005	0	0	0	0	0		0.0048	0.0049	0
5/25/2017 11:04	0.005	0	0	0	0	0		0.005	0.0049	0
5/25/2017 11:05	0.017	0	0	0	0	0	43.00318;-73.85306	0.0074	0.0057	0
5/25/2017 11:06	0.006	0	0	0	0	0		0.0076	0.0057	0
5/25/2017 11:07	0.005	0	0	0	0	0		0.0076	0.0057	0
5/25/2017 11:08	0.005	0	0	0	0	0		0.0076	0.0057	0
5/25/2017 11:09	0.005	0	0	0	0	0		0.0076	0.0057	0
5/25/2017 11:10	0.005	0	0	0	0	0	43.00315;-73.853	0.0052	0.0057	0
5/25/2017 11:11	0.005	0	0	0	0	0		0.005	0.0057	0
5/25/2017 11:12	0.004	0	0	0	0	0		0.0048	0.0057	0
5/25/2017 11:13	0.005	0	0	0	0	0		0.0048	0.0057	0
5/25/2017 11:14	0.005	0	0	0	0	0		0.0048	0.0058	0
5/25/2017 11:15	0.007	0	0	0	0	0	43.00317;-73.853	0.0052	0.0059	0

5/25/2017 11:16	0.012	0	0	0	0	0		0.0066	0.0064	0
5/25/2017 11:17	0.013	0	0	0	0	0		0.0084	0.0069	0
5/25/2017 11:18	0.009	0	0	0	0	0		0.0092	0.0072	0
5/25/2017 11:19	0.009	0	0	0	0	0		0.01	0.0075	0
5/25/2017 11:20	0.005	0	0	0	0	0	43.00318;-73.85301	0.0096	0.0067	0
5/25/2017 11:21	0.015	0	0	0	0	0		0.0102	0.0073	0
5/25/2017 11:22	0.027	0	0	0	0	0		0.013	0.0087	0
5/25/2017 11:23	0.007	0	0	0	0	0		0.0126	0.0089	0
5/25/2017 11:24	0.008	0	0	0	0	0		0.0124	0.0091	0
5/25/2017 11:25	0.084	0	0	0	0	0	43.00319;-73.85297	0.0282	0.0143	0
5/25/2017 11:26	0.018	0	0	0	0	0		0.0288	0.0152	0
5/25/2017 11:27	0.056	0	0	0	0	0		0.0346	0.0187	0
5/25/2017 11:28	0.053	0	0	0	0	0		0.0438	0.0219	0
5/25/2017 11:29	0.015	0	0	0	0	0		0.0452	0.0225	0
5/25/2017 11:30	0.026	0	0	0	0	0	43.00318;-73.85295	0.0336	0.0238	0
5/25/2017 11:31	0.193	0	0	0	0	0		0.0686	0.0359	0
5/25/2017 11:32	0.078	0	0	0	0	0		0.073	0.0402	0
5/25/2017 11:33	0.056	0	0	0	0	0		0.0736	0.0433	0
5/25/2017 11:34	0.218	0	0	0	0	0		0.1142	0.0573	0
5/25/2017 11:35	0.019	0	0	0	0	0	43.00317;-73.85295	0.1128	0.0582	0
5/25/2017 11:36	0.179	0	0	0	0	0		0.11	0.0691	0
5/25/2017 11:37	0.173	0	0	0	0	0		0.129	0.0789	0
5/25/2017 11:38	0.377	0	0	0	0	0		0.1932	0.1035	0
5/25/2017 11:39	0.159	0	0	0	0	0		0.1814	0.1136	0
5/25/2017 11:40	0.013	0	0	0	0	0	43.00341;-73.85278	0.1802	0.1089	0
5/25/2017 11:41	0.012	0	0	0	0	0		0.1468	0.1085	0
5/25/2017 11:42	0.006	0	0	0	0	0		0.1134	0.1051	0
5/25/2017 11:43	0.006	0	0	0	0	0		0.0392	0.102	0
5/25/2017 11:44	0.005	0	0	0	0	0		0.0084	0.1013	0
5/25/2017 11:45	0.004	0	0	0	0	0	43.00344;-73.85248	0.0066	0.0999	0
5/25/2017 11:46	0.005	0	0	0	0	0		0.0052	0.0873	0
5/25/2017 11:47	0.005	0	0	0	0	0		0.005	0.0825	0
5/25/2017 11:48	0.007	0	0	0	0	0		0.0052	0.0792	0
5/25/2017 11:49	0.005	0	0	0	0	0		0.0052	0.065	0
5/25/2017 11:50	0.005	0	0	0	0	0	43.00344;-73.85246	0.0054	0.0641	0
5/25/2017 11:51	0.005	0	0	0	0	0		0.0054	0.0525	0
5/25/2017 11:52	0.006	0	0	0	0	0		0.0056	0.0413	0
5/25/2017 11:53	0.006	0	0	0	0	0		0.0054	0.0166	0
5/25/2017 11:54	0.006	0	0	0	0	0		0.0056	0.0064	0
5/25/2017 11:55	0.006	0	0	0	0	0	43.00345;-73.85248	0.0058	0.0059	0
5/25/2017 11:56	0.005	0	0	0	0	0		0.0058	0.0055	0
5/25/2017 11:57	0.005	0	0	0	0	0		0.0056	0.0054	0
5/25/2017 11:58	0.01	0	0	0	0	0		0.0064	0.0057	0
5/25/2017 11:59	0.006	0	0	0	0	0		0.0064	0.0057	0
5/25/2017 12:00	0.005	0	0	0	0	0	43.00341;-73.85246	0.0062	0.0058	0
5/25/2017 12:01	0.011	0	0	0	0	0		0.0074	0.0062	0
5/25/2017 12:02	0.016	0	0	0	0	0		0.0096	0.0069	0
5/25/2017 12:03	0.006	0	0	0	0	0		0.0088	0.0069	0
5/25/2017 12:04	0.005	0	0	0	0	0		0.0086	0.0069	0
5/25/2017 12:05	0.005	0	0	0	0	0	43.00342;-73.85244	0.0086	0.0069	0
5/25/2017 12:06	0.006	0	0	0	0	0		0.0076	0.0069	0
5/25/2017 12:07	0.005	0	0	0	0	0		0.0054	0.0069	0
5/25/2017 12:08	0.005	0	0	0	0	0		0.0052	0.0068	0
5/25/2017 12:09	0.005	0	0	0	0	0		0.0052	0.0067	0
5/25/2017 12:10	0.005	0	0	0	0	0	43.00345;-73.85244	0.0052	0.0067	0
5/25/2017 12:11	0.005	0	0	0	0	0		0.005	0.0067	0
5/25/2017 12:12	0.005	0	0	0	0	0		0.005	0.0067	0
5/25/2017 12:13	0.005	0	0	0	0	0		0.005	0.0063	0
5/25/2017 12:14	0.005	0	0	0	0	0		0.005	0.0063	0
5/25/2017 12:15	0.005	0	0	0	0	0	43.00346;-73.85246	0.005	0.0063	0
5/25/2017 12:16	0.005	0	0	0	0	0		0.005	0.0059	0
5/25/2017 12:17	0.005	0	0	0	0	0		0.005	0.0051	0
5/25/2017 12:18	0.005	0	0	0	0	0		0.005	0.0051	0
5/25/2017 12:19	0.006	0	0	0	0	0		0.0052	0.0051	0
5/25/2017 12:20	0.005	0	0	0	0	0	43.00344;-73.85246	0.0052	0.0051	0
5/25/2017 12:21	0.005	0	0	0	0	0		0.0052	0.0051	0
5/25/2017 12:22	0.005	0	0	0	0	0		0.0052	0.0051	0
5/25/2017 12:23	0.005	0	0	0	0	0		0.0052	0.0051	0
5/25/2017 12:24	0.005	0	0	0	0	0		0.005	0.0051	0
5/25/2017 12:25	0.005	0	0	0	0	0	43.00347;-73.85244	0.005	0.0051	0
5/25/2017 12:26	0.004	0	0	0	0	0		0.0048	0.005	0
5/25/2017 12:27	0.004	0	0	0	0	0		0.0046	0.0049	0
5/25/2017 12:28	0.005	0	0	0	0	0		0.0046	0.0049	0
5/25/2017 12:29	0.005	0	0	0	0	0		0.0046	0.0049	0
5/25/2017 12:30	0.005	0	0	0	0	0	43.00351;-73.85246	0.0046	0.0049	0
5/25/2017 12:31	0.004	0	0	0	0	0		0.0046	0.0049	0
5/25/2017 12:32	0.005	0	0	0	0	0		0.0048	0.0049	0
5/25/2017 12:33	0.005	0	0	0	0	0		0.0048	0.0049	0
5/25/2017 12:34	0.005	0	0	0	0	0		0.0048	0.0048	0
5/25/2017 12:35	0.005	0	0	0	0	0	43.0035;-73.85246	0.0048	0.0048	0
5/25/2017 12:36	0.005	0	0	0	0	0		0.005	0.0048	0
5/25/2017 12:37	0.006	0	0	0	0	0		0.0052	0.0049	0
5/25/2017 12:38	0.005	0	0	0	0	0		0.0052	0.0049	0
5/25/2017 12:39	0.005	0	0	0	0	0		0.0052	0.0049	0
5/25/2017 12:40	0.005	0	0	0	0	0	43.0035;-73.85256	0.0052	0.0049	0
5/25/2017 12:41	0.005	0	0	0	0	0		0.0052	0.0049	0
5/25/2017 12:42	0.005	0	0	0	0	0		0.005	0.005	0
5/25/2017 12:43	0.005	0	0	0	0	0		0.005	0.005	0
5/25/2017 12:44	0.005	0	0	0	0	0		0.005	0.005	0
5/25/2017 12:45	0.005	0	0	0	0	0	43.00351;-73.8525	0.005	0.005	0
5/25/2017 12:46	0.006	0	0	0	0	0		0.0052	0.0051	0
5/25/2017 12:47	0.005	0	0	0	0	0		0.0052	0.0051	0
5/25/2017 12:48	0.005	0	0	0	0	0		0.0052	0.0051	0
5/25/2017 12:49	0.006	0	0	0	0	0		0.0054	0.0052	0
5/25/2017 12:50	0.005	0	0	0	0	0	43.00354;-73.85248	0.0054	0.0052	0
5/25/2017 12:51	0.006	0	0	0	0	0		0.0054	0.0053	0
5/25/2017 12:52	0.005	0	0	0	0	0		0.0054	0.0052	0
5/25/2017 12:53	0.006	0	0	0	0	0		0.0056	0.0053	0
5/25/2017 12:54	0.006	0	0	0	0	0		0.0056	0.0053	0
5/25/2017 12:55	0.006	0	0	0	0	0	43.00354;-73.85248	0.0058	0.0054	0
5/25/2017 12:56	0.005	0	0	0	0	0		0.0056	0.0054	0
5/25/2017 12:57	0.006	0	0	0	0	0		0.0058	0.0055	0
5/25/2017 12:58	0.007	0	0	0	0	0		0.006	0.0056	0
5/25/2017 12:59	0.008	0	0	0	0	0		0.0064	0.0058	0
5/25/2017 13:00	0.01	0	0	0	0	0	43.00356;-73.8525	0.0072	0.0061	0
5/25/2017 13:01	0.007	0	0	0	0	0		0.0076	0.0062	0
5/25/2017 13:02	0.007	0	0	0	0	0		0.0078	0.0063	0
5/25/2017 13:03	0.006	0	0	0	0	0		0.0076	0.0064	0
5/25/2017 13:04	0.006	0	0	0	0	0		0.0072	0.0064	0
5/25/2017 13:05	0.005	0	0	0	0	0	43.00354;-73.85248	0.0062	0.0064	0
5/25/2017 13:06	0.005	0	0	0	0	0		0.0058	0.0063	0
5/25/2017 13:07	0.006	0	0	0	0	0		0.0056	0.0064	0
5/25/2017 13:08	0.006	0	0	0	0	0		0.0056	0.0064	0
5/25/2017 13:09	0.007	0	0	0	0	0		0.0058	0.0065	0
5/25/2017 13:10	0.006	0	0	0	0	0	43.00354;-73.85248	0.006	0.0065	0
5/25/2017 13:11	0.005	0	0	0	0	0		0.006	0.0065	0
5/25/2017 13:12	0.006	0	0	0	0	0		0.006	0.0065	0
5/25/2017 13:13	0.005	0	0	0	0	0		0.0058	0.0063	0
5/25/2017 13:14	0.005	0	0	0	0	0		0.0054	0.0061	0
5/25/2017 13:15	0.005	0	0	0	0	0	43.00351;-73.85248	0.0052	0.0058	0
5/25/2017 13:16	0.005	0	0	0	0	0		0.0052	0.0057	0
5/25/2017 13:17	0.006	0	0	0	0	0		0.0052	0.0056	0
5/25/2017 13:18	0.005	0	0	0	0	0		0.0052	0.0055	0
5/25/2017 13:19	0.005	0	0	0	0	0		0.0052	0.0055	0
5/25/2017 13:20	0.005	0	0	0	0	0	43.00351;-73.85246	0.0052	0.0055	0
5/25/2017 13:21	0.005	0	0	0	0	0		0.0052	0.0055	0
5/25/2017 13:22	0.005	0	0	0	0	0		0.005	0.0054	0
5/25/2017 13:23	0.005	0	0	0	0	0		0.005	0.0053	0
5/25/2017 13:24	0.005	0	0	0	0	0		0.005	0.0052	0
5/25/2017 13:25	0.005	0	0	0	0	0	43.0035;-73.85244	0.005	0.0051	0

5/25/2017 13:26	0.009	0	0	0	0	0		0.0058	0.0054	0
5/25/2017 13:27	0.006	0	0	0	0	0		0.006	0.0054	0
5/25/2017 13:28	0.005	0	0	0	0	0		0.006	0.0054	0
5/25/2017 13:29	0.005	0	0	0	0	0		0.006	0.0054	0
5/25/2017 13:30	0.006	0	0	0	0	0	43.00345;-73.85246	0.0062	0.0055	0
5/25/2017 13:31	0.007	0	0	0	0	0		0.0058	0.0056	0
5/25/2017 13:32	0.006	0	0	0	0	0		0.0058	0.0056	0
5/25/2017 13:33	0.005	0	0	0	0	0		0.0058	0.0056	0
5/25/2017 13:34	0.005	0	0	0	0	0		0.0058	0.0056	0
5/25/2017 13:35	0.006	0	0	0	0	0		0.0058	0.0057	0
5/25/2017 13:35							43.00344;-73.85244			
5/25/2017 13:36	0.005	0	0	0	0	0		0.0054	0.0057	0
5/25/2017 13:37	0.006	0	0	0	0	0		0.0054	0.0057	0
5/25/2017 13:38	0.006	0	0	0	0	0		0.0056	0.0058	0
5/25/2017 13:39	0.008	0	0	0	0	0		0.0062	0.006	0
5/25/2017 13:40	0.006	0	0	0	0	0		0.0062	0.0061	0
5/25/2017 13:40							43.00338;-73.85246			
5/25/2017 13:41	0.007	0	0	0	0	0		0.0066	0.0059	0
5/25/2017 13:42	0.006	0	0	0	0	0		0.0066	0.0059	0
5/25/2017 13:43	0.006	0	0	0	0	0		0.0066	0.006	0
5/25/2017 13:44	0.006	0	0	0	0	0		0.0062	0.0061	0
5/25/2017 13:45	0.006	0	0	0	0	0		0.0062	0.0061	0
5/25/2017 13:45							43.00344;-73.85246			
5/25/2017 13:46	0.006	0	0	0	0	0		0.006	0.006	0
5/25/2017 13:47	0.006	0	0	0	0	0		0.006	0.006	0
5/25/2017 13:48	0.006	0	0	0	0	0		0.006	0.0061	0
5/25/2017 13:49	0.006	0	0	0	0	0		0.006	0.0061	0
5/25/2017 13:50	0.006	0	0	0	0	0		0.006	0.0061	0
5/25/2017 13:50							43.00321;-73.85256			
5/25/2017 13:51	0.005	0	0	0	0	0		0.0058	0.0061	0
5/25/2017 13:52	0.007	0	0	0	0	0		0.006	0.0062	0
5/25/2017 13:53	0.006	0	0	0	0	0		0.006	0.0062	0
5/25/2017 13:54	0.006	0	0	0	0	0		0.006	0.0061	0
5/25/2017 13:55	0.006	0	0	0	0	0		0.006	0.0061	0
5/25/2017 13:55							43.00344;-73.85244			
5/25/2017 13:56	0.006	0	0	0	0	0		0.0062	0.006	0
5/25/2017 13:57	0.006	0	0	0	0	0		0.006	0.006	0
5/25/2017 13:58	0.007	0	0	0	0	0		0.0062	0.0061	0
5/25/2017 13:59	0.005	0	0	0	0	0		0.006	0.006	0
5/25/2017 14:00	0.006	0	0	0	0	0		0.006	0.006	0
5/25/2017 14:00							43.00342;-73.85248			
5/25/2017 14:01	0.006	0	0	0	0	0		0.006	0.006	0
5/25/2017 14:02	0.006	0	0	0	0	0		0.006	0.006	0
5/25/2017 14:03	0.006	0	0	0	0	0		0.0058	0.006	0
5/25/2017 14:04	0.006	0	0	0	0	0		0.006	0.006	0
5/25/2017 14:05	0.006	0	0	0	0	0		0.006	0.006	0
5/25/2017 14:05							43.00343;-73.85244			
5/25/2017 14:06	0.006	0	0	0	0	0		0.006	0.0061	0
5/25/2017 14:07	0.006	0	0	0	0	0		0.006	0.006	0
5/25/2017 14:08	0.006	0	0	0	0	0		0.006	0.006	0
5/25/2017 14:09	0.008	0	0	0	0	0		0.0064	0.0061	0
5/25/2017 14:10	0.006	0	0	0	0	0		0.0064	0.0061	0
5/25/2017 14:10							43.00341;-73.85246			
5/25/2017 14:11	0.006	0	0	0	0	0		0.0064	0.0061	0
5/25/2017 14:12	0.007	0	0	0	0	0		0.0066	0.0062	0
5/25/2017 14:13	0.006	0	0	0	0	0		0.0066	0.0061	0
5/25/2017 14:14	0.006	0	0	0	0	0		0.0062	0.0062	0
5/25/2017 14:15	0.006	0	0	0	0	0		0.0062	0.0062	0
5/25/2017 14:15							43.00342;-73.85242			
5/25/2017 14:16	0.007	0	0	0	0	0		0.0064	0.0063	0
5/25/2017 14:17	0.007	0	0	0	0	0		0.0064	0.0063	0
5/25/2017 14:18	0.006	0	0	0	0	0		0.0064	0.0063	0
5/25/2017 14:19	0.008	0	0	0	0	0		0.0068	0.0065	0
5/25/2017 14:20	0.008	0	0	0	0	0		0.0072	0.0066	0
5/25/2017 14:20							43.00341;-73.85246			
5/25/2017 14:21	0.011	0	0	0	0	0		0.008	0.0069	0
5/25/2017 14:22	0.012	0	0	0	0	0		0.009	0.0073	0
5/25/2017 14:23	0.009	0	0	0	0	0		0.0096	0.0075	0
5/25/2017 14:24	0.021	0	0	0	0	0		0.0122	0.0084	0
5/25/2017 14:25	0.009	0	0	0	0	0		0.0124	0.0086	0
5/25/2017 14:25							43.00342;-73.85246			
5/25/2017 14:26	0.008	0	0	0	0	0		0.0118	0.0087	0
5/25/2017 14:27	0.007	0	0	0	0	0		0.0108	0.0087	0
5/25/2017 14:28	0.007	0	0	0	0	0		0.0104	0.0088	0
5/25/2017 14:29	0.009	0	0	0	0	0		0.008	0.009	0
5/25/2017 14:30	0.009	0	0	0	0	0		0.008	0.0092	0
5/25/2017 14:30							43.0034;-73.85244			
5/25/2017 14:31	0.007	0	0	0	0	0		0.0078	0.0092	0
5/25/2017 14:32	0.007	0	0	0	0	0		0.0078	0.0092	0
5/25/2017 14:33	0.007	0	0	0	0	0		0.0078	0.0093	0
5/25/2017 14:34	0.007	0	0	0	0	0		0.0074	0.0092	0
5/25/2017 14:35	0.006	0	0	0	0	0		0.0068	0.0091	0
5/25/2017 14:35							43.00337;-73.85244			
5/25/2017 14:36	0.007	0	0	0	0	0		0.0068	0.0088	0
5/25/2017 14:37	0.007	0	0	0	0	0		0.0068	0.0085	0
5/25/2017 14:38	0.007	0	0	0	0	0		0.0068	0.0083	0
5/25/2017 14:39	0.007	0	0	0	0	0		0.0068	0.0074	0
5/25/2017 14:40	0.007	0	0	0	0	0		0.007	0.0073	0
5/25/2017 14:40							43.0034;-73.85244			
5/25/2017 14:41	0.006	0	0	0	0	0		0.0068	0.0071	0
5/25/2017 14:42	0.006	0	0	0	0	0		0.0066	0.0071	0
5/25/2017 14:43	0.006	0	0	0	0	0		0.0064	0.007	0
5/25/2017 14:44	0.008	0	0	0	0	0		0.0066	0.0069	0
5/25/2017 14:45	0.007	0	0	0	0	0		0.0066	0.0068	0
5/25/2017 14:45							43.00341;-73.85244			
5/25/2017 14:46	0.009	0	0	0	0	0		0.0072	0.0069	0
5/25/2017 14:47	0.007	0	0	0	0	0		0.0074	0.0069	0
5/25/2017 14:48	0.006	0	0	0	0	0		0.0074	0.0069	0
5/25/2017 14:49	0.006	0	0	0	0	0		0.007	0.0068	0
5/25/2017 14:50	0.006	0	0	0	0	0		0.0068	0.0068	0
5/25/2017 14:50							43.00341;-73.85244			
5/25/2017 14:51	0.006	0	0	0	0	0		0.0062	0.0067	0
5/25/2017 14:52	0.007	0	0	0	0	0		0.0062	0.0067	0
5/25/2017 14:53	0.006	0	0	0	0	0		0.0062	0.0067	0
5/25/2017 14:54	0.006	0	0	0	0	0		0.0062	0.0066	0
5/25/2017 14:55	0.006	0	0	0	0	0		0.0062	0.0065	0
5/25/2017 14:55							43.00341;-73.85246			
5/25/2017 14:56	0.007	0	0	0	0	0		0.0064	0.0066	0
5/25/2017 14:57	0.006	0	0	0	0	0		0.0062	0.0066	0
5/25/2017 14:58	0.007	0	0	0	0	0		0.0064	0.0067	0
5/25/2017 14:59	0.006	0	0	0	0	0		0.0064	0.0065	0
5/25/2017 15:00	0.006	0	0	0	0	0		0.0064	0.0065	0
5/25/2017 15:00							43.00341;-73.85246			
5/25/2017 15:01	0.006	0	0	0	0	0		0.0062	0.0063	0
5/25/2017 15:02	0.006	0	0	0	0	0		0.0062	0.0062	0
5/25/2017 15:03	0.007	0	0	0	0	0		0.0062	0.0063	0
5/25/2017 15:04	0.008	0	0	0	0	0		0.0066	0.0064	0
5/25/2017 15:05	0.007	0	0	0	0	0		0.0068	0.0065	0
5/25/2017 15:05							43.00343;-73.85244			
5/25/2017 15:06	0.006	0	0	0	0	0		0.0068	0.0065	0
5/25/2017 15:07	0.006	0	0	0	0	0		0.0068	0.0064	0
5/25/2017 15:08	0.006	0	0	0	0	0		0.0066	0.0064	0
5/25/2017 15:09	0.006	0	0	0	0	0		0.0062	0.0064	0
5/26/2017 7:17		0	0	0	0	0				0
5/26/2017 7:18	0.004	0	0	0	0	0		0.004	0.004	0
5/26/2017 7:19	0.002	0	0	0	0	0		0.003	0.003	0
5/26/2017 7:20	0.002	0	0	0	0	0		0.0027	0.0027	0
5/26/2017 7:20							43.00342;-73.85246			
5/26/2017 7:21	0.002	0	0	0	0	0		0.0025	0.0025	0
5/26/2017 7:22	0.002	0	0	0	0	0		0.0024	0.0024	0

5/26/2017 7:23	0.002	0	0	0	0	0		0.002	0.0023	0
5/26/2017 7:24	0.003	0	0	0	0	0		0.0022	0.0024	0
5/26/2017 7:25	0.023	0	0	0	0	0		0.0064	0.005	0
5/26/2017 7:25							43.00345;-73.85248			
5/26/2017 7:26	0.018	0	0	0	0	0		0.0096	0.0064	0
5/26/2017 7:27	0.002	0	0	0	0	0		0.0096	0.006	0
5/26/2017 7:28	0.002	0	0	0	0	0		0.0096	0.0056	0
5/26/2017 7:29	0.002	0	0	0	0	0		0.0094	0.0053	0
5/26/2017 7:30	0.005	0	0	0	0	0	43.00337;-73.85246	0.0058	0.0053	0
5/26/2017 7:31	0.027	0	0	0	0	0		0.0076	0.0069	0
5/26/2017 7:32	0.014	0	0	0	0	0		0.01	0.0073	0
5/26/2017 7:33	0.006	0	0	0	0	0		0.0108	0.0075	0
5/26/2017 7:34	0.01	0	0	0	0	0		0.0124	0.008	0
5/26/2017 7:35	0.004	0	0	0	0	0		0.0122	0.0081	0
5/26/2017 7:35							43.00338;-73.85244			
5/26/2017 7:36	0.002	0	0	0	0	0		0.0072	0.0081	0
5/26/2017 7:37	0.002	0	0	0	0	0		0.0048	0.0081	0
5/26/2017 7:38	0.003	0	0	0	0	0		0.0042	0.0082	0
5/26/2017 7:39	0.002	0	0	0	0	0		0.0026	0.0081	0
5/26/2017 7:40	0.003	0	0	0	0	0		0.0024	0.0068	0
5/26/2017 7:40							43.0035;-73.85248			
5/26/2017 7:41	0.003	0	0	0	0	0		0.0026	0.0058	0
5/26/2017 7:42	0.003	0	0	0	0	0		0.0028	0.0059	0
5/26/2017 7:43	0.004	0	0	0	0	0		0.003	0.006	0
5/26/2017 7:44	0.003	0	0	0	0	0		0.0032	0.0061	0
5/26/2017 7:45	0.003	0	0	0	0	0		0.0032	0.0059	0
5/26/2017 7:45							43.00352;-73.85248			
5/26/2017 7:46	0.003	0	0	0	0	0		0.0032	0.0043	0
5/26/2017 7:47	0.003	0	0	0	0	0		0.0032	0.0036	0
5/26/2017 7:48	0.009	0	0	0	0	0		0.0042	0.0038	0
5/26/2017 7:49	0.015	0	0	0	0	0		0.0066	0.0041	0
5/26/2017 7:50	0.007	0	0	0	0	0		0.0074	0.0043	0
5/26/2017 7:50							43.00346;-73.85248			
5/26/2017 7:51	0.003	0	0	0	0	0		0.0074	0.0044	0
5/26/2017 7:52	0.006	0	0	0	0	0		0.008	0.0047	0
5/26/2017 7:53	0.009	0	0	0	0	0		0.008	0.0051	0
5/26/2017 7:54	0.005	0	0	0	0	0		0.006	0.0053	0
5/26/2017 7:55	0.007	0	0	0	0	0		0.006	0.0055	0
5/26/2017 7:55							43.00347;-73.85244			
5/26/2017 7:56	0.004	0	0	0	0	0		0.0062	0.0056	0
5/26/2017 7:57	0.003	0	0	0	0	0		0.0056	0.0056	0
5/26/2017 7:58	0.003	0	0	0	0	0		0.0044	0.0055	0
5/26/2017 7:59	0.002	0	0	0	0	0		0.0038	0.0055	0
5/26/2017 8:00	0.002	0	0	0	0	0		0.0028	0.0054	0
5/26/2017 8:00							43.00346;-73.85246			
5/26/2017 8:01	0.002	0	0	0	0	0		0.0024	0.0053	0
5/26/2017 8:02	0.002	0	0	0	0	0		0.0022	0.0053	0
5/26/2017 8:03	0.002	0	0	0	0	0		0.002	0.0048	0
5/26/2017 8:04	0.002	0	0	0	0	0		0.002	0.0039	0
5/26/2017 8:05	0.002	0	0	0	0	0		0.002	0.0036	0
5/26/2017 8:05							43.00354;-73.85248			
5/26/2017 8:06	0.002	0	0	0	0	0		0.002	0.0035	0
5/26/2017 8:07	0.004	0	0	0	0	0		0.0024	0.0034	0
5/26/2017 8:08	0.005	0	0	0	0	0		0.003	0.0031	0
5/26/2017 8:09	0.004	0	0	0	0	0		0.0034	0.0031	0
5/26/2017 8:10	0.004	0	0	0	0	0		0.0038	0.0029	0
5/26/2017 8:10							43.00349;-73.85246			
5/26/2017 8:11	0.003	0	0	0	0	0		0.004	0.0028	0
5/26/2017 8:12	0.003	0	0	0	0	0		0.0038	0.0028	0
5/26/2017 8:13	0.003	0	0	0	0	0		0.0034	0.0028	0
5/26/2017 8:14	0.002	0	0	0	0	0		0.003	0.0028	0
5/26/2017 8:15	0.003	0	0	0	0	0		0.0028	0.0029	0
5/26/2017 8:15							43.0035;-73.85248			
5/26/2017 8:16	0.006	0	0	0	0	0		0.0034	0.0031	0
5/26/2017 8:17	0.005	0	0	0	0	0		0.0038	0.0033	0
5/26/2017 8:18	0.005	0	0	0	0	0		0.0042	0.0035	0
5/26/2017 8:19	0.004	0	0	0	0	0		0.0046	0.0037	0
5/26/2017 8:20	0.003	0	0	0	0	0		0.0046	0.0037	0
5/26/2017 8:20							43.00348;-73.85242			
5/26/2017 8:21	0.004	0	0	0	0	0		0.0042	0.0039	0
5/26/2017 8:22	0.006	0	0	0	0	0		0.0044	0.004	0
5/26/2017 8:23	0.01	0	0	0	0	0		0.0054	0.0043	0
5/26/2017 8:24	0.006	0	0	0	0	0		0.0058	0.0045	0
5/26/2017 8:25	0.001	0	0	0	0	0		0.0054	0.0043	0
5/26/2017 8:25							43.00345;-73.85239			
5/26/2017 8:26	0.002	0	0	0	0	0		0.005	0.0042	0
5/26/2017 8:27	0.002	0	0	0	0	0		0.0042	0.0041	0
5/26/2017 8:28	0.001	0	0	0	0	0		0.0024	0.004	0
5/26/2017 8:29	0.002	0	0	0	0	0		0.0016	0.004	0
5/26/2017 8:30	0.002	0	0	0	0	0		0.0018	0.0039	0
5/26/2017 8:30							43.0035;-73.85242			
5/26/2017 8:31	0.002	0	0	0	0	0		0.0018	0.0037	0
5/26/2017 8:32	0.002	0	0	0	0	0		0.0018	0.0035	0
5/26/2017 8:33	0.003	0	0	0	0	0		0.0022	0.0033	0
5/26/2017 8:34	0.002	0	0	0	0	0		0.0022	0.0032	0
5/26/2017 8:35	0.002	0	0	0	0	0		0.0022	0.0031	0
5/26/2017 8:35							43.00351;-73.85242			
5/26/2017 8:36	0.002	0	0	0	0	0		0.0022	0.003	0
5/26/2017 8:37	0.001	0	0	0	0	0		0.002	0.0027	0
5/26/2017 8:38	0.001	0	0	0	0	0		0.0016	0.0021	0
5/26/2017 8:39	0.002	0	0	0	0	0		0.0016	0.0018	0
5/26/2017 8:40	0.002	0	0	0	0	0		0.0016	0.0019	0
5/26/2017 8:40							43.00354;-73.85244			
5/26/2017 8:41	0.002	0	0	0	0	0		0.0016	0.0019	0
5/26/2017 8:42	0.001	0	0	0	0	0		0.0016	0.0018	0
5/26/2017 8:43	0.001	0	0	0	0	0		0.0016	0.0018	0
5/26/2017 8:44	0.001	0	0	0	0	0		0.0014	0.0017	0
5/26/2017 8:45	0.001	0	0	0	0	0		0.0012	0.0017	0
5/26/2017 8:45							43.00351;-73.85246			
5/26/2017 8:46	0.002	0	0	0	0	0		0.0012	0.0017	0
5/26/2017 8:47	0.002	0	0	0	0	0		0.0014	0.0017	0
5/26/2017 8:48	0.002	0	0	0	0	0		0.0016	0.0016	0
5/26/2017 8:49	0.002	0	0	0	0	0		0.0018	0.0016	0
5/26/2017 8:50	0.002	0	0	0	0	0		0.002	0.0016	0
5/26/2017 8:50							43.00352;-73.85242			
5/26/2017 8:51	0.002	0	0	0	0	0		0.002	0.0016	0
5/26/2017 8:52	0.002	0	0	0	0	0		0.002	0.0017	0
5/26/2017 8:53	0.002	0	0	0	0	0		0.002	0.0017	0
5/26/2017 8:54	0.002	0	0	0	0	0		0.002	0.0017	0
5/26/2017 8:55	0.002	0	0	0	0	0		0.002	0.0017	0
5/26/2017 8:55							43.00352;-73.85242			
5/26/2017 8:56	0.002	0	0	0	0	0		0.002	0.0017	0
5/26/2017 8:57	0.002	0	0	0	0	0		0.002	0.0018	0
5/26/2017 8:58	0.002	0	0	0	0	0		0.002	0.0019	0
5/26/2017 8:59	0.002	0	0	0	0	0		0.002	0.0019	0
5/26/2017 9:00	0.002	0	0	0	0	0		0.002	0.002	0
5/26/2017 9:00							43.00349;-73.85239			
5/26/2017 9:01	0.002	0	0	0	0	0		0.002	0.002	0
5/26/2017 9:02	0.002	0	0	0	0	0		0.002	0.002	0
5/26/2017 9:03	0.002	0	0	0	0	0		0.002	0.002	0
5/26/2017 9:04	0.002	0	0	0	0	0		0.002	0.002	0
5/26/2017 9:05	0.001	0	0	0	0	0		0.0018	0.0019	0
5/26/2017 9:05							43.00348;-73.85237			
5/26/2017 9:06	0.002	0	0	0	0	0		0.0018	0.0019	0
5/26/2017 9:07	0.002	0	0	0	0	0		0.0018	0.0019	0
5/26/2017 9:08	0.001	0	0	0	0	0		0.0016	0.0019	0
5/26/2017 9:09	0.001	0	0	0	0	0		0.0014	0.0018	0
5/26/2017 9:10	0.002	0	0	0	0	0		0.0016	0.0018	0
5/26/2017 9:10							43.00351;-73.85242			
5/26/2017 9:11	0.001	0	0	0	0	0		0.0014	0.0017	0

5/26/2017 9:12	0.002	0	0	0	0	0		0.0014	0.0017	0
5/26/2017 9:13	0.001	0	0	0	0	0		0.0014	0.0017	0
5/26/2017 9:14	0.001	0	0	0	0	0		0.0014	0.0016	0
5/26/2017 9:15	0.001	0	0	0	0	0		0.0012	0.0015	0
5/26/2017 9:15							43.00345;-73.85235			
5/26/2017 9:16	0.001	0	0	0	0	0		0.0012	0.0015	0
5/26/2017 9:17	0.001	0	0	0	0	0		0.001	0.0014	0
5/26/2017 9:18	0.001	0	0	0	0	0		0.001	0.0013	0
5/26/2017 9:19	0.001	0	0	0	0	0		0.001	0.0013	0
5/26/2017 9:20	0.001	0	0	0	0	0		0.001	0.0013	0
5/26/2017 9:20							43.00346;-73.85235			
5/26/2017 9:21	0.001	0	0	0	0	0		0.001	0.0012	0
5/26/2017 9:22	0.001	0	0	0	0	0		0.001	0.0011	0
5/26/2017 9:23	0.001	0	0	0	0	0		0.001	0.0011	0
5/26/2017 9:24	0.001	0	0	0	0	0		0.001	0.0011	0
5/26/2017 9:25	0.001	0	0	0	0	0		0.001	0.0011	0
5/26/2017 9:25							43.0035;-73.85242			
5/26/2017 9:26	0.001	0	0	0	0	0		0.001	0.0011	0
5/26/2017 9:27	0.001	0	0	0	0	0		0.001	0.001	0
5/26/2017 9:28	0	0	0	0	0	0		0.0008	0.0009	0
5/26/2017 9:29	0	0	0	0	0	0		0.0006	0.0009	0
5/26/2017 9:30	0.001	0	0	0	0	0		0.0006	0.0009	0
5/26/2017 9:30							43.00352;-73.85242			
5/26/2017 9:31	0	0	0	0	0	0		0.0004	0.0008	0
5/26/2017 9:32	0.001	0	0	0	0	0		0.0004	0.0008	0
5/26/2017 9:33	0.001	0	0	0	0	0		0.0006	0.0008	0
5/26/2017 9:34	0.001	0	0	0	0	0		0.0008	0.0008	0
5/26/2017 9:35	0.001	0	0	0	0	0		0.0008	0.0008	0
5/26/2017 9:35							43.0035;-73.85242			
5/26/2017 9:36	0.001	0	0	0	0	0		0.001	0.0008	0
5/26/2017 9:37	0.001	0	0	0	0	0		0.001	0.0008	0
5/26/2017 9:38	0	0	0	0	0	0		0.0008	0.0007	0
5/26/2017 9:39	0	0	0	0	0	0		0.0006	0.0007	0
5/26/2017 9:40	0.001	0	0	0	0	0		0.0006	0.0007	0
5/26/2017 9:40							43.00349;-73.85242			
5/26/2017 9:41	0.001	0	0	0	0	0		0.0006	0.0007	0
5/26/2017 9:42	0.001	0	0	0	0	0		0.0006	0.0007	0
5/26/2017 9:43	0.001	0	0	0	0	0		0.0008	0.0007	0
5/26/2017 9:44	0.001	0	0	0	0	0		0.001	0.0008	0
5/26/2017 9:45	0.001	0	0	0	0	0		0.001	0.0008	0
5/26/2017 9:45							43.00349;-73.85237			
5/26/2017 9:46	0.001	0	0	0	0	0		0.001	0.0009	0
5/26/2017 9:47	0.001	0	0	0	0	0		0.001	0.0009	0
5/26/2017 9:48	0.001	0	0	0	0	0		0.001	0.0009	0
5/26/2017 9:49	0.001	0	0	0	0	0		0.001	0.0009	0
5/26/2017 9:50	0.001	0	0	0	0	0		0.001	0.0009	0
5/26/2017 9:50							43.00351;-73.85239			
5/26/2017 9:51	0.001	0	0	0	0	0		0.001	0.0009	0
5/26/2017 9:52	0.001	0	0	0	0	0		0.001	0.0009	0
5/26/2017 9:53	0.002	0	0	0	0	0		0.0012	0.001	0
5/26/2017 9:54	0.001	0	0	0	0	0		0.0012	0.0011	0
5/26/2017 9:55	0.001	0	0	0	0	0		0.0012	0.0011	0
5/26/2017 9:55							43.00349;-73.85244			
5/26/2017 9:56	0	0	0	0	0	0		0.001	0.001	0
5/26/2017 9:57	0.001	0	0	0	0	0		0.001	0.001	0
5/26/2017 9:58	0.001	0	0	0	0	0		0.0008	0.001	0
5/26/2017 9:59	0.001	0	0	0	0	0		0.0008	0.001	0
5/26/2017 10:00	0.001	0	0	0	0	0		0.0008	0.001	0
5/26/2017 10:00							43.00347;-73.85244			
5/26/2017 10:01	0	0	0	0	0	0		0.0008	0.0009	0
5/26/2017 10:02	0.007	0	0	0	0	0		0.002	0.0013	0
5/26/2017 10:03	0.005	0	0	0	0	0		0.0028	0.0016	0
5/26/2017 10:04	0.003	0	0	0	0	0		0.0032	0.0017	0
5/26/2017 10:05	0.001	0	0	0	0	0		0.0032	0.0017	0
5/26/2017 10:05							43.00354;-73.85244			
5/26/2017 10:06	0.003	0	0	0	0	0		0.0038	0.0019	0
5/26/2017 10:07	0.001	0	0	0	0	0		0.0026	0.0019	0
5/26/2017 10:08	0.002	0	0	0	0	0		0.002	0.0019	0
5/26/2017 10:09	0.003	0	0	0	0	0		0.002	0.002	0
5/26/2017 10:10	0.002	0	0	0	0	0		0.0022	0.0021	0
5/26/2017 10:10							43.0035;-73.85244			
5/26/2017 10:11	0.002	0	0	0	0	0		0.002	0.0022	0
5/26/2017 10:12	0.001	0	0	0	0	0		0.002	0.0022	0
5/26/2017 10:13	0.001	0	0	0	0	0		0.0018	0.0022	0
5/26/2017 10:14	0.001	0	0	0	0	0		0.0014	0.0022	0
5/26/2017 10:15	0.001	0	0	0	0	0		0.0012	0.0022	0
5/26/2017 10:15							43.00346;-73.85244			
5/26/2017 10:16	0.001	0	0	0	0	0		0.001	0.0023	0
5/26/2017 10:17	0.001	0	0	0	0	0		0.001	0.0019	0
5/26/2017 10:18	0.001	0	0	0	0	0		0.001	0.0016	0
5/26/2017 10:19	0.001	0	0	0	0	0		0.001	0.0015	0
5/26/2017 10:20	0.002	0	0	0	0	0		0.0012	0.0015	0
5/26/2017 10:20							43.00343;-73.85248			
5/26/2017 10:21	0.006	0	0	0	0	0		0.0022	0.0017	0
5/26/2017 10:22	0.003	0	0	0	0	0		0.0026	0.0019	0
5/26/2017 10:23	0.002	0	0	0	0	0		0.0028	0.0019	0
5/26/2017 10:24	0.002	0	0	0	0	0		0.003	0.0018	0
5/26/2017 10:25	0.002	0	0	0	0	0		0.003	0.0018	0
5/26/2017 10:25							43.00341;-73.85246			
5/26/2017 10:26	0.009	0	0	0	0	0		0.0036	0.0023	0
5/26/2017 10:27	0.005	0	0	0	0	0		0.004	0.0025	0
5/26/2017 10:28	0.005	0	0	0	0	0		0.0046	0.0028	0
5/26/2017 10:29	0.001	0	0	0	0	0		0.0044	0.0028	0
5/26/2017 10:30	0.001	0	0	0	0	0		0.0042	0.0028	0
5/26/2017 10:30							43.00346;-73.85246			
5/26/2017 10:31	0.001	0	0	0	0	0		0.0026	0.0028	0
5/26/2017 10:32	0.001	0	0	0	0	0		0.0018	0.0028	0
5/26/2017 10:33	0.001	0	0	0	0	0		0.001	0.0028	0
5/26/2017 10:34	0.001	0	0	0	0	0		0.001	0.0028	0
5/26/2017 10:35	0.001	0	0	0	0	0		0.001	0.0027	0
5/26/2017 10:35							43.00343;-73.85246			
5/26/2017 10:36	0.001	0	0	0	0	0		0.001	0.0024	0
5/26/2017 10:37	0.001	0	0	0	0	0		0.001	0.0023	0
5/26/2017 10:38	0.002	0	0	0	0	0		0.0012	0.0023	0
5/26/2017 10:39	0.002	0	0	0	0	0		0.0014	0.0023	0
5/26/2017 10:40	0.001	0	0	0	0	0		0.0014	0.0022	0
5/26/2017 10:40							43.00343;-73.85246			
5/26/2017 10:41	0.001	0	0	0	0	0		0.0014	0.0017	0
5/26/2017 10:42	0.003	0	0	0	0	0		0.0018	0.0015	0
5/26/2017 10:43	0.001	0	0	0	0	0		0.0016	0.0013	0
5/26/2017 10:44	0.001	0	0	0	0	0		0.0014	0.0013	0
5/26/2017 10:45	0.001	0	0	0	0	0		0.0014	0.0013	0
5/26/2017 10:45							43.00347;-73.85246			
5/26/2017 10:46	0.001	0	0	0	0	0		0.0014	0.0013	0
5/26/2017 10:47	0.001	0	0	0	0	0		0.001	0.0013	0
5/26/2017 10:48	0.001	0	0	0	0	0		0.001	0.0013	0
5/26/2017 10:49	0.001	0	0	0	0	0		0.001	0.0013	0
5/26/2017 10:50	0.001	0	0	0	0	0		0.001	0.0013	0
5/26/2017 10:50							43.0034;-73.85248			
5/26/2017 10:51	0.005	0	0	0	0	0		0.0018	0.0015	0
5/26/2017 10:52	0.002	0	0	0	0	0		0.002	0.0016	0
5/26/2017 10:53	0.001	0	0	0	0	0		0.002	0.0015	0
5/26/2017 10:54	0.001	0	0	0	0	0		0.002	0.0015	0
5/26/2017 10:55	0.001	0	0	0	0	0		0.002	0.0015	0
5/26/2017 10:55							43.00344;-73.85248			
5/26/2017 10:56	0.001	0	0	0	0	0		0.0012	0.0015	0
5/26/2017 10:57	0.001	0	0	0	0	0		0.001	0.0013	0
5/26/2017 10:58	0.001	0	0	0	0	0		0.001	0.0013	0
5/26/2017 10:59	0.001	0	0	0	0	0		0.001	0.0013	0
5/26/2017 11:00	0.001	0	0	0	0	0		0.001	0.0013	0

5/26/2017 11:00							43.00345;-73.85248			
5/26/2017 11:01	0.001	0	0	0	0	0		0.001	0.0013	0
5/26/2017 11:02	0.001	0	0	0	0	0		0.001	0.0013	0
5/26/2017 11:03	0.002	0	0	0	0	0		0.0012	0.0014	0
5/26/2017 11:04	0.003	0	0	0	0	0		0.0016	0.0015	0
5/26/2017 11:05	0.002	0	0	0	0	0		0.0018	0.0016	0
5/26/2017 11:05							43.00343;-73.85248			
5/26/2017 11:06	0.002	0	0	0	0	0		0.002	0.0014	0
5/26/2017 11:07	0.002	0	0	0	0	0		0.0022	0.0014	0
5/26/2017 11:08	0.002	0	0	0	0	0		0.0022	0.0015	0
5/26/2017 11:09	0.01	0	0	0	0	0		0.0036	0.0021	0
5/26/2017 11:10	0.01	0	0	0	0	0		0.0052	0.0027	0
5/26/2017 11:10							43.00348;-73.85255			
5/26/2017 11:11	0.019	0	0	0	0	0		0.0086	0.0039	0
5/26/2017 11:12	0.012	0	0	0	0	0		0.0106	0.0046	0
5/26/2017 11:13	0.018	0	0	0	0	0		0.0138	0.0057	0
5/26/2017 11:14	0.002	0	0	0	0	0		0.0122	0.0058	0
5/26/2017 11:15	0.024	0	0	0	0	0		0.015	0.0073	0
5/26/2017 11:15							43.00345;-73.85246			
5/26/2017 11:16	0.007	0	0	0	0	0		0.0126	0.0077	0
5/26/2017 11:17	0.005	0	0	0	0	0		0.0112	0.008	0
5/26/2017 11:18	0.002	0	0	0	0	0		0.008	0.008	0
5/26/2017 11:19	0.003	0	0	0	0	0		0.0082	0.008	0
5/26/2017 11:20	0.04	0	0	0	0	0		0.0114	0.0105	0
5/26/2017 11:20							43.00346;-73.85244			
5/26/2017 11:21	0.025	0	0	0	0	0		0.015	0.0121	0
5/26/2017 11:22	0.002	0	0	0	0	0		0.0144	0.0121	0
5/26/2017 11:23	0.002	0	0	0	0	0		0.0144	0.0121	0
5/26/2017 11:24	0	0	0	0	0	0		0.0138	0.0114	0
5/26/2017 11:25	0	0	0	0	0	0		0.0058	0.0107	0
5/26/2017 11:25							43.00343;-73.85242			
5/26/2017 11:26	0.001	0	0	0	0	0		0.001	0.0095	0
5/26/2017 11:27	0.002	0	0	0	0	0		0.001	0.0089	0
5/26/2017 11:28	0.001	0	0	0	0	0		0.0008	0.0077	0
5/26/2017 11:29	0.001	0	0	0	0	0		0.001	0.0077	0
5/26/2017 11:30	0.001	0	0	0	0	0		0.0012	0.0061	0
5/26/2017 11:30							43.00344;-73.85242			
5/26/2017 11:31	0.001	0	0	0	0	0		0.0012	0.0057	0
5/26/2017 11:32	0.001	0	0	0	0	0		0.001	0.0055	0
5/26/2017 11:33	0.001	0	0	0	0	0		0.001	0.0054	0
5/26/2017 11:34	0.001	0	0	0	0	0		0.001	0.0053	0
5/26/2017 11:35	0.001	0	0	0	0	0		0.001	0.0027	0
5/26/2017 11:35							43.00346;-73.85244			
5/26/2017 11:36	0.001	0	0	0	0	0		0.001	0.0011	0
5/26/2017 11:37	0.001	0	0	0	0	0		0.001	0.001	0
5/26/2017 11:38	0.002	0	0	0	0	0		0.0012	0.001	0
5/26/2017 11:39	0.001	0	0	0	0	0		0.0012	0.0011	0
5/26/2017 11:40	0	0	0	0	0	0		0.001	0.0011	0
5/26/2017 11:40							43.00343;-73.85237			
5/26/2017 11:41	0.001	0	0	0	0	0		0.001	0.0011	0
5/26/2017 11:42	0.001	0	0	0	0	0		0.001	0.001	0
5/26/2017 11:43	0.001	0	0	0	0	0		0.0008	0.001	0
5/26/2017 11:44	0.002	0	0	0	0	0		0.001	0.0011	0
5/26/2017 11:45	0.001	0	0	0	0	0		0.0012	0.0011	0
5/26/2017 11:45							43.00344;-73.85239			
5/26/2017 11:46	0.001	0	0	0	0	0		0.0012	0.0011	0
5/26/2017 11:47	0	0	0	0	0	0		0.001	0.001	0
5/26/2017 11:48	0.001	0	0	0	0	0		0.001	0.001	0
5/26/2017 11:49	0.001	0	0	0	0	0		0.0008	0.001	0
5/26/2017 11:50	0.001	0	0	0	0	0		0.0008	0.001	0
5/26/2017 11:50							43.00346;-73.85242			
5/26/2017 11:51	0	0	0	0	0	0		0.0006	0.0009	0
5/26/2017 11:52	0	0	0	0	0	0		0.0006	0.0009	0
5/26/2017 11:53	0.001	0	0	0	0	0		0.0006	0.0008	0
5/26/2017 11:54	0.001	0	0	0	0	0		0.0006	0.0008	0
5/26/2017 11:55	0.001	0	0	0	0	0		0.0006	0.0009	0
5/26/2017 11:55							43.00345;-73.85244			
5/26/2017 11:56	0.001	0	0	0	0	0		0.0008	0.0009	0
5/26/2017 11:57	0.001	0	0	0	0	0		0.001	0.0009	0
5/26/2017 11:58	0.001	0	0	0	0	0		0.001	0.0009	0
5/26/2017 11:59	0.001	0	0	0	0	0		0.001	0.0008	0
5/26/2017 12:00	0.001	0	0	0	0	0		0.001	0.0008	0
5/26/2017 12:00							43.00344;-73.85242			
5/26/2017 12:01	0.001	0	0	0	0	0		0.001	0.0008	0
5/26/2017 12:02	0.001	0	0	0	0	0		0.001	0.0009	0
5/26/2017 12:03	0.001	0	0	0	0	0		0.001	0.0009	0
5/26/2017 12:04	0.001	0	0	0	0	0		0.001	0.0009	0
5/26/2017 12:05	0.001	0	0	0	0	0		0.001	0.0009	0
5/26/2017 12:05							43.00347;-73.85239			
5/26/2017 12:06	0.001	0	0	0	0	0		0.001	0.0009	0
5/26/2017 12:07	0.001	0	0	0	0	0		0.001	0.001	0
5/26/2017 12:08	0.001	0	0	0	0	0		0.001	0.001	0
5/26/2017 12:09	0.001	0	0	0	0	0		0.001	0.001	0
5/26/2017 12:10	0.001	0	0	0	0	0		0.001	0.001	0
5/26/2017 12:10							43.00348;-73.85242			
5/26/2017 12:11	0.001	0	0	0	0	0		0.001	0.001	0
5/26/2017 12:12	0.001	0	0	0	0	0		0.001	0.001	0
5/26/2017 12:13	0.001	0	0	0	0	0		0.001	0.001	0
5/26/2017 12:14	0.001	0	0	0	0	0		0.001	0.001	0
5/26/2017 12:15	0.002	0	0	0	0	0		0.0012	0.0011	0
5/26/2017 12:15							43.00348;-73.85239			
5/26/2017 12:16	0.001	0	0	0	0	0		0.0012	0.0011	0
5/26/2017 12:17	0.001	0	0	0	0	0		0.0012	0.0011	0
5/26/2017 12:18	0.001	0	0	0	0	0		0.0012	0.0011	0
5/26/2017 12:19	0.001	0	0	0	0	0		0.0012	0.0011	0
5/26/2017 12:20	0.001	0	0	0	0	0		0.001	0.0011	0
5/26/2017 12:20							43.00348;-73.85244			
5/26/2017 12:21	0.001	0	0	0	0	0		0.001	0.0011	0
5/26/2017 12:22	0.001	0	0	0	0	0		0.001	0.0011	0
5/26/2017 12:23	0.001	0	0	0	0	0		0.001	0.0011	0
5/26/2017 12:24	0.001	0	0	0	0	0		0.001	0.0011	0
5/26/2017 12:25	0.001	0	0	0	0	0		0.001	0.0011	0
5/26/2017 12:25							43.00352;-73.85242			
5/26/2017 12:26	0.001	0	0	0	0	0		0.001	0.0011	0
5/26/2017 12:27	0.001	0	0	0	0	0		0.001	0.0011	0
5/26/2017 12:28	0.001	0	0	0	0	0		0.001	0.0011	0
5/26/2017 12:29	0.002	0	0	0	0	0		0.0012	0.0011	0
5/26/2017 12:30	0.002	0	0	0	0	0		0.0014	0.0011	0
5/26/2017 12:30							43.00352;-73.85242			
5/26/2017 12:31	0.001	0	0	0	0	0		0.0014	0.0011	0
5/26/2017 12:32	0.001	0	0	0	0	0		0.0014	0.0011	0
5/26/2017 12:33	0.001	0	0	0	0	0		0.0014	0.0011	0
5/26/2017 12:34	0.003	0	0	0	0	0		0.0016	0.0013	0
5/26/2017 12:35	0.002	0	0	0	0	0		0.0016	0.0013	0
5/26/2017 12:35							43.0035;-73.85244			
5/26/2017 12:36	0.002	0	0	0	0	0		0.0018	0.0014	0
5/26/2017 12:37	0.001	0	0	0	0	0		0.0018	0.0014	0
5/26/2017 12:38	0.002	0	0	0	0	0		0.002	0.0015	0
5/26/2017 12:39	0.002	0	0	0	0	0		0.0018	0.0015	0
5/26/2017 12:40	0.001	0	0	0	0	0		0.0016	0.0015	0
5/26/2017 12:40							43.0035;-73.85244			
5/26/2017 12:41	0.001	0	0	0	0	0		0.0014	0.0015	0
5/26/2017 12:42	0.003	0	0	0	0	0		0.0018	0.0017	0
5/26/2017 12:43	0.002	0	0	0	0	0		0.0018	0.0017	0
5/26/2017 12:44	0.002	0	0	0	0	0		0.0018	0.0017	0
5/26/2017 12:45	0.001	0	0	0	0	0		0.0018	0.0017	0
5/26/2017 12:45							43.00352;-73.85244			
5/26/2017 12:46	0.002	0	0	0	0	0		0.002	0.0017	0
5/26/2017 12:47	0.002	0	0	0	0	0		0.0018	0.0018	0
5/26/2017 12:48	0.002	0	0	0	0	0		0.0018	0.0019	0

5/26/2017 12:49	0.002	0	0	0	0	0		0.0018	0.0018	0
5/26/2017 12:50	0.002	0	0	0	0	0		0.002	0.0018	0
5/26/2017 12:50							43.00351;-73.85242			
5/26/2017 12:51	0.002	0	0	0	0	0		0.002	0.0018	0
5/26/2017 12:52	0.002	0	0	0	0	0		0.002	0.0019	0
5/26/2017 12:53	0.002	0	0	0	0	0		0.002	0.0019	0
5/26/2017 12:54	0.002	0	0	0	0	0		0.002	0.0019	0
5/26/2017 12:55	0.002	0	0	0	0	0		0.002	0.0019	0
5/26/2017 12:55							43.00349;-73.85239			
5/26/2017 12:56	0.002	0	0	0	0	0		0.002	0.002	0
5/26/2017 12:57	0.001	0	0	0	0	0		0.0018	0.0019	0
5/26/2017 12:58	0.001	0	0	0	0	0		0.0016	0.0018	0
5/26/2017 12:59	0.001	0	0	0	0	0		0.0014	0.0017	0
5/26/2017 13:00	0.001	0	0	0	0	0		0.0012	0.0017	0
5/26/2017 13:00							43.00352;-73.85242			
5/26/2017 13:01	0.001	0	0	0	0	0		0.001	0.0017	0
5/26/2017 13:02	0.002	0	0	0	0	0		0.0012	0.0017	0
5/26/2017 13:03	0.002	0	0	0	0	0		0.0014	0.0017	0
5/26/2017 13:04	0.003	0	0	0	0	0		0.0018	0.0017	0
5/26/2017 13:05	0.001	0	0	0	0	0		0.0018	0.0017	0
5/26/2017 13:05							43.00346;-73.85237			
5/26/2017 13:06	0.002	0	0	0	0	0		0.002	0.0017	0
5/26/2017 13:07	0.002	0	0	0	0	0		0.002	0.0017	0
5/26/2017 13:08	0.002	0	0	0	0	0		0.002	0.0017	0
5/26/2017 13:09	0.001	0	0	0	0	0		0.0016	0.0016	0
5/26/2017 13:10	0.001	0	0	0	0	0		0.0016	0.0015	0
5/26/2017 13:10							43.00349;-73.85239			
5/26/2017 13:11	0.002	0	0	0	0	0		0.0016	0.0015	0
5/26/2017 13:12	0.001	0	0	0	0	0		0.0014	0.0015	0
5/26/2017 13:13	0.001	0	0	0	0	0		0.0012	0.0015	0
5/26/2017 13:14	0.002	0	0	0	0	0		0.0014	0.0016	0
5/26/2017 13:15	0.005	0	0	0	0	0		0.0022	0.0019	0
5/26/2017 13:15							43.00348;-73.85237			
5/26/2017 13:16	0.003	0	0	0	0	0		0.0024	0.002	0
5/26/2017 13:17	0.002	0	0	0	0	0		0.0026	0.002	0
5/26/2017 13:18	0.001	0	0	0	0	0		0.0026	0.0019	0
5/26/2017 13:19	0.002	0	0	0	0	0		0.0026	0.0019	0
5/26/2017 13:20	0.002	0	0	0	0	0		0.002	0.0019	0
5/26/2017 13:20							43.00348;-73.85242			
5/26/2017 13:21	0.003	0	0	0	0	0		0.002	0.002	0
5/26/2017 13:22	0.003	0	0	0	0	0		0.0022	0.0021	0
5/26/2017 13:23	0.002	0	0	0	0	0		0.0024	0.0021	0
5/26/2017 13:24	0.002	0	0	0	0	0		0.0024	0.0021	0
5/26/2017 13:25	0.002	0	0	0	0	0		0.0024	0.0022	0
5/26/2017 13:25							43.00346;-73.85242			
5/26/2017 13:26	0.002	0	0	0	0	0		0.0022	0.0022	0
5/26/2017 13:27	0.002	0	0	0	0	0		0.002	0.0023	0
5/26/2017 13:28	0.002	0	0	0	0	0		0.002	0.0023	0
5/26/2017 13:29	0.002	0	0	0	0	0		0.002	0.0023	0
5/26/2017 13:30	0.002	0	0	0	0	0		0.002	0.0021	0
5/26/2017 13:30							43.00347;-73.85242			
5/26/2017 13:31	0.002	0	0	0	0	0		0.002	0.0021	0
5/26/2017 13:32	0.002	0	0	0	0	0		0.002	0.0021	0
5/26/2017 13:33	0.002	0	0	0	0	0		0.002	0.0021	0
5/26/2017 13:34	0.001	0	0	0	0	0		0.0018	0.0021	0
5/26/2017 13:35	0.003	0	0	0	0	0		0.002	0.0021	0
5/26/2017 13:35							43.00347;-73.85242			
5/26/2017 13:36	0.001	0	0	0	0	0		0.0018	0.002	0
5/26/2017 13:37	0.001	0	0	0	0	0		0.0016	0.0019	0
5/26/2017 13:38	0.001	0	0	0	0	0		0.0014	0.0018	0
5/26/2017 13:39	0.001	0	0	0	0	0		0.0014	0.0017	0
5/26/2017 13:40	0.001	0	0	0	0	0		0.001	0.0017	0
5/26/2017 13:40							43.00343;-73.85239			
5/26/2017 13:41	0.001	0	0	0	0	0		0.001	0.0016	0
5/26/2017 13:42	0.001	0	0	0	0	0		0.001	0.0015	0
5/26/2017 13:43	0.002	0	0	0	0	0		0.0012	0.0015	0
5/26/2017 13:44	0.001	0	0	0	0	0		0.0012	0.0015	0
5/26/2017 13:45	0.002	0	0	0	0	0		0.0014	0.0015	0
5/26/2017 13:45							43.00346;-73.85242			
5/26/2017 13:46	0.002	0	0	0	0	0		0.0016	0.0015	0
5/26/2017 13:47	0.001	0	0	0	0	0		0.0016	0.0014	0
5/26/2017 13:48	0.001	0	0	0	0	0		0.0014	0.0013	0
5/26/2017 13:49	0.001	0	0	0	0	0		0.0014	0.0013	0
5/26/2017 13:50	0.001	0	0	0	0	0		0.0012	0.0012	0
5/26/2017 13:50							43.00348;-73.85242			
5/26/2017 13:51	0.001	0	0	0	0	0		0.001	0.0012	0
5/26/2017 13:52	0.001	0	0	0	0	0		0.001	0.0012	0
5/26/2017 13:53	0.002	0	0	0	0	0		0.0012	0.0013	0
5/26/2017 13:54	0.002	0	0	0	0	0		0.0014	0.0013	0
5/26/2017 13:55	0.002	0	0	0	0	0		0.0016	0.0014	0
5/26/2017 13:55							43.00345;-73.85242			
5/26/2017 13:56	0.001	0	0	0	0	0		0.0016	0.0014	0
5/26/2017 13:57	0.003	0	0	0	0	0		0.002	0.0015	0
5/26/2017 13:58	0.005	0	0	0	0	0		0.0026	0.0017	0
5/26/2017 13:59	0.001	0	0	0	0	0		0.0024	0.0017	0
5/26/2017 14:00	0.002	0	0	0	0	0		0.0024	0.0017	0
5/26/2017 14:00							43.00344;-73.85239			
5/26/2017 14:01	0.001	0	0	0	0	0		0.0024	0.0017	0
5/26/2017 14:02	0.001	0	0	0	0	0		0.002	0.0017	0
5/26/2017 14:03	0.001	0	0	0	0	0		0.0012	0.0017	0
5/26/2017 14:04	0.002	0	0	0	0	0		0.0014	0.0017	0
5/26/2017 14:05	0.001	0	0	0	0	0		0.0012	0.0017	0
5/26/2017 14:05							43.00343;-73.85239			
5/26/2017 14:06	0.001	0	0	0	0	0		0.0012	0.0017	0
5/26/2017 14:07	0.001	0	0	0	0	0		0.0012	0.0017	0
5/26/2017 14:08	0.001	0	0	0	0	0		0.0012	0.0017	0
5/26/2017 14:09	0.001	0	0	0	0	0		0.001	0.0016	0
5/26/2017 14:10	0.001	0	0	0	0	0		0.001	0.0015	0
5/26/2017 14:10							43.00343;-73.85244			
5/26/2017 14:11	0.001	0	0	0	0	0		0.001	0.0015	0
5/26/2017 14:12	0.002	0	0	0	0	0		0.0012	0.0015	0
5/26/2017 14:13	0.002	0	0	0	0	0		0.0014	0.0013	0
5/26/2017 14:14	0.002	0	0	0	0	0		0.0016	0.0013	0
5/26/2017 14:15	0.002	0	0	0	0	0		0.0018	0.0013	0
5/26/2017 14:15							43.0034;-73.85242			
5/26/2017 14:16	0.001	0	0	0	0	0		0.0018	0.0013	0
5/26/2017 14:17	0.001	0	0	0	0	0		0.0016	0.0013	0
5/26/2017 14:18	0.001	0	0	0	0	0		0.0014	0.0013	0
5/26/2017 14:19	0.001	0	0	0	0	0		0.0012	0.0013	0
5/26/2017 14:20	0.001	0	0	0	0	0		0.001	0.0013	0
5/26/2017 14:20							43.00343;-73.85239			
5/26/2017 14:21	0.001	0	0	0	0	0		0.001	0.0013	0
5/26/2017 14:22	0.001	0	0	0	0	0		0.001	0.0013	0
5/26/2017 14:23	0.002	0	0	0	0	0		0.0012	0.0013	0
5/26/2017 14:24	0.001	0	0	0	0	0		0.0012	0.0013	0
5/26/2017 14:25	0.002	0	0	0	0	0		0.0014	0.0014	0
5/26/2017 14:25							43.0034;-73.85237			
5/26/2017 14:26	0.002	0	0	0	0	0		0.0016	0.0015	0
5/26/2017 14:27	0.002	0	0	0	0	0		0.0018	0.0015	0
5/26/2017 14:28	0.002	0	0	0	0	0		0.0018	0.0015	0
5/26/2017 14:29	0.001	0	0	0	0	0		0.0018	0.0014	0
5/26/2017 14:30	0.002	0	0	0	0	0		0.0018	0.0014	0
5/26/2017 14:30							43.00341;-73.85244			
5/26/2017 14:31	0.001	0	0	0	0	0		0.0016	0.0014	0
5/26/2017 14:32	0.001	0	0	0	0	0		0.0014	0.0014	0
5/26/2017 14:33	0.001	0	0	0	0	0		0.0012	0.0014	0
5/26/2017 14:34	0.001	0	0	0	0	0		0.0012	0.0014	0
5/26/2017 14:35	0.001	0	0	0	0	0		0.001	0.0014	0
5/26/2017 14:35							43.00342;-73.85242			
5/26/2017 14:36	0.001	0	0	0	0	0		0.001	0.0014	0

5/26/2017 14:37	0.001	0	0	0	0	0		0.001	0.0014	0
5/26/2017 14:38	0.001	0	0	0	0	0		0.001	0.0013	0
5/26/2017 14:39	0.001	0	0	0	0	0		0.001	0.0013	0
5/26/2017 14:40	0.001	0	0	0	0	0		0.001	0.0013	0
5/26/2017 14:40							43.00342;-73.85239			
5/26/2017 14:41	0.001	0	0	0	0	0		0.001	0.0012	0
5/26/2017 14:42	0.001	0	0	0	0	0		0.001	0.0011	0
5/26/2017 14:43	0.001	0	0	0	0	0		0.001	0.0011	0
5/26/2017 14:44	0.002	0	0	0	0	0		0.0012	0.0011	0
5/26/2017 14:45	0.002	0	0	0	0	0		0.0014	0.0011	0
5/26/2017 14:45							43.00345;-73.85242			
5/26/2017 14:46	0.002	0	0	0	0	0		0.0016	0.0012	0
5/26/2017 14:47	0.002	0	0	0	0	0		0.0018	0.0013	0
5/26/2017 14:48	0.001	0	0	0	0	0		0.0018	0.0013	0
5/26/2017 14:49	0.001	0	0	0	0	0		0.0016	0.0013	0
5/26/2017 14:50	0.001	0	0	0	0	0		0.0014	0.0013	0
5/26/2017 14:50							43.00345;-73.85244			
5/30/2017 7:13		0	0	0	0	0				0
5/30/2017 7:14		0	0	0	0	0				0
5/30/2017 7:15	0.008	0	0	0	0	0		0.008	0.008	0
5/30/2017 7:16	0.007	0	0	0	0	0		0.0075	0.0075	0
5/30/2017 7:17	0.007	0	0	0	0	0		0.0073	0.0073	0
5/30/2017 7:18	0.007	0	0	0	0	0		0.0073	0.0073	0
5/30/2017 7:19	0.007	0	0	0	0	0		0.0072	0.0072	0
5/30/2017 7:20	0.007	0	0	0	0	0		0.007	0.0072	0
5/30/2017 7:20							43.00342;-73.85252			
5/30/2017 7:21	0.007	0	0	0	0	0		0.007	0.0071	0
5/30/2017 7:22	0.007	0	0	0	0	0		0.007	0.0071	0
5/30/2017 7:23	0.007	0	0	0	0	0		0.007	0.0071	0
5/30/2017 7:24	0.007	0	0	0	0	0		0.007	0.0071	0
5/30/2017 7:25	0.007	0	0	0	0	0		0.007	0.0071	0
5/30/2017 7:25							43.00338;-73.85252			
5/30/2017 7:26	0.007	0	0	0	0	0		0.007	0.0071	0
5/30/2017 7:27	0.007	0	0	0	0	0		0.007	0.0071	0
5/30/2017 7:28	0.007	0	0	0	0	0		0.007	0.0071	0
5/30/2017 7:29	0.007	0	0	0	0	0		0.007	0.0071	0
5/30/2017 7:30	0.007	0	0	0	0	0		0.007	0.007	0
5/30/2017 7:30							43.00336;-73.85252			
5/30/2017 7:31	0.007	0	0	0	0	0		0.007	0.007	0
5/30/2017 7:32	0.007	0	0	0	0	0		0.007	0.007	0
5/30/2017 7:33	0.008	0	0	0	0	0		0.0072	0.0071	0
5/30/2017 7:34	0.008	0	0	0	0	0		0.0074	0.0071	0
5/30/2017 7:35	0.007	0	0	0	0	0		0.0074	0.0071	0
5/30/2017 7:35							43.00337;-73.85255			
5/30/2017 7:36	0.007	0	0	0	0	0		0.0074	0.0071	0
5/30/2017 7:37	0.007	0	0	0	0	0		0.0074	0.0071	0
5/30/2017 7:38	0.007	0	0	0	0	0		0.0072	0.0071	0
5/30/2017 7:39	0.008	0	0	0	0	0		0.0072	0.0072	0
5/30/2017 7:40	0.007							0.0072	0.0072	0
5/30/2017 7:40		0	0	0	0	0				
5/30/2017 7:40							43.00336;-73.85255			
5/30/2017 7:41	0.007	0	0	0	0	0		0.0072	0.0072	0
5/30/2017 7:42	0.007	0	0	0	0	0		0.0072	0.0072	0
5/30/2017 7:43	0.007	0						0.0072	0.0072	0
5/30/2017 7:43			0	0	0	0				
5/30/2017 7:44	0.007	0	0	0	0	0		0.007	0.0072	0
5/30/2017 7:45	0.007	0	0	0	0	0		0.007	0.0072	0
5/30/2017 7:45							43.00335;-73.85252			
5/30/2017 7:46	0.007	0	0	0	0	0		0.007	0.0072	0
5/30/2017 7:47	0.007	0	0	0	0	0		0.007	0.0072	0
5/30/2017 7:48	0.007	0	0	0	0	0		0.007	0.0071	0
5/30/2017 7:49	0.007	0	0	0	0	0		0.007	0.0071	0
5/30/2017 7:50	0.007	0	0	0	0	0		0.007	0.0071	0
5/30/2017 7:50							43.00335;-73.85255			
5/30/2017 7:51	0.007	0	0	0	0	0		0.007	0.0071	0
5/30/2017 7:52	0.007	0	0	0	0	0		0.007	0.0071	0
5/30/2017 7:53	0.044	0	0	0	0	0		0.0144	0.0095	0
5/30/2017 7:54	0.016	0	0	0	0	0		0.0162	0.0101	0
5/30/2017 7:55	0.009	0	0	0	0	0		0.0166	0.0102	0
5/30/2017 7:55							43.0034;-73.85255			
5/30/2017 7:56	0.008	0	0	0	0	0		0.0168	0.0103	0
5/30/2017 7:57	0.007	0	0	0	0	0		0.0168	0.0103	0
5/30/2017 7:58	0.006	0	0	0	0	0		0.0092	0.0102	0
5/30/2017 7:59	0.006	0	0	0	0	0		0.0072	0.0101	0
5/30/2017 8:00	0.007	0	0	0	0	0		0.0068	0.0101	0
5/30/2017 8:00							43.00337;-73.85252			
5/30/2017 8:01	0.006	0	0	0	0	0		0.0064	0.0101	0
5/30/2017 8:02	0.007	0	0	0	0	0		0.0064	0.0101	0
5/30/2017 8:03	0.008	0	0	0	0	0		0.0068	0.0101	0
5/30/2017 8:04	0.007	0	0	0	0	0		0.007	0.0101	0
5/30/2017 8:05	0.006	0	0	0	0	0		0.0068	0.0101	0
5/30/2017 8:05							43.00336;-73.85252			
5/30/2017 8:06	0.006	0	0	0	0	0		0.0068	0.01	0
5/30/2017 8:07	0.006	0	0	0	0	0		0.0066	0.0099	0
5/30/2017 8:08	0.006	0	0	0	0	0		0.0062	0.0074	0
5/30/2017 8:09	0.006	0	0	0	0	0		0.006	0.0067	0
5/30/2017 8:10	0.006	0	0	0	0	0		0.006	0.0065	0
5/30/2017 8:10							43.00337;-73.8525			
5/30/2017 8:11	0.006	0	0	0	0	0		0.006	0.0064	0
5/30/2017 8:12	0.006	0	0	0	0	0		0.006	0.0063	0
5/30/2017 8:13	0.006	0	0	0	0	0		0.006	0.0063	0
5/30/2017 8:14	0.006	0	0	0	0	0		0.006	0.0063	0
5/30/2017 8:15	0.006	0	0	0	0	0		0.006	0.0063	0
5/30/2017 8:15							43.00335;-73.85255			
5/30/2017 8:16	0.006	0	0	0	0	0		0.006	0.0063	0
5/30/2017 8:17	0.006	0	0	0	0	0		0.006	0.0062	0
5/30/2017 8:18	0.006	0	0	0	0	0		0.006	0.0061	0
5/30/2017 8:19	0.006	0	0	0	0	0		0.006	0.006	0
5/30/2017 8:20	0.005	0	0	0	0	0		0.0058	0.0059	0
5/30/2017 8:20							43.00332;-73.85255			
5/30/2017 8:21	0.005	0	0	0	0	0		0.0056	0.0059	0
5/30/2017 8:22	0.006	0	0	0	0	0		0.0056	0.0059	0
5/30/2017 8:23	0.005	0	0	0	0	0		0.0054	0.0058	0
5/30/2017 8:24	0.006	0	0	0	0	0		0.0054	0.0058	0
5/30/2017 8:25	0.006	0	0	0	0	0		0.0056	0.0058	0
5/30/2017 8:25							43.0034;-73.85255			
5/30/2017 8:26	0.006	0	0	0	0	0		0.0058	0.0058	0
5/30/2017 8:27	0.007	0	0	0	0	0		0.006	0.0059	0
5/30/2017 8:28	0.006	0	0	0	0	0		0.0062	0.0059	0
5/30/2017 8:29	0.006	0	0	0	0	0		0.0062	0.0059	0
5/30/2017 8:30	0.006	0	0	0	0	0		0.0062	0.0059	0
5/30/2017 8:30							43.00341;-73.85248			
5/30/2017 8:31	0.005	0	0	0	0	0		0.006	0.0058	0
5/30/2017 8:32	0.005	0	0	0	0	0		0.0056	0.0057	0
5/30/2017 8:33	0.005	0	0	0	0	0		0.0054	0.0057	0
5/30/2017 8:34	0.006	0	0	0	0	0		0.0054	0.0057	0
5/30/2017 8:35	0.005	0	0	0	0	0		0.0052	0.0057	0
5/30/2017 8:35							43.00338;-73.85248			
5/30/2017 8:36	0.005	0	0	0	0	0		0.0052	0.0057	0
5/30/2017 8:37	0.005	0	0	0	0	0		0.0052	0.0056	0
5/30/2017 8:38	0.005	0	0	0	0	0		0.0052	0.0056	0
5/30/2017 8:39	0.005	0	0	0	0	0		0.005	0.0055	0
5/30/2017 8:40	0.005	0	0	0	0	0		0.005	0.0055	0
5/30/2017 8:40							43.00338;-73.85248			
5/30/2017 8:41	0.005	0	0	0	0	0		0.005	0.0054	0
5/30/2017 8:42	0.006	0	0	0	0	0		0.0052	0.0053	0
5/30/2017 8:43	0.007	0	0	0	0	0		0.0056	0.0054	0
5/30/2017 8:44	0.005	0	0	0	0	0		0.0056	0.0053	0
5/30/2017 8:45	0.005	0	0	0	0	0		0.0056	0.0053	0
5/30/2017 8:45							43.0034;-73.8525			

5/30/2017 8:46	0.006	0	0	0	0	0		0.0058	0.0053	0
5/30/2017 8:47	0.006	0	0	0	0	0		0.0058	0.0054	0
5/30/2017 8:48	0.005	0	0	0	0	0		0.0054	0.0054	0
5/30/2017 8:49	0.005	0	0	0	0	0		0.0054	0.0053	0
5/30/2017 8:50	0.005	0	0	0	0	0		0.0054	0.0053	0
5/30/2017 8:50							43.00337;-73.85252			
5/30/2017 8:51	0.005	0	0	0	0	0		0.0052	0.0053	0
5/30/2017 8:52	0.005	0	0	0	0	0		0.005	0.0053	0
5/30/2017 8:53	0.005	0	0	0	0	0		0.005	0.0053	0
5/30/2017 8:54	0.005	0	0	0	0	0		0.005	0.0053	0
5/30/2017 8:55	0.005	0	0	0	0	0		0.005	0.0053	0
5/30/2017 8:55							43.0034;-73.85242			
5/30/2017 8:56	0.005	0	0	0	0	0		0.005	0.0053	0
5/30/2017 8:57	0.01	0	0	0	0	0		0.006	0.0056	0
5/30/2017 8:58	0.005	0	0	0	0	0		0.006	0.0055	0
5/30/2017 8:59	0.005	0	0	0	0	0		0.006	0.0055	0
5/30/2017 9:00	0.005	0	0	0	0	0		0.006	0.0055	0
5/30/2017 9:00							43.00342;-73.8525			
5/30/2017 9:01	0.005	0	0	0	0	0		0.006	0.0054	0
5/30/2017 9:02	0.005	0	0	0	0	0		0.005	0.0053	0
5/30/2017 9:03	0.005	0	0	0	0	0		0.005	0.0053	0
5/30/2017 9:04	0.005	0	0	0	0	0		0.005	0.0053	0
5/30/2017 9:05	0.005	0	0	0	0	0		0.005	0.0053	0
5/30/2017 9:05							43.00334;-73.85246			
5/30/2017 9:06	0.005	0	0	0	0	0		0.005	0.0053	0
5/30/2017 9:07	0.005	0	0	0	0	0		0.005	0.0053	0
5/30/2017 9:08	0.005	0	0	0	0	0		0.005	0.0053	0
5/30/2017 9:09	0.005	0	0	0	0	0		0.005	0.0053	0
5/30/2017 9:10	0.005	0	0	0	0	0		0.005	0.0053	0
5/30/2017 9:10							43.00332;-73.85256			
5/30/2017 9:11	0.005	0	0	0	0	0		0.005	0.0053	0
5/30/2017 9:12	0.005	0	0	0	0	0		0.005	0.005	0
5/30/2017 9:13	0.006	0	0	0	0	0		0.0052	0.0051	0
5/30/2017 9:14	0.006	0	0	0	0	0		0.0054	0.0051	0
5/30/2017 9:15	0.005	0	0	0	0	0		0.0054	0.0051	0
5/30/2017 9:15							43.00335;-73.85246			
5/30/2017 9:16	0.005	0	0	0	0	0		0.0054	0.0051	0
5/30/2017 9:17	0.005	0	0	0	0	0		0.0054	0.0051	0
5/30/2017 9:18	0.005	0	0	0	0	0		0.0052	0.0051	0
5/30/2017 9:19	0.006	0	0	0	0	0		0.0052	0.0052	0
5/30/2017 9:20	0.005	0	0	0	0	0		0.0052	0.0052	0
5/30/2017 9:20							43.00338;-73.85248			
5/30/2017 9:21	0.005	0	0	0	0	0		0.0052	0.0052	0
5/30/2017 9:22	0.005	0	0	0	0	0		0.0052	0.0052	0
5/30/2017 9:23	0.005	0	0	0	0	0		0.0052	0.0052	0
5/30/2017 9:24	0.005	0	0	0	0	0		0.005	0.0052	0
5/30/2017 9:25	0.005	0	0	0	0	0		0.005	0.0052	0
5/30/2017 9:25							43.00308;-73.8522			
5/30/2017 9:26	0.005	0	0	0	0	0		0.005	0.0052	0
5/30/2017 9:27	0.005	0	0	0	0	0		0.005	0.0052	0
5/30/2017 9:28	0.006	0	0	0	0	0		0.0052	0.0052	0
5/30/2017 9:29	0.005	0	0	0	0	0		0.0052	0.0051	0
5/30/2017 9:30	0.005	0	0	0	0	0		0.0052	0.0051	0
5/30/2017 9:30							43.00343;-73.8525			
5/30/2017 9:31	0.005	0	0	0	0	0		0.0052	0.0051	0
5/30/2017 9:32	0.005	0	0	0	0	0		0.0052	0.0051	0
5/30/2017 9:33	0.005	0	0	0	0	0		0.005	0.0051	0
5/30/2017 9:34	0.005	0	0	0	0	0		0.005	0.0051	0
5/30/2017 9:35	0.006	0	0	0	0	0		0.0052	0.0051	0
5/30/2017 9:35							43.00338;-73.85244			
5/30/2017 9:36	0.005	0	0	0	0	0		0.0052	0.0051	0
5/30/2017 9:37	0.005	0	0	0	0	0		0.0052	0.0051	0
5/30/2017 9:38	0.005	0	0	0	0	0		0.0052	0.0051	0
5/30/2017 9:39	0.005	0	0	0	0	0		0.0052	0.0051	0
5/30/2017 9:40	0.005	0	0	0	0	0		0.005	0.0051	0
5/30/2017 9:40							43.00327;-73.85252			
5/30/2017 9:41	0.006	0	0	0	0	0		0.0052	0.0052	0
5/30/2017 9:42	0.006	0	0	0	0	0		0.0054	0.0053	0
5/30/2017 9:43	0.006	0	0	0	0	0		0.0056	0.0053	0
5/30/2017 9:44	0.006	0	0	0	0	0		0.0058	0.0053	0
5/30/2017 9:45	0.006	0	0	0	0	0		0.006	0.0054	0
5/30/2017 9:45							43.00316;-73.85242			
5/30/2017 9:46	0.005	0	0	0	0	0		0.0058	0.0054	0
5/30/2017 9:47	0.006	0	0	0	0	0		0.0058	0.0055	0
5/30/2017 9:48	0.005	0	0	0	0	0		0.0056	0.0055	0
5/30/2017 9:49	0.005	0	0	0	0	0		0.0054	0.0055	0
5/30/2017 9:50	0.005	0	0	0	0	0		0.0052	0.0054	0
5/30/2017 9:50							43.00325;-73.85237			
5/30/2017 9:51	0.005	0	0	0	0	0		0.0052	0.0054	0
5/30/2017 9:52	0.005	0	0	0	0	0		0.005	0.0054	0
5/30/2017 9:53	0.005	0	0	0	0	0		0.005	0.0054	0
5/30/2017 9:54	0.005	0	0	0	0	0		0.005	0.0054	0
5/30/2017 9:55	0.005	0	0	0	0	0		0.005	0.0054	0
5/30/2017 9:55							43.00333;-73.85237			
5/30/2017 9:56	0.005	0	0	0	0	0		0.005	0.0053	0
5/30/2017 9:57	0.005	0	0	0	0	0		0.005	0.0053	0
5/30/2017 9:58	0.005	0	0	0	0	0		0.005	0.0052	0
5/30/2017 9:59	0.005	0	0	0	0	0		0.005	0.0051	0
5/30/2017 10:00	0.005	0	0	0	0	0		0.005	0.0051	0
5/30/2017 10:00							43.0033;-73.85239			
5/30/2017 10:01	0.005	0	0	0	0	0		0.005	0.0051	0
5/30/2017 10:02	0.005	0	0	0	0	0		0.005	0.005	0
5/30/2017 10:03	0.005	0	0	0	0	0		0.005	0.005	0
5/30/2017 10:04	0.005	0	0	0	0	0		0.005	0.005	0
5/30/2017 10:05	0.005	0	0	0	0	0		0.005	0.005	0
5/30/2017 10:05							43.00336;-73.85239			
5/30/2017 10:06	0.005	0	0	0	0	0		0.005	0.005	0
5/30/2017 10:07	0.005	0	0	0	0	0		0.005	0.005	0
5/30/2017 10:08	0.005	0	0	0	0	0		0.005	0.005	0
5/30/2017 10:09	0.005	0	0	0	0	0		0.005	0.005	0
5/30/2017 10:10	0.005	0	0	0	0	0		0.005	0.005	0
5/30/2017 10:10							43.00331;-73.85252			
5/30/2017 10:11	0.006	0	0	0	0	0		0.0052	0.0051	0
5/30/2017 10:12	0.006	0	0	0	0	0		0.0054	0.0051	0
5/30/2017 10:13	0.006	0	0	0	0	0		0.0056	0.0052	0
5/30/2017 10:14	0.013	0	0	0	0	0		0.0072	0.0057	0
5/30/2017 10:15	0.007	0	0	0	0	0		0.0076	0.0059	0
5/30/2017 10:15							43.00327;-73.85255			
5/30/2017 10:16	0.005	0	0	0	0	0		0.0074	0.0059	0
5/30/2017 10:17	0.006	0	0	0	0	0		0.0074	0.0059	0
5/30/2017 10:18	0.007	0	0	0	0	0		0.0076	0.0061	0
5/30/2017 10:19	0.006	0	0	0	0	0		0.0062	0.0061	0
5/30/2017 10:20	0.005	0	0	0	0	0		0.0058	0.0061	0
5/30/2017 10:20							43.00329;-73.85256			
5/30/2017 10:21	0.005	0	0	0	0	0		0.0058	0.0061	0
5/30/2017 10:22	0.006	0	0	0	0	0		0.0058	0.0062	0
5/30/2017 10:23	0.006	0	0	0	0	0		0.0056	0.0063	0
5/30/2017 10:24	0.005	0	0	0	0	0		0.0054	0.0063	0
5/30/2017 10:25	0.005	0	0	0	0	0		0.0054	0.0063	0
5/30/2017 10:25							43.0033;-73.85256			
5/30/2017 10:26	0.005	0	0	0	0	0		0.0054	0.0062	0
5/30/2017 10:27	0.005	0	0	0	0	0		0.0052	0.0061	0
5/30/2017 10:28	0.005	0	0	0	0	0		0.005	0.0061	0
5/30/2017 10:29	0.005	0	0	0	0	0		0.005	0.0055	0
5/30/2017 10:30	0.005	0	0	0	0	0		0.005	0.0054	0
5/30/2017 10:30							43.00331;-73.85256			
5/30/2017 10:31	0.005	0	0	0	0	0		0.005	0.0054	0
5/30/2017 10:32	0.005	0	0	0	0	0		0.005	0.0053	0
5/30/2017 10:33	0.006	0	0	0	0	0		0.0052	0.0053	0
5/30/2017 10:34	0.006	0	0	0	0	0		0.0054	0.0053	0

5/30/2017 10:35	0.006	0	0	0	0	0		0.0056	0.0053	0
5/30/2017 10:35							43.00333;-73.85256			
5/30/2017 10:36	0.006	0	0	0	0	0		0.0058	0.0054	0
5/30/2017 10:37	0.006	0	0	0	0	0		0.006	0.0054	0
5/30/2017 10:38	0.006	0	0	0	0	0		0.006	0.0054	0
5/30/2017 10:39	0.006	0	0	0	0	0		0.006	0.0055	0
5/30/2017 10:40	0.006	0	0	0	0	0		0.006	0.0055	0
5/30/2017 10:40							43.00333;-73.85255			
5/30/2017 10:41	0.006	0	0	0	0	0		0.006	0.0056	0
5/30/2017 10:42	0.006	0	0	0	0	0		0.006	0.0057	0
5/30/2017 10:43	0.006	0	0	0	0	0		0.006	0.0057	0
5/30/2017 10:44	0.006	0	0	0	0	0		0.006	0.0058	0
5/30/2017 10:45	0.006	0	0	0	0	0		0.006	0.0059	0
5/30/2017 10:45							43.00329;-73.85261			
5/30/2017 10:46	0.006	0	0	0	0	0		0.006	0.0059	0
5/30/2017 10:47	0.006	0	0	0	0	0		0.006	0.006	0
5/30/2017 10:48	0.006	0	0	0	0	0		0.006	0.006	0
5/30/2017 10:49	0.005	0	0	0	0	0		0.0058	0.0059	0
5/30/2017 10:50	0.006	0	0	0	0	0		0.0058	0.0059	0
5/30/2017 10:50							43.0033;-73.85256			
5/30/2017 10:51	0.006	0	0	0	0	0		0.0058	0.0059	0
5/30/2017 10:52	0.006	0	0	0	0	0		0.0058	0.0059	0
5/30/2017 10:53	0.006	0	0	0	0	0		0.0058	0.0059	0
5/30/2017 10:54	0.006	0	0	0	0	0		0.006	0.0059	0
5/30/2017 10:55	0.006	0	0	0	0	0		0.006	0.0059	0
5/30/2017 10:55							43.00326;-73.85261			
5/30/2017 10:56	0.006	0	0	0	0	0		0.006	0.0059	0
5/30/2017 10:57	0.006	0	0	0	0	0		0.006	0.0059	0
5/30/2017 10:58	0.006	0	0	0	0	0		0.006	0.0059	0
5/30/2017 10:59	0.006	0	0	0	0	0		0.006	0.0059	0
5/30/2017 11:00	0.006	0	0	0	0	0		0.006	0.0059	0
5/30/2017 11:00							43.00331;-73.85256			
5/30/2017 11:01	0.006	0	0	0	0	0		0.006	0.0059	0
5/30/2017 11:02	0.007	0	0	0	0	0		0.0062	0.006	0
5/30/2017 11:03	0.007	0	0	0	0	0		0.0064	0.0061	0
5/30/2017 11:04	0.006	0	0	0	0	0		0.0064	0.0061	0
5/30/2017 11:05	0.006	0	0	0	0	0		0.0064	0.0061	0
5/30/2017 11:05							43.00332;-73.85252			
5/30/2017 11:06	0.007	0	0	0	0	0		0.0066	0.0062	0
5/30/2017 11:07	0.007	0	0	0	0	0		0.0066	0.0063	0
5/30/2017 11:08	0.006	0	0	0	0	0		0.0064	0.0063	0
5/30/2017 11:09	0.007	0	0	0	0	0		0.0066	0.0063	0
5/30/2017 11:10	0.006	0	0	0	0	0		0.0066	0.0063	0
5/30/2017 11:10							43.00332;-73.85256			
5/30/2017 11:11	0.006	0	0	0	0	0		0.0064	0.0063	0
5/30/2017 11:12	0.005	0	0	0	0	0		0.006	0.0063	0
5/30/2017 11:13	0.011	0	0	0	0	0		0.007	0.0066	0
5/30/2017 11:14	0.023	0	0	0	0	0		0.0102	0.0077	0
5/30/2017 11:15	0.021	0	0	0	0	0		0.0132	0.0087	0
5/30/2017 11:15							43.00332;-73.85255			
5/30/2017 11:16	0.016	0	0	0	0	0		0.0152	0.0094	0
5/30/2017 11:17	0.013	0	0	0	0	0		0.0168	0.0098	0
5/30/2017 11:18	0.013	0	0	0	0	0		0.0172	0.0102	0
5/30/2017 11:19	0.01	0	0	0	0	0		0.0146	0.0105	0
5/30/2017 11:20	0.01	0	0	0	0	0		0.0124	0.0107	0
5/30/2017 11:20							43.00332;-73.85255			
5/30/2017 11:21	0.008	0	0	0	0	0		0.0108	0.0108	0
5/30/2017 11:22	0.008	0	0	0	0	0		0.0098	0.0109	0
5/30/2017 11:23	0.008	0	0	0	0	0		0.0088	0.011	0
5/30/2017 11:24	0.008	0	0	0	0	0		0.0084	0.0111	0
5/30/2017 11:25	0.008	0	0	0	0	0		0.008	0.0112	0
5/30/2017 11:25							43.00332;-73.8525			
5/30/2017 11:26	0.009	0	0	0	0	0		0.0082	0.0114	0
5/30/2017 11:27	0.009	0	0	0	0	0		0.0084	0.0117	0
5/30/2017 11:28	0.007	0	0	0	0	0		0.0082	0.0114	0
5/30/2017 11:29	0.007	0	0	0	0	0		0.008	0.0103	0
5/30/2017 11:30	0.007	0	0	0	0	0		0.0078	0.0094	0
5/30/2017 11:30							43.00336;-73.85246			
5/30/2017 11:31	0.007	0	0	0	0	0		0.0074	0.0088	0
5/30/2017 11:32	0.006	0	0	0	0	0		0.0068	0.0083	0
5/30/2017 11:33	0.006	0	0	0	0	0		0.0066	0.0079	0
5/30/2017 11:34	0.005	0	0	0	0	0		0.0062	0.0075	0
5/30/2017 11:35	0.006	0	0	0	0	0		0.006	0.0073	0
5/30/2017 11:35							43.00336;-73.85244			
5/30/2017 11:36	0.006	0	0	0	0	0		0.0058	0.0071	0
5/30/2017 11:37	0.006	0	0	0	0	0		0.0058	0.007	0
5/30/2017 11:38	0.005	0	0	0	0	0		0.0056	0.0068	0
5/30/2017 11:39	0.005	0	0	0	0	0		0.0056	0.0066	0
5/30/2017 11:40	0.005	0	0	0	0	0		0.0054	0.0064	0
5/30/2017 11:40							43.00338;-73.85246			
5/30/2017 11:41	0.005	0	0	0	0	0		0.0052	0.0061	0
5/30/2017 11:42	0.004	0	0	0	0	0		0.0048	0.0058	0
5/30/2017 11:43	0.005	0	0	0	0	0		0.0048	0.0057	0
5/30/2017 11:44	0.005	0	0	0	0	0		0.0048	0.0055	0
5/30/2017 11:45	0.005	0	0	0	0	0		0.0048	0.0054	0
5/30/2017 11:45							43.0034;-73.8525			
5/30/2017 11:46	0.005	0	0	0	0	0		0.0048	0.0053	0
5/30/2017 11:47	0.005	0	0	0	0	0		0.005	0.0052	0
5/30/2017 11:48	0.007	0	0	0	0	0		0.0054	0.0053	0
5/30/2017 11:49	0.006	0	0	0	0	0		0.0056	0.0053	0
5/30/2017 11:50	0.006	0	0	0	0	0		0.0058	0.0053	0
5/30/2017 11:50							43.0034;-73.8525			
5/30/2017 11:51	0.008	0	0	0	0	0		0.0064	0.0055	0
5/30/2017 11:52	0.006	0	0	0	0	0		0.0066	0.0055	0
5/30/2017 11:53	0.006	0	0	0	0	0		0.0064	0.0055	0
5/30/2017 11:54	0.006	0	0	0	0	0		0.0064	0.0056	0
5/30/2017 11:55	0.005	0	0	0	0	0		0.0062	0.0056	0
5/30/2017 11:55							43.00337;-73.85252			
5/30/2017 11:56	0.005	0	0	0	0	0		0.0056	0.0056	0
5/30/2017 11:57	0.005	0	0	0	0	0		0.0054	0.0057	0
5/30/2017 11:58	0.005	0	0	0	0	0		0.0052	0.0057	0
5/30/2017 11:59	0.005	0	0	0	0	0		0.005	0.0057	0
5/30/2017 12:00	0.005	0	0	0	0	0		0.005	0.0057	0
5/30/2017 12:00							43.00337;-73.8525			
5/30/2017 12:01	0.005	0	0	0	0	0		0.005	0.0057	0
5/30/2017 12:02	0.005	0	0	0	0	0		0.005	0.0057	0
5/30/2017 12:03	0.005	0	0	0	0	0		0.005	0.0055	0
5/30/2017 12:04	0.005	0	0	0	0	0		0.005	0.0055	0
5/30/2017 12:05	0.005	0	0	0	0	0		0.005	0.0054	0
5/30/2017 12:05							43.0034;-73.85252			
5/30/2017 12:06	0.005	0	0	0	0	0		0.005	0.0052	0
5/30/2017 12:07	0.005	0	0	0	0	0		0.005	0.0051	0
5/30/2017 12:08	0.005	0	0	0	0	0		0.005	0.0051	0
5/30/2017 12:09	0.005	0	0	0	0	0		0.005	0.005	0
5/30/2017 12:10	0.005	0	0	0	0	0		0.005	0.005	0
5/30/2017 12:10							43.00335;-73.8525			
5/30/2017 12:11	0.005	0	0	0	0	0		0.005	0.005	0
5/30/2017 12:12	0.005	0	0	0	0	0		0.005	0.005	0
5/30/2017 12:13	0.006	0	0	0	0	0		0.0052	0.0051	0
5/30/2017 12:14	0.005	0	0	0	0	0		0.0052	0.0051	0
5/30/2017 12:15	0.005	0	0	0	0	0		0.0052	0.0051	0
5/30/2017 12:15							43.00334;-73.85252			
5/30/2017 12:16	0.006	0	0	0	0	0		0.0054	0.0051	0
5/30/2017 12:17	0.006	0	0	0	0	0		0.0056	0.0052	0
5/30/2017 12:18	0.006	0	0	0	0	0		0.0056	0.0053	0
5/30/2017 12:19	0.006	0	0	0	0	0		0.0058	0.0053	0
5/30/2017 12:20	0.006	0	0	0	0	0		0.006	0.0054	0
5/30/2017 12:20							43.00338;-73.85255			
5/30/2017 12:21	0.006	0	0	0	0	0		0.006	0.0055	0
5/30/2017 12:22	0.006	0	0	0	0	0		0.006	0.0055	0

5/30/2017 12:23	0.006	0	0	0	0	0		0.006	0.0056	0
5/30/2017 12:24	0.006	0	0	0	0	0		0.006	0.0057	0
5/30/2017 12:25	0.006	0	0	0	0	0		0.006	0.0057	0
5/30/2017 12:25							43.00333;-73.85256			
5/30/2017 12:26	0.007	0	0	0	0	0		0.0062	0.0059	0
5/30/2017 12:27	0.006	0	0	0	0	0		0.0062	0.0059	0
5/30/2017 12:28	0.006	0	0	0	0	0		0.0062	0.0059	0
5/30/2017 12:29	0.007	0	0	0	0	0		0.0064	0.0061	0
5/30/2017 12:30	0.007	0	0	0	0	0		0.0066	0.0062	0
5/30/2017 12:30							43.00332;-73.85252			
5/30/2017 12:31	0.007	0	0	0	0	0		0.0066	0.0063	0
5/30/2017 12:32	0.007	0	0	0	0	0		0.0068	0.0063	0
5/30/2017 12:33	0.007	0	0	0	0	0		0.007	0.0064	0
5/30/2017 12:34	0.007	0	0	0	0	0		0.007	0.0065	0
5/30/2017 12:35	0.007	0	0	0	0	0		0.007	0.0065	0
5/30/2017 12:35							43.00331;-73.8525			
5/30/2017 12:36	0.007	0	0	0	0	0		0.007	0.0066	0
5/30/2017 12:37	0.007	0	0	0	0	0		0.007	0.0067	0
5/30/2017 12:38	0.007	0	0	0	0	0		0.007	0.0067	0
5/30/2017 12:39	0.007	0	0	0	0	0		0.007	0.0068	0
5/30/2017 12:40	0.007	0	0	0	0	0		0.007	0.0069	0
5/30/2017 12:40							43.00336;-73.8525			
5/30/2017 12:41	0.008	0	0	0	0	0		0.0072	0.0069	0
5/30/2017 12:42	0.008	0	0	0	0	0		0.0074	0.0071	0
5/30/2017 12:43	0.008	0	0	0	0	0		0.0076	0.0072	0
5/30/2017 12:44	0.008	0	0	0	0	0		0.0078	0.0073	0
5/30/2017 12:45	0.008	0	0	0	0	0		0.008	0.0073	0
5/30/2017 12:45							43.00342;-73.85252			
5/30/2017 12:46	0.008	0	0	0	0	0		0.008	0.0074	0
5/30/2017 12:47	0.008	0	0	0	0	0		0.008	0.0075	0
5/30/2017 12:48	0.008	0	0	0	0	0		0.008	0.0075	0
5/30/2017 12:49	0.008	0	0	0	0	0		0.008	0.0076	0
5/30/2017 12:50	0.008	0	0	0	0	0		0.008	0.0077	0
5/30/2017 12:50							43.00336;-73.85248			
5/30/2017 12:51	0.008	0	0	0	0	0		0.008	0.0077	0
5/30/2017 12:52	0.008	0	0	0	0	0		0.008	0.0078	0
5/30/2017 12:53	0.009	0	0	0	0	0		0.0082	0.0079	0
5/30/2017 12:54	0.009	0	0	0	0	0		0.0084	0.0081	0
5/30/2017 12:55	0.009	0	0	0	0	0		0.0086	0.0082	0
5/30/2017 12:55							43.00333;-73.8525			
5/30/2017 12:56	0.011	0	0	0	0	0		0.0092	0.0084	0
5/30/2017 12:57	0.01	0	0	0	0	0		0.0096	0.0085	0
5/30/2017 12:58	0.009	0	0	0	0	0		0.0096	0.0086	0
5/30/2017 12:59	0.009	0	0	0	0	0		0.0096	0.0087	0
5/30/2017 13:00	0.009	0	0	0	0	0		0.0096	0.0087	0
5/30/2017 13:00							43.00332;-73.85255			
5/30/2017 13:01	0.008	0	0	0	0	0		0.009	0.0087	0
5/30/2017 13:02	0.008	0	0	0	0	0		0.0086	0.0087	0
5/30/2017 13:03	0.008	0	0	0	0	0		0.0084	0.0087	0
5/30/2017 13:04	0.008	0	0	0	0	0		0.0082	0.0087	0
5/30/2017 13:05	0.008	0	0	0	0	0		0.008	0.0087	0
5/30/2017 13:05							43.00327;-73.85255			
5/30/2017 13:06	0.008	0	0	0	0	0		0.008	0.0087	0
5/30/2017 13:07	0.008	0	0	0	0	0		0.008	0.0087	0
5/30/2017 13:08	0.009	0	0	0	0	0		0.0082	0.0087	0
5/30/2017 13:09	0.009	0	0	0	0	0		0.0084	0.0087	0
5/30/2017 13:10	0.01	0	0	0	0	0		0.0088	0.0088	0
5/30/2017 13:10							43.00332;-73.85256			
5/30/2017 13:11	0.01	0	0	0	0	0		0.0092	0.0087	0
5/30/2017 13:12	0.009	0	0	0	0	0		0.0094	0.0087	0
5/30/2017 13:13	0.009	0	0	0	0	0		0.0094	0.0087	0
5/30/2017 13:14	0.008	0	0	0	0	0		0.0092	0.0086	0
5/30/2017 13:15	0.009	0	0	0	0	0		0.009	0.0086	0
5/30/2017 13:15							43.0033;-73.85255			
5/30/2017 13:16	0.009	0	0	0	0	0		0.0088	0.0087	0
5/30/2017 13:17	0.008	0	0	0	0	0		0.0086	0.0087	0
5/30/2017 13:18	0.009	0	0	0	0	0		0.0086	0.0087	0
5/30/2017 13:19	0.008	0	0	0	0	0		0.0086	0.0087	0
5/30/2017 13:20	0.009	0	0	0	0	0		0.0086	0.0088	0
5/30/2017 13:20							43.00333;-73.8525			
5/30/2017 13:21	0.008	0	0	0	0	0		0.0084	0.0088	0
5/30/2017 13:22	0.009	0	0	0	0	0		0.0086	0.0089	0
5/30/2017 13:23	0.013	0	0	0	0	0		0.0094	0.0091	0
5/30/2017 13:24	0.008	0	0	0	0	0		0.0094	0.0091	0
5/30/2017 13:25	0.008	0	0	0	0	0		0.0092	0.0089	0
5/30/2017 13:25							43.00329;-73.85255			
5/30/2017 13:26	0.008	0	0	0	0	0		0.0092	0.0088	0
5/30/2017 13:27	0.008	0	0	0	0	0		0.009	0.0087	0
5/30/2017 13:28	0.008	0	0	0	0	0		0.008	0.0087	0
5/30/2017 13:29	0.008	0	0	0	0	0		0.008	0.0087	0
5/30/2017 13:30	0.008	0	0	0	0	0		0.008	0.0086	0
5/30/2017 13:30							43.00329;-73.85252			
5/30/2017 13:31	0.008	0	0	0	0	0		0.008	0.0085	0
5/30/2017 13:32	0.009	0	0	0	0	0		0.0082	0.0086	0
5/30/2017 13:33	0.008	0	0	0	0	0		0.0082	0.0085	0
5/30/2017 13:34	0.008	0	0	0	0	0		0.0082	0.0085	0
5/30/2017 13:35	0.008	0	0	0	0	0		0.0082	0.0085	0
5/30/2017 13:35							43.00331;-73.85255			
5/30/2017 13:36	0.008	0	0	0	0	0		0.0082	0.0085	0
5/30/2017 13:37	0.009	0	0	0	0	0		0.0082	0.0085	0
5/30/2017 13:38	0.008	0	0	0	0	0		0.0082	0.0081	0
5/30/2017 13:39	0.008	0	0	0	0	0		0.0082	0.0081	0
5/30/2017 13:40	0.008	0	0	0	0	0		0.0082	0.0081	0
5/30/2017 13:40							43.00331;-73.85252			
5/30/2017 13:41	0.009	0	0	0	0	0		0.0084	0.0082	0
5/30/2017 13:42	0.009	0	0	0	0	0		0.0084	0.0083	0
5/30/2017 13:43	0.009	0	0	0	0	0		0.0086	0.0083	0
5/30/2017 13:44	0.009	0	0	0	0	0		0.0088	0.0084	0
5/30/2017 13:45	0.011	0	0	0	0	0		0.0094	0.0086	0
5/30/2017 13:45							43.00331;-73.8525			
5/30/2017 13:46	0.009	0	0	0	0	0		0.0094	0.0087	0
5/30/2017 13:47	0.01	0	0	0	0	0		0.0096	0.0087	0
5/30/2017 13:48	0.01	0	0	0	0	0		0.0098	0.0089	0
5/30/2017 13:49	0.009	0	0	0	0	0		0.0098	0.0089	0
5/30/2017 13:50	0.009	0	0	0	0	0		0.0094	0.009	0
5/30/2017 13:50							43.00331;-73.85252			
5/30/2017 13:51	0.01	0	0	0	0	0		0.0096	0.0091	0
5/30/2017 13:52	0.01	0	0	0	0	0		0.0096	0.0092	0
5/30/2017 13:53	0.01	0	0	0	0	0		0.0096	0.0093	0
5/30/2017 13:54	0.01	0	0	0	0	0		0.0098	0.0095	0
5/30/2017 13:55	0.01	0	0	0	0	0		0.01	0.0096	0
5/30/2017 13:55							43.00331;-73.85255			
5/30/2017 13:56	0.011	0	0	0	0	0		0.0102	0.0097	0
5/30/2017 13:57	0.01	0	0	0	0	0		0.0102	0.0098	0
5/30/2017 13:58	0.01	0	0	0	0	0		0.0102	0.0099	0
5/30/2017 13:59	0.012	0	0	0	0	0		0.0106	0.0101	0
5/30/2017 14:00	0.015	0	0	0	0	0		0.0116	0.0103	0
5/30/2017 14:00							43.0033;-73.8525			
5/30/2017 14:01	0.014	0	0	0	0	0		0.0122	0.0107	0
5/30/2017 14:02	0.012	0	0	0	0	0		0.0126	0.0108	0
5/30/2017 14:03	0.011	0	0	0	0	0		0.0128	0.0109	0
5/30/2017 14:04	0.01	0	0	0	0	0		0.0124	0.0109	0
5/30/2017 14:05	0.009	0	0	0	0	0		0.0112	0.0109	0
5/30/2017 14:05							43.00333;-73.8525			
5/30/2017 14:06	0.01	0	0	0	0	0		0.0104	0.0109	0
5/30/2017 14:07	0.01	0	0	0	0	0		0.01	0.0109	0
5/30/2017 14:08	0.009	0	0	0	0	0		0.0096	0.0109	0
5/30/2017 14:09	0.009	0	0	0	0	0		0.0094	0.0108	0
5/30/2017 14:10	0.01	0	0	0	0	0		0.0096	0.0108	0
5/30/2017 14:10							43.00332;-73.8525			

5/30/2017 14:11	0.009	0	0	0	0	0		0.0094	0.0107	0
5/30/2017 14:12	0.009	0	0	0	0	0		0.0092	0.0106	0
5/30/2017 14:13	0.009	0	0	0	0	0		0.0092	0.0105	0
5/30/2017 14:14	0.01	0	0	0	0	0		0.0094	0.0104	0
5/30/2017 14:15	0.009	0	0	0	0	0		0.0092	0.01	0
5/30/2017 14:15							43.00329;-73.85248			
5/30/2017 14:16	0.009	0	0	0	0	0		0.0092	0.0097	0
5/30/2017 14:17	0.009	0	0	0	0	0		0.0092	0.0095	0
5/30/2017 14:18	0.009	0	0	0	0	0		0.0092	0.0093	0
5/30/2017 14:19	0.009	0	0	0	0	0		0.009	0.0093	0
5/30/2017 14:20	0.009	0	0	0	0	0		0.009	0.0093	0
5/30/2017 14:20							43.0033;-73.85248			
5/30/2017 14:21	0.009	0	0	0	0	0		0.009	0.0092	0
5/30/2017 14:22	0.009	0	0	0	0	0		0.009	0.0091	0
5/30/2017 14:23	0.009	0	0	0	0	0		0.009	0.0091	0
5/30/2017 14:24	0.009	0	0	0	0	0		0.009	0.0091	0
5/30/2017 14:25	0.009	0	0	0	0	0		0.009	0.0091	0
5/30/2017 14:25							43.00328;-73.85252			
5/30/2017 14:26	0.009	0	0	0	0	0		0.009	0.0091	0
5/30/2017 14:27	0.008	0	0	0	0	0		0.0088	0.009	0
5/30/2017 14:28	0.008	0	0	0	0	0		0.0086	0.0089	0
5/30/2017 14:29	0.008	0	0	0	0	0		0.0084	0.0088	0
5/30/2017 14:30	0.008	0	0	0	0	0		0.0082	0.0087	0
5/30/2017 14:30							43.00327;-73.85255			
5/30/2017 14:31	0.009	0	0	0	0	0		0.0082	0.0087	0
5/30/2017 14:32	0.009	0	0	0	0	0		0.0084	0.0087	0
5/30/2017 14:33	0.009	0	0	0	0	0		0.0086	0.0087	0
5/30/2017 14:34	0.008	0	0	0	0	0		0.0086	0.0087	0
5/30/2017 14:35	0.008	0	0	0	0	0		0.0086	0.0086	0
5/30/2017 14:35							43.00331;-73.85255			
5/30/2017 14:36	0.009	0	0	0	0	0		0.0086	0.0086	0
5/30/2017 14:37	0.009	0	0	0	0	0		0.0086	0.0086	0
5/30/2017 14:38	0.008	0	0	0	0	0		0.0084	0.0085	0
5/30/2017 14:39	0.008	0	0	0	0	0		0.0084	0.0085	0
5/30/2017 14:40	0.008	0	0	0	0	0		0.0084	0.0084	0
5/30/2017 14:40							43.00338;-73.8525			
5/30/2017 14:41	0.008	0	0	0	0	0		0.0082	0.0083	0
5/30/2017 14:42	0.009	0	0	0	0	0		0.0082	0.0084	0
5/30/2017 14:43	0.008	0	0	0	0	0		0.0082	0.0084	0
5/30/2017 14:44	0.008	0	0	0	0	0		0.0082	0.0084	0
5/30/2017 14:45	0.008	0	0	0	0	0		0.0082	0.0084	0
5/30/2017 14:45							43.00333;-73.85258			
5/30/2017 14:46	0.008	0	0	0	0	0		0.0082	0.0083	0
5/30/2017 14:47	0.01	0	0	0	0	0		0.0084	0.0084	0
5/30/2017 14:48	0.01	0	0	0	0	0		0.0088	0.0085	0
5/30/2017 14:49	0.009	0	0	0	0	0		0.009	0.0085	0
5/30/2017 14:50	0.008	0	0	0	0	0		0.009	0.0085	0
5/30/2017 14:50							43.00335;-73.85248			
5/30/2017 14:51	0.009	0	0	0	0	0		0.0092	0.0085	0
5/30/2017 14:52	0.008	0	0	0	0	0		0.0088	0.0085	0
5/30/2017 14:53	0.008	0	0	0	0	0		0.0084	0.0085	0
5/30/2017 14:54	0.008	0	0	0	0	0		0.0082	0.0085	0
5/30/2017 14:55	0.008	0	0	0	0	0		0.0082	0.0085	0
5/30/2017 14:55							43.0034;-73.8525			
5/30/2017 14:56	0.008	0	0	0	0	0		0.008	0.0085	0
5/30/2017 14:57	0.008	0	0	0	0	0		0.008	0.0084	0
5/30/2017 14:58	0.008	0	0	0	0	0		0.008	0.0084	0
5/30/2017 14:59	0.007	0	0	0	0	0		0.0078	0.0083	0
5/30/2017 15:00	0.007	0	0	0	0	0		0.0076	0.0083	0
5/30/2017 15:00							43.00336;-73.85255			
5/30/2017 15:01	0.008	0	0	0	0	0		0.0076	0.0083	0
5/31/2017 7:28		0	0	0	0	0				0
5/31/2017 7:29	0.017	0	0	0	0	0		0.017	0.017	0
5/31/2017 7:30	0.023	0	0	0	0	0		0.02	0.02	0
5/31/2017 7:31	0.024	0	0	0	0	0		0.0213	0.0213	0
5/31/2017 7:32	0.023	0	0	0	0	0		0.0217	0.0217	0
5/31/2017 7:33	0.023	0	0	0	0	0		0.022	0.022	0
5/31/2017 7:34	0.023	0	0	0	0	0		0.0232	0.0222	0
5/31/2017 7:35	0.023	0	0	0	0	0		0.0232	0.0223	0
5/31/2017 7:35							43.00343;-73.85252			
5/31/2017 7:36	0.023	0	0	0	0	0		0.023	0.0224	0
5/31/2017 7:37	0.023	0	0	0	0	0		0.023	0.0224	0
5/31/2017 7:38	0.023	0	0	0	0	0		0.023	0.0225	0
5/31/2017 7:39	0.023	0	0	0	0	0		0.023	0.0225	0
5/31/2017 7:40	0.024	0	0	0	0	0	43.00343;-73.85252	0.0232	0.0227	0
5/31/2017 7:41	0.023	0	0	0	0	0		0.0232	0.0227	0
5/31/2017 7:42	0.023	0	0	0	0	0		0.0232	0.0227	0
5/31/2017 7:43	0.024	0	0	0	0	0		0.0234	0.0228	0
5/31/2017 7:44	0.025	0	0	0	0	0		0.0238	0.0233	0
5/31/2017 7:45	0.024	0	0	0	0	0	43.00345;-73.8525	0.0238	0.0234	0
5/31/2017 7:46	0.023	0	0	0	0	0		0.0238	0.0233	0
5/31/2017 7:47	0.023	0	0	0	0	0		0.0238	0.0233	0
5/31/2017 7:48	0.022	0	0	0	0	0		0.0234	0.0233	0
5/31/2017 7:49	0.022	0	0	0	0	0		0.0228	0.0232	0
5/31/2017 7:50	0.022	0	0	0	0	0	43.00343;-73.85248	0.0224	0.0231	0
5/31/2017 7:51	0.022	0	0	0	0	0		0.0222	0.0231	0
5/31/2017 7:52	0.022	0	0	0	0	0		0.022	0.023	0
5/31/2017 7:53	0.022	0	0	0	0	0		0.022	0.0229	0
5/31/2017 7:54	0.022	0	0	0	0	0		0.022	0.0229	0
5/31/2017 7:55	0.022	0	0	0	0	0	43.00344;-73.85248	0.022	0.0227	0
5/31/2017 7:56	0.022	0	0	0	0	0		0.022	0.0227	0
5/31/2017 7:57	0.022	0	0	0	0	0		0.022	0.0226	0
5/31/2017 7:58	0.022	0	0	0	0	0		0.022	0.0225	0
5/31/2017 7:59	0.022	0	0	0	0	0		0.022	0.0223	0
5/31/2017 8:00	0.021	0	0	0	0	0	43.00345;-73.85248	0.0218	0.0221	0
5/31/2017 8:01	0.022	0	0	0	0	0		0.0218	0.022	0
5/31/2017 8:02	0.021	0	0	0	0	0		0.0216	0.0219	0
5/31/2017 8:03	0.021	0	0	0	0	0		0.0214	0.0218	0
5/31/2017 8:04	0.021	0	0	0	0	0		0.0212	0.0217	0
5/31/2017 8:05	0.021	0	0	0	0	0	43.00341;-73.85248	0.0212	0.0217	0
5/31/2017 8:06	0.021	0	0	0	0	0		0.021	0.0216	0
5/31/2017 8:07	0.021	0	0	0	0	0		0.021	0.0215	0
5/31/2017 8:08	0.02	0	0	0	0	0		0.0208	0.0214	0
5/31/2017 8:09	0.02	0	0	0	0	0		0.0206	0.0213	0
5/31/2017 8:10	0.02	0	0	0	0	0	43.00346;-73.8525	0.0204	0.0211	0
5/31/2017 8:11	0.02	0	0	0	0	0		0.0202	0.021	0
5/31/2017 8:12	0.021	0	0	0	0	0		0.0202	0.0209	0
5/31/2017 8:13	0.021	0	0	0	0	0		0.0204	0.0209	0
5/31/2017 8:14	0.021	0	0	0	0	0		0.0206	0.0208	0
5/31/2017 8:15	0.02	0	0	0	0	0	43.00345;-73.85252	0.0206	0.0207	0
5/31/2017 8:16	0.02	0	0	0	0	0		0.0206	0.0206	0
5/31/2017 8:17	0.02	0	0	0	0	0		0.0204	0.0205	0
5/31/2017 8:18	0.02	0	0	0	0	0		0.0202	0.0205	0
5/31/2017 8:19	0.019	0	0	0	0	0		0.0198	0.0203	0
5/31/2017 8:20	0.02	0	0	0	0	0	43.00345;-73.85255	0.0198	0.0203	0
5/31/2017 8:21	0.02	0	0	0	0	0		0.0198	0.0202	0
5/31/2017 8:22	0.02	0	0	0	0	0		0.0198	0.0201	0
5/31/2017 8:23	0.02	0	0	0	0	0		0.0198	0.0201	0
5/31/2017 8:24	0.019	0	0	0	0	0		0.0198	0.0201	0
5/31/2017 8:25	0.019	0	0	0	0	0	43.00347;-73.85252	0.0196	0.02	0
5/31/2017 8:26	0.018	0	0	0	0	0		0.0192	0.0199	0
5/31/2017 8:27	0.019	0	0	0	0	0		0.019	0.0197	0
5/31/2017 8:28	0.019	0	0	0	0	0		0.0188	0.0196	0
5/31/2017 8:29	0.019	0	0	0	0	0		0.0188	0.0195	0
5/31/2017 8:30	0.018	0	0	0	0	0	43.00346;-73.85248	0.0186	0.0193	0
5/31/2017 8:31	0.018	0	0	0	0	0		0.0186	0.0192	0
5/31/2017 8:32	0.018	0	0	0	0	0		0.0184	0.0191	0
5/31/2017 8:33	0.018	0	0	0	0	0		0.0182	0.0189	0
5/31/2017 8:34	0.018	0	0	0	0	0		0.018	0.0189	0
5/31/2017 8:35	0.018	0	0	0	0	0	43.00346;-73.85246	0.018	0.0187	0

5/31/2017 8:36	0.016	0	0	0	0	0		0.0176	0.0185	0
5/31/2017 8:37	0.018	0	0	0	0	0		0.0176	0.0183	0
5/31/2017 8:38	0.018	0	0	0	0	0		0.0176	0.0182	0
5/31/2017 8:39	0.018	0	0	0	0	0		0.0176	0.0181	0
5/31/2017 8:40	0.018	0	0	0	0	0	43.00344;-73.85248	0.0176	0.0181	0
5/31/2017 8:41	0.017	0	0	0	0	0		0.0178	0.018	0
5/31/2017 8:42	0.016	0	0	0	0	0		0.0174	0.0178	0
5/31/2017 8:43	0.017	0	0	0	0	0		0.0172	0.0177	0
5/31/2017 8:44	0.016	0	0	0	0	0		0.0168	0.0175	0
5/31/2017 8:45	0.015	0	0	0	0	0	43.00342;-73.85239	0.0162	0.0173	0
5/31/2017 8:46	0.016	0	0	0	0	0		0.016	0.0171	0
5/31/2017 8:47	0.015	0	0	0	0	0		0.0158	0.0169	0
5/31/2017 8:48	0.015	0	0	0	0	0		0.0154	0.0167	0
5/31/2017 8:49	0.015	0	0	0	0	0		0.0152	0.0165	0
5/31/2017 8:50	0.015	0	0	0	0	0	43.00343;-73.85244	0.0152	0.0163	0
5/31/2017 8:51	0.015	0	0	0	0	0		0.015	0.0163	0
5/31/2017 8:52	0.015	0	0	0	0	0		0.015	0.0161	0
5/31/2017 8:53	0.015	0	0	0	0	0		0.015	0.0159	0
5/31/2017 8:54	0.015	0	0	0	0	0		0.015	0.0157	0
5/31/2017 8:55	0.014	0	0	0	0	0	43.00345;-73.85246	0.0148	0.0154	0
5/31/2017 8:56	0.014	0	0	0	0	0		0.0146	0.0152	0
5/31/2017 8:57	0.014	0	0	0	0	0		0.0144	0.0151	0
5/31/2017 8:58	0.014	0	0	0	0	0		0.0142	0.0149	0
5/31/2017 8:59	0.014	0	0	0	0	0		0.014	0.0147	0
5/31/2017 9:00	0.014	0	0	0	0	0	43.00345;-73.85248	0.014	0.0147	0
5/31/2017 9:01	0.014	0	0	0	0	0		0.014	0.0145	0
5/31/2017 9:02	0.014	0	0	0	0	0		0.014	0.0145	0
5/31/2017 9:03	0.014	0	0	0	0	0		0.014	0.0144	0
5/31/2017 9:04	0.014	0	0	0	0	0		0.014	0.0143	0
5/31/2017 9:05	0.014	0	0	0	0	0	43.00342;-73.8525	0.014	0.0143	0
5/31/2017 9:06	0.014	0	0	0	0	0		0.014	0.0142	0
5/31/2017 9:07	0.014	0	0	0	0	0		0.014	0.0141	0
5/31/2017 9:08	0.014	0	0	0	0	0		0.014	0.0141	0
5/31/2017 9:09	0.014	0	0	0	0	0		0.014	0.014	0
5/31/2017 9:10	0.013	0	0	0	0	0	43.00343;-73.85246	0.0138	0.0139	0
5/31/2017 9:11	0.013	0	0	0	0	0		0.0136	0.0139	0
5/31/2017 9:12	0.012	0	0	0	0	0		0.0132	0.0137	0
5/31/2017 9:13	0.013	0	0	0	0	0		0.013	0.0137	0
5/31/2017 9:14	0.013	0	0	0	0	0		0.0128	0.0136	0
5/31/2017 9:15	0.013	0	0	0	0	0	43.00343;-73.8525	0.0128	0.0135	0
5/31/2017 9:16	0.013	0	0	0	0	0		0.0128	0.0135	0
5/31/2017 9:17	0.013	0	0	0	0	0		0.013	0.0134	0
5/31/2017 9:18	0.013	0	0	0	0	0		0.013	0.0133	0
5/31/2017 9:19	0.013	0	0	0	0	0		0.013	0.0133	0
5/31/2017 9:20	0.013	0	0	0	0	0	43.00345;-73.85252	0.013	0.0132	0
5/31/2017 9:21	0.013	0	0	0	0	0		0.013	0.0131	0
5/31/2017 9:22	0.013	0	0	0	0	0		0.013	0.0131	0
5/31/2017 9:23	0.013	0	0	0	0	0		0.013	0.013	0
5/31/2017 9:24	0.013	0	0	0	0	0		0.013	0.0129	0
5/31/2017 9:25	0.013	0	0	0	0	0	43.00346;-73.85242	0.013	0.0129	0
5/31/2017 9:26	0.012	0	0	0	0	0		0.0128	0.0129	0
5/31/2017 9:27	0.013	0	0	0	0	0		0.0128	0.0129	0
5/31/2017 9:28	0.014	0	0	0	0	0		0.013	0.013	0
5/31/2017 9:29	0.013	0	0	0	0	0		0.013	0.013	0
5/31/2017 9:30	0.013	0	0	0	0	0	43.00345;-73.85252	0.013	0.013	0
5/31/2017 9:31	0.013	0	0	0	0	0		0.0132	0.013	0
5/31/2017 9:32	0.015	0	0	0	0	0		0.0136	0.0131	0
5/31/2017 9:33	0.015	0	0	0	0	0		0.0138	0.0133	0
5/31/2017 9:34	0.014	0	0	0	0	0		0.014	0.0133	0
5/31/2017 9:35	0.015	0	0	0	0	0	43.00346;-73.85256	0.0144	0.0135	0
5/31/2017 9:36	0.014	0	0	0	0	0		0.0146	0.0135	0
5/31/2017 9:37	0.015	0	0	0	0	0		0.0146	0.0137	0
5/31/2017 9:38	0.014	0	0	0	0	0		0.0144	0.0137	0
5/31/2017 9:39	0.015	0	0	0	0	0		0.0146	0.0139	0
5/31/2017 9:40	0.014	0	0	0	0	0	43.00349;-73.85256	0.0144	0.0139	0
5/31/2017 9:41	0.015	0	0	0	0	0		0.0146	0.0141	0
5/31/2017 9:42	0.015	0	0	0	0	0		0.0146	0.0143	0
5/31/2017 9:43	0.014	0	0	0	0	0		0.0146	0.0143	0
5/31/2017 9:44	0.014	0	0	0	0	0		0.0144	0.0143	0
5/31/2017 9:45	0.014	0	0	0	0	0	43.00346;-73.85252	0.0144	0.0144	0
5/31/2017 9:46	0.014	0	0	0	0	0		0.0142	0.0145	0
5/31/2017 9:47	0.014	0	0	0	0	0		0.014	0.0144	0
5/31/2017 9:48	0.014	0	0	0	0	0		0.014	0.0143	0
5/31/2017 9:49	0.013	0	0	0	0	0		0.0138	0.0143	0
5/31/2017 9:50	0.014	0	0	0	0	0	43.00342;-73.85256	0.0138	0.0142	0
5/31/2017 9:51	0.013	0	0	0	0	0		0.0136	0.0141	0
5/31/2017 9:52	0.013	0	0	0	0	0		0.0134	0.014	0
5/31/2017 9:53	0.013	0	0	0	0	0		0.0132	0.0139	0
5/31/2017 9:54	0.013	0	0	0	0	0		0.0132	0.0138	0
5/31/2017 9:55	0.013	0	0	0	0	0	43.00344;-73.85258	0.013	0.0137	0
5/31/2017 9:56	0.012	0	0	0	0	0		0.0128	0.0135	0
5/31/2017 9:57	0.012	0	0	0	0	0		0.0126	0.0133	0
5/31/2017 9:58	0.012	0	0	0	0	0		0.0124	0.0132	0
5/31/2017 9:59	0.013	0	0	0	0	0		0.0124	0.0131	0
5/31/2017 10:00	0.012	0	0	0	0	0	43.00342;-73.85256	0.0122	0.013	0
5/31/2017 10:01	0.012	0	0	0	0	0		0.0122	0.0129	0
5/31/2017 10:02	0.011	0	0	0	0	0		0.012	0.0127	0
5/31/2017 10:03	0.011	0	0	0	0	0		0.0118	0.0125	0
5/31/2017 10:04	0.011	0	0	0	0	0		0.0114	0.0123	0
5/31/2017 10:05	0.011	0	0	0	0	0	43.00344;-73.85258	0.0112	0.0121	0
5/31/2017 10:06	0.011	0	0	0	0	0		0.011	0.012	0
5/31/2017 10:07	0.011	0	0	0	0	0		0.011	0.0119	0
5/31/2017 10:08	0.011	0	0	0	0	0		0.011	0.0117	0
5/31/2017 10:09	0.011	0	0	0	0	0		0.011	0.0116	0
5/31/2017 10:10	0.011	0	0	0	0	0	43.00341;-73.85256	0.011	0.0115	0
5/31/2017 10:11	0.011	0	0	0	0	0		0.011	0.0114	0
5/31/2017 10:12	0.011	0	0	0	0	0		0.011	0.0113	0
5/31/2017 10:13	0.01	0	0	0	0	0		0.0108	0.0112	0
5/31/2017 10:14	0.01	0	0	0	0	0		0.0106	0.011	0
5/31/2017 10:15	0.01	0	0	0	0	0	43.00332;-73.85255	0.0104	0.0109	0
5/31/2017 10:16	0.01	0	0	0	0	0		0.0102	0.0107	0
5/31/2017 10:17	0.01	0	0	0	0	0		0.01	0.0107	0
5/31/2017 10:18	0.009	0	0	0	0	0		0.0098	0.0105	0
5/31/2017 10:19	0.009	0	0	0	0	0		0.0096	0.0104	0
5/31/2017 10:20	0.01	0	0	0	0	0	43.00335;-73.85256	0.0096	0.0103	0
5/31/2017 10:21	0.01	0	0	0	0	0		0.0096	0.0103	0
5/31/2017 10:22	0.01	0	0	0	0	0		0.0096	0.0102	0
5/31/2017 10:23	0.011	0	0	0	0	0		0.01	0.0102	0
5/31/2017 10:24	0.01	0	0	0	0	0		0.0102	0.0101	0
5/31/2017 10:25	0.01	0	0	0	0	0	43.00338;-73.85261	0.0102	0.0101	0
5/31/2017 10:26	0.01	0	0	0	0	0		0.0102	0.01	0
5/31/2017 10:27	0.01	0	0	0	0	0		0.0102	0.0099	0
5/31/2017 10:28	0.01	0	0	0	0	0		0.01	0.0099	0
5/31/2017 10:29	0.009	0	0	0	0	0		0.0098	0.0099	0
5/31/2017 10:30	0.01	0	0	0	0	0	43.00342;-73.85256	0.0098	0.0099	0
5/31/2017 10:31	0.009	0	0	0	0	0		0.0096	0.0098	0
5/31/2017 10:32	0.009	0	0	0	0	0		0.0094	0.0097	0
5/31/2017 10:33	0.009	0	0	0	0	0		0.0092	0.0097	0
5/31/2017 10:34	0.009	0	0	0	0	0		0.0092	0.0097	0
5/31/2017 10:35	0.009	0	0	0	0	0	43.00341;-73.85256	0.009	0.0097	0
5/31/2017 10:36	0.009	0	0	0	0	0		0.009	0.0096	0
5/31/2017 10:37	0.008	0	0	0	0	0		0.0088	0.0095	0
5/31/2017 10:38	0.009	0	0	0	0	0		0.0088	0.0093	0
5/31/2017 10:39	0.009	0	0	0	0	0		0.0088	0.0093	0
5/31/2017 10:40	0.008	0	0	0	0	0	43.00347;-73.85256	0.0086	0.0091	0
5/31/2017 10:41	0.008	0	0	0	0	0		0.0084	0.009	0
5/31/2017 10:42	0.008	0	0	0	0	0		0.0084	0.0089	0
5/31/2017 10:43	0.008	0	0	0	0	0		0.0082	0.0087	0
5/31/2017 10:44	0.008	0	0	0	0	0		0.008	0.0087	0
5/31/2017 10:45	0.009	0	0	0	0	0	43.00336;-73.85252	0.0082	0.0086	0

5/31/2017 10:46	0.008	0	0	0	0	0		0.0082	0.0085	0
5/31/2017 10:47	0.008	0	0	0	0	0		0.0082	0.0085	0
5/31/2017 10:48	0.008	0	0	0	0	0		0.0082	0.0084	0
5/31/2017 10:49	0.008	0	0	0	0	0		0.0082	0.0083	0
5/31/2017 10:50	0.008	0	0	0	0	0	43.00338;-73.85256	0.008	0.0083	0
5/31/2017 10:51	0.008	0	0	0	0	0		0.008	0.0082	0
5/31/2017 10:52	0.008	0	0	0	0	0		0.008	0.0082	0
5/31/2017 10:53	0.007	0	0	0	0	0		0.0078	0.0081	0
5/31/2017 10:54	0.008	0	0	0	0	0		0.0078	0.008	0
5/31/2017 10:55	0.008	0	0	0	0	0	43.00341;-73.85255	0.0078	0.008	0
5/31/2017 10:56	0.008	0	0	0	0	0		0.0078	0.008	0
5/31/2017 10:57	0.007	0	0	0	0	0		0.0076	0.0079	0
5/31/2017 10:58	0.007	0	0	0	0	0		0.0076	0.0079	0
5/31/2017 10:59	0.007	0	0	0	0	0		0.0074	0.0078	0
5/31/2017 11:00	0.008	0	0	0	0	0	43.00342;-73.85255	0.0074	0.0077	0
5/31/2017 11:01	0.007	0	0	0	0	0		0.0072	0.0077	0
5/31/2017 11:02	0.008	0	0	0	0	0		0.0074	0.0077	0
5/31/2017 11:03	0.007	0	0	0	0	0		0.0074	0.0076	0
5/31/2017 11:04	0.007	0	0	0	0	0		0.0074	0.0075	0
5/31/2017 11:05	0.008	0	0	0	0	0	43.00341;-73.85255	0.0074	0.0075	0
5/31/2017 11:06	0.008	0	0	0	0	0		0.0076	0.0075	0
5/31/2017 11:07	0.008	0	0	0	0	0		0.0076	0.0075	0
5/31/2017 11:08	0.008	0	0	0	0	0		0.0078	0.0076	0
5/31/2017 11:09	0.008	0	0	0	0	0		0.008	0.0076	0
5/31/2017 11:10	0.008	0	0	0	0	0	43.00338;-73.85252	0.008	0.0076	0
5/31/2017 11:11	0.008	0	0	0	0	0		0.008	0.0076	0
5/31/2017 11:12	0.007	0	0	0	0	0		0.0078	0.0076	0
5/31/2017 11:13	0.007	0	0	0	0	0		0.0076	0.0076	0
5/31/2017 11:14	0.007	0	0	0	0	0		0.0074	0.0076	0
5/31/2017 11:15	0.007	0	0	0	0	0	43.0034;-73.8525	0.0072	0.0075	0
5/31/2017 11:16	0.007	0	0	0	0	0		0.007	0.0075	0
5/31/2017 11:17	0.009	0	0	0	0	0		0.0074	0.0076	0
5/31/2017 11:18	0.007	0	0	0	0	0		0.0074	0.0076	0
5/31/2017 11:19	0.006	0	0	0	0	0		0.0072	0.0075	0
5/31/2017 11:20	0.007	0	0	0	0	0	43.00341;-73.85252	0.0072	0.0075	0
5/31/2017 11:21	0.007	0	0	0	0	0		0.0072	0.0074	0
5/31/2017 11:22	0.006	0	0	0	0	0		0.0066	0.0073	0
5/31/2017 11:23	0.006	0	0	0	0	0		0.0064	0.0071	0
5/31/2017 11:24	0.006	0	0	0	0	0		0.0064	0.007	0
5/31/2017 11:25	0.006	0	0	0	0	0	43.00341;-73.85252	0.0062	0.0069	0
5/31/2017 11:26	0.006	0	0	0	0	0		0.006	0.0067	0
5/31/2017 11:27	0.006	0	0	0	0	0		0.006	0.0067	0
5/31/2017 11:28	0.006	0	0	0	0	0		0.006	0.0066	0
5/31/2017 11:29	0.006	0	0	0	0	0		0.006	0.0065	0
5/31/2017 11:30	0.006	0	0	0	0	0	43.00343;-73.8525	0.006	0.0065	0
5/31/2017 11:31	0.006	0	0	0	0	0		0.006	0.0064	0
5/31/2017 11:32	0.006	0	0	0	0	0		0.006	0.0062	0
5/31/2017 11:33	0.006	0	0	0	0	0		0.006	0.0061	0
5/31/2017 11:34	0.006	0	0	0	0	0		0.006	0.0061	0
5/31/2017 11:35	0.006	0	0	0	0	0	43.0034;-73.85248	0.006	0.0061	0
5/31/2017 11:36	0.005	0	0	0	0	0		0.0058	0.0059	0
5/31/2017 11:37	0.006	0	0	0	0	0		0.0058	0.0059	0
5/31/2017 11:38	0.005	0	0	0	0	0		0.0056	0.0059	0
5/31/2017 11:39	0.005	0	0	0	0	0		0.0054	0.0058	0
5/31/2017 11:40	0.005	0	0	0	0	0	43.00342;-73.8525	0.0052	0.0057	0
5/31/2017 11:41	0.006	0	0	0	0	0		0.0054	0.0057	0
5/31/2017 11:42	0.006	0	0	0	0	0		0.0054	0.0057	0
5/31/2017 11:43	0.005	0	0	0	0	0		0.0054	0.0057	0
5/31/2017 11:44	0.005	0	0	0	0	0		0.0054	0.0056	0
5/31/2017 11:45	0.005	0	0	0	0	0	43.00341;-73.85248	0.0054	0.0055	0
5/31/2017 11:46	0.005	0	0	0	0	0		0.0052	0.0055	0
5/31/2017 11:47	0.005	0	0	0	0	0		0.005	0.0054	0
5/31/2017 11:48	0.006	0	0	0	0	0		0.0052	0.0054	0
5/31/2017 11:49	0.006	0	0	0	0	0		0.0054	0.0054	0
5/31/2017 11:50	0.005	0	0	0	0	0	43.0034;-73.85248	0.0054	0.0053	0
5/31/2017 11:51	0.005	0	0	0	0	0		0.0054	0.0053	0
5/31/2017 11:52	0.006	0	0	0	0	0		0.0056	0.0053	0
5/31/2017 11:53	0.005	0	0	0	0	0		0.0054	0.0053	0
5/31/2017 11:54	0.006	0	0	0	0	0		0.0054	0.0054	0
5/31/2017 11:55	0.005	0	0	0	0	0	43.00342;-73.85246	0.0054	0.0054	0
5/31/2017 11:56	0.006	0	0	0	0	0		0.0056	0.0054	0
5/31/2017 11:57	0.006	0	0	0	0	0		0.0056	0.0054	0
5/31/2017 11:58	0.006	0	0	0	0	0		0.0058	0.0055	0
5/31/2017 11:59	0.006	0	0	0	0	0		0.0058	0.0055	0
5/31/2017 12:00	0.006	0	0	0	0	0	43.00343;-73.85252	0.006	0.0056	0
5/31/2017 12:01	0.006	0	0	0	0	0		0.006	0.0057	0
5/31/2017 12:02	0.006	0	0	0	0	0		0.006	0.0057	0
5/31/2017 12:03	0.006	0	0	0	0	0		0.006	0.0057	0
5/31/2017 12:04	0.006	0	0	0	0	0		0.006	0.0057	0
5/31/2017 12:05	0.007	0	0	0	0	0	43.00347;-73.85248	0.0062	0.0059	0
5/31/2017 12:06	0.006	0	0	0	0	0		0.0062	0.0059	0
5/31/2017 12:07	0.006	0	0	0	0	0		0.0062	0.0059	0
5/31/2017 12:08	0.006	0	0	0	0	0		0.0062	0.006	0
5/31/2017 12:09	0.006	0	0	0	0	0		0.0062	0.006	0
5/31/2017 12:10	0.006	0	0	0	0	0	43.00346;-73.85252	0.006	0.0061	0
5/31/2017 12:11	0.006	0	0	0	0	0		0.006	0.0061	0
5/31/2017 12:12	0.006	0	0	0	0	0		0.006	0.0061	0
5/31/2017 12:13	0.006	0	0	0	0	0		0.006	0.0061	0
5/31/2017 12:14	0.006	0	0	0	0	0		0.006	0.0061	0
5/31/2017 12:15	0.006	0	0	0	0	0	43.00348;-73.85252	0.006	0.0061	0
5/31/2017 12:16	0.006	0	0	0	0	0		0.006	0.0061	0
5/31/2017 12:17	0.006	0	0	0	0	0		0.006	0.0061	0
5/31/2017 12:18	0.006	0	0	0	0	0		0.006	0.0061	0
5/31/2017 12:19	0.007	0	0	0	0	0		0.0062	0.0061	0
5/31/2017 12:20	0.007	0	0	0	0	0	43.00346;-73.85252	0.0064	0.0061	0
5/31/2017 12:21	0.006	0	0	0	0	0		0.0064	0.0061	0
5/31/2017 12:22	0.007	0	0	0	0	0		0.0066	0.0062	0
5/31/2017 12:23	0.006	0	0	0	0	0		0.0066	0.0062	0
5/31/2017 12:24	0.006	0	0	0	0	0		0.0064	0.0062	0
5/31/2017 12:25	0.006	0	0	0	0	0	43.00345;-73.85252	0.0062	0.0062	0
5/31/2017 12:26	0.007	0	0	0	0	0		0.0064	0.0063	0
5/31/2017 12:27	0.006	0	0	0	0	0		0.0062	0.0063	0
5/31/2017 12:28	0.007	0	0	0	0	0		0.0064	0.0063	0
5/31/2017 12:29	0.007	0	0	0	0	0		0.0066	0.0064	0
5/31/2017 12:30	0.007	0	0	0	0	0	43.00346;-73.85255	0.0068	0.0065	0
5/31/2017 12:31	0.006	0	0	0	0	0		0.0066	0.0065	0
5/31/2017 12:32	0.006	0	0	0	0	0		0.0066	0.0065	0
5/31/2017 12:33	0.006	0	0	0	0	0		0.0064	0.0065	0
5/31/2017 12:34	0.006	0	0	0	0	0		0.0062	0.0064	0
5/31/2017 12:35	0.007	0	0	0	0	0	43.00345;-73.85252	0.0062	0.0064	0
5/31/2017 12:36	0.007	0	0	0	0	0		0.0064	0.0065	0
5/31/2017 12:37	0.006	0	0	0	0	0		0.0064	0.0064	0
5/31/2017 12:38	0.006	0	0	0	0	0		0.0064	0.0064	0
5/31/2017 12:39	0.006	0	0	0	0	0		0.0064	0.0064	0
5/31/2017 12:40	0.007	0	0	0	0	0	43.00345;-73.85255	0.0064	0.0065	0
5/31/2017 12:41	0.006	0	0	0	0	0		0.0062	0.0064	0
5/31/2017 12:42	0.006	0	0	0	0	0		0.0062	0.0064	0
5/31/2017 12:43	0.006	0	0	0	0	0		0.0062	0.0063	0
5/31/2017 12:44	0.007	0	0	0	0	0		0.0064	0.0063	0
5/31/2017 12:45	0.008	0	0	0	0	0	43.00343;-73.85252	0.0066	0.0064	0
5/31/2017 12:46	0.007	0	0	0	0	0		0.0068	0.0065	0
5/31/2017 12:47	0.006	0	0	0	0	0		0.0068	0.0065	0
5/31/2017 12:48	0.006	0	0	0	0	0		0.0068	0.0065	0
5/31/2017 12:49	0.007	0	0	0	0	0		0.0068	0.0065	0
5/31/2017 12:50	0.007	0	0	0	0	0	43.00343;-73.85248	0.0066	0.0065	0
5/31/2017 12:51	0.007	0	0	0	0	0		0.0066	0.0065	0
5/31/2017 12:52	0.007	0	0	0	0	0		0.0068	0.0066	0
5/31/2017 12:53	0.007	0	0	0	0	0		0.007	0.0067	0
5/31/2017 12:54	0.007	0	0	0	0	0		0.007	0.0067	0
5/31/2017 12:55	0.006	0	0	0	0	0	43.00346;-73.85255	0.0068	0.0067	0

5/31/2017 12:56	0.006	0	0	0	0	0		0.0066	0.0067	0
5/31/2017 12:57	0.007	0	0	0	0	0		0.0066	0.0067	0
5/31/2017 12:58	0.007	0	0	0	0	0		0.0066	0.0068	0
5/31/2017 12:59	0.007	0	0	0	0	0		0.0066	0.0068	0
5/31/2017 13:00	0.007	0	0	0	0	0	43.00343;-73.8525	0.0068	0.0067	0
5/31/2017 13:01	0.007	0	0	0	0	0		0.007	0.0067	0
5/31/2017 13:02	0.006	0	0	0	0	0		0.0068	0.0067	0
5/31/2017 13:03	0.006	0	0	0	0	0		0.0066	0.0067	0
5/31/2017 13:04	0.006	0	0	0	0	0		0.0064	0.0067	0
5/31/2017 13:05	0.006	0	0	0	0	0	43.00343;-73.85255	0.0062	0.0066	0
5/31/2017 13:06	0.006	0	0	0	0	0		0.006	0.0065	0
5/31/2017 13:07	0.006	0	0	0	0	0		0.006	0.0065	0
5/31/2017 13:08	0.006	0	0	0	0	0		0.006	0.0064	0
5/31/2017 13:09	0.007	0	0	0	0	0		0.0062	0.0064	0
5/31/2017 13:10	0.006	0	0	0	0	0	43.00342;-73.85256	0.0062	0.0064	0
5/31/2017 13:11	0.006	0	0	0	0	0		0.0062	0.0064	0
5/31/2017 13:12	0.006	0	0	0	0	0		0.0062	0.0063	0
5/31/2017 13:13	0.006	0	0	0	0	0		0.0062	0.0063	0
5/31/2017 13:14	0.006	0	0	0	0	0		0.006	0.0062	0
5/31/2017 13:15	0.006	0	0	0	0	0	43.00342;-73.85255	0.006	0.0061	0
5/31/2017 13:16	0.006	0	0	0	0	0		0.006	0.0061	0
5/31/2017 13:17	0.006	0	0	0	0	0		0.006	0.0061	0
5/31/2017 13:18	0.006	0	0	0	0	0		0.006	0.0061	0
5/31/2017 13:19	0.006	0	0	0	0	0		0.006	0.0061	0
5/31/2017 13:20	0.006	0	0	0	0	0	43.00337;-73.85252	0.006	0.0061	0
5/31/2017 13:21	0.006	0	0	0	0	0		0.006	0.0061	0
5/31/2017 13:22	0.006	0	0	0	0	0		0.006	0.0061	0
5/31/2017 13:23	0.006	0	0	0	0	0		0.006	0.0061	0
5/31/2017 13:24	0.006	0	0	0	0	0		0.006	0.006	0
5/31/2017 13:25	0.007	0	0	0	0	0	43.00341;-73.85248	0.0062	0.0061	0
5/31/2017 13:26	0.006	0	0	0	0	0		0.0062	0.0061	0
5/31/2017 13:27	0.006	0	0	0	0	0		0.0062	0.0061	0
5/31/2017 13:28	0.006	0	0	0	0	0		0.0062	0.0061	0
5/31/2017 13:29	0.006	0	0	0	0	0		0.0062	0.0061	0
5/31/2017 13:30	0.006	0	0	0	0	0	43.00342;-73.85255	0.006	0.0061	0
5/31/2017 13:31	0.006	0	0	0	0	0		0.006	0.0061	0
5/31/2017 13:32	0.007	0	0	0	0	0		0.0062	0.0061	0
5/31/2017 13:33	0.006	0	0	0	0	0		0.0062	0.0061	0
5/31/2017 13:34	0.007	0	0	0	0	0		0.0064	0.0062	0
5/31/2017 13:35	0.006	0	0	0	0	0	43.00338;-73.85256	0.0064	0.0062	0
5/31/2017 13:36	0.006	0	0	0	0	0		0.0064	0.0062	0
5/31/2017 13:37	0.006	0	0	0	0	0		0.0062	0.0062	0
5/31/2017 13:38	0.006	0	0	0	0	0		0.0062	0.0062	0
5/31/2017 13:39	0.006	0	0	0	0	0		0.006	0.0062	0
5/31/2017 13:40	0.006	0	0	0	0	0	43.00335;-73.8525	0.006	0.0061	0
5/31/2017 13:41	0.006	0	0	0	0	0		0.006	0.0061	0
5/31/2017 13:42	0.006	0	0	0	0	0		0.006	0.0061	0
5/31/2017 13:43	0.006	0	0	0	0	0		0.006	0.0061	0
5/31/2017 13:44	0.007	0	0	0	0	0		0.0062	0.0062	0
5/31/2017 13:45	0.006	0	0	0	0	0	43.00337;-73.8525	0.0062	0.0062	0
5/31/2017 13:46	0.006	0	0	0	0	0		0.0062	0.0062	0
5/31/2017 13:47	0.006	0	0	0	0	0		0.0062	0.0061	0
5/31/2017 13:48	0.006	0	0	0	0	0		0.0062	0.0061	0
5/31/2017 13:49	0.006	0	0	0	0	0		0.006	0.0061	0
5/31/2017 13:50	0.007	0	0	0	0	0	43.00338;-73.8525	0.0062	0.0061	0
5/31/2017 13:51	0.008	0	0	0	0	0		0.0066	0.0063	0
5/31/2017 13:52	0.006	0	0	0	0	0		0.0066	0.0063	0
5/31/2017 13:53	0.007	0	0	0	0	0		0.0068	0.0063	0
5/31/2017 13:54	0.006	0	0	0	0	0		0.0068	0.0063	0
5/31/2017 13:55	0.007	0	0	0	0	0	43.00337;-73.8525	0.0068	0.0064	0
5/31/2017 13:56	0.007	0	0	0	0	0		0.0066	0.0065	0
5/31/2017 13:57	0.008	0	0	0	0	0		0.007	0.0066	0
5/31/2017 13:58	0.007	0	0	0	0	0		0.007	0.0067	0
5/31/2017 13:59	0.006	0	0	0	0	0		0.007	0.0066	0
5/31/2017 14:00	0.006	0	0	0	0	0	43.00336;-73.8525	0.0068	0.0066	0
5/31/2017 14:01	0.006	0	0	0	0	0		0.0066	0.0066	0
5/31/2017 14:02	0.006	0	0	0	0	0		0.0062	0.0066	0
5/31/2017 14:03	0.006	0	0	0	0	0		0.006	0.0066	0
5/31/2017 14:04	0.007	0	0	0	0	0		0.0062	0.0067	0
5/31/2017 14:05	0.006	0	0	0	0	0	43.00337;-73.85248	0.0062	0.0066	0
5/31/2017 14:06	0.006	0	0	0	0	0		0.0062	0.0065	0
5/31/2017 14:07	0.006	0	0	0	0	0		0.0062	0.0065	0
5/31/2017 14:08	0.006	0	0	0	0	0		0.0062	0.0064	0
5/31/2017 14:09	0.008	0	0	0	0	0		0.0064	0.0065	0
5/31/2017 14:10	0.006	0	0	0	0	0	43.00338;-73.8525	0.0064	0.0065	0
5/31/2017 14:11	0.005	0	0	0	0	0		0.0062	0.0063	0
5/31/2017 14:12	0.006	0	0	0	0	0		0.0062	0.0062	0
5/31/2017 14:13	0.006	0	0	0	0	0		0.0062	0.0061	0
5/31/2017 14:14	0.006	0	0	0	0	0		0.0058	0.0061	0
5/31/2017 14:15	0.006	0	0	0	0	0	43.00335;-73.85248	0.0058	0.0061	0
5/31/2017 14:16	0.006	0	0	0	0	0		0.006	0.0061	0
5/31/2017 14:17	0.006	0	0	0	0	0		0.006	0.0061	0
5/31/2017 14:18	0.006	0	0	0	0	0		0.006	0.0061	0
5/31/2017 14:19	0.008	0	0	0	0	0		0.0064	0.0062	0
5/31/2017 14:20	0.007	0	0	0	0	0	43.00334;-73.85242	0.0066	0.0063	0
5/31/2017 14:21	0.006	0	0	0	0	0		0.0066	0.0063	0
5/31/2017 14:22	0.006	0	0	0	0	0		0.0066	0.0063	0
5/31/2017 14:23	0.006	0	0	0	0	0		0.0066	0.0063	0
5/31/2017 14:24	0.006	0	0	0	0	0		0.0062	0.0061	0
5/31/2017 14:25	0.006	0	0	0	0	0	43.00336;-73.85246	0.006	0.0061	0
5/31/2017 14:26	0.006	0	0	0	0	0		0.006	0.0062	0
5/31/2017 14:27	0.006	0	0	0	0	0		0.006	0.0062	0
5/31/2017 14:28	0.006	0	0	0	0	0		0.006	0.0062	0
5/31/2017 14:29	0.006	0	0	0	0	0		0.006	0.0062	0
5/31/2017 14:30	0.006	0	0	0	0	0	43.00336;-73.85246	0.006	0.0062	0
5/31/2017 14:31	0.006	0	0	0	0	0		0.006	0.0062	0
5/31/2017 14:32	0.005	0	0	0	0	0		0.0058	0.0061	0
5/31/2017 14:33	0.006	0	0	0	0	0		0.0058	0.0061	0
5/31/2017 14:34	0.006	0	0	0	0	0		0.0058	0.006	0
5/31/2017 14:35	0.005	0	0	0	0	0	43.0034;-73.85244	0.0056	0.0059	0
5/31/2017 14:36	0.005	0	0	0	0	0		0.0054	0.0058	0
5/31/2017 14:37	0.006	0	0	0	0	0		0.0056	0.0058	0
5/31/2017 14:38	0.006	0	0	0	0	0		0.0056	0.0058	0
5/31/2017 14:39	0.005	0	0	0	0	0		0.0054	0.0057	0
5/31/2017 14:40	0.005	0	0	0	0	0	43.00338;-73.85242	0.0054	0.0057	0
5/31/2017 14:41	0.006	0	0	0	0	0		0.0056	0.0057	0
5/31/2017 14:42	0.005	0	0	0	0	0		0.0054	0.0056	0
5/31/2017 14:43	0.005	0	0	0	0	0		0.0052	0.0055	0
5/31/2017 14:44	0.005	0	0	0	0	0		0.0052	0.0055	0
5/31/2017 14:45	0.005	0	0	0	0	0	43.00337;-73.85246	0.0052	0.0054	0
5/31/2017 14:46	0.005	0	0	0	0	0		0.005	0.0053	0
5/31/2017 14:47	0.006	0	0	0	0	0		0.0052	0.0054	0
5/31/2017 14:48	0.005	0	0	0	0	0		0.0052	0.0053	0
5/31/2017 14:49	0.005	0	0	0	0	0		0.0052	0.0053	0
5/31/2017 14:50	0.005	0	0	0	0	0	43.00337;-73.85239	0.0052	0.0053	0
5/31/2017 14:51	0.005	0	0	0	0	0		0.0052	0.0053	0
5/31/2017 14:52	0.005	0	0	0	0	0		0.005	0.0052	0
5/31/2017 14:53	0.005	0	0	0	0	0		0.005	0.0051	0
5/31/2017 14:54	0.006	0	0	0	0	0		0.0052	0.0052	0
5/31/2017 14:55	0.005	0	0	0	0	0	43.00341;-73.85248	0.0052	0.0052	0
5/31/2017 14:56	0.005	0	0	0	0	0		0.0052	0.0051	0
5/31/2017 14:57	0.005	0	0	0	0	0		0.0052	0.0051	0
5/31/2017 14:58	0.005	0	0	0	0	0		0.0052	0.0051	0
5/31/2017 14:59	0.007	0	0	0	0	0		0.0054	0.0053	0
5/31/2017 15:00	0.005	0	0	0	0	0	43.00342;-73.85248	0.0054	0.0053	0
5/31/2017 15:01	0.005	0	0	0	0	0		0.0054	0.0053	0
5/31/2017 15:02	0.005	0	0	0	0	0		0.0054	0.0052	0
5/31/2017 15:03	0.005	0	0	0	0	0		0.0054	0.0052	0
5/31/2017 15:04	0.01		0	0	0			0.006	0.0055	
6/1/2017 7:21		0	0	0	0	0				0

6/1/2017 7:22	0.014	0	0	0	0	0		0.014	0.014	0
6/1/2017 7:23	0.013	0	0	0	0	0		0.0135	0.0135	0
6/1/2017 7:24	0.013	0	0	0	0	0		0.0133	0.0133	0
6/1/2017 7:25	0.014	0	0	0	0	0		0.0135	0.0135	0
6/1/2017 7:25							43.00333;-73.85261			
6/1/2017 7:26	0.013	0	0	0	0	0		0.0134	0.0134	0
6/1/2017 7:27	0.013	0	0	0	0	0		0.0132	0.0133	0
6/1/2017 7:28	0.013	0	0	0	0	0		0.0132	0.0133	0
6/1/2017 7:29	0.014	0	0	0	0	0		0.0134	0.0134	0
6/1/2017 7:30	0.013	0	0	0	0	0		0.0132	0.0133	0
6/1/2017 7:30							43.00335;-73.85252			
6/1/2017 7:31	0.013	0	0	0	0	0		0.0132	0.0133	0
6/1/2017 7:32	0.014	0	0	0	0	0		0.0134	0.0134	0
6/1/2017 7:33	0.014	0	0	0	0	0		0.0136	0.0134	0
6/1/2017 7:34	0.014	0	0	0	0	0		0.0136	0.0135	0
6/1/2017 7:35	0.014	0	0	0	0	0		0.0138	0.0135	0
6/1/2017 7:35							43.00334;-73.8525			
6/1/2017 7:36	0.013	0	0	0	0	0		0.0138	0.0135	0
6/1/2017 7:37	0.014	0	0	0	0	0		0.0138	0.0135	0
6/1/2017 7:38	0.014	0	0	0	0	0		0.0138	0.0135	0
6/1/2017 7:39	0.014	0	0	0	0	0		0.0138	0.0136	0
6/1/2017 7:40	0.014	0	0	0	0	0		0.0138	0.0136	0
6/1/2017 7:40							43.00338;-73.85252			
6/1/2017 7:41	0.014	0	0	0	0	0		0.014	0.0137	0
6/1/2017 7:42	0.014	0	0	0	0	0		0.014	0.0137	0
6/1/2017 7:43	0.014	0	0	0	0	0		0.014	0.0138	0
6/1/2017 7:44	0.013	0	0	0	0	0		0.0138	0.0137	0
6/1/2017 7:45	0.013	0	0	0	0	0		0.0136	0.0137	0
6/1/2017 7:45							43.00338;-73.85252			
6/1/2017 7:46	0.013	0	0	0	0	0		0.0134	0.0137	0
6/1/2017 7:47	0.013	0	0	0	0	0		0.0132	0.0137	0
6/1/2017 7:48	0.013	0	0	0	0	0		0.013	0.0136	0
6/1/2017 7:49	0.013	0	0	0	0	0		0.013	0.0135	0
6/1/2017 7:50	0.013	0	0	0	0	0		0.013	0.0135	0
6/1/2017 7:50							43.00342;-73.85252			
6/1/2017 7:51	0.013	0	0	0	0	0		0.013	0.0135	0
6/1/2017 7:52	0.013	0	0	0	0	0		0.013	0.0134	0
6/1/2017 7:53	0.012	0	0	0	0	0		0.0128	0.0133	0
6/1/2017 7:54	0.013	0	0	0	0	0		0.0128	0.0132	0
6/1/2017 7:55	0.012	0	0	0	0	0		0.0126	0.0131	0
6/1/2017 7:55							43.00338;-73.85255			
6/1/2017 7:56	0.012	0	0	0	0	0		0.0124	0.0129	0
6/1/2017 7:57	0.013	0	0	0	0	0		0.0124	0.0129	0
6/1/2017 7:58	0.012	0	0	0	0	0		0.0124	0.0127	0
6/1/2017 7:59	0.012	0	0	0	0	0		0.0122	0.0127	0
6/1/2017 8:00	0.012	0	0	0	0	0		0.0122	0.0126	0
6/1/2017 8:00							43.00341;-73.85252			
6/1/2017 8:01	0.011	0	0	0	0	0		0.012	0.0125	0
6/1/2017 8:02	0.011	0	0	0	0	0		0.0116	0.0123	0
6/1/2017 8:03	0.011	0	0	0	0	0		0.0114	0.0122	0
6/1/2017 8:04	0.01	0	0	0	0	0		0.011	0.012	0
6/1/2017 8:05	0.01	0	0	0	0	0		0.0106	0.0118	0
6/1/2017 8:05							43.0034;-73.85252			
6/1/2017 8:06	0.01	0	0	0	0	0		0.0104	0.0116	0
6/1/2017 8:07	0.009	0	0	0	0	0		0.01	0.0113	0
6/1/2017 8:08	0.009	0	0	0	0	0		0.0096	0.0111	0
6/1/2017 8:09	0.009	0	0	0	0	0		0.0094	0.0109	0
6/1/2017 8:10	0.009	0	0	0	0	0		0.0092	0.0107	0
6/1/2017 8:10							43.00337;-73.8525			
6/1/2017 8:11	0.009	0	0	0	0	0		0.009	0.0105	0
6/1/2017 8:12	0.009	0	0	0	0	0		0.009	0.0102	0
6/1/2017 8:13	0.009	0	0	0	0	0		0.009	0.01	0
6/1/2017 8:14	0.008	0	0	0	0	0		0.0088	0.0097	0
6/1/2017 8:15	0.009	0	0	0	0	0		0.0088	0.0095	0
6/1/2017 8:15							43.00333;-73.85252			
6/1/2017 8:16	0.008	0	0	0	0	0		0.0086	0.0093	0
6/1/2017 8:17	0.008	0	0	0	0	0		0.0084	0.0091	0
6/1/2017 8:18	0.008	0	0	0	0	0		0.0082	0.0089	0
6/1/2017 8:19	0.008	0	0	0	0	0		0.0082	0.0088	0
6/1/2017 8:20	0.008	0	0	0	0	0		0.008	0.0087	0
6/1/2017 8:20							43.0034;-73.8525			
6/1/2017 8:21	0.008	0	0	0	0	0		0.008	0.0085	0
6/1/2017 8:22	0.008	0	0	0	0	0		0.008	0.0085	0
6/1/2017 8:23	0.008	0	0	0	0	0		0.008	0.0084	0
6/1/2017 8:24	0.008	0	0	0	0	0		0.008	0.0083	0
6/1/2017 8:25	0.008	0	0	0	0	0		0.008	0.0083	0
6/1/2017 8:25							43.00341;-73.85248			
6/1/2017 8:26	0.008	0	0	0	0	0		0.008	0.0082	0
6/1/2017 8:27	0.008	0	0	0	0	0		0.008	0.0081	0
6/1/2017 8:28	0.007	0	0	0	0	0		0.0078	0.008	0
6/1/2017 8:29	0.007	0	0	0	0	0		0.0076	0.0079	0
6/1/2017 8:30	0.008	0	0	0	0	0		0.0076	0.0079	0
6/1/2017 8:30							43.00342;-73.8525			
6/1/2017 8:31	0.007	0	0	0	0	0		0.0074	0.0078	0
6/1/2017 8:32	0.007	0	0	0	0	0		0.0072	0.0077	0
6/1/2017 8:33	0.007	0	0	0	0	0		0.0072	0.0077	0
6/1/2017 8:34	0.007	0	0	0	0	0		0.0072	0.0076	0
6/1/2017 8:35	0.007	0	0	0	0	0		0.007	0.0075	0
6/1/2017 8:35							43.00343;-73.85248			
6/1/2017 8:36	0.007	0	0	0	0	0		0.007	0.0075	0
6/1/2017 8:37	0.007	0	0	0	0	0		0.007	0.0074	0
6/1/2017 8:38	0.007	0	0	0	0	0		0.007	0.0073	0
6/1/2017 8:39	0.007	0	0	0	0	0		0.007	0.0073	0
6/1/2017 8:40	0.007	0	0	0	0	0		0.007	0.0072	0
6/1/2017 8:40							43.00346;-73.8525			
6/1/2017 8:41	0.007	0	0	0	0	0		0.007	0.0071	0
6/1/2017 8:42	0.007	0	0	0	0	0		0.007	0.0071	0
6/1/2017 8:43	0.007	0	0	0	0	0		0.007	0.0071	0
6/1/2017 8:44	0.006	0	0	0	0	0		0.0068	0.007	0
6/1/2017 8:45	0.007	0	0	0	0	0		0.0068	0.0069	0
6/1/2017 8:45							43.00342;-73.8525			
6/1/2017 8:46	0.007	0	0	0	0	0		0.0068	0.0069	0
6/1/2017 8:47	0.006	0	0	0	0	0		0.0066	0.0069	0
6/1/2017 8:48	0.006	0	0	0	0	0		0.0064	0.0068	0
6/1/2017 8:49	0.006	0	0	0	0	0		0.0064	0.0067	0
6/1/2017 8:50	0.006	0	0	0	0	0		0.0062	0.0067	0
6/1/2017 8:50							43.00335;-73.85246			
6/1/2017 8:51	0.006	0	0	0	0	0		0.006	0.0066	0
6/1/2017 8:52	0.006	0	0	0	0	0		0.006	0.0065	0
6/1/2017 8:53	0.006	0	0	0	0	0		0.006	0.0065	0
6/1/2017 8:54	0.006	0	0	0	0	0		0.006	0.0064	0
6/1/2017 8:55	0.006	0	0	0	0	0		0.006	0.0063	0
6/1/2017 8:55							43.00334;-73.85248			
6/1/2017 8:56	0.006	0	0	0	0	0		0.006	0.0063	0
6/1/2017 8:57	0.005	0	0	0	0	0		0.0058	0.0061	0
6/1/2017 8:58	0.006	0	0	0	0	0		0.0058	0.0061	0
6/1/2017 8:59	0.006	0	0	0	0	0		0.0058	0.0061	0
6/1/2017 9:00	0.006	0	0	0	0	0		0.0058	0.006	0
6/1/2017 9:00							43.0034;-73.85255			
6/1/2017 9:01	0.006	0	0	0	0	0		0.0058	0.0059	0
6/1/2017 9:02	0.005	0	0	0	0	0		0.0058	0.0059	0
6/1/2017 9:03	0.006	0	0	0	0	0		0.0058	0.0059	0
6/1/2017 9:04	0.006	0	0	0	0	0		0.0058	0.0059	0
6/1/2017 9:05	0.006	0	0	0	0	0		0.0058	0.0059	0
6/1/2017 9:05							43.00337;-73.85255			
6/1/2017 9:06	0.005	0	0	0	0	0		0.0056	0.0058	0
6/1/2017 9:07	0.006	0	0	0	0	0		0.0058	0.0058	0
6/1/2017 9:08	0.005	0	0	0	0	0		0.0056	0.0057	0
6/1/2017 9:09	0.006	0	0	0	0	0		0.0056	0.0057	0
6/1/2017 9:10	0.006	0	0	0	0	0		0.0056	0.0057	0

6/1/2017 9:10						43.00333;-73.85258			
6/1/2017 9:11	0.006	0	0	0	0	0	0.0058	0.0057	0
6/1/2017 9:12	0.006	0	0	0	0	0	0.0058	0.0058	0
6/1/2017 9:13	0.006	0	0	0	0	0	0.006	0.0058	0
6/1/2017 9:14	0.006	0	0	0	0	0	0.006	0.0058	0
6/1/2017 9:15	0.005	0	0	0	0	0	0.0058	0.0057	0
6/1/2017 9:15						43.00338;-73.85255			
6/1/2017 9:16	0.005	0	0	0	0	0	0.0056	0.0057	0
6/1/2017 9:17	0.005	0	0	0	0	0	0.0054	0.0057	0
6/1/2017 9:18	0.006	0	0	0	0	0	0.0054	0.0057	0
6/1/2017 9:19	0.006	0	0	0	0	0	0.0054	0.0057	0
6/1/2017 9:20	0.006	0	0	0	0	0	0.0056	0.0057	0
6/1/2017 9:20						43.00334;-73.85263			
6/1/2017 9:21	0.006	0	0	0	0	0	0.0058	0.0057	0
6/1/2017 9:22	0.005	0	0	0	0	0	0.0058	0.0057	0
6/1/2017 9:23	0.005	0	0	0	0	0	0.0056	0.0057	0
6/1/2017 9:24	0.005	0	0	0	0	0	0.0054	0.0056	0
6/1/2017 9:25	0.005	0	0	0	0	0	0.0052	0.0055	0
6/1/2017 9:25						43.00338;-73.85256			
6/1/2017 9:26	0.005	0	0	0	0	0	0.005	0.0055	0
6/1/2017 9:27	0.005	0	0	0	0	0	0.005	0.0054	0
6/1/2017 9:28	0.006	0	0	0	0	0	0.0052	0.0054	0
6/1/2017 9:29	0.005	0	0	0	0	0	0.0052	0.0053	0
6/1/2017 9:30	0.005	0	0	0	0	0	0.0052	0.0053	0
6/1/2017 9:30						43.00337;-73.85256			
6/1/2017 9:31	0.005	0	0	0	0	0	0.0052	0.0053	0
6/1/2017 9:32	0.004	0	0	0	0	0	0.005	0.0053	0
6/1/2017 9:33	0.004	0	0	0	0	0	0.0046	0.0051	0
6/1/2017 9:34	0.004	0	0	0	0	0	0.0044	0.005	0
6/1/2017 9:35	0.005	0	0	0	0	0	0.0044	0.0049	0
6/1/2017 9:35						43.00338;-73.85255			
6/1/2017 9:36	0.005	0	0	0	0	0	0.0044	0.0049	0
6/1/2017 9:37	0.004	0	0	0	0	0	0.0044	0.0048	0
6/1/2017 9:38	0.004	0	0	0	0	0	0.0044	0.0047	0
6/1/2017 9:39	0.004	0	0	0	0	0	0.0044	0.0047	0
6/1/2017 9:40	0.004	0	0	0	0	0	0.0042	0.0046	0
6/1/2017 9:40						43.0034;-73.85255			
6/1/2017 9:41	0.004	0	0	0	0	0	0.004	0.0045	0
6/1/2017 9:42	0.005	0	0	0	0	0	0.0042	0.0045	0
6/1/2017 9:43	0.004	0	0	0	0	0	0.0042	0.0044	0
6/1/2017 9:44	0.005	0	0	0	0	0	0.0044	0.0044	0
6/1/2017 9:45	0.004	0	0	0	0	0	0.0044	0.0043	0
6/1/2017 9:45						43.00338;-73.85256			
6/1/2017 9:46	0.004	0	0	0	0	0	0.0044	0.0043	0
6/1/2017 9:47	0.004	0	0	0	0	0	0.0042	0.0043	0
6/1/2017 9:48	0.004	0	0	0	0	0	0.0042	0.0043	0
6/1/2017 9:49	0.004	0	0	0	0	0	0.004	0.0043	0
6/1/2017 9:50	0.004	0	0	0	0	0	0.004	0.0042	0
6/1/2017 9:50						43.00337;-73.85256			
6/1/2017 9:51	0.004	0	0	0	0	0	0.004	0.0041	0
6/1/2017 9:52	0.004	0	0	0	0	0	0.004	0.0041	0
6/1/2017 9:53	0.004	0	0	0	0	0	0.004	0.0041	0
6/1/2017 9:54	0.004	0	0	0	0	0	0.004	0.0041	0
6/1/2017 9:55	0.004	0	0	0	0	0	0.004	0.0041	0
6/1/2017 9:55						43.00331;-73.85258			
6/1/2017 9:56	0.004	0	0	0	0	0	0.004	0.0041	0
6/1/2017 9:57	0.004	0	0	0	0	0	0.004	0.0041	0
6/1/2017 9:58	0.004	0	0	0	0	0	0.004	0.0041	0
6/1/2017 9:59	0.004	0	0	0	0	0	0.004	0.004	0
6/1/2017 10:00	0.004	0	0	0	0	0	0.004	0.004	0
6/1/2017 10:00						43.0033;-73.85258			
6/1/2017 10:01	0.005	0	0	0	0	0	0.0042	0.0041	0
6/1/2017 10:02	0.004	0	0	0	0	0	0.0042	0.0041	0
6/1/2017 10:03	0.004	0	0	0	0	0	0.0042	0.0041	0
6/1/2017 10:04	0.004	0	0	0	0	0	0.0042	0.0041	0
6/1/2017 10:05	0.005	0	0	0	0	0	0.0044	0.0041	0
6/1/2017 10:05						43.00334;-73.85255			
6/1/2017 10:06	0.004	0	0	0	0	0	0.0042	0.0041	0
6/1/2017 10:07	0.004	0	0	0	0	0	0.0042	0.0041	0
6/1/2017 10:08	0.005	0	0	0	0	0	0.0044	0.0042	0
6/1/2017 10:09	0.004	0	0	0	0	0	0.0044	0.0042	0
6/1/2017 10:10	0.004	0	0	0	0	0	0.0042	0.0042	0
6/1/2017 10:10						43.00334;-73.85258			
6/1/2017 10:11	0.004	0	0	0	0	0	0.0042	0.0042	0
6/1/2017 10:12	0.004	0	0	0	0	0	0.0042	0.0042	0
6/1/2017 10:13	0.005	0	0	0	0	0	0.0042	0.0043	0
6/1/2017 10:14	0.004	0	0	0	0	0	0.0042	0.0043	0
6/1/2017 10:15	0.004	0	0	0	0	0	0.0042	0.0043	0
6/1/2017 10:15						43.00331;-73.85258			
6/1/2017 10:16	0.004	0	0	0	0	0	0.0042	0.0042	0
6/1/2017 10:17	0.004	0	0	0	0	0	0.0042	0.0042	0
6/1/2017 10:18	0.004	0	0	0	0	0	0.004	0.0042	0
6/1/2017 10:19	0.004	0	0	0	0	0	0.004	0.0042	0
6/1/2017 10:20	0.004	0	0	0	0	0	0.004	0.0041	0
6/1/2017 10:20						43.0033;-73.85258			
6/1/2017 10:21	0.004	0	0	0	0	0	0.004	0.0041	0
6/1/2017 10:22	0.004	0	0	0	0	0	0.004	0.0041	0
6/1/2017 10:23	0.004	0	0	0	0	0	0.004	0.0041	0
6/1/2017 10:24	0.004	0	0	0	0	0	0.004	0.0041	0
6/1/2017 10:25	0.004	0	0	0	0	0	0.004	0.0041	0
6/1/2017 10:25						43.00334;-73.85256			
6/1/2017 10:26	0.005	0	0	0	0	0	0.0042	0.0041	0
6/1/2017 10:27	0.004	0	0	0	0	0	0.0042	0.0041	0
6/1/2017 10:28	0.004	0	0	0	0	0	0.0042	0.0041	0
6/1/2017 10:29	0.004	0	0	0	0	0	0.0042	0.0041	0
6/1/2017 10:30	0.004	0	0	0	0	0	0.0042	0.0041	0
6/1/2017 10:30						43.0034;-73.85255			
6/1/2017 10:31	0.004	0	0	0	0	0	0.004	0.0041	0
6/1/2017 10:32	0.004	0	0	0	0	0	0.004	0.0041	0
6/1/2017 10:33	0.004	0	0	0	0	0	0.004	0.0041	0
6/1/2017 10:34	0.004	0	0	0	0	0	0.004	0.0041	0
6/1/2017 10:35	0.004	0	0	0	0	0	0.004	0.0041	0
6/1/2017 10:35						43.00332;-73.85256			
6/1/2017 10:36	0.004	0	0	0	0	0	0.004	0.0041	0
6/1/2017 10:37	0.005	0	0	0	0	0	0.0042	0.0041	0
6/1/2017 10:38	0.005	0	0	0	0	0	0.0044	0.0042	0
6/1/2017 10:39	0.004	0	0	0	0	0	0.0044	0.0042	0
6/1/2017 10:40	0.004	0	0	0	0	0	0.0044	0.0042	0
6/1/2017 10:40						43.00329;-73.85252			
6/1/2017 10:41	0.004	0	0	0	0	0	0.0044	0.0041	0
6/1/2017 10:42	0.004	0	0	0	0	0	0.0042	0.0041	0
6/1/2017 10:43	0.004	0	0	0	0	0	0.004	0.0041	0
6/1/2017 10:44	0.004	0	0	0	0	0	0.004	0.0041	0
6/1/2017 10:45	0.005	0	0	0	0	0	0.0042	0.0042	0
6/1/2017 10:45						43.00333;-73.85256			
6/1/2017 10:46	0.005	0	0	0	0	0	0.0044	0.0043	0
6/1/2017 10:47	0.005	0	0	0	0	0	0.0046	0.0043	0
6/1/2017 10:48	0.004	0	0	0	0	0	0.0046	0.0043	0
6/1/2017 10:49	0.004	0	0	0	0	0	0.0046	0.0043	0
6/1/2017 10:50	0.004	0	0	0	0	0	0.0044	0.0043	0
6/1/2017 10:50						43.00335;-73.85256			
6/1/2017 10:51	0.004	0	0	0	0	0	0.0042	0.0043	0
6/1/2017 10:52	0.004	0	0	0	0	0	0.004	0.0043	0
6/1/2017 10:53	0.004	0	0	0	0	0	0.004	0.0042	0
6/1/2017 10:54	0.004	0	0	0	0	0	0.004	0.0042	0
6/1/2017 10:55	0.004	0	0	0	0	0	0.004	0.0042	0
6/1/2017 10:55						43.00334;-73.85258			
6/1/2017 10:56	0.004	0	0	0	0	0	0.004	0.0042	0
6/1/2017 10:57	0.004	0	0	0	0	0	0.004	0.0042	0
6/1/2017 10:58	0.004	0	0	0	0	0	0.004	0.0042	0

6/1/2017 10:59	0.004	0	0	0	0	0		0.004	0.0042	0
6/1/2017 11:00	0.004	0	0	0	0	0		0.004	0.0041	0
6/1/2017 11:00							43.0033;-73.85252			
6/1/2017 11:01	0.004	0	0	0	0	0		0.004	0.0041	0
6/1/2017 11:02	0.005	0	0	0	0	0		0.0042	0.0041	0
6/1/2017 11:03	0.004	0	0	0	0	0		0.0042	0.0041	0
6/1/2017 11:04	0.004	0	0	0	0	0		0.0042	0.0041	0
6/1/2017 11:05	0.004	0	0	0	0	0		0.0042	0.0041	0
6/1/2017 11:05							43.00332;-73.85256			
6/1/2017 11:06	0.004	0	0	0	0	0		0.0042	0.0041	0
6/1/2017 11:07	0.005	0	0	0	0	0		0.0042	0.0041	0
6/1/2017 11:08	0.005	0	0	0	0	0		0.0044	0.0042	0
6/1/2017 11:09	0.004	0	0	0	0	0		0.0044	0.0042	0
6/1/2017 11:10	0.004	0	0	0	0	0		0.0044	0.0042	0
6/1/2017 11:10							43.00333;-73.85252			
6/1/2017 11:11	0.005	0	0	0	0	0		0.0046	0.0043	0
6/1/2017 11:12	0.007	0	0	0	0	0		0.005	0.0045	0
6/1/2017 11:13	0.005	0	0	0	0	0		0.005	0.0045	0
6/1/2017 11:14	0.005	0	0	0	0	0		0.0052	0.0046	0
6/1/2017 11:15	0.005	0	0	0	0	0		0.0054	0.0047	0
6/1/2017 11:15							43.00333;-73.85255			
6/1/2017 11:16	0.005	0	0	0	0	0		0.0054	0.0047	0
6/1/2017 11:17	0.005	0	0	0	0	0		0.005	0.0047	0
6/1/2017 11:18	0.005	0	0	0	0	0		0.005	0.0048	0
6/1/2017 11:19	0.005	0	0	0	0	0		0.005	0.0049	0
6/1/2017 11:20	0.005	0	0	0	0	0		0.005	0.0049	0
6/1/2017 11:20							43.00335;-73.8525			
6/1/2017 11:21	0.005	0	0	0	0	0		0.005	0.005	0
6/1/2017 11:22	0.005	0	0	0	0	0		0.005	0.005	0
6/1/2017 11:23	0.005	0	0	0	0	0		0.005	0.005	0
6/1/2017 11:24	0.004	0	0	0	0	0		0.0048	0.005	0
6/1/2017 11:25	0.005	0	0	0	0	0		0.0048	0.0051	0
6/1/2017 11:25							43.00337;-73.85252			
6/1/2017 11:26	0.004	0	0	0	0	0		0.0046	0.005	0
6/1/2017 11:27	0.005	0	0	0	0	0		0.0046	0.0049	0
6/1/2017 11:28	0.005	0	0	0	0	0		0.0046	0.0049	0
6/1/2017 11:29	0.005	0	0	0	0	0		0.0048	0.0049	0
6/1/2017 11:30	0.005	0	0	0	0	0		0.0048	0.0049	0
6/1/2017 11:30							43.00338;-73.8525			
6/1/2017 11:31	0.005	0	0	0	0	0		0.005	0.0049	0
6/1/2017 11:32	0.005	0	0	0	0	0		0.005	0.0049	0
6/1/2017 11:33	0.005	0	0	0	0	0		0.005	0.0049	0
6/1/2017 11:34	0.005	0	0	0	0	0		0.005	0.0049	0
6/1/2017 11:35	0.005	0	0	0	0	0		0.005	0.0049	0
6/1/2017 11:35							43.00336;-73.8525			
6/1/2017 11:36	0.004	0	0	0	0	0		0.0048	0.0048	0
6/1/2017 11:37	0.005	0	0	0	0	0		0.0048	0.0048	0
6/1/2017 11:38	0.005	0	0	0	0	0		0.0048	0.0048	0
6/1/2017 11:39	0.005	0	0	0	0	0		0.0048	0.0049	0
6/1/2017 11:40	0.005	0	0	0	0	0		0.0048	0.0049	0
6/1/2017 11:40							43.00338;-73.85252			
6/1/2017 11:41	0.005	0	0	0	0	0		0.005	0.0049	0
6/1/2017 11:42	0.005	0	0	0	0	0		0.005	0.0049	0
6/1/2017 11:43	0.005	0	0	0	0	0		0.005	0.0049	0
6/1/2017 11:44	0.005	0	0	0	0	0		0.005	0.0049	0
6/1/2017 11:45	0.005	0	0	0	0	0		0.005	0.0049	0
6/1/2017 11:45							43.00338;-73.8525			
6/1/2017 11:46	0.005	0	0	0	0	0		0.005	0.0049	0
6/1/2017 11:47	0.006	0	0	0	0	0		0.0052	0.005	0
6/1/2017 11:48	0.005	0	0	0	0	0		0.0052	0.005	0
6/1/2017 11:49	0.004	0	0	0	0	0		0.005	0.0049	0
6/1/2017 11:50	0.004	0	0	0	0	0		0.0048	0.0049	0
6/1/2017 11:50							43.00338;-73.8525			
6/1/2017 11:51	0.004	0	0	0	0	0		0.0046	0.0049	0
6/1/2017 11:52	0.004	0	0	0	0	0		0.0042	0.0048	0
6/1/2017 11:53	0.005	0	0	0	0	0		0.0042	0.0048	0
6/1/2017 11:54	0.005	0	0	0	0	0		0.0044	0.0048	0
6/1/2017 11:55	0.004	0	0	0	0	0		0.0044	0.0047	0
6/1/2017 11:55							43.00338;-73.8525			
6/1/2017 11:56	0.004	0	0	0	0	0		0.0044	0.0047	0
6/1/2017 11:57	0.004	0	0	0	0	0		0.0044	0.0046	0
6/1/2017 11:58	0.004	0	0	0	0	0		0.0042	0.0045	0
6/1/2017 11:59	0.005	0	0	0	0	0		0.0042	0.0045	0
6/1/2017 12:00	0.005	0	0	0	0	0		0.0044	0.0045	0
6/1/2017 12:00							43.0034;-73.85255			
6/1/2017 12:01	0.004	0	0	0	0	0		0.0044	0.0045	0
6/1/2017 12:02	0.005	0	0	0	0	0		0.0046	0.0044	0
6/1/2017 12:03	0.004	0	0	0	0	0		0.0046	0.0043	0
6/1/2017 12:04	0.004	0	0	0	0	0		0.0044	0.0043	0
6/1/2017 12:05	0.005	0	0	0	0	0		0.0044	0.0044	0
6/1/2017 12:05							43.00338;-73.85255			
6/1/2017 12:06	0.004	0	0	0	0	0		0.0044	0.0044	0
6/1/2017 12:07	0.004	0	0	0	0	0		0.0042	0.0044	0
6/1/2017 12:08	0.004	0	0	0	0	0		0.0042	0.0043	0
6/1/2017 12:09	0.005	0	0	0	0	0		0.0044	0.0043	0
6/1/2017 12:10	0.005	0	0	0	0	0		0.0044	0.0044	0
6/1/2017 12:10							43.0034;-73.85256			
6/1/2017 12:11	0.005	0	0	0	0	0		0.0046	0.0045	0
6/1/2017 12:12	0.005	0	0	0	0	0		0.0048	0.0045	0
6/1/2017 12:13	0.005	0	0	0	0	0		0.005	0.0046	0
6/1/2017 12:14	0.005	0	0	0	0	0		0.005	0.0046	0
6/1/2017 12:15	0.005	0	0	0	0	0		0.005	0.0046	0
6/1/2017 12:15							43.00343;-73.85255			
6/1/2017 12:16	0.004	0	0	0	0	0		0.0048	0.0046	0
6/1/2017 12:17	0.004	0	0	0	0	0		0.0046	0.0045	0
6/1/2017 12:18	0.004	0	0	0	0	0		0.0044	0.0045	0
6/1/2017 12:19	0.004	0	0	0	0	0		0.0042	0.0045	0
6/1/2017 12:20	0.004	0	0	0	0	0		0.004	0.0045	0
6/1/2017 12:20							43.0034;-73.85256			
6/1/2017 12:21	0.004	0	0	0	0	0		0.004	0.0045	0
6/1/2017 12:22	0.004	0	0	0	0	0		0.004	0.0045	0
6/1/2017 12:23	0.004	0	0	0	0	0		0.004	0.0045	0
6/1/2017 12:24	0.004	0	0	0	0	0		0.004	0.0044	0
6/1/2017 12:25	0.005	0	0	0	0	0		0.0042	0.0044	0
6/1/2017 12:25							43.0034;-73.85256			
6/1/2017 12:26	0.004	0	0	0	0	0		0.0042	0.0043	0
6/1/2017 12:27	0.004	0	0	0	0	0		0.0042	0.0043	0
6/1/2017 12:28	0.004	0	0	0	0	0		0.0042	0.0042	0
6/1/2017 12:29	0.004	0	0	0	0	0		0.0042	0.0041	0
6/1/2017 12:30	0.005	0	0	0	0	0		0.0042	0.0041	0
6/1/2017 12:30							43.0034;-73.85256			
6/1/2017 12:31	0.004	0	0	0	0	0		0.0042	0.0041	0
6/1/2017 12:32	0.004	0	0	0	0	0		0.0042	0.0041	0
6/1/2017 12:33	0.005	0	0	0	0	0		0.0044	0.0042	0
6/1/2017 12:34	0.004	0	0	0	0	0		0.0044	0.0042	0
6/1/2017 12:35	0.004	0	0	0	0	0		0.0042	0.0042	0
6/1/2017 12:35							43.00342;-73.85261			
6/1/2017 12:36	0.004	0	0	0	0	0		0.0042	0.0042	0
6/1/2017 12:37	0.004	0	0	0	0	0		0.0042	0.0042	0
6/1/2017 12:38	0.004	0	0	0	0	0		0.004	0.0042	0
6/1/2017 12:39	0.004	0	0	0	0	0		0.004	0.0042	0
6/1/2017 12:40	0.005	0	0	0	0	0		0.0042	0.0042	0
6/1/2017 12:40							43.00345;-73.85256			
6/1/2017 12:41	0.004	0	0	0	0	0		0.0042	0.0042	0
6/1/2017 12:42	0.004	0	0	0	0	0		0.0042	0.0042	0
6/1/2017 12:43	0.005	0	0	0	0	0		0.0044	0.0043	0
6/1/2017 12:44	0.004	0	0	0	0	0		0.0044	0.0043	0
6/1/2017 12:45	0.004	0	0	0	0	0		0.0042	0.0042	0
6/1/2017 12:45							43.00341;-73.85252			
6/1/2017 12:46	0.005	0	0	0	0	0		0.0044	0.0043	0

6/1/2017 12:47	0.005	0	0	0	0	0		0.0046	0.0043	0
6/1/2017 12:48	0.004	0	0	0	0	0		0.0044	0.0043	0
6/1/2017 12:49	0.004	0	0	0	0	0		0.0044	0.0043	0
6/1/2017 12:50	0.004	0	0	0	0	0		0.0044	0.0043	0
6/1/2017 12:50							43.00337;-73.85255			
6/1/2017 12:51	0.004	0	0	0	0	0		0.0042	0.0043	0
6/1/2017 12:52	0.004	0	0	0	0	0		0.004	0.0043	0
6/1/2017 12:53	0.004	0	0	0	0	0		0.004	0.0043	0
6/1/2017 12:54	0.004	0	0	0	0	0		0.004	0.0043	0
6/1/2017 12:55	0.005	0	0	0	0	0		0.0042	0.0043	0
6/1/2017 12:55							43.00335;-73.85252			
6/1/2017 12:56	0.005	0	0	0	0	0		0.0044	0.0043	0
6/1/2017 12:57	0.005	0	0	0	0	0		0.0046	0.0044	0
6/1/2017 12:58	0.004	0	0	0	0	0		0.0046	0.0043	0
6/1/2017 12:59	0.004	0	0	0	0	0		0.0046	0.0043	0
6/1/2017 13:00	0.004	0	0	0	0	0		0.0044	0.0043	0
6/1/2017 13:00							43.00336;-73.85246			
6/1/2017 13:01	0.004	0	0	0	0	0		0.0042	0.0043	0
6/1/2017 13:02	0.004	0	0	0	0	0		0.004	0.0042	0
6/1/2017 13:03	0.004	0	0	0	0	0		0.004	0.0042	0
6/1/2017 13:04	0.004	0	0	0	0	0		0.004	0.0042	0
6/1/2017 13:05	0.004	0	0	0	0	0		0.004	0.0042	0
6/1/2017 13:05							43.00335;-73.85256			
6/1/2017 13:06	0.005	0	0	0	0	0		0.0042	0.0043	0
6/1/2017 13:07	0.005	0	0	0	0	0		0.0044	0.0043	0
6/1/2017 13:08	0.005	0	0	0	0	0		0.0046	0.0044	0
6/1/2017 13:09	0.005	0	0	0	0	0		0.0048	0.0045	0
6/1/2017 13:10	0.004	0	0	0	0	0		0.0048	0.0044	0
6/1/2017 13:10							43.00331;-73.85252			
6/1/2017 13:11	0.004	0	0	0	0	0		0.0046	0.0043	0
6/1/2017 13:12	0.004	0	0	0	0	0		0.0044	0.0043	0
6/1/2017 13:13	0.004	0	0	0	0	0		0.0042	0.0043	0
6/1/2017 13:14	0.004	0	0	0	0	0		0.004	0.0043	0
6/1/2017 13:15	0.004	0	0	0	0	0		0.004	0.0043	0
6/1/2017 13:15							43.00329;-73.85263			
6/1/2017 13:16	0.004	0	0	0	0	0		0.004	0.0043	0
6/1/2017 13:17	0.004	0	0	0	0	0		0.004	0.0043	0
6/1/2017 13:18	0.004	0	0	0	0	0		0.004	0.0043	0
6/1/2017 13:19	0.004	0	0	0	0	0		0.004	0.0043	0
6/1/2017 13:20	0.004	0	0	0	0	0		0.004	0.0043	0
6/1/2017 13:20							43.00329;-73.85256			
6/1/2017 13:21	0.004	0	0	0	0	0		0.004	0.0042	0
6/1/2017 13:22	0.004	0	0	0	0	0		0.004	0.0041	0
6/1/2017 13:23	0.004	0	0	0	0	0		0.004	0.0041	0
6/1/2017 13:24	0.004	0	0	0	0	0		0.004	0.004	0
6/1/2017 13:25	0.004	0	0	0	0	0		0.004	0.004	0
6/1/2017 13:25							43.0033;-73.85255			
6/1/2017 13:26	0.004	0	0	0	0	0		0.004	0.004	0
6/1/2017 13:27	0.004	0	0	0	0	0		0.004	0.004	0
6/1/2017 13:28	0.004	0	0	0	0	0		0.004	0.004	0
6/1/2017 13:29	0.004	0	0	0	0	0		0.004	0.004	0
6/1/2017 13:30	0.004	0	0	0	0	0		0.004	0.004	0
6/1/2017 13:30							43.00333;-73.85252			
6/1/2017 13:31	0.004	0	0	0	0	0		0.004	0.004	0
6/1/2017 13:32	0.004	0	0	0	0	0		0.004	0.004	0
6/1/2017 13:33	0.004	0	0	0	0	0		0.004	0.004	0
6/1/2017 13:34	0.004	0	0	0	0	0		0.004	0.004	0
6/1/2017 13:35	0.004	0	0	0	0	0		0.004	0.004	0
6/1/2017 13:35							43.00332;-73.85252			
6/1/2017 13:36	0.004	0	0	0	0	0		0.004	0.004	0
6/1/2017 13:37	0.004	0	0	0	0	0		0.004	0.004	0
6/1/2017 13:38	0.004	0	0	0	0	0		0.004	0.004	0
6/1/2017 13:39	0.004	0	0	0	0	0		0.004	0.004	0
6/1/2017 13:40	0.004	0	0	0	0	0		0.004	0.004	0
6/1/2017 13:40							43.00331;-73.85256			
6/1/2017 13:41	0.004	0	0	0	0	0		0.004	0.004	0
6/1/2017 13:42	0.004	0	0	0	0	0		0.004	0.004	0
6/1/2017 13:43	0.004	0	0	0	0	0		0.004	0.004	0
6/1/2017 13:44	0.004	0	0	0	0	0		0.004	0.004	0
6/1/2017 13:45	0.004	0	0	0	0	0		0.004	0.004	0
6/1/2017 13:45							43.00331;-73.85255			
6/1/2017 13:46	0.004	0	0	0	0	0		0.004	0.004	0
6/1/2017 13:47	0.004	0	0	0	0	0		0.004	0.004	0
6/1/2017 13:48	0.004	0	0	0	0	0		0.004	0.004	0
6/1/2017 13:49	0.004	0	0	0	0	0		0.004	0.004	0
6/1/2017 13:50	0.004	0	0	0	0	0		0.004	0.004	0
6/1/2017 13:50							43.00333;-73.85255			
6/1/2017 13:51	0.004	0	0	0	0	0		0.004	0.004	0
6/1/2017 13:52	0.004	0	0	0	0	0		0.004	0.004	0
6/1/2017 13:53	0.004	0	0	0	0	0		0.004	0.004	0
6/1/2017 13:54	0.004	0	0	0	0	0		0.004	0.004	0
6/1/2017 13:55	0.004	0	0	0	0	0		0.004	0.004	0
6/1/2017 13:55							43.00329;-73.85252			
6/1/2017 13:56	0.004	0	0	0	0	0		0.004	0.004	0
6/1/2017 13:57	0.004	0	0	0	0	0		0.004	0.004	0
6/1/2017 13:58	0.004	0	0	0	0	0		0.004	0.004	0
6/1/2017 13:59	0.004	0	0	0	0	0		0.004	0.004	0
6/1/2017 14:00	0.004	0	0	0	0	0		0.004	0.004	0
6/1/2017 14:00							43.0033;-73.85252			
6/1/2017 14:01	0.004	0	0	0	0	0		0.004	0.004	0
6/1/2017 14:02	0.004	0	0	0	0	0		0.004	0.004	0
6/1/2017 14:03	0.004	0	0	0	0	0		0.004	0.004	0
6/1/2017 14:04	0.004	0	0	0	0	0		0.004	0.004	0
6/1/2017 14:05	0.004	0	0	0	0	0		0.004	0.004	0
6/1/2017 14:05							43.0033;-73.85248			
6/1/2017 14:06	0.004	0	0	0	0	0		0.004	0.004	0
6/1/2017 14:07	0.004	0	0	0	0	0		0.004	0.004	0
6/1/2017 14:08	0.004	0	0	0	0	0		0.004	0.004	0
6/1/2017 14:09	0.004	0	0	0	0	0		0.004	0.004	0
6/1/2017 14:10	0.004	0	0	0	0	0		0.004	0.004	0
6/1/2017 14:10							43.00331;-73.85252			
6/1/2017 14:11	0.004	0	0	0	0	0		0.004	0.004	0
6/1/2017 14:12	0.004	0	0	0	0	0		0.004	0.004	0
6/1/2017 14:13	0.004	0	0	0	0	0		0.004	0.004	0
6/1/2017 14:14	0.004	0	0	0	0	0		0.004	0.004	0
6/1/2017 14:15	0.004	0	0	0	0	0		0.004	0.004	0
6/1/2017 14:15							43.00329;-73.85252			
6/1/2017 14:16	0.004	0	0	0	0	0		0.004	0.004	0
6/1/2017 14:17	0.004	0	0	0	0	0		0.004	0.004	0
6/1/2017 14:18	0.004	0	0	0	0	0		0.004	0.004	0
6/1/2017 14:19	0.004	0	0	0	0	0		0.004	0.004	0
6/1/2017 14:20	0.004	0	0	0	0	0		0.004	0.004	0
6/1/2017 14:20							43.0033;-73.85252			
6/1/2017 14:21	0.004	0	0	0	0	0		0.004	0.004	0
6/1/2017 14:22	0.004	0	0	0	0	0		0.004	0.004	0
6/1/2017 14:23	0.004	0	0	0	0	0		0.004	0.004	0
6/1/2017 14:24	0.004	0	0	0	0	0		0.004	0.004	0
6/1/2017 14:25	0.004	0	0	0	0	0		0.004	0.004	0
6/1/2017 14:25							43.00331;-73.85256			
6/1/2017 14:26	0.004	0	0	0	0	0		0.004	0.004	0
6/1/2017 14:27	0.004	0	0	0	0	0		0.004	0.004	0
6/1/2017 14:28	0.004	0	0	0	0	0		0.004	0.004	0
6/1/2017 14:29	0.004	0	0	0	0	0		0.004	0.004	0
6/1/2017 14:30	0.005	0	0	0	0	0		0.0042	0.0041	0
6/1/2017 14:30							43.00331;-73.85258			
6/1/2017 14:31	0.005	0	0	0	0	0		0.0044	0.0041	0
6/1/2017 14:32	0.004	0	0	0	0	0		0.0044	0.0041	0
6/1/2017 14:33	0.004	0	0	0	0	0		0.0044	0.0041	0
6/1/2017 14:34	0.004	0	0	0	0	0		0.0044	0.0041	0
6/1/2017 14:35	0.004	0	0	0	0	0		0.0042	0.0041	0

6/1/2017 14:35							43.00332;-73.85256			
6/1/2017 14:36	0.004	0	0	0	0	0		0.004	0.0041	0
6/1/2017 14:37	0.004	0	0	0	0	0		0.004	0.0041	0
6/1/2017 14:38	0.005	0	0	0	0	0		0.0042	0.0042	0
6/1/2017 14:39	0.004	0	0	0	0	0		0.0042	0.0042	0
6/1/2017 14:40	0.004	0	0	0	0	0		0.0042	0.0042	0
6/1/2017 14:40							43.0033;-73.85256			
6/1/2017 14:41	0.004	0	0	0	0	0		0.0042	0.0042	0
6/1/2017 14:42	0.004	0	0	0	0	0		0.0042	0.0042	0
6/1/2017 14:43	0.004	0	0	0	0	0		0.004	0.0042	0
6/1/2017 14:44	0.004	0	0	0	0	0		0.004	0.0042	0
6/1/2017 14:45	0.004	0	0	0	0	0		0.004	0.0041	0
6/1/2017 14:45							43.00342;-73.85235			
6/1/2017 14:46	0.005	0	0	0	0	0		0.0042	0.0041	0
6/1/2017 14:47	0.005	0	0	0	0	0		0.0044	0.0042	0
6/1/2017 14:48	0.005	0	0	0	0	0		0.0046	0.0043	0
6/1/2017 14:49	0.005	0	0	0	0	0		0.0048	0.0043	0
6/1/2017 14:50	0.007	0	0	0	0	0		0.0054	0.0045	0
6/1/2017 14:50							43.00333;-73.85252			
6/1/2017 14:51	0.007	0	0	0	0	0		0.0058	0.0047	0
6/1/2017 14:52	0.006	0	0	0	0	0		0.006	0.0049	0
6/1/2017 14:53	0.006	0	0	0	0	0		0.0062	0.0049	0
6/1/2017 14:54	0.006	0	0	0	0	0		0.0064	0.0051	0
6/1/2017 14:55	0.006	0	0	0	0	0		0.0062	0.0052	0
6/1/2017 14:55							43.00335;-73.85252			
6/2/2017 7:36		0	0	0	0	0				0
6/2/2017 7:37		0	0	0	0	0				0
6/2/2017 7:38	0.003	0	0	0	0	0		0.003	0.003	0
6/2/2017 7:39	0.004	0	0	0	0	0		0.0035	0.0035	0
6/2/2017 7:40	0.003	0	0	0	0	0		0.0033	0.0033	0
6/2/2017 7:40							43.00329;-73.85256			
6/2/2017 7:41	0.003	0	0	0	0	0		0.0033	0.0033	0
6/2/2017 7:42	0.003	0	0	0	0	0		0.0032	0.0032	0
6/2/2017 7:43	0.003	0	0	0	0	0		0.0032	0.0032	0
6/2/2017 7:44	0.003	0	0	0	0	0		0.003	0.0031	0
6/2/2017 7:45	0.003	0	0	0	0	0		0.003	0.0031	0
6/2/2017 7:45							43.00337;-73.8525			
6/2/2017 7:46	0.004	0	0	0	0	0		0.0032	0.0032	0
6/2/2017 7:47	0.003	0	0	0	0	0		0.0032	0.0032	0
6/2/2017 7:48	0.003	0	0	0	0	0		0.0032	0.0032	0
6/2/2017 7:49	0.003	0	0	0	0	0		0.0032	0.0032	0
6/2/2017 7:50	0.003	0	0	0	0	0		0.0032	0.0032	0
6/2/2017 7:50							43.00338;-73.85252			
6/2/2017 7:51	0.003	0	0	0	0	0		0.003	0.0031	0
6/2/2017 7:52	0.003	0	0	0	0	0		0.003	0.0031	0
6/2/2017 7:53	0.003	0	0	0	0	0		0.003	0.0031	0
6/2/2017 7:54	0.004	0	0	0	0	0		0.0032	0.0031	0
6/2/2017 7:55	0.003	0	0	0	0	0		0.0032	0.0031	0
6/2/2017 7:55							43.00342;-73.8525			
6/2/2017 7:56	0.004	0	0	0	0	0		0.0034	0.0032	0
6/2/2017 7:57	0.003	0	0	0	0	0		0.0034	0.0032	0
6/2/2017 7:58	0.004	0	0	0	0	0		0.0036	0.0033	0
6/2/2017 7:59	0.003	0	0	0	0	0		0.0034	0.0033	0
6/2/2017 8:00	0.003	0	0	0	0	0		0.0034	0.0033	0
6/2/2017 8:01	0.004	0	0	0	0	0		0.0034	0.0033	0
6/2/2017 8:02	0.004	0	0	0	0	0		0.0036	0.0033	0
6/2/2017 8:03	0.004	0	0	0	0	0		0.0036	0.0034	0
6/2/2017 8:04	0.003	0	0	0	0	0		0.0036	0.0034	0
6/2/2017 8:05	0.004	0	0	0	0	0	43.00342;-73.8525	0.0038	0.0035	0
6/2/2017 8:06	0.003	0	0	0	0	0		0.0036	0.0035	0
6/2/2017 8:07	0.004	0	0	0	0	0		0.0036	0.0035	0
6/2/2017 8:08	0.003	0	0	0	0	0		0.0034	0.0035	0
6/2/2017 8:09	0.003	0	0	0	0	0		0.0034	0.0035	0
6/2/2017 8:10	0.003	0	0	0	0	0		0.0032	0.0035	0
6/2/2017 8:10							43.00343;-73.85248			
6/2/2017 8:11	0.004	0	0	0	0	0		0.0034	0.0035	0
6/2/2017 8:12	0.003	0	0	0	0	0		0.0032	0.0035	0
6/2/2017 8:13	0.003	0	0	0	0	0		0.0032	0.0034	0
6/2/2017 8:14	0.003	0	0	0	0	0		0.0032	0.0034	0
6/2/2017 8:15	0.003	0	0	0	0	0		0.0032	0.0034	0
6/2/2017 8:15							43.00343;-73.85246			
6/2/2017 8:16	0.003	0	0	0	0	0		0.003	0.0033	0
6/2/2017 8:17	0.003	0	0	0	0	0		0.003	0.0033	0
6/2/2017 8:18	0.003	0	0	0	0	0		0.003	0.0032	0
6/2/2017 8:19	0.003	0	0	0	0	0		0.003	0.0032	0
6/2/2017 8:20	0.003	0	0	0	0	0		0.003	0.0031	0
6/2/2017 8:20							43.0034;-73.85246			
6/2/2017 8:21	0.004	0	0	0	0	0		0.0032	0.0032	0
6/2/2017 8:22	0.003	0	0	0	0	0		0.0032	0.0031	0
6/2/2017 8:23	0.003	0	0	0	0	0		0.0032	0.0031	0
6/2/2017 8:24	0.003	0	0	0	0	0		0.0032	0.0031	0
6/2/2017 8:25	0.003	0	0	0	0	0		0.0032	0.0031	0
6/2/2017 8:25							43.0034;-73.85246			
6/2/2017 8:26	0.003	0	0	0	0	0		0.003	0.0031	0
6/2/2017 8:27	0.003	0	0	0	0	0		0.003	0.0031	0
6/2/2017 8:28	0.003	0	0	0	0	0		0.003	0.0031	0
6/2/2017 8:29	0.003	0	0	0	0	0		0.003	0.0031	0
6/2/2017 8:30	0.003	0	0	0	0	0		0.003	0.0031	0
6/2/2017 8:30							43.0034;-73.85242			
6/2/2017 8:31	0.003	0	0	0	0	0		0.003	0.0031	0
6/2/2017 8:32	0.003	0	0	0	0	0		0.003	0.0031	0
6/2/2017 8:33	0.003	0	0	0	0	0		0.003	0.0031	0
6/2/2017 8:34	0.003	0	0	0	0	0		0.003	0.0031	0
6/2/2017 8:35	0.003	0	0	0	0	0		0.003	0.0031	0
6/2/2017 8:35							43.00338;-73.85244			
6/2/2017 8:36	0.003	0	0	0	0	0		0.003	0.003	0
6/2/2017 8:37	0.003	0	0	0	0	0		0.003	0.003	0
6/2/2017 8:38	0.003	0	0	0	0	0		0.003	0.003	0
6/2/2017 8:39	0.003	0	0	0	0	0		0.003	0.003	0
6/2/2017 8:40	0.003	0	0	0	0	0		0.003	0.003	0
6/2/2017 8:40							43.00341;-73.85244			
6/2/2017 8:41	0.005	0	0	0	0	0		0.0034	0.0031	0
6/2/2017 8:42	0.003	0	0	0	0	0		0.0034	0.0031	0
6/2/2017 8:43	0.003	0	0	0	0	0		0.0034	0.0031	0
6/2/2017 8:44	0.003	0	0	0	0	0		0.0034	0.0031	0
6/2/2017 8:45	0.003	0	0	0	0	0		0.0034	0.0031	0
6/2/2017 8:45							43.00334;-73.85246			
6/2/2017 8:46	0.003	0	0	0	0	0		0.003	0.0031	0
6/2/2017 8:47	0.003	0	0	0	0	0		0.003	0.0031	0
6/2/2017 8:48	0.003	0	0	0	0	0		0.003	0.0031	0
6/2/2017 8:49	0.003	0	0	0	0	0		0.003	0.0031	0
6/2/2017 8:50	0.004	0	0	0	0	0		0.0032	0.0032	0
6/2/2017 8:50							43.00335;-73.85248			
6/2/2017 8:51	0.004	0	0	0	0	0		0.0034	0.0033	0
6/2/2017 8:52	0.003	0	0	0	0	0		0.0034	0.0033	0
6/2/2017 8:53	0.003	0	0	0	0	0		0.0034	0.0033	0
6/2/2017 8:54	0.004	0	0	0	0	0		0.0036	0.0033	0
6/2/2017 8:55	0.003	0	0	0	0	0		0.0034	0.0033	0
6/2/2017 8:55							43.00342;-73.8525			
6/2/2017 8:56	0.003	0	0	0	0	0		0.0032	0.0032	0
6/2/2017 8:57	0.003	0	0	0	0	0		0.0032	0.0032	0
6/2/2017 8:58	0.003	0	0	0	0	0		0.0032	0.0032	0
6/2/2017 8:59	0.004	0	0	0	0	0		0.0032	0.0033	0
6/2/2017 9:00	0.003	0	0	0	0	0		0.0032	0.0033	0
6/2/2017 9:00							43.00342;-73.8525			
6/2/2017 9:01	0.003	0	0	0	0	0		0.0032	0.0033	0
6/2/2017 9:02	0.003	0	0	0	0	0		0.0032	0.0033	0
6/2/2017 9:03	0.003	0	0	0	0	0		0.0032	0.0033	0
6/2/2017 9:04	0.003	0	0	0	0	0		0.003	0.0033	0
6/2/2017 9:05	0.003	0	0	0	0	0		0.003	0.0032	0

6/2/2017 9:05						43.0034;-73.8525			
6/2/2017 9:06	0.004	0	0	0	0	0	0.0032	0.0032	0
6/2/2017 9:07	0.003	0	0	0	0	0	0.0032	0.0032	0
6/2/2017 9:08	0.003	0	0	0	0	0	0.0032	0.0032	0
6/2/2017 9:09	0.003	0	0	0	0	0	0.0032	0.0031	0
6/2/2017 9:10	0.004	0	0	0	0	0	0.0034	0.0032	0
6/2/2017 9:10						43.00342;-73.8525			
6/2/2017 9:11	0.004	0	0	0	0	0	0.0034	0.0033	0
6/2/2017 9:12	0.003	0	0	0	0	0	0.0034	0.0033	0
6/2/2017 9:13	0.003	0	0	0	0	0	0.0034	0.0033	0
6/2/2017 9:14	0.003	0	0	0	0	0	0.0034	0.0032	0
6/2/2017 9:15	0.004	0	0	0	0	0	0.0034	0.0033	0
6/2/2017 9:15						43.00344;-73.85252			
6/2/2017 9:16	0.003	0	0	0	0	0	0.0032	0.0033	0
6/2/2017 9:17	0.003	0	0	0	0	0	0.0032	0.0033	0
6/2/2017 9:18	0.003	0	0	0	0	0	0.0032	0.0033	0
6/2/2017 9:19	0.003	0	0	0	0	0	0.0032	0.0033	0
6/2/2017 9:20	0.004	0	0	0	0	0	0.0032	0.0033	0
6/2/2017 9:20						43.00344;-73.85252			
6/2/2017 9:21	0.004	0	0	0	0	0	0.0034	0.0033	0
6/2/2017 9:22	0.003	0	0	0	0	0	0.0034	0.0033	0
6/2/2017 9:23	0.004	0	0	0	0	0	0.0036	0.0034	0
6/2/2017 9:24	0.003	0	0	0	0	0	0.0036	0.0034	0
6/2/2017 9:25	0.003	0	0	0	0	0	0.0034	0.0033	0
6/2/2017 9:25						43.00345;-73.85252			
6/2/2017 9:26	0.003	0	0	0	0	0	0.0032	0.0033	0
6/2/2017 9:27	0.004	0	0	0	0	0	0.0034	0.0033	0
6/2/2017 9:28	0.003	0	0	0	0	0	0.0032	0.0033	0
6/2/2017 9:29	0.004	0	0	0	0	0	0.0034	0.0034	0
6/2/2017 9:30	0.004	0	0	0	0	0	0.0036	0.0034	0
6/2/2017 9:30						43.00342;-73.85252			
6/2/2017 9:31	0.004	0	0	0	0	0	0.0038	0.0035	0
6/2/2017 9:32	0.003	0	0	0	0	0	0.0036	0.0035	0
6/2/2017 9:33	0.003	0	0	0	0	0	0.0036	0.0035	0
6/2/2017 9:34	0.003	0	0	0	0	0	0.0034	0.0035	0
6/2/2017 9:35	0.003	0	0	0	0	0	0.0032	0.0034	0
6/2/2017 9:35						43.0034;-73.85255			
6/2/2017 9:36	0.003	0	0	0	0	0	0.003	0.0033	0
6/2/2017 9:37	0.003	0	0	0	0	0	0.003	0.0033	0
6/2/2017 9:38	0.003	0	0	0	0	0	0.003	0.0033	0
6/2/2017 9:39	0.003	0	0	0	0	0	0.003	0.0033	0
6/2/2017 9:40	0.003	0	0	0	0	0	0.003	0.0033	0
6/2/2017 9:40						43.00342;-73.85252			
6/2/2017 9:41	0.003	0	0	0	0	0	0.003	0.0033	0
6/2/2017 9:42	0.003	0	0	0	0	0	0.003	0.0032	0
6/2/2017 9:43	0.003	0	0	0	0	0	0.003	0.0032	0
6/2/2017 9:44	0.003	0	0	0	0	0	0.003	0.0031	0
6/2/2017 9:45	0.003	0	0	0	0	0	0.003	0.0031	0
6/2/2017 9:45						43.00338;-73.85255			
6/2/2017 9:46	0.003	0	0	0	0	0	0.003	0.003	0
6/2/2017 9:47	0.003	0	0	0	0	0	0.003	0.003	0
6/2/2017 9:48	0.003	0	0	0	0	0	0.003	0.003	0
6/2/2017 9:49	0.003	0	0	0	0	0	0.003	0.003	0
6/2/2017 9:50	0.003	0	0	0	0	0	0.003	0.003	0
6/2/2017 9:50						43.00344;-73.85255			
6/2/2017 9:51	0.003	0	0	0	0	0	0.003	0.003	0
6/2/2017 9:52	0.003	0	0	0	0	0	0.003	0.003	0
6/2/2017 9:53	0.003	0	0	0	0	0	0.003	0.003	0
6/2/2017 9:54	0.003	0	0	0	0	0	0.003	0.003	0
6/2/2017 9:55	0.003	0	0	0	0	0	0.003	0.003	0
6/2/2017 9:55						43.00341;-73.85256			
6/2/2017 9:56	0.003	0	0	0	0	0	0.003	0.003	0
6/2/2017 9:57	0.003	0	0	0	0	0	0.003	0.003	0
6/2/2017 9:58	0.003	0	0	0	0	0	0.003	0.003	0
6/2/2017 9:59	0.003	0	0	0	0	0	0.003	0.003	0
6/2/2017 10:00	0.003	0	0	0	0	0	0.003	0.003	0
6/2/2017 10:00						43.00338;-73.85255			
6/2/2017 10:01	0.003	0	0	0	0	0	0.003	0.003	0
6/2/2017 10:02	0.003	0	0	0	0	0	0.003	0.003	0
6/2/2017 10:03	0.003	0	0	0	0	0	0.003	0.003	0
6/2/2017 10:04	0.003	0	0	0	0	0	0.003	0.003	0
6/2/2017 10:05	0.003	0	0	0	0	0	0.003	0.003	0
6/2/2017 10:05						43.00332;-73.85252			
6/2/2017 10:06	0.003	0	0	0	0	0	0.003	0.003	0
6/2/2017 10:07	0.003	0	0	0	0	0	0.003	0.003	0
6/2/2017 10:08	0.003	0	0	0	0	0	0.003	0.003	0
6/2/2017 10:09	0.003	0	0	0	0	0	0.003	0.003	0
6/2/2017 10:10	0.003	0	0	0	0	0	0.003	0.003	0
6/2/2017 10:10						43.00334;-73.85256			
6/2/2017 10:11	0.003	0	0	0	0	0	0.003	0.003	0
6/2/2017 10:12	0.003	0	0	0	0	0	0.003	0.003	0
6/2/2017 10:13	0.003	0	0	0	0	0	0.003	0.003	0
6/2/2017 10:14	0.003	0	0	0	0	0	0.003	0.003	0
6/2/2017 10:15	0.003	0	0	0	0	0	0.003	0.003	0
6/2/2017 10:15						43.00334;-73.85258			
6/2/2017 10:16	0.003	0	0	0	0	0	0.003	0.003	0
6/2/2017 10:17	0.003	0	0	0	0	0	0.003	0.003	0
6/2/2017 10:18	0.003	0	0	0	0	0	0.003	0.003	0
6/2/2017 10:19	0.003	0	0	0	0	0	0.003	0.003	0
6/2/2017 10:20	0.003	0	0	0	0	0	0.003	0.003	0
6/2/2017 10:20						43.00334;-73.85256			
6/2/2017 10:21	0.003	0	0	0	0	0	0.003	0.003	0
6/2/2017 10:22	0.003	0	0	0	0	0	0.003	0.003	0
6/2/2017 10:23	0.003	0	0	0	0	0	0.003	0.003	0
6/2/2017 10:24	0.003	0	0	0	0	0	0.003	0.003	0
6/2/2017 10:25	0.003	0	0	0	0	0	0.003	0.003	0
6/2/2017 10:25						43.00337;-73.85252			
6/2/2017 10:26	0.003	0	0	0	0	0	0.003	0.003	0
6/2/2017 10:27	0.003	0	0	0	0	0	0.003	0.003	0
6/2/2017 10:28	0.003	0	0	0	0	0	0.003	0.003	0
6/2/2017 10:29	0.003	0	0	0	0	0	0.003	0.003	0
6/2/2017 10:30	0.003	0	0	0	0	0	0.003	0.003	0
6/2/2017 10:30						43.00335;-73.85256			
6/2/2017 10:31	0.003	0	0	0	0	0	0.003	0.003	0
6/2/2017 10:32	0.003	0	0	0	0	0	0.003	0.003	0
6/2/2017 10:33	0.003	0	0	0	0	0	0.003	0.003	0
6/2/2017 10:34	0.003	0	0	0	0	0	0.003	0.003	0
6/2/2017 10:35	0.003	0	0	0	0	0	0.003	0.003	0
6/2/2017 10:35						43.00333;-73.85256			
6/2/2017 10:36	0.003	0	0	0	0	0	0.003	0.003	0
6/2/2017 10:37	0.003	0	0	0	0	0	0.003	0.003	0
6/2/2017 10:38	0.004	0	0	0	0	0	0.0032	0.0031	0
6/2/2017 10:39	0.003	0	0	0	0	0	0.0032	0.0031	0
6/2/2017 10:40	0.004	0	0	0	0	0	0.0034	0.0031	0
6/2/2017 10:40						43.00338;-73.85255			
6/2/2017 10:41	0.003	0	0	0	0	0	0.0034	0.0031	0
6/2/2017 10:42	0.004	0	0	0	0	0	0.0036	0.0032	0
6/2/2017 10:43	0.003	0	0	0	0	0	0.0034	0.0032	0
6/2/2017 10:44	0.003	0	0	0	0	0	0.0034	0.0032	0
6/2/2017 10:45	0.003	0	0	0	0	0	0.0032	0.0032	0
6/2/2017 10:45						43.00335;-73.85255			
6/2/2017 10:46	0.003	0	0	0	0	0	0.0032	0.0032	0
6/2/2017 10:47	0.003	0	0	0	0	0	0.003	0.0032	0
6/2/2017 10:48	0.003	0	0	0	0	0	0.003	0.0032	0
6/2/2017 10:49	0.003	0	0	0	0	0	0.003	0.0032	0
6/2/2017 10:50	0.003	0	0	0	0	0	0.003	0.0032	0
6/2/2017 10:50						43.00338;-73.8525			
6/2/2017 10:51	0.002	0	0	0	0	0	0.0028	0.0031	0
6/2/2017 10:52	0.002	0	0	0	0	0	0.0026	0.0031	0
6/2/2017 10:53	0.002	0	0	0	0	0	0.0024	0.0029	0

6/2/2017 10:54	0.002	0	0	0	0	0		0.0022	0.0029	0
6/2/2017 10:55	0.002	0	0	0	0	0		0.002	0.0027	0
6/2/2017 10:55							43.00337;-73.8525			
6/2/2017 10:56	0.002	0	0	0	0	0		0.002	0.0027	0
6/2/2017 10:57	0.002	0	0	0	0	0		0.002	0.0025	0
6/2/2017 10:58	0.002	0	0	0	0	0		0.002	0.0025	0
6/2/2017 10:59	0.003	0	0	0	0	0		0.0022	0.0025	0
6/2/2017 11:00	0.002	0	0	0	0	0		0.0022	0.0024	0
6/2/2017 11:00							43.00334;-73.85252			
6/2/2017 11:01	0.002	0	0	0	0	0		0.0022	0.0023	0
6/2/2017 11:02	0.002	0	0	0	0	0		0.0022	0.0023	0
6/2/2017 11:03	0.002	0	0	0	0	0		0.0022	0.0022	0
6/2/2017 11:04	0.002	0	0	0	0	0		0.002	0.0021	0
6/2/2017 11:05	0.002	0	0	0	0	0		0.002	0.0021	0
6/2/2017 11:05							43.00336;-73.8525			
6/2/2017 11:06	0.003	0	0	0	0	0		0.0022	0.0021	0
6/2/2017 11:07	0.002	0	0	0	0	0		0.0022	0.0021	0
6/2/2017 11:08	0.002	0	0	0	0	0		0.0022	0.0021	0
6/2/2017 11:09	0.002	0	0	0	0	0		0.0022	0.0021	0
6/2/2017 11:10	0.002	0	0	0	0	0		0.0022	0.0021	0
6/2/2017 11:10							43.00335;-73.8525			
6/2/2017 11:11	0.002	0	0	0	0	0		0.002	0.0021	0
6/2/2017 11:12	0.002	0	0	0	0	0		0.002	0.0021	0
6/2/2017 11:13	0.002	0	0	0	0	0		0.002	0.0021	0
6/2/2017 11:14	0.002	0	0	0	0	0		0.002	0.0021	0
6/2/2017 11:15	0.002	0	0	0	0	0		0.002	0.0021	0
6/2/2017 11:15							43.0034;-73.85248			
6/2/2017 11:16	0.002	0	0	0	0	0		0.002	0.0021	0
6/2/2017 11:17	0.002	0	0	0	0	0		0.002	0.0021	0
6/2/2017 11:18	0.002	0	0	0	0	0		0.002	0.0021	0
6/2/2017 11:19	0.003	0	0	0	0	0		0.0022	0.0021	0
6/2/2017 11:20	0.003	0	0	0	0	0		0.0024	0.0022	0
6/2/2017 11:20							43.00336;-73.85248			
6/2/2017 11:21	0.003	0	0	0	0	0		0.0026	0.0022	0
6/2/2017 11:22	0.002	0	0	0	0	0		0.0026	0.0022	0
6/2/2017 11:23	0.002	0	0	0	0	0		0.0026	0.0022	0
6/2/2017 11:24	0.002	0	0	0	0	0		0.0024	0.0022	0
6/2/2017 11:25	0.002	0	0	0	0	0		0.0022	0.0022	0
6/2/2017 11:25							43.0034;-73.8525			
6/2/2017 11:26	0.002	0	0	0	0	0		0.002	0.0022	0
6/2/2017 11:27	0.002	0	0	0	0	0		0.002	0.0022	0
6/2/2017 11:28	0.002	0	0	0	0	0		0.002	0.0022	0
6/2/2017 11:29	0.002	0	0	0	0	0		0.002	0.0022	0
6/2/2017 11:30	0.002	0	0	0	0	0		0.002	0.0022	0
6/2/2017 11:30							43.0034;-73.8525			
6/2/2017 11:31	0.002	0	0	0	0	0		0.002	0.0022	0
6/2/2017 11:32	0.002	0	0	0	0	0		0.002	0.0022	0
6/2/2017 11:33	0.002	0	0	0	0	0		0.002	0.0022	0
6/2/2017 11:34	0.002	0	0	0	0	0		0.002	0.0021	0
6/2/2017 11:35	0.003	0	0	0	0	0		0.0022	0.0021	0
6/2/2017 11:35							43.00336;-73.85248			
6/2/2017 11:36	0.003	0	0	0	0	0		0.0024	0.0021	0
6/2/2017 11:37	0.002	0	0	0	0	0		0.0024	0.0021	0
6/2/2017 11:38	0.002	0	0	0	0	0		0.0024	0.0021	0
6/2/2017 11:39	0.003	0	0	0	0	0		0.0026	0.0022	0
6/2/2017 11:40	0.003	0	0	0	0	0		0.0026	0.0023	0
6/2/2017 11:40							43.00336;-73.85252			
6/2/2017 11:41	0.002	0	0	0	0	0		0.0024	0.0023	0
6/2/2017 11:42	0.002	0	0	0	0	0		0.0024	0.0023	0
6/2/2017 11:43	0.003	0	0	0	0	0		0.0026	0.0023	0
6/2/2017 11:44	0.002	0	0	0	0	0		0.0024	0.0023	0
6/2/2017 11:45	0.002	0	0	0	0	0		0.0022	0.0023	0
6/2/2017 11:45							43.00336;-73.85248			
6/2/2017 11:46	0.002	0	0	0	0	0		0.0022	0.0023	0
6/2/2017 11:47	0.002	0	0	0	0	0		0.0022	0.0023	0
6/2/2017 11:48	0.002	0	0	0	0	0		0.002	0.0023	0
6/2/2017 11:49	0.002	0	0	0	0	0		0.002	0.0023	0
6/2/2017 11:50	0.002	0	0	0	0	0		0.002	0.0023	0
6/2/2017 11:50							43.00341;-73.85252			
6/2/2017 11:51	0.003	0	0	0	0	0		0.0022	0.0023	0
6/2/2017 11:52	0.003	0	0	0	0	0		0.0024	0.0023	0
6/2/2017 11:53	0.002	0	0	0	0	0		0.0024	0.0023	0
6/2/2017 11:54	0.002	0	0	0	0	0		0.0024	0.0023	0
6/2/2017 11:55	0.002	0	0	0	0	0		0.0024	0.0022	0
6/2/2017 11:55							43.00344;-73.8525			
6/2/2017 11:56	0.002	0	0	0	0	0		0.0022	0.0022	0
6/2/2017 11:57	0.002	0	0	0	0	0		0.002	0.0022	0
6/2/2017 11:58	0.002	0	0	0	0	0		0.002	0.0021	0
6/2/2017 11:59	0.002	0	0	0	0	0		0.002	0.0021	0
6/2/2017 12:00	0.002	0	0	0	0	0		0.002	0.0021	0
6/2/2017 12:00							43.00345;-73.85252			
6/2/2017 12:01	0.002	0	0	0	0	0		0.002	0.0021	0
6/2/2017 12:02	0.002	0	0	0	0	0		0.002	0.0021	0
6/2/2017 12:03	0.002	0	0	0	0	0		0.002	0.0021	0
6/2/2017 12:04	0.002	0	0	0	0	0		0.002	0.0021	0
6/2/2017 12:05	0.002	0	0	0	0	0		0.002	0.0021	0
6/2/2017 12:05							43.00342;-73.85252			
6/2/2017 12:06	0.002	0	0	0	0	0		0.002	0.0021	0
6/2/2017 12:07	0.002	0	0	0	0	0		0.002	0.002	0
6/2/2017 12:08	0.002	0	0	0	0	0		0.002	0.002	0
6/2/2017 12:09	0.002	0	0	0	0	0		0.002	0.002	0
6/2/2017 12:10	0.002	0	0	0	0	0		0.002	0.002	0
6/2/2017 12:10							43.00341;-73.85252			
6/2/2017 12:11	0.002	0	0	0	0	0		0.002	0.002	0
6/2/2017 12:12	0.002	0	0	0	0	0		0.002	0.002	0
6/2/2017 12:13	0.002	0	0	0	0	0		0.002	0.002	0
6/2/2017 12:14	0.002	0	0	0	0	0		0.002	0.002	0
6/2/2017 12:15	0.002	0	0	0	0	0		0.002	0.002	0
6/2/2017 12:15							43.00338;-73.85248			
6/2/2017 12:16	0.002	0	0	0	0	0		0.002	0.002	0
6/2/2017 12:17	0.002	0	0	0	0	0		0.002	0.002	0
6/2/2017 12:18	0.002	0	0	0	0	0		0.002	0.002	0
6/2/2017 12:19	0.003	0	0	0	0	0		0.0022	0.0021	0
6/2/2017 12:20	0.002	0	0	0	0	0		0.0022	0.0021	0
6/2/2017 12:20							43.00344;-73.85252			
6/2/2017 12:21	0.002	0	0	0	0	0		0.0022	0.0021	0
6/2/2017 12:22	0.002	0	0	0	0	0		0.0022	0.0021	0
6/2/2017 12:23	0.002	0	0	0	0	0		0.0022	0.0021	0
6/2/2017 12:24	0.002	0	0	0	0	0		0.002	0.0021	0
6/2/2017 12:25	0.002	0	0	0	0	0		0.002	0.0021	0
6/2/2017 12:25							43.00341;-73.85255			
6/2/2017 12:26	0.002	0	0	0	0	0		0.002	0.0021	0
6/2/2017 12:27	0.002	0	0	0	0	0		0.002	0.0021	0
6/2/2017 12:28	0.003	0	0	0	0	0		0.0022	0.0021	0
6/2/2017 12:29	0.003	0	0	0	0	0		0.0024	0.0022	0
6/2/2017 12:30	0.002	0	0	0	0	0		0.0024	0.0022	0
6/2/2017 12:30							43.00343;-73.85248			
6/2/2017 12:31	0.002	0	0	0	0	0		0.0024	0.0022	0
6/2/2017 12:32	0.002	0	0	0	0	0		0.0024	0.0022	0
6/2/2017 12:33	0.002	0	0	0	0	0		0.0022	0.0022	0
6/2/2017 12:34	0.002	0	0	0	0	0		0.002	0.0021	0
6/2/2017 12:35	0.002	0	0	0	0	0		0.002	0.0021	0
6/2/2017 12:35							43.00343;-73.85252			
6/2/2017 12:36	0.002	0	0	0	0	0		0.002	0.0021	0
6/2/2017 12:37	0.002	0	0	0	0	0		0.002	0.0021	0
6/2/2017 12:38	0.002	0	0	0	0	0		0.002	0.0021	0
6/2/2017 12:39	0.002	0	0	0	0	0		0.002	0.0021	0
6/2/2017 12:40	0.002	0	0	0	0	0		0.002	0.0021	0
6/2/2017 12:40							43.0033;-73.85246			
6/2/2017 12:41	0.002	0	0	0	0	0		0.002	0.0021	0

6/2/2017 12:42	0.002	0	0	0	0	0		0.002	0.0021	0
6/2/2017 12:43	0.002	0	0	0	0	0		0.002	0.0021	0
6/2/2017 12:44	0.002	0	0	0	0	0		0.002	0.002	0
6/2/2017 12:45	0.002	0	0	0	0	0		0.002	0.002	0
6/2/2017 12:45							43.00336;-73.85246			
6/2/2017 12:46	0.002	0	0	0	0	0		0.002	0.002	0
6/2/2017 12:47	0.002	0	0	0	0	0		0.002	0.002	0
6/2/2017 12:48	0.002	0	0	0	0	0		0.002	0.002	0
6/2/2017 12:49	0.003	0	0	0	0	0		0.0022	0.0021	0
6/2/2017 12:50	0.003	0	0	0	0	0		0.0024	0.0021	0
6/2/2017 12:50							43.00336;-73.8525			
6/2/2017 12:51	0.002	0	0	0	0	0		0.0024	0.0021	0
6/2/2017 12:52	0.002	0	0	0	0	0		0.0024	0.0021	0
6/2/2017 12:53	0.002	0	0	0	0	0		0.0024	0.0021	0
6/2/2017 12:54	0.002	0	0	0	0	0		0.0022	0.0021	0
6/2/2017 12:55	0.002	0	0	0	0	0		0.002	0.0021	0
6/2/2017 12:55							43.00338;-73.85252			
6/2/2017 12:56	0.002	0	0	0	0	0		0.002	0.0021	0
6/2/2017 12:57	0.002	0	0	0	0	0		0.002	0.0021	0
6/2/2017 12:58	0.002	0	0	0	0	0		0.002	0.0021	0
6/2/2017 12:59	0.002	0	0	0	0	0		0.002	0.0021	0
6/2/2017 13:00	0.002	0	0	0	0	0		0.002	0.0021	0
6/2/2017 13:00							43.0034;-73.85248			
6/2/2017 13:01	0.002	0	0	0	0	0		0.002	0.0021	0
6/2/2017 13:02	0.002	0	0	0	0	0		0.002	0.0021	0
6/2/2017 13:03	0.003	0	0	0	0	0		0.0022	0.0022	0
6/2/2017 13:04	0.006	0	0	0	0	0		0.003	0.0024	0
6/2/2017 13:05	0.003	0	0	0	0	0		0.0032	0.0024	0
6/2/2017 13:05							43.00337;-73.85252			
6/2/2017 13:06	0.004	0	0	0	0	0		0.0036	0.0025	0
6/2/2017 13:07	0.005	0	0	0	0	0		0.0042	0.0027	0
6/2/2017 13:08	0.005	0	0	0	0	0		0.0046	0.0029	0
6/2/2017 13:09	0.004	0	0	0	0	0		0.0042	0.0031	0
6/2/2017 13:10	0.003	0	0	0	0	0		0.0042	0.0031	0
6/2/2017 13:10							43.00341;-73.85252			
6/2/2017 13:11	0.006	0	0	0	0	0		0.0046	0.0034	0
6/2/2017 13:12	0.003	0	0	0	0	0		0.0042	0.0035	0
6/2/2017 13:13	0.003	0	0	0	0	0		0.0038	0.0035	0
6/2/2017 13:14	0.002	0	0	0	0	0		0.0034	0.0035	0
6/2/2017 13:15	0.002	0	0	0	0	0		0.0032	0.0035	0
6/2/2017 13:15							43.00343;-73.85248			
6/2/2017 13:16	0.002	0	0	0	0	0		0.0024	0.0035	0
6/2/2017 13:17	0.002	0	0	0	0	0		0.0022	0.0035	0
6/2/2017 13:18	0.003	0	0	0	0	0		0.0022	0.0035	0
6/2/2017 13:19	0.003	0	0	0	0	0		0.0024	0.0033	0
6/2/2017 13:20	0.003	0	0	0	0	0		0.0026	0.0033	0
6/2/2017 13:20							43.00335;-73.85252			
6/2/2017 13:21	0.003	0	0	0	0	0		0.0028	0.0033	0
6/2/2017 13:22	0.002	0	0	0	0	0		0.0028	0.0031	0
6/2/2017 13:23	0.002	0	0	0	0	0		0.0026	0.0029	0
6/2/2017 13:24	0.002	0	0	0	0	0		0.0024	0.0027	0
6/2/2017 13:25	0.005	0	0	0	0	0		0.0028	0.0029	0
6/2/2017 13:25							43.00337;-73.8525			
6/2/2017 13:26	0.003	0	0	0	0	0		0.0028	0.0027	0
6/2/2017 13:27	0.003	0	0	0	0	0		0.003	0.0027	0
6/2/2017 13:28	0.003	0	0	0	0	0		0.0032	0.0027	0
6/2/2017 13:29	0.003	0	0	0	0	0		0.0034	0.0027	0
6/2/2017 13:30	0.002	0	0	0	0	0	43.00333;-73.8525	0.0028	0.0027	0
6/2/2017 13:31	0.003	0	0	0	0	0		0.0028	0.0028	0
6/2/2017 13:32	0.003	0	0	0	0	0		0.0028	0.0029	0
6/2/2017 13:33	0.002	0	0	0	0	0		0.0026	0.0028	0
6/2/2017 13:34	0.002	0	0	0	0	0		0.0024	0.0027	0
6/2/2017 13:35	0.002	0	0	0	0	0	43.00333;-73.8525	0.0024	0.0027	0
6/2/2017 13:36	0.002	0	0	0	0	0		0.0022	0.0026	0
6/2/2017 13:37	0.002	0	0	0	0	0		0.002	0.0026	0
6/2/2017 13:38	0.002	0	0	0	0	0		0.002	0.0026	0
6/2/2017 13:39	0.002	0	0	0	0	0		0.002	0.0026	0
6/2/2017 13:40	0.002	0	0	0	0	0	43.00331;-73.8525	0.002	0.0024	0
6/2/2017 13:41	0.002	0	0	0	0	0		0.002	0.0023	0
6/2/2017 13:42	0.003	0	0	0	0	0		0.0022	0.0023	0
6/2/2017 13:43	0.003	0	0	0	0	0		0.0024	0.0023	0
6/2/2017 13:44	0.003	0	0	0	0	0		0.0026	0.0023	0
6/2/2017 13:45	0.003	0	0	0	0	0	43.0033;-73.85248	0.0028	0.0024	0
6/2/2017 13:46	0.003	0	0	0	0	0		0.003	0.0024	0
6/2/2017 13:47	0.003	0	0	0	0	0		0.003	0.0024	0
6/2/2017 13:48	0.003	0	0	0	0	0		0.003	0.0025	0
6/2/2017 13:49	0.003	0	0	0	0	0		0.003	0.0025	0
6/2/2017 13:50	0.003	0	0	0	0	0	43.00329;-73.85248	0.003	0.0026	0
6/2/2017 13:51	0.003	0	0	0	0	0		0.003	0.0027	0
6/2/2017 13:52	0.003	0	0	0	0	0		0.003	0.0027	0
6/2/2017 13:53	0.003	0	0	0	0	0		0.003	0.0028	0
6/2/2017 13:54	0.002	0	0	0	0	0		0.0028	0.0028	0
6/2/2017 13:55	0.003	0	0	0	0	0	43.00332;-73.85248	0.0028	0.0029	0
6/2/2017 13:56	0.003	0	0	0	0	0		0.0028	0.0029	0
6/2/2017 13:57	0.003	0	0	0	0	0		0.0028	0.0029	0
6/2/2017 13:58	0.003	0	0	0	0	0		0.0028	0.0029	0
6/2/2017 13:59	0.003	0	0	0	0	0		0.003	0.0029	0
6/2/2017 14:00	0.003	0	0	0	0	0	43.00331;-73.8525	0.003	0.0029	0
6/2/2017 14:01	0.003	0	0	0	0	0		0.003	0.0029	0
6/2/2017 14:02	0.003	0	0	0	0	0		0.003	0.0029	0
6/2/2017 14:03	0.003	0	0	0	0	0		0.003	0.0029	0
6/2/2017 14:04	0.003	0	0	0	0	0		0.003	0.0029	0
6/2/2017 14:05	0.003	0	0	0	0	0	43.00331;-73.8525	0.003	0.0029	0
6/2/2017 14:06	0.003	0	0	0	0	0		0.003	0.0029	0
6/2/2017 14:07	0.003	0	0	0	0	0		0.003	0.0029	0
6/2/2017 14:08	0.003	0	0	0	0	0		0.003	0.0029	0
6/2/2017 14:09	0.003	0	0	0	0	0		0.003	0.003	0
6/2/2017 14:10	0.003	0	0	0	0	0	43.00334;-73.85246	0.003	0.003	0
6/2/2017 14:11	0.004	0	0	0	0	0		0.0032	0.0031	0
6/2/2017 14:12	0.003	0	0	0	0	0		0.0032	0.0031	0
6/2/2017 14:13	0.003	0	0	0	0	0		0.0032	0.0031	0
6/2/2017 14:14	0.003	0	0	0	0	0		0.0032	0.0031	0
6/2/2017 14:15	0.003	0	0	0	0	0	43.00333;-73.8525	0.0032	0.0031	0
6/2/2017 14:16	0.003	0	0	0	0	0		0.003	0.0031	0
6/2/2017 14:17	0.003	0	0	0	0	0		0.003	0.0031	0
6/2/2017 14:18	0.003	0	0	0	0	0		0.003	0.0031	0
6/2/2017 14:19	0.003	0	0	0	0	0		0.003	0.0031	0
6/2/2017 14:20	0.003	0	0	0	0	0	43.00335;-73.85248	0.003	0.0031	0
6/2/2017 14:21	0.002	0	0	0	0	0		0.0028	0.003	0
6/2/2017 14:22	0.003	0	0	0	0	0		0.0028	0.003	0
6/2/2017 14:23	0.002	0	0	0	0	0		0.0026	0.0029	0
6/2/2017 14:24	0.003	0	0	0	0	0		0.0026	0.0029	0
6/2/2017 14:25	0.003	0	0	0	0	0	43.00334;-73.85248	0.0026	0.0029	0
6/2/2017 14:26	0.003	0	0	0	0	0		0.0028	0.0029	0
6/2/2017 14:27	0.004	0	0	0	0	0		0.003	0.0029	0
6/2/2017 14:28	0.003	0	0	0	0	0		0.0032	0.0029	0
6/2/2017 14:29	0.003	0	0	0	0	0		0.0032	0.0029	0
6/2/2017 14:30	0.003	0	0	0	0	0	43.00337;-73.85244	0.0032	0.0029	0
6/2/2017 14:31	0.003	0	0	0	0	0		0.0032	0.0029	0
6/2/2017 14:32	0.003	0	0	0	0	0		0.003	0.0029	0
6/2/2017 14:33	0.003	0	0	0	0	0		0.003	0.0029	0
6/2/2017 14:34	0.003	0	0	0	0	0		0.003	0.0029	0
6/2/2017 14:35	0.003	0	0	0	0	0	43.00334;-73.8525	0.003	0.0029	0
6/2/2017 14:36	0.003	0	0	0	0	0		0.003	0.003	0
6/2/2017 14:37	0.002	0	0	0	0	0		0.0028	0.0029	0
6/2/2017 14:38	0.002	0	0	0	0	0		0.0026	0.0029	0
6/2/2017 14:39	0.002	0	0	0	0	0		0.0024	0.0029	0
6/2/2017 14:40	0.002	0	0	0	0	0	43.00338;-73.85248	0.0022	0.0028	0
6/2/2017 14:41	0.002	0	0	0	0	0		0.002	0.0027	0
6/2/2017 14:42	0.002	0	0	0	0	0		0.002	0.0026	0

6/2/2017 14:43	0.002	0	0	0	0	0		0.002	0.0025	0
6/2/2017 14:44	0.002	0	0	0	0	0		0.002	0.0025	0
6/2/2017 14:45	0.002	0	0	0	0	0	43.00337;-73.85246	0.002	0.0024	0
6/2/2017 14:46	0.002	0	0	0	0	0		0.002	0.0023	0
6/2/2017 14:47	0.003	0	0	0	0	0		0.0022	0.0023	0
6/2/2017 14:48	0.003	0	0	0	0	0		0.0024	0.0023	0
6/2/2017 14:49	0.003	0	0	0	0	0		0.0026	0.0023	0
6/2/2017 14:50	0.003	0	0	0	0	0	43.00338;-73.85246	0.0028	0.0023	0
6/2/2017 14:51	0.002	0	0	0	0	0		0.0028	0.0023	0
6/2/2017 14:52	0.002	0	0	0	0	0		0.0026	0.0023	0
6/2/2017 14:53	0.002	0	0	0	0	0		0.0024	0.0023	0
6/2/2017 14:54	0.002	0	0	0	0	0		0.0022	0.0023	0
6/2/2017 14:55	0.003	0	0	0	0	0	43.00337;-73.85246	0.0022	0.0023	0
6/2/2017 14:56	0.002	0	0	0	0	0		0.0022	0.0023	0
6/2/2017 14:57	0.002	0	0	0	0	0		0.0022	0.0023	0
6/2/2017 14:58	0.002	0	0	0	0	0		0.0022	0.0023	0
6/2/2017 14:59	0.002	0	0	0	0	0		0.0022	0.0023	0
6/2/2017 15:00	0.002	0	0	0	0	0	43.00337;-73.85244	0.002	0.0023	0
6/2/2017 15:01	0.002	0	0	0	0	0		0.002	0.0023	0
6/5/2017 7:14		0	0	0	0	0				0
6/5/2017 7:15	0.013	0	0	0	0	0		0.013	0.013	0
6/5/2017 7:16	0.013	0	0	0	0	0		0.013	0.013	0
6/5/2017 7:17	0.013	0	0	0	0	0		0.013	0.013	0
6/5/2017 7:18	0.013	0	0	0	0	0		0.013	0.013	0
6/5/2017 7:19	0.013	0	0	0	0	0		0.013	0.013	0
6/5/2017 7:20	0.014	0	0	0	0	0		0.0132	0.0132	0
6/5/2017 7:20							43.00346;-73.85252			
6/5/2017 7:21	0.013	0	0	0	0	0		0.0132	0.0131	0
6/5/2017 7:22	0.013	0	0	0	0	0		0.0132	0.0131	0
6/5/2017 7:23	0.012	0	0	0	0	0		0.013	0.013	0
6/5/2017 7:24	0.013	0	0	0	0	0		0.013	0.013	0
6/5/2017 7:25	0.012	0	0	0	0	0		0.0126	0.0129	0
6/5/2017 7:25							43.00344;-73.85252			
6/5/2017 7:26	0.012	0	0	0	0	0		0.0124	0.0128	0
6/5/2017 7:27	0.013	0	0	0	0	0		0.0124	0.0128	0
6/5/2017 7:28	0.013	0	0	0	0	0		0.0126	0.0129	0
6/5/2017 7:29	0.014	0	0	0	0	0		0.0128	0.0129	0
6/5/2017 7:30	0.013	0	0	0	0	0		0.013	0.0129	0
6/5/2017 7:30							43.00347;-73.85256			
6/5/2017 7:31	0.013	0	0	0	0	0		0.0132	0.0129	0
6/5/2017 7:32	0.013	0	0	0	0	0		0.0132	0.0129	0
6/5/2017 7:33	0.013	0	0	0	0	0		0.0132	0.0129	0
6/5/2017 7:34	0.013	0	0	0	0	0		0.013	0.0129	0
6/5/2017 7:35	0.014	0	0	0	0	0		0.0132	0.0129	0
6/5/2017 7:35							43.00347;-73.85258			
6/5/2017 7:36	0.014	0	0	0	0	0		0.0134	0.013	0
6/5/2017 7:37	0.013	0	0	0	0	0		0.0134	0.013	0
6/5/2017 7:38	0.014	0	0	0	0	0		0.0136	0.0131	0
6/5/2017 7:39	0.014	0	0	0	0	0		0.0138	0.0132	0
6/5/2017 7:40	0.014	0	0	0	0	0		0.0138	0.0133	0
6/5/2017 7:40							43.00347;-73.85252			
6/5/2017 7:41	0.014	0	0	0	0	0		0.0138	0.0135	0
6/5/2017 7:42	0.014	0	0	0	0	0		0.014	0.0135	0
6/5/2017 7:43	0.013	0	0	0	0	0		0.0138	0.0135	0
6/5/2017 7:44	0.013	0	0	0	0	0		0.0136	0.0135	0
6/5/2017 7:45	0.013	0	0	0	0	0		0.0134	0.0135	0
6/5/2017 7:45							43.00346;-73.85255			
6/5/2017 7:46	0.012	0	0	0	0	0		0.013	0.0134	0
6/5/2017 7:47	0.012	0	0	0	0	0		0.0126	0.0133	0
6/5/2017 7:48	0.012	0	0	0	0	0		0.0124	0.0133	0
6/5/2017 7:49	0.012	0	0	0	0	0		0.0122	0.0132	0
6/5/2017 7:50	0.012	0	0	0	0	0		0.012	0.0131	0
6/5/2017 7:50							43.00346;-73.85252			
6/5/2017 7:51	0.012	0	0	0	0	0		0.012	0.0129	0
6/5/2017 7:52	0.012	0	0	0	0	0		0.012	0.0129	0
6/5/2017 7:53	0.012	0	0	0	0	0		0.012	0.0127	0
6/5/2017 7:54	0.012	0	0	0	0	0		0.012	0.0126	0
6/5/2017 7:55	0.012	0	0	0	0	0		0.012	0.0125	0
6/5/2017 7:55							43.00348;-73.85252			
6/5/2017 7:56	0.011	0	0	0	0	0		0.0118	0.0123	0
6/5/2017 7:57	0.012	0	0	0	0	0		0.0118	0.0121	0
6/5/2017 7:58	0.012	0	0	0	0	0		0.0118	0.0121	0
6/5/2017 7:59	0.011	0	0	0	0	0		0.0116	0.0119	0
6/5/2017 8:00	0.011	0	0	0	0	0		0.0114	0.0118	0
6/5/2017 8:00							43.00347;-73.8525			
6/5/2017 8:01	0.01	0	0	0	0	0		0.0112	0.0117	0
6/5/2017 8:02	0.011	0	0	0	0	0		0.011	0.0116	0
6/5/2017 8:03	0.011	0	0	0	0	0		0.0108	0.0115	0
6/5/2017 8:04	0.011	0	0	0	0	0		0.0108	0.0115	0
6/5/2017 8:05	0.011	0	0	0	0	0		0.0108	0.0114	0
6/5/2017 8:05							43.00345;-73.85246			
6/5/2017 8:06	0.01	0	0	0	0	0		0.0108	0.0113	0
6/5/2017 8:07	0.01	0						0.0106	0.0111	0
6/5/2017 8:07			0	0	0	0				
6/5/2017 8:08	0.011	0	0	0	0	0		0.0106	0.0111	0
6/5/2017 8:09	0.012	0	0	0	0	0		0.0108	0.0111	0
6/5/2017 8:10	0.011	0	0	0	0	0	43.00347;-73.85246	0.0108	0.011	0
6/5/2017 8:11	0.01	0	0	0	0	0		0.0108	0.0109	0
6/5/2017 8:12	0.01	0	0	0	0	0		0.0108	0.0108	0
6/5/2017 8:13	0.01	0	0	0	0	0		0.0106	0.0107	0
6/5/2017 8:14	0.01	0	0	0	0	0		0.0102	0.0106	0
6/5/2017 8:15	0.01	0	0	0	0	0	43.00344;-73.85242	0.01	0.0105	0
6/5/2017 8:16	0.009	0	0	0	0	0		0.0098	0.0105	0
6/5/2017 8:17	0.009	0	0	0	0	0		0.0096	0.0103	0
6/5/2017 8:18	0.011	0	0	0	0	0		0.0098	0.0103	0
6/5/2017 8:19	0.01	0	0	0	0	0		0.0098	0.0103	0
6/5/2017 8:20	0.01	0	0	0	0	0	43.00343;-73.85242	0.0098	0.0102	0
6/5/2017 8:21	0.009	0	0	0	0	0		0.0098	0.0101	0
6/5/2017 8:22	0.009	0	0	0	0	0		0.0098	0.0101	0
6/5/2017 8:23	0.009	0	0	0	0	0		0.0094	0.0099	0
6/5/2017 8:24	0.009	0	0	0	0	0		0.0092	0.0097	0
6/5/2017 8:25	0.009	0	0	0	0	0	43.00343;-73.85244	0.009	0.0096	0
6/5/2017 8:26	0.009	0	0	0	0	0		0.009	0.0095	0
6/5/2017 8:27	0.01	0	0	0	0	0		0.0092	0.0095	0
6/5/2017 8:28	0.009	0	0	0	0	0		0.0092	0.0095	0
6/5/2017 8:29	0.011	0	0	0	0	0		0.0096	0.0095	0
6/5/2017 8:30	0.01	0	0	0	0	0	43.00341;-73.85242	0.0098	0.0095	0
6/5/2017 8:31	0.009	0	0	0	0	0		0.0098	0.0095	0
6/5/2017 8:32	0.009	0	0	0	0	0		0.0096	0.0095	0
6/5/2017 8:33	0.011	0	0	0	0	0		0.01	0.0095	0
6/5/2017 8:34	0.009	0	0	0	0	0		0.0096	0.0095	0
6/5/2017 8:35	0.009	0	0	0	0	0	43.00342;-73.85244	0.0094	0.0094	0
6/5/2017 8:36	0.01	0	0	0	0	0		0.0096	0.0095	0
6/5/2017 8:37	0.011	0	0	0	0	0		0.01	0.0096	0
6/5/2017 8:38	0.009	0	0	0	0	0		0.0096	0.0096	0
6/5/2017 8:39	0.01	0	0	0	0	0		0.0098	0.0097	0
6/5/2017 8:40	0.009	0	0	0	0	0	43.00343;-73.85246	0.0098	0.0097	0
6/5/2017 8:41	0.009	0	0	0	0	0		0.0096	0.0097	0
6/5/2017 8:42	0.009	0	0	0	0	0		0.0092	0.0096	0
6/5/2017 8:43	0.009	0	0	0	0	0		0.0092	0.0096	0
6/5/2017 8:44	0.009	0	0	0	0	0		0.009	0.0095	0
6/5/2017 8:45	0.012	0	0	0	0	0	43.00345;-73.85248	0.0096	0.0096	0
6/5/2017 8:46	0.014	0	0	0	0	0		0.0106	0.0099	0
6/5/2017 8:47	0.018	0	0	0	0	0		0.0124	0.0105	0
6/5/2017 8:48	0.018	0	0	0	0	0		0.0142	0.011	0
6/5/2017 8:49	0.015	0	0	0	0	0		0.0154	0.0114	0
6/5/2017 8:50	0.009	0	0	0	0	0	43.00344;-73.8525	0.0148	0.0114	0
6/5/2017 8:51	0.009	0	0	0	0	0		0.0138	0.0113	0
6/5/2017 8:52	0.008	0	0	0	0	0		0.0118	0.0111	0
6/5/2017 8:53	0.009	0	0	0	0	0		0.01	0.0111	0

6/5/2017 8:54	0.009	0	0	0	0	0		0.0088	0.0111	0
6/5/2017 8:55	0.01	0	0	0	0	0	43.00349;-73.85256	0.009	0.0111	0
6/5/2017 8:56	0.009	0	0	0	0	0		0.009	0.0111	0
6/5/2017 8:57	0.009	0	0	0	0	0		0.0092	0.0111	0
6/5/2017 8:58	0.009	0	0	0	0	0		0.0092	0.0111	0
6/5/2017 8:59	0.01	0	0	0	0	0		0.0094	0.0112	0
6/5/2017 9:00	0.01	0	0	0	0	0	43.00348;-73.85256	0.0094	0.0111	0
6/5/2017 9:01	0.009	0	0	0	0	0		0.0094	0.0107	0
6/5/2017 9:02	0.008	0	0	0	0	0		0.0092	0.0101	0
6/5/2017 9:03	0.008	0	0	0	0	0		0.009	0.0094	0
6/5/2017 9:04	0.008	0	0	0	0	0		0.0086	0.0089	0
6/5/2017 9:05	0.009	0	0	0	0	0	43.00346;-73.85252	0.0084	0.0089	0
6/5/2017 9:06	0.008	0	0	0	0	0		0.0082	0.0089	0
6/5/2017 9:07	0.008	0	0	0	0	0		0.0082	0.0089	0
6/5/2017 9:08	0.008	0	0	0	0	0		0.0082	0.0088	0
6/5/2017 9:09	0.009	0	0	0	0	0		0.0084	0.0088	0
6/5/2017 9:10	0.01	0	0	0	0	0	43.00344;-73.85252	0.0086	0.0088	0
6/5/2017 9:11	0.011	0	0	0	0	0		0.0092	0.0089	0
6/5/2017 9:12	0.016	0	0	0	0	0		0.0108	0.0094	0
6/5/2017 9:13	0.015	0	0	0	0	0		0.0122	0.0098	0
6/5/2017 9:14	0.018	0	0	0	0	0		0.014	0.0103	0
6/5/2017 9:15	0.019	0	0	0	0	0	43.00348;-73.85252	0.0158	0.0109	0
6/5/2017 9:16	0.016	0	0	0	0	0		0.0168	0.0114	0
6/5/2017 9:17	0.015	0	0	0	0	0		0.0166	0.0119	0
6/5/2017 9:18	0.011	0	0	0	0	0		0.0158	0.0121	0
6/5/2017 9:19	0.012	0	0	0	0	0		0.0146	0.0123	0
6/5/2017 9:20	0.012	0	0	0	0	0	43.00342;-73.85256	0.0132	0.0125	0
6/5/2017 9:21	0.009	0	0	0	0	0		0.0118	0.0126	0
6/5/2017 9:22	0.009	0	0	0	0	0		0.0106	0.0127	0
6/5/2017 9:23	0.009	0	0	0	0	0		0.0102	0.0127	0
6/5/2017 9:24	0.011	0	0	0	0	0		0.01	0.0129	0
6/5/2017 9:25	0.01	0	0	0	0	0	43.00347;-73.85256	0.0096	0.0129	0
6/5/2017 9:26	0.01	0	0	0	0	0		0.0098	0.0128	0
6/5/2017 9:27	0.01	0	0	0	0	0		0.01	0.0124	0
6/5/2017 9:28	0.009	0	0	0	0	0		0.01	0.012	0
6/5/2017 9:29	0.008	0	0	0	0	0		0.0094	0.0113	0
6/5/2017 9:30	0.007	0	0	0	0	0	43.00345;-73.85256	0.0088	0.0105	0
6/5/2017 9:31	0.007	0	0	0	0	0		0.0082	0.0099	0
6/5/2017 9:32	0.007	0	0	0	0	0		0.0076	0.0094	0
6/5/2017 9:33	0.008	0	0	0	0	0		0.0074	0.0092	0
6/5/2017 9:34	0.008	0	0	0	0	0		0.0074	0.0089	0
6/5/2017 9:35	0.008	0	0	0	0	0	43.00347;-73.85258	0.0076	0.0087	0
6/5/2017 9:36	0.007	0	0	0	0	0		0.0076	0.0085	0
6/5/2017 9:37	0.007	0	0	0	0	0		0.0076	0.0084	0
6/5/2017 9:38	0.006	0	0	0	0	0		0.0072	0.0082	0
6/5/2017 9:39	0.007	0	0	0	0	0		0.007	0.0079	0
6/5/2017 9:40	0.006	0	0	0	0	0	43.00343;-73.85256	0.0066	0.0077	0
6/5/2017 9:41	0.007	0	0	0	0	0		0.0066	0.0075	0
6/5/2017 9:42	0.007	0	0	0	0	0		0.0066	0.0073	0
6/5/2017 9:43	0.007	0	0	0	0	0		0.0068	0.0071	0
6/5/2017 9:44	0.007	0	0	0	0	0		0.0068	0.0071	0
6/5/2017 9:45	0.008	0	0	0	0	0	43.00337;-73.85255	0.0072	0.0071	0
6/5/2017 9:46	0.008	0	0	0	0	0		0.0074	0.0072	0
6/5/2017 9:47	0.008	0	0	0	0	0		0.0076	0.0073	0
6/5/2017 9:48	0.008	0	0	0	0	0		0.0078	0.0073	0
6/5/2017 9:49	0.007	0	0	0	0	0		0.0078	0.0072	0
6/5/2017 9:50	0.007	0	0	0	0	0	43.00337;-73.85256	0.0076	0.0071	0
6/5/2017 9:51	0.008	0	0	0	0	0		0.0076	0.0072	0
6/5/2017 9:52	0.009	0	0	0	0	0		0.0078	0.0073	0
6/5/2017 9:53	0.008	0	0	0	0	0		0.0078	0.0075	0
6/5/2017 9:54	0.006	0	0	0	0	0		0.0076	0.0074	0
6/5/2017 9:55	0.006	0	0	0	0	0	43.00341;-73.85252	0.0074	0.0074	0
6/5/2017 9:56	0.006	0	0	0	0	0		0.007	0.0073	0
6/5/2017 9:57	0.006	0	0	0	0	0		0.0064	0.0073	0
6/5/2017 9:58	0.007	0	0	0	0	0		0.0062	0.0073	0
6/5/2017 9:59	0.008	0	0	0	0	0		0.0066	0.0073	0
6/5/2017 10:00	0.007	0	0	0	0	0	43.00341;-73.85258	0.0068	0.0073	0
6/5/2017 10:01	0.007	0	0	0	0	0		0.007	0.0072	0
6/5/2017 10:02	0.006	0	0	0	0	0		0.007	0.0071	0
6/5/2017 10:03	0.006	0	0	0	0	0		0.0068	0.0069	0
6/5/2017 10:04	0.007	0	0	0	0	0		0.0066	0.0069	0
6/5/2017 10:05	0.009	0	0	0	0	0	43.00332;-73.8525	0.007	0.0071	0
6/5/2017 10:06	0.007	0	0	0	0	0		0.007	0.007	0
6/5/2017 10:07	0.007	0	0	0	0	0		0.0072	0.0069	0
6/5/2017 10:08	0.008	0	0	0	0	0		0.0076	0.0069	0
6/5/2017 10:09	0.008	0	0	0	0	0		0.0078	0.007	0
6/5/2017 10:10	0.007	0	0	0	0	0	43.00333;-73.85256	0.0074	0.0071	0
6/5/2017 10:11	0.007	0	0	0	0	0		0.0074	0.0071	0
6/5/2017 10:12	0.006	0	0	0	0	0		0.0072	0.0071	0
6/5/2017 10:13	0.007	0	0	0	0	0		0.007	0.0071	0
6/5/2017 10:14	0.009	0	0	0	0	0		0.0072	0.0072	0
6/5/2017 10:15	0.007	0	0	0	0	0	43.00341;-73.85256	0.0072	0.0072	0
6/5/2017 10:16	0.007	0	0	0	0	0		0.0072	0.0072	0
6/5/2017 10:17	0.007	0	0	0	0	0		0.0074	0.0073	0
6/5/2017 10:18	0.007	0	0	0	0	0		0.0074	0.0073	0
6/5/2017 10:19	0.006	0	0	0	0	0		0.0068	0.0073	0
6/5/2017 10:20	0.01	0	0	0	0	0	43.00336;-73.85252	0.0074	0.0073	0
6/5/2017 10:21	0.01	0	0	0	0	0		0.008	0.0075	0
6/5/2017 10:22	0.008	0	0	0	0	0		0.0082	0.0076	0
6/5/2017 10:23	0.007	0	0	0	0	0		0.0082	0.0075	0
6/5/2017 10:24	0.006	0	0	0	0	0		0.0082	0.0074	0
6/5/2017 10:25	0.006	0	0	0	0	0	43.00336;-73.85252	0.0074	0.0073	0
6/5/2017 10:26	0.006	0	0	0	0	0		0.0066	0.0073	0
6/5/2017 10:27	0.006	0	0	0	0	0		0.0062	0.0073	0
6/5/2017 10:28	0.007	0	0	0	0	0		0.0062	0.0073	0
6/5/2017 10:29	0.006	0	0	0	0	0		0.0062	0.0071	0
6/5/2017 10:30	0.006	0	0	0	0	0	43.00337;-73.85252	0.0062	0.007	0
6/5/2017 10:31	0.006	0	0	0	0	0		0.0062	0.0069	0
6/5/2017 10:32	0.006	0	0	0	0	0		0.0062	0.0069	0
6/5/2017 10:33	0.007	0	0	0	0	0		0.0062	0.0069	0
6/5/2017 10:34	0.006	0	0	0	0	0		0.0062	0.0069	0
6/5/2017 10:35	0.006	0	0	0	0	0	43.00336;-73.8525	0.0062	0.0066	0
6/5/2017 10:36	0.006	0	0	0	0	0		0.0062	0.0063	0
6/5/2017 10:37	0.006	0	0	0	0	0		0.0062	0.0062	0
6/5/2017 10:38	0.007	0	0	0	0	0		0.0062	0.0062	0
6/5/2017 10:39	0.006	0	0	0	0	0		0.0062	0.0062	0
6/5/2017 10:40	0.006	0	0	0	0	0	43.00336;-73.8525	0.0062	0.0062	0
6/5/2017 10:41	0.007	0	0	0	0	0		0.0064	0.0063	0
6/5/2017 10:42	0.007	0	0	0	0	0		0.0066	0.0063	0
6/5/2017 10:43	0.007	0	0	0	0	0		0.0066	0.0063	0
6/5/2017 10:44	0.007	0	0	0	0	0		0.0068	0.0064	0
6/5/2017 10:45	0.006	0	0	0	0	0	43.00337;-73.8525	0.0068	0.0064	0
6/5/2017 10:46	0.007	0	0	0	0	0		0.0068	0.0065	0
6/5/2017 10:47	0.007	0	0	0	0	0		0.0068	0.0065	0
6/5/2017 10:48	0.007	0	0	0	0	0		0.0068	0.0065	0
6/5/2017 10:49	0.007	0	0	0	0	0		0.0068	0.0066	0
6/5/2017 10:50	0.007	0	0	0	0	0	43.00342;-73.8525	0.007	0.0067	0
6/5/2017 10:51	0.007	0	0	0	0	0		0.007	0.0067	0
6/5/2017 10:52	0.007	0	0	0	0	0		0.007	0.0068	0
6/5/2017 10:53	0.007	0	0	0	0	0		0.007	0.0068	0
6/5/2017 10:54	0.008	0	0	0	0	0		0.0072	0.0069	0
6/5/2017 10:55	0.007	0	0	0	0	0	43.0034;-73.85248	0.0072	0.007	0
6/5/2017 10:56	0.007	0	0	0	0	0		0.0072	0.007	0
6/5/2017 10:57	0.007	0	0	0	0	0		0.0072	0.007	0
6/5/2017 10:58	0.007	0	0	0	0	0		0.0072	0.007	0
6/5/2017 10:59	0.007	0	0	0	0	0		0.007	0.007	0
6/5/2017 11:00	0.007	0	0	0	0	0	43.00341;-73.85246	0.007	0.0071	0
6/5/2017 11:01	0.007	0	0	0	0	0		0.007	0.0071	0
6/5/2017 11:02	0.007	0	0	0	0	0		0.007	0.0071	0
6/5/2017 11:03	0.007	0	0	0	0	0		0.007	0.0071	0

6/5/2017 11:04	0.007	0	0	0	0	0		0.007	0.0071	0
6/5/2017 11:05	0.008	0	0	0	0	0	43.0034;-73.85246	0.0072	0.0071	0
6/5/2017 11:06	0.008	0	0	0	0	0		0.0074	0.0072	0
6/5/2017 11:07	0.008	0	0	0	0	0		0.0076	0.0073	0
6/5/2017 11:08	0.008	0	0	0	0	0		0.0078	0.0073	0
6/5/2017 11:09	0.008	0	0	0	0	0		0.008	0.0073	0
6/5/2017 11:10	0.008	0	0	0	0	0	43.00342;-73.85248	0.008	0.0074	0
6/5/2017 11:11	0.008	0	0	0	0	0		0.008	0.0075	0
6/5/2017 11:12	0.008	0	0	0	0	0		0.008	0.0075	0
6/5/2017 11:13	0.008	0	0	0	0	0		0.008	0.0076	0
6/5/2017 11:14	0.008	0	0	0	0	0		0.008	0.0077	0
6/5/2017 11:15	0.008	0	0	0	0	0	43.00341;-73.8525	0.008	0.0077	0
6/5/2017 11:16	0.008	0	0	0	0	0		0.008	0.0078	0
6/5/2017 11:17	0.008	0	0	0	0	0		0.008	0.0079	0
6/5/2017 11:18	0.008	0	0	0	0	0		0.008	0.0079	0
6/5/2017 11:19	0.008	0	0	0	0	0		0.008	0.008	0
6/5/2017 11:20	0.008	0	0	0	0	0	43.00341;-73.8525	0.008	0.008	0
6/5/2017 11:21	0.009	0	0	0	0	0		0.0082	0.0081	0
6/5/2017 11:22	0.008	0	0	0	0	0		0.0082	0.0081	0
6/5/2017 11:23	0.009	0	0	0	0	0		0.0084	0.0081	0
6/5/2017 11:24	0.008	0	0	0	0	0		0.0084	0.0081	0
6/5/2017 11:25	0.008	0	0	0	0	0	43.00343;-73.85248	0.0084	0.0081	0
6/5/2017 11:26	0.008	0	0	0	0	0		0.0082	0.0081	0
6/5/2017 11:27	0.009	0	0	0	0	0		0.0084	0.0082	0
6/5/2017 11:28	0.008	0	0	0	0	0		0.0082	0.0082	0
6/5/2017 11:29	0.008	0	0	0	0	0		0.0082	0.0082	0
6/5/2017 11:30	0.008	0	0	0	0	0	43.00343;-73.85248	0.0082	0.0082	0
6/5/2017 11:31	0.009	0	0	0	0	0		0.0084	0.0083	0
6/5/2017 11:32	0.009	0	0	0	0	0		0.0084	0.0083	0
6/5/2017 11:33	0.008	0	0	0	0	0		0.0084	0.0083	0
6/5/2017 11:34	0.009	0	0	0	0	0		0.0086	0.0084	0
6/5/2017 11:35	0.009	0	0	0	0	0	43.00344;-73.8525	0.0088	0.0085	0
6/5/2017 11:36	0.009	0	0	0	0	0		0.0088	0.0085	0
6/5/2017 11:37	0.008	0	0	0	0	0		0.0086	0.0085	0
6/5/2017 11:38	0.009	0	0	0	0	0		0.0088	0.0085	0
6/5/2017 11:39	0.01	0	0	0	0	0		0.009	0.0086	0
6/5/2017 11:40	0.009	0	0	0	0	0	43.00343;-73.85246	0.009	0.0087	0
6/5/2017 11:41	0.009	0	0	0	0	0		0.009	0.0087	0
6/5/2017 11:42	0.01	0	0	0	0	0		0.0094	0.0088	0
6/5/2017 11:43	0.01	0	0	0	0	0		0.0096	0.0089	0
6/5/2017 11:44	0.01	0	0	0	0	0		0.0096	0.0091	0
6/5/2017 11:45	0.01	0	0	0	0	0	43.00346;-73.85248	0.0098	0.0092	0
6/5/2017 11:46	0.01	0	0	0	0	0		0.01	0.0093	0
6/5/2017 11:47	0.01	0	0	0	0	0		0.01	0.0093	0
6/5/2017 11:48	0.01	0	0	0	0	0		0.01	0.0095	0
6/5/2017 11:49	0.011	0	0	0	0	0		0.0102	0.0096	0
6/5/2017 11:50	0.011	0	0	0	0	0	43.00349;-73.8525	0.0104	0.0097	0
6/5/2017 11:51	0.01	0	0	0	0	0		0.0104	0.0098	0
6/5/2017 11:52	0.01	0	0	0	0	0		0.0104	0.0099	0
6/5/2017 11:53	0.01	0	0	0	0	0		0.0104	0.01	0
6/5/2017 11:54	0.01	0	0	0	0	0		0.0102	0.01	0
6/5/2017 11:55	0.01	0	0	0	0	0	43.00349;-73.85252	0.01	0.0101	0
6/5/2017 11:56	0.011	0	0	0	0	0		0.0102	0.0102	0
6/5/2017 11:57	0.01	0	0	0	0	0		0.0102	0.0102	0
6/5/2017 11:58	0.01	0	0	0	0	0		0.0102	0.0102	0
6/5/2017 11:59	0.01	0	0	0	0	0		0.0102	0.0102	0
6/5/2017 12:00	0.01	0	0	0	0	0	43.00348;-73.8525	0.0102	0.0102	0
6/5/2017 12:01	0.01	0	0	0	0	0		0.01	0.0102	0
6/5/2017 12:02	0.01	0	0	0	0	0		0.01	0.0102	0
6/5/2017 12:03	0.01	0	0	0	0	0		0.01	0.0102	0
6/5/2017 12:04	0.01	0	0	0	0	0		0.01	0.0101	0
6/5/2017 12:05	0.01	0	0	0	0	0	43.00348;-73.8525	0.01	0.0101	0
6/5/2017 12:06	0.01	0	0	0	0	0		0.01	0.0101	0
6/5/2017 12:07	0.01	0	0	0	0	0		0.01	0.0101	0
6/5/2017 12:08	0.011	0	0	0	0	0		0.0102	0.0101	0
6/5/2017 12:09	0.011	0	0	0	0	0		0.0104	0.0102	0
6/5/2017 12:10	0.01	0	0	0	0	0	43.00344;-73.85248	0.0104	0.0102	0
6/5/2017 12:11	0.01	0	0	0	0	0		0.0104	0.0101	0
6/5/2017 12:12	0.01	0	0	0	0	0		0.0104	0.0101	0
6/5/2017 12:13	0.01	0	0	0	0	0		0.0102	0.0101	0
6/5/2017 12:14	0.01	0	0	0	0	0		0.01	0.0101	0
6/5/2017 12:15	0.011	0	0	0	0	0	43.00348;-73.85252	0.0102	0.0102	0
6/5/2017 12:16	0.01	0	0	0	0	0		0.0102	0.0102	0
6/5/2017 12:17	0.01	0	0	0	0	0		0.0102	0.0102	0
6/5/2017 12:18	0.01	0	0	0	0	0		0.0102	0.0102	0
6/5/2017 12:19	0.01	0	0	0	0	0		0.0102	0.0102	0
6/5/2017 12:20	0.011	0	0	0	0	0	43.00348;-73.85256	0.0102	0.0103	0
6/5/2017 12:21	0.01	0	0	0	0	0		0.0102	0.0103	0
6/5/2017 12:22	0.012	0	0	0	0	0		0.0106	0.0104	0
6/5/2017 12:23	0.012	0	0	0	0	0		0.011	0.0105	0
6/5/2017 12:24	0.013	0	0	0	0	0		0.0116	0.0106	0
6/5/2017 12:25	0.012	0	0	0	0	0	43.0035;-73.85258	0.0118	0.0107	0
6/5/2017 12:26	0.011	0	0	0	0	0		0.012	0.0108	0
6/5/2017 12:27	0.01	0	0	0	0	0		0.0116	0.0108	0
6/5/2017 12:28	0.01	0	0	0	0	0		0.0112	0.0108	0
6/5/2017 12:29	0.01	0	0	0	0	0		0.0106	0.0108	0
6/5/2017 12:30	0.01	0	0	0	0	0	43.00347;-73.85255	0.0102	0.0107	0
6/5/2017 12:31	0.01	0	0	0	0	0		0.01	0.0107	0
6/5/2017 12:32	0.01	0	0	0	0	0		0.01	0.0107	0
6/5/2017 12:33	0.012	0	0	0	0	0		0.0104	0.0109	0
6/5/2017 12:34	0.01	0	0	0	0	0		0.0104	0.0109	0
6/5/2017 12:35	0.01	0	0	0	0	0	43.00345;-73.85255	0.0104	0.0108	0
6/5/2017 12:36	0.01	0	0	0	0	0		0.0104	0.0108	0
6/5/2017 12:37	0.01	0	0	0	0	0		0.0104	0.0107	0
6/5/2017 12:38	0.01	0	0	0	0	0		0.01	0.0105	0
6/5/2017 12:39	0.01	0	0	0	0	0		0.01	0.0103	0
6/5/2017 12:40	0.01	0	0	0	0	0	43.0035;-73.85263	0.01	0.0102	0
6/5/2017 12:41	0.01	0	0	0	0	0		0.01	0.0101	0
6/5/2017 12:42	0.01	0	0	0	0	0		0.01	0.0101	0
6/5/2017 12:43	0.01	0	0	0	0	0		0.01	0.0101	0
6/5/2017 12:44	0.011	0	0	0	0	0		0.0102	0.0102	0
6/5/2017 12:45	0.011	0	0	0	0	0	43.00354;-73.85263	0.0104	0.0103	0
6/5/2017 12:46	0.01	0	0	0	0	0		0.0104	0.0103	0
6/5/2017 12:47	0.01	0	0	0	0	0		0.0104	0.0103	0
6/5/2017 12:48	0.01	0	0	0	0	0		0.0104	0.0101	0
6/5/2017 12:49	0.01	0	0	0	0	0		0.0102	0.0101	0
6/5/2017 12:50	0.01	0	0	0	0	0	43.00356;-73.85252	0.01	0.0101	0
6/5/2017 12:51	0.01	0	0	0	0	0		0.01	0.0101	0
6/5/2017 12:52	0.01	0	0	0	0	0		0.01	0.0101	0
6/5/2017 12:53	0.01	0	0	0	0	0		0.01	0.0101	0
6/5/2017 12:54	0.01	0	0	0	0	0		0.01	0.0101	0
6/5/2017 12:55	0.01	0	0	0	0	0	43.00343;-73.8525	0.01	0.0101	0
6/5/2017 12:56	0.01	0	0	0	0	0		0.01	0.0101	0
6/5/2017 12:57	0.01	0	0	0	0	0		0.01	0.0101	0
6/5/2017 12:58	0.01	0	0	0	0	0		0.01	0.0101	0
6/5/2017 12:59	0.01	0	0	0	0	0		0.01	0.0101	0
6/5/2017 13:00	0.01	0	0	0	0	0	43.00346;-73.85252	0.01	0.01	0
6/5/2017 13:01	0.01	0	0	0	0	0		0.01	0.01	0
6/5/2017 13:02	0.01	0	0	0	0	0		0.01	0.01	0
6/5/2017 13:03	0.01	0	0	0	0	0		0.01	0.01	0
6/5/2017 13:04	0.01	0	0	0	0	0		0.01	0.01	0
6/5/2017 13:05	0.009	0	0	0	0	0	43.00332;-73.8525	0.0098	0.0099	0
6/5/2017 13:06	0.01	0	0	0	0	0		0.0098	0.0099	0
6/5/2017 13:07	0.01	0	0	0	0	0		0.0098	0.0099	0
6/5/2017 13:08	0.01	0	0	0	0	0		0.0098	0.0099	0
6/5/2017 13:09	0.009	0	0	0	0	0		0.0096	0.0099	0
6/5/2017 13:10	0.01	0	0	0	0	0	43.00331;-73.8525	0.0098	0.0099	0
6/5/2017 13:11	0.01	0	0	0	0	0		0.0098	0.0099	0
6/5/2017 13:12	0.01	0	0	0	0	0		0.0098	0.0099	0
6/5/2017 13:13	0.01	0	0	0	0	0		0.0098	0.0099	0

6/5/2017 13:14	0.01	0	0	0	0	0		0.01	0.0099	0
6/5/2017 13:15	0.011	0	0	0	0	0	43.00333;-73.85252	0.0102	0.0099	0
6/5/2017 13:16	0.012	0	0	0	0	0		0.0106	0.0101	0
6/5/2017 13:17	0.011	0	0	0	0	0		0.0108	0.0101	0
6/5/2017 13:18	0.01	0	0	0	0	0		0.0108	0.0101	0
6/5/2017 13:19	0.01	0	0	0	0	0		0.0108	0.0101	0
6/5/2017 13:20	0.011	0	0	0	0	0	43.0034;-73.8525	0.0108	0.0103	0
6/5/2017 13:21	0.011	0	0	0	0	0		0.0106	0.0103	0
6/5/2017 13:22	0.011	0	0	0	0	0		0.0106	0.0104	0
6/5/2017 13:23	0.011	0	0	0	0	0		0.0108	0.0105	0
6/5/2017 13:24	0.01	0	0	0	0	0		0.0108	0.0105	0
6/5/2017 13:25	0.011	0	0	0	0	0	43.0034;-73.85255	0.0108	0.0106	0
6/5/2017 13:26	0.01	0	0	0	0	0		0.0106	0.0106	0
6/5/2017 13:27	0.01	0	0	0	0	0		0.0104	0.0106	0
6/5/2017 13:28	0.01	0	0	0	0	0		0.0102	0.0106	0
6/5/2017 13:29	0.01	0	0	0	0	0		0.0102	0.0106	0
6/5/2017 13:30	0.011	0	0	0	0	0	43.00337;-73.8525	0.0102	0.0106	0
6/5/2017 13:31	0.011	0	0	0	0	0		0.0104	0.0105	0
6/5/2017 13:32	0.011	0	0	0	0	0		0.0106	0.0105	0
6/5/2017 13:33	0.011	0	0	0	0	0		0.0108	0.0106	0
6/5/2017 13:34	0.011	0	0	0	0	0		0.011	0.0107	0
6/5/2017 13:35	0.01	0	0	0	0	0	43.00334;-73.8525	0.0108	0.0106	0
6/5/2017 13:36	0.011	0	0	0	0	0		0.0108	0.0106	0
6/5/2017 13:37	0.011	0	0	0	0	0		0.0108	0.0106	0
6/5/2017 13:38	0.011	0	0	0	0	0		0.0108	0.0106	0
6/5/2017 13:39	0.011	0	0	0	0	0		0.0108	0.0107	0
6/5/2017 13:40	0.011	0	0	0	0	0	43.00337;-73.8525	0.011	0.0107	0
6/5/2017 13:41	0.013	0	0	0	0	0		0.0114	0.0109	0
6/5/2017 13:42	0.012	0	0	0	0	0		0.0116	0.011	0
6/5/2017 13:43	0.012	0	0	0	0	0		0.0118	0.0111	0
6/5/2017 13:44	0.012	0	0	0	0	0		0.012	0.0113	0
6/5/2017 13:45	0.011	0	0	0	0	0	43.00335;-73.8525	0.012	0.0113	0
6/5/2017 13:46	0.011	0	0	0	0	0		0.0116	0.0113	0
6/5/2017 13:47	0.011	0	0	0	0	0		0.0114	0.0113	0
6/5/2017 13:48	0.012	0	0	0	0	0		0.0114	0.0113	0
6/5/2017 13:49	0.012	0	0	0	0	0		0.0114	0.0114	0
6/5/2017 13:50	0.011	0	0	0	0	0	43.00336;-73.8525	0.0114	0.0115	0
6/5/2017 13:51	0.011	0	0	0	0	0		0.0114	0.0115	0
6/5/2017 13:52	0.011	0	0	0	0	0		0.0114	0.0115	0
6/5/2017 13:53	0.011	0	0	0	0	0		0.0112	0.0115	0
6/5/2017 13:54	0.011	0	0	0	0	0		0.011	0.0115	0
6/5/2017 13:55	0.011	0	0	0	0	0	43.00336;-73.8525	0.011	0.0115	0
6/5/2017 13:56	0.011	0	0	0	0	0		0.011	0.0113	0
6/5/2017 13:57	0.011	0	0	0	0	0		0.011	0.0113	0
6/5/2017 13:58	0.011	0	0	0	0	0		0.011	0.0112	0
6/5/2017 13:59	0.011	0	0	0	0	0		0.011	0.0111	0
6/5/2017 14:00	0.011	0	0	0	0	0	43.00334;-73.8525	0.011	0.0111	0
6/5/2017 14:01	0.011	0	0	0	0	0		0.011	0.0111	0
6/5/2017 14:02	0.011	0	0	0	0	0		0.011	0.0111	0
6/5/2017 14:03	0.012	0	0	0	0	0		0.0112	0.0111	0
6/5/2017 14:04	0.012	0	0	0	0	0		0.0114	0.0111	0
6/5/2017 14:05	0.011	0	0	0	0	0	43.00336;-73.8525	0.0114	0.0111	0
6/5/2017 14:06	0.011	0	0	0	0	0		0.0114	0.0111	0
6/5/2017 14:07	0.012	0	0	0	0	0		0.0116	0.0112	0
6/5/2017 14:08	0.011	0	0	0	0	0		0.0114	0.0112	0
6/5/2017 14:09	0.011	0	0	0	0	0		0.0112	0.0112	0
6/5/2017 14:10	0.011	0	0	0	0	0	43.00336;-73.85248	0.0112	0.0112	0
6/5/2017 14:11	0.011	0	0	0	0	0		0.0112	0.0112	0
6/5/2017 14:12	0.011	0	0	0	0	0		0.011	0.0112	0
6/5/2017 14:13	0.011	0	0	0	0	0		0.011	0.0112	0
6/5/2017 14:14	0.011	0	0	0	0	0		0.011	0.0112	0
6/5/2017 14:15	0.011	0	0	0	0	0	43.00342;-73.85252	0.011	0.0112	0
6/5/2017 14:16	0.011	0	0	0	0	0		0.011	0.0112	0
6/5/2017 14:17	0.011	0	0	0	0	0		0.011	0.0112	0
6/5/2017 14:18	0.012	0	0	0	0	0		0.0112	0.0112	0
6/5/2017 14:19	0.011	0	0	0	0	0		0.0112	0.0111	0
6/5/2017 14:20	0.011	0	0	0	0	0	43.0034;-73.8525	0.0112	0.0111	0
6/5/2017 14:21	0.012	0	0	0	0	0		0.0114	0.0112	0
6/5/2017 14:22	0.012	0	0	0	0	0		0.0116	0.0112	0
6/5/2017 14:23	0.011	0	0	0	0	0		0.0114	0.0112	0
6/5/2017 14:24	0.011	0	0	0	0	0		0.0114	0.0112	0
6/5/2017 14:25	0.011	0	0	0	0	0	43.00342;-73.8525	0.0114	0.0112	0
6/5/2017 14:26	0.01	0	0	0	0	0		0.011	0.0111	0
6/5/2017 14:27	0.011	0	0	0	0	0		0.0108	0.0111	0
6/5/2017 14:28	0.01	0	0	0	0	0		0.0106	0.0111	0
6/5/2017 14:29	0.01	0	0	0	0	0		0.0104	0.011	0
6/5/2017 14:30	0.01	0	0	0	0	0	43.00343;-73.85248	0.0102	0.0109	0
6/5/2017 14:31	0.01	0	0	0	0	0		0.0102	0.0109	0
6/5/2017 14:32	0.01	0	0	0	0	0		0.01	0.0108	0
6/5/2017 14:33	0.01	0	0	0	0	0		0.01	0.0107	0
6/5/2017 14:34	0.01	0	0	0	0	0		0.01	0.0106	0
6/5/2017 14:35	0.01	0	0	0	0	0	43.00343;-73.85248	0.01	0.0105	0
6/5/2017 14:36	0.01	0	0	0	0	0		0.01	0.0104	0
6/5/2017 14:37	0.01	0	0	0	0	0		0.01	0.0103	0
6/5/2017 14:38	0.011	0	0	0	0	0		0.0102	0.0103	0
6/5/2017 14:39	0.011	0	0	0	0	0		0.0104	0.0103	0
6/5/2017 14:40	0.011	0	0	0	0	0	43.00344;-73.85248	0.0106	0.0103	0
6/5/2017 14:41	0.011	0	0	0	0	0		0.0108	0.0103	0
6/5/2017 14:42	0.01	0	0	0	0	0		0.0108	0.0103	0
6/5/2017 14:43	0.013	0	0	0	0	0		0.0112	0.0105	0
6/5/2017 14:44	0.01	0	0	0	0	0		0.011	0.0105	0
6/5/2017 14:45	0.012	0	0	0	0	0	43.00348;-73.8525	0.0112	0.0106	0
6/5/2017 14:46	0.012	0	0	0	0	0		0.0114	0.0107	0
6/5/2017 14:47	0.012	0	0	0	0	0		0.0118	0.0109	0
6/5/2017 14:48	0.012	0	0	0	0	0		0.0116	0.011	0
6/5/2017 14:49	0.012	0	0	0	0	0		0.012	0.0111	0
6/5/2017 14:50	0.012	0	0	0	0	0	43.00345;-73.85248	0.012	0.0113	0
6/5/2017 14:51	0.011	0	0	0	0	0		0.0118	0.0113	0
6/5/2017 14:52	0.011	0	0	0	0	0		0.0116	0.0114	0
6/5/2017 14:53	0.012	0	0	0	0	0		0.0116	0.0115	0
6/5/2017 14:54	0.013	0	0	0	0	0		0.0118	0.0116	0
6/5/2017 14:55	0.011	0	0	0	0	0	43.00344;-73.85248	0.0116	0.0116	0
6/5/2017 14:56	0.011	0	0	0	0	0		0.0116	0.0116	0
6/5/2017 14:57	0.012	0	0	0	0	0		0.0118	0.0117	0
6/6/2017 7:19	0.024	0	0	0	0	0		0.024	0.024	0
6/6/2017 7:20	0.004	0	0	0	0	0		0.014	0.014	0
6/6/2017 7:21	0.002	0	0	0	0	0		0.01	0.01	0
6/6/2017 7:22	0.002	0	0	0	0	0		0.008	0.008	0
6/6/2017 7:23	0.002	0	0	0	0	0		0.0068	0.0068	0
6/6/2017 7:24	0.002	0	0	0	0	0		0.0024	0.006	0
6/6/2017 7:25	0.002	0	0	0	0	0		0.002	0.0054	0
6/6/2017 7:25							43.00341;-73.85255			
6/6/2017 7:26	0.002	0	0	0	0	0		0.002	0.005	0
6/6/2017 7:27	0.002	0	0	0	0	0		0.002	0.0047	0
6/6/2017 7:28	0.002	0	0	0	0	0		0.002	0.0044	0
6/6/2017 7:29	0.002	0	0	0	0	0		0.002	0.0042	0
6/6/2017 7:30	0.002	0	0	0	0	0		0.002	0.004	0
6/6/2017 7:30							43.00338;-73.8525			
6/6/2017 7:31	0.002	0	0	0	0	0		0.002	0.0038	0
6/6/2017 7:32	0.002	0	0	0	0	0		0.002	0.0037	0
6/6/2017 7:33	0.002	0	0	0	0	0		0.002	0.0036	0
6/6/2017 7:34	0.002	0	0	0	0	0		0.002	0.0021	0
6/6/2017 7:35	0.002	0	0	0	0	0		0.002	0.002	0
6/6/2017 7:35							43.0034;-73.8525			
6/6/2017 7:36	0.002	0	0	0	0	0		0.002	0.002	0
6/6/2017 7:37	0.002	0	0	0	0	0		0.002	0.002	0
6/6/2017 7:38	0.002	0	0	0	0	0		0.002	0.002	0
6/6/2017 7:39	0.002	0	0	0	0	0		0.002	0.002	0
6/6/2017 7:40	0.002	0	0	0	0	0	43.00343;-73.8525	0.002	0.002	0
6/6/2017 7:41	0.002	0	0	0	0	0		0.002	0.002	0

6/6/2017 7:42	0.002	0	0	0	0	0		0.002	0.002	0
6/6/2017 7:43	0.002	0	0	0	0	0		0.002	0.002	0
6/6/2017 7:44	0.004	0	0	0	0	0		0.0024	0.0021	0
6/6/2017 7:45	0.002	0	0	0	0	0		0.0024	0.0021	0
6/6/2017 7:45							43.00342;-73.85252			
6/6/2017 7:46	0.002	0	0	0	0	0		0.0024	0.0021	0
6/6/2017 7:47	0.002	0	0	0	0	0		0.0024	0.0021	0
6/6/2017 7:48	0.004	0	0	0	0	0		0.0028	0.0023	0
6/6/2017 7:49	0.007	0	0	0	0	0		0.0034	0.0026	0
6/6/2017 7:50	0.01	0	0	0	0	0	43.00343;-73.8525	0.005	0.0031	0
6/6/2017 7:51	0.002	0	0	0	0	0		0.005	0.0031	0
6/6/2017 7:52	0.002	0	0	0	0	0		0.005	0.0031	0
6/6/2017 7:53	0.003	0	0	0	0	0		0.0048	0.0032	0
6/6/2017 7:54	0.004	0	0	0	0	0		0.0042	0.0033	0
6/6/2017 7:55	0.004	0	0	0	0	0		0.003	0.0035	0
6/6/2017 7:55							43.00343;-73.85248			
6/6/2017 7:56	0.002	0	0	0	0	0		0.003	0.0035	0
6/6/2017 7:57	0.001	0	0	0	0	0		0.0028	0.0034	0
6/6/2017 7:58	0.002	0	0	0	0	0		0.0026	0.0034	0
6/6/2017 7:59	0.002	0	0	0	0	0		0.0022	0.0033	0
6/6/2017 8:00	0.001	0	0	0	0	0		0.0016	0.0032	0
6/6/2017 8:00							43.00341;-73.85248			
6/6/2017 8:01	0.002	0	0	0	0	0		0.0016	0.0032	0
6/6/2017 8:02	0.002	0	0	0	0	0		0.0018	0.0032	0
6/6/2017 8:03	0.002	0	0	0	0	0		0.0018	0.0031	0
6/6/2017 8:04	0.001	0	0	0	0	0		0.0016	0.0027	0
6/6/2017 8:05	0.002	0	0	0	0	0	43.00342;-73.85246	0.0018	0.0021	0
6/6/2017 8:06	0.003	0	0	0	0	0		0.002	0.0022	0
6/6/2017 8:07	0.013	0	0	0	0	0		0.0042	0.0029	0
6/6/2017 8:08	0.012	0	0	0	0	0		0.0062	0.0035	0
6/6/2017 8:09	0.009	0	0	0	0	0		0.0078	0.0039	0
6/6/2017 8:10	0.006	0	0	0	0	0		0.0086	0.004	0
6/6/2017 8:10							43.00343;-73.85244			
6/6/2017 8:11	0.006	0	0	0	0	0		0.0092	0.0043	0
6/6/2017 8:12	0.006	0	0	0	0	0		0.0078	0.0046	0
6/6/2017 8:13	0.007	0	0	0	0	0		0.0068	0.0049	0
6/6/2017 8:14	0.003	0	0	0	0	0		0.0056	0.005	0
6/6/2017 8:15	0.002	0	0	0	0	0		0.0048	0.0051	0
6/6/2017 8:15							43.00342;-73.85242			
6/6/2017 8:16	0.003	0	0	0	0	0		0.0042	0.0051	0
6/6/2017 8:17	0.004	0	0	0	0	0		0.0038	0.0053	0
6/6/2017 8:18	0.003	0	0	0	0	0		0.003	0.0053	0
6/6/2017 8:19	0.004	0	0	0	0	0		0.0032	0.0055	0
6/6/2017 8:20	0.004	0	0	0	0	0	43.00342;-73.85242	0.0036	0.0057	0
6/6/2017 8:21	0.004	0	0	0	0	0		0.0038	0.0057	0
6/6/2017 8:22	0.003	0	0	0	0	0		0.0036	0.0051	0
6/6/2017 8:23	0.003	0	0	0	0	0		0.0036	0.0045	0
6/6/2017 8:24	0.004	0	0	0	0	0		0.0036	0.0041	0
6/6/2017 8:25	0.003	0	0	0	0	0		0.0034	0.0039	0
6/6/2017 8:25							43.00337;-73.85244			
6/6/2017 8:26	0.003	0	0	0	0	0		0.0032	0.0037	0
6/6/2017 8:27	0.003	0	0	0	0	0		0.0032	0.0035	0
6/6/2017 8:28	0.003	0	0	0	0	0		0.0032	0.0033	0
6/6/2017 8:29	0.003	0	0	0	0	0		0.003	0.0033	0
6/6/2017 8:30	0.003	0	0	0	0	0	43.00341;-73.85242	0.003	0.0033	0
6/6/2017 8:31	0.003	0	0	0	0	0		0.003	0.0033	0
6/6/2017 8:32	0.003	0	0	0	0	0		0.003	0.0033	0
6/6/2017 8:33	0.003	0	0	0	0	0		0.003	0.0033	0
6/6/2017 8:34	0.003	0	0	0	0	0		0.003	0.0032	0
6/6/2017 8:35	0.003	0	0	0	0	0		0.003	0.0031	0
6/6/2017 8:35							43.00342;-73.85244			
6/6/2017 8:36	0.003	0	0	0	0	0		0.003	0.0031	0
6/6/2017 8:37	0.003	0	0	0	0	0		0.003	0.0031	0
6/6/2017 8:38	0.003	0	0	0	0	0		0.003	0.0031	0
6/6/2017 8:39	0.003	0	0	0	0	0		0.003	0.003	0
6/6/2017 8:40	0.003	0	0	0	0	0		0.003	0.003	0
6/6/2017 8:40							43.00343;-73.85246			
6/6/2017 8:41	0.003	0	0	0	0	0		0.003	0.003	0
6/6/2017 8:42	0.003	0	0	0	0	0		0.003	0.003	0
6/6/2017 8:43	0.003	0	0	0	0	0		0.003	0.003	0
6/6/2017 8:44	0.003	0	0	0	0	0		0.003	0.003	0
6/6/2017 8:45	0.003	0	0	0	0	0		0.003	0.003	0
6/6/2017 8:45							43.00341;-73.8525			
6/6/2017 8:46	0.003	0	0	0	0	0		0.003	0.003	0
6/6/2017 8:47	0.004	0	0	0	0	0		0.0032	0.0031	0
6/6/2017 8:48	0.004	0	0	0	0	0		0.0034	0.0031	0
6/6/2017 8:49	0.004	0	0	0	0	0		0.0036	0.0032	0
6/6/2017 8:50	0.004	0	0	0	0	0		0.0038	0.0033	0
6/6/2017 8:50							43.00341;-73.85248			
6/6/2017 8:51	0.004	0	0	0	0	0		0.004	0.0033	0
6/6/2017 8:52	0.004	0	0	0	0	0		0.004	0.0034	0
6/6/2017 8:53	0.004	0	0	0	0	0		0.004	0.0035	0
6/6/2017 8:54	0.005	0	0	0	0	0		0.0042	0.0036	0
6/6/2017 8:55	0.004	0	0	0	0	0		0.0042	0.0037	0
6/6/2017 8:55							43.00343;-73.8525			
6/6/2017 8:56	0.004	0	0	0	0	0		0.0042	0.0037	0
6/6/2017 8:57	0.005	0	0	0	0	0		0.0044	0.0039	0
6/6/2017 8:58	0.005	0	0	0	0	0		0.0046	0.004	0
6/6/2017 8:59	0.005	0	0	0	0	0		0.0046	0.0041	0
6/6/2017 9:00	0.005	0	0	0	0	0		0.0048	0.0043	0
6/6/2017 9:00							43.00342;-73.85256			
6/6/2017 9:01	0.005	0	0	0	0	0		0.005	0.0044	0
6/6/2017 9:02	0.005	0	0	0	0	0		0.005	0.0045	0
6/6/2017 9:03	0.005	0	0	0	0	0		0.005	0.0045	0
6/6/2017 9:04	0.005	0	0	0	0	0		0.005	0.0046	0
6/6/2017 9:05	0.005	0	0	0	0	0		0.005	0.0047	0
6/6/2017 9:05							43.00345;-73.8525			
6/6/2017 9:06	0.005	0	0	0	0	0		0.005	0.0047	0
6/6/2017 9:07	0.005	0	0	0	0	0		0.005	0.0048	0
6/6/2017 9:08	0.005	0	0	0	0	0		0.005	0.0049	0
6/6/2017 9:09	0.005	0	0	0	0	0		0.005	0.0049	0
6/6/2017 9:10	0.005	0	0	0	0	0		0.005	0.0049	0
6/6/2017 9:10							43.00343;-73.85252			
6/6/2017 9:11	0.005	0	0	0	0	0		0.005	0.005	0
6/6/2017 9:12	0.005	0	0	0	0	0		0.005	0.005	0
6/6/2017 9:13	0.005	0	0	0	0	0		0.005	0.005	0
6/6/2017 9:14	0.005	0	0	0	0	0		0.005	0.005	0
6/6/2017 9:15	0.005	0	0	0	0	0		0.005	0.005	0
6/6/2017 9:15							43.00343;-73.85252			
6/6/2017 9:16	0.005	0	0	0	0	0		0.005	0.005	0
6/6/2017 9:17	0.005	0	0	0	0	0		0.005	0.005	0
6/6/2017 9:18	0.005	0	0	0	0	0		0.005	0.005	0
6/6/2017 9:19	0.005	0	0	0	0	0		0.005	0.005	0
6/6/2017 9:20	0.005	0	0	0	0	0		0.005	0.005	0
6/6/2017 9:20							43.00341;-73.85256			
6/6/2017 9:21	0.005	0	0	0	0	0		0.005	0.005	0
6/6/2017 9:22	0.005	0	0	0	0	0		0.005	0.005	0
6/6/2017 9:23	0.005	0	0	0	0	0		0.005	0.005	0
6/6/2017 9:24	0.005	0	0	0	0	0		0.005	0.005	0
6/6/2017 9:25	0.005	0	0	0	0	0	43.00341;-73.85256	0.005	0.005	0
6/6/2017 9:26	0.005	0	0	0	0	0		0.005	0.005	0
6/6/2017 9:27	0.005	0	0	0	0	0		0.005	0.005	0
6/6/2017 9:28	0.005	0	0	0	0	0		0.005	0.005	0
6/6/2017 9:29	0.005	0	0	0	0	0		0.005	0.005	0
6/6/2017 9:30	0.005	0	0	0	0	0		0.005	0.005	0
6/6/2017 9:30							43.00336;-73.85256			
6/6/2017 9:31	0.005	0	0	0	0	0		0.005	0.005	0
6/6/2017 9:32	0.005	0	0	0	0	0		0.005	0.005	0
6/6/2017 9:33	0.005	0	0	0	0	0		0.005	0.005	0
6/6/2017 9:34	0.004	0	0	0	0	0		0.0048	0.0049	0

6/6/2017 9:35	0.004	0	0	0	0	0	43.00343;-73.85255	0.0046	0.0049	0
6/6/2017 9:36	0.004	0	0	0	0	0		0.0044	0.0048	0
6/6/2017 9:37	0.004	0	0	0	0	0		0.0042	0.0047	0
6/6/2017 9:38	0.004	0	0	0	0	0		0.004	0.0047	0
6/6/2017 9:39	0.004	0	0	0	0	0		0.004	0.0046	0
6/6/2017 9:40	0.004	0	0	0	0	0		0.004	0.0045	0
6/6/2017 9:40							43.00337;-73.85256			
6/6/2017 9:41	0.003	0	0	0	0	0		0.0038	0.0044	0
6/6/2017 9:42	0.003	0	0	0	0	0		0.0036	0.0043	0
6/6/2017 9:43	0.003	0	0	0	0	0		0.0034	0.0041	0
6/6/2017 9:44	0.004	0	0	0	0	0		0.0034	0.0041	0
6/6/2017 9:45	0.004	0	0	0	0	0	43.00334;-73.85255	0.0034	0.004	0
6/6/2017 9:46	0.003	0	0	0	0	0		0.0034	0.0039	0
6/6/2017 9:47	0.003	0	0	0	0	0		0.0034	0.0037	0
6/6/2017 9:48	0.003	0	0	0	0	0		0.0034	0.0036	0
6/6/2017 9:49	0.003	0	0	0	0	0		0.0032	0.0035	0
6/6/2017 9:50	0.003	0	0	0	0	0		0.003	0.0035	0
6/6/2017 9:50							43.00334;-73.85256			
6/6/2017 9:51	0.003	0	0	0	0	0		0.003	0.0034	0
6/6/2017 9:52	0.003	0	0	0	0	0		0.003	0.0033	0
6/6/2017 9:53	0.003	0	0	0	0	0		0.003	0.0033	0
6/6/2017 9:54	0.003	0	0	0	0	0		0.003	0.0032	0
6/6/2017 9:55	0.003	0	0	0	0	0	43.00336;-73.85252	0.003	0.0031	0
6/6/2017 9:56	0.003	0	0	0	0	0		0.003	0.0031	0
6/6/2017 9:57	0.003	0	0	0	0	0		0.003	0.0031	0
6/6/2017 9:58	0.003	0	0	0	0	0		0.003	0.0031	0
6/6/2017 9:59	0.003	0	0	0	0	0		0.003	0.0031	0
6/6/2017 10:00	0.003	0	0	0	0	0		0.003	0.003	0
6/6/2017 10:00							43.0034;-73.85258			
6/6/2017 10:01	0.002	0	0	0	0	0		0.0028	0.0029	0
6/6/2017 10:02	0.002	0	0	0	0	0		0.0026	0.0029	0
6/6/2017 10:03	0.003	0	0	0	0	0		0.0026	0.0029	0
6/6/2017 10:04	0.003	0	0	0	0	0		0.0026	0.0029	0
6/6/2017 10:05	0.003	0	0	0	0	0	43.00334;-73.85256	0.0026	0.0029	0
6/6/2017 10:06	0.003	0	0	0	0	0		0.0028	0.0029	0
6/6/2017 10:07	0.003	0	0	0	0	0		0.003	0.0029	0
6/6/2017 10:08	0.002	0	0	0	0	0		0.0028	0.0028	0
6/6/2017 10:09	0.003	0	0	0	0	0		0.0028	0.0028	0
6/6/2017 10:10	0.003	0	0	0	0	0		0.0028	0.0028	0
6/6/2017 10:10							43.00319;-73.85244			
6/6/2017 10:11	0.003	0	0	0	0	0		0.0028	0.0028	0
6/6/2017 10:12	0.003	0	0	0	0	0		0.0028	0.0028	0
6/6/2017 10:13	0.002	0	0	0	0	0		0.0028	0.0027	0
6/6/2017 10:14	0.003	0	0	0	0	0		0.0028	0.0027	0
6/6/2017 10:15	0.003	0	0	0	0	0		0.0028	0.0027	0
6/6/2017 10:15							43.00314;-73.85235			
6/6/2017 10:16	0.003	0	0	0	0	0		0.0028	0.0028	0
6/6/2017 10:17	0.003	0	0	0	0	0		0.0028	0.0029	0
6/6/2017 10:18	0.002	0	0	0	0	0		0.0028	0.0028	0
6/6/2017 10:19	0.002	0	0	0	0	0		0.0026	0.0027	0
6/6/2017 10:20	0.003	0	0	0	0	0		0.0026	0.0027	0
6/6/2017 10:20							43.00328;-73.85244			
6/6/2017 10:21	0.003	0	0	0	0	0		0.0026	0.0027	0
6/6/2017 10:22	0.003	0	0	0	0	0		0.0026	0.0027	0
6/6/2017 10:23	0.003	0	0	0	0	0		0.0028	0.0028	0
6/6/2017 10:24	0.002	0	0	0	0	0		0.0028	0.0027	0
6/6/2017 10:25	0.003	0	0	0	0	0	43.00334;-73.85252	0.0028	0.0027	0
6/6/2017 10:26	0.003	0	0	0	0	0		0.0028	0.0027	0
6/6/2017 10:27	0.003	0	0	0	0	0		0.0028	0.0027	0
6/6/2017 10:28	0.003	0	0	0	0	0		0.0028	0.0028	0
6/6/2017 10:29	0.003	0	0	0	0	0		0.003	0.0028	0
6/6/2017 10:30	0.003	0	0	0	0	0		0.003	0.0028	0
6/6/2017 10:30							43.00336;-73.8525			
6/6/2017 10:31	0.003	0	0	0	0	0		0.003	0.0028	0
6/6/2017 10:32	0.003	0	0	0	0	0		0.003	0.0028	0
6/6/2017 10:33	0.003	0	0	0	0	0		0.003	0.0029	0
6/6/2017 10:34	0.003	0	0	0	0	0		0.003	0.0029	0
6/6/2017 10:35	0.003	0	0	0	0	0	43.00337;-73.8525	0.003	0.0029	0
6/6/2017 10:36	0.003	0	0	0	0	0		0.003	0.0029	0
6/6/2017 10:37	0.003	0	0	0	0	0		0.003	0.0029	0
6/6/2017 10:38	0.003	0	0	0	0	0		0.003	0.0029	0
6/6/2017 10:39	0.003	0	0	0	0	0		0.003	0.003	0
6/6/2017 10:40	0.003	0	0	0	0	0		0.003	0.003	0
6/6/2017 10:40							43.00338;-73.85252			
6/6/2017 10:41	0.003	0	0	0	0	0		0.003	0.003	0
6/6/2017 10:42	0.003	0	0	0	0	0		0.003	0.003	0
6/6/2017 10:43	0.003	0	0	0	0	0		0.003	0.003	0
6/6/2017 10:44	0.003	0	0	0	0	0		0.003	0.003	0
6/6/2017 10:45	0.003	0	0	0	0	0	43.00341;-73.85252	0.003	0.003	0
6/6/2017 10:46	0.003	0	0	0	0	0		0.003	0.003	0
6/6/2017 10:47	0.003	0	0	0	0	0		0.003	0.003	0
6/6/2017 10:48	0.003	0	0	0	0	0		0.003	0.003	0
6/6/2017 10:49	0.003	0	0	0	0	0		0.003	0.003	0
6/6/2017 10:50	0.003	0	0	0	0	0		0.003	0.003	0
6/6/2017 10:50							43.00343;-73.85252			
6/6/2017 10:51	0.003	0	0	0	0	0		0.003	0.003	0
6/6/2017 10:52	0.003	0	0	0	0	0		0.003	0.003	0
6/6/2017 10:53	0.003	0	0	0	0	0		0.003	0.003	0
6/6/2017 10:54	0.003	0	0	0	0	0		0.003	0.003	0
6/6/2017 10:55	0.002	0	0	0	0	0	43.00341;-73.85252	0.0028	0.0029	0
6/6/2017 10:56	0.003	0	0	0	0	0		0.0028	0.0029	0
6/6/2017 10:57	0.002	0	0	0	0	0		0.0026	0.0029	0
6/6/2017 10:58	0.003	0	0	0	0	0		0.0026	0.0029	0
6/6/2017 10:59	0.003	0	0	0	0	0		0.0026	0.0029	0
6/6/2017 11:00	0.003	0	0	0	0	0		0.0028	0.0029	0
6/6/2017 11:00							43.00341;-73.8525			
6/6/2017 11:01	0.003	0	0	0	0	0		0.0028	0.0029	0
6/6/2017 11:02	0.003	0	0	0	0	0		0.003	0.0029	0
6/6/2017 11:03	0.003	0	0	0	0	0		0.003	0.0029	0
6/6/2017 11:04	0.002	0	0	0	0	0		0.0028	0.0028	0
6/6/2017 11:05	0.002	0	0	0	0	0	43.0034;-73.85248	0.0026	0.0027	0
6/6/2017 11:06	0.003	0	0	0	0	0		0.0026	0.0027	0
6/6/2017 11:07	0.002	0	0	0	0	0		0.0024	0.0027	0
6/6/2017 11:08	0.003	0	0	0	0	0		0.0024	0.0027	0
6/6/2017 11:09	0.003	0	0	0	0	0		0.0026	0.0027	0
6/6/2017 11:10	0.003	0	0	0	0	0		0.0028	0.0027	0
6/6/2017 11:10							43.00342;-73.8525			
6/6/2017 11:11	0.002	0	0	0	0	0		0.0026	0.0027	0
6/6/2017 11:12	0.002	0	0	0	0	0		0.0026	0.0027	0
6/6/2017 11:13	0.002	0	0	0	0	0		0.0024	0.0026	0
6/6/2017 11:14	0.002	0	0	0	0	0		0.0022	0.0025	0
6/6/2017 11:15	0.002	0	0	0	0	0	43.00338;-73.85248	0.002	0.0025	0
6/6/2017 11:16	0.002	0	0	0	0	0		0.002	0.0024	0
6/6/2017 11:17	0.002	0	0	0	0	0		0.002	0.0023	0
6/6/2017 11:18	0.002	0	0	0	0	0		0.002	0.0023	0
6/6/2017 11:19	0.002	0	0	0	0	0		0.002	0.0023	0
6/6/2017 11:20	0.002	0	0	0	0	0		0.002	0.0023	0
6/6/2017 11:20							43.00336;-73.85246			
6/6/2017 11:21	0.002	0	0	0	0	0		0.002	0.0022	0
6/6/2017 11:22	0.002	0	0	0	0	0		0.002	0.0022	0
6/6/2017 11:23	0.002	0	0	0	0	0		0.002	0.0021	0
6/6/2017 11:24	0.002	0	0	0	0	0		0.002	0.0021	0
6/6/2017 11:25	0.002	0	0	0	0	0	43.00337;-73.85246	0.002	0.002	0
6/6/2017 11:26	0.002	0	0	0	0	0		0.002	0.002	0
6/6/2017 11:27	0.002	0	0	0	0	0		0.002	0.002	0
6/6/2017 11:28	0.002	0	0	0	0	0		0.002	0.002	0
6/6/2017 11:29	0.002	0	0	0	0	0		0.002	0.002	0
6/6/2017 11:30	0.002	0	0	0	0	0		0.002	0.002	0
6/6/2017 11:30							43.00337;-73.85246			
6/6/2017 11:31	0.002	0	0	0	0	0		0.002	0.002	0

6/6/2017 11:32	0.002	0	0	0	0	0		0.002	0.002	0
6/6/2017 11:33	0.007	0	0	0	0	0		0.003	0.0023	0
6/6/2017 11:34	0.023	0	0	0	0	0		0.0072	0.0037	0
6/6/2017 11:35	0.004	0	0	0	0	0	43.0034;-73.85246	0.0076	0.0039	0
6/6/2017 11:36	0.002	0	0	0	0	0		0.0076	0.0039	0
6/6/2017 11:37	0.006	0	0	0	0	0		0.0084	0.0041	0
6/6/2017 11:38	0.002	0	0	0	0	0		0.0074	0.0041	0
6/6/2017 11:39	0.002	0	0	0	0	0		0.0032	0.0041	0
6/6/2017 11:40	0.003	0	0	0	0	0		0.003	0.0042	0
6/6/2017 11:40							43.00345;-73.85248			
6/6/2017 11:41	0.002	0	0	0	0	0		0.003	0.0042	0
6/6/2017 11:42	0.002	0	0	0	0	0		0.0022	0.0042	0
6/6/2017 11:43	0.008	0	0	0	0	0		0.0034	0.0046	0
6/6/2017 11:44	0.002	0	0	0	0	0		0.0034	0.0046	0
6/6/2017 11:45	0.002	0	0	0	0	0	43.00344;-73.85248	0.0032	0.0046	0
6/6/2017 11:46	0.002	0	0	0	0	0		0.0032	0.0046	0
6/6/2017 11:47	0.003	0	0	0	0	0		0.0034	0.0047	0
6/6/2017 11:48	0.003	0	0	0	0	0		0.0024	0.0044	0
6/6/2017 11:49	0.002	0	0	0	0	0		0.0024	0.003	0
6/6/2017 11:50	0.002	0	0	0	0	0		0.0024	0.0029	0
6/6/2017 11:50							43.00345;-73.8525			
6/6/2017 11:51	0.002	0	0	0	0	0		0.0024	0.0029	0
6/6/2017 11:52	0.002	0	0	0	0	0		0.0022	0.0026	0
6/6/2017 11:53	0.002	0	0	0	0	0		0.002	0.0026	0
6/6/2017 11:54	0.002	0	0	0	0	0		0.002	0.0026	0
6/6/2017 11:55	0.002	0	0	0	0	0	43.00343;-73.8525	0.002	0.0025	0
6/6/2017 11:56	0.002	0	0	0	0	0		0.002	0.0025	0
6/6/2017 11:57	0.002	0	0	0	0	0		0.002	0.0025	0
6/6/2017 11:58	0.002	0	0	0	0	0		0.002	0.0021	0
6/6/2017 11:59	0.002	0	0	0	0	0		0.002	0.0021	0
6/6/2017 12:00	0.002	0	0	0	0	0		0.002	0.0021	0
6/6/2017 12:00							43.00343;-73.8525			
6/6/2017 12:01	0.002	0	0	0	0	0		0.002	0.0021	0
6/6/2017 12:02	0.002	0	0	0	0	0		0.002	0.0021	0
6/6/2017 12:03	0.002	0	0	0	0	0		0.002	0.002	0
6/6/2017 12:04	0.002	0	0	0	0	0		0.002	0.002	0
6/6/2017 12:05	0.002	0	0	0	0	0	43.00346;-73.8525	0.002	0.002	0
6/6/2017 12:06	0.002	0	0	0	0	0		0.002	0.002	0
6/6/2017 12:07	0.002	0	0	0	0	0		0.002	0.002	0
6/6/2017 12:08	0.002	0	0	0	0	0		0.002	0.002	0
6/6/2017 12:09	0.002	0	0	0	0	0		0.002	0.002	0
6/6/2017 12:10	0.002	0	0	0	0	0		0.002	0.002	0
6/6/2017 12:10							43.00347;-73.85252			
6/6/2017 12:11	0.002	0	0	0	0	0		0.002	0.002	0
6/6/2017 12:12	0.002	0	0	0	0	0		0.002	0.002	0
6/6/2017 12:13	0.002	0	0	0	0	0		0.002	0.002	0
6/6/2017 12:14	0.002	0	0	0	0	0		0.002	0.002	0
6/6/2017 12:15	0.002	0	0	0	0	0	43.00342;-73.8525	0.002	0.002	0
6/6/2017 12:16	0.002	0	0	0	0	0		0.002	0.002	0
6/6/2017 12:17	0.002	0	0	0	0	0		0.002	0.002	0
6/6/2017 12:18	0.002	0	0	0	0	0		0.002	0.002	0
6/6/2017 12:19	0.002	0	0	0	0	0		0.002	0.002	0
6/6/2017 12:20	0.002	0	0	0	0	0		0.002	0.002	0
6/6/2017 12:20							43.00337;-73.85255			
6/6/2017 12:21	0.002	0	0	0	0	0		0.002	0.002	0
6/6/2017 12:22	0.002	0	0	0	0	0		0.002	0.002	0
6/6/2017 12:23	0.002	0	0	0	0	0		0.002	0.002	0
6/6/2017 12:24	0.002	0	0	0	0	0		0.002	0.002	0
6/6/2017 12:25	0.002	0	0	0	0	0	43.00337;-73.8525	0.002	0.002	0
6/6/2017 12:26	0.002	0	0	0	0	0		0.002	0.002	0
6/6/2017 12:27	0.002	0	0	0	0	0		0.002	0.002	0
6/6/2017 12:28	0.002	0	0	0	0	0		0.002	0.002	0
6/6/2017 12:29	0.003	0	0	0	0	0		0.0022	0.0021	0
6/6/2017 12:30	0.002	0	0	0	0	0	43.00342;-73.8525	0.0022	0.0021	0
6/6/2017 12:31	0.003	0	0	0	0	0		0.0024	0.0021	0
6/6/2017 12:32	0.003	0	0	0	0	0		0.0026	0.0022	0
6/6/2017 12:33	0.003	0	0	0	0	0		0.0028	0.0023	0
6/6/2017 12:34	0.003	0	0	0	0	0		0.0028	0.0023	0
6/6/2017 12:35	0.002	0	0	0	0	0	43.00338;-73.85246	0.0028	0.0023	0
6/6/2017 12:36	0.002	0	0	0	0	0		0.0026	0.0023	0
6/6/2017 12:37	0.002	0	0	0	0	0		0.0024	0.0023	0
6/6/2017 12:38	0.002	0	0	0	0	0		0.0022	0.0023	0
6/6/2017 12:39	0.002	0	0	0	0	0		0.002	0.0023	0
6/6/2017 12:40	0.002	0	0	0	0	0	43.00346;-73.85248	0.002	0.0023	0
6/6/2017 12:41	0.002	0	0	0	0	0		0.002	0.0023	0
6/6/2017 12:42	0.002	0	0	0	0	0		0.002	0.0023	0
6/6/2017 12:43	0.002	0	0	0	0	0		0.002	0.0023	0
6/6/2017 12:44	0.002	0	0	0	0	0		0.002	0.0023	0
6/6/2017 12:45	0.003	0	0	0	0	0	43.00343;-73.85252	0.0022	0.0023	0
6/6/2017 12:46	0.002	0	0	0	0	0		0.0022	0.0023	0
6/6/2017 12:47	0.003	0	0	0	0	0		0.0024	0.0023	0
6/6/2017 12:48	0.003	0	0	0	0	0		0.0026	0.0023	0
6/6/2017 12:49	0.003	0	0	0	0	0		0.0028	0.0023	0
6/6/2017 12:50	0.002	0	0	0	0	0	43.00342;-73.85248	0.0026	0.0023	0
6/6/2017 12:51	0.002	0	0	0	0	0		0.0026	0.0023	0
6/6/2017 12:52	0.003	0	0	0	0	0		0.0026	0.0023	0
6/6/2017 12:53	0.003	0	0	0	0	0		0.0026	0.0024	0
6/6/2017 12:54	0.003	0	0	0	0	0		0.0026	0.0025	0
6/6/2017 12:55	0.002	0	0	0	0	0	43.00341;-73.8525	0.0026	0.0025	0
6/6/2017 12:56	0.003	0	0	0	0	0		0.0028	0.0025	0
6/6/2017 12:57	0.003	0	0	0	0	0		0.0028	0.0026	0
6/6/2017 12:58	0.003	0	0	0	0	0		0.0028	0.0027	0
6/6/2017 12:59	0.003	0	0	0	0	0		0.0028	0.0027	0
6/6/2017 13:00	0.003	0	0	0	0	0	43.00336;-73.85248	0.003	0.0027	0
6/6/2017 13:01	0.003	0	0	0	0	0		0.003	0.0028	0
6/6/2017 13:02	0.002	0	0	0	0	0		0.0028	0.0027	0
6/6/2017 13:03	0.002	0	0	0	0	0		0.0026	0.0027	0
6/6/2017 13:04	0.003	0	0	0	0	0		0.0026	0.0027	0
6/6/2017 13:05	0.003	0	0	0	0	0	43.00337;-73.85246	0.0026	0.0027	0
6/6/2017 13:06	0.003	0	0	0	0	0		0.0026	0.0028	0
6/6/2017 13:07	0.003	0	0	0	0	0		0.0028	0.0028	0
6/6/2017 13:08	0.002	0	0	0	0	0		0.0028	0.0027	0
6/6/2017 13:09	0.003	0	0	0	0	0		0.0028	0.0027	0
6/6/2017 13:10	0.003	0	0	0	0	0	43.0034;-73.8525	0.0028	0.0028	0
6/6/2017 13:11	0.003	0	0	0	0	0		0.0028	0.0028	0
6/6/2017 13:12	0.003	0	0	0	0	0		0.0028	0.0028	0
6/6/2017 13:13	0.003	0	0	0	0	0		0.003	0.0028	0
6/6/2017 13:14	0.005	0	0	0	0	0		0.0034	0.0029	0
6/6/2017 13:15	0.004	0	0	0	0	0	43.00337;-73.85248	0.0036	0.003	0
6/6/2017 13:16	0.002	0	0	0	0	0		0.0034	0.0029	0
6/6/2017 13:17	0.002	0	0	0	0	0		0.0032	0.0029	0
6/6/2017 13:18	0.002	0	0	0	0	0		0.003	0.0029	0
6/6/2017 13:19	0.002	0	0	0	0	0		0.0024	0.0029	0
6/6/2017 13:20	0.002	0	0	0	0	0	43.00333;-73.85246	0.002	0.0028	0
6/6/2017 13:21	0.002	0	0	0	0	0		0.002	0.0027	0
6/6/2017 13:22	0.002	0	0	0	0	0		0.002	0.0027	0
6/6/2017 13:23	0.002	0	0	0	0	0		0.002	0.0027	0
6/6/2017 13:24	0.002	0	0	0	0	0		0.002	0.0026	0
6/6/2017 13:25	0.003	0	0	0	0	0	43.00335;-73.85248	0.0022	0.0026	0
6/6/2017 13:26	0.005	0	0	0	0	0		0.0028	0.0027	0
6/6/2017 13:27	0.003	0	0	0	0	0		0.003	0.0027	0
6/6/2017 13:28	0.002	0	0	0	0	0		0.003	0.0027	0
6/6/2017 13:29	0.002	0	0	0	0	0		0.003	0.0025	0
6/6/2017 13:30	0.002	0	0	0	0	0	43.00336;-73.85246	0.0028	0.0023	0
6/6/2017 13:31	0.002	0	0	0	0	0		0.0022	0.0023	0
6/6/2017 13:32	0.002	0	0	0	0	0		0.002	0.0023	0
6/6/2017 13:33	0.002	0	0	0	0	0		0.002	0.0023	0
6/6/2017 13:34	0.002	0	0	0	0	0		0.002	0.0023	0
6/6/2017 13:35	0.003	0	0	0	0	0	43.00335;-73.85244	0.0022	0.0024	0
6/6/2017 13:36	0.003	0	0	0	0	0		0.0024	0.0025	0

6/6/2017 13:37	0.002	0	0	0	0	0		0.0024	0.0025	0
6/6/2017 13:38	0.003	0	0	0	0	0		0.0026	0.0025	0
6/6/2017 13:39	0.002	0	0	0	0	0		0.0026	0.0025	0
6/6/2017 13:40	0.002	0	0	0	0	0	43.00336;-73.85246	0.0024	0.0025	0
6/6/2017 13:41	0.002	0	0	0	0	0		0.0022	0.0023	0
6/6/2017 13:42	0.002	0	0	0	0	0		0.0022	0.0022	0
6/6/2017 13:43	0.003	0	0	0	0	0		0.0022	0.0023	0
6/6/2017 13:44	0.002	0	0	0	0	0		0.0022	0.0023	0
6/6/2017 13:45	0.002	0	0	0	0	0	43.00335;-73.85246	0.0022	0.0023	0
6/6/2017 13:46	0.002	0	0	0	0	0		0.0022	0.0023	0
6/6/2017 13:47	0.002	0	0	0	0	0		0.0022	0.0023	0
6/6/2017 13:48	0.002	0	0	0	0	0		0.002	0.0023	0
6/6/2017 13:49	0.003	0	0	0	0	0		0.0022	0.0023	0
6/6/2017 13:50	0.004	0	0	0	0	0	43.00335;-73.85246	0.0026	0.0024	0
6/6/2017 13:51	0.003	0	0	0	0	0		0.0028	0.0024	0
6/6/2017 13:52	0.003	0	0	0	0	0		0.003	0.0025	0
6/6/2017 13:53	0.003	0	0	0	0	0		0.0032	0.0025	0
6/6/2017 13:54	0.003	0	0	0	0	0		0.0032	0.0025	0
6/6/2017 13:55	0.003	0	0	0	0	0	43.00335;-73.85246	0.003	0.0026	0
6/6/2017 13:56	0.003	0	0	0	0	0		0.003	0.0027	0
6/6/2017 13:57	0.003	0	0	0	0	0		0.003	0.0027	0
6/6/2017 13:58	0.003	0	0	0	0	0		0.003	0.0027	0
6/6/2017 13:59	0.003	0	0	0	0	0		0.003	0.0028	0
6/6/2017 14:00	0.003	0	0	0	0	0	43.00337;-73.85246	0.003	0.0029	0
6/6/2017 14:01	0.003	0	0	0	0	0		0.003	0.0029	0
6/6/2017 14:02	0.003	0	0	0	0	0		0.003	0.003	0
6/6/2017 14:03	0.003	0	0	0	0	0		0.003	0.0031	0
6/6/2017 14:04	0.003	0	0	0	0	0		0.003	0.0031	0
6/6/2017 14:05	0.003	0	0	0	0	0	43.00337;-73.85246	0.003	0.003	0
6/6/2017 14:06	0.003	0	0	0	0	0		0.003	0.003	0
6/6/2017 14:07	0.003	0	0	0	0	0		0.003	0.003	0
6/6/2017 14:08	0.003	0	0	0	0	0		0.003	0.003	0
6/6/2017 14:09	0.003	0	0	0	0	0		0.003	0.003	0
6/6/2017 14:10	0.003	0	0	0	0	0	43.00337;-73.85244	0.003	0.003	0
6/6/2017 14:11	0.003	0	0	0	0	0		0.003	0.003	0
6/6/2017 14:12	0.003	0	0	0	0	0		0.003	0.003	0
6/6/2017 14:13	0.008	0	0	0	0	0		0.004	0.0033	0
6/6/2017 14:14	0.003	0	0	0	0	0		0.004	0.0033	0
6/6/2017 14:15	0.003	0	0	0	0	0	43.0034;-73.85246	0.004	0.0033	0
6/6/2017 14:16	0.003	0	0	0	0	0		0.004	0.0033	0
6/6/2017 14:17	0.003	0	0	0	0	0		0.004	0.0033	0
6/6/2017 14:18	0.003	0	0	0	0	0		0.003	0.0033	0
6/6/2017 14:19	0.003	0	0	0	0	0		0.003	0.0033	0
6/6/2017 14:20	0.003	0	0	0	0	0	43.00341;-73.85248	0.003	0.0033	0
6/6/2017 14:21	0.003	0	0	0	0	0		0.003	0.0033	0
6/6/2017 14:22	0.003	0	0	0	0	0		0.003	0.0033	0
6/6/2017 14:23	0.003	0	0	0	0	0		0.003	0.0033	0
6/6/2017 14:24	0.003	0	0	0	0	0		0.003	0.0033	0
6/6/2017 14:25	0.003	0	0	0	0	0	43.00338;-73.85248	0.003	0.0033	0
6/6/2017 14:26	0.003	0	0	0	0	0		0.003	0.0033	0
6/6/2017 14:27	0.003	0	0	0	0	0		0.003	0.0033	0
6/6/2017 14:28	0.003	0	0	0	0	0		0.003	0.003	0
6/6/2017 14:29	0.003	0	0	0	0	0		0.003	0.003	0
6/6/2017 14:30	0.003	0	0	0	0	0	43.00343;-73.85244	0.003	0.003	0
6/6/2017 14:31	0.003	0	0	0	0	0		0.003	0.003	0
6/6/2017 14:32	0.003	0	0	0	0	0		0.003	0.003	0
6/6/2017 14:33	0.003	0	0	0	0	0		0.003	0.003	0
6/6/2017 14:34	0.003	0	0	0	0	0		0.003	0.003	0
6/6/2017 14:35	0.003	0	0	0	0	0	43.00342;-73.85244	0.003	0.003	0
6/6/2017 14:36	0.003	0	0	0	0	0		0.003	0.003	0
6/6/2017 14:37	0.005	0	0	0	0	0		0.0034	0.0031	0
6/6/2017 14:38	0.012	0	0	0	0	0		0.0052	0.0037	0
6/6/2017 14:39	0.005	0	0	0	0	0		0.0056	0.0039	0
6/6/2017 14:40	0.003	0	0	0	0	0	43.0034;-73.85248	0.0056	0.0039	0
6/6/2017 14:41	0.003	0	0	0	0	0		0.0056	0.0039	0
6/6/2017 14:42	0.003	0	0	0	0	0		0.0052	0.0039	0
6/6/2017 14:43	0.003	0	0	0	0	0		0.0034	0.0039	0
6/6/2017 14:44	0.003	0	0	0	0	0		0.003	0.0039	0
6/6/2017 14:45	0.003	0	0	0	0	0	43.00341;-73.85246	0.003	0.0039	0
6/6/2017 14:46	0.003	0	0	0	0	0		0.003	0.0039	0
6/6/2017 14:47	0.003	0	0	0	0	0		0.003	0.0039	0
6/6/2017 14:48	0.003	0	0	0	0	0		0.003	0.0039	0
6/6/2017 14:49	0.003	0	0	0	0	0		0.003	0.0039	0
6/6/2017 14:50	0.003	0	0	0	0	0	43.00338;-73.85248	0.003	0.0039	0
6/6/2017 14:51	0.003	0	0	0	0	0		0.003	0.0039	0
6/6/2017 14:52	0.003	0	0	0	0	0		0.003	0.0037	0
6/6/2017 14:53	0.003	0	0	0	0	0		0.003	0.0031	0
6/6/2017 14:54	0.004	0	0	0	0	0		0.0032	0.0031	0
6/6/2017 14:55	0.003	0	0	0	0	0	43.0034;-73.85244	0.0032	0.0031	0
6/6/2017 14:56	0.004	0	0	0	0	0		0.0034	0.0031	0
6/6/2017 14:57	0.003	0	0	0	0	0		0.0034	0.0031	0
6/6/2017 14:58	0.003	0	0	0	0	0		0.0034	0.0031	0
6/6/2017 14:59	0.003	0	0	0	0	0		0.0032	0.0031	0
6/6/2017 15:00	0.003	0	0	0	0	0	43.0034;-73.85246	0.0032	0.0031	0
6/6/2017 15:01	0.004	0	0	0	0	0		0.0032	0.0032	0
6/6/2017 15:02	0.003	0	0	0	0	0		0.0032	0.0032	0
6/6/2017 15:03	0.003	0	0	0	0	0		0.0032	0.0032	0
6/6/2017 15:04	0.003	0	0	0	0	0		0.0032	0.0032	0
6/7/2017 7:18	0.006	0	0	0	0	0		0.006	0.006	0
6/7/2017 7:19	0.007	0	0	0	0	0		0.0065	0.0065	0
6/7/2017 7:20	0.006	0	0	0	0	0		0.0063	0.0063	0
6/7/2017 7:20							43.00362;-73.85252			
6/7/2017 7:21	0.005	0	0	0	0	0		0.006	0.006	0
6/7/2017 7:22	0.006	0	0	0	0	0		0.006	0.006	0
6/7/2017 7:23	0.005	0	0	0	0	0		0.0058	0.0058	0
6/7/2017 7:24	0.005	0	0	0	0	0		0.0054	0.0057	0
6/7/2017 7:25	0.005	0	0	0	0	0		0.0052	0.0056	0
6/7/2017 7:25							43.00348;-73.8525			
6/7/2017 7:26	0.005	0	0	0	0	0		0.0052	0.0056	0
6/7/2017 7:27	0.005	0	0	0	0	0		0.005	0.0055	0
6/7/2017 7:28	0.005	0	0	0	0	0		0.005	0.0055	0
6/7/2017 7:29	0.005	0	0	0	0	0		0.005	0.0054	0
6/7/2017 7:30	0.005	0	0	0	0	0		0.005	0.0054	0
6/7/2017 7:30							43.00344;-73.8525			
6/7/2017 7:31	0.005	0	0	0	0	0		0.005	0.0054	0
6/7/2017 7:32	0.005	0	0	0	0	0		0.005	0.0053	0
6/7/2017 7:33	0.005	0	0	0	0	0		0.005	0.0053	0
6/7/2017 7:34	0.005	0	0	0	0	0		0.005	0.0051	0
6/7/2017 7:35	0.005	0	0	0	0	0		0.005	0.0051	0
6/7/2017 7:35							43.00344;-73.8525			
6/7/2017 7:36	0.005	0	0	0	0	0		0.005	0.0051	0
6/7/2017 7:37	0.005	0	0	0	0	0		0.005	0.005	0
6/7/2017 7:38	0.005	0	0	0	0	0		0.005	0.005	0
6/7/2017 7:39	0.005	0	0	0	0	0		0.005	0.005	0
6/7/2017 7:40	0.005	0	0	0	0	0		0.005	0.005	0
6/7/2017 7:40							43.00343;-73.85252			
6/7/2017 7:41	0.005	0	0	0	0	0		0.005	0.005	0
6/7/2017 7:42	0.005	0	0	0	0	0		0.005	0.005	0
6/7/2017 7:43	0.005	0	0	0	0	0		0.005	0.005	0
6/7/2017 7:44	0.005	0	0	0	0	0		0.005	0.005	0
6/7/2017 7:45	0.005	0	0	0	0	0		0.005	0.005	0
6/7/2017 7:45							43.00343;-73.85252			
6/7/2017 7:46	0.005	0	0	0	0	0		0.005	0.005	0
6/7/2017 7:47	0.005	0	0	0	0	0		0.005	0.005	0
6/7/2017 7:48	0.005	0	0	0	0	0		0.005	0.005	0
6/7/2017 7:49	0.005	0	0	0	0	0		0.005	0.005	0
6/7/2017 7:50	0.005	0	0	0	0	0		0.005	0.005	0
6/7/2017 7:50							43.00345;-73.85255			
6/7/2017 7:51	0.005	0	0	0	0	0		0.005	0.005	0
6/7/2017 7:52	0.005	0	0	0	0	0		0.005	0.005	0

6/7/2017 7:53	0.005	0	0	0	0	0		0.005	0.005	0
6/7/2017 7:54	0.005	0	0	0	0	0		0.005	0.005	0
6/7/2017 7:55	0.005	0	0	0	0	0		0.005	0.005	0
6/7/2017 7:55							43.00348;-73.85255			
6/7/2017 7:56	0.005	0	0	0	0	0		0.005	0.005	0
6/7/2017 7:57	0.005	0	0	0	0	0		0.005	0.005	0
6/7/2017 7:58	0.005	0	0	0	0	0		0.005	0.005	0
6/7/2017 7:59	0.005	0	0	0	0	0		0.005	0.005	0
6/7/2017 8:00	0.005	0	0	0	0	0		0.005	0.005	0
6/7/2017 8:00							43.00346;-73.85248			
6/7/2017 8:01	0.005	0	0	0	0	0		0.005	0.005	0
6/7/2017 8:02	0.004	0	0	0	0	0		0.0048	0.0049	0
6/7/2017 8:03	0.005	0	0	0	0	0		0.0048	0.0049	0
6/7/2017 8:04	0.005	0	0	0	0	0		0.0048	0.0049	0
6/7/2017 8:05	0.005	0	0	0	0	0		0.0048	0.0049	0
6/7/2017 8:05							43.00345;-73.85246			
6/7/2017 8:06	0.005	0	0	0	0	0		0.0048	0.0049	0
6/7/2017 8:07	0.005	0	0	0	0	0		0.005	0.0049	0
6/7/2017 8:08	0.005	0	0	0	0	0		0.005	0.0049	0
6/7/2017 8:09	0.005	0	0	0	0	0		0.005	0.0049	0
6/7/2017 8:10	0.005	0	0	0	0	0		0.005	0.0049	0
6/7/2017 8:10							43.00343;-73.85244			
6/7/2017 8:11	0.005	0	0	0	0	0		0.005	0.0049	0
6/7/2017 8:12	0.005	0	0	0	0	0		0.005	0.0049	0
6/7/2017 8:13	0.005	0	0	0	0	0		0.005	0.0049	0
6/7/2017 8:14	0.005	0	0	0	0	0		0.005	0.0049	0
6/7/2017 8:15	0.005	0	0	0	0	0		0.005	0.0049	0
6/7/2017 8:15							43.00341;-73.85244			
6/7/2017 8:16	0.005	0	0	0	0	0		0.005	0.0049	0
6/7/2017 8:17	0.006	0	0	0	0	0		0.0052	0.0051	0
6/7/2017 8:18	0.005	0	0	0	0	0		0.0052	0.0051	0
6/7/2017 8:19	0.006	0	0	0	0	0		0.0054	0.0051	0
6/7/2017 8:20	0.005	0	0	0	0	0		0.0054	0.0051	0
6/7/2017 8:20							43.00342;-73.85246			
6/7/2017 8:21	0.005	0	0	0	0	0		0.0054	0.0051	0
6/7/2017 8:22	0.005	0	0	0	0	0		0.0052	0.0051	0
6/7/2017 8:23	0.005	0	0	0	0	0		0.0052	0.0051	0
6/7/2017 8:24	0.005	0	0	0	0	0		0.005	0.0051	0
6/7/2017 8:25	0.005	0	0	0	0	0		0.005	0.0051	0
6/7/2017 8:25							43.00343;-73.8525			
6/7/2017 8:26	0.005	0	0	0	0	0		0.005	0.0051	0
6/7/2017 8:27	0.005	0	0	0	0	0		0.005	0.0051	0
6/7/2017 8:28	0.005	0	0	0	0	0		0.005	0.0051	0
6/7/2017 8:29	0.005	0	0	0	0	0		0.005	0.0051	0
6/7/2017 8:30	0.005	0	0	0	0	0		0.005	0.0051	0
6/7/2017 8:30							43.00345;-73.8525			
6/7/2017 8:31	0.004	0	0	0	0	0		0.0048	0.0051	0
6/7/2017 8:32	0.005	0	0	0	0	0		0.0048	0.005	0
6/7/2017 8:33	0.004	0	0	0	0	0		0.0046	0.0049	0
6/7/2017 8:34	0.004	0	0	0	0	0		0.0044	0.0048	0
6/7/2017 8:35	0.004	0	0	0	0	0		0.0042	0.0047	0
6/7/2017 8:35							43.00345;-73.85248			
6/7/2017 8:36	0.004	0	0	0	0	0		0.0042	0.0047	0
6/7/2017 8:37	0.005	0	0	0	0	0		0.0042	0.0047	0
6/7/2017 8:38	0.005	0	0	0	0	0		0.0044	0.0047	0
6/7/2017 8:39	0.004	0	0	0	0	0		0.0044	0.0046	0
6/7/2017 8:40	0.005	0	0	0	0	0		0.0046	0.0046	0
6/7/2017 8:40							43.00346;-73.85248			
6/7/2017 8:41	0.005	0	0	0	0	0		0.0048	0.0046	0
6/7/2017 8:42	0.005	0	0	0	0	0		0.0048	0.0046	0
6/7/2017 8:43	0.005	0	0	0	0	0		0.0048	0.0046	0
6/7/2017 8:44	0.005	0	0	0	0	0		0.005	0.0046	0
6/7/2017 8:45	0.005	0	0	0	0	0		0.005	0.0046	0
6/7/2017 8:45							43.00342;-73.85252			
6/7/2017 8:46	0.005	0	0	0	0	0		0.005	0.0047	0
6/7/2017 8:47	0.005	0	0	0	0	0		0.005	0.0047	0
6/7/2017 8:48	0.005	0	0	0	0	0		0.005	0.0047	0
6/7/2017 8:49	0.005	0	0	0	0	0		0.005	0.0048	0
6/7/2017 8:50	0.005	0	0	0	0	0		0.005	0.0049	0
6/7/2017 8:50							43.00348;-73.85248			
6/7/2017 8:51	0.005	0	0	0	0	0		0.005	0.0049	0
6/7/2017 8:52	0.004	0	0	0	0	0		0.0048	0.0049	0
6/7/2017 8:53	0.004	0	0	0	0	0		0.0046	0.0048	0
6/7/2017 8:54	0.005	0	0	0	0	0		0.0046	0.0049	0
6/7/2017 8:55	0.005	0	0	0	0	0		0.0046	0.0049	0
6/7/2017 8:55							43.00346;-73.85252			
6/7/2017 8:56	0.005	0	0	0	0	0		0.0046	0.0049	0
6/7/2017 8:57	0.005	0	0	0	0	0		0.0048	0.0049	0
6/7/2017 8:58	0.005	0	0	0	0	0		0.005	0.0049	0
6/7/2017 8:59	0.005	0	0	0	0	0		0.005	0.0049	0
6/7/2017 9:00	0.005	0	0	0	0	0		0.005	0.0049	0
6/7/2017 9:00							43.00348;-73.8525			
6/7/2017 9:01	0.005	0	0	0	0	0		0.005	0.0049	0
6/7/2017 9:02	0.005	0	0	0	0	0		0.005	0.0049	0
6/7/2017 9:03	0.004	0	0	0	0	0		0.0048	0.0048	0
6/7/2017 9:04	0.005	0	0	0	0	0		0.0048	0.0048	0
6/7/2017 9:05	0.005	0	0	0	0	0		0.0048	0.0048	0
6/7/2017 9:05							43.00347;-73.8525			
6/7/2017 9:06	0.005	0	0	0	0	0		0.0048	0.0048	0
6/7/2017 9:07	0.004	0	0	0	0	0		0.0046	0.0048	0
6/7/2017 9:08	0.005	0	0	0	0	0		0.0048	0.0049	0
6/7/2017 9:09	0.004	0	0	0	0	0		0.0046	0.0048	0
6/7/2017 9:10	0.004	0	0	0	0	0		0.0044	0.0047	0
6/7/2017 9:10							43.00354;-73.85248			
6/7/2017 9:11	0.004	0	0	0	0	0		0.0042	0.0047	0
6/7/2017 9:12	0.005	0	0	0	0	0		0.0044	0.0047	0
6/7/2017 9:13	0.004	0	0	0	0	0		0.0042	0.0046	0
6/7/2017 9:14	0.004	0	0	0	0	0		0.0042	0.0045	0
6/7/2017 9:15	0.004	0	0	0	0	0		0.0042	0.0045	0
6/7/2017 9:15							43.00343;-73.8525			
6/7/2017 9:16	0.005	0	0	0	0	0		0.0044	0.0045	0
6/7/2017 9:17	0.004	0	0	0	0	0		0.0042	0.0044	0
6/7/2017 9:18	0.004	0	0	0	0	0		0.0042	0.0044	0
6/7/2017 9:19	0.005	0	0	0	0	0		0.0044	0.0044	0
6/7/2017 9:20	0.005	0	0	0	0	0		0.0046	0.0044	0
6/7/2017 9:20							43.00347;-73.85248			
6/7/2017 9:21	0.004	0	0	0	0	0		0.0044	0.0043	0
6/7/2017 9:22	0.004	0	0	0	0	0		0.0044	0.0043	0
6/7/2017 9:23	0.004	0	0	0	0	0		0.0044	0.0043	0
6/7/2017 9:24	0.004	0	0	0	0	0		0.0042	0.0043	0
6/7/2017 9:25	0.004	0	0	0	0	0		0.004	0.0043	0
6/7/2017 9:25							43.00344;-73.85252			
6/7/2017 9:26	0.005	0	0	0	0	0		0.0042	0.0043	0
6/7/2017 9:27	0.005	0	0	0	0	0		0.0044	0.0043	0
6/7/2017 9:28	0.004	0	0	0	0	0		0.0044	0.0043	0
6/7/2017 9:29	0.004	0	0	0	0	0		0.0044	0.0043	0
6/7/2017 9:30	0.005	0	0	0	0	0		0.0046	0.0044	0
6/7/2017 9:30							43.00338;-73.85255			
6/7/2017 9:31	0.004	0	0	0	0	0		0.0044	0.0043	0
6/7/2017 9:32	0.005	0	0	0	0	0		0.0044	0.0044	0
6/7/2017 9:33	0.005	0	0	0	0	0		0.0046	0.0045	0
6/7/2017 9:34	0.005	0	0	0	0	0		0.0048	0.0045	0
6/7/2017 9:35	0.005	0	0	0	0	0		0.0048	0.0045	0
6/7/2017 9:35							43.0034;-73.85255			
6/7/2017 9:36	0.005	0	0	0	0	0		0.005	0.0045	0
6/7/2017 9:37	0.005	0	0	0	0	0		0.005	0.0046	0
6/7/2017 9:38	0.004	0	0	0	0	0		0.0048	0.0046	0
6/7/2017 9:39	0.005	0	0	0	0	0		0.0048	0.0047	0
6/7/2017 9:40	0.005	0	0	0	0	0		0.0048	0.0047	0
6/7/2017 9:40							43.00341;-73.85255			

6/7/2017 9:41	0.005	0	0	0	0	0		0.0048	0.0047	0
6/7/2017 9:42	0.005	0	0	0	0	0		0.0048	0.0047	0
6/7/2017 9:43	0.005	0	0	0	0	0		0.005	0.0048	0
6/7/2017 9:44	0.005	0	0	0	0	0		0.005	0.0049	0
6/7/2017 9:45	0.005	0	0	0	0	0		0.005	0.0049	0
6/7/2017 9:45							43.00354;-73.85256			
6/7/2017 9:46	0.005	0	0	0	0	0		0.005	0.0049	0
6/7/2017 9:47	0.005	0	0	0	0	0		0.005	0.0049	0
6/7/2017 9:48	0.005	0	0	0	0	0		0.005	0.0049	0
6/7/2017 9:49	0.005	0	0	0	0	0		0.005	0.0049	0
6/7/2017 9:50	0.005	0	0	0	0	0		0.005	0.0049	0
6/7/2017 9:50							43.00327;-73.85252			
6/7/2017 9:51	0.005	0	0	0	0	0		0.005	0.0049	0
6/7/2017 9:52	0.005	0	0	0	0	0		0.005	0.0049	0
6/7/2017 9:53	0.005	0	0	0	0	0		0.005	0.005	0
6/7/2017 9:54	0.005	0	0	0	0	0		0.005	0.005	0
6/7/2017 9:55	0.005	0	0	0	0	0		0.005	0.005	0
6/7/2017 9:55							43.00335;-73.85255			
6/7/2017 9:56	0.005	0	0	0	0	0		0.005	0.005	0
6/7/2017 9:57	0.005	0	0	0	0	0		0.005	0.005	0
6/7/2017 9:58	0.006	0	0	0	0	0		0.0052	0.0051	0
6/7/2017 9:59	0.005	0	0	0	0	0		0.0052	0.0051	0
6/7/2017 10:00	0.005	0	0	0	0	0		0.0052	0.0051	0
6/7/2017 10:00							43.00337;-73.85252			
6/7/2017 10:01	0.005	0	0	0	0	0		0.0052	0.0051	0
6/7/2017 10:02	0.005	0	0	0	0	0		0.0052	0.0051	0
6/7/2017 10:03	0.005	0	0	0	0	0		0.005	0.0051	0
6/7/2017 10:04	0.005	0	0	0	0	0		0.005	0.0051	0
6/7/2017 10:05	0.006	0	0	0	0	0		0.0052	0.0051	0
6/7/2017 10:05							43.00336;-73.8525			
6/7/2017 10:06	0.005	0	0	0	0	0		0.0052	0.0051	0
6/7/2017 10:07	0.005	0	0	0	0	0		0.0052	0.0051	0
6/7/2017 10:08	0.004	0	0	0	0	0		0.005	0.0051	0
6/7/2017 10:09	0.005	0	0	0	0	0		0.005	0.0051	0
6/7/2017 10:10	0.004	0	0	0	0	0		0.0046	0.005	0
6/7/2017 10:10							43.0034;-73.8525			
6/7/2017 10:11	0.004	0	0	0	0	0		0.0044	0.0049	0
6/7/2017 10:12	0.005	0	0	0	0	0		0.0044	0.0049	0
6/7/2017 10:13	0.004	0	0	0	0	0		0.0044	0.0048	0
6/7/2017 10:14	0.005	0	0	0	0	0		0.0044	0.0048	0
6/7/2017 10:15	0.004	0	0	0	0	0		0.0044	0.0047	0
6/7/2017 10:15							43.0034;-73.8525			
6/7/2017 10:16	0.005	0	0	0	0	0		0.0046	0.0047	0
6/7/2017 10:17	0.004	0	0	0	0	0		0.0044	0.0047	0
6/7/2017 10:18	0.005	0	0	0	0	0		0.0046	0.0047	0
6/7/2017 10:19	0.005	0	0	0	0	0		0.0046	0.0047	0
6/7/2017 10:20	0.005	0	0	0	0	0		0.0048	0.0046	0
6/7/2017 10:20							43.0034;-73.85252			
6/7/2017 10:21	0.005	0	0	0	0	0		0.0048	0.0046	0
6/7/2017 10:22	0.004	0	0	0	0	0		0.0048	0.0045	0
6/7/2017 10:23	0.004	0	0	0	0	0		0.0046	0.0045	0
6/7/2017 10:24	0.004	0	0	0	0	0		0.0044	0.0045	0
6/7/2017 10:25	0.004	0	0	0	0	0		0.0042	0.0045	0
6/7/2017 10:25							43.00341;-73.85256			
6/7/2017 10:26	0.004	0	0	0	0	0		0.004	0.0045	0
6/7/2017 10:27	0.004	0	0	0	0	0		0.004	0.0044	0
6/7/2017 10:28	0.004	0	0	0	0	0		0.004	0.0044	0
6/7/2017 10:29	0.004	0	0	0	0	0		0.004	0.0043	0
6/7/2017 10:30	0.007	0	0	0	0	0		0.0046	0.0045	0
6/7/2017 10:30							43.00341;-73.8525			
6/7/2017 10:31	0.009	0	0	0	0	0		0.0056	0.0048	0
6/7/2017 10:32	0.007	0	0	0	0	0		0.0062	0.005	0
6/7/2017 10:33	0.006	0	0	0	0	0		0.0066	0.0051	0
6/7/2017 10:34	0.004	0	0	0	0	0		0.0066	0.005	0
6/7/2017 10:35	0.004	0	0	0	0	0		0.006	0.0049	0
6/7/2017 10:35							43.0034;-73.8525			
6/7/2017 10:36	0.005	0	0	0	0	0		0.0052	0.0049	0
6/7/2017 10:37	0.004	0	0	0	0	0		0.0046	0.0049	0
6/7/2017 10:38	0.005	0	0	0	0	0		0.0044	0.005	0
6/7/2017 10:39	0.005	0	0	0	0	0		0.0046	0.0051	0
6/7/2017 10:40	0.006	0	0	0	0	0		0.005	0.0052	0
6/7/2017 10:40							43.00338;-73.85246			
6/7/2017 10:41	0.006	0	0	0	0	0		0.0052	0.0053	0
6/7/2017 10:42	0.005	0	0	0	0	0		0.0054	0.0054	0
6/7/2017 10:43	0.004	0	0	0	0	0		0.0052	0.0054	0
6/7/2017 10:44	0.004	0	0	0	0	0		0.005	0.0054	0
6/7/2017 10:45	0.004	0	0	0	0	0		0.0046	0.0052	0
6/7/2017 10:45							43.00338;-73.85246			
6/7/2017 10:46	0.005	0	0	0	0	0		0.0044	0.0049	0
6/7/2017 10:47	0.004	0	0	0	0	0		0.0042	0.0047	0
6/7/2017 10:48	0.004	0	0	0	0	0		0.0042	0.0046	0
6/7/2017 10:49	0.005	0	0	0	0	0		0.0044	0.0047	0
6/7/2017 10:50	0.005	0	0	0	0	0		0.0046	0.0047	0
6/7/2017 10:50							43.00338;-73.85246			
6/7/2017 10:51	0.004	0	0	0	0	0		0.0044	0.0047	0
6/7/2017 10:52	0.005	0	0	0	0	0		0.0046	0.0047	0
6/7/2017 10:53	0.004	0	0	0	0	0		0.0046	0.0047	0
6/7/2017 10:54	0.005	0	0	0	0	0		0.0046	0.0047	0
6/7/2017 10:55	0.005	0	0	0	0	0		0.0046	0.0046	0
6/7/2017 10:55							43.0034;-73.85248			
6/7/2017 10:56	0.005	0	0	0	0	0		0.0048	0.0045	0
6/7/2017 10:57	0.006	0	0	0	0	0		0.005	0.0046	0
6/7/2017 10:58	0.005	0	0	0	0	0		0.0052	0.0047	0
6/7/2017 10:59	0.005	0	0	0	0	0		0.0052	0.0047	0
6/7/2017 11:00	0.004	0	0	0	0	0		0.005	0.0047	0
6/7/2017 11:00							43.00338;-73.85248			
6/7/2017 11:01	0.005	0	0	0	0	0		0.005	0.0047	0
6/7/2017 11:02	0.004	0	0	0	0	0		0.0046	0.0047	0
6/7/2017 11:03	0.005	0	0	0	0	0		0.0046	0.0048	0
6/7/2017 11:04	0.004	0	0	0	0	0		0.0044	0.0047	0
6/7/2017 11:05	0.004	0	0	0	0	0		0.0044	0.0047	0
6/7/2017 11:05							43.00338;-73.85248			
6/7/2017 11:06	0.004	0	0	0	0	0		0.0042	0.0047	0
6/7/2017 11:07	0.004	0	0	0	0	0		0.0042	0.0046	0
6/7/2017 11:08	0.008	0	0	0	0	0		0.0048	0.0049	0
6/7/2017 11:09	0.005	0	0	0	0	0		0.005	0.0049	0
6/7/2017 11:10	0.005	0	0	0	0	0		0.0052	0.0049	0
6/7/2017 11:10							43.00336;-73.85246			
6/7/2017 11:11	0.004	0	0	0	0	0		0.0052	0.0048	0
6/7/2017 11:12	0.006	0	0	0	0	0		0.0056	0.0048	0
6/7/2017 11:13	0.005	0	0	0	0	0		0.005	0.0048	0
6/7/2017 11:14	0.005	0	0	0	0	0		0.005	0.0048	0
6/7/2017 11:15	0.004	0	0	0	0	0		0.0048	0.0048	0
6/7/2017 11:15							43.00336;-73.85246			
6/7/2017 11:16	0.004	0	0	0	0	0		0.0048	0.0047	0
6/7/2017 11:17	0.004	0	0	0	0	0		0.0044	0.0047	0
6/7/2017 11:18	0.005	0	0	0	0	0		0.0044	0.0047	0
6/7/2017 11:19	0.006	0	0	0	0	0		0.0046	0.0049	0
6/7/2017 11:20	0.007	0	0	0	0	0		0.0052	0.0051	0
6/7/2017 11:20							43.0034;-73.85248			
6/7/2017 11:21	0.006	0	0	0	0	0		0.0056	0.0052	0
6/7/2017 11:22	0.005	0	0	0	0	0		0.0058	0.0053	0
6/7/2017 11:23	0.005	0	0	0	0	0		0.0058	0.0051	0
6/7/2017 11:24	0.005	0	0	0	0	0		0.0056	0.0051	0
6/7/2017 11:25	0.004	0	0	0	0	0		0.005	0.005	0
6/7/2017 11:25							43.00343;-73.85248			
6/7/2017 11:26	0.004	0	0	0	0	0		0.0046	0.005	0
6/7/2017 11:27	0.005	0	0	0	0	0		0.0046	0.0049	0
6/7/2017 11:28	0.006	0	0	0	0	0		0.0048	0.005	0
6/7/2017 11:29	0.005	0	0	0	0	0		0.0048	0.005	0

6/7/2017 11:30	0.004	0	0	0	0	0		0.0048	0.005	0
6/7/2017 11:30							43.00344;-73.85246			
6/7/2017 11:31	0.005	0	0	0	0	0		0.005	0.0051	0
6/7/2017 11:32	0.005	0	0	0	0	0		0.005	0.0051	0
6/7/2017 11:33	0.004	0	0	0	0	0		0.0046	0.0051	0
6/7/2017 11:34	0.004	0	0	0	0	0		0.0044	0.0049	0
6/7/2017 11:35	0.004	0	0	0	0	0		0.0044	0.0047	0
6/7/2017 11:35							43.00344;-73.85246			
6/7/2017 11:36	0.004	0	0	0	0	0		0.0042	0.0046	0
6/7/2017 11:37	0.004	0	0	0	0	0		0.004	0.0045	0
6/7/2017 11:38	0.004	0	0	0	0	0		0.004	0.0045	0
6/7/2017 11:39	0.004	0	0	0	0	0		0.004	0.0044	0
6/7/2017 11:40	0.004	0	0	0	0	0		0.004	0.0044	0
6/7/2017 11:40							43.00346;-73.8525			
6/7/2017 11:41	0.004	0	0	0	0	0		0.004	0.0044	0
6/7/2017 11:42	0.004	0	0	0	0	0		0.004	0.0043	0
6/7/2017 11:43	0.004	0	0	0	0	0		0.004	0.0042	0
6/7/2017 11:44	0.004	0	0	0	0	0		0.004	0.0041	0
6/7/2017 11:45	0.004	0	0	0	0	0		0.004	0.0041	0
6/7/2017 11:45							43.00345;-73.8525			
6/7/2017 11:46	0.004	0	0	0	0	0		0.004	0.0041	0
6/7/2017 11:47	0.004	0	0	0	0	0		0.004	0.004	0
6/7/2017 11:48	0.004	0	0	0	0	0		0.004	0.004	0
6/7/2017 11:49	0.004	0	0	0	0	0		0.004	0.004	0
6/7/2017 11:50	0.004	0	0	0	0	0		0.004	0.004	0
6/7/2017 11:50							43.00346;-73.8525			
6/7/2017 11:51	0.004	0	0	0	0	0		0.004	0.004	0
6/7/2017 11:52	0.004	0	0	0	0	0		0.004	0.004	0
6/7/2017 11:53	0.004	0	0	0	0	0		0.004	0.004	0
6/7/2017 11:54	0.004	0	0	0	0	0		0.004	0.004	0
6/7/2017 11:55	0.004	0	0	0	0	0		0.004	0.004	0
6/7/2017 11:55							43.00345;-73.85248			
6/7/2017 11:56	0.004	0	0	0	0	0		0.004	0.004	0
6/7/2017 11:57	0.004	0	0	0	0	0		0.004	0.004	0
6/7/2017 11:58	0.004	0	0	0	0	0		0.004	0.004	0
6/7/2017 11:59	0.004	0	0	0	0	0		0.004	0.004	0
6/7/2017 12:00	0.004	0	0	0	0	0		0.004	0.004	0
6/7/2017 12:00							43.00341;-73.85248			
6/7/2017 12:01	0.004	0	0	0	0	0		0.004	0.004	0
6/7/2017 12:02	0.004	0	0	0	0	0		0.004	0.004	0
6/7/2017 12:03	0.004	0	0	0	0	0		0.004	0.004	0
6/7/2017 12:04	0.004	0	0	0	0	0		0.004	0.004	0
6/7/2017 12:05	0.004	0	0	0	0	0		0.004	0.004	0
6/7/2017 12:05							43.00345;-73.85248			
6/7/2017 12:06	0.004	0	0	0	0	0		0.004	0.004	0
6/7/2017 12:07	0.005	0	0	0	0	0		0.0042	0.0041	0
6/7/2017 12:08	0.005	0	0	0	0	0		0.0044	0.0041	0
6/7/2017 12:09	0.005	0	0	0	0	0		0.0046	0.0042	0
6/7/2017 12:10	0.004	0	0	0	0	0		0.0046	0.0042	0
6/7/2017 12:10							43.00348;-73.8525			
6/7/2017 12:11	0.004	0	0	0	0	0		0.0046	0.0042	0
6/7/2017 12:12	0.005	0	0	0	0	0		0.0046	0.0043	0
6/7/2017 12:13	0.005	0	0	0	0	0		0.0046	0.0043	0
6/7/2017 12:14	0.004	0	0	0	0	0		0.0044	0.0043	0
6/7/2017 12:15	0.004	0	0	0	0	0		0.0044	0.0043	0
6/7/2017 12:15							43.00346;-73.85248			
6/7/2017 12:16	0.004	0	0	0	0	0		0.0044	0.0043	0
6/7/2017 12:17	0.004	0	0	0	0	0		0.0042	0.0043	0
6/7/2017 12:18	0.004	0	0	0	0	0		0.004	0.0043	0
6/7/2017 12:19	0.004	0	0	0	0	0		0.004	0.0043	0
6/7/2017 12:20	0.005	0	0	0	0	0		0.0042	0.0044	0
6/7/2017 12:20							43.0034;-73.85248			
6/7/2017 12:21	0.005	0	0	0	0	0		0.0044	0.0045	0
6/7/2017 12:22	0.005	0	0	0	0	0		0.0046	0.0045	0
6/7/2017 12:23	0.005	0	0	0	0	0		0.0048	0.0045	0
6/7/2017 12:24	0.004	0	0	0	0	0		0.0048	0.0044	0
6/7/2017 12:25	0.005	0	0	0	0	0		0.0048	0.0045	0
6/7/2017 12:25							43.0034;-73.85248			
6/7/2017 12:26	0.005	0	0	0	0	0		0.0048	0.0045	0
6/7/2017 12:27	0.005	0	0	0	0	0		0.0048	0.0045	0
6/7/2017 12:28	0.005	0	0	0	0	0		0.0048	0.0045	0
6/7/2017 12:29	0.005	0	0	0	0	0		0.005	0.0046	0
6/7/2017 12:30	0.005	0	0	0	0	0		0.005	0.0047	0
6/7/2017 12:30							43.00345;-73.85246			
6/7/2017 12:31	0.005	0	0	0	0	0		0.005	0.0047	0
6/7/2017 12:32	0.005	0	0	0	0	0		0.005	0.0048	0
6/7/2017 12:33	0.005	0	0	0	0	0		0.005	0.0049	0
6/7/2017 12:34	0.005	0	0	0	0	0		0.005	0.0049	0
6/7/2017 12:35	0.006	0	0	0	0	0		0.0052	0.005	0
6/7/2017 12:35							43.00348;-73.85248			
6/7/2017 12:36	0.005	0	0	0	0	0		0.0052	0.005	0
6/7/2017 12:37	0.005	0	0	0	0	0		0.0052	0.005	0
6/7/2017 12:38	0.005	0	0	0	0	0		0.0052	0.005	0
6/7/2017 12:39	0.005	0	0	0	0	0		0.0052	0.0051	0
6/7/2017 12:40	0.005	0	0	0	0	0		0.005	0.0051	0
6/7/2017 12:40							43.00348;-73.85248			
6/7/2017 12:41	0.005	0	0	0	0	0		0.005	0.0051	0
6/7/2017 12:42	0.005	0	0	0	0	0		0.005	0.0051	0
6/7/2017 12:43	0.005	0	0	0	0	0		0.005	0.0051	0
6/7/2017 12:44	0.005	0	0	0	0	0		0.005	0.0051	0
6/7/2017 12:45	0.005	0	0	0	0	0		0.005	0.0051	0
6/7/2017 12:45							43.00354;-73.85246			
6/7/2017 12:46	0.005	0	0	0	0	0		0.005	0.0051	0
6/7/2017 12:47	0.005	0	0	0	0	0		0.005	0.0051	0
6/7/2017 12:48	0.005	0	0	0	0	0		0.005	0.0051	0
6/7/2017 12:49	0.005	0	0	0	0	0		0.005	0.0051	0
6/7/2017 12:50	0.005	0	0	0	0	0		0.005	0.005	0
6/7/2017 12:50							43.00356;-73.8525			
6/7/2017 12:51	0.005	0	0	0	0	0		0.005	0.005	0
6/7/2017 12:52	0.005	0	0	0	0	0		0.005	0.005	0
6/7/2017 12:53	0.004	0	0	0	0	0		0.0048	0.0049	0
6/7/2017 12:54	0.005	0	0	0	0	0		0.0048	0.0049	0
6/7/2017 12:55	0.005	0	0	0	0	0		0.0048	0.0049	0
6/7/2017 12:55							43.00345;-73.85248			
6/7/2017 12:56	0.005	0	0	0	0	0		0.0048	0.0049	0
6/7/2017 12:57	0.005	0	0	0	0	0		0.0048	0.0049	0
6/7/2017 12:58	0.004	0	0	0	0	0		0.0048	0.0049	0
6/7/2017 12:59	0.006	0	0	0	0	0		0.005	0.0049	0
6/7/2017 13:00	0.005	0	0	0	0	0		0.005	0.0049	0
6/7/2017 13:00							43.00338;-73.85246			
6/7/2017 13:01	0.005	0	0	0	0	0		0.005	0.0049	0
6/7/2017 13:02	0.005	0	0	0	0	0		0.005	0.0049	0
6/7/2017 13:03	0.004	0	0	0	0	0		0.005	0.0049	0
6/7/2017 13:04	0.004	0	0	0	0	0		0.0046	0.0048	0
6/7/2017 13:05	0.005	0	0	0	0	0		0.0046	0.0048	0
6/7/2017 13:05							43.00338;-73.85248			
6/7/2017 13:06	0.007	0	0	0	0	0		0.005	0.0049	0
6/7/2017 13:07	0.006	0	0	0	0	0		0.0052	0.005	0
6/7/2017 13:08	0.005	0	0	0	0	0		0.0054	0.0051	0
6/7/2017 13:09	0.005	0	0	0	0	0		0.0056	0.0051	0
6/7/2017 13:10	0.005	0	0	0	0	0		0.0056	0.0051	0
6/7/2017 13:10							43.00341;-73.85246			
6/7/2017 13:11	0.005	0	0	0	0	0		0.0052	0.0051	0
6/7/2017 13:12	0.004	0	0	0	0	0		0.0048	0.005	0
6/7/2017 13:13	0.005	0	0	0	0	0		0.0048	0.0051	0
6/7/2017 13:14	0.005	0	0	0	0	0		0.0048	0.005	0
6/7/2017 13:15	0.005	0	0	0	0	0		0.0048	0.005	0
6/7/2017 13:15							43.0034;-73.85246			
6/7/2017 13:16	0.005	0	0	0	0	0		0.0048	0.005	0
6/7/2017 13:17	0.004	0	0	0	0	0		0.0048	0.0049	0

6/7/2017 13:18	0.004	0	0	0	0	0		0.0046	0.0049	0
6/7/2017 13:19	0.004	0	0	0	0	0		0.0044	0.0049	0
6/7/2017 13:20	0.004	0	0	0	0	0		0.0042	0.0049	0
6/7/2017 13:20							43.00337;-73.85248			
6/7/2017 13:21	0.005	0	0	0	0	0		0.0042	0.0047	0
6/7/2017 13:22	0.004	0	0	0	0	0		0.0042	0.0046	0
6/7/2017 13:23	0.004	0	0	0	0	0		0.0042	0.0045	0
6/7/2017 13:24	0.005	0	0	0	0	0		0.0044	0.0045	0
6/7/2017 13:25	0.004	0	0	0	0	0		0.0044	0.0045	0
6/7/2017 13:25							43.00335;-73.85246			
6/7/2017 13:26	0.005	0	0	0	0	0		0.0044	0.0045	0
6/7/2017 13:27	0.005	0	0	0	0	0		0.0046	0.0045	0
6/7/2017 13:28	0.005	0	0	0	0	0		0.0048	0.0045	0
6/7/2017 13:29	0.005	0	0	0	0	0		0.0048	0.0045	0
6/7/2017 13:30	0.005	0	0	0	0	0		0.005	0.0045	0
6/7/2017 13:30							43.00333;-73.85242			
6/7/2017 13:31	0.007	0	0	0	0	0		0.0054	0.0047	0
6/7/2017 13:32	0.005	0	0	0	0	0		0.0054	0.0047	0
6/7/2017 13:33	0.005	0	0	0	0	0		0.0054	0.0048	0
6/7/2017 13:34	0.005	0	0	0	0	0		0.0054	0.0049	0
6/7/2017 13:35	0.006	0	0	0	0	0		0.0056	0.005	0
6/7/2017 13:35							43.00329;-73.85258			
6/7/2017 13:36	0.004	0	0	0	0	0		0.005	0.0049	0
6/7/2017 13:37	0.005	0	0	0	0	0		0.005	0.005	0
6/7/2017 13:38	0.004	0	0	0	0	0		0.0048	0.005	0
6/7/2017 13:39	0.005	0	0	0	0	0		0.0048	0.005	0
6/7/2017 13:40	0.005	0	0	0	0	0		0.0046	0.0051	0
6/7/2017 13:40							43.00333;-73.85244			
6/7/2017 13:41	0.004	0	0	0	0	0		0.0046	0.005	0
6/7/2017 13:42	0.004	0	0	0	0	0		0.0044	0.0049	0
6/7/2017 13:43	0.005	0	0	0	0	0		0.0046	0.0049	0
6/7/2017 13:44	0.005	0	0	0	0	0		0.0046	0.0049	0
6/7/2017 13:45	0.005	0	0	0	0	0		0.0046	0.0049	0
6/7/2017 13:45							43.00333;-73.85244			
6/7/2017 13:46	0.005	0	0	0	0	0		0.0048	0.0048	0
6/7/2017 13:47	0.005	0	0	0	0	0		0.005	0.0048	0
6/7/2017 13:48	0.004	0	0	0	0	0		0.0048	0.0047	0
6/7/2017 13:49	0.005	0	0	0	0	0		0.0048	0.0047	0
6/7/2017 13:50	0.007	0	0	0	0	0		0.0052	0.0048	0
6/7/2017 13:50							43.00336;-73.85244			
6/7/2017 13:51	0.008	0	0	0	0	0		0.0058	0.0051	0
6/7/2017 13:52	0.01	0	0	0	0	0		0.0068	0.0054	0
6/7/2017 13:53	0.018	0	0	0	0	0		0.0096	0.0063	0
6/7/2017 13:54	0.011	0	0	0	0	0		0.0108	0.0067	0
6/7/2017 13:55	0.006	0	0	0	0	0		0.0106	0.0068	0
6/7/2017 13:55							43.00334;-73.85244			
6/7/2017 13:56	0.005	0	0	0	0	0		0.01	0.0069	0
6/7/2017 13:57	0.005	0	0	0	0	0		0.009	0.0069	0
6/7/2017 13:58	0.005	0	0	0	0	0		0.0064	0.0069	0
6/7/2017 13:59	0.005	0	0	0	0	0		0.0052	0.0069	0
6/7/2017 14:00	0.005	0	0	0	0	0		0.005	0.0069	0
6/7/2017 14:00							43.00341;-73.85246			
6/7/2017 14:01	0.006	0	0	0	0	0		0.0052	0.007	0
6/7/2017 14:02	0.005	0	0	0	0	0		0.0052	0.007	0
6/7/2017 14:03	0.005	0	0	0	0	0		0.0052	0.0071	0
6/7/2017 14:04	0.006	0	0	0	0	0		0.0054	0.0071	0
6/7/2017 14:05	0.009	0	0	0	0	0		0.0062	0.0073	0
6/7/2017 14:05							43.00342;-73.85246			
6/7/2017 14:06	0.005	0	0	0	0	0		0.006	0.0071	0
6/7/2017 14:07	0.006	0	0	0	0	0		0.0062	0.0068	0
6/7/2017 14:08	0.005	0	0	0	0	0		0.0062	0.0059	0
6/7/2017 14:09	0.005	0	0	0	0	0		0.006	0.0055	0
6/7/2017 14:10	0.005	0	0	0	0	0		0.0052	0.0055	0
6/7/2017 14:10							43.00341;-73.85244			
6/7/2017 14:11	0.011	0	0	0	0	0		0.0064	0.0059	0
6/7/2017 14:12	0.013	0	0	0	0	0		0.0078	0.0064	0
6/7/2017 14:13	0.005	0	0	0	0	0		0.0078	0.0064	0
6/7/2017 14:14	0.005	0	0	0	0	0		0.0078	0.0064	0
6/7/2017 14:15	0.004	0	0	0	0	0		0.0076	0.0063	0
6/7/2017 14:15							43.00344;-73.85244			
6/7/2017 14:16	0.005	0	0	0	0	0		0.0064	0.0063	0
6/7/2017 14:17	0.006	0	0	0	0	0		0.005	0.0063	0
6/7/2017 14:18	0.005	0	0	0	0	0		0.005	0.0063	0
6/7/2017 14:19	0.005	0	0	0	0	0		0.005	0.0063	0
6/7/2017 14:20	0.004	0	0	0	0	0		0.005	0.0059	0
6/7/2017 14:20							43.00342;-73.85246			
6/7/2017 14:21	0.005	0	0	0	0	0		0.005	0.0059	0
6/7/2017 14:22	0.005	0	0	0	0	0		0.0048	0.0059	0
6/7/2017 14:23	0.005	0	0	0	0	0		0.0048	0.0059	0
6/7/2017 14:24	0.005	0	0	0	0	0		0.0048	0.0059	0
6/7/2017 14:25	0.005	0	0	0	0	0		0.005	0.0059	0
6/7/2017 14:25							43.00347;-73.85242			
6/7/2017 14:26	0.005	0	0	0	0	0		0.005	0.0055	0
6/7/2017 14:27	0.005	0	0	0	0	0		0.005	0.0049	0
6/7/2017 14:28	0.005	0	0	0	0	0		0.005	0.0049	0
6/7/2017 14:29	0.005	0	0	0	0	0		0.005	0.0049	0
6/7/2017 14:30	0.004	0	0	0	0	0		0.0048	0.0049	0
6/7/2017 14:30							43.00345;-73.85244			
6/7/2017 14:31	0.005	0	0	0	0	0		0.0048	0.0049	0
6/7/2017 14:32	0.004	0	0	0	0	0		0.0046	0.0048	0
6/7/2017 14:33	0.004	0	0	0	0	0		0.0044	0.0047	0
6/7/2017 14:34	0.005	0	0	0	0	0		0.0044	0.0047	0
6/7/2017 14:35	0.005	0	0	0	0	0		0.0046	0.0048	0
6/7/2017 14:35							43.00342;-73.85248			
6/7/2017 14:36	0.005	0	0	0	0	0		0.0046	0.0048	0
6/7/2017 14:37	0.005	0	0	0	0	0		0.0048	0.0048	0
6/7/2017 14:38	0.005	0	0	0	0	0		0.005	0.0048	0
6/7/2017 14:39	0.005	0	0	0	0	0		0.005	0.0048	0
6/7/2017 14:40	0.004	0	0	0	0	0		0.0048	0.0047	0
6/7/2017 14:40							43.00345;-73.85244			
6/7/2017 14:41	0.005	0	0	0	0	0		0.0048	0.0047	0
6/7/2017 14:42	0.005	0	0	0	0	0		0.0048	0.0047	0
6/7/2017 14:43	0.004	0	0	0	0	0		0.0046	0.0047	0
6/7/2017 14:44	0.004	0	0	0	0	0		0.0044	0.0046	0
6/7/2017 14:45	0.005	0	0	0	0	0		0.0046	0.0047	0
6/7/2017 14:45							43.00345;-73.85246			
6/7/2017 14:46	0.005	0	0	0	0	0		0.0046	0.0047	0
6/7/2017 14:47	0.005	0	0	0	0	0		0.0046	0.0047	0
6/7/2017 14:48	0.005	0	0	0	0	0		0.0048	0.0048	0
6/7/2017 14:49	0.005	0	0	0	0	0		0.005	0.0048	0
6/7/2017 14:50	0.006	0	0	0	0	0		0.0052	0.0049	0
6/7/2017 14:50							43.00342;-73.85248			
6/7/2017 14:51	0.005	0	0	0	0	0		0.0052	0.0049	0
6/7/2017 14:52	0.005	0	0	0	0	0		0.0052	0.0049	0
6/7/2017 14:53	0.004	0	0	0	0	0		0.005	0.0048	0
6/7/2017 14:54	0.004	0	0	0	0	0		0.0048	0.0047	0
6/7/2017 14:55	0.004	0	0	0	0	0		0.0044	0.0047	0
6/7/2017 14:55							43.00346;-73.85248			
6/7/2017 14:56	0.004	0	0	0	0	0		0.0042	0.0047	0
6/7/2017 14:57	0.004	0	0	0	0	0		0.004	0.0046	0
6/7/2017 14:58	0.006	0	0	0	0	0		0.0044	0.0047	0
6/7/2017 14:59	0.01	0	0	0	0	0		0.0056	0.0051	0
6/7/2017 15:00	0.005	0	0	0	0	0		0.0058	0.0051	0
6/7/2017 15:00							43.00344;-73.85248			
6/7/2017 15:01	0.004	0	0	0	0	0		0.0058	0.0051	0
6/7/2017 15:02	0.004	0	0	0	0	0		0.0058	0.005	0
6/8/2017 7:16	0.011	0	0	0	0	0		0.011	0.011	0
6/8/2017 7:17	0.008	0	0	0	0	0		0.0095	0.0095	0
6/8/2017 7:18	0.008	0	0	0	0	0		0.009	0.009	0
6/8/2017 7:19	0.008	0	0	0	0	0		0.0088	0.0088	0

6/8/2017 7:20	0.008	0	0	0	0	0	43.00345;-73.85255	0.0086	0.0086	0
6/8/2017 7:21	0.008	0	0	0	0	0		0.008	0.0085	0
6/8/2017 7:22	0.009	0	0	0	0	0		0.0082	0.0086	0
6/8/2017 7:23	0.008	0	0	0	0	0		0.0082	0.0085	0
6/8/2017 7:24	0.008	0	0	0	0	0		0.0082	0.0084	0
6/8/2017 7:25	0.008	0	0	0	0	0	43.00343;-73.85248	0.0082	0.0084	0
6/8/2017 7:26	0.009	0	0	0	0	0		0.0084	0.0085	0
6/8/2017 7:27	0.008	0	0	0	0	0		0.0082	0.0084	0
6/8/2017 7:28	0.008	0	0	0	0	0		0.0082	0.0084	0
6/8/2017 7:29	0.008	0	0	0	0	0		0.0082	0.0084	0
6/8/2017 7:30	0.008	0	0	0	0	0	43.00343;-73.8525	0.0082	0.0083	0
6/8/2017 7:31	0.009	0	0	0	0	0		0.0082	0.0082	0
6/8/2017 7:32	0.008	0	0	0	0	0		0.0082	0.0082	0
6/8/2017 7:33	0.009	0	0	0	0	0		0.0084	0.0083	0
6/8/2017 7:34	0.009	0	0	0	0	0		0.0086	0.0083	0
6/8/2017 7:35	0.009	0	0	0	0	0	43.00347;-73.8525	0.0088	0.0084	0
6/8/2017 7:36	0.009	0	0	0	0	0		0.0088	0.0085	0
6/8/2017 7:37	0.009	0	0	0	0	0		0.009	0.0085	0
6/8/2017 7:38	0.009	0	0	0	0	0		0.009	0.0085	0
6/8/2017 7:39	0.009	0	0	0	0	0		0.009	0.0086	0
6/8/2017 7:40	0.009	0	0	0	0	0	43.00345;-73.85252	0.009	0.0087	0
6/8/2017 7:41	0.009	0	0	0	0	0		0.009	0.0087	0
6/8/2017 7:42	0.009	0	0	0	0	0		0.009	0.0087	0
6/8/2017 7:43	0.009	0	0	0	0	0		0.009	0.0088	0
6/8/2017 7:44	0.009	0	0	0	0	0		0.009	0.0089	0
6/8/2017 7:45	0.009	0	0	0	0	0	43.00347;-73.85255	0.009	0.0089	0
6/8/2017 7:46	0.008	0	0	0	0	0		0.0088	0.0089	0
6/8/2017 7:47	0.009	0	0	0	0	0		0.0088	0.0089	0
6/8/2017 7:48	0.008	0	0	0	0	0		0.0086	0.0089	0
6/8/2017 7:49	0.008	0	0	0	0	0		0.0084	0.0088	0
6/8/2017 7:50	0.008	0	0	0	0	0	43.00347;-73.85252	0.0082	0.0087	0
6/8/2017 7:51	0.008	0	0	0	0	0		0.0082	0.0087	0
6/8/2017 7:52	0.008	0	0	0	0	0		0.008	0.0086	0
6/8/2017 7:53	0.008	0	0	0	0	0		0.008	0.0085	0
6/8/2017 7:54	0.008	0	0	0	0	0		0.008	0.0085	0
6/8/2017 7:55	0.009	0	0	0	0	0	43.00346;-73.8525	0.0082	0.0085	0
6/8/2017 7:56	0.009	0	0	0	0	0		0.0084	0.0085	0
6/8/2017 7:57	0.009	0	0	0	0	0		0.0086	0.0085	0
6/8/2017 7:58	0.009	0	0	0	0	0		0.0088	0.0085	0
6/8/2017 7:59	0.009	0	0	0	0	0		0.009	0.0085	0
6/8/2017 8:00	0.009	0	0	0	0	0	43.00347;-73.85244	0.009	0.0085	0
6/8/2017 8:01	0.009	0	0	0	0	0		0.009	0.0085	0
6/8/2017 8:02	0.009	0	0	0	0	0		0.009	0.0085	0
6/8/2017 8:03	0.009	0	0	0	0	0		0.009	0.0086	0
6/8/2017 8:04	0.009	0	0	0	0	0		0.009	0.0087	0
6/8/2017 8:05	0.009	0	0	0	0	0	43.0035;-73.85242	0.009	0.0087	0
6/8/2017 8:06	0.009	0	0	0	0	0		0.009	0.0088	0
6/8/2017 8:07	0.009	0	0	0	0	0		0.009	0.0089	0
6/8/2017 8:08	0.009	0	0	0	0	0		0.009	0.0089	0
6/8/2017 8:09	0.009	0	0	0	0	0		0.009	0.009	0
6/8/2017 8:10	0.009	0	0	0	0	0	43.00344;-73.85246	0.009	0.009	0
6/8/2017 8:11	0.009	0	0	0	0	0		0.009	0.009	0
6/8/2017 8:12	0.009	0	0	0	0	0		0.009	0.009	0
6/8/2017 8:13	0.009	0	0	0	0	0		0.009	0.009	0
6/8/2017 8:14	0.009	0	0	0	0	0		0.009	0.009	0
6/8/2017 8:15	0.009	0	0	0	0	0	43.00346;-73.85244	0.009	0.009	0
6/8/2017 8:16	0.009	0	0	0	0	0		0.009	0.009	0
6/8/2017 8:17	0.009	0	0	0	0	0		0.009	0.009	0
6/8/2017 8:18	0.009	0	0	0	0	0		0.009	0.009	0
6/8/2017 8:19	0.009	0	0	0	0	0		0.009	0.009	0
6/8/2017 8:20	0.009	0	0	0	0	0	43.00345;-73.85244	0.009	0.009	0
6/8/2017 8:21	0.009	0	0	0	0	0		0.009	0.009	0
6/8/2017 8:22	0.009	0	0	0	0	0		0.009	0.009	0
6/8/2017 8:23	0.01	0	0	0	0	0		0.0092	0.0091	0
6/8/2017 8:24	0.01	0	0	0	0	0		0.0094	0.0091	0
6/8/2017 8:25	0.01	0	0	0	0	0	43.00346;-73.8525	0.0096	0.0092	0
6/8/2017 8:26	0.01	0	0	0	0	0		0.0098	0.0093	0
6/8/2017 8:27	0.01	0	0	0	0	0		0.01	0.0093	0
6/8/2017 8:28	0.01	0	0	0	0	0		0.01	0.0094	0
6/8/2017 8:29	0.01	0	0	0	0	0		0.01	0.0095	0
6/8/2017 8:30	0.01	0	0	0	0	0	43.00343;-73.85252	0.01	0.0095	0
6/8/2017 8:31	0.01	0	0	0	0	0		0.01	0.0096	0
6/8/2017 8:32	0.01	0	0	0	0	0		0.01	0.0097	0
6/8/2017 8:33	0.01	0	0	0	0	0		0.01	0.0097	0
6/8/2017 8:34	0.01	0	0	0	0	0		0.01	0.0098	0
6/8/2017 8:35	0.01	0	0	0	0	0	43.00341;-73.85252	0.01	0.0099	0
6/8/2017 8:36	0.01	0	0	0	0	0		0.01	0.0099	0
6/8/2017 8:37	0.011	0	0	0	0	0		0.0102	0.0101	0
6/8/2017 8:38	0.011	0	0	0	0	0		0.0104	0.0101	0
6/8/2017 8:39	0.01	0	0	0	0	0		0.0104	0.0101	0
6/8/2017 8:40	0.01	0	0	0	0	0	43.00342;-73.8525	0.0104	0.0101	0
6/8/2017 8:41	0.011	0	0	0	0	0		0.0106	0.0102	0
6/8/2017 8:42	0.011	0	0	0	0	0		0.0106	0.0103	0
6/8/2017 8:43	0.011	0	0	0	0	0		0.0106	0.0103	0
6/8/2017 8:44	0.011	0	0	0	0	0		0.0108	0.0104	0
6/8/2017 8:45	0.01	0	0	0	0	0	43.00344;-73.8525	0.0108	0.0104	0
6/8/2017 8:46	0.01	0	0	0	0	0		0.0106	0.0104	0
6/8/2017 8:47	0.011	0	0	0	0	0		0.0106	0.0105	0
6/8/2017 8:48	0.01	0	0	0	0	0		0.0104	0.0105	0
6/8/2017 8:49	0.01	0	0	0	0	0		0.0102	0.0105	0
6/8/2017 8:50	0.011	0	0	0	0	0	43.00342;-73.85255	0.0104	0.0105	0
6/8/2017 8:51	0.01	0	0	0	0	0		0.0104	0.0105	0
6/8/2017 8:52	0.011	0	0	0	0	0		0.0104	0.0105	0
6/8/2017 8:53	0.011	0	0	0	0	0		0.0106	0.0105	0
6/8/2017 8:54	0.01	0	0	0	0	0		0.0106	0.0105	0
6/8/2017 8:55	0.01	0	0	0	0	0	43.00343;-73.85252	0.0104	0.0105	0
6/8/2017 8:56	0.011	0	0	0	0	0		0.0106	0.0105	0
6/8/2017 8:57	0.01	0	0	0	0	0		0.0104	0.0105	0
6/8/2017 8:58	0.01	0	0	0	0	0		0.0102	0.0104	0
6/8/2017 8:59	0.011	0	0	0	0	0		0.0104	0.0104	0
6/8/2017 9:00	0.011	0	0	0	0	0	43.00338;-73.85252	0.0106	0.0105	0
6/8/2017 9:01	0.01	0	0	0	0	0		0.0104	0.0105	0
6/8/2017 9:02	0.011	0	0	0	0	0		0.0106	0.0105	0
6/8/2017 9:03	0.011	0	0	0	0	0		0.0108	0.0105	0
6/8/2017 9:04	0.011	0	0	0	0	0		0.0108	0.0106	0
6/8/2017 9:05	0.011	0	0	0	0	0	43.00337;-73.85252	0.0108	0.0106	0
6/8/2017 9:06	0.012	0	0	0	0	0		0.0112	0.0107	0
6/8/2017 9:07	0.013	0	0	0	0	0		0.0116	0.0109	0
6/8/2017 9:08	0.011	0	0	0	0	0		0.0116	0.0109	0
6/8/2017 9:09	0.011	0	0	0	0	0		0.0116	0.0109	0
6/8/2017 9:10	0.011	0	0	0	0	0	43.00342;-73.85256	0.0116	0.011	0
6/8/2017 9:11	0.011	0	0	0	0	0		0.0114	0.011	0
6/8/2017 9:12	0.011	0	0	0	0	0		0.011	0.0111	0
6/8/2017 9:13	0.011	0	0	0	0	0		0.011	0.0111	0
6/8/2017 9:14	0.011	0	0	0	0	0		0.011	0.0111	0
6/8/2017 9:15	0.011	0	0	0	0	0	43.0034;-73.85252	0.011	0.0111	0
6/8/2017 9:16	0.011	0	0	0	0	0		0.011	0.0112	0
6/8/2017 9:17	0.011	0	0	0	0	0		0.011	0.0112	0
6/8/2017 9:18	0.011	0	0	0	0	0		0.011	0.0112	0
6/8/2017 9:19	0.011	0	0	0	0	0		0.011	0.0112	0
6/8/2017 9:20	0.011	0	0	0	0	0	43.00347;-73.85252	0.011	0.0112	0
6/8/2017 9:21	0.011	0	0	0	0	0		0.011	0.0111	0
6/8/2017 9:22	0.011	0	0	0	0	0		0.011	0.011	0
6/8/2017 9:23	0.011	0	0	0	0	0		0.011	0.011	0
6/8/2017 9:24	0.011	0	0	0	0	0		0.011	0.011	0
6/8/2017 9:25	0.011	0	0	0	0	0	43.00337;-73.85256	0.011	0.011	0
6/8/2017 9:26	0.011	0	0	0	0	0		0.011	0.011	0
6/8/2017 9:27	0.011	0	0	0	0	0		0.011	0.011	0
6/8/2017 9:28	0.011	0	0	0	0	0		0.011	0.011	0
6/8/2017 9:29	0.011	0	0	0	0	0		0.011	0.011	0

6/8/2017 9:30	0.011	0	0	0	0	0	43.00342;-73.85258	0.011	0.011	0
6/8/2017 9:31	0.011	0	0	0	0	0		0.011	0.011	0
6/8/2017 9:32	0.011	0	0	0	0	0		0.011	0.011	0
6/8/2017 9:33	0.011	0	0	0	0	0		0.011	0.011	0
6/8/2017 9:34	0.011	0	0	0	0	0		0.011	0.011	0
6/8/2017 9:35	0.011	0	0	0	0	0	43.00331;-73.85256	0.011	0.011	0
6/8/2017 9:36	0.011	0	0	0	0	0		0.011	0.011	0
6/8/2017 9:37	0.012	0	0	0	0	0		0.0112	0.0111	0
6/8/2017 9:38	0.012	0	0	0	0	0		0.0114	0.0111	0
6/8/2017 9:39	0.011	0	0	0	0	0		0.0114	0.0111	0
6/8/2017 9:40	0.011	0	0	0	0	0	43.00347;-73.85244	0.0114	0.0111	0
6/8/2017 9:41	0.011	0	0	0	0	0		0.0114	0.0111	0
6/8/2017 9:42	0.011	0	0	0	0	0		0.0112	0.0111	0
6/8/2017 9:43	0.011	0	0	0	0	0		0.011	0.0111	0
6/8/2017 9:44	0.011	0	0	0	0	0		0.011	0.0111	0
6/8/2017 9:45	0.011	0	0	0	0	0	43.00336;-73.85252	0.011	0.0111	0
6/8/2017 9:46	0.012	0	0	0	0	0		0.0112	0.0112	0
6/8/2017 9:47	0.011	0	0	0	0	0		0.0112	0.0112	0
6/8/2017 9:48	0.011	0	0	0	0	0		0.0112	0.0112	0
6/8/2017 9:49	0.011	0	0	0	0	0		0.0112	0.0112	0
6/8/2017 9:50	0.011	0	0	0	0	0	43.00319;-73.8525	0.0112	0.0112	0
6/8/2017 9:51	0.012	0	0	0	0	0		0.0112	0.0113	0
6/8/2017 9:52	0.011	0	0	0	0	0		0.0112	0.0112	0
6/8/2017 9:53	0.012	0	0	0	0	0		0.0114	0.0112	0
6/8/2017 9:54	0.012	0	0	0	0	0		0.0116	0.0113	0
6/8/2017 9:55	0.012	0	0	0	0	0		0.0118	0.0113	0
6/8/2017 9:55							43.00331;-73.85255			
6/8/2017 9:56	0.011	0	0	0	0	0		0.0116	0.0113	0
6/8/2017 9:57	0.012	0	0	0	0	0		0.0118	0.0114	0
6/8/2017 9:58	0.012	0	0	0	0	0		0.0118	0.0115	0
6/8/2017 9:59	0.012	0	0	0	0	0		0.0118	0.0115	0
6/8/2017 10:00	0.012	0	0	0	0	0	43.00338;-73.85258	0.0118	0.0116	0
6/8/2017 10:01	0.013	0	0	0	0	0		0.0122	0.0117	0
6/8/2017 10:02	0.012	0	0	0	0	0		0.0122	0.0117	0
6/8/2017 10:03	0.012	0	0	0	0	0		0.0122	0.0118	0
6/8/2017 10:04	0.012	0	0	0	0	0		0.0122	0.0119	0
6/8/2017 10:05	0.012	0	0	0	0	0	43.00336;-73.85256	0.0122	0.0119	0
6/8/2017 10:06	0.012	0	0	0	0	0		0.012	0.0119	0
6/8/2017 10:07	0.012	0	0	0	0	0		0.012	0.012	0
6/8/2017 10:08	0.012	0	0	0	0	0		0.012	0.012	0
6/8/2017 10:09	0.012	0	0	0	0	0		0.012	0.012	0
6/8/2017 10:10	0.013	0	0	0	0	0	43.00337;-73.85252	0.0122	0.0121	0
6/8/2017 10:11	0.013	0	0	0	0	0		0.0124	0.0122	0
6/8/2017 10:12	0.012	0	0	0	0	0		0.0124	0.0122	0
6/8/2017 10:13	0.012	0	0	0	0	0		0.0124	0.0122	0
6/8/2017 10:14	0.012	0	0	0	0	0		0.0124	0.0122	0
6/8/2017 10:15	0.012	0	0	0	0	0	43.0034;-73.85255	0.0122	0.0122	0
6/8/2017 10:16	0.011	0	0	0	0	0		0.0118	0.0121	0
6/8/2017 10:17	0.011	0	0	0	0	0		0.0116	0.012	0
6/8/2017 10:18	0.011	0	0	0	0	0		0.0114	0.0119	0
6/8/2017 10:19	0.011	0	0	0	0	0		0.0112	0.0119	0
6/8/2017 10:20	0.011	0	0	0	0	0	43.0034;-73.85252	0.011	0.0118	0
6/8/2017 10:21	0.011	0	0	0	0	0		0.011	0.0117	0
6/8/2017 10:22	0.011	0	0	0	0	0		0.011	0.0117	0
6/8/2017 10:23	0.011	0	0	0	0	0		0.011	0.0116	0
6/8/2017 10:24	0.011	0	0	0	0	0		0.011	0.0115	0
6/8/2017 10:25	0.011	0	0	0	0	0	43.00337;-73.85248	0.011	0.0114	0
6/8/2017 10:26	0.011	0	0	0	0	0		0.011	0.0113	0
6/8/2017 10:27	0.011	0	0	0	0	0		0.011	0.0112	0
6/8/2017 10:28	0.011	0	0	0	0	0		0.011	0.0111	0
6/8/2017 10:29	0.011	0	0	0	0	0		0.011	0.0111	0
6/8/2017 10:30	0.011	0	0	0	0	0	43.0034;-73.8525	0.011	0.011	0
6/8/2017 10:31	0.016	0	0	0	0	0		0.012	0.0113	0
6/8/2017 10:32	0.016	0	0	0	0	0		0.013	0.0117	0
6/8/2017 10:33	0.013	0	0	0	0	0		0.0134	0.0118	0
6/8/2017 10:34	0.011	0	0	0	0	0		0.0134	0.0118	0
6/8/2017 10:35	0.012	0	0	0	0	0	43.00337;-73.8525	0.0136	0.0119	0
6/8/2017 10:36	0.013	0	0	0	0	0		0.013	0.012	0
6/8/2017 10:37	0.014	0	0	0	0	0		0.0126	0.0122	0
6/8/2017 10:38	0.012	0	0	0	0	0		0.0124	0.0123	0
6/8/2017 10:39	0.012	0	0	0	0	0		0.0126	0.0123	0
6/8/2017 10:40	0.012	0	0	0	0	0	43.0034;-73.85248	0.0126	0.0124	0
6/8/2017 10:41	0.011	0	0	0	0	0		0.0122	0.0124	0
6/8/2017 10:42	0.011	0	0	0	0	0		0.0116	0.0124	0
6/8/2017 10:43	0.011	0	0	0	0	0		0.0114	0.0124	0
6/8/2017 10:44	0.011	0	0	0	0	0		0.0112	0.0124	0
6/8/2017 10:45	0.011	0	0	0	0	0	43.00341;-73.85246	0.011	0.0124	0
6/8/2017 10:46	0.011	0	0	0	0	0		0.011	0.0121	0
6/8/2017 10:47	0.01	0	0	0	0	0		0.0108	0.0117	0
6/8/2017 10:48	0.011	0	0	0	0	0		0.0108	0.0115	0
6/8/2017 10:49	0.01	0	0	0	0	0		0.0106	0.0115	0
6/8/2017 10:50	0.011	0	0	0	0	0	43.0034;-73.85248	0.0106	0.0114	0
6/8/2017 10:51	0.011	0	0	0	0	0		0.0106	0.0113	0
6/8/2017 10:52	0.01	0	0	0	0	0		0.0106	0.011	0
6/8/2017 10:53	0.01	0	0	0	0	0		0.0104	0.0109	0
6/8/2017 10:54	0.01	0	0	0	0	0		0.0104	0.0107	0
6/8/2017 10:55	0.011	0	0	0	0	0	43.00343;-73.8525	0.0104	0.0107	0
6/8/2017 10:56	0.011	0	0	0	0	0		0.0104	0.0107	0
6/8/2017 10:57	0.01	0	0	0	0	0		0.0104	0.0106	0
6/8/2017 10:58	0.01	0	0	0	0	0		0.0104	0.0105	0
6/8/2017 10:59	0.01	0	0	0	0	0		0.0104	0.0105	0
6/8/2017 11:00	0.01	0	0	0	0	0	43.0034;-73.85248	0.0102	0.0104	0
6/8/2017 11:01	0.01	0	0	0	0	0		0.01	0.0103	0
6/8/2017 11:02	0.012	0	0	0	0	0		0.0104	0.0105	0
6/8/2017 11:03	0.011	0	0	0	0	0		0.0106	0.0105	0
6/8/2017 11:04	0.01	0	0	0	0	0		0.0106	0.0105	0
6/8/2017 11:05	0.01	0	0	0	0	0	43.0034;-73.85248	0.0106	0.0104	0
6/8/2017 11:06	0.011	0	0	0	0	0		0.0108	0.0104	0
6/8/2017 11:07	0.01	0	0	0	0	0		0.0104	0.0104	0
6/8/2017 11:08	0.01	0	0	0	0	0		0.0102	0.0104	0
6/8/2017 11:09	0.011	0	0	0	0	0		0.0104	0.0105	0
6/8/2017 11:10	0.011	0	0	0	0	0	43.0034;-73.85246	0.0106	0.0105	0
6/8/2017 11:11	0.011	0	0	0	0	0		0.0106	0.0105	0
6/8/2017 11:12	0.035	0	0	0	0	0		0.0156	0.0121	0
6/8/2017 11:13	0.021	0	0	0	0	0		0.0178	0.0129	0
6/8/2017 11:14	0.013	0	0	0	0	0		0.0182	0.0131	0
6/8/2017 11:15	0.011	0	0	0	0	0	43.0034;-73.85248	0.0182	0.0131	0
6/8/2017 11:16	0.011	0	0	0	0	0		0.0182	0.0132	0
6/8/2017 11:17	0.011	0	0	0	0	0		0.0134	0.0131	0
6/8/2017 11:18	0.011	0	0	0	0	0		0.0114	0.0131	0
6/8/2017 11:19	0.013	0	0	0	0	0		0.0114	0.0133	0
6/8/2017 11:20	0.013	0	0	0	0	0	43.00338;-73.85244	0.0118	0.0135	0
6/8/2017 11:21	0.011	0	0	0	0	0		0.0118	0.0135	0
6/8/2017 11:22	0.011	0	0	0	0	0		0.0118	0.0136	0
6/8/2017 11:23	0.012	0	0	0	0	0		0.012	0.0137	0
6/8/2017 11:24	0.011	0	0	0	0	0		0.0116	0.0137	0
6/8/2017 11:25	0.011	0	0	0	0	0	43.00341;-73.85244	0.0112	0.0137	0
6/8/2017 11:26	0.011	0	0	0	0	0		0.0112	0.0137	0
6/8/2017 11:27	0.011	0	0	0	0	0		0.0112	0.0121	0
6/8/2017 11:28	0.011	0	0	0	0	0		0.011	0.0115	0
6/8/2017 11:29	0.011	0	0	0	0	0		0.011	0.0113	0
6/8/2017 11:30	0.011	0	0	0	0	0	43.00342;-73.85246	0.011	0.0113	0
6/8/2017 11:31	0.011	0	0	0	0	0		0.011	0.0113	0
6/8/2017 11:32	0.01	0	0	0	0	0		0.0108	0.0113	0
6/8/2017 11:33	0.01	0	0	0	0	0		0.0106	0.0112	0
6/8/2017 11:34	0.011	0	0	0	0	0		0.0106	0.0111	0
6/8/2017 11:35	0.011	0	0	0	0	0	43.00344;-73.85246	0.0106	0.0109	0
6/8/2017 11:36	0.011	0	0	0	0	0		0.0106	0.0109	0
6/8/2017 11:37	0.01	0	0	0	0	0		0.0106	0.0109	0
6/8/2017 11:38	0.01	0	0	0	0	0		0.0106	0.0107	0

6/8/2017 11:39	0.01	0	0	0	0	0		0.0104	0.0107	0
6/8/2017 11:40	0.01	0	0	0	0	0	43.00342;-73.85252	0.0102	0.0106	0
6/8/2017 11:41	0.01	0	0	0	0	0		0.01	0.0105	0
6/8/2017 11:42	0.01	0	0	0	0	0		0.01	0.0105	0
6/8/2017 11:43	0.01	0	0	0	0	0		0.01	0.0104	0
6/8/2017 11:44	0.01	0	0	0	0	0		0.01	0.0103	0
6/8/2017 11:45	0.011	0	0	0	0	0	43.00345;-73.85252	0.0102	0.0103	0
6/8/2017 11:46	0.011	0	0	0	0	0		0.0104	0.0103	0
6/8/2017 11:47	0.011	0	0	0	0	0		0.0106	0.0104	0
6/8/2017 11:48	0.01	0	0	0	0	0		0.0106	0.0104	0
6/8/2017 11:49	0.01	0	0	0	0	0		0.0106	0.0103	0
6/8/2017 11:50	0.01	0	0	0	0	0	43.00345;-73.8525	0.0104	0.0103	0
6/8/2017 11:51	0.01	0	0	0	0	0		0.0102	0.0102	0
6/8/2017 11:52	0.01	0	0	0	0	0		0.01	0.0102	0
6/8/2017 11:53	0.01	0	0	0	0	0		0.01	0.0102	0
6/8/2017 11:54	0.01	0	0	0	0	0		0.01	0.0102	0
6/8/2017 11:55	0.01	0	0	0	0	0	43.00345;-73.85252	0.01	0.0102	0
6/8/2017 11:56	0.01	0	0	0	0	0		0.01	0.0102	0
6/8/2017 11:57	0.01	0	0	0	0	0		0.01	0.0102	0
6/8/2017 11:58	0.01	0	0	0	0	0		0.01	0.0102	0
6/8/2017 11:59	0.009	0	0	0	0	0		0.0098	0.0101	0
6/8/2017 12:00	0.01	0	0	0	0	0	43.00345;-73.8525	0.0098	0.0101	0
6/8/2017 12:01	0.009	0	0	0	0	0		0.0096	0.0099	0
6/8/2017 12:02	0.01	0	0	0	0	0		0.0096	0.0099	0
6/8/2017 12:03	0.01	0	0	0	0	0		0.0096	0.0099	0
6/8/2017 12:04	0.01	0	0	0	0	0		0.0098	0.0099	0
6/8/2017 12:05	0.01	0	0	0	0	0	43.00349;-73.85255	0.0098	0.0099	0
6/8/2017 12:06	0.01	0	0	0	0	0		0.01	0.0099	0
6/8/2017 12:07	0.01	0	0	0	0	0		0.01	0.0099	0
6/8/2017 12:08	0.01	0	0	0	0	0		0.01	0.0099	0
6/8/2017 12:09	0.01	0	0	0	0	0		0.01	0.0099	0
6/8/2017 12:10	0.01	0	0	0	0	0	43.00344;-73.8525	0.01	0.0099	0
6/8/2017 12:11	0.009	0	0	0	0	0		0.0098	0.0098	0
6/8/2017 12:12	0.01	0	0	0	0	0		0.0098	0.0098	0
6/8/2017 12:13	0.01	0	0	0	0	0		0.0098	0.0098	0
6/8/2017 12:14	0.01	0	0	0	0	0		0.0098	0.0099	0
6/8/2017 12:15	0.009	0	0	0	0	0	43.00345;-73.85252	0.0096	0.0098	0
6/8/2017 12:16	0.01	0	0	0	0	0		0.0098	0.0099	0
6/8/2017 12:17	0.009	0	0	0	0	0		0.0096	0.0098	0
6/8/2017 12:18	0.009	0	0	0	0	0		0.0094	0.0097	0
6/8/2017 12:19	0.009	0	0	0	0	0		0.0092	0.0097	0
6/8/2017 12:20	0.01	0	0	0	0	0	43.00342;-73.85255	0.0094	0.0097	0
6/8/2017 12:21	0.01	0	0	0	0	0		0.0094	0.0097	0
6/8/2017 12:22	0.009	0	0	0	0	0		0.0094	0.0096	0
6/8/2017 12:23	0.009	0	0	0	0	0		0.0094	0.0095	0
6/8/2017 12:24	0.009	0	0	0	0	0		0.0094	0.0095	0
6/8/2017 12:25	0.009	0	0	0	0	0	43.00344;-73.85255	0.0092	0.0094	0
6/8/2017 12:26	0.01	0	0	0	0	0		0.0092	0.0095	0
6/8/2017 12:27	0.01	0	0	0	0	0		0.0094	0.0095	0
6/8/2017 12:28	0.009	0	0	0	0	0		0.0094	0.0094	0
6/8/2017 12:29	0.009	0	0	0	0	0		0.0094	0.0093	0
6/8/2017 12:30	0.009	0	0	0	0	0	43.00336;-73.85252	0.0094	0.0093	0
6/8/2017 12:31	0.009	0	0	0	0	0		0.0092	0.0093	0
6/8/2017 12:32	0.009	0	0	0	0	0		0.009	0.0093	0
6/8/2017 12:33	0.009	0	0	0	0	0		0.009	0.0093	0
6/8/2017 12:34	0.009	0	0	0	0	0		0.009	0.0093	0
6/8/2017 12:35	0.009	0	0	0	0	0	43.00344;-73.8525	0.009	0.0092	0
6/8/2017 12:36	0.009	0	0	0	0	0		0.009	0.0091	0
6/8/2017 12:37	0.009	0	0	0	0	0		0.009	0.0091	0
6/8/2017 12:38	0.008	0	0	0	0	0		0.0088	0.0091	0
6/8/2017 12:39	0.009	0	0	0	0	0		0.0088	0.0091	0
6/8/2017 12:40	0.008	0	0	0	0	0	43.00338;-73.8525	0.0086	0.009	0
6/8/2017 12:41	0.009	0	0	0	0	0		0.0086	0.0089	0
6/8/2017 12:42	0.009	0	0	0	0	0		0.0086	0.0089	0
6/8/2017 12:43	0.009	0	0	0	0	0		0.0088	0.0089	0
6/8/2017 12:44	0.009	0	0	0	0	0		0.0088	0.0089	0
6/8/2017 12:45	0.009	0	0	0	0	0	43.00341;-73.85252	0.009	0.0089	0
6/8/2017 12:46	0.009	0	0	0	0	0		0.009	0.0089	0
6/8/2017 12:47	0.009	0	0	0	0	0		0.009	0.0089	0
6/8/2017 12:48	0.009	0	0	0	0	0		0.009	0.0089	0
6/8/2017 12:49	0.009	0	0	0	0	0		0.009	0.0089	0
6/8/2017 12:50	0.009	0	0	0	0	0	43.00327;-73.85248	0.009	0.0089	0
6/8/2017 12:51	0.009	0	0	0	0	0		0.009	0.0089	0
6/8/2017 12:52	0.009	0	0	0	0	0		0.009	0.0089	0
6/8/2017 12:53	0.009	0	0	0	0	0		0.009	0.0089	0
6/8/2017 12:54	0.009	0	0	0	0	0		0.009	0.0089	0
6/8/2017 12:55	0.009	0	0	0	0	0	43.00328;-73.85246	0.009	0.009	0
6/8/2017 12:56	0.014	0	0	0	0	0		0.01	0.0093	0
6/8/2017 12:57	0.014	0	0	0	0	0		0.011	0.0097	0
6/8/2017 12:58	0.01	0	0	0	0	0		0.0112	0.0097	0
6/8/2017 12:59	0.01	0	0	0	0	0		0.0114	0.0098	0
6/8/2017 13:00	0.009	0	0	0	0	0	43.00318;-73.85244	0.0114	0.0098	0
6/8/2017 13:01	0.009	0	0	0	0	0		0.0104	0.0098	0
6/8/2017 13:02	0.009	0	0	0	0	0		0.0094	0.0098	0
6/8/2017 13:03	0.009	0	0	0	0	0		0.0092	0.0098	0
6/8/2017 13:04	0.009	0	0	0	0	0		0.009	0.0098	0
6/8/2017 13:05	0.009	0	0	0	0	0	43.00327;-73.8525	0.009	0.0098	0
6/8/2017 13:06	0.009	0	0	0	0	0		0.009	0.0098	0
6/8/2017 13:07	0.008	0	0	0	0	0		0.0088	0.0097	0
6/8/2017 13:08	0.008	0	0	0	0	0		0.0086	0.0097	0
6/8/2017 13:09	0.008	0	0	0	0	0		0.0084	0.0096	0
6/8/2017 13:10	0.008	0	0	0	0	0	43.00337;-73.85248	0.0082	0.0095	0
6/8/2017 13:11	0.008	0	0	0	0	0		0.008	0.0091	0
6/8/2017 13:12	0.008	0	0	0	0	0		0.008	0.0087	0
6/8/2017 13:13	0.008	0	0	0	0	0		0.008	0.0086	0
6/8/2017 13:14	0.009	0	0	0	0	0		0.0082	0.0085	0
6/8/2017 13:15	0.008	0	0	0	0	0	43.00333;-73.85246	0.0082	0.0085	0
6/8/2017 13:16	0.008	0	0	0	0	0		0.0082	0.0084	0
6/8/2017 13:17	0.008	0	0	0	0	0		0.0082	0.0083	0
6/8/2017 13:18	0.008	0	0	0	0	0		0.0082	0.0083	0
6/8/2017 13:19	0.008	0	0	0	0	0		0.008	0.0082	0
6/8/2017 13:20	0.008	0	0	0	0	0	43.00335;-73.8525	0.008	0.0081	0
6/8/2017 13:21	0.008	0	0	0	0	0		0.008	0.0081	0
6/8/2017 13:22	0.008	0	0	0	0	0		0.008	0.0081	0
6/8/2017 13:23	0.007	0	0	0	0	0		0.0078	0.008	0
6/8/2017 13:24	0.008	0	0	0	0	0		0.0078	0.008	0
6/8/2017 13:25	0.01	0	0	0	0	0	43.00338;-73.85244	0.0082	0.0081	0
6/8/2017 13:26	0.012	0	0	0	0	0		0.009	0.0084	0
6/8/2017 13:27	0.01	0	0	0	0	0		0.0094	0.0085	0
6/8/2017 13:28	0.01	0	0	0	0	0		0.01	0.0087	0
6/8/2017 13:29	0.008	0	0	0	0	0		0.01	0.0086	0
6/8/2017 13:30	0.007	0	0	0	0	0	43.00338;-73.85246	0.0094	0.0085	0
6/8/2017 13:31	0.008	0	0	0	0	0		0.0086	0.0085	0
6/8/2017 13:32	0.007	0	0	0	0	0		0.008	0.0085	0
6/8/2017 13:33	0.008	0	0	0	0	0		0.0076	0.0085	0
6/8/2017 13:34	0.008	0	0	0	0	0		0.0076	0.0085	0
6/8/2017 13:35	0.008	0	0	0	0	0	43.00336;-73.85248	0.0078	0.0085	0
6/8/2017 13:36	0.008	0	0	0	0	0		0.0078	0.0085	0
6/8/2017 13:37	0.008	0	0	0	0	0		0.008	0.0085	0
6/8/2017 13:38	0.008	0	0	0	0	0		0.008	0.0085	0
6/8/2017 13:39	0.008	0	0	0	0	0		0.008	0.0085	0
6/8/2017 13:40	0.008	0	0	0	0	0	43.00334;-73.85252	0.008	0.0084	0
6/8/2017 13:41	0.008	0	0	0	0	0		0.008	0.0081	0
6/8/2017 13:42	0.008	0	0	0	0	0		0.008	0.008	0
6/8/2017 13:43	0.008	0	0	0	0	0		0.008	0.0079	0
6/8/2017 13:44	0.007	0	0	0	0	0		0.0078	0.0078	0
6/8/2017 13:45	0.007	0	0	0	0	0	43.00334;-73.8525	0.0076	0.0078	0
6/8/2017 13:46	0.008	0	0	0	0	0		0.0076	0.0078	0
6/8/2017 13:47	0.008	0	0	0	0	0		0.0076	0.0079	0
6/8/2017 13:48	0.007	0	0	0	0	0		0.0074	0.0078	0

6/8/2017 13:49	0.007	0	0	0	0	0		0.0074	0.0077	0
6/8/2017 13:50	0.007	0	0	0	0	0	43.0034;-73.8525	0.0074	0.0077	0
6/8/2017 13:51	0.008	0	0	0	0	0		0.0074	0.0077	0
6/8/2017 13:52	0.008	0	0	0	0	0		0.0074	0.0077	0
6/8/2017 13:53	0.007	0	0	0	0	0		0.0074	0.0076	0
6/8/2017 13:54	0.007	0	0	0	0	0		0.0074	0.0075	0
6/8/2017 13:55	0.009	0	0	0	0	0	43.0034;-73.8525	0.0078	0.0076	0
6/8/2017 13:56	0.008	0	0	0	0	0		0.0078	0.0076	0
6/8/2017 13:57	0.008	0	0	0	0	0		0.0078	0.0076	0
6/8/2017 13:58	0.009	0	0	0	0	0		0.0082	0.0077	0
6/8/2017 13:59	0.008	0	0	0	0	0		0.0084	0.0077	0
6/8/2017 14:00	0.008	0	0	0	0	0	43.00341;-73.85252	0.0082	0.0078	0
6/8/2017 14:01	0.008	0	0	0	0	0		0.0082	0.0078	0
6/8/2017 14:02	0.008	0	0	0	0	0		0.0082	0.0078	0
6/8/2017 14:03	0.009	0	0	0	0	0		0.0082	0.0079	0
6/8/2017 14:04	0.008	0	0	0	0	0		0.0082	0.008	0
6/8/2017 14:05	0.008	0	0	0	0	0	43.00344;-73.8525	0.0082	0.0081	0
6/8/2017 14:06	0.008	0	0	0	0	0		0.0082	0.0081	0
6/8/2017 14:07	0.008	0	0	0	0	0		0.0082	0.0081	0
6/8/2017 14:08	0.008	0	0	0	0	0		0.008	0.0081	0
6/8/2017 14:09	0.009	0	0	0	0	0		0.0082	0.0083	0
6/8/2017 14:10	0.012	0	0	0	0	0	43.00341;-73.8525	0.009	0.0085	0
6/8/2017 14:11	0.011	0	0	0	0	0		0.0096	0.0087	0
6/8/2017 14:12	0.009	0	0	0	0	0		0.0098	0.0087	0
6/8/2017 14:13	0.007	0	0	0	0	0		0.0096	0.0086	0
6/8/2017 14:14	0.009	0	0	0	0	0		0.0096	0.0087	0
6/8/2017 14:15	0.009	0	0	0	0	0	43.00345;-73.8525	0.009	0.0087	0
6/8/2017 14:16	0.009	0	0	0	0	0		0.0086	0.0088	0
6/8/2017 14:17	0.008	0	0	0	0	0		0.0084	0.0088	0
6/8/2017 14:18	0.008	0	0	0	0	0		0.0086	0.0087	0
6/8/2017 14:19	0.009	0	0	0	0	0		0.0086	0.0088	0
6/8/2017 14:20	0.009	0	0	0	0	0	43.00344;-73.8525	0.0086	0.0089	0
6/8/2017 14:21	0.007	0	0	0	0	0		0.0082	0.0088	0
6/8/2017 14:22	0.008	0	0	0	0	0		0.0082	0.0088	0
6/8/2017 14:23	0.008	0	0	0	0	0		0.0082	0.0088	0
6/8/2017 14:24	0.008	0	0	0	0	0		0.008	0.0087	0
6/8/2017 14:25	0.008	0	0	0	0	0	43.00345;-73.85252	0.0078	0.0085	0
6/8/2017 14:26	0.008	0	0	0	0	0		0.008	0.0083	0
6/8/2017 14:27	0.007	0	0	0	0	0		0.0078	0.0081	0
6/8/2017 14:28	0.007	0	0	0	0	0		0.0076	0.0081	0
6/8/2017 14:29	0.007	0	0	0	0	0		0.0074	0.008	0
6/8/2017 14:30	0.007	0	0	0	0	0	43.00346;-73.8525	0.0072	0.0079	0
6/8/2017 14:31	0.007	0	0	0	0	0		0.007	0.0077	0
6/8/2017 14:32	0.007	0	0	0	0	0		0.007	0.0077	0
6/8/2017 14:33	0.007	0	0	0	0	0		0.007	0.0076	0
6/8/2017 14:34	0.007	0	0	0	0	0		0.007	0.0075	0
6/8/2017 14:35	0.007	0	0	0	0	0	43.00349;-73.8525	0.007	0.0073	0
6/8/2017 14:36	0.007	0	0	0	0	0		0.007	0.0073	0
6/8/2017 14:37	0.007	0	0	0	0	0		0.007	0.0073	0
6/8/2017 14:38	0.007	0	0	0	0	0		0.007	0.0072	0
6/8/2017 14:39	0.007	0	0	0	0	0		0.007	0.0071	0
6/8/2017 14:40	0.007	0	0	0	0	0	43.00351;-73.85248	0.007	0.0071	0
6/8/2017 14:41	0.007	0	0	0	0	0		0.007	0.007	0
6/8/2017 14:42	0.008	0	0	0	0	0		0.0072	0.0071	0
6/8/2017 14:43	0.007	0	0	0	0	0		0.0072	0.0071	0
6/8/2017 14:44	0.007	0	0	0	0	0		0.0072	0.0071	0
6/8/2017 14:45	0.008	0	0	0	0	0	43.00347;-73.8525	0.0074	0.0071	0
6/8/2017 14:46	0.008	0	0	0	0	0		0.0076	0.0072	0
6/8/2017 14:47	0.007	0	0	0	0	0		0.0074	0.0072	0
6/8/2017 14:48	0.008	0	0	0	0	0		0.0076	0.0073	0
6/8/2017 14:49	0.007	0	0	0	0	0		0.0076	0.0073	0
6/8/2017 14:50	0.008	0	0	0	0	0	43.00344;-73.85248	0.0076	0.0073	0
6/8/2017 14:51	0.007	0	0	0	0	0		0.0074	0.0073	0
6/8/2017 14:52	0.007	0	0	0	0	0		0.0074	0.0073	0
6/8/2017 14:53	0.008	0	0	0	0	0		0.0074	0.0074	0
6/8/2017 14:54	0.008	0	0	0	0	0		0.0076	0.0075	0
6/8/2017 14:55	0.008	0	0	0	0	0	43.00348;-73.8525	0.0076	0.0075	0
6/8/2017 14:56	0.008	0	0	0	0	0		0.0078	0.0076	0
6/8/2017 14:57	0.007	0	0	0	0	0		0.0078	0.0075	0
6/8/2017 14:58	0.007	0	0	0	0	0		0.0076	0.0075	0
6/8/2017 14:59	0.007	0	0	0	0	0		0.0074	0.0075	0
6/9/2017 7:10										0
6/9/2017 7:10		0	0	0	0	0				
6/9/2017 7:11		0	0	0	0	0				0
6/9/2017 7:12		0	0	0	0	0				0
6/9/2017 7:13		0	0	0	0	0				0
6/9/2017 7:14	0.01	0	0	0	0	0		0.01	0.01	0
6/9/2017 7:15	0.011	0	0	0	0	0		0.0105	0.0105	0
6/9/2017 7:15							43.00349;-73.8525			
6/9/2017 7:16	0.012	0	0	0	0	0		0.011	0.011	0
6/9/2017 7:17	0.011	0	0	0	0	0		0.011	0.011	0
6/9/2017 7:18	0.012	0	0	0	0	0		0.0112	0.0112	0
6/9/2017 7:19	0.012	0	0	0	0	0		0.0116	0.0113	0
6/9/2017 7:20	0.012	0	0	0	0	0	43.00345;-73.85248	0.0118	0.0114	0
6/9/2017 7:21	0.013	0	0	0	0	0		0.012	0.0116	0
6/9/2017 7:22	0.013	0	0	0	0	0		0.0124	0.0118	0
6/9/2017 7:23	0.013	0	0	0	0	0		0.0126	0.0119	0
6/9/2017 7:24	0.014	0	0	0	0	0		0.013	0.0121	0
6/9/2017 7:25	0.014	0	0	0	0	0		0.0134	0.0122	0
6/9/2017 7:25							43.00345;-73.85248			
6/9/2017 7:26	0.013	0	0	0	0	0		0.0134	0.0123	0
6/9/2017 7:27	0.013	0	0	0	0	0		0.0134	0.0124	0
6/9/2017 7:28	0.013	0	0	0	0	0		0.0134	0.0124	0
6/9/2017 7:29	0.012	0	0	0	0	0		0.013	0.0125	0
6/9/2017 7:30	0.012	0	0	0	0	0	43.00345;-73.8525	0.0126	0.0126	0
6/9/2017 7:31	0.012	0	0	0	0	0		0.0124	0.0126	0
6/9/2017 7:32	0.013	0	0	0	0	0		0.0124	0.0127	0
6/9/2017 7:33	0.013	0	0	0	0	0		0.0124	0.0128	0
6/9/2017 7:34	0.013	0	0	0	0	0		0.0126	0.0129	0
6/9/2017 7:35	0.012	0	0	0	0	0		0.0126	0.0129	0
6/9/2017 7:35							43.00342;-73.8525			
6/9/2017 7:36	0.012	0	0	0	0	0		0.0126	0.0128	0
6/9/2017 7:37	0.013	0	0	0	0	0		0.0126	0.0128	0
6/9/2017 7:38	0.012	0	0	0	0	0		0.0124	0.0127	0
6/9/2017 7:39	0.012	0	0	0	0	0		0.0122	0.0126	0
6/9/2017 7:40	0.013	0	0	0	0	0	43.00342;-73.85248	0.0124	0.0125	0
6/9/2017 7:41	0.012	0	0	0	0	0		0.0124	0.0125	0
6/9/2017 7:42	0.013	0	0	0	0	0		0.0124	0.0125	0
6/9/2017 7:43	0.013	0	0	0	0	0		0.0126	0.0125	0
6/9/2017 7:44	0.012	0	0	0	0	0		0.0126	0.0125	0
6/9/2017 7:45	0.013	0	0	0	0	0		0.0126	0.0125	0
6/9/2017 7:45							43.00343;-73.8525			
6/9/2017 7:46	0.013	0	0	0	0	0		0.0128	0.0126	0
6/9/2017 7:47	0.012	0	0	0	0	0		0.0126	0.0125	0
6/9/2017 7:48	0.012	0	0	0	0	0		0.0124	0.0125	0
6/9/2017 7:49	0.012	0	0	0	0	0		0.0124	0.0124	0
6/9/2017 7:50	0.012	0	0	0	0	0	43.00345;-73.8525	0.0122	0.0124	0
6/9/2017 7:51	0.012	0	0	0	0	0		0.012	0.0124	0
6/9/2017 7:52	0.012	0	0	0	0	0		0.012	0.0123	0
6/9/2017 7:53	0.012	0	0	0	0	0		0.012	0.0123	0
6/9/2017 7:54	0.013	0	0	0	0	0		0.0122	0.0124	0
6/9/2017 7:55	0.012	0	0	0	0	0		0.0122	0.0123	0
6/9/2017 7:55							43.00345;-73.8525			
6/9/2017 7:56	0.012	0	0	0	0	0		0.0122	0.0123	0
6/9/2017 7:57	0.012	0	0	0	0	0		0.0122	0.0123	0
6/9/2017 7:58	0.012	0	0	0	0	0		0.0122	0.0122	0
6/9/2017 7:59	0.012	0	0	0	0	0		0.012	0.0122	0
6/9/2017 8:00	0.012	0	0	0	0	0	43.00343;-73.85244	0.012	0.0121	0
6/9/2017 8:01	0.012	0	0	0	0	0		0.012	0.0121	0
6/9/2017 8:02	0.012	0	0	0	0	0		0.012	0.0121	0

6/9/2017 8:03	0.013	0	0	0	0	0		0.0122	0.0121	0
6/9/2017 8:04	0.012	0	0	0	0	0		0.0122	0.0121	0
6/9/2017 8:05	0.012	0	0	0	0	0		0.0122	0.0121	0
6/9/2017 8:05							43.00342;-73.85244			
6/9/2017 8:06	0.012	0	0	0	0	0		0.0122	0.0121	0
6/9/2017 8:07	0.012	0	0	0	0	0		0.0122	0.0121	0
6/9/2017 8:08	0.012	0	0	0	0	0		0.012	0.0121	0
6/9/2017 8:09	0.012	0	0	0	0	0		0.012	0.0121	0
6/9/2017 8:10	0.012	0	0	0	0	0	43.00343;-73.85244	0.012	0.0121	0
6/9/2017 8:11	0.012	0	0	0	0	0		0.012	0.0121	0
6/9/2017 8:12	0.012	0	0	0	0	0		0.012	0.0121	0
6/9/2017 8:13	0.012	0	0	0	0	0		0.012	0.0121	0
6/9/2017 8:14	0.012	0	0	0	0	0		0.012	0.0121	0
6/9/2017 8:15	0.012	0	0	0	0	0		0.012	0.0121	0
6/9/2017 8:15							43.00344;-73.85242			
6/9/2017 8:16	0.012	0	0	0	0	0		0.012	0.0121	0
6/9/2017 8:17	0.011	0	0	0	0	0		0.0118	0.012	0
6/9/2017 8:18	0.012	0	0	0	0	0		0.0118	0.0119	0
6/9/2017 8:19	0.011	0	0	0	0	0		0.0116	0.0119	0
6/9/2017 8:20	0.012	0	0	0	0	0		0.0116	0.0119	0
6/9/2017 8:20							43.00344;-73.85244			
6/9/2017 8:21	0.011	0	0	0	0	0		0.0114	0.0118	0
6/9/2017 8:22	0.011	0	0	0	0	0		0.0114	0.0117	0
6/9/2017 8:23	0.011	0	0	0	0	0		0.0112	0.0117	0
6/9/2017 8:24	0.011	0	0	0	0	0		0.0112	0.0116	0
6/9/2017 8:25	0.011	0	0	0	0	0	43.00342;-73.85246	0.011	0.0115	0
6/9/2017 8:26	0.011	0	0	0	0	0		0.011	0.0115	0
6/9/2017 8:27	0.011	0	0	0	0	0		0.011	0.0114	0
6/9/2017 8:28	0.01	0	0	0	0	0		0.0108	0.0113	0
6/9/2017 8:29	0.01	0	0	0	0	0		0.0106	0.0111	0
6/9/2017 8:30	0.011	0	0	0	0	0		0.0106	0.0111	0
6/9/2017 8:30							43.00341;-73.8525			
6/9/2017 8:31	0.01	0	0	0	0	0		0.0104	0.0109	0
6/9/2017 8:32	0.01	0	0	0	0	0		0.0102	0.0109	0
6/9/2017 8:33	0.01	0	0	0	0	0		0.0102	0.0107	0
6/9/2017 8:34	0.01	0	0	0	0	0		0.0102	0.0107	0
6/9/2017 8:35	0.01	0	0	0	0	0	43.00343;-73.85252	0.01	0.0105	0
6/9/2017 8:36	0.01	0	0	0	0	0		0.01	0.0105	0
6/9/2017 8:37	0.01	0	0	0	0	0		0.01	0.0104	0
6/9/2017 8:38	0.01	0	0	0	0	0		0.01	0.0103	0
6/9/2017 8:39	0.01	0	0	0	0	0		0.01	0.0103	0
6/9/2017 8:40	0.01	0	0	0	0	0		0.01	0.0102	0
6/9/2017 8:40							43.00346;-73.85248			
6/9/2017 8:41	0.01	0	0	0	0	0		0.01	0.0101	0
6/9/2017 8:42	0.01	0	0	0	0	0		0.01	0.0101	0
6/9/2017 8:43	0.01	0	0	0	0	0		0.01	0.0101	0
6/9/2017 8:44	0.01	0	0	0	0	0		0.01	0.0101	0
6/9/2017 8:45	0.01	0	0	0	0	0	43.00348;-73.85252	0.01	0.01	0
6/9/2017 8:46	0.01	0	0	0	0	0		0.01	0.01	0
6/9/2017 8:47	0.01	0	0	0	0	0		0.01	0.01	0
6/9/2017 8:48	0.009	0	0	0	0	0		0.0098	0.0099	0
6/9/2017 8:49	0.009	0	0	0	0	0		0.0096	0.0099	0
6/9/2017 8:50	0.01	0	0	0	0	0		0.0096	0.0099	0
6/9/2017 8:50							43.00346;-73.8525			
6/9/2017 8:51	0.01	0	0	0	0	0		0.0096	0.0099	0
6/9/2017 8:52	0.01	0	0	0	0	0		0.0096	0.0099	0
6/9/2017 8:53	0.01	0	0	0	0	0		0.0098	0.0099	0
6/9/2017 8:54	0.01	0	0	0	0	0		0.01	0.0099	0
6/9/2017 8:55	0.008	0	0	0	0	0		0.0096	0.0097	0
6/9/2017 8:55							43.00347;-73.85244			
6/9/2017 8:56	0.009	0	0	0	0	0		0.0094	0.0097	0
6/9/2017 8:57	0.009	0	0	0	0	0		0.0092	0.0096	0
6/9/2017 8:58	0.009	0	0	0	0	0		0.009	0.0095	0
6/9/2017 8:59	0.008	0	0	0	0	0		0.0086	0.0094	0
6/9/2017 9:00	0.009	0	0	0	0	0		0.0088	0.0093	0
6/9/2017 9:00							43.00343;-73.85248			
6/9/2017 9:01	0.009	0	0	0	0	0		0.0088	0.0093	0
6/9/2017 9:02	0.009	0	0	0	0	0		0.0088	0.0092	0
6/9/2017 9:03	0.008	0	0	0	0	0		0.0086	0.0091	0
6/9/2017 9:04	0.009	0	0	0	0	0		0.0088	0.0091	0
6/9/2017 9:05	0.009	0	0	0	0	0		0.0088	0.0091	0
6/9/2017 9:05							43.00342;-73.8525			
6/9/2017 9:06	0.009	0	0	0	0	0		0.0088	0.009	0
6/9/2017 9:07	0.009	0	0	0	0	0		0.0088	0.0089	0
6/9/2017 9:08	0.009	0	0	0	0	0		0.009	0.0089	0
6/9/2017 9:09	0.009	0	0	0	0	0		0.009	0.0088	0
6/9/2017 9:10	0.009	0	0	0	0	0		0.009	0.0089	0
6/9/2017 9:10							43.00345;-73.8525			
6/9/2017 9:11	0.009	0	0	0	0	0		0.009	0.0089	0
6/9/2017 9:12	0.009	0	0	0	0	0		0.009	0.0089	0
6/9/2017 9:13	0.009	0	0	0	0	0		0.009	0.0089	0
6/9/2017 9:14	0.011	0	0	0	0	0		0.0094	0.0091	0
6/9/2017 9:15	0.009	0	0	0	0	0		0.0094	0.0091	0
6/9/2017 9:15							43.0034;-73.85252			
6/9/2017 9:16	0.01	0	0	0	0	0		0.0096	0.0091	0
6/9/2017 9:17	0.01	0	0	0	0	0		0.0098	0.0092	0
6/9/2017 9:18	0.009	0	0	0	0	0		0.0098	0.0093	0
6/9/2017 9:19	0.01	0	0	0	0	0		0.0096	0.0093	0
6/9/2017 9:20	0.009	0	0	0	0	0		0.0096	0.0093	0
6/9/2017 9:20							43.00337;-73.85255			
6/9/2017 9:21	0.01	0	0	0	0	0		0.0096	0.0094	0
6/9/2017 9:22	0.01	0	0	0	0	0		0.0096	0.0095	0
6/9/2017 9:23	0.011	0	0	0	0	0		0.01	0.0096	0
6/9/2017 9:24	0.011	0	0	0	0	0		0.0102	0.0097	0
6/9/2017 9:25	0.011	0	0	0	0	0		0.0106	0.0099	0
6/9/2017 9:25							43.00342;-73.85255			
6/9/2017 9:26	0.011	0	0	0	0	0		0.0108	0.01	0
6/9/2017 9:27	0.011	0	0	0	0	0		0.011	0.0101	0
6/9/2017 9:28	0.012	0	0	0	0	0		0.0112	0.0103	0
6/9/2017 9:29	0.013	0	0	0	0	0		0.0116	0.0105	0
6/9/2017 9:30	0.012	0	0	0	0	0		0.0118	0.0107	0
6/9/2017 9:30							43.00345;-73.8525			
6/9/2017 9:31	0.01	0	0	0	0	0		0.0116	0.0107	0
6/9/2017 9:32	0.009	0	0	0	0	0		0.0112	0.0106	0
6/9/2017 9:33	0.009	0	0	0	0	0		0.0106	0.0106	0
6/9/2017 9:34	0.009	0	0	0	0	0		0.0098	0.0105	0
6/9/2017 9:35	0.008	0	0	0	0	0		0.009	0.0105	0
6/9/2017 9:35							43.00341;-73.85252			
6/9/2017 9:36	0.008	0	0	0	0	0		0.0086	0.0103	0
6/9/2017 9:37	0.008	0	0	0	0	0		0.0084	0.0102	0
6/9/2017 9:38	0.009	0	0	0	0	0		0.0084	0.0101	0
6/9/2017 9:39	0.008	0	0	0	0	0		0.0082	0.0099	0
6/9/2017 9:40	0.008	0	0	0	0	0		0.0082	0.0097	0
6/9/2017 9:40							43.00343;-73.85252			
6/9/2017 9:41	0.008	0	0	0	0	0		0.0082	0.0095	0
6/9/2017 9:42	0.008	0	0	0	0	0		0.0082	0.0093	0
6/9/2017 9:43	0.008	0	0	0	0	0		0.008	0.009	0
6/9/2017 9:44	0.008	0	0	0	0	0		0.008	0.0087	0
6/9/2017 9:45	0.008	0	0	0	0	0		0.008	0.0084	0
6/9/2017 9:45							43.00342;-73.85256			
6/9/2017 9:46	0.009	0	0	0	0	0		0.0082	0.0083	0
6/9/2017 9:47	0.009	0	0	0	0	0		0.0084	0.0083	0
6/9/2017 9:48	0.01	0	0	0	0	0		0.0088	0.0084	0
6/9/2017 9:49	0.01	0	0	0	0	0		0.0092	0.0085	0
6/9/2017 9:50	0.01	0	0	0	0	0		0.0096	0.0086	0
6/9/2017 9:50							43.00334;-73.85255			
6/9/2017 9:51	0.01	0	0	0	0	0		0.0098	0.0087	0
6/9/2017 9:52	0.01	0	0	0	0	0		0.01	0.0089	0
6/9/2017 9:53	0.01	0	0	0	0	0		0.01	0.0089	0
6/9/2017 9:54	0.01	0	0	0	0	0		0.01	0.0091	0

6/9/2017 9:55	0.01	0	0	0	0	0		0.01	0.0092	0
6/9/2017 9:55							43.00335;-73.85252			
6/9/2017 9:56	0.01	0	0	0	0	0		0.01	0.0093	0
6/9/2017 9:57	0.01	0	0	0	0	0		0.01	0.0095	0
6/9/2017 9:58	0.01	0	0	0	0	0		0.01	0.0096	0
6/9/2017 9:59	0.01	0	0	0	0	0		0.01	0.0097	0
6/9/2017 10:00	0.014	0	0	0	0	0		0.0108	0.0101	0
6/9/2017 10:00							43.00327;-73.85246			
6/9/2017 10:01	0.011	0	0	0	0	0		0.011	0.0103	0
6/9/2017 10:02	0.01	0	0	0	0	0		0.011	0.0103	0
6/9/2017 10:03	0.01	0	0	0	0	0		0.011	0.0103	0
6/9/2017 10:04	0.01	0	0	0	0	0		0.011	0.0103	0
6/9/2017 10:05	0.01	0	0	0	0	0		0.0102	0.0103	0
6/9/2017 10:05							43.00328;-73.85248			
6/9/2017 10:06	0.01	0	0	0	0	0		0.01	0.0103	0
6/9/2017 10:07	0.01	0	0	0	0	0		0.01	0.0103	0
6/9/2017 10:08	0.01	0	0	0	0	0		0.01	0.0103	0
6/9/2017 10:09	0.01	0	0	0	0	0		0.01	0.0103	0
6/9/2017 10:10	0.01	0	0	0	0	0		0.01	0.0103	0
6/9/2017 10:10							43.00341;-73.8525			
6/9/2017 10:11	0.009	0	0	0	0	0		0.0098	0.0103	0
6/9/2017 10:12	0.01	0	0	0	0	0		0.0098	0.0103	0
6/9/2017 10:13	0.009	0	0	0	0	0		0.0096	0.0102	0
6/9/2017 10:14	0.01	0	0	0	0	0		0.0096	0.0102	0
6/9/2017 10:15	0.01	0	0	0	0	0		0.0096	0.0099	0
6/9/2017 10:15							43.00342;-73.85248			
6/9/2017 10:16	0.01	0	0	0	0	0		0.0098	0.0099	0
6/9/2017 10:17	0.009	0	0	0	0	0		0.0096	0.0098	0
6/9/2017 10:18	0.01	0	0	0	0	0		0.0098	0.0098	0
6/9/2017 10:19	0.01	0	0	0	0	0		0.0098	0.0098	0
6/9/2017 10:20	0.01	0	0	0	0	0		0.0098	0.0098	0
6/9/2017 10:20							43.00341;-73.85246			
6/9/2017 10:21	0.01	0	0	0	0	0		0.0098	0.0098	0
6/9/2017 10:22	0.01	0	0	0	0	0		0.01	0.0098	0
6/9/2017 10:23	0.01	0	0	0	0	0		0.01	0.0098	0
6/9/2017 10:24	0.01	0	0	0	0	0		0.01	0.0098	0
6/9/2017 10:25	0.01	0	0	0	0	0		0.01	0.0098	0
6/9/2017 10:25							43.00341;-73.85248			
6/9/2017 10:26	0.01	0	0	0	0	0		0.01	0.0099	0
6/9/2017 10:27	0.01	0	0	0	0	0		0.01	0.0099	0
6/9/2017 10:28	0.01	0	0	0	0	0		0.01	0.0099	0
6/9/2017 10:29	0.01	0	0	0	0	0		0.01	0.0099	0
6/9/2017 10:30	0.01	0	0	0	0	0		0.01	0.0099	0
6/9/2017 10:30							43.00337;-73.85248			
6/9/2017 10:31	0.01	0	0	0	0	0		0.01	0.0099	0
6/9/2017 10:32	0.01	0	0	0	0	0		0.01	0.01	0
6/9/2017 10:33	0.01	0	0	0	0	0		0.01	0.01	0
6/9/2017 10:34	0.01	0	0	0	0	0		0.01	0.01	0
6/9/2017 10:35	0.01	0	0	0	0	0		0.01	0.01	0
6/9/2017 10:35							43.00338;-73.85248			
6/9/2017 10:36	0.01	0	0	0	0	0		0.01	0.01	0
6/9/2017 10:37	0.009	0	0	0	0	0		0.0098	0.0099	0
6/9/2017 10:38	0.009	0	0	0	0	0		0.0096	0.0099	0
6/9/2017 10:39	0.009	0	0	0	0	0		0.0094	0.0098	0
6/9/2017 10:40	0.009	0	0	0	0	0		0.0092	0.0097	0
6/9/2017 10:40							43.0034;-73.85248			
6/9/2017 10:41	0.009	0	0	0	0	0		0.009	0.0097	0
6/9/2017 10:42	0.009	0	0	0	0	0		0.009	0.0096	0
6/9/2017 10:43	0.009	0	0	0	0	0		0.009	0.0095	0
6/9/2017 10:44	0.009	0	0	0	0	0		0.009	0.0095	0
6/9/2017 10:45	0.009	0	0	0	0	0		0.009	0.0094	0
6/9/2017 10:45							43.00338;-73.85248			
6/9/2017 10:46	0.009	0	0	0	0	0		0.009	0.0093	0
6/9/2017 10:47	0.009	0	0	0	0	0		0.009	0.0093	0
6/9/2017 10:48	0.009	0	0	0	0	0		0.009	0.0092	0
6/9/2017 10:49	0.009	0	0	0	0	0		0.009	0.0091	0
6/9/2017 10:50	0.008	0	0	0	0	0		0.0088	0.009	0
6/9/2017 10:50							43.00338;-73.85246			
6/9/2017 10:51	0.008	0	0	0	0	0		0.0086	0.0089	0
6/9/2017 10:52	0.009	0	0	0	0	0		0.0086	0.0089	0
6/9/2017 10:53	0.008	0	0	0	0	0		0.0084	0.0088	0
6/9/2017 10:54	0.008	0	0	0	0	0		0.0082	0.0087	0
6/9/2017 10:55	0.009	0	0	0	0	0		0.0084	0.0087	0
6/9/2017 10:55							43.0034;-73.85248			
6/9/2017 10:56	0.009	0	0	0	0	0		0.0086	0.0087	0
6/9/2017 10:57	0.009	0	0	0	0	0		0.0086	0.0087	0
6/9/2017 10:58	0.009	0	0	0	0	0		0.0088	0.0087	0
6/9/2017 10:59	0.008	0	0	0	0	0		0.0088	0.0087	0
6/9/2017 11:00	0.008	0	0	0	0	0		0.0086	0.0086	0
6/9/2017 11:00							43.00338;-73.85246			
6/9/2017 11:01	0.008	0	0	0	0	0		0.0084	0.0085	0
6/9/2017 11:02	0.008	0	0	0	0	0		0.0082	0.0085	0
6/9/2017 11:03	0.008	0	0	0	0	0		0.008	0.0084	0
6/9/2017 11:04	0.008	0	0	0	0	0		0.008	0.0083	0
6/9/2017 11:05	0.008	0	0	0	0	0		0.008	0.0083	0
6/9/2017 11:05							43.00338;-73.85246			
6/9/2017 11:06	0.008	0	0	0	0	0		0.008	0.0083	0
6/9/2017 11:07	0.008	0	0	0	0	0		0.008	0.0083	0
6/9/2017 11:08	0.008	0	0	0	0	0		0.008	0.0083	0
6/9/2017 11:09	0.008	0	0	0	0	0		0.008	0.0083	0
6/9/2017 11:10	0.008	0	0	0	0	0		0.008	0.0082	0
6/9/2017 11:10							43.00338;-73.85248			
6/9/2017 11:11	0.008	0	0	0	0	0		0.008	0.0081	0
6/9/2017 11:12	0.008	0	0	0	0	0		0.008	0.0081	0
6/9/2017 11:13	0.008	0	0	0	0	0		0.008	0.008	0
6/9/2017 11:14	0.009	0	0	0	0	0		0.0082	0.0081	0
6/9/2017 11:15	0.008	0	0	0	0	0		0.0082	0.0081	0
6/9/2017 11:15							43.00342;-73.8525			
6/9/2017 11:16	0.008	0	0	0	0	0		0.0082	0.0081	0
6/9/2017 11:17	0.008	0	0	0	0	0		0.0082	0.0081	0
6/9/2017 11:18	0.008	0	0	0	0	0		0.0082	0.0081	0
6/9/2017 11:19	0.008	0	0	0	0	0		0.008	0.0081	0
6/9/2017 11:20	0.008	0	0	0	0	0	43.00341;-73.85244	0.008	0.0081	0
6/9/2017 11:21	0.008	0	0	0	0	0		0.008	0.0081	0
6/9/2017 11:22	0.008	0	0	0	0	0		0.008	0.0081	0
6/9/2017 11:23	0.008	0	0	0	0	0		0.008	0.0081	0
6/9/2017 11:24	0.008	0	0	0	0	0		0.008	0.0081	0
6/9/2017 11:25	0.008	0	0	0	0	0	43.00344;-73.85248	0.008	0.0081	0
6/9/2017 11:26	0.008	0	0	0	0	0		0.008	0.0081	0
6/9/2017 11:27	0.008	0	0	0	0	0		0.008	0.0081	0
6/9/2017 11:28	0.008	0	0	0	0	0		0.008	0.0081	0
6/9/2017 11:29	0.008	0	0	0	0	0		0.008	0.008	0
6/9/2017 11:30	0.008	0	0	0	0	0	43.00346;-73.85248	0.008	0.008	0
6/9/2017 11:31	0.008	0	0	0	0	0		0.008	0.008	0
6/9/2017 11:32	0.008	0	0	0	0	0		0.008	0.008	0
6/9/2017 11:33	0.008	0	0	0	0	0		0.008	0.008	0
6/9/2017 11:34	0.008	0	0	0	0	0		0.008	0.008	0
6/9/2017 11:35	0.007	0	0	0	0	0	43.00347;-73.85248	0.0078	0.0079	0
6/9/2017 11:36	0.008	0	0	0	0	0		0.0078	0.0079	0
6/9/2017 11:37	0.008	0	0	0	0	0		0.0078	0.0079	0
6/9/2017 11:38	0.008	0	0	0	0	0		0.0078	0.0079	0
6/9/2017 11:39	0.007	0	0	0	0	0		0.0076	0.0079	0
6/9/2017 11:40	0.008	0	0	0	0	0	43.00346;-73.85248	0.0078	0.0079	0
6/9/2017 11:41	0.008	0	0	0	0	0		0.0078	0.0079	0
6/9/2017 11:42	0.008	0	0	0	0	0		0.0078	0.0079	0
6/9/2017 11:43	0.007	0	0	0	0	0		0.0076	0.0078	0
6/9/2017 11:44	0.008	0	0	0	0	0		0.0078	0.0078	0
6/9/2017 11:45	0.007	0	0	0	0	0	43.00348;-73.8525	0.0076	0.0077	0
6/9/2017 11:46	0.007	0	0	0	0	0		0.0074	0.0077	0
6/9/2017 11:47	0.007	0	0	0	0	0		0.0072	0.0076	0

6/9/2017 11:48	0.007	0	0	0	0	0		0.0072	0.0075	0
6/9/2017 11:49	0.008	0	0	0	0	0		0.0072	0.0075	0
6/9/2017 11:50	0.007	0	0	0	0	0	43.00345;-73.85252	0.0072	0.0075	0
6/9/2017 11:51	0.008	0	0	0	0	0		0.0074	0.0075	0
6/9/2017 11:52	0.007	0	0	0	0	0		0.0074	0.0075	0
6/9/2017 11:53	0.007	0	0	0	0	0		0.0074	0.0074	0
6/9/2017 11:54	0.007	0	0	0	0	0		0.0072	0.0074	0
6/9/2017 11:55	0.007	0	0	0	0	0	43.00344;-73.85248	0.0072	0.0073	0
6/9/2017 11:56	0.007	0	0	0	0	0		0.007	0.0073	0
6/9/2017 11:57	0.007	0	0	0	0	0		0.007	0.0072	0
6/9/2017 11:58	0.007	0	0	0	0	0		0.007	0.0072	0
6/9/2017 11:59	0.007	0	0	0	0	0		0.007	0.0071	0
6/9/2017 12:00	0.007	0	0	0	0	0	43.00341;-73.85252	0.007	0.0071	0
6/9/2017 12:01	0.007	0	0	0	0	0		0.007	0.0071	0
6/9/2017 12:02	0.007	0	0	0	0	0		0.007	0.0071	0
6/9/2017 12:03	0.007	0	0	0	0	0		0.007	0.0071	0
6/9/2017 12:04	0.007	0	0	0	0	0		0.007	0.0071	0
6/9/2017 12:05	0.007	0	0	0	0	0	43.00344;-73.8525	0.007	0.0071	0
6/9/2017 12:06	0.007	0	0	0	0	0		0.007	0.007	0
6/9/2017 12:07	0.007	0	0	0	0	0		0.007	0.007	0
6/9/2017 12:08	0.007	0	0	0	0	0		0.007	0.007	0
6/9/2017 12:09	0.007	0	0	0	0	0		0.007	0.007	0
6/9/2017 12:10	0.007	0	0	0	0	0	43.00346;-73.85252	0.007	0.007	0
6/9/2017 12:11	0.007	0	0	0	0	0		0.007	0.007	0
6/9/2017 12:12	0.007	0	0	0	0	0		0.007	0.007	0
6/9/2017 12:13	0.007	0	0	0	0	0		0.007	0.007	0
6/9/2017 12:14	0.007	0	0	0	0	0		0.007	0.007	0
6/9/2017 12:15	0.007	0	0	0	0	0	43.00341;-73.85248	0.007	0.007	0
6/9/2017 12:16	0.007	0	0	0	0	0		0.007	0.007	0
6/9/2017 12:17	0.007	0	0	0	0	0		0.007	0.007	0
6/9/2017 12:18	0.009	0	0	0	0	0		0.0074	0.0071	0
6/9/2017 12:19	0.008	0	0	0	0	0		0.0076	0.0072	0
6/9/2017 12:20	0.007	0	0	0	0	0	43.00345;-73.85248	0.0076	0.0072	0
6/9/2017 12:21	0.008	0	0	0	0	0		0.0078	0.0073	0
6/9/2017 12:22	0.007	0	0	0	0	0		0.0078	0.0073	0
6/9/2017 12:23	0.007	0	0	0	0	0		0.0074	0.0073	0
6/9/2017 12:24	0.007	0	0	0	0	0		0.0072	0.0073	0
6/9/2017 12:25	0.006	0	0	0	0	0	43.00346;-73.85246	0.007	0.0072	0
6/9/2017 12:26	0.006	0	0	0	0	0		0.0066	0.0071	0
6/9/2017 12:27	0.007	0	0	0	0	0		0.0066	0.0071	0
6/9/2017 12:28	0.006	0	0	0	0	0		0.0064	0.0071	0
6/9/2017 12:29	0.007	0	0	0	0	0		0.0064	0.0071	0
6/9/2017 12:30	0.007	0	0	0	0	0	43.00342;-73.85248	0.0066	0.0071	0
6/9/2017 12:31	0.006	0	0	0	0	0		0.0066	0.007	0
6/9/2017 12:32	0.007	0	0	0	0	0		0.0066	0.007	0
6/9/2017 12:33	0.006	0	0	0	0	0		0.0066	0.0068	0
6/9/2017 12:34	0.006	0	0	0	0	0		0.0064	0.0067	0
6/9/2017 12:35	0.006	0	0	0	0	0	43.00337;-73.85248	0.0062	0.0066	0
6/9/2017 12:36	0.006	0	0	0	0	0		0.0062	0.0065	0
6/9/2017 12:37	0.007	0	0	0	0	0		0.0062	0.0065	0
6/9/2017 12:38	0.007	0	0	0	0	0		0.0064	0.0065	0
6/9/2017 12:39	0.007	0	0	0	0	0		0.0066	0.0065	0
6/9/2017 12:40	0.007	0	0	0	0	0	43.00341;-73.8525	0.0068	0.0065	0
6/9/2017 12:41	0.007	0	0	0	0	0		0.007	0.0066	0
6/9/2017 12:42	0.006	0	0	0	0	0		0.0068	0.0065	0
6/9/2017 12:43	0.007	0	0	0	0	0		0.0068	0.0066	0
6/9/2017 12:44	0.007	0	0	0	0	0		0.0068	0.0066	0
6/9/2017 12:45	0.006	0	0	0	0	0	43.00342;-73.85252	0.0066	0.0065	0
6/9/2017 12:46	0.006	0	0	0	0	0		0.0064	0.0065	0
6/9/2017 12:47	0.006	0	0	0	0	0		0.0064	0.0065	0
6/9/2017 12:48	0.006	0	0	0	0	0		0.0062	0.0065	0
6/9/2017 12:49	0.006	0	0	0	0	0		0.006	0.0065	0
6/9/2017 12:50	0.007	0	0	0	0	0	43.00336;-73.8525	0.0062	0.0065	0
6/9/2017 12:51	0.007	0	0	0	0	0		0.0064	0.0066	0
6/9/2017 12:52	0.007	0	0	0	0	0		0.0066	0.0066	0
6/9/2017 12:53	0.007	0	0	0	0	0		0.0068	0.0066	0
6/9/2017 12:54	0.007	0	0	0	0	0		0.007	0.0066	0
6/9/2017 12:55	0.006	0	0	0	0	0	43.00334;-73.85252	0.0068	0.0065	0
6/9/2017 12:56	0.007	0	0	0	0	0		0.0068	0.0065	0
6/9/2017 12:57	0.006	0	0	0	0	0		0.0066	0.0065	0
6/9/2017 12:58	0.006	0	0	0	0	0		0.0064	0.0065	0
6/9/2017 12:59	0.006	0	0	0	0	0		0.0062	0.0064	0
6/9/2017 13:00	0.007	0	0	0	0	0	43.0033;-73.85248	0.0064	0.0065	0
6/9/2017 13:01	0.007	0	0	0	0	0		0.0064	0.0065	0
6/9/2017 13:02	0.007	0	0	0	0	0		0.0066	0.0066	0
6/9/2017 13:03	0.007	0	0	0	0	0		0.0068	0.0067	0
6/9/2017 13:04	0.006	0	0	0	0	0		0.0068	0.0067	0
6/9/2017 13:05	0.007	0	0	0	0	0	43.0033;-73.85248	0.0068	0.0067	0
6/9/2017 13:06	0.006	0	0	0	0	0		0.0066	0.0066	0
6/9/2017 13:07	0.007	0	0	0	0	0		0.0066	0.0066	0
6/9/2017 13:08	0.007	0	0	0	0	0		0.0066	0.0066	0
6/9/2017 13:09	0.008	0	0	0	0	0		0.007	0.0067	0
6/9/2017 13:10	0.007	0	0	0	0	0	43.00334;-73.8525	0.007	0.0067	0
6/9/2017 13:11	0.007	0	0	0	0	0		0.0072	0.0067	0
6/9/2017 13:12	0.007	0	0	0	0	0		0.0072	0.0068	0
6/9/2017 13:13	0.007	0	0	0	0	0		0.0072	0.0069	0
6/9/2017 13:14	0.007	0	0	0	0	0		0.007	0.0069	0
6/9/2017 13:15	0.007	0	0	0	0	0	43.00334;-73.8525	0.007	0.0069	0
6/9/2017 13:16	0.007	0	0	0	0	0		0.007	0.0069	0
6/9/2017 13:17	0.007	0	0	0	0	0		0.007	0.0069	0
6/9/2017 13:18	0.007	0	0	0	0	0		0.007	0.0069	0
6/9/2017 13:19	0.007	0	0	0	0	0		0.007	0.007	0
6/9/2017 13:20	0.007	0	0	0	0	0	43.00334;-73.8525	0.007	0.007	0
6/9/2017 13:21	0.007	0	0	0	0	0		0.007	0.0071	0
6/9/2017 13:22	0.007	0	0	0	0	0		0.007	0.0071	0
6/9/2017 13:23	0.008	0	0	0	0	0		0.0072	0.0071	0
6/9/2017 13:24	0.007	0	0	0	0	0		0.0072	0.0071	0
6/9/2017 13:25	0.007	0	0	0	0	0	43.00334;-73.8525	0.0072	0.0071	0
6/9/2017 13:26	0.007	0	0	0	0	0		0.0072	0.0071	0
6/9/2017 13:27	0.007	0	0	0	0	0		0.0072	0.0071	0
6/9/2017 13:28	0.007	0	0	0	0	0		0.007	0.0071	0
6/9/2017 13:29	0.006	0	0	0	0	0		0.0068	0.007	0
6/9/2017 13:30	0.006	0	0	0	0	0	43.00334;-73.85248	0.0066	0.0069	0
6/9/2017 13:31	0.006	0	0	0	0	0		0.0064	0.0069	0
6/9/2017 13:32	0.006	0	0	0	0	0		0.0062	0.0068	0
6/9/2017 13:33	0.006	0	0	0	0	0		0.006	0.0067	0
6/9/2017 13:34	0.006	0	0	0	0	0		0.006	0.0067	0
6/9/2017 13:35	0.006	0	0	0	0	0	43.00333;-73.85248	0.006	0.0066	0
6/9/2017 13:36	0.006	0	0	0	0	0		0.006	0.0065	0
6/9/2017 13:37	0.006	0	0	0	0	0		0.006	0.0065	0
6/9/2017 13:38	0.006	0	0	0	0	0		0.006	0.0063	0
6/9/2017 13:39	0.006	0	0	0	0	0		0.006	0.0063	0
6/9/2017 13:40	0.006	0	0	0	0	0	43.00335;-73.85248	0.006	0.0062	0
6/9/2017 13:41	0.006	0	0	0	0	0		0.006	0.0061	0
6/9/2017 13:42	0.006	0	0	0	0	0		0.006	0.0061	0
6/9/2017 13:43	0.006	0	0	0	0	0		0.006	0.006	0
6/9/2017 13:44	0.006	0	0	0	0	0		0.006	0.006	0
6/9/2017 13:45	0.006	0	0	0	0	0	43.00337;-73.8525	0.006	0.006	0
6/9/2017 13:46	0.005	0	0	0	0	0		0.0058	0.0059	0
6/9/2017 13:47	0.005	0	0	0	0	0		0.0056	0.0059	0
6/9/2017 13:48	0.006	0	0	0	0	0		0.0056	0.0059	0
6/9/2017 13:49	0.006	0	0	0	0	0		0.0056	0.0059	0
6/9/2017 13:50	0.007	0	0	0	0	0	43.00341;-73.8525	0.0058	0.0059	0
6/9/2017 13:51	0.006	0	0	0	0	0		0.006	0.0059	0
6/9/2017 13:52	0.006	0	0	0	0	0		0.0062	0.0059	0
6/9/2017 13:53	0.006	0	0	0	0	0		0.0062	0.0059	0
6/9/2017 13:54	0.006	0	0	0	0	0		0.0062	0.0059	0
6/9/2017 13:55	0.006	0	0	0	0	0	43.00342;-73.8525	0.006	0.0059	0
6/9/2017 13:56	0.008	0	0	0	0	0		0.0064	0.0061	0
6/9/2017 13:57	0.007	0	0	0	0	0		0.0066	0.0061	0

6/9/2017 13:58	0.006	0	0	0	0	0		0.0066	0.0061	0
6/9/2017 13:59	0.006	0	0	0	0	0		0.0066	0.0061	0
6/9/2017 14:00	0.006	0	0	0	0	0	43.00343;-73.85248	0.0066	0.0061	0
6/9/2017 14:01	0.006	0	0	0	0	0		0.0062	0.0062	0
6/9/2017 14:02	0.006	0	0	0	0	0		0.006	0.0063	0
6/9/2017 14:03	0.006	0	0	0	0	0		0.006	0.0063	0
6/9/2017 14:04	0.006	0	0	0	0	0		0.006	0.0063	0
6/9/2017 14:05	0.006	0	0	0	0	0	43.00344;-73.85244	0.006	0.0062	0
6/9/2017 14:06	0.006	0	0	0	0	0		0.006	0.0062	0
6/9/2017 14:07	0.006	0	0	0	0	0		0.006	0.0062	0
6/9/2017 14:08	0.006	0	0	0	0	0		0.006	0.0062	0
6/9/2017 14:09	0.006	0	0	0	0	0		0.006	0.0062	0
6/9/2017 14:10	0.006	0	0	0	0	0	43.00342;-73.85248	0.006	0.0062	0
6/9/2017 14:11	0.006	0	0	0	0	0		0.006	0.0061	0
6/9/2017 14:12	0.006	0	0	0	0	0		0.006	0.006	0
6/9/2017 14:13	0.006	0	0	0	0	0		0.006	0.006	0
6/9/2017 14:14	0.006	0	0	0	0	0		0.006	0.006	0
6/9/2017 14:15	0.006	0	0	0	0	0	43.00344;-73.85246	0.006	0.006	0
6/9/2017 14:16	0.006	0	0	0	0	0		0.006	0.006	0
6/9/2017 14:17	0.006	0	0	0	0	0		0.006	0.006	0
6/9/2017 14:18	0.006	0	0	0	0	0		0.006	0.006	0
6/9/2017 14:19	0.007	0	0	0	0	0		0.0062	0.0061	0
6/9/2017 14:20	0.006	0	0	0	0	0	43.00347;-73.85244	0.0062	0.0061	0
6/9/2017 14:21	0.007	0	0	0	0	0		0.0064	0.0061	0
6/9/2017 14:22	0.006	0	0	0	0	0		0.0064	0.0061	0
6/9/2017 14:23	0.006	0	0	0	0	0		0.0064	0.0061	0
6/9/2017 14:24	0.006	0	0	0	0	0		0.0062	0.0061	0
6/9/2017 14:25	0.006	0	0	0	0	0	43.00346;-73.85246	0.0062	0.0061	0
6/9/2017 14:26	0.006	0	0	0	0	0		0.006	0.0061	0
6/9/2017 14:27	0.006	0	0	0	0	0		0.006	0.0061	0
6/9/2017 14:28	0.005	0	0	0	0	0		0.0058	0.0061	0
6/9/2017 14:29	0.006	0	0	0	0	0		0.0058	0.0061	0
6/9/2017 14:30	0.006	0	0	0	0	0	43.00346;-73.85244	0.0058	0.0061	0
6/9/2017 14:31	0.006	0	0	0	0	0		0.0058	0.0061	0
6/9/2017 14:32	0.006	0	0	0	0	0		0.0058	0.0061	0
6/9/2017 14:33	0.007	0	0	0	0	0		0.0062	0.0061	0
6/9/2017 14:34	0.008	0	0	0	0	0		0.0066	0.0062	0
6/9/2017 14:35	0.01	0	0	0	0	0	43.00345;-73.85246	0.0074	0.0065	0
6/9/2017 14:36	0.007	0	0	0	0	0		0.0076	0.0065	0
6/9/2017 14:37	0.007	0	0	0	0	0		0.0078	0.0065	0
6/9/2017 14:38	0.007	0	0	0	0	0		0.0078	0.0066	0
6/9/2017 14:39	0.006	0	0	0	0	0		0.0074	0.0066	0
6/9/2017 14:40	0.006	0	0	0	0	0	43.00345;-73.85246	0.0066	0.0066	0
6/9/2017 14:41	0.006	0	0	0	0	0		0.0064	0.0066	0
6/9/2017 14:42	0.007	0	0	0	0	0		0.0064	0.0067	0
6/9/2017 14:43	0.006	0	0	0	0	0		0.0062	0.0067	0
6/9/2017 14:44	0.007	0	0	0	0	0		0.0064	0.0068	0
6/9/2017 14:45	0.007	0	0	0	0	0	43.00343;-73.85244	0.0066	0.0069	0
6/9/2017 14:46	0.007	0	0	0	0	0		0.0068	0.0069	0
6/9/2017 14:47	0.006	0	0	0	0	0		0.0066	0.0069	0
6/9/2017 14:48	0.007	0	0	0	0	0		0.0068	0.0069	0
6/9/2017 14:49	0.007	0	0	0	0	0		0.0068	0.0069	0
6/9/2017 14:50	0.007	0	0	0	0	0	43.00344;-73.85246	0.0068	0.0067	0
6/9/2017 14:51	0.007	0	0	0	0	0		0.0068	0.0067	0
6/9/2017 14:52	0.007	0	0	0	0	0		0.007	0.0067	0
6/9/2017 14:53	0.007	0	0	0	0	0		0.007	0.0067	0
6/9/2017 14:54	0.007	0	0	0	0	0		0.007	0.0067	0
6/9/2017 14:55	0.007	0	0	0	0	0	43.00344;-73.85248	0.007	0.0068	0
6/9/2017 14:56	0.007	0	0	0	0	0		0.007	0.0069	0
6/9/2017 14:57	0.007	0	0	0	0	0		0.007	0.0069	0
6/9/2017 14:58	0.007	0	0	0	0	0		0.007	0.0069	0
6/9/2017 14:59	0.007	0	0	0	0	0		0.007	0.0069	0
6/9/2017 15:00	0.008	0	0	0	0	0	43.00345;-73.85248	0.0072	0.007	0
6/9/2017 15:01	0.007	0	0	0	0	0		0.0072	0.007	0
6/9/2017 15:02	0.007	0	0	0	0	0		0.0072	0.0071	0
6/12/2017 7:27		0	0	0	0	0				0
6/12/2017 7:28		0	0	0	0	0				0
6/12/2017 7:29	0.028	0	0	0	0	0		0.028	0.028	0
6/12/2017 7:30	0.031	0	0	0	0	0	43.00346;-73.85248	0.0295	0.0295	0
6/12/2017 7:31	0.03	0	0	0	0	0		0.0297	0.0297	0
6/12/2017 7:32	0.03	0	0	0	0	0		0.0298	0.0298	0
6/12/2017 7:33	0.031	0	0	0	0	0		0.03	0.03	0
6/12/2017 7:34	0.031	0	0	0	0	0		0.0306	0.0302	0
6/12/2017 7:35	0.031	0	0	0	0	0	43.00345;-73.8525	0.0306	0.0303	0
6/12/2017 7:36	0.031	0	0	0	0	0		0.0308	0.0304	0
6/12/2017 7:37	0.031	0	0	0	0	0		0.031	0.0304	0
6/12/2017 7:38	0.031	0	0	0	0	0		0.031	0.0305	0
6/12/2017 7:39	0.032	0	0	0	0	0		0.0312	0.0306	0
6/12/2017 7:40	0.031	0	0	0	0	0	43.00343;-73.85246	0.0312	0.0307	0
6/12/2017 7:41	0.031	0	0	0	0	0		0.0312	0.0307	0
6/12/2017 7:42	0.031	0	0	0	0	0		0.0312	0.0307	0
6/12/2017 7:43	0.031	0	0	0	0	0		0.0312	0.0307	0
6/12/2017 7:44	0.032	0	0	0	0	0		0.0312	0.031	0
6/12/2017 7:45	0.031	0	0	0	0	0	43.00342;-73.85244	0.0312	0.031	0
6/12/2017 7:46	0.032	0	0	0	0	0		0.0314	0.0311	0
6/12/2017 7:47	0.031	0	0	0	0	0		0.0314	0.0312	0
6/12/2017 7:48	0.031	0	0	0	0	0		0.0314	0.0312	0
6/12/2017 7:49	0.031	0	0	0	0	0		0.0312	0.0312	0
6/12/2017 7:50	0.031	0	0	0	0	0	43.00342;-73.85244	0.0312	0.0312	0
6/12/2017 7:51	0.031	0	0	0	0	0		0.031	0.0312	0
6/12/2017 7:52	0.031	0	0	0	0	0		0.031	0.0312	0
6/12/2017 7:53	0.03	0	0	0	0	0		0.0308	0.0311	0
6/12/2017 7:54	0.031	0	0	0	0	0		0.0308	0.0311	0
6/12/2017 7:55	0.031	0	0	0	0	0	43.00344;-73.85246	0.0308	0.0311	0
6/12/2017 7:56	0.031	0	0	0	0	0		0.0308	0.0311	0
6/12/2017 7:57	0.031	0	0	0	0	0		0.0308	0.0311	0
6/12/2017 7:58	0.031	0	0	0	0	0		0.031	0.0311	0
6/12/2017 7:59	0.031	0	0	0	0	0		0.031	0.031	0
6/12/2017 8:00	0.031	0	0	0	0	0	43.00343;-73.85244	0.031	0.031	0
6/12/2017 8:01	0.031	0	0	0	0	0		0.031	0.0309	0
6/12/2017 8:02	0.031	0	0	0	0	0		0.031	0.0309	0
6/12/2017 8:03	0.031	0	0	0	0	0		0.031	0.0309	0
6/12/2017 8:04	0.031	0	0	0	0	0		0.031	0.0309	0
6/12/2017 8:05	0.031	0	0	0	0	0	43.00344;-73.85244	0.031	0.0309	0
6/12/2017 8:06	0.031	0	0	0	0	0		0.031	0.0309	0
6/12/2017 8:07	0.031	0	0	0	0	0		0.031	0.0309	0
6/12/2017 8:08	0.031	0	0	0	0	0		0.031	0.031	0
6/12/2017 8:09	0.031	0	0	0	0	0		0.031	0.031	0
6/12/2017 8:10	0.031	0	0	0	0	0	43.00346;-73.85248	0.031	0.031	0
6/12/2017 8:11	0.031	0	0	0	0	0		0.031	0.031	0
6/12/2017 8:12	0.031	0	0	0	0	0		0.031	0.031	0
6/12/2017 8:13	0.031	0	0	0	0	0		0.031	0.031	0
6/12/2017 8:14	0.031	0	0	0	0	0		0.031	0.031	0
6/12/2017 8:15	0.031	0	0	0	0	0	43.00342;-73.85255	0.031	0.031	0
6/12/2017 8:16	0.031	0	0	0	0	0		0.031	0.031	0
6/12/2017 8:17	0.031	0	0	0	0	0		0.031	0.031	0
6/12/2017 8:18	0.031	0	0	0	0	0		0.031	0.031	0
6/12/2017 8:19	0.031	0	0	0	0	0		0.031	0.031	0
6/12/2017 8:20	0.031	0	0	0	0	0	43.00343;-73.85255	0.031	0.031	0
6/12/2017 8:21	0.032	0	0	0	0	0		0.0312	0.0311	0
6/12/2017 8:22	0.031	0	0	0	0	0		0.0312	0.0311	0
6/12/2017 8:23	0.031	0	0	0	0	0		0.0312	0.0311	0
6/12/2017 8:24	0.032	0	0	0	0	0		0.0314	0.0311	0
6/12/2017 8:25	0.032	0	0	0	0	0	43.00343;-73.85255	0.0316	0.0312	0
6/12/2017 8:26	0.031	0	0	0	0	0		0.0314	0.0312	0
6/12/2017 8:27	0.032	0	0	0	0	0		0.0316	0.0313	0
6/12/2017 8:28	0.031	0	0	0	0	0		0.0316	0.0313	0
6/12/2017 8:29	0.032	0	0	0	0	0		0.0316	0.0313	0
6/12/2017 8:30	0.032	0	0	0	0	0	43.00346;-73.85252	0.0316	0.0314	0
6/12/2017 8:31	0.032	0	0	0	0	0		0.0318	0.0315	0

6/12/2017 8:32	0.032	0	0	0	0	0		0.0318	0.0315	0
6/12/2017 8:33	0.032	0	0	0	0	0		0.032	0.0316	0
6/12/2017 8:34	0.032	0	0	0	0	0		0.032	0.0317	0
6/12/2017 8:35	0.032	0	0	0	0	0	43.00342;-73.85252	0.032	0.0317	0
6/12/2017 8:36	0.032	0	0	0	0	0		0.032	0.0317	0
6/12/2017 8:37	0.032	0	0	0	0	0		0.032	0.0318	0
6/12/2017 8:38	0.032	0	0	0	0	0		0.032	0.0319	0
6/12/2017 8:39	0.032	0	0	0	0	0		0.032	0.0319	0
6/12/2017 8:40	0.031	0	0	0	0	0	43.00344;-73.85252	0.0318	0.0318	0
6/12/2017 8:41	0.031	0	0	0	0	0		0.0316	0.0318	0
6/12/2017 8:42	0.032	0	0	0	0	0		0.0316	0.0318	0
6/12/2017 8:43	0.032	0	0	0	0	0		0.0316	0.0319	0
6/12/2017 8:44	0.031	0	0	0	0	0		0.0314	0.0318	0
6/12/2017 8:45	0.031	0	0	0	0	0	43.00343;-73.85255	0.0314	0.0317	0
6/12/2017 8:46	0.032	0	0	0	0	0		0.0316	0.0317	0
6/12/2017 8:47	0.032	0	0	0	0	0		0.0316	0.0317	0
6/12/2017 8:48	0.031	0	0	0	0	0		0.0314	0.0317	0
6/12/2017 8:49	0.031	0	0	0	0	0		0.0314	0.0316	0
6/12/2017 8:50	0.031	0	0	0	0	0	43.00341;-73.85252	0.0314	0.0315	0
6/12/2017 8:51	0.032	0	0	0	0	0		0.0314	0.0315	0
6/12/2017 8:52	0.031	0	0	0	0	0		0.0312	0.0315	0
6/12/2017 8:53	0.031	0	0	0	0	0		0.0312	0.0314	0
6/12/2017 8:54	0.031	0	0	0	0	0		0.0312	0.0313	0
6/12/2017 8:55	0.031	0	0	0	0	0	43.00345;-73.85258	0.0312	0.0313	0
6/12/2017 8:56	0.031	0	0	0	0	0		0.031	0.0313	0
6/12/2017 8:57	0.032	0	0	0	0	0		0.0312	0.0313	0
6/12/2017 8:58	0.032	0	0	0	0	0		0.0314	0.0313	0
6/12/2017 8:59	0.031	0	0	0	0	0		0.0314	0.0313	0
6/12/2017 9:00	0.032	0	0	0	0	0	43.00342;-73.85256	0.0316	0.0314	0
6/12/2017 9:01	0.032	0	0	0	0	0		0.0318	0.0314	0
6/12/2017 9:02	0.032	0	0	0	0	0		0.0318	0.0314	0
6/12/2017 9:03	0.032	0	0	0	0	0		0.0318	0.0315	0
6/12/2017 9:04	0.032	0	0	0	0	0		0.032	0.0315	0
6/12/2017 9:05	0.032	0	0	0	0	0	43.0034;-73.85255	0.032	0.0316	0
6/12/2017 9:06	0.032	0	0	0	0	0		0.032	0.0316	0
6/12/2017 9:07	0.032	0	0	0	0	0		0.032	0.0317	0
6/12/2017 9:08	0.032	0	0	0	0	0		0.032	0.0317	0
6/12/2017 9:09	0.032	0	0	0	0	0		0.032	0.0318	0
6/12/2017 9:10	0.032	0	0	0	0	0	43.00338;-73.8525	0.032	0.0319	0
6/12/2017 9:11	0.032	0	0	0	0	0		0.032	0.0319	0
6/12/2017 9:12	0.032	0	0	0	0	0		0.032	0.0319	0
6/12/2017 9:13	0.032	0	0	0	0	0		0.032	0.0319	0
6/12/2017 9:14	0.032	0	0	0	0	0		0.032	0.032	0
6/12/2017 9:15	0.033	0	0	0	0	0	43.00337;-73.85255	0.0322	0.0321	0
6/12/2017 9:16	0.032	0	0	0	0	0		0.0322	0.0321	0
6/12/2017 9:17	0.032	0	0	0	0	0		0.0322	0.0321	0
6/12/2017 9:18	0.032	0	0	0	0	0		0.0322	0.0321	0
6/12/2017 9:19	0.032	0	0	0	0	0		0.0322	0.0321	0
6/12/2017 9:20	0.032	0	0	0	0	0	43.00338;-73.85255	0.032	0.0321	0
6/12/2017 9:21	0.032	0	0	0	0	0		0.032	0.0321	0
6/12/2017 9:22	0.032	0	0	0	0	0		0.032	0.0321	0
6/12/2017 9:23	0.032	0	0	0	0	0		0.032	0.0321	0
6/12/2017 9:24	0.032	0	0	0	0	0		0.032	0.0321	0
6/12/2017 9:25	0.032	0	0	0	0	0	43.00337;-73.85255	0.032	0.0321	0
6/12/2017 9:26	0.032	0	0	0	0	0		0.032	0.0321	0
6/12/2017 9:27	0.032	0	0	0	0	0		0.032	0.0321	0
6/12/2017 9:28	0.032	0	0	0	0	0		0.032	0.0321	0
6/12/2017 9:29	0.032	0	0	0	0	0		0.032	0.0321	0
6/12/2017 9:30	0.032	0	0	0	0	0	43.0034;-73.85255	0.032	0.032	0
6/12/2017 9:31	0.032	0	0	0	0	0		0.032	0.032	0
6/12/2017 9:32	0.032	0	0	0	0	0		0.032	0.032	0
6/12/2017 9:33	0.032	0	0	0	0	0		0.032	0.032	0
6/12/2017 9:34	0.032	0	0	0	0	0		0.032	0.032	0
6/12/2017 9:35	0.032	0	0	0	0	0	43.00336;-73.85252	0.032	0.032	0
6/12/2017 9:36	0.032	0	0	0	0	0		0.032	0.032	0
6/12/2017 9:37	0.032	0	0	0	0	0		0.032	0.032	0
6/12/2017 9:38	0.032	0	0	0	0	0		0.032	0.032	0
6/12/2017 9:39	0.032	0	0	0	0	0		0.032	0.032	0
6/12/2017 9:40	0.032	0	0	0	0	0	43.00337;-73.85256	0.032	0.032	0
6/12/2017 9:41	0.032	0	0	0	0	0		0.032	0.032	0
6/12/2017 9:42	0.032	0	0	0	0	0		0.032	0.032	0
6/12/2017 9:43	0.032	0	0	0	0	0		0.032	0.032	0
6/12/2017 9:44	0.033	0	0	0	0	0		0.0322	0.0321	0
6/12/2017 9:45	0.032	0	0	0	0	0	43.00342;-73.85255	0.0322	0.0321	0
6/12/2017 9:46	0.032	0	0	0	0	0		0.0322	0.0321	0
6/12/2017 9:47	0.032	0	0	0	0	0		0.0322	0.0321	0
6/12/2017 9:48	0.032	0	0	0	0	0		0.0322	0.0321	0
6/12/2017 9:49	0.032	0	0	0	0	0		0.032	0.0321	0
6/12/2017 9:50	0.032	0	0	0	0	0	43.00343;-73.85255	0.032	0.0321	0
6/12/2017 9:51	0.032	0	0	0	0	0		0.032	0.0321	0
6/12/2017 9:52	0.032	0	0	0	0	0		0.032	0.0321	0
6/12/2017 9:53	0.032	0	0	0	0	0		0.032	0.0321	0
6/12/2017 9:54	0.032	0	0	0	0	0		0.032	0.0321	0
6/12/2017 9:55	0.032	0	0	0	0	0	43.00341;-73.85248	0.032	0.0321	0
6/12/2017 9:56	0.032	0	0	0	0	0		0.032	0.0321	0
6/12/2017 9:57	0.032	0	0	0	0	0		0.032	0.0321	0
6/12/2017 9:58	0.032	0	0	0	0	0		0.032	0.0321	0
6/12/2017 9:59	0.032	0	0	0	0	0		0.032	0.032	0
6/12/2017 10:00	0.032	0	0	0	0	0	43.00343;-73.8525	0.032	0.032	0
6/12/2017 10:01	0.032	0	0	0	0	0		0.032	0.032	0
6/12/2017 10:02	0.032	0	0	0	0	0		0.032	0.032	0
6/12/2017 10:03	0.032	0	0	0	0	0		0.032	0.032	0
6/12/2017 10:04	0.032	0	0	0	0	0		0.032	0.032	0
6/12/2017 10:05	0.032	0	0	0	0	0	43.00342;-73.85256	0.032	0.032	0
6/12/2017 10:06	0.032	0	0	0	0	0		0.032	0.032	0
6/12/2017 10:07	0.032	0	0	0	0	0		0.032	0.032	0
6/12/2017 10:08	0.032	0	0	0	0	0		0.032	0.032	0
6/12/2017 10:09	0.033	0	0	0	0	0		0.0322	0.0321	0
6/12/2017 10:10	0.032	0	0	0	0	0	43.00342;-73.85255	0.0322	0.0321	0
6/12/2017 10:11	0.032	0	0	0	0	0		0.0322	0.0321	0
6/12/2017 10:12	0.032	0	0	0	0	0		0.0322	0.0321	0
6/12/2017 10:13	0.033	0	0	0	0	0		0.0324	0.0321	0
6/12/2017 10:14	0.033	0	0	0	0	0		0.0324	0.0322	0
6/12/2017 10:15	0.033	0	0	0	0	0	43.00343;-73.85252	0.0326	0.0323	0
6/12/2017 10:16	0.032	0	0	0	0	0		0.0326	0.0323	0
6/12/2017 10:17	0.033	0	0	0	0	0		0.0328	0.0323	0
6/12/2017 10:18	0.033	0	0	0	0	0		0.0328	0.0324	0
6/12/2017 10:19	0.033	0	0	0	0	0		0.0328	0.0325	0
6/12/2017 10:20	0.033	0	0	0	0	0	43.00346;-73.8525	0.0328	0.0325	0
6/12/2017 10:21	0.033	0	0	0	0	0		0.033	0.0326	0
6/12/2017 10:22	0.033	0	0	0	0	0		0.033	0.0327	0
6/12/2017 10:23	0.033	0	0	0	0	0		0.033	0.0327	0
6/12/2017 10:24	0.033	0	0	0	0	0		0.033	0.0327	0
6/12/2017 10:25	0.034	0	0	0	0	0	43.00338;-73.85248	0.0332	0.0329	0
6/12/2017 10:26	0.033	0	0	0	0	0		0.0332	0.0329	0
6/12/2017 10:27	0.033	0	0	0	0	0		0.0332	0.033	0
6/12/2017 10:28	0.033	0	0	0	0	0		0.0332	0.033	0
6/12/2017 10:29	0.033	0	0	0	0	0		0.0332	0.033	0
6/12/2017 10:30	0.033	0	0	0	0	0	43.00338;-73.8525	0.033	0.033	0
6/12/2017 10:31	0.033	0	0	0	0	0		0.033	0.0331	0
6/12/2017 10:32	0.033	0	0	0	0	0		0.033	0.0331	0
6/12/2017 10:33	0.033	0	0	0	0	0		0.033	0.0331	0
6/12/2017 10:34	0.033	0	0	0	0	0		0.033	0.0331	0
6/12/2017 10:35	0.033	0	0	0	0	0	43.00335;-73.85246	0.033	0.0331	0
6/12/2017 10:36	0.033	0	0	0	0	0		0.033	0.0331	0
6/12/2017 10:37	0.033	0	0	0	0	0		0.033	0.0331	0
6/12/2017 10:38	0.033	0	0	0	0	0		0.033	0.0331	0
6/12/2017 10:39	0.033	0	0	0	0	0		0.033	0.0331	0
6/12/2017 10:40	0.033	0	0	0	0	0	43.00341;-73.85248	0.033	0.033	0
6/12/2017 10:41	0.033	0	0	0	0	0		0.033	0.033	0

6/12/2017 10:42	0.033	0	0	0	0	0		0.033	0.033	0
6/12/2017 10:43	0.033	0	0	0	0	0		0.033	0.033	0
6/12/2017 10:44	0.033	0	0	0	0	0		0.033	0.033	0
6/12/2017 10:45	0.033	0	0	0	0	0	43.00338;-73.8525	0.033	0.033	0
6/12/2017 10:46	0.034	0	0	0	0	0		0.0332	0.0331	0
6/12/2017 10:47	0.034	0	0	0	0	0		0.0334	0.0331	0
6/12/2017 10:48	0.033	0	0	0	0	0		0.0334	0.0331	0
6/12/2017 10:49	0.034	0	0	0	0	0		0.0336	0.0332	0
6/12/2017 10:50	0.033	0	0	0	0	0	43.00344;-73.85255	0.0336	0.0332	0
6/12/2017 10:51	0.033	0	0	0	0	0		0.0334	0.0332	0
6/12/2017 10:52	0.033	0	0	0	0	0		0.0332	0.0332	0
6/12/2017 10:53	0.033	0	0	0	0	0		0.0332	0.0332	0
6/12/2017 10:54	0.034	0	0	0	0	0		0.0332	0.0333	0
6/12/2017 10:55	0.033	0	0	0	0	0	43.00344;-73.85252	0.0332	0.0333	0
6/12/2017 10:56	0.034	0	0	0	0	0		0.0334	0.0333	0
6/12/2017 10:57	0.034	0	0	0	0	0		0.0336	0.0334	0
6/12/2017 10:58	0.034	0	0	0	0	0		0.0338	0.0335	0
6/12/2017 10:59	0.033	0	0	0	0	0		0.0336	0.0335	0
6/12/2017 11:00	0.033	0	0	0	0	0	43.00345;-73.85252	0.0336	0.0335	0
6/12/2017 11:01	0.033	0	0	0	0	0		0.0334	0.0334	0
6/12/2017 11:02	0.034	0	0	0	0	0		0.0334	0.0334	0
6/12/2017 11:03	0.034	0	0	0	0	0		0.0334	0.0335	0
6/12/2017 11:04	0.033	0	0	0	0	0		0.0334	0.0334	0
6/12/2017 11:05	0.034	0	0	0	0	0	43.00345;-73.8525	0.0336	0.0335	0
6/12/2017 11:06	0.033	0	0	0	0	0		0.0336	0.0335	0
6/12/2017 11:07	0.034	0	0	0	0	0		0.0336	0.0335	0
6/12/2017 11:08	0.034	0	0	0	0	0		0.0336	0.0336	0
6/12/2017 11:09	0.035	0	0	0	0	0		0.034	0.0337	0
6/12/2017 11:10	0.034	0	0	0	0	0	43.00345;-73.8525	0.034	0.0337	0
6/12/2017 11:11	0.034	0	0	0	0	0		0.0342	0.0337	0
6/12/2017 11:12	0.034	0	0	0	0	0		0.0342	0.0337	0
6/12/2017 11:13	0.034	0	0	0	0	0		0.0342	0.0337	0
6/12/2017 11:14	0.034	0	0	0	0	0		0.034	0.0338	0
6/12/2017 11:15	0.034	0	0	0	0	0	43.00347;-73.8525	0.034	0.0339	0
6/12/2017 11:16	0.034	0	0	0	0	0		0.034	0.0339	0
6/12/2017 11:17	0.034	0	0	0	0	0		0.034	0.0339	0
6/12/2017 11:18	0.034	0	0	0	0	0		0.034	0.0339	0
6/12/2017 11:19	0.034	0	0	0	0	0		0.034	0.034	0
6/12/2017 11:20	0.034	0	0	0	0	0	43.00349;-73.85248	0.034	0.034	0
6/12/2017 11:21	0.034	0	0	0	0	0		0.034	0.0341	0
6/12/2017 11:22	0.034	0	0	0	0	0		0.034	0.0341	0
6/12/2017 11:23	0.034	0	0	0	0	0		0.034	0.0341	0
6/12/2017 11:24	0.033	0	0	0	0	0		0.0338	0.0339	0
6/12/2017 11:25	0.034	0	0	0	0	0	43.00345;-73.8525	0.0338	0.0339	0
6/12/2017 11:26	0.034	0	0	0	0	0		0.0338	0.0339	0
6/12/2017 11:27	0.033	0	0	0	0	0		0.0336	0.0339	0
6/12/2017 11:28	0.033	0	0	0	0	0		0.0334	0.0338	0
6/12/2017 11:29	0.033	0	0	0	0	0		0.0334	0.0337	0
6/12/2017 11:30	0.034	0	0	0	0	0	43.00344;-73.85252	0.0334	0.0337	0
6/12/2017 11:31	0.034	0	0	0	0	0		0.0334	0.0337	0
6/12/2017 11:32	0.034	0	0	0	0	0		0.0336	0.0337	0
6/12/2017 11:33	0.033	0	0	0	0	0		0.0336	0.0337	0
6/12/2017 11:34	0.033	0	0	0	0	0		0.0336	0.0336	0
6/12/2017 11:35	0.032	0	0	0	0	0	43.00345;-73.85252	0.0332	0.0335	0
6/12/2017 11:36	0.032	0	0	0	0	0		0.0328	0.0333	0
6/12/2017 11:37	0.032	0	0	0	0	0		0.0324	0.0332	0
6/12/2017 11:38	0.033	0	0	0	0	0		0.0324	0.0331	0
6/12/2017 11:39	0.032	0	0	0	0	0		0.0322	0.0331	0
6/12/2017 11:40	0.033	0	0	0	0	0	43.00344;-73.85252	0.0324	0.033	0
6/12/2017 11:41	0.033	0	0	0	0	0		0.0326	0.0329	0
6/12/2017 11:42	0.032	0	0	0	0	0		0.0326	0.0329	0
6/12/2017 11:43	0.033	0	0	0	0	0		0.0326	0.0329	0
6/12/2017 11:44	0.033	0	0	0	0	0		0.0328	0.0329	0
6/12/2017 11:45	0.032	0	0	0	0	0	43.00344;-73.8525	0.0326	0.0327	0
6/12/2017 11:46	0.032	0	0	0	0	0		0.0324	0.0326	0
6/12/2017 11:47	0.032	0	0	0	0	0		0.0324	0.0325	0
6/12/2017 11:48	0.032	0	0	0	0	0		0.0322	0.0324	0
6/12/2017 11:49	0.032	0	0	0	0	0		0.032	0.0323	0
6/12/2017 11:50	0.032	0	0	0	0	0	43.00338;-73.85246	0.032	0.0323	0
6/12/2017 11:51	0.032	0	0	0	0	0		0.032	0.0323	0
6/12/2017 11:52	0.032	0	0	0	0	0		0.032	0.0323	0
6/12/2017 11:53	0.032	0	0	0	0	0		0.032	0.0323	0
6/12/2017 11:54	0.032	0	0	0	0	0		0.032	0.0323	0
6/12/2017 11:55	0.032	0	0	0	0	0	43.00343;-73.8525	0.032	0.0322	0
6/12/2017 11:56	0.034	0	0	0	0	0		0.0324	0.0323	0
6/12/2017 11:57	0.032	0	0	0	0	0		0.0324	0.0323	0
6/12/2017 11:58	0.032	0	0	0	0	0		0.0324	0.0322	0
6/12/2017 11:59	0.032	0	0	0	0	0		0.0324	0.0321	0
6/12/2017 12:00	0.032	0	0	0	0	0	43.00343;-73.85248	0.0324	0.0321	0
6/12/2017 12:01	0.032	0	0	0	0	0		0.032	0.0321	0
6/12/2017 12:02	0.032	0	0	0	0	0		0.032	0.0321	0
6/12/2017 12:03	0.032	0	0	0	0	0		0.032	0.0321	0
6/12/2017 12:04	0.032	0	0	0	0	0		0.032	0.0321	0
6/12/2017 12:05	0.032	0	0	0	0	0	43.0034;-73.8525	0.032	0.0321	0
6/12/2017 12:06	0.032	0	0	0	0	0		0.032	0.0321	0
6/12/2017 12:07	0.032	0	0	0	0	0		0.032	0.0321	0
6/12/2017 12:08	0.033	0	0	0	0	0		0.0322	0.0322	0
6/12/2017 12:09	0.032	0	0	0	0	0		0.0322	0.0322	0
6/12/2017 12:10	0.032	0	0	0	0	0	43.00342;-73.85255	0.0322	0.0322	0
6/12/2017 12:11	0.032	0	0	0	0	0		0.0322	0.0321	0
6/12/2017 12:12	0.032	0	0	0	0	0		0.0322	0.0321	0
6/12/2017 12:13	0.032	0	0	0	0	0		0.032	0.0321	0
6/12/2017 12:14	0.032	0	0	0	0	0		0.032	0.0321	0
6/12/2017 12:15	0.033	0	0	0	0	0	43.00338;-73.85248	0.0322	0.0321	0
6/12/2017 12:16	0.032	0	0	0	0	0		0.0322	0.0321	0
6/12/2017 12:17	0.032	0	0	0	0	0		0.0322	0.0321	0
6/12/2017 12:18	0.032	0	0	0	0	0		0.0322	0.0321	0
6/12/2017 12:19	0.032	0	0	0	0	0		0.0322	0.0321	0
6/12/2017 12:20	0.032	0	0	0	0	0	43.00342;-73.8525	0.032	0.0321	0
6/12/2017 12:21	0.032	0	0	0	0	0		0.032	0.0321	0
6/12/2017 12:22	0.032	0	0	0	0	0		0.032	0.0321	0
6/12/2017 12:23	0.032	0	0	0	0	0		0.032	0.0321	0
6/12/2017 12:24	0.032	0	0	0	0	0		0.032	0.0321	0
6/12/2017 12:25	0.032	0	0	0	0	0		0.032	0.0321	0
6/12/2017 12:26	0.032	0	0	0	0	0		0.032	0.0321	0
6/12/2017 12:27	0.032	0	0	0	0	0		0.032	0.0321	0
6/12/2017 12:28	0.032	0	0	0	0	0		0.032	0.0321	0
6/12/2017 12:29	0.032	0	0	0	0	0		0.032	0.0321	0
6/12/2017 12:30	0.032	0	0	0	0	0	43.00336;-73.8525	0.032	0.032	0
6/12/2017 12:31	0.032	0	0	0	0	0		0.032	0.032	0
6/12/2017 12:32	0.032	0	0	0	0	0		0.032	0.032	0
6/12/2017 12:33	0.032	0	0	0	0	0		0.032	0.032	0
6/12/2017 12:34	0.032	0	0	0	0	0		0.032	0.032	0
6/12/2017 12:35	0.032	0	0	0	0	0	43.0034;-73.85248	0.032	0.032	0
6/12/2017 12:36	0.032	0	0	0	0	0		0.032	0.032	0
6/12/2017 12:37	0.032	0	0	0	0	0		0.032	0.032	0
6/12/2017 12:38	0.032	0	0	0	0	0		0.032	0.032	0
6/12/2017 12:39	0.032	0	0	0	0	0		0.032	0.032	0
6/12/2017 12:40	0.032	0	0	0	0	0	43.00336;-73.85255	0.032	0.032	0
6/12/2017 12:41	0.031	0	0	0	0	0		0.0318	0.0319	0
6/12/2017 12:42	0.031	0	0	0	0	0		0.0316	0.0319	0
6/12/2017 12:43	0.031	0	0	0	0	0		0.0314	0.0318	0
6/12/2017 12:44	0.031	0	0	0	0	0		0.0312	0.0317	0
6/12/2017 12:45	0.031	0	0	0	0	0	43.00336;-73.85252	0.031	0.0317	0
6/12/2017 12:46	0.031	0	0	0	0	0		0.031	0.0316	0
6/12/2017 12:47	0.031	0	0	0	0	0		0.031	0.0315	0
6/12/2017 12:48	0.031	0	0	0	0	0		0.031	0.0315	0
6/12/2017 12:49	0.032	0	0	0	0	0		0.0312	0.0315	0
6/12/2017 12:50	0.031	0	0	0	0	0	43.00332;-73.85248	0.0312	0.0314	0
6/12/2017 12:51	0.031	0	0	0	0	0		0.0312	0.0313	0

6/12/2017 12:52	0.03	0	0	0	0	0		0.031	0.0312	0
6/12/2017 12:53	0.03	0	0	0	0	0		0.0308	0.0311	0
6/12/2017 12:54	0.03	0	0	0	0	0		0.0304	0.0309	0
6/12/2017 12:55	0.03	0	0	0	0	0	43.00335;-73.85246	0.0302	0.0308	0
6/12/2017 12:56	0.03	0	0	0	0	0		0.03	0.0307	0
6/12/2017 12:57	0.029	0	0	0	0	0		0.0298	0.0306	0
6/12/2017 12:58	0.03	0	0	0	0	0		0.0298	0.0305	0
6/12/2017 12:59	0.03	0	0	0	0	0		0.0298	0.0305	0
6/12/2017 13:00	0.03	0	0	0	0	0	43.00335;-73.85248	0.0298	0.0304	0
6/12/2017 13:01	0.03	0	0	0	0	0		0.0298	0.0303	0
6/12/2017 13:02	0.03	0	0	0	0	0		0.03	0.0303	0
6/12/2017 13:03	0.03	0	0	0	0	0		0.03	0.0302	0
6/12/2017 13:04	0.03	0	0	0	0	0		0.03	0.0301	0
6/12/2017 13:05	0.029	0	0	0	0	0	43.00334;-73.85252	0.0298	0.0299	0
6/12/2017 13:06	0.03	0	0	0	0	0		0.0298	0.0299	0
6/12/2017 13:07	0.029	0	0	0	0	0		0.0296	0.0298	0
6/12/2017 13:08	0.029	0	0	0	0	0		0.0294	0.0297	0
6/12/2017 13:09	0.029	0	0	0	0	0		0.0292	0.0297	0
6/12/2017 13:10	0.029	0	0	0	0	0	43.00334;-73.85252	0.0292	0.0296	0
6/12/2017 13:11	0.029	0	0	0	0	0		0.029	0.0295	0
6/12/2017 13:12	0.029	0	0	0	0	0		0.029	0.0295	0
6/12/2017 13:13	0.029	0	0	0	0	0		0.029	0.0295	0
6/12/2017 13:14	0.028	0	0	0	0	0		0.0288	0.0293	0
6/12/2017 13:15	0.028	0	0	0	0	0	43.00336;-73.85252	0.0286	0.0292	0
6/12/2017 13:16	0.029	0	0	0	0	0		0.0286	0.0291	0
6/12/2017 13:17	0.028	0	0	0	0	0		0.0284	0.029	0
6/12/2017 13:18	0.029	0	0	0	0	0		0.0284	0.0289	0
6/12/2017 13:19	0.028	0	0	0	0	0		0.0284	0.0288	0
6/12/2017 13:20	0.028	0	0	0	0	0	43.00334;-73.8525	0.0284	0.0287	0
6/12/2017 13:21	0.027	0	0	0	0	0		0.028	0.0285	0
6/12/2017 13:22	0.027	0	0	0	0	0		0.0278	0.0284	0
6/12/2017 13:23	0.028	0	0	0	0	0		0.0276	0.0283	0
6/12/2017 13:24	0.028	0	0	0	0	0		0.0276	0.0283	0
6/12/2017 13:25	0.027	0	0	0	0	0	43.00332;-73.85248	0.0274	0.0281	0
6/12/2017 13:26	0.027	0	0	0	0	0		0.0274	0.028	0
6/12/2017 13:27	0.027	0	0	0	0	0		0.0274	0.0279	0
6/12/2017 13:28	0.027	0	0	0	0	0		0.0272	0.0277	0
6/12/2017 13:29	0.027	0	0	0	0	0		0.027	0.0277	0
6/12/2017 13:30	0.027	0	0	0	0	0	43.00334;-73.8525	0.027	0.0276	0
6/12/2017 13:31	0.027	0	0	0	0	0		0.027	0.0275	0
6/12/2017 13:32	0.027	0	0	0	0	0		0.027	0.0274	0
6/12/2017 13:33	0.027	0	0	0	0	0		0.027	0.0273	0
6/12/2017 13:34	0.027	0	0	0	0	0		0.027	0.0272	0
6/12/2017 13:35	0.027	0	0	0	0	0	43.00335;-73.85248	0.027	0.0271	0
6/12/2017 13:36	0.027	0	0	0	0	0		0.027	0.0271	0
6/12/2017 13:37	0.027	0	0	0	0	0		0.027	0.0271	0
6/12/2017 13:38	0.027	0	0	0	0	0		0.027	0.0271	0
6/12/2017 13:39	0.027	0	0	0	0	0		0.027	0.027	0
6/12/2017 13:40	0.027	0	0	0	0	0	43.00338;-73.85252	0.027	0.027	0
6/12/2017 13:41	0.027	0	0	0	0	0		0.027	0.027	0
6/12/2017 13:42	0.027	0	0	0	0	0		0.027	0.027	0
6/12/2017 13:43	0.027	0	0	0	0	0		0.027	0.027	0
6/12/2017 13:44	0.027	0	0	0	0	0		0.027	0.027	0
6/12/2017 13:45	0.027	0	0	0	0	0	43.00342;-73.8525	0.027	0.027	0
6/12/2017 13:46	0.027	0	0	0	0	0		0.027	0.027	0
6/12/2017 13:47	0.027	0	0	0	0	0		0.027	0.027	0
6/12/2017 13:48	0.027	0	0	0	0	0		0.027	0.027	0
6/12/2017 13:49	0.028	0	0	0	0	0		0.0272	0.0271	0
6/12/2017 13:50	0.028	0	0	0	0	0	43.00338;-73.85252	0.0274	0.0271	0
6/12/2017 13:51	0.028	0	0	0	0	0		0.0276	0.0272	0
6/12/2017 13:52	0.028	0	0	0	0	0		0.0278	0.0273	0
6/12/2017 13:53	0.028	0	0	0	0	0		0.028	0.0273	0
6/12/2017 13:54	0.027	0	0	0	0	0		0.0278	0.0273	0
6/12/2017 13:55	0.028	0	0	0	0	0	43.00342;-73.85252	0.0278	0.0274	0
6/12/2017 13:56	0.028	0	0	0	0	0		0.0278	0.0275	0
6/12/2017 13:57	0.028	0	0	0	0	0		0.0278	0.0275	0
6/12/2017 13:58	0.028	0	0	0	0	0		0.0278	0.0276	0
6/12/2017 13:59	0.029	0	0	0	0	0		0.0282	0.0277	0
6/12/2017 14:00	0.029	0	0	0	0	0	43.0034;-73.8525	0.0284	0.0279	0
6/12/2017 14:01	0.029	0	0	0	0	0		0.0286	0.028	0
6/12/2017 14:02	0.029	0	0	0	0	0		0.0288	0.0281	0
6/12/2017 14:03	0.029	0	0	0	0	0		0.029	0.0283	0
6/12/2017 14:04	0.029	0	0	0	0	0		0.029	0.0283	0
6/12/2017 14:05	0.028	0	0	0	0	0	43.00343;-73.85248	0.0288	0.0283	0
6/12/2017 14:06	0.028	0	0	0	0	0		0.0286	0.0283	0
6/12/2017 14:07	0.029	0	0	0	0	0		0.0286	0.0284	0
6/12/2017 14:08	0.029	0	0	0	0	0		0.0286	0.0285	0
6/12/2017 14:09	0.029	0	0	0	0	0		0.0286	0.0286	0
6/12/2017 14:10	0.029	0	0	0	0	0	43.00337;-73.85252	0.0288	0.0287	0
6/12/2017 14:11	0.028	0	0	0	0	0		0.0288	0.0287	0
6/12/2017 14:12	0.029	0	0	0	0	0		0.0288	0.0287	0
6/12/2017 14:13	0.028	0	0	0	0	0		0.0286	0.0287	0
6/12/2017 14:14	0.027	0	0	0	0	0		0.0282	0.0286	0
6/12/2017 14:15	0.027	0	0	0	0	0	43.00343;-73.85248	0.0278	0.0285	0
6/12/2017 14:16	0.027	0	0	0	0	0		0.0276	0.0283	0
6/12/2017 14:17	0.027	0	0	0	0	0		0.0272	0.0282	0
6/12/2017 14:18	0.027	0	0	0	0	0		0.027	0.0281	0
6/12/2017 14:19	0.027	0	0	0	0	0		0.027	0.0279	0
6/12/2017 14:20	0.027	0	0	0	0	0	43.00344;-73.85248	0.027	0.0279	0
6/12/2017 14:21	0.027	0	0	0	0	0		0.027	0.0278	0
6/12/2017 14:22	0.028	0	0	0	0	0		0.0272	0.0277	0
6/12/2017 14:23	0.028	0	0	0	0	0		0.0274	0.0277	0
6/12/2017 14:24	0.027	0	0	0	0	0		0.0274	0.0275	0
6/12/2017 14:25	0.027	0	0	0	0	0	43.00344;-73.85248	0.0274	0.0274	0
6/12/2017 14:26	0.027	0	0	0	0	0		0.0274	0.0273	0
6/12/2017 14:27	0.027	0	0	0	0	0		0.0272	0.0272	0
6/12/2017 14:28	0.028	0	0	0	0	0		0.0272	0.0272	0
6/12/2017 14:29	0.028	0	0	0	0	0		0.0274	0.0273	0
6/12/2017 14:30	0.028	0	0	0	0	0	43.00345;-73.85246	0.0276	0.0273	0
6/12/2017 14:31	0.028	0	0	0	0	0		0.0278	0.0274	0
6/12/2017 14:32	0.028	0	0	0	0	0		0.028	0.0275	0
6/12/2017 14:33	0.028	0	0	0	0	0		0.028	0.0275	0
6/12/2017 14:34	0.029	0	0	0	0	0		0.0282	0.0277	0
6/12/2017 14:35	0.028	0	0	0	0	0	43.00345;-73.85246	0.0282	0.0277	0
6/12/2017 14:36	0.028	0	0	0	0	0		0.0282	0.0278	0
6/12/2017 14:37	0.028	0	0	0	0	0		0.0282	0.0278	0
6/12/2017 14:38	0.028	0	0	0	0	0		0.0282	0.0278	0
6/12/2017 14:39	0.028	0	0	0	0	0		0.028	0.0279	0
6/12/2017 14:40	0.028	0	0	0	0	0	43.00344;-73.85248	0.028	0.0279	0
6/12/2017 14:41	0.028	0	0	0	0	0		0.028	0.028	0
6/12/2017 14:42	0.028	0	0	0	0	0		0.028	0.0281	0
6/12/2017 14:43	0.028	0	0	0	0	0		0.028	0.0281	0
6/12/2017 14:44	0.028	0	0	0	0	0		0.028	0.0281	0
6/12/2017 14:45	0.028	0	0	0	0	0	43.00342;-73.85248	0.028	0.0281	0
6/12/2017 14:46	0.028	0	0	0	0	0		0.028	0.0281	0
6/12/2017 14:47	0.028	0	0	0	0	0		0.028	0.0281	0
6/12/2017 14:48	0.028	0	0	0	0	0		0.028	0.0281	0
6/12/2017 14:49	0.029	0	0	0	0	0		0.0282	0.0281	0
6/12/2017 14:50	0.028	0	0	0	0	0	43.0034;-73.85246	0.0282	0.0281	0
6/12/2017 14:51	0.029	0	0	0	0	0		0.0284	0.0281	0
6/12/2017 14:52	0.028	0	0	0	0	0		0.0284	0.0281	0
6/12/2017 14:53	0.028	0	0	0	0	0		0.0284	0.0281	0
6/12/2017 14:54	0.028	0	0	0	0	0		0.0282	0.0281	0
6/13/2017 7:31		0	0	0	0	0				0
6/13/2017 7:32		0	0	0	0	0				0
6/13/2017 7:33	0.042	0	0	0	0	0		0.042	0.042	0
6/13/2017 7:34	0.041	0	0	0	0	0		0.0415	0.0415	0
6/13/2017 7:35	0.041	0	0	0	0	0		0.0413	0.0413	0
6/13/2017 7:35							43.00345;-73.85242			
6/13/2017 7:36	0.041	0	0	0	0	0		0.0413	0.0413	0

6/13/2017 7:37	0.041	0	0	0	0	0		0.0412	0.0412	0
6/13/2017 7:38	0.041	0	0	0	0	0		0.041	0.0412	0
6/13/2017 7:39	0.041	0	0	0	0	0		0.041	0.0411	0
6/13/2017 7:40	0.041	0	0	0	0	0		0.041	0.0411	0
6/13/2017 7:40							43.00343;-73.85246			
6/13/2017 7:41	0.041	0	0	0	0	0		0.041	0.0411	0
6/13/2017 7:42	0.041	0	0	0	0	0		0.041	0.0411	0
6/13/2017 7:43	0.04	0	0	0	0	0		0.0408	0.041	0
6/13/2017 7:44	0.04	0	0	0	0	0		0.0406	0.0409	0
6/13/2017 7:45	0.04	0	0	0	0	0		0.0404	0.0408	0
6/13/2017 7:45							43.00344;-73.85244			
6/13/2017 7:46	0.04	0	0	0	0	0		0.0402	0.0408	0
6/13/2017 7:47	0.04	0	0	0	0	0		0.04	0.0407	0
6/13/2017 7:48	0.04	0	0	0	0	0		0.04	0.0406	0
6/13/2017 7:49	0.04	0	0	0	0	0		0.04	0.0405	0
6/13/2017 7:50	0.04	0	0	0	0	0		0.04	0.0405	0
6/13/2017 7:50							43.00342;-73.85246			
6/13/2017 7:51	0.04	0	0	0	0	0		0.04	0.0404	0
6/13/2017 7:52	0.04	0	0	0	0	0		0.04	0.0403	0
6/13/2017 7:53	0.041	0	0	0	0	0		0.0402	0.0403	0
6/13/2017 7:54	0.04	0	0	0	0	0		0.0402	0.0403	0
6/13/2017 7:55	0.04	0	0	0	0	0		0.0402	0.0402	0
6/13/2017 7:55							43.00342;-73.85244			
6/13/2017 7:56	0.04	0	0	0	0	0		0.0402	0.0401	0
6/13/2017 7:57	0.04	0	0	0	0	0		0.0402	0.0401	0
6/13/2017 7:58	0.04	0	0	0	0	0		0.04	0.0401	0
6/13/2017 7:59	0.04	0	0	0	0	0		0.04	0.0401	0
6/13/2017 8:00	0.04	0	0	0	0	0		0.04	0.0401	0
6/13/2017 8:00							43.00341;-73.85242			
6/13/2017 8:01	0.04	0	0	0	0	0		0.04	0.0401	0
6/13/2017 8:02	0.04	0	0	0	0	0		0.04	0.0401	0
6/13/2017 8:03	0.04	0	0	0	0	0		0.04	0.0401	0
6/13/2017 8:04	0.04	0	0	0	0	0		0.04	0.0401	0
6/13/2017 8:05	0.04	0	0	0	0	0		0.04	0.0401	0
6/13/2017 8:05							43.00344;-73.85248			
6/13/2017 8:06	0.04	0	0	0	0	0		0.04	0.0401	0
6/13/2017 8:07	0.04	0	0	0	0	0		0.04	0.0401	0
6/13/2017 8:08	0.04	0	0	0	0	0		0.04	0.04	0
6/13/2017 8:09	0.04	0	0	0	0	0		0.04	0.04	0
6/13/2017 8:10	0.04	0	0	0	0	0		0.04	0.04	0
6/13/2017 8:10							43.00344;-73.85248			
6/13/2017 8:11	0.04	0	0	0	0	0		0.04	0.04	0
6/13/2017 8:12	0.041	0	0	0	0	0		0.0402	0.0401	0
6/13/2017 8:13	0.04	0	0	0	0	0		0.0402	0.0401	0
6/13/2017 8:14	0.04	0	0	0	0	0		0.0402	0.0401	0
6/13/2017 8:15	0.04	0	0	0	0	0		0.0402	0.0401	0
6/13/2017 8:15							43.00345;-73.85248			
6/13/2017 8:16	0.04	0	0	0	0	0		0.0402	0.0401	0
6/13/2017 8:17	0.041	0	0	0	0	0		0.0402	0.0401	0
6/13/2017 8:18	0.04	0	0	0	0	0		0.0402	0.0401	0
6/13/2017 8:19	0.04	0	0	0	0	0		0.0402	0.0401	0
6/13/2017 8:20	0.04	0	0	0	0	0		0.0402	0.0401	0
6/13/2017 8:20							43.00345;-73.85248			
6/13/2017 8:21	0.04	0	0	0	0	0		0.0402	0.0401	0
6/13/2017 8:22	0.04	0	0	0	0	0		0.04	0.0401	0
6/13/2017 8:23	0.04	0	0	0	0	0		0.04	0.0401	0
6/13/2017 8:24	0.04	0	0	0	0	0		0.04	0.0401	0
6/13/2017 8:25	0.04	0	0	0	0	0		0.04	0.0401	0
6/13/2017 8:25							43.00346;-73.85244			
6/13/2017 8:26	0.04	0	0	0	0	0		0.04	0.0401	0
6/13/2017 8:27	0.041	0	0	0	0	0		0.0402	0.0401	0
6/13/2017 8:28	0.04	0	0	0	0	0		0.0402	0.0401	0
6/13/2017 8:29	0.04	0	0	0	0	0		0.0402	0.0401	0
6/13/2017 8:30	0.04	0	0	0	0	0		0.0402	0.0401	0
6/13/2017 8:30							43.00345;-73.85246			
6/13/2017 8:31	0.04	0	0	0	0	0		0.0402	0.0401	0
6/13/2017 8:32	0.04	0	0	0	0	0		0.04	0.0401	0
6/13/2017 8:33	0.04	0	0	0	0	0		0.04	0.0401	0
6/13/2017 8:34	0.041	0	0	0	0	0		0.0402	0.0401	0
6/13/2017 8:35	0.041	0	0	0	0	0		0.0404	0.0402	0
6/13/2017 8:35							43.00345;-73.85246			
6/13/2017 8:36	0.041	0	0	0	0	0		0.0406	0.0403	0
6/13/2017 8:37	0.04	0	0	0	0	0		0.0406	0.0403	0
6/13/2017 8:38	0.041	0	0	0	0	0		0.0408	0.0403	0
6/13/2017 8:39	0.041	0	0	0	0	0		0.0408	0.0404	0
6/13/2017 8:40	0.041	0	0	0	0	0		0.0408	0.0405	0
6/13/2017 8:40							43.00348;-73.8525			
6/13/2017 8:41	0.042	0	0	0	0	0		0.041	0.0406	0
6/13/2017 8:42	0.041	0	0	0	0	0		0.0412	0.0406	0
6/13/2017 8:43	0.041	0	0	0	0	0		0.0412	0.0407	0
6/13/2017 8:44	0.041	0	0	0	0	0		0.0412	0.0407	0
6/13/2017 8:45	0.041	0	0	0	0	0		0.0412	0.0408	0
6/13/2017 8:45							43.00346;-73.8525			
6/13/2017 8:46	0.041	0	0	0	0	0		0.041	0.0409	0
6/13/2017 8:47	0.042	0	0	0	0	0		0.0412	0.041	0
6/13/2017 8:48	0.042	0	0	0	0	0		0.0414	0.0411	0
6/13/2017 8:49	0.045	0	0	0	0	0		0.0422	0.0414	0
6/13/2017 8:50	0.045	0	0	0	0	0		0.043	0.0417	0
6/13/2017 8:50							43.00345;-73.85256			
6/13/2017 8:51	0.045	0	0	0	0	0		0.0438	0.0419	0
6/13/2017 8:52	0.045	0	0	0	0	0		0.0444	0.0423	0
6/13/2017 8:53	0.044	0	0	0	0	0		0.0448	0.0425	0
6/13/2017 8:54	0.043	0	0	0	0	0		0.0444	0.0426	0
6/13/2017 8:55	0.044	0	0	0	0	0		0.0442	0.0428	0
6/13/2017 8:55							43.00348;-73.85256			
6/13/2017 8:56	0.043	0	0	0	0	0		0.0438	0.0429	0
6/13/2017 8:57	0.042	0	0	0	0	0		0.0432	0.0429	0
6/13/2017 8:58	0.042	0	0	0	0	0		0.0428	0.043	0
6/13/2017 8:59	0.042	0	0	0	0	0		0.0426	0.0431	0
6/13/2017 9:00	0.041	0	0	0	0	0		0.042	0.0431	0
6/13/2017 9:00							43.0035;-73.85256			
6/13/2017 9:01	0.041	0	0	0	0	0		0.0416	0.0431	0
6/13/2017 9:02	0.041	0	0	0	0	0		0.0414	0.043	0
6/13/2017 9:03	0.041	0	0	0	0	0		0.0412	0.0429	0
6/13/2017 9:04	0.041	0	0	0	0	0		0.041	0.0427	0
6/13/2017 9:05	0.041	0	0	0	0	0		0.041	0.0424	0
6/13/2017 9:05							43.00341;-73.8525			
6/13/2017 9:06	0.04	0	0	0	0	0		0.0408	0.0421	0
6/13/2017 9:07	0.041	0	0	0	0	0		0.0408	0.0418	0
6/13/2017 9:08	0.04	0	0	0	0	0		0.0406	0.0415	0
6/13/2017 9:09	0.04	0	0	0	0	0		0.0404	0.0413	0
6/13/2017 9:10	0.04	0	0	0	0	0		0.0402	0.0411	0
6/13/2017 9:10							43.0034;-73.85258			
6/13/2017 9:11	0.041	0	0	0	0	0		0.0404	0.0409	0
6/13/2017 9:12	0.04	0	0	0	0	0		0.0402	0.0408	0
6/13/2017 9:13	0.04	0	0	0	0	0		0.0402	0.0407	0
6/13/2017 9:14	0.04	0	0	0	0	0		0.0402	0.0405	0
6/13/2017 9:15	0.04	0	0	0	0	0		0.0402	0.0405	0
6/13/2017 9:15							43.00334;-73.8525			
6/13/2017 9:16	0.04	0	0	0	0	0		0.04	0.0404	0
6/13/2017 9:17	0.04	0	0	0	0	0		0.04	0.0403	0
6/13/2017 9:18	0.04	0	0	0	0	0		0.04	0.0403	0
6/13/2017 9:19	0.04	0	0	0	0	0		0.04	0.0402	0
6/13/2017 9:20	0.04	0	0	0	0	0		0.04	0.0401	0
6/13/2017 9:20							43.00315;-73.85248			
6/13/2017 9:21	0.04	0	0	0	0	0		0.04	0.0401	0
6/13/2017 9:22	0.039	0	0	0	0	0		0.0398	0.04	0
6/13/2017 9:23	0.039	0	0	0	0	0		0.0396	0.0399	0
6/13/2017 9:24	0.039	0	0	0	0	0		0.0394	0.0399	0
6/13/2017 9:25	0.038	0	0	0	0	0		0.039	0.0397	0

6/13/2017 9:25						43.00337;-73.85256			
6/13/2017 9:26	0.038	0	0	0	0	0	0.0386	0.0395	0
6/13/2017 9:27	0.038	0	0	0	0	0	0.0384	0.0394	0
6/13/2017 9:28	0.039	0	0	0	0	0	0.0384	0.0393	0
6/13/2017 9:29	0.039	0	0	0	0	0	0.0384	0.0393	0
6/13/2017 9:30	0.038	0	0	0	0	0	0.0384	0.0391	0
6/13/2017 9:30						43.00346;-73.85258			
6/13/2017 9:31	0.038	0	0	0	0	0	0.0384	0.039	0
6/13/2017 9:32	0.038	0	0	0	0	0	0.0384	0.0389	0
6/13/2017 9:33	0.039	0	0	0	0	0	0.0384	0.0388	0
6/13/2017 9:34	0.039	0	0	0	0	0	0.0384	0.0387	0
6/13/2017 9:35	0.039	0	0	0	0	0	0.0386	0.0387	0
6/13/2017 9:35						43.00341;-73.85258			
6/13/2017 9:36	0.038	0	0	0	0	0	0.0386	0.0385	0
6/13/2017 9:37	0.038	0	0	0	0	0	0.0386	0.0385	0
6/13/2017 9:38	0.038	0	0	0	0	0	0.0384	0.0384	0
6/13/2017 9:39	0.039	0	0	0	0	0	0.0384	0.0384	0
6/13/2017 9:40	0.038	0	0	0	0	0	0.0382	0.0384	0
6/13/2017 9:40						43.00341;-73.85252			
6/13/2017 9:41	0.038	0	0	0	0	0	0.0382	0.0384	0
6/13/2017 9:42	0.038	0	0	0	0	0	0.0382	0.0384	0
6/13/2017 9:43	0.038	0	0	0	0	0	0.0382	0.0383	0
6/13/2017 9:44	0.038	0	0	0	0	0	0.038	0.0383	0
6/13/2017 9:45	0.038	0	0	0	0	0	0.038	0.0383	0
6/13/2017 9:45						43.00343;-73.85255			
6/13/2017 9:46	0.039	0	0	0	0	0	0.0382	0.0383	0
6/13/2017 9:47	0.038	0	0	0	0	0	0.0382	0.0383	0
6/13/2017 9:48	0.038	0	0	0	0	0	0.0382	0.0383	0
6/13/2017 9:49	0.038	0	0	0	0	0	0.0382	0.0382	0
6/13/2017 9:50	0.038	0	0	0	0	0	0.0382	0.0381	0
6/13/2017 9:50						43.00342;-73.85256			
6/13/2017 9:51	0.038	0	0	0	0	0	0.038	0.0381	0
6/13/2017 9:52	0.038	0	0	0	0	0	0.038	0.0381	0
6/13/2017 9:53	0.039	0	0	0	0	0	0.0382	0.0382	0
6/13/2017 9:54	0.038	0	0	0	0	0	0.0382	0.0381	0
6/13/2017 9:55	0.038	0	0	0	0	0	0.0382	0.0381	0
6/13/2017 9:55						43.00342;-73.85255			
6/13/2017 9:56	0.039	0	0	0	0	0	0.0384	0.0382	0
6/13/2017 9:57	0.039	0	0	0	0	0	0.0386	0.0383	0
6/13/2017 9:58	0.038	0	0	0	0	0	0.0384	0.0383	0
6/13/2017 9:59	0.038	0	0	0	0	0	0.0384	0.0383	0
6/13/2017 10:00	0.039	0	0	0	0	0	0.0386	0.0383	0
6/13/2017 10:00						43.00343;-73.85255			
6/13/2017 10:01	0.039	0	0	0	0	0	0.0386	0.0383	0
6/13/2017 10:02	0.039	0	0	0	0	0	0.0386	0.0384	0
6/13/2017 10:03	0.039	0	0	0	0	0	0.0388	0.0385	0
6/13/2017 10:04	0.039	0	0	0	0	0	0.039	0.0385	0
6/13/2017 10:05	0.039	0	0	0	0	0	0.039	0.0386	0
6/13/2017 10:05						43.00343;-73.8525			
6/13/2017 10:06	0.039	0	0	0	0	0	0.039	0.0387	0
6/13/2017 10:07	0.039	0	0	0	0	0	0.039	0.0387	0
6/13/2017 10:08	0.039	0	0	0	0	0	0.039	0.0387	0
6/13/2017 10:09	0.039	0	0	0	0	0	0.039	0.0388	0
6/13/2017 10:10	0.039	0	0	0	0	0	0.039	0.0389	0
6/13/2017 10:10						43.00341;-73.8525			
6/13/2017 10:11	0.039	0	0	0	0	0	0.039	0.0389	0
6/13/2017 10:12	0.039	0	0	0	0	0	0.039	0.0389	0
6/13/2017 10:13	0.039	0	0	0	0	0	0.039	0.0389	0
6/13/2017 10:14	0.039	0	0	0	0	0	0.039	0.039	0
6/13/2017 10:15	0.04	0	0	0	0	0	0.0392	0.0391	0
6/13/2017 10:15						43.00342;-73.8525			
6/13/2017 10:16	0.04	0	0	0	0	0	0.0394	0.0391	0
6/13/2017 10:17	0.04	0	0	0	0	0	0.0396	0.0392	0
6/13/2017 10:18	0.04	0	0	0	0	0	0.0398	0.0393	0
6/13/2017 10:19	0.04	0	0	0	0	0	0.04	0.0393	0
6/13/2017 10:20	0.041	0	0	0	0	0	0.0402	0.0395	0
6/13/2017 10:20						43.0034;-73.85252			
6/13/2017 10:21	0.04	0	0	0	0	0	0.0402	0.0395	0
6/13/2017 10:22	0.04	0	0	0	0	0	0.0402	0.0396	0
6/13/2017 10:23	0.04	0	0	0	0	0	0.0402	0.0397	0
6/13/2017 10:24	0.04	0	0	0	0	0	0.0402	0.0397	0
6/13/2017 10:25	0.04	0	0	0	0	0	0.04	0.0398	0
6/13/2017 10:25						43.00344;-73.8525			
6/13/2017 10:26	0.04	0	0	0	0	0	0.04	0.0399	0
6/13/2017 10:27	0.04	0	0	0	0	0	0.04	0.0399	0
6/13/2017 10:28	0.039	0	0	0	0	0	0.0398	0.0399	0
6/13/2017 10:29	0.039	0	0	0	0	0	0.0396	0.0399	0
6/13/2017 10:30	0.039	0	0	0	0	0	0.0394	0.0399	0
6/13/2017 10:30						43.00341;-73.85246			
6/13/2017 10:31	0.04	0	0	0	0	0	0.0394	0.0399	0
6/13/2017 10:32	0.039	0	0	0	0	0	0.0392	0.0398	0
6/13/2017 10:33	0.039	0	0	0	0	0	0.0392	0.0397	0
6/13/2017 10:34	0.04	0	0	0	0	0	0.0394	0.0397	0
6/13/2017 10:35	0.039	0	0	0	0	0	0.0394	0.0396	0
6/13/2017 10:35						43.0034;-73.85246			
6/13/2017 10:36	0.039	0	0	0	0	0	0.0392	0.0395	0
6/13/2017 10:37	0.039	0	0	0	0	0	0.0392	0.0395	0
6/13/2017 10:38	0.039	0	0	0	0	0	0.0392	0.0394	0
6/13/2017 10:39	0.04	0	0	0	0	0	0.0392	0.0394	0
6/13/2017 10:40	0.04	0	0	0	0	0	0.0394	0.0394	0
6/13/2017 10:40						43.00341;-73.85248			
6/13/2017 10:41	0.039	0	0	0	0	0	0.0394	0.0393	0
6/13/2017 10:42	0.039	0	0	0	0	0	0.0394	0.0393	0
6/13/2017 10:43	0.039	0	0	0	0	0	0.0394	0.0393	0
6/13/2017 10:44	0.039	0	0	0	0	0	0.0392	0.0393	0
6/13/2017 10:45	0.04	0	0	0	0	0	0.0392	0.0393	0
6/13/2017 10:45						43.00344;-73.85252			
6/13/2017 10:46	0.04	0	0	0	0	0	0.0394	0.0393	0
6/13/2017 10:47	0.04	0	0	0	0	0	0.0396	0.0394	0
6/13/2017 10:48	0.04	0	0	0	0	0	0.0398	0.0395	0
6/13/2017 10:49	0.04	0	0	0	0	0	0.04	0.0395	0
6/13/2017 10:50	0.04	0	0	0	0	0	0.04	0.0395	0
6/13/2017 10:50						43.00347;-73.85252			
6/13/2017 10:51	0.04	0	0	0	0	0	0.04	0.0396	0
6/13/2017 10:52	0.04	0	0	0	0	0	0.04	0.0397	0
6/13/2017 10:53	0.039	0	0	0	0	0	0.0398	0.0397	0
6/13/2017 10:54	0.041	0	0	0	0	0	0.04	0.0397	0
6/13/2017 10:55	0.04	0	0	0	0	0	0.04	0.0397	0
6/13/2017 10:55						43.00345;-73.8525			
6/13/2017 10:56	0.04	0	0	0	0	0	0.04	0.0398	0
6/13/2017 10:57	0.04	0	0	0	0	0	0.04	0.0399	0
6/13/2017 10:58	0.04	0	0	0	0	0	0.0402	0.0399	0
6/13/2017 10:59	0.04	0	0	0	0	0	0.04	0.04	0
6/13/2017 11:00	0.039	0	0	0	0	0	0.0398	0.0399	0
6/13/2017 11:00						43.00344;-73.85248			
6/13/2017 11:01	0.039	0	0	0	0	0	0.0396	0.0399	0
6/13/2017 11:02	0.04	0	0	0	0	0	0.0396	0.0399	0
6/13/2017 11:03	0.039	0	0	0	0	0	0.0394	0.0398	0
6/13/2017 11:04	0.039	0	0	0	0	0	0.0392	0.0397	0
6/13/2017 11:05	0.039	0	0	0	0	0	0.0392	0.0397	0
6/13/2017 11:05						43.00345;-73.8525			
6/13/2017 11:06	0.039	0	0	0	0	0	0.0392	0.0396	0
6/13/2017 11:07	0.039	0	0	0	0	0	0.039	0.0395	0
6/13/2017 11:08	0.04	0	0	0	0	0	0.0392	0.0396	0
6/13/2017 11:09	0.04	0	0	0	0	0	0.0394	0.0395	0
6/13/2017 11:10	0.039	0	0	0	0	0	0.0394	0.0395	0
6/13/2017 11:10						43.00347;-73.85248			
6/13/2017 11:11	0.04	0	0	0	0	0	0.0396	0.0395	0
6/13/2017 11:12	0.04	0	0	0	0	0	0.0398	0.0395	0
6/13/2017 11:13	0.04	0	0	0	0	0	0.0398	0.0395	0

6/13/2017 11:14	0.04	0	0	0	0	0		0.0398	0.0395	0
6/13/2017 11:15	0.04	0	0	0	0	0		0.04	0.0395	0
6/13/2017 11:15							43.00348;-73.8525			
6/13/2017 11:16	0.04	0	0	0	0	0		0.04	0.0396	0
6/13/2017 11:17	0.04	0	0	0	0	0		0.04	0.0396	0
6/13/2017 11:18	0.04	0	0	0	0	0		0.04	0.0397	0
6/13/2017 11:19	0.041	0	0	0	0	0		0.0402	0.0398	0
6/13/2017 11:20	0.041	0	0	0	0	0		0.0404	0.0399	0
6/13/2017 11:20							43.00347;-73.8525			
6/13/2017 11:21	0.041	0	0	0	0	0		0.0406	0.0401	0
6/13/2017 11:22	0.041	0	0	0	0	0		0.0408	0.0402	0
6/13/2017 11:23	0.041	0	0	0	0	0		0.041	0.0403	0
6/13/2017 11:24	0.041	0	0	0	0	0		0.041	0.0403	0
6/13/2017 11:25	0.041	0	0	0	0	0		0.041	0.0405	0
6/13/2017 11:25							43.00348;-73.85248			
6/13/2017 11:26	0.042	0	0	0	0	0		0.0412	0.0406	0
6/13/2017 11:27	0.041	0	0	0	0	0		0.0412	0.0407	0
6/13/2017 11:28	0.041	0	0	0	0	0		0.0412	0.0407	0
6/13/2017 11:29	0.041	0	0	0	0	0		0.0412	0.0408	0
6/13/2017 11:30	0.041	0	0	0	0	0		0.0412	0.0409	0
6/13/2017 11:30							43.00346;-73.85246			
6/13/2017 11:31	0.04	0	0	0	0	0		0.0408	0.0409	0
6/13/2017 11:32	0.04	0	0	0	0	0		0.0406	0.0409	0
6/13/2017 11:33	0.04	0	0	0	0	0		0.0404	0.0409	0
6/13/2017 11:34	0.04	0	0	0	0	0		0.0402	0.0408	0
6/13/2017 11:35	0.04	0	0	0	0	0		0.04	0.0407	0
6/13/2017 11:35							43.00345;-73.85252			
6/13/2017 11:36	0.04	0	0	0	0	0		0.04	0.0407	0
6/13/2017 11:37	0.04	0	0	0	0	0		0.04	0.0406	0
6/13/2017 11:38	0.04	0	0	0	0	0		0.04	0.0405	0
6/13/2017 11:39	0.04	0	0	0	0	0		0.04	0.0405	0
6/13/2017 11:40	0.04	0	0	0	0	0		0.04	0.0404	0
6/13/2017 11:40							43.00346;-73.8525			
6/13/2017 11:41	0.039	0	0	0	0	0		0.0398	0.0402	0
6/13/2017 11:42	0.04	0	0	0	0	0		0.0398	0.0401	0
6/13/2017 11:43	0.04	0	0	0	0	0		0.0398	0.0401	0
6/13/2017 11:44	0.039	0	0	0	0	0		0.0396	0.0399	0
6/13/2017 11:45	0.039	0	0	0	0	0		0.0394	0.0398	0
6/13/2017 11:45							43.00346;-73.85252			
6/13/2017 11:46	0.039	0	0	0	0	0		0.0394	0.0397	0
6/13/2017 11:47	0.039	0	0	0	0	0		0.0392	0.0397	0
6/13/2017 11:48	0.039	0	0	0	0	0		0.039	0.0396	0
6/13/2017 11:49	0.039	0	0	0	0	0		0.039	0.0395	0
6/13/2017 11:50	0.039	0	0	0	0	0		0.039	0.0395	0
6/13/2017 11:50							43.00344;-73.8525			
6/13/2017 11:51	0.038	0	0	0	0	0		0.0388	0.0393	0
6/13/2017 11:52	0.038	0	0	0	0	0		0.0386	0.0392	0
6/13/2017 11:53	0.038	0	0	0	0	0		0.0384	0.0391	0
6/13/2017 11:54	0.039	0	0	0	0	0		0.0384	0.039	0
6/13/2017 11:55	0.039	0	0	0	0	0		0.0384	0.0389	0
6/13/2017 11:55							43.00347;-73.8525			
6/13/2017 11:56	0.039	0	0	0	0	0		0.0386	0.0389	0
6/13/2017 11:57	0.039	0	0	0	0	0		0.0388	0.0389	0
6/13/2017 11:58	0.039	0	0	0	0	0		0.039	0.0388	0
6/13/2017 11:59	0.038	0	0	0	0	0		0.0388	0.0387	0
6/13/2017 12:00	0.038	0	0	0	0	0		0.0386	0.0387	0
6/13/2017 12:00							43.00351;-73.8525			
6/13/2017 12:01	0.038	0	0	0	0	0		0.0384	0.0386	0
6/13/2017 12:02	0.039	0	0	0	0	0		0.0384	0.0386	0
6/13/2017 12:03	0.038	0	0	0	0	0		0.0382	0.0385	0
6/13/2017 12:04	0.038	0	0	0	0	0		0.0382	0.0385	0
6/13/2017 12:05	0.038	0	0	0	0	0		0.0382	0.0384	0
6/13/2017 12:05							43.00346;-73.85252			
6/13/2017 12:06	0.038	0	0	0	0	0		0.0382	0.0384	0
6/13/2017 12:07	0.038	0	0	0	0	0		0.038	0.0384	0
6/13/2017 12:08	0.038	0	0	0	0	0		0.038	0.0384	0
6/13/2017 12:09	0.038	0	0	0	0	0		0.038	0.0383	0
6/13/2017 12:10	0.038	0	0	0	0	0		0.038	0.0383	0
6/13/2017 12:10							43.00346;-73.8525			
6/13/2017 12:11	0.038	0	0	0	0	0		0.038	0.0382	0
6/13/2017 12:12	0.037	0	0	0	0	0		0.0378	0.0381	0
6/13/2017 12:13	0.037	0	0	0	0	0		0.0376	0.0379	0
6/13/2017 12:14	0.037	0	0	0	0	0		0.0374	0.0379	0
6/13/2017 12:15	0.037	0	0	0	0	0		0.0372	0.0378	0
6/13/2017 12:15							43.00347;-73.8525			
6/13/2017 12:16	0.037	0	0	0	0	0		0.037	0.0377	0
6/13/2017 12:17	0.037	0	0	0	0	0		0.037	0.0376	0
6/13/2017 12:18	0.037	0	0	0	0	0		0.037	0.0375	0
6/13/2017 12:19	0.037	0	0	0	0	0		0.037	0.0375	0
6/13/2017 12:20	0.037	0	0	0	0	0		0.037	0.0374	0
6/13/2017 12:20							43.00347;-73.85252			
6/13/2017 12:21	0.037	0	0	0	0	0		0.037	0.0373	0
6/13/2017 12:22	0.037	0	0	0	0	0		0.037	0.0373	0
6/13/2017 12:23	0.037	0	0	0	0	0		0.037	0.0372	0
6/13/2017 12:24	0.037	0	0	0	0	0		0.037	0.0371	0
6/13/2017 12:25	0.037	0	0	0	0	0		0.037	0.0371	0
6/13/2017 12:25							43.0035;-73.85256			
6/13/2017 12:26	0.036	0	0	0	0	0		0.0368	0.0369	0
6/13/2017 12:27	0.037	0	0	0	0	0		0.0368	0.0369	0
6/13/2017 12:28	0.036	0	0	0	0	0		0.0366	0.0369	0
6/13/2017 12:29	0.036	0	0	0	0	0		0.0364	0.0368	0
6/13/2017 12:30	0.036	0	0	0	0	0		0.0362	0.0367	0
6/13/2017 12:30							43.00348;-73.85261			
6/13/2017 12:31	0.036	0	0	0	0	0		0.0362	0.0367	0
6/13/2017 12:32	0.036	0	0	0	0	0		0.036	0.0366	0
6/13/2017 12:33	0.036	0	0	0	0	0		0.036	0.0365	0
6/13/2017 12:34	0.036	0	0	0	0	0		0.036	0.0365	0
6/13/2017 12:35	0.036	0	0	0	0	0		0.036	0.0364	0
6/13/2017 12:35							43.00343;-73.85261			
6/13/2017 12:36	0.036	0	0	0	0	0		0.036	0.0363	0
6/13/2017 12:37	0.036	0	0	0	0	0		0.036	0.0363	0
6/13/2017 12:38	0.036	0	0	0	0	0		0.036	0.0362	0
6/13/2017 12:39	0.036	0	0	0	0	0		0.036	0.0361	0
6/13/2017 12:40	0.036	0	0	0	0	0		0.036	0.0361	0
6/13/2017 12:40							43.00341;-73.85263			
6/13/2017 12:41	0.036	0	0	0	0	0		0.036	0.0361	0
6/13/2017 12:42	0.035	0	0	0	0	0		0.0358	0.0359	0
6/13/2017 12:43	0.036	0	0	0	0	0		0.0358	0.0359	0
6/13/2017 12:44	0.035	0	0	0	0	0		0.0356	0.0359	0
6/13/2017 12:45	0.035	0	0	0	0	0		0.0354	0.0358	0
6/13/2017 12:45							43.00342;-73.85255			
6/13/2017 12:46	0.035	0	0	0	0	0		0.0352	0.0357	0
6/13/2017 12:47	0.035	0	0	0	0	0		0.0352	0.0357	0
6/13/2017 12:48	0.035	0	0	0	0	0		0.035	0.0356	0
6/13/2017 12:49	0.035	0	0	0	0	0		0.035	0.0355	0
6/13/2017 12:50	0.035	0	0	0	0	0		0.035	0.0355	0
6/13/2017 12:50							43.00336;-73.85252			
6/13/2017 12:51	0.035	0	0	0	0	0		0.035	0.0354	0
6/13/2017 12:52	0.035	0	0	0	0	0		0.035	0.0353	0
6/13/2017 12:53	0.035	0	0	0	0	0		0.035	0.0353	0
6/13/2017 12:54	0.035	0	0	0	0	0		0.035	0.0352	0
6/13/2017 12:55	0.035	0	0	0	0	0		0.035	0.0351	0
6/13/2017 12:55							43.00337;-73.8525			
6/13/2017 12:56	0.035	0	0	0	0	0		0.035	0.0351	0
6/13/2017 12:57	0.035	0	0	0	0	0		0.035	0.0351	0
6/13/2017 12:58	0.036	0	0	0	0	0		0.0352	0.0351	0
6/13/2017 12:59	0.036	0	0	0	0	0		0.0354	0.0351	0
6/13/2017 13:00	0.036	0	0	0	0	0		0.0356	0.0352	0
6/13/2017 13:00							43.00334;-73.8525			
6/13/2017 13:01	0.035	0	0	0	0	0		0.0356	0.0352	0

6/13/2017 13:02	0.036	0	0	0	0	0		0.0358	0.0353	0
6/13/2017 13:03	0.035	0	0	0	0	0		0.0356	0.0353	0
6/13/2017 13:04	0.035	0	0	0	0	0		0.0354	0.0353	0
6/13/2017 13:05	0.035	0	0	0	0	0		0.0352	0.0353	0
6/13/2017 13:05							43.00335;-73.8525			
6/13/2017 13:06	0.035	0	0	0	0	0		0.0352	0.0353	0
6/13/2017 13:07	0.035	0	0	0	0	0		0.035	0.0353	0
6/13/2017 13:08	0.035	0	0	0	0	0		0.035	0.0353	0
6/13/2017 13:09	0.035	0	0	0	0	0		0.035	0.0353	0
6/13/2017 13:10	0.035	0	0	0	0	0		0.035	0.0353	0
6/13/2017 13:10							43.00333;-73.85252			
6/13/2017 13:11	0.034	0	0	0	0	0		0.0348	0.0352	0
6/13/2017 13:12	0.034	0	0	0	0	0		0.0346	0.0351	0
6/13/2017 13:13	0.034	0	0	0	0	0		0.0344	0.035	0
6/13/2017 13:14	0.035	0	0	0	0	0		0.0344	0.0349	0
6/13/2017 13:15	0.034	0	0	0	0	0		0.0342	0.0348	0
6/13/2017 13:15							43.00331;-73.85252			
6/13/2017 13:16	0.034	0	0	0	0	0		0.0342	0.0347	0
6/13/2017 13:17	0.034	0	0	0	0	0		0.0342	0.0346	0
6/13/2017 13:18	0.034	0	0	0	0	0		0.0342	0.0345	0
6/13/2017 13:19	0.034	0	0	0	0	0		0.034	0.0345	0
6/13/2017 13:20	0.034	0	0	0	0	0		0.034	0.0344	0
6/13/2017 13:20							43.00331;-73.85252			
6/13/2017 13:21	0.033	0	0	0	0	0		0.0338	0.0343	0
6/13/2017 13:22	0.033	0	0	0	0	0		0.0336	0.0341	0
6/13/2017 13:23	0.033	0	0	0	0	0		0.0334	0.034	0
6/13/2017 13:24	0.033	0	0	0	0	0		0.0332	0.0339	0
6/13/2017 13:25	0.034	0	0	0	0	0		0.0332	0.0338	0
6/13/2017 13:25							43.00332;-73.8525			
6/13/2017 13:26	0.033	0	0	0	0	0		0.0332	0.0337	0
6/13/2017 13:27	0.033	0	0	0	0	0		0.0332	0.0337	0
6/13/2017 13:28	0.033	0	0	0	0	0		0.0332	0.0336	0
6/13/2017 13:29	0.033	0	0	0	0	0		0.0332	0.0335	0
6/13/2017 13:30	0.033	0	0	0	0	0		0.033	0.0334	0
6/13/2017 13:30							43.00338;-73.85252			
6/13/2017 13:31	0.032	0	0	0	0	0		0.0328	0.0333	0
6/13/2017 13:32	0.032	0	0	0	0	0		0.0326	0.0331	0
6/13/2017 13:33	0.032	0	0	0	0	0		0.0324	0.033	0
6/13/2017 13:34	0.031	0	0	0	0	0		0.032	0.0328	0
6/13/2017 13:35	0.031	0	0	0	0	0		0.0316	0.0326	0
6/13/2017 13:35							43.0034;-73.85252			
6/13/2017 13:36	0.032	0	0	0	0	0		0.0316	0.0325	0
6/13/2017 13:37	0.032	0	0	0	0	0		0.0316	0.0325	0
6/13/2017 13:38	0.031	0	0	0	0	0		0.0314	0.0323	0
6/13/2017 13:39	0.032	0	0	0	0	0		0.0316	0.0323	0
6/13/2017 13:40	0.032	0	0	0	0	0		0.0318	0.0321	0
6/13/2017 13:40							43.0034;-73.85255			
6/13/2017 13:41	0.032	0	0	0	0	0		0.0318	0.0321	0
6/13/2017 13:42	0.032	0	0	0	0	0		0.0318	0.032	0
6/13/2017 13:43	0.032	0	0	0	0	0		0.032	0.0319	0
6/13/2017 13:44	0.033	0	0	0	0	0		0.0322	0.0319	0
6/13/2017 13:45	0.033	0	0	0	0	0		0.0324	0.0319	0
6/13/2017 13:45							43.0034;-73.8525			
6/13/2017 13:46	0.033	0	0	0	0	0		0.0326	0.032	0
6/13/2017 13:47	0.033	0	0	0	0	0		0.0328	0.0321	0
6/13/2017 13:48	0.033	0	0	0	0	0		0.033	0.0321	0
6/13/2017 13:49	0.032	0	0	0	0	0		0.0328	0.0322	0
6/13/2017 13:50	0.032	0	0	0	0	0		0.0326	0.0323	0
6/13/2017 13:50							43.00341;-73.85255			
6/13/2017 13:51	0.031	0	0	0	0	0		0.0322	0.0322	0
6/13/2017 13:52	0.032	0	0	0	0	0		0.032	0.0322	0
6/13/2017 13:53	0.032	0	0	0	0	0		0.0318	0.0323	0
6/13/2017 13:54	0.032	0	0	0	0	0		0.0318	0.0323	0
6/13/2017 13:55	0.031	0	0	0	0	0		0.0316	0.0322	0
6/13/2017 13:55							43.00343;-73.85252			
6/13/2017 13:56	0.031	0	0	0	0	0		0.0316	0.0321	0
6/13/2017 13:57	0.031	0	0	0	0	0		0.0314	0.0321	0
6/13/2017 13:58	0.031	0	0	0	0	0		0.0312	0.032	0
6/13/2017 13:59	0.031	0	0	0	0	0		0.031	0.0319	0
6/13/2017 14:00	0.031	0	0	0	0	0		0.031	0.0317	0
6/13/2017 14:00							43.00344;-73.8525			
6/13/2017 14:01	0.03	0	0	0	0	0		0.0308	0.0315	0
6/13/2017 14:02	0.03	0	0	0	0	0		0.0306	0.0313	0
6/13/2017 14:03	0.03	0	0	0	0	0		0.0304	0.0311	0
6/13/2017 14:04	0.03	0	0	0	0	0		0.0302	0.031	0
6/13/2017 14:05	0.03	0	0	0	0	0		0.03	0.0309	0
6/13/2017 14:05							43.00344;-73.85252			
6/13/2017 14:06	0.029	0	0	0	0	0		0.0298	0.0307	0
6/13/2017 14:07	0.029	0	0	0	0	0		0.0296	0.0305	0
6/13/2017 14:08	0.029	0	0	0	0	0		0.0294	0.0303	0
6/13/2017 14:09	0.029	0	0	0	0	0		0.0292	0.0301	0
6/13/2017 14:10	0.029	0	0	0	0	0		0.029	0.03	0
6/13/2017 14:10							43.00344;-73.85248			
6/13/2017 14:11	0.029	0	0	0	0	0		0.029	0.0299	0
6/13/2017 14:12	0.029	0	0	0	0	0		0.029	0.0297	0
6/13/2017 14:13	0.029	0	0	0	0	0		0.029	0.0296	0
6/13/2017 14:14	0.029	0	0	0	0	0		0.029	0.0295	0
6/13/2017 14:15	0.029	0	0	0	0	0		0.029	0.0293	0
6/13/2017 14:15							43.00343;-73.85248			
6/13/2017 14:16	0.029	0	0	0	0	0		0.029	0.0293	0
6/13/2017 14:17	0.029	0	0	0	0	0		0.029	0.0292	0
6/13/2017 14:18	0.029	0	0	0	0	0		0.029	0.0291	0
6/13/2017 14:19	0.029	0	0	0	0	0		0.029	0.0291	0
6/13/2017 14:20	0.029	0	0	0	0	0		0.029	0.029	0
6/13/2017 14:20							43.00346;-73.85244			
6/13/2017 14:21	0.029	0	0	0	0	0		0.029	0.029	0
6/13/2017 14:22	0.029	0	0	0	0	0		0.029	0.029	0
6/13/2017 14:23	0.029	0	0	0	0	0		0.029	0.029	0
6/13/2017 14:24	0.029	0	0	0	0	0		0.029	0.029	0
6/13/2017 14:25	0.028	0	0	0	0	0		0.0288	0.0289	0
6/13/2017 14:25							43.00344;-73.85246			
6/13/2017 14:26	0.029	0	0	0	0	0		0.0288	0.0289	0
6/13/2017 14:27	0.028	0	0	0	0	0		0.0286	0.0289	0
6/13/2017 14:28	0.029	0	0	0	0	0		0.0286	0.0289	0
6/13/2017 14:29	0.028	0	0	0	0	0		0.0284	0.0288	0
6/13/2017 14:30	0.028	0	0	0	0	0		0.0284	0.0287	0
6/13/2017 14:30							43.00343;-73.8525			
6/13/2017 14:31	0.028	0	0	0	0	0		0.0282	0.0287	0
6/13/2017 14:32	0.028	0	0	0	0	0		0.0282	0.0286	0
6/13/2017 14:33	0.028	0	0	0	0	0		0.028	0.0285	0
6/13/2017 14:34	0.027	0	0	0	0	0		0.0278	0.0284	0
6/13/2017 14:35	0.027	0	0	0	0	0		0.0276	0.0283	0
6/13/2017 14:35							43.00341;-73.85244			
6/13/2017 14:36	0.027	0	0	0	0	0		0.0274	0.0281	0
6/13/2017 14:37	0.027	0	0	0	0	0		0.0272	0.028	0
6/13/2017 14:38	0.027	0	0	0	0	0		0.027	0.0279	0
6/14/2017 7:09		0	0	0	0	0				0
6/14/2017 7:10	0.009	0	0	0	0	0		0.009	0.009	0
6/14/2017 7:11	0.01	0	0	0	0	0		0.0095	0.0095	0
6/14/2017 7:12	0.01	0	0	0	0	0		0.0097	0.0097	0
6/14/2017 7:13	0.01	0	0	0	0	0		0.0098	0.0098	0
6/14/2017 7:14	0.009	0	0	0	0	0		0.0096	0.0096	0
6/14/2017 7:15	0.01	0	0	0	0	0		0.0098	0.0097	0
6/14/2017 7:15							43.00344;-73.85252			
6/14/2017 7:16	0.01	0	0	0	0	0		0.0098	0.0097	0
6/14/2017 7:17	0.01	0	0	0	0	0		0.0098	0.0098	0
6/14/2017 7:18	0.01	0	0	0	0	0		0.0098	0.0098	0
6/14/2017 7:19	0.01	0	0	0	0	0		0.01	0.0098	0
6/14/2017 7:20	0.01	0	0	0	0	0		0.01	0.0098	0
6/14/2017 7:20							43.00344;-73.85248			

6/14/2017 7:21	0.01	0	0	0	0	0		0.01	0.0098	0
6/14/2017 7:22	0.01	0	0	0	0	0		0.01	0.0098	0
6/14/2017 7:23	0.01	0	0	0	0	0		0.01	0.0099	0
6/14/2017 7:24	0.01	0	0	0	0	0		0.01	0.0099	0
6/14/2017 7:25	0.01	0	0	0	0	0		0.01	0.0099	0
6/14/2017 7:25							43.00347;-73.8525			
6/14/2017 7:26	0.01	0	0	0	0	0		0.01	0.0099	0
6/14/2017 7:27	0.011	0	0	0	0	0		0.0102	0.01	0
6/14/2017 7:28	0.01	0	0	0	0	0		0.0102	0.01	0
6/14/2017 7:29	0.01	0	0	0	0	0		0.0102	0.0101	0
6/14/2017 7:30	0.01	0	0	0	0	0		0.0102	0.0101	0
6/14/2017 7:30							43.00346;-73.85246			
6/14/2017 7:31	0.01	0	0	0	0	0		0.0102	0.0101	0
6/14/2017 7:32	0.01	0	0	0	0	0		0.01	0.0101	0
6/14/2017 7:33	0.01	0	0	0	0	0		0.01	0.0101	0
6/14/2017 7:34	0.01	0	0	0	0	0		0.01	0.0101	0
6/14/2017 7:35	0.01	0	0	0	0	0		0.01	0.0101	0
6/14/2017 7:35							43.00346;-73.85246			
6/14/2017 7:36	0.01	0	0	0	0	0		0.01	0.0101	0
6/14/2017 7:37	0.01	0	0	0	0	0		0.01	0.0101	0
6/14/2017 7:38	0.01	0	0	0	0	0		0.01	0.0101	0
6/14/2017 7:39	0.01	0	0	0	0	0		0.01	0.0101	0
6/14/2017 7:40	0.01	0	0	0	0	0		0.01	0.0101	0
6/14/2017 7:40							43.00341;-73.85248			
6/14/2017 7:41	0.01	0	0	0	0	0		0.01	0.0101	0
6/14/2017 7:42	0.01	0	0	0	0	0		0.01	0.01	0
6/14/2017 7:43	0.01	0	0	0	0	0		0.01	0.01	0
6/14/2017 7:44	0.01	0	0	0	0	0		0.01	0.01	0
6/14/2017 7:45	0.01	0	0	0	0	0		0.01	0.01	0
6/14/2017 7:45							43.00338;-73.85244			
6/14/2017 7:46	0.01	0	0	0	0	0		0.01	0.01	0
6/14/2017 7:47	0.01	0	0	0	0	0		0.01	0.01	0
6/14/2017 7:48	0.01	0	0	0	0	0		0.01	0.01	0
6/14/2017 7:49	0.01	0	0	0	0	0		0.01	0.01	0
6/14/2017 7:50	0.01	0	0	0	0	0		0.01	0.01	0
6/14/2017 7:50							43.0034;-73.85244			
6/14/2017 7:51	0.01	0	0	0	0	0		0.01	0.01	0
6/14/2017 7:52	0.01	0	0	0	0	0		0.01	0.01	0
6/14/2017 7:53	0.01	0	0	0	0	0		0.01	0.01	0
6/14/2017 7:54	0.01	0	0	0	0	0		0.01	0.01	0
6/14/2017 7:55	0.01	0	0	0	0	0		0.01	0.01	0
6/14/2017 7:55							43.00343;-73.85246			
6/14/2017 7:56	0.01	0	0	0	0	0		0.01	0.01	0
6/14/2017 7:57	0.01	0	0	0	0	0		0.01	0.01	0
6/14/2017 7:58	0.009	0	0	0	0	0		0.0098	0.0099	0
6/14/2017 7:59	0.01	0	0	0	0	0		0.0098	0.0099	0
6/14/2017 8:00	0.01	0	0	0	0	0		0.0098	0.0099	0
6/14/2017 8:00							43.00337;-73.85242			
6/14/2017 8:01	0.01	0	0	0	0	0		0.0098	0.0099	0
6/14/2017 8:02	0.009	0	0	0	0	0		0.0096	0.0099	0
6/14/2017 8:03	0.009	0	0	0	0	0		0.0096	0.0098	0
6/14/2017 8:04	0.01	0	0	0	0	0		0.0096	0.0098	0
6/14/2017 8:05	0.009	0	0	0	0	0		0.0094	0.0097	0
6/14/2017 8:05							43.0034;-73.85248			
6/14/2017 8:06	0.009	0	0	0	0	0		0.0092	0.0097	0
6/14/2017 8:07	0.009	0	0	0	0	0		0.0092	0.0096	0
6/14/2017 8:08	0.009	0	0	0	0	0		0.0092	0.0095	0
6/14/2017 8:09	0.009	0	0	0	0	0		0.009	0.0095	0
6/14/2017 8:10	0.009	0	0	0	0	0		0.009	0.0094	0
6/14/2017 8:10							43.00345;-73.85248			
6/14/2017 8:11	0.008	0	0	0	0	0		0.0088	0.0093	0
6/14/2017 8:12	0.009	0	0	0	0	0		0.0088	0.0092	0
6/14/2017 8:13	0.009	0	0	0	0	0		0.0088	0.0092	0
6/14/2017 8:14	0.009	0	0	0	0	0		0.0088	0.0091	0
6/14/2017 8:15	0.008	0	0	0	0	0		0.0086	0.009	0
6/14/2017 8:15							43.00344;-73.85248			
6/14/2017 8:16	0.008	0	0	0	0	0		0.0086	0.0089	0
6/14/2017 8:17	0.008	0	0	0	0	0		0.0084	0.0088	0
6/14/2017 8:18	0.008	0	0	0	0	0		0.0082	0.0087	0
6/14/2017 8:19	0.008	0	0	0	0	0		0.008	0.0086	0
6/14/2017 8:20	0.008	0	0	0	0	0		0.008	0.0085	0
6/14/2017 8:20							43.00344;-73.85255			
6/14/2017 8:21	0.007	0	0	0	0	0		0.0078	0.0084	0
6/14/2017 8:22	0.008	0	0	0	0	0		0.0078	0.0083	0
6/14/2017 8:23	0.008	0	0	0	0	0		0.0078	0.0083	0
6/14/2017 8:24	0.008	0	0	0	0	0		0.0078	0.0082	0
6/14/2017 8:25	0.007	0	0	0	0	0		0.0076	0.0081	0
6/14/2017 8:25							43.00345;-73.85252			
6/14/2017 8:26	0.007	0	0	0	0	0		0.0076	0.008	0
6/14/2017 8:27	0.007	0	0	0	0	0		0.0074	0.0079	0
6/14/2017 8:28	0.008	0	0	0	0	0		0.0074	0.0078	0
6/14/2017 8:29	0.007	0	0	0	0	0		0.0072	0.0077	0
6/14/2017 8:30	0.007	0	0	0	0	0		0.0072	0.0076	0
6/14/2017 8:30							43.00351;-73.85248			
6/14/2017 8:31	0.007	0	0	0	0	0		0.0072	0.0075	0
6/14/2017 8:32	0.007	0	0	0	0	0		0.0072	0.0075	0
6/14/2017 8:33	0.007	0	0	0	0	0		0.007	0.0074	0
6/14/2017 8:34	0.007	0	0	0	0	0		0.007	0.0073	0
6/14/2017 8:35	0.007	0	0	0	0	0		0.007	0.0073	0
6/14/2017 8:35							43.00347;-73.85255			
6/14/2017 8:36	0.007	0	0	0	0	0		0.007	0.0073	0
6/14/2017 8:37	0.007	0	0	0	0	0		0.007	0.0072	0
6/14/2017 8:38	0.007	0	0	0	0	0		0.007	0.0071	0
6/14/2017 8:39	0.007	0	0	0	0	0		0.007	0.0071	0
6/14/2017 8:40	0.006	0	0	0	0	0		0.0068	0.007	0
6/14/2017 8:40							43.00345;-73.8525			
6/14/2017 8:41	0.006	0	0	0	0	0		0.0066	0.0069	0
6/14/2017 8:42	0.007	0	0	0	0	0		0.0066	0.0069	0
6/14/2017 8:43	0.006	0	0	0	0	0		0.0064	0.0068	0
6/14/2017 8:44	0.007	0	0	0	0	0		0.0064	0.0068	0
6/14/2017 8:45	0.006	0	0	0	0	0		0.0064	0.0067	0
6/14/2017 8:45							43.00347;-73.85252			
6/14/2017 8:46	0.007	0	0	0	0	0		0.0066	0.0067	0
6/14/2017 8:47	0.006	0	0	0	0	0		0.0064	0.0067	0
6/14/2017 8:48	0.006	0	0	0	0	0		0.0064	0.0066	0
6/14/2017 8:49	0.006	0	0	0	0	0		0.0062	0.0065	0
6/14/2017 8:50	0.007	0	0	0	0	0		0.0064	0.0065	0
6/14/2017 8:50							43.00351;-73.85252			
6/14/2017 8:51	0.007	0	0	0	0	0		0.0064	0.0065	0
6/14/2017 8:52	0.007	0	0	0	0	0		0.0066	0.0065	0
6/14/2017 8:53	0.007	0	0	0	0	0		0.0068	0.0065	0
6/14/2017 8:54	0.006	0	0	0	0	0		0.0068	0.0065	0
6/14/2017 8:55	0.006	0	0	0	0	0		0.0066	0.0065	0
6/14/2017 8:55							43.00341;-73.85252			
6/14/2017 8:56	0.006	0	0	0	0	0		0.0064	0.0065	0
6/14/2017 8:57	0.006	0	0	0	0	0		0.0062	0.0064	0
6/14/2017 8:58	0.006	0	0	0	0	0		0.006	0.0064	0
6/14/2017 8:59	0.006	0	0	0	0	0		0.006	0.0063	0
6/14/2017 9:00	0.006	0	0	0	0	0		0.006	0.0063	0
6/14/2017 9:00							43.00336;-73.85246			
6/14/2017 9:01	0.006	0	0	0	0	0		0.006	0.0063	0
6/14/2017 9:02	0.005	0	0	0	0	0		0.0058	0.0062	0
6/14/2017 9:03	0.006	0	0	0	0	0		0.0058	0.0062	0
6/14/2017 9:04	0.005	0	0	0	0	0		0.0056	0.0061	0
6/14/2017 9:05	0.005	0	0	0	0	0		0.0054	0.006	0
6/14/2017 9:05							43.00342;-73.85252			
6/14/2017 9:06	0.005	0	0	0	0	0		0.0052	0.0059	0
6/14/2017 9:07	0.006	0	0	0	0	0		0.0054	0.0058	0
6/14/2017 9:08	0.006	0	0	0	0	0		0.0054	0.0057	0
6/14/2017 9:09	0.006	0	0	0	0	0		0.0056	0.0057	0

6/14/2017 9:10	0.006	0	0	0	0	0		0.0058	0.0057	0
6/14/2017 9:10							43.00342;-73.85256			
6/14/2017 9:11	0.006	0	0	0	0	0		0.006	0.0057	0
6/14/2017 9:12	0.006	0	0	0	0	0		0.006	0.0057	0
6/14/2017 9:13	0.006	0	0	0	0	0		0.006	0.0057	0
6/14/2017 9:14	0.006	0	0	0	0	0		0.006	0.0057	0
6/14/2017 9:15	0.006	0	0	0	0	0		0.006	0.0057	0
6/14/2017 9:15							43.00345;-73.85256			
6/14/2017 9:16	0.007	0	0	0	0	0		0.0062	0.0058	0
6/14/2017 9:17	0.006	0	0	0	0	0		0.0062	0.0059	0
6/14/2017 9:18	0.006	0	0	0	0	0		0.0062	0.0059	0
6/14/2017 9:19	0.006	0	0	0	0	0		0.0062	0.0059	0
6/14/2017 9:20	0.007	0	0	0	0	0		0.0064	0.0061	0
6/14/2017 9:20							43.00333;-73.85252			
6/14/2017 9:21	0.007	0	0	0	0	0		0.0064	0.0062	0
6/14/2017 9:22	0.007	0	0	0	0	0		0.0066	0.0063	0
6/14/2017 9:23	0.007	0	0	0	0	0		0.0068	0.0063	0
6/14/2017 9:24	0.006	0	0	0	0	0		0.0068	0.0063	0
6/14/2017 9:25	0.007	0	0	0	0	0		0.0068	0.0064	0
6/14/2017 9:25							43.00345;-73.85255			
6/14/2017 9:26	0.006	0	0	0	0	0		0.0066	0.0064	0
6/14/2017 9:27	0.007	0	0	0	0	0		0.0066	0.0065	0
6/14/2017 9:28	0.006	0	0	0	0	0		0.0064	0.0065	0
6/14/2017 9:29	0.007	0	0	0	0	0		0.0066	0.0065	0
6/14/2017 9:30	0.007	0	0	0	0	0		0.0066	0.0066	0
6/14/2017 9:30							43.0034;-73.85252			
6/14/2017 9:31	0.006	0	0	0	0	0		0.0066	0.0065	0
6/14/2017 9:32	0.006	0	0	0	0	0		0.0064	0.0065	0
6/14/2017 9:33	0.006	0	0	0	0	0		0.0064	0.0065	0
6/14/2017 9:34	0.005	0	0	0	0	0		0.006	0.0065	0
6/14/2017 9:35	0.006	0	0	0	0	0		0.0058	0.0064	0
6/14/2017 9:35							43.00342;-73.85255			
6/14/2017 9:36	0.005	0	0	0	0	0		0.0056	0.0063	0
6/14/2017 9:37	0.005	0	0	0	0	0		0.0054	0.0061	0
6/14/2017 9:38	0.005	0	0	0	0	0		0.0052	0.006	0
6/14/2017 9:39	0.005	0	0	0	0	0		0.0052	0.0059	0
6/14/2017 9:40	0.005	0	0	0	0	0		0.005	0.0058	0
6/14/2017 9:40							43.0034;-73.85252			
6/14/2017 9:41	0.005	0	0	0	0	0		0.005	0.0057	0
6/14/2017 9:42	0.005	0	0	0	0	0		0.005	0.0056	0
6/14/2017 9:43	0.005	0	0	0	0	0		0.005	0.0055	0
6/14/2017 9:44	0.005	0	0	0	0	0		0.005	0.0054	0
6/14/2017 9:45	0.005	0	0	0	0	0		0.005	0.0053	0
6/14/2017 9:45							43.0034;-73.85255			
6/14/2017 9:46	0.005	0	0	0	0	0		0.005	0.0052	0
6/14/2017 9:47	0.005	0	0	0	0	0		0.005	0.0051	0
6/14/2017 9:48	0.005	0	0	0	0	0		0.005	0.0051	0
6/14/2017 9:49	0.005	0	0	0	0	0		0.005	0.0051	0
6/14/2017 9:50	0.005	0	0	0	0	0		0.005	0.005	0
6/14/2017 9:50							43.00343;-73.85252			
6/14/2017 9:51	0.005	0	0	0	0	0		0.005	0.005	0
6/14/2017 9:52	0.005	0	0	0	0	0		0.005	0.005	0
6/14/2017 9:53	0.005	0	0	0	0	0		0.005	0.005	0
6/14/2017 9:54	0.005	0	0	0	0	0		0.005	0.005	0
6/14/2017 9:55	0.004	0	0	0	0	0		0.0048	0.0049	0
6/14/2017 9:55							43.00341;-73.85252			
6/14/2017 9:56	0.005	0	0	0	0	0		0.0048	0.0049	0
6/14/2017 9:57	0.005	0	0	0	0	0		0.0048	0.0049	0
6/14/2017 9:58	0.005	0	0	0	0	0		0.0048	0.0049	0
6/14/2017 9:59	0.005	0	0	0	0	0		0.0048	0.0049	0
6/14/2017 10:00	0.005	0	0	0	0	0		0.005	0.0049	0
6/14/2017 10:00							43.0034;-73.85248			
6/14/2017 10:01	0.005	0	0	0	0	0		0.005	0.0049	0
6/14/2017 10:02	0.005	0	0	0	0	0		0.005	0.0049	0
6/14/2017 10:03	0.005	0	0	0	0	0		0.005	0.0049	0
6/14/2017 10:04	0.005	0	0	0	0	0		0.005	0.0049	0
6/14/2017 10:05	0.005	0	0	0	0	0		0.005	0.0049	0
6/14/2017 10:05							43.0034;-73.85248			
6/14/2017 10:06	0.005	0	0	0	0	0		0.005	0.0049	0
6/14/2017 10:07	0.005	0	0	0	0	0		0.005	0.0049	0
6/14/2017 10:08	0.005	0	0	0	0	0		0.005	0.0049	0
6/14/2017 10:09	0.005	0	0	0	0	0		0.005	0.0049	0
6/14/2017 10:10	0.005	0	0	0	0	0		0.005	0.005	0
6/14/2017 10:10							43.00337;-73.85248			
6/14/2017 10:11	0.005	0	0	0	0	0		0.005	0.005	0
6/14/2017 10:12	0.005	0	0	0	0	0		0.005	0.005	0
6/14/2017 10:13	0.005	0	0	0	0	0		0.005	0.005	0
6/14/2017 10:14	0.006	0	0	0	0	0		0.0052	0.0051	0
6/14/2017 10:15	0.006	0	0	0	0	0		0.0054	0.0051	0
6/14/2017 10:15							43.0034;-73.85248			
6/14/2017 10:16	0.005	0	0	0	0	0		0.0054	0.0051	0
6/14/2017 10:17	0.005	0	0	0	0	0		0.0054	0.0051	0
6/14/2017 10:18	0.006	0	0	0	0	0		0.0056	0.0052	0
6/14/2017 10:19	0.006	0	0	0	0	0		0.0056	0.0053	0
6/14/2017 10:20	0.006	0	0	0	0	0		0.0056	0.0053	0
6/14/2017 10:20							43.00338;-73.85248			
6/14/2017 10:21	0.006	0	0	0	0	0		0.0058	0.0054	0
6/14/2017 10:22	0.006	0	0	0	0	0		0.006	0.0055	0
6/14/2017 10:23	0.006	0	0	0	0	0		0.006	0.0055	0
6/14/2017 10:24	0.006	0	0	0	0	0		0.006	0.0056	0
6/14/2017 10:25	0.006	0	0	0	0	0		0.006	0.0057	0
6/14/2017 10:25							43.00341;-73.85248			
6/14/2017 10:26	0.006	0	0	0	0	0		0.006	0.0057	0
6/14/2017 10:27	0.006	0	0	0	0	0		0.006	0.0058	0
6/14/2017 10:28	0.006	0	0	0	0	0		0.006	0.0059	0
6/14/2017 10:29	0.006	0	0	0	0	0		0.006	0.0059	0
6/14/2017 10:30	0.006	0	0	0	0	0		0.006	0.0059	0
6/14/2017 10:30							43.00342;-73.85248			
6/14/2017 10:31	0.006	0	0	0	0	0		0.006	0.0059	0
6/14/2017 10:32	0.006	0	0	0	0	0		0.006	0.006	0
6/14/2017 10:33	0.006	0	0	0	0	0		0.006	0.006	0
6/14/2017 10:34	0.005	0	0	0	0	0		0.0058	0.0059	0
6/14/2017 10:35	0.005	0	0	0	0	0		0.0056	0.0059	0
6/14/2017 10:35							43.0034;-73.8525			
6/14/2017 10:36	0.005	0	0	0	0	0		0.0054	0.0058	0
6/14/2017 10:37	0.005	0	0	0	0	0		0.0052	0.0057	0
6/14/2017 10:38	0.005	0	0	0	0	0		0.005	0.0057	0
6/14/2017 10:39	0.005	0	0	0	0	0		0.005	0.0056	0
6/14/2017 10:40	0.005	0	0	0	0	0		0.005	0.0055	0
6/14/2017 10:40							43.00337;-73.8525			
6/14/2017 10:41	0.005	0	0	0	0	0		0.005	0.0055	0
6/14/2017 10:42	0.005	0	0	0	0	0		0.005	0.0054	0
6/14/2017 10:43	0.005	0	0	0	0	0		0.005	0.0053	0
6/14/2017 10:44	0.005	0	0	0	0	0		0.005	0.0053	0
6/14/2017 10:45	0.006	0	0	0	0	0		0.0052	0.0053	0
6/14/2017 10:45							43.00341;-73.8525			
6/14/2017 10:46	0.006	0	0	0	0	0		0.0054	0.0053	0
6/14/2017 10:47	0.006	0	0	0	0	0		0.0056	0.0053	0
6/14/2017 10:48	0.006	0	0	0	0	0		0.0058	0.0053	0
6/14/2017 10:49	0.006	0	0	0	0	0		0.006	0.0053	0
6/14/2017 10:50	0.006	0	0	0	0	0		0.006	0.0054	0
6/14/2017 10:50							43.00342;-73.85248			
6/14/2017 10:51	0.006	0	0	0	0	0		0.006	0.0055	0
6/14/2017 10:52	0.006	0	0	0	0	0		0.006	0.0055	0
6/14/2017 10:53	0.006	0	0	0	0	0		0.006	0.0056	0
6/14/2017 10:54	0.006	0	0	0	0	0		0.006	0.0057	0
6/14/2017 10:55	0.006	0	0	0	0	0		0.006	0.0057	0
6/14/2017 10:55							43.00342;-73.85248			
6/14/2017 10:56	0.006	0	0	0	0	0		0.006	0.0058	0
6/14/2017 10:57	0.006	0	0	0	0	0		0.006	0.0059	0

6/14/2017 10:58	0.006	0	0	0	0	0		0.006	0.0059	0
6/14/2017 10:59	0.006	0	0	0	0	0		0.006	0.006	0
6/14/2017 11:00	0.006	0	0	0	0	0		0.006	0.006	0
6/14/2017 11:00							43.00343;-73.85252			
6/14/2017 11:01	0.006	0	0	0	0	0		0.006	0.006	0
6/14/2017 11:02	0.006	0	0	0	0	0		0.006	0.006	0
6/14/2017 11:03	0.006	0	0	0	0	0		0.006	0.006	0
6/14/2017 11:04	0.006	0	0	0	0	0		0.006	0.006	0
6/14/2017 11:05	0.006	0	0	0	0	0		0.006	0.006	0
6/14/2017 11:05							43.00345;-73.85248			
6/14/2017 11:06	0.006	0	0	0	0	0		0.006	0.006	0
6/14/2017 11:07	0.006	0	0	0	0	0		0.006	0.006	0
6/14/2017 11:08	0.006	0	0	0	0	0		0.006	0.006	0
6/14/2017 11:09	0.005	0	0	0	0	0		0.0058	0.0059	0
6/14/2017 11:10	0.005	0	0	0	0	0		0.0056	0.0059	0
6/14/2017 11:10							43.00347;-73.85248			
6/14/2017 11:11	0.005	0	0	0	0	0		0.0054	0.0058	0
6/14/2017 11:12	0.005	0	0	0	0	0		0.0052	0.0057	0
6/14/2017 11:13	0.005	0	0	0	0	0		0.005	0.0057	0
6/14/2017 11:14	0.006	0	0	0	0	0		0.0052	0.0057	0
6/14/2017 11:15	0.006	0	0	0	0	0		0.0054	0.0057	0
6/14/2017 11:15							43.00345;-73.85248			
6/14/2017 11:16	0.006	0	0	0	0	0		0.0056	0.0057	0
6/14/2017 11:17	0.006	0	0	0	0	0		0.0058	0.0057	0
6/14/2017 11:18	0.006	0	0	0	0	0		0.006	0.0057	0
6/14/2017 11:19	0.006	0	0	0	0	0		0.006	0.0057	0
6/14/2017 11:20	0.005	0	0	0	0	0		0.0058	0.0056	0
6/14/2017 11:20							43.00347;-73.8525			
6/14/2017 11:21	0.005	0	0	0	0	0		0.0056	0.0055	0
6/14/2017 11:22	0.005	0	0	0	0	0		0.0054	0.0055	0
6/14/2017 11:23	0.005	0	0	0	0	0		0.0052	0.0054	0
6/14/2017 11:24	0.005	0	0	0	0	0		0.005	0.0054	0
6/14/2017 11:25	0.005	0	0	0	0	0		0.005	0.0054	0
6/14/2017 11:25							43.00347;-73.85246			
6/14/2017 11:26	0.005	0	0	0	0	0		0.005	0.0054	0
6/14/2017 11:27	0.005	0	0	0	0	0		0.005	0.0054	0
6/14/2017 11:28	0.005	0	0	0	0	0		0.005	0.0054	0
6/14/2017 11:29	0.005	0	0	0	0	0		0.005	0.0053	0
6/14/2017 11:30	0.005	0	0	0	0	0		0.005	0.0053	0
6/14/2017 11:30							43.00346;-73.85246			
6/14/2017 11:31	0.005	0	0	0	0	0		0.005	0.0052	0
6/14/2017 11:32	0.005	0	0	0	0	0		0.005	0.0051	0
6/14/2017 11:33	0.005	0	0	0	0	0		0.005	0.0051	0
6/14/2017 11:34	0.005	0	0	0	0	0		0.005	0.005	0
6/14/2017 11:35	0.005	0	0	0	0	0		0.005	0.005	0
6/14/2017 11:35							43.00345;-73.85252			
6/14/2017 11:36	0.005	0	0	0	0	0		0.005	0.005	0
6/14/2017 11:37	0.006	0	0	0	0	0		0.0052	0.0051	0
6/14/2017 11:38	0.005	0	0	0	0	0		0.0052	0.0051	0
6/14/2017 11:39	0.005	0	0	0	0	0		0.0052	0.0051	0
6/14/2017 11:40	0.005	0	0	0	0	0		0.0052	0.0051	0
6/14/2017 11:40							43.00346;-73.85252			
6/14/2017 11:41	0.005	0	0	0	0	0		0.0052	0.0051	0
6/14/2017 11:42	0.023	0	0	0	0	0		0.0086	0.0063	0
6/14/2017 11:43	0.019	0	0	0	0	0		0.0114	0.0072	0
6/14/2017 11:44	0.008	0	0	0	0	0		0.012	0.0074	0
6/14/2017 11:45	0.008	0	0	0	0	0		0.0126	0.0076	0
6/14/2017 11:45							43.00343;-73.8525			
6/14/2017 11:46	0.005	0	0	0	0	0		0.0126	0.0076	0
6/14/2017 11:47	0.005	0	0	0	0	0		0.009	0.0076	0
6/14/2017 11:48	0.005	0	0	0	0	0		0.0062	0.0076	0
6/14/2017 11:49	0.005	0	0	0	0	0		0.0056	0.0076	0
6/14/2017 11:50	0.005	0	0	0	0	0		0.005	0.0076	0
6/14/2017 11:50							43.00342;-73.85252			
6/14/2017 11:51	0.005	0	0	0	0	0		0.005	0.0076	0
6/14/2017 11:52	0.005	0	0	0	0	0		0.005	0.0075	0
6/14/2017 11:53	0.004	0	0	0	0	0		0.0048	0.0075	0
6/14/2017 11:54	0.005	0	0	0	0	0		0.0048	0.0075	0
6/14/2017 11:55	0.005	0	0	0	0	0		0.0048	0.0075	0
6/14/2017 11:55							43.00343;-73.8525			
6/14/2017 11:56	0.005	0	0	0	0	0		0.0048	0.0075	0
6/14/2017 11:57	0.005	0	0	0	0	0		0.0048	0.0063	0
6/14/2017 11:58	0.005	0	0	0	0	0		0.005	0.0053	0
6/14/2017 11:59	0.005	0	0	0	0	0		0.005	0.0051	0
6/14/2017 12:00	0.005	0	0	0	0	0		0.005	0.0049	0
6/14/2017 12:00							43.00344;-73.8525			
6/14/2017 12:01	0.005	0	0	0	0	0		0.005	0.0049	0
6/14/2017 12:02	0.005	0	0	0	0	0		0.005	0.0049	0
6/14/2017 12:03	0.005	0	0	0	0	0		0.005	0.0049	0
6/14/2017 12:04	0.005	0	0	0	0	0		0.005	0.0049	0
6/14/2017 12:05	0.004	0	0	0	0	0		0.0048	0.0049	0
6/14/2017 12:05							43.00349;-73.85244			
6/14/2017 12:06	0.005	0	0	0	0	0		0.0048	0.0049	0
6/14/2017 12:07	0.004	0	0	0	0	0		0.0046	0.0048	0
6/14/2017 12:08	0.005	0	0	0	0	0		0.0046	0.0049	0
6/14/2017 12:09	0.005	0	0	0	0	0		0.0046	0.0049	0
6/14/2017 12:10	0.005	0	0	0	0	0		0.0048	0.0049	0
6/14/2017 12:10							43.00348;-73.8525			
6/14/2017 12:11	0.005	0	0	0	0	0		0.0048	0.0049	0
6/14/2017 12:12	0.005	0	0	0	0	0		0.005	0.0049	0
6/14/2017 12:13	0.004	0	0	0	0	0		0.0048	0.0048	0
6/14/2017 12:14	0.005	0	0	0	0	0		0.0048	0.0048	0
6/14/2017 12:15	0.005	0	0	0	0	0		0.0048	0.0048	0
6/14/2017 12:15							43.00345;-73.8525			
6/14/2017 12:16	0.005	0	0	0	0	0		0.0048	0.0048	0
6/14/2017 12:17	0.004	0	0	0	0	0		0.0046	0.0047	0
6/14/2017 12:18	0.004	0	0	0	0	0		0.0046	0.0047	0
6/14/2017 12:19	0.005	0	0	0	0	0		0.0046	0.0047	0
6/14/2017 12:20	0.005	0	0	0	0	0		0.0046	0.0047	0
6/14/2017 12:20							43.00342;-73.8525			
6/14/2017 12:21	0.004	0	0	0	0	0		0.0044	0.0047	0
6/14/2017 12:22	0.004	0	0	0	0	0		0.0044	0.0047	0
6/14/2017 12:23	0.005	0	0	0	0	0		0.0046	0.0047	0
6/14/2017 12:24	0.004	0	0	0	0	0		0.0044	0.0046	0
6/14/2017 12:25								0.0044	0.0046	0
6/14/2017 12:25	0.005	0	0	0	0	0				
6/14/2017 12:25							43.0034;-73.85248			
6/14/2017 12:26	0.005	0	0	0	0	0		0.0046	0.0046	0
6/14/2017 12:27	0.005	0	0	0	0	0		0.0048	0.0046	0
6/14/2017 12:28	0.004	0	0	0	0	0		0.0046	0.0046	0
6/14/2017 12:29	0.005	0	0	0	0	0		0.0048	0.0046	0
6/14/2017 12:30	0.005	0	0	0	0	0	43.0034;-73.85248	0.0048	0.0046	0
6/14/2017 12:31	0.005	0	0	0	0	0		0.0048	0.0046	0
6/14/2017 12:32	0.005	0	0	0	0	0		0.0048	0.0047	0
6/14/2017 12:33	0.014	0	0	0	0	0		0.0068	0.0053	0
6/14/2017 12:34	0.019	0	0	0	0	0		0.0096	0.0063	0
6/14/2017 12:35	0.007	0	0	0	0	0	43.00336;-73.85248	0.01	0.0064	0
6/14/2017 12:36	0.005	0	0	0	0	0		0.01	0.0065	0
6/14/2017 12:37	0.004	0	0	0	0	0		0.0098	0.0065	0
6/14/2017 12:38	0.005	0	0	0	0	0		0.008	0.0065	0
6/14/2017 12:39	0.005	0	0	0	0	0		0.0052	0.0065	0
6/14/2017 12:40	0.004	0	0	0	0	0		0.0046	0.0065	0
6/14/2017 12:40							43.00337;-73.8525			
6/14/2017 12:41	0.005	0	0	0	0	0		0.0046	0.0065	0
6/14/2017 12:42	0.005	0	0	0	0	0		0.0048	0.0065	0
6/14/2017 12:43	0.007	0	0	0	0	0		0.0052	0.0067	0
6/14/2017 12:44	0.005	0	0	0	0	0		0.0052	0.0067	0
6/14/2017 12:45	0.005	0	0	0	0	0		0.0054	0.0067	0
6/14/2017 12:45							43.00336;-73.8525			
6/14/2017 12:46	0.004	0	0	0	0	0		0.0052	0.0066	0

6/14/2017 12:47	0.005	0	0	0	0	0		0.0052	0.0066	0
6/14/2017 12:48	0.005	0	0	0	0	0		0.0048	0.006	0
6/14/2017 12:49	0.005	0	0	0	0	0		0.0048	0.0051	0
6/14/2017 12:50	0.005	0	0	0	0	0		0.0048	0.0049	0
6/14/2017 12:50							43.00344;-73.85246			
6/14/2017 12:51	0.005	0	0	0	0	0		0.005	0.0049	0
6/14/2017 12:52	0.005	0	0	0	0	0		0.005	0.005	0
6/14/2017 12:53	0.005	0	0	0	0	0		0.005	0.005	0
6/14/2017 12:54	0.005	0	0	0	0	0		0.005	0.005	0
6/14/2017 12:55	0.005	0	0	0	0	0		0.005	0.0051	0
6/14/2017 12:55							43.00338;-73.85246			
6/14/2017 12:56	0.005	0	0	0	0	0		0.005	0.0051	0
6/14/2017 12:57	0.005	0	0	0	0	0		0.005	0.0051	0
6/14/2017 12:58	0.005	0	0	0	0	0		0.005	0.0049	0
6/14/2017 12:59	0.005	0	0	0	0	0		0.005	0.0049	0
6/14/2017 13:00	0.005	0	0	0	0	0		0.005	0.0049	0
6/14/2017 13:00							43.00335;-73.85248			
6/14/2017 13:01	0.005	0	0	0	0	0		0.005	0.005	0
6/14/2017 13:02	0.005	0	0	0	0	0		0.005	0.005	0
6/14/2017 13:03	0.005	0	0	0	0	0		0.005	0.005	0
6/14/2017 13:04	0.005	0	0	0	0	0		0.005	0.005	0
6/14/2017 13:05	0.005	0	0	0	0	0	43.00335;-73.85248	0.005	0.005	0
6/14/2017 13:06	0.005	0	0	0	0	0		0.005	0.005	0
6/14/2017 13:07	0.005	0	0	0	0	0		0.005	0.005	0
6/14/2017 13:08	0.005	0	0	0	0	0		0.005	0.005	0
6/14/2017 13:09	0.005	0	0	0	0	0		0.005	0.005	0
6/14/2017 13:10	0.005	0	0	0	0	0		0.005	0.005	0
6/14/2017 13:10							43.00334;-73.85248			
6/14/2017 13:11	0.005	0	0	0	0	0		0.005	0.005	0
6/14/2017 13:12	0.004	0	0	0	0	0		0.0048	0.0049	0
6/14/2017 13:13	0.005	0	0	0	0	0		0.0048	0.0049	0
6/14/2017 13:14	0.005	0	0	0	0	0		0.0048	0.0049	0
6/14/2017 13:15	0.005	0	0	0	0	0		0.0048	0.0049	0
6/14/2017 13:15							43.00338;-73.85248			
6/14/2017 13:16	0.004	0	0	0	0	0		0.0046	0.0049	0
6/14/2017 13:17	0.005	0	0	0	0	0		0.0048	0.0049	0
6/14/2017 13:18	0.005	0	0	0	0	0		0.0048	0.0049	0
6/14/2017 13:19	0.005	0	0	0	0	0		0.0048	0.0049	0
6/14/2017 13:20	0.005	0	0	0	0	0		0.0048	0.0049	0
6/14/2017 13:20							43.00333;-73.85248			
6/14/2017 13:21	0.005	0	0	0	0	0		0.005	0.0049	0
6/14/2017 13:22	0.005	0	0	0	0	0		0.005	0.0049	0
6/14/2017 13:23	0.005	0	0	0	0	0		0.005	0.0049	0
6/14/2017 13:24	0.005	0	0	0	0	0		0.005	0.0049	0
6/14/2017 13:25	0.005	0	0	0	0	0		0.005	0.0049	0
6/14/2017 13:25							43.00341;-73.85248			
6/14/2017 13:26	0.004	0	0	0	0	0		0.0048	0.0048	0
6/14/2017 13:27	0.005	0	0	0	0	0		0.0048	0.0049	0
6/14/2017 13:28	0.005	0	0	0	0	0		0.0048	0.0049	0
6/14/2017 13:29	0.005	0	0	0	0	0		0.0048	0.0049	0
6/14/2017 13:30	0.004	0	0	0	0	0	43.00338;-73.8525	0.0046	0.0048	0
6/14/2017 13:31	0.005	0	0	0	0	0		0.0048	0.0049	0
6/14/2017 13:32	0.005	0	0	0	0	0		0.0048	0.0049	0
6/14/2017 13:33	0.004	0	0	0	0	0		0.0046	0.0048	0
6/14/2017 13:34	0.005	0	0	0	0	0		0.0046	0.0048	0
6/14/2017 13:35	0.005	0	0	0	0	0		0.0048	0.0048	0
6/14/2017 13:35							43.0034;-73.8525			
6/14/2017 13:36	0.005	0	0	0	0	0		0.0048	0.0048	0
6/14/2017 13:37	0.005	0	0	0	0	0		0.0048	0.0048	0
6/14/2017 13:38	0.005	0	0	0	0	0		0.005	0.0048	0
6/14/2017 13:39	0.005	0	0	0	0	0		0.005	0.0048	0
6/14/2017 13:40	0.004	0	0	0	0	0	43.00341;-73.85248	0.0048	0.0047	0
6/14/2017 13:41	0.005	0	0	0	0	0		0.0048	0.0048	0
6/14/2017 13:42	0.005	0	0	0	0	0		0.0048	0.0048	0
6/14/2017 13:43	0.004	0	0	0	0	0		0.0046	0.0047	0
6/14/2017 13:44	0.005	0	0	0	0	0		0.0046	0.0047	0
6/14/2017 13:45	0.005	0	0	0	0	0		0.0048	0.0048	0
6/14/2017 13:45							43.0034;-73.8525			
6/14/2017 13:46	0.004	0	0	0	0	0		0.0046	0.0047	0
6/14/2017 13:47	0.005	0	0	0	0	0		0.0046	0.0047	0
6/14/2017 13:48	0.004	0	0	0	0	0		0.0046	0.0047	0
6/14/2017 13:49	0.004	0	0	0	0	0		0.0044	0.0047	0
6/14/2017 13:50	0.005	0	0	0	0	0		0.0044	0.0047	0
6/14/2017 13:50							43.00341;-73.85248			
6/14/2017 13:51	0.005	0	0	0	0	0		0.0046	0.0047	0
6/14/2017 13:52	0.005	0	0	0	0	0		0.0046	0.0047	0
6/14/2017 13:53	0.005	0	0	0	0	0		0.0048	0.0047	0
6/14/2017 13:54	0.005	0	0	0	0	0		0.005	0.0047	0
6/14/2017 13:55	0.016	0	0	0	0	0		0.0072	0.0055	0
6/14/2017 13:55							43.00342;-73.85248			
6/14/2017 13:56	0.007	0	0	0	0	0		0.0076	0.0056	0
6/14/2017 13:57	0.004	0	0	0	0	0		0.0074	0.0055	0
6/14/2017 13:58	0.005	0	0	0	0	0		0.0074	0.0056	0
6/14/2017 13:59	0.006	0	0	0	0	0		0.0076	0.0057	0
6/14/2017 14:00	0.005	0	0	0	0	0		0.0054	0.0057	0
6/14/2017 14:00							43.00345;-73.85248			
6/14/2017 14:01	0.005	0	0	0	0	0		0.005	0.0057	0
6/14/2017 14:02	0.004	0	0	0	0	0		0.005	0.0057	0
6/14/2017 14:03	0.005	0	0	0	0	0		0.005	0.0057	0
6/14/2017 14:04	0.004	0	0	0	0	0		0.0046	0.0057	0
6/14/2017 14:05	0.005	0	0	0	0	0		0.0046	0.0057	0
6/14/2017 14:05							43.0035;-73.85244			
6/14/2017 14:06	0.006	0	0	0	0	0		0.0048	0.0058	0
6/14/2017 14:07	0.004	0	0	0	0	0		0.0048	0.0057	0
6/14/2017 14:08	0.004	0	0	0	0	0		0.0046	0.0057	0
6/14/2017 14:09	0.004	0	0	0	0	0		0.0046	0.0056	0
6/14/2017 14:10	0.004	0	0	0	0	0		0.0044	0.0048	0
6/14/2017 14:10							43.00341;-73.8525			
6/14/2017 14:11	0.004	0	0	0	0	0		0.004	0.0046	0
6/14/2017 14:12	0.004	0	0	0	0	0		0.004	0.0046	0
6/14/2017 14:13	0.004	0	0	0	0	0		0.004	0.0045	0
6/14/2017 14:14	0.004	0	0	0	0	0		0.004	0.0044	0
6/14/2017 14:15	0.004	0	0	0	0	0		0.004	0.0043	0
6/14/2017 14:15							43.00343;-73.85246			
6/14/2017 14:16	0.004	0	0	0	0	0		0.004	0.0043	0
6/14/2017 14:17	0.004	0	0	0	0	0		0.004	0.0043	0
6/14/2017 14:18	0.004	0	0	0	0	0		0.004	0.0042	0
6/14/2017 14:19	0.004	0	0	0	0	0		0.004	0.0042	0
6/14/2017 14:20	0.004	0	0	0	0	0		0.004	0.0041	0
6/14/2017 14:20							43.00345;-73.85246			
6/14/2017 14:21	0.004	0	0	0	0	0		0.004	0.004	0
6/14/2017 14:22	0.004	0	0	0	0	0		0.004	0.004	0
6/14/2017 14:23	0.004	0	0	0	0	0		0.004	0.004	0
6/14/2017 14:24	0.004	0	0	0	0	0		0.004	0.004	0
6/14/2017 14:25	0.004	0	0	0	0	0		0.004	0.004	0
6/14/2017 14:25							43.00342;-73.85246			
6/14/2017 14:26	0.004	0	0	0	0	0		0.004	0.004	0
6/14/2017 14:27	0.004	0	0	0	0	0		0.004	0.004	0
6/14/2017 14:28	0.004	0	0	0	0	0		0.004	0.004	0
6/14/2017 14:29	0.004	0	0	0	0	0		0.004	0.004	0
6/14/2017 14:30	0.004	0	0	0	0	0		0.004	0.004	0
6/14/2017 14:30							43.00344;-73.85246			
6/14/2017 14:31	0.004	0	0	0	0	0		0.004	0.004	0
6/14/2017 14:32	0.004	0	0	0	0	0		0.004	0.004	0
6/14/2017 14:33	0.005	0	0	0	0	0		0.0042	0.0041	0
6/14/2017 14:34	0.004	0	0	0	0	0		0.0042	0.0041	0
6/14/2017 14:35	0.004	0	0	0	0	0		0.0042	0.0041	0
6/14/2017 14:35							43.00345;-73.85248			
6/14/2017 14:36	0.004	0	0	0	0	0		0.0042	0.0041	0
6/14/2017 14:37	0.004	0	0	0	0	0		0.0042	0.0041	0

6/14/2017 14:38	0.004	0	0	0	0	0		0.004	0.0041	0
6/14/2017 14:39	0.004	0	0	0	0	0		0.004	0.0041	0
6/14/2017 14:40	0.004	0	0	0	0	0		0.004	0.0041	0
6/14/2017 14:40							43.00343;-73.85248			
6/14/2017 14:41	0.004	0	0	0	0	0		0.004	0.0041	0
6/14/2017 14:42	0.004	0	0	0	0	0		0.004	0.0041	0
6/14/2017 14:43	0.004	0	0	0	0	0		0.004	0.0041	0
6/14/2017 14:44	0.004	0	0	0	0	0		0.004	0.0041	0
6/14/2017 14:45	0.004	0	0	0	0	0		0.004	0.0041	0
6/14/2017 14:45							43.00343;-73.85246			
6/14/2017 14:46	0.004	0	0	0	0	0		0.004	0.0041	0
6/14/2017 14:47	0.004	0	0	0	0	0		0.004	0.0041	0
6/14/2017 14:48	0.004	0	0	0	0	0		0.004	0.004	0
6/14/2017 14:49	0.004	0	0	0	0	0		0.004	0.004	0
6/14/2017 14:50	0.004	0	0	0	0	0		0.004	0.004	0
6/14/2017 14:50							43.00347;-73.8525			
6/14/2017 14:51	0.004	0	0	0	0	0		0.004	0.004	0
6/14/2017 14:52	0.004	0	0	0	0	0		0.004	0.004	0
6/15/2017 7:13		0	0	0	0	0				0
6/15/2017 7:14		0	0	0	0	0				0
6/15/2017 7:15		0	0	0	0	0				0
6/15/2017 7:16	0.01	0	0	0	0	0		0.01	0.01	0
6/15/2017 7:17	0.015	0	0	0	0	0		0.0125	0.0125	0
6/15/2017 7:18	0.011	0	0	0	0	0		0.012	0.012	0
6/15/2017 7:19	0.007	0	0	0	0	0		0.0108	0.0108	0
6/15/2017 7:20	0.006	0	0	0	0	0		0.0098	0.0098	0
6/15/2017 7:20							43.00345;-73.85248			
6/15/2017 7:21	0.006	0	0	0	0	0		0.009	0.0092	0
6/15/2017 7:22	0.006	0	0	0	0	0		0.0072	0.0087	0
6/15/2017 7:23	0.008	0	0	0	0	0		0.0066	0.0086	0
6/15/2017 7:24	0.006	0	0	0	0	0		0.0064	0.0083	0
6/15/2017 7:25	0.006	0	0	0	0	0		0.0064	0.0081	0
6/15/2017 7:25							43.00343;-73.85246			
6/15/2017 7:26	0.006	0	0	0	0	0		0.0064	0.0079	0
6/15/2017 7:27	0.006	0	0	0	0	0		0.0064	0.0078	0
6/15/2017 7:28	0.006	0	0	0	0	0		0.006	0.0076	0
6/15/2017 7:29	0.006	0	0	0	0	0		0.006	0.0075	0
6/15/2017 7:30	0.006	0	0	0	0	0		0.006	0.0074	0
6/15/2017 7:30							43.00345;-73.85246			
6/15/2017 7:31	0.006	0	0	0	0	0		0.006	0.0071	0
6/15/2017 7:32	0.006	0	0	0	0	0		0.006	0.0065	0
6/15/2017 7:33	0.006	0	0	0	0	0		0.006	0.0062	0
6/15/2017 7:34	0.006	0	0	0	0	0		0.006	0.0061	0
6/15/2017 7:35	0.006	0	0	0	0	0		0.006	0.0061	0
6/15/2017 7:35							43.00346;-73.85239			
6/15/2017 7:36	0.006	0	0	0	0	0		0.006	0.0061	0
6/15/2017 7:37	0.006	0	0	0	0	0		0.006	0.0061	0
6/15/2017 7:38	0.006	0	0	0	0	0		0.006	0.006	0
6/15/2017 7:39	0.006	0	0	0	0	0		0.006	0.006	0
6/15/2017 7:40	0.006	0	0	0	0	0		0.006	0.006	0
6/15/2017 7:40							43.00342;-73.85244			
6/15/2017 7:41	0.006	0	0	0	0	0		0.006	0.006	0
6/15/2017 7:42	0.006	0	0	0	0	0		0.006	0.006	0
6/15/2017 7:43	0.006	0	0	0	0	0		0.006	0.006	0
6/15/2017 7:44	0.006	0	0	0	0	0		0.006	0.006	0
6/15/2017 7:45	0.006	0	0	0	0	0		0.006	0.006	0
6/15/2017 7:45							43.00341;-73.85246			
6/15/2017 7:46	0.006	0	0	0	0	0		0.006	0.006	0
6/15/2017 7:47	0.005	0	0	0	0	0		0.0058	0.0059	0
6/15/2017 7:48	0.006	0	0	0	0	0		0.0058	0.0059	0
6/15/2017 7:49	0.006	0	0	0	0	0		0.0058	0.0059	0
6/15/2017 7:50	0.006	0	0	0	0	0		0.0058	0.0059	0
6/15/2017 7:50							43.00342;-73.85244			
6/15/2017 7:51	0.006	0	0	0	0	0		0.0058	0.0059	0
6/15/2017 7:52	0.006	0	0	0	0	0		0.006	0.0059	0
6/15/2017 7:53	0.006	0	0	0	0	0		0.006	0.0059	0
6/15/2017 7:54	0.006	0	0	0	0	0		0.006	0.0059	0
6/15/2017 7:55	0.006	0	0	0	0	0		0.006	0.0059	0
6/15/2017 7:55							43.00344;-73.85246			
6/15/2017 7:56	0.006	0	0	0	0	0		0.006	0.0059	0
6/15/2017 7:57	0.006	0	0	0	0	0		0.006	0.0059	0
6/15/2017 7:58	0.006	0	0	0	0	0		0.006	0.0059	0
6/15/2017 7:59	0.005	0	0	0	0	0		0.0058	0.0059	0
6/15/2017 8:00	0.005	0	0	0	0	0		0.0056	0.0058	0
6/15/2017 8:00							43.00343;-73.85248			
6/15/2017 8:01	0.006	0	0	0	0	0		0.0056	0.0058	0
6/15/2017 8:02	0.005	0	0	0	0	0		0.0054	0.0058	0
6/15/2017 8:03	0.005	0	0	0	0	0		0.0052	0.0057	0
6/15/2017 8:04	0.005	0	0	0	0	0		0.0052	0.0057	0
6/15/2017 8:05	0.005	0	0	0	0	0		0.0052	0.0056	0
6/15/2017 8:05							43.00342;-73.85248			
6/15/2017 8:06	0.005	0	0	0	0	0		0.005	0.0055	0
6/15/2017 8:07	0.005	0	0	0	0	0		0.005	0.0055	0
6/15/2017 8:08	0.005	0	0	0	0	0		0.005	0.0054	0
6/15/2017 8:09	0.005	0	0	0	0	0		0.005	0.0053	0
6/15/2017 8:10	0.005	0	0	0	0	0		0.005	0.0053	0
6/15/2017 8:10							43.00341;-73.8525			
6/15/2017 8:11	0.005	0	0	0	0	0		0.005	0.0052	0
6/15/2017 8:12	0.005	0	0	0	0	0		0.005	0.0051	0
6/15/2017 8:13	0.006	0	0	0	0	0		0.0052	0.0051	0
6/15/2017 8:14	0.005	0	0	0	0	0		0.0052	0.0051	0
6/15/2017 8:15	0.005	0	0	0	0	0		0.0052	0.0051	0
6/15/2017 8:15							43.00343;-73.85244			
6/15/2017 8:16	0.005	0	0	0	0	0		0.0052	0.0051	0
6/15/2017 8:17	0.005	0	0	0	0	0		0.0052	0.0051	0
6/15/2017 8:18	0.006	0	0	0	0	0		0.0052	0.0051	0
6/15/2017 8:19	0.005	0	0	0	0	0		0.0052	0.0051	0
6/15/2017 8:20	0.005	0	0	0	0	0		0.0052	0.0051	0
6/15/2017 8:20							43.00344;-73.85252			
6/15/2017 8:21	0.005	0	0	0	0	0		0.0052	0.0051	0
6/15/2017 8:22	0.005	0	0	0	0	0		0.0052	0.0051	0
6/15/2017 8:23	0.005	0	0	0	0	0		0.005	0.0051	0
6/15/2017 8:24	0.005	0	0	0	0	0		0.005	0.0051	0
6/15/2017 8:25	0.004	0	0	0	0	0		0.0048	0.0051	0
6/15/2017 8:25							43.00346;-73.85248			
6/15/2017 8:26	0.005	0	0	0	0	0		0.0048	0.0051	0
6/15/2017 8:27	0.005	0	0	0	0	0		0.0048	0.0051	0
6/15/2017 8:28	0.005	0	0	0	0	0		0.0048	0.005	0
6/15/2017 8:29	0.005	0	0	0	0	0		0.0048	0.005	0
6/15/2017 8:30	0.005	0	0	0	0	0		0.005	0.005	0
6/15/2017 8:30							43.00345;-73.8525			
6/15/2017 8:31	0.004	0	0	0	0	0		0.0048	0.0049	0
6/15/2017 8:32	0.004	0	0	0	0	0		0.0046	0.0049	0
6/15/2017 8:33	0.004	0	0	0	0	0		0.0044	0.0047	0
6/15/2017 8:34	0.004	0	0	0	0	0		0.0042	0.0047	0
6/15/2017 8:35	0.004	0	0	0	0	0	43.00344;-73.85252	0.004	0.0046	0
6/15/2017 8:36	0.005	0	0	0	0	0		0.0042	0.0046	0
6/15/2017 8:37	0.005	0	0	0	0	0		0.0044	0.0046	0
6/15/2017 8:38	0.005	0	0	0	0	0		0.0046	0.0046	0
6/15/2017 8:39	0.005	0	0	0	0	0		0.0048	0.0046	0
6/15/2017 8:40	0.005	0	0	0	0	0	43.0034;-73.85255	0.005	0.0047	0
6/15/2017 8:41	0.005	0	0	0	0	0		0.005	0.0047	0
6/15/2017 8:42	0.005	0	0	0	0	0		0.005	0.0047	0
6/15/2017 8:43	0.005	0	0	0	0	0		0.005	0.0047	0
6/15/2017 8:44	0.005	0	0	0	0	0		0.005	0.0047	0
6/15/2017 8:45	0.005	0	0	0	0	0	43.00352;-73.85258	0.005	0.0047	0
6/15/2017 8:46	0.005	0	0	0	0	0		0.005	0.0047	0
6/15/2017 8:47	0.004	0	0	0	0	0		0.0048	0.0047	0
6/15/2017 8:48	0.005	0	0	0	0	0		0.0048	0.0048	0
6/15/2017 8:49	0.004	0	0	0	0	0		0.0046	0.0048	0

6/15/2017 8:50	0.005	0	0	0	0	0	43.0033;-73.85255	0.0046	0.0049	0
6/15/2017 8:51	0.005	0	0	0	0	0		0.0046	0.0049	0
6/15/2017 8:52	0.004	0	0	0	0	0		0.0046	0.0048	0
6/15/2017 8:53	0.004	0	0	0	0	0		0.0044	0.0047	0
6/15/2017 8:54	0.004	0	0	0	0	0		0.0044	0.0047	0
6/15/2017 8:55	0.004	0	0	0	0	0	43.00335;-73.85255	0.0042	0.0046	0
6/15/2017 8:56	0.005	0	0	0	0	0		0.0042	0.0046	0
6/15/2017 8:57	0.004	0	0	0	0	0		0.0042	0.0045	0
6/15/2017 8:58	0.005	0	0	0	0	0		0.0044	0.0045	0
6/15/2017 8:59	0.005	0	0	0	0	0		0.0046	0.0045	0
6/15/2017 9:00	0.005	0	0	0	0	0	43.00367;-73.8525	0.0048	0.0045	0
6/15/2017 9:01	0.004	0	0	0	0	0		0.0046	0.0045	0
6/15/2017 9:02	0.005	0	0	0	0	0		0.0048	0.0045	0
6/15/2017 9:03	0.006	0	0	0	0	0		0.005	0.0046	0
6/15/2017 9:04	0.004	0	0	0	0	0		0.0048	0.0046	0
6/15/2017 9:05	0.005	0	0	0	0	0	43.00367;-73.85269	0.0048	0.0046	0
6/15/2017 9:06	0.005	0	0	0	0	0		0.005	0.0046	0
6/15/2017 9:07	0.005	0	0	0	0	0		0.005	0.0047	0
6/15/2017 9:08	0.004	0	0	0	0	0		0.0046	0.0047	0
6/15/2017 9:09	0.005	0	0	0	0	0		0.0048	0.0047	0
6/15/2017 9:10	0.005	0	0	0	0	0	43.00388;-73.85265	0.0048	0.0048	0
6/15/2017 9:11	0.005	0	0	0	0	0		0.0048	0.0048	0
6/15/2017 9:12	0.004	0	0	0	0	0		0.0046	0.0048	0
6/15/2017 9:13	0.004	0	0	0	0	0		0.0046	0.0047	0
6/15/2017 9:14	0.005	0	0	0	0	0		0.0046	0.0047	0
6/15/2017 9:15	0.004	0	0	0	0	0	43.00357;-73.85261	0.0044	0.0047	0
6/15/2017 9:16	0.004	0	0	0	0	0		0.0042	0.0047	0
6/15/2017 9:17	0.004	0	0	0	0	0		0.0042	0.0046	0
6/15/2017 9:18	0.004	0	0	0	0	0		0.0042	0.0045	0
6/15/2017 9:19	0.004	0	0	0	0	0		0.004	0.0045	0
6/15/2017 9:20	0.004	0	0	0	0	0	43.00334;-73.85252	0.004	0.0044	0
6/15/2017 9:21	0.004	0	0	0	0	0		0.004	0.0043	0
6/15/2017 9:22	0.004	0	0	0	0	0		0.004	0.0043	0
6/15/2017 9:23	0.004	0	0	0	0	0		0.004	0.0043	0
6/15/2017 9:24	0.004	0	0	0	0	0		0.004	0.0042	0
6/15/2017 9:25	0.004	0	0	0	0	0	43.00333;-73.85252	0.004	0.0041	0
6/15/2017 9:26	0.004	0	0	0	0	0		0.004	0.0041	0
6/15/2017 9:27	0.004	0	0	0	0	0		0.004	0.0041	0
6/15/2017 9:28	0.004	0	0	0	0	0		0.004	0.0041	0
6/15/2017 9:29	0.006	0	0	0	0	0		0.0044	0.0041	0
6/15/2017 9:30								0.0044	0.0041	0
6/15/2017 9:30	0.004	0	0	0	0	0				
6/15/2017 9:30							43.00334;-73.85248			
6/15/2017 9:31	0.004	0	0	0	0	0		0.0044	0.0041	0
6/15/2017 9:32	0.004	0	0	0	0	0		0.0044	0.0041	0
6/15/2017 9:33	0.004	0	0	0	0	0		0.0044	0.0041	0
6/15/2017 9:34	0.004	0	0	0	0	0		0.004	0.0041	0
6/15/2017 9:35	0.004	0	0	0	0	0		0.004	0.0041	0
6/15/2017 9:35							43.00341;-73.85252			
6/15/2017 9:36	0.004	0	0	0	0	0		0.004	0.0041	0
6/15/2017 9:37	0.004	0	0	0	0	0		0.004	0.0041	0
6/15/2017 9:38	0.004	0	0	0	0	0		0.004	0.0041	0
6/15/2017 9:39	0.004	0	0	0	0	0		0.004	0.0041	0
6/15/2017 9:40	0.004	0	0	0	0	0		0.004	0.0041	0
6/15/2017 9:40							43.00341;-73.8525			
6/15/2017 9:41	0.004	0	0	0	0	0		0.004	0.0041	0
6/15/2017 9:42	0.004	0	0	0	0	0		0.004	0.0041	0
6/15/2017 9:43	0.004	0	0	0	0	0		0.004	0.0041	0
6/15/2017 9:44	0.004	0	0	0	0	0		0.004	0.004	0
6/15/2017 9:45	0.004	0	0	0	0	0	43.00342;-73.8525	0.004	0.004	0
6/15/2017 9:46	0.004	0	0	0	0	0		0.004	0.004	0
6/15/2017 9:47	0.004	0	0	0	0	0		0.004	0.004	0
6/15/2017 9:48	0.004	0	0	0	0	0		0.004	0.004	0
6/15/2017 9:49	0.004	0	0	0	0	0		0.004	0.004	0
6/15/2017 9:50	0.004	0	0	0	0	0		0.004	0.004	0
6/15/2017 9:50							43.0034;-73.85248			
6/15/2017 9:51	0.004	0	0	0	0	0		0.004	0.004	0
6/15/2017 9:52	0.004	0	0	0	0	0		0.004	0.004	0
6/15/2017 9:53	0.004	0	0	0	0	0		0.004	0.004	0
6/15/2017 9:54	0.004	0	0	0	0	0		0.004	0.004	0
6/15/2017 9:55	0.004	0	0	0	0	0	43.00338;-73.8525	0.004	0.004	0
6/15/2017 9:56	0.004	0	0	0	0	0		0.004	0.004	0
6/15/2017 9:57	0.004	0	0	0	0	0		0.004	0.004	0
6/15/2017 9:58	0.004	0	0	0	0	0		0.004	0.004	0
6/15/2017 9:59	0.004	0	0	0	0	0		0.004	0.004	0
6/15/2017 10:00	0.004	0	0	0	0	0		0.004	0.004	0
6/15/2017 10:00							43.0034;-73.8525			
6/15/2017 10:01	0.004	0	0	0	0	0		0.004	0.004	0
6/15/2017 10:02	0.004	0	0	0	0	0		0.004	0.004	0
6/15/2017 10:03	0.004	0	0	0	0	0		0.004	0.004	0
6/15/2017 10:04	0.005	0	0	0	0	0		0.0042	0.0041	0
6/15/2017 10:05	0.004	0	0	0	0	0		0.0042	0.0041	0
6/15/2017 10:05							43.00337;-73.8525			
6/15/2017 10:06	0.005	0	0	0	0	0		0.0044	0.0041	0
6/15/2017 10:07	0.005	0	0	0	0	0		0.0046	0.0042	0
6/15/2017 10:08	0.005	0	0	0	0	0		0.0048	0.0043	0
6/15/2017 10:09	0.004	0	0	0	0	0		0.0046	0.0043	0
6/15/2017 10:10	0.004	0	0	0	0	0		0.0046	0.0043	0
6/15/2017 10:10							43.00338;-73.85252			
6/15/2017 10:11	0.004	0	0	0	0	0		0.0044	0.0043	0
6/15/2017 10:12	0.004	0	0	0	0	0		0.0042	0.0043	0
6/15/2017 10:13	0.005	0	0	0	0	0		0.0042	0.0043	0
6/15/2017 10:14	0.004	0	0	0	0	0		0.0042	0.0043	0
6/15/2017 10:15	0.004	0	0	0	0	0	43.00338;-73.8525	0.0042	0.0043	0
6/15/2017 10:16	0.005	0	0	0	0	0		0.0044	0.0044	0
6/15/2017 10:17	0.005	0	0	0	0	0		0.0046	0.0045	0
6/15/2017 10:18	0.005	0	0	0	0	0		0.0046	0.0045	0
6/15/2017 10:19	0.005	0	0	0	0	0		0.0048	0.0045	0
6/15/2017 10:20	0.005	0	0	0	0	0		0.005	0.0046	0
6/15/2017 10:20							43.00338;-73.85248			
6/15/2017 10:21	0.005	0	0	0	0	0		0.005	0.0046	0
6/15/2017 10:22	0.005	0	0	0	0	0		0.005	0.0046	0
6/15/2017 10:23	0.005	0	0	0	0	0		0.005	0.0046	0
6/15/2017 10:24	0.005	0	0	0	0	0		0.005	0.0047	0
6/15/2017 10:25	0.005	0	0	0	0	0	43.00338;-73.85246	0.005	0.0047	0
6/15/2017 10:26	0.005	0	0	0	0	0		0.005	0.0048	0
6/15/2017 10:27	0.005	0	0	0	0	0		0.005	0.0049	0
6/15/2017 10:28	0.005	0	0	0	0	0		0.005	0.0049	0
6/15/2017 10:29	0.005	0	0	0	0	0		0.005	0.0049	0
6/15/2017 10:30	0.005	0	0	0	0	0		0.005	0.005	0
6/15/2017 10:30							43.00338;-73.85244			
6/15/2017 10:31	0.005	0	0	0	0	0		0.005	0.005	0
6/15/2017 10:32	0.005	0	0	0	0	0		0.005	0.005	0
6/15/2017 10:33	0.005	0	0	0	0	0		0.005	0.005	0
6/15/2017 10:34	0.005	0	0	0	0	0		0.005	0.005	0
6/15/2017 10:35	0.007	0	0	0	0	0	43.00338;-73.85246	0.0054	0.0051	0
6/15/2017 10:36	0.005	0	0	0	0	0		0.0054	0.0051	0
6/15/2017 10:37	0.005	0	0	0	0	0		0.0054	0.0051	0
6/15/2017 10:38	0.005	0	0	0	0	0		0.0054	0.0051	0
6/15/2017 10:39	0.006	0	0	0	0	0		0.0056	0.0052	0
6/15/2017 10:40	0.005	0	0	0	0	0		0.0052	0.0052	0
6/15/2017 10:40							43.00341;-73.85246			
6/15/2017 10:41	0.005	0	0	0	0	0		0.0052	0.0052	0
6/15/2017 10:42	0.005	0	0	0	0	0		0.0052	0.0052	0
6/15/2017 10:43	0.006	0	0	0	0	0		0.0054	0.0053	0
6/15/2017 10:44	0.005	0	0	0	0	0		0.0052	0.0053	0
6/15/2017 10:45	0.006	0	0	0	0	0	43.0034;-73.85248	0.0054	0.0053	0
6/15/2017 10:46	0.008	0	0	0	0	0		0.006	0.0055	0
6/15/2017 10:47	0.007	0	0	0	0	0		0.0064	0.0057	0
6/15/2017 10:48	0.006	0	0	0	0	0		0.0064	0.0057	0

6/15/2017 10:49	0.007	0	0	0	0	0		0.0068	0.0059	0
6/15/2017 10:50	0.014	0	0	0	0	0		0.0084	0.0063	0
6/15/2017 10:50							43.00342;-73.85252			
6/15/2017 10:51	0.011	0	0	0	0	0		0.009	0.0067	0
6/15/2017 10:52	0.011	0	0	0	0	0		0.0098	0.0071	0
6/15/2017 10:53	0.006	0	0	0	0	0		0.0098	0.0072	0
6/15/2017 10:54	0.006	0	0	0	0	0		0.0096	0.0072	0
6/15/2017 10:55	0.006	0	0	0	0	0	43.00341;-73.85248	0.008	0.0073	0
6/15/2017 10:56	0.006	0	0	0	0	0		0.007	0.0073	0
6/15/2017 10:57	0.006	0	0	0	0	0		0.006	0.0074	0
6/15/2017 10:58	0.006	0	0	0	0	0		0.006	0.0074	0
6/15/2017 10:59	0.006	0	0	0	0	0		0.006	0.0075	0
6/15/2017 11:00	0.006	0	0	0	0	0		0.006	0.0075	0
6/15/2017 11:00							43.0034;-73.85244			
6/15/2017 11:01	0.006	0	0	0	0	0		0.006	0.0073	0
6/15/2017 11:02	0.006	0	0	0	0	0		0.006	0.0073	0
6/15/2017 11:03	0.006	0	0	0	0	0		0.006	0.0073	0
6/15/2017 11:04	0.006	0	0	0	0	0		0.006	0.0072	0
6/15/2017 11:05	0.006	0	0	0	0	0	43.00344;-73.85246	0.006	0.0067	0
6/15/2017 11:06	0.006	0	0	0	0	0		0.006	0.0063	0
6/15/2017 11:07	0.006	0	0	0	0	0		0.006	0.006	0
6/15/2017 11:08	0.006	0	0	0	0	0		0.006	0.006	0
6/15/2017 11:09	0.006	0	0	0	0	0		0.006	0.006	0
6/15/2017 11:10	0.006	0	0	0	0	0		0.006	0.006	0
6/15/2017 11:10							43.00341;-73.85246			
6/15/2017 11:11	0.006	0	0	0	0	0		0.006	0.006	0
6/15/2017 11:12	0.006	0	0	0	0	0		0.006	0.006	0
6/15/2017 11:13	0.006	0	0	0	0	0		0.006	0.006	0
6/15/2017 11:14	0.006	0	0	0	0	0		0.006	0.006	0
6/15/2017 11:15	0.006	0	0	0	0	0		0.006	0.006	0
6/15/2017 11:15							43.00342;-73.85248			
6/15/2017 11:16	0.006	0	0	0	0	0		0.006	0.006	0
6/15/2017 11:17	0.006	0	0	0	0	0		0.006	0.006	0
6/15/2017 11:18	0.006	0	0	0	0	0		0.006	0.006	0
6/15/2017 11:19	0.006	0	0	0	0	0		0.006	0.006	0
6/15/2017 11:20	0.006	0	0	0	0	0		0.006	0.006	0
6/15/2017 11:20							43.00345;-73.85248			
6/15/2017 11:21	0.012	0	0	0	0	0		0.0072	0.0064	0
6/15/2017 11:22	0.027	0	0	0	0	0		0.0114	0.0078	0
6/15/2017 11:23	0.008	0	0	0	0	0		0.0118	0.0079	0
6/15/2017 11:24	0.007	0	0	0	0	0		0.012	0.008	0
6/15/2017 11:25	0.01	0	0	0	0	0	43.00346;-73.85248	0.0128	0.0083	0
6/15/2017 11:26	0.015	0	0	0	0	0		0.0134	0.0089	0
6/15/2017 11:27	0.008	0	0	0	0	0		0.0096	0.009	0
6/15/2017 11:28	0.006	0	0	0	0	0		0.0092	0.009	0
6/15/2017 11:29	0.006	0	0	0	0	0		0.009	0.009	0
6/15/2017 11:30	0.006	0	0	0	0	0		0.0082	0.009	0
6/15/2017 11:30							43.00346;-73.8525			
6/15/2017 11:31	0.006	0	0	0	0	0		0.0064	0.009	0
6/15/2017 11:32	0.007	0	0	0	0	0		0.0062	0.0091	0
6/15/2017 11:33	0.006	0	0	0	0	0		0.0062	0.0091	0
6/15/2017 11:34	0.006	0	0	0	0	0		0.0062	0.0091	0
6/15/2017 11:35	0.006	0	0	0	0	0	43.00345;-73.85248	0.0062	0.0091	0
6/15/2017 11:36	0.006	0	0	0	0	0		0.0062	0.0087	0
6/15/2017 11:37	0.007	0	0	0	0	0		0.0062	0.0073	0
6/15/2017 11:38	0.008	0	0	0	0	0		0.0066	0.0073	0
6/15/2017 11:39	0.006	0	0	0	0	0		0.0066	0.0073	0
6/15/2017 11:40	0.007	0	0	0	0	0		0.0068	0.0071	0
6/15/2017 11:40							43.00347;-73.85248			
6/15/2017 11:41	0.006	0	0	0	0	0		0.0068	0.0065	0
6/15/2017 11:42	0.006	0	0	0	0	0		0.0066	0.0063	0
6/15/2017 11:43	0.006	0	0	0	0	0		0.0062	0.0063	0
6/15/2017 11:44	0.007	0	0	0	0	0		0.0064	0.0064	0
6/15/2017 11:45	0.007	0	0	0	0	0		0.0064	0.0065	0
6/15/2017 11:45							43.00342;-73.85248			
6/15/2017 11:46	0.01	0	0	0	0	0		0.0072	0.0067	0
6/15/2017 11:47	0.009	0	0	0	0	0		0.0078	0.0069	0
6/15/2017 11:48	0.008	0	0	0	0	0		0.0082	0.007	0
6/15/2017 11:49	0.008	0	0	0	0	0		0.0084	0.0071	0
6/15/2017 11:50	0.007	0	0	0	0	0	43.00342;-73.85246	0.0084	0.0072	0
6/15/2017 11:51	0.008	0	0	0	0	0		0.008	0.0073	0
6/15/2017 11:52	0.008	0	0	0	0	0		0.0078	0.0074	0
6/15/2017 11:53	0.007	0	0	0	0	0		0.0076	0.0073	0
6/15/2017 11:54	0.007	0	0	0	0	0		0.0074	0.0074	0
6/15/2017 11:55	0.008	0	0	0	0	0		0.0076	0.0075	0
6/15/2017 11:55							43.00341;-73.8525			
6/15/2017 11:56	0.008	0	0	0	0	0		0.0076	0.0076	0
6/15/2017 11:57	0.008	0	0	0	0	0		0.0076	0.0077	0
6/15/2017 11:58	0.008	0	0	0	0	0		0.0078	0.0079	0
6/15/2017 11:59	0.008	0	0	0	0	0		0.008	0.0079	0
6/15/2017 12:00	0.008	0	0	0	0	0		0.008	0.008	0
6/15/2017 12:00							43.00344;-73.85248			
6/15/2017 12:01	0.008	0	0	0	0	0		0.008	0.0079	0
6/15/2017 12:02	0.008	0	0	0	0	0		0.008	0.0078	0
6/15/2017 12:03	0.009	0	0	0	0	0		0.0082	0.0079	0
6/15/2017 12:04	0.008	0	0	0	0	0		0.0082	0.0079	0
6/15/2017 12:05	0.008	0	0	0	0	0	43.00344;-73.85246	0.0082	0.0079	0
6/15/2017 12:06	0.008	0	0	0	0	0		0.0082	0.0079	0
6/15/2017 12:07	0.008	0	0	0	0	0		0.0082	0.0079	0
6/15/2017 12:08	0.008	0	0	0	0	0		0.008	0.008	0
6/15/2017 12:09	0.008	0	0	0	0	0		0.008	0.0081	0
6/15/2017 12:10	0.009	0	0	0	0	0		0.0082	0.0081	0
6/15/2017 12:10							43.00338;-73.85246			
6/15/2017 12:11	0.012	0	0	0	0	0		0.009	0.0084	0
6/15/2017 12:12	0.01	0	0	0	0	0		0.0094	0.0085	0
6/15/2017 12:13	0.009	0	0	0	0	0		0.0096	0.0086	0
6/15/2017 12:14	0.009	0	0	0	0	0		0.0098	0.0087	0
6/15/2017 12:15	0.01	0	0	0	0	0	43.00331;-73.8525	0.01	0.0088	0
6/15/2017 12:16	0.01	0	0	0	0	0		0.0096	0.0089	0
6/15/2017 12:17	0.01	0	0	0	0	0		0.0096	0.0091	0
6/15/2017 12:18	0.01	0	0	0	0	0		0.0098	0.0091	0
6/15/2017 12:19	0.01	0	0	0	0	0		0.01	0.0093	0
6/15/2017 12:20	0.011	0	0	0	0	0		0.0102	0.0095	0
6/15/2017 12:20							43.00337;-73.85242			
6/15/2017 12:21	0.011	0	0	0	0	0		0.0104	0.0097	0
6/15/2017 12:22	0.011	0	0	0	0	0		0.0106	0.0099	0
6/15/2017 12:23	0.011	0	0	0	0	0		0.0108	0.0101	0
6/15/2017 12:24	0.011	0	0	0	0	0		0.011	0.0103	0
6/15/2017 12:25	0.011	0	0	0	0	0	43.00337;-73.85239	0.011	0.0104	0
6/15/2017 12:26	0.011	0	0	0	0	0		0.011	0.0103	0
6/15/2017 12:27	0.011	0	0	0	0	0		0.011	0.0104	0
6/15/2017 12:28	0.011	0	0	0	0	0		0.011	0.0105	0
6/15/2017 12:29	0.011	0	0	0	0	0		0.011	0.0107	0
6/15/2017 12:30	0.011	0	0	0	0	0		0.011	0.0107	0
6/15/2017 12:30							43.00341;-73.85242			
6/15/2017 12:31	0.014	0	0	0	0	0		0.0116	0.011	0
6/15/2017 12:32	0.018	0	0	0	0	0		0.013	0.0115	0
6/15/2017 12:33	0.011	0	0	0	0	0		0.013	0.0116	0
6/15/2017 12:34	0.011	0	0	0	0	0		0.013	0.0117	0
6/15/2017 12:35	0.01	0	0	0	0	0	43.00338;-73.85246	0.0128	0.0116	0
6/15/2017 12:36	0.011	0	0	0	0	0		0.0122	0.0116	0
6/15/2017 12:37	0.011	0	0	0	0	0		0.0108	0.0116	0
6/15/2017 12:38	0.011	0	0	0	0	0		0.0108	0.0116	0
6/15/2017 12:39	0.011	0	0	0	0	0		0.0108	0.0116	0
6/15/2017 12:40	0.011	0	0	0	0	0		0.011	0.0116	0
6/15/2017 12:40							43.00293;-73.85235			
6/15/2017 12:41	0.011	0	0	0	0	0		0.011	0.0116	0
6/15/2017 12:42	0.012	0	0	0	0	0		0.0112	0.0117	0
6/15/2017 12:43	0.012	0	0	0	0	0		0.0114	0.0117	0
6/15/2017 12:44	0.012	0	0	0	0	0		0.0116	0.0118	0

6/15/2017 12:45	0.012	0	0	0	0	0		0.0118	0.0119	0
6/15/2017 12:46	0.012	0	0	0	0	0		0.012	0.0117	0
6/15/2017 12:47	0.013	0	0	0	0	0		0.0122	0.0114	0
6/15/2017 12:48	0.014	0	0	0	0	0		0.0126	0.0116	0
6/15/2017 12:49	0.013	0	0	0	0	0		0.0128	0.0117	0
6/15/2017 12:50	0.014	0	0	0	0	0	43.0033;-73.85242	0.0132	0.012	0
6/15/2017 12:51	0.013	0	0	0	0	0		0.0134	0.0121	0
6/15/2017 12:52	0.012	0	0	0	0	0		0.0132	0.0122	0
6/15/2017 12:53	0.011	0	0	0	0	0		0.0126	0.0122	0
6/15/2017 12:54	0.012	0	0	0	0	0		0.0124	0.0123	0
6/15/2017 12:55	0.013	0	0	0	0	0		0.0122	0.0124	0
6/15/2017 12:55							43.00337;-73.85246			
6/15/2017 12:56	0.012	0	0	0	0	0		0.012	0.0125	0
6/15/2017 12:57	0.012	0	0	0	0	0		0.012	0.0125	0
6/15/2017 12:58	0.011	0	0	0	0	0		0.012	0.0124	0
6/15/2017 12:59	0.011	0	0	0	0	0		0.0118	0.0123	0
6/15/2017 13:00	0.011	0	0	0	0	0		0.0114	0.0123	0
6/15/2017 13:00							43.0034;-73.85246			
6/15/2017 13:01	0.011	0	0	0	0	0		0.0112	0.0122	0
6/15/2017 13:02	0.012	0	0	0	0	0		0.0112	0.0121	0
6/15/2017 13:03	0.012	0	0	0	0	0		0.0114	0.012	0
6/15/2017 13:04	0.012	0	0	0	0	0		0.0116	0.0119	0
6/15/2017 13:05	0.012	0	0	0	0	0		0.0118	0.0118	0
6/15/2017 13:05							43.00336;-73.85246			
6/15/2017 13:06	0.011	0	0	0	0	0		0.0118	0.0117	0
6/15/2017 13:07	0.012	0	0	0	0	0		0.0118	0.0117	0
6/15/2017 13:08	0.012	0	0	0	0	0		0.0118	0.0117	0
6/15/2017 13:09	0.012	0	0	0	0	0		0.0118	0.0117	0
6/15/2017 13:10	0.012	0	0	0	0	0		0.0118	0.0117	0
6/15/2017 13:10							43.00336;-73.85244			
6/15/2017 13:11	0.013	0	0	0	0	0		0.0122	0.0117	0
6/15/2017 13:12	0.028	0	0	0	0	0		0.0154	0.0128	0
6/15/2017 13:13	0.017	0	0	0	0	0		0.0164	0.0132	0
6/15/2017 13:14	0.013	0	0	0	0	0		0.0166	0.0133	0
6/15/2017 13:15	0.013	0	0	0	0	0		0.0168	0.0135	0
6/15/2017 13:15							43.00336;-73.85244			
6/15/2017 13:16	0.013	0	0	0	0	0		0.0168	0.0136	0
6/15/2017 13:17	0.013	0	0	0	0	0		0.0138	0.0137	0
6/15/2017 13:18	0.013	0	0	0	0	0		0.013	0.0137	0
6/15/2017 13:19	0.013	0	0	0	0	0		0.013	0.0138	0
6/15/2017 13:20	0.013	0	0	0	0	0		0.013	0.0139	0
6/15/2017 13:20							43.00336;-73.85244			
6/15/2017 13:21	0.013	0	0	0	0	0		0.013	0.014	0
6/15/2017 13:22	0.013	0	0	0	0	0		0.013	0.0141	0
6/15/2017 13:23	0.014	0	0	0	0	0		0.0132	0.0142	0
6/15/2017 13:24	0.013	0	0	0	0	0		0.0132	0.0143	0
6/15/2017 13:25	0.014	0	0	0	0	0		0.0134	0.0144	0
6/15/2017 13:25							43.00337;-73.85246			
6/15/2017 13:26	0.014	0	0	0	0	0		0.0136	0.0145	0
6/15/2017 13:27	0.014	0	0	0	0	0		0.0138	0.0135	0
6/15/2017 13:28	0.014	0	0	0	0	0		0.0138	0.0133	0
6/15/2017 13:29	0.014	0	0	0	0	0		0.014	0.0134	0
6/15/2017 13:30	0.014	0	0	0	0	0		0.014	0.0135	0
6/15/2017 13:30							43.0034;-73.85246			
6/15/2017 13:31	0.014	0	0	0	0	0		0.014	0.0135	0
6/15/2017 13:32	0.013	0	0	0	0	0		0.0138	0.0135	0
6/15/2017 13:33	0.013	0	0	0	0	0		0.0136	0.0135	0
6/15/2017 13:34	0.014	0	0	0	0	0		0.0136	0.0136	0
6/15/2017 13:35	0.014	0	0	0	0	0		0.0136	0.0137	0
6/15/2017 13:35							43.00342;-73.85246			
6/15/2017 13:36	0.014	0	0	0	0	0		0.0136	0.0137	0
6/15/2017 13:37	0.014	0	0	0	0	0		0.0138	0.0138	0
6/15/2017 13:38	0.014	0	0	0	0	0		0.014	0.0138	0
6/15/2017 13:39	0.014	0	0	0	0	0		0.014	0.0139	0
6/15/2017 13:40	0.014	0	0	0	0	0		0.014	0.0139	0
6/15/2017 13:40							43.00343;-73.85246			
6/15/2017 13:41	0.014	0	0	0	0	0		0.014	0.0139	0
6/15/2017 13:42	0.014	0	0	0	0	0		0.014	0.0139	0
6/15/2017 13:43	0.014	0	0	0	0	0		0.014	0.0139	0
6/15/2017 13:44	0.014	0	0	0	0	0		0.014	0.0139	0
6/15/2017 13:45	0.014	0	0	0	0	0		0.014	0.0139	0
6/15/2017 13:45							43.00345;-73.85248			
6/15/2017 13:46	0.014	0	0	0	0	0		0.014	0.0139	0
6/15/2017 13:47	0.014	0	0	0	0	0		0.014	0.0139	0
6/15/2017 13:48	0.014	0	0	0	0	0		0.014	0.014	0
6/15/2017 13:49	0.016	0	0	0	0	0		0.0144	0.0141	0
6/15/2017 13:50	0.015	0	0	0	0	0		0.0146	0.0142	0
6/15/2017 13:50							43.00347;-73.85244			
6/15/2017 13:51	0.014	0	0	0	0	0		0.0146	0.0142	0
6/15/2017 13:52	0.014	0	0	0	0	0		0.0146	0.0142	0
6/15/2017 13:53	0.014	0	0	0	0	0		0.0146	0.0142	0
6/15/2017 13:54	0.014	0	0	0	0	0		0.0142	0.0142	0
6/15/2017 13:55	0.015	0	0	0	0	0		0.0142	0.0143	0
6/15/2017 13:55							43.00347;-73.85244			
6/15/2017 13:56	0.014	0	0	0	0	0		0.0142	0.0143	0
6/15/2017 13:57	0.015	0	0	0	0	0		0.0144	0.0143	0
6/15/2017 13:58	0.015	0	0	0	0	0		0.0146	0.0144	0
6/15/2017 13:59	0.015	0	0	0	0	0		0.0148	0.0145	0
6/15/2017 14:00	0.014	0	0	0	0	0		0.0146	0.0145	0
6/15/2017 14:00							43.00346;-73.85244			
6/15/2017 14:01	0.015	0	0	0	0	0		0.0148	0.0145	0
6/15/2017 14:02	0.016	0	0	0	0	0		0.015	0.0147	0
6/15/2017 14:03	0.015	0	0	0	0	0		0.015	0.0147	0
6/15/2017 14:04	0.016	0	0	0	0	0		0.0152	0.0147	0
6/15/2017 14:05	0.016	0	0	0	0	0		0.0156	0.0148	0
6/15/2017 14:05							43.00351;-73.85244			
6/15/2017 14:06	0.015	0	0	0	0	0		0.0156	0.0149	0
6/15/2017 14:07	0.016	0	0	0	0	0		0.0156	0.015	0
6/15/2017 14:08	0.016	0	0	0	0	0		0.0158	0.0151	0
6/15/2017 14:09	0.015	0	0	0	0	0		0.0156	0.0152	0
6/15/2017 14:10	0.016	0	0	0	0	0		0.0156	0.0153	0
6/15/2017 14:10							43.00351;-73.85246			
6/15/2017 14:11	0.017	0	0	0	0	0		0.016	0.0155	0
6/15/2017 14:12	0.016	0	0	0	0	0		0.016	0.0155	0
6/15/2017 14:13	0.016	0	0	0	0	0		0.016	0.0156	0
6/15/2017 14:14	0.016	0	0	0	0	0		0.0162	0.0157	0
6/15/2017 14:15	0.016	0	0	0	0	0		0.0162	0.0158	0
6/15/2017 14:15							43.00348;-73.8525			
6/15/2017 14:16	0.016	0	0	0	0	0		0.016	0.0159	0
6/15/2017 14:17	0.015	0	0	0	0	0		0.0158	0.0158	0
6/15/2017 14:18	0.015	0	0	0	0	0		0.0156	0.0158	0
6/15/2017 14:19	0.016	0	0	0	0	0		0.0156	0.0158	0
6/15/2017 14:20	0.016	0	0	0	0	0		0.0156	0.0158	0
6/15/2017 14:20							43.00348;-73.85246			
6/15/2017 14:21	0.015	0	0	0	0	0		0.0154	0.0158	0
6/15/2017 14:22	0.015	0	0	0	0	0		0.0154	0.0157	0
6/15/2017 14:23	0.015	0	0	0	0	0		0.0154	0.0157	0
6/15/2017 14:24	0.015	0	0	0	0	0		0.0152	0.0157	0
6/15/2017 14:25	0.015	0	0	0	0	0		0.015	0.0156	0
6/15/2017 14:25							43.00345;-73.8525			
6/15/2017 14:26	0.015	0	0	0	0	0		0.015	0.0155	0
6/15/2017 14:27	0.015	0	0	0	0	0		0.015	0.0154	0
6/15/2017 14:28	0.015	0	0	0	0	0		0.015	0.0153	0
6/15/2017 14:29	0.015	0	0	0	0	0		0.015	0.0153	0
6/15/2017 14:30	0.015	0	0	0	0	0		0.015	0.0152	0
6/15/2017 14:30							43.00349;-73.8525			
6/15/2017 14:31	0.015	0	0	0	0	0		0.015	0.0151	0
6/15/2017 14:32	0.015	0	0	0	0	0		0.015	0.0151	0
6/15/2017 14:33	0.014	0	0	0	0	0		0.0148	0.0151	0
6/15/2017 14:34	0.014	0	0	0	0	0		0.0146	0.0149	0

6/15/2017 14:35	0.015	0	0	0	0	0		0.0146	0.0149	0
6/15/2017 14:35							43.00347;-73.85248			
6/15/2017 14:36	0.014	0	0	0	0	0		0.0144	0.0148	0
6/15/2017 14:37	0.014	0	0	0	0	0		0.0142	0.0147	0
6/15/2017 14:38	0.014	0	0	0	0	0		0.0142	0.0147	0
6/15/2017 14:39	0.038	0	0	0	0	0		0.019	0.0162	0
6/15/2017 14:40	0.025	0	0	0	0	0		0.021	0.0169	0
6/15/2017 14:40							43.0035;-73.8525			
6/15/2017 14:41	0.016	0	0	0	0	0		0.0214	0.0169	0
6/15/2017 14:42	0.014	0	0	0	0	0		0.0214	0.0169	0
6/15/2017 14:43	0.014	0	0	0	0	0		0.0214	0.0168	0
6/15/2017 14:44	0.014	0	0	0	0	0		0.0166	0.0167	0
6/15/2017 14:45	0.024	0	0	0	0	0		0.0164	0.0173	0
6/15/2017 14:45							43.00352;-73.8525			
6/15/2017 14:46	0.042	0	0	0	0	0		0.0216	0.0191	0
6/15/2017 14:47	0.014	0	0	0	0	0		0.0216	0.0191	0
6/15/2017 14:48	0.014	0	0	0	0	0		0.0216	0.0191	0
6/15/2017 14:49	0.015	0	0	0	0	0		0.0218	0.0191	0
6/15/2017 14:50	0.015	0	0	0	0	0		0.02	0.0191	0
6/15/2017 14:50							43.0035;-73.85252			
6/15/2017 14:51	0.014	0	0	0	0	0		0.0144	0.0191	0
6/15/2017 14:52	0.014	0	0	0	0	0		0.0144	0.0191	0
6/15/2017 14:53	0.014	0	0	0	0	0		0.0144	0.0191	0
6/15/2017 14:54	0.014	0	0	0	0	0		0.0142	0.0175	0
6/15/2017 14:55	0.014	0	0	0	0	0		0.014	0.0168	0
6/15/2017 14:55							43.0035;-73.85252			
6/15/2017 14:56	0.014	0	0	0	0	0		0.014	0.0167	0
6/15/2017 14:57	0.013	0	0	0	0	0		0.0138	0.0166	0
6/15/2017 14:58	0.014	0	0	0	0	0		0.0138	0.0166	0
6/15/2017 14:59	0.013	0	0	0	0	0		0.0136	0.0165	0
6/15/2017 15:00	0.014	0	0	0	0	0		0.0136	0.0159	0
6/15/2017 15:00							43.00351;-73.85252			
6/15/2017 15:01	0.015	0	0	0	0	0		0.0138	0.0141	0
6/15/2017 15:02	0.014	0	0	0	0	0		0.014	0.0141	0
6/15/2017 15:03	0.014	0	0	0	0	0		0.014	0.0141	0
6/15/2017 15:04	0.014		0					0.0142	0.014	
6/16/2017 7:15		0	0	0	0	0				0
6/16/2017 7:16	0.004	0	0	0	0	0		0.004	0.004	0
6/16/2017 7:17	0.006	0	0	0	0	0		0.005	0.005	0
6/16/2017 7:18	0.006	0	0	0	0	0		0.0053	0.0053	0
6/16/2017 7:19	0.006	0	0	0	0	0		0.0055	0.0055	0
6/16/2017 7:20	0.006	0	0	0	0	0		0.0056	0.0056	0
6/16/2017 7:20							43.00344;-73.85244			
6/16/2017 7:21	0.006	0	0	0	0	0		0.006	0.0057	0
6/16/2017 7:22	0.006	0	0	0	0	0		0.006	0.0057	0
6/16/2017 7:23	0.005	0	0	0	0	0		0.0058	0.0056	0
6/16/2017 7:24	0.005	0	0	0	0	0		0.0056	0.0056	0
6/16/2017 7:25	0.005	0	0	0	0	0		0.0054	0.0055	0
6/16/2017 7:25							43.00342;-73.85246			
6/16/2017 7:26	0.006	0	0	0	0	0		0.0054	0.0055	0
6/16/2017 7:27	0.005	0	0	0	0	0		0.0052	0.0055	0
6/16/2017 7:28	0.005	0	0	0	0	0		0.0052	0.0055	0
6/16/2017 7:29	0.005	0	0	0	0	0		0.0052	0.0054	0
6/16/2017 7:30	0.007	0	0	0	0	0		0.0056	0.0055	0
6/16/2017 7:30							43.0034;-73.85242			
6/16/2017 7:31	0.012	0	0	0	0	0		0.0068	0.0061	0
6/16/2017 7:32	0.011	0	0	0	0	0		0.008	0.0064	0
6/16/2017 7:33	0.014	0	0	0	0	0		0.0098	0.0069	0
6/16/2017 7:34	0.017	0	0	0	0	0		0.0122	0.0077	0
6/16/2017 7:35	0.006	0	0	0	0	0		0.012	0.0077	0
6/16/2017 7:35							43.00342;-73.85242			
6/16/2017 7:36	0.007	0	0	0	0	0		0.011	0.0077	0
6/16/2017 7:37	0.009	0	0	0	0	0		0.0106	0.0079	0
6/16/2017 7:38	0.006	0	0	0	0	0		0.009	0.008	0
6/16/2017 7:39	0.006	0	0	0	0	0		0.0068	0.0081	0
6/16/2017 7:40	0.006	0	0	0	0	0		0.0068	0.0081	0
6/16/2017 7:40							43.00342;-73.85248			
6/16/2017 7:41	0.006	0	0	0	0	0		0.0066	0.0081	0
6/16/2017 7:42	0.006	0	0	0	0	0		0.006	0.0082	0
6/16/2017 7:43	0.005	0	0	0	0	0		0.0058	0.0082	0
6/16/2017 7:44	0.005	0	0	0	0	0		0.0056	0.0082	0
6/16/2017 7:45	0.005	0	0	0	0	0		0.0054	0.0081	0
6/16/2017 7:45							43.00342;-73.85246			
6/16/2017 7:46	0.006	0	0	0	0	0		0.0054	0.0077	0
6/16/2017 7:47	0.011	0	0	0	0	0		0.0064	0.0077	0
6/16/2017 7:48	0.007	0	0	0	0	0		0.0068	0.0072	0
6/16/2017 7:49	0.005	0	0	0	0	0		0.0068	0.0064	0
6/16/2017 7:50	0.005	0	0	0	0	0		0.0068	0.0063	0
6/16/2017 7:50							43.00343;-73.85246			
6/16/2017 7:51	0.005	0	0	0	0	0		0.0066	0.0062	0
6/16/2017 7:52	0.005	0	0	0	0	0		0.0054	0.0059	0
6/16/2017 7:53	0.006	0	0	0	0	0		0.0052	0.0059	0
6/16/2017 7:54	0.006	0	0	0	0	0		0.0054	0.0059	0
6/16/2017 7:55	0.006	0	0	0	0	0		0.0056	0.0059	0
6/16/2017 7:55							43.00342;-73.85244			
6/16/2017 7:56	0.009	0	0	0	0	0		0.0064	0.0061	0
6/16/2017 7:57	0.059	0	0	0	0	0		0.0172	0.0097	0
6/16/2017 7:58	0.04	0	0	0	0	0		0.024	0.012	0
6/16/2017 7:59	0.013	0	0	0	0	0		0.0254	0.0125	0
6/16/2017 8:00	0.006	0	0	0	0	0		0.0254	0.0126	0
6/16/2017 8:00							43.00342;-73.85248			
6/16/2017 8:01	0.006	0	0	0	0	0		0.0248	0.0126	0
6/16/2017 8:02	0.005	0	0	0	0	0		0.014	0.0122	0
6/16/2017 8:03	0.006	0	0	0	0	0		0.0072	0.0121	0
6/16/2017 8:04	0.005	0	0	0	0	0		0.0056	0.0121	0
6/16/2017 8:05	0.006	0	0	0	0	0		0.0056	0.0122	0
6/16/2017 8:05							43.00342;-73.85252			
6/16/2017 8:06	0.006	0	0	0	0	0		0.0056	0.0123	0
6/16/2017 8:07	0.006	0	0	0	0	0		0.0058	0.0123	0
6/16/2017 8:08	0.006	0	0	0	0	0		0.0058	0.0123	0
6/16/2017 8:09	0.007	0	0	0	0	0		0.0062	0.0124	0
6/16/2017 8:10	0.009	0	0	0	0	0		0.0068	0.0126	0
6/16/2017 8:10							43.00342;-73.85255			
6/16/2017 8:11	0.038	0	0	0	0	0		0.0132	0.0145	0
6/16/2017 8:12	0.021	0	0	0	0	0		0.0162	0.012	0
6/16/2017 8:13	0.01	0	0	0	0	0		0.017	0.01	0
6/16/2017 8:14	0.022	0	0	0	0	0		0.02	0.0106	0
6/16/2017 8:15	0.019	0	0	0	0	0		0.022	0.0115	0
6/16/2017 8:15							43.00344;-73.85255			
6/16/2017 8:16	0.006	0	0	0	0	0		0.0156	0.0115	0
6/16/2017 8:17	0.008	0	0	0	0	0		0.013	0.0117	0
6/16/2017 8:18	0.018	0	0	0	0	0		0.0146	0.0125	0
6/16/2017 8:19	0.008	0	0	0	0	0		0.0118	0.0127	0
6/16/2017 8:20	0.006	0	0	0	0	0		0.0092	0.0127	0
6/16/2017 8:20							43.00347;-73.85252			
6/16/2017 8:21	0.021	0	0	0	0	0		0.0122	0.0137	0
6/16/2017 8:22	0.023	0	0	0	0	0		0.0152	0.0148	0
6/16/2017 8:23	0.006	0	0	0	0	0		0.0128	0.0148	0
6/16/2017 8:24	0.006	0	0	0	0	0		0.0124	0.0147	0
6/16/2017 8:25	0.005	0	0	0	0	0		0.0122	0.0145	0
6/16/2017 8:25							43.00341;-73.85248			
6/16/2017 8:26	0.006	0	0	0	0	0		0.0092	0.0123	0
6/16/2017 8:27	0.006	0	0	0	0	0		0.0058	0.0113	0
6/16/2017 8:28	0.013	0	0	0	0	0		0.0072	0.0115	0
6/16/2017 8:29	0.016	0	0	0	0	0		0.0092	0.0111	0
6/16/2017 8:30	0.012	0	0	0	0	0		0.0106	0.0107	0
6/16/2017 8:30							43.00346;-73.85255			
6/16/2017 8:31	0.008	0	0	0	0	0		0.011	0.0108	0
6/16/2017 8:32	0.006	0	0	0	0	0		0.011	0.0107	0
6/16/2017 8:33	0.005	0	0	0	0	0		0.0094	0.0098	0

6/16/2017 8:34	0.006	0	0	0	0	0		0.0074	0.0097	0
6/16/2017 8:35	0.007	0	0	0	0	0		0.0064	0.0097	0
6/16/2017 8:35							43.00348;-73.85255			
6/16/2017 8:36	0.009	0	0	0	0	0		0.0066	0.0089	0
6/16/2017 8:37	0.019	0	0	0	0	0		0.0092	0.0087	0
6/16/2017 8:38	0.012	0	0	0	0	0		0.0106	0.0091	0
6/16/2017 8:39	0.006	0	0	0	0	0		0.0106	0.0091	0
6/16/2017 8:40	0.008	0	0	0	0	0		0.0108	0.0093	0
6/16/2017 8:40							43.00347;-73.85256			
6/16/2017 8:41	0.007	0	0	0	0	0		0.0104	0.0093	0
6/16/2017 8:42	0.006	0	0	0	0	0		0.0078	0.0093	0
6/16/2017 8:43	0.006	0	0	0	0	0		0.0066	0.0089	0
6/16/2017 8:44	0.006	0	0	0	0	0		0.0066	0.0082	0
6/16/2017 8:45	0.006	0	0	0	0	0		0.0062	0.0078	0
6/16/2017 8:45							43.00349;-73.85256			
6/16/2017 8:46	0.009	0	0	0	0	0		0.0066	0.0079	0
6/16/2017 8:47	0.016	0	0	0	0	0		0.0086	0.0085	0
6/16/2017 8:48	0.019	0	0	0	0	0		0.0112	0.0095	0
6/16/2017 8:49	0.022	0	0	0	0	0		0.0144	0.0105	0
6/16/2017 8:50	0.019	0	0	0	0	0		0.017	0.0113	0
6/16/2017 8:50							43.0035;-73.85255			
6/16/2017 8:51	0.02	0	0	0	0	0		0.0192	0.0121	0
6/16/2017 8:52	0.014	0	0	0	0	0		0.0188	0.0117	0
6/16/2017 8:53	0.015	0	0	0	0	0		0.018	0.0119	0
6/16/2017 8:54	0.038	0	0	0	0	0		0.0212	0.0141	0
6/16/2017 8:55	0.025	0	0	0	0	0	43.00341;-73.85256	0.0224	0.0152	0
6/16/2017 8:56	0.009	0	0	0	0	0		0.0202	0.0153	0
6/16/2017 8:57	0.01	0	0	0	0	0		0.0194	0.0156	0
6/16/2017 8:58	0.011	0	0	0	0	0		0.0186	0.0159	0
6/16/2017 8:59	0.009	0	0	0	0	0		0.0128	0.0161	0
6/16/2017 9:00	0.009	0	0	0	0	0	43.00342;-73.85255	0.0096	0.0163	0
6/16/2017 9:01	0.009	0	0	0	0	0		0.0096	0.0163	0
6/16/2017 9:02	0.009	0	0	0	0	0		0.0094	0.0159	0
6/16/2017 9:03	0.007	0	0	0	0	0		0.0086	0.0151	0
6/16/2017 9:04	0.009	0	0	0	0	0		0.0086	0.0142	0
6/16/2017 9:05	0.014	0	0	0	0	0	43.00341;-73.85258	0.0096	0.0139	0
6/16/2017 9:06	0.007	0	0	0	0	0		0.0092	0.013	0
6/16/2017 9:07	0.007	0	0	0	0	0		0.0088	0.0125	0
6/16/2017 9:08	0.007	0	0	0	0	0		0.0088	0.012	0
6/16/2017 9:09	0.008	0	0	0	0	0		0.0086	0.01	0
6/16/2017 9:10	0.009	0	0	0	0	0	43.00337;-73.85252	0.0076	0.0089	0
6/16/2017 9:11	0.009	0	0	0	0	0		0.008	0.0089	0
6/16/2017 9:12	0.014	0	0	0	0	0		0.0094	0.0092	0
6/16/2017 9:13	0.018	0	0	0	0	0		0.0116	0.0097	0
6/16/2017 9:14	0.02	0	0	0	0	0		0.014	0.0104	0
6/16/2017 9:15	0.045	0	0	0	0	0	43.00336;-73.85255	0.0212	0.0128	0
6/16/2017 9:16	0.022	0	0	0	0	0		0.0238	0.0137	0
6/16/2017 9:17	0.012	0	0	0	0	0		0.0234	0.0139	0
6/16/2017 9:18	0.012	0	0	0	0	0		0.0222	0.0142	0
6/16/2017 9:19	0.038	0	0	0	0	0		0.0258	0.0161	0
6/16/2017 9:20	0.015	0	0	0	0	0	43.00335;-73.85252	0.0198	0.0162	0
6/16/2017 9:21	0.012	0	0	0	0	0		0.0178	0.0165	0
6/16/2017 9:22	0.031	0	0	0	0	0		0.0216	0.0181	0
6/16/2017 9:23	0.053	0	0	0	0	0		0.0298	0.0212	0
6/16/2017 9:24	0.019	0	0	0	0	0		0.026	0.0219	0
6/16/2017 9:25	0.008	0	0	0	0	0	43.00341;-73.85256	0.0246	0.0219	0
6/16/2017 9:26	0.008	0	0	0	0	0		0.0238	0.0218	0
6/16/2017 9:27	0.014	0	0	0	0	0		0.0204	0.0218	0
6/16/2017 9:28	0.012	0	0	0	0	0		0.0122	0.0214	0
6/16/2017 9:29	0.012	0	0	0	0	0		0.0108	0.0209	0
6/16/2017 9:30	0.011	0	0	0	0	0	43.00342;-73.85255	0.0114	0.0186	0
6/16/2017 9:31	0.014	0	0	0	0	0		0.0126	0.0181	0
6/16/2017 9:32	0.015	0	0	0	0	0		0.0128	0.0183	0
6/16/2017 9:33	0.01	0	0	0	0	0		0.0124	0.0181	0
6/16/2017 9:34	0.009	0	0	0	0	0		0.0118	0.0162	0
6/16/2017 9:35	0.01	0	0	0	0	0	43.00342;-73.85252	0.0116	0.0159	0
6/16/2017 9:36	0.01	0	0	0	0	0		0.0108	0.0157	0
6/16/2017 9:37	0.026	0	0	0	0	0		0.013	0.0154	0
6/16/2017 9:38	0.023	0	0	0	0	0		0.0156	0.0134	0
6/16/2017 9:39	0.013	0	0	0	0	0		0.0164	0.013	0
6/16/2017 9:40	0.011	0	0	0	0	0	43.00343;-73.85255	0.0166	0.0132	0
6/16/2017 9:41	0.01	0	0	0	0	0		0.0166	0.0133	0
6/16/2017 9:42	0.011	0	0	0	0	0		0.0136	0.0131	0
6/16/2017 9:43	0.021	0	0	0	0	0		0.0132	0.0137	0
6/16/2017 9:44	0.03	0	0	0	0	0		0.0166	0.0149	0
6/16/2017 9:45	0.013	0	0	0	0	0	43.00342;-73.85252	0.017	0.0151	0
6/16/2017 9:46	0.009	0	0	0	0	0		0.0168	0.0147	0
6/16/2017 9:47	0.009	0	0	0	0	0		0.0164	0.0143	0
6/16/2017 9:48	0.008	0	0	0	0	0		0.0138	0.0142	0
6/16/2017 9:49	0.011	0	0	0	0	0		0.01	0.0143	0
6/16/2017 9:50	0.01	0	0	0	0	0	43.00342;-73.8525	0.0094	0.0143	0
6/16/2017 9:51	0.011	0	0	0	0	0		0.0098	0.0144	0
6/16/2017 9:52	0.011	0	0	0	0	0		0.0102	0.0134	0
6/16/2017 9:53	0.012	0	0	0	0	0		0.011	0.0127	0
6/16/2017 9:54	0.013	0	0	0	0	0		0.0114	0.0127	0
6/16/2017 9:55	0.015	0	0	0	0	0	43.00341;-73.85252	0.0124	0.0129	0
6/16/2017 9:56	0.02	0	0	0	0	0		0.0142	0.0136	0
6/16/2017 9:57	0.018	0	0	0	0	0		0.0156	0.0141	0
6/16/2017 9:58	0.015	0	0	0	0	0		0.0162	0.0137	0
6/16/2017 9:59	0.014	0	0	0	0	0		0.0164	0.0126	0
6/16/2017 10:00	0.017	0	0	0	0	0	43.00338;-73.85252	0.0168	0.0129	0
6/16/2017 10:01	0.018	0	0	0	0	0		0.0164	0.0135	0
6/16/2017 10:02	0.011	0	0	0	0	0		0.015	0.0136	0
6/16/2017 10:03	0.008	0	0	0	0	0		0.0136	0.0136	0
6/16/2017 10:04	0.008	0	0	0	0	0		0.0124	0.0134	0
6/16/2017 10:05	0.007	0	0	0	0	0	43.00341;-73.8525	0.0104	0.0132	0
6/16/2017 10:06	0.007	0	0	0	0	0		0.0082	0.0129	0
6/16/2017 10:07	0.007	0	0	0	0	0		0.0074	0.0127	0
6/16/2017 10:08	0.008	0	0	0	0	0		0.0074	0.0124	0
6/16/2017 10:09	0.008	0	0	0	0	0		0.0074	0.0121	0
6/16/2017 10:10	0.008	0	0	0	0	0	43.00341;-73.85248	0.0076	0.0116	0
6/16/2017 10:11	0.007	0	0	0	0	0		0.0076	0.0107	0
6/16/2017 10:12	0.007	0	0	0	0	0		0.0076	0.01	0
6/16/2017 10:13	0.007	0	0	0	0	0		0.0074	0.0095	0
6/16/2017 10:14	0.007	0	0	0	0	0		0.0072	0.009	0
6/16/2017 10:15	0.007	0	0	0	0	0	43.00341;-73.8525	0.007	0.0083	0
6/16/2017 10:16	0.007	0	0	0	0	0		0.007	0.0076	0
6/16/2017 10:17	0.007	0	0	0	0	0		0.007	0.0073	0
6/16/2017 10:18	0.008	0	0	0	0	0		0.0072	0.0073	0
6/16/2017 10:19	0.008	0	0	0	0	0		0.0074	0.0073	0
6/16/2017 10:20	0.007	0	0	0	0	0	43.00336;-73.85246	0.0074	0.0073	0
6/16/2017 10:21	0.007	0	0	0	0	0		0.0074	0.0073	0
6/16/2017 10:22	0.007	0	0	0	0	0		0.0074	0.0073	0
6/16/2017 10:23	0.007	0	0	0	0	0		0.0072	0.0073	0
6/16/2017 10:24	0.008	0	0	0	0	0		0.0072	0.0073	0
6/16/2017 10:25	0.008	0	0	0	0	0	43.00336;-73.85246	0.0074	0.0073	0
6/16/2017 10:26	0.008	0	0	0	0	0		0.0076	0.0073	0
6/16/2017 10:27	0.008	0	0	0	0	0		0.0078	0.0074	0
6/16/2017 10:28	0.007	0	0	0	0	0		0.0078	0.0074	0
6/16/2017 10:29	0.008	0	0	0	0	0		0.0078	0.0075	0
6/16/2017 10:30	0.007	0	0	0	0	0	43.00338;-73.85248	0.0076	0.0075	0
6/16/2017 10:31	0.007	0	0	0	0	0		0.0074	0.0075	0
6/16/2017 10:32	0.007	0	0	0	0	0		0.0072	0.0075	0
6/16/2017 10:33	0.008	0	0	0	0	0		0.0074	0.0075	0
6/16/2017 10:34	0.008	0	0	0	0	0		0.0074	0.0075	0
6/16/2017 10:35	0.008	0	0	0	0	0	43.0034;-73.85246	0.0076	0.0075	0
6/16/2017 10:36	0.007	0	0	0	0	0		0.0076	0.0075	0
6/16/2017 10:37	0.008	0	0	0	0	0		0.0078	0.0076	0
6/16/2017 10:38	0.007	0	0	0	0	0		0.0076	0.0076	0
6/16/2017 10:39	0.007	0	0	0	0	0		0.0074	0.0075	0

6/16/2017 10:40	0.008	0	0	0	0	0	43.00343;-73.85252	0.0074	0.0075	0
6/16/2017 10:41	0.007	0	0	0	0	0		0.0074	0.0075	0
6/16/2017 10:42	0.008	0	0	0	0	0		0.0074	0.0075	0
6/16/2017 10:43	0.008	0	0	0	0	0		0.0076	0.0075	0
6/16/2017 10:44	0.008	0	0	0	0	0		0.0078	0.0075	0
6/16/2017 10:45	0.008	0	0	0	0	0	43.00342;-73.8525	0.0078	0.0076	0
6/16/2017 10:46	0.008	0	0	0	0	0		0.008	0.0077	0
6/16/2017 10:47	0.008	0	0	0	0	0		0.008	0.0077	0
6/16/2017 10:48	0.008	0	0	0	0	0		0.008	0.0077	0
6/16/2017 10:49	0.008	0	0	0	0	0		0.008	0.0077	0
6/16/2017 10:50	0.008	0	0	0	0	0	43.00341;-73.85248	0.008	0.0077	0
6/16/2017 10:51	0.008	0	0	0	0	0		0.008	0.0078	0
6/16/2017 10:52	0.008	0	0	0	0	0		0.008	0.0078	0
6/16/2017 10:53	0.008	0	0	0	0	0		0.008	0.0079	0
6/16/2017 10:54	0.008	0	0	0	0	0		0.008	0.0079	0
6/16/2017 10:55	0.008	0	0	0	0	0	43.00343;-73.85248	0.008	0.0079	0
6/16/2017 10:56	0.008	0	0	0	0	0		0.008	0.008	0
6/16/2017 10:57	0.009	0	0	0	0	0		0.0082	0.0081	0
6/16/2017 10:58	0.008	0	0	0	0	0		0.0082	0.0081	0
6/16/2017 10:59	0.009	0	0	0	0	0		0.0084	0.0081	0
6/16/2017 11:00	0.009	0	0	0	0	0	43.00346;-73.8525	0.0086	0.0082	0
6/16/2017 11:01	0.01	0	0	0	0	0		0.009	0.0083	0
6/16/2017 11:02	0.008	0	0	0	0	0		0.0088	0.0083	0
6/16/2017 11:03	0.007	0	0	0	0	0		0.0086	0.0083	0
6/16/2017 11:04	0.008	0	0	0	0	0		0.0084	0.0083	0
6/16/2017 11:05	0.008	0	0	0	0	0	43.00346;-73.8525	0.0082	0.0083	0
6/16/2017 11:06	0.01	0	0	0	0	0		0.0082	0.0084	0
6/16/2017 11:07	0.009	0	0	0	0	0		0.0084	0.0085	0
6/16/2017 11:08	0.01	0	0	0	0	0		0.009	0.0086	0
6/16/2017 11:09	0.008	0	0	0	0	0		0.009	0.0086	0
6/16/2017 11:10	0.008	0	0	0	0	0		0.009	0.0086	0
6/16/2017 11:10							43.00345;-73.85252			
6/16/2017 11:11	0.009	0	0	0	0	0		0.0088	0.0087	0
6/16/2017 11:12	0.008	0	0	0	0	0		0.0086	0.0086	0
6/16/2017 11:13	0.008	0	0	0	0	0		0.0082	0.0086	0
6/16/2017 11:14	0.008	0	0	0	0	0		0.0082	0.0085	0
6/16/2017 11:15	0.009	0	0	0	0	0		0.0084	0.0085	0
6/16/2017 11:15							43.00344;-73.8525			
6/16/2017 11:16	0.01	0	0	0	0	0		0.0086	0.0085	0
6/16/2017 11:17	0.009	0	0	0	0	0		0.0088	0.0086	0
6/16/2017 11:18	0.008	0	0	0	0	0		0.0088	0.0087	0
6/16/2017 11:19	0.01	0	0	0	0	0		0.0092	0.0088	0
6/16/2017 11:20	0.01	0	0	0	0	0		0.0094	0.0089	0
6/16/2017 11:20							43.00343;-73.8525			
6/16/2017 11:21	0.009	0	0	0	0	0		0.0092	0.0089	0
6/16/2017 11:22	0.008	0	0	0	0	0		0.009	0.0088	0
6/16/2017 11:23	0.007	0	0	0	0	0		0.0088	0.0086	0
6/16/2017 11:24	0.008	0	0	0	0	0		0.0084	0.0086	0
6/16/2017 11:25	0.008	0	0	0	0	0	43.00345;-73.85255	0.008	0.0086	0
6/16/2017 11:26	0.008	0	0	0	0	0		0.0078	0.0085	0
6/16/2017 11:27	0.008	0	0	0	0	0		0.0078	0.0085	0
6/16/2017 11:28	0.008	0	0	0	0	0		0.008	0.0085	0
6/16/2017 11:29	0.008	0	0	0	0	0		0.008	0.0085	0
6/16/2017 11:30	0.008	0	0	0	0	0		0.008	0.0085	0
6/16/2017 11:30							43.00345;-73.85252			
6/16/2017 11:31	0.008	0	0	0	0	0		0.008	0.0083	0
6/16/2017 11:32	0.009	0	0	0	0	0		0.0082	0.0083	0
6/16/2017 11:33	0.015	0	0	0	0	0		0.0096	0.0088	0
6/16/2017 11:34	0.013	0	0	0	0	0		0.0106	0.009	0
6/16/2017 11:35	0.014	0	0	0	0	0	43.00344;-73.8525	0.0118	0.0093	0
6/16/2017 11:36	0.009	0	0	0	0	0		0.012	0.0093	0
6/16/2017 11:37	0.014	0	0	0	0	0		0.013	0.0097	0
6/16/2017 11:38	0.008	0	0	0	0	0		0.0116	0.0097	0
6/16/2017 11:39	0.008	0	0	0	0	0		0.0106	0.0097	0
6/16/2017 11:40	0.008	0	0	0	0	0		0.0094	0.0097	0
6/16/2017 11:40							43.00344;-73.8525			
6/16/2017 11:41	0.008	0	0	0	0	0		0.0092	0.0097	0
6/16/2017 11:42	0.008	0	0	0	0	0		0.008	0.0097	0
6/16/2017 11:43	0.008	0	0	0	0	0		0.008	0.0097	0
6/16/2017 11:44	0.008	0	0	0	0	0		0.008	0.0097	0
6/16/2017 11:45	0.008	0	0	0	0	0		0.008	0.0097	0
6/16/2017 11:45							43.00343;-73.8525			
6/16/2017 11:46	0.008	0	0	0	0	0		0.008	0.0097	0
6/16/2017 11:47	0.008	0	0	0	0	0		0.008	0.0097	0
6/16/2017 11:48	0.008	0	0	0	0	0		0.008	0.0092	0
6/16/2017 11:49	0.008	0	0	0	0	0		0.008	0.0089	0
6/16/2017 11:50	0.008	0	0	0	0	0	43.00343;-73.85246	0.008	0.0085	0
6/16/2017 11:51	0.008	0	0	0	0	0		0.008	0.0084	0
6/16/2017 11:52	0.008	0	0	0	0	0		0.008	0.008	0
6/16/2017 11:53	0.008	0	0	0	0	0		0.008	0.008	0
6/16/2017 11:54	0.008	0	0	0	0	0		0.008	0.008	0
6/16/2017 11:55	0.008	0	0	0	0	0		0.008	0.008	0
6/16/2017 11:55							43.0034;-73.85246			
6/16/2017 11:56	0.008	0	0	0	0	0		0.008	0.008	0
6/16/2017 11:57	0.007	0	0	0	0	0		0.0078	0.0079	0
6/16/2017 11:58	0.008	0	0	0	0	0		0.0078	0.0079	0
6/16/2017 11:59	0.008	0	0	0	0	0		0.0078	0.0079	0
6/16/2017 12:00	0.008	0	0	0	0	0	43.00342;-73.8525	0.0078	0.0079	0
6/16/2017 12:01	0.008	0	0	0	0	0		0.0078	0.0079	0
6/16/2017 12:02	0.008	0	0	0	0	0		0.008	0.0079	0
6/16/2017 12:03	0.008	0	0	0	0	0		0.008	0.0079	0
6/16/2017 12:04	0.008	0	0	0	0	0		0.008	0.0079	0
6/16/2017 12:05	0.008	0	0	0	0	0		0.008	0.0079	0
6/16/2017 12:05							43.00345;-73.85252			
6/16/2017 12:06	0.008	0	0	0	0	0		0.008	0.0079	0
6/16/2017 12:07	0.008	0	0	0	0	0		0.008	0.0079	0
6/16/2017 12:08	0.008	0	0	0	0	0		0.008	0.0079	0
6/16/2017 12:09	0.009	0	0	0	0	0		0.0082	0.008	0
6/16/2017 12:10	0.008	0	0	0	0	0		0.0082	0.008	0
6/16/2017 12:10							43.00337;-73.8525			
6/16/2017 12:11	0.008	0	0	0	0	0		0.0082	0.008	0
6/16/2017 12:12	0.008	0	0	0	0	0		0.0082	0.0081	0
6/16/2017 12:13	0.009	0	0	0	0	0		0.0084	0.0081	0
6/16/2017 12:14	0.009	0	0	0	0	0		0.0084	0.0082	0
6/16/2017 12:15	0.009	0	0	0	0	0		0.0086	0.0083	0
6/16/2017 12:15							43.0034;-73.85248			
6/16/2017 12:16	0.008	0	0	0	0	0		0.0086	0.0083	0
6/16/2017 12:17	0.009	0	0	0	0	0		0.0088	0.0083	0
6/16/2017 12:18	0.009	0	0	0	0	0		0.0088	0.0084	0
6/16/2017 12:19	0.009	0	0	0	0	0		0.0088	0.0085	0
6/16/2017 12:20	0.009	0	0	0	0	0		0.0088	0.0085	0
6/16/2017 12:20							43.0034;-73.8525			
6/16/2017 12:21	0.009	0	0	0	0	0		0.009	0.0086	0
6/16/2017 12:22	0.009	0	0	0	0	0		0.009	0.0087	0
6/16/2017 12:23	0.008	0	0	0	0	0		0.0088	0.0087	0
6/16/2017 12:24	0.008	0	0	0	0	0		0.0086	0.0086	0
6/16/2017 12:25	0.008	0	0	0	0	0	43.00341;-73.8525	0.0084	0.0086	0
6/16/2017 12:26	0.008	0	0	0	0	0		0.0082	0.0086	0
6/16/2017 12:27	0.008	0	0	0	0	0		0.008	0.0086	0
6/16/2017 12:28	0.008	0	0	0	0	0		0.008	0.0085	0
6/16/2017 12:29	0.008	0	0	0	0	0		0.008	0.0085	0
6/16/2017 12:30	0.009	0	0	0	0	0		0.0082	0.0085	0
6/16/2017 12:30							43.00336;-73.8525			
6/16/2017 12:31	0.009	0	0	0	0	0		0.0084	0.0085	0
6/16/2017 12:32	0.009	0	0	0	0	0		0.0086	0.0085	0
6/16/2017 12:33	0.009	0	0	0	0	0		0.0088	0.0085	0
6/16/2017 12:34	0.009	0	0	0	0	0		0.009	0.0085	0
6/16/2017 12:35	0.008	0	0	0	0	0		0.0088	0.0085	0
6/16/2017 12:35							43.0034;-73.8525			
6/16/2017 12:36	0.008	0	0	0	0	0		0.0086	0.0084	0

6/16/2017 12:37	0.009	0	0	0	0	0		0.0086	0.0084	0
6/16/2017 12:38	0.008	0	0	0	0	0		0.0084	0.0084	0
6/16/2017 12:39	0.008	0	0	0	0	0		0.0082	0.0084	0
6/16/2017 12:40	0.009	0	0	0	0	0	43.0034;-73.85246	0.0084	0.0085	0
6/16/2017 12:41	0.009	0	0	0	0	0		0.0086	0.0085	0
6/16/2017 12:42	0.008	0	0	0	0	0		0.0084	0.0085	0
6/16/2017 12:43	0.009	0	0	0	0	0		0.0086	0.0086	0
6/16/2017 12:44	0.008	0	0	0	0	0		0.0086	0.0086	0
6/16/2017 12:45	0.009	0	0	0	0	0		0.0086	0.0086	0
6/16/2017 12:45							43.00338;-73.8525			
6/16/2017 12:46	0.008	0	0	0	0	0		0.0084	0.0085	0
6/16/2017 12:47	0.008	0	0	0	0	0		0.0084	0.0085	0
6/16/2017 12:48	0.009	0	0	0	0	0		0.0084	0.0085	0
6/16/2017 12:49	0.009	0	0	0	0	0		0.0086	0.0085	0
6/16/2017 12:50	0.009	0	0	0	0	0	43.00336;-73.85248	0.0086	0.0085	0
6/16/2017 12:51	0.009	0	0	0	0	0		0.0088	0.0086	0
6/16/2017 12:52	0.009	0	0	0	0	0		0.009	0.0086	0
6/16/2017 12:53	0.008	0	0	0	0	0		0.0088	0.0086	0
6/16/2017 12:54	0.008	0	0	0	0	0		0.0086	0.0086	0
6/16/2017 12:55	0.009	0	0	0	0	0		0.0086	0.0086	0
6/16/2017 12:55							43.00341;-73.85248			
6/16/2017 12:56	0.009	0	0	0	0	0		0.0086	0.0086	0
6/16/2017 12:57	0.009	0	0	0	0	0		0.0086	0.0087	0
6/16/2017 12:58	0.009	0	0	0	0	0		0.0088	0.0087	0
6/16/2017 12:59	0.009	0	0	0	0	0		0.009	0.0087	0
6/16/2017 13:00	0.009	0	0	0	0	0	43.00337;-73.85246	0.009	0.0087	0
6/16/2017 13:01	0.01	0	0	0	0	0		0.0092	0.0089	0
6/16/2017 13:02	0.009	0	0	0	0	0		0.0092	0.0089	0
6/16/2017 13:03	0.009	0	0	0	0	0		0.0092	0.0089	0
6/16/2017 13:04	0.009	0	0	0	0	0		0.0092	0.0089	0
6/16/2017 13:05	0.009	0	0	0	0	0		0.0092	0.0089	0
6/16/2017 13:05							43.00337;-73.85246			
6/16/2017 13:06	0.008	0	0	0	0	0		0.0088	0.0089	0
6/16/2017 13:07	0.008	0	0	0	0	0		0.0086	0.0088	0
6/16/2017 13:08	0.008	0	0	0	0	0		0.0084	0.0088	0
6/16/2017 13:09	0.008	0	0	0	0	0		0.0082	0.0088	0
6/16/2017 13:10	0.008	0	0	0	0	0	43.00337;-73.85248	0.008	0.0087	0
6/16/2017 13:11	0.009	0	0	0	0	0		0.0082	0.0087	0
6/16/2017 13:12	0.009	0	0	0	0	0		0.0084	0.0087	0
6/16/2017 13:13	0.009	0	0	0	0	0		0.0086	0.0087	0
6/16/2017 13:14	0.009	0	0	0	0	0		0.0088	0.0087	0
6/16/2017 13:15	0.008	0	0	0	0	0		0.0088	0.0087	0
6/16/2017 13:15							43.0034;-73.85246			
6/16/2017 13:16	0.008	0	0	0	0	0		0.0086	0.0085	0
6/16/2017 13:17	0.008	0	0	0	0	0		0.0084	0.0085	0
6/16/2017 13:18	0.008	0	0	0	0	0		0.0082	0.0084	0
6/16/2017 13:19	0.009	0	0	0	0	0		0.0082	0.0084	0
6/16/2017 13:20	0.008	0	0	0	0	0	43.0034;-73.85246	0.0082	0.0083	0
6/16/2017 13:21	0.008	0	0	0	0	0		0.0082	0.0083	0
6/16/2017 13:22	0.008	0	0	0	0	0		0.0082	0.0083	0
6/16/2017 13:23	0.008	0	0	0	0	0		0.0082	0.0083	0
6/16/2017 13:24	0.008	0	0	0	0	0		0.008	0.0083	0
6/16/2017 13:25	0.008	0	0	0	0	0		0.008	0.0083	0
6/16/2017 13:25							43.00341;-73.85248			
6/16/2017 13:26	0.008	0	0	0	0	0		0.008	0.0083	0
6/16/2017 13:28		0	0	0	0	0				0
6/16/2017 13:29	0.007	0	0	0	0	0		0.0077	0.008	0
6/16/2017 13:30	0.008	0	0	0	0	0	43.00345;-73.85248	0.0077	0.008	0
6/16/2017 13:31	0.008	0	0	0	0	0		0.0077	0.008	0
6/16/2017 13:32	0.008	0	0	0	0	0		0.0078	0.008	0
6/16/2017 13:33	0.008	0	0	0	0	0		0.0078	0.008	0
6/16/2017 13:34	0.009	0	0	0	0	0		0.0082	0.008	0
6/16/2017 13:35	0.009	0	0	0	0	0	43.00342;-73.85244	0.0084	0.0081	0
6/16/2017 13:36	0.009	0	0	0	0	0		0.0086	0.0082	0
6/16/2017 13:37	0.009	0	0	0	0	0		0.0088	0.0082	0
6/16/2017 13:38	0.009	0	0	0	0	0		0.009	0.0083	0
6/16/2017 13:39	0.008	0	0	0	0	0		0.0088	0.0083	0
6/16/2017 13:40	0.008	0	0	0	0	0	43.00341;-73.85246	0.0086	0.0083	0
6/16/2017 13:41	0.008	0	0	0	0	0		0.0084	0.0083	0
6/16/2017 13:42	0.009	0	0	0	0	0		0.0084	0.0084	0
6/16/2017 13:43	0.009	0	0	0	0	0		0.0084	0.0084	0
6/16/2017 13:44	0.009	0	0	0	0	0		0.0086	0.0085	0
6/16/2017 13:45	0.009	0	0	0	0	0	43.00341;-73.85244	0.0088	0.0086	0
6/16/2017 13:46	0.009	0	0	0	0	0		0.009	0.0087	0
6/16/2017 13:47	0.008	0	0	0	0	0		0.0088	0.0087	0
6/16/2017 13:48	0.008	0	0	0	0	0		0.0086	0.0087	0
6/16/2017 13:49	0.008	0	0	0	0	0		0.0084	0.0086	0
6/16/2017 13:50	0.009	0	0	0	0	0	43.00344;-73.85244	0.0084	0.0086	0
6/16/2017 13:51	0.009	0	0	0	0	0		0.0084	0.0086	0
6/16/2017 13:52	0.009	0	0	0	0	0		0.0086	0.0086	0
6/16/2017 13:53	0.008	0	0	0	0	0		0.0086	0.0085	0
6/16/2017 13:54	0.008	0	0	0	0	0		0.0086	0.0085	0
6/16/2017 13:55	0.008	0	0	0	0	0	43.00344;-73.85244	0.0084	0.0085	0
6/16/2017 13:56	0.009	0	0	0	0	0		0.0084	0.0086	0
6/16/2017 13:57	0.008	0	0	0	0	0		0.0082	0.0085	0
6/16/2017 13:58	0.008	0	0	0	0	0		0.0082	0.0085	0
6/16/2017 13:59	0.008	0	0	0	0	0		0.0082	0.0084	0
6/16/2017 14:00	0.009	0	0	0	0	0	43.00343;-73.85244	0.0084	0.0084	0
6/16/2017 14:01	0.009	0	0	0	0	0		0.0084	0.0084	0
6/16/2017 14:02	0.008	0	0	0	0	0		0.0084	0.0084	0
6/16/2017 14:03	0.008	0	0	0	0	0		0.0084	0.0084	0
6/16/2017 14:04	0.008	0	0	0	0	0		0.0084	0.0084	0
6/16/2017 14:05	0.008	0	0	0	0	0	43.00343;-73.85246	0.0082	0.0083	0
6/16/2017 14:06	0.008	0	0	0	0	0		0.008	0.0083	0
6/16/2017 14:07	0.008	0	0	0	0	0		0.008	0.0082	0
6/16/2017 14:08	0.008	0	0	0	0	0		0.008	0.0082	0
6/16/2017 14:09	0.008	0	0	0	0	0		0.008	0.0082	0
6/16/2017 14:10	0.008	0	0	0	0	0	43.00344;-73.85246	0.008	0.0082	0
6/16/2017 14:11	0.008	0	0	0	0	0		0.008	0.0081	0
6/16/2017 14:12	0.008	0	0	0	0	0		0.008	0.0081	0
6/16/2017 14:13	0.009	0	0	0	0	0		0.0082	0.0082	0
6/16/2017 14:14	0.008	0	0	0	0	0		0.0082	0.0082	0
6/16/2017 14:15	0.008	0	0	0	0	0	43.00344;-73.85248	0.0082	0.0081	0
6/16/2017 14:16	0.009	0	0	0	0	0		0.0084	0.0081	0
6/16/2017 14:17	0.009	0	0	0	0	0		0.0086	0.0082	0
6/16/2017 14:18	0.009	0	0	0	0	0		0.0086	0.0083	0
6/16/2017 14:19	0.009	0	0	0	0	0		0.0088	0.0083	0
6/16/2017 14:20	0.008	0	0	0	0	0	43.00344;-73.85244	0.0088	0.0083	0
6/16/2017 14:21	0.008	0	0	0	0	0		0.0086	0.0083	0
6/16/2017 14:22	0.008	0	0	0	0	0		0.0084	0.0083	0
6/16/2017 14:23	0.008	0	0	0	0	0		0.0082	0.0083	0
6/16/2017 14:24	0.008	0	0	0	0	0		0.008	0.0083	0
6/16/2017 14:25	0.008	0	0	0	0	0	43.00344;-73.85244	0.008	0.0083	0
6/16/2017 14:26	0.009	0	0	0	0	0		0.0082	0.0084	0
6/16/2017 14:27	0.008	0	0	0	0	0		0.0082	0.0084	0
6/16/2017 14:28	0.009	0	0	0	0	0		0.0084	0.0084	0
6/16/2017 14:29	0.008	0	0	0	0	0		0.0084	0.0084	0
6/16/2017 14:30	0.008	0	0	0	0	0	43.00343;-73.85242	0.0084	0.0084	0
6/16/2017 14:31	0.009	0	0	0	0	0		0.0084	0.0084	0
6/16/2017 14:32	0.009	0	0	0	0	0		0.0086	0.0084	0
6/16/2017 14:33	0.008	0	0	0	0	0		0.0084	0.0083	0
6/16/2017 14:34	0.008	0	0	0	0	0		0.0084	0.0083	0
6/16/2017 14:35	0.008	0	0	0	0	0	43.00345;-73.85246	0.0084	0.0083	0
6/16/2017 14:36	0.008	0	0	0	0	0		0.0082	0.0083	0
6/16/2017 14:37	0.01	0	0	0	0	0		0.0084	0.0084	0
6/16/2017 14:38	0.009	0	0	0	0	0		0.0086	0.0085	0
6/16/2017 14:39	0.009	0	0	0	0	0		0.0088	0.0085	0
6/16/2017 14:40	0.009	0	0	0	0	0	43.00344;-73.85252	0.009	0.0086	0
6/16/2017 14:41	0.01	0	0	0	0	0		0.0094	0.0087	0
6/16/2017 14:42	0.009	0	0	0	0	0		0.0092	0.0087	0

6/16/2017 14:43	0.009	0	0	0	0	0		0.0092	0.0087	0
6/16/2017 14:44	0.009	0	0	0	0	0		0.0092	0.0088	0
6/16/2017 14:45	0.009	0	0	0	0	0	43.00346;-73.85252	0.0092	0.0089	0
6/16/2017 14:46	0.008	0	0	0	0	0		0.0088	0.0088	0
6/16/2017 14:47	0.008	0	0	0	0	0		0.0086	0.0087	0
6/16/2017 14:48	0.008	0	0	0	0	0		0.0084	0.0087	0
6/16/2017 14:49	0.008	0	0	0	0	0		0.0082	0.0087	0
6/16/2017 14:50	0.009	0	0	0	0	0	43.00349;-73.85255	0.0082	0.0088	0
6/16/2017 14:51	0.009	0	0	0	0	0		0.0084	0.0089	0
6/16/2017 14:52	0.009	0	0	0	0	0		0.0086	0.0088	0
6/16/2017 14:53	0.009	0	0	0	0	0		0.0088	0.0088	0
6/16/2017 14:54	0.009	0	0	0	0	0		0.009	0.0088	0
6/16/2017 14:55	0.009	0	0	0	0	0	43.00349;-73.85252	0.009	0.0088	0
6/16/2017 14:56	0.01	0	0	0	0	0		0.0092	0.0088	0
6/16/2017 14:57	0.009	0	0	0	0	0		0.0092	0.0088	0
6/16/2017 14:58	0.009	0	0	0	0	0		0.0092	0.0088	0
6/16/2017 14:59	0.01	0	0	0	0	0		0.0094	0.0089	0
6/16/2017 15:00	0.009	0	0	0	0	0	43.00345;-73.8525	0.0094	0.0089	0
6/16/2017 15:01	0.009	0	0	0	0	0		0.0092	0.0089	0
6/19/2017 7:21		0	0	0	0	0				0
6/19/2017 7:22		0	0	0	0	0				0
6/19/2017 7:23	0.016	0	0	0	0	0		0.016	0.016	0
6/19/2017 7:24	0.017	0	0	0	0	0		0.0165	0.0165	0
6/19/2017 7:25	0.019	0	0	0	0	0		0.0173	0.0173	0
6/19/2017 7:25							43.00344;-73.85252			
6/19/2017 7:26	0.02	0	0	0	0	0		0.018	0.018	0
6/19/2017 7:27	0.021	0	0	0	0	0		0.0186	0.0186	0
6/19/2017 7:28	0.021	0	0	0	0	0		0.0196	0.019	0
6/19/2017 7:29	0.022	0	0	0	0	0		0.0206	0.0194	0
6/19/2017 7:30	0.022	0	0	0	0	0		0.0212	0.0198	0
6/19/2017 7:30							43.00343;-73.85246			
6/19/2017 7:31	0.022	0	0	0	0	0		0.0216	0.02	0
6/19/2017 7:32	0.023	0	0	0	0	0		0.022	0.0203	0
6/19/2017 7:33	0.024	0	0	0	0	0		0.0226	0.0206	0
6/19/2017 7:34	0.024	0	0	0	0	0		0.023	0.0209	0
6/19/2017 7:35	0.023	0	0	0	0	0		0.0232	0.0211	0
6/19/2017 7:35							43.00344;-73.85239			
6/19/2017 7:36	0.025	0	0	0	0	0		0.0238	0.0214	0
6/19/2017 7:37	0.024	0	0	0	0	0		0.024	0.0215	0
6/19/2017 7:38	0.025	0	0	0	0	0		0.0242	0.0221	0
6/19/2017 7:39	0.024	0	0	0	0	0		0.0242	0.0226	0
6/19/2017 7:40	0.025	0	0	0	0	0		0.0246	0.023	0
6/19/2017 7:40							43.0034;-73.85244			
6/19/2017 7:41	0.026	0	0	0	0	0		0.0248	0.0234	0
6/19/2017 7:42	0.025	0	0	0	0	0		0.025	0.0237	0
6/19/2017 7:43	0.024	0	0	0	0	0		0.0248	0.0239	0
6/19/2017 7:44	0.023	0	0	0	0	0		0.0246	0.0239	0
6/19/2017 7:45	0.025	0	0	0	0	0		0.0246	0.0241	0
6/19/2017 7:45							43.00345;-73.85244			
6/19/2017 7:46	0.025	0	0	0	0	0		0.0244	0.0243	0
6/19/2017 7:47	0.025	0	0	0	0	0		0.0244	0.0245	0
6/19/2017 7:48	0.028	0	0	0	0	0		0.0252	0.0247	0
6/19/2017 7:49	0.027	0	0	0	0	0		0.026	0.0249	0
6/19/2017 7:50	0.029	0	0	0	0	0		0.0268	0.0253	0
6/19/2017 7:50							43.00344;-73.85246			
6/19/2017 7:51	0.028	0	0	0	0	0		0.0274	0.0255	0
6/19/2017 7:52	0.027	0	0	0	0	0		0.0278	0.0257	0
6/19/2017 7:53	0.029	0	0	0	0	0		0.028	0.026	0
6/19/2017 7:54	0.029	0	0	0	0	0		0.0284	0.0263	0
6/19/2017 7:55	0.027	0	0	0	0	0		0.028	0.0265	0
6/19/2017 7:55							43.00347;-73.85248			
6/19/2017 7:56	0.027	0	0	0	0	0		0.0278	0.0265	0
6/19/2017 7:57	0.028	0	0	0	0	0		0.028	0.0267	0
6/19/2017 7:58	0.028	0	0	0	0	0		0.0278	0.027	0
6/19/2017 7:59	0.028	0	0	0	0	0		0.0276	0.0273	0
6/19/2017 8:00	0.028	0	0	0	0	0		0.0278	0.0275	0
6/19/2017 8:00							43.00346;-73.85248			
6/19/2017 8:01	0.029	0	0	0	0	0		0.0282	0.0278	0
6/19/2017 8:02	0.029	0	0	0	0	0		0.0284	0.0281	0
6/19/2017 8:03	0.028	0	0	0	0	0		0.0284	0.0281	0
6/19/2017 8:04	0.028	0	0	0	0	0		0.0284	0.0281	0
6/19/2017 8:05	0.028	0	0	0	0	0		0.0284	0.0281	0
6/19/2017 8:05							43.00352;-73.8525			
6/19/2017 8:06	0.028	0	0	0	0	0		0.0282	0.0281	0
6/19/2017 8:07	0.028	0	0	0	0	0		0.028	0.0281	0
6/19/2017 8:08	0.029	0	0	0	0	0		0.0282	0.0281	0
6/19/2017 8:09	0.028	0	0	0	0	0		0.0282	0.0281	0
6/19/2017 8:10	0.028	0	0	0	0	0		0.0282	0.0281	0
6/19/2017 8:10							43.00343;-73.85255			
6/19/2017 8:11	0.029	0	0	0	0	0		0.0284	0.0283	0
6/19/2017 8:12	0.029	0	0	0	0	0		0.0286	0.0283	0
6/19/2017 8:13	0.029	0	0	0	0	0		0.0286	0.0284	0
6/19/2017 8:14	0.028	0	0	0	0	0		0.0286	0.0284	0
6/19/2017 8:15	0.028	0	0	0	0	0		0.0286	0.0284	0
6/19/2017 8:15							43.00345;-73.85256			
6/19/2017 8:16	0.028	0	0	0	0	0		0.0284	0.0283	0
6/19/2017 8:17	0.029	0	0	0	0	0		0.0284	0.0283	0
6/19/2017 8:18	0.029	0	0	0	0	0		0.0284	0.0284	0
6/19/2017 8:19	0.029	0	0	0	0	0		0.0286	0.0285	0
6/19/2017 8:20	0.03	0	0	0	0	0		0.029	0.0286	0
6/19/2017 8:20							43.00341;-73.85255			
6/19/2017 8:21	0.032	0	0	0	0	0		0.0298	0.0289	0
6/19/2017 8:22	0.031	0	0	0	0	0		0.0302	0.0291	0
6/19/2017 8:23	0.029	0	0	0	0	0		0.0302	0.0291	0
6/19/2017 8:24	0.029	0	0	0	0	0		0.0302	0.0291	0
6/19/2017 8:25	0.03	0	0	0	0	0		0.0302	0.0293	0
6/19/2017 8:25							43.00344;-73.85256			
6/19/2017 8:26	0.029	0	0	0	0	0		0.0296	0.0293	0
6/19/2017 8:27	0.029	0	0	0	0	0		0.0292	0.0293	0
6/19/2017 8:28	0.032	0	0	0	0	0		0.0298	0.0295	0
6/19/2017 8:29	0.033	0	0	0	0	0		0.0306	0.0298	0
6/19/2017 8:30	0.032	0	0	0	0	0		0.031	0.0301	0
6/19/2017 8:30							43.00342;-73.85252			
6/19/2017 8:31	0.033	0	0	0	0	0		0.0318	0.0304	0
6/19/2017 8:32	0.033	0	0	0	0	0		0.0326	0.0307	0
6/19/2017 8:33	0.033	0	0	0	0	0		0.0328	0.0309	0
6/19/2017 8:34	0.033	0	0	0	0	0		0.0328	0.0312	0
6/19/2017 8:35	0.033	0	0	0	0	0		0.033	0.0314	0
6/19/2017 8:35							43.00345;-73.85263			
6/19/2017 8:36	0.033	0	0	0	0	0		0.033	0.0315	0
6/19/2017 8:37	0.033	0	0	0	0	0		0.033	0.0316	0
6/19/2017 8:38	0.032	0	0	0	0	0		0.0328	0.0318	0
6/19/2017 8:39	0.033	0	0	0	0	0		0.0328	0.0321	0
6/19/2017 8:40	0.032	0	0	0	0	0		0.0326	0.0322	0
6/19/2017 8:40							43.00351;-73.85256			
6/19/2017 8:41	0.032	0	0	0	0	0		0.0324	0.0324	0
6/19/2017 8:42	0.031	0	0	0	0	0		0.032	0.0325	0
6/19/2017 8:43	0.031	0	0	0	0	0		0.0318	0.0325	0
6/19/2017 8:44	0.031	0	0	0	0	0		0.0314	0.0323	0
6/19/2017 8:45	0.031	0	0	0	0	0		0.0312	0.0323	0
6/19/2017 8:45							43.00326;-73.85258			
6/19/2017 8:46	0.03	0	0	0	0	0		0.0308	0.0321	0
6/19/2017 8:47	0.03	0	0	0	0	0		0.0306	0.0319	0
6/19/2017 8:48	0.032	0	0	0	0	0		0.0308	0.0318	0
6/19/2017 8:49	0.032	0	0	0	0	0		0.031	0.0317	0
6/19/2017 8:50	0.031	0	0	0	0	0	43.00334;-73.85256	0.031	0.0316	0
6/19/2017 8:51	0.03	0	0	0	0	0		0.031	0.0314	0
6/19/2017 8:52	0.031	0	0	0	0	0		0.0312	0.0313	0
6/19/2017 8:53	0.032	0	0	0	0	0		0.0312	0.0313	0
6/19/2017 8:54	0.031	0	0	0	0	0		0.031	0.0311	0

6/19/2017 8:55	0.031	0	0	0	0	0	43.00341;-73.85256	0.031	0.0311	0
6/19/2017 8:56	0.03	0	0	0	0	0		0.031	0.0309	0
6/19/2017 8:57	0.03	0	0	0	0	0		0.0308	0.0309	0
6/19/2017 8:58	0.03	0	0	0	0	0		0.0304	0.0308	0
6/19/2017 8:59	0.03	0	0	0	0	0		0.0302	0.0307	0
6/19/2017 9:00	0.03	0	0	0	0	0	43.00338;-73.85255	0.03	0.0307	0
6/19/2017 9:01	0.031	0	0	0	0	0		0.0302	0.0307	0
6/19/2017 9:02	0.031	0	0	0	0	0		0.0304	0.0308	0
6/19/2017 9:03	0.031	0	0	0	0	0		0.0306	0.0307	0
6/19/2017 9:04	0.031	0	0	0	0	0		0.0308	0.0307	0
6/19/2017 9:05	0.03	0	0	0	0	0	43.00337;-73.85256	0.0308	0.0306	0
6/19/2017 9:06	0.03	0	0	0	0	0		0.0306	0.0306	0
6/19/2017 9:07	0.03	0	0	0	0	0		0.0304	0.0305	0
6/19/2017 9:08	0.03	0	0	0	0	0		0.0302	0.0304	0
6/19/2017 9:09	0.03	0	0	0	0	0		0.03	0.0303	0
6/19/2017 9:10	0.03	0	0	0	0	0	43.00338;-73.85256	0.03	0.0303	0
6/19/2017 9:11	0.03	0	0	0	0	0		0.03	0.0303	0
6/19/2017 9:12	0.03	0	0	0	0	0		0.03	0.0303	0
6/19/2017 9:13	0.03	0	0	0	0	0		0.03	0.0303	0
6/19/2017 9:14	0.03	0	0	0	0	0		0.03	0.0303	0
6/19/2017 9:15	0.03	0	0	0	0	0	43.00341;-73.85255	0.03	0.0303	0
6/19/2017 9:16	0.03	0	0	0	0	0		0.03	0.0302	0
6/19/2017 9:17	0.03	0	0	0	0	0		0.03	0.0301	0
6/19/2017 9:18	0.03	0	0	0	0	0		0.03	0.0301	0
6/19/2017 9:19	0.03	0	0	0	0	0		0.03	0.03	0
6/19/2017 9:20	0.029	0	0	0	0	0	43.00338;-73.85255	0.0298	0.0299	0
6/19/2017 9:21	0.029	0	0	0	0	0		0.0296	0.0299	0
6/19/2017 9:22	0.029	0	0	0	0	0		0.0294	0.0298	0
6/19/2017 9:23	0.029	0	0	0	0	0		0.0292	0.0297	0
6/19/2017 9:24	0.029	0	0	0	0	0		0.029	0.0297	0
6/19/2017 9:25	0.028	0	0	0	0	0	43.0034;-73.85255	0.0288	0.0295	0
6/19/2017 9:26	0.027	0	0	0	0	0		0.0284	0.0293	0
6/19/2017 9:27	0.027	0	0	0	0	0		0.028	0.0291	0
6/19/2017 9:28	0.028	0	0	0	0	0		0.0278	0.029	0
6/19/2017 9:29	0.028	0	0	0	0	0		0.0276	0.0289	0
6/19/2017 9:30	0.027	0	0	0	0	0	43.00338;-73.85252	0.0274	0.0287	0
6/19/2017 9:31	0.028	0	0	0	0	0		0.0276	0.0285	0
6/19/2017 9:32	0.026	0	0	0	0	0		0.0274	0.0283	0
6/19/2017 9:33	0.024	0	0	0	0	0		0.0266	0.0279	0
6/19/2017 9:34	0.024	0	0	0	0	0		0.0258	0.0275	0
6/19/2017 9:35	0.028	0	0	0	0	0	43.00342;-73.8525	0.026	0.0274	0
6/19/2017 9:36	0.033	0	0	0	0	0		0.027	0.0277	0
6/19/2017 9:37	0.029	0	0	0	0	0		0.0276	0.0277	0
6/19/2017 9:38	0.027	0	0	0	0	0		0.0282	0.0275	0
6/19/2017 9:39	0.027	0	0	0	0	0		0.0288	0.0274	0
6/19/2017 9:40	0.028	0	0	0	0	0	43.00343;-73.8525	0.0288	0.0274	0
6/19/2017 9:41	0.025	0	0	0	0	0		0.0272	0.0273	0
6/19/2017 9:42	0.025	0	0	0	0	0		0.0264	0.0271	0
6/19/2017 9:43	0.023	0	0	0	0	0		0.0256	0.0268	0
6/19/2017 9:44	0.023	0	0	0	0	0		0.0248	0.0265	0
6/19/2017 9:45	0.022	0	0	0	0	0	43.00341;-73.8525	0.0236	0.0261	0
6/19/2017 9:46	0.022	0	0	0	0	0		0.023	0.0257	0
6/19/2017 9:47	0.022	0	0	0	0	0		0.0224	0.0255	0
6/19/2017 9:48	0.022	0	0	0	0	0		0.0222	0.0253	0
6/19/2017 9:49	0.022	0	0	0	0	0		0.022	0.0252	0
6/19/2017 9:50	0.021	0	0	0	0	0	43.00336;-73.85252	0.0218	0.0247	0
6/19/2017 9:51	0.022	0	0	0	0	0		0.0218	0.024	0
6/19/2017 9:52	0.021	0	0	0	0	0		0.0216	0.0235	0
6/19/2017 9:53	0.021	0	0	0	0	0		0.0214	0.0231	0
6/19/2017 9:54	0.021	0	0	0	0	0		0.0212	0.0227	0
6/19/2017 9:55	0.021	0	0	0	0	0	43.00341;-73.85248	0.0212	0.0222	0
6/19/2017 9:56	0.021	0	0	0	0	0		0.021	0.0219	0
6/19/2017 9:57	0.02	0	0	0	0	0		0.0208	0.0216	0
6/19/2017 9:58	0.02	0	0	0	0	0		0.0206	0.0214	0
6/19/2017 9:59	0.02	0	0	0	0	0		0.0204	0.0212	0
6/19/2017 10:00	0.02	0	0	0	0	0	43.00341;-73.85246	0.0202	0.0211	0
6/19/2017 10:01	0.02	0	0	0	0	0		0.02	0.0209	0
6/19/2017 10:02	0.02	0	0	0	0	0		0.02	0.0208	0
6/19/2017 10:03	0.02	0	0	0	0	0		0.02	0.0207	0
6/19/2017 10:04	0.02	0	0	0	0	0		0.02	0.0205	0
6/19/2017 10:05	0.019	0	0	0	0	0	43.00342;-73.85246	0.0198	0.0204	0
6/19/2017 10:06	0.019	0	0	0	0	0		0.0196	0.0202	0
6/19/2017 10:07	0.02	0	0	0	0	0		0.0196	0.0201	0
6/19/2017 10:08	0.02	0	0	0	0	0		0.0196	0.0201	0
6/19/2017 10:09	0.019	0	0	0	0	0		0.0194	0.0199	0
6/19/2017 10:10	0.019	0	0	0	0	0	43.00341;-73.85246	0.0194	0.0198	0
6/19/2017 10:11	0.019	0	0	0	0	0		0.0194	0.0197	0
6/19/2017 10:12	0.02	0	0	0	0	0		0.0194	0.0197	0
6/19/2017 10:13	0.019	0	0	0	0	0		0.0192	0.0196	0
6/19/2017 10:14	0.019	0	0	0	0	0		0.0192	0.0195	0
6/19/2017 10:15	0.018	0	0	0	0	0	43.00342;-73.85248	0.019	0.0194	0
6/19/2017 10:16	0.018	0	0	0	0	0		0.0188	0.0193	0
6/19/2017 10:17	0.019	0	0	0	0	0		0.0186	0.0192	0
6/19/2017 10:18	0.019	0	0	0	0	0		0.0186	0.0191	0
6/19/2017 10:19	0.019	0	0	0	0	0		0.0186	0.0191	0
6/19/2017 10:20	0.019	0	0	0	0	0	43.00341;-73.85248	0.0188	0.0191	0
6/19/2017 10:21	0.019	0	0	0	0	0		0.019	0.0191	0
6/19/2017 10:22	0.019	0	0	0	0	0		0.019	0.019	0
6/19/2017 10:23	0.021	0	0	0	0	0		0.0194	0.0191	0
6/19/2017 10:24	0.019	0	0	0	0	0		0.0194	0.0191	0
6/19/2017 10:25	0.019	0	0	0	0	0	43.00342;-73.85248	0.0194	0.0191	0
6/19/2017 10:26	0.019	0	0	0	0	0		0.0194	0.0191	0
6/19/2017 10:27	0.019	0	0	0	0	0		0.0194	0.019	0
6/19/2017 10:28	0.019	0	0	0	0	0		0.019	0.019	0
6/19/2017 10:29	0.019	0	0	0	0	0		0.019	0.019	0
6/19/2017 10:30	0.019	0	0	0	0	0	43.00343;-73.85246	0.019	0.0191	0
6/19/2017 10:31	0.019	0	0	0	0	0		0.019	0.0191	0
6/19/2017 10:32	0.019	0	0	0	0	0		0.019	0.0191	0
6/19/2017 10:33	0.019	0	0	0	0	0		0.019	0.0191	0
6/19/2017 10:34	0.02	0	0	0	0	0		0.0192	0.0192	0
6/19/2017 10:35	0.018	0	0	0	0	0	43.00343;-73.85248	0.019	0.0191	0
6/19/2017 10:36	0.018	0	0	0	0	0		0.0188	0.0191	0
6/19/2017 10:37	0.018	0	0	0	0	0		0.0186	0.019	0
6/19/2017 10:38	0.018	0	0	0	0	0		0.0184	0.0188	0
6/19/2017 10:39	0.018	0	0	0	0	0		0.018	0.0187	0
6/19/2017 10:40	0.018	0	0	0	0	0		0.018	0.0187	0
6/19/2017 10:40							43.00344;-73.85246			
6/19/2017 10:41	0.017	0	0	0	0	0		0.0178	0.0185	0
6/19/2017 10:42	0.017	0	0	0	0	0		0.0176	0.0184	0
6/19/2017 10:43	0.017	0	0	0	0	0		0.0174	0.0183	0
6/19/2017 10:44	0.018	0	0	0	0	0		0.0174	0.0182	0
6/19/2017 10:45	0.018							0.0174	0.0181	0
6/19/2017 10:45		0	0	0	0	0				
6/19/2017 10:45							43.00344;-73.85246			
6/19/2017 10:46	0.018	0	0	0	0	0		0.0176	0.0181	0
6/19/2017 10:47	0.018	0	0	0	0	0		0.0178	0.018	0
6/19/2017 10:48	0.018	0	0	0	0	0		0.018	0.0179	0
6/19/2017 10:49	0.018	0	0	0	0	0		0.018	0.0178	0
6/19/2017 10:50	0.018	0	0	0	0	0	43.00346;-73.85248	0.018	0.0178	0
6/19/2017 10:51	0.018	0	0	0	0	0		0.018	0.0178	0
6/19/2017 10:52	0.018	0	0	0	0	0		0.018	0.0178	0
6/19/2017 10:53	0.019	0	0	0	0	0		0.0182	0.0179	0
6/19/2017 10:54	0.018	0	0	0	0	0		0.0182	0.0179	0
6/19/2017 10:55	0.018	0	0	0	0	0	43.00344;-73.85248	0.0182	0.0179	0
6/19/2017 10:56	0.018	0	0	0	0	0		0.0182	0.0179	0
6/19/2017 10:57	0.018	0	0	0	0	0		0.0182	0.018	0
6/19/2017 10:58	0.017	0	0	0	0	0		0.0178	0.018	0
6/19/2017 10:59	0.017	0	0	0	0	0		0.0176	0.0179	0
6/19/2017 11:00	0.018	0	0	0	0	0	43.00345;-73.85248	0.0176	0.0179	0
6/19/2017 11:01	0.018	0	0	0	0	0		0.0176	0.0179	0

6/19/2017 11:02	0.017	0	0	0	0	0		0.0174	0.0179	0
6/19/2017 11:03	0.017	0	0	0	0	0		0.0174	0.0178	0
6/19/2017 11:04	0.018	0	0	0	0	0		0.0176	0.0178	0
6/19/2017 11:05	0.018	0	0	0	0	0	43.00343;-73.85248	0.0176	0.0178	0
6/19/2017 11:06	0.018	0	0	0	0	0		0.0176	0.0178	0
6/19/2017 11:07	0.017	0	0	0	0	0		0.0176	0.0177	0
6/19/2017 11:08	0.017	0	0	0	0	0		0.0176	0.0176	0
6/19/2017 11:09	0.017	0	0	0	0	0		0.0174	0.0175	0
6/19/2017 11:10	0.017	0	0	0	0	0	43.00342;-73.85248	0.0172	0.0175	0
6/19/2017 11:11	0.017	0	0	0	0	0		0.017	0.0174	0
6/19/2017 11:12	0.016	0	0	0	0	0		0.0168	0.0173	0
6/19/2017 11:13	0.016	0	0	0	0	0		0.0166	0.0172	0
6/19/2017 11:14	0.016	0	0	0	0	0		0.0164	0.0171	0
6/19/2017 11:15	0.017	0	0	0	0	0	43.00343;-73.85246	0.0164	0.0171	0
6/19/2017 11:16	0.016	0	0	0	0	0		0.0162	0.0169	0
6/19/2017 11:17	0.015	0	0	0	0	0		0.016	0.0168	0
6/19/2017 11:18	0.016	0	0	0	0	0		0.016	0.0167	0
6/19/2017 11:19	0.015	0	0	0	0	0		0.0158	0.0165	0
6/19/2017 11:20	0.015	0	0	0	0	0	43.00342;-73.8525	0.0154	0.0163	0
6/19/2017 11:21	0.015	0	0	0	0	0		0.0152	0.0161	0
6/19/2017 11:22	0.015	0	0	0	0	0		0.0152	0.016	0
6/19/2017 11:23	0.015	0	0	0	0	0		0.015	0.0159	0
6/19/2017 11:24	0.015	0	0	0	0	0		0.015	0.0157	0
6/19/2017 11:25	0.015	0	0	0	0	0	43.0034;-73.8525	0.015	0.0156	0
6/19/2017 11:26	0.015	0	0	0	0	0		0.015	0.0155	0
6/19/2017 11:27	0.017	0	0	0	0	0		0.0154	0.0155	0
6/19/2017 11:28	0.016	0	0	0	0	0		0.0156	0.0155	0
6/19/2017 11:29	0.015	0	0	0	0	0		0.0156	0.0155	0
6/19/2017 11:30	0.015	0	0	0	0	0	43.0034;-73.85246	0.0156	0.0153	0
6/19/2017 11:31	0.015	0	0	0	0	0		0.0156	0.0153	0
6/19/2017 11:32	0.018	0	0	0	0	0		0.0158	0.0155	0
6/19/2017 11:33	0.015	0	0	0	0	0		0.0156	0.0154	0
6/19/2017 11:34	0.015	0	0	0	0	0		0.0156	0.0154	0
6/19/2017 11:35	0.015	0	0	0	0	0	43.00343;-73.8525	0.0156	0.0154	0
6/19/2017 11:36	0.014	0	0	0	0	0		0.0154	0.0153	0
6/19/2017 11:37	0.015	0	0	0	0	0		0.0148	0.0153	0
6/19/2017 11:38	0.015	0	0	0	0	0		0.0148	0.0153	0
6/19/2017 11:39	0.016	0	0	0	0	0		0.015	0.0154	0
6/19/2017 11:40	0.016	0	0	0	0	0	43.00345;-73.85246	0.0152	0.0155	0
6/19/2017 11:41	0.016	0	0	0	0	0		0.0156	0.0155	0
6/19/2017 11:42	0.016	0	0	0	0	0		0.0158	0.0155	0
6/19/2017 11:43	0.015	0	0	0	0	0		0.0158	0.0154	0
6/19/2017 11:44	0.015	0	0	0	0	0		0.0156	0.0154	0
6/19/2017 11:45	0.016	0	0	0	0	0	43.00343;-73.85248	0.0156	0.0155	0
6/19/2017 11:46	0.016	0	0	0	0	0		0.0156	0.0155	0
6/19/2017 11:47	0.016	0	0	0	0	0		0.0156	0.0154	0
6/19/2017 11:48	0.015	0	0	0	0	0		0.0156	0.0154	0
6/19/2017 11:49	0.016	0	0	0	0	0		0.0158	0.0155	0
6/19/2017 11:50	0.016	0	0	0	0	0	43.00343;-73.85248	0.0158	0.0155	0
6/19/2017 11:51	0.017	0	0	0	0	0		0.016	0.0157	0
6/19/2017 11:52	0.016	0	0	0	0	0		0.016	0.0158	0
6/19/2017 11:53	0.015	0	0	0	0	0		0.016	0.0158	0
6/19/2017 11:54	0.015	0	0	0	0	0		0.0158	0.0157	0
6/19/2017 11:55	0.015	0	0	0	0	0	43.00342;-73.85252	0.0156	0.0157	0
6/19/2017 11:56	0.015	0	0	0	0	0		0.0152	0.0156	0
6/19/2017 11:57	0.015	0	0	0	0	0		0.015	0.0155	0
6/19/2017 11:58	0.015	0	0	0	0	0		0.015	0.0155	0
6/19/2017 11:59	0.015	0	0	0	0	0		0.015	0.0155	0
6/19/2017 12:00	0.016	0	0	0	0	0	43.0035;-73.85252	0.0152	0.0155	0
6/19/2017 12:01	0.016	0	0	0	0	0		0.0154	0.0155	0
6/19/2017 12:02	0.014	0	0	0	0	0		0.0152	0.0154	0
6/19/2017 12:03	0.015	0	0	0	0	0		0.0152	0.0154	0
6/19/2017 12:04	0.014	0	0	0	0	0		0.015	0.0153	0
6/19/2017 12:05	0.014	0	0	0	0	0	43.00342;-73.85252	0.0146	0.0151	0
6/19/2017 12:06	0.016	0	0	0	0	0		0.0146	0.0151	0
6/19/2017 12:07	0.014	0	0	0	0	0		0.0146	0.0149	0
6/19/2017 12:08	0.014	0	0	0	0	0		0.0144	0.0149	0
6/19/2017 12:09	0.014	0	0	0	0	0		0.0144	0.0148	0
6/19/2017 12:10	0.014	0	0	0	0	0	43.00338;-73.8525	0.0144	0.0147	0
6/19/2017 12:11	0.014	0	0	0	0	0		0.014	0.0147	0
6/19/2017 12:12	0.014	0	0	0	0	0		0.014	0.0146	0
6/19/2017 12:13	0.014	0	0	0	0	0		0.014	0.0145	0
6/19/2017 12:14	0.014	0	0	0	0	0		0.014	0.0145	0
6/19/2017 12:15	0.015	0	0	0	0	0	43.00335;-73.85248	0.0142	0.0144	0
6/19/2017 12:16	0.014	0	0	0	0	0		0.0142	0.0143	0
6/19/2017 12:17	0.014	0	0	0	0	0		0.0142	0.0143	0
6/19/2017 12:18	0.014	0	0	0	0	0		0.0142	0.0142	0
6/19/2017 12:19	0.015	0	0	0	0	0		0.0144	0.0143	0
6/19/2017 12:20	0.014	0	0	0	0	0	43.00337;-73.8525	0.0142	0.0143	0
6/19/2017 12:21	0.015	0	0	0	0	0		0.0144	0.0142	0
6/19/2017 12:22	0.015	0	0	0	0	0		0.0146	0.0143	0
6/19/2017 12:23	0.016	0	0	0	0	0		0.015	0.0144	0
6/19/2017 12:24	0.015	0	0	0	0	0		0.015	0.0145	0
6/19/2017 12:25	0.015	0	0	0	0	0	43.00337;-73.85248	0.0152	0.0145	0
6/19/2017 12:26	0.014	0	0	0	0	0		0.015	0.0145	0
6/19/2017 12:27	0.015	0	0	0	0	0		0.015	0.0146	0
6/19/2017 12:28	0.015	0	0	0	0	0		0.0148	0.0147	0
6/19/2017 12:29	0.014	0	0	0	0	0		0.0146	0.0147	0
6/19/2017 12:30	0.014	0	0	0	0	0	43.00338;-73.85248	0.0144	0.0146	0
6/19/2017 12:31	0.014	0	0	0	0	0		0.0144	0.0146	0
6/19/2017 12:32	0.014	0	0	0	0	0		0.0142	0.0146	0
6/19/2017 12:33	0.014	0	0	0	0	0		0.014	0.0146	0
6/19/2017 12:34	0.014	0	0	0	0	0		0.014	0.0145	0
6/19/2017 12:35	0.015	0	0	0	0	0	43.00336;-73.85248	0.0142	0.0146	0
6/19/2017 12:36	0.015	0	0	0	0	0		0.0144	0.0146	0
6/19/2017 12:37	0.015	0	0	0	0	0		0.0146	0.0146	0
6/19/2017 12:38	0.015	0	0	0	0	0		0.0148	0.0145	0
6/19/2017 12:39	0.015	0	0	0	0	0		0.015	0.0145	0
6/19/2017 12:40	0.015	0	0	0	0	0	43.00335;-73.8525	0.015	0.0145	0
6/19/2017 12:41	0.014	0	0	0	0	0		0.0148	0.0145	0
6/19/2017 12:42	0.014	0	0	0	0	0		0.0146	0.0145	0
6/19/2017 12:43	0.014	0	0	0	0	0		0.0144	0.0144	0
6/19/2017 12:44	0.014	0	0	0	0	0		0.0142	0.0144	0
6/19/2017 12:45	0.014	0	0	0	0	0	43.00337;-73.85246	0.014	0.0144	0
6/19/2017 12:46	0.015	0	0	0	0	0		0.0142	0.0145	0
6/19/2017 12:47	0.014	0	0	0	0	0		0.0142	0.0145	0
6/19/2017 12:48	0.015	0	0	0	0	0		0.0144	0.0145	0
6/19/2017 12:49	0.015	0	0	0	0	0		0.0146	0.0146	0
6/19/2017 12:50	0.015	0	0	0	0	0	43.00334;-73.85248	0.0148	0.0146	0
6/19/2017 12:51	0.015	0	0	0	0	0		0.0148	0.0146	0
6/19/2017 12:52	0.014	0	0	0	0	0		0.0148	0.0145	0
6/19/2017 12:53	0.014	0	0	0	0	0		0.0146	0.0145	0
6/19/2017 12:54	0.014	0	0	0	0	0		0.0144	0.0144	0
6/19/2017 12:55	0.014	0	0	0	0	0	43.00335;-73.8525	0.0142	0.0143	0
6/19/2017 12:56	0.014	0	0	0	0	0		0.014	0.0143	0
6/19/2017 12:57	0.014	0	0	0	0	0		0.014	0.0143	0
6/19/2017 12:58	0.014	0	0	0	0	0		0.014	0.0143	0
6/19/2017 12:59	0.014	0	0	0	0	0		0.014	0.0143	0
6/19/2017 13:00	0.015	0	0	0	0	0	43.00337;-73.85248	0.0142	0.0144	0
6/19/2017 13:01	0.014	0	0	0	0	0		0.0142	0.0143	0
6/19/2017 13:02	0.014	0	0	0	0	0		0.0142	0.0143	0
6/19/2017 13:03	0.014	0	0	0	0	0		0.0142	0.0143	0
6/19/2017 13:04	0.014	0	0	0	0	0		0.0142	0.0142	0
6/19/2017 13:05	0.014	0	0	0	0	0	43.0034;-73.85248	0.014	0.0141	0
6/19/2017 13:06	0.033	0	0	0	0	0		0.0178	0.0153	0
6/19/2017 13:07	0.025	0	0	0	0	0		0.02	0.0161	0
6/19/2017 13:08	0.024	0	0	0	0	0		0.022	0.0167	0
6/19/2017 13:09	0.042	0	0	0	0	0		0.0276	0.0186	0
6/19/2017 13:10	0.023	0	0	0	0	0	43.00337;-73.85246	0.0294	0.0192	0
6/19/2017 13:11	0.017	0	0	0	0	0		0.0262	0.0194	0

6/19/2017 13:12	0.017	0	0	0	0	0		0.0246	0.0196	0
6/19/2017 13:13	0.017	0	0	0	0	0		0.0232	0.0198	0
6/19/2017 13:14	0.018	0	0	0	0	0		0.0184	0.0201	0
6/19/2017 13:15	0.018	0	0	0	0	0	43.0034;-73.85248	0.0174	0.0203	0
6/19/2017 13:16	0.017	0	0	0	0	0		0.0174	0.0205	0
6/19/2017 13:17	0.018	0	0	0	0	0		0.0176	0.0207	0
6/19/2017 13:18	0.031	0	0	0	0	0		0.0204	0.0219	0
6/19/2017 13:19	0.022	0	0	0	0	0		0.0212	0.0224	0
6/19/2017 13:20	0.02	0	0	0	0	0	43.00345;-73.85246	0.0216	0.0228	0
6/19/2017 13:21	0.022	0	0	0	0	0		0.0226	0.0221	0
6/19/2017 13:22	0.026	0	0	0	0	0		0.0242	0.0221	0
6/19/2017 13:23	0.03	0	0	0	0	0		0.024	0.0225	0
6/19/2017 13:24	0.027	0	0	0	0	0		0.025	0.0215	0
6/19/2017 13:25	0.027	0	0	0	0	0	43.00341;-73.85248	0.0264	0.0218	0
6/19/2017 13:26	0.025	0	0	0	0	0		0.027	0.0223	0
6/19/2017 13:27	0.024	0	0	0	0	0		0.0266	0.0228	0
6/19/2017 13:28	0.023	0	0	0	0	0		0.0252	0.0232	0
6/19/2017 13:29	0.022	0	0	0	0	0		0.0242	0.0235	0
6/19/2017 13:30	0.022	0	0	0	0	0	43.00341;-73.85248	0.0232	0.0237	0
6/19/2017 13:31	0.019	0	0	0	0	0		0.022	0.0239	0
6/19/2017 13:32	0.019	0	0	0	0	0		0.021	0.0239	0
6/19/2017 13:33	0.018	0	0	0	0	0		0.02	0.0231	0
6/19/2017 13:34	0.017	0	0	0	0	0		0.019	0.0227	0
6/19/2017 13:35	0.017	0	0	0	0	0	43.00341;-73.85248	0.018	0.0225	0
6/19/2017 13:36	0.017	0	0	0	0	0		0.0176	0.0222	0
6/19/2017 13:37	0.018	0	0	0	0	0		0.0174	0.0217	0
6/19/2017 13:38	0.018	0	0	0	0	0		0.0174	0.0209	0
6/19/2017 13:39	0.018	0	0	0	0	0		0.0176	0.0203	0
6/19/2017 13:40	0.018	0	0	0	0	0	43.0034;-73.85248	0.0178	0.0197	0
6/19/2017 13:41	0.017	0	0	0	0	0		0.0178	0.0191	0
6/19/2017 13:42	0.017	0	0	0	0	0		0.0176	0.0187	0
6/19/2017 13:43	0.017	0	0	0	0	0		0.0174	0.0183	0
6/19/2017 13:44	0.017	0	0	0	0	0		0.0172	0.0179	0
6/19/2017 13:45	0.017	0	0	0	0	0	43.00346;-73.85248	0.017	0.0176	0
6/19/2017 13:46	0.017	0	0	0	0	0		0.017	0.0175	0
6/19/2017 13:47	0.016	0	0	0	0	0		0.0168	0.0173	0
6/19/2017 13:48	0.018	0	0	0	0	0		0.017	0.0173	0
6/19/2017 13:49	0.015	0	0	0	0	0		0.0166	0.0171	0
6/19/2017 13:50	0.015	0	0	0	0	0	43.00346;-73.85248	0.0162	0.017	0
6/19/2017 13:51	0.013	0	0	0	0	0		0.0154	0.0167	0
6/19/2017 13:52	0.015	0	0	0	0	0		0.0152	0.0165	0
6/19/2017 13:53	0.016	0	0	0	0	0		0.0148	0.0164	0
6/19/2017 13:54	0.011	0	0	0	0	0		0.014	0.0159	0
6/19/2017 13:55	0.011	0	0	0	0	0	43.00344;-73.85246	0.0132	0.0155	0
6/19/2017 13:56	0.011	0	0	0	0	0		0.0128	0.0151	0
6/19/2017 13:57	0.012	0	0	0	0	0		0.0122	0.0147	0
6/19/2017 13:58	0.01	0	0	0	0	0		0.011	0.0143	0
6/19/2017 13:59	0.011	0	0	0	0	0		0.011	0.0139	0
6/19/2017 14:00	0.011	0	0	0	0	0	43.00343;-73.85246	0.011	0.0135	0
6/19/2017 14:01	0.01	0	0	0	0	0		0.0108	0.013	0
6/19/2017 14:02	0.01	0	0	0	0	0		0.0104	0.0126	0
6/19/2017 14:03	0.01	0	0	0	0	0		0.0104	0.0121	0
6/19/2017 14:04	0.01	0	0	0	0	0		0.0102	0.0117	0
6/19/2017 14:05	0.011	0	0	0	0	0	43.00343;-73.85248	0.0102	0.0115	0
6/19/2017 14:06	0.01	0	0	0	0	0		0.0102	0.0113	0
6/19/2017 14:07	0.011	0	0	0	0	0		0.0104	0.011	0
6/19/2017 14:08	0.011	0	0	0	0	0		0.0106	0.0107	0
6/19/2017 14:09	0.012	0	0	0	0	0		0.011	0.0107	0
6/19/2017 14:10	0.012	0	0	0	0	0	43.00343;-73.85248	0.0112	0.0108	0
6/19/2017 14:11	0.013	0	0	0	0	0		0.0118	0.0109	0
6/19/2017 14:12	0.013	0	0	0	0	0		0.0122	0.011	0
6/19/2017 14:13	0.013	0	0	0	0	0		0.0126	0.0112	0
6/19/2017 14:14	0.014	0	0	0	0	0		0.013	0.0114	0
6/19/2017 14:15	0.014	0	0	0	0	0	43.00344;-73.85246	0.0134	0.0116	0
6/19/2017 14:16	0.018	0	0	0	0	0		0.0144	0.0121	0
6/19/2017 14:17	0.03	0	0	0	0	0		0.0178	0.0135	0
6/19/2017 14:18	0.017	0	0	0	0	0		0.0186	0.0139	0
6/19/2017 14:19	0.106	0	0	0	0	0		0.037	0.0203	0
6/19/2017 14:20	0.087	0	0	0	0	0	43.00343;-73.85246	0.0516	0.0254	0
6/19/2017 14:21	0.07	0	0	0	0	0		0.062	0.0294	0
6/19/2017 14:22	0.026	0	0	0	0	0		0.0612	0.0304	0
6/19/2017 14:23	0.019	0	0	0	0	0		0.0616	0.0309	0
6/19/2017 14:24	0.018	0	0	0	0	0		0.044	0.0313	0
6/19/2017 14:25	0.019	0	0	0	0	0	43.00348;-73.8525	0.0304	0.0318	0
6/19/2017 14:26	0.016	0	0	0	0	0		0.0196	0.032	0
6/19/2017 14:27	0.016	0	0	0	0	0		0.0176	0.0322	0
6/19/2017 14:28	0.015	0	0	0	0	0		0.0168	0.0323	0
6/19/2017 14:29	0.015	0	0	0	0	0		0.0162	0.0324	0
6/19/2017 14:30	0.016	0	0	0	0	0	43.00347;-73.85255	0.0156	0.0325	0
6/19/2017 14:31	0.017	0	0	0	0	0		0.0158	0.0325	0
6/19/2017 14:32	0.016	0	0	0	0	0		0.0158	0.0315	0
6/19/2017 14:33	0.016	0	0	0	0	0		0.016	0.0315	0
6/19/2017 14:34	0.017	0	0	0	0	0		0.0164	0.0255	0
6/19/2017 14:35	0.015	0	0	0	0	0	43.00345;-73.85252	0.0162	0.0207	0
6/19/2017 14:36	0.015	0	0	0	0	0		0.0158	0.0171	0
6/19/2017 14:37	0.015	0	0	0	0	0		0.0156	0.0163	0
6/19/2017 14:38	0.014	0	0	0	0	0		0.0152	0.016	0
6/19/2017 14:39	0.014	0	0	0	0	0		0.0146	0.0157	0
6/19/2017 14:40	0.014	0	0	0	0	0	43.00348;-73.85252	0.0144	0.0154	0
6/19/2017 14:41	0.014	0	0	0	0	0		0.0142	0.0153	0
6/19/2017 14:42	0.014	0	0	0	0	0		0.014	0.0151	0
6/19/2017 14:43	0.014	0	0	0	0	0		0.014	0.0151	0
6/19/2017 14:44	0.013	0	0	0	0	0		0.0138	0.0149	0
6/19/2017 14:45	0.016	0	0	0	0	0	43.00348;-73.85252	0.0142	0.0149	0
6/19/2017 14:46	0.015	0	0	0	0	0		0.0144	0.0148	0
6/19/2017 14:47	0.013	0	0	0	0	0		0.0142	0.0146	0
6/19/2017 14:48	0.012	0	0	0	0	0		0.0138	0.0143	0
6/19/2017 14:49	0.014	0	0	0	0	0		0.014	0.0141	0
6/19/2017 14:50	0.014	0	0	0	0	0	43.0035;-73.85252	0.0136	0.0141	0
6/19/2017 14:51	0.013	0	0	0	0	0		0.0132	0.0139	0
6/19/2017 14:52	0.011	0	0	0	0	0		0.0128	0.0137	0
6/19/2017 14:53	0.013	0	0	0	0	0		0.013	0.0136	0
6/19/2017 14:54	0.012	0	0	0	0	0		0.0126	0.0135	0
6/20/2017 7:14		0	0	0	0	0				0
6/20/2017 7:15		0	0	0	0	0				0
6/20/2017 7:16	0.012	0	0	0	0	0		0.012	0.012	0
6/20/2017 7:17	0.013	0	0	0	0	0		0.0125	0.0125	0
6/20/2017 7:18	0.013	0	0	0	0	0		0.0127	0.0127	0
6/20/2017 7:19	0.013	0	0	0	0	0		0.0127	0.0127	0
6/20/2017 7:20	0.013	0	0	0	0	0		0.0128	0.0128	0
6/20/2017 7:20							43.0035;-73.85242			
6/20/2017 7:21	0.013	0	0	0	0	0		0.013	0.0128	0
6/20/2017 7:22	0.013	0	0	0	0	0		0.013	0.0129	0
6/20/2017 7:23	0.013	0	0	0	0	0		0.013	0.0129	0
6/20/2017 7:24	0.013	0	0	0	0	0		0.013	0.0129	0
6/20/2017 7:25	0.013	0	0	0	0	0		0.013	0.0129	0
6/20/2017 7:25							43.00341;-73.85242			
6/20/2017 7:26	0.013	0	0	0	0	0		0.013	0.0129	0
6/20/2017 7:27	0.013	0	0	0	0	0		0.013	0.0129	0
6/20/2017 7:28	0.012	0	0	0	0	0		0.0128	0.0128	0
6/20/2017 7:29	0.013	0	0	0	0	0		0.0128	0.0129	0
6/20/2017 7:30	0.012	0	0	0	0	0		0.0126	0.0128	0
6/20/2017 7:30							43.0034;-73.85244			
6/20/2017 7:31	0.012	0	0	0	0	0		0.0124	0.0128	0
6/20/2017 7:32	0.012	0	0	0	0	0		0.0122	0.0127	0
6/20/2017 7:33	0.012	0	0	0	0	0		0.0122	0.0127	0
6/20/2017 7:34	0.013	0	0	0	0	0		0.0122	0.0127	0
6/20/2017 7:35	0.012	0	0	0	0	0		0.0122	0.0126	0
6/20/2017 7:35							43.0034;-73.85246			
6/20/2017 7:36	0.012	0	0	0	0	0		0.0122	0.0125	0

6/20/2017 7:37	0.012	0	0	0	0	0		0.0122	0.0125	0
6/20/2017 7:38	0.012	0	0	0	0	0		0.0122	0.0124	0
6/20/2017 7:39	0.012	0	0	0	0	0		0.012	0.0123	0
6/20/2017 7:40	0.012	0	0	0	0	0		0.012	0.0123	0
6/20/2017 7:40							43.00345;-73.85252			
6/20/2017 7:41	0.012	0	0	0	0	0		0.012	0.0122	0
6/20/2017 7:42	0.012	0	0	0	0	0		0.012	0.0121	0
6/20/2017 7:43	0.012	0	0	0	0	0		0.012	0.0121	0
6/20/2017 7:44	0.012	0	0	0	0	0		0.012	0.0121	0
6/20/2017 7:45	0.012	0	0	0	0	0		0.012	0.0121	0
6/20/2017 7:45							43.00345;-73.8525			
6/20/2017 7:46	0.012	0	0	0	0	0		0.012	0.0121	0
6/20/2017 7:47	0.012	0	0	0	0	0		0.012	0.0121	0
6/20/2017 7:48	0.012	0	0	0	0	0		0.012	0.0121	0
6/20/2017 7:49	0.012	0	0	0	0	0		0.012	0.012	0
6/20/2017 7:50	0.012	0	0	0	0	0		0.012	0.012	0
6/20/2017 7:50							43.00343;-73.85255			
6/20/2017 7:51	0.012	0	0	0	0	0		0.012	0.012	0
6/20/2017 7:52	0.012	0	0	0	0	0		0.012	0.012	0
6/20/2017 7:53	0.012	0	0	0	0	0		0.012	0.012	0
6/20/2017 7:54	0.012	0	0	0	0	0		0.012	0.012	0
6/20/2017 7:55	0.012	0	0	0	0	0		0.012	0.012	0
6/20/2017 7:55							43.00345;-73.85255			
6/20/2017 7:56	0.012	0	0	0	0	0		0.012	0.012	0
6/20/2017 7:57	0.012	0	0	0	0	0		0.012	0.012	0
6/20/2017 7:58	0.012	0	0	0	0	0		0.012	0.012	0
6/20/2017 7:59	0.012	0	0	0	0	0		0.012	0.012	0
6/20/2017 8:00	0.012	0	0	0	0	0		0.012	0.012	0
6/20/2017 8:00							43.00346;-73.85252			
6/20/2017 8:01	0.012	0	0	0	0	0		0.012	0.012	0
6/20/2017 8:02	0.012	0	0	0	0	0		0.012	0.012	0
6/20/2017 8:03	0.012	0	0	0	0	0		0.012	0.012	0
6/20/2017 8:04	0.011	0	0	0	0	0		0.0118	0.0119	0
6/20/2017 8:05	0.012	0	0	0	0	0		0.0118	0.0119	0
6/20/2017 8:05							43.00344;-73.85255			
6/20/2017 8:06	0.012	0	0	0	0	0		0.0118	0.0119	0
6/20/2017 8:07	0.012	0	0	0	0	0		0.0118	0.0119	0
6/20/2017 8:08	0.012	0	0	0	0	0		0.0118	0.0119	0
6/20/2017 8:09	0.012	0	0	0	0	0		0.012	0.0119	0
6/20/2017 8:10	0.011	0	0	0	0	0		0.0118	0.0119	0
6/20/2017 8:10							43.00346;-73.85252			
6/20/2017 8:11	0.011	0	0	0	0	0		0.0116	0.0118	0
6/20/2017 8:12	0.011	0	0	0	0	0		0.0114	0.0117	0
6/20/2017 8:13	0.011	0	0	0	0	0		0.0112	0.0117	0
6/20/2017 8:14	0.011	0	0	0	0	0		0.011	0.0116	0
6/20/2017 8:15	0.012	0	0	0	0	0		0.0112	0.0116	0
6/20/2017 8:15							43.00342;-73.85252			
6/20/2017 8:16	0.011	0	0	0	0	0		0.0112	0.0115	0
6/20/2017 8:17	0.012	0	0	0	0	0		0.0114	0.0115	0
6/20/2017 8:18	0.011	0	0	0	0	0		0.0114	0.0115	0
6/20/2017 8:19	0.011	0	0	0	0	0		0.0114	0.0115	0
6/20/2017 8:20	0.011	0	0	0	0	0		0.0112	0.0114	0
6/20/2017 8:20							43.00345;-73.85255			
6/20/2017 8:21	0.012	0	0	0	0	0		0.0114	0.0114	0
6/20/2017 8:22	0.012	0	0	0	0	0		0.0114	0.0114	0
6/20/2017 8:23	0.011	0	0	0	0	0		0.0114	0.0113	0
6/20/2017 8:24	0.011	0	0	0	0	0		0.0114	0.0113	0
6/20/2017 8:25	0.012	0	0	0	0	0		0.0116	0.0113	0
6/20/2017 8:25							43.00341;-73.85256			
6/20/2017 8:26	0.011	0	0	0	0	0		0.0114	0.0113	0
6/20/2017 8:27	0.011	0	0	0	0	0		0.0112	0.0113	0
6/20/2017 8:28	0.011	0	0	0	0	0		0.0112	0.0113	0
6/20/2017 8:29	0.011	0	0	0	0	0		0.0112	0.0113	0
6/20/2017 8:30	0.011	0	0	0	0	0		0.011	0.0113	0
6/20/2017 8:30							43.00343;-73.85255			
6/20/2017 8:31	0.011	0	0	0	0	0		0.011	0.0113	0
6/20/2017 8:32	0.011	0	0	0	0	0		0.011	0.0112	0
6/20/2017 8:33	0.011	0	0	0	0	0		0.011	0.0112	0
6/20/2017 8:34	0.011	0	0	0	0	0		0.011	0.0112	0
6/20/2017 8:35	0.01	0	0	0	0	0		0.0108	0.0111	0
6/20/2017 8:35							43.00345;-73.85261			
6/20/2017 8:36	0.01	0	0	0	0	0		0.0106	0.011	0
6/20/2017 8:37	0.01	0	0	0	0	0		0.0104	0.0109	0
6/20/2017 8:38	0.01	0	0	0	0	0		0.0102	0.0108	0
6/20/2017 8:39	0.009	0	0	0	0	0		0.0098	0.0107	0
6/20/2017 8:40	0.01	0	0	0	0	0		0.0098	0.0105	0
6/20/2017 8:40							43.00344;-73.85258			
6/20/2017 8:41	0.01	0	0	0	0	0		0.0098	0.0105	0
6/20/2017 8:42	0.009	0	0	0	0	0		0.0096	0.0103	0
6/20/2017 8:43	0.009	0	0	0	0	0		0.0094	0.0102	0
6/20/2017 8:44	0.01	0	0	0	0	0		0.0096	0.0101	0
6/20/2017 8:45	0.01	0	0	0	0	0		0.0096	0.0101	0
6/20/2017 8:45							43.00345;-73.85252			
6/20/2017 8:46	0.009	0	0	0	0	0		0.0094	0.0099	0
6/20/2017 8:47	0.009	0	0	0	0	0		0.0094	0.0098	0
6/20/2017 8:48	0.009	0	0	0	0	0		0.0094	0.0097	0
6/20/2017 8:49	0.009	0	0	0	0	0		0.0092	0.0095	0
6/20/2017 8:50	0.009	0	0	0	0	0		0.009	0.0095	0
6/20/2017 8:50							43.0034;-73.85255			
6/20/2017 8:51	0.009	0	0	0	0	0		0.009	0.0094	0
6/20/2017 8:52	0.009	0	0	0	0	0		0.009	0.0093	0
6/20/2017 8:53	0.008	0	0	0	0	0		0.0088	0.0092	0
6/20/2017 8:54	0.008	0	0	0	0	0		0.0086	0.0091	0
6/20/2017 8:55	0.009	0	0	0	0	0		0.0086	0.0091	0
6/20/2017 8:55							43.00342;-73.85252			
6/20/2017 8:56	0.008	0	0	0	0	0		0.0084	0.0089	0
6/20/2017 8:57	0.008	0	0	0	0	0		0.0082	0.0089	0
6/20/2017 8:58	0.009	0	0	0	0	0		0.0084	0.0089	0
6/20/2017 8:59	0.008	0	0	0	0	0		0.0084	0.0087	0
6/20/2017 9:00	0.008	0	0	0	0	0		0.0082	0.0086	0
6/20/2017 9:00							43.00345;-73.85258			
6/20/2017 9:01	0.008	0	0	0	0	0		0.0082	0.0085	0
6/20/2017 9:02	0.008	0	0	0	0	0		0.0082	0.0085	0
6/20/2017 9:03	0.008	0	0	0	0	0		0.008	0.0084	0
6/20/2017 9:04	0.008	0	0	0	0	0		0.008	0.0083	0
6/20/2017 9:05	0.008	0	0	0	0	0		0.008	0.0083	0
6/20/2017 9:05							43.00336;-73.85252			
6/20/2017 9:06	0.008	0	0	0	0	0		0.008	0.0082	0
6/20/2017 9:07	0.008	0	0	0	0	0		0.008	0.0081	0
6/20/2017 9:08	0.008	0	0	0	0	0		0.008	0.0081	0
6/20/2017 9:09	0.008	0	0	0	0	0		0.008	0.0081	0
6/20/2017 9:10	0.008	0	0	0	0	0		0.008	0.0081	0
6/20/2017 9:10							43.00336;-73.8525			
6/20/2017 9:11	0.008	0	0	0	0	0		0.008	0.0081	0
6/20/2017 9:12	0.008	0	0	0	0	0		0.008	0.0081	0
6/20/2017 9:13	0.008	0	0	0	0	0		0.008	0.008	0
6/20/2017 9:14	0.008	0	0	0	0	0		0.008	0.008	0
6/20/2017 9:15	0.008	0	0	0	0	0		0.008	0.008	0
6/20/2017 9:15							43.0034;-73.85252			
6/20/2017 9:16	0.008	0	0	0	0	0		0.008	0.008	0
6/20/2017 9:17	0.008	0	0	0	0	0		0.008	0.008	0
6/20/2017 9:18	0.008	0	0	0	0	0		0.008	0.008	0
6/20/2017 9:19	0.008	0	0	0	0	0		0.008	0.008	0
6/20/2017 9:20	0.008	0	0	0	0	0		0.008	0.008	0
6/20/2017 9:20							43.00341;-73.85255			
6/20/2017 9:21	0.008	0	0	0	0	0		0.008	0.008	0
6/20/2017 9:22	0.008	0	0	0	0	0		0.008	0.008	0
6/20/2017 9:23	0.008	0	0	0	0	0		0.008	0.008	0
6/20/2017 9:24	0.008	0	0	0	0	0		0.008	0.008	0
6/20/2017 9:25	0.007	0	0	0	0	0		0.0078	0.0079	0

6/20/2017 9:25						43.0034;-73.85252			
6/20/2017 9:26	0.007	0	0	0	0	0	0.0076	0.0079	0
6/20/2017 9:27	0.008	0	0	0	0	0	0.0076	0.0079	0
6/20/2017 9:28	0.007	0	0	0	0	0	0.0074	0.0078	0
6/20/2017 9:29	0.007	0	0	0	0	0	0.0072	0.0077	0
6/20/2017 9:30	0.007	0	0	0	0	0	0.0072	0.0077	0
6/20/2017 9:30						43.00338;-73.85252			
6/20/2017 9:31	0.007	0	0	0	0	0	0.0072	0.0076	0
6/20/2017 9:32	0.007	0	0	0	0	0	0.007	0.0075	0
6/20/2017 9:33	0.007	0	0	0	0	0	0.007	0.0075	0
6/20/2017 9:34	0.007	0	0	0	0	0	0.007	0.0074	0
6/20/2017 9:35	0.007	0	0	0	0	0	0.007	0.0073	0
6/20/2017 9:35						43.0034;-73.8525			
6/20/2017 9:36	0.007	0	0	0	0	0	0.007	0.0073	0
6/20/2017 9:37	0.007	0	0	0	0	0	0.007	0.0072	0
6/20/2017 9:38	0.007	0	0	0	0	0	0.007	0.0071	0
6/20/2017 9:39	0.007	0	0	0	0	0	0.007	0.0071	0
6/20/2017 9:40	0.007	0	0	0	0	0	0.007	0.0071	0
6/20/2017 9:40						43.00341;-73.85252			
6/20/2017 9:41	0.007	0	0	0	0	0	0.007	0.0071	0
6/20/2017 9:42	0.007	0	0	0	0	0	0.007	0.007	0
6/20/2017 9:43	0.007	0	0	0	0	0	0.007	0.007	0
6/20/2017 9:44	0.008	0	0	0	0	0	0.0072	0.0071	0
6/20/2017 9:45	0.008	0	0	0	0	0	0.0074	0.0071	0
6/20/2017 9:45						43.0034;-73.85252			
6/20/2017 9:46	0.007	0	0	0	0	0	0.0074	0.0071	0
6/20/2017 9:47	0.007	0	0	0	0	0	0.0074	0.0071	0
6/20/2017 9:48	0.009	0	0	0	0	0	0.0078	0.0073	0
6/20/2017 9:49	0.007	0	0	0	0	0	0.0076	0.0073	0
6/20/2017 9:50	0.006	0	0	0	0	0	0.0072	0.0072	0
6/20/2017 9:50						43.0034;-73.85248			
6/20/2017 9:51	0.009	0	0	0	0	0	0.0076	0.0073	0
6/20/2017 9:52	0.011	0	0	0	0	0	0.0084	0.0076	0
6/20/2017 9:53	0.013	0	0	0	0	0	0.0092	0.008	0
6/20/2017 9:54	0.008	0	0	0	0	0	0.0094	0.0081	0
6/20/2017 9:55	0.007	0	0	0	0	0	0.0096	0.0081	0
6/20/2017 9:55						43.00342;-73.85246			
6/20/2017 9:56	0.006	0	0	0	0	0	0.009	0.008	0
6/20/2017 9:57	0.007	0	0	0	0	0	0.0082	0.008	0
6/20/2017 9:58	0.007	0	0	0	0	0	0.007	0.008	0
6/20/2017 9:59	0.007	0	0	0	0	0	0.0068	0.0079	0
6/20/2017 10:00	0.007	0	0	0	0	0	0.0068	0.0079	0
6/20/2017 10:00						43.00341;-73.85248			
6/20/2017 10:01	0.007	0	0	0	0	0	0.007	0.0079	0
6/20/2017 10:02	0.006	0	0	0	0	0	0.0068	0.0078	0
6/20/2017 10:03	0.006	0	0	0	0	0	0.0066	0.0076	0
6/20/2017 10:04	0.013	0	0	0	0	0	0.0078	0.008	0
6/20/2017 10:05	0.008	0	0	0	0	0	0.008	0.0081	0
6/20/2017 10:05						43.00341;-73.85246			
6/20/2017 10:06	0.008	0	0	0	0	0	0.0082	0.0081	0
6/20/2017 10:07	0.012	0	0	0	0	0	0.0094	0.0081	0
6/20/2017 10:08	0.009	0	0	0	0	0	0.01	0.0079	0
6/20/2017 10:09	0.006	0	0	0	0	0	0.0086	0.0077	0
6/20/2017 10:10	0.007	0	0	0	0	0	0.0084	0.0077	0
6/20/2017 10:10						43.00343;-73.85248			
6/20/2017 10:11	0.007	0	0	0	0	0	0.0082	0.0078	0
6/20/2017 10:12	0.006	0	0	0	0	0	0.007	0.0077	0
6/20/2017 10:13	0.006	0	0	0	0	0	0.0064	0.0077	0
6/20/2017 10:14	0.006	0	0	0	0	0	0.0064	0.0076	0
6/20/2017 10:15	0.006	0	0	0	0	0	0.0062	0.0075	0
6/20/2017 10:15						43.00344;-73.8525			
6/20/2017 10:16	0.006	0	0	0	0	0	0.006	0.0075	0
6/20/2017 10:17	0.014	0	0	0	0	0	0.0076	0.008	0
6/20/2017 10:18	0.006	0	0	0	0	0	0.0076	0.008	0
6/20/2017 10:19	0.005	0	0	0	0	0	0.0074	0.0075	0
6/20/2017 10:20	0.005	0	0	0	0	0	0.0072	0.0073	0
6/20/2017 10:20						43.00342;-73.85248			
6/20/2017 10:21	0.005	0	0	0	0	0	0.007	0.0071	0
6/20/2017 10:22	0.005	0	0	0	0	0	0.0052	0.0066	0
6/20/2017 10:23	0.005	0	0	0	0	0	0.005	0.0063	0
6/20/2017 10:24	0.005	0	0	0	0	0	0.005	0.0063	0
6/20/2017 10:25	0.006	0	0	0	0	0	0.0052	0.0062	0
6/20/2017 10:25						43.00344;-73.8525			
6/20/2017 10:26	0.005	0	0	0	0	0	0.0052	0.0061	0
6/20/2017 10:27	0.005	0	0	0	0	0	0.0052	0.006	0
6/20/2017 10:28	0.005	0	0	0	0	0	0.0052	0.0059	0
6/20/2017 10:29	0.005	0	0	0	0	0	0.0052	0.0059	0
6/20/2017 10:30	0.005	0	0	0	0	0	0.005	0.0058	0
6/20/2017 10:31	0.006	0	0	0	0	0	0.0052	0.0058	0
6/20/2017 10:32	0.017	0	0	0	0	0	0.0076	0.006	0
6/20/2017 10:33	0.014	0	0	0	0	0	0.0094	0.0065	0
6/20/2017 10:34	0.025	0	0	0	0	0	0.0134	0.0079	0
6/20/2017 10:35	0.01	0	0	0	0	0	43.00343;-73.85248	0.0144	0.0082	0
6/20/2017 10:36	0.006	0	0	0	0	0	0.0144	0.0083	0
6/20/2017 10:37	0.006	0	0	0	0	0	0.0122	0.0083	0
6/20/2017 10:38	0.006	0	0	0	0	0	0.0106	0.0084	0
6/20/2017 10:39	0.006	0	0	0	0	0	0.0068	0.0085	0
6/20/2017 10:40	0.006	0	0	0	0	0	0.006	0.0085	0
6/20/2017 10:40						43.00345;-73.8525			
6/20/2017 10:41	0.006	0	0	0	0	0	0.006	0.0085	0
6/20/2017 10:42	0.006	0	0	0	0	0	0.006	0.0086	0
6/20/2017 10:43	0.006	0	0	0	0	0	0.006	0.0087	0
6/20/2017 10:44	0.006	0	0	0	0	0	0.006	0.0087	0
6/20/2017 10:45	0.006	0	0	0	0	0	0.006	0.0088	0
6/20/2017 10:45						43.00346;-73.8525			
6/20/2017 10:46	0.007	0	0	0	0	0	0.0062	0.0089	0
6/20/2017 10:47	0.008	0	0	0	0	0	0.0066	0.0083	0
6/20/2017 10:48	0.007	0	0	0	0	0	0.0068	0.0078	0
6/20/2017 10:49	0.008	0	0	0	0	0	0.0072	0.0067	0
6/20/2017 10:50	0.01	0	0	0	0	0	0.008	0.0067	0
6/20/2017 10:50						43.00346;-73.85252			
6/20/2017 10:51	0.006	0	0	0	0	0	0.0078	0.0067	0
6/20/2017 10:52	0.006	0	0	0	0	0	0.0074	0.0067	0
6/20/2017 10:53	0.007	0	0	0	0	0	0.0074	0.0067	0
6/20/2017 10:54	0.007	0	0	0	0	0	0.0072	0.0068	0
6/20/2017 10:55	0.006	0	0	0	0	0	0.0064	0.0068	0
6/20/2017 10:55						43.00348;-73.8525			
6/20/2017 10:56	0.006	0	0	0	0	0	0.0064	0.0068	0
6/20/2017 10:57	0.007	0	0	0	0	0	0.0066	0.0069	0
6/20/2017 10:58	0.006	0	0	0	0	0	0.0064	0.0069	0
6/20/2017 10:59	0.007	0	0	0	0	0	0.0064	0.0069	0
6/20/2017 11:00	0.007	0	0	0	0	0	0.0066	0.007	0
6/20/2017 11:00						43.00345;-73.8525			
6/20/2017 11:01	0.006	0	0	0	0	0	0.0066	0.0069	0
6/20/2017 11:02	0.006	0	0	0	0	0	0.0064	0.0068	0
6/20/2017 11:03	0.006	0	0	0	0	0	0.0064	0.0067	0
6/20/2017 11:04	0.006	0	0	0	0	0	0.0062	0.0066	0
6/20/2017 11:05	0.006	0	0	0	0	0	0.006	0.0063	0
6/20/2017 11:05						43.0035;-73.85248			
6/20/2017 11:06	0.006	0	0	0	0	0	0.006	0.0063	0
6/20/2017 11:07	0.006	0	0	0	0	0	0.006	0.0063	0
6/20/2017 11:08	0.006	0	0	0	0	0	0.006	0.0063	0
6/20/2017 11:09	0.006	0	0	0	0	0	0.006	0.0062	0
6/20/2017 11:10	0.006	0	0	0	0	0	0.006	0.0062	0
6/20/2017 11:10						43.00347;-73.8525			
6/20/2017 11:11	0.006	0	0	0	0	0	0.006	0.0062	0
6/20/2017 11:12	0.006	0	0	0	0	0	0.006	0.0061	0
6/20/2017 11:13	0.006	0	0	0	0	0	0.006	0.0061	0
6/20/2017 11:14	0.006	0	0	0	0	0	0.006	0.0061	0
6/20/2017 11:15	0.006	0	0	0	0	0	0.006	0.006	0

6/20/2017 11:15						43.00348;-73.85255			
6/20/2017 11:16	0.006	0	0	0	0	0	0.006	0.006	0
6/20/2017 11:17	0.006	0	0	0	0	0	0.006	0.006	0
6/20/2017 11:18	0.006	0	0	0	0	0	0.006	0.006	0
6/20/2017 11:19	0.006	0	0	0	0	0	0.006	0.006	0
6/20/2017 11:20	0.006	0	0	0	0	0	0.006	0.006	0
6/20/2017 11:20						43.00348;-73.85255			
6/20/2017 11:21	0.006	0	0	0	0	0	0.006	0.006	0
6/20/2017 11:22	0.006	0	0	0	0	0	0.006	0.006	0
6/20/2017 11:23	0.006	0	0	0	0	0	0.006	0.006	0
6/20/2017 11:24	0.006	0	0	0	0	0	0.006	0.006	0
6/20/2017 11:25	0.006	0	0	0	0	0	0.006	0.006	0
6/20/2017 11:25						43.00347;-73.85255			
6/20/2017 11:26	0.006	0	0	0	0	0	0.006	0.006	0
6/20/2017 11:27	0.006	0	0	0	0	0	0.006	0.006	0
6/20/2017 11:28	0.005	0	0	0	0	0	0.0058	0.0059	0
6/20/2017 11:29	0.006	0	0	0	0	0	0.0058	0.0059	0
6/20/2017 11:30	0.006	0	0	0	0	0	0.0058	0.0059	0
6/20/2017 11:30						43.00347;-73.85252			
6/20/2017 11:31	0.006	0	0	0	0	0	0.0058	0.0059	0
6/20/2017 11:32	0.006	0	0	0	0	0	0.0058	0.0059	0
6/20/2017 11:33	0.005	0	0	0	0	0	0.0058	0.0059	0
6/20/2017 11:34	0.006	0	0	0	0	0	0.0058	0.0059	0
6/20/2017 11:35	0.006	0	0	0	0	0	0.0058	0.0059	0
6/20/2017 11:35						43.00348;-73.85252			
6/20/2017 11:36	0.006	0	0	0	0	0	0.0058	0.0059	0
6/20/2017 11:37	0.006	0	0	0	0	0	0.0058	0.0059	0
6/20/2017 11:38	0.006	0	0	0	0	0	0.006	0.0059	0
6/20/2017 11:39	0.005	0	0	0	0	0	0.0058	0.0058	0
6/20/2017 11:40	0.006	0	0	0	0	0	0.0058	0.0058	0
6/20/2017 11:40						43.00347;-73.85248			
6/20/2017 11:41	0.006	0	0	0	0	0	0.0058	0.0058	0
6/20/2017 11:42	0.005	0	0	0	0	0	0.0056	0.0057	0
6/20/2017 11:43	0.005	0	0	0	0	0	0.0054	0.0057	0
6/20/2017 11:44	0.005	0	0	0	0	0	0.0054	0.0057	0
6/20/2017 11:45	0.005	0	0	0	0	0	0.0052	0.0056	0
6/20/2017 11:45						43.00344;-73.8525			
6/20/2017 11:46	0.005	0	0	0	0	0	0.005	0.0055	0
6/20/2017 11:47	0.005	0	0	0	0	0	0.005	0.0055	0
6/20/2017 11:48	0.005	0	0	0	0	0	0.005	0.0055	0
6/20/2017 11:49	0.005	0	0	0	0	0	0.005	0.0054	0
6/20/2017 11:50	0.005	0	0	0	0	0	0.005	0.0053	0
6/20/2017 11:50						43.00348;-73.8525			
6/20/2017 11:51	0.005	0	0	0	0	0	0.005	0.0053	0
6/20/2017 11:52	0.005	0	0	0	0	0	0.005	0.0052	0
6/20/2017 11:53	0.005	0	0	0	0	0	0.005	0.0051	0
6/20/2017 11:54	0.004	0	0	0	0	0	0.0048	0.0051	0
6/20/2017 11:55	0.007	0	0	0	0	0	0.0052	0.0051	0
6/20/2017 11:55						43.00337;-73.8525			
6/20/2017 11:56	0.004	0	0	0	0	0	0.005	0.005	0
6/20/2017 11:57	0.004	0	0	0	0	0	0.0048	0.0049	0
6/20/2017 11:58	0.004	0	0	0	0	0	0.0046	0.0049	0
6/20/2017 11:59	0.004	0	0	0	0	0	0.0046	0.0048	0
6/20/2017 12:00	0.004	0	0	0	0	0	0.004	0.0047	0
6/20/2017 12:00						43.0034;-73.85255			
6/20/2017 12:01	0.004	0	0	0	0	0	0.004	0.0047	0
6/20/2017 12:02	0.004	0	0	0	0	0	0.004	0.0046	0
6/20/2017 12:03	0.004	0	0	0	0	0	0.004	0.0045	0
6/20/2017 12:04	0.004	0	0	0	0	0	0.004	0.0045	0
6/20/2017 12:05	0.004	0	0	0	0	0	0.004	0.0044	0
6/20/2017 12:05						43.00342;-73.85255			
6/20/2017 12:06	0.004	0	0	0	0	0	0.004	0.0043	0
6/20/2017 12:07	0.004	0	0	0	0	0	0.004	0.0043	0
6/20/2017 12:08	0.004	0	0	0	0	0	0.004	0.0042	0
6/20/2017 12:09	0.004	0	0	0	0	0	0.004	0.0042	0
6/20/2017 12:10	0.004	0	0	0	0	0	0.004	0.004	0
6/20/2017 12:10						43.00333;-73.8525			
6/20/2017 12:11	0.004	0	0	0	0	0	0.004	0.004	0
6/20/2017 12:12	0.004	0	0	0	0	0	0.004	0.004	0
6/20/2017 12:13	0.004	0	0	0	0	0	0.004	0.004	0
6/20/2017 12:14	0.004	0	0	0	0	0	0.004	0.004	0
6/20/2017 12:15	0.004	0	0	0	0	0	0.004	0.004	0
6/20/2017 12:15						43.00337;-73.8525			
6/20/2017 12:16	0.004	0	0	0	0	0	0.004	0.004	0
6/20/2017 12:17	0.009	0	0	0	0	0	0.005	0.0043	0
6/20/2017 12:18	0.006	0	0	0	0	0	0.0054	0.0045	0
6/20/2017 12:19	0.008	0	0	0	0	0	0.0062	0.0047	0
6/20/2017 12:20	0.004	0	0	0	0	0	0.0062	0.0047	0
6/20/2017 12:20						43.00334;-73.8525			
6/20/2017 12:21	0.004	0	0	0	0	0	0.0062	0.0047	0
6/20/2017 12:22	0.004	0	0	0	0	0	0.0052	0.0047	0
6/20/2017 12:23	0.004	0	0	0	0	0	0.0048	0.0047	0
6/20/2017 12:24	0.004	0	0	0	0	0	0.004	0.0047	0
6/20/2017 12:25	0.004	0	0	0	0	0	0.004	0.0047	0
6/20/2017 12:25						43.00334;-73.8525			
6/20/2017 12:26	0.005	0	0	0	0	0	0.0042	0.0048	0
6/20/2017 12:27	0.005	0	0	0	0	0	0.0044	0.0049	0
6/20/2017 12:28	0.004	0	0	0	0	0	0.0044	0.0049	0
6/20/2017 12:29	0.004	0	0	0	0	0	0.0044	0.0049	0
6/20/2017 12:30	0.004	0	0	0	0	0	0.0044	0.0049	0
6/20/2017 12:30						43.00334;-73.8525			
6/20/2017 12:31	0.004	0	0	0	0	0	0.0042	0.0049	0
6/20/2017 12:32	0.004	0	0	0	0	0	0.004	0.0045	0
6/20/2017 12:33	0.007	0	0	0	0	0	0.0046	0.0046	0
6/20/2017 12:34	0.003	0	0	0	0	0	0.0044	0.0043	0
6/20/2017 12:35	0.003	0	0	0	0	0	0.0042	0.0042	0
6/20/2017 12:35						43.00333;-73.85255			
6/20/2017 12:36	0.004	0	0	0	0	0	0.0042	0.0042	0
6/20/2017 12:37	0.003	0	0	0	0	0	0.004	0.0041	0
6/20/2017 12:38	0.003	0	0	0	0	0	0.0032	0.0041	0
6/20/2017 12:39	0.003	0	0	0	0	0	0.0032	0.004	0
6/20/2017 12:40	0.004	0	0	0	0	0	0.0034	0.004	0
6/20/2017 12:40						43.00337;-73.85248			
6/20/2017 12:41	0.004	0	0	0	0	0	0.0034	0.0039	0
6/20/2017 12:42	0.004	0	0	0	0	0	0.0036	0.0039	0
6/20/2017 12:43	0.004	0	0	0	0	0	0.0038	0.0039	0
6/20/2017 12:44	0.004	0	0	0	0	0	0.004	0.0039	0
6/20/2017 12:45	0.004	0	0	0	0	0	0.004	0.0039	0
6/20/2017 12:45						43.00331;-73.85252			
6/20/2017 12:46	0.004	0	0	0	0	0	0.004	0.0039	0
6/20/2017 12:47	0.004	0	0	0	0	0	0.004	0.0039	0
6/20/2017 12:48	0.004	0	0	0	0	0	0.004	0.0037	0
6/20/2017 12:49	0.004	0	0	0	0	0	0.004	0.0037	0
6/20/2017 12:50	0.013	0	0	0	0	0	0.0058	0.0044	0
6/20/2017 12:50						43.00332;-73.85252			
6/20/2017 12:51	0.006	0	0	0	0	0	0.0062	0.0045	0
6/20/2017 12:52	0.004	0	0	0	0	0	0.0062	0.0046	0
6/20/2017 12:53	0.004	0	0	0	0	0	0.0062	0.0047	0
6/20/2017 12:54	0.004	0	0	0	0	0	0.0062	0.0047	0
6/20/2017 12:55	0.004	0	0	0	0	0	0.0044	0.0047	0
6/20/2017 12:55						43.00332;-73.8525			
6/20/2017 12:56	0.004	0	0	0	0	0	0.004	0.0047	0
6/20/2017 12:57	0.004	0	0	0	0	0	0.004	0.0047	0
6/20/2017 12:58	0.004	0	0	0	0	0	0.004	0.0047	0
6/20/2017 12:59	0.004	0	0	0	0	0	0.004	0.0047	0
6/20/2017 13:00	0.003	0	0	0	0	0	0.0038	0.0047	0
6/20/2017 13:00						43.00336;-73.8525			
6/20/2017 13:01	0.004	0	0	0	0	0	0.0038	0.0047	0
6/20/2017 13:02	0.004	0	0	0	0	0	0.0038	0.0047	0
6/20/2017 13:03	0.003	0	0	0	0	0	0.0036	0.0046	0

6/20/2017 13:04	0.004	0	0	0	0	0		0.0036	0.0046	0
6/20/2017 13:05	0.005	0	0	0	0	0		0.004	0.0041	0
6/20/2017 13:05							43.00337;-73.85252			
6/20/2017 13:06	0.005	0	0	0	0	0		0.0042	0.004	0
6/20/2017 13:07	0.009	0	0	0	0	0		0.0052	0.0043	0
6/20/2017 13:08	0.004	0	0	0	0	0		0.0054	0.0043	0
6/20/2017 13:09	0.006	0	0	0	0	0		0.0058	0.0045	0
6/20/2017 13:10	0.009	0	0	0	0	0		0.0066	0.0048	0
6/20/2017 13:10							43.00337;-73.8525			
6/20/2017 13:11	0.004	0	0	0	0	0		0.0064	0.0048	0
6/20/2017 13:12	0.004	0	0	0	0	0		0.0054	0.0048	0
6/20/2017 13:13	0.004	0	0	0	0	0		0.0054	0.0048	0
6/20/2017 13:14	0.004	0	0	0	0	0		0.005	0.0048	0
6/20/2017 13:15	0.003	0	0	0	0	0		0.0038	0.0048	0
6/20/2017 13:15							43.00342;-73.8525			
6/20/2017 13:16	0.003	0	0	0	0	0		0.0036	0.0047	0
6/20/2017 13:17	0.004	0	0	0	0	0		0.0036	0.0047	0
6/20/2017 13:18	0.035	0	0	0	0	0		0.0098	0.0069	0
6/20/2017 13:19	0.006	0	0	0	0	0		0.0102	0.007	0
6/20/2017 13:20	0.003	0	0	0	0	0		0.0102	0.0069	0
6/20/2017 13:20							43.00338;-73.85252			
6/20/2017 13:21	0.003	0	0	0	0	0		0.0102	0.0067	0
6/20/2017 13:22	0.003	0	0	0	0	0		0.01	0.0063	0
6/20/2017 13:23	0.004	0	0	0	0	0		0.0038	0.0063	0
6/20/2017 13:24	0.015	0	0	0	0	0		0.0056	0.0069	0
6/20/2017 13:25	0.008	0	0	0	0	0		0.0066	0.0069	0
6/20/2017 13:25							43.00341;-73.85252			
6/20/2017 13:26	0.004	0	0	0	0	0		0.0068	0.0069	0
6/20/2017 13:27	0.003	0	0	0	0	0		0.0068	0.0068	0
6/20/2017 13:28	0.004	0	0	0	0	0		0.0068	0.0068	0
6/20/2017 13:29	0.003	0	0	0	0	0		0.0044	0.0067	0
6/20/2017 13:30	0.003	0	0	0	0	0		0.0034	0.0067	0
6/20/2017 13:30							43.0034;-73.85252			
6/20/2017 13:31	0.004	0	0	0	0	0		0.0034	0.0068	0
6/20/2017 13:32	0.003	0	0	0	0	0		0.0034	0.0067	0
6/20/2017 13:33	0.003	0	0	0	0	0		0.0032	0.0046	0
6/20/2017 13:34	0.003	0	0	0	0	0		0.0032	0.0044	0
6/20/2017 13:35	0.003	0	0	0	0	0		0.0032	0.0044	0
6/20/2017 13:35							43.00344;-73.85248			
6/20/2017 13:36	0.003	0	0	0	0	0		0.003	0.0044	0
6/20/2017 13:37	0.003	0	0	0	0	0		0.003	0.0044	0
6/20/2017 13:38	0.003	0	0	0	0	0		0.003	0.0043	0
6/20/2017 13:39	0.003	0	0	0	0	0		0.003	0.0035	0
6/20/2017 13:40	0.003	0	0	0	0	0		0.003	0.0032	0
6/20/2017 13:40							43.00343;-73.85248			
6/20/2017 13:41	0.003	0	0	0	0	0		0.003	0.0031	0
6/20/2017 13:42	0.003	0	0	0	0	0		0.003	0.0031	0
6/20/2017 13:43	0.003	0	0	0	0	0		0.003	0.0031	0
6/20/2017 13:44	0.003	0	0	0	0	0		0.003	0.0031	0
6/20/2017 13:45	0.003	0	0	0	0	0		0.003	0.0031	0
6/20/2017 13:45							43.00345;-73.85248			
6/20/2017 13:46	0.003	0	0	0	0	0		0.003	0.003	0
6/20/2017 13:47	0.003	0	0	0	0	0		0.003	0.003	0
6/20/2017 13:48	0.003	0	0	0	0	0		0.003	0.003	0
6/20/2017 13:49	0.003	0	0	0	0	0		0.003	0.003	0
6/20/2017 13:50	0.003	0	0	0	0	0		0.003	0.003	0
6/20/2017 13:50							43.00345;-73.85248			
6/20/2017 13:51	0.003	0	0	0	0	0		0.003	0.003	0
6/20/2017 13:52	0.003	0	0	0	0	0		0.003	0.003	0
6/20/2017 13:53	0.003	0	0	0	0	0		0.003	0.003	0
6/20/2017 13:54	0.003	0	0	0	0	0		0.003	0.003	0
6/20/2017 13:55	0.003	0	0	0	0	0		0.003	0.003	0
6/20/2017 13:55							43.00344;-73.85246			
6/20/2017 13:56	0.003	0	0	0	0	0		0.003	0.003	0
6/20/2017 13:57	0.003	0	0	0	0	0		0.003	0.003	0
6/20/2017 13:58	0.003	0	0	0	0	0		0.003	0.003	0
6/20/2017 13:59	0.003	0	0	0	0	0		0.003	0.003	0
6/20/2017 14:00	0.003	0	0	0	0	0		0.003	0.003	0
6/20/2017 14:00							43.00346;-73.85248			
6/20/2017 14:01	0.003	0	0	0	0	0		0.003	0.003	0
6/20/2017 14:02	0.004	0	0	0	0	0		0.0032	0.0031	0
6/20/2017 14:03	0.003	0	0	0	0	0		0.0032	0.0031	0
6/20/2017 14:04	0.003	0	0	0	0	0		0.0032	0.0031	0
6/20/2017 14:05	0.003	0	0	0	0	0		0.0032	0.0031	0
6/20/2017 14:05							43.00346;-73.85248			
6/20/2017 14:06	0.004	0	0	0	0	0		0.0034	0.0031	0
6/20/2017 14:07	0.003	0	0	0	0	0		0.0032	0.0031	0
6/20/2017 14:08	0.003	0	0	0	0	0		0.0032	0.0031	0
6/20/2017 14:09	0.003	0	0	0	0	0		0.0032	0.0031	0
6/20/2017 14:10	0.003	0	0	0	0	0		0.0032	0.0031	0
6/20/2017 14:10							43.00342;-73.85244			
6/20/2017 14:11	0.003	0	0	0	0	0		0.003	0.0031	0
6/20/2017 14:12	0.003	0	0	0	0	0		0.003	0.0031	0
6/20/2017 14:13	0.003	0	0	0	0	0		0.003	0.0031	0
6/20/2017 14:14	0.003	0	0	0	0	0		0.003	0.0031	0
6/20/2017 14:15	0.006	0	0	0	0	0		0.0036	0.0033	0
6/20/2017 14:15							43.00343;-73.85246			
6/20/2017 14:16	0.01	0	0	0	0	0		0.005	0.0038	0
6/20/2017 14:17	0.005	0	0	0	0	0		0.0054	0.0039	0
6/20/2017 14:18	0.005	0	0	0	0	0		0.0058	0.004	0
6/20/2017 14:19	0.004	0	0	0	0	0		0.006	0.0041	0
6/20/2017 14:20	0.004	0	0	0	0	0		0.0056	0.0041	0
6/20/2017 14:20							43.00346;-73.8525			
6/20/2017 14:21	0.005	0	0	0	0	0		0.0046	0.0042	0
6/20/2017 14:22	0.01	0	0	0	0	0		0.0056	0.0047	0
6/20/2017 14:23	0.009	0	0	0	0	0		0.0064	0.0051	0
6/20/2017 14:24	0.006	0	0	0	0	0		0.0068	0.0053	0
6/20/2017 14:25	0.005	0	0	0	0	0		0.007	0.0054	0
6/20/2017 14:25							43.00344;-73.8525			
6/20/2017 14:26	0.003	0	0	0	0	0		0.0066	0.0054	0
6/20/2017 14:27	0.008	0	0	0	0	0		0.0062	0.0057	0
6/20/2017 14:28	0.008	0	0	0	0	0		0.006	0.0061	0
6/20/2017 14:29	0.012	0	0	0	0	0		0.0072	0.0067	0
6/20/2017 14:30	0.008	0	0	0	0	0		0.0078	0.0068	0
6/20/2017 14:30							43.00347;-73.85252			
6/20/2017 14:31	0.004	0	0	0	0	0		0.008	0.0064	0
6/20/2017 14:32	0.003	0	0	0	0	0		0.007	0.0063	0
6/20/2017 14:33	0.002	0	0	0	0	0		0.0058	0.0061	0
6/20/2017 14:34	0.003	0	0	0	0	0		0.004	0.006	0
6/20/2017 14:35	0.003	0	0	0	0	0		0.003	0.0059	0
6/20/2017 14:35							43.00346;-73.85252			
6/20/2017 14:36	0.003	0	0	0	0	0		0.0028	0.0058	0
6/20/2017 14:37	0.003	0	0	0	0	0		0.0028	0.0053	0
6/20/2017 14:38	0.003	0	0	0	0	0		0.003	0.0049	0
6/20/2017 14:39	0.012	0	0	0	0	0		0.0048	0.0053	0
6/20/2017 14:40	0.004	0	0	0	0	0		0.005	0.0053	0
6/20/2017 14:40							43.00347;-73.8525			
6/20/2017 14:41	0.005	0	0	0	0	0		0.0054	0.0054	0
6/20/2017 14:42	0.008	0	0	0	0	0		0.0064	0.0054	0
6/20/2017 14:43	0.003	0	0	0	0	0		0.0064	0.0051	0
6/20/2017 14:44	0.003	0	0	0	0	0		0.0046	0.0045	0
6/20/2017 14:45	0.003	0	0	0	0	0		0.0044	0.0041	0
6/20/2017 14:45							43.00349;-73.8525			
6/20/2017 14:46	0.003	0	0	0	0	0		0.004	0.0041	0
6/20/2017 14:47	0.003	0	0	0	0	0		0.003	0.0041	0
6/20/2017 14:48	0.003	0	0	0	0	0		0.003	0.0041	0
6/20/2017 14:49	0.003	0	0	0	0	0		0.003	0.0041	0
6/20/2017 14:50	0.003	0	0	0	0	0		0.003	0.0041	0
6/20/2017 14:50							43.00352;-73.85252			
6/20/2017 14:51	0.003	0	0	0	0	0		0.003	0.0041	0

6/20/2017 14:52	0.003	0	0	0	0	0		0.003	0.0041	0
6/21/2017 7:16	0.009	0	0	0	0	0		0.009	0.009	0
6/21/2017 7:17	0.01	0	0	0	0	0		0.0095	0.0095	0
6/21/2017 7:18	0.01	0	0	0	0	0		0.0097	0.0097	0
6/21/2017 7:19	0.009	0	0	0	0	0		0.0095	0.0095	0
6/21/2017 7:20	0.01	0	0	0	0	0	43.00343;-73.85244	0.0096	0.0096	0
6/21/2017 7:21	0.009	0	0	0	0	0		0.0096	0.0095	0
6/21/2017 7:22	0.01	0	0	0	0	0		0.0096	0.0096	0
6/21/2017 7:23	0.01	0	0	0	0	0		0.0096	0.0096	0
6/21/2017 7:24	0.009	0	0	0	0	0		0.0096	0.0096	0
6/21/2017 7:25	0.01	0	0	0	0	0		0.0096	0.0096	0
6/21/2017 7:25							43.00342;-73.85246			
6/21/2017 7:26	0.01	0	0	0	0	0		0.0098	0.0096	0
6/21/2017 7:27	0.01	0	0	0	0	0		0.0098	0.0097	0
6/21/2017 7:28	0.01	0	0	0	0	0		0.0098	0.0097	0
6/21/2017 7:29	0.01	0	0	0	0	0		0.01	0.0097	0
6/21/2017 7:30	0.01	0	0	0	0	0	43.00338;-73.85239	0.01	0.0097	0
6/21/2017 7:31	0.01	0	0	0	0	0		0.01	0.0098	0
6/21/2017 7:32	0.011	0	0	0	0	0		0.0102	0.0099	0
6/21/2017 7:33	0.01	0	0	0	0	0		0.0102	0.0099	0
6/21/2017 7:34	0.01	0	0	0	0	0		0.0102	0.0099	0
6/21/2017 7:35	0.01	0	0	0	0	0		0.0102	0.0099	0
6/21/2017 7:35							43.00342;-73.85244			
6/21/2017 7:36	0.01	0	0	0	0	0		0.0102	0.01	0
6/21/2017 7:37	0.01	0	0	0	0	0		0.01	0.01	0
6/21/2017 7:38	0.01	0	0	0	0	0		0.01	0.01	0
6/21/2017 7:39	0.01	0	0	0	0	0		0.01	0.0101	0
6/21/2017 7:40	0.01	0	0	0	0	0	43.00338;-73.85244	0.01	0.0101	0
6/21/2017 7:41	0.01	0	0	0	0	0		0.01	0.0101	0
6/21/2017 7:42	0.01	0	0	0	0	0		0.01	0.0101	0
6/21/2017 7:43	0.01	0	0	0	0	0		0.01	0.0101	0
6/21/2017 7:44	0.01	0	0	0	0	0		0.01	0.0101	0
6/21/2017 7:45	0.01	0	0	0	0	0	43.00343;-73.85255	0.01	0.0101	0
6/21/2017 7:46	0.01	0	0	0	0	0		0.01	0.0101	0
6/21/2017 7:47	0.01	0	0	0	0	0		0.01	0.01	0
6/21/2017 7:48	0.009	0	0	0	0	0		0.0098	0.0099	0
6/21/2017 7:49	0.009	0	0	0	0	0		0.0096	0.0099	0
6/21/2017 7:50	0.009	0	0	0	0	0	43.00342;-73.85255	0.0094	0.0098	0
6/21/2017 7:51	0.009	0	0	0	0	0		0.0092	0.0097	0
6/21/2017 7:52	0.009	0	0	0	0	0		0.009	0.0097	0
6/21/2017 7:53	0.009	0	0	0	0	0		0.009	0.0096	0
6/21/2017 7:54	0.009	0	0	0	0	0		0.009	0.0095	0
6/21/2017 7:55	0.009	0	0	0	0	0	43.00344;-73.85252	0.009	0.0095	0
6/21/2017 7:56	0.009	0	0	0	0	0		0.009	0.0094	0
6/21/2017 7:57	0.009	0	0	0	0	0		0.009	0.0093	0
6/21/2017 7:58	0.01	0	0	0	0	0		0.0092	0.0093	0
6/21/2017 7:59	0.009	0	0	0	0	0		0.0092	0.0093	0
6/21/2017 8:00	0.009	0	0	0	0	0	43.00345;-73.8525	0.0092	0.0092	0
6/21/2017 8:01	0.009	0	0	0	0	0		0.0092	0.0091	0
6/21/2017 8:02	0.009	0	0	0	0	0		0.0092	0.0091	0
6/21/2017 8:03	0.009	0	0	0	0	0		0.009	0.0091	0
6/21/2017 8:04	0.009	0	0	0	0	0		0.009	0.0091	0
6/21/2017 8:05	0.009	0	0	0	0	0	43.00344;-73.85255	0.009	0.0091	0
6/21/2017 8:06	0.009	0	0	0	0	0		0.009	0.0091	0
6/21/2017 8:07	0.009	0	0	0	0	0		0.009	0.0091	0
6/21/2017 8:08	0.009	0	0	0	0	0		0.009	0.0091	0
6/21/2017 8:09	0.009	0	0	0	0	0		0.009	0.0091	0
6/21/2017 8:10	0.009	0	0	0	0	0	43.00346;-73.8525	0.009	0.0091	0
6/21/2017 8:11	0.009	0	0	0	0	0		0.009	0.0091	0
6/21/2017 8:12	0.009	0	0	0	0	0		0.009	0.0091	0
6/21/2017 8:13	0.009	0	0	0	0	0		0.009	0.009	0
6/21/2017 8:14	0.009	0	0	0	0	0		0.009	0.009	0
6/21/2017 8:15	0.008	0	0	0	0	0	43.00349;-73.85255	0.0088	0.0089	0
6/21/2017 8:16	0.009	0	0	0	0	0		0.0088	0.0089	0
6/21/2017 8:17	0.01	0	0	0	0	0		0.009	0.009	0
6/21/2017 8:18	0.008	0	0	0	0	0		0.0088	0.0089	0
6/21/2017 8:19	0.008	0	0	0	0	0		0.0086	0.0089	0
6/21/2017 8:20	0.008	0	0	0	0	0	43.00338;-73.85252	0.0086	0.0088	0
6/21/2017 8:21	0.008	0	0	0	0	0		0.0084	0.0087	0
6/21/2017 8:22	0.008	0	0	0	0	0		0.008	0.0087	0
6/21/2017 8:23	0.008	0	0	0	0	0		0.008	0.0086	0
6/21/2017 8:24	0.008	0	0	0	0	0		0.008	0.0085	0
6/21/2017 8:25	0.008	0	0	0	0	0	43.00342;-73.85258	0.008	0.0085	0
6/21/2017 8:26	0.012	0	0	0	0	0		0.0088	0.0087	0
6/21/2017 8:27	0.01	0	0	0	0	0		0.0092	0.0087	0
6/21/2017 8:28	0.008	0	0	0	0	0		0.0092	0.0087	0
6/21/2017 8:29	0.007	0	0	0	0	0		0.009	0.0085	0
6/21/2017 8:30	0.007	0	0	0	0	0	43.00345;-73.85256	0.0088	0.0085	0
6/21/2017 8:31	0.007	0	0	0	0	0		0.0078	0.0083	0
6/21/2017 8:32	0.007	0	0	0	0	0		0.0072	0.0081	0
6/21/2017 8:33	0.007	0	0	0	0	0		0.007	0.0081	0
6/21/2017 8:34	0.007	0	0	0	0	0		0.007	0.008	0
6/21/2017 8:35	0.007	0	0	0	0	0	43.00333;-73.85256	0.007	0.0079	0
6/21/2017 8:36	0.007	0	0	0	0	0		0.007	0.0079	0
6/21/2017 8:37	0.007	0	0	0	0	0		0.007	0.0078	0
6/21/2017 8:38	0.007	0	0	0	0	0		0.007	0.0077	0
6/21/2017 8:39	0.007	0	0	0	0	0		0.007	0.0077	0
6/21/2017 8:40	0.007	0	0	0	0	0	43.00332;-73.85256	0.007	0.0076	0
6/21/2017 8:41	0.007	0	0	0	0	0		0.007	0.0073	0
6/21/2017 8:42	0.006	0	0	0	0	0		0.0068	0.007	0
6/21/2017 8:43	0.007	0	0	0	0	0		0.0068	0.0069	0
6/21/2017 8:44	0.007	0	0	0	0	0		0.0068	0.0069	0
6/21/2017 8:45	0.006	0	0	0	0	0	43.0034;-73.85255	0.0066	0.0069	0
6/21/2017 8:46	0.006	0	0	0	0	0		0.0064	0.0068	0
6/21/2017 8:47	0.007	0	0	0	0	0		0.0066	0.0068	0
6/21/2017 8:48	0.006	0	0	0	0	0		0.0064	0.0067	0
6/21/2017 8:49	0.007	0	0	0	0	0		0.0064	0.0067	0
6/21/2017 8:50	0.006	0	0	0	0	0	43.00351;-73.85258	0.0064	0.0067	0
6/21/2017 8:51	0.006	0	0	0	0	0		0.0064	0.0066	0
6/21/2017 8:52	0.006	0	0	0	0	0		0.0062	0.0065	0
6/21/2017 8:53	0.007	0	0	0	0	0		0.0064	0.0065	0
6/21/2017 8:54	0.006	0	0	0	0	0		0.0062	0.0065	0
6/21/2017 8:55	0.006	0	0	0	0	0	43.00327;-73.85252	0.0062	0.0064	0
6/21/2017 8:56	0.006	0	0	0	0	0		0.0062	0.0063	0
6/21/2017 8:57	0.006	0	0	0	0	0		0.0062	0.0063	0
6/21/2017 8:58	0.006	0	0	0	0	0		0.006	0.0063	0
6/21/2017 8:59	0.006	0	0	0	0	0		0.006	0.0062	0
6/21/2017 9:00	0.007	0	0	0	0	0	43.00335;-73.85256	0.0062	0.0063	0
6/21/2017 9:01	0.006	0	0	0	0	0		0.0062	0.0063	0
6/21/2017 9:02	0.006	0	0	0	0	0		0.0062	0.0062	0
6/21/2017 9:03	0.006	0	0	0	0	0		0.0062	0.0062	0
6/21/2017 9:04	0.006	0	0	0	0	0		0.0062	0.0061	0
6/21/2017 9:05	0.006	0	0	0	0	0	43.00337;-73.85255	0.006	0.0061	0
6/21/2017 9:06	0.006	0	0	0	0	0		0.006	0.0061	0
6/21/2017 9:07	0.006	0	0	0	0	0		0.006	0.0061	0
6/21/2017 9:08	0.007	0	0	0	0	0		0.0062	0.0061	0
6/21/2017 9:09	0.006	0	0	0	0	0		0.0062	0.0061	0
6/21/2017 9:10	0.006	0	0	0	0	0	43.00337;-73.85252	0.0062	0.0061	0
6/21/2017 9:11	0.006	0	0	0	0	0		0.0062	0.0061	0
6/21/2017 9:12	0.007	0	0	0	0	0		0.0064	0.0062	0
6/21/2017 9:13	0.006	0	0	0	0	0		0.0062	0.0062	0
6/21/2017 9:14	0.007	0	0	0	0	0		0.0064	0.0063	0
6/21/2017 9:15	0.006	0	0	0	0	0	43.00335;-73.8525	0.0064	0.0062	0
6/21/2017 9:16	0.006	0	0	0	0	0		0.0064	0.0062	0
6/21/2017 9:17	0.006	0	0	0	0	0		0.0062	0.0062	0
6/21/2017 9:18	0.006	0	0	0	0	0		0.0062	0.0062	0
6/21/2017 9:19	0.006	0	0	0	0	0		0.006	0.0062	0
6/21/2017 9:20	0.006	0	0	0	0	0	43.00338;-73.8525	0.006	0.0062	0
6/21/2017 9:21	0.006	0	0	0	0	0		0.006	0.0062	0
6/21/2017 9:22	0.006	0	0	0	0	0		0.006	0.0062	0

6/21/2017 9:23	0.006	0	0	0	0	0		0.006	0.0061	0
6/21/2017 9:24	0.006	0	0	0	0	0		0.006	0.0061	0
6/21/2017 9:25	0.006	0	0	0	0	0	43.00338;-73.85248	0.006	0.0061	0
6/21/2017 9:26	0.006	0	0	0	0	0		0.006	0.0061	0
6/21/2017 9:27	0.006	0	0	0	0	0		0.006	0.0061	0
6/21/2017 9:28	0.006	0	0	0	0	0		0.006	0.0061	0
6/21/2017 9:29	0.006	0	0	0	0	0		0.006	0.006	0
6/21/2017 9:30	0.006	0	0	0	0	0	43.00335;-73.85248	0.006	0.006	0
6/21/2017 9:31	0.006	0	0	0	0	0		0.006	0.006	0
6/21/2017 9:32	0.006	0	0	0	0	0		0.006	0.006	0
6/21/2017 9:33	0.006	0	0	0	0	0		0.006	0.006	0
6/21/2017 9:34	0.006	0	0	0	0	0		0.006	0.006	0
6/21/2017 9:35	0.007	0	0	0	0	0	43.00337;-73.8525	0.0062	0.0061	0
6/21/2017 9:36	0.006	0	0	0	0	0		0.0062	0.0061	0
6/21/2017 9:37	0.006	0	0	0	0	0		0.0062	0.0061	0
6/21/2017 9:38	0.006	0	0	0	0	0		0.0062	0.0061	0
6/21/2017 9:39	0.006	0	0	0	0	0		0.0062	0.0061	0
6/21/2017 9:40	0.006	0	0	0	0	0		0.006	0.0061	0
6/21/2017 9:40							43.00338;-73.85248			
6/21/2017 9:41	0.006	0	0	0	0	0		0.006	0.0061	0
6/21/2017 9:42	0.006	0	0	0	0	0		0.006	0.0061	0
6/21/2017 9:43	0.007	0	0	0	0	0		0.0062	0.0061	0
6/21/2017 9:44	0.007	0	0	0	0	0		0.0064	0.0062	0
6/21/2017 9:45	0.007	0	0	0	0	0	43.00337;-73.85246	0.0066	0.0063	0
6/21/2017 9:46	0.006	0	0	0	0	0		0.0066	0.0063	0
6/21/2017 9:47	0.006	0	0	0	0	0		0.0066	0.0063	0
6/21/2017 9:48	0.006	0	0	0	0	0		0.0064	0.0063	0
6/21/2017 9:49	0.006	0	0	0	0	0		0.0062	0.0063	0
6/21/2017 9:50	0.006	0	0	0	0	0	43.00332;-73.85248	0.006	0.0062	0
6/21/2017 9:51	0.006	0	0	0	0	0		0.006	0.0062	0
6/21/2017 9:52	0.005	0	0	0	0	0		0.0058	0.0061	0
6/21/2017 9:53	0.006	0	0	0	0	0		0.0058	0.0061	0
6/21/2017 9:54	0.006	0	0	0	0	0		0.0058	0.0061	0
6/21/2017 9:55	0.006	0	0	0	0	0		0.0058	0.0061	0
6/21/2017 9:55							43.00337;-73.8525			
6/21/2017 9:56	0.005	0	0	0	0	0		0.0056	0.0061	0
6/21/2017 9:57	0.005	0	0	0	0	0		0.0056	0.006	0
6/21/2017 9:58	0.006	0	0	0	0	0		0.0056	0.0059	0
6/21/2017 9:59	0.005	0	0	0	0	0		0.0054	0.0058	0
6/21/2017 10:00	0.005	0	0	0	0	0		0.0052	0.0057	0
6/21/2017 10:00							43.00338;-73.85248			
6/21/2017 10:01	0.005	0	0	0	0	0		0.0052	0.0056	0
6/21/2017 10:02	0.005	0	0	0	0	0		0.0052	0.0055	0
6/21/2017 10:03	0.005	0	0	0	0	0		0.005	0.0055	0
6/21/2017 10:04	0.005	0	0	0	0	0		0.005	0.0054	0
6/21/2017 10:05	0.006	0	0	0	0	0		0.0052	0.0054	0
6/21/2017 10:05							43.00338;-73.85246			
6/21/2017 10:06	0.006	0	0	0	0	0		0.0054	0.0054	0
6/21/2017 10:07	0.005	0	0	0	0	0		0.0054	0.0054	0
6/21/2017 10:08	0.006	0	0	0	0	0		0.0056	0.0054	0
6/21/2017 10:09	0.005	0	0	0	0	0		0.0056	0.0053	0
6/21/2017 10:10	0.005	0	0	0	0	0		0.0054	0.0053	0
6/21/2017 10:10							43.00336;-73.85248			
6/21/2017 10:11	0.005	0	0	0	0	0		0.0052	0.0053	0
6/21/2017 10:12	0.005	0	0	0	0	0		0.0052	0.0053	0
6/21/2017 10:13	0.005	0	0	0	0	0		0.005	0.0052	0
6/21/2017 10:14	0.005	0	0	0	0	0		0.005	0.0052	0
6/21/2017 10:15	0.005	0	0	0	0	0		0.005	0.0052	0
6/21/2017 10:15							43.00341;-73.85248			
6/21/2017 10:16	0.005	0	0	0	0	0		0.005	0.0052	0
6/21/2017 10:17	0.005	0	0	0	0	0		0.005	0.0052	0
6/21/2017 10:18	0.005	0	0	0	0	0		0.005	0.0052	0
6/21/2017 10:19	0.005	0	0	0	0	0		0.005	0.0052	0
6/21/2017 10:20	0.005	0	0	0	0	0		0.005	0.0051	0
6/21/2017 10:20							43.00342;-73.85248			
6/21/2017 10:21	0.005	0	0	0	0	0		0.005	0.0051	0
6/21/2017 10:22	0.005	0	0	0	0	0		0.005	0.0051	0
6/21/2017 10:23	0.004	0	0	0	0	0		0.0048	0.0049	0
6/21/2017 10:24	0.005	0	0	0	0	0		0.0048	0.0049	0
6/21/2017 10:25	0.005	0	0	0	0	0		0.0048	0.0049	0
6/21/2017 10:25							43.00344;-73.8525			
6/21/2017 10:26	0.005	0	0	0	0	0		0.0048	0.0049	0
6/21/2017 10:27	0.005	0	0	0	0	0		0.0048	0.0049	0
6/21/2017 10:28	0.005	0	0	0	0	0		0.005	0.0049	0
6/21/2017 10:29	0.005	0	0	0	0	0		0.005	0.0049	0
6/21/2017 10:30	0.005	0	0	0	0	0		0.005	0.0049	0
6/21/2017 10:30							43.00345;-73.85248			
6/21/2017 10:31	0.005	0	0	0	0	0		0.005	0.0049	0
6/21/2017 10:32	0.005	0	0	0	0	0		0.005	0.0049	0
6/21/2017 10:33	0.005	0	0	0	0	0		0.005	0.0049	0
6/21/2017 10:34	0.005	0	0	0	0	0		0.005	0.0049	0
6/21/2017 10:35	0.005	0	0	0	0	0		0.005	0.0049	0
6/21/2017 10:35							43.00347;-73.8525			
6/21/2017 10:36	0.005	0	0	0	0	0		0.005	0.0049	0
6/21/2017 10:37	0.004	0	0	0	0	0		0.0048	0.0049	0
6/21/2017 10:38	0.004	0	0	0	0	0		0.0046	0.0049	0
6/21/2017 10:39	0.005	0	0	0	0	0		0.0046	0.0049	0
6/21/2017 10:40	0.004	0	0	0	0	0		0.0044	0.0048	0
6/21/2017 10:40							43.00348;-73.85248			
6/21/2017 10:41	0.004	0	0	0	0	0		0.0042	0.0047	0
6/21/2017 10:42	0.004	0	0	0	0	0		0.0042	0.0047	0
6/21/2017 10:43	0.005	0	0	0	0	0		0.0044	0.0047	0
6/21/2017 10:44	0.005	0	0	0	0	0		0.0044	0.0047	0
6/21/2017 10:45	0.005	0	0	0	0	0	43.00351;-73.8525	0.0046	0.0047	0
6/21/2017 10:46	0.006	0	0	0	0	0		0.005	0.0047	0
6/21/2017 10:47	0.005	0	0	0	0	0		0.0052	0.0047	0
6/21/2017 10:48	0.005	0	0	0	0	0		0.0052	0.0047	0
6/21/2017 10:49	0.005	0	0	0	0	0		0.0052	0.0047	0
6/21/2017 10:50	0.005	0	0	0	0	0	43.00348;-73.8525	0.0052	0.0047	0
6/21/2017 10:51	0.005	0	0	0	0	0		0.005	0.0047	0
6/21/2017 10:52	0.005	0	0	0	0	0		0.005	0.0048	0
6/21/2017 10:53	0.004	0	0	0	0	0		0.0048	0.0048	0
6/21/2017 10:54	0.004	0	0	0	0	0		0.0046	0.0047	0
6/21/2017 10:55	0.005	0	0	0	0	0	43.00347;-73.8525	0.0046	0.0048	0
6/21/2017 10:56	0.005	0	0	0	0	0		0.0046	0.0049	0
6/21/2017 10:57	0.004	0	0	0	0	0		0.0044	0.0049	0
6/21/2017 10:58	0.004	0	0	0	0	0		0.0044	0.0048	0
6/21/2017 10:59	0.004	0	0	0	0	0		0.0044	0.0047	0
6/21/2017 11:00	0.004	0	0	0	0	0	43.00346;-73.85252	0.0042	0.0047	0
6/21/2017 11:01	0.004	0	0	0	0	0		0.004	0.0045	0
6/21/2017 11:02	0.004	0	0	0	0	0		0.004	0.0045	0
6/21/2017 11:03	0.004	0	0	0	0	0		0.004	0.0044	0
6/21/2017 11:04	0.004	0	0	0	0	0		0.004	0.0043	0
6/21/2017 11:05	0.004	0	0	0	0	0	43.00346;-73.85252	0.004	0.0043	0
6/21/2017 11:06	0.004	0	0	0	0	0		0.004	0.0042	0
6/21/2017 11:07	0.004	0	0	0	0	0		0.004	0.0041	0
6/21/2017 11:08	0.004	0	0	0	0	0		0.004	0.0041	0
6/21/2017 11:09	0.004	0	0	0	0	0		0.004	0.0041	0
6/21/2017 11:10	0.004	0	0	0	0	0		0.004	0.0041	0
6/21/2017 11:10							43.00346;-73.85252			
6/21/2017 11:11	0.004	0	0	0	0	0		0.004	0.004	0
6/21/2017 11:12	0.004	0	0	0	0	0		0.004	0.004	0
6/21/2017 11:13	0.004	0	0	0	0	0		0.004	0.004	0
6/21/2017 11:14	0.004	0	0	0	0	0		0.004	0.004	0
6/21/2017 11:15	0.004	0	0	0	0	0		0.004	0.004	0
6/21/2017 11:15							43.00345;-73.85252			
6/21/2017 11:16	0.004	0	0	0	0	0		0.004	0.004	0
6/21/2017 11:17	0.005	0	0	0	0	0		0.0042	0.0041	0
6/21/2017 11:18	0.004	0	0	0	0	0		0.0042	0.0041	0
6/21/2017 11:19	0.004	0	0	0	0	0		0.0042	0.0041	0

6/21/2017 11:20	0.004	0	0	0	0	0	43.00344;-73.8525	0.0042	0.0041	0
6/21/2017 11:21	0.004	0	0	0	0	0		0.0042	0.0041	0
6/21/2017 11:22	0.005	0	0	0	0	0		0.0042	0.0041	0
6/21/2017 11:23	0.004	0	0	0	0	0		0.0042	0.0041	0
6/21/2017 11:24	0.004	0	0	0	0	0		0.0042	0.0041	0
6/21/2017 11:25	0.004	0	0	0	0	0		0.0042	0.0041	0
6/21/2017 11:25							43.00346;-73.85252			
6/21/2017 11:26	0.004	0	0	0	0	0		0.0042	0.0041	0
6/21/2017 11:27	0.004	0	0	0	0	0		0.004	0.0041	0
6/21/2017 11:28	0.004	0	0	0	0	0		0.004	0.0041	0
6/21/2017 11:29	0.004	0	0	0	0	0		0.004	0.0041	0
6/21/2017 11:30	0.005	0	0	0	0	0		0.0042	0.0042	0
6/21/2017 11:30							43.00345;-73.85252			
6/21/2017 11:31	0.005	0	0	0	0	0		0.0044	0.0043	0
6/21/2017 11:32	0.005	0	0	0	0	0		0.0046	0.0043	0
6/21/2017 11:33	0.004	0	0	0	0	0		0.0046	0.0043	0
6/21/2017 11:34	0.004	0	0	0	0	0		0.0046	0.0043	0
6/21/2017 11:35	0.004	0	0	0	0	0		0.0044	0.0043	0
6/21/2017 11:35							43.0034;-73.85252			
6/21/2017 11:36	0.004	0	0	0	0	0		0.0042	0.0043	0
6/21/2017 11:37	0.004	0	0	0	0	0		0.004	0.0042	0
6/21/2017 11:38	0.004	0	0	0	0	0		0.004	0.0042	0
6/21/2017 11:39	0.003	0	0	0	0	0		0.0038	0.0041	0
6/21/2017 11:40	0.004	0	0	0	0	0		0.0038	0.0041	0
6/21/2017 11:40							43.00341;-73.8525			
6/21/2017 11:41	0.003	0	0	0	0	0		0.0036	0.0041	0
6/21/2017 11:42	0.003	0	0	0	0	0		0.0034	0.004	0
6/21/2017 11:43	0.004	0	0	0	0	0		0.0034	0.004	0
6/21/2017 11:44	0.003	0	0	0	0	0		0.0034	0.0039	0
6/21/2017 11:45	0.004	0	0	0	0	0		0.0034	0.0039	0
6/21/2017 11:45							43.00342;-73.85252			
6/21/2017 11:46	0.003	0	0	0	0	0		0.0034	0.0037	0
6/21/2017 11:47	0.004	0	0	0	0	0		0.0036	0.0037	0
6/21/2017 11:48	0.003	0	0	0	0	0		0.0034	0.0036	0
6/21/2017 11:49	0.003	0	0	0	0	0		0.0034	0.0035	0
6/21/2017 11:50	0.004	0	0	0	0	0	43.00347;-73.85256	0.0034	0.0035	0
6/21/2017 11:51	0.004	0	0	0	0	0		0.0036	0.0035	0
6/21/2017 11:52	0.004	0	0	0	0	0		0.0036	0.0035	0
6/21/2017 11:53	0.004	0	0	0	0	0		0.0038	0.0035	0
6/21/2017 11:54	0.005	0	0	0	0	0		0.0042	0.0037	0
6/21/2017 11:55	0.004	0	0	0	0	0		0.0042	0.0037	0
6/21/2017 11:55							43.00342;-73.85255			
6/21/2017 11:56	0.004	0	0	0	0	0		0.0042	0.0037	0
6/21/2017 11:57	0.004	0	0	0	0	0		0.0042	0.0038	0
6/21/2017 11:58	0.004	0	0	0	0	0		0.0042	0.0038	0
6/21/2017 11:59	0.003	0	0	0	0	0		0.0038	0.0038	0
6/21/2017 12:00	0.004	0	0	0	0	0	43.0034;-73.85255	0.0038	0.0038	0
6/21/2017 12:01	0.003	0	0	0	0	0		0.0036	0.0038	0
6/21/2017 12:02	0.004	0	0	0	0	0		0.0036	0.0038	0
6/21/2017 12:03	0.003	0	0	0	0	0		0.0034	0.0038	0
6/21/2017 12:04	0.004	0	0	0	0	0		0.0036	0.0039	0
6/21/2017 12:05	0.003	0	0	0	0	0		0.0034	0.0038	0
6/21/2017 12:05							43.00336;-73.85255			
6/21/2017 12:06	0.003	0	0	0	0	0		0.0034	0.0037	0
6/21/2017 12:07	0.003	0	0	0	0	0		0.0032	0.0037	0
6/21/2017 12:08	0.004	0	0	0	0	0		0.0034	0.0037	0
6/21/2017 12:09	0.004	0	0	0	0	0		0.0034	0.0036	0
6/21/2017 12:10	0.004	0	0	0	0	0	43.0034;-73.85256	0.0036	0.0036	0
6/21/2017 12:11	0.004	0	0	0	0	0		0.0038	0.0036	0
6/21/2017 12:12	0.004	0	0	0	0	0		0.004	0.0036	0
6/21/2017 12:13	0.004	0	0	0	0	0		0.004	0.0036	0
6/21/2017 12:14	0.003	0	0	0	0	0		0.0038	0.0036	0
6/21/2017 12:15	0.003	0	0	0	0	0		0.0036	0.0035	0
6/21/2017 12:15							43.00334;-73.8525			
6/21/2017 12:16	0.003	0	0	0	0	0		0.0034	0.0035	0
6/21/2017 12:17	0.003	0	0	0	0	0		0.0032	0.0035	0
6/21/2017 12:18	0.003	0	0	0	0	0		0.003	0.0035	0
6/21/2017 12:19	0.004	0	0	0	0	0		0.0032	0.0035	0
6/21/2017 12:20	0.004	0	0	0	0	0		0.0034	0.0035	0
6/21/2017 12:21	0.004	0	0	0	0	0		0.0036	0.0036	0
6/21/2017 12:22	0.003	0	0	0	0	0		0.0036	0.0036	0
6/21/2017 12:23	0.004	0	0	0	0	0		0.0038	0.0036	0
6/21/2017 12:24	0.003	0	0	0	0	0		0.0036	0.0035	0
6/21/2017 12:25	0.004	0	0	0	0	0	43.00335;-73.8525	0.0036	0.0035	0
6/21/2017 12:26	0.004	0	0	0	0	0		0.0036	0.0035	0
6/21/2017 12:27	0.003	0	0	0	0	0		0.0036	0.0035	0
6/21/2017 12:28	0.003	0	0	0	0	0		0.0034	0.0034	0
6/21/2017 12:29	0.003	0	0	0	0	0		0.0034	0.0034	0
6/21/2017 12:30	0.003	0	0	0	0	0		0.0032	0.0034	0
6/21/2017 12:30							43.00334;-73.85252			
6/21/2017 12:31	0.004	0	0	0	0	0		0.0032	0.0035	0
6/21/2017 12:32	0.003	0	0	0	0	0		0.0032	0.0035	0
6/21/2017 12:33	0.003	0	0	0	0	0		0.0032	0.0035	0
6/21/2017 12:34	0.003	0	0	0	0	0		0.0032	0.0034	0
6/21/2017 12:35	0.003	0	0	0	0	0		0.0032	0.0033	0
6/21/2017 12:35							43.00335;-73.8525			
6/21/2017 12:36	0.003	0	0	0	0	0		0.003	0.0033	0
6/21/2017 12:37	0.003	0	0	0	0	0		0.003	0.0033	0
6/21/2017 12:38	0.003	0	0	0	0	0		0.003	0.0032	0
6/21/2017 12:39	0.003	0	0	0	0	0		0.003	0.0032	0
6/21/2017 12:40	0.004	0	0	0	0	0		0.0032	0.0032	0
6/21/2017 12:40							43.00335;-73.85246			
6/21/2017 12:41	0.004	0	0	0	0	0		0.0034	0.0032	0
6/21/2017 12:42	0.003	0	0	0	0	0		0.0034	0.0032	0
6/21/2017 12:43	0.003	0	0	0	0	0		0.0034	0.0032	0
6/21/2017 12:44	0.003	0	0	0	0	0		0.0034	0.0032	0
6/21/2017 12:45	0.003	0	0	0	0	0		0.0032	0.0032	0
6/21/2017 12:45							43.00334;-73.8525			
6/21/2017 12:46	0.003	0	0	0	0	0		0.003	0.0031	0
6/21/2017 12:47	0.003	0	0	0	0	0		0.003	0.0031	0
6/21/2017 12:48	0.004	0	0	0	0	0		0.0032	0.0032	0
6/21/2017 12:49	0.004	0	0	0	0	0		0.0034	0.0033	0
6/21/2017 12:50	0.004	0	0	0	0	0		0.0036	0.0033	0
6/21/2017 12:50							43.00336;-73.85248			
6/21/2017 12:51	0.004	0	0	0	0	0		0.0038	0.0034	0
6/21/2017 12:52	0.003	0	0	0	0	0		0.0038	0.0034	0
6/21/2017 12:53	0.004	0	0	0	0	0		0.0038	0.0035	0
6/21/2017 12:54	0.003	0	0	0	0	0		0.0036	0.0035	0
6/21/2017 12:55	0.003	0	0	0	0	0		0.0034	0.0034	0
6/21/2017 12:55							43.0034;-73.8525			
6/21/2017 12:56	0.004	0	0	0	0	0		0.0034	0.0034	0
6/21/2017 12:57	0.004	0	0	0	0	0		0.0036	0.0035	0
6/21/2017 12:58	0.003	0	0	0	0	0		0.0034	0.0035	0
6/21/2017 12:59	0.003	0	0	0	0	0		0.0034	0.0035	0
6/21/2017 13:00	0.003	0	0	0	0	0		0.0034	0.0035	0
6/21/2017 13:00							43.00342;-73.8525			
6/21/2017 13:01	0.003	0	0	0	0	0		0.0032	0.0035	0
6/21/2017 13:02	0.003	0	0	0	0	0		0.003	0.0035	0
6/21/2017 13:03	0.003	0	0	0	0	0		0.003	0.0034	0
6/21/2017 13:04	0.003	0	0	0	0	0		0.003	0.0033	0
6/21/2017 13:05	0.003	0	0	0	0	0		0.003	0.0033	0
6/21/2017 13:05							43.00338;-73.8525			
6/21/2017 13:06	0.003	0	0	0	0	0		0.003	0.0032	0
6/21/2017 13:07	0.003	0	0	0	0	0		0.003	0.0032	0
6/21/2017 13:08	0.003	0	0	0	0	0		0.003	0.0031	0
6/21/2017 13:09	0.002	0	0	0	0	0		0.0028	0.0031	0
6/21/2017 13:10	0.003	0	0	0	0	0		0.0028	0.0031	0
6/21/2017 13:10							43.00341;-73.8525			
6/21/2017 13:11	0.003	0	0	0	0	0		0.0028	0.003	0
6/21/2017 13:12	0.003	0	0	0	0	0		0.0028	0.0029	0

6/21/2017 13:13	0.002	0	0	0	0	0		0.0026	0.0029	0
6/21/2017 13:14	0.002	0	0	0	0	0		0.0026	0.0028	0
6/21/2017 13:15	0.002	0	0	0	0	0		0.0024	0.0027	0
6/21/2017 13:15							43.00335;-73.85252			
6/21/2017 13:16	0.002	0	0	0	0	0		0.0022	0.0027	0
6/21/2017 13:17	0.003	0	0	0	0	0		0.0022	0.0027	0
6/21/2017 13:18	0.004	0	0	0	0	0		0.0026	0.0027	0
6/21/2017 13:19	0.002	0	0	0	0	0		0.0026	0.0027	0
6/21/2017 13:20	0.002	0	0	0	0	0		0.0026	0.0026	0
6/21/2017 13:20							43.0034;-73.8525			
6/21/2017 13:21	0.003	0	0	0	0	0		0.0028	0.0026	0
6/21/2017 13:22	0.002	0	0	0	0	0		0.0026	0.0025	0
6/21/2017 13:23	0.003	0	0	0	0	0		0.0024	0.0025	0
6/21/2017 13:24	0.003	0	0	0	0	0		0.0026	0.0026	0
6/21/2017 13:25	0.002	0	0	0	0	0		0.0026	0.0025	0
6/21/2017 13:25							43.00344;-73.85248			
6/21/2017 13:26	0.002	0	0	0	0	0		0.0024	0.0025	0
6/21/2017 13:27	0.002	0	0	0	0	0		0.0024	0.0024	0
6/21/2017 13:28	0.003	0	0	0	0	0		0.0024	0.0025	0
6/21/2017 13:29	0.003	0	0	0	0	0		0.0024	0.0025	0
6/21/2017 13:30	0.002	0	0	0	0	0		0.0024	0.0025	0
6/21/2017 13:30							43.00344;-73.85246			
6/21/2017 13:31	0.002	0	0	0	0	0		0.0024	0.0025	0
6/21/2017 13:32	0.002	0	0	0	0	0		0.0024	0.0025	0
6/21/2017 13:33	0.002	0	0	0	0	0		0.0022	0.0023	0
6/21/2017 13:34	0.003	0	0	0	0	0		0.0022	0.0024	0
6/21/2017 13:35	0.003	0	0	0	0	0		0.0024	0.0025	0
6/21/2017 13:35							43.00345;-73.85248			
6/21/2017 13:36	0.002	0	0	0	0	0		0.0024	0.0024	0
6/21/2017 13:37	0.002	0	0	0	0	0		0.0024	0.0024	0
6/21/2017 13:38	0.004	0	0	0	0	0		0.0028	0.0025	0
6/21/2017 13:39	0.003	0	0	0	0	0		0.0028	0.0025	0
6/21/2017 13:40	0.002	0	0	0	0	0		0.0026	0.0025	0
6/21/2017 13:40							43.00349;-73.85244			
6/21/2017 13:41	0.002	0	0	0	0	0		0.0026	0.0025	0
6/21/2017 13:42	0.003	0	0	0	0	0		0.0028	0.0025	0
6/21/2017 13:43	0.004	0	0	0	0	0		0.0028	0.0026	0
6/21/2017 13:44	0.003	0	0	0	0	0		0.0028	0.0026	0
6/21/2017 13:45	0.002	0	0	0	0	0		0.0028	0.0026	0
6/21/2017 13:45							43.00346;-73.85248			
6/21/2017 13:46	0.003	0	0	0	0	0		0.003	0.0027	0
6/21/2017 13:47	0.004	0	0	0	0	0		0.0032	0.0028	0
6/21/2017 13:48	0.005	0	0	0	0	0		0.0034	0.003	0
6/21/2017 13:49	0.003	0	0	0	0	0		0.0034	0.003	0
6/21/2017 13:50	0.002	0	0	0	0	0		0.0034	0.0029	0
6/21/2017 13:50							43.00348;-73.85246			
6/21/2017 13:51	0.005	0	0	0	0	0		0.0038	0.0031	0
6/21/2017 13:52	0.005	0	0	0	0	0		0.004	0.0033	0
6/21/2017 13:53	0.004	0	0	0	0	0		0.0038	0.0033	0
6/21/2017 13:54	0.003	0	0	0	0	0		0.0038	0.0033	0
6/21/2017 13:55	0.009	0	0	0	0	0		0.0052	0.0038	0
6/21/2017 13:55							43.00346;-73.85248			
6/21/2017 13:56	0.007	0	0	0	0	0		0.0056	0.0041	0
6/21/2017 13:57	0.006	0	0	0	0	0		0.0058	0.0043	0
6/21/2017 13:58	0.003	0	0	0	0	0		0.0056	0.0043	0
6/21/2017 13:59	0.003	0	0	0	0	0		0.0056	0.0043	0
6/21/2017 14:00	0.003	0	0	0	0	0		0.0044	0.0043	0
6/21/2017 14:00							43.00345;-73.85248			
6/21/2017 14:01	0.004	0	0	0	0	0		0.0038	0.0044	0
6/21/2017 14:02	0.004	0	0	0	0	0		0.0034	0.0044	0
6/21/2017 14:03	0.005	0	0	0	0	0		0.0038	0.0044	0
6/21/2017 14:04	0.003	0	0	0	0	0		0.0038	0.0044	0
6/21/2017 14:05	0.003	0	0	0	0	0		0.0038	0.0045	0
6/21/2017 14:05							43.00348;-73.85248			
6/21/2017 14:06	0.003	0	0	0	0	0		0.0036	0.0043	0
6/21/2017 14:07	0.002	0	0	0	0	0		0.0032	0.0041	0
6/21/2017 14:08	0.002	0	0	0	0	0		0.0026	0.004	0
6/21/2017 14:09	0.003	0	0	0	0	0		0.0026	0.004	0
6/21/2017 14:10	0.003	0	0	0	0	0		0.0026	0.0036	0
6/21/2017 14:10							43.00345;-73.85248			
6/21/2017 14:11	0.002	0	0	0	0	0		0.0024	0.0033	0
6/21/2017 14:12	0.002	0	0	0	0	0		0.0024	0.003	0
6/21/2017 14:13	0.003	0	0	0	0	0		0.0026	0.003	0
6/21/2017 14:14	0.002	0	0	0	0	0		0.0024	0.0029	0
6/21/2017 14:15	0.003	0	0	0	0	0		0.0024	0.0029	0
6/21/2017 14:15							43.00347;-73.85248			
6/21/2017 14:16	0.003	0	0	0	0	0		0.0026	0.0029	0
6/21/2017 14:17	0.003	0	0	0	0	0		0.0028	0.0028	0
6/21/2017 14:18	0.003	0	0	0	0	0		0.0028	0.0027	0
6/21/2017 14:19	0.003	0	0	0	0	0		0.003	0.0027	0
6/21/2017 14:20	0.003	0	0	0	0	0		0.003	0.0027	0
6/21/2017 14:20							43.00347;-73.85248			
6/21/2017 14:21	0.003	0	0	0	0	0		0.003	0.0027	0
6/21/2017 14:22	0.002	0	0	0	0	0		0.0028	0.0027	0
6/21/2017 14:23	0.002	0	0	0	0	0		0.0026	0.0027	0
6/21/2017 14:24	0.002	0	0	0	0	0		0.0024	0.0026	0
6/21/2017 14:25	0.004	0	0	0	0	0		0.0026	0.0027	0
6/21/2017 14:25							43.00348;-73.85252			
6/21/2017 14:26	0.004	0	0	0	0	0		0.0028	0.0028	0
6/21/2017 14:27	0.003	0	0	0	0	0		0.003	0.0029	0
6/21/2017 14:28	0.003	0	0	0	0	0		0.0032	0.0029	0
6/21/2017 14:29	0.004	0	0	0	0	0		0.0036	0.003	0
6/21/2017 14:30	0.003	0	0	0	0	0		0.0034	0.003	0
6/21/2017 14:30							43.00349;-73.85252			
6/21/2017 14:31	0.004	0	0	0	0	0		0.0034	0.0031	0
6/21/2017 14:32	0.004	0	0	0	0	0		0.0036	0.0031	0
6/21/2017 14:33	0.004	0	0	0	0	0		0.0038	0.0032	0
6/21/2017 14:34	0.003	0	0	0	0	0		0.0036	0.0032	0
6/21/2017 14:35	0.003	0	0	0	0	0		0.0036	0.0032	0
6/21/2017 14:35							43.00352;-73.85255			
6/21/2017 14:36	0.003	0	0	0	0	0		0.0034	0.0032	0
6/21/2017 14:37	0.004	0	0	0	0	0		0.0034	0.0033	0
6/21/2017 14:38	0.004	0	0	0	0	0		0.0034	0.0035	0
6/21/2017 14:39	0.003	0	0	0	0	0		0.0034	0.0035	0
6/21/2017 14:40	0.004	0	0	0	0	0		0.0036	0.0035	0
6/21/2017 14:40							43.00345;-73.8525			
6/21/2017 14:41	0.004	0	0	0	0	0		0.0038	0.0035	0
6/21/2017 14:42	0.004	0	0	0	0	0		0.0038	0.0036	0
6/21/2017 14:43	0.003	0	0	0	0	0		0.0036	0.0036	0
6/21/2017 14:44	0.003	0	0	0	0	0		0.0036	0.0035	0
6/21/2017 14:45	0.003	0	0	0	0	0		0.0034	0.0035	0
6/21/2017 14:45							43.00347;-73.85248			
6/21/2017 14:46	0.003	0	0	0	0	0		0.0032	0.0035	0
6/21/2017 14:47	0.003	0	0	0	0	0		0.003	0.0034	0
6/21/2017 14:48	0.003	0	0	0	0	0		0.003	0.0033	0
6/21/2017 14:49	0.003	0	0	0	0	0		0.003	0.0033	0
6/21/2017 14:50	0.003	0	0	0	0	0		0.003	0.0033	0
6/21/2017 14:50							43.00347;-73.8525			
6/21/2017 14:51	0.003	0	0	0	0	0		0.003	0.0033	0
6/21/2017 14:52	0.003	0	0	0	0	0		0.003	0.0033	0
6/22/2017 7:17	0.006	0	0	0	0	0		0.006	0.006	0
6/22/2017 7:18	0.006	0	0	0	0	0		0.006	0.006	0
6/22/2017 7:19	0.006	0	0	0	0	0		0.006	0.006	0
6/22/2017 7:20	0.006	0	0	0	0	0		0.006	0.006	0
6/22/2017 7:20							43.0034;-73.85246			
6/22/2017 7:21	0.006	0	0	0	0	0		0.006	0.006	0
6/22/2017 7:22	0.006	0	0	0	0	0		0.006	0.006	0
6/22/2017 7:23	0.006	0	0	0	0	0		0.006	0.006	0
6/22/2017 7:24	0.006	0	0	0	0	0		0.006	0.006	0
6/22/2017 7:25	0.006	0	0	0	0	0		0.006	0.006	0

6/22/2017 7:25							43.00341;-73.85242			
6/22/2017 7:26	0.006	0	0	0	0	0		0.006	0.006	0
6/22/2017 7:27	0.006	0	0	0	0	0		0.006	0.006	0
6/22/2017 7:28	0.006	0	0	0	0	0		0.006	0.006	0
6/22/2017 7:29	0.006	0	0	0	0	0		0.006	0.006	0
6/22/2017 7:30	0.006	0	0	0	0	0	43.00343;-73.85244	0.006	0.006	0
6/22/2017 7:31	0.006	0	0	0	0	0		0.006	0.006	0
6/22/2017 7:32	0.006	0	0	0	0	0		0.006	0.006	0
6/22/2017 7:33	0.006	0	0	0	0	0		0.006	0.006	0
6/22/2017 7:34	0.006	0	0	0	0	0		0.006	0.006	0
6/22/2017 7:35	0.006	0	0	0	0	0	43.00343;-73.85252	0.006	0.006	0
6/22/2017 7:36	0.006	0	0	0	0	0		0.006	0.006	0
6/22/2017 7:37	0.006	0	0	0	0	0		0.006	0.006	0
6/22/2017 7:38	0.006	0	0	0	0	0		0.006	0.006	0
6/22/2017 7:39	0.006	0	0	0	0	0		0.006	0.006	0
6/22/2017 7:40	0.006	0	0	0	0	0	43.00344;-73.8525	0.006	0.006	0
6/22/2017 7:41	0.006	0	0	0	0	0		0.006	0.006	0
6/22/2017 7:42	0.006	0	0	0	0	0		0.006	0.006	0
6/22/2017 7:43	0.006	0	0	0	0	0		0.006	0.006	0
6/22/2017 7:44	0.006	0	0	0	0	0		0.006	0.006	0
6/22/2017 7:45	0.006	0	0	0	0	0	43.00344;-73.85248	0.006	0.006	0
6/22/2017 7:46	0.006	0	0	0	0	0		0.006	0.006	0
6/22/2017 7:47	0.006	0	0	0	0	0		0.006	0.006	0
6/22/2017 7:48	0.006	0	0	0	0	0		0.006	0.006	0
6/22/2017 7:49	0.006	0	0	0	0	0		0.006	0.006	0
6/22/2017 7:50	0.007	0	0	0	0	0	43.00341;-73.85246	0.0062	0.0061	0
6/22/2017 7:51	0.006	0	0	0	0	0		0.0062	0.0061	0
6/22/2017 7:52	0.005	0	0	0	0	0		0.006	0.006	0
6/22/2017 7:53	0.006	0	0	0	0	0		0.006	0.006	0
6/22/2017 7:54	0.006	0	0	0	0	0		0.006	0.006	0
6/22/2017 7:55	0.006	0	0	0	0	0	43.00347;-73.85248	0.0058	0.006	0
6/22/2017 7:56	0.006	0	0	0	0	0		0.0058	0.006	0
6/22/2017 7:57	0.006	0	0	0	0	0		0.006	0.006	0
6/22/2017 7:58	0.006	0	0	0	0	0		0.006	0.006	0
6/22/2017 7:59	0.006	0	0	0	0	0		0.006	0.006	0
6/22/2017 8:00	0.006	0	0	0	0	0	43.00346;-73.8525	0.006	0.006	0
6/22/2017 8:01	0.006	0	0	0	0	0		0.006	0.006	0
6/22/2017 8:02	0.006	0	0	0	0	0		0.006	0.006	0
6/22/2017 8:03	0.006	0	0	0	0	0		0.006	0.006	0
6/22/2017 8:04	0.006	0	0	0	0	0		0.006	0.006	0
6/22/2017 8:05	0.006	0	0	0	0	0	43.00345;-73.8525	0.006	0.0059	0
6/22/2017 8:06	0.006	0	0	0	0	0		0.006	0.0059	0
6/22/2017 8:07	0.006	0	0	0	0	0		0.006	0.006	0
6/22/2017 8:08	0.006	0	0	0	0	0		0.006	0.006	0
6/22/2017 8:09	0.006	0	0	0	0	0		0.006	0.006	0
6/22/2017 8:10	0.006	0	0	0	0	0	43.00348;-73.85244	0.006	0.006	0
6/22/2017 8:11	0.006	0	0	0	0	0		0.006	0.006	0
6/22/2017 8:12	0.006	0	0	0	0	0		0.006	0.006	0
6/22/2017 8:13	0.006	0	0	0	0	0		0.006	0.006	0
6/22/2017 8:14	0.006	0	0	0	0	0		0.006	0.006	0
6/22/2017 8:15	0.006	0	0	0	0	0	43.00342;-73.85255	0.006	0.006	0
6/22/2017 8:16	0.006	0	0	0	0	0		0.006	0.006	0
6/22/2017 8:17	0.006	0	0	0	0	0		0.006	0.006	0
6/22/2017 8:18	0.006	0	0	0	0	0		0.006	0.006	0
6/22/2017 8:19	0.006	0	0	0	0	0		0.006	0.006	0
6/22/2017 8:20	0.006	0	0	0	0	0	43.00344;-73.85255	0.006	0.006	0
6/22/2017 8:21	0.006	0	0	0	0	0		0.006	0.006	0
6/22/2017 8:22	0.006	0	0	0	0	0		0.006	0.006	0
6/22/2017 8:23	0.006	0	0	0	0	0		0.006	0.006	0
6/22/2017 8:24	0.006	0	0	0	0	0		0.006	0.006	0
6/22/2017 8:25	0.006	0	0	0	0	0	43.00343;-73.8525	0.006	0.006	0
6/22/2017 8:26	0.006	0	0	0	0	0		0.006	0.006	0
6/22/2017 8:27	0.006	0	0	0	0	0		0.006	0.006	0
6/22/2017 8:28	0.006	0	0	0	0	0		0.006	0.006	0
6/22/2017 8:29	0.006	0	0	0	0	0		0.006	0.006	0
6/22/2017 8:30	0.006	0	0	0	0	0	43.00345;-73.8525	0.006	0.006	0
6/22/2017 8:31	0.006	0	0	0	0	0		0.006	0.006	0
6/22/2017 8:32	0.006	0	0	0	0	0		0.006	0.006	0
6/22/2017 8:33	0.006	0	0	0	0	0		0.006	0.006	0
6/22/2017 8:34	0.006	0	0	0	0	0		0.006	0.006	0
6/22/2017 8:35	0.006	0	0	0	0	0	43.00337;-73.85256	0.006	0.006	0
6/22/2017 8:36	0.006	0	0	0	0	0		0.006	0.006	0
6/22/2017 8:37	0.006	0	0	0	0	0		0.006	0.006	0
6/22/2017 8:38	0.007	0	0	0	0	0		0.0062	0.0061	0
6/22/2017 8:39	0.007	0	0	0	0	0		0.0064	0.0061	0
6/22/2017 8:40	0.006	0	0	0	0	0	43.00343;-73.85256	0.0064	0.0061	0
6/22/2017 8:41	0.006	0	0	0	0	0		0.0064	0.0061	0
6/22/2017 8:42	0.006	0	0	0	0	0		0.0064	0.0061	0
6/22/2017 8:43	0.007	0	0	0	0	0		0.0064	0.0062	0
6/22/2017 8:44	0.006	0	0	0	0	0		0.0062	0.0062	0
6/22/2017 8:45	0.006	0	0	0	0	0	43.00349;-73.85258	0.0062	0.0062	0
6/22/2017 8:46	0.006	0	0	0	0	0		0.0062	0.0062	0
6/22/2017 8:47	0.006	0	0	0	0	0		0.0062	0.0062	0
6/22/2017 8:48	0.006	0	0	0	0	0		0.006	0.0062	0
6/22/2017 8:49	0.006	0	0	0	0	0		0.006	0.0062	0
6/22/2017 8:50	0.006	0	0	0	0	0	43.00346;-73.85256	0.006	0.0062	0
6/22/2017 8:51	0.006	0	0	0	0	0		0.006	0.0062	0
6/22/2017 8:52	0.007	0	0	0	0	0		0.0062	0.0063	0
6/22/2017 8:53	0.007	0	0	0	0	0		0.0064	0.0063	0
6/22/2017 8:54	0.006	0	0	0	0	0		0.0064	0.0062	0
6/22/2017 8:55	0.007	0	0	0	0	0	43.00341;-73.85256	0.0066	0.0063	0
6/22/2017 8:56	0.007	0	0	0	0	0		0.0068	0.0063	0
6/22/2017 8:57	0.007	0	0	0	0	0		0.0068	0.0064	0
6/22/2017 8:58	0.007	0	0	0	0	0		0.0068	0.0064	0
6/22/2017 8:59	0.008	0	0	0	0	0		0.0072	0.0065	0
6/22/2017 9:00	0.008	0	0	0	0	0	43.00338;-73.85256	0.0074	0.0067	0
6/22/2017 9:01	0.007	0	0	0	0	0		0.0074	0.0067	0
6/22/2017 9:02	0.007	0	0	0	0	0		0.0074	0.0068	0
6/22/2017 9:03	0.007	0	0	0	0	0		0.0074	0.0069	0
6/22/2017 9:04	0.007	0	0	0	0	0		0.0072	0.0069	0
6/22/2017 9:05	0.007	0	0	0	0	0	43.00332;-73.8525	0.007	0.007	0
6/22/2017 9:06	0.007	0	0	0	0	0		0.007	0.0071	0
6/22/2017 9:07	0.007	0	0	0	0	0		0.007	0.0071	0
6/22/2017 9:08	0.007	0	0	0	0	0		0.007	0.0071	0
6/22/2017 9:09	0.007	0	0	0	0	0		0.007	0.0071	0
6/22/2017 9:10	0.007	0	0	0	0	0	43.00338;-73.8525	0.007	0.0071	0
6/22/2017 9:11	0.007	0	0	0	0	0		0.007	0.0071	0
6/22/2017 9:12	0.007	0	0	0	0	0		0.007	0.0071	0
6/22/2017 9:13	0.007	0	0	0	0	0		0.007	0.0071	0
6/22/2017 9:14	0.007	0	0	0	0	0		0.007	0.0071	0
6/22/2017 9:15	0.007	0	0	0	0	0	43.00335;-73.85248	0.007	0.007	0
6/22/2017 9:16	0.006	0	0	0	0	0		0.0068	0.0069	0
6/22/2017 9:17	0.007	0	0	0	0	0		0.0068	0.0069	0
6/22/2017 9:18	0.007	0	0	0	0	0		0.0068	0.0069	0
6/22/2017 9:19	0.007	0	0	0	0	0		0.0068	0.0069	0
6/22/2017 9:20	0.007	0	0	0	0	0	43.00337;-73.85255	0.0068	0.0069	0
6/22/2017 9:21	0.007	0	0	0	0	0		0.007	0.0069	0
6/22/2017 9:22	0.007	0	0	0	0	0		0.007	0.0069	0
6/22/2017 9:23	0.007	0	0	0	0	0		0.007	0.0069	0
6/22/2017 9:24	0.007	0	0	0	0	0		0.007	0.0069	0
6/22/2017 9:25	0.007	0	0	0	0	0	43.0034;-73.8525	0.007	0.0069	0
6/22/2017 9:26	0.007	0	0	0	0	0		0.007	0.0069	0
6/22/2017 9:27	0.007	0	0	0	0	0		0.007	0.0069	0
6/22/2017 9:28	0.007	0	0	0	0	0		0.007	0.0069	0
6/22/2017 9:29	0.007	0	0	0	0	0		0.007	0.0069	0
6/22/2017 9:30	0.007	0	0	0	0	0	43.0034;-73.85248	0.007	0.0069	0
6/22/2017 9:31	0.007	0	0	0	0	0		0.007	0.007	0
6/22/2017 9:32	0.007	0	0	0	0	0		0.007	0.007	0
6/22/2017 9:33	0.007	0	0	0	0	0		0.007	0.007	0
6/22/2017 9:34	0.007	0	0	0	0	0		0.007	0.007	0

6/22/2017 9:35	0.007	0	0	0	0	0	43.00337;-73.8525	0.007	0.007	0
6/22/2017 9:36	0.007	0	0	0	0	0		0.007	0.007	0
6/22/2017 9:37	0.007	0	0	0	0	0		0.007	0.007	0
6/22/2017 9:38	0.007	0	0	0	0	0		0.007	0.007	0
6/22/2017 9:39	0.007	0	0	0	0	0		0.007	0.007	0
6/22/2017 9:40	0.007	0	0	0	0	0	43.00338;-73.8525	0.007	0.007	0
6/22/2017 9:41	0.007	0	0	0	0	0		0.007	0.007	0
6/22/2017 9:42	0.007	0	0	0	0	0		0.007	0.007	0
6/22/2017 9:43	0.007	0	0	0	0	0		0.007	0.007	0
6/22/2017 9:44	0.007	0	0	0	0	0		0.007	0.007	0
6/22/2017 9:45	0.007	0	0	0	0	0	43.00338;-73.8525	0.007	0.007	0
6/22/2017 9:46	0.007	0	0	0	0	0		0.007	0.007	0
6/22/2017 9:47	0.007	0	0	0	0	0		0.007	0.007	0
6/22/2017 9:48	0.007	0	0	0	0	0		0.007	0.007	0
6/22/2017 9:49	0.008	0	0	0	0	0		0.0072	0.0071	0
6/22/2017 9:50	0.007	0	0	0	0	0	43.0034;-73.8525	0.0072	0.0071	0
6/22/2017 9:51	0.007	0	0	0	0	0		0.0072	0.0071	0
6/22/2017 9:52	0.007	0	0	0	0	0		0.0072	0.0071	0
6/22/2017 9:53	0.007	0	0	0	0	0		0.0072	0.0071	0
6/22/2017 9:54	0.007	0	0	0	0	0		0.007	0.0071	0
6/22/2017 9:55	0.007	0	0	0	0	0	43.00341;-73.8525	0.007	0.0071	0
6/22/2017 9:56	0.007	0	0	0	0	0		0.007	0.0071	0
6/22/2017 9:57	0.007	0	0	0	0	0		0.007	0.0071	0
6/22/2017 9:58	0.007	0	0	0	0	0		0.007	0.0071	0
6/22/2017 9:59	0.007	0	0	0	0	0		0.007	0.0071	0
6/22/2017 10:00	0.007	0	0	0	0	0	43.0034;-73.85248	0.007	0.0071	0
6/22/2017 10:01	0.007	0	0	0	0	0		0.007	0.0071	0
6/22/2017 10:02	0.007	0	0	0	0	0		0.007	0.0071	0
6/22/2017 10:03	0.007	0	0	0	0	0		0.007	0.0071	0
6/22/2017 10:04	0.007	0	0	0	0	0		0.007	0.007	0
6/22/2017 10:05	0.008	0	0	0	0	0	43.00338;-73.85248	0.0072	0.0071	0
6/22/2017 10:06	0.007	0	0	0	0	0		0.0072	0.0071	0
6/22/2017 10:07	0.007	0	0	0	0	0		0.0072	0.0071	0
6/22/2017 10:08	0.007	0	0	0	0	0		0.0072	0.0071	0
6/22/2017 10:09	0.007	0	0	0	0	0		0.0072	0.0071	0
6/22/2017 10:10	0.007	0	0	0	0	0	43.0034;-73.85248	0.007	0.0071	0
6/22/2017 10:11	0.007	0	0	0	0	0		0.007	0.0071	0
6/22/2017 10:12	0.007	0	0	0	0	0		0.007	0.0071	0
6/22/2017 10:13	0.007	0	0	0	0	0		0.007	0.0071	0
6/22/2017 10:14	0.007	0	0	0	0	0		0.007	0.0071	0
6/22/2017 10:15	0.007	0	0	0	0	0	43.00341;-73.85248	0.007	0.0071	0
6/22/2017 10:16	0.007	0	0	0	0	0		0.007	0.0071	0
6/22/2017 10:17	0.007	0	0	0	0	0		0.007	0.0071	0
6/22/2017 10:18	0.007	0	0	0	0	0		0.007	0.0071	0
6/22/2017 10:19	0.007	0	0	0	0	0		0.007	0.0071	0
6/22/2017 10:20	0.007	0	0	0	0	0	43.00341;-73.85246	0.007	0.007	0
6/22/2017 10:21	0.007	0	0	0	0	0		0.007	0.007	0
6/22/2017 10:22	0.007	0	0	0	0	0		0.007	0.007	0
6/22/2017 10:23	0.007	0	0	0	0	0		0.007	0.007	0
6/22/2017 10:24	0.007	0	0	0	0	0		0.007	0.007	0
6/22/2017 10:25	0.007	0	0	0	0	0	43.00343;-73.85248	0.007	0.007	0
6/22/2017 10:26	0.007	0	0	0	0	0		0.007	0.007	0
6/22/2017 10:27	0.007	0	0	0	0	0		0.007	0.007	0
6/22/2017 10:28	0.007	0	0	0	0	0		0.007	0.007	0
6/22/2017 10:29	0.007	0	0	0	0	0		0.007	0.007	0
6/22/2017 10:30	0.007	0	0	0	0	0	43.00345;-73.85252	0.007	0.007	0
6/22/2017 10:31	0.007	0	0	0	0	0		0.007	0.007	0
6/22/2017 10:32	0.007	0	0	0	0	0		0.007	0.007	0
6/22/2017 10:33	0.007	0	0	0	0	0		0.007	0.007	0
6/22/2017 10:34	0.007	0	0	0	0	0		0.007	0.007	0
6/22/2017 10:35	0.006	0	0	0	0	0	43.00346;-73.8525	0.0068	0.0069	0
6/22/2017 10:36	0.006	0	0	0	0	0		0.0066	0.0069	0
6/22/2017 10:37	0.007	0	0	0	0	0		0.0066	0.0069	0
6/22/2017 10:38	0.006	0	0	0	0	0		0.0064	0.0068	0
6/22/2017 10:39	0.006	0	0	0	0	0		0.0062	0.0067	0
6/22/2017 10:40	0.007	0	0	0	0	0	43.00346;-73.85248	0.0064	0.0067	0
6/22/2017 10:41	0.007	0	0	0	0	0		0.0066	0.0067	0
6/22/2017 10:42	0.007	0	0	0	0	0		0.0066	0.0067	0
6/22/2017 10:43	0.007	0	0	0	0	0		0.0068	0.0067	0
6/22/2017 10:44	0.007	0	0	0	0	0		0.007	0.0067	0
6/22/2017 10:45	0.006	0	0	0	0	0	43.00348;-73.85248	0.0068	0.0067	0
6/22/2017 10:46	0.006	0	0	0	0	0		0.0066	0.0066	0
6/22/2017 10:47	0.006	0	0	0	0	0		0.0064	0.0065	0
6/22/2017 10:48	0.006	0	0	0	0	0		0.0062	0.0065	0
6/22/2017 10:49	0.006	0	0	0	0	0		0.006	0.0064	0
6/22/2017 10:50	0.006	0	0	0	0	0	43.00348;-73.85248	0.006	0.0064	0
6/22/2017 10:51	0.006	0	0	0	0	0		0.006	0.0064	0
6/22/2017 10:52	0.006	0	0	0	0	0		0.006	0.0063	0
6/22/2017 10:53	0.007	0	0	0	0	0		0.0062	0.0064	0
6/22/2017 10:54	0.006	0	0	0	0	0		0.0062	0.0064	0
6/22/2017 10:55	0.006	0	0	0	0	0	43.00348;-73.85252	0.0062	0.0063	0
6/22/2017 10:56	0.007	0	0	0	0	0		0.0064	0.0063	0
6/22/2017 10:57	0.006	0	0	0	0	0		0.0064	0.0063	0
6/22/2017 10:58	0.007	0	0	0	0	0		0.0064	0.0063	0
6/22/2017 10:59	0.009	0	0	0	0	0		0.007	0.0064	0
6/22/2017 11:00	0.007	0	0	0	0	0	43.00346;-73.85252	0.0072	0.0065	0
6/22/2017 11:01	0.007	0	0	0	0	0		0.0072	0.0065	0
6/22/2017 11:02	0.007	0	0	0	0	0		0.0074	0.0066	0
6/22/2017 11:03	0.007	0	0	0	0	0		0.0074	0.0067	0
6/22/2017 11:04	0.008	0	0	0	0	0		0.0072	0.0068	0
6/22/2017 11:05	0.007	0	0	0	0	0	43.00346;-73.8525	0.0072	0.0069	0
6/22/2017 11:06	0.007	0	0	0	0	0		0.0072	0.0069	0
6/22/2017 11:07	0.007	0	0	0	0	0		0.0072	0.007	0
6/22/2017 11:08	0.007	0	0	0	0	0		0.0072	0.007	0
6/22/2017 11:09	0.007	0	0	0	0	0		0.007	0.0071	0
6/22/2017 11:10	0.006	0	0	0	0	0	43.00348;-73.85248	0.0068	0.0071	0
6/22/2017 11:11	0.007	0	0	0	0	0		0.0068	0.0071	0
6/22/2017 11:12	0.007	0	0	0	0	0		0.0068	0.0071	0
6/22/2017 11:13	0.007	0	0	0	0	0		0.0068	0.0071	0
6/22/2017 11:14	0.006	0	0	0	0	0		0.0066	0.0069	0
6/22/2017 11:15	0.006	0	0	0	0	0	43.00346;-73.8525	0.0066	0.0069	0
6/22/2017 11:16	0.007	0	0	0	0	0		0.0066	0.0069	0
6/22/2017 11:17	0.006	0	0	0	0	0		0.0064	0.0068	0
6/22/2017 11:18	0.006	0	0	0	0	0		0.0062	0.0067	0
6/22/2017 11:19	0.006	0	0	0	0	0		0.0062	0.0066	0
6/22/2017 11:20	0.006	0	0	0	0	0	43.00345;-73.8525	0.0062	0.0065	0
6/22/2017 11:21	0.006	0	0	0	0	0		0.006	0.0065	0
6/22/2017 11:22	0.006	0	0	0	0	0		0.006	0.0064	0
6/22/2017 11:23	0.006	0	0	0	0	0		0.006	0.0063	0
6/22/2017 11:24	0.006	0	0	0	0	0		0.006	0.0063	0
6/22/2017 11:25	0.006	0	0	0	0	0	43.00344;-73.85248	0.006	0.0063	0
6/22/2017 11:26	0.006	0	0	0	0	0		0.006	0.0062	0
6/22/2017 11:27	0.006	0	0	0	0	0		0.006	0.0061	0
6/22/2017 11:28	0.006	0	0	0	0	0		0.006	0.0061	0
6/22/2017 11:29	0.006	0	0	0	0	0		0.006	0.0061	0
6/22/2017 11:30	0.006	0	0	0	0	0	43.00348;-73.85246	0.006	0.0061	0
6/22/2017 11:31	0.006	0	0	0	0	0		0.006	0.006	0
6/22/2017 11:32	0.006	0	0	0	0	0		0.006	0.006	0
6/22/2017 11:33	0.007	0	0	0	0	0		0.0062	0.0061	0
6/22/2017 11:34	0.006	0	0	0	0	0		0.0062	0.0061	0
6/22/2017 11:35	0.006	0	0	0	0	0	43.00341;-73.85248	0.0062	0.0061	0
6/22/2017 11:36	0.006	0	0	0	0	0		0.0062	0.0061	0
6/22/2017 11:37	0.006	0	0	0	0	0		0.0062	0.0061	0
6/22/2017 11:38	0.006	0	0	0	0	0		0.006	0.0061	0
6/22/2017 11:39	0.006	0	0	0	0	0		0.006	0.0061	0
6/22/2017 11:40	0.006	0	0	0	0	0	43.00345;-73.85252	0.006	0.0061	0
6/22/2017 11:41	0.006	0	0	0	0	0		0.006	0.0061	0
6/22/2017 11:42	0.006	0	0	0	0	0		0.006	0.0061	0
6/22/2017 11:43	0.006	0	0	0	0	0		0.006	0.0061	0
6/22/2017 11:44	0.006	0	0	0	0	0		0.006	0.0061	0

6/22/2017 11:45	0.006	0	0	0	0	0	43.00342;-73.85248	0.006	0.0061	0
6/22/2017 11:46	0.006	0	0	0	0	0		0.006	0.0061	0
6/22/2017 11:47	0.006	0	0	0	0	0		0.006	0.0061	0
6/22/2017 11:48	0.006	0	0	0	0	0		0.006	0.006	0
6/22/2017 11:49	0.006	0	0	0	0	0		0.006	0.006	0
6/22/2017 11:50	0.006	0	0	0	0	0	43.00335;-73.85246	0.006	0.006	0
6/22/2017 11:51	0.006	0	0	0	0	0		0.006	0.006	0
6/22/2017 11:52	0.006	0	0	0	0	0		0.006	0.006	0
6/22/2017 11:53	0.006	0	0	0	0	0		0.006	0.006	0
6/22/2017 11:54	0.006	0	0	0	0	0		0.006	0.006	0
6/22/2017 11:55	0.006	0	0	0	0	0	43.0034;-73.85252	0.006	0.006	0
6/22/2017 11:56	0.006	0	0	0	0	0		0.006	0.006	0
6/22/2017 11:57	0.006	0	0	0	0	0		0.006	0.006	0
6/22/2017 11:58	0.006	0	0	0	0	0		0.006	0.006	0
6/22/2017 11:59	0.006	0	0	0	0	0		0.006	0.006	0
6/22/2017 12:00	0.006	0	0	0	0	0	43.0033;-73.85248	0.006	0.006	0
6/22/2017 12:01	0.006	0	0	0	0	0		0.006	0.006	0
6/22/2017 12:02	0.006	0	0	0	0	0		0.006	0.006	0
6/22/2017 12:03	0.006	0	0	0	0	0		0.006	0.006	0
6/22/2017 12:04	0.006	0	0	0	0	0		0.006	0.006	0
6/22/2017 12:05	0.006	0	0	0	0	0	43.00333;-73.85256	0.006	0.006	0
6/22/2017 12:06	0.006	0	0	0	0	0		0.006	0.006	0
6/22/2017 12:07	0.006	0	0	0	0	0		0.006	0.006	0
6/22/2017 12:08	0.006	0	0	0	0	0		0.006	0.006	0
6/22/2017 12:09	0.006	0	0	0	0	0		0.006	0.006	0
6/22/2017 12:10	0.006	0	0	0	0	0	43.00336;-73.8525	0.006	0.006	0
6/22/2017 12:11	0.006	0	0	0	0	0		0.006	0.006	0
6/22/2017 12:12	0.006	0	0	0	0	0		0.006	0.006	0
6/22/2017 12:13	0.006	0	0	0	0	0		0.006	0.006	0
6/22/2017 12:14	0.006	0	0	0	0	0		0.006	0.006	0
6/22/2017 12:15	0.007	0	0	0	0	0	43.00336;-73.85248	0.0062	0.0061	0
6/22/2017 12:16	0.006	0	0	0	0	0		0.0062	0.0061	0
6/22/2017 12:17	0.006	0	0	0	0	0		0.0062	0.0061	0
6/22/2017 12:18	0.006	0	0	0	0	0		0.0062	0.0061	0
6/22/2017 12:19	0.006	0	0	0	0	0		0.0062	0.0061	0
6/22/2017 12:20	0.005	0	0	0	0	0	43.00334;-73.85252	0.0058	0.006	0
6/22/2017 12:21	0.006	0	0	0	0	0		0.0058	0.006	0
6/22/2017 12:22	0.005	0	0	0	0	0		0.0056	0.0059	0
6/22/2017 12:23	0.005	0	0	0	0	0		0.0054	0.0059	0
6/22/2017 12:24	0.005	0	0	0	0	0		0.0052	0.0058	0
6/22/2017 12:25	0.005	0	0	0	0	0	43.00335;-73.8525	0.0052	0.0057	0
6/22/2017 12:26	0.004	0	0	0	0	0		0.0048	0.0056	0
6/22/2017 12:27	0.005	0	0	0	0	0		0.0048	0.0055	0
6/22/2017 12:28	0.005	0	0	0	0	0		0.0048	0.0055	0
6/22/2017 12:29	0.005	0	0	0	0	0		0.0048	0.0054	0
6/22/2017 12:30	0.005	0	0	0	0	0	43.00336;-73.85248	0.0048	0.0053	0
6/22/2017 12:31	0.005	0	0	0	0	0		0.005	0.0052	0
6/22/2017 12:32	0.005	0	0	0	0	0		0.005	0.0051	0
6/22/2017 12:33	0.005	0	0	0	0	0		0.005	0.0051	0
6/22/2017 12:34	0.005	0	0	0	0	0		0.005	0.005	0
6/22/2017 12:35	0.005	0	0	0	0	0	43.00333;-73.8525	0.005	0.005	0
6/22/2017 12:36	0.006	0	0	0	0	0		0.0052	0.005	0
6/22/2017 12:37	0.006	0	0	0	0	0		0.0054	0.0051	0
6/22/2017 12:38	0.005	0	0	0	0	0		0.0054	0.0051	0
6/22/2017 12:39	0.005	0	0	0	0	0		0.0054	0.0051	0
6/22/2017 12:40	0.005	0	0	0	0	0	43.00336;-73.85252	0.0054	0.0051	0
6/22/2017 12:41	0.006	0	0	0	0	0		0.0054	0.0052	0
6/22/2017 12:42	0.005	0	0	0	0	0		0.0052	0.0052	0
6/22/2017 12:43	0.005	0	0	0	0	0		0.0052	0.0052	0
6/22/2017 12:44	0.005	0	0	0	0	0		0.0052	0.0052	0
6/22/2017 12:45	0.005	0	0	0	0	0	43.00333;-73.85252	0.0052	0.0052	0
6/22/2017 12:46	0.005	0	0	0	0	0		0.005	0.0052	0
6/22/2017 12:47	0.006	0	0	0	0	0		0.0052	0.0053	0
6/22/2017 12:48	0.006	0	0	0	0	0		0.0054	0.0053	0
6/22/2017 12:49	0.006	0	0	0	0	0		0.0056	0.0054	0
6/22/2017 12:50	0.006	0	0	0	0	0	43.00334;-73.85248	0.0058	0.0055	0
6/22/2017 12:51	0.005	0	0	0	0	0		0.0058	0.0054	0
6/22/2017 12:52	0.005	0	0	0	0	0		0.0056	0.0053	0
6/22/2017 12:53	0.006	0	0	0	0	0		0.0056	0.0054	0
6/22/2017 12:54	0.006	0	0	0	0	0		0.0056	0.0055	0
6/22/2017 12:55	0.005	0	0	0	0	0	43.00336;-73.8525	0.0054	0.0055	0
6/22/2017 12:56	0.005	0	0	0	0	0		0.0054	0.0054	0
6/22/2017 12:57	0.005	0	0	0	0	0		0.0054	0.0054	0
6/22/2017 12:58	0.006	0	0	0	0	0		0.0054	0.0055	0
6/22/2017 12:59	0.006	0	0	0	0	0		0.0054	0.0055	0
6/22/2017 13:00	0.005	0	0	0	0	0	43.00337;-73.8525	0.0054	0.0055	0
6/22/2017 13:01	0.006	0	0	0	0	0		0.0056	0.0056	0
6/22/2017 13:02	0.005	0	0	0	0	0		0.0056	0.0055	0
6/22/2017 13:03	0.006	0	0	0	0	0		0.0056	0.0055	0
6/22/2017 13:04	0.006	0	0	0	0	0		0.0056	0.0055	0
6/22/2017 13:05	0.006	0	0	0	0	0	43.00337;-73.8525	0.0058	0.0055	0
6/22/2017 13:06	0.006	0	0	0	0	0		0.0058	0.0056	0
6/22/2017 13:07	0.006	0	0	0	0	0		0.006	0.0057	0
6/22/2017 13:08	0.006	0	0	0	0	0		0.006	0.0057	0
6/22/2017 13:09	0.006	0	0	0	0	0		0.006	0.0057	0
6/22/2017 13:10	0.006	0	0	0	0	0	43.00336;-73.8525	0.006	0.0057	0
6/22/2017 13:11	0.006	0	0	0	0	0		0.006	0.0058	0
6/22/2017 13:12	0.006	0	0	0	0	0		0.006	0.0059	0
6/22/2017 13:13	0.006	0	0	0	0	0		0.006	0.0059	0
6/22/2017 13:14	0.007	0	0	0	0	0		0.0062	0.0059	0
6/22/2017 13:15	0.007	0	0	0	0	0	43.00342;-73.8525	0.0064	0.0061	0
6/22/2017 13:16	0.006	0	0	0	0	0		0.0064	0.0061	0
6/22/2017 13:17	0.006	0	0	0	0	0		0.0064	0.0061	0
6/22/2017 13:18	0.006	0	0	0	0	0		0.0064	0.0061	0
6/22/2017 13:19	0.007	0	0	0	0	0		0.0064	0.0062	0
6/22/2017 13:20	0.007	0	0	0	0	0	43.00347;-73.8525	0.0064	0.0063	0
6/22/2017 13:21	0.006	0	0	0	0	0		0.0064	0.0063	0
6/22/2017 13:22	0.007	0	0	0	0	0		0.0066	0.0063	0
6/22/2017 13:23	0.007	0	0	0	0	0		0.0068	0.0064	0
6/22/2017 13:24	0.007	0	0	0	0	0		0.0068	0.0065	0
6/22/2017 13:25	0.006	0	0	0	0	0	43.00351;-73.85246	0.0066	0.0065	0
6/22/2017 13:26	0.006	0	0	0	0	0		0.0066	0.0065	0
6/22/2017 13:27	0.007	0	0	0	0	0		0.0066	0.0065	0
6/22/2017 13:28	0.006	0	0	0	0	0		0.0064	0.0065	0
6/22/2017 13:29	0.006	0	0	0	0	0		0.0062	0.0065	0
6/22/2017 13:30	0.006	0	0	0	0	0	43.00343;-73.8525	0.0062	0.0064	0
6/22/2017 13:31	0.006	0	0	0	0	0		0.0062	0.0064	0
6/22/2017 13:32	0.007	0	0	0	0	0		0.0062	0.0065	0
6/22/2017 13:33	0.007	0	0	0	0	0		0.0064	0.0065	0
6/22/2017 13:34	0.007	0	0	0	0	0		0.0066	0.0065	0
6/22/2017 13:35	0.007	0	0	0	0	0	43.00343;-73.8525	0.0068	0.0065	0
6/22/2017 13:36	0.007	0	0	0	0	0		0.007	0.0066	0
6/22/2017 13:37	0.007	0	0	0	0	0		0.007	0.0066	0
6/22/2017 13:38	0.007	0	0	0	0	0		0.007	0.0066	0
6/22/2017 13:39	0.007	0	0	0	0	0		0.007	0.0066	0
6/22/2017 13:40	0.007	0	0	0	0	0	43.00348;-73.85248	0.007	0.0067	0
6/22/2017 13:41	0.007	0	0	0	0	0		0.007	0.0067	0
6/22/2017 13:42	0.007	0	0	0	0	0		0.007	0.0067	0
6/22/2017 13:43	0.006	0	0	0	0	0		0.0068	0.0067	0
6/22/2017 13:44	0.007	0	0	0	0	0		0.0068	0.0068	0
6/22/2017 13:45	0.007	0	0	0	0	0	43.00349;-73.85248	0.0068	0.0069	0
6/22/2017 13:46	0.007	0	0	0	0	0		0.0068	0.0069	0
6/22/2017 13:47	0.007	0	0	0	0	0		0.0068	0.0069	0
6/22/2017 13:48	0.007	0	0	0	0	0		0.007	0.0069	0
6/22/2017 13:49	0.007	0	0	0	0	0		0.007	0.0069	0
6/22/2017 13:50	0.007	0	0	0	0	0	43.00347;-73.85248	0.007	0.0069	0
6/22/2017 13:51	0.007	0	0	0	0	0		0.007	0.0069	0
6/22/2017 13:52	0.007	0	0	0	0	0		0.007	0.0069	0
6/22/2017 13:53	0.007	0	0	0	0	0		0.007	0.0069	0
6/22/2017 13:54	0.007	0	0	0	0	0		0.007	0.0069	0

6/22/2017 13:55	0.007	0	0	0	0	0		0.007	0.0069	0
6/22/2017 13:55							43.00347;-73.8525			
6/22/2017 13:56	0.007	0	0	0	0	0		0.007	0.0069	0
6/22/2017 13:57	0.007	0	0	0	0	0		0.007	0.0069	0
6/22/2017 13:58	0.007	0	0	0	0	0		0.007	0.007	0
6/22/2017 13:59	0.007	0	0	0	0	0		0.007	0.007	0
6/22/2017 14:00	0.007	0	0	0	0	0		0.007	0.007	0
6/22/2017 14:00							43.00348;-73.8525			
6/22/2017 14:01	0.008	0	0	0	0	0		0.0072	0.0071	0
6/22/2017 14:02	0.007	0	0	0	0	0		0.0072	0.0071	0
6/22/2017 14:03	0.007	0	0	0	0	0		0.0072	0.0071	0
6/22/2017 14:04	0.007	0	0	0	0	0		0.0072	0.0071	0
6/22/2017 14:05	0.007	0	0	0	0	0		0.0072	0.0071	0
6/22/2017 14:05							43.00347;-73.8525			
6/22/2017 14:06	0.007	0	0	0	0	0		0.007	0.0071	0
6/22/2017 14:07	0.007	0	0	0	0	0		0.007	0.0071	0
6/22/2017 14:08	0.007	0	0	0	0	0		0.007	0.0071	0
6/22/2017 14:09	0.007	0	0	0	0	0		0.007	0.0071	0
6/22/2017 14:10	0.008							0.0072	0.0071	0
6/22/2017 14:10		0	0	0	0	0				
6/22/2017 14:10							43.00344;-73.85248			
6/22/2017 14:11	0.006	0	0	0	0	0		0.007	0.0071	0
6/22/2017 14:12	0.006	0	0	0	0	0		0.0068	0.007	0
6/22/2017 14:13	0.006	0	0	0	0	0		0.0066	0.0069	0
6/22/2017 14:14	0.006	0	0	0	0	0		0.0064	0.0069	0
6/22/2017 14:15	0.006	0	0	0	0	0	43.00347;-73.8525	0.006	0.0068	0
6/22/2017 14:16	0.006	0	0	0	0	0		0.006	0.0067	0
6/22/2017 14:17	0.006	0	0	0	0	0		0.006	0.0066	0
6/22/2017 14:18	0.006	0	0	0	0	0		0.006	0.0065	0
6/22/2017 14:19	0.006	0	0	0	0	0		0.006	0.0065	0
6/22/2017 14:20	0.006	0	0	0	0	0	43.00348;-73.85255	0.006	0.0064	0
6/22/2017 14:21	0.006	0	0	0	0	0		0.006	0.0063	0
6/22/2017 14:22	0.006	0	0	0	0	0		0.006	0.0063	0
6/22/2017 14:23	0.006	0	0	0	0	0		0.006	0.0062	0
6/22/2017 14:24	0.006	0	0	0	0	0		0.006	0.0061	0
6/22/2017 14:25	0.006	0	0	0	0	0	43.00348;-73.85252	0.006	0.006	0
6/22/2017 14:26	0.006	0	0	0	0	0		0.006	0.006	0
6/22/2017 14:27	0.006	0	0	0	0	0		0.006	0.006	0
6/22/2017 14:28	0.006	0	0	0	0	0		0.006	0.006	0
6/22/2017 14:29	0.006	0	0	0	0	0		0.006	0.006	0
6/22/2017 14:30	0.007	0	0	0	0	0	43.00351;-73.85252	0.0062	0.0061	0
6/22/2017 14:31	0.007	0	0	0	0	0		0.0064	0.0061	0
6/22/2017 14:32	0.007	0	0	0	0	0		0.0066	0.0062	0
6/22/2017 14:33	0.006	0	0	0	0	0		0.0066	0.0062	0
6/22/2017 14:34	0.006	0	0	0	0	0		0.0066	0.0062	0
6/23/2017 7:25	0.022							0.022	0.022	
6/23/2017 7:26	0.025	0	0	0	0	0		0.0235	0.0235	0
6/23/2017 7:27	0.024	0	0	0	0	0		0.0237	0.0237	0
6/23/2017 7:28	0.024	0	0	0	0	0		0.0238	0.0238	0
6/23/2017 7:29	0.024	0	0	0	0	0		0.0238	0.0238	0
6/23/2017 7:30	0.024	0	0	0	0	0		0.0242	0.0238	0
6/23/2017 7:30							43.00484;-73.85246			
6/23/2017 7:31	0.024	0	0	0	0	0		0.024	0.0239	0
6/23/2017 7:32	0.024	0	0	0	0	0		0.024	0.0239	0
6/23/2017 7:33	0.025	0	0	0	0	0		0.0242	0.024	0
6/23/2017 7:34	0.025	0	0	0	0	0		0.0244	0.0241	0
6/23/2017 7:35	0.024	0	0	0	0	0		0.0244	0.0241	0
6/23/2017 7:35							43.00488;-73.85252			
6/23/2017 7:36	0.024	0	0	0	0	0		0.0244	0.0241	0
6/23/2017 7:37	0.025	0	0	0	0	0		0.0246	0.0242	0
6/23/2017 7:38	0.024	0	0	0	0	0		0.0244	0.0241	0
6/23/2017 7:39	0.024	0	0	0	0	0		0.0242	0.0241	0
6/23/2017 7:40	0.024	0	0	0	0	0		0.0242	0.0243	0
6/23/2017 7:40							43.00485;-73.8525			
6/23/2017 7:41	0.024	0	0	0	0	0		0.0242	0.0242	0
6/23/2017 7:42	0.024	0	0	0	0	0		0.024	0.0242	0
6/23/2017 7:43	0.024	0	0	0	0	0		0.024	0.0242	0
6/23/2017 7:44	0.024	0	0	0	0	0		0.024	0.0242	0
6/23/2017 7:45	0.024	0	0	0	0	0		0.024	0.0242	0
6/23/2017 7:45							43.00485;-73.85248			
6/23/2017 7:46	0.024	0	0	0	0	0		0.024	0.0242	0
6/23/2017 7:47	0.024	0	0	0	0	0		0.024	0.0242	0
6/23/2017 7:48	0.024	0	0	0	0	0		0.024	0.0241	0
6/23/2017 7:49	0.024	0	0	0	0	0		0.024	0.0241	0
6/23/2017 7:50	0.024	0	0	0	0	0		0.024	0.0241	0
6/23/2017 7:50							43.00482;-73.85252			
6/23/2017 7:51	0.024	0	0	0	0	0		0.024	0.0241	0
6/23/2017 7:52	0.024	0	0	0	0	0		0.024	0.024	0
6/23/2017 7:53	0.024	0	0	0	0	0		0.024	0.024	0
6/23/2017 7:54	0.025	0	0	0	0	0		0.0242	0.0241	0
6/23/2017 7:55	0.024	0	0	0	0	0	43.00483;-73.85255	0.0242	0.0241	0
6/23/2017 7:56	0.024	0	0	0	0	0		0.0242	0.0241	0
6/23/2017 7:57	0.024	0	0	0	0	0		0.0242	0.0241	0
6/23/2017 7:58	0.024	0	0	0	0	0		0.0242	0.0241	0
6/23/2017 7:59	0.024	0	0	0	0	0		0.024	0.0241	0
6/23/2017 8:00	0.024	0	0	0	0	0		0.024	0.0241	0
6/23/2017 8:00							43.00481;-73.85263			
6/23/2017 8:01	0.024	0	0	0	0	0		0.024	0.0241	0
6/23/2017 8:02	0.024	0	0	0	0	0		0.024	0.0241	0
6/23/2017 8:03	0.024	0	0	0	0	0		0.024	0.0241	0
6/23/2017 8:04	0.024	0	0	0	0	0		0.024	0.0241	0
6/23/2017 8:05	0.024	0	0	0	0	0	43.00485;-73.85263	0.024	0.0241	0
6/23/2017 8:06	0.024	0	0	0	0	0		0.024	0.0241	0
6/23/2017 8:07	0.024	0	0	0	0	0		0.024	0.0241	0
6/23/2017 8:08	0.024	0	0	0	0	0		0.024	0.0241	0
6/23/2017 8:09	0.024	0	0	0	0	0		0.024	0.024	0
6/23/2017 8:10	0.024	0	0	0	0	0		0.024	0.024	0
6/23/2017 8:10							43.00481;-73.85261			
6/23/2017 8:11	0.024	0	0	0	0	0		0.024	0.024	0
6/23/2017 8:12	0.025	0	0	0	0	0		0.0242	0.0241	0
6/23/2017 8:13	0.025	0	0	0	0	0		0.0244	0.0241	0
6/23/2017 8:14	0.025	0	0	0	0	0		0.0246	0.0242	0
6/23/2017 8:15	0.025	0	0	0	0	0	43.00483;-73.85261	0.0248	0.0243	0
6/23/2017 8:16	0.025	0	0	0	0	0		0.025	0.0243	0
6/23/2017 8:17	0.025	0	0	0	0	0		0.025	0.0244	0
6/23/2017 8:18	0.025	0	0	0	0	0		0.025	0.0245	0
6/23/2017 8:19	0.025	0	0	0	0	0		0.025	0.0245	0
6/23/2017 8:20	0.026	0	0	0	0	0		0.0252	0.0247	0
6/23/2017 8:20							43.00484;-73.85261			
6/23/2017 8:21	0.026	0	0	0	0	0		0.0254	0.0248	0
6/23/2017 8:22	0.026	0	0	0	0	0		0.0256	0.0249	0
6/23/2017 8:23	0.026	0	0	0	0	0		0.0258	0.0251	0
6/23/2017 8:24	0.024	0	0	0	0	0		0.0256	0.0251	0
6/23/2017 8:25	0.025	0	0	0	0	0	43.00483;-73.85261	0.0254	0.0251	0
6/23/2017 8:26	0.028	0	0	0	0	0		0.0258	0.0254	0
6/23/2017 8:27	0.028	0	0	0	0	0		0.0262	0.0256	0
6/23/2017 8:28	0.027	0	0	0	0	0		0.0264	0.0257	0
6/23/2017 8:29	0.027	0	0	0	0	0		0.027	0.0259	0
6/23/2017 8:30	0.027	0	0	0	0	0		0.0274	0.026	0
6/23/2017 8:30							43.00488;-73.85258			
6/23/2017 8:31	0.027	0	0	0	0	0		0.0272	0.0261	0
6/23/2017 8:32	0.029	0	0	0	0	0		0.0274	0.0264	0
6/23/2017 8:33	0.027	0	0	0	0	0		0.0274	0.0265	0
6/23/2017 8:34	0.027	0	0	0	0	0		0.0274	0.0267	0
6/23/2017 8:35	0.028	0	0	0	0	0	43.00483;-73.85258	0.0276	0.0268	0
6/23/2017 8:36	0.028	0	0	0	0	0		0.0278	0.0269	0
6/23/2017 8:37	0.028	0	0	0	0	0		0.0276	0.0271	0
6/23/2017 8:38	0.029	0	0	0	0	0		0.028	0.0273	0
6/23/2017 8:39	0.027	0	0	0	0	0		0.028	0.0275	0
6/23/2017 8:40	0.029	0	0	0	0	0		0.0282	0.0277	0

6/23/2017 8:40							43.00483;-73.85261			
6/23/2017 8:41	0.029	0	0	0	0	0		0.0284	0.0278	0
6/23/2017 8:42	0.029	0	0	0	0	0		0.0286	0.0279	0
6/23/2017 8:43	0.03	0	0	0	0	0		0.0288	0.0281	0
6/23/2017 8:44	0.03	0	0	0	0	0		0.0294	0.0283	0
6/23/2017 8:45	0.03	0	0	0	0	0		0.0296	0.0285	0
6/23/2017 8:45							43.00479;-73.85261			
6/23/2017 8:46	0.029	0	0	0	0	0		0.0296	0.0286	0
6/23/2017 8:47	0.03	0	0	0	0	0		0.0298	0.0287	0
6/23/2017 8:48	0.028	0	0	0	0	0		0.0294	0.0287	0
6/23/2017 8:49	0.028	0	0	0	0	0		0.029	0.0288	0
6/23/2017 8:50	0.029	0	0	0	0	0		0.0288	0.0289	0
6/23/2017 8:50							43.0048;-73.85261			
6/23/2017 8:51	0.029	0	0	0	0	0		0.0288	0.0289	0
6/23/2017 8:52	0.029	0	0	0	0	0		0.0286	0.029	0
6/23/2017 8:53	0.03	0	0	0	0	0		0.029	0.0291	0
6/23/2017 8:54	0.029	0	0	0	0	0		0.0292	0.0292	0
6/23/2017 8:55	0.03	0	0	0	0	0		0.0294	0.0293	0
6/23/2017 8:55							43.00482;-73.85263			
6/23/2017 8:56	0.03	0	0	0	0	0		0.0296	0.0293	0
6/23/2017 8:57	0.03	0	0	0	0	0		0.0298	0.0294	0
6/23/2017 8:58	0.029	0	0	0	0	0		0.0296	0.0293	0
6/23/2017 8:59	0.03	0	0	0	0	0		0.0298	0.0293	0
6/23/2017 9:00	0.029	0	0	0	0	0		0.0296	0.0293	0
6/23/2017 9:00							43.00481;-73.85263			
6/23/2017 9:01	0.029	0	0	0	0	0		0.0294	0.0293	0
6/23/2017 9:02	0.029	0	0	0	0	0		0.0292	0.0292	0
6/23/2017 9:03	0.029	0	0	0	0	0		0.0292	0.0293	0
6/23/2017 9:04	0.029	0	0	0	0	0		0.029	0.0293	0
6/23/2017 9:05	0.035	0	0	0	0	0		0.0302	0.0297	0
6/23/2017 9:05							43.00482;-73.85263			
6/23/2017 9:06	0.03	0	0	0	0	0		0.0304	0.0298	0
6/23/2017 9:07	0.029	0	0	0	0	0		0.0304	0.0298	0
6/23/2017 9:08	0.03	0	0	0	0	0		0.0306	0.0298	0
6/23/2017 9:09	0.03	0	0	0	0	0		0.0308	0.0299	0
6/23/2017 9:10	0.029	0	0	0	0	0		0.0296	0.0298	0
6/23/2017 9:10							43.00482;-73.85261			
6/23/2017 9:11	0.029	0	0	0	0	0		0.0294	0.0297	0
6/23/2017 9:12	0.03	0	0	0	0	0		0.0296	0.0297	0
6/23/2017 9:13	0.03	0	0	0	0	0		0.0296	0.0298	0
6/23/2017 9:14	0.029	0	0	0	0	0		0.0294	0.0297	0
6/23/2017 9:15	0.03	0	0	0	0	0		0.0296	0.0298	0
6/23/2017 9:15							43.00482;-73.85261			
6/23/2017 9:16	0.03	0	0	0	0	0		0.0298	0.0299	0
6/23/2017 9:17	0.03	0	0	0	0	0		0.0298	0.0299	0
6/23/2017 9:18	0.03	0	0	0	0	0		0.0298	0.03	0
6/23/2017 9:19	0.031	0	0	0	0	0		0.0302	0.0301	0
6/23/2017 9:20	0.03	0	0	0	0	0		0.0302	0.0298	0
6/23/2017 9:20							43.00479;-73.85256			
6/23/2017 9:21	0.03	0	0	0	0	0		0.0302	0.0298	0
6/23/2017 9:22	0.03	0	0	0	0	0		0.0302	0.0299	0
6/23/2017 9:23	0.03	0	0	0	0	0		0.0302	0.0299	0
6/23/2017 9:24	0.03	0	0	0	0	0		0.03	0.0299	0
6/23/2017 9:25	0.03	0	0	0	0	0		0.03	0.0299	0
6/23/2017 9:25							43.00481;-73.85256			
6/23/2017 9:26	0.03	0	0	0	0	0		0.03	0.03	0
6/23/2017 9:27	0.03	0	0	0	0	0		0.03	0.03	0
6/23/2017 9:28	0.03	0	0	0	0	0		0.03	0.03	0
6/23/2017 9:29	0.031	0	0	0	0	0		0.0302	0.0301	0
6/23/2017 9:30	0.031	0	0	0	0	0	43.00484;-73.85258	0.0304	0.0302	0
6/23/2017 9:31	0.03	0	0	0	0	0		0.0304	0.0302	0
6/23/2017 9:32	0.03	0	0	0	0	0		0.0304	0.0302	0
6/23/2017 9:33	0.031	0	0	0	0	0		0.0306	0.0303	0
6/23/2017 9:34	0.03	0	0	0	0	0		0.0304	0.0302	0
6/23/2017 9:35	0.03	0	0	0	0	0	43.00481;-73.85258	0.0302	0.0302	0
6/23/2017 9:36	0.03	0	0	0	0	0		0.0302	0.0302	0
6/23/2017 9:37	0.03	0	0	0	0	0		0.0302	0.0302	0
6/23/2017 9:38	0.03	0	0	0	0	0		0.03	0.0302	0
6/23/2017 9:39	0.032	0	0	0	0	0		0.0304	0.0303	0
6/23/2017 9:40	0.03	0	0	0	0	0	43.00482;-73.85256	0.0304	0.0303	0
6/23/2017 9:41	0.03	0	0	0	0	0		0.0304	0.0303	0
6/23/2017 9:42	0.032	0	0	0	0	0		0.0308	0.0305	0
6/23/2017 9:43	0.034	0	0	0	0	0		0.0316	0.0307	0
6/23/2017 9:44	0.031	0	0	0	0	0		0.0314	0.0307	0
6/23/2017 9:45	0.03	0	0	0	0	0	43.0048;-73.85255	0.0314	0.0307	0
6/23/2017 9:46	0.029	0	0	0	0	0		0.0312	0.0306	0
6/23/2017 9:47	0.03	0	0	0	0	0		0.0308	0.0306	0
6/23/2017 9:48	0.03	0	0	0	0	0		0.03	0.0305	0
6/23/2017 9:49	0.032	0	0	0	0	0		0.0302	0.0307	0
6/23/2017 9:50	0.029	0	0	0	0	0	43.00481;-73.85256	0.03	0.0306	0
6/23/2017 9:51	0.029	0	0	0	0	0		0.03	0.0305	0
6/23/2017 9:52	0.029	0	0	0	0	0		0.0298	0.0305	0
6/23/2017 9:53	0.029	0	0	0	0	0		0.0296	0.0304	0
6/23/2017 9:54	0.029	0	0	0	0	0		0.029	0.0302	0
6/23/2017 9:55	0.029	0	0	0	0	0	43.00481;-73.85255	0.029	0.0301	0
6/23/2017 9:56	0.029	0	0	0	0	0		0.029	0.0301	0
6/23/2017 9:57	0.029	0	0	0	0	0		0.029	0.0299	0
6/23/2017 9:58	0.029	0	0	0	0	0		0.029	0.0295	0
6/23/2017 9:59	0.029	0	0	0	0	0		0.029	0.0294	0
6/23/2017 10:00	0.029	0	0	0	0	0	43.00481;-73.85252	0.029	0.0293	0
6/23/2017 10:01	0.029	0	0	0	0	0		0.029	0.0293	0
6/23/2017 10:02	0.029	0	0	0	0	0		0.029	0.0293	0
6/23/2017 10:03	0.03	0	0	0	0	0		0.0292	0.0293	0
6/23/2017 10:04	0.03	0	0	0	0	0		0.0294	0.0291	0
6/23/2017 10:05	0.03	0	0	0	0	0	43.0048;-73.85252	0.0296	0.0292	0
6/23/2017 10:06	0.03	0	0	0	0	0		0.0298	0.0293	0
6/23/2017 10:07	0.03	0	0	0	0	0		0.03	0.0293	0
6/23/2017 10:08	0.052	0	0	0	0	0		0.0344	0.0309	0
6/23/2017 10:09	0.034	0	0	0	0	0		0.0352	0.0312	0
6/23/2017 10:10	0.037	0	0	0	0	0	43.00481;-73.8525	0.0366	0.0317	0
6/23/2017 10:11	0.051	0	0	0	0	0		0.0408	0.0332	0
6/23/2017 10:12	0.035	0	0	0	0	0		0.0418	0.0336	0
6/23/2017 10:13	0.03	0	0	0	0	0		0.0374	0.0337	0
6/23/2017 10:14	0.029	0	0	0	0	0		0.0364	0.0337	0
6/23/2017 10:15	0.028	0	0	0	0	0	43.00481;-73.8525	0.0346	0.0336	0
6/23/2017 10:16	0.028	0	0	0	0	0		0.03	0.0335	0
6/23/2017 10:17	0.029	0	0	0	0	0		0.0288	0.0335	0
6/23/2017 10:18	0.029	0	0	0	0	0		0.0286	0.0335	0
6/23/2017 10:19	0.029	0	0	0	0	0		0.0286	0.0334	0
6/23/2017 10:20	0.03	0	0	0	0	0	43.00482;-73.8525	0.029	0.0334	0
6/23/2017 10:21	0.03	0	0	0	0	0		0.0294	0.0334	0
6/23/2017 10:22	0.03	0	0	0	0	0		0.0296	0.0334	0
6/23/2017 10:23	0.029	0	0	0	0	0		0.0296	0.0319	0
6/23/2017 10:24	0.029	0	0	0	0	0		0.0296	0.0315	0
6/23/2017 10:25	0.029	0	0	0	0	0	43.00484;-73.85256	0.0294	0.031	0
6/23/2017 10:26	0.033	0	0	0	0	0		0.03	0.0298	0
6/23/2017 10:27	0.04	0	0	0	0	0		0.032	0.0301	0
6/23/2017 10:28	0.034	0	0	0	0	0		0.033	0.0304	0
6/23/2017 10:29	0.035	0	0	0	0	0		0.0342	0.0308	0
6/23/2017 10:30	0.033	0	0	0	0	0	43.00485;-73.85256	0.035	0.0311	0
6/23/2017 10:31	0.038	0	0	0	0	0		0.036	0.0318	0
6/23/2017 10:32	0.035	0	0	0	0	0		0.035	0.0322	0
6/23/2017 10:33	0.035	0	0	0	0	0		0.0352	0.0326	0
6/23/2017 10:34	0.032	0	0	0	0	0		0.0346	0.0328	0
6/23/2017 10:35	0.033	0	0	0	0	0	43.00484;-73.85256	0.0346	0.033	0
6/23/2017 10:36	0.032	0	0	0	0	0		0.0334	0.0331	0
6/23/2017 10:37	0.033	0	0	0	0	0		0.033	0.0333	0
6/23/2017 10:38	0.036	0	0	0	0	0		0.0332	0.0338	0
6/23/2017 10:39	0.051	0	0	0	0	0		0.037	0.0353	0
6/23/2017 10:40	0.044	0	0	0	0	0	43.00484;-73.85261	0.0392	0.0363	0

6/23/2017 10:41	0.034	0	0	0	0	0		0.0396	0.0363	0
6/23/2017 10:42	0.037	0	0	0	0	0		0.0404	0.0361	0
6/23/2017 10:43	0.034	0	0	0	0	0		0.04	0.0361	0
6/23/2017 10:44	0.034	0	0	0	0	0		0.0366	0.0361	0
6/23/2017 10:45	0.036	0	0	0	0	0	43.00471;-73.85242	0.035	0.0363	0
6/23/2017 10:46	0.038	0	0	0	0	0		0.0358	0.0363	0
6/23/2017 10:47	0.031	0	0	0	0	0		0.0346	0.036	0
6/23/2017 10:48	0.031	0	0	0	0	0		0.034	0.0357	0
6/23/2017 10:49	0.03	0	0	0	0	0		0.0332	0.0356	0
6/23/2017 10:50	0.032	0	0	0	0	0	43.00481;-73.85256	0.0324	0.0355	0
6/23/2017 10:51	0.034	0	0	0	0	0		0.0316	0.0357	0
6/23/2017 10:52	0.032	0	0	0	0	0		0.0318	0.0356	0
6/23/2017 10:53	0.033	0	0	0	0	0		0.0322	0.0354	0
6/23/2017 10:54	0.037	0	0	0	0	0		0.0336	0.0345	0
6/23/2017 10:55	0.031	0	0	0	0	0	43.00484;-73.85261	0.0334	0.0336	0
6/23/2017 10:56	0.038	0	0	0	0	0		0.0342	0.0339	0
6/23/2017 10:57	0.037	0	0	0	0	0		0.0352	0.0339	0
6/23/2017 10:58	0.032	0	0	0	0	0		0.035	0.0337	0
6/23/2017 10:59	0.037	0	0	0	0	0		0.035	0.0339	0
6/23/2017 11:00	0.034	0	0	0	0	0	43.00484;-73.85256	0.0356	0.0338	0
6/23/2017 11:01	0.031	0	0	0	0	0		0.0342	0.0333	0
6/23/2017 11:02	0.036	0	0	0	0	0		0.034	0.0337	0
6/23/2017 11:03	0.031	0	0	0	0	0		0.0338	0.0337	0
6/23/2017 11:04	0.032	0	0	0	0	0		0.0328	0.0338	0
6/23/2017 11:05	0.032	0	0	0	0	0	43.00482;-73.85255	0.0324	0.0338	0
6/23/2017 11:06	0.035	0	0	0	0	0		0.0332	0.0339	0
6/23/2017 11:07	0.03	0	0	0	0	0		0.032	0.0337	0
6/23/2017 11:08	0.029	0	0	0	0	0		0.0316	0.0335	0
6/23/2017 11:09	0.042	0	0	0	0	0		0.0336	0.0338	0
6/23/2017 11:10	0.044	0	0	0	0	0	43.00484;-73.85258	0.036	0.0347	0
6/23/2017 11:11	0.038	0	0	0	0	0		0.0366	0.0347	0
6/23/2017 11:12	0.032	0	0	0	0	0		0.037	0.0343	0
6/23/2017 11:13	0.029	0	0	0	0	0		0.037	0.0341	0
6/23/2017 11:14	0.028	0	0	0	0	0		0.0342	0.0335	0
6/23/2017 11:15	0.028	0	0	0	0	0	43.00482;-73.85261	0.031	0.0331	0
6/23/2017 11:16	0.03	0	0	0	0	0		0.0294	0.0331	0
6/23/2017 11:17	0.033	0	0	0	0	0		0.0296	0.0329	0
6/23/2017 11:18	0.031	0	0	0	0	0		0.03	0.0329	0
6/23/2017 11:19	0.033	0	0	0	0	0		0.031	0.0329	0
6/23/2017 11:20	0.03	0	0	0	0	0	43.00482;-73.85258	0.0314	0.0328	0
6/23/2017 11:21	0.03	0	0	0	0	0		0.0314	0.0325	0
6/23/2017 11:22	0.029	0	0	0	0	0		0.0306	0.0324	0
6/23/2017 11:23	0.027	0	0	0	0	0		0.0298	0.0323	0
6/23/2017 11:24	0.027	0	0	0	0	0		0.0286	0.0313	0
6/23/2017 11:25	0.03	0	0	0	0	0	43.0048;-73.85258	0.0286	0.0303	0
6/23/2017 11:26	0.028	0	0	0	0	0		0.0282	0.0297	0
6/23/2017 11:27	0.028	0	0	0	0	0		0.028	0.0294	0
6/23/2017 11:28	0.026	0	0	0	0	0		0.0278	0.0292	0
6/23/2017 11:29	0.026	0	0	0	0	0		0.0276	0.0291	0
6/23/2017 11:30	0.025	0	0	0	0	0	43.0048;-73.85256	0.0266	0.0289	0
6/23/2017 11:31	0.026	0	0	0	0	0		0.0262	0.0286	0
6/23/2017 11:32	0.032	0	0	0	0	0		0.027	0.0285	0
6/23/2017 11:33	0.027	0	0	0	0	0		0.0272	0.0283	0
6/23/2017 11:34	0.029	0	0	0	0	0		0.0278	0.028	0
6/23/2017 11:35	0.027	0	0	0	0	0		0.0282	0.0278	0
6/23/2017 11:35							43.00479;-73.85258			
6/23/2017 11:36	0.026	0	0	0	0	0		0.0282	0.0275	0
6/23/2017 11:37	0.026	0	0	0	0	0		0.027	0.0273	0
6/23/2017 11:38	0.03	0	0	0	0	0		0.0276	0.0275	0
6/23/2017 11:39	0.029	0	0	0	0	0		0.0276	0.0277	0
6/23/2017 11:40	0.028	0	0	0	0	0		0.0278	0.0275	0
6/23/2017 11:40							43.00473;-73.85224			
6/23/2017 11:41	0.027	0	0	0	0	0		0.028	0.0275	0
6/23/2017 11:42	0.026	0	0	0	0	0		0.028	0.0273	0
6/23/2017 11:43	0.027	0	0	0	0	0		0.0274	0.0274	0
6/23/2017 11:44	0.026	0	0	0	0	0		0.0268	0.0274	0
6/23/2017 11:45	0.027	0	0	0	0	0		0.0266	0.0275	0
6/23/2017 11:45							43.00477;-73.85255			
6/23/2017 11:46	0.027	0	0	0	0	0		0.0266	0.0276	0
6/23/2017 11:47	0.027	0	0	0	0	0		0.0268	0.0273	0
6/23/2017 11:48	0.027	0	0	0	0	0		0.0268	0.0273	0
6/23/2017 11:49	0.027	0	0	0	0	0		0.027	0.0271	0
6/23/2017 11:50	0.027	0	0	0	0	0		0.027	0.0271	0
6/23/2017 11:50							43.00476;-73.85248			
6/23/2017 11:51	0.029	0	0	0	0	0		0.0274	0.0273	0
6/23/2017 11:52	0.028	0	0	0	0	0		0.0276	0.0275	0
6/23/2017 11:53	0.028	0	0	0	0	0		0.0278	0.0273	0
6/23/2017 11:54	0.055	0	0	0	0	0		0.0334	0.0291	0
6/23/2017 11:55	0.027	0	0	0	0	0		0.0334	0.029	0
6/23/2017 11:55							43.00476;-73.85246			
6/23/2017 11:56	0.044	0	0	0	0	0		0.0364	0.0301	0
6/23/2017 11:57	0.035	0	0	0	0	0		0.0378	0.0307	0
6/23/2017 11:58	0.027	0	0	0	0	0		0.0376	0.0307	0
6/23/2017 11:59	0.027	0	0	0	0	0		0.032	0.0308	0
6/23/2017 12:00	0.027	0	0	0	0	0		0.032	0.0308	0
6/23/2017 12:00							43.00476;-73.85248			
6/23/2017 12:01	0.027	0	0	0	0	0		0.0286	0.0308	0
6/23/2017 12:02	0.027	0	0	0	0	0		0.027	0.0308	0
6/23/2017 12:03	0.061	0	0	0	0	0		0.0338	0.0331	0
6/23/2017 12:04	0.027	0	0	0	0	0		0.0338	0.0331	0
6/23/2017 12:05	0.027	0	0	0	0	0		0.0338	0.0331	0
6/23/2017 12:05							43.00477;-73.85252			
6/23/2017 12:06	0.027	0	0	0	0	0		0.0338	0.0329	0
6/23/2017 12:07	0.027	0	0	0	0	0		0.0338	0.0329	0
6/23/2017 12:08	0.027	0	0	0	0	0		0.027	0.0328	0
6/23/2017 12:09	0.028	0	0	0	0	0		0.0272	0.031	0
6/23/2017 12:10	0.028	0	0	0	0	0		0.0274	0.0311	0
6/23/2017 12:10							43.00477;-73.85248			
6/23/2017 12:11	0.027	0	0	0	0	0		0.0274	0.0299	0
6/23/2017 12:12	0.027	0	0	0	0	0		0.0274	0.0294	0
6/23/2017 12:13	0.027	0	0	0	0	0		0.0274	0.0294	0
6/23/2017 12:14	0.027	0	0	0	0	0		0.0272	0.0294	0
6/23/2017 12:15	0.027	0	0	0	0	0		0.027	0.0294	0
6/23/2017 12:15							43.00478;-73.8525			
6/23/2017 12:16	0.028	0	0	0	0	0		0.0272	0.0295	0
6/23/2017 12:17	0.035	0	0	0	0	0		0.0288	0.03	0
6/23/2017 12:18	0.032	0	0	0	0	0		0.0298	0.0281	0
6/23/2017 12:19	0.028	0	0	0	0	0		0.03	0.0281	0
6/23/2017 12:20	0.028	0	0	0	0	0		0.0302	0.0282	0
6/23/2017 12:20							43.00475;-73.8525			
6/23/2017 12:21	0.029	0	0	0	0	0		0.0304	0.0283	0
6/23/2017 12:22	0.029	0	0	0	0	0		0.0292	0.0285	0
6/23/2017 12:23	0.029	0	0	0	0	0		0.0286	0.0286	0
6/23/2017 12:24	0.029	0	0	0	0	0		0.0288	0.0287	0
6/23/2017 12:25	0.029	0	0	0	0	0		0.029	0.0287	0
6/23/2017 12:25							43.00478;-73.85252			
6/23/2017 12:26	0.029	0	0	0	0	0		0.029	0.0289	0
6/23/2017 12:27	0.029	0	0	0	0	0		0.029	0.029	0
6/23/2017 12:28	0.029	0	0	0	0	0		0.029	0.0291	0
6/23/2017 12:29	0.029	0	0	0	0	0		0.029	0.0293	0
6/23/2017 12:30	0.03	0	0	0	0	0		0.0292	0.0295	0
6/23/2017 12:30							43.00479;-73.85252			
6/23/2017 12:31	0.029	0	0	0	0	0		0.0292	0.0295	0
6/23/2017 12:32	0.029	0	0	0	0	0		0.0292	0.0291	0
6/23/2017 12:33	0.029	0	0	0	0	0		0.0292	0.0289	0
6/23/2017 12:34	0.029	0	0	0	0	0		0.0292	0.029	0
6/23/2017 12:35	0.029	0	0	0	0	0		0.029	0.0291	0
6/23/2017 12:35							43.00479;-73.8525			
6/23/2017 12:36	0.029	0	0	0	0	0		0.029	0.0291	0
6/23/2017 12:37	0.029	0	0	0	0	0		0.029	0.0291	0

6/23/2017 12:38	0.054	0	0	0	0	0		0.034	0.0307	0
6/23/2017 12:39	0.034	0	0	0	0	0		0.035	0.0311	0
6/23/2017 12:40	0.028	0	0	0	0	0		0.0348	0.031	0
6/23/2017 12:40							43.00478;-73.8525			
6/23/2017 12:41	0.028	0	0	0	0	0		0.0346	0.0309	0
6/23/2017 12:42	0.027	0	0	0	0	0		0.0342	0.0308	0
6/23/2017 12:43	0.027	0	0	0	0	0		0.0288	0.0307	0
6/23/2017 12:44	0.026	0	0	0	0	0		0.0272	0.0305	0
6/23/2017 12:45	0.026	0	0	0	0	0		0.0268	0.0302	0
6/23/2017 12:45							43.00478;-73.8525			
6/23/2017 12:46	0.026	0	0	0	0	0		0.0264	0.03	0
6/23/2017 12:47	0.026	0	0	0	0	0		0.0262	0.0298	0
6/23/2017 12:48	0.026	0	0	0	0	0		0.026	0.0296	0
6/23/2017 12:49	0.025	0	0	0	0	0		0.0258	0.0293	0
6/23/2017 12:50	0.025	0	0	0	0	0		0.0256	0.0291	0
6/23/2017 12:50							43.00479;-73.85248			
6/23/2017 12:51	0.025	0	0	0	0	0		0.0254	0.0288	0
6/23/2017 12:52	0.026	0	0	0	0	0		0.0254	0.0286	0
6/23/2017 12:53	0.026	0	0	0	0	0		0.0254	0.0267	0
6/23/2017 12:54	0.026	0	0	0	0	0		0.0256	0.0262	0
6/23/2017 12:55	0.025	0	0	0	0	0		0.0256	0.026	0
6/23/2017 12:55							43.0048;-73.85248			
6/23/2017 12:56	0.026	0	0	0	0	0		0.0258	0.0259	0
6/23/2017 12:57	0.026	0	0	0	0	0		0.0258	0.0258	0
6/23/2017 12:58	0.025	0	0	0	0	0		0.0256	0.0257	0
6/23/2017 12:59	0.025	0	0	0	0	0		0.0254	0.0256	0
6/23/2017 13:00	0.025	0	0	0	0	0		0.0254	0.0255	0
6/23/2017 13:00							43.00481;-73.85248			
6/23/2017 13:01	0.025	0	0	0	0	0		0.0252	0.0255	0
6/23/2017 13:02	0.025	0	0	0	0	0		0.025	0.0254	0
6/23/2017 13:03	0.025	0	0	0	0	0		0.025	0.0253	0
6/23/2017 13:04	0.025	0	0	0	0	0		0.025	0.0253	0
6/23/2017 13:05	0.024	0	0	0	0	0		0.0248	0.0253	0
6/23/2017 13:05							43.00481;-73.85246			
6/23/2017 13:06	0.025	0	0	0	0	0		0.0248	0.0253	0
6/23/2017 13:07	0.025	0	0	0	0	0		0.0248	0.0252	0
6/23/2017 13:08	0.024	0	0	0	0	0		0.0246	0.0251	0
6/23/2017 13:09	0.025	0	0	0	0	0		0.0246	0.025	0
6/23/2017 13:10	0.024	0	0	0	0	0		0.0246	0.0249	0
6/23/2017 13:10							43.00481;-73.85244			
6/23/2017 13:11	0.024	0	0	0	0	0		0.0244	0.0248	0
6/23/2017 13:12	0.025	0	0	0	0	0		0.0244	0.0247	0
6/23/2017 13:13	0.024	0	0	0	0	0		0.0244	0.0247	0
6/23/2017 13:14	0.024	0	0	0	0	0		0.0242	0.0246	0
6/23/2017 13:15	0.025	0	0	0	0	0		0.0244	0.0246	0
6/23/2017 13:15							43.00481;-73.85248			
6/23/2017 13:16	0.025	0	0	0	0	0		0.0246	0.0246	0
6/23/2017 13:17	0.026	0	0	0	0	0		0.0248	0.0247	0
6/23/2017 13:18	0.025	0	0	0	0	0		0.025	0.0247	0
6/23/2017 13:19	0.026	0	0	0	0	0		0.0254	0.0247	0
6/23/2017 13:20	0.025	0	0	0	0	0		0.0254	0.0248	0
6/23/2017 13:20							43.00478;-73.85244			
6/23/2017 13:21	0.026	0	0	0	0	0		0.0256	0.0249	0
6/23/2017 13:22	0.026	0	0	0	0	0		0.0256	0.0249	0
6/23/2017 13:23	0.027	0	0	0	0	0		0.026	0.0251	0
6/23/2017 13:24	0.026	0	0	0	0	0		0.026	0.0252	0
6/23/2017 13:25	0.027	0	0	0	0	0		0.0264	0.0254	0
6/23/2017 13:25							43.00481;-73.85248			
6/23/2017 13:26	0.028	0	0	0	0	0		0.0268	0.0257	0
6/23/2017 13:27	0.029	0	0	0	0	0		0.0274	0.0259	0
6/23/2017 13:28	0.028	0	0	0	0	0		0.0276	0.0262	0
6/23/2017 13:29	0.029	0	0	0	0	0		0.0282	0.0265	0
6/23/2017 13:30	0.029	0	0	0	0	0		0.0286	0.0268	0
6/23/2017 13:30							43.00488;-73.8525			
6/23/2017 13:31	0.03	0	0	0	0	0		0.029	0.0271	0
6/23/2017 13:32	0.03	0	0	0	0	0		0.0292	0.0274	0
6/23/2017 13:33	0.029	0	0	0	0	0		0.0294	0.0277	0
6/23/2017 13:34	0.029	0	0	0	0	0		0.0294	0.0279	0
6/23/2017 13:35	0.029	0	0	0	0	0		0.0294	0.0281	0
6/23/2017 13:35							43.00482;-73.85248			
6/23/2017 13:36	0.029	0	0	0	0	0		0.0292	0.0283	0
6/23/2017 13:37	0.029	0	0	0	0	0		0.029	0.0285	0
6/23/2017 13:38	0.029	0	0	0	0	0		0.029	0.0287	0
6/23/2017 13:39	0.029	0	0	0	0	0		0.029	0.0289	0
6/23/2017 13:40	0.029	0	0	0	0	0		0.029	0.029	0
6/23/2017 13:40							43.00486;-73.85252			
6/23/2017 13:41	0.029	0	0	0	0	0		0.029	0.0291	0
6/23/2017 13:42	0.027	0	0	0	0	0		0.0286	0.0289	0
6/23/2017 13:43	0.027	0	0	0	0	0		0.0282	0.0289	0
6/23/2017 13:44	0.027	0	0	0	0	0		0.0278	0.0287	0
6/23/2017 13:45	0.027	0	0	0	0	0		0.0274	0.0286	0
6/23/2017 13:45							43.00486;-73.85252			
6/23/2017 13:46	0.027	0	0	0	0	0		0.027	0.0284	0
6/23/2017 13:47	0.027	0	0	0	0	0		0.027	0.0282	0
6/23/2017 13:48	0.027	0	0	0	0	0		0.027	0.0281	0
6/23/2017 13:49	0.027	0	0	0	0	0		0.027	0.0279	0
6/23/2017 13:50	0.027	0	0	0	0	0		0.027	0.0278	0
6/23/2017 13:50							43.00486;-73.85255			
6/23/2017 13:51	0.027	0	0	0	0	0		0.027	0.0277	0
6/23/2017 13:52	0.027	0	0	0	0	0		0.027	0.0275	0
6/23/2017 13:53	0.027	0	0	0	0	0		0.027	0.0274	0
6/23/2017 13:54	0.027	0	0	0	0	0		0.027	0.0273	0
6/23/2017 13:55	0.027	0	0	0	0	0		0.027	0.0271	0
6/23/2017 13:55							43.00491;-73.85256			
6/23/2017 13:56	0.026	0	0	0	0	0		0.0268	0.0269	0
6/23/2017 13:57	0.027	0	0	0	0	0		0.0268	0.0269	0
6/23/2017 13:58	0.026	0	0	0	0	0		0.0266	0.0269	0
6/23/2017 13:59	0.026	0	0	0	0	0		0.0264	0.0268	0
6/23/2017 14:00	0.026	0	0	0	0	0		0.0262	0.0267	0
6/23/2017 14:00							43.0049;-73.85252			
6/23/2017 14:01	0.026	0	0	0	0	0		0.0262	0.0267	0
6/23/2017 14:02	0.027	0	0	0	0	0		0.0262	0.0267	0
6/23/2017 14:03	0.027	0	0	0	0	0		0.0264	0.0267	0
6/23/2017 14:04	0.027	0	0	0	0	0		0.0266	0.0267	0
6/23/2017 14:05	0.027	0	0	0	0	0		0.0268	0.0267	0
6/23/2017 14:05							43.00482;-73.85248			
6/23/2017 14:06	0.027	0	0	0	0	0		0.027	0.0267	0
6/23/2017 14:07	0.027	0	0	0	0	0		0.027	0.0267	0
6/23/2017 14:08	0.027	0	0	0	0	0		0.027	0.0267	0
6/23/2017 14:09	0.027	0	0	0	0	0		0.027	0.0267	0
6/23/2017 14:10	0.027	0	0	0	0	0		0.027	0.0267	0
6/23/2017 14:10							43.00485;-73.85252			
6/23/2017 14:11	0.028	0	0	0	0	0		0.0272	0.0268	0
6/23/2017 14:12	0.028	0	0	0	0	0		0.0274	0.0269	0
6/23/2017 14:13	0.028	0	0	0	0	0		0.0276	0.027	0
6/23/2017 14:14	0.028	0	0	0	0	0		0.0278	0.0271	0
6/26/2017 7:14		0	0	0	0	0				0
6/26/2017 7:15	0.006	0	0	0	0	0		0.006	0.006	0
6/26/2017 7:15							43.00346;-73.8525			
6/26/2017 7:16	0.007	0	0	0	0	0		0.0065	0.0065	0
6/26/2017 7:17	0.008	0	0	0	0	0		0.007	0.007	0
6/26/2017 7:18	0.008	0	0	0	0	0		0.0073	0.0073	0
6/26/2017 7:19	0.008	0	0	0	0	0		0.0074	0.0074	0
6/26/2017 7:20	0.007	0	0	0	0	0		0.0076	0.0073	0
6/26/2017 7:20							43.00346;-73.85252			
6/26/2017 7:21	0.007	0	0	0	0	0		0.0076	0.0073	0
6/26/2017 7:22	0.007	0	0	0	0	0		0.0074	0.0073	0
6/26/2017 7:23	0.008	0	0	0	0	0		0.0074	0.0073	0
6/26/2017 7:24	0.008	0	0	0	0	0		0.0074	0.0074	0
6/26/2017 7:25	0.008	0	0	0	0	0		0.0076	0.0075	0

6/26/2017 7:25						43.00344;-73.8525			
6/26/2017 7:26	0.008	0	0	0	0	0	0.0078	0.0075	0
6/26/2017 7:27	0.008	0	0	0	0	0	0.008	0.0075	0
6/26/2017 7:28	0.008	0	0	0	0	0	0.008	0.0076	0
6/26/2017 7:29	0.008	0	0	0	0	0	0.008	0.0076	0
6/26/2017 7:30	0.007	0	0	0	0	0	0.0078	0.0077	0
6/26/2017 7:30						43.00344;-73.85252			
6/26/2017 7:31	0.007	0	0	0	0	0	0.0076	0.0077	0
6/26/2017 7:32	0.007	0	0	0	0	0	0.0074	0.0076	0
6/26/2017 7:33	0.007	0	0	0	0	0	0.0072	0.0075	0
6/26/2017 7:34	0.007	0	0	0	0	0	0.007	0.0075	0
6/26/2017 7:35	0.007	0	0	0	0	0	0.007	0.0075	0
6/26/2017 7:35						43.00345;-73.85255			
6/26/2017 7:36	0.007	0	0	0	0	0	0.007	0.0075	0
6/26/2017 7:37	0.007	0	0	0	0	0	0.007	0.0075	0
6/26/2017 7:38	0.007	0	0	0	0	0	0.007	0.0074	0
6/26/2017 7:39	0.007	0	0	0	0	0	0.007	0.0073	0
6/26/2017 7:40	0.007	0	0	0	0	0	0.007	0.0073	0
6/26/2017 7:40						43.00346;-73.85255			
6/26/2017 7:41	0.007	0	0	0	0	0	0.007	0.0072	0
6/26/2017 7:42	0.007	0	0	0	0	0	0.007	0.0071	0
6/26/2017 7:43	0.007	0	0	0	0	0	0.007	0.0071	0
6/26/2017 7:44	0.007	0	0	0	0	0	0.007	0.007	0
6/26/2017 7:45	0.007	0	0	0	0	0	0.007	0.007	0
6/26/2017 7:45						43.00341;-73.85252			
6/26/2017 7:46	0.007	0	0	0	0	0	0.007	0.007	0
6/26/2017 7:47	0.007	0	0	0	0	0	0.007	0.007	0
6/26/2017 7:48	0.007	0	0	0	0	0	0.007	0.007	0
6/26/2017 7:49	0.007	0	0	0	0	0	0.007	0.007	0
6/26/2017 7:50	0.007	0	0	0	0	0	0.007	0.007	0
6/26/2017 7:50						43.00347;-73.8525			
6/26/2017 7:51	0.007	0	0	0	0	0	0.007	0.007	0
6/26/2017 7:52	0.007	0	0	0	0	0	0.007	0.007	0
6/26/2017 7:53	0.007	0	0	0	0	0	0.007	0.007	0
6/26/2017 7:54	0.007	0	0	0	0	0	0.007	0.007	0
6/26/2017 7:55	0.007	0	0	0	0	0	0.007	0.007	0
6/26/2017 7:55						43.00345;-73.85252			
6/26/2017 7:56	0.007	0	0	0	0	0	0.007	0.007	0
6/26/2017 7:57	0.007	0	0	0	0	0	0.007	0.007	0
6/26/2017 7:58	0.007	0	0	0	0	0	0.007	0.007	0
6/26/2017 7:59	0.007	0	0	0	0	0	0.007	0.007	0
6/26/2017 8:00	0.006	0	0	0	0	0	0.0068	0.0069	0
6/26/2017 8:00						43.00344;-73.85252			
6/26/2017 8:01	0.006	0	0	0	0	0	0.0066	0.0069	0
6/26/2017 8:02	0.007	0	0	0	0	0	0.0066	0.0069	0
6/26/2017 8:03	0.007	0	0	0	0	0	0.0066	0.0069	0
6/26/2017 8:04	0.007	0	0	0	0	0	0.0066	0.0069	0
6/26/2017 8:05	0.006	0	0	0	0	0	0.0066	0.0068	0
6/26/2017 8:05						43.0034;-73.85252			
6/26/2017 8:06	0.007	0	0	0	0	0	0.0068	0.0068	0
6/26/2017 8:07	0.007	0	0	0	0	0	0.0068	0.0068	0
6/26/2017 8:08	0.007	0	0	0	0	0	0.0068	0.0068	0
6/26/2017 8:09	0.007	0	0	0	0	0	0.0068	0.0068	0
6/26/2017 8:10	0.007	0	0	0	0	0	0.007	0.0068	0
6/26/2017 8:10						43.00342;-73.85255			
6/26/2017 8:11	0.007	0	0	0	0	0	0.007	0.0068	0
6/26/2017 8:12	0.007	0	0	0	0	0	0.007	0.0068	0
6/26/2017 8:13	0.007	0	0	0	0	0	0.007	0.0068	0
6/26/2017 8:14	0.007	0	0	0	0	0	0.007	0.0068	0
6/26/2017 8:15	0.006	0	0	0	0	0	0.0068	0.0068	0
6/26/2017 8:15						43.00343;-73.85255			
6/26/2017 8:16	0.006	0	0	0	0	0	0.0066	0.0068	0
6/26/2017 8:17	0.006	0	0	0	0	0	0.0064	0.0067	0
6/26/2017 8:18	0.007	0	0	0	0	0	0.0064	0.0067	0
6/26/2017 8:19	0.007	0	0	0	0	0	0.0064	0.0067	0
6/26/2017 8:20	0.007	0	0	0	0	0	0.0066	0.0068	0
6/26/2017 8:20						43.00344;-73.85256			
6/26/2017 8:21	0.007	0	0	0	0	0	0.0068	0.0068	0
6/26/2017 8:22	0.007	0	0	0	0	0	0.007	0.0068	0
6/26/2017 8:23	0.006	0	0	0	0	0	0.0068	0.0067	0
6/26/2017 8:24	0.007	0	0	0	0	0	0.0068	0.0067	0
6/26/2017 8:25	0.006	0	0	0	0	0	0.0066	0.0067	0
6/26/2017 8:25						43.00342;-73.85255			
6/26/2017 8:26	0.007	0	0	0	0	0	0.0066	0.0067	0
6/26/2017 8:27	0.007	0	0	0	0	0	0.0066	0.0067	0
6/26/2017 8:28	0.007	0	0	0	0	0	0.0068	0.0067	0
6/26/2017 8:29	0.007	0	0	0	0	0	0.0068	0.0067	0
6/26/2017 8:30	0.006	0	0	0	0	0	0.0068	0.0067	0
6/26/2017 8:30						43.00337;-73.85252			
6/26/2017 8:31	0.007	0	0	0	0	0	0.0068	0.0067	0
6/26/2017 8:32	0.007	0	0	0	0	0	0.0068	0.0068	0
6/26/2017 8:33	0.007	0	0	0	0	0	0.0068	0.0068	0
6/26/2017 8:34	0.007	0	0	0	0	0	0.0068	0.0068	0
6/26/2017 8:35	0.007	0	0	0	0	0	0.007	0.0068	0
6/26/2017 8:35						43.00348;-73.85244			
6/26/2017 8:36	0.007	0	0	0	0	0	0.007	0.0068	0
6/26/2017 8:37	0.007	0	0	0	0	0	0.007	0.0068	0
6/26/2017 8:38	0.007	0	0	0	0	0	0.007	0.0069	0
6/26/2017 8:39	0.007	0	0	0	0	0	0.007	0.0069	0
6/26/2017 8:40	0.007	0	0	0	0	0	0.007	0.0069	0
6/26/2017 8:40						43.00337;-73.85255			
6/26/2017 8:41	0.007	0	0	0	0	0	0.007	0.0069	0
6/26/2017 8:42	0.007	0	0	0	0	0	0.007	0.0069	0
6/26/2017 8:43	0.007	0	0	0	0	0	0.007	0.0069	0
6/26/2017 8:44	0.007	0	0	0	0	0	0.007	0.0069	0
6/26/2017 8:45	0.007	0	0	0	0	0	0.007	0.007	0
6/26/2017 8:45						43.00335;-73.85252			
6/26/2017 8:46	0.008	0	0	0	0	0	0.0072	0.0071	0
6/26/2017 8:47	0.007	0	0	0	0	0	0.0072	0.0071	0
6/26/2017 8:48	0.007	0	0	0	0	0	0.0072	0.0071	0
6/26/2017 8:49	0.007	0	0	0	0	0	0.0072	0.0071	0
6/26/2017 8:50	0.007	0	0	0	0	0	0.0072	0.0071	0
6/26/2017 8:50						43.00343;-73.85256			
6/26/2017 8:51	0.007	0	0	0	0	0	0.007	0.0071	0
6/26/2017 8:52	0.007	0	0	0	0	0	0.007	0.0071	0
6/26/2017 8:53	0.007	0	0	0	0	0	0.007	0.0071	0
6/26/2017 8:54	0.007	0	0	0	0	0	0.007	0.0071	0
6/26/2017 8:55	0.007	0	0	0	0	0	0.007	0.0071	0
6/26/2017 8:55						43.00342;-73.85255			
6/26/2017 8:56	0.007	0	0	0	0	0	0.007	0.0071	0
6/26/2017 8:57	0.007	0	0	0	0	0	0.007	0.0071	0
6/26/2017 8:58	0.007	0	0	0	0	0	0.007	0.0071	0
6/26/2017 8:59	0.007	0	0	0	0	0	0.007	0.0071	0
6/26/2017 9:00	0.007	0	0	0	0	0	0.007	0.0071	0
6/26/2017 9:00						43.00341;-73.85252			
6/26/2017 9:01	0.007	0	0	0	0	0	0.007	0.007	0
6/26/2017 9:02	0.007	0	0	0	0	0	0.007	0.007	0
6/26/2017 9:03							0.007	0.007	0
6/26/2017 9:03	0.007	0	0	0	0	0			
6/26/2017 9:04	0.007	0	0	0	0	0	0.007	0.007	0
6/26/2017 9:05	0.007	0	0	0	0	0	43.00343;-73.85252	0.007	0
6/26/2017 9:06	0.007	0	0	0	0	0	0.007	0.007	0
6/26/2017 9:07	0.007	0	0	0	0	0	0.007	0.007	0
6/26/2017 9:08	0.008	0	0	0	0	0	0.0072	0.0071	0
6/26/2017 9:09	0.007	0	0	0	0	0	0.0072	0.0071	0
6/26/2017 9:10	0.007	0	0	0	0	0	43.00343;-73.8525	0.0072	0.0071	0
6/26/2017 9:11	0.007	0	0	0	0	0	0.0072	0.0071	0
6/26/2017 9:12	0.007	0	0	0	0	0	0.0072	0.0071	0
6/26/2017 9:13	0.007	0	0	0	0	0	0.007	0.0071	0
6/26/2017 9:14	0.007	0	0	0	0	0	0.007	0.0071	0

6/26/2017 9:15	0.007	0	0	0	0	0	43.00343;-73.8525	0.007	0.0071	0
6/26/2017 9:16	0.007	0	0	0	0	0		0.007	0.0071	0
6/26/2017 9:17	0.007	0	0	0	0	0		0.007	0.0071	0
6/26/2017 9:18	0.007	0	0	0	0	0		0.007	0.0071	0
6/26/2017 9:19	0.007	0	0	0	0	0		0.007	0.0071	0
6/26/2017 9:20	0.007	0	0	0	0	0	43.00342;-73.85248	0.007	0.0071	0
6/26/2017 9:21	0.007	0	0	0	0	0		0.007	0.0071	0
6/26/2017 9:22	0.007	0	0	0	0	0		0.007	0.0071	0
6/26/2017 9:23	0.007	0	0	0	0	0		0.007	0.007	0
6/26/2017 9:24	0.007	0	0	0	0	0		0.007	0.007	0
6/26/2017 9:25	0.008	0	0	0	0	0	43.00342;-73.85248	0.0072	0.0071	0
6/26/2017 9:26	0.007	0	0	0	0	0		0.0072	0.0071	0
6/26/2017 9:27	0.007	0	0	0	0	0		0.0072	0.0071	0
6/26/2017 9:28	0.007	0	0	0	0	0		0.0072	0.0071	0
6/26/2017 9:29	0.008	0	0	0	0	0		0.0074	0.0071	0
6/26/2017 9:30	0.008	0	0	0	0	0	43.00341;-73.8525	0.0074	0.0072	0
6/26/2017 9:31	0.008	0	0	0	0	0		0.0076	0.0073	0
6/26/2017 9:32	0.007	0	0	0	0	0		0.0076	0.0073	0
6/26/2017 9:33	0.007	0	0	0	0	0		0.0076	0.0073	0
6/26/2017 9:34	0.007	0	0	0	0	0		0.0074	0.0073	0
6/26/2017 9:35	0.007	0	0	0	0	0	43.00345;-73.85246	0.0072	0.0073	0
6/26/2017 9:36	0.008	0	0	0	0	0		0.0072	0.0073	0
6/26/2017 9:37	0.007	0	0	0	0	0		0.0072	0.0073	0
6/26/2017 9:38	0.007	0	0	0	0	0		0.0072	0.0073	0
6/26/2017 9:39	0.008	0	0	0	0	0		0.0074	0.0074	0
6/26/2017 9:40	0.008	0	0	0	0	0	43.00344;-73.85248	0.0076	0.0074	0
6/26/2017 9:41	0.007	0	0	0	0	0		0.0074	0.0074	0
6/26/2017 9:42	0.007	0	0	0	0	0		0.0074	0.0074	0
6/26/2017 9:43	0.007	0	0	0	0	0		0.0074	0.0074	0
6/26/2017 9:44	0.008	0	0	0	0	0		0.0074	0.0074	0
6/26/2017 9:45	0.008	0	0	0	0	0	43.00341;-73.85248	0.0074	0.0074	0
6/26/2017 9:46	0.008	0	0	0	0	0		0.0076	0.0074	0
6/26/2017 9:47	0.008	0	0	0	0	0		0.0078	0.0075	0
6/26/2017 9:48	0.007	0	0	0	0	0		0.0078	0.0075	0
6/26/2017 9:49	0.008	0	0	0	0	0		0.0078	0.0075	0
6/26/2017 9:50	0.007	0	0	0	0	0	43.00341;-73.85248	0.0076	0.0075	0
6/26/2017 9:51	0.008	0	0	0	0	0		0.0076	0.0075	0
6/26/2017 9:52	0.007	0	0	0	0	0		0.0074	0.0075	0
6/26/2017 9:53	0.008	0	0	0	0	0		0.0076	0.0076	0
6/26/2017 9:54	0.007	0	0	0	0	0		0.0074	0.0075	0
6/26/2017 9:55	0.007	0	0	0	0	0	43.00341;-73.85248	0.0074	0.0075	0
6/26/2017 9:56	0.007	0	0	0	0	0		0.0072	0.0075	0
6/26/2017 9:57	0.007	0	0	0	0	0		0.0072	0.0075	0
6/26/2017 9:58	0.007	0	0	0	0	0		0.007	0.0075	0
6/26/2017 9:59	0.007	0	0	0	0	0		0.007	0.0074	0
6/26/2017 10:00	0.007	0	0	0	0	0	43.00342;-73.85246	0.007	0.0073	0
6/26/2017 10:01	0.008	0	0	0	0	0		0.0072	0.0073	0
6/26/2017 10:02	0.007	0	0	0	0	0		0.0072	0.0073	0
6/26/2017 10:03	0.008	0	0	0	0	0		0.0074	0.0073	0
6/26/2017 10:04	0.008	0	0	0	0	0		0.0076	0.0073	0
6/26/2017 10:05	0.008	0	0	0	0	0	43.00341;-73.85248	0.0078	0.0074	0
6/26/2017 10:06	0.008	0	0	0	0	0		0.0078	0.0074	0
6/26/2017 10:07	0.008	0	0	0	0	0		0.008	0.0075	0
6/26/2017 10:08	0.008	0	0	0	0	0		0.008	0.0075	0
6/26/2017 10:09	0.007	0	0	0	0	0		0.0078	0.0075	0
6/26/2017 10:10	0.007	0	0	0	0	0	43.00344;-73.8525	0.0076	0.0075	0
6/26/2017 10:11	0.007	0	0	0	0	0		0.0074	0.0075	0
6/26/2017 10:12	0.007	0	0	0	0	0		0.0072	0.0075	0
6/26/2017 10:13	0.007	0	0	0	0	0		0.007	0.0075	0
6/26/2017 10:14	0.007	0	0	0	0	0		0.007	0.0075	0
6/26/2017 10:15	0.007	0	0	0	0	0	43.00347;-73.8525	0.007	0.0075	0
6/26/2017 10:16	0.007	0	0	0	0	0		0.007	0.0074	0
6/26/2017 10:17	0.007	0	0	0	0	0		0.007	0.0074	0
6/26/2017 10:18	0.008	0	0	0	0	0		0.0072	0.0074	0
6/26/2017 10:19	0.008	0	0	0	0	0		0.0074	0.0074	0
6/26/2017 10:20	0.007	0	0	0	0	0	43.00348;-73.8525	0.0074	0.0073	0
6/26/2017 10:21	0.007	0	0	0	0	0		0.0074	0.0073	0
6/26/2017 10:22	0.007	0	0	0	0	0		0.0074	0.0072	0
6/26/2017 10:23	0.007	0	0	0	0	0		0.0072	0.0071	0
6/26/2017 10:24	0.007	0	0	0	0	0		0.007	0.0071	0
6/26/2017 10:25	0.007	0	0	0	0	0	43.00347;-73.8525	0.007	0.0071	0
6/26/2017 10:26	0.007	0	0	0	0	0		0.007	0.0071	0
6/26/2017 10:27	0.007	0	0	0	0	0		0.007	0.0071	0
6/26/2017 10:28	0.007	0	0	0	0	0		0.007	0.0071	0
6/26/2017 10:29	0.007	0	0	0	0	0		0.007	0.0071	0
6/26/2017 10:30	0.008	0	0	0	0	0	43.00347;-73.8525	0.0072	0.0072	0
6/26/2017 10:31	0.008	0	0	0	0	0		0.0074	0.0073	0
6/26/2017 10:32	0.008	0	0	0	0	0		0.0076	0.0073	0
6/26/2017 10:33	0.008	0	0	0	0	0		0.0078	0.0073	0
6/26/2017 10:34	0.008	0	0	0	0	0		0.008	0.0073	0
6/26/2017 10:35	0.008	0	0	0	0	0	43.00351;-73.85248	0.008	0.0074	0
6/26/2017 10:36	0.008	0	0	0	0	0		0.008	0.0075	0
6/26/2017 10:37	0.008	0	0	0	0	0		0.008	0.0075	0
6/26/2017 10:38	0.008	0	0	0	0	0		0.008	0.0076	0
6/26/2017 10:39	0.008	0	0	0	0	0		0.008	0.0077	0
6/26/2017 10:40	0.008	0	0	0	0	0	43.0035;-73.8525	0.008	0.0077	0
6/26/2017 10:41	0.008	0	0	0	0	0		0.008	0.0078	0
6/26/2017 10:42	0.008	0	0	0	0	0		0.008	0.0079	0
6/26/2017 10:43	0.008	0	0	0	0	0		0.008	0.0079	0
6/26/2017 10:44	0.008	0	0	0	0	0		0.008	0.008	0
6/26/2017 10:45	0.008	0	0	0	0	0	43.0035;-73.85252	0.008	0.008	0
6/26/2017 10:46	0.008	0	0	0	0	0		0.008	0.008	0
6/26/2017 10:47	0.009	0	0	0	0	0		0.0082	0.0081	0
6/26/2017 10:48	0.008	0	0	0	0	0		0.0082	0.0081	0
6/26/2017 10:49	0.008	0	0	0	0	0		0.0082	0.0081	0
6/26/2017 10:50	0.008	0	0	0	0	0	43.00354;-73.85248	0.0082	0.0081	0
6/26/2017 10:51	0.008	0	0	0	0	0		0.0082	0.0081	0
6/26/2017 10:52	0.009	0	0	0	0	0		0.0082	0.0081	0
6/26/2017 10:53	0.009	0	0	0	0	0		0.0084	0.0082	0
6/26/2017 10:54	0.008	0	0	0	0	0		0.0084	0.0082	0
6/26/2017 10:55	0.008	0	0	0	0	0	43.00352;-73.85252	0.0084	0.0082	0
6/26/2017 10:56	0.008	0	0	0	0	0		0.0084	0.0082	0
6/26/2017 10:57	0.008	0	0	0	0	0		0.0082	0.0082	0
6/26/2017 10:58	0.008	0	0	0	0	0		0.008	0.0082	0
6/26/2017 10:59	0.008	0	0	0	0	0		0.008	0.0082	0
6/26/2017 11:00	0.008	0	0	0	0	0	43.00351;-73.85255	0.008	0.0082	0
6/26/2017 11:01	0.008	0	0	0	0	0		0.008	0.0082	0
6/26/2017 11:02	0.008	0	0	0	0	0		0.008	0.0081	0
6/26/2017 11:03	0.008	0	0	0	0	0		0.008	0.0081	0
6/26/2017 11:04	0.008	0	0	0	0	0		0.008	0.0081	0
6/26/2017 11:05	0.008	0	0	0	0	0	43.0035;-73.8525	0.008	0.0081	0
6/26/2017 11:06	0.008	0	0	0	0	0		0.008	0.0081	0
6/26/2017 11:07	0.007	0	0	0	0	0		0.0078	0.008	0
6/26/2017 11:08	0.007	0	0	0	0	0		0.0076	0.0079	0
6/26/2017 11:09	0.007	0	0	0	0	0		0.0074	0.0078	0
6/26/2017 11:10	0.007	0	0	0	0	0	43.00346;-73.85255	0.0072	0.0077	0
6/26/2017 11:11	0.008	0	0	0	0	0		0.0072	0.0077	0
6/26/2017 11:12	0.008	0	0	0	0	0		0.0074	0.0077	0
6/26/2017 11:13	0.008	0	0	0	0	0		0.0076	0.0077	0
6/26/2017 11:14	0.008	0	0	0	0	0		0.0078	0.0077	0
6/26/2017 11:15								0.008	0.0077	0
6/26/2017 11:15	0.008	0	0	0	0	0				
6/26/2017 11:15							43.00343;-73.85252			
6/26/2017 11:16	0.008	0	0	0	0	0		0.008	0.0077	0
6/26/2017 11:17	0.008	0	0	0	0	0		0.008	0.0077	0
6/26/2017 11:18	0.008	0	0	0	0	0		0.008	0.0077	0
6/26/2017 11:19	0.009	0	0	0	0	0		0.0082	0.0078	0
6/26/2017 11:20	0.008	0	0	0	0	0		0.0082	0.0078	0
6/26/2017 11:20							43.00349;-73.85256			
6/26/2017 11:21	0.008	0	0	0	0	0		0.0082	0.0078	0

6/26/2017 11:22	0.008	0	0	0	0	0		0.0082	0.0079	0
6/26/2017 11:23	0.008	0	0	0	0	0		0.0082	0.0079	0
6/26/2017 11:24	0.008	0	0	0	0	0		0.008	0.008	0
6/26/2017 11:25	0.008	0	0	0	0	0		0.008	0.0081	0
6/26/2017 11:25							43.00356;-73.85256			
6/26/2017 11:26	0.008	0	0	0	0	0		0.008	0.0081	0
6/26/2017 11:27	0.008	0	0	0	0	0		0.008	0.0081	0
6/26/2017 11:28	0.008	0	0	0	0	0		0.008	0.0081	0
6/26/2017 11:29	0.008	0	0	0	0	0		0.008	0.0081	0
6/26/2017 11:30	0.008	0	0	0	0	0		0.008	0.0081	0
6/26/2017 11:30							43.00356;-73.85261			
6/26/2017 11:31	0.008	0	0	0	0	0		0.008	0.0081	0
6/26/2017 11:32	0.008	0	0	0	0	0		0.008	0.0081	0
6/26/2017 11:33	0.008	0	0	0	0	0		0.008	0.0081	0
6/26/2017 11:34	0.008	0	0	0	0	0		0.008	0.008	0
6/26/2017 11:35	0.008	0	0	0	0	0		0.008	0.008	0
6/26/2017 11:35							43.00346;-73.85255			
6/26/2017 11:36	0.008	0	0	0	0	0		0.008	0.008	0
6/26/2017 11:37	0.008	0	0	0	0	0		0.008	0.008	0
6/26/2017 11:38	0.008	0	0	0	0	0		0.008	0.008	0
6/26/2017 11:39	0.009	0	0	0	0	0		0.0082	0.0081	0
6/26/2017 11:40	0.009	0	0	0	0	0		0.0084	0.0081	0
6/26/2017 11:40							43.00342;-73.8525			
6/26/2017 11:41	0.008	0	0	0	0	0		0.0084	0.0081	0
6/26/2017 11:42	0.009	0	0	0	0	0		0.0086	0.0082	0
6/26/2017 11:43	0.009	0	0	0	0	0		0.0088	0.0083	0
6/26/2017 11:44	0.009	0	0	0	0	0		0.0088	0.0083	0
6/26/2017 11:45	0.008	0	0	0	0	0		0.0086	0.0083	0
6/26/2017 11:45							43.00342;-73.85252			
6/26/2017 11:46	0.009	0	0	0	0	0		0.0088	0.0084	0
6/26/2017 11:47	0.009	0	0	0	0	0		0.0088	0.0085	0
6/26/2017 11:48	0.009	0	0	0	0	0		0.0088	0.0085	0
6/26/2017 11:49	0.008	0	0	0	0	0		0.0086	0.0085	0
6/26/2017 11:50	0.008	0	0	0	0	0		0.0086	0.0085	0
6/26/2017 11:50							43.00336;-73.8525			
6/26/2017 11:51	0.008	0	0	0	0	0		0.0084	0.0085	0
6/26/2017 11:52	0.008	0	0	0	0	0		0.0082	0.0085	0
6/26/2017 11:53	0.009	0	0	0	0	0		0.0082	0.0086	0
6/26/2017 11:54	0.008	0	0	0	0	0		0.0082	0.0085	0
6/26/2017 11:55	0.008	0	0	0	0	0		0.0082	0.0085	0
6/26/2017 11:55							43.00338;-73.85246			
6/26/2017 11:56	0.008	0	0	0	0	0		0.0082	0.0085	0
6/26/2017 11:57	0.008	0	0	0	0	0		0.0082	0.0084	0
6/26/2017 11:58	0.007	0	0	0	0	0		0.0078	0.0083	0
6/26/2017 11:59	0.007	0	0	0	0	0		0.0076	0.0081	0
6/26/2017 12:00	0.007	0	0	0	0	0		0.0074	0.0081	0
6/26/2017 12:00							43.00338;-73.85246			
6/26/2017 12:01	0.007	0	0	0	0	0		0.0072	0.0079	0
6/26/2017 12:02	0.007	0	0	0	0	0		0.007	0.0078	0
6/26/2017 12:03	0.007	0	0	0	0	0		0.007	0.0077	0
6/26/2017 12:04	0.007	0	0	0	0	0		0.007	0.0076	0
6/26/2017 12:05	0.007	0	0	0	0	0		0.007	0.0075	0
6/26/2017 12:05							43.00337;-73.85248			
6/26/2017 12:06	0.007	0	0	0	0	0		0.007	0.0075	0
6/26/2017 12:07	0.007	0	0	0	0	0		0.007	0.0074	0
6/26/2017 12:08	0.007	0	0	0	0	0		0.007	0.0073	0
6/26/2017 12:09	0.007	0	0	0	0	0		0.007	0.0072	0
6/26/2017 12:10	0.007	0	0	0	0	0		0.007	0.0071	0
6/26/2017 12:10							43.00338;-73.8525			
6/26/2017 12:11	0.006	0	0	0	0	0		0.0068	0.007	0
6/26/2017 12:12	0.006	0	0	0	0	0		0.0066	0.0069	0
6/26/2017 12:13	0.007	0	0	0	0	0		0.0066	0.0069	0
6/26/2017 12:14	0.007	0	0	0	0	0		0.0066	0.0069	0
6/26/2017 12:15	0.006	0	0	0	0	0		0.0064	0.0068	0
6/26/2017 12:15							43.00338;-73.85248			
6/26/2017 12:16	0.006	0	0	0	0	0		0.0064	0.0067	0
6/26/2017 12:17	0.007	0	0	0	0	0		0.0066	0.0067	0
6/26/2017 12:18	0.006	0	0	0	0	0		0.0064	0.0067	0
6/26/2017 12:19	0.007	0	0	0	0	0		0.0064	0.0067	0
6/26/2017 12:20	0.006	0	0	0	0	0		0.0064	0.0066	0
6/26/2017 12:20							43.00338;-73.85248			
6/26/2017 12:21	0.007	0	0	0	0	0		0.0066	0.0066	0
6/26/2017 12:22	0.007	0	0	0	0	0		0.0066	0.0066	0
6/26/2017 12:23	0.007	0	0	0	0	0		0.0068	0.0066	0
6/26/2017 12:24	0.007	0	0	0	0	0		0.0068	0.0066	0
6/26/2017 12:25	0.007	0	0	0	0	0		0.007	0.0066	0
6/26/2017 12:25							43.00342;-73.85246			
6/26/2017 12:26	0.006	0	0	0	0	0		0.0068	0.0066	0
6/26/2017 12:27	0.007	0	0	0	0	0		0.0068	0.0067	0
6/26/2017 12:28	0.006	0	0	0	0	0		0.0066	0.0066	0
6/26/2017 12:29	0.007	0	0	0	0	0		0.0066	0.0066	0
6/26/2017 12:30	0.006	0	0	0	0	0		0.0064	0.0066	0
6/26/2017 12:30							43.00341;-73.85252			
6/26/2017 12:31	0.006	0	0	0	0	0		0.0064	0.0066	0
6/26/2017 12:32	0.006	0	0	0	0	0		0.0062	0.0065	0
6/26/2017 12:33	0.006	0	0	0	0	0		0.0062	0.0065	0
6/26/2017 12:34	0.006	0	0	0	0	0		0.006	0.0065	0
6/26/2017 12:35	0.006	0	0	0	0	0		0.006	0.0065	0
6/26/2017 12:35							43.00334;-73.8525			
6/26/2017 12:36	0.007	0	0	0	0	0		0.0062	0.0065	0
6/26/2017 12:37	0.007	0	0	0	0	0		0.0064	0.0065	0
6/26/2017 12:38	0.007	0	0	0	0	0		0.0066	0.0065	0
6/26/2017 12:39	0.007	0	0	0	0	0		0.0068	0.0065	0
6/26/2017 12:40	0.006	0	0	0	0	0		0.0068	0.0064	0
6/26/2017 12:40							43.00333;-73.8525			
6/26/2017 12:41	0.006	0	0	0	0	0		0.0066	0.0064	0
6/26/2017 12:42	0.007	0	0	0	0	0		0.0066	0.0064	0
6/26/2017 12:43	0.006	0	0	0	0	0		0.0064	0.0064	0
6/26/2017 12:44	0.006	0	0	0	0	0		0.0062	0.0063	0
6/26/2017 12:45	0.007	0	0	0	0	0		0.0064	0.0064	0
6/26/2017 12:45							43.00337;-73.8525			
6/26/2017 12:46	0.007	0	0	0	0	0		0.0066	0.0065	0
6/26/2017 12:47	0.006	0	0	0	0	0		0.0064	0.0065	0
6/26/2017 12:48	0.006	0	0	0	0	0		0.0064	0.0065	0
6/26/2017 12:49	0.006	0	0	0	0	0		0.0064	0.0065	0
6/26/2017 12:50	0.007	0	0	0	0	0		0.0064	0.0065	0
6/26/2017 12:50							43.00338;-73.8525			
6/26/2017 12:51	0.006	0	0	0	0	0		0.0062	0.0065	0
6/26/2017 12:52	0.006	0	0	0	0	0		0.0062	0.0064	0
6/26/2017 12:53	0.007	0	0	0	0	0		0.0064	0.0064	0
6/26/2017 12:54	0.007	0	0	0	0	0		0.0066	0.0064	0
6/26/2017 12:55	0.007	0	0	0	0	0		0.0066	0.0065	0
6/26/2017 12:55							43.0034;-73.85248			
6/26/2017 12:56	0.006	0	0	0	0	0		0.0066	0.0065	0
6/26/2017 12:57	0.007	0	0	0	0	0		0.0068	0.0065	0
6/26/2017 12:58	0.007	0	0	0	0	0		0.0068	0.0065	0
6/26/2017 12:59	0.007	0	0	0	0	0		0.0068	0.0066	0
6/26/2017 13:00	0.007	0	0	0	0	0		0.0068	0.0066	0
6/26/2017 13:00							43.00341;-73.85248			
6/26/2017 13:01	0.007	0	0	0	0	0		0.007	0.0066	0
6/26/2017 13:02	0.007	0	0	0	0	0		0.007	0.0067	0
6/26/2017 13:03	0.007	0	0	0	0	0		0.007	0.0067	0
6/26/2017 13:04	0.007	0	0	0	0	0		0.007	0.0068	0
6/26/2017 13:05	0.007	0	0	0	0	0		0.007	0.0068	0
6/26/2017 13:05							43.00343;-73.8525			
6/26/2017 13:06	0.007	0	0	0	0	0		0.007	0.0069	0
6/26/2017 13:07	0.007	0	0	0	0	0		0.007	0.0069	0
6/26/2017 13:08	0.007	0	0	0	0	0		0.007	0.0069	0
6/26/2017 13:09	0.007	0	0	0	0	0		0.007	0.0069	0
6/26/2017 13:10	0.007	0	0	0	0	0		0.007	0.0069	0

6/26/2017 13:10						43.0034;-73.85248			
6/26/2017 13:11	0.007	0	0	0	0	0	0.007	0.007	0
6/26/2017 13:12	0.007	0	0	0	0	0	0.007	0.007	0
6/26/2017 13:13	0.007	0	0	0	0	0	0.007	0.007	0
6/26/2017 13:14	0.007	0	0	0	0	0	0.007	0.007	0
6/26/2017 13:15	0.007	0	0	0	0	0	0.007	0.007	0
6/26/2017 13:15						43.00343;-73.85248			
6/26/2017 13:16	0.007	0	0	0	0	0	0.007	0.007	0
6/26/2017 13:17	0.007	0	0	0	0	0	0.007	0.007	0
6/26/2017 13:18	0.007	0	0	0	0	0	0.007	0.007	0
6/26/2017 13:19	0.007	0	0	0	0	0	0.007	0.007	0
6/26/2017 13:20	0.007	0	0	0	0	0	0.007	0.007	0
6/26/2017 13:20						43.00342;-73.85246			
6/26/2017 13:21	0.007	0	0	0	0	0	0.007	0.007	0
6/26/2017 13:22	0.007	0	0	0	0	0	0.007	0.007	0
6/26/2017 13:23	0.006	0	0	0	0	0	0.0068	0.0069	0
6/26/2017 13:24	0.007	0	0	0	0	0	0.0068	0.0069	0
6/26/2017 13:25	0.006	0	0	0	0	0	0.0066	0.0069	0
6/26/2017 13:25						43.00345;-73.85244			
6/26/2017 13:26	0.006	0	0	0	0	0	0.0064	0.0068	0
6/26/2017 13:27	0.006	0	0	0	0	0	0.0062	0.0067	0
6/26/2017 13:28	0.006	0	0	0	0	0	0.0062	0.0067	0
6/26/2017 13:29	0.006	0	0	0	0	0	0.006	0.0066	0
6/26/2017 13:30	0.006	0	0	0	0	0	0.006	0.0065	0
6/26/2017 13:30						43.00346;-73.85244			
6/26/2017 13:31	0.007	0	0	0	0	0	0.0062	0.0065	0
6/26/2017 13:32	0.007	0	0	0	0	0	0.0064	0.0065	0
6/26/2017 13:33	0.006	0	0	0	0	0	0.0064	0.0065	0
6/26/2017 13:34	0.006	0	0	0	0	0	0.0064	0.0064	0
6/26/2017 13:35	0.006	0	0	0	0	0	0.0064	0.0063	0
6/26/2017 13:35						43.00346;-73.85246			
6/26/2017 13:36	0.006	0	0	0	0	0	0.0062	0.0063	0
6/26/2017 13:37	0.006	0	0	0	0	0	0.006	0.0062	0
6/26/2017 13:38	0.006	0	0	0	0	0	0.006	0.0062	0
6/26/2017 13:39	0.005	0	0	0	0	0	0.0058	0.0061	0
6/26/2017 13:40	0.005	0	0	0	0	0	0.0056	0.006	0
6/26/2017 13:40						43.00344;-73.85246			
6/26/2017 13:41	0.005	0	0	0	0	0	0.0054	0.0059	0
6/26/2017 13:42	0.005	0	0	0	0	0	0.0052	0.0059	0
6/26/2017 13:43	0.005	0	0	0	0	0	0.005	0.0058	0
6/26/2017 13:44	0.005	0	0	0	0	0	0.005	0.0057	0
6/26/2017 13:45	0.005	0	0	0	0	0	0.005	0.0057	0
6/26/2017 13:45						43.00344;-73.85246			
6/26/2017 13:46	0.005	0	0	0	0	0	0.005	0.0055	0
6/26/2017 13:47	0.005	0	0	0	0	0	0.005	0.0054	0
6/26/2017 13:48	0.005	0	0	0	0	0	0.005	0.0053	0
6/26/2017 13:49	0.005	0	0	0	0	0	0.005	0.0053	0
6/26/2017 13:50	0.005	0	0	0	0	0	0.005	0.0052	0
6/26/2017 13:50						43.00343;-73.85244			
6/26/2017 13:51	0.004	0	0	0	0	0	0.0048	0.0051	0
6/26/2017 13:52	0.005	0	0	0	0	0	0.0048	0.005	0
6/26/2017 13:53	0.006	0	0	0	0	0	0.005	0.005	0
6/26/2017 13:54	0.005	0	0	0	0	0	0.005	0.005	0
6/26/2017 13:55	0.005	0	0	0	0	0	0.005	0.005	0
6/26/2017 13:55						43.00342;-73.85244			
6/26/2017 13:56	0.005	0	0	0	0	0	0.0052	0.005	0
6/26/2017 13:57	0.005	0	0	0	0	0	0.0052	0.005	0
6/26/2017 13:58	0.005	0	0	0	0	0	0.005	0.005	0
6/26/2017 13:59	0.004	0	0	0	0	0	0.0048	0.0049	0
6/26/2017 14:00	0.005	0	0	0	0	0	0.0048	0.0049	0
6/26/2017 14:00						43.00345;-73.8525			
6/26/2017 14:01	0.004	0	0	0	0	0	0.0046	0.0049	0
6/26/2017 14:02	0.004	0	0	0	0	0	0.0044	0.0048	0
6/26/2017 14:03	0.005	0	0	0	0	0	0.0044	0.0048	0
6/26/2017 14:04	0.004	0	0	0	0	0	0.0044	0.0047	0
6/26/2017 14:05	0.004	0	0	0	0	0	0.0042	0.0047	0
6/26/2017 14:05						43.00349;-73.8525			
6/26/2017 14:06	0.004	0	0	0	0	0	0.0042	0.0047	0
6/26/2017 14:07	0.004	0	0	0	0	0	0.0042	0.0046	0
6/26/2017 14:08	0.004	0	0	0	0	0	0.004	0.0045	0
6/26/2017 14:09	0.004	0	0	0	0	0	0.004	0.0044	0
6/26/2017 14:10	0.004	0	0	0	0	0	0.004	0.0043	0
6/26/2017 14:10						43.00346;-73.8525			
6/26/2017 14:11	0.004	0	0	0	0	0	0.004	0.0043	0
6/26/2017 14:12	0.004	0	0	0	0	0	0.004	0.0042	0
6/26/2017 14:13	0.004	0	0	0	0	0	0.004	0.0041	0
6/26/2017 14:14	0.004	0	0	0	0	0	0.004	0.0041	0
6/26/2017 14:15	0.004	0	0	0	0	0	0.004	0.0041	0
6/26/2017 14:15						43.00354;-73.85255			
6/26/2017 14:16	0.004	0	0	0	0	0	0.004	0.0041	0
6/26/2017 14:17	0.004	0	0	0	0	0	0.004	0.0041	0
6/26/2017 14:18	0.004	0	0	0	0	0	0.004	0.004	0
6/26/2017 14:19	0.004	0	0	0	0	0	0.004	0.004	0
6/26/2017 14:20	0.004	0	0	0	0	0	0.004	0.004	0
6/26/2017 14:20						43.00351;-73.85255			
6/26/2017 14:21	0.004	0	0	0	0	0	0.004	0.004	0
6/26/2017 14:22	0.004	0	0	0	0	0	0.004	0.004	0
6/26/2017 14:23	0.004	0	0	0	0	0	0.004	0.004	0
6/26/2017 14:24	0.004	0	0	0	0	0	0.004	0.004	0
6/26/2017 14:25	0.004	0	0	0	0	0	0.004	0.004	0
6/26/2017 14:25						43.00349;-73.85252			
6/26/2017 14:26	0.004	0	0	0	0	0	0.004	0.004	0
6/26/2017 14:27	0.004	0	0	0	0	0	0.004	0.004	0
6/26/2017 14:28	0.004	0	0	0	0	0	0.004	0.004	0
6/26/2017 14:29	0.004	0	0	0	0	0	0.004	0.004	0
6/26/2017 14:30	0.004	0	0	0	0	0	0.004	0.004	0
6/26/2017 14:30						43.0035;-73.8525			
6/26/2017 14:31	0.004	0	0	0	0	0	0.004	0.004	0
6/26/2017 14:32	0.004	0	0	0	0	0	0.004	0.004	0
6/26/2017 14:33	0.004	0	0	0	0	0	0.004	0.004	0
6/26/2017 14:34	0.004	0	0	0	0	0	0.004	0.004	0
6/26/2017 14:35	0.004	0	0	0	0	0	0.004	0.004	0
6/26/2017 14:35						43.00352;-73.85252			
6/26/2017 14:36	0.004	0	0	0	0	0	0.004	0.004	0
6/26/2017 14:37	0.004	0	0	0	0	0	0.004	0.004	0
6/26/2017 14:38	0.004	0	0	0	0	0	0.004	0.004	0
6/26/2017 14:39	0.004	0	0	0	0	0	0.004	0.004	0
6/26/2017 14:40	0.004	0	0	0	0	0	0.004	0.004	0
6/26/2017 14:40						43.00352;-73.85256			
6/26/2017 14:41	0.005	0	0	0	0	0	0.0042	0.0041	0
6/26/2017 14:42	0.004	0	0	0	0	0	0.0042	0.0041	0
6/26/2017 14:43	0.004	0	0	0	0	0	0.0042	0.0041	0
6/26/2017 14:44	0.004	0	0	0	0	0	0.0042	0.0041	0
6/26/2017 14:45	0.004	0	0	0	0	0	0.0042	0.0041	0
6/26/2017 14:45						43.0035;-73.85252			
6/26/2017 14:46	0.005	0	0	0	0	0	0.0042	0.0041	0
6/26/2017 14:47	0.004	0	0	0	0	0	0.0042	0.0041	0
6/26/2017 14:48	0.004	0	0	0	0	0	0.0042	0.0041	0
6/26/2017 14:49	0.004	0	0	0	0	0	0.0042	0.0041	0
6/26/2017 14:50	0.004	0	0	0	0	0	0.0042	0.0041	0
6/26/2017 14:50						43.00349;-73.85252			
6/26/2017 14:51	0.004	0	0	0	0	0	0.004	0.0041	0
6/26/2017 14:52	0.004	0	0	0	0	0	0.004	0.0041	0
6/27/2017 7:15		0	0	0	0	0			0
6/27/2017 7:16		0	0	0	0	0			0
6/27/2017 7:17	0.005	0	0	0	0	0	0.005	0.005	0
6/27/2017 7:18	0.007	0	0	0	0	0	0.006	0.006	0
6/27/2017 7:19	0.007	0	0	0	0	0	0.0063	0.0063	0
6/27/2017 7:20	0.007	0	0	0	0	0	0.0065	0.0065	0
6/27/2017 7:21	0.006	0	0	0	0	0	0.0064	0.0064	0

6/27/2017 7:22	0.007	0	0	0	0	0		0.0068	0.0065	0
6/27/2017 7:23	0.007	0	0	0	0	0		0.0068	0.0066	0
6/27/2017 7:24	0.007	0	0	0	0	0		0.0068	0.0066	0
6/27/2017 7:25	0.007	0	0	0	0	0		0.0068	0.0067	0
6/27/2017 7:25							43.00348;-73.85246			
6/27/2017 7:26	0.007	0	0	0	0	0		0.007	0.0067	0
6/27/2017 7:27	0.006	0	0	0	0	0		0.0068	0.0066	0
6/27/2017 7:28	0.006	0	0	0	0	0		0.0066	0.0066	0
6/27/2017 7:29	0.006	0	0	0	0	0		0.0064	0.0065	0
6/27/2017 7:30	0.007	0	0	0	0	0		0.0064	0.0066	0
6/27/2017 7:30							43.00346;-73.8525			
6/27/2017 7:31	0.007	0	0	0	0	0		0.0064	0.0066	0
6/27/2017 7:32	0.007	0	0	0	0	0		0.0066	0.0067	0
6/27/2017 7:33	0.007	0	0	0	0	0		0.0068	0.0067	0
6/27/2017 7:34	0.006	0	0	0	0	0		0.0068	0.0067	0
6/27/2017 7:35	0.007	0	0	0	0	0		0.0068	0.0067	0
6/27/2017 7:35							43.00343;-73.8525			
6/27/2017 7:36	0.007	0	0	0	0	0		0.0068	0.0067	0
6/27/2017 7:37	0.007	0	0	0	0	0		0.0068	0.0067	0
6/27/2017 7:38	0.006	0	0	0	0	0		0.0066	0.0067	0
6/27/2017 7:39	0.007	0	0	0	0	0		0.0068	0.0067	0
6/27/2017 7:40	0.006	0	0	0	0	0		0.0066	0.0066	0
6/27/2017 7:40							43.00344;-73.85252			
6/27/2017 7:41	0.006	0	0	0	0	0		0.0064	0.0065	0
6/27/2017 7:42	0.007	0	0	0	0	0		0.0064	0.0066	0
6/27/2017 7:43	0.007	0	0	0	0	0		0.0066	0.0067	0
6/27/2017 7:44	0.007	0	0	0	0	0		0.0066	0.0067	0
6/27/2017 7:45	0.007	0	0	0	0	0		0.0068	0.0067	0
6/27/2017 7:45							43.0034;-73.85244			
6/27/2017 7:46	0.007	0	0	0	0	0		0.007	0.0067	0
6/27/2017 7:47	0.007	0	0	0	0	0		0.007	0.0067	0
6/27/2017 7:48	0.006	0	0	0	0	0		0.0068	0.0067	0
6/27/2017 7:49	0.006	0	0	0	0	0		0.0066	0.0067	0
6/27/2017 7:50	0.007	0	0	0	0	0		0.0066	0.0067	0
6/27/2017 7:50							43.00342;-73.85255			
6/27/2017 7:51	0.007	0	0	0	0	0		0.0066	0.0067	0
6/27/2017 7:52	0.007	0	0	0	0	0		0.0066	0.0067	0
6/27/2017 7:53	0.007	0	0	0	0	0		0.0068	0.0067	0
6/27/2017 7:54	0.007	0	0	0	0	0		0.007	0.0067	0
6/27/2017 7:55	0.007	0	0	0	0	0		0.007	0.0068	0
6/27/2017 7:55							43.00344;-73.8525			
6/27/2017 7:56	0.007	0	0	0	0	0		0.007	0.0069	0
6/27/2017 7:57	0.007	0	0	0	0	0		0.007	0.0069	0
6/27/2017 7:58	0.007	0	0	0	0	0		0.007	0.0069	0
6/27/2017 7:59	0.007	0	0	0	0	0		0.007	0.0069	0
6/27/2017 8:00	0.007	0	0	0	0	0		0.007	0.0069	0
6/27/2017 8:00							43.00342;-73.8525			
6/27/2017 8:01	0.008	0	0	0	0	0		0.0072	0.0069	0
6/27/2017 8:02	0.007	0	0	0	0	0		0.0072	0.0069	0
6/27/2017 8:03	0.007	0	0	0	0	0		0.0072	0.007	0
6/27/2017 8:04	0.007	0	0	0	0	0		0.0072	0.0071	0
6/27/2017 8:05	0.008	0	0	0	0	0		0.0074	0.0071	0
6/27/2017 8:05							43.00347;-73.85255			
6/27/2017 8:06	0.008	0	0	0	0	0		0.0074	0.0072	0
6/27/2017 8:07	0.008	0	0	0	0	0		0.0076	0.0073	0
6/27/2017 8:08	0.008	0	0	0	0	0		0.0078	0.0073	0
6/27/2017 8:09	0.008	0	0	0	0	0		0.008	0.0074	0
6/27/2017 8:10	0.008	0	0	0	0	0		0.008	0.0075	0
6/27/2017 8:10							43.00334;-73.85256			
6/27/2017 8:11	0.008	0	0	0	0	0		0.008	0.0075	0
6/27/2017 8:12	0.008	0	0	0	0	0		0.008	0.0076	0
6/27/2017 8:13	0.008	0	0	0	0	0		0.008	0.0077	0
6/27/2017 8:14	0.008	0	0	0	0	0		0.008	0.0077	0
6/27/2017 8:15	0.008	0	0	0	0	0		0.008	0.0078	0
6/27/2017 8:15							43.00336;-73.85256			
6/27/2017 8:16	0.008	0	0	0	0	0		0.008	0.0078	0
6/27/2017 8:17	0.008	0	0	0	0	0		0.008	0.0079	0
6/27/2017 8:18	0.008	0	0	0	0	0		0.008	0.0079	0
6/27/2017 8:19	0.008	0	0	0	0	0		0.008	0.008	0
6/27/2017 8:20	0.008	0	0	0	0	0		0.008	0.008	0
6/27/2017 8:20							43.00338;-73.85255			
6/27/2017 8:21	0.008	0	0	0	0	0		0.008	0.008	0
6/27/2017 8:22	0.008	0	0	0	0	0		0.008	0.008	0
6/27/2017 8:23	0.008	0	0	0	0	0		0.008	0.008	0
6/27/2017 8:24	0.008	0	0	0	0	0		0.008	0.008	0
6/27/2017 8:25	0.007	0	0	0	0	0		0.0078	0.0079	0
6/27/2017 8:25							43.00341;-73.85255			
6/27/2017 8:26	0.007	0	0	0	0	0		0.0076	0.0079	0
6/27/2017 8:27	0.007	0	0	0	0	0		0.0074	0.0078	0
6/27/2017 8:28	0.007	0	0	0	0	0		0.0072	0.0077	0
6/27/2017 8:29	0.007	0	0	0	0	0		0.007	0.0077	0
6/27/2017 8:30	0.007	0	0	0	0	0		0.007	0.0076	0
6/27/2017 8:30							43.00338;-73.85258			
6/27/2017 8:31	0.007	0	0	0	0	0		0.007	0.0075	0
6/27/2017 8:32	0.007	0	0	0	0	0		0.007	0.0075	0
6/27/2017 8:33	0.007	0	0	0	0	0		0.007	0.0074	0
6/27/2017 8:34	0.007	0	0	0	0	0		0.007	0.0073	0
6/27/2017 8:35	0.007	0	0	0	0	0		0.007	0.0073	0
6/27/2017 8:35							43.00338;-73.85258			
6/27/2017 8:36	0.007	0	0	0	0	0		0.007	0.0072	0
6/27/2017 8:37	0.007	0	0	0	0	0		0.007	0.0071	0
6/27/2017 8:38	0.007	0	0	0	0	0		0.007	0.0071	0
6/27/2017 8:39	0.007	0	0	0	0	0		0.007	0.007	0
6/27/2017 8:40	0.007	0	0	0	0	0		0.007	0.007	0
6/27/2017 8:40							43.00337;-73.85255			
6/27/2017 8:41	0.007	0	0	0	0	0		0.007	0.007	0
6/27/2017 8:42	0.007	0	0	0	0	0		0.007	0.007	0
6/27/2017 8:43	0.007	0	0	0	0	0		0.007	0.007	0
6/27/2017 8:44	0.007	0	0	0	0	0		0.007	0.007	0
6/27/2017 8:45	0.007	0	0	0	0	0	43.00338;-73.85255	0.007	0.007	0
6/27/2017 8:46	0.007	0	0	0	0	0		0.007	0.007	0
6/27/2017 8:47	0.007	0	0	0	0	0		0.007	0.007	0
6/27/2017 8:48	0.007	0	0	0	0	0		0.007	0.007	0
6/27/2017 8:49	0.007	0	0	0	0	0		0.007	0.007	0
6/27/2017 8:50	0.006	0	0	0	0	0	43.00342;-73.85252	0.0068	0.0069	0
6/27/2017 8:51	0.006	0	0	0	0	0		0.0066	0.0069	0
6/27/2017 8:52	0.007	0	0	0	0	0		0.0066	0.0069	0
6/27/2017 8:53	0.007	0	0	0	0	0		0.0066	0.0069	0
6/27/2017 8:54	0.007	0	0	0	0	0		0.0066	0.0069	0
6/27/2017 8:55	0.007	0	0	0	0	0	43.00342;-73.85252	0.0068	0.0069	0
6/27/2017 8:56	0.006	0	0	0	0	0		0.0068	0.0068	0
6/27/2017 8:57	0.007	0	0	0	0	0		0.0068	0.0068	0
6/27/2017 8:58	0.006	0	0	0	0	0		0.0066	0.0067	0
6/27/2017 8:59	0.006	0	0	0	0	0		0.0064	0.0067	0
6/27/2017 9:00	0.006	0	0	0	0	0	43.00341;-73.8525	0.0062	0.0066	0
6/27/2017 9:01	0.006	0	0	0	0	0		0.0062	0.0065	0
6/27/2017 9:02	0.006	0	0	0	0	0		0.006	0.0065	0
6/27/2017 9:03	0.007	0	0	0	0	0		0.0062	0.0065	0
6/27/2017 9:04	0.007	0	0	0	0	0		0.0064	0.0065	0
6/27/2017 9:05	0.006	0	0	0	0	0	43.0034;-73.8525	0.0064	0.0065	0
6/27/2017 9:06	0.006	0	0	0	0	0		0.0064	0.0065	0
6/27/2017 9:07	0.007	0	0	0	0	0		0.0066	0.0065	0
6/27/2017 9:08	0.006	0	0	0	0	0		0.0064	0.0064	0
6/27/2017 9:09	0.007	0	0	0	0	0		0.0064	0.0064	0
6/27/2017 9:10	0.007	0	0	0	0	0	43.00341;-73.8525	0.0066	0.0064	0
6/27/2017 9:11	0.007	0	0	0	0	0		0.0068	0.0065	0
6/27/2017 9:12	0.007	0	0	0	0	0		0.0068	0.0065	0
6/27/2017 9:13	0.007	0	0	0	0	0		0.007	0.0065	0
6/27/2017 9:14	0.007	0	0	0	0	0		0.007	0.0066	0
6/27/2017 9:15	0.006	0	0	0	0	0	43.00341;-73.85248	0.0068	0.0066	0

6/27/2017 9:16	0.006	0	0	0	0	0		0.0066	0.0066	0
6/27/2017 9:17	0.006	0	0	0	0	0		0.0064	0.0066	0
6/27/2017 9:18	0.007	0	0	0	0	0		0.0064	0.0066	0
6/27/2017 9:19	0.007	0	0	0	0	0		0.0064	0.0066	0
6/27/2017 9:20	0.006	0	0	0	0	0	43.00342;-73.85248	0.0064	0.0066	0
6/27/2017 9:21	0.007	0	0	0	0	0		0.0066	0.0067	0
6/27/2017 9:22	0.006	0	0	0	0	0		0.0066	0.0066	0
6/27/2017 9:23	0.006	0	0	0	0	0		0.0064	0.0066	0
6/27/2017 9:24	0.006	0	0	0	0	0		0.0062	0.0065	0
6/27/2017 9:25	0.006	0	0	0	0	0	43.00341;-73.85244	0.0062	0.0065	0
6/27/2017 9:26	0.006	0	0	0	0	0		0.006	0.0064	0
6/27/2017 9:27	0.006	0	0	0	0	0		0.006	0.0063	0
6/27/2017 9:28	0.006	0	0	0	0	0		0.006	0.0063	0
6/27/2017 9:29	0.006	0	0	0	0	0		0.006	0.0062	0
6/27/2017 9:30	0.006	0	0	0	0	0	43.00342;-73.85248	0.006	0.0062	0
6/27/2017 9:31	0.006	0	0	0	0	0		0.006	0.0062	0
6/27/2017 9:32	0.006	0	0	0	0	0		0.006	0.0062	0
6/27/2017 9:33	0.006	0	0	0	0	0		0.006	0.0061	0
6/27/2017 9:34	0.006	0	0	0	0	0		0.006	0.0061	0
6/27/2017 9:35	0.006	0	0	0	0	0	43.00341;-73.85246	0.006	0.0061	0
6/27/2017 9:36	0.006	0	0	0	0	0		0.006	0.006	0
6/27/2017 9:37	0.006	0	0	0	0	0		0.006	0.006	0
6/27/2017 9:38	0.006	0	0	0	0	0		0.006	0.006	0
6/27/2017 9:39	0.006	0	0	0	0	0		0.006	0.006	0
6/27/2017 9:40	0.006	0	0	0	0	0	43.00335;-73.85248	0.006	0.006	0
6/27/2017 9:41	0.006	0	0	0	0	0		0.006	0.006	0
6/27/2017 9:42	0.006	0	0	0	0	0		0.006	0.006	0
6/27/2017 9:43	0.006	0	0	0	0	0		0.006	0.006	0
6/27/2017 9:44	0.006	0	0	0	0	0		0.006	0.006	0
6/27/2017 9:45	0.006	0	0	0	0	0	43.00337;-73.85248	0.006	0.006	0
6/27/2017 9:46	0.006	0	0	0	0	0		0.006	0.006	0
6/27/2017 9:47	0.006	0	0	0	0	0		0.006	0.006	0
6/27/2017 9:48	0.006	0	0	0	0	0		0.006	0.006	0
6/27/2017 9:49	0.006	0	0	0	0	0		0.006	0.006	0
6/27/2017 9:50	0.006	0	0	0	0	0	43.0034;-73.85248	0.006	0.006	0
6/27/2017 9:51	0.006	0	0	0	0	0		0.006	0.006	0
6/27/2017 9:52	0.006	0	0	0	0	0		0.006	0.006	0
6/27/2017 9:53	0.006	0	0	0	0	0		0.006	0.006	0
6/27/2017 9:54	0.006	0	0	0	0	0		0.006	0.006	0
6/27/2017 9:55	0.006	0	0	0	0	0	43.00338;-73.85246	0.006	0.006	0
6/27/2017 9:56	0.006	0	0	0	0	0		0.006	0.006	0
6/27/2017 9:57	0.007	0	0	0	0	0		0.0062	0.0061	0
6/27/2017 9:58	0.007	0	0	0	0	0		0.0064	0.0061	0
6/27/2017 9:59	0.009	0	0	0	0	0		0.007	0.0063	0
6/27/2017 10:00	0.008	0	0	0	0	0	43.00342;-73.85246	0.0074	0.0065	0
6/27/2017 10:01	0.007	0	0	0	0	0		0.0076	0.0065	0
6/27/2017 10:02	0.006	0	0	0	0	0		0.0074	0.0065	0
6/27/2017 10:03	0.006	0	0	0	0	0		0.0072	0.0065	0
6/27/2017 10:04	0.006	0	0	0	0	0		0.0066	0.0065	0
6/27/2017 10:05	0.005	0	0	0	0	0	43.00343;-73.85248	0.006	0.0065	0
6/27/2017 10:06	0.005	0	0	0	0	0		0.0056	0.0064	0
6/27/2017 10:07	0.005	0	0	0	0	0		0.0054	0.0063	0
6/27/2017 10:08	0.006	0	0	0	0	0		0.0054	0.0063	0
6/27/2017 10:09	0.006	0	0	0	0	0		0.0054	0.0063	0
6/27/2017 10:10	0.006	0	0	0	0	0	43.00343;-73.85248	0.0056	0.0063	0
6/27/2017 10:11	0.006	0	0	0	0	0		0.0058	0.0063	0
6/27/2017 10:12	0.006	0	0	0	0	0		0.006	0.0063	0
6/27/2017 10:13	0.006	0	0	0	0	0		0.006	0.0062	0
6/27/2017 10:14	0.006	0	0	0	0	0		0.006	0.006	0
6/27/2017 10:15	0.006	0	0	0	0	0	43.0035;-73.85248	0.006	0.0059	0
6/27/2017 10:16	0.005	0	0	0	0	0		0.0058	0.0057	0
6/27/2017 10:17	0.005	0	0	0	0	0		0.0056	0.0057	0
6/27/2017 10:18	0.005	0	0	0	0	0		0.0054	0.0056	0
6/27/2017 10:19	0.005	0	0	0	0	0		0.0052	0.0055	0
6/27/2017 10:20	0.005	0	0	0	0	0	43.00348;-73.8525	0.005	0.0055	0
6/27/2017 10:21	0.005	0	0	0	0	0		0.005	0.0055	0
6/27/2017 10:22	0.005	0	0	0	0	0		0.005	0.0055	0
6/27/2017 10:23	0.005	0	0	0	0	0		0.005	0.0055	0
6/27/2017 10:24	0.005	0	0	0	0	0		0.005	0.0054	0
6/27/2017 10:25	0.005	0	0	0	0	0	43.00344;-73.85248	0.005	0.0053	0
6/27/2017 10:26	0.005	0	0	0	0	0		0.005	0.0053	0
6/27/2017 10:27	0.005	0	0	0	0	0		0.005	0.0052	0
6/27/2017 10:28	0.005	0	0	0	0	0		0.005	0.0051	0
6/27/2017 10:29	0.005	0	0	0	0	0		0.005	0.0051	0
6/27/2017 10:30	0.005	0	0	0	0	0	43.00345;-73.8525	0.005	0.005	0
6/27/2017 10:31	0.005	0	0	0	0	0		0.005	0.005	0
6/27/2017 10:32	0.005	0	0	0	0	0		0.005	0.005	0
6/27/2017 10:33	0.005	0	0	0	0	0		0.005	0.005	0
6/27/2017 10:34	0.005	0	0	0	0	0		0.005	0.005	0
6/27/2017 10:35	0.005	0	0	0	0	0	43.00344;-73.85248	0.005	0.005	0
6/27/2017 10:36	0.005	0	0	0	0	0		0.005	0.005	0
6/27/2017 10:37	0.005	0	0	0	0	0		0.005	0.005	0
6/27/2017 10:38	0.005	0	0	0	0	0		0.005	0.005	0
6/27/2017 10:39	0.005	0	0	0	0	0		0.005	0.005	0
6/27/2017 10:40	0.005	0	0	0	0	0	43.00351;-73.85239	0.005	0.005	0
6/27/2017 10:41	0.005	0	0	0	0	0		0.005	0.005	0
6/27/2017 10:42	0.005	0	0	0	0	0		0.005	0.005	0
6/27/2017 10:43	0.005	0	0	0	0	0		0.005	0.005	0
6/27/2017 10:44	0.005	0	0	0	0	0		0.005	0.005	0
6/27/2017 10:45	0.005	0	0	0	0	0	43.00347;-73.85248	0.005	0.005	0
6/27/2017 10:46	0.005	0	0	0	0	0		0.005	0.005	0
6/27/2017 10:47	0.005	0	0	0	0	0		0.005	0.005	0
6/27/2017 10:48	0.005	0	0	0	0	0		0.005	0.005	0
6/27/2017 10:49	0.005	0	0	0	0	0		0.005	0.005	0
6/27/2017 10:50	0.005	0	0	0	0	0	43.00347;-73.85248	0.005	0.005	0
6/27/2017 10:51	0.005	0	0	0	0	0		0.005	0.005	0
6/27/2017 10:52	0.005	0	0	0	0	0		0.005	0.005	0
6/27/2017 10:53	0.005	0	0	0	0	0		0.005	0.005	0
6/27/2017 10:54	0.005	0	0	0	0	0		0.005	0.005	0
6/27/2017 10:55	0.005	0	0	0	0	0	43.00345;-73.8525	0.005	0.005	0
6/27/2017 10:56	0.005	0	0	0	0	0		0.005	0.005	0
6/27/2017 10:57	0.005	0	0	0	0	0		0.005	0.005	0
6/27/2017 10:58	0.005	0	0	0	0	0		0.005	0.005	0
6/27/2017 10:59	0.005	0	0	0	0	0		0.005	0.005	0
6/27/2017 11:00	0.005	0	0	0	0	0	43.00347;-73.8525	0.005	0.005	0
6/27/2017 11:01	0.005	0	0	0	0	0		0.005	0.005	0
6/27/2017 11:02	0.005	0	0	0	0	0		0.005	0.005	0
6/27/2017 11:03	0.005	0	0	0	0	0		0.005	0.005	0
6/27/2017 11:04	0.005	0	0	0	0	0		0.005	0.005	0
6/27/2017 11:05	0.005	0	0	0	0	0	43.00352;-73.85248	0.005	0.005	0
6/27/2017 11:06	0.005	0	0	0	0	0		0.005	0.005	0
6/27/2017 11:07	0.005	0	0	0	0	0		0.005	0.005	0
6/27/2017 11:08	0.005	0	0	0	0	0		0.005	0.005	0
6/27/2017 11:09	0.005	0	0	0	0	0		0.005	0.005	0
6/27/2017 11:10	0.005	0	0	0	0	0	43.00344;-73.85248	0.005	0.005	0
6/27/2017 11:11	0.005	0	0	0	0	0		0.005	0.005	0
6/27/2017 11:12	0.005	0	0	0	0	0		0.005	0.005	0
6/27/2017 11:13	0.005	0	0	0	0	0		0.005	0.005	0
6/27/2017 11:14	0.005	0	0	0	0	0		0.005	0.005	0
6/27/2017 11:15	0.005	0	0	0	0	0	43.00344;-73.85246	0.005	0.005	0
6/27/2017 11:16	0.005	0	0	0	0	0		0.005	0.005	0
6/27/2017 11:17	0.005	0	0	0	0	0		0.005	0.005	0
6/27/2017 11:18	0.005	0	0	0	0	0		0.005	0.005	0
6/27/2017 11:19	0.005	0	0	0	0	0		0.005	0.005	0
6/27/2017 11:20	0.005	0	0	0	0	0	43.00344;-73.85248	0.005	0.005	0
6/27/2017 11:21	0.005	0	0	0	0	0		0.005	0.005	0
6/27/2017 11:22	0.005	0	0	0	0	0		0.005	0.005	0
6/27/2017 11:23	0.006	0	0	0	0	0		0.0052	0.0051	0
6/27/2017 11:24	0.01	0	0	0	0	0		0.0062	0.0054	0
6/27/2017 11:25	0.008	0	0	0	0	0	43.00348;-73.85252	0.0068	0.0056	0

6/27/2017 11:26	0.005	0	0	0	0	0		0.0068	0.0056	0
6/27/2017 11:27	0.005	0	0	0	0	0		0.0068	0.0056	0
6/27/2017 11:28	0.005	0	0	0	0	0		0.0066	0.0056	0
6/27/2017 11:29	0.005	0	0	0	0	0		0.0056	0.0056	0
6/27/2017 11:30	0.005	0	0	0	0	0	43.00344;-73.85252	0.005	0.0056	0
6/27/2017 11:31	0.005	0	0	0	0	0		0.005	0.0056	0
6/27/2017 11:32	0.006	0	0	0	0	0		0.0052	0.0057	0
6/27/2017 11:33	0.005	0	0	0	0	0		0.0052	0.0057	0
6/27/2017 11:34	0.005	0	0	0	0	0		0.0052	0.0057	0
6/27/2017 11:35	0.005	0	0	0	0	0	43.00337;-73.85255	0.0052	0.0057	0
6/27/2017 11:36	0.006	0	0	0	0	0		0.0054	0.0057	0
6/27/2017 11:37	0.005	0	0	0	0	0		0.0052	0.0057	0
6/27/2017 11:38	0.005	0	0	0	0	0		0.0052	0.0057	0
6/27/2017 11:39	0.005	0	0	0	0	0		0.0052	0.0053	0
6/27/2017 11:40	0.005	0	0	0	0	0	43.00337;-73.85246	0.0052	0.0051	0
6/27/2017 11:41	0.005	0	0	0	0	0		0.005	0.0051	0
6/27/2017 11:42	0.005	0	0	0	0	0		0.005	0.0051	0
6/27/2017 11:43	0.005	0	0	0	0	0		0.005	0.0051	0
6/27/2017 11:44	0.005	0	0	0	0	0		0.005	0.0051	0
6/27/2017 11:45	0.005	0	0	0	0	0	43.00337;-73.85248	0.005	0.0051	0
6/27/2017 11:46	0.005	0	0	0	0	0		0.005	0.0051	0
6/27/2017 11:47	0.005	0	0	0	0	0		0.005	0.0051	0
6/27/2017 11:48	0.005	0	0	0	0	0		0.005	0.0051	0
6/27/2017 11:49	0.005	0	0	0	0	0		0.005	0.0051	0
6/27/2017 11:50	0.005	0	0	0	0	0	43.00335;-73.8525	0.005	0.0051	0
6/27/2017 11:51	0.005	0	0	0	0	0		0.005	0.005	0
6/27/2017 11:52	0.006	0	0	0	0	0		0.0052	0.0051	0
6/27/2017 11:53	0.006	0	0	0	0	0		0.0054	0.0051	0
6/27/2017 11:54	0.006	0	0	0	0	0		0.0056	0.0052	0
6/27/2017 11:55	0.007	0	0	0	0	0	43.00333;-73.85239	0.006	0.0053	0
6/27/2017 11:56	0.006	0	0	0	0	0		0.0062	0.0054	0
6/27/2017 11:57	0.005	0	0	0	0	0		0.006	0.0054	0
6/27/2017 11:58	0.005	0	0	0	0	0		0.0058	0.0054	0
6/27/2017 11:59	0.006	0	0	0	0	0		0.0058	0.0055	0
6/27/2017 12:00	0.006	0	0	0	0	0	43.00335;-73.8525	0.0056	0.0055	0
6/27/2017 12:01	0.005	0	0	0	0	0		0.0054	0.0055	0
6/27/2017 12:02	0.005	0	0	0	0	0		0.0054	0.0055	0
6/27/2017 12:03	0.006	0	0	0	0	0		0.0056	0.0056	0
6/27/2017 12:04	0.007	0	0	0	0	0		0.0058	0.0057	0
6/27/2017 12:05	0.006	0	0	0	0	0	43.00337;-73.8525	0.0058	0.0058	0
6/27/2017 12:06	0.006	0	0	0	0	0		0.006	0.0059	0
6/27/2017 12:07	0.006	0	0	0	0	0		0.0062	0.0059	0
6/27/2017 12:08	0.007	0	0	0	0	0		0.0064	0.0059	0
6/27/2017 12:09	0.006	0	0	0	0	0		0.0062	0.0059	0
6/27/2017 12:10	0.007	0	0	0	0	0	43.00338;-73.85248	0.0064	0.0059	0
6/27/2017 12:11	0.007	0	0	0	0	0		0.0066	0.006	0
6/27/2017 12:12	0.006	0	0	0	0	0		0.0066	0.0061	0
6/27/2017 12:13	0.006	0	0	0	0	0		0.0064	0.0061	0
6/27/2017 12:14	0.006	0	0	0	0	0		0.0064	0.0061	0
6/27/2017 12:15	0.006	0	0	0	0	0	43.00335;-73.85248	0.0062	0.0061	0
6/27/2017 12:16	0.005	0	0	0	0	0		0.0058	0.0061	0
6/27/2017 12:17	0.006	0	0	0	0	0		0.0058	0.0062	0
6/27/2017 12:18	0.006	0	0	0	0	0		0.0058	0.0062	0
6/27/2017 12:19	0.006	0	0	0	0	0		0.0058	0.0061	0
6/27/2017 12:20	0.005	0	0	0	0	0		0.0056	0.0061	0
6/27/2017 12:20							43.00333;-73.8525			
6/27/2017 12:21	0.005	0	0	0	0	0		0.0056	0.006	0
6/27/2017 12:22	0.006	0	0	0	0	0		0.0056	0.006	0
6/27/2017 12:23	0.006	0	0	0	0	0		0.0056	0.0059	0
6/27/2017 12:24	0.006	0	0	0	0	0		0.0056	0.0059	0
6/27/2017 12:25	0.006	0	0	0	0	0		0.0058	0.0059	0
6/27/2017 12:25							43.00333;-73.85252			
6/27/2017 12:26	0.006	0	0	0	0	0		0.006	0.0058	0
6/27/2017 12:27	0.007	0	0	0	0	0		0.0062	0.0059	0
6/27/2017 12:28	0.01	0	0	0	0	0		0.007	0.0061	0
6/27/2017 12:29	0.017	0	0	0	0	0		0.0092	0.0069	0
6/27/2017 12:30	0.018							0.0116	0.0077	
6/27/2017 12:30							43.00336;-73.8525			
6/27/2017 12:35							43.00337;-73.8525			
6/27/2017 12:40							43.00338;-73.85248			
6/27/2017 12:45							43.0034;-73.8525			
6/27/2017 12:50							43.00341;-73.85248			
6/27/2017 12:55							43.0034;-73.8525			
6/27/2017 13:00							43.00341;-73.85255			
6/27/2017 13:05							43.00348;-73.85242			
6/27/2017 13:10							43.00347;-73.85242			
6/27/2017 13:15							43.00345;-73.85246			
6/27/2017 13:20							43.00343;-73.85244			
6/27/2017 13:25							43.00345;-73.85246			
6/27/2017 13:30							43.00343;-73.85248			
6/27/2017 13:35							43.00342;-73.85246			
6/27/2017 13:40							43.00347;-73.85248			
6/27/2017 13:45							43.00349;-73.85242			
6/27/2017 13:50							43.00345;-73.85246			
6/27/2017 13:55							43.00347;-73.85248			
6/27/2017 14:00							43.00343;-73.85248			
6/27/2017 14:05							43.00348;-73.85252			
6/27/2017 14:10							43.0035;-73.85255			
6/27/2017 14:15							43.00349;-73.8525			
6/27/2017 14:20							43.00349;-73.8525			
6/27/2017 14:25							43.00351;-73.8525			
6/27/2017 14:30							43.0035;-73.85252			
6/27/2017 14:35							43.00357;-73.85255			
6/27/2017 14:40							43.00346;-73.85248			
6/27/2017 14:45							43.00344;-73.85248			
6/27/2017 14:50							43.00342;-73.8525			
6/27/2017 14:55							43.0034;-73.85248			
6/27/2017 15:00							43.00345;-73.85252			
6/27/2017 15:05							43.00343;-73.85248			
6/28/2017 7:25		0	0	0	0	0				0
6/28/2017 7:26		0	0	0	0	0				0
6/28/2017 7:27	0.012	0	0	0	0	0		0.012	0.012	0
6/28/2017 7:28	0.013	0	0	0	0	0		0.0125	0.0125	0
6/28/2017 7:29	0.013	0	0	0	0	0		0.0127	0.0127	0
6/28/2017 7:30	0.013	0	0	0	0	0		0.0127	0.0127	0
6/28/2017 7:30							43.00333;-73.85246			
6/28/2017 7:31	0.013	0	0	0	0	0		0.0128	0.0128	0
6/28/2017 7:32	0.012	0	0	0	0	0		0.0128	0.0127	0
6/28/2017 7:33	0.013	0	0	0	0	0		0.0128	0.0127	0
6/28/2017 7:34	0.013	0	0	0	0	0		0.0128	0.0127	0
6/28/2017 7:35	0.012	0	0	0	0	0		0.0126	0.0127	0
6/28/2017 7:35							43.00338;-73.85246			
6/28/2017 7:36	0.012	0	0	0	0	0		0.0124	0.0126	0
6/28/2017 7:37	0.012	0	0	0	0	0		0.0124	0.0125	0
6/28/2017 7:38	0.013	0	0	0	0	0		0.0124	0.0126	0
6/28/2017 7:39	0.013	0	0	0	0	0		0.0124	0.0126	0
6/28/2017 7:40	0.012	0	0	0	0	0		0.0124	0.0126	0
6/28/2017 7:40							43.00344;-73.85248			
6/28/2017 7:41	0.012	0	0	0	0	0		0.0124	0.0125	0
6/28/2017 7:42	0.012	0	0	0	0	0		0.0124	0.0125	0
6/28/2017 7:43	0.012	0	0	0	0	0		0.0122	0.0125	0
6/28/2017 7:44	0.012	0	0	0	0	0		0.012	0.0124	0
6/28/2017 7:45	0.012	0	0	0	0	0		0.012	0.0123	0
6/28/2017 7:45							43.00341;-73.8525			
6/28/2017 7:46	0.012	0	0	0	0	0		0.012	0.0123	0
6/28/2017 7:47	0.012	0	0	0	0	0		0.012	0.0123	0
6/28/2017 7:48	0.012	0	0	0	0	0		0.012	0.0122	0
6/28/2017 7:49	0.012	0	0	0	0	0		0.012	0.0121	0
6/28/2017 7:50	0.012	0	0	0	0	0		0.012	0.0121	0
6/28/2017 7:50							43.0034;-73.85248			

6/28/2017 7:51	0.012	0	0	0	0	0		0.012	0.0121	0
6/28/2017 7:52	0.012	0	0	0	0	0		0.012	0.0121	0
6/28/2017 7:53	0.012	0	0	0	0	0		0.012	0.0121	0
6/28/2017 7:54	0.012	0	0	0	0	0		0.012	0.012	0
6/28/2017 7:55	0.012	0	0	0	0	0		0.012	0.012	0
6/28/2017 7:55							43.00341;-73.85252			
6/28/2017 7:56	0.012	0	0	0	0	0		0.012	0.012	0
6/28/2017 7:57	0.012	0	0	0	0	0		0.012	0.012	0
6/28/2017 7:58	0.012	0	0	0	0	0		0.012	0.012	0
6/28/2017 7:59	0.013	0	0	0	0	0		0.0122	0.0121	0
6/28/2017 8:00	0.012	0	0	0	0	0		0.0122	0.0121	0
6/28/2017 8:00							43.00329;-73.85252			
6/28/2017 8:01	0.013	0	0	0	0	0		0.0124	0.0121	0
6/28/2017 8:02	0.013	0	0	0	0	0		0.0126	0.0122	0
6/28/2017 8:03	0.013	0	0	0	0	0		0.0128	0.0123	0
6/28/2017 8:04	0.013	0	0	0	0	0		0.0128	0.0123	0
6/28/2017 8:05	0.013	0	0	0	0	0		0.013	0.0124	0
6/28/2017 8:05							43.00346;-73.85242			
6/28/2017 8:06	0.013	0	0	0	0	0		0.013	0.0125	0
6/28/2017 8:07	0.013	0	0	0	0	0		0.013	0.0125	0
6/28/2017 8:08	0.013	0	0	0	0	0		0.013	0.0126	0
6/28/2017 8:09	0.013	0	0	0	0	0		0.013	0.0127	0
6/28/2017 8:10	0.013	0	0	0	0	0		0.013	0.0127	0
6/28/2017 8:10							43.00342;-73.8525			
6/28/2017 8:11	0.013	0	0	0	0	0		0.013	0.0128	0
6/28/2017 8:12	0.013	0	0	0	0	0		0.013	0.0129	0
6/28/2017 8:13	0.013	0	0	0	0	0		0.013	0.0129	0
6/28/2017 8:14	0.013	0	0	0	0	0		0.013	0.0129	0
6/28/2017 8:15	0.013	0	0	0	0	0		0.013	0.013	0
6/28/2017 8:15							43.00347;-73.85265			
6/28/2017 8:16	0.013	0	0	0	0	0		0.013	0.013	0
6/28/2017 8:17	0.013	0	0	0	0	0		0.013	0.013	0
6/28/2017 8:18	0.013	0	0	0	0	0		0.013	0.013	0
6/28/2017 8:19	0.013	0	0	0	0	0		0.013	0.013	0
6/28/2017 8:20	0.013	0	0	0	0	0		0.013	0.013	0
6/28/2017 8:20							43.00343;-73.85255			
6/28/2017 8:21	0.013	0	0	0	0	0		0.013	0.013	0
6/28/2017 8:22	0.013	0	0	0	0	0		0.013	0.013	0
6/28/2017 8:23	0.013	0	0	0	0	0		0.013	0.013	0
6/28/2017 8:24	0.013	0	0	0	0	0		0.013	0.013	0
6/28/2017 8:25	0.013	0	0	0	0	0		0.013	0.013	0
6/28/2017 8:25							43.0034;-73.85255			
6/28/2017 8:26	0.013	0	0	0	0	0		0.013	0.013	0
6/28/2017 8:27	0.013	0	0	0	0	0		0.013	0.013	0
6/28/2017 8:28	0.013	0	0	0	0	0		0.013	0.013	0
6/28/2017 8:29	0.013	0	0	0	0	0		0.013	0.013	0
6/28/2017 8:30	0.013	0	0	0	0	0		0.013	0.013	0
6/28/2017 8:30							43.00342;-73.85252			
6/28/2017 8:31	0.014	0	0	0	0	0		0.0132	0.0131	0
6/28/2017 8:32	0.014	0	0	0	0	0		0.0134	0.0131	0
6/28/2017 8:33	0.013	0	0	0	0	0		0.0134	0.0131	0
6/28/2017 8:34	0.013	0	0	0	0	0		0.0134	0.0131	0
6/28/2017 8:35	0.013	0	0	0	0	0		0.0134	0.0131	0
6/28/2017 8:35							43.00337;-73.8525			
6/28/2017 8:36	0.013	0	0	0	0	0		0.0132	0.0131	0
6/28/2017 8:37	0.013	0	0	0	0	0		0.013	0.0131	0
6/28/2017 8:38	0.014	0	0	0	0	0		0.0132	0.0132	0
6/28/2017 8:39	0.013	0	0	0	0	0		0.0132	0.0132	0
6/28/2017 8:40	0.013	0	0	0	0	0		0.0132	0.0132	0
6/28/2017 8:40							43.00336;-73.8525			
6/28/2017 8:41	0.013	0	0	0	0	0		0.0132	0.0132	0
6/28/2017 8:42	0.013	0	0	0	0	0		0.0132	0.0132	0
6/28/2017 8:43	0.014	0	0	0	0	0		0.0132	0.0133	0
6/28/2017 8:44	0.014	0	0	0	0	0		0.0134	0.0133	0
6/28/2017 8:45	0.014	0	0	0	0	0	43.00343;-73.85255	0.0136	0.0134	0
6/28/2017 8:46	0.013	0	0	0	0	0		0.0136	0.0133	0
6/28/2017 8:47	0.013	0	0	0	0	0		0.0136	0.0133	0
6/28/2017 8:48	0.013	0	0	0	0	0		0.0134	0.0133	0
6/28/2017 8:49	0.013	0	0	0	0	0		0.0132	0.0133	0
6/28/2017 8:50	0.013	0	0	0	0	0	43.00333;-73.85246	0.013	0.0133	0
6/28/2017 8:51	0.013	0	0	0	0	0		0.013	0.0133	0
6/28/2017 8:52	0.013	0	0	0	0	0		0.013	0.0133	0
6/28/2017 8:53	0.013	0	0	0	0	0		0.013	0.0132	0
6/28/2017 8:54	0.013	0	0	0	0	0		0.013	0.0132	0
6/28/2017 8:55	0.013	0	0	0	0	0	43.00343;-73.85255	0.013	0.0132	0
6/28/2017 8:56	0.013	0	0	0	0	0		0.013	0.0132	0
6/28/2017 8:57	0.013	0	0	0	0	0		0.013	0.0132	0
6/28/2017 8:58	0.013	0	0	0	0	0		0.013	0.0131	0
6/28/2017 8:59	0.012	0	0	0	0	0		0.0128	0.013	0
6/28/2017 9:00	0.013	0	0	0	0	0	43.00343;-73.85252	0.0128	0.0129	0
6/28/2017 9:01	0.013	0	0	0	0	0		0.0128	0.0129	0
6/28/2017 9:02	0.013	0	0	0	0	0		0.0128	0.0129	0
6/28/2017 9:03	0.012	0	0	0	0	0		0.0126	0.0129	0
6/28/2017 9:04	0.012	0	0	0	0	0		0.0126	0.0128	0
6/28/2017 9:05	0.012	0	0	0	0	0	43.00342;-73.85255	0.0124	0.0127	0
6/28/2017 9:06	0.013	0	0	0	0	0		0.0124	0.0127	0
6/28/2017 9:07	0.012	0	0	0	0	0		0.0122	0.0127	0
6/28/2017 9:08	0.012	0	0	0	0	0		0.0122	0.0126	0
6/28/2017 9:09	0.012	0	0	0	0	0		0.0122	0.0125	0
6/28/2017 9:10	0.012	0	0	0	0	0	43.00342;-73.85252	0.0122	0.0125	0
6/28/2017 9:11	0.012	0	0	0	0	0		0.012	0.0124	0
6/28/2017 9:12	0.012	0	0	0	0	0		0.012	0.0123	0
6/28/2017 9:13	0.012	0	0	0	0	0		0.012	0.0123	0
6/28/2017 9:14	0.012	0	0	0	0	0		0.012	0.0123	0
6/28/2017 9:15	0.012	0	0	0	0	0	43.00343;-73.8525	0.012	0.0122	0
6/28/2017 9:16	0.012	0	0	0	0	0		0.012	0.0121	0
6/28/2017 9:17	0.012	0	0	0	0	0		0.012	0.0121	0
6/28/2017 9:18	0.012	0	0	0	0	0		0.012	0.0121	0
6/28/2017 9:19	0.012	0	0	0	0	0		0.012	0.0121	0
6/28/2017 9:20	0.012	0	0	0	0	0	43.00343;-73.85252	0.012	0.0121	0
6/28/2017 9:21	0.012	0	0	0	0	0		0.012	0.012	0
6/28/2017 9:22	0.012	0	0	0	0	0		0.012	0.012	0
6/28/2017 9:23	0.012	0	0	0	0	0		0.012	0.012	0
6/28/2017 9:24	0.012	0	0	0	0	0		0.012	0.012	0
6/28/2017 9:25	0.012	0	0	0	0	0	43.0034;-73.85255	0.012	0.012	0
6/28/2017 9:26	0.012	0	0	0	0	0		0.012	0.012	0
6/28/2017 9:27	0.012	0	0	0	0	0		0.012	0.012	0
6/28/2017 9:28	0.012	0	0	0	0	0		0.012	0.012	0
6/28/2017 9:29	0.013	0	0	0	0	0		0.0122	0.0121	0
6/28/2017 9:30	0.012	0	0	0	0	0	43.00342;-73.85252	0.0122	0.0121	0
6/28/2017 9:31	0.012	0	0	0	0	0		0.0122	0.0121	0
6/28/2017 9:32	0.012	0	0	0	0	0		0.0122	0.0121	0
6/28/2017 9:33	0.012	0	0	0	0	0		0.0122	0.0121	0
6/28/2017 9:34	0.012	0	0	0	0	0		0.012	0.0121	0
6/28/2017 9:35	0.012	0	0	0	0	0	43.00345;-73.85255	0.012	0.0121	0
6/28/2017 9:36	0.012	0	0	0	0	0		0.012	0.0121	0
6/28/2017 9:37	0.012	0	0	0	0	0		0.012	0.0121	0
6/28/2017 9:38	0.012	0	0	0	0	0		0.012	0.0121	0
6/28/2017 9:39	0.012	0	0	0	0	0		0.012	0.0121	0
6/28/2017 9:40	0.012	0	0	0	0	0	43.00346;-73.85256	0.012	0.0121	0
6/28/2017 9:41	0.012	0	0	0	0	0		0.012	0.0121	0
6/28/2017 9:42	0.012	0	0	0	0	0		0.012	0.0121	0
6/28/2017 9:43	0.012	0	0	0	0	0		0.012	0.0121	0
6/28/2017 9:44	0.012	0	0	0	0	0		0.012	0.012	0
6/28/2017 9:45	0.012	0	0	0	0	0	43.00343;-73.85252	0.012	0.012	0
6/28/2017 9:46	0.012	0	0	0	0	0		0.012	0.012	0
6/28/2017 9:47	0.013	0	0	0	0	0		0.0122	0.0121	0
6/28/2017 9:48	0.012	0	0	0	0	0		0.0122	0.0121	0
6/28/2017 9:49	0.013	0	0	0	0	0		0.0124	0.0121	0
6/28/2017 9:50	0.013	0	0	0	0	0	43.00344;-73.85252	0.0126	0.0122	0

6/28/2017 9:51	0.013	0	0	0	0	0		0.0128	0.0123	0
6/28/2017 9:52	0.012	0	0	0	0	0		0.0126	0.0123	0
6/28/2017 9:53	0.013	0	0	0	0	0		0.0128	0.0123	0
6/28/2017 9:54	0.012	0	0	0	0	0		0.0126	0.0123	0
6/28/2017 9:55	0.012	0	0	0	0	0	43.00343;-73.85248	0.0124	0.0123	0
6/28/2017 9:56	0.012	0	0	0	0	0		0.0122	0.0123	0
6/28/2017 9:57	0.013	0	0	0	0	0		0.0124	0.0124	0
6/28/2017 9:58	0.013	0	0	0	0	0		0.0124	0.0125	0
6/28/2017 9:59	0.013	0	0	0	0	0		0.0126	0.0125	0
6/28/2017 10:00	0.013	0	0	0	0	0	43.00343;-73.85248	0.0128	0.0126	0
6/28/2017 10:01	0.013	0	0	0	0	0		0.013	0.0127	0
6/28/2017 10:02	0.013	0	0	0	0	0		0.013	0.0127	0
6/28/2017 10:03	0.012	0	0	0	0	0		0.0128	0.0127	0
6/28/2017 10:04	0.012	0	0	0	0	0		0.0126	0.0126	0
6/28/2017 10:05	0.012	0	0	0	0	0	43.0034;-73.85246	0.0124	0.0125	0
6/28/2017 10:06	0.012	0	0	0	0	0		0.0122	0.0125	0
6/28/2017 10:07	0.013	0	0	0	0	0		0.0122	0.0125	0
6/28/2017 10:08	0.012	0	0	0	0	0		0.0122	0.0125	0
6/28/2017 10:09	0.013	0	0	0	0	0		0.0124	0.0125	0
6/28/2017 10:10	0.013	0	0	0	0	0	43.0034;-73.85244	0.0126	0.0126	0
6/28/2017 10:11	0.013	0	0	0	0	0		0.0128	0.0127	0
6/28/2017 10:12	0.013	0	0	0	0	0		0.0128	0.0127	0
6/28/2017 10:13	0.013	0	0	0	0	0		0.013	0.0127	0
6/28/2017 10:14	0.013	0	0	0	0	0		0.013	0.0127	0
6/28/2017 10:15	0.013	0	0	0	0	0	43.00346;-73.85246	0.013	0.0127	0
6/28/2017 10:16	0.013	0	0	0	0	0		0.013	0.0127	0
6/28/2017 10:17	0.013	0	0	0	0	0		0.013	0.0127	0
6/28/2017 10:18	0.013	0	0	0	0	0		0.013	0.0127	0
6/28/2017 10:19	0.012	0	0	0	0	0		0.0128	0.0127	0
6/28/2017 10:20	0.012	0	0	0	0	0	43.00346;-73.8525	0.0126	0.0127	0
6/28/2017 10:21	0.013	0	0	0	0	0		0.0126	0.0128	0
6/28/2017 10:22	0.013	0	0	0	0	0		0.0126	0.0128	0
6/28/2017 10:23	0.012	0	0	0	0	0		0.0124	0.0128	0
6/28/2017 10:24	0.013	0	0	0	0	0		0.0126	0.0128	0
6/28/2017 10:25	0.013	0	0	0	0	0	43.00347;-73.8525	0.0128	0.0128	0
6/28/2017 10:26	0.012	0	0	0	0	0		0.0126	0.0127	0
6/28/2017 10:27	0.013	0	0	0	0	0		0.0126	0.0127	0
6/28/2017 10:28	0.012	0	0	0	0	0		0.0126	0.0127	0
6/28/2017 10:29	0.012	0	0	0	0	0		0.0124	0.0126	0
6/28/2017 10:30	0.012	0	0	0	0	0	43.00348;-73.85248	0.0122	0.0125	0
6/28/2017 10:31	0.012	0	0	0	0	0		0.0122	0.0125	0
6/28/2017 10:32	0.012	0	0	0	0	0		0.012	0.0124	0
6/28/2017 10:33	0.012	0	0	0	0	0		0.012	0.0123	0
6/28/2017 10:34	0.012	0	0	0	0	0		0.012	0.0123	0
6/28/2017 10:35	0.012	0	0	0	0	0	43.00348;-73.8525	0.012	0.0123	0
6/28/2017 10:36	0.012	0	0	0	0	0		0.012	0.0123	0
6/28/2017 10:37	0.012	0	0	0	0	0		0.012	0.0122	0
6/28/2017 10:38	0.013	0	0	0	0	0		0.0122	0.0123	0
6/28/2017 10:39	0.013	0	0	0	0	0		0.0124	0.0123	0
6/28/2017 10:40	0.012	0	0	0	0	0	43.00347;-73.85248	0.0124	0.0122	0
6/28/2017 10:41	0.012	0	0	0	0	0		0.0124	0.0122	0
6/28/2017 10:42	0.012	0	0	0	0	0		0.0124	0.0121	0
6/28/2017 10:43	0.012	0	0	0	0	0		0.0122	0.0121	0
6/28/2017 10:44	0.012	0	0	0	0	0		0.012	0.0121	0
6/28/2017 10:45	0.012	0	0	0	0	0	43.00352;-73.85252	0.012	0.0121	0
6/28/2017 10:46	0.012	0	0	0	0	0		0.012	0.0121	0
6/28/2017 10:47	0.012	0	0	0	0	0		0.012	0.0121	0
6/28/2017 10:48	0.012	0	0	0	0	0		0.012	0.0121	0
6/28/2017 10:49	0.012	0	0	0	0	0		0.012	0.0121	0
6/28/2017 10:50	0.012	0	0	0	0	0		0.012	0.0121	0
6/28/2017 10:51	0.012	0	0	0	0	0		0.012	0.0121	0
6/28/2017 10:52	0.013	0	0	0	0	0		0.0122	0.0122	0
6/28/2017 10:53	0.012	0	0	0	0	0		0.0122	0.0121	0
6/28/2017 10:54	0.012	0	0	0	0	0		0.0122	0.0121	0
6/28/2017 10:55	0.012	0	0	0	0	0	43.00342;-73.8525	0.0122	0.0121	0
6/28/2017 10:56	0.012	0	0	0	0	0		0.0122	0.0121	0
6/28/2017 10:57	0.012	0	0	0	0	0		0.012	0.0121	0
6/28/2017 10:58	0.012	0	0	0	0	0		0.012	0.0121	0
6/28/2017 10:59	0.012	0	0	0	0	0		0.012	0.0121	0
6/28/2017 11:00	0.012	0	0	0	0	0	43.0035;-73.85246	0.012	0.0121	0
6/28/2017 11:01	0.012	0	0	0	0	0		0.012	0.0121	0
6/28/2017 11:02	0.012	0	0	0	0	0		0.012	0.0121	0
6/28/2017 11:03	0.012	0	0	0	0	0		0.012	0.0121	0
6/28/2017 11:04	0.012	0	0	0	0	0		0.012	0.0121	0
6/28/2017 11:05	0.012	0	0	0	0	0	43.00349;-73.8525	0.012	0.0121	0
6/28/2017 11:06	0.012	0	0	0	0	0		0.012	0.0121	0
6/28/2017 11:07	0.012	0	0	0	0	0		0.012	0.012	0
6/28/2017 11:08	0.012	0	0	0	0	0		0.012	0.012	0
6/28/2017 11:09	0.012	0	0	0	0	0		0.012	0.012	0
6/28/2017 11:10	0.012	0	0	0	0	0	43.0032;-73.85255	0.012	0.012	0
6/28/2017 11:11	0.012	0	0	0	0	0		0.012	0.012	0
6/28/2017 11:12	0.012	0	0	0	0	0		0.012	0.012	0
6/28/2017 11:13	0.012	0	0	0	0	0		0.012	0.012	0
6/28/2017 11:14	0.012	0	0	0	0	0		0.012	0.012	0
6/28/2017 11:15	0.012	0	0	0	0	0	43.00322;-73.85244	0.012	0.012	0
6/28/2017 11:16	0.012	0	0	0	0	0		0.012	0.012	0
6/28/2017 11:17	0.012	0	0	0	0	0		0.012	0.012	0
6/28/2017 11:18	0.011	0	0	0	0	0		0.0118	0.0119	0
6/28/2017 11:19	0.012	0	0	0	0	0		0.0118	0.0119	0
6/28/2017 11:20	0.011	0	0	0	0	0	43.0034;-73.85246	0.0116	0.0119	0
6/28/2017 11:21	0.011	0	0	0	0	0		0.0114	0.0118	0
6/28/2017 11:22	0.011	0	0	0	0	0		0.0112	0.0117	0
6/28/2017 11:23	0.011	0	0	0	0	0		0.0112	0.0117	0
6/28/2017 11:24	0.011	0	0	0	0	0		0.011	0.0116	0
6/28/2017 11:25	0.011	0	0	0	0	0	43.00343;-73.85246	0.011	0.0115	0
6/28/2017 11:26	0.011	0	0	0	0	0		0.011	0.0115	0
6/28/2017 11:27	0.011	0	0	0	0	0		0.011	0.0114	0
6/28/2017 11:28	0.011	0	0	0	0	0		0.011	0.0113	0
6/28/2017 11:29	0.011	0	0	0	0	0		0.011	0.0113	0
6/28/2017 11:30	0.011	0	0	0	0	0	43.00337;-73.85248	0.011	0.0112	0
6/28/2017 11:31	0.011	0	0	0	0	0		0.011	0.0111	0
6/28/2017 11:32	0.012	0	0	0	0	0		0.0112	0.0111	0
6/28/2017 11:33	0.011	0	0	0	0	0		0.0112	0.0111	0
6/28/2017 11:34	0.011	0	0	0	0	0		0.0112	0.0111	0
6/28/2017 11:35	0.011	0	0	0	0	0	43.00345;-73.8525	0.0112	0.0111	0
6/28/2017 11:36	0.011	0	0	0	0	0		0.0112	0.0111	0
6/28/2017 11:37	0.011	0	0	0	0	0		0.011	0.0111	0
6/28/2017 11:38	0.011	0	0	0	0	0		0.011	0.0111	0
6/28/2017 11:39	0.011	0	0	0	0	0		0.011	0.0111	0
6/28/2017 11:40	0.011	0	0	0	0	0	43.00337;-73.85246	0.011	0.0111	0
6/28/2017 11:41	0.011	0	0	0	0	0		0.011	0.0111	0
6/28/2017 11:42	0.011	0	0	0	0	0		0.011	0.0111	0
6/28/2017 11:43	0.011	0	0	0	0	0		0.011	0.0111	0
6/28/2017 11:44	0.011	0	0	0	0	0		0.011	0.0111	0
6/28/2017 11:45	0.011	0	0	0	0	0	43.00336;-73.85246	0.011	0.0111	0
6/28/2017 11:46	0.011	0	0	0	0	0		0.011	0.0111	0
6/28/2017 11:47	0.011	0	0	0	0	0		0.011	0.011	0
6/28/2017 11:48	0.011	0	0	0	0	0		0.011	0.011	0
6/28/2017 11:49	0.011	0	0	0	0	0		0.011	0.011	0
6/28/2017 11:50	0.011	0	0	0	0	0	43.00337;-73.85246	0.011	0.011	0
6/28/2017 11:51	0.01	0	0	0	0	0		0.0108	0.0109	0
6/28/2017 11:52	0.01	0	0	0	0	0		0.0106	0.0109	0
6/28/2017 11:53	0.01	0	0	0	0	0		0.0104	0.0108	0
6/28/2017 11:54	0.01	0	0	0	0	0		0.0102	0.0107	0
6/28/2017 11:55	0.01	0	0	0	0	0	43.00335;-73.85246	0.01	0.0107	0
6/28/2017 11:56	0.01	0	0	0	0	0		0.01	0.0106	0
6/28/2017 11:57	0.01	0	0	0	0	0		0.01	0.0105	0
6/28/2017 11:58	0.01	0	0	0	0	0		0.01	0.0105	0
6/28/2017 11:59	0.01	0	0	0	0	0		0.01	0.0104	0
6/28/2017 12:00	0.01	0	0	0	0	0	43.00334;-73.85246	0.01	0.0103	0

6/28/2017 12:01	0.01	0	0	0	0	0		0.01	0.0103	0
6/28/2017 12:02	0.01	0	0	0	0	0		0.01	0.0102	0
6/28/2017 12:03	0.01	0	0	0	0	0		0.01	0.0101	0
6/28/2017 12:04	0.01	0	0	0	0	0		0.01	0.0101	0
6/28/2017 12:05	0.009	0	0	0	0	0	43.00336;-73.85246	0.0098	0.0099	0
6/28/2017 12:06	0.009	0	0	0	0	0		0.0096	0.0099	0
6/28/2017 12:07	0.009	0	0	0	0	0		0.0094	0.0098	0
6/28/2017 12:08	0.01	0	0	0	0	0		0.0094	0.0098	0
6/28/2017 12:09	0.01	0	0	0	0	0		0.0094	0.0098	0
6/28/2017 12:10	0.01	0	0	0	0	0	43.00335;-73.85244	0.0096	0.0098	0
6/28/2017 12:11	0.01	0	0	0	0	0		0.0098	0.0098	0
6/28/2017 12:12	0.01	0	0	0	0	0		0.01	0.0098	0
6/28/2017 12:13	0.01	0	0	0	0	0		0.01	0.0098	0
6/28/2017 12:14	0.01	0	0	0	0	0		0.01	0.0098	0
6/28/2017 12:15	0.01	0	0	0	0	0	43.00334;-73.85246	0.01	0.0098	0
6/28/2017 12:16	0.01	0	0	0	0	0		0.01	0.0098	0
6/28/2017 12:17	0.01	0	0	0	0	0		0.01	0.0098	0
6/28/2017 12:18	0.01	0	0	0	0	0		0.01	0.0098	0
6/28/2017 12:19	0.01	0	0	0	0	0		0.01	0.0098	0
6/28/2017 12:20	0.01	0	0	0	0	0		0.01	0.0099	0
6/28/2017 12:20							43.00334;-73.85248			
6/28/2017 12:21	0.01	0	0	0	0	0		0.01	0.0099	0
6/28/2017 12:22	0.01	0	0	0	0	0		0.01	0.01	0
6/28/2017 12:23	0.009	0	0	0	0	0		0.0098	0.0099	0
6/28/2017 12:24	0.01	0	0	0	0	0		0.0098	0.0099	0
6/28/2017 12:25	0.01	0	0	0	0	0		0.0098	0.0099	0
6/28/2017 12:25							43.00337;-73.85246			
6/28/2017 12:26	0.01	0	0	0	0	0		0.0098	0.0099	0
6/28/2017 12:27	0.009	0	0	0	0	0		0.0096	0.0099	0
6/28/2017 12:28	0.009	0	0	0	0	0		0.0096	0.0098	0
6/28/2017 12:29	0.01	0	0	0	0	0		0.0096	0.0098	0
6/28/2017 12:30	0.01	0	0	0	0	0	43.00338;-73.85242	0.0096	0.0098	0
6/28/2017 12:31	0.01	0	0	0	0	0		0.0096	0.0098	0
6/28/2017 12:32	0.01	0	0	0	0	0		0.0098	0.0098	0
6/28/2017 12:33	0.009	0	0	0	0	0		0.0098	0.0097	0
6/28/2017 12:34	0.01	0	0	0	0	0		0.0098	0.0097	0
6/28/2017 12:35	0.01	0	0	0	0	0	43.00341;-73.85246	0.0098	0.0097	0
6/28/2017 12:36	0.01	0	0	0	0	0		0.0098	0.0097	0
6/28/2017 12:37	0.01	0	0	0	0	0		0.0098	0.0097	0
6/28/2017 12:38	0.011	0	0	0	0	0		0.0102	0.0099	0
6/28/2017 12:39	0.01	0	0	0	0	0		0.0102	0.0099	0
6/28/2017 12:40	0.009	0	0	0	0	0	43.00345;-73.85244	0.01	0.0098	0
6/28/2017 12:41	0.01	0	0	0	0	0		0.01	0.0098	0
6/28/2017 12:42	0.009	0	0	0	0	0		0.0098	0.0098	0
6/28/2017 12:43	0.01	0	0	0	0	0		0.0096	0.0099	0
6/28/2017 12:44	0.009	0	0	0	0	0		0.0094	0.0098	0
6/28/2017 12:45	0.009	0	0	0	0	0	43.00346;-73.85244	0.0094	0.0097	0
6/28/2017 12:46	0.009	0	0	0	0	0		0.0092	0.0097	0
6/28/2017 12:47	0.009	0	0	0	0	0		0.0092	0.0096	0
6/28/2017 12:48	0.01	0	0	0	0	0		0.0092	0.0097	0
6/28/2017 12:49	0.01	0	0	0	0	0		0.0094	0.0097	0
6/28/2017 12:50	0.009	0	0	0	0	0	43.00346;-73.85246	0.0094	0.0096	0
6/28/2017 12:51	0.009	0	0	0	0	0		0.0094	0.0095	0
6/28/2017 12:52	0.01	0	0	0	0	0		0.0096	0.0095	0
6/28/2017 12:53	0.009	0	0	0	0	0		0.0094	0.0094	0
6/28/2017 12:54	0.009	0	0	0	0	0		0.0092	0.0093	0
6/28/2017 12:55	0.009	0	0	0	0	0	43.00352;-73.85242	0.0092	0.0093	0
6/28/2017 12:56	0.01	0	0	0	0	0		0.0094	0.0093	0
6/28/2017 12:57	0.01	0	0	0	0	0		0.0094	0.0094	0
6/28/2017 12:58	0.009	0	0	0	0	0		0.0094	0.0093	0
6/28/2017 12:59	0.009	0	0	0	0	0		0.0094	0.0093	0
6/28/2017 13:00	0.009	0	0	0	0	0	43.0035;-73.85244	0.0094	0.0093	0
6/28/2017 13:01	0.01	0	0	0	0	0		0.0094	0.0094	0
6/28/2017 13:02	0.009	0	0	0	0	0		0.0092	0.0094	0
6/28/2017 13:03	0.009	0	0	0	0	0		0.0092	0.0093	0
6/28/2017 13:04	0.009	0	0	0	0	0		0.0092	0.0093	0
6/28/2017 13:05	0.009	0	0	0	0	0	43.00347;-73.85246	0.0092	0.0093	0
6/28/2017 13:06	0.01	0	0	0	0	0		0.0092	0.0093	0
6/28/2017 13:07	0.009	0	0	0	0	0		0.0092	0.0093	0
6/28/2017 13:08	0.009	0	0	0	0	0		0.0092	0.0093	0
6/28/2017 13:09	0.009	0	0	0	0	0		0.0092	0.0093	0
6/28/2017 13:10	0.009	0	0	0	0	0	43.00345;-73.85244	0.0092	0.0093	0
6/28/2017 13:11	0.009	0	0	0	0	0		0.009	0.0092	0
6/28/2017 13:12	0.009	0	0	0	0	0		0.009	0.0091	0
6/28/2017 13:13	0.009	0	0	0	0	0		0.009	0.0091	0
6/28/2017 13:14	0.009	0	0	0	0	0		0.009	0.0091	0
6/28/2017 13:15	0.009	0	0	0	0	0	43.00348;-73.85246	0.009	0.0091	0
6/28/2017 13:16	0.009	0	0	0	0	0		0.009	0.0091	0
6/28/2017 13:17	0.009	0	0	0	0	0		0.009	0.0091	0
6/28/2017 13:18	0.009	0	0	0	0	0		0.009	0.0091	0
6/28/2017 13:19	0.009	0	0	0	0	0		0.009	0.0091	0
6/28/2017 13:20	0.009	0	0	0	0	0	43.00348;-73.85244	0.009	0.0091	0
6/28/2017 13:21	0.009	0	0	0	0	0		0.009	0.009	0
6/28/2017 13:22	0.009	0	0	0	0	0		0.009	0.009	0
6/28/2017 13:23	0.009	0	0	0	0	0		0.009	0.009	0
6/28/2017 13:24	0.01	0	0	0	0	0		0.0092	0.0091	0
6/28/2017 13:25	0.01	0	0	0	0	0	43.00347;-73.85244	0.0094	0.0091	0
6/28/2017 13:26	0.01	0	0	0	0	0		0.0096	0.0092	0
6/28/2017 13:27	0.009	0	0	0	0	0		0.0096	0.0092	0
6/28/2017 13:28	0.011	0	0	0	0	0		0.01	0.0093	0
6/28/2017 13:29	0.01	0	0	0	0	0		0.01	0.0094	0
6/28/2017 13:30	0.01	0	0	0	0	0	43.00346;-73.85244	0.01	0.0095	0
6/28/2017 13:31	0.009	0	0	0	0	0		0.0098	0.0095	0
6/28/2017 13:32	0.01	0	0	0	0	0		0.01	0.0095	0
6/28/2017 13:33	0.01	0	0	0	0	0		0.0098	0.0096	0
6/28/2017 13:34	0.009	0	0	0	0	0		0.0096	0.0096	0
6/28/2017 13:35	0.009	0	0	0	0	0	43.00342;-73.85246	0.0094	0.0096	0
6/28/2017 13:36	0.009	0	0	0	0	0		0.0094	0.0096	0
6/28/2017 13:37	0.009	0	0	0	0	0		0.0092	0.0096	0
6/28/2017 13:38	0.009	0	0	0	0	0		0.009	0.0096	0
6/28/2017 13:39	0.009	0	0	0	0	0		0.009	0.0095	0
6/28/2017 13:40	0.008	0	0	0	0	0	43.00346;-73.85248	0.0088	0.0094	0
6/28/2017 13:41	0.009	0	0	0	0	0		0.0088	0.0093	0
6/28/2017 13:42	0.009	0	0	0	0	0		0.0088	0.0093	0
6/28/2017 13:43	0.009	0	0	0	0	0		0.0088	0.0092	0
6/28/2017 13:44	0.008	0	0	0	0	0		0.0086	0.0091	0
6/28/2017 13:45	0.008	0	0	0	0	0	43.00347;-73.85248	0.0086	0.0089	0
6/28/2017 13:46	0.008	0	0	0	0	0		0.0084	0.0089	0
6/28/2017 13:47	0.009	0	0	0	0	0		0.0084	0.0088	0
6/28/2017 13:48	0.009	0	0	0	0	0		0.0084	0.0087	0
6/28/2017 13:49	0.008	0	0	0	0	0		0.0084	0.0087	0
6/28/2017 13:50	0.008	0	0	0	0	0	43.00346;-73.85246	0.0084	0.0086	0
6/28/2017 13:51	0.008	0	0	0	0	0		0.0084	0.0085	0
6/28/2017 13:52	0.008	0	0	0	0	0		0.0082	0.0085	0
6/28/2017 13:53	0.009	0	0	0	0	0		0.0082	0.0085	0
6/28/2017 13:54	0.008	0	0	0	0	0		0.0082	0.0084	0
6/28/2017 13:55	0.009	0	0	0	0	0	43.00349;-73.85252	0.0084	0.0085	0
6/28/2017 13:56	0.008	0	0	0	0	0		0.0084	0.0084	0
6/28/2017 13:57	0.008	0	0	0	0	0		0.0084	0.0083	0
6/28/2017 13:58	0.009	0	0	0	0	0		0.0084	0.0083	0
6/28/2017 13:59	0.008	0	0	0	0	0		0.0084	0.0083	0
6/28/2017 14:00	0.008	0	0	0	0	0	43.0035;-73.85252	0.0082	0.0083	0
6/28/2017 14:01	0.008	0	0	0	0	0		0.0082	0.0083	0
6/28/2017 14:02	0.01	0	0	0	0	0		0.0086	0.0084	0
6/28/2017 14:03	0.01	0	0	0	0	0		0.0088	0.0085	0
6/28/2017 14:04	0.009	0	0	0	0	0		0.009	0.0085	0
6/28/2017 14:05	0.009	0	0	0	0	0	43.00356;-73.8525	0.0092	0.0086	0
6/28/2017 14:06	0.009	0	0	0	0	0		0.0094	0.0087	0
6/28/2017 14:07	0.008	0	0	0	0	0		0.009	0.0087	0
6/28/2017 14:08	0.008	0	0	0	0	0		0.0086	0.0086	0

6/28/2017 14:09	0.008	0	0	0	0	0		0.0084	0.0086	0
6/28/2017 14:10	0.009	0	0	0	0	0	43.00351;-73.85248	0.0084	0.0086	0
6/28/2017 14:11	0.008	0	0	0	0	0		0.0082	0.0086	0
6/28/2017 14:12	0.008	0	0	0	0	0		0.0082	0.0086	0
6/28/2017 14:13	0.008	0	0	0	0	0		0.0082	0.0085	0
6/28/2017 14:14	0.008	0	0	0	0	0		0.0082	0.0085	0
6/28/2017 14:15	0.009	0	0	0	0	0	43.00357;-73.8525	0.0082	0.0086	0
6/28/2017 14:16	0.008	0	0	0	0	0		0.0082	0.0086	0
6/28/2017 14:17	0.008	0	0	0	0	0		0.0082	0.0085	0
6/28/2017 14:18	0.008	0	0	0	0	0		0.0082	0.0083	0
6/28/2017 14:19	0.009	0	0	0	0	0		0.0084	0.0083	0
6/28/2017 14:20	0.009	0	0	0	0	0	43.00347;-73.85248	0.0084	0.0083	0
6/28/2017 14:21	0.008	0	0	0	0	0		0.0084	0.0083	0
6/28/2017 14:22	0.009	0	0	0	0	0		0.0086	0.0083	0
6/28/2017 14:23	0.009	0	0	0	0	0		0.0088	0.0084	0
6/28/2017 14:24	0.008	0	0	0	0	0		0.0086	0.0084	0
6/28/2017 14:25	0.009	0	0	0	0	0	43.00347;-73.85248	0.0086	0.0084	0
6/28/2017 14:26	0.009	0	0	0	0	0		0.0088	0.0085	0
6/28/2017 14:27	0.009	0	0	0	0	0		0.0088	0.0085	0
6/28/2017 14:28	0.009	0	0	0	0	0		0.0088	0.0086	0
6/28/2017 14:29	0.009	0	0	0	0	0		0.009	0.0087	0
6/28/2017 14:30	0.008	0	0	0	0	0	43.00344;-73.85248	0.0088	0.0086	0
6/28/2017 14:31	0.008	0	0	0	0	0		0.0086	0.0086	0
6/28/2017 14:32	0.009	0	0	0	0	0		0.0086	0.0087	0
6/28/2017 14:33	0.009	0	0	0	0	0		0.0086	0.0087	0
6/28/2017 14:34	0.009	0	0	0	0	0		0.0086	0.0087	0
6/28/2017 14:35	0.008	0	0	0	0	0	43.00342;-73.8525	0.0086	0.0087	0
6/28/2017 14:36	0.008	0	0	0	0	0		0.0086	0.0087	0
6/28/2017 14:37	0.008	0	0	0	0	0		0.0084	0.0086	0
6/28/2017 14:38	0.008	0	0	0	0	0		0.0082	0.0085	0
6/28/2017 14:39	0.008	0	0	0	0	0		0.008	0.0085	0
6/28/2017 14:40	0.009	0	0	0	0	0	43.00342;-73.85248	0.0082	0.0085	0
6/28/2017 14:41	0.009	0	0	0	0	0		0.0084	0.0085	0
6/28/2017 14:42	0.009	0	0	0	0	0		0.0086	0.0085	0
6/28/2017 14:43	0.008	0	0	0	0	0		0.0086	0.0085	0
6/28/2017 14:44	0.008	0	0	0	0	0		0.0086	0.0084	0
6/28/2017 14:45	0.008	0	0	0	0	0	43.00344;-73.85246	0.0084	0.0084	0
6/28/2017 14:46	0.008	0	0	0	0	0		0.0082	0.0084	0
6/28/2017 14:47	0.008	0	0	0	0	0		0.008	0.0083	0
6/28/2017 14:48	0.009	0	0	0	0	0		0.0082	0.0083	0
6/28/2017 14:49	0.008	0	0	0	0	0		0.0082	0.0083	0
6/28/2017 14:50	0.008	0	0	0	0	0	43.00344;-73.85246	0.0082	0.0083	0
6/28/2017 14:51	0.008	0	0	0	0	0		0.0082	0.0083	0
6/28/2017 14:52	0.008	0	0	0	0	0		0.0082	0.0083	0
6/28/2017 14:53	0.008	0	0	0	0	0		0.008	0.0083	0
6/28/2017 14:54	0.008	0	0	0	0	0		0.008	0.0083	0
6/28/2017 14:55	0.009	0	0	0	0	0	43.00331;-73.8525	0.0082	0.0083	0
6/28/2017 14:56	0.008	0	0	0	0	0		0.0082	0.0082	0
6/28/2017 14:57	0.008	0	0	0	0	0		0.0082	0.0081	0
6/28/2017 14:58	0.008	0	0	0	0	0		0.0082	0.0081	0
6/28/2017 14:59	0.008	0	0	0	0	0		0.0082	0.0081	0
6/29/2017 7:09		0	0	0	0	0				0
6/29/2017 7:10		0	0	0	0	0				0
6/29/2017 7:11	0.017	0	0	0	0	0		0.017	0.017	0
6/29/2017 7:12	0.019	0	0	0	0	0		0.018	0.018	0
6/29/2017 7:13	0.018	0	0	0	0	0		0.018	0.018	0
6/29/2017 7:14	0.018	0	0	0	0	0		0.018	0.018	0
6/29/2017 7:15	0.018	0	0	0	0	0	43.00338;-73.8525	0.018	0.018	0
6/29/2017 7:16	0.018	0	0	0	0	0		0.0182	0.018	0
6/29/2017 7:17	0.018	0	0	0	0	0		0.018	0.018	0
6/29/2017 7:18	0.018	0	0	0	0	0		0.018	0.018	0
6/29/2017 7:19	0.018	0	0	0	0	0		0.018	0.018	0
6/29/2017 7:20	0.018	0	0	0	0	0	43.00342;-73.85255	0.018	0.018	0
6/29/2017 7:21	0.018	0	0	0	0	0		0.018	0.018	0
6/29/2017 7:22	0.018	0	0	0	0	0		0.018	0.018	0
6/29/2017 7:23	0.018	0	0	0	0	0		0.018	0.018	0
6/29/2017 7:24	0.018	0	0	0	0	0		0.018	0.018	0
6/29/2017 7:25	0.018	0	0	0	0	0	43.0035;-73.85248	0.018	0.018	0
6/29/2017 7:26	0.018	0	0	0	0	0		0.018	0.0181	0
6/29/2017 7:27	0.018	0	0	0	0	0		0.018	0.018	0
6/29/2017 7:28	0.018	0	0	0	0	0		0.018	0.018	0
6/29/2017 7:29	0.018	0	0	0	0	0		0.018	0.018	0
6/29/2017 7:30	0.018	0	0	0	0	0	43.00347;-73.8525	0.018	0.018	0
6/29/2017 7:31	0.019	0	0	0	0	0		0.0182	0.0181	0
6/29/2017 7:32	0.019	0	0	0	0	0		0.0184	0.0181	0
6/29/2017 7:33	0.018	0	0	0	0	0		0.0184	0.0181	0
6/29/2017 7:34	0.018	0	0	0	0	0		0.0184	0.0181	0
6/29/2017 7:35	0.018	0	0	0	0	0	43.00342;-73.85246	0.0184	0.0181	0
6/29/2017 7:36	0.019	0	0	0	0	0		0.0184	0.0182	0
6/29/2017 7:37	0.018	0	0	0	0	0		0.0182	0.0182	0
6/29/2017 7:38	0.018	0	0	0	0	0		0.0182	0.0182	0
6/29/2017 7:39	0.018	0	0	0	0	0		0.0182	0.0182	0
6/29/2017 7:40	0.018	0	0	0	0	0	43.00351;-73.8525	0.0182	0.0182	0
6/29/2017 7:41	0.018	0	0	0	0	0		0.018	0.0182	0
6/29/2017 7:42	0.018	0	0	0	0	0		0.018	0.0182	0
6/29/2017 7:43	0.018	0	0	0	0	0		0.018	0.0182	0
6/29/2017 7:44	0.018	0	0	0	0	0		0.018	0.0182	0
6/29/2017 7:45	0.018	0	0	0	0	0	43.00349;-73.85252	0.018	0.0182	0
6/29/2017 7:46	0.018	0	0	0	0	0		0.018	0.0181	0
6/29/2017 7:47	0.018	0	0	0	0	0		0.018	0.0181	0
6/29/2017 7:48	0.018	0	0	0	0	0		0.018	0.0181	0
6/29/2017 7:49	0.018	0	0	0	0	0		0.018	0.0181	0
6/29/2017 7:50	0.018	0	0	0	0	0	43.00344;-73.85255	0.018	0.0181	0
6/29/2017 7:51	0.018	0	0	0	0	0		0.018	0.018	0
6/29/2017 7:52	0.018	0	0	0	0	0		0.018	0.018	0
6/29/2017 7:53	0.018	0	0	0	0	0		0.018	0.018	0
6/29/2017 7:54	0.018	0	0	0	0	0		0.018	0.018	0
6/29/2017 7:55	0.017	0	0	0	0	0	43.00345;-73.85255	0.0178	0.0179	0
6/29/2017 7:56	0.017	0	0	0	0	0		0.0176	0.0179	0
6/29/2017 7:57	0.017	0	0	0	0	0		0.0174	0.0178	0
6/29/2017 7:58	0.017	0	0	0	0	0		0.0172	0.0177	0
6/29/2017 7:59	0.017	0	0	0	0	0		0.017	0.0177	0
6/29/2017 8:00	0.017	0	0	0	0	0	43.00335;-73.85252	0.017	0.0176	0
6/29/2017 8:01	0.017	0	0	0	0	0		0.017	0.0175	0
6/29/2017 8:02	0.018	0	0	0	0	0		0.0172	0.0175	0
6/29/2017 8:03	0.017	0	0	0	0	0		0.0172	0.0175	0
6/29/2017 8:04	0.017	0	0	0	0	0		0.0172	0.0174	0
6/29/2017 8:05	0.017	0	0	0	0	0	43.0035;-73.85252	0.0172	0.0173	0
6/29/2017 8:06	0.017	0	0	0	0	0		0.0172	0.0173	0
6/29/2017 8:07	0.017	0	0	0	0	0		0.017	0.0172	0
6/29/2017 8:08	0.017	0	0	0	0	0		0.017	0.0171	0
6/29/2017 8:09	0.017	0	0	0	0	0		0.017	0.0171	0
6/29/2017 8:10	0.017	0	0	0	0	0	43.00348;-73.8525	0.017	0.0171	0
6/29/2017 8:11	0.017	0	0	0	0	0		0.017	0.0171	0
6/29/2017 8:12	0.017	0	0	0	0	0		0.017	0.0171	0
6/29/2017 8:13	0.017	0	0	0	0	0		0.017	0.0171	0
6/29/2017 8:14	0.017	0	0	0	0	0		0.017	0.0171	0
6/29/2017 8:15	0.017	0	0	0	0	0	43.00347;-73.85255	0.017	0.0171	0
6/29/2017 8:16	0.017	0	0	0	0	0		0.017	0.0171	0
6/29/2017 8:17	0.017	0	0	0	0	0		0.017	0.017	0
6/29/2017 8:18	0.017	0	0	0	0	0		0.017	0.017	0
6/29/2017 8:19	0.017	0	0	0	0	0		0.017	0.017	0
6/29/2017 8:20	0.017	0	0	0	0	0	43.0039;-73.85252	0.017	0.017	0
6/29/2017 8:21	0.017	0	0	0	0	0		0.017	0.017	0
6/29/2017 8:22	0.017	0	0	0	0	0		0.017	0.017	0
6/29/2017 8:23	0.017	0	0	0	0	0		0.017	0.017	0
6/29/2017 8:24	0.017	0	0	0	0	0		0.017	0.017	0
6/29/2017 8:25	0.017	0	0	0	0	0	43.00345;-73.85248	0.017	0.017	0
6/29/2017 8:26	0.017	0	0	0	0	0		0.017	0.017	0
6/29/2017 8:27	0.017	0	0	0	0	0		0.017	0.017	0

6/29/2017 8:28	0.017	0	0	0	0	0		0.017	0.017	0
6/29/2017 8:29	0.018	0	0	0	0	0		0.0172	0.0171	0
6/29/2017 8:30	0.018	0	0	0	0	0	43.00329;-73.85255	0.0174	0.0171	0
6/29/2017 8:31	0.018	0	0	0	0	0		0.0176	0.0172	0
6/29/2017 8:32	0.019	0	0	0	0	0		0.018	0.0173	0
6/29/2017 8:33	0.017	0	0	0	0	0		0.018	0.0173	0
6/29/2017 8:34	0.018	0	0	0	0	0		0.018	0.0174	0
6/29/2017 8:35	0.017	0	0	0	0	0		0.0178	0.0174	0
6/29/2017 8:35							43.0034;-73.8525			
6/29/2017 8:36	0.017	0	0	0	0	0		0.0176	0.0174	0
6/29/2017 8:37	0.018	0	0	0	0	0		0.0174	0.0175	0
6/29/2017 8:38	0.018	0	0	0	0	0		0.0176	0.0175	0
6/29/2017 8:39	0.018	0	0	0	0	0		0.0176	0.0176	0
6/29/2017 8:40	0.018	0	0	0	0	0		0.0178	0.0177	0
6/29/2017 8:40							43.00336;-73.85252			
6/29/2017 8:41	0.018	0	0	0	0	0		0.018	0.0177	0
6/29/2017 8:42	0.018	0	0	0	0	0		0.018	0.0178	0
6/29/2017 8:43	0.018	0	0	0	0	0		0.018	0.0179	0
6/29/2017 8:44	0.018	0	0	0	0	0		0.018	0.0179	0
6/29/2017 8:45	0.018	0	0	0	0	0		0.018	0.0179	0
6/29/2017 8:45							43.00333;-73.85248			
6/29/2017 8:46	0.017	0	0	0	0	0		0.0178	0.0178	0
6/29/2017 8:47	0.018	0	0	0	0	0		0.0178	0.0177	0
6/29/2017 8:48								0.0176	0.0177	0
6/29/2017 8:48	0.017	0	0	0	0	0				
6/29/2017 8:49	0.024	0	0	0	0	0		0.0188	0.0181	0
6/29/2017 8:50	0.033	0	0	0	0	0	43.0034;-73.85252	0.0218	0.0192	0
6/29/2017 8:51	0.028	0	0	0	0	0		0.024	0.0199	0
6/29/2017 8:52	0.021	0	0	0	0	0		0.0246	0.0201	0
6/29/2017 8:53	0.021	0	0	0	0	0		0.0254	0.0203	0
6/29/2017 8:54	0.018	0	0	0	0	0		0.0242	0.0203	0
6/29/2017 8:55	0.018	0	0	0	0	0	43.0034;-73.85252	0.0212	0.0203	0
6/29/2017 8:56	0.017	0	0	0	0	0		0.019	0.0203	0
6/29/2017 8:57	0.017	0	0	0	0	0		0.0182	0.0202	0
6/29/2017 8:58	0.017	0	0	0	0	0		0.0174	0.0201	0
6/29/2017 8:59	0.018	0	0	0	0	0		0.0174	0.0201	0
6/29/2017 9:00	0.017	0	0	0	0	0	43.00342;-73.85252	0.0172	0.0201	0
6/29/2017 9:01	0.017	0	0	0	0	0		0.0172	0.0201	0
6/29/2017 9:02	0.018	0	0	0	0	0		0.0174	0.0201	0
6/29/2017 9:03	0.017	0	0	0	0	0		0.0174	0.0201	0
6/29/2017 9:04	0.017	0	0	0	0	0		0.0172	0.0196	0
6/29/2017 9:05	0.018	0	0	0	0	0	43.00341;-73.8525	0.0174	0.0186	0
6/29/2017 9:06	0.017	0	0	0	0	0		0.0174	0.0179	0
6/29/2017 9:07	0.017	0	0	0	0	0		0.0172	0.0176	0
6/29/2017 9:08	0.017	0	0	0	0	0		0.0172	0.0173	0
6/29/2017 9:09	0.017	0	0	0	0	0		0.0172	0.0173	0
6/29/2017 9:10	0.017	0	0	0	0	0	43.00337;-73.85252	0.017	0.0172	0
6/29/2017 9:11	0.017	0	0	0	0	0		0.017	0.0172	0
6/29/2017 9:12	0.018	0	0	0	0	0		0.0172	0.0173	0
6/29/2017 9:13	0.019	0	0	0	0	0		0.0176	0.0174	0
6/29/2017 9:14	0.018	0	0	0	0	0		0.0178	0.0174	0
6/29/2017 9:15	0.018	0	0	0	0	0	43.0034;-73.8525	0.018	0.0175	0
6/29/2017 9:16	0.017	0	0	0	0	0		0.018	0.0175	0
6/29/2017 9:17	0.017	0	0	0	0	0		0.0178	0.0174	0
6/29/2017 9:18	0.017	0	0	0	0	0		0.0174	0.0174	0
6/29/2017 9:19	0.017	0	0	0	0	0		0.0172	0.0174	0
6/29/2017 9:20	0.018	0	0	0	0	0	43.00338;-73.85248	0.0172	0.0174	0
6/29/2017 9:21	0.019	0	0	0	0	0		0.0176	0.0175	0
6/29/2017 9:22	0.019	0	0	0	0	0		0.018	0.0177	0
6/29/2017 9:23	0.018	0	0	0	0	0		0.0182	0.0177	0
6/29/2017 9:24	0.018	0	0	0	0	0		0.0184	0.0178	0
6/29/2017 9:25	0.018	0	0	0	0	0	43.00338;-73.85246	0.0184	0.0179	0
6/29/2017 9:26	0.019	0	0	0	0	0		0.0184	0.018	0
6/29/2017 9:27	0.018	0	0	0	0	0		0.0182	0.018	0
6/29/2017 9:28	0.018	0	0	0	0	0		0.0182	0.0179	0
6/29/2017 9:29	0.017	0	0	0	0	0		0.018	0.0179	0
6/29/2017 9:30	0.018	0	0	0	0	0	43.0034;-73.85246	0.018	0.0179	0
6/29/2017 9:31	0.017	0	0	0	0	0		0.0176	0.0179	0
6/29/2017 9:32	0.02	0	0	0	0	0		0.018	0.0181	0
6/29/2017 9:33	0.021	0	0	0	0	0		0.0186	0.0183	0
6/29/2017 9:34	0.02	0	0	0	0	0		0.0192	0.0185	0
6/29/2017 9:35	0.018	0	0	0	0	0	43.0034;-73.85248	0.0192	0.0185	0
6/29/2017 9:36	0.017	0	0	0	0	0		0.0192	0.0184	0
6/29/2017 9:37	0.017	0	0	0	0	0		0.0186	0.0183	0
6/29/2017 9:38	0.017	0	0	0	0	0		0.0178	0.0182	0
6/29/2017 9:39	0.021	0	0	0	0	0		0.018	0.0184	0
6/29/2017 9:40	0.041	0	0	0	0	0	43.00337;-73.8525	0.0226	0.0199	0
6/29/2017 9:41	0.043	0	0	0	0	0		0.0278	0.0215	0
6/29/2017 9:42	0.036	0	0	0	0	0		0.0316	0.0227	0
6/29/2017 9:43	0.026	0	0	0	0	0		0.0334	0.0233	0
6/29/2017 9:44	0.019	0	0	0	0	0		0.033	0.0234	0
6/29/2017 9:45	0.018	0	0	0	0	0	43.0034;-73.85248	0.0284	0.0234	0
6/29/2017 9:46	0.017	0	0	0	0	0		0.0232	0.0234	0
6/29/2017 9:47	0.017	0	0	0	0	0		0.0194	0.0232	0
6/29/2017 9:48	0.017	0	0	0	0	0		0.0176	0.0229	0
6/29/2017 9:49	0.017	0	0	0	0	0		0.0172	0.0227	0
6/29/2017 9:50	0.018	0	0	0	0	0	43.0034;-73.85246	0.0172	0.0227	0
6/29/2017 9:51	0.018	0	0	0	0	0		0.0174	0.0228	0
6/29/2017 9:52	0.018	0	0	0	0	0		0.0176	0.0229	0
6/29/2017 9:53	0.017	0	0	0	0	0		0.0176	0.0229	0
6/29/2017 9:54	0.017	0	0	0	0	0		0.0176	0.0226	0
6/29/2017 9:55	0.017	0	0	0	0	0	43.00343;-73.85246	0.0174	0.021	0
6/29/2017 9:56	0.017	0	0	0	0	0		0.0172	0.0193	0
6/29/2017 9:57	0.017	0	0	0	0	0		0.017	0.018	0
6/29/2017 9:58	0.017	0	0	0	0	0		0.017	0.0174	0
6/29/2017 9:59	0.017	0	0	0	0	0		0.017	0.0173	0
6/29/2017 10:00	0.016	0	0	0	0	0	43.00341;-73.85246	0.0168	0.0171	0
6/29/2017 10:01	0.016	0	0	0	0	0		0.0166	0.0171	0
6/29/2017 10:02	0.016	0	0	0	0	0		0.0164	0.017	0
6/29/2017 10:03	0.017	0	0	0	0	0		0.0164	0.017	0
6/29/2017 10:04	0.017	0	0	0	0	0		0.0164	0.017	0
6/29/2017 10:05	0.016	0	0	0	0	0	43.00343;-73.8525	0.0164	0.0169	0
6/29/2017 10:06	0.016	0	0	0	0	0		0.0164	0.0167	0
6/29/2017 10:07	0.017	0	0	0	0	0		0.0166	0.0167	0
6/29/2017 10:08	0.016	0	0	0	0	0		0.0164	0.0166	0
6/29/2017 10:09	0.017	0	0	0	0	0		0.0164	0.0166	0
6/29/2017 10:10	0.017	0	0	0	0	0	43.00346;-73.8525	0.0166	0.0166	0
6/29/2017 10:11	0.018	0	0	0	0	0		0.017	0.0167	0
6/29/2017 10:12	0.02	0	0	0	0	0		0.0176	0.0169	0
6/29/2017 10:13	0.023	0	0	0	0	0		0.019	0.0173	0
6/29/2017 10:14	0.024	0	0	0	0	0		0.0204	0.0177	0
6/29/2017 10:15	0.019	0	0	0	0	0	43.00349;-73.85255	0.0208	0.0179	0
6/29/2017 10:16	0.019	0	0	0	0	0		0.021	0.0181	0
6/29/2017 10:17	0.018	0	0	0	0	0		0.0206	0.0183	0
6/29/2017 10:18	0.018	0	0	0	0	0		0.0196	0.0183	0
6/29/2017 10:19	0.017	0	0	0	0	0		0.0182	0.0183	0
6/29/2017 10:20	0.017	0	0	0	0	0	43.00345;-73.8525	0.0178	0.0184	0
6/29/2017 10:21	0.017	0	0	0	0	0		0.0174	0.0185	0
6/29/2017 10:22	0.018	0	0	0	0	0		0.0174	0.0185	0
6/29/2017 10:23	0.018	0	0	0	0	0		0.0174	0.0187	0
6/29/2017 10:24	0.019	0	0	0	0	0		0.0178	0.0188	0
6/29/2017 10:25	0.019	0	0	0	0	0	43.00344;-73.85248	0.0182	0.0189	0
6/29/2017 10:26	0.019	0	0	0	0	0		0.0186	0.019	0
6/29/2017 10:27	0.019	0	0	0	0	0		0.0188	0.0189	0
6/29/2017 10:28	0.019	0	0	0	0	0		0.019	0.0187	0
6/29/2017 10:29	0.018	0	0	0	0	0		0.0188	0.0183	0
6/29/2017 10:30	0.017	0	0	0	0	0	43.00345;-73.8525	0.0184	0.0181	0
6/29/2017 10:31	0.017	0	0	0	0	0		0.018	0.018	0
6/29/2017 10:32	0.017	0	0	0	0	0		0.0176	0.0179	0
6/29/2017 10:33	0.018	0	0	0	0	0		0.0174	0.0179	0

6/29/2017 10:34	0.019	0	0	0	0	0		0.0176	0.0181	0
6/29/2017 10:35	0.019	0	0	0	0	0	43.00344;-73.8525	0.018	0.0182	0
6/29/2017 10:36	0.019	0	0	0	0	0		0.0184	0.0183	0
6/29/2017 10:37	0.018	0	0	0	0	0		0.0186	0.0183	0
6/29/2017 10:38	0.018	0	0	0	0	0		0.0186	0.0183	0
6/29/2017 10:39	0.018	0	0	0	0	0		0.0184	0.0183	0
6/29/2017 10:40	0.018	0	0	0	0	0	43.00343;-73.8525	0.0182	0.0182	0
6/29/2017 10:41	0.017	0	0	0	0	0		0.0178	0.0181	0
6/29/2017 10:42	0.02	0	0	0	0	0		0.0182	0.0181	0
6/29/2017 10:43	0.026	0	0	0	0	0		0.0198	0.0186	0
6/29/2017 10:44	0.02	0	0	0	0	0		0.0202	0.0187	0
6/29/2017 10:45	0.02	0	0	0	0	0	43.00345;-73.85248	0.0206	0.0189	0
6/29/2017 10:46	0.022	0	0	0	0	0		0.0216	0.0193	0
6/29/2017 10:47	0.02	0	0	0	0	0		0.0216	0.0195	0
6/29/2017 10:48	0.019	0	0	0	0	0		0.0202	0.0195	0
6/29/2017 10:49	0.019	0	0	0	0	0		0.02	0.0195	0
6/29/2017 10:50	0.018	0	0	0	0	0	43.00344;-73.85252	0.0196	0.0195	0
6/29/2017 10:51	0.018	0	0	0	0	0		0.0188	0.0194	0
6/29/2017 10:52	0.017	0	0	0	0	0		0.0182	0.0193	0
6/29/2017 10:53	0.018	0	0	0	0	0		0.018	0.0193	0
6/29/2017 10:54	0.017	0	0	0	0	0		0.0176	0.0193	0
6/29/2017 10:55	0.017	0	0	0	0	0	43.00352;-73.85252	0.0174	0.0192	0
6/29/2017 10:56	0.017	0	0	0	0	0		0.0172	0.0192	0
6/29/2017 10:57	0.017	0	0	0	0	0		0.0172	0.019	0
6/29/2017 10:58	0.017	0	0	0	0	0		0.017	0.0184	0
6/29/2017 10:59	0.017	0	0	0	0	0		0.017	0.0182	0
6/29/2017 11:00	0.017	0	0	0	0	0	43.00348;-73.85252	0.017	0.018	0
6/29/2017 11:01	0.017	0	0	0	0	0		0.017	0.0177	0
6/29/2017 11:02	0.017	0	0	0	0	0		0.017	0.0175	0
6/29/2017 11:03	0.017	0	0	0	0	0		0.017	0.0173	0
6/29/2017 11:04	0.017	0	0	0	0	0		0.017	0.0172	0
6/29/2017 11:05	0.017	0	0	0	0	0	43.00344;-73.85246	0.017	0.0171	0
6/29/2017 11:06	0.017	0	0	0	0	0		0.017	0.0171	0
6/29/2017 11:07	0.017	0	0	0	0	0		0.017	0.0171	0
6/29/2017 11:08	0.017	0	0	0	0	0		0.017	0.017	0
6/29/2017 11:09	0.017	0	0	0	0	0		0.017	0.017	0
6/29/2017 11:10	0.017	0	0	0	0	0	43.00337;-73.85252	0.017	0.017	0
6/29/2017 11:11	0.017	0	0	0	0	0		0.017	0.017	0
6/29/2017 11:12	0.016	0	0	0	0	0		0.0168	0.0169	0
6/29/2017 11:13	0.017	0	0	0	0	0		0.0168	0.0169	0
6/29/2017 11:14	0.017	0	0	0	0	0		0.0168	0.0169	0
6/29/2017 11:15	0.017	0	0	0	0	0	43.00338;-73.85256	0.0168	0.0169	0
6/29/2017 11:16	0.017	0	0	0	0	0		0.0168	0.0169	0
6/29/2017 11:17	0.017	0	0	0	0	0		0.017	0.0169	0
6/29/2017 11:18	0.016	0	0	0	0	0		0.0168	0.0169	0
6/29/2017 11:19	0.017	0	0	0	0	0		0.0168	0.0169	0
6/29/2017 11:20	0.016	0	0	0	0	0	43.00344;-73.85256	0.0166	0.0168	0
6/29/2017 11:21	0.016	0	0	0	0	0		0.0164	0.0167	0
6/29/2017 11:22	0.016	0	0	0	0	0		0.0162	0.0167	0
6/29/2017 11:23	0.016	0	0	0	0	0		0.0162	0.0166	0
6/29/2017 11:24	0.017	0	0	0	0	0		0.0162	0.0166	0
6/29/2017 11:25	0.017	0	0	0	0	0	43.00377;-73.85276	0.0164	0.0166	0
6/29/2017 11:26	0.017	0	0	0	0	0		0.0166	0.0166	0
6/29/2017 11:27	0.017	0	0	0	0	0		0.0168	0.0167	0
6/29/2017 11:28	0.017	0	0	0	0	0		0.017	0.0167	0
6/29/2017 11:29	0.018	0	0	0	0	0		0.0172	0.0167	0
6/29/2017 11:30	0.016	0	0	0	0	0	43.00331;-73.85267	0.017	0.0167	0
6/29/2017 11:31	0.016	0	0	0	0	0		0.0168	0.0166	0
6/29/2017 11:32	0.016	0	0	0	0	0		0.0166	0.0165	0
6/29/2017 11:33	0.017	0	0	0	0	0		0.0166	0.0166	0
6/29/2017 11:34	0.016	0	0	0	0	0		0.0162	0.0165	0
6/29/2017 11:35	0.016	0	0	0	0	0	43.00297;-73.85229	0.0162	0.0165	0
6/29/2017 11:36	0.016	0	0	0	0	0		0.0162	0.0165	0
6/29/2017 11:37	0.016	0	0	0	0	0		0.0162	0.0165	0
6/29/2017 11:38	0.016	0	0	0	0	0		0.016	0.0165	0
6/29/2017 11:39	0.016	0	0	0	0	0		0.016	0.0165	0
6/29/2017 11:40	0.016	0	0	0	0	0	43.00342;-73.85263	0.016	0.0164	0
6/29/2017 11:41	0.016	0	0	0	0	0		0.016	0.0163	0
6/29/2017 11:42	0.016	0	0	0	0	0		0.016	0.0163	0
6/29/2017 11:43	0.016	0	0	0	0	0		0.016	0.0162	0
6/29/2017 11:44	0.016	0	0	0	0	0		0.016	0.0161	0
6/29/2017 11:45	0.016	0	0	0	0	0	43.0034;-73.8525	0.016	0.0161	0
6/29/2017 11:46	0.016	0	0	0	0	0		0.016	0.0161	0
6/29/2017 11:47	0.016	0	0	0	0	0		0.016	0.0161	0
6/29/2017 11:48	0.015	0	0	0	0	0		0.0158	0.0159	0
6/29/2017 11:49	0.015	0	0	0	0	0		0.0156	0.0159	0
6/29/2017 11:50	0.015	0	0	0	0	0	43.0034;-73.85252	0.0154	0.0158	0
6/29/2017 11:51	0.015	0	0	0	0	0		0.0152	0.0157	0
6/29/2017 11:52	0.015	0	0	0	0	0		0.015	0.0157	0
6/29/2017 11:53	0.016	0	0	0	0	0		0.0152	0.0157	0
6/29/2017 11:54	0.015	0	0	0	0	0		0.0152	0.0156	0
6/29/2017 11:55	0.015	0	0	0	0	0	43.00338;-73.8525	0.0152	0.0155	0
6/29/2017 11:56	0.015	0	0	0	0	0		0.0152	0.0155	0
6/29/2017 11:57	0.015	0	0	0	0	0		0.0152	0.0154	0
6/29/2017 11:58	0.015	0	0	0	0	0		0.015	0.0153	0
6/29/2017 11:59	0.016	0	0	0	0	0		0.0152	0.0153	0
6/29/2017 12:00	0.015	0	0	0	0	0	43.0034;-73.8525	0.0152	0.0153	0
6/29/2017 12:01	0.015	0	0	0	0	0		0.0152	0.0152	0
6/29/2017 12:02	0.015	0	0	0	0	0		0.0152	0.0151	0
6/29/2017 12:03	0.015	0	0	0	0	0		0.0152	0.0151	0
6/29/2017 12:04	0.015	0	0	0	0	0		0.015	0.0151	0
6/29/2017 12:05	0.015	0	0	0	0	0		0.015	0.0151	0
6/29/2017 12:05							43.00343;-73.85252			
6/29/2017 12:06	0.015	0	0	0	0	0		0.015	0.0151	0
6/29/2017 12:07	0.015	0	0	0	0	0		0.015	0.0151	0
6/29/2017 12:08	0.015	0	0	0	0	0		0.015	0.0151	0
6/29/2017 12:09	0.014	0	0	0	0	0		0.0148	0.015	0
6/29/2017 12:10	0.014	0	0	0	0	0	43.00338;-73.85248	0.0146	0.0149	0
6/29/2017 12:11	0.015	0	0	0	0	0		0.0146	0.0149	0
6/29/2017 12:12	0.015	0	0	0	0	0		0.0146	0.0149	0
6/29/2017 12:13	0.014	0	0	0	0	0		0.0144	0.0149	0
6/29/2017 12:14	0.014	0	0	0	0	0		0.0144	0.0147	0
6/29/2017 12:15	0.015	0	0	0	0	0	43.00338;-73.85246	0.0146	0.0147	0
6/29/2017 12:16	0.015	0	0	0	0	0		0.0146	0.0147	0
6/29/2017 12:17	0.014	0	0	0	0	0		0.0144	0.0147	0
6/29/2017 12:18	0.014	0	0	0	0	0		0.0144	0.0146	0
6/29/2017 12:19	0.014	0	0	0	0	0		0.0144	0.0145	0
6/29/2017 12:20	0.014	0	0	0	0	0	43.0034;-73.85246	0.0142	0.0145	0
6/29/2017 12:21	0.015	0	0	0	0	0		0.0142	0.0145	0
6/29/2017 12:22	0.014	0	0	0	0	0		0.0142	0.0144	0
6/29/2017 12:23	0.014	0	0	0	0	0		0.0142	0.0143	0
6/29/2017 12:24	0.015	0	0	0	0	0		0.0144	0.0144	0
6/29/2017 12:25	0.014	0	0	0	0	0	43.00343;-73.85244	0.0144	0.0144	0
6/29/2017 12:26	0.014	0	0	0	0	0		0.0142	0.0143	0
6/29/2017 12:27	0.015	0	0	0	0	0		0.0144	0.0143	0
6/29/2017 12:28	0.015	0	0	0	0	0		0.0146	0.0144	0
6/29/2017 12:29	0.015	0	0	0	0	0		0.0146	0.0145	0
6/29/2017 12:30	0.015	0	0	0	0	0	43.00342;-73.85244	0.0148	0.0145	0
6/29/2017 12:31	0.015	0	0	0	0	0		0.015	0.0145	0
6/29/2017 12:32	0.014	0	0	0	0	0		0.0148	0.0145	0
6/29/2017 12:33	0.014	0	0	0	0	0		0.0146	0.0145	0
6/29/2017 12:34	0.014	0	0	0	0	0		0.0144	0.0145	0
6/29/2017 12:35	0.014	0	0	0	0	0	43.00343;-73.85244	0.0142	0.0145	0
6/29/2017 12:36	0.014	0	0	0	0	0		0.014	0.0144	0
6/29/2017 12:37	0.014	0	0	0	0	0		0.014	0.0144	0
6/29/2017 12:38	0.014	0	0	0	0	0		0.014	0.0144	0
6/29/2017 12:39	0.014	0	0	0	0	0		0.014	0.0143	0
6/29/2017 12:40	0.014	0	0	0	0	0	43.00344;-73.85246	0.014	0.0143	0
6/29/2017 12:41	0.014	0	0	0	0	0		0.014	0.0143	0
6/29/2017 12:42	0.015	0	0	0	0	0		0.0142	0.0143	0

6/29/2017 12:43	0.015	0	0	0	0	0		0.0144	0.0143	0
6/29/2017 12:44	0.015	0	0	0	0	0		0.0146	0.0143	0
6/29/2017 12:45	0.015	0	0	0	0	0	43.00343;-73.85246	0.0148	0.0143	0
6/29/2017 12:46	0.015	0	0	0	0	0		0.015	0.0143	0
6/29/2017 12:47	0.015	0	0	0	0	0		0.015	0.0144	0
6/29/2017 12:48	0.015	0	0	0	0	0		0.015	0.0145	0
6/29/2017 12:49	0.015	0	0	0	0	0		0.015	0.0145	0
6/29/2017 12:50	0.015	0	0	0	0	0	43.00341;-73.85246	0.015	0.0146	0
6/29/2017 12:51	0.015	0	0	0	0	0		0.015	0.0147	0
6/29/2017 12:52	0.014	0	0	0	0	0		0.0148	0.0147	0
6/29/2017 12:53	0.014	0	0	0	0	0		0.0146	0.0147	0
6/29/2017 12:54	0.015	0	0	0	0	0		0.0146	0.0147	0
6/29/2017 12:55	0.015	0	0	0	0	0	43.00349;-73.85239	0.0146	0.0148	0
6/29/2017 12:56	0.015	0	0	0	0	0		0.0146	0.0149	0
6/29/2017 12:57	0.015	0	0	0	0	0		0.0148	0.0149	0
6/29/2017 12:58	0.015	0	0	0	0	0		0.015	0.0149	0
6/29/2017 12:59	0.015	0	0	0	0	0		0.015	0.0149	0
6/29/2017 13:00	0.015	0	0	0	0	0	43.00347;-73.85246	0.015	0.0149	0
6/29/2017 13:01	0.015	0	0	0	0	0		0.015	0.0149	0
6/29/2017 13:02	0.015	0	0	0	0	0		0.015	0.0149	0
6/29/2017 13:03	0.015	0	0	0	0	0		0.015	0.0149	0
6/29/2017 13:04	0.015	0	0	0	0	0		0.015	0.0149	0
6/29/2017 13:05	0.015	0	0	0	0	0	43.00349;-73.85242	0.015	0.0149	0
6/29/2017 13:06	0.015	0	0	0	0	0		0.015	0.0149	0
6/29/2017 13:07	0.015	0	0	0	0	0		0.015	0.0149	0
6/29/2017 13:08	0.015	0	0	0	0	0		0.015	0.015	0
6/29/2017 13:09	0.015	0	0	0	0	0		0.015	0.015	0
6/29/2017 13:10	0.015	0	0	0	0	0	43.00347;-73.85246	0.015	0.015	0
6/29/2017 13:11	0.015	0	0	0	0	0		0.015	0.015	0
6/29/2017 13:12	0.016	0	0	0	0	0		0.0152	0.0151	0
6/29/2017 13:13	0.016	0	0	0	0	0		0.0154	0.0151	0
6/29/2017 13:14	0.016	0	0	0	0	0		0.0156	0.0152	0
6/29/2017 13:15	0.015	0	0	0	0	0	43.00344;-73.85244	0.0156	0.0152	0
6/29/2017 13:16	0.016	0	0	0	0	0		0.0158	0.0153	0
6/29/2017 13:17	0.016	0	0	0	0	0		0.0158	0.0153	0
6/29/2017 13:18	0.016	0	0	0	0	0		0.0158	0.0154	0
6/29/2017 13:19	0.015	0	0	0	0	0		0.0156	0.0154	0
6/29/2017 13:20	0.016	0	0	0	0	0	43.00344;-73.85248	0.0158	0.0155	0
6/29/2017 13:21	0.016	0	0	0	0	0		0.0158	0.0155	0
6/29/2017 13:22	0.016	0	0	0	0	0		0.0158	0.0156	0
6/29/2017 13:23	0.016	0	0	0	0	0		0.0158	0.0157	0
6/29/2017 13:24	0.017	0	0	0	0	0		0.0162	0.0158	0
6/29/2017 13:25	0.016	0	0	0	0	0	43.00344;-73.85248	0.0162	0.0159	0
6/29/2017 13:26	0.016	0	0	0	0	0		0.0162	0.0159	0
6/29/2017 13:27	0.016	0	0	0	0	0		0.0162	0.0159	0
6/29/2017 13:28	0.017	0	0	0	0	0		0.0164	0.016	0
6/29/2017 13:29	0.019	0	0	0	0	0		0.0168	0.0162	0
6/29/2017 13:30	0.018	0	0	0	0	0	43.00346;-73.8525	0.0172	0.0164	0
6/29/2017 13:31	0.017	0	0	0	0	0		0.0174	0.0165	0
6/29/2017 13:32	0.017	0	0	0	0	0		0.0176	0.0165	0
6/29/2017 13:33	0.017	0	0	0	0	0		0.0176	0.0166	0
6/29/2017 13:34	0.017	0	0	0	0	0		0.0172	0.0167	0
6/29/2017 13:35	0.017	0	0	0	0	0	43.00345;-73.85248	0.017	0.0168	0
6/29/2017 13:36	0.016	0	0	0	0	0		0.0168	0.0168	0
6/29/2017 13:37	0.017	0	0	0	0	0		0.0168	0.0169	0
6/29/2017 13:38	0.016	0	0	0	0	0		0.0166	0.0169	0
6/29/2017 13:39	0.016	0	0	0	0	0		0.0164	0.0168	0
6/29/2017 13:40	0.016	0	0	0	0	0	43.00345;-73.85248	0.0162	0.0168	0
6/29/2017 13:41	0.016	0	0	0	0	0		0.0162	0.0168	0
6/29/2017 13:42	0.016	0	0	0	0	0		0.016	0.0168	0
6/29/2017 13:43	0.016	0	0	0	0	0		0.016	0.0167	0
6/29/2017 13:44	0.016	0	0	0	0	0		0.016	0.0165	0
6/29/2017 13:45	0.016	0	0	0	0	0	43.00346;-73.8525	0.016	0.0164	0
6/29/2017 13:46	0.016	0	0	0	0	0		0.016	0.0163	0
6/29/2017 13:47	0.016	0	0	0	0	0		0.016	0.0163	0
6/29/2017 13:48	0.016	0	0	0	0	0		0.016	0.0162	0
6/29/2017 13:49	0.016	0	0	0	0	0		0.016	0.0161	0
6/29/2017 13:50	0.016	0	0	0	0	0	43.00348;-73.85252	0.016	0.0161	0
6/29/2017 13:51	0.017	0	0	0	0	0		0.0162	0.0161	0
6/29/2017 13:52	0.017	0	0	0	0	0		0.0164	0.0161	0
6/29/2017 13:53	0.017	0	0	0	0	0		0.0166	0.0162	0
6/29/2017 13:54	0.017	0	0	0	0	0		0.0168	0.0163	0
6/29/2017 13:55	0.017	0	0	0	0	0	43.00347;-73.85252	0.017	0.0163	0
6/29/2017 13:56	0.017	0	0	0	0	0		0.017	0.0164	0
6/29/2017 13:57	0.017	0	0	0	0	0		0.017	0.0165	0
6/29/2017 13:58	0.016	0	0	0	0	0		0.0168	0.0165	0
6/29/2017 13:59	0.016	0	0	0	0	0		0.0166	0.0165	0
6/29/2017 14:00	0.016	0	0	0	0	0	43.00347;-73.85252	0.0164	0.0165	0
6/29/2017 14:01	0.016	0	0	0	0	0		0.0162	0.0165	0
6/29/2017 14:02	0.017	0	0	0	0	0		0.0162	0.0165	0
6/29/2017 14:03	0.016	0	0	0	0	0		0.0162	0.0165	0
6/29/2017 14:04	0.016	0	0	0	0	0		0.0162	0.0165	0
6/29/2017 14:05	0.016	0	0	0	0	0	43.00347;-73.8525	0.0162	0.0165	0
6/29/2017 14:06	0.016	0	0	0	0	0		0.0162	0.0165	0
6/29/2017 14:07	0.016	0	0	0	0	0		0.016	0.0164	0
6/29/2017 14:08	0.016	0	0	0	0	0		0.016	0.0163	0
6/29/2017 14:09	0.016	0	0	0	0	0		0.016	0.0163	0
6/29/2017 14:10	0.016	0	0	0	0	0	43.00352;-73.85252	0.016	0.0162	0
6/29/2017 14:11	0.016	0	0	0	0	0		0.016	0.0161	0
6/29/2017 14:12	0.016	0	0	0	0	0		0.016	0.0161	0
6/29/2017 14:13	0.016	0	0	0	0	0		0.016	0.0161	0
6/29/2017 14:14	0.017	0	0	0	0	0		0.0162	0.0161	0
6/29/2017 14:15	0.017	0	0	0	0	0	43.00349;-73.85252	0.0164	0.0162	0
6/29/2017 14:16	0.016	0	0	0	0	0		0.0164	0.0162	0
6/29/2017 14:17	0.017	0	0	0	0	0		0.0166	0.0162	0
6/29/2017 14:18	0.016	0	0	0	0	0		0.0166	0.0162	0
6/29/2017 14:19	0.017	0	0	0	0	0		0.0166	0.0163	0
6/29/2017 14:20	0.019	0	0	0	0	0	43.00352;-73.85252	0.017	0.0165	0
6/29/2017 14:21	0.018	0	0	0	0	0		0.0174	0.0166	0
6/29/2017 14:22	0.017	0	0	0	0	0		0.0174	0.0167	0
6/29/2017 14:23	0.017	0	0	0	0	0		0.0176	0.0167	0
6/29/2017 14:24	0.017	0	0	0	0	0		0.0176	0.0168	0
6/29/2017 14:25	0.017	0	0	0	0	0	43.0035;-73.85252	0.0172	0.0169	0
6/29/2017 14:26	0.017	0	0	0	0	0		0.017	0.0169	0
6/29/2017 14:27	0.017	0	0	0	0	0		0.017	0.017	0
6/29/2017 14:28	0.017	0	0	0	0	0		0.017	0.0171	0
6/29/2017 14:29	0.017	0	0	0	0	0		0.017	0.0171	0
6/29/2017 14:30	0.018	0	0	0	0	0	43.00348;-73.8525	0.0172	0.0171	0
6/29/2017 14:31	0.018	0	0	0	0	0		0.0174	0.0173	0
6/29/2017 14:32	0.017	0	0	0	0	0		0.0174	0.0173	0
6/29/2017 14:33	0.017	0	0	0	0	0		0.0174	0.0173	0
6/29/2017 14:34	0.017	0	0	0	0	0		0.0174	0.0173	0
6/29/2017 14:35	0.017	0	0	0	0	0	43.00348;-73.8525	0.0172	0.0172	0
6/29/2017 14:36	0.017	0	0	0	0	0		0.017	0.0171	0
6/29/2017 14:37	0.017	0	0	0	0	0		0.017	0.0171	0
6/29/2017 14:38	0.017	0	0	0	0	0		0.017	0.0171	0
6/29/2017 14:39	0.017	0	0	0	0	0		0.017	0.0171	0
6/29/2017 14:40	0.017	0	0	0	0	0	43.00346;-73.8525	0.017	0.0171	0
6/29/2017 14:41	0.017	0	0	0	0	0		0.017	0.0171	0
6/29/2017 14:42	0.017	0	0	0	0	0		0.017	0.0171	0
6/29/2017 14:43	0.017	0	0	0	0	0		0.017	0.0171	0
6/29/2017 14:44	0.017	0	0	0	0	0		0.017	0.0171	0
6/29/2017 14:45	0.017	0	0	0	0	0	43.00344;-73.8525	0.017	0.0171	0
6/29/2017 14:46	0.017	0	0	0	0	0		0.017	0.017	0
6/29/2017 14:47	0.017	0	0	0	0	0		0.017	0.017	0
6/29/2017 14:48	0.016	0	0	0	0	0		0.0168	0.0169	0
6/29/2017 14:49	0.017	0	0	0	0	0		0.0168	0.0169	0
6/29/2017 14:50	0.017	0	0	0	0	0	43.00343;-73.85252	0.0168	0.0169	0
6/30/2017 8:15		0	0	0	0	0				0
6/30/2017 8:16		0	0	0	0	0				0

6/30/2017 8:17		0	0	0	0	0				0
6/30/2017 8:18	0.026	0	0	0	0	0		0.026	0.026	0
6/30/2017 8:19	0.031	0	0	0	0	0		0.0285	0.0285	0
6/30/2017 8:20	0.03	0	0	0	0	0		0.029	0.029	0
6/30/2017 8:20							43.00336;-73.85252			
6/30/2017 8:21	0.03	0	0	0	0	0		0.0293	0.0293	0
6/30/2017 8:22	0.029	0	0	0	0	0		0.0292	0.0292	0
6/30/2017 8:23	0.029	0	0	0	0	0		0.0298	0.0292	0
6/30/2017 8:24	0.029	0	0	0	0	0		0.0294	0.0291	0
6/30/2017 8:25	0.029	0	0	0	0	0		0.0292	0.0291	0
6/30/2017 8:25							43.00338;-73.85252			
6/30/2017 8:26	0.029	0	0	0	0	0		0.029	0.0291	0
6/30/2017 8:27	0.03	0	0	0	0	0		0.0292	0.0292	0
6/30/2017 8:28	0.03	0	0	0	0	0		0.0294	0.0293	0
6/30/2017 8:29	0.031	0	0	0	0	0		0.0298	0.0294	0
6/30/2017 8:30	0.031	0	0	0	0	0		0.0302	0.0295	0
6/30/2017 8:30							43.00342;-73.85255			
6/30/2017 8:31	0.032	0	0	0	0	0		0.0308	0.0297	0
6/30/2017 8:32	0.032	0	0	0	0	0		0.0312	0.0299	0
6/30/2017 8:33	0.031	0	0	0	0	0		0.0314	0.0302	0
6/30/2017 8:34	0.031	0	0	0	0	0		0.0314	0.0302	0
6/30/2017 8:35	0.031	0	0	0	0	0		0.0314	0.0303	0
6/30/2017 8:35							43.00338;-73.85252			
6/30/2017 8:36	0.031	0	0	0	0	0		0.0312	0.0303	0
6/30/2017 8:37	0.031	0	0	0	0	0		0.031	0.0305	0
6/30/2017 8:38	0.031	0	0	0	0	0		0.031	0.0306	0
6/30/2017 8:39	0.032	0	0	0	0	0		0.0312	0.0308	0
6/30/2017 8:40	0.032	0	0	0	0	0		0.0314	0.031	0
6/30/2017 8:40							43.00337;-73.85255			
6/30/2017 8:41	0.032	0	0	0	0	0		0.0316	0.0312	0
6/30/2017 8:42	0.032	0	0	0	0	0		0.0318	0.0313	0
6/30/2017 8:43	0.031	0	0	0	0	0		0.0318	0.0314	0
6/30/2017 8:44	0.032	0	0	0	0	0		0.0318	0.0315	0
6/30/2017 8:45	0.031	0	0	0	0	0		0.0316	0.0315	0
6/30/2017 8:45							43.00338;-73.85252			
6/30/2017 8:46	0.032	0	0	0	0	0		0.0316	0.0315	0
6/30/2017 8:47	0.032	0	0	0	0	0		0.0316	0.0315	0
6/30/2017 8:48	0.032	0	0	0	0	0		0.0318	0.0315	0
6/30/2017 8:49	0.032	0	0	0	0	0		0.0318	0.0316	0
6/30/2017 8:50	0.032	0	0	0	0	0		0.032	0.0317	0
6/30/2017 8:50							43.00335;-73.8525			
6/30/2017 8:51	0.032	0	0	0	0	0		0.032	0.0317	0
6/30/2017 8:52	0.033	0	0	0	0	0		0.0322	0.0319	0
6/30/2017 8:53	0.032	0	0	0	0	0		0.0322	0.0319	0
6/30/2017 8:54	0.033	0	0	0	0	0		0.0324	0.032	0
6/30/2017 8:55	0.032	0	0	0	0	0		0.0324	0.032	0
6/30/2017 8:55							43.0034;-73.8525			
6/30/2017 8:56	0.032	0	0	0	0	0		0.0324	0.032	0
6/30/2017 8:57	0.032	0	0	0	0	0		0.0322	0.032	0
6/30/2017 8:58	0.032	0	0	0	0	0		0.0322	0.0321	0
6/30/2017 8:59	0.032	0	0	0	0	0		0.032	0.0321	0
6/30/2017 9:00	0.032	0	0	0	0	0		0.032	0.0321	0
6/30/2017 9:00							43.00342;-73.85248			
6/30/2017 9:01	0.032	0	0	0	0	0		0.032	0.0321	0
6/30/2017 9:02	0.032	0	0	0	0	0		0.032	0.0321	0
6/30/2017 9:03	0.032	0	0	0	0	0		0.032	0.0321	0
6/30/2017 9:04	0.032	0	0	0	0	0		0.032	0.0321	0
6/30/2017 9:05	0.032	0	0	0	0	0		0.032	0.0321	0
6/30/2017 9:05							43.00342;-73.85248			
6/30/2017 9:06	0.032	0	0	0	0	0		0.032	0.0321	0
6/30/2017 9:07	0.032	0	0	0	0	0		0.032	0.0321	0
6/30/2017 9:08	0.032	0	0	0	0	0		0.032	0.0321	0
6/30/2017 9:09	0.032	0	0	0	0	0		0.032	0.032	0
6/30/2017 9:10	0.032	0	0	0	0	0		0.032	0.032	0
6/30/2017 9:10							43.00341;-73.85248			
6/30/2017 9:11	0.033	0	0	0	0	0		0.0322	0.0321	0
6/30/2017 9:12	0.032	0	0	0	0	0		0.0322	0.0321	0
6/30/2017 9:13	0.032	0	0	0	0	0		0.0322	0.0321	0
6/30/2017 9:14	0.032	0	0	0	0	0		0.0322	0.0321	0
6/30/2017 9:15	0.032	0	0	0	0	0		0.0322	0.0321	0
6/30/2017 9:15							43.00336;-73.85246			
6/30/2017 9:16	0.032	0	0	0	0	0		0.032	0.0321	0
6/30/2017 9:17	0.032	0	0	0	0	0		0.032	0.0321	0
6/30/2017 9:18	0.032	0	0	0	0	0		0.032	0.0321	0
6/30/2017 9:19	0.032	0	0	0	0	0		0.032	0.0321	0
6/30/2017 9:20	0.032	0	0	0	0	0		0.032	0.0321	0
6/30/2017 9:20							43.00338;-73.8525			
6/30/2017 9:21	0.032	0	0	0	0	0		0.032	0.0321	0
6/30/2017 9:22	0.032	0	0	0	0	0		0.032	0.0321	0
6/30/2017 9:23	0.032	0	0	0	0	0		0.032	0.0321	0
6/30/2017 9:24	0.032	0	0	0	0	0		0.032	0.0321	0
6/30/2017 9:25	0.032	0	0	0	0	0		0.032	0.0321	0
6/30/2017 9:25							43.00338;-73.85246			
6/30/2017 9:26	0.032	0	0	0	0	0		0.032	0.032	0
6/30/2017 9:27	0.032	0	0	0	0	0		0.032	0.032	0
6/30/2017 9:28	0.032	0	0	0	0	0		0.032	0.032	0
6/30/2017 9:29	0.032	0	0	0	0	0		0.032	0.032	0
6/30/2017 9:30	0.032	0	0	0	0	0		0.032	0.032	0
6/30/2017 9:30							43.00342;-73.85248			
6/30/2017 9:31	0.032	0	0	0	0	0		0.032	0.032	0
6/30/2017 9:32	0.032	0	0	0	0	0		0.032	0.032	0
6/30/2017 9:33	0.032	0	0	0	0	0		0.032	0.032	0
6/30/2017 9:34	0.032	0	0	0	0	0		0.032	0.032	0
6/30/2017 9:35	0.032	0	0	0	0	0		0.032	0.032	0
6/30/2017 9:35							43.0034;-73.85246			
6/30/2017 9:36	0.032	0	0	0	0	0		0.032	0.032	0
6/30/2017 9:37	0.032	0	0	0	0	0		0.032	0.032	0
6/30/2017 9:38	0.032	0	0	0	0	0		0.032	0.032	0
6/30/2017 9:39	0.032	0	0	0	0	0		0.032	0.032	0
6/30/2017 9:40	0.032	0	0	0	0	0		0.032	0.032	0
6/30/2017 9:40							43.00336;-73.85244			
6/30/2017 9:41	0.032	0	0	0	0	0		0.032	0.032	0
6/30/2017 9:42	0.032	0	0	0	0	0		0.032	0.032	0
6/30/2017 9:43	0.033	0	0	0	0	0		0.0322	0.0321	0
6/30/2017 9:44	0.033	0	0	0	0	0		0.0324	0.0321	0
6/30/2017 9:45	0.033	0	0	0	0	0		0.0326	0.0322	0
6/30/2017 9:45							43.00335;-73.85246			
6/30/2017 9:46	0.034	0	0	0	0	0		0.033	0.0323	0
6/30/2017 9:47	0.033	0	0	0	0	0		0.0332	0.0324	0
6/30/2017 9:48	0.033	0	0	0	0	0		0.0332	0.0325	0
6/30/2017 9:49	0.033	0	0	0	0	0		0.0332	0.0325	0
6/30/2017 9:50	0.032	0	0	0	0	0		0.033	0.0325	0
6/30/2017 9:50							43.00338;-73.85246			
6/30/2017 9:51	0.032	0	0	0	0	0		0.0326	0.0325	0
6/30/2017 9:52	0.032	0	0	0	0	0		0.0324	0.0325	0
6/30/2017 9:53	0.032	0	0	0	0	0		0.0322	0.0325	0
6/30/2017 9:54	0.032	0	0	0	0	0		0.032	0.0325	0
6/30/2017 9:55	0.032	0	0	0	0	0		0.032	0.0325	0
6/30/2017 9:55							43.00345;-73.8525			
6/30/2017 9:56	0.032	0	0	0	0	0		0.032	0.0325	0
6/30/2017 9:57	0.032	0	0	0	0	0		0.032	0.0325	0
6/30/2017 9:58	0.032	0	0	0	0	0		0.032	0.0325	0
6/30/2017 9:59	0.032	0	0	0	0	0		0.032	0.0324	0
6/30/2017 10:00	0.032	0	0	0	0	0		0.032	0.0323	0
6/30/2017 10:00							43.00346;-73.85248			
6/30/2017 10:01	0.032	0	0	0	0	0		0.032	0.0322	0
6/30/2017 10:02	0.032	0	0	0	0	0		0.032	0.0321	0
6/30/2017 10:03	0.032	0	0	0	0	0		0.032	0.0321	0
6/30/2017 10:04	0.032	0	0	0	0	0		0.032	0.032	0
6/30/2017 10:05	0.032	0	0	0	0	0	43.00345;-73.85246	0.032	0.032	0

6/30/2017 10:06	0.033	0	0	0	0	0		0.0322	0.0321	0
6/30/2017 10:07	0.033	0	0	0	0	0		0.0324	0.0321	0
6/30/2017 10:08	0.033	0	0	0	0	0		0.0326	0.0322	0
6/30/2017 10:09	0.032	0	0	0	0	0		0.0326	0.0322	0
6/30/2017 10:10	0.032	0	0	0	0	0	43.00346;-73.85246	0.0326	0.0322	0
6/30/2017 10:11	0.032	0	0	0	0	0		0.0324	0.0322	0
6/30/2017 10:12	0.032	0	0	0	0	0		0.0322	0.0322	0
6/30/2017 10:13	0.033	0	0	0	0	0		0.0322	0.0323	0
6/30/2017 10:14	0.032	0	0	0	0	0		0.0322	0.0323	0
6/30/2017 10:15	0.032	0	0	0	0	0	43.00343;-73.85248	0.0322	0.0323	0
6/30/2017 10:16	0.032	0	0	0	0	0		0.0322	0.0323	0
6/30/2017 10:17	0.033	0	0	0	0	0		0.0324	0.0323	0
6/30/2017 10:18	0.033	0	0	0	0	0		0.0324	0.0324	0
6/30/2017 10:19	0.032	0	0	0	0	0		0.0324	0.0324	0
6/30/2017 10:20	0.031	0	0	0	0	0	43.00345;-73.85248	0.0322	0.0323	0
6/30/2017 10:21	0.032	0	0	0	0	0		0.0322	0.0323	0
6/30/2017 10:22	0.032	0	0	0	0	0		0.032	0.0322	0
6/30/2017 10:23	0.032	0	0	0	0	0		0.0318	0.0321	0
6/30/2017 10:24	0.031	0	0	0	0	0		0.0316	0.0321	0
6/30/2017 10:25	0.032	0	0	0	0	0	43.00347;-73.85248	0.0318	0.0321	0
6/30/2017 10:26	0.032	0	0	0	0	0		0.0318	0.0321	0
6/30/2017 10:27	0.032	0	0	0	0	0		0.0318	0.0321	0
6/30/2017 10:28	0.032	0	0	0	0	0		0.0318	0.032	0
6/30/2017 10:29	0.032	0	0	0	0	0		0.032	0.032	0
6/30/2017 10:30	0.032	0	0	0	0	0		0.032	0.032	0
6/30/2017 10:30							43.00345;-73.8525			
6/30/2017 10:31	0.032	0	0	0	0	0		0.032	0.032	0
6/30/2017 10:32	0.033	0	0	0	0	0		0.0322	0.032	0
6/30/2017 10:33	0.033	0	0	0	0	0		0.0324	0.032	0
6/30/2017 10:34	0.032	0	0	0	0	0		0.0324	0.032	0
6/30/2017 10:35	0.032	0	0	0	0	0		0.0324	0.0321	0
6/30/2017 10:35							43.00349;-73.85252			
6/30/2017 10:36	0.032	0	0	0	0	0		0.0324	0.0321	0
6/30/2017 10:37	0.033	0	0	0	0	0		0.0324	0.0321	0
6/30/2017 10:38	0.032	0	0	0	0	0		0.0322	0.0321	0
6/30/2017 10:39	0.032	0	0	0	0	0		0.0322	0.0322	0
6/30/2017 10:40	0.032	0	0	0	0	0		0.0322	0.0322	0
6/30/2017 10:40							43.0035;-73.85255			
6/30/2017 10:41	0.032	0	0	0	0	0		0.0322	0.0322	0
6/30/2017 10:42	0.032	0	0	0	0	0		0.032	0.0322	0
6/30/2017 10:43	0.032	0	0	0	0	0		0.032	0.0322	0
6/30/2017 10:44	0.035	0	0	0	0	0		0.0326	0.0324	0
6/30/2017 10:45	0.032	0	0	0	0	0	43.00351;-73.85255	0.0326	0.0324	0
6/30/2017 10:46	0.032	0	0	0	0	0		0.0326	0.0324	0
6/30/2017 10:47	0.032	0	0	0	0	0		0.0326	0.0323	0
6/30/2017 10:48	0.033	0	0	0	0	0		0.0328	0.0323	0
6/30/2017 10:49	0.033	0	0	0	0	0		0.0324	0.0324	0
6/30/2017 10:50	0.033	0	0	0	0	0		0.0326	0.0325	0
6/30/2017 10:50							43.00351;-73.85252			
6/30/2017 10:51	0.033	0	0	0	0	0		0.0328	0.0325	0
6/30/2017 10:52	0.033	0	0	0	0	0		0.033	0.0325	0
6/30/2017 10:53	0.033	0	0	0	0	0		0.033	0.0326	0
6/30/2017 10:54	0.034	0	0	0	0	0		0.0332	0.0327	0
6/30/2017 10:55	0.033	0	0	0	0	0	43.00347;-73.85246	0.0332	0.0328	0
6/30/2017 10:56	0.034	0	0	0	0	0		0.0334	0.0329	0
6/30/2017 10:57	0.034	0	0	0	0	0		0.0336	0.0331	0
6/30/2017 10:58	0.034	0	0	0	0	0		0.0338	0.0332	0
6/30/2017 10:59	0.033	0	0	0	0	0		0.0336	0.0331	0
6/30/2017 11:00	0.034	0	0	0	0	0		0.0338	0.0332	0
6/30/2017 11:00							43.00348;-73.85246			
6/30/2017 11:01	0.033	0	0	0	0	0		0.0336	0.0333	0
6/30/2017 11:02	0.034	0	0	0	0	0		0.0336	0.0334	0
6/30/2017 11:03	0.033	0	0	0	0	0		0.0334	0.0334	0
6/30/2017 11:04	0.033	0	0	0	0	0		0.0334	0.0334	0
6/30/2017 11:05	0.034	0	0	0	0	0	43.00352;-73.85244	0.0334	0.0335	0
6/30/2017 11:06	0.034	0	0	0	0	0		0.0336	0.0335	0
6/30/2017 11:07	0.034	0	0	0	0	0		0.0336	0.0336	0
6/30/2017 11:08	0.034	0	0	0	0	0		0.0338	0.0337	0
6/30/2017 11:09	0.034	0	0	0	0	0		0.034	0.0337	0
6/30/2017 11:10	0.034	0	0	0	0	0		0.034	0.0337	0
6/30/2017 11:10							43.00346;-73.8525			
6/30/2017 11:11	0.034	0	0	0	0	0		0.034	0.0337	0
6/30/2017 11:12	0.033	0	0	0	0	0		0.0338	0.0337	0
6/30/2017 11:13	0.033	0	0	0	0	0		0.0336	0.0336	0
6/30/2017 11:14	0.033	0	0	0	0	0		0.0334	0.0336	0
6/30/2017 11:15	0.033	0	0	0	0	0		0.0332	0.0335	0
6/30/2017 11:15							43.00346;-73.85246			
6/30/2017 11:16	0.033	0	0	0	0	0		0.033	0.0335	0
6/30/2017 11:17	0.033	0	0	0	0	0		0.033	0.0335	0
6/30/2017 11:18	0.034	0	0	0	0	0		0.0332	0.0335	0
6/30/2017 11:19	0.033	0	0	0	0	0		0.0332	0.0335	0
6/30/2017 11:20	0.033	0	0	0	0	0		0.0332	0.0335	0
6/30/2017 11:20							43.00335;-73.85242			
6/30/2017 11:21	0.034	0	0	0	0	0		0.0334	0.0335	0
6/30/2017 11:22	0.033	0	0	0	0	0		0.0334	0.0334	0
6/30/2017 11:23	0.033	0	0	0	0	0		0.0332	0.0333	0
6/30/2017 11:24	0.033	0	0	0	0	0		0.0332	0.0333	0
6/30/2017 11:25	0.034	0	0	0	0	0	43.00342;-73.85248	0.0334	0.0333	0
6/30/2017 11:26	0.034	0	0	0	0	0		0.0334	0.0333	0
6/30/2017 11:27	0.034	0	0	0	0	0		0.0336	0.0333	0
6/30/2017 11:28	0.034	0	0	0	0	0		0.0338	0.0334	0
6/30/2017 11:29	0.033	0	0	0	0	0		0.0338	0.0334	0
6/30/2017 11:30	0.033	0	0	0	0	0		0.0336	0.0334	0
6/30/2017 11:30							43.00334;-73.85244			
6/30/2017 11:31	0.033	0	0	0	0	0		0.0334	0.0334	0
6/30/2017 11:32	0.033	0	0	0	0	0		0.0332	0.0334	0
6/30/2017 11:33	0.033	0	0	0	0	0		0.033	0.0333	0
6/30/2017 11:34	0.033	0	0	0	0	0		0.033	0.0333	0
6/30/2017 11:35	0.033	0	0	0	0	0		0.033	0.0333	0
6/30/2017 11:35							43.00337;-73.85244			
6/30/2017 11:36	0.033	0	0	0	0	0		0.033	0.0333	0
6/30/2017 11:37	0.033	0	0	0	0	0		0.033	0.0333	0
6/30/2017 11:38	0.033	0	0	0	0	0		0.033	0.0333	0
6/30/2017 11:39	0.033	0	0	0	0	0		0.033	0.0333	0
6/30/2017 11:40	0.033	0	0	0	0	0		0.033	0.0332	0
6/30/2017 11:40							43.00337;-73.85244			
6/30/2017 11:41	0.033	0	0	0	0	0		0.033	0.0331	0
6/30/2017 11:42	0.033	0	0	0	0	0		0.033	0.0331	0
6/30/2017 11:43	0.033	0	0	0	0	0		0.033	0.033	0
6/30/2017 11:44	0.033	0	0	0	0	0		0.033	0.033	0
6/30/2017 11:45	0.034	0	0	0	0	0		0.0332	0.0331	0
6/30/2017 11:45							43.0034;-73.85246			
6/30/2017 11:46	0.034	0	0	0	0	0		0.0334	0.0331	0
6/30/2017 11:47	0.034	0	0	0	0	0		0.0336	0.0332	0
6/30/2017 11:48	0.033	0	0	0	0	0		0.0336	0.0332	0
6/30/2017 11:49	0.033	0	0	0	0	0		0.0336	0.0332	0
6/30/2017 11:50	0.033	0	0	0	0	0		0.0334	0.0332	0
6/30/2017 11:50							43.00333;-73.85246			
6/30/2017 11:51	0.033	0	0	0	0	0		0.0332	0.0332	0
6/30/2017 11:52	0.033	0	0	0	0	0		0.033	0.0332	0
6/30/2017 11:53	0.033	0	0	0	0	0		0.033	0.0332	0
6/30/2017 11:54	0.033	0	0	0	0	0		0.033	0.0332	0
6/30/2017 11:55	0.033	0	0	0	0	0		0.033	0.0332	0
6/30/2017 11:55							43.00332;-73.85246			
6/30/2017 11:56	0.033	0	0	0	0	0		0.033	0.0332	0
6/30/2017 11:57	0.033	0	0	0	0	0		0.033	0.0332	0
6/30/2017 11:58	0.033	0	0	0	0	0		0.033	0.0332	0
6/30/2017 11:59	0.033	0	0	0	0	0		0.033	0.0332	0
6/30/2017 12:00	0.033	0	0	0	0	0		0.033	0.0331	0
6/30/2017 12:00							43.0033;-73.85248			

6/30/2017 12:01	0.033	0	0	0	0	0		0.033	0.0331	0
6/30/2017 12:02	0.034	0	0	0	0	0		0.0332	0.0331	0
6/30/2017 12:03	0.035	0	0	0	0	0		0.0336	0.0332	0
6/30/2017 12:04	0.035	0	0	0	0	0		0.034	0.0333	0
6/30/2017 12:05	0.035	0	0	0	0	0		0.0344	0.0335	0
6/30/2017 12:05							43.00325;-73.85244			
6/30/2017 12:06	0.035	0	0	0	0	0		0.0348	0.0336	0
6/30/2017 12:07	0.035	0	0	0	0	0		0.035	0.0337	0
6/30/2017 12:08	0.034	0	0	0	0	0		0.0348	0.0338	0
6/30/2017 12:09	0.034	0	0	0	0	0		0.0346	0.0339	0
6/30/2017 12:10	0.035	0	0	0	0	0		0.0346	0.034	0
6/30/2017 12:10							43.00336;-73.85246			
6/30/2017 12:11	0.035	0	0	0	0	0		0.0346	0.0341	0
6/30/2017 12:12	0.035	0	0	0	0	0		0.0346	0.0343	0
6/30/2017 12:13	0.036	0	0	0	0	0		0.035	0.0345	0
6/30/2017 12:14	0.035	0	0	0	0	0		0.0352	0.0346	0
6/30/2017 12:15	0.036	0	0	0	0	0		0.0354	0.0348	0
6/30/2017 12:15							43.00335;-73.85246			
6/30/2017 12:16	0.036	0	0	0	0	0		0.0356	0.035	0
6/30/2017 12:17	0.036	0	0	0	0	0		0.0358	0.0351	0
6/30/2017 12:18	0.036	0	0	0	0	0		0.0358	0.0352	0
6/30/2017 12:19	0.036	0	0	0	0	0		0.036	0.0353	0
6/30/2017 12:20	0.036	0	0	0	0	0		0.036	0.0353	0
6/30/2017 12:20							43.00336;-73.85248			
6/30/2017 12:21	0.036	0	0	0	0	0		0.036	0.0354	0
6/30/2017 12:22	0.036	0	0	0	0	0		0.036	0.0355	0
6/30/2017 12:23	0.036	0	0	0	0	0		0.036	0.0356	0
6/30/2017 12:24	0.036	0	0	0	0	0		0.036	0.0357	0
6/30/2017 12:25	0.036	0	0	0	0	0		0.036	0.0358	0
6/30/2017 12:25							43.00338;-73.85248			
6/30/2017 12:26	0.036	0	0	0	0	0		0.036	0.0359	0
6/30/2017 12:27	0.036	0	0	0	0	0		0.036	0.0359	0
6/30/2017 12:28	0.037	0	0	0	0	0		0.0362	0.036	0
6/30/2017 12:29	0.038	0	0	0	0	0		0.0366	0.0362	0
6/30/2017 12:30	0.038	0	0	0	0	0		0.037	0.0363	0
6/30/2017 12:30							43.0034;-73.85248			
6/30/2017 12:31	0.04	0	0	0	0	0		0.0378	0.0366	0
6/30/2017 12:32	0.038	0	0	0	0	0		0.0382	0.0367	0
6/30/2017 12:33	0.037	0	0	0	0	0		0.0382	0.0368	0
6/30/2017 12:34	0.037	0	0	0	0	0		0.038	0.0369	0
6/30/2017 12:35	0.037	0	0	0	0	0		0.0378	0.0369	0
6/30/2017 12:35							43.00342;-73.85248			
6/30/2017 12:36	0.037	0	0	0	0	0		0.0372	0.037	0
6/30/2017 12:37	0.036	0	0	0	0	0		0.0368	0.037	0
6/30/2017 12:38	0.036	0	0	0	0	0		0.0366	0.037	0
6/30/2017 12:39	0.036	0	0	0	0	0		0.0364	0.037	0
6/30/2017 12:40	0.037	0	0	0	0	0		0.0364	0.0371	0
6/30/2017 12:40							43.00342;-73.85248			
6/30/2017 12:41	0.038	0	0	0	0	0		0.0366	0.0372	0
6/30/2017 12:42	0.039	0	0	0	0	0		0.0372	0.0374	0
6/30/2017 12:43	0.038	0	0	0	0	0		0.0376	0.0375	0
6/30/2017 12:44	0.038	0	0	0	0	0		0.038	0.0375	0
7/5/2017 7:13		0	0	0	0	0				0
7/5/2017 7:14		0	0	0	0	0				0
7/5/2017 7:15		0	0	0	0	0				0
7/5/2017 7:16		0	0	0	0	0				0
7/5/2017 7:17		0	0	0	0	0				0
7/5/2017 7:18	0.021	0	0	0	0	0		0.021	0.021	0
7/5/2017 7:19	0.021	0	0	0	0	0		0.021	0.021	0
7/5/2017 7:20	0.021	0	0	0	0	0		0.021	0.021	0
7/5/2017 7:20							43.00323;-73.85246			
7/5/2017 7:21	0.021	0	0	0	0	0		0.021	0.021	0
7/5/2017 7:22	0.021	0	0	0	0	0		0.021	0.021	0
7/5/2017 7:23	0.021	0	0	0	0	0		0.021	0.021	0
7/5/2017 7:24	0.021	0	0	0	0	0		0.021	0.021	0
7/5/2017 7:25	0.021	0	0	0	0	0		0.021	0.021	0
7/5/2017 7:25							43.0033;-73.85246			
7/5/2017 7:26	0.021	0	0	0	0	0		0.021	0.021	0
7/5/2017 7:27	0.021	0	0	0	0	0		0.021	0.021	0
7/5/2017 7:28	0.021	0	0	0	0	0		0.021	0.021	0
7/5/2017 7:29	0.021	0	0	0	0	0		0.021	0.021	0
7/5/2017 7:30	0.021	0	0	0	0	0		0.021	0.021	0
7/5/2017 7:30							43.00325;-73.8525			
7/5/2017 7:31	0.022	0	0	0	0	0		0.0212	0.0211	0
7/5/2017 7:32	0.022	0	0	0	0	0		0.0214	0.0211	0
7/5/2017 7:33	0.024	0	0	0	0	0		0.022	0.0213	0
7/5/2017 7:34	0.023	0	0	0	0	0		0.0224	0.0215	0
7/5/2017 7:35	0.023	0	0	0	0	0		0.0228	0.0216	0
7/5/2017 7:35							43.00328;-73.8525			
7/5/2017 7:36	0.022	0	0	0	0	0		0.0228	0.0217	0
7/5/2017 7:37	0.023	0	0	0	0	0		0.023	0.0218	0
7/5/2017 7:38	0.023	0	0	0	0	0		0.0228	0.0219	0
7/5/2017 7:39	0.023	0	0	0	0	0		0.0228	0.0221	0
7/5/2017 7:40	0.022	0	0	0	0	0		0.0226	0.0221	0
7/5/2017 7:40							43.0033;-73.85248			
7/5/2017 7:41	0.022	0	0	0	0	0		0.0226	0.0222	0
7/5/2017 7:42	0.022	0	0	0	0	0		0.0224	0.0223	0
7/5/2017 7:43	0.022	0	0	0	0	0		0.0222	0.0223	0
7/5/2017 7:44	0.022	0	0	0	0	0		0.022	0.0224	0
7/5/2017 7:45	0.022	0	0	0	0	0		0.022	0.0225	0
7/5/2017 7:45							43.00343;-73.85235			
7/5/2017 7:46	0.022	0	0	0	0	0		0.022	0.0225	0
7/5/2017 7:47	0.022	0	0	0	0	0		0.022	0.0225	0
7/5/2017 7:48	0.022	0	0	0	0	0		0.022	0.0223	0
7/5/2017 7:49	0.023	0	0	0	0	0		0.0222	0.0223	0
7/5/2017 7:50	0.023	0	0	0	0	0		0.0224	0.0223	0
7/5/2017 7:50							43.00325;-73.8525			
7/5/2017 7:51	0.023	0	0	0	0	0		0.0226	0.0224	0
7/5/2017 7:52	0.025	0	0	0	0	0		0.0232	0.0225	0
7/5/2017 7:53	0.024	0	0	0	0	0		0.0236	0.0226	0
7/5/2017 7:54	0.026	0	0	0	0	0		0.0242	0.0228	0
7/5/2017 7:55	0.025	0	0	0	0	0	43.0033;-73.85248	0.0246	0.023	0
7/5/2017 7:56	0.025	0	0	0	0	0		0.025	0.0232	0
7/5/2017 7:57	0.024	0	0	0	0	0		0.0248	0.0233	0
7/5/2017 7:58	0.024	0	0	0	0	0		0.0248	0.0235	0
7/5/2017 7:59	0.025	0	0	0	0	0		0.0246	0.0237	0
7/5/2017 8:00	0.024	0	0	0	0	0	43.0032;-73.8525	0.0244	0.0238	0
7/5/2017 8:01	0.024	0	0	0	0	0		0.0242	0.0239	0
7/5/2017 8:02	0.025	0	0	0	0	0		0.0244	0.0241	0
7/5/2017 8:03	0.025	0	0	0	0	0		0.0246	0.0243	0
7/5/2017 8:04	0.025	0	0	0	0	0		0.0246	0.0245	0
7/5/2017 8:05	0.025	0	0	0	0	0	43.00325;-73.85248	0.0248	0.0246	0
7/5/2017 8:06	0.025	0	0	0	0	0		0.025	0.0247	0
7/5/2017 8:07	0.025	0	0	0	0	0		0.025	0.0247	0
7/5/2017 8:08	0.025	0	0	0	0	0		0.025	0.0248	0
7/5/2017 8:09	0.026	0	0	0	0	0		0.0252	0.0248	0
7/5/2017 8:10	0.025	0	0	0	0	0	43.00335;-73.85246	0.0252	0.0248	0
7/5/2017 8:11	0.026	0	0	0	0	0		0.0254	0.0249	0
7/5/2017 8:12	0.028	0	0	0	0	0		0.026	0.0251	0
7/5/2017 8:13	0.028	0	0	0	0	0		0.0266	0.0254	0
7/5/2017 8:14	0.025	0	0	0	0	0		0.0264	0.0254	0
7/5/2017 8:15	0.025	0	0	0	0	0	43.00332;-73.85246	0.0264	0.0255	0
7/5/2017 8:16	0.025	0	0	0	0	0		0.0262	0.0255	0
7/5/2017 8:17	0.025	0	0	0	0	0		0.0256	0.0255	0
7/5/2017 8:18	0.024	0	0	0	0	0		0.0248	0.0255	0
7/5/2017 8:19	0.024	0	0	0	0	0		0.0246	0.0254	0
7/5/2017 8:20	0.024	0	0	0	0	0	43.00334;-73.85244	0.0244	0.0253	0
7/5/2017 8:21	0.025	0	0	0	0	0		0.0244	0.0253	0
7/5/2017 8:22	0.025	0	0	0	0	0		0.0244	0.0253	0
7/5/2017 8:23	0.024	0	0	0	0	0		0.0244	0.0253	0

7/5/2017 8:24	0.025	0	0	0	0	0		0.0246	0.0252	0
7/5/2017 8:25	0.024	0	0	0	0	0	43.00333;-73.85248	0.0246	0.0251	0
7/5/2017 8:26	0.029	0	0	0	0	0		0.0254	0.0253	0
7/5/2017 8:27	0.024	0	0	0	0	0		0.0252	0.0251	0
7/5/2017 8:28	0.023	0	0	0	0	0		0.025	0.0247	0
7/5/2017 8:29	0.022	0	0	0	0	0		0.0244	0.0245	0
7/5/2017 8:30	0.022	0	0	0	0	0	43.0033;-73.85246	0.024	0.0243	0
7/5/2017 8:31	0.022	0	0	0	0	0		0.0226	0.0241	0
7/5/2017 8:32	0.023	0	0	0	0	0		0.0224	0.024	0
7/5/2017 8:33	0.022	0	0	0	0	0		0.0222	0.0239	0
7/5/2017 8:34	0.022	0	0	0	0	0		0.0222	0.0237	0
7/5/2017 8:35	0.023	0	0	0	0	0	43.00334;-73.85242	0.0224	0.0237	0
7/5/2017 8:36	0.023	0	0	0	0	0		0.0226	0.0235	0
7/5/2017 8:37	0.023	0	0	0	0	0		0.0226	0.0234	0
7/5/2017 8:38	0.023	0	0	0	0	0		0.0228	0.0233	0
7/5/2017 8:39	0.023	0	0	0	0	0		0.023	0.0232	0
7/5/2017 8:40	0.024	0	0	0	0	0	43.00332;-73.85244	0.0232	0.0232	0
7/5/2017 8:41	0.023	0	0	0	0	0		0.0232	0.0228	0
7/5/2017 8:42	0.023	0	0	0	0	0		0.0232	0.0227	0
7/5/2017 8:43	0.023	0	0	0	0	0		0.0232	0.0227	0
7/5/2017 8:44	0.023	0	0	0	0	0		0.0232	0.0228	0
7/5/2017 8:45	0.023	0	0	0	0	0	43.00333;-73.85242	0.023	0.0229	0
7/5/2017 8:46	0.023	0	0	0	0	0		0.023	0.0229	0
7/5/2017 8:47	0.022	0	0	0	0	0		0.0228	0.0229	0
7/5/2017 8:48	0.024	0	0	0	0	0		0.023	0.023	0
7/5/2017 8:49	0.024	0	0	0	0	0		0.0232	0.0231	0
7/5/2017 8:50	0.024	0	0	0	0	0	43.00331;-73.85244	0.0234	0.0232	0
7/5/2017 8:51	0.025	0	0	0	0	0		0.0238	0.0233	0
7/5/2017 8:52	0.023	0	0	0	0	0		0.024	0.0233	0
7/5/2017 8:53	0.022	0	0	0	0	0		0.0236	0.0233	0
7/5/2017 8:54	0.023	0	0	0	0	0		0.0234	0.0233	0
7/5/2017 8:55	0.022	0	0	0	0	0	43.00328;-73.85244	0.023	0.0231	0
7/5/2017 8:56	0.022	0	0	0	0	0		0.0224	0.0231	0
7/5/2017 8:57	0.021	0	0	0	0	0		0.022	0.0229	0
7/5/2017 8:58	0.021	0	0	0	0	0		0.0218	0.0228	0
7/5/2017 8:59	0.022	0	0	0	0	0		0.0216	0.0227	0
7/5/2017 9:00	0.022	0	0	0	0	0	43.00329;-73.85235	0.0216	0.0227	0
7/5/2017 9:01	0.022	0	0	0	0	0		0.0216	0.0226	0
7/5/2017 9:02	0.022	0	0	0	0	0		0.0218	0.0226	0
7/5/2017 9:03	0.023	0	0	0	0	0		0.0222	0.0225	0
7/5/2017 9:04	0.023	0	0	0	0	0		0.0224	0.0225	0
7/5/2017 9:05	0.023	0	0	0	0	0	43.00328;-73.85242	0.0226	0.0224	0
7/5/2017 9:06	0.023	0	0	0	0	0		0.0228	0.0223	0
7/5/2017 9:07	0.023	0	0	0	0	0		0.023	0.0223	0
7/5/2017 9:08	0.022	0	0	0	0	0		0.0228	0.0223	0
7/5/2017 9:09	0.023	0	0	0	0	0		0.0228	0.0223	0
7/5/2017 9:10	0.023	0	0	0	0	0	43.00331;-73.85244	0.0228	0.0223	0
7/5/2017 9:11	0.022	0	0	0	0	0		0.0226	0.0223	0
7/5/2017 9:12	0.022	0	0	0	0	0		0.0224	0.0224	0
7/5/2017 9:13	0.022	0	0	0	0	0		0.0224	0.0225	0
7/5/2017 9:14	0.022	0	0	0	0	0		0.0222	0.0225	0
7/5/2017 9:15	0.022	0	0	0	0	0	43.0032;-73.85242	0.022	0.0225	0
7/5/2017 9:16	0.022	0	0	0	0	0		0.022	0.0225	0
7/5/2017 9:17	0.022	0	0	0	0	0		0.022	0.0225	0
7/5/2017 9:18	0.022	0	0	0	0	0		0.022	0.0224	0
7/5/2017 9:19	0.022	0	0	0	0	0		0.022	0.0223	0
7/5/2017 9:20	0.021	0	0	0	0	0	43.00325;-73.85242	0.0218	0.0222	0
7/5/2017 9:21	0.022	0	0	0	0	0		0.0218	0.0221	0
7/5/2017 9:22	0.021	0	0	0	0	0		0.0216	0.022	0
7/5/2017 9:23	0.021	0	0	0	0	0		0.0214	0.0219	0
7/5/2017 9:24	0.021	0	0	0	0	0		0.0212	0.0218	0
7/5/2017 9:25	0.021	0	0	0	0	0	43.00329;-73.85239	0.0212	0.0217	0
7/5/2017 9:26	0.021	0	0	0	0	0		0.021	0.0216	0
7/5/2017 9:27	0.02	0	0	0	0	0		0.0208	0.0215	0
7/5/2017 9:28	0.02	0	0	0	0	0		0.0206	0.0213	0
7/5/2017 9:29	0.02	0	0	0	0	0		0.0204	0.0212	0
7/5/2017 9:30	0.021	0	0	0	0	0	43.00328;-73.85239	0.0204	0.0211	0
7/5/2017 9:31	0.02	0	0	0	0	0		0.0202	0.021	0
7/5/2017 9:32	0.02	0	0	0	0	0		0.0202	0.0209	0
7/5/2017 9:33	0.02	0	0	0	0	0		0.0202	0.0207	0
7/5/2017 9:34	0.021	0	0	0	0	0		0.0204	0.0207	0
7/5/2017 9:35	0.022	0	0	0	0	0	43.00336;-73.85244	0.0206	0.0207	0
7/5/2017 9:36	0.022	0	0	0	0	0		0.021	0.0207	0
7/5/2017 9:37	0.02	0	0	0	0	0		0.021	0.0207	0
7/5/2017 9:38	0.02	0	0	0	0	0		0.021	0.0206	0
7/5/2017 9:39	0.019	0	0	0	0	0		0.0206	0.0205	0
7/5/2017 9:40	0.019	0	0	0	0	0	43.00344;-73.85248	0.02	0.0203	0
7/5/2017 9:41	0.019	0	0	0	0	0		0.0194	0.0202	0
7/5/2017 9:42	0.02	0	0	0	0	0		0.0194	0.0202	0
7/5/2017 9:43	0.02	0	0	0	0	0		0.0194	0.0202	0
7/5/2017 9:44	0.019	0	0	0	0	0		0.0194	0.0201	0
7/5/2017 9:45	0.019	0	0	0	0	0	43.00338;-73.85244	0.0194	0.02	0
7/5/2017 9:46	0.019	0	0	0	0	0		0.0194	0.0199	0
7/5/2017 9:47	0.019	0	0	0	0	0		0.0192	0.0199	0
7/5/2017 9:48	0.019	0	0	0	0	0		0.019	0.0198	0
7/5/2017 9:49	0.02	0	0	0	0	0		0.0192	0.0197	0
7/5/2017 9:50	0.02	0	0	0	0	0	43.00343;-73.85242	0.0194	0.0196	0
7/5/2017 9:51	0.02	0	0	0	0	0		0.0196	0.0195	0
7/5/2017 9:52	0.02	0	0	0	0	0		0.0198	0.0195	0
7/5/2017 9:53	0.02	0	0	0	0	0		0.02	0.0195	0
7/5/2017 9:54	0.02	0	0	0	0	0		0.02	0.0195	0
7/5/2017 9:55	0.02	0	0	0	0	0	43.00342;-73.85244	0.02	0.0196	0
7/5/2017 9:56	0.019	0	0	0	0	0		0.0198	0.0196	0
7/5/2017 9:57	0.02	0	0	0	0	0		0.0198	0.0196	0
7/5/2017 9:58	0.019	0	0	0	0	0		0.0196	0.0195	0
7/5/2017 9:59	0.02	0	0	0	0	0		0.0196	0.0196	0
7/5/2017 10:00	0.02	0	0	0	0	0	43.00341;-73.85242	0.0196	0.0197	0
7/5/2017 10:01	0.02	0	0	0	0	0		0.0198	0.0197	0
7/5/2017 10:02	0.02	0	0	0	0	0		0.0198	0.0198	0
7/5/2017 10:03	0.02	0	0	0	0	0		0.02	0.0199	0
7/5/2017 10:04	0.019	0	0	0	0	0		0.0198	0.0198	0
7/5/2017 10:05	0.019	0	0	0	0	0	43.00336;-73.8525	0.0196	0.0197	0
7/5/2017 10:06	0.022	0	0	0	0	0		0.02	0.0199	0
7/5/2017 10:07	0.022	0	0	0	0	0		0.0204	0.02	0
7/5/2017 10:08	0.02	0	0	0	0	0		0.0204	0.02	0
7/5/2017 10:09	0.02	0	0	0	0	0		0.0206	0.02	0
7/5/2017 10:10	0.02	0	0	0	0	0	43.0034;-73.85242	0.0208	0.02	0
7/5/2017 10:11	0.021	0	0	0	0	0		0.0206	0.0201	0
7/5/2017 10:12	0.02	0	0	0	0	0		0.0202	0.0201	0
7/5/2017 10:13	0.019	0	0	0	0	0		0.02	0.0201	0
7/5/2017 10:14	0.019	0	0	0	0	0		0.0198	0.0201	0
7/5/2017 10:15	0.019	0	0	0	0	0	43.00347;-73.85246	0.0196	0.02	0
7/5/2017 10:16	0.019	0	0	0	0	0		0.0192	0.0199	0
7/5/2017 10:17	0.019	0	0	0	0	0		0.019	0.0199	0
7/5/2017 10:18	0.019	0	0	0	0	0		0.019	0.0198	0
7/5/2017 10:19	0.02	0	0	0	0	0		0.0192	0.0199	0
7/5/2017 10:20	0.021	0	0	0	0	0	43.00344;-73.85248	0.0196	0.02	0
7/5/2017 10:21	0.02	0	0	0	0	0		0.0198	0.0199	0
7/5/2017 10:22	0.02	0	0	0	0	0		0.02	0.0197	0
7/5/2017 10:23	0.018	0	0	0	0	0		0.0198	0.0196	0
7/5/2017 10:24	0.018	0	0	0	0	0		0.0194	0.0195	0
7/5/2017 10:25	0.018	0	0	0	0	0	43.00322;-73.85242	0.0188	0.0193	0
7/5/2017 10:26	0.018	0	0	0	0	0		0.0184	0.0191	0
7/5/2017 10:27	0.018	0	0	0	0	0		0.018	0.019	0
7/5/2017 10:28	0.018	0	0	0	0	0		0.018	0.0189	0
7/5/2017 10:29	0.017	0	0	0	0	0		0.0178	0.0188	0
7/5/2017 10:30	0.017	0	0	0	0	0	43.00331;-73.85246	0.0176	0.0187	0
7/5/2017 10:31	0.017	0	0	0	0	0		0.0174	0.0185	0
7/5/2017 10:32	0.017	0	0	0	0	0		0.0172	0.0184	0
7/5/2017 10:33	0.017	0	0	0	0	0		0.017	0.0183	0

7/5/2017 10:34	0.017	0	0	0	0	0		0.017	0.0181	0
7/5/2017 10:35	0.017	0	0	0	0	0	43.0033;-73.8525	0.017	0.0178	0
7/5/2017 10:36	0.018	0	0	0	0	0		0.0172	0.0177	0
7/5/2017 10:37	0.018	0	0	0	0	0		0.0174	0.0175	0
7/5/2017 10:38	0.018	0	0	0	0	0		0.0176	0.0175	0
7/5/2017 10:39	0.017	0	0	0	0	0		0.0176	0.0175	0
7/5/2017 10:40	0.017	0	0	0	0	0	43.00351;-73.85246	0.0176	0.0174	0
7/5/2017 10:41	0.017	0	0	0	0	0		0.0174	0.0173	0
7/5/2017 10:42	0.017	0	0	0	0	0		0.0172	0.0173	0
7/5/2017 10:43	0.017	0	0	0	0	0		0.017	0.0172	0
7/5/2017 10:44	0.018	0	0	0	0	0		0.0172	0.0173	0
7/5/2017 10:45	0.018	0	0	0	0	0	43.00325;-73.85265	0.0174	0.0173	0
7/5/2017 10:46	0.018	0	0	0	0	0		0.0176	0.0174	0
7/5/2017 10:47	0.018	0	0	0	0	0		0.0178	0.0175	0
7/5/2017 10:48	0.018	0	0	0	0	0		0.018	0.0175	0
7/5/2017 10:49	0.018	0	0	0	0	0		0.018	0.0176	0
7/5/2017 10:50	0.018	0	0	0	0	0	43.00305;-73.85201	0.018	0.0177	0
7/5/2017 10:51	0.018	0	0	0	0	0		0.018	0.0177	0
7/5/2017 10:52	0.019	0	0	0	0	0		0.0182	0.0177	0
7/5/2017 10:53	0.018	0	0	0	0	0		0.0182	0.0177	0
7/5/2017 10:54	0.018	0	0	0	0	0		0.0182	0.0178	0
7/5/2017 10:55	0.018	0	0	0	0	0	43.00321;-73.85237	0.0182	0.0179	0
7/5/2017 10:56	0.016	0	0	0	0	0		0.0178	0.0178	0
7/5/2017 10:57	0.017	0	0	0	0	0		0.0174	0.0178	0
7/5/2017 10:58	0.017	0	0	0	0	0		0.0172	0.0178	0
7/5/2017 10:59	0.019	0	0	0	0	0		0.0174	0.0179	0
7/5/2017 11:00	0.016	0	0	0	0	0	43.00318;-73.85235	0.017	0.0177	0
7/5/2017 11:01	0.016	0	0	0	0	0		0.017	0.0176	0
7/5/2017 11:02	0.02	0	0	0	0	0		0.0176	0.0177	0
7/5/2017 11:03	0.018	0	0	0	0	0		0.0178	0.0177	0
7/5/2017 11:04	0.017	0	0	0	0	0		0.0174	0.0177	0
7/5/2017 11:05	0.016	0	0	0	0	0	43.00317;-73.85226	0.0174	0.0175	0
7/5/2017 11:06	0.016	0	0	0	0	0		0.0174	0.0174	0
7/5/2017 11:07	0.016	0	0	0	0	0		0.0166	0.0172	0
7/5/2017 11:08	0.019	0	0	0	0	0		0.0168	0.0173	0
7/5/2017 11:09	0.017	0	0	0	0	0		0.0168	0.0172	0
7/5/2017 11:10	0.017	0	0	0	0	0	43.00319;-73.85246	0.017	0.0171	0
7/5/2017 11:11	0.017	0	0	0	0	0		0.0172	0.0172	0
7/5/2017 11:12	0.017	0	0	0	0	0		0.0174	0.0172	0
7/5/2017 11:13	0.016	0	0	0	0	0		0.0168	0.0171	0
7/5/2017 11:14	0.015	0	0	0	0	0		0.0164	0.0169	0
7/5/2017 11:15	0.015	0	0	0	0	0	43.0033;-73.85242	0.016	0.0168	0
7/5/2017 11:16	0.015	0	0	0	0	0		0.0156	0.0167	0
7/5/2017 11:17	0.016	0	0	0	0	0		0.0154	0.0165	0
7/5/2017 11:18	0.016	0	0	0	0	0		0.0154	0.0163	0
7/5/2017 11:19	0.017	0	0	0	0	0		0.0158	0.0163	0
7/5/2017 11:20	0.017	0	0	0	0	0	43.0033;-73.85246	0.0162	0.0164	0
7/5/2017 11:21	0.017	0	0	0	0	0		0.0166	0.0165	0
7/5/2017 11:22	0.015	0	0	0	0	0		0.0164	0.0164	0
7/5/2017 11:23	0.015	0	0	0	0	0		0.0162	0.0161	0
7/5/2017 11:24	0.015	0	0	0	0	0		0.0158	0.016	0
7/5/2017 11:25	0.014	0	0	0	0	0	43.0033;-73.85252	0.0152	0.0158	0
7/5/2017 11:26	0.014	0	0	0	0	0		0.0146	0.0156	0
7/5/2017 11:27	0.014	0	0	0	0	0		0.0144	0.0154	0
7/5/2017 11:28	0.014	0	0	0	0	0		0.0142	0.0153	0
7/5/2017 11:29	0.014	0	0	0	0	0		0.014	0.0152	0
7/5/2017 11:30	0.013	0	0	0	0	0	43.00329;-73.8525	0.0138	0.0151	0
7/5/2017 11:31	0.014	0	0	0	0	0		0.0138	0.015	0
7/5/2017 11:32	0.013	0	0	0	0	0		0.0136	0.0148	0
7/5/2017 11:33	0.013	0	0	0	0	0		0.0134	0.0146	0
7/5/2017 11:34	0.014	0	0	0	0	0		0.0134	0.0144	0
7/5/2017 11:35	0.014	0	0	0	0	0	43.0033;-73.85246	0.0136	0.0142	0
7/5/2017 11:36	0.014	0	0	0	0	0		0.0136	0.014	0
7/5/2017 11:37	0.014	0	0	0	0	0		0.0138	0.0139	0
7/5/2017 11:38	0.015	0	0	0	0	0		0.0142	0.0139	0
7/5/2017 11:39	0.015	0	0	0	0	0		0.0144	0.0139	0
7/5/2017 11:40	0.015	0	0	0	0	0	43.00322;-73.8525	0.0146	0.014	0
7/5/2017 11:41	0.016	0	0	0	0	0		0.015	0.0141	0
7/5/2017 11:42	0.016	0	0	0	0	0		0.0154	0.0143	0
7/5/2017 11:43	0.016	0	0	0	0	0		0.0156	0.0144	0
7/5/2017 11:44	0.015	0	0	0	0	0		0.0156	0.0145	0
7/5/2017 11:45	0.015	0	0	0	0	0	43.00328;-73.85248	0.0156	0.0146	0
7/5/2017 11:46	0.015	0	0	0	0	0		0.0154	0.0147	0
7/5/2017 11:47	0.015	0	0	0	0	0		0.0152	0.0148	0
7/5/2017 11:48	0.015	0	0	0	0	0		0.015	0.0149	0
7/5/2017 11:49	0.015	0	0	0	0	0		0.015	0.015	0
7/5/2017 11:50	0.014	0	0	0	0	0	43.0033;-73.85263	0.0148	0.015	0
7/5/2017 11:51	0.014	0	0	0	0	0		0.0146	0.015	0
7/5/2017 11:52	0.014	0	0	0	0	0		0.0144	0.015	0
7/5/2017 11:53	0.014	0	0	0	0	0		0.0142	0.0149	0
7/5/2017 11:54	0.015	0	0	0	0	0		0.0142	0.0149	0
7/5/2017 11:55	0.014	0	0	0	0	0	43.00329;-73.85252	0.0142	0.0149	0
7/5/2017 11:56	0.015	0	0	0	0	0		0.0144	0.0148	0
7/5/2017 11:57	0.015	0	0	0	0	0		0.0146	0.0147	0
7/5/2017 11:58	0.015	0	0	0	0	0		0.0148	0.0147	0
7/5/2017 11:59	0.015	0	0	0	0	0		0.0148	0.0147	0
7/5/2017 12:00	0.015	0	0	0	0	0	43.0033;-73.85248	0.015	0.0147	0
7/5/2017 12:01	0.015	0	0	0	0	0		0.015	0.0147	0
7/5/2017 12:02	0.015	0	0	0	0	0		0.015	0.0147	0
7/5/2017 12:03	0.015	0	0	0	0	0		0.015	0.0147	0
7/5/2017 12:04	0.015	0	0	0	0	0		0.015	0.0147	0
7/5/2017 12:05	0.015	0	0	0	0	0	43.00326;-73.85252	0.015	0.0147	0
7/5/2017 12:06	0.015	0	0	0	0	0		0.015	0.0148	0
7/5/2017 12:07	0.015	0	0	0	0	0		0.015	0.0149	0
7/5/2017 12:08	0.015	0	0	0	0	0		0.015	0.0149	0
7/5/2017 12:09	0.015	0	0	0	0	0		0.015	0.0149	0
7/5/2017 12:10	0.016	0	0	0	0	0	43.00329;-73.85252	0.0152	0.0151	0
7/5/2017 12:11	0.015	0	0	0	0	0		0.0152	0.0151	0
7/5/2017 12:12	0.015	0	0	0	0	0		0.0152	0.0151	0
7/5/2017 12:13	0.015	0	0	0	0	0		0.0152	0.0151	0
7/5/2017 12:14	0.015	0	0	0	0	0		0.0152	0.0151	0
7/5/2017 12:15	0.016	0	0	0	0	0	43.00335;-73.85242	0.0152	0.0151	0
7/5/2017 12:16	0.016	0	0	0	0	0		0.0154	0.0152	0
7/5/2017 12:17	0.017	0	0	0	0	0		0.0158	0.0153	0
7/5/2017 12:18	0.017	0	0	0	0	0		0.0162	0.0155	0
7/5/2017 12:19	0.016	0	0	0	0	0		0.0164	0.0155	0
7/5/2017 12:20	0.017	0	0	0	0	0	43.00337;-73.85248	0.0166	0.0157	0
7/5/2017 12:21	0.016	0	0	0	0	0		0.0166	0.0157	0
7/5/2017 12:22	0.016	0	0	0	0	0		0.0164	0.0158	0
7/5/2017 12:23	0.017	0	0	0	0	0		0.0164	0.0159	0
7/5/2017 12:24	0.016	0	0	0	0	0		0.0164	0.016	0
7/5/2017 12:25	0.016	0	0	0	0	0	43.00336;-73.85246	0.0162	0.016	0
7/5/2017 12:26	0.016	0	0	0	0	0		0.0162	0.0161	0
7/5/2017 12:27	0.015	0	0	0	0	0		0.016	0.0161	0
7/5/2017 12:28	0.014	0	0	0	0	0		0.0154	0.016	0
7/5/2017 12:29	0.014	0	0	0	0	0		0.015	0.0159	0
7/5/2017 12:30	0.014	0	0	0	0	0	43.00345;-73.85246	0.0146	0.0158	0
7/5/2017 12:31	0.013	0	0	0	0	0		0.014	0.0156	0
7/5/2017 12:32	0.013	0	0	0	0	0		0.0136	0.0153	0
7/5/2017 12:33	0.014	0	0	0	0	0		0.0136	0.0151	0
7/5/2017 12:34	0.013	0	0	0	0	0		0.0134	0.0149	0
7/5/2017 12:35	0.013	0	0	0	0	0	43.00346;-73.85239	0.0132	0.0147	0
7/5/2017 12:36	0.014	0	0	0	0	0		0.0134	0.0145	0
7/5/2017 12:37	0.014	0	0	0	0	0		0.0136	0.0144	0
7/5/2017 12:38	0.014	0	0	0	0	0		0.0136	0.0142	0
7/5/2017 12:39	0.013	0	0	0	0	0		0.0136	0.014	0
7/5/2017 12:40	0.013	0	0	0	0	0	43.00342;-73.85239	0.0136	0.0138	0
7/5/2017 12:41	0.013	0	0	0	0	0		0.0134	0.0136	0
7/5/2017 12:42	0.013	0	0	0	0	0		0.0132	0.0135	0
7/5/2017 12:43	0.013	0	0	0	0	0		0.013	0.0134	0

7/5/2017 12:44	0.014	0	0	0	0	0		0.0132	0.0134	0
7/5/2017 12:45	0.013	0	0	0	0	0	43.00346;-73.85239	0.0132	0.0133	0
7/5/2017 12:46	0.014	0	0	0	0	0		0.0134	0.0134	0
7/5/2017 12:47	0.014	0	0	0	0	0		0.0136	0.0135	0
7/5/2017 12:48	0.015	0	0	0	0	0		0.014	0.0135	0
7/5/2017 12:49	0.015	0	0	0	0	0		0.0142	0.0137	0
7/5/2017 12:50	0.015	0	0	0	0	0	43.00349;-73.85235	0.0146	0.0138	0
7/5/2017 12:51	0.015	0	0	0	0	0		0.0148	0.0139	0
7/5/2017 12:52	0.014	0	0	0	0	0		0.0148	0.0139	0
7/5/2017 12:53	0.014	0	0	0	0	0		0.0146	0.0139	0
7/5/2017 12:54	0.014	0	0	0	0	0		0.0144	0.0139	0
7/5/2017 12:55	0.014	0	0	0	0	0	43.00341;-73.85239	0.0142	0.014	0
7/5/2017 12:56	0.014	0	0	0	0	0		0.014	0.0141	0
7/5/2017 12:57	0.014	0	0	0	0	0		0.014	0.0141	0
7/5/2017 12:58	0.014	0	0	0	0	0		0.014	0.0142	0
7/5/2017 12:59	0.014	0	0	0	0	0		0.014	0.0142	0
7/5/2017 13:00	0.014	0	0	0	0	0	43.00344;-73.85242	0.014	0.0143	0
7/5/2017 13:01	0.015	0	0	0	0	0		0.0142	0.0143	0
7/5/2017 13:02	0.015	0	0	0	0	0		0.0144	0.0144	0
7/5/2017 13:03	0.015	0	0	0	0	0		0.0146	0.0144	0
7/5/2017 13:04	0.015	0	0	0	0	0		0.0148	0.0144	0
7/5/2017 13:05	0.015	0	0	0	0	0		0.015	0.0144	0
7/5/2017 13:05							43.00342;-73.85242			
7/5/2017 13:06	0.015	0	0.111	0	0	0		0.015	0.0144	0
7/5/2017 13:07	0.015	0	0.111	0	0	0		0.015	0.0145	0
7/5/2017 13:08	0.015	0	0.111	0	0	0		0.015	0.0145	0
7/5/2017 13:09	0.016	0	0.111	0	0	0		0.0152	0.0147	0
7/5/2017 13:10	0.013	0	0.111	0	0	0		0.0148	0.0146	0
7/5/2017 13:10							43.00341;-73.85244			
7/5/2017 13:11	0.016	0	0.111	0	0	0		0.015	0.0147	0
7/5/2017 13:12	0.014	0	0.111	0	0	0		0.0148	0.0147	0
7/5/2017 13:13	0.013	0	0.111	0	0	0		0.0144	0.0147	0
7/5/2017 13:14	0.014	0	0.111	0	0	0		0.014	0.0147	0
7/5/2017 13:15	0.014	0	0.111	0	0	0		0.0142	0.0147	0
7/5/2017 13:15							43.00341;-73.85244			
7/5/2017 13:16	0.014	0	0.111	0	0	0		0.0138	0.0146	0
7/5/2017 13:17	0.014	0	0.111	0	0	0		0.0138	0.0145	0
7/5/2017 13:18	0.014	0	0.111	0	0	0		0.014	0.0145	0
7/5/2017 13:19	0.014	0	0.111	0	0	0		0.014	0.0144	0
7/5/2017 13:20	0.014	0	0.111	0	0	0		0.014	0.0143	0
7/5/2017 13:20							43.00337;-73.85246			
7/5/2017 13:21	0.014	0	0.111	0	0	0		0.014	0.0143	0
7/5/2017 13:22	0.014	0	0.111	0	0	0		0.014	0.0142	0
7/5/2017 13:23	0.016	0	0.111	0	0	0		0.0144	0.0143	0
7/5/2017 13:24	0.016	0	0.111	0	0	0		0.0148	0.0143	0
7/5/2017 13:25	0.016	0	0.111	0	0	0		0.0152	0.0145	0
7/5/2017 13:25							43.00329;-73.85246			
7/5/2017 13:26	0.015	0	0.111	0	0	0		0.0154	0.0144	0
7/5/2017 13:27	0.015	0	0.111	0	0	0		0.0156	0.0145	0
7/5/2017 13:28	0.014	0	0.111	0	0	0		0.0152	0.0145	0
7/5/2017 13:29	0.014	0	0.111	0	0	0		0.0148	0.0145	0
7/5/2017 13:30	0.014	0	0.111	0	0	0		0.0144	0.0145	0
7/5/2017 13:30							43.00333;-73.85248			
7/5/2017 13:31	0.015	0	0.111	0	0	0		0.0144	0.0146	0
7/5/2017 13:32	0.017	0	0.111	0	0	0		0.0148	0.0148	0
7/5/2017 13:33	0.014	0	0.111	0	0	0		0.0148	0.0148	0
7/5/2017 13:34	0.014	0	0.111	0	0	0		0.0148	0.0148	0
7/5/2017 13:35	0.014	0	0.111	0	0	0		0.0148	0.0148	0
7/5/2017 13:35							43.00334;-73.85244			
7/5/2017 13:36	0.014	0	0.111	0	0	0		0.0146	0.0148	0
7/5/2017 13:37	0.014	0	0.111	0	0	0		0.014	0.0148	0
7/5/2017 13:38	0.014	0	0.111	0	0	0		0.014	0.0147	0
7/5/2017 13:39	0.014	0	0.111	0	0	0		0.014	0.0145	0
7/5/2017 13:40	0.014	0	0.111	0	0	0		0.014	0.0144	0
7/5/2017 13:40							43.00344;-73.85244			
7/5/2017 13:41	0.014	0	0.111	0	0	0		0.014	0.0143	0
7/5/2017 13:42	0.014	0	0.111	0	0	0		0.014	0.0143	0
7/5/2017 13:43	0.013	0	0.111	0	0	0		0.0138	0.0142	0
7/5/2017 13:44	0.014	0	0.111	0	0	0		0.0138	0.0142	0
7/5/2017 13:45	0.014	0	0.111	0	0	0		0.0138	0.0142	0
7/5/2017 13:45							43.00335;-73.85246			
7/5/2017 13:46	0.013	0	0.111	0	0	0		0.0136	0.0141	0
7/5/2017 13:47	0.013	0	0.111	0	0	0		0.0134	0.0138	0
7/5/2017 13:48	0.013	0	0.111	0	0	0		0.0134	0.0137	0
7/5/2017 13:49	0.013	0	0.111	0	0	0		0.0132	0.0137	0
7/5/2017 13:50	0.013	0	0.111	0	0	0		0.013	0.0136	0
7/5/2017 13:50							43.00333;-73.85248			
7/5/2017 13:51	0.014	0	0.111	0	0	0		0.0132	0.0136	0
7/5/2017 13:52	0.014	0	0.111	0	0	0		0.0134	0.0136	0
7/5/2017 13:53	0.015	0	0.111	0	0	0		0.0138	0.0137	0
7/5/2017 13:54	0.014	0	0.111	0	0	0		0.014	0.0137	0
7/5/2017 13:55	0.014	0	0.111	0	0	0		0.0142	0.0137	0
7/5/2017 13:55							43.00337;-73.85244			
7/5/2017 13:56	0.015	0	0.111	0	0	0		0.0144	0.0137	0
7/5/2017 13:57	0.014	0	0.111	0	0	0		0.0144	0.0137	0
7/5/2017 13:58	0.015	0	0.111	0	0	0		0.0144	0.0139	0
7/5/2017 13:59	0.014	0	0.111	0	0	0		0.0144	0.0139	0
7/5/2017 14:00	0.014	0	0.111	0	0	0		0.0144	0.0139	0
7/5/2017 14:00							43.00331;-73.85244			
7/5/2017 14:01	0.014	0	0.111	0	0	0		0.0142	0.0139	0
7/5/2017 14:02	0.015	0	0.111	0	0	0		0.0144	0.0141	0
7/5/2017 14:03	0.014	0	0.111	0	0	0		0.0142	0.0141	0
7/5/2017 14:04	0.014	0	0.111	0	0	0		0.0142	0.0142	0
7/5/2017 14:05	0.014	0	0.111	0	0	0		0.0142	0.0143	0
7/5/2017 14:05							43.00338;-73.85244			
7/5/2017 14:06	0.014	0	0.111	0	0	0		0.0142	0.0143	0
7/5/2017 14:07	0.015	0	0.111	0	0	0		0.0142	0.0143	0
7/5/2017 14:08	0.014	0	0.111	0	0	0		0.0142	0.0143	0
7/5/2017 14:09	0.014	0	0.111	0	0	0		0.0142	0.0143	0
7/5/2017 14:10	0.013	0	0.111	0	0	0		0.014	0.0142	0
7/5/2017 14:10							43.00333;-73.85242			
7/5/2017 14:11	0.013	0	0.111	0	0	0		0.0138	0.0141	0
7/5/2017 14:12	0.013	0	0.111	0	0	0		0.0134	0.014	0
7/5/2017 14:13	0.013	0	0.111	0	0	0		0.0132	0.0139	0
7/5/2017 14:14	0.013	0	0.111	0	0	0		0.013	0.0138	0
7/5/2017 14:15	0.013	0	0.111	0	0	0		0.013	0.0137	0
7/5/2017 14:15							43.00331;-73.85244			
7/5/2017 14:16	0.013	0	0.111	0	0	0		0.013	0.0137	0
7/5/2017 14:17	0.012	0	0.111	0	0	0		0.0128	0.0135	0
7/5/2017 14:18	0.013	0	0.111	0	0	0		0.0128	0.0134	0
7/5/2017 14:19	0.013	0	0.111	0	0	0		0.0128	0.0133	0
7/5/2017 14:20	0.013	0	0.111	0	0	0		0.0128	0.0133	0
7/5/2017 14:20							43.0033;-73.85244			
7/5/2017 14:21	0.013	0	0.111	0	0	0		0.0128	0.0132	0
7/5/2017 14:22	0.013	0	0.111	0	0	0		0.013	0.0131	0
7/5/2017 14:23	0.013	0	0.111	0	0	0		0.013	0.013	0
7/5/2017 14:24	0.013	0	0.111	0	0	0		0.013	0.0129	0
7/5/2017 14:25	0.013	0	0.111	0	0	0		0.013	0.0129	0
7/5/2017 14:25							43.00331;-73.85242			
7/5/2017 14:26	0.014	0	0.111	0	0	0		0.0132	0.013	0
7/5/2017 14:27	0.014	0	0.111	0	0	0		0.0134	0.0131	0
7/5/2017 14:28	0.014	0	0.111	0	0	0		0.0136	0.0131	0
7/5/2017 14:29	0.013	0	0.111	0	0	0		0.0136	0.0131	0
7/5/2017 14:30	0.013	0	0.111	0	0	0		0.0136	0.0131	0
7/5/2017 14:30							43.00328;-73.85244			
7/5/2017 14:31	0.014	0	0.111	0	0	0		0.0136	0.0132	0
7/5/2017 14:32	0.014	0	0.111	0	0	0		0.0136	0.0133	0
7/5/2017 14:33	0.014	0	0.111	0	0	0		0.0136	0.0134	0
7/5/2017 14:34	0.014	0	0.111	0	0	0		0.0138	0.0135	0
7/5/2017 14:35	0.014	0	0.111	0	0	0		0.014	0.0135	0

7/5/2017 14:36	0.015	0	0.111	0	0	0		0.0142	0.0137	0
7/5/2017 14:37	0.015	0	0.111	0	0	0		0.0144	0.0138	0
7/5/2017 14:38	0.015	0	0.111	0	0	0		0.0146	0.0139	0
7/5/2017 14:39	0.016	0	0.111	0	0	0		0.015	0.0141	0
7/5/2017 14:40	0.016	0	0.111	0	0	0	43.00333;-73.85239	0.0154	0.0143	0
7/5/2017 14:41	0.015	0	0.111	0	0	0		0.0154	0.0144	0
7/5/2017 14:42	0.015	0	0.111	0	0	0		0.0154	0.0145	0
7/5/2017 14:43	0.015	0	0.111	0	0	0		0.0154	0.0145	0
7/5/2017 14:44	0.015	0	0.111	0	0	0		0.0152	0.0147	0
7/5/2017 14:45	0.015	0	0.111	0	0	0		0.015	0.0148	0
7/5/2017 14:45							43.00336;-73.85237			
7/5/2017 14:46	0.015	0	0.111	0	0	0		0.015	0.0149	0
7/5/2017 14:47	0.015	0	0.111	0	0	0		0.015	0.0149	0
7/5/2017 14:48	0.015	0	0.111	0	0	0		0.015	0.015	0
7/5/2017 14:49	0.015	0	0.111	0	0	0		0.015	0.0151	0
7/5/2017 14:50	0.015	0	0.111	0	0	0		0.015	0.0151	0
7/5/2017 14:50							43.00336;-73.85242			
7/5/2017 14:51	0.015	0	0.111	0	0	0		0.015	0.0151	0
7/5/2017 14:52	0.015	0	0.111	0	0	0		0.015	0.0151	0
7/5/2017 14:53	0.015	0	0.111	0	0	0		0.015	0.0151	0
7/5/2017 14:54	0.015	0	0.111	0	0	0		0.015	0.0151	0
7/5/2017 14:55	0.016	0	0.111	0	0	0		0.0152	0.0151	0
7/5/2017 14:55							43.00335;-73.85244			
7/5/2017 14:56	0.015	0	0.111	0	0	0		0.0152	0.0151	0
7/5/2017 14:57	0.015	0	0.111	0	0	0		0.0152	0.0151	0
7/5/2017 14:58	0.015	0	0.111	0	0	0		0.0152	0.0151	0
7/5/2017 14:59	0.015	0	0.111	0	0	0		0.0152	0.0151	0
7/5/2017 15:00	0.016	0	0.111	0	0	0		0.0152	0.0151	0
7/5/2017 15:00							43.0034;-73.85242			
7/5/2017 15:01	0.016	0	0.111	0	0	0		0.0154	0.0152	0
7/5/2017 15:02	0.016	0	0.111	0	0	0		0.0156	0.0153	0
7/5/2017 15:03	0.016	0	0.111	0	0	0		0.0158	0.0153	0
7/5/2017 15:04	0.015	0	0.111	0	0	0		0.0158	0.0153	0
7/5/2017 15:05	0.015	0	0.111	0	0	0	43.00338;-73.85242	0.0156	0.0153	0
7/5/2017 15:06	0.015	0	0.111	0	0	0		0.0154	0.0153	0
7/5/2017 15:07	0.014	0	0.111	0	0	0		0.015	0.0153	0
7/5/2017 15:08	0.014	0	0.111	0	0	0		0.0146	0.0152	0
7/5/2017 15:09	0.014	0	0.111	0	0	0		0.0144	0.0151	0
7/5/2017 15:10	0.014	0	0.111	0	0	0	43.00337;-73.85239	0.0142	0.015	0
7/6/2017 7:08	0.015	0	0	0	0	0		0.015	0.015	0
7/6/2017 7:09	0.014	0	0	0	0	0		0.0145	0.0145	0
7/6/2017 7:10	0.014	0	0	0	0	0	43.00326;-73.85244	0.0143	0.0143	0
7/6/2017 7:11	0.014	0	0	0	0	0		0.0143	0.0143	0
7/6/2017 7:12	0.014	0	0	0	0	0		0.0142	0.0142	0
7/6/2017 7:13	0.014	0	0	0	0	0		0.014	0.0142	0
7/6/2017 7:14	0.014	0	0	0	0	0		0.014	0.0141	0
7/6/2017 7:15	0.014	0	0	0	0	0	43.00336;-73.85242	0.014	0.0141	0
7/6/2017 7:16	0.014	0	0	0	0	0		0.014	0.0141	0
7/6/2017 7:17	0.014	0	0	0	0	0		0.014	0.0141	0
7/6/2017 7:18	0.014	0	0	0	0	0		0.014	0.0141	0
7/6/2017 7:19	0.014	0	0	0	0	0		0.014	0.0141	0
7/6/2017 7:20	0.014	0	0	0	0	0	43.00352;-73.85239	0.014	0.0141	0
7/6/2017 7:21	0.014	0	0	0	0	0		0.014	0.0141	0
7/6/2017 7:22	0.014	0	0	0	0	0		0.014	0.0141	0
7/6/2017 7:23	0.014	0	0	0	0	0		0.014	0.014	0
7/6/2017 7:24	0.014	0	0	0	0	0		0.014	0.014	0
7/6/2017 7:25	0.014	0	0	0	0	0	43.00346;-73.85239	0.014	0.014	0
7/6/2017 7:26	0.014	0	0	0	0	0		0.014	0.014	0
7/6/2017 7:27	0.014	0	0	0	0	0		0.014	0.014	0
7/6/2017 7:28	0.014	0	0	0	0	0		0.014	0.014	0
7/6/2017 7:29	0.014	0	0	0	0	0		0.014	0.014	0
7/6/2017 7:30	0.014	0	0	0	0	0	43.00334;-73.85248	0.014	0.014	0
7/6/2017 7:31	0.014	0	0	0	0	0		0.014	0.014	0
7/6/2017 7:32	0.014	0	0	0	0	0		0.014	0.014	0
7/6/2017 7:33	0.014	0	0	0	0	0		0.014	0.014	0
7/6/2017 7:34	0.014	0	0	0	0	0		0.014	0.014	0
7/6/2017 7:35	0.014	0	0	0	0	0	43.00326;-73.8525	0.014	0.014	0
7/6/2017 7:36	0.014	0	0	0	0	0		0.014	0.014	0
7/6/2017 7:37	0.014	0	0	0	0	0		0.014	0.014	0
7/6/2017 7:38	0.014	0	0	0	0	0		0.014	0.014	0
7/6/2017 7:39	0.014	0	0	0	0	0		0.014	0.014	0
7/6/2017 7:40	0.014	0	0	0	0	0	43.00326;-73.85248	0.014	0.014	0
7/6/2017 7:41	0.014	0	0	0	0	0		0.014	0.014	0
7/6/2017 7:42	0.014	0	0	0	0	0		0.014	0.014	0
7/6/2017 7:43	0.014	0	0	0	0	0		0.014	0.014	0
7/6/2017 7:44	0.013	0	0	0	0	0		0.0138	0.0139	0
7/6/2017 7:45	0.014	0	0	0	0	0	43.00329;-73.85252	0.0138	0.0139	0
7/6/2017 7:46	0.014	0	0	0	0	0		0.0138	0.0139	0
7/6/2017 7:47	0.014	0	0	0	0	0		0.0138	0.0139	0
7/6/2017 7:48	0.013	0	0	0	0	0		0.0136	0.0139	0
7/6/2017 7:49	0.014	0	0	0	0	0		0.0138	0.0139	0
7/6/2017 7:50	0.014	0	0	0	0	0	43.00332;-73.85252	0.0138	0.0139	0
7/6/2017 7:51	0.014	0	0	0	0	0		0.0138	0.0139	0
7/6/2017 7:52	0.014	0	0	0	0	0		0.0138	0.0139	0
7/6/2017 7:53	0.013	0	0	0	0	0		0.0138	0.0138	0
7/6/2017 7:54	0.013	0	0	0	0	0		0.0136	0.0137	0
7/6/2017 7:55	0.013	0	0	0	0	0	43.00329;-73.85252	0.0134	0.0137	0
7/6/2017 7:56	0.013	0	0	0	0	0		0.0132	0.0136	0
7/6/2017 7:57	0.014	0	0	0	0	0		0.0132	0.0136	0
7/6/2017 7:58	0.013	0	0	0	0	0		0.0132	0.0135	0
7/6/2017 7:59	0.013	0	0	0	0	0		0.0132	0.0135	0
7/6/2017 8:00	0.013	0	0	0	0	0	43.00336;-73.85255	0.0132	0.0135	0
7/6/2017 8:01	0.013	0	0	0	0	0		0.0132	0.0134	0
7/6/2017 8:02	0.013	0	0	0	0	0		0.013	0.0133	0
7/6/2017 8:03	0.013	0	0	0	0	0		0.013	0.0133	0
7/6/2017 8:04	0.013	0	0	0	0	0		0.013	0.0133	0
7/6/2017 8:05	0.013	0	0	0	0	0	43.00331;-73.85258	0.013	0.0132	0
7/6/2017 8:06	0.013	0	0	0	0	0		0.013	0.0131	0
7/6/2017 8:07	0.013	0	0	0	0	0		0.013	0.0131	0
7/6/2017 8:08	0.013	0	0	0	0	0		0.013	0.0131	0
7/6/2017 8:09	0.013	0	0	0	0	0		0.013	0.0131	0
7/6/2017 8:10	0.013	0	0	0	0	0	43.00334;-73.8525	0.013	0.0131	0
7/6/2017 8:11	0.013	0	0	0	0	0		0.013	0.0131	0
7/6/2017 8:12	0.013	0	0	0	0	0		0.013	0.013	0
7/6/2017 8:13	0.013	0	0	0	0	0		0.013	0.013	0
7/6/2017 8:14	0.013	0	0	0	0	0		0.013	0.013	0
7/6/2017 8:15	0.013	0	0	0	0	0	43.0033;-73.85252	0.013	0.013	0
7/6/2017 8:16	0.013	0	0	0	0	0		0.013	0.013	0
7/6/2017 8:17	0.014	0	0	0	0	0		0.0132	0.0131	0
7/6/2017 8:18	0.013	0	0	0	0	0		0.0132	0.0131	0
7/6/2017 8:19	0.013	0	0	0	0	0		0.0132	0.0131	0
7/6/2017 8:20	0.013	0	0	0	0	0	43.00329;-73.8525	0.0132	0.0131	0
7/6/2017 8:21	0.013	0	0	0	0	0		0.0132	0.0131	0
7/6/2017 8:22	0.013	0	0	0	0	0		0.013	0.0131	0
7/6/2017 8:23	0.013	0	0	0	0	0		0.013	0.0131	0
7/6/2017 8:24	0.014	0	0	0	0	0		0.0132	0.0131	0
7/6/2017 8:25	0.013	0	0	0	0	0	43.00332;-73.8525	0.0132	0.0131	0
7/6/2017 8:26	0.013	0	0	0	0	0		0.0132	0.0131	0
7/6/2017 8:27	0.013	0	0	0	0	0		0.0132	0.0131	0
7/6/2017 8:28	0.014	0	0	0	0	0		0.0134	0.0132	0
7/6/2017 8:29	0.013	0	0	0	0	0		0.0132	0.0132	0
7/6/2017 8:30	0.013	0	0	0	0	0	43.00331;-73.85246	0.0132	0.0132	0
7/6/2017 8:31	0.013	0	0	0	0	0		0.0132	0.0132	0
7/6/2017 8:32	0.013	0	0	0	0	0		0.0132	0.0131	0
7/6/2017 8:33	0.014	0	0	0	0	0		0.0132	0.0132	0
7/6/2017 8:34	0.014	0	0	0	0	0		0.0134	0.0133	0
7/6/2017 8:35	0.013	0	0	0	0	0	43.0033;-73.85246	0.0134	0.0133	0
7/6/2017 8:36	0.014	0	0	0	0	0		0.0136	0.0133	0
7/6/2017 8:37	0.013	0	0	0	0	0		0.0136	0.0133	0
7/6/2017 8:38	0.014	0	0	0	0	0		0.0136	0.0134	0

7/6/2017 8:39	0.013	0	0	0	0	0		0.0134	0.0133	0
7/6/2017 8:40	0.014	0	0	0	0	0	43.00328;-73.85246	0.0136	0.0134	0
7/6/2017 8:41	0.015	0	0	0	0	0		0.0138	0.0135	0
7/6/2017 8:42	0.014	0	0	0	0	0		0.014	0.0136	0
7/6/2017 8:43	0.014	0	0	0	0	0		0.014	0.0136	0
7/6/2017 8:44	0.014	0	0	0	0	0		0.0142	0.0137	0
7/6/2017 8:45	0.014	0	0	0	0	0	43.00331;-73.85244	0.0142	0.0137	0
7/6/2017 8:46	0.014	0	0	0	0	0		0.014	0.0138	0
7/6/2017 8:47	0.013	0	0	0	0	0		0.0138	0.0138	0
7/6/2017 8:48	0.014	0	0	0	0	0		0.0138	0.0138	0
7/6/2017 8:49	0.014	0	0	0	0	0		0.0138	0.0138	0
7/6/2017 8:50	0.014	0	0	0	0	0	43.00335;-73.85244	0.0138	0.0139	0
7/6/2017 8:51	0.015	0	0	0	0	0		0.014	0.0139	0
7/6/2017 8:52	0.014	0	0	0	0	0		0.0142	0.014	0
7/6/2017 8:53	0.015	0	0	0	0	0		0.0144	0.0141	0
7/6/2017 8:54	0.015	0	0	0	0	0		0.0146	0.0142	0
7/6/2017 8:55	0.015	0	0	0	0	0	43.00335;-73.85244	0.0148	0.0143	0
7/6/2017 8:56	0.014	0	0	0	0	0		0.0146	0.0142	0
7/6/2017 8:57	0.014	0	0	0	0	0		0.0146	0.0142	0
7/6/2017 8:58	0.015	0	0	0	0	0		0.0146	0.0143	0
7/6/2017 8:59	0.014	0	0	0	0	0		0.0144	0.0143	0
7/6/2017 9:00	0.014	0	0	0	0	0	43.0033;-73.85244	0.0142	0.0143	0
7/6/2017 9:01	0.014	0	0	0	0	0		0.0142	0.0143	0
7/6/2017 9:02	0.014	0	0	0	0	0		0.0142	0.0143	0
7/6/2017 9:03	0.014	0	0	0	0	0		0.014	0.0143	0
7/6/2017 9:04	0.014	0	0	0	0	0		0.014	0.0143	0
7/6/2017 9:05	0.014	0	0	0	0	0	43.00333;-73.85246	0.014	0.0143	0
7/6/2017 9:06	0.014	0	0	0	0	0		0.014	0.0143	0
7/6/2017 9:07	0.014	0	0	0	0	0		0.014	0.0143	0
7/6/2017 9:08	0.014	0	0	0	0	0		0.014	0.0142	0
7/6/2017 9:09	0.014	0	0	0	0	0		0.014	0.0141	0
7/6/2017 9:10	0.014	0	0	0	0	0	43.00337;-73.85248	0.014	0.0141	0
7/6/2017 9:11	0.014	0	0	0	0	0		0.014	0.0141	0
7/6/2017 9:12	0.014	0	0	0	0	0		0.014	0.0141	0
7/6/2017 9:13	0.014	0	0	0	0	0		0.014	0.014	0
7/6/2017 9:14	0.014	0	0	0	0	0		0.014	0.014	0
7/6/2017 9:15	0.014	0	0	0	0	0	43.00336;-73.85246	0.014	0.014	0
7/6/2017 9:16	0.014	0	0	0	0	0		0.014	0.014	0
7/6/2017 9:17	0.014	0	0	0	0	0		0.014	0.014	0
7/6/2017 9:18	0.014	0	0	0	0	0		0.014	0.014	0
7/6/2017 9:19	0.014	0	0	0	0	0		0.014	0.014	0
7/6/2017 9:20	0.014	0	0	0	0	0	43.00341;-73.85246	0.014	0.014	0
7/6/2017 9:21	0.014	0	0	0	0	0		0.014	0.014	0
7/6/2017 9:22	0.014	0	0	0	0	0		0.014	0.014	0
7/6/2017 9:23	0.015	0	0	0	0	0		0.0142	0.0141	0
7/6/2017 9:24	0.015	0	0	0	0	0		0.0144	0.0141	0
7/6/2017 9:25	0.014	0	0	0	0	0	43.0034;-73.85244	0.0144	0.0141	0
7/6/2017 9:26	0.014	0	0	0	0	0		0.0144	0.0141	0
7/6/2017 9:27	0.014	0	0	0	0	0		0.0144	0.0141	0
7/6/2017 9:28	0.014	0	0	0	0	0		0.0142	0.0141	0
7/6/2017 9:29	0.014	0	0	0	0	0		0.014	0.0141	0
7/6/2017 9:30	0.014	0	0	0	0	0	43.00342;-73.85246	0.014	0.0141	0
7/6/2017 9:31	0.014	0	0	0	0	0		0.014	0.0141	0
7/6/2017 9:32	0.014	0	0	0	0	0		0.014	0.0141	0
7/6/2017 9:33	0.014	0	0	0	0	0		0.014	0.0141	0
7/6/2017 9:34	0.014	0	0	0	0	0		0.014	0.0141	0
7/6/2017 9:35	0.013	0	0	0	0	0	43.00338;-73.85246	0.0138	0.0141	0
7/6/2017 9:36	0.014	0	0	0	0	0		0.0138	0.0141	0
7/6/2017 9:37	0.014	0	0	0	0	0		0.0138	0.0141	0
7/6/2017 9:38	0.014	0	0	0	0	0		0.0138	0.014	0
7/6/2017 9:39	0.013	0	0	0	0	0		0.0136	0.0139	0
7/6/2017 9:40	0.014	0	0	0	0	0	43.00342;-73.85248	0.0138	0.0139	0
7/6/2017 9:41	0.014	0	0	0	0	0		0.0138	0.0139	0
7/6/2017 9:42	0.014	0	0	0	0	0		0.0138	0.0139	0
7/6/2017 9:43	0.014	0	0	0	0	0		0.0138	0.0139	0
7/6/2017 9:44	0.014	0	0	0	0	0		0.014	0.0139	0
7/6/2017 9:45	0.015	0	0	0	0	0	43.00343;-73.85248	0.0142	0.0139	0
7/6/2017 9:46	0.015	0	0	0	0	0		0.0144	0.014	0
7/6/2017 9:47	0.014	0	0	0	0	0		0.0144	0.014	0
7/6/2017 9:48	0.014	0	0	0	0	0		0.0144	0.014	0
7/6/2017 9:49	0.014	0	0	0	0	0		0.0144	0.014	0
7/6/2017 9:50	0.014	0	0	0	0	0	43.00345;-73.85246	0.0142	0.0141	0
7/6/2017 9:51	0.014	0	0	0	0	0		0.014	0.0141	0
7/6/2017 9:52	0.015	0	0	0	0	0		0.0142	0.0141	0
7/6/2017 9:53	0.015	0	0	0	0	0		0.0144	0.0142	0
7/6/2017 9:54	0.015	0	0	0	0	0		0.0146	0.0143	0
7/6/2017 9:55	0.015	0	0	0	0	0	43.00345;-73.85246	0.0148	0.0144	0
7/6/2017 9:56	0.015	0	0	0	0	0		0.015	0.0145	0
7/6/2017 9:57	0.015	0	0	0	0	0		0.015	0.0145	0
7/6/2017 9:58	0.015	0	0	0	0	0		0.015	0.0146	0
7/6/2017 9:59	0.015	0	0	0	0	0		0.015	0.0147	0
7/6/2017 10:00	0.014	0	0	0	0	0	43.00345;-73.85246	0.0148	0.0146	0
7/6/2017 10:01	0.015	0	0	0	0	0		0.0148	0.0146	0
7/6/2017 10:02	0.015	0	0	0	0	0		0.0148	0.0147	0
7/6/2017 10:03	0.015	0	0	0	0	0		0.0148	0.0147	0
7/6/2017 10:04	0.015	0	0	0	0	0		0.0148	0.0148	0
7/6/2017 10:05	0.015	0	0	0	0	0	43.00338;-73.85244	0.015	0.0149	0
7/6/2017 10:06	0.015	0	0	0	0	0		0.015	0.0149	0
7/6/2017 10:07	0.015	0	0	0	0	0		0.015	0.0149	0
7/6/2017 10:08	0.015	0	0	0	0	0		0.015	0.0149	0
7/6/2017 10:09	0.015	0	0	0	0	0		0.015	0.0149	0
7/6/2017 10:10	0.015	0	0	0	0	0	43.0034;-73.85244	0.015	0.0149	0
7/6/2017 10:11	0.015	0	0	0	0	0		0.015	0.0149	0
7/6/2017 10:12	0.015	0	0	0	0	0		0.015	0.0149	0
7/6/2017 10:13	0.015	0	0	0	0	0		0.015	0.0149	0
7/6/2017 10:14	0.015	0	0	0	0	0		0.015	0.0149	0
7/6/2017 10:15	0.015	0	0	0	0	0	43.00345;-73.85239	0.015	0.015	0
7/6/2017 10:16	0.015	0	0	0	0	0		0.015	0.015	0
7/6/2017 10:17	0.015	0	0	0	0	0		0.015	0.015	0
7/6/2017 10:18	0.015	0	0	0	0	0		0.015	0.015	0
7/6/2017 10:19	0.014	0	0	0	0	0		0.0148	0.0149	0
7/6/2017 10:20	0.014	0	0	0	0	0	43.00335;-73.85246	0.0146	0.0149	0
7/6/2017 10:21	0.015	0	0	0	0	0		0.0146	0.0149	0
7/6/2017 10:22	0.014	0	0	0	0	0		0.0144	0.0148	0
7/6/2017 10:23	0.014	0	0	0	0	0		0.0142	0.0147	0
7/6/2017 10:24	0.014	0	0	0	0	0		0.0142	0.0147	0
7/6/2017 10:25	0.014	0	0	0	0	0	43.0033;-73.85246	0.0142	0.0146	0
7/6/2017 10:26	0.014	0	0	0	0	0		0.014	0.0145	0
7/6/2017 10:27	0.014	0	0	0	0	0		0.014	0.0145	0
7/6/2017 10:28	0.014	0	0	0	0	0		0.014	0.0144	0
7/6/2017 10:29	0.014	0	0	0	0	0		0.014	0.0143	0
7/6/2017 10:30	0.014	0	0	0	0	0	43.00334;-73.85246	0.014	0.0143	0
7/6/2017 10:31	0.014	0	0	0	0	0		0.014	0.0142	0
7/6/2017 10:32	0.015	0	0	0	0	0		0.0142	0.0142	0
7/6/2017 10:33	0.015	0	0	0	0	0		0.0144	0.0142	0
7/6/2017 10:34	0.015	0	0	0	0	0		0.0146	0.0143	0
7/6/2017 10:35	0.015	0	0	0	0	0	43.00333;-73.85248	0.0148	0.0143	0
7/6/2017 10:36	0.014	0	0	0	0	0		0.0148	0.0143	0
7/6/2017 10:37	0.015	0	0	0	0	0		0.0148	0.0143	0
7/6/2017 10:38	0.015	0	0	0	0	0		0.0148	0.0144	0
7/6/2017 10:39	0.014	0	0	0	0	0		0.0146	0.0144	0
7/6/2017 10:40	0.014	0	0	0	0	0	43.00334;-73.85239	0.0144	0.0144	0
7/6/2017 10:41	0.014	0	0	0	0	0		0.0144	0.0144	0
7/6/2017 10:42	0.014	0	0	0	0	0		0.0142	0.0144	0
7/6/2017 10:43	0.014	0	0	0	0	0		0.014	0.0144	0
7/6/2017 10:44	0.014	0	0	0	0	0		0.014	0.0144	0
7/6/2017 10:45	0.015	0	0	0	0	0	43.00331;-73.85255	0.0142	0.0145	0
7/6/2017 10:46	0.015	0	0	0	0	0		0.0144	0.0145	0
7/6/2017 10:47	0.015	0	0	0	0	0		0.0146	0.0145	0
7/6/2017 10:48	0.014	0	0	0	0	0		0.0146	0.0145	0

7/6/2017 10:49	0.014	0	0	0	0	0		0.0146	0.0144	0
7/6/2017 10:50	0.014	0	0	0	0	0	43.00334;-73.85252	0.0144	0.0143	0
7/6/2017 10:51	0.015	0	0	0	0	0		0.0144	0.0144	0
7/6/2017 10:52	0.015	0	0	0	0	0		0.0144	0.0144	0
7/6/2017 10:53	0.015	0	0	0	0	0		0.0146	0.0144	0
7/6/2017 10:54	0.015	0	0	0	0	0		0.0148	0.0145	0
7/6/2017 10:55	0.015	0	0	0	0	0	43.00332;-73.85248	0.015	0.0145	0
7/6/2017 10:56	0.015	0	0	0	0	0		0.015	0.0146	0
7/6/2017 10:57	0.015	0	0	0	0	0		0.015	0.0147	0
7/6/2017 10:58	0.015	0	0	0	0	0		0.015	0.0147	0
7/6/2017 10:59	0.015	0	0	0	0	0		0.015	0.0148	0
7/6/2017 11:00	0.015	0	0	0	0	0	43.00327;-73.85255	0.015	0.0148	0
7/6/2017 11:01	0.015	0	0	0	0	0		0.015	0.0148	0
7/6/2017 11:02	0.015	0	0	0	0	0		0.015	0.0148	0
7/6/2017 11:03	0.015	0	0	0	0	0		0.015	0.0149	0
7/6/2017 11:04	0.015	0	0	0	0	0		0.015	0.0149	0
7/6/2017 11:05	0.015	0	0	0	0	0	43.0033;-73.85246	0.015	0.015	0
7/6/2017 11:06	0.015	0	0	0	0	0		0.015	0.015	0
7/6/2017 11:07	0.015	0	0	0	0	0		0.015	0.015	0
7/6/2017 11:08	0.015	0	0	0	0	0		0.015	0.015	0
7/6/2017 11:09	0.014	0	0	0	0	0		0.0148	0.0149	0
7/6/2017 11:10	0.014	0	0	0	0	0	43.00328;-73.85252	0.0146	0.0149	0
7/6/2017 11:11	0.014	0	0	0	0	0		0.0144	0.0148	0
7/6/2017 11:12	0.015	0	0	0	0	0		0.0144	0.0148	0
7/6/2017 11:13	0.018	0	0	0	0	0		0.015	0.015	0
7/6/2017 11:14	0.02	0	0	0	0	0		0.0162	0.0153	0
7/6/2017 11:15	0.021	0	0	0	0	0	43.00333;-73.85255	0.0176	0.0157	0
7/6/2017 11:16	0.018	0	0	0	0	0		0.0184	0.0159	0
7/6/2017 11:17	0.016	0	0	0	0	0		0.0186	0.016	0
7/6/2017 11:18	0.016	0	0	0	0	0		0.0182	0.0161	0
7/6/2017 11:19	0.016	0	0	0	0	0		0.0174	0.0161	0
7/6/2017 11:20	0.015	0	0	0	0	0	43.00331;-73.85255	0.0162	0.0161	0
7/6/2017 11:21	0.015	0	0	0	0	0		0.0156	0.0161	0
7/6/2017 11:22	0.014	0	0	0	0	0		0.0152	0.0161	0
7/6/2017 11:23	0.015	0	0	0	0	0		0.015	0.0161	0
7/6/2017 11:24	0.014	0	0	0	0	0		0.0146	0.0161	0
7/6/2017 11:25	0.014	0	0	0	0	0	43.00329;-73.85248	0.0144	0.0161	0
7/6/2017 11:26	0.015	0	0	0	0	0		0.0144	0.0161	0
7/6/2017 11:27	0.015	0	0	0	0	0		0.0146	0.0161	0
7/6/2017 11:28	0.015	0	0	0	0	0		0.0146	0.0159	0
7/6/2017 11:29	0.015	0	0	0	0	0		0.0148	0.0156	0
7/6/2017 11:30	0.015	0	0	0	0	0	43.00321;-73.85255	0.015	0.0152	0
7/6/2017 11:31	0.015	0	0	0	0	0		0.015	0.015	0
7/6/2017 11:32	0.015	0	0	0	0	0		0.015	0.0149	0
7/6/2017 11:33	0.015	0	0	0	0	0		0.015	0.0149	0
7/6/2017 11:34	0.015	0	0	0	0	0		0.015	0.0148	0
7/6/2017 11:35	0.015	0	0	0	0	0	43.00329;-73.85244	0.015	0.0148	0
7/6/2017 11:36	0.015	0	0	0	0	0		0.015	0.0148	0
7/6/2017 11:37	0.015	0	0	0	0	0		0.015	0.0149	0
7/6/2017 11:38	0.015	0	0	0	0	0		0.015	0.0149	0
7/6/2017 11:39	0.015	0	0	0	0	0		0.015	0.0149	0
7/6/2017 11:40	0.015	0	0	0	0	0	43.0033;-73.85248	0.015	0.015	0
7/6/2017 11:41	0.015	0	0	0	0	0		0.015	0.015	0
7/6/2017 11:42	0.016	0	0	0	0	0		0.0152	0.0151	0
7/6/2017 11:43	0.015	0	0	0	0	0		0.0152	0.0151	0
7/6/2017 11:44	0.015	0	0	0	0	0		0.0152	0.0151	0
7/6/2017 11:45	0.015	0	0	0	0	0	43.00329;-73.85246	0.0152	0.0151	0
7/6/2017 11:46	0.015	0	0	0	0	0		0.0152	0.0151	0
7/6/2017 11:47	0.016	0	0	0	0	0		0.0152	0.0151	0
7/6/2017 11:48	0.016	0	0	0	0	0		0.0154	0.0152	0
7/6/2017 11:49	0.015	0	0	0	0	0		0.0154	0.0152	0
7/6/2017 11:50	0.016	0	0	0	0	0	43.00327;-73.85255	0.0156	0.0153	0
7/6/2017 11:51	0.015	0	0	0	0	0		0.0156	0.0153	0
7/6/2017 11:52	0.015	0	0	0	0	0		0.0154	0.0153	0
7/6/2017 11:53	0.016	0	0	0	0	0		0.0154	0.0153	0
7/6/2017 11:54	0.016	0	0	0	0	0		0.0156	0.0154	0
7/6/2017 11:55	0.015	0	0	0	0	0	43.00321;-73.85258	0.0154	0.0154	0
7/6/2017 11:56	0.015	0	0	0	0	0		0.0154	0.0154	0
7/6/2017 11:57	0.015	0	0	0	0	0		0.0154	0.0153	0
7/6/2017 11:58	0.015	0	0	0	0	0		0.0152	0.0153	0
7/6/2017 11:59	0.015	0	0	0	0	0		0.015	0.0153	0
7/6/2017 12:00	0.015	0	0	0	0	0	43.00325;-73.85256	0.015	0.0153	0
7/6/2017 12:01	0.015	0	0	0	0	0		0.015	0.0153	0
7/6/2017 12:02	0.015	0	0	0	0	0		0.015	0.0153	0
7/6/2017 12:03	0.015	0	0	0	0	0		0.015	0.0152	0
7/6/2017 12:04	0.015	0	0	0	0	0		0.015	0.0152	0
7/6/2017 12:05	0.015	0	0	0	0	0	43.00328;-73.85252	0.015	0.0151	0
7/6/2017 12:06	0.015	0	0	0	0	0		0.015	0.0151	0
7/6/2017 12:07	0.015	0	0	0	0	0		0.015	0.0151	0
7/6/2017 12:08	0.014	0	0	0	0	0		0.0148	0.015	0
7/6/2017 12:09	0.016	0	0	0	0	0		0.015	0.015	0
7/6/2017 12:10	0.015	0	0	0	0	0	43.00328;-73.85256	0.015	0.015	0
7/6/2017 12:11	0.015	0	0	0	0	0		0.015	0.015	0
7/6/2017 12:12	0.015	0	0	0	0	0		0.015	0.015	0
7/6/2017 12:13	0.015	0	0	0	0	0		0.0152	0.015	0
7/6/2017 12:14	0.014	0	0	0	0	0		0.0148	0.0149	0
7/6/2017 12:15	0.014	0	0	0	0	0	43.0033;-73.85246	0.0146	0.0149	0
7/6/2017 12:16	0.014	0	0	0	0	0		0.0144	0.0148	0
7/6/2017 12:17	0.014	0	0	0	0	0		0.0142	0.0147	0
7/6/2017 12:18	0.014	0	0	0	0	0		0.014	0.0147	0
7/6/2017 12:19	0.015	0	0	0	0	0		0.0142	0.0147	0
7/6/2017 12:20	0.014	0	0	0	0	0	43.00335;-73.85244	0.0142	0.0146	0
7/6/2017 12:21	0.015	0	0	0	0	0		0.0144	0.0146	0
7/6/2017 12:22	0.015	0	0	0	0	0		0.0146	0.0146	0
7/6/2017 12:23	0.014	0	0	0	0	0		0.0146	0.0146	0
7/6/2017 12:24	0.014	0	0	0	0	0		0.0144	0.0145	0
7/6/2017 12:25	0.014	0	0	0	0	0	43.00335;-73.85239	0.0144	0.0144	0
7/6/2017 12:26	0.015	0	0	0	0	0		0.0144	0.0144	0
7/6/2017 12:27	0.015	0	0	0	0	0		0.0144	0.0144	0
7/6/2017 12:28	0.015	0	0	0	0	0		0.0146	0.0144	0
7/6/2017 12:29	0.015	0	0	0	0	0		0.0148	0.0145	0
7/6/2017 12:30	0.014	0	0	0	0	0	43.00335;-73.85246	0.0148	0.0145	0
7/6/2017 12:31	0.014	0	0	0	0	0		0.0146	0.0145	0
7/6/2017 12:32	0.014	0	0	0	0	0		0.0144	0.0145	0
7/6/2017 12:33	0.014	0	0	0	0	0		0.0142	0.0145	0
7/6/2017 12:34	0.014	0	0	0	0	0		0.014	0.0144	0
7/6/2017 12:35	0.014	0	0	0	0	0	43.00342;-73.85244	0.014	0.0144	0
7/6/2017 12:36	0.014	0	0	0	0	0		0.014	0.0143	0
7/6/2017 12:37	0.014	0	0	0	0	0		0.014	0.0143	0
7/6/2017 12:38	0.015	0	0	0	0	0		0.0142	0.0143	0
7/6/2017 12:39	0.016	0	0	0	0	0		0.0146	0.0145	0
7/6/2017 12:40	0.015	0	0	0	0	0	43.00342;-73.85239	0.0148	0.0145	0
7/6/2017 12:41	0.015	0	0	0	0	0		0.015	0.0145	0
7/6/2017 12:42	0.015	0	0	0	0	0		0.0152	0.0145	0
7/6/2017 12:43	0.015	0	0	0	0	0		0.0152	0.0145	0
7/6/2017 12:44	0.015	0	0	0	0	0		0.015	0.0145	0
7/6/2017 12:45	0.018	0	0	0	0	0	43.00345;-73.85239	0.0156	0.0148	0
7/6/2017 12:46	0.018	0	0	0	0	0		0.0162	0.0151	0
7/6/2017 12:47	0.018	0	0	0	0	0		0.0168	0.0153	0
7/6/2017 12:48	0.016	0	0	0	0	0		0.017	0.0155	0
7/6/2017 12:49	0.015	0	0	0	0	0		0.017	0.0155	0
7/6/2017 12:50	0.015	0	0	0	0	0	43.00341;-73.85246	0.0164	0.0156	0
7/6/2017 12:51	0.015	0	0	0	0	0		0.0158	0.0157	0
7/6/2017 12:52	0.015	0	0	0	0	0		0.0152	0.0157	0
7/6/2017 12:53	0.015	0	0	0	0	0		0.015	0.0157	0
7/6/2017 12:54	0.015	0	0	0	0	0		0.015	0.0157	0
7/6/2017 12:55	0.015	0	0	0	0	0	43.00343;-73.85239	0.015	0.0157	0
7/6/2017 12:56	0.015	0	0	0	0	0		0.015	0.0157	0
7/6/2017 12:57	0.015	0	0	0	0	0		0.015	0.0157	0
7/6/2017 12:58	0.014	0	0	0	0	0		0.0148	0.0156	0

7/6/2017 12:59	0.014	0	0	0	0	0		0.0146	0.0155	0
7/6/2017 13:00	0.014	0	0	0	0	0	43.00344;-73.85248	0.0144	0.0153	0
7/6/2017 13:01	0.015	0	0	0	0	0		0.0144	0.0151	0
7/6/2017 13:02	0.017	0	0	0	0	0		0.0148	0.015	0
7/6/2017 13:03	0.017	0	0	0	0	0		0.0154	0.0151	0
7/6/2017 13:04	0.015	0	0	0	0	0		0.0156	0.0151	0
7/6/2017 13:05	0.015	0	0	0	0	0	43.00344;-73.85244	0.0158	0.0151	0
7/6/2017 13:06	0.015	0	0	0	0	0		0.0158	0.0151	0
7/6/2017 13:07	0.015	0	0	0	0	0		0.0154	0.0151	0
7/6/2017 13:08	0.015	0	0	0	0	0		0.015	0.0151	0
7/6/2017 13:09	0.014	0	0	0	0	0		0.0148	0.015	0
7/6/2017 13:10	0.015	0	0	0	0	0	43.00341;-73.85246	0.0148	0.015	0
7/6/2017 13:11	0.015	0	0	0	0	0		0.0148	0.015	0
7/6/2017 13:12	0.015	0	0	0	0	0		0.0148	0.015	0
7/6/2017 13:13	0.015	0	0	0	0	0		0.0148	0.0151	0
7/6/2017 13:14	0.015	0	0	0	0	0		0.015	0.0151	0
7/6/2017 13:15	0.015	0	0	0	0	0	43.00338;-73.85248	0.015	0.0152	0
7/6/2017 13:16	0.015	0	0	0	0	0		0.015	0.0152	0
7/6/2017 13:17	0.014	0	0	0	0	0		0.0148	0.015	0
7/6/2017 13:18	0.015	0	0	0	0	0		0.0148	0.0149	0
7/6/2017 13:19	0.015	0	0	0	0	0		0.0148	0.0149	0
7/6/2017 13:20	0.015	0	0	0	0	0	43.00343;-73.85248	0.0148	0.0149	0
7/6/2017 13:21	0.014	0	0	0	0	0		0.0146	0.0148	0
7/6/2017 13:22	0.015	0	0	0	0	0		0.0148	0.0148	0
7/6/2017 13:23	0.015	0	0	0	0	0		0.0148	0.0148	0
7/6/2017 13:24	0.015	0	0	0	0	0		0.0148	0.0149	0
7/6/2017 13:25	0.015	0	0	0	0	0		0.0148	0.0149	0
7/6/2017 13:25							43.00342;-73.8525			
7/6/2017 13:26	0.015	0	0	0	0	0		0.015	0.0149	0
7/6/2017 13:27	0.014	0	0	0	0	0		0.0148	0.0148	0
7/6/2017 13:28	0.014	0	0	0	0	0		0.0146	0.0147	0
7/6/2017 13:29	0.014	0	0	0	0	0		0.0144	0.0147	0
7/6/2017 13:30	0.014	0	0	0	0	0	43.00337;-73.85252	0.0142	0.0146	0
7/6/2017 13:31	0.014	0	0	0	0	0		0.014	0.0145	0
7/6/2017 13:32	0.014	0	0	0	0	0		0.014	0.0145	0
7/6/2017 13:33	0.014	0	0	0	0	0		0.014	0.0145	0
7/6/2017 13:34	0.015	0	0	0	0	0		0.0142	0.0145	0
7/6/2017 13:35	0.014	0	0	0	0	0	43.0034;-73.85246	0.0142	0.0144	0
7/6/2017 13:36	0.014	0	0	0	0	0		0.0142	0.0144	0
7/6/2017 13:37	0.015	0	0	0	0	0		0.0144	0.0144	0
7/6/2017 13:38	0.015	0	0	0	0	0		0.0146	0.0144	0
7/6/2017 13:39	0.015	0	0	0	0	0		0.0146	0.0144	0
7/6/2017 13:40	0.014	0	0	0	0	0	43.00342;-73.85255	0.0146	0.0143	0
7/6/2017 13:41	0.014	0	0	0	0	0		0.0146	0.0143	0
7/6/2017 13:42	0.014	0	0	0	0	0		0.0144	0.0143	0
7/6/2017 13:43	0.014	0	0	0	0	0		0.0142	0.0143	0
7/6/2017 13:44	0.014	0	0	0	0	0		0.014	0.0143	0
7/6/2017 13:45	0.014	0	0	0	0	0	43.00333;-73.85255	0.014	0.0143	0
7/6/2017 13:46	0.014	0	0	0	0	0		0.014	0.0143	0
7/6/2017 13:47	0.014	0	0	0	0	0		0.014	0.0143	0
7/6/2017 13:48	0.015	0	0	0	0	0		0.0142	0.0143	0
7/6/2017 13:49	0.015	0	0	0	0	0		0.0144	0.0143	0
7/6/2017 13:50	0.014	0	0	0	0	0	43.00332;-73.85242	0.0144	0.0143	0
7/6/2017 13:51	0.014	0	0	0	0	0		0.0144	0.0143	0
7/6/2017 13:52	0.015	0	0	0	0	0		0.0146	0.0143	0
7/6/2017 13:53	0.014	0	0	0	0	0		0.0144	0.0143	0
7/6/2017 13:54	0.014	0	0	0	0	0		0.0142	0.0142	0
7/6/2017 13:55	0.015	0	0	0	0	0	43.00344;-73.85248	0.0144	0.0143	0
7/6/2017 13:56	0.014	0	0	0	0	0		0.0144	0.0143	0
7/6/2017 13:57	0.018	0	0	0	0	0		0.015	0.0145	0
7/6/2017 13:58	0.015	0	0	0	0	0		0.0152	0.0146	0
7/6/2017 13:59	0.015	0	0	0	0	0		0.0154	0.0147	0
7/6/2017 14:00	0.014	0	0	0	0	0	43.00329;-73.85246	0.0152	0.0147	0
7/6/2017 14:01	0.015	0	0	0	0	0		0.0154	0.0147	0
7/6/2017 14:02	0.015	0	0	0	0	0		0.0148	0.0148	0
7/6/2017 14:03	0.015	0	0	0	0	0		0.0148	0.0148	0
7/6/2017 14:04	0.015	0	0	0	0	0		0.0148	0.0148	0
7/6/2017 14:05	0.014	0	0	0	0	0	43.00336;-73.85242	0.0148	0.0148	0
7/6/2017 14:06	0.015	0	0	0	0	0		0.0148	0.0149	0
7/6/2017 14:07	0.014	0	0	0	0	0		0.0146	0.0148	0
7/6/2017 14:08	0.014	0	0	0	0	0		0.0144	0.0148	0
7/6/2017 14:09	0.014	0	0	0	0	0		0.0142	0.0148	0
7/6/2017 14:10	0.015	0	0	0	0	0	43.0034;-73.85246	0.0144	0.0148	0
7/6/2017 14:11	0.015	0	0	0	0	0		0.0144	0.0149	0
7/6/2017 14:12	0.014	0	0	0	0	0		0.0144	0.0146	0
7/6/2017 14:13	0.014	0	0	0	0	0		0.0144	0.0145	0
7/6/2017 14:14	0.014	0	0	0	0	0		0.0144	0.0145	0
7/6/2017 14:15	0.014	0	0	0	0	0	43.00332;-73.85244	0.0142	0.0145	0
7/6/2017 14:16	0.015	0	0	0	0	0		0.0142	0.0145	0
7/6/2017 14:17	0.015	0	0	0	0	0		0.0144	0.0145	0
7/6/2017 14:18	0.015	0	0	0	0	0		0.0146	0.0145	0
7/6/2017 14:19	0.014	0	0	0	0	0		0.0146	0.0144	0
7/6/2017 14:20	0.014	0	0	0	0	0	43.00335;-73.85246	0.0146	0.0144	0
7/6/2017 14:21	0.015	0	0	0	0	0		0.0146	0.0144	0
7/6/2017 14:22	0.014	0	0	0	0	0		0.0144	0.0144	0
7/6/2017 14:23	0.014	0	0	0	0	0		0.0142	0.0144	0
7/6/2017 14:24	0.014	0	0	0	0	0		0.0142	0.0144	0
7/6/2017 14:25	0.014	0	0	0	0	0	43.0034;-73.85244	0.0142	0.0143	0
7/6/2017 14:26	0.014	0	0	0	0	0		0.014	0.0143	0
7/6/2017 14:27	0.014	0	0	0	0	0		0.014	0.0143	0
7/6/2017 14:28	0.014	0	0	0	0	0		0.014	0.0143	0
7/6/2017 14:29	0.014	0	0	0	0	0		0.014	0.0143	0
7/6/2017 14:30	0.014	0	0	0	0	0	43.00342;-73.85239	0.014	0.0143	0
7/6/2017 14:31	0.014	0	0	0	0	0		0.014	0.0142	0
7/6/2017 14:32	0.014	0	0	0	0	0		0.014	0.0141	0
7/6/2017 14:33	0.014	0	0	0	0	0		0.014	0.0141	0
7/6/2017 14:34	0.015	0	0	0	0	0		0.0142	0.0141	0
7/6/2017 14:35	0.015	0	0	0	0	0	43.0033;-73.85244	0.0144	0.0142	0
7/6/2017 14:36	0.015	0	0	0	0	0		0.0146	0.0142	0
7/6/2017 14:37	0.015	0	0	0	0	0		0.0148	0.0143	0
7/6/2017 14:38	0.014	0	0	0	0	0		0.0148	0.0143	0
7/6/2017 14:39	0.014	0	0	0	0	0		0.0146	0.0143	0
7/6/2017 14:40	0.015	0	0	0	0	0	43.00338;-73.85244	0.0146	0.0143	0
7/6/2017 14:41	0.015	0	0	0	0	0		0.0146	0.0144	0
7/6/2017 14:42	0.014	0	0	0	0	0		0.0144	0.0144	0
7/6/2017 14:43	0.014	0	0	0	0	0		0.0144	0.0144	0
7/6/2017 14:44	0.015	0	0	0	0	0		0.0146	0.0145	0
7/6/2017 14:45	0.015	0	0	0	0	0	43.00333;-73.85244	0.0146	0.0145	0
7/6/2017 14:46	0.014	0	0	0	0	0		0.0144	0.0145	0
7/6/2017 14:47	0.014	0	0	0	0	0		0.0144	0.0145	0
7/6/2017 14:48	0.014	0	0	0	0	0		0.0144	0.0145	0
7/6/2017 14:49	0.015	0	0	0	0	0		0.0144	0.0145	0
7/6/2017 14:50	0.014	0	0	0	0	0	43.00332;-73.85242	0.0142	0.0145	0
7/6/2017 14:51	0.015	0	0	0	0	0		0.0144	0.0145	0
7/6/2017 14:52	0.015	0	0	0	0	0		0.0146	0.0145	0
7/6/2017 14:53	0.014	0	0	0	0	0		0.0146	0.0145	0
7/6/2017 14:54	0.015	0	0	0	0	0		0.0146	0.0145	0
7/6/2017 14:55	0.015	0	0	0	0	0	43.00336;-73.85242	0.0148	0.0145	0
7/6/2017 14:56	0.016	0	0	0	0	0		0.015	0.0146	0
7/6/2017 14:57	0.016	0	0	0	0	0		0.0152	0.0147	0
7/6/2017 14:58	0.016	0	0	0	0	0		0.0156	0.0149	0
7/6/2017 14:59	0.014	0	0	0	0	0		0.0154	0.0148	0
7/6/2017 15:00	0.014	0	0	0	0	0	43.00341;-73.85242	0.0152	0.0147	0
7/6/2017 15:01	0.015	0	0	0	0	0		0.015	0.0148	0
7/6/2017 15:02	0.015	0	0	0	0	0		0.0148	0.0149	0
7/6/2017 15:03	0.015	0	0	0	0	0		0.0146	0.0149	0
7/6/2017 15:04	0.015	0	0	0	0	0		0.0148	0.0149	0
7/6/2017 15:05	0.015	0	0	0	0	0	43.00344;-73.85237	0.015	0.015	0
7/6/2017 15:06	0.014	0	0	0	0	0		0.0148	0.0149	0
7/6/2017 15:07	0.015	0	0	0	0	0		0.0148	0.0149	0

7/6/2017 15:08	0.014	0	0	0	0	0		0.0146	0.0149	0
7/6/2017 15:09	0.015	0	0	0	0	0		0.0146	0.0149	0
7/7/2017 7:11			0	0	0	0				
7/7/2017 7:12	0.017	0	0	0	0	0		0.017	0.017	0
7/7/2017 7:13	0.017	0	0	0	0	0		0.017	0.017	0
7/7/2017 7:14	0.017	0	0	0	0	0		0.017	0.017	0
7/7/2017 7:15	0.016	0	0	0	0	0		0.0168	0.0168	0
7/7/2017 7:15							43.00356;-73.85233			
7/7/2017 7:16	0.016	0	0	0	0	0		0.0166	0.0166	0
7/7/2017 7:17	0.016	0	0	0	0	0		0.0164	0.0165	0
7/7/2017 7:18	0.016	0	0	0	0	0		0.0162	0.0164	0
7/7/2017 7:19	0.016	0	0	0	0	0		0.016	0.0164	0
7/7/2017 7:20	0.016	0	0	0	0	0		0.016	0.0163	0
7/7/2017 7:20							43.003;-73.85269			
7/7/2017 7:21	0.015	0	0	0	0	0		0.0158	0.0162	0
7/7/2017 7:22	0.015	0	0	0	0	0		0.0156	0.0161	0
7/7/2017 7:23	0.015	0	0	0	0	0		0.0154	0.016	0
7/7/2017 7:24	0.015	0	0	0	0	0		0.0152	0.0159	0
7/7/2017 7:25	0.015	0	0	0	0	0		0.015	0.0159	0
7/7/2017 7:25							43.00278;-73.85269			
7/7/2017 7:26	0.014	0	0	0	0	0		0.0148	0.0157	0
7/7/2017 7:27	0.014	0	0	0	0	0		0.0146	0.0155	0
7/7/2017 7:28	0.014	0	0	0	0	0		0.0144	0.0153	0
7/7/2017 7:29	0.014	0	0	0	0	0		0.0142	0.0151	0
7/7/2017 7:30	0.014	0	0	0	0	0		0.014	0.015	0
7/7/2017 7:30							43.00328;-73.85255			
7/7/2017 7:31	0.013	0	0	0	0	0		0.0138	0.0148	0
7/7/2017 7:32	0.013	0	0	0	0	0		0.0136	0.0146	0
7/7/2017 7:33	0.013	0	0	0	0	0		0.0134	0.0144	0
7/7/2017 7:34	0.013	0	0	0	0	0		0.0132	0.0142	0
7/7/2017 7:35	0.013	0	0	0	0	0		0.013	0.014	0
7/7/2017 7:35							43.00323;-73.85246			
7/7/2017 7:36	0.015	0	0	0	0	0		0.0134	0.014	0
7/7/2017 7:37	0.014	0	0	0	0	0		0.0136	0.0139	0
7/7/2017 7:38	0.013	0	0	0	0	0		0.0136	0.0138	0
7/7/2017 7:39	0.013	0	0	0	0	0		0.0136	0.0137	0
7/7/2017 7:40	0.013	0	0	0	0	0		0.0136	0.0135	0
7/7/2017 7:40							43.00337;-73.85265			
7/7/2017 7:41	0.013	0	0	0	0	0		0.0132	0.0135	0
7/7/2017 7:42	0.013	0	0	0	0	0		0.013	0.0134	0
7/7/2017 7:43	0.013	0	0	0	0	0		0.013	0.0133	0
7/7/2017 7:44	0.013	0	0	0	0	0		0.013	0.0133	0
7/7/2017 7:45	0.013	0	0	0	0	0		0.013	0.0132	0
7/7/2017 7:45							43.00331;-73.8525			
7/7/2017 7:46	0.013	0	0	0	0	0		0.013	0.0132	0
7/7/2017 7:47	0.013	0	0	0	0	0		0.013	0.0132	0
7/7/2017 7:48	0.013	0	0	0	0	0		0.013	0.0132	0
7/7/2017 7:49	0.013	0	0	0	0	0		0.013	0.0132	0
7/7/2017 7:50	0.013	0	0	0	0	0		0.013	0.0132	0
7/7/2017 7:50							43.00331;-73.8525			
7/7/2017 7:51	0.012	0	0	0	0	0		0.0128	0.013	0
7/7/2017 7:52	0.012	0	0	0	0	0		0.0126	0.0129	0
7/7/2017 7:53	0.012	0	0	0	0	0		0.0124	0.0128	0
7/7/2017 7:54	0.013	0	0	0	0	0		0.0124	0.0128	0
7/7/2017 7:55	0.012	0	0	0	0	0		0.0122	0.0127	0
7/7/2017 7:55							43.00327;-73.85256			
7/7/2017 7:56	0.012	0	0	0	0	0		0.0122	0.0127	0
7/7/2017 7:57	0.012	0	0	0	0	0		0.0122	0.0126	0
7/7/2017 7:58	0.012	0	0	0	0	0		0.0122	0.0125	0
7/7/2017 7:59	0.012	0	0	0	0	0		0.012	0.0125	0
7/7/2017 8:00	0.011	0	0	0	0	0		0.0118	0.0123	0
7/7/2017 8:00							43.00326;-73.85258			
7/7/2017 8:01	0.012	0	0	0	0	0		0.0118	0.0123	0
7/7/2017 8:02	0.012	0	0	0	0	0		0.0118	0.0122	0
7/7/2017 8:03	0.011	0	0	0	0	0		0.0116	0.0121	0
7/7/2017 8:04	0.011	0	0	0	0	0		0.0114	0.0119	0
7/7/2017 8:05	0.011	0	0	0	0	0	43.00335;-73.8525	0.0114	0.0118	0
7/7/2017 8:06	0.011	0	0	0	0	0		0.0112	0.0117	0
7/7/2017 8:07	0.011	0	0	0	0	0		0.011	0.0117	0
7/7/2017 8:08	0.012	0	0	0	0	0		0.0112	0.0117	0
7/7/2017 8:09	0.011	0	0	0	0	0		0.0112	0.0115	0
7/7/2017 8:10	0.011	0	0	0	0	0	43.00318;-73.85246	0.0112	0.0115	0
7/7/2017 8:11	0.011	0	0	0	0	0		0.0112	0.0114	0
7/7/2017 8:12	0.011	0	0	0	0	0		0.0112	0.0113	0
7/7/2017 8:13	0.011	0	0	0	0	0		0.011	0.0113	0
7/7/2017 8:14	0.012	0	0	0	0	0		0.0112	0.0113	0
7/7/2017 8:15	0.011	0	0	0	0	0	43.00336;-73.85248	0.0112	0.0113	0
7/7/2017 8:16	0.012	0	0	0	0	0		0.0114	0.0113	0
7/7/2017 8:17	0.011	0	0	0	0	0		0.0114	0.0112	0
7/7/2017 8:18	0.011	0	0	0	0	0		0.0114	0.0112	0
7/7/2017 8:19	0.011	0	0	0	0	0		0.0112	0.0112	0
7/7/2017 8:20	0.011	0	0	0	0	0		0.0112	0.0112	0
7/7/2017 8:20							43.00329;-73.85246			
7/7/2017 8:21	0.011	0	0	0	0	0		0.011	0.0112	0
7/7/2017 8:22	0.011	0	0	0	0	0		0.011	0.0112	0
7/7/2017 8:23	0.011	0	0	0	0	0		0.011	0.0111	0
7/7/2017 8:24	0.011	0	0	0	0	0		0.011	0.0111	0
7/7/2017 8:25	0.011	0	0	0	0	0		0.011	0.0111	0
7/7/2017 8:25							43.00326;-73.85255			
7/7/2017 8:26	0.011	0	0	0	0	0		0.011	0.0111	0
7/7/2017 8:27	0.011	0	0	0	0	0		0.011	0.0111	0
7/7/2017 8:28	0.011	0	0	0	0	0		0.011	0.0111	0
7/7/2017 8:29	0.011	0	0	0	0	0		0.011	0.0111	0
7/7/2017 8:30	0.011	0	0	0	0	0		0.011	0.0111	0
7/7/2017 8:30							43.00328;-73.85252			
7/7/2017 8:31	0.011	0	0	0	0	0		0.011	0.011	0
7/7/2017 8:32	0.011	0	0	0	0	0		0.011	0.011	0
7/7/2017 8:33	0.01	0	0	0	0	0		0.0108	0.0109	0
7/7/2017 8:34	0.011	0	0	0	0	0		0.0108	0.0109	0
7/7/2017 8:35	0.011	0	0	0	0	0	43.00343;-73.85242	0.0108	0.0109	0
7/7/2017 8:36	0.011	0	0	0	0	0		0.0108	0.0109	0
7/7/2017 8:37	0.011	0	0	0	0	0		0.0108	0.0109	0
7/7/2017 8:38	0.01	0	0	0	0	0		0.0108	0.0109	0
7/7/2017 8:39	0.01	0	0	0	0	0		0.0106	0.0108	0
7/7/2017 8:40	0.01	0	0	0	0	0	43.00308;-73.8525	0.0104	0.0107	0
7/7/2017 8:41	0.01	0	0	0	0	0		0.0102	0.0107	0
7/7/2017 8:42	0.01	0	0	0	0	0		0.01	0.0106	0
7/7/2017 8:43	0.011	0	0	0	0	0		0.0102	0.0106	0
7/7/2017 8:44	0.01	0	0	0	0	0		0.0102	0.0105	0
7/7/2017 8:45	0.011	0	0	0	0	0	43.00321;-73.85248	0.0104	0.0105	0
7/7/2017 8:46	0.01	0	0	0	0	0		0.0104	0.0105	0
7/7/2017 8:47	0.01	0	0	0	0	0		0.0104	0.0104	0
7/7/2017 8:48	0.011	0	0	0	0	0		0.0104	0.0105	0
7/7/2017 8:49	0.01	0	0	0	0	0		0.0104	0.0104	0
7/7/2017 8:50	0.01	0	0	0	0	0	43.00329;-73.85248	0.0102	0.0103	0
7/7/2017 8:51	0.01	0	0	0	0	0		0.0102	0.0103	0
7/7/2017 8:52	0.01	0	0	0	0	0		0.0102	0.0102	0
7/7/2017 8:53	0.011	0	0	0	0	0		0.0102	0.0103	0
7/7/2017 8:54	0.01	0	0	0	0	0		0.0102	0.0103	0
7/7/2017 8:55	0.01	0	0	0	0	0	43.0033;-73.85246	0.0102	0.0103	0
7/7/2017 8:56	0.01	0	0	0	0	0		0.0102	0.0103	0
7/7/2017 8:57	0.01	0	0	0	0	0		0.0102	0.0103	0
7/7/2017 8:58	0.01	0	0	0	0	0		0.01	0.0102	0
7/7/2017 8:59	0.01	0	0	0	0	0		0.01	0.0102	0
7/7/2017 9:00	0.01	0	0	0	0	0	43.0033;-73.85246	0.01	0.0101	0
7/7/2017 9:01	0.01	0	0	0	0	0		0.01	0.0101	0
7/7/2017 9:02	0.01	0	0	0	0	0		0.01	0.0101	0
7/7/2017 9:03	0.011	0	0	0	0	0		0.0102	0.0101	0
7/7/2017 9:04	0.01	0	0	0	0	0		0.0102	0.0101	0
7/7/2017 9:05	0.01	0	0	0	0	0	43.00325;-73.85248	0.0102	0.0101	0

7/7/2017 9:06	0.01	0	0	0	0	0		0.0102	0.0101	0
7/7/2017 9:07	0.01	0	0	0	0	0		0.0102	0.0101	0
7/7/2017 9:08	0.01	0	0	0	0	0		0.01	0.0101	0
7/7/2017 9:09	0.011	0	0	0	0	0		0.0102	0.0101	0
7/7/2017 9:10	0.011	0	0	0	0	0	43.00335;-73.85246	0.0104	0.0102	0
7/7/2017 9:11	0.011	0	0	0	0	0		0.0106	0.0103	0
7/7/2017 9:12	0.01	0	0	0	0	0		0.0106	0.0103	0
7/7/2017 9:13	0.011	0	0	0	0	0		0.0108	0.0103	0
7/7/2017 9:14	0.011	0	0	0	0	0		0.0108	0.0104	0
7/7/2017 9:15	0.011	0	0	0	0	0	43.00335;-73.85246	0.0108	0.0105	0
7/7/2017 9:16	0.011	0	0	0	0	0		0.0108	0.0105	0
7/7/2017 9:17	0.011	0	0	0	0	0		0.011	0.0106	0
7/7/2017 9:18	0.011	0	0	0	0	0		0.011	0.0106	0
7/7/2017 9:19	0.01	0	0	0	0	0		0.0108	0.0106	0
7/7/2017 9:20	0.011	0	0	0	0	0	43.00336;-73.85239	0.0108	0.0107	0
7/7/2017 9:21	0.011	0	0	0	0	0		0.0108	0.0107	0
7/7/2017 9:22	0.011	0	0	0	0	0		0.0108	0.0108	0
7/7/2017 9:23	0.01	0	0	0	0	0		0.0106	0.0108	0
7/7/2017 9:24	0.011	0	0	0	0	0		0.0108	0.0108	0
7/7/2017 9:25	0.01	0	0	0	0	0	43.00336;-73.85248	0.0106	0.0107	0
7/7/2017 9:26	0.01	0	0	0	0	0		0.0104	0.0107	0
7/7/2017 9:27	0.011	0	0	0	0	0		0.0104	0.0107	0
7/7/2017 9:28	0.011	0	0	0	0	0		0.0106	0.0107	0
7/7/2017 9:29	0.01	0	0	0	0	0		0.0104	0.0107	0
7/7/2017 9:30	0.011	0	0	0	0	0	43.00337;-73.85246	0.0106	0.0107	0
7/7/2017 9:31	0.01	0	0	0	0	0		0.0106	0.0106	0
7/7/2017 9:32	0.01	0	0	0	0	0		0.0104	0.0105	0
7/7/2017 9:33	0.011	0	0	0	0	0		0.0104	0.0105	0
7/7/2017 9:34	0.01	0	0	0	0	0		0.0104	0.0105	0
7/7/2017 9:35	0.011	0	0	0	0	0	43.0034;-73.85246	0.0104	0.0105	0
7/7/2017 9:36	0.01	0	0	0	0	0		0.0104	0.0105	0
7/7/2017 9:37	0.011	0	0	0	0	0		0.0106	0.0105	0
7/7/2017 9:38	0.011	0	0	0	0	0		0.0106	0.0105	0
7/7/2017 9:39	0.01	0	0	0	0	0		0.0106	0.0105	0
7/7/2017 9:40	0.011	0	0	0	0	0	43.00342;-73.85252	0.0106	0.0105	0
7/7/2017 9:41	0.01	0	0	0	0	0		0.0106	0.0105	0
7/7/2017 9:42	0.01	0	0	0	0	0		0.0104	0.0105	0
7/7/2017 9:43	0.01	0	0	0	0	0		0.0102	0.0104	0
7/7/2017 9:44	0.01	0	0	0	0	0		0.0102	0.0104	0
7/7/2017 9:45	0.01	0	0	0	0	0	43.00343;-73.8525	0.01	0.0103	0
7/7/2017 9:46	0.01	0	0	0	0	0		0.01	0.0103	0
7/7/2017 9:47	0.01	0	0	0	0	0		0.01	0.0103	0
7/7/2017 9:48	0.01	0	0	0	0	0		0.01	0.0103	0
7/7/2017 9:49	0.01	0	0	0	0	0		0.01	0.0103	0
7/7/2017 9:50	0.01	0	0	0	0	0	43.00344;-73.85248	0.01	0.0102	0
7/7/2017 9:51	0.01	0	0	0	0	0		0.01	0.0102	0
7/7/2017 9:52	0.011	0	0	0	0	0		0.0102	0.0102	0
7/7/2017 9:53	0.011	0	0	0	0	0		0.0104	0.0102	0
7/7/2017 9:54	0.01	0	0	0	0	0		0.0104	0.0102	0
7/7/2017 9:55	0.01	0	0	0	0	0	43.00343;-73.85248	0.0104	0.0101	0
7/7/2017 9:56	0.01	0	0	0	0	0		0.0104	0.0101	0
7/7/2017 9:57	0.01	0	0	0	0	0		0.0102	0.0101	0
7/7/2017 9:58	0.011	0	0	0	0	0		0.0102	0.0102	0
7/7/2017 9:59	0.011	0	0	0	0	0		0.0104	0.0103	0
7/7/2017 10:00	0.011	0	0	0	0	0	43.00341;-73.85246	0.0106	0.0103	0
7/7/2017 10:01	0.01	0	0	0	0	0		0.0106	0.0103	0
7/7/2017 10:02	0.01	0	0	0	0	0		0.0106	0.0103	0
7/7/2017 10:03	0.011	0	0	0	0	0		0.0106	0.0104	0
7/7/2017 10:04	0.011	0	0	0	0	0		0.0106	0.0105	0
7/7/2017 10:05	0.011	0	0	0	0	0	43.00344;-73.8525	0.0106	0.0105	0
7/7/2017 10:06	0.011	0	0	0	0	0		0.0108	0.0106	0
7/7/2017 10:07	0.011	0	0	0	0	0		0.011	0.0106	0
7/7/2017 10:08	0.011	0	0	0	0	0		0.011	0.0106	0
7/7/2017 10:09	0.011	0	0	0	0	0		0.011	0.0107	0
7/7/2017 10:10	0.011	0	0	0	0	0		0.011	0.0107	0
7/7/2017 10:10							43.00326;-73.85233			
7/7/2017 10:11	0.011	0	0	0	0	0		0.011	0.0108	0
7/7/2017 10:12	0.011	0	0	0	0	0		0.011	0.0109	0
7/7/2017 10:13	0.012	0	0	0	0	0		0.0112	0.0109	0
7/7/2017 10:14	0.011	0	0	0	0	0		0.0112	0.0109	0
7/7/2017 10:15	0.011	0	0	0	0	0	43.00338;-73.85244	0.0112	0.0109	0
7/7/2017 10:16	0.011	0	0	0	0	0		0.0112	0.011	0
7/7/2017 10:17	0.011	0	0	0	0	0		0.0112	0.0111	0
7/7/2017 10:18	0.011	0	0	0	0	0		0.011	0.0111	0
7/7/2017 10:19	0.011	0	0	0	0	0		0.011	0.0111	0
7/7/2017 10:20	0.011	0	0	0	0	0	43.00345;-73.85242	0.011	0.0111	0
7/7/2017 10:21	0.011	0	0	0	0	0		0.011	0.0111	0
7/7/2017 10:22	0.011	0	0	0	0	0		0.011	0.0111	0
7/7/2017 10:23	0.011	0	0	0	0	0		0.011	0.0111	0
7/7/2017 10:24	0.011	0	0	0	0	0		0.011	0.0111	0
7/7/2017 10:25	0.011	0	0	0	0	0	43.00337;-73.85244	0.011	0.0111	0
7/7/2017 10:26	0.011	0	0	0	0	0		0.011	0.0111	0
7/7/2017 10:27	0.011	0	0	0	0	0		0.011	0.0111	0
7/7/2017 10:28	0.011	0	0	0	0	0		0.011	0.011	0
7/7/2017 10:29	0.012	0	0	0	0	0		0.0112	0.0111	0
7/7/2017 10:30	0.011	0	0	0	0	0	43.00337;-73.85244	0.0112	0.0111	0
7/7/2017 10:31	0.012	0	0	0	0	0		0.0114	0.0111	0
7/7/2017 10:32	0.011	0	0	0	0	0		0.0114	0.0111	0
7/7/2017 10:33	0.011	0	0	0	0	0		0.0114	0.0111	0
7/7/2017 10:34	0.011	0	0	0	0	0		0.0112	0.0111	0
7/7/2017 10:35	0.011	0	0	0	0	0	43.00338;-73.85246	0.0112	0.0111	0
7/7/2017 10:36	0.011	0	0	0	0	0		0.011	0.0111	0
7/7/2017 10:37	0.011	0	0	0	0	0		0.011	0.0111	0
7/7/2017 10:38	0.011	0	0	0	0	0		0.011	0.0111	0
7/7/2017 10:39	0.011	0	0	0	0	0		0.011	0.0111	0
7/7/2017 10:40	0.011	0	0	0	0	0	43.00332;-73.85252	0.011	0.0111	0
7/7/2017 10:41	0.011	0	0	0	0	0		0.011	0.0111	0
7/7/2017 10:42	0.012	0	0	0	0	0		0.0112	0.0112	0
7/7/2017 10:43	0.012	0	0	0	0	0		0.0114	0.0113	0
7/7/2017 10:44	0.012	0	0	0	0	0		0.0116	0.0113	0
7/7/2017 10:45	0.011	0	0	0	0	0	43.00327;-73.85242	0.0116	0.0113	0
7/7/2017 10:46	0.011	0	0	0	0	0		0.0116	0.0112	0
7/7/2017 10:47	0.011	0	0	0	0	0		0.0114	0.0112	0
7/7/2017 10:48	0.012	0	0	0	0	0		0.0114	0.0113	0
7/7/2017 10:49	0.012	0	0	0	0	0		0.0114	0.0113	0
7/7/2017 10:50	0.012	0	0	0	0	0	43.00329;-73.85244	0.0116	0.0114	0
7/7/2017 10:51	0.011	0	0	0	0	0		0.0116	0.0114	0
7/7/2017 10:52	0.013	0	0	0	0	0		0.012	0.0115	0
7/7/2017 10:53	0.014	0	0	0	0	0		0.0124	0.0117	0
7/7/2017 10:54	0.014	0	0	0	0	0		0.0128	0.0119	0
7/7/2017 10:55	0.013	0	0	0	0	0	43.00331;-73.8525	0.013	0.0121	0
7/7/2017 10:56	0.014	0	0	0	0	0		0.0136	0.0123	0
7/7/2017 10:57	0.012	0	0	0	0	0		0.0134	0.0123	0
7/7/2017 10:58	0.012	0	0	0	0	0		0.013	0.0123	0
7/7/2017 10:59	0.012	0	0	0	0	0		0.0126	0.0123	0
7/7/2017 11:00	0.012	0	0	0	0	0	43.00333;-73.85239	0.0124	0.0123	0
7/7/2017 11:01	0.013	0	0	0	0	0		0.0122	0.0125	0
7/7/2017 11:02	0.015	0	0	0	0	0		0.0128	0.0127	0
7/7/2017 11:03	0.016	0	0	0	0	0		0.0136	0.013	0
7/7/2017 11:04	0.014	0	0	0	0	0		0.014	0.0131	0
7/7/2017 11:05	0.013	0	0	0	0	0	43.00321;-73.85258	0.0142	0.0132	0
7/7/2017 11:06	0.015	0	0	0	0	0		0.0146	0.0135	0
7/7/2017 11:07	0.017	0	0	0	0	0		0.015	0.0137	0
7/7/2017 11:08	0.018	0	0	0	0	0		0.0154	0.014	0
7/7/2017 11:09	0.017	0	0	0	0	0		0.016	0.0142	0
7/7/2017 11:10	0.016	0	0	0	0	0	43.00329;-73.85256	0.0166	0.0144	0
7/7/2017 11:11	0.014	0	0	0	0	0		0.0164	0.0144	0
7/7/2017 11:12	0.014	0	0	0	0	0		0.0158	0.0145	0
7/7/2017 11:13	0.014	0	0	0	0	0		0.015	0.0147	0
7/7/2017 11:14	0.014	0	0	0	0	0		0.0144	0.0148	0

7/7/2017 11:15	0.015	0	0	0	0	0	43.00333;-73.85248	0.0142	0.015	0
7/7/2017 11:16	0.014	0	0	0	0	0		0.0142	0.0151	0
7/7/2017 11:17	0.014	0	0	0	0	0		0.0142	0.015	0
7/7/2017 11:18	0.012	0	0	0	0	0		0.0138	0.0147	0
7/7/2017 11:19	0.027	0	0	0	0	0		0.0164	0.0156	0
7/7/2017 11:20	0.022	0	0	0	0	0	43.00322;-73.85258	0.0178	0.0162	0
7/7/2017 11:21	0.015	0	0	0	0	0		0.018	0.0162	0
7/7/2017 11:22	0.013	0	0	0	0	0		0.0178	0.0159	0
7/7/2017 11:23	0.012	0	0	0	0	0		0.0178	0.0155	0
7/7/2017 11:24	0.012	0	0	0	0	0		0.0148	0.0152	0
7/7/2017 11:25	0.012	0	0	0	0	0	43.00327;-73.85252	0.0128	0.0149	0
7/7/2017 11:26	0.012	0	0	0	0	0		0.0122	0.0148	0
7/7/2017 11:27	0.012	0	0	0	0	0		0.012	0.0147	0
7/7/2017 11:28	0.012	0	0	0	0	0		0.012	0.0145	0
7/7/2017 11:29	0.012	0	0	0	0	0		0.012	0.0144	0
7/7/2017 11:30	0.012	0	0	0	0	0	43.00322;-73.85244	0.012	0.0142	0
7/7/2017 11:31	0.012	0	0	0	0	0		0.012	0.0141	0
7/7/2017 11:32	0.012	0	0	0	0	0		0.012	0.0139	0
7/7/2017 11:33	0.012	0	0	0	0	0		0.012	0.0139	0
7/7/2017 11:34	0.014	0	0	0	0	0		0.0124	0.0131	0
7/7/2017 11:35	0.012	0	0	0	0	0	43.0033;-73.85255	0.0124	0.0124	0
7/7/2017 11:36	0.013	0	0	0	0	0		0.0126	0.0123	0
7/7/2017 11:37	0.013	0	0	0	0	0		0.0128	0.0123	0
7/7/2017 11:38	0.018	0	0	0	0	0		0.014	0.0127	0
7/7/2017 11:39	0.018	0	0	0	0	0		0.0148	0.0131	0
7/7/2017 11:40	0.013	0	0	0	0	0	43.00326;-73.85244	0.015	0.0131	0
7/7/2017 11:41	0.013	0	0	0	0	0		0.015	0.0132	0
7/7/2017 11:42	0.012	0	0	0	0	0		0.0148	0.0132	0
7/7/2017 11:43	0.012	0	0	0	0	0		0.0136	0.0132	0
7/7/2017 11:44	0.012	0	0	0	0	0		0.0124	0.0132	0
7/7/2017 11:45	0.012	0	0	0	0	0	43.00326;-73.8525	0.0122	0.0132	0
7/7/2017 11:46	0.012	0	0	0	0	0		0.012	0.0132	0
7/7/2017 11:47	0.017	0	0	0	0	0		0.013	0.0135	0
7/7/2017 11:48	0.016	0	0	0	0	0		0.0138	0.0138	0
7/7/2017 11:49	0.015	0	0	0	0	0		0.0144	0.0139	0
7/7/2017 11:50	0.013	0	0	0	0	0	43.00328;-73.85255	0.0146	0.0139	0
7/7/2017 11:51	0.022	0	0	0	0	0		0.0166	0.0145	0
7/7/2017 11:52	0.046	0	0	0	0	0		0.0224	0.0167	0
7/7/2017 11:53	0.016	0	0	0	0	0		0.0224	0.0166	0
7/7/2017 11:54	0.022	0	0	0	0	0		0.0238	0.0169	0
7/7/2017 11:55	0.017	0	0	0	0	0	43.00327;-73.85258	0.0246	0.0171	0
7/7/2017 11:56	0.013	0	0	0	0	0		0.0228	0.0171	0
7/7/2017 11:57	0.013	0	0	0	0	0		0.0162	0.0172	0
7/7/2017 11:58	0.012	0	0	0	0	0		0.0154	0.0172	0
7/7/2017 11:59	0.012	0	0	0	0	0		0.0134	0.0172	0
7/7/2017 12:00								0.0124	0.0172	0
7/7/2017 12:00	0.012	0	0	0	0	0				
7/7/2017 12:00							43.0033;-73.85246			
7/7/2017 12:01	0.013	0	0	0	0	0		0.0124	0.0173	0
7/7/2017 12:02	0.012	0	0	0	0	0		0.0122	0.0169	0
7/7/2017 12:03	0.012	0	0	0	0	0		0.0122	0.0167	0
7/7/2017 12:04	0.013	0	0	0	0	0		0.0124	0.0165	0
7/7/2017 12:05	0.014	0	0	0	0	0	43.0033;-73.85255	0.0128	0.0166	0
7/7/2017 12:06	0.013	0	0	0	0	0		0.0128	0.016	0
7/7/2017 12:07	0.012	0	0	0	0	0		0.0128	0.0137	0
7/7/2017 12:08	0.012	0	0	0	0	0		0.0128	0.0135	0
7/7/2017 12:09	0.012	0	0	0	0	0		0.0126	0.0128	0
7/7/2017 12:10	0.012	0	0	0	0	0	43.00333;-73.85248	0.0122	0.0125	0
7/7/2017 12:11	0.012	0	0	0	0	0		0.012	0.0124	0
7/7/2017 12:12	0.012	0	0	0	0	0		0.012	0.0123	0
7/7/2017 12:13	0.012	0	0	0	0	0		0.012	0.0123	0
7/7/2017 12:14	0.012	0	0	0	0	0		0.012	0.0123	0
7/7/2017 12:15	0.012	0	0	0	0	0	43.00335;-73.85242	0.012	0.0123	0
7/7/2017 12:16	0.012	0	0	0	0	0		0.012	0.0123	0
7/7/2017 12:17	0.012	0	0	0	0	0		0.012	0.0123	0
7/7/2017 12:18	0.012	0	0	0	0	0		0.012	0.0123	0
7/7/2017 12:19	0.012	0	0	0	0	0		0.012	0.0122	0
7/7/2017 12:20	0.012	0	0	0	0	0		0.012	0.0121	0
7/7/2017 12:20							43.00335;-73.85248			
7/7/2017 12:21	0.013	0	0	0	0	0		0.0122	0.0121	0
7/7/2017 12:22	0.013	0	0	0	0	0		0.0124	0.0121	0
7/7/2017 12:23	0.013	0	0	0	0	0		0.0126	0.0122	0
7/7/2017 12:24	0.012	0	0	0	0	0		0.0126	0.0122	0
7/7/2017 12:25	0.012	0	0	0	0	0	43.00336;-73.8525	0.0126	0.0122	0
7/7/2017 12:26	0.012	0	0	0	0	0		0.0124	0.0122	0
7/7/2017 12:27	0.012	0	0	0	0	0		0.0122	0.0122	0
7/7/2017 12:28	0.012	0	0	0	0	0		0.012	0.0122	0
7/7/2017 12:29	0.013	0	0	0	0	0		0.0122	0.0123	0
7/7/2017 12:30	0.013	0	0	0	0	0	43.00337;-73.8525	0.0124	0.0123	0
7/7/2017 12:31	0.015	0	0	0	0	0		0.013	0.0125	0
7/7/2017 12:32	0.013	0	0	0	0	0		0.0132	0.0126	0
7/7/2017 12:33	0.012	0	0	0	0	0		0.0132	0.0126	0
7/7/2017 12:34	0.013	0	0	0	0	0		0.0132	0.0127	0
7/7/2017 12:35	0.013	0	0	0	0	0	43.00335;-73.85248	0.0132	0.0127	0
7/7/2017 12:36	0.013	0	0	0	0	0		0.0128	0.0127	0
7/7/2017 12:37	0.012	0	0	0	0	0		0.0126	0.0127	0
7/7/2017 12:38	0.013	0	0	0	0	0		0.0128	0.0127	0
7/7/2017 12:39	0.013	0	0	0	0	0		0.0128	0.0127	0
7/7/2017 12:40	0.013	0	0	0	0	0	43.00335;-73.85246	0.0128	0.0128	0
7/7/2017 12:41	0.013	0	0	0	0	0		0.0128	0.0129	0
7/7/2017 12:42	0.013	0	0	0	0	0		0.013	0.0129	0
7/7/2017 12:43	0.013	0	0	0	0	0		0.013	0.013	0
7/7/2017 12:44	0.013	0	0	0	0	0		0.013	0.013	0
7/7/2017 12:45	0.012	0	0	0	0	0	43.00337;-73.85246	0.0128	0.0129	0
7/7/2017 12:46	0.012	0	0	0	0	0		0.0126	0.0127	0
7/7/2017 12:47	0.013	0	0	0	0	0		0.0126	0.0127	0
7/7/2017 12:48	0.013	0	0	0	0	0		0.0126	0.0128	0
7/7/2017 12:49	0.013	0	0	0	0	0		0.0126	0.0128	0
7/7/2017 12:50	0.012	0	0	0	0	0	43.00338;-73.8525	0.0126	0.0127	0
7/7/2017 12:51	0.012	0	0	0	0	0		0.0126	0.0127	0
7/7/2017 12:52	0.013	0	0	0	0	0		0.0126	0.0127	0
7/7/2017 12:53	0.013	0	0	0	0	0		0.0126	0.0127	0
7/7/2017 12:54	0.013	0	0	0	0	0		0.0126	0.0127	0
7/7/2017 12:55	0.013	0	0	0	0	0		0.0128	0.0127	0
7/7/2017 12:55							43.0034;-73.8525			
7/7/2017 12:56	0.013	0	0	0	0	0		0.013	0.0127	0
7/7/2017 12:57	0.013	0	0	0	0	0		0.013	0.0127	0
7/7/2017 12:58	0.014	0	0	0	0	0		0.0132	0.0128	0
7/7/2017 12:59	0.014	0	0	0	0	0		0.0134	0.0129	0
7/7/2017 13:00	0.013	0	0	0	0	0		0.0134	0.0129	0
7/7/2017 13:00							43.00335;-73.85242			
7/7/2017 13:01	0.013	0	0	0	0	0		0.0134	0.013	0
7/7/2017 13:02	0.014	0	0	0	0	0		0.0136	0.0131	0
7/7/2017 13:03	0.014	0	0	0	0	0		0.0136	0.0131	0
7/7/2017 13:04	0.016	0	0	0	0	0		0.014	0.0133	0
7/7/2017 13:05	0.015	0	0	0	0	0		0.0144	0.0135	0
7/7/2017 13:05							43.00336;-73.85242			
7/7/2017 13:06	0.014	0	0	0	0	0		0.0146	0.0137	0
7/7/2017 13:07	0.014	0	0	0	0	0		0.0146	0.0137	0
7/7/2017 13:08	0.013	0	0	0	0	0		0.0144	0.0137	0
7/7/2017 13:09	0.013	0	0	0	0	0		0.0138	0.0137	0
7/7/2017 13:10	0.016	0	0	0	0	0		0.014	0.0139	0
7/7/2017 13:10							43.00328;-73.85235			
7/7/2017 13:11	0.017	0	0	0	0	0		0.0146	0.0142	0
7/7/2017 13:12	0.013	0	0	0	0	0		0.0144	0.0142	0
7/7/2017 13:13	0.013	0	0	0	0	0		0.0144	0.0141	0
7/7/2017 13:14	0.013	0	0	0	0	0		0.0144	0.0141	0
7/7/2017 13:15	0.013	0	0	0	0	0		0.0138	0.0141	0
7/7/2017 13:15							43.0033;-73.85237			
7/7/2017 13:16	0.013	0	0	0	0	0		0.013	0.0141	0

7/7/2017 13:17	0.013	0	0	0	0	0		0.013	0.014	0
7/7/2017 13:18	0.013	0	0	0	0	0		0.013	0.0139	0
7/7/2017 13:19	0.013	0	0	0	0	0		0.013	0.0137	0
7/7/2017 13:20	0.013	0	0	0	0	0		0.013	0.0136	0
7/7/2017 13:20							43.00336;-73.85246			
7/7/2017 13:21	0.013	0	0	0	0	0		0.013	0.0135	0
7/7/2017 13:22	0.016	0	0	0	0	0		0.0136	0.0137	0
7/7/2017 13:23	0.018	0	0	0	0	0		0.0146	0.014	0
7/7/2017 13:24	0.014	0	0	0	0	0		0.0148	0.0141	0
7/7/2017 13:25	0.013	0	0	0	0	0		0.0148	0.0139	0
7/7/2017 13:25							43.00341;-73.85248			
7/7/2017 13:26	0.026	0	0	0	0	0		0.0174	0.0145	0
7/7/2017 13:27	0.039	0	0	0	0	0		0.022	0.0162	0
7/7/2017 13:28	0.049	0	0	0	0	0		0.0282	0.0186	0
7/7/2017 13:29	0.033	0	0	0	0	0		0.032	0.0199	0
7/7/2017 13:30	0.021	0	0	0	0	0		0.0336	0.0205	0
7/7/2017 13:30							43.00341;-73.85246			
7/7/2017 13:31	0.016	0	0	0	0	0		0.0316	0.0207	0
7/7/2017 13:32	0.014	0	0	0	0	0		0.0266	0.0207	0
7/7/2017 13:33	0.013	0	0	0	0	0		0.0194	0.0207	0
7/7/2017 13:34	0.014	0	0	0	0	0		0.0156	0.0208	0
7/7/2017 13:35	0.013	0	0	0	0	0		0.014	0.0208	0
7/7/2017 13:35							43.00342;-73.85246			
7/7/2017 13:36	0.013	0	0	0	0	0		0.0134	0.0208	0
7/7/2017 13:37	0.013	0	0	0	0	0		0.0132	0.0206	0
7/7/2017 13:38	0.013	0	0	0	0	0		0.0132	0.0203	0
7/7/2017 13:39	0.013	0	0	0	0	0		0.013	0.0202	0
7/7/2017 13:40	0.014	0	0	0	0	0		0.0132	0.0203	0
7/7/2017 13:40							43.00337;-73.85244			
7/7/2017 13:41	0.013	0	0	0	0	0		0.0132	0.0194	0
7/7/2017 13:42	0.014	0	0	0	0	0		0.0134	0.0177	0
7/7/2017 13:43	0.014	0	0	0	0	0		0.0136	0.0154	0
7/7/2017 13:44	0.014	0	0	0	0	0		0.0138	0.0141	0
7/7/2017 13:45	0.015	0	0	0	0	0		0.014	0.0137	0
7/7/2017 13:45							43.00335;-73.85248			
7/7/2017 13:46	0.014	0	0	0	0	0		0.0142	0.0136	0
7/7/2017 13:47	0.014	0	0	0	0	0		0.0142	0.0136	0
7/7/2017 13:48	0.014	0	0	0	0	0		0.0142	0.0137	0
7/7/2017 13:49	0.015	0	0	0	0	0		0.0144	0.0137	0
7/7/2017 13:50	0.014	0	0	0	0	0		0.0142	0.0138	0
7/7/2017 13:50							43.00333;-73.85237			
7/7/2017 13:51	0.014	0	0	0	0	0		0.0142	0.0139	0
7/7/2017 13:52	0.014	0	0	0	0	0		0.0142	0.0139	0
7/7/2017 13:53	0.014	0	0	0	0	0		0.0142	0.014	0
7/7/2017 13:54	0.014	0	0	0	0	0		0.014	0.0141	0
7/7/2017 13:55	0.014	0	0	0	0	0	43.00334;-73.85239	0.014	0.0141	0
7/7/2017 13:56	0.014	0	0	0	0	0		0.014	0.0141	0
7/7/2017 13:57	0.014	0	0	0	0	0		0.014	0.0141	0
7/7/2017 13:58	0.02	0	0	0	0	0		0.0152	0.0145	0
7/7/2017 13:59	0.064	0	0	0	0	0		0.0252	0.0179	0
7/7/2017 14:00	0.015	0	0	0	0	0	43.00336;-73.85244	0.0254	0.0179	0
7/7/2017 14:01	0.018	0	0	0	0	0		0.0262	0.0181	0
7/7/2017 14:02	0.015	0	0	0	0	0		0.0264	0.0182	0
7/7/2017 14:03	0.015	0	0	0	0	0		0.0254	0.0183	0
7/7/2017 14:04	0.015	0	0	0	0	0		0.0156	0.0183	0
7/7/2017 14:05	0.014	0	0	0	0	0	43.00335;-73.85246	0.0154	0.0183	0
7/7/2017 14:06	0.014	0	0	0	0	0		0.0146	0.0183	0
7/7/2017 14:07	0.014	0	0	0	0	0		0.0144	0.0183	0
7/7/2017 14:08	0.014	0	0	0	0	0		0.0142	0.0183	0
7/7/2017 14:09	0.014	0	0	0	0	0		0.014	0.0183	0
7/7/2017 14:10	0.014	0	0	0	0	0	43.0034;-73.85239	0.014	0.0183	0
7/7/2017 14:11	0.014	0	0	0	0	0		0.014	0.0183	0
7/7/2017 14:12	0.014	0	0	0	0	0		0.014	0.0183	0
7/7/2017 14:13	0.014	0	0	0	0	0		0.014	0.0179	0
7/7/2017 14:14	0.015	0	0	0	0	0		0.0142	0.0146	0
7/7/2017 14:15	0.014	0	0	0	0	0	43.00342;-73.85233	0.0142	0.0145	0
7/7/2017 14:16	0.014	0	0	0	0	0		0.0142	0.0143	0
7/7/2017 14:17	0.014	0	0	0	0	0		0.0142	0.0142	0
7/7/2017 14:18	0.014	0	0	0	0	0		0.0142	0.0141	0
7/7/2017 14:19	0.014	0	0	0	0	0		0.014	0.0141	0
7/7/2017 14:20	0.014	0	0	0	0	0	43.0033;-73.85246	0.014	0.0141	0
7/7/2017 14:21	0.014	0	0	0	0	0		0.014	0.0141	0
7/7/2017 14:22	0.015	0	0	0	0	0		0.0142	0.0141	0
7/7/2017 14:23	0.017	0	0	0	0	0		0.0148	0.0143	0
7/7/2017 14:24	0.015	0	0	0	0	0		0.015	0.0144	0
7/7/2017 14:25	0.014	0	0	0	0	0	43.00333;-73.85231	0.015	0.0144	0
7/7/2017 14:26	0.014	0	0	0	0	0		0.015	0.0144	0
7/7/2017 14:27	0.014	0	0	0	0	0		0.0148	0.0144	0
7/7/2017 14:28	0.014	0	0	0	0	0		0.0142	0.0144	0
7/7/2017 14:29	0.014	0	0	0	0	0		0.014	0.0143	0
7/7/2017 14:30	0.014	0	0	0	0	0	43.00345;-73.85218	0.014	0.0143	0
7/7/2017 14:31	0.014	0	0	0	0	0		0.014	0.0143	0
7/7/2017 14:32	0.014	0	0	0	0	0		0.014	0.0143	0
7/7/2017 14:33	0.013	0	0	0	0	0		0.0138	0.0143	0
7/7/2017 14:34	0.013	0	0	0	0	0		0.0136	0.0142	0
7/7/2017 14:35	0.013	0	0	0	0	0	43.00332;-73.85258	0.0134	0.0141	0
7/7/2017 14:36	0.013	0	0	0	0	0		0.0132	0.0141	0
7/7/2017 14:37	0.014	0	0	0	0	0		0.0132	0.014	0
7/7/2017 14:38	0.013	0	0	0	0	0		0.0132	0.0137	0
7/7/2017 14:39	0.013	0	0	0	0	0		0.0132	0.0136	0
7/7/2017 14:40	0.013	0	0	0	0	0	43.00348;-73.85218	0.0132	0.0135	0
7/7/2017 14:41	0.013	0	0	0	0	0		0.0132	0.0135	0
7/7/2017 14:42	0.013	0	0	0	0	0		0.013	0.0134	0
7/7/2017 14:43	0.012	0	0	0	0	0		0.0128	0.0133	0
7/7/2017 14:44	0.012	0	0	0	0	0		0.0126	0.0131	0
7/7/2017 14:45	0.013	0	0	0	0	0	43.00333;-73.85226	0.0126	0.0131	0
7/7/2017 14:46	0.013	0	0	0	0	0		0.0126	0.013	0
7/7/2017 14:47	0.013	0	0	0	0	0		0.0126	0.0129	0
7/7/2017 14:48	0.013	0	0	0	0	0		0.0128	0.0129	0
7/7/2017 14:49	0.013	0	0	0	0	0		0.013	0.0129	0
7/7/2017 14:50	0.013	0	0	0	0	0	43.00334;-73.85231	0.013	0.0129	0
7/7/2017 14:51	0.013	0	0	0	0	0		0.013	0.0129	0
7/7/2017 14:52	0.014	0	0	0	0	0		0.0132	0.0129	0
7/7/2017 14:53	0.014	0	0	0	0	0		0.0134	0.013	0
7/7/2017 14:54	0.014	0	0	0	0	0		0.0136	0.0131	0
7/7/2017 14:55	0.013	0	0	0	0	0	43.00338;-73.8522	0.0136	0.0131	0
7/7/2017 14:56	0.012	0	0	0	0	0		0.0134	0.013	0
7/7/2017 14:57	0.012	0	0	0	0	0		0.013	0.0129	0
7/7/2017 14:58	0.012	0	0	0	0	0		0.0126	0.0129	0
7/7/2017 14:59	0.012	0	0	0	0	0		0.0122	0.0129	0
7/7/2017 15:00	0.012	0	0	0	0	0	43.00336;-73.85233	0.012	0.0129	0
7/7/2017 15:01	0.012	0	0	0	0	0		0.012	0.0128	0
7/7/2017 15:02	0.012	0	0	0	0	0		0.012	0.0127	0
7/10/2017 7:25	0.018							0.018	0.018	
7/10/2017 7:26	0.02	0	0	0	0	0		0.019	0.019	0
7/10/2017 7:27	0.02	0	0	0	0	0		0.0193	0.0193	0
7/10/2017 7:28	0.02	0	0	0	0	0		0.0195	0.0195	0
7/10/2017 7:29	0.02	0	0	0	0	0		0.0196	0.0196	0
7/10/2017 7:30	0.019	0	0	0	0	0		0.0198	0.0195	0
7/10/2017 7:31	0.019	0	0	0	0	0		0.0196	0.0194	0
7/10/2017 7:32	0.02	0	0	0	0	0		0.0196	0.0195	0
7/10/2017 7:33	0.019	0	0	0	0	0		0.0194	0.0194	0
7/10/2017 7:34	0.02	0	0	0	0	0		0.0194	0.0195	0
7/10/2017 7:35	0.02	0	0	0	0	0		0.0196	0.0195	0
7/10/2017 7:35							43.00329;-73.85252			
7/10/2017 7:36	0.019	0	0	0	0	0		0.0196	0.0195	0
7/10/2017 7:37	0.019	0	0	0	0	0		0.0194	0.0195	0
7/10/2017 7:38	0.019	0	0	0	0	0		0.0194	0.0194	0
7/10/2017 7:39	0.019	0	0	0	0	0		0.0192	0.0194	0
7/10/2017 7:40	0.019	0	0	0	0	0		0.019	0.0195	0

7/10/2017 7:40						43.00328;-73.85252			
7/10/2017 7:41	0.019	0	0	0	0	0	0.019	0.0194	0
7/10/2017 7:42	0.019	0	0	0	0	0	0.019	0.0193	0
7/10/2017 7:43	0.019	0	0	0	0	0	0.019	0.0193	0
7/10/2017 7:44	0.019	0	0	0	0	0	0.019	0.0192	0
7/10/2017 7:45	0.019	0	0	0	0	0	0.019	0.0192	0
7/10/2017 7:45						43.0033;-73.85256			
7/10/2017 7:46	0.019	0	0	0	0	0	0.019	0.0192	0
7/10/2017 7:47	0.019	0	0	0	0	0	0.019	0.0191	0
7/10/2017 7:48	0.019	0	0	0	0	0	0.019	0.0191	0
7/10/2017 7:49	0.019	0	0	0	0	0	0.019	0.0191	0
7/10/2017 7:50	0.019	0	0	0	0	0	0.019	0.019	0
7/10/2017 7:50						43.0033;-73.85252			
7/10/2017 7:51	0.019	0	0	0	0	0	0.019	0.019	0
7/10/2017 7:52	0.019	0	0	0	0	0	0.019	0.019	0
7/10/2017 7:53	0.019	0	0	0	0	0	0.019	0.019	0
7/10/2017 7:54	0.019	0	0	0	0	0	0.019	0.019	0
7/10/2017 7:55	0.019	0	0	0	0	0	0.019	0.019	0
7/10/2017 7:55						43.00329;-73.85258			
7/10/2017 7:56	0.019	0	0	0	0	0	0.019	0.019	0
7/10/2017 7:57	0.019	0	0	0	0	0	0.019	0.019	0
7/10/2017 7:58	0.019	0	0	0	0	0	0.019	0.019	0
7/10/2017 7:59	0.019	0	0	0	0	0	0.019	0.019	0
7/10/2017 8:00	0.019	0	0	0	0	0	0.019	0.019	0
7/10/2017 8:00						43.00331;-73.85258			
7/10/2017 8:01	0.019	0	0	0	0	0	0.019	0.019	0
7/10/2017 8:02	0.019	0	0	0	0	0	0.019	0.019	0
7/10/2017 8:03	0.019	0	0	0	0	0	0.019	0.019	0
7/10/2017 8:04	0.019	0	0	0	0	0	0.019	0.019	0
7/10/2017 8:05	0.019	0	0	0	0	0	0.019	0.019	0
7/10/2017 8:05						43.00328;-73.85252			
7/10/2017 8:06	0.019	0	0	0	0	0	0.019	0.019	0
7/10/2017 8:07	0.019	0	0	0	0	0	0.019	0.019	0
7/10/2017 8:08	0.018	0	0	0	0	0	0.0188	0.0189	0
7/10/2017 8:09	0.019	0	0	0	0	0	0.0188	0.0189	0
7/10/2017 8:10	0.018	0	0	0	0	0	43.0033;-73.85258	0.0186	0.0189	0
7/10/2017 8:11	0.018	0	0	0	0	0	0.0184	0.0188	0
7/10/2017 8:12	0.018	0	0	0	0	0	0.0182	0.0187	0
7/10/2017 8:13	0.019	0	0	0	0	0	0.0184	0.0187	0
7/10/2017 8:14	0.019	0	0	0	0	0	0.0184	0.0187	0
7/10/2017 8:15	0.019	0	0	0	0	0	0.0186	0.0187	0
7/10/2017 8:15						43.00332;-73.85248			
7/10/2017 8:16	0.018	0	0	0	0	0	0.0186	0.0187	0
7/10/2017 8:17	0.018	0	0	0	0	0	0.0186	0.0186	0
7/10/2017 8:18	0.018	0	0	0	0	0	0.0184	0.0185	0
7/10/2017 8:19	0.018	0	0	0	0	0	0.0182	0.0185	0
7/10/2017 8:20	0.018	0	0	0	0	0	0.018	0.0184	0
7/10/2017 8:20						43.00333;-73.85248			
7/10/2017 8:21	0.018	0	0	0	0	0	0.018	0.0183	0
7/10/2017 8:22	0.018	0	0	0	0	0	0.018	0.0183	0
7/10/2017 8:23	0.019	0	0	0	0	0	0.0182	0.0183	0
7/10/2017 8:24	0.018	0	0	0	0	0	0.0182	0.0183	0
7/10/2017 8:25	0.018	0	0	0	0	0	0.0182	0.0183	0
7/10/2017 8:25						43.00332;-73.8525			
7/10/2017 8:26	0.018	0	0	0	0	0	0.0182	0.0183	0
7/10/2017 8:27	0.018	0	0	0	0	0	0.0182	0.0183	0
7/10/2017 8:28	0.018	0	0	0	0	0	0.018	0.0182	0
7/10/2017 8:29	0.018	0	0	0	0	0	0.018	0.0181	0
7/10/2017 8:30	0.018	0	0	0	0	0	0.018	0.0181	0
7/10/2017 8:30						43.00333;-73.8525			
7/10/2017 8:31	0.017	0	0	0	0	0	0.0178	0.018	0
7/10/2017 8:32	0.018	0	0	0	0	0	0.0178	0.018	0
7/10/2017 8:33	0.018	0	0	0	0	0	0.0178	0.018	0
7/10/2017 8:34	0.018	0	0	0	0	0	0.0178	0.018	0
7/10/2017 8:35	0.018	0	0	0	0	0	0.0178	0.018	0
7/10/2017 8:35						43.0033;-73.85248			
7/10/2017 8:36	0.018	0	0	0	0	0	0.018	0.018	0
7/10/2017 8:37	0.018	0	0	0	0	0	0.018	0.018	0
7/10/2017 8:38	0.018	0	0	0	0	0	0.018	0.0179	0
7/10/2017 8:39	0.018	0	0	0	0	0	0.018	0.0179	0
7/10/2017 8:40	0.018	0	0	0	0	0	0.018	0.0179	0
7/10/2017 8:40						43.00328;-73.85248			
7/10/2017 8:41	0.018	0	0	0	0	0	0.018	0.0179	0
7/10/2017 8:42	0.018	0	0	0	0	0	0.018	0.0179	0
7/10/2017 8:43	0.018	0	0	0	0	0	0.018	0.0179	0
7/10/2017 8:44	0.018	0	0	0	0	0	0.018	0.0179	0
7/10/2017 8:45	0.018	0	0	0	0	0	0.018	0.0179	0
7/10/2017 8:45						43.00334;-73.85244			
7/10/2017 8:46	0.018	0	0	0	0	0	0.018	0.018	0
7/10/2017 8:47	0.018	0	0	0	0	0	0.018	0.018	0
7/10/2017 8:48	0.017	0	0	0	0	0	0.0178	0.0179	0
7/10/2017 8:49	0.017	0	0	0	0	0	0.0176	0.0179	0
7/10/2017 8:50	0.018	0	0	0	0	0	0.0176	0.0179	0
7/10/2017 8:50						43.00334;-73.85246			
7/10/2017 8:51	0.017	0	0	0	0	0	0.0174	0.0178	0
7/10/2017 8:52	0.018	0	0	0	0	0	0.0174	0.0178	0
7/10/2017 8:53	0.017	0	0	0	0	0	0.0174	0.0177	0
7/10/2017 8:54	0.017	0	0	0	0	0	0.0174	0.0177	0
7/10/2017 8:55	0.018	0	0	0	0	0	0.0174	0.0177	0
7/10/2017 8:55						43.00333;-73.8525			
7/10/2017 8:56	0.018	0	0	0	0	0	0.0176	0.0177	0
7/10/2017 8:57	0.017	0	0	0	0	0	0.0174	0.0176	0
7/10/2017 8:58	0.018	0	0	0	0	0	0.0176	0.0176	0
7/10/2017 8:59	0.017	0	0	0	0	0	0.0176	0.0175	0
7/10/2017 9:00	0.017	0	0	0	0	0	0.0174	0.0175	0
7/10/2017 9:00						43.00332;-73.85248			
7/10/2017 9:01	0.017	0	0	0	0	0	0.0172	0.0174	0
7/10/2017 9:02	0.017	0	0	0	0	0	0.0172	0.0173	0
7/10/2017 9:03	0.017	0	0	0	0	0	0.017	0.0173	0
7/10/2017 9:04	0.017	0	0	0	0	0	0.017	0.0173	0
7/10/2017 9:05	0.017	0	0	0	0	0	0.017	0.0173	0
7/10/2017 9:05						43.00334;-73.85248			
7/10/2017 9:06	0.017	0	0	0	0	0	0.017	0.0173	0
7/10/2017 9:07	0.017	0	0	0	0	0	0.017	0.0172	0
7/10/2017 9:08	0.017	0	0	0	0	0	0.017	0.0172	0
7/10/2017 9:09	0.017	0	0	0	0	0	0.017	0.0172	0
7/10/2017 9:10	0.017	0	0	0	0	0	0.017	0.0171	0
7/10/2017 9:10						43.00338;-73.85246			
7/10/2017 9:11	0.017	0	0	0	0	0	0.017	0.0171	0
7/10/2017 9:12	0.017	0	0	0	0	0	0.017	0.0171	0
7/10/2017 9:13	0.017	0	0	0	0	0	0.017	0.017	0
7/10/2017 9:14	0.017	0	0	0	0	0	0.017	0.017	0
7/10/2017 9:15	0.017	0	0	0	0	0	0.017	0.017	0
7/10/2017 9:15						43.00337;-73.85246			
7/10/2017 9:16	0.017	0	0	0	0	0	0.017	0.017	0
7/10/2017 9:17	0.017	0	0	0	0	0	0.017	0.017	0
7/10/2017 9:18	0.017	0	0	0	0	0	0.017	0.017	0
7/10/2017 9:19	0.017	0	0	0	0	0	0.017	0.017	0
7/10/2017 9:20	0.017	0	0	0	0	0	0.017	0.017	0
7/10/2017 9:20						43.00337;-73.85248			
7/10/2017 9:21	0.017	0	0	0	0	0	0.017	0.017	0
7/10/2017 9:22	0.017	0	0	0	0	0	0.017	0.017	0
7/10/2017 9:23	0.017	0	0	0	0	0	0.017	0.017	0
7/10/2017 9:24	0.017	0	0	0	0	0	0.017	0.017	0
7/10/2017 9:25	0.017	0	0	0	0	0	0.017	0.017	0
7/10/2017 9:25						43.0034;-73.85246			
7/10/2017 9:26	0.017	0	0	0	0	0	0.017	0.017	0
7/10/2017 9:27	0.017	0	0	0	0	0	0.017	0.017	0
7/10/2017 9:28	0.017	0	0	0	0	0	0.017	0.017	0
7/10/2017 9:29	0.016	0	0	0	0	0	0.0168	0.0169	0

7/10/2017 9:30	0.017	0	0	0	0	0		0.0168	0.0169	0
7/10/2017 9:30							43.00338;-73.85248			
7/10/2017 9:31	0.017	0	0	0	0	0		0.0168	0.0169	0
7/10/2017 9:32	0.017	0	0	0	0	0		0.0168	0.0169	0
7/10/2017 9:33	0.017	0	0	0	0	0		0.0168	0.0169	0
7/10/2017 9:34	0.017	0	0	0	0	0		0.017	0.0169	0
7/10/2017 9:35	0.017	0	0	0	0	0		0.017	0.0169	0
7/10/2017 9:35							43.00343;-73.8525			
7/10/2017 9:36	0.017	0	0	0	0	0		0.017	0.0169	0
7/10/2017 9:37	0.017	0	0	0	0	0		0.017	0.0169	0
7/10/2017 9:38	0.017	0	0	0	0	0		0.017	0.0169	0
7/10/2017 9:39	0.018	0	0	0	0	0		0.0172	0.017	0
7/10/2017 9:40	0.017	0	0	0	0	0		0.0172	0.017	0
7/10/2017 9:40							43.00341;-73.85246			
7/10/2017 9:41	0.017	0	0	0	0	0		0.0172	0.017	0
7/10/2017 9:42	0.017	0	0	0	0	0		0.0172	0.017	0
7/10/2017 9:43	0.017	0	0	0	0	0		0.0172	0.017	0
7/10/2017 9:44	0.017	0	0	0	0	0		0.017	0.0171	0
7/10/2017 9:45	0.018	0	0	0	0	0		0.0172	0.0171	0
7/10/2017 9:45							43.00337;-73.85248			
7/10/2017 9:46	0.017	0	0	0	0	0		0.0172	0.0171	0
7/10/2017 9:47	0.018	0	0	0	0	0		0.0174	0.0172	0
7/10/2017 9:48	0.018	0	0	0	0	0		0.0176	0.0173	0
7/10/2017 9:49	0.017	0	0	0	0	0		0.0176	0.0173	0
7/10/2017 9:50	0.018	0	0	0	0	0		0.0176	0.0173	0
7/10/2017 9:50							43.00338;-73.85246			
7/10/2017 9:51	0.018	0	0	0	0	0		0.0178	0.0174	0
7/10/2017 9:52	0.018	0	0	0	0	0		0.0178	0.0175	0
7/10/2017 9:53	0.018	0	0	0	0	0		0.0178	0.0175	0
7/10/2017 9:54	0.018	0	0	0	0	0		0.018	0.0175	0
7/10/2017 9:55	0.018	0	0	0	0	0		0.018	0.0176	0
7/10/2017 9:55							43.00336;-73.85248			
7/10/2017 9:56	0.018	0	0	0	0	0		0.018	0.0177	0
7/10/2017 9:57	0.018	0	0	0	0	0		0.018	0.0177	0
7/10/2017 9:58	0.018	0	0	0	0	0		0.018	0.0178	0
7/10/2017 9:59	0.018	0	0	0	0	0		0.018	0.0179	0
7/10/2017 10:00	0.018	0	0	0	0	0		0.018	0.0179	0
7/10/2017 10:00							43.00338;-73.85248			
7/10/2017 10:01	0.018	0	0	0	0	0		0.018	0.0179	0
7/10/2017 10:02	0.018	0	0	0	0	0		0.018	0.0179	0
7/10/2017 10:03	0.018	0	0	0	0	0		0.018	0.0179	0
7/10/2017 10:04	0.018	0	0	0	0	0		0.018	0.018	0
7/10/2017 10:05	0.018	0	0	0	0	0		0.018	0.018	0
7/10/2017 10:05							43.00335;-73.8525			
7/10/2017 10:06	0.018	0	0	0	0	0		0.018	0.018	0
7/10/2017 10:07	0.018	0	0	0	0	0		0.018	0.018	0
7/10/2017 10:08	0.018	0	0	0	0	0		0.018	0.018	0
7/10/2017 10:09	0.018	0	0	0	0	0		0.018	0.018	0
7/10/2017 10:10	0.018	0	0	0	0	0		0.018	0.018	0
7/10/2017 10:10							43.00335;-73.8525			
7/10/2017 10:11	0.018	0	0	0	0	0		0.018	0.018	0
7/10/2017 10:12	0.018	0	0	0	0	0		0.018	0.018	0
7/10/2017 10:13	0.018	0	0	0	0	0		0.018	0.018	0
7/10/2017 10:14	0.018	0	0	0	0	0		0.018	0.018	0
7/10/2017 10:15	0.018	0	0	0	0	0		0.018	0.018	0
7/10/2017 10:15							43.00332;-73.8525			
7/10/2017 10:16	0.018	0	0	0	0	0		0.018	0.018	0
7/10/2017 10:17	0.018	0	0	0	0	0		0.018	0.018	0
7/10/2017 10:18	0.018	0	0	0	0	0		0.018	0.018	0
7/10/2017 10:19	0.018	0	0	0	0	0		0.018	0.018	0
7/10/2017 10:20	0.018	0	0	0	0	0		0.018	0.018	0
7/10/2017 10:20							43.00335;-73.85255			
7/10/2017 10:21	0.018	0	0	0	0	0		0.018	0.018	0
7/10/2017 10:22	0.018	0	0	0	0	0		0.018	0.018	0
7/10/2017 10:23	0.018	0	0	0	0	0		0.018	0.018	0
7/10/2017 10:24	0.018	0	0	0	0	0		0.018	0.018	0
7/10/2017 10:25	0.018	0	0	0	0	0		0.018	0.018	0
7/10/2017 10:25							43.00344;-73.85242			
7/10/2017 10:26	0.018	0	0	0	0	0		0.018	0.018	0
7/10/2017 10:27	0.018	0	0	0	0	0		0.018	0.018	0
7/10/2017 10:28	0.018	0	0	0	0	0		0.018	0.018	0
7/10/2017 10:29	0.018	0	0	0	0	0		0.018	0.018	0
7/10/2017 10:30	0.018	0	0	0	0	0		0.018	0.018	0
7/10/2017 10:30							43.00337;-73.85248			
7/10/2017 10:31	0.018	0	0	0	0	0		0.018	0.018	0
7/10/2017 10:32	0.018	0	0	0	0	0		0.018	0.018	0
7/10/2017 10:33	0.019	0	0	0	0	0		0.0182	0.0181	0
7/10/2017 10:34	0.019	0	0	0	0	0		0.0184	0.0181	0
7/10/2017 10:35	0.018	0	0	0	0	0		0.0184	0.0181	0
7/10/2017 10:35							43.00336;-73.85244			
7/10/2017 10:36	0.019	0	0	0	0	0		0.0186	0.0182	0
7/10/2017 10:37	0.019	0	0	0	0	0		0.0188	0.0183	0
7/10/2017 10:38	0.018	0	0	0	0	0		0.0186	0.0183	0
7/10/2017 10:39	0.018	0	0	0	0	0		0.0184	0.0183	0
7/10/2017 10:40	0.018	0	0	0	0	0		0.0184	0.0183	0
7/10/2017 10:40							43.00338;-73.8525			
7/10/2017 10:41	0.019	0	0	0	0	0		0.0184	0.0183	0
7/10/2017 10:42	0.018	0	0	0	0	0		0.0182	0.0183	0
7/10/2017 10:43	0.018	0	0	0	0	0		0.0182	0.0183	0
7/10/2017 10:44	0.018	0	0	0	0	0		0.0182	0.0183	0
7/10/2017 10:45	0.018	0	0	0	0	0		0.0182	0.0183	0
7/10/2017 10:45							43.00332;-73.85248			
7/10/2017 10:46	0.018	0	0	0	0	0		0.018	0.0183	0
7/10/2017 10:47	0.018	0	0	0	0	0		0.018	0.0183	0
7/10/2017 10:48	0.018	0	0	0	0	0		0.018	0.0183	0
7/10/2017 10:49	0.018	0	0	0	0	0		0.018	0.0182	0
7/10/2017 10:50	0.018	0	0	0	0	0		0.018	0.0182	0
7/10/2017 10:50							43.00334;-73.85248			
7/10/2017 10:51	0.019	0	0	0	0	0		0.0182	0.0182	0
7/10/2017 10:52	0.018	0	0	0	0	0		0.0182	0.0181	0
7/10/2017 10:53	0.018	0	0	0	0	0		0.0182	0.0181	0
7/10/2017 10:54	0.018	0	0	0	0	0		0.0182	0.0181	0
7/10/2017 10:55	0.018	0	0	0	0	0		0.0182	0.0181	0
7/10/2017 10:55							43.00332;-73.85248			
7/10/2017 10:56	0.019	0	0	0	0	0		0.0182	0.0181	0
7/10/2017 10:57	0.019	0	0	0	0	0		0.0184	0.0182	0
7/10/2017 10:58	0.019	0	0	0	0	0		0.0186	0.0183	0
7/10/2017 10:59	0.019	0	0	0	0	0		0.0188	0.0183	0
7/10/2017 11:00	0.019	0	0	0	0	0		0.019	0.0184	0
7/10/2017 11:00							43.00332;-73.85246			
7/10/2017 11:01	0.019	0	0	0	0	0		0.019	0.0185	0
7/10/2017 11:02	0.018	0	0	0	0	0		0.0188	0.0185	0
7/10/2017 11:03	0.018	0	0	0	0	0		0.0186	0.0185	0
7/10/2017 11:04	0.018	0	0	0	0	0		0.0184	0.0185	0
7/10/2017 11:05	0.018	0	0	0	0	0		0.0182	0.0185	0
7/10/2017 11:05							43.0033;-73.8525			
7/10/2017 11:06	0.018	0	0	0	0	0		0.018	0.0184	0
7/10/2017 11:07	0.018	0	0	0	0	0		0.018	0.0184	0
7/10/2017 11:08	0.018	0	0	0	0	0		0.018	0.0184	0
7/10/2017 11:09	0.018	0	0	0	0	0		0.018	0.0184	0
7/10/2017 11:10	0.018	0	0	0	0	0		0.018	0.0184	0
7/10/2017 11:10							43.00327;-73.85255			
7/10/2017 11:11	0.019	0	0	0	0	0		0.0182	0.0184	0
7/10/2017 11:12	0.019	0	0	0	0	0		0.0184	0.0184	0
7/10/2017 11:13	0.018	0	0	0	0	0		0.0184	0.0183	0
7/10/2017 11:14	0.018	0	0	0	0	0		0.0184	0.0183	0
7/10/2017 11:15	0.018	0	0	0	0	0		0.0184	0.0182	0
7/10/2017 11:15							43.00326;-73.85258			
7/10/2017 11:16	0.019	0	0	0	0	0		0.0184	0.0182	0
7/10/2017 11:17	0.018	0	0	0	0	0		0.0182	0.0182	0

7/10/2017 11:18	0.018	0	0	0	0	0		0.0182	0.0182	0
7/10/2017 11:19	0.019	0	0	0	0	0		0.0184	0.0183	0
7/10/2017 11:20	0.018	0	0	0	0	0		0.0184	0.0183	0
7/10/2017 11:20							43.00326;-73.85252			
7/10/2017 11:21	0.019	0	0	0	0	0		0.0184	0.0183	0
7/10/2017 11:22	0.018	0	0	0	0	0		0.0184	0.0183	0
7/10/2017 11:23	0.018	0	0	0	0	0		0.0184	0.0183	0
7/10/2017 11:24	0.018	0	0	0	0	0		0.0182	0.0183	0
7/10/2017 11:25	0.018	0	0	0	0	0		0.0182	0.0183	0
7/10/2017 11:25							43.00323;-73.8525			
7/10/2017 11:26	0.018	0	0	0	0	0		0.018	0.0183	0
7/10/2017 11:27	0.018	0	0	0	0	0		0.018	0.0182	0
7/10/2017 11:28	0.018	0	0	0	0	0		0.018	0.0182	0
7/10/2017 11:29	0.019	0	0	0	0	0		0.0182	0.0183	0
7/10/2017 11:30	0.019	0	0	0	0	0		0.0184	0.0183	0
7/10/2017 11:30							43.00326;-73.85252			
7/10/2017 11:31	0.019	0	0	0	0	0		0.0186	0.0183	0
7/10/2017 11:32	0.019	0	0	0	0	0		0.0188	0.0184	0
7/10/2017 11:33	0.019	0	0	0	0	0		0.019	0.0185	0
7/10/2017 11:34	0.019	0	0	0	0	0		0.019	0.0185	0
7/10/2017 11:35	0.019	0	0	0	0	0		0.019	0.0185	0
7/10/2017 11:35							43.0033;-73.85248			
7/10/2017 11:36	0.019	0	0	0	0	0		0.019	0.0185	0
7/10/2017 11:37	0.019	0	0	0	0	0		0.019	0.0186	0
7/10/2017 11:38	0.019	0	0	0	0	0		0.019	0.0187	0
7/10/2017 11:39	0.019	0	0	0	0	0		0.019	0.0187	0
7/10/2017 11:40	0.019	0	0	0	0	0		0.019	0.0188	0
7/10/2017 11:40							43.0033;-73.85248			
7/10/2017 11:41	0.019	0	0	0	0	0		0.019	0.0189	0
7/10/2017 11:42	0.019	0	0	0	0	0		0.019	0.0189	0
7/10/2017 11:43	0.019	0	0	0	0	0		0.019	0.019	0
7/10/2017 11:44	0.019	0	0	0	0	0		0.019	0.019	0
7/10/2017 11:45	0.019	0	0	0	0	0		0.019	0.019	0
7/10/2017 11:45							43.00331;-73.85255			
7/10/2017 11:46	0.019	0	0	0	0	0		0.019	0.019	0
7/10/2017 11:47	0.018	0	0	0	0	0		0.0188	0.0189	0
7/10/2017 11:48	0.019	0	0	0	0	0		0.0188	0.0189	0
7/10/2017 11:49	0.018	0	0	0	0	0		0.0186	0.0189	0
7/10/2017 11:50	0.018	0	0	0	0	0		0.0184	0.0188	0
7/10/2017 11:50							43.0033;-73.85248			
7/10/2017 11:51	0.018	0	0	0	0	0		0.0182	0.0187	0
7/10/2017 11:52	0.018	0	0	0	0	0		0.0182	0.0187	0
7/10/2017 11:53	0.018	0	0	0	0	0		0.018	0.0186	0
7/10/2017 11:54	0.017	0	0	0	0	0		0.0178	0.0185	0
7/10/2017 11:55	0.018	0	0	0	0	0		0.0178	0.0184	0
7/10/2017 11:55							43.00334;-73.85246			
7/10/2017 11:56	0.018	0	0	0	0	0		0.0178	0.0183	0
7/10/2017 11:57	0.017	0	0	0	0	0		0.0176	0.0182	0
7/10/2017 11:58	0.017	0	0	0	0	0		0.0174	0.0181	0
7/10/2017 11:59	0.017	0	0	0	0	0		0.0174	0.0179	0
7/10/2017 12:00	0.017	0	0	0	0	0		0.0172	0.0178	0
7/10/2017 12:00							43.00333;-73.85246			
7/10/2017 12:01	0.018	0	0	0	0	0		0.0172	0.0177	0
7/10/2017 12:02	0.018	0	0	0	0	0		0.0174	0.0177	0
7/10/2017 12:03	0.018	0	0	0	0	0		0.0176	0.0177	0
7/10/2017 12:04	0.017	0	0	0	0	0		0.0176	0.0176	0
7/10/2017 12:05	0.017	0	0	0	0	0		0.0176	0.0175	0
7/10/2017 12:05							43.00336;-73.85244			
7/10/2017 12:06	0.017	0	0	0	0	0		0.0174	0.0175	0
7/10/2017 12:07	0.017	0	0	0	0	0		0.0172	0.0174	0
7/10/2017 12:08	0.017	0	0	0	0	0		0.017	0.0173	0
7/10/2017 12:09	0.017	0	0	0	0	0		0.017	0.0173	0
7/10/2017 12:10	0.017	0	0	0	0	0		0.017	0.0173	0
7/10/2017 12:10							43.0034;-73.85242			
7/10/2017 12:11	0.017	0	0	0	0	0		0.017	0.0172	0
7/10/2017 12:12	0.017	0	0	0	0	0		0.017	0.0172	0
7/10/2017 12:13	0.018	0	0	0	0	0		0.0172	0.0173	0
7/10/2017 12:14	0.017	0	0	0	0	0		0.0172	0.0173	0
7/10/2017 12:15	0.018	0	0	0	0	0		0.0174	0.0173	0
7/10/2017 12:15							43.00337;-73.85237			
7/10/2017 12:16	0.017	0	0	0	0	0		0.0174	0.0173	0
7/10/2017 12:17	0.017	0	0	0	0	0		0.0174	0.0172	0
7/10/2017 12:18	0.017	0	0	0	0	0		0.0172	0.0171	0
7/10/2017 12:19	0.017	0	0	0	0	0		0.0172	0.0171	0
7/10/2017 12:20	0.017	0	0	0	0	0		0.017	0.0171	0
7/10/2017 12:20							43.00337;-73.85237			
7/10/2017 12:21	0.017	0	0	0	0	0		0.017	0.0171	0
7/10/2017 12:22	0.017	0	0	0	0	0		0.017	0.0171	0
7/10/2017 12:23	0.017	0	0	0	0	0		0.017	0.0171	0
7/10/2017 12:24	0.017	0	0	0	0	0		0.017	0.0171	0
7/10/2017 12:25	0.016	0	0	0	0	0		0.0168	0.0171	0
7/10/2017 12:25							43.00337;-73.85242			
7/10/2017 12:26	0.016	0	0	0	0	0		0.0166	0.017	0
7/10/2017 12:27	0.016	0	0	0	0	0		0.0164	0.0169	0
7/10/2017 12:28	0.016	0	0	0	0	0		0.0162	0.0168	0
7/10/2017 12:29	0.016	0	0	0	0	0		0.016	0.0167	0
7/10/2017 12:30	0.017	0	0	0	0	0		0.0162	0.0167	0
7/10/2017 12:30							43.0034;-73.85237			
7/10/2017 12:31	0.016	0	0	0	0	0		0.0162	0.0166	0
7/10/2017 12:32	0.016	0	0	0	0	0		0.0162	0.0165	0
7/10/2017 12:33	0.016	0	0	0	0	0		0.0162	0.0165	0
7/10/2017 12:34	0.016	0	0	0	0	0		0.0162	0.0164	0
7/10/2017 12:35	0.015	0	0	0	0	0		0.0158	0.0163	0
7/10/2017 12:35							43.00337;-73.85242			
7/10/2017 12:36	0.015	0	0	0	0	0		0.0156	0.0161	0
7/10/2017 12:37	0.015	0	0	0	0	0		0.0154	0.016	0
7/10/2017 12:38	0.015	0	0	0	0	0		0.0152	0.0159	0
7/10/2017 12:39	0.015	0	0	0	0	0		0.015	0.0157	0
7/10/2017 12:40	0.014	0	0	0	0	0		0.0148	0.0156	0
7/10/2017 12:40							43.00334;-73.85244			
7/10/2017 12:41	0.014	0	0	0	0	0		0.0146	0.0155	0
7/10/2017 12:42	0.014	0	0	0	0	0		0.0144	0.0153	0
7/10/2017 12:43	0.014	0	0	0	0	0		0.0142	0.0152	0
7/10/2017 12:44	0.014	0	0	0	0	0		0.014	0.0151	0
7/10/2017 12:45	0.014	0	0	0	0	0		0.014	0.0149	0
7/10/2017 12:45							43.00336;-73.85248			
7/10/2017 12:46	0.014	0	0	0	0	0		0.014	0.0147	0
7/10/2017 12:47	0.014	0	0	0	0	0		0.014	0.0146	0
7/10/2017 12:48	0.014	0	0	0	0	0		0.014	0.0145	0
7/10/2017 12:49	0.014	0	0	0	0	0		0.014	0.0143	0
7/10/2017 12:50	0.014	0	0	0	0	0		0.014	0.0143	0
7/10/2017 12:50							43.00335;-73.85248			
7/10/2017 12:51	0.014	0	0	0	0	0		0.014	0.0142	0
7/10/2017 12:52	0.014	0	0	0	0	0		0.014	0.0141	0
7/10/2017 12:53	0.014	0	0	0	0	0		0.014	0.0141	0
7/10/2017 12:54	0.014	0	0	0	0	0		0.014	0.014	0
7/10/2017 12:55	0.014	0	0	0	0	0		0.014	0.014	0
7/10/2017 12:55							43.00336;-73.85246			
7/10/2017 12:56	0.014	0	0	0	0	0		0.014	0.014	0
7/10/2017 12:57	0.014	0	0	0	0	0		0.014	0.014	0
7/10/2017 12:58	0.014	0	0	0	0	0		0.014	0.014	0
7/10/2017 12:59	0.014	0	0	0	0	0		0.014	0.014	0
7/10/2017 13:00	0.014	0	0	0	0	0		0.014	0.014	0
7/10/2017 13:00							43.00338;-73.85248			
7/10/2017 13:01	0.014	0	0	0	0	0		0.014	0.014	0
7/10/2017 13:02	0.014	0	0	0	0	0		0.014	0.014	0
7/10/2017 13:03	0.014	0	0	0	0	0		0.014	0.014	0
7/10/2017 13:04	0.014	0	0	0	0	0		0.014	0.014	0
7/10/2017 13:05	0.014	0	0	0	0	0		0.014	0.014	0
7/10/2017 13:05							43.0034;-73.85248			

7/10/2017 13:06	0.014	0	0	0	0	0		0.014	0.014	0
7/10/2017 13:07	0.015	0	0	0	0	0		0.0142	0.0141	0
7/10/2017 13:08	0.014	0	0	0	0	0		0.0142	0.0141	0
7/10/2017 13:09	0.014	0	0	0	0	0		0.0142	0.0141	0
7/10/2017 13:10	0.014	0	0	0	0	0		0.0142	0.0141	0
7/10/2017 13:10							43.00341;-73.85248			
7/10/2017 13:11	0.014	0	0	0	0	0		0.0142	0.0141	0
7/10/2017 13:12	0.014	0	0	0	0	0		0.014	0.0141	0
7/10/2017 13:13	0.014	0	0	0	0	0		0.014	0.0141	0
7/10/2017 13:14	0.014	0	0	0	0	0		0.014	0.0141	0
7/10/2017 13:15	0.014	0	0	0	0	0		0.014	0.0141	0
7/10/2017 13:15							43.00345;-73.8525			
7/10/2017 13:16	0.014	0	0	0	0	0		0.014	0.0141	0
7/10/2017 13:17	0.014	0	0	0	0	0		0.014	0.0141	0
7/10/2017 13:18	0.014	0	0	0	0	0		0.014	0.0141	0
7/10/2017 13:19	0.014	0	0	0	0	0		0.014	0.0141	0
7/10/2017 13:20	0.014	0	0	0	0	0		0.014	0.0141	0
7/10/2017 13:20							43.00344;-73.85248			
7/10/2017 13:21	0.014	0	0	0	0	0		0.014	0.0141	0
7/10/2017 13:22	0.014	0	0	0	0	0		0.014	0.014	0
7/10/2017 13:23	0.015	0	0	0	0	0		0.0142	0.0141	0
7/10/2017 13:24	0.015	0	0	0	0	0		0.0144	0.0141	0
7/10/2017 13:25	0.015	0	0	0	0	0		0.0146	0.0142	0
7/10/2017 13:25							43.00338;-73.85252			
7/10/2017 13:26	0.015	0	0	0	0	0		0.0148	0.0143	0
7/10/2017 13:27	0.015	0	0	0	0	0		0.015	0.0143	0
7/10/2017 13:28	0.015	0	0	0	0	0		0.015	0.0144	0
7/10/2017 13:29	0.015	0	0	0	0	0		0.015	0.0145	0
7/10/2017 13:30	0.015	0	0	0	0	0		0.015	0.0145	0
7/10/2017 13:30							43.00342;-73.85246			
7/10/2017 13:31	0.015	0	0	0	0	0		0.015	0.0146	0
7/10/2017 13:32	0.015	0	0	0	0	0		0.015	0.0147	0
7/10/2017 13:33	0.015	0	0	0	0	0		0.015	0.0147	0
7/10/2017 13:34	0.015	0	0	0	0	0		0.015	0.0148	0
7/10/2017 13:35	0.016	0	0	0	0	0		0.0152	0.0149	0
7/10/2017 13:35							43.00341;-73.85244			
7/10/2017 13:36	0.015	0	0	0	0	0		0.0152	0.015	0
7/10/2017 13:37	0.015	0	0	0	0	0		0.0152	0.0151	0
7/10/2017 13:38	0.015	0	0	0	0	0		0.0152	0.0151	0
7/10/2017 13:39	0.015	0	0	0	0	0		0.0152	0.0151	0
7/10/2017 13:40	0.015	0	0	0	0	0		0.015	0.0151	0
7/10/2017 13:40							43.0034;-73.85244			
7/10/2017 13:41	0.015	0	0	0	0	0		0.015	0.0151	0
7/10/2017 13:42	0.015	0	0	0	0	0		0.015	0.0151	0
7/10/2017 13:43	0.015	0	0	0	0	0		0.015	0.0151	0
7/10/2017 13:44	0.015	0	0	0	0	0		0.015	0.0151	0
7/10/2017 13:45	0.015	0	0	0	0	0		0.015	0.0151	0
7/10/2017 13:45							43.0034;-73.85246			
7/10/2017 13:46	0.015	0	0	0	0	0		0.015	0.0151	0
7/10/2017 13:47	0.015	0	0	0	0	0		0.015	0.0151	0
7/10/2017 13:48	0.015	0	0	0	0	0		0.015	0.0151	0
7/10/2017 13:49	0.015	0	0	0	0	0		0.015	0.0151	0
7/10/2017 13:50	0.015	0	0	0	0	0		0.015	0.015	0
7/10/2017 13:50							43.0034;-73.85246			
7/10/2017 13:51	0.015	0	0	0	0	0		0.015	0.015	0
7/10/2017 13:52	0.015	0	0	0	0	0		0.015	0.015	0
7/10/2017 13:53	0.015	0	0	0	0	0		0.015	0.015	0
7/10/2017 13:54	0.016	0	0	0	0	0		0.0152	0.0151	0
7/10/2017 13:55	0.016	0	0	0	0	0		0.0154	0.0151	0
7/10/2017 13:55							43.00333;-73.85244			
7/10/2017 13:56	0.016	0	0	0	0	0		0.0156	0.0152	0
7/10/2017 13:57	0.016	0	0	0	0	0		0.0158	0.0153	0
7/10/2017 13:58	0.016	0	0	0	0	0		0.016	0.0153	0
7/10/2017 13:59	0.016	0	0	0	0	0		0.016	0.0154	0
7/10/2017 14:00	0.016	0	0	0	0	0		0.016	0.0155	0
7/10/2017 14:00							43.00332;-73.85248			
7/10/2017 14:01	0.016	0	0	0	0	0		0.016	0.0155	0
7/10/2017 14:02	0.016	0	0	0	0	0		0.016	0.0156	0
7/10/2017 14:03	0.016	0	0	0	0	0		0.016	0.0157	0
7/10/2017 14:04	0.016	0	0	0	0	0		0.016	0.0157	0
7/10/2017 14:05	0.016	0	0	0	0	0		0.016	0.0158	0
7/10/2017 14:05							43.00333;-73.85246			
7/10/2017 14:06	0.016	0	0	0	0	0		0.016	0.0159	0
7/10/2017 14:07	0.016	0	0	0	0	0		0.016	0.0159	0
7/10/2017 14:08	0.016	0	0	0	0	0		0.016	0.016	0
7/10/2017 14:09	0.016	0	0	0	0	0		0.016	0.016	0
7/10/2017 14:10	0.016	0	0	0	0	0		0.016	0.016	0
7/10/2017 14:10							43.00333;-73.85246			
7/10/2017 14:11	0.016	0	0	0	0	0		0.016	0.016	0
7/10/2017 14:12	0.016	0	0	0	0	0		0.016	0.016	0
7/10/2017 14:13	0.016	0	0	0	0	0		0.016	0.016	0
7/10/2017 14:14	0.016	0	0	0	0	0		0.016	0.016	0
7/10/2017 14:15	0.017	0	0	0	0	0		0.0162	0.0161	0
7/10/2017 14:15							43.00336;-73.85246			
7/10/2017 14:16	0.017	0	0	0	0	0		0.0164	0.0161	0
7/10/2017 14:17	0.017	0	0	0	0	0		0.0166	0.0162	0
7/10/2017 14:18	0.017	0	0	0	0	0		0.0168	0.0163	0
7/10/2017 14:19	0.017	0	0	0	0	0		0.017	0.0163	0
7/10/2017 14:20	0.017	0	0	0	0	0		0.017	0.0164	0
7/10/2017 14:20							43.00336;-73.85244			
7/10/2017 14:21	0.017	0	0	0	0	0		0.017	0.0165	0
7/10/2017 14:22	0.017	0	0	0	0	0		0.017	0.0165	0
7/10/2017 14:23	0.018	0	0	0	0	0		0.0172	0.0167	0
7/10/2017 14:24	0.017	0	0	0	0	0		0.0172	0.0167	0
7/10/2017 14:25	0.017	0	0	0	0	0		0.0172	0.0168	0
7/10/2017 14:25							43.00333;-73.85246			
7/10/2017 14:26	0.017	0	0	0	0	0		0.0172	0.0169	0
7/10/2017 14:27	0.017	0	0	0	0	0		0.0172	0.0169	0
7/10/2017 14:28	0.017	0	0	0	0	0		0.017	0.017	0
7/10/2017 14:29	0.017	0	0	0	0	0		0.017	0.0171	0
7/10/2017 14:30	0.017	0	0	0	0	0		0.017	0.0171	0
7/10/2017 14:30							43.0033;-73.85242			
7/10/2017 14:31	0.017	0	0	0	0	0		0.017	0.0171	0
7/10/2017 14:32	0.017	0	0	0	0	0		0.017	0.0171	0
7/10/2017 14:33	0.017	0	0	0	0	0		0.017	0.0171	0
7/10/2017 14:34	0.017	0	0	0	0	0		0.017	0.0171	0
7/10/2017 14:35	0.017	0	0	0	0	0		0.017	0.0171	0
7/10/2017 14:35							43.00336;-73.85239			
7/10/2017 14:36	0.017	0	0	0	0	0		0.017	0.0171	0
7/10/2017 14:37	0.017	0	0	0	0	0		0.017	0.0171	0
7/10/2017 14:38	0.017	0	0	0	0	0		0.017	0.017	0
7/10/2017 14:39	0.018	0	0	0	0	0		0.0172	0.0171	0
7/10/2017 14:40	0.017	0	0	0	0	0		0.0172	0.0171	0
7/10/2017 14:40							43.00336;-73.85242			
7/10/2017 14:41	0.017	0	0	0	0	0		0.0172	0.0171	0
7/10/2017 14:42	0.017	0	0	0	0	0		0.0172	0.0171	0
7/10/2017 14:43	0.017	0	0	0	0	0		0.0172	0.0171	0
7/10/2017 14:44	0.017	0	0	0	0	0		0.017	0.0171	0
7/10/2017 14:45	0.017	0	0	0	0	0		0.017	0.0171	0
7/10/2017 14:45							43.00336;-73.85239			
7/10/2017 14:46	0.017	0	0	0	0	0		0.017	0.0171	0
7/10/2017 14:47	0.017	0	0	0	0	0		0.017	0.0171	0
7/10/2017 14:48	0.018	0	0	0	0	0		0.0172	0.0171	0
7/10/2017 14:49	0.017	0	0	0	0	0		0.0172	0.0171	0
7/10/2017 14:50	0.017	0	0	0	0	0		0.0172	0.0171	0
7/10/2017 14:50							43.00337;-73.85244			
7/10/2017 14:51	0.018	0	0	0	0	0		0.0174	0.0172	0
7/10/2017 14:52	0.017	0	0	0	0	0		0.0174	0.0172	0
7/10/2017 14:53	0.017	0	0	0	0	0		0.0172	0.0172	0
7/10/2017 14:54	0.017	0	0	0	0	0		0.0172	0.0171	0

7/10/2017 14:55	0.017	0	0	0	0	0		0.0172	0.0171	0
7/10/2017 14:55							43.00338;-73.85242			
7/11/2017 6:33	0.048							0.048	0.048	
7/11/2017 6:34	0.044							0.046	0.046	
7/11/2017 6:35	0.185							0.0923	0.0923	
7/11/2017 6:36	0.079							0.089	0.089	
7/11/2017 6:37	0.043							0.0798	0.0798	
7/11/2017 6:38	0.028							0.0758	0.0712	
7/11/2017 6:39	0.02							0.071	0.0639	
7/11/2017 6:40	0.015							0.037	0.0578	
7/11/2017 6:41	0.027							0.0266	0.0543	
7/11/2017 6:42	0.05							0.028	0.0539	
7/11/2017 7:15	0.029	0	0	0	0	0		0.029	0.029	0
7/11/2017 7:15							43.00342;-73.85248			
7/11/2017 7:16	0.031	0	0	0	0	0		0.03	0.03	0
7/11/2017 7:17	0.031	0	0	0	0	0		0.0303	0.0303	0
7/11/2017 7:18	0.031	0	0	0	0	0		0.0305	0.0305	0
7/11/2017 7:19	0.03	0	0	0	0	0		0.0304	0.0304	0
7/11/2017 7:20	0.03	0	0	0	0	0		0.0306	0.0303	0
7/11/2017 7:20							43.00332;-73.85239			
7/11/2017 7:21	0.03	0	0	0	0	0		0.0304	0.0303	0
7/11/2017 7:22	0.03	0	0	0	0	0		0.0302	0.0303	0
7/11/2017 7:23	0.031	0	0	0	0	0		0.0302	0.0303	0
7/11/2017 7:24	0.031	0	0	0	0	0		0.0304	0.0304	0
7/11/2017 7:25	0.031	0	0	0	0	0		0.0306	0.0305	0
7/11/2017 7:25							43.00334;-73.85246			
7/11/2017 7:26	0.031	0	0	0	0	0		0.0308	0.0305	0
7/11/2017 7:27	0.031	0	0	0	0	0		0.031	0.0305	0
7/11/2017 7:28	0.031	0	0	0	0	0		0.031	0.0306	0
7/11/2017 7:29	0.031	0	0	0	0	0		0.031	0.0306	0
7/11/2017 7:30	0.031	0	0	0	0	0		0.031	0.0307	0
7/11/2017 7:30							43.00345;-73.8525			
7/11/2017 7:31	0.031	0	0	0	0	0		0.031	0.0307	0
7/11/2017 7:32	0.032	0	0	0	0	0		0.0312	0.0308	0
7/11/2017 7:33	0.031	0	0	0	0	0		0.0312	0.0308	0
7/11/2017 7:34	0.031	0	0	0	0	0		0.0312	0.0309	0
7/11/2017 7:35	0.031	0	0	0	0	0		0.0312	0.0309	0
7/11/2017 7:35							43.00334;-73.85248			
7/11/2017 7:36	0.031	0	0	0	0	0		0.0312	0.031	0
7/11/2017 7:37	0.031	0	0	0	0	0		0.031	0.0311	0
7/11/2017 7:38	0.032	0	0	0	0	0		0.0312	0.0311	0
7/11/2017 7:39	0.031	0	0	0	0	0		0.0312	0.0311	0
7/11/2017 7:40	0.031	0	0	0	0	0		0.0312	0.0311	0
7/11/2017 7:40							43.00326;-73.85256			
7/11/2017 7:41	0.031	0	0	0	0	0		0.0312	0.0311	0
7/11/2017 7:42	0.031	0	0	0	0	0		0.0312	0.0311	0
7/11/2017 7:43	0.031	0	0	0	0	0		0.031	0.0311	0
7/11/2017 7:44	0.031	0	0	0	0	0		0.031	0.0311	0
7/11/2017 7:45	0.032	0	0	0	0	0		0.0312	0.0312	0
7/11/2017 7:45							43.00307;-73.85263			
7/11/2017 7:46	0.031	0	0	0	0	0		0.0312	0.0312	0
7/11/2017 7:47	0.032	0	0	0	0	0		0.0314	0.0312	0
7/11/2017 7:48	0.032	0	0	0	0	0		0.0316	0.0313	0
7/11/2017 7:49	0.032	0	0	0	0	0		0.0318	0.0313	0
7/11/2017 7:50	0.031	0	0	0	0	0		0.0316	0.0313	0
7/11/2017 7:50							43.00335;-73.8525			
7/11/2017 7:51	0.031	0	0	0	0	0		0.0316	0.0313	0
7/11/2017 7:52	0.031	0	0	0	0	0		0.0314	0.0313	0
7/11/2017 7:53	0.031	0	0	0	0	0		0.0312	0.0313	0
7/11/2017 7:54	0.031	0	0	0	0	0		0.031	0.0313	0
7/11/2017 7:55	0.031	0	0	0	0	0		0.031	0.0313	0
7/11/2017 7:55							43.00334;-73.85252			
7/11/2017 7:56	0.031	0	0	0	0	0		0.031	0.0313	0
7/11/2017 7:57	0.031	0	0	0	0	0		0.031	0.0313	0
7/11/2017 7:58	0.03	0	0	0	0	0		0.0308	0.0312	0
7/11/2017 7:59	0.03	0	0	0	0	0		0.0306	0.0311	0
7/11/2017 8:00	0.03	0	0	0	0	0		0.0304	0.031	0
7/11/2017 8:00							43.00336;-73.85248			
7/11/2017 8:01	0.031	0	0	0	0	0		0.0304	0.031	0
7/11/2017 8:02	0.031	0	0	0	0	0		0.0304	0.0309	0
7/11/2017 8:03	0.031	0	0	0	0	0		0.0306	0.0309	0
7/11/2017 8:04	0.031	0	0	0	0	0		0.0308	0.0308	0
7/11/2017 8:05	0.031	0	0	0	0	0		0.031	0.0308	0
7/11/2017 8:05							43.00322;-73.85255			
7/11/2017 8:06	0.031	0	0	0	0	0		0.031	0.0308	0
7/11/2017 8:07	0.031	0	0	0	0	0		0.031	0.0308	0
7/11/2017 8:08	0.031	0	0	0	0	0		0.031	0.0308	0
7/11/2017 8:09	0.031	0	0	0	0	0		0.031	0.0308	0
7/11/2017 8:10	0.031	0	0	0	0	0		0.031	0.0308	0
7/11/2017 8:10							43.00326;-73.85256			
7/11/2017 8:11	0.03	0	0	0	0	0		0.0308	0.0307	0
7/11/2017 8:12	0.029	0	0	0	0	0		0.0304	0.0306	0
7/11/2017 8:13	0.03	0	0	0	0	0		0.0302	0.0306	0
7/11/2017 8:14	0.031	0	0	0	0	0		0.0302	0.0307	0
7/11/2017 8:15	0.031	0	0	0	0	0		0.0302	0.0307	0
7/11/2017 8:15							43.00333;-73.85246			
7/11/2017 8:16	0.031	0	0	0	0	0		0.0304	0.0307	0
7/11/2017 8:17	0.031	0	0	0	0	0		0.0308	0.0307	0
7/11/2017 8:18	0.03	0	0	0	0	0		0.0308	0.0307	0
7/11/2017 8:19	0.03	0	0	0	0	0		0.0306	0.0306	0
7/11/2017 8:20	0.03	0	0	0	0	0		0.0304	0.0305	0
7/11/2017 8:20							43.00338;-73.85252			
7/11/2017 8:21	0.03	0	0	0	0	0		0.0302	0.0305	0
7/11/2017 8:22	0.03	0	0	0	0	0		0.03	0.0304	0
7/11/2017 8:23	0.03	0	0	0	0	0		0.03	0.0303	0
7/11/2017 8:24	0.03	0	0	0	0	0		0.03	0.0303	0
7/11/2017 8:25	0.029	0	0	0	0	0		0.0298	0.0301	0
7/11/2017 8:25							43.00329;-73.85242			
7/11/2017 8:26	0.029	0	0	0	0	0		0.0296	0.0301	0
7/11/2017 8:27	0.029	0	0	0	0	0		0.0294	0.0301	0
7/11/2017 8:28	0.029	0	0	0	0	0		0.0292	0.03	0
7/11/2017 8:29	0.032	0	0	0	0	0		0.0296	0.0301	0
7/11/2017 8:30	0.028	0	0	0	0	0		0.0294	0.0299	0
7/11/2017 8:30							43.00327;-73.85246			
7/11/2017 8:31	0.028	0	0	0	0	0		0.0292	0.0297	0
7/11/2017 8:32	0.027	0	0	0	0	0		0.0288	0.0294	0
7/11/2017 8:33	0.027	0	0	0	0	0		0.0284	0.0292	0
7/11/2017 8:34	0.027	0	0	0	0	0		0.0274	0.029	0
7/11/2017 8:35	0.027	0	0	0	0	0		0.0272	0.0288	0
7/11/2017 8:35							43.00327;-73.8525			
7/11/2017 8:36	0.027	0	0	0	0	0		0.027	0.0286	0
7/11/2017 8:37	0.026	0	0	0	0	0		0.0268	0.0283	0
7/11/2017 8:38	0.025	0	0	0	0	0		0.0264	0.028	0
7/11/2017 8:39	0.024	0	0	0	0	0		0.0258	0.0276	0
7/11/2017 8:40	0.024	0	0	0	0	0		0.0252	0.0273	0
7/11/2017 8:40							43.00331;-73.85242			
7/11/2017 8:41	0.023	0	0	0	0	0		0.0244	0.0269	0
7/11/2017 8:42	0.024	0	0	0	0	0		0.024	0.0265	0
7/11/2017 8:43	0.024	0	0	0	0	0		0.0238	0.0262	0
7/11/2017 8:44	0.023	0	0	0	0	0		0.0236	0.0256	0
7/11/2017 8:45	0.023	0	0	0	0	0		0.0234	0.0253	0
7/11/2017 8:45							43.00332;-73.85246			
7/11/2017 8:46	0.024	0	0	0	0	0		0.0236	0.025	0
7/11/2017 8:47	0.024	0	0	0	0	0		0.0236	0.0248	0
7/11/2017 8:48	0.024	0	0	0	0	0		0.0236	0.0246	0
7/11/2017 8:49	0.024	0	0	0	0	0		0.0238	0.0244	0
7/11/2017 8:50	0.024	0	0	0	0	0		0.024	0.0242	0
7/11/2017 8:50							43.0033;-73.85246			
7/11/2017 8:51	0.025	0	0	0	0	0		0.0242	0.0241	0
7/11/2017 8:52	0.025	0	0	0	0	0		0.0244	0.024	0

7/11/2017 8:53	0.025	0	0	0	0	0		0.0246	0.024	0
7/11/2017 8:54	0.025	0	0	0	0	0		0.0248	0.0241	0
7/11/2017 8:55	0.025	0	0	0	0	0		0.025	0.0241	0
7/11/2017 8:55							43.00333;-73.85248			
7/11/2017 8:56	0.025	0	0	0	0	0		0.025	0.0243	0
7/11/2017 8:57	0.025	0	0	0	0	0		0.025	0.0243	0
7/11/2017 8:58	0.025	0	0	0	0	0		0.025	0.0244	0
7/11/2017 8:59	0.025	0	0	0	0	0		0.025	0.0245	0
7/11/2017 9:00	0.026	0	0	0	0	0		0.0252	0.0247	0
7/11/2017 9:00							43.00337;-73.85248			
7/11/2017 9:01	0.025	0	0	0	0	0		0.0252	0.0248	0
7/11/2017 9:02	0.025	0	0	0	0	0		0.0252	0.0249	0
7/11/2017 9:03	0.026	0	0	0	0	0		0.0254	0.025	0
7/11/2017 9:04	0.026	0	0	0	0	0		0.0256	0.0251	0
7/11/2017 9:05	0.026	0	0	0	0	0		0.0256	0.0253	0
7/11/2017 9:05							43.00342;-73.85246			
7/11/2017 9:06	0.026	0	0	0	0	0		0.0258	0.0253	0
7/11/2017 9:07	0.026	0	0	0	0	0		0.026	0.0254	0
7/11/2017 9:08	0.026	0	0	0	0	0		0.026	0.0255	0
7/11/2017 9:09	0.026	0	0	0	0	0		0.026	0.0255	0
7/11/2017 9:10	0.026	0	0	0	0	0		0.026	0.0256	0
7/11/2017 9:10							43.00333;-73.85252			
7/11/2017 9:11	0.026	0	0	0	0	0		0.026	0.0257	0
7/11/2017 9:12	0.027	0	0	0	0	0		0.0262	0.0258	0
7/11/2017 9:13	0.027	0	0	0	0	0		0.0264	0.0259	0
7/11/2017 9:14	0.026	0	0	0	0	0		0.0264	0.026	0
7/11/2017 9:15	0.026	0	0	0	0	0		0.0264	0.026	0
7/11/2017 9:15							43.00338;-73.85255			
7/11/2017 9:16	0.026	0	0	0	0	0		0.0264	0.0261	0
7/11/2017 9:17	0.026	0	0	0	0	0		0.0262	0.0261	0
7/11/2017 9:18	0.027	0	0	0	0	0		0.0262	0.0262	0
7/11/2017 9:19	0.027	0	0	0	0	0		0.0264	0.0263	0
7/11/2017 9:20	0.027	0	0	0	0	0		0.0266	0.0263	0
7/11/2017 9:20							43.00342;-73.85244			
7/11/2017 9:21	0.026	0	0	0	0	0		0.0266	0.0263	0
7/11/2017 9:22	0.027	0	0	0	0	0		0.0268	0.0264	0
7/11/2017 9:23	0.027	0	0	0	0	0		0.0268	0.0265	0
7/11/2017 9:24	0.027	0	0	0	0	0		0.0268	0.0265	0
7/11/2017 9:25	0.026	0	0	0	0	0		0.0266	0.0265	0
7/11/2017 9:25							43.0034;-73.85248			
7/11/2017 9:26	0.026	0	0	0	0	0		0.0266	0.0265	0
7/11/2017 9:27	0.027	0	0	0	0	0		0.0266	0.0265	0
7/11/2017 9:28	0.027	0	0	0	0	0		0.0266	0.0265	0
7/11/2017 9:29	0.027	0	0	0	0	0		0.0266	0.0266	0
7/11/2017 9:30	0.027	0	0	0	0	0		0.0268	0.0267	0
7/11/2017 9:30							43.00336;-73.85248			
7/11/2017 9:31	0.027	0	0	0	0	0		0.027	0.0267	0
7/11/2017 9:32	0.027	0	0	0	0	0		0.027	0.0268	0
7/11/2017 9:33	0.027	0	0	0	0	0		0.027	0.0268	0
7/11/2017 9:34	0.028	0	0	0	0	0		0.0272	0.0269	0
7/11/2017 9:35	0.027	0	0	0	0	0		0.0272	0.0269	0
7/11/2017 9:35							43.00341;-73.8525			
7/11/2017 9:36	0.027	0	0	0	0	0		0.0272	0.0269	0
7/11/2017 9:37	0.028	0	0	0	0	0		0.0274	0.027	0
7/11/2017 9:38	0.027	0	0	0	0	0		0.0274	0.027	0
7/11/2017 9:39	0.027	0	0	0	0	0		0.0272	0.027	0
7/11/2017 9:40	0.028	0	0	0	0	0		0.0274	0.0271	0
7/11/2017 9:41	0.028	0	0	0	0	0		0.0276	0.0273	0
7/11/2017 9:42	0.028	0	0	0	0	0		0.0276	0.0273	0
7/11/2017 9:43	0.028	0	0	0	0	0		0.0278	0.0274	0
7/11/2017 9:44	0.028	0	0	0	0	0		0.028	0.0275	0
7/11/2017 9:45	0.028	0	0	0	0	0		0.028	0.0275	0
7/11/2017 9:46	0.028	0	0	0	0	0		0.028	0.0276	0
7/11/2017 9:47	0.028	0	0	0	0	0		0.028	0.0277	0
7/11/2017 9:48	0.029	0	0	0	0	0		0.0282	0.0278	0
7/11/2017 9:49	0.028	0	0	0	0	0		0.0282	0.0278	0
7/11/2017 9:50	0.029	0	0	0	0	0		0.0284	0.0279	0
7/11/2017 9:51	0.029	0	0	0	0	0		0.0286	0.0281	0
7/11/2017 9:52	0.029	0	0	0	0	0		0.0288	0.0281	0
7/11/2017 9:53	0.029	0	0	0	0	0		0.0288	0.0283	0
7/11/2017 9:54	0.03	0	0	0	0	0		0.0292	0.0285	0
7/11/2017 9:55	0.029	0	0	0	0	0		0.0292	0.0285	0
7/11/2017 9:55							43.00336;-73.85248			
7/11/2017 9:56	0.029	0	0	0	0	0		0.0292	0.0286	0
7/11/2017 9:57	0.029	0	0	0	0	0		0.0292	0.0287	0
7/11/2017 9:58	0.029	0	0	0	0	0		0.0292	0.0287	0
7/11/2017 9:59	0.028	0	0	0	0	0		0.0288	0.0287	0
7/11/2017 10:00	0.029	0	0	0	0	0		0.0288	0.0288	0
7/11/2017 10:00							43.00337;-73.85246			
7/11/2017 10:01	0.028	0	0	0	0	0		0.0286	0.0288	0
7/11/2017 10:02	0.028	0	0	0	0	0		0.0284	0.0288	0
7/11/2017 10:03	0.028	0	0	0	0	0		0.0282	0.0287	0
7/11/2017 10:04	0.028	0	0	0	0	0		0.0282	0.0287	0
7/11/2017 10:05	0.028	0	0	0	0	0	43.00335;-73.8525	0.028	0.0287	0
7/11/2017 10:06	0.028	0	0	0	0	0		0.028	0.0286	0
7/11/2017 10:07	0.028	0	0	0	0	0		0.028	0.0285	0
7/11/2017 10:08	0.028	0	0	0	0	0		0.028	0.0285	0
7/11/2017 10:09	0.029	0	0	0	0	0		0.0282	0.0284	0
7/11/2017 10:10	0.029	0	0	0	0	0		0.0284	0.0284	0
7/11/2017 10:10							43.00331;-73.85248			
7/11/2017 10:11	0.029	0	0	0	0	0		0.0286	0.0284	0
7/11/2017 10:12	0.029	0	0	0	0	0		0.0288	0.0284	0
7/11/2017 10:13	0.029	0	0	0	0	0		0.029	0.0284	0
7/11/2017 10:14	0.028	0	0	0	0	0		0.0288	0.0284	0
7/11/2017 10:15	0.028	0	0	0	0	0	43.00335;-73.85246	0.0286	0.0283	0
7/11/2017 10:16	0.028	0	0	0	0	0		0.0284	0.0283	0
7/11/2017 10:17	0.027	0	0	0	0	0		0.028	0.0283	0
7/11/2017 10:18	0.027	0	0	0	0	0		0.0276	0.0282	0
7/11/2017 10:19	0.027	0	0	0	0	0		0.0274	0.0281	0
7/11/2017 10:20	0.027	0	0	0	0	0		0.0272	0.0281	0
7/11/2017 10:20							43.00333;-73.85246			
7/11/2017 10:21	0.027	0	0	0	0	0		0.027	0.028	0
7/11/2017 10:22	0.027	0	0	0	0	0		0.027	0.0279	0
7/11/2017 10:23	0.028	0	0	0	0	0		0.0272	0.0279	0
7/11/2017 10:24	0.027	0	0	0	0	0		0.0272	0.0278	0
7/11/2017 10:25	0.027	0	0	0	0	0	43.00337;-73.85255	0.0272	0.0277	0
7/11/2017 10:26	0.027	0	0	0	0	0		0.0272	0.0275	0
7/11/2017 10:27	0.027	0	0	0	0	0		0.0272	0.0274	0
7/11/2017 10:28	0.027	0	0	0	0	0		0.027	0.0273	0
7/11/2017 10:29	0.028	0	0	0	0	0		0.0272	0.0273	0
7/11/2017 10:30	0.028	0	0	0	0	0		0.0274	0.0273	0
7/11/2017 10:30							43.00346;-73.85255			
7/11/2017 10:31	0.028	0	0	0	0	0		0.0276	0.0273	0
7/11/2017 10:32	0.028	0	0	0	0	0		0.0278	0.0273	0
7/11/2017 10:33	0.028	0	0	0	0	0		0.028	0.0274	0
7/11/2017 10:34	0.027	0	0	0	0	0		0.0278	0.0274	0
7/11/2017 10:35	0.027	0	0	0	0	0	43.00337;-73.85246	0.0276	0.0274	0
7/11/2017 10:36	0.026	0	0	0	0	0		0.0272	0.0273	0
7/11/2017 10:37	0.026	0	0	0	0	0		0.0268	0.0273	0
7/11/2017 10:38	0.026	0	0	0	0	0		0.0264	0.0271	0
7/11/2017 10:39	0.026	0	0	0	0	0		0.0262	0.0271	0
7/11/2017 10:40	0.025	0	0	0	0	0		0.0258	0.0269	0
7/11/2017 10:40							43.00336;-73.85246			
7/11/2017 10:41	0.025	0	0	0	0	0		0.0256	0.0268	0
7/11/2017 10:42	0.025	0	0	0	0	0		0.0254	0.0267	0
7/11/2017 10:43	0.025	0	0	0	0	0		0.0252	0.0265	0
7/11/2017 10:44	0.025	0	0	0	0	0		0.025	0.0263	0
7/11/2017 10:45	0.025	0	0	0	0	0		0.025	0.0261	0
7/11/2017 10:45							43.00337;-73.85246			
7/11/2017 10:46	0.025	0	0	0	0	0		0.025	0.0259	0

7/11/2017 10:47	0.024	0	0	0	0	0		0.0248	0.0257	0
7/11/2017 10:48	0.024	0	0	0	0	0		0.0246	0.0254	0
7/11/2017 10:49	0.024	0	0	0	0	0		0.0244	0.0252	0
7/11/2017 10:50	0.024	0	0	0	0	0		0.0242	0.025	0
7/11/2017 10:50							43.00328;-73.85252			
7/11/2017 10:51	0.024	0	0	0	0	0		0.024	0.0249	0
7/11/2017 10:52	0.024	0	0	0	0	0		0.024	0.0247	0
7/11/2017 10:53	0.024	0	0	0	0	0		0.024	0.0246	0
7/11/2017 10:54	0.025	0	0	0	0	0		0.0242	0.0245	0
7/11/2017 10:55	0.024	0	0	0	0	0		0.0242	0.0245	0
7/11/2017 10:55							43.00332;-73.8525			
7/11/2017 10:56	0.024	0	0	0	0	0		0.0242	0.0244	0
7/11/2017 10:57	0.025	0	0	0	0	0		0.0244	0.0244	0
7/11/2017 10:58	0.024	0	0	0	0	0		0.0244	0.0243	0
7/11/2017 10:59	0.024	0	0	0	0	0		0.0242	0.0243	0
7/11/2017 11:00	0.024	0	0	0	0	0		0.0242	0.0242	0
7/11/2017 11:00							43.00336;-73.85252			
7/11/2017 11:01	0.024	0	0	0	0	0		0.0242	0.0241	0
7/11/2017 11:02	0.024	0	0	0	0	0		0.024	0.0241	0
7/11/2017 11:03	0.024	0	0	0	0	0		0.024	0.0241	0
7/11/2017 11:04	0.024	0	0	0	0	0		0.024	0.0241	0
7/11/2017 11:05	0.024	0	0	0	0	0		0.024	0.0241	0
7/11/2017 11:05							43.00331;-73.85244			
7/11/2017 11:06	0.024	0	0	0	0	0		0.024	0.0241	0
7/11/2017 11:07	0.024	0	0	0	0	0		0.024	0.0241	0
7/11/2017 11:08	0.024	0	0	0	0	0		0.024	0.0241	0
7/11/2017 11:09	0.024	0	0	0	0	0		0.024	0.0241	0
7/11/2017 11:10	0.024	0	0	0	0	0		0.024	0.0241	0
7/11/2017 11:10							43.00331;-73.85256			
7/11/2017 11:11	0.024	0	0	0	0	0		0.024	0.0241	0
7/11/2017 11:12	0.024	0	0	0	0	0		0.024	0.024	0
7/11/2017 11:13	0.023	0	0	0	0	0		0.0238	0.0239	0
7/11/2017 11:14	0.024	0	0	0	0	0		0.0238	0.0239	0
7/11/2017 11:15	0.024	0	0	0	0	0		0.0238	0.0239	0
7/11/2017 11:15							43.00329;-73.85248			
7/11/2017 11:16	0.024	0	0	0	0	0		0.0238	0.0239	0
7/11/2017 11:17	0.024	0	0	0	0	0		0.0238	0.0239	0
7/11/2017 11:18	0.024	0	0	0	0	0		0.024	0.0239	0
7/11/2017 11:19	0.025	0	0	0	0	0		0.0242	0.024	0
7/11/2017 11:20	0.025	0	0	0	0	0		0.0244	0.0241	0
7/11/2017 11:20							43.00321;-73.85248			
7/11/2017 11:21	0.025	0	0	0	0	0		0.0246	0.0241	0
7/11/2017 11:22	0.024	0	0	0	0	0		0.0246	0.0241	0
7/11/2017 11:23	0.024	0	0	0	0	0		0.0246	0.0241	0
7/11/2017 11:24	0.024	0	0	0	0	0		0.0244	0.0241	0
7/11/2017 11:25	0.024	0	0	0	0	0		0.0242	0.0241	0
7/11/2017 11:25							43.00327;-73.8525			
7/11/2017 11:26	0.024	0	0	0	0	0		0.024	0.0241	0
7/11/2017 11:27	0.024	0	0	0	0	0		0.024	0.0241	0
7/11/2017 11:28	0.024	0	0	0	0	0		0.024	0.0242	0
7/11/2017 11:29	0.024	0	0	0	0	0		0.024	0.0242	0
7/11/2017 11:30	0.024	0	0	0	0	0		0.024	0.0242	0
7/11/2017 11:30							43.00329;-73.85248			
7/11/2017 11:31	0.024	0	0	0	0	0		0.024	0.0242	0
7/11/2017 11:32	0.024	0	0	0	0	0		0.024	0.0242	0
7/11/2017 11:33	0.024	0	0	0	0	0		0.024	0.0242	0
7/11/2017 11:34	0.024	0	0	0	0	0		0.024	0.0241	0
7/11/2017 11:35	0.024	0	0	0	0	0		0.024	0.0241	0
7/11/2017 11:35							43.00331;-73.8525			
7/11/2017 11:36	0.024	0	0	0	0	0		0.024	0.024	0
7/11/2017 11:37	0.024	0	0	0	0	0		0.024	0.024	0
7/11/2017 11:38	0.024	0	0	0	0	0		0.024	0.024	0
7/11/2017 11:39	0.024	0	0	0	0	0		0.024	0.024	0
7/11/2017 11:40	0.024	0	0	0	0	0		0.024	0.024	0
7/11/2017 11:40							43.0033;-73.85248			
7/11/2017 11:41	0.024	0	0	0	0	0		0.024	0.024	0
7/11/2017 11:42	0.024	0	0	0	0	0		0.024	0.024	0
7/11/2017 11:43	0.024	0	0	0	0	0		0.024	0.024	0
7/11/2017 11:44	0.024	0	0	0	0	0		0.024	0.024	0
7/11/2017 11:45	0.024	0	0	0	0	0		0.024	0.024	0
7/11/2017 11:45							43.00329;-73.85255			
7/11/2017 11:46	0.024	0	0	0	0	0		0.024	0.024	0
7/11/2017 11:47	0.024	0	0	0	0	0		0.024	0.024	0
7/11/2017 11:48	0.024	0	0	0	0	0		0.024	0.024	0
7/11/2017 11:49	0.024	0	0	0	0	0		0.024	0.024	0
7/11/2017 11:50	0.024	0	0	0	0	0		0.024	0.024	0
7/11/2017 11:50							43.00326;-73.85261			
7/11/2017 11:51	0.024	0	0	0	0	0		0.024	0.024	0
7/11/2017 11:52	0.024	0	0	0	0	0		0.024	0.024	0
7/11/2017 11:53	0.024	0	0	0	0	0		0.024	0.024	0
7/11/2017 11:54	0.024	0	0	0	0	0		0.024	0.024	0
7/11/2017 11:55	0.024	0	0	0	0	0		0.024	0.024	0
7/11/2017 11:55							43.00334;-73.85255			
7/11/2017 11:56	0.025	0	0	0	0	0		0.0242	0.0241	0
7/11/2017 11:57	0.024	0	0	0	0	0		0.0242	0.0241	0
7/11/2017 11:58	0.024	0	0	0	0	0		0.0242	0.0241	0
7/11/2017 11:59	0.024	0	0	0	0	0		0.0242	0.0241	0
7/11/2017 12:00	0.024	0	0	0	0	0		0.0242	0.0241	0
7/11/2017 12:00							43.00336;-73.85248			
7/11/2017 12:01	0.024	0	0	0	0	0		0.024	0.0241	0
7/11/2017 12:02	0.024	0	0	0	0	0		0.024	0.0241	0
7/11/2017 12:03	0.024	0	0	0	0	0		0.024	0.0241	0
7/11/2017 12:04	0.024	0	0	0	0	0		0.024	0.0241	0
7/11/2017 12:05	0.024	0	0	0	0	0		0.024	0.0241	0
7/11/2017 12:05							43.00341;-73.85248			
7/11/2017 12:06	0.024	0	0	0	0	0		0.024	0.0241	0
7/11/2017 12:07	0.024	0	0	0	0	0		0.024	0.0241	0
7/11/2017 12:08	0.024	0	0	0	0	0		0.024	0.0241	0
7/11/2017 12:09	0.024	0	0	0	0	0		0.024	0.0241	0
7/11/2017 12:10	0.024	0	0	0	0	0		0.024	0.0241	0
7/11/2017 12:10							43.00337;-73.85248			
7/11/2017 12:11	0.024	0	0	0	0	0		0.024	0.024	0
7/11/2017 12:12	0.023	0	0	0	0	0		0.0238	0.0239	0
7/11/2017 12:13	0.024	0	0	0	0	0		0.0238	0.0239	0
7/11/2017 12:14	0.024	0	0	0	0	0		0.0238	0.0239	0
7/11/2017 12:15	0.023	0	0	0	0	0		0.0236	0.0239	0
7/11/2017 12:15							43.00338;-73.85256			
7/11/2017 12:16	0.023	0	0	0	0	0		0.0234	0.0238	0
7/11/2017 12:17	0.023	0	0	0	0	0		0.0234	0.0237	0
7/11/2017 12:18	0.023	0	0	0	0	0		0.0232	0.0237	0
7/11/2017 12:19	0.023	0	0	0	0	0		0.023	0.0236	0
7/11/2017 12:20	0.023	0	0	0	0	0		0.023	0.0235	0
7/11/2017 12:20							43.00338;-73.85246			
7/11/2017 12:21	0.024	0	0	0	0	0		0.0232	0.0235	0
7/11/2017 12:22	0.023	0	0	0	0	0		0.0232	0.0235	0
7/11/2017 12:23	0.023	0	0	0	0	0		0.0232	0.0234	0
7/11/2017 12:24	0.023	0	0	0	0	0		0.0232	0.0233	0
7/11/2017 12:25	0.023	0	0	0	0	0		0.0232	0.0233	0
7/11/2017 12:25							43.0034;-73.85242			
7/11/2017 12:26	0.029	0	0	0	0	0		0.0242	0.0236	0
7/11/2017 12:27	0.026	0	0	0	0	0		0.0248	0.0238	0
7/11/2017 12:28	0.024	0	0	0	0	0		0.025	0.0238	0
7/11/2017 12:29	0.023	0	0	0	0	0		0.025	0.0237	0
7/11/2017 12:30	0.023	0	0	0	0	0		0.025	0.0237	0
7/11/2017 12:30							43.00338;-73.85246			
7/11/2017 12:31	0.023	0	0	0	0	0		0.0238	0.0237	0
7/11/2017 12:32	0.023	0	0	0	0	0		0.0232	0.0237	0
7/11/2017 12:33	0.023	0	0	0	0	0		0.023	0.0237	0
7/11/2017 12:34	0.023	0	0	0	0	0		0.023	0.0237	0
7/11/2017 12:35	0.023	0	0	0	0	0		0.023	0.0237	0

7/11/2017 12:35						43.00337;-73.85246			
7/11/2017 12:36	0.024	0	0	0	0	0	0.0232	0.0237	0
7/11/2017 12:37	0.023	0	0	0	0	0	0.0232	0.0237	0
7/11/2017 12:38	0.022	0	0	0	0	0	0.023	0.0237	0
7/11/2017 12:39	0.022	0	0	0	0	0	0.0228	0.0236	0
7/11/2017 12:40	0.022	0	0	0	0	0	0.0226	0.0235	0
7/11/2017 12:40						43.00337;-73.85242			
7/11/2017 12:41	0.022	0	0	0	0	0	0.0222	0.0231	0
7/11/2017 12:42	0.022	0	0	0	0	0	0.022	0.0228	0
7/11/2017 12:43	0.022	0	0	0	0	0	0.022	0.0227	0
7/11/2017 12:44	0.022	0	0	0	0	0	0.022	0.0226	0
7/11/2017 12:45	0.023	0	0	0	0	0	0.0222	0.0226	0
7/11/2017 12:45						43.00337;-73.85244			
7/11/2017 12:46	0.022	0	0	0	0	0	0.0222	0.0225	0
7/11/2017 12:47	0.023	0	0	0	0	0	0.0224	0.0225	0
7/11/2017 12:48	0.023	0	0	0	0	0	0.0226	0.0225	0
7/11/2017 12:49	0.026	0	0	0	0	0	0.0234	0.0227	0
7/11/2017 12:50	0.026	0	0	0	0	0	0.024	0.0229	0
7/11/2017 12:50						43.00341;-73.85246			
7/11/2017 12:51	0.023	0	0	0	0	0	0.0242	0.0229	0
7/11/2017 12:52	0.024	0	0	0	0	0	0.0244	0.0229	0
7/11/2017 12:53	0.023	0	0	0	0	0	0.0244	0.023	0
7/11/2017 12:54	0.023	0	0	0	0	0	0.0238	0.0231	0
7/11/2017 12:55	0.023	0	0	0	0	0	0.0232	0.0231	0
7/11/2017 12:55						43.00341;-73.85244			
7/11/2017 12:56	0.023	0	0	0	0	0	0.0232	0.0232	0
7/11/2017 12:57	0.023	0	0	0	0	0	0.023	0.0233	0
7/11/2017 12:58	0.023	0	0	0	0	0	0.023	0.0233	0
7/11/2017 12:59	0.023	0	0	0	0	0	0.023	0.0234	0
7/11/2017 13:00	0.023	0	0	0	0	0	0.023	0.0234	0
7/11/2017 13:00						43.00342;-73.85242			
7/11/2017 13:01	0.022	0	0	0	0	0	0.0228	0.0234	0
7/11/2017 13:02	0.022	0	0	0	0	0	0.0226	0.0233	0
7/11/2017 13:03	0.022	0	0	0	0	0	0.0224	0.0233	0
7/11/2017 13:04	0.023	0	0	0	0	0	0.0224	0.0231	0
7/11/2017 13:05	0.023	0	0	0	0	0	0.0224	0.0229	0
7/11/2017 13:05						43.00344;-73.85242			
7/11/2017 13:06	0.022	0	0	0	0	0	0.0224	0.0228	0
7/11/2017 13:07	0.022	0	0	0	0	0	0.0224	0.0227	0
7/11/2017 13:08	0.022	0	0	0	0	0	0.0224	0.0226	0
7/11/2017 13:09	0.022	0	0	0	0	0	0.0222	0.0225	0
7/11/2017 13:10	0.023	0	0	0	0	0	0.0222	0.0225	0
7/11/2017 13:10						43.00347;-73.85244			
7/11/2017 13:11	0.022	0	0	0	0	0	0.0222	0.0225	0
7/11/2017 13:12	0.022	0	0	0	0	0	0.0222	0.0224	0
7/11/2017 13:13	0.022	0	0	0	0	0	0.0222	0.0223	0
7/11/2017 13:14	0.022	0	0	0	0	0	0.0222	0.0223	0
7/11/2017 13:15	0.021	0	0	0	0	0	0.0218	0.0221	0
7/11/2017 13:15						43.00345;-73.85246			
7/11/2017 13:16	0.022	0	0	0	0	0	0.0218	0.0221	0
7/11/2017 13:17	0.022	0	0	0	0	0	0.0218	0.0221	0
7/11/2017 13:18	0.022	0	0	0	0	0	0.0218	0.0221	0
7/11/2017 13:19	0.022	0	0	0	0	0	0.0218	0.0221	0
7/11/2017 13:20	0.022	0	0	0	0	0	0.022	0.022	0
7/11/2017 13:20						43.00344;-73.85246			
7/11/2017 13:21	0.021	0	0	0	0	0	0.0218	0.0219	0
7/11/2017 13:22	0.021	0	0	0	0	0	0.0216	0.0219	0
7/11/2017 13:23	0.022	0	0	0	0	0	0.0216	0.0219	0
7/11/2017 13:24	0.022	0	0	0	0	0	0.0216	0.0219	0
7/11/2017 13:25	0.022	0	0	0	0	0	0.0216	0.0218	0
7/11/2017 13:25						43.00346;-73.85244			
7/11/2017 13:26	0.022	0	0	0	0	0	0.0218	0.0218	0
7/11/2017 13:27	0.021	0	0	0	0	0	0.0218	0.0217	0
7/11/2017 13:28	0.021	0	0	0	0	0	0.0216	0.0217	0
7/11/2017 13:29	0.021	0	0	0	0	0	0.0214	0.0216	0
7/11/2017 13:30	0.022	0	0	0	0	0	0.0214	0.0217	0
7/11/2017 13:30						43.00343;-73.85239			
7/11/2017 13:31	0.023	0	0	0	0	0	0.0216	0.0217	0
7/11/2017 13:32	0.023	0	0	0	0	0	0.022	0.0218	0
7/11/2017 13:33	0.021	0	0	0	0	0	0.022	0.0217	0
7/11/2017 13:34	0.021	0	0	0	0	0	0.022	0.0217	0
7/11/2017 13:35	0.02	0	0	0	0	0	0.0216	0.0215	0
7/11/2017 13:35						43.00343;-73.85244			
7/11/2017 13:36	0.02	0	0	0	0	0	0.021	0.0215	0
7/11/2017 13:37	0.021	0	0	0	0	0	0.0206	0.0215	0
7/11/2017 13:38	0.02	0	0	0	0	0	0.0204	0.0213	0
7/11/2017 13:39	0.02	0	0	0	0	0	0.0202	0.0212	0
7/11/2017 13:40	0.019	0	0	0	0	0	0.02	0.021	0
7/11/2017 13:40						43.00341;-73.85244			
7/11/2017 13:41	0.019	0	0	0	0	0	0.0198	0.0208	0
7/11/2017 13:42	0.019	0	0	0	0	0	0.0194	0.0207	0
7/11/2017 13:43	0.019	0	0	0	0	0	0.0192	0.0205	0
7/11/2017 13:44	0.019	0	0	0	0	0	0.019	0.0204	0
7/11/2017 13:45	0.019	0	0	0	0	0	0.019	0.0202	0
7/11/2017 13:45						43.00345;-73.85244			
7/11/2017 13:46	0.019	0	0	0	0	0	0.019	0.0199	0
7/11/2017 13:47	0.018	0	0	0	0	0	0.0188	0.0196	0
7/11/2017 13:48	0.018	0	0	0	0	0	0.0186	0.0194	0
7/11/2017 13:49	0.019	0	0	0	0	0	0.0186	0.0193	0
7/11/2017 13:50	0.019	0	0	0	0	0	0.0186	0.0192	0
7/11/2017 13:50						43.00336;-73.85244			
7/11/2017 13:51	0.019	0	0	0	0	0	0.0186	0.0191	0
7/11/2017 13:52	0.019	0	0	0	0	0	0.0188	0.019	0
7/11/2017 13:53	0.019	0	0	0	0	0	0.019	0.0189	0
7/11/2017 13:54	0.019	0	0	0	0	0	0.019	0.0189	0
7/11/2017 13:55	0.019	0	0	0	0	0	0.019	0.0189	0
7/11/2017 13:55						43.00331;-73.85244			
7/11/2017 13:56	0.019	0	0	0	0	0	0.019	0.0189	0
7/11/2017 13:57	0.019	0	0	0	0	0	0.019	0.0189	0
7/11/2017 13:58	0.019	0	0	0	0	0	0.019	0.0189	0
7/11/2017 13:59	0.019	0	0	0	0	0	0.019	0.0189	0
7/11/2017 14:00	0.02	0	0	0	0	0	0.0192	0.0189	0
7/11/2017 14:00						43.00335;-73.85244			
7/11/2017 14:01	0.02	0	0	0	0	0	0.0194	0.019	0
7/11/2017 14:02	0.02	0	0	0	0	0	0.0196	0.0191	0
7/11/2017 14:03	0.02	0	0	0	0	0	0.0198	0.0193	0
7/11/2017 14:04	0.02	0	0	0	0	0	0.02	0.0193	0
7/11/2017 14:05	0.019	0	0	0	0	0	0.0198	0.0193	0
7/11/2017 14:05						43.00334;-73.85244			
7/11/2017 14:06	0.018	0	0	0	0	0	0.0194	0.0193	0
7/11/2017 14:07	0.019	0	0	0	0	0	0.0192	0.0193	0
7/11/2017 14:08	0.019	0	0	0	0	0	0.019	0.0193	0
7/11/2017 14:09	0.019	0	0	0	0	0	0.0188	0.0193	0
7/11/2017 14:10	0.018	0	0	0	0	0	0.0186	0.0192	0
7/11/2017 14:10						43.0033;-73.85246			
7/11/2017 14:11	0.021	0	0	0	0	0	0.0192	0.0193	0
7/11/2017 14:12	0.018	0	0	0	0	0	0.019	0.0193	0
7/11/2017 14:13	0.018	0	0	0	0	0	0.0188	0.0192	0
7/11/2017 14:14	0.017	0	0	0	0	0	0.0184	0.0191	0
7/11/2017 14:15	0.017	0	0	0	0	0	0.0182	0.0189	0
7/11/2017 14:15						43.0033;-73.85246			
7/11/2017 14:16	0.017	0	0	0	0	0	0.0174	0.0187	0
7/11/2017 14:17	0.017	0	0	0	0	0	0.0172	0.0185	0
7/11/2017 14:18	0.017	0	0	0	0	0	0.017	0.0183	0
7/11/2017 14:19	0.017	0	0	0	0	0	0.017	0.0181	0
7/11/2017 14:20	0.016	0	0	0	0	0	0.0168	0.0179	0
7/11/2017 14:20						43.00333;-73.85248			
7/11/2017 14:21	0.016	0	0	0	0	0	0.0166	0.0177	0
7/11/2017 14:22	0.016	0	0	0	0	0	0.0164	0.0175	0
7/11/2017 14:23	0.016	0	0	0	0	0	0.0162	0.0173	0

7/11/2017 14:24	0.017	0	0	0	0	0		0.0162	0.0172	0
7/11/2017 14:25	0.016	0	0	0	0	0		0.0162	0.0171	0
7/11/2017 14:25							43.00336;-73.85244			
7/11/2017 14:26	0.016	0	0	0	0	0		0.0162	0.0167	0
7/11/2017 14:27	0.015	0	0	0	0	0		0.016	0.0165	0
7/11/2017 14:28	0.015	0	0	0	0	0		0.0158	0.0163	0
7/11/2017 14:29	0.015	0	0	0	0	0		0.0154	0.0162	0
7/11/2017 14:30	0.015	0	0	0	0	0		0.0152	0.0161	0
7/11/2017 14:30							43.00341;-73.85246			
7/11/2017 14:31	0.015	0	0	0	0	0		0.015	0.0159	0
7/11/2017 14:32	0.015	0	0	0	0	0		0.015	0.0158	0
7/11/2017 14:33	0.014	0	0	0	0	0		0.0148	0.0156	0
7/11/2017 14:34	0.014	0	0	0	0	0		0.0146	0.0154	0
7/11/2017 14:35	0.014	0	0	0	0	0		0.0144	0.0153	0
7/11/2017 14:35							43.0034;-73.85248			
7/11/2017 14:36	0.014	0	0	0	0	0		0.0142	0.0151	0
7/11/2017 14:37	0.014	0	0	0	0	0		0.014	0.015	0
7/11/2017 14:38	0.014	0	0	0	0	0		0.014	0.0149	0
7/11/2017 14:39	0.013	0	0	0	0	0		0.0138	0.0146	0
7/11/2017 14:40	0.013	0	0	0	0	0		0.0136	0.0144	0
7/11/2017 14:40							43.00335;-73.85246			
7/11/2017 14:41	0.013	0	0	0	0	0		0.0134	0.0142	0
7/11/2017 14:42	0.013	0	0	0	0	0		0.0132	0.0141	0
7/11/2017 14:43	0.013	0	0	0	0	0		0.013	0.0139	0
7/11/2017 14:44	0.013	0	0	0	0	0		0.013	0.0138	0
7/11/2017 14:45	0.012	0	0	0	0	0		0.0128	0.0136	0
7/11/2017 14:45							43.00337;-73.85244			
7/11/2017 14:46	0.012	0	0	0	0	0		0.0126	0.0134	0
7/11/2017 14:47	0.012	0	0	0	0	0		0.0124	0.0132	0
7/11/2017 14:48	0.012	0	0	0	0	0		0.0122	0.0131	0
7/11/2017 14:49	0.012	0	0	0	0	0		0.012	0.0129	0
7/11/2017 14:50	0.012	0	0	0	0	0		0.012	0.0128	0
7/11/2017 14:50							43.00336;-73.85242			
7/11/2017 14:51	0.012	0	0	0	0	0		0.012	0.0127	0
7/11/2017 14:52	0.013	0	0	0	0	0		0.0122	0.0126	0
7/11/2017 14:53	0.012							0.0122	0.0125	
7/11/2017 14:55							43.00351;-73.85244			
7/11/2017 15:00							43.00351;-73.85248			
7/11/2017 15:05							43.00323;-73.85085			
7/11/2017 15:10							43.00336;-73.85248			
7/11/2017 15:15							43.00357;-73.85244			
7/11/2017 15:20							43.00519;-73.85166			
7/11/2017 15:25							42.98314;-73.85647			
7/11/2017 15:30							42.98326;-73.85574			
7/12/2017 6:57	0.019							0.019	0.019	
7/12/2017 6:58	0.023							0.021	0.021	
7/12/2017 6:59	0.023							0.0217	0.0217	
7/12/2017 7:00	0.023							0.022	0.022	
7/12/2017 7:00							43.0038;-73.85229			
7/12/2017 7:01	0.023							0.0222	0.0222	
7/12/2017 7:02	0.022							0.0228	0.0222	
7/12/2017 7:03	0.023							0.0228	0.0223	
7/12/2017 7:04	0.023							0.0228	0.0224	
7/12/2017 7:05	0.085						43.0038;-73.85235	0.0352	0.0293	
7/12/2017 7:06	0.032							0.037	0.0296	
7/12/2017 7:07	0.024							0.0374	0.0291	
7/12/2017 7:08	0.024							0.0376	0.0287	
7/12/2017 7:09	0.025							0.038	0.0284	
7/12/2017 7:10	0.024							0.0258	0.0281	
7/12/2017 7:10							43.00381;-73.85235			
7/12/2017 7:11	0.024							0.0242	0.0278	
7/12/2017 7:12	0.024							0.0242	0.0281	
7/12/2017 7:13	0.024							0.0242	0.0282	
7/12/2017 7:14	0.025							0.0242	0.0283	
7/12/2017 7:15	0.025						43.00379;-73.85239	0.0244	0.0285	
7/12/2017 7:16	0.025							0.0246	0.0286	
7/12/2017 7:17	0.025							0.0248	0.0288	
7/12/2017 7:18	0.025							0.025	0.0289	
7/12/2017 7:19	0.025							0.025	0.0291	
7/12/2017 7:20	0.025							0.025	0.0251	
7/12/2017 7:20							43.00373;-73.85237			
7/12/2017 7:21	0.025							0.025	0.0246	
7/12/2017 7:22	0.025							0.025	0.0247	
7/12/2017 7:23	0.026							0.0252	0.0248	
7/12/2017 7:24	0.027							0.0256	0.0249	
7/12/2017 7:25	0.029						43.00376;-73.85233	0.0264	0.0253	
7/12/2017 7:26	0.03							0.0274	0.0257	
7/12/2017 7:27	0.029							0.0282	0.026	
7/12/2017 7:28	0.029							0.0288	0.0263	
7/12/2017 7:29	0.029							0.0292	0.0266	
7/12/2017 7:30	0.029							0.0292	0.0269	
7/12/2017 7:30							43.00375;-73.85235			
7/12/2017 7:31	0.03							0.0292	0.0272	
7/12/2017 7:32	0.031							0.0296	0.0276	
7/12/2017 7:33	0.032							0.0302	0.0281	
7/12/2017 7:34	0.031							0.0306	0.0285	
7/12/2017 7:35	0.031						43.00378;-73.85237	0.031	0.0289	
7/12/2017 7:36	0.029							0.0308	0.0291	
7/12/2017 7:37	0.03							0.0306	0.0295	
7/12/2017 7:38	0.029							0.03	0.0297	
7/12/2017 7:39	0.031							0.03	0.0299	
7/12/2017 7:40	0.032							0.0302	0.0301	
7/12/2017 7:40							43.00377;-73.85235			
7/12/2017 7:41	0.032							0.0308	0.0303	
7/12/2017 7:42	0.033							0.0314	0.0305	
7/12/2017 7:43	0.032							0.032	0.0307	
7/12/2017 7:44	0.032							0.0322	0.0309	
7/12/2017 7:45	0.032						43.00376;-73.85233	0.0322	0.0311	
7/12/2017 7:46	0.032							0.0322	0.0313	
7/12/2017 7:47	0.033							0.0322	0.0314	
7/12/2017 7:48	0.034							0.0326	0.0315	
7/12/2017 7:49	0.033							0.0328	0.0317	
7/12/2017 7:50	0.034							0.0332	0.0319	
7/12/2017 7:50							43.00366;-73.85233			
7/12/2017 7:51	0.033							0.0334	0.0321	
7/12/2017 7:52	0.033							0.0334	0.0323	
7/12/2017 7:53	0.033							0.0332	0.0326	
7/12/2017 7:54	0.036							0.0338	0.0329	
7/12/2017 7:55	0.038						43.00372;-73.85235	0.0346	0.0333	
7/12/2017 7:56	0.038							0.0356	0.0337	
7/12/2017 7:57	0.057							0.0404	0.0353	
7/12/2017 7:58	0.058							0.0454	0.0371	
7/12/2017 7:59	0.069							0.052	0.0395	
7/12/2017 8:00	0.042							0.0528	0.0402	
7/12/2017 8:00							43.00366;-73.85233			
7/12/2017 8:01	0.034							0.052	0.0403	
7/12/2017 8:02	0.034							0.0474	0.0404	
7/12/2017 8:03	0.033							0.0424	0.0403	
7/12/2017 8:04	0.032							0.035	0.0403	
7/12/2017 8:05	0.033							0.0332	0.0402	
7/12/2017 8:05							43.00371;-73.85231			
7/12/2017 8:06	0.033							0.033	0.0402	
7/12/2017 8:07	0.033							0.0328	0.0402	
7/12/2017 8:08	0.033							0.0328	0.0402	
7/12/2017 8:09	0.033							0.033	0.04	
7/12/2017 8:10	0.034						43.00377;-73.85229	0.0332	0.0397	
7/12/2017 8:11	0.034							0.0334	0.0395	
7/12/2017 8:12	0.034							0.0336	0.0379	
7/12/2017 8:13	0.036							0.0342	0.0365	
7/12/2017 8:14	0.034							0.0344	0.0341	

7/12/2017 8:15	0.034		0.0344	0.0336
7/12/2017 8:15		43.00376;-73.85233		
7/12/2017 8:16	0.034		0.0344	0.0336
7/12/2017 8:17	0.032		0.034	0.0335
7/12/2017 8:18	0.033		0.0334	0.0335
7/12/2017 8:19	0.031		0.0328	0.0334
7/12/2017 8:20	0.031	43.00376;-73.85229	0.0322	0.0333
7/12/2017 8:21	0.032		0.0318	0.0332
7/12/2017 8:22	0.031		0.0316	0.0331
7/12/2017 8:23	0.031		0.0312	0.0329
7/12/2017 8:24	0.031		0.0312	0.0328
7/12/2017 8:25	0.031		0.0312	0.0326
7/12/2017 8:25		43.00377;-73.85231		
7/12/2017 8:26	0.031		0.031	0.0324
7/12/2017 8:27	0.031		0.031	0.0322
7/12/2017 8:28	0.031		0.031	0.0319
7/12/2017 8:29	0.031		0.031	0.0317
7/12/2017 8:30	0.042	43.00374;-73.85226	0.0332	0.0322
7/12/2017 8:31	0.078		0.0426	0.0351
7/12/2017 8:32	0.037		0.0438	0.0355
7/12/2017 8:33	0.031		0.0438	0.0353
7/12/2017 8:34	0.031		0.0438	0.0353
7/12/2017 8:35	0.031		0.0416	0.0353
7/12/2017 8:35		43.00377;-73.85233		
7/12/2017 8:36	0.031		0.0322	0.0353
7/12/2017 8:37	0.031		0.031	0.0353
7/12/2017 8:38	0.031		0.031	0.0353
7/12/2017 8:39	0.031		0.031	0.0353
7/12/2017 8:40	0.031	43.00379;-73.85237	0.031	0.0353
7/12/2017 8:41	0.031		0.031	0.0353
7/12/2017 8:42	0.037		0.0322	0.0357
7/12/2017 8:43	0.037		0.0334	0.0361
7/12/2017 8:44	0.033		0.0338	0.0362
7/12/2017 8:45	0.033		0.0342	0.0356
7/12/2017 8:45		43.00379;-73.85231		
7/12/2017 8:46	0.032		0.0344	0.0325
7/12/2017 8:47	0.031		0.0332	0.0321
7/12/2017 8:48	0.088		0.0434	0.0359
7/12/2017 8:49	0.058		0.0484	0.0377
7/12/2017 8:50	0.036	43.00378;-73.85229	0.049	0.0381
7/12/2017 8:51	0.033		0.0492	0.0382
7/12/2017 8:52	0.035		0.05	0.0385
7/12/2017 8:53	0.032		0.0388	0.0385
7/12/2017 8:54	0.035		0.0342	0.0388
7/12/2017 8:55	0.033		0.0336	0.0389
7/12/2017 8:55		43.00385;-73.85229		
7/12/2017 8:56	0.031		0.0332	0.0389
7/12/2017 8:57	0.033		0.0328	0.0387
7/12/2017 8:58	0.031		0.0326	0.0383
7/12/2017 8:59	0.03		0.0316	0.0381
7/12/2017 9:00	0.031	43.00378;-73.85235	0.0312	0.0379
7/12/2017 9:01	0.031		0.0312	0.0379
7/12/2017 9:02	0.031		0.0308	0.0379
7/12/2017 9:03	0.031		0.0308	0.0341
7/12/2017 9:04	0.031		0.031	0.0323
7/12/2017 9:05	0.03		0.0308	0.0319
7/12/2017 9:05		43.00379;-73.85231		
7/12/2017 9:06	0.031		0.0308	0.0317
7/12/2017 9:07	0.03		0.0306	0.0314
7/12/2017 9:08	0.031		0.0306	0.0313
7/12/2017 9:09	0.032		0.0308	0.0311
7/12/2017 9:10	0.031	43.0038;-73.85231	0.031	0.031
7/12/2017 9:11	0.031		0.031	0.031
7/12/2017 9:12	0.031		0.0312	0.0309
7/12/2017 9:13	0.03		0.031	0.0308
7/12/2017 9:14	0.03		0.0306	0.0308
7/12/2017 9:15	0.03		0.0304	0.0307
7/12/2017 9:15		43.00381;-73.85233		
7/12/2017 9:16	0.03		0.0302	0.0307
7/12/2017 9:17	0.03		0.03	0.0306
7/12/2017 9:18	0.03		0.03	0.0305
7/12/2017 9:19	0.03		0.03	0.0305
7/12/2017 9:20	0.03		0.03	0.0305
7/12/2017 9:20		43.0038;-73.85231		
7/12/2017 9:21	0.031		0.0302	0.0305
7/12/2017 9:22	0.03		0.0302	0.0305
7/12/2017 9:23	0.03		0.0302	0.0304
7/12/2017 9:24	0.03		0.0302	0.0303
7/12/2017 9:25	0.03		0.0302	0.0302
7/12/2017 9:25		43.0038;-73.85235		
7/12/2017 9:26	0.03		0.03	0.0301
7/12/2017 9:27	0.03		0.03	0.0301
7/12/2017 9:28	0.03		0.03	0.0301
7/12/2017 9:29	0.029		0.0298	0.03
7/12/2017 9:30	0.029		0.0296	0.0299
7/12/2017 9:30		43.00382;-73.85233		
7/12/2017 9:31	0.029		0.0294	0.0299
7/12/2017 9:32	0.029		0.0292	0.0298
7/12/2017 9:33	0.029		0.029	0.0297
7/12/2017 9:34	0.029		0.029	0.0297
7/12/2017 9:35	0.029	43.00382;-73.85235	0.029	0.0296
7/12/2017 9:36	0.029		0.029	0.0295
7/12/2017 9:37	0.029		0.029	0.0294
7/12/2017 9:38	0.031		0.0294	0.0295
7/12/2017 9:39	0.029		0.0294	0.0294
7/12/2017 9:40	0.029	43.00382;-73.85233	0.0294	0.0293
7/12/2017 9:41	0.029		0.0294	0.0293
7/12/2017 9:42	0.029		0.0294	0.0292
7/12/2017 9:43	0.03		0.0292	0.0292
7/12/2017 9:44	0.029		0.0292	0.0292
7/12/2017 9:45	0.031	43.00385;-73.85235	0.0296	0.0293
7/12/2017 9:46	0.03		0.0298	0.0294
7/12/2017 9:47	0.03		0.03	0.0295
7/12/2017 9:48	0.058		0.0356	0.0314
7/12/2017 9:49	0.032		0.0362	0.0316
7/12/2017 9:50	0.03	43.00383;-73.85235	0.036	0.0317
7/12/2017 9:51	0.029		0.0358	0.0317
7/12/2017 9:52	0.029		0.0356	0.0317
7/12/2017 9:53	0.03		0.03	0.0316
7/12/2017 9:54	0.029		0.0294	0.0316
7/12/2017 9:55	0.03	43.00385;-73.85235	0.0294	0.0317
7/12/2017 9:56	0.03		0.0296	0.0317
7/12/2017 9:57	0.03		0.0298	0.0318
7/12/2017 9:58	0.03		0.0298	0.0318
7/12/2017 9:59	0.029		0.0298	0.0318
7/12/2017 10:00	0.029	43.00383;-73.85235	0.0296	0.0317
7/12/2017 10:01	0.029		0.0294	0.0316
7/12/2017 10:02	0.031		0.0296	0.0317
7/12/2017 10:03	0.028		0.0292	0.0297
7/12/2017 10:04	0.03		0.0294	0.0295
7/12/2017 10:05	0.028	43.00382;-73.85235	0.0292	0.0294
7/12/2017 10:06	0.028		0.029	0.0293
7/12/2017 10:07	0.028		0.0284	0.0293
7/12/2017 10:08	0.031		0.029	0.0293
7/12/2017 10:09	0.034		0.0298	0.0297
7/12/2017 10:10	0.03	43.00383;-73.85237	0.0302	0.0297
7/12/2017 10:11	0.029		0.0304	0.0296
7/12/2017 10:12	0.029		0.0306	0.0295
7/12/2017 10:13	0.029		0.0302	0.0295
7/12/2017 10:14	0.029		0.0292	0.0295

7/12/2017 10:15	0.029	43.00383;-73.85237	0.029	0.0295
7/12/2017 10:16	0.029		0.029	0.0295
7/12/2017 10:17	0.028		0.0288	0.0293
7/12/2017 10:18	0.028		0.0286	0.0293
7/12/2017 10:19	0.029		0.0286	0.0292
7/12/2017 10:20	0.123	43.00379;-73.85235	0.0474	0.0355
7/12/2017 10:21	0.051		0.0518	0.0371
7/12/2017 10:22	0.04		0.0542	0.0379
7/12/2017 10:23	0.03		0.0546	0.0378
7/12/2017 10:24	0.028		0.0544	0.0374
7/12/2017 10:25	0.028	43.00375;-73.85235	0.0354	0.0373
7/12/2017 10:26	0.028		0.0308	0.0372
7/12/2017 10:27	0.028		0.0284	0.0371
7/12/2017 10:28	0.043		0.031	0.0381
7/12/2017 10:29	0.035		0.0324	0.0385
7/12/2017 10:30	0.029	43.00374;-73.85235	0.0326	0.0385
7/12/2017 10:31	0.029		0.0328	0.0385
7/12/2017 10:32	0.029		0.033	0.0385
7/12/2017 10:33	0.029		0.0302	0.0386
7/12/2017 10:34	0.032		0.0296	0.0388
7/12/2017 10:35	0.03	43.00373;-73.85233	0.0298	0.0326
7/12/2017 10:36	0.03		0.03	0.0312
7/12/2017 10:37	0.03		0.0302	0.0305
7/12/2017 10:38	0.032		0.0308	0.0307
7/12/2017 10:39	0.033		0.031	0.031
7/12/2017 10:40	0.031	43.00373;-73.85231	0.0312	0.0312
7/12/2017 10:41	0.031		0.0314	0.0314
7/12/2017 10:42	0.03		0.0314	0.0315
7/12/2017 10:43	0.03		0.031	0.0307
7/12/2017 10:44	0.03		0.0304	0.0303
7/12/2017 10:45	0.035	43.00371;-73.85231	0.0312	0.0307
7/12/2017 10:46	0.041		0.0332	0.0315
7/12/2017 10:47	0.034		0.034	0.0319
7/12/2017 10:48	0.031		0.0342	0.032
7/12/2017 10:49	0.03		0.0342	0.0319
7/12/2017 10:50	0.03	43.00371;-73.85233	0.0332	0.0319
7/12/2017 10:51	0.029		0.0308	0.0318
7/12/2017 10:52	0.029		0.0298	0.0317
7/12/2017 10:53	0.029		0.0294	0.0315
7/12/2017 10:54	0.029		0.0292	0.0313
7/12/2017 10:55	0.029	43.00372;-73.85231	0.029	0.0311
7/12/2017 10:56	0.029		0.029	0.031
7/12/2017 10:57	0.029		0.029	0.0309
7/12/2017 10:58	0.028		0.0288	0.0308
7/12/2017 10:59	0.028		0.0286	0.0307
7/12/2017 11:00	0.028	43.00372;-73.85231	0.0284	0.0302
7/12/2017 11:01	0.029		0.0284	0.0294
7/12/2017 11:02	0.028		0.0282	0.029
7/12/2017 11:03	0.029		0.0284	0.0289
7/12/2017 11:04	0.028		0.0284	0.0287
7/12/2017 11:05	0.028	43.00372;-73.85231	0.0284	0.0286
7/12/2017 11:06	0.029		0.0284	0.0286
7/12/2017 11:07	0.03		0.0288	0.0287
7/12/2017 11:08	0.029		0.0288	0.0287
7/12/2017 11:09	0.029		0.029	0.0287
7/12/2017 11:10	0.029	43.00372;-73.85229	0.0292	0.0287
7/12/2017 11:11	0.029		0.0292	0.0287
7/12/2017 11:12	0.032		0.0296	0.0289
7/12/2017 11:13	0.028		0.0294	0.0289
7/12/2017 11:14	0.029		0.0294	0.0289
7/12/2017 11:15	0.028	43.00373;-73.85231	0.0292	0.0289
7/12/2017 11:16	0.028		0.029	0.0289
7/12/2017 11:17	0.028		0.0282	0.0289
7/12/2017 11:18	0.029		0.0284	0.0289
7/12/2017 11:19	0.034		0.0294	0.0293
7/12/2017 11:20	0.038	43.00374;-73.85231	0.0314	0.0299
7/12/2017 11:21	0.029		0.0316	0.0299
7/12/2017 11:22	0.03		0.032	0.0299
7/12/2017 11:23	0.027		0.0316	0.0298
7/12/2017 11:24	0.027		0.0302	0.0297
7/12/2017 11:25	0.027	43.00374;-73.85229	0.028	0.0295
7/12/2017 11:26	0.027		0.0276	0.0294
7/12/2017 11:27	0.026		0.0268	0.029
7/12/2017 11:28	0.026		0.0266	0.0289
7/12/2017 11:29	0.026		0.0264	0.0287
7/12/2017 11:30	0.026	43.00377;-73.85231	0.0262	0.0285
7/12/2017 11:31	0.026		0.026	0.0284
7/12/2017 11:32	0.026		0.026	0.0283
7/12/2017 11:33	0.027		0.0262	0.0281
7/12/2017 11:34	0.026		0.0262	0.0276
7/12/2017 11:35	0.026	43.00375;-73.85233	0.0262	0.0268
7/12/2017 11:36	0.026		0.0262	0.0266
7/12/2017 11:37	0.029		0.0268	0.0265
7/12/2017 11:38	0.033		0.028	0.0269
7/12/2017 11:39	0.032		0.0292	0.0273
7/12/2017 11:40	0.027	43.00376;-73.85233	0.0294	0.0273
7/12/2017 11:41	0.027		0.0296	0.0273
7/12/2017 11:42	0.028		0.0294	0.0274
7/12/2017 11:43	0.035		0.0298	0.028
7/12/2017 11:44	0.038		0.031	0.0288
7/12/2017 11:45	0.03	43.00378;-73.85233	0.0316	0.0291
7/12/2017 11:46	0.03		0.0322	0.0293
7/12/2017 11:47	0.029		0.0324	0.0295
7/12/2017 11:48	0.027		0.0308	0.0295
7/12/2017 11:49	0.027		0.0286	0.0296
7/12/2017 11:50	0.027	43.00376;-73.85231	0.028	0.0297
7/12/2017 11:51	0.026		0.0272	0.0297
7/12/2017 11:52	0.026		0.0266	0.0295
7/12/2017 11:53	0.028		0.0268	0.0291
7/12/2017 11:54	0.027		0.0268	0.0288
7/12/2017 11:55	0.028	43.00376;-73.85233	0.027	0.0289
7/12/2017 11:56	0.026		0.027	0.0288
7/12/2017 11:57	0.027		0.0272	0.0287
7/12/2017 11:58	0.026		0.0268	0.0281
7/12/2017 11:59	0.027		0.0268	0.0274
7/12/2017 12:00	0.029	43.00377;-73.85233	0.027	0.0273
7/12/2017 12:01	0.026		0.027	0.0271
7/12/2017 12:02	0.025		0.0266	0.0268
7/12/2017 12:03	0.024		0.0262	0.0266
7/12/2017 12:04	0.025		0.0258	0.0265
7/12/2017 12:05	0.024	43.00377;-73.85233	0.0248	0.0263
7/12/2017 12:06	0.026		0.0248	0.0263
7/12/2017 12:07	0.025		0.0248	0.0262
7/12/2017 12:08	0.024		0.0248	0.0259
7/12/2017 12:09	0.025		0.0248	0.0258
7/12/2017 12:10	0.025	43.00377;-73.85231	0.025	0.0256
7/12/2017 12:11	0.025		0.0248	0.0255
7/12/2017 12:12	0.024		0.0246	0.0253
7/12/2017 12:13	0.024		0.0246	0.0252
7/12/2017 12:14	0.025		0.0246	0.0251
7/12/2017 12:15	0.024	43.00377;-73.85231	0.0244	0.0247
7/12/2017 12:16	0.024		0.0242	0.0246
7/12/2017 12:17	0.024		0.0242	0.0245
7/12/2017 12:18	0.025		0.0244	0.0246
7/12/2017 12:19	0.024		0.0242	0.0245
7/12/2017 12:20	0.025	43.00378;-73.85231	0.0244	0.0246
7/12/2017 12:21	0.024		0.0244	0.0245
7/12/2017 12:22	0.024		0.0244	0.0244
7/12/2017 12:23	0.024		0.0242	0.0244
7/12/2017 12:24	0.024		0.0242	0.0243

7/12/2017 12:25	0.024	43.00382;-73.85229	0.024	0.0243
7/12/2017 12:26	0.024		0.024	0.0242
7/12/2017 12:27	0.024		0.024	0.0242
7/12/2017 12:28	0.024		0.024	0.0242
7/12/2017 12:29	0.024		0.024	0.0241
7/12/2017 12:30	0.024	43.00383;-73.85229	0.024	0.0241
7/12/2017 12:31	0.024		0.024	0.0241
7/12/2017 12:32	0.023		0.0238	0.0241
7/12/2017 12:33	0.022		0.0234	0.0239
7/12/2017 12:34	0.022		0.023	0.0237
7/12/2017 12:35	0.022	43.00386;-73.85229	0.0226	0.0235
7/12/2017 12:36	0.028		0.0234	0.0238
7/12/2017 12:37	0.023		0.0234	0.0237
7/12/2017 12:38	0.023		0.0236	0.0237
7/12/2017 12:39	0.023		0.0238	0.0236
7/12/2017 12:40	0.023	43.00386;-73.85229	0.024	0.0235
7/12/2017 12:41	0.022		0.0228	0.0234
7/12/2017 12:42	0.023		0.0228	0.0233
7/12/2017 12:43	0.022		0.0226	0.0232
7/12/2017 12:44	0.022		0.0224	0.0231
7/12/2017 12:45	0.022	43.00381;-73.85229	0.0222	0.0229
7/12/2017 12:46	0.022		0.0222	0.0228
7/12/2017 12:47	0.022		0.022	0.0227
7/12/2017 12:48	0.022		0.022	0.0227
7/12/2017 12:49	0.022		0.022	0.0227
7/12/2017 12:50	0.02	43.00385;-73.85231	0.0216	0.0226
7/12/2017 12:51	0.021		0.0214	0.0221
7/12/2017 12:52	0.02		0.021	0.0219
7/12/2017 12:53	0.02		0.0206	0.0217
7/12/2017 12:54	0.02		0.0202	0.0215
7/12/2017 12:55	0.02	43.0038;-73.85233	0.0202	0.0213
7/12/2017 12:56	0.02		0.02	0.0212
7/12/2017 12:57	0.02		0.02	0.021
7/12/2017 12:58	0.02		0.02	0.0209
7/12/2017 12:59	0.02		0.02	0.0207
7/12/2017 13:00	0.019	43.00383;-73.85233	0.0198	0.0205
7/12/2017 13:01	0.02		0.0198	0.0204
7/12/2017 13:02	0.021		0.02	0.0203
7/12/2017 13:03	0.021		0.0202	0.0203
7/12/2017 13:04	0.02		0.0202	0.0201
7/12/2017 13:05	0.021	43.00383;-73.85233	0.0206	0.0202
7/12/2017 13:06	0.021		0.0208	0.0202
7/12/2017 13:07	0.022		0.021	0.0203
7/12/2017 13:08	0.052		0.0272	0.0225
7/12/2017 13:09	0.023		0.0278	0.0227
7/12/2017 13:10	0.024	43.00383;-73.85233	0.0284	0.0229
7/12/2017 13:11	0.071		0.0384	0.0263
7/12/2017 13:12	0.023		0.0386	0.0265
7/12/2017 13:13	0.022		0.0326	0.0267
7/12/2017 13:14	0.022		0.0324	0.0268
7/12/2017 13:15	0.021	43.00382;-73.85231	0.0318	0.0269
7/12/2017 13:16	0.021		0.0218	0.027
7/12/2017 13:17	0.021		0.0214	0.027
7/12/2017 13:18	0.022		0.0214	0.0271
7/12/2017 13:19	0.021		0.0212	0.0271
7/12/2017 13:20	0.021	43.00383;-73.85231	0.0212	0.0271
7/12/2017 13:21	0.021		0.0212	0.0271
7/12/2017 13:22	0.021		0.0212	0.0271
7/12/2017 13:23	0.021		0.021	0.025
7/12/2017 13:24	0.021		0.021	0.0249
7/12/2017 13:25	0.021	43.00382;-73.85231	0.021	0.0247
7/12/2017 13:26	0.021		0.021	0.0213
7/12/2017 13:27	0.025		0.0218	0.0215
7/12/2017 13:28	0.021		0.0218	0.0214
7/12/2017 13:29	0.021		0.0218	0.0213
7/12/2017 13:30	0.021	43.0038;-73.85231	0.0218	0.0213
7/12/2017 13:31	0.021		0.0218	0.0213
7/12/2017 13:32	0.021		0.021	0.0213
7/12/2017 13:33	0.021		0.021	0.0213
7/12/2017 13:34	0.022		0.0212	0.0213
7/12/2017 13:35	0.032	43.00377;-73.85231	0.0234	0.0221
7/12/2017 13:36	0.035		0.0262	0.023
7/12/2017 13:37	0.023		0.0266	0.0231
7/12/2017 13:38	0.021		0.0266	0.0231
7/12/2017 13:39	0.021		0.0264	0.0231
7/12/2017 13:40	0.02	43.00376;-73.85231	0.024	0.0231
7/12/2017 13:41	0.036		0.0242	0.0241
7/12/2017 13:42	0.03		0.0256	0.0244
7/12/2017 13:43	0.023		0.026	0.0245
7/12/2017 13:44	0.028		0.0274	0.025
7/12/2017 13:45	0.02	43.00377;-73.85231	0.0274	0.0249
7/12/2017 13:46	0.023		0.0248	0.0251
7/12/2017 13:47	0.021		0.023	0.0251
7/12/2017 13:48	0.021		0.0226	0.0251
7/12/2017 13:49	0.021		0.0212	0.025
7/12/2017 13:50	0.021	43.00378;-73.85231	0.0214	0.0243
7/12/2017 13:51	0.021		0.021	0.0233
7/12/2017 13:52	0.022		0.0212	0.0233
7/12/2017 13:53	0.022		0.0214	0.0233
7/12/2017 13:54	0.03		0.0232	0.0239
7/12/2017 13:55	0.026	43.00376;-73.85231	0.0242	0.0243
7/12/2017 13:56	0.024		0.0248	0.0235
7/12/2017 13:57	0.024		0.0252	0.0231
7/12/2017 13:58	0.023		0.0254	0.0231
7/12/2017 13:59	0.028		0.025	0.0231
7/12/2017 14:00	0.026	43.00374;-73.85231	0.025	0.0235
7/12/2017 14:01	0.023		0.0248	0.0235
7/12/2017 14:02	0.021		0.0242	0.0235
7/12/2017 14:03	0.022		0.024	0.0236
7/12/2017 14:04	0.021		0.0226	0.0236
7/12/2017 14:05	0.021	43.00373;-73.85231	0.0216	0.0236
7/12/2017 14:06	0.022		0.0214	0.0237
7/12/2017 14:07	0.021		0.0214	0.0236
7/12/2017 14:08	0.021		0.0212	0.0235
7/12/2017 14:09	0.021		0.0212	0.0229
7/12/2017 14:10	0.021	43.00375;-73.85231	0.0212	0.0226
7/12/2017 14:11	0.022		0.0212	0.0225
7/12/2017 14:12	0.022		0.0214	0.0223
7/12/2017 14:13	0.021		0.0214	0.0222
7/12/2017 14:14	0.021		0.0214	0.0217
7/12/2017 14:15	0.021	43.00376;-73.85231	0.0214	0.0214
7/12/2017 14:16	0.021		0.0212	0.0213
7/12/2017 14:17	0.022		0.0212	0.0213
7/12/2017 14:18	0.023		0.0216	0.0214
7/12/2017 14:19	0.022		0.0218	0.0215
7/12/2017 14:20	0.021	43.00375;-73.85233	0.0218	0.0215
7/12/2017 14:21	0.021		0.0218	0.0214
7/12/2017 14:22	0.022		0.0218	0.0215
7/12/2017 14:23	0.022		0.0216	0.0215
7/12/2017 14:24	0.021		0.0214	0.0215
7/12/2017 14:25	0.021	43.00374;-73.85231	0.0214	0.0215
7/12/2017 14:26	0.021		0.0214	0.0215
7/12/2017 14:27	0.021		0.0212	0.0214
7/12/2017 14:28	0.022		0.0212	0.0215
7/12/2017 14:29	0.021		0.0212	0.0215
7/12/2017 14:30	0.021	43.00375;-73.85233	0.0212	0.0215
7/12/2017 14:31	0.021		0.0212	0.0215
7/12/2017 14:32	0.021		0.0212	0.0214
7/12/2017 14:33	0.021		0.021	0.0213
7/12/2017 14:34	0.021		0.021	0.0212

7/12/2017 14:35	0.022						43.00374;-73.85231	0.0212	0.0213	
7/12/2017 14:36	0.021							0.0212	0.0213	
7/12/2017 14:37	0.022							0.0214	0.0213	
7/12/2017 14:38	0.021							0.0214	0.0212	
7/12/2017 14:39	0.021							0.0214	0.0212	
7/12/2017 14:40	0.021						43.00374;-73.85231	0.0212	0.0212	
7/12/2017 14:41	0.021							0.0212	0.0212	
7/12/2017 14:42	0.021							0.021	0.0212	
7/12/2017 14:43	0.022							0.0212	0.0212	
7/12/2017 14:44	0.021							0.0212	0.0212	
7/12/2017 14:45	0.021						43.00375;-73.85229	0.0212	0.0212	
7/12/2017 14:46	0.022							0.0214	0.0213	
7/12/2017 14:47	0.033							0.0238	0.0221	
7/12/2017 14:48	0.187							0.0568	0.0331	
7/12/2017 14:49	0.022							0.057	0.0332	
7/12/2017 14:50	0.022						43.00376;-73.85231	0.0572	0.0332	
7/12/2017 14:51	0.023							0.0574	0.0333	
7/12/2017 14:52	0.022							0.0552	0.0333	
7/13/2017 6:49		0	0	0	0	0				0
7/13/2017 6:50		0	0	0	0	0				0
7/13/2017 6:50							43.00385;-73.85226			
7/13/2017 6:51	0.007	0	0	0	0	0		0.007	0.007	0
7/13/2017 6:52	0.008	0	0	0	0	0		0.0075	0.0075	0
7/13/2017 6:53	0.008	0	0	0	0	0		0.0077	0.0077	0
7/13/2017 6:54	0.008	0	0	0	0	0		0.0078	0.0078	0
7/13/2017 6:55	0.01	0	0	0	0	0	43.00382;-73.85233	0.0082	0.0082	0
7/13/2017 6:56	0.008	0	0	0	0	0		0.0084	0.0082	0
7/13/2017 6:57	0.009	0	0	0	0	0		0.0086	0.0083	0
7/13/2017 6:58	0.01	0	0	0	0	0		0.009	0.0085	0
7/13/2017 6:59	0.009	0	0	0	0	0		0.0092	0.0086	0
7/13/2017 7:00	0.008	0	0	0	0	0	43.00378;-73.85237	0.0088	0.0085	0
7/13/2017 7:01	0.009	0	0	0	0	0		0.009	0.0085	0
7/13/2017 7:02	0.009	0	0	0	0	0		0.009	0.0086	0
7/13/2017 7:03	0.009	0	0	0	0	0		0.0088	0.0086	0
7/13/2017 7:04	0.009	0	0	0	0	0		0.0088	0.0086	0
7/13/2017 7:05	0.009	0	0	0	0	0	43.00374;-73.85237	0.009	0.0087	0
7/13/2017 7:06	0.01	0	0	0	0	0		0.0092	0.0089	0
7/13/2017 7:07	0.009	0	0	0	0	0		0.0092	0.0089	0
7/13/2017 7:08	0.01	0	0	0	0	0		0.0094	0.0091	0
7/13/2017 7:09	0.009	0	0	0	0	0		0.0094	0.0091	0
7/13/2017 7:10	0.009	0	0	0	0	0	43.00374;-73.85237	0.0094	0.0091	0
7/13/2017 7:11	0.009	0	0	0	0	0		0.0092	0.0091	0
7/13/2017 7:12	0.009	0	0	0	0	0		0.0092	0.0091	0
7/13/2017 7:13	0.009	0	0	0	0	0		0.009	0.0091	0
7/13/2017 7:14	0.009	0	0	0	0	0		0.009	0.0091	0
7/13/2017 7:15	0.008	0	0	0	0	0	43.00374;-73.85237	0.0088	0.0091	0
7/13/2017 7:16	0.009	0	0	0	0	0		0.0088	0.0091	0
7/13/2017 7:17	0.009	0	0	0	0	0		0.0088	0.0091	0
7/13/2017 7:18	0.009	0	0	0	0	0		0.0088	0.0091	0
7/13/2017 7:19	0.009	0	0	0	0	0		0.0088	0.0091	0
7/13/2017 7:20	0.008	0	0	0	0	0	43.00371;-73.85237	0.0088	0.009	0
7/13/2017 7:21	0.009	0	0	0	0	0		0.0088	0.0089	0
7/13/2017 7:22	0.009	0	0	0	0	0		0.0088	0.0089	0
7/13/2017 7:23	0.009	0	0	0	0	0		0.0088	0.0089	0
7/13/2017 7:24	0.009	0	0	0	0	0		0.0088	0.0089	0
7/13/2017 7:25	0.009	0	0	0	0	0	43.00372;-73.85239	0.009	0.0089	0
7/13/2017 7:26	0.009	0	0	0	0	0		0.009	0.0089	0
7/13/2017 7:27	0.009	0	0	0	0	0		0.009	0.0089	0
7/13/2017 7:28	0.008	0	0	0	0	0		0.0088	0.0088	0
7/13/2017 7:29	0.009	0	0	0	0	0		0.0088	0.0088	0
7/13/2017 7:30	0.009	0	0	0	0	0	43.00372;-73.85237	0.0088	0.0089	0
7/13/2017 7:31	0.009	0	0	0	0	0		0.0088	0.0089	0
7/13/2017 7:32	0.008	0	0	0	0	0		0.0086	0.0088	0
7/13/2017 7:33	0.009	0	0	0	0	0		0.0088	0.0088	0
7/13/2017 7:34	0.009	0	0	0	0	0		0.0088	0.0088	0
7/13/2017 7:35	0.009	0	0	0	0	0	43.00377;-73.85239	0.0088	0.0089	0
7/13/2017 7:36	0.009	0	0	0	0	0		0.0088	0.0089	0
7/13/2017 7:37	0.009	0	0	0	0	0		0.009	0.0089	0
7/13/2017 7:38	0.009	0	0	0	0	0		0.009	0.0089	0
7/13/2017 7:39	0.009	0	0	0	0	0		0.009	0.0089	0
7/13/2017 7:40	0.009	0	0	0	0	0	43.00377;-73.85237	0.009	0.0089	0
7/13/2017 7:41	0.009	0	0	0	0	0		0.009	0.0089	0
7/13/2017 7:42	0.009	0	0	0	0	0		0.009	0.0089	0
7/13/2017 7:43	0.009	0	0	0	0	0		0.009	0.0089	0
7/13/2017 7:44	0.009	0	0	0	0	0		0.009	0.0089	0
7/13/2017 7:45	0.009	0	0	0	0	0	43.00376;-73.85239	0.009	0.0089	0
7/13/2017 7:46	0.015	0	0	0	0	0		0.0102	0.0093	0
7/13/2017 7:47	0.009	0	0	0	0	0		0.0102	0.0094	0
7/13/2017 7:48	0.009	0	0	0	0	0		0.0102	0.0094	0
7/13/2017 7:49	0.009	0	0	0	0	0		0.0102	0.0094	0
7/13/2017 7:50	0.009	0	0	0	0	0	43.00365;-73.85205	0.0102	0.0094	0
7/13/2017 7:51	0.009	0	0	0	0	0		0.009	0.0094	0
7/13/2017 7:52	0.009	0	0	0	0	0		0.009	0.0094	0
7/13/2017 7:53	0.01	0	0	0	0	0		0.0092	0.0095	0
7/13/2017 7:54	0.009	0	0	0	0	0		0.0092	0.0095	0
7/13/2017 7:55	0.009	0	0	0	0	0	43.00377;-73.85224	0.0092	0.0095	0
7/13/2017 7:56	0.009	0	0	0	0	0		0.0092	0.0095	0
7/13/2017 7:57	0.009	0	0	0	0	0		0.0092	0.0095	0
7/13/2017 7:58	0.009	0	0	0	0	0		0.009	0.0095	0
7/13/2017 7:59	0.01	0	0	0	0	0		0.0092	0.0095	0
7/13/2017 8:00	0.01	0	0	0	0	0	43.00377;-73.85233	0.0094	0.0096	0
7/13/2017 8:01	0.01	0	0	0	0	0		0.0096	0.0093	0
7/13/2017 8:02	0.01	0	0	0	0	0		0.0098	0.0093	0
7/13/2017 8:03	0.01	0	0	0	0	0		0.01	0.0094	0
7/13/2017 8:04	0.01	0	0	0	0	0		0.01	0.0095	0
7/13/2017 8:05	0.01	0	0	0	0	0	43.00373;-73.85235	0.01	0.0095	0
7/13/2017 8:06	0.01	0	0	0	0	0		0.01	0.0096	0
7/13/2017 8:07	0.01	0	0	0	0	0		0.01	0.0097	0
7/13/2017 8:08	0.01	0	0	0	0	0		0.01	0.0097	0
7/13/2017 8:09	0.01	0	0	0	0	0		0.01	0.0097	0
7/13/2017 8:10	0.013	0	0	0	0	0	43.00374;-73.85235	0.0106	0.01	0
7/13/2017 8:11	0.013	0	0	0	0	0		0.0112	0.0103	0
7/13/2017 8:12	0.011	0	0	0	0	0		0.0114	0.0104	0
7/13/2017 8:13	0.012	0	0	0	0	0		0.0118	0.0106	0
7/13/2017 8:14	0.011	0	0	0	0	0		0.012	0.0107	0
7/13/2017 8:15	0.011	0	0	0	0	0	43.00373;-73.85233	0.0116	0.0107	0
7/13/2017 8:16	0.012	0	0	0	0	0		0.0114	0.0109	0
7/13/2017 8:17	0.012	0	0	0	0	0		0.0116	0.011	0
7/13/2017 8:18	0.011	0	0	0	0	0		0.0114	0.0111	0
7/13/2017 8:19	0.011	0	0	0	0	0		0.0114	0.0111	0
7/13/2017 8:20	0.011	0	0	0	0	0	43.00373;-73.85233	0.0114	0.0112	0
7/13/2017 8:21	0.012	0	0	0	0	0		0.0114	0.0113	0
7/13/2017 8:22	0.011	0	0	0	0	0		0.0112	0.0114	0
7/13/2017 8:23	0.014	0	0	0	0	0		0.0118	0.0117	0
7/13/2017 8:24	0.013	0	0	0	0	0		0.0122	0.0119	0
7/13/2017 8:25	0.013	0	0	0	0	0	43.00367;-73.85218	0.0126	0.0119	0
7/13/2017 8:26	0.012	0	0	0	0	0		0.0126	0.0118	0
7/13/2017 8:27	0.012	0	0	0	0	0		0.0128	0.0119	0
7/13/2017 8:28	0.012	0	0	0	0	0		0.0124	0.0119	0
7/13/2017 8:29	0.012	0	0	0	0	0		0.0122	0.0119	0
7/13/2017 8:30	0.012	0	0	0	0	0	43.00372;-73.85226	0.012	0.012	0
7/13/2017 8:31	0.013	0	0	0	0	0		0.0122	0.0121	0
7/13/2017 8:32	0.014	0	0	0	0	0		0.0126	0.0122	0
7/13/2017 8:33	0.015	0	0	0	0	0		0.0132	0.0125	0
7/13/2017 8:34	0.013	0	0	0	0	0		0.0134	0.0126	0
7/13/2017 8:35	0.012	0	0	0	0	0	43.00375;-73.85229	0.0134	0.0127	0
7/13/2017 8:36	0.013	0	0	0	0	0		0.0134	0.0127	0
7/13/2017 8:37	0.014	0	0	0	0	0		0.0134	0.0129	0
7/13/2017 8:38	0.013	0	0	0	0	0		0.013	0.0129	0
7/13/2017 8:39	0.013	0	0	0	0	0		0.013	0.0129	0

7/13/2017 8:40	0.013	0	0	0	0	0	43.00371;-73.85233	0.0132	0.0129	0
7/13/2017 8:41	0.013	0	0	0	0	0		0.0132	0.0129	0
7/13/2017 8:42	0.013	0	0	0	0	0		0.013	0.013	0
7/13/2017 8:43	0.012	0	0	0	0	0		0.0128	0.013	0
7/13/2017 8:44	0.012	0	0	0	0	0		0.0126	0.013	0
7/13/2017 8:45	0.012	0	0	0	0	0	43.00367;-73.85233	0.0124	0.013	0
7/13/2017 8:46	0.013	0	0	0	0	0		0.0124	0.013	0
7/13/2017 8:47	0.012	0	0	0	0	0		0.0122	0.0129	0
7/13/2017 8:48	0.012	0	0	0	0	0		0.0122	0.0127	0
7/13/2017 8:49	0.013	0	0	0	0	0		0.0124	0.0127	0
7/13/2017 8:50	0.014	0	0	0	0	0	43.00373;-73.85233	0.0128	0.0128	0
7/13/2017 8:51	0.015	0	0	0	0	0		0.0132	0.0129	0
7/13/2017 8:52	0.013	0	0	0	0	0		0.0134	0.0129	0
7/13/2017 8:53	0.013	0	0	0	0	0		0.0136	0.0129	0
7/13/2017 8:54	0.013	0	0	0	0	0		0.0136	0.0129	0
7/13/2017 8:55	0.013	0	0	0	0	0	43.00372;-73.85229	0.0134	0.0129	0
7/13/2017 8:56	0.013	0	0	0	0	0		0.013	0.0129	0
7/13/2017 8:57	0.013	0	0	0	0	0		0.013	0.0129	0
7/13/2017 8:58	0.013	0	0	0	0	0		0.013	0.0129	0
7/13/2017 8:59	0.013	0	0	0	0	0		0.013	0.013	0
7/13/2017 9:00	0.013	0	0	0	0	0	43.00371;-73.85218	0.013	0.0131	0
7/13/2017 9:01	0.013	0	0	0	0	0		0.013	0.0131	0
7/13/2017 9:02	0.014	0	0	0	0	0		0.0132	0.0132	0
7/13/2017 9:03	0.013	0	0	0	0	0		0.0132	0.0133	0
7/13/2017 9:04	0.013	0	0	0	0	0		0.0132	0.0133	0
7/13/2017 9:05	0.013	0	0	0	0	0	43.00381;-73.85235	0.0132	0.0132	0
7/13/2017 9:06	0.013	0	0	0	0	0		0.0132	0.0131	0
7/13/2017 9:07	0.013	0	0	0	0	0		0.013	0.0131	0
7/13/2017 9:08	0.014	0	0	0	0	0		0.0132	0.0131	0
7/13/2017 9:09	0.014	0	0	0	0	0		0.0134	0.0132	0
7/13/2017 9:10	0.014	0	0	0	0	0	43.0039;-73.85237	0.0136	0.0133	0
7/13/2017 9:11	0.015	0	0	0	0	0		0.014	0.0134	0
7/13/2017 9:12	0.014	0	0	0	0	0		0.0142	0.0135	0
7/13/2017 9:13	0.014	0	0	0	0	0		0.0142	0.0135	0
7/13/2017 9:14	0.014	0	0	0	0	0		0.0142	0.0136	0
7/13/2017 9:15	0.014	0	0	0	0	0	43.0038;-73.85233	0.0142	0.0137	0
7/13/2017 9:16	0.014	0	0	0	0	0		0.014	0.0137	0
7/13/2017 9:17	0.014	0	0	0	0	0		0.014	0.0137	0
7/13/2017 9:18	0.015	0	0	0	0	0		0.0142	0.0139	0
7/13/2017 9:19	0.015	0	0	0	0	0		0.0144	0.014	0
7/13/2017 9:20	0.015	0	0	0	0	0	43.00354;-73.85205	0.0146	0.0141	0
7/13/2017 9:21	0.014	0	0	0	0	0		0.0146	0.0142	0
7/13/2017 9:22	0.015	0	0	0	0	0		0.0148	0.0143	0
7/13/2017 9:23	0.014	0	0	0	0	0		0.0146	0.0143	0
7/13/2017 9:24	0.014	0	0	0	0	0		0.0144	0.0143	0
7/13/2017 9:25	0.015	0	0	0	0	0	43.00358;-73.8521	0.0144	0.0144	0
7/13/2017 9:26	0.015	0	0	0	0	0		0.0146	0.0144	0
7/13/2017 9:27	0.015	0	0	0	0	0		0.0146	0.0145	0
7/13/2017 9:28	0.015	0	0	0	0	0		0.0148	0.0145	0
7/13/2017 9:29	0.015	0	0	0	0	0		0.015	0.0146	0
7/13/2017 9:30	0.016	0	0	0	0	0	43.00367;-73.85229	0.0152	0.0147	0
7/13/2017 9:31	0.019	0	0	0	0	0		0.016	0.0151	0
7/13/2017 9:32	0.02	0	0	0	0	0		0.017	0.0155	0
7/13/2017 9:33	0.017	0	0	0	0	0		0.0174	0.0156	0
7/13/2017 9:34	0.016	0	0	0	0	0		0.0176	0.0157	0
7/13/2017 9:35	0.015	0	0	0	0	0	43.00376;-73.85237	0.0174	0.0157	0
7/13/2017 9:36	0.015	0	0	0	0	0		0.0166	0.0157	0
7/13/2017 9:37	0.015	0	0	0	0	0		0.0156	0.0157	0
7/13/2017 9:38	0.015	0	0	0	0	0		0.0152	0.0158	0
7/13/2017 9:39	0.015	0	0	0	0	0		0.015	0.0159	0
7/13/2017 9:40	0.015	0	0	0	0	0	43.00379;-73.85233	0.015	0.0159	0
7/13/2017 9:41	0.016	0	0	0	0	0		0.0152	0.0159	0
7/13/2017 9:42	0.016	0	0	0	0	0		0.0154	0.016	0
7/13/2017 9:43	0.017	0	0	0	0	0		0.0158	0.0161	0
7/13/2017 9:44	0.017	0	0	0	0	0		0.0162	0.0163	0
7/13/2017 9:45	0.018	0	0	0	0	0	43.0036;-73.85216	0.0168	0.0164	0
7/13/2017 9:46	0.018	0	0	0	0	0		0.0172	0.0163	0
7/13/2017 9:47	0.018	0	0	0	0	0		0.0176	0.0162	0
7/13/2017 9:48	0.019	0	0	0	0	0		0.018	0.0163	0
7/13/2017 9:49	0.018	0	0	0	0	0		0.0182	0.0165	0
7/13/2017 9:50	0.018	0	0	0	0	0	43.00368;-73.85231	0.0182	0.0167	0
7/13/2017 9:51	0.018	0	0	0	0	0		0.0182	0.0169	0
7/13/2017 9:52	0.018	0	0	0	0	0		0.0182	0.0171	0
7/13/2017 9:53	0.017	0	0	0	0	0		0.0178	0.0172	0
7/13/2017 9:54	0.017	0	0	0	0	0		0.0176	0.0173	0
7/13/2017 9:55	0.017	0	0	0	0	0	43.00383;-73.85235	0.0174	0.0175	0
7/13/2017 9:56	0.018	0	0	0	0	0		0.0174	0.0176	0
7/13/2017 9:57	0.017	0	0	0	0	0		0.0172	0.0177	0
7/13/2017 9:58	0.017	0	0	0	0	0		0.0172	0.0177	0
7/13/2017 9:59	0.017	0	0	0	0	0		0.0172	0.0177	0
7/13/2017 10:00	0.017	0	0	0	0	0	43.0039;-73.85239	0.0172	0.0176	0
7/13/2017 10:01	0.017	0	0	0	0	0		0.017	0.0175	0
7/13/2017 10:02	0.016	0	0	0	0	0		0.0168	0.0174	0
7/13/2017 10:03	0.016	0	0	0	0	0		0.0166	0.0172	0
7/13/2017 10:04	0.016	0	0	0	0	0		0.0164	0.0171	0
7/13/2017 10:05	0.016	0	0	0	0	0	43.0038;-73.85233	0.0162	0.0169	0
7/13/2017 10:06	0.016	0	0	0	0	0		0.016	0.0168	0
7/13/2017 10:07	0.016	0	0	0	0	0		0.016	0.0167	0
7/13/2017 10:08	0.016	0	0	0	0	0		0.016	0.0166	0
7/13/2017 10:09	0.017	0	0	0	0	0		0.0162	0.0166	0
7/13/2017 10:10	0.016	0	0	0	0	0	43.00378;-73.85233	0.0162	0.0165	0
7/13/2017 10:11	0.016	0	0	0	0	0		0.0162	0.0164	0
7/13/2017 10:12	0.016	0	0	0	0	0		0.0162	0.0163	0
7/13/2017 10:13	0.017	0	0	0	0	0		0.0164	0.0163	0
7/13/2017 10:14	0.016	0	0	0	0	0		0.0162	0.0163	0
7/13/2017 10:15	0.016	0	0	0	0	0	43.00375;-73.85233	0.0162	0.0162	0
7/13/2017 10:16	0.016	0	0	0	0	0		0.0162	0.0161	0
7/13/2017 10:17	0.016	0	0	0	0	0		0.0162	0.0161	0
7/13/2017 10:18	0.017	0	0	0	0	0		0.0162	0.0162	0
7/13/2017 10:19	0.017	0	0	0	0	0		0.0164	0.0163	0
7/13/2017 10:20	0.017	0	0	0	0	0	43.00376;-73.85231	0.0166	0.0163	0
7/13/2017 10:21	0.016	0	0	0	0	0		0.0166	0.0163	0
7/13/2017 10:22	0.016	0	0	0	0	0		0.0166	0.0163	0
7/13/2017 10:23	0.016	0	0	0	0	0		0.0164	0.0163	0
7/13/2017 10:24	0.015	0	0	0	0	0		0.016	0.0162	0
7/13/2017 10:25	0.015	0	0	0	0	0	43.00376;-73.85233	0.0156	0.0161	0
7/13/2017 10:26	0.015	0	0	0	0	0		0.0154	0.0161	0
7/13/2017 10:27	0.014	0	0	0	0	0		0.015	0.0159	0
7/13/2017 10:28	0.014	0	0	0	0	0		0.0146	0.0157	0
7/13/2017 10:29	0.014	0	0	0	0	0		0.0144	0.0156	0
7/13/2017 10:30	0.013	0	0	0	0	0	43.00378;-73.85252	0.014	0.0154	0
7/13/2017 10:31	0.013	0	0	0	0	0		0.0136	0.0152	0
7/13/2017 10:32	0.012	0	0	0	0	0		0.0132	0.0149	0
7/13/2017 10:33	0.012	0	0	0	0	0		0.0128	0.0146	0
7/13/2017 10:34	0.012	0	0	0	0	0		0.0124	0.0143	0
7/13/2017 10:35	0.013	0	0	0	0	0	43.00375;-73.85237	0.0124	0.014	0
7/13/2017 10:36	0.015	0	0	0	0	0		0.0128	0.0139	0
7/13/2017 10:37	0.012	0	0	0	0	0		0.0128	0.0137	0
7/13/2017 10:38	0.012	0	0	0	0	0		0.0128	0.0134	0
7/13/2017 10:39	0.012	0	0	0	0	0		0.0128	0.0132	0
7/13/2017 10:40	0.012	0	0	0	0	0	43.00372;-73.85231	0.0126	0.013	0
7/13/2017 10:41	0.013	0	0	0	0	0		0.0122	0.0129	0
7/13/2017 10:42	0.02	0	0	0	0	0		0.0138	0.0133	0
7/13/2017 10:43	0.015	0	0	0	0	0		0.0144	0.0133	0
7/13/2017 10:44	0.013	0	0	0	0	0		0.0146	0.0133	0
7/13/2017 10:45	0.014	0	0	0	0	0	43.00374;-73.85235	0.015	0.0133	0
7/13/2017 10:46	0.015	0	0	0	0	0		0.0154	0.0135	0
7/13/2017 10:47	0.016	0	0	0	0	0		0.0146	0.0137	0
7/13/2017 10:48	0.017	0	0	0	0	0		0.015	0.0141	0
7/13/2017 10:49	0.017	0	0	0	0	0		0.0158	0.0144	0

7/13/2017 10:50	0.018	0	0	0	0	0	43.00373;-73.85233	0.0166	0.0147	0
7/13/2017 10:51	0.019	0	0	0	0	0		0.0174	0.015	0
7/13/2017 10:52	0.018	0	0	0	0	0		0.0178	0.0154	0
7/13/2017 10:53	0.019	0	0	0	0	0		0.0182	0.0159	0
7/13/2017 10:54	0.019	0	0	0	0	0		0.0186	0.0163	0
7/13/2017 10:55	0.02	0	0	0	0	0	43.00373;-73.85233	0.019	0.0169	0
7/13/2017 10:56	0.021	0	0	0	0	0		0.0194	0.0174	0
7/13/2017 10:57	0.022	0	0	0	0	0		0.0202	0.0175	0
7/13/2017 10:58	0.022	0	0	0	0	0		0.0208	0.018	0
7/13/2017 10:59	0.022	0	0	0	0	0		0.0214	0.0186	0
7/13/2017 11:00	0.022	0	0	0	0	0	43.00373;-73.85233	0.0218	0.0191	0
7/13/2017 11:01	0.022	0	0	0	0	0		0.022	0.0196	0
7/13/2017 11:02	0.024	0	0	0	0	0		0.0224	0.0201	0
7/13/2017 11:03	0.025	0	0	0	0	0		0.023	0.0207	0
7/13/2017 11:04	0.025	0	0	0	0	0		0.0236	0.0212	0
7/13/2017 11:05	0.024	0	0	0	0	0	43.00376;-73.85231	0.024	0.0216	0
7/13/2017 11:06	0.025	0	0	0	0	0		0.0246	0.022	0
7/13/2017 11:07	0.025	0	0	0	0	0		0.0248	0.0225	0
7/13/2017 11:08	0.026	0	0	0	0	0		0.025	0.0229	0
7/13/2017 11:09	0.026	0	0	0	0	0		0.0252	0.0234	0
7/13/2017 11:10	0.026	0	0	0	0	0	43.00372;-73.85229	0.0256	0.0238	0
7/13/2017 11:11	0.027	0	0	0	0	0		0.026	0.0242	0
7/13/2017 11:12	0.026	0	0	0	0	0		0.0262	0.0245	0
7/13/2017 11:13	0.026	0	0	0	0	0		0.0262	0.0247	0
7/13/2017 11:14	0.024	0	0	0	0	0		0.0258	0.0249	0
7/13/2017 11:15	0.024	0	0	0	0	0	43.00368;-73.8522	0.0254	0.025	0
7/13/2017 11:16	0.024	0	0	0	0	0		0.0248	0.0251	0
7/13/2017 11:17	0.023	0	0	0	0	0		0.0242	0.0251	0
7/13/2017 11:18	0.023	0	0	0	0	0		0.0236	0.0249	0
7/13/2017 11:19	0.023	0	0	0	0	0		0.0234	0.0248	0
7/13/2017 11:20	0.024	0	0	0	0	0	43.00372;-73.85231	0.0234	0.0248	0
7/13/2017 11:21	0.023	0	0	0	0	0		0.0232	0.0247	0
7/13/2017 11:22	0.023	0	0	0	0	0		0.0232	0.0245	0
7/13/2017 11:23	0.023	0	0	0	0	0		0.0232	0.0243	0
7/13/2017 11:24	0.023	0	0	0	0	0		0.0232	0.0241	0
7/13/2017 11:25	0.023	0	0	0	0	0	43.00362;-73.85244	0.023	0.0239	0
7/13/2017 11:26	0.022	0	0	0	0	0		0.0228	0.0236	0
7/13/2017 11:27	0.022	0	0	0	0	0		0.0226	0.0233	0
7/13/2017 11:28	0.021	0	0	0	0	0		0.0222	0.023	0
7/13/2017 11:29	0.021	0	0	0	0	0		0.0218	0.0228	0
7/13/2017 11:30	0.02	0	0	0	0	0	43.00367;-73.85233	0.0212	0.0225	0
7/13/2017 11:31	0.02	0	0	0	0	0		0.0208	0.0223	0
7/13/2017 11:32	0.02	0	0	0	0	0		0.0204	0.0221	0
7/13/2017 11:33	0.019	0	0	0	0	0		0.02	0.0218	0
7/13/2017 11:34	0.018	0	0	0	0	0		0.0194	0.0215	0
7/13/2017 11:35	0.018	0	0	0	0	0	43.00375;-73.85231	0.019	0.0211	0
7/13/2017 11:36	0.018	0	0	0	0	0		0.0186	0.0207	0
7/13/2017 11:37	0.018	0	0	0	0	0		0.0182	0.0204	0
7/13/2017 11:38	0.018	0	0	0	0	0		0.018	0.0201	0
7/13/2017 11:39	0.018	0	0	0	0	0		0.018	0.0197	0
7/13/2017 11:40	0.018	0	0	0	0	0	43.00376;-73.85231	0.018	0.0194	0
7/13/2017 11:41	0.018	0	0	0	0	0		0.018	0.0191	0
7/13/2017 11:42	0.017	0	0	0	0	0		0.0178	0.0188	0
7/13/2017 11:43	0.017	0	0	0	0	0		0.0176	0.0185	0
7/13/2017 11:44	0.017	0	0	0	0	0		0.0174	0.0183	0
7/13/2017 11:45	0.017	0	0	0	0	0	43.00374;-73.85231	0.0172	0.0181	0
7/13/2017 11:46	0.017	0	0	0	0	0		0.017	0.0179	0
7/13/2017 11:47	0.017	0	0	0	0	0		0.017	0.0177	0
7/13/2017 11:48	0.018	0	0	0	0	0		0.0172	0.0176	0
7/13/2017 11:49	0.018	0	0	0	0	0		0.0174	0.0176	0
7/13/2017 11:50	0.017	0	0	0	0	0	43.00373;-73.85231	0.0174	0.0175	0
7/13/2017 11:51	0.017	0	0	0	0	0		0.0174	0.0175	0
7/13/2017 11:52	0.017	0	0	0	0	0		0.0174	0.0174	0
7/13/2017 11:53	0.016	0	0	0	0	0		0.017	0.0173	0
7/13/2017 11:54	0.016	0	0	0	0	0		0.0166	0.0171	0
7/13/2017 11:55	0.016	0	0	0	0	0	43.00367;-73.85213	0.0164	0.017	0
7/13/2017 11:56	0.015	0	0	0	0	0		0.016	0.0168	0
7/13/2017 11:57	0.015	0	0	0	0	0		0.0156	0.0167	0
7/13/2017 11:58	0.014	0	0	0	0	0		0.0152	0.0165	0
7/13/2017 11:59	0.014	0	0	0	0	0		0.0148	0.0163	0
7/13/2017 12:00	0.014	0	0	0	0	0	43.00374;-73.85229	0.0144	0.0161	0
7/13/2017 12:01	0.014	0	0	0	0	0		0.0142	0.0159	0
7/13/2017 12:02	0.013	0	0	0	0	0		0.0138	0.0156	0
7/13/2017 12:03	0.014	0	0	0	0	0		0.0138	0.0153	0
7/13/2017 12:04	0.014	0	0	0	0	0		0.0138	0.0151	0
7/13/2017 12:05	0.015	0	0	0	0	0	43.00373;-73.85229	0.014	0.0149	0
7/13/2017 12:06	0.014	0	0	0	0	0		0.014	0.0147	0
7/13/2017 12:07	0.014	0	0	0	0	0		0.0142	0.0145	0
7/13/2017 12:08	0.014	0	0	0	0	0		0.0142	0.0144	0
7/13/2017 12:09	0.014	0	0	0	0	0		0.0142	0.0143	0
7/13/2017 12:10	0.014	0	0	0	0	0	43.00371;-73.85222	0.014	0.0141	0
7/13/2017 12:11	0.014	0	0	0	0	0		0.014	0.0141	0
7/13/2017 12:12	0.014	0	0	0	0	0		0.014	0.014	0
7/13/2017 12:13	0.013	0	0	0	0	0		0.0138	0.0139	0
7/13/2017 12:14	0.013	0	0	0	0	0		0.0136	0.0139	0
7/13/2017 12:15	0.013	0	0	0	0	0	43.00376;-73.85229	0.0134	0.0138	0
7/13/2017 12:16	0.012	0	0	0	0	0		0.013	0.0137	0
7/13/2017 12:17	0.013	0	0	0	0	0		0.0128	0.0137	0
7/13/2017 12:18	0.013	0	0	0	0	0		0.0128	0.0136	0
7/13/2017 12:19	0.014	0	0	0	0	0		0.013	0.0136	0
7/13/2017 12:20	0.013	0	0	0	0	0	43.00378;-73.85226	0.013	0.0135	0
7/13/2017 12:21	0.013	0	0	0	0	0		0.0132	0.0134	0
7/13/2017 12:22	0.012	0	0	0	0	0		0.013	0.0133	0
7/13/2017 12:23	0.012	0	0	0	0	0		0.0128	0.0131	0
7/13/2017 12:24	0.012	0	0	0	0	0		0.0124	0.013	0
7/13/2017 12:25	0.012	0	0	0	0	0	43.00378;-73.85231	0.0122	0.0129	0
7/13/2017 12:26	0.012	0	0	0	0	0		0.012	0.0127	0
7/13/2017 12:27	0.012	0	0	0	0	0		0.012	0.0126	0
7/13/2017 12:28	0.011	0	0	0	0	0		0.0118	0.0125	0
7/13/2017 12:29	0.011	0	0	0	0	0		0.0116	0.0123	0
7/13/2017 12:30	0.011	0	0	0	0	0	43.00379;-73.85231	0.0114	0.0122	0
7/13/2017 12:31	0.01	0	0	0	0	0		0.011	0.0121	0
7/13/2017 12:32	0.01	0	0	0	0	0		0.0106	0.0119	0
7/13/2017 12:33	0.011	0	0	0	0	0		0.0106	0.0117	0
7/13/2017 12:34	0.01	0	0	0	0	0		0.0104	0.0115	0
7/13/2017 12:35	0.01	0	0	0	0	0	43.0037;-73.85218	0.0102	0.0113	0
7/13/2017 12:36	0.01	0	0	0	0	0		0.0102	0.0111	0
7/13/2017 12:37	0.01	0	0	0	0	0		0.0102	0.0109	0
7/13/2017 12:38	0.01	0	0	0	0	0		0.01	0.0108	0
7/13/2017 12:39	0.01	0	0	0	0	0		0.01	0.0107	0
7/13/2017 12:40	0.009	0	0	0	0	0	43.00374;-73.85224	0.0098	0.0105	0
7/13/2017 12:41	0.009	0	0	0	0	0		0.0096	0.0103	0
7/13/2017 12:42	0.009	0	0	0	0	0		0.0094	0.0101	0
7/13/2017 12:43	0.009	0	0	0	0	0		0.0092	0.0099	0
7/13/2017 12:44	0.009	0	0	0	0	0		0.009	0.0098	0
7/13/2017 12:45	0.01	0	0	0	0	0	43.00375;-73.85224	0.0092	0.0097	0
7/13/2017 12:46	0.009	0	0	0	0	0		0.0092	0.0097	0
7/13/2017 12:47	0.009	0	0	0	0	0		0.0092	0.0096	0
7/13/2017 12:48	0.009	0	0	0	0	0		0.0092	0.0095	0
7/13/2017 12:49	0.009	0	0	0	0	0		0.0092	0.0094	0
7/13/2017 12:50	0.009	0	0	0	0	0	43.00367;-73.85222	0.009	0.0093	0
7/13/2017 12:51	0.009	0	0	0	0	0		0.009	0.0093	0
7/13/2017 12:52	0.009	0	0	0	0	0		0.009	0.0092	0
7/13/2017 12:53	0.009	0	0	0	0	0		0.009	0.0091	0
7/13/2017 12:54	0.01	0	0	0	0	0		0.0092	0.0091	0
7/13/2017 12:55	0.01	0	0	0	0	0	43.00366;-73.85224	0.0094	0.0092	0
7/13/2017 12:56	0.01	0	0	0	0	0		0.0096	0.0093	0
7/13/2017 12:57	0.01	0	0	0	0	0		0.0098	0.0093	0
7/13/2017 12:58	0.01	0	0	0	0	0		0.01	0.0094	0
7/13/2017 12:59	0.01	0	0	0	0	0		0.01	0.0095	0

7/13/2017 13:00	0.01	0	0	0	0	0	43.00376;-73.85224	0.01	0.0095	0
7/13/2017 13:01	0.01	0	0	0	0	0		0.01	0.0095	0
7/13/2017 13:02	0.009	0	0	0	0	0		0.0098	0.0095	0
7/13/2017 13:03	0.01	0	0	0	0	0		0.0098	0.0096	0
7/13/2017 13:04	0.01	0	0	0	0	0		0.0098	0.0097	0
7/13/2017 13:05	0.009	0	0	0	0	0	43.00378;-73.85226	0.0096	0.0097	0
7/13/2017 13:06	0.009	0	0	0	0	0		0.0094	0.0097	0
7/13/2017 13:07	0.009	0	0	0	0	0		0.0094	0.0097	0
7/13/2017 13:08	0.009	0	0	0	0	0		0.0092	0.0097	0
7/13/2017 13:09	0.009	0	0	0	0	0		0.009	0.0096	0
7/13/2017 13:10	0.009	0	0	0	0	0	43.00381;-73.85231	0.009	0.0095	0
7/13/2017 13:11	0.009	0	0	0	0	0		0.009	0.0095	0
7/13/2017 13:12	0.009	0	0	0	0	0		0.009	0.0094	0
7/13/2017 13:13	0.009	0	0	0	0	0		0.009	0.0093	0
7/13/2017 13:14	0.009	0	0	0	0	0		0.009	0.0093	0
7/13/2017 13:15	0.009	0	0	0	0	0	43.00382;-73.85229	0.009	0.0092	0
7/13/2017 13:16	0.009	0	0	0	0	0		0.009	0.0091	0
7/13/2017 13:17	0.009	0	0	0	0	0		0.009	0.0091	0
7/13/2017 13:18	0.009	0	0	0	0	0		0.009	0.0091	0
7/13/2017 13:19	0.009	0	0	0	0	0		0.009	0.009	0
7/13/2017 13:20	0.009	0	0	0	0	0	43.00381;-73.85226	0.009	0.009	0
7/13/2017 13:21	0.009	0	0	0	0	0		0.009	0.009	0
7/13/2017 13:22	0.009	0	0	0	0	0		0.009	0.009	0
7/13/2017 13:23	0.009	0	0	0	0	0		0.009	0.009	0
7/13/2017 13:24	0.009	0	0	0	0	0		0.009	0.009	0
7/13/2017 13:25	0.009	0	0	0	0	0	43.00383;-73.85226	0.009	0.009	0
7/13/2017 13:26	0.009	0	0	0	0	0		0.009	0.009	0
7/13/2017 13:27	0.009	0	0	0	0	0		0.009	0.009	0
7/13/2017 13:28	0.009	0	0	0	0	0		0.009	0.009	0
7/13/2017 13:29	0.009	0	0	0	0	0		0.009	0.009	0
7/13/2017 13:30	0.009	0	0	0	0	0	43.00385;-73.85226	0.009	0.009	0
7/13/2017 13:31	0.009	0	0	0	0	0		0.009	0.009	0
7/13/2017 13:32	0.009	0	0	0	0	0		0.009	0.009	0
7/13/2017 13:33	0.009	0	0	0	0	0		0.009	0.009	0
7/13/2017 13:34	0.009	0	0	0	0	0		0.009	0.009	0
7/13/2017 13:35	0.008	0	0	0	0	0	43.00381;-73.85229	0.0088	0.0089	0
7/13/2017 13:36	0.008	0	0	0	0	0		0.0086	0.0089	0
7/13/2017 13:37	0.009	0	0	0	0	0		0.0086	0.0089	0
7/13/2017 13:38	0.008	0	0	0	0	0		0.0084	0.0088	0
7/13/2017 13:39	0.008	0	0	0	0	0		0.0082	0.0087	0
7/13/2017 13:40	0.009	0	0	0	0	0	43.00373;-73.85237	0.0084	0.0087	0
7/13/2017 13:41	0.009	0	0	0	0	0		0.0086	0.0087	0
7/13/2017 13:42	0.008	0	0	0	0	0		0.0084	0.0087	0
7/13/2017 13:43	0.009	0	0	0	0	0		0.0086	0.0087	0
7/13/2017 13:44	0.009	0	0	0	0	0		0.0088	0.0087	0
7/13/2017 13:45	0.009	0	0	0	0	0	43.00373;-73.85239	0.0088	0.0087	0
7/13/2017 13:46	0.009	0	0	0	0	0		0.0088	0.0087	0
7/13/2017 13:47	0.009	0	0	0	0	0		0.009	0.0087	0
7/13/2017 13:48	0.009	0	0	0	0	0		0.009	0.0087	0
7/13/2017 13:49	0.009	0	0	0	0	0		0.009	0.0087	0
7/13/2017 13:50	0.009	0	0	0	0	0	43.00372;-73.85235	0.009	0.0087	0
7/13/2017 13:51	0.009	0	0	0	0	0		0.009	0.0088	0
7/13/2017 13:52	0.009	0	0	0	0	0		0.009	0.0088	0
7/13/2017 13:53	0.009	0	0	0	0	0		0.009	0.0089	0
7/13/2017 13:54	0.009	0	0	0	0	0		0.009	0.0089	0
7/13/2017 13:55	0.01	0	0	0	0	0	43.00373;-73.85233	0.0092	0.009	0
7/13/2017 13:56	0.01	0	0	0	0	0		0.0094	0.0091	0
7/13/2017 13:57	0.009	0	0	0	0	0		0.0094	0.0091	0
7/13/2017 13:58	0.009	0	0	0	0	0		0.0094	0.0091	0
7/13/2017 13:59	0.009	0	0	0	0	0		0.0094	0.0091	0
7/13/2017 14:00	0.009	0	0	0	0	0	43.00374;-73.85231	0.0092	0.0091	0
7/13/2017 14:01	0.009	0	0	0	0	0		0.009	0.0091	0
7/13/2017 14:02	0.01	0	0	0	0	0		0.0092	0.0092	0
7/13/2017 14:03	0.009	0	0	0	0	0		0.0092	0.0092	0
7/13/2017 14:04	0.01	0	0	0	0	0		0.0094	0.0093	0
7/13/2017 14:05	0.01	0	0	0	0	0	43.00375;-73.85231	0.0096	0.0093	0
7/13/2017 14:06	0.01	0	0	0	0	0		0.0098	0.0094	0
7/13/2017 14:07	0.011	0	0	0	0	0		0.01	0.0095	0
7/13/2017 14:08	0.011	0	0	0	0	0		0.0104	0.0097	0
7/13/2017 14:09	0.01	0	0	0	0	0		0.0104	0.0097	0
7/13/2017 14:10	0.01	0	0	0	0	0	43.00375;-73.85231	0.0104	0.0097	0
7/13/2017 14:11	0.01	0	0	0	0	0		0.0104	0.0097	0
7/13/2017 14:12	0.009	0	0	0	0	0		0.01	0.0097	0
7/13/2017 14:13	0.009	0	0	0	0	0		0.0096	0.0097	0
7/13/2017 14:14	0.009	0	0	0	0	0		0.0094	0.0097	0
7/13/2017 14:15	0.009	0	0	0	0	0	43.00376;-73.85231	0.0092	0.0097	0
7/13/2017 14:16	0.009	0	0	0	0	0		0.009	0.0097	0
7/13/2017 14:17	0.009	0	0	0	0	0		0.009	0.0097	0
7/13/2017 14:18	0.009	0	0	0	0	0		0.009	0.0097	0
7/13/2017 14:19	0.008	0	0	0	0	0		0.0088	0.0095	0
7/13/2017 14:20	0.009	0	0	0	0	0	43.00374;-73.85226	0.0088	0.0095	0
7/13/2017 14:21	0.009	0	0	0	0	0		0.0088	0.0094	0
7/13/2017 14:22	0.009	0	0	0	0	0		0.0088	0.0093	0
7/13/2017 14:23	0.009	0	0	0	0	0		0.0088	0.0091	0
7/13/2017 14:24	0.009	0	0	0	0	0		0.009	0.0091	0
7/13/2017 14:25	0.009	0	0	0	0	0	43.00376;-73.85229	0.009	0.009	0
7/13/2017 14:26	0.009	0	0	0	0	0		0.009	0.0089	0
7/13/2017 14:27	0.009	0	0	0	0	0		0.009	0.0089	0
7/13/2017 14:28	0.009	0	0	0	0	0		0.009	0.0089	0
7/13/2017 14:29	0.009	0	0	0	0	0		0.009	0.0089	0
7/13/2017 14:30	0.009	0	0	0	0	0	43.00378;-73.85229	0.009	0.0089	0
7/13/2017 14:31	0.009	0	0	0	0	0		0.009	0.0089	0
7/13/2017 14:32	0.009	0	0	0	0	0		0.009	0.0089	0
7/13/2017 14:33	0.009	0	0	0	0	0		0.009	0.0089	0
7/13/2017 14:34	0.009	0	0	0	0	0		0.009	0.009	0
7/13/2017 14:35	0.009	0	0	0	0	0	43.00377;-73.85231	0.009	0.009	0
7/13/2017 14:36	0.009	0	0	0	0	0		0.009	0.009	0
7/13/2017 14:37	0.009	0	0	0	0	0		0.009	0.009	0
7/13/2017 14:38	0.009	0	0	0	0	0		0.009	0.009	0
7/13/2017 14:39	0.009	0	0	0	0	0		0.009	0.009	0
7/13/2017 14:40	0.01	0	0	0	0	0	43.00378;-73.85231	0.0092	0.0091	0
7/13/2017 14:41	0.01	0	0	0	0	0		0.0094	0.0091	0
7/13/2017 14:42	0.01	0	0	0	0	0		0.0096	0.0092	0
7/13/2017 14:43	0.01	0	0	0	0	0		0.0098	0.0093	0
7/13/2017 14:44	0.01	0	0	0	0	0		0.01	0.0093	0
7/13/2017 14:45	0.01	0	0	0	0	0	43.00378;-73.85229	0.01	0.0094	0
7/13/2017 14:46	0.01	0	0	0	0	0		0.01	0.0095	0
7/13/2017 14:47	0.01	0	0	0	0	0		0.01	0.0095	0
7/13/2017 14:48	0.01	0	0	0	0	0		0.01	0.0096	0
7/13/2017 14:49	0.01	0	0	0	0	0		0.01	0.0097	0
7/13/2017 14:50	0.011	0	0	0	0	0	43.00376;-73.85229	0.0102	0.0098	0
7/14/2017 6:45							43.0035;-73.85235			
7/14/2017 6:46	0.014	0	0	0	0	0		0.014	0.014	0
7/14/2017 6:47	0.009	0	0	0	0	0		0.0115	0.0115	0
7/14/2017 6:48	0.01	0	0	0	0	0		0.011	0.011	0
7/14/2017 6:49	0.01	0	0	0	0	0		0.0108	0.0108	0
7/14/2017 6:50	0.01	0	0	0	0	0	43.00376;-73.85239	0.0106	0.0106	0
7/14/2017 6:51	0.01	0	0	0	0	0		0.0098	0.0105	0
7/14/2017 6:52	0.009	0	0	0	0	0		0.0098	0.0103	0
7/14/2017 6:53	0.01	0	0	0	0	0		0.0098	0.0102	0
7/14/2017 6:54	0.01	0	0	0	0	0		0.0098	0.0102	0
7/14/2017 6:55	0.01	0	0	0	0	0		0.0098	0.0102	0
7/14/2017 6:55							43.00377;-73.85239			
7/14/2017 6:56	0.009	0	0	0	0	0		0.0096	0.0101	0
7/14/2017 6:57	0.01	0	0	0	0	0		0.0098	0.0101	0
7/14/2017 6:58	0.009	0	0	0	0	0		0.0096	0.01	0
7/14/2017 6:59	0.01	0	0	0	0	0		0.0096	0.01	0
7/14/2017 7:00	0.01	0	0	0	0	0	43.0038;-73.85237	0.0096	0.01	0
7/14/2017 7:01	0.01	0	0	0	0	0		0.0098	0.0097	0
7/14/2017 7:02	0.009	0	0	0	0	0		0.0096	0.0097	0

7/14/2017 7:03	0.009	0	0	0	0	0		0.0096	0.0097	0
7/14/2017 7:04	0.009	0	0	0	0	0		0.0094	0.0096	0
7/14/2017 7:05	0.009	0	0	0	0	0		0.0092	0.0095	0
7/14/2017 7:05							43.00378;-73.85237			
7/14/2017 7:06	0.01	0	0	0	0	0		0.0092	0.0095	0
7/14/2017 7:07	0.01	0	0	0	0	0		0.0094	0.0096	0
7/14/2017 7:08	0.009	0	0	0	0	0		0.0094	0.0095	0
7/14/2017 7:09	0.009	0	0	0	0	0		0.0094	0.0095	0
7/14/2017 7:10	0.009	0	0	0	0	0	43.00374;-73.85239	0.0094	0.0094	0
7/14/2017 7:11	0.009	0	0	0	0	0		0.0092	0.0094	0
7/14/2017 7:12	0.009	0	0	0	0	0		0.009	0.0093	0
7/14/2017 7:13	0.009	0	0	0	0	0		0.009	0.0093	0
7/14/2017 7:14	0.009	0	0	0	0	0		0.009	0.0093	0
7/14/2017 7:15	0.009	0	0	0	0	0		0.009	0.0092	0
7/14/2017 7:15							43.00375;-73.85235			
7/14/2017 7:16	0.009	0	0	0	0	0		0.009	0.0091	0
7/14/2017 7:17	0.009	0	0	0	0	0		0.009	0.0091	0
7/14/2017 7:18	0.009	0	0	0	0	0		0.009	0.0091	0
7/14/2017 7:19	0.008	0	0	0	0	0		0.0088	0.0091	0
7/14/2017 7:20	0.009	0	0	0	0	0	43.00375;-73.85237	0.0088	0.0091	0
7/14/2017 7:21	0.009	0	0	0	0	0		0.0088	0.009	0
7/14/2017 7:22	0.009	0	0	0	0	0		0.0088	0.0089	0
7/14/2017 7:23	0.009	0	0	0	0	0		0.0088	0.0089	0
7/14/2017 7:24	0.009	0	0	0	0	0		0.009	0.0089	0
7/14/2017 7:25	0.008	0	0	0	0	0		0.0088	0.0089	0
7/14/2017 7:25							43.00374;-73.85242			
7/14/2017 7:26	0.009	0	0	0	0	0		0.0088	0.0089	0
7/14/2017 7:27	0.009	0	0	0	0	0		0.0088	0.0089	0
7/14/2017 7:28	0.009	0	0	0	0	0		0.0088	0.0089	0
7/14/2017 7:29	0.009	0	0	0	0	0		0.0088	0.0089	0
7/14/2017 7:30	0.009	0	0	0	0	0	43.00373;-73.85239	0.009	0.0089	0
7/14/2017 7:31	0.009	0	0	0	0	0		0.009	0.0089	0
7/14/2017 7:32	0.01	0	0	0	0	0		0.0092	0.0089	0
7/14/2017 7:33	0.009	0	0	0	0	0		0.0092	0.0089	0
7/14/2017 7:34	0.009	0	0	0	0	0		0.0092	0.009	0
7/14/2017 7:35	0.008	0	0	0	0	0		0.009	0.0089	0
7/14/2017 7:35							43.00375;-73.85239			
7/14/2017 7:36	0.008	0	0	0	0	0		0.0088	0.0089	0
7/14/2017 7:37	0.008	0	0	0	0	0		0.0084	0.0088	0
7/14/2017 7:38	0.008	0	0	0	0	0		0.0082	0.0087	0
7/14/2017 7:39	0.008	0	0	0	0	0		0.008	0.0087	0
7/14/2017 7:40	0.008	0	0	0	0	0	43.00374;-73.85239	0.008	0.0087	0
7/14/2017 7:41	0.008	0	0	0	0	0		0.008	0.0086	0
7/14/2017 7:42	0.008	0	0	0	0	0		0.008	0.0085	0
7/14/2017 7:43	0.008	0	0	0	0	0		0.008	0.0085	0
7/14/2017 7:44	0.008	0	0	0	0	0		0.008	0.0084	0
7/14/2017 7:45	0.007	0	0	0	0	0		0.0078	0.0083	0
7/14/2017 7:45							43.00377;-73.85237			
7/14/2017 7:46	0.007	0	0	0	0	0		0.0076	0.0081	0
7/14/2017 7:47	0.007	0	0	0	0	0		0.0074	0.0079	0
7/14/2017 7:48	0.008	0	0	0	0	0		0.0074	0.0079	0
7/14/2017 7:49	0.008	0	0	0	0	0		0.0074	0.0078	0
7/14/2017 7:50	0.009	0	0	0	0	0		0.0078	0.0079	0
7/14/2017 7:50							43.00375;-73.85235			
7/14/2017 7:51	0.009	0	0	0	0	0		0.0082	0.0079	0
7/14/2017 7:52	0.009	0	0	0	0	0		0.0086	0.008	0
7/14/2017 7:53	0.01	0	0	0	0	0		0.009	0.0081	0
7/14/2017 7:54	0.01	0	0	0	0	0		0.0094	0.0083	0
7/14/2017 7:55	0.016	0	0	0	0	0	43.00375;-73.85237	0.0108	0.0088	0
7/14/2017 7:56	0.01	0	0	0	0	0		0.011	0.0089	0
7/14/2017 7:57	0.009	0	0	0	0	0		0.011	0.009	0
7/14/2017 7:58	0.009	0	0	0	0	0		0.0108	0.0091	0
7/14/2017 7:59	0.009	0	0	0	0	0		0.0106	0.0091	0
7/14/2017 8:00	0.009	0	0	0	0	0		0.0092	0.0093	0
7/14/2017 8:00							43.00376;-73.85235			
7/14/2017 8:01	0.009	0	0	0	0	0		0.009	0.0094	0
7/14/2017 8:02	0.009	0	0	0	0	0		0.009	0.0095	0
7/14/2017 8:03	0.009	0	0	0	0	0		0.009	0.0096	0
7/14/2017 8:04	0.008	0	0	0	0	0		0.0088	0.0096	0
7/14/2017 8:05	0.008	0	0	0	0	0		0.0086	0.0095	0
7/14/2017 8:05							43.00376;-73.85237			
7/14/2017 8:06	0.008	0	0	0	0	0		0.0084	0.0095	0
7/14/2017 8:07	0.008	0	0	0	0	0		0.0082	0.0094	0
7/14/2017 8:08	0.008	0	0	0	0	0		0.008	0.0093	0
7/14/2017 8:09	0.009	0	0	0	0	0		0.0082	0.0092	0
7/14/2017 8:10	0.008	0	0	0	0	0	43.00374;-73.85237	0.0082	0.0087	0
7/14/2017 8:11	0.009	0	0	0	0	0		0.0084	0.0086	0
7/14/2017 8:12	0.009	0	0	0	0	0		0.0086	0.0086	0
7/14/2017 8:13	0.008	0	0	0	0	0		0.0086	0.0085	0
7/14/2017 8:14	0.009	0	0	0	0	0		0.0086	0.0085	0
7/14/2017 8:15	0.009	0	0	0	0	0	43.00374;-73.85233	0.0088	0.0085	0
7/14/2017 8:16	0.01	0	0	0	0	0		0.009	0.0086	0
7/14/2017 8:17	0.01	0	0	0	0	0		0.0092	0.0087	0
7/14/2017 8:18	0.009	0	0	0	0	0		0.0094	0.0087	0
7/14/2017 8:19	0.01	0	0	0	0	0		0.0096	0.0088	0
7/14/2017 8:20	0.009	0	0	0	0	0	43.00374;-73.85233	0.0096	0.0089	0
7/14/2017 8:21	0.009	0	0	0	0	0		0.0094	0.0089	0
7/14/2017 8:22	0.009	0	0	0	0	0		0.0092	0.009	0
7/14/2017 8:23	0.009	0	0	0	0	0		0.0092	0.0091	0
7/14/2017 8:24	0.009	0	0	0	0	0		0.009	0.0091	0
7/14/2017 8:25	0.009	0	0	0	0	0	43.00376;-73.85233	0.009	0.0091	0
7/14/2017 8:26	0.009	0	0	0	0	0		0.009	0.0091	0
7/14/2017 8:27	0.009	0	0	0	0	0		0.009	0.0091	0
7/14/2017 8:28	0.009	0	0	0	0	0		0.009	0.0092	0
7/14/2017 8:29	0.009	0	0	0	0	0		0.009	0.0092	0
7/14/2017 8:30	0.009	0	0	0	0	0	43.00378;-73.85233	0.009	0.0092	0
7/14/2017 8:31	0.009	0	0	0	0	0		0.009	0.0091	0
7/14/2017 8:32	0.009	0	0	0	0	0		0.009	0.0091	0
7/14/2017 8:33	0.009	0	0	0	0	0		0.009	0.0091	0
7/14/2017 8:34	0.009	0	0	0	0	0		0.009	0.009	0
7/14/2017 8:35	0.01	0	0	0	0	0	43.00377;-73.85235	0.0092	0.0091	0
7/14/2017 8:36	0.01	0	0	0	0	0		0.0094	0.0091	0
7/14/2017 8:37	0.009	0	0	0	0	0		0.0094	0.0091	0
7/14/2017 8:38	0.009	0	0	0	0	0		0.0094	0.0091	0
7/14/2017 8:39	0.009	0	0	0	0	0		0.0094	0.0091	0
7/14/2017 8:40	0.009	0	0	0	0	0	43.00378;-73.85235	0.0092	0.0091	0
7/14/2017 8:41	0.009	0	0	0	0	0		0.009	0.0091	0
7/14/2017 8:42	0.009	0	0	0	0	0		0.009	0.0091	0
7/14/2017 8:43	0.008	0	0	0	0	0		0.0088	0.0091	0
7/14/2017 8:44	0.009	0	0	0	0	0		0.0088	0.0091	0
7/14/2017 8:45	0.009	0	0	0	0	0	43.00379;-73.85237	0.0088	0.0091	0
7/14/2017 8:46	0.009	0	0	0	0	0		0.0088	0.0091	0
7/14/2017 8:47	0.008	0	0	0	0	0		0.0086	0.009	0
7/14/2017 8:48	0.008	0	0	0	0	0		0.0086	0.0089	0
7/14/2017 8:49	0.008	0	0	0	0	0		0.0084	0.0089	0
7/14/2017 8:50	0.008	0	0	0	0	0	43.0038;-73.85237	0.0082	0.0087	0
7/14/2017 8:51	0.008	0	0	0	0	0		0.008	0.0086	0
7/14/2017 8:52	0.008	0	0	0	0	0		0.008	0.0085	0
7/14/2017 8:53	0.008	0	0	0	0	0		0.008	0.0085	0
7/14/2017 8:54	0.008	0	0	0	0	0		0.008	0.0084	0
7/14/2017 8:55	0.008	0	0	0	0	0	43.00381;-73.85237	0.008	0.0083	0
7/14/2017 8:56	0.008	0	0	0	0	0		0.008	0.0083	0
7/14/2017 8:57	0.008	0	0	0	0	0		0.008	0.0082	0
7/14/2017 8:58	0.008	0	0	0	0	0		0.008	0.0082	0
7/14/2017 8:59	0.008	0	0	0	0	0		0.008	0.0081	0
7/14/2017 9:00	0.008	0	0	0	0	0	43.0038;-73.85233	0.008	0.0081	0
7/14/2017 9:01	0.008	0	0	0	0	0		0.008	0.008	0
7/14/2017 9:02	0.008	0	0	0	0	0		0.008	0.008	0
7/14/2017 9:03	0.008	0	0	0	0	0		0.008	0.008	0
7/14/2017 9:04	0.008	0	0	0	0	0		0.008	0.008	0

7/14/2017 9:05	0.008	0	0	0	0	0	43.00381;-73.85233	0.008	0.008	0
7/14/2017 9:06	0.008	0	0	0	0	0		0.008	0.008	0
7/14/2017 9:07	0.008	0	0	0	0	0		0.008	0.008	0
7/14/2017 9:08	0.008	0	0	0	0	0		0.008	0.008	0
7/14/2017 9:09	0.008	0	0	0	0	0		0.008	0.008	0
7/14/2017 9:10	0.008	0	0	0	0	0	43.00383;-73.85233	0.008	0.008	0
7/14/2017 9:11	0.008	0	0	0	0	0		0.008	0.008	0
7/14/2017 9:12	0.009	0	0	0	0	0		0.0082	0.0081	0
7/14/2017 9:13	0.009	0	0	0	0	0		0.0084	0.0081	0
7/14/2017 9:14	0.009	0	0	0	0	0		0.0086	0.0082	0
7/14/2017 9:15	0.009	0	0	0	0	0	43.00382;-73.85233	0.0088	0.0083	0
7/14/2017 9:16	0.009	0	0	0	0	0		0.009	0.0083	0
7/14/2017 9:17	0.009	0	0	0	0	0		0.009	0.0084	0
7/14/2017 9:18	0.009	0	0	0	0	0		0.009	0.0085	0
7/14/2017 9:19	0.009	0	0	0	0	0		0.009	0.0085	0
7/14/2017 9:20	0.009	0	0	0	0	0	43.00381;-73.85233	0.009	0.0086	0
7/14/2017 9:21	0.009	0	0	0	0	0		0.009	0.0087	0
7/14/2017 9:22	0.009	0	0	0	0	0		0.009	0.0087	0
7/14/2017 9:23	0.009	0	0	0	0	0		0.009	0.0088	0
7/14/2017 9:24	0.009	0	0	0	0	0		0.009	0.0089	0
7/14/2017 9:25	0.009	0	0	0	0	0	43.00382;-73.85235	0.009	0.0089	0
7/14/2017 9:26	0.008	0	0	0	0	0		0.0088	0.0089	0
7/14/2017 9:27	0.008	0	0	0	0	0		0.0086	0.0089	0
7/14/2017 9:28	0.008	0	0	0	0	0		0.0084	0.0088	0
7/14/2017 9:29	0.009	0	0	0	0	0		0.0084	0.0088	0
7/14/2017 9:30	0.009	0	0	0	0	0	43.00382;-73.85235	0.0084	0.0088	0
7/14/2017 9:31	0.008	0	0	0	0	0		0.0084	0.0087	0
7/14/2017 9:32	0.009	0	0	0	0	0		0.0086	0.0087	0
7/14/2017 9:33	0.008	0	0	0	0	0		0.0086	0.0087	0
7/14/2017 9:34	0.008	0	0	0	0	0		0.0084	0.0086	0
7/14/2017 9:35	0.009	0	0	0	0	0	43.00383;-73.85235	0.0084	0.0086	0
7/14/2017 9:36	0.026	0	2.488	0	0	0		0.012	0.0097	0
7/14/2017 9:37	0.013	0	2.488	0	0.022	0		0.0128	0.01	0
7/14/2017 9:38	0.009	0	2.488	0	0.022	0		0.013	0.01	0
7/14/2017 9:39	0.009	0	2.488	0	0.022	0		0.0132	0.01	0
7/14/2017 9:40	0.009	0	2.488	0	0.022	0	43.00385;-73.85233	0.0132	0.01	0
7/14/2017 9:41	0.008	0	2.488	0	0.022	0		0.0096	0.01	0
7/14/2017 9:42	0.009	0	2.488	0	0.022	0		0.0088	0.0101	0
7/14/2017 9:43	0.009	0	2.488	0	0.022	0		0.0088	0.0101	0
7/14/2017 9:44	0.009	0	2.488	0	0.022	0		0.0088	0.0101	0
7/14/2017 9:45	0.009	0	2.488	0	0.022	0	43.00385;-73.85237	0.0088	0.0101	0
7/14/2017 9:46	0.009	0	2.488	0	0.022	0		0.009	0.0102	0
7/14/2017 9:47	0.009	0	2.488	0	0.022	0		0.009	0.0102	0
7/14/2017 9:48	0.01	0	2.488	0	0.022	0		0.0092	0.0103	0
7/14/2017 9:49	0.009	0	2.488	0	0.022	0		0.0092	0.0104	0
7/14/2017 9:50	0.009	0	2.488	0	0.022	0	43.00385;-73.85237	0.0092	0.0104	0
7/14/2017 9:51	0.009	0	2.488	0	0.022	0		0.0092	0.0093	0
7/14/2017 9:52	0.009	0	2.488	0	0	0		0.0092	0.009	0
7/14/2017 9:53	0.009	0	2.488	0	0	0		0.009	0.009	0
7/14/2017 9:54	0.009	0	2.488	0	0	0		0.009	0.009	0
7/14/2017 9:55	0.009	0	2.488	0	0	0	43.00386;-73.85235	0.009	0.009	0
7/14/2017 9:56	0.009	0	2.488	0	0	0		0.009	0.0091	0
7/14/2017 9:57	0.009	0	2.488	0	0	0		0.009	0.0091	0
7/14/2017 9:58	0.009	0	2.488	0	0	0		0.009	0.0091	0
7/14/2017 9:59	0.009	0	2.488	0	0	0		0.009	0.0091	0
7/14/2017 10:00	0.009	0	2.488	0	0	0	43.00386;-73.85233	0.009	0.0091	0
7/14/2017 10:01	0.01	0	2.488	0	0	0		0.0092	0.0091	0
7/14/2017 10:02	0.009	0	2.488	0	0	0		0.0092	0.0091	0
7/14/2017 10:03	0.01	0	2.488	0	0	0		0.0094	0.0091	0
7/14/2017 10:04	0.01	0	2.488	0	0	0		0.0096	0.0092	0
7/14/2017 10:05	0.009	0	2.488	0	0	0	43.00388;-73.85237	0.0096	0.0092	0
7/14/2017 10:06	0.01	0	2.488	0	0	0		0.0096	0.0093	0
7/14/2017 10:07	0.01	0	2.488	0	0	0		0.0098	0.0093	0
7/14/2017 10:08	0.011	0	2.488	0	0	0		0.01	0.0095	0
7/14/2017 10:09	0.01	0	2.488	0	0	0		0.01	0.0095	0
7/14/2017 10:10	0.01	0	2.488	0	0	0	43.00385;-73.85239	0.0102	0.0096	0
7/14/2017 10:11	0.01	0	2.488	0	0	0		0.0102	0.0097	0
7/14/2017 10:12	0.01	0	2.488	0	0	0		0.0102	0.0097	0
7/14/2017 10:13	0.009	0	2.488	0	0	0		0.0098	0.0097	0
7/14/2017 10:14	0.011	0	2.488	0	0	0		0.01	0.0099	0
7/14/2017 10:15	0.01	0	2.488	0	0	0	43.00383;-73.85239	0.01	0.0099	0
7/14/2017 10:16	0.01	0	2.488	0	0	0		0.01	0.0099	0
7/14/2017 10:17	0.01	0	2.488	0	0	0		0.01	0.01	0
7/14/2017 10:18	0.01	0	2.488	0	0	0		0.0102	0.01	0
7/14/2017 10:19	0.01	0	2.488	0	0	0		0.01	0.01	0
7/14/2017 10:20	0.009	0	2.488	0	0	0	43.00377;-73.85237	0.0098	0.01	0
7/14/2017 10:21	0.01	0	2.488	0	0	0		0.0098	0.01	0
7/14/2017 10:22	0.01	0	2.488	0	0	0		0.0098	0.01	0
7/14/2017 10:23	0.01	0	2.488	0	0	0		0.0098	0.0099	0
7/14/2017 10:24	0.01	0	2.488	0	0	0		0.0098	0.0099	0
7/14/2017 10:25	0.01	0	2.488	0	0	0	43.00374;-73.85235	0.01	0.0099	0
7/14/2017 10:26	0.01	0	2.488	0	0	0		0.01	0.0099	0
7/14/2017 10:27	0.01	0	2.488	0	0	0		0.01	0.0099	0
7/14/2017 10:28	0.01	0	2.488	0	0	0		0.01	0.01	0
7/14/2017 10:29	0.01	0	2.488	0	0	0		0.01	0.0099	0
7/14/2017 10:30	0.01	0	2.488	0	0	0	43.00373;-73.85235	0.01	0.0099	0
7/14/2017 10:31	0.01	0	2.488	0	0	0		0.01	0.0099	0
7/14/2017 10:32	0.01	0	2.488	0	0	0		0.01	0.0099	0
7/14/2017 10:33	0.009	0	2.488	0	0	0		0.0098	0.0099	0
7/14/2017 10:34	0.009	0	2.488	0	0	0		0.0096	0.0098	0
7/14/2017 10:35	0.009	0	2.488	0	0	0	43.00374;-73.85235	0.0094	0.0098	0
7/14/2017 10:36	0.009	0	2.488	0	0	0		0.0092	0.0097	0
7/14/2017 10:37	0.009	0	2.488	0	0	0		0.009	0.0097	0
7/14/2017 10:38	0.009	0	2.488	0	0	0		0.009	0.0096	0
7/14/2017 10:39	0.011	0	2.488	0	0	0		0.0094	0.0097	0
7/14/2017 10:40	0.01	0	2.488	0	0	0	43.00373;-73.85235	0.0096	0.0097	0
7/14/2017 10:41	0.008	0	2.488	0	0	0		0.0094	0.0095	0
7/14/2017 10:42	0.008	0	2.488	0	0	0		0.0092	0.0094	0
7/14/2017 10:43	0.009	0	2.488	0	0	0		0.0092	0.0093	0
7/14/2017 10:44	0.009	0	2.488	0	0	0		0.0088	0.0093	0
7/14/2017 10:45	0.008	0	2.488	0	0	0	43.00372;-73.85235	0.0084	0.0091	0
7/14/2017 10:46	0.009	0	2.488	0	0	0		0.0086	0.0091	0
7/14/2017 10:47	0.009	0	2.488	0	0	0		0.0088	0.009	0
7/14/2017 10:48	0.009	0	2.488	0	0	0		0.0088	0.009	0
7/14/2017 10:49	0.01	0	2.488	0	0	0		0.009	0.0091	0
7/14/2017 10:50	0.011	0	2.488	0	0	0	43.00372;-73.85235	0.0096	0.0092	0
7/14/2017 10:51	0.01	0	2.488	0	0	0		0.0098	0.0093	0
7/14/2017 10:52	0.01	0	2.488	0	0	0		0.01	0.0093	0
7/14/2017 10:53	0.013	0	2.488	0	0	0		0.0108	0.0096	0
7/14/2017 10:54	0.021	0	2.488	0	0	0		0.013	0.0103	0
7/14/2017 10:55	0.015	0	2.488	0	0	0	43.00372;-73.85235	0.0138	0.0106	0
7/14/2017 10:56	0.009	0	2.488	0	0	0		0.0136	0.0107	0
7/14/2017 10:57	0.009	0	2.488	0	0	0		0.0134	0.0107	0
7/14/2017 10:58	0.009	0	2.488	0	0	0		0.0126	0.0107	0
7/14/2017 10:59	0.009	0	2.488	0	0	0		0.0102	0.0107	0
7/14/2017 11:00	0.009	0	2.488	0	0	0	43.00372;-73.85235	0.009	0.0108	0
7/14/2017 11:01	0.009	0	2.488	0	0	0		0.009	0.0108	0
7/14/2017 11:02	0.009	0	2.488	0	0	0		0.009	0.0108	0
7/14/2017 11:03	0.008	0	2.488	0	0	0		0.0088	0.0107	0
7/14/2017 11:04	0.009	0	2.488	0	0	0		0.0088	0.0107	0
7/14/2017 11:05	0.008	0	2.488	0	0	0	43.00371;-73.85235	0.0086	0.0105	0
7/14/2017 11:06	0.008	0	2.488	0	0	0		0.0084	0.0103	0
7/14/2017 11:07	0.009	0	2.488	0	0	0		0.0084	0.0103	0
7/14/2017 11:08	0.009	0	2.488	0	0	0		0.0086	0.01	0
7/14/2017 11:09	0.009	0	2.488	0	0	0		0.0086	0.0092	0
7/14/2017 11:10	0.008	0	2.488	0	0	0	43.00371;-73.85235	0.0086	0.0087	0
7/14/2017 11:11	0.009	0	2.488	0	0	0		0.0088	0.0087	0
7/14/2017 11:12	0.008	0	2.488	0	0	0		0.0086	0.0087	0
7/14/2017 11:13	0.008	0	2.488	0	0	0		0.0084	0.0086	0
7/14/2017 11:14	0.008	0	2.488	0	0	0		0.0082	0.0085	0

7/14/2017 11:15	0.008	0	2.488	0	0	0	43.00372;-73.85235	0.0082	0.0085	0
7/14/2017 11:16	0.008	0	2.488	0	0	0		0.008	0.0084	0
7/14/2017 11:17	0.008	0	2.488	0	0	0		0.008	0.0083	0
7/14/2017 11:18	0.008	0	2.488	0	0	0		0.008	0.0083	0
7/14/2017 11:19	0.008	0	2.488	0	0	0		0.008	0.0083	0
7/14/2017 11:20	0.008	0	2.488	0	0	0	43.00374;-73.85235	0.008	0.0083	0
7/14/2017 11:21	0.007	0	2.488	0	0	0		0.0078	0.0082	0
7/14/2017 11:22	0.008	0	2.488	0	0	0		0.0078	0.0081	0
7/14/2017 11:23	0.008	0	2.488	0	0	0		0.0078	0.0081	0
7/14/2017 11:24	0.008	0	2.488	0	0	0		0.0078	0.008	0
7/14/2017 11:25	0.007	0	2.488	0	0	0	43.00375;-73.85235	0.0076	0.0079	0
7/14/2017 11:26	0.007	0	2.488	0	0	0		0.0076	0.0078	0
7/14/2017 11:27	0.007	0	2.488	0	0	0		0.0074	0.0077	0
7/14/2017 11:28	0.007	0	2.488	0	0	0		0.0072	0.0077	0
7/14/2017 11:29	0.007	0	2.488	0	0	0		0.007	0.0076	0
7/14/2017 11:30	0.007	0	2.488	0	0	0	43.00375;-73.85237	0.007	0.0075	0
7/14/2017 11:31	0.007	0	2.488	0	0	0		0.007	0.0075	0
7/14/2017 11:32	0.007	0	2.488	0	0	0		0.007	0.0074	0
7/14/2017 11:33	0.007	0	2.488	0	0	0		0.007	0.0073	0
7/14/2017 11:34	0.007	0	2.488	0	0	0		0.007	0.0073	0
7/14/2017 11:35	0.007	0	2.488	0	0	0	43.00376;-73.85235	0.007	0.0072	0
7/14/2017 11:36	0.007	0	2.488	0	0	0		0.007	0.0072	0
7/14/2017 11:37	0.007	0	2.488	0	0	0		0.007	0.0071	0
7/14/2017 11:38	0.007	0	2.488	0	0	0		0.007	0.0071	0
7/14/2017 11:39	0.007	0	2.488	0	0	0		0.007	0.007	0
7/14/2017 11:40	0.007	0	2.488	0	0	0	43.00376;-73.85233	0.007	0.007	0
7/14/2017 11:41	0.007	0	2.488	0	0	0		0.007	0.007	0
7/14/2017 11:42	0.007	0	2.488	0	0	0		0.007	0.007	0
7/14/2017 11:43	0.007	0	2.488	0	0	0		0.007	0.007	0
7/14/2017 11:44	0.007	0	2.488	0	0	0		0.007	0.007	0
7/14/2017 11:45	0.007	0	2.488	0	0	0	43.00377;-73.85233	0.007	0.007	0
7/14/2017 11:46	0.007	0	2.488	0	0	0		0.007	0.007	0
7/14/2017 11:47	0.007	0	2.488	0	0	0		0.007	0.007	0
7/14/2017 11:48	0.007	0	2.488	0	0	0		0.007	0.007	0
7/14/2017 11:49	0.007	0	2.488	0	0	0		0.007	0.007	0
7/14/2017 11:50	0.007	0	2.488	0	0	0	43.00376;-73.85233	0.007	0.007	0
7/14/2017 11:51	0.007	0	2.488	0	0	0		0.007	0.007	0
7/14/2017 11:52	0.007	0	2.488	0	0	0		0.007	0.007	0
7/14/2017 11:53	0.007	0	2.488	0	0	0		0.007	0.007	0
7/14/2017 11:54	0.007	0	2.488	0	0	0		0.007	0.007	0
7/14/2017 11:55	0.007	0	2.488	0	0	0	43.00376;-73.85235	0.007	0.007	0
7/14/2017 11:56	0.007	0	2.488	0	0	0		0.007	0.007	0
7/14/2017 11:57	0.007	0	2.488	0	0	0		0.007	0.007	0
7/14/2017 11:58	0.007	0	2.488	0	0	0		0.007	0.007	0
7/14/2017 11:59	0.007	0	2.488	0	0	0		0.007	0.007	0
7/14/2017 12:00	0.007	0	2.488	0	0	0	43.00376;-73.85235	0.007	0.007	0
7/14/2017 12:01	0.007	0	2.488	0	0	0		0.007	0.007	0
7/14/2017 12:02	0.007	0	2.488	0	0	0		0.007	0.007	0
7/14/2017 12:03	0.007	0	2.488	0	0	0		0.007	0.007	0
7/14/2017 12:04	0.007	0	2.488	0	0	0		0.007	0.007	0
7/14/2017 12:05	0.007	0	2.488	0	0	0	43.00377;-73.85233	0.007	0.007	0
7/14/2017 12:06	0.007	0	2.488	0	0	0		0.007	0.007	0
7/14/2017 12:07	0.007	0	2.488	0	0	0		0.007	0.007	0
7/14/2017 12:08	0.007	0	2.488	0	0	0		0.007	0.007	0
7/14/2017 12:09	0.007	0	2.488	0	0	0		0.007	0.007	0
7/14/2017 12:10	0.007	0	2.488	0	0	0	43.00378;-73.85233	0.007	0.007	0
7/14/2017 12:11	0.007	0	2.488	0	0	0		0.007	0.007	0
7/14/2017 12:12	0.067	0	2.488	0	0	0		0.019	0.011	0
7/14/2017 12:13	0.013	0	2.488	0	0	0		0.0202	0.0114	0
7/14/2017 12:14	0.007	0	2.488	0	0	0		0.0202	0.0114	0
7/14/2017 12:15	0.008	0	2.488	0	0	0	43.00381;-73.85233	0.0204	0.0115	0
7/14/2017 12:16	0.008	0	2.488	0	0	0		0.0206	0.0115	0
7/14/2017 12:17	0.01	0	2.488	0	0	0		0.0092	0.0117	0
7/14/2017 12:18	0.017	0	2.488	0	0	0		0.01	0.0124	0
7/14/2017 12:19	0.009	0	2.488	0	0	0		0.0104	0.0125	0
7/14/2017 12:20	0.008	0	2.488	0	0	0	43.00382;-73.85233	0.0104	0.0126	0
7/14/2017 12:21	0.008	0	2.488	0	0	0		0.0104	0.0127	0
7/14/2017 12:22	0.008	0	2.488	0	0	0		0.01	0.0127	0
7/14/2017 12:23	0.008	0	2.488	0	0	0		0.0082	0.0128	0
7/14/2017 12:24	0.007	0	2.488	0	0	0		0.0078	0.0128	0
7/14/2017 12:25	0.007	0	2.488	0	0	0	43.0038;-73.85235	0.0076	0.0128	0
7/14/2017 12:26	0.007	0	2.488	0	0	0		0.0074	0.0128	0
7/14/2017 12:27	0.007	0	2.488	0	0	0		0.0072	0.0088	0
7/14/2017 12:28	0.007	0	2.488	0	0	0		0.007	0.0084	0
7/14/2017 12:29	0.007	0	2.488	0	0	0		0.007	0.0084	0
7/14/2017 12:30	0.007	0	2.488	0	0	0	43.00383;-73.85235	0.007	0.0083	0
7/14/2017 12:31	0.007	0	2.488	0	0	0		0.007	0.0083	0
7/14/2017 12:32	0.007	0	2.488	0	0	0		0.007	0.0081	0
7/14/2017 12:33	0.007	0	2.488	0	0	0		0.007	0.0074	0
7/14/2017 12:34	0.007	0	2.488	0	0	0		0.007	0.0073	0
7/14/2017 12:35	0.007	0	2.488	0	0	0	43.00385;-73.85235	0.007	0.0072	0
7/14/2017 12:36	0.007	0	2.488	0	0	0		0.007	0.0071	0
7/14/2017 12:37	0.007	0	2.488	0	0	0		0.007	0.0071	0
7/14/2017 12:38	0.007	0	2.488	0	0	0		0.007	0.007	0
7/14/2017 12:39	0.007	0	2.488	0	0	0		0.007	0.007	0
7/14/2017 12:40	0.007	0	2.488	0	0	0	43.00383;-73.85235	0.007	0.007	0
7/14/2017 12:41	0.007	0	2.488	0	0	0		0.007	0.007	0
7/14/2017 12:42	0.007	0	2.488	0	0	0		0.007	0.007	0
7/14/2017 12:43	0.007	0	2.488	0	0	0		0.007	0.007	0
7/14/2017 12:44	0.007	0	2.488	0	0	0		0.007	0.007	0
7/14/2017 12:45	0.007	0	2.488	0	0	0	43.00385;-73.85237	0.007	0.007	0
7/14/2017 12:46	0.007	0	2.488	0	0	0		0.007	0.007	0
7/14/2017 12:47	0.007	0	2.488	0	0	0		0.007	0.007	0
7/14/2017 12:48	0.007	0	2.488	0	0	0		0.007	0.007	0
7/14/2017 12:49	0.007	0	2.488	0	0	0		0.007	0.007	0
7/14/2017 12:50	0.007	0	2.488	0	0	0	43.00385;-73.85237	0.007	0.007	0
7/14/2017 12:51	0.007	0	2.488	0	0	0		0.007	0.007	0
7/14/2017 12:52	0.007	0	2.488	0	0	0		0.007	0.007	0
7/14/2017 12:53	0.007	0	2.488	0	0	0		0.007	0.007	0
7/14/2017 12:54	0.007	0	2.488	0	0	0		0.007	0.007	0
7/14/2017 12:55	0.007	0	2.488	0	0	0	43.00388;-73.85239	0.007	0.007	0
7/14/2017 12:56	0.007	0	2.488	0	0	0		0.007	0.007	0
7/14/2017 12:57	0.007	0	2.488	0	0	0		0.007	0.007	0
7/14/2017 12:58	0.007	0	2.488	0	0	0		0.007	0.007	0
7/14/2017 12:59	0.007	0	2.488	0	0	0		0.007	0.007	0
7/14/2017 13:00	0.007	0	2.488	0	0	0	43.00388;-73.85237	0.007	0.007	0
7/14/2017 13:01	0.007	0	2.488	0	0	0		0.007	0.007	0
7/14/2017 13:02	0.007	0	2.488	0	0	0		0.007	0.007	0
7/14/2017 13:03	0.007	0	2.488	0	0	0		0.007	0.007	0
7/14/2017 13:04	0.007	0	2.488	0	0	0		0.007	0.007	0
7/14/2017 13:05	0.007	0	2.488	0	0	0	43.00386;-73.85235	0.007	0.007	0
7/14/2017 13:06	0.007	0	2.488	0	0	0		0.007	0.007	0
7/14/2017 13:07	0.007	0	2.488	0	0	0		0.007	0.007	0
7/14/2017 13:08	0.007	0	2.488	0	0	0		0.007	0.007	0
7/14/2017 13:09	0.006	0	2.488	0	0	0		0.0068	0.0069	0
7/14/2017 13:10	0.007	0	2.488	0	0	0	43.00387;-73.85237	0.0068	0.0069	0
7/14/2017 13:11	0.007	0	2.488	0	0	0		0.0068	0.0069	0
7/14/2017 13:12	0.007	0	2.488	0	0	0		0.0068	0.0069	0
7/14/2017 13:13	0.007	0	2.488	0	0	0		0.0068	0.0069	0
7/14/2017 13:14	0.007	0	2.488	0	0	0		0.007	0.0069	0
7/14/2017 13:15	0.007	0	2.488	0	0	0	43.0038;-73.85233	0.007	0.0069	0
7/14/2017 13:16	0.007	0	2.488	0	0	0		0.007	0.0069	0
7/14/2017 13:17	0.007	0	2.488	0	0	0		0.007	0.0069	0
7/14/2017 13:18	0.007	0	2.488	0	0	0		0.007	0.0069	0
7/14/2017 13:19	0.013	0	2.488	0	0	0		0.0082	0.0073	0
7/14/2017 13:20	0.007	0	2.488	0	0	0	43.00379;-73.85235	0.0082	0.0073	0
7/14/2017 13:21	0.007	0	2.488	0	0	0		0.0082	0.0073	0
7/14/2017 13:22	0.007	0	2.488	0	0	0		0.0082	0.0073	0
7/14/2017 13:23	0.007	0	2.488	0	0	0		0.0082	0.0073	0
7/14/2017 13:24	0.008	0	2.488	0	0	0		0.0072	0.0075	0

7/14/2017 13:25	0.008	0	2.488	0	0	0	43.00376;-73.85235	0.0074	0.0075	0
7/14/2017 13:26	0.008	0	2.488	0	0	0		0.0076	0.0076	0
7/14/2017 13:27	0.008	0	2.488	0	0	0		0.0078	0.0077	0
7/14/2017 13:28	0.008	0	2.488	0	0	0		0.008	0.0077	0
7/14/2017 13:29	0.007	0	2.488	0	0	0		0.0078	0.0077	0
7/14/2017 13:30	0.008	0	2.488	0	0	0	43.00373;-73.85233	0.0078	0.0078	0
7/14/2017 13:31	0.008	0	2.488	0	0	0		0.0078	0.0079	0
7/14/2017 13:32	0.008	0	2.488	0	0	0		0.0078	0.0079	0
7/14/2017 13:33	0.008	0	2.488	0	0	0		0.0078	0.008	0
7/14/2017 13:34	0.008	0	2.488	0	0	0		0.008	0.0077	0
7/14/2017 13:35	0.008	0	2.488	0	0	0	43.00376;-73.85231	0.008	0.0077	0
7/14/2017 13:36	0.008	0	2.488	0	0	0		0.008	0.0078	0
7/14/2017 13:37	0.008	0	2.488	0	0	0		0.008	0.0079	0
7/14/2017 13:38	0.008	0	2.488	0	0	0		0.008	0.0079	0
7/14/2017 13:39	0.008	0	2.488	0	0	0		0.008	0.0079	0
7/14/2017 13:40	0.008	0	2.488	0	0	0	43.00372;-73.85235	0.008	0.0079	0
7/14/2017 13:41	0.008	0	2.488	0	0	0		0.008	0.0079	0
7/14/2017 13:42	0.008	0	2.488	0	0	0		0.008	0.0079	0
7/14/2017 13:43	0.008	0	2.488	0	0	0		0.008	0.0079	0
7/14/2017 13:44	0.009	0	2.488	0	0	0		0.0082	0.0081	0
7/14/2017 13:45	0.008	0	2.488	0	0	0	43.00366;-73.85235	0.0082	0.0081	0
7/14/2017 13:46	0.008	0	2.488	0	0	0		0.0082	0.0081	0
7/14/2017 13:47	0.008	0	2.488	0	0	0		0.0082	0.0081	0
7/14/2017 13:48	0.008	0	2.488	0	0	0		0.0082	0.0081	0
7/14/2017 13:49	0.009	0	2.488	0	0	0		0.0082	0.0081	0
7/14/2017 13:50	0.009	0	2.488	0	0	0	43.00367;-73.85235	0.0084	0.0082	0
7/14/2017 13:51	0.009	0	2.488	0	0	0		0.0086	0.0083	0
7/14/2017 13:52	0.009	0	2.488	0	0	0		0.0088	0.0083	0
7/14/2017 13:53	0.009	0	2.488	0	0	0		0.009	0.0084	0
7/14/2017 13:54	0.008	0	2.488	0	0	0		0.0088	0.0084	0
7/14/2017 13:55	0.008	0	2.488	0	0	0	43.0037;-73.85233	0.0086	0.0084	0
7/14/2017 13:56	0.008	0	2.488	0	0	0		0.0084	0.0084	0
7/14/2017 13:57	0.008	0	2.488	0	0	0		0.0082	0.0084	0
7/14/2017 13:58	0.008	0	2.488	0	0	0		0.008	0.0084	0
7/14/2017 13:59	0.049	0	2.488	0	0	0		0.0162	0.0111	0
7/14/2017 14:00	0.016	0	2.488	0	0	0	43.00374;-73.85235	0.0178	0.0116	0
7/14/2017 14:01	0.011	0	2.488	0	0	0		0.0184	0.0118	0
7/14/2017 14:02	0.008	0	2.488	0	0	0		0.0184	0.0118	0
7/14/2017 14:03	0.008	0	2.488	0	0	0		0.0184	0.0118	0
7/14/2017 14:04	0.008	0	2.488	0	0	0		0.0102	0.0117	0
7/14/2017 14:05	0.008	0	2.488	0	0	0	43.00375;-73.85233	0.0086	0.0117	0
7/14/2017 14:06	0.009	0	2.488	0	0	0		0.0082	0.0117	0
7/14/2017 14:07	0.008	0	2.488	0	0	0		0.0082	0.0116	0
7/14/2017 14:08	0.008	0	2.488	0	0	0		0.0082	0.0115	0
7/14/2017 14:09	0.008	0	2.488	0	0	0		0.0082	0.0115	0
7/14/2017 14:10	0.008	0	2.488	0	0	0	43.00376;-73.85233	0.0082	0.0115	0
7/14/2017 14:11	0.008	0	2.488	0	0	0		0.008	0.0115	0
7/14/2017 14:12	0.008	0	2.488	0	0	0		0.008	0.0115	0
7/14/2017 14:13	0.008	0	2.488	0	0	0		0.008	0.0115	0
7/14/2017 14:14	0.008	0	2.488	0	0	0		0.008	0.0088	0
7/14/2017 14:15	0.008	0	2.488	0	0	0	43.00377;-73.85231	0.008	0.0083	0
7/14/2017 14:16	0.008	0	2.488	0	0	0		0.008	0.0081	0
7/17/2017 6:58		0	0	0	0	0				0
7/17/2017 6:59	0.028	0	0	0	0	0		0.028	0.028	0
7/17/2017 7:00	0.025	0	0	0	0	0		0.0265	0.0265	0
7/17/2017 7:00							43.00376;-73.85237			
7/17/2017 7:01	0.036	0	0	0	0	0		0.0297	0.0297	0
7/17/2017 7:02	0.026	0	0	0	0	0		0.0288	0.0288	0
7/17/2017 7:03	0.026	0	0	0	0	0		0.0282	0.0282	0
7/17/2017 7:04	0.026	0	0	0	0	0		0.0278	0.0278	0
7/17/2017 7:05	0.026	0	0	0	0	0		0.028	0.0276	0
7/17/2017 7:05							43.00376;-73.85239			
7/17/2017 7:06	0.027	0	0	0	0	0		0.0262	0.0275	0
7/17/2017 7:07	0.027	0	0	0	0	0		0.0264	0.0274	0
7/17/2017 7:08	0.027	0	0	0	0	0		0.0266	0.0274	0
7/17/2017 7:09	0.027	0	0	0	0	0		0.0268	0.0274	0
7/17/2017 7:10	0.025	0	0	0	0	0		0.0266	0.0272	0
7/17/2017 7:10							43.00373;-73.85239			
7/17/2017 7:11	0.027	0	0	0	0	0		0.0266	0.0272	0
7/17/2017 7:12	0.027	0	0	0	0	0		0.0266	0.0271	0
7/17/2017 7:13	0.027	0	0	0	0	0		0.0266	0.0271	0
7/17/2017 7:14	0.027	0	0	0	0	0		0.0266	0.0271	0
7/17/2017 7:15	0.027	0	0	0	0	0		0.027	0.0272	0
7/17/2017 7:15							43.00374;-73.85239			
7/17/2017 7:16	0.027	0	0	0	0	0		0.027	0.0266	0
7/17/2017 7:17	0.028	0	0	0	0	0		0.0272	0.0267	0
7/17/2017 7:18	0.028	0	0	0	0	0		0.0274	0.0269	0
7/17/2017 7:19	0.028	0	0	0	0	0		0.0276	0.027	0
7/17/2017 7:20	0.028	0	0	0	0	0		0.0278	0.0271	0
7/17/2017 7:20							43.00375;-73.85239			
7/17/2017 7:21	0.028	0	0	0	0	0		0.028	0.0272	0
7/17/2017 7:22	0.028	0	0	0	0	0		0.028	0.0273	0
7/17/2017 7:23	0.028	0	0	0	0	0		0.028	0.0273	0
7/17/2017 7:24	0.028	0	0	0	0	0		0.028	0.0274	0
7/17/2017 7:25	0.028	0	0	0	0	0		0.028	0.0276	0
7/17/2017 7:25							43.00374;-73.85242			
7/17/2017 7:26	0.028	0	0	0	0	0		0.028	0.0277	0
7/17/2017 7:27	0.028	0	0	0	0	0		0.028	0.0277	0
7/17/2017 7:28	0.028	0	0	0	0	0		0.028	0.0278	0
7/17/2017 7:29	0.029	0	0	0	0	0		0.0282	0.0279	0
7/17/2017 7:30	0.029	0	0	0	0	0		0.0284	0.0281	0
7/17/2017 7:30							43.00374;-73.85237			
7/17/2017 7:31	0.029	0	0	0	0	0		0.0286	0.0282	0
7/17/2017 7:32	0.028	0	0	0	0	0		0.0286	0.0282	0
7/17/2017 7:33	0.029	0	0	0	0	0		0.0288	0.0283	0
7/17/2017 7:34	0.029	0	0	0	0	0		0.0288	0.0283	0
7/17/2017 7:35	0.028	0	0	0	0	0		0.0286	0.0283	0
7/17/2017 7:35							43.00375;-73.85235			
7/17/2017 7:36	0.029	0	0	0	0	0		0.0286	0.0284	0
7/17/2017 7:37	0.028	0	0	0	0	0		0.0286	0.0284	0
7/17/2017 7:38	0.029	0	0	0	0	0		0.0286	0.0285	0
7/17/2017 7:39	0.028	0	0	0	0	0		0.0284	0.0285	0
7/17/2017 7:40	0.028	0	0	0	0	0		0.0284	0.0285	0
7/17/2017 7:40							43.00374;-73.85239			
7/17/2017 7:41	0.029	0	0	0	0	0		0.0284	0.0285	0
7/17/2017 7:42	0.028	0	0	0	0	0		0.0284	0.0285	0
7/17/2017 7:43	0.028	0	0	0	0	0		0.0282	0.0285	0
7/17/2017 7:44	0.029	0	0	0	0	0		0.0284	0.0285	0
7/17/2017 7:45	0.029	0	0	0	0	0	43.00373;-73.85235	0.0286	0.0285	0
7/17/2017 7:46	0.028	0	0	0	0	0		0.0284	0.0285	0
7/17/2017 7:47	0.029	0	0	0	0	0		0.0286	0.0285	0
7/17/2017 7:48	0.028	0	0	0	0	0		0.0286	0.0285	0
7/17/2017 7:49	0.028	0	0	0	0	0		0.0284	0.0284	0
7/17/2017 7:50	0.031	0	0	0	0	0		0.0288	0.0286	0
7/17/2017 7:50							43.00374;-73.85235			
7/17/2017 7:51	0.029	0	0	0	0	0		0.029	0.0286	0
7/17/2017 7:52	0.028	0	0	0	0	0		0.0288	0.0286	0
7/17/2017 7:53	0.028	0	0	0	0	0		0.0288	0.0285	0
7/17/2017 7:54	0.029	0	0	0	0	0		0.029	0.0286	0
7/17/2017 7:55	0.028	0	0	0	0	0		0.0284	0.0286	0
7/17/2017 7:55							43.00371;-73.85233			
7/17/2017 7:56	0.028	0	0	0	0	0		0.0282	0.0285	0
7/17/2017 7:57	0.028	0	0	0	0	0		0.0282	0.0285	0
7/17/2017 7:58	0.028	0	0	0	0	0		0.0282	0.0285	0
7/17/2017 7:59	0.028	0	0	0	0	0		0.028	0.0285	0
7/17/2017 8:00	0.028	0	0	0	0	0		0.028	0.0284	0
7/17/2017 8:00							43.00371;-73.85231			
7/17/2017 8:01	0.029	0	0	0	0	0		0.0282	0.0285	0
7/17/2017 8:02	0.028	0	0	0	0	0		0.0282	0.0284	0
7/17/2017 8:03	0.04	0	0	0	0	0		0.0306	0.0292	0

7/17/2017 8:04	0.033	0	0	0	0	0		0.0316	0.0295	0
7/17/2017 8:05	0.028	0	0	0	0	0		0.0316	0.0293	0
7/17/2017 8:05							43.00371;-73.85229			
7/17/2017 8:06	0.029	0	0	0	0	0		0.0316	0.0293	0
7/17/2017 8:07	0.029	0	0	0	0	0		0.0318	0.0294	0
7/17/2017 8:08	0.028	0	0	0	0	0		0.0294	0.0294	0
7/17/2017 8:09	0.028	0	0	0	0	0		0.0284	0.0293	0
7/17/2017 8:10	0.028	0	0	0	0	0		0.0284	0.0293	0
7/17/2017 8:10							43.00373;-73.85226			
7/17/2017 8:11	0.028	0	0	0	0	0		0.0282	0.0293	0
7/17/2017 8:12	0.028	0	0	0	0	0		0.028	0.0293	0
7/17/2017 8:13	0.028	0	0	0	0	0		0.028	0.0293	0
7/17/2017 8:14	0.028	0	0	0	0	0		0.028	0.0293	0
7/17/2017 8:15	0.028	0	0	0	0	0		0.028	0.0293	0
7/17/2017 8:15							43.00374;-73.85229			
7/17/2017 8:16	0.028	0	0	0	0	0		0.028	0.0293	0
7/17/2017 8:17	0.03	0	0	0	0	0		0.0284	0.0294	0
7/17/2017 8:18	0.029	0	0	0	0	0		0.0286	0.0287	0
7/17/2017 8:19	0.029	0	0	0	0	0		0.0288	0.0284	0
7/17/2017 8:20	0.029	0	0	0	0	0		0.029	0.0285	0
7/17/2017 8:20							43.00377;-73.85233			
7/17/2017 8:21	0.028	0	0	0	0	0		0.029	0.0284	0
7/17/2017 8:22	0.028	0	0	0	0	0		0.0286	0.0283	0
7/17/2017 8:23	0.028	0	0	0	0	0		0.0284	0.0283	0
7/17/2017 8:24	0.029	0	0	0	0	0		0.0284	0.0284	0
7/17/2017 8:25	0.029	0	0	0	0	0		0.0284	0.0285	0
7/17/2017 8:25							43.00376;-73.85229			
7/17/2017 8:26	0.028	0	0	0	0	0		0.0284	0.0285	0
7/17/2017 8:27	0.028	0	0	0	0	0		0.0284	0.0285	0
7/17/2017 8:28	0.028	0	0	0	0	0		0.0284	0.0285	0
7/17/2017 8:29	0.028	0	0	0	0	0		0.0282	0.0285	0
7/17/2017 8:30	0.028	0	0	0	0	0		0.028	0.0285	0
7/17/2017 8:30							43.00378;-73.85233			
7/17/2017 8:31	0.028	0	0	0	0	0		0.028	0.0285	0
7/17/2017 8:32	0.028	0	0	0	0	0		0.028	0.0283	0
7/17/2017 8:33	0.028	0	0	0	0	0		0.028	0.0283	0
7/17/2017 8:34	0.028	0	0	0	0	0		0.028	0.0282	0
7/17/2017 8:35	0.027	0	0	0	0	0		0.0278	0.0281	0
7/17/2017 8:35							43.00379;-73.85229			
7/17/2017 8:36	0.03	0	0	0	0	0		0.0282	0.0282	0
7/17/2017 8:37	0.033	0	0	0	0	0		0.0292	0.0285	0
7/17/2017 8:38	0.027	0	0	0	0	0		0.029	0.0285	0
7/17/2017 8:39	0.027	0	0	0	0	0		0.0288	0.0283	0
7/17/2017 8:40	0.027	0	0	0	0	0		0.0288	0.0282	0
7/17/2017 8:40							43.0038;-73.85231			
7/17/2017 8:41	0.027	0	0	0	0	0		0.0282	0.0281	0
7/17/2017 8:42	0.027	0	0	0	0	0		0.027	0.0281	0
7/17/2017 8:43	0.026	0	0	0	0	0		0.0268	0.0279	0
7/17/2017 8:44	0.027	0	0	0	0	0		0.0268	0.0279	0
7/17/2017 8:45	0.031	0	0	0	0	0		0.0276	0.0281	0
7/17/2017 8:45							43.0038;-73.85233			
7/17/2017 8:46	0.032	0	0	0	0	0		0.0286	0.0283	0
7/17/2017 8:47	0.031	0	0	0	0	0		0.0294	0.0285	0
7/17/2017 8:48	0.027	0	0	0	0	0		0.0296	0.0285	0
7/17/2017 8:49	0.027	0	0	0	0	0		0.0296	0.0284	0
7/17/2017 8:50	0.028	0	0	0	0	0		0.029	0.0285	0
7/17/2017 8:50							43.00381;-73.85231			
7/17/2017 8:51	0.03	0	0	0	0	0		0.0286	0.0285	0
7/17/2017 8:52	0.027	0	0	0	0	0		0.0278	0.0281	0
7/17/2017 8:53	0.027	0	0	0	0	0		0.0278	0.0281	0
7/17/2017 8:54	0.026	0	0	0	0	0		0.0276	0.028	0
7/17/2017 8:55	0.027	0	0	0	0	0		0.0274	0.028	0
7/17/2017 8:55							43.00382;-73.85233			
7/17/2017 8:56	0.027	0	0	0	0	0		0.0268	0.028	0
7/17/2017 8:57	0.027	0	0	0	0	0		0.0268	0.028	0
7/17/2017 8:58	0.026	0	0	0	0	0		0.0266	0.028	0
7/17/2017 8:59	0.027	0	0	0	0	0		0.0268	0.028	0
7/17/2017 9:00	0.027	0	0	0	0	0		0.0268	0.0277	0
7/17/2017 9:00							43.0038;-73.85229			
7/17/2017 9:01	0.027	0	0	0	0	0		0.0268	0.0274	0
7/17/2017 9:02	0.028	0	0	0	0	0		0.027	0.0272	0
7/17/2017 9:03	0.027	0	0	0	0	0		0.0272	0.0272	0
7/17/2017 9:04	0.027	0	0	0	0	0		0.0272	0.0272	0
7/17/2017 9:05	0.027	0	0	0	0	0		0.0272	0.0271	0
7/17/2017 9:05							43.0038;-73.85222			
7/17/2017 9:06	0.028	0	0	0	0	0		0.0274	0.027	0
7/17/2017 9:07	0.027	0	0	0	0	0		0.0272	0.027	0
7/17/2017 9:08	0.027	0	0	0	0	0		0.0272	0.027	0
7/17/2017 9:09	0.027	0	0	0	0	0		0.0272	0.0271	0
7/17/2017 9:10	0.028	0	0	0	0	0		0.0274	0.0271	0
7/17/2017 9:10							43.0038;-73.85226			
7/17/2017 9:11	0.027	0	0	0	0	0		0.0272	0.0271	0
7/17/2017 9:12	0.027	0	0	0	0	0		0.0272	0.0271	0
7/17/2017 9:13	0.028	0	0	0	0	0		0.0274	0.0273	0
7/17/2017 9:14	0.028	0	0	0	0	0		0.0276	0.0273	0
7/17/2017 9:15	0.03	0	0	0	0	0		0.028	0.0275	0
7/17/2017 9:15							43.00379;-73.85231			
7/17/2017 9:16	0.027	0	0	0	0	0		0.028	0.0275	0
7/17/2017 9:17	0.028	0	0	0	0	0		0.0282	0.0275	0
7/17/2017 9:18	0.028	0	0	0	0	0		0.0282	0.0276	0
7/17/2017 9:19	0.032	0	0	0	0	0		0.029	0.0279	0
7/17/2017 9:20	0.036	0	0	0	0	0		0.0302	0.0285	0
7/17/2017 9:20							43.00379;-73.85235			
7/17/2017 9:21	0.029	0	0	0	0	0		0.0306	0.0286	0
7/17/2017 9:22	0.027	0	0	0	0	0		0.0304	0.0286	0
7/17/2017 9:23	0.027	0	0	0	0	0		0.0302	0.0286	0
7/17/2017 9:24	0.027	0	0	0	0	0		0.0292	0.0286	0
7/17/2017 9:25	0.027	0	0	0	0	0		0.0274	0.0285	0
7/17/2017 9:25							43.00378;-73.85233			
7/17/2017 9:26	0.028	0	0	0	0	0		0.0272	0.0286	0
7/17/2017 9:27	0.027	0	0	0	0	0		0.0272	0.0286	0
7/17/2017 9:28	0.027	0	0	0	0	0		0.0272	0.0285	0
7/17/2017 9:29	0.027	0	0	0	0	0		0.0272	0.0285	0
7/17/2017 9:30	0.027	0	0	0	0	0		0.0272	0.0283	0
7/17/2017 9:30							43.00382;-73.85235			
7/17/2017 9:31	0.027	0	0	0	0	0		0.027	0.0283	0
7/17/2017 9:32	0.027	0	0	0	0	0		0.027	0.0282	0
7/17/2017 9:33	0.027	0	0	0	0	0		0.027	0.0281	0
7/17/2017 9:34	0.027	0	0	0	0	0		0.027	0.0278	0
7/17/2017 9:35	0.027	0	0	0	0	0		0.027	0.0272	0
7/17/2017 9:35							43.0038;-73.85235			
7/17/2017 9:36	0.026	0	0	0	0	0		0.0268	0.027	0
7/17/2017 9:37	0.027	0	0	0	0	0		0.0268	0.027	0
7/17/2017 9:38	0.027	0	0	0	0	0		0.0268	0.027	0
7/17/2017 9:39	0.035	0	0	0	0	0		0.0284	0.0275	0
7/17/2017 9:40	0.029	0	0	0	0	0		0.0288	0.0277	0
7/17/2017 9:40							43.00378;-73.85235			
7/17/2017 9:41	0.027	0	0	0	0	0		0.029	0.0276	0
7/17/2017 9:42	0.038	0	0	0	0	0		0.0312	0.0283	0
7/17/2017 9:43	0.027	0	0	0	0	0		0.0312	0.0283	0
7/17/2017 9:44	0.027	0	0	0	0	0		0.0296	0.0283	0
7/17/2017 9:45	0.083	0	0	0	0	0		0.0404	0.0321	0
7/17/2017 9:45							43.00381;-73.85237			
7/17/2017 9:46	0.027	0	0	0	0	0		0.0404	0.0321	0
7/17/2017 9:47	0.026	0	0	0	0	0		0.038	0.032	0
7/17/2017 9:48	0.027	0	0	0	0	0		0.038	0.032	0
7/17/2017 9:49	0.026	0	0	0	0	0		0.0378	0.0319	0
7/17/2017 9:50	0.027	0	0	0	0	0		0.0266	0.0319	0
7/17/2017 9:50							43.00385;-73.85233			
7/17/2017 9:51	0.029	0	0	0	0	0		0.027	0.0321	0

7/17/2017 9:52	0.027	0	0	0	0	0		0.0272	0.0321	0
7/17/2017 9:53	0.027	0	0	0	0	0		0.0272	0.0321	0
7/17/2017 9:54	0.026	0	0	0	0	0		0.0272	0.0315	0
7/17/2017 9:55	0.026	0	0	0	0	0		0.027	0.0313	0
7/17/2017 9:55							43.00385;-73.85233			
7/17/2017 9:56	0.026	0	0	0	0	0		0.0264	0.0313	0
7/17/2017 9:57	0.026	0	0	0	0	0		0.0262	0.0305	0
7/17/2017 9:58	0.028	0	0	0	0	0		0.0264	0.0305	0
7/17/2017 9:59	0.029	0	0	0	0	0		0.027	0.0307	0
7/17/2017 10:00	0.027	0	0	0	0	0		0.0272	0.0269	0
7/17/2017 10:00							43.00382;-73.85235			
7/17/2017 10:01	0.027	0	0	0	0	0		0.0274	0.0269	0
7/17/2017 10:02	0.028	0	0	0	0	0		0.0278	0.0271	0
7/17/2017 10:03	0.027	0	0	0	0	0		0.0276	0.0271	0
7/17/2017 10:04	0.026	0	0	0	0	0		0.027	0.0271	0
7/17/2017 10:05	0.026	0	0	0	0	0		0.0268	0.027	0
7/17/2017 10:05							43.0038;-73.85233			
7/17/2017 10:06	0.026	0	0	0	0	0		0.0266	0.0268	0
7/17/2017 10:07	0.026	0	0	0	0	0		0.0262	0.0267	0
7/17/2017 10:08	0.027	0	0	0	0	0		0.0262	0.0267	0
7/17/2017 10:09	0.026	0	0	0	0	0		0.0262	0.0267	0
7/17/2017 10:10	0.027	0	0	0	0	0		0.0264	0.0268	0
7/17/2017 10:10							43.00371;-73.85233			
7/17/2017 10:11	0.026	0	0	0	0	0		0.0264	0.0268	0
7/17/2017 10:12	0.026	0	0	0	0	0		0.0264	0.0268	0
7/17/2017 10:13	0.026	0	0	0	0	0		0.0262	0.0267	0
7/17/2017 10:14	0.026	0	0	0	0	0		0.0262	0.0265	0
7/17/2017 10:15	0.026	0	0	0	0	0		0.026	0.0264	0
7/17/2017 10:15							43.00374;-73.85235			
7/17/2017 10:16	0.027	0	0	0	0	0		0.0262	0.0264	0
7/17/2017 10:17	0.027	0	0	0	0	0		0.0264	0.0263	0
7/17/2017 10:18	0.027	0	0	0	0	0		0.0266	0.0263	0
7/17/2017 10:19	0.027	0	0	0	0	0		0.0268	0.0264	0
7/17/2017 10:20	0.027	0	0	0	0	0		0.027	0.0265	0
7/17/2017 10:20							43.00372;-73.85237			
7/17/2017 10:21	0.027	0	0	0	0	0		0.027	0.0265	0
7/17/2017 10:22	0.036	0	0	0	0	0		0.0288	0.0272	0
7/17/2017 10:23	0.044	0	0	0	0	0		0.0322	0.0283	0
7/17/2017 10:24	0.034	0	0	0	0	0		0.0336	0.0289	0
7/17/2017 10:25	0.032	0	0	0	0	0		0.0346	0.0292	0
7/17/2017 10:25							43.00373;-73.85235			
7/17/2017 10:26	0.028	0	0	0	0	0		0.0348	0.0293	0
7/17/2017 10:27	0.028	0	0	0	0	0		0.0332	0.0295	0
7/17/2017 10:28	0.027	0	0	0	0	0		0.0298	0.0295	0
7/17/2017 10:29	0.028	0	0	0	0	0		0.0286	0.0297	0
7/17/2017 10:30	0.028	0	0	0	0	0		0.0278	0.0298	0
7/17/2017 10:30							43.00373;-73.85233			
7/17/2017 10:31	0.028	0	0	0	0	0		0.0278	0.0299	0
7/17/2017 10:32	0.028	0	0	0	0	0		0.0278	0.0299	0
7/17/2017 10:33	0.028	0	0	0	0	0		0.028	0.03	0
7/17/2017 10:34	0.028	0	0	0	0	0		0.028	0.0301	0
7/17/2017 10:35	0.028	0	0	0	0	0		0.028	0.0301	0
7/17/2017 10:35							43.00371;-73.85235			
7/17/2017 10:36	0.028	0	0	0	0	0		0.028	0.0302	0
7/17/2017 10:37	0.029	0	0	0	0	0		0.0282	0.0297	0
7/17/2017 10:38	0.029	0	0	0	0	0		0.0284	0.0287	0
7/17/2017 10:39	0.028	0	0	0	0	0		0.0284	0.0283	0
7/17/2017 10:40	0.028	0	0	0	0	0		0.0284	0.0281	0
7/17/2017 10:40							43.00371;-73.85233			
7/17/2017 10:41	0.028	0	0	0	0	0		0.0284	0.0281	0
7/17/2017 10:42	0.027	0	0	0	0	0		0.028	0.028	0
7/17/2017 10:43	0.027	0	0	0	0	0		0.0276	0.028	0
7/17/2017 10:44	0.027	0	0	0	0	0		0.0274	0.0279	0
7/17/2017 10:45	0.068	0	0	0	0	0		0.0354	0.0306	0
7/17/2017 10:45							43.00371;-73.85235			
7/17/2017 10:46	0.031	0	0	0	0	0		0.036	0.0308	0
7/17/2017 10:47	0.029	0	0	0	0	0		0.0364	0.0309	0
7/17/2017 10:48	0.027	0	0	0	0	0		0.0364	0.0308	0
7/17/2017 10:49	0.027	0	0	0	0	0		0.0364	0.0307	0
7/17/2017 10:50	0.028	0	0	0	0	0		0.0284	0.0307	0
7/17/2017 10:50							43.00371;-73.85233			
7/17/2017 10:51	0.027	0	0	0	0	0		0.0276	0.0307	0
7/17/2017 10:52	0.027	0	0	0	0	0		0.0272	0.0305	0
7/17/2017 10:53	0.028	0	0	0	0	0		0.0274	0.0305	0
7/17/2017 10:54	0.027	0	0	0	0	0		0.0274	0.0304	0
7/17/2017 10:55	0.027	0	0	0	0	0		0.0272	0.0303	0
7/17/2017 10:55							43.00372;-73.85231			
7/17/2017 10:56	0.026	0	0	0	0	0		0.027	0.0302	0
7/17/2017 10:57	0.026	0	0	0	0	0		0.0268	0.0301	0
7/17/2017 10:58	0.027	0	0	0	0	0		0.0266	0.0301	0
7/17/2017 10:59	0.026	0	0	0	0	0		0.0264	0.0301	0
7/17/2017 11:00	0.027	0	0	0	0	0		0.0264	0.0273	0
7/17/2017 11:00							43.00371;-73.85235			
7/17/2017 11:01	0.027	0	0	0	0	0		0.0266	0.0271	0
7/17/2017 11:02	0.027	0	0	0	0	0		0.0268	0.0269	0
7/17/2017 11:03	0.026	0	0	0	0	0		0.0266	0.0269	0
7/17/2017 11:04	0.027	0	0	0	0	0		0.0268	0.0269	0
7/17/2017 11:05	0.027	0	0	0	0	0		0.0268	0.0268	0
7/17/2017 11:05							43.00371;-73.85235			
7/17/2017 11:06	0.027	0	0	0	0	0		0.0268	0.0268	0
7/17/2017 11:07	0.028	0	0	0	0	0		0.027	0.0269	0
7/17/2017 11:08	0.027	0	0	0	0	0		0.0272	0.0268	0
7/17/2017 11:09	0.027	0	0	0	0	0		0.0272	0.0268	0
7/17/2017 11:10	0.027	0	0	0	0	0		0.0272	0.0268	0
7/17/2017 11:10							43.00375;-73.85237			
7/17/2017 11:11	0.026	0	0	0	0	0		0.027	0.0268	0
7/17/2017 11:12	0.027	0	0	0	0	0		0.0268	0.0269	0
7/17/2017 11:13	0.028	0	0	0	0	0		0.027	0.0269	0
7/17/2017 11:14	0.027	0	0	0	0	0		0.027	0.027	0
7/17/2017 11:15	0.028	0	0	0	0	0		0.0272	0.0271	0
7/17/2017 11:15							43.00375;-73.85237			
7/17/2017 11:16	0.028	0	0	0	0	0		0.0276	0.0271	0
7/17/2017 11:17	0.027	0	0	0	0	0		0.0276	0.0271	0
7/17/2017 11:18	0.027	0	0	0	0	0		0.0274	0.0272	0
7/17/2017 11:19	0.028	0	0	0	0	0		0.0276	0.0273	0
7/17/2017 11:20	0.028	0	0	0	0	0		0.0276	0.0273	0
7/17/2017 11:20							43.00375;-73.85235			
7/17/2017 11:21	0.028	0	0	0	0	0		0.0276	0.0274	0
7/17/2017 11:22	0.028	0	0	0	0	0		0.0278	0.0274	0
7/17/2017 11:23	0.027	0	0	0	0	0		0.0278	0.0274	0
7/17/2017 11:24	0.028	0	0	0	0	0		0.0278	0.0275	0
7/17/2017 11:25	0.028	0	0	0	0	0		0.0278	0.0275	0
7/17/2017 11:25							43.00378;-73.85235			
7/17/2017 11:26	0.028	0	0	0	0	0		0.0278	0.0277	0
7/17/2017 11:27	0.028	0	0	0	0	0		0.0278	0.0277	0
7/17/2017 11:28	0.027	0	0	0	0	0		0.0278	0.0277	0
7/17/2017 11:29	0.028	0	0	0	0	0		0.0278	0.0277	0
7/17/2017 11:30	0.028	0	0	0	0	0		0.0278	0.0277	0
7/17/2017 11:30							43.00377;-73.85233			
7/17/2017 11:31	0.028	0	0	0	0	0		0.0278	0.0277	0
7/17/2017 11:32	0.028	0	0	0	0	0		0.0278	0.0278	0
7/17/2017 11:33	0.028	0	0	0	0	0		0.028	0.0279	0
7/17/2017 11:34	0.028	0	0	0	0	0		0.028	0.0279	0
7/17/2017 11:35	0.028	0	0	0	0	0		0.028	0.0279	0
7/17/2017 11:35							43.00377;-73.85233			
7/17/2017 11:36	0.028	0	0	0	0	0		0.028	0.0279	0
7/17/2017 11:37	0.028	0	0	0	0	0		0.028	0.0279	0
7/17/2017 11:38	0.028	0	0	0	0	0		0.028	0.0279	0
7/17/2017 11:39	0.028	0	0	0	0	0		0.028	0.0279	0
7/17/2017 11:40	0.028	0	0	0	0	0		0.028	0.0279	0

7/17/2017 11:40						43.00376;-73.85235			
7/17/2017 11:41	0.027	0	0	0	0	0	0.0278	0.0279	0
7/17/2017 11:42	0.027	0	0	0	0	0	0.0276	0.0278	0
7/17/2017 11:43	0.027	0	0	0	0	0	0.0274	0.0278	0
7/17/2017 11:44	0.027	0	0	0	0	0	0.0272	0.0277	0
7/17/2017 11:45	0.027	0	0	0	0	0	0.027	0.0277	0
7/17/2017 11:45						43.00378;-73.85233			
7/17/2017 11:46	0.027	0	0	0	0	0	0.027	0.0276	0
7/17/2017 11:47	0.027	0	0	0	0	0	0.027	0.0275	0
7/17/2017 11:48	0.028	0	0	0	0	0	0.0272	0.0275	0
7/17/2017 11:49	0.028	0	0	0	0	0	0.0274	0.0275	0
7/17/2017 11:50	0.029	0	0	0	0	0	0.0278	0.0276	0
7/17/2017 11:50						43.00379;-73.85233			
7/17/2017 11:51	0.028	0	0	0	0	0	0.028	0.0276	0
7/17/2017 11:52	0.028	0	0	0	0	0	0.0282	0.0276	0
7/17/2017 11:53	0.028	0	0	0	0	0	0.0282	0.0276	0
7/17/2017 11:54	0.028	0	0	0	0	0	0.0282	0.0276	0
7/17/2017 11:55	0.029	0	0	0	0	0	0.0282	0.0277	0
7/17/2017 11:55						43.0038;-73.85233			
7/17/2017 11:56	0.028	0	0	0	0	0	0.0282	0.0277	0
7/17/2017 11:57	0.029	0	0	0	0	0	0.0284	0.0279	0
7/17/2017 11:58	0.029	0	0	0	0	0	0.0286	0.028	0
7/17/2017 11:59	0.032	0	0	0	0	0	0.0294	0.0283	0
7/17/2017 12:00	0.031	0	0	0	0	0	0.0298	0.0286	0
7/17/2017 12:00						43.00377;-73.85239			
7/17/2017 12:01	0.028	0	0	0	0	0	0.0298	0.0287	0
7/17/2017 12:02	0.028	0	0	0	0	0	0.0296	0.0287	0
7/17/2017 12:03	0.029	0	0	0	0	0	0.0296	0.0288	0
7/17/2017 12:04	0.028	0	0	0	0	0	0.0288	0.0288	0
7/17/2017 12:05	0.028	0	0	0	0	0	0.0282	0.0287	0
7/17/2017 12:05						43.00381;-73.85233			
7/17/2017 12:06	0.029	0	0	0	0	0	0.0284	0.0288	0
7/17/2017 12:07	0.029	0	0	0	0	0	0.0286	0.0289	0
7/17/2017 12:08	0.028	0	0	0	0	0	0.0284	0.0289	0
7/17/2017 12:09	0.028	0	0	0	0	0	0.0284	0.0289	0
7/17/2017 12:10	0.028	0	0	0	0	0	0.0284	0.0288	0
7/17/2017 12:10						43.00381;-73.85233			
7/17/2017 12:11	0.029	0	0	0	0	0	0.0284	0.0289	0
7/17/2017 12:12	0.029	0	0	0	0	0	0.0284	0.0289	0
7/17/2017 12:13	0.029	0	0	0	0	0	0.0286	0.0289	0
7/17/2017 12:14	0.029	0	0	0	0	0	0.0288	0.0287	0
7/17/2017 12:15	0.029	0	0	0	0	0	0.029	0.0285	0
7/17/2017 12:15						43.00383;-73.85233			
7/17/2017 12:16	0.029	0	0	0	0	0	0.029	0.0286	0
7/17/2017 12:17	0.029	0	0	0	0	0	0.029	0.0287	0
7/17/2017 12:18	0.029	0	0	0	0	0	0.029	0.0287	0
7/17/2017 12:19	0.029	0	0	0	0	0	0.029	0.0287	0
7/17/2017 12:20	0.029	0	0	0	0	0	0.029	0.0288	0
7/17/2017 12:20						43.00386;-73.85235			
7/17/2017 12:21	0.029	0	0	0	0	0	0.029	0.0288	0
7/17/2017 12:22	0.029	0	0	0	0	0	0.029	0.0288	0
7/17/2017 12:23	0.028	0	0	0	0	0	0.0288	0.0288	0
7/17/2017 12:24	0.028	0	0	0	0	0	0.0286	0.0288	0
7/17/2017 12:25	0.028	0	0	0	0	0	0.0284	0.0288	0
7/17/2017 12:25						43.00387;-73.85235			
7/17/2017 12:26	0.028	0	0	0	0	0	0.0282	0.0287	0
7/17/2017 12:27	0.028	0	0	0	0	0	0.028	0.0287	0
7/17/2017 12:28	0.028	0	0	0	0	0	0.028	0.0286	0
7/17/2017 12:29	0.028	0	0	0	0	0	0.028	0.0285	0
7/17/2017 12:30	0.028	0	0	0	0	0	0.028	0.0285	0
7/17/2017 12:30						43.00383;-73.85235			
7/17/2017 12:31	0.028	0	0	0	0	0	0.028	0.0284	0
7/17/2017 12:32	0.029	0	0	0	0	0	0.0282	0.0284	0
7/17/2017 12:33	0.029	0	0	0	0	0	0.0284	0.0284	0
7/17/2017 12:34	0.029	0	0	0	0	0	0.0286	0.0284	0
7/17/2017 12:35	0.029	0	0	0	0	0	0.0288	0.0284	0
7/17/2017 12:35						43.00386;-73.85237			
7/17/2017 12:36	0.029	0	0	0	0	0	0.029	0.0284	0
7/17/2017 12:37	0.03	0	0	0	0	0	0.0292	0.0285	0
7/17/2017 12:38	0.029	0	0	0	0	0	0.0292	0.0285	0
7/17/2017 12:39	0.029	0	0	0	0	0	0.0292	0.0286	0
7/17/2017 12:40	0.028	0	0	0	0	0	0.029	0.0286	0
7/17/2017 12:40						43.00387;-73.85237			
7/17/2017 12:41	0.028	0	0	0	0	0	0.0288	0.0286	0
7/17/2017 12:42	0.032	0	0	0	0	0	0.0292	0.0289	0
7/17/2017 12:43	0.027	0	0	0	0	0	0.0288	0.0288	0
7/17/2017 12:44	0.026	0	0	0	0	0	0.0282	0.0287	0
7/17/2017 12:45	0.025	0	0	0	0	0	0.0276	0.0285	0
7/17/2017 12:45						43.00389;-73.85237			
7/17/2017 12:46	0.025	0	0	0	0	0	0.027	0.0283	0
7/17/2017 12:47	0.025	0	0	0	0	0	0.0256	0.028	0
7/17/2017 12:48	0.025	0	0	0	0	0	0.0252	0.0277	0
7/17/2017 12:49	0.025	0	0	0	0	0	0.025	0.0275	0
7/17/2017 12:50	0.026	0	0	0	0	0	0.0252	0.0273	0
7/17/2017 12:50						43.00387;-73.85235			
7/17/2017 12:51	0.026	0	0	0	0	0	0.0254	0.0271	0
7/17/2017 12:52	0.026	0	0	0	0	0	0.0256	0.0268	0
7/17/2017 12:53	0.025	0	0	0	0	0	0.0256	0.0265	0
7/17/2017 12:54	0.025	0	0	0	0	0	0.0256	0.0263	0
7/17/2017 12:55	0.024	0	0	0	0	0	0.0252	0.026	0
7/17/2017 12:55						43.00386;-73.85233			
7/17/2017 12:56	0.024	0	0	0	0	0	0.0248	0.0257	0
7/17/2017 12:57	0.025	0	0	0	0	0	0.0246	0.0253	0
7/17/2017 12:58	0.024	0	0	0	0	0	0.0244	0.0251	0
7/17/2017 12:59	0.025	0	0	0	0	0	0.0244	0.025	0
7/17/2017 13:00	0.024	0	0	0	0	0	0.0244	0.0249	0
7/17/2017 13:00						43.00383;-73.85233			
7/17/2017 13:01	0.024	0	0	0	0	0	0.0244	0.0249	0
7/17/2017 13:02	0.024	0	0	0	0	0	0.0242	0.0248	0
7/17/2017 13:03	0.024	0	0	0	0	0	0.0242	0.0247	0
7/17/2017 13:04	0.025	0	0	0	0	0	0.0242	0.0247	0
7/17/2017 13:05	0.024	0	0	0	0	0	0.0242	0.0246	0
7/17/2017 13:05						43.00383;-73.85233			
7/17/2017 13:06	0.028	0	0	0	0	0	0.025	0.0247	0
7/17/2017 13:07	0.024	0	0	0	0	0	0.025	0.0246	0
7/17/2017 13:08	0.024	0	0	0	0	0	0.025	0.0245	0
7/17/2017 13:09	0.024	0	0	0	0	0	0.0248	0.0245	0
7/17/2017 13:10	0.025	0	0	0	0	0	0.025	0.0245	0
7/17/2017 13:10						43.0038;-73.85233			
7/17/2017 13:11	0.025	0	0	0	0	0	0.0244	0.0246	0
7/17/2017 13:12	0.025	0	0	0	0	0	0.0246	0.0246	0
7/17/2017 13:13	0.024	0	0	0	0	0	0.0246	0.0246	0
7/17/2017 13:14	0.024	0	0	0	0	0	0.0246	0.0245	0
7/17/2017 13:15	0.031	0	0	0	0	0	0.0258	0.025	0
7/17/2017 13:15						43.00383;-73.85231			
7/17/2017 13:16	0.025	0	0	0	0	0	0.0258	0.0251	0
7/17/2017 13:17	0.024	0	0	0	0	0	0.0256	0.0251	0
7/17/2017 13:18	0.024	0	0	0	0	0	0.0256	0.0251	0
7/17/2017 13:19	0.025	0	0	0	0	0	0.0258	0.0251	0
7/17/2017 13:20	0.022	0	0	0	0	0	0.024	0.0249	0
7/17/2017 13:20						43.00378;-73.85231			
7/17/2017 13:21	0.023	0	0	0	0	0	0.0236	0.0246	0
7/17/2017 13:22	0.022	0	0	0	0	0	0.0232	0.0245	0
7/17/2017 13:23	0.021	0	0	0	0	0	0.0226	0.0243	0
7/17/2017 13:24	0.02	0	0	0	0	0	0.0216	0.024	0
7/17/2017 13:25	0.02	0	0	0	0	0	0.0212	0.0237	0
7/17/2017 13:25						43.00374;-73.85231			
7/17/2017 13:26	0.02	0	0	0	0	0	0.0206	0.0233	0
7/17/2017 13:27	0.02	0	0	0	0	0	0.0202	0.023	0
7/17/2017 13:28	0.019	0	0	0	0	0	0.0198	0.0227	0

7/17/2017 13:29	0.019	0	0	0	0	0		0.0196	0.0223	0
7/17/2017 13:30	0.019	0	0	0	0	0		0.0194	0.0215	0
7/17/2017 13:30							43.00373;-73.85231			
7/17/2017 13:31	0.019	0	0	0	0	0		0.0192	0.0211	0
7/17/2017 13:32	0.018	0	0	0	0	0		0.0188	0.0207	0
7/17/2017 13:33	0.018	0	0	0	0	0		0.0186	0.0203	0
7/17/2017 13:34	0.019	0	0	0	0	0		0.0186	0.0199	0
7/17/2017 13:35	0.019	0	0	0	0	0		0.0186	0.0197	0
7/17/2017 13:35							43.00372;-73.85231			
7/17/2017 13:36	0.019	0	0	0	0	0		0.0186	0.0195	0
7/17/2017 13:37	0.02	0	0	0	0	0		0.019	0.0193	0
7/17/2017 13:38	0.02	0	0	0	0	0		0.0194	0.0193	0
7/17/2017 13:39	0.02	0	0	0	0	0		0.0196	0.0193	0
7/17/2017 13:40	0.02	0	0	0	0	0		0.0198	0.0193	0
7/17/2017 13:40							43.0037;-73.85233			
7/17/2017 13:41	0.02	0	0	0	0	0		0.02	0.0193	0
7/17/2017 13:42	0.02	0	0	0	0	0		0.02	0.0193	0
7/17/2017 13:43	0.02	0	0	0	0	0		0.02	0.0193	0
7/17/2017 13:44	0.021	0	0	0	0	0		0.0202	0.0195	0
7/17/2017 13:45	0.022	0	0	0	0	0		0.0206	0.0197	0
7/17/2017 13:45							43.00372;-73.85231			
7/17/2017 13:46	0.022	0	0	0	0	0		0.021	0.0199	0
7/17/2017 13:47	0.022	0	0	0	0	0		0.0214	0.0201	0
7/17/2017 13:48	0.022	0	0	0	0	0		0.0218	0.0204	0
7/17/2017 13:49	0.021	0	0	0	0	0		0.0218	0.0205	0
7/17/2017 13:50	0.021	0	0	0	0	0		0.0216	0.0207	0
7/17/2017 13:50							43.00372;-73.85233			
7/17/2017 13:51	0.021	0	0	0	0	0		0.0214	0.0208	0
7/17/2017 13:52	0.021	0	0	0	0	0		0.0212	0.0209	0
7/17/2017 13:53	0.021	0	0	0	0	0		0.021	0.0209	0
7/17/2017 13:54	0.022	0	0	0	0	0		0.0212	0.0211	0
7/17/2017 13:55	0.021	0	0	0	0	0		0.0212	0.0211	0
7/17/2017 13:55							43.00372;-73.85233			
7/17/2017 13:56	0.021	0	0	0	0	0		0.0212	0.0212	0
7/17/2017 13:57	0.021	0	0	0	0	0		0.0212	0.0213	0
7/17/2017 13:58	0.021	0	0	0	0	0		0.0212	0.0213	0
7/17/2017 13:59	0.021	0	0	0	0	0		0.021	0.0213	0
7/17/2017 14:00	0.021	0	0	0	0	0		0.021	0.0213	0
7/17/2017 14:00							43.00372;-73.85233			
7/17/2017 14:01	0.026	0	0	0	0	0		0.022	0.0215	0
7/17/2017 14:02	0.026	0	0	0	0	0		0.023	0.0218	0
7/17/2017 14:03	0.022	0	0	0	0	0		0.0232	0.0218	0
7/17/2017 14:04	0.021	0	0	0	0	0		0.0232	0.0218	0
7/17/2017 14:05	0.021	0	0	0	0	0		0.0232	0.0218	0
7/17/2017 14:05							43.00374;-73.85231			
7/17/2017 14:06	0.022	0	0	0	0	0		0.0224	0.0219	0
7/17/2017 14:07	0.054	0	0	0	0	0		0.028	0.0241	0
7/17/2017 14:08	0.025	0	0	0	0	0		0.0286	0.0243	0
7/17/2017 14:09	0.021	0	0	0	0	0		0.0286	0.0243	0
7/17/2017 14:10	0.021	0	0	0	0	0		0.0286	0.0243	0
7/17/2017 14:10							43.00374;-73.85231			
7/17/2017 14:11	0.021	0	0	0	0	0		0.0284	0.0243	0
7/17/2017 14:12	0.021	0	0	0	0	0		0.0218	0.0243	0
7/17/2017 14:13	0.021	0	0	0	0	0		0.021	0.0243	0
7/17/2017 14:14	0.043	0	0	0	0	0		0.0254	0.0257	0
7/17/2017 14:15	0.027	0	0	0	0	0		0.0266	0.0261	0
7/17/2017 14:15							43.00374;-73.85229			
7/17/2017 14:16	0.023	0	0	0	0	0		0.027	0.0259	0
7/17/2017 14:17	0.021	0	0	0	0	0		0.027	0.0256	0
7/17/2017 14:18	0.021	0	0	0	0	0		0.027	0.0255	0
7/17/2017 14:19	0.021	0	0	0	0	0		0.0226	0.0255	0
7/17/2017 14:20	0.021	0	0	0	0	0		0.0214	0.0255	0
7/17/2017 14:20							43.00375;-73.85229			
7/17/2017 14:21	0.02	0	0	0	0	0		0.0208	0.0254	0
7/17/2017 14:22	0.02	0	0	0	0	0		0.0206	0.0231	0
7/17/2017 14:23	0.021	0	0	0	0	0		0.0206	0.0229	0
7/17/2017 14:24	0.02	0	0	0	0	0		0.0204	0.0228	0
7/17/2017 14:29		0	0	0	0	0				0
7/18/2017 6:47		0	0	0	0	0				0
7/18/2017 6:48	0.02	0	0	0	0	0		0.02	0.02	0
7/18/2017 6:49	0.027	0	0	0	0	0		0.0235	0.0235	0
7/18/2017 6:50	0.027	0	0	0	0	0	43.00373;-73.85231	0.0247	0.0247	0
7/18/2017 6:51	0.026	0	0	0	0	0		0.025	0.025	0
7/18/2017 6:52	0.024	0	0	0	0	0		0.0248	0.0248	0
7/18/2017 6:53	0.025	0	0	0	0	0		0.0258	0.0248	0
7/18/2017 6:54	0.024	0	0	0	0	0		0.0252	0.0247	0
7/18/2017 6:55	0.023	0	0	0	0	0	43.0038;-73.85229	0.0244	0.0245	0
7/18/2017 6:56	0.023	0	0	0	0	0		0.0238	0.0243	0
7/18/2017 6:57	0.025	0	0	0	0	0		0.024	0.0244	0
7/18/2017 6:58	0.027	0	0	0	0	0		0.0244	0.0246	0
7/18/2017 6:59	0.026	0	0	0	0	0		0.0248	0.0247	0
7/18/2017 7:00	0.026	0	0	0	0	0	43.00382;-73.85226	0.0254	0.0248	0
7/18/2017 7:01	0.024	0	0	0	0	0		0.0256	0.0248	0
7/18/2017 7:02	0.023	0	0	0	0	0		0.0252	0.0247	0
7/18/2017 7:03	0.023	0	0	0	0	0		0.0244	0.0249	0
7/18/2017 7:04	0.023	0	0	0	0	0		0.0238	0.0246	0
7/18/2017 7:05	0.023	0	0	0	0	0	43.0038;-73.85233	0.0232	0.0243	0
7/18/2017 7:06	0.024	0	0	0	0	0		0.0232	0.0242	0
7/18/2017 7:07	0.025	0	0	0	0	0		0.0236	0.0243	0
7/18/2017 7:08	0.026	0	0	0	0	0		0.0242	0.0243	0
7/18/2017 7:09	0.024	0	0	0	0	0		0.0244	0.0243	0
7/18/2017 7:10	0.025	0	0	0	0	0	43.0038;-73.85231	0.0248	0.0245	0
7/18/2017 7:11	0.025	0	0	0	0	0		0.025	0.0246	0
7/18/2017 7:12	0.024	0	0	0	0	0		0.0248	0.0245	0
7/18/2017 7:13	0.024	0	0	0	0	0		0.0244	0.0243	0
7/18/2017 7:14	0.023	0	0	0	0	0		0.0242	0.0241	0
7/18/2017 7:15	0.024	0	0	0	0	0	43.00379;-73.85231	0.024	0.024	0
7/18/2017 7:16	0.023	0	0	0	0	0		0.0236	0.0239	0
7/18/2017 7:17	0.024	0	0	0	0	0		0.0236	0.024	0
7/18/2017 7:18	0.024	0	0	0	0	0		0.0236	0.0241	0
7/18/2017 7:19	0.025	0	0	0	0	0		0.024	0.0242	0
7/18/2017 7:20	0.026	0	0	0	0	0	43.00379;-73.85229	0.0244	0.0244	0
7/18/2017 7:21	0.026	0	0	0	0	0		0.025	0.0245	0
7/18/2017 7:22	0.026	0	0	0	0	0		0.0254	0.0246	0
7/18/2017 7:23	0.026	0	0	0	0	0		0.0258	0.0246	0
7/18/2017 7:24	0.025	0	0	0	0	0		0.0258	0.0247	0
7/18/2017 7:25	0.024	0	0	0	0	0	43.00381;-73.85231	0.0254	0.0246	0
7/18/2017 7:26	0.024	0	0	0	0	0		0.025	0.0245	0
7/18/2017 7:27	0.024	0	0	0	0	0		0.0246	0.0245	0
7/18/2017 7:28	0.025	0	0	0	0	0		0.0244	0.0246	0
7/18/2017 7:29	0.028	0	0	0	0	0		0.025	0.0249	0
7/18/2017 7:30	0.028	0	0	0	0	0	43.0038;-73.85226	0.0258	0.0252	0
7/18/2017 7:31	0.03	0	0	0	0	0		0.027	0.0257	0
7/18/2017 7:32	0.029	0	0	0	0	0		0.028	0.026	0
7/18/2017 7:33	0.026	0	0	0	0	0		0.0282	0.0261	0
7/18/2017 7:34	0.025	0	0	0	0	0		0.0276	0.0261	0
7/18/2017 7:35	0.025	0	0	0	0	0	43.00383;-73.85226	0.027	0.0261	0
7/18/2017 7:36	0.026	0	0	0	0	0		0.0262	0.0261	0
7/18/2017 7:37	0.027	0	0	0	0	0		0.0258	0.0261	0
7/18/2017 7:38	0.026	0	0	0	0	0		0.0258	0.0261	0
7/18/2017 7:39	0.026	0	0	0	0	0		0.026	0.0262	0
7/18/2017 7:40	0.026	0	0	0	0	0	43.00385;-73.85222	0.0262	0.0263	0
7/18/2017 7:41	0.027	0	0	0	0	0		0.0264	0.0265	0
7/18/2017 7:42	0.027	0	0	0	0	0		0.0264	0.0267	0
7/18/2017 7:43	0.026	0	0	0	0	0		0.0264	0.0268	0
7/18/2017 7:44	0.026	0	0	0	0	0		0.0264	0.0267	0
7/18/2017 7:45	0.026	0	0	0	0	0	43.00385;-73.85222	0.0264	0.0265	0
7/18/2017 7:46	0.026	0	0	0	0	0		0.0262	0.0263	0
7/18/2017 7:47	0.025	0	0	0	0	0		0.0258	0.026	0
7/18/2017 7:48	0.025	0	0	0	0	0		0.0256	0.0259	0

7/18/2017 7:49	0.028	0	0	0	0	0		0.026	0.0261	0
7/18/2017 7:50	0.048	0	0	0	0	0	43.00385;-73.85224	0.0304	0.0277	0
7/18/2017 7:51	0.041	0	0	0	0	0		0.0334	0.0287	0
7/18/2017 7:52	0.026	0	0	0	0	0		0.0336	0.0286	0
7/18/2017 7:53	0.025	0	0	0	0	0		0.0336	0.0285	0
7/18/2017 7:54	0.025	0	0	0	0	0		0.033	0.0285	0
7/18/2017 7:55	0.025	0	0	0	0	0	43.00382;-73.85224	0.0284	0.0284	0
7/18/2017 7:56	0.027	0	0	0	0	0		0.0256	0.0284	0
7/18/2017 7:57	0.034	0	0	0	0	0		0.0272	0.0289	0
7/18/2017 7:58	0.031	0	0	0	0	0		0.0284	0.0292	0
7/18/2017 7:59	0.041	0	0	0	0	0		0.0316	0.0302	0
7/18/2017 8:00	0.036	0	0	0	0	0	43.00381;-73.85224	0.0338	0.0309	0
7/18/2017 8:01	0.031	0	0	0	0	0		0.0346	0.0312	0
7/18/2017 8:02	0.029	0	0	0	0	0		0.0336	0.0315	0
7/18/2017 8:03	0.028	0	0	0	0	0		0.033	0.0317	0
7/18/2017 8:04	0.026	0	0	0	0	0		0.03	0.0315	0
7/18/2017 8:05	0.026	0	0	0	0	0	43.00382;-73.85224	0.028	0.0301	0
7/18/2017 8:06	0.024	0	0	0	0	0		0.0266	0.0289	0
7/18/2017 8:07	0.025	0	0	0	0	0		0.0258	0.0289	0
7/18/2017 8:08	0.025	0	0	0	0	0		0.0252	0.0289	0
7/18/2017 8:09	0.026	0	0	0	0	0		0.0252	0.0289	0
7/18/2017 8:10	0.026	0	0	0	0	0	43.00382;-73.85224	0.0252	0.029	0
7/18/2017 8:11	0.025	0	0	0	0	0		0.0254	0.0289	0
7/18/2017 8:12	0.023	0	0	0	0	0		0.025	0.0281	0
7/18/2017 8:13	0.023	0	0	0	0	0		0.0246	0.0276	0
7/18/2017 8:14	0.023	0	0	0	0	0		0.024	0.0264	0
7/18/2017 8:15	0.023	0	0	0	0	0	43.00381;-73.85226	0.0234	0.0255	0
7/18/2017 8:16	0.023	0	0	0	0	0		0.023	0.025	0
7/18/2017 8:17	0.023	0	0	0	0	0		0.023	0.0246	0
7/18/2017 8:18	0.023	0	0	0	0	0		0.023	0.0243	0
7/18/2017 8:19	0.021	0	0	0	0	0		0.0226	0.0239	0
7/18/2017 8:20	0.021	0	0	0	0	0	43.00382;-73.85224	0.0222	0.0236	0
7/18/2017 8:21	0.022	0	0	0	0	0		0.022	0.0235	0
7/18/2017 8:22	0.02	0	0	0	0	0		0.0214	0.0231	0
7/18/2017 8:23	0.019	0	0	0	0	0		0.0206	0.0227	0
7/18/2017 8:24	0.019	0	0	0	0	0		0.0202	0.0223	0
7/18/2017 8:25	0.02	0	0	0	0	0	43.00382;-73.85224	0.02	0.0219	0
7/18/2017 8:26	0.02	0	0	0	0	0		0.0196	0.0215	0
7/18/2017 8:27	0.024	0	0	0	0	0		0.0204	0.0216	0
7/18/2017 8:28	0.041	0	0	0	0	0		0.0248	0.0228	0
7/18/2017 8:29	0.029	0	0	0	0	0		0.0268	0.0232	0
7/18/2017 8:30	0.025	0	0	0	0	0	43.00382;-73.85224	0.0278	0.0233	0
7/18/2017 8:31	0.021	0	0	0	0	0		0.028	0.0232	0
7/18/2017 8:32	0.02	0	0	0	0	0		0.0272	0.023	0
7/18/2017 8:33	0.019	0	0	0	0	0		0.0228	0.0227	0
7/18/2017 8:34	0.02	0	0	0	0	0		0.021	0.0227	0
7/18/2017 8:35	0.02	0	0	0	0	0	43.00385;-73.85224	0.02	0.0226	0
7/18/2017 8:36	0.023	0	0	0	0	0		0.0204	0.0227	0
7/18/2017 8:37	0.023	0	0	0	0	0		0.021	0.0229	0
7/18/2017 8:38	0.023	0	0	0	0	0		0.0218	0.0231	0
7/18/2017 8:39	0.022	0	0	0	0	0		0.0222	0.0233	0
7/18/2017 8:40	0.022	0	0	0	0	0	43.0038;-73.8522	0.0226	0.0235	0
7/18/2017 8:41	0.023	0	0	0	0	0		0.0226	0.0237	0
7/18/2017 8:42	0.023	0	0	0	0	0		0.0226	0.0236	0
7/18/2017 8:43	0.023	0	0	0	0	0		0.0226	0.0224	0
7/18/2017 8:44	0.024	0	0	0	0	0		0.023	0.0221	0
7/18/2017 8:45	0.024	0	0	0	0	0	43.00385;-73.85222	0.0234	0.022	0
7/18/2017 8:46	0.023	0	0	0	0	0		0.0234	0.0221	0
7/18/2017 8:47	0.023	0	0	0	0	0		0.0234	0.0223	0
7/18/2017 8:48	0.022	0	0	0	0	0		0.0232	0.0225	0
7/18/2017 8:49	0.022	0	0	0	0	0		0.0228	0.0227	0
7/18/2017 8:50	0.022	0	0	0	0	0	43.00387;-73.85222	0.0224	0.0228	0
7/18/2017 8:51	0.021	0	0	0	0	0		0.022	0.0227	0
7/18/2017 8:52	0.021	0	0	0	0	0		0.0216	0.0225	0
7/18/2017 8:53	0.022	0	0	0	0	0		0.0216	0.0225	0
7/18/2017 8:54	0.022	0	0	0	0	0		0.0216	0.0225	0
7/18/2017 8:55	0.022	0	0	0	0	0	43.00388;-73.85224	0.0216	0.0225	0
7/18/2017 8:56	0.021	0	0	0	0	0		0.0216	0.0223	0
7/18/2017 8:57	0.022	0	0	0	0	0		0.0218	0.0223	0
7/18/2017 8:58	0.021	0	0	0	0	0		0.0216	0.0221	0
7/18/2017 8:59	0.02	0	0	0	0	0		0.0212	0.0219	0
7/18/2017 9:00	0.019	0	0	0	0	0	43.00389;-73.85224	0.0206	0.0215	0
7/18/2017 9:01	0.019	0	0	0	0	0		0.0202	0.0213	0
7/18/2017 9:02	0.018	0	0	0	0	0		0.0194	0.0209	0
7/18/2017 9:03	0.018	0	0	0	0	0		0.0188	0.0207	0
7/18/2017 9:04	0.019	0	0	0	0	0		0.0186	0.0205	0
7/18/2017 9:05	0.018	0	0	0	0	0	43.00389;-73.85226	0.0184	0.0202	0
7/18/2017 9:06	0.017	0	0	0	0	0		0.018	0.0199	0
7/18/2017 9:07	0.017	0	0	0	0	0		0.0178	0.0197	0
7/18/2017 9:08	0.018	0	0	0	0	0		0.0178	0.0194	0
7/18/2017 9:09	0.021	0	0	0	0	0		0.0182	0.0193	0
7/18/2017 9:10	0.019	0	0	0	0	0	43.00388;-73.85226	0.0184	0.0191	0
7/18/2017 9:11	0.021	0	0	0	0	0		0.0192	0.0191	0
7/18/2017 9:12	0.019	0	0	0	0	0		0.0196	0.0189	0
7/18/2017 9:13	0.016	0	0	0	0	0		0.0192	0.0186	0
7/18/2017 9:14	0.017	0	0	0	0	0		0.0184	0.0184	0
7/18/2017 9:15	0.016	0	0	0	0	0	43.00388;-73.85224	0.0178	0.0182	0
7/18/2017 9:16	0.016	0	0	0	0	0		0.0168	0.018	0
7/18/2017 9:17	0.016	0	0	0	0	0		0.0162	0.0179	0
7/18/2017 9:18	0.017	0	0	0	0	0		0.0164	0.0178	0
7/18/2017 9:19	0.016	0	0	0	0	0		0.0162	0.0176	0
7/18/2017 9:20	0.015	0	0	0	0	0		0.016	0.0174	0
7/18/2017 9:20							43.00389;-73.85226			
7/18/2017 9:21	0.015	0	0	0	0	0		0.0158	0.0173	0
7/18/2017 9:22	0.015	0	0	0	0	0		0.0156	0.0171	0
7/18/2017 9:23	0.019	0	0	0	0	0		0.016	0.0172	0
7/18/2017 9:24	0.019	0	0	0	0	0		0.0166	0.0171	0
7/18/2017 9:25	0.016	0	0	0	0	0		0.0168	0.0169	0
7/18/2017 9:25							43.00388;-73.85226			
7/18/2017 9:26	0.016	0	0	0	0	0		0.017	0.0165	0
7/18/2017 9:27	0.018	0	0	0	0	0		0.0176	0.0165	0
7/18/2017 9:28	0.022	0	0	0	0	0		0.0182	0.0169	0
7/18/2017 9:29	0.019	0	0	0	0	0		0.0182	0.017	0
7/18/2017 9:30	0.016	0	0	0	0	0		0.0182	0.017	0
7/18/2017 9:30							43.00389;-73.85224			
7/18/2017 9:31	0.015	0	0	0	0	0		0.018	0.0169	0
7/18/2017 9:32	0.015	0	0	0	0	0		0.0174	0.0169	0
7/18/2017 9:33	0.014	0	0	0	0	0		0.0158	0.0167	0
7/18/2017 9:34	0.014	0	0	0	0	0		0.0148	0.0165	0
7/18/2017 9:35	0.014	0	0	0	0	0		0.0144	0.0165	0
7/18/2017 9:35							43.00389;-73.85226			
7/18/2017 9:36	0.015	0	0	0	0	0		0.0144	0.0165	0
7/18/2017 9:37	0.014	0	0	0	0	0		0.0142	0.0164	0
7/18/2017 9:38	0.015	0	0	0	0	0		0.0144	0.0161	0
7/18/2017 9:39	0.016	0	0	0	0	0		0.0148	0.0159	0
7/18/2017 9:40	0.017	0	0	0	0	0	43.00387;-73.85226	0.0154	0.016	0
7/18/2017 9:41	0.016	0	0	0	0	0		0.0156	0.016	0
7/18/2017 9:42	0.017	0	0	0	0	0		0.0162	0.0159	0
7/18/2017 9:43	0.017	0	0	0	0	0		0.0166	0.0156	0
7/18/2017 9:44	0.014	0	0	0	0	0		0.0162	0.0153	0
7/18/2017 9:45	0.017	0	0	0	0	0	43.00386;-73.85226	0.0162	0.0153	0
7/18/2017 9:46	0.017	0	0	0	0	0		0.0164	0.0155	0
7/18/2017 9:47	0.016	0	0	0	0	0		0.0162	0.0155	0
7/18/2017 9:48	0.013	0	0	0	0	0		0.0154	0.0155	0
7/18/2017 9:49	0.013	0	0	0	0	0		0.0152	0.0154	0
7/18/2017 9:50	0.013	0	0	0	0	0	43.00386;-73.85226	0.0144	0.0153	0
7/18/2017 9:51	0.013	0	0	0	0	0		0.0136	0.0152	0
7/18/2017 9:52	0.013	0	0	0	0	0		0.013	0.0151	0
7/18/2017 9:53	0.033	0	0	0	0	0		0.017	0.0163	0
7/18/2017 9:54	0.033	0	0	0	0	0		0.021	0.0175	0

7/18/2017 9:55	0.035	0	0	0	0	0		0.0254	0.0187	0
7/18/2017 9:55							43.00383;-73.85226			
7/18/2017 9:56	0.018	0	0	0	0	0		0.0264	0.0188	0
7/18/2017 9:57	0.027	0	0	0	0	0		0.0292	0.0195	0
7/18/2017 9:58	0.016	0	0	0	0	0		0.0258	0.0194	0
7/18/2017 9:59	0.015	0	0	0	0	0		0.0222	0.0195	0
7/18/2017 10:00	0.015	0	0	0	0	0		0.0182	0.0193	0
7/18/2017 10:00							43.00383;-73.85226			
7/18/2017 10:01	0.015	0	0	0	0	0		0.0176	0.0192	0
7/18/2017 10:02	0.015	0	0	0	0	0		0.0152	0.0191	0
7/18/2017 10:03	0.017	0	0	0	0	0		0.0154	0.0194	0
7/18/2017 10:04	0.018	0	0	0	0	0		0.016	0.0197	0
7/18/2017 10:05	0.019	0	0	0	0	0		0.0168	0.0201	0
7/18/2017 10:05							43.00379;-73.85231			
7/18/2017 10:06	0.022	0	0	0	0	0		0.0182	0.0207	0
7/18/2017 10:07	0.019	0	0	0	0	0		0.019	0.0211	0
7/18/2017 10:08	0.018	0	0	0	0	0		0.0192	0.0201	0
7/18/2017 10:09	0.017	0	0	0	0	0		0.019	0.0191	0
7/18/2017 10:10	0.02	0	0	0	0	0	43.00379;-73.85229	0.0192	0.0181	0
7/18/2017 10:11	0.018	0	0	0	0	0		0.0184	0.0181	0
7/18/2017 10:12	0.016	0	0	0	0	0		0.0178	0.0173	0
7/18/2017 10:13	0.018	0	0	0	0	0		0.0178	0.0175	0
7/18/2017 10:14	0.018	0	0	0	0	0		0.018	0.0177	0
7/18/2017 10:15	0.018	0	0	0	0	0	43.00379;-73.85226	0.0176	0.0179	0
7/18/2017 10:16	0.017	0	0	0	0	0		0.0174	0.018	0
7/18/2017 10:17	0.017	0	0	0	0	0		0.0176	0.0181	0
7/18/2017 10:18	0.016	0	0	0	0	0		0.0172	0.0181	0
7/18/2017 10:19	0.015	0	0	0	0	0		0.0166	0.0179	0
7/18/2017 10:20	0.015	0	0	0	0	0	43.00378;-73.85226	0.016	0.0176	0
7/18/2017 10:21	0.015	0	0	0	0	0		0.0156	0.0171	0
7/18/2017 10:22	0.015	0	0	0	0	0		0.0152	0.0169	0
7/18/2017 10:23	0.015	0	0	0	0	0		0.015	0.0167	0
7/18/2017 10:24	0.014	0	0	0	0	0		0.0148	0.0165	0
7/18/2017 10:25	0.015	0	0	0	0	0	43.00376;-73.85226	0.0148	0.0161	0
7/18/2017 10:26	0.015	0	0	0	0	0		0.0148	0.0159	0
7/18/2017 10:27	0.015	0	0	0	0	0		0.0148	0.0159	0
7/18/2017 10:28	0.018	0	0	0	0	0		0.0154	0.0159	0
7/18/2017 10:29	0.019	0	0	0	0	0		0.0164	0.0159	0
7/18/2017 10:30	0.015	0	0	0	0	0	43.00376;-73.85226	0.0164	0.0157	0
7/18/2017 10:31	0.015	0	0	0	0	0		0.0164	0.0156	0
7/18/2017 10:32	0.015	0	0	0	0	0		0.0164	0.0155	0
7/18/2017 10:33	0.015	0	0	0	0	0		0.0158	0.0154	0
7/18/2017 10:34	0.015	0	0	0	0	0		0.015	0.0154	0
7/18/2017 10:35	0.015	0	0	0	0	0	43.00376;-73.85226	0.015	0.0154	0
7/18/2017 10:36	0.015	0	0	0	0	0		0.015	0.0154	0
7/18/2017 10:37	0.015	0	0	0	0	0		0.015	0.0154	0
7/18/2017 10:38	0.015	0	0	0	0	0		0.015	0.0154	0
7/18/2017 10:39	0.015	0	0	0	0	0		0.015	0.0155	0
7/18/2017 10:40	0.016	0	0	0	0	0	43.00375;-73.85226	0.0152	0.0155	0
7/18/2017 10:41	0.016	0	0	0	0	0		0.0154	0.0156	0
7/18/2017 10:42	0.016	0	0	0	0	0		0.0156	0.0157	0
7/18/2017 10:43	0.018	0	0	0	0	0		0.0162	0.0157	0
7/18/2017 10:44	0.021	0	0	0	0	0		0.0174	0.0158	0
7/18/2017 10:45	0.027	0	0	0	0	0	43.00375;-73.85224	0.0196	0.0166	0
7/18/2017 10:46	0.022	0	0	0	0	0		0.0208	0.0171	0
7/18/2017 10:47	0.02	0	0	0	0	0		0.0216	0.0174	0
7/18/2017 10:48	0.024	0	0	0	0	0		0.0228	0.018	0
7/18/2017 10:49	0.021	0	0	0	0	0		0.0228	0.0184	0
7/18/2017 10:50	0.018	0	0	0	0	0	43.00377;-73.85226	0.021	0.0186	0
7/18/2017 10:51	0.018	0	0	0	0	0		0.0202	0.0188	0
7/18/2017 10:52	0.018	0	0	0	0	0		0.0198	0.019	0
7/18/2017 10:53	0.017	0	0	0	0	0		0.0184	0.0191	0
7/18/2017 10:54	0.017	0	0	0	0	0		0.0176	0.0193	0
7/18/2017 10:55	0.02	0	0	0	0	0	43.00377;-73.85222	0.018	0.0195	0
7/18/2017 10:56	0.017	0	0	0	0	0		0.0178	0.0196	0
7/18/2017 10:57	0.016	0	0	0	0	0		0.0174	0.0196	0
7/18/2017 10:58	0.016	0	0	0	0	0		0.0172	0.0195	0
7/18/2017 10:59	0.016	0	0	0	0	0		0.017	0.0191	0
7/18/2017 11:00	0.016	0	0	0	0	0	43.00376;-73.85224	0.0162	0.0184	0
7/18/2017 11:01	0.016	0	0	0	0	0		0.016	0.018	0
7/18/2017 11:02	0.016	0	0	0	0	0		0.016	0.0177	0
7/18/2017 11:03	0.016	0	0	0	0	0		0.016	0.0172	0
7/18/2017 11:04	0.016	0	0	0	0	0		0.016	0.0169	0
7/18/2017 11:05	0.017	0	0	0	0	0	43.00378;-73.85222	0.0162	0.0168	0
7/18/2017 11:06	0.016	0	0	0	0	0		0.0162	0.0167	0
7/18/2017 11:07	0.017	0	0	0	0	0		0.0164	0.0166	0
7/18/2017 11:08	0.02	0	0	0	0	0		0.0172	0.0168	0
7/18/2017 11:09	0.019	0	0	0	0	0		0.0178	0.0169	0
7/18/2017 11:10	0.018	0	0	0	0	0	43.00379;-73.85224	0.018	0.0168	0
7/18/2017 11:11	0.018	0	0	0	0	0		0.0184	0.0169	0
7/18/2017 11:12	0.018	0	0	0	0	0		0.0186	0.017	0
7/18/2017 11:13	0.017	0	0	0	0	0		0.018	0.0171	0
7/18/2017 11:14	0.022	0	0	0	0	0		0.0186	0.0175	0
7/18/2017 11:15	0.038	0	0	0	0	0	43.0038;-73.85224	0.0226	0.0189	0
7/18/2017 11:16	0.02	0	0	0	0	0		0.023	0.0192	0
7/18/2017 11:17	0.017	0	0	0	0	0		0.0228	0.0193	0
7/18/2017 11:18	0.017	0	0	0	0	0		0.0228	0.0193	0
7/18/2017 11:19	0.017	0	0	0	0	0		0.0218	0.0194	0
7/18/2017 11:20	0.016	0	0	0	0	0	43.0038;-73.85226	0.0174	0.0193	0
7/18/2017 11:21	0.017	0	0	0	0	0		0.0168	0.0194	0
7/18/2017 11:22	0.016	0	0	0	0	0		0.0166	0.0193	0
7/18/2017 11:23	0.017	0	0	0	0	0		0.0166	0.0191	0
7/18/2017 11:24	0.017	0	0	0	0	0		0.0166	0.019	0
7/18/2017 11:25	0.017	0	0	0	0	0	43.00381;-73.85226	0.0168	0.0189	0
7/18/2017 11:26	0.017	0	0	0	0	0		0.0168	0.0189	0
7/18/2017 11:27	0.017	0	0	0	0	0		0.017	0.0188	0
7/18/2017 11:28	0.017	0	0	0	0	0		0.017	0.0188	0
7/18/2017 11:29	0.02	0	0	0	0	0		0.0176	0.0187	0
7/18/2017 11:30	0.017	0	0	0	0	0	43.00382;-73.85229	0.0176	0.0173	0
7/18/2017 11:31	0.017	0	0	0	0	0		0.0176	0.0171	0
7/18/2017 11:32	0.03	0	0	0	0	0		0.0202	0.0179	0
7/18/2017 11:33	0.019	0	0	0	0	0		0.0206	0.0181	0
7/18/2017 11:34	0.021	0	0	0	0	0		0.0208	0.0183	0
7/18/2017 11:35	0.025	0	0	0	0	0	43.00381;-73.85224	0.0224	0.0189	0
7/18/2017 11:36	0.027	0	0	0	0	0		0.0244	0.0196	0
7/18/2017 11:37	0.019	0	0	0	0	0		0.0222	0.0198	0
7/18/2017 11:38	0.019	0	0	0	0	0		0.0222	0.0199	0
7/18/2017 11:39	0.022	0	0	0	0	0		0.0224	0.0203	0
7/18/2017 11:40	0.021	0	0	0	0	0	43.00381;-73.85226	0.0216	0.0205	0
7/18/2017 11:41	0.021	0	0	0	0	0		0.0204	0.0208	0
7/18/2017 11:42	0.019	0	0	0	0	0		0.0204	0.0209	0
7/18/2017 11:43	0.018	0	0	0	0	0		0.0202	0.021	0
7/18/2017 11:44	0.021	0	0	0	0	0		0.02	0.0211	0
7/18/2017 11:45	0.023	0	0	0	0	0	43.00381;-73.85224	0.0204	0.0215	0
7/18/2017 11:46	0.017	0	0	0	0	0		0.0196	0.0215	0
7/18/2017 11:47	0.018	0	0	0	0	0		0.0194	0.0207	0
7/18/2017 11:48	0.021	0	0	0	0	0		0.02	0.0208	0
7/18/2017 11:49	0.018	0	0	0	0	0		0.0194	0.0206	0
7/18/2017 11:50	0.018	0	0	0	0	0	43.00381;-73.85226	0.0184	0.0201	0
7/18/2017 11:51	0.018	0	0	0	0	0		0.0186	0.0195	0
7/18/2017 11:52	0.018	0	0	0	0	0		0.0186	0.0195	0
7/18/2017 11:53	0.018	0	0	0	0	0		0.018	0.0194	0
7/18/2017 11:54	0.023	0	0	0	0	0		0.019	0.0195	0
7/18/2017 11:55	0.022	0	0	0	0	0	43.00383;-73.85224	0.0198	0.0195	0
7/18/2017 11:56	0.018	0	0	0	0	0		0.0198	0.0193	0
7/18/2017 11:57	0.018	0	0	0	0	0		0.0198	0.0193	0
7/18/2017 11:58	0.018	0	0	0	0	0		0.0198	0.0193	0
7/18/2017 11:59	0.018	0	0	0	0	0		0.0188	0.0191	0
7/18/2017 12:00	0.019	0	0	0	0	0	43.00385;-73.85224	0.0182	0.0188	0
7/18/2017 12:01	0.019	0	0	0	0	0		0.0184	0.0189	0

7/18/2017 12:02	0.02	0	0	0	0	0		0.0188	0.0191	0
7/18/2017 12:03	0.02	0	0	0	0	0		0.0192	0.019	0
7/18/2017 12:04	0.019	0	0	0	0	0		0.0194	0.0191	0
7/18/2017 12:05	0.019	0	0	0	0	0	43.00386;-73.8522	0.0194	0.0191	0
7/18/2017 12:06	0.019	0	0	0	0	0		0.0194	0.0192	0
7/18/2017 12:07	0.019	0	0	0	0	0		0.0192	0.0193	0
7/18/2017 12:08	0.023	0	0	0	0	0		0.0198	0.0196	0
7/18/2017 12:09	0.021	0	0	0	0	0		0.0202	0.0195	0
7/18/2017 12:10	0.019	0	0	0	0	0	43.00386;-73.85222	0.0202	0.0193	0
7/18/2017 12:11	0.019	0	0	0	0	0		0.0202	0.0193	0
7/18/2017 12:12	0.019	0	0	0	0	0		0.0202	0.0194	0
7/18/2017 12:13	0.019	0	0	0	0	0		0.0194	0.0195	0
7/18/2017 12:14	0.019	0	0	0	0	0		0.019	0.0195	0
7/18/2017 12:15	0.019	0	0	0	0	0	43.00389;-73.85222	0.019	0.0195	0
7/18/2017 12:16	0.019	0	0	0	0	0		0.019	0.0195	0
7/18/2017 12:17	0.019	0	0	0	0	0		0.019	0.0195	0
7/18/2017 12:18	0.019	0	0	0	0	0		0.019	0.0194	0
7/18/2017 12:19	0.019	0	0	0	0	0		0.019	0.0194	0
7/18/2017 12:20	0.019	0	0	0	0	0	43.0039;-73.85222	0.019	0.0194	0
7/18/2017 12:21	0.019	0	0	0	0	0		0.019	0.0194	0
7/18/2017 12:22	0.019	0	0	0	0	0		0.019	0.0194	0
7/18/2017 12:23	0.019	0	0	0	0	0		0.019	0.0191	0
7/18/2017 12:24	0.019	0	0	0	0	0		0.019	0.019	0
7/18/2017 12:25	0.019	0	0	0	0	0	43.00387;-73.85226	0.019	0.019	0
7/18/2017 12:26	0.019	0	0	0	0	0		0.019	0.019	0
7/18/2017 12:27	0.019	0	0	0	0	0		0.019	0.019	0
7/18/2017 12:28	0.019	0	0	0	0	0		0.019	0.019	0
7/18/2017 12:29	0.019	0	0	0	0	0		0.019	0.019	0
7/18/2017 12:30	0.019	0	0	0	0	0	43.00389;-73.85226	0.019	0.019	0
7/18/2017 12:31	0.019	0	0	0	0	0		0.019	0.019	0
7/18/2017 12:32	0.02	0	0	0	0	0		0.0192	0.0191	0
7/18/2017 12:33	0.02	0	0	0	0	0		0.0194	0.0191	0
7/18/2017 12:34	0.02	0	0	0	0	0		0.0196	0.0192	0
7/18/2017 12:35	0.02	0	0	0	0	0	43.0039;-73.85229	0.0198	0.0193	0
7/18/2017 12:36	0.02	0	0	0	0	0		0.02	0.0193	0
7/18/2017 12:37	0.02	0	0	0	0	0		0.02	0.0194	0
7/18/2017 12:38	0.02	0	0	0	0	0		0.02	0.0195	0
7/18/2017 12:39	0.02	0	0	0	0	0		0.02	0.0195	0
7/18/2017 12:40	0.02	0	0	0	0	0	43.00391;-73.85229	0.02	0.0196	0
7/18/2017 12:41	0.02	0	0	0	0	0		0.02	0.0197	0
7/18/2017 12:42	0.022	0	0	0	0	0		0.0204	0.0199	0
7/18/2017 12:43	0.024	0	0	0	0	0		0.0212	0.0202	0
7/18/2017 12:44	0.021	0	0	0	0	0		0.0214	0.0203	0
7/18/2017 12:45	0.02	0	0	0	0	0	43.00389;-73.85226	0.0214	0.0204	0
7/18/2017 12:46	0.019	0	0	0	0	0		0.0212	0.0204	0
7/18/2017 12:47	0.025	0	0	0	0	0		0.0218	0.0207	0
7/18/2017 12:48	0.022	0	0	0	0	0		0.0214	0.0209	0
7/18/2017 12:49	0.02	0	0	0	0	0		0.0212	0.0209	0
7/18/2017 12:50	0.02	0	0	0	0	0	43.00388;-73.85226	0.0212	0.0209	0
7/18/2017 12:51	0.02	0	0	0	0	0		0.0214	0.0209	0
7/18/2017 12:52	0.023	0	0	0	0	0		0.021	0.0211	0
7/18/2017 12:53	0.023	0	0	0	0	0		0.0212	0.0213	0
7/18/2017 12:54	0.025	0	0	0	0	0		0.0222	0.0216	0
7/18/2017 12:55	0.022	0	0	0	0	0	43.00391;-73.85226	0.0226	0.0217	0
7/18/2017 12:56	0.019	0	0	0	0	0		0.0224	0.0217	0
7/18/2017 12:57	0.023	0	0	0	0	0		0.0224	0.0217	0
7/18/2017 12:58	0.024	0	0	0	0	0		0.0226	0.0217	0
7/18/2017 12:59	0.023	0	0	0	0	0		0.0222	0.0219	0
7/18/2017 13:00	0.028	0	0	0	0	0	43.00393;-73.85226	0.0234	0.0224	0
7/18/2017 13:01	0.022	0	0	0	0	0		0.024	0.0226	0
7/18/2017 13:02	0.022	0	0	0	0	0		0.0238	0.0224	0
7/18/2017 13:03	0.02	0	0	0	0	0		0.023	0.0223	0
7/18/2017 13:04	0.028	0	0	0	0	0		0.024	0.0228	0
7/18/2017 13:05	0.02	0	0	0	0	0	43.00387;-73.85226	0.0224	0.0228	0
7/18/2017 13:06	0.02	0	0	0	0	0		0.022	0.0228	0
7/18/2017 13:07	0.021	0	0	0	0	0		0.0218	0.0227	0
7/18/2017 13:08	0.02	0	0	0	0	0		0.0218	0.0225	0
7/18/2017 13:09	0.057	0	0	0	0	0		0.0276	0.0246	0
7/18/2017 13:10	0.021	0	0	0	0	0	43.00385;-73.85226	0.0278	0.0245	0
7/18/2017 13:11	0.02	0	0	0	0	0		0.0278	0.0246	0
7/18/2017 13:12	0.019	0	0	0	0	0		0.0274	0.0243	0
7/18/2017 13:13	0.02	0	0	0	0	0		0.0274	0.0241	0
7/18/2017 13:14	0.023	0	0	0	0	0		0.0206	0.0241	0
7/18/2017 13:15	0.131	0	0	0	0	0	43.0038;-73.85224	0.0426	0.0309	0
7/18/2017 13:16	0.134	0	0	0	0	0		0.0654	0.0384	0
7/18/2017 13:17	0.03	0	0	0	0	0		0.0676	0.0389	0
7/18/2017 13:18	0.021	0	0	0	0	0		0.0678	0.039	0
7/18/2017 13:19	0.02	0	0	0	0	0		0.0672	0.0385	0
7/18/2017 13:20	0.02	0	0	0	0	0	43.00381;-73.85226	0.045	0.0385	0
7/18/2017 13:21	0.02	0	0	0	0	0		0.0222	0.0385	0
7/18/2017 13:22	0.023	0	0	0	0	0		0.0208	0.0386	0
7/18/2017 13:23	0.026	0	0	0	0	0		0.0218	0.039	0
7/18/2017 13:24	0.025	0	0	0	0	0		0.0228	0.0369	0
7/18/2017 13:25	0.024	0	0	0	0	0	43.00382;-73.85224	0.0236	0.0371	0
7/18/2017 13:26	0.022	0	0	0	0	0		0.024	0.0372	0
7/18/2017 13:27	0.021	0	0	0	0	0		0.0236	0.0373	0
7/18/2017 13:28	0.02	0	0	0	0	0		0.0224	0.0373	0
7/18/2017 13:29	0.025	0	0	0	0	0		0.0224	0.0375	0
7/18/2017 13:30	0.043	0	0	0	0	0	43.00381;-73.85226	0.0262	0.0316	0
7/18/2017 13:31	0.02	0	0	0	0	0		0.0258	0.024	0
7/18/2017 13:32	0.019	0	0	0	0	0		0.0254	0.0233	0
7/18/2017 13:33	0.019	0	0	0	0	0		0.0252	0.0231	0
7/18/2017 13:34	0.019	0	0	0	0	0		0.024	0.0231	0
7/18/2017 13:35	0.02	0	0	0	0	0	43.00378;-73.85224	0.0194	0.0231	0
7/18/2017 13:36	0.023	0	0	0	0	0		0.02	0.0233	0
7/18/2017 13:37	0.019	0	0	0	0	0		0.02	0.023	0
7/18/2017 13:38	0.021	0	0	0	0	0		0.0204	0.0227	0
7/18/2017 13:39	0.023	0	0	0	0	0		0.0212	0.0225	0
7/18/2017 13:40	0.023	0	0	0	0	0	43.0038;-73.85224	0.0218	0.0225	0
7/18/2017 13:41	0.021	0	0	0	0	0		0.0214	0.0224	0
7/18/2017 13:42	0.021	0	0	0	0	0		0.0218	0.0224	0
7/18/2017 13:43	0.035	0	0	0	0	0		0.0246	0.0234	0
7/18/2017 13:44	0.063	0	0	0	0	0		0.0326	0.0259	0
7/18/2017 13:45	0.054	0	0	0	0	0	43.0038;-73.85224	0.0388	0.0267	0
7/18/2017 13:46	0.027	0	0	0	0	0		0.04	0.0271	0
7/18/2017 13:47	0.02	0	0	0	0	0		0.0398	0.0272	0
7/18/2017 13:48	0.019	0	0	0	0	0		0.0366	0.0272	0
7/18/2017 13:49	0.019	0	0	0	0	0		0.0278	0.0272	0
7/18/2017 13:50	0.019	0	0	0	0	0	43.00381;-73.85226	0.0208	0.0271	0
7/18/2017 13:51	0.018	0	0	0	0	0		0.019	0.0268	0
7/18/2017 13:52	0.018	0	0	0	0	0		0.0186	0.0267	0
7/18/2017 13:53	0.019	0	0	0	0	0		0.0186	0.0266	0
7/18/2017 13:54	0.022	0	0	0	0	0		0.0192	0.0265	0
7/18/2017 13:55	0.038	0	0	0	0	0	43.0038;-73.85226	0.023	0.0275	0
7/18/2017 13:56	0.094	0	0	0	0	0		0.0382	0.0324	0
7/18/2017 13:57	0.039	0	0	0	0	0		0.0424	0.0336	0
7/18/2017 13:58	0.022	0	0	0	0	0		0.043	0.0327	0
7/18/2017 13:59	0.019	0	0	0	0	0		0.0424	0.0298	0
7/18/2017 14:00	0.02	0	0	0	0	0	43.0038;-73.85224	0.0388	0.0275	0
7/18/2017 14:01	0.022	0	0	0	0	0		0.0244	0.0272	0
7/19/2017 7:00				0	0	0				
7/19/2017 7:00							43.00447;-73.8525			
7/19/2017 7:01	0.03	0	0	0	0	0		0.03	0.03	0
7/19/2017 7:02	0.032	0	0	0	0	0		0.031	0.031	0
7/19/2017 7:03	0.034	0	0	0	0	0		0.032	0.032	0
7/19/2017 7:04	0.076	0	0	0	0	0		0.043	0.043	0
7/19/2017 7:05	0.05	0	0	0	0	0		0.0444	0.0444	0
7/19/2017 7:05							43.00447;-73.85252			
7/19/2017 7:06	0.035	0	0	0	0	0		0.0454	0.0428	0
7/19/2017 7:07	0.029	0	0	0	0	0		0.0448	0.0409	0

7/19/2017 7:08	0.027	0	0	0	0	0		0.0434	0.0391	0
7/19/2017 7:09	0.026	0	0	0	0	0		0.0334	0.0377	0
7/19/2017 7:10	0.026	0	0	0	0	0		0.0286	0.0365	0
7/19/2017 7:10							43.00447;-73.85252			
7/19/2017 7:11	0.027	0	0	0	0	0		0.027	0.0356	0
7/19/2017 7:12	0.027	0	0	0	0	0		0.0266	0.0349	0
7/19/2017 7:13	0.028	0	0	0	0	0		0.0268	0.0344	0
7/19/2017 7:14	0.027	0	0	0	0	0		0.027	0.0339	0
7/19/2017 7:15	0.026	0	0	0	0	0		0.027	0.0333	0
7/19/2017 7:15							43.00449;-73.85248			
7/19/2017 7:16	0.027	0	0	0	0	0		0.027	0.0331	0
7/19/2017 7:17	0.026	0	0	0	0	0		0.0268	0.0327	0
7/19/2017 7:18	0.026	0	0	0	0	0		0.0264	0.0322	0
7/19/2017 7:19	0.026	0	0	0	0	0		0.0262	0.0289	0
7/19/2017 7:20	0.026	0	0	0	0	0	43.00451;-73.85252	0.0262	0.0273	0
7/19/2017 7:21	0.026	0	0	0	0	0		0.026	0.0267	0
7/19/2017 7:22	0.025	0	0	0	0	0		0.0258	0.0264	0
7/19/2017 7:23	0.025	0	0	0	0	0		0.0256	0.0263	0
7/19/2017 7:24	0.024	0	0	0	0	0		0.0252	0.0261	0
7/19/2017 7:25	0.024	0	0	0	0	0	43.0045;-73.85248	0.0248	0.026	0
7/19/2017 7:26	0.025	0	0	0	0	0		0.0246	0.0259	0
7/19/2017 7:27	0.025	0	0	0	0	0		0.0246	0.0257	0
7/19/2017 7:28	0.025	0	0	0	0	0		0.0246	0.0255	0
7/19/2017 7:29	0.025	0	0	0	0	0		0.0248	0.0254	0
7/19/2017 7:30	0.025	0	0	0	0	0	43.00448;-73.85246	0.025	0.0253	0
7/19/2017 7:31	0.025	0	0	0	0	0		0.025	0.0252	0
7/19/2017 7:32	0.025	0	0	0	0	0		0.025	0.0251	0
7/19/2017 7:33	0.031	0	0	0	0	0		0.0262	0.0255	0
7/19/2017 7:34	0.031	0	0	0	0	0		0.0274	0.0258	0
7/19/2017 7:35	0.025	0	0	0	0	0	43.00453;-73.85248	0.0274	0.0257	0
7/19/2017 7:36	0.025	0	0	0	0	0		0.0274	0.0257	0
7/19/2017 7:37	0.024	0	0	0	0	0		0.0272	0.0256	0
7/19/2017 7:38	0.025	0	0	0	0	0		0.026	0.0256	0
7/19/2017 7:39	0.025	0	0	0	0	0		0.0248	0.0257	0
7/19/2017 7:40	0.025	0	0	0	0	0	43.0045;-73.85246	0.0248	0.0257	0
7/19/2017 7:41	0.026	0	0	0	0	0		0.025	0.0258	0
7/19/2017 7:42	0.025	0	0	0	0	0		0.0252	0.0258	0
7/19/2017 7:43	0.026	0	0	0	0	0		0.0254	0.0259	0
7/19/2017 7:44	0.026	0	0	0	0	0		0.0256	0.0259	0
7/19/2017 7:45	0.028	0	0	0	0	0	43.00448;-73.85244	0.0262	0.0261	0
7/19/2017 7:46	0.025	0	0	0	0	0		0.026	0.0261	0
7/19/2017 7:47	0.026	0	0	0	0	0		0.0262	0.0262	0
7/19/2017 7:48	0.028	0	0	0	0	0		0.0266	0.026	0
7/19/2017 7:49	0.033	0	0	0	0	0		0.028	0.0261	0
7/19/2017 7:50	0.051	0	0	0	0	0	43.00452;-73.85248	0.0326	0.0279	0
7/19/2017 7:51	0.029	0	0	0	0	0		0.0334	0.0281	0
7/19/2017 7:52	0.028	0	0	0	0	0		0.0338	0.0284	0
7/19/2017 7:53	0.029	0	0	0	0	0		0.034	0.0287	0
7/19/2017 7:54	0.034	0	0	0	0	0		0.0342	0.0293	0
7/19/2017 7:55	0.036	0	0	0	0	0	43.00454;-73.8525	0.0312	0.03	0
7/19/2017 7:56	0.028	0	0	0	0	0		0.031	0.0301	0
7/19/2017 7:57	0.038	0	0	0	0	0		0.033	0.031	0
7/19/2017 7:58	0.045	0	0	0	0	0		0.0362	0.0323	0
7/19/2017 7:59	0.051	0	0	0	0	0		0.0396	0.0339	0
7/19/2017 8:00	0.037	0	0	0	0	0	43.00452;-73.85246	0.0398	0.0345	0
7/19/2017 8:01	0.031	0	0	0	0	0		0.0404	0.0349	0
7/19/2017 8:02	0.031	0	0	0	0	0		0.039	0.0353	0
7/19/2017 8:03	0.027	0	0	0	0	0		0.0354	0.0352	0
7/19/2017 8:04	0.027	0	0	0	0	0		0.0306	0.0348	0
7/19/2017 8:05	0.057	0	0	0	0	0	43.00448;-73.85246	0.0346	0.0352	0
7/19/2017 8:06	0.032	0	0	0	0	0		0.0348	0.0354	0
7/19/2017 8:07	0.032	0	0	0	0	0		0.035	0.0357	0
7/19/2017 8:08	0.054	0	0	0	0	0		0.0404	0.0373	0
7/19/2017 8:09	0.037	0	0	0	0	0		0.0424	0.0375	0
7/19/2017 8:10	0.026	0	0	0	0	0	43.00449;-73.85244	0.0362	0.0369	0
7/19/2017 8:11	0.025	0	0	0	0	0		0.0348	0.0367	0
7/19/2017 8:12	0.026	0	0	0	0	0		0.0336	0.0359	0
7/19/2017 8:13	0.027	0	0	0	0	0		0.0282	0.0347	0
7/19/2017 8:14	0.026	0	0	0	0	0		0.026	0.033	0
7/19/2017 8:15	0.028	0	0	0	0	0	43.00446;-73.85242	0.0264	0.0324	0
7/19/2017 8:16	0.029	0	0	0	0	0		0.0272	0.0323	0
7/19/2017 8:17	0.043	0	0	0	0	0		0.0306	0.0331	0
7/19/2017 8:18	0.031	0	0	0	0	0		0.0314	0.0333	0
7/19/2017 8:19	0.03	0	0	0	0	0		0.0322	0.0335	0
7/19/2017 8:20	0.027	0	0	0	0	0	43.00449;-73.85246	0.032	0.0315	0
7/19/2017 8:21	0.027	0	0	0	0	0		0.0316	0.0312	0
7/19/2017 8:22	0.028	0	0	0	0	0		0.0286	0.0309	0
7/19/2017 8:23	0.031	0	0	0	0	0		0.0286	0.0294	0
7/19/2017 8:24	0.032	0	0	0	0	0		0.029	0.0291	0
7/19/2017 8:25	0.03	0	0	0	0	0	43.0045;-73.85244	0.0296	0.0293	0
7/19/2017 8:26	0.027	0	0	0	0	0		0.0296	0.0295	0
7/19/2017 8:27	0.027	0	0	0	0	0		0.0294	0.0295	0
7/19/2017 8:28	0.026	0	0	0	0	0		0.0284	0.0295	0
7/19/2017 8:29	0.026	0	0	0	0	0		0.0272	0.0295	0
7/19/2017 8:30	0.027	0	0	0	0	0	43.0045;-73.85244	0.0266	0.0294	0
7/19/2017 8:31	0.026	0	0	0	0	0		0.0264	0.0292	0
7/19/2017 8:32	0.026	0	0	0	0	0		0.0262	0.0281	0
7/19/2017 8:33	0.036	0	0	0	0	0		0.0282	0.0284	0
7/19/2017 8:34	0.027	0	0	0	0	0		0.0284	0.0282	0
7/19/2017 8:35	0.027	0	0	0	0	0	43.0045;-73.85246	0.0284	0.0282	0
7/19/2017 8:36	0.026	0	0	0	0	0		0.0284	0.0281	0
7/19/2017 8:37	0.026	0	0	0	0	0		0.0284	0.028	0
7/19/2017 8:38	0.028	0	0	0	0	0		0.0268	0.0278	0
7/19/2017 8:39	0.027	0	0	0	0	0		0.0268	0.0275	0
7/19/2017 8:40	0.031	0	0	0	0	0	43.00452;-73.85244	0.0276	0.0275	0
7/19/2017 8:41	0.034	0	0	0	0	0		0.0292	0.028	0
7/19/2017 8:42	0.028	0	0	0	0	0		0.0296	0.0281	0
7/19/2017 8:43	0.027	0	0	0	0	0		0.0294	0.0281	0
7/19/2017 8:44	0.025	0	0	0	0	0		0.029	0.0281	0
7/19/2017 8:45	0.025	0	0	0	0	0	43.00453;-73.85242	0.0278	0.0279	0
7/19/2017 8:46	0.025	0	0	0	0	0		0.026	0.0279	0
7/19/2017 8:47	0.024	0	0	0	0	0		0.0252	0.0277	0
7/19/2017 8:48	0.025	0	0	0	0	0		0.0248	0.027	0
7/19/2017 8:49	0.028	0	0	0	0	0		0.0254	0.0271	0
7/19/2017 8:50	0.025	0	0	0	0	0	43.00455;-73.85246	0.0254	0.0269	0
7/19/2017 8:51	0.025	0	0	0	0	0		0.0254	0.0269	0
7/19/2017 8:52	0.025	0	0	0	0	0		0.0256	0.0268	0
7/19/2017 8:53	0.028	0	0	0	0	0		0.0262	0.0268	0
7/19/2017 8:54	0.031	0	0	0	0	0		0.0268	0.0271	0
7/19/2017 8:55	0.031	0	0	0	0	0	43.00454;-73.85246	0.028	0.0271	0
7/19/2017 8:56	0.025	0	0	0	0	0		0.028	0.0265	0
7/19/2017 8:57	0.024	0	0	0	0	0		0.0278	0.0262	0
7/19/2017 8:58	0.025	0	0	0	0	0		0.0272	0.0261	0
7/19/2017 8:59	0.027	0	0	0	0	0		0.0264	0.0262	0
7/19/2017 9:00	0.028	0	0	0	0	0	43.00457;-73.85246	0.0258	0.0264	0
7/19/2017 9:01	0.027	0	0	0	0	0		0.0262	0.0265	0
7/19/2017 9:02	0.028	0	0	0	0	0		0.027	0.0268	0
7/19/2017 9:03	0.027	0	0	0	0	0		0.0274	0.0269	0
7/19/2017 9:04	0.025	0	0	0	0	0		0.027	0.0267	0
7/19/2017 9:05	0.024	0	0	0	0	0	43.00455;-73.85246	0.0262	0.0267	0
7/19/2017 9:06	0.025	0	0	0	0	0		0.0258	0.0267	0
7/19/2017 9:07	0.027	0	0	0	0	0		0.0256	0.0268	0
7/19/2017 9:08	0.026	0	0	0	0	0		0.0254	0.0267	0
7/19/2017 9:09	0.024	0	0	0	0	0		0.0252	0.0262	0
7/19/2017 9:10	0.024	0	0	0	0	0	43.00457;-73.85248	0.0252	0.0257	0
7/19/2017 9:11	0.024	0	0	0	0	0		0.025	0.0257	0
7/19/2017 9:12	0.024	0	0	0	0	0		0.0244	0.0257	0
7/19/2017 9:13	0.026	0	0	0	0	0		0.0244	0.0257	0
7/19/2017 9:14	0.026	0	0	0	0	0		0.0248	0.0257	0
7/19/2017 9:15	0.029	0	0	0	0	0	43.00453;-73.85248	0.0258	0.0257	0

7/19/2017 9:16	0.025	0	0	0	0	0		0.026	0.0256	0
7/19/2017 9:17	0.032	0	0	0	0	0		0.0276	0.0259	0
7/19/2017 9:18	0.048	0	0	0	0	0		0.032	0.0273	0
7/19/2017 9:19	0.029	0	0	0	0	0		0.0326	0.0275	0
7/19/2017 9:20	0.031	0	0	0	0	0	43.00454;-73.85246	0.033	0.028	0
7/19/2017 9:21	0.027	0	0	0	0	0		0.0334	0.0281	0
7/19/2017 9:22	0.044	0	0	0	0	0		0.0358	0.0293	0
7/19/2017 9:23	0.026	0	0	0	0	0		0.0314	0.0293	0
7/19/2017 9:24	0.024	0	0	0	0	0		0.0304	0.0293	0
7/19/2017 9:25	0.031	0	0	0	0	0	43.00454;-73.85248	0.0304	0.0297	0
7/19/2017 9:26	0.024	0	0	0	0	0		0.0298	0.0297	0
7/19/2017 9:27	0.023	0	0	0	0	0		0.0256	0.0297	0
7/19/2017 9:28	0.023	0	0	0	0	0		0.025	0.0295	0
7/19/2017 9:29	0.024	0	0	0	0	0		0.025	0.0293	0
7/19/2017 9:30	0.028	0	0	0	0	0	43.00454;-73.85246	0.0244	0.0293	0
7/19/2017 9:31	0.027	0	0	0	0	0		0.025	0.0294	0
7/19/2017 9:32	0.025	0	0	0	0	0		0.0254	0.0289	0
7/19/2017 9:33	0.025	0	0	0	0	0		0.0258	0.0274	0
7/19/2017 9:34	0.023	0	0	0	0	0		0.0256	0.027	0
7/19/2017 9:35	0.023	0	0	0	0	0	43.00454;-73.85248	0.0246	0.0265	0
7/19/2017 9:36	0.044	0	0	0	0	0		0.028	0.0276	0
7/19/2017 9:37	0.033	0	0	0	0	0		0.0296	0.0269	0
7/19/2017 9:38	0.026	0	0	0	0	0		0.0298	0.0269	0
7/19/2017 9:39	0.031	0	0	0	0	0		0.0314	0.0273	0
7/19/2017 9:40	0.06	0	0	0	0	0	43.00453;-73.85246	0.0388	0.0293	0
7/19/2017 9:41	0.033	0	0	0	0	0		0.0366	0.0299	0
7/19/2017 9:42	0.027	0	0	0	0	0		0.0354	0.0301	0
7/19/2017 9:43	0.025	0	0	0	0	0		0.0352	0.0303	0
7/19/2017 9:44	0.028	0	0	0	0	0		0.0346	0.0305	0
7/19/2017 9:45	0.041	0	0	0	0	0	43.00452;-73.85246	0.0308	0.0314	0
7/19/2017 9:46	0.031	0	0	0	0	0		0.0304	0.0317	0
7/19/2017 9:47	0.024	0	0	0	0	0		0.0298	0.0316	0
7/19/2017 9:48	0.026	0	0	0	0	0		0.03	0.0317	0
7/19/2017 9:49	0.028	0	0	0	0	0		0.03	0.032	0
7/19/2017 9:50	0.049	0	0	0	0	0	43.00448;-73.85239	0.0316	0.0337	0
7/19/2017 9:51	0.025	0	0	0	0	0		0.0304	0.0325	0
7/19/2017 9:52	0.023	0	0	0	0	0		0.0302	0.0318	0
7/19/2017 9:53	0.032	0	0	0	0	0		0.0314	0.0322	0
7/19/2017 9:54	0.028	0	0	0	0	0		0.0314	0.032	0
7/19/2017 9:55	0.03	0	0	0	0	0	43.0045;-73.85244	0.0276	0.03	0
7/19/2017 9:56	0.048	0	0	0	0	0		0.0322	0.031	0
7/19/2017 9:57	0.027	0	0	0	0	0		0.033	0.031	0
7/19/2017 9:58	0.023	0	0	0	0	0		0.0312	0.0309	0
7/19/2017 9:59	0.023	0	0	0	0	0		0.0302	0.0305	0
7/19/2017 10:00	0.024	0	0	0	0	0	43.00448;-73.85246	0.029	0.0294	0
7/19/2017 10:01	0.029	0	0	0	0	0		0.0252	0.0293	0
7/19/2017 10:02	0.025	0	0	0	0	0		0.0248	0.0293	0
7/19/2017 10:03	0.025	0	0	0	0	0		0.0252	0.0293	0
7/19/2017 10:04	0.023	0	0	0	0	0		0.0252	0.0289	0
7/19/2017 10:05	0.022	0	0	0	0	0	43.00445;-73.85248	0.0248	0.0271	0
7/19/2017 10:06	0.023	0	0	0	0	0		0.0236	0.027	0
7/19/2017 10:07	0.028	0	0	0	0	0		0.0242	0.0273	0
7/19/2017 10:08	0.03	0	0	0	0	0		0.0252	0.0272	0
7/19/2017 10:09	0.027	0	0	0	0	0		0.026	0.0271	0
7/19/2017 10:10	0.027	0	0	0	0	0	43.00446;-73.85246	0.027	0.0269	0
7/19/2017 10:11	0.027	0	0	0	0	0		0.0278	0.0255	0
7/19/2017 10:12	0.037	0	0	0	0	0		0.0296	0.0262	0
7/19/2017 10:13	0.046	0	0	0	0	0		0.0328	0.0277	0
7/19/2017 10:14	0.065	0	0	0	0	0		0.0404	0.0305	0
7/19/2017 10:15	0.076	0	0	0	0	0	43.00444;-73.85248	0.0502	0.034	0
7/19/2017 10:16	0.058	0	0	0	0	0		0.0564	0.0359	0
7/19/2017 10:17	0.034	0	0	0	0	0		0.0558	0.0365	0
7/19/2017 10:18	0.027	0	0	0	0	0		0.052	0.0367	0
7/19/2017 10:19	0.036	0	0	0	0	0		0.0462	0.0375	0
7/19/2017 10:20	0.035	0	0	0	0	0	43.00447;-73.8525	0.038	0.0384	0
7/19/2017 10:21	0.031	0	0	0	0	0		0.0326	0.0389	0
7/19/2017 10:22	0.052	0	0	0	0	0		0.0362	0.0405	0
7/19/2017 10:23	0.024	0	0	0	0	0		0.0356	0.0401	0
7/19/2017 10:24	0.028	0	0	0	0	0		0.034	0.0402	0
7/19/2017 10:25	0.023	0	0	0	0	0	43.00447;-73.85248	0.0316	0.0399	0
7/19/2017 10:26	0.027	0	0	0	0	0		0.0308	0.0399	0
7/19/2017 10:27	0.033	0	0	0	0	0		0.027	0.0397	0
7/19/2017 10:28	0.024	0	0	0	0	0		0.027	0.0382	0
7/19/2017 10:29	0.033	0	0	0	0	0		0.028	0.0361	0
7/19/2017 10:30	0.047	0	0	0	0	0	43.00448;-73.85248	0.0328	0.0341	0
7/19/2017 10:31	0.031	0	0	0	0	0		0.0336	0.0323	0
7/19/2017 10:32	0.026	0	0	0	0	0		0.0322	0.0318	0
7/19/2017 10:33	0.03	0	0	0	0	0		0.0334	0.032	0
7/19/2017 10:34	0.024	0	0	0	0	0		0.0316	0.0312	0
7/19/2017 10:35	0.029	0	0	0	0	0	43.00447;-73.85246	0.028	0.0308	0
7/19/2017 10:36	0.045	0	0	0	0	0		0.0308	0.0317	0
7/19/2017 10:37	0.027	0	0	0	0	0		0.031	0.0301	0
7/19/2017 10:38	0.035	0	0	0	0	0		0.032	0.0308	0
7/19/2017 10:39	0.025	0	0	0	0	0		0.0322	0.0306	0
7/19/2017 10:40	0.028	0	0	0	0	0	43.00449;-73.85244	0.032	0.0309	0
7/19/2017 10:41	0.03	0	0	0	0	0		0.029	0.0311	0
7/19/2017 10:42	0.023	0	0	0	0	0		0.0282	0.0305	0
7/19/2017 10:43	0.026	0	0	0	0	0		0.0264	0.0306	0
7/19/2017 10:44	0.022	0	0	0	0	0		0.0258	0.0299	0
7/19/2017 10:45	0.063	0	0	0	0	0	43.00448;-73.85242	0.0328	0.0309	0
7/19/2017 10:46	0.065	0	0	0	0	0		0.0398	0.0332	0
7/19/2017 10:47	0.022	0	0	0	0	0		0.0396	0.0329	0
7/19/2017 10:48	0.025	0	0	0	0	0		0.0394	0.0326	0
7/19/2017 10:49	0.027	0	0	0	0	0		0.0404	0.0328	0
7/19/2017 10:50	0.024	0	0	0	0	0	43.00447;-73.85242	0.0326	0.0325	0
7/19/2017 10:51	0.026	0	0	0	0	0		0.0248	0.0312	0
7/19/2017 10:52	0.026	0	0	0	0	0		0.0256	0.0311	0
7/19/2017 10:53	0.029	0	0	0	0	0		0.0264	0.0307	0
7/19/2017 10:54	0.029	0	0	0	0	0		0.0268	0.031	0
7/19/2017 10:55	0.025	0	0	0	0	0	43.00449;-73.85244	0.027	0.0308	0
7/19/2017 10:56	0.021	0	0	0	0	0		0.026	0.0302	0
7/19/2017 10:57	0.023	0	0	0	0	0		0.0254	0.0302	0
7/19/2017 10:58	0.023	0	0	0	0	0		0.0242	0.03	0
7/19/2017 10:59	0.023	0	0	0	0	0		0.023	0.0301	0
7/19/2017 11:00	0.028	0	0	0	0	0	43.00449;-73.85244	0.0236	0.0277	0
7/19/2017 11:01	0.038	0	0	0	0	0		0.027	0.0259	0
7/19/2017 11:02	0.021	0	0	0	0	0		0.0266	0.0259	0
7/19/2017 11:03	0.028	0	0	0	0	0		0.0276	0.0261	0
7/19/2017 11:04	0.043	0	0	0	0	0		0.0316	0.0271	0
7/19/2017 11:05	0.031	0	0	0	0	0		0.0322	0.0276	0
7/19/2017 11:05							43.00449;-73.85246			
7/19/2017 11:06	0.022	0	0	0	0	0		0.029	0.0273	0
7/19/2017 11:07	0.022	0	0	0	0	0		0.0292	0.0271	0
7/19/2017 11:08	0.036	0	0	0	0	0		0.0308	0.0275	0
7/19/2017 11:09	0.028	0	0	0	0	0		0.0278	0.0275	0
7/19/2017 11:10								0.0278	0.0279	0
7/19/2017 11:10	0.031	0	0	0	0	0				
7/19/2017 11:10							43.0045;-73.85244			
7/19/2017 11:11	0.034	0	0	0	0	0		0.0302	0.0287	0
7/19/2017 11:12	0.024	0	0	0	0	0		0.0306	0.0288	0
7/19/2017 11:13	0.024	0	0	0	0	0		0.0282	0.0289	0
7/19/2017 11:14	0.024	0	0	0	0	0		0.0274	0.0289	0
7/19/2017 11:15	0.07	0	0	0	0	0	43.00453;-73.85244	0.0352	0.0317	0
7/19/2017 11:16	0.054	0	0	0	0	0		0.0392	0.0328	0
7/19/2017 11:17	0.144	0	0	0	0	0		0.0632	0.041	0
7/19/2017 11:18	0.082	0	0	0	0	0		0.0748	0.0446	0
7/19/2017 11:19	0.031	0	0	0	0	0		0.0762	0.0438	0
7/19/2017 11:20	0.025	0	0	0	0	0	43.00447;-73.85244	0.0672	0.0434	0
7/19/2017 11:21	0.064	0	0	0	0	0		0.0692	0.0462	0
7/19/2017 11:22	0.077	0	0	0	0	0		0.0558	0.0499	0

7/19/2017 11:23	0.048	0	0	0	0	0		0.049	0.0507	0
7/19/2017 11:24	0.126	0	0	0	0	0		0.068	0.0572	0
7/19/2017 11:25	0.032	0	0	0	0	0	43.00451;-73.85246	0.0694	0.0573	0
7/19/2017 11:26	0.091	0	0	0	0	0		0.0748	0.0611	0
7/19/2017 11:27	0.057	0	0	0	0	0		0.0708	0.0633	0
7/19/2017 11:28	0.045	0	0	0	0	0		0.0702	0.0647	0
7/19/2017 11:29	0.053	0	0	0	0	0		0.0556	0.0666	0
7/19/2017 11:30	0.028	0	0	0	0	0	43.00449;-73.85248	0.0548	0.0638	0
7/19/2017 11:31	0.102	0	0	0	0	0		0.057	0.067	0
7/19/2017 11:32	0.05	0	0	0	0	0		0.0556	0.0607	0
7/19/2017 11:33	0.022	0	0	0	0	0		0.051	0.0567	0
7/19/2017 11:34	0.022	0	0	0	0	0		0.0448	0.0561	0
7/19/2017 11:35	0.024	0	0	0	0	0	43.00451;-73.85248	0.044	0.0561	0
7/19/2017 11:36	0.027	0	0	0	0	0		0.029	0.0536	0
7/19/2017 11:37	0.027	0	0	0	0	0		0.0244	0.0503	0
7/19/2017 11:38	0.021	0	0	0	0	0		0.0242	0.0485	0
7/19/2017 11:39	0.024	0	0	0	0	0		0.0246	0.0417	0
7/19/2017 11:40	0.02	0	0	0	0	0	43.00446;-73.85246	0.0238	0.0409	0
7/19/2017 11:41	0.02	0	0	0	0	0		0.0224	0.0361	0
7/19/2017 11:42	0.025	0	0	0	0	0		0.022	0.034	0
7/19/2017 11:43	0.03	0	0	0	0	0		0.0238	0.033	0
7/19/2017 11:44	0.019	0	0	0	0	0		0.0228	0.0307	0
7/19/2017 11:45	0.066	0	0	0	0	0	43.00451;-73.85244	0.032	0.0333	0
7/19/2017 11:46	0.036	0	0	0	0	0		0.0352	0.0289	0
7/19/2017 11:47	0.034	0	0	0	0	0		0.037	0.0278	0
7/19/2017 11:48	0.03	0	0	0	0	0		0.037	0.0283	0
7/19/2017 11:49	0.02	0	0	0	0	0		0.0372	0.0282	0
7/19/2017 11:50	0.022	0	0	0	0	0	43.00454;-73.85246	0.0284	0.0281	0
7/19/2017 11:51	0.024	0	0	0	0	0		0.026	0.0279	0
7/19/2017 11:52	0.02	0	0	0	0	0		0.0232	0.0274	0
7/19/2017 11:53	0.023	0	0	0	0	0		0.0218	0.0275	0
7/19/2017 11:54	0.022	0	0	0	0	0		0.0222	0.0274	0
7/19/2017 11:55	0.035	0	0	0	0	0	43.00457;-73.85246	0.0248	0.0284	0
7/19/2017 11:56	0.032	0	0	0	0	0		0.0264	0.0292	0
7/19/2017 11:57	0.036	0	0	0	0	0		0.0296	0.0299	0
7/19/2017 11:58	0.022	0	0	0	0	0		0.0294	0.0294	0
7/19/2017 11:59	0.021	0	0	0	0	0		0.0292	0.0295	0
7/19/2017 12:00	0.021	0	0	0	0	0	43.00459;-73.85246	0.0264	0.0265	0
7/19/2017 12:01	0.021	0	0	0	0	0		0.0242	0.0255	0
7/19/2017 12:02	0.021	0	0	0	0	0		0.0212	0.0247	0
7/19/2017 12:03	0.02	0	0	0	0	0		0.0208	0.024	0
7/19/2017 12:04	0.02	0	0	0	0	0		0.0206	0.024	0
7/19/2017 12:05	0.022	0	0	0	0	0	43.00459;-73.85246	0.0208	0.024	0
7/19/2017 12:06	0.023	0	0	0	0	0		0.0212	0.0239	0
7/19/2017 12:07	0.021	0	0	0	0	0		0.0212	0.024	0
7/19/2017 12:08	0.021	0	0	0	0	0		0.0214	0.0239	0
7/19/2017 12:09	0.021	0	0	0	0	0		0.0216	0.0238	0
7/19/2017 12:10	0.02	0	0	0	0	0	43.00459;-73.85248	0.0212	0.0228	0
7/19/2017 12:11	0.02	0	0	0	0	0		0.0206	0.022	0
7/19/2017 12:12	0.02	0	0	0	0	0		0.0204	0.0209	0
7/19/2017 12:13	0.02	0	0	0	0	0		0.0202	0.0208	0
7/19/2017 12:14	0.02	0	0	0	0	0		0.02	0.0207	0
7/19/2017 12:15	0.02	0	0	0	0	0	43.00457;-73.85248	0.02	0.0207	0
7/19/2017 12:16	0.021	0	0	0	0	0		0.0202	0.0207	0
7/19/2017 12:17	0.021	0	0	0	0	0		0.0204	0.0207	0
7/19/2017 12:18	0.02	0	0	0	0	0		0.0204	0.0207	0
7/19/2017 12:19	0.02	0	0	0	0	0		0.0204	0.0207	0
7/19/2017 12:20	0.02	0	0	0	0	0	43.00459;-73.85246	0.0204	0.0205	0
7/19/2017 12:21	0.02	0	0	0	0	0		0.0202	0.0203	0
7/19/2017 12:22	0.02	0	0	0	0	0		0.02	0.0203	0
7/19/2017 12:23	0.02	0	0	0	0	0		0.02	0.0202	0
7/19/2017 12:24	0.02	0	0	0	0	0		0.02	0.0201	0
7/19/2017 12:25	0.02	0	0	0	0	0	43.00455;-73.85246	0.02	0.0201	0
7/19/2017 12:26	0.02	0	0	0	0	0		0.02	0.0201	0
7/19/2017 12:27	0.021	0	0	0	0	0		0.0202	0.0202	0
7/19/2017 12:28	0.02	0	0	0	0	0		0.0202	0.0202	0
7/19/2017 12:29	0.02	0	0	0	0	0		0.0202	0.0202	0
7/19/2017 12:30	0.02	0	0	0	0	0	43.00459;-73.85252	0.0202	0.0202	0
7/19/2017 12:31	0.02	0	0	0	0	0		0.0202	0.0201	0
7/19/2017 12:32	0.02	0	0	0	0	0		0.02	0.0201	0
7/19/2017 12:33	0.021	0	0	0	0	0		0.0202	0.0201	0
7/19/2017 12:34	0.02	0	0	0	0	0		0.0202	0.0201	0
7/19/2017 12:35	0.02	0	0	0	0	0	43.00457;-73.85255	0.0202	0.0201	0
7/19/2017 12:36	0.02	0	0	0	0	0		0.0202	0.0201	0
7/19/2017 12:37	0.02	0	0	0	0	0		0.0202	0.0201	0
7/19/2017 12:38	0.02	0	0	0	0	0		0.02	0.0201	0
7/19/2017 12:39	0.02	0	0	0	0	0		0.02	0.0201	0
7/19/2017 12:40	0.02	0	0	0	0	0	43.00455;-73.8525	0.02	0.0201	0
7/19/2017 12:41	0.021	0	0	0	0	0		0.0202	0.0202	0
7/19/2017 12:42	0.02	0	0	0	0	0		0.0202	0.0201	0
7/19/2017 12:43	0.019	0	0	0	0	0		0.02	0.0201	0
7/19/2017 12:44	0.02	0	0	0	0	0		0.02	0.0201	0
7/19/2017 12:45	0.02	0	0	0	0	0	43.00454;-73.8525	0.02	0.0201	0
7/19/2017 12:46	0.019	0	0	0	0	0		0.0196	0.02	0
7/20/2017 6:51		0	0	0	0	0				0
7/20/2017 6:52		0	0	0	0	0				0
7/20/2017 6:53	0.04	0	0	0	0	0		0.04	0.04	0
7/20/2017 6:54	0.042	0	0	0	0	0		0.041	0.041	0
7/20/2017 6:55	0.041	0	0	0	0	0		0.041	0.041	0
7/20/2017 6:55							43.00459;-73.8525			
7/20/2017 6:56	0.041	0	0	0	0	0		0.041	0.041	0
7/20/2017 6:57	0.041	0	0	0	0	0		0.041	0.041	0
7/20/2017 6:58	0.04	0	0	0	0	0		0.041	0.0408	0
7/20/2017 6:59	0.04	0	0	0	0	0		0.0406	0.0407	0
7/20/2017 7:00	0.041	0	0	0	0	0		0.0406	0.0408	0
7/20/2017 7:00							43.00447;-73.85255			
7/20/2017 7:01	0.043	0	0	0	0	0		0.041	0.041	0
7/20/2017 7:02	0.043	0	0	0	0	0		0.0414	0.0412	0
7/20/2017 7:03	0.041	0	0	0	0	0		0.0416	0.0412	0
7/20/2017 7:04	0.041	0	0	0	0	0		0.0418	0.0412	0
7/20/2017 7:05	0.041	0	0	0	0	0		0.0418	0.0412	0
7/20/2017 7:05							43.00452;-73.85255			
7/20/2017 7:06	0.041	0	0	0	0	0		0.0414	0.0411	0
7/20/2017 7:07	0.041	0	0	0	0	0		0.041	0.0411	0
7/20/2017 7:08	0.04	0	0	0	0	0		0.0408	0.0411	0
7/20/2017 7:09	0.041	0	0	0	0	0		0.0408	0.0411	0
7/20/2017 7:10	0.041	0	0	0	0	0		0.0408	0.0411	0
7/20/2017 7:10							43.00447;-73.8525			
7/20/2017 7:11	0.041	0	0	0	0	0		0.0408	0.0411	0
7/20/2017 7:12	0.041	0	0	0	0	0		0.0408	0.0411	0
7/20/2017 7:13	0.041	0	0	0	0	0		0.041	0.0411	0
7/20/2017 7:14	0.04	0	0	0	0	0		0.0408	0.0411	0
7/20/2017 7:15	0.04	0	0	0	0	0		0.0406	0.0411	0
7/20/2017 7:15							43.00444;-73.85246			
7/20/2017 7:16	0.04	0	0	0	0	0		0.0404	0.0409	0
7/20/2017 7:17	0.039	0	0	0	0	0		0.04	0.0406	0
7/20/2017 7:18	0.039	0	0	0	0	0		0.0396	0.0405	0
7/20/2017 7:19	0.039	0	0	0	0	0		0.0394	0.0403	0
7/20/2017 7:20	0.042	0	0	0	0	0		0.0398	0.0404	0
7/20/2017 7:20							43.00448;-73.85248			
7/20/2017 7:21	0.038	0	0	0	0	0		0.0394	0.0402	0
7/20/2017 7:22	0.039	0	0	0	0	0		0.0394	0.0401	0
7/20/2017 7:23	0.039	0	0	0	0	0		0.0394	0.04	0
7/20/2017 7:24	0.04	0	0	0	0	0		0.0396	0.0399	0
7/20/2017 7:25	0.041	0	0	0	0	0		0.0394	0.0399	0
7/20/2017 7:25							43.00449;-73.85248			
7/20/2017 7:26	0.044	0	0	0	0	0		0.0406	0.0401	0
7/20/2017 7:27	0.04	0	0	0	0	0		0.0408	0.0401	0
7/20/2017 7:28	0.042	0	0	0	0	0		0.0414	0.0401	0
7/20/2017 7:29	0.042	0	0	0	0	0		0.0418	0.0403	0

7/20/2017 7:30	0.04	0	0	0	0	0		0.0416	0.0403	0
7/20/2017 7:30							43.00447;-73.85246			
7/20/2017 7:31	0.043	0	0	0	0	0		0.0414	0.0405	0
7/20/2017 7:32	0.042	0	0	0	0	0		0.0418	0.0407	0
7/20/2017 7:33	0.041	0	0	0	0	0		0.0416	0.0408	0
7/20/2017 7:34	0.039	0	0	0	0	0		0.041	0.0408	0
7/20/2017 7:35	0.038	0	0	0	0	0		0.0406	0.0405	0
7/20/2017 7:35							43.00449;-73.85246			
7/20/2017 7:36	0.038	0	0	0	0	0		0.0396	0.0405	0
7/20/2017 7:37	0.038	0	0	0	0	0		0.0388	0.0405	0
7/20/2017 7:38	0.038	0	0	0	0	0		0.0382	0.0404	0
7/20/2017 7:39	0.039	0	0	0	0	0		0.0382	0.0403	0
7/20/2017 7:40	0.038	0	0	0	0	0		0.0382	0.0401	0
7/20/2017 7:40							43.00448;-73.85246			
7/20/2017 7:41	0.038	0	0	0	0	0		0.0382	0.0397	0
7/20/2017 7:42	0.038	0	0	0	0	0		0.0382	0.0396	0
7/20/2017 7:43	0.043	0	0	0	0	0		0.0392	0.0397	0
7/20/2017 7:44	0.049	0	0	0	0	0		0.0412	0.0401	0
7/20/2017 7:45	0.047	0	0	0	0	0		0.043	0.0406	0
7/20/2017 7:45							43.00446;-73.85244			
7/20/2017 7:46	0.048	0	0	0	0	0		0.045	0.0409	0
7/20/2017 7:47	0.042	0	0	0	0	0		0.0458	0.0409	0
7/20/2017 7:48	0.041	0	0	0	0	0		0.0454	0.0409	0
7/20/2017 7:49	0.037	0	0	0	0	0		0.043	0.0408	0
7/20/2017 7:50	0.037	0	0	0	0	0	43.00447;-73.85246	0.041	0.0407	0
7/20/2017 7:51	0.037	0	0	0	0	0		0.0388	0.0407	0
7/20/2017 7:52	0.037	0	0	0	0	0		0.0378	0.0406	0
7/20/2017 7:53	0.048	0	0	0	0	0		0.0392	0.0413	0
7/20/2017 7:54	0.05	0	0	0	0	0		0.0418	0.042	0
7/20/2017 7:55	0.041	0	0	0	0	0		0.0426	0.0422	0
7/20/2017 7:55							43.00448;-73.85248			
7/20/2017 7:56	0.043	0	0	0	0	0		0.0438	0.0425	0
7/20/2017 7:57	0.048	0	0	0	0	0		0.046	0.0432	0
7/20/2017 7:58	0.038	0	0	0	0	0		0.044	0.0429	0
7/20/2017 7:59	0.05	0	0	0	0	0		0.044	0.0429	0
7/20/2017 8:00	0.047	0	0	0	0	0	43.00449;-73.85246	0.0452	0.0429	0
7/20/2017 8:01	0.039	0	0	0	0	0		0.0444	0.0423	0
7/20/2017 8:02	0.04	0	0	0	0	0		0.0428	0.0422	0
7/20/2017 8:03	0.047	0	0	0	0	0		0.0446	0.0426	0
7/20/2017 8:04	0.049	0	0	0	0	0		0.0444	0.0434	0
7/20/2017 8:05	0.042	0	0	0	0	0		0.0434	0.0437	0
7/20/2017 8:05							43.00449;-73.85244			
7/20/2017 8:06	0.04	0	0	0	0	0		0.0436	0.0439	0
7/20/2017 8:07	0.042	0	0	0	0	0		0.044	0.0443	0
7/20/2017 8:08	0.043	0	0	0	0	0		0.0432	0.0439	0
7/20/2017 8:09	0.038	0	0	0	0	0		0.041	0.0431	0
7/20/2017 8:10	0.04	0	0	0	0	0		0.0406	0.0431	0
7/20/2017 8:10							43.00454;-73.85252			
7/20/2017 8:11	0.039	0	0	0	0	0		0.0404	0.0428	0
7/20/2017 8:12	0.038	0	0	0	0	0		0.0396	0.0421	0
7/20/2017 8:13	0.038	0	0	0	0	0		0.0386	0.0421	0
7/20/2017 8:14	0.044	0	0	0	0	0		0.0398	0.0417	0
7/20/2017 8:15	0.039	0	0	0	0	0		0.0396	0.0412	0
7/20/2017 8:15							43.0045;-73.85244			
7/20/2017 8:16	0.039	0	0	0	0	0		0.0396	0.0412	0
7/20/2017 8:17	0.037	0	0	0	0	0		0.0394	0.041	0
7/20/2017 8:18	0.037	0	0	0	0	0		0.0392	0.0403	0
7/20/2017 8:19	0.041	0	0	0	0	0		0.0386	0.0398	0
7/20/2017 8:20	0.038	0	0	0	0	0		0.0384	0.0395	0
7/20/2017 8:20							43.0045;-73.85244			
7/20/2017 8:21	0.036	0	0	0	0	0		0.0378	0.0393	0
7/20/2017 8:22	0.041	0	0	0	0	0		0.0386	0.0392	0
7/20/2017 8:23	0.048	0	0	0	0	0		0.0408	0.0395	0
7/20/2017 8:24	0.04	0	0	0	0	0		0.0406	0.0397	0
7/20/2017 8:25	0.038	0	0	0	0	0		0.0406	0.0395	0
7/20/2017 8:25							43.0045;-73.85242			
7/20/2017 8:26	0.04	0	0	0	0	0		0.0414	0.0396	0
7/20/2017 8:27	0.038	0	0	0	0	0		0.0408	0.0396	0
7/20/2017 8:28	0.036	0	0	0	0	0		0.0384	0.0395	0
7/20/2017 8:29	0.039	0	0	0	0	0		0.0382	0.0391	0
7/20/2017 8:30	0.041	0	0	0	0	0		0.0388	0.0393	0
7/20/2017 8:30							43.00449;-73.85244			
7/20/2017 8:31	0.036	0	0	0	0	0		0.038	0.0391	0
7/20/2017 8:32	0.058	0	0	0	0	0		0.042	0.0405	0
7/20/2017 8:33	0.083	0	0	0	0	0		0.0514	0.0435	0
7/20/2017 8:34	0.044	0	0	0	0	0		0.0524	0.0437	0
7/20/2017 8:35	0.034	0	0	0	0	0		0.051	0.0435	0
7/20/2017 8:35							43.00448;-73.85242			
7/20/2017 8:36	0.035	0	0	0	0	0		0.0508	0.0434	0
7/20/2017 8:37	0.035	0	0	0	0	0		0.0462	0.043	0
7/20/2017 8:38	0.041	0	0	0	0	0		0.0378	0.0425	0
7/20/2017 8:39	0.036	0	0	0	0	0		0.0362	0.0423	0
7/20/2017 8:40	0.037	0	0	0	0	0		0.0368	0.0422	0
7/20/2017 8:40							43.00454;-73.85244			
7/20/2017 8:41	0.037	0	0	0	0	0		0.0372	0.042	0
7/20/2017 8:42	0.036	0	0	0	0	0		0.0374	0.0419	0
7/20/2017 8:43	0.037	0	0	0	0	0		0.0366	0.0419	0
7/20/2017 8:44	0.037	0	0	0	0	0		0.0368	0.0418	0
7/20/2017 8:45	0.042	0	0	0	0	0		0.0378	0.0419	0
7/20/2017 8:45							43.00464;-73.85258			
7/20/2017 8:46	0.039	0	0	0	0	0		0.0382	0.0421	0
7/20/2017 8:47	0.036	0	0	0	0	0		0.0382	0.0406	0
7/20/2017 8:48	0.037	0	0	0	0	0		0.0382	0.0375	0
7/20/2017 8:49	0.038	0	0	0	0	0		0.0384	0.0371	0
7/20/2017 8:50	0.037	0	0	0	0	0		0.0374	0.0373	0
7/20/2017 8:50							43.00452;-73.85244			
7/20/2017 8:51	0.037	0	0	0	0	0		0.037	0.0375	0
7/20/2017 8:52	0.039	0	0	0	0	0		0.0376	0.0377	0
7/20/2017 8:53	0.036	0	0	0	0	0		0.0374	0.0374	0
7/20/2017 8:54	0.036	0	0	0	0	0		0.037	0.0374	0
7/20/2017 8:55	0.036	0	0	0	0	0		0.0368	0.0373	0
7/20/2017 8:55							43.00455;-73.85244			
7/20/2017 8:56	0.036	0	0	0	0	0		0.0366	0.0373	0
7/20/2017 8:57	0.036	0	0	0	0	0		0.036	0.0373	0
7/20/2017 8:58	0.038	0	0	0	0	0		0.0364	0.0373	0
7/20/2017 8:59	0.045	0	0	0	0	0		0.0382	0.0379	0
7/20/2017 9:00	0.037	0	0	0	0	0		0.0384	0.0375	0
7/20/2017 9:00							43.00455;-73.85244			
7/20/2017 9:01	0.036	0	0	0	0	0		0.0384	0.0373	0
7/20/2017 9:02	0.036	0	0	0	0	0		0.0384	0.0373	0
7/20/2017 9:03	0.036	0	0	0	0	0		0.038	0.0373	0
7/20/2017 9:04	0.035	0	0	0	0	0		0.036	0.0371	0
7/20/2017 9:05	0.036	0	0	0	0	0		0.0358	0.037	0
7/20/2017 9:05							43.00454;-73.85246			
7/20/2017 9:06	0.036	0	0	0	0	0		0.0358	0.0369	0
7/20/2017 9:07	0.035	0	0	0	0	0		0.0356	0.0367	0
7/20/2017 9:08	0.036	0	0	0	0	0		0.0356	0.0367	0
7/20/2017 9:09	0.036	0	0	0	0	0		0.0358	0.0367	0
7/20/2017 9:10	0.035	0	0	0	0	0		0.0356	0.0366	0
7/20/2017 9:10							43.00454;-73.85244			
7/20/2017 9:11	0.035	0	0	0	0	0		0.0354	0.0365	0
7/20/2017 9:12	0.035	0	0	0	0	0		0.0354	0.0365	0
7/20/2017 9:13	0.035	0	0	0	0	0		0.0352	0.0363	0
7/20/2017 9:14	0.036	0	0	0	0	0		0.0352	0.0357	0
7/20/2017 9:15	0.039	0	0	0	0	0		0.036	0.0358	0
7/20/2017 9:15							43.00455;-73.85244			
7/20/2017 9:16	0.042	0	0	0	0	0		0.0374	0.0362	0
7/20/2017 9:17	0.036	0	0	0	0	0		0.0376	0.0362	0
7/20/2017 9:18	0.035	0	0	0	0	0		0.0376	0.0361	0
7/20/2017 9:19	0.035	0	0	0	0	0		0.0374	0.0361	0

7/20/2017 9:20	0.036	0	0	0	0	0		0.0368	0.0361	0
7/20/2017 9:20							43.00455;-73.85246			
7/20/2017 9:21	0.035	0	0	0	0	0		0.0354	0.0361	0
7/20/2017 9:22	0.035	0	0	0	0	0		0.0352	0.0361	0
7/20/2017 9:23	0.036	0	0	0	0	0		0.0354	0.0361	0
7/20/2017 9:24	0.036	0	0	0	0	0		0.0356	0.0361	0
7/20/2017 9:25	0.036	0	0	0	0	0		0.0356	0.0361	0
7/20/2017 9:25							43.00457;-73.85248			
7/20/2017 9:26	0.036	0	0	0	0	0		0.0358	0.0362	0
7/20/2017 9:27	0.036	0	0	0	0	0		0.036	0.0363	0
7/20/2017 9:28	0.036	0	0	0	0	0		0.036	0.0363	0
7/20/2017 9:29	0.036	0	0	0	0	0		0.036	0.0363	0
7/20/2017 9:30	0.037	0	0	0	0	0		0.0362	0.0362	0
7/20/2017 9:30							43.00454;-73.85248			
7/20/2017 9:31	0.037	0	0	0	0	0		0.0364	0.0359	0
7/20/2017 9:32	0.036	0	0	0	0	0		0.0364	0.0359	0
7/20/2017 9:33	0.037	0	0	0	0	0		0.0366	0.036	0
7/20/2017 9:34	0.037	0	0	0	0	0		0.0368	0.0361	0
7/20/2017 9:35	0.037	0	0	0	0	0		0.0368	0.0362	0
7/20/2017 9:35							43.00452;-73.85248			
7/20/2017 9:36	0.037	0	0	0	0	0		0.0368	0.0363	0
7/20/2017 9:37	0.037	0	0	0	0	0		0.037	0.0365	0
7/20/2017 9:38	0.037	0	0	0	0	0		0.037	0.0365	0
7/20/2017 9:39	0.037	0	0	0	0	0		0.037	0.0366	0
7/20/2017 9:40	0.037	0	0	0	0	0		0.037	0.0367	0
7/20/2017 9:40							43.00451;-73.85246			
7/20/2017 9:41	0.037	0	0	0	0	0		0.037	0.0367	0
7/20/2017 9:42	0.037	0	0	0	0	0		0.037	0.0368	0
7/20/2017 9:43	0.037	0	0	0	0	0		0.037	0.0369	0
7/20/2017 9:44	0.037	0	0	0	0	0		0.037	0.0369	0
7/20/2017 9:45	0.037	0	0	0	0	0		0.037	0.0369	0
7/20/2017 9:45							43.00452;-73.85246			
7/20/2017 9:46	0.037	0	0	0	0	0		0.037	0.0369	0
7/20/2017 9:47	0.037	0	0	0	0	0		0.037	0.037	0
7/20/2017 9:48	0.037	0	0	0	0	0		0.037	0.037	0
7/20/2017 9:49	0.037	0	0	0	0	0		0.037	0.037	0
7/20/2017 9:50	0.037	0	0	0	0	0		0.037	0.037	0
7/20/2017 9:50							43.0045;-73.85244			
7/20/2017 9:51	0.037	0	0	0	0	0		0.037	0.037	0
7/20/2017 9:52	0.037	0	0	0	0	0		0.037	0.037	0
7/20/2017 9:53	0.037	0	0	0	0	0		0.037	0.037	0
7/20/2017 9:54	0.037	0	0	0	0	0		0.037	0.037	0
7/20/2017 9:55	0.037	0	0	0	0	0		0.037	0.037	0
7/20/2017 9:55							43.00449;-73.85244			
7/20/2017 9:56	0.037	0	0	0	0	0		0.037	0.037	0
7/20/2017 9:57	0.036	0	0	0	0	0		0.0368	0.0369	0
7/20/2017 9:58	0.037	0	0	0	0	0		0.0368	0.0369	0
7/20/2017 9:59	0.036	0	0	0	0	0		0.0366	0.0369	0
7/20/2017 10:00	0.036	0	0	0	0	0		0.0364	0.0368	0
7/20/2017 10:00							43.00447;-73.85246			
7/20/2017 10:01	0.036	0	0	0	0	0		0.0362	0.0367	0
7/20/2017 10:02	0.037	0	0	0	0	0		0.0364	0.0367	0
7/20/2017 10:03	0.037	0	0	0	0	0		0.0364	0.0367	0
7/20/2017 10:04	0.037	0	0	0	0	0		0.0366	0.0367	0
7/20/2017 10:05	0.036	0	0	0	0	0		0.0366	0.0367	0
7/20/2017 10:05							43.00445;-73.85246			
7/20/2017 10:06	0.037	0	0	0	0	0		0.0368	0.0367	0
7/20/2017 10:07	0.036	0	0	0	0	0		0.0366	0.0366	0
7/20/2017 10:08	0.036	0	0	0	0	0		0.0364	0.0365	0
7/20/2017 10:09	0.036	0	0	0	0	0		0.0362	0.0365	0
7/20/2017 10:10	0.036	0	0	0	0	0		0.0362	0.0364	0
7/20/2017 10:10							43.00443;-73.85244			
7/20/2017 10:11	0.036	0	0	0	0	0		0.036	0.0363	0
7/20/2017 10:12	0.036	0	0	0	0	0		0.036	0.0363	0
7/20/2017 10:13	0.036	0	0	0	0	0		0.036	0.0363	0
7/20/2017 10:14	0.036	0	0	0	0	0		0.036	0.0363	0
7/20/2017 10:15	0.036	0	0	0	0	0		0.036	0.0363	0
7/20/2017 10:15							43.00444;-73.85244			
7/20/2017 10:16	0.037	0	0	0	0	0		0.0362	0.0363	0
7/20/2017 10:17	0.037	0	0	0	0	0		0.0364	0.0363	0
7/20/2017 10:18	0.04	0	0	0	0	0		0.0372	0.0365	0
7/20/2017 10:19	0.037	0	0	0	0	0		0.0374	0.0365	0
7/20/2017 10:20	0.075	0	0	0	0	0		0.0452	0.0391	0
7/20/2017 10:20							43.00447;-73.85244			
7/20/2017 10:21	0.067	0	0	0	0	0		0.0512	0.0411	0
7/20/2017 10:22	0.061	0	0	0	0	0		0.056	0.0428	0
7/20/2017 10:23	0.037	0	0	0	0	0		0.0554	0.0429	0
7/20/2017 10:24	0.037	0	0	0	0	0		0.0554	0.0429	0
7/20/2017 10:25	0.141	0	0	0	0	0		0.0686	0.0499	0
7/20/2017 10:25							43.00446;-73.85244			
7/20/2017 10:26	0.079	0	0	0	0	0		0.071	0.0528	0
7/20/2017 10:27	0.05	0	0	0	0	0		0.0688	0.0537	0
7/20/2017 10:28	0.038	0	0	0	0	0		0.069	0.0539	0
7/20/2017 10:29	0.04	0	0	0	0	0		0.0696	0.0541	0
7/20/2017 10:30	0.038	0	0	0	0	0		0.049	0.0543	0
7/20/2017 10:30							43.00446;-73.85244			
7/20/2017 10:31	0.039	0	0	0	0	0		0.041	0.0544	0
7/20/2017 10:32	0.041	0	0	0	0	0		0.0392	0.0547	0
7/20/2017 10:33	0.036	0	0	0	0	0		0.0388	0.0544	0
7/20/2017 10:34	0.039	0	0	0	0	0		0.0386	0.0545	0
7/20/2017 10:35	0.038	0	0	0	0	0		0.0386	0.0521	0
7/20/2017 10:35							43.00446;-73.85244			
7/20/2017 10:36	0.04	0	0	0	0	0		0.0388	0.0503	0
7/20/2017 10:37	0.047	0	0	0	0	0		0.04	0.0493	0
7/20/2017 10:38	0.046	0	0	0	0	0		0.042	0.0499	0
7/20/2017 10:39	0.038	0	0	0	0	0		0.0418	0.05	0
7/20/2017 10:40	0.038	0	0	0	0	0	43.00446;-73.85244	0.0418	0.0431	0
7/20/2017 10:41	0.038	0	0	0	0	0		0.0414	0.0404	0
7/20/2017 10:42	0.035	0	0	0	0	0		0.039	0.0394	0
7/20/2017 10:43	0.035	0	0	0	0	0		0.0368	0.0392	0
7/20/2017 10:44	0.042	0	0	0	0	0		0.0376	0.0393	0
7/20/2017 10:45	0.038	0	0	0	0	0	43.00445;-73.85242	0.0376	0.0393	0
7/20/2017 10:46	0.037	0	0	0	0	0		0.0374	0.0392	0
7/20/2017 10:47	0.039	0	0	0	0	0		0.0382	0.0391	0
7/20/2017 10:48	0.037	0	0	0	0	0		0.0386	0.0391	0
7/20/2017 10:49	0.038	0	0	0	0	0		0.0378	0.0391	0
7/20/2017 10:50	0.038	0	0	0	0	0	43.00444;-73.85242	0.0378	0.0391	0
7/20/2017 10:51	0.038	0	0	0	0	0		0.038	0.0389	0
7/20/2017 10:52	0.038	0	0	0	0	0		0.0378	0.0383	0
7/20/2017 10:53	0.038	0	0	0	0	0		0.038	0.0378	0
7/20/2017 10:54	0.038	0	0	0	0	0		0.038	0.0378	0
7/20/2017 10:55	0.039	0	0	0	0	0	43.00446;-73.85242	0.0382	0.0379	0
7/20/2017 10:56	0.038	0	0	0	0	0		0.0382	0.0379	0
7/20/2017 10:57	0.038	0	0	0	0	0		0.0382	0.0381	0
7/20/2017 10:58	0.038	0	0	0	0	0		0.0382	0.0383	0
7/20/2017 10:59	0.038	0	0	0	0	0		0.0382	0.038	0
7/20/2017 11:00	0.038	0	0	0	0	0	43.00448;-73.85242	0.038	0.038	0
7/20/2017 11:01	0.038	0	0	0	0	0		0.038	0.0381	0
7/20/2017 11:02	0.042	0	0	0	0	0		0.0388	0.0383	0
7/20/2017 11:03	0.053	0	0	0	0	0		0.0418	0.0393	0
7/20/2017 11:04	0.046	0	0	0	0	0		0.0434	0.0399	0
7/20/2017 11:05	0.039	0	0	0	0	0	43.00448;-73.85244	0.0436	0.0399	0
7/20/2017 11:06	0.039	0	0	0	0	0		0.0438	0.04	0
7/20/2017 11:07	0.04	0	0	0	0	0		0.0434	0.0401	0
7/20/2017 11:08	0.04	0	0	0	0	0		0.0408	0.0403	0
7/20/2017 11:09	0.041	0	0	0	0	0		0.0398	0.0405	0
7/20/2017 11:10	0.042	0	0	0	0	0	43.00448;-73.85242	0.0404	0.0407	0
7/20/2017 11:11	0.042	0	0	0	0	0		0.041	0.0409	0
7/20/2017 11:12	0.04	0	0	0	0	0		0.041	0.0411	0
7/20/2017 11:13	0.043	0	0	0	0	0		0.0416	0.0414	0

7/20/2017 11:14	0.042	0	0	0	0	0		0.0418	0.0417	0
7/20/2017 11:15	0.041	0	0	0	0	0	43.00447;-73.85244	0.0416	0.0419	0
7/20/2017 11:16	0.04	0	0	0	0	0		0.0412	0.042	0
7/20/2017 11:17	0.04	0	0	0	0	0		0.0412	0.0419	0
7/20/2017 11:18	0.044	0	0	0	0	0		0.0414	0.0413	0
7/20/2017 11:19	0.044	0	0	0	0	0		0.0418	0.0411	0
7/20/2017 11:20	0.042	0	0	0	0	0	43.00449;-73.85242	0.042	0.0413	0
7/20/2017 11:21	0.04	0	0	0	0	0		0.042	0.0414	0
7/20/2017 11:22	0.04	0	0	0	0	0		0.042	0.0414	0
7/20/2017 11:23	0.039	0	0	0	0	0		0.041	0.0413	0
7/20/2017 11:24	0.041	0	0	0	0	0		0.0404	0.0413	0
7/20/2017 11:25	0.041	0	0	0	0	0	43.00449;-73.85242	0.0402	0.0413	0
7/20/2017 11:26	0.044	0	0	0	0	0		0.041	0.0414	0
7/20/2017 11:27	0.042	0	0	0	0	0		0.0414	0.0415	0
7/20/2017 11:28	0.05	0	0	0	0	0		0.0436	0.042	0
7/20/2017 11:29	0.041	0	0	0	0	0		0.0436	0.0419	0
7/20/2017 11:30	0.04	0	0	0	0	0	43.00447;-73.85244	0.0434	0.0419	0
7/20/2017 11:31	0.044	0	0	0	0	0		0.0434	0.0421	0
7/20/2017 11:32	0.065	0	0	0	0	0		0.048	0.0438	0
7/20/2017 11:33	0.052	0	0	0	0	0		0.0484	0.0443	0
7/20/2017 11:34	0.043	0	0	0	0	0		0.0488	0.0443	0
7/20/2017 11:35	0.042	0	0	0	0	0	43.00448;-73.85244	0.0492	0.0443	0
7/20/2017 11:36	0.044	0	0	0	0	0		0.0492	0.0445	0
7/20/2017 11:37	0.04	0	0	0	0	0		0.0442	0.0445	0
7/20/2017 11:38	0.043	0	0	0	0	0		0.0424	0.0448	0
7/20/2017 11:39	0.038	0	0	0	0	0		0.0414	0.0446	0
7/20/2017 11:40	0.038	0	0	0	0	0	43.00448;-73.85244	0.0406	0.0444	0
7/20/2017 11:41	0.039	0	0	0	0	0		0.0396	0.0441	0
7/20/2017 11:42	0.042	0	0	0	0	0		0.04	0.0441	0
7/20/2017 11:43	0.043	0	0	0	0	0		0.04	0.0436	0
7/20/2017 11:44	0.039	0	0	0	0	0		0.0402	0.0435	0
7/20/2017 11:45	0.04	0	0	0	0	0	43.00449;-73.85244	0.0406	0.0435	0
7/20/2017 11:46	0.039	0	0	0	0	0		0.0406	0.0431	0
7/20/2017 11:47	0.041	0	0	0	0	0		0.0404	0.0415	0
7/20/2017 11:48	0.037	0	0	0	0	0		0.0392	0.0405	0
7/20/2017 11:49	0.038	0	0	0	0	0		0.039	0.0402	0
7/20/2017 11:50	0.043	0	0	0	0	0	43.00452;-73.85244	0.0396	0.0403	0
7/20/2017 11:51	0.039	0	0	0	0	0		0.0396	0.0399	0
7/20/2017 11:52	0.039	0	0	0	0	0		0.0392	0.0399	0
7/20/2017 11:53	0.045	0	0	0	0	0		0.0408	0.04	0
7/20/2017 11:54	0.046	0	0	0	0	0		0.0424	0.0405	0
7/20/2017 11:55	0.042	0	0	0	0	0	43.00448;-73.85246	0.0422	0.0408	0
7/20/2017 11:56	0.041	0	0	0	0	0		0.0426	0.0409	0
7/20/2017 11:57	0.045	0	0	0	0	0		0.0438	0.0411	0
7/20/2017 11:58	0.038	0	0	0	0	0		0.0424	0.0408	0
7/20/2017 11:59	0.04	0	0	0	0	0		0.0412	0.0409	0
7/20/2017 12:00	0.039	0	0	0	0	0	43.00452;-73.85242	0.0406	0.0408	0
7/20/2017 12:01	0.039	0	0	0	0	0		0.0402	0.0408	0
7/20/2017 12:02	0.038	0	0	0	0	0		0.0388	0.0406	0
7/20/2017 12:03	0.054	0	0	0	0	0		0.042	0.0417	0
7/20/2017 12:04	0.04	0	0	0	0	0		0.042	0.0419	0
7/20/2017 12:05	0.039	0	0	0	0	0	43.00455;-73.85244	0.042	0.0416	0
7/20/2017 12:06	0.039	0	0	0	0	0		0.042	0.0416	0
7/20/2017 12:07	0.039	0	0	0	0	0		0.0422	0.0416	0
7/20/2017 12:08	0.039	0	0	0	0	0		0.0392	0.0412	0
7/20/2017 12:09	0.039	0	0	0	0	0		0.039	0.0407	0
7/20/2017 12:10	0.04	0	0	0	0	0	43.00451;-73.85244	0.0392	0.0406	0
7/20/2017 12:11	0.039	0	0	0	0	0		0.0392	0.0405	0
7/20/2017 12:12	0.04	0	0	0	0	0		0.0394	0.0401	0
7/20/2017 12:13	0.039	0	0	0	0	0		0.0394	0.0402	0
7/20/2017 12:14	0.039	0	0	0	0	0		0.0394	0.0401	0
7/20/2017 12:15	0.04	0	0	0	0	0	43.00454;-73.85242	0.0394	0.0402	0
7/20/2017 12:16	0.041	0	0	0	0	0		0.0398	0.0403	0
7/20/2017 12:17	0.04	0	0	0	0	0		0.0398	0.0405	0
7/20/2017 12:18	0.04	0	0	0	0	0		0.04	0.0395	0
7/20/2017 12:19	0.044	0	0	0	0	0		0.041	0.0398	0
7/20/2017 12:20	0.056	0	0	0	0	0	43.00459;-73.85244	0.0442	0.0409	0
7/20/2017 12:21	0.484	0	0	0	0	0		0.1328	0.0706	0
7/20/2017 12:22	0.046	0	0	0	0	0		0.134	0.0711	0
7/20/2017 12:23	0.04	0	0	0	0	0		0.134	0.0711	0
7/20/2017 12:24	0.04	0	0	0	0	0		0.1332	0.0712	0
7/20/2017 12:25	0.04	0	0	0	0	0	43.00457;-73.85246	0.13	0.0712	0
7/20/2017 12:26	0.039	0	0	0	0	0		0.041	0.0712	0
7/20/2017 12:27	0.038	0	0	0	0	0		0.0394	0.0711	0
7/20/2017 12:28	0.038	0	0	0	0	0		0.039	0.071	0
7/20/2017 12:29	0.038	0	0	0	0	0		0.0386	0.0709	0
7/20/2017 12:30	0.038	0	0	0	0	0	43.00454;-73.85246	0.0382	0.0708	0
7/20/2017 12:31	0.039	0	0	0	0	0		0.0382	0.0707	0
7/20/2017 12:32	0.037	0	0	0	0	0		0.038	0.0705	0
7/20/2017 12:33	0.037	0	0	0	0	0		0.0378	0.0703	0
7/20/2017 12:34	0.037	0	0	0	0	0		0.0376	0.0698	0
7/20/2017 12:35	0.038	0	0	0	0	0	43.00457;-73.85246	0.0376	0.0686	0
7/20/2017 12:36	0.038	0	0	0	0	0		0.0374	0.0389	0
7/20/2017 12:37	0.04	0	0	0	0	0		0.038	0.0385	0
7/20/2017 12:38	0.038	0	0	0	0	0		0.0382	0.0383	0
7/20/2017 12:39	0.037	0	0	0	0	0		0.0382	0.0381	0
7/20/2017 12:40	0.037	0	0	0	0	0	43.00455;-73.85248	0.038	0.0379	0
7/20/2017 12:41	0.036	0	0	0	0	0		0.0376	0.0377	0
7/20/2017 12:42	0.035	0	0	0	0	0		0.0366	0.0375	0
7/20/2017 12:43	0.134	0	0	0	0	0		0.0558	0.0439	0
7/20/2017 12:44	0.04	0	0	0	0	0		0.0564	0.0441	0
7/20/2017 12:45	0.034	0	0	0	0	0	43.00461;-73.85244	0.0558	0.0438	0
7/20/2017 12:46	0.033	0	0	0	0	0		0.0552	0.0434	0
7/20/2017 12:47	0.033	0	0	0	0	0		0.0548	0.0431	0
7/20/2017 12:48	0.034	0	0	0	0	0		0.0348	0.0429	0
7/20/2017 12:49	0.034	0	0	0	0	0		0.0336	0.0427	0
7/20/2017 12:50	0.042	0	0	0	0	0	43.00459;-73.85246	0.0352	0.043	0
7/20/2017 12:51	0.034	0	0	0	0	0		0.0354	0.0427	0
7/20/2017 12:52	0.034	0	0	0	0	0		0.0356	0.0423	0
7/20/2017 12:53	0.033	0	0	0	0	0		0.0354	0.042	0
7/20/2017 12:54	0.036	0	0	0	0	0		0.0358	0.0419	0
7/20/2017 12:55	0.034	0	0	0	0	0	43.00455;-73.85246	0.0342	0.0417	0
7/20/2017 12:56	0.037	0	0	0	0	0		0.0348	0.0418	0
7/20/2017 12:57	0.04	0	0	0	0	0		0.036	0.0421	0
7/20/2017 12:58	0.032	0	0	0	0	0		0.0358	0.0353	0
7/20/2017 12:59	0.031	0	0	0	0	0		0.0348	0.0347	0
7/20/2017 13:00	0.031	0	0	0	0	0	43.00457;-73.85248	0.0342	0.0345	0
7/20/2017 13:01	0.03	0	0	0	0	0		0.0328	0.0343	0
7/20/2017 13:02	0.03	0	0	0	0	0		0.0308	0.0341	0
7/20/2017 13:03	0.031	0	0	0	0	0		0.0306	0.0339	0
7/20/2017 13:04	0.031	0	0	0	0	0		0.0306	0.0337	0
7/20/2017 13:05	0.028	0	0	0	0	0	43.00457;-73.85248	0.03	0.0328	0
7/20/2017 13:06	0.029	0	0	0	0	0		0.0298	0.0325	0
7/20/2017 13:07	0.032	0	0	0	0	0		0.0302	0.0323	0
7/20/2017 13:08	0.03	0	0	0	0	0		0.03	0.0321	0
7/20/2017 13:09	0.032	0	0	0	0	0		0.0302	0.0319	0
7/20/2017 13:10	0.033	0	0	0	0	0	43.00451;-73.85246	0.0312	0.0318	0
7/20/2017 13:11	0.031	0	0	0	0	0		0.0316	0.0314	0
7/20/2017 13:12	0.031	0	0	0	0	0		0.0314	0.0308	0
7/20/2017 13:13	0.03	0	0	0	0	0		0.0314	0.0307	0
7/20/2017 13:14	0.033	0	0	0	0	0		0.0316	0.0308	0
7/20/2017 13:15	0.029	0	0	0	0	0	43.00451;-73.85246	0.0308	0.0307	0
7/20/2017 13:16	0.03	0	0	0	0	0		0.0306	0.0307	0
7/20/2017 13:17	0.03	0	0	0	0	0		0.0304	0.0307	0
7/20/2017 13:18	0.029	0	0	0	0	0		0.0302	0.0305	0
7/20/2017 13:19	0.029	0	0	0	0	0		0.0294	0.0304	0
7/20/2017 13:20	0.034	0	0	0	0	0	43.00451;-73.85248	0.0304	0.0308	0
7/20/2017 13:21	0.036	0	0	0	0	0		0.0316	0.0313	0
7/20/2017 13:22	0.036	0	0	0	0	0		0.0328	0.0315	0
7/20/2017 13:23	0.044	0	0	0	0	0		0.0358	0.0325	0

7/20/2017 13:24	0.04	0	0	0	0	0		0.038	0.033	0
7/20/2017 13:25	0.031	0	0	0	0	0	43.00454;-73.8525	0.0374	0.0329	0
7/20/2017 13:26	0.03	0	0	0	0	0		0.0362	0.0328	0
7/20/2017 13:27	0.035	0	0	0	0	0		0.036	0.0331	0
7/20/2017 13:28	0.029	0	0	0	0	0		0.033	0.033	0
7/20/2017 13:29	0.029	0	0	0	0	0		0.0308	0.0327	0
7/20/2017 13:30	0.027	0	0	0	0	0	43.00452;-73.85248	0.03	0.0326	0
7/20/2017 13:31	0.026	0	0	0	0	0		0.0292	0.0323	0
7/20/2017 13:32	0.026	0	0	0	0	0		0.0274	0.0321	0
7/20/2017 13:33	0.025	0	0	0	0	0		0.0266	0.0318	0
7/20/2017 13:34	0.025	0	0	0	0	0		0.0258	0.0315	0
7/20/2017 13:35	0.026	0	0	0	0	0	43.00451;-73.85246	0.0256	0.031	0
7/20/2017 13:36	0.025	0	0	0	0	0		0.0254	0.0303	0
7/20/2017 13:37	0.025	0	0	0	0	0		0.0252	0.0295	0
7/20/2017 13:38	0.027	0	0	0	0	0		0.0256	0.0284	0
7/20/2017 13:39	0.027	0	0	0	0	0		0.026	0.0275	0
7/20/2017 13:40	0.024	0	0	0	0	0	43.00451;-73.85248	0.0256	0.0271	0
7/20/2017 13:41	0.024	0	0	0	0	0		0.0254	0.0267	0
7/20/2017 13:42	0.025	0	0	0	0	0		0.0254	0.026	0
7/20/2017 13:43	0.025	0	0	0	0	0		0.025	0.0257	0
7/20/2017 13:44	0.025	0	0	0	0	0		0.0246	0.0255	0
7/20/2017 13:45	0.026	0	0	0	0	0	43.00451;-73.8525	0.025	0.0254	0
7/20/2017 13:46	0.03	0	0	0	0	0		0.0262	0.0257	0
7/20/2017 13:47	0.027	0	0	0	0	0		0.0266	0.0257	0
7/20/2017 13:48	0.025	0	0	0	0	0		0.0266	0.0257	0
7/20/2017 13:49	0.024	0	0	0	0	0		0.0264	0.0257	0
7/20/2017 13:50	0.025	0	0	0	0	0	43.00451;-73.8525	0.0262	0.0256	0
7/20/2017 13:51	0.026	0	0	0	0	0		0.0254	0.0257	0
7/20/2017 13:52	0.03	0	0	0	0	0		0.026	0.026	0
7/20/2017 13:53	0.029	0	0	0	0	0		0.0268	0.0261	0
7/20/2017 13:54	0.026	0	0	0	0	0		0.0272	0.0261	0
7/20/2017 13:55	0.027	0	0	0	0	0	43.00451;-73.85248	0.0276	0.0263	0
7/20/2017 13:56	0.028	0	0	0	0	0		0.028	0.0265	0
7/20/2017 13:57	0.026	0	0	0	0	0		0.0272	0.0266	0
7/20/2017 13:58	0.032	0	0	0	0	0		0.0278	0.0271	0
7/20/2017 13:59	0.027	0	0	0	0	0		0.028	0.0272	0
7/20/2017 14:00	0.026	0	0	0	0	0	43.00451;-73.85246	0.0278	0.0272	0
7/20/2017 14:01	0.026	0	0	0	0	0		0.0274	0.0269	0
7/20/2017 14:02	0.025	0	0	0	0	0		0.0272	0.0268	0
7/20/2017 14:03	0.025	0	0	0	0	0		0.0258	0.0268	0
7/20/2017 14:04	0.025	0	0	0	0	0		0.0254	0.0269	0
7/20/2017 14:05	0.026	0	0	0	0	0	43.00452;-73.85246	0.0254	0.0269	0
7/20/2017 14:06	0.025	0	0	0	0	0		0.0252	0.0269	0
7/20/2017 14:07	0.028	0	0	0	0	0		0.0258	0.0267	0
7/20/2017 14:08	0.026	0	0	0	0	0		0.026	0.0265	0
7/20/2017 14:09	0.025	0	0	0	0	0		0.026	0.0265	0
7/20/2017 14:10	0.025	0	0	0	0	0	43.00451;-73.85246	0.0258	0.0263	0
7/20/2017 14:11	0.025	0	0	0	0	0		0.0258	0.0261	0
7/20/2017 14:12	0.029	0	0	0	0	0		0.026	0.0263	0
7/20/2017 14:13	0.027	0	0	0	0	0		0.0262	0.026	0
7/20/2017 14:14	0.026	0	0	0	0	0		0.0264	0.0259	0
7/20/2017 14:15	0.026	0	0	0	0	0	43.00453;-73.85246	0.0266	0.0259	0
7/20/2017 14:16	0.026	0	0	0	0	0		0.0268	0.0259	0
7/20/2017 14:17	0.026	0	0	0	0	0		0.0262	0.026	0
7/20/2017 14:18	0.027	0	0	0	0	0		0.0262	0.0261	0
7/20/2017 14:19	0.026	0	0	0	0	0		0.0262	0.0262	0
7/20/2017 14:20	0.028	0	0	0	0	0	43.00453;-73.85244	0.0266	0.0263	0
7/20/2017 14:21	0.028	0	0	0	0	0		0.027	0.0265	0
7/20/2017 14:22	0.026	0	0	0	0	0		0.027	0.0264	0
7/20/2017 14:23	0.027	0	0	0	0	0		0.027	0.0265	0
7/20/2017 14:24	0.026	0	0	0	0	0		0.027	0.0265	0
7/20/2017 14:25	0.026	0	0	0	0	0	43.00454;-73.85244	0.0266	0.0266	0
7/20/2017 14:26	0.031	0	0	0	0	0		0.0272	0.027	0
7/20/2017 14:27	0.027	0	0	0	0	0		0.0274	0.0269	0
7/20/2017 14:28	0.028	0	0	0	0	0		0.0276	0.0269	0
7/20/2017 14:29	0.027	0	0	0	0	0		0.0278	0.027	0
7/20/2017 14:30	0.029	0	0	0	0	0	43.00454;-73.85244	0.0284	0.0272	0
7/20/2017 14:31	0.03	0	0	0	0	0		0.0282	0.0275	0
7/20/2017 14:32	0.029	0	0	0	0	0		0.0286	0.0277	0
7/20/2017 14:33	0.028	0	0	0	0	0		0.0286	0.0277	0
7/20/2017 14:34	0.028	0	0	0	0	0		0.0288	0.0279	0
7/20/2017 14:35	0.027	0	0	0	0	0	43.00453;-73.85244	0.0284	0.0278	0
7/20/2017 14:36	0.031	0	0	0	0	0		0.0286	0.028	0
7/20/2017 14:37	0.029	0	0	0	0	0		0.0286	0.0282	0
7/20/2017 14:38	0.031	0	0	0	0	0		0.0292	0.0285	0
7/20/2017 14:39	0.033	0	0	0	0	0		0.0302	0.0289	0
7/20/2017 14:40	0.029	0	0	0	0	0	43.00454;-73.85242	0.0306	0.0291	0
7/20/2017 14:41	0.029	0	0	0	0	0		0.0302	0.029	0
7/20/2017 14:42	0.029	0	0	0	0	0		0.0302	0.0291	0
7/20/2017 14:43	0.03	0	0	0	0	0		0.03	0.0293	0
7/20/2017 14:44	0.03	0	0	0	0	0		0.0294	0.0295	0
7/20/2017 14:45	0.031	0	0	0	0	0	43.00451;-73.85242	0.0298	0.0296	0
7/20/2017 14:46	0.031	0	0	0	0	0		0.0302	0.0297	0
7/20/2017 14:47	0.027	0	0	0	0	0		0.0298	0.0295	0
7/20/2017 14:48	0.027	0	0	0	0	0		0.0292	0.0295	0
7/20/2017 14:49	0.028	0	0	0	0	0		0.0288	0.0295	0
7/20/2017 14:50	0.027	0	0	0	0	0	43.00454;-73.85242	0.028	0.0295	0
7/20/2017 14:51	0.027	0	0	0	0	0		0.0272	0.0292	0
7/20/2017 14:52	0.026	0	0	0	0	0		0.027	0.029	0
7/20/2017 14:53	0.027	0	0	0	0	0		0.027	0.0287	0
7/20/2017 14:54	0.028	0	0	0	0	0		0.027	0.0284	0
7/20/2017 14:55	0.028	0	0	0	0	0	43.00448;-73.85237	0.0272	0.0283	0
7/20/2017 14:56	0.034	0	0	0	0	0		0.0286	0.0287	0
7/20/2017 14:57	0.042	0	0	0	0	0		0.0318	0.0295	0
7/20/2017 14:58	0.114	0	0	0	0	0		0.0492	0.0351	0
7/20/2017 14:59	0.046	0	0	0	0	0		0.0528	0.0362	0
7/20/2017 15:00	0.04	0	0	0	0	0	43.00451;-73.85239	0.0552	0.0368	0
7/20/2017 15:01	0.03	0	0	0	0	0		0.0544	0.0367	0
7/20/2017 15:02	0.035	0	0	0	0	0		0.053	0.0373	0
7/20/2017 15:03	0.029	0	0	0	0	0		0.036	0.0374	0
7/20/2017 15:04	0.028	0	0	0	0	0		0.0324	0.0374	0
7/20/2017 15:05	0.028	0	0	0	0	0	43.00451;-73.85237	0.03	0.0375	0
7/20/2017 15:06	0.028	0	0	0	0	0		0.0296	0.0375	0
7/20/2017 15:07	0.027	0	0	0	0	0		0.028	0.0376	0
7/20/2017 15:08	0.044	0	0	0	0	0		0.031	0.0387	0
7/20/2017 15:09	0.029	0	0	0	0	0		0.0312	0.0388	0
7/20/2017 15:10	0.028	0	0	0	0	0	43.00454;-73.85239	0.0312	0.0388	0
7/20/2017 15:11	0.028	0	0	0	0	0		0.0312	0.0384	0
7/20/2017 15:12	0.028	0	0	0	0	0		0.0314	0.0375	0
7/20/2017 15:13	0.027	0	0	0	0	0		0.028	0.0317	0
7/20/2017 15:14	0.028	0	0	0	0	0		0.0278	0.0305	0
7/20/2017 15:15	0.03	0	0	0	0	0	43.00453;-73.85237	0.0282	0.0298	0
7/20/2017 15:16	0.073	0	0	0	0	0		0.0372	0.0327	0
7/20/2017 15:17	0.05	0	0	0	0	0		0.0416	0.0337	0
7/20/2017 15:18	0.028	0	0	0	0	0		0.0418	0.0336	0
7/20/2017 15:19	0.029	0	0	0	0	0		0.042	0.0337	0
7/20/2017 15:20	0.029	0	0	0	0	0	43.00451;-73.85235	0.0418	0.0337	0
7/20/2017 15:21	0.068	0	0	0	0	0		0.0408	0.0364	0
7/20/2017 15:22	0.301	0	0	0	0	0		0.091	0.0547	0
7/20/2017 15:23	0.027	0	0	0	0	0		0.0908	0.0535	0
7/20/2017 15:24	0.027	0	0	0	0	0		0.0904	0.0534	0
7/20/2017 15:25	0.026	0	0	0	0	0	43.0045;-73.85229	0.0898	0.0533	0
7/20/2017 15:26	0.026	0	0	0	0	0		0.0814	0.0531	0
7/20/2017 15:27	0.026	0	0	0	0	0		0.0264	0.053	0
7/20/2017 15:28	0.026	0	0	0	0	0		0.0262	0.0529	0
7/20/2017 15:29	0.026	0	0	0	0	0		0.026	0.0528	0
7/20/2017 15:30	0.026	0	0	0	0	0	43.00448;-73.85235	0.026	0.0525	0
7/20/2017 15:31	0.026	0	0	0	0	0		0.026	0.0494	0
7/20/2017 15:32	0.026	0	0	0	0	0		0.026	0.0478	0
7/20/2017 15:33	0.026	0	0	0	0	0		0.026	0.0477	0

7/20/2017 15:34	0.025	0	0	0	0	0		0.0258	0.0474	0
7/20/2017 15:35	0.025	0	0	0	0	0	43.00452;-73.85237	0.0256	0.0471	0
7/20/2017 15:36	0.026	0	0	0	0	0		0.0256	0.0443	0
7/20/2017 15:37	0.025	0	0	0	0	0		0.0254	0.0259	0
7/20/2017 15:38	0.025	0	0	0	0	0		0.0252	0.0258	0
7/20/2017 15:39	0.025	0	0	0	0	0		0.0252	0.0257	0
7/20/2017 15:40	0.025	0	0	0	0	0	43.00449;-73.85239	0.0252	0.0256	0
7/20/2017 15:41	0.025	0	0	0	0	0		0.025	0.0255	0
7/20/2017 15:42	0.025	0	0	0	0	0		0.025	0.0255	0
7/20/2017 15:43	0.026	0	0	0	0	0		0.0252	0.0255	0
7/20/2017 15:44	0.026	0	0	0	0	0		0.0254	0.0255	0
7/20/2017 15:45	0.026	0	0	0	0	0	43.00452;-73.85239	0.0256	0.0255	0
7/20/2017 15:46	0.025	0	0	0	0	0		0.0256	0.0254	0
7/20/2017 15:47	0.026	0	0	0	0	0		0.0258	0.0254	0
7/20/2017 15:48	0.027	0	0	0	0	0		0.026	0.0255	0
7/20/2017 15:49	0.027	0	0	0	0	0		0.0262	0.0256	0
7/20/2017 15:50	0.026	0	0	0	0	0	43.00429;-73.85248	0.0262	0.0257	0
7/20/2017 15:51	0.031	0	0	0	0	0		0.0274	0.026	0
7/20/2017 15:52	0.031	0	0	0	0	0		0.0284	0.0264	0
7/21/2017 6:51		0	0	0	0	0				0
7/21/2017 6:52	0.025	0	0	0	0	0		0.025	0.025	0
7/21/2017 6:53	0.028	0	0	0	0	0		0.0265	0.0265	0
7/21/2017 6:54	0.027	0	0	0	0	0		0.0267	0.0267	0
7/21/2017 6:55	0.029	0	0	0	0	0		0.0273	0.0273	0
7/21/2017 6:56	0.028	0	0	0	0	0		0.0274	0.0274	0
7/21/2017 6:57	0.028	0	0	0	0	0		0.028	0.0275	0
7/21/2017 6:58	0.028	0	0	0	0	0		0.028	0.0276	0
7/21/2017 6:59	0.028	0	0	0	0	0		0.0282	0.0276	0
7/21/2017 7:00	0.028	0	0	0	0	0		0.028	0.0277	0
7/21/2017 7:01	0.029	0	0	0	0	0		0.0282	0.0278	0
7/21/2017 7:02	0.03	0	0	0	0	0		0.0286	0.028	0
7/21/2017 7:03	0.032	0	0	0	0	0		0.0294	0.0283	0
7/21/2017 7:04	0.036	0	0	0	0	0		0.031	0.0289	0
7/21/2017 7:05	0.036	0	0	0	0	0		0.0326	0.0294	0
7/21/2017 7:05							43.00504;-73.8522			
7/21/2017 7:06	0.031	0	0	0	0	0		0.033	0.0295	0
7/21/2017 7:07	0.031	0	0	0	0	0		0.0332	0.0299	0
7/21/2017 7:08	0.031	0	0	0	0	0		0.033	0.0301	0
7/21/2017 7:09	0.03	0	0	0	0	0		0.0318	0.0303	0
7/21/2017 7:10	0.029	0	0	0	0	0		0.0304	0.0303	0
7/21/2017 7:10							43.0049;-73.85213			
7/21/2017 7:11	0.028	0	0	0	0	0		0.0298	0.0303	0
7/21/2017 7:12	0.028	0	0	0	0	0		0.0292	0.0303	0
7/21/2017 7:13	0.028	0	0	0	0	0		0.0286	0.0303	0
7/21/2017 7:14	0.029	0	0	0	0	0		0.0284	0.0304	0
7/21/2017 7:15	0.029	0	0	0	0	0		0.0284	0.0305	0
7/21/2017 7:15							43.00469;-73.85233			
7/21/2017 7:16	0.028	0	0	0	0	0		0.0284	0.0304	0
7/21/2017 7:17	0.028	0	0	0	0	0		0.0284	0.0303	0
7/21/2017 7:18	0.028	0	0	0	0	0		0.0284	0.03	0
7/21/2017 7:19	0.028	0	0	0	0	0		0.0282	0.0295	0
7/21/2017 7:20	0.028	0	0	0	0	0		0.028	0.0289	0
7/21/2017 7:20							43.00484;-73.85242			
7/21/2017 7:21	0.028	0	0	0	0	0		0.028	0.0287	0
7/21/2017 7:22	0.028	0	0	0	0	0		0.028	0.0285	0
7/21/2017 7:23	0.029	0	0	0	0	0		0.0282	0.0284	0
7/21/2017 7:24	0.028	0	0	0	0	0		0.0282	0.0283	0
7/21/2017 7:25	0.028	0	0	0	0	0		0.0282	0.0282	0
7/21/2017 7:25							43.00482;-73.85235			
7/21/2017 7:26	0.028	0	0	0	0	0		0.0282	0.0282	0
7/21/2017 7:27	0.028	0	0	0	0	0		0.0282	0.0282	0
7/21/2017 7:28	0.028	0	0	0	0	0		0.028	0.0282	0
7/21/2017 7:29	0.028	0	0	0	0	0		0.028	0.0281	0
7/21/2017 7:30	0.028	0	0	0	0	0		0.028	0.0281	0
7/21/2017 7:30							43.0048;-73.85231			
7/21/2017 7:31	0.028	0	0	0	0	0		0.028	0.0281	0
7/21/2017 7:32	0.028	0	0	0	0	0		0.028	0.0281	0
7/21/2017 7:33	0.028	0	0	0	0	0		0.028	0.0281	0
7/21/2017 7:34	0.027	0	0	0	0	0		0.0278	0.028	0
7/21/2017 7:35	0.028	0	0	0	0	0		0.0278	0.028	0
7/21/2017 7:35							43.00483;-73.85224			
7/21/2017 7:36	0.028	0	0	0	0	0		0.0278	0.028	0
7/21/2017 7:37	0.028	0	0	0	0	0		0.0278	0.028	0
7/21/2017 7:38	0.028	0	0	0	0	0		0.0278	0.0279	0
7/21/2017 7:39	0.027	0	0	0	0	0		0.0278	0.0279	0
7/21/2017 7:40	0.027	0	0	0	0	0		0.0276	0.0278	0
7/21/2017 7:40							43.00489;-73.85224			
7/21/2017 7:41	0.028	0	0	0	0	0		0.0276	0.0278	0
7/21/2017 7:42	0.028	0	0	0	0	0		0.0276	0.0278	0
7/21/2017 7:43	0.029	0	0	0	0	0		0.0278	0.0279	0
7/21/2017 7:44	0.029	0	0	0	0	0		0.0282	0.0279	0
7/21/2017 7:45	0.028	0	0	0	0	0		0.0284	0.0279	0
7/21/2017 7:45							43.00465;-73.85229			
7/21/2017 7:46	0.028	0	0	0	0	0		0.0284	0.0279	0
7/21/2017 7:47	0.03	0	0	0	0	0		0.0288	0.0281	0
7/21/2017 7:48	0.031	0	0	0	0	0		0.0292	0.0283	0
7/21/2017 7:49	0.033	0	0	0	0	0		0.03	0.0287	0
7/21/2017 7:50	0.038	0	0	0	0	0		0.032	0.0293	0
7/21/2017 7:50							43.00482;-73.85231			
7/21/2017 7:51	0.034	0	0	0	0	0		0.0332	0.0297	0
7/21/2017 7:52	0.033	0	0	0	0	0		0.0338	0.0301	0
7/21/2017 7:53	0.032	0	0	0	0	0		0.034	0.0303	0
7/21/2017 7:54	0.031	0	0	0	0	0		0.0336	0.0306	0
7/21/2017 7:55	0.031	0	0	0	0	0		0.0322	0.0309	0
7/21/2017 7:55							43.00491;-73.85213			
7/21/2017 7:56	0.033	0	0	0	0	0		0.032	0.0312	0
7/21/2017 7:57	0.035	0	0	0	0	0		0.0324	0.0317	0
7/21/2017 7:58	0.034	0	0	0	0	0		0.0328	0.032	0
7/21/2017 7:59	0.032	0	0	0	0	0		0.033	0.0322	0
7/21/2017 8:00	0.045	0	0	0	0	0		0.0358	0.0333	0
7/21/2017 8:00							43.00494;-73.85211			
7/21/2017 8:01	0.041	0	0	0	0	0		0.0374	0.0342	0
7/21/2017 8:02	0.041	0	0	0	0	0		0.0386	0.0349	0
7/21/2017 8:03	0.036	0	0	0	0	0		0.039	0.0353	0
7/21/2017 8:04	0.033	0	0	0	0	0		0.0392	0.0353	0
7/21/2017 8:05	0.03	0	0	0	0	0		0.0362	0.0347	0
7/21/2017 8:05							43.00489;-73.85201			
7/21/2017 8:06	0.03	0	0	0	0	0		0.034	0.0345	0
7/21/2017 8:07	0.03	0	0	0	0	0		0.0318	0.0343	0
7/21/2017 8:08	0.027	0	0	0	0	0		0.03	0.0339	0
7/21/2017 8:09	0.028	0	0	0	0	0		0.029	0.0337	0
7/21/2017 8:10	0.028	0	0	0	0	0		0.0286	0.0335	0
7/21/2017 8:10							43.00495;-73.85213			
7/21/2017 8:11	0.027	0	0	0	0	0		0.028	0.0331	0
7/21/2017 8:12	0.027	0	0	0	0	0		0.0274	0.0326	0
7/21/2017 8:13	0.027	0	0	0	0	0		0.0274	0.0321	0
7/21/2017 8:14	0.028	0	0	0	0	0		0.0274	0.0319	0
7/21/2017 8:15	0.029	0	0	0	0	0		0.0276	0.0308	0
7/21/2017 8:15							43.00496;-73.8521			
7/21/2017 8:16	0.037	0	0	0	0	0		0.0296	0.0305	0
7/21/2017 8:17	0.031	0	0	0	0	0		0.0304	0.0299	0
7/21/2017 8:18	0.028	0	0	0	0	0		0.0306	0.0293	0
7/21/2017 8:19	0.028	0	0	0	0	0		0.0306	0.029	0
7/21/2017 8:20	0.028	0	0	0	0	0		0.0304	0.0289	0
7/21/2017 8:20							43.00495;-73.85213			
7/21/2017 8:21	0.028	0	0	0	0	0		0.0286	0.0287	0
7/21/2017 8:22	0.031	0	0	0	0	0		0.0286	0.0288	0
7/21/2017 8:23	0.03	0	0	0	0	0		0.029	0.029	0
7/21/2017 8:24	0.027	0	0	0	0	0		0.0288	0.0289	0
7/21/2017 8:25	0.026	0	0	0	0	0		0.0284	0.0288	0

7/21/2017 8:25						43.00494;-73.85211			
7/21/2017 8:26	0.026	0	0	0	0	0	0.028	0.0287	0
7/21/2017 8:27	0.026	0	0	0	0	0	0.027	0.0287	0
7/21/2017 8:28	0.027	0	0	0	0	0	0.0264	0.0287	0
7/21/2017 8:29	0.028	0	0	0	0	0	0.0266	0.0287	0
7/21/2017 8:30	0.027	0	0	0	0	0	0.0268	0.0285	0
7/21/2017 8:30						43.00497;-73.85213			
7/21/2017 8:31	0.027	0	0	0	0	0	0.027	0.0279	0
7/21/2017 8:32	0.027	0	0	0	0	0	0.0272	0.0276	0
7/21/2017 8:33	0.026	0	0	0	0	0	0.027	0.0275	0
7/21/2017 8:34	0.027	0	0	0	0	0	0.0268	0.0274	0
7/21/2017 8:35	0.027	0	0	0	0	0	0.0268	0.0273	0
7/21/2017 8:35						43.00497;-73.85211			
7/21/2017 8:36	0.027	0	0	0	0	0	0.0268	0.0273	0
7/21/2017 8:37	0.027	0	0	0	0	0	0.0268	0.027	0
7/21/2017 8:38	0.026	0	0	0	0	0	0.0268	0.0267	0
7/21/2017 8:39	0.026	0	0	0	0	0	0.0266	0.0267	0
7/21/2017 8:40	0.026	0	0	0	0	0	0.0264	0.0267	0
7/21/2017 8:40						43.00505;-73.85207			
7/21/2017 8:41	0.026	0	0	0	0	0	0.0262	0.0267	0
7/21/2017 8:42	0.026	0	0	0	0	0	0.026	0.0267	0
7/21/2017 8:43	0.026	0	0	0	0	0	0.026	0.0266	0
7/21/2017 8:44	0.026	0	0	0	0	0	0.026	0.0265	0
7/21/2017 8:45	0.026	0	0	0	0	0	0.026	0.0264	0
7/21/2017 8:45						43.00494;-73.85207			
7/21/2017 8:46	0.026	0	0	0	0	0	0.026	0.0263	0
7/21/2017 8:47	0.027	0	0	0	0	0	0.0262	0.0263	0
7/21/2017 8:48	0.026	0	0	0	0	0	0.0262	0.0263	0
7/21/2017 8:49	0.026	0	0	0	0	0	0.0262	0.0263	0
7/21/2017 8:50	0.026	0	0	0	0	0	0.0262	0.0262	0
7/21/2017 8:50						43.00494;-73.8521			
7/21/2017 8:51	0.027	0	0	0	0	0	0.0264	0.0262	0
7/21/2017 8:52	0.027	0	0	0	0	0	0.0264	0.0262	0
7/21/2017 8:53	0.026	0	0	0	0	0	0.0264	0.0262	0
7/21/2017 8:54	0.027	0	0	0	0	0	0.0266	0.0263	0
7/21/2017 8:55	0.027	0	0	0	0	0	0.0268	0.0263	0
7/21/2017 8:55						43.00494;-73.8521			
7/21/2017 8:56	0.027	0	0	0	0	0	0.0268	0.0264	0
7/21/2017 8:57	0.027	0	0	0	0	0	0.0268	0.0265	0
7/21/2017 8:58	0.027	0	0	0	0	0	0.027	0.0265	0
7/21/2017 8:59	0.027	0	0	0	0	0	0.027	0.0266	0
7/21/2017 9:00	0.027	0	0	0	0	0	0.027	0.0267	0
7/21/2017 9:00						43.00497;-73.85213			
7/21/2017 9:01	0.027	0	0	0	0	0	0.027	0.0267	0
7/21/2017 9:02	0.027	0	0	0	0	0	0.027	0.0267	0
7/21/2017 9:03	0.027	0	0	0	0	0	0.027	0.0268	0
7/21/2017 9:04	0.026	0	0	0	0	0	0.0268	0.0268	0
7/21/2017 9:05	0.027	0	0	0	0	0	0.0268	0.0269	0
7/21/2017 9:05						43.00498;-73.85211			
7/21/2017 9:06	0.027	0	0	0	0	0	0.0268	0.0269	0
7/21/2017 9:07	0.032	0	0	0	0	0	0.0278	0.0272	0
7/21/2017 9:08	0.047	0	0	0	0	0	0.0318	0.0286	0
7/21/2017 9:09	0.031	0	0	0	0	0	0.0328	0.0289	0
7/21/2017 9:10	0.027	0	0	0	0	0	0.0328	0.0289	0
7/21/2017 9:10						43.00498;-73.85213			
7/21/2017 9:11	0.028	0	0	0	0	0	0.033	0.0289	0
7/21/2017 9:12	0.028	0	0	0	0	0	0.0322	0.029	0
7/21/2017 9:13	0.03	0	0	0	0	0	0.0288	0.0292	0
7/21/2017 9:14	0.031	0	0	0	0	0	0.0288	0.0295	0
7/21/2017 9:15	0.03	0	0	0	0	0	0.0294	0.0297	0
7/21/2017 9:15						43.00499;-73.85216			
7/21/2017 9:16	0.027	0	0	0	0	0	0.0292	0.0297	0
7/21/2017 9:17	0.027	0	0	0	0	0	0.029	0.0297	0
7/21/2017 9:18	0.028	0	0	0	0	0	0.0286	0.0297	0
7/21/2017 9:19	0.029	0	0	0	0	0	0.0282	0.0299	0
7/21/2017 9:20	0.028	0	0	0	0	0	0.0278	0.03	0
7/21/2017 9:20						43.00496;-73.85213			
7/21/2017 9:21	0.027	0	0	0	0	0	0.0278	0.03	0
7/21/2017 9:22	0.027	0	0	0	0	0	0.0278	0.0297	0
7/21/2017 9:23	0.027	0	0	0	0	0	0.0276	0.0283	0
7/21/2017 9:24	0.027	0	0	0	0	0	0.0272	0.0281	0
7/21/2017 9:25	0.027	0	0	0	0	0	0.027	0.0281	0
7/21/2017 9:25						43.00498;-73.85211			
7/21/2017 9:26	0.027	0	0	0	0	0	0.027	0.028	0
7/21/2017 9:27	0.027	0	0	0	0	0	0.027	0.0279	0
7/21/2017 9:28	0.027	0	0	0	0	0	0.027	0.0277	0
7/21/2017 9:29	0.027	0	0	0	0	0	0.027	0.0275	0
7/21/2017 9:30	0.026	0	0	0	0	0	0.0268	0.0272	0
7/21/2017 9:30						43.00503;-73.8521			
7/21/2017 9:31	0.027	0	0	0	0	0	0.0268	0.0272	0
7/21/2017 9:32	0.027	0	0	0	0	0	0.0268	0.0272	0
7/21/2017 9:33	0.037	0	0	0	0	0	0.0288	0.0278	0
7/21/2017 9:34	0.028	0	0	0	0	0	0.029	0.0277	0
7/21/2017 9:35	0.027	0	0	0	0	0	0.0292	0.0277	0
7/21/2017 9:35						43.00498;-73.85211			
7/21/2017 9:36	0.027	0	0	0	0	0	0.0292	0.0277	0
7/21/2017 9:37	0.027	0	0	0	0	0	0.0292	0.0277	0
7/21/2017 9:38	0.027	0	0	0	0	0	0.0272	0.0277	0
7/21/2017 9:39	0.03	0	0	0	0	0	0.0276	0.0279	0
7/21/2017 9:40	0.03	0	0	0	0	0	0.0282	0.0281	0
7/21/2017 9:40						43.00499;-73.85213			
7/21/2017 9:41	0.028	0	0	0	0	0	0.0284	0.0281	0
7/21/2017 9:42	0.028	0	0	0	0	0	0.0286	0.0282	0
7/21/2017 9:43	0.028	0	0	0	0	0	0.0288	0.0283	0
7/21/2017 9:44	0.028	0	0	0	0	0	0.0284	0.0283	0
7/21/2017 9:45	0.027	0	0	0	0	0	0.0278	0.0284	0
7/21/2017 9:45						43.00497;-73.85211			
7/21/2017 9:46	0.028	0	0	0	0	0	0.0278	0.0285	0
7/21/2017 9:47	0.029	0	0	0	0	0	0.028	0.0286	0
7/21/2017 9:48	0.029	0	0	0	0	0	0.0282	0.0281	0
7/21/2017 9:49	0.03	0	0	0	0	0	0.0286	0.0282	0
7/21/2017 9:50	0.029	0	0	0	0	0	0.029	0.0283	0
7/21/2017 9:50						43.00494;-73.85213			
7/21/2017 9:51	0.028	0	0	0	0	0	0.029	0.0284	0
7/21/2017 9:52	0.027	0	0	0	0	0	0.0286	0.0284	0
7/21/2017 9:53	0.028	0	0	0	0	0	0.0284	0.0285	0
7/21/2017 9:54	0.027	0	0	0	0	0	0.0278	0.0283	0
7/21/2017 9:55	0.027	0	0	0	0	0	0.0274	0.0281	0
7/21/2017 9:55						43.00493;-73.85211			
7/21/2017 9:56	0.028	0	0	0	0	0	0.0274	0.0281	0
7/21/2017 9:57	0.028	0	0	0	0	0	0.0276	0.0281	0
7/21/2017 9:58	0.028	0	0	0	0	0	0.0276	0.0281	0
7/21/2017 9:59	0.027	0	0	0	0	0	0.0276	0.028	0
7/21/2017 10:00	0.027	0	0	0	0	0	0.0276	0.028	0
7/21/2017 10:00						43.00493;-73.85211			
7/21/2017 10:01	0.027	0	0	0	0	0	0.0274	0.0279	0
7/21/2017 10:02	0.028	0	0	0	0	0	0.0274	0.0279	0
7/21/2017 10:03	0.027	0	0	0	0	0	0.0272	0.0277	0
7/21/2017 10:04	0.028	0	0	0	0	0	0.0274	0.0276	0
7/21/2017 10:05	0.028	0	0	0	0	0	0.0276	0.0275	0
7/21/2017 10:05						43.00488;-73.8521			
7/21/2017 10:06	0.028	0	0	0	0	0	0.0278	0.0275	0
7/21/2017 10:07	0.028	0	0	0	0	0	0.0278	0.0276	0
7/21/2017 10:08	0.028	0	0	0	0	0	0.028	0.0276	0
7/21/2017 10:09	0.028	0	0	0	0	0	0.028	0.0277	0
7/21/2017 10:10	0.035	0	0	0	0	0	0.0294	0.0282	0
7/21/2017 10:10						43.00486;-73.8521			
7/21/2017 10:11	0.05	0	0	0	0	0	0.0338	0.0297	0
7/21/2017 10:12	0.03	0	0	0	0	0	0.0342	0.0298	0
7/21/2017 10:13	0.028	0	0	0	0	0	0.0342	0.0298	0

7/21/2017 10:14	0.03	0	0	0	0	0		0.0346	0.03	0
7/21/2017 10:15	0.028	0	0	0	0	0		0.0332	0.0301	0
7/21/2017 10:15							43.0049;-73.85207			
7/21/2017 10:16	0.026	0	0	0	0	0		0.0284	0.03	0
7/21/2017 10:17	0.027	0	0	0	0	0		0.0278	0.0299	0
7/21/2017 10:18	0.026	0	0	0	0	0		0.0274	0.0299	0
7/21/2017 10:19	0.029	0	0	0	0	0		0.0272	0.0299	0
7/21/2017 10:20	0.029	0	0	0	0	0		0.0274	0.03	0
7/21/2017 10:20							43.00488;-73.8521			
7/21/2017 10:21	0.028	0	0	0	0	0		0.0278	0.03	0
7/21/2017 10:22	0.028	0	0	0	0	0		0.028	0.03	0
7/21/2017 10:23	0.029	0	0	0	0	0		0.0286	0.0301	0
7/21/2017 10:24	0.028	0	0	0	0	0		0.0284	0.0301	0
7/21/2017 10:25	0.027	0	0	0	0	0		0.028	0.0295	0
7/21/2017 10:25							43.00488;-73.85213			
7/21/2017 10:26	0.027	0	0	0	0	0		0.0278	0.028	0
7/21/2017 10:27	0.026	0	0	0	0	0		0.0274	0.0277	0
7/21/2017 10:28	0.026	0	0	0	0	0		0.0268	0.0276	0
7/21/2017 10:29	0.026	0	0	0	0	0		0.0264	0.0273	0
7/21/2017 10:30	0.027	0	0	0	0	0		0.0264	0.0273	0
7/21/2017 10:30							43.00489;-73.8521			
7/21/2017 10:31	0.027	0	0	0	0	0		0.0264	0.0273	0
7/21/2017 10:32	0.027	0	0	0	0	0		0.0266	0.0273	0
7/21/2017 10:33	0.027	0	0	0	0	0		0.0268	0.0274	0
7/21/2017 10:34	0.028	0	0	0	0	0		0.0272	0.0273	0
7/21/2017 10:35	0.027	0	0	0	0	0		0.0272	0.0272	0
7/21/2017 10:35							43.00488;-73.8521			
7/21/2017 10:36	0.028	0	0	0	0	0		0.0274	0.0272	0
7/21/2017 10:37	0.028	0	0	0	0	0		0.0276	0.0272	0
7/21/2017 10:38	0.029	0	0	0	0	0		0.028	0.0272	0
7/21/2017 10:39	0.028	0	0	0	0	0		0.028	0.0272	0
7/21/2017 10:40	0.027	0	0	0	0	0		0.028	0.0272	0
7/21/2017 10:40							43.0049;-73.85205			
7/21/2017 10:41	0.027	0	0	0	0	0		0.0278	0.0272	0
7/21/2017 10:42	0.029	0	0	0	0	0		0.028	0.0274	0
7/21/2017 10:43	0.03	0	0	0	0	0		0.0282	0.0277	0
7/21/2017 10:44	0.028	0	0	0	0	0		0.0282	0.0278	0
7/21/2017 10:45	0.029	0	0	0	0	0		0.0286	0.0279	0
7/21/2017 10:45							43.00486;-73.85207			
7/21/2017 10:46	0.028	0	0	0	0	0		0.0288	0.028	0
7/21/2017 10:47	0.028	0	0	0	0	0		0.0286	0.0281	0
7/21/2017 10:48	0.027	0	0	0	0	0		0.028	0.0281	0
7/21/2017 10:49	0.028	0	0	0	0	0		0.028	0.0281	0
7/21/2017 10:50	0.028	0	0	0	0	0		0.0278	0.0281	0
7/21/2017 10:50							43.00489;-73.85207			
7/21/2017 10:51	0.028	0	0	0	0	0		0.0278	0.0281	0
7/21/2017 10:52	0.026	0	0	0	0	0		0.0274	0.028	0
7/21/2017 10:53	0.027	0	0	0	0	0		0.0274	0.0279	0
7/21/2017 10:54	0.027	0	0	0	0	0		0.0272	0.0278	0
7/21/2017 10:55	0.027	0	0	0	0	0		0.027	0.0278	0
7/21/2017 10:55							43.00489;-73.8521			
7/21/2017 10:56	0.027	0	0	0	0	0		0.0268	0.0278	0
7/21/2017 10:57	0.027	0	0	0	0	0		0.027	0.0277	0
7/21/2017 10:58	0.028	0	0	0	0	0		0.0272	0.0275	0
7/21/2017 10:59	0.028	0	0	0	0	0		0.0274	0.0275	0
7/21/2017 11:00	0.028	0	0	0	0	0		0.0276	0.0275	0
7/21/2017 11:00							43.00492;-73.85211			
7/21/2017 11:01	0.027	0	0	0	0	0		0.0276	0.0274	0
7/21/2017 11:02	0.028	0	0	0	0	0		0.0278	0.0274	0
7/21/2017 11:03	0.029	0	0	0	0	0		0.028	0.0275	0
7/21/2017 11:04	0.028	0	0	0	0	0		0.028	0.0275	0
7/21/2017 11:05	0.027	0	0	0	0	0		0.0278	0.0275	0
7/21/2017 11:05							43.00492;-73.85207			
7/21/2017 11:06	0.027	0	0	0	0	0		0.0278	0.0274	0
7/21/2017 11:07	0.027	0	0	0	0	0		0.0276	0.0275	0
7/21/2017 11:08	0.027	0	0	0	0	0		0.0272	0.0275	0
7/21/2017 11:09	0.028	0	0	0	0	0		0.0272	0.0275	0
7/21/2017 11:10	0.029	0	0	0	0	0		0.0276	0.0277	0
7/21/2017 11:10							43.00495;-73.8521			
7/21/2017 11:11	0.029	0	0	0	0	0		0.028	0.0278	0
7/21/2017 11:12	0.032	0	0	0	0	0		0.029	0.0281	0
7/21/2017 11:13	0.028	0	0	0	0	0		0.0292	0.0281	0
7/21/2017 11:14	0.028	0	0	0	0	0		0.0292	0.0281	0
7/21/2017 11:15	0.031	0	0	0	0	0		0.0296	0.0283	0
7/21/2017 11:15							43.0049;-73.85205			
7/21/2017 11:16	0.028	0	0	0	0	0		0.0294	0.0284	0
7/21/2017 11:19	0.024							0.0277	0.0281	
7/21/2017 11:33		0	0	0	0	0				0
7/21/2017 11:41		0								0
7/21/2017 12:48		0								0
7/21/2017 13:11		0	0	0	0	0				0
7/21/2017 13:12		0	0	0	0	0				0
7/21/2017 13:18	0.028							0.028	0.028	
7/21/2017 13:22	0.03							0.029	0.029	
7/21/2017 13:27	0.031							0.031	0.0297	
7/21/2017 13:35							43.00494;-73.8521			
7/21/2017 13:36	0.043	0	0	0	0	0		0.043	0.0347	0
7/21/2017 13:37	0.035	0	0	0	0	0		0.039	0.0363	0
7/21/2017 13:38	0.036	0	0	0	0	0		0.038	0.0363	0
7/21/2017 13:39	0.036	0	0	0	0	0		0.0375	0.0362	0
7/21/2017 13:40	0.037	0	0	0	0	0		0.0374	0.0363	0
7/21/2017 13:40							43.00491;-73.85211			
7/21/2017 13:41	0.039	0	0	0	0	0		0.0366	0.0367	0
7/21/2017 13:42	0.035	0	0	0	0	0		0.0366	0.0373	0
7/21/2017 13:43	0.036	0	0	0	0	0		0.0366	0.0371	0
7/21/2017 13:44	0.041	0	0	0	0	0		0.0376	0.0376	0
7/21/2017 13:45	0.034	0	0	0	0	0		0.037	0.0372	0
7/21/2017 13:45							43.0049;-73.85211			
7/21/2017 13:46	0.034	0	0	0	0	0		0.036	0.0369	0
7/21/2017 13:47	0.039	0	0	0	0	0		0.0368	0.0371	0
7/21/2017 13:48	0.037	0	0	0	0	0		0.037	0.0371	0
7/21/2017 13:49	0.037	0	0	0	0	0		0.0362	0.0371	0
7/21/2017 13:50	0.036	0	0	0	0	0		0.0366	0.037	0
7/21/2017 13:50							43.00489;-73.8521			
7/21/2017 13:51	0.036	0	0	0	0	0		0.037	0.0365	0
7/21/2017 13:52	0.038	0	0	0	0	0		0.0368	0.0367	0
7/21/2017 13:53	0.036	0	0	0	0	0		0.0366	0.0367	0
7/21/2017 13:54	0.033	0	0	0	0	0		0.0358	0.0365	0
7/21/2017 13:55	0.033	0	0	0	0	0		0.0352	0.0363	0
7/21/2017 13:55							43.00492;-73.85205			
7/21/2017 13:56	0.034	0	0	0	0	0		0.0348	0.0359	0
7/21/2017 13:57	0.033	0	0	0	0	0		0.0338	0.0358	0
7/21/2017 13:58	0.033	0	0	0	0	0		0.0332	0.0356	0
7/21/2017 14:01		0	0	0	0	0				0
7/21/2017 14:03	0.036							0.036	0.035	
7/21/2017 14:04		0	0	0	0	0				0
7/21/2017 14:05	0.033	0	0	0	0	0		0.0345	0.0345	0
7/21/2017 14:05							43.00491;-73.85203			
7/21/2017 14:06	0.032	0	0	0	0	0		0.0337	0.0341	0
7/21/2017 14:07	0.032	0	0	0	0	0		0.0333	0.0335	0
7/21/2017 14:08	0.032	0	0	0	0	0		0.0323	0.0331	0
7/21/2017 14:09	0.032	0	0	0	0	0		0.0322	0.033	0
7/21/2017 14:10	0.032	0	0	0	0	0		0.032	0.0329	0
7/21/2017 14:10							43.00493;-73.85207			
7/21/2017 14:11	0.032	0	0	0	0	0		0.032	0.0327	0
7/21/2017 14:12	0.031	0	0	0	0	0		0.0318	0.0325	0
7/21/2017 14:13	0.032	0	0	0	0	0		0.0318	0.0324	0
7/21/2017 14:14	0.033	0	0	0	0	0		0.032	0.0325	0
7/21/2017 14:15	0.034	0	0	0	0	0		0.0324	0.0326	0
7/21/2017 14:15							43.00495;-73.85205			

7/21/2017 14:16	0.034	0	0	0	0	0		0.0328	0.0327	0
7/21/2017 14:19								0.033	0.0323	0
7/21/2017 14:19	0.031	0	0	0	0	0				
7/21/2017 14:20	0.034	0	0	0	0	0		0.033	0.0324	0
7/21/2017 14:20							43.00492;-73.85207			
7/21/2017 14:21	0.033	0	0	0	0	0		0.0327	0.0325	0
7/21/2017 14:22	0.033	0	0	0	0	0		0.0328	0.0325	0
7/21/2017 14:23	0.034	0	0	0	0	0		0.033	0.0327	0
7/21/2017 14:24	0.036	0	0	0	0	0		0.034	0.033	0
7/21/2017 14:25	0.034	0	0	0	0	0		0.034	0.0332	0
7/21/2017 14:25							43.00494;-73.85205			
7/21/2017 14:26	0.034	0	0	0	0	0		0.0342	0.0333	0
7/21/2017 14:27	0.033	0	0	0	0	0		0.0342	0.0335	0
7/21/2017 14:28	0.035	0	0	0	0	0		0.0344	0.0337	0
7/21/2017 14:29	0.036	0	0	0	0	0		0.0344	0.0339	0
7/21/2017 14:30	0.036	0	0	0	0	0		0.0348	0.0341	0
7/21/2017 14:30							43.00491;-73.85207			
7/21/2017 14:31	0.038	0	0	0	0	0		0.0356	0.0344	0
7/21/2017 14:32	0.039	0	0	0	0	0		0.0368	0.0347	0
7/21/2017 14:33	0.04	0	0	0	0	0		0.0378	0.0351	0
7/21/2017 14:34	0.039	0	0	0	0	0		0.0384	0.0356	0
7/21/2017 14:35	0.041	0	0	0	0	0		0.0394	0.0361	0
7/21/2017 14:35							43.0049;-73.85203			
7/21/2017 14:36	0.037	0	0	0	0	0		0.0392	0.0363	0
7/21/2017 14:37	0.035	0	0	0	0	0		0.0384	0.0365	0
7/21/2017 14:38	0.035	0	0	0	0	0		0.0374	0.0365	0
7/21/2017 14:39	0.035	0	0	0	0	0		0.0366	0.0365	0
7/21/2017 14:40	0.039	0	0	0	0	0		0.0362	0.0368	0
7/21/2017 14:40							43.00494;-73.85205			
7/21/2017 14:41	0.035	0	0	0	0	0		0.0358	0.0369	0
7/21/2017 14:42	0.037	0	0	0	0	0		0.0362	0.0371	0
7/21/2017 14:43	0.034	0	0	0	0	0		0.036	0.0371	0
7/21/2017 14:44	0.031	0	0	0	0	0		0.0352	0.0367	0
7/21/2017 14:45	0.031	0	0	0	0	0		0.0336	0.0364	0
7/21/2017 14:45							43.00491;-73.85205			
7/21/2017 14:46	0.031	0	0	0	0	0		0.0328	0.0359	0
7/21/2017 14:47	0.031	0	0	0	0	0		0.0316	0.0354	0
7/21/2017 14:48	0.032	0	0	0	0	0		0.0312	0.0349	0
7/21/2017 14:49	0.034	0	0	0	0	0		0.0318	0.0345	0
7/21/2017 14:50	0.034	0	0	0	0	0		0.0324	0.0341	0
7/21/2017 14:50							43.00511;-73.85201			
7/21/2017 14:51	0.033	0	0	0	0	0		0.0328	0.0338	0
7/21/2017 14:52	0.034	0	0	0	0	0		0.0334	0.0337	0
7/21/2017 14:53	0.034	0	0	0	0	0		0.0338	0.0337	0
7/21/2017 14:54	0.032	0	0	0	0	0		0.0334	0.0335	0
7/21/2017 14:55	0.033	0	0	0	0	0		0.0332	0.0331	0
7/21/2017 14:55							43.005;-73.85205			
7/21/2017 14:56	0.034	0	0	0	0	0		0.0334	0.033	0
7/21/2017 14:57	0.034	0	0	0	0	0		0.0334	0.0328	0
7/21/2017 14:58	0.032	0	0	0	0	0		0.033	0.0327	0
7/21/2017 14:59	0.031	0	0	0	0	0		0.0328	0.0327	0
7/21/2017 15:00	0.032	0	0	0	0	0		0.0326	0.0327	0
7/21/2017 15:00							43.00499;-73.85201			
7/21/2017 15:01	0.031	0	0	0	0	0		0.032	0.0327	0
7/21/2017 15:02	0.032	0	0	0	0	0		0.0316	0.0328	0
7/21/2017 15:03	0.032	0	0	0	0	0		0.0316	0.0328	0
7/21/2017 15:04	0.03	0	0	0	0	0		0.0314	0.0325	0
7/21/2017 15:05	0.03	0	0	0	0	0		0.031	0.0323	0
7/21/2017 15:05							43.00503;-73.85203			
7/21/2017 15:06	0.031	0	0	0	0	0		0.031	0.0321	0
7/21/2017 15:07	0.031	0	0	0	0	0		0.0308	0.0319	0
7/21/2017 15:08	0.031	0	0	0	0	0		0.0306	0.0317	0
7/21/2017 15:09	0.03	0	0	0	0	0		0.0306	0.0316	0
7/21/2017 15:10	0.031	0	0	0	0	0		0.0308	0.0315	0
7/21/2017 15:10							43.00495;-73.85194			
7/21/2017 15:11	0.031	0	0	0	0	0		0.0308	0.0313	0
7/21/2017 15:12	0.032	0	0	0	0	0		0.031	0.0311	0
7/21/2017 15:13	0.033	0	0	0	0	0		0.0314	0.0312	0
7/24/2017 6:54	0.01	0	0	0	0	0		0.01	0.01	0
7/24/2017 6:55	0.013	0	0	0	0	0		0.0115	0.0115	0
7/24/2017 6:56	0.013	0	0	0	0	0		0.012	0.012	0
7/24/2017 6:57	0.013	0	0	0	0	0		0.0122	0.0122	0
7/24/2017 6:58	0.012	0	0	0	0	0		0.0122	0.0122	0
7/24/2017 6:59	0.013	0	0	0	0	0		0.0128	0.0123	0
7/24/2017 7:00	0.013	0	0	0	0	0		0.0128	0.0124	0
7/24/2017 7:01	0.013	0	0	0	0	0		0.0128	0.0125	0
7/24/2017 7:02	0.012	0	0	0	0	0		0.0126	0.0124	0
7/24/2017 7:03	0.011	0	0	0	0	0		0.0124	0.0123	0
7/24/2017 7:04	0.011	0	0	0	0	0		0.012	0.0122	0
7/24/2017 7:05	0.011	0	0	0	0	0		0.0116	0.0121	0
7/24/2017 7:05							43.00489;-73.85218			
7/24/2017 7:06	0.012	0	0	0	0	0		0.0114	0.0121	0
7/24/2017 7:07	0.011	0	0	0	0	0		0.0112	0.012	0
7/24/2017 7:08	0.012	0	0	0	0	0		0.0114	0.012	0
7/24/2017 7:09	0.012	0	0	0	0	0		0.0116	0.0121	0
7/24/2017 7:10	0.011	0	0	0	0	0		0.0116	0.012	0
7/24/2017 7:10							43.00494;-73.85218			
7/24/2017 7:11	0.011	0	0	0	0	0		0.0114	0.0119	0
7/24/2017 7:12	0.011	0	0	0	0	0		0.0114	0.0117	0
7/24/2017 7:13	0.011	0	0	0	0	0		0.0112	0.0117	0
7/24/2017 7:14	0.011	0	0	0	0	0		0.011	0.0115	0
7/24/2017 7:15	0.01	0	0	0	0	0		0.0108	0.0113	0
7/24/2017 7:15							43.00503;-73.85222			
7/24/2017 7:16	0.01	0	0	0	0	0		0.0106	0.0111	0
7/24/2017 7:17	0.01	0	0	0	0	0		0.0104	0.011	0
7/24/2017 7:18	0.01	0	0	0	0	0		0.0102	0.0109	0
7/24/2017 7:19	0.01	0	0	0	0	0		0.01	0.0109	0
7/24/2017 7:20	0.01	0	0	0	0	0		0.01	0.0108	0
7/24/2017 7:20							43.00495;-73.85218			
7/24/2017 7:21	0.009	0	0	0	0	0		0.0098	0.0106	0
7/24/2017 7:22	0.009	0	0	0	0	0		0.0096	0.0105	0
7/24/2017 7:23	0.009	0	0	0	0	0		0.0094	0.0103	0
7/24/2017 7:24	0.009	0	0	0	0	0		0.0092	0.0101	0
7/24/2017 7:25	0.01	0	0	0	0	0		0.0092	0.01	0
7/24/2017 7:25							43.00495;-73.85216			
7/24/2017 7:26	0.009	0	0	0	0	0		0.0092	0.0099	0
7/24/2017 7:27	0.009	0	0	0	0	0		0.0092	0.0097	0
7/24/2017 7:28	0.009	0	0	0	0	0		0.0092	0.0096	0
7/24/2017 7:29	0.009	0	0	0	0	0		0.0092	0.0095	0
7/24/2017 7:30	0.009	0	0	0	0	0		0.009	0.0094	0
7/24/2017 7:30							43.00493;-73.85213			
7/24/2017 7:31	0.01	0	0	0	0	0		0.0092	0.0094	0
7/24/2017 7:32	0.009	0	0	0	0	0		0.0092	0.0093	0
7/24/2017 7:33	0.009	0	0	0	0	0		0.0092	0.0093	0
7/24/2017 7:34	0.009	0	0	0	0	0		0.0092	0.0092	0
7/24/2017 7:35	0.009	0	0	0	0	0		0.0092	0.0091	0
7/24/2017 7:35							43.00493;-73.85211			
7/24/2017 7:36	0.009	0	0	0	0	0		0.009	0.0091	0
7/24/2017 7:37	0.009	0	0	0	0	0		0.009	0.0091	0
7/24/2017 7:38	0.01	0	0	0	0	0		0.0092	0.0092	0
7/24/2017 7:39	0.01	0	0	0				0.0094	0.0093	0
7/25/2017 7:03						0				
7/25/2017 7:04	0.004	0	0	0	0	0		0.004	0.004	0
7/25/2017 7:05	0.004	0	0	0	0	0	43.00481;-73.85231	0.004	0.004	0
7/25/2017 7:06	0.004	0	0	0	0	0		0.004	0.004	0
7/25/2017 7:07	0.004	0	0	0	0	0		0.004	0.004	0
7/25/2017 7:08	0.004	0	0	0	0	0		0.004	0.004	0
7/25/2017 7:09	0.004	0	0	0	0	0		0.004	0.004	0
7/25/2017 7:10	0.004	0	0	0	0	0	43.00476;-73.85229	0.004	0.004	0
7/25/2017 7:11	0.004	0	0	0	0	0		0.004	0.004	0

7/25/2017 7:12	0.004	0	0	0	0	0		0.004	0.004	0
7/25/2017 7:13	0.004	0	0	0	0	0		0.004	0.004	0
7/25/2017 7:14	0.004	0	0	0	0	0		0.004	0.004	0
7/25/2017 7:15	0.004	0	0	0	0	0	43.00475;-73.85229	0.004	0.004	0
7/25/2017 7:16	0.004	0	0	0	0	0		0.004	0.004	0
7/25/2017 7:17	0.004	0	0	0	0	0		0.004	0.004	0
7/25/2017 7:18	0.004	0	0	0	0	0		0.004	0.004	0
7/25/2017 7:19	0.004	0	0	0	0	0		0.004	0.004	0
7/25/2017 7:20	0.004	0	0	0	0	0	43.00471;-73.85231	0.004	0.004	0
7/25/2017 7:21	0.004	0	0	0	0	0		0.004	0.004	0
7/25/2017 7:22	0.004	0	0	0	0	0		0.004	0.004	0
7/25/2017 7:23	0.004	0	0	0	0	0		0.004	0.004	0
7/25/2017 7:24	0.004	0	0	0	0	0		0.004	0.004	0
7/25/2017 7:25	0.003	0	0	0	0	0	43.00467;-73.85226	0.0038	0.0039	0
7/25/2017 7:26	0.004	0	0	0	0	0		0.0038	0.0039	0
7/25/2017 7:27	0.004	0	0	0	0	0		0.0038	0.0039	0
7/25/2017 7:28	0.004	0	0	0	0	0		0.0038	0.0039	0
7/25/2017 7:29	0.004	0	0	0	0	0		0.0038	0.0039	0
7/25/2017 7:30	0.004	0	0	0	0	0	43.00475;-73.85222	0.004	0.0039	0
7/25/2017 7:31	0.004	0	0	0	0	0		0.004	0.0039	0
7/25/2017 7:32	0.004	0	0	0	0	0		0.004	0.0039	0
7/25/2017 7:33	0.004	0	0	0	0	0		0.004	0.0039	0
7/25/2017 7:34	0.004	0	0	0	0	0		0.004	0.0039	0
7/25/2017 7:35	0.004	0	0	0	0	0	43.00477;-73.85224	0.004	0.0039	0
7/25/2017 7:36	0.004	0	0	0	0	0		0.004	0.0039	0
7/25/2017 7:37	0.004	0	0	0	0	0		0.004	0.0039	0
7/25/2017 7:38	0.004	0	0	0	0	0		0.004	0.0039	0
7/25/2017 7:39								0.004	0.0039	0
7/25/2017 7:39	0.004	0	0	0	0	0				
7/25/2017 7:40	0.004	0	0	0	0	0	43.00477;-73.85224	0.004	0.004	0
7/25/2017 7:41	0.004	0	0	0	0	0		0.004	0.004	0
7/25/2017 7:42	0.004	0	0	0	0	0		0.004	0.004	0
7/25/2017 7:43	0.004	0	0	0	0	0		0.004	0.004	0
7/25/2017 7:44	0.004	0	0	0	0	0		0.004	0.004	0
7/25/2017 7:45	0.004	0	0	0	0	0	43.00477;-73.85224	0.004	0.004	0
7/25/2017 7:46	0.004	0	0	0	0	0		0.004	0.004	0
7/25/2017 7:47	0.004	0	0	0	0	0		0.004	0.004	0
7/25/2017 7:48	0.004	0	0	0	0	0		0.004	0.004	0
7/25/2017 7:49	0.004	0	0	0	0	0		0.004	0.004	0
7/25/2017 7:50	0.004	0	0	0	0	0	43.00479;-73.85226	0.004	0.004	0
7/25/2017 7:51	0.004	0	0	0	0	0		0.004	0.004	0
7/25/2017 7:52	0.004	0	0	0	0	0		0.004	0.004	0
7/25/2017 7:53	0.004	0	0	0	0	0		0.004	0.004	0
7/25/2017 7:54	0.004	0	0	0	0	0		0.004	0.004	0
7/25/2017 7:55	0.004	0	0	0	0	0	43.00479;-73.85229	0.004	0.004	0
7/25/2017 7:56	0.004	0	0	0	0	0		0.004	0.004	0
7/25/2017 7:57	0.004	0	0	0	0	0		0.004	0.004	0
7/25/2017 7:58	0.004	0	0	0	0	0		0.004	0.004	0
7/25/2017 7:59	0.004	0	0	0	0	0		0.004	0.004	0
7/25/2017 8:00	0.004	0	0	0	0	0	43.0048;-73.85229	0.004	0.004	0
7/25/2017 8:01	0.004	0	0	0	0	0		0.004	0.004	0
7/25/2017 8:02	0.004	0	0	0	0	0		0.004	0.004	0
7/25/2017 8:03	0.004	0	0	0	0	0		0.004	0.004	0
7/25/2017 8:04	0.004	0	0	0	0	0		0.004	0.004	0
7/25/2017 8:05	0.004	0	0	0	0	0		0.004	0.004	0
7/25/2017 8:05							43.00478;-73.85226			
7/25/2017 8:06	0.004	0	0	0	0	0		0.004	0.004	0
7/25/2017 8:07	0.004	0	0	0	0	0		0.004	0.004	0
7/25/2017 8:08	0.004	0	0	0	0	0		0.004	0.004	0
7/25/2017 8:09	0.004	0	0	0	0	0		0.004	0.004	0
7/25/2017 8:10	0.004	0	0	0	0	0		0.004	0.004	0
7/25/2017 8:10							43.00483;-73.85229			
7/25/2017 8:11	0.004	0	0	0	0	0		0.004	0.004	0
7/25/2017 8:12	0.004	0	0	0	0	0		0.004	0.004	0
7/25/2017 8:13	0.004	0	0	0	0	0		0.004	0.004	0
7/25/2017 8:14	0.004	0	0	0	0	0		0.004	0.004	0
7/25/2017 8:15	0.004	0	0	0	0	0		0.004	0.004	0
7/25/2017 8:15							43.00488;-73.85231			
7/25/2017 8:16	0.003	0	0	0	0	0		0.0038	0.0039	0
7/25/2017 8:17	0.003	0	0	0	0	0		0.0036	0.0039	0
7/25/2017 8:18	0.003	0	0	0	0	0		0.0034	0.0038	0
7/25/2017 8:19	0.003	0	0	0	0	0		0.0032	0.0037	0
7/25/2017 8:20	0.003	0	0	0	0	0		0.003	0.0037	0
7/25/2017 8:20							43.00488;-73.85229			
7/25/2017 8:21	0.003	0	0	0	0	0		0.003	0.0036	0
7/25/2017 8:22	0.002	0	0	0	0	0		0.0028	0.0035	0
7/25/2017 8:23	0.003	0	0	0	0	0		0.0028	0.0034	0
7/25/2017 8:24	0.003	0	0	0	0	0		0.0028	0.0033	0
7/25/2017 8:25	0.002	0	0	0	0	0		0.0026	0.0032	0
7/25/2017 8:25							43.00492;-73.85231			
7/25/2017 8:26	0.002	0	0	0	0	0		0.0024	0.0031	0
7/25/2017 8:27	0.002	0	0	0	0	0		0.0024	0.0029	0
7/25/2017 8:28	0.002	0	0	0	0	0		0.0022	0.0028	0
7/25/2017 8:29	0.002	0	0	0	0	0		0.002	0.0027	0
7/25/2017 8:30	0.002	0	0	0	0	0		0.002	0.0025	0
7/25/2017 8:30							43.00492;-73.85233			
7/25/2017 8:31	0.002	0	0	0	0	0		0.002	0.0025	0
7/25/2017 8:32	0.002	0	0	0	0	0		0.002	0.0024	0
7/25/2017 8:33	0.002	0	0	0	0	0		0.002	0.0023	0
7/25/2017 8:34	0.002	0	0	0	0	0		0.002	0.0023	0
7/25/2017 8:35	0.002	0	0	0	0	0		0.002	0.0022	0
7/25/2017 8:35							43.00488;-73.85231			
7/25/2017 8:36	0.002	0	0	0	0	0		0.002	0.0021	0
7/25/2017 8:37	0.002	0	0	0	0	0		0.002	0.0021	0
7/25/2017 8:38	0.002	0	0	0	0	0		0.002	0.0021	0
7/25/2017 8:39	0.002	0	0	0	0	0		0.002	0.002	0
7/25/2017 8:40	0.002	0	0	0	0	0	43.00474;-73.85216	0.002	0.002	0
7/25/2017 8:41	0.002	0	0	0	0	0		0.002	0.002	0
7/25/2017 8:42	0.002	0	0	0	0	0		0.002	0.002	0
7/25/2017 8:43	0.002	0	0	0	0	0		0.002	0.002	0
7/25/2017 8:44	0.002	0	0	0	0	0		0.002	0.002	0
7/25/2017 8:45	0.002	0	0	0	0	0		0.002	0.002	0
7/25/2017 8:45							43.00489;-73.85229			
7/25/2017 8:46	0.002	0	0	0	0	0		0.002	0.002	0
7/25/2017 8:47	0.002	0	0	0	0	0		0.002	0.002	0
7/25/2017 8:48	0.002	0	0	0	0	0		0.002	0.002	0
7/25/2017 8:49	0.002	0	0	0	0	0		0.002	0.002	0
7/25/2017 8:50	0.002	0	0	0	0	0		0.002	0.002	0
7/25/2017 8:50							43.00491;-73.85229			
7/25/2017 8:51	0.002	0	0	0	0	0		0.002	0.002	0
7/25/2017 8:52	0.002	0	0	0	0	0		0.002	0.002	0
7/25/2017 8:53	0.002	0	0	0	0	0		0.002	0.002	0
7/25/2017 8:54	0.002	0	0	0	0	0		0.002	0.002	0
7/25/2017 8:55	0.002	0	0	0	0	0	43.00492;-73.85231	0.002	0.002	0
7/25/2017 8:56	0.002	0	0	0	0	0		0.002	0.002	0
7/25/2017 8:57	0.002	0	0	0	0	0		0.002	0.002	0
7/25/2017 8:58	0.002	0	0	0	0	0		0.002	0.002	0
7/25/2017 8:59	0.002	0	0	0	0	0		0.002	0.002	0
7/25/2017 9:00	0.002	0	0	0	0	0		0.002	0.002	0
7/25/2017 9:00							43.0049;-73.85231			
7/25/2017 9:01	0.002	0	0	0	0	0		0.002	0.002	0
7/25/2017 9:02	0.002	0	0	0	0	0		0.002	0.002	0
7/25/2017 9:03	0.002	0	0	0	0	0		0.002	0.002	0
7/25/2017 9:04	0.002	0	0	0	0	0		0.002	0.002	0
7/25/2017 9:05	0.002	0	0	0	0	0		0.002	0.002	0
7/25/2017 9:05							43.00491;-73.85231			
7/25/2017 9:06	0.002	0	0	0	0	0		0.002	0.002	0
7/25/2017 9:07	0.002	0	0	0	0	0		0.002	0.002	0
7/25/2017 9:08	0.002	0	0	0	0	0		0.002	0.002	0
7/25/2017 9:09	0.002	0	0	0	0	0		0.002	0.002	0

7/25/2017 9:10	0.002	0	0	0	0	0		0.002	0.002	0
7/25/2017 9:10							43.00494;-73.85233			
7/25/2017 9:11	0.002	0	0	0	0	0		0.002	0.002	0
7/25/2017 9:12	0.002	0	0	0	0	0		0.002	0.002	0
7/25/2017 9:13	0.002	0	0	0	0	0		0.002	0.002	0
7/25/2017 9:14	0.002	0	0	0	0	0		0.002	0.002	0
7/25/2017 9:15	0.002	0	0	0	0	0	43.00481;-73.85235	0.002	0.002	0
7/25/2017 9:16	0.002	0	0	0	0	0		0.002	0.002	0
7/25/2017 9:17	0.002	0	0	0	0	0		0.002	0.002	0
7/25/2017 9:18	0.002	0	0	0	0	0		0.002	0.002	0
7/25/2017 9:19	0.002	0	0	0	0	0		0.002	0.002	0
7/25/2017 9:20	0.002	0	0	0	0	0	43.00484;-73.85229	0.002	0.002	0
7/25/2017 9:21	0.002	0	0	0	0	0		0.002	0.002	0
7/25/2017 9:22	0.002	0	0	0	0	0		0.002	0.002	0
7/25/2017 9:23	0.002	0	0	0	0	0		0.002	0.002	0
7/25/2017 9:24	0.002	0	0	0	0	0		0.002	0.002	0
7/25/2017 9:25	0.002	0	0	0	0	0	43.00505;-73.85226	0.002	0.002	0
7/25/2017 9:26	0.002	0	0	0	0	0		0.002	0.002	0
7/25/2017 9:27	0.002	0	0	0	0	0		0.002	0.002	0
7/25/2017 9:28	0.002	0	0	0	0	0		0.002	0.002	0
7/25/2017 9:29	0.002	0	0	0	0	0		0.002	0.002	0
7/25/2017 9:30	0.002	0	0	0	0	0		0.002	0.002	0
7/25/2017 9:30							43.00532;-73.85226			
7/25/2017 9:31	0.002	0	0	0	0	0		0.002	0.002	0
7/25/2017 9:32	0.002	0	0	0	0	0		0.002	0.002	0
7/25/2017 9:33	0.002	0	0	0	0	0		0.002	0.002	0
7/25/2017 9:34	0.002	0	0	0	0	0		0.002	0.002	0
7/25/2017 9:35	0.002	0	0	0	0	0		0.002	0.002	0
7/25/2017 9:35							43.00549;-73.85231			
7/25/2017 9:36	0.002	0	0	0	0	0		0.002	0.002	0
7/25/2017 9:37	0.002	0	0	0	0	0		0.002	0.002	0
7/25/2017 9:38	0.003	0	0	0	0	0		0.0022	0.0021	0
7/25/2017 9:39	0.002	0	0	0	0	0		0.0022	0.0021	0
7/25/2017 9:40	0.002	0	0	0	0	0		0.0022	0.0021	0
7/25/2017 9:40							43.00571;-73.85235			
7/25/2017 9:41	0.002	0	0	0	0	0		0.0022	0.0021	0
7/25/2017 9:42	0.002	0	0	0	0	0		0.0022	0.0021	0
7/25/2017 9:43	0.002	0	0	0	0	0		0.002	0.0021	0
7/25/2017 9:44	0.002	0	0	0	0	0		0.002	0.0021	0
7/25/2017 9:45	0.002	0	0	0	0	0		0.002	0.0021	0
7/25/2017 9:45							43.00556;-73.85231			
7/25/2017 9:46	0.002	0	0	0	0	0		0.002	0.0021	0
7/25/2017 9:47	0.002	0	0	0	0	0		0.002	0.0021	0
7/25/2017 9:48	0.002	0	0	0	0	0		0.002	0.0021	0
7/25/2017 9:49	0.002	0	0	0	0	0		0.002	0.0021	0
7/25/2017 9:50	0.002	0	0	0	0	0		0.002	0.0021	0
7/25/2017 9:50							43.00543;-73.85222			
7/25/2017 9:51	0.002	0	0	0	0	0		0.002	0.0021	0
7/25/2017 9:52	0.002	0	0	0	0	0		0.002	0.0021	0
7/25/2017 9:53	0.002	0	0	0	0	0		0.002	0.002	0
7/25/2017 9:54	0.002	0	0	0	0	0		0.002	0.002	0
7/25/2017 9:55	0.002	0	0	0	0	0		0.002	0.002	0
7/25/2017 9:55							43.00531;-73.85231			
7/25/2017 9:56	0.002	0	0	0	0	0		0.002	0.002	0
7/25/2017 9:57	0.002	0	0	0	0	0		0.002	0.002	0
7/25/2017 9:58	0.002	0	0	0	0	0		0.002	0.002	0
7/25/2017 9:59	0.002	0	0	0	0	0		0.002	0.002	0
7/25/2017 10:00	0.001	0	0	0	0	0		0.0018	0.0019	0
7/25/2017 10:00							43.00518;-73.85229			
7/25/2017 10:01	0.002	0	0	0	0	0		0.0018	0.0019	0
7/25/2017 10:02	0.002	0	0	0	0	0		0.0018	0.0019	0
7/25/2017 10:03	0.002	0	0	0	0	0		0.0018	0.0019	0
7/25/2017 10:04	0.002	0	0	0	0	0		0.0018	0.0019	0
7/25/2017 10:05	0.002	0	0	0	0	0		0.002	0.0019	0
7/25/2017 10:05							43.00513;-73.85211			
7/25/2017 10:06	0.002	0	0	0	0	0		0.002	0.0019	0
7/25/2017 10:07	0.002	0	0	0	0	0		0.002	0.0019	0
7/25/2017 10:08	0.002	0	0	0	0	0		0.002	0.0019	0
7/25/2017 10:09	0.002	0	0	0	0	0		0.002	0.0019	0
7/25/2017 10:10	0.002	0	0	0	0	0		0.002	0.0019	0
7/25/2017 10:10							43.0051;-73.8522			
7/25/2017 10:11	0.002	0	0	0	0	0		0.002	0.0019	0
7/25/2017 10:12	0.002	0	0	0	0	0		0.002	0.0019	0
7/25/2017 10:13	0.002	0	0	0	0	0		0.002	0.0019	0
7/25/2017 10:14	0.002	0	0	0	0	0		0.002	0.0019	0
7/25/2017 10:15	0.002	0	0	0	0	0		0.002	0.002	0
7/25/2017 10:15							43.00502;-73.85224			
7/25/2017 10:16	0.002	0	0	0	0	0		0.002	0.002	0
7/25/2017 10:17	0.002	0	0	0	0	0		0.002	0.002	0
7/25/2017 10:18	0.002	0	0	0	0	0		0.002	0.002	0
7/25/2017 10:19	0.002	0	0	0	0	0		0.002	0.002	0
7/25/2017 10:20	0.002	0	0	0	0	0		0.002	0.002	0
7/25/2017 10:20							43.0051;-73.85233			
7/25/2017 10:21	0.002	0	0	0	0	0		0.002	0.002	0
7/25/2017 10:22	0.002	0	0	0	0	0		0.002	0.002	0
7/25/2017 10:23	0.002	0	0	0	0	0		0.002	0.002	0
7/25/2017 10:24	0.002	0	0	0	0	0		0.002	0.002	0
7/25/2017 10:25	0.002	0	0	0	0	0		0.002	0.002	0
7/25/2017 10:25							43.00479;-73.85229			
7/25/2017 10:26	0.002	0	0	0	0	0		0.002	0.002	0
7/25/2017 10:27	0.002	0	0	0	0	0		0.002	0.002	0
7/25/2017 10:28	0.002	0	0	0	0	0		0.002	0.002	0
7/25/2017 10:29	0.002	0	0	0	0	0		0.002	0.002	0
7/25/2017 10:30	0.002	0	0	0	0	0		0.002	0.002	0
7/25/2017 10:30							43.00479;-73.85229			
7/25/2017 10:31	0.002	0	0	0	0	0		0.002	0.002	0
7/25/2017 10:32	0.002	0	0	0	0	0		0.002	0.002	0
7/25/2017 10:33	0.002	0	0	0	0	0		0.002	0.002	0
7/25/2017 10:34	0.002	0	0	0	0	0		0.002	0.002	0
7/25/2017 10:35	0.002	0	0	0	0	0		0.002	0.002	0
7/25/2017 10:35							43.00477;-73.85229			
7/25/2017 10:36	0.002	0	0	0	0	0		0.002	0.002	0
7/25/2017 10:37	0.002	0	0	0	0	0		0.002	0.002	0
7/25/2017 10:38	0.002	0	0	0	0	0		0.002	0.002	0
7/25/2017 10:39	0.002	0	0	0	0	0		0.002	0.002	0
7/25/2017 10:40	0.002	0	0	0	0	0		0.002	0.002	0
7/25/2017 10:40							43.00476;-73.85231			
7/25/2017 10:41	0.002	0	0	0	0	0		0.002	0.002	0
7/25/2017 10:42	0.002	0	0	0	0	0		0.002	0.002	0
7/25/2017 10:43	0.002	0	0	0	0	0		0.002	0.002	0
7/25/2017 10:44	0.002	0	0	0	0	0		0.002	0.002	0
7/25/2017 10:45	0.002	0	0	0	0	0		0.002	0.002	0
7/25/2017 10:45							43.00479;-73.85233			
7/25/2017 10:46	0.002	0	0	0	0	0		0.002	0.002	0
7/25/2017 10:47	0.002	0	0	0	0	0		0.002	0.002	0
7/25/2017 10:48	0.002	0	0	0	0	0		0.002	0.002	0
7/25/2017 10:49	0.002	0	0	0	0	0		0.002	0.002	0
7/25/2017 10:50	0.002	0	0	0	0	0		0.002	0.002	0
7/25/2017 10:50							43.00479;-73.85218			
7/25/2017 10:51	0.002	0	0	0	0	0		0.002	0.002	0
7/25/2017 10:52	0.002	0	0	0	0	0		0.002	0.002	0
7/25/2017 10:53	0.002	0	0	0	0	0		0.002	0.002	0
7/25/2017 10:54	0.002	0	0	0	0	0		0.002	0.002	0
7/25/2017 10:55	0.002	0	0	0	0	0		0.002	0.002	0
7/25/2017 10:55							43.00482;-73.85224			
7/25/2017 10:56	0.002	0	0	0	0	0		0.002	0.002	0
7/25/2017 10:57	0.002	0	0	0	0	0		0.002	0.002	0
7/25/2017 10:58	0.002	0	0	0	0	0		0.002	0.002	0
7/25/2017 10:59	0.002	0	0	0	0	0		0.002	0.002	0
7/25/2017 11:00	0.002	0	0	0	0	0		0.002	0.002	0

7/25/2017 11:00						43.00492;-73.85226			
7/25/2017 11:01	0.002	0	0	0	0	0	0.002	0.002	0
7/25/2017 11:02	0.002	0	0	0	0	0	0.002	0.002	0
7/25/2017 11:03	0.002	0	0	0	0	0	0.002	0.002	0
7/25/2017 11:04	0.002	0	0	0	0	0	0.002	0.002	0
7/25/2017 11:05	0.002	0	0	0	0	0	0.002	0.002	0
7/25/2017 11:05						43.00489;-73.85226			
7/25/2017 11:06	0.002	0	0	0	0	0	0.002	0.002	0
7/25/2017 11:07	0.002	0	0	0	0	0	0.002	0.002	0
7/25/2017 11:08	0.002	0	0	0	0	0	0.002	0.002	0
7/25/2017 11:09	0.002	0	0	0	0	0	0.002	0.002	0
7/25/2017 11:10	0.002	0	0	0	0	0	0.002	0.002	0
7/25/2017 11:10						43.0049;-73.85222			
7/25/2017 11:11	0.002	0	0	0	0	0	0.002	0.002	0
7/25/2017 11:12	0.002	0	0	0	0	0	0.002	0.002	0
7/25/2017 11:13	0.001	0	0	0	0	0	0.0018	0.0019	0
7/25/2017 11:14	0.002	0	0	0	0	0	0.0018	0.0019	0
7/25/2017 11:15	0.002	0	0	0	0	0	0.0018	0.0019	0
7/25/2017 11:15						43.00492;-73.85224			
7/25/2017 11:16	0.002	0	0	0	0	0	0.0018	0.0019	0
7/25/2017 11:17	0.002	0	0	0	0	0	0.0018	0.0019	0
7/25/2017 11:18	0.002	0	0	0	0	0	0.002	0.0019	0
7/25/2017 11:19	0.002	0	0	0	0	0	0.002	0.0019	0
7/25/2017 11:20	0.002	0	0	0	0	0	0.002	0.0019	0
7/25/2017 11:20						43.00493;-73.85224			
7/25/2017 11:21	0.002	0	0	0	0	0	0.002	0.0019	0
7/25/2017 11:22	0.002	0	0	0	0	0	0.002	0.0019	0
7/25/2017 11:23	0.002	0	0	0	0	0	0.002	0.0019	0
7/25/2017 11:24	0.002	0	0	0	0	0	0.002	0.0019	0
7/25/2017 11:25	0.002	0	0	0	0	0	0.002	0.0019	0
7/25/2017 11:25						43.00485;-73.85226			
7/25/2017 11:26	0.002	0	0	0	0	0	0.002	0.0019	0
7/25/2017 11:27	0.002	0	0	0	0	0	0.002	0.0019	0
7/25/2017 11:28	0.002	0	0	0	0	0	0.002	0.002	0
7/25/2017 11:29	0.002	0	0	0	0	0	0.002	0.002	0
7/25/2017 11:30	0.002	0	0	0	0	0	0.002	0.002	0
7/25/2017 11:30						43.00486;-73.85226			
7/25/2017 11:31	0.002	0	0	0	0	0	0.002	0.002	0
7/25/2017 11:32	0.002	0	0	0	0	0	0.002	0.002	0
7/25/2017 11:33	0.002	0	0	0	0	0	0.002	0.002	0
7/25/2017 11:34	0.002	0	0	0	0	0	0.002	0.002	0
7/25/2017 11:35	0.002	0	0	0	0	0	0.002	0.002	0
7/25/2017 11:35						43.00489;-73.85226			
7/25/2017 11:36	0.002	0	0	0	0	0	0.002	0.002	0
7/25/2017 11:37	0.002	0	0	0	0	0	0.002	0.002	0
7/25/2017 11:38	0.002	0	0	0	0	0	0.002	0.002	0
7/25/2017 11:39	0.002	0	0	0	0	0	0.002	0.002	0
7/25/2017 11:40	0.002	0	0	0	0	0	0.002	0.002	0
7/25/2017 11:40						43.00492;-73.8522			
7/25/2017 11:41	0.002	0	0	0	0	0	0.002	0.002	0
7/25/2017 11:42	0.002	0	0	0	0	0	0.002	0.002	0
7/25/2017 11:43	0.002	0	0	0	0	0	0.002	0.002	0
7/25/2017 11:44	0.002	0	0	0	0	0	0.002	0.002	0
7/25/2017 11:45	0.002	0	0	0	0	0	0.002	0.002	0
7/25/2017 11:45						43.00486;-73.85222			
7/25/2017 11:46	0.002	0	0	0	0	0	0.002	0.002	0
7/25/2017 11:47	0.002	0	0	0	0	0	0.002	0.002	0
7/25/2017 11:48	0.002	0	0	0	0	0	0.002	0.002	0
7/25/2017 11:49	0.002	0	0	0	0	0	0.002	0.002	0
7/25/2017 11:50	0.002	0	0	0	0	0	0.002	0.002	0
7/25/2017 11:50						43.00491;-73.85229			
7/25/2017 11:51	0.002	0	0	0	0	0	0.002	0.002	0
7/25/2017 11:52	0.002	0	0	0	0	0	0.002	0.002	0
7/25/2017 11:53	0.002	0	0	0	0	0	0.002	0.002	0
7/25/2017 11:54	0.002	0	0	0	0	0	0.002	0.002	0
7/25/2017 11:55	0.002	0	0	0	0	0	0.002	0.002	0
7/25/2017 11:55						43.00488;-73.85226			
7/25/2017 11:56	0.002	0	0	0	0	0	0.002	0.002	0
7/25/2017 11:57	0.002	0	0	0	0	0	0.002	0.002	0
7/25/2017 11:58	0.002	0	0	0	0	0	0.002	0.002	0
7/25/2017 11:59	0.002	0	0	0	0	0	0.002	0.002	0
7/25/2017 12:00	0.003	0	0	0	0	0	0.0022	0.0021	0
7/25/2017 12:00						43.0049;-73.85226			
7/25/2017 12:01	0.002	0	0	0	0	0	0.0022	0.0021	0
7/25/2017 12:02	0.002	0	0	0	0	0	0.0022	0.0021	0
7/25/2017 12:03	0.003	0	0	0	0	0	0.0024	0.0021	0
7/25/2017 12:04	0.003	0	0	0	0	0	0.0026	0.0022	0
7/25/2017 12:05	0.003	0	0	0	0	0	0.0026	0.0023	0
7/25/2017 12:05						43.00491;-73.85231			
7/25/2017 12:06	0.003	0	0	0	0	0	0.0028	0.0023	0
7/25/2017 12:07	0.002	0	0	0	0	0	0.0028	0.0023	0
7/25/2017 12:08	0.002	0	0	0	0	0	0.0026	0.0023	0
7/25/2017 12:09	0.002	0	0	0	0	0	0.0024	0.0023	0
7/25/2017 12:10	0.002	0	0	0	0	0	0.0022	0.0023	0
7/25/2017 12:10						43.00494;-73.85231			
7/25/2017 12:11	0.002	0	0	0	0	0	0.002	0.0023	0
7/25/2017 12:12	0.002	0	0	0	0	0	0.002	0.0023	0
7/25/2017 12:14	0.002	0	0	0	0	0	0.002	0.0024	0
7/25/2017 12:15	0.002	0	0	0	0	0	43.0048;-73.85226	0.002	0.0023	0
7/25/2017 12:16	0.002	0	0	0	0	0	0.002	0.0023	0
7/25/2017 12:17	0.002	0	0	0	0	0	0.002	0.0023	0
7/25/2017 12:18	0.002	0	0	0	0	0	0.002	0.0022	0
7/25/2017 12:19	0.002	0	0	0	0	0	0.002	0.0021	0
7/25/2017 12:20	0.002	0	0	0	0	0	43.005;-73.85233	0.002	0.0021	0
7/25/2017 12:21	0.002	0	0	0	0	0	0.002	0.002	0
7/25/2017 12:22	0.003	0	0	0	0	0	0.0022	0.0021	0
7/25/2017 12:23	0.003	0	0	0	0	0	0.0024	0.0021	0
7/25/2017 12:24	0.003	0	0	0	0	0	0.0026	0.0022	0
7/25/2017 12:25	0.003	0	0	0	0	0	0.0028	0.0023	0
7/25/2017 12:25						43.00528;-73.85239			
7/25/2017 12:26	0.003	0	0	0	0	0	0.003	0.0024	0
7/25/2017 12:27	0.003	0	0	0	0	0	0.003	0.0024	0
7/25/2017 12:28	0.003	0	0	0	0	0	0.003	0.0025	0
7/25/2017 12:29	0.003	0	0	0	0	0	0.003	0.0025	0
7/25/2017 12:30	0.003	0	0	0	0	0	0.003	0.0026	0
7/25/2017 12:30						43.0054;-73.85242			
7/25/2017 12:31	0.003	0	0	0	0	0	0.003	0.0027	0
7/25/2017 12:32	0.003	0	0	0	0	0	0.003	0.0027	0
7/25/2017 12:33	0.003	0	0	0	0	0	0.003	0.0028	0
7/25/2017 12:34	0.003	0	0	0	0	0	0.003	0.0029	0
7/25/2017 12:35	0.003	0	0	0	0	0	0.003	0.0029	0
7/25/2017 12:35						43.00491;-73.85231			
7/25/2017 12:36	0.003	0	0	0	0	0	0.003	0.003	0
7/25/2017 12:37	0.003	0	0	0	0	0	0.003	0.003	0
7/25/2017 12:38	0.003	0	0	0	0	0	0.003	0.003	0
7/25/2017 12:39	0.003	0	0	0	0	0	0.003	0.003	0
7/25/2017 12:40	0.003	0	0	0	0	0	0.003	0.003	0
7/25/2017 12:40						43.00436;-73.85224			
7/25/2017 12:41	0.003	0	0	0	0	0	0.003	0.003	0
7/25/2017 12:42	0.003	0	0	0	0	0	0.003	0.003	0
7/25/2017 12:43	0.003	0	0	0	0	0	0.003	0.003	0
7/25/2017 12:44	0.003	0	0	0	0	0	0.003	0.003	0
7/25/2017 12:46		0	0	0	0	0			0
7/25/2017 13:09		0							0
7/25/2017 13:15		0	0	0	0	0			0
7/25/2017 13:22		0	0	0	0	0			0
7/25/2017 13:23		0	0	0	0	0			0
7/25/2017 13:33		0	0	0	0	0			0
7/25/2017 13:52		0	0	0	0	0			0
7/25/2017 13:55		0	0	0	0	0			0

7/25/2017 14:07		0	0	0	0	0				0
7/26/2017 7:08		0	0	0	0	0				0
7/26/2017 7:10		0	0	0	0	0				0
7/26/2017 7:11	0.015	0	0	0	0	0		0.015	0.015	0
7/26/2017 7:12	0.016	0	0	0	0	0		0.0155	0.0155	0
7/26/2017 7:13	0.016	0	0	0	0	0		0.0157	0.0157	0
7/26/2017 7:14	0.015	0	0	0	0	0		0.0155	0.0155	0
7/26/2017 7:15	0.015	0	0	0	0	0		0.0154	0.0154	0
7/26/2017 7:15							43.00481;-73.85233			
7/26/2017 7:16	0.016	0	0	0	0	0		0.0156	0.0155	0
7/26/2017 7:17	0.015	0	0	0	0	0		0.0154	0.0154	0
7/26/2017 7:18	0.015	0	0	0	0	0		0.0152	0.0154	0
7/26/2017 7:19	0.015	0	0	0	0	0		0.0152	0.0153	0
7/26/2017 7:20	0.015	0	0	0	0	0		0.0152	0.0153	0
7/26/2017 7:20							43.00481;-73.85233			
7/26/2017 7:21	0.015	0	0	0	0	0		0.015	0.0153	0
7/26/2017 7:22	0.015	0	0	0	0	0		0.015	0.0153	0
7/26/2017 7:23	0.015	0	0	0	0	0		0.015	0.0152	0
7/26/2017 7:24	0.015	0	0	0	0	0		0.015	0.0152	0
7/26/2017 7:25	0.014	0	0	0	0	0	43.00479;-73.85229	0.0148	0.0151	0
7/26/2017 7:26	0.014	0	0	0	0	0		0.0146	0.0151	0
7/26/2017 7:27	0.014	0	0	0	0	0		0.0144	0.0149	0
7/26/2017 7:28	0.014	0	0	0	0	0		0.0142	0.0148	0
7/26/2017 7:29	0.014	0	0	0	0	0		0.014	0.0147	0
7/26/2017 7:30	0.014	0	0	0	0	0	43.00479;-73.85233	0.014	0.0147	0
7/26/2017 7:31	0.014	0	0	0	0	0		0.014	0.0145	0
7/26/2017 7:32	0.014	0	0	0	0	0		0.014	0.0145	0
7/26/2017 7:33	0.014	0	0	0	0	0		0.014	0.0144	0
7/26/2017 7:34	0.013	0	0	0	0	0		0.0138	0.0143	0
7/26/2017 7:35	0.013	0	0	0	0	0	43.00479;-73.85231	0.0136	0.0141	0
7/26/2017 7:36	0.014	0	0	0	0	0		0.0136	0.0141	0
7/26/2017 7:37	0.013	0	0	0	0	0		0.0134	0.0139	0
7/26/2017 7:38	0.013	0	0	0	0	0		0.0132	0.0138	0
7/26/2017 7:39	0.013	0	0	0	0	0		0.0132	0.0137	0
7/26/2017 7:40	0.013	0	0	0	0	0	43.00479;-73.85233	0.0132	0.0136	0
7/26/2017 7:41	0.013	0	0	0	0	0		0.013	0.0135	0
7/26/2017 7:42	0.012	0	0	0	0	0		0.0128	0.0134	0
7/26/2017 7:43	0.012	0	0	0	0	0		0.0126	0.0133	0
7/26/2017 7:44	0.012	0	0	0	0	0		0.0124	0.0131	0
7/26/2017 7:45	0.013	0	0	0	0	0	43.00479;-73.85233	0.0124	0.0131	0
7/26/2017 7:46	0.012	0	0	0	0	0		0.0122	0.0129	0
7/26/2017 7:47	0.012	0	0	0	0	0		0.0122	0.0128	0
7/26/2017 7:48	0.012	0	0	0	0	0		0.0122	0.0127	0
7/26/2017 7:49	0.012	0	0	0	0	0		0.0122	0.0126	0
7/26/2017 7:50	0.012	0	0	0	0	0	43.00479;-73.85231	0.012	0.0125	0
7/26/2017 7:51	0.012	0	0	0	0	0		0.012	0.0124	0
7/26/2017 7:52	0.012	0	0	0	0	0		0.012	0.0123	0
7/26/2017 7:53	0.012	0	0	0	0	0		0.012	0.0123	0
7/26/2017 7:54	0.012	0	0	0	0	0		0.012	0.0122	0
7/26/2017 7:55	0.012	0	0	0	0	0	43.00482;-73.85233	0.012	0.0121	0
7/26/2017 7:56	0.012	0	0	0	0	0		0.012	0.0121	0
7/26/2017 7:57	0.012	0	0	0	0	0		0.012	0.0121	0
7/26/2017 7:58	0.012	0	0	0	0	0		0.012	0.0121	0
7/26/2017 7:59	0.012	0	0	0	0	0		0.012	0.0121	0
7/26/2017 8:00	0.012	0	0	0	0	0	43.00486;-73.85235	0.012	0.012	0
7/26/2017 8:01	0.012	0	0	0	0	0		0.012	0.012	0
7/26/2017 8:02	0.012	0	0	0	0	0		0.012	0.012	0
7/26/2017 8:03	0.012	0	0	0	0	0		0.012	0.012	0
7/26/2017 8:04	0.012	0	0	0	0	0		0.012	0.012	0
7/26/2017 8:05	0.012	0	0	0	0	0	43.00488;-73.85235	0.012	0.012	0
7/26/2017 8:06	0.013	0	0	0	0	0		0.0122	0.0121	0
7/26/2017 8:07	0.013	0	0	0	0	0		0.0124	0.0121	0
7/26/2017 8:08	0.013	0	0	0	0	0		0.0126	0.0122	0
7/26/2017 8:09	0.013	0	0	0	0	0		0.0128	0.0123	0
7/26/2017 8:10	0.013	0	0	0	0	0	43.0049;-73.85235	0.013	0.0123	0
7/26/2017 8:11	0.012	0	0	0	0	0		0.0128	0.0123	0
7/26/2017 8:12	0.013	0	0	0	0	0		0.0128	0.0124	0
7/26/2017 8:13	0.013	0	0	0	0	0		0.0128	0.0125	0
7/26/2017 8:14	0.013	0	0	0	0	0		0.0128	0.0125	0
7/26/2017 8:15	0.013	0	0	0	0	0	43.00485;-73.85231	0.0128	0.0126	0
7/26/2017 8:16	0.013	0	0	0	0	0		0.013	0.0127	0
7/26/2017 8:17	0.015	0	0	0	0	0		0.0134	0.0129	0
7/26/2017 8:18	0.013	0	0	0	0	0		0.0134	0.0129	0
7/26/2017 8:19	0.013	0	0	0	0	0		0.0134	0.013	0
7/26/2017 8:20	0.013	0	0	0	0	0	43.00486;-73.85235	0.0134	0.0131	0
7/26/2017 8:21	0.013	0	0	0	0	0		0.0134	0.0131	0
7/26/2017 8:22	0.013	0	0	0	0	0		0.013	0.0131	0
7/26/2017 8:23	0.013	0	0	0	0	0		0.013	0.0131	0
7/26/2017 8:24	0.014	0	0	0	0	0		0.0132	0.0131	0
7/26/2017 8:25	0.013	0	0	0	0	0	43.00484;-73.85233	0.0132	0.0131	0
7/26/2017 8:26	0.014	0	0	0	0	0		0.0134	0.0133	0
7/26/2017 8:27	0.014	0	0	0	0	0		0.0136	0.0133	0
7/26/2017 8:28	0.013	0	0	0	0	0		0.0136	0.0133	0
7/26/2017 8:29	0.014	0	0	0	0	0		0.0136	0.0134	0
7/26/2017 8:30	0.014	0	0	0	0	0	43.00486;-73.85233	0.0138	0.0135	0
7/26/2017 8:31	0.014	0	0	0	0	0		0.0138	0.0135	0
7/26/2017 8:32	0.014	0	0	0	0	0		0.0138	0.0135	0
7/26/2017 8:33	0.015	0	0	0	0	0		0.0142	0.0136	0
7/26/2017 8:34	0.014	0	0	0	0	0		0.0142	0.0137	0
7/26/2017 8:35	0.015	0	0	0	0	0	43.00485;-73.85235	0.0144	0.0138	0
7/26/2017 8:36	0.015	0	0	0	0	0		0.0146	0.0139	0
7/26/2017 8:37	0.014	0	0	0	0	0		0.0146	0.014	0
7/26/2017 8:38	0.015	0	0	0	0	0		0.0146	0.0141	0
7/26/2017 8:39	0.014	0	0	0	0	0		0.0146	0.0141	0
7/26/2017 8:40	0.015	0	0	0	0	0	43.00486;-73.85235	0.0146	0.0143	0
7/26/2017 8:41	0.014	0	0	0	0	0		0.0144	0.0143	0
7/26/2017 8:42	0.015	0	0	0	0	0		0.0146	0.0143	0
7/26/2017 8:43	0.015	0	0	0	0	0		0.0146	0.0145	0
7/26/2017 8:44	0.014	0	0	0	0	0		0.0146	0.0145	0
7/26/2017 8:45	0.014	0	0	0	0	0	43.00488;-73.85235	0.0144	0.0145	0
7/26/2017 8:46	0.014	0	0	0	0	0		0.0144	0.0145	0
7/26/2017 8:47	0.014	0	0	0	0	0		0.0142	0.0145	0
7/26/2017 8:48	0.014	0	0	0	0	0		0.014	0.0144	0
7/26/2017 8:49	0.014	0	0	0	0	0		0.014	0.0144	0
7/26/2017 8:50	0.014	0	0	0	0	0	43.00486;-73.85233	0.014	0.0143	0
7/26/2017 8:51	0.014	0	0	0	0	0		0.014	0.0143	0
7/26/2017 8:52	0.013	0	0	0	0	0		0.0138	0.0142	0
7/26/2017 8:53	0.013	0	0	0	0	0		0.0136	0.0141	0
7/26/2017 8:54	0.013	0	0	0	0	0		0.0134	0.014	0
7/26/2017 8:55	0.014	0	0	0	0	0	43.00488;-73.85237	0.0134	0.0139	0
7/26/2017 8:56	0.014	0	0	0	0	0		0.0134	0.0139	0
7/26/2017 8:57	0.014	0	0	0	0	0		0.0136	0.0139	0
7/26/2017 8:58	0.014	0	0	0	0	0		0.0138	0.0138	0
7/26/2017 8:59	0.014	0	0	0	0	0		0.014	0.0138	0
7/26/2017 9:00	0.014	0	0	0	0	0	43.00486;-73.85233	0.014	0.0138	0
7/26/2017 9:01	0.015	0	0	0	0	0		0.0142	0.0139	0
7/26/2017 9:02	0.016	0	0	0	0	0		0.0146	0.014	0
7/26/2017 9:03	0.016	0	0	0	0	0		0.015	0.0141	0
7/26/2017 9:04	0.015	0	0	0	0	0		0.0152	0.0142	0
7/26/2017 9:05	0.014	0	0	0	0	0	43.00483;-73.85235	0.0152	0.0142	0
7/26/2017 9:06	0.016	0	0	0	0	0		0.0154	0.0143	0
7/26/2017 9:07	0.015	0	0	0	0	0		0.0152	0.0145	0
7/26/2017 9:08	0.014	0	0	0	0	0		0.0148	0.0145	0
7/26/2017 9:09	0.014	0	0	0	0	0		0.0146	0.0146	0
7/26/2017 9:10	0.014	0	0	0	0	0	43.00485;-73.85235	0.0146	0.0146	0
7/26/2017 9:11	0.014	0	0	0	0	0		0.0142	0.0146	0
7/26/2017 9:12	0.014	0	0	0	0	0		0.014	0.0146	0
7/26/2017 9:13	0.013	0	0	0	0	0		0.0138	0.0145	0
7/26/2017 9:14	0.014	0	0	0	0	0		0.0138	0.0145	0
7/26/2017 9:15	0.014	0	0	0	0	0	43.00488;-73.85235	0.0138	0.0145	0

7/26/2017 9:16	0.014	0	0	0	0	0		0.0138	0.0145	0
7/26/2017 9:17	0.014	0	0	0	0	0		0.0138	0.0143	0
7/26/2017 9:18	0.013	0	0	0	0	0		0.0138	0.0141	0
7/26/2017 9:19	0.014	0	0	0	0	0		0.0138	0.0141	0
7/26/2017 9:20	0.014	0	0	0	0	0	43.00481;-73.85237	0.0138	0.0141	0
7/26/2017 9:21	0.014	0	0	0	0	0		0.0138	0.0139	0
7/26/2017 9:22	0.014	0	0	0	0	0		0.0138	0.0139	0
7/26/2017 9:23	0.014	0	0	0	0	0		0.014	0.0139	0
7/26/2017 9:24	0.015	0	0	0	0	0		0.0142	0.0139	0
7/26/2017 9:25	0.014	0	0	0	0	0	43.00512;-73.85233	0.0142	0.0139	0
7/26/2017 9:26	0.014	0	0	0	0	0		0.0142	0.0139	0
7/26/2017 9:27	0.014	0	0	0	0	0		0.0142	0.0139	0
7/26/2017 9:28	0.014	0	0	0	0	0		0.0142	0.014	0
7/26/2017 9:29	0.014	0	0	0	0	0		0.014	0.014	0
7/26/2017 9:30	0.014	0	0	0	0	0	43.00503;-73.85242	0.014	0.014	0
7/26/2017 9:31	0.015	0	0	0	0	0		0.0142	0.0141	0
7/26/2017 9:32	0.015	0	0	0	0	0		0.0144	0.0141	0
7/26/2017 9:33	0.015	0	0	0	0	0		0.0146	0.0143	0
7/26/2017 9:34	0.014	0	0	0	0	0		0.0146	0.0143	0
7/26/2017 9:35	0.014	0	0	0	0	0	43.0048;-73.85237	0.0146	0.0143	0
7/26/2017 9:36	0.014	0	0	0	0	0		0.0144	0.0143	0
7/26/2017 9:37	0.014	0	0	0	0	0		0.0142	0.0143	0
7/26/2017 9:38	0.014	0	0	0	0	0		0.014	0.0143	0
7/26/2017 9:39	0.014	0	0	0	0	0		0.014	0.0142	0
7/26/2017 9:40	0.013	0	0	0	0	0	43.00491;-73.85237	0.0138	0.0141	0
7/26/2017 9:41	0.013	0	0	0	0	0		0.0136	0.0141	0
7/26/2017 9:42	0.015	0	0	0	0	0		0.0138	0.0141	0
7/26/2017 9:43	0.015	0	0	0	0	0		0.014	0.0142	0
7/26/2017 9:44	0.014	0	0	0	0	0		0.014	0.0142	0
7/26/2017 9:45	0.016	0	0	0	0	0	43.0049;-73.85235	0.0146	0.0143	0
7/26/2017 9:46	0.016	0	0	0	0	0		0.0152	0.0144	0
7/26/2017 9:47	0.015	0	0	0	0	0		0.0152	0.0144	0
7/26/2017 9:48	0.015	0	0	0	0	0		0.0152	0.0144	0
7/26/2017 9:49	0.014	0	0	0	0	0		0.0152	0.0144	0
7/26/2017 9:50	0.015	0	0	0	0	0	43.0049;-73.85235	0.015	0.0145	0
7/26/2017 9:51	0.015	0	0	0	0	0		0.0148	0.0145	0
7/26/2017 9:52	0.014	0	0	0	0	0		0.0146	0.0145	0
7/26/2017 9:53	0.014	0	0	0	0	0		0.0144	0.0145	0
7/26/2017 9:54	0.014	0	0	0	0	0		0.0144	0.0145	0
7/26/2017 9:55	0.014	0	0	0	0	0	43.00496;-73.85233	0.0142	0.0146	0
7/26/2017 9:56	0.013	0	0	0	0	0		0.0138	0.0146	0
7/26/2017 9:57	0.014	0	0	0	0	0		0.0138	0.0145	0
7/26/2017 9:58	0.014	0	0	0	0	0		0.0138	0.0145	0
7/26/2017 9:59	0.014							0.0138	0.0145	
7/27/2017 6:58		0	0	0	0	0				0
7/27/2017 6:59	0.015	0	0	0	0	0		0.015	0.015	0
7/27/2017 7:00	0.016	0	0	0	0	0		0.0155	0.0155	0
7/27/2017 7:00							43.00474;-73.85233			
7/27/2017 7:01	0.017	0	0	0	0	0		0.016	0.016	0
7/27/2017 7:02	0.017	0	0	0	0	0		0.0163	0.0163	0
7/27/2017 7:03	0.017	0	0	0	0	0		0.0164	0.0164	0
7/27/2017 7:04	0.016	0	0	0	0	0		0.0166	0.0163	0
7/27/2017 7:05	0.017	0	0	0	0	0	43.00474;-73.85229	0.0168	0.0164	0
7/27/2017 7:06	0.016	0	0	0	0	0		0.0166	0.0164	0
7/27/2017 7:07	0.016	0	0	0	0	0		0.0164	0.0163	0
7/27/2017 7:08	0.016	0	0	0	0	0		0.0162	0.0163	0
7/27/2017 7:09	0.017	0	0	0	0	0		0.0164	0.0164	0
7/27/2017 7:10	0.016	0	0	0	0	0		0.0162	0.0163	0
7/27/2017 7:10							43.00479;-73.85235			
7/27/2017 7:11	0.016	0	0	0	0	0		0.0162	0.0163	0
7/27/2017 7:12	0.016	0	0	0	0	0		0.0162	0.0163	0
7/27/2017 7:13	0.016	0	0	0	0	0		0.0162	0.0163	0
7/27/2017 7:14	0.017	0	0	0	0	0		0.0162	0.0164	0
7/27/2017 7:15	0.016	0	0	0	0	0	43.00486;-73.85231	0.0162	0.0164	0
7/27/2017 7:16	0.016	0	0	0	0	0		0.0162	0.0163	0
7/27/2017 7:17	0.016	0	0	0	0	0		0.0162	0.0163	0
7/27/2017 7:18	0.016	0	0	0	0	0		0.0162	0.0162	0
7/27/2017 7:19	0.016	0	0	0	0	0		0.016	0.0162	0
7/27/2017 7:20	0.015	0	0	0	0	0		0.0158	0.0161	0
7/27/2017 7:20							43.00481;-73.85229			
7/27/2017 7:21	0.015	0	0	0	0	0		0.0156	0.016	0
7/27/2017 7:22	0.015	0	0	0	0	0		0.0154	0.0159	0
7/27/2017 7:23	0.015	0	0	0	0	0		0.0152	0.0159	0
7/27/2017 7:24	0.015	0	0	0	0	0		0.015	0.0157	0
7/27/2017 7:25	0.015	0	0	0	0	0	43.00483;-73.85229	0.015	0.0157	0
7/27/2017 7:26	0.015	0	0	0	0	0		0.015	0.0156	0
7/27/2017 7:27	0.015	0	0	0	0	0		0.015	0.0155	0
7/27/2017 7:28	0.015	0	0	0	0	0		0.015	0.0155	0
7/27/2017 7:29	0.015	0	0	0	0	0		0.015	0.0153	0
7/27/2017 7:30	0.015	0	0	0	0	0		0.015	0.0153	0
7/27/2017 7:30							43.00482;-73.85229			
7/27/2017 7:31	0.015	0	0	0	0	0		0.015	0.0152	0
7/27/2017 7:32	0.015	0	0	0	0	0		0.015	0.0151	0
7/27/2017 7:33	0.015	0	0	0	0	0		0.015	0.0151	0
7/27/2017 7:34	0.015	0	0	0	0	0		0.015	0.015	0
7/27/2017 7:35	0.015	0	0	0	0	0	43.00481;-73.85226	0.015	0.015	0
7/27/2017 7:36	0.014	0	0	0	0	0		0.0148	0.0149	0
7/27/2017 7:37	0.016	0	0	0	0	0		0.015	0.015	0
7/27/2017 7:38	0.016	0	0	0	0	0		0.0152	0.0151	0
7/27/2017 7:39	0.018	0	0	0	0	0		0.0158	0.0153	0
7/27/2017 7:40	0.02	0	0	0	0	0		0.0168	0.0156	0
7/27/2017 7:40							43.0048;-73.85224			
7/27/2017 7:41	0.015	0	0	0	0	0		0.017	0.0156	0
7/27/2017 7:42	0.015	0	0	0	0	0		0.0168	0.0156	0
7/27/2017 7:43	0.014	0	0	0	0	0		0.0164	0.0155	0
7/27/2017 7:44	0.015	0	0	0	0	0		0.0158	0.0155	0
7/27/2017 7:45	0.015	0	0	0	0	0	43.00483;-73.85231	0.0148	0.0155	0
7/27/2017 7:46	0.015	0	0	0	0	0		0.0148	0.0155	0
7/27/2017 7:47	0.015	0	0	0	0	0		0.0148	0.0155	0
7/27/2017 7:48	0.015	0	0	0	0	0		0.015	0.0155	0
7/27/2017 7:49	0.014	0	0	0	0	0		0.0148	0.0155	0
7/27/2017 7:50	0.014	0	0	0	0	0		0.0146	0.0154	0
7/27/2017 7:50							43.00481;-73.85226			
7/27/2017 7:51	0.015	0	0	0	0	0		0.0146	0.0155	0
7/27/2017 7:52	0.015	0	0	0	0	0		0.0146	0.0154	0
7/27/2017 7:53	0.015	0	0	0	0	0		0.0146	0.0153	0
7/27/2017 7:54	0.019	0	0	0	0	0		0.0156	0.0154	0
7/27/2017 7:55	0.016	0	0	0	0	0	43.00484;-73.85229	0.016	0.0151	0
7/27/2017 7:56	0.015	0	0	0	0	0		0.016	0.0151	0
7/27/2017 7:57	0.016	0	0	0	0	0		0.0162	0.0152	0
7/27/2017 7:58	0.014	0	0	0	0	0		0.016	0.0152	0
7/27/2017 7:59	0.014	0	0	0	0	0		0.015	0.0151	0
7/27/2017 8:00	0.014	0	0	0	0	0		0.0146	0.0151	0
7/27/2017 8:00							43.00484;-73.85229			
7/27/2017 8:01	0.014	0	0	0	0	0		0.0144	0.015	0
7/27/2017 8:02	0.015	0	0	0	0	0		0.0142	0.015	0
7/27/2017 8:03	0.015	0	0	0	0	0		0.0144	0.015	0
7/27/2017 8:04	0.015	0	0	0	0	0		0.0146	0.0151	0
7/27/2017 8:05	0.014	0	0	0	0	0	43.00486;-73.85229	0.0146	0.0151	0
7/27/2017 8:06	0.014	0	0	0	0	0		0.0146	0.015	0
7/27/2017 8:07	0.014	0	0	0	0	0		0.0144	0.0149	0
7/27/2017 8:08	0.016	0	0	0	0	0		0.0146	0.015	0
7/27/2017 8:09	0.016	0	0	0	0	0		0.0148	0.0148	0
7/27/2017 8:10	0.016	0	0	0	0	0	43.00491;-73.85231	0.0152	0.0148	0
7/27/2017 8:11	0.016	0	0	0	0	0		0.0156	0.0149	0
7/27/2017 8:12	0.016	0	0	0	0	0		0.016	0.0149	0
7/27/2017 8:13	0.015	0	0	0	0	0		0.0158	0.0149	0
7/27/2017 8:14	0.015	0	0	0	0	0		0.0156	0.015	0
7/27/2017 8:15	0.015	0	0	0	0	0	43.00491;-73.85229	0.0154	0.0151	0
7/27/2017 8:16	0.016	0	0	0	0	0		0.0154	0.0152	0

7/27/2017 8:17	0.016	0	0	0	0	0		0.0154	0.0153	0
7/27/2017 8:18	0.016	0	0	0	0	0		0.0156	0.0153	0
7/27/2017 8:19	0.015	0	0	0	0	0		0.0156	0.0153	0
7/27/2017 8:20	0.015	0	0	0	0	0	43.00489;-73.85231	0.0156	0.0154	0
7/27/2017 8:21	0.015	0	0	0	0	0		0.0154	0.0155	0
7/27/2017 8:22	0.017	0	0	0	0	0		0.0156	0.0157	0
7/27/2017 8:23	0.016	0	0	0	0	0		0.0156	0.0157	0
7/27/2017 8:24	0.015	0	0	0	0	0		0.0156	0.0156	0
7/27/2017 8:25	0.015	0	0	0	0	0	43.00489;-73.85231	0.0156	0.0155	0
7/27/2017 8:26	0.015	0	0	0	0	0		0.0156	0.0155	0
7/27/2017 8:27	0.023	0	0	0	0	0		0.0168	0.0159	0
7/27/2017 8:28	0.023	0	0	0	0	0		0.0182	0.0165	0
7/27/2017 8:29	0.022	0	0	0	0	0		0.0196	0.0169	0
7/27/2017 8:30	0.022	0	0	0	0	0	43.00489;-73.85231	0.021	0.0174	0
7/27/2017 8:31	0.028	0	0	0	0	0		0.0236	0.0182	0
7/27/2017 8:32	0.024	0	0	0	0	0		0.0238	0.0187	0
7/27/2017 8:33	0.021	0	0	0	0	0		0.0234	0.0191	0
7/27/2017 8:34	0.032	0	0	0	0	0		0.0254	0.0202	0
7/27/2017 8:35	0.018	0	0	0	0	0		0.0246	0.0204	0
7/27/2017 8:35							43.0049;-73.85231			
7/27/2017 8:36	0.022	0	0	0	0	0		0.0234	0.0209	0
7/27/2017 8:37	0.022	0	0	0	0	0		0.023	0.0212	0
7/27/2017 8:38	0.026	0	0	0	0	0		0.024	0.0219	0
7/27/2017 8:39	0.02	0	0	0	0	0		0.0216	0.0222	0
7/27/2017 8:40	0.019	0	0	0	0	0	43.0049;-73.85231	0.0218	0.0225	0
7/27/2017 8:41	0.018	0	0	0	0	0		0.021	0.0227	0
7/27/2017 8:42	0.031	0	0	0	0	0		0.0228	0.0232	0
7/27/2017 8:43	0.021	0	0	0	0	0		0.0218	0.0231	0
7/27/2017 8:44	0.028	0	0	0	0	0		0.0234	0.0235	0
7/27/2017 8:45	0.03	0	0	0	0	0	43.00493;-73.85233	0.0256	0.024	0
7/27/2017 8:46	0.023	0	0	0	0	0		0.0266	0.0237	0
7/27/2017 8:47	0.016	0	0	0	0	0		0.0236	0.0231	0
7/27/2017 8:48	0.014	0	0	0	0	0		0.0222	0.0227	0
7/27/2017 8:49	0.014	0	0	0	0	0		0.0194	0.0215	0
7/27/2017 8:50	0.014	0	0	0	0	0	43.00492;-73.85231	0.0162	0.0212	0
7/27/2017 8:51	0.015	0	0	0	0	0		0.0146	0.0207	0
7/27/2017 8:52	0.014	0	0	0	0	0		0.0142	0.0202	0
7/27/2017 8:53	0.014	0	0	0	0	0		0.0142	0.0194	0
7/27/2017 8:54	0.014	0	0	0	0	0		0.0142	0.019	0
7/27/2017 8:55	0.014	0	0	0	0	0	43.0049;-73.85233	0.0142	0.0187	0
7/27/2017 8:56	0.015	0	0	0	0	0		0.0142	0.0185	0
7/27/2017 8:57	0.015	0	0	0	0	0		0.0144	0.0174	0
7/27/2017 8:58	0.015	0	0	0	0	0		0.0146	0.017	0
7/27/2017 8:59	0.015	0	0	0	0	0		0.0148	0.0161	0
7/27/2017 9:00	0.015	0	0	0	0	0	43.0049;-73.85233	0.015	0.0151	0
7/27/2017 9:01	0.015	0	0	0	0	0		0.015	0.0146	0
7/27/2017 9:02	0.015	0	0	0	0	0		0.015	0.0145	0
7/27/2017 9:03	0.015	0	0	0	0	0		0.015	0.0146	0
7/27/2017 9:04	0.015	0	0	0	0	0		0.015	0.0147	0
7/27/2017 9:05	0.015	0	0	0	0	0	43.00489;-73.85233	0.015	0.0147	0
7/27/2017 9:06	0.015	0	0	0	0	0		0.015	0.0147	0
7/27/2017 9:07	0.015	0	0	0	0	0		0.015	0.0148	0
7/27/2017 9:08	0.015	0	0	0	0	0		0.015	0.0149	0
7/27/2017 9:09	0.017	0	0	0	0	0		0.0154	0.0151	0
7/27/2017 9:10	0.02	0	0	0	0	0	43.00489;-73.85231	0.0164	0.0155	0
7/27/2017 9:11	0.017	0	0	0	0	0		0.0168	0.0156	0
7/27/2017 9:12	0.017	0	0	0	0	0		0.0172	0.0157	0
7/27/2017 9:13	0.02	0	0	0	0	0		0.0182	0.0161	0
7/27/2017 9:14	0.017	0	0	0	0	0		0.0182	0.0162	0
7/27/2017 9:15	0.015	0	0	0	0	0	43.00499;-73.85235	0.0172	0.0162	0
7/27/2017 9:16	0.015	0	0	0	0	0		0.0168	0.0162	0
7/27/2017 9:17	0.015	0	0	0	0	0		0.0164	0.0162	0
7/27/2017 9:18	0.015	0	0	0	0	0		0.0154	0.0162	0
7/27/2017 9:19	0.016	0	0	0	0	0		0.0152	0.0163	0
7/27/2017 9:20	0.016	0	0	0	0	0	43.00497;-73.85235	0.0154	0.0163	0
7/27/2017 9:21	0.017	0	0	0	0	0		0.0158	0.0165	0
7/27/2017 9:22	0.016	0	0	0	0	0		0.016	0.0165	0
7/27/2017 9:23	0.017	0	0	0	0	0		0.0164	0.0167	0
7/27/2017 9:24	0.016	0	0	0	0	0		0.0164	0.0166	0
7/27/2017 9:25	0.016	0	0	0	0	0	43.00503;-73.85235	0.0164	0.0163	0
7/27/2017 9:26	0.016	0	0	0	0	0		0.0162	0.0163	0
7/27/2017 9:27	0.015	0	0	0	0	0		0.016	0.0161	0
7/27/2017 9:28	0.017	0	0	0	0	0		0.016	0.0159	0
7/27/2017 9:29	0.019	0	0	0	0	0		0.0166	0.0161	0
7/27/2017 9:30	0.017	0	0	0	0	0	43.00515;-73.85231	0.0168	0.0162	0
7/27/2017 9:31	0.016	0	0	0	0	0		0.0168	0.0163	0
7/27/2017 9:32	0.015	0	0	0	0	0		0.0168	0.0163	0
7/27/2017 9:33	0.015	0	0	0	0	0		0.0164	0.0163	0
7/27/2017 9:34	0.015	0	0	0	0	0		0.0156	0.0162	0
7/27/2017 9:35	0.015	0	0	0	0	0	43.00508;-73.85233	0.0152	0.0161	0
7/27/2017 9:36	0.019	0	0	0	0	0		0.0158	0.0163	0
7/27/2017 9:37	0.019	0	0	0	0	0		0.0166	0.0165	0
7/27/2017 9:38	0.017	0	0	0	0	0		0.017	0.0165	0
7/28/2017 6:57	0.022	0	0	0	0	0		0.022	0.022	0
7/28/2017 6:58	0.021	0	0	0	0	0		0.0215	0.0215	0
7/28/2017 6:59	0.021	0	0	0	0	0		0.0213	0.0213	0
7/28/2017 7:00	0.021	0	0	0	0	0		0.0213	0.0213	0
7/28/2017 7:00							43.00482;-73.85231			
7/28/2017 7:01	0.021	0	0	0	0	0		0.0212	0.0212	0
7/28/2017 7:02	0.021	0	0	0	0	0		0.021	0.0212	0
7/28/2017 7:03	0.022	0	0	0	0	0		0.0212	0.0213	0
7/28/2017 7:04	0.021	0	0	0	0	0		0.0212	0.0212	0
7/28/2017 7:05	0.021	0	0	0	0	0		0.0212	0.0212	0
7/28/2017 7:05							43.00482;-73.85229			
7/28/2017 7:06	0.021	0	0	0	0	0		0.0212	0.0212	0
7/28/2017 7:07	0.021	0	0	0	0	0		0.0212	0.0212	0
7/28/2017 7:08	0.021	0	0	0	0	0		0.021	0.0212	0
7/28/2017 7:09	0.02	0	0	0	0	0		0.0208	0.0211	0
7/28/2017 7:10	0.021	0	0	0	0	0		0.0208	0.0211	0
7/28/2017 7:10							43.0048;-73.85224			
7/28/2017 7:11	0.021	0	0	0	0	0		0.0208	0.0211	0
7/28/2017 7:12	0.021	0	0	0	0	0		0.0208	0.021	0
7/28/2017 7:13	0.02	0	0	0	0	0		0.0206	0.0209	0
7/28/2017 7:14	0.02	0	0	0	0	0		0.0206	0.0209	0
7/28/2017 7:15	0.021	0	0	0	0	0	43.00481;-73.85226	0.0206	0.0209	0
7/28/2017 7:16	0.021	0	0	0	0	0		0.0206	0.0209	0
7/28/2017 7:17	0.02	0	0	0	0	0		0.0204	0.0208	0
7/28/2017 7:18	0.02	0	0	0	0	0		0.0204	0.0207	0
7/28/2017 7:19	0.02	0	0	0	0	0		0.0204	0.0206	0
7/28/2017 7:20	0.02	0	0	0	0	0	43.00481;-73.8522	0.0202	0.0205	0
7/28/2017 7:21	0.02	0	0	0	0	0		0.02	0.0205	0
7/28/2017 7:22	0.02	0	0	0	0	0		0.02	0.0204	0
7/28/2017 7:23	0.02	0	0	0	0	0		0.02	0.0203	0
7/28/2017 7:24	0.02	0	0	0	0	0		0.02	0.0203	0
7/28/2017 7:25	0.019	0	0	0	0	0	43.00481;-73.85222	0.0198	0.0202	0
7/28/2017 7:26	0.02	0	0	0	0	0		0.0198	0.0201	0
7/28/2017 7:27	0.019	0	0	0	0	0		0.0196	0.02	0
7/28/2017 7:28	0.019	0	0	0	0	0		0.0194	0.0199	0
7/28/2017 7:29	0.02	0	0	0	0	0		0.0194	0.0199	0
7/28/2017 7:30	0.019	0	0	0	0	0	43.00478;-73.85229	0.0194	0.0198	0
7/28/2017 7:31	0.02	0	0	0	0	0		0.0194	0.0197	0
7/28/2017 7:32	0.019	0	0	0	0	0		0.0194	0.0197	0
7/28/2017 7:33	0.02	0	0	0	0	0		0.0196	0.0197	0
7/28/2017 7:34	0.019	0	0	0	0	0		0.0194	0.0196	0
7/28/2017 7:35	0.019	0	0	0	0	0	43.00483;-73.85229	0.0194	0.0195	0
7/28/2017 7:36	0.02	0	0	0	0	0		0.0194	0.0195	0
7/28/2017 7:37	0.02	0	0	0	0	0		0.0196	0.0195	0
7/28/2017 7:38	0.02	0	0	0	0	0		0.0196	0.0195	0
7/28/2017 7:39	0.02	0	0	0	0	0		0.0198	0.0195	0
7/28/2017 7:40	0.02	0	0	0	0	0	43.00483;-73.85226	0.02	0.0196	0

7/28/2017 7:41	0.02	0	0	0	0	0		0.02	0.0196	0
7/28/2017 7:42	0.02	0	0	0	0	0		0.02	0.0197	0
7/28/2017 7:43	0.02	0	0	0	0	0		0.02	0.0197	0
7/28/2017 7:44								0.0198	0.0197	0
7/28/2017 7:44	0.019	0	0	0	0	0				
7/28/2017 7:45	0.019	0	0	0	0	0		0.0196	0.0197	0
7/28/2017 7:45							43.00484;-73.85229			
7/28/2017 7:46	0.02	0	0	0	0	0		0.0196	0.0197	0
7/28/2017 7:47	0.02	0	0	0	0	0		0.0196	0.0197	0
7/28/2017 7:48	0.019	0	0	0	0	0		0.0194	0.0197	0
7/28/2017 7:49	0.02	0	0	0	0	0		0.0196	0.0197	0
7/28/2017 7:50	0.02	0	0	0	0	0		0.0198	0.0198	0
7/28/2017 7:50							43.00489;-73.85235			
7/28/2017 7:51	0.02	0	0	0	0	0		0.0198	0.0198	0
7/28/2017 7:52	0.02	0	0	0	0	0		0.0198	0.0198	0
7/28/2017 7:53	0.019	0	0	0	0	0		0.0198	0.0197	0
7/28/2017 7:54	0.02	0	0	0	0	0		0.0198	0.0197	0
7/28/2017 7:55	0.02	0	0	0	0	0		0.0198	0.0197	0
7/28/2017 7:55							43.0049;-73.85235			
7/28/2017 7:56	0.019	0	0	0	0	0		0.0196	0.0197	0
7/28/2017 7:57	0.019	0	0	0	0	0		0.0194	0.0196	0
7/28/2017 7:58	0.019	0	0	0	0	0		0.0194	0.0195	0
7/28/2017 7:59	0.019	0	0	0	0	0		0.0192	0.0195	0
7/28/2017 8:00	0.019	0	0	0	0	0		0.019	0.0195	0
7/28/2017 8:00							43.00483;-73.85226			
7/28/2017 8:01	0.019	0	0	0	0	0		0.019	0.0195	0
7/28/2017 8:02	0.019	0	0	0	0	0		0.019	0.0194	0
7/28/2017 8:03	0.019	0	0	0	0	0		0.019	0.0194	0
7/28/2017 8:04	0.019	0	0	0	0	0		0.019	0.0193	0
7/28/2017 8:05	0.019	0	0	0	0	0		0.019	0.0193	0
7/28/2017 8:05							43.00488;-73.85231			
7/28/2017 8:06	0.019	0	0	0	0	0		0.019	0.0192	0
7/28/2017 8:07	0.019	0	0	0	0	0		0.019	0.0191	0
7/28/2017 8:08	0.019	0	0	0	0	0		0.019	0.0191	0
7/28/2017 8:09	0.02	0	0	0	0	0		0.0192	0.0191	0
7/28/2017 8:10	0.02	0	0	0	0	0		0.0194	0.0191	0
7/28/2017 8:11	0.02	0	0	0	0	0		0.0196	0.0192	0
7/28/2017 8:12	0.02	0	0	0	0	0		0.0198	0.0193	0
7/28/2017 8:13	0.02	0	0	0	0	0		0.02	0.0193	0
7/28/2017 8:14	0.02	0	0	0	0	0		0.02	0.0194	0
7/28/2017 8:15	0.021	0	0	0	0	0	43.00491;-73.85229	0.0202	0.0195	0
7/28/2017 8:16	0.02	0	0	0	0	0		0.0202	0.0196	0
7/28/2017 8:17	0.02	0	0	0	0	0		0.0202	0.0197	0
7/28/2017 8:18	0.021	0	0	0	0	0		0.0204	0.0198	0
7/28/2017 8:19	0.021	0	0	0	0	0		0.0206	0.0199	0
7/28/2017 8:20	0.021	0	0	0	0	0		0.0206	0.0201	0
7/28/2017 8:20							43.00491;-73.85231			
7/28/2017 8:21	0.021	0	0	0	0	0		0.0208	0.0202	0
7/28/2017 8:22	0.021	0	0	0	0	0		0.021	0.0203	0
7/28/2017 8:23	0.022	0	0	0	0	0		0.0212	0.0205	0
7/28/2017 8:24	0.022	0	0	0	0	0		0.0214	0.0207	0
7/28/2017 8:25	0.022	0	0	0	0	0		0.0216	0.0208	0
7/28/2017 8:25							43.00491;-73.85226			
7/28/2017 8:26	0.022	0	0	0	0	0		0.0218	0.0209	0
7/28/2017 8:27	0.021	0	0	0	0	0		0.0218	0.021	0
7/28/2017 8:28	0.021	0	0	0	0	0		0.0216	0.0211	0
7/28/2017 8:29	0.021	0	0	0	0	0		0.0214	0.0211	0
7/28/2017 8:30	0.021	0	0	0	0	0		0.0212	0.0211	0
7/28/2017 8:30							43.00519;-73.85224			
7/28/2017 8:31	0.021	0	0	0	0	0		0.021	0.0212	0
7/28/2017 8:32	0.021	0	0	0	0	0		0.021	0.0213	0
7/28/2017 8:33	0.021	0	0	0	0	0		0.021	0.0213	0
7/28/2017 8:34	0.021	0	0	0	0	0		0.021	0.0213	0
7/28/2017 8:35	0.021	0	0	0	0	0		0.021	0.0213	0
7/28/2017 8:35							43.00494;-73.85224			
7/28/2017 8:36	0.021	0	0	0	0	0		0.021	0.0213	0
7/28/2017 8:37	0.021	0	0	0	0	0		0.021	0.0213	0
7/28/2017 8:38	0.021	0	0	0	0	0		0.021	0.0212	0
7/28/2017 8:39	0.021	0	0	0	0	0		0.021	0.0211	0
7/28/2017 8:40	0.021	0	0	0	0	0		0.021	0.0211	0
7/28/2017 8:40							43.00481;-73.85231			
7/28/2017 8:41	0.021	0	0	0	0	0		0.021	0.021	0
7/28/2017 8:42	0.02	0	0	0	0	0		0.0208	0.0209	0
7/28/2017 8:43	0.02	0	0	0	0	0		0.0206	0.0209	0
7/28/2017 8:44	0.02	0	0	0	0	0		0.0204	0.0208	0
7/28/2017 8:45	0.02	0	0	0	0	0		0.0202	0.0207	0
7/28/2017 8:45							43.00479;-73.85237			
7/28/2017 8:46	0.02	0	0	0	0	0		0.02	0.0207	0
7/28/2017 8:47	0.02	0	0	0	0	0		0.02	0.0206	0
7/28/2017 8:48	0.02	0	0	0	0	0		0.02	0.0205	0
7/28/2017 8:49	0.02	0	0	0	0	0		0.02	0.0205	0
7/28/2017 8:50	0.019	0	0	0	0	0		0.0198	0.0203	0
7/28/2017 8:50							43.0048;-73.85233			
7/28/2017 8:51	0.019	0	0	0	0	0		0.0196	0.0202	0
7/28/2017 8:52	0.019	0	0	0	0	0		0.0194	0.0201	0
7/28/2017 8:53	0.019	0	0	0	0	0		0.0192	0.0199	0
7/28/2017 8:54	0.019	0	0	0	0	0		0.019	0.0198	0
7/28/2017 8:55	0.019	0	0	0	0	0		0.019	0.0197	0
7/28/2017 8:55							43.00483;-73.85233			
7/28/2017 8:56	0.018	0	0	0	0	0		0.0188	0.0195	0
7/28/2017 8:57	0.018	0	0	0	0	0		0.0186	0.0193	0
7/28/2017 8:58	0.018	0	0	0	0	0		0.0184	0.0192	0
7/28/2017 8:59	0.017	0	0	0	0	0		0.018	0.019	0
7/28/2017 9:00	0.017	0	0	0	0	0		0.0176	0.0188	0
7/28/2017 9:00							43.00489;-73.85231			
7/28/2017 9:01	0.017	0	0	0	0	0		0.0174	0.0186	0
7/28/2017 9:02	0.017	0	0	0	0	0		0.0172	0.0184	0
7/28/2017 9:03	0.016	0	0	0	0	0		0.0168	0.0181	0
7/28/2017 9:04	0.017	0	0	0	0	0		0.0168	0.0179	0
7/28/2017 9:05	0.017	0	0	0	0	0		0.0168	0.0178	0
7/28/2017 9:05							43.0049;-73.85233			
7/28/2017 9:06	0.017	0	0	0	0	0		0.0168	0.0177	0
7/28/2017 9:07	0.016	0	0	0	0	0		0.0166	0.0175	0
7/28/2017 9:08	0.017	0	0	0	0	0		0.0168	0.0173	0
7/28/2017 9:09	0.017	0	0	0	0	0		0.0168	0.0172	0
7/28/2017 9:10	0.017	0	0	0	0	0		0.0168	0.0171	0
7/28/2017 9:10							43.00511;-73.85233			
7/28/2017 9:11	0.017	0	0	0	0	0		0.0168	0.017	0
7/28/2017 9:12	0.016	0	0	0	0	0		0.0168	0.0169	0
7/28/2017 9:13	0.016	0	0	0	0	0		0.0166	0.0167	0
7/28/2017 9:14	0.016	0	0	0	0	0		0.0164	0.0167	0
7/28/2017 9:15	0.016	0	0	0	0	0		0.0162	0.0166	0
7/28/2017 9:15							43.00537;-73.85233			
7/28/2017 9:16	0.016	0	0	0	0	0		0.016	0.0165	0
7/28/2017 9:17	0.016	0	0	0	0	0		0.016	0.0165	0
7/28/2017 9:18	0.016	0	0	0	0	0		0.016	0.0165	0
7/28/2017 9:19	0.016	0	0	0	0	0		0.016	0.0164	0
7/28/2017 9:20	0.016	0	0	0	0	0		0.016	0.0163	0
7/28/2017 9:21	0.016	0	0	0	0	0		0.016	0.0163	0
7/28/2017 9:22	0.016	0	0	0	0	0		0.016	0.0163	0
7/28/2017 9:23	0.016	0	0	0	0	0		0.016	0.0162	0
7/28/2017 9:24	0.016	0	0	0	0	0		0.016	0.0161	0
7/28/2017 9:25	0.015	0	0	0	0	0		0.0158	0.016	0
7/28/2017 9:25							43.00525;-73.85231			
7/28/2017 9:26	0.016	0	0	0	0	0		0.0158	0.0159	0
7/28/2017 9:27	0.016	0	0	0	0	0		0.0158	0.0159	0
7/28/2017 9:28	0.019	0	0	0	0	0		0.0164	0.0161	0
7/28/2017 9:29	0.017	0	0	0	0	0		0.0166	0.0162	0
7/28/2017 9:30	0.016	0	0	0	0	0		0.0168	0.0162	0
7/28/2017 9:30							43.00522;-73.85233			

7/28/2017 9:31	0.015	0	0	0	0	0		0.0166	0.0161	0
7/28/2017 9:32	0.015	0	0	0	0	0		0.0164	0.0161	0
7/28/2017 9:33	0.015	0	0	0	0	0		0.0156	0.016	0
7/28/2017 9:34	0.015	0	0	0	0	0		0.0152	0.0159	0
7/28/2017 9:35	0.015	0	0	0	0	0		0.015	0.0159	0
7/28/2017 9:35							43.00494;-73.85224			
7/28/2017 9:36	0.015	0	0	0	0	0		0.015	0.0158	0
7/28/2017 9:37	0.015	0	0	0	0	0		0.015	0.0157	0
7/28/2017 9:38	0.015	0	0	0	0	0		0.015	0.0157	0
7/28/2017 9:39	0.015	0	0	0	0	0		0.015	0.0156	0
7/28/2017 9:40	0.014	0	0	0	0	0		0.0148	0.0155	0
7/28/2017 9:40							43.00477;-73.85224			
7/28/2017 9:41	0.014	0	0	0	0	0		0.0146	0.0154	0
7/28/2017 9:42	0.014	0	0	0	0	0		0.0144	0.0153	0
7/28/2017 9:43	0.015	0	0	0	0	0		0.0144	0.015	0
7/28/2017 9:44	0.015	0	0	0	0	0		0.0144	0.0149	0
7/28/2017 9:45	0.015	0	0	0	0	0		0.0146	0.0148	0
7/28/2017 9:45							43.0048;-73.85226			
7/28/2017 9:46	0.014	0	0	0	0	0		0.0146	0.0147	0
7/28/2017 9:47	0.014	0	0	0	0	0		0.0146	0.0147	0
7/28/2017 9:48	0.015	0	0	0	0	0		0.0146	0.0147	0
7/28/2017 9:49	0.014	0	0	0	0	0		0.0144	0.0146	0
7/28/2017 9:50	0.014	0	0	0	0	0		0.0142	0.0145	0
7/28/2017 9:50							43.00511;-73.85229			
7/28/2017 9:51	0.014	0	0	0	0	0		0.0142	0.0145	0
7/28/2017 9:52	0.015	0	0	0	0	0		0.0144	0.0145	0
7/28/2017 9:53	0.014	0	0	0	0	0		0.0142	0.0144	0
7/28/2017 9:54	0.015	0	0	0	0	0		0.0144	0.0144	0
7/28/2017 9:55	0.014	0	0	0	0	0		0.0144	0.0144	0
7/28/2017 9:55							43.00483;-73.85226			
7/28/2017 9:56	0.015	0	0	0	0	0		0.0146	0.0145	0
7/28/2017 9:57	0.014	0	0	0	0	0		0.0144	0.0145	0
7/28/2017 9:58	0.014	0	0	0	0	0		0.0144	0.0144	0
7/28/2017 9:59	0.014	0	0	0	0	0		0.0142	0.0143	0
7/28/2017 10:00	0.014	0	0	0	0	0		0.0142	0.0143	0
7/28/2017 10:00							43.00461;-73.85284			
7/28/2017 10:01	0.014	0	0	0	0	0		0.014	0.0143	0
7/28/2017 10:02	0.014	0	0	0	0	0		0.014	0.0143	0
7/28/2017 10:03	0.014	0	0	0	0	0		0.014	0.0142	0
7/28/2017 10:04	0.014	0	0	0	0	0		0.014	0.0142	0
7/28/2017 10:05	0.015	0	0	0	0	0		0.0142	0.0143	0
7/28/2017 10:05							43.00495;-73.85244			
7/28/2017 10:06	0.014	0	0	0	0	0		0.0142	0.0143	0
7/28/2017 10:07	0.014	0	0	0	0	0		0.0142	0.0142	0
7/28/2017 10:08	0.014	0	0	0	0	0		0.0142	0.0142	0
7/28/2017 10:09	0.014	0	0	0	0	0		0.0142	0.0141	0
7/28/2017 10:10	0.014	0	0	0	0	0		0.014	0.0141	0
7/28/2017 10:10							43.00488;-73.85242			
7/28/2017 10:11	0.014	0	0	0	0	0		0.014	0.0141	0
7/28/2017 10:12	0.014	0	0	0	0	0		0.014	0.0141	0
7/28/2017 10:13	0.015	0	0	0	0	0		0.0142	0.0141	0
7/28/2017 11:10			0	0	0	0				
7/28/2017 11:11		0	0	0	0	0				0
7/28/2017 11:12		0	0	0	0	0				0
7/28/2017 11:13	0.012	0	0	0	0	0		0.012	0.012	0
7/28/2017 11:14	0.013	0	0	0	0	0		0.0125	0.0125	0
7/28/2017 11:15	0.013	0						0.0127	0.0127	0
7/28/2017 11:15							43.00491;-73.8522			
7/28/2017 11:16	0.013	0						0.0127	0.0127	0
7/28/2017 11:17	0.013	0						0.0128	0.0128	0
7/28/2017 11:18	0.013							0.013	0.0128	
7/28/2017 11:19	0.013							0.013	0.0129	
7/28/2017 11:20	0.013							0.013	0.0129	
7/28/2017 11:20							43.00494;-73.85222			
7/28/2017 11:21	0.013	0	0	0	0	0		0.013	0.0129	0
7/28/2017 11:22	0.013	0	0	0	0	0		0.013	0.0129	0
7/28/2017 11:23	0.013	0						0.013	0.0129	0
7/28/2017 11:24	0.013	0						0.013	0.0129	0
7/28/2017 11:25	0.013	0						0.013	0.0129	0
7/28/2017 11:25							43.0049;-73.85224			
7/28/2017 11:26	0.013	0	0	0	0	0		0.013	0.0129	0
7/28/2017 11:27	0.013							0.013	0.0129	
7/28/2017 11:28	0.013							0.013	0.013	
7/28/2017 11:29	0.013							0.013	0.013	
7/28/2017 11:30	0.013							0.013	0.013	
7/28/2017 11:30							43.00489;-73.85224			
7/28/2017 11:31	0.013							0.013	0.013	
7/28/2017 11:32	0.013							0.013	0.013	
7/28/2017 11:33	0.013							0.013	0.013	
7/28/2017 11:34	0.013							0.013	0.013	
7/28/2017 11:35	0.013	0	0	0	0	0		0.013	0.013	0
7/28/2017 11:35							43.0049;-73.85226			
7/28/2017 11:36	0.013							0.013	0.013	
7/28/2017 11:37	0.013							0.013	0.013	
7/28/2017 11:38	0.013							0.013	0.013	
7/28/2017 11:39	0.013							0.013	0.013	
7/28/2017 11:40	0.013		0	0	0	0		0.013	0.013	
7/28/2017 11:40							43.00491;-73.85226			
7/28/2017 11:41	0.013		0	0	0	0		0.013	0.013	
7/28/2017 11:42	0.013		0	0	0	0		0.013	0.013	
7/28/2017 11:43	0.013		0	0	0	0		0.013	0.013	
7/28/2017 11:44	0.013							0.013	0.013	
7/28/2017 11:45	0.013							0.013	0.013	
7/28/2017 11:45							43.00492;-73.85229			
7/28/2017 11:46	0.013							0.013	0.013	
7/28/2017 11:47	0.013							0.013	0.013	
7/28/2017 11:48	0.013							0.013	0.013	
7/28/2017 11:49	0.013							0.013	0.013	
7/28/2017 11:50	0.012							0.0128	0.0129	
7/28/2017 11:50							43.00492;-73.85229			
7/28/2017 11:51	0.012		0	0	0	0		0.0126	0.0129	
7/28/2017 11:52	0.013		0	0	0	0		0.0126	0.0129	
7/28/2017 11:53	0.013							0.0126	0.0129	
7/28/2017 11:54	0.013							0.0126	0.0129	
7/28/2017 11:55	0.013							0.0128	0.0129	
7/28/2017 11:55							43.00493;-73.85231			
7/28/2017 11:56	0.012							0.0128	0.0128	
7/28/2017 11:57	0.013							0.0128	0.0128	
7/28/2017 11:58	0.012							0.0126	0.0127	
7/28/2017 11:59	0.013							0.0126	0.0127	
7/28/2017 12:00	0.013							0.0126	0.0127	
7/28/2017 12:00							43.00497;-73.85233			
7/28/2017 12:01	0.012							0.0126	0.0127	
7/28/2017 12:02	0.012							0.0124	0.0126	
7/28/2017 12:03	0.013							0.0126	0.0126	
7/28/2017 12:04	0.012	0						0.0124	0.0125	0
7/28/2017 12:05	0.012							0.0122	0.0125	
7/28/2017 12:05							43.00496;-73.85233			
7/28/2017 12:06	0.012							0.0122	0.0125	
7/28/2017 12:07	0.012							0.0122	0.0125	
7/28/2017 12:08	0.012							0.012	0.0124	
7/28/2017 12:09	0.013							0.0122	0.0124	
7/28/2017 12:10	0.012							0.0122	0.0123	
7/28/2017 12:10							43.00497;-73.85233			
7/28/2017 12:11	0.013							0.0124	0.0124	
7/28/2017 12:12	0.013							0.0126	0.0124	
7/28/2017 12:13	0.012							0.0126	0.0124	
7/28/2017 12:14	0.013		0	0	0	0		0.0126	0.0124	
7/28/2017 12:15	0.013							0.0128	0.0124	
7/28/2017 12:15							43.00528;-73.85239			

7/28/2017 12:16	0.012							0.0126	0.0124	
7/28/2017 12:17	0.012							0.0124	0.0124	
7/28/2017 12:18	0.012							0.0124	0.0123	
7/28/2017 12:19	0.012							0.0122	0.0123	
7/28/2017 12:20	0.013							0.0122	0.0124	
7/28/2017 12:20							43.00506;-73.85231			
7/28/2017 12:21	0.012							0.0122	0.0124	
7/28/2017 12:22	0.013							0.0124	0.0125	
7/28/2017 12:23	0.012							0.0124	0.0125	
7/28/2017 12:24	0.012							0.0124	0.0124	
7/28/2017 12:25	0.012						43.00497;-73.85229	0.0122	0.0124	
7/28/2017 12:26	0.012							0.0122	0.0123	
7/28/2017 12:27	0.012							0.012	0.0123	
7/28/2017 12:28	0.012							0.012	0.0123	
7/28/2017 12:29	0.012							0.012	0.0122	
7/28/2017 12:30	0.012						43.00478;-73.85231	0.012	0.0121	
7/28/2017 12:31	0.012							0.012	0.0121	
7/28/2017 12:32	0.012							0.012	0.0121	
7/28/2017 12:33	0.012							0.012	0.0121	
7/28/2017 12:34	0.012							0.012	0.0121	
7/28/2017 12:35	0.012						43.00486;-73.85229	0.012	0.0121	
7/28/2017 12:36	0.012							0.012	0.0121	
7/28/2017 12:37	0.012							0.012	0.012	
7/28/2017 12:38	0.012							0.012	0.012	
7/28/2017 12:39	0.011							0.0118	0.0119	
7/28/2017 12:40	0.012						43.00485;-73.85229	0.0118	0.0119	
7/28/2017 12:41	0.012							0.0118	0.0119	
7/28/2017 12:42	0.012							0.0118	0.0119	
7/28/2017 12:43	0.012							0.0118	0.0119	
7/28/2017 12:44	0.012							0.012	0.0119	
7/28/2017 12:45	0.011						43.00463;-73.85226	0.0118	0.0119	
7/28/2017 12:46	0.012							0.0118	0.0119	
7/28/2017 12:47	0.012							0.0118	0.0119	
7/28/2017 12:48	0.011							0.0116	0.0118	
7/28/2017 12:49	0.012							0.0116	0.0118	
7/28/2017 12:50	0.012						43.00467;-73.85229	0.0118	0.0118	
7/28/2017 12:51	0.012							0.0118	0.0118	
7/28/2017 12:52	0.012							0.0118	0.0118	
7/28/2017 12:53	0.012							0.012	0.0118	
7/28/2017 12:54	0.012							0.012	0.0119	
7/28/2017 12:55	0.011						43.0047;-73.85229	0.0118	0.0118	
7/28/2017 12:56	0.012							0.0118	0.0118	
7/28/2017 12:57	0.012							0.0118	0.0118	
7/28/2017 12:58	0.012							0.0118	0.0118	
7/28/2017 12:59	0.011							0.0116	0.0117	
7/28/2017 13:00	0.011						43.00471;-73.85231	0.0116	0.0117	
7/28/2017 13:01	0.011							0.0114	0.0117	
7/28/2017 13:02	0.011							0.0112	0.0116	
7/28/2017 13:03	0.011							0.011	0.0116	
7/28/2017 13:04	0.011							0.011	0.0115	
7/28/2017 13:05	0.011						43.00475;-73.85229	0.011	0.0115	
7/28/2017 13:06	0.011							0.011	0.0114	
7/28/2017 13:07	0.011							0.011	0.0113	
7/28/2017 13:08	0.011							0.011	0.0113	
7/28/2017 13:09	0.011							0.011	0.0112	
7/28/2017 13:10	0.011						43.00476;-73.85226	0.011	0.0112	
7/28/2017 13:11	0.011							0.011	0.0111	
7/28/2017 13:12	0.011							0.011	0.0111	
7/28/2017 13:13	0.011							0.011	0.011	
7/28/2017 13:14	0.011							0.011	0.011	
7/28/2017 13:15	0.011						43.00478;-73.85229	0.011	0.011	
7/28/2017 13:16	0.011							0.011	0.011	
7/28/2017 13:17	0.011							0.011	0.011	
7/28/2017 13:18	0.011							0.011	0.011	
7/28/2017 13:19	0.011							0.011	0.011	
7/28/2017 13:20	0.011						43.00477;-73.85229	0.011	0.011	
7/28/2017 13:21	0.011							0.011	0.011	
7/28/2017 13:22	0.011							0.011	0.011	
7/28/2017 13:23	0.011							0.011	0.011	
7/28/2017 13:24	0.011							0.011	0.011	
7/28/2017 13:25	0.011						43.0048;-73.85226	0.011	0.011	
7/28/2017 13:26	0.011							0.011	0.011	
7/28/2017 13:27	0.011							0.011	0.011	
7/28/2017 13:28	0.011	0						0.011	0.011	0
7/28/2017 13:29	0.011							0.011	0.011	
7/28/2017 13:30	0.011						43.00482;-73.85229	0.011	0.011	
7/28/2017 13:31	0.011							0.011	0.011	
7/28/2017 13:32	0.011							0.011	0.011	
7/28/2017 13:33	0.011							0.011	0.011	
7/28/2017 13:34	0.011		0	0	0	0		0.011	0.011	
7/28/2017 13:35	0.011		0	0	0	0	43.00484;-73.85229	0.011	0.011	
7/31/2017 6:49	0.019	0	0	0	0	0		0.019	0.019	0
7/31/2017 6:50	0.01	0	0	0	0	0	43.00496;-73.85229	0.0145	0.0145	0
7/31/2017 6:51	0.01	0	0	0	0	0		0.013	0.013	0
7/31/2017 6:52	0.01	0	0	0	0	0		0.0123	0.0123	0
7/31/2017 6:53	0.01	0	0	0	0	0		0.0118	0.0118	0
7/31/2017 6:54	0.01	0	0	0	0	0		0.01	0.0115	0
7/31/2017 6:55	0.012	0	0	0	0	0	43.00485;-73.85224	0.0104	0.0116	0
7/31/2017 6:56	0.011	0	0	0	0	0		0.0106	0.0115	0
7/31/2017 6:57	0.01	0	0	0	0	0		0.0106	0.0113	0
7/31/2017 6:58	0.01	0	0	0	0	0		0.0106	0.0112	0
7/31/2017 6:59	0.01	0	0	0	0	0		0.0106	0.0111	0
7/31/2017 7:00	0.01	0	0	0	0	0	43.00488;-73.85224	0.0102	0.011	0
7/31/2017 7:01	0.01	0	0	0	0	0		0.01	0.0109	0
7/31/2017 7:02	0.01	0	0	0	0	0		0.01	0.0109	0
7/31/2017 7:03	0.012	0	0	0	0	0		0.0104	0.0109	0
7/31/2017 7:04	0.011	0	0	0	0	0		0.0106	0.0104	0
7/31/2017 7:05	0.011	0	0	0	0	0	43.00485;-73.85224	0.0108	0.0105	0
7/31/2017 7:06	0.011	0	0	0	0	0		0.011	0.0105	0
7/31/2017 7:07	0.01	0	0	0	0	0		0.011	0.0105	0
7/31/2017 7:08	0.011	0	0	0	0	0		0.0108	0.0106	0
7/31/2017 7:09	0.01	0	0	0	0	0		0.0106	0.0106	0
7/31/2017 7:10	0.01	0	0	0	0	0	43.00488;-73.85229	0.0104	0.0105	0
7/31/2017 7:11	0.01	0	0	0	0	0		0.0102	0.0104	0
7/31/2017 7:12	0.01	0	0	0	0	0		0.0102	0.0104	0
7/31/2017 7:13	0.01	0	0	0	0	0		0.01	0.0104	0
7/31/2017 7:14	0.011	0	0	0	0	0		0.0102	0.0105	0
7/31/2017 7:15	0.01	0	0	0	0	0	43.00485;-73.85226	0.0102	0.0105	0
7/31/2017 7:16	0.011	0	0	0	0	0		0.0104	0.0105	0
7/31/2017 7:17	0.01	0	0	0	0	0		0.0104	0.0105	0
7/31/2017 7:18	0.011	0	0	0	0	0		0.0106	0.0105	0
7/31/2017 7:19	0.011	0	0	0	0	0		0.0106	0.0105	0
7/31/2017 7:20	0.011	0	0	0	0	0	43.00485;-73.85224	0.0108	0.0105	0
7/31/2017 7:21	0.012	0	0	0	0	0		0.011	0.0105	0
7/31/2017 7:22	0.011	0	0	0	0	0		0.0112	0.0106	0
7/31/2017 7:23	0.011	0	0	0	0	0		0.0112	0.0106	0
7/31/2017 7:24	0.011	0	0	0	0	0		0.0112	0.0107	0
7/31/2017 7:25	0.011	0	0	0	0	0	43.00489;-73.85226	0.0112	0.0107	0
7/31/2017 7:26	0.011	0	0	0	0	0		0.011	0.0108	0
7/31/2017 7:27	0.011	0	0	0	0	0		0.011	0.0109	0
7/31/2017 7:28	0.012	0	0	0	0	0		0.0112	0.011	0
7/31/2017 7:29	0.011	0	0	0	0	0		0.0112	0.011	0
7/31/2017 7:30	0.011	0	0	0	0	0	43.00488;-73.85226	0.0112	0.0111	0
7/31/2017 7:31	0.011	0	0	0	0	0		0.0112	0.0111	0
7/31/2017 7:32	0.011	0	0	0	0	0		0.0112	0.0111	0
7/31/2017 7:33	0.012	0	0	0	0	0		0.0112	0.0112	0
7/31/2017 7:34	0.012	0	0	0	0	0		0.0114	0.0113	0
7/31/2017 7:35	0.012	0	0	0	0	0	43.00486;-73.85229	0.0116	0.0113	0
7/31/2017 7:36	0.013	0	0	0	0	0		0.012	0.0114	0
7/31/2017 7:37	0.012	0	0	0	0	0		0.0122	0.0115	0

7/31/2017 7:38	0.012	0	0	0	0	0		0.0122	0.0115	0
7/31/2017 7:39	0.013	0	0	0	0	0		0.0124	0.0117	0
7/31/2017 7:40	0.012	0	0	0	0	0	43.00484;-73.85224	0.0124	0.0117	0
7/31/2017 7:41	0.012	0	0	0	0	0		0.0122	0.0118	0
7/31/2017 7:42	0.012	0	0	0	0	0		0.0122	0.0119	0
7/31/2017 7:43	0.012	0	0	0	0	0		0.0122	0.0119	0
7/31/2017 7:44	0.012	0	0	0	0	0		0.012	0.0119	0
7/31/2017 7:45	0.012	0	0	0	0	0	43.00486;-73.85226	0.012	0.012	0
7/31/2017 7:46	0.014	0	0	0	0	0		0.0124	0.0122	0
7/31/2017 7:47	0.013	0	0	0	0	0		0.0126	0.0123	0
7/31/2017 7:48	0.014	0	0	0	0	0		0.013	0.0125	0
7/31/2017 7:49	0.013	0	0	0	0	0		0.0132	0.0125	0
7/31/2017 7:50	0.013	0	0	0	0	0	43.00488;-73.85226	0.0134	0.0126	0
7/31/2017 7:51	0.013	0	0	0	0	0		0.0132	0.0126	0
7/31/2017 7:52	0.013	0	0	0	0	0		0.0132	0.0127	0
7/31/2017 7:53	0.013	0	0	0	0	0		0.013	0.0127	0
7/31/2017 7:54	0.013	0	0	0	0	0		0.013	0.0127	0
7/31/2017 7:55	0.013	0	0	0	0	0	43.00489;-73.85226	0.013	0.0128	0
7/31/2017 7:56	0.013	0	0	0	0	0		0.013	0.0129	0
7/31/2017 7:57	0.013	0	0	0	0	0		0.013	0.0129	0
7/31/2017 7:58	0.013	0	0	0	0	0		0.013	0.013	0
7/31/2017 7:59	0.013	0	0	0	0	0		0.013	0.0131	0
7/31/2017 8:00	0.013	0	0	0	0	0	43.0049;-73.85226	0.013	0.0131	0
7/31/2017 8:01	0.013	0	0	0	0	0		0.013	0.0131	0
7/31/2017 8:02	0.013	0	0	0	0	0		0.013	0.0131	0
7/31/2017 8:03	0.013	0	0	0	0	0		0.013	0.013	0
7/31/2017 8:04	0.013	0	0	0	0	0		0.013	0.013	0
7/31/2017 8:05	0.013	0	0	0	0	0	43.0049;-73.85226	0.013	0.013	0
7/31/2017 8:06	0.014	0	0	0	0	0		0.0132	0.0131	0
7/31/2017 8:07	0.014	0	0	0	0	0		0.0134	0.0131	0
7/31/2017 8:08	0.014	0	0	0	0	0		0.0136	0.0132	0
7/31/2017 8:09	0.014	0	0	0	0	0		0.0138	0.0133	0
7/31/2017 8:10	0.014	0	0	0	0	0	43.00488;-73.85226	0.014	0.0133	0
7/31/2017 8:11	0.014	0	0	0	0	0		0.014	0.0134	0
7/31/2017 8:12	0.015	0	0	0	0	0		0.0142	0.0135	0
7/31/2017 8:13	0.015	0	0	0	0	0		0.0144	0.0137	0
7/31/2017 8:14	0.014	0	0	0	0	0		0.0144	0.0137	0
7/31/2017 8:15	0.014	0	0	0	0	0	43.00492;-73.85229	0.0144	0.0138	0
7/31/2017 8:16	0.015	0	0	0	0	0		0.0146	0.0139	0
7/31/2017 8:17	0.015	0	0	0	0	0		0.0146	0.0141	0
7/31/2017 8:18	0.014	0	0	0	0	0		0.0144	0.0141	0
7/31/2017 8:19	0.015	0	0	0	0	0		0.0146	0.0143	0
7/31/2017 8:20	0.015	0	0	0	0	0	43.00494;-73.85229	0.0148	0.0144	0
7/31/2017 8:21	0.015	0	0	0	0	0		0.0148	0.0145	0
7/31/2017 8:22	0.015	0	0	0	0	0		0.0148	0.0145	0
7/31/2017 8:23	0.015	0	0	0	0	0		0.015	0.0146	0
7/31/2017 8:24	0.015	0	0	0	0	0		0.015	0.0147	0
7/31/2017 8:25	0.015	0	0	0	0	0	43.00493;-73.85226	0.015	0.0147	0
7/31/2017 8:26	0.015	0	0	0	0	0		0.015	0.0148	0
7/31/2017 8:27	0.015	0	0	0	0	0		0.015	0.0148	0
7/31/2017 8:28	0.016	0	0	0	0	0		0.0152	0.0149	0
7/31/2017 8:29	0.016	0	0	0	0	0		0.0154	0.015	0
7/31/2017 8:30	0.016	0	0	0	0	0	43.00496;-73.85226	0.0156	0.0151	0
7/31/2017 8:31	0.016	0	0	0	0	0		0.0158	0.0152	0
7/31/2017 8:32	0.016	0	0	0	0	0		0.016	0.0153	0
7/31/2017 8:33	0.016	0	0	0	0	0		0.016	0.0154	0
7/31/2017 8:34	0.016	0	0	0	0	0		0.016	0.0155	0
7/31/2017 8:35	0.016	0	0	0	0	0	43.00498;-73.85231	0.016	0.0155	0
7/31/2017 8:36	0.016	0	0	0	0	0		0.016	0.0156	0
7/31/2017 8:37	0.017	0	0	0	0	0		0.0162	0.0157	0
7/31/2017 8:38	0.016	0	0	0	0	0		0.0162	0.0158	0
7/31/2017 8:39	0.017	0	0	0	0	0		0.0164	0.0159	0
7/31/2017 8:40	0.017	0	0	0	0	0	43.00497;-73.85229	0.0166	0.0161	0
7/31/2017 8:41	0.017	0	0	0	0	0		0.0168	0.0162	0
7/31/2017 8:42	0.017	0	0	0	0	0		0.0168	0.0163	0
7/31/2017 8:43								0.017	0.0164	0
7/31/2017 8:43	0.017	0	0	0	0	0				
7/31/2017 8:44	0.017	0	0	0	0	0		0.017	0.0165	0
7/31/2017 8:45	0.017	0	0	0	0	0		0.017	0.0165	0
7/31/2017 8:45							43.00492;-73.85231			
7/31/2017 8:46	0.017	0	0	0	0	0		0.017	0.0166	0
7/31/2017 8:47	0.017	0	0	0	0	0		0.017	0.0167	0
7/31/2017 8:48	0.017	0	0	0	0	0		0.017	0.0167	0
7/31/2017 8:49	0.017	0	0	0	0	0		0.017	0.0168	0
7/31/2017 8:50	0.017	0	0	0	0	0		0.017	0.0169	0
7/31/2017 8:50							43.00496;-73.85231			
7/31/2017 8:51	0.018	0	0	0	0	0		0.0172	0.017	0
7/31/2017 8:52	0.018	0	0	0	0	0		0.0174	0.0171	0
7/31/2017 8:53	0.018	0	0	0	0	0		0.0176	0.0172	0
7/31/2017 8:54	0.017	0	0	0	0	0		0.0176	0.0172	0
7/31/2017 8:55	0.018	0	0	0	0	0	43.00497;-73.85229	0.0178	0.0173	0
7/31/2017 8:56	0.018	0	0	0	0	0		0.0178	0.0173	0
7/31/2017 8:57	0.018	0	0	0	0	0		0.0178	0.0174	0
7/31/2017 8:58	0.019	0	0	0	0	0		0.018	0.0175	0
7/31/2017 8:59	0.018	0	0	0	0	0		0.0182	0.0176	0
7/31/2017 9:00	0.018	0	0	0	0	0	43.00496;-73.85229	0.0182	0.0177	0
7/31/2017 9:01	0.019	0	0	0	0	0		0.0184	0.0178	0
7/31/2017 9:02	0.019	0	0	0	0	0		0.0186	0.0179	0
7/31/2017 9:03	0.019	0	0	0	0	0		0.0186	0.0181	0
7/31/2017 9:04	0.019	0	0	0	0	0		0.0188	0.0182	0
7/31/2017 9:05	0.019	0	0	0	0	0	43.00498;-73.85233	0.019	0.0183	0
7/31/2017 9:06	0.019	0	0	0	0	0		0.019	0.0184	0
7/31/2017 9:07	0.019	0	0	0	0	0		0.019	0.0185	0
7/31/2017 9:08	0.019	0	0	0	0	0		0.019	0.0185	0
7/31/2017 9:09	0.019	0	0	0	0	0		0.019	0.0187	0
7/31/2017 9:10	0.019	0	0	0	0	0	43.00498;-73.85229	0.019	0.0187	0
7/31/2017 9:11	0.019	0	0	0	0	0		0.019	0.0188	0
7/31/2017 9:12	0.019	0	0	0	0	0		0.019	0.0189	0
7/31/2017 9:13	0.02	0	0	0	0	0		0.0192	0.0189	0
7/31/2017 9:14	0.019	0	0	0	0	0		0.0192	0.019	0
7/31/2017 9:15	0.019	0	0	0	0	0	43.00496;-73.85231	0.0192	0.0191	0
7/31/2017 9:16	0.019	0	0	0	0	0		0.0192	0.0191	0
7/31/2017 9:17	0.019	0	0	0	0	0		0.0192	0.0191	0
7/31/2017 9:18	0.02	0	0	0	0	0		0.0192	0.0191	0
7/31/2017 9:19	0.021	0	0	0	0	0		0.0196	0.0193	0
7/31/2017 9:20	0.02	0	0	0	0	0	43.00488;-73.85226	0.0198	0.0193	0
7/31/2017 9:21	0.019	0	0	0	0	0		0.0198	0.0193	0
7/31/2017 9:22	0.019	0	0	0	0	0		0.0198	0.0193	0
7/31/2017 9:23	0.019	0	0	0	0	0		0.0196	0.0193	0
7/31/2017 9:24	0.02	0	0	0	0	0		0.0194	0.0194	0
7/31/2017 9:25	0.019	0	0	0	0	0	43.0049;-73.85226	0.0192	0.0194	0
7/31/2017 9:26	0.019	0	0	0	0	0		0.0192	0.0194	0
7/31/2017 9:27	0.02	0	0	0	0	0		0.0194	0.0195	0
7/31/2017 9:28	0.02	0	0	0	0	0		0.0196	0.0195	0
7/31/2017 9:29	0.02	0	0	0	0	0		0.0196	0.0195	0
7/31/2017 9:30	0.02	0	0	0	0	0	43.00484;-73.85226	0.0198	0.0196	0
7/31/2017 9:31	0.02	0	0	0	0	0		0.02	0.0197	0
7/31/2017 9:32	0.02	0	0	0	0	0		0.02	0.0197	0
7/31/2017 9:33	0.02	0	0	0	0	0		0.02	0.0197	0
7/31/2017 9:34	0.02	0	0	0	0	0		0.02	0.0197	0
7/31/2017 9:35	0.02	0	0	0	0	0	43.00481;-73.85226	0.02	0.0197	0
7/31/2017 9:36	0.02	0	0	0	0	0		0.02	0.0197	0
7/31/2017 9:37	0.02	0	0	0	0	0		0.02	0.0198	0
7/31/2017 9:38	0.02	0	0	0	0	0		0.02	0.0199	0
7/31/2017 9:39	0.02	0	0	0	0	0		0.02	0.0199	0
7/31/2017 9:40	0.02	0	0	0	0	0	43.00481;-73.85226	0.02	0.0199	0
7/31/2017 9:41	0.02	0	0	0	0	0		0.02	0.02	0
7/31/2017 9:42	0.02	0	0	0	0	0		0.02	0.02	0
7/31/2017 9:43	0.02	0	0	0	0	0		0.02	0.02	0
7/31/2017 9:44	0.02	0	0	0	0	0		0.02	0.02	0

7/31/2017 9:45	0.02	0	0	0	0	0	43.00481;-73.85226	0.02	0.02	0
7/31/2017 9:46	0.02	0	0	0	0	0		0.02	0.02	0
7/31/2017 9:47	0.02	0	0	0	0	0		0.02	0.02	0
7/31/2017 9:48	0.02	0	0	0	0	0		0.02	0.02	0
7/31/2017 9:49	0.021	0	0	0	0	0		0.0202	0.0201	0
7/31/2017 9:50	0.021	0	0	0	0	0	43.00481;-73.85229	0.0204	0.0201	0
7/31/2017 9:51	0.02	0	0	0	0	0		0.0204	0.0201	0
7/31/2017 9:52	0.021	0	0	0	0	0		0.0206	0.0202	0
7/31/2017 9:53	0.021	0	0	0	0	0		0.0208	0.0203	0
7/31/2017 9:54	0.021	0	0	0	0	0		0.0208	0.0203	0
7/31/2017 9:55	0.02	0	0	0	0	0	43.00481;-73.85226	0.0206	0.0203	0
7/31/2017 9:56	0.021	0	0	0	0	0		0.0208	0.0204	0
7/31/2017 9:57	0.021	0	0	0	0	0		0.0208	0.0205	0
7/31/2017 9:58	0.02	0	0	0	0	0		0.0206	0.0205	0
7/31/2017 9:59	0.021	0	0	0	0	0		0.0206	0.0205	0
7/31/2017 10:00	0.021	0	0	0	0	0	43.00482;-73.85224	0.0208	0.0206	0
7/31/2017 10:01	0.02	0	0	0	0	0		0.0206	0.0206	0
7/31/2017 10:02	0.021	0	0	0	0	0		0.0206	0.0207	0
7/31/2017 10:03	0.021	0	0	0	0	0		0.0208	0.0207	0
7/31/2017 10:04	0.021	0	0	0	0	0		0.0208	0.0207	0
7/31/2017 10:05	0.021	0	0	0	0	0		0.0208	0.0207	0
7/31/2017 10:05							43.00484;-73.85226			
7/31/2017 10:06	0.021	0	0	0	0	0		0.021	0.0208	0
7/31/2017 10:07	0.022	0	0	0	0	0		0.0212	0.0209	0
7/31/2017 10:08	0.022	0	0	0	0	0		0.0214	0.0209	0
7/31/2017 10:09	0.022	0	0	0	0	0		0.0216	0.021	0
7/31/2017 10:10	0.021	0	0	0	0	0		0.0216	0.0211	0
7/31/2017 10:10							43.00482;-73.85224			
7/31/2017 10:11	0.021	0	0	0	0	0		0.0216	0.0211	0
7/31/2017 10:12	0.022	0	0	0	0	0		0.0216	0.0211	0
7/31/2017 10:13	0.022	0	0	0	0	0		0.0216	0.0213	0
7/31/2017 10:14	0.021	0	0	0	0	0		0.0214	0.0213	0
7/31/2017 10:15	0.022	0	0	0	0	0		0.0216	0.0213	0
7/31/2017 10:15							43.00484;-73.85229			
7/31/2017 10:16	0.021	0	0	0	0	0		0.0216	0.0214	0
7/31/2017 10:17	0.021	0	0	0	0	0		0.0214	0.0214	0
7/31/2017 10:18	0.021	0	0	0	0	0		0.0212	0.0214	0
7/31/2017 10:19	0.021	0	0	0	0	0		0.0212	0.0214	0
7/31/2017 10:20	0.021	0	0	0	0	0		0.021	0.0214	0
7/31/2017 10:20							43.00484;-73.85229			
7/31/2017 10:21	0.021	0	0	0	0	0		0.021	0.0214	0
7/31/2017 10:22	0.022	0	0	0	0	0		0.0212	0.0214	0
7/31/2017 10:23	0.021	0	0	0	0	0		0.0212	0.0213	0
7/31/2017 10:24	0.022	0	0	0	0	0		0.0214	0.0213	0
7/31/2017 10:25	0.022	0	0	0	0	0		0.0216	0.0214	0
7/31/2017 10:25							43.00485;-73.85229			
7/31/2017 10:26	0.021	0	0	0	0	0		0.0216	0.0214	0
7/31/2017 10:27	0.022	0	0	0	0	0		0.0216	0.0214	0
7/31/2017 10:28	0.022	0	0	0	0	0		0.0218	0.0214	0
7/31/2017 10:29	0.022	0	0	0	0	0		0.0218	0.0215	0
7/31/2017 10:30	0.022	0	0	0	0	0		0.0218	0.0215	0
7/31/2017 10:30							43.00488;-73.85229			
7/31/2017 10:31	0.022	0	0	0	0	0		0.022	0.0215	0
7/31/2017 10:32	0.022	0	0	0	0	0		0.022	0.0216	0
7/31/2017 10:33	0.022	0	0	0	0	0		0.022	0.0217	0
7/31/2017 10:34	0.021	0	0	0	0	0		0.0218	0.0217	0
7/31/2017 10:35	0.021	0	0	0	0	0		0.0216	0.0217	0
7/31/2017 10:35							43.00486;-73.85231			
7/31/2017 10:36	0.022	0	0	0	0	0		0.0216	0.0217	0
7/31/2017 10:37	0.021	0	0	0	0	0		0.0214	0.0217	0
7/31/2017 10:38	0.023	0	0	0	0	0		0.0216	0.0218	0
7/31/2017 10:39	0.023	0	0	0	0	0		0.022	0.0219	0
7/31/2017 10:40	0.021	0	0	0	0	0		0.022	0.0218	0
7/31/2017 10:40							43.00484;-73.85231			
7/31/2017 10:41	0.022	0	0	0	0	0		0.022	0.0219	0
7/31/2017 10:42	0.022	0	0	0	0	0		0.0222	0.0219	0
7/31/2017 10:43	0.021	0	0	0	0	0		0.0218	0.0218	0
7/31/2017 10:44	0.021	0	0	0	0	0		0.0214	0.0217	0
7/31/2017 10:45	0.021	0	0	0	0	0		0.0214	0.0217	0
7/31/2017 10:45							43.00485;-73.85226			
7/31/2017 10:46	0.022	0	0	0	0	0		0.0214	0.0217	0
7/31/2017 10:47	0.021	0	0	0	0	0		0.0212	0.0216	0
7/31/2017 10:48	0.021	0	0	0	0	0		0.0212	0.0215	0
7/31/2017 10:49	0.021	0	0	0	0	0		0.0212	0.0215	0
7/31/2017 10:50	0.021	0	0	0	0	0		0.0212	0.0215	0
7/31/2017 10:50							43.00489;-73.85224			
7/31/2017 10:51	0.021	0	0	0	0	0		0.021	0.0215	0
7/31/2017 10:52	0.021	0	0	0	0	0		0.021	0.0215	0
7/31/2017 10:53	0.021	0	0	0	0	0		0.021	0.0213	0
7/31/2017 10:54	0.021	0	0	0	0	0		0.021	0.0212	0
7/31/2017 10:55	0.021	0	0	0	0	0		0.021	0.0212	0
7/31/2017 10:55							43.00489;-73.85226			
7/31/2017 10:56	0.022	0	0	0	0	0		0.0212	0.0212	0
7/31/2017 10:57	0.022	0	0	0	0	0		0.0214	0.0212	0
7/31/2017 10:58	0.021	0	0	0	0	0		0.0214	0.0212	0
7/31/2017 10:59	0.022	0	0	0	0	0		0.0216	0.0213	0
7/31/2017 11:00	0.021	0	0	0	0	0		0.0216	0.0213	0
7/31/2017 11:00							43.00491;-73.85229			
7/31/2017 11:01	0.021	0	0	0	0	0		0.0214	0.0212	0
7/31/2017 11:02	0.021	0	0	0	0	0		0.0212	0.0212	0
7/31/2017 11:03	0.022	0	0	0	0	0		0.0214	0.0213	0
7/31/2017 11:04	0.022	0	0	0	0	0		0.0214	0.0213	0
7/31/2017 11:05	0.021	0	0	0	0	0		0.0214	0.0213	0
7/31/2017 11:05							43.00494;-73.85226			
7/31/2017 11:06	0.021	0	0	0	0	0		0.0214	0.0213	0
7/31/2017 11:07	0.021	0	0	0	0	0		0.0214	0.0213	0
7/31/2017 11:08	0.021	0	0	0	0	0		0.0212	0.0213	0
7/31/2017 11:09	0.021	0	0	0	0	0		0.021	0.0213	0
7/31/2017 11:10	0.021	0	0	0	0	0		0.021	0.0213	0
7/31/2017 11:10							43.00496;-73.85226			
7/31/2017 11:11	0.021	0	0	0	0	0		0.021	0.0213	0
7/31/2017 11:12	0.021	0	0	0	0	0		0.021	0.0212	0
7/31/2017 11:13	0.021	0	0	0	0	0		0.021	0.0212	0
7/31/2017 11:14	0.021	0	0	0	0	0		0.021	0.0211	0
7/31/2017 11:15	0.021	0	0	0	0	0		0.021	0.0211	0
7/31/2017 11:15							43.00497;-73.85229			
7/31/2017 11:16	0.021	0	0	0	0	0		0.021	0.0211	0
7/31/2017 11:17	0.021	0	0	0	0	0		0.021	0.0211	0
7/31/2017 11:18	0.022	0	0	0	0	0		0.0212	0.0211	0
7/31/2017 11:19	0.022	0	0	0	0	0		0.0214	0.0211	0
7/31/2017 11:20	0.023	0	0	0	0	0	43.00497;-73.85229	0.0218	0.0213	0
7/31/2017 11:21	0.023	0	0	0	0	0		0.0222	0.0214	0
7/31/2017 11:22	0.023	0	0	0	0	0		0.0226	0.0215	0
7/31/2017 11:23	0.022	0	0	0	0	0		0.0226	0.0216	0
7/31/2017 11:24	0.021	0	0	0	0	0		0.0224	0.0216	0
7/31/2017 11:25	0.021	0	0	0	0	0	43.00496;-73.85229	0.022	0.0216	0
7/31/2017 11:26	0.021	0	0	0	0	0		0.0216	0.0216	0
7/31/2017 11:27	0.022	0	0	0	0	0		0.0214	0.0217	0
7/31/2017 11:28	0.024	0	0	0	0	0		0.0218	0.0219	0
7/31/2017 11:29	0.022	0	0	0	0	0		0.022	0.0219	0
7/31/2017 11:30	0.024	0	0	0	0	0	43.00496;-73.85229	0.0226	0.0221	0
7/31/2017 11:31	0.077	0	0	0	0	0		0.0338	0.0259	0
7/31/2017 11:32	0.027	0	0	0	0	0		0.0348	0.0263	0
7/31/2017 11:33	0.022	0	0	0	0	0		0.0344	0.0263	0
7/31/2017 11:34	0.022	0	0	0	0	0		0.0344	0.0263	0
7/31/2017 11:35	0.022							0.034	0.0262	0
7/31/2017 11:35		0	0	0	0	0				
7/31/2017 11:35							43.00497;-73.85231			
7/31/2017 11:36	0.023	0	0	0	0	0		0.0232	0.0262	0
7/31/2017 11:37	0.021	0	0	0	0	0		0.022	0.0261	0

7/31/2017 11:38	0.021	0	0	0	0	0		0.0218	0.026	0
7/31/2017 11:39	0.021	0	0	0	0	0		0.0216	0.026	0
7/31/2017 11:40	0.021	0	0	0	0	0		0.0214	0.026	0
7/31/2017 11:40							43.00496;-73.85231			
7/31/2017 11:41	0.021	0	0	0	0	0		0.021	0.026	0
7/31/2017 11:42	0.021	0	0	0	0	0		0.021	0.0259	0
7/31/2017 11:43	0.027	0	0	0	0	0		0.0222	0.0261	0
7/31/2017 11:44	0.022	0	0	0	0	0		0.0224	0.0261	0
7/31/2017 11:45	0.028	0	0	0	0	0		0.0238	0.0264	0
7/31/2017 11:45							43.00495;-73.85231			
7/31/2017 11:46	0.02	0	0	0	0	0		0.0236	0.0226	0
7/31/2017 11:47	0.02	0	0	0	0	0		0.0234	0.0221	0
7/31/2017 11:48	0.02	0	0	0	0	0		0.022	0.022	0
7/31/2017 11:49								0.0218	0.0219	0
7/31/2017 11:49	0.021	0	0	0	0	0				
7/31/2017 11:50	0.022	0	0	0	0	0	43.00494;-73.85231	0.0206	0.0219	0
7/31/2017 11:51	0.021	0	0	0	0	0		0.0208	0.0218	0
7/31/2017 11:52	0.022	0	0	0	0	0		0.0212	0.0219	0
7/31/2017 11:53	0.021	0	0	0	0	0		0.0214	0.0219	0
7/31/2017 11:54	0.022	0	0	0	0	0		0.0216	0.0219	0
7/31/2017 11:55	0.021	0	0	0	0	0	43.00492;-73.85229	0.0214	0.0219	0
7/31/2017 11:56	0.02	0	0	0	0	0		0.0212	0.0219	0
7/31/2017 11:57	0.019	0	0	0	0	0		0.0206	0.0217	0
7/31/2017 11:58	0.019	0	0	0	0	0		0.0202	0.0212	0
7/31/2017 11:59	0.019	0	0	0	0	0		0.0196	0.021	0
7/31/2017 12:00	0.019	0	0	0	0	0	43.00493;-73.85229	0.0192	0.0204	0
7/31/2017 12:01	0.019	0	0	0	0	0		0.019	0.0203	0
7/31/2017 12:02	0.019	0	0	0	0	0		0.019	0.0203	0
7/31/2017 12:03	0.018	0	0	0	0	0		0.0188	0.0201	0
7/31/2017 12:04	0.019	0	0	0	0	0		0.0188	0.02	0
7/31/2017 12:05	0.019	0	0	0	0	0	43.00493;-73.85229	0.0188	0.0198	0
7/31/2017 12:06	0.021	0	0	0	0	0		0.0192	0.0198	0
7/31/2017 12:07	0.019	0	0	0	0	0		0.0192	0.0196	0
7/31/2017 12:08	0.018	0	0	0	0	0		0.0192	0.0194	0
7/31/2017 12:09	0.018	0	0	0	0	0		0.019	0.0191	0
7/31/2017 12:10	0.018	0	0	0	0	0	43.00492;-73.85229	0.0188	0.0189	0
7/31/2017 12:11	0.018	0	0	0	0	0		0.0182	0.0188	0
7/31/2017 12:12	0.017	0	0	0	0	0		0.0178	0.0187	0
7/31/2017 12:13	0.017	0	0	0	0	0		0.0176	0.0185	0
7/31/2017 12:14	0.017	0	0	0	0	0		0.0174	0.0184	0
7/31/2017 12:15	0.017	0	0	0	0	0	43.00492;-73.85231	0.0172	0.0183	0
7/31/2017 12:16	0.018	0	0	0	0	0		0.0172	0.0182	0
7/31/2017 12:17	0.018	0	0	0	0	0		0.0174	0.0181	0
7/31/2017 12:18	0.018	0	0	0	0	0		0.0176	0.0181	0
7/31/2017 12:19	0.021	0	0	0	0	0		0.0184	0.0183	0
7/31/2017 12:20	0.02	0	0	0	0	0	43.0049;-73.85229	0.019	0.0183	0
7/31/2017 12:21	0.019	0	0	0	0	0		0.0192	0.0182	0
7/31/2017 12:22	0.019	0	0	0	0	0		0.0194	0.0182	0
7/31/2017 12:23	0.019	0	0	0	0	0		0.0196	0.0183	0
7/31/2017 12:24	0.018	0	0	0	0	0		0.019	0.0183	0
7/31/2017 12:25	0.018	0	0	0	0	0	43.00482;-73.85229	0.0186	0.0183	0
7/31/2017 12:26	0.019	0	0	0	0	0		0.0186	0.0183	0
7/31/2017 12:27	0.019	0	0	0	0	0		0.0186	0.0185	0
7/31/2017 12:28	0.019	0	0	0	0	0		0.0186	0.0186	0
7/31/2017 12:29	0.019	0	0	0	0	0		0.0188	0.0187	0
7/31/2017 12:30	0.019	0	0	0	0	0	43.0048;-73.85226	0.019	0.0189	0
7/31/2017 12:31	0.019	0	0	0	0	0		0.019	0.0189	0
7/31/2017 12:32	0.021	0	0	0	0	0		0.0194	0.0191	0
7/31/2017 12:33	0.021	0	0	0	0	0		0.0198	0.0193	0
7/31/2017 12:34	0.064	0	0	0	0	0		0.0288	0.0222	0
7/31/2017 12:35	0.027	0	0	0	0	0	43.0048;-73.85224	0.0304	0.0227	0
7/31/2017 12:36	0.02	0	0	0	0	0		0.0306	0.0227	0
7/31/2017 12:37	0.019	0	0	0	0	0		0.0302	0.0227	0
7/31/2017 12:38	0.02	0	0	0	0	0		0.03	0.0228	0
7/31/2017 12:39	0.026	0	0	0	0	0		0.0224	0.0233	0
7/31/2017 12:40	0.025	0	0	0	0	0	43.00478;-73.85224	0.022	0.0238	0
7/31/2017 12:41	0.031	0	0	0	0	0		0.0242	0.0246	0
7/31/2017 12:42	0.024	0	0	0	0	0		0.0252	0.0249	0
7/31/2017 12:43	0.02	0	0	0	0	0		0.0252	0.025	0
7/31/2017 12:44	0.026	0	0	0	0	0		0.0252	0.0255	0
7/31/2017 12:45	0.031	0	0	0	0	0		0.0264	0.0263	0
7/31/2017 12:45							43.00481;-73.85226			
7/31/2017 12:46	0.028	0	0	0	0	0		0.0258	0.0269	0
7/31/2017 12:47	0.03	0	0	0	0	0		0.027	0.0275	0
7/31/2017 12:48	0.021	0	0	0	0	0		0.0272	0.0275	0
7/31/2017 12:49	0.02	0	0	0	0	0		0.026	0.0245	0
7/31/2017 12:50	0.02	0	0	0	0	0		0.0238	0.0241	0
7/31/2017 12:50							43.00482;-73.85226			
7/31/2017 12:51	0.025	0	0	0	0	0		0.0232	0.0244	0
7/31/2017 12:52	0.023	0	0	0	0	0		0.0218	0.0247	0
7/31/2017 12:53	0.019	0	0	0	0	0		0.0214	0.0246	0
7/31/2017 12:54	0.021	0	0	0	0	0		0.0216	0.0243	0
7/31/2017 12:55	0.019	0	0	0	0	0		0.0214	0.0239	0
7/31/2017 12:55							43.00484;-73.85226			
7/31/2017 12:56	0.022	0	0	0	0	0		0.0208	0.0233	0
7/31/2017 12:57	0.019	0	0	0	0	0		0.02	0.0229	0
7/31/2017 12:58	0.02	0	0	0	0	0		0.0202	0.0229	0
7/31/2017 12:59	0.024	0	0	0	0	0		0.0208	0.0228	0
7/31/2017 13:00	0.027	0	0	0	0	0		0.0224	0.0225	0
7/31/2017 13:00							43.00483;-73.85226			
7/31/2017 13:01	0.021	0	0	0	0	0		0.0222	0.0221	0
7/31/2017 13:02	0.021	0	0	0	0	0		0.0226	0.0215	0
7/31/2017 13:03	0.024	0	0	0	0	0		0.0234	0.0217	0
7/31/2017 13:04	0.028	0	0	0	0	0		0.0242	0.0222	0
7/31/2017 13:05	0.024	0	0	0	0	0		0.0236	0.0225	0
7/31/2017 13:05							43.00482;-73.85226			
7/31/2017 13:06	0.02	0	0	0	0	0		0.0234	0.0221	0
7/31/2017 13:07	0.02	0	0	0	0	0		0.0232	0.0219	0
7/31/2017 13:08	0.022	0	0	0	0	0		0.0228	0.0221	0
7/31/2017 13:09	0.02	0	0	0	0	0		0.0212	0.0221	0
7/31/2017 13:10	0.02	0	0	0	0	0		0.0204	0.0221	0
7/31/2017 13:10							43.00489;-73.85226			
7/31/2017 13:11	0.021	0	0	0	0	0		0.0206	0.0221	0
7/31/2017 13:12	0.02	0	0	0	0	0		0.0206	0.0221	0
7/31/2017 13:13	0.02	0	0	0	0	0		0.0202	0.0221	0
7/31/2017 13:14	0.02	0	0	0	0	0		0.0202	0.0219	0
7/31/2017 13:15	0.021	0	0	0	0	0		0.0204	0.0215	0
7/31/2017 13:15							43.00488;-73.85224			
7/31/2017 13:16	0.02	0	0	0	0	0		0.0202	0.0214	0
7/31/2017 13:17	0.021	0	0	0	0	0		0.0204	0.0214	0
7/31/2017 13:18	0.021	0	0	0	0	0		0.0206	0.0212	0
7/31/2017 13:19	0.019	0	0	0	0	0		0.0204	0.0206	0
7/31/2017 13:20	0.02	0	0	0	0	0		0.0202	0.0203	0
7/31/2017 13:20							43.00486;-73.85224			
7/31/2017 13:21	0.019	0	0	0	0	0		0.02	0.0203	0
7/31/2017 13:22	0.02	0	0	0	0	0		0.0198	0.0203	0
7/31/2017 13:23	0.021	0	0	0	0	0		0.0198	0.0202	0
7/31/2017 13:24	0.022	0	0	0	0	0		0.0204	0.0203	0
7/31/2017 13:25	0.023	0	0	0	0	0		0.021	0.0205	0
7/31/2017 13:25							43.00489;-73.85224			
7/31/2017 13:26	0.024	0	0	0	0	0		0.022	0.0207	0
7/31/2017 13:27	0.02	0	0	0	0	0		0.022	0.0207	0
7/31/2017 13:28	0.023	0	0	0	0	0		0.0224	0.0209	0
7/31/2017 13:29	0.019	0	0	0	0	0		0.0218	0.0209	0
7/31/2017 13:30	0.019	0	0	0	0	0		0.021	0.0207	0
7/31/2017 13:30							43.00489;-73.85224			
7/31/2017 13:31	0.021	0	0	0	0	0		0.0204	0.0208	0
7/31/2017 13:32	0.024	0	0	0	0	0		0.0212	0.021	0
7/31/2017 13:33	0.027	0	0	0	0	0		0.022	0.0214	0
7/31/2017 13:34	0.018	0	0	0	0	0		0.0218	0.0213	0

7/31/2017 13:35	0.018	0	0	0	0	0		0.0216	0.0212	0
7/31/2017 13:35							43.00488;-73.85224			
7/31/2017 13:36	0.056	0	0	0	0	0		0.0286	0.0237	0
7/31/2017 13:37	0.023	0	0	0	0	0		0.0284	0.0239	0
7/31/2017 13:38	0.021	0	0	0	0	0		0.0272	0.0239	0
7/31/2017 13:39	0.022	0	0	0	0	0		0.028	0.0239	0
7/31/2017 13:40	0.023	0	0	0	0	0		0.029	0.0239	0
7/31/2017 13:40							43.0049;-73.85224			
7/31/2017 13:41	0.018	0	0	0	0	0		0.0214	0.0235	0
7/31/2017 13:42	0.018	0	0	0	0	0		0.0204	0.0233	0
7/31/2017 13:43	0.018	0	0	0	0	0		0.0198	0.023	0
7/31/2017 13:44	0.02	0	0	0	0	0		0.0194	0.0231	0
7/31/2017 13:45	0.023	0	0	0	0	0		0.0194	0.0233	0
7/31/2017 13:45							43.00488;-73.85222			
7/31/2017 13:46	0.025	0	0	0	0	0		0.0208	0.0236	0
7/31/2017 13:47	0.02	0	0	0	0	0		0.0212	0.0233	0
7/31/2017 13:48	0.02	0	0	0	0	0		0.0216	0.0229	0
7/31/2017 13:49	0.021	0	0	0	0	0		0.0218	0.0231	0
7/31/2017 13:50	0.02	0	0	0	0	0		0.0212	0.0232	0
7/31/2017 13:50							43.00491;-73.85222			
7/31/2017 13:51	0.02	0	0	0	0	0		0.0202	0.0208	0
7/31/2017 13:52	0.019	0	0	0	0	0		0.02	0.0205	0
7/31/2017 13:53	0.018	0	0	0	0	0		0.0196	0.0203	0
7/31/2017 13:54	0.018	0	0	0	0	0		0.019	0.0201	0
7/31/2017 13:55	0.019	0	0	0	0	0	43.00491;-73.85218	0.0188	0.0198	0
7/31/2017 13:56	0.02	0	0	0	0	0		0.0188	0.0199	0
7/31/2017 13:57	0.019	0	0	0	0	0		0.0188	0.02	0
7/31/2017 13:58	0.018	0	0	0	0	0		0.0188	0.02	0
7/31/2017 13:59	0.018	0	0	0	0	0		0.0188	0.0199	0
7/31/2017 14:00	0.019	0	0	0	0	0		0.0188	0.0196	0
7/31/2017 14:00							43.00494;-73.85222			
7/31/2017 14:01	0.019	0	0	0	0	0		0.0186	0.0192	0
7/31/2017 14:02	0.02	0	0	0	0	0		0.0188	0.0192	0
7/31/2017 14:03	0.019	0	0	0	0	0		0.019	0.0191	0
7/31/2017 14:04	0.02	0	0	0	0	0		0.0194	0.0191	0
7/31/2017 14:05	0.02	0	0	0	0	0		0.0196	0.0191	0
7/31/2017 14:05							43.00492;-73.8522			
7/31/2017 14:06	0.019	0	0	0	0	0		0.0196	0.019	0
7/31/2017 14:07	0.018	0	0	0	0	0		0.0192	0.0189	0
7/31/2017 14:08	0.018	0	0	0	0	0		0.019	0.0189	0
7/31/2017 14:09	0.018	0	0	0	0	0		0.0186	0.0189	0
7/31/2017 14:10	0.023	0	0	0	0	0	43.00493;-73.8522	0.0192	0.0192	0
7/31/2017 14:11	0.021	0	0	0	0	0		0.0196	0.0193	0
7/31/2017 14:12	0.018	0	0	0	0	0		0.0196	0.0192	0
7/31/2017 14:13	0.018	0	0	0	0	0		0.0196	0.0192	0
7/31/2017 14:14	0.018	0	0	0	0	0		0.0196	0.0192	0
7/31/2017 14:15	0.018	0	0	0	0	0		0.0186	0.0191	0
7/31/2017 14:15							43.00497;-73.8522			
7/31/2017 14:16	0.018	0	0	0	0	0		0.018	0.0191	0
7/31/2017 14:17	0.019	0	0	0	0	0		0.0182	0.019	0
7/31/2017 14:18	0.018	0	0	0	0	0		0.0182	0.0189	0
7/31/2017 14:19	0.018	0	0	0	0	0		0.0182	0.0188	0
7/31/2017 14:20	0.017	0	0	0	0	0	43.00496;-73.8522	0.018	0.0186	0
7/31/2017 14:21	0.017	0	0	0	0	0		0.0178	0.0185	0
7/31/2017 14:22	0.017	0	0	0	0	0		0.0174	0.0184	0
7/31/2017 14:23	0.019	0	0	0	0	0		0.0176	0.0185	0
7/31/2017 14:24	0.018	0	0	0	0	0		0.0176	0.0185	0
7/31/2017 14:25	0.018	0	0	0	0	0		0.0178	0.0181	0
7/31/2017 14:25							43.00495;-73.8522			
7/31/2017 14:26	0.018	0	0	0	0	0		0.018	0.0179	0
7/31/2017 14:27	0.019	0	0	0	0	0		0.0184	0.018	0
7/31/2017 14:28	0.017	0	0	0	0	0		0.018	0.0179	0
7/31/2017 14:29	0.017	0	0	0	0	0		0.0178	0.0179	0
7/31/2017 14:30	0.017	0	0	0	0	0		0.0176	0.0178	0
7/31/2017 14:30							43.005;-73.8522			
7/31/2017 14:31	0.016	0	0	0	0	0		0.0172	0.0177	0
7/31/2017 14:32	0.016	0	0	0	0	0		0.0166	0.0175	0
7/31/2017 14:33	0.016	0	0	0	0	0		0.0164	0.0173	0
7/31/2017 14:34	0.017	0	0	0	0	0		0.0164	0.0173	0
7/31/2017 14:35	0.016	0	0	0	0	0		0.0162	0.0172	0
7/31/2017 14:35							43.00495;-73.85216			
7/31/2017 14:36	0.016	0	0	0	0	0		0.0162	0.0171	0
7/31/2017 14:37	0.016	0	0	0	0	0		0.0162	0.0171	0
7/31/2017 14:38	0.015	0	0	0	0	0		0.016	0.0168	0
7/31/2017 14:39	0.015	0	0	0	0	0		0.0156	0.0166	0
7/31/2017 14:40	0.017	0	0	0	0	0		0.0158	0.0165	0
7/31/2017 14:40							43.00483;-73.85218			
7/31/2017 14:41	0.017	0	0	0	0	0		0.016	0.0165	0
7/31/2017 14:42	0.015	0	0	0	0	0		0.0158	0.0162	0
7/31/2017 14:43	0.018	0	0	0	0	0		0.0164	0.0163	0
7/31/2017 14:44	0.016	0	0	0	0	0		0.0166	0.0162	0
7/31/2017 14:45	0.016	0	0	0	0	0		0.0164	0.0161	0
7/31/2017 14:45							43.00495;-73.85222			
7/31/2017 14:46	0.017	0	0	0	0	0		0.0164	0.0162	0
7/31/2017 14:47	0.015	0	0	0	0	0		0.0164	0.0161	0
7/31/2017 14:48	0.015	0	0	0	0	0		0.0158	0.0161	0
7/31/2017 14:49	0.017	0	0	0	0	0		0.016	0.0161	0
7/31/2017 14:50	0.018	0	0	0	0	0		0.0164	0.0162	0
7/31/2017 14:50							43.00483;-73.85222			
7/31/2017 14:51	0.016	0	0	0	0	0		0.0162	0.0162	0
7/31/2017 14:52	0.016	0	0	0	0	0		0.0164	0.0162	0
7/31/2017 14:53	0.015	0	0	0	0	0		0.0164	0.0162	0
7/31/2017 14:54	0.016	0	0	0	0	0		0.0162	0.0163	0
7/31/2017 14:55	0.016	0	0	0	0	0		0.0158	0.0162	0
7/31/2017 14:55							43.00479;-73.85222			
7/31/2017 14:56	0.016	0	0	0	0	0		0.0158	0.0161	0
7/31/2017 14:57	0.017	0	0	0	0	0		0.016	0.0163	0
7/31/2017 14:58	0.015	0	0	0	0	0		0.016	0.0161	0
7/31/2017 14:59	0.017	0	0	0	0	0		0.0162	0.0161	0
7/31/2017 15:00	0.06	0	0	0	0	0		0.025	0.0191	0
7/31/2017 15:00							43.00483;-73.85222			
7/31/2017 15:01	0.073	0	0	0	0	0		0.0364	0.0228	0
7/31/2017 15:02	0.016	0	0	0	0	0		0.0362	0.0229	0
7/31/2017 15:03	0.015	0	0	0	0	0		0.0362	0.0229	0
7/31/2017 15:04	0.017	0	0	0	0	0		0.0362	0.0229	0
7/31/2017 15:05	0.018	0	0	0	0	0		0.0278	0.0229	0
7/31/2017 15:05							43.00485;-73.85222			
7/31/2017 15:06	0.026	0	0	0	0	0		0.0184	0.0235	0
7/31/2017 15:07	0.015	0	0	0	0	0		0.0182	0.0235	0
7/31/2017 15:08	0.015	0	0	0	0	0		0.0182	0.0235	0
7/31/2017 15:09	0.015	0	0	0	0	0		0.0178	0.0234	0
8/1/2017 7:00		0	0	0	0	0				0
8/1/2017 7:01		0	0	0	0	0				0
8/1/2017 7:02		0	0	0	0	0				0
8/1/2017 7:03	0.031	0	0	0	0	0		0.031	0.031	0
8/1/2017 7:04	0.033	0	0	0	0	0		0.032	0.032	0
8/1/2017 7:05	0.034	0	0	0	0	0		0.0327	0.0327	0
8/1/2017 7:05							43.0049;-73.85229			
8/1/2017 7:06	0.033	0	0	0	0	0		0.0328	0.0328	0
8/1/2017 7:07	0.032	0	0	0	0	0		0.0326	0.0326	0
8/1/2017 7:08	0.032	0	0	0	0	0		0.0328	0.0325	0
8/1/2017 7:09	0.032	0	0	0	0	0		0.0326	0.0324	0
8/1/2017 7:10	0.032	0	0	0	0	0		0.0322	0.0324	0
8/1/2017 7:10							43.00486;-73.85226			
8/1/2017 7:11	0.031	0	0	0	0	0		0.0318	0.0322	0
8/1/2017 7:12	0.031	0	0	0	0	0		0.0316	0.0321	0
8/1/2017 7:13	0.031	0	0	0	0	0		0.0314	0.032	0
8/1/2017 7:14	0.032	0	0	0	0	0		0.0314	0.032	0
8/1/2017 7:15	0.032	0	0	0	0	0		0.0314	0.032	0
8/1/2017 7:15							43.00486;-73.85231			

8/1/2017 7:16	0.032	0	0	0	0	0		0.0316	0.032	0
8/1/2017 7:17	0.032	0	0	0	0	0		0.0318	0.032	0
8/1/2017 7:18	0.041	0	0	0	0	0		0.0338	0.0327	0
8/1/2017 7:19	0.037	0	0	0	0	0		0.0348	0.0329	0
8/1/2017 7:20	0.039	0	0	0	0	0		0.0362	0.0333	0
8/1/2017 7:20							43.00484;-73.85229			
8/1/2017 7:21	0.044	0	0	0	0	0		0.0386	0.034	0
8/1/2017 7:22	0.04	0	0	0	0	0		0.0402	0.0345	0
8/1/2017 7:23	0.035	0	0	0	0	0		0.039	0.0347	0
8/1/2017 7:24	0.048	0	0	0	0	0		0.0412	0.0358	0
8/1/2017 7:25	0.043	0	0	0	0	0		0.042	0.0365	0
8/1/2017 7:25							43.00483;-73.85226			
8/1/2017 7:26	0.038	0	0	0	0	0		0.0408	0.037	0
8/1/2017 7:27	0.035	0	0	0	0	0		0.0398	0.0373	0
8/1/2017 7:28	0.034	0	0	0	0	0		0.0396	0.0375	0
8/1/2017 7:29	0.034	0	0	0	0	0		0.0368	0.0376	0
8/1/2017 7:30	0.032	0	0	0	0	0		0.0346	0.0376	0
8/1/2017 7:30							43.00485;-73.85231			
8/1/2017 7:31	0.033	0	0	0	0	0		0.0336	0.0377	0
8/1/2017 7:32	0.036	0	0	0	0	0		0.0338	0.0379	0
8/1/2017 7:33	0.033	0	0	0	0	0		0.0336	0.0374	0
8/1/2017 7:34	0.031	0	0	0	0	0		0.033	0.037	0
8/1/2017 7:35	0.031	0	0	0	0	0		0.0328	0.0365	0
8/1/2017 7:35							43.00483;-73.85226			
8/1/2017 7:36	0.031	0	0	0	0	0		0.0324	0.0356	0
8/1/2017 7:37	0.032	0	0	0	0	0		0.0316	0.0351	0
8/1/2017 7:38	0.031	0	0	0	0	0		0.0312	0.0348	0
8/1/2017 7:39	0.031	0	0	0	0	0		0.0312	0.0337	0
8/1/2017 7:40	0.031	0	0	0	0	0		0.0312	0.0329	0
8/1/2017 7:40							43.00482;-73.85224			
8/1/2017 7:41	0.031	0	0	0	0	0		0.0312	0.0324	0
8/1/2017 7:42	0.031	0	0	0	0	0		0.031	0.0321	0
8/1/2017 7:43	0.031	0	0	0	0	0		0.031	0.0319	0
8/1/2017 7:44	0.031	0	0	0	0	0		0.031	0.0317	0
8/1/2017 7:45	0.031	0	0	0	0	0		0.031	0.0317	0
8/1/2017 7:45							43.00482;-73.85222			
8/1/2017 7:46	0.031	0	0	0	0	0		0.031	0.0315	0
8/1/2017 7:47	0.031	0	0	0	0	0		0.031	0.0312	0
8/1/2017 7:48	0.032	0	0	0	0	0		0.0312	0.0311	0
8/1/2017 7:49	0.031	0	0	0	0	0		0.0312	0.0311	0
8/1/2017 7:50	0.032	0	0	0	0	0		0.0314	0.0312	0
8/1/2017 7:50							43.00489;-73.85226			
8/1/2017 7:51	0.032	0	0	0	0	0		0.0316	0.0313	0
8/1/2017 7:52	0.032	0	0	0	0	0		0.0318	0.0313	0
8/1/2017 7:53	0.032	0	0	0	0	0		0.0318	0.0313	0
8/1/2017 7:54	0.032	0	0	0	0	0		0.032	0.0314	0
8/1/2017 7:55	0.032	0	0	0	0	0		0.032	0.0315	0
8/1/2017 7:55							43.00493;-73.85229			
8/1/2017 7:56	0.032	0	0	0	0	0		0.032	0.0315	0
8/1/2017 7:57	0.032	0	0	0	0	0		0.032	0.0316	0
8/1/2017 7:58	0.032	0	0	0	0	0		0.032	0.0317	0
8/1/2017 7:59	0.032	0	0	0	0	0		0.032	0.0317	0
8/1/2017 8:00	0.032	0	0	0	0	0	43.00494;-73.85229	0.032	0.0318	0
8/1/2017 8:01	0.031	0	0	0	0	0		0.0318	0.0318	0
8/1/2017 8:02	0.031	0	0	0	0	0		0.0316	0.0318	0
8/1/2017 8:03	0.031	0	0	0	0	0		0.0314	0.0317	0
8/1/2017 8:04	0.034	0	0	0	0	0		0.0318	0.0319	0
8/1/2017 8:05	0.033	0	0	0	0	0		0.032	0.032	0
8/1/2017 8:06	0.033	0	0	0	0	0		0.0324	0.0321	0
8/1/2017 8:07	0.032	0	0	0	0	0		0.0326	0.0321	0
8/1/2017 8:08	0.032	0	0	0	0	0		0.0328	0.0321	0
8/1/2017 8:09	0.035	0	0	0	0	0		0.033	0.0323	0
8/1/2017 8:10	0.034	0	0	0	0	0	43.00491;-73.85231	0.0332	0.0324	0
8/1/2017 8:11	0.034	0	0	0	0	0		0.0334	0.0325	0
8/1/2017 8:12	0.034	0	0	0	0	0		0.0338	0.0327	0
8/1/2017 8:13	0.033	0	0	0	0	0		0.034	0.0327	0
8/1/2017 8:14	0.035	0	0	0	0	0		0.034	0.0329	0
8/1/2017 8:15	0.034	0	0	0	0	0		0.034	0.0331	0
8/1/2017 8:15							43.00492;-73.85233			
8/1/2017 8:16	0.034	0	0	0	0	0		0.034	0.0333	0
8/1/2017 8:17	0.035	0	0	0	0	0		0.0342	0.0335	0
8/1/2017 8:18	0.034	0	0	0	0	0		0.0344	0.0337	0
8/1/2017 8:19	0.034	0	0	0	0	0		0.0342	0.0337	0
8/1/2017 8:20	0.034	0	0	0	0	0		0.0342	0.0338	0
8/1/2017 8:20							43.00493;-73.85231			
8/1/2017 8:21	0.035	0	0	0	0	0		0.0344	0.0339	0
8/1/2017 8:22	0.035	0	0	0	0	0		0.0344	0.0341	0
8/1/2017 8:23	0.035	0	0	0	0	0		0.0346	0.0343	0
8/1/2017 8:24	0.035	0	0	0	0	0		0.0348	0.0343	0
8/1/2017 8:25	0.035	0	0	0	0	0		0.035	0.0344	0
8/1/2017 8:25							43.00495;-73.85231			
8/1/2017 8:26	0.035	0	0	0	0	0		0.035	0.0345	0
8/1/2017 8:27	0.035	0	0	0	0	0		0.035	0.0345	0
8/1/2017 8:28	0.035	0	0	0	0	0		0.035	0.0347	0
8/1/2017 8:29	0.036	0	0	0	0	0		0.0352	0.0347	0
8/1/2017 8:30	0.035	0	0	0	0	0		0.0352	0.0348	0
8/1/2017 8:30							43.00497;-73.85235			
8/1/2017 8:31	0.036	0	0	0	0	0		0.0354	0.0349	0
8/1/2017 8:32	0.036	0	0	0	0	0		0.0356	0.035	0
8/1/2017 8:33	0.036	0	0	0	0	0		0.0358	0.0351	0
8/1/2017 8:34	0.036	0	0	0	0	0		0.0358	0.0353	0
8/1/2017 8:35	0.036	0	0	0	0	0		0.036	0.0354	0
8/1/2017 8:35							43.00494;-73.85237			
8/1/2017 8:36	0.036	0	0	0	0	0		0.036	0.0355	0
8/1/2017 8:37	0.036	0	0	0	0	0		0.036	0.0355	0
8/1/2017 8:38	0.036	0	0	0	0	0		0.036	0.0356	0
8/1/2017 8:39	0.036	0	0	0	0	0		0.036	0.0357	0
8/1/2017 8:40	0.036	0	0	0	0	0		0.036	0.0357	0
8/1/2017 8:40							43.00493;-73.85235			
8/1/2017 8:41	0.036	0	0	0	0	0		0.036	0.0358	0
8/1/2017 8:42	0.036	0	0	0	0	0		0.036	0.0359	0
8/1/2017 8:43	0.036	0	0	0	0	0		0.036	0.0359	0
8/1/2017 8:44	0.036	0	0	0	0	0		0.036	0.0359	0
8/1/2017 8:45	0.036	0	0	0	0	0		0.036	0.036	0
8/1/2017 8:45							43.00491;-73.85235			
8/1/2017 8:46	0.036	0	0	0	0	0		0.036	0.036	0
8/1/2017 8:47	0.036	0	0	0	0	0		0.036	0.036	0
8/1/2017 8:48	0.036	0	0	0	0	0		0.036	0.036	0
8/1/2017 8:49	0.036	0	0	0	0	0		0.036	0.036	0
8/1/2017 8:50	0.036	0	0	0	0	0		0.036	0.036	0
8/1/2017 8:50							43.00493;-73.85235			
8/1/2017 8:51	0.036	0	0	0	0	0		0.036	0.036	0
8/1/2017 8:52	0.036	0	0	0	0	0		0.036	0.036	0
8/1/2017 8:53	0.036	0	0	0	0	0		0.036	0.036	0
8/1/2017 8:54	0.035	0	0	0	0	0		0.0358	0.0359	0
8/1/2017 8:55	0.036	0	0	0	0	0		0.0358	0.0359	0
8/1/2017 8:55							43.00494;-73.85233			
8/1/2017 8:56	0.036	0	0	0	0	0		0.0358	0.0359	0
8/1/2017 8:57	0.036	0	0	0	0	0		0.0358	0.0359	0
8/1/2017 8:58	0.035	0	0	0	0	0		0.0356	0.0359	0
8/1/2017 8:59	0.036	0	0	0	0	0		0.0358	0.0359	0
8/1/2017 9:00	0.036	0	0	0	0	0	43.005;-73.85231	0.0358	0.0359	0
8/1/2017 9:01	0.036	0	0	0	0	0		0.0358	0.0359	0
8/1/2017 9:02	0.036	0	0	0	0	0		0.0358	0.0359	0
8/1/2017 9:03	0.036	0	0	0	0	0		0.036	0.0359	0
8/1/2017 9:04	0.036	0	0	0	0	0		0.036	0.0359	0
8/1/2017 9:05	0.036	0	0	0	0	0	43.0052;-73.85233	0.036	0.0359	0
8/1/2017 9:06	0.036	0	0	0	0	0		0.036	0.0359	0
8/1/2017 9:07	0.036	0	0	0	0	0		0.036	0.0359	0
8/1/2017 9:08	0.036	0	0	0	0	0		0.036	0.0359	0

8/1/2017 9:09	0.037	0	0	0	0	0		0.0362	0.036	0
8/1/2017 9:10	0.037	0	0	0	0	0	43.00514;-73.85231	0.0364	0.0361	0
8/1/2017 9:11	0.036	0	0	0	0	0		0.0364	0.0361	0
8/1/2017 9:12	0.036	0	0	0	0	0		0.0364	0.0361	0
8/1/2017 9:13	0.037	0	0	0	0	0		0.0366	0.0362	0
8/1/2017 9:14	0.037	0	0	0	0	0		0.0366	0.0363	0
8/1/2017 9:15	0.037	0	0	0	0	0	43.00522;-73.85231	0.0366	0.0363	0
8/1/2017 9:16	0.037	0	0	0	0	0		0.0368	0.0364	0
8/1/2017 9:17	0.037	0	0	0	0	0		0.037	0.0365	0
8/1/2017 9:18	0.036	0	0	0	0	0		0.0368	0.0365	0
8/1/2017 9:19	0.036	0	0	0	0	0		0.0366	0.0365	0
8/1/2017 9:20	0.037	0	0	0	0	0	43.00506;-73.85231	0.0366	0.0365	0
8/1/2017 9:21	0.042	0	0	0	0	0		0.0376	0.0369	0
8/1/2017 9:22	0.038	0	0	0	0	0		0.0378	0.0371	0
8/1/2017 9:23	0.037	0	0	0	0	0		0.038	0.0371	0
8/1/2017 9:24	0.036	0	0	0	0	0		0.038	0.0371	0
8/1/2017 9:25	0.037	0	0	0	0	0	43.00502;-73.85226	0.038	0.0371	0
8/1/2017 9:26	0.037	0	0	0	0	0		0.037	0.0371	0
8/1/2017 9:27	0.037	0	0	0	0	0		0.0368	0.0372	0
8/1/2017 9:28	0.063	0	0	0	0	0		0.042	0.0389	0
8/1/2017 9:29	0.042	0	0	0	0	0		0.0432	0.0393	0
8/1/2017 9:30	0.038	0	0	0	0	0	43.00499;-73.85224	0.0434	0.0393	0
8/1/2017 9:31	0.037	0	0	0	0	0		0.0434	0.0393	0
8/1/2017 9:32	0.04	0	0	0	0	0		0.044	0.0395	0
8/1/2017 9:33	0.041	0	0	0	0	0		0.0396	0.0399	0
8/1/2017 9:34	0.037	0	0	0	0	0		0.0386	0.0399	0
8/1/2017 9:35	0.037	0	0	0	0	0	43.005;-73.85226	0.0384	0.0399	0
8/1/2017 9:36	0.037	0	0	0	0	0		0.0384	0.0396	0
8/1/2017 9:37	0.038	0	0	0	0	0		0.038	0.0396	0
8/1/2017 9:38	0.039	0	0	0	0	0		0.0376	0.0397	0
8/1/2017 9:39	0.037	0	0	0	0	0		0.0376	0.0398	0
8/1/2017 9:40	0.036	0	0	0	0	0	43.00484;-73.85229	0.0374	0.0397	0
8/1/2017 9:41	0.038	0	0	0	0	0		0.0376	0.0398	0
8/1/2017 9:42	0.042	0	0	0	0	0		0.0384	0.0401	0
8/1/2017 9:43	0.038	0	0	0	0	0		0.0382	0.0385	0
8/1/2017 9:44	0.037	0	0	0	0	0		0.0382	0.0381	0
8/1/2017 9:45	0.037	0	0	0	0	0	43.00478;-73.85229	0.0384	0.0381	0
8/1/2017 9:46	0.037	0	0	0	0	0		0.0382	0.0381	0
8/1/2017 9:47	0.037	0	0	0	0	0		0.0372	0.0379	0
8/1/2017 9:48	0.037	0	0	0	0	0		0.037	0.0376	0
8/1/2017 9:49	0.036	0	0	0	0	0		0.0368	0.0375	0
8/1/2017 9:50	0.036	0	0	0	0	0	43.0048;-73.85229	0.0366	0.0375	0
8/1/2017 9:51	0.036	0	0	0	0	0		0.0364	0.0374	0
8/1/2017 9:52	0.036	0	0	0	0	0		0.0362	0.0373	0
8/1/2017 9:53	0.036	0	0	0	0	0		0.036	0.0371	0
8/1/2017 9:54	0.036	0	0	0	0	0		0.036	0.037	0
8/1/2017 9:55	0.036	0	0	0	0	0		0.036	0.037	0
8/1/2017 9:55							43.00478;-73.85224			
8/1/2017 9:56	0.036	0	0	0	0	0		0.036	0.0369	0
8/1/2017 9:57	0.036	0	0	0	0	0		0.036	0.0365	0
8/1/2017 9:58	0.035	0	0	0	0	0		0.0358	0.0363	0
8/1/2017 9:59	0.035	0	0	0	0	0		0.0356	0.0361	0
8/1/2017 10:00	0.034	0	0	0	0	0		0.0352	0.0359	0
8/1/2017 10:00							43.00485;-73.85224			
8/1/2017 10:01	0.034	0	0	0	0	0		0.0348	0.0357	0
8/1/2017 10:02	0.034	0	0	0	0	0		0.0344	0.0355	0
8/1/2017 10:03	0.034	0	0	0	0	0		0.0342	0.0353	0
8/1/2017 10:04	0.035	0	0	0	0	0		0.0342	0.0353	0
8/1/2017 10:05	0.034	0	0	0	0	0		0.0342	0.0351	0
8/1/2017 10:05							43.00479;-73.85229			
8/1/2017 10:06								0.0342	0.035	0
8/1/2017 10:06	0.034	0	0	0	0	0				
8/1/2017 10:07	0.034	0	0	0	0	0		0.0342	0.0349	0
8/1/2017 10:08	0.034	0	0	0	0	0		0.0342	0.0347	0
8/1/2017 10:09	0.033	0	0	0	0	0		0.0338	0.0345	0
8/1/2017 10:10	0.034	0	0	0	0	0	43.00479;-73.85229	0.0338	0.0344	0
8/1/2017 10:11	0.034	0	0	0	0	0		0.0338	0.0343	0
8/1/2017 10:12	0.035	0	0	0	0	0		0.034	0.0342	0
8/1/2017 10:13	0.034	0	0	0	0	0		0.034	0.0341	0
8/1/2017 10:14	0.035	0	0	0	0	0		0.0344	0.0341	0
8/1/2017 10:15	0.035	0	0	0	0	0	43.00477;-73.85231	0.0346	0.0342	0
8/1/2017 10:16	0.034	0	0	0	0	0		0.0346	0.0342	0
8/1/2017 10:17	0.035	0	0	0	0	0		0.0346	0.0343	0
8/1/2017 10:18	0.035	0	0	0	0	0		0.0348	0.0343	0
8/1/2017 10:19	0.035	0	0	0	0	0		0.0348	0.0343	0
8/1/2017 10:20	0.035	0	0	0	0	0		0.0348	0.0344	0
8/1/2017 10:20							43.00479;-73.85231			
8/1/2017 10:21	0.034	0	0	0	0	0		0.0348	0.0344	0
8/1/2017 10:22	0.034	0	0	0	0	0		0.0346	0.0344	0
8/1/2017 10:23	0.034	0	0	0	0	0		0.0344	0.0344	0
8/1/2017 10:24	0.034	0	0	0	0	0		0.0342	0.0345	0
8/1/2017 10:25	0.034	0	0	0	0	0		0.034	0.0345	0
8/1/2017 10:25							43.00482;-73.85229			
8/1/2017 10:26	0.034	0	0	0	0	0		0.034	0.0345	0
8/1/2017 10:27	0.035	0	0	0	0	0		0.0342	0.0345	0
8/1/2017 10:28	0.034	0	0	0	0	0		0.0342	0.0345	0
8/1/2017 10:29	0.034	0	0	0	0	0		0.0342	0.0344	0
8/1/2017 10:30	0.034	0	0	0	0	0	43.00488;-73.85229	0.0342	0.0343	0
8/1/2017 10:31	0.034	0	0	0	0	0		0.0342	0.0343	0
8/1/2017 10:32	0.034	0	0	0	0	0		0.034	0.0343	0
8/1/2017 10:33	0.034	0	0	0	0	0		0.034	0.0342	0
8/1/2017 10:34	0.033	0	0	0	0	0		0.0338	0.0341	0
8/1/2017 10:35	0.033	0	0	0	0	0		0.0336	0.0339	0
8/1/2017 10:35							43.00491;-73.85229			
8/1/2017 10:36	0.033	0	0	0	0	0		0.0334	0.0339	0
8/1/2017 10:37	0.033	0	0	0	0	0		0.0332	0.0338	0
8/1/2017 10:38	0.033	0	0	0	0	0		0.033	0.0337	0
8/1/2017 10:39	0.032	0	0	0	0	0		0.0328	0.0336	0
8/1/2017 10:40	0.033	0	0	0	0	0	43.00494;-73.85224	0.0328	0.0335	0
8/1/2017 10:41	0.033	0	0	0	0	0		0.0328	0.0335	0
8/1/2017 10:42	0.033	0	0	0	0	0		0.0328	0.0333	0
8/1/2017 10:43	0.033	0	0	0	0	0		0.0328	0.0333	0
8/1/2017 10:44	0.033	0	0	0	0	0		0.033	0.0332	0
8/1/2017 10:45	0.033	0	0	0	0	0		0.033	0.0331	0
8/1/2017 10:45							43.00498;-73.85222			
8/1/2017 10:46	0.032	0	0	0	0	0		0.0328	0.033	0
8/1/2017 10:47	0.033	0	0	0	0	0		0.0328	0.0329	0
8/1/2017 10:48	0.034	0	0	0	0	0		0.033	0.0329	0
8/1/2017 10:49	0.033	0	0	0	0	0		0.033	0.0329	0
8/1/2017 10:50	0.034	0	0	0	0	0	43.00495;-73.85224	0.0332	0.033	0
8/1/2017 10:51	0.033	0	0	0	0	0		0.0334	0.033	0
8/1/2017 10:52	0.033	0	0	0	0	0		0.0334	0.033	0
8/1/2017 10:53	0.032	0	0	0	0	0		0.033	0.0329	0
8/1/2017 10:54	0.033	0	0	0	0	0		0.033	0.033	0
8/1/2017 10:55	0.033	0	0	0	0	0	43.00493;-73.85224	0.0328	0.033	0
8/1/2017 10:56	0.032	0	0	0	0	0		0.0326	0.0329	0
8/1/2017 10:57	0.032	0	0	0	0	0		0.0324	0.0329	0
8/1/2017 10:58	0.032	0	0	0	0	0		0.0324	0.0328	0
8/1/2017 10:59	0.032	0	0	0	0	0		0.0322	0.0327	0
8/1/2017 11:00	0.033	0	0	0	0	0		0.0322	0.0327	0
8/1/2017 11:00							43.0049;-73.85226			
8/1/2017 11:01	0.034	0	0	0	0	0		0.0326	0.0329	0
8/1/2017 11:02	0.032	0	0	0	0	0		0.0326	0.0328	0
8/1/2017 11:03	0.033	0	0	0	0	0		0.0328	0.0327	0
8/1/2017 11:04	0.033	0	0	0	0	0		0.033	0.0327	0
8/1/2017 11:05								0.0332	0.0327	0
8/1/2017 11:05	0.034	0	0	0	0	0				
8/1/2017 11:05							43.00493;-73.85222			
8/1/2017 11:06	0.034	0	0	0	0	0		0.0332	0.0328	0
8/1/2017 11:07	0.034	0	0	0	0	0		0.0336	0.0329	0

8/1/2017 11:08	0.034	0	0	0	0	0		0.0338	0.033	0
8/1/2017 11:09	0.033	0	0	0	0	0		0.0338	0.033	0
8/1/2017 11:10	0.032	0	0	0	0	0	43.00492;-73.85224	0.0334	0.0329	0
8/1/2017 11:11	0.032	0	0	0	0	0		0.033	0.0329	0
8/1/2017 11:12	0.031	0	0	0	0	0		0.0324	0.0329	0
8/1/2017 11:13	0.032	0	0	0	0	0		0.032	0.0329	0
8/1/2017 11:14	0.033	0	0	0	0	0		0.032	0.0329	0
8/1/2017 11:15	0.033	0	0	0	0	0	43.00488;-73.85229	0.0322	0.0329	0
8/1/2017 11:16	0.032	0	0	0	0	0		0.0322	0.0328	0
8/1/2017 11:17	0.032	0	0	0	0	0		0.0324	0.0328	0
8/1/2017 11:18	0.032	0	0	0	0	0		0.0324	0.0327	0
8/1/2017 11:19	0.032	0	0	0	0	0		0.0322	0.0327	0
8/1/2017 11:20	0.032	0	0	0	0	0	43.00493;-73.85229	0.032	0.0325	0
8/1/2017 11:21	0.032	0	0	0	0	0		0.032	0.0324	0
8/1/2017 11:22	0.031	0	0	0	0	0		0.0318	0.0322	0
8/1/2017 11:23	0.031	0	0	0	0	0		0.0316	0.032	0
8/1/2017 11:24	0.032	0	0	0	0	0		0.0316	0.0319	0
8/1/2017 11:25	0.032	0	0	0	0	0	43.00492;-73.85226	0.0316	0.0319	0
8/1/2017 11:26	0.03	0	0	0	0	0		0.0312	0.0318	0
8/1/2017 11:27	0.031	0	0	0	0	0		0.0312	0.0318	0
8/1/2017 11:28	0.031	0	0	0	0	0		0.0312	0.0317	0
8/1/2017 11:29	0.031	0	0	0	0	0		0.031	0.0316	0
8/1/2017 11:30	0.031	0	0	0	0	0	43.00492;-73.85229	0.0308	0.0315	0
8/1/2017 11:31	0.031	0	0	0	0	0		0.031	0.0314	0
8/1/2017 11:32	0.03	0	0	0	0	0		0.0308	0.0313	0
8/1/2017 11:33	0.03	0	0	0	0	0		0.0306	0.0311	0
8/1/2017 11:34	0.03	0	0	0	0	0		0.0304	0.031	0
8/1/2017 11:35	0.031	0	0	0	0	0	43.00492;-73.85226	0.0304	0.0309	0
8/1/2017 11:36	0.031	0	0	0	0	0		0.0304	0.0309	0
8/1/2017 11:37	0.03	0	0	0	0	0		0.0304	0.0308	0
8/1/2017 11:38	0.031	0	0	0	0	0		0.0306	0.0308	0
8/1/2017 11:39	0.031	0	0	0	0	0		0.0308	0.0307	0
8/1/2017 11:40	0.031	0	0	0	0	0	43.00492;-73.85229	0.0308	0.0307	0
8/1/2017 11:41	0.03	0	0	0	0	0		0.0306	0.0307	0
8/1/2017 11:42	0.032	0	0	0	0	0		0.031	0.0307	0
8/1/2017 11:43	0.031	0	0	0	0	0		0.031	0.0307	0
8/1/2017 11:44	0.031	0	0	0	0	0		0.031	0.0307	0
8/1/2017 11:45	0.031	0	0	0	0	0		0.031	0.0307	0
8/1/2017 11:45							43.00493;-73.85226			
8/1/2017 11:46	0.032	0	0	0	0	0		0.0314	0.0308	0
8/1/2017 11:47	0.033	0	0	0	0	0		0.0316	0.031	0
8/1/2017 11:48	0.033	0	0	0	0	0		0.032	0.0312	0
8/1/2017 11:49	0.032	0	0	0	0	0		0.0322	0.0313	0
8/1/2017 11:50	0.033	0	0	0	0	0		0.0326	0.0315	0
8/1/2017 11:50							43.00492;-73.85229			
8/1/2017 11:51	0.033	0	0	0	0	0		0.0328	0.0316	0
8/1/2017 11:52	0.033	0	0	0	0	0		0.0328	0.0318	0
8/1/2017 11:53	0.033	0	0	0	0	0		0.0328	0.0319	0
8/1/2017 11:54	0.033	0	0	0	0	0		0.033	0.0321	0
8/1/2017 11:55	0.033	0	0	0	0	0		0.033	0.0322	0
8/1/2017 11:55							43.00495;-73.85229			
8/1/2017 11:56	0.033	0	0	0	0	0		0.033	0.0324	0
8/1/2017 11:57	0.033	0	0	0	0	0		0.033	0.0325	0
8/1/2017 11:58	0.033	0	0	0	0	0		0.033	0.0326	0
8/1/2017 11:59	0.033	0	0	0	0	0		0.033	0.0327	0
8/1/2017 12:00	0.033	0	0	0	0	0		0.033	0.0329	0
8/1/2017 12:00							43.0051;-73.85231			
8/1/2017 12:01	0.032	0	0	0	0	0		0.0328	0.0329	0
8/1/2017 12:02	0.031	0	0	0	0	0		0.0324	0.0327	0
8/1/2017 12:03	0.03	0	0	0	0	0		0.0318	0.0325	0
8/1/2017 12:04	0.03	0	0	0	0	0		0.0312	0.0324	0
8/1/2017 12:05	0.03	0	0	0	0	0		0.0306	0.0322	0
8/1/2017 12:05							43.00504;-73.85231			
8/1/2017 12:06	0.03	0	0	0	0	0		0.0302	0.032	0
8/1/2017 12:07	0.03	0	0	0	0	0		0.03	0.0318	0
8/1/2017 12:08	0.029	0	0	0	0	0		0.0298	0.0315	0
8/1/2017 12:09	0.03	0	0	0	0	0		0.0298	0.0313	0
8/1/2017 12:10	0.03	0	0	0	0	0	43.00506;-73.85233	0.0298	0.0311	0
8/1/2017 12:11	0.03	0	0	0	0	0		0.0298	0.0309	0
8/1/2017 12:12	0.03	0	0	0	0	0		0.0298	0.0307	0
8/1/2017 12:13	0.03	0	0	0	0	0		0.03	0.0305	0
8/1/2017 12:14	0.029	0	0	0	0	0		0.0298	0.0303	0
8/1/2017 12:15	0.028	0	0	0	0	0	43.00498;-73.85231	0.0294	0.0299	0
8/1/2017 12:16	0.028	0	0	0	0	0		0.029	0.0297	0
8/1/2017 12:17	0.028	0	0	0	0	0		0.0286	0.0295	0
8/1/2017 12:18	0.027	0	0	0	0	0		0.028	0.0293	0
8/1/2017 12:19	0.028	0	0	0	0	0		0.0278	0.0291	0
8/1/2017 12:20	0.028	0	0	0	0	0		0.0278	0.029	0
8/1/2017 12:20							43.00496;-73.85231			
8/1/2017 12:21	0.028	0	0	0	0	0		0.0278	0.0289	0
8/1/2017 12:22	0.028	0	0	0	0	0		0.0278	0.0287	0
8/1/2017 12:23	0.028	0	0	0	0	0		0.028	0.0287	0
8/1/2017 12:24	0.029	0	0	0	0	0		0.0282	0.0286	0
8/1/2017 12:25	0.029	0	0	0	0	0		0.0284	0.0285	0
8/1/2017 12:25							43.00485;-73.85229			
8/1/2017 12:26	0.029	0	0	0	0	0		0.0286	0.0285	0
8/1/2017 12:27	0.029	0	0	0	0	0		0.0288	0.0284	0
8/1/2017 12:28	0.029	0	0	0	0	0		0.029	0.0283	0
8/1/2017 12:29	0.029	0	0	0	0	0		0.029	0.0283	0
8/1/2017 12:30	0.029	0	0	0	0	0		0.029	0.0284	0
8/1/2017 12:30							43.00481;-73.85231			
8/1/2017 12:31	0.03	0	0	0	0	0		0.0292	0.0285	0
8/1/2017 12:32	0.03	0	0	0	0	0		0.0294	0.0287	0
8/1/2017 12:33	0.029	0	0	0	0	0		0.0294	0.0288	0
8/1/2017 12:34	0.03	0	0	0	0	0		0.0296	0.0289	0
8/1/2017 12:35	0.03	0	0	0	0	0		0.0298	0.0291	0
8/1/2017 12:35							43.00481;-73.85229			
8/1/2017 12:36	0.03	0	0	0	0	0		0.0298	0.0292	0
8/1/2017 12:37	0.03	0	0	0	0	0		0.0298	0.0293	0
8/1/2017 12:38	0.029	0	0	0	0	0		0.0298	0.0294	0
8/1/2017 12:39	0.029	0	0	0	0	0		0.0296	0.0294	0
8/1/2017 12:40	0.03	0	0	0	0	0	43.00484;-73.85229	0.0296	0.0295	0
8/1/2017 12:41	0.031	0	0	0	0	0		0.0298	0.0296	0
8/1/2017 12:42	0.03	0	0	0	0	0		0.0298	0.0297	0
8/1/2017 12:43	0.03	0	0	0	0	0		0.03	0.0297	0
8/1/2017 12:44	0.03	0	0	0	0	0		0.0302	0.0298	0
8/1/2017 12:45	0.031	0	0	0	0	0	43.00485;-73.85226	0.0304	0.0299	0
8/1/2017 12:46	0.03	0	0	0	0	0		0.0302	0.0299	0
8/1/2017 12:47	0.03	0	0	0	0	0		0.0302	0.0299	0
8/1/2017 12:48	0.03	0	0	0	0	0		0.0302	0.03	0
8/1/2017 12:49	0.03	0	0	0	0	0		0.0302	0.03	0
8/1/2017 12:50	0.029	0	0	0	0	0	43.00486;-73.85229	0.0298	0.0299	0
8/1/2017 12:51	0.029	0	0	0	0	0		0.0296	0.0299	0
8/1/2017 12:52	0.029	0	0	0	0	0		0.0294	0.0298	0
8/1/2017 12:53	0.029	0	0	0	0	0		0.0292	0.0298	0
8/1/2017 12:54	0.029	0	0	0	0	0		0.029	0.0298	0
8/1/2017 12:55	0.03	0	0	0	0	0	43.00483;-73.85229	0.0292	0.0298	0
8/1/2017 12:56	0.03	0	0	0	0	0		0.0294	0.0297	0
8/1/2017 12:57	0.03	0	0	0	0	0		0.0296	0.0297	0
8/1/2017 12:58	0.03	0	0	0	0	0		0.0298	0.0297	0
8/1/2017 12:59	0.031	0	0	0	0	0		0.0302	0.0298	0
8/1/2017 13:00	0.033	0	0	0	0	0	43.00484;-73.85229	0.0308	0.0299	0
8/1/2017 13:01	0.033	0	0	0	0	0		0.0314	0.0301	0
8/1/2017 13:02	0.029	0	0	0	0	0		0.0312	0.0301	0
8/1/2017 13:03	0.029	0	0	0	0	0		0.031	0.03	0
8/1/2017 13:04	0.029	0	0	0	0	0		0.0306	0.0299	0
8/1/2017 13:05	0.029	0	0	0	0	0	43.00483;-73.85229	0.0298	0.0299	0
8/1/2017 13:06	0.029	0	0	0	0	0		0.029	0.0299	0
8/1/2017 13:07	0.034	0	0	0	0	0		0.03	0.0303	0
8/1/2017 13:08	0.035	0	0	0	0	0		0.0312	0.0307	0

8/1/2017 13:09	0.03	0	0	0	0	0		0.0314	0.0307	0
8/1/2017 13:10	0.03	0	0	0	0	0	43.00483;-73.85226	0.0316	0.0307	0
8/1/2017 13:11	0.029	0	0	0	0	0		0.0316	0.0307	0
8/1/2017 13:12	0.03	0	0	0	0	0		0.0308	0.0307	0
8/1/2017 13:13	0.029	0	0	0	0	0		0.0296	0.0306	0
8/1/2017 13:14	0.029	0	0	0	0	0		0.0294	0.0305	0
8/1/2017 13:15	0.029	0	0	0	0	0	43.00485;-73.85226	0.0292	0.0302	0
8/1/2017 13:16	0.029	0	0	0	0	0		0.0292	0.0299	0
8/1/2017 13:17	0.029	0	0	0	0	0		0.029	0.0299	0
8/1/2017 13:18	0.029	0	0	0	0	0		0.029	0.0299	0
8/1/2017 13:19	0.029	0	0	0	0	0		0.029	0.0299	0
8/1/2017 13:20	0.029	0	0	0	0	0	43.00488;-73.85229	0.029	0.0299	0
8/1/2017 13:21	0.029	0	0	0	0	0		0.029	0.0299	0
8/1/2017 13:22	0.03	0	0	0	0	0		0.0292	0.0297	0
8/1/2017 13:23	0.029	0	0	0	0	0		0.0292	0.0293	0
8/1/2017 13:24	0.028	0	0	0	0	0		0.029	0.0291	0
8/1/2017 13:25	0.028	0	0	0	0	0		0.0288	0.029	0
8/1/2017 13:25							43.00486;-73.85224			
8/1/2017 13:26	0.029	0	0	0	0	0		0.0288	0.029	0
8/1/2017 13:27	0.029	0	0	0	0	0		0.0286	0.0289	0
8/1/2017 13:28	0.032	0	0	0	0	0		0.0292	0.0291	0
8/1/2017 13:29	0.028	0	0	0	0	0		0.0292	0.0291	0
8/1/2017 13:30	0.027	0	0	0	0	0		0.029	0.0289	0
8/1/2017 13:30							43.00484;-73.8522			
8/1/2017 13:31	0.03	0	0	0	0	0		0.0292	0.029	0
8/1/2017 13:32	0.029	0	0	0	0	0		0.0292	0.029	0
8/1/2017 13:33	0.027	0	0	0	0	0		0.0282	0.0289	0
8/1/2017 13:34	0.026	0	0	0	0	0		0.0278	0.0287	0
8/1/2017 13:35	0.026	0	0	0	0	0	43.00486;-73.85224	0.0276	0.0285	0
8/1/2017 13:36	0.026	0	0	0	0	0		0.0268	0.0283	0
8/1/2017 13:37	0.026	0	0	0	0	0		0.0262	0.028	0
8/1/2017 13:38	0.027	0	0	0	0	0		0.0262	0.0279	0
8/1/2017 13:39	0.027	0	0	0	0	0		0.0264	0.0278	0
8/1/2017 13:40	0.027	0	0	0	0	0		0.0266	0.0277	0
8/1/2017 13:40							43.00486;-73.85224			
8/1/2017 13:41	0.028	0	0	0	0	0		0.027	0.0277	0
8/1/2017 13:42	0.028	0	0	0	0	0		0.0274	0.0276	0
8/1/2017 13:43	0.027	0	0	0	0	0		0.0274	0.0273	0
8/1/2017 13:44	0.027	0	0	0	0	0		0.0274	0.0272	0
8/1/2017 13:45	0.027	0	0	0	0	0	43.00491;-73.85224	0.0274	0.0272	0
8/1/2017 13:46	0.027	0	0	0	0	0		0.0272	0.027	0
8/1/2017 13:47	0.026	0	0	0	0	0		0.0268	0.0268	0
8/1/2017 13:48	0.026	0	0	0	0	0		0.0266	0.0267	0
8/1/2017 13:49	0.026	0	0	0	0	0		0.0264	0.0267	0
8/1/2017 13:50	0.026	0	0	0	0	0	43.00489;-73.85224	0.0262	0.0267	0
8/1/2017 13:51	0.026	0	0	0	0	0		0.026	0.0267	0
8/1/2017 13:52	0.026	0	0	0	0	0		0.026	0.0267	0
8/1/2017 13:53	0.026	0	0	0	0	0		0.026	0.0267	0
8/1/2017 13:54	0.026	0	0	0	0	0		0.026	0.0266	0
8/1/2017 13:55	0.026	0	0	0	0	0	43.0049;-73.85224	0.026	0.0265	0
8/1/2017 13:56	0.026	0	0	0	0	0		0.026	0.0264	0
8/1/2017 13:57	0.026	0	0	0	0	0		0.026	0.0263	0
8/1/2017 13:58	0.026	0	0	0	0	0		0.026	0.0262	0
8/1/2017 13:59	0.026	0	0	0	0	0		0.026	0.0261	0
8/1/2017 14:00	0.025	0	0	0	0	0	43.00491;-73.8522	0.0258	0.026	0
8/1/2017 14:01	0.026	0	0	0	0	0		0.0258	0.0259	0
8/1/2017 14:02	0.026	0	0	0	0	0		0.0258	0.0259	0
8/1/2017 14:03	0.026	0	0	0	0	0		0.0258	0.0259	0
8/1/2017 14:04	0.026	0	0	0	0	0		0.0258	0.0259	0
8/1/2017 14:05	0.025	0	0	0	0	0	43.00495;-73.85224	0.0258	0.0259	0
8/1/2017 14:06	0.026	0	0	0	0	0		0.0258	0.0259	0
8/1/2017 14:07	0.026	0	0	0	0	0		0.0258	0.0259	0
8/1/2017 14:08	0.025	0	0	0	0	0		0.0256	0.0258	0
8/1/2017 14:09	0.026	0	0	0	0	0		0.0256	0.0258	0
8/1/2017 14:10	0.026	0	0	0	0	0	43.0049;-73.8522	0.0258	0.0258	0
8/1/2017 14:11	0.026	0	0	0	0	0		0.0258	0.0258	0
8/1/2017 14:12	0.026	0	0	0	0	0		0.0258	0.0258	0
8/1/2017 14:13	0.026	0	0	0	0	0		0.026	0.0258	0
8/1/2017 14:14	0.025	0	0	0	0	0		0.0258	0.0257	0
8/1/2017 14:15	0.025	0	0	0	0	0	43.00488;-73.85218	0.0256	0.0257	0
8/1/2017 14:16	0.025	0	0	0	0	0		0.0254	0.0257	0
8/1/2017 14:17	0.025	0	0	0	0	0		0.0252	0.0256	0
8/1/2017 14:18	0.025	0	0	0	0	0		0.025	0.0255	0
8/1/2017 14:19	0.025	0	0	0	0	0		0.025	0.0255	0
8/1/2017 14:20	0.025	0	0	0	0	0	43.00505;-73.85211	0.025	0.0255	0
8/1/2017 14:21	0.025	0	0	0	0	0		0.025	0.0254	0
8/1/2017 14:22	0.025	0	0	0	0	0		0.025	0.0253	0
8/1/2017 14:23	0.025	0	0	0	0	0		0.025	0.0253	0
8/1/2017 14:24	0.025	0	0	0	0	0		0.025	0.0253	0
8/1/2017 14:25	0.025	0	0	0	0	0	43.00492;-73.85216	0.025	0.0252	0
8/1/2017 14:26	0.025	0	0	0	0	0		0.025	0.0251	0
8/1/2017 14:27	0.025	0	0	0	0	0		0.025	0.0251	0
8/1/2017 14:28	0.025	0	0	0	0	0		0.025	0.025	0
8/1/2017 14:29	0.025	0	0	0	0	0		0.025	0.025	0
8/1/2017 14:30	0.025	0	0	0	0	0	43.00489;-73.85216	0.025	0.025	0
8/1/2017 14:31	0.025	0	0	0	0	0		0.025	0.025	0
8/1/2017 14:32	0.025	0	0	0	0	0		0.025	0.025	0
8/1/2017 14:33	0.026	0	0	0	0	0		0.0252	0.0251	0
8/1/2017 14:34	0.025	0	0	0	0	0		0.0252	0.0251	0
8/2/2017 6:58		0	0	0	0	0				0
8/2/2017 6:59	0.035	0	0	0	0	0		0.035	0.035	0
8/2/2017 7:00	0.035	0	0	0	0	0		0.035	0.035	0
8/2/2017 7:01	0.035	0	0	0	0	0		0.035	0.035	0
8/2/2017 7:02	0.035	0	0	0	0	0		0.035	0.035	0
8/2/2017 7:03	0.035	0	0	0	0	0		0.035	0.035	0
8/2/2017 7:04	0.035	0	0	0	0	0		0.035	0.035	0
8/2/2017 7:05	0.035	0	0	0	0	0		0.035	0.035	0
8/2/2017 7:05							43.00492;-73.85224			
8/2/2017 7:06	0.034	0	0	0	0	0		0.0348	0.0349	0
8/2/2017 7:07	0.035	0	0	0	0	0		0.0348	0.0349	0
8/2/2017 7:08	0.036	0	0	0	0	0		0.035	0.035	0
8/2/2017 7:09	0.036	0	0	0	0	0		0.0352	0.0351	0
8/2/2017 7:10	0.035	0	0	0	0	0		0.0352	0.0351	0
8/2/2017 7:10							43.00488;-73.85226			
8/2/2017 7:11	0.042	0	0	0	0	0		0.0368	0.0356	0
8/2/2017 7:12	0.035	0	0	0	0	0		0.0368	0.0356	0
8/2/2017 7:13	0.035	0	0	0	0	0		0.0366	0.0355	0
8/2/2017 7:14	0.035	0	0	0	0	0		0.0364	0.0355	0
8/2/2017 7:15	0.035	0	0	0	0	0		0.0364	0.0355	0
8/2/2017 7:15							43.00484;-73.85224			
8/2/2017 7:16	0.034	0	0	0	0	0		0.0348	0.0355	0
8/2/2017 7:17	0.035	0	0	0	0	0		0.0348	0.0355	0
8/2/2017 7:18	0.035	0	0	0	0	0		0.0348	0.0355	0
8/2/2017 7:19	0.035	0	0	0	0	0		0.0348	0.0355	0
8/2/2017 7:20	0.035	0	0	0	0	0		0.0348	0.0355	0
8/2/2017 7:20							43.00484;-73.85226			
8/2/2017 7:21	0.035	0	0	0	0	0		0.035	0.0355	0
8/2/2017 7:22	0.036	0	0	0	0	0		0.0352	0.0356	0
8/2/2017 7:23	0.035	0	0	0	0	0		0.0352	0.0355	0
8/2/2017 7:24	0.034	0	0	0	0	0		0.035	0.0354	0
8/2/2017 7:25	0.034	0	0	0	0	0		0.0348	0.0353	0
8/2/2017 7:25							43.00486;-73.85226			
8/2/2017 7:26	0.035	0	0	0	0	0		0.0348	0.0349	0
8/2/2017 7:27	0.035	0	0	0	0	0		0.0346	0.0349	0
8/2/2017 7:28	0.035	0	0	0	0	0		0.0346	0.0349	0
8/2/2017 7:29	0.036	0	0	0	0	0		0.035	0.0349	0
8/2/2017 7:30	0.036	0	0	0	0	0		0.0354	0.035	0
8/2/2017 7:30							43.00486;-73.85226			
8/2/2017 7:31	0.037	0	0	0	0	0		0.0358	0.0352	0
8/2/2017 7:32	0.037	0	0	0	0	0		0.0362	0.0353	0

8/2/2017 7:33	0.038	0	0	0	0	0		0.0368	0.0355	0
8/2/2017 7:34	0.037	0	0	0	0	0		0.037	0.0357	0
8/2/2017 7:35	0.037	0	0	0	0	0	43.00483;-73.85222	0.0372	0.0358	0
8/2/2017 7:36	0.038	0	0	0	0	0		0.0374	0.036	0
8/2/2017 7:37	0.038	0	0	0	0	0		0.0376	0.0361	0
8/2/2017 7:38	0.04	0	0	0	0	0		0.038	0.0365	0
8/2/2017 7:39	0.039	0	0	0	0	0		0.0384	0.0368	0
8/2/2017 7:40	0.04	0	0	0	0	0	43.0048;-73.8522	0.039	0.0372	0
8/2/2017 7:41	0.041	0	0	0	0	0		0.0396	0.0376	0
8/2/2017 7:42	0.041	0	0	0	0	0		0.0402	0.038	0
8/2/2017 7:43	0.041	0	0	0	0	0		0.0404	0.0384	0
8/2/2017 7:44	0.04	0	0	0	0	0		0.0406	0.0387	0
8/2/2017 7:45	0.04	0	0	0	0	0	43.00482;-73.8522	0.0406	0.0389	0
8/2/2017 7:46	0.041	0	0	0	0	0		0.0406	0.0392	0
8/2/2017 7:47	0.041	0	0	0	0	0		0.0406	0.0395	0
8/2/2017 7:48	0.042	0	0	0	0	0		0.0408	0.0397	0
8/2/2017 7:49	0.042	0	0	0	0	0		0.0412	0.0401	0
8/2/2017 7:50	0.043	0	0	0	0	0	43.00484;-73.85222	0.0418	0.0405	0
8/2/2017 7:51	0.043	0	0	0	0	0		0.0422	0.0408	0
8/2/2017 7:52	0.043	0	0	0	0	0		0.0426	0.0411	0
8/2/2017 7:53	0.043	0	0	0	0	0		0.0428	0.0413	0
8/2/2017 7:54	0.043	0	0	0	0	0		0.043	0.0416	0
8/2/2017 7:55	0.043	0	0	0	0	0	43.00486;-73.85224	0.043	0.0418	0
8/2/2017 7:56	0.043	0	0	0	0	0		0.043	0.0419	0
8/2/2017 7:57	0.043	0	0	0	0	0		0.043	0.0421	0
8/2/2017 7:58	0.042	0	0	0	0	0		0.0428	0.0421	0
8/2/2017 7:59	0.043	0	0	0	0	0		0.0428	0.0423	0
8/2/2017 8:00	0.042	0	0	0	0	0	43.00489;-73.85226	0.0426	0.0425	0
8/2/2017 8:01	0.042	0	0	0	0	0		0.0424	0.0425	0
8/2/2017 8:02	0.042	0	0	0	0	0		0.0422	0.0426	0
8/2/2017 8:03	0.042	0	0	0	0	0		0.0422	0.0426	0
8/2/2017 8:04	0.042	0	0	0	0	0		0.042	0.0426	0
8/2/2017 8:05	0.042	0	0	0	0	0	43.00482;-73.85222	0.042	0.0425	0
8/2/2017 8:06	0.04	0	0	0	0	0		0.0416	0.0423	0
8/2/2017 8:07	0.04	0	0	0	0	0		0.0412	0.0421	0
8/2/2017 8:08	0.04	0	0	0	0	0		0.0408	0.0419	0
8/2/2017 8:09	0.04	0	0	0	0	0		0.0404	0.0417	0
8/2/2017 8:10	0.041	0	0	0	0	0	43.00484;-73.85224	0.0402	0.0416	0
8/2/2017 8:11	0.04	0	0	0	0	0		0.0402	0.0414	0
8/2/2017 8:12	0.04	0	0	0	0	0		0.0402	0.0412	0
8/2/2017 8:13	0.041	0	0	0	0	0		0.0404	0.0411	0
8/2/2017 8:14	0.041	0	0	0	0	0		0.0406	0.041	0
8/2/2017 8:15	0.041	0	0	0	0	0	43.00497;-73.85233	0.0406	0.0409	0
8/2/2017 8:16	0.041	0	0	0	0	0		0.0408	0.0409	0
8/2/2017 8:17	0.042	0	0	0	0	0		0.0412	0.0409	0
8/2/2017 8:18	0.041	0	0	0	0	0		0.0412	0.0408	0
8/2/2017 8:19	0.042	0	0	0	0	0		0.0414	0.0408	0
8/2/2017 8:20	0.042	0	0	0	0	0	43.00489;-73.85224	0.0416	0.0408	0
8/2/2017 8:21	0.041	0	0	0	0	0		0.0416	0.0409	0
8/2/2017 8:22	0.041	0	0	0	0	0		0.0414	0.0409	0
8/2/2017 8:23	0.042	0	0	0	0	0		0.0416	0.0411	0
8/2/2017 8:24	0.042		0	0	0	0		0.0416	0.0412	0
8/2/2017 8:24		0								
8/2/2017 8:25	0.042	0	0	0	0	0		0.0416	0.0413	0
8/2/2017 8:25							43.00494;-73.85229			
8/2/2017 8:26	0.043	0	0	0	0	0		0.042	0.0415	0
8/2/2017 8:27	0.042	0	0	0	0	0		0.0422	0.0416	0
8/2/2017 8:28	0.043	0	0	0	0	0		0.0424	0.0417	0
8/2/2017 8:29	0.043	0	0	0	0	0		0.0426	0.0419	0
8/2/2017 8:30	0.043	0	0	0	0	0		0.0428	0.042	0
8/2/2017 8:30							43.00492;-73.85226			
8/2/2017 8:31	0.043	0	0	0	0	0		0.0428	0.0421	0
8/2/2017 8:32	0.043	0	0	0	0	0		0.043	0.0422	0
8/2/2017 8:33	0.043	0	0	0	0	0		0.043	0.0423	0
8/2/2017 8:34	0.043	0	0	0	0	0		0.043	0.0424	0
8/2/2017 8:35	0.044	0	0	0	0	0		0.0432	0.0425	0
8/2/2017 8:35							43.00438;-73.85181			
8/2/2017 8:36	0.044	0	0	0	0	0		0.0434	0.0427	0
8/2/2017 8:37	0.044	0	0	0	0	0		0.0436	0.0429	0
8/2/2017 8:38	0.044	0	0	0	0	0		0.0438	0.0431	0
8/2/2017 8:39	0.044	0	0	0	0	0		0.044	0.0432	0
8/2/2017 8:40	0.044	0	0	0	0	0		0.044	0.0433	0
8/2/2017 8:40							43.00469;-73.8521			
8/2/2017 8:41	0.044	0	0	0	0	0		0.044	0.0434	0
8/2/2017 8:42	0.044	0	0	0	0	0		0.044	0.0435	0
8/2/2017 8:43	0.044	0	0	0	0	0		0.044	0.0436	0
8/2/2017 8:44	0.044	0	0	0	0	0		0.044	0.0437	0
8/2/2017 8:45	0.044	0	0	0	0	0		0.044	0.0437	0
8/2/2017 8:45							43.00489;-73.85231			
8/2/2017 8:46	0.044	0	0	0	0	0		0.044	0.0438	0
8/2/2017 8:47	0.044	0	0	0	0	0		0.044	0.0439	0
8/2/2017 8:48	0.045	0	0	0	0	0		0.0442	0.044	0
8/2/2017 8:49	0.044	0	0	0	0	0		0.0442	0.0441	0
8/2/2017 8:50	0.045	0	0	0	0	0		0.0444	0.0441	0
8/2/2017 8:50							43.00538;-73.85291			
8/2/2017 8:51	0.044	0	0	0	0	0		0.0444	0.0441	0
8/2/2017 8:52	0.044	0	0	0	0	0		0.0444	0.0441	0
8/2/2017 8:53	0.045	0	0	0	0	0		0.0444	0.0442	0
8/2/2017 8:54	0.046	0	0	0	0	0		0.0448	0.0443	0
8/2/2017 8:55	0.046	0	0	0	0	0		0.045	0.0445	0
8/2/2017 8:55							43.00489;-73.85229			
8/2/2017 8:56	0.046	0	0	0	0	0		0.0454	0.0446	0
8/2/2017 8:57	0.045	0	0	0	0	0		0.0456	0.0447	0
8/2/2017 8:58	0.054	0	0	0	0	0		0.0474	0.0453	0
8/2/2017 8:59	0.046	0	0	0	0	0		0.0474	0.0455	0
8/2/2017 9:00	0.044	0	0	0	0	0	43.00491;-73.85229	0.047	0.0455	0
8/2/2017 9:01	0.044	0	0	0	0	0		0.0466	0.0455	0
8/2/2017 9:02	0.044	0	0	0	0	0		0.0464	0.0455	0
8/2/2017 9:03	0.045	0	0	0	0	0		0.0446	0.0455	0
8/2/2017 9:04	0.047	0	0	0	0	0		0.0448	0.0457	0
8/2/2017 9:05	0.045	0	0	0	0	0	43.00491;-73.85226	0.045	0.0457	0
8/2/2017 9:06	0.045	0	0	0	0	0		0.0452	0.0457	0
8/2/2017 9:07	0.045	0	0	0	0	0		0.0454	0.0458	0
8/2/2017 9:08	0.045	0	0	0	0	0		0.0454	0.0458	0
8/2/2017 9:09	0.046	0	0	0	0	0		0.0452	0.0458	0
8/2/2017 9:10	0.05	0	0	0	0	0	43.00531;-73.85224	0.0462	0.0461	0
8/2/2017 9:11	0.05	0	0	0	0	0		0.0472	0.0463	0
8/2/2017 9:12	0.049	0	0	0	0	0		0.048	0.0466	0
8/2/2017 9:13	0.047	0	0	0	0	0		0.0484	0.0461	0
8/2/2017 9:14	0.046	0	0	0	0	0		0.0484	0.0461	0
8/2/2017 9:15	0.045	0	0	0	0	0	43.00517;-73.85224	0.0474	0.0462	0
8/2/2017 9:16	0.045	0	0	0	0	0		0.0464	0.0463	0
8/2/2017 9:17	0.045	0	0	0	0	0		0.0456	0.0463	0
8/2/2017 9:18	0.045	0	0	0	0	0		0.0452	0.0463	0
8/2/2017 9:19	0.045	0	0	0	0	0		0.045	0.0462	0
8/2/2017 9:20	0.046	0	0	0	0	0	43.00488;-73.85226	0.0452	0.0463	0
8/2/2017 9:21	0.046	0	0	0	0	0		0.0454	0.0463	0
8/2/2017 9:22	0.045	0	0	0	0	0		0.0454	0.0463	0
8/2/2017 9:23	0.046	0	0	0	0	0		0.0456	0.0464	0
8/2/2017 9:24	0.046	0	0	0	0	0		0.0458	0.0464	0
8/2/2017 9:25	0.046	0	0	0	0	0	43.00486;-73.85226	0.0458	0.0461	0
8/2/2017 9:26	0.046	0	0	0	0	0		0.0458	0.0459	0
8/2/2017 9:27	0.045	0	0	0	0	0		0.0458	0.0456	0
8/2/2017 9:28	0.045	0	0	0	0	0		0.0456	0.0455	0
8/2/2017 9:29	0.045	0	0	0	0	0		0.0454	0.0454	0
8/2/2017 9:30	0.045	0	0	0	0	0	43.00483;-73.85229	0.0452	0.0454	0
8/2/2017 9:31	0.045	0	0	0	0	0		0.045	0.0454	0
8/2/2017 9:32	0.045	0	0	0	0	0		0.045	0.0454	0
8/2/2017 9:33	0.045	0	0	0	0	0		0.045	0.0454	0
8/2/2017 9:34	0.044	0	0	0	0	0		0.0448	0.0453	0

8/2/2017 9:35	0.044	0	0	0	0	0		0.0446	0.0452	0
8/2/2017 9:35							43.00486;-73.85224			
8/2/2017 9:36	0.043	0	0	0	0	0		0.0442	0.045	0
8/2/2017 9:37	0.044	0	0	0	0	0		0.044	0.0449	0
8/2/2017 9:38	0.045	0	0	0	0	0		0.044	0.0449	0
8/2/2017 9:39	0.044	0	0	0	0	0		0.044	0.0447	0
8/2/2017 9:40	0.044	0	0	0	0	0		0.044	0.0446	0
8/2/2017 9:40							43.00481;-73.85224			
8/2/2017 9:41	0.045	0	0	0	0	0		0.0444	0.0445	0
8/2/2017 9:42	0.05	0	0	0	0	0		0.0456	0.0449	0
8/2/2017 9:43	0.047	0	0	0	0	0		0.046	0.045	0
8/2/2017 9:44	0.045	0	0	0	0	0		0.0462	0.045	0
8/2/2017 9:45	0.045	0	0	0	0	0		0.0464	0.045	0
8/2/2017 9:45							43.00479;-73.85226			
8/2/2017 9:46	0.044	0	0	0	0	0		0.0462	0.0449	0
8/2/2017 9:47	0.044	0	0	0	0	0		0.045	0.0449	0
8/2/2017 9:48	0.044	0	0	0	0	0		0.0444	0.0448	0
8/2/2017 9:49	0.043	0	0	0	0	0		0.044	0.0447	0
8/2/2017 9:50	0.043	0	0	0	0	0		0.0436	0.0447	0
8/2/2017 9:50							43.00474;-73.85226			
8/2/2017 9:51	0.043	0	0	0	0	0		0.0434	0.0447	0
8/2/2017 9:52	0.045	0	0	0	0	0		0.0436	0.0447	0
8/2/2017 9:53	0.045	0	0	0	0	0		0.0438	0.0447	0
8/2/2017 9:54	0.044	0	0	0	0	0		0.044	0.0447	0
8/2/2017 9:55	0.043	0	0	0	0	0		0.044	0.0447	0
8/2/2017 9:55							43.00475;-73.85226			
8/2/2017 9:56	0.043	0	0	0	0	0		0.044	0.0445	0
8/2/2017 9:57	0.042	0	0	0	0	0		0.0434	0.044	0
8/2/2017 9:58	0.043	0	0	0	0	0		0.043	0.0437	0
8/2/2017 9:59	0.043	0	0	0	0	0		0.0428	0.0436	0
8/2/2017 10:00	0.042	0	0	0	0	0		0.0426	0.0434	0
8/2/2017 10:00							43.00479;-73.85226			
8/2/2017 10:01	0.042	0	0	0	0	0		0.0424	0.0433	0
8/2/2017 10:02	0.042	0	0	0	0	0		0.0424	0.0431	0
8/2/2017 10:03	0.042	0	0	0	0	0		0.0422	0.043	0
8/2/2017 10:04	0.043	0	0	0	0	0		0.0422	0.043	0
8/2/2017 10:05	0.042	0	0	0	0	0		0.0422	0.0429	0
8/2/2017 10:05							43.00469;-73.85224			
8/2/2017 10:06	0.042	0	0	0	0	0		0.0422	0.0429	0
8/2/2017 10:07	0.042	0	0	0	0	0		0.0422	0.0427	0
8/2/2017 10:08	0.041	0	0	0	0	0		0.042	0.0424	0
8/2/2017 10:09	0.041	0	0	0	0	0		0.0416	0.0422	0
8/2/2017 10:10	0.04	0	0	0	0	0		0.0412	0.042	0
8/2/2017 10:10							43.00482;-73.85226			
8/2/2017 10:11	0.04	0	0	0	0	0		0.0408	0.0418	0
8/2/2017 10:12	0.04	0	0	0	0	0		0.0404	0.0417	0
8/2/2017 10:13	0.04	0	0	0	0	0		0.0402	0.0415	0
8/2/2017 10:14	0.04	0	0	0	0	0		0.04	0.0413	0
8/2/2017 10:15	0.041	0	0	0	0	0		0.0402	0.0412	0
8/2/2017 10:15							43.00478;-73.85226			
8/2/2017 10:16	0.041	0	0	0	0	0		0.0404	0.0411	0
8/2/2017 10:17	0.041	0	0	0	0	0		0.0406	0.0411	0
8/2/2017 10:18	0.04	0	0	0	0	0		0.0406	0.0409	0
8/2/2017 10:19	0.04	0	0	0	0	0		0.0406	0.0407	0
8/2/2017 10:20	0.04	0	0	0	0	0		0.0404	0.0406	0
8/2/2017 10:20							43.00482;-73.85229			
8/2/2017 10:21	0.039	0	0	0	0	0		0.04	0.0404	0
8/2/2017 10:22	0.043	0	0	0	0	0		0.0404	0.0405	0
8/2/2017 10:23	0.043	0	0	0	0	0		0.041	0.0406	0
8/2/2017 10:24	0.04	0	0	0	0	0		0.041	0.0405	0
8/2/2017 10:25	0.04	0	0	0	0	0		0.041	0.0405	0
8/2/2017 10:25							43.00486;-73.85226			
8/2/2017 10:26	0.04	0	0	0	0	0		0.0412	0.0405	0
8/2/2017 10:27	0.04	0	0	0	0	0		0.0406	0.0405	0
8/2/2017 10:28	0.04	0	0	0	0	0		0.04	0.0405	0
8/2/2017 10:29	0.04	0	0	0	0	0		0.04	0.0405	0
8/2/2017 10:30	0.04	0	0	0	0	0		0.04	0.0405	0
8/2/2017 10:30							43.00489;-73.85226			
8/2/2017 10:31	0.041	0	0	0	0	0		0.0402	0.0405	0
8/2/2017 10:32								0.0402	0.0404	0
8/2/2017 10:32	0.04	0	0	0	0	0				
8/2/2017 10:33	0.042	0	0	0	0	0		0.0406	0.0405	0
8/2/2017 10:34	0.04	0	0	0	0	0		0.0406	0.0405	0
8/2/2017 10:35	0.041	0	0	0	0	0	43.00486;-73.85229	0.0408	0.0406	0
8/2/2017 10:36	0.041	0	0	0	0	0		0.0408	0.0407	0
8/2/2017 10:37	0.043	0	0	0	0	0		0.0414	0.0407	0
8/2/2017 10:38	0.042	0	0	0	0	0		0.0414	0.0407	0
8/2/2017 10:39	0.041	0	0	0	0	0		0.0416	0.0407	0
8/2/2017 10:40	0.041	0	0	0	0	0	43.00488;-73.85224	0.0416	0.0408	0
8/2/2017 10:41	0.04	0	0	0	0	0		0.0414	0.0408	0
8/2/2017 10:42	0.041	0	0	0	0	0		0.041	0.0409	0
8/2/2017 10:43	0.041	0	0	0	0	0		0.0408	0.0409	0
8/2/2017 10:44	0.041	0	0	0	0	0		0.0408	0.041	0
8/2/2017 10:45	0.057	0	0	0	0	0	43.00492;-73.85224	0.044	0.0421	0
8/2/2017 10:46	0.047	0	0	0	0	0		0.0454	0.0425	0
8/2/2017 10:47	0.041	0	0	0	0	0		0.0454	0.0426	0
8/2/2017 10:48	0.041	0	0	0	0	0		0.0454	0.0425	0
8/2/2017 10:49	0.041	0	0	0	0	0		0.0454	0.0426	0
8/2/2017 10:50	0.04	0	0	0	0	0	43.00486;-73.85226	0.042	0.0425	0
8/2/2017 10:51	0.041	0	0	0	0	0		0.0408	0.0425	0
8/2/2017 10:52	0.041	0	0	0	0	0		0.0408	0.0424	0
8/2/2017 10:53	0.041	0	0	0	0	0		0.0408	0.0423	0
8/2/2017 10:54	0.041	0	0	0	0	0		0.0408	0.0423	0
8/2/2017 10:55	0.042	0	0	0	0	0	43.00493;-73.85224	0.0412	0.0424	0
8/2/2017 10:56	0.041	0	0	0	0	0		0.0412	0.0425	0
8/2/2017 10:57	0.04	0	0	0	0	0		0.041	0.0424	0
8/2/2017 10:58	0.041	0	0	0	0	0		0.041	0.0424	0
8/2/2017 10:59	0.039	0	0	0	0	0		0.0406	0.0423	0
8/2/2017 11:00	0.039	0	0	0	0	0	43.00493;-73.85224	0.04	0.0411	0
8/2/2017 11:01	0.038	0	0	0	0	0		0.0394	0.0405	0
8/2/2017 11:02	0.038	0	0	0	0	0		0.039	0.0403	0
8/2/2017 11:03	0.038	0	0	0	0	0		0.0384	0.0401	0
8/2/2017 11:04	0.038	0	0	0	0	0		0.0382	0.0399	0
8/2/2017 11:05	0.042	0	0	0	0	0		0.0388	0.04	0
8/2/2017 11:05							43.00492;-73.85226			
8/2/2017 11:06	0.042	0	0	0	0	0		0.0396	0.0401	0
8/2/2017 11:07	0.04	0	0	0	0	0		0.04	0.04	0
8/2/2017 11:08	0.039	0	0	0	0	0		0.0402	0.0399	0
8/2/2017 11:09								0.0402	0.0397	0
8/2/2017 11:09	0.038	0	0	0	0	0				
8/2/2017 11:10	0.038	0	0	0	0	0	43.00497;-73.85226	0.0394	0.0394	0
8/2/2017 11:11	0.038	0	0	0	0	0		0.0386	0.0392	0
8/2/2017 11:12	0.038	0	0	0	0	0		0.0382	0.0391	0
8/2/2017 11:13	0.038	0	0	0	0	0		0.038	0.0389	0
8/2/2017 11:14	0.037	0	0	0	0	0		0.0378	0.0387	0
8/2/2017 11:15	0.036	0	0	0	0	0	43.00497;-73.85226	0.0374	0.0385	0
8/2/2017 11:16	0.036	0	0	0	0	0		0.037	0.0384	0
8/2/2017 11:17	0.036	0	0	0	0	0		0.0366	0.0383	0
8/2/2017 11:18	0.037	0	0	0	0	0		0.0364	0.0382	0
8/2/2017 11:19	0.037	0	0	0	0	0		0.0364	0.0381	0
8/2/2017 11:20	0.037	0	0	0	0	0	43.00496;-73.85226	0.0366	0.0378	0
8/2/2017 11:21	0.037	0	0	0	0	0		0.0368	0.0375	0
8/2/2017 11:22	0.038	0	0	0	0	0		0.0372	0.0373	0
8/2/2017 11:23	0.037	0	0	0	0	0		0.0372	0.0372	0
8/2/2017 11:24	0.037	0	0	0	0	0		0.0372	0.0371	0
8/2/2017 11:25	0.037	0	0	0	0	0	43.00495;-73.85229	0.0372	0.0371	0
8/2/2017 11:26	0.037	0	0	0	0	0		0.0372	0.037	0
8/2/2017 11:27	0.037	0	0	0	0	0		0.037	0.0369	0
8/2/2017 11:28	0.036	0	0	0	0	0		0.0368	0.0368	0
8/2/2017 11:29	0.036	0	0	0	0	0		0.0366	0.0367	0

8/2/2017 11:30	0.036	0	0	0	0	0		0.0364	0.0367	0
8/2/2017 11:30							43.00493;-73.85226			
8/2/2017 11:31	0.036	0	0	0	0	0		0.0362	0.0367	0
8/2/2017 11:32	0.036	0	0	0	0	0		0.036	0.0367	0
8/2/2017 11:33	0.036	0	0	0	0	0		0.036	0.0367	0
8/2/2017 11:34	0.036	0	0	0	0	0		0.036	0.0366	0
8/2/2017 11:35	0.036	0	0	0	0	0	43.00495;-73.85229	0.036	0.0365	0
8/2/2017 11:36	0.036	0	0	0	0	0		0.036	0.0365	0
8/2/2017 11:37	0.035	0	0	0	0	0		0.0358	0.0363	0
8/2/2017 11:38	0.037	0	0	0	0	0		0.036	0.0363	0
8/2/2017 11:39	0.035	0	0	0	0	0		0.0358	0.0361	0
8/2/2017 11:40	0.036	0	0	0	0	0	43.00493;-73.85229	0.0358	0.0361	0
8/2/2017 11:41	0.035	0	0	0	0	0		0.0356	0.0359	0
8/2/2017 11:42	0.035	0	0	0	0	0		0.0356	0.0358	0
8/2/2017 11:43	0.034	0	0	0	0	0		0.035	0.0357	0
8/2/2017 11:44	0.035	0	0	0	0	0		0.035	0.0356	0
8/2/2017 11:45	0.035	0	0	0	0	0	43.00493;-73.85226	0.0348	0.0355	0
8/2/2017 11:46	0.034	0	0	0	0	0		0.0346	0.0354	0
8/2/2017 11:47	0.034	0	0	0	0	0		0.0344	0.0353	0
8/2/2017 11:48	0.034	0	0	0	0	0		0.0344	0.0351	0
8/2/2017 11:49	0.034	0	0	0	0	0		0.0342	0.035	0
8/2/2017 11:50	0.034	0	0	0	0	0	43.00491;-73.85226	0.034	0.0349	0
8/2/2017 11:51	0.035	0	0	0	0	0		0.0342	0.0348	0
8/2/2017 11:52	0.034	0	0	0	0	0		0.0342	0.0347	0
8/2/2017 11:53	0.034	0	0	0	0	0		0.0342	0.0345	0
8/2/2017 11:54	0.033	0	0	0	0	0		0.034	0.0344	0
8/2/2017 11:55	0.032	0	0	0	0	0		0.0336	0.0341	0
8/2/2017 11:55							43.00493;-73.85226			
8/2/2017 11:56	0.032	0	0	0	0	0		0.033	0.0339	0
8/2/2017 11:57	0.032	0	0	0	0	0		0.0326	0.0337	0
8/2/2017 11:58	0.036	0	0	0	0	0		0.033	0.0339	0
8/2/2017 11:59	0.033	0	0	0	0	0		0.033	0.0337	0
8/2/2017 12:00	0.032	0	0	0	0	0		0.033	0.0335	0
8/2/2017 12:00							43.00494;-73.85226			
8/2/2017 12:01	0.032	0	0	0	0	0		0.033	0.0334	0
8/2/2017 12:02	0.032	0	0	0	0	0		0.033	0.0333	0
8/2/2017 12:03	0.033	0	0	0	0	0		0.0324	0.0332	0
8/2/2017 12:04	0.033	0	0	0	0	0		0.0324	0.0331	0
8/2/2017 12:05	0.033	0	0	0	0	0		0.0326	0.0331	0
8/2/2017 12:05							43.00497;-73.85231			
8/2/2017 12:06	0.033	0	0	0	0	0		0.0328	0.0329	0
8/2/2017 12:07	0.033	0	0	0	0	0		0.033	0.0329	0
8/2/2017 12:08	0.033	0	0	0	0	0		0.033	0.0328	0
8/2/2017 12:09	0.032	0	0	0	0	0		0.0328	0.0327	0
8/2/2017 12:10	0.032	0	0	0	0	0		0.0326	0.0327	0
8/2/2017 12:10							43.00493;-73.85231			
8/2/2017 12:11	0.032	0	0	0	0	0		0.0324	0.0327	0
8/2/2017 12:12	0.032	0	0	0	0	0		0.0322	0.0327	0
8/2/2017 12:13	0.032	0	0	0	0	0		0.032	0.0325	0
8/2/2017 12:14	0.031	0	0	0	0	0		0.0318	0.0323	0
8/2/2017 12:15	0.032	0	0	0	0	0		0.0318	0.0323	0
8/2/2017 12:15							43.0048;-73.85229			
8/2/2017 12:16	0.032	0	0	0	0	0		0.0318	0.0323	0
8/2/2017 12:17	0.031	0	0	0	0	0		0.0316	0.0323	0
8/2/2017 12:18	0.031	0	0	0	0	0		0.0314	0.0321	0
8/2/2017 12:19	0.03	0	0	0	0	0		0.0312	0.0319	0
8/2/2017 12:20	0.03	0	0	0	0	0		0.0308	0.0317	0
8/2/2017 12:20							43.00488;-73.85231			
8/2/2017 12:21	0.03	0	0	0	0	0		0.0304	0.0315	0
8/2/2017 12:22	0.03	0	0	0	0	0		0.0302	0.0313	0
8/2/2017 12:23	0.03	0	0	0	0	0		0.03	0.0311	0
8/2/2017 12:24	0.032	0	0	0	0	0		0.0304	0.0311	0
8/2/2017 12:25	0.032	0	0	0	0	0		0.0308	0.0311	0
8/2/2017 12:25							43.00477;-73.85224			
8/2/2017 12:26	0.032	0	0	0	0	0		0.0312	0.0311	0
8/2/2017 12:27	0.031	0	0	0	0	0		0.0314	0.0311	0
8/2/2017 12:28	0.032	0	0	0	0	0		0.0318	0.0311	0
8/2/2017 12:29	0.031	0	0	0	0	0		0.0316	0.0311	0
8/2/2017 12:30	0.031	0	0	0	0	0		0.0314	0.031	0
8/2/2017 12:30							43.00479;-73.85226			
8/2/2017 12:31	0.032	0	0	0	0	0		0.0314	0.031	0
8/2/2017 12:32	0.033	0	0	0	0	0		0.0318	0.0311	0
8/2/2017 12:33	0.032	0	0	0	0	0		0.0318	0.0312	0
8/2/2017 12:34	0.032	0	0	0	0	0		0.032	0.0313	0
8/2/2017 12:35	0.032	0	0	0	0	0		0.0322	0.0315	0
8/2/2017 12:35							43.00477;-73.85226			
8/2/2017 12:36	0.032	0	0	0	0	0		0.0322	0.0316	0
8/2/2017 12:37	0.031	0	0	0	0	0		0.0318	0.0317	0
8/2/2017 12:38	0.031	0	0	0	0	0		0.0316	0.0317	0
8/2/2017 12:39	0.031	0	0	0	0	0		0.0314	0.0317	0
8/2/2017 12:40	0.038	0	0	0	0	0		0.0326	0.0321	0
8/2/2017 12:40							43.00479;-73.85226			
8/2/2017 12:41	0.03	0	0	0	0	0		0.0322	0.0319	0
8/2/2017 12:42	0.03	0	0	0	0	0		0.032	0.0319	0
8/2/2017 12:43	0.03	0	0	0	0	0		0.0318	0.0317	0
8/2/2017 12:44	0.03	0	0	0	0	0		0.0316	0.0317	0
8/2/2017 12:45	0.027	0	0	0	0	0		0.0294	0.0314	0
8/2/2017 12:45							43.00482;-73.85226			
8/2/2017 12:46	0.027	0	0	0	0	0		0.0288	0.0311	0
8/2/2017 12:47	0.029	0	0	0	0	0		0.0286	0.0308	0
8/2/2017 12:48	0.029	0	0	0	0	0		0.0284	0.0306	0
8/2/2017 12:49	0.029	0	0	0	0	0		0.0282	0.0304	0
8/2/2017 12:50	0.03	0	0	0	0	0		0.0288	0.0303	0
8/2/2017 12:50							43.00484;-73.85226			
8/2/2017 12:51	0.03	0	0	0	0	0		0.0294	0.0301	0
8/2/2017 12:52	0.03	0	0	0	0	0		0.0296	0.0301	0
8/2/2017 12:53	0.031	0	0	0	0	0		0.03	0.0301	0
8/2/2017 12:54	0.031	0	0	0	0	0		0.0304	0.0301	0
8/2/2017 12:55	0.032	0	0	0	0	0		0.0308	0.0297	0
8/2/2017 12:55							43.00483;-73.85226			
8/2/2017 12:56	0.032	0	0	0	0	0		0.0312	0.0298	0
8/2/2017 12:57	0.033	0	0	0	0	0		0.0318	0.03	0
8/2/2017 12:58	0.034	0	0	0	0	0		0.0324	0.0303	0
8/2/2017 12:59								0.033	0.0305	0
8/2/2017 12:59	0.034	0	0	0	0	0				
8/2/2017 13:00	0.033	0	0	0	0	0	43.00481;-73.85226	0.0332	0.0309	0
8/2/2017 13:01	0.033	0	0	0	0	0		0.0334	0.0313	0
8/2/2017 13:02	0.033	0	0	0	0	0		0.0334	0.0316	0
8/2/2017 13:03	0.037	0	0	0	0	0		0.034	0.0321	0
8/2/2017 13:04	0.034	0	0	0	0	0		0.034	0.0325	0
8/2/2017 13:05	0.033	0	0	0	0	0	43.00484;-73.85229	0.034	0.0327	0
8/2/2017 13:06	0.04	0	0	0	0	0		0.0354	0.0333	0
8/2/2017 13:07	0.044	0	0	0	0	0		0.0376	0.0343	0
8/2/2017 13:08	0.039	0	0	0	0	0		0.038	0.0348	0
8/2/2017 13:09	0.031	0	0	0	0	0		0.0374	0.0348	0
8/2/2017 13:10	0.032	0	0	0	0	0	43.00484;-73.85226	0.0372	0.0348	0
8/2/2017 13:11	0.032	0	0	0	0	0		0.0356	0.0348	0
8/2/2017 13:12	0.032	0	0	0	0	0		0.0332	0.0347	0
8/2/2017 13:13	0.033	0	0	0	0	0		0.032	0.0347	0
8/2/2017 13:14	0.033	0	0	0	0	0		0.0324	0.0346	0
8/2/2017 13:15	0.033	0	0	0	0	0	43.00484;-73.85226	0.0326	0.0346	0
8/2/2017 13:16	0.036	0	0	0	0	0		0.0334	0.0348	0
8/2/2017 13:17	0.034	0	0	0	0	0		0.0338	0.0349	0
8/2/2017 13:18	0.034	0	0	0	0	0		0.034	0.0347	0
8/2/2017 13:19	0.034	0	0	0	0	0		0.0342	0.0347	0
8/2/2017 13:20	0.033	0	0	0	0	0	43.00485;-73.85224	0.0342	0.0347	0
8/2/2017 13:21	0.034	0	0	0	0	0		0.0338	0.0343	0
8/2/2017 13:22	0.033	0	0	0	0	0		0.0336	0.0335	0
8/2/2017 13:23	0.041	0	0	0	0	0		0.035	0.0337	0
8/2/2017 13:24	0.054	0	0	0	0	0		0.039	0.0352	0

8/2/2017 13:25	0.035	0	0	0	0	0	43.00488;-73.85226	0.0394	0.0354	0
8/2/2017 13:26	0.033	0	0	0	0	0		0.0392	0.0355	0
8/2/2017 13:27	0.033	0	0	0	0	0		0.0392	0.0355	0
8/2/2017 13:28	0.032	0	0	0	0	0		0.0374	0.0355	0
8/2/2017 13:29	0.031	0	0	0	0	0		0.0328	0.0353	0
8/2/2017 13:30	0.031	0	0	0	0	0		0.032	0.0352	0
8/2/2017 13:30							43.00486;-73.85224			
8/2/2017 13:31	0.031	0	0	0	0	0		0.0316	0.0349	0
8/2/2017 13:32	0.032	0	0	0	0	0		0.0314	0.0347	0
8/2/2017 13:33	0.033	0	0	0	0	0		0.0316	0.0347	0
8/2/2017 13:34	0.033	0	0	0	0	0		0.032	0.0346	0
8/2/2017 13:35	0.035	0	0	0	0	0		0.0328	0.0347	0
8/2/2017 13:35							43.0049;-73.85226			
8/2/2017 13:36	0.051	0	0	0	0	0		0.0368	0.0359	0
8/2/2017 13:37	0.035	0	0	0	0	0		0.0374	0.036	0
8/2/2017 13:38	0.033	0	0	0	0	0		0.0374	0.0355	0
8/2/2017 13:39	0.032	0	0	0	0	0		0.0372	0.034	0
8/2/2017 13:40	0.031	0	0	0	0	0		0.0364	0.0337	0
8/2/2017 13:40							43.00489;-73.85224			
8/2/2017 13:41	0.031	0	0	0	0	0		0.0324	0.0336	0
8/2/2017 13:42	0.031	0	0	0	0	0		0.0316	0.0335	0
8/2/2017 13:43	0.031	0	0	0	0	0		0.0312	0.0334	0
8/2/2017 13:44	0.03	0	0	0	0	0		0.0308	0.0333	0
8/2/2017 13:45	0.031	0	0	0	0	0		0.0308	0.0333	0
8/2/2017 13:45							43.00494;-73.85224			
8/2/2017 13:46	0.032	0	0	0	0	0		0.031	0.0334	0
8/2/2017 13:47	0.032	0	0	0	0	0		0.0312	0.0334	0
8/2/2017 13:48	0.031	0	0	0	0	0		0.0312	0.0333	0
8/2/2017 13:49	0.031	0	0	0	0	0		0.0314	0.0331	0
8/2/2017 13:50	0.033	0	0	0	0	0		0.0318	0.033	0
8/2/2017 13:50							43.00492;-73.85224			
8/2/2017 13:51	0.033	0	0	0	0	0		0.032	0.0318	0
8/2/2017 13:52	0.034	0	0	0	0	0		0.0324	0.0317	0
8/2/2017 13:53	0.034	0	0	0	0	0		0.033	0.0318	0
8/2/2017 13:54	0.033	0	0	0	0	0		0.0334	0.0319	0
8/2/2017 13:55	0.032	0	0	0	0	0		0.0332	0.0319	0
8/2/2017 13:55							43.00491;-73.85222			
8/2/2017 13:56	0.032	0	0	0	0	0		0.033	0.032	0
8/2/2017 13:57	0.032	0	0	0	0	0		0.0326	0.0321	0
8/2/2017 13:58	0.032	0	0	0	0	0		0.0322	0.0321	0
8/2/2017 13:59	0.034	0	0	0	0	0		0.0324	0.0324	0
8/2/2017 14:00	0.033	0	0	0	0	0		0.0326	0.0325	0
8/2/2017 14:00							43.00491;-73.8522			
8/2/2017 14:01								0.033	0.0327	0
8/2/2017 14:01	0.034	0	0	0	0	0				
8/2/2017 14:02	0.033	0	0	0	0	0		0.0332	0.0327	0
8/2/2017 14:03	0.033	0	0	0	0	0		0.0334	0.0329	0
8/2/2017 14:04	0.033	0	0	0	0	0		0.0332	0.033	0
8/2/2017 14:05	0.034	0	0	0	0	0	43.00463;-73.85205	0.0334	0.0331	0
8/2/2017 14:06	0.037	0	0	0	0	0		0.034	0.0333	0
8/2/2017 14:07	0.051	0	0	0	0	0		0.0376	0.0345	0
8/2/2017 14:08	0.039	0	0	0	0	0		0.0388	0.0348	0
8/2/2017 14:09	0.034	0	0	0	0	0		0.039	0.0349	0
8/2/2017 14:10	0.034	0	0	0	0	0	43.0049;-73.85218	0.039	0.035	0
8/2/2017 14:11	0.033	0	0	0	0	0		0.0382	0.0351	0
8/2/2017 14:12	0.032	0	0	0	0	0		0.0344	0.0351	0
8/2/2017 14:13	0.032	0	0	0	0	0		0.033	0.0351	0
8/2/2017 14:14	0.033	0	0	0	0	0		0.0328	0.035	0
8/2/2017 14:15	0.032	0	0	0	0	0	43.00498;-73.8522	0.0324	0.0349	0
8/2/2017 14:16	0.032	0	0	0	0	0		0.0322	0.0348	0
8/2/2017 14:17	0.032	0	0	0	0	0		0.0322	0.0347	0
8/2/2017 14:18	0.033	0	0	0	0	0		0.0324	0.0347	0
8/2/2017 14:19	0.033	0	0	0	0	0		0.0324	0.0347	0
8/2/2017 14:20	0.033	0	0	0	0	0	43.005;-73.8522	0.0326	0.0347	0
8/2/2017 14:21	0.034	0	0	0	0	0		0.033	0.0345	0
8/2/2017 14:22	0.034	0	0	0	0	0		0.0334	0.0333	0
8/2/2017 14:23	0.033	0	0	0	0	0		0.0334	0.0329	0
8/2/2017 14:24	0.033	0	0	0	0	0		0.0334	0.0329	0
8/2/2017 14:25	0.033	0	0	0	0	0	43.00498;-73.85218	0.0334	0.0328	0
8/2/2017 14:26	0.033	0	0	0	0	0		0.0332	0.0328	0
8/2/2017 14:27	0.033	0	0	0	0	0		0.033	0.0329	0
8/2/2017 14:28	0.033	0	0	0	0	0		0.033	0.0329	0
8/2/2017 14:29	0.033	0	0	0	0	0		0.033	0.0329	0
8/2/2017 14:30	0.032	0	0	0	0	0	43.00499;-73.85216	0.0328	0.0329	0
8/2/2017 14:31	0.04	0	0	0	0	0		0.0342	0.0335	0
8/2/2017 14:32	0.05	0	0	0	0	0		0.0376	0.0347	0
8/2/2017 14:33	0.04	0	0	0	0	0		0.039	0.0351	0
8/2/2017 14:34	0.034	0	0	0	0	0		0.0392	0.0352	0
8/2/2017 14:35	0.033	0	0	0	0	0	43.00495;-73.85213	0.0394	0.0352	0
8/2/2017 14:36	0.033	0	0	0	0	0		0.038	0.0351	0
8/2/2017 14:37	0.034	0	0	0	0	0		0.0348	0.0351	0
8/2/2017 14:38	0.033	0	0	0	0	0		0.0334	0.0351	0
8/2/2017 14:39	0.033	0	0	0	0	0		0.0332	0.0351	0
8/2/2017 14:40	0.033	0	0	0	0	0	43.00489;-73.85216	0.0332	0.0351	0
8/2/2017 14:41	0.033	0	0	0	0	0		0.0332	0.0351	0
8/2/2017 14:42	0.033	0	0	0	0	0		0.033	0.0351	0
8/2/2017 14:43	0.033	0	0	0	0	0		0.033	0.0351	0
8/2/2017 14:44	0.033	0	0	0	0	0		0.033	0.0351	0
8/2/2017 14:45	0.039	0	0	0	0	0	43.00484;-73.85222	0.0342	0.0356	0
8/3/2017 6:53		0	0	0	0	0				0
8/3/2017 6:54		0	0	0	0	0				0
8/3/2017 6:55	0.026	0	0	0	0	0		0.026	0.026	0
8/3/2017 6:55							43.00483;-73.85226			
8/3/2017 6:56	0.029	0	0	0	0	0		0.0275	0.0275	0
8/3/2017 6:57	0.03	0	0	0	0	0		0.0283	0.0283	0
8/3/2017 6:58	0.03	0	0	0	0	0		0.0288	0.0288	0
8/3/2017 6:59	0.03	0	0	0	0	0		0.029	0.029	0
8/3/2017 7:00	0.03	0	0	0	0	0		0.0298	0.0292	0
8/3/2017 7:00							43.00485;-73.85229			
8/3/2017 7:01	0.03	0	0	0	0	0		0.03	0.0293	0
8/3/2017 7:02	0.03	0	0	0	0	0		0.03	0.0294	0
8/3/2017 7:03	0.03	0	0	0	0	0		0.03	0.0294	0
8/3/2017 7:04	0.03	0	0	0	0	0		0.03	0.0295	0
8/3/2017 7:05	0.031	0	0	0	0	0	43.00484;-73.85229	0.0302	0.0296	0
8/3/2017 7:06	0.029	0	0	0	0	0		0.03	0.0296	0
8/3/2017 7:07	0.029	0	0	0	0	0		0.0298	0.0295	0
8/3/2017 7:08	0.03	0	0	0	0	0		0.0298	0.0296	0
8/3/2017 7:09	0.031	0	0	0	0	0		0.03	0.0297	0
8/3/2017 7:10	0.03	0	0	0	0	0	43.00484;-73.85226	0.0298	0.0299	0
8/3/2017 7:11	0.03	0	0	0	0	0		0.03	0.03	0
8/3/2017 7:12	0.03	0	0	0	0	0		0.0302	0.03	0
8/3/2017 7:13	0.03	0	0	0	0	0		0.0302	0.03	0
8/3/2017 7:14	0.029	0	0	0	0	0		0.0298	0.0299	0
8/3/2017 7:15	0.029	0	0	0	0	0	43.00483;-73.85229	0.0296	0.0299	0
8/3/2017 7:16	0.029	0	0	0	0	0		0.0294	0.0298	0
8/3/2017 7:17	0.029	0	0	0	0	0		0.0292	0.0297	0
8/3/2017 7:18	0.029	0	0	0	0	0		0.029	0.0297	0
8/3/2017 7:19	0.029	0	0	0	0	0		0.029	0.0296	0
8/3/2017 7:20	0.029	0	0	0	0	0	43.00484;-73.85229	0.029	0.0295	0
8/3/2017 7:21	0.029	0	0	0	0	0		0.029	0.0295	0
8/3/2017 7:22	0.03	0	0	0	0	0		0.0292	0.0295	0
8/3/2017 7:23	0.031	0	0	0	0	0		0.0296	0.0296	0
8/3/2017 7:24	0.031	0	0	0	0	0		0.03	0.0296	0
8/3/2017 7:25	0.03	0	0	0	0	0	43.00483;-73.85226	0.0302	0.0296	0
8/3/2017 7:26	0.03	0	0	0	0	0		0.0304	0.0296	0
8/3/2017 7:27	0.031	0	0	0	0	0		0.0306	0.0297	0
8/3/2017 7:28	0.036	0	0	0	0	0		0.0316	0.0301	0
8/3/2017 7:29	0.036	0	0	0	0	0		0.0326	0.0305	0
8/3/2017 7:30	0.034	0	0	0	0	0	43.00489;-73.85229	0.0334	0.0309	0
8/3/2017 7:31	0.033	0	0	0	0	0		0.034	0.0311	0

8/3/2017 7:32	0.032	0	0	0	0	0		0.0342	0.0313	0
8/3/2017 7:33	0.033	0	0	0	0	0		0.0336	0.0316	0
8/3/2017 7:34	0.033	0	0	0	0	0		0.033	0.0319	0
8/3/2017 7:35								0.0324	0.032	0
8/3/2017 7:35	0.031	0	0	0	0	0				
8/3/2017 7:35							43.00485;-73.85229			
8/3/2017 7:36	0.031	0	0	0	0	0		0.032	0.0321	0
8/3/2017 7:37	0.031	0	0	0	0	0		0.0318	0.0322	0
8/3/2017 7:38	0.03	0	0	0	0	0		0.0312	0.0321	0
8/3/2017 7:39	0.03	0	0	0	0	0		0.0306	0.0321	0
8/3/2017 7:40	0.03	0	0	0	0	0		0.0304	0.0321	0
8/3/2017 7:40							43.00486;-73.85229			
8/3/2017 7:41	0.03	0	0	0	0	0		0.0302	0.0321	0
8/3/2017 7:42	0.03	0	0	0	0	0		0.03	0.032	0
8/3/2017 7:43	0.03	0	0	0	0	0		0.03	0.0316	0
8/3/2017 7:44	0.029	0	0	0	0	0		0.0298	0.0311	0
8/3/2017 7:45	0.03	0	0	0	0	0		0.0298	0.0309	0
8/3/2017 7:45							43.00489;-73.85229			
8/3/2017 7:46	0.03	0	0	0	0	0		0.0298	0.0307	0
8/3/2017 7:47	0.031	0	0	0	0	0		0.03	0.0306	0
8/3/2017 7:48	0.033	0	0	0	0	0		0.0306	0.0306	0
8/3/2017 7:49	0.031	0	0	0	0	0		0.031	0.0305	0
8/3/2017 7:50	0.031	0	0	0	0	0		0.0312	0.0305	0
8/3/2017 7:50							43.00486;-73.85226			
8/3/2017 7:51	0.03	0	0	0	0	0		0.0312	0.0304	0
8/3/2017 7:52	0.03	0	0	0	0	0		0.031	0.0303	0
8/3/2017 7:53	0.03	0	0	0	0	0		0.0304	0.0303	0
8/3/2017 7:54	0.034	0	0	0	0	0		0.031	0.0306	0
8/3/2017 7:55	0.038	0	0	0	0	0		0.0324	0.0311	0
8/3/2017 7:55							43.00486;-73.85229			
8/3/2017 7:56	0.034	0	0	0	0	0		0.0332	0.0314	0
8/3/2017 7:57	0.033	0	0	0	0	0		0.0338	0.0316	0
8/3/2017 7:58	0.032	0	0	0	0	0		0.0342	0.0317	0
8/3/2017 7:59	0.037	0	0	0	0	0		0.0348	0.0323	0
8/3/2017 8:00	0.045	0	0	0	0	0		0.0362	0.0333	0
8/3/2017 8:00							43.00488;-73.85229			
8/3/2017 8:01	0.045	0	0	0	0	0		0.0384	0.0343	0
8/3/2017 8:02	0.047	0	0	0	0	0		0.0412	0.0353	0
8/3/2017 8:03	0.04	0	0	0	0	0		0.0428	0.0358	0
8/3/2017 8:04	0.034	0	0	0	0	0		0.0422	0.036	0
8/3/2017 8:05	0.033	0	0	0	0	0		0.0398	0.0361	0
8/3/2017 8:05							43.00488;-73.85231			
8/3/2017 8:06	0.037	0	0	0	0	0		0.0382	0.0366	0
8/3/2017 8:07	0.038	0	0	0	0	0		0.0364	0.0371	0
8/3/2017 8:08	0.034	0	0	0	0	0		0.0352	0.0374	0
8/3/2017 8:09	0.03	0	0	0	0	0		0.0344	0.0371	0
8/3/2017 8:10	0.031	0	0	0	0	0		0.034	0.0367	0
8/3/2017 8:10							43.0049;-73.85229			
8/3/2017 8:11	0.031	0	0	0	0	0		0.0328	0.0365	0
8/3/2017 8:12	0.031	0	0	0	0	0		0.0314	0.0363	0
8/3/2017 8:13	0.032	0	0	0	0	0		0.031	0.0363	0
8/3/2017 8:14	0.03	0	0	0	0	0		0.031	0.0359	0
8/3/2017 8:15	0.031	0	0	0	0	0		0.031	0.0349	0
8/3/2017 8:15							43.00491;-73.85231			
8/3/2017 8:16	0.03	0	0	0	0	0		0.0308	0.0339	0
8/3/2017 8:17	0.03	0	0	0	0	0		0.0306	0.0328	0
8/3/2017 8:18	0.031	0	0	0	0	0		0.0304	0.0322	0
8/3/2017 8:19	0.031							0.0306	0.032	0
8/3/2017 8:19		0	0	0	0	0				
8/3/2017 8:20	0.03	0	0	0	0	0	43.00491;-73.85231	0.0304	0.0318	0
8/3/2017 8:21	0.03	0	0	0	0	0		0.0304	0.0313	0
8/3/2017 8:22	0.03	0	0	0	0	0		0.0304	0.0308	0
8/3/2017 8:23	0.031	0	0	0	0	0		0.0304	0.0306	0
8/3/2017 8:24	0.03	0	0	0	0	0		0.0302	0.0306	0
8/3/2017 8:25	0.031	0	0	0	0	0	43.00492;-73.85231	0.0304	0.0306	0
8/3/2017 8:26	0.03	0	0	0	0	0		0.0304	0.0305	0
8/3/2017 8:27	0.03	0	0	0	0	0		0.0304	0.0305	0
8/3/2017 8:28	0.03	0	0	0	0	0		0.0302	0.0303	0
8/3/2017 8:29	0.03	0	0	0	0	0		0.0302	0.0303	0
8/3/2017 8:30	0.03	0	0	0	0	0	43.00492;-73.85231	0.03	0.0303	0
8/3/2017 8:31	0.031	0	0	0	0	0		0.0302	0.0303	0
8/3/2017 8:32	0.03	0	0	0	0	0		0.0302	0.0303	0
8/3/2017 8:33	0.03	0	0	0	0	0		0.0302	0.0303	0
8/3/2017 8:34	0.03	0	0	0	0	0		0.0302	0.0302	0
8/3/2017 8:35	0.03	0	0	0	0	0	43.0049;-73.85231	0.0302	0.0302	0
8/3/2017 8:36	0.03	0	0	0	0	0		0.03	0.0302	0
8/3/2017 8:37	0.03	0	0	0	0	0		0.03	0.0302	0
8/3/2017 8:38	0.03	0	0	0	0	0		0.03	0.0301	0
8/3/2017 8:39	0.031	0	0	0	0	0		0.0302	0.0302	0
8/3/2017 8:40	0.031	0	0	0	0	0	43.0049;-73.85231	0.0304	0.0302	0
8/3/2017 8:41	0.032	0	0	0	0	0		0.0308	0.0303	0
8/3/2017 8:42	0.03	0	0	0	0	0		0.0308	0.0303	0
8/3/2017 8:43	0.031	0	0	0	0	0		0.031	0.0304	0
8/3/2017 8:44	0.03	0	0	0	0	0		0.0308	0.0304	0
8/3/2017 8:45	0.03	0	0	0	0	0	43.00488;-73.85231	0.0306	0.0304	0
8/3/2017 8:46	0.029	0	0	0	0	0		0.03	0.0303	0
8/3/2017 8:47	0.029	0	0	0	0	0		0.0298	0.0302	0
8/3/2017 8:48	0.029	0	0	0	0	0		0.0294	0.0301	0
8/3/2017 8:49	0.029	0	0	0	0	0		0.0292	0.0301	0
8/3/2017 8:50	0.028	0	0	0	0	0		0.0288	0.0299	0
8/3/2017 8:50							43.00491;-73.85233			
8/3/2017 8:51	0.029	0	0	0	0	0		0.0288	0.0299	0
8/3/2017 8:52	0.029	0	0	0	0	0		0.0288	0.0298	0
8/3/2017 8:53	0.031	0	0	0	0	0		0.0292	0.0299	0
8/3/2017 8:54	0.03	0	0	0	0	0		0.0294	0.0298	0
8/3/2017 8:55	0.03	0	0	0	0	0		0.0298	0.0297	0
8/3/2017 8:55							43.00496;-73.85229			
8/3/2017 8:56	0.029	0	0	0	0	0		0.0298	0.0295	0
8/3/2017 8:57	0.03	0	0	0	0	0		0.03	0.0295	0
8/3/2017 8:58	0.03	0	0	0	0	0		0.0298	0.0295	0
8/3/2017 8:59	0.034	0	0	0	0	0		0.0306	0.0297	0
8/3/2017 9:00	0.03	0	0	0	0	0	43.00507;-73.85235	0.0306	0.0297	0
8/3/2017 9:01	0.029	0	0	0	0	0		0.0306	0.0297	0
8/3/2017 9:02	0.03	0	0	0	0	0		0.0306	0.0298	0
8/3/2017 9:03	0.03	0	0	0	0	0		0.0306	0.0299	0
8/3/2017 9:04	0.029	0	0	0	0	0		0.0296	0.0299	0
8/3/2017 9:05	0.029	0	0	0	0	0		0.0294	0.0299	0
8/3/2017 9:05							43.00495;-73.85229			
8/3/2017 9:06	0.028	0	0	0	0	0		0.0292	0.0299	0
8/3/2017 9:07	0.028	0	0	0	0	0		0.0288	0.0298	0
8/3/2017 9:08	0.029	0	0	0	0	0		0.0286	0.0297	0
8/3/2017 9:09	0.029	0	0	0	0	0		0.0286	0.0296	0
8/3/2017 9:10	0.03	0	0	0	0	0	43.00491;-73.85229	0.0288	0.0296	0
8/3/2017 9:11	0.03	0	0	0	0	0		0.0292	0.0297	0
8/3/2017 9:12	0.029	0	0	0	0	0		0.0294	0.0296	0
8/3/2017 9:13	0.03	0	0	0	0	0		0.0296	0.0296	0
8/3/2017 9:14	0.03	0	0	0	0	0		0.0298	0.0293	0
8/3/2017 9:15	0.03							0.0298	0.0293	0
8/3/2017 9:15		0	0	0	0	0				
8/3/2017 9:15							43.00482;-73.85229			
8/3/2017 9:16	0.03	0	0	0	0	0		0.0298	0.0294	0
8/3/2017 9:17	0.029	0	0	0	0	0		0.0298	0.0293	0
8/3/2017 9:18	0.029	0	0	0	0	0		0.0296	0.0293	0
8/3/2017 9:19	0.029	0	0	0	0	0		0.0294	0.0293	0
8/3/2017 9:20	0.029	0	0	0	0	0	43.00481;-73.85226	0.0292	0.0293	0
8/3/2017 9:21	0.029	0	0	0	0	0		0.029	0.0293	0
8/3/2017 9:22	0.028	0	0	0	0	0		0.0288	0.0293	0
8/3/2017 9:23	0.028	0	0	0	0	0		0.0286	0.0293	0
8/3/2017 9:24	0.028	0	0	0	0	0		0.0284	0.0292	0
8/3/2017 9:25	0.027	0	0	0	0	0	43.00483;-73.85224	0.028	0.029	0

8/3/2017 9:26	0.027	0	0	0	0	0		0.0276	0.0288	0
8/3/2017 9:27	0.027	0	0	0	0	0		0.0274	0.0287	0
8/3/2017 9:28	0.026	0	0	0	0	0		0.027	0.0284	0
8/3/2017 9:29	0.026	0	0	0	0	0		0.0266	0.0281	0
8/3/2017 9:30	0.026	0	0	0	0	0	43.00481;-73.85226	0.0264	0.0279	0
8/3/2017 9:31	0.027	0	0	0	0	0		0.0264	0.0277	0
8/3/2017 9:32	0.037	0	0	0	0	0		0.0284	0.0282	0
8/3/2017 9:33	0.038	0	0	0	0	0		0.0308	0.0288	0
8/3/2017 9:34	0.029	0	0	0	0	0		0.0314	0.0288	0
8/3/2017 9:35	0.026	0	0	0	0	0	43.00476;-73.85226	0.0314	0.0286	0
8/3/2017 9:36	0.027	0	0	0	0	0		0.0314	0.0285	0
8/3/2017 9:37	0.026	0	0	0	0	0		0.0292	0.0283	0
8/3/2017 9:38	0.026	0	0	0	0	0		0.0268	0.0282	0
8/3/2017 9:39	0.027	0	0	0	0	0		0.0264	0.0281	0
8/3/2017 9:40	0.027	0	0	0	0	0		0.0266	0.0281	0
8/3/2017 9:40							43.00481;-73.85229			
8/3/2017 9:41	0.026	0	0	0	0	0		0.0264	0.0281	0
8/3/2017 9:42	0.027	0	0	0	0	0		0.0266	0.0281	0
8/3/2017 9:43	0.026	0	0	0	0	0		0.0266	0.0281	0
8/3/2017 9:44	0.026	0	0	0	0	0		0.0264	0.0281	0
8/3/2017 9:45	0.026	0	0	0	0	0		0.0262	0.0281	0
8/3/2017 9:45							43.00479;-73.85229			
8/3/2017 9:46	0.025	0	0	0	0	0		0.026	0.0279	0
8/3/2017 9:47	0.025	0	0	0	0	0		0.0256	0.0271	0
8/3/2017 9:48	0.026	0	0	0	0	0		0.0256	0.0263	0
8/3/2017 9:49	0.026	0	0	0	0	0		0.0256	0.0261	0
8/3/2017 9:50	0.026	0	0	0	0	0		0.0256	0.0261	0
8/3/2017 9:50							43.00476;-73.85224			
8/3/2017 9:51	0.025	0	0	0	0	0		0.0256	0.026	0
8/3/2017 9:52	0.025	0	0	0	0	0		0.0256	0.0259	0
8/3/2017 9:53	0.027	0	0	0	0	0		0.0258	0.026	0
8/3/2017 9:54	0.027	0	0	0	0	0		0.026	0.026	0
8/3/2017 9:55	0.025	0	0	0	0	0		0.0258	0.0259	0
8/3/2017 9:55							43.00478;-73.85224			
8/3/2017 9:56	0.032	0	0	0	0	0		0.0272	0.0263	0
8/3/2017 9:57	0.028	0						0.0278	0.0263	0
8/3/2017 9:57			0	0	0	0				
8/3/2017 9:58	0.026	0	0	0	0	0		0.0276	0.0263	0
8/3/2017 9:59	0.026	0	0	0	0	0		0.0274	0.0263	0
8/3/2017 10:00	0.025	0	0	0	0	0	43.00483;-73.85239	0.0274	0.0263	0
8/3/2017 10:01	0.025	0	0	0	0	0		0.026	0.0263	0
8/3/2017 10:02	0.025	0	0	0	0	0		0.0254	0.0263	0
8/3/2017 10:03	0.024	0	0	0	0	0		0.025	0.0261	0
8/3/2017 10:04	0.024	0	0	0	0	0		0.0246	0.026	0
8/3/2017 10:05	0.025	0	0	0	0	0	43.00479;-73.85231	0.0246	0.0259	0
8/3/2017 10:06	0.024	0	0	0	0	0		0.0244	0.0259	0
8/3/2017 10:07	0.025	0	0	0	0	0		0.0244	0.0259	0
8/3/2017 10:08	0.025	0	0	0	0	0		0.0246	0.0257	0
8/3/2017 10:09	0.025	0	0	0	0	0		0.0248	0.0256	0
8/3/2017 10:10	0.025	0	0	0	0	0	43.00481;-73.85226	0.0248	0.0256	0
8/3/2017 10:11	0.024	0	0	0	0	0		0.0248	0.0251	0
8/3/2017 10:12	0.025	0	0	0	0	0		0.0248	0.0249	0
8/3/2017 10:13	0.024	0	0	0	0	0		0.0246	0.0247	0
8/3/2017 10:14	0.024	0	0	0	0	0		0.0244	0.0246	0
8/3/2017 10:15	0.024	0	0	0	0	0	43.00482;-73.85226	0.0242	0.0245	0
8/3/2017 10:16	0.024	0	0	0	0	0		0.0242	0.0245	0
8/3/2017 10:17	0.024	0	0	0	0	0		0.024	0.0244	0
8/3/2017 10:18	0.024	0	0	0	0	0		0.024	0.0244	0
8/3/2017 10:19	0.025	0	0	0	0	0		0.0242	0.0245	0
8/3/2017 10:20	0.024	0	0	0	0	0	43.00482;-73.85229	0.0242	0.0244	0
8/3/2017 10:21	0.024	0	0	0	0	0		0.0242	0.0244	0
8/3/2017 10:22	0.024	0	0	0	0	0		0.0242	0.0243	0
8/3/2017 10:23	0.025	0	0	0	0	0		0.0244	0.0243	0
8/3/2017 10:24	0.024	0	0	0	0	0		0.0242	0.0243	0
8/3/2017 10:25	0.024	0	0	0	0	0	43.00483;-73.85226	0.0242	0.0242	0
8/3/2017 10:26	0.025	0	0	0	0	0		0.0244	0.0243	0
8/3/2017 10:27	0.025	0	0	0	0	0		0.0246	0.0243	0
8/3/2017 10:28	0.025	0	0	0	0	0		0.0246	0.0243	0
8/3/2017 10:29	0.024	0	0	0	0	0		0.0246	0.0243	0
8/3/2017 10:30	0.024	0	0	0	0	0	43.00483;-73.85229	0.0246	0.0243	0
8/3/2017 10:31	0.024	0	0	0	0	0		0.0244	0.0243	0
8/3/2017 10:32	0.024	0	0	0	0	0		0.0242	0.0243	0
8/3/2017 10:33	0.024	0	0	0	0	0		0.024	0.0243	0
8/3/2017 10:34	0.024	0	0	0	0	0		0.024	0.0243	0
8/3/2017 10:35	0.024	0	0	0	0	0		0.024	0.0243	0
8/3/2017 10:35							43.00483;-73.85226			
8/3/2017 10:36	0.024	0	0	0	0	0		0.024	0.0243	0
8/3/2017 10:37	0.024	0	0	0	0	0		0.024	0.0243	0
8/3/2017 10:38	0.023	0	0	0	0	0		0.0238	0.0241	0
8/3/2017 10:39	0.024	0	0	0	0	0		0.0238	0.0241	0
8/3/2017 10:40	0.023	0	0	0	0	0		0.0236	0.0241	0
8/3/2017 10:40							43.00489;-73.85226			
8/3/2017 10:41	0.024	0	0	0	0	0		0.0236	0.024	0
8/3/2017 10:42	0.023	0	0	0	0	0		0.0234	0.0239	0
8/3/2017 10:43	0.024	0	0	0	0	0		0.0236	0.0238	0
8/3/2017 10:44	0.023	0	0	0	0	0		0.0234	0.0237	0
8/3/2017 10:45	0.026	0	0	0	0	0	43.00491;-73.8522	0.024	0.0239	0
8/3/2017 10:46	0.031	0	0	0	0	0		0.0254	0.0243	0
8/3/2017 10:47	0.027	0	0	0	0	0		0.0262	0.0245	0
8/3/2017 10:48	0.023	0	0	0	0	0		0.026	0.0245	0
8/3/2017 10:49	0.026	0	0	0	0	0		0.0266	0.0246	0
8/3/2017 10:50	0.024	0	0	0	0	0	43.00494;-73.85224	0.0262	0.0246	0
8/3/2017 10:51	0.022	0	0	0	0	0		0.0244	0.0245	0
8/3/2017 10:52	0.023	0	0	0	0	0		0.0236	0.0244	0
8/3/2017 10:53	0.022	0	0	0	0	0		0.0234	0.0243	0
8/3/2017 10:54	0.022	0	0	0	0	0		0.0226	0.0242	0
8/3/2017 10:55	0.023	0	0	0	0	0	43.00492;-73.85226	0.0224	0.0242	0
8/3/2017 10:56	0.023	0	0	0	0	0		0.0226	0.0241	0
8/3/2017 10:57	0.023	0	0	0	0	0		0.0226	0.0241	0
8/3/2017 10:58	0.023	0	0	0	0	0		0.0228	0.0241	0
8/3/2017 10:59	0.023	0	0	0	0	0		0.023	0.0241	0
8/3/2017 11:00	0.023	0	0	0	0	0		0.023	0.0239	0
8/3/2017 11:00							43.00492;-73.85226			
8/3/2017 11:01	0.023	0	0	0	0	0		0.023	0.0233	0
8/3/2017 11:02	0.025	0	0	0	0	0		0.0234	0.0232	0
8/3/2017 11:03	0.025	0	0	0	0	0		0.0238	0.0233	0
8/3/2017 11:04	0.022	0	0	0	0	0		0.0236	0.0231	0
8/3/2017 11:05	0.022	0	0	0	0	0	43.0049;-73.85226	0.0234	0.0229	0
8/3/2017 11:06	0.022	0	0	0	0	0		0.0232	0.0229	0
8/3/2017 11:07	0.021	0	0	0	0	0		0.0224	0.0228	0
8/3/2017 11:08	0.021	0	0	0	0	0		0.0216	0.0227	0
8/3/2017 11:09	0.022	0	0	0	0	0		0.0216	0.0227	0
8/3/2017 11:10	0.021	0	0	0	0	0	43.0049;-73.85226	0.0214	0.0226	0
8/3/2017 11:11	0.021	0	0	0	0	0		0.0212	0.0225	0
8/3/2017 11:12	0.022	0	0	0	0	0		0.0214	0.0224	0
8/3/2017 11:13	0.022	0	0	0	0	0		0.0216	0.0223	0
8/3/2017 11:14	0.021	0	0	0	0	0		0.0214	0.0222	0
8/3/2017 11:15	0.021	0	0	0	0	0	43.00492;-73.85229	0.0214	0.0221	0
8/3/2017 11:16	0.021	0	0	0	0	0		0.0214	0.0219	0
8/3/2017 11:17	0.021	0	0	0	0	0		0.0212	0.0217	0
8/3/2017 11:18	0.021	0	0	0	0	0		0.021	0.0214	0
8/3/2017 11:19	0.021	0	0	0	0	0		0.021	0.0213	0
8/3/2017 11:20	0.021	0	0	0	0	0	43.00492;-73.85231	0.021	0.0213	0
8/3/2017 11:21	0.021	0	0	0	0	0		0.021	0.0212	0
8/3/2017 11:22	0.021	0	0	0	0	0		0.021	0.0212	0
8/3/2017 11:23	0.021	0	0	0	0	0		0.021	0.0212	0
8/3/2017 11:24	0.021	0	0	0	0	0		0.021	0.0211	0
8/3/2017 11:25	0.021	0	0	0	0	0		0.021	0.0211	0
8/3/2017 11:25							43.00492;-73.85229			
8/3/2017 11:26	0.02	0	0	0	0	0		0.0208	0.0211	0

8/3/2017 11:27	0.021	0	0	0	0	0		0.0208	0.021	0
8/3/2017 11:28	0.021	0	0	0	0	0		0.0208	0.0209	0
8/3/2017 11:29	0.02	0	0	0	0	0		0.0206	0.0209	0
8/3/2017 11:30	0.021	0	0	0	0	0		0.0206	0.0209	0
8/3/2017 11:30							43.00492;-73.85231			
8/3/2017 11:31	0.02	0	0	0	0	0		0.0206	0.0208	0
8/3/2017 11:32	0.02	0	0	0	0	0		0.0204	0.0207	0
8/3/2017 11:33	0.02	0	0	0	0	0		0.0202	0.0207	0
8/3/2017 11:34	0.021	0	0	0	0	0		0.0204	0.0207	0
8/3/2017 11:35	0.021	0	0	0	0	0		0.0204	0.0207	0
8/3/2017 11:35							43.00492;-73.85229			
8/3/2017 11:36	0.021							0.0206	0.0207	0
8/3/2017 11:36		0	0	0	0	0				
8/3/2017 11:37	0.023	0	0	0	0	0		0.0212	0.0208	0
8/3/2017 11:38	0.021	0	0	0	0	0		0.0214	0.0208	0
8/3/2017 11:39	0.021	0	0	0	0	0		0.0214	0.0208	0
8/3/2017 11:40	0.02	0	0	0	0	0	43.00493;-73.85231	0.0212	0.0207	0
8/3/2017 11:41	0.02	0	0	0	0	0		0.021	0.0207	0
8/3/2017 11:42	0.028	0	0	0	0	0		0.022	0.0212	0
8/3/2017 11:43	0.02	0	0	0	0	0		0.0218	0.0211	0
8/3/2017 11:44	0.019	0	0	0	0	0		0.0214	0.0211	0
8/3/2017 11:45	0.019	0	0	0	0	0	43.00491;-73.85229	0.0212	0.0209	0
8/3/2017 11:46	0.019	0	0	0	0	0		0.021	0.0209	0
8/3/2017 11:47	0.028	0	0	0	0	0		0.021	0.0214	0
8/3/2017 11:48	0.021	0	0	0	0	0		0.0212	0.0215	0
8/3/2017 11:49	0.019	0	0	0	0	0		0.0212	0.0213	0
8/3/2017 11:50	0.02	0	0	0	0	0		0.0214	0.0213	0
8/3/2017 11:50							43.00494;-73.85229			
8/3/2017 11:51	0.026	0	0	0	0	0		0.0228	0.0216	0
8/3/2017 11:52	0.033	0	0	0	0	0		0.0238	0.0223	0
8/3/2017 11:53	0.022	0	0	0	0	0		0.024	0.0223	0
8/3/2017 11:54	0.02	0	0	0	0	0		0.0242	0.0223	0
8/3/2017 11:55	0.02	0	0	0	0	0		0.0242	0.0223	0
8/3/2017 11:55							43.00498;-73.85233			
8/3/2017 11:56	0.04	0	0	0	0	0		0.027	0.0236	0
8/3/2017 11:57	0.047	0	0	0	0	0		0.0298	0.0249	0
8/3/2017 11:58	0.032	0	0	0	0	0		0.0318	0.0257	0
8/3/2017 11:59	0.029	0	0	0	0	0		0.0336	0.0263	0
8/3/2017 12:00	0.028	0	0	0	0	0		0.0352	0.0269	0
8/3/2017 12:00							43.00495;-73.85231			
8/3/2017 12:01	0.023	0	0	0	0	0		0.0318	0.0272	0
8/3/2017 12:02	0.032	0	0	0	0	0		0.0288	0.0275	0
8/3/2017 12:03	0.021	0	0	0	0	0		0.0266	0.0275	0
8/3/2017 12:04	0.024	0	0	0	0	0		0.0256	0.0278	0
8/3/2017 12:05	0.028	0	0	0	0	0		0.0256	0.0283	0
8/3/2017 12:05							43.00493;-73.85231			
8/3/2017 12:06	0.035	0	0	0	0	0		0.028	0.0289	0
8/3/2017 12:07	0.076	0	0	0	0	0		0.0368	0.0318	0
8/3/2017 12:08	0.031	0	0	0	0	0		0.0388	0.0324	0
8/3/2017 12:09	0.023	0	0	0	0	0		0.0386	0.0326	0
8/3/2017 12:10	0.03	0	0	0	0	0		0.039	0.0333	0
8/3/2017 12:10							43.0049;-73.85231			
8/3/2017 12:11	0.022	0	0	0	0	0		0.0364	0.0321	0
8/3/2017 12:12	0.02	0	0	0	0	0		0.0252	0.0303	0
8/3/2017 12:13	0.019	0	0	0	0	0		0.0228	0.0294	0
8/3/2017 12:14	0.018	0	0	0	0	0		0.0218	0.0287	0
8/3/2017 12:15	0.018	0	0	0	0	0		0.0194	0.028	0
8/3/2017 12:15							43.00486;-73.85231			
8/3/2017 12:16	0.018	0	0	0	0	0		0.0186	0.0277	0
8/3/2017 12:17	0.02	0	0	0	0	0		0.0186	0.0269	0
8/3/2017 12:18	0.019	0	0	0	0	0		0.0186	0.0267	0
8/3/2017 12:19	0.02	0	0	0	0	0		0.019	0.0265	0
8/3/2017 12:20	0.032	0	0	0	0	0		0.0218	0.0267	0
8/3/2017 12:20							43.00484;-73.85231			
8/3/2017 12:21	0.03	0	0	0	0	0		0.0242	0.0264	0
8/3/2017 12:22	0.035	0	0	0	0	0		0.0272	0.0237	0
8/3/2017 12:23	0.025	0	0	0	0	0		0.0284	0.0233	0
8/3/2017 12:24	0.021	0	0	0	0	0		0.0286	0.0231	0
8/3/2017 12:25	0.02	0	0	0	0	0		0.0262	0.0225	0
8/3/2017 12:25							43.00488;-73.85231			
8/3/2017 12:26	0.02	0	0	0	0	0		0.0242	0.0223	0
8/3/2017 12:27	0.02	0	0	0	0	0		0.0212	0.0223	0
8/3/2017 12:28	0.021	0	0	0	0	0		0.0204	0.0225	0
8/3/2017 12:29	0.034	0	0	0	0	0		0.023	0.0235	0
8/3/2017 12:30	0.081	0	0	0	0	0	43.00485;-73.85226	0.0352	0.0277	0
8/3/2017 12:31	0.043	0	0	0	0	0		0.0398	0.0294	0
8/3/2017 12:32	0.031	0	0	0	0	0		0.042	0.0301	0
8/3/2017 12:33	0.027	0	0	0	0	0		0.0432	0.0307	0
8/3/2017 12:34	0.025	0	0	0	0	0		0.0414	0.031	0
8/3/2017 12:35	0.024	0	0	0	0	0	43.00481;-73.85229	0.03	0.0305	0
8/3/2017 12:36	0.023	0	0	0	0	0		0.026	0.03	0
8/3/2017 12:37	0.021	0	0	0	0	0		0.024	0.0291	0
8/3/2017 12:38	0.024	0	0	0	0	0		0.0234	0.029	0
8/3/2017 12:39	0.031	0	0	0	0	0		0.0246	0.0297	0
8/3/2017 12:40	0.031	0	0	0	0	0	43.00484;-73.85231	0.026	0.0304	0
8/3/2017 12:41	0.023	0	0	0	0	0		0.026	0.0306	0
8/3/2017 12:42	0.021	0	0	0	0	0		0.026	0.0307	0
8/3/2017 12:43	0.02	0	0	0	0	0		0.0252	0.0306	0
8/3/2017 12:44	0.02	0	0	0	0	0		0.023	0.0297	0
8/3/2017 12:45	0.027	0	0	0	0	0	43.00486;-73.85231	0.0222	0.0261	0
8/3/2017 12:46	0.021	0	0	0	0	0		0.0218	0.0246	0
8/3/2017 12:47	0.02	0	0	0	0	0		0.0216	0.0239	0
8/3/2017 12:48	0.02	0	0	0	0	0		0.0216	0.0234	0
8/3/2017 12:49	0.02	0	0	0	0	0		0.0216	0.0231	0
8/3/2017 12:50	0.02	0	0	0	0	0	43.00486;-73.85231	0.0202	0.0228	0
8/3/2017 12:51	0.02	0	0	0	0	0		0.02	0.0226	0
8/3/2017 12:52	0.02	0	0	0	0	0		0.02	0.0225	0
8/3/2017 12:53	0.02	0	0	0	0	0		0.02	0.0223	0
8/3/2017 12:54	0.019	0	0	0	0	0		0.0198	0.0215	0
8/3/2017 12:55	0.019	0	0	0	0	0	43.00486;-73.85231	0.0196	0.0207	0
8/3/2017 12:56	0.019	0	0	0	0	0		0.0194	0.0204	0
8/3/2017 12:57	0.02	0	0	0	0	0		0.0194	0.0203	0
8/3/2017 12:58	0.02	0	0	0	0	0		0.0194	0.0203	0
8/3/2017 12:59	0.02	0	0	0	0	0		0.0196	0.0203	0
8/3/2017 13:00	0.019	0	0	0	0	0	43.00489;-73.85233	0.0196	0.0198	0
8/3/2017 13:01	0.02	0	0	0	0	0		0.0198	0.0197	0
8/3/2017 13:02								0.0196	0.0197	0
8/3/2017 13:02	0.019	0	0	0	0	0				
8/3/2017 13:03	0.024	0	0	0	0	0		0.0204	0.0199	0
8/3/2017 13:04	0.022	0	0	0	0	0		0.0208	0.0201	0
8/3/2017 13:05	0.02	0	0	0	0	0		0.021	0.0201	0
8/3/2017 13:05							43.00486;-73.85233			
8/3/2017 13:06	0.021	0	0	0	0	0		0.0212	0.0201	0
8/3/2017 13:07	0.02	0	0	0	0	0		0.0214	0.0201	0
8/3/2017 13:08	0.02	0	0	0	0	0		0.0206	0.0201	0
8/3/2017 13:09	0.02	0	0	0	0	0		0.0202	0.0202	0
8/3/2017 13:10	0.021	0	0	0	0	0		0.0204	0.0203	0
8/3/2017 13:10							43.00488;-73.85231			
8/3/2017 13:11	0.021	0	0	0	0	0		0.0204	0.0205	0
8/3/2017 13:12	0.02	0	0	0	0	0		0.0204	0.0205	0
8/3/2017 13:13	0.02	0	0	0	0	0		0.0204	0.0205	0
8/3/2017 13:14	0.019	0	0	0	0	0		0.0202	0.0204	0
8/3/2017 13:15	0.02	0	0	0	0	0		0.02	0.0205	0
8/3/2017 13:15							43.00489;-73.85231			
8/3/2017 13:16	0.019	0	0	0	0	0		0.0196	0.0204	0
8/3/2017 13:17	0.024	0	0	0	0	0		0.0204	0.0207	0
8/3/2017 13:18	0.023	0	0	0	0	0		0.021	0.0207	0
8/3/2017 13:19	0.02	0	0	0	0	0		0.0212	0.0205	0
8/3/2017 13:20	0.019	0	0	0	0	0		0.021	0.0205	0
8/3/2017 13:20							43.00486;-73.85226			

8/3/2017 13:21	0.019	0	0	0	0	0		0.021	0.0203	0
8/3/2017 13:22	0.019	0	0	0	0	0		0.02	0.0203	0
8/3/2017 13:23	0.019	0	0	0	0	0		0.0192	0.0202	0
8/3/2017 13:24	0.019	0	0	0	0	0		0.019	0.0201	0
8/3/2017 13:25	0.019	0	0	0	0	0		0.019	0.02	0
8/3/2017 13:25							43.0049;-73.85229			
8/3/2017 13:26	0.02	0	0	0	0	0		0.0192	0.0199	0
8/3/2017 13:27	0.02	0	0	0	0	0		0.0194	0.0199	0
8/3/2017 13:28	0.02	0	0	0	0	0		0.0196	0.0199	0
8/3/2017 13:29	0.025	0	0	0	0	0		0.0208	0.0203	0
8/3/2017 13:30	0.025	0	0	0	0	0		0.022	0.0207	0
8/3/2017 13:30							43.00488;-73.85224			
8/3/2017 13:31	0.021	0	0	0	0	0		0.0222	0.0208	0
8/3/2017 13:32	0.02	0	0	0	0	0		0.0222	0.0205	0
8/3/2017 13:33	0.019	0	0	0	0	0		0.022	0.0203	0
8/3/2017 13:34	0.019	0	0	0	0	0		0.0208	0.0202	0
8/3/2017 13:35	0.021	0	0	0	0	0		0.02	0.0203	0
8/3/2017 13:35							43.00489;-73.85224			
8/3/2017 13:36	0.02	0	0	0	0	0		0.0198	0.0204	0
8/3/2017 13:37	0.021	0	0	0	0	0		0.02	0.0205	0
8/3/2017 13:38	0.02	0	0	0	0	0		0.0202	0.0206	0
8/3/2017 13:39	0.02	0	0	0	0	0		0.0204	0.0207	0
8/3/2017 13:40	0.019	0	0	0	0	0		0.02	0.0207	0
8/3/2017 13:41	0.02	0	0	0	0	0		0.02	0.0207	0
8/3/2017 13:42	0.019	0	0	0	0	0		0.0196	0.0206	0
8/3/2017 13:43	0.02	0	0	0	0	0		0.0196	0.0206	0
8/3/2017 13:44	0.02	0	0	0	0	0		0.0196	0.0203	0
8/3/2017 13:45	0.02	0	0	0	0	0	43.00491;-73.85224	0.0198	0.0199	0
8/3/2017 13:46	0.02	0	0	0	0	0		0.0198	0.0199	0
8/3/2017 13:47	0.02	0	0	0	0	0		0.02	0.0199	0
8/3/2017 13:48	0.02	0	0	0	0	0		0.02	0.0199	0
8/3/2017 13:49	0.02	0	0	0	0	0		0.02	0.02	0
8/3/2017 13:50	0.02	0	0	0	0	0		0.02	0.0199	0
8/3/2017 13:50							43.00493;-73.85226			
8/3/2017 13:51	0.02	0	0	0	0	0		0.02	0.0199	0
8/3/2017 13:52	0.02	0	0	0	0	0		0.02	0.0199	0
8/3/2017 13:53	0.02	0	0	0	0	0		0.02	0.0199	0
8/3/2017 13:54	0.02	0	0	0	0	0		0.02	0.0199	0
8/3/2017 13:55	0.02	0	0	0	0	0		0.02	0.0199	0
8/3/2017 13:55							43.0049;-73.85224			
8/3/2017 13:56	0.059	0	0	0	0	0		0.0278	0.0225	0
8/3/2017 13:57	0.04	0	0	0	0	0		0.0318	0.0239	0
8/3/2017 13:58	0.022	0	0	0	0	0		0.0322	0.0241	0
8/3/2017 13:59	0.02	0	0	0	0	0		0.0322	0.0241	0
8/3/2017 14:00	0.019	0	0	0	0	0		0.032	0.024	0
8/3/2017 14:00							43.00494;-73.85222			
8/3/2017 14:01	0.02	0	0	0	0	0		0.0242	0.024	0
8/3/2017 14:02	0.02	0	0	0	0	0		0.0202	0.024	0
8/3/2017 14:03	0.02	0	0	0	0	0		0.0198	0.024	0
8/3/2017 14:04	0.02	0	0	0	0	0		0.0198	0.024	0
8/3/2017 14:05	0.02	0	0	0	0	0		0.02	0.024	0
8/3/2017 14:05							43.00495;-73.85222			
8/3/2017 14:06	0.02	0	0	0	0	0		0.02	0.024	0
8/3/2017 14:07	0.022	0	0	0	0	0		0.0204	0.0241	0
8/3/2017 14:08	0.021	0	0	0	0	0		0.0206	0.0242	0
8/3/2017 14:09	0.021	0	0	0	0	0		0.0208	0.0243	0

02/20/2017 5:00:00 – 08/03/2017 15:00:00
(GMT-05:00) Eastern Time (US & Canada)

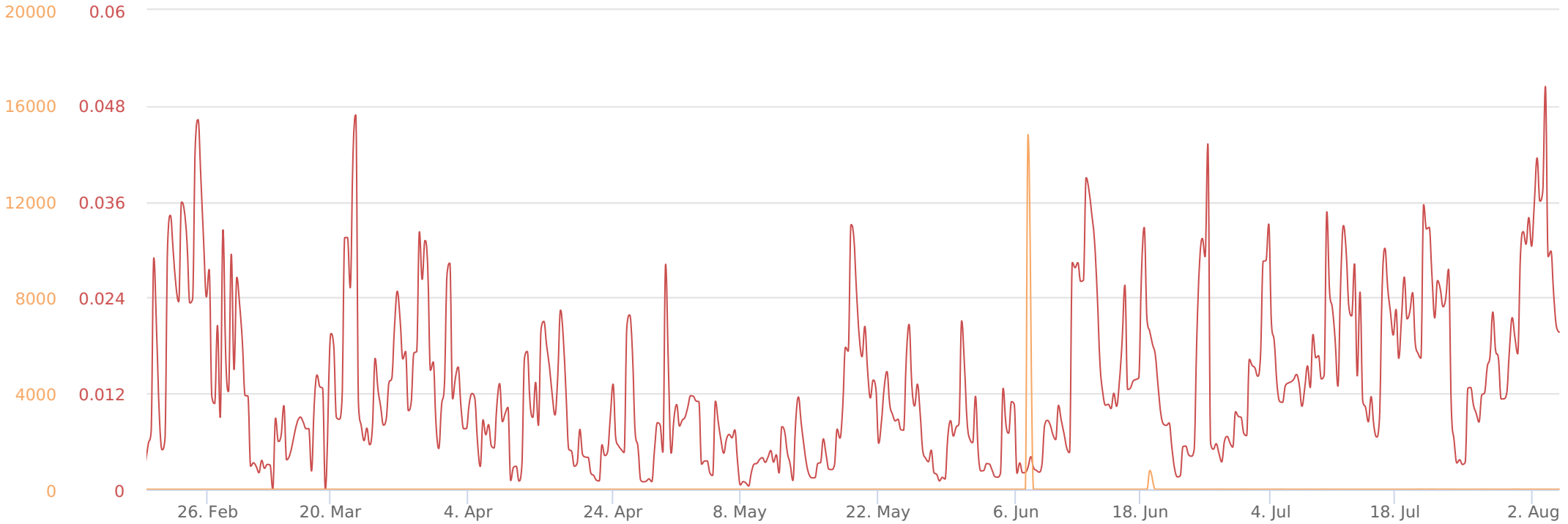

Mass Conc. Total mg/m³
DustTrak-8530RS232(C)

MIN	AVG	MAX
0	0.013	1.745

VOC ppm
miniRAE 3000RS232(B)

MIN	AVG	MAX
0	25.846	15000

Name Northeastern Env.
S/N 0B046170
Location 125 Bath St, Ballston Spa, NY 12020, USA

Produced By © Netronix 2017

Angelica Textile Service

Monitoring Sation OB046170

Timestamp (America/New_York)	Mass Conc. Total (mg/m³)	VOC (ppm)	VOC (Peak) (ppm)	VOC (Low) (ppm)	VOC (STEL) (ppm)	VOC (TWA) (ppm)	Location	Mass Conc. Total (AVG 5m) (mg/m³)	Mass Conc. Total (AVG 15m) (mg/m³)	VOC (AVG 15m) (ppm)
Device	DustTrak RS232(C)	RAE RS232(B)	RAE RS232(B)	RAE RS232(B)	RAE RS232(B)	RAE RS232(B)	Thiamis-1000			
2/20/2017 10:18		0	0	0	0	0				0
2/20/2017 10:19	0.004	0	0	0	0	0		0.004	0.004	0
2/20/2017 10:20	0.006	0	0	0	0	0	43.00367;-73.85239	0.005	0.005	0
2/20/2017 10:21	0.004	0	0	0	0	0		0.0047	0.0047	0
2/20/2017 10:22	0.004	0	0	0	0	0		0.0045	0.0045	0
2/20/2017 10:23	0.004	0	0	0	0	0		0.0044	0.0044	0
2/20/2017 10:24	0.004	0	0	0	0	0		0.0044	0.0043	0
2/20/2017 10:25	0.003	0	0	0	0	0	43.00365;-73.85233	0.0038	0.0041	0
2/20/2017 10:26	0.004	0	0	0	0	0		0.0038	0.0041	0
2/20/2017 10:27	0.004	0	0	0	0	0		0.0038	0.0041	0
2/20/2017 10:28	0.003	0	0	0	0	0		0.0036	0.004	0
2/20/2017 10:29	0.003	0	0	0	0	0		0.0034	0.0039	0
2/20/2017 10:30	0.003	0	0	0	0	0		0.0034	0.0038	0
2/20/2017 10:30							43.00367;-73.85233			
2/20/2017 10:31	0.003	0	0	0	0	0		0.0032	0.0038	0
2/20/2017 10:32	0.003	0	0	0	0	0		0.003	0.0037	0
2/20/2017 10:33	0.003	0	0	0	0	0		0.003	0.0037	0
2/20/2017 10:34	0.003	0	0	0	0	0		0.003	0.0036	0
2/20/2017 10:35	0.003	0	0	0	0	0	43.00371;-73.85231	0.003	0.0034	0
2/20/2017 10:36	0.003	0	0	0	0	0		0.003	0.0033	0
2/20/2017 10:37	0.003	0	0	0	0	0		0.003	0.0033	0
2/20/2017 10:38	0.003	0	0	0	0	0		0.003	0.0032	0
2/20/2017 10:39	0.003	0	0	0	0	0		0.003	0.0031	0
2/20/2017 10:40	0.003	0	0	0	0	0		0.003	0.0031	0
2/20/2017 10:40							43.0037;-73.85233			
2/20/2017 10:41	0.003	0	0	0	0	0		0.003	0.0031	0
2/20/2017 10:42	0.003	0	0	0	0	0		0.003	0.003	0
2/20/2017 10:43	0.003	0	0	0	0	0		0.003	0.003	0
2/20/2017 10:44	0.003	0	0	0	0	0		0.003	0.003	0
2/20/2017 10:45	0.003	0	0	0	0	0		0.003	0.003	0
2/20/2017 10:45							43.00372;-73.85231			
2/20/2017 10:46	0.003	0	0	0	0	0		0.003	0.003	0
2/20/2017 10:47	0.003	0	0	0	0	0		0.003	0.003	0
2/20/2017 10:48	0.003	0	0	0	0	0		0.003	0.003	0
2/20/2017 10:49	0.003	0	0	0	0	0		0.003	0.003	0
2/20/2017 10:50	0.003	0	0	0	0	0	43.0037;-73.85235	0.003	0.003	0
2/20/2017 10:51	0.003	0	0	0	0	0		0.003	0.003	0
2/20/2017 10:52	0.003	0	0	0	0	0		0.003	0.003	0
2/20/2017 10:53	0.003	0	0	0	0	0		0.003	0.003	0
2/20/2017 10:54	0.003	0	0	0	0	0		0.003	0.003	0
2/20/2017 10:55	0.003	0	0	0	0	0		0.003	0.003	0
2/20/2017 10:55							43.00372;-73.85233			
2/20/2017 10:56	0.003	0	0	0	0	0		0.003	0.003	0
2/20/2017 10:57	0.003	0	0	0	0	0		0.003	0.003	0
2/20/2017 10:58	0.003	0	0	0	0	0		0.003	0.003	0
2/20/2017 10:59	0.003	0	0	0	0	0		0.003	0.003	0
2/20/2017 11:00	0.003	0	0	0	0	0		0.003	0.003	0
2/20/2017 11:00							43.00371;-73.85237			
2/20/2017 11:01	0.003	0	0	0	0	0		0.003	0.003	0
2/20/2017 11:02	0.003	0	0	0	0	0		0.003	0.003	0
2/20/2017 11:03	0.003	0	0	0	0	0		0.003	0.003	0
2/20/2017 11:04	0.003	0	0	0	0	0		0.003	0.003	0
2/20/2017 11:05	0.003	0	0	0	0	0	43.00373;-73.85235	0.003	0.003	0
2/20/2017 11:06	0.003	0	0	0	0	0		0.003	0.003	0
2/20/2017 11:07	0.003	0	0	0	0	0		0.003	0.003	0
2/20/2017 11:08	0.003	0	0	0	0	0		0.003	0.003	0
2/20/2017 11:09	0.003	0	0	0	0	0		0.003	0.003	0
2/20/2017 11:10	0.003	0	0	0	0	0		0.003	0.003	0
2/20/2017 11:10							43.00375;-73.85235			
2/20/2017 11:11	0.003	0	0	0	0	0		0.003	0.003	0
2/20/2017 11:12	0.003	0	0	0	0	0		0.003	0.003	0
2/20/2017 11:13	0.003	0	0	0	0	0		0.003	0.003	0
2/20/2017 11:14	0.003	0	0	0	0	0		0.003	0.003	0
2/20/2017 11:15	0.003	0	0	0	0	0		0.003	0.003	0
2/20/2017 11:15							43.00376;-73.85235			
2/20/2017 11:16	0.002	0	0	0	0	0		0.0028	0.0029	0
2/20/2017 11:17	0.003	0	0	0	0	0		0.0028	0.0029	0
2/20/2017 11:18	0.002	0	0	0	0	0		0.0026	0.0029	0
2/20/2017 11:19	0.003	0	0	0	0	0		0.0026	0.0029	0
2/20/2017 11:20	0.003	0	0	0	0	0	43.00374;-73.85235	0.0026	0.0029	0
2/20/2017 11:21	0.003	0	0	0	0	0		0.0028	0.0029	0
2/20/2017 11:22	0.003	0	0	0	0	0		0.0028	0.0029	0
2/20/2017 11:23	0.003	0	0	0	0	0		0.003	0.0029	0
2/20/2017 11:24	0.003	0	0	0	0	0		0.003	0.0029	0
2/20/2017 11:25	0.003	0	0	0	0	0		0.003	0.0029	0
2/20/2017 11:25							43.00371;-73.85237			
2/20/2017 11:26	0.003	0	0	0	0	0		0.003	0.0029	0
2/20/2017 11:27	0.003	0	0	0	0	0		0.003	0.0029	0
2/20/2017 11:28	0.002	0	0	0	0	0		0.0028	0.0028	0
2/20/2017 11:29	0.002	0	0	0	0	0		0.0026	0.0027	0
2/20/2017 11:30	0.002	0	0	0	0	0	43.00367;-73.85239	0.0024	0.0027	0
2/20/2017 11:31	0.002	0	0	0	0	0		0.0022	0.0027	0
2/20/2017 11:32	0.002	0	0	0	0	0		0.002	0.0026	0
2/20/2017 11:33	0.002	0	0	0	0	0		0.002	0.0026	0
2/20/2017 11:34	0.002	0	0	0	0	0		0.002	0.0025	0
2/20/2017 11:35	0.002	0	0	0	0	0		0.002	0.0025	0
2/20/2017 11:35							43.00372;-73.85239			
2/20/2017 11:36	0.002	0	0	0	0	0		0.002	0.0024	0
2/20/2017 11:37	0.002	0	0	0	0	0		0.002	0.0023	0
2/20/2017 11:38	0.002	0	0	0	0	0		0.002	0.0023	0
2/20/2017 11:39	0.002	0	0	0	0	0		0.002	0.0022	0
2/20/2017 11:40	0.002	0	0	0	0	0	43.00377;-73.85237	0.002	0.0021	0
2/20/2017 11:41	0.003	0	0	0	0	0		0.0022	0.0021	0
2/20/2017 11:42	0.003	0	0	0	0	0		0.0024	0.0021	0
2/20/2017 11:43	0.002	0	0	0	0	0		0.0024	0.0021	0
2/20/2017 11:44	0.002	0	0	0	0	0		0.0024	0.0021	0
2/20/2017 11:45	0.002	0	0	0	0	0		0.0024	0.0021	0
2/20/2017 11:45							43.00376;-73.85239			
2/20/2017 11:46	0.002	0	0	0	0	0		0.0022	0.0021	0
2/20/2017 11:47	0.004	0	0	0	0	0		0.0024	0.0023	0
2/20/2017 11:48	0.007	0	0	0	0	0		0.0034	0.0026	0
2/20/2017 11:49	0.007	0	0	0	0	0		0.0044	0.0029	0
2/20/2017 11:50	0.007	0	0	0	0	0		0.0054	0.0033	0
2/20/2017 11:50							43.00375;-73.85235			
2/20/2017 11:51	0.008	0	0	0	0	0		0.0066	0.0037	0
2/20/2017 11:52	0.007	0	0	0	0	0		0.0072	0.004	0
2/20/2017 11:53	0.007	0	0	0	0	0		0.0072	0.0043	0
2/20/2017 11:54	0.008	0	0	0	0	0		0.0074	0.0047	0
2/20/2017 11:55	0.007	0	0	0	0	0	43.00375;-73.85237	0.0074	0.0051	0
2/20/2017 11:56	0.007	0	0	0	0	0		0.0072	0.0053	0
2/20/2017 11:57	0.007	0	0	0	0	0		0.0072	0.0056	0
2/20/2017 11:58	0.007	0	0	0	0	0		0.0072	0.0059	0
2/20/2017 11:59	0.007	0	0	0	0	0		0.007	0.0063	0
2/20/2017 12:00	0.007	0	0	0	0	0		0.007	0.0066	0
2/20/2017 12:00							43.00378;-73.85237			
2/20/2017 12:01	0.007	0	0	0	0	0		0.007	0.0069	0
2/20/2017 12:02	0.007	0	0	0	0	0		0.007	0.0071	0
2/20/2017 12:03	0.007	0	0	0	0	0		0.007	0.0071	0
2/20/2017 12:04	0.007	0	0	0	0	0		0.007	0.0071	0
2/20/2017 12:05	0.007	0	0	0	0	0	43.00378;-73.85233	0.007	0.0071	0
2/20/2017 12:06	0.007	0	0	0	0	0		0.007	0.0071	0
2/20/2017 12:07	0.007	0	0	0	0	0		0.007	0.0071	0
2/20/2017 12:08	0.007	0	0	0	0	0		0.007	0.0071	0

2/20/2017 12:09	0.007	0	0	0	0	0		0.007	0.007	0
2/20/2017 12:10	0.007	0	0	0	0	0		0.007	0.007	0
2/20/2017 12:10							43.00381;-73.85237			
2/20/2017 12:11	0.008	0	0	0	0	0		0.0072	0.0071	0
2/20/2017 12:12	0.008	0	0	0	0	0		0.0074	0.0071	0
2/20/2017 12:13	0.008	0	0	0	0	0		0.0076	0.0072	0
2/20/2017 12:14	0.008	0	0	0	0	0		0.0078	0.0073	0
2/20/2017 12:15	0.007	0	0	0	0	0		0.0078	0.0073	0
2/20/2017 12:15							43.0038;-73.85239			
2/20/2017 12:16	0.008	0	0	0	0	0		0.0078	0.0073	0
2/20/2017 12:17	0.008	0	0	0	0	0		0.0078	0.0074	0
2/20/2017 12:18	0.008	0	0	0	0	0		0.0078	0.0075	0
2/20/2017 12:19	0.008	0	0	0	0	0		0.0078	0.0075	0
2/20/2017 12:20	0.008	0	0	0	0	0	43.00382;-73.85237	0.008	0.0076	0
2/20/2017 12:21	0.008	0	0	0	0	0		0.008	0.0077	0
2/20/2017 12:22	0.008	0	0	0	0	0		0.008	0.0077	0
2/20/2017 12:23	0.008	0	0	0	0	0		0.008	0.0078	0
2/20/2017 12:24	0.008	0	0	0	0	0		0.008	0.0079	0
2/20/2017 12:25	0.008	0	0	0	0	0		0.008	0.0079	0
2/20/2017 12:25							43.00378;-73.85235			
2/20/2017 12:26	0.008		0	0	0	0		0.008	0.0079	
2/20/2017 12:27	0.008		0	0	0	0		0.008	0.0079	
2/20/2017 12:28	0.008	0	0	0	0	0		0.008	0.0079	0
2/20/2017 12:29	0.008	0	0	0	0	0		0.008	0.0079	0
2/20/2017 12:30	0.008	0	0	0	0	0	43.0038;-73.85237	0.008	0.008	0
2/20/2017 12:31	0.008	0	0	0	0	0		0.008	0.008	0
2/20/2017 12:32	0.008	0	0	0	0	0		0.008	0.008	0
2/20/2017 12:33	0.008	0	0	0	0	0		0.008	0.008	0
2/20/2017 12:34	0.008	0	0	0	0	0		0.008	0.008	0
2/20/2017 12:35	0.008	0	0	0	0	0	43.00378;-73.85237	0.008	0.008	0
2/20/2017 12:36	0.008	0	0	0	0	0		0.008	0.008	0
2/20/2017 12:37	0.008	0	0	0	0	0		0.008	0.008	0
2/20/2017 12:38	0.008	0	0	0	0	0		0.008	0.008	0
2/20/2017 12:39	0.008	0	0	0	0	0		0.008	0.008	0
2/20/2017 12:40	0.008	0	0	0	0	0	43.00377;-73.85237	0.008	0.008	0
2/20/2017 12:41	0.008	0	0	0	0	0		0.008	0.008	0
2/20/2017 12:42	0.008	0	0	0	0	0		0.008	0.008	0
2/20/2017 12:43	0.009	0	0	0	0	0		0.0082	0.0081	0
2/20/2017 12:44	0.008	0	0	0	0	0		0.0082	0.0081	0
2/20/2017 12:45	0.008	0	0	0	0	0	43.00377;-73.85237	0.0082	0.0081	0
2/20/2017 12:46	0.008	0	0	0	0	0		0.0082	0.0081	0
2/20/2017 12:47	0.008	0	0	0	0	0		0.0082	0.0081	0
2/20/2017 12:48	0.008	0	0	0	0	0		0.008	0.0081	0
2/20/2017 12:49	0.008	0	0	0	0	0		0.008	0.0081	0
2/20/2017 12:50	0.008	0	0	0	0	0	43.00378;-73.85235	0.008	0.0081	0
2/20/2017 12:51	0.008	0	0	0	0	0		0.008	0.0081	0
2/20/2017 12:52	0.008	0	0	0	0	0		0.008	0.0081	0
2/20/2017 12:53	0.008	0	0	0	0	0		0.008	0.0081	0
2/20/2017 12:54	0.008	0	0	0	0	0		0.008	0.0081	0
2/20/2017 12:55	0.008	0	0	0	0	0	43.00377;-73.85237	0.008	0.0081	0
2/20/2017 12:56	0.008	0	0	0	0	0		0.008	0.0081	0
2/20/2017 12:57	0.008	0	17.722	0	0.001	0		0.008	0.0081	0
2/20/2017 12:58	0.008	23.904	61.561	0	0.714	0.022		0.008	0.008	1.5936
2/20/2017 12:59	0.008	0.656	61.561	0	1.408	0.044		0.008	0.008	1.6373
2/20/2017 13:00	0.008	0	61.561	0	1.523	0.047	43.00371;-73.85235	0.008	0.008	1.6373
2/20/2017 13:01	0.008	0	61.561	0	1.523	0.047		0.008	0.008	1.6373
2/20/2017 13:02	0.008	0	61.561	0	1.523	0.047		0.008	0.008	1.6373
2/20/2017 13:03	0.008	0	61.561	0	1.523	0.047		0.008	0.008	1.6373
2/20/2017 13:04	0.008	0	61.561	0	1.523	0.047		0.008	0.008	1.6373
2/20/2017 13:05	0.008	0	61.561	0	1.523	0.047	43.0038;-73.85237	0.008	0.008	1.6373
2/20/2017 13:06	0.008	0	61.561	0	1.523	0.047		0.008	0.008	1.6373
2/20/2017 13:07	0.008	0	61.561	0	1.523	0.047		0.008	0.008	1.6373
2/20/2017 13:08	0.009	0	61.561	0	1.523	0.047		0.0082	0.0081	1.6373
2/20/2017 13:09	0.01	0	61.561	0	1.523	0.047		0.0086	0.0082	1.6373
2/20/2017 13:10	0.01	0	61.561	0	1.523	0.047	43.0038;-73.85233	0.009	0.0083	1.6373
2/20/2017 13:11	0.009	0	61.561	0	1.523	0.047		0.0092	0.0084	1.6373
2/20/2017 13:12	0.008	0	61.561	0	1.522	0.047		0.0092	0.0084	1.6373
2/20/2017 13:13	0.008	0	61.561	0	0.809	0.047		0.009	0.0084	0.0437
2/20/2017 13:14	0.008	0	61.561	0	0.115	0.047		0.0086	0.0084	0
2/20/2017 13:15	0.008	0	61.561	0	0	0.047	43.00376;-73.85233	0.0082	0.0084	0
2/20/2017 13:16	0.008	0	61.561	0	0	0.047		0.008	0.0084	0
2/20/2017 13:17	0.008	0	61.561	0	0	0.047		0.008	0.0084	0
2/20/2017 13:18	0.008	0	61.561	0	0	0.047		0.008	0.0084	0
2/20/2017 13:19	0.008	0	61.561	0	0	0.047		0.008	0.0084	0
2/20/2017 13:20	0.008	0	61.561	0	0	0.047	43.00375;-73.85237	0.008	0.0084	0
2/20/2017 13:21	0.008	0	61.561	0	0	0.047		0.008	0.0084	0
2/20/2017 13:22	0.008	0	61.561	0	0	0.047		0.008	0.0084	0
2/20/2017 13:23	0.008	0	61.561	0	0	0.047		0.008	0.0083	0
2/20/2017 13:24	0.008	0	61.561	0	0	0.047		0.008	0.0082	0
2/20/2017 13:25	0.008	0	61.561	0	0	0.047	43.00372;-73.85237	0.008	0.0081	0
2/20/2017 13:26	0.008	0	61.561	0	0	0.047		0.008	0.008	0
2/20/2017 13:27	0.007	0	61.561	0	0	0.047		0.0078	0.0079	0
2/20/2017 13:28	0.007	0	61.561	0	0	0.047		0.0076	0.0079	0
2/20/2017 13:29	0.007	0	61.561	0	0	0.047		0.0074	0.0078	0
2/20/2017 13:30	0.007	0	61.561	0	0	0.047	43.00376;-73.85235	0.0072	0.0077	0
2/20/2017 13:31	0.008	0	61.561	0	0	0.047		0.0072	0.0077	0
2/20/2017 13:32	0.008	0	61.561	0	0	0.047		0.0074	0.0077	0
2/20/2017 13:33	0.007	0	61.561	0	0	0.047		0.0074	0.0077	0
2/20/2017 13:34	0.008	0	61.561	0	0	0.047		0.0076	0.0077	0
2/20/2017 13:35	0.008	0	61.561	0	0	0.047	43.00377;-73.85233	0.0078	0.0077	0
2/20/2017 13:36	0.007	0	61.561	0	0	0.047		0.0076	0.0076	0
2/20/2017 13:37	0.007	0	61.561	0	0	0.047		0.0074	0.0075	0
2/20/2017 13:38	0.007	0	61.561	0	0	0.047		0.0074	0.0075	0
2/20/2017 13:39	0.007	0	61.561	0	0	0.047		0.0072	0.0074	0
2/20/2017 13:40	0.007	0	61.561	0	0	0.047	43.00377;-73.85235	0.007	0.0073	0
2/20/2017 13:41	0.007	0	61.561	0	0	0.047		0.007	0.0073	0
2/20/2017 13:42	0.007	0	61.561	0	0	0.047		0.007	0.0073	0
2/20/2017 13:43	0.007	0	61.561	0	0	0.047		0.007	0.0073	0
2/20/2017 13:44	0.009	0	61.561	0	0	0.047		0.0074	0.0074	0
2/20/2017 13:45	0.007	0	61.561	0	0	0.047	43.00377;-73.85235	0.0074	0.0074	0
2/20/2017 13:46	0.007	0	61.561	0	0	0.047		0.0074	0.0073	0
2/20/2017 13:47	0.007	0	61.561	0	0	0.047		0.0074	0.0073	0
2/20/2017 13:48	0.007	0	61.561	0	0	0.047		0.0074	0.0073	0
2/20/2017 13:49	0.007	0	61.561	0	0	0.047		0.007	0.0072	0
2/20/2017 13:50	0.007	0	61.561	0	0	0.047	43.00377;-73.85233	0.007	0.0071	0
2/20/2017 13:51	0.007	0	61.561	0	0	0.047		0.007	0.0071	0
2/20/2017 13:52	0.006	0	61.561	0	0	0.047		0.0068	0.0071	0
2/20/2017 13:53	0.007	0	61.561	0	0	0.047		0.0068	0.0071	0
2/20/2017 13:54	0.006	0	61.561	0	0	0.047		0.0066	0.007	0
2/20/2017 13:55	0.006	0	61.561	0	0	0.047	43.00376;-73.85237	0.0064	0.0069	0
2/20/2017 13:56	0.006	0	61.561	0	0	0.047		0.0062	0.0069	0
2/20/2017 13:57	0.006	0	61.561	0	0	0.047		0.0062	0.0068	0
2/20/2017 13:58	0.007	0	61.561	0	0	0.047		0.0062	0.0068	0
2/20/2017 13:59	0.007	0	61.561	0	0	0.047		0.0064	0.0067	0
2/20/2017 14:00	0.006	0	61.561	0	0	0.047	43.00375;-73.85235	0.0064	0.0066	0
2/20/2017 14:01	0.006	0	61.561	0	0	0.047		0.0064	0.0065	0
2/20/2017 14:02	0.007	0	61.561	0	0	0.047		0.0066	0.0065	0
2/20/2017 14:03	0.007	0	61.561	0	0	0.047		0.0066	0.0065	0
2/20/2017 14:04	0.007	0	61.561	0	0	0.047		0.0066	0.0065	0
2/20/2017 14:05	0.006	0	61.561	0	0	0.047	43.00376;-73.85233	0.0066	0.0065	0
2/20/2017 14:06	0.006	0	61.561	0	0	0.047		0.0066	0.0064	0
2/20/2017 14:07	0.006	0	61.561	0	0	0.047		0.0064	0.0064	0
2/20/2017 14:08	0.006	0	61.561	0	0	0.047		0.0062	0.0063	0
2/20/2017 14:09	0.006	0	61.561	0	0	0.047		0.006	0.0063	0
2/20/2017 14:10	0.006	0	61.561	0	0	0.047	43.00376;-73.85231	0.006	0.0063	0
2/20/2017 14:11	0.006	0	61.561	0	0	0.047		0.006	0.0063	0
2/20/2017 14:12	0.006	0	61.561	0	0	0.047		0.006	0.0063	0
2/20/2017 14:13	0.006	0	61.561	0	0	0.047		0.006	0.0063	0

2/20/2017 14:14	0.006	0	61.561	0	0	0.047		0.006	0.0062	0
2/20/2017 14:15	0.005	0	61.561	0	0	0.047	43.00377;-73.85231	0.0058	0.0061	0
2/20/2017 14:16	0.006	0	61.561	0	0	0.047		0.0058	0.0061	0
2/20/2017 14:17	0.006	0	61.561	0	0	0.047		0.0058	0.0061	0
2/20/2017 14:18	0.006	0	61.561	0	0	0.047		0.0058	0.006	0
2/20/2017 14:19	0.006	0	61.561	0	0	0.047		0.0058	0.0059	0
2/20/2017 14:20	0.005	0	61.561	0	0	0.047	43.00377;-73.85231	0.0058	0.0059	0
2/20/2017 14:21	0.005	0	61.561	0	0	0.047		0.0056	0.0058	0
2/20/2017 14:22	0.006	0	61.561	0	0	0.047		0.0056	0.0058	0
2/20/2017 14:23	0.005	0	61.561	0	0	0.047		0.0054	0.0057	0
2/20/2017 14:24	0.005	0	61.561	0	0	0.047		0.0052	0.0057	0
2/20/2017 14:25	0.006	0	61.561	0	0	0.047	43.00376;-73.85231	0.0054	0.0057	0
2/20/2017 14:26	0.005	0	61.561	0	0	0.047		0.0054	0.0056	0
2/20/2017 14:27	0.006	0	61.561	0	0	0.047		0.0054	0.0056	0
2/20/2017 14:28	0.006	0	61.561	0	0	0.047		0.0056	0.0056	0
2/20/2017 14:29	0.005	0	61.561	0	0	0.047		0.0056	0.0055	0
2/20/2017 14:30	0.008	0	61.561	0	0	0.047	43.00376;-73.85229	0.006	0.0057	0
2/20/2017 14:31	0.013							0.0076	0.0062	
2/21/2017 7:38	0.028	0	0	0	0	0		0.028	0.028	0
2/21/2017 7:39	0.04	0	0	0	0	0		0.034	0.034	0
2/21/2017 7:40	0.028	0	0	0	0	0		0.032	0.032	0
2/21/2017 7:40							43.00381;-73.85235			
2/21/2017 7:41	0.023	0	0	0	0	0		0.0298	0.0298	0
2/21/2017 7:42	0.022	0	0	0	0	0		0.0282	0.0282	0
2/21/2017 7:43	0.022	0	0	0	0	0		0.027	0.0272	0
2/21/2017 7:44	0.023	0	0	0	0	0		0.0236	0.0266	0
2/21/2017 7:45	0.022	0	0	0	0	0		0.0224	0.026	0
2/21/2017 7:45							43.00373;-73.85224			
2/21/2017 7:46	0.023	0	0	0	0	0		0.0224	0.0257	0
2/21/2017 7:47	0.022	0	0	0	0	0		0.0224	0.0253	0
2/21/2017 7:48	0.022	0	0	0	0	0		0.0224	0.025	0
2/21/2017 7:49	0.022	0	0	0	0	0		0.0222	0.0247	0
2/21/2017 7:50	0.022	0	0	0	0	0		0.0222	0.0245	0
2/21/2017 7:50							43.00378;-73.85235			
2/21/2017 7:51	0.022	0	0	0	0	0		0.022	0.0244	0
2/21/2017 7:52	0.021	0	0	0	0	0		0.0218	0.0241	0
2/21/2017 7:53	0.021	0	0	0	0	0		0.0216	0.0237	0
2/21/2017 7:54	0.021	0	0	0	0	0		0.0214	0.0224	0
2/21/2017 7:55	0.021	0	0	0	0	0		0.0212	0.0219	0
2/21/2017 7:55							43.00379;-73.85239			
2/21/2017 7:56	0.021	0	0	0	0	0		0.021	0.0218	0
2/21/2017 7:57	0.022	0	0	0	0	0		0.0212	0.0218	0
2/21/2017 7:58	0.021	0	0	0	0	0		0.0212	0.0217	0
2/21/2017 7:59	0.021	0	0	0	0	0		0.0212	0.0216	0
2/21/2017 8:00	0.021	0	0	0	0	0		0.0212	0.0215	0
2/21/2017 8:00							43.0038;-73.85235			
2/21/2017 8:01	0.021	0	0	0	0	0		0.0212	0.0214	0
2/21/2017 8:02	0.021	0	0	0	0	0		0.021	0.0213	0
2/21/2017 8:03	0.021	0	0	0	0	0		0.021	0.0213	0
2/21/2017 8:04	0.022	0	0	0	0	0		0.0212	0.0213	0
2/21/2017 8:05	0.022	0	0	0	0	0		0.0214	0.0213	0
2/21/2017 8:05							43.00378;-73.85235			
2/21/2017 8:06	0.022	0	0	0	0	0		0.0216	0.0213	0
2/21/2017 8:07	0.022	0	0	0	0	0		0.0218	0.0213	0
2/21/2017 8:08	0.022	0	0	0	0	0		0.022	0.0214	0
2/21/2017 8:09	0.022	0	0	0	0	0		0.022	0.0215	0
2/21/2017 8:10	0.025	0	0	0	0	0		0.0226	0.0217	0
2/21/2017 8:10							43.00379;-73.85235			
2/21/2017 8:11	0.033	0	0	0	0	0		0.0248	0.0225	0
2/21/2017 8:12	0.047	0	0	0	0	0		0.0298	0.0242	0
2/21/2017 8:13	0.051	0	0	0	0	0		0.0356	0.0262	0
2/21/2017 8:14	0.044	0	0	0	0	0		0.04	0.0277	0
2/21/2017 8:15	0.057	0	0	0	0	0		0.0464	0.0301	0
2/21/2017 8:15							43.00381;-73.85235			
2/21/2017 8:16	0.065	0	0	0	0	0		0.0528	0.0331	0
2/21/2017 8:17	0.053	0	0	0	0	0		0.054	0.0352	0
2/21/2017 8:18	0.055	0	0	0	0	0		0.0548	0.0375	0
2/21/2017 8:19	0.046	0	0	0	0	0		0.0552	0.0391	0
2/21/2017 8:20	0.044	0	0	0	0	0		0.0526	0.0405	0
2/21/2017 8:20							43.00379;-73.85237			
2/21/2017 8:21	0.052	0	0	0	0	0		0.05	0.0425	0
2/21/2017 8:22	0.049	0	0	0	0	0		0.0492	0.0443	0
2/21/2017 8:23	0.045	0	0	0	0	0		0.0472	0.0459	0
2/21/2017 8:24	0.043	0	0	0	0	0		0.0466	0.0473	0
2/21/2017 8:25	0.042	0	0	0	0	0		0.0462	0.0484	0
2/21/2017 8:25							43.00375;-73.85239			
2/21/2017 8:26	0.032	0	0	0	0	0		0.0422	0.0483	0
2/21/2017 8:27	0.03	0	0	0	0	0		0.0384	0.0472	0
2/21/2017 8:28	0.027	0	0	0	0	0		0.0348	0.0456	0
2/21/2017 8:29	0.026	0	0	0	0	0		0.0314	0.0444	0
2/21/2017 8:30	0.025	0	0	0	0	0		0.028	0.0423	0
2/21/2017 8:30							43.00379;-73.85237			
2/21/2017 8:31	0.025	0	0	0	0	0		0.0266	0.0396	0
2/21/2017 8:32	0.025	0	0	0	0	0		0.0256	0.0377	0
2/21/2017 8:33	0.027	0	0	0	0	0		0.0256	0.0359	0
2/21/2017 8:34	0.025	0	0	0	0	0		0.0254	0.0345	0
2/21/2017 8:35	0.026	0	0	0	0	0		0.0256	0.0333	0
2/21/2017 8:35							43.0038;-73.85239			
2/21/2017 8:36	0.026	0	0	0	0	0		0.0258	0.0315	0
2/21/2017 8:37	0.026	0	0	0	0	0		0.026	0.03	0
2/21/2017 8:38	0.025	0	0	0	0	0		0.0256	0.0287	0
2/21/2017 8:39	0.026	0	0	0	0	0		0.0258	0.0275	0
2/21/2017 8:40	0.026	0	0	0	0	0		0.0258	0.0265	0
2/21/2017 8:40							43.00376;-73.85242			
2/21/2017 8:41	0.025	0	0	0	0	0		0.0256	0.026	0
2/21/2017 8:42	0.025	0	0	0	0	0		0.0254	0.0257	0
2/21/2017 8:43	0.026	0	0	0	0	0		0.0256	0.0256	0
2/21/2017 8:44	0.025	0	0	0	0	0		0.0254	0.0255	0
2/21/2017 8:45	0.025	0	0	0	0	0		0.0252	0.0255	0
2/21/2017 8:45							43.00377;-73.85239			
2/21/2017 8:46	0.025	0	0	0	0	0		0.0252	0.0255	0
2/21/2017 8:47	0.025	0	0	0	0	0		0.0252	0.0255	0
2/21/2017 8:48	0.025	0	0	0	0	0		0.025	0.0254	0
2/21/2017 8:49	0.026	0	0	0	0	0		0.0252	0.0255	0
2/21/2017 8:50	0.025	0	0	0	0	0		0.0252	0.0254	0
2/21/2017 8:50							43.00378;-73.85239			
2/21/2017 8:51	0.025	0	0	0	0	0		0.0252	0.0253	0
2/21/2017 8:52	0.025	0	0	0	0	0		0.0252	0.0253	0
2/21/2017 8:53	0.026	0	0	0	0	0		0.0254	0.0253	0
2/21/2017 8:54	0.027	0	0	0	0	0		0.0256	0.0254	0
2/21/2017 8:55	0.03	0	0	0	0	0		0.0266	0.0257	0
2/21/2017 8:55							43.0038;-73.85237			
2/21/2017 8:56	0.03	0	0	0	0	0		0.0276	0.026	0
2/21/2017 8:57	0.029	0	0	0	0	0		0.0284	0.0263	0
2/21/2017 8:58	0.029	0	0	0	0	0		0.029	0.0265	0
2/21/2017 8:59	0.028	0	0	0	0	0		0.0292	0.0267	0
2/21/2017 9:00	0.028	0	0	0	0	0		0.0288	0.0269	0
2/21/2017 9:00							43.00377;-73.85237			
2/21/2017 9:01	0.026	0	0	0	0	0		0.028	0.0269	0
2/21/2017 9:02	0.025	0	0	0	0	0		0.0272	0.0269	0
2/21/2017 9:03	0.026	0	0	0	0	0		0.0266	0.027	0
2/21/2017 9:04	0.025	0	0	0	0	0		0.026	0.0269	0
2/21/2017 9:05	0.024	0	0	0	0	0		0.0252	0.0269	0
2/21/2017 9:05							43.00378;-73.85239			
2/21/2017 9:06	0.024	0	0	0	0	0		0.0248	0.0268	0
2/21/2017 9:07	0.024	0	0	0	0	0		0.0246	0.0267	0
2/21/2017 9:08	0.024	0	0	0	0	0		0.0242	0.0266	0
2/21/2017 9:09	0.024	0	0	0	0	0		0.024	0.0264	0

2/21/2017 9:10	0.023	0	0	0	0	0		0.0238	0.0259	0
2/21/2017 9:10							43.00377;-73.85239			
2/21/2017 9:11	0.023	0	0	0	0	0		0.0236	0.0255	0
2/21/2017 9:12	0.022	0	0	0	0	0		0.0232	0.025	0
2/21/2017 9:13	0.022	0	0	0	0	0		0.0228	0.0245	0
2/21/2017 9:14	0.021	0	0	0	0	0		0.0222	0.0241	0
2/21/2017 9:15	0.022	0	0	0	0	0		0.022	0.0237	0
2/21/2017 9:15							43.00377;-73.85239			
2/21/2017 9:16	0.021	0	0	0	0	0		0.0216	0.0233	0
2/21/2017 9:17	0.02	0	0	0	0	0		0.0212	0.023	0
2/21/2017 9:18	0.02	0	0	0	0	0		0.0208	0.0226	0
2/21/2017 9:19	0.021	0	0	0	0	0		0.0208	0.0223	0
2/21/2017 9:20	0.02	0	0	0	0	0		0.0204	0.0221	0
2/21/2017 9:20							43.00363;-73.85239			
2/21/2017 9:21	0.021	0	0	0	0	0		0.0204	0.0219	0
2/21/2017 9:22	0.021	0	0	0	0	0		0.0206	0.0217	0
2/21/2017 9:23	0.02	0	0	0	0	0		0.0206	0.0214	0
2/21/2017 9:24	0.02	0	0	0	0	0		0.0204	0.0211	0
2/21/2017 9:25	0.02	0	0	0	0	0		0.0204	0.0209	0
2/21/2017 9:25							43.00372;-73.85235			
2/21/2017 9:26	0.019	0	0	0	0	0		0.02	0.0207	0
2/21/2017 9:27	0.02	0	0	0	0	0		0.0198	0.0205	0
2/21/2017 9:28	0.02	0	0	0	0	0		0.0198	0.0204	0
2/21/2017 9:29	0.02	0	0	0	0	0		0.0198	0.0203	0
2/21/2017 9:30	0.02	0	0	0	0	0		0.0198	0.0202	0
2/21/2017 9:30							43.00376;-73.85235			
2/21/2017 9:31	0.02	0	0	0	0	0		0.02	0.0201	0
2/21/2017 9:32	0.02	0	0	0	0	0		0.02	0.0201	0
2/21/2017 9:33	0.02	0	0	0	0	0		0.02	0.0201	0
2/21/2017 9:34	0.02	0	0	0	0	0		0.02	0.0201	0
2/21/2017 9:35	0.021	0	0	0	0	0		0.0202	0.0201	0
2/21/2017 9:35							43.00375;-73.85235			
2/21/2017 9:36	0.021	0	0	0	0	0		0.0204	0.0201	0
2/21/2017 9:37	0.021	0	0	0	0	0		0.0206	0.0201	0
2/21/2017 9:38	0.021	0	0	0	0	0		0.0208	0.0202	0
2/21/2017 9:39	0.021	0	0	0	0	0		0.021	0.0203	0
2/21/2017 9:40	0.02	0	0	0	0	0		0.0208	0.0203	0
2/21/2017 9:40							43.00372;-73.85237			
2/21/2017 9:41	0.02	0	0	0	0	0		0.0206	0.0203	0
2/21/2017 9:42	0.021	0	0	0	0	0		0.0206	0.0204	0
2/21/2017 9:43	0.021	0	0	0	0	0		0.0206	0.0205	0
2/21/2017 9:44	0.021	0	0	0	0	0		0.0206	0.0205	0
2/21/2017 9:45	0.021	0	0	0	0	0		0.0208	0.0206	0
2/21/2017 9:45							43.00374;-73.85235			
2/21/2017 9:46	0.022	0	0	0	0	0		0.0212	0.0207	0
2/21/2017 9:47	0.021	0	0	0	0	0		0.0212	0.0208	0
2/21/2017 9:48	0.02	0	0	0	0	0		0.021	0.0208	0
2/21/2017 9:49	0.02	0	0	0	0	0		0.0208	0.0208	0
2/21/2017 9:50	0.021	0	0	0	0	0		0.0208	0.0208	0
2/21/2017 9:50							43.00374;-73.85229			
2/21/2017 9:51	0.021	0	0	0	0	0		0.0206	0.0208	0
2/21/2017 9:52	0.02	0	0	0	0	0		0.0204	0.0207	0
2/21/2017 9:53	0.02	0	0	0	0	0		0.0204	0.0207	0
2/21/2017 9:54	0.02	0	0	0	0	0		0.0204	0.0206	0
2/21/2017 9:55	0.021	0	0	0	0	0		0.0204	0.0207	0
2/21/2017 9:55							43.00372;-73.85233			
2/21/2017 9:56	0.02	0	0	0	0	0		0.0202	0.0207	0
2/21/2017 9:57	0.02	0	0	0	0	0		0.0202	0.0206	0
2/21/2017 9:58	0.019	0	0	0	0	0		0.02	0.0205	0
2/21/2017 9:59	0.019	0	0	0	0	0		0.0198	0.0203	0
2/21/2017 10:00	0.019	0	0	0	0	0		0.0194	0.0202	0
2/21/2017 10:00							43.00371;-73.85235			
2/21/2017 10:01	0.019	0	0	0	0	0		0.0192	0.02	0
2/21/2017 10:02	0.02	0	0	0	0	0		0.0192	0.0199	0
2/21/2017 10:03	0.02	0	0	0	0	0		0.0194	0.0199	0
2/21/2017 10:04	0.02	0	0	0	0	0		0.0196	0.0199	0
2/21/2017 10:05	0.019	0	0	0	0	0		0.0196	0.0198	0
2/21/2017 10:05							43.00368;-73.85233			
2/21/2017 10:06	0.02	0	0	0	0	0		0.0198	0.0197	0
2/21/2017 10:07	0.021	0	0	0	0	0		0.02	0.0198	0
2/21/2017 10:08	0.021	0	0	0	0	0		0.0202	0.0199	0
2/21/2017 10:09	0.021	0	0	0	0	0		0.0204	0.0199	0
2/21/2017 10:10	0.021	0	0	0	0	0		0.0208	0.0199	0
2/21/2017 10:10							43.00371;-73.85235			
2/21/2017 10:11	0.022	0	0	0	0	0		0.0212	0.0201	0
2/21/2017 10:12	0.023	0	0	0	0	0		0.0216	0.0203	0
2/21/2017 10:13	0.022	0	0	0	0	0		0.0218	0.0205	0
2/21/2017 10:14	0.021	0	0	0	0	0		0.0218	0.0206	0
2/21/2017 10:15	0.021	0	0	0	0	0		0.0218	0.0207	0
2/21/2017 10:15							43.00372;-73.85233			
2/21/2017 10:16	0.021	0	0	0	0	0		0.0216	0.0209	0
2/21/2017 10:17	0.021	0	0	0	0	0		0.0212	0.0209	0
2/21/2017 10:18	0.02	0	0	0	0	0		0.0208	0.0209	0
2/21/2017 10:19	0.019	0	0	0	0	0		0.0204	0.0209	0
2/21/2017 10:20	0.019	0	0	0	0	0		0.02	0.0209	0
2/21/2017 10:20							43.00365;-73.85233			
2/21/2017 10:21	0.02	0	0	0	0	0		0.0198	0.0209	0
2/21/2017 10:22	0.02	0	0	0	0	0		0.0196	0.0208	0
2/21/2017 10:23	0.019	0	0	0	0	0		0.0194	0.0207	0
2/21/2017 10:24	0.018	0	0	0	0	0		0.0192	0.0205	0
2/21/2017 10:25	0.019	0	0	0	0	0		0.0192	0.0203	0
2/21/2017 10:25							43.00366;-73.85237			
2/21/2017 10:26	0.017	0	0	0	0	0		0.0186	0.02	0
2/21/2017 10:27	0.016	0	0	0	0	0		0.0178	0.0195	0
2/21/2017 10:28	0.017	0	0	0	0	0		0.0174	0.0192	0
2/21/2017 10:29	0.018	0	0	0	0	0		0.0174	0.019	0
2/21/2017 10:30	0.018	0	0	0	0	0		0.0172	0.0188	0
2/21/2017 10:30							43.00371;-73.85237			
2/21/2017 10:31	0.017	0	0	0	0	0		0.0172	0.0185	0
2/21/2017 10:32	0.018	0	0	0	0	0		0.0176	0.0183	0
2/21/2017 10:33	0.018	0	0	0	0	0		0.0178	0.0182	0
2/21/2017 10:34	0.017	0	0	0	0	0		0.0176	0.0181	0
2/21/2017 10:35	0.016	0	0	0	0	0		0.0172	0.0179	0
2/21/2017 10:35							43.00372;-73.85237			
2/21/2017 10:36	0.016	0	0	0	0	0		0.017	0.0176	0
2/21/2017 10:37	0.015	0	0	0	0	0		0.0164	0.0173	0
2/21/2017 10:38	0.014	0	0	0	0	0		0.0156	0.0169	0
2/21/2017 10:39	0.014	0	0	0	0	0		0.015	0.0167	0
2/21/2017 10:40	0.015	0	0	0	0	0		0.0148	0.0164	0
2/21/2017 10:40							43.00374;-73.85233			
2/21/2017 10:41	0.014	0	0	0	0	0		0.0144	0.0162	0
2/21/2017 10:42	0.015	0	0	0	0	0		0.0144	0.0161	0
2/21/2017 10:43	0.015	0	0	0	0	0		0.0146	0.016	0
2/21/2017 10:44	0.014	0	0	0	0	0		0.0146	0.0157	0
2/21/2017 10:45	0.014	0	0	0	0	0		0.0144	0.0155	0
2/21/2017 10:45							43.00372;-73.85233			
2/21/2017 10:46	0.014	0	0	0	0	0		0.0144	0.0153	0
2/21/2017 10:47	0.014	0	0	0	0	0		0.0142	0.015	0
2/21/2017 10:48	0.019	0	0	0	0	0		0.015	0.0151	0
2/21/2017 10:49	0.016	0	0	0	0	0		0.0154	0.015	0
2/21/2017 10:50	0.015	0	0	0	0	0		0.0156	0.0149	0
2/21/2017 10:50							43.0037;-73.85237			
2/21/2017 10:51	0.015	0	0	0	0	0		0.0158	0.0149	0
2/21/2017 10:52	0.014	0	0	0	0	0		0.0158	0.0148	0
2/21/2017 10:53	0.015	0	0	0	0	0		0.015	0.0149	0
2/21/2017 10:54	0.015	0	0	0	0	0		0.0148	0.0149	0
2/21/2017 10:55	0.016	0	0	0	0	0		0.015	0.015	0
2/21/2017 10:55							43.00372;-73.85233			

2/21/2017 10:56	0.058	0	0	0	0	0		0.0236	0.0179	0
2/21/2017 10:57	0.015	0	0	0	0	0		0.0238	0.0179	0
2/21/2017 10:58	0.016	0	0	0	0	0		0.024	0.018	0
2/21/2017 10:59	0.015	0	0	0	0	0		0.024	0.0181	0
2/21/2017 11:00	0.015	0	0	0	0	0		0.0238	0.0181	0
2/21/2017 11:00							43.00372;-73.85235			
2/21/2017 11:01	0.014	0	0	0	0	0		0.015	0.0181	0
2/21/2017 11:02	0.014	0	0	0	0	0		0.0148	0.0181	0
2/21/2017 11:03	0.015	0	0	0	0	0		0.0146	0.0179	0
2/21/2017 11:04	0.015	0	0	0	0	0		0.0146	0.0178	0
2/21/2017 11:05	0.014	0	0	0	0	0		0.0144	0.0177	0
2/21/2017 11:05							43.00373;-73.85237			
2/21/2017 11:06	0.015	0	0	0	0	0		0.0146	0.0177	0
2/21/2017 11:07	0.015	0	0	0	0	0		0.0148	0.0178	0
2/21/2017 11:08	0.015	0	0	0	0	0		0.0148	0.0178	0
2/21/2017 11:09	0.014	0	0	0	0	0		0.0146	0.0177	0
2/21/2017 11:10	0.014	0	0	0	0	0		0.0146	0.0176	0
2/21/2017 11:10							43.00372;-73.85231			
2/21/2017 11:11	0.014	0	0	0	0	0		0.0144	0.0147	0
2/21/2017 11:12	0.017	0	0	0	0	0		0.0148	0.0148	0
2/21/2017 11:13	0.016	0	0	0	0	0		0.015	0.0148	0
2/21/2017 11:14	0.021	0	0	0	0	0		0.0164	0.0152	0
2/21/2017 11:15	0.017	0	0	0	0	0		0.017	0.0153	0
2/21/2017 11:15							43.00374;-73.85239			
2/21/2017 11:16	0.015	0	0	0	0	0		0.0172	0.0154	0
2/21/2017 11:17	0.015	0	0	0	0	0		0.0168	0.0155	0
2/21/2017 11:18	0.02	0	0	0	0	0		0.0176	0.0158	0
2/21/2017 11:19	0.015	0	0	0	0	0		0.0164	0.0158	0
2/21/2017 11:20	0.015	0	0	0	0	0		0.016	0.0159	0
2/21/2017 11:20							43.00374;-73.85242			
2/21/2017 11:21	0.014	0	0	0	0	0		0.0158	0.0158	0
2/21/2017 11:22	0.016	0	0	0	0	0		0.016	0.0159	0
2/21/2017 11:23	0.016	0	0	0	0	0		0.0152	0.0159	0
2/21/2017 11:24	0.017	0	0	0	0	0		0.0156	0.0161	0
2/21/2017 11:25	0.015	0	0	0	0	0		0.0156	0.0162	0
2/21/2017 11:25							43.00374;-73.85239			
2/21/2017 11:26	0.015	0	0	0	0	0		0.0158	0.0163	0
2/21/2017 11:27	0.015	0	0	0	0	0		0.0156	0.0161	0
2/21/2017 11:28	0.013	0	0	0	0	0		0.015	0.0159	0
2/21/2017 11:29	0.013	0	0	0	0	0		0.0142	0.0154	0
2/21/2017 11:30	0.013	0	0	0	0	0		0.0138	0.0151	0
2/21/2017 11:30							43.00378;-73.85237			
2/21/2017 11:31	0.012	0	0	0	0	0		0.0132	0.0149	0
2/21/2017 11:32	0.012	0	0	0	0	0		0.0126	0.0147	0
2/21/2017 11:33	0.011	0	0	0	0	0		0.0122	0.0141	0
2/21/2017 11:34	0.011	0	0	0	0	0		0.0118	0.0139	0
2/21/2017 11:35	0.01	0	0	0	0	0		0.0112	0.0135	0
2/21/2017 11:35							43.00377;-73.85237			
2/21/2017 11:36	0.01	0	0	0	0	0		0.0108	0.0133	0
2/21/2017 11:37	0.01	0	0	0	0	0		0.0104	0.0129	0
2/21/2017 11:38	0.009	0	0	0	0	0		0.01	0.0124	0
2/21/2017 11:39	0.01	0	0	0	0	0		0.0098	0.0119	0
2/21/2017 11:40	0.009	0	0	0	0	0		0.0096	0.0115	0
2/21/2017 11:40							43.00376;-73.85239			
2/21/2017 11:41	0.009	0	0	0	0	0		0.0094	0.0111	0
2/21/2017 11:42	0.009	0	0	0	0	0		0.0092	0.0107	0
2/21/2017 11:43	0.009	0	0	0	0	0		0.0092	0.0105	0
2/21/2017 11:44	0.009	0	0	0	0	0		0.009	0.0102	0
2/21/2017 11:45	0.009	0	0	0	0	0		0.009	0.0099	0
2/21/2017 11:45							43.00377;-73.85235			
2/21/2017 11:46	0.009	0	0	0	0	0		0.009	0.0097	0
2/21/2017 11:47	0.008	0	0	0	0	0		0.0088	0.0095	0
2/21/2017 11:48	0.008	0	0	0	0	0		0.0086	0.0093	0
2/21/2017 11:49	0.009	0	0	0	0	0		0.0086	0.0091	0
2/21/2017 11:50	0.008	0	0	0	0	0		0.0084	0.009	0
2/21/2017 11:50							43.00375;-73.85239			
2/21/2017 11:51	0.007	0	0	0	0	0		0.008	0.0088	0
2/21/2017 11:52	0.007	0	0	0	0	0		0.0078	0.0086	0
2/21/2017 11:53	0.007	0	0	0	0	0		0.0076	0.0085	0
2/21/2017 11:54	0.007	0	0	0	0	0		0.0072	0.0083	0
2/21/2017 11:55	0.007	0	0	0	0	0		0.007	0.0081	0
2/21/2017 11:55							43.00375;-73.85242			
2/21/2017 11:56	0.007	0	0	0	0	0		0.007	0.008	0
2/21/2017 11:57	0.007	0	0	0	0	0		0.007	0.0079	0
2/21/2017 11:58	0.007	0	0	0	0	0		0.007	0.0077	0
2/21/2017 11:59	0.007	0	0	0	0	0		0.007	0.0076	0
2/21/2017 12:00	0.007	0	0	0	0	0		0.007	0.0075	0
2/21/2017 12:00							43.00377;-73.85244			
2/21/2017 12:01	0.007	0	0	0	0	0		0.007	0.0073	0
2/21/2017 12:02	0.007	0	0	0	0	0		0.007	0.0073	0
2/21/2017 12:03	0.007	0	0	0	0	0		0.007	0.0072	0
2/21/2017 12:04	0.007	0	0	0	0	0		0.007	0.0071	0
2/21/2017 12:05	0.007	0	0	0	0	0		0.007	0.007	0
2/21/2017 12:05							43.00376;-73.85244			
2/21/2017 12:06	0.007	0	0	0	0	0		0.007	0.007	0
2/21/2017 12:07	0.007	0	0	0	0	0		0.007	0.007	0
2/21/2017 12:08	0.007	0	0	0	0	0		0.007	0.007	0
2/21/2017 12:09	0.007	0	0	0	0	0		0.007	0.007	0
2/21/2017 12:10	0.006	0	0	0	0	0		0.0068	0.0069	0
2/21/2017 12:10							43.00376;-73.85239			
2/21/2017 12:11	0.006	0	0	0	0	0		0.0066	0.0069	0
2/21/2017 12:12	0.006	0	0	0	0	0		0.0064	0.0068	0
2/21/2017 12:13	0.006	0	0	0	0	0		0.0062	0.0067	0
2/21/2017 12:14	0.006	0	0	0	0	0		0.006	0.0067	0
2/21/2017 12:15	0.006	0	0	0	0	0		0.006	0.0066	0
2/21/2017 12:15							43.00383;-73.85248			
2/21/2017 12:16	0.006	0	0	0	0	0		0.006	0.0065	0
2/21/2017 12:17	0.006	0	0	0	0	0		0.006	0.0065	0
2/21/2017 12:18	0.006	0	0	0	0	0		0.006	0.0064	0
2/21/2017 12:19	0.007	0	0	0	0	0		0.0062	0.0064	0
2/21/2017 12:20	0.006	0	0	0	0	0		0.0062	0.0063	0
2/21/2017 12:20							43.00381;-73.85246			
2/21/2017 12:21	0.006	0	0	0	0	0		0.0062	0.0063	0
2/21/2017 12:22	0.006	0	0	0	0	0		0.0062	0.0062	0
2/21/2017 12:23	0.006	0	0	0	0	0		0.0062	0.0061	0
2/21/2017 12:24	0.006	0	0	0	0	0		0.006	0.0061	0
2/21/2017 12:25	0.006	0	0	0	0	0		0.006	0.0061	0
2/21/2017 12:25							43.00379;-73.85244			
2/21/2017 12:26	0.006	0	0	0	0	0		0.006	0.0061	0
2/21/2017 12:27	0.007	0	0	0	0	0		0.0062	0.0061	0
2/21/2017 12:28	0.006	0	0	0	0	0		0.0062	0.0061	0
2/21/2017 12:29	0.006	0	0	0	0	0		0.0062	0.0061	0
2/21/2017 12:30	0.006	0	0	0	0	0		0.0062	0.0061	0
2/21/2017 12:30							43.00379;-73.85239			
2/21/2017 12:31	0.006	0	0	0	0	0		0.0062	0.0061	0
2/21/2017 12:32	0.006	0	0	0	0	0		0.006	0.0061	0
2/21/2017 12:33	0.006	0	0	0	0	0		0.006	0.0061	0
2/21/2017 12:34	0.006	0	0	0	0	0		0.006	0.0061	0
2/21/2017 12:35	0.006	0	0	0	0	0		0.006	0.0061	0
2/21/2017 12:35							43.00381;-73.85239			
2/21/2017 12:36	0.006	0	0	0	0	0		0.006	0.0061	0
2/21/2017 12:37	0.006	0	0	0	0	0		0.006	0.0061	0
2/21/2017 12:38	0.007	0	0	0	0	0		0.0062	0.0061	0
2/21/2017 12:39	0.006	0	0	0	0	0		0.0062	0.0061	0
2/21/2017 12:40	0.007	0	0	0	0	0		0.0064	0.0062	0
2/21/2017 12:40							43.0038;-73.85239			
2/21/2017 12:41	0.007	0	0	0	0	0		0.0066	0.0063	0
2/21/2017 12:42	0.006	0	0	0	0	0		0.0066	0.0062	0

2/21/2017 12:43	0.007	0	0	0	0	0		0.0066	0.0063	0
2/21/2017 12:44	0.006	0	0	0	0	0		0.0066	0.0063	0
2/21/2017 12:45	0.006	0	0	0	0	0		0.0064	0.0063	0
2/21/2017 12:45							43.00376;-73.85242			
2/21/2017 12:46	0.006	0	0	0	0	0		0.0062	0.0063	0
2/21/2017 12:47	0.006	0	0	0	0	0		0.0062	0.0063	0
2/21/2017 12:48	0.006	0	0	0	0	0		0.006	0.0063	0
2/21/2017 12:49	0.006	0	0	0	0	0		0.006	0.0063	0
2/21/2017 12:50	0.006	0	0	0	0	0		0.006	0.0063	0
2/21/2017 12:50							43.00375;-73.85242			
2/21/2017 12:51	0.006	0	0	0	0	0		0.006	0.0063	0
2/21/2017 12:52	0.006	0	0	0	0	0		0.006	0.0063	0
2/21/2017 12:53	0.006	0	0	0	0	0		0.006	0.0062	0
2/21/2017 12:54	0.006	0	0	0	0	0		0.006	0.0062	0
2/21/2017 12:55	0.006	0	0	0	0	0		0.006	0.0061	0
2/21/2017 12:55							43.00373;-73.85239			
2/21/2017 12:56	0.007	0	0	0	0	0		0.0062	0.0061	0
2/21/2017 12:57	0.007	0	0	0	0	0		0.0064	0.0062	0
2/21/2017 12:58	0.006	0	0	0	0	0		0.0064	0.0061	0
2/21/2017 12:59	0.006	0	0	0	0	0		0.0064	0.0061	0
2/21/2017 13:00	0.005	0	0	0	0	0		0.0062	0.0061	0
2/21/2017 13:00							43.00378;-73.85237			
2/21/2017 13:01	0.005	0	0	0	0	0		0.0058	0.006	0
2/21/2017 13:02	0.005	0	0	0	0	0		0.0054	0.0059	0
2/21/2017 13:03	0.005	0	0	0	0	0		0.0052	0.0059	0
2/21/2017 13:04	0.005	0	0	0	0	0		0.005	0.0058	0
2/21/2017 13:05	0.005	0	0	0	0	0		0.005	0.0057	0
2/21/2017 13:05							43.00375;-73.85239			
2/21/2017 13:06	0.005	0	0	0	0	0		0.005	0.0057	0
2/21/2017 13:07	0.005	0	0	0	0	0		0.005	0.0056	0
2/21/2017 13:08	0.005	0	0	0	0	0		0.005	0.0055	0
2/21/2017 13:09	0.005	0	0	0	0	0		0.005	0.0055	0
2/21/2017 13:10	0.005	0	0	0	0	0		0.005	0.0054	0
2/21/2017 13:10							43.00375;-73.85239			
2/21/2017 13:11	0.005	0	0	0	0	0		0.005	0.0053	0
2/21/2017 13:12	0.005	0	0	0	0	0		0.005	0.0051	0
2/21/2017 13:13	0.005	0	0	0	0	0		0.005	0.0051	0
2/21/2017 13:14	0.005	0	0	0	0	0		0.005	0.005	0
2/21/2017 13:15	0.005	0	0	0	0	0		0.005	0.005	0
2/21/2017 13:15							43.00376;-73.85231			
2/21/2017 13:16	0.005	0	0	0	0	0		0.005	0.005	0
2/21/2017 13:17	0.004	0	0	0	0	0		0.0048	0.0049	0
2/21/2017 13:18	0.004	0	0	0	0	0		0.0046	0.0049	0
2/21/2017 13:19	0.004	0	0	0	0	0		0.0044	0.0048	0
2/21/2017 13:20	0.004	0	0	0	0	0		0.0042	0.0047	0
2/21/2017 13:20							43.00376;-73.85233			
2/21/2017 13:21	0.004	0	0	0	0	0		0.004	0.0047	0
2/21/2017 13:22	0.005	0	0	0	0	0		0.0042	0.0047	0
2/21/2017 13:23	0.004	0	0	0	0	0		0.0042	0.0046	0
2/21/2017 13:24	0.004	0	0	0	0	0		0.0042	0.0045	0
2/21/2017 13:25	0.005	0	0	0	0	0		0.0044	0.0045	0
2/21/2017 13:25							43.00376;-73.85231			
2/21/2017 13:26	0.004	0	0	0	0	0		0.0044	0.0045	0
2/21/2017 13:27	0.005	0	0	0	0	0		0.0044	0.0045	0
2/21/2017 13:28	0.004	0	0	0	0	0		0.0044	0.0044	0
2/21/2017 13:29	0.006	0	0	0	0	0		0.0048	0.0045	0
2/21/2017 13:30	0.006	0	0	0	0	0		0.005	0.0045	0
2/21/2017 13:31	0.01	0	0	0	0	0		0.0062	0.0049	0
2/21/2017 13:32	0.006	0	0	0	0	0		0.0064	0.005	0
2/21/2017 13:33	0.005	0	0	0	0	0		0.0066	0.0051	0
2/21/2017 13:34	0.004	0	0	0	0	0		0.0062	0.0051	0
2/21/2017 13:35	0.004	0	0	0	0	0	43.00379;-73.85239	0.0058	0.0051	0
2/21/2017 13:36	0.004	0	0	0	0	0		0.0046	0.0051	0
2/21/2017 13:37	0.004	0	0	0	0	0		0.0042	0.005	0
2/21/2017 13:38	0.004	0	0	0	0	0		0.004	0.005	0
2/21/2017 13:39	0.004	0	0	0	0	0		0.004	0.005	0
2/21/2017 13:40	0.004	0	0	0	0	0		0.004	0.0049	0
2/21/2017 13:40							43.00376;-73.85229			
2/21/2017 13:41	0.005	0	0	0	0	0		0.0042	0.005	0
2/21/2017 13:42	0.004	0	0	0	0	0		0.0042	0.0049	0
2/21/2017 13:43	0.004	0	0	0	0	0		0.0042	0.0049	0
2/21/2017 13:44	0.004	0	0	0	0	0		0.0042	0.0048	0
2/21/2017 13:45	0.004	0	0	0	0	0		0.0042	0.0047	0
2/21/2017 13:45							43.00378;-73.85233			
2/21/2017 13:46	0.004	0	0	0	0	0		0.004	0.0043	0
2/21/2017 13:47	0.004	0	0	0	0	0		0.004	0.0041	0
2/21/2017 13:48	0.005	0	0	0	0	0		0.0042	0.0041	0
2/21/2017 13:49	0.004	0	0	0	0	0		0.0042	0.0041	0
2/21/2017 13:50	0.004	0	0	0	0	0		0.0042	0.0041	0
2/21/2017 13:50							43.00379;-73.85242			
2/21/2017 13:51	0.004	0	0	0	0	0		0.0042	0.0041	0
2/21/2017 13:52	0.014	0	0	0	0	0		0.0062	0.0048	0
2/21/2017 13:53	0.004	0	0	0	0	0		0.006	0.0048	0
2/21/2017 13:54	0.005	0	0	0	0	0		0.0062	0.0049	0
2/21/2017 13:55	0.004	0	0	0	0	0		0.0062	0.0049	0
2/21/2017 13:55							43.00376;-73.85237			
2/21/2017 13:56	0.004	0	0	0	0	0		0.0062	0.0048	0
2/21/2017 13:57	0.004	0	0	0	0	0		0.0042	0.0048	0
2/21/2017 13:58	0.004	0	0	0	0	0		0.0042	0.0048	0
2/21/2017 13:59	0.004	0	0	0	0	0		0.004	0.0048	0
2/21/2017 14:00	0.004	0	0	0	0	0		0.004	0.0048	0
2/21/2017 14:00							43.00376;-73.85237			
2/21/2017 14:01	0.004	0	0	0	0	0		0.004	0.0048	0
2/21/2017 14:02	0.004	0	0	0	0	0		0.004	0.0048	0
2/21/2017 14:03	0.004	0	0	0	0	0		0.004	0.0047	0
2/21/2017 14:04	0.004	0	0	0	0	0		0.004	0.0047	0
2/21/2017 14:05	0.004	0	0	0	0	0		0.004	0.0047	0
2/21/2017 14:05							43.00377;-73.85233			
2/21/2017 14:06	0.004	0	0	0	0	0		0.004	0.0047	0
2/21/2017 14:07	0.004	0	0	0	0	0		0.004	0.0041	0
2/21/2017 14:08	0.004	0	0	0	0	0		0.004	0.0041	0
2/21/2017 14:09	0.004	0	0	0	0	0		0.004	0.004	0
2/21/2017 14:10	0.004	0	0	0	0	0	43.00378;-73.85233	0.004	0.004	0
2/21/2017 14:11	0.004	0	0	0	0	0		0.004	0.004	0
2/21/2017 14:12	0.004	0	0	0	0	0		0.004	0.004	0
2/21/2017 14:13	0.004	0	0	0	0	0		0.004	0.004	0
2/21/2017 14:14	0.004	0	0	0	0	0		0.004	0.004	0
2/21/2017 14:15	0.004	0	0	0	0	0	43.00378;-73.85237	0.004	0.004	0
2/21/2017 14:16	0.004	0	0	0	0	0		0.004	0.004	0
2/21/2017 14:17	0.026	0	0	0	0	0		0.0084	0.0055	0
2/21/2017 14:18	0.014	0	0	0	0	0		0.0104	0.0061	0
2/21/2017 14:19	0.006	0	0	0	0	0		0.0108	0.0063	0
2/21/2017 14:20	0.003	0	0	0	0	0	43.00376;-73.85235	0.0106	0.0062	0
2/21/2017 14:21	0.004	0	0	0	0	0		0.0106	0.0062	0
2/21/2017 14:22	0.003	0	0	0	0	0		0.006	0.0061	0
2/21/2017 14:23	0.003	0	0	0	0	0		0.0038	0.0061	0
2/21/2017 14:24	0.003	0	0	0	0	0		0.0032	0.006	0
2/21/2017 14:25	0.003	0	0	0	0	0	43.00375;-73.85233	0.0032	0.0059	0
2/21/2017 14:26	0.003	0	0	0	0	0		0.003	0.0059	0
2/21/2017 14:27	0.004	0	0	0	0	0		0.0032	0.0059	0
2/21/2017 14:28	0.003	0	0	0	0	0		0.0032	0.0058	0
2/21/2017 14:29	0.002	0	0	0	0	0		0.003	0.0057	0
2/21/2017 14:30	0.002	0	0	0	0	0		0.0028	0.0055	0
2/21/2017 14:30							43.00374;-73.85233			
2/21/2017 14:31	0.001	0	0	0	0	0		0.0024	0.0053	0
2/21/2017 14:32	0.001	0	0	0	0	0		0.0018	0.0037	0
2/21/2017 14:33	0.001	0	0	0	0	0		0.0014	0.0028	0
2/21/2017 14:34	0.001	0	0	0	0	0		0.0012	0.0025	0

2/21/2017 14:35	0.001	0	0	0	0	0		0.001	0.0023	0
2/21/2017 14:35							43.00374;-73.85233			
2/21/2017 14:36	0.004	0	0	0	0	0		0.0016	0.0023	0
2/21/2017 14:37	0.005	0	0	0	0	0		0.0024	0.0025	0
2/21/2017 14:38	0.006	0	0	0	0	0		0.0034	0.0027	0
2/21/2017 14:39	0.005	0	0	0	0	0		0.0042	0.0028	0
2/21/2017 14:40	0.005	0	0	0	0	0		0.005	0.0029	0
2/21/2017 14:40							43.00374;-73.85233			
2/21/2017 14:41	0.006	0	0	0	0	0		0.0054	0.0031	0
2/21/2017 14:42	0.006	0	0	0	0	0		0.0056	0.0033	0
2/21/2017 14:43	0.005	0	0	0	0	0		0.0054	0.0034	0
2/21/2017 14:44	0.006	0	0	0	0	0		0.0056	0.0037	0
2/21/2017 14:45	0.006	0	0	0	0	0		0.0058	0.0039	0
2/21/2017 14:45							43.00377;-73.85235			
2/21/2017 14:46	0.005	0	0	0	0	0		0.0056	0.0042	0
2/21/2017 14:47	0.006	0	0	0	0	0		0.0056	0.0045	0
2/21/2017 14:48	0.006	0	0	0	0	0		0.0058	0.0049	0
2/21/2017 14:49	0.006	0	0	0	0	0		0.0058	0.0052	0
2/21/2017 14:50	0.006	0	0	0	0	0		0.0058	0.0055	0
2/21/2017 14:50							43.00373;-73.85233			
2/21/2017 14:51	0.006	0	0	0	0	0		0.006	0.0057	0
2/21/2017 14:52	0.006	0	0	0	0	0		0.006	0.0057	0
2/21/2017 14:53	0.006	0	0	0	0	0		0.006	0.0057	0
2/21/2017 14:54	0.01	0	0	0	0	0		0.0068	0.0061	0
2/21/2017 14:55	0.007	0	0	0	0	0		0.007	0.0062	0
2/21/2017 14:55							43.00372;-73.85233			
2/21/2017 14:56	0.019	0	0	0	0	0		0.0096	0.0071	0
2/21/2017 14:57	0.007	0	0	0	0	0		0.0098	0.0071	0
2/21/2017 14:58	0.006	0	0	0	0	0		0.0098	0.0072	0
2/21/2017 14:59	0.006	0	0	0	0	0		0.009	0.0072	0
2/21/2017 15:00	0.006	0	0	0	0	0		0.0088	0.0072	0
2/21/2017 15:00							43.00372;-73.85233			
2/21/2017 15:01	0.007	0	0	0	0	0		0.0064	0.0073	0
2/21/2017 15:02	0.007	0	0	0	0	0		0.0064	0.0074	0
2/21/2017 15:03	0.008	0	0	0	0	0		0.0068	0.0075	0
2/21/2017 15:04	0.007	0	0	0	0	0		0.007	0.0076	0
2/21/2017 15:05	0.006	0	0	0	0	0		0.007	0.0076	0
2/21/2017 15:05							43.00375;-73.85235			
2/21/2017 15:06	0.007	0	0	0	0	0		0.007	0.0077	0
2/21/2017 15:07	0.006	0	0	0	0	0		0.0068	0.0077	0
2/21/2017 15:08	0.006	0	0	0	0	0		0.0064	0.0077	0
2/21/2017 15:09	0.006	0	0	0	0	0		0.0062	0.0074	0
2/21/2017 15:10	0.006	0	0	0	0	0		0.0062	0.0073	0
2/21/2017 15:10							43.00374;-73.85231			
2/21/2017 15:11	0.006	0	0	0	0	0		0.006	0.0065	0
2/21/2017 15:12	0.006	0	0	0	0	0		0.006	0.0064	0
2/21/2017 15:13	0.006	0	0	0	0	0		0.006	0.0064	0
2/21/2017 15:14	0.006	0	0	0	0	0		0.006	0.0064	0
2/21/2017 15:15	0.006	0	0	0	0	0		0.006	0.0064	0
2/21/2017 15:15							43.00373;-73.85231			
2/21/2017 15:16	0.006	0	0	0	0	0		0.006	0.0063	0
2/21/2017 15:17	0.006	0	0	0	0	0		0.006	0.0063	0
2/21/2017 15:18	0.006	0	0	0	0	0		0.006	0.0061	0
2/21/2017 15:19	0.006	0	0	0	0	0		0.006	0.0061	0
2/21/2017 15:20	0.006	0	0	0	0	0		0.006	0.0061	0
2/21/2017 15:20							43.00373;-73.85235			
2/21/2017 15:21	0.006	0	0	0	0	0		0.006	0.006	0
2/21/2017 15:22	0.006	0	0	0	0	0		0.006	0.006	0
2/21/2017 15:23	0.006	0	0	0	0	0		0.006	0.006	0
2/21/2017 15:24	0.006	0	0	0	0	0		0.006	0.006	0
2/21/2017 15:25	0.005	0	0	0	0	0		0.0058	0.0059	0
2/21/2017 15:25							43.00372;-73.85235			
2/21/2017 15:26	0.005	0	0	0	0	0		0.0056	0.0059	0
2/21/2017 15:27	0.005	0	0	0	0	0		0.0054	0.0058	0
2/21/2017 15:28	0.007	0	0	0	0	0		0.0056	0.0059	0
2/21/2017 15:29	0.007	0	0	0	0	0		0.0058	0.0059	0
2/22/2017 7:23		0	0	0	0	0				0
2/22/2017 7:24		0	0	0	0	0				0
2/22/2017 7:25							43.00377;-73.85237			
2/22/2017 7:26	0.024							0.024	0.024	
2/22/2017 7:27	0.024	0	0	0	0	0		0.024	0.024	0
2/22/2017 7:28	0.022	0	0	0	0	0		0.0233	0.0233	0
2/22/2017 7:29	0.022	0	0	0	0	0		0.023	0.023	0
2/22/2017 7:30	0.022	0	0	0	0	0		0.0228	0.0228	0
2/22/2017 7:30							43.00378;-73.85233			
2/22/2017 7:31	0.022	0	0	0	0	0		0.0224	0.0227	0
2/22/2017 7:32	0.022	0	0	0	0	0		0.022	0.0226	0
2/22/2017 7:33	0.022	0	0	0	0	0		0.022	0.0225	0
2/22/2017 7:34	0.022	0	0	0	0	0		0.022	0.0224	0
2/22/2017 7:35	0.022	0	0	0	0	0	43.00375;-73.85233	0.022	0.0224	0
2/22/2017 7:36	0.022	0	0	0	0	0		0.022	0.0224	0
2/22/2017 7:37	0.023	0	0	0	0	0		0.0222	0.0224	0
2/22/2017 7:38	0.022	0	0	0	0	0		0.0222	0.0224	0
2/22/2017 7:39	0.023	0	0	0	0	0		0.0224	0.0224	0
2/22/2017 7:40	0.023	0	0	0	0	0		0.0226	0.0225	0
2/22/2017 7:40							43.00374;-73.85233			
2/22/2017 7:41	0.023	0	0	0	0	0		0.0228	0.0224	0
2/22/2017 7:42	0.023	0	0	0	0	0		0.0228	0.0223	0
2/22/2017 7:43	0.023	0	0	0	0	0		0.023	0.0224	0
2/22/2017 7:44	0.028	0	0	0	0	0		0.024	0.0228	0
2/22/2017 7:45	0.029	0	0	0	0	0	43.00374;-73.85235	0.0252	0.0233	0
2/22/2017 7:46	0.028	0	0	0	0	0		0.0262	0.0237	0
2/22/2017 7:47	0.028	0	0	0	0	0		0.0272	0.0241	0
2/22/2017 7:48	0.03	0	0	0	0	0		0.0286	0.0246	0
2/22/2017 7:49	0.03	0	0	0	0	0		0.029	0.0251	0
2/22/2017 7:50	0.03	0	0	0	0	0		0.0292	0.0257	0
2/22/2017 7:50							43.00375;-73.85237			
2/22/2017 7:51	0.03	0	0	0	0	0		0.0296	0.0262	0
2/22/2017 7:52	0.031	0	0	0	0	0		0.0302	0.0267	0
2/22/2017 7:53	0.031	0	0	0	0	0		0.0304	0.0273	0
2/22/2017 7:54	0.032	0	0	0	0	0		0.0308	0.0279	0
2/22/2017 7:55	0.033	0	0	0	0	0		0.0314	0.0286	0
2/22/2017 7:55							43.00374;-73.85235			
2/22/2017 7:56	0.034	0	0	0	0	0		0.0322	0.0293	0
2/22/2017 7:57	0.034	0	0	0	0	0		0.0328	0.0301	0
2/22/2017 7:58	0.034	0	0	0	0	0		0.0334	0.0308	0
2/22/2017 7:59	0.034	0	0	0	0	0		0.0338	0.0312	0
2/22/2017 8:00	0.035	0	0	0	0	0		0.0342	0.0316	0
2/22/2017 8:00							43.00376;-73.85235			
2/22/2017 8:01	0.034	0	0	0	0	0		0.0342	0.032	0
2/22/2017 8:02	0.035	0	0	0	0	0		0.0344	0.0325	0
2/22/2017 8:03	0.036	0	0	0	0	0		0.0348	0.0329	0
2/22/2017 8:04	0.035	0	0	0	0	0		0.035	0.0332	0
2/22/2017 8:05	0.036	0	0	0	0	0	43.00377;-73.85231	0.0352	0.0336	0
2/22/2017 8:06	0.035	0	0	0	0	0		0.0354	0.0339	0
2/22/2017 8:07	0.033	0	0	0	0	0		0.035	0.0341	0
2/22/2017 8:08	0.032	0	0	0	0	0		0.0342	0.0341	0
2/22/2017 8:09	0.033	0	0	0	0	0		0.0338	0.0342	0
2/22/2017 8:10	0.034	0	0	0	0	0		0.0334	0.0343	0
2/22/2017 8:10							43.00378;-73.85229			
2/22/2017 8:11	0.034	0	0	0	0	0		0.0332	0.0343	0
2/22/2017 8:12	0.034	0	0	0	0	0		0.0334	0.0343	0
2/22/2017 8:13	0.033	0	0	0	0	0		0.0336	0.0342	0
2/22/2017 8:14	0.033	0	0	0	0	0		0.0336	0.0341	0
2/22/2017 8:15	0.033	0	0	0	0	0		0.0334	0.034	0
2/22/2017 8:15							43.00377;-73.85231			
2/22/2017 8:16	0.033	0	0	0	0	0		0.0332	0.0339	0
2/22/2017 8:17	0.032	0	0	0	0	0		0.0328	0.0337	0

2/22/2017 8:18	0.032	0	0	0	0	0		0.0326	0.0335	0
2/22/2017 8:19	0.032	0	0	0	0	0		0.0324	0.0333	0
2/22/2017 8:20	0.032	0	0	0	0	0	43.00376;-73.85231	0.0322	0.033	0
2/22/2017 8:21	0.032	0	0	0	0	0		0.032	0.0328	0
2/22/2017 8:22	0.032	0	0	0	0	0		0.032	0.0327	0
2/22/2017 8:23	0.032	0	0	0	0	0		0.032	0.0327	0
2/22/2017 8:24	0.032	0	0	0	0	0		0.032	0.0327	0
2/22/2017 8:25	0.032	0	0	0	0	0	43.00376;-73.85235	0.032	0.0325	0
2/22/2017 8:26	0.032	0	0	0	0	0		0.032	0.0324	0
2/22/2017 8:27	0.032	0	0	0	0	0		0.032	0.0323	0
2/22/2017 8:28	0.031	0	0	0	0	0		0.0318	0.0321	0
2/22/2017 8:29	0.032	0	0	0	0	0		0.0318	0.0321	0
2/22/2017 8:30	0.032	0	0	0	0	0	43.00377;-73.85233	0.0318	0.032	0
2/22/2017 8:31	0.032	0	0	0	0	0		0.0318	0.0319	0
2/22/2017 8:32	0.032	0	0	0	0	0		0.0318	0.0319	0
2/22/2017 8:33	0.032	0	0	0	0	0		0.032	0.0319	0
2/22/2017 8:34	0.032	0	0	0	0	0		0.032	0.0319	0
2/22/2017 8:35	0.032	0	0	0	0	0	43.00378;-73.85233	0.032	0.0319	0
2/22/2017 8:36	0.032	0	0	0	0	0		0.032	0.0319	0
2/22/2017 8:37	0.032	0	0	0	0	0		0.032	0.0319	0
2/22/2017 8:38	0.032	0	0	0	0	0		0.032	0.0319	0
2/22/2017 8:39	0.032	0	0	0	0	0		0.032	0.0319	0
2/22/2017 8:40	0.032	0	0	0	0	0	43.00375;-73.85233	0.032	0.0319	0
2/22/2017 8:41	0.032	0	0	0	0	0		0.032	0.0319	0
2/22/2017 8:42	0.033	0	0	0	0	0		0.0322	0.032	0
2/22/2017 8:43	0.033	0	0	0	0	0		0.0324	0.0321	0
2/22/2017 8:44	0.032	0	0	0	0	0		0.0324	0.0321	0
2/22/2017 8:45	0.033	0	0	0	0	0	43.00378;-73.85233	0.0326	0.0322	0
2/22/2017 8:46	0.033	0	0	0	0	0		0.0328	0.0323	0
2/22/2017 8:47	0.034	0	0	0	0	0		0.033	0.0324	0
2/22/2017 8:48	0.034	0	0	0	0	0		0.0332	0.0325	0
2/22/2017 8:49	0.034	0	0	0	0	0		0.0336	0.0327	0
2/22/2017 8:50	0.034	0	0	0	0	0	43.00379;-73.85233	0.0338	0.0328	0
2/22/2017 8:51	0.034	0	0	0	0	0		0.034	0.0329	0
2/22/2017 8:52	0.033	0	0	0	0	0		0.0338	0.033	0
2/22/2017 8:53	0.034	0	0	0	0	0		0.0338	0.0331	0
2/22/2017 8:54	0.034	0	0	0	0	0		0.0338	0.0333	0
2/22/2017 8:55	0.035	0	0	0	0	0	43.00377;-73.85233	0.034	0.0335	0
2/22/2017 8:56	0.035	0	0	0	0	0		0.0342	0.0337	0
2/22/2017 8:57	0.035	0	0	0	0	0		0.0346	0.0338	0
2/22/2017 8:58	0.034	0	0	0	0	0		0.0346	0.0339	0
2/22/2017 8:59	0.034	0	0	0	0	0		0.0346	0.034	0
2/22/2017 9:00	0.034	0	0	0	0	0	43.00378;-73.85233	0.0344	0.0341	0
2/22/2017 9:01	0.034	0	0	0	0	0		0.0342	0.0341	0
2/22/2017 9:02	0.034	0	0	0	0	0		0.034	0.0341	0
2/22/2017 9:03	0.034	0	0	0	0	0		0.034	0.0341	0
2/22/2017 9:04	0.034	0	0	0	0	0		0.034	0.0341	0
2/22/2017 9:05	0.034	0	0	0	0	0	43.00377;-73.85229	0.034	0.0341	0
2/22/2017 9:06	0.034	0	0	0	0	0		0.034	0.0341	0
2/22/2017 9:07	0.035	0	0	0	0	0		0.0342	0.0343	0
2/22/2017 9:08	0.035	0	0	0	0	0		0.0344	0.0343	0
2/22/2017 9:09	0.034	0	0	0	0	0		0.0344	0.0343	0
2/22/2017 9:10	0.035	0	0	0	0	0	43.00378;-73.85233	0.0346	0.0343	0
2/22/2017 9:11	0.035	0	0	0	0	0		0.0348	0.0343	0
2/22/2017 9:12	0.035	0	0	0	0	0		0.0348	0.0343	0
2/22/2017 9:13	0.035	0	0	0	0	0		0.0348	0.0344	0
2/22/2017 9:14	0.035	0	0	0	0	0		0.035	0.0345	0
2/22/2017 9:15	0.034	0	0	0	0	0	43.00379;-73.85235	0.0348	0.0345	0
2/22/2017 9:16	0.035	0	0	0	0	0		0.0348	0.0345	0
2/22/2017 9:17	0.035	0	0	0	0	0		0.0348	0.0346	0
2/22/2017 9:18	0.035	0	0	0	0	0		0.0348	0.0347	0
2/22/2017 9:19	0.035	0	0	0	0	0		0.0348	0.0347	0
2/22/2017 9:20	0.034	0	0	0	0	0	43.00376;-73.85235	0.0348	0.0347	0
2/22/2017 9:21	0.035	0	0	0	0	0		0.0348	0.0348	0
2/22/2017 9:22	0.034	0	0	0	0	0		0.0346	0.0347	0
2/22/2017 9:23	0.035	0	0	0	0	0		0.0346	0.0347	0
2/22/2017 9:24	0.035	0	0	0	0	0		0.0346	0.0348	0
2/22/2017 9:25	0.035	0	0	0	0	0	43.00375;-73.85233	0.0348	0.0348	0
2/22/2017 9:26	0.035	0	0	0	0	0		0.0348	0.0348	0
2/22/2017 9:27	0.035	0	0	0	0	0		0.035	0.0348	0
2/22/2017 9:28	0.035	0	0	0	0	0		0.035	0.0348	0
2/22/2017 9:29	0.035	0	0	0	0	0		0.035	0.0348	0
2/22/2017 9:30	0.035	0	0	0	0	0	43.00373;-73.85235	0.035	0.0349	0
2/22/2017 9:31	0.035	0	0	0	0	0		0.035	0.0349	0
2/22/2017 9:32	0.035	0	0	0	0	0		0.035	0.0349	0
2/22/2017 9:33	0.034	0	0	0	0	0		0.0348	0.0348	0
2/22/2017 9:34	0.034	0	0	0	0	0		0.0346	0.0347	0
2/22/2017 9:35	0.034	0	0	0	0	0	43.00371;-73.85233	0.0344	0.0347	0
2/22/2017 9:36	0.034	0	0	0	0	0		0.0342	0.0347	0
2/22/2017 9:37	0.034	0	0	0	0	0		0.034	0.0347	0
2/22/2017 9:38	0.034	0	0	0	0	0		0.034	0.0346	0
2/22/2017 9:39	0.033	0	0	0	0	0		0.0338	0.0345	0
2/22/2017 9:40	0.033	0	0	0	0	0	43.00372;-73.85231	0.0336	0.0343	0
2/22/2017 9:41	0.033	0	0	0	0	0		0.0334	0.0342	0
2/22/2017 9:42	0.041	0	0	0	0	0		0.0348	0.0346	0
2/22/2017 9:43	0.036	0	0	0	0	0		0.0352	0.0347	0
2/22/2017 9:44	0.033	0	0	0	0	0		0.0352	0.0345	0
2/22/2017 9:45	0.033	0	0	0	0	0	43.00372;-73.85229	0.0352	0.0344	0
2/22/2017 9:46	0.033	0	0	0	0	0		0.0352	0.0343	0
2/22/2017 9:47	0.033	0	0	0	0	0		0.0336	0.0341	0
2/22/2017 9:48	0.033	0	0	0	0	0		0.033	0.0341	0
2/22/2017 9:49	0.034	0	0	0	0	0		0.0332	0.0341	0
2/22/2017 9:50	0.034	0	0	0	0	0	43.00371;-73.85229	0.0334	0.0341	0
2/22/2017 9:51	0.034	0	0	0	0	0		0.0336	0.0341	0
2/22/2017 9:52	0.033	0	0	0	0	0		0.0336	0.034	0
2/22/2017 9:53	0.034	0	0	0	0	0		0.0338	0.034	0
2/22/2017 9:54	0.034	0	0	0	0	0		0.0338	0.0341	0
2/22/2017 9:55	0.034	0	0	0	0	0	43.0037;-73.85229	0.0338	0.0341	0
2/22/2017 9:56	0.034	0	0	0	0	0		0.0338	0.0342	0
2/22/2017 9:57	0.035	0	0	0	0	0		0.0342	0.0338	0
2/22/2017 9:58	0.034	0	0	0	0	0		0.0342	0.0337	0
2/22/2017 9:59	0.035	0	0	0	0	0		0.0344	0.0338	0
2/22/2017 10:00	0.035	0	0	0	0	0	43.00371;-73.85224	0.0346	0.0339	0
2/22/2017 10:01	0.034	0	0	0	0	0		0.0346	0.034	0
2/22/2017 10:02	0.035	0	0	0	0	0		0.0346	0.0341	0
2/22/2017 10:03	0.035	0	0	0	0	0		0.0348	0.0343	0
2/22/2017 10:04	0.035	0	0	0	0	0		0.0348	0.0343	0
2/22/2017 10:05	0.035	0	0	0	0	0	43.0037;-73.85229	0.0348	0.0344	0
2/22/2017 10:06	0.034	0	0	0	0	0		0.0348	0.0344	0
2/22/2017 10:07	0.035	0	0	0	0	0		0.0348	0.0345	0
2/22/2017 10:08	0.035	0	0	0	0	0		0.0348	0.0346	0
2/22/2017 10:09	0.035	0	0	0	0	0		0.0348	0.0347	0
2/22/2017 10:10	0.035	0	0	0	0	0	43.0037;-73.85231	0.0348	0.0347	0
2/22/2017 10:11	0.035	0	0	0	0	0		0.035	0.0348	0
2/22/2017 10:12	0.035	0	0	0	0	0		0.035	0.0348	0
2/22/2017 10:13	0.035	0	0	0	0	0		0.035	0.0349	0
2/22/2017 10:14	0.035	0	0	0	0	0		0.035	0.0349	0
2/22/2017 10:15	0.034	0	0	0	0	0	43.00371;-73.85231	0.0348	0.0348	0
2/22/2017 10:16	0.034	0	0	0	0	0		0.0346	0.0348	0
2/22/2017 10:17	0.034	0	0	0	0	0		0.0344	0.0347	0
2/22/2017 10:18	0.034	0	0	0	0	0		0.0342	0.0347	0
2/22/2017 10:19	0.034	0	0	0	0	0		0.034	0.0346	0
2/22/2017 10:20	0.034	0	0	0	0	0	43.00372;-73.85231	0.034	0.0345	0
2/22/2017 10:21	0.035	0	0	0	0	0		0.0342	0.0346	0
2/22/2017 10:22	0.035	0	0	0	0	0		0.0344	0.0346	0
2/22/2017 10:23	0.035	0	0	0	0	0		0.0346	0.0346	0
2/22/2017 10:24	0.034	0	0	0	0	0		0.0346	0.0345	0
2/22/2017 10:25	0.034	0	0	0	0	0	43.00366;-73.85235	0.0346	0.0345	0

2/22/2017 10:26	0.035	0	0	0	0	0		0.0346	0.0345	0
2/22/2017 10:27	0.035	0	0	0	0	0		0.0346	0.0345	0
2/22/2017 10:28	0.035	0	0	0	0	0		0.0346	0.0345	0
2/22/2017 10:29	0.035	0	0	0	0	0		0.0348	0.0345	0
2/22/2017 10:30	0.035	0	0	0	0	0	43.00365;-73.85235	0.035	0.0345	0
2/22/2017 10:31	0.035	0	0	0	0	0		0.035	0.0346	0
2/22/2017 10:32	0.035	0	0	0	0	0		0.035	0.0347	0
2/22/2017 10:33	0.034	0	0	0	0	0		0.0348	0.0347	0
2/22/2017 10:34	0.034	0	0	0	0	0		0.0346	0.0347	0
2/22/2017 10:35	0.034	0	0	0	0	0	43.00368;-73.85235	0.0344	0.0347	0
2/22/2017 10:36	0.034	0	0	0	0	0		0.0342	0.0346	0
2/22/2017 10:37	0.034	0	0	0	0	0		0.034	0.0345	0
2/22/2017 10:38	0.033	0	0	0	0	0		0.0338	0.0344	0
2/22/2017 10:39	0.033	0	0	0	0	0		0.0336	0.0343	0
2/22/2017 10:40	0.033	0	0	0	0	0	43.00368;-73.85235	0.0334	0.0343	0
2/22/2017 10:41	0.034	0	0	0	0	0		0.0334	0.0342	0
2/22/2017 10:42	0.033	0	0	0	0	0		0.0332	0.0341	0
2/22/2017 10:43	0.033	0	0	0	0	0		0.0332	0.0339	0
2/22/2017 10:44	0.033	0	0	0	0	0		0.0332	0.0338	0
2/22/2017 10:45	0.033	0	0	0	0	0	43.00373;-73.85231	0.0332	0.0337	0
2/22/2017 10:46	0.033	0	0	0	0	0		0.033	0.0335	0
2/22/2017 10:47	0.034	0	0	0	0	0		0.0332	0.0335	0
2/22/2017 10:48	0.034	0	0	0	0	0		0.0334	0.0335	0
2/22/2017 10:49	0.034	0	0	0	0	0		0.0336	0.0335	0
2/22/2017 10:50	0.034	0	0	0	0	0	43.00372;-73.85233	0.0338	0.0335	0
2/22/2017 10:51	0.033	0	0	0	0	0		0.0338	0.0334	0
2/22/2017 10:52	0.034	0	0	0	0	0		0.0338	0.0334	0
2/22/2017 10:53	0.033	0	0	0	0	0		0.0336	0.0334	0
2/22/2017 10:54	0.033	0	0	0	0	0		0.0334	0.0334	0
2/22/2017 10:55	0.034	0	0	0	0	0	43.0037;-73.85233	0.0334	0.0335	0
2/22/2017 10:56	0.033	0	0	0	0	0		0.0334	0.0334	0
2/22/2017 10:57	0.034	0	0	0	0	0		0.0334	0.0335	0
2/22/2017 10:58	0.034	0	0	0	0	0		0.0336	0.0335	0
2/22/2017 10:59	0.033	0	0	0	0	0		0.0336	0.0335	0
2/22/2017 11:00	0.034	0	0	0	0	0	43.00373;-73.85231	0.0336	0.0336	0
2/22/2017 11:01	0.033	0	0	0	0	0		0.0336	0.0336	0
2/22/2017 11:02	0.033	0	0	0	0	0		0.0334	0.0335	0
2/22/2017 11:03	0.033	0	0	0	0	0		0.0332	0.0335	0
2/22/2017 11:04	0.033	0	0	0	0	0		0.0332	0.0334	0
2/22/2017 11:05	0.032	0	0	0	0	0	43.00371;-73.85235	0.0328	0.0333	0
2/22/2017 11:06	0.032	0	0	0	0	0		0.0326	0.0332	0
2/22/2017 11:07	0.032	0	0	0	0	0		0.0324	0.0331	0
2/22/2017 11:08	0.033	0	0	0	0	0		0.0324	0.0331	0
2/22/2017 11:09	0.033	0	0	0	0	0		0.0324	0.0331	0
2/22/2017 11:10	0.033	0	0	0	0	0	43.00373;-73.85231	0.0326	0.033	0
2/22/2017 11:11	0.033	0	0	0	0	0		0.0328	0.033	0
2/22/2017 11:12	0.032	0	0	0	0	0		0.0328	0.0329	0
2/22/2017 11:13	0.032	0	0	0	0	0		0.0326	0.0327	0
2/22/2017 11:14	0.032	0	0	0	0	0		0.0324	0.0327	0
2/22/2017 11:15	0.032	0	0	0	0	0	43.00375;-73.85233	0.0322	0.0325	0
2/22/2017 11:16	0.032	0	0	0	0	0		0.032	0.0325	0
2/22/2017 11:17	0.032	0	0	0	0	0		0.032	0.0324	0
2/22/2017 11:18	0.031	0	0	0	0	0		0.0318	0.0323	0
2/22/2017 11:19	0.032	0	0	0	0	0		0.0318	0.0322	0
2/22/2017 11:20	0.031	0	0	0	0	0	43.00375;-73.85235	0.0316	0.0321	0
2/22/2017 11:21	0.031	0	0	0	0	0		0.0314	0.0321	0
2/22/2017 11:22	0.032	0	0	0	0	0		0.0314	0.0321	0
2/22/2017 11:23	0.031	0	0	0	0	0		0.0314	0.0319	0
2/22/2017 11:24	0.031	0	0	0	0	0		0.0312	0.0318	0
2/22/2017 11:25	0.031	0	0	0	0	0	43.00375;-73.85237	0.0312	0.0317	0
2/22/2017 11:26	0.031	0	0	0	0	0		0.0312	0.0315	0
2/22/2017 11:27	0.032	0	0	0	0	0		0.0312	0.0315	0
2/22/2017 11:28	0.032	0	0	0	0	0		0.0314	0.0315	0
2/22/2017 11:29	0.031	0	0	0	0	0		0.0314	0.0315	0
2/22/2017 11:30	0.031	0	0	0	0	0	43.00375;-73.85237	0.0314	0.0314	0
2/22/2017 11:31	0.031	0	0	0	0	0		0.0314	0.0313	0
2/22/2017 11:32	0.031	0	0	0	0	0		0.0312	0.0313	0
2/22/2017 11:33	0.031	0	0	0	0	0		0.031	0.0313	0
2/22/2017 11:34	0.031	0	0	0	0	0		0.031	0.0312	0
2/22/2017 11:35	0.031	0	0	0	0	0	43.00375;-73.85237	0.031	0.0312	0
2/22/2017 11:36	0.031	0	0	0	0	0		0.031	0.0312	0
2/22/2017 11:37	0.031	0	0	0	0	0		0.031	0.0311	0
2/22/2017 11:38	0.031	0	0	0	0	0		0.031	0.0311	0
2/22/2017 11:39	0.031	0	0	0	0	0		0.031	0.0311	0
2/22/2017 11:40	0.031	0	0	0	0	0	43.00378;-73.85239	0.031	0.0311	0
2/22/2017 11:41	0.031	0	0	0	0	0		0.031	0.0311	0
2/22/2017 11:42	0.031	0	0	0	0	0		0.031	0.0311	0
2/22/2017 11:43	0.031	0	0	0	0	0		0.031	0.031	0
2/22/2017 11:44	0.031	0	0	0	0	0		0.031	0.031	0
2/22/2017 11:45	0.031	0	0	0	0	0	43.00376;-73.85239	0.031	0.031	0
2/22/2017 11:46	0.031	0	0	0	0	0		0.031	0.031	0
2/22/2017 11:47	0.03	0	0	0	0	0		0.0308	0.0309	0
2/22/2017 11:48	0.031	0	0	0	0	0		0.0308	0.0309	0
2/22/2017 11:49	0.031	0	0	0	0	0		0.0308	0.0309	0
2/22/2017 11:50	0.03	0	0	0	0	0	43.00376;-73.85237	0.0306	0.0309	0
2/22/2017 11:51	0.03	0	0	0	0	0		0.0304	0.0308	0
2/22/2017 11:52	0.03	0	0	0	0	0		0.0304	0.0307	0
2/22/2017 11:53	0.03	0	0	0	0	0		0.0302	0.0307	0
2/22/2017 11:54	0.03	0	0	0	0	0		0.03	0.0306	0
2/22/2017 11:55	0.03	0	0	0	0	0	43.00377;-73.85239	0.03	0.0305	0
2/22/2017 11:56	0.03	0	0	0	0	0		0.03	0.0305	0
2/22/2017 11:57	0.029	0	0	0	0	0		0.0298	0.0303	0
2/22/2017 11:58	0.03	0	0	0	0	0		0.0298	0.0303	0
2/22/2017 11:59	0.03	0	0	0	0	0		0.0298	0.0302	0
2/22/2017 12:00	0.029	0	0	0	0	0	43.00378;-73.85239	0.0296	0.0301	0
2/22/2017 12:01	0.03	0	0	0	0	0		0.0296	0.03	0
2/22/2017 12:02	0.031	0	0	0	0	0		0.03	0.0301	0
2/22/2017 12:03	0.03	0	0	0	0	0		0.03	0.03	0
2/22/2017 12:04	0.03	0	0	0	0	0		0.03	0.0299	0
2/22/2017 12:05	0.03	0	0	0	0	0	43.00378;-73.85239	0.0302	0.0299	0
2/22/2017 12:06	0.03	0	0	0	0	0		0.0302	0.0299	0
2/22/2017 12:07	0.03	0	0	0	0	0		0.03	0.0299	0
2/22/2017 12:08	0.03	0	0	0	0	0		0.03	0.0299	0
2/22/2017 12:09	0.029	0	0	0	0	0		0.0298	0.0299	0
2/22/2017 12:10	0.029	0	0	0	0	0	43.00379;-73.85244	0.0296	0.0298	0
2/22/2017 12:11	0.029	0	0	0	0	0		0.0294	0.0297	0
2/22/2017 12:12	0.029	0	0	0	0	0		0.0292	0.0297	0
2/22/2017 12:13	0.03	0	0	0	0	0		0.0292	0.0297	0
2/22/2017 12:14	0.03	0	0	0	0	0		0.0294	0.0297	0
2/22/2017 12:15	0.029	0	0	0	0	0	43.00378;-73.85242	0.0294	0.0297	0
2/22/2017 12:16	0.03	0	0	0	0	0		0.0296	0.0297	0
2/22/2017 12:17	0.03	0	0	0	0	0		0.0298	0.0297	0
2/22/2017 12:18	0.03	0	0	0	0	0		0.0298	0.0297	0
2/22/2017 12:19	0.03	0	0	0	0	0		0.0298	0.0297	0
2/22/2017 12:20	0.029	0	0	0	0	0		0.0298	0.0296	0
2/22/2017 12:20							43.00377;-73.85242			
2/22/2017 12:21	0.032	0	0	0	0	0		0.0302	0.0297	0
2/22/2017 12:22	0.03	0	0	0	0	0		0.0302	0.0297	0
2/22/2017 12:23	0.029	0	0	0	0	0		0.03	0.0297	0
2/22/2017 12:24	0.029	0	0	0	0	0		0.0298	0.0297	0
2/22/2017 12:25	0.029	0	0	0	0	0	43.00377;-73.85239	0.0298	0.0297	0
2/22/2017 12:26	0.029	0	0	0	0	0		0.0292	0.0297	0
2/22/2017 12:27	0.029	0	0	0	0	0		0.029	0.0297	0
2/22/2017 12:28	0.028	0	0	0	0	0		0.0288	0.0295	0
2/22/2017 12:29	0.028	0	0	0	0	0		0.0286	0.0294	0
2/22/2017 12:30	0.029	0	0	0	0	0	43.00378;-73.85237	0.0286	0.0294	0
2/22/2017 12:31	0.029	0	0	0	0	0		0.0286	0.0293	0
2/22/2017 12:32	0.028	0	0	0	0	0		0.0284	0.0292	0

2/22/2017 12:33	0.032	0	0	0	0	0		0.0292	0.0293	0
2/22/2017 12:34	0.029	0	0	0	0	0		0.0294	0.0293	0
2/22/2017 12:35	0.028	0	0	0	0	0	43.00376;-73.85239	0.0292	0.0292	0
2/22/2017 12:36	0.027	0	0	0	0	0		0.0288	0.0289	0
2/22/2017 12:37	0.027	0	0	0	0	0		0.0286	0.0287	0
2/22/2017 12:38	0.027	0	0	0	0	0		0.0276	0.0285	0
2/22/2017 12:39	0.027	0	0	0	0	0		0.0272	0.0284	0
2/22/2017 12:40	0.027	0	0	0	0	0	43.00377;-73.85237	0.027	0.0283	0
2/22/2017 12:41	0.027	0	0	0	0	0		0.027	0.0281	0
2/22/2017 12:42	0.027	0	0	0	0	0		0.027	0.028	0
2/22/2017 12:43	0.027	0	0	0	0	0		0.027	0.0279	0
2/22/2017 12:44	0.027	0	0	0	0	0		0.027	0.0279	0
2/22/2017 12:45	0.027	0	0	0	0	0	43.00375;-73.85235	0.027	0.0277	0
2/22/2017 12:46	0.027	0	0	0	0	0		0.027	0.0276	0
2/22/2017 12:47	0.027	0	0	0	0	0		0.027	0.0275	0
2/22/2017 12:48	0.027	0	0	0	0	0		0.027	0.0272	0
2/22/2017 12:49	0.027	0	0	0	0	0		0.027	0.0271	0
2/22/2017 12:50	0.027	0	0	0	0	0	43.00374;-73.85237	0.027	0.027	0
2/22/2017 12:51	0.027	0	0	0	0	0		0.027	0.027	0
2/22/2017 12:52	0.027	0	0	0	0	0		0.027	0.027	0
2/22/2017 12:53	0.026	0	0	0	0	0		0.0268	0.0269	0
2/22/2017 12:54	0.026	0	0	0	0	0		0.0266	0.0269	0
2/22/2017 12:55	0.026	0	0	0	0	0	43.00374;-73.85237	0.0264	0.0268	0
2/22/2017 12:56	0.026	0	0	0	0	0		0.0262	0.0267	0
2/22/2017 12:57	0.026	0	0	0	0	0		0.026	0.0267	0
2/22/2017 12:58	0.026	0	0	0	0	0		0.026	0.0266	0
2/22/2017 12:59	0.025	0	0	0	0	0		0.0258	0.0265	0
2/22/2017 13:00	0.025	0	0	0	0	0	43.00375;-73.85237	0.0256	0.0263	0
2/22/2017 13:01	0.024	0	0	0	0	0		0.0252	0.0261	0
2/22/2017 13:02	0.024	0	0	0	0	0		0.0248	0.0259	0
2/22/2017 13:03	0.025	0	0	0	0	0		0.0246	0.0258	0
2/22/2017 13:04	0.025	0	0	0	0	0		0.0246	0.0257	0
2/22/2017 13:05	0.025	0	0	0	0	0	43.00374;-73.85237	0.0246	0.0255	0
2/22/2017 13:06	0.025	0	0	0	0	0		0.0248	0.0254	0
2/22/2017 13:07	0.025	0	0	0	0	0		0.025	0.0253	0
2/22/2017 13:08	0.026	0	0	0	0	0		0.0252	0.0253	0
2/22/2017 13:09	0.025	0	0	0	0	0		0.0252	0.0252	0
2/22/2017 13:10	0.026	0	0	0	0	0	43.00372;-73.85237	0.0254	0.0252	0
2/22/2017 13:11	0.026	0	0	0	0	0		0.0256	0.0252	0
2/22/2017 13:12	0.027	0	0	0	0	0		0.026	0.0253	0
2/22/2017 13:13	0.026	0	0	0	0	0		0.026	0.0253	0
2/22/2017 13:14	0.026	0	0	0	0	0		0.0262	0.0253	0
2/22/2017 13:15	0.026	0	0	0	0	0	43.00375;-73.85233	0.0262	0.0254	0
2/22/2017 13:16	0.026	0	0	0	0	0		0.0262	0.0255	0
2/22/2017 13:17	0.026	0	0	0	0	0		0.026	0.0257	0
2/22/2017 13:18	0.026	0	0	0	0	0		0.026	0.0257	0
2/22/2017 13:19	0.026	0	0	0	0	0		0.026	0.0258	0
2/22/2017 13:20	0.026	0	0	0	0	0	43.00373;-73.85235	0.026	0.0259	0
2/22/2017 13:21	0.026	0	0	0	0	0		0.026	0.0259	0
2/22/2017 13:22	0.026	0	0	0	0	0		0.026	0.026	0
2/22/2017 13:23	0.025	0	0	0	0	0		0.0258	0.0259	0
2/22/2017 13:24	0.026	0	0	0	0	0		0.0258	0.026	0
2/22/2017 13:25	0.026	0	0	0	0	0	43.00376;-73.85231	0.0258	0.026	0
2/22/2017 13:26	0.026	0	0	0	0	0		0.0258	0.026	0
2/22/2017 13:27	0.026	0	0	0	0	0		0.0258	0.0259	0
2/22/2017 13:28	0.025	0	0	0	0	0		0.0258	0.0259	0
2/22/2017 13:29	0.026	0	0	0	0	0		0.0258	0.0259	0
2/22/2017 13:30	0.026	0	0	0	0	0	43.00373;-73.85231	0.0258	0.0259	0
2/22/2017 13:31	0.026	0	0	0	0	0		0.0258	0.0259	0
2/22/2017 13:32	0.026	0	0	0	0	0		0.0258	0.0259	0
2/22/2017 13:33	0.027	0	0	0	0	0		0.0262	0.0259	0
2/22/2017 13:34	0.027	0	0	0	0	0		0.0264	0.026	0
2/22/2017 13:35	0.026	0	0	0	0	0	43.00375;-73.85231	0.0264	0.026	0
2/22/2017 13:36	0.026	0	0	0	0	0		0.0264	0.026	0
2/22/2017 13:37	0.026	0	0	0	0	0		0.0264	0.026	0
2/22/2017 13:38	0.026	0	0	0	0	0		0.0262	0.0261	0
2/22/2017 13:39	0.026	0	0	0	0	0		0.026	0.0261	0
2/22/2017 13:40	0.026	0	0	0	0	0	43.00376;-73.85233	0.026	0.0261	0
2/22/2017 13:41	0.026	0	0	0	0	0		0.026	0.0261	0
2/22/2017 13:42	0.026	0	0	0	0	0		0.026	0.0261	0
2/22/2017 13:43	0.026	0	0	0	0	0		0.026	0.0261	0
2/22/2017 13:44	0.026	0	0	0	0	0		0.026	0.0261	0
2/22/2017 13:45	0.026	0	0	0	0	0	43.00377;-73.85233	0.026	0.0261	0
2/22/2017 13:46	0.026	0	0	0	0	0		0.026	0.0261	0
2/22/2017 13:47	0.026	0	0	0	0	0		0.026	0.0261	0
2/22/2017 13:48	0.026	0	0	0	0	0		0.026	0.0261	0
2/22/2017 13:49	0.026	0	0	0	0	0		0.026	0.026	0
2/22/2017 13:50	0.026	0	0	0	0	0	43.00377;-73.85233	0.026	0.026	0
2/22/2017 13:51	0.026	0	0	0	0	0		0.026	0.026	0
2/22/2017 13:52	0.026	0	0	0	0	0		0.026	0.026	0
2/22/2017 13:53	0.025	0	0	0	0	0		0.0258	0.0259	0
2/22/2017 13:54	0.025	0	0	0	0	0		0.0256	0.0259	0
2/22/2017 13:55	0.025	0	0	0	0	0	43.00377;-73.85233	0.0254	0.0258	0
2/22/2017 13:56	0.025	0	0	0	0	0		0.0252	0.0257	0
2/22/2017 13:57	0.025	0	0	0	0	0		0.025	0.0257	0
2/22/2017 13:58	0.025	0	0	0	0	0		0.025	0.0256	0
2/22/2017 13:59	0.025	0	0	0	0	0		0.025	0.0255	0
2/22/2017 14:00	0.025	0	0	0	0	0	43.00375;-73.85235	0.025	0.0255	0
2/22/2017 14:01	0.025	0	0	0	0	0		0.025	0.0254	0
2/22/2017 14:02	0.025	0	0	0	0	0		0.025	0.0253	0
2/22/2017 14:03	0.025	0	0	0	0	0		0.025	0.0253	0
2/22/2017 14:04	0.025	0	0	0	0	0		0.025	0.0252	0
2/22/2017 14:05	0.025	0	0	0	0	0	43.00377;-73.85235	0.025	0.0251	0
2/22/2017 14:06	0.025	0	0	0	0	0		0.025	0.0251	0
2/22/2017 14:07	0.025	0	0	0	0	0		0.025	0.025	0
2/22/2017 14:08	0.025	0	0	0	0	0		0.025	0.025	0
2/22/2017 14:09	0.026	0	0	0	0	0		0.0252	0.0251	0
2/22/2017 14:10	0.025	0	0	0	0	0	43.00377;-73.85235	0.0252	0.0251	0
2/22/2017 14:11	0.026	0	0	0	0	0		0.0254	0.0251	0
2/22/2017 14:12	0.025	0	0	0	0	0		0.0254	0.0251	0
2/22/2017 14:13	0.025	0	0	0	0	0		0.0254	0.0251	0
2/22/2017 14:14	0.025	0	0	0	0	0		0.0252	0.0251	0
2/22/2017 14:15	0.026	0	0	0	0	0	43.00377;-73.85231	0.0254	0.0252	0
2/22/2017 14:16	0.025	0	0	0	0	0		0.0252	0.0252	0
2/22/2017 14:17	0.025	0	0	0	0	0		0.0252	0.0252	0
2/22/2017 14:18	0.025	0	0	0	0	0		0.0252	0.0252	0
2/22/2017 14:19	0.025	0	0	0	0	0		0.0252	0.0252	0
2/22/2017 14:20	0.025	0	0	0	0	0	43.00376;-73.85229	0.025	0.0252	0
2/22/2017 14:21	0.025	0	0	0	0	0		0.025	0.0252	0
2/22/2017 14:22	0.024	0	0	0	0	0		0.0248	0.0251	0
2/22/2017 14:23	0.025	0	0	0	0	0		0.0248	0.0251	0
2/22/2017 14:24	0.025	0	0	0	0	0		0.0248	0.0251	0
2/22/2017 14:25	0.026	0	0	0	0	0	43.00376;-73.85229	0.025	0.0251	0
2/22/2017 14:26	0.026	0	0	0	0	0		0.0252	0.0251	0
2/22/2017 14:27	0.026	0	0	0	0	0		0.0256	0.0252	0
2/22/2017 14:28	0.026	0	0	0	0	0		0.0258	0.0253	0
2/22/2017 14:29	0.026	0	0	0	0	0		0.026	0.0253	0
2/22/2017 14:30	0.026	0	0	0	0	0	43.00375;-73.85229	0.026	0.0253	0
2/22/2017 14:31	0.03	0	0	0	0	0		0.0268	0.0257	0
2/22/2017 14:32	0.026	0	0	0	0	0		0.0268	0.0257	0
2/22/2017 14:33	0.025	0	0	0	0	0		0.0266	0.0257	0
2/22/2017 14:34	0.025	0	0	0	0	0		0.0264	0.0257	0
2/22/2017 14:35	0.025	0	0	0	0	0	43.00376;-73.85231	0.0262	0.0257	0
2/22/2017 14:36	0.026	0	0	0	0	0		0.0254	0.0258	0
2/22/2017 14:37	0.026	0	0	0	0	0		0.0254	0.0259	0
2/22/2017 14:38	0.025	0	0	0	0	0		0.0254	0.0259	0
2/22/2017 14:39	0.025	0	0	0	0	0		0.0254	0.0259	0
2/22/2017 14:40	0.025	0	0	0	0	0	43.00373;-73.85229	0.0254	0.0259	0

2/22/2017 14:41	0.026	0	0	0	0	0		0.0254	0.0259	0
2/22/2017 14:42	0.026	0	0	0	0	0		0.0254	0.0259	0
2/22/2017 14:43	0.025	0	0	0	0	0		0.0254	0.0258	0
2/22/2017 14:44	0.025	0	0	0	0	0		0.0254	0.0257	0
2/22/2017 14:45	0.025	0	0	0	0	0	43.00375;-73.85231	0.0254	0.0257	0
2/22/2017 14:46	0.025	0	0	0	0	0		0.0252	0.0253	0
2/22/2017 14:47	0.025	0	0	0	0	0		0.025	0.0253	0
2/22/2017 14:48	0.025	0	0	0	0	0		0.025	0.0253	0
2/22/2017 14:49	0.025	0	0	0	0	0		0.025	0.0253	0
2/22/2017 14:50	0.025	0	0	0	0	0	43.00375;-73.85231	0.025	0.0253	0
2/22/2017 14:51	0.025	0	0	0	0	0		0.025	0.0252	0
2/22/2017 14:52	0.025	0	0	0	0	0		0.025	0.0251	0
2/22/2017 14:53	0.025	0	0	0	0	0		0.025	0.0251	0
2/22/2017 14:54	0.025	0	0	0	0	0		0.025	0.0251	0
2/22/2017 14:55	0.025	0	0	0	0	0	43.00377;-73.85233	0.025	0.0251	0
2/22/2017 14:56	0.025	0	0	0	0	0		0.025	0.0251	0
2/22/2017 14:57	0.025	0	0	0	0	0		0.025	0.025	0
2/22/2017 14:58	0.024	0	0	0	0	0		0.0248	0.0249	0
2/22/2017 14:59	0.024	0	0	0	0	0		0.0246	0.0249	0
2/22/2017 15:00	0.024	0	0	0	0	0	43.00377;-73.85233	0.0244	0.0248	0
2/22/2017 15:01	0.024	0	0	0	0	0		0.0242	0.0247	0
2/22/2017 15:02	0.024	0	0	0	0	0		0.024	0.0247	0
2/22/2017 15:03	0.024	0	0	0	0	0		0.024	0.0246	0
2/22/2017 15:04	0.024	0	0	0	0	0		0.024	0.0245	0
2/22/2017 15:05	0.024	0	0	0	0	0	43.00377;-73.85235	0.024	0.0245	0
2/22/2017 15:06	0.024	0	0	0	0	0		0.024	0.0244	0
2/22/2017 15:07	0.023	0	0	0	0	0		0.0238	0.0243	0
2/22/2017 15:08	0.023	0	0	0	0	0		0.0236	0.0241	0
2/22/2017 15:09	0.023	0	0	0	0	0		0.0234	0.024	0
2/22/2017 15:10	0.023	0	0	0	0	0	43.00376;-73.85235	0.0232	0.0239	0
2/22/2017 15:11	0.022	0	0	0	0	0		0.0228	0.0237	0
2/22/2017 15:12	0.025	0	0	0	0	0		0.0232	0.0237	0
2/22/2017 15:13	0.024	0	0	0	0	0		0.0234	0.0237	0
2/22/2017 15:14	0.022	0	0	0	0	0		0.0232	0.0235	0
2/22/2017 15:15	0.022	0	0	0	0	0	43.00377;-73.85231	0.023	0.0234	0
2/22/2017 15:16	0.022	0	0	0	0	0		0.023	0.0233	0
2/22/2017 15:17	0.023	0	0	0	0	0		0.0226	0.0232	0
2/22/2017 15:18	0.026	0	0	0	0	0		0.023	0.0233	0
2/23/2017 7:45	0.034							0.034	0.034	
2/23/2017 7:45							43.00377;-73.85224			
2/23/2017 7:46	0.035							0.0345	0.0345	
2/23/2017 7:47	0.036							0.035	0.035	
2/23/2017 7:48	0.035	0	0	0	0	0		0.035	0.035	0
2/23/2017 7:49	0.035	0	0	0	0	0		0.035	0.035	0
2/23/2017 7:50	0.035	0	0	0	0	0		0.0352	0.035	0
2/23/2017 7:50							43.00371;-73.85231			
2/23/2017 7:51	0.038	0	0	0	0	0		0.0358	0.0354	0
2/23/2017 7:52	0.036	0	0	0	0	0		0.0358	0.0355	0
2/23/2017 7:53	0.034	0	0	0	0	0		0.0356	0.0353	0
2/23/2017 7:54	0.033	0	0	0	0	0		0.0352	0.0351	0
2/23/2017 7:55	0.034	0	0	0	0	0		0.035	0.035	0
2/23/2017 7:55							43.0038;-73.85226			
2/23/2017 7:56	0.035	0	0	0	0	0		0.0344	0.035	0
2/23/2017 7:57	0.035	0	0	0	0	0		0.0342	0.035	0
2/23/2017 7:58	0.035	0	0	0	0	0		0.0344	0.035	0
2/23/2017 7:59	0.036	0	0	0	0	0		0.035	0.0351	0
2/23/2017 8:00	0.035	0	0	0	0	0	43.00377;-73.85229	0.0352	0.0351	0
2/23/2017 8:01	0.036	0	0	0	0	0		0.0354	0.0352	0
2/23/2017 8:02	0.035	0	0	0	0	0		0.0354	0.0351	0
2/23/2017 8:03	0.035	0	0	0	0	0		0.0354	0.0351	0
2/23/2017 8:04	0.034	0	0	0	0	0		0.035	0.0351	0
2/23/2017 8:05	0.035	0	0	0	0	0		0.035	0.0351	0
2/23/2017 8:05							43.0038;-73.85229			
2/23/2017 8:06	0.035	0	0	0	0	0		0.0348	0.0349	0
2/23/2017 8:07	0.035	0	0	0	0	0		0.0348	0.0348	0
2/23/2017 8:08	0.035	0	0	0	0	0		0.0348	0.0349	0
2/23/2017 8:09	0.036	0	0	0	0	0		0.0352	0.0351	0
2/23/2017 8:10	0.037	0	0	0	0	0		0.0356	0.0353	0
2/23/2017 8:10							43.00377;-73.85229			
2/23/2017 8:11	0.036	0	0	0	0	0		0.0358	0.0353	0
2/23/2017 8:12	0.036	0	0	0	0	0		0.036	0.0354	0
2/23/2017 8:13	0.035	0	0	0	0	0		0.036	0.0354	0
2/23/2017 8:14	0.036	0	0	0	0	0		0.036	0.0354	0
2/23/2017 8:15	0.036	0	0	0	0	0		0.0358	0.0355	0
2/23/2017 8:15							43.00378;-73.85226			
2/23/2017 8:16	0.035	0	0	0	0	0		0.0356	0.0354	0
2/23/2017 8:17	0.035	0	0	0	0	0		0.0354	0.0354	0
2/23/2017 8:18	0.035	0	0	0	0	0		0.0354	0.0354	0
2/23/2017 8:19	0.035	0	0	0	0	0		0.0352	0.0355	0
2/23/2017 8:20	0.035	0	0	0	0	0	43.00377;-73.85229	0.035	0.0355	0
2/23/2017 8:21	0.036	0	0	0	0	0		0.0352	0.0355	0
2/23/2017 8:22	0.036	0	0	0	0	0		0.0354	0.0356	0
2/23/2017 8:23	0.036	0	0	0	0	0		0.0356	0.0357	0
2/23/2017 8:24	0.036	0	0	0	0	0		0.0358	0.0357	0
2/23/2017 8:25	0.036	0	0	0	0	0		0.036	0.0356	0
2/23/2017 8:25							43.0038;-73.85226			
2/23/2017 8:26	0.035	0	0	0	0	0		0.0358	0.0355	0
2/23/2017 8:27	0.037	0	0	0	0	0		0.036	0.0356	0
2/23/2017 8:28	0.037	0	0	0	0	0		0.0362	0.0357	0
2/23/2017 8:29	0.037	0	0	0	0	0		0.0364	0.0358	0
2/23/2017 8:30	0.037	0	0	0	0	0		0.0366	0.0359	0
2/23/2017 8:30							43.00381;-73.85222			
2/23/2017 8:31	0.037	0	0	0	0	0		0.037	0.036	0
2/23/2017 8:32	0.037	0	0	0	0	0		0.037	0.0361	0
2/23/2017 8:33	0.036	0	0	0	0	0		0.0368	0.0362	0
2/23/2017 8:34	0.036	0	0	0	0	0		0.0366	0.0363	0
2/23/2017 8:35	0.037	0	0	0	0	0	43.00379;-73.85226	0.0366	0.0364	0
2/23/2017 8:36	0.037	0	0	0	0	0		0.0366	0.0365	0
2/23/2017 8:37	0.036	0	0	0	0	0		0.0364	0.0365	0
2/23/2017 8:38	0.036	0	0	0	0	0		0.0364	0.0365	0
2/23/2017 8:39	0.037	0	0	0	0	0		0.0366	0.0365	0
2/23/2017 8:40	0.037	0	0	0	0	0		0.0366	0.0366	0
2/23/2017 8:40							43.0038;-73.85229			
2/23/2017 8:41	0.036	0	0	0	0	0		0.0364	0.0367	0
2/23/2017 8:42	0.037	0	0	0	0	0		0.0366	0.0367	0
2/23/2017 8:43	0.036	0	0	0	0	0		0.0366	0.0366	0
2/23/2017 8:44	0.036	0	0	0	0	0		0.0364	0.0365	0
2/23/2017 8:45	0.037	0	0	0	0	0		0.0364	0.0365	0
2/23/2017 8:45							43.00378;-73.85226			
2/23/2017 8:46	0.038	0	0	0	0	0		0.0368	0.0366	0
2/23/2017 8:47	0.038	0	0	0	0	0		0.037	0.0367	0
2/23/2017 8:48	0.037	0	0	0	0	0		0.0372	0.0367	0
2/23/2017 8:49	0.037	0	0	0	0	0		0.0374	0.0368	0
2/23/2017 8:50	0.037	0	0	0	0	0		0.0374	0.0368	0
2/23/2017 8:50							43.00374;-73.85229			
2/23/2017 8:51	0.037	0	0	0	0	0		0.0372	0.0368	0
2/23/2017 8:52	0.036	0	0	0	0	0		0.0368	0.0368	0
2/23/2017 8:53	0.035	0	0	0	0	0		0.0364	0.0367	0
2/23/2017 8:54	0.036	0	0	0	0	0		0.0362	0.0367	0
2/23/2017 8:55	0.037	0	0	0	0	0	43.00373;-73.85226	0.0362	0.0367	0
2/23/2017 8:56	0.038	0	0	0	0	0		0.0364	0.0368	0
2/23/2017 8:57	0.036	0	0	0	0	0		0.0364	0.0367	0
2/23/2017 8:58	0.038	0	0	0	0	0		0.037	0.0369	0
2/23/2017 8:59	0.037	0	0	0	0	0		0.0372	0.0369	0
2/23/2017 9:00	0.037	0	0	0	0	0		0.0372	0.0369	0
2/23/2017 9:00							43.00374;-73.85231			
2/23/2017 9:01	0.037	0	0	0	0	0		0.037	0.0369	0
2/23/2017 9:02	0.037	0	0	0	0	0		0.0372	0.0368	0

2/23/2017 9:03	0.038	0	0	0	0	0		0.0372	0.0369	0
2/23/2017 9:04	0.037	0	0	0	0	0		0.0372	0.0369	0
2/23/2017 9:05	0.037	0	0	0	0	0		0.0372	0.0369	0
2/23/2017 9:05							43.00374;-73.85229			
2/23/2017 9:06	0.037	0	0	0	0	0		0.0372	0.0369	0
2/23/2017 9:07	0.037	0	0	0	0	0		0.0372	0.0369	0
2/23/2017 9:08	0.036	0	0	0	0	0		0.0368	0.037	0
2/23/2017 9:09	0.037	0	0	0	0	0		0.0368	0.0371	0
2/23/2017 9:10	0.037	0	0	0	0	0	43.00372;-73.85231	0.0368	0.0371	0
2/23/2017 9:11	0.037	0	0	0	0	0		0.0368	0.037	0
2/23/2017 9:12	0.037	0	0	0	0	0		0.0368	0.0371	0
2/23/2017 9:13	0.037	0	0	0	0	0		0.037	0.037	0
2/23/2017 9:14	0.036	0	0	0	0	0		0.0368	0.0369	0
2/23/2017 9:15	0.037	0	0	0	0	0		0.0368	0.0369	0
2/23/2017 9:15							43.00374;-73.85229			
2/23/2017 9:16	0.037	0	0	0	0	0		0.0368	0.0369	0
2/23/2017 9:17	0.037	0	0	0	0	0		0.0368	0.0369	0
2/23/2017 9:18	0.037	0	0	0	0	0		0.0368	0.0369	0
2/23/2017 9:19	0.036	0	0	0	0	0		0.0368	0.0368	0
2/23/2017 9:20	0.037	0	0	0	0	0	43.00372;-73.85229	0.0368	0.0368	0
2/23/2017 9:21	0.037	0	0	0	0	0		0.0368	0.0368	0
2/23/2017 9:22	0.037	0	0	0	0	0		0.0368	0.0368	0
2/23/2017 9:23	0.037	0	0	0	0	0		0.0368	0.0369	0
2/23/2017 9:24	0.037	0	0	0	0	0		0.037	0.0369	0
2/23/2017 9:25	0.037	0	0	0	0	0		0.037	0.0369	0
2/23/2017 9:25							43.00374;-73.85226			
2/23/2017 9:26	0.037	0	0	0	0	0		0.037	0.0369	0
2/23/2017 9:27	0.037	0	0	0	0	0		0.037	0.0369	0
2/23/2017 9:28	0.037	0	0	0	0	0		0.037	0.0369	0
2/23/2017 9:29	0.037	0	0	0	0	0		0.037	0.0369	0
2/23/2017 9:30	0.037	0	0	0	0	0		0.037	0.0369	0
2/23/2017 9:30							43.00368;-73.85237			
2/23/2017 9:31	0.036	0	0	0	0	0		0.0368	0.0369	0
2/23/2017 9:32	0.037	0	0	0	0	0		0.0368	0.0369	0
2/23/2017 9:33	0.037	0	0	0	0	0		0.0368	0.0369	0
2/23/2017 9:34	0.037	0	0	0	0	0		0.0368	0.0369	0
2/23/2017 9:35	0.038	0	0	0	0	0	43.00374;-73.85229	0.037	0.037	0
2/23/2017 9:36	0.037	0	0	0	0	0		0.0372	0.037	0
2/23/2017 9:37	0.037	0	0	0	0	0		0.0372	0.037	0
2/23/2017 9:38	0.038	0	0	0	0	0		0.0374	0.0371	0
2/23/2017 9:39	0.037	0	0	0	0	0		0.0374	0.0371	0
2/23/2017 9:40	0.037	0	0	0	0	0		0.0372	0.0371	0
2/23/2017 9:40							43.00372;-73.85226			
2/23/2017 9:41	0.037	0	0	0	0	0		0.0372	0.0371	0
2/23/2017 9:42	0.037	0	0	0	0	0		0.0372	0.0371	0
2/23/2017 9:43	0.037	0	0	0	0	0		0.037	0.0371	0
2/23/2017 9:44	0.037	0	0	0	0	0		0.037	0.0371	0
2/23/2017 9:45	0.037	0	0	0	0	0		0.037	0.0371	0
2/23/2017 9:45							43.00373;-73.85231			
2/23/2017 9:46	0.036	0	0	0	0	0		0.0368	0.0371	0
2/23/2017 9:47	0.037	0	0	0	0	0		0.0368	0.0371	0
2/23/2017 9:48	0.037	0	0	0	0	0		0.0368	0.0371	0
2/23/2017 9:49	0.036	0	0	0	0	0		0.0366	0.037	0
2/23/2017 9:50	0.036	0	0	0	0	0	43.00373;-73.85229	0.0364	0.0369	0
2/23/2017 9:51	0.036	0	0	0	0	0		0.0364	0.0368	0
2/23/2017 9:52	0.036	0	0	0	0	0		0.0362	0.0367	0
2/23/2017 9:53	0.036	0	0	0	0	0		0.036	0.0366	0
2/23/2017 9:54	0.036	0	0	0	0	0		0.036	0.0365	0
2/23/2017 9:55	0.036	0	0	0	0	0	43.00372;-73.85226	0.036	0.0365	0
2/23/2017 9:56	0.036	0	0	0	0	0		0.036	0.0364	0
2/23/2017 9:57	0.035	0	0	0	0	0		0.0358	0.0363	0
2/23/2017 9:58	0.036	0	0	0	0	0		0.0358	0.0362	0
2/23/2017 9:59	0.035	0	0	0	0	0		0.0356	0.0361	0
2/23/2017 10:00	0.035	0	0	0	0	0	43.00372;-73.85226	0.0354	0.0359	0
2/23/2017 10:01	0.035	0	0	0	0	0		0.0352	0.0359	0
2/23/2017 10:02	0.035	0	0	0	0	0		0.0352	0.0357	0
2/23/2017 10:03	0.035	0	0	0	0	0		0.035	0.0356	0
2/23/2017 10:04	0.036	0	0	0	0	0		0.0352	0.0356	0
2/23/2017 10:05	0.035	0	0	0	0	0	43.00374;-73.85229	0.0352	0.0355	0
2/23/2017 10:06	0.034	0	0	0	0	0		0.035	0.0354	0
2/23/2017 10:07	0.034	0	0	0	0	0		0.0348	0.0353	0
2/23/2017 10:08	0.034	0	0	0	0	0		0.0346	0.0351	0
2/23/2017 10:09	0.034	0	0	0	0	0		0.0342	0.035	0
2/23/2017 10:10	0.034	0	0	0	0	0	43.00375;-73.85229	0.034	0.0349	0
2/23/2017 10:11	0.034	0	0	0	0	0		0.034	0.0347	0
2/23/2017 10:12	0.034	0	0	0	0	0		0.034	0.0347	0
2/23/2017 10:13	0.034	0	0	0	0	0		0.034	0.0345	0
2/23/2017 10:14	0.033	0	0	0	0	0		0.0338	0.0344	0
2/23/2017 10:15	0.033	0	0	0	0	0	43.00377;-73.85226	0.0336	0.0343	0
2/23/2017 10:16	0.033	0	0	0	0	0		0.0334	0.0341	0
2/23/2017 10:17	0.033	0	0	0	0	0		0.0332	0.034	0
2/23/2017 10:18	0.033	0	0	0	0	0		0.033	0.0339	0
2/23/2017 10:19	0.033	0	0	0	0	0		0.033	0.0337	0
2/23/2017 10:20	0.033	0	0	0	0	0	43.00375;-73.85226	0.033	0.0335	0
2/23/2017 10:21	0.033	0	0	0	0	0		0.033	0.0335	0
2/23/2017 10:22	0.033	0	0	0	0	0		0.033	0.0334	0
2/23/2017 10:23	0.032	0	0	0	0	0		0.0328	0.0333	0
2/23/2017 10:24	0.033	0	0	0	0	0		0.0328	0.0332	0
2/23/2017 10:25	0.033	0	0	0	0	0	43.00375;-73.85229	0.0328	0.0331	0
2/23/2017 10:26	0.033	0	0	0	0	0		0.0328	0.0331	0
2/23/2017 10:27	0.033	0	0	0	0	0		0.0328	0.033	0
2/23/2017 10:28	0.033	0	0	0	0	0		0.033	0.0329	0
2/23/2017 10:29	0.032	0	0	0	0	0		0.0328	0.0329	0
2/23/2017 10:30	0.033	0	0	0	0	0	43.00375;-73.85229	0.0328	0.0329	0
2/23/2017 10:31	0.031	0	0	0	0	0		0.0324	0.0327	0
2/23/2017 10:32	0.032	0	0	0	0	0		0.0322	0.0327	0
2/23/2017 10:33	0.032	0	0	0	0	0		0.032	0.0326	0
2/23/2017 10:34	0.031	0	0	0	0	0		0.0318	0.0325	0
2/23/2017 10:35	0.032	0	0	0	0	0	43.00374;-73.85231	0.0316	0.0324	0
2/23/2017 10:36	0.031	0	0	0	0	0		0.0316	0.0323	0
2/23/2017 10:37	0.032	0	0	0	0	0		0.0316	0.0322	0
2/23/2017 10:38	0.032	0	0	0	0	0		0.0316	0.0322	0
2/23/2017 10:39	0.032	0	0	0	0	0		0.0318	0.0321	0
2/23/2017 10:40	0.032	0	0	0	0	0	43.00375;-73.85229	0.0318	0.0321	0
2/23/2017 10:41	0.032	0	0	0	0	0		0.032	0.032	0
2/23/2017 10:42	0.032	0	0	0	0	0		0.032	0.0319	0
2/23/2017 10:43	0.032	0	0	0	0	0		0.032	0.0319	0
2/23/2017 10:44	0.032	0	0	0	0	0		0.032	0.0319	0
2/23/2017 10:45	0.032	0	0	0	0	0	43.00372;-73.85229	0.032	0.0318	0
2/23/2017 10:46	0.032	0	0	0	0	0		0.032	0.0319	0
2/23/2017 10:47	0.032	0	0	0	0	0		0.032	0.0319	0
2/23/2017 10:48	0.031	0	0	0	0	0		0.0318	0.0318	0
2/23/2017 10:49	0.032	0	0	0	0	0		0.0318	0.0319	0
2/23/2017 10:50	0.032	0	0	0	0	0	43.00373;-73.85231	0.0318	0.0319	0
2/23/2017 10:51	0.032	0	0	0	0	0		0.0318	0.0319	0
2/23/2017 10:52	0.034	0	0	0	0	0		0.0322	0.0321	0
2/23/2017 10:53	0.034	0	0	0	0	0		0.0328	0.0322	0
2/23/2017 10:54	0.035	0	0	0	0	0		0.0334	0.0324	0
2/23/2017 10:55	0.035	0	0	0	0	0	43.00375;-73.85231	0.034	0.0326	0
2/23/2017 10:56	0.034	0	0	0	0	0		0.0344	0.0327	0
2/23/2017 10:57	0.034	0	0	0	0	0		0.0344	0.0329	0
2/23/2017 10:58	0.034	0	0	0	0	0		0.0344	0.033	0
2/23/2017 10:59	0.035	0	0	0	0	0		0.0344	0.0332	0
2/23/2017 11:00	0.035	0	0	0	0	0	43.00377;-73.85226	0.0344	0.0334	0
2/23/2017 11:01	0.035	0	0	0	0	0		0.0346	0.0336	0
2/23/2017 11:02	0.035	0	0	0	0	0		0.0348	0.0338	0
2/23/2017 11:03	0.035	0	0	0	0	0		0.035	0.0341	0
2/23/2017 11:04	0.035	0	0	0	0	0		0.035	0.0343	0

2/23/2017 11:05	0.034	0	0	0	0	0	43.00373;-73.85233	0.0348	0.0344	0
2/23/2017 11:06	0.034	0	0	0	0	0		0.0346	0.0345	0
2/23/2017 11:07	0.034	0	0	0	0	0		0.0344	0.0345	0
2/23/2017 11:08	0.034	0	0	0	0	0		0.0342	0.0345	0
2/23/2017 11:09	0.034	0	0	0	0	0		0.034	0.0345	0
2/23/2017 11:10	0.033	0	0	0	0	0	43.00374;-73.85229	0.0338	0.0343	0
2/23/2017 11:11	0.034	0	0	0	0	0		0.0338	0.0343	0
2/23/2017 11:12	0.033	0	0	0	0	0		0.0336	0.0343	0
2/23/2017 11:13	0.033	0	0	0	0	0		0.0334	0.0342	0
2/23/2017 11:14	0.033	0	0	0	0	0		0.0332	0.0341	0
2/23/2017 11:15	0.033	0	0	0	0	0	43.00368;-73.85237	0.0332	0.0339	0
2/23/2017 11:16	0.034	0	0	0	0	0		0.0332	0.0339	0
2/23/2017 11:17	0.033	0	0	0	0	0		0.0332	0.0337	0
2/23/2017 11:18	0.033	0	0	0	0	0		0.0332	0.0336	0
2/23/2017 11:19	0.033	0	0	0	0	0		0.0332	0.0335	0
2/23/2017 11:20	0.034	0	0	0	0	0	43.00372;-73.85235	0.0334	0.0335	0
2/23/2017 11:21	0.033	0	0	0	0	0		0.0332	0.0334	0
2/23/2017 11:22	0.032	0	0	0	0	0		0.033	0.0333	0
2/23/2017 11:23	0.033	0	0	0	0	0		0.033	0.0332	0
2/23/2017 11:24	0.033	0	0	0	0	0		0.033	0.0331	0
2/23/2017 11:25	0.032	0	0	0	0	0	43.00372;-73.85233	0.0326	0.0331	0
2/23/2017 11:26	0.032	0	0	0	0	0		0.0324	0.0329	0
2/23/2017 11:27	0.032	0	0	0	0	0		0.0324	0.0329	0
2/23/2017 11:28	0.033	0	0	0	0	0		0.0324	0.0329	0
2/23/2017 11:29	0.032	0	0	0	0	0		0.0322	0.0328	0
2/23/2017 11:30	0.032	0	0	0	0	0	43.00373;-73.85233	0.0322	0.0327	0
2/23/2017 11:31	0.032	0	0	0	0	0		0.0322	0.0326	0
2/23/2017 11:32	0.032	0	0	0	0	0		0.0322	0.0325	0
2/23/2017 11:33	0.032	0	0	0	0	0		0.032	0.0325	0
2/23/2017 11:34	0.032	0	0	0	0	0		0.032	0.0324	0
2/23/2017 11:35	0.032	0	0	0	0	0	43.00372;-73.85237	0.032	0.0323	0
2/23/2017 11:36	0.032	0	0	0	0	0		0.032	0.0322	0
2/23/2017 11:37	0.032	0	0	0	0	0		0.032	0.0322	0
2/23/2017 11:38	0.032	0	0	0	0	0		0.032	0.0321	0
2/23/2017 11:39	0.031	0	0	0	0	0		0.0318	0.032	0
2/23/2017 11:40	0.032	0	0	0	0	0	43.0038;-73.85233	0.0318	0.032	0
2/23/2017 11:41	0.032	0	0	0	0	0		0.0318	0.032	0
2/23/2017 11:42	0.031	0	0	0	0	0		0.0316	0.0319	0
2/23/2017 11:43	0.032	0	0	0	0	0		0.0316	0.0319	0
2/23/2017 11:44	0.032	0	0	0	0	0		0.0318	0.0319	0
2/23/2017 11:45	0.031	0	0	0	0	0	43.00382;-73.85233	0.0316	0.0318	0
2/23/2017 11:46	0.031	0	0	0	0	0		0.0314	0.0317	0
2/23/2017 11:47	0.032	0	0	0	0	0		0.0316	0.0317	0
2/23/2017 11:48	0.031	0	0	0	0	0		0.0314	0.0317	0
2/23/2017 11:49	0.031	0	0	0	0	0		0.0312	0.0316	0
2/23/2017 11:50	0.032	0	0	0	0	0	43.00378;-73.85231	0.0314	0.0316	0
2/23/2017 11:51	0.032	0	0	0	0	0		0.0316	0.0316	0
2/23/2017 11:52	0.031	0	0	0	0	0		0.0314	0.0315	0
2/23/2017 11:53	0.031	0	0	0	0	0		0.0314	0.0315	0
2/23/2017 11:54	0.031	0	0	0	0	0		0.0314	0.0315	0
2/23/2017 11:55	0.031	0	0	0	0	0	43.00382;-73.85231	0.0312	0.0314	0
2/23/2017 11:56	0.03	0	0	0	0	0		0.0308	0.0313	0
2/23/2017 11:57	0.03	0	0	0	0	0		0.0306	0.0312	0
2/23/2017 11:58	0.031	0	0	0	0	0		0.0306	0.0311	0
2/23/2017 11:59	0.03	0	0	0	0	0		0.0304	0.031	0
2/23/2017 12:00	0.03	0	0	0	0	0	43.00375;-73.85235	0.0302	0.0309	0
2/23/2017 12:01	0.03	0	0	0	0	0		0.0302	0.0309	0
2/23/2017 12:02	0.03	0	0	0	0	0		0.0302	0.0307	0
2/23/2017 12:03	0.03	0	0	0	0	0		0.03	0.0307	0
2/23/2017 12:04	0.029	0	0	0	0	0		0.0298	0.0305	0
2/23/2017 12:05	0.029	0	0	0	0	0	43.00379;-73.85237	0.0296	0.0303	0
2/23/2017 12:06	0.028	0	0	0	0	0		0.0292	0.0301	0
2/23/2017 12:07	0.029	0	0	0	0	0		0.029	0.0299	0
2/23/2017 12:08	0.029	0	0	0	0	0		0.0288	0.0298	0
2/23/2017 12:09	0.029	0	0	0	0	0		0.0288	0.0297	0
2/23/2017 12:10	0.03	0	0	0	0	0	43.00387;-73.85239	0.029	0.0296	0
2/23/2017 12:11	0.03	0	0	0	0	0		0.0294	0.0296	0
2/23/2017 12:12	0.03	0	0	0	0	0		0.0296	0.0296	0
2/23/2017 12:13	0.03	0	0	0	0	0		0.0298	0.0295	0
2/23/2017 12:14	0.03	0	0	0	0	0		0.03	0.0295	0
2/23/2017 12:15	0.03	0	0	0	0	0	43.00382;-73.85239	0.03	0.0295	0
2/23/2017 12:16	0.03	0	0	0	0	0		0.03	0.0295	0
2/23/2017 12:17	0.029	0	0	0	0	0		0.0298	0.0295	0
2/23/2017 12:18	0.029	0	0	0	0	0		0.0296	0.0294	0
2/23/2017 12:19	0.03	0	0	0	0	0		0.0296	0.0295	0
2/23/2017 12:20	0.03	0	0	0	0	0	43.00378;-73.85239	0.0296	0.0295	0
2/23/2017 12:21	0.03	0	0	0	0	0		0.0296	0.0297	0
2/23/2017 12:22	0.03	0	0	0	0	0		0.0298	0.0297	0
2/23/2017 12:23	0.03	0	0	0	0	0		0.03	0.0298	0
2/23/2017 12:24	0.03	0	0	0	0	0		0.03	0.0299	0
2/23/2017 12:25	0.03	0	0	0	0	0	43.00378;-73.85235	0.03	0.0299	0
2/23/2017 12:26	0.029	0	0	0	0	0		0.0298	0.0298	0
2/23/2017 12:27	0.029	0	0	0	0	0		0.0296	0.0297	0
2/23/2017 12:28	0.03	0	0	0	0	0		0.0296	0.0297	0
2/23/2017 12:29	0.029	0	0	0	0	0		0.0294	0.0297	0
2/23/2017 12:30	0.03	0	0	0	0	0	43.00376;-73.85237	0.0294	0.0297	0
2/23/2017 12:31	0.029	0	0	0	0	0		0.0294	0.0296	0
2/23/2017 12:32	0.03	0	0	0	0	0		0.0296	0.0297	0
2/23/2017 12:33	0.03	0	0	0	0	0		0.0296	0.0297	0
2/23/2017 12:34	0.03	0	0	0	0	0		0.0298	0.0297	0
2/23/2017 12:35	0.029	0	0	0	0	0	43.00375;-73.85237	0.0296	0.0297	0
2/23/2017 12:36	0.029	0	0	0	0	0		0.0296	0.0296	0
2/23/2017 12:37	0.029	0	0	0	0	0		0.0294	0.0295	0
2/23/2017 12:38	0.029	0	0	0	0	0		0.0292	0.0295	0
2/23/2017 12:39	0.029	0	0	0	0	0		0.029	0.0294	0
2/23/2017 12:40	0.028	0	0	0	0	0		0.0288	0.0293	0
2/23/2017 12:40							43.00376;-73.85237			
2/23/2017 12:41	0.028	0	0	0	0	0		0.0286	0.0292	0
2/23/2017 12:42	0.029	0	0	0	0	0		0.0286	0.0292	0
2/23/2017 12:43	0.028	0	0	0	0	0		0.0284	0.0291	0
2/23/2017 12:44	0.028	0	0	0	0	0		0.0282	0.029	0
2/23/2017 12:45	0.029	0	0	0	0	0		0.0284	0.0289	0
2/23/2017 12:46	0.028	0	0	0	0	0		0.0284	0.0289	0
2/23/2017 12:47	0.036	0	0	0	0	0		0.0298	0.0293	0
2/23/2017 12:48	0.041	0	0	0	0	0		0.0324	0.03	0
2/23/2017 12:49	0.028	0	0	0	0	0		0.0324	0.0299	0
2/23/2017 12:50	0.028	0	0	0	0	0		0.0322	0.0298	0
2/23/2017 12:50							43.00376;-73.85237			
2/23/2017 12:51	0.028	0	0	0	0	0		0.0322	0.0297	0
2/23/2017 12:52	0.028	0	0	0	0	0		0.0306	0.0297	0
2/23/2017 12:53	0.028	0	0	0	0	0		0.028	0.0296	0
2/23/2017 12:54	0.028	0	0	0	0	0		0.028	0.0295	0
2/23/2017 12:55	0.027	0	0	0	0	0	43.00377;-73.85239	0.0278	0.0295	0
2/23/2017 12:56	0.028	0	0	0	0	0		0.0278	0.0295	0
2/23/2017 12:57	0.028	0	0	0	0	0		0.0278	0.0294	0
2/23/2017 12:58	0.028	0	0	0	0	0		0.0278	0.0294	0
2/23/2017 12:59	0.028	0	0	0	0	0		0.0278	0.0294	0
2/23/2017 13:00	0.028	0	0	0	0	0	43.00377;-73.85239	0.028	0.0293	0
2/23/2017 13:01	0.028	0	0	0	0	0		0.028	0.0293	0
2/23/2017 13:02	0.027	0	0	0	0	0		0.0278	0.0287	0
2/23/2017 13:03	0.027	0	0	0	0	0		0.0276	0.0278	0
2/23/2017 13:04	0.028	0	0	0	0	0		0.0276	0.0278	0
2/23/2017 13:05	0.027	0	0	0	0	0	43.00377;-73.85237	0.0274	0.0278	0
2/23/2017 13:06	0.026	0	0	0	0	0		0.027	0.0276	0
2/23/2017 13:07	0.027	0	0	0	0	0		0.027	0.0275	0
2/23/2017 13:08	0.027	0	0	0	0	0		0.027	0.0275	0
2/23/2017 13:09	0.027	0	0	0	0	0		0.0268	0.0274	0
2/23/2017 13:10	0.027	0	0	0	0	0	43.00377;-73.85235	0.0268	0.0274	0

2/23/2017 13:11	0.027	0	0	0	0	0		0.027	0.0273	0
2/23/2017 13:12	0.026	0	0	0	0	0		0.0268	0.0272	0
2/23/2017 13:13	0.026	0	0	0	0	0		0.0266	0.0271	0
2/23/2017 13:14	0.026	0	0	0	0	0		0.0264	0.0269	0
2/23/2017 13:15	0.026	0	0	0	0	0	43.00377;-73.85233	0.0262	0.0268	0
2/23/2017 13:16	0.027	0	0	0	0	0		0.0262	0.0267	0
2/23/2017 13:17	0.026	0	0	0	0	0		0.0262	0.0267	0
2/23/2017 13:18	0.027	0	0	0	0	0		0.0264	0.0267	0
2/23/2017 13:19	0.026	0	0	0	0	0		0.0264	0.0265	0
2/23/2017 13:20	0.025	0	0	0	0	0	43.00377;-73.85235	0.0262	0.0264	0
2/23/2017 13:21	0.026	0	0	0	0	0		0.026	0.0264	0
2/23/2017 13:22	0.026	0	0	0	0	0		0.026	0.0263	0
2/23/2017 13:23	0.026	0	0	0	0	0		0.0258	0.0263	0
2/23/2017 13:24	0.026	0	0	0	0	0		0.0258	0.0262	0
2/23/2017 13:25	0.026	0	0	0	0	0	43.00378;-73.85235	0.026	0.0261	0
2/23/2017 13:26	0.026	0	0	0	0	0		0.026	0.0261	0
2/23/2017 13:27	0.025	0	0	0	0	0		0.0258	0.026	0
2/23/2017 13:28	0.025	0	0	0	0	0		0.0256	0.0259	0
2/23/2017 13:29	0.025	0	0	0	0	0		0.0254	0.0259	0
2/23/2017 13:30	0.025	0	0	0	0	0	43.00379;-73.85233	0.0252	0.0258	0
2/23/2017 13:31	0.025	0	0	0	0	0		0.025	0.0257	0
2/23/2017 13:32	0.025	0	0	0	0	0		0.025	0.0256	0
2/23/2017 13:33	0.025	0	0	0	0	0		0.025	0.0255	0
2/23/2017 13:34	0.025	0	0	0	0	0		0.025	0.0254	0
2/23/2017 13:35	0.025	0	0	0	0	0	43.00379;-73.85235	0.025	0.0254	0
2/23/2017 13:36	0.025	0	0	0	0	0		0.025	0.0253	0
2/23/2017 13:37	0.025	0	0	0	0	0		0.025	0.0253	0
2/23/2017 13:38	0.025	0	0	0	0	0		0.025	0.0252	0
2/23/2017 13:39	0.024	0	0	0	0	0		0.0248	0.0251	0
2/23/2017 13:40	0.024	0	0	0	0	0	43.00378;-73.85237	0.0246	0.0249	0
2/23/2017 13:41	0.024	0	0	0	0	0		0.0244	0.0248	0
2/23/2017 13:42	0.023	0	0	0	0	0		0.024	0.0247	0
2/23/2017 13:43	0.024	0	0	0	0	0		0.0238	0.0246	0
2/23/2017 13:44	0.023	0	0	0	0	0		0.0236	0.0245	0
2/23/2017 13:45	0.023	0	0	0	0	0	43.00376;-73.85235	0.0234	0.0243	0
2/23/2017 13:46	0.023	0	0	0	0	0		0.0232	0.0242	0
2/23/2017 13:47	0.023	0	0	0	0	0		0.0232	0.0241	0
2/23/2017 13:48	0.023	0	0	0	0	0		0.023	0.0239	0
2/23/2017 13:49	0.022	0	0	0	0	0		0.0228	0.0237	0
2/23/2017 13:50	0.023	0	0	0	0	0	43.00376;-73.85235	0.0228	0.0236	0
2/23/2017 13:51	0.023	0	0	0	0	0		0.0228	0.0235	0
2/23/2017 13:52	0.023	0	0	0	0	0		0.0228	0.0233	0
2/23/2017 13:53	0.023	0	0	0	0	0		0.0228	0.0232	0
2/23/2017 13:54	0.022	0	0	0	0	0		0.0228	0.0231	0
2/23/2017 13:55	0.022	0	0	0	0	0	43.00377;-73.85233	0.0226	0.0229	0
2/23/2017 13:56	0.022	0	0	0	0	0		0.0224	0.0228	0
2/23/2017 13:57	0.022	0	0	0	0	0		0.0222	0.0227	0
2/23/2017 13:58	0.022	0	0	0	0	0		0.022	0.0226	0
2/23/2017 13:59	0.022	0	0	0	0	0		0.022	0.0225	0
2/23/2017 14:00	0.021	0	0	0	0	0	43.00378;-73.85233	0.0218	0.0224	0
2/23/2017 14:01	0.022	0	0	0	0	0		0.0218	0.0223	0
2/23/2017 14:02	0.022	0	0	0	0	0		0.0218	0.0223	0
2/23/2017 14:03	0.023	0	0	0	0	0		0.022	0.0223	0
2/23/2017 14:04	0.022	0	0	0	0	0		0.022	0.0223	0
2/23/2017 14:05	0.021	0	0	0	0	0	43.0038;-73.85233	0.022	0.0221	0
2/23/2017 14:06	0.022	0	0	0	0	0		0.022	0.0221	0
2/23/2017 14:07	0.021	0	0	0	0	0		0.0218	0.0219	0
2/23/2017 14:08	0.022	0	0	0	0	0		0.0216	0.0219	0
2/23/2017 14:09	0.023	0	0	0	0	0		0.0218	0.0219	0
2/23/2017 14:10	0.022	0	0	0	0	0	43.0038;-73.85231	0.022	0.0219	0
2/23/2017 14:11	0.022	0	0	0	0	0		0.022	0.0219	0
2/23/2017 14:12	0.023	0	0	0	0	0		0.0224	0.022	0
2/23/2017 14:13	0.022	0	0	0	0	0		0.0224	0.022	0
2/23/2017 14:14	0.022	0	0	0	0	0		0.0222	0.022	0
2/23/2017 14:15	0.022	0	0	0	0	0	43.00378;-73.85229	0.0222	0.0221	0
2/23/2017 14:16	0.022	0	0	0	0	0		0.0222	0.0221	0
2/23/2017 14:17	0.023	0	0	0	0	0		0.0222	0.0221	0
2/23/2017 14:18	0.022	0	0	0	0	0		0.0222	0.0221	0
2/23/2017 14:19	0.022	0	0	0	0	0		0.0222	0.0221	0
2/23/2017 14:20	0.022	0	0	0	0	0	43.00378;-73.85229	0.0222	0.0221	0
2/23/2017 14:21	0.022	0	0	0	0	0		0.0222	0.0221	0
2/23/2017 14:22	0.022	0	0	0	0	0		0.022	0.0222	0
2/23/2017 14:23	0.022	0	0	0	0	0		0.022	0.0222	0
2/23/2017 14:24	0.022	0	0	0	0	0		0.022	0.0221	0
2/23/2017 14:25	0.022	0	0	0	0	0	43.00376;-73.85229	0.022	0.0221	0
2/23/2017 14:26	0.022	0	0	0	0	0		0.022	0.0221	0
2/23/2017 14:27	0.023	0	0	0	0	0		0.0222	0.0221	0
2/23/2017 14:28	0.022	0	0	0	0	0		0.0222	0.0221	0
2/23/2017 14:29	0.022	0	0	0	0	0		0.0222	0.0221	0
2/23/2017 14:30	0.022	0	0	0	0	0	43.00376;-73.85231	0.0222	0.0221	0
2/23/2017 14:31	0.021	0	0	0	0	0		0.022	0.0221	0
2/23/2017 14:32	0.022	0	0	0	0	0		0.0218	0.022	0
2/23/2017 14:33	0.022	0	0	0	0	0		0.0218	0.022	0
2/23/2017 14:34	0.021	0	0	0	0	0		0.0216	0.0219	0
2/23/2017 14:35	0.021	0	0	0	0	0	43.00375;-73.85229	0.0214	0.0219	0
2/23/2017 14:36	0.021	0	0	0	0	0		0.0214	0.0218	0
2/23/2017 14:37	0.021	0	0	0	0	0		0.0212	0.0217	0
2/23/2017 14:38	0.021	0	0	0	0	0		0.021	0.0217	0
2/23/2017 14:39	0.021	0	0	0	0	0		0.021	0.0216	0
2/23/2017 14:40	0.021	0	0	0	0	0	43.00376;-73.85229	0.021	0.0215	0
2/23/2017 14:41	0.021	0	0	0	0	0		0.021	0.0215	0
2/23/2017 14:42	0.021	0	0	0	0	0		0.021	0.0213	0
2/23/2017 14:43	0.021	0	0	0	0	0		0.021	0.0213	0
2/23/2017 14:44	0.021	0	0	0	0	0		0.021	0.0212	0
2/23/2017 14:45	0.021	0	0	0	0	0	43.00376;-73.85229	0.021	0.0211	0
2/23/2017 14:46	0.021	0	0	0	0	0		0.021	0.0211	0
2/23/2017 14:47	0.021	0	0	0	0	0		0.021	0.0211	0
2/23/2017 14:48	0.021	0	0	0	0	0		0.021	0.021	0
2/23/2017 14:49	0.021	0	0	0	0	0		0.021	0.021	0
2/23/2017 14:50	0.021	0	0	0	0	0	43.00381;-73.85229	0.021	0.021	0
2/23/2017 14:51	0.021	0	0	0	0	0		0.021	0.021	0
2/23/2017 14:52	0.021	0	0	0	0	0		0.021	0.021	0
2/23/2017 14:53	0.022	0	0	0	0	0		0.0212	0.0211	0
2/23/2017 14:54	0.022	0	0	0	0	0		0.0214	0.0211	0
2/23/2017 14:55	0.022	0	0	0	0	0	43.00378;-73.85231	0.0216	0.0212	0
2/23/2017 14:56	0.023	0	0	0	0	0		0.022	0.0213	0
2/23/2017 14:57	0.022	0	0	0	0	0		0.0222	0.0214	0
2/23/2017 14:58	0.022	0	0	0	0	0		0.0222	0.0215	0
2/23/2017 14:59	0.022	0	0	0	0	0		0.0222	0.0215	0
2/23/2017 15:00	0.023	0	0	0	0	0	43.00381;-73.85231	0.0224	0.0217	0
2/23/2017 15:01	0.022	0	0	0	0	0		0.0222	0.0217	0
2/23/2017 15:02	0.022	0	0	0	0	0		0.0222	0.0218	0
2/23/2017 15:03	0.022	0	0	0	0	0		0.0222	0.0219	0
2/23/2017 15:04	0.022	0	0	0	0	0		0.0222	0.0219	0
2/23/2017 15:05	0.021	0	0	0	0	0	43.00381;-73.85231	0.0218	0.0219	0
2/23/2017 15:06	0.021	0	0	0	0	0		0.0216	0.0219	0
2/23/2017 15:07	0.021	0	0	0	0	0		0.0214	0.0219	0
2/23/2017 15:08	0.021	0	0	0	0	0		0.0212	0.0219	0
2/23/2017 15:09	0.022	0	0	0	0	0		0.0212	0.0219	0
2/23/2017 15:10	0.023	0	0	0	0	0	43.00379;-73.85229	0.0216	0.0219	0
2/23/2017 15:11	0.021	0	0	0	0	0		0.0216	0.0218	0
2/23/2017 15:12	0.021	0	0	0	0	0		0.0216	0.0217	0
2/23/2017 15:13	0.022	0	0	0	0	0		0.0218	0.0217	0
2/23/2017 15:14	0.021	0	0	0	0	0		0.0216	0.0217	0
2/23/2017 15:15	0.021	0	0	0	0	0	43.00379;-73.85233	0.0212	0.0215	0
2/23/2017 15:16	0.022	0	0	0	0	0		0.0214	0.0215	0
2/23/2017 15:17	0.022	0	0	0	0	0		0.0216	0.0215	0
2/23/2017 15:18	0.022	0	0	0	0	0		0.0216	0.0215	0

2/23/2017 15:19	0.022	0	0	0	0	0		0.0218	0.0215	0
2/23/2017 15:20	0.022	0	0	0	0	0	43.00379;-73.85235	0.022	0.0216	0
2/23/2017 15:21	0.021	0	0	0	0	0		0.0218	0.0216	0
2/23/2017 15:22	0.021	0	0	0	0	0		0.0216	0.0216	0
2/23/2017 15:23	0.022	0	0	0	0	0		0.0216	0.0217	0
2/23/2017 15:24	0.021	0	0	0	0	0		0.0214	0.0216	0
2/23/2017 15:25	0.021	0	0	0	0	0	43.00376;-73.85237	0.0212	0.0215	0
2/23/2017 15:26	0.022	0	0	0	0	0		0.0214	0.0215	0
2/23/2017 15:27	0.022	0	0	0	0	0		0.0216	0.0216	0
2/23/2017 15:28	0.021	0	0	0	0	0		0.0214	0.0215	0
2/23/2017 15:29	0.021	0	0	0	0	0		0.0214	0.0215	0
2/23/2017 15:30	0.021	0	0	0	0	0	43.00375;-73.85237	0.0214	0.0215	0
2/23/2017 15:31	0.021	0	0	0	0	0		0.0212	0.0215	0
2/23/2017 15:32	0.021	0	0	0	0	0		0.021	0.0214	0
2/23/2017 15:33	0.021	0	0	0	0	0		0.021	0.0213	0
2/23/2017 15:34	0.02	0	0	0	0	0		0.0208	0.0212	0
2/23/2017 15:35	0.02	0	0	0	0	0	43.00375;-73.85233	0.0206	0.0211	0
2/23/2017 15:36	0.02	0	0	0	0	0		0.0204	0.021	0
2/23/2017 15:37	0.021	0	0	0	0	0		0.0204	0.021	0
2/23/2017 15:38	0.022	0	0	0	0	0		0.0206	0.021	0
2/23/2017 15:39	0.023	0	0	0	0	0		0.0212	0.0211	0
2/23/2017 15:40	0.023	0	0	0	0	0	43.00374;-73.85229	0.0218	0.0213	0
2/23/2017 15:41	0.022	0	0	0	0	0		0.0222	0.0213	0
2/23/2017 15:42	0.055	0	0	0	0	0		0.029	0.0235	0
2/23/2017 15:43	0.063	0	0	0	0	0		0.0372	0.0263	0
2/23/2017 15:44	0.047	0	0	0	0	0		0.042	0.028	0
2/23/2017 15:45	0.023	0	0	0	0	0	43.00376;-73.85233	0.042	0.0281	0
2/23/2017 15:46	0.028	0	0	0	0	0		0.0432	0.0286	0
2/23/2017 15:47	0.024	0	0	0	0	0		0.037	0.0288	0
2/23/2017 15:48	0.023	0	0	0	0	0		0.029	0.0289	0
2/23/2017 15:49	0.023	0	0	0	0	0		0.0242	0.0291	0
2/24/2017 7:33	0.035	0	0	0	0	0		0.035	0.035	0
2/24/2017 7:34	0.035	0	0	0	0	0		0.035	0.035	0
2/24/2017 7:35	0.034	0	0	0	0	0		0.0347	0.0347	0
2/24/2017 7:35							43.00394;-73.85229			
2/24/2017 7:36	0.034	0	0	0	0	0		0.0345	0.0345	0
2/24/2017 7:37	0.034	0	0	0	0	0		0.0344	0.0344	0
2/24/2017 7:38	0.034	0	0	0	0	0		0.0342	0.0343	0
2/24/2017 7:39	0.033	0	0	0	0	0		0.0338	0.0341	0
2/24/2017 7:40	0.033	0	0	0	0	0		0.0336	0.034	0
2/24/2017 7:40							43.00383;-73.85231			
2/24/2017 7:41	0.034	0	0	0	0	0		0.0336	0.034	0
2/24/2017 7:42	0.033	0	0	0	0	0		0.0334	0.0339	0
2/24/2017 7:43	0.034	0	0	0	0	0		0.0334	0.0339	0
2/24/2017 7:44	0.034	0	0	0	0	0		0.0336	0.0339	0
2/24/2017 7:45	0.034	0	0	0	0	0		0.0338	0.0339	0
2/24/2017 7:45							43.0038;-73.85229			
2/24/2017 7:46	0.033	0	0	0	0	0		0.0336	0.0339	0
2/24/2017 7:47	0.034	0	0	0	0	0		0.0338	0.0339	0
2/24/2017 7:48	0.034	0	0	0	0	0		0.0338	0.0338	0
2/24/2017 7:49	0.036	0	0	0	0	0		0.0342	0.0339	0
2/24/2017 7:50	0.036	0	0	0	0	0		0.0346	0.034	0
2/24/2017 7:50							43.00378;-73.85231			
2/24/2017 7:51	0.036	0	0	0	0	0		0.0352	0.0341	0
2/24/2017 7:52	0.036	0	0	0	0	0		0.0356	0.0343	0
2/24/2017 7:53	0.036	0	0	0	0	0		0.036	0.0344	0
2/24/2017 7:54	0.036	0	0	0	0	0		0.036	0.0346	0
2/24/2017 7:55	0.036	0	0	0	0	0		0.036	0.0348	0
2/24/2017 7:55							43.0038;-73.85229			
2/24/2017 7:56	0.037	0	0	0	0	0		0.0362	0.035	0
2/24/2017 7:57	0.042	0	0	0	0	0		0.0374	0.0356	0
2/24/2017 7:58	0.04	0	0	0	0	0		0.0382	0.036	0
2/24/2017 7:59	0.043	0	0	0	0	0		0.0396	0.0366	0
2/24/2017 8:00	0.044	0	0	0	0	0		0.0412	0.0373	0
2/24/2017 8:00							43.0038;-73.85231			
2/24/2017 8:01	0.043	0	0	0	0	0		0.0424	0.0379	0
2/24/2017 8:02	0.042	0	0	0	0	0		0.0424	0.0385	0
2/24/2017 8:03	0.05	0	0	0	0	0		0.0444	0.0395	0
2/24/2017 8:04	0.044	0	0	0	0	0		0.0446	0.0401	0
2/24/2017 8:05	0.044	0	0	0	0	0		0.0446	0.0406	0
2/24/2017 8:05							43.00379;-73.85231			
2/24/2017 8:06	0.044	0	0	0	0	0		0.0448	0.0411	0
2/24/2017 8:07	0.044	0	0	0	0	0		0.0452	0.0417	0
2/24/2017 8:08	0.044	0	0	0	0	0		0.044	0.0422	0
2/24/2017 8:09	0.045	0	0	0	0	0		0.0442	0.0428	0
2/24/2017 8:10	0.045	0	0	0	0	0		0.0444	0.0434	0
2/24/2017 8:10							43.00379;-73.85231			
2/24/2017 8:11	0.045	0	0	0	0	0		0.0446	0.0439	0
2/24/2017 8:12	0.045	0	0	0	0	0		0.0448	0.0441	0
2/24/2017 8:13	0.046	0	0	0	0	0		0.0452	0.0445	0
2/24/2017 8:14	0.045	0	0	0	0	0		0.0452	0.0447	0
2/24/2017 8:15	0.046	0	0	0	0	0		0.0454	0.0448	0
2/24/2017 8:15							43.0038;-73.85231			
2/24/2017 8:16	0.046	0	0	0	0	0		0.0456	0.045	0
2/24/2017 8:17	0.046	0	0	0	0	0		0.0458	0.0453	0
2/24/2017 8:18	0.046	0	0	0	0	0		0.0458	0.045	0
2/24/2017 8:19	0.046	0	0	0	0	0		0.046	0.0451	0
2/24/2017 8:20	0.046	0	0	0	0	0		0.046	0.0453	0
2/24/2017 8:20							43.0038;-73.85233			
2/24/2017 8:21	0.045	0	0	0	0	0		0.0458	0.0453	0
2/24/2017 8:22	0.045	0	0	0	0	0		0.0456	0.0454	0
2/24/2017 8:23	0.045	0	0	0	0	0		0.0454	0.0455	0
2/24/2017 8:24	0.045	0	0	0	0	0		0.0452	0.0455	0
2/24/2017 8:25	0.045	0	0	0	0	0		0.045	0.0455	0
2/24/2017 8:25							43.0038;-73.85233			
2/24/2017 8:26	0.045	0	0	0	0	0		0.045	0.0455	0
2/24/2017 8:27	0.045	0	0	0	0	0		0.045	0.0455	0
2/24/2017 8:28	0.045	0	0	0	0	0		0.045	0.0454	0
2/24/2017 8:29	0.044	0	0	0	0	0		0.0448	0.0453	0
2/24/2017 8:30	0.045	0	0	0	0	0		0.0448	0.0453	0
2/24/2017 8:30							43.0038;-73.85233			
2/24/2017 8:31	0.044	0	0	0	0	0		0.0446	0.0451	0
2/24/2017 8:32	0.057	0	0	0	0	0		0.047	0.0459	0
2/24/2017 8:33	0.046	0	0	0	0	0		0.0472	0.0459	0
2/24/2017 8:34	0.068	0	0	0	0	0		0.052	0.0473	0
2/24/2017 8:35	0.047	0	0	0	0	0		0.0524	0.0474	0
2/24/2017 8:35							43.00381;-73.85231			
2/24/2017 8:36	0.046	0	0	0	0	0		0.0528	0.0475	0
2/24/2017 8:37	0.072	0	0	0	0	0		0.0558	0.0493	0
2/24/2017 8:38	0.047	0	0	0	0	0		0.056	0.0494	0
2/24/2017 8:39	0.046	0	0	0	0	0		0.0516	0.0495	0
2/24/2017 8:40	0.046	0	0	0	0	0		0.0514	0.0495	0
2/24/2017 8:40							43.00377;-73.85235			
2/24/2017 8:41	0.046	0	0	0	0	0		0.0514	0.0496	0
2/24/2017 8:42	0.047	0	0	0	0	0		0.0464	0.0497	0
2/24/2017 8:43	0.047	0	0	0	0	0		0.0464	0.0499	0
2/24/2017 8:44	0.047	0	0	0	0	0		0.0466	0.0501	0
2/24/2017 8:45	0.047	0	0	0	0	0		0.0468	0.0502	0
2/24/2017 8:45							43.00375;-73.85229			
2/24/2017 8:46	0.047	0	0	0	0	0		0.047	0.0504	0
2/24/2017 8:47	0.047	0	0	0	0	0		0.047	0.0497	0
2/24/2017 8:48	0.046	0	0	0	0	0		0.0468	0.0497	0
2/24/2017 8:49	0.046	0	0	0	0	0		0.0466	0.0483	0
2/24/2017 8:50	0.046	0	0	0	0	0		0.0464	0.0482	0
2/24/2017 8:50							43.00381;-73.85231			
2/24/2017 8:51	0.047	0	0	0	0	0		0.0464	0.0483	0
2/24/2017 8:52	0.047	0	0	0	0	0		0.0464	0.0466	0
2/24/2017 8:53	0.047	0	0	0	0	0		0.0466	0.0466	0

2/24/2017 8:54	0.047	0	0	0	0	0		0.0468	0.0467	0
2/24/2017 8:55	0.047	0	0	0	0	0		0.047	0.0467	0
2/24/2017 8:55							43.00376;-73.85233			
2/24/2017 8:56	0.046	0	0	0	0	0		0.0468	0.0467	0
2/24/2017 8:57	0.046	0	0	0	0	0		0.0466	0.0467	0
2/24/2017 8:58	0.046	0	0	0	0	0		0.0464	0.0466	0
2/24/2017 8:59	0.046	0	0	0	0	0		0.0462	0.0465	0
2/24/2017 9:00	0.046	0	0	0	0	0		0.046	0.0465	0
2/24/2017 9:00							43.00376;-73.85233			
2/24/2017 9:01	0.046	0	0	0	0	0		0.046	0.0464	0
2/24/2017 9:02	0.046	0	0	0	0	0		0.046	0.0463	0
2/24/2017 9:03	0.046	0	0	0	0	0		0.046	0.0463	0
2/24/2017 9:04	0.047	0	0	0	0	0		0.0462	0.0464	0
2/24/2017 9:05	0.046	0	0	0	0	0		0.0462	0.0464	0
2/24/2017 9:05							43.00373;-73.85235			
2/24/2017 9:06	0.046	0	0	0	0	0		0.0462	0.0463	0
2/24/2017 9:07	0.046	0	0	0	0	0		0.0462	0.0463	0
2/24/2017 9:08	0.046	0	0	0	0	0		0.0462	0.0462	0
2/24/2017 9:09	0.048	0	0	0	0	0		0.0464	0.0463	0
2/24/2017 9:10	0.046	0	0	0	0	0		0.0464	0.0462	0
2/24/2017 9:10							43.00374;-73.85235			
2/24/2017 9:11	0.046	0	0	0	0	0		0.0464	0.0462	0
2/24/2017 9:12	0.046	0	0	0	0	0		0.0464	0.0462	0
2/24/2017 9:13	0.046	0	0	0	0	0		0.0464	0.0462	0
2/24/2017 9:14	0.046	0	0	0	0	0		0.046	0.0462	0
2/24/2017 9:15	0.047	0	0	0	0	0		0.0462	0.0463	0
2/24/2017 9:15							43.00375;-73.85235			
2/24/2017 9:16	0.047	0	0	0	0	0		0.0464	0.0463	0
2/24/2017 9:17	0.045	0	0	0	0	0		0.0462	0.0463	0
2/24/2017 9:18	0.045	0	0	0	0	0		0.046	0.0462	0
2/24/2017 9:19	0.045	0	0	0	0	0		0.0458	0.0461	0
2/24/2017 9:20	0.045	0	0	0	0	0		0.0454	0.046	0
2/24/2017 9:20							43.00374;-73.85233			
2/24/2017 9:21	0.045	0	0	0	0	0		0.045	0.0459	0
2/24/2017 9:22	0.045	0	0	0	0	0		0.045	0.0459	0
2/24/2017 9:23	0.045	0	0	0	0	0		0.045	0.0458	0
2/24/2017 9:24	0.044	0	0	0	0	0		0.0448	0.0455	0
2/24/2017 9:25	0.043	0	0	0	0	0		0.0444	0.0453	0
2/24/2017 9:25							43.00372;-73.85233			
2/24/2017 9:26	0.045	0	0	0	0	0		0.0444	0.0453	0
2/24/2017 9:27	0.046	0	0	0	0	0		0.0446	0.0453	0
2/24/2017 9:28	0.043	0	0	0	0	0		0.0442	0.0451	0
2/24/2017 9:29	0.043	0	0	0	0	0		0.044	0.0449	0
2/24/2017 9:30	0.043	0	0	0	0	0		0.044	0.0446	0
2/24/2017 9:30							43.00368;-73.85226			
2/24/2017 9:31	0.043	0	0	0	0	0		0.0436	0.0443	0
2/24/2017 9:32	0.045	0	0	0	0	0		0.0434	0.0443	0
2/24/2017 9:33	0.044	0	0	0	0	0		0.0436	0.0443	0
2/24/2017 9:34	0.045	0	0	0	0	0		0.044	0.0443	0
2/24/2017 9:35	0.044	0	0	0	0	0		0.0442	0.0442	0
2/24/2017 9:35							43.00373;-73.85229			
2/24/2017 9:36	0.044	0	0	0	0	0		0.0444	0.0441	0
2/24/2017 9:37	0.044	0	0	0	0	0		0.0442	0.0441	0
2/24/2017 9:38	0.045	0	0	0	0	0		0.0444	0.0441	0
2/24/2017 9:39	0.044	0	0	0	0	0		0.0442	0.0441	0
2/24/2017 9:40	0.045	0	0	0	0	0		0.0444	0.0442	0
2/24/2017 9:40							43.00373;-73.85231			
2/24/2017 9:41	0.044	0	0	0	0	0		0.0444	0.0441	0
2/24/2017 9:42	0.045	0	0	0	0	0		0.0446	0.0441	0
2/24/2017 9:43	0.045	0	0	0	0	0		0.0446	0.0442	0
2/24/2017 9:44	0.044	0	0	0	0	0		0.0446	0.0443	0
2/24/2017 9:45	0.044	0	0	0	0	0		0.0444	0.0443	0
2/24/2017 9:45							43.00372;-73.85229			
2/24/2017 9:46	0.044	0	0	0	0	0		0.0444	0.0444	0
2/24/2017 9:47	0.045	0	0	0	0	0		0.0444	0.0444	0
2/24/2017 9:48	0.046	0	0	0	0	0		0.0446	0.0445	0
2/24/2017 9:49	0.045	0	0	0	0	0		0.0448	0.0445	0
2/24/2017 9:50	0.044	0	0	0	0	0		0.0448	0.0445	0
2/24/2017 9:50							43.00371;-73.85229			
2/24/2017 9:51	0.043	0	0	0	0	0		0.0446	0.0445	0
2/24/2017 9:52	0.043	0	0	0	0	0		0.0442	0.0444	0
2/24/2017 9:53	0.044	0	0	0	0	0		0.0438	0.0443	0
2/24/2017 9:54	0.043	0	0	0	0	0		0.0434	0.0443	0
2/24/2017 9:55	0.044	0	0	0	0	0		0.0434	0.0442	0
2/24/2017 9:55							43.00372;-73.85229			
2/24/2017 9:56	0.043	0	0	0	0	0		0.0434	0.0441	0
2/24/2017 9:57	0.052	0	0	0	0	0		0.0452	0.0446	0
2/24/2017 9:58	0.046	0	0	0	0	0		0.0456	0.0447	0
2/24/2017 9:59	0.046	0	0	0	0	0		0.0462	0.0448	0
2/24/2017 10:00	0.048	0	0	0	0	0		0.047	0.0451	0
2/24/2017 10:00							43.00375;-73.85229			
2/24/2017 10:01	0.052	0	0	0	0	0		0.0488	0.0456	0
2/24/2017 10:02	0.055	0	0	0	0	0		0.0494	0.0463	0
2/24/2017 10:03	0.051	0	0	0	0	0		0.0504	0.0466	0
2/24/2017 10:04	0.051	0	0	0	0	0		0.0514	0.047	0
2/24/2017 10:05	0.05	0	0	0	0	0		0.0518	0.0474	0
2/24/2017 10:05							43.00376;-73.85226			
2/24/2017 10:06	0.051	0	0	0	0	0		0.0516	0.0479	0
2/24/2017 10:07	0.052	0	0	0	0	0		0.051	0.0485	0
2/24/2017 10:08	0.057	0	0	0	0	0		0.0522	0.0494	0
2/24/2017 10:09	0.061	0	0	0	0	0		0.0542	0.0506	0
2/24/2017 10:10	0.059	0	0	0	0	0		0.056	0.0516	0
2/24/2017 10:10							43.00374;-73.85229			
2/24/2017 10:11	0.058	0	0	0	0	0		0.0574	0.0526	0
2/24/2017 10:12	0.059	0	0	0	0	0		0.0588	0.0531	0
2/24/2017 10:13	0.058	0	0	0	0	0		0.059	0.0539	0
2/24/2017 10:14	0.049	0	0	0	0	0		0.0566	0.0541	0
2/24/2017 10:15	0.048	0	0	0	0	0		0.0544	0.0541	0
2/24/2017 10:15							43.00371;-73.85229			
2/24/2017 10:16	0.047	0	0	0	0	0		0.0522	0.0537	0
2/24/2017 10:17	0.047	0	0	0	0	0		0.0498	0.0532	0
2/24/2017 10:18	0.047	0	0	0	0	0		0.0476	0.0529	0
2/24/2017 10:19	0.047	0	0	0	0	0		0.0472	0.0527	0
2/24/2017 10:20	0.047	0	0	0	0	0		0.047	0.0525	0
2/24/2017 10:20							43.0037;-73.85229			
2/24/2017 10:21	0.047	0	0	0	0	0		0.047	0.0522	0
2/24/2017 10:22	0.047	0	0	0	0	0		0.047	0.0519	0
2/24/2017 10:23	0.047	0	0	0	0	0		0.047	0.0512	0
2/24/2017 10:24	0.047	0	0	0	0	0		0.047	0.0503	0
2/24/2017 10:25	0.046	0	0	0	0	0		0.0468	0.0494	0
2/24/2017 10:25							43.00372;-73.85229			
2/24/2017 10:26	0.046	0	0	0	0	0		0.0466	0.0486	0
2/24/2017 10:27	0.047	0	0	0	0	0		0.0466	0.0478	0
2/24/2017 10:28	0.047	0	0	0	0	0		0.0466	0.0471	0
2/24/2017 10:29	0.047	0	0	0	0	0		0.0466	0.0469	0
2/24/2017 10:30	0.047	0	0	0	0	0		0.0468	0.0469	0
2/24/2017 10:30							43.0037;-73.85229			
2/24/2017 10:31	0.048	0	0	0	0	0		0.0472	0.0469	0
2/24/2017 10:32	0.049	0	0	0	0	0		0.0476	0.0471	0
2/24/2017 10:33	0.048	0	0	0	0	0		0.0478	0.0471	0
2/24/2017 10:34	0.047	0	0	0	0	0		0.0478	0.0471	0
2/24/2017 10:35	0.047	0	0	0	0	0		0.0478	0.0471	0
2/24/2017 10:35							43.00372;-73.85233			
2/24/2017 10:36	0.047	0	0	0	0	0		0.0476	0.0471	0
2/24/2017 10:37	0.045	0	0	0	0	0		0.0468	0.047	0
2/24/2017 10:38	0.045	0	0	0	0	0		0.0462	0.0469	0
2/24/2017 10:39	0.044	0	0	0	0	0		0.0456	0.0467	0
2/24/2017 10:40	0.045	0	0	0	0	0		0.0452	0.0466	0

2/24/2017 10:40							43.00373;-73.85231			
2/24/2017 10:41	0.045	0	0	0	0	0		0.0448	0.0465	0
2/24/2017 10:42	0.046	0	0	0	0	0		0.045	0.0465	0
2/24/2017 10:43	0.047	0	0	0	0	0		0.0454	0.0465	0
2/24/2017 10:44	0.045	0	0	0	0	0		0.0456	0.0463	0
2/24/2017 10:45	0.043	0	0	0	0	0		0.0452	0.0461	0
2/24/2017 10:45							43.00372;-73.85231			
2/24/2017 10:46	0.043	0	0	0	0	0		0.0448	0.0457	0
2/24/2017 10:47	0.043	0	0	0	0	0		0.0442	0.0453	0
2/24/2017 10:48	0.042	0	0	0	0	0		0.0432	0.0449	0
2/24/2017 10:49	0.043	0	0	0	0	0		0.0428	0.0447	0
2/24/2017 10:50	0.042	0	0	0	0	0		0.0426	0.0443	0
2/24/2017 10:50							43.00373;-73.85235			
2/24/2017 10:51	0.043	0	0	0	0	0		0.0426	0.0441	0
2/24/2017 10:52	0.042	0	0	0	0	0		0.0424	0.0439	0
2/24/2017 10:53	0.042	0	0	0	0	0		0.0424	0.0437	0
2/24/2017 10:54	0.042	0	0	0	0	0		0.0422	0.0435	0
2/24/2017 10:55	0.044	0	0	0	0	0		0.0426	0.0435	0
2/24/2017 10:55							43.00373;-73.85233			
2/24/2017 10:56	0.045	0	0	0	0	0		0.043	0.0435	0
2/24/2017 10:57	0.043	0	0	0	0	0		0.0432	0.0433	0
2/24/2017 10:58	0.041	0	0	0	0	0		0.043	0.0429	0
2/24/2017 10:59	0.042	0	0	0	0	0		0.043	0.0427	0
2/24/2017 11:00	0.04	0	0	0	0	0		0.0422	0.0425	0
2/24/2017 11:00							43.00376;-73.85233			
2/24/2017 11:01	0.04	0	0	0	0	0		0.0412	0.0423	0
2/24/2017 11:02	0.04	0	0	0	0	0		0.0406	0.0421	0
2/24/2017 11:03	0.04	0	0	0	0	0		0.0404	0.0419	0
2/24/2017 11:04	0.04	0	0	0	0	0		0.04	0.0417	0
2/24/2017 11:05	0.04	0	0	0	0	0		0.04	0.0416	0
2/24/2017 11:05							43.00377;-73.85231			
2/24/2017 11:06	0.039	0	0	0	0	0		0.0398	0.0413	0
2/24/2017 11:07	0.038	0	0	0	0	0		0.0394	0.0411	0
2/24/2017 11:08	0.037	0	0	0	0	0		0.0388	0.0407	0
2/24/2017 11:09	0.036	0	0	0	0	0		0.038	0.0403	0
2/24/2017 11:10	0.036	0	0	0	0	0		0.0372	0.0398	0
2/24/2017 11:10							43.00377;-73.85229			
2/24/2017 11:11	0.037	0	0	0	0	0		0.0368	0.0393	0
2/24/2017 11:12	0.036	0	0	0	0	0		0.0364	0.0388	0
2/24/2017 11:13	0.036	0	0	0	0	0		0.0362	0.0385	0
2/24/2017 11:14	0.036	0	0	0	0	0		0.0362	0.0381	0
2/24/2017 11:15	0.036	0	0	0	0	0		0.0362	0.0378	0
2/24/2017 11:15							43.00376;-73.85233			
2/24/2017 11:16	0.036	0	0	0	0	0		0.036	0.0375	0
2/24/2017 11:17	0.036	0	0	0	0	0		0.036	0.0373	0
2/24/2017 11:18	0.036	0	0	0	0	0		0.036	0.037	0
2/24/2017 11:19	0.036	0	0	0	0	0		0.036	0.0367	0
2/24/2017 11:20	0.036	0	0	0	0	0		0.036	0.0365	0
2/24/2017 11:20							43.00376;-73.85235			
2/24/2017 11:21	0.036	0	0	0	0	0		0.036	0.0363	0
2/24/2017 11:22	0.036	0	0	0	0	0		0.036	0.0361	0
2/24/2017 11:23	0.037	0	0	0	0	0		0.0362	0.0361	0
2/24/2017 11:24	0.037	0	0	0	0	0		0.0364	0.0362	0
2/24/2017 11:25	0.037	0	0	0	0	0		0.0366	0.0363	0
2/24/2017 11:25							43.00378;-73.85235			
2/24/2017 11:26	0.037	0	0	0	0	0		0.0368	0.0363	0
2/24/2017 11:27	0.037	0	0	0	0	0		0.037	0.0363	0
2/24/2017 11:28	0.038	0	0	0	0	0		0.0372	0.0365	0
2/24/2017 11:29	0.037	0	0	0	0	0		0.0372	0.0365	0
2/24/2017 11:30	0.039	0	0	0	0	0		0.0376	0.0367	0
2/24/2017 11:30							43.00379;-73.85237			
2/24/2017 11:31	0.038	0	0	0	0	0		0.0378	0.0369	0
2/24/2017 11:32	0.037	0	0	0	0	0		0.0378	0.0369	0
2/24/2017 11:33	0.037	0	0	0	0	0		0.0376	0.037	0
2/24/2017 11:34	0.037	0	0	0	0	0		0.0376	0.0371	0
2/24/2017 11:35	0.037	0	0	0	0	0		0.0372	0.0371	0
2/24/2017 11:35							43.00382;-73.85237			
2/24/2017 11:36	0.037	0	0	0	0	0		0.037	0.0372	0
2/24/2017 11:37	0.036	0	0	0	0	0		0.0368	0.0372	0
2/24/2017 11:38	0.036	0	0	0	0	0		0.0366	0.0371	0
2/24/2017 11:39	0.036	0	0	0	0	0		0.0364	0.0371	0
2/24/2017 11:40	0.037	0	0	0	0	0		0.0364	0.0371	0
2/24/2017 11:40							43.00376;-73.85235			
2/24/2017 11:41	0.037	0	0	0	0	0		0.0364	0.0371	0
2/24/2017 11:42	0.037	0	0	0	0	0		0.0366	0.0371	0
2/24/2017 11:43	0.037	0	0	0	0	0		0.0368	0.037	0
2/24/2017 11:44	0.038	0	0	0	0	0		0.0372	0.0371	0
2/24/2017 11:45	0.038	0	0	0	0	0		0.0374	0.037	0
2/24/2017 11:45							43.00376;-73.85235			
2/24/2017 11:46	0.038	0	0	0	0	0		0.0376	0.037	0
2/24/2017 11:47	0.039	0	0	0	0	0		0.038	0.0371	0
2/24/2017 11:48	0.039	0	0	0	0	0		0.0384	0.0373	0
2/24/2017 11:49	0.039	0	0	0	0	0		0.0386	0.0374	0
2/24/2017 11:50	0.039	0	0	0	0	0		0.0388	0.0375	0
2/24/2017 11:50							43.00379;-73.85237			
2/24/2017 11:51	0.04	0	0	0	0	0		0.0392	0.0377	0
2/24/2017 11:52	0.043	0	0	0	0	0		0.04	0.0382	0
2/24/2017 11:53	0.042	0	0	0	0	0		0.0406	0.0386	0
2/24/2017 11:54	0.039	0	0	0	0	0		0.0406	0.0388	0
2/24/2017 11:55	0.04	0	0	0	0	0		0.0408	0.039	0
2/24/2017 11:55							43.00381;-73.85237			
2/24/2017 11:56	0.04	0	0	0	0	0		0.0408	0.0392	0
2/24/2017 11:57	0.039	0	0	0	0	0		0.04	0.0393	0
2/24/2017 11:58	0.039	0	0	0	0	0		0.0394	0.0395	0
2/24/2017 11:59	0.039	0	0	0	0	0		0.0394	0.0395	0
2/24/2017 12:00	0.039	0	0	0	0	0		0.0392	0.0396	0
2/24/2017 12:00							43.00382;-73.85244			
2/24/2017 12:01	0.039	0	0	0	0	0		0.039	0.0397	0
2/24/2017 12:02	0.039	0	0	0	0	0		0.039	0.0397	0
2/24/2017 12:03	0.039	0	0	0	0	0		0.039	0.0397	0
2/24/2017 12:04	0.038	0	0	0	0	0		0.0388	0.0396	0
2/24/2017 12:05	0.038	0	0	0	0	0		0.0386	0.0395	0
2/24/2017 12:05							43.00367;-73.85271			
2/24/2017 12:06	0.038	0	0	0	0	0		0.0384	0.0394	0
2/24/2017 12:07	0.038	0	0	0	0	0		0.0382	0.0391	0
2/24/2017 12:08	0.038	0	0	0	0	0		0.038	0.0388	0
2/24/2017 12:09	0.038	0	0	0	0	0		0.038	0.0387	0
2/24/2017 12:10	0.038	0	0	0	0	0		0.038	0.0386	0
2/24/2017 12:10							43.00351;-73.85263			
2/24/2017 12:11	0.039	0	0	0	0	0		0.0382	0.0385	0
2/24/2017 12:12	0.04	0	0	0	0	0		0.0386	0.0386	0
2/24/2017 12:13	0.039	0	0	0	0	0		0.0388	0.0386	0
2/24/2017 12:14	0.04	0	0	0	0	0		0.0392	0.0387	0
2/24/2017 12:15	0.043	0	0	0	0	0		0.0402	0.0389	0
2/24/2017 12:15							43.00358;-73.85269			
2/24/2017 12:16	0.043	0	0	0	0	0		0.041	0.0392	0
2/24/2017 12:17	0.043	0	0	0	0	0		0.0416	0.0395	0
2/24/2017 12:18	0.041	0	0	0	0	0		0.042	0.0396	0
2/24/2017 12:19	0.042	0	0	0	0	0		0.0424	0.0399	0
2/24/2017 12:20	0.042	0	0	0	0	0		0.0422	0.0401	0
2/24/2017 12:20							43.00351;-73.85267			
2/24/2017 12:21	0.04	0	0	0	0	0		0.0416	0.0403	0
2/24/2017 12:22	0.04	0	0	0	0	0		0.041	0.0404	0
2/24/2017 12:23	0.04	0	0	0	0	0		0.0408	0.0405	0
2/24/2017 12:24	0.041	0	0	0	0	0		0.0406	0.0407	0
2/24/2017 12:25	0.041	0	0	0	0	0		0.0404	0.0409	0
2/24/2017 12:25							43.00356;-73.85267			
2/24/2017 12:26	0.041	0	0	0	0	0		0.0406	0.0411	0

2/24/2017 12:27	0.042	0	0	0	0	0	0.041	0.0412	0
2/24/2017 12:28	0.042	0	0	0	0	0	0.0414	0.0414	0
2/24/2017 12:29	0.042	0	0	0	0	0	0.0416	0.0415	0
2/24/2017 12:30	0.041	0	0	0	0	0	0.0416	0.0414	0
2/24/2017 12:30						43.00352;-73.85267			
2/24/2017 12:31	0.041	0	0	0	0	0	0.0416	0.0413	0
2/24/2017 12:32	0.041	0	0	0	0	0	0.0414	0.0411	0
2/24/2017 12:33	0.04	0	0	0	0	0	0.041	0.0411	0
2/24/2017 12:34	0.041	0	0	0	0	0	0.0408	0.041	0
2/24/2017 12:35	0.041	0	0	0	0	0	0.0408	0.0409	0
2/24/2017 12:35						43.00351;-73.85271			
2/24/2017 12:36	0.043	0	0	0	0	0	0.0412	0.0411	0
2/24/2017 12:37	0.041	0	0	0	0	0	0.0412	0.0412	0
2/24/2017 12:38	0.042	0	0	0	0	0	0.0416	0.0413	0
2/24/2017 12:39	0.042	0	0	0	0	0	0.0418	0.0414	0
2/24/2017 12:40	0.041	0	0	0	0	0	0.0418	0.0414	0
2/24/2017 12:40						43.00354;-73.85267			
2/24/2017 12:41	0.04	0	0	0	0	0	0.0412	0.0413	0
2/24/2017 12:42	0.04	0	0	0	0	0	0.041	0.0412	0
2/24/2017 12:43	0.04	0	0	0	0	0	0.0406	0.0411	0
2/24/2017 12:44	0.038	0	0	0	0	0	0.0398	0.0408	0
2/24/2017 12:45	0.038	0	0	0	0	0	0.0392	0.0406	0
2/24/2017 12:45						43.0035;-73.85261			
2/24/2017 12:46	0.039	0	0	0	0	0	0.039	0.0405	0
2/24/2017 12:47	0.038	0	0	0	0	0	0.0386	0.0403	0
2/24/2017 12:48	0.038	0	0	0	0	0	0.0382	0.0401	0
2/24/2017 12:49	0.039	0	0	0	0	0	0.0384	0.04	0
2/24/2017 12:50	0.039	0	0	0	0	0	0.0386	0.0399	0
2/24/2017 12:50						43.00356;-73.85263			
2/24/2017 12:51	0.039	0	0	0	0	0	0.0386	0.0396	0
2/24/2017 12:52	0.04	0	0	0	0	0	0.039	0.0395	0
2/24/2017 12:53	0.04	0	0	0	0	0	0.0394	0.0394	0
2/24/2017 12:54	0.039	0	0	0	0	0	0.0394	0.0392	0
2/24/2017 12:55	0.04	0	0	0	0	0	0.0396	0.0391	0
2/24/2017 12:55						43.00354;-73.85263			
2/24/2017 12:56	0.042	0	0	0	0	0	0.0402	0.0393	0
2/24/2017 12:57	0.042	0	0	0	0	0	0.0406	0.0394	0
2/24/2017 12:58	0.042	0	0	0	0	0	0.041	0.0395	0
2/24/2017 12:59	0.041	0	0	0	0	0	0.0414	0.0397	0
2/24/2017 13:00	0.041	0	0	0	0	0	0.0416	0.0399	0
2/24/2017 13:00						43.0035;-73.85265			
2/24/2017 13:01	0.04	0	0	0	0	0	0.0412	0.04	0
2/24/2017 13:02	0.039	0	0	0	0	0	0.0406	0.0401	0
2/24/2017 13:03	0.039	0	0	0	0	0	0.04	0.0401	0
2/24/2017 13:04	0.039	0	0	0	0	0	0.0396	0.0401	0
2/24/2017 13:05	0.038	0	0	0	0	0	0.039	0.0401	0
2/24/2017 13:05						43.00349;-73.85265			
2/24/2017 13:06	0.039	0	0	0	0	0	0.0388	0.0401	0
2/24/2017 13:07	0.038	0	0	0	0	0	0.0386	0.0399	0
2/24/2017 13:08	0.039	0	0	0	0	0	0.0386	0.0399	0
2/24/2017 13:09	0.039	0	0	0	0	0	0.0386	0.0399	0
2/24/2017 13:10	0.039	0	0	0	0	0	0.0388	0.0398	0
2/24/2017 13:10						43.00348;-73.85258			
2/24/2017 13:11	0.038	0	0	0	0	0	0.0386	0.0395	0
2/24/2017 13:12	0.038	0	0	0	0	0	0.0386	0.0393	0
2/24/2017 13:13	0.039	0	0	0	0	0	0.0386	0.0391	0
2/24/2017 13:14	0.038	0	0	0	0	0	0.0384	0.0389	0
2/24/2017 13:15	0.039	0	0	0	0	0	0.0384	0.0387	0
2/24/2017 13:15						43.00351;-73.85267			
2/24/2017 13:16	0.038	0	0	0	0	0	0.0384	0.0386	0
2/24/2017 13:17	0.038	0	0	0	0	0	0.0384	0.0385	0
2/24/2017 13:18	0.038	0	0	0	0	0	0.0382	0.0385	0
2/24/2017 13:19	0.037	0	0	0	0	0	0.038	0.0383	0
2/24/2017 13:20	0.037	0	0	0	0	0	0.0376	0.0383	0
2/24/2017 13:20						43.00352;-73.85263			
2/24/2017 13:21	0.037	0	0	0	0	0	0.0374	0.0381	0
2/24/2017 13:22	0.038	0	0	0	0	0	0.0374	0.0381	0
2/24/2017 13:23	0.036	0	0	0	0	0	0.037	0.0379	0
2/24/2017 13:24	0.036	0	0	0	0	0	0.0368	0.0377	0
2/24/2017 13:25	0.037	0	0	0	0	0	0.0368	0.0376	0
2/24/2017 13:25						43.00351;-73.85263			
2/24/2017 13:26	0.036	0	0	0	0	0	0.0366	0.0375	0
2/24/2017 13:27	0.036	0	0	0	0	0	0.0362	0.0373	0
2/24/2017 13:28	0.036	0	0	0	0	0	0.0362	0.0371	0
2/24/2017 13:29	0.035	0	0	0	0	0	0.036	0.0369	0
2/24/2017 13:30	0.035	0	0	0	0	0	0.0356	0.0367	0
2/24/2017 13:30						43.00351;-73.85263			
2/24/2017 13:31	0.034	0	0	0	0	0	0.0352	0.0364	0
2/24/2017 13:32	0.034	0	0	0	0	0	0.0348	0.0361	0
2/24/2017 13:33	0.035	0	0	0	0	0	0.0346	0.0359	0
2/24/2017 13:34	0.036	0	0	0	0	0	0.0348	0.0359	0
2/24/2017 13:35	0.033	0	0	0	0	0	0.0344	0.0356	0
2/24/2017 13:35						43.00352;-73.85267			
2/24/2017 13:36	0.035	0	0	0	0	0	0.0346	0.0355	0
2/24/2017 13:37	0.035	0	0	0	0	0	0.0348	0.0353	0
2/24/2017 13:38	0.035	0	0	0	0	0	0.0348	0.0352	0
2/24/2017 13:39	0.033	0	0	0	0	0	0.0342	0.035	0
2/24/2017 13:40	0.032	0	0	0	0	0	0.034	0.0347	0
2/24/2017 13:40						43.00352;-73.85263			
2/24/2017 13:41	0.032	0	0	0	0	0	0.0334	0.0344	0
2/24/2017 13:42	0.032	0	0	0	0	0	0.0328	0.0341	0
2/24/2017 13:43	0.032	0	0	0	0	0	0.0322	0.0339	0
2/24/2017 13:44	0.032	0	0	0	0	0	0.032	0.0337	0
2/24/2017 13:45	0.033	0	0	0	0	0	0.0322	0.0335	0
2/24/2017 13:45						43.00352;-73.85265			
2/24/2017 13:46	0.033	0	0	0	0	0	0.0324	0.0335	0
2/24/2017 13:47	0.032	0	0	0	0	0	0.0324	0.0333	0
2/24/2017 13:48	0.032	0	0	0	0	0	0.0324	0.0331	0
2/24/2017 13:49	0.032	0	0	0	0	0	0.0324	0.0329	0
2/24/2017 13:50	0.032	0	0	0	0	0	0.0322	0.0328	0
2/24/2017 13:50						43.00354;-73.85267			
2/24/2017 13:51	0.031	0	0	0	0	0	0.0318	0.0325	0
2/24/2017 13:52	0.031	0	0	0	0	0	0.0316	0.0323	0
2/24/2017 13:53	0.032	0	0	0	0	0	0.0316	0.0321	0
2/24/2017 13:54	0.03	0	0	0	0	0	0.0312	0.0319	0
2/24/2017 13:55	0.03	0	0	0	0	0	0.0308	0.0317	0
2/24/2017 13:55						43.00354;-73.85261			
2/24/2017 13:56	0.03	0	0	0	0	0	0.0306	0.0316	0
2/24/2017 13:57	0.031	0	0	0	0	0	0.0306	0.0315	0
2/24/2017 13:58	0.031	0	0	0	0	0	0.0304	0.0315	0
2/24/2017 13:59	0.031	0	0	0	0	0	0.0306	0.0314	0
2/24/2017 14:00	0.031	0	0	0	0	0	0.0308	0.0313	0
2/24/2017 14:00						43.00354;-73.85258			
2/24/2017 14:01	0.031	0	0	0	0	0	0.031	0.0311	0
2/24/2017 14:02	0.03	0	0	0	0	0	0.0308	0.031	0
2/24/2017 14:03	0.03	0	0	0	0	0	0.0306	0.0309	0
2/24/2017 14:04	0.029	0	0	0	0	0	0.0302	0.0307	0
2/24/2017 14:05	0.029	0	0	0	0	0	0.0298	0.0305	0
2/24/2017 14:05						43.00351;-73.85255			
2/24/2017 14:06	0.029	0	0	0	0	0	0.0294	0.0303	0
2/24/2017 14:07	0.029	0	0	0	0	0	0.0292	0.0302	0
2/24/2017 14:08	0.03	0	0	0	0	0	0.0292	0.0301	0
2/24/2017 14:09	0.029	0	0	0	0	0	0.0292	0.03	0
2/24/2017 14:10	0.028	0	0	0	0	0	0.029	0.0299	0
2/24/2017 14:10						43.00348;-73.85256			
2/24/2017 14:11	0.028	0	0	0	0	0	0.0288	0.0297	0
2/24/2017 14:12	0.029	0	0	0	0	0	0.0288	0.0296	0
2/24/2017 14:13	0.03	0	0	0	0	0	0.0288	0.0295	0

2/24/2017 14:14	0.03	0	0	0	0	0		0.029	0.0295	0
2/24/2017 14:15	0.03	0	0	0	0	0		0.0294	0.0294	0
2/24/2017 14:15							43.00349;-73.85256			
2/24/2017 14:16	0.029	0	0	0	0	0		0.0296	0.0293	0
2/24/2017 14:17	0.03	0	0	0	0	0		0.0298	0.0293	0
2/24/2017 14:18	0.028	0	0	0	0	0		0.0294	0.0291	0
2/24/2017 14:19	0.027	0	0	0	0	0		0.0288	0.029	0
2/24/2017 14:20	0.027	0	0	0	0	0		0.0282	0.0289	0
2/24/2017 14:20							43.00348;-73.85256			
2/24/2017 14:21	0.027	0	0	0	0	0		0.0278	0.0287	0
2/24/2017 14:22	0.027	0	0	0	0	0		0.0272	0.0286	0
2/24/2017 14:23	0.027	0	0	0	0	0		0.027	0.0284	0
2/24/2017 14:24	0.058	0	0	0	0	0		0.0332	0.0303	0
2/24/2017 14:25	0.04	0	0	0	0	0		0.0358	0.0311	0
2/24/2017 14:25							43.00349;-73.85255			
2/24/2017 14:26	0.027	0	0	0	0	0		0.0358	0.0311	0
2/24/2017 14:27	0.025	0	0	0	0	0		0.0354	0.0308	0
2/24/2017 14:28	0.026	0	0	0	0	0		0.0352	0.0305	0
2/24/2017 14:29	0.025	0	0	0	0	0		0.0286	0.0302	0
2/24/2017 14:30	0.026	0	0	0	0	0		0.0258	0.0299	0
2/24/2017 14:30							43.00349;-73.85255			
2/24/2017 14:31	0.026	0	0	0	0	0		0.0256	0.0297	0
2/24/2017 14:32	0.026	0	0	0	0	0		0.0258	0.0295	0
2/24/2017 14:33	0.026	0	0	0	0	0		0.0258	0.0293	0
2/24/2017 14:34	0.026	0	0	0	0	0		0.026	0.0293	0
2/24/2017 14:35	0.025	0	0	0	0	0		0.0258	0.0291	0
2/24/2017 14:35							43.0035;-73.85255			
2/24/2017 14:36	0.024	0	0	0	0	0		0.0254	0.0289	0
2/24/2017 14:37	0.025	0	0	0	0	0		0.0252	0.0288	0
2/24/2017 14:38	0.025	0	0	0	0	0		0.025	0.0287	0
2/24/2017 14:39	0.025	0	0	0	0	0		0.0248	0.0265	0
2/24/2017 14:40	0.024	0	0	0	0	0		0.0246	0.0254	0
2/24/2017 14:40							43.00349;-73.85256			
2/24/2017 14:41	0.024	0	0	0	0	0		0.0246	0.0252	0
2/24/2017 14:42	0.024	0	0	0	0	0		0.0244	0.0251	0
2/24/2017 14:43	0.024	0	0	0	0	0		0.0242	0.025	0
2/24/2017 14:44	0.024	0	0	0	0	0		0.024	0.0249	0
2/24/2017 14:45	0.024	0	0	0	0	0		0.024	0.0248	0
2/24/2017 14:45							43.00347;-73.85255			
2/24/2017 14:46	0.024	0	0	0	0	0		0.024	0.0247	0
2/24/2017 14:47	0.024	0	0	0	0	0		0.024	0.0245	0
2/24/2017 14:48	0.024	0	0	0	0	0		0.024	0.0244	0
2/24/2017 14:49	0.023	0	0	0	0	0		0.0238	0.0242	0
2/24/2017 14:50	0.023	0	0	0	0	0		0.0236	0.0241	0
2/24/2017 14:50							43.00348;-73.85255			
2/24/2017 14:51	0.023	0	0	0	0	0		0.0234	0.024	0
2/24/2017 14:52	0.022	0	0	0	0	0		0.023	0.0238	0
2/24/2017 14:53	0.023	0	0	0	0	0		0.0228	0.0237	0
2/24/2017 14:54	0.023	0	0	0	0	0		0.0228	0.0235	0
2/24/2017 14:55	0.023	0	0	0	0	0		0.0228	0.0235	0
2/24/2017 14:55							43.00349;-73.85256			
2/24/2017 14:56	0.022	0	0	0	0	0		0.0226	0.0233	0
2/24/2017 14:57	0.023	0	0	0	0	0		0.0228	0.0233	0
2/24/2017 14:58	0.023	0	0	0	0	0		0.0228	0.0232	0
2/24/2017 14:59	0.023	0	0	0	0	0		0.0228	0.0231	0
2/24/2017 15:00	0.023	0	0	0	0	0		0.0228	0.0231	0
2/24/2017 15:00							43.00351;-73.85255			
2/24/2017 15:01	0.024	0	0	0	0	0		0.0232	0.0231	0
2/24/2017 15:02	0.024	0	0	0	0	0		0.0234	0.0231	0
2/24/2017 15:03	0.023	0	0	0	0	0		0.0234	0.023	0
2/24/2017 15:04	0.022	0	0	0	0	0		0.0232	0.0229	0
2/24/2017 15:05	0.023	0	0	0	0	0		0.0232	0.0229	0
2/24/2017 15:05							43.00342;-73.85256			
2/24/2017 15:06	0.023	0	0	0	0	0		0.023	0.0229	0
2/24/2017 15:07	0.022	0	0	0	0	0		0.0226	0.0229	0
2/24/2017 15:08	0.026	0	0	0	0	0		0.0232	0.0231	0
2/24/2017 15:09	0.023	0	0	0	0	0		0.0234	0.0231	0
2/24/2017 15:10	0.023	0	0	0	0	0		0.0234	0.0231	0
2/24/2017 15:10							43.00345;-73.85255			
2/24/2017 15:11	0.024	0	0	0	0	0		0.0236	0.0233	0
2/24/2017 15:12	0.033	0	0	0	0	0		0.0258	0.0239	0
2/27/2017 7:50							43.00375;-73.85233			
2/27/2017 7:51		0	0	0	0	0				0
2/27/2017 7:52		0	0	0	0	0				0
2/27/2017 7:53	0.056	0	0	0	0	0		0.056	0.056	0
2/27/2017 7:54	0.111	0	0	0	0	0		0.0835	0.0835	0
2/27/2017 7:55	0.167	0	0	0	0	0		0.1113	0.1113	0
2/27/2017 7:55							43.0038;-73.85231			
2/27/2017 7:56	0.193	0	0	0	0	0		0.1318	0.1318	0
2/27/2017 7:57	0.085	0	0	0	0	0		0.1224	0.1224	0
2/27/2017 7:58	0.021	0	0	0	0	0		0.1154	0.1055	0
2/27/2017 7:59	0.068	0	0	0	0	0		0.1068	0.1001	0
2/27/2017 8:00	0.067	0	0	0	0	0		0.0868	0.096	0
2/27/2017 8:00							43.00379;-73.85231			
2/27/2017 8:01	0.019	0	0	0	0	0		0.052	0.0874	0
2/27/2017 8:02	0.018	0	0	0	0	0		0.0386	0.0805	0
2/27/2017 8:03	0.023	0	0	0	0	0		0.039	0.0753	0
2/27/2017 8:04	0.022	0	0	0	0	0		0.0298	0.0708	0
2/27/2017 8:05	0.026	0	0	0	0	0		0.0216	0.0674	0
2/27/2017 8:05							43.00382;-73.85229			
2/27/2017 8:06	0.051	0	0	0	0	0		0.028	0.0662	0
2/27/2017 8:07	0.043	0	0	0	0	0		0.033	0.0647	0
2/27/2017 8:08	0.027	0	0	0	0	0		0.0338	0.0627	0
2/27/2017 8:09	0.02	0	0	0	0	0		0.0334	0.0567	0
2/27/2017 8:10	0.019	0	0	0	0	0		0.032	0.0468	0
2/27/2017 8:10							43.00381;-73.85229			
2/27/2017 8:11	0.025	0	0	0	0	0		0.0268	0.0356	0
2/27/2017 8:12	0.039	0	0	0	0	0		0.026	0.0325	0
2/27/2017 8:13	0.022	0	0	0	0	0		0.025	0.0326	0
2/27/2017 8:14	0.021	0	0	0	0	0		0.0252	0.0295	0
2/27/2017 8:15	0.026	0	0	0	0	0		0.0266	0.0267	0
2/27/2017 8:15							43.00383;-73.85233			
2/27/2017 8:16	0.026	0	0	0	0	0		0.0268	0.0272	0
2/27/2017 8:17	0.024	0	0	0	0	0		0.0238	0.0276	0
2/27/2017 8:18	0.025	0	0	0	0	0		0.0244	0.0277	0
2/27/2017 8:19	0.03	0	0	0	0	0		0.0262	0.0283	0
2/27/2017 8:20	0.019	0	0	0	0	0		0.0248	0.0278	0
2/27/2017 8:20							43.00382;-73.85231			
2/27/2017 8:21	0.018	0	0	0	0	0		0.0232	0.0256	0
2/27/2017 8:22	0.018	0	0	0	0	0		0.022	0.0239	0
2/27/2017 8:23	0.021	0	0	0	0	0		0.0212	0.0235	0
2/27/2017 8:24	0.024	0	0	0	0	0		0.02	0.0238	0
2/27/2017 8:25	0.02	0	0	0	0	0		0.0202	0.0239	0
2/27/2017 8:25							43.00381;-73.85231			
2/27/2017 8:26	0.02	0	0	0	0	0		0.0206	0.0235	0
2/27/2017 8:27	0.019	0	0	0	0	0		0.0208	0.0222	0
2/27/2017 8:28	0.019	0	0	0	0	0		0.0204	0.022	0
2/27/2017 8:29	0.02	0	0	0	0	0		0.0196	0.0219	0
2/27/2017 8:30	0.016	0	0	0	0	0		0.0188	0.0213	0
2/27/2017 8:30							43.0038;-73.85231			
2/27/2017 8:31	0.014	0	0	0	0	0		0.0176	0.0205	0
2/27/2017 8:32	0.015	0	0	0	0	0		0.0168	0.0199	0
2/27/2017 8:33	0.014	0	0	0	0	0		0.0158	0.0191	0
2/27/2017 8:34	0.012	0	0	0	0	0		0.0142	0.0179	0
2/27/2017 8:35	0.015	0	0	0	0	0		0.014	0.0177	0
2/27/2017 8:35							43.00378;-73.85233			
2/27/2017 8:36	0.013	0	0	0	0	0		0.0138	0.0173	0
2/27/2017 8:37	0.012	0	0	0	0	0		0.0132	0.0169	0

2/27/2017 8:38	0.012	0	0	0	0	0	0.0128	0.0163	0
2/27/2017 8:39	0.013	0	0	0	0	0	0.013	0.0156	0
2/27/2017 8:40	0.013	0	0	0	0	0	0.0126	0.0151	0
2/27/2017 8:40						43.00386;-73.85226			
2/27/2017 8:41	0.012	0	0	0	0	0	0.0124	0.0146	0
2/27/2017 8:42	0.012	0	0	0	0	0	0.0124	0.0141	0
2/27/2017 8:43	0.011	0	0	0	0	0	0.0122	0.0136	0
2/27/2017 8:44	0.011	0	0	0	0	0	0.0118	0.013	0
2/27/2017 8:45	0.012	0	0	0	0	0	0.0116	0.0127	0
2/27/2017 8:45						43.00382;-73.85229			
2/27/2017 8:46	0.012	0	0	0	0	0	0.0116	0.0126	0
2/27/2017 8:47	0.012	0	0	0	0	0	0.0116	0.0124	0
2/27/2017 8:48	0.012	0	0	0	0	0	0.0118	0.0123	0
2/27/2017 8:49	0.013	0	0	0	0	0	0.0122	0.0123	0
2/27/2017 8:50	0.011	0	0	0	0	0	0.012	0.0121	0
2/27/2017 8:50						43.00382;-73.85231			
2/27/2017 8:51	0.011	0	0	0	0	0	0.0118	0.0119	0
2/27/2017 8:52	0.012	0	0	0	0	0	0.0118	0.0119	0
2/27/2017 8:53	0.012	0	0	0	0	0	0.0118	0.0119	0
2/27/2017 8:54	0.012	0	0	0	0	0	0.0116	0.0119	0
2/27/2017 8:55	0.011	0	0	0	0	0	0.0116	0.0117	0
2/27/2017 8:55						43.00378;-73.85231			
2/27/2017 8:56	0.011	0	0	0	0	0	0.0116	0.0117	0
2/27/2017 8:57	0.012	0	0	0	0	0	0.0116	0.0117	0
2/27/2017 8:58	0.012	0	0	0	0	0	0.0116	0.0117	0
2/27/2017 8:59	0.011	0	0	0	0	0	0.0114	0.0117	0
2/27/2017 9:00	0.012	0	0	0	0	0	0.0116	0.0117	0
2/27/2017 9:00						43.00375;-73.85233			
2/27/2017 9:01	0.012	0	0	0	0	0	0.0118	0.0117	0
2/27/2017 9:02	0.012	0	0	0	0	0	0.0118	0.0117	0
2/27/2017 9:03	0.012	0	0	0	0	0	0.0118	0.0117	0
2/27/2017 9:04	0.012	0	0	0	0	0	0.012	0.0117	0
2/27/2017 9:05	0.011	0	0	0	0	0	0.0118	0.0117	0
2/27/2017 9:05						43.00376;-73.85231			
2/27/2017 9:06	0.011	0	0	0	0	0	0.0116	0.0117	0
2/27/2017 9:07	0.012	0	0	0	0	0	0.0116	0.0117	0
2/27/2017 9:08	0.012	0	0	0	0	0	0.0116	0.0117	0
2/27/2017 9:09	0.011	0	0	0	0	0	0.0114	0.0116	0
2/27/2017 9:10	0.011	0	0	0	0	0	0.0114	0.0116	0
2/27/2017 9:10						43.00372;-73.85229			
2/27/2017 9:11	0.011	0	0	0	0	0	0.0114	0.0116	0
2/27/2017 9:12	0.011	0	0	0	0	0	0.0112	0.0115	0
2/27/2017 9:13	0.011	0	0	0	0	0	0.011	0.0115	0
2/27/2017 9:14	0.011	0	0	0	0	0	0.011	0.0115	0
2/27/2017 9:15	0.011	0	0	0	0	0	0.011	0.0114	0
2/27/2017 9:15						43.00371;-73.85229			
2/27/2017 9:16	0.011	0	0	0	0	0	0.011	0.0113	0
2/27/2017 9:17	0.011	0	0	0	0	0	0.011	0.0113	0
2/27/2017 9:18	0.011	0	0	0	0	0	0.011	0.0112	0
2/27/2017 9:19	0.011	0	0	0	0	0	0.011	0.0111	0
2/27/2017 9:20	0.011	0	0	0	0	0	0.011	0.0111	0
2/27/2017 9:20						43.0037;-73.85229			
2/27/2017 9:21	0.011	0	0	0	0	0	0.011	0.0111	0
2/27/2017 9:22	0.011	0	0	0	0	0	0.011	0.0111	0
2/27/2017 9:23	0.011	0	0	0	0	0	0.011	0.011	0
2/27/2017 9:24	0.011	0	0	0	0	0	0.011	0.011	0
2/27/2017 9:25	0.011	0	0	0	0	0	0.011	0.011	0
2/27/2017 9:25						43.0037;-73.85229			
2/27/2017 9:26	0.011	0	0	0	0	0	0.011	0.011	0
2/27/2017 9:27	0.012	0	0	0	0	0	0.0112	0.0111	0
2/27/2017 9:28	0.011	0	0	0	0	0	0.0112	0.0111	0
2/27/2017 9:29	0.011	0	0	0	0	0	0.0112	0.0111	0
2/27/2017 9:30	0.012	0	0	0	0	0	0.0114	0.0111	0
2/27/2017 9:30						43.00367;-73.85224			
2/27/2017 9:31	0.012	0	0	0	0	0	0.0116	0.0112	0
2/27/2017 9:32	0.012	0	0	0	0	0	0.0116	0.0113	0
2/27/2017 9:33	0.012	0	0	0	0	0	0.0118	0.0113	0
2/27/2017 9:34	0.012	0	0	0	0	0	0.012	0.0114	0
2/27/2017 9:35	0.013	0	0	0	0	0	0.0122	0.0115	0
2/27/2017 9:35						43.00365;-73.85224			
2/27/2017 9:36	0.013	0	0	0	0	0	0.0124	0.0117	0
2/27/2017 9:37	0.013	0	0	0	0	0	0.0126	0.0118	0
2/27/2017 9:38	0.013	0	0	0	0	0	0.0128	0.0119	0
2/27/2017 9:39	0.013	0	0	0	0	0	0.013	0.0121	0
2/27/2017 9:40	0.013	0	0	0	0	0	0.013	0.0122	0
2/27/2017 9:40						43.00366;-73.85222			
2/27/2017 9:41	0.013	0	0	0	0	0	0.013	0.0123	0
2/27/2017 9:42	0.013	0	0	0	0	0	0.013	0.0124	0
2/27/2017 9:43	0.013	0	0	0	0	0	0.013	0.0125	0
2/27/2017 9:44	0.012	0	0	0	0	0	0.0128	0.0126	0
2/27/2017 9:45	0.013	0	0	0	0	0	0.0128	0.0127	0
2/27/2017 9:45						43.0037;-73.8522			
2/27/2017 9:46	0.012	0	0	0	0	0	0.0126	0.0127	0
2/27/2017 9:47	0.012	0	0	0	0	0	0.0124	0.0127	0
2/27/2017 9:48	0.013	0	0	0	0	0	0.0124	0.0127	0
2/27/2017 9:49	0.012	0	0	0	0	0	0.0124	0.0127	0
2/27/2017 9:50	0.012	0	0	0	0	0	0.0122	0.0127	0
2/27/2017 9:50						43.00372;-73.85226			
2/27/2017 9:51	0.012	0	0	0	0	0	0.0122	0.0126	0
2/27/2017 9:52	0.012	0	0	0	0	0	0.0122	0.0125	0
2/27/2017 9:53	0.012	0	0	0	0	0	0.012	0.0125	0
2/27/2017 9:54	0.012	0	0	0	0	0	0.012	0.0124	0
2/27/2017 9:55	0.013	0	0	0	0	0	0.0122	0.0124	0
2/27/2017 9:55						43.00371;-73.85229			
2/27/2017 9:56	0.012	0	0	0	0	0	0.0122	0.0123	0
2/27/2017 9:57	0.012	0	0	0	0	0	0.0122	0.0123	0
2/27/2017 9:58	0.012	0	0	0	0	0	0.0122	0.0122	0
2/27/2017 9:59	0.012	0	0	0	0	0	0.0122	0.0122	0
2/27/2017 10:00	0.012	0	0	0	0	0	0.012	0.0121	0
2/27/2017 10:00						43.00372;-73.85229			
2/27/2017 10:01	0.012	0	0	0	0	0	0.012	0.0121	0
2/27/2017 10:02	0.012	0	0	0	0	0	0.012	0.0121	0
2/27/2017 10:03	0.013	0	0	0	0	0	0.0122	0.0121	0
2/27/2017 10:04	0.013	0	0	0	0	0	0.0124	0.0122	0
2/27/2017 10:05	0.013	0	0	0	0	0	0.0126	0.0123	0
2/27/2017 10:05						43.0037;-73.85233			
2/27/2017 10:06	0.014	0	0	0	0	0	0.013	0.0124	0
2/27/2017 10:07	0.012	0	0	0	0	0	0.013	0.0124	0
2/27/2017 10:08	0.013	0	0	0	0	0	0.013	0.0125	0
2/27/2017 10:09	0.012	0	0	0	0	0	0.0128	0.0125	0
2/27/2017 10:10	0.012	0	0	0	0	0	0.0126	0.0124	0
2/27/2017 10:10						43.00367;-73.85235			
2/27/2017 10:11	0.012	0	0	0	0	0	0.0122	0.0124	0
2/27/2017 10:12	0.012	0	0	0	0	0	0.0122	0.0124	0
2/27/2017 10:13	0.013	0	0	0	0	0	0.0122	0.0125	0
2/27/2017 10:14	0.013	0	0	0	0	0	0.0124	0.0125	0
2/27/2017 10:15	0.011	0	0	0	0	0	0.0122	0.0125	0
2/27/2017 10:15						43.0037;-73.85235			
2/27/2017 10:16	0.015	0	0	0	0	0	0.0128	0.0127	0
2/27/2017 10:17	0.01	0	0	0	0	0	0.0124	0.0125	0
2/27/2017 10:18	0.01	0	0	0	0	0	0.0118	0.0123	0
2/27/2017 10:19	0.011	0	0	0	0	0	0.0114	0.0122	0
2/27/2017 10:20	0.011	0	0	0	0	0	0.0114	0.0121	0
2/27/2017 10:20						43.00371;-73.85235			
2/27/2017 10:21	0.01	0	0	0	0	0	0.0104	0.0118	0
2/27/2017 10:22	0.01	0	0	0	0	0	0.0104	0.0117	0
2/27/2017 10:23	0.01	0	0	0	0	0	0.0104	0.0115	0
2/27/2017 10:24	0.01	0	0	0	0	0	0.0102	0.0113	0

2/27/2017 10:25	0.01	0	0	0	0	0	0.01	0.0112	0
2/27/2017 10:25						43.00372;-73.85235			
2/27/2017 10:26	0.011	0	0	0	0	0	0.0102	0.0111	0
2/27/2017 10:27	0.013	0	0	0	0	0	0.0108	0.0112	0
2/27/2017 10:28	0.01	0	0	0	0	0	0.0108	0.011	0
2/27/2017 10:29	0.012	0	0	0	0	0	0.0112	0.0109	0
2/27/2017 10:30	0.009	0	0	0	0	0	0.011	0.0108	0
2/27/2017 10:30						43.00373;-73.85235			
2/27/2017 10:31	0.01	0	0	0	0	0	0.0108	0.0105	0
2/27/2017 10:32	0.012	0	0	0	0	0	0.0106	0.0106	0
2/27/2017 10:33	0.01	0	0	0	0	0	0.0106	0.0106	0
2/27/2017 10:34	0.01	0	0	0	0	0	0.0102	0.0105	0
2/27/2017 10:35	0.01	0	0	0	0	0	0.0104	0.0105	0
2/27/2017 10:35						43.00373;-73.85237			
2/27/2017 10:36	0.012	0	0	0	0	0	0.0108	0.0106	0
2/27/2017 10:37	0.014	0	0	0	0	0	0.0112	0.0109	0
2/27/2017 10:38	0.011	0	0	0	0	0	0.0114	0.0109	0
2/27/2017 10:39	0.01	0	0	0	0	0	0.0114	0.0109	0
2/27/2017 10:40	0.01	0	0	0	0	0	0.0114	0.0109	0
2/27/2017 10:40						43.00373;-73.85235			
2/27/2017 10:41	0.014	0	0	0	0	0	0.0118	0.0111	0
2/27/2017 10:42	0.012	0	0	0	0	0	0.0114	0.0111	0
2/27/2017 10:43	0.011	0	0	0	0	0	0.0114	0.0111	0
2/27/2017 10:44	0.01	0	0	0	0	0	0.0114	0.011	0
2/27/2017 10:45	0.01	0	0	0	0	0	0.0114	0.0111	0
2/27/2017 10:45						43.00375;-73.85235			
2/27/2017 10:46	0.01	0	0	0	0	0	0.0106	0.0111	0
2/27/2017 10:47	0.01	0	0	0	0	0	0.0102	0.0109	0
2/27/2017 10:48	0.01	0	0	0	0	0	0.01	0.0109	0
2/27/2017 10:49	0.01	0	0	0	0	0	0.01	0.0109	0
2/27/2017 10:50	0.01	0	0	0	0	0	0.01	0.0109	0
2/27/2017 10:50						43.00376;-73.85233			
2/27/2017 10:51	0.01	0	0	0	0	0	0.01	0.0108	0
2/27/2017 10:52	0.01	0	0	0	0	0	0.01	0.0105	0
2/27/2017 10:53	0.01	0	0	0	0	0	0.01	0.0105	0
2/27/2017 10:54	0.01	0	0	0	0	0	0.01	0.0105	0
2/27/2017 10:55	0.011	0	0	0	0	0	0.0102	0.0105	0
2/27/2017 10:55						43.00375;-73.85235			
2/27/2017 10:56	0.012	0	0	0	0	0	0.0106	0.0104	0
2/27/2017 10:57	0.014	0	0	0	0	0	0.0114	0.0105	0
2/27/2017 10:58	0.011	0	0	0	0	0	0.0116	0.0105	0
2/27/2017 10:59	0.01	0	0	0	0	0	0.0116	0.0105	0
2/27/2017 11:00	0.011	0	0	0	0	0	0.0116	0.0106	0
2/27/2017 11:00						43.00374;-73.85237			
2/27/2017 11:01	0.011	0	0	0	0	0	0.0114	0.0107	0
2/27/2017 11:02	0.014	0	0	0	0	0	0.0114	0.0109	0
2/27/2017 11:03	0.012	0	0	0	0	0	0.0116	0.0111	0
2/27/2017 11:04	0.011	0	0	0	0	0	0.0118	0.0111	0
2/27/2017 11:05	0.011	0	0	0	0	0	0.0118	0.0112	0
2/27/2017 11:05						43.00375;-73.85237			
2/27/2017 11:06	0.01	0	0	0	0	0	0.0116	0.0112	0
2/27/2017 11:07	0.011	0	0	0	0	0	0.011	0.0113	0
2/27/2017 11:08	0.01	0	0	0	0	0	0.0106	0.0113	0
2/27/2017 11:09	0.01	0	0	0	0	0	0.0104	0.0113	0
2/27/2017 11:10	0.013	0	0	0	0	0	0.0108	0.0114	0
2/27/2017 11:10						43.00376;-73.85239			
2/27/2017 11:11	0.012	0	0	0	0	0	0.0112	0.0114	0
2/27/2017 11:12	0.011	0	0	0	0	0	0.0112	0.0112	0
2/27/2017 11:13	0.011	0	0	0	0	0	0.0114	0.0112	0
2/27/2017 11:14	0.01	0	0	0	0	0	0.0114	0.0112	0
2/27/2017 11:15	0.01	0	0	0	0	0	0.0108	0.0111	0
2/27/2017 11:15						43.00377;-73.85237			
2/27/2017 11:16	0.01	0	0	0	0	0	0.0104	0.0111	0
2/27/2017 11:17	0.013	0	0	0	0	0	0.0108	0.011	0
2/27/2017 11:18	0.012	0	0	0	0	0	0.011	0.011	0
2/27/2017 11:19	0.011	0	0	0	0	0	0.0112	0.011	0
2/27/2017 11:20	0.012	0	0	0	0	0	0.0116	0.0111	0
2/27/2017 11:20						43.00378;-73.85235			
2/27/2017 11:21	0.012	0	0	0	0	0	0.012	0.0112	0
2/27/2017 11:22	0.01	0	0	0	0	0	0.0114	0.0111	0
2/27/2017 11:23	0.012	0	0	0	0	0	0.0114	0.0113	0
2/27/2017 11:24	0.013	0	0	0	0	0	0.0118	0.0115	0
2/27/2017 11:25	0.017	0	0	0	0	0	0.0128	0.0117	0
2/27/2017 11:25						43.0038;-73.85233			
2/27/2017 11:26	0.033	0	0	0	0	0	0.017	0.0131	0
2/27/2017 11:27	0.021	0	0	0	0	0	0.0192	0.0138	0
2/27/2017 11:28	0.018	0	0	0	0	0	0.0204	0.0143	0
2/27/2017 11:29	0.012	0	0	0	0	0	0.0202	0.0144	0
2/27/2017 11:30	0.012	0	0	0	0	0	0.0192	0.0145	0
2/27/2017 11:30						43.00378;-73.85237			
2/27/2017 11:31	0.011	0	0	0	0	0	0.0148	0.0146	0
2/27/2017 11:32	0.012	0	0	0	0	0	0.013	0.0145	0
2/27/2017 11:33	0.011	0	0	0	0	0	0.0116	0.0145	0
2/27/2017 11:34	0.01	0	0	0	0	0	0.0112	0.0144	0
2/27/2017 11:35	0.01	0	0	0	0	0	0.0108	0.0143	0
2/27/2017 11:35						43.00378;-73.85237			
2/27/2017 11:36	0.011	0	0	0	0	0	0.0108	0.0142	0
2/27/2017 11:37	0.011	0	0	0	0	0	0.0106	0.0143	0
2/27/2017 11:38	0.015	0	0	0	0	0	0.0114	0.0145	0
2/27/2017 11:39	0.012	0	0	0	0	0	0.0118	0.0144	0
2/27/2017 11:40	0.014	0	0	0	0	0	0.0126	0.0142	0
2/27/2017 11:40						43.00379;-73.85239			
2/27/2017 11:41	0.012	0	0	0	0	0	0.0128	0.0128	0
2/27/2017 11:42	0.014	0	0	0	0	0	0.0134	0.0123	0
2/27/2017 11:43	0.011	0	0	0	0	0	0.0126	0.0119	0
2/27/2017 11:44	0.01	0	0	0	0	0	0.0122	0.0117	0
2/27/2017 11:45	0.01	0	0	0	0	0	0.0114	0.0116	0
2/27/2017 11:45						43.00377;-73.85239			
2/27/2017 11:46	0.01	0	0	0	0	0	0.011	0.0115	0
2/27/2017 11:47	0.011	0	0	0	0	0	0.0104	0.0115	0
2/27/2017 11:48	0.01	0	0	0	0	0	0.0102	0.0114	0
2/27/2017 11:49	0.011	0	0	0	0	0	0.0104	0.0115	0
2/27/2017 11:50	0.018	0	0	0	0	0	0.012	0.012	0
2/27/2017 11:50						43.00379;-73.85239			
2/27/2017 11:51	0.012	0	0	0	0	0	0.0124	0.0121	0
2/27/2017 11:52	0.01	0	0	0	0	0	0.0122	0.012	0
2/27/2017 11:53	0.012	0	0	0	0	0	0.0126	0.0118	0
2/27/2017 11:54	0.011	0	0	0	0	0	0.0126	0.0117	0
2/27/2017 11:55	0.011	0	0	0	0	0	0.0112	0.0115	0
2/27/2017 11:55						43.0038;-73.85237			
2/27/2017 11:56	0.011	0	0	0	0	0	0.011	0.0115	0
2/27/2017 11:57	0.011	0	0	0	0	0	0.0112	0.0113	0
2/27/2017 11:58	0.01	0	0	0	0	0	0.0108	0.0112	0
2/27/2017 11:59	0.01	0	0	0	0	0	0.0106	0.0112	0
2/27/2017 12:00	0.011	0	0	0	0	0	0.0106	0.0113	0
2/27/2017 12:00						43.0036;-73.85224			
2/27/2017 12:01	0.011	0	0	0	0	0	0.0106	0.0113	0
2/27/2017 12:02	0.011	0	0	0	0	0	0.0106	0.0113	0
2/27/2017 12:03	0.01	0	0	0	0	0	0.0106	0.0113	0
2/27/2017 12:04	0.01	0	0	0	0	0	0.0106	0.0113	0
2/27/2017 12:05	0.01	0	0	0	0	0	0.0104	0.0107	0
2/27/2017 12:05						43.00358;-73.85224			
2/27/2017 12:06	0.01	0	0	0	0	0	0.0102	0.0106	0
2/27/2017 12:07	0.011	0	0	0	0	0	0.0102	0.0107	0
2/27/2017 12:08	0.01	0	0	0	0	0	0.0102	0.0105	0
2/27/2017 12:09	0.01	0	0	0	0	0	0.0102	0.0105	0
2/27/2017 12:10	0.01	0	0	0	0	0	0.0102	0.0104	0
2/27/2017 12:10						43.00359;-73.85224			

2/27/2017 12:11	0.01	0	0	0	0	0		0.0102	0.0103	0
2/27/2017 12:12	0.01	0	0	0	0	0		0.01	0.0103	0
2/27/2017 12:13	0.01	0	0	0	0	0		0.01	0.0103	0
2/27/2017 12:14	0.01	0	0	0	0	0		0.01	0.0103	0
2/27/2017 12:15	0.01	0	0	0	0	0		0.01	0.0102	0
2/27/2017 12:15							43.00358;-73.85224			
2/27/2017 12:16	0.01	0	0	0	0	0		0.01	0.0101	0
2/27/2017 12:17	0.01	0	0	0	0	0		0.01	0.0101	0
2/27/2017 12:18	0.01	0	0	0	0	0		0.01	0.0101	0
2/27/2017 12:19	0.01	0	0	0	0	0		0.01	0.0101	0
2/27/2017 12:20	0.01	0	0	0	0	0		0.01	0.0101	0
2/27/2017 12:20							43.00354;-73.85222			
2/27/2017 12:21	0.01	0	0	0	0	0		0.01	0.0101	0
2/27/2017 12:22	0.01	0	0	0	0	0		0.01	0.01	0
2/27/2017 12:23	0.01	0	0	0	0	0		0.01	0.01	0
2/27/2017 12:24	0.01	0	0	0	0	0		0.01	0.01	0
2/27/2017 12:25	0.01	0	0	0	0	0		0.01	0.01	0
2/27/2017 12:25							43.0036;-73.85222			
2/27/2017 12:26	0.01	0	0	0	0	0		0.01	0.01	0
2/27/2017 12:27	0.01	0	0	0	0	0		0.01	0.01	0
2/27/2017 12:28	0.01	0	0	0	0	0		0.01	0.01	0
2/27/2017 12:29	0.01	0	0	0	0	0		0.01	0.01	0
2/27/2017 12:30	0.01	0	0	0	0	0		0.01	0.01	0
2/27/2017 12:30							43.00361;-73.85222			
2/27/2017 12:31	0.01	0	0	0	0	0		0.01	0.01	0
2/27/2017 12:32	0.01	0	0	0	0	0		0.01	0.01	0
2/27/2017 12:33	0.009	0	0	0	0	0		0.0098	0.0099	0
2/27/2017 12:34	0.009	0	0	0	0	0		0.0096	0.0099	0
2/27/2017 12:35	0.009	0	0	0	0	0		0.0094	0.0098	0
2/27/2017 12:35							43.00358;-73.85224			
2/27/2017 12:36	0.009	0	0	0	0	0		0.0092	0.0097	0
2/27/2017 12:37	0.009	0	0	0	0	0		0.009	0.0097	0
2/27/2017 12:38	0.009	0	0	0	0	0		0.009	0.0096	0
2/27/2017 12:39	0.009	0	0	0	0	0		0.009	0.0095	0
2/27/2017 12:40	0.009	0	0	0	0	0		0.009	0.0095	0
2/27/2017 12:40							43.00357;-73.85226			
2/27/2017 12:41	0.009	0	0	0	0	0		0.009	0.0094	0
2/27/2017 12:42	0.009	0	0	0	0	0		0.009	0.0093	0
2/27/2017 12:43	0.008	0	0	0	0	0		0.0088	0.0092	0
2/27/2017 12:44	0.008	0	0	0	0	0		0.0086	0.0091	0
2/27/2017 12:45	0.008	0	0	0	0	0		0.0084	0.0089	0
2/27/2017 12:45							43.0036;-73.85222			
2/27/2017 12:46	0.008	0	0	0	0	0		0.0082	0.0088	0
2/27/2017 12:47	0.008	0	0	0	0	0		0.008	0.0087	0
2/27/2017 12:48	0.008	0	0	0	0	0		0.008	0.0086	0
2/27/2017 12:49	0.008	0	0	0	0	0		0.008	0.0085	0
2/27/2017 12:50	0.008	0	0	0	0	0		0.008	0.0085	0
2/27/2017 12:50							43.0036;-73.85222			
2/27/2017 12:51	0.008	0	0	0	0	0		0.008	0.0084	0
2/27/2017 12:52	0.008	0	0	0	0	0		0.008	0.0083	0
2/27/2017 12:53	0.008	0	0	0	0	0		0.008	0.0083	0
2/27/2017 12:54	0.008	0	0	0	0	0		0.008	0.0082	0
2/27/2017 12:55	0.008	0	0	0	0	0		0.008	0.0081	0
2/27/2017 12:55							43.00358;-73.85222			
2/27/2017 12:56	0.009	0	0	0	0	0		0.0082	0.0081	0
2/27/2017 12:57	0.008	0	0	0	0	0		0.0082	0.0081	0
2/27/2017 12:58	0.008	0	0	0	0	0		0.0082	0.0081	0
2/27/2017 12:59	0.008	0	0	0	0	0		0.0082	0.0081	0
2/27/2017 13:00	0.008	0	0	0	0	0		0.0082	0.0081	0
2/27/2017 13:00							43.00359;-73.8522			
2/27/2017 13:01	0.013	0	0	0	0	0		0.009	0.0084	0
2/27/2017 13:02	0.015	0	0	0	0	0		0.0104	0.0089	0
2/27/2017 13:03	0.011	0	0	0	0	0		0.011	0.0091	0
2/27/2017 13:04	0.014	0	0	0	0	0		0.0122	0.0095	0
2/27/2017 13:05	0.014	0	0	0	0	0		0.0134	0.0099	0
2/27/2017 13:05							43.00361;-73.8522			
2/27/2017 13:06	0.009	0	0	0	0	0		0.0126	0.0099	0
2/27/2017 13:07	0.01	0	0	0	0	0		0.0116	0.0101	0
2/27/2017 13:08	0.01	0	0	0	0	0		0.0114	0.0102	0
2/27/2017 13:09	0.015	0	0	0	0	0		0.0116	0.0107	0
2/27/2017 13:10	0.013	0	0	0	0	0		0.0114	0.011	0
2/27/2017 13:10							43.0036;-73.8522			
2/27/2017 13:11	0.013	0	0	0	0	0		0.0122	0.0113	0
2/27/2017 13:12	0.008	0	0	0	0	0		0.0118	0.0113	0
2/27/2017 13:13	0.012	0	0	0	0	0		0.0122	0.0115	0
2/27/2017 13:14	0.01	0	0	0	0	0		0.0112	0.0117	0
2/27/2017 13:15	0.01	0	0	0	0	0		0.0106	0.0118	0
2/27/2017 13:15							43.00357;-73.85222			
2/27/2017 13:16	0.009	0	0	0	0	0		0.0098	0.0115	0
2/27/2017 13:17	0.027	0	0	0	0	0		0.0136	0.0123	0
2/27/2017 13:18	0.013	0	0	0	0	0		0.0138	0.0125	0
2/27/2017 13:19	0.012	0	0	0	0	0		0.0142	0.0123	0
2/27/2017 13:20	0.02	0	0	0	0	0		0.0162	0.0127	0
2/27/2017 13:20							43.00359;-73.85222			
2/27/2017 13:21	0.017	0	0	0	0	0		0.0178	0.0133	0
2/27/2017 13:22	0.01	0	0	0	0	0		0.0144	0.0133	0
2/27/2017 13:23	0.011	0	0	0	0	0		0.014	0.0133	0
2/27/2017 13:24	0.009	0	0	0	0	0		0.0134	0.0129	0
2/27/2017 13:25	0.009	0	0	0	0	0		0.0112	0.0127	0
2/27/2017 13:25							43.00358;-73.8522			
2/27/2017 13:26	0.012	0	0	0	0	0		0.0102	0.0126	0
2/27/2017 13:27	0.013	0	0	0	0	0		0.0108	0.0129	0
2/27/2017 13:28	0.015	0	0	0	0	0		0.0116	0.0131	0
2/27/2017 13:29	0.014	0	0	0	0	0		0.0126	0.0134	0
2/27/2017 13:30	0.009	0	0	0	0	0		0.0126	0.0133	0
2/27/2017 13:30							43.00358;-73.8522			
2/27/2017 13:31	0.012	0	0	0	0	0		0.0126	0.0135	0
2/27/2017 13:32	0.014	0	0	0	0	0		0.0128	0.0127	0
2/27/2017 13:33	0.009	0	0	0	0	0		0.0116	0.0124	0
2/27/2017 13:34	0.009	0	0	0	0	0		0.0106	0.0122	0
2/27/2017 13:35	0.009	0	0	0	0	0		0.0106	0.0115	0
2/27/2017 13:35							43.0036;-73.8522			
2/27/2017 13:36	0.009	0	0	0	0	0		0.01	0.0109	0
2/27/2017 13:37	0.011	0	0	0	0	0		0.0094	0.011	0
2/27/2017 13:38	0.01	0	0	0	0	0		0.0096	0.0109	0
2/27/2017 13:39	0.011	0	0	0	0	0		0.01	0.0111	0
2/27/2017 13:40	0.011	0	0	0	0	0		0.0104	0.0112	0
2/27/2017 13:40							43.00363;-73.85218			
2/27/2017 13:41	0.01	0	0	0	0	0		0.0106	0.0111	0
2/27/2017 13:42	0.015	0	0	0	0	0		0.0114	0.0112	0
2/27/2017 13:43	0.012	0	0	0	0	0		0.0118	0.011	0
2/27/2017 13:44	0.01	0	0	0	0	0		0.0116	0.0107	0
2/27/2017 13:45	0.009	0	0	0	0	0		0.0112	0.0107	0
2/27/2017 13:45							43.00366;-73.8522			
2/27/2017 13:46	0.01	0	0	0	0	0		0.0112	0.0106	0
2/27/2017 13:47	0.012	0	0	0	0	0		0.0106	0.0105	0
2/27/2017 13:48	0.015	0	0	0	0	0		0.0112	0.0109	0
2/27/2017 13:49	0.017	0	0	0	0	0		0.0126	0.0114	0
2/27/2017 13:50	0.02	0	0	0	0	0		0.0148	0.0121	0
2/27/2017 13:50							43.00367;-73.85218			
2/27/2017 13:51	0.011	0	0	0	0	0		0.015	0.0123	0
2/27/2017 13:52	0.784	0	0.141	0	0	0		0.1694	0.0638	0
2/27/2017 13:53	0.097	0	0.141	0	0	0		0.1858	0.0696	0
2/27/2017 13:54	0.028	0	0.141	0	0	0		0.188	0.0707	0
2/27/2017 13:55	0.015	0	0.141	0	0	0		0.187	0.071	0
2/27/2017 13:55							43.00365;-73.85213			
2/27/2017 13:56	0.014	0	0.141	0	0	0		0.1876	0.0713	0
2/27/2017 13:57	0.013	0	0.141	0	0	0		0.0334	0.0711	0

2/27/2017 13:58	0.011	0	0.141	0	0	0		0.0162	0.0711	0
2/27/2017 13:59	0.013	0	0.141	0	0	0		0.0132	0.0713	0
2/27/2017 14:00	0.015	0	0.141	0	0	0		0.0132	0.0717	0
2/27/2017 14:00							43.00365;-73.85218			
2/27/2017 14:01	0.018	0	0.141	0	0	0		0.014	0.0722	0
2/27/2017 14:02	0.019	0	0.141	0	0	0		0.0152	0.0727	0
2/27/2017 14:03	0.011	0	0.141	0	0	0		0.0152	0.0724	0
2/27/2017 14:04	0.01	0	0.141	0	0	0		0.0146	0.0719	0
2/27/2017 14:05	0.01	0	0.141	0	0	0		0.0136	0.0713	0
2/27/2017 14:05							43.00367;-73.85218			
2/27/2017 14:06	0.01	0	0.141	0	0	0		0.012	0.0712	0
2/27/2017 14:07	0.01	0	0.141	0	0	0		0.0102	0.0196	0
2/27/2017 14:08	0.011	0	0.141	0	0	0		0.0102	0.0139	0
2/27/2017 14:09	0.011	0	0.141	0	0	0		0.0104	0.0127	0
2/27/2017 14:10	0.01	0	0.141	0	0	0		0.0104	0.0124	0
2/27/2017 14:10							43.00364;-73.85218			
2/27/2017 14:11	0.01	0	0.141	0	0	0		0.0104	0.0121	0
2/27/2017 14:12	0.011	0	0.141	0	0	0		0.0106	0.012	0
2/27/2017 14:13	0.011	0	0.141	0	0	0		0.0106	0.012	0
2/27/2017 14:14	0.014	0	0.141	0	0	0		0.0112	0.0121	0
2/27/2017 14:15	0.015	0	0.141	0	0	0		0.0122	0.0121	0
2/27/2017 14:15							43.00365;-73.85218			
2/27/2017 14:16	0.016	0	0.141	0	0	0		0.0134	0.0119	0
2/27/2017 14:17	0.011	0	0.141	0	0	0		0.0134	0.0114	0
2/27/2017 14:18	0.014	0	0.141	0	0	0		0.014	0.0116	0
2/27/2017 14:19	0.02	0	0.141	0	0	0		0.0152	0.0123	0
2/27/2017 14:20	0.013	0	0.141	0	0	0		0.0148	0.0125	0
2/27/2017 14:20							43.00365;-73.85218			
2/27/2017 14:21	0.011	0	0.141	0	0	0		0.0138	0.0125	0
2/27/2017 14:22	0.012	0	0.141	0	0	0		0.014	0.0127	0
2/27/2017 14:23	0.013	0	0.141	0	0	0		0.0138	0.0128	0
2/27/2017 14:24	0.01	0	0.141	0	0	0		0.0118	0.0127	0
2/27/2017 14:25	0.015	0	0.141	0	0	0		0.0122	0.0131	0
2/27/2017 14:25							43.00367;-73.8522			
2/27/2017 14:26	0.014	0	0.141	0	0	0		0.0128	0.0133	0
2/27/2017 14:27	0.061	0	0.141	0	0	0		0.0226	0.0167	0
2/27/2017 14:28	0.015	0	0.141	0	0	0		0.023	0.0169	0
2/27/2017 14:29	0.02	0	0.141	0	0	0		0.025	0.0173	0
2/27/2017 14:30	0.014	0	0.141	0	0	0		0.0248	0.0173	0
2/27/2017 14:30							43.00365;-73.85218			
2/27/2017 14:31	0.019	0	0.141	0	0	0		0.0258	0.0175	0
2/27/2017 14:32	0.018	0	0.141	0	0	0		0.0172	0.0179	0
2/27/2017 14:33	0.029	0	0.141	0	0	0		0.02	0.0189	0
2/27/2017 14:34	0.02	0	0.141	0	0	0		0.02	0.0189	0
2/27/2017 14:35	0.017	0	0.141	0	0	0		0.0206	0.0192	0
2/27/2017 14:35							43.00361;-73.85216			
2/27/2017 14:36	0.014	0	0.141	0	0	0		0.0196	0.0194	0
2/27/2017 14:37	0.014	0	0.141	0	0	0		0.0188	0.0195	0
2/27/2017 14:38	0.017	0	0.141	0	0	0		0.0164	0.0198	0
2/27/2017 14:39	0.014	0	0.141	0	0	0		0.0152	0.0201	0
2/27/2017 14:40	0.016	0	0.141	0	0	0		0.015	0.0201	0
2/27/2017 14:40							43.00361;-73.8522			
2/27/2017 14:41	0.017	0	0.141	0	0	0		0.0156	0.0203	0
2/27/2017 14:42	0.017	0	0.141	0	0	0		0.0162	0.0174	0
2/27/2017 14:43	0.019	0	0.141	0	0	0		0.0166	0.0177	0
2/27/2017 14:44	0.011	0	0.141	0	0	0		0.016	0.0171	0
2/27/2017 14:45	0.01	0	0.141	0	0	0		0.0148	0.0168	0
2/27/2017 14:45							43.00363;-73.8522			
2/27/2017 14:46	0.01	0	0.141	0	0	0		0.0134	0.0162	0
2/27/2017 14:47	0.01	0	0.141	0	0	0		0.012	0.0157	0
2/27/2017 14:48	0.013	0	0.141	0	0	0		0.0108	0.0146	0
2/27/2017 14:49	0.012	0	0.141	0	0	0		0.011	0.0141	0
2/27/2017 14:50	0.011	0	0.141	0	0	0		0.0112	0.0137	0
2/27/2017 14:50							43.00361;-73.85218			
2/27/2017 14:51	0.01	0	0.141	0	0	0		0.0112	0.0134	0
2/27/2017 14:52	0.01	0	0.141	0	0	0		0.0112	0.0131	0
2/27/2017 14:53	0.01	0	0.141	0	0	0		0.0106	0.0127	0
2/27/2017 14:54	0.01	0	0.141	0	0	0		0.0102	0.0124	0
2/27/2017 14:55	0.011	0	0.141	0	0	0		0.0102	0.0121	0
2/27/2017 14:55							43.00362;-73.8522			
2/27/2017 14:56	0.01	0	0.141	0	0	0		0.0102	0.0116	0
2/27/2017 14:57	0.01	0	0.141	0	0	0		0.0102	0.0111	0
2/27/2017 14:58	0.01	0	0.141	0	0	0		0.0102	0.0105	0
2/27/2017 14:59	0.01	0	0.141	0	0	0		0.0102	0.0105	0
2/27/2017 15:00	0.009	0	0.141	0	0	0		0.0098	0.0104	0
2/27/2017 15:00							43.00362;-73.85222			
2/27/2017 15:01	0.009	0	0.141	0	0	0		0.0096	0.0103	0
2/27/2017 15:02	0.009	0	0.141	0	0	0		0.0094	0.0103	0
2/27/2017 15:03	0.009	0	0.141	0	0	0		0.0092	0.01	0
2/27/2017 15:04	0.009	0	0.141	0	0	0		0.009	0.0098	0
2/27/2017 15:05	0.009	0	0.141	0	0	0		0.009	0.0097	0
2/27/2017 15:05							43.00362;-73.85224			
2/27/2017 15:06	0.009	0	0.141	0	0	0		0.009	0.0096	0
2/27/2017 15:07	0.009	0	0.141	0	0	0		0.009	0.0095	0
2/27/2017 15:08	0.009	0	0.141	0	0	0		0.009	0.0095	0
2/27/2017 15:09	0.009	0	0.141	0	0	0		0.009	0.0094	0
2/27/2017 15:10	0.009	0	0.141	0	0	0		0.009	0.0093	0
2/27/2017 15:10							43.00361;-73.85222			
2/27/2017 15:11	0.009	0	0.141	0	0	0		0.009	0.0092	0
2/27/2017 15:12	0.009	0	0.141	0	0	0		0.009	0.0091	0
2/27/2017 15:13	0.009	0	0.141	0	0	0		0.009	0.0091	0
2/27/2017 15:14	0.009	0	0.141	0	0	0		0.009	0.009	0
2/28/2017 7:54		0	0	0	0	0				0
2/28/2017 7:55		0	0	0	0	0				0
2/28/2017 7:56		0	0	0	0	0				0
2/28/2017 7:57		0	0	0	0	0				0
2/28/2017 7:58	0.027	0	0	0	0	0		0.027	0.027	0
2/28/2017 7:59	0.028	0	0	0	0	0		0.0275	0.0275	0
2/28/2017 8:00	0.026	0	0	0	0	0	43.00351;-73.85258	0.027	0.027	0
2/28/2017 8:01	0.026	0	0	0	0	0		0.0268	0.0268	0
2/28/2017 8:02	0.024	0	0	0	0	0		0.0262	0.0262	0
2/28/2017 8:03	0.023	0	0	0	0	0		0.0254	0.0257	0
2/28/2017 8:04	0.024	0	0	0	0	0		0.0246	0.0254	0
2/28/2017 8:05	0.023	0	0	0	0	0	43.0035;-73.85256	0.024	0.0251	0
2/28/2017 8:06	0.022	0	0	0	0	0		0.0232	0.0248	0
2/28/2017 8:07	0.022	0	0	0	0	0		0.0228	0.0245	0
2/28/2017 8:08	0.021	0	0	0	0	0		0.0224	0.0242	0
2/28/2017 8:09	0.021	0	0	0	0	0		0.0218	0.0239	0
2/28/2017 8:10	0.021	0	0	0	0	0	43.00349;-73.85258	0.0214	0.0237	0
2/28/2017 8:11	0.021	0	0	0	0	0		0.0212	0.0235	0
2/28/2017 8:12	0.021	0	0	0	0	0		0.021	0.0233	0
2/28/2017 8:13	0.022	0	0	0	0	0		0.0212	0.023	0
2/28/2017 8:14	0.025	0	0	0	0	0		0.022	0.0228	0
2/28/2017 8:15	0.051	0	0	0	0	0	43.00349;-73.85256	0.028	0.0245	0
2/28/2017 8:16	0.045	0	0	0	0	0		0.0328	0.0257	0
2/28/2017 8:17	0.034	0	0	0	0	0		0.0354	0.0264	0
2/28/2017 8:18	0.031	0	0	0	0	0		0.0372	0.0269	0
2/28/2017 8:19	0.027	0	0	0	0	0		0.0376	0.0271	0
2/28/2017 8:20	0.031	0	0	0	0	0	43.00347;-73.85255	0.0336	0.0277	0
2/28/2017 8:21	0.025	0	0	0	0	0		0.0296	0.0279	0
2/28/2017 8:22	0.025	0	0	0	0	0		0.0278	0.0281	0
2/28/2017 8:23	0.025	0	0	0	0	0		0.0266	0.0283	0
2/28/2017 8:24	0.026	0	0	0	0	0		0.0264	0.0287	0
2/28/2017 8:25	0.023	0	0	0	0	0	43.00347;-73.85256	0.0248	0.0288	0
2/28/2017 8:26	0.022	0	0	0	0	0		0.0242	0.0289	0
2/28/2017 8:27	0.023	0	0	0	0	0		0.0238	0.029	0
2/28/2017 8:28	0.023	0	0	0	0	0		0.0234	0.0291	0
2/28/2017 8:29	0.022	0	0	0	0	0		0.0226	0.0289	0

2/28/2017 8:30	0.022	0	0	0	0	0	43.00347;-73.85255	0.0224	0.0269	0
2/28/2017 8:31	0.022	0	0	0	0	0		0.0224	0.0254	0
2/28/2017 8:32	0.022	0	0	0	0	0		0.0222	0.0246	0
2/28/2017 8:33	0.023	0	0	0	0	0		0.0222	0.0241	0
2/28/2017 8:34	0.022	0	0	0	0	0		0.0222	0.0237	0
2/28/2017 8:35	0.022	0	0	0	0	0	43.00346;-73.85252	0.0222	0.0231	0
2/28/2017 8:36	0.021	0	0	0	0	0		0.022	0.0229	0
2/28/2017 8:37	0.021	0	0	0	0	0		0.0218	0.0226	0
2/28/2017 8:38	0.022	0	0	0	0	0		0.0216	0.0224	0
2/28/2017 8:39	0.024	0	0	0	0	0		0.022	0.0223	0
2/28/2017 8:40	0.029	0	0	0	0	0	43.00346;-73.85255	0.0234	0.0227	0
2/28/2017 8:41	0.036	0	0	0	0	0		0.0264	0.0236	0
2/28/2017 8:42	0.041	0	0	0	0	0		0.0304	0.0248	0
2/28/2017 8:43	0.05	0	0	0	0	0		0.036	0.0266	0
2/28/2017 8:44	0.048	0	0	0	0	0		0.0408	0.0283	0
2/28/2017 8:45	0.055	0	0	0	0	0	43.00349;-73.85258	0.046	0.0305	0
2/28/2017 8:46	0.056	0	0	0	0	0		0.05	0.0328	0
2/28/2017 8:47	0.059	0	0	0	0	0		0.0536	0.0353	0
2/28/2017 8:48	0.063	0	0	0	0	0		0.0562	0.0379	0
2/28/2017 8:49	0.045	0	0	0	0	0		0.0556	0.0395	0
2/28/2017 8:50	0.031	0	0	0	0	0	43.00349;-73.85261	0.0508	0.0401	0
2/28/2017 8:51	0.039	0	0	0	0	0		0.0474	0.0413	0
2/28/2017 8:52	0.054	0	0	0	0	0		0.0464	0.0435	0
2/28/2017 8:53	0.063	0	0	0	0	0		0.0464	0.0462	0
2/28/2017 8:54	0.062	0	0	0	0	0		0.0498	0.0487	0
2/28/2017 8:55	0.055	0	0	0	0	0	43.0035;-73.85258	0.0546	0.0505	0
2/28/2017 8:56	0.05	0	0	0	0	0		0.0568	0.0514	0
2/28/2017 8:57	0.045	0	0	0	0	0		0.055	0.0517	0
2/28/2017 8:58	0.047	0	0	0	0	0		0.0518	0.0515	0
2/28/2017 8:59	0.034	0	0	0	0	0		0.0462	0.0505	0
2/28/2017 9:00	0.032	0	0	0	0	0	43.00348;-73.85256	0.0416	0.049	0
2/28/2017 9:01	0.026	0	0	0	0	0		0.0368	0.047	0
2/28/2017 9:02	0.025	0	0	0	0	0		0.0328	0.0447	0
2/28/2017 9:03	0.024	0	0	0	0	0		0.0282	0.0421	0
2/28/2017 9:04	0.024	0	0	0	0	0		0.0262	0.0407	0
2/28/2017 9:05	0.024	0	0	0	0	0	43.00348;-73.85255	0.0246	0.0403	0
2/28/2017 9:06	0.024	0	0	0	0	0		0.0242	0.0393	0
2/28/2017 9:07	0.024	0	0	0	0	0		0.024	0.0373	0
2/28/2017 9:08	0.023	0	0	0	0	0		0.0238	0.0346	0
2/28/2017 9:09	0.023	0	0	0	0	0		0.0236	0.032	0
2/28/2017 9:10	0.023	0	0	0	0	0	43.00347;-73.85258	0.0234	0.0299	0
2/28/2017 9:11	0.023	0	0	0	0	0		0.0232	0.0281	0
2/28/2017 9:12	0.024	0	0	0	0	0		0.0232	0.0267	0
2/28/2017 9:13	0.024	0	0	0	0	0		0.0234	0.0251	0
2/28/2017 9:14	0.024	0	0	0	0	0		0.0236	0.0245	0
2/28/2017 9:15	0.024	0	0	0	0	0	43.00349;-73.85256	0.0238	0.0239	0
2/28/2017 9:16	0.024	0	0	0	0	0		0.024	0.0238	0
2/28/2017 9:17	0.023	0	0	0	0	0		0.0238	0.0237	0
2/28/2017 9:18	0.022	0	0	0	0	0		0.0234	0.0235	0
2/28/2017 9:19	0.022	0	0	0	0	0		0.023	0.0234	0
2/28/2017 9:20	0.022	0	0	0	0	0	43.00346;-73.85258	0.0226	0.0233	0
2/28/2017 9:21	0.022	0	0	0	0	0		0.0222	0.0231	0
2/28/2017 9:22	0.022	0	0	0	0	0		0.022	0.023	0
2/28/2017 9:23	0.021	0	0	0	0	0		0.0218	0.0229	0
2/28/2017 9:24	0.02	0	0	0	0	0		0.0214	0.0227	0
2/28/2017 9:25	0.02	0	0	0	0	0	43.00343;-73.85258	0.021	0.0225	0
2/28/2017 9:26	0.019	0	0	0	0	0		0.0204	0.0222	0
2/28/2017 9:27	0.02	0	0	0	0	0		0.02	0.0219	0
2/28/2017 9:28	0.019	0	0	0	0	0		0.0196	0.0216	0
2/28/2017 9:29	0.018	0	0	0	0	0		0.0192	0.0212	0
2/28/2017 9:30	0.018	0	0	0	0	0	43.00341;-73.85256	0.0188	0.0208	0
2/28/2017 9:31	0.018	0	0	0	0	0		0.0186	0.0204	0
2/28/2017 9:32	0.018	0	0	0	0	0		0.0182	0.0201	0
2/28/2017 9:33	0.018	0	0	0	0	0		0.018	0.0198	0
2/28/2017 9:34	0.017	0	0	0	0	0		0.0178	0.0195	0
2/28/2017 9:35	0.017	0	0	0	0	0	43.00346;-73.85256	0.0176	0.0191	0
2/28/2017 9:36	0.017	0	0	0	0	0		0.0174	0.0188	0
2/28/2017 9:37	0.017	0	0	0	0	0		0.0172	0.0185	0
2/28/2017 9:38	0.016	0	0	0	0	0		0.0168	0.0181	0
2/28/2017 9:39	0.015	0	0	0	0	0		0.0164	0.0178	0
2/28/2017 9:40	0.015	0	0	0	0	0	43.00344;-73.85256	0.016	0.0175	0
2/28/2017 9:41	0.015	0	0	0	0	0		0.0156	0.0172	0
2/28/2017 9:42	0.014	0	0	0	0	0		0.015	0.0168	0
2/28/2017 9:43	0.015	0	0	0	0	0		0.0148	0.0165	0
2/28/2017 9:44	0.015	0	0	0	0	0		0.0148	0.0163	0
2/28/2017 9:45	0.015	0	0	0	0	0	43.00343;-73.85252	0.0148	0.0161	0
2/28/2017 9:46	0.015	0	0	0	0	0		0.0148	0.0159	0
2/28/2017 9:47	0.015	0	0	0	0	0		0.015	0.0157	0
2/28/2017 9:48	0.015	0	0	0	0	0		0.015	0.0155	0
2/28/2017 9:49	0.015	0	0	0	0	0		0.015	0.0154	0
2/28/2017 9:50	0.015	0	0	0	0	0	43.00346;-73.8525	0.015	0.0153	0
2/28/2017 9:51	0.015	0	0	0	0	0		0.015	0.0151	0
2/28/2017 9:52	0.015	0	0	0	0	0		0.015	0.015	0
2/28/2017 9:53	0.015	0	0	0	0	0		0.015	0.0149	0
2/28/2017 9:54	0.015	0	0	0	0	0		0.015	0.0149	0
2/28/2017 9:55	0.015	0	0	0	0	0	43.00347;-73.85248	0.015	0.0149	0
2/28/2017 9:56	0.015	0	0	0	0	0		0.015	0.0149	0
2/28/2017 9:57	0.015	0	0	0	0	0		0.015	0.015	0
2/28/2017 9:58	0.015	0	0	0	0	0		0.015	0.015	0
2/28/2017 9:59	0.015	0	0	0	0	0		0.015	0.015	0
2/28/2017 10:00	0.015	0	0	0	0	0	43.00342;-73.85252	0.015	0.015	0
2/28/2017 10:01	0.015	0	0	0	0	0		0.015	0.015	0
2/28/2017 10:02	0.015	0	0	0	0	0		0.015	0.015	0
2/28/2017 10:03	0.015	0	0	0	0	0		0.015	0.015	0
2/28/2017 10:04	0.015	0	0	0	0	0		0.015	0.015	0
2/28/2017 10:05	0.015	0	0	0	0	0	43.00342;-73.85256	0.015	0.015	0
2/28/2017 10:06	0.015	0	0	0	0	0		0.015	0.015	0
2/28/2017 10:07	0.015	0	0	0	0	0		0.015	0.015	0
2/28/2017 10:08	0.014	0	0	0	0	0		0.0148	0.0149	0
2/28/2017 10:09	0.015	0	0	0	0	0		0.0148	0.0149	0
2/28/2017 10:10	0.015	0	0	0	0	0	43.00343;-73.85256	0.0148	0.0149	0
2/28/2017 10:11	0.015	0	0	0	0	0		0.0148	0.0149	0
2/28/2017 10:12	0.015	0	0	0	0	0		0.0148	0.0149	0
2/28/2017 10:13	0.015	0	0	0	0	0		0.015	0.0149	0
2/28/2017 10:14	0.015	0	0	0	0	0		0.015	0.0149	0
2/28/2017 10:15	0.015	0	0	0	0	0	43.00347;-73.85256	0.015	0.0149	0
2/28/2017 10:16	0.015	0	0	0	0	0		0.015	0.0149	0
2/28/2017 10:17	0.015	0	0	0	0	0		0.015	0.0149	0
2/28/2017 10:18	0.015	0	0	0	0	0		0.015	0.0149	0
2/28/2017 10:19	0.014	0	0	0	0	0		0.0148	0.0149	0
2/28/2017 10:20	0.014	0	0	0	0	0	43.00345;-73.85258	0.0146	0.0148	0
2/28/2017 10:21	0.014	0	0	0	0	0		0.0144	0.0147	0
2/28/2017 10:22	0.014	0	0	0	0	0		0.0142	0.0147	0
2/28/2017 10:23	0.014	0	0	0	0	0		0.014	0.0147	0
2/28/2017 10:24	0.014	0	0	0	0	0		0.014	0.0146	0
2/28/2017 10:25	0.014	0	0	0	0	0	43.00347;-73.85255	0.014	0.0145	0
2/28/2017 10:26	0.014	0	0	0	0	0		0.014	0.0145	0
2/28/2017 10:27	0.014	0	0	0	0	0		0.014	0.0144	0
2/28/2017 10:28	0.013	0	0	0	0	0		0.0138	0.0143	0
2/28/2017 10:29	0.013	0	0	0	0	0		0.0136	0.0141	0
2/28/2017 10:30	0.013	0	0	0	0	0	43.00347;-73.85255	0.0134	0.014	0
2/28/2017 10:31	0.013	0	0	0	0	0		0.0132	0.0139	0
2/28/2017 10:32	0.013	0	0	0	0	0		0.013	0.0137	0
2/28/2017 10:33	0.013	0	0	0	0	0		0.013	0.0136	0
2/28/2017 10:34	0.013	0	0	0	0	0		0.013	0.0135	0
2/28/2017 10:35	0.013	0	0	0	0	0	43.00346;-73.85256	0.013	0.0135	0
2/28/2017 10:36	0.013	0	0	0	0	0		0.013	0.0134	0
2/28/2017 10:37	0.013	0	0	0	0	0		0.013	0.0133	0

2/28/2017 10:38	0.013	0	0	0	0	0		0.013	0.0133	0
2/28/2017 10:39	0.013	0	0	0	0	0		0.013	0.0132	0
2/28/2017 10:40	0.013	0	0	0	0	0	43.00346;-73.85256	0.013	0.0131	0
2/28/2017 10:41	0.013	0	0	0	0	0		0.013	0.0131	0
2/28/2017 10:42	0.013	0	0	0	0	0		0.013	0.013	0
2/28/2017 10:43	0.013	0	0	0	0	0		0.013	0.013	0
2/28/2017 10:44	0.013	0	0	0	0	0		0.013	0.013	0
2/28/2017 10:45	0.013	0	0	0	0	0	43.00346;-73.85252	0.013	0.013	0
2/28/2017 10:46	0.013	0	0	0	0	0		0.013	0.013	0
2/28/2017 10:47	0.013	0	0	0	0	0		0.013	0.013	0
2/28/2017 10:48	0.013	0	0	0	0	0		0.013	0.013	0
2/28/2017 10:49	0.013	0	0	0	0	0		0.013	0.013	0
2/28/2017 10:50	0.013	0	0	0	0	0	43.00346;-73.85255	0.013	0.013	0
2/28/2017 10:51	0.013	0	0	0	0	0		0.013	0.013	0
2/28/2017 10:52	0.013	0	0	0	0	0		0.013	0.013	0
2/28/2017 10:53	0.013	0	0	0	0	0		0.013	0.013	0
2/28/2017 10:54	0.013	0	0	0	0	0		0.013	0.013	0
2/28/2017 10:55	0.013	0	0	0	0	0	43.00345;-73.85265	0.013	0.013	0
2/28/2017 10:56	0.013	0	0	0	0	0		0.013	0.013	0
2/28/2017 10:57	0.013	0	0	0	0	0		0.013	0.013	0
2/28/2017 10:58	0.013	0	0	0	0	0		0.013	0.013	0
2/28/2017 10:59	0.013	0	0	0	0	0		0.013	0.013	0
2/28/2017 11:00	0.013	0	0	0	0	0	43.00348;-73.85263	0.013	0.013	0
2/28/2017 11:01	0.013	0	0	0	0	0		0.013	0.013	0
2/28/2017 11:02	0.013	0	0	0	0	0		0.013	0.013	0
2/28/2017 11:03	0.013	0	0	0	0	0		0.013	0.013	0
2/28/2017 11:04	0.013	0	0	0	0	0		0.013	0.013	0
2/28/2017 11:05	0.012	0	0	0	0	0	43.00346;-73.85265	0.0128	0.0129	0
2/28/2017 11:06	0.013	0	0	0	0	0		0.0128	0.0129	0
2/28/2017 11:07	0.012	0	0	0	0	0		0.0126	0.0129	0
2/28/2017 11:08	0.013	0	0	0	0	0		0.0126	0.0129	0
2/28/2017 11:09	0.012	0	0	0	0	0		0.0124	0.0128	0
2/28/2017 11:10	0.012	0	0	0	0	0	43.00348;-73.85265	0.0124	0.0127	0
2/28/2017 11:11	0.012	0	0	0	0	0		0.0122	0.0127	0
2/28/2017 11:12	0.012	0	0	0	0	0		0.0122	0.0126	0
2/28/2017 11:13	0.013	0	0	0	0	0		0.0122	0.0126	0
2/28/2017 11:14	0.012	0	0	0	0	0		0.0122	0.0125	0
2/28/2017 11:15	0.012	0	0	0	0	0	43.00348;-73.85267	0.0122	0.0125	0
2/28/2017 11:16	0.012	0	0	0	0	0		0.0122	0.0124	0
2/28/2017 11:17	0.012	0	0	0	0	0		0.0122	0.0123	0
2/28/2017 11:18	0.012	0	0	0	0	0		0.012	0.0123	0
2/28/2017 11:19	0.013	0	0	0	0	0		0.0122	0.0123	0
2/28/2017 11:20	0.015	0	0	0	0	0	43.00347;-73.85263	0.0128	0.0125	0
2/28/2017 11:21	0.013	0	0	0	0	0		0.013	0.0125	0
2/28/2017 11:22	0.012	0	0	0	0	0		0.013	0.0125	0
2/28/2017 11:23	0.012	0	0	0	0	0		0.013	0.0124	0
2/28/2017 11:24	0.012	0	0	0	0	0		0.0128	0.0124	0
2/28/2017 11:25	0.012	0	0	0	0	0	43.00348;-73.85263	0.0122	0.0124	0
2/28/2017 11:26	0.012	0	0	0	0	0		0.012	0.0124	0
2/28/2017 11:27	0.011	0	0	0	0	0		0.0118	0.0123	0
2/28/2017 11:28	0.012	0	0	0	0	0		0.0118	0.0123	0
2/28/2017 11:29	0.012	0	0	0	0	0		0.0118	0.0123	0
2/28/2017 11:30	0.012	0	0	0	0	0	43.0035;-73.85265	0.0118	0.0123	0
2/28/2017 11:31	0.012	0	0	0	0	0		0.0118	0.0123	0
2/28/2017 11:32	0.012	0	0	0	0	0		0.012	0.0123	0
2/28/2017 11:33	0.012	0	0	0	0	0		0.012	0.0123	0
2/28/2017 11:34	0.012	0	0	0	0	0		0.012	0.0122	0
2/28/2017 11:35	0.012	0	0	0	0	0	43.00349;-73.85265	0.012	0.012	0
2/28/2017 11:36	0.012	0	0	0	0	0		0.012	0.0119	0
2/28/2017 11:37	0.012	0	0	0	0	0		0.012	0.0119	0
2/28/2017 11:38	0.012	0	0	0	0	0		0.012	0.0119	0
2/28/2017 11:39	0.012	0	0	0	0	0		0.012	0.0119	0
2/28/2017 11:40	0.012	0	0	0	0	0	43.00349;-73.85263	0.012	0.0119	0
2/28/2017 11:41	0.012	0	0	0	0	0		0.012	0.0119	0
2/28/2017 11:42	0.012	0	0	0	0	0		0.012	0.012	0
2/28/2017 11:43	0.012	0	0	0	0	0		0.012	0.012	0
2/28/2017 11:44	0.012	0	0	0	0	0		0.012	0.012	0
2/28/2017 11:45	0.011	0	0	0	0	0	43.00348;-73.85263	0.0118	0.0119	0
2/28/2017 11:46	0.012	0	0	0	0	0		0.0118	0.0119	0
2/28/2017 11:47	0.012	0	0	0	0	0		0.0118	0.0119	0
2/28/2017 11:48	0.012	0	0	0	0	0		0.0118	0.0119	0
2/28/2017 11:49	0.012	0	0	0	0	0		0.0118	0.0119	0
2/28/2017 11:50	0.012	0	0	0	0	0	43.0035;-73.85267	0.012	0.0119	0
2/28/2017 11:51	0.012	0	0	0	0	0		0.012	0.0119	0
2/28/2017 11:52	0.012	0	0	0	0	0		0.012	0.0119	0
2/28/2017 11:53	0.012	0	0	0	0	0		0.012	0.0119	0
2/28/2017 11:54	0.012	0	0	0	0	0		0.012	0.0119	0
2/28/2017 11:55	0.012	0	0	0	0	0	43.00348;-73.85265	0.012	0.0119	0
2/28/2017 11:56	0.012	0	0	0	0	0		0.012	0.0119	0
2/28/2017 11:57	0.012	0	0	0	0	0		0.012	0.0119	0
2/28/2017 11:58	0.012	0	0	0	0	0		0.012	0.0119	0
2/28/2017 11:59	0.012	0	0	0	0	0		0.012	0.0119	0
2/28/2017 12:00	0.012	0	0	0	0	0	43.00346;-73.85261	0.012	0.012	0
2/28/2017 12:01	0.012	0	0	0	0	0		0.012	0.012	0
2/28/2017 12:02	0.012	0	0	0	0	0		0.012	0.012	0
2/28/2017 12:03	0.012	0	0	0	0	0		0.012	0.012	0
2/28/2017 12:04	0.012	0	0	0	0	0		0.012	0.012	0
2/28/2017 12:05	0.012	0	0	0	0	0	43.00345;-73.85258	0.012	0.012	0
2/28/2017 12:06	0.012	0	0	0	0	0		0.012	0.012	0
2/28/2017 12:07	0.011	0	0	0	0	0		0.0118	0.0119	0
2/28/2017 12:08	0.012	0	0	0	0	0		0.0118	0.0119	0
2/28/2017 12:09	0.012	0	0	0	0	0		0.0118	0.0119	0
2/28/2017 12:10	0.013	0	0	0	0	0	43.00343;-73.85258	0.012	0.012	0
2/28/2017 12:11	0.014	0	0	0	0	0		0.0124	0.0121	0
2/28/2017 12:12	0.017	0	0	0	0	0		0.0136	0.0125	0
2/28/2017 12:13	0.035	0.003	0.202	0.003	0	0		0.0182	0.014	0.0002
2/28/2017 12:14	0.017	0.077	0.202	0.077	0.001	0		0.0192	0.0143	0.0053
2/28/2017 12:15	0.014	0	0.202	0	0.001	0	43.00344;-73.85261	0.0194	0.0145	0.0053
2/28/2017 12:16	0.012	0	0.202	0	0.001	0		0.019	0.0145	0.0053
2/28/2017 12:17	0.011	0	0.202	0	0.001	0		0.0178	0.0144	0.0053
2/28/2017 12:18	0.012	0	0.202	0	0.001	0		0.0132	0.0144	0.0053
2/28/2017 12:19	0.013	0	0.202	0	0.001	0		0.0124	0.0145	0.0053
2/28/2017 12:20	0.012	0	0.202	0	0.001	0	43.00345;-73.85255	0.012	0.0145	0.0053
2/28/2017 12:21	0.011	0	0.202	0	0.001	0		0.0118	0.0144	0.0053
2/28/2017 12:22	0.012	0	0.202	0	0.001	0		0.012	0.0145	0.0053
2/28/2017 12:23	0.012	0	0.202	0	0.001	0		0.012	0.0145	0.0053
2/28/2017 12:24	0.011	0	0.202	0	0.001	0		0.0116	0.0144	0.0053
2/28/2017 12:25	0.012	0	0.202	0	0.001	0	43.00348;-73.85258	0.0116	0.0143	0.0053
2/28/2017 12:26	0.012	0	0.202	0	0.001	0		0.0118	0.0142	0.0053
2/28/2017 12:27	0.012	0	0.202	0	0.001	0		0.0118	0.0139	0.0053
2/28/2017 12:28	0.011	0	0.202	0	0	0		0.0116	0.0123	0.0051
2/28/2017 12:29	0.012	0	0.202	0	0	0		0.0118	0.0119	0
2/28/2017 12:30	0.011	0	0.202	0	0	0	43.00348;-73.85261	0.0116	0.0117	0
2/28/2017 12:31	0.011	0	0.202	0	0	0		0.0114	0.0117	0
2/28/2017 12:32	0.011	0	0.202	0	0	0		0.0112	0.0117	0
2/28/2017 12:33	0.012	0	0.202	0	0	0		0.0114	0.0117	0
2/28/2017 12:34	0.011	0	0.202	0	0	0		0.0112	0.0115	0
2/28/2017 12:35	0.011	0	0.202	0	0	0	43.00348;-73.85263	0.0112	0.0115	0
2/28/2017 12:36	0.012	0	0.202	0	0	0		0.0114	0.0115	0
2/28/2017 12:37	0.012	0	0.202	0	0	0		0.0116	0.0115	0
2/28/2017 12:38	0.011	0	0.202	0	0	0		0.0114	0.0115	0
2/28/2017 12:39	0.011	0	0.202	0	0	0		0.0114	0.0115	0
2/28/2017 12:40	0.012	0	0.202	0	0	0	43.00348;-73.85258	0.0116	0.0115	0
2/28/2017 12:41	0.011	0	0.202	0	0	0		0.0114	0.0114	0
2/28/2017 12:42	0.011	0	0.202	0	0	0		0.0112	0.0113	0
2/28/2017 12:43	0.011	0	0.202	0	0	0		0.0112	0.0113	0
2/28/2017 12:44	0.011	0	0.202	0	0	0		0.0112	0.0113	0
2/28/2017 12:45	0.011	0	0.202	0	0	0	43.00346;-73.85256	0.011	0.0113	0

2/28/2017 12:46	0.012	0	0.202	0	0	0		0.0112	0.0113	0
2/28/2017 12:47	0.012	0	0.202	0	0	0		0.0114	0.0114	0
2/28/2017 12:48	0.012	0	0.202	0	0	0		0.0116	0.0114	0
2/28/2017 12:49	0.012	0	0.202	0	0	0		0.0118	0.0115	0
2/28/2017 12:50	0.012	0	0.202	0	0	0	43.00348;-73.85261	0.012	0.0115	0
2/28/2017 12:51	0.012	0	0.202	0	0	0		0.012	0.0115	0
2/28/2017 12:52	0.012	0	0.202	0	0	0		0.012	0.0115	0
2/28/2017 12:53	0.012	0	0.202	0	0	0		0.012	0.0116	0
2/28/2017 12:54	0.012	0	0.202	0	0	0		0.012	0.0117	0
2/28/2017 12:55	0.011	0	0.202	0	0	0	43.00348;-73.85258	0.0118	0.0116	0
2/28/2017 12:56	0.012	0	0.202	0	0	0		0.0118	0.0117	0
2/28/2017 12:57	0.011	0	0.202	0	0	0		0.0116	0.0117	0
2/28/2017 12:58	0.01	0	0.202	0	0	0		0.0112	0.0116	0
2/28/2017 12:59	0.011	0	0.202	0	0	0		0.011	0.0116	0
2/28/2017 13:00	0.011	0	0.202	0	0	0	43.00349;-73.85256	0.011	0.0116	0
2/28/2017 13:01	0.01	0	0.202	0	0	0		0.0106	0.0115	0
2/28/2017 13:02	0.01	0	0.202	0	0	0		0.0104	0.0113	0
2/28/2017 13:03	0.01	0	0.202	0	0	0		0.0104	0.0112	0
2/28/2017 13:04	0.01	0	0.202	0	0	0		0.0102	0.0111	0
2/28/2017 13:05	0.01	0	0.202	0	0	0	43.00348;-73.85258	0.01	0.0109	0
2/28/2017 13:06	0.011	0	0.202	0	0	0		0.0102	0.0109	0
2/28/2017 13:07	0.011	0	0.202	0	0	0		0.0104	0.0108	0
2/28/2017 13:08	0.01	0	0.202	0	0	0		0.0104	0.0107	0
2/28/2017 13:09	0.01	0	0.202	0	0	0		0.0104	0.0105	0
2/28/2017 13:10	0.01	0	0.202	0	0	0	43.00351;-73.85258	0.0104	0.0105	0
2/28/2017 13:11	0.01	0	0.202	0	0	0		0.0102	0.0103	0
2/28/2017 13:12	0.011	0	0.202	0	0	0		0.0102	0.0103	0
2/28/2017 13:13	0.011	0	0.202	0	0	0		0.0104	0.0104	0
2/28/2017 13:14	0.011	0	0.202	0	0	0		0.0106	0.0104	0
2/28/2017 13:15	0.011	0	0.202	0	0	0	43.00354;-73.85261	0.0108	0.0104	0
2/28/2017 13:16	0.011	0	0.202	0	0	0		0.011	0.0105	0
2/28/2017 13:17	0.011	0	0.202	0	0	0		0.011	0.0105	0
2/28/2017 13:18	0.011	0	0.202	0	0	0		0.011	0.0106	0
2/28/2017 13:19	0.011	0	0.202	0	0	0		0.011	0.0107	0
2/28/2017 13:20	0.011	0	0.202	0	0	0	43.00352;-73.85258	0.011	0.0107	0
2/28/2017 13:21	0.011	0	0.202	0	0	0		0.011	0.0107	0
2/28/2017 13:22	0.011	0	0.202	0	0	0		0.011	0.0107	0
2/28/2017 13:23	0.195	0.528	0.528	0.528	0.001	0		0.0478	0.0231	0.0352
2/28/2017 13:24	1.745	0	0.688	0	0.013	0		0.3946	0.1387	0.0352
2/28/2017 13:25	0.265	0	0.688	0	0.013	0	43.0035;-73.85258	0.4454	0.1557	0.0352
2/28/2017 13:26	0.043	0	0.688	0	0.013	0		0.4518	0.1579	0.0352
2/28/2017 13:27	0.013	0	0.688	0	0.013	0		0.4522	0.1581	0.0352
2/28/2017 13:28	0.015	0	0.688	0	0.013	0		0.4162	0.1583	0.0352
2/28/2017 13:29	0.012	0	0.688	0	0.013	0		0.0696	0.1584	0.0352
2/28/2017 13:30	0.014	0	0.688	0	0.013	0	43.00351;-73.85261	0.0194	0.1586	0.0352
2/28/2017 13:31	0.012	0	0.688	0	0.013	0		0.0132	0.1587	0.0352
2/28/2017 13:32	0.011	0	0.688	0	0.013	0		0.0128	0.1587	0.0352
2/28/2017 13:33	0.011	0	0.688	0	0.013	0		0.012	0.1587	0.0352
2/28/2017 13:34	0.011	0	0.688	0	0.013	0		0.0118	0.1587	0.0352
2/28/2017 13:35	0.011	0	0.688	0	0.013	0	43.00349;-73.85258	0.0112	0.1587	0.0352
2/28/2017 13:36	0.011	0	0.688	0	0.013	0		0.011	0.1587	0.0352
2/28/2017 13:37	0.012	0	0.688	0	0.013	0		0.0112	0.1587	0.0352
2/28/2017 13:38	0.013	0	0.688	0	0.013	0		0.0116	0.1466	0
2/28/2017 13:39	0.012	0	0.688	0	0.001	0		0.0118	0.0311	0
2/28/2017 13:40	0.016	0	0.688	0	0.001	0	43.00352;-73.85256	0.0128	0.0145	0
2/28/2017 13:41	0.015	0	0.688	0	0.001	0		0.0136	0.0126	0
2/28/2017 13:42	0.013	0	0.688	0	0.001	0		0.0138	0.0126	0
2/28/2017 13:43	0.011	0	0.688	0	0.001	0		0.0134	0.0123	0
2/28/2017 13:44	0.011	0	0.688	0	0.001	0		0.0132	0.0123	0
2/28/2017 13:45	0.011	0	0.688	0	0.001	0	43.00354;-73.85258	0.0122	0.0121	0
2/28/2017 13:46	0.011	0	0.688	0	0.001	0		0.0114	0.012	0
2/28/2017 13:47	0.01	0.075	0.688	0.109	0.002	0		0.0108	0.0119	0.005
2/28/2017 13:48	0.014	0	0.688	0	0.002	0		0.0114	0.0121	0.005
2/28/2017 13:49	0.011	0	0.688	0	0.002	0		0.0114	0.0121	0.005
2/28/2017 13:50	0.011	0	0.688	0	0.002	0	43.00354;-73.85256	0.0114	0.0121	0.005
2/28/2017 13:51	0.011	0	0.688	0	0.002	0		0.0114	0.0121	0.005
2/28/2017 13:52	0.01	0	0.688	0	0.002	0		0.0114	0.012	0.005
2/28/2017 13:53	0.01	0	0.688	0	0.001	0		0.0106	0.0118	0.005
2/28/2017 13:54	0.01	0	0.688	0	0.001	0		0.0104	0.0117	0.005
2/28/2017 13:55	0.01	0	0.688	0	0.001	0	43.0035;-73.85255	0.0102	0.0113	0.005
2/28/2017 13:56	0.01	0	0.688	0	0	0		0.01	0.0109	0.005
2/28/2017 13:57	0.013	0	0.688	0	0	0		0.0106	0.0109	0.005
2/28/2017 13:58	0.012	0	0.688	0	0	0		0.011	0.011	0.005
2/28/2017 13:59	0.011	0	0.688	0	0	0		0.0112	0.011	0.005
2/28/2017 14:00	0.011	0	0.688	0	0	0	43.00348;-73.85256	0.0114	0.011	0.005
2/28/2017 14:01	0.01	0	0.688	0	0	0		0.0114	0.0109	0.005
2/28/2017 14:02	0.012	0	0.688	0	0	0		0.0112	0.0111	0
2/28/2017 14:03	0.01	0	0.688	0	0	0		0.0108	0.0108	0
2/28/2017 14:04	0.011	0	0.688	0	0	0		0.0108	0.0108	0
2/28/2017 14:05	0.011	0	0.688	0	0	0	43.00348;-73.85255	0.0108	0.0108	0
2/28/2017 14:06	0.011	0	0.688	0	0	0		0.011	0.0108	0
2/28/2017 14:07	0.01	0	0.688	0	0	0		0.0106	0.0108	0
2/28/2017 14:08	0.01	0	0.688	0	0	0		0.0106	0.0108	0
2/28/2017 14:09	0.01	0	0.688	0	0	0		0.0104	0.0108	0
2/28/2017 14:10	0.01	0	0.688	0	0	0	43.00348;-73.85252	0.0102	0.0108	0
2/28/2017 14:11	0.011	0	0.688	0	0	0		0.0102	0.0109	0
2/28/2017 14:12	0.015	0	0.688	0	0	0		0.0112	0.011	0
2/28/2017 14:13	0.015	0	0.688	0	0	0		0.0122	0.0112	0
2/28/2017 14:14	0.016	0	0.688	0	0	0		0.0134	0.0115	0
2/28/2017 14:15	0.012	0	0.688	0	0	0	43.00347;-73.85255	0.0138	0.0116	0
2/28/2017 14:16	0.01	0	0.688	0	0	0		0.0136	0.0116	0
2/28/2017 14:17	0.01	0	0.688	0	0	0		0.0126	0.0115	0
2/28/2017 14:18	0.011	0	0.688	0	0	0		0.0118	0.0115	0
2/28/2017 14:19	0.011	0	0.688	0	0	0		0.0108	0.0115	0
2/28/2017 14:20	0.012	0	0.688	0	0	0	43.00348;-73.85252	0.0108	0.0116	0
2/28/2017 14:21	0.011	0	0.688	0	0	0		0.011	0.0116	0
2/28/2017 14:22	0.01	0	0.688	0	0	0		0.011	0.0116	0
2/28/2017 14:23	0.01	0	0.688	0	0	0		0.0108	0.0116	0
2/28/2017 14:24	0.01	0	0.688	0	0	0		0.0106	0.0116	0
2/28/2017 14:25	0.01	0	0.688	0	0	0	43.00348;-73.85255	0.0102	0.0116	0
2/28/2017 14:26	0.01	0	0.688	0	0	0		0.01	0.0115	0
2/28/2017 14:27	0.01	0	0.688	0	0	0		0.01	0.0112	0
2/28/2017 14:28	0.01	0	0.688	0	0	0		0.01	0.0109	0
2/28/2017 14:29	0.011	0	0.688	0	0	0		0.0102	0.0105	0
2/28/2017 14:30	0.011	0	0.688	0	0	0	43.00345;-73.8525	0.0104	0.0105	0
2/28/2017 14:31	0.011	0	0.688	0	0	0		0.0106	0.0105	0
2/28/2017 14:32	0.011	0	0.688	0	0	0		0.0108	0.0106	0
2/28/2017 14:33	0.01	0	0.688	0	0	0		0.0108	0.0105	0
2/28/2017 14:34	0.011	0	0.688	0	0	0		0.0108	0.0105	0
2/28/2017 14:35	0.01	0	0.688	0	0	0	43.00344;-73.8525	0.0106	0.0104	0
2/28/2017 14:36	0.01	0	0.688	0	0	0		0.0104	0.0103	0
2/28/2017 14:37	0.01	0	0.688	0	0	0		0.0102	0.0103	0
2/28/2017 14:38	0.01	0	0.688	0	0	0		0.0102	0.0103	0
2/28/2017 14:39	0.01	0	0.688	0	0	0		0.01	0.0103	0
2/28/2017 14:40	0.01	0	0.688	0	0	0	43.00344;-73.85252	0.01	0.0103	0
2/28/2017 14:41	0.011	0	0.688	0	0	0		0.0102	0.0104	0
2/28/2017 14:42	0.011	0	0.688	0	0	0		0.0104	0.0105	0
2/28/2017 14:43	0.011	0	0.688	0	0	0		0.0106	0.0105	0
2/28/2017 14:44	0.011	0	0.688	0	0	0		0.0108	0.0105	0
2/28/2017 14:45	0.01	0	0.688	0	0	0	43.0034;-73.85244	0.0108	0.0105	0
2/28/2017 14:46	0.011	0	0.688	0	0	0		0.0108	0.0105	0
2/28/2017 14:47	0.01	0	0.688	0	0	0		0.0106	0.0104	0
2/28/2017 14:48	0.01	0	0.688	0	0	0		0.0104	0.0104	0
2/28/2017 14:49	0.01	0	0.688	0	0	0		0.0102	0.0103	0
2/28/2017 14:50	0.01	0	0.688	0	0	0	43.00343;-73.85248	0.0102	0.0103	0
2/28/2017 14:51	0.01	0	0.688	0	0	0		0.01	0.0103	0
2/28/2017 14:52	0.011	0	0.688	0	0	0		0.0102	0.0104	0
2/28/2017 14:53	0.011	0	0.688	0	0	0		0.0104	0.0105	0

2/28/2017 14:54	0.011	0	0.688	0	0	0		0.0106	0.0105	0
2/28/2017 14:55	0.011	0	0.688	0	0	0	43.00351;-73.85256	0.0108	0.0106	0
2/28/2017 14:56	0.011	0	0.688	0	0	0		0.011	0.0106	0
2/28/2017 14:57	0.011	0	0.688	0	0	0		0.011	0.0106	0
2/28/2017 14:58	0.011	0	0.688	0	0	0		0.011	0.0106	0
2/28/2017 14:59	0.012	0	0.688	0	0	0		0.0112	0.0107	0
2/28/2017 15:00	0.011	0	0.688	0	0	0	43.00352;-73.85258	0.0112	0.0107	0
2/28/2017 15:01	0.017	0	0.688	0	0	0		0.0124	0.0111	0
2/28/2017 15:02	0.016	0	0.688	0	0	0		0.0134	0.0115	0
2/28/2017 15:03	0.016							0.0144	0.0119	
3/1/2017 7:25		0	0	0	0	0				0
3/1/2017 7:26		0	0	0	0	0				0
3/1/2017 7:27		0	0	0	0	0				0
3/1/2017 7:28		0	0	0	0	0				0
3/1/2017 7:29	0.031	0	0	0	0	0		0.031	0.031	0
3/1/2017 7:30	0.031	0	0	0	0	0	43.00357;-73.85263	0.031	0.031	0
3/1/2017 7:31	0.03	0	0	0	0	0		0.0307	0.0307	0
3/1/2017 7:32	0.029	0	0	0	0	0		0.0303	0.0303	0
3/1/2017 7:33	0.029	0	0	0	0	0		0.03	0.03	0
3/1/2017 7:34	0.03	0	0	0	0	0		0.0298	0.03	0
3/1/2017 7:35	0.052	0	0	0	0	0		0.034	0.0331	0
3/1/2017 7:35							43.00354;-73.85258			
3/1/2017 7:36	0.041	0	0	0	0	0		0.0362	0.0341	0
3/1/2017 7:37	0.029	0	0	0	0	0		0.0362	0.0336	0
3/1/2017 7:38	0.03	0	0	0	0	0		0.0364	0.0332	0
3/1/2017 7:39	0.029	0	0	0	0	0		0.0362	0.0328	0
3/1/2017 7:40	0.031	0	0	0	0	0	43.00352;-73.85256	0.032	0.0327	0
3/1/2017 7:41	0.031	0	0	0	0	0		0.03	0.0325	0
3/1/2017 7:42	0.029	0	0	0	0	0		0.03	0.0323	0
3/1/2017 7:43	0.029	0	0	0	0	0		0.0298	0.0321	0
3/1/2017 7:44	0.03	0	0	0	0	0		0.03	0.032	0
3/1/2017 7:45	0.028	0	0	0	0	0		0.0294	0.0318	0
3/1/2017 7:45							43.00354;-73.85255			
3/1/2017 7:46	0.028	0	0	0	0	0		0.0288	0.0317	0
3/1/2017 7:47	0.027	0	0	0	0	0		0.0284	0.0315	0
3/1/2017 7:48	0.028	0	0	0	0	0		0.0282	0.0315	0
3/1/2017 7:49	0.027	0	0	0	0	0		0.0276	0.0313	0
3/1/2017 7:50	0.027	0	0	0	0	0		0.0274	0.0296	0
3/1/2017 7:50							43.00352;-73.85255			
3/1/2017 7:51	0.027	0	0	0	0	0		0.0272	0.0287	0
3/1/2017 7:52	0.026	0	0	0	0	0		0.027	0.0285	0
3/1/2017 7:53	0.027	0	0	0	0	0		0.0268	0.0283	0
3/1/2017 7:54	0.028	0	0.038	0	0	0		0.027	0.0282	0
3/1/2017 7:55	0.027	0	0.174	0	0	0	43.00352;-73.85256	0.027	0.0279	0
3/1/2017 7:56	0.026	0	0.174	0	0	0		0.0268	0.0276	0
3/1/2017 7:57	0.026	0	0.73	0	0	0		0.0268	0.0274	0
3/1/2017 7:58	0.026	0	0.73	0	0.004	0		0.0266	0.0272	0
3/1/2017 7:59	0.025	0	0.73	0	0.004	0		0.026	0.0269	0
3/1/2017 8:00	0.025	0	0.73	0	0.004	0		0.0256	0.0267	0
3/1/2017 8:00							43.00351;-73.85258			
3/1/2017 8:01	0.025	0	0.73	0	0.004	0		0.0254	0.0265	0
3/1/2017 8:02	0.027	0	0.73	0	0.004	0		0.0256	0.0265	0
3/1/2017 8:03	0.027	0	0.73	0	0.004	0		0.0258	0.0264	0
3/1/2017 8:04	0.026	0	0.73	0	0.004	0		0.026	0.0263	0
3/1/2017 8:05	0.024	0	0.73	0	0.004	0		0.0258	0.0261	0
3/1/2017 8:05							43.0035;-73.85258			
3/1/2017 8:06	0.024	0	0.73	0	0.004	0		0.0256	0.0259	0
3/1/2017 8:07	0.025	0	0.73	0	0.004	0		0.0252	0.0259	0
3/1/2017 8:08	0.026	0	0.73	0	0.004	0		0.025	0.0258	0
3/1/2017 8:09	0.025	0	0.73	0	0.004	0		0.0248	0.0256	0
3/1/2017 8:10	0.026	0	0.73	0	0.004	0	43.00351;-73.85258	0.0252	0.0255	0
3/1/2017 8:11	0.026	0	0.73	0	0.003	0		0.0256	0.0255	0
3/1/2017 8:12	0.026	0	0.73	0	0.003	0		0.0258	0.0255	0
3/1/2017 8:13	0.025	0	0.73	0	0	0		0.0256	0.0255	0
3/1/2017 8:14	0.025	0	0.73	0	0	0		0.0256	0.0255	0
3/1/2017 8:15	0.026	0	0.73	0	0	0		0.0256	0.0255	0
3/1/2017 8:15							43.00354;-73.85255			
3/1/2017 8:16	0.026	0	0.73	0	0	0		0.0256	0.0256	0
3/1/2017 8:17	0.025	0	0.73	0	0	0		0.0254	0.0255	0
3/1/2017 8:18	0.024	0	0.73	0	0	0		0.0252	0.0253	0
3/1/2017 8:19	0.025	0	0.73	0	0	0		0.0252	0.0252	0
3/1/2017 8:20	0.024	0	0.73	0	0	0	43.00354;-73.85252	0.0248	0.0252	0
3/1/2017 8:21	0.024	0	0.73	0	0	0		0.0244	0.0252	0
3/1/2017 8:22	0.025	0	0.73	0	0	0		0.0244	0.0252	0
3/1/2017 8:23	0.026	0	0.73	0	0	0		0.0248	0.0252	0
3/1/2017 8:24	0.025	0	0.73	0	0	0		0.0248	0.0252	0
3/1/2017 8:25	0.026	0	0.73	0	0	0		0.0252	0.0252	0
3/1/2017 8:25							43.00354;-73.85252			
3/1/2017 8:26	0.024	0	0.73	0	0	0		0.0252	0.0251	0
3/1/2017 8:27	0.025	0	0.73	0	0	0		0.0252	0.025	0
3/1/2017 8:28	0.025	0	0.73	0	0	0		0.025	0.025	0
3/1/2017 8:29	0.026	0	0.73	0	0	0		0.0252	0.0251	0
3/1/2017 8:30	0.026	0	0.73	0	0	0		0.0252	0.0251	0
3/1/2017 8:30							43.00364;-73.85248			
3/1/2017 8:31	0.027	0	0.73	0	0	0		0.0258	0.0251	0
3/1/2017 8:32	0.026	0	0.73	0	0	0		0.026	0.0252	0
3/1/2017 8:33	0.025	0	0.73	0	0	0		0.026	0.0253	0
3/1/2017 8:34	0.025	0	0.73	0	0	0		0.0258	0.0253	0
3/1/2017 8:35	0.026	0	0.73	0	0	0		0.0258	0.0254	0
3/1/2017 8:35							43.00351;-73.85252			
3/1/2017 8:36	0.025	0	0.73	0	0	0		0.0254	0.0255	0
3/1/2017 8:37	0.026	0	0.73	0	0	0		0.0254	0.0255	0
3/1/2017 8:38	0.025	0	0.73	0	0	0		0.0254	0.0255	0
3/1/2017 8:39	0.025	0	0.73	0	0	0		0.0254	0.0255	0
3/1/2017 8:40	0.025	0	0.73	0	0	0		0.0252	0.0254	0
3/1/2017 8:40							43.00352;-73.85252			
3/1/2017 8:41	0.024	0	0.73	0	0	0		0.025	0.0254	0
3/1/2017 8:42	0.024	0	0.73	0	0	0		0.0246	0.0253	0
3/1/2017 8:43	0.025	0	0.73	0	0	0		0.0246	0.0253	0
3/1/2017 8:44	0.025	0	0.73	0	0	0		0.0246	0.0253	0
3/1/2017 8:45	0.024	0	0.73	0	0	0		0.0244	0.0251	0
3/1/2017 8:45							43.00349;-73.85255			
3/1/2017 8:46	0.025	0	0.73	0	0	0		0.0246	0.025	0
3/1/2017 8:47	0.025	0	0.73	0	0	0		0.0248	0.0249	0
3/1/2017 8:48	0.025	0	0.73	0	0	0		0.0248	0.0249	0
3/1/2017 8:49	0.024	0	0.73	0	0	0		0.0246	0.0249	0
3/1/2017 8:50	0.024	0	0.73	0	0	0		0.0246	0.0247	0
3/1/2017 8:50							43.00345;-73.85256			
3/1/2017 8:51	0.025	0	0.73	0	0	0		0.0246	0.0247	0
3/1/2017 8:52	0.024	0	0.73	0	0	0		0.0244	0.0246	0
3/1/2017 8:53	0.023	0	0.73	0	0	0		0.024	0.0245	0
3/1/2017 8:54	0.024	0	0.73	0	0	0		0.024	0.0244	0
3/1/2017 8:55	0.024	0	0.73	0	0	0		0.024	0.0243	0
3/1/2017 8:55							43.00346;-73.85256			
3/1/2017 8:56	0.025	0	0.73	0	0	0		0.024	0.0244	0
3/1/2017 8:57	0.024	0	0.73	0	0	0		0.024	0.0244	0
3/1/2017 8:58	0.023	0	0.73	0	0	0		0.024	0.0243	0
3/1/2017 8:59	0.024	0	0.73	0	0	0		0.024	0.0242	0
3/1/2017 9:00	0.024	0	0.73	0	0	0		0.024	0.0242	0
3/1/2017 9:00							43.00345;-73.85258			
3/1/2017 9:01	0.023	0	0.73	0	0	0		0.0236	0.0241	0
3/1/2017 9:02	0.023	0	0.73	0	0	0		0.0234	0.0239	0
3/1/2017 9:03	0.023	0	0.73	0	0	0		0.0234	0.0238	0
3/1/2017 9:04	0.024	0	0.73	0	0	0		0.0234	0.0238	0
3/1/2017 9:05	0.024	0	0.73	0	0	0		0.0234	0.0238	0
3/1/2017 9:05							43.00343;-73.85255			
3/1/2017 9:06	0.023	0	0.73	0	0	0		0.0234	0.0237	0
3/1/2017 9:07	0.024	0	0.73	0	0	0		0.0236	0.0237	0

3/1/2017 9:08	0.023	0	0.73	0	0	0		0.0236	0.0237	0
3/1/2017 9:09	0.022	0	0.73	0	0	0		0.0232	0.0235	0
3/1/2017 9:10	0.021	0	0.73	0	0	0		0.0226	0.0233	0
3/1/2017 9:10							43.00342;-73.85252			
3/1/2017 9:11	0.022	0	0.73	0	0	0		0.0224	0.0231	0
3/1/2017 9:12	0.023	0	0.73	0	0	0		0.0222	0.0231	0
3/1/2017 9:13	0.023	0	0.73	0	0	0		0.0222	0.0231	0
3/1/2017 9:14	0.023	0	0.73	0	0	0		0.0224	0.023	0
3/1/2017 9:15	0.023	0	0.73	0	0	0		0.0228	0.0229	0
3/1/2017 9:15							43.00345;-73.85255			
3/1/2017 9:16	0.023	0	0.73	0	0	0		0.023	0.0229	0
3/1/2017 9:17	0.023	0	0.73	0	0	0		0.023	0.0229	0
3/1/2017 9:18	0.024	0	0.73	0	0	0		0.0232	0.023	0
3/1/2017 9:19	0.023	0	0.73	0	0	0		0.0232	0.0229	0
3/1/2017 9:20	0.024	0	0.73	0	0	0		0.0234	0.0229	0
3/1/2017 9:20							43.00344;-73.85255			
3/1/2017 9:21	0.023	0	0.73	0	0	0		0.0234	0.0229	0
3/1/2017 9:22	0.023	0	0.73	0	0	0		0.0234	0.0229	0
3/1/2017 9:23	0.023	0	0.73	0	0	0		0.0232	0.0229	0
3/1/2017 9:24	0.022	0	0.73	0	0	0		0.023	0.0229	0
3/1/2017 9:25	0.022	0	0.73	0	0	0		0.0226	0.0229	0
3/1/2017 9:25							43.00347;-73.85252			
3/1/2017 9:26	0.023	0	0.73	0	0	0		0.0226	0.023	0
3/1/2017 9:27	0.022	0	0.73	0	0	0		0.0224	0.0229	0
3/1/2017 9:28	0.024	0	0.73	0	0	0		0.0226	0.023	0
3/1/2017 9:29	0.023	0	0.73	0	0	0		0.0228	0.023	0
3/1/2017 9:30	0.023	0	0.73	0	0	0		0.023	0.023	0
3/1/2017 9:30							43.00345;-73.85256			
3/1/2017 9:31	0.025	0	0.73	0	0	0		0.0234	0.0231	0
3/1/2017 9:32	0.023	0	0.73	0	0	0		0.0236	0.0231	0
3/1/2017 9:33	0.023	0	0.73	0	0	0		0.0234	0.0231	0
3/1/2017 9:34	0.022	0	0.73	0	0	0		0.0232	0.023	0
3/1/2017 9:35	0.022	0	0.73	0	0	0		0.023	0.0229	0
3/1/2017 9:35							43.00344;-73.85252			
3/1/2017 9:36	0.023	0	0.73	0	0	0		0.0226	0.0229	0
3/1/2017 9:37	0.022	0	0.73	0	0	0		0.0224	0.0228	0
3/1/2017 9:38	0.023	0	0.73	0	0	0		0.0224	0.0228	0
3/1/2017 9:39	0.023	0	0.73	0	0	0		0.0226	0.0229	0
3/1/2017 9:40	0.023	0	0.73	0	0	0		0.0228	0.0229	0
3/1/2017 9:40							43.00345;-73.85255			
3/1/2017 9:41	0.023	0	0.73	0	0	0		0.0228	0.0229	0
3/1/2017 9:42	0.022	0	0.73	0	0	0		0.0228	0.0229	0
3/1/2017 9:43	0.022	0	0.73	0	0	0		0.0226	0.0228	0
3/1/2017 9:44	0.022	0	0.73	0	0	0		0.0224	0.0227	0
3/1/2017 9:45	0.022	0	0.73	0	0	0		0.0222	0.0227	0
3/1/2017 9:45							43.00344;-73.85255			
3/1/2017 9:46	0.022	0	0.73	0	0	0		0.022	0.0225	0
3/1/2017 9:47	0.023	0	0.73	0	0	0		0.0222	0.0225	0
3/1/2017 9:48	0.022	0	0.73	0	0	0		0.0222	0.0224	0
3/1/2017 9:49	0.021	0	0.73	0	0	0		0.022	0.0223	0
3/1/2017 9:50	0.022	0	0.73	0	0	0		0.022	0.0223	0
3/1/2017 9:50							43.00344;-73.85256			
3/1/2017 9:51	0.022	0	0.73	0	0	0		0.022	0.0223	0
3/1/2017 9:52	0.021	0	0.73	0	0	0		0.0216	0.0222	0
3/1/2017 9:53	0.022	0	0.73	0	0	0		0.0216	0.0221	0
3/1/2017 9:54	0.023	0	0.73	0	0	0		0.022	0.0221	0
3/1/2017 9:55	0.022	0	0.73	0	0	0		0.022	0.0221	0
3/1/2017 9:55							43.00343;-73.85256			
3/1/2017 9:56	0.022	0	0.73	0	0	0		0.022	0.022	0
3/1/2017 9:57	0.023	0	0.73	0	0	0		0.0224	0.0221	0
3/1/2017 9:58	0.022	0	0.73	0	0	0		0.0224	0.0221	0
3/1/2017 9:59	0.021	0	0.73	0	0	0		0.022	0.022	0
3/1/2017 10:00	0.022	0	0.73	0	0	0		0.022	0.022	0
3/1/2017 10:00							43.00343;-73.85261			
3/1/2017 10:01	0.022	0	0.73	0	0	0		0.022	0.022	0
3/1/2017 10:02	0.022	0	0.73	0	0	0		0.0218	0.0219	0
3/1/2017 10:03	0.023	0	0.73	0	0	0		0.022	0.022	0
3/1/2017 10:04	0.023	0	0.73	0	0	0		0.0224	0.0221	0
3/1/2017 10:05	0.022	0	0.73	0	0	0		0.0224	0.0221	0
3/1/2017 10:05							43.00341;-73.85263			
3/1/2017 10:06	0.023	0	0.73	0	0	0		0.0226	0.0222	0
3/1/2017 10:07	0.023	0	0.73	0	0	0		0.0228	0.0223	0
3/1/2017 10:08	0.024	0	0.73	0	0	0		0.023	0.0225	0
3/1/2017 10:09	0.024	0	0.73	0	0	0		0.0232	0.0225	0
3/1/2017 10:10	0.022	0	0.73	0	0	0		0.0232	0.0225	0
3/1/2017 10:10							43.00343;-73.85258			
3/1/2017 10:11	0.023	0	0.73	0	0	0		0.0232	0.0226	0
3/1/2017 10:12	0.023	0	0.73	0	0	0		0.0232	0.0226	0
3/1/2017 10:13	0.023	0	0.73	0	0	0		0.023	0.0227	0
3/1/2017 10:14	0.023	0	0.73	0	0	0		0.0228	0.0228	0
3/1/2017 10:15	0.023	0	0.73	0	0	0		0.023	0.0229	0
3/1/2017 10:15							43.00343;-73.85258			
3/1/2017 10:16	0.022	0	0.73	0	0	0		0.0228	0.0229	0
3/1/2017 10:17	0.023	0	0.73	0	0	0		0.0228	0.0229	0
3/1/2017 10:18	0.022	0	0.73	0	0	0		0.0226	0.0229	0
3/1/2017 10:19	0.022	0	0.73	0	0	0		0.0224	0.0228	0
3/1/2017 10:20	0.023	0	0.73	0	0	0		0.0224	0.0229	0
3/1/2017 10:20							43.00344;-73.85258			
3/1/2017 10:21	0.024	0	0.73	0	0	0		0.0228	0.0229	0
3/1/2017 10:22	0.024	0	0.73	0	0	0		0.023	0.023	0
3/1/2017 10:23	0.024	0	0.73	0	0	0		0.0234	0.023	0
3/1/2017 10:24	0.024	0	0.73	0	0	0		0.0238	0.023	0
3/1/2017 10:25	0.024	0	0.73	0	0	0		0.024	0.0231	0
3/1/2017 10:25							43.00343;-73.85261			
3/1/2017 10:26	0.025	0	0.73	0	0	0		0.0242	0.0233	0
3/1/2017 10:27	0.024	0	0.73	0	0	0		0.0242	0.0233	0
3/1/2017 10:28	0.024	0	0.73	0	0	0		0.0242	0.0234	0
3/1/2017 10:29	0.024	0	0.73	0	0	0		0.0242	0.0235	0
3/1/2017 10:30	0.024	0	0.73	0	0	0		0.0242	0.0235	0
3/1/2017 10:30							43.00342;-73.85263			
3/1/2017 10:31	0.024	0	0.73	0	0	0		0.024	0.0237	0
3/1/2017 10:32	0.025	0	0.73	0	0	0		0.0242	0.0238	0
3/1/2017 10:33	0.024	0	0.73	0	0	0		0.0242	0.0239	0
3/1/2017 10:34	0.024	0	0.73	0	0	0		0.0242	0.0241	0
3/1/2017 10:35	0.025	0	0.73	0	0	0		0.0244	0.0242	0
3/1/2017 10:35							43.00345;-73.85261			
3/1/2017 10:36	0.023	0	0.73	0	0	0		0.0242	0.0241	0
3/1/2017 10:37	0.024	0	0.73	0	0	0		0.024	0.0241	0
3/1/2017 10:38	0.024	0	0.73	0	0	0		0.024	0.0241	0
3/1/2017 10:39	0.024	0	0.73	0	0	0		0.024	0.0241	0
3/1/2017 10:40	0.024	0	0.73	0	0	0		0.0238	0.0241	0
3/1/2017 10:40							43.00345;-73.85261			
3/1/2017 10:41	0.024	0	0.73	0	0	0		0.024	0.0241	0
3/1/2017 10:42	0.024	0	0.73	0	0	0		0.024	0.0241	0
3/1/2017 10:43	0.024	0	0.73	0	0	0		0.024	0.0241	0
3/1/2017 10:44	0.024	0	0.73	0	0	0		0.024	0.0241	0
3/1/2017 10:45	0.023	0	0.73	0	0	0		0.0238	0.024	0
3/1/2017 10:45							43.00346;-73.85256			
3/1/2017 10:46	0.025	0	0.73	0	0	0		0.024	0.0241	0
3/1/2017 10:47	0.025	0	0.73	0	0	0		0.0242	0.0241	0
3/1/2017 10:48	0.025	0	0.73	0	0	0		0.0244	0.0241	0
3/1/2017 10:49	0.025	0	0.73	0	0	0		0.0246	0.0242	0
3/1/2017 10:50	0.025	0	0.73	0	0	0		0.025	0.0242	0
3/1/2017 10:50							43.00348;-73.85256			
3/1/2017 10:51	0.024	0	0.73	0	0	0		0.0248	0.0243	0
3/1/2017 10:52	0.024	0	0.73	0	0	0		0.0246	0.0243	0
3/1/2017 10:53	0.024	0	0.73	0	0	0		0.0244	0.0243	0
3/1/2017 10:54	0.024	0	0.73	0	0	0		0.0242	0.0243	0

3/1/2017 10:55	0.024	0	0.73	0	0	0		0.024	0.0243	0
3/1/2017 10:55							43.00348;-73.85258			
3/1/2017 10:56	0.024	0	0.73	0	0	0		0.024	0.0243	0
3/1/2017 10:57	0.024	0	0.73	0	0	0		0.024	0.0243	0
3/1/2017 10:58	0.024	0	0.73	0	0	0		0.024	0.0243	0
3/1/2017 10:59	0.024	0	0.73	0	0	0		0.024	0.0243	0
3/1/2017 11:00	0.031	0	0.73	0	0	0		0.0254	0.0248	0
3/1/2017 11:00							43.00347;-73.85256			
3/1/2017 11:01	0.026	0	0.73	0	0	0		0.0258	0.0249	0
3/1/2017 11:02	0.025	0	0.73	0	0	0		0.026	0.0249	0
3/1/2017 11:03	0.025	0	0.73	0	0	0		0.0262	0.0249	0
3/1/2017 11:04	0.027	0	0.73	0	0	0		0.0268	0.025	0
3/1/2017 11:05	0.025	0	0.73	0	0	0		0.0256	0.025	0
3/1/2017 11:05							43.00347;-73.85261			
3/1/2017 11:06	0.024	0	0.73	0	0	0		0.0252	0.025	0
3/1/2017 11:07	0.024	0	0.73	0	0	0		0.025	0.025	0
3/1/2017 11:08	0.025	0	0.73	0	0	0		0.025	0.0251	0
3/1/2017 11:09	0.025	0	0.73	0	0	0		0.0246	0.0251	0
3/1/2017 11:10	0.025	0	0.73	0	0	0		0.0246	0.0252	0
3/1/2017 11:10							43.00349;-73.85265			
3/1/2017 11:11	0.024	0	0.73	0	0	0		0.0246	0.0252	0
3/1/2017 11:12	0.025	0	0.73	0	0	0		0.0248	0.0253	0
3/1/2017 11:13	0.024	0	0.73	0	0	0		0.0246	0.0253	0
3/1/2017 11:14	0.024	0	0.73	0	0	0		0.0244	0.0253	0
3/1/2017 11:15	0.025	0	0.73	0	0	0		0.0244	0.0249	0
3/1/2017 11:15							43.00349;-73.85265			
3/1/2017 11:16	0.024	0	0.73	0	0	0		0.0244	0.0247	0
3/1/2017 11:17	0.024	0	0.73	0	0	0		0.0242	0.0247	0
3/1/2017 11:18	0.025	0	0.73	0	0	0		0.0244	0.0247	0
3/1/2017 11:19	0.024	0	0.73	0	0	0		0.0244	0.0245	0
3/1/2017 11:20	0.024	0	0.73	0	0	0		0.0242	0.0244	0
3/1/2017 11:20							43.00349;-73.85263			
3/1/2017 11:21	0.023	0	0.73	0	0	0		0.024	0.0243	0
3/1/2017 11:22	0.026	0	0.73	0	0	0		0.0244	0.0245	0
3/1/2017 11:23	0.024	0	0.73	0	0	0		0.0242	0.0244	0
3/1/2017 11:24	0.023	0	0.73	0	0	0		0.024	0.0243	0
3/1/2017 11:25	0.023	0	0.73	0	0	0		0.0238	0.0241	0
3/1/2017 11:25							43.00352;-73.85263			
3/1/2017 11:26	0.024	0	0.73	0	0	0		0.024	0.0241	0
3/1/2017 11:27	0.023	0	0.73	0	0	0		0.0234	0.024	0
3/1/2017 11:28	0.023	0	0.73	0	0	0		0.0232	0.0239	0
3/1/2017 11:29	0.023	0	0.73	0	0	0		0.0232	0.0239	0
3/1/2017 11:30	0.024	0	0.73	0	0	0		0.0234	0.0238	0
3/1/2017 11:30							43.00349;-73.85261			
3/1/2017 11:31	0.022	0	0.73	0	0	0		0.023	0.0237	0
3/1/2017 11:32	0.022	0	0.73	0	0	0		0.0228	0.0235	0
3/1/2017 11:33	0.021	0	0.73	0	0	0		0.0224	0.0233	0
3/1/2017 11:34	0.022	0	0.73	0	0	0		0.0222	0.0231	0
3/1/2017 11:35	0.022	0	0.73	0	0	0		0.0218	0.023	0
3/1/2017 11:35							43.00349;-73.85261			
3/1/2017 11:36	0.021	0	0.73	0	0	0		0.0216	0.0229	0
3/1/2017 11:37	0.021	0	0.73	0	0	0		0.0214	0.0225	0
3/1/2017 11:38	0.021	0	0.73	0	0	0		0.0214	0.0223	0
3/1/2017 11:39	0.021	0	0.73	0	0	0		0.0212	0.0222	0
3/1/2017 11:40	0.02	0	0.73	0	0	0		0.0208	0.022	0
3/1/2017 11:40							43.0035;-73.85263			
3/1/2017 11:41	0.02	0	0.73	0	0	0		0.0206	0.0217	0
3/1/2017 11:42	0.02	0	0.73	0	0	0		0.0204	0.0215	0
3/1/2017 11:43	0.019	0	0.73	0	0	0		0.02	0.0213	0
3/1/2017 11:44	0.019	0	0.73	0	0	0		0.0196	0.021	0
3/1/2017 11:45	0.019	0	0.73	0	0	0		0.0194	0.0207	0
3/1/2017 11:45							43.00352;-73.85265			
3/1/2017 11:46	0.02	0	0.73	0	0	0		0.0194	0.0205	0
3/1/2017 11:47	0.02	0	0.73	0	0	0		0.0194	0.0204	0
3/1/2017 11:48	0.02	0	0.73	0	0	0		0.0196	0.0203	0
3/1/2017 11:49	0.019	0	0.73	0	0	0		0.0196	0.0201	0
3/1/2017 11:50	0.019	0	0.73	0	0	0		0.0196	0.0199	0
3/1/2017 11:50							43.00351;-73.85263			
3/1/2017 11:51	0.019	0	0.73	0	0	0		0.0194	0.0198	0
3/1/2017 11:52	0.019	0	0.73	0	0	0		0.0192	0.0197	0
3/1/2017 11:53	0.018	0	0.73	0	0	0		0.0188	0.0195	0
3/1/2017 11:54	0.018	0	0.73	0	0	0		0.0186	0.0193	0
3/1/2017 11:55	0.018	0	0.73	0	0	0		0.0184	0.0191	0
3/1/2017 11:55							43.00352;-73.85261			
3/1/2017 11:56	0.018	0	0.73	0	0	0		0.0182	0.019	0
3/1/2017 11:57	0.018	0	0.73	0	0	0		0.018	0.0189	0
3/1/2017 11:58	0.018	0	0.73	0	0	0		0.018	0.0188	0
3/1/2017 11:59	0.018	0	0.73	0	0	0		0.018	0.0187	0
3/1/2017 12:00	0.018	0	0.73	0	0	0		0.018	0.0187	0
3/1/2017 12:00							43.00347;-73.85261			
3/1/2017 12:01	0.018	0	0.73	0	0	0		0.018	0.0185	0
3/1/2017 12:02	0.018	0	0.73	0	0	0		0.018	0.0184	0
3/1/2017 12:03	0.018	0	0.73	0	0	0		0.018	0.0183	0
3/1/2017 12:04	0.018	0	0.73	0	0	0		0.018	0.0182	0
3/1/2017 12:05	0.017	0	0.73	0	0	0		0.0178	0.0181	0
3/1/2017 12:05							43.00347;-73.85261			
3/1/2017 12:06	0.017	0	0.73	0	0	0		0.0176	0.0179	0
3/1/2017 12:07	0.017	0	0.73	0	0	0		0.0174	0.0178	0
3/1/2017 12:08	0.018	0	0.73	0	0	0		0.0174	0.0178	0
3/1/2017 12:09	0.017	0	0.73	0	0	0		0.0172	0.0177	0
3/1/2017 12:10	0.017	0	0.73	0	0	0		0.0172	0.0177	0
3/1/2017 12:10							43.00348;-73.85261			
3/1/2017 12:11	0.017	0	0.73	0	0	0		0.0172	0.0176	0
3/1/2017 12:12	0.017	0	0.73	0	0	0		0.0172	0.0175	0
3/1/2017 12:13	0.017	0	0.73	0	0	0		0.017	0.0175	0
3/1/2017 12:14	0.017	0	0.73	0	0	0		0.017	0.0174	0
3/1/2017 12:15	0.017	0	0.73	0	0	0		0.017	0.0173	0
3/1/2017 12:15							43.00347;-73.85263			
3/1/2017 12:16	0.017	0	0.73	0	0	0		0.017	0.0173	0
3/1/2017 12:17	0.017	0	0.73	0	0	0		0.017	0.0172	0
3/1/2017 12:18	0.016	0	0.73	0	0	0		0.0168	0.0171	0
3/1/2017 12:19	0.016	0	0.73	0	0	0		0.0166	0.0169	0
3/1/2017 12:20	0.016	0	0.73	0	0	0		0.0164	0.0169	0
3/1/2017 12:20							43.00346;-73.85263			
3/1/2017 12:21	0.016	0	0.73	0	0	0		0.0162	0.0168	0
3/1/2017 12:22	0.015	0	0.73	0	0	0		0.0158	0.0167	0
3/1/2017 12:23	0.015	0	0.73	0	0	0		0.0156	0.0165	0
3/1/2017 12:24	0.015	0	0.73	0	0	0		0.0154	0.0163	0
3/1/2017 12:25	0.015	0	0.73	0	0	0		0.0152	0.0162	0
3/1/2017 12:26	0.015	0	0.73	0	0	0		0.015	0.0161	0
3/1/2017 12:27	0.015	0	0.73	0	0	0		0.015	0.0159	0
3/1/2017 12:28	0.015	0	0.73	0	0	0		0.015	0.0158	0
3/1/2017 12:29	0.015	0	0.73	0	0	0		0.015	0.0157	0
3/1/2017 12:30	0.015	0	0.73	0	0	0	43.00352;-73.85263	0.015	0.0155	0
3/1/2017 12:31	0.015	0	0.73	0	0	0		0.015	0.0154	0
3/1/2017 12:32	0.014	0	0.73	0	0	0		0.0148	0.0152	0
3/1/2017 12:33	0.014	0	0.73	0	0	0		0.0146	0.0151	0
3/1/2017 12:34	0.014	0	0.73	0	0	0		0.0144	0.0149	0
3/1/2017 12:35	0.014	0	0.73	0	0	0		0.0142	0.0148	0
3/1/2017 12:35							43.00351;-73.85263			
3/1/2017 12:36	0.014	0	0.73	0	0	0		0.014	0.0147	0
3/1/2017 12:37	0.014	0	0.73	0	0	0		0.014	0.0146	0
3/1/2017 12:38	0.014	0	0.73	0	0	0		0.014	0.0145	0
3/1/2017 12:39	0.014	0	0.73	0	0	0		0.014	0.0145	0
3/1/2017 12:40	0.014	0	0.73	0	0	0		0.014	0.0144	0
3/1/2017 12:40							43.0035;-73.85261			
3/1/2017 12:41	0.013	0	0.73	0	0	0		0.0138	0.0143	0
3/1/2017 12:42	0.014	0	0.73	0	0	0		0.0138	0.0142	0

3/1/2017 12:43	0.013	0	0.73	0	0	0		0.0136	0.0141	0
3/1/2017 12:44	0.013	0	0.73	0	0	0		0.0134	0.0139	0
3/1/2017 12:45	0.013	0	0.73	0	0	0		0.0132	0.0138	0
3/1/2017 12:45							43.0035;-73.85258			
3/1/2017 12:46	0.013	0	0.73	0	0	0		0.0132	0.0137	0
3/1/2017 12:47	0.013	0	0.73	0	0	0		0.013	0.0136	0
3/1/2017 12:48	0.013	0	0.73	0	0	0		0.013	0.0135	0
3/1/2017 12:49	0.012	0	0.73	0	0	0		0.0128	0.0134	0
3/1/2017 12:50	0.012	0	0.73	0	0	0		0.0126	0.0133	0
3/1/2017 12:50							43.00351;-73.85258			
3/1/2017 12:51	0.012	0	0.73	0	0	0		0.0124	0.0131	0
3/1/2017 12:52	0.012	0	0.73	0	0	0		0.0122	0.013	0
3/1/2017 12:53	0.012	0	0.73	0	0	0		0.012	0.0129	0
3/1/2017 12:54	0.012	0	0.73	0	0	0		0.012	0.0127	0
3/1/2017 12:55	0.012	0	0.73	0	0	0		0.012	0.0126	0
3/1/2017 12:55							43.00351;-73.85261			
3/1/2017 12:56	0.012	0	0.73	0	0	0		0.012	0.0125	0
3/1/2017 12:57	0.011	0	0.73	0	0	0		0.0118	0.0123	0
3/1/2017 12:58	0.011	0	0.73	0	0	0		0.0116	0.0122	0
3/1/2017 12:59	0.012	0	0.73	0	0	0		0.0116	0.0121	0
3/1/2017 13:00	0.011	0	0.73	0	0	0		0.0114	0.012	0
3/1/2017 13:00							43.00351;-73.85261			
3/1/2017 13:01	0.011	0	0.73	0	0	0		0.0112	0.0119	0
3/1/2017 13:02	0.012	0	0.73	0	0	0		0.0114	0.0118	0
3/1/2017 13:03	0.011	0	0.73	0	0	0		0.0114	0.0117	0
3/1/2017 13:04	0.011	0	0.73	0	0	0		0.0112	0.0116	0
3/1/2017 13:05	0.011	0	0.73	0	0	0		0.0112	0.0115	0
3/1/2017 13:05							43.00349;-73.85263			
3/1/2017 13:06	0.011	0	0.73	0	0	0		0.0112	0.0115	0
3/1/2017 13:07	0.011	0	0.73	0	0	0		0.011	0.0114	0
3/1/2017 13:08	0.011	0	0.73	0	0	0		0.011	0.0113	0
3/1/2017 13:09	0.011	0	0.73	0	0	0		0.011	0.0113	0
3/1/2017 13:10	0.011	0	0.73	0	0	0		0.011	0.0112	0
3/1/2017 13:10							43.00351;-73.85263			
3/1/2017 13:11	0.01	0	0.73	0	0	0		0.0108	0.0111	0
3/1/2017 13:12	0.011	0	0.73	0	0	0		0.0108	0.0111	0
3/1/2017 13:13	0.011	0	0.73	0	0	0		0.0108	0.0111	0
3/1/2017 13:14	0.013	0	0.73	0	0	0		0.0112	0.0111	0
3/1/2017 13:15	0.012	0	0.73	0	0	0		0.0114	0.0112	0
3/1/2017 13:15							43.00351;-73.85263			
3/1/2017 13:16	0.011	0	0.73	0	0	0		0.0116	0.0112	0
3/1/2017 13:17	0.011	0	0.73	0	0	0		0.0116	0.0111	0
3/1/2017 13:18	0.011	0	0.73	0	0	0		0.0116	0.0111	0
3/1/2017 13:19	0.015	0	0.73	0	0	0		0.012	0.0114	0
3/1/2017 13:20	0.014	0	0.73	0	0	0		0.0124	0.0116	0
3/1/2017 13:20							43.00349;-73.85261			
3/1/2017 13:21	0.011	0	0.73	0	0	0		0.0124	0.0116	0
3/1/2017 13:22	0.011	0	0.73	0	0	0		0.0124	0.0116	0
3/1/2017 13:23	0.011	0	0.73	0	0	0		0.0124	0.0116	0
3/1/2017 13:24	0.011	0	0.73	0	0	0		0.0116	0.0116	0
3/1/2017 13:25	0.011	0	0.73	0	0	0		0.011	0.0116	0
3/1/2017 13:25							43.00347;-73.85258			
3/1/2017 13:26	0.013	0	0.73	0	0	0		0.0114	0.0118	0
3/1/2017 13:27	0.011	0	0.73	0	0	0		0.0114	0.0118	0
3/1/2017 13:28	0.011	0	0.73	0	0	0		0.0114	0.0118	0
3/1/2017 13:29	0.01	0	0.73	0	0	0		0.0112	0.0116	0
3/1/2017 13:30	0.01	0	0.73	0	0	0		0.011	0.0115	0
3/1/2017 13:30							43.00349;-73.85258			
3/1/2017 13:31	0.01	0	0.73	0	0	0		0.0104	0.0114	0
3/1/2017 13:32	0.01	0	0.73	0	0	0		0.0102	0.0113	0
3/1/2017 13:33	0.01	0	0.73	0	0	0		0.01	0.0113	0
3/1/2017 13:34	0.011	0	0.73	0	0	0		0.0102	0.011	0
3/1/2017 13:35	0.011	0	0.73	0	0	0		0.0104	0.0108	0
3/1/2017 13:35							43.00348;-73.85258			
3/1/2017 13:36	0.011	0	0.73	0	0	0		0.0106	0.0108	0
3/1/2017 13:37	0.011	0	0.73	0	0	0		0.0108	0.0108	0
3/1/2017 13:38	0.011	0	0.73	0	0	0		0.011	0.0108	0
3/1/2017 13:39	0.011	0	0.73	0	0	0		0.011	0.0108	0
3/1/2017 13:40	0.011	0	0.73	0	0	0		0.011	0.0108	0
3/1/2017 13:40							43.00348;-73.85256			
3/1/2017 13:41	0.011	0	0.73	0	0	0		0.011	0.0107	0
3/1/2017 13:42	0.011	0	0.73	0	0	0		0.011	0.0107	0
3/1/2017 13:43	0.011	0	0.73	0	0	0		0.011	0.0107	0
3/1/2017 13:44	0.011	0	0.73	0	0	0		0.011	0.0107	0
3/1/2017 13:45	0.011	0	0.73	0	0	0		0.011	0.0108	0
3/1/2017 13:45							43.0035;-73.85255			
3/1/2017 13:46	0.011	0	0.73	0	0	0		0.011	0.0109	0
3/1/2017 13:47	0.011	0	0.73	0	0	0		0.011	0.0109	0
3/1/2017 13:48	0.011	0	0.73	0	0	0		0.011	0.011	0
3/1/2017 13:49	0.011	0	0.73	0	0	0		0.011	0.011	0
3/1/2017 13:50	0.011	0	0.73	0	0	0		0.011	0.011	0
3/1/2017 13:50							43.0035;-73.85252			
3/1/2017 13:51	0.011	0	0.73	0	0	0		0.011	0.011	0
3/1/2017 13:52	0.011	0	0.73	0	0	0		0.011	0.011	0
3/1/2017 13:53	0.012	0	0.73	0	0	0		0.0112	0.0111	0
3/1/2017 13:54	0.011	0	0.73	0	0	0		0.0112	0.0111	0
3/1/2017 13:55	0.024	0	0.73	0	0	0		0.0138	0.0119	0
3/1/2017 13:55							43.00351;-73.85255			
3/1/2017 13:56	0.015	0	0.73	0	0	0		0.0146	0.0122	0
3/1/2017 13:57	0.012	0	0.73	0	0	0		0.0148	0.0123	0
3/1/2017 13:58	0.011	0	0.73	0	0	0		0.0146	0.0123	0
3/1/2017 13:59	0.019	0	0.73	0	0	0		0.0162	0.0128	0
3/1/2017 14:00	0.012	0	0.73	0	0	0		0.0138	0.0129	0
3/1/2017 14:00							43.00356;-73.85256			
3/1/2017 14:01	0.011	0	0.73	0	0	0		0.013	0.0129	0
3/1/2017 14:02	0.014	0	0.73	0	0	0		0.0134	0.0131	0
3/1/2017 14:03	0.011	0	0.73	0	0	0		0.0134	0.0131	0
3/1/2017 14:04	0.011	0	0.73	0	0	0		0.0118	0.0131	0
3/1/2017 14:05	0.011	0	0.73	0	0	0		0.0116	0.0131	0
3/1/2017 14:05							43.00356;-73.85255			
3/1/2017 14:06	0.011	0	0.73	0	0	0		0.0116	0.0131	0
3/1/2017 14:07	0.01	0	0.73	0	0	0		0.0108	0.013	0
3/1/2017 14:08	0.01	0	0.73	0	0	0		0.0106	0.0129	0
3/1/2017 14:09	0.011	0	0.73	0	0	0		0.0106	0.0129	0
3/1/2017 14:10	0.013	0	0.73	0	0	0		0.011	0.0121	0
3/1/2017 14:10							43.00354;-73.85255			
3/1/2017 14:11	0.012	0	0.73	0	0	0		0.0112	0.0119	0
3/1/2017 14:12	0.011	0	0.73	0	0	0		0.0114	0.0119	0
3/1/2017 14:13	0.011	0	0.73	0	0	0		0.0116	0.0119	0
3/1/2017 14:14	0.013	0	0.73	0	0	0		0.012	0.0115	0
3/1/2017 14:15	0.013	0	0.73	0	0	0		0.012	0.0115	0
3/1/2017 14:15							43.00354;-73.85252			
3/1/2017 14:16	0.011	0	0.73	0	0	0		0.0118	0.0115	0
3/1/2017 14:17	0.011	0	0.73	0	0	0		0.0118	0.0113	0
3/1/2017 14:18	0.034	0	0.73	0	0	0		0.0164	0.0129	0
3/1/2017 14:19	0.016	0	0.73	0	0	0		0.017	0.0132	0
3/1/2017 14:20	0.015	0	0.73	0	0	0		0.0174	0.0135	0
3/1/2017 14:20							43.00354;-73.85255			
3/1/2017 14:21	0.014	0	0.73	0	0	0		0.018	0.0137	0
3/1/2017 14:22	0.011	0	0.73	0	0	0		0.018	0.0137	0
3/1/2017 14:23	0.011	0	0.73	0	0	0		0.0134	0.0138	0
3/1/2017 14:24	0.011	0	0.73	0	0	0		0.0124	0.0138	0
3/1/2017 14:25	0.011	0	0.73	0	0	0		0.0116	0.0137	0
3/1/2017 14:25							43.0035;-73.85255			
3/1/2017 14:26	0.011	0	0.73	0	0	0		0.011	0.0136	0
3/1/2017 14:27	0.011	0	0.73	0	0	0		0.011	0.0136	0
3/1/2017 14:28	0.011	0	0.73	0	0	0		0.011	0.0136	0
3/1/2017 14:29	0.011	0	0.73	0	0	0		0.011	0.0135	0

3/1/2017 14:30	0.011	0	0.73	0	0	0		0.011	0.0133	0
3/1/2017 14:30							43.0035;-73.85256			
3/1/2017 14:31	0.011	0	0.73	0	0	0		0.011	0.0133	0
3/1/2017 14:32	0.01	0	0.73	0	0	0		0.0108	0.0133	0
3/1/2017 14:33	0.011	0	0.73	0	0	0		0.0108	0.0117	0
3/1/2017 14:34	0.01	0	0.73	0	0	0		0.0106	0.0113	0
3/1/2017 14:35	0.011	0	0.73	0	0	0		0.0106	0.0111	0
3/1/2017 14:35							43.00351;-73.85258			
3/1/2017 14:36	0.011	0	0.73	0	0	0		0.0106	0.0109	0
3/1/2017 14:37	0.011	0	0.73	0	0	0		0.0108	0.0109	0
3/1/2017 14:38	0.011	0	0.73	0	0	0		0.0108	0.0109	0
3/1/2017 14:39	0.011	0	0.73	0	0	0		0.011	0.0109	0
3/1/2017 14:40	0.011	0	0.73	0	0	0		0.011	0.0109	0
3/1/2017 14:40							43.0035;-73.85258			
3/1/2017 14:41	0.011	0	0.73	0	0	0		0.011	0.0109	0
3/1/2017 14:42	0.011	0	0.73	0	0	0		0.011	0.0109	0
3/1/2017 14:43	0.011	0	0.73	0	0	0		0.011	0.0109	0
3/1/2017 14:44	0.011	0	0.73	0	0	0		0.011	0.0109	0
3/1/2017 14:45	0.011	0	0.73	0	0	0		0.011	0.0109	0
3/1/2017 14:45							43.0035;-73.85258			
3/1/2017 14:46	0.011	0	0.73	0	0	0		0.011	0.0109	0
3/1/2017 14:47	0.011	0	0.73	0	0	0		0.011	0.0109	0
3/1/2017 14:48	0.012	0	0.73	0	0	0		0.0112	0.011	0
3/1/2017 14:49	0.012	0	0.73	0	0	0		0.0114	0.0111	0
3/1/2017 14:50	0.012	0	0.73	0	0	0		0.0116	0.0112	0
3/1/2017 14:50							43.0035;-73.85258			
3/1/2017 14:51	0.012	0	0.73	0	0	0		0.0118	0.0113	0
3/1/2017 14:52	0.012	0	0.73	0	0	0		0.012	0.0113	0
3/1/2017 14:53	0.012	0	0.73	0	0	0		0.012	0.0114	0
3/1/2017 14:54	0.013	0	0.73	0	0	0		0.0122	0.0115	0
3/1/2017 14:55	0.012	0	0.73	0	0	0		0.0122	0.0116	0
3/1/2017 14:55							43.0035;-73.85261			
3/1/2017 14:56	0.012	0	0.73	0	0	0		0.0122	0.0117	0
3/1/2017 14:57	0.012	0	0.73	0	0	0		0.0122	0.0117	0
3/1/2017 14:58	0.012	0	0.73	0	0	0		0.0122	0.0118	0
3/1/2017 14:59	0.012	0	0.73	0	0	0		0.012	0.0119	0
3/1/2017 15:00	0.012	0	0.73	0	0	0		0.012	0.0119	0
3/1/2017 15:00							43.00348;-73.85265			
3/1/2017 15:01	0.012	0	0.73	0	0	0		0.012	0.012	0
3/1/2017 15:02	0.011	0	0.73	0	0	0		0.0118	0.012	0
3/2/2017 7:59		0	0	0	0	0				0
3/2/2017 8:00		0	0	0	0	0	43.00352;-73.85256			0
3/2/2017 8:01		0	0	0	0	0				0
3/2/2017 8:02	0.003	0	0	0	0	0		0.003	0.003	0
3/2/2017 8:03	0.003	0	0	0	0	0		0.003	0.003	0
3/2/2017 8:04	0.003	0	0	0	0	0		0.003	0.003	0
3/2/2017 8:05	0.003	0	0	0	0	0	43.00348;-73.85258	0.003	0.003	0
3/2/2017 8:06	0.003	0	0	0	0	0		0.003	0.003	0
3/2/2017 8:07	0.002	0	0	0	0	0		0.0028	0.0028	0
3/2/2017 8:08	0.002	0	0	0	0	0		0.0026	0.0027	0
3/2/2017 8:09	0.003	0	0	0	0	0		0.0026	0.0028	0
3/2/2017 8:10	0.002	0	0	0	0	0	43.00346;-73.85256	0.0024	0.0027	0
3/2/2017 8:11	0.002	0	0	0	0	0		0.0022	0.0026	0
3/2/2017 8:12	0.002	0	0	0	0	0		0.0022	0.0025	0
3/2/2017 8:13	0.002	0	0	0	0	0		0.0022	0.0025	0
3/2/2017 8:14	0.002	0	0	0	0	0		0.002	0.0025	0
3/2/2017 8:15	0.002	0	0	0	0	0	43.00345;-73.85255	0.002	0.0024	0
3/2/2017 8:16	0.002	0	0	0	0	0		0.002	0.0024	0
3/2/2017 8:17	0.002	0	0	0	0	0		0.002	0.0023	0
3/2/2017 8:18	0.002	0	0	0	0	0		0.002	0.0023	0
3/2/2017 8:19	0.002	0	0	0	0	0		0.002	0.0022	0
3/2/2017 8:20	0.002	0	0	0	0	0	43.00345;-73.85252	0.002	0.0021	0
3/2/2017 8:21	0.002	0	0	0	0	0		0.002	0.0021	0
3/2/2017 8:22	0.003	0	0	0	0	0		0.0022	0.0021	0
3/2/2017 8:23	0.003	0	0	0	0	0		0.0024	0.0022	0
3/2/2017 8:24	0.002	0	0	0	0	0		0.0024	0.0021	0
3/2/2017 8:25	0.003	0	0	0	0	0	43.00345;-73.85258	0.0026	0.0022	0
3/2/2017 8:26	0.003	0	0	0	0	0		0.0028	0.0023	0
3/2/2017 8:27	0.003	0	0	0	0	0		0.0028	0.0023	0
3/2/2017 8:28	0.003	0	0	0	0	0		0.0028	0.0024	0
3/2/2017 8:29	0.003	0	0	0	0	0		0.003	0.0025	0
3/2/2017 8:30	0.003	0	0	0	0	0	43.00345;-73.85258	0.003	0.0025	0
3/2/2017 8:31	0.003	0	0	0	0	0		0.003	0.0026	0
3/2/2017 8:32	0.003	0	0	0	0	0		0.003	0.0027	0
3/2/2017 8:33	0.003	0	0	0	0	0		0.003	0.0027	0
3/2/2017 8:34	0.003	0	0	0	0	0		0.003	0.0028	0
3/2/2017 8:35	0.003	0	0	0	0	0	43.00347;-73.85258	0.003	0.0029	0
3/2/2017 8:36	0.003	0	0	0	0	0		0.003	0.0029	0
3/2/2017 8:37	0.003	0	0	0	0	0		0.003	0.0029	0
3/2/2017 8:38	0.003	0	0	0	0	0		0.003	0.0029	0
3/2/2017 8:39	0.003	0	0	0	0	0		0.003	0.003	0
3/2/2017 8:40	0.003	0	0	0	0	0	43.00344;-73.85255	0.003	0.003	0
3/2/2017 8:41	0.003	0	0	0	0	0		0.003	0.003	0
3/2/2017 8:42	0.005	0	0	0	0	0		0.0034	0.0031	0
3/2/2017 8:43	0.003	0	0	0	0	0		0.0034	0.0031	0
3/2/2017 8:44	0.003	0	0	0	0	0		0.0034	0.0031	0
3/2/2017 8:45	0.003	0	0	0	0	0	43.00346;-73.85258	0.0034	0.0031	0
3/2/2017 8:46	0.003	0	0	0	0	0		0.0034	0.0031	0
3/2/2017 8:47	0.003	0	0	0	0	0		0.003	0.0031	0
3/2/2017 8:48	0.003	0	0	0	0	0		0.003	0.0031	0
3/2/2017 8:49	0.003	0	0	0	0	0		0.003	0.0031	0
3/2/2017 8:50	0.003	0	0	0	0	0	43.00345;-73.85256	0.003	0.0031	0
3/2/2017 8:51	0.003	0	0	0	0	0		0.003	0.0031	0
3/2/2017 8:52	0.004	0	0	0	0	0		0.0032	0.0032	0
3/2/2017 8:53	0.003	0	0	0	0	0		0.0032	0.0032	0
3/2/2017 8:54	0.004	0	0	0	0	0		0.0034	0.0033	0
3/2/2017 8:55	0.003	0	0	0	0	0	43.00345;-73.85255	0.0034	0.0033	0
3/2/2017 8:56	0.004	0	0	0	0	0		0.0036	0.0033	0
3/2/2017 8:57	0.004	0	0	0	0	0		0.0036	0.0033	0
3/2/2017 8:58	0.004	0	0	0	0	0		0.0038	0.0033	0
3/2/2017 8:59	0.004	0	0	0	0	0		0.0038	0.0034	0
3/2/2017 9:00	0.004	0	0	0	0	0	43.00345;-73.85255	0.004	0.0035	0
3/2/2017 9:01	0.006	0	0	0	0	0		0.0044	0.0037	0
3/2/2017 9:02	0.004	0	0	0	0	0		0.0044	0.0037	0
3/2/2017 9:03	0.003	0	0	0	0	0		0.0042	0.0037	0
3/2/2017 9:04	0.003	0	0	0	0	0		0.004	0.0037	0
3/2/2017 9:05	0.003	0	0	0	0	0	43.00344;-73.85256	0.0038	0.0037	0
3/2/2017 9:06	0.004	0	0	0	0	0		0.0034	0.0038	0
3/2/2017 9:07	0.003	0	0	0	0	0		0.0032	0.0037	0
3/2/2017 9:08	0.003	0	0	0	0	0		0.0032	0.0037	0
3/2/2017 9:09	0.003	0	0	0	0	0		0.0032	0.0037	0
3/2/2017 9:10	0.004	0	0	0	0	0	43.00344;-73.85256	0.0034	0.0037	0
3/2/2017 9:11	0.003	0	0	0	0	0		0.0032	0.0037	0
3/2/2017 9:12	0.003	0	0	0	0	0		0.0032	0.0036	0
3/2/2017 9:13	0.003	0	0	0	0	0		0.0032	0.0035	0
3/2/2017 9:14	0.003	0	0	0	0	0		0.0032	0.0035	0
3/2/2017 9:15	0.003	0	0	0	0	0	43.00341;-73.85256	0.003	0.0034	0
3/2/2017 9:16	0.003	0	0	0	0	0		0.003	0.0032	0
3/2/2017 9:17	0.003	0	0	0	0	0		0.003	0.0031	0
3/2/2017 9:18	0.003	0	0	0	0	0		0.003	0.0031	0
3/2/2017 9:19	0.004	0	0	0	0	0		0.0032	0.0032	0
3/2/2017 9:20	0.004	0	0	0	0	0	43.0034;-73.85256	0.0034	0.0033	0
3/2/2017 9:21	0.004	0	0	0	0	0		0.0036	0.0033	0
3/2/2017 9:22	0.003	0	0	0	0	0		0.0036	0.0033	0
3/2/2017 9:23	0.006	0	0	0	0	0		0.0042	0.0035	0
3/2/2017 9:24	0.003	0	0	0	0	0		0.004	0.0035	0
3/2/2017 9:25	0.004	0	0	0	0	0	43.00341;-73.85255	0.004	0.0035	0
3/2/2017 9:26	0.003	0	0	0	0	0		0.0038	0.0035	0

3/2/2017 9:27	0.003	0	0	0	0	0		0.0038	0.0035	0
3/2/2017 9:28	0.003	0	0	0	0	0		0.0032	0.0035	0
3/2/2017 9:29	0.003	0	0	0	0	0		0.0032	0.0035	0
3/2/2017 9:30	0.004	0	0	0	0	0	43.0034;-73.85255	0.0032	0.0035	0
3/2/2017 9:31	0.003	0	0	0	0	0		0.0032	0.0035	0
3/2/2017 9:32	0.003	0	0	0	0	0		0.0032	0.0035	0
3/2/2017 9:33	0.003	0	0	0	0	0		0.0032	0.0035	0
3/2/2017 9:34	0.003	0	0	0	0	0		0.0032	0.0035	0
3/2/2017 9:35	0.003	0	0	0	0	0	43.00341;-73.85255	0.003	0.0034	0
3/2/2017 9:36	0.003	0	0	0	0	0		0.003	0.0033	0
3/2/2017 9:37	0.003	0	0	0	0	0		0.003	0.0033	0
3/2/2017 9:38	0.003	0	0	0	0	0		0.003	0.0031	0
3/2/2017 9:39	0.003	0	0	0	0	0		0.003	0.0031	0
3/2/2017 9:40	0.003	0	0	0	0	0	43.0034;-73.85255	0.003	0.0031	0
3/2/2017 9:41	0.003	0	0	0	0	0		0.003	0.0031	0
3/2/2017 9:42	0.004	0	0	0	0	0		0.0032	0.0031	0
3/2/2017 9:43	0.003	0	0	0	0	0		0.0032	0.0031	0
3/2/2017 9:44	0.005	0	0	0	0	0		0.0036	0.0033	0
3/2/2017 9:45	0.004	0	0	0	0	0	43.00338;-73.85255	0.0038	0.0033	0
3/2/2017 9:46	0.003	0	0	0	0	0		0.0038	0.0033	0
3/2/2017 9:47	0.003	0	0	0	0	0		0.0036	0.0033	0
3/2/2017 9:48	0.003	0	0	0	0	0		0.0036	0.0033	0
3/2/2017 9:49	0.003	0	0	0	0	0		0.0032	0.0033	0
3/2/2017 9:50	0.004	0	0	0	0	0	43.00341;-73.85256	0.0032	0.0033	0
3/2/2017 9:51	0.003	0	0	0	0	0		0.0032	0.0033	0
3/2/2017 9:52	0.003	0	0	0	0	0		0.0032	0.0033	0
3/2/2017 9:53	0.003	0	0	0	0	0		0.0032	0.0033	0
3/2/2017 9:54	0.003	0	0	0	0	0		0.0032	0.0033	0
3/2/2017 9:55	0.003	0	0	0	0	0	43.0034;-73.85256	0.003	0.0033	0
3/2/2017 9:56	0.003	0	0	0	0	0		0.003	0.0033	0
3/2/2017 9:57	0.003	0	0	0	0	0		0.003	0.0033	0
3/2/2017 9:58	0.003	0	0	0	0	0		0.003	0.0033	0
3/2/2017 9:59	0.003	0	0	0	0	0		0.003	0.0031	0
3/2/2017 10:00	0.003	0	0	0	0	0	43.0034;-73.85258	0.003	0.0031	0
3/2/2017 10:01	0.003	0	0	0	0	0		0.003	0.0031	0
3/2/2017 10:02	0.004	0	0	0	0	0		0.0032	0.0031	0
3/2/2017 10:03	0.003	0	0	0	0	0		0.0032	0.0031	0
3/2/2017 10:04	0.003	0	0	0	0	0		0.0032	0.0031	0
3/2/2017 10:05	0.003	0	0	0	0	0	43.00342;-73.85258	0.0032	0.0031	0
3/2/2017 10:06	0.003	0	0	0	0	0		0.0032	0.0031	0
3/2/2017 10:07	0.003	0	0	0	0	0		0.003	0.0031	0
3/2/2017 10:08	0.003	0	0	0	0	0		0.003	0.0031	0
3/2/2017 10:09	0.003	0	0	0	0	0		0.003	0.0031	0
3/2/2017 10:10	0.004	0	0	0	0	0	43.00341;-73.85261	0.0032	0.0031	0
3/2/2017 10:11	0.004	0	0	0	0	0		0.0034	0.0032	0
3/2/2017 10:12	0.003	0	0	0	0	0		0.0034	0.0032	0
3/2/2017 10:13	0.003	0	0	0	0	0		0.0034	0.0032	0
3/2/2017 10:14	0.003	0	0	0	0	0		0.0034	0.0032	0
3/2/2017 10:15	0.003	0	0	0	0	0	43.00343;-73.85258	0.0032	0.0032	0
3/2/2017 10:16	0.003	0	0	0	0	0		0.003	0.0032	0
3/2/2017 10:17	0.003	0	0	0	0	0		0.003	0.0031	0
3/2/2017 10:18	0.007	0	0	0	0	0		0.0038	0.0034	0
3/2/2017 10:19	0.003	0	0	0	0	0		0.0038	0.0034	0
3/2/2017 10:20	0.003	0	0	0	0	0	43.00343;-73.85258	0.0038	0.0034	0
3/2/2017 10:21	0.004	0	0	0	0	0		0.004	0.0035	0
3/2/2017 10:22	0.003	0	0	0	0	0		0.004	0.0035	0
3/2/2017 10:23	0.003	0	0	0	0	0		0.0032	0.0035	0
3/2/2017 10:24	0.003	0	0	0	0	0		0.0032	0.0035	0
3/2/2017 10:25	0.003	0	0	0	0	0	43.00344;-73.85258	0.0032	0.0034	0
3/2/2017 10:26	0.003	0	0	0	0	0		0.003	0.0033	0
3/2/2017 10:27	0.003	0	0	0	0	0		0.003	0.0033	0
3/2/2017 10:28	0.003	0	0	0	0	0		0.003	0.0033	0
3/2/2017 10:29	0.003	0	0	0	0	0		0.003	0.0033	0
3/2/2017 10:30	0.003	0	0	0	0	0	43.00347;-73.85256	0.003	0.0033	0
3/2/2017 10:31	0.003	0	0	0	0	0		0.003	0.0033	0
3/2/2017 10:32	0.003	0	0	0	0	0		0.003	0.0033	0
3/2/2017 10:33	0.005	0	0	0	0	0		0.0034	0.0032	0
3/2/2017 10:34	0.004	0	0	0	0	0		0.0036	0.0033	0
3/2/2017 10:35	0.004	0	0	0	0	0	43.00347;-73.85256	0.0038	0.0033	0
3/2/2017 10:36	0.003	0	0	0	0	0		0.0038	0.0033	0
3/2/2017 10:37	0.003	0	0	0	0	0		0.0038	0.0033	0
3/2/2017 10:38	0.003	0	0	0	0	0		0.0034	0.0033	0
3/2/2017 10:39	0.003	0	0	0	0	0		0.0032	0.0033	0
3/2/2017 10:40	0.003	0	0	0	0	0	43.00346;-73.85256	0.003	0.0033	0
3/2/2017 10:41	0.003	0	0	0	0	0		0.003	0.0033	0
3/2/2017 10:42	0.003	0	0	0	0	0		0.003	0.0033	0
3/2/2017 10:43	0.003	0	0	0	0	0		0.003	0.0033	0
3/2/2017 10:44	0.003	0	0	0	0	0		0.003	0.0033	0
3/2/2017 10:45	0.003	0	0	0	0	0	43.00347;-73.85256	0.003	0.0033	0
3/2/2017 10:46	0.003	0	0	0	0	0		0.003	0.0033	0
3/2/2017 10:47	0.003	0	0	0	0	0		0.003	0.0033	0
3/2/2017 10:48	0.003	0	0	0	0	0		0.003	0.0031	0
3/2/2017 10:49	0.003	0	0	0	0	0		0.003	0.0031	0
3/2/2017 10:50	0.003	0	0	0	0	0	43.00348;-73.85256	0.003	0.003	0
3/2/2017 10:51	0.004	0	0	0	0	0		0.0032	0.0031	0
3/2/2017 10:52	0.003	0	0	0	0	0		0.0032	0.0031	0
3/2/2017 10:53	0.007	0	0	0	0	0		0.004	0.0033	0
3/2/2017 10:54	0.003	0	0	0	0	0		0.004	0.0033	0
3/2/2017 10:55	0.003	0	0	0	0	0	43.00349;-73.85261	0.004	0.0033	0
3/2/2017 10:56	0.003	0	0	0	0	0		0.0038	0.0033	0
3/2/2017 10:57	0.003	0	0	0	0	0		0.0038	0.0033	0
3/2/2017 10:58	0.003	0	0	0	0	0		0.003	0.0033	0
3/2/2017 10:59	0.003	0	0	0	0	0		0.003	0.0033	0
3/2/2017 11:00	0.004	0	0	0	0	0	43.00348;-73.85263	0.0032	0.0034	0
3/2/2017 11:01	0.003	0	0	0	0	0		0.0032	0.0034	0
3/2/2017 11:02	0.003	0	0	0	0	0		0.0032	0.0034	0
3/2/2017 11:03	0.003	0	0	0	0	0		0.0032	0.0034	0
3/2/2017 11:04	0.003	0	0.131	0	0	0		0.0032	0.0034	0
3/2/2017 11:05	0.003	0	0.131	0	0	0	43.00348;-73.85263	0.003	0.0034	0
3/2/2017 11:06	0.003	0	0.131	0	0	0		0.003	0.0033	0
3/2/2017 11:07	0.003	0	0.131	0	0	0		0.003	0.0033	0
3/2/2017 11:08	0.003	0	0.131	0	0	0		0.003	0.0031	0
3/2/2017 11:09	0.003	0	0.131	0	0	0		0.003	0.0031	0
3/2/2017 11:10	0.003	0	0.831	0	0	0	43.00348;-73.85256	0.003	0.0031	0
3/2/2017 11:11	0.003	0	8.649	0	0.045	0.001		0.003	0.0031	0
3/2/2017 11:12	0.003	0	8.649	0	0.045	0.001		0.003	0.0031	0
3/2/2017 11:13	0.004	0	8.649	0	0.045	0.001		0.0032	0.0031	0
3/2/2017 11:14	0.004	0	8.649	0	0.045	0.001		0.0034	0.0032	0
3/2/2017 11:15	0.004	0	8.649	0	0.045	0.001	43.0035;-73.85258	0.0036	0.0032	0
3/2/2017 11:16	0.003	0	8.649	0	0.045	0.001		0.0036	0.0032	0
3/2/2017 11:17	0.003	0	8.649	0	0.045	0.001		0.0036	0.0032	0
3/2/2017 11:18	0.003	0	8.649	0	0.045	0.001		0.0034	0.0032	0
3/2/2017 11:19	0.004	0	8.649	0	0.045	0.001		0.0034	0.0033	0
3/2/2017 11:20	0.003	0	8.649	0	0.044	0.001	43.00349;-73.85258	0.0032	0.0033	0
3/2/2017 11:21	0.003	0	8.649	0	0.044	0.001		0.0032	0.0033	0
3/2/2017 11:22	0.003	0	8.649	0	0.044	0.001		0.0032	0.0033	0
3/2/2017 11:23	0.003	0	8.649	0	0.044	0.001		0.0032	0.0033	0
3/2/2017 11:24	0.003	0	8.649	0	0.044	0.001		0.003	0.0033	0
3/2/2017 11:25	0.004	0	8.649	0	0.044	0.001	43.00347;-73.85258	0.0032	0.0033	0
3/2/2017 11:26	0.004	0	8.649	0	0	0.001		0.0034	0.0034	0
3/2/2017 11:27	0.004	0	8.649	0	0	0.001		0.0036	0.0035	0
3/2/2017 11:28	0.003	0	8.649	0	0	0.001		0.0036	0.0034	0
3/2/2017 11:29	0.003	0	8.649	0	0	0.001		0.0036	0.0033	0
3/2/2017 11:30	0.003	0	8.649	0	0	0.001	43.0035;-73.85258	0.0034	0.0033	0
3/2/2017 11:31	0.004	0	8.649	0	0	0.001		0.0034	0.0033	0
3/2/2017 11:32	0.003	0	8.649	0	0	0.001		0.0032	0.0033	0
3/2/2017 11:33	0.003	0	8.649	0	0	0.001		0.0032	0.0033	0
3/2/2017 11:34	0.003	0	8.649	0	0	0.001		0.0032	0.0033	0

3/2/2017 11:35	0.003	0	8.649	0	0	0.001	43.0035;-73.85261	0.0032	0.0033	0
3/2/2017 11:36	0.003	0	8.649	0	0	0.001		0.003	0.0033	0
3/2/2017 11:37	0.004	0	8.649	0	0	0.001		0.0032	0.0033	0
3/2/2017 11:38	0.003	0	8.649	0	0	0.001		0.0032	0.0033	0
3/2/2017 11:39	0.003	0	8.649	0	0	0.001		0.0032	0.0033	0
3/2/2017 11:40	0.003	0	8.649	0	0	0.001	43.0035;-73.85263	0.0032	0.0033	0
3/2/2017 11:41	0.003	0	8.649	0	0	0.001		0.0032	0.0032	0
3/2/2017 11:42	0.003	0	8.649	0	0	0.001		0.003	0.0031	0
3/2/2017 11:43	0.003	0	8.649	0	0	0.001		0.003	0.0031	0
3/2/2017 11:44	0.003	0	8.649	0	0	0.001		0.003	0.0031	0
3/2/2017 11:45	0.003	0	8.649	0	0	0.001	43.00348;-73.85263	0.003	0.0031	0
3/2/2017 11:46	0.003	0	8.649	0	0	0.001		0.003	0.0031	0
3/2/2017 11:47	0.003	0	8.649	0	0	0.001		0.003	0.0031	0
3/2/2017 11:48	0.003	0	8.649	0	0	0.001		0.003	0.0031	0
3/2/2017 11:49	0.003	0	8.649	0	0	0.001		0.003	0.0031	0
3/2/2017 11:50	0.003	0	8.649	0	0	0.001	43.00351;-73.85263	0.003	0.0031	0
3/2/2017 11:51	0.003	0	8.649	0	0	0.001		0.003	0.0031	0
3/2/2017 11:52	0.003	0	8.649	0	0	0.001		0.003	0.003	0
3/2/2017 11:53	0.003	0	8.649	0	0	0.001		0.003	0.003	0
3/2/2017 11:54	0.003	0	8.649	0	0	0.001		0.003	0.003	0
3/2/2017 11:55	0.003	0	8.649	0	0	0.001	43.00352;-73.85261	0.003	0.003	0
3/2/2017 11:56	0.003	0	8.649	0	0	0.001		0.003	0.003	0
3/2/2017 11:57	0.003	0	8.649	0	0	0.001		0.003	0.003	0
3/2/2017 11:58	0.003	0	8.649	0	0	0.001		0.003	0.003	0
3/2/2017 11:59	0.003	0	8.649	0	0	0.001		0.003	0.003	0
3/2/2017 12:00	0.003	0	8.649	0	0	0.001		0.003	0.003	0
3/2/2017 12:00							43.00351;-73.85258			
3/2/2017 12:01	0.003	0	8.649	0	0	0.001		0.003	0.003	0
3/2/2017 12:02	0.003	0	8.649	0	0	0.001		0.003	0.003	0
3/2/2017 12:03	0.003	0	8.649	0	0	0.001		0.003	0.003	0
3/2/2017 12:04	0.003	0	8.649	0	0	0.001		0.003	0.003	0
3/2/2017 12:05	0.003	0	8.649	0	0	0.001	43.00349;-73.85261	0.003	0.003	0
3/2/2017 12:06	0.003	0	8.649	0	0	0.001		0.003	0.003	0
3/2/2017 12:07	0.003	0	8.649	0	0	0.001		0.003	0.003	0
3/2/2017 12:08	0.003	0	8.649	0	0	0.001		0.003	0.003	0
3/2/2017 12:09	0.003	0	8.649	0	0	0.001		0.003	0.003	0
3/2/2017 12:10	0.004	0	8.649	0	0	0.001	43.00349;-73.85263	0.0032	0.0031	0
3/2/2017 12:11	0.003	0	8.649	0	0	0.001		0.0032	0.0031	0
3/2/2017 12:12	0.003	0	8.649	0	0	0.001		0.0032	0.0031	0
3/2/2017 12:13	0.003	0	8.649	0	0	0.001		0.0032	0.0031	0
3/2/2017 12:14	0.003	0	8.649	0	0	0.001		0.0032	0.0031	0
3/2/2017 12:15	0.003	0	8.649	0	0	0.001	43.00342;-73.85263	0.003	0.0031	0
3/2/2017 12:16	0.003	0	8.649	0	0	0.001		0.003	0.0031	0
3/2/2017 12:17	0.003	0	8.649	0	0	0.001		0.003	0.0031	0
3/2/2017 12:18	0.003	0	8.649	0	0	0.001		0.003	0.0031	0
3/2/2017 12:19	0.003	0	8.649	0	0	0.001		0.003	0.0031	0
3/2/2017 12:20	0.003	0	8.649	0	0	0.001	43.00343;-73.85261	0.003	0.0031	0
3/2/2017 12:21	0.003	0	8.649	0	0	0.001		0.003	0.0031	0
3/2/2017 12:22	0.003	0	8.649	0	0	0.001		0.003	0.0031	0
3/2/2017 12:23	0.003	0	8.649	0	0	0.001		0.003	0.0031	0
3/2/2017 12:24	0.003	0	8.649	0	0	0.001		0.003	0.0031	0
3/2/2017 12:25	0.003	0	8.649	0	0	0.001	43.00345;-73.85263	0.003	0.003	0
3/2/2017 12:26	0.003	0	8.649	0	0	0.001		0.003	0.003	0
3/2/2017 12:27	0.003	0	8.649	0	0	0.001		0.003	0.003	0
3/2/2017 12:28	0.002	0	8.649	0	0	0.001		0.0028	0.0029	0
3/2/2017 12:29	0.003	0	8.649	0	0	0.001		0.0028	0.0029	0
3/2/2017 12:30	0.002	0	8.649	0	0	0.001	43.00343;-73.85263	0.0026	0.0029	0
3/2/2017 12:31	0.003	0	8.649	0	0	0.001		0.0026	0.0029	0
3/2/2017 12:32	0.002	0	8.649	0	0	0.001		0.0024	0.0028	0
3/2/2017 12:33	0.003	0	8.649	0	0	0.001		0.0026	0.0028	0
3/2/2017 12:34	0.002	0	8.649	0	0	0.001		0.0024	0.0027	0
3/2/2017 12:35	0.002	0	8.649	0	0	0.001	43.00343;-73.85263	0.0024	0.0027	0
3/2/2017 12:36	0.002	0	8.649	0	0	0.001		0.0022	0.0026	0
3/2/2017 12:37	0.002	0	8.649	0	0	0.001		0.0022	0.0025	0
3/2/2017 12:38	0.002	0	8.649	0	0	0.001		0.002	0.0025	0
3/2/2017 12:39	0.002	0	8.649	0	0	0.001		0.002	0.0024	0
3/2/2017 12:40	0.003	0	8.649	0	0	0.001	43.00343;-73.85258	0.0022	0.0024	0
3/2/2017 12:41	0.003	0	8.649	0	0	0.001		0.0024	0.0024	0
3/2/2017 12:42	0.002	0	8.649	0	0	0.001		0.0024	0.0023	0
3/2/2017 12:43	0.002	0	8.649	0	0	0.001		0.0024	0.0023	0
3/2/2017 12:44	0.002	0	8.649	0	0	0.001		0.0024	0.0023	0
3/2/2017 12:45	0.002	0	8.649	0	0	0.001	43.00346;-73.85258	0.0022	0.0023	0
3/2/2017 12:46	0.002	0	8.649	0	0	0.001		0.002	0.0022	0
3/2/2017 12:47	0.002	0	8.649	0	0	0.001		0.002	0.0022	0
3/2/2017 12:48	0.002	0	8.649	0	0	0.001		0.002	0.0021	0
3/2/2017 12:49	0.002	0	8.649	0	0	0.001		0.002	0.0021	0
3/2/2017 12:50	0.002	0	8.649	0	0	0.001	43.00348;-73.85256	0.002	0.0021	0
3/2/2017 12:51	0.002	0	8.649	0	0	0.001		0.002	0.0021	0
3/2/2017 12:52	0.002	0	8.649	0	0	0.001		0.002	0.0021	0
3/2/2017 12:53	0.002	0	8.649	0	0	0.001		0.002	0.0021	0
3/2/2017 12:54	0.002	0	8.649	0	0	0.001		0.002	0.0021	0
3/2/2017 12:55	0.002	0	8.649	0	0	0.001	43.00349;-73.85256	0.002	0.0021	0
3/2/2017 12:56	0.002	0	8.649	0	0	0.001		0.002	0.002	0
3/2/2017 12:57	0.002	0	8.649	0	0	0.001		0.002	0.002	0
3/2/2017 12:58	0.002	0	8.649	0	0	0.001		0.002	0.002	0
3/2/2017 12:59	0.002	0	8.649	0	0	0.001		0.002	0.002	0
3/2/2017 13:00	0.002	0	8.649	0	0	0.001	43.00348;-73.85256	0.002	0.002	0
3/2/2017 13:01	0.002	0	8.649	0	0	0.001		0.002	0.002	0
3/2/2017 13:02	0.002	0	8.649	0	0	0.001		0.002	0.002	0
3/2/2017 13:03	0.002	0	8.649	0	0	0.001		0.002	0.002	0
3/2/2017 13:04	0.002	0	8.649	0	0	0.001		0.002	0.002	0
3/2/2017 13:05	0.002	0	8.649	0	0	0.001	43.00349;-73.85258	0.002	0.002	0
3/2/2017 13:06	0.002	0	8.649	0	0	0.001		0.002	0.002	0
3/2/2017 13:07	0.002	0	8.649	0	0	0.001		0.002	0.002	0
3/2/2017 13:08	0.002	0	8.649	0	0	0.001		0.002	0.002	0
3/2/2017 13:09	0.002	0	8.649	0	0	0.001		0.002	0.002	0
3/2/2017 13:10	0.002	0	8.649	0	0	0.001	43.00352;-73.85258	0.002	0.002	0
3/2/2017 13:11	0.002	0	8.649	0	0	0.001		0.002	0.002	0
3/2/2017 13:12	0.002	0	8.649	0	0	0.001		0.002	0.002	0
3/2/2017 13:13	0.002	0	8.649	0	0	0.001		0.002	0.002	0
3/2/2017 13:14	0.002	0	8.649	0	0	0.001		0.002	0.002	0
3/2/2017 13:15	0.002	0	8.649	0	0	0.001	43.0035;-73.85256	0.002	0.002	0
3/2/2017 13:16	0.002	0	8.649	0	0	0.001		0.002	0.002	0
3/2/2017 13:17	0.002	0	8.649	0	0	0.001		0.002	0.002	0
3/2/2017 13:18	0.002	0	8.649	0	0	0.001		0.002	0.002	0
3/2/2017 13:19	0.002	0	8.649	0	0	0.001		0.002	0.002	0
3/2/2017 13:20	0.002	0	8.649	0	0	0.001	43.0035;-73.85256	0.002	0.002	0
3/2/2017 13:21	0.002	0	8.649	0	0	0.001		0.002	0.002	0
3/2/2017 13:22	0.002	0	8.649	0	0	0.001		0.002	0.002	0
3/2/2017 13:23	0.002	0	8.649	0	0	0.001		0.002	0.002	0
3/2/2017 13:24	0.002	0	8.649	0	0	0.001		0.002	0.002	0
3/2/2017 13:25	0.002	0	8.649	0	0	0.001	43.00349;-73.85256	0.002	0.002	0
3/2/2017 13:26	0.004	0	8.649	0	0	0.001		0.0024	0.0021	0
3/9/2017 9:14	0.014	0	0	0	0	0		0.014	0.014	0
3/9/2017 9:15	0.008	0	0	0	0	0		0.011	0.011	0
3/9/2017 9:16	0.007	0	0	0	0	0		0.0097	0.0097	0
3/9/2017 9:17	0.005	0	0	0	0	0		0.0085	0.0085	0
3/9/2017 9:18	0.005	0	0	0	0	0		0.0078	0.0078	0
3/9/2017 9:19	0.005	0	0	0	0	0		0.006	0.0073	0
3/9/2017 9:20	0.004	0	0	0	0	0	43.00338;-73.85258	0.0052	0.0069	0
3/9/2017 9:21	0.005	0	0	0	0	0		0.0048	0.0066	0
3/9/2017 9:22	0.004	0	0	0	0	0		0.0046	0.0063	0
3/9/2017 9:23	0.01	0	0	0	0	0		0.0056	0.0067	0
3/9/2017 9:24	0.005	0	0	0	0	0		0.0056	0.0065	0
3/9/2017 9:25	0.004	0	0	0	0	0	43.00342;-73.85258	0.0056	0.0063	0
3/9/2017 9:26	0.004	0	0	0	0	0		0.0054	0.0062	0
3/9/2017 9:27	0.005	0	0	0	0	0		0.0056	0.0061	0
3/9/2017 9:28	0.005	0	0	0	0	0		0.0046	0.006	0

3/9/2017 9:29	0.006	0	0	0	0	0		0.0048	0.0055	0
3/9/2017 9:30	0.004	0	0	0	0	0	43.0034;-73.85258	0.0048	0.0052	0
3/9/2017 9:31	0.004	0	0	0	0	0		0.0048	0.005	0
3/9/2017 9:32	0.004	0	0	0	0	0		0.0046	0.0049	0
3/9/2017 9:33	0.004	0	0	0	0	0		0.0044	0.0049	0
3/9/2017 9:34	0.004	0	0	0	0	0		0.004	0.0048	0
3/9/2017 9:35	0.004	0	0	0	0	0	43.00341;-73.85263	0.004	0.0048	0
3/9/2017 9:36	0.004	0	0	0	0	0		0.004	0.0047	0
3/9/2017 9:37	0.004	0	0	0	0	0		0.004	0.0047	0
3/9/2017 9:38	0.004	0	0	0	0	0		0.004	0.0043	0
3/9/2017 9:39	0.004	0	0	0	0	0		0.004	0.0043	0
3/9/2017 9:40	0.004	0	0	0	0	0	43.00341;-73.85261	0.004	0.0043	0
3/9/2017 9:41	0.004	0	0	0	0	0		0.004	0.0043	0
3/9/2017 9:42	0.003	0	0	0	0	0		0.0038	0.0041	0
3/9/2017 9:43	0.004	0	0	0	0	0		0.0038	0.0041	0
3/9/2017 9:44	0.004	0	0	0	0	0		0.0038	0.0039	0
3/9/2017 9:45	0.004	0	0	0	0	0	43.00344;-73.85256	0.0038	0.0039	0
3/9/2017 9:46	0.003	0	0	0	0	0		0.0036	0.0039	0
3/9/2017 9:47	0.003	0	0	0	0	0		0.0036	0.0038	0
3/9/2017 9:48	0.003	0	0	0	0	0		0.0034	0.0037	0
3/9/2017 9:49	0.004	0	0	0	0	0		0.0034	0.0037	0
3/9/2017 9:50	0.004	0	0	0	0	0	43.00343;-73.85256	0.0034	0.0037	0
3/9/2017 9:51	0.003	0	0	0	0	0		0.0034	0.0037	0
3/9/2017 9:52	0.003	0	0	0	0	0		0.0034	0.0036	0
3/9/2017 9:53	0.003	0	0	0	0	0		0.0034	0.0035	0
3/9/2017 9:54	0.003	0	0	0	0	0		0.0032	0.0035	0
3/9/2017 9:55	0.003	0	0	0	0	0	43.00346;-73.85258	0.003	0.0034	0
3/9/2017 9:56	0.003	0	0	0	0	0		0.003	0.0033	0
3/9/2017 9:57	0.003	0	0	0	0	0		0.003	0.0033	0
3/9/2017 9:58	0.003	0	0	0	0	0		0.003	0.0033	0
3/9/2017 9:59	0.003	0	0	0	0	0		0.003	0.0032	0
3/9/2017 10:00	0.003	0	0	0	0	0	43.00345;-73.85258	0.003	0.0031	0
3/9/2017 10:01	0.003	0	0	0	0	0		0.003	0.0031	0
3/9/2017 10:02	0.003	0	0	0	0	0		0.003	0.0031	0
3/9/2017 10:03	0.003	0	0	0	0	0		0.003	0.0031	0
3/9/2017 10:04	0.003	0	0	0	0	0		0.003	0.0031	0
3/9/2017 10:05	0.003	0	0	0	0	0	43.00348;-73.85256	0.003	0.003	0
3/9/2017 10:06	0.003	0	0	0	0	0		0.003	0.003	0
3/9/2017 10:07	0.003	0	0	0	0	0		0.003	0.003	0
3/9/2017 10:08	0.003	0	0	0	0	0		0.003	0.003	0
3/9/2017 10:09	0.003	0	0	0	0	0		0.003	0.003	0
3/9/2017 10:10	0.003	0	0	0	0	0	43.00344;-73.85261	0.003	0.003	0
3/9/2017 10:11	0.003	0	0	0	0	0		0.003	0.003	0
3/9/2017 10:12	0.003	0	0	0	0	0		0.003	0.003	0
3/9/2017 10:13	0.003	0	0	0	0	0		0.003	0.003	0
3/9/2017 10:14	0.003	0	0	0	0	0		0.003	0.003	0
3/9/2017 10:15	0.003	0	0	0	0	0	43.00349;-73.85255	0.003	0.003	0
3/9/2017 10:16	0.003	0	0	0	0	0		0.003	0.003	0
3/9/2017 10:17	0.003	0	0	0	0	0		0.003	0.003	0
3/9/2017 10:18	0.003	0	0	0	0	0		0.003	0.003	0
3/9/2017 10:19	0.003	0	0	0	0	0		0.003	0.003	0
3/9/2017 10:20	0.003	0	0	0	0	0	43.00347;-73.85256	0.003	0.003	0
3/9/2017 10:21	0.003	0	0	0	0	0		0.003	0.003	0
3/9/2017 10:22	0.003	0	0	0	0	0		0.003	0.003	0
3/9/2017 10:23	0.003	0	0	0	0	0		0.003	0.003	0
3/9/2017 10:24	0.003	0	0	0	0	0		0.003	0.003	0
3/9/2017 10:25	0.003	0	0	0	0	0	43.00347;-73.85258	0.003	0.003	0
3/9/2017 10:26	0.003	0	0	0	0	0		0.003	0.003	0
3/9/2017 10:27	0.003	0	0	0	0	0		0.003	0.003	0
3/9/2017 10:28	0.003	0	0	0	0	0		0.003	0.003	0
3/9/2017 10:29	0.003	0	0	0	0	0		0.003	0.003	0
3/9/2017 10:30	0.003	0	0	0	0	0	43.00348;-73.85261	0.003	0.003	0
3/9/2017 10:31	0.003	0	0	0	0	0		0.003	0.003	0
3/9/2017 10:32	0.003	0	0	0	0	0		0.003	0.003	0
3/9/2017 10:33	0.003	0	0	0	0	0		0.003	0.003	0
3/9/2017 10:34	0.003	0	0	0	0	0		0.003	0.003	0
3/9/2017 10:35	0.003	0	0	0	0	0	43.00349;-73.85258	0.003	0.003	0
3/9/2017 10:36	0.003	0	0	0	0	0		0.003	0.003	0
3/9/2017 10:37	0.003	0	0	0	0	0		0.003	0.003	0
3/9/2017 10:38	0.003	0	0	0	0	0		0.003	0.003	0
3/9/2017 10:39	0.003	0	0	0	0	0		0.003	0.003	0
3/9/2017 10:40	0.003	0	0	0	0	0	43.00348;-73.85261	0.003	0.003	0
3/9/2017 10:41	0.003	0	0	0	0	0		0.003	0.003	0
3/9/2017 10:42	0.003	0	0	0	0	0		0.003	0.003	0
3/9/2017 10:43	0.003	0	0	0	0	0		0.003	0.003	0
3/9/2017 10:44	0.003	0	0	0	0	0		0.003	0.003	0
3/9/2017 10:45	0.003	0	0	0	0	0	43.00349;-73.85258	0.003	0.003	0
3/9/2017 10:46	0.003	0	0	0	0	0		0.003	0.003	0
3/9/2017 10:47	0.003	0	0	0	0	0		0.003	0.003	0
3/9/2017 10:48	0.003	0	0	0	0	0		0.003	0.003	0
3/9/2017 10:49	0.003	0	0	0	0	0		0.003	0.003	0
3/9/2017 10:50	0.003	0	0	0	0	0	43.00351;-73.85261	0.003	0.003	0
3/9/2017 10:51	0.003	0	0	0	0	0		0.003	0.003	0
3/9/2017 10:52	0.003	0	0	0	0	0		0.003	0.003	0
3/9/2017 10:53	0.003	0	0	0	0	0		0.003	0.003	0
3/9/2017 10:54	0.003	0	0	0	0	0		0.003	0.003	0
3/9/2017 10:55	0.003	0	0	0	0	0	43.0035;-73.85261	0.003	0.003	0
3/9/2017 10:56	0.003	0	0	0	0	0		0.003	0.003	0
3/9/2017 10:57	0.003	0	0	0	0	0		0.003	0.003	0
3/9/2017 10:58	0.003	0	0	0	0	0		0.003	0.003	0
3/9/2017 10:59	0.003	0	0	0	0	0		0.003	0.003	0
3/9/2017 11:00	0.003	0	0	0	0	0	43.00351;-73.85261	0.003	0.003	0
3/9/2017 11:01	0.003	0	0	0	0	0		0.003	0.003	0
3/9/2017 11:02	0.003	0	0	0	0	0		0.003	0.003	0
3/9/2017 11:03	0.003	0	0	0	0	0		0.003	0.003	0
3/9/2017 11:04	0.003	0	0	0	0	0		0.003	0.003	0
3/9/2017 11:05	0.003	0	0	0	0	0	43.0035;-73.85261	0.003	0.003	0
3/9/2017 11:06	0.003	0	0	0	0	0		0.003	0.003	0
3/9/2017 11:07	0.003	0	0	0	0	0		0.003	0.003	0
3/9/2017 11:08	0.003	0	0	0	0	0		0.003	0.003	0
3/9/2017 11:09	0.003	0	0	0	0	0		0.003	0.003	0
3/9/2017 11:10	0.003	0	0	0	0	0	43.00346;-73.85256	0.003	0.003	0
3/9/2017 11:11	0.003	0	0	0	0	0		0.003	0.003	0
3/9/2017 11:12	0.003	0	0	0	0	0		0.003	0.003	0
3/9/2017 11:13	0.003	0	0	0	0	0		0.003	0.003	0
3/9/2017 11:14	0.003	0	0	0	0	0		0.003	0.003	0
3/9/2017 11:15	0.003	0	0	0	0	0	43.00348;-73.85256	0.003	0.003	0
3/9/2017 11:16	0.003	0	0	0	0	0		0.003	0.003	0
3/9/2017 11:17	0.003	0	0	0	0	0		0.003	0.003	0
3/9/2017 11:18	0.003	0	0	0	0	0		0.003	0.003	0
3/9/2017 11:19	0.003	0	0	0	0	0		0.003	0.003	0
3/9/2017 11:20	0.003	0	0	0	0	0	43.0035;-73.85258	0.003	0.003	0
3/9/2017 11:21	0.003	0	0	0	0	0		0.003	0.003	0
3/9/2017 11:22	0.003	0	0	0	0	0		0.003	0.003	0
3/9/2017 11:23	0.003	0	0	0	0	0		0.003	0.003	0
3/9/2017 11:24	0.002	0	0	0	0	0		0.0028	0.0029	0
3/9/2017 11:25	0.002	0	0	0	0	0	43.00352;-73.85258	0.0026	0.0029	0
3/9/2017 11:26	0.003	0	0	0	0	0		0.0026	0.0029	0
3/9/2017 11:27	0.002	0	0	0	0	0		0.0024	0.0028	0
3/9/2017 11:28	0.002	0	0	0	0	0		0.0022	0.0027	0
3/9/2017 11:29	0.002	0	0	0	0	0		0.0022	0.0027	0
3/9/2017 11:30	0.002	0	0	0	0	0	43.00351;-73.85258	0.0022	0.0026	0
3/9/2017 11:31	0.002	0	0	0	0	0		0.002	0.0025	0
3/9/2017 11:32	0.003	0	0	0	0	0		0.0022	0.0025	0
3/9/2017 11:33	0.003	0	0	0	0	0		0.0024	0.0025	0
3/9/2017 11:34	0.003	0	0	0	0	0		0.0026	0.0025	0
3/9/2017 11:35	0.003	0	0	0	0	0	43.00349;-73.85258	0.0028	0.0025	0
3/9/2017 11:36	0.003	0	0	0	0	0		0.003	0.0025	0

3/9/2017 11:37	0.003	0	0	0	0	0		0.003	0.0025	0
3/9/2017 11:38	0.003	0	0	0	0	0		0.003	0.0025	0
3/9/2017 11:39	0.003	0	0	0	0	0		0.003	0.0026	0
3/9/2017 11:40	0.003	0	0	0	0	0	43.00348;-73.85261	0.003	0.0027	0
3/9/2017 11:41	0.002	0	0	0	0	0		0.0028	0.0026	0
3/9/2017 11:42	0.003	0	0	0	0	0		0.0028	0.0027	0
3/9/2017 11:43	0.003	0	0	0	0	0		0.0028	0.0027	0
3/9/2017 11:44	0.002	0	0	0	0	0		0.0026	0.0027	0
3/9/2017 11:45	0.002	0	0	0	0	0	43.00348;-73.85261	0.0024	0.0027	0
3/9/2017 11:46	0.002	0	0	0	0	0		0.0024	0.0027	0
3/9/2017 11:47	0.002	0	0	0	0	0		0.0022	0.0027	0
3/9/2017 11:48	0.002	0	0	0	0	0		0.002	0.0026	0
3/9/2017 11:49	0.002	0	0	0	0	0		0.002	0.0025	0
3/9/2017 11:50	0.002	0	0	0	0	0	43.00347;-73.85258	0.002	0.0025	0
3/9/2017 11:51	0.002	0	0	0	0	0		0.002	0.0024	0
3/9/2017 11:52	0.002	0	0	0	0	0		0.002	0.0023	0
3/9/2017 11:53	0.002	0	0	0	0	0		0.002	0.0023	0
3/9/2017 11:54	0.002	0	0	0	0	0		0.002	0.0022	0
3/9/2017 11:55	0.002	0	0	0	0	0	43.00347;-73.85261	0.002	0.0021	0
3/9/2017 11:56	0.002	0	0	0	0	0		0.002	0.0021	0
3/9/2017 11:57	0.002	0	0	0	0	0		0.002	0.0021	0
3/9/2017 11:58	0.002	0	0	0	0	0		0.002	0.002	0
3/9/2017 11:59	0.002	0	0	0	0	0		0.002	0.002	0
3/9/2017 12:00	0.002	0	0	0	0	0	43.00344;-73.85263	0.002	0.002	0
3/9/2017 12:01	0.002	0	0	0	0	0		0.002	0.002	0
3/9/2017 12:02	0.002	0	0	0	0	0		0.002	0.002	0
3/9/2017 12:03	0.002	0	0	0	0	0		0.002	0.002	0
3/9/2017 12:04	0.002	0	0	0	0	0		0.002	0.002	0
3/9/2017 12:05	0.002	0	0	0	0	0	43.00346;-73.85261	0.002	0.002	0
3/9/2017 12:06	0.002	0	0	0	0	0		0.002	0.002	0
3/9/2017 12:07	0.002	0	0	0	0	0		0.002	0.002	0
3/9/2017 12:08	0.002	0	0	0	0	0		0.002	0.002	0
3/9/2017 12:09	0.002	0	0	0	0	0		0.002	0.002	0
3/9/2017 12:10	0.002	0	0	0	0	0	43.00348;-73.85258	0.002	0.002	0
3/9/2017 12:11	0.002	0	0	0	0	0		0.002	0.002	0
3/9/2017 12:12	0.002	0	0	0	0	0		0.002	0.002	0
3/9/2017 12:13	0.002	0	0	0	0	0		0.002	0.002	0
3/9/2017 12:14	0.002	0	0	0	0	0		0.002	0.002	0
3/9/2017 12:15	0.002	0	0	0	0	0	43.00347;-73.85261	0.002	0.002	0
3/9/2017 12:16	0.002	0	0	0	0	0		0.002	0.002	0
3/9/2017 12:17	0.002	0	0	0	0	0		0.002	0.002	0
3/9/2017 12:18	0.002	0	0	0	0	0		0.002	0.002	0
3/9/2017 12:19	0.002	0	0	0	0	0		0.002	0.002	0
3/9/2017 12:20	0.002	0	0	0	0	0	43.00349;-73.85261	0.002	0.002	0
3/9/2017 12:21	0.002	0	0	0	0	0		0.002	0.002	0
3/9/2017 12:22	0.002	0	0	0	0	0		0.002	0.002	0
3/9/2017 12:23	0.003	0	0	0	0	0		0.0022	0.0021	0
3/9/2017 12:24	0.003	0	0	0	0	0		0.0024	0.0021	0
3/9/2017 12:25	0.003	0	0	0	0	0	43.0035;-73.85256	0.0026	0.0022	0
3/9/2017 12:26	0.003	0	0	0	0	0		0.0028	0.0023	0
3/9/2017 12:27	0.003	0	0	0	0	0		0.003	0.0023	0
3/9/2017 12:28	0.003	0	0	0	0	0		0.003	0.0024	0
3/9/2017 12:29	0.003	0	0	0	0	0		0.003	0.0025	0
3/9/2017 12:30	0.003	0	0	0	0	0	43.00352;-73.85256	0.003	0.0025	0
3/9/2017 12:31	0.003	0	0	0	0	0		0.003	0.0026	0
3/9/2017 12:32	0.003	0	0	0	0	0		0.003	0.0027	0
3/9/2017 12:33	0.003	0	0	0	0	0		0.003	0.0027	0
3/9/2017 12:34	0.003	0	0	0	0	0		0.003	0.0028	0
3/9/2017 12:35	0.003	0	0	0	0	0	43.0035;-73.85256	0.003	0.0029	0
3/9/2017 12:36	0.003	0	0	0	0	0		0.003	0.0029	0
3/9/2017 12:37	0.003	0	0	0	0	0		0.003	0.003	0
3/9/2017 12:38	0.003	0	0	0	0	0		0.003	0.003	0
3/9/2017 12:39	0.003	0	0	0	0	0		0.003	0.003	0
3/9/2017 12:40	0.003	0	0	0	0	0	43.00351;-73.85256	0.003	0.003	0
3/9/2017 12:41	0.004	0	0	0	0	0		0.0032	0.0031	0
3/9/2017 12:42	0.004	0	0	0	0	0		0.0034	0.0031	0
3/9/2017 12:43	0.004	0	0	0	0	0		0.0036	0.0032	0
3/9/2017 12:44	0.003	0	0	0	0	0		0.0036	0.0032	0
3/9/2017 12:45	0.003	0	0	0	0	0	43.00351;-73.85256	0.0036	0.0032	0
3/9/2017 12:46	0.003	0	0	0	0	0		0.0034	0.0032	0
3/9/2017 12:47	0.003	0	0	0	0	0		0.0032	0.0032	0
3/9/2017 12:48	0.003	0	0	0	0	0		0.003	0.0032	0
3/9/2017 12:49	0.003	0	0	0	0	0		0.003	0.0032	0
3/9/2017 12:50	0.003	0	0	0	0	0	43.00347;-73.85256	0.003	0.0032	0
3/9/2017 12:51	0.003	0	0	0	0	0		0.003	0.0032	0
3/9/2017 12:52	0.003	0	0	0	0	0		0.003	0.0032	0
3/9/2017 12:53	0.003	0	0	0	0	0		0.003	0.0032	0
3/9/2017 12:54	0.003	0	0	0	0	0		0.003	0.0032	0
3/9/2017 12:55	0.003	0	0	0	0	0	43.00349;-73.85256	0.003	0.0032	0
3/9/2017 12:56	0.003	0	0	0	0	0		0.003	0.0031	0
3/9/2017 12:57	0.003	0	0	0	0	0		0.003	0.0031	0
3/9/2017 12:58	0.002	0	0	0	0	0		0.0028	0.0029	0
3/9/2017 12:59	0.003	0	0	0	0	0		0.0028	0.0029	0
3/9/2017 13:00	0.002	0	0	0	0	0	43.0035;-73.85258	0.0026	0.0029	0
3/9/2017 13:01	0.012	0	0	0	0	0		0.0044	0.0035	0
3/9/2017 13:02	0.003	0	0	0	0	0		0.0044	0.0035	0
3/9/2017 13:03	0.003	0	0	0	0	0		0.0046	0.0035	0
3/9/2017 13:04	0.002	0	0	0	0	0		0.0044	0.0034	0
3/9/2017 13:05	0.003	0	0	0	0	0	43.00351;-73.85256	0.0046	0.0034	0
3/9/2017 13:06	0.003	0	0	0	0	0		0.0028	0.0034	0
3/9/2017 13:07	0.002	0	0	0	0	0		0.0026	0.0033	0
3/9/2017 13:08	0.003	0	0	0	0	0		0.0026	0.0033	0
3/9/2017 13:09	0.003	0	0	0	0	0		0.0028	0.0033	0
3/9/2017 13:10	0.002	0	0	0	0	0	43.00351;-73.85256	0.0026	0.0033	0
3/9/2017 13:11	0.003	0	0	0	0	0		0.0026	0.0033	0
3/9/2017 13:12	0.003	0	0	0	0	0		0.0028	0.0033	0
3/9/2017 13:13	0.003	0	0	0	0	0		0.0028	0.0033	0
3/9/2017 13:14	0.005	0	0	0	0	0		0.0032	0.0035	0
3/9/2017 13:15	0.003	0	0	0	0	0	43.0035;-73.85255	0.0034	0.0035	0
3/9/2017 13:16	0.002	0	0	0	0	0		0.0032	0.0029	0
3/9/2017 13:17	0.002	0	0	0	0	0		0.003	0.0028	0
3/9/2017 13:18	0.003	0	0	0	0	0		0.003	0.0028	0
3/9/2017 13:19	0.002	0	0	0	0	0		0.0024	0.0028	0
3/9/2017 13:20	0.003	0	0	0	0	0	43.00349;-73.85256	0.0024	0.0028	0
3/9/2017 13:21	0.006	0	0	0	0	0		0.0032	0.003	0
3/9/2017 13:22	0.003	0	0	0	0	0		0.0034	0.0031	0
3/9/2017 13:23	0.002	0	0	0	0	0		0.0032	0.003	0
3/9/2017 13:24	0.002	0	0	0	0	0		0.0032	0.0029	0
3/9/2017 13:25	0.002	0	0	0	0	0	43.00346;-73.85255	0.003	0.0029	0
3/9/2017 13:26	0.004	0	0	0	0	0		0.0026	0.003	0
3/9/2017 13:27	0.003	0	0	0	0	0		0.0026	0.003	0
3/9/2017 13:28	0.002	0	0	0	0	0		0.0026	0.0029	0
3/9/2017 13:29	0.004	0	0	0	0	0		0.003	0.0029	0
3/9/2017 13:30	0.003	0	0	0	0	0	43.00346;-73.85252	0.0032	0.0029	0
3/9/2017 13:31	0.003	0	0	0	0	0		0.003	0.0029	0
3/9/2017 13:32	0.003	0	0	0	0	0		0.003	0.003	0
3/9/2017 13:33	0.003	0	0	0	0	0		0.0032	0.003	0
3/9/2017 13:34	0.003	0	0	0	0	0		0.003	0.0031	0
3/9/2017 13:35	0.003	0	0	0	0	0	43.00348;-73.85252	0.003	0.0031	0
3/9/2017 13:36	0.003	0	0	0	0	0		0.003	0.0029	0
3/9/2017 13:37	0.003	0	0	0	0	0		0.003	0.0029	0
3/9/2017 13:38	0.003	0	0	0	0	0		0.003	0.0029	0
3/9/2017 13:39	0.003	0	0	0	0	0		0.003	0.003	0
3/9/2017 13:40	0.003	0	0	0	0	0	43.0035;-73.85255	0.003	0.0031	0
3/9/2017 13:41	0.003	0	0	0	0	0		0.003	0.003	0
3/9/2017 13:42	0.003	0	0	0	0	0		0.003	0.003	0
3/9/2017 13:43	0.003	0	0	0	0	0		0.003	0.0031	0
3/9/2017 13:44	0.003	0	0	0	0	0		0.003	0.003	0

3/9/2017 13:45	0.003	0	0	0	0	0	43.00351;-73.85255	0.003	0.003	0
3/9/2017 13:46	0.003	0	0	0	0	0		0.003	0.003	0
3/9/2017 13:47	0.003	0	0	0	0	0		0.003	0.003	0
3/9/2017 13:48	0.003	0	0	0	0	0		0.003	0.003	0
3/9/2017 13:49	0.003	0	0	0	0	0		0.003	0.003	0
3/9/2017 13:50	0.003	0	0	0	0	0	43.0035;-73.85256	0.003	0.003	0
3/9/2017 13:51	0.003	0	0	0	0	0		0.003	0.003	0
3/9/2017 13:52	0.003	0	0	0	0	0		0.003	0.003	0
3/9/2017 13:53	0.003	0	0	0	0	0		0.003	0.003	0
3/9/2017 13:54	0.003	0	0	0	0	0		0.003	0.003	0
3/9/2017 13:55	0.003	0	0	0	0	0	43.0035;-73.85255	0.003	0.003	0
3/9/2017 13:56	0.003	0	0	0	0	0		0.003	0.003	0
3/9/2017 13:57	0.003	0	0	0	0	0		0.003	0.003	0
3/9/2017 13:58	0.003	0	0	0	0	0		0.003	0.003	0
3/9/2017 13:59	0.003	0	0	0	0	0		0.003	0.003	0
3/9/2017 14:00	0.003	0	0	0	0	0	43.0035;-73.85255	0.003	0.003	0
3/9/2017 14:01	0.004	0	0	0	0	0		0.0032	0.0031	0
3/9/2017 14:02	0.004	0	0	0	0	0		0.0034	0.0031	0
3/9/2017 14:03	0.003	0	0	0	0	0		0.0034	0.0031	0
3/9/2017 14:04	0.003	0	0	0	0	0		0.0034	0.0031	0
3/9/2017 14:05	0.005	0	0	0	0	0	43.0035;-73.85256	0.0038	0.0033	0
3/9/2017 14:06	0.004	0	0	0	0	0		0.0038	0.0033	0
3/9/2017 14:07	0.003	0	0	0	0	0		0.0036	0.0033	0
3/9/2017 14:08	0.003	0	0	0	0	0		0.0036	0.0033	0
3/9/2017 14:09	0.003	0	0	0	0	0		0.0036	0.0033	0
3/9/2017 14:10	0.003	0	0	0	0	0	43.00348;-73.85256	0.0032	0.0033	0
3/9/2017 14:11	0.003	0	0	0	0	0		0.003	0.0033	0
3/9/2017 14:12	0.003	0	0	0	0	0		0.003	0.0033	0
3/9/2017 14:13	0.003	0	0	0	0	0		0.003	0.0033	0
3/9/2017 14:14	0.003	0	0	0	0	0		0.003	0.0033	0
3/9/2017 14:15	0.003	0	0	0	0	0	43.00349;-73.85256	0.003	0.0033	0
3/9/2017 14:16	0.003	0	0	0	0	0		0.003	0.0033	0
3/9/2017 14:17	0.003	0	0	0	0	0		0.003	0.0032	0
3/9/2017 14:18	0.003	0	0	0	0	0		0.003	0.0032	0
3/9/2017 14:19	0.003	0	0	0	0	0		0.003	0.0032	0
3/9/2017 14:20	0.003	0	0	0	0	0	43.00348;-73.85261	0.003	0.0031	0
3/9/2017 14:21	0.003	0	0	0	0	0		0.003	0.003	0
3/9/2017 14:22	0.003	0	0	0	0	0		0.003	0.003	0
3/9/2017 14:23	0.003	0	0	0	0	0		0.003	0.003	0
3/9/2017 14:24	0.003	0	0	0	0	0		0.003	0.003	0
3/9/2017 14:25	0.003	0	0	0	0	0	43.00348;-73.85263	0.003	0.003	0
3/9/2017 14:26	0.003	0	0	0	0	0		0.003	0.003	0
3/9/2017 14:27	0.003	0	0	0	0	0		0.003	0.003	0
3/9/2017 14:28	0.003	0	0	0	0	0		0.003	0.003	0
3/9/2017 14:29	0.003	0	0	0	0	0		0.003	0.003	0
3/9/2017 14:30	0.003	0	0	0	0	0	43.00351;-73.85261	0.003	0.003	0
3/9/2017 14:31	0.003	0	0	0	0	0		0.003	0.003	0
3/9/2017 14:32	0.003	0	0	0	0	0		0.003	0.003	0
3/9/2017 14:33	0.004	0	0	0	0	0		0.0032	0.0031	0
3/9/2017 14:34	0.003	0	0	0	0	0		0.0032	0.0031	0
3/9/2017 14:35	0.003	0	0	0	0	0	43.00348;-73.85267	0.0032	0.0031	0
3/9/2017 14:36	0.003	0	0	0	0	0		0.0032	0.0031	0
3/9/2017 14:37	0.003	0	0	0	0	0		0.0032	0.0031	0
3/9/2017 14:38	0.003	0	0	0	0	0		0.003	0.0031	0
3/9/2017 14:39	0.004	0	0	0	0	0		0.0032	0.0031	0
3/9/2017 14:40	0.004	0	0	0	0	0	43.00342;-73.85261	0.0034	0.0032	0
3/9/2017 14:41	0.003	0	0	0	0	0		0.0034	0.0032	0
3/9/2017 14:42	0.003	0	0	0	0	0		0.0034	0.0032	0
3/9/2017 14:43	0.003	0	0	0	0	0		0.0034	0.0032	0
3/9/2017 14:44	0.003	0	0	0	0	0		0.0032	0.0032	0
3/9/2017 14:45	0.003	0	0	0	0	0	43.00342;-73.85263	0.003	0.0032	0
3/9/2017 14:46	0.003	0	0	0	0	0		0.003	0.0032	0
3/9/2017 14:47	0.003	0	0	0	0	0		0.003	0.0032	0
3/9/2017 14:48	0.003	0	0	0	0	0		0.003	0.0031	0
3/9/2017 14:49	0.003	0	0	0	0	0		0.003	0.0031	0
3/9/2017 14:50	0.003	0	0	0	0	0	43.00345;-73.85265	0.003	0.0031	0
3/9/2017 14:51	0.003	0	0	0	0	0		0.003	0.0031	0
3/9/2017 14:52	0.003	0	0	0	0	0		0.003	0.0031	0
3/9/2017 14:53	0.003	0	0	0	0	0		0.003	0.0031	0
3/9/2017 14:54	0.003	0	0	0	0	0		0.003	0.0031	0
3/9/2017 14:55	0.003	0	0	0	0	0	43.0034;-73.85258	0.003	0.003	0
3/9/2017 14:56	0.003	0	0	0	0	0		0.003	0.003	0
3/9/2017 14:57	0.003	0	0	0	0	0		0.003	0.003	0
3/9/2017 14:58	0.003	0	0	0	0	0		0.003	0.003	0
3/9/2017 14:59	0.003	0	0	0	0	0		0.003	0.003	0
3/9/2017 15:00	0.003	0	0	0	0	0	43.00344;-73.85261	0.003	0.003	0
3/9/2017 15:01	0.003	0	0	0	0	0		0.003	0.003	0
3/9/2017 15:02	0.003	0	0	0	0	0		0.003	0.003	0
3/9/2017 15:03	0.003	0	0	0	0	0		0.003	0.003	0
3/9/2017 15:04	0.003	0	0	0	0	0		0.003	0.003	0
3/9/2017 15:05	0.003	0	0	0	0	0	43.00343;-73.85265	0.003	0.003	0
3/9/2017 15:06	0.003	0	0	0	0	0		0.003	0.003	0
3/9/2017 15:07	0.003	0	0	0	0	0		0.003	0.003	0
3/9/2017 15:08	0.003	0	0	0	0	0		0.003	0.003	0
3/9/2017 15:09	0.003	0	0	0	0	0		0.003	0.003	0
3/9/2017 15:10	0.003	0	0	0	0	0	43.00346;-73.85263	0.003	0.003	0
3/9/2017 15:11	0.003	0	0	0	0	0		0.003	0.003	0
3/9/2017 15:12	0.003	0	0	0	0	0		0.003	0.003	0
3/9/2017 15:13	0.003	0	0	0	0	0		0.003	0.003	0
3/9/2017 15:14	0.003	0	0	0	0	0		0.003	0.003	0
3/9/2017 15:15	0.002	0	0	0	0	0	43.00346;-73.85263	0.0028	0.0029	0
3/9/2017 15:16	0.005	0	0	0	0	0		0.0032	0.0031	0
3/9/2017 15:17	0.003	0	0	0	0	0		0.0032	0.0031	0
3/9/2017 15:18	0.003	0	0	0	0	0		0.0032	0.0031	0
3/9/2017 15:19	0.003	0	0	0	0	0		0.0032	0.0031	0
3/9/2017 15:20	0.003	0	0	0	0	0	43.00374;-73.85246	0.0034	0.0031	0
3/9/2017 15:21	0.003	0	0	0	0	0		0.003	0.0031	0
3/9/2017 15:22	0.003	0	0	0	0	0		0.003	0.0031	0
3/9/2017 15:23	0.003							0.003	0.0031	
3/9/2017 15:25							43.00385;-73.85242			
3/9/2017 15:30							43.00377;-73.85248			
3/9/2017 15:35							43.00419;-73.85211			
3/9/2017 15:40							43.00397;-73.85248			
3/9/2017 15:45							43.00362;-73.85261			
3/9/2017 15:50							43.00364;-73.85261			
3/9/2017 15:55							43.00371;-73.85231			
3/9/2017 16:00							43.00387;-73.85261			
3/9/2017 16:05							43.00371;-73.85263			
3/9/2017 16:10							43.00385;-73.85222			
3/9/2017 16:15							43.00379;-73.85239			
3/9/2017 16:20							43.00381;-73.85229			
3/9/2017 16:25							43.0007;-73.85085			
3/9/2017 16:30							42.98254;-73.85615			
3/10/2017 6:45							43.00373;-73.85248			
3/10/2017 6:50							43.00377;-73.85242			
3/10/2017 6:51		0	0	0	0	0				0
3/10/2017 6:52	0	0	0	0	0	0		0	0	0
3/10/2017 6:53	0	0	0	0	0	0		0	0	0
3/10/2017 6:54	0	0	0	0	0	0		0	0	0
3/10/2017 6:55	0	0	0	0	0	0	43.00378;-73.85237	0	0	0
3/10/2017 6:56	0	0	0	0	0	0		0	0	0
3/10/2017 6:57	0	0	0	0	0	0		0	0	0
3/10/2017 6:58	0	0	0	0	0	0		0	0	0
3/10/2017 6:59	0	0	0	0	0	0		0	0	0
3/10/2017 7:00	0	0	0	0	0	0	43.00379;-73.85242	0	0	0
3/10/2017 7:01	0	0	0	0	0	0		0	0	0
3/10/2017 7:02	0	0	0	0	0	0		0	0	0
3/10/2017 7:03	0	0	0	0	0	0		0	0	0

3/10/2017 7:04	0	0	0	0	0	0		0	0	0
3/10/2017 7:05	0	0	0	0	0	0	43.00375;-73.85237	0	0	0
3/10/2017 7:06	0	0	0	0	0	0		0	0	0
3/10/2017 7:07	0	0	0	0	0	0		0	0	0
3/10/2017 7:08	0	0	0	0	0	0		0	0	0
3/10/2017 7:09	0	0	0	0	0	0		0	0	0
3/10/2017 7:10	0	0	0	0	0	0	43.00378;-73.85229	0	0	0
3/10/2017 7:11	0	0	0	0	0	0		0	0	0
3/10/2017 7:12	0	0	0	0	0	0		0	0	0
3/10/2017 7:13	0	0	0	0	0	0		0	0	0
3/10/2017 7:14	0	0	0	0	0	0		0	0	0
3/10/2017 7:15	0	0	0	0	0	0		0	0	0
3/10/2017 7:15							43.00377;-73.85235			
3/10/2017 7:16	0	0	0	0	0	0		0	0	0
3/10/2017 7:17	0	0	0	0	0	0		0	0	0
3/10/2017 7:18	0	0	0	0	0	0		0	0	0
3/10/2017 7:19	0	0	0	0	0	0		0	0	0
3/10/2017 7:20	0	0	0	0	0	0		0	0	0
3/10/2017 7:20							43.00378;-73.85237			
3/10/2017 7:21	0	0	0	0	0	0		0	0	0
3/10/2017 7:22	0	0	0	0	0	0		0	0	0
3/10/2017 7:23	0	0	0	0	0	0		0	0	0
3/10/2017 7:24	0	0	0	0	0	0		0	0	0
3/10/2017 7:25	0	0	0	0	0	0		0	0	0
3/10/2017 7:25							43.00375;-73.85237			
3/10/2017 7:26	0	0	0	0	0	0		0	0	0
3/10/2017 7:27		0	0	0	0	0				0
3/10/2017 7:28		0	0	0	0	0				0
3/10/2017 7:29		0	0	0	0	0				0
3/10/2017 7:30		0	0	0	0	0				0
3/10/2017 7:30							43.00375;-73.85235			
3/10/2017 7:31		0	0	0	0	0				0
3/10/2017 7:32		0	0	0	0	0				0
3/10/2017 7:33		0	0	0	0	0				0
3/10/2017 7:34		0	0	0	0	0				0
3/10/2017 7:35		0	0	0	0	0	43.00376;-73.85237			0
3/10/2017 7:36		0	0	0	0	0				0
3/10/2017 7:37		0	0	0	0	0				0
3/10/2017 7:38		0	0	0	0	0				0
3/10/2017 7:39		0	0	0	0	0				0
3/10/2017 7:40		0	0	0	0	0				0
3/10/2017 7:40							43.00376;-73.85237			
3/10/2017 7:41		0	0	0	0	0				0
3/10/2017 7:42		0	0	0	0	0				0
3/10/2017 7:43		0	0	0	0	0				0
3/10/2017 7:44		0	0	0	0	0				0
3/10/2017 7:45		0	0	0	0	0	43.00375;-73.85235			0
3/10/2017 7:46		0	0	0	0	0				0
3/10/2017 7:47		0.029	0.037	0	0	0				0.0019
3/10/2017 7:48		0	0.227	0	0.001	0				0.0019
3/10/2017 7:49		0	0.227	0	0.001	0				0.0019
3/10/2017 7:50		0	0.227	0	0.001	0				0.0019
3/10/2017 7:50							43.00374;-73.85235			
3/10/2017 7:51		0	0.227	0	0.001	0				0.0019
3/10/2017 7:52		0	0.227	0	0.001	0				0.0019
3/10/2017 7:53		0	0.227	0	0.001	0				0.0019
3/10/2017 7:54		0	0.227	0	0.001	0				0.0019
3/10/2017 7:55		0	0.227	0	0.001	0				0.0019
3/10/2017 7:55							43.00376;-73.85235			
3/10/2017 7:56		0	0.227	0	0.001	0				0.0019
3/10/2017 7:57		0	0.227	0	0.001	0				0.0019
3/10/2017 7:58		0	0.227	0	0.001	0				0.0019
3/10/2017 7:59		0	0.227	0	0.001	0				0.0019
3/10/2017 8:00		0	0.227	0	0.001	0				0.0019
3/10/2017 8:00							43.00375;-73.85233			
3/10/2017 8:01		0	0.227	0	0.001	0				0.0019
3/10/2017 8:02		0	0.227	0	0.001	0				0
3/10/2017 8:03		0	0.227	0	0	0				0
3/10/2017 8:04		0	0.227	0	0	0				0
3/10/2017 8:05		0	0.227	0	0	0				0
3/10/2017 8:05							43.00375;-73.85235			
3/10/2017 8:06		0	0.227	0	0	0				0
3/10/2017 8:07		0	0.227	0	0	0				0
3/10/2017 8:08		0	0.227	0	0	0				0
3/10/2017 8:09		0	0.227	0	0	0				0
3/10/2017 8:10		0	0.227	0	0	0				0
3/10/2017 8:10							43.00374;-73.85235			
3/10/2017 8:11		0	0.227	0	0	0				0
3/10/2017 8:12		0	0.227	0	0	0				0
3/10/2017 8:13		0	0.227	0	0	0				0
3/10/2017 8:14		0	0.227	0	0	0				0
3/10/2017 8:15		0	0.227	0	0	0				0
3/10/2017 8:15							43.00374;-73.85235			
3/10/2017 8:16		0	0.227	0	0	0				0
3/10/2017 8:17		0	0.227	0	0	0				0
3/10/2017 8:18		0	0.227	0	0	0				0
3/10/2017 8:19		0	0.227	0	0	0				0
3/10/2017 8:20		0	0.227	0	0	0				0
3/10/2017 8:20							43.00374;-73.85233			
3/10/2017 8:21		0	0.227	0	0	0				0
3/10/2017 8:22		0	0.227	0	0	0				0
3/10/2017 8:23		0	0.227	0	0	0				0
3/10/2017 8:24		0	0.227	0	0	0				0
3/10/2017 8:25	0.018	0	0.227	0	0	0		0.018	0.018	0
3/10/2017 8:25							43.00379;-73.85252			
3/10/2017 8:26	0.023	0	0.227	0	0	0		0.0205	0.0205	0
3/10/2017 8:27	0.035	0	0.227	0	0	0		0.0253	0.0253	0
3/10/2017 8:28	0.053	0	0.227	0	0	0		0.0323	0.0323	0
3/10/2017 8:29	0.01	0	0.227	0	0	0		0.0278	0.0278	0
3/10/2017 8:30	0.029	0	0.227	0	0	0		0.03	0.028	0
3/10/2017 8:30							43.00379;-73.8525			
3/10/2017 8:31	0.019	0	0.227	0	0	0		0.0292	0.0267	0
3/10/2017 8:32	0.012	0	0.227	0	0	0		0.0246	0.0249	0
3/10/2017 8:33	0.025	0	0.227	0	0	0		0.019	0.0249	0
3/10/2017 8:34	0.014	0	0.227	0	0	0		0.0198	0.0238	0
3/10/2017 8:35	0.033	0	0.227	0	0	0		0.0206	0.0246	0
3/10/2017 8:35							43.00377;-73.85248			
3/10/2017 8:36	0.015	0	0.227	0	0	0		0.0198	0.0238	0
3/10/2017 8:37	0.012	0	0.227	0	0	0		0.0198	0.0229	0
3/10/2017 8:38	0.013	0	0.227	0	0	0		0.0174	0.0222	0
3/10/2017 8:39	0.013	0	0.227	0	0	0		0.0172	0.0216	0
3/10/2017 8:40	0.01	0	0.227	0	0	0		0.0126	0.0211	0
3/10/2017 8:40							43.00379;-73.85248			
3/10/2017 8:41	0.007	0	0.227	0	0	0		0.011	0.02	0
3/10/2017 8:42	0.01	0	0.227	0	0	0		0.0106	0.0183	0
3/10/2017 8:43	0.008	0	0.227	0	0	0		0.0096	0.0153	0
3/10/2017 8:44	0.012	0	0.227	0	0	0		0.0094	0.0155	0
3/10/2017 8:45	0.008	0	0.227	0	0	0		0.009	0.0141	0
3/10/2017 8:45							43.00378;-73.8525			
3/10/2017 8:46	0.007	0	0.227	0	0	0		0.009	0.0133	0
3/10/2017 8:47	0.008	0	0.227	0	0	0		0.0086	0.013	0
3/10/2017 8:48	0.015	0	0.227	0	0	0		0.01	0.0123	0
3/10/2017 8:49	0.01	0	0.227	0	0	0		0.0096	0.0121	0
3/10/2017 8:50	0.007	0	0.227	0	0	0		0.0094	0.0103	0
3/10/2017 8:50							43.00378;-73.85248			
3/10/2017 8:51	0.01	0	0.227	0	0	0		0.01	0.01	0
3/10/2017 8:52	0.026	0	0.227	0	0	0		0.0136	0.0109	0
3/10/2017 8:53	0.012	0	0.227	0	0	0		0.013	0.0109	0

3/10/2017 8:54	0.027	0	0.227	0	0	0		0.0164	0.0118	0
3/10/2017 8:55	0.01	0	0.227	0	0	0		0.017	0.0118	0
3/10/2017 8:55							43.00381;-73.85242			
3/10/2017 8:56	0.009	0	0.227	0	0	0		0.0168	0.0119	0
3/10/2017 8:57	0.007	0	0.227	0	0	0		0.013	0.0117	0
3/10/2017 8:58	0.018	0	0.227	0	0	0		0.0142	0.0124	0
3/10/2017 8:59	0.007	0	0.227	0	0	0		0.0102	0.0121	0
3/10/2017 9:00	0.006	0	0.227	0	0	0		0.0094	0.0119	0
3/10/2017 9:00							43.00383;-73.85246			
3/10/2017 9:01	0.009	0	0.227	0	0	0		0.0094	0.0121	0
3/10/2017 9:02	0.009	0	0.227	0	0	0		0.0098	0.0121	0
3/10/2017 9:03	0.008	0	0.227	0	0	0		0.0078	0.0117	0
3/10/2017 9:04	0.008	0	0.227	0	0	0		0.008	0.0115	0
3/10/2017 9:05	0.005	0	0.227	0	0	0		0.0078	0.0114	0
3/10/2017 9:05							43.00381;-73.85248			
3/10/2017 9:06	0.005	0	0.227	0	0	0		0.007	0.0111	0
3/10/2017 9:07	0.004	0	0.227	0	0	0		0.006	0.0096	0
3/10/2017 9:08	0.013	0	0.227	0	0	0		0.007	0.0097	0
3/10/2017 9:09	0.008	0	0.227	0	0	0		0.007	0.0084	0
3/10/2017 9:10	0.008	0	0.227	0	0	0		0.0076	0.0083	0
3/10/2017 9:10							43.00382;-73.85244			
3/10/2017 9:11	0.006	0	0.227	0	0	0		0.0078	0.0081	0
3/10/2017 9:12	0.006	0	0.227	0	0	0		0.0082	0.008	0
3/10/2017 9:13	0.009	0	0.227	0	0	0		0.0074	0.0074	0
3/10/2017 9:14	0.005	0	0.227	0	0	0		0.0068	0.0073	0
3/10/2017 9:15	0.005	0	0.227	0	0	0		0.0062	0.0072	0
3/10/2017 9:15							43.00382;-73.85246			
3/10/2017 9:16	0.006	0	0.227	0	0	0		0.0062	0.007	0
3/10/2017 9:17	0.007	0	0.227	0	0	0		0.0064	0.0069	0
3/10/2017 9:18	0.004	0	0.227	0	0	0		0.0054	0.0066	0
3/10/2017 9:19	0.004	0	0.227	0	0	0		0.0052	0.0063	0
3/10/2017 9:20	0.005	0	0.227	0	0	0		0.0052	0.0063	0
3/10/2017 9:20							43.00381;-73.85246			
3/10/2017 9:21	0.006	0	0.227	0	0	0		0.0052	0.0064	0
3/10/2017 9:22	0.004	0	0.227	0	0	0		0.0046	0.0064	0
3/10/2017 9:23	0.004	0	0.227	0	0	0		0.0046	0.0058	0
3/10/2017 9:24	0.004	0	0.227	0	0	0		0.0046	0.0055	0
3/10/2017 9:25	0.004	0	0.227	0	0	0		0.0044	0.0053	0
3/10/2017 9:25							43.0038;-73.8525			
3/10/2017 9:26	0.005	0	0.227	0	0	0		0.0042	0.0052	0
3/10/2017 9:27	0.004	0	0.227	0	0	0		0.0042	0.0051	0
3/10/2017 9:28	0.004	0	0.227	0	0	0		0.0042	0.0047	0
3/10/2017 9:29	0.004	0	0.227	0	0	0		0.0042	0.0047	0
3/10/2017 9:30	0.006	0	0.227	0	0	0		0.0046	0.0047	0
3/10/2017 9:30							43.00381;-73.8525			
3/10/2017 9:31	0.004	0	0.227	0	0	0		0.0044	0.0046	0
3/10/2017 9:32	0.003	0	0.227	0	0	0		0.0042	0.0043	0
3/10/2017 9:33	0.004	0	0.227	0	0	0		0.0042	0.0043	0
3/10/2017 9:34	0.004	0	0.227	0	0	0		0.0042	0.0043	0
3/10/2017 9:35	0.006	0	0.227	0	0	0		0.0042	0.0044	0
3/10/2017 9:35							43.00385;-73.85248			
3/10/2017 9:36	0.003	0	0.227	0	0	0		0.004	0.0042	0
3/10/2017 9:37	0.003	0	0.227	0	0	0		0.004	0.0041	0
3/10/2017 9:38	0.004	0	0.227	0	0	0		0.004	0.0041	0
3/10/2017 9:39	0.004	0	0.227	0	0	0		0.004	0.0041	0
3/10/2017 9:40	0.004	0	0.227	0	0	0		0.0036	0.0041	0
3/10/2017 9:40							43.00379;-73.85252			
3/10/2017 9:41	0.003	0	0.227	0	0	0		0.0036	0.004	0
3/10/2017 9:42	0.003	0	0.227	0	0	0		0.0036	0.0039	0
3/10/2017 9:43	0.003	0	0.227	0	0	0		0.0034	0.0039	0
3/10/2017 9:44	0.003	0	0.227	0	0	0		0.0032	0.0038	0
3/10/2017 9:45	0.003	0	0.227	0	0	0		0.003	0.0036	0
3/10/2017 9:45							43.00379;-73.8525			
3/10/2017 9:46	0.004	0	0.227	0	0	0		0.0032	0.0036	0
3/10/2017 9:47	0.004	0	0.227	0	0	0		0.0034	0.0037	0
3/10/2017 9:48	0.003	0	0.227	0	0	0		0.0034	0.0036	0
3/10/2017 9:49	0.004	0	0.227	0	0	0		0.0036	0.0036	0
3/10/2017 9:50	0.003	0	0.227	0	0	0		0.0036	0.0034	0
3/10/2017 9:50							43.00379;-73.8525			
3/10/2017 9:51	0.003	0	0.227	0	0	0		0.0034	0.0034	0
3/10/2017 9:52	0.003	0	0.227	0	0	0		0.0032	0.0034	0
3/10/2017 9:53	0.003	0	0.227	0	0	0		0.0032	0.0033	0
3/10/2017 9:54	0.003	0	0.227	0	0	0		0.003	0.0033	0
3/10/2017 9:55	0.008	0	0.227	0	0	0		0.004	0.0035	0
3/10/2017 9:55							43.0038;-73.8525			
3/10/2017 9:56	0.006	0	0.227	0	0	0		0.0046	0.0037	0
3/10/2017 9:57	0.004	0	0.227	0	0	0		0.0048	0.0038	0
3/10/2017 9:58	0.003	0	0.227	0	0	0		0.0048	0.0038	0
3/10/2017 9:59	0.003	0	0.227	0	0	0		0.0048	0.0038	0
3/10/2017 10:00	0.005	0	0.227	0	0	0		0.0042	0.0039	0
3/10/2017 10:00							43.00379;-73.85252			
3/10/2017 10:01	0.008	0	0.227	0	0	0		0.0046	0.0042	0
3/10/2017 10:02	0.006	0	0.227	0	0	0		0.005	0.0043	0
3/10/2017 10:03	0.005	0	0.227	0	0	0		0.0054	0.0045	0
3/10/2017 10:04	0.004	0	0.227	0	0	0		0.0056	0.0045	0
3/10/2017 10:05	0.004	0	0.227	0	0	0		0.0054	0.0045	0
3/10/2017 10:05							43.0038;-73.85252			
3/10/2017 10:06	0.004	0	0.227	0	0	0		0.0046	0.0046	0
3/10/2017 10:07	0.004	0	0.227	0	0	0		0.0042	0.0047	0
3/10/2017 10:08	0.004	0	0.227	0	0	0		0.004	0.0047	0
3/10/2017 10:09	0.011	0	0.227	0	0	0		0.0054	0.0053	0
3/10/2017 10:10	0.003	0	0.227	0	0	0		0.0052	0.0049	0
3/10/2017 10:10							43.00382;-73.85255			
3/10/2017 10:11	0.003	0	0.227	0	0	0		0.005	0.0047	0
3/10/2017 10:12	0.008	0	0.227	0	0	0		0.0058	0.005	0
3/10/2017 10:13	0.003	0	0.227	0	0	0		0.0056	0.005	0
3/10/2017 10:14	0.003	0	0.227	0	0	0		0.004	0.005	0
3/10/2017 10:15	0.004	0	0.227	0	0	0		0.0042	0.0049	0
3/10/2017 10:15							43.00381;-73.85252			
3/10/2017 10:16	0.004	0	0.227	0	0	0		0.0044	0.0047	0
3/10/2017 10:17	0.004	0	0.227	0	0	0		0.0036	0.0045	0
3/10/2017 10:18	0.009	0	0.227	0	0	0		0.0048	0.0048	0
3/10/2017 10:19	0.008	0	0.227	0	0	0		0.0058	0.0051	0
3/10/2017 10:20	0.004	0	0.227	0	0	0		0.0058	0.0051	0
3/10/2017 10:20							43.0038;-73.85255			
3/10/2017 10:21	0.004	0	0.227	0	0	0		0.0058	0.0051	0
3/10/2017 10:22	0.009	0	0.227	0	0	0		0.0068	0.0054	0
3/10/2017 10:23	0.008	0	0.227	0	0	0		0.0066	0.0057	0
3/10/2017 10:24	0.004	0	0.227	0	0	0		0.0058	0.0052	0
3/10/2017 10:25	0.005	0	0.227	0	0	0		0.006	0.0053	0
3/10/2017 10:25							43.0038;-73.85252			
3/10/2017 10:26	0.005	0	0.227	0	0	0		0.0062	0.0055	0
3/10/2017 10:27	0.004	0	0.227	0	0	0		0.0052	0.0052	0
3/10/2017 10:28	0.003	0	0.227	0	0	0		0.0042	0.0052	0
3/10/2017 10:29	0.004	0	0.227	0	0	0		0.0042	0.0053	0
3/10/2017 10:30	0.005	0	0.227	0	0	0		0.0042	0.0053	0
3/10/2017 10:30							43.00382;-73.85255			
3/10/2017 10:31	0.007	0	0.227	0	0	0		0.0046	0.0055	0
3/10/2017 10:32	0.015	0	0.227	0	0	0		0.0068	0.0063	0
3/10/2017 10:33	0.006	0	0.227	0	0	0		0.0074	0.0061	0
3/10/2017 10:34	0.013	0	0.227	0	0	0		0.0092	0.0064	0
3/10/2017 10:35	0.009	0	0.227	0	0	0		0.01	0.0067	0
3/10/2017 10:35							43.00383;-73.85255			
3/10/2017 10:36	0.01	0	0.227	0	0	0		0.0106	0.0071	0
3/10/2017 10:37	0.004	0	0.227	0	0	0		0.0084	0.0068	0
3/10/2017 10:38	0.003	0	0.227	0	0	0		0.0078	0.0065	0
3/10/2017 10:39	0.008	0	0.227	0	0	0		0.0068	0.0067	0
3/10/2017 10:40	0.005	0	0.227	0	0	0		0.006	0.0067	0

3/10/2017 10:40							43.00382;-73.85256			
3/10/2017 10:41	0.004	0	0.227	0	0	0		0.0048	0.0067	0
3/10/2017 10:42	0.004	0	0.227	0	0	0		0.0048	0.0067	0
3/10/2017 10:43	0.006	0	0.227	0	0	0		0.0054	0.0069	0
3/10/2017 10:44	0.003	0	0.227	0	0	0		0.0044	0.0068	0
3/10/2017 10:45	0.003	0	0.227	0	0	0		0.004	0.0067	0
3/10/2017 10:45							43.00383;-73.85255			
3/10/2017 10:46	0.003	0	0.227	0	0	0		0.0038	0.0064	0
3/10/2017 10:47	0.004	0	0.227	0	0	0		0.0038	0.0057	0
3/10/2017 10:48	0.003	0	0.227	0	0	0		0.0032	0.0055	0
3/10/2017 10:49	0.005	0	0.227	0	0	0		0.0036	0.0049	0
3/10/2017 10:50	0.003	0	0.227	0	0	0		0.0036	0.0045	0
3/10/2017 10:50							43.00387;-73.85256			
3/10/2017 10:51	0.069	0	1.327	0	0.019	0		0.0168	0.0085	0
3/10/2017 10:52	0.014	0	1.327	0	0.019	0		0.0188	0.0091	0
3/10/2017 10:53	0.013	0	1.327	0	0.02	0		0.0208	0.0098	0
3/10/2017 10:54	0.004	0	1.327	0	0.02	0		0.0206	0.0095	0
3/10/2017 10:55	0.008	0.06	1.327	0	0.037	0.001		0.0216	0.0097	0.004
3/10/2017 10:55							43.00387;-73.85256			
3/10/2017 10:56	0.009	0	1.327	0	0.038	0.001		0.0096	0.0101	0.004
3/10/2017 10:57	0.012	0	1.327	0	0.038	0.001		0.0092	0.0106	0.004
3/10/2017 10:58	0.01	0	1.327	0	0.038	0.001		0.0086	0.0109	0.004
3/10/2017 10:59	0.01	0	1.327	0	0.038	0.001		0.0098	0.0113	0.004
3/10/2017 11:00	0.015	0	1.327	0	0.038	0.001		0.0112	0.0121	0.004
3/10/2017 11:00							43.00383;-73.85255			
3/10/2017 11:01	0.009	0	1.327	0	0.038	0.001		0.0112	0.0125	0.004
3/10/2017 11:02	0.027	0	1.327	0	0.038	0.001		0.0142	0.0141	0.004
3/10/2017 11:03	0.014	0	1.327	0	0.038	0.001		0.015	0.0148	0.004
3/10/2017 11:04	0.013	0	1.327	0	0.037	0.001		0.0156	0.0153	0.004
3/10/2017 11:05	0.006	0	1.327	0	0.037	0.001		0.0138	0.0155	0.004
3/10/2017 11:05							43.00385;-73.85256			
3/10/2017 11:06	0.021	0	1.327	0	0.019	0.001		0.0162	0.0123	0.004
3/10/2017 11:07	0.01	0	1.327	0	0.018	0.001		0.0128	0.0121	0.004
3/10/2017 11:08	0.004	0	1.327	0	0.018	0.001		0.0108	0.0115	0.004
3/10/2017 11:09	0.024	0	1.327	0	0.018	0.001		0.013	0.0128	0.004
3/10/2017 11:10	0.014	0	1.327	0	0.001	0.001		0.0146	0.0132	0
3/10/2017 11:10							43.00386;-73.85255			
3/10/2017 11:11	0.01	0	1.327	0	0	0.001		0.0124	0.0133	0
3/10/2017 11:12	0.014	0	1.327	0	0	0.001		0.0132	0.0134	0
3/10/2017 11:13	0.026	0	1.327	0	0	0.001		0.0176	0.0145	0
3/10/2017 11:14	0.012	0	1.327	0	0	0.001		0.0152	0.0146	0
3/10/2017 11:15	0.028	0	1.327	0	0	0.001		0.018	0.0155	0
3/10/2017 11:15							43.00391;-73.85256			
3/10/2017 11:16	0.009	0	1.327	0	0	0.001		0.0178	0.0155	0
3/10/2017 11:17	0.005	0	1.327	0	0	0.001		0.016	0.014	0
3/10/2017 11:18	0.007	0	1.327	0	0	0.001		0.0122	0.0135	0
3/10/2017 11:19	0.007	0	1.327	0	0	0.001		0.0112	0.0131	0
3/10/2017 11:20	0.007	0	1.327	0	0	0.001		0.007	0.0132	0
3/10/2017 11:20							43.00387;-73.85258			
3/10/2017 11:21	0.011	0	1.327	0	0	0.001		0.0074	0.0125	0
3/10/2017 11:22	0.008	0	1.327	0	0	0.001		0.008	0.0124	0
3/10/2017 11:23	0.007	0	1.327	0	0	0.001		0.008	0.0126	0
3/10/2017 11:24	0.005	0	1.327	0	0	0.001		0.0076	0.0113	0
3/10/2017 11:25	0.006	0	1.327	0	0	0.001		0.0074	0.0108	0
3/10/2017 11:25							43.00389;-73.85258			
3/10/2017 11:26	0.005	0	1.327	0	0	0.001		0.0062	0.0105	0
3/10/2017 11:27	0.005	0	1.327	0	0	0.001		0.0056	0.0099	0
3/10/2017 11:28	0.004	0	1.327	0	0	0.001		0.005	0.0084	0
3/10/2017 11:29	0.004	0	1.327	0	0	0.001		0.0048	0.0079	0
3/10/2017 11:30	0.003	0	1.327	0	0	0.001		0.0042	0.0062	0
3/10/2017 11:30							43.00382;-73.85255			
3/10/2017 11:31	0.004	0	1.327	0	0	0.001		0.004	0.0059	0
3/10/2017 11:32	0.004	0	1.327	0	0	0.001		0.0038	0.0058	0
3/10/2017 11:33	0.004	0	1.327	0	0	0.001		0.0038	0.0056	0
3/10/2017 11:34	0.004	0	1.327	0	0	0.001		0.0038	0.0054	0
3/10/2017 11:35	0.007	0	1.327	0	0	0.001		0.0046	0.0054	0
3/10/2017 11:35							43.00383;-73.85255			
3/10/2017 11:36	0.005	0	1.327	0	0	0.001		0.0048	0.005	0
3/10/2017 11:37	0.004	0	1.327	0	0	0.001		0.0048	0.0047	0
3/10/2017 11:38	0.004	0	1.327	0	0	0.001		0.0048	0.0045	0
3/10/2017 11:39	0.004	0	1.327	0	0	0.001		0.0048	0.0045	0
3/10/2017 11:40	0.003	0	1.327	0	0	0.001		0.004	0.0043	0
3/10/2017 11:40							43.00382;-73.85252			
3/10/2017 11:41	0.004	0	1.327	0	0	0.001		0.0038	0.0042	0
3/10/2017 11:42	0.004	0	1.327	0	0	0.001		0.0038	0.0041	0
3/10/2017 11:43	0.003	0	1.327	0	0	0.001		0.0036	0.0041	0
3/10/2017 11:44	0.003	0	1.327	0	0	0.001		0.0034	0.004	0
3/10/2017 11:45	0.003	0	1.327	0	0	0.001		0.0034	0.004	0
3/10/2017 11:45							43.00383;-73.8525			
3/10/2017 11:46	0.003	0	1.327	0	0	0.001		0.0032	0.0039	0
3/10/2017 11:47	0.003	0	1.327	0	0	0.001		0.003	0.0039	0
3/10/2017 11:48	0.003	0	1.327	0	0	0.001		0.003	0.0038	0
3/10/2017 11:49	0.003	0	1.327	0	0	0.001		0.003	0.0037	0
3/10/2017 11:50	0.003	0	1.327	0	0	0.001		0.003	0.0035	0
3/10/2017 11:50							43.0038;-73.85255			
3/10/2017 11:51	0.003	0	1.327	0	0	0.001		0.003	0.0033	0
3/10/2017 11:52	0.003	0	1.327	0	0	0.001		0.003	0.0033	0
3/10/2017 11:53	0.003	0	1.327	0	0	0.001		0.003	0.0032	0
3/10/2017 11:54	0.003	0	1.327	0	0	0.001		0.003	0.0031	0
3/10/2017 11:55	0.003	0	1.327	0	0	0.001		0.003	0.0031	0
3/10/2017 11:55							43.00379;-73.85256			
3/10/2017 11:56	0.003	0	1.327	0	0	0.001		0.003	0.0031	0
3/10/2017 11:57	0.003	0	1.327	0	0	0.001		0.003	0.003	0
3/10/2017 11:58	0.003	0	1.327	0	0	0.001		0.003	0.003	0
3/10/2017 11:59	0.003	0	1.327	0	0	0.001		0.003	0.003	0
3/10/2017 12:00	0.003	0	1.327	0	0	0.001		0.003	0.003	0
3/10/2017 12:00							43.00376;-73.85256			
3/10/2017 12:01	0.003	0	1.327	0	0	0.001		0.003	0.003	0
3/10/2017 12:02	0.003	0	1.327	0	0	0.001		0.003	0.003	0
3/10/2017 12:03	0.003	0	1.327	0	0	0.001		0.003	0.003	0
3/10/2017 12:04	0.003	0	1.327	0	0	0.001		0.003	0.003	0
3/10/2017 12:05	0.003	0	1.327	0	0	0.001		0.003	0.003	0
3/10/2017 12:05							43.0038;-73.85255			
3/10/2017 12:06	0.003	0	1.327	0	0	0.001		0.003	0.003	0
3/10/2017 12:07	0.003	0	1.327	0	0	0.001		0.003	0.003	0
3/10/2017 12:08	0.003	0	1.327	0	0	0.001		0.003	0.003	0
3/10/2017 12:09	0.003	0	1.327	0	0	0.001		0.003	0.003	0
3/10/2017 12:10	0.003	0	1.327	0	0	0.001		0.003	0.003	0
3/10/2017 12:10							43.00381;-73.85255			
3/10/2017 12:11	0.003	0	1.327	0	0	0.001		0.003	0.003	0
3/10/2017 12:12	0.003	0	1.327	0	0	0.001		0.003	0.003	0
3/10/2017 12:13	0.004	0	1.327	0	0	0.001		0.0032	0.0031	0
3/10/2017 12:14	0.003	0	1.327	0	0	0.001		0.0032	0.0031	0
3/10/2017 12:15	0.003	0	1.327	0	0	0.001		0.0032	0.0031	0
3/10/2017 12:15							43.00385;-73.85252			
3/10/2017 12:16	0.003	0	1.327	0	0	0.001		0.0032	0.0031	0
3/10/2017 12:17	0.003	0	1.327	0	0	0.001		0.0032	0.0031	0
3/10/2017 12:18	0.003	0	1.327	0	0	0.001		0.003	0.0031	0
3/10/2017 12:19	0.003	0	1.327	0	0	0.001		0.003	0.0031	0
3/10/2017 12:20	0.004	0	1.327	0	0	0.001		0.0032	0.0031	0
3/10/2017 12:20							43.00385;-73.85248			
3/10/2017 12:21	0.003	0	1.327	0	0	0.001		0.0032	0.0031	0
3/10/2017 12:22	0.003	0	1.327	0	0	0.001		0.0032	0.0031	0
3/10/2017 12:23	0.003	0	1.327	0	0	0.001		0.0032	0.0031	0
3/10/2017 12:24	0.003	0	1.327	0	0	0.001		0.0032	0.0031	0
3/10/2017 12:25	0.003	0	1.327	0	0	0.001		0.003	0.0031	0
3/10/2017 12:25							43.00387;-73.8525			
3/10/2017 12:26	0.003	0	1.327	0	0	0.001		0.003	0.0031	0

3/10/2017 12:27	0.003	0	1.327	0	0	0.001		0.003	0.0031	0
3/10/2017 12:28	0.003	0	1.327	0	0	0.001		0.003	0.0031	0
3/10/2017 12:29	0.003	0	1.327	0	0	0.001		0.003	0.0031	0
3/10/2017 12:30	0.003	0	1.327	0	0	0.001		0.003	0.0031	0
3/10/2017 12:30							43.00385;-73.8525			
3/10/2017 12:31	0.003	0	1.327	0	0	0.001		0.003	0.0031	0
3/10/2017 12:32	0.003	0	1.327	0	0	0.001		0.003	0.0031	0
3/10/2017 12:33	0.003	0	1.327	0	0	0.001		0.003	0.0031	0
3/10/2017 12:34	0.004	0	1.327	0	0	0.001		0.0032	0.0031	0
3/10/2017 12:35	0.004	0	1.327	0	0	0.001		0.0034	0.0031	0
3/10/2017 12:35							43.00385;-73.85248			
3/10/2017 12:36	0.006	0	1.327	0	0	0.001		0.004	0.0033	0
3/10/2017 12:37	0.005	0	1.327	0	0	0.001		0.0044	0.0035	0
3/10/2017 12:38	0.004	0	1.327	0	0	0.001		0.0046	0.0035	0
3/10/2017 12:39	0.003	0	1.327	0	0	0.001		0.0044	0.0035	0
3/10/2017 12:40	0.003	0	1.327	0	0	0.001		0.0042	0.0035	0
3/10/2017 12:40							43.00383;-73.85246			
3/10/2017 12:41	0.005	0	1.327	0	0	0.001		0.004	0.0037	0
3/10/2017 12:42	0.006	0	1.327	0	0	0.001		0.0042	0.0039	0
3/10/2017 12:43	0.003	0	1.327	0	0	0.001		0.004	0.0039	0
3/10/2017 12:44	0.004	0	1.327	0	0	0.001		0.0042	0.0039	0
3/10/2017 12:45	0.004	0	1.327	0	0	0.001		0.0044	0.004	0
3/10/2017 12:45							43.00383;-73.85246			
3/10/2017 12:46	0.003	0	1.327	0	0	0.001		0.004	0.004	0
3/10/2017 12:47	0.01	0	1.327	0	0	0.001		0.0048	0.0045	0
3/10/2017 12:48	0.017	0	1.327	0	0	0.001		0.0076	0.0054	0
3/10/2017 12:49	0.021	0	1.327	0	0	0.001		0.011	0.0065	0
3/10/2017 12:50	0.041	0	1.327	0	0	0.001		0.0184	0.009	0
3/10/2017 12:50							43.00381;-73.85246			
3/10/2017 12:51	0.016	0	1.327	0	0	0.001		0.021	0.0097	0
3/10/2017 12:52	0.022	0	1.327	0	0	0.001		0.0234	0.0108	0
3/10/2017 12:53	0.016	0	1.327	0	0	0.001		0.0232	0.0116	0
3/10/2017 12:54	0.017	0	1.327	0	0	0.001		0.0224	0.0125	0
3/10/2017 12:55	0.015	0	1.327	0	0	0.001		0.0172	0.0133	0
3/10/2017 12:55							43.00383;-73.85248			
3/10/2017 12:56	0.01	0	1.327	0	0	0.001		0.016	0.0137	0
3/10/2017 12:57	0.006	0	1.327	0	0	0.001		0.0128	0.0137	0
3/10/2017 12:58	0.008	0	1.327	0	0	0.001		0.0112	0.014	0
3/10/2017 12:59	0.007	0	1.327	0	0	0.001		0.0092	0.0142	0
3/10/2017 13:00	0.006	0	1.327	0	0	0.001		0.0074	0.0143	0
3/10/2017 13:00							43.00387;-73.8525			
3/10/2017 13:01	0.006	0	1.327	0	0	0.001		0.0066	0.0145	0
3/10/2017 13:02	0.009	0	1.327	0	0	0.001		0.0072	0.0145	0
3/10/2017 13:03	0.008	0	1.327	0	0	0.001		0.0072	0.0139	0
3/10/2017 13:04	0.004	0	1.327	0	0	0.001		0.0066	0.0127	0
3/10/2017 13:05	0.005	0	1.327	0	0	0.001		0.0064	0.0103	0
3/10/2017 13:05							43.00385;-73.85246			
3/10/2017 13:06	0.011	0	1.327	0	0	0.001		0.0074	0.01	0
3/10/2017 13:07	0.005	0	1.327	0	0	0.001		0.0066	0.0089	0
3/10/2017 13:08	0.007	0	1.327	0	0	0.001		0.0064	0.0083	0
3/10/2017 13:09	0.003	0	1.327	0	0	0.001		0.0062	0.0073	0
3/10/2017 13:10	0.003	0	1.327	0	0	0.001		0.0058	0.0065	0
3/10/2017 13:10							43.00383;-73.85244			
3/10/2017 13:11	0.005	0	1.327	0	0	0.001		0.0046	0.0062	0
3/10/2017 13:12	0.007	0	1.327	0	0	0.001		0.005	0.0063	0
3/10/2017 13:13	0.005	0	1.327	0	0	0.001		0.0046	0.0061	0
3/10/2017 13:14	0.005	0	1.327	0	0	0.001		0.005	0.0059	0
3/10/2017 13:15	0.006	0	1.327	0	0	0.001		0.0056	0.0059	0
3/10/2017 13:15							43.00381;-73.8525			
3/10/2017 13:16	0.004	0	1.327	0	0	0.001		0.0054	0.0058	0
3/10/2017 13:17	0.002	0	1.327	0	0	0.001		0.0044	0.0053	0
3/10/2017 13:18	0.005	0	1.327	0	0	0.001		0.0044	0.0051	0
3/10/2017 13:19	0.002	0	1.327	0	0	0.001		0.0038	0.005	0
3/10/2017 13:20	0.002	0	1.327	0	0	0.001		0.003	0.0048	0
3/10/2017 13:20							43.00381;-73.85248			
3/10/2017 13:21	0.002	0	1.327	0	0	0.001		0.0026	0.0042	0
3/10/2017 13:22	0.002	0	1.327	0	0	0.001		0.0026	0.004	0
3/10/2017 13:23	0.008	0	1.327	0	0	0.001		0.0032	0.0041	0
3/10/2017 13:24	0.009	0	1.327	0	0	0.001		0.0046	0.0045	0
3/10/2017 13:25	0.017	0	1.327	0	0	0.001		0.0076	0.0054	0
3/10/2017 13:25							43.00381;-73.8525			
3/10/2017 13:26	0.002	0	1.327	0	0	0.001		0.0076	0.0052	0
3/10/2017 13:27	0.002	0	1.327	0	0	0.001		0.0076	0.0049	0
3/10/2017 13:28	0.002	0	1.327	0	0	0.001		0.0064	0.0047	0
3/10/2017 13:29	0.003	0	1.327	0	0	0.001		0.0052	0.0045	0
3/10/2017 13:30	0.003	0	1.327	0	0	0.001		0.0024	0.0043	0
3/10/2017 13:30							43.00382;-73.8525			
3/10/2017 13:31	0.01	0	1.327	0	0	0.001		0.004	0.0047	0
3/10/2017 13:32	0.009	0	1.327	0	0	0.001		0.0054	0.0052	0
3/10/2017 13:33	0.006	0	1.327	0	0	0.001		0.0062	0.0053	0
3/10/2017 13:34	0.006	0	1.327	0	0	0.001		0.0068	0.0055	0
3/10/2017 13:35	0.005	0	1.327	0	0	0.001		0.0072	0.0057	0
3/10/2017 13:35							43.00382;-73.85248			
3/10/2017 13:36	0.006	0	1.327	0	0	0.001		0.0064	0.006	0
3/10/2017 13:37	0.017	0	1.327	0	0	0.001		0.008	0.007	0
3/10/2017 13:38	0.007	0	1.327	0	0	0.001		0.0082	0.0069	0
3/10/2017 13:39	0.016	0	1.327	0	0	0.001		0.0102	0.0074	0
3/10/2017 13:40	0.009	0	1.327	0	0	0.001		0.011	0.0069	0
3/10/2017 13:40							43.00382;-73.8525			
3/10/2017 13:41	0.008	0	1.327	0	0	0.001		0.0114	0.0073	0
3/10/2017 13:42	0.005	0	1.327	0	0	0.001		0.009	0.0075	0
3/10/2017 13:43	0.014	0	1.327	0	0	0.001		0.0104	0.0083	0
3/10/2017 13:44	0.029	0	1.327	0	0	0.001		0.013	0.01	0
3/10/2017 13:45	0.014	0	1.327	0	0	0.001		0.014	0.0107	0
3/10/2017 13:45							43.00385;-73.8525			
3/10/2017 13:46	0.006	0	1.327	0	0	0.001		0.0136	0.0105	0
3/10/2017 13:47	0.013	0	1.327	0	0	0.001		0.0152	0.0107	0
3/10/2017 13:48	0.005	0	1.327	0	0	0.001		0.0134	0.0107	0
3/10/2017 13:49	0.016	0	1.327	0	0	0.001		0.0108	0.0113	0
3/10/2017 13:50	0.009	0	1.327	0	0	0.001		0.0098	0.0116	0
3/10/2017 13:50							43.00381;-73.85248			
3/10/2017 13:51	0.007	0	1.327	0	0	0.001		0.01	0.0117	0
3/10/2017 13:52	0.024	0	1.327	0	0	0.001		0.0122	0.0121	0
3/10/2017 13:53	0.026	0	1.327	0	0	0.001		0.0164	0.0134	0
3/10/2017 13:54	0.017	0	1.327	0	0	0.001		0.0166	0.0135	0
3/10/2017 13:55	0.009	0	1.327	0	0	0.001		0.0166	0.0135	0
3/10/2017 13:55							43.00385;-73.85246			
3/10/2017 13:56	0.007	0	1.327	0	0	0.001		0.0166	0.0134	0
3/10/2017 13:57	0.009	0	1.327	0	0	0.001		0.0136	0.0137	0
3/10/2017 13:58	0.002	0	1.327	0	0	0.001		0.0088	0.0129	0
3/10/2017 13:59	0.005	0	1.327	0	0	0.001		0.0064	0.0113	0
3/10/2017 14:00	0.008	0	1.327	0	0	0.001		0.0062	0.0109	0
3/10/2017 14:00							43.0038;-73.85244			
3/10/2017 14:01	0.003	0	1.327	0	0	0.001		0.0054	0.0107	0
3/10/2017 14:02	0.025	0	1.327	0	0	0.001		0.0086	0.0115	0
3/10/2017 14:03	0.005	0	1.327	0	0	0.001		0.0092	0.0115	0
3/10/2017 14:04	0.025	0	1.327	0	0	0.001		0.0132	0.0121	0
3/10/2017 14:05	0.024	0	1.327	0	0	0.001		0.0164	0.0131	0
3/10/2017 14:05							43.00379;-73.85244			
3/10/2017 14:06	0.028	0	1.327	0	0	0.001		0.0214	0.0145	0
3/10/2017 14:07	0.005	0	1.327	0	0	0.001		0.0174	0.0132	0
3/10/2017 14:08	0.022	0	1.327	0	0	0.001		0.0208	0.0129	0
3/10/2017 14:09	0.014	0	1.327	0	0	0.001		0.0186	0.0127	0
3/10/2017 14:10	0.025	0	1.327	0	0	0.001		0.0188	0.0138	0
3/10/2017 14:10							43.00377;-73.85246			
3/10/2017 14:11	0.027	0	1.327	0	0	0.001		0.0186	0.0151	0
3/10/2017 14:12	0.017	0	1.327	0	0	0.001		0.021	0.0157	0
3/10/2017 14:13	0.031	0	1.327	0	0	0.001		0.0228	0.0176	0

3/10/2017 14:14	0.02	0	1.327	0	0	0.001		0.024	0.0186	0
3/10/2017 14:15	0.013	0	1.327	0	0	0.001		0.0216	0.0189	0
3/10/2017 14:15							43.00378;-73.85248			
3/10/2017 14:16	0.006	0	1.327	0	0	0.001		0.0174	0.0191	0
3/10/2017 14:17	0.01	0	1.327	0	0	0.001		0.016	0.0181	0
3/10/2017 14:18	0.015	0	1.327	0	0	0.001		0.0128	0.0188	0
3/10/2017 14:19	0.017	0	1.327	0	0	0.001		0.0122	0.0183	0
3/10/2017 14:20	0.037	0	1.327	0	0	0.001		0.017	0.0191	0
3/10/2017 14:20							43.00378;-73.8525			
3/10/2017 14:21	0.02	0.288	1.327	0	0	0.001		0.0198	0.0186	0.0192
3/10/2017 14:22	0.024	1.247	1.327	0	0.005	0.001		0.0226	0.0199	0.1023
3/10/2017 14:23	0.01	0	1.327	0	0.016	0.001		0.0216	0.0191	0.1023
3/10/2017 14:24	0.013	0	1.327	0	0.018	0.001		0.0208	0.019	0.1023
3/10/2017 14:25	0.01	0	1.327	0	0.018	0.001		0.0154	0.018	0.1023
3/10/2017 14:25							43.00376;-73.85252			
3/10/2017 14:26	0.027	0	1.327	0	0.018	0.001		0.0168	0.018	0.1023
3/10/2017 14:27	0.018	0	1.327	0	0.018	0.001		0.0156	0.0181	0.1023
3/10/2017 14:28	0.029	0	1.327	0	0.018	0.001		0.0194	0.0179	0.1023
3/10/2017 14:29	0.03	0	1.327	0	0.018	0.001		0.0228	0.0186	0.1023
3/10/2017 14:30	0.023	0	1.327	0	0.018	0.001		0.0254	0.0193	0.1023
3/10/2017 14:30							43.00376;-73.85252			
3/10/2017 14:31	0.009	0	1.327	0	0.018	0.001		0.0218	0.0195	0.1023
3/10/2017 14:32	0.004	0	1.327	0	0.018	0.001		0.019	0.0191	0.1023
3/10/2017 14:33	0.004	0	1.327	0	0.018	0.001		0.014	0.0183	0.1023
3/10/2017 14:34	0.002	0	1.327	0	0.018	0.001		0.0084	0.0173	0.1023
3/10/2017 14:35	0.019	0	1.327	0	0.018	0.001		0.0076	0.0161	0.1023
3/10/2017 14:35							43.00378;-73.85252			
3/10/2017 14:36	0.014	0	1.327	0	0.017	0.001		0.0086	0.0157	0.0831
3/10/2017 14:37	0.005	0	1.327	0	0.012	0.001		0.0088	0.0145	0
3/10/2017 14:38	0.014	0	1.327	0	0.001	0.001		0.0108	0.0147	0
3/10/2017 14:39	0.008	0	1.327	0	0	0.001		0.012	0.0144	0
3/10/2017 14:40	0.012	0	1.327	0	0	0.001		0.0106	0.0145	0
3/10/2017 14:40							43.00379;-73.85252			
3/10/2017 14:41	0.016	0	1.327	0	0	0.001		0.011	0.0138	0
3/10/2017 14:42	0.009	0	1.327	0	0	0.001		0.0118	0.0132	0
3/10/2017 14:43	0.008	0	1.327	0	0	0.001		0.0106	0.0118	0
3/10/2017 14:44	0.009	0	1.327	0	0	0.001		0.0108	0.0104	0
3/10/2017 14:45	0.007	0	1.327	0	0	0.001		0.0098	0.0093	0
3/10/2017 14:45							43.00374;-73.85256			
3/10/2017 14:46	0.008	0	1.327	0	0	0.001		0.0082	0.0093	0
3/10/2017 14:47	0.003	0	1.327	0	0	0.001		0.007	0.0092	0
3/10/2017 14:48	0.002	0	1.327	0	0	0.001		0.0058	0.0091	0
3/10/2017 14:49	0.002	0	1.327	0	0	0.001		0.0044	0.0091	0
3/10/2017 14:50	0.004	0	1.327	0	0	0.001		0.0038	0.0081	0
3/10/2017 14:50							43.00375;-73.85255			
3/10/2017 14:51	0.004	0	1.327	0	0	0.001		0.003	0.0074	0
3/10/2017 14:52	0.004	0	1.327	0	0	0.001		0.0032	0.0073	0
3/10/2017 14:53	0.006	0	1.327	0	0	0.001		0.004	0.0068	0
3/10/2017 14:54	0.013	0	1.327	0	0	0.001		0.0062	0.0071	0
3/10/2017 14:55	0.003	0	1.327	0	0	0.001		0.006	0.0065	0
3/10/2017 14:55							43.00372;-73.85255			
3/10/2017 14:56	0.004	0	1.327	0	0	0.001		0.006	0.0057	0
3/10/2017 14:57	0.002	0	1.327	0	0	0.001		0.0056	0.0053	0
3/10/2017 14:58	0.002	0	1.327	0	0	0.001		0.0048	0.0049	0
3/10/2017 14:59	0.002	0	1.327	0	0	0.001		0.0026	0.0044	0
3/10/2017 15:00	0.001	0	1.327	0	0	0.001		0.0022	0.004	0
3/10/2017 15:00							43.00373;-73.85252			
3/10/2017 15:01	0.001	0	1.327	0	0	0.001		0.0016	0.0035	0
3/10/2017 15:02	0.001	0	1.327	0	0	0.001		0.0014	0.0034	0
3/10/2017 15:03	0.002	0	1.327	0	0	0.001		0.0014	0.0034	0
3/10/2017 15:04	0.006	0	1.327	0	0	0.001		0.0022	0.0037	0
3/10/2017 15:05	0.007	0	1.327	0	0	0.001		0.0034	0.0039	0
3/10/2017 15:05							43.00378;-73.85255			
3/10/2017 15:06	0.005	0	1.327	0	0	0.001		0.0042	0.0039	0
3/10/2017 15:07	0.002	0	1.327	0	0	0.001		0.0044	0.0038	0
3/10/2017 15:08	0.003	0	1.327	0	0	0.001		0.0046	0.0036	0
3/10/2017 15:09	0.004	0	1.327	0	0	0.001		0.0042	0.003	0
3/10/2017 15:10	0.002	0	1.327	0	0	0.001		0.0032	0.0029	0
3/10/2017 15:10							43.00377;-73.85256			
3/10/2017 15:11	0.002	0	1.327	0	0	0.001		0.0026	0.0028	0
3/10/2017 15:12	0.002	0	1.327	0	0	0.001		0.0026	0.0028	0
3/10/2017 15:13	0.005	0	1.327	0	0	0.001		0.003	0.003	0
3/10/2017 15:14	0.008							0.0038	0.0034	
3/10/2017 15:15	0.008							0.005	0.0039	
3/10/2017 15:15							43.00375;-73.85265			
3/13/2017 7:05		0	0	0	0	0				0
3/13/2017 7:06		0	0	0	0	0				0
3/13/2017 7:07		0	0	0	0	0				0
3/13/2017 7:08		0	0	0	0	0				0
3/13/2017 7:09		0	0	0	0	0				0
3/13/2017 7:10		0	0	0	0	0				0
3/13/2017 7:11		0	0	0	0	0				0
3/13/2017 7:12		0	0	0	0	0				0
3/13/2017 7:13		0	0	0	0	0				0
3/13/2017 7:14		0	0	0	0	0				0
3/13/2017 7:15		0	0	0	0	0				0
3/13/2017 7:16		0	0	0	0	0				0
3/13/2017 7:17		0	0	0	0	0				0
3/13/2017 7:18		0	0	0	0	0				0
3/13/2017 7:19		0	0	0	0	0				0
3/13/2017 7:20		0	0	0	0	0				0
3/13/2017 7:21		0	0	0	0	0				0
3/13/2017 7:22		0	0	0	0	0				0
3/13/2017 7:23		0	0	0	0	0				0
3/13/2017 7:24		0	0	0	0	0				0
3/13/2017 7:25		0	0	0	0	0				0
3/13/2017 7:26		0	0	0	0	0				0
3/13/2017 7:27		0	0	0	0	0				0
3/13/2017 7:28		0	0	0	0	0				0
3/13/2017 7:29		0	0	0	0	0				0
3/13/2017 7:30		0	0	0	0	0				0
3/13/2017 7:31		0	0	0	0	0				0
3/13/2017 7:32		0	0	0		0				0
3/13/2017 7:33		0	0	0	0	0				0
3/13/2017 7:34		0	0	0	0	0				0
3/13/2017 7:35		0	0	0	0	0				0
3/13/2017 7:36		0	0	0	0	0				0
3/13/2017 7:37		0	0	0	0	0				0
3/13/2017 7:38		0	0	0	0	0				0
3/13/2017 7:39		0	0	0	0	0				0
3/13/2017 7:40		0	0	0	0	0				0
3/13/2017 7:41		0	0	0	0	0				0
3/13/2017 7:42		0	0	0	0	0				0
3/13/2017 7:43		0	0	0	0	0				0
3/13/2017 7:44		0	0	0	0	0				0
3/13/2017 7:45		0	0	0	0	0				0
3/13/2017 7:46		0	0	0	0	0				0
3/13/2017 7:47		0	0	0	0	0				0
3/13/2017 7:48		0	0	0	0	0				0
3/13/2017 7:49		0	0	0	0	0				0
3/13/2017 7:50		0	0	0	0	0				0
3/13/2017 7:51		0	0	0	0	0				0
3/13/2017 7:52		0	0	0	0	0				0
3/13/2017 7:53		0	0	0	0	0				0
3/13/2017 7:54		0	0	0	0	0				0
3/13/2017 7:55		0	0	0	0	0				0
3/13/2017 7:56		0	0	0	0	0				0
3/13/2017 7:57		0	0	0	0	0				0

3/13/2017 7:58	0	0	0	0	0		0
3/13/2017 7:59	0	0	0	0	0		0
3/13/2017 8:05	0	0	0	0			0
3/13/2017 8:06	0	0	0	0	0		0
3/13/2017 8:07	0	0	0	0	0		0
3/13/2017 8:08	0	0	0	0	0		0
3/13/2017 8:09	0	0	0	0	0		0
3/13/2017 8:10	0	0	0	0	0		0
3/13/2017 8:10						43.00385;-73.85252	
3/13/2017 8:11	0	0	0	0	0		0
3/13/2017 8:12	0	0	0	0	0		0
3/13/2017 8:13	0	0	0	0	0		0
3/13/2017 8:14	0	0	0	0	0		0
3/13/2017 8:15	0	0	0	0	0		0
3/13/2017 8:15						43.00385;-73.85256	
3/13/2017 8:16	0	0	0	0	0		0
3/13/2017 8:17	0	0	0	0	0		0
3/13/2017 8:18	0	0	0	0	0		0
3/13/2017 8:19	0	0	0	0	0		0
3/13/2017 8:20	0	0	0	0	0		0
3/13/2017 8:20						43.00383;-73.85255	
3/13/2017 8:21	0	0	0	0	0		0
3/13/2017 8:22	0	0	0	0	0		0
3/13/2017 8:23	0	0	0	0	0		0
3/13/2017 8:24	0	0	0	0	0		0
3/13/2017 8:25	0	0	0	0	0		0
3/13/2017 8:25						43.00383;-73.85252	
3/13/2017 8:26	0	0	0	0	0		0
3/13/2017 8:27	0	0	0	0	0		0
3/13/2017 8:28	0	0	0	0	0		0
3/13/2017 8:29	0	0	0	0	0		0
3/13/2017 8:30	0	0	0	0	0	43.00385;-73.85252	0
3/13/2017 8:31	0	0	0	0	0		0
3/13/2017 8:32	0	0	0	0	0		0
3/13/2017 8:33	0	0	0	0	0		0
3/13/2017 8:34	0	0	0	0	0		0
3/13/2017 8:35	0	0	0	0	0	43.00385;-73.85252	0
3/13/2017 8:36	0	0	0	0	0		0
3/13/2017 8:37	0	0	0	0	0		0
3/13/2017 8:38	0	0	0	0	0		0
3/13/2017 8:39	0	0	0	0	0		0
3/13/2017 8:40	0	0	0	0	0	43.00387;-73.85256	0
3/13/2017 8:41	0	0	0	0	0		0
3/13/2017 8:42	0	0	0	0	0		0
3/13/2017 8:43	0	0	0	0	0		0
3/13/2017 8:44	0	0	0	0	0		0
3/13/2017 8:45	0	0	0	0	0	43.00385;-73.85256	0
3/13/2017 8:46	0	0	0	0	0		0
3/13/2017 8:47	0	0	0	0	0		0
3/13/2017 8:48	0	0	0	0	0		0
3/13/2017 8:49	0	0	0	0	0		0
3/13/2017 8:50	0	0	0	0	0	43.00387;-73.85256	0
3/13/2017 8:51	0	0	0	0	0		0
3/13/2017 8:52	0	0	0	0	0		0
3/13/2017 8:53	0	0	0	0	0		0
3/13/2017 8:54	0	0	0	0	0		0
3/13/2017 8:55	0	0	0	0	0		0
3/13/2017 8:55						43.00376;-73.85248	
3/13/2017 8:56	0	0	0	0	0		0
3/13/2017 8:57	0	0	0	0	0		0
3/13/2017 8:58	0	0	0	0	0		0
3/13/2017 8:59	0	0	0	0	0		0
3/13/2017 9:00	0	0	0	0	0		0
3/13/2017 9:00						43.00381;-73.8525	
3/13/2017 9:01	0	0	0	0	0		0
3/13/2017 9:02	0	0	0	0	0		0
3/13/2017 9:03	0	0	0	0	0		0
3/13/2017 9:04	0	0	0	0	0		0
3/13/2017 9:05	0	0	0	0	0		0
3/13/2017 9:05						43.00381;-73.8525	
3/13/2017 9:06	0	0	0	0	0		0
3/13/2017 9:07	0	0	0	0	0		0
3/13/2017 9:08	0	0	0	0	0		0
3/13/2017 9:09	0	0	0	0	0		0
3/13/2017 9:10	0	0	0	0	0		0
3/13/2017 9:10						43.00385;-73.8525	
3/13/2017 9:11	0	0	0	0	0		0
3/13/2017 9:12	0	0	0	0	0		0
3/13/2017 9:13	0	0	0	0	0		0
3/13/2017 9:14	0	0	0	0	0		0
3/13/2017 9:15	0	0	0	0	0	43.00379;-73.85248	0
3/13/2017 9:16	0	0	0	0	0		0
3/13/2017 9:17	0	0	0	0	0		0
3/13/2017 9:18	0	0	0	0	0		0
3/13/2017 9:19	0	0	0	0	0		0
3/13/2017 9:20	0	0	0	0	0	43.00378;-73.85248	0
3/13/2017 9:21	0	0	0	0	0		0
3/13/2017 9:22	0	0	0	0	0		0
3/13/2017 9:23	0	0	0	0	0		0
3/13/2017 9:24	0	0	0	0	0		0
3/13/2017 9:25	0	0	0	0	0	43.00375;-73.85248	0
3/13/2017 9:26	0	0	0	0	0		0
3/13/2017 9:27	0	0	0	0	0		0
3/13/2017 9:28	0	0	0	0	0		0
3/13/2017 9:29	0	0	0	0	0		0
3/13/2017 9:30	0	0	0	0	0	43.00378;-73.8525	0
3/13/2017 9:31	0	0	0	0	0		0
3/13/2017 9:32	0	0	0	0	0		0
3/13/2017 9:33	0	0	0	0	0		0
3/13/2017 9:34	0	0	0	0	0		0
3/13/2017 9:35	0	0	0	0	0		0
3/13/2017 9:35						43.00376;-73.85246	
3/13/2017 9:36	0	0	0	0	0		0
3/13/2017 9:37	0	0	0	0	0		0
3/13/2017 9:38	0	0	0	0	0		0
3/13/2017 9:39	0	0	0	0	0		0
3/13/2017 9:40	0	0	0	0	0	43.00374;-73.85248	0
3/13/2017 9:41	0	0	0	0	0		0
3/13/2017 9:42	0	0	0	0	0		0
3/13/2017 9:43	0	0	0	0	0		0
3/13/2017 9:44	0	0	0	0	0		0
3/13/2017 9:45	0	0	0	0	0	43.00376;-73.85244	0
3/13/2017 9:46	0	0	0	0	0		0
3/13/2017 9:47	0	0	0	0	0		0
3/13/2017 9:48	0	0	0	0	0		0
3/13/2017 9:49	0	0	0	0	0		0
3/13/2017 9:50	0	0	0	0	0	43.00377;-73.85246	0
3/13/2017 9:51	0	0	0	0	0		0
3/13/2017 9:52	0	0	0	0	0		0
3/13/2017 9:53	0	0	0	0	0		0
3/13/2017 9:54	0	0	0	0	0		0
3/13/2017 9:55	0	0	0	0	0	43.00379;-73.85248	0
3/13/2017 9:56	0	0	0	0	0		0
3/13/2017 9:57	0	0	0	0	0		0
3/13/2017 9:58	0	0	0	0	0		0
3/13/2017 9:59	0	0	0	0	0		0
3/13/2017 10:00	0	0	0	0	0	43.00379;-73.8525	0
3/13/2017 10:01	0	0	0	0	0		0

3/13/2017 10:02	0	0	0	0	0		0
3/13/2017 10:03	0	0	0	0	0		0
3/13/2017 10:04	0	0	0	0	0		0
3/13/2017 10:05	0	0	0	0	0	43.0038;-73.8525	0
3/13/2017 10:06	0	0	0	0	0		0
3/13/2017 10:07	0	0	0	0	0		0
3/13/2017 10:08	0	0	0	0	0		0
3/13/2017 10:09	0	0	0	0	0		0
3/13/2017 10:10	0	0	0	0	0	43.00379;-73.85252	0
3/13/2017 10:11	0	0	0	0	0		0
3/13/2017 10:12	0	0	0	0	0		0
3/13/2017 10:13	0	0	0	0	0		0
3/13/2017 10:14	0	0	0	0	0		0
3/13/2017 10:15	0	0	0	0	0	43.0038;-73.85252	0
3/13/2017 10:16	0	0	0	0	0		0
3/13/2017 10:17	0	0	0	0	0		0
3/13/2017 10:18	0	0	0	0	0		0
3/13/2017 10:19	0	0	0	0	0		0
3/13/2017 10:20	0	0	0	0	0	43.00381;-73.8525	0
3/13/2017 10:21	0	0	0	0	0		0
3/13/2017 10:22	0	0	0	0	0		0
3/13/2017 10:23	0	0	0	0	0		0
3/13/2017 10:24	0	0	0	0	0		0
3/13/2017 10:25	0	0	0	0	0	43.00382;-73.8525	0
3/13/2017 10:26	0	0	0	0	0		0
3/13/2017 10:27	0	0	0	0	0		0
3/13/2017 10:28	0	0	0	0	0		0
3/13/2017 10:29	0	0	0	0	0		0
3/13/2017 10:30	0	0	0	0	0	43.00382;-73.85252	0
3/13/2017 10:31	0	0	0	0	0		0
3/13/2017 10:32	0	0	0	0	0		0
3/13/2017 10:33	0	0	0	0	0		0
3/13/2017 10:34	0	0	0	0	0		0
3/13/2017 10:35	0	0	0	0	0	43.00382;-73.85252	0
3/13/2017 10:36	0	0	0	0	0		0
3/13/2017 10:37	0	0	0	0	0		0
3/13/2017 10:38	0	0	0	0	0		0
3/13/2017 10:39	0	0	0	0	0		0
3/13/2017 10:40	0	0	0	0	0	43.0038;-73.85255	0
3/13/2017 10:41	0	0	0	0	0		0
3/13/2017 10:42	0	0	0	0	0		0
3/13/2017 10:43	0	0	0	0	0		0
3/13/2017 10:44	0	0	0	0	0		0
3/13/2017 10:45	0	0	0	0	0	43.0038;-73.85255	0
3/13/2017 10:46	0	0	0	0	0		0
3/13/2017 10:47	0	0	0	0	0		0
3/13/2017 10:48	0	0	0	0	0		0
3/13/2017 10:49	0	0	0	0	0		0
3/13/2017 10:50	0	0	0	0	0	43.0038;-73.85255	0
3/13/2017 10:51	0	0	0	0	0		0
3/13/2017 10:52	0	0	0	0	0		0
3/13/2017 10:53	0	0	0	0	0		0
3/13/2017 10:54	0	0	0	0	0		0
3/13/2017 10:55	0	0	0	0	0	43.00381;-73.85255	0
3/13/2017 10:56	0	0	0	0	0		0
3/13/2017 10:57	0	0	0	0	0		0
3/13/2017 10:58	0	0	0	0	0		0
3/13/2017 10:59	0	0	0	0	0		0
3/13/2017 11:00	0	0	0	0	0	43.00381;-73.85252	0
3/13/2017 11:01	0	0	0	0	0		0
3/13/2017 11:02	0	0	0	0	0		0
3/13/2017 11:03	0	0	0	0	0		0
3/13/2017 11:04	0	0	0	0	0		0
3/13/2017 11:05	0	0	0	0	0	43.00382;-73.85255	0
3/13/2017 11:06	0	0	0	0	0		0
3/13/2017 11:07	0	0	0	0	0		0
3/13/2017 11:08	0	0	0	0	0		0
3/13/2017 11:09	0	0	0	0	0		0
3/13/2017 11:10	0	0	0	0	0	43.00382;-73.85256	0
3/13/2017 11:11	0	0	0	0	0		0
3/13/2017 11:12	0	0	0	0	0		0
3/13/2017 11:13	0	0	0	0	0		0
3/13/2017 11:14	0	0	0	0	0		0
3/13/2017 11:15	0	0	0	0	0	43.00383;-73.85256	0
3/13/2017 11:16	0	0	0	0	0		0
3/13/2017 11:17	0	0	0	0	0		0
3/13/2017 11:18	0	0	0	0	0		0
3/13/2017 11:19	0	0	0	0	0		0
3/13/2017 11:20	0	0	0	0	0	43.00386;-73.85256	0
3/13/2017 11:21	0	0	0	0	0		0
3/13/2017 11:22	0	0	0	0	0		0
3/13/2017 11:23	0	0	0	0	0		0
3/13/2017 11:24	0	0	0	0	0		0
3/13/2017 11:25	0	0	0	0	0	43.00386;-73.85258	0
3/13/2017 11:26	0	0	0	0	0		0
3/13/2017 11:27	0	0	0	0	0		0
3/13/2017 11:28	0	0	0	0	0		0
3/13/2017 11:29	0	0	0	0	0		0
3/13/2017 11:30	0	0	0	0	0	43.00386;-73.85258	0
3/13/2017 11:31	0	0	0	0	0		0
3/13/2017 11:32	0	0	0	0	0		0
3/13/2017 11:33	0	0	0	0	0		0
3/13/2017 11:34	0	0	0	0	0		0
3/13/2017 11:35	0	0	0	0	0	43.00386;-73.85255	0
3/13/2017 11:36	0	0	0	0	0		0
3/13/2017 11:37	0	0	0	0	0		0
3/13/2017 11:38	0	0	0	0	0		0
3/13/2017 11:39	0	0	0	0	0		0
3/13/2017 11:40	0	0	0	0	0	43.00387;-73.85258	0
3/13/2017 11:41	0	0	0	0	0		0
3/13/2017 11:42	0	0	0	0	0		0
3/13/2017 11:43	0	0	0	0	0		0
3/13/2017 11:44	0	0	0	0	0		0
3/13/2017 11:45	0	0	0	0	0	43.00387;-73.85258	0
3/13/2017 11:46	0	0	0	0	0		0
3/13/2017 11:47	0	0	0	0	0		0
3/13/2017 11:48	0	0	0	0	0		0
3/13/2017 11:49	0	0	0	0	0		0
3/13/2017 11:50	0	0	0	0	0	43.00386;-73.85263	0
3/13/2017 11:51	0	0	0	0	0		0
3/13/2017 11:52	0	0	0	0	0		0
3/13/2017 11:53	0	0	0	0	0		0
3/13/2017 11:54	0	0	0	0	0		0
3/13/2017 11:55	0	0	0	0	0	43.00385;-73.85258	0
3/13/2017 11:56	0	0	0	0	0		0
3/13/2017 11:57	0	0	0	0	0		0
3/13/2017 11:58	0	0	0	0	0		0
3/13/2017 11:59	0	0	0	0	0		0
3/13/2017 12:00	0	0	0	0	0	43.00387;-73.85258	0
3/13/2017 12:01	0	0	0	0	0		0
3/13/2017 12:02	0	0	0	0	0		0
3/13/2017 12:03	0	0	0	0	0		0
3/13/2017 12:04	0	0	0	0	0		0
3/13/2017 12:05	0	0	0	0	0	43.00383;-73.85256	0
3/13/2017 12:06	0	0	0	0	0		0
3/13/2017 12:07	0	0	0	0	0		0
3/13/2017 12:08	0	0	0	0	0		0
3/13/2017 12:09	0	0	0	0	0		0

3/13/2017 12:10		0	0	0	0	0	43.00382;-73.85258			0
3/13/2017 12:11		0	0	0	0	0				0
3/13/2017 12:12		0	0	0	0	0				0
3/13/2017 12:13		0	0	0	0	0				0
3/13/2017 12:14		0	0	0	0	0				0
3/13/2017 12:15		0	0	0	0	0	43.00378;-73.85255			0
3/13/2017 12:16		0	0	0	0	0				0
3/13/2017 12:17		0	0	0	0	0				0
3/13/2017 12:18		0	0	0	0	0				0
3/13/2017 12:19		0	0	0	0	0				0
3/13/2017 12:20		0	0	0	0	0	43.00385;-73.85252			0
3/13/2017 12:21		0	0	0	0	0				0
3/13/2017 12:22		0	0	0	0	0				0
3/13/2017 12:23		0	0	0	0	0				0
3/13/2017 12:24		0	0	0	0	0				0
3/13/2017 12:25		0	0	0	0	0	43.00383;-73.85256			0
3/13/2017 12:26		0	0	0	0	0				0
3/13/2017 12:27		0	0	0	0	0				0
3/13/2017 12:28		0	0	0	0	0				0
3/13/2017 12:29		0	0	0	0	0				0
3/13/2017 12:30		0	0	0	0	0	43.00378;-73.85256			0
3/13/2017 12:31		0	0	0	0	0				0
3/13/2017 12:32		0	0	0	0	0				0
3/13/2017 12:33		0	0	0	0	0				0
3/13/2017 12:34		0	0	0	0	0				0
3/13/2017 12:35		0	0	0	0	0	43.00379;-73.85256			0
3/13/2017 12:36		0	0	0	0	0				0
3/13/2017 12:37		0	0	0	0	0				0
3/13/2017 12:38		0	0	0	0	0				0
3/13/2017 12:39		0	0	0	0	0				0
3/13/2017 12:40		0	0	0	0	0	43.00377;-73.85255			0
3/13/2017 12:41		0	0	0	0	0				0
3/13/2017 12:42		0	0	0	0	0				0
3/13/2017 12:43		0	0	0	0	0				0
3/13/2017 12:44		0	0	0	0	0				0
3/13/2017 12:45		0	0	0	0	0	43.0038;-73.85256			0
3/13/2017 12:46		0	0	0	0	0				0
3/13/2017 12:47		0	0	0	0	0				0
3/13/2017 12:48		0	0	0	0	0				0
3/13/2017 12:49		0	0	0	0	0				0
3/13/2017 12:50		0	0	0	0	0	43.0038;-73.85256			0
3/13/2017 12:51		0	0	0	0	0				0
3/13/2017 12:52		0	0	0	0	0				0
3/13/2017 12:53		0	0	0	0	0				0
3/13/2017 12:54		0	0	0	0	0				0
3/13/2017 12:55		0	0	0	0	0	43.00379;-73.85255			0
3/13/2017 12:56		0	0	0	0	0				0
3/13/2017 12:57		0	0	0	0	0				0
3/13/2017 12:58		0	0	0	0	0				0
3/13/2017 12:59		0	0	0	0	0				0
3/13/2017 13:00		0	0	0	0	0	43.00382;-73.85255			0
3/13/2017 13:01		0	0	0	0	0				0
3/13/2017 13:02		0	0	0	0	0				0
3/13/2017 13:03		0	0	0	0	0				0
3/13/2017 13:04		0	0	0	0	0				0
3/13/2017 13:05		0	0	0	0	0	43.00379;-73.85252			0
3/13/2017 13:06		0	0	0	0	0				0
3/13/2017 13:07		0	0	0	0	0				0
3/13/2017 13:10		0	0	0	0	0	43.00382;-73.8525			0
3/13/2017 13:11		0	0	0	0	0				0
3/13/2017 13:12		0	0	0	0	0				0
3/13/2017 13:13		0	0	0	0	0				0
3/13/2017 13:14		0	0	0	0	0				0
3/13/2017 13:15		0	0	0	0	0	43.00383;-73.85255			0
3/13/2017 13:16		0	0	0	0	0				0
3/13/2017 13:17		0	0	0	0	0				0
3/13/2017 13:18		0	0	0	0	0				0
3/13/2017 13:19		0	0	0	0	0				0
3/13/2017 13:20							43.00385;-73.85246			
3/13/2017 13:25							43.00387;-73.8525			
3/13/2017 13:30							43.00386;-73.8525			
3/13/2017 13:35							43.00385;-73.85248			
3/13/2017 13:40							43.00386;-73.8525			
3/13/2017 13:45							43.00387;-73.85252			
3/13/2017 13:50							43.00387;-73.85252			
3/13/2017 13:55							43.00388;-73.8525			
3/13/2017 14:00							43.00387;-73.8525			
3/13/2017 14:05							43.00387;-73.85252			
3/13/2017 14:10							43.00386;-73.85255			
3/13/2017 14:15							43.00383;-73.85256			
3/13/2017 14:20							43.00385;-73.85252			
3/13/2017 14:25							43.00386;-73.8525			
3/13/2017 14:30							43.00383;-73.8525			
3/13/2017 14:35							43.00385;-73.8525			
3/13/2017 14:40							43.00381;-73.85248			
3/13/2017 14:45							43.00381;-73.8525			
3/13/2017 14:50							43.0038;-73.85252			
3/13/2017 14:55							43.0038;-73.8525			
3/13/2017 15:00							43.00386;-73.85252			
3/13/2017 15:05							43.00383;-73.85252			
3/13/2017 15:10							43.00385;-73.85261			
3/13/2017 15:15							43.0038;-73.85252			
3/13/2017 15:20							43.00383;-73.85255			
3/13/2017 15:25							43.00381;-73.85261			
3/13/2017 15:30							43.00378;-73.85258			
3/13/2017 15:35							43.00376;-73.85256			
3/13/2017 15:40							43.0038;-73.85255			
3/16/2017 8:03		0	0	0	0	0				0
3/16/2017 8:04	0.007	0	0	0	0	0		0.007	0.007	0
3/16/2017 8:05	0.013	0	0	0	0	0		0.01	0.01	0
3/16/2017 8:05							43.00377;-73.85237			
3/16/2017 8:06	0.133	0	0	0	0	0		0.051	0.051	0
3/16/2017 8:07	0.046	0	0	0	0	0		0.0498	0.0498	0
3/16/2017 8:08	0.02	0	0	0	0	0		0.0438	0.0438	0
3/16/2017 8:09	0.013	0	0	0	0	0		0.045	0.0387	0
3/16/2017 8:10	0.012	0	0	0	0	0		0.0448	0.0349	0
3/16/2017 8:10							43.00379;-73.85242			
3/16/2017 8:11	0.012	0	0	0	0	0		0.0206	0.032	0
3/16/2017 8:12	0.013	0	0	0	0	0		0.014	0.0299	0
3/16/2017 8:13	0.01	0	0	0	0	0		0.012	0.0279	0
3/16/2017 8:14	0.011	0	0	0	0	0		0.0116	0.0264	0
3/16/2017 8:15	0.009	0	0	0	0	0		0.011	0.0249	0
3/16/2017 8:15							43.00379;-73.85235			
3/16/2017 8:16	0.017	0	0	0	0	0		0.012	0.0243	0
3/16/2017 8:17	0.035	0	0	0	0	0		0.0164	0.0251	0
3/16/2017 8:18	0.018	0	0	0	0	0		0.018	0.0246	0
3/16/2017 8:19	0.01	0	0	0	0	0		0.0178	0.0248	0
3/16/2017 8:20	0.007	0	0	0	0	0		0.0174	0.0244	0
3/16/2017 8:20							43.00377;-73.85235			
3/16/2017 8:21	0.008	0	0	0	0	0		0.0156	0.0161	0
3/16/2017 8:22	0.009	0	0	0	0	0		0.0104	0.0136	0
3/16/2017 8:23	0.008	0	0	0	0	0		0.0084	0.0128	0
3/16/2017 8:24	0.008	0	0	0	0	0		0.008	0.0125	0
3/16/2017 8:25	0.007	0	0	0	0	0		0.008	0.0121	0
3/16/2017 8:25							43.00375;-73.85233			
3/16/2017 8:26	0.007	0	0	0	0	0		0.0078	0.0118	0
3/16/2017 8:27	0.007	0	0	0	0	0		0.0074	0.0114	0
3/16/2017 8:28	0.007	0	0	0	0	0		0.0072	0.0112	0

3/16/2017 8:29	0.007	0	0	0	0	0		0.007	0.0109	0
3/16/2017 8:30	0.008	0	0	0	0	0		0.0072	0.0109	0
3/16/2017 8:30							43.00373;-73.85235			
3/16/2017 8:31	0.007	0	0	0	0	0		0.0072	0.0102	0
3/16/2017 8:32	0.007	0	0	0	0	0		0.0072	0.0083	0
3/16/2017 8:33	0.007	0	0	0	0	0		0.0072	0.0076	0
3/16/2017 8:34	0.006	0	0	0	0	0		0.007	0.0073	0
3/16/2017 8:35	0.006	0	0	0	0	0		0.0066	0.0073	0
3/16/2017 8:35							43.00371;-73.85237			
3/16/2017 8:36	0.006	0	0	0	0	0		0.0064	0.0071	0
3/16/2017 8:37	0.006	0	0	0	0	0		0.0062	0.0069	0
3/16/2017 8:38	0.007	0	0	0	0	0		0.0062	0.0069	0
3/16/2017 8:39	0.006	0	0	0	0	0		0.0062	0.0067	0
3/16/2017 8:40	0.008	0	0	0	0	0		0.0066	0.0068	0
3/16/2017 8:40							43.00372;-73.85237			
3/16/2017 8:41	0.006	0	0	0	0	0		0.0066	0.0067	0
3/16/2017 8:42	0.008	0	0	0	0	0		0.007	0.0068	0
3/16/2017 8:43	0.007	0	0	0	0	0		0.007	0.0068	0
3/16/2017 8:44	0.006	0	0	0	0	0		0.007	0.0067	0
3/16/2017 8:45	0.008	0	0	0	0	0		0.007	0.0067	0
3/16/2017 8:45							43.00372;-73.85235			
3/16/2017 8:46	0.006	0	0	0	0	0		0.007	0.0067	0
3/16/2017 8:47	0.007	0	0	0	0	0		0.0068	0.0067	0
3/16/2017 8:48	0.006	0	0	0	0	0		0.0066	0.0066	0
3/16/2017 8:49	0.006	0	0	0	0	0		0.0066	0.0066	0
3/16/2017 8:50	0.006	0	0	0	0	0		0.0062	0.0066	0
3/16/2017 8:50							43.00372;-73.85237			
3/16/2017 8:51	0.007	0	0	0	0	0		0.0064	0.0067	0
3/16/2017 8:52	0.007	0	0	0	0	0		0.0064	0.0067	0
3/16/2017 8:53	0.01	0	0	0	0	0		0.0072	0.0069	0
3/16/2017 8:54	0.019	0	0	0	0	0		0.0098	0.0078	0
3/16/2017 8:55	0.013	0	0	0	0	0		0.0112	0.0081	0
3/16/2017 8:55							43.00371;-73.85237			
3/16/2017 8:56	0.007	0	0	0	0	0		0.0112	0.0082	0
3/16/2017 8:57	0.006	0	0	0	0	0		0.011	0.0081	0
3/16/2017 8:58	0.005	0	0	0	0	0		0.01	0.0079	0
3/16/2017 8:59	0.005	0	0	0	0	0		0.0072	0.0079	0
3/16/2017 9:00	0.007	0	0	0	0	0		0.006	0.0078	0
3/16/2017 9:00							43.00373;-73.85235			
3/16/2017 9:01	0.006	0	0	0	0	0		0.0058	0.0078	0
3/16/2017 9:02	0.006	0	0	0	0	0		0.0058	0.0077	0
3/16/2017 9:03	0.007	0	0	0	0	0		0.0062	0.0078	0
3/16/2017 9:04	0.009	0	0	0	0	0		0.007	0.008	0
3/16/2017 9:05	0.007	0	0	0	0	0		0.007	0.0081	0
3/16/2017 9:05							43.00372;-73.85233			
3/16/2017 9:06	0.006	0	0	0	0	0		0.007	0.008	0
3/16/2017 9:07	0.005	0	0	0	0	0		0.0068	0.0079	0
3/16/2017 9:08	0.005	0	0	0	0	0		0.0064	0.0075	0
3/16/2017 9:09	0.005	0	0	0	0	0		0.0056	0.0066	0
3/16/2017 9:10	0.005	0	0	0	0	0		0.0052	0.0061	0
3/16/2017 9:10							43.00367;-73.85231			
3/16/2017 9:11	0.005	0	0	0	0	0		0.005	0.0059	0
3/16/2017 9:12	0.006	0	0	0	0	0		0.0052	0.0059	0
3/16/2017 9:13	0.008	0	0	0	0	0		0.0058	0.0061	0
3/16/2017 9:14	0.006	0	0	0	0	0		0.006	0.0062	0
3/16/2017 9:15	0.005	0	0	0	0	0		0.006	0.0061	0
3/16/2017 9:15							43.00368;-73.85231			
3/16/2017 9:16	0.005	0	0	0	0	0		0.006	0.006	0
3/16/2017 9:17	0.005	0	0	0	0	0		0.0058	0.0059	0
3/16/2017 9:18	0.005	0	0	0	0	0		0.0052	0.0058	0
3/16/2017 9:19	0.008	0	0	0	0	0		0.0056	0.0057	0
3/16/2017 9:20	0.005	0	0	0	0	0		0.0056	0.0056	0
3/16/2017 9:20							43.00368;-73.85229			
3/16/2017 9:21	0.005	0	0	0	0	0		0.0056	0.0055	0
3/16/2017 9:22	0.005	0	0	0	0	0		0.0056	0.0055	0
3/16/2017 9:23	0.005	0	0	0	0	0		0.0056	0.0055	0
3/16/2017 9:24	0.006	0	0	0	0	0		0.0052	0.0056	0
3/16/2017 9:25	0.006	0	0	0	0	0		0.0054	0.0057	0
3/16/2017 9:25							43.0037;-73.85226			
3/16/2017 9:26	0.006	0	0	0	0	0		0.0056	0.0057	0
3/16/2017 9:27	0.006	0	0	0	0	0		0.0058	0.0057	0
3/16/2017 9:28	0.005	0	0	0	0	0		0.0058	0.0055	0
3/16/2017 9:29	0.005	0	0	0	0	0		0.0056	0.0055	0
3/16/2017 9:30	0.005	0	0	0	0	0		0.0054	0.0055	0
3/16/2017 9:30							43.00366;-73.85231			
3/16/2017 9:31	0.006	0	0	0	0	0		0.0054	0.0055	0
3/16/2017 9:32	0.006	0	0	0	0	0		0.0054	0.0056	0
3/16/2017 9:33	0.007	0	0	0	0	0		0.0058	0.0057	0
3/16/2017 9:34	0.007	0	0	0	0	0		0.0062	0.0057	0
3/16/2017 9:35	0.005	0	0	0	0	0		0.0062	0.0057	0
3/16/2017 9:35							43.00367;-73.85233			
3/16/2017 9:36	0.007	0	0	0	0	0		0.0064	0.0058	0
3/16/2017 9:37	0.005	0	0	0	0	0		0.0062	0.0058	0
3/16/2017 9:38	0.008	0	0	0	0	0		0.0064	0.006	0
3/16/2017 9:39	0.008	0	0	0	0	0		0.0066	0.0061	0
3/16/2017 9:40	0.009	0	0	0	0	0		0.0074	0.0063	0
3/16/2017 9:40							43.00367;-73.85235			
3/16/2017 9:41	0.009	0	0	0	0	0		0.0078	0.0065	0
3/16/2017 9:42	0.007	0	0	0	0	0		0.0082	0.0066	0
3/16/2017 9:43	0.007	0	0	0	0	0		0.008	0.0067	0
3/16/2017 9:44	0.008	0	0	0	0	0		0.008	0.0069	0
3/16/2017 9:45	0.008	0	0	0	0	0		0.0078	0.0071	0
3/16/2017 9:45							43.00368;-73.85235			
3/16/2017 9:46	0.006	0	0	0	0	0		0.0072	0.0071	0
3/16/2017 9:47	0.007	0	0	0	0	0		0.0072	0.0072	0
3/16/2017 9:48	0.008	0	0	0	0	0		0.0074	0.0073	0
3/16/2017 9:49	0.009	0	0	0	0	0		0.0076	0.0074	0
3/16/2017 9:50	0.006	0	0	0	0	0		0.0072	0.0075	0
3/16/2017 9:50							43.0037;-73.85235			
3/16/2017 9:51	0.008	0	0	0	0	0		0.0076	0.0075	0
3/16/2017 9:52	0.007	0	0	0	0	0		0.0076	0.0077	0
3/16/2017 9:53	0.005	0	0	0	0	0		0.007	0.0075	0
3/16/2017 9:54	0.005	0	0	0	0	0		0.0062	0.0073	0
3/16/2017 9:55	0.005	0	0	0	0	0		0.006	0.007	0
3/16/2017 9:55							43.00371;-73.85235			
3/16/2017 9:56	0.005	0	0	0	0	0		0.0054	0.0067	0
3/16/2017 9:57	0.005	0	0	0	0	0		0.005	0.0066	0
3/16/2017 9:58	0.005	0	0	0	0	0		0.005	0.0065	0
3/16/2017 9:59	0.007	0	0	0	0	0		0.0054	0.0064	0
3/16/2017 10:00	0.006	0	0	0	0	0		0.0056	0.0063	0
3/16/2017 10:00							43.0037;-73.85237			
3/16/2017 10:01	0.007	0	0	0	0	0		0.006	0.0063	0
3/16/2017 10:02	0.021	0	0	0	0	0		0.0092	0.0073	0
3/16/2017 10:03	0.011	0	0	0	0	0		0.0104	0.0075	0
3/16/2017 10:04	0.005	0	0	0	0	0		0.01	0.0072	0
3/16/2017 10:05	0.006	0	0	0	0	0		0.01	0.0072	0
3/16/2017 10:05							43.0037;-73.85239			
3/16/2017 10:06	0.006	0	0	0	0	0		0.0098	0.0071	0
3/16/2017 10:07	0.005	0	0	0	0	0		0.0066	0.0069	0
3/16/2017 10:08	0.005	0	0	0	0	0		0.0054	0.0069	0
3/16/2017 10:09	0.005	0	0	0	0	0		0.0054	0.0069	0
3/16/2017 10:10	0.005	0	0	0	0	0		0.0052	0.0069	0
3/16/2017 10:10							43.00368;-73.85237			
3/16/2017 10:11	0.006	0	0	0	0	0		0.0052	0.007	0
3/16/2017 10:12	0.006	0	0	0	0	0		0.0054	0.0071	0
3/16/2017 10:13	0.007	0	0	0	0	0		0.0058	0.0072	0
3/16/2017 10:14	0.006	0	0	0	0	0		0.006	0.0071	0
3/16/2017 10:15	0.007	0	0	0	0	0		0.0064	0.0072	0

3/16/2017 10:15						43.00372;-73.85235			
3/16/2017 10:16	0.006	0	0	0	0	0	0.0064	0.0071	0
3/16/2017 10:17	0.005	0	0	0	0	0	0.0062	0.0061	0
3/16/2017 10:18	0.006	0	0	0	0	0	0.006	0.0057	0
3/16/2017 10:19	0.006	0	0	0	0	0	0.006	0.0058	0
3/16/2017 10:20	0.007	0	0	0	0	0	0.006	0.0059	0
3/16/2017 10:20						43.00372;-73.85235			
3/16/2017 10:21	0.005	0	0	0	0	0	0.0058	0.0058	0
3/16/2017 10:22	0.005	0	0	0	0	0	0.0058	0.0058	0
3/16/2017 10:23	0.008	0	0	0	0	0	0.0062	0.006	0
3/16/2017 10:24	0.021	0	0	0	0	0	0.0092	0.0071	0
3/16/2017 10:25	0.006	0	0	0	0	0	0.009	0.0071	0
3/16/2017 10:25						43.00374;-73.85235			
3/16/2017 10:26	0.022	0	0	0	0	0	0.0124	0.0082	0
3/16/2017 10:27	0.006	0	0	0	0	0	0.0126	0.0082	0
3/16/2017 10:28	0.01	0	0	0	0	0	0.013	0.0084	0
3/16/2017 10:29	0.007	0	0	0	0	0	0.0102	0.0085	0
3/16/2017 10:30	0.025	0	0	0	0	0	0.014	0.0097	0
3/16/2017 10:30						43.00376;-73.85235			
3/16/2017 10:31	0.033	0	0	0	0	0	0.0162	0.0115	0
3/16/2017 10:32	0.01	0	0	0	0	0	0.017	0.0118	0
3/16/2017 10:33	0.005	0	0	0	0	0	0.016	0.0117	0
3/16/2017 10:34	0.007	0	0	0	0	0	0.016	0.0118	0
3/16/2017 10:35	0.008	0	0	0	0	0	0.0126	0.0119	0
3/16/2017 10:35						43.00375;-73.85235			
3/16/2017 10:36	0.006	0	0	0	0	0	0.0072	0.0119	0
3/16/2017 10:37	0.005	0	0	0	0	0	0.0062	0.0119	0
3/16/2017 10:38	0.005	0	0	0	0	0	0.0062	0.0117	0
3/16/2017 10:39	0.005	0	0	0	0	0	0.0058	0.0107	0
3/16/2017 10:40	0.008	0	0	0	0	0	0.0058	0.0108	0
3/16/2017 10:40						43.00377;-73.85235			
3/16/2017 10:41	0.024	0	0	0	0	0	0.0094	0.0109	0
3/16/2017 10:42	0.008	0	0	0	0	0	0.01	0.0111	0
3/16/2017 10:43	0.005	0	0	0	0	0	0.01	0.0107	0
3/16/2017 10:44	0.028	0	0	0	0	0	0.0146	0.0121	0
3/16/2017 10:45	0.017	0	0	0	0	0	0.0164	0.0116	0
3/16/2017 10:45						43.00376;-73.85235			
3/16/2017 10:46	0.017	0	0	0	0	0	0.015	0.0105	0
3/16/2017 10:47	0.007	0	0	0	0	0	0.0148	0.0103	0
3/16/2017 10:48	0.005	0	0	0	0	0	0.0148	0.0103	0
3/16/2017 10:49	0.005	0	0	0	0	0	0.0102	0.0102	0
3/16/2017 10:50	0.01	0	0	0	0	0	0.0088	0.0103	0
3/16/2017 10:50						43.00377;-73.85237			
3/16/2017 10:51	0.005	0	0	0	0	0	0.0064	0.0103	0
3/16/2017 10:52	0.006	0	0	0	0	0	0.0062	0.0103	0
3/16/2017 10:53	0.006	0	0	0	0	0	0.0064	0.0104	0
3/16/2017 10:54	0.005	0	0	0	0	0	0.0064	0.0104	0
3/16/2017 10:55	0.005	0	0	0	0	0	0.0054	0.0102	0
3/16/2017 10:55						43.00376;-73.85239			
3/16/2017 10:56	0.012	0	0	0	0	0	0.0068	0.0094	0
3/16/2017 10:57	0.007	0	0	0	0	0	0.007	0.0093	0
3/16/2017 10:58	0.009	0	0	0	0	0	0.0076	0.0096	0
3/16/2017 10:59	0.014	0	0	0	0	0	0.0094	0.0087	0
3/16/2017 11:00	0.009	0	0	0	0	0	0.0102	0.0081	0
3/16/2017 11:00						43.00377;-73.85239			
3/16/2017 11:01	0.005	0	0	0	0	0	0.0088	0.0073	0
3/16/2017 11:02	0.007	0	0	0	0	0	0.0088	0.0073	0
3/16/2017 11:03	0.005	0	0	0	0	0	0.008	0.0073	0
3/16/2017 11:04	0.014	0	0	0	0	0	0.008	0.0079	0
3/16/2017 11:05	0.005	0	0	0	0	0	0.0072	0.0076	0
3/16/2017 11:05						43.00377;-73.85239			
3/16/2017 11:06	0.005	0	0	0	0	0	0.0072	0.0076	0
3/16/2017 11:07	0.01	0	0	0	0	0	0.0078	0.0079	0
3/16/2017 11:08	0.032	0	0	0	0	0	0.0132	0.0096	0
3/16/2017 11:09	0.007	0	0	0	0	0	0.0118	0.0097	0
3/16/2017 11:10	0.031	0	0	0	0	0	0.017	0.0115	0
3/16/2017 11:10						43.00378;-73.85242			
3/16/2017 11:11	0.006	0	0	0	0	0	0.0172	0.0111	0
3/16/2017 11:12	0.004	0	0	0	0	0	0.016	0.0109	0
3/16/2017 11:13	0.004	0	0	0	0	0	0.0104	0.0105	0
3/16/2017 11:14	0.006	0	0	0	0	0	0.0102	0.01	0
3/16/2017 11:15	0.006	0	0	0	0	0	0.0052	0.0098	0
3/16/2017 11:15						43.00378;-73.85242			
3/16/2017 11:16	0.008	0	0	0	0	0	0.0056	0.01	0
3/16/2017 11:17	0.009	0	0	0	0	0	0.0066	0.0101	0
3/16/2017 11:18	0.007	0	0	0	0	0	0.0072	0.0103	0
3/16/2017 11:19	0.007	0	0	0	0	0	0.0074	0.0098	0
3/16/2017 11:20	0.009	0	0	0	0	0	0.008	0.0101	0
3/16/2017 11:20						43.00379;-73.85242			
3/16/2017 11:21	0.005	0	0	0	0	0	0.0074	0.0101	0
3/16/2017 11:22	0.011	0	0	0	0	0	0.0078	0.0101	0
3/16/2017 11:23	0.007	0	0	0	0	0	0.0078	0.0085	0
3/16/2017 11:24	0.006	0	0	0	0	0	0.0076	0.0084	0
3/16/2017 11:25	0.004	0	0	0	0	0	0.0066	0.0066	0
3/16/2017 11:25						43.0038;-73.85242			
3/16/2017 11:26	0.012	0	0	0	0	0	0.008	0.007	0
3/16/2017 11:27	0.009	0	0	0	0	0	0.0076	0.0073	0
3/16/2017 11:28	0.011	0	0	0	0	0	0.0084	0.0078	0
3/16/2017 11:29	0.007	0	0	0	0	0	0.0086	0.0079	0
3/16/2017 11:30	0.014	0	0	0	0	0	0.0106	0.0084	0
3/16/2017 11:30						43.0038;-73.85244			
3/16/2017 11:31	0.009	0	0	0	0	0	0.01	0.0085	0
3/16/2017 11:32	0.005	0	0	0	0	0	0.0092	0.0082	0
3/16/2017 11:33	0.011	0	0	0	0	0	0.0092	0.0085	0
3/16/2017 11:34	0.012	0	0	0	0	0	0.0102	0.0088	0
3/16/2017 11:35	0.011	0	0	0	0	0	0.0096	0.0089	0
3/16/2017 11:35						43.00379;-73.85242			
3/16/2017 11:36	0.011	0	0	0	0	0	0.01	0.0093	0
3/16/2017 11:37	0.006	0	0	0	0	0	0.0102	0.009	0
3/16/2017 11:38	0.007	0	0	0	0	0	0.0094	0.009	0
3/16/2017 11:39	0.006	0	0	0	0	0	0.0082	0.009	0
3/16/2017 11:40	0.004	0	0	0	0	0	0.0068	0.009	0
3/16/2017 11:40						43.00378;-73.85242			
3/16/2017 11:41	0.006	0	0	0	0	0	0.0058	0.0086	0
3/16/2017 11:42	0.004	0	0	0	0	0	0.0054	0.0083	0
3/16/2017 11:43	0.003	0	0	0	0	0	0.0046	0.0077	0
3/16/2017 11:44	0.005	0	0	0	0	0	0.0044	0.0076	0
3/16/2017 11:45	0.005	0	0	0	0	0	0.0046	0.007	0
3/16/2017 11:45						43.00372;-73.85239			
3/16/2017 11:46	0.007	0	0	0	0	0	0.0048	0.0069	0
3/16/2017 11:47	0.004	0	0	0	0	0	0.0048	0.0068	0
3/16/2017 11:48	0.006	0	0	0	0	0	0.0054	0.0065	0
3/16/2017 11:49	0.006	0	0	0	0	0	0.0056	0.0061	0
3/16/2017 11:50	0.005	0	0	0	0	0	0.0056	0.0057	0
3/16/2017 11:50						43.00375;-73.85239			
3/16/2017 11:51	0.006	0	0	0	0	0	0.0054	0.0053	0
3/16/2017 11:52	0.005	0	0	0	0	0	0.0056	0.0053	0
3/16/2017 11:53	0.004	0	0	0	0	0	0.0052	0.0051	0
3/16/2017 11:54	0.004	0	0	0	0	0	0.0048	0.0049	0
3/16/2017 11:55	0.006	0	0	0	0	0	0.005	0.0051	0
3/16/2017 11:55						43.00379;-73.85237			
3/16/2017 11:56	0.006	0	0	0	0	0	0.005	0.0051	0
3/16/2017 11:57	0.006	0	0	0	0	0	0.0052	0.0052	0
3/16/2017 11:58	0.005	0	0	0	0	0	0.0054	0.0053	0
3/16/2017 11:59	0.006	0	0	0	0	0	0.0058	0.0054	0
3/16/2017 12:00	0.005	0	0	0	0	0	0.0056	0.0054	0
3/16/2017 12:00						43.00379;-73.85237			
3/16/2017 12:01	0.006	0	0	0	0	0	0.0056	0.0053	0

3/16/2017 12:02	0.003	0	0	0	0	0	0.005	0.0053	0
3/16/2017 12:03	0.003	0	0	0	0	0	0.0046	0.0051	0
3/16/2017 12:04	0.004	0	0	0	0	0	0.0042	0.0049	0
3/16/2017 12:05	0.005	0	0	0	0	0	0.0042	0.0049	0
3/16/2017 12:05						43.00387;-73.85244			
3/16/2017 12:06	0.004	0	0	0	0	0	0.0038	0.0048	0
3/16/2017 12:07	0.006	0	0	0	0	0	0.0044	0.0049	0
3/16/2017 12:08	0.008	0	0	0	0	0	0.0054	0.0051	0
3/16/2017 12:09	0.01	0	0	0	0	0	0.0066	0.0055	0
3/16/2017 12:10	0.006	0	0	0	0	0	0.0068	0.0055	0
3/16/2017 12:10						43.00375;-73.85239			
3/16/2017 12:11	0.008	0	0	0	0	0	0.0076	0.0057	0
3/16/2017 12:12	0.007	0	0	0	0	0	0.0078	0.0057	0
3/16/2017 12:13	0.005	0	0	0	0	0	0.0072	0.0057	0
3/16/2017 12:14	0.004	0	0	0	0	0	0.006	0.0056	0
3/16/2017 12:15	0.005	0	0	0	0	0	0.0058	0.0056	0
3/16/2017 12:15						43.00368;-73.85244			
3/16/2017 12:16	0.008	0	0	0	0	0	0.0058	0.0057	0
3/16/2017 12:17	0.007	0	0	0	0	0	0.0058	0.006	0
3/16/2017 12:18	0.004	0	0	0	0	0	0.0056	0.0061	0
3/16/2017 12:19	0.003	0	0	0	0	0	0.0054	0.006	0
3/16/2017 12:20	0.004	0	0	0	0	0	0.0052	0.0059	0
3/16/2017 12:20						43.00363;-73.85244			
3/16/2017 12:21	0.003	0	0	0	0	0	0.0042	0.0059	0
3/16/2017 12:22	0.005	0	0	0	0	0	0.0038	0.0058	0
3/16/2017 12:23	0.006	0	0	0	0	0	0.0042	0.0057	0
3/16/2017 12:24	0.004	0	0	0	0	0	0.0044	0.0053	0
3/16/2017 12:25	0.005	0	0	0	0	0	0.0046	0.0052	0
3/16/2017 12:25						43.00367;-73.85242			
3/16/2017 12:26	0.005	0	0	0	0	0	0.005	0.005	0
3/16/2017 12:27	0.004	0	0	0	0	0	0.0048	0.0048	0
3/16/2017 12:28	0.005	0	0	0	0	0	0.0046	0.0048	0
3/16/2017 12:29	0.005	0	0	0	0	0	0.0048	0.0049	0
3/16/2017 12:30	0.007	0	0	0	0	0	0.0052	0.005	0
3/16/2017 12:30						43.00373;-73.85242			
3/16/2017 12:31	0.006	0	0	0	0	0	0.0054	0.0049	0
3/16/2017 12:32	0.006	0	0	0	0	0	0.0058	0.0048	0
3/16/2017 12:33	0.006	0	0	0	0	0	0.006	0.0049	0
3/16/2017 12:34	0.004	0	0	0	0	0	0.0058	0.005	0
3/16/2017 12:35	0.005	0	0	0	0	0	0.0054	0.0051	0
3/16/2017 12:35						43.00372;-73.85239			
3/16/2017 12:36	0.004	0	0	0	0	0	0.005	0.0051	0
3/16/2017 12:37	0.004	0	0	0	0	0	0.0046	0.0051	0
3/16/2017 12:38	0.006	0	0	0	0	0	0.0046	0.0051	0
3/16/2017 12:39	0.006	0	0	0	0	0	0.005	0.0052	0
3/16/2017 12:40	0.008	0	0	0	0	0	0.0056	0.0054	0
3/16/2017 12:40						43.00373;-73.85239			
3/16/2017 12:41	0.003	0	0	0	0	0	0.0054	0.0053	0
3/16/2017 12:42	0.006	0	0	0	0	0	0.0058	0.0054	0
3/16/2017 12:43	0.005	0	0	0	0	0	0.0056	0.0054	0
3/16/2017 12:44	0.003	0	0	0	0	0	0.005	0.0053	0
3/16/2017 12:45	0.003	0	0	0	0	0	0.004	0.005	0
3/16/2017 12:45						43.00373;-73.85237			
3/16/2017 12:46	0.004	0	0	0	0	0	0.0042	0.0049	0
3/16/2017 12:47	0.004	0	0	0	0	0	0.0038	0.0047	0
3/16/2017 12:48	0.01	0	0	0	0	0	0.0048	0.005	0
3/16/2017 12:49	0.016	0	0	0	0	0	0.0074	0.0058	0
3/16/2017 12:50	0.01	0	0	0	0	0	0.0088	0.0061	0
3/16/2017 12:50						43.00376;-73.85237			
3/16/2017 12:51	0.008	0	0	0	0	0	0.0096	0.0064	0
3/16/2017 12:52	0.012	0	0	0	0	0	0.0112	0.0069	0
3/16/2017 12:53	0.009	0	0	0	0	0	0.011	0.0071	0
3/16/2017 12:54	0.007	0	0	0	0	0	0.0092	0.0072	0
3/16/2017 12:55	0.004	0	0	0	0	0	0.008	0.0069	0
3/16/2017 12:56	0.005	0	0	0	0	0	0.0074	0.0071	0
3/16/2017 12:57	0.01	0	0	0	0	0	0.007	0.0073	0
3/16/2017 12:58	0.017	0	0	0	0	0	0.0086	0.0081	0
3/16/2017 12:59	0.013	0	0	0	0	0	0.0098	0.0088	0
3/16/2017 13:00	0.012	0	0	0	0	43.0038;-73.85235	0.0114	0.0094	0
3/16/2017 13:01	0.008	0	0	0	0	0	0.012	0.0097	0
3/16/2017 13:02	0.018	0	0	0	0	0	0.0136	0.0106	0
3/16/2017 13:03	0.007	0	0	0	0	0	0.0116	0.0104	0
3/16/2017 13:04	0.021	0	0	0	0	0	0.0132	0.0107	0
3/16/2017 13:05	0.006	0	0	0	0	0	0.012	0.0105	0
3/16/2017 13:05						43.00381;-73.85233			
3/16/2017 13:06	0.008	0	0	0	0	0	0.012	0.0105	0
3/16/2017 13:07	0.009	0	0	0	0	0	0.0102	0.0103	0
3/16/2017 13:08	0.008	0	0	0	0	0	0.0104	0.0102	0
3/16/2017 13:09	0.005	0	0	0	0	0	0.0072	0.0101	0
3/16/2017 13:10	0.007	0	0	0	0	0	0.0074	0.0103	0
3/16/2017 13:10						43.0038;-73.85233			
3/16/2017 13:11	0.005	0	0	0	0	0	0.0068	0.0103	0
3/16/2017 13:12	0.004	0	0	0	0	0	0.0058	0.0099	0
3/16/2017 13:13	0.006	0	0	0	0	0	0.0054	0.0091	0
3/16/2017 13:14	0.007	0	0	0	0	0	0.0058	0.0087	0
3/16/2017 13:15	0.005	0	0	0	0	0	0.0054	0.0083	0
3/16/2017 13:15						43.0038;-73.85235			
3/16/2017 13:16	0.005	0	0	0	0	0	0.0054	0.0081	0
3/16/2017 13:17	0.007	0	0	0	0	0	0.006	0.0073	0
3/16/2017 13:18	0.007	0	0	0	0	0	0.0062	0.0073	0
3/16/2017 13:19	0.008	0	0	0	0	0	0.0064	0.0065	0
3/16/2017 13:20	0.006	0	0	0	0	0	0.0066	0.0065	0
3/16/2017 13:20						43.0038;-73.85235			
3/16/2017 13:21	0.003	0	0	0	0	0	0.0062	0.0061	0
3/16/2017 13:22	0.015	0	0	0	0	0	0.0078	0.0065	0
3/16/2017 13:23	0.008	0	0	0	0	0	0.008	0.0065	0
3/16/2017 13:24	0.009	0	0	0	0	0	0.0082	0.0068	0
3/16/2017 13:25	0.008	0	0	0	0	0	0.0086	0.0069	0
3/16/2017 13:25						43.0038;-73.85235			
3/16/2017 13:26	0.018	0	0	0	0	0	0.0116	0.0077	0
3/16/2017 13:27	0.012	0	0	0	0	0	0.011	0.0083	0
3/16/2017 13:28	0.006	0	0	0	0	0	0.0106	0.0083	0
3/16/2017 13:29	0.007	0	0	0	0	0	0.0102	0.0083	0
3/16/2017 13:30	0.006	0	0	0	0	0	0.0098	0.0083	0
3/16/2017 13:30						43.0038;-73.85235			
3/16/2017 13:31	0.004	0	0	0	0	0	0.007	0.0083	0
3/16/2017 13:32	0.007	0	0	0	0	0	0.006	0.0083	0
3/16/2017 13:33	0.005	0	0	0	0	0	0.0058	0.0081	0
3/16/2017 13:34	0.006	0	0	0	0	0	0.0056	0.008	0
3/16/2017 13:35	0.018	0	0	0	0	0	0.008	0.0088	0
3/16/2017 13:35						43.00379;-73.85235			
3/16/2017 13:36	0.022	0	0	0	0	0	0.0116	0.0101	0
3/16/2017 13:37	0.01	0	0	0	0	0	0.0122	0.0097	0
3/16/2017 13:38	0.015	0	0	0	0	0	0.0142	0.0102	0
3/16/2017 13:39	0.016	0	0	0	0	0	0.0162	0.0107	0
3/16/2017 13:40	0.007	0	0	0	0	0	0.014	0.0106	0
3/16/2017 13:40						43.00379;-73.85233			
3/16/2017 13:41	0.004	0	0	0	0	0	0.0104	0.0097	0
3/16/2017 13:42	0.006	0	0	0	0	0	0.0096	0.0093	0
3/16/2017 13:43	0.006	0	0	0	0	0	0.0078	0.0093	0
3/16/2017 13:44	0.007	0	0	0	0	0	0.006	0.0093	0
3/16/2017 13:45	0.01	0	0	0	0	0	0.0066	0.0095	0
3/16/2017 13:45						43.00379;-73.85233			
3/16/2017 13:46	0.038	0	0	0	0	0	0.0134	0.0118	0
3/16/2017 13:47	0.02	0	0	0	0	0	0.0162	0.0127	0
3/16/2017 13:48	0.004	0	0	0	0	0	0.0158	0.0126	0
3/16/2017 13:49	0.005	0	0	0	0	0	0.0154	0.0125	0
3/16/2017 13:50	0.003	0	0	0	0	0	0.014	0.0115	0

3/16/2017 13:50						43.00376;-73.85233			
3/16/2017 13:51	0.004	0	0	0	0	0	0.0072	0.0103	0
3/16/2017 13:52	0.011	0	0	0	0	0	0.0054	0.0104	0
3/16/2017 13:53	0.008	0	0	0	0	0	0.0062	0.0099	0
3/16/2017 13:54	0.006	0	0	0	0	0	0.0064	0.0093	0
3/16/2017 13:55	0.004	0	0	0	0	0	0.0066	0.0091	0
3/16/2017 13:55						43.00375;-73.85231			
3/16/2017 13:56	0.005	0	0	0	0	0	0.0068	0.0091	0
3/16/2017 13:57	0.01	0	0	0	0	0	0.0066	0.0094	0
3/16/2017 13:58	0.006	0	0	0	0	0	0.0062	0.0094	0
3/16/2017 13:59	0.014	0	0	0	0	0	0.0078	0.0099	0
3/16/2017 14:00	0.007	0	0	0	0	0	0.0084	0.0097	0
3/16/2017 14:00						43.00375;-73.85233			
3/16/2017 14:01	0.01	0	0	0	0	0	0.0094	0.0078	0
3/16/2017 14:02	0.01	0	0	0	0	0	0.0094	0.0071	0
3/16/2017 14:03	0.003	0	0	0	0	0	0.0088	0.0071	0
3/16/2017 14:04	0.003	0	0	0	0	0	0.0066	0.0069	0
3/16/2017 14:05	0.006	0	0	0	0	0	0.0064	0.0071	0
3/16/2017 14:05						43.00373;-73.85231			
3/16/2017 14:06	0.012	0	0	0	0	0	0.0068	0.0077	0
3/16/2017 14:07	0.011	0	0	0	0	0	0.007	0.0077	0
3/16/2017 14:08	0.012	0	0	0	0	0	0.0088	0.0079	0
3/16/2017 14:09	0.026	0	0	0	0	0	0.0134	0.0093	0
3/16/2017 14:10	0.01	0	0	0	0	0	0.0142	0.0097	0
3/16/2017 14:10						43.00375;-73.85233			
3/16/2017 14:11	0.008	0	0	0	0	0	0.0134	0.0099	0
3/16/2017 14:12	0.014	0	0	0	0	0	0.014	0.0101	0
3/16/2017 14:13	0.029	0	0	0	0	0	0.0174	0.0117	0
3/16/2017 14:14	0.005	0	0	0	0	0	0.0132	0.0111	0
3/16/2017 14:15	0.044	0	0	0	0	0	0.02	0.0135	0
3/16/2017 14:15						43.00377;-73.85235			
3/16/2017 14:16	0.051	0	0	0	0	0	0.0286	0.0163	0
3/16/2017 14:17	0.021	0	0	0	0	0	0.03	0.017	0
3/16/2017 14:18	0.009	0	0	0	0	0	0.026	0.0174	0
3/16/2017 14:19	0.011	0	0	0	0	0	0.0272	0.0179	0
3/16/2017 14:20	0.015	0	0	0	0	0	0.0214	0.0185	0
3/16/2017 14:20						43.00378;-73.85233			
3/16/2017 14:21	0.026	0	0	0	0	0	0.0164	0.0195	0
3/16/2017 14:22	0.008	0	0	0	0	0	0.0138	0.0193	0
3/16/2017 14:23	0.011	0	0	0	0	0	0.0142	0.0192	0
3/16/2017 14:24	0.013	0	0	0	0	0	0.0146	0.0183	0
3/16/2017 14:25	0.01	0	0	0	0	0	0.0136	0.0183	0
3/16/2017 14:25						43.00375;-73.85231			
3/16/2017 14:26	0.006	0	0	0	0	0	0.0096	0.0182	0
3/16/2017 14:27	0.007	0	0	0	0	0	0.0094	0.0177	0
3/16/2017 14:28	0.008	0	0	0	0	0	0.0088	0.0163	0
3/16/2017 14:29	0.006	0	0	0	0	0	0.0074	0.0164	0
3/16/2017 14:30	0.004	0	0	0	0	0	0.0062	0.0137	0
3/16/2017 14:30						43.00376;-73.85231			
3/16/2017 14:31	0.006	0	0	0	0	0	0.0062	0.0107	0
3/16/2017 14:32	0.005	0	0	0	0	0	0.0058	0.0097	0
3/16/2017 14:33	0.004	0	0	0	0	0	0.005	0.0093	0
3/16/2017 14:34	0.004	0	0	0	0	0	0.0046	0.0089	0
3/16/2017 14:35	0.009	0	0	0	0	0	0.0056	0.0085	0
3/16/2017 14:35						43.00377;-73.85235			
3/16/2017 14:36	0.008	0	0	0	0	0	0.006	0.0073	0
3/16/2017 14:37	0.005	0	0	0	0	0	0.006	0.0071	0
3/16/2017 14:38	0.004	0	0	0	0	0	0.006	0.0066	0
3/16/2017 14:39	0.003	0	0	0	0	0	0.0058	0.0059	0
3/16/2017 14:40	0.004	0	0	0	0	0	0.0048	0.0055	0
3/16/2017 14:40						43.00378;-73.85235			
3/16/2017 14:41	0.011	0	0	0	0	0	0.0054	0.0059	0
3/16/2017 14:42	0.012	0	0	0	0	0	0.0068	0.0062	0
3/16/2017 14:43	0.008	0	0	0	0	0	0.0076	0.0062	0
3/16/2017 14:44	0.007	0	0	0	0	0	0.0084	0.0063	0
3/16/2017 14:45	0.008	0	0	0	0	0	0.0092	0.0065	0
3/16/2017 14:45						43.00377;-73.85235			
3/16/2017 14:46	0.01	0	0	0	0	0	0.009	0.0068	0
3/16/2017 14:47	0.008	0	0	0	0	0	0.0082	0.007	0
3/16/2017 14:48	0.009	0	0	0	0	0	0.0084	0.0073	0
3/16/2017 14:49	0.005	0	0	0	0	0	0.008	0.0074	0
3/16/2017 14:50	0.009	0	0	0	0	0	0.0082	0.0074	0
3/16/2017 14:50						43.00377;-73.85237			
3/16/2017 14:51	0.005	0	0	0	0	0	0.0072	0.0072	0
3/16/2017 14:52	0.003	0	0	0	0	0	0.0062	0.0071	0
3/16/2017 14:53	0.002	0	0	0	0	0	0.0048	0.0069	0
3/16/2017 14:54	0.002	0	0	0	0	0	0.0042	0.0069	0
3/16/2017 14:55	0.003	0	0	0	0	0	0.003	0.0068	0
3/16/2017 14:55						43.00375;-73.85239			
3/16/2017 14:56	0.004	0	0	0	0	0	0.0028	0.0063	0
3/16/2017 14:57	0.004	0	0	0	0	0	0.003	0.0058	0
3/16/2017 14:58	0.003	0	0	0	0	0	0.0032	0.0055	0
3/16/2017 14:59	0.005	0	0	0	0	0	0.0038	0.0053	0
3/16/2017 15:00	0.005	0	0	0	0	0	0.0042	0.0051	0
3/16/2017 15:00						43.00372;-73.85242			
3/16/2017 15:01	0.003	0	0	0	0	0	0.004	0.0047	0
3/16/2017 15:02	0.01	0	0	0	0	0	0.0052	0.0048	0
3/16/2017 15:03	0.007	0	0	0	0	0	0.006	0.0047	0
3/16/2017 15:04	0.005	0	0	0	0	0	0.006	0.0047	0
3/16/2017 15:05	0.004	0	0	0	0	0	0.0058	0.0043	0
3/16/2017 15:05						43.00371;-73.85242			
3/16/2017 15:06	0.009	0	0	0	0	0	0.007	0.0046	0
3/16/2017 15:07	0.006	0	0	0	0	0	0.0062	0.0048	0
3/16/2017 15:08	0.006	0	0	0	0	0	0.006	0.0051	0
3/16/2017 15:09	0.004	0	0	0	0	0	0.0058	0.0052	0
3/16/2017 15:10	0.004	0	0	0	0	0	0.0058	0.0053	0
3/16/2017 15:10						43.00367;-73.85239			
3/16/2017 15:11	0.005	0	0	0	0	0	0.005	0.0053	0
3/16/2017 15:12	0.006	0	0	0	0	0	0.005	0.0055	0
3/16/2017 15:13	0.004	0	0	0	0	0	0.0046	0.0055	0
3/16/2017 15:14	0.038	0	0	0	0	0	0.0114	0.0077	0
3/16/2017 15:15	0.02	0	0	0	0	0	0.0146	0.0087	0
3/16/2017 15:15						43.00367;-73.85239			
3/16/2017 15:16	0.006	0	0	0	0	0	0.0148	0.0089	0
3/16/2017 15:17	0.004	0	0	0	0	0	0.0144	0.0085	0
3/16/2017 15:18	0.004	0	0	0	0	0	0.0144	0.0083	0
3/16/2017 15:19	0.003	0	0	0	0	0	0.0074	0.0082	0
3/16/2017 15:20	0.003	0	0	0	0	0	0.004	0.0081	0
3/16/2017 15:20						43.0037;-73.85242			
3/16/2017 15:21	0.005	0	0	0	0	0	0.0038	0.0079	0
3/16/2017 15:22	0.004	0	0	0	0	0	0.0038	0.0077	0
3/16/2017 15:23	0.004	0	0	0	0	0	0.0038	0.0076	0
3/16/2017 15:24	0.003	0	0	0	0	0	0.0038	0.0075	0
3/16/2017 15:25	0.003	0	0	0	0	0	0.0038	0.0075	0
3/16/2017 15:25						43.00371;-73.85239			
3/16/2017 15:26	0.003	0	0	0	0	0	0.0034	0.0073	0
3/16/2017 15:27	0.003	0	0	0	0	0	0.0032	0.0071	0
3/16/2017 15:28	0.003	0	0	0	0	0	0.003	0.0071	0
3/16/2017 15:29	0.002	0	0	0	0	0	0.0028	0.0047	0
3/16/2017 15:30	0.003	0	0	0	0	0	0.0028	0.0035	0
3/16/2017 15:30						43.00366;-73.85242			
3/16/2017 15:31	0.003	0	0	0	0	0	0.0028	0.0033	0
3/16/2017 15:32	0.003	0	0	0	0	0	0.0028	0.0033	0
3/16/2017 15:33	0.003	0	0	0	0	0	0.0028	0.0032	0
3/16/2017 15:34	0.003	0	0	0	0	0	0.003	0.0032	0
3/16/2017 15:35	0.003	0	0	0	0	0	0.003	0.0032	0
3/16/2017 15:35						43.00368;-73.85242			
3/16/2017 15:36	0.003	0	0	0	0	0	0.003	0.0031	0

3/16/2017 15:37	0.003	0	0	0	0	0	0.003	0.003	0
3/16/2017 15:38	0.003	0	0	0	0	0	0.003	0.0029	0
3/16/2017 15:39	0.008	0	0	0	0	0	0.004	0.0033	0
3/16/2017 15:40	0.006	0	0	0	0	0	0.0046	0.0035	0
3/16/2017 15:40						43.00368;-73.85242			
3/16/2017 15:41	0.006	0	0	0	0	0	0.0052	0.0037	0
3/16/2017 15:42	0.006	0	0	0	0	0	0.0058	0.0039	0
3/16/2017 15:43	0.008	0	0	0	0	0	0.0068	0.0042	0
3/16/2017 15:44	0.007	0	0	0	0	0	0.0066	0.0045	0
3/16/2017 15:45	0.009	0	0	0	0	0	0.0072	0.0049	0
3/16/2017 15:45						43.00375;-73.85244			
3/16/2017 15:46	0.005	0	0	0	0	0	0.007	0.0051	0
3/16/2017 15:47	0.013	0	0	0	0	0	0.0084	0.0057	0
3/16/2017 15:48	0.004	0	0	0	0	0	0.0076	0.0058	0
3/16/2017 15:49	0.003	0	0	0	0	0	0.0068	0.0058	0
3/16/2017 15:50	0.007	0	0	0	0	0	0.0064	0.0061	0
3/16/2017 15:50						43.00373;-73.85244			
3/16/2017 15:51	0.004	0	0	0	0	0	0.0062	0.0061	0
3/16/2017 15:52	0.003	0	0	0	0	0	0.0042	0.0061	0
3/16/2017 15:53	0.004	0	0	0	0	0	0.0042	0.0062	0
3/16/2017 15:54	0.006	0	0	0	0	0	0.0048	0.0061	0
3/16/2017 15:55	0.003	0	0	0	0	0	0.004	0.0059	0
3/16/2017 15:55						43.00377;-73.85246			
3/16/2017 15:56	0.003	0	0	0	0	0	0.0038	0.0057	0
3/16/2017 15:57	0.003	0	0	0	0	0	0.0038	0.0055	0
3/16/2017 15:58	0.002	0	0	0	0	0	0.0034	0.0051	0
3/16/2017 15:59	0.002	0	0	0	0	0	0.0026	0.0047	0
3/16/2017 16:00	0.002	0	0	0	0	0	0.0024	0.0043	0
3/16/2017 16:00						43.00377;-73.85244			
3/16/2017 16:01	0.002	0	0	0	0	0	0.0022	0.0041	0
3/16/2017 16:02	0.002	0	0	0	0	0	0.002	0.0033	0
3/16/2017 16:03	0.002	0	0	0	0	0	0.002	0.0032	0
3/16/2017 16:04	0.002	0	0	0	0	0	0.002	0.0031	0
3/16/2017 16:05	0.003	0	0	0	0	0	0.0022	0.0029	0
3/16/2017 16:05						43.00375;-73.85242			
3/16/2017 16:06	0.003	0	0	0	0	0	0.0024	0.0028	0
3/17/2017 7:17	0.01	0	0	0	0	0	0.01	0.01	0
3/17/2017 7:18	0.01	0	0	0	0	0	0.01	0.01	0
3/17/2017 7:19	0.009	0	0	0	0	0	0.0097	0.0097	0
3/17/2017 7:20	0.009	0	0	0	0	0	0.0095	0.0095	0
3/17/2017 7:20						43.00387;-73.85252			
3/17/2017 7:21	0.01	0	0	0	0	0	0.0096	0.0096	0
3/17/2017 7:22	0.01	0	0	0	0	0	0.0096	0.0097	0
3/17/2017 7:23	0.01	0	0	0	0	0	0.0096	0.0097	0
3/17/2017 7:24	0.009	0	0	0	0	0	0.0096	0.0096	0
3/17/2017 7:25	0.009	0	0	0	0	0	0.0096	0.0096	0
3/17/2017 7:25						43.00383;-73.85256			
3/17/2017 7:26	0.01	0	0	0	0	0	0.0096	0.0096	0
3/17/2017 7:27	0.01	0	0	0	0	0	0.0096	0.0096	0
3/17/2017 7:28	0.01	0	0.581	0	0	0	0.0096	0.0097	0
3/17/2017 7:29	0.01	0	0.581	0	0.002	0	0.0098	0.0097	0
3/17/2017 7:30	0.01	0	0.581	0	0.002	0	0.01	0.0097	0
3/17/2017 7:30						43.00383;-73.85255			
3/17/2017 7:31	0.009	0	0.581	0	0.002	0	0.0098	0.0097	0
3/17/2017 7:32	0.009	0	0.581	0	0.002	0	0.0096	0.0096	0
3/17/2017 7:33	0.01	0	0.581	0	0.002	0	0.0096	0.0096	0
3/17/2017 7:34	0.025	0	0.581	0	0.005	0	0.0126	0.0107	0
3/17/2017 7:35	0.013	0	0.581	0	0.005	0	0.0132	0.0109	0
3/17/2017 7:35						43.00382;-73.85252			
3/17/2017 7:36	0.013	0	0.581	0	0.005	0	0.014	0.0111	0
3/17/2017 7:37	0.012	0	0.581	0	0.005	0	0.0146	0.0113	0
3/17/2017 7:38	0.011	0	0.581	0	0.005	0	0.0148	0.0113	0
3/17/2017 7:39	0.01	0	0.581	0	0.005	0	0.0118	0.0114	0
3/17/2017 7:40	0.01	0	0.581	0	0.005	0	0.0112	0.0115	0
3/17/2017 7:40						43.00386;-73.85248			
3/17/2017 7:41	0.01	0	0.581	0	0.005	0	0.0106	0.0115	0
3/17/2017 7:42	0.01	0	0.581	0	0.005	0	0.0102	0.0115	0
3/17/2017 7:43	0.01	0	0.581	0	0.002	0	0.01	0.0115	0
3/17/2017 7:44	0.011	0	0.581	0	0.002	0	0.0102	0.0115	0
3/17/2017 7:45	0.011	0	0.581	0	0.002	0	0.0104	0.0116	0
3/17/2017 7:45						43.00381;-73.8525			
3/17/2017 7:46	0.01	0	0.581	0	0.002	0	0.0104	0.0117	0
3/17/2017 7:47	0.01	0	0.581	0	0.002	0	0.0104	0.0117	0
3/17/2017 7:48	0.011	0	0.581	0	0.002	0	0.0106	0.0118	0
3/17/2017 7:49	0.011	0	0.581	0	0	0	0.0106	0.0109	0
3/17/2017 7:50	0.011	0	0.581	0	0	0	0.0106	0.0107	0
3/17/2017 7:50						43.0038;-73.85255			
3/17/2017 7:51	0.01	0	0.581	0	0	0	0.0106	0.0105	0
3/17/2017 7:52	0.011	0	0.581	0	0	0	0.0108	0.0105	0
3/17/2017 7:53	0.011	0	0.581	0	0	0	0.0108	0.0105	0
3/17/2017 7:54	0.011	0	0.581	0	0	0	0.0108	0.0105	0
3/17/2017 7:55	0.011	0	0.581	0	0	0	0.0108	0.0106	0
3/17/2017 7:55						43.0038;-73.85252			
3/17/2017 7:56	0.011	0	0.581	0	0	0	0.011	0.0107	0
3/17/2017 7:57	0.011	0	0.581	0	0	0	0.011	0.0107	0
3/17/2017 7:58	0.012	0	0.581	0	0	0	0.0112	0.0109	0
3/17/2017 7:59	0.011	0	0.581	0	0	0	0.0112	0.0109	0
3/17/2017 8:00	0.012	0	0.581	0	0	0	0.0114	0.0109	0
3/17/2017 8:00						43.00383;-73.85252			
3/17/2017 8:01	0.012	0	0.581	0	0	0	0.0116	0.0111	0
3/17/2017 8:02	0.012	0	0.581	0	0	0	0.0118	0.0112	0
3/17/2017 8:03	0.012	0	0.581	0	0	0	0.0118	0.0113	0
3/17/2017 8:04	0.012	0	0.581	0	0	0	0.012	0.0113	0
3/17/2017 8:05	0.012	0	0.581	0	0	0	0.012	0.0114	0
3/17/2017 8:05						43.00382;-73.85252			
3/17/2017 8:06	0.012	0	0.581	0	0	0	0.012	0.0115	0
3/17/2017 8:07	0.012	0	0.581	0	0	0	0.012	0.0116	0
3/17/2017 8:08	0.012	0	0.581	0	0	0	0.012	0.0117	0
3/17/2017 8:09	0.012	0	0.581	0	0	0	0.012	0.0117	0
3/17/2017 8:10	0.012	0	0.581	0	0	0	0.012	0.0118	0
3/17/2017 8:10						43.00381;-73.85255			
3/17/2017 8:11	0.012	0	0.581	0	0	0	0.012	0.0119	0
3/17/2017 8:12	0.012	0	0.581	0	0	0	0.012	0.0119	0
3/17/2017 8:13	0.012	0	0.581	0	0	0	0.012	0.0119	0
3/17/2017 8:14	0.012	0	0.581	0	0	0	0.012	0.012	0
3/17/2017 8:15	0.014	0	0.581	0	0	0	0.0124	0.0121	0
3/17/2017 8:15						43.00381;-73.85252			
3/17/2017 8:16	0.013	0	0.581	0	0	0	0.0126	0.0122	0
3/17/2017 8:17	0.013	0	0.581	0	0	0	0.0128	0.0123	0
3/17/2017 8:18	0.013	0	0.581	0	0	0	0.013	0.0123	0
3/17/2017 8:19	0.013	0	0.581	0	0	0	0.0132	0.0124	0
3/17/2017 8:20	0.013	0	0.581	0	0	0	0.013	0.0125	0
3/17/2017 8:20						43.00381;-73.8525			
3/17/2017 8:21	0.013	0	0.581	0	0	0	0.013	0.0125	0
3/17/2017 8:22	0.013	0	0.581	0	0	0	0.013	0.0126	0
3/17/2017 8:23	0.014	0	0.581	0	0	0	0.0132	0.0127	0
3/17/2017 8:24	0.013	0	0.581	0	0	0	0.0132	0.0128	0
3/17/2017 8:25	0.013	0	0.581	0	0	0	0.0132	0.0129	0
3/17/2017 8:25						43.00381;-73.8525			
3/17/2017 8:26	0.014	0	0.581	0	0	0	0.0134	0.013	0
3/17/2017 8:27	0.013	0	0.581	0	0	0	0.0134	0.0131	0
3/17/2017 8:28	0.014	0	0.581	0	0	0	0.0134	0.0132	0
3/17/2017 8:29	0.013	0	0.581	0	0	0	0.0134	0.0133	0
3/17/2017 8:30	0.012	0	0.581	0	0	0	0.0132	0.0131	0
3/17/2017 8:30						43.00376;-73.85248			
3/17/2017 8:31	0.017	0	0.581	0	0	0	0.0138	0.0134	0
3/17/2017 8:32	0.013	0	0.581	0	0	0	0.0138	0.0134	0
3/17/2017 8:33	0.013	0	0.581	0	0	0	0.0136	0.0134	0

3/17/2017 8:34	0.014	0	0.581	0	0	0		0.0138	0.0135	0
3/17/2017 8:35	0.012	0	0.581	0	0	0		0.0138	0.0134	0
3/17/2017 8:35							43.00376;-73.85248			
3/17/2017 8:36	0.011	0	0.581	0	0	0		0.0126	0.0133	0
3/17/2017 8:37	0.011	0	0.581	0	0	0		0.0122	0.0131	0
3/17/2017 8:38	0.011	0	0.581	0	0	0		0.0118	0.0129	0
3/17/2017 8:39	0.011	0	0.581	0	0	0		0.0112	0.0128	0
3/17/2017 8:40	0.014	0	0.581	0	0	0		0.0116	0.0129	0
3/17/2017 8:40							43.00379;-73.85252			
3/17/2017 8:41	0.013	0	0.581	0	0	0		0.012	0.0128	0
3/17/2017 8:42	0.011	0	0.581	0	0	0		0.012	0.0127	0
3/17/2017 8:43	0.011	0	0.581	0	0	0		0.012	0.0125	0
3/17/2017 8:44	0.011	0	0.581	0	0	0		0.012	0.0123	0
3/17/2017 8:45	0.011	0	0.581	0	0	0		0.0114	0.0123	0
3/17/2017 8:45							43.00378;-73.8525			
3/17/2017 8:46	0.011	0	0.581	0	0	0		0.011	0.0119	0
3/17/2017 8:47	0.012	0	0.581	0	0	0		0.0112	0.0118	0
3/17/2017 8:48	0.012	0	0.581	0	0	0		0.0114	0.0117	0
3/17/2017 8:49	0.011	0	0.581	0	0	0		0.0114	0.0115	0
3/17/2017 8:50	0.011	0	0.581	0	0	0		0.0114	0.0115	0
3/17/2017 8:50							43.00373;-73.85244			
3/17/2017 8:51	0.012	0	0.581	0	0	0		0.0116	0.0115	0
3/17/2017 8:52	0.012	0	0.581	0	0	0		0.0116	0.0116	0
3/17/2017 8:53	0.021	0	0.581	0	0	0		0.0134	0.0123	0
3/17/2017 8:54	0.021	0	0.581	0	0	0		0.0154	0.0129	0
3/17/2017 8:55	0.019	0	0.581	0	0	0		0.017	0.0133	0
3/17/2017 8:55							43.00375;-73.8525			
3/17/2017 8:56	0.014	0	0.581	0	0	0		0.0174	0.0133	0
3/17/2017 8:57	0.021	0	0.581	0	0	0		0.0192	0.014	0
3/17/2017 8:58	0.015	0	0.581	0	0	0		0.018	0.0143	0
3/17/2017 8:59	0.01	0	0.581	0	0	0		0.0158	0.0142	0
3/17/2017 9:00	0.01	0	0.581	0	0	0		0.014	0.0141	0
3/17/2017 9:00							43.00377;-73.85248			
3/17/2017 9:01	0.014	0	0.581	0	0	0		0.014	0.0143	0
3/17/2017 9:02	0.01	0	0.581	0	0	0		0.0118	0.0142	0
3/17/2017 9:03	0.017	0	0.581	0	0	0		0.0122	0.0145	0
3/17/2017 9:04	0.011	0	0.581	0	0	0		0.0124	0.0145	0
3/17/2017 9:05	0.023	0	0.581	0	0	0		0.015	0.0153	0
3/17/2017 9:05							43.00377;-73.85248			
3/17/2017 9:06	0.012	0	0.581	0	0	0		0.0146	0.0153	0
3/17/2017 9:07	0.016	0	0.581	0	0	0		0.0158	0.0156	0
3/17/2017 9:08	0.011	0	0.581	0	0	0		0.0146	0.0149	0
3/17/2017 9:09	0.009	0	0.581	0	0	0		0.0142	0.0141	0
3/17/2017 9:10	0.017	0	0.581	0	0	0		0.013	0.014	0
3/17/2017 9:10							43.00376;-73.85248			
3/17/2017 9:11	0.016	0	0.581	0	0	0		0.0138	0.0141	0
3/17/2017 9:12	0.027	0	0.581	0	0	0		0.016	0.0145	0
3/17/2017 9:13	0.012	0	0.581	0	0	0		0.0162	0.0143	0
3/17/2017 9:14	0.011	0	0.581	0	0	0		0.0166	0.0144	0
3/17/2017 9:15	0.012	0	0.581	0	0	0		0.0156	0.0145	0
3/17/2017 9:15							43.00375;-73.85248			
3/17/2017 9:16	0.009	0	0.581	0	0	0		0.0142	0.0142	0
3/17/2017 9:17	0.008	0	0.581	0	0	0		0.0104	0.0141	0
3/17/2017 9:18	0.01	0	0.581	0	0	0		0.01	0.0136	0
3/17/2017 9:19	0.018	0	0.581	0	0	0		0.0114	0.0141	0
3/17/2017 9:20	0.011	0	0.581	0	0	0		0.0112	0.0133	0
3/17/2017 9:20							43.00376;-73.85244			
3/17/2017 9:21	0.009	0	0.581	0	0	0		0.0112	0.0131	0
3/17/2017 9:22	0.009	0	0.581	0	0	0		0.0114	0.0126	0
3/17/2017 9:23	0.009	0	0.581	0	0	0		0.0112	0.0125	0
3/17/2017 9:24	0.011	0	0.581	0	0	0		0.0098	0.0126	0
3/17/2017 9:25	0.009	0	0.581	0	0	0		0.0094	0.0121	0
3/17/2017 9:25							43.00377;-73.85246			
3/17/2017 9:26	0.009	0	0.581	0	0	0		0.0094	0.0116	0
3/17/2017 9:27	0.008	0	0.581	0	0	0		0.0092	0.0103	0
3/17/2017 9:28	0.009	0	0.581	0	0	0		0.0092	0.0101	0
3/17/2017 9:29	0.011	0	0.581	0	0	0		0.0092	0.0101	0
3/17/2017 9:30	0.009	0	0.581	0	0	0		0.0092	0.0099	0
3/17/2017 9:30							43.00377;-73.85244			
3/17/2017 9:31	0.009	0	0.581	0	0	0		0.0092	0.0099	0
3/17/2017 9:32	0.015	0	8.109	0	0.08	0.002		0.0106	0.0104	0
3/17/2017 9:33	0.008	0	8.109	0	0.08	0.002		0.0104	0.0103	0
3/17/2017 9:34	0.011	0	8.109	0	0.08	0.002		0.0104	0.0098	0
3/17/2017 9:35	0.009	0	8.109	0	0.08	0.002		0.0104	0.0097	0
3/17/2017 9:35							43.00376;-73.85246			
3/17/2017 9:36	0.008	0	8.109	0	0.08	0.002		0.0102	0.0096	0
3/17/2017 9:37	0.009	0	8.109	0	0.08	0.002		0.009	0.0096	0
3/17/2017 9:38	0.02	0	8.109	0	0.08	0.002		0.0114	0.0103	0
3/17/2017 9:39	0.007	0	8.109	0	0.08	0.002		0.0106	0.0101	0
3/17/2017 9:40	0.007	0	8.109	0	0.08	0.002		0.0102	0.0099	0
3/17/2017 9:40							43.00373;-73.85248			
3/17/2017 9:41	0.19	0	8.109	0	0.08	0.002		0.0466	0.022	0
3/17/2017 9:42	0.011	0	8.109	0	0.08	0.002		0.047	0.0222	0
3/17/2017 9:43	0.024	0	8.109	0	0.08	0.002		0.0478	0.0232	0
3/17/2017 9:44	0.021	0	8.109	0	0.08	0.002		0.0506	0.0239	0
3/17/2017 9:45	0.054	0	8.109	0	0.08	0.002		0.06	0.0269	0
3/17/2017 9:45							43.00373;-73.85248			
3/17/2017 9:46	0.015	0	8.109	0	0.08	0.002		0.025	0.0273	0
3/17/2017 9:47	0.006	0	8.109	0	0	0.002		0.024	0.0267	0
3/17/2017 9:48	0.006	0	8.109	0	0	0.002		0.0204	0.0265	0
3/17/2017 9:49	0.006	0	8.109	0	0	0.002		0.0174	0.0262	0
3/17/2017 9:50	0.006	0	8.109	0	0	0.002		0.0078	0.026	0
3/17/2017 9:50							43.00376;-73.85246			
3/17/2017 9:51	0.008	0	8.109	0	0	0.002		0.0064	0.026	0
3/17/2017 9:52	0.014	0	8.109	0	0	0.002		0.008	0.0263	0
3/17/2017 9:53	0.024	0	8.109	0	0	0.002		0.0116	0.0266	0
3/17/2017 9:54	0.007	0	8.109	0	0	0.002		0.0118	0.0266	0
3/17/2017 9:55	0.01	0	8.109	0	0	0.002		0.0126	0.0268	0
3/17/2017 9:55							43.00374;-73.85248			
3/17/2017 9:56	0.012	0	8.109	0	0	0.002		0.0134	0.0149	0
3/17/2017 9:57	0.022	0	8.109	0	0	0.002		0.015	0.0157	0
3/17/2017 9:58	0.009	0	8.109	0	0	0.002		0.012	0.0147	0
3/17/2017 9:59	0.014	0	8.109	0	0	0.002		0.0134	0.0142	0
3/17/2017 10:00	0.012	0	8.109	0	0	0.002		0.0138	0.0114	0
3/17/2017 10:00							43.00378;-73.85248			
3/17/2017 10:01	0.024	0	8.109	0	0	0.002		0.0162	0.012	0
3/17/2017 10:02	0.037	0	8.109	0	0	0.002		0.0192	0.0141	0
3/17/2017 10:03	0.019	0	8.109	0	0	0.002		0.0212	0.0149	0
3/17/2017 10:04	0.018	0	8.109	0	0	0.002		0.022	0.0157	0
3/17/2017 10:05	0.013	0	8.109	0	0	0.002		0.0222	0.0162	0
3/17/2017 10:05							43.00377;-73.85252			
3/17/2017 10:06	0.018	0	8.109	0	0	0.002		0.021	0.0169	0
3/17/2017 10:07	0.015	0	8.109	0	0	0.002		0.0166	0.0169	0
3/17/2017 10:08	0.013	0	8.109	0	0	0.002		0.0154	0.0162	0
3/17/2017 10:09	0.027	0	8.109	0	0	0.002		0.0172	0.0175	0
3/17/2017 10:10	0.026	0	8.109	0	0	0.002		0.0198	0.0186	0
3/17/2017 10:10							43.00377;-73.8525			
3/17/2017 10:11	0.021	0	8.109	0	0	0.002		0.0204	0.0192	0
3/17/2017 10:12	0.024	0	8.109	0	0	0.002		0.0222	0.0193	0
3/17/2017 10:13	0.02	0	8.109	0	0	0.002		0.0236	0.0201	0
3/17/2017 10:14	0.021	0	8.109	0	0	0.002		0.0224	0.0205	0
3/17/2017 10:15	0.015	0	8.109	0	0	0.002		0.0202	0.0207	0
3/17/2017 10:15							43.00376;-73.85255			
3/17/2017 10:16	0.011	0	8.109	0	0	0.002		0.0182	0.0199	0
3/17/2017 10:17	0.007	0	8.109	0	0	0.002		0.0148	0.0179	0
3/17/2017 10:18	0.005	0	8.109	0	0	0.002		0.0118	0.0169	0
3/17/2017 10:19	0.013	0	8.109	0	0	0.002		0.0102	0.0166	0
3/17/2017 10:20	0.014	0	8.109	0	0	0.002		0.01	0.0167	0

3/17/2017 10:20						43.00377;-73.85252			
3/17/2017 10:21	0.017	0	8.109	0	0	0.002	0.0112	0.0166	0
3/17/2017 10:22	0.01	0	8.109	0	0	0.002	0.0118	0.0163	0
3/17/2017 10:23	0.012	0	8.109	0	0	0.002	0.0132	0.0162	0
3/17/2017 10:24	0.017	0	8.109	0	0	0.002	0.014	0.0155	0
3/17/2017 10:25	0.014	0	8.109	0	0	0.002	0.014	0.0147	0
3/17/2017 10:25						43.00376;-73.8525			
3/17/2017 10:26	0.009	0	8.109	0	0	0.002	0.0124	0.0139	0
3/17/2017 10:27	0.01	0	8.109	0	0	0.002	0.0124	0.013	0
3/17/2017 10:28	0.009	0	8.109	0	0	0.002	0.0118	0.0123	0
3/17/2017 10:29	0.02	0	8.109	0	0	0.002	0.0124	0.0122	0
3/17/2017 10:30	0.01	0	8.109	0	0	0.002	0.0116	0.0119	0
3/17/2017 10:30						43.00379;-73.85252			
3/17/2017 10:31	0.014	0	8.109	0	0	0.002	0.0126	0.0121	0
3/17/2017 10:32	0.012	0	8.109	0	0	0.002	0.013	0.0124	0
3/17/2017 10:33	0.014	0	8.109	0	0	0.002	0.014	0.013	0
3/17/2017 10:34	0.02	0	8.109	0	0	0.002	0.014	0.0135	0
3/17/2017 10:35	0.017	0	8.109	0	0	0.002	0.0154	0.0137	0
3/17/2017 10:35						43.00377;-73.85252			
3/17/2017 10:36	0.016	0	8.109	0	0	0.002	0.0158	0.0136	0
3/17/2017 10:37	0.005	0	8.109	0	0	0.002	0.0144	0.0133	0
3/17/2017 10:38	0.015	0	8.109	0	0	0.002	0.0146	0.0135	0
3/17/2017 10:39	0.013	0	8.109	0	0	0.002	0.0132	0.0132	0
3/17/2017 10:40	0.014	0	8.109	0	0	0.002	0.0126	0.0132	0
3/17/2017 10:40						43.00377;-73.85255			
3/17/2017 10:41	0.008	0	8.109	0	0	0.002	0.011	0.0131	0
3/17/2017 10:42	0.015	0	8.109	0	0	0.002	0.013	0.0135	0
3/17/2017 10:43	0.018	0	8.109	0	0	0.002	0.0136	0.0141	0
3/17/2017 10:44	0.021	0	8.109	0	0.007	0.002	0.0152	0.0141	0
3/17/2017 10:45	0.011	0	8.109	0	0.007	0.002	0.0146	0.0142	0
3/17/2017 10:45						43.00378;-73.85255			
3/17/2017 10:46	0.03	0	8.109	0	0.007	0.002	0.019	0.0153	0
3/17/2017 10:47	0.023	7.792	8.109	0	0.007	0.002	0.0206	0.016	0.5195
3/17/2017 10:48	0.028	0.135	9.331	0	0.153	0.007	0.0226	0.0169	0.5285
3/17/2017 10:49	0.016	0	9.331	0	0.154	0.007	0.0216	0.0167	0.5285
3/17/2017 10:50	0.031	0.008	9.331	0	0.154	0.007	0.0256	0.0176	0.529
3/17/2017 10:50						43.00379;-73.85255			
3/17/2017 10:51	0.017	0.042	9.331	0	0.198	0.008	0.023	0.0177	0.5318
3/17/2017 10:52	0.015	0	9.331	0	0.207	0.009	0.0214	0.0183	0.5318
3/17/2017 10:53	0.015	0	9.331	0	0.207	0.009	0.0188	0.0183	0.5318
3/17/2017 10:54	0.006	0	9.331	0	0.207	0.009	0.0168	0.0179	0.5318
3/17/2017 10:55	0.009	0	9.331	0	0.207	0.009	0.0124	0.0175	0.5318
3/17/2017 10:55						43.00378;-73.85255			
3/17/2017 10:56	0.008	0	9.331	0	0.207	0.009	0.0106	0.0175	0.5318
3/17/2017 10:57	0.006	0	9.331	0	0.207	0.009	0.0088	0.0169	0.5318
3/17/2017 10:58	0.009	0	9.331	0	0.207	0.009	0.0076	0.0163	0.5318
3/17/2017 10:59	0.006	0	9.331	0	0.199	0.009	0.0076	0.0153	0.5318
3/17/2017 11:00	0.008	0	9.331	0	0.199	0.009	0.0074	0.0151	0.5318
3/17/2017 11:00						43.0038;-73.85252			
3/17/2017 11:01	0.019	0	9.331	0	0.199	0.009	0.0096	0.0144	0.5318
3/17/2017 11:02	0.007	0	9.331	0	0.199	0.009	0.0098	0.0133	0.0123
3/17/2017 11:03	0.012	0	9.331	0	0.053	0.009	0.0104	0.0123	0.0033
3/17/2017 11:04	0.024	0	9.331	0	0.052	0.009	0.014	0.0128	0.0033
3/17/2017 11:05	0.009	0	9.331	0	0.052	0.009	0.0142	0.0113	0.0028
3/17/2017 11:05						43.00381;-73.85255			
3/17/2017 11:06	0.021	0	9.331	0	0.008	0.009	0.0146	0.0116	0
3/17/2017 11:07	0.009	0	9.331	0	0	0.009	0.015	0.0112	0
3/17/2017 11:08	0.005	0	9.331	0	0	0.009	0.0136	0.0105	0
3/17/2017 11:09	0.005	0	9.331	0	0	0.009	0.0098	0.0105	0
3/17/2017 11:10	0.02	0	9.331	0	0	0.009	0.012	0.0112	0
3/17/2017 11:10						43.0038;-73.85255			
3/17/2017 11:11	0.039	0	9.331	0	0	0.009	0.0156	0.0133	0
3/17/2017 11:12	0.013	0	9.331	0	0	0.009	0.0164	0.0137	0
3/17/2017 11:13	0.007	0	9.331	0	0	0.009	0.0168	0.0136	0
3/17/2017 11:14	0.013	0	9.331	0	0	0.009	0.0184	0.0141	0
3/17/2017 11:15	0.016	0	9.331	0	0	0.009	0.0176	0.0146	0
3/17/2017 11:15						43.00381;-73.85255			
3/17/2017 11:16	0.01	0	9.331	0	0	0.009	0.0118	0.014	0
3/17/2017 11:17	0.079	0	9.331	0	0	0.009	0.025	0.0188	0
3/17/2017 11:18	0.029	0	9.331	0	0	0.009	0.0294	0.0199	0
3/17/2017 11:19	0.025	0	9.331	0	0	0.009	0.0318	0.02	0
3/17/2017 11:20	0.019	0	9.331	0	0	0.009	0.0324	0.0207	0
3/17/2017 11:20						43.0038;-73.85256			
3/17/2017 11:21	0.006	0	9.331	0	0	0.009	0.0316	0.0197	0
3/17/2017 11:22	0.007	0	9.331	0	0	0.009	0.0172	0.0195	0
3/17/2017 11:23	0.013	0	9.331	0	0	0.009	0.014	0.0201	0
3/17/2017 11:24	0.011	0	9.331	0	0	0.009	0.0112	0.0205	0
3/17/2017 11:25	0.007	0	9.331	0	0	0.009	0.0088	0.0196	0
3/17/2017 11:25						43.00381;-73.85252			
3/17/2017 11:26	0.005	0	9.331	0	0	0.009	0.0086	0.0173	0
3/17/2017 11:27	0.004	0	9.331	0	0	0.009	0.008	0.0167	0
3/17/2017 11:28	0.005	0	9.331	0	0	0.009	0.0064	0.0166	0
3/17/2017 11:29	0.005	0	9.331	0	0	0.009	0.0052	0.0161	0
3/17/2017 11:30	0.006	0	9.331	0	0	0.009	0.005	0.0154	0
3/17/2017 11:30						43.00379;-73.85255			
3/17/2017 11:31	0.005	0	9.331	0	0	0.009	0.005	0.0151	0
3/17/2017 11:32	0.005	0	9.331	0	0	0.009	0.0052	0.0101	0
3/17/2017 11:33	0.004	0	9.331	0	0	0.009	0.005	0.0085	0
3/17/2017 11:34	0.004	0	9.331	0	0	0.009	0.0048	0.0071	0
3/17/2017 11:35	0.006	0	9.331	0	0	0.009	0.0048	0.0062	0
3/17/2017 11:35						43.00383;-73.85258			
3/17/2017 11:36	0.004	0	9.331	0	0	0.009	0.0046	0.0061	0
3/17/2017 11:37	0.004	0	9.331	0	0	0.009	0.0044	0.0059	0
3/17/2017 11:38	0.005	0	9.331	0	0	0.009	0.0046	0.0053	0
3/17/2017 11:39	0.006	0	9.331	0	0	0.009	0.005	0.005	0
3/17/2017 11:40	0.006	0	9.331	0	0	0.009	0.005	0.0049	0
3/17/2017 11:40						43.00383;-73.85258			
3/17/2017 11:41	0.007	0	9.331	0	0	0.009	0.0056	0.0051	0
3/17/2017 11:42	0.007	0	9.331	0	0	0.009	0.0062	0.0053	0
3/17/2017 11:43	0.006	0	9.331	0	0	0.009	0.0064	0.0053	0
3/17/2017 11:44	0.007	0	9.331	0	0	0.009	0.0066	0.0055	0
3/17/2017 11:45	0.008	0	9.331	0	0	0.009	0.007	0.0056	0
3/17/2017 11:45						43.00381;-73.85256			
3/17/2017 11:46	0.006	0	9.331	0	0	0.009	0.0068	0.0057	0
3/17/2017 11:47	0.006	0	9.331	0	0	0.009	0.0066	0.0057	0
3/17/2017 11:48	0.006	0	9.331	0	0	0.009	0.0066	0.0059	0
3/17/2017 11:49	0.004	0	9.331	0	0	0.009	0.006	0.0059	0
3/17/2017 11:50	0.004	0	9.331	0	0	0.009	0.0052	0.0057	0
3/17/2017 11:50						43.00388;-73.85256			
3/17/2017 11:51	0.004	0	9.331	0	0	0.009	0.0048	0.0057	0
3/17/2017 11:52	0.005	0	9.331	0	0	0.009	0.0046	0.0058	0
3/17/2017 11:53	0.004	0	9.331	0	0	0.009	0.0042	0.0057	0
3/17/2017 11:54	0.005	0	9.331	0	0	0.009	0.0044	0.0057	0
3/17/2017 11:55	0.005	0	9.331	0	0	0.009	0.0046	0.0056	0
3/17/2017 11:55						43.00388;-73.85256			
3/17/2017 11:56	0.005	0	9.331	0	0	0.009	0.0048	0.0055	0
3/17/2017 11:57	0.005	0	9.331	0	0	0.009	0.0048	0.0053	0
3/17/2017 11:58	0.004	0	9.331	0	0	0.009	0.0048	0.0052	0
3/17/2017 11:59	0.004	0	9.331	0	0	0.009	0.0046	0.005	0
3/17/2017 12:00	0.005	0	9.331	0	0	0.009	0.0046	0.0048	0
3/17/2017 12:00						43.00387;-73.85256			
3/17/2017 12:01	0.005	0	9.331	0	0	0.009	0.0046	0.0047	0
3/17/2017 12:02	0.005	0	9.331	0	0	0.009	0.0046	0.0047	0
3/17/2017 12:03	0.005	0	9.331	0	0	0.009	0.0048	0.0046	0
3/17/2017 12:04	0.005	0	9.331	0	0	0.009	0.005	0.0047	0
3/17/2017 12:05	0.005	0	9.331	0	0	0.009	0.005	0.0047	0
3/17/2017 12:05						43.00385;-73.85256			
3/17/2017 12:06	0.005	0	9.331	0	0	0.009	0.005	0.0048	0

3/17/2017 12:07	0.005	0	9.331	0	0	0.009		0.005	0.0048	0
3/17/2017 12:08	0.006	0	9.331	0	0	0.009		0.0052	0.0049	0
3/17/2017 12:09	0.006	0	9.331	0	0	0.009		0.0054	0.005	0
3/17/2017 12:10	0.005	0	9.331	0	0	0.009		0.0054	0.005	0
3/17/2017 12:10							43.0038;-73.8525			
3/17/2017 12:11	0.007	0	9.331	0	0	0.009		0.0058	0.0051	0
3/17/2017 12:12	0.006	0	9.331	0	0	0.009		0.006	0.0052	0
3/17/2017 12:13	0.01	0	9.331	0	0	0.009		0.0068	0.0056	0
3/17/2017 12:14	0.006	0	9.331	0	0	0.009		0.0068	0.0057	0
3/17/2017 12:15	0.006	0	9.331	0	0	0.009		0.007	0.0058	0
3/17/2017 12:15							43.00378;-73.85252			
3/17/2017 12:16	0.006	0	9.331	0	0	0.009		0.0068	0.0059	0
3/17/2017 12:17	0.006	0	9.331	0	0	0.009		0.0068	0.0059	0
3/17/2017 12:18	0.006	0	9.331	0	0	0.009		0.006	0.006	0
3/17/2017 12:19	0.006	0	9.331	0	0	0.009		0.006	0.0061	0
3/17/2017 12:20	0.01	0	9.331	0	0	0.009		0.0068	0.0064	0
3/17/2017 12:20							43.00377;-73.85255			
3/17/2017 12:21	0.006	0	9.331	0	0	0.009		0.0068	0.0065	0
3/17/2017 12:22	0.006	0	9.331	0	0	0.009		0.0068	0.0065	0
3/17/2017 12:23	0.006	0	9.331	0	0	0.009		0.0068	0.0065	0
3/17/2017 12:24	0.007	0	9.331	0	0	0.009		0.007	0.0066	0
3/17/2017 12:25	0.006	0	9.331	0	0	0.009		0.0062	0.0067	0
3/17/2017 12:25							43.00375;-73.85256			
3/17/2017 12:26	0.008	0	9.331	0	0	0.009		0.0066	0.0067	0
3/17/2017 12:27	0.008	0	9.331	0	0	0.009		0.007	0.0069	0
3/17/2017 12:28	0.01	0	9.331	0	0	0.009		0.0078	0.0069	0
3/17/2017 12:29	0.015	0	9.331	0	0	0.009		0.0094	0.0075	0
3/17/2017 12:30	0.01	0	9.331	0	0	0.009		0.0102	0.0077	0
3/17/2017 12:30							43.00373;-73.85252			
3/17/2017 12:31	0.005	0	9.331	0	0	0.009		0.0096	0.0077	0
3/17/2017 12:32	0.008	0	9.331	0	0	0.009		0.0096	0.0078	0
3/17/2017 12:33	0.01	0	9.331	0	0	0.009		0.0096	0.0081	0
3/17/2017 12:34	0.009	0	9.331	0	0	0.009		0.0084	0.0083	0
3/17/2017 12:35	0.007	0	9.331	0	0	0.009		0.0078	0.0081	0
3/17/2017 12:35							43.00379;-73.8525			
3/17/2017 12:36	0.008	0	9.331	0	0	0.009		0.0084	0.0082	0
3/17/2017 12:37	0.007	0	9.331	0	0	0.009		0.0082	0.0083	0
3/17/2017 12:38	0.011	0	9.331	0	0	0.009		0.0084	0.0086	0
3/17/2017 12:39	0.006	0	9.331	0	0	0.009		0.0078	0.0085	0
3/17/2017 12:40	0.008	0	9.331	0	0	0.009		0.008	0.0087	0
3/17/2017 12:40							43.0038;-73.8525			
3/17/2017 12:41	0.011	0	9.331	0	0	0.009		0.0086	0.0089	0
3/17/2017 12:42	0.01	0	9.331	0	0	0.009		0.0092	0.009	0
3/17/2017 12:43	0.005	0	9.331	0	0	0.009		0.008	0.0087	0
3/17/2017 12:44	0.006	0	9.331	0	0	0.009		0.008	0.0081	0
3/17/2017 12:45	0.008	0	9.331	0	0	0.009		0.008	0.0079	0
3/17/2017 12:45							43.00373;-73.85252			
3/17/2017 12:46	0.008	0	9.331	0	0	0.009		0.0074	0.0081	0
3/17/2017 12:47	0.011	0	9.331	0	0	0.009		0.0076	0.0083	0
3/17/2017 12:48	0.01	0	9.331	0	0	0.009		0.0086	0.0083	0
3/17/2017 12:49	0.014	0	9.331	0	0	0.009		0.0102	0.0087	0
3/17/2017 12:50	0.015	0	9.331	0	0	0.009		0.0116	0.0092	0
3/17/2017 12:50							43.0038;-73.85248			
3/17/2017 12:51	0.03	0	9.331	0	0	0.009		0.016	0.0107	0
3/17/2017 12:52	0.011	0	9.331	0	0	0.009		0.016	0.0109	0
3/17/2017 12:53	0.007	0	9.331	0	0	0.009		0.0154	0.0107	0
3/17/2017 12:54	0.009	0	9.331	0	0	0.009		0.0144	0.0109	0
3/17/2017 12:55	0.017	0	9.331	0	0	0.009		0.0148	0.0115	0
3/17/2017 12:55							43.00376;-73.85252			
3/17/2017 12:56	0.011	0	9.331	0	0	0.009		0.011	0.0115	0
3/17/2017 12:57	0.081	0	9.331	0	0	0.009		0.025	0.0162	0
3/17/2017 12:58	0.016	0	9.331	0	0	0.009		0.0268	0.0169	0
3/17/2017 12:59	0.009	0	9.331	0	0	0.009		0.0268	0.0171	0
3/17/2017 13:00	0.04	0	9.331	0	0	0.009		0.0314	0.0193	0
3/17/2017 13:00							43.00376;-73.85252			
3/17/2017 13:01	0.01	0	9.331	0	0	0.009		0.0312	0.0194	0
3/17/2017 13:02	0.018	0	9.331	0	0	0.009		0.0186	0.0199	0
3/17/2017 13:03	0.008	0	9.331	0	0	0.009		0.017	0.0197	0
3/17/2017 13:04	0.006	0	9.331	0	0	0.009		0.0164	0.0192	0
3/17/2017 13:05	0.012	0	9.331	0	0	0.009		0.0108	0.019	0
3/17/2017 13:05							43.00379;-73.8525			
3/17/2017 13:06	0.004	0	9.331	0	0	0.009		0.0096	0.0173	0
3/17/2017 13:07	0.004	0	9.331	0	0	0.009		0.0068	0.0168	0
3/17/2017 13:08	0.004	0	9.331	0	0	0.009		0.006	0.0166	0
3/17/2017 13:09	0.004	0	9.331	0	0	0.009		0.0056	0.0163	0
3/17/2017 13:10	0.004	0	9.331	0	0	0.009		0.004	0.0154	0
3/17/2017 13:10							43.00377;-73.85252			
3/17/2017 13:11	0.004	0	9.331	0	0	0.009		0.004	0.0149	0
3/17/2017 13:12	0.004	0	9.331	0	0	0.009		0.004	0.0098	0
3/17/2017 13:13	0.005	0	9.331	0	0	0.009		0.0042	0.0091	0
3/17/2017 13:14	0.003	0	9.331	0	0	0.009		0.004	0.0087	0
3/17/2017 13:15	0.009	0	9.331	0	0	0.009		0.005	0.0066	0
3/17/2017 13:15							43.00376;-73.85248			
3/17/2017 13:16	0.015	0	9.331	0	0	0.009		0.0072	0.0069	0
3/17/2017 13:17	0.005	0	9.331	0	0	0.009		0.0074	0.0061	0
3/17/2017 13:18	0.004	0	9.331	0	0	0.009		0.0072	0.0058	0
3/17/2017 13:19	0.006	0	9.331	0	0	0.009		0.0078	0.0058	0
3/17/2017 13:20	0.009	0	9.331	0	0	0.009		0.0078	0.0056	0
3/17/2017 13:20							43.0038;-73.8525			
3/17/2017 13:21	0.004	0	9.331	0	0	0.009		0.0056	0.0056	0
3/17/2017 13:22	0.004	0	9.331	0	0	0.009		0.0054	0.0056	0
3/17/2017 13:23	0.004	0	9.331	0	0	0.009		0.0054	0.0056	0
3/17/2017 13:24	0.004	0	9.331	0	0	0.009		0.005	0.0056	0
3/17/2017 13:25	0.008	0	9.331	0	0	0.009		0.0048	0.0059	0
3/17/2017 13:25							43.0038;-73.8525			
3/17/2017 13:26	0.008	0	9.331	0	0	0.009		0.0056	0.0061	0
3/17/2017 13:27	0.004	0	9.331	0	0	0.009		0.0056	0.0061	0
3/17/2017 13:28	0.015	0	9.331	0	0	0.009		0.0078	0.0068	0
3/17/2017 13:29	0.08	0	9.331	0	0	0.009		0.023	0.0119	0
3/17/2017 13:30	0.027	0	9.331	0	0	0.009		0.0268	0.0131	0
3/17/2017 13:30							43.00378;-73.8525			
3/17/2017 13:31	0.036	0	9.331	0	0	0.009		0.0324	0.0145	0
3/17/2017 13:32	0.029	0	9.331	0	0	0.009		0.0374	0.0161	0
3/17/2017 13:33	0.067	0	9.331	0	0	0.009		0.0478	0.0203	0
3/17/2017 13:34	0.051	0	9.331	0	0	0.009		0.042	0.0233	0
3/17/2017 13:35	0.046	0	9.331	0	0	0.009		0.0458	0.0258	0
3/17/2017 13:35							43.00379;-73.85252			
3/17/2017 13:36	0.02	0	9.331	0	0	0.009		0.0426	0.0269	0
3/17/2017 13:37	0.026	0	9.331	0	0	0.009		0.042	0.0283	0
3/17/2017 13:38	0.017	0	9.331	0	0	0.009		0.032	0.0292	0
3/17/2017 13:39	0.025	0	9.331	0	0	0.009		0.0268	0.0306	0
3/17/2017 13:40	0.012	0	9.331	0	0	0.009		0.02	0.0309	0
3/17/2017 13:40							43.00381;-73.8525			
3/17/2017 13:41	0.016	0	9.331	0	0	0.009		0.0192	0.0314	0
3/17/2017 13:42	0.019	0	9.331	0	0	0.009		0.0178	0.0324	0
3/17/2017 13:43	0.044	0	9.331	0	0	0.009		0.0232	0.0343	0
3/17/2017 13:44	0.037	0	9.331	0	0	0.009		0.0256	0.0315	0
3/17/2017 13:45	0.007	0	9.331	0	0	0.009		0.0246	0.0301	0
3/17/2017 13:45							43.0038;-73.85248			
3/17/2017 13:46	0.017	0	9.331	0	0	0.009		0.0248	0.0289	0
3/17/2017 13:47	0.026	0	9.331	0	0	0.009		0.0262	0.0287	0
3/17/2017 13:48	0.017	0	9.331	0	0	0.009		0.0208	0.0253	0
3/17/2017 13:49	0.006	0	9.331	0	0	0.009		0.0146	0.0223	0
3/17/2017 13:50	0.009	0	9.331	0	0	0.009		0.015	0.0199	0
3/17/2017 13:50							43.00378;-73.85246			
3/17/2017 13:51	0.017	0	9.331	0	0	0.009		0.015	0.0197	0
3/17/2017 13:52	0.018	0	9.331	0	0	0.009		0.0134	0.0191	0
3/17/2017 13:53	0.016	0	9.331	0	0	0.009		0.0132	0.0191	0

3/17/2017 13:54	0.011	0	9.331	0	0	0.009		0.0142	0.0181	0
3/17/2017 13:55	0.008	0	9.331	0	0	0.009		0.014	0.0179	0
3/17/2017 13:55							43.0038;-73.85248			
3/17/2017 13:56	0.001	0	9.331	0	0	0.009		0.0108	0.0169	0
3/17/2017 13:57	0.006	0	9.331	0	0	0.009		0.0084	0.016	0
3/17/2017 13:58	0.001	0	9.331	0	0	0.009		0.0054	0.0131	0
3/17/2017 13:59	0.001	0	9.331	0	0	0.009		0.0034	0.0107	0
3/17/2017 14:00	0	0	9.331	0	0	0.009	43.00379;-73.85246	0.0018	0.0103	0
3/17/2017 14:01	0	0	9.331	0	0	0.009		0.0016	0.0091	0
3/17/2017 14:02		0	9.331	0	0	0.009				0
3/17/2017 14:03		0	9.331	0	0	0.009				0
3/17/2017 14:04		0	9.331	0	0	0.009				0
3/17/2017 14:05		0	9.331	0	0	0.009	43.00377;-73.85246			0
3/17/2017 14:06		0	9.331	0	0	0.009				0
3/17/2017 14:07		0	9.331	0	0	0.009				0
3/17/2017 14:08		0	9.331	0	0	0.009				0
3/17/2017 14:09		0	9.331	0	0	0.009				0
3/17/2017 14:10		0	9.331	0	0	0.009	43.00381;-73.85252			0
3/17/2017 14:11		0	9.331	0	0	0.009				0
3/17/2017 14:12		0	9.331	0	0	0.009				0
3/17/2017 14:13		0	9.331	0	0	0.009				0
3/17/2017 14:14		0	9.331	0	0	0.009				0
3/17/2017 14:15		0	9.331	0	0	0.009	43.00382;-73.8525			0
3/17/2017 14:16		0	9.331	0	0	0.009				0
3/17/2017 14:17		0	9.331	0	0	0.009				0
3/17/2017 14:18		0	9.331	0	0	0.009				0
3/17/2017 14:19		0	9.331	0	0	0.009				0
3/17/2017 14:20		0	9.331	0	0	0.009	43.00379;-73.85246			0
3/17/2017 14:21		0	9.331	0	0	0.009				0
3/17/2017 14:22		0	9.331	0	0	0.009				0
3/17/2017 14:23		0	9.331	0	0	0.009				0
3/17/2017 14:24		0	9.331	0	0	0.009				0
3/17/2017 14:25		0	9.331	0	0	0.009	43.0038;-73.85246			0
3/17/2017 14:26		0	9.331	0	0	0.009				0
3/17/2017 14:27		0	9.331	0	0	0.009				0
3/17/2017 14:28		0	9.331	0	0	0.009				0
3/17/2017 14:29		0	9.331	0	0	0.009				0
3/17/2017 14:30		0	9.331	0	0	0.009	43.0038;-73.85252			0
3/17/2017 14:31		0	9.331	0	0	0.009				0
3/17/2017 14:32		0	9.331	0	0	0.009				0
3/17/2017 14:33		0	9.331	0	0	0.009				0
3/17/2017 14:34		0	9.331	0	0	0.009				0
3/17/2017 14:35		0	9.331	0	0	0.009	43.00377;-73.8525			0
3/17/2017 14:36		0	9.331	0	0	0.009				0
3/17/2017 14:37		0	9.331	0	0	0.009				0
3/17/2017 14:38		0	9.331	0	0	0.009				0
3/17/2017 14:39		0	9.331	0	0	0.009				0
3/17/2017 14:40		0	9.331	0	0	0.009	43.00379;-73.8525			0
3/17/2017 14:41		0	9.331	0	0	0.009				0
3/17/2017 14:42		0	9.331	0	0	0.009				0
3/17/2017 14:43		0	9.331	0	0	0.009				0
3/17/2017 14:44		0	9.331	0	0	0.009				0
3/17/2017 14:45		0	9.331	0	0	0.009	43.00379;-73.8525			0
3/17/2017 14:46		0	9.331	0	0	0.009				0
3/17/2017 14:47		0	9.331	0	0	0.009				0
3/17/2017 14:48		0	9.331	0	0	0.009				0
3/17/2017 14:49		0	9.331	0	0	0.009				0
3/17/2017 14:50		0	9.331	0	0	0.009				0
3/17/2017 14:50							43.00377;-73.85252			
3/17/2017 14:51		0	9.331	0	0	0.009				0
3/17/2017 14:52		0	9.331	0	0	0.009				0
3/17/2017 14:53		0	9.331	0	0	0.009				0
3/17/2017 14:54		0	9.331	0	0	0.009				0
3/17/2017 14:55		0	9.331	0	0	0.009	43.00375;-73.85256			0
3/17/2017 14:56		0	9.331	0	0	0.009				0
3/17/2017 14:57		0	9.331	0	0	0.009				0
3/17/2017 14:58		0	9.331	0	0	0.009				0
3/17/2017 14:59		0	9.331	0	0	0.009				0
3/17/2017 15:00		0	9.331	0	0	0.009	43.0038;-73.85252			0
3/17/2017 15:01		0	9.331	0	0	0.009				0
3/17/2017 15:02		0	9.331	0	0	0.009				0
3/17/2017 15:03		0	9.331	0	0	0.009				0
3/17/2017 15:04		0	9.331	0	0	0.009				0
3/17/2017 15:05		0	9.331	0	0	0.009	43.00379;-73.85255			0
3/17/2017 15:06		0	9.331	0	0	0.009				0
3/17/2017 15:07		0	9.331	0	0	0.009				0
3/17/2017 15:08		0	9.331	0	0	0.009				0
3/17/2017 15:09		0	9.331	0	0	0.009				0
3/17/2017 15:10		0	9.331	0	0	0.009	43.00377;-73.85255			0
3/17/2017 15:11		0	9.331	0	0	0.009				0
3/17/2017 15:12		0	9.331	0	0	0.009				0
3/17/2017 15:13		0	9.331	0	0	0.009				0
3/17/2017 15:14		0	9.331	0	0	0.009				0
3/17/2017 15:15		0	9.331	0	0	0.009	43.00373;-73.85252			0
3/17/2017 15:16		0	9.331	0	0	0.009				0
3/17/2017 15:17		0	9.331	0	0	0.009				0
3/17/2017 15:18		0	9.331	0	0	0.009				0
3/17/2017 15:19		0	9.331	0	0	0.009				0
3/17/2017 15:20		0	9.331	0	0	0.009	43.00374;-73.85252			0
3/17/2017 15:21		0	9.331	0	0	0.009				0
3/17/2017 15:22		0	9.331	0	0	0.009				0
3/17/2017 15:23		0	9.331	0	0	0.009				0
3/17/2017 15:24		0	9.331	0	0	0.009				0
3/17/2017 15:25		0	9.331	0	0	0.009	43.00377;-73.85256			0
3/17/2017 15:26		0	9.331	0	0	0.009				0
3/17/2017 15:27		0	9.331	0	0	0.009				0
3/17/2017 15:28		0	9.331	0	0	0.009				0
3/17/2017 15:29		0	9.331	0	0	0.009				0
3/17/2017 15:30		0	9.331	0	0	0.009	43.00375;-73.85256			0
3/17/2017 15:31		0	9.331	0	0	0.009				0
3/17/2017 15:32		0	9.331	0	0	0.009				0
3/17/2017 15:33		0	9.331	0	0	0.009				0
3/17/2017 15:34		0	9.331	0	0	0.009				0
3/17/2017 15:35		0	9.331	0	0	0.009	43.00374;-73.85256			0
3/17/2017 15:36		0	9.331	0	0	0.009				0
3/17/2017 15:37		0	9.331	0	0	0.009				0
3/17/2017 15:38		0	9.331	0	0	0.009				0
3/17/2017 15:39		0	9.331	0	0	0.009				0
3/17/2017 15:40		0	9.331	0	0	0.009	43.00377;-73.85256			0
3/17/2017 15:41		0	9.331	0	0	0.009				0
3/17/2017 15:42		0	9.331	0	0	0.009				0
3/17/2017 15:43		0	9.331	0	0	0.009				0
3/17/2017 15:44		0	9.331	0	0	0.009				0
3/17/2017 15:45		0	9.331	0	0	0.009	43.00383;-73.85261			0
3/17/2017 15:46		0	9.331	0	0	0.009				0
3/17/2017 15:47		0	9.331	0	0	0.009				0
3/17/2017 15:48		0	9.331	0	0	0.009				0
3/17/2017 15:49		0	9.331	0	0	0.009				0
3/17/2017 15:50		0	9.331	0	0	0.009	43.00385;-73.85258			0
3/17/2017 15:51		0	9.331	0	0	0.009				0
3/17/2017 15:52		0	9.331	0	0	0.009				0
3/17/2017 15:53		0	9.331	0	0	0.009				0
3/17/2017 15:54		0	9.331	0	0	0.009				0
3/17/2017 15:55		0	9.331	0	0	0.009	43.00377;-73.85256			0
3/17/2017 15:56		0	9.331	0	0	0.009				0
3/17/2017 15:57		0	9.331	0	0	0.009				0
3/17/2017 15:58		0	9.331	0	0	0.009				0
3/17/2017 15:59		0	9.331	0	0	0.009				0

3/17/2017 16:00		0	9.331	0	0	0.009	43.00376;-73.85258			0
3/17/2017 16:01		0	9.331	0	0	0.009				0
3/17/2017 16:02		0	9.331	0	0	0.009				0
3/20/2017 7:22		0	0	0	0	0				0
3/20/2017 7:23	0.019	0	0	0	0	0		0.019	0.019	0
3/20/2017 7:24	0.019	0	0	0	0	0		0.019	0.019	0
3/20/2017 7:25	0.019	0	0	0	0	0		0.019	0.019	0
3/20/2017 7:25							43.00383;-73.8525			
3/20/2017 7:26	0.019	0	0	0	0	0		0.019	0.019	0
3/20/2017 7:27	0.019	0	0	0	0	0		0.019	0.019	0
3/20/2017 7:28	0.019	0	0	0	0	0		0.019	0.019	0
3/20/2017 7:29	0.019	0	0	0	0	0		0.019	0.019	0
3/20/2017 7:30	0.019	0	0	0	0	0		0.019	0.019	0
3/20/2017 7:30							43.00383;-73.8525			
3/20/2017 7:31	0.02	0	0	0	0	0		0.0192	0.0191	0
3/20/2017 7:32	0.02	0	0	0	0	0		0.0194	0.0192	0
3/20/2017 7:33	0.019	0	0	0	0	0		0.0194	0.0192	0
3/20/2017 7:34	0.019	0	0	0	0	0		0.0194	0.0192	0
3/20/2017 7:35	0.019	0	0	0	0	0		0.0194	0.0192	0
3/20/2017 7:35							43.00381;-73.85248			
3/20/2017 7:36	0.019	0	0	0	0	0		0.0192	0.0191	0
3/20/2017 7:37	0.019	0	0	0	0	0		0.019	0.0191	0
3/20/2017 7:38	0.02	0	0	0	0	0		0.0192	0.0192	0
3/20/2017 7:39	0.019	0	0	0	0	0		0.0192	0.0192	0
3/20/2017 7:40	0.019	0	0	0	0	0	43.00382;-73.85246	0.0192	0.0192	0
3/20/2017 7:41	0.019	0	0	0	0	0		0.0192	0.0192	0
3/20/2017 7:42	0.019	0	0	0	0	0		0.0192	0.0192	0
3/20/2017 7:43	0.019	0	0	0	0	0		0.019	0.0192	0
3/20/2017 7:44	0.02	0	0	0	0	0		0.0192	0.0193	0
3/20/2017 7:45	0.019	0	0	0	0	0		0.0192	0.0193	0
3/20/2017 7:45							43.00383;-73.85248			
3/20/2017 7:46	0.019	0	0	0	0	0		0.0192	0.0192	0
3/20/2017 7:47	0.019	0	0	0	0	0		0.0192	0.0191	0
3/20/2017 7:48	0.019	0	0	0	0	0		0.0192	0.0191	0
3/20/2017 7:49	0.02	0	0	0	0	0		0.0192	0.0192	0
3/20/2017 7:50	0.02	0	0	0	0	0		0.0194	0.0193	0
3/20/2017 7:50							43.00385;-73.85252			
3/20/2017 7:51	0.02	0	0	0	0	0		0.0196	0.0193	0
3/20/2017 7:52	0.021	0	0	0	0	0		0.02	0.0195	0
3/20/2017 7:53	0.02	0	0	0	0	0		0.0202	0.0195	0
3/20/2017 7:54	0.02	0	0	0	0	0		0.0202	0.0195	0
3/20/2017 7:55	0.02	0	0	0	0	0		0.0202	0.0196	0
3/20/2017 7:55							43.00381;-73.8525			
3/20/2017 7:56	0.02	0	0	0	0	0		0.0202	0.0197	0
3/20/2017 7:57	0.02	0	0	0	0	0		0.02	0.0197	0
3/20/2017 7:58	0.02	0	0	0	0	0		0.02	0.0198	0
3/20/2017 7:59	0.022	0	0	0	0	0		0.0204	0.0199	0
3/20/2017 8:00	0.023	0	0	0	0	0	43.00383;-73.8525	0.021	0.0202	0
3/20/2017 8:01	0.025	0	0	0	0	0		0.022	0.0206	0
3/20/2017 8:02	0.026	0	0	0	0	0		0.0232	0.0211	0
3/20/2017 8:03	0.023	0	0	0	0	0		0.0238	0.0213	0
3/20/2017 8:04	0.022	0	0	0	0	0		0.0238	0.0215	0
3/20/2017 8:05	0.021	0	0	0	0	0		0.0234	0.0215	0
3/20/2017 8:05							43.00382;-73.85248			
3/20/2017 8:06	0.021	0	0	0	0	0		0.0226	0.0216	0
3/20/2017 8:07	0.02	0	0	0	0	0		0.0214	0.0215	0
3/20/2017 8:08	0.019	0	0	0	0	0		0.0206	0.0215	0
3/20/2017 8:09	0.02	0	0	0	0	0		0.0202	0.0215	0
3/20/2017 8:10	0.02	0	0	0	0	0	43.00383;-73.8525	0.02	0.0215	0
3/20/2017 8:11	0.02	0	0	0	0	0		0.0198	0.0215	0
3/20/2017 8:12	0.02	0	0	0	0	0		0.0198	0.0215	0
3/20/2017 8:13	0.021	0	0	0	0	0		0.0202	0.0215	0
3/20/2017 8:14	0.021	0	0	0	0	0		0.0204	0.0215	0
3/20/2017 8:15	0.021	0	0	0	0	0		0.0206	0.0213	0
3/20/2017 8:15							43.00379;-73.85246			
3/20/2017 8:16	0.021	0	0	0	0	0		0.0208	0.0211	0
3/20/2017 8:17	0.022	0	0	0	0	0		0.0212	0.0208	0
3/20/2017 8:18	0.02	0	0	0	0	0		0.021	0.0206	0
3/20/2017 8:19	0.021	0	0	0	0	0		0.021	0.0205	0
3/20/2017 8:20	0.021	0	0	0	0	0	43.0038;-73.85246	0.021	0.0205	0
3/20/2017 8:21	0.02	0	0	0	0	0		0.0208	0.0205	0
3/20/2017 8:22	0.018	0	0	0	0	0		0.02	0.0203	0
3/20/2017 8:23	0.021	0	0	0	0	0		0.0202	0.0205	0
3/20/2017 8:24	0.034	0	0	0	0	0		0.0228	0.0214	0
3/20/2017 8:25	0.027	0	0	0	0	0		0.024	0.0219	0
3/20/2017 8:25							43.00379;-73.8525			
3/20/2017 8:26	0.023	0	0	0	0	0		0.0246	0.0221	0
3/20/2017 8:27	0.034	0	0	0	0	0		0.0278	0.023	0
3/20/2017 8:28	0.023	0	0	0	0	0		0.0282	0.0231	0
3/20/2017 8:29	0.024	0	0	0	0	0		0.0262	0.0233	0
3/20/2017 8:30	0.022	0	0	0	0	0	43.00381;-73.85248	0.0252	0.0234	0
3/20/2017 8:31	0.024	0	0	0	0	0		0.0254	0.0236	0
3/20/2017 8:32	0.027	0	0	0	0	0		0.024	0.0239	0
3/20/2017 8:33	0.026	0	0	0	0	0		0.0246	0.0243	0
3/20/2017 8:34	0.024	0	0	0	0	0		0.0246	0.0245	0
3/20/2017 8:35	0.022	0	0	0	0	0		0.0246	0.0246	0
3/20/2017 8:35							43.0038;-73.85248			
3/20/2017 8:36	0.02	0	0	0	0	0		0.0238	0.0246	0
3/20/2017 8:37	0.019	0	0	0	0	0		0.0222	0.0247	0
3/20/2017 8:38	0.019	0	0	0	0	0		0.0208	0.0245	0
3/20/2017 8:39	0.019	0	0	0	0	0		0.0198	0.0235	0
3/20/2017 8:40	0.021	0	0	0	0	0		0.0196	0.0231	0
3/20/2017 8:40							43.00375;-73.85246			
3/20/2017 8:41	0.021	0	0	0	0	0		0.0198	0.023	0
3/20/2017 8:42	0.02	0	0	0	0	0		0.02	0.0221	0
3/20/2017 8:43	0.019	0	0	0	0	0		0.02	0.0218	0
3/20/2017 8:44	0.019	0	0	0	0	0		0.02	0.0215	0
3/20/2017 8:45	0.019	0	0	0	0	0		0.0196	0.0213	0
3/20/2017 8:45							43.00374;-73.8525			
3/20/2017 8:46	0.02	0	0	0	0	0		0.0194	0.021	0
3/20/2017 8:47	0.02	0	0	0	0	0		0.0194	0.0205	0
3/20/2017 8:48	0.019	0	0	0	0	0		0.0194	0.0201	0
3/20/2017 8:49	0.018	0	0	0	0	0		0.0192	0.0197	0
3/20/2017 8:50	0.018	0	0	0	0	0	43.00376;-73.85248	0.019	0.0194	0
3/20/2017 8:51	0.018	0	0	0	0	0		0.0186	0.0193	0
3/20/2017 8:52	0.018	0	0	0	0	0		0.0182	0.0192	0
3/20/2017 8:53	0.031	0	0	0	0	0		0.0206	0.02	0
3/20/2017 8:54	0.028	0	0	0	0	0		0.0226	0.0206	0
3/20/2017 8:55	0.021	0	0	0	0	0		0.0232	0.0206	0
3/20/2017 8:55							43.00372;-73.85246			
3/20/2017 8:56	0.019	0	0	0	0	0		0.0234	0.0205	0
3/20/2017 8:57	0.017	0	0	0	0	0		0.0232	0.0203	0
3/20/2017 8:58	0.018	0	0	0	0	0		0.0206	0.0202	0
3/20/2017 8:59	0.017	0	0	0	0	0		0.0184	0.0201	0
3/20/2017 9:00	0.017	0	0	0	0	0		0.0176	0.0199	0
3/20/2017 9:00							43.00374;-73.85244			
3/20/2017 9:01	0.017	0	0	0	0	0		0.0172	0.0197	0
3/20/2017 9:02	0.016	0	0	0	0	0		0.017	0.0195	0
3/20/2017 9:03	0.016	0	0	0	0	0		0.0166	0.0193	0
3/20/2017 9:04	0.016	0	0	0	0	0		0.0164	0.0191	0
3/20/2017 9:05	0.016	0	0	0	0	0	43.00375;-73.85246	0.0162	0.019	0
3/20/2017 9:06	0.016	0	0	0	0	0		0.016	0.0189	0
3/20/2017 9:07	0.018	0	0	0	0	0		0.0164	0.0189	0
3/20/2017 9:08	0.016	0	0	0	0	0		0.0164	0.0179	0
3/20/2017 9:09	0.021	0	0	0	0	0		0.0174	0.0174	0
3/20/2017 9:10	0.033	0	0	0	0	0		0.0208	0.0182	0
3/20/2017 9:10							43.00374;-73.85244			
3/20/2017 9:11	0.017	0	0	0	0	0		0.021	0.0181	0

3/20/2017 9:12	0.017	0	0	0	0	0		0.0208	0.0181	0
3/20/2017 9:13	0.016	0	0	0	0	0		0.0208	0.0179	0
3/20/2017 9:14	0.015	0	0	0	0	0		0.0196	0.0178	0
3/20/2017 9:15	0.015	0	0	0	0	0		0.016	0.0177	0
3/20/2017 9:15							43.00374;-73.85244			
3/20/2017 9:16	0.016	0	0	0	0	0		0.0158	0.0176	0
3/20/2017 9:17	0.016	0	0	0	0	0		0.0156	0.0176	0
3/20/2017 9:18	0.016	0	0	0	0	0		0.0156	0.0176	0
3/20/2017 9:19	0.016	0	0	0	0	0		0.0158	0.0176	0
3/20/2017 9:20	0.017	0	0	0	0	0		0.0162	0.0177	0
3/20/2017 9:20							43.00373;-73.85244			
3/20/2017 9:21	0.016	0	0	0	0	0		0.0162	0.0177	0
3/20/2017 9:22	0.017	0	0	0	0	0		0.0164	0.0176	0
3/20/2017 9:23	0.017	0	0	0	0	0		0.0166	0.0177	0
3/20/2017 9:24	0.016	0	0	0	0	0		0.0166	0.0173	0
3/20/2017 9:25	0.016	0	0	0	0	0	43.00377;-73.85242	0.0164	0.0162	0
3/20/2017 9:26	0.015	0	0	0	0	0		0.0162	0.0161	0
3/20/2017 9:27	0.015	0	0	0	0	0		0.0158	0.0159	0
3/20/2017 9:28	0.015	0	0	0	0	0		0.0154	0.0159	0
3/20/2017 9:29	0.015	0	0	0	0	0		0.0152	0.0159	0
3/20/2017 9:30	0.015	0	0	0	0	0		0.015	0.0159	0
3/20/2017 9:30							43.00378;-73.85242			
3/20/2017 9:31	0.016	0	0	0	0	0		0.0152	0.0159	0
3/20/2017 9:32	0.016	0	0	0	0	0		0.0154	0.0159	0
3/20/2017 9:33	0.016	0	0	0	0	0		0.0156	0.0159	0
3/20/2017 9:34	0.015	0	0	0	0	0		0.0156	0.0158	0
3/20/2017 9:35	0.015	0	0	0	0	0	43.00377;-73.85242	0.0156	0.0157	0
3/20/2017 9:36	0.014	0	0	0	0	0		0.0152	0.0155	0
3/20/2017 9:37	0.014	0	0	0	0	0		0.0148	0.0153	0
3/20/2017 9:38	0.014	0	0	0	0	0		0.0144	0.0151	0
3/20/2017 9:39	0.014	0	0	0	0	0		0.0142	0.015	0
3/20/2017 9:40	0.014	0	0	0	0	0		0.014	0.0149	0
3/20/2017 9:40							43.00375;-73.85246			
3/20/2017 9:41	0.013	0	0	0	0	0		0.0138	0.0147	0
3/20/2017 9:42	0.013	0	0	0	0	0		0.0136	0.0146	0
3/20/2017 9:43	0.013	0	0	0	0	0		0.0134	0.0145	0
3/20/2017 9:44	0.012	0	0	0	0	0		0.013	0.0143	0
3/20/2017 9:45	0.011	0	0	0	0	0	43.00375;-73.8525	0.0124	0.014	0
3/20/2017 9:46	0.011	0	0	0	0	0		0.012	0.0137	0
3/20/2017 9:47	0.012	0	0	0	0	0		0.0118	0.0134	0
3/20/2017 9:48	0.012	0	0	0	0	0		0.0116	0.0131	0
3/20/2017 9:49	0.011	0	0	0	0	0		0.0114	0.0129	0
3/20/2017 9:50	0.011	0	0	0	0	0		0.0114	0.0126	0
3/20/2017 9:50							43.00375;-73.85248			
3/20/2017 9:51	0.011	0	0	0	0	0		0.0114	0.0124	0
3/20/2017 9:52	0.011	0	0	0	0	0		0.0112	0.0122	0
3/20/2017 9:53	0.01	0	0	0	0	0		0.0108	0.0119	0
3/20/2017 9:54	0.01	0	0	0	0	0		0.0106	0.0117	0
3/20/2017 9:55	0.011	0	0	0	0	0		0.0106	0.0115	0
3/20/2017 9:55							43.00378;-73.85248			
3/20/2017 9:56	0.01	0	0	0	0	0		0.0104	0.0113	0
3/20/2017 9:57	0.01	0	0	0	0	0		0.0102	0.0111	0
3/20/2017 9:58	0.009	0	0	0	0	0		0.01	0.0108	0
3/20/2017 9:59	0.009	0	0	0	0	0		0.0098	0.0106	0
3/20/2017 10:00	0.009	0	0	0	0	0	43.00378;-73.8525	0.0094	0.0105	0
3/20/2017 10:01	0.008	0	0	0	0	0		0.009	0.0103	0
3/20/2017 10:02	0.009	0	0	0	0	0		0.0088	0.0101	0
3/20/2017 10:03	0.008	0	0	0	0	0		0.0086	0.0098	0
3/20/2017 10:04	0.009	0	0	0	0	0		0.0086	0.0097	0
3/20/2017 10:05	0.009	0	0	0	0	0		0.0086	0.0095	0
3/20/2017 10:05							43.00377;-73.8525			
3/20/2017 10:06	0.009	0	0	0	0	0		0.0088	0.0094	0
3/20/2017 10:07	0.009	0	0	0	0	0		0.0088	0.0093	0
3/20/2017 10:08	0.008	0	0	0	0	0		0.0088	0.0091	0
3/20/2017 10:09	0.008	0	0	0	0	0		0.0086	0.009	0
3/20/2017 10:10	0.008	0	0	0	0	0	43.00377;-73.85252	0.0084	0.0088	0
3/20/2017 10:11	0.008	0	0	0	0	0		0.0082	0.0087	0
3/20/2017 10:12	0.008	0	0	0	0	0		0.008	0.0085	0
3/20/2017 10:13	0.008	0	0	0	0	0		0.008	0.0085	0
3/20/2017 10:14	0.008	0	0	0	0	0		0.008	0.0084	0
3/20/2017 10:15	0.008	0	0	0	0	0		0.008	0.0083	0
3/20/2017 10:15							43.00378;-73.85252			
3/20/2017 10:16	0.008	0	0	0	0	0		0.008	0.0083	0
3/20/2017 10:17	0.009	0	0	0	0	0		0.0082	0.0083	0
3/20/2017 10:18	0.009	0	0	0	0	0		0.0084	0.0084	0
3/20/2017 10:19	0.009	0	0	0	0	0		0.0086	0.0084	0
3/20/2017 10:20	0.008	0	0	0	0	0		0.0086	0.0083	0
3/20/2017 10:20							43.00379;-73.85252			
3/20/2017 10:21	0.008	0	0	0	0	0		0.0086	0.0083	0
3/20/2017 10:22	0.008	0	0	0	0	0		0.0084	0.0082	0
3/20/2017 10:23	0.008	0	0	0	0	0		0.0082	0.0082	0
3/20/2017 10:24	0.008	0	0	0	0	0		0.008	0.0082	0
3/20/2017 10:25	0.008	0	0	0	0	0	43.00379;-73.85248	0.008	0.0082	0
3/20/2017 10:26	0.008	0	0	0	0	0		0.008	0.0082	0
3/20/2017 10:27	0.008	0	0	0	0	0		0.008	0.0082	0
3/20/2017 10:28	0.008	0	0	0	0	0		0.008	0.0082	0
3/20/2017 10:29	0.008	0	0	0	0	0		0.008	0.0082	0
3/20/2017 10:30	0.008	0	0	0	0	0		0.008	0.0082	0
3/20/2017 10:30							43.00381;-73.85248			
3/20/2017 10:31	0.008	0	0	0	0	0		0.008	0.0082	0
3/20/2017 10:32	0.009	0	0	0	0	0		0.0082	0.0082	0
3/20/2017 10:33	0.008	0	0	0	0	0		0.0082	0.0081	0
3/20/2017 10:34	0.009	0	0	0	0	0		0.0084	0.0081	0
3/20/2017 10:35	0.009	0	0	0	0	0	43.0038;-73.85252	0.0086	0.0082	0
3/20/2017 10:36	0.009	0	0	0	0	0		0.0088	0.0083	0
3/20/2017 10:37	0.008	0	0	0	0	0		0.0086	0.0083	0
3/20/2017 10:38	0.008	0	0	0	0	0		0.0086	0.0083	0
3/20/2017 10:39	0.008	0	0	0	0	0		0.0084	0.0083	0
3/20/2017 10:40	0.008	0	0	0	0	0		0.0082	0.0083	0
3/20/2017 10:40							43.00381;-73.85255			
3/20/2017 10:41	0.008	0	0	0	0	0		0.008	0.0083	0
3/20/2017 10:42	0.008	0	0	0	0	0		0.008	0.0083	0
3/20/2017 10:43	0.008	0	0	0	0	0		0.008	0.0083	0
3/20/2017 10:44	0.008	0	0	0	0	0		0.008	0.0083	0
3/20/2017 10:45	0.008	0	0	0	0	0		0.008	0.0083	0
3/20/2017 10:45							43.00382;-73.85252			
3/20/2017 10:46	0.008	0	0	0	0	0		0.008	0.0083	0
3/20/2017 10:47	0.008	0	0	0	0	0		0.008	0.0082	0
3/20/2017 10:48	0.008	0	0	0	0	0		0.008	0.0082	0
3/20/2017 10:49	0.007	0	0	0	0	0		0.0078	0.0081	0
3/20/2017 10:50	0.008	0	0	0	0	0		0.0078	0.008	0
3/20/2017 10:50							43.00385;-73.85255			
3/20/2017 10:51	0.007	0	0	0	0	0		0.0076	0.0079	0
3/20/2017 10:52	0.008	0	0	0	0	0		0.0076	0.0079	0
3/20/2017 10:53	0.008	0	0	0	0	0		0.0076	0.0079	0
3/20/2017 10:54	0.008	0	0	0	0	0		0.0078	0.0079	0
3/20/2017 10:55	0.008	0	0	0	0	0		0.0078	0.0079	0
3/20/2017 10:55							43.00385;-73.85256			
3/20/2017 10:56	0.008	0	0	0	0	0		0.008	0.0079	0
3/20/2017 10:57	0.009	0	0	0	0	0		0.0082	0.0079	0
3/20/2017 10:58	0.008	0	0	0	0	0		0.0082	0.0079	0
3/20/2017 10:59	0.008	0	0	0	0	0		0.0082	0.0079	0
3/20/2017 11:00	0.009	0	0	0	0	0		0.0084	0.008	0
3/20/2017 11:00							43.00387;-73.85256			
3/20/2017 11:01	0.008	0	0	0	0	0		0.0084	0.008	0
3/20/2017 11:02	0.008	0	0	0	0	0		0.0082	0.008	0
3/20/2017 11:03	0.008	0	0	0	0	0		0.0082	0.008	0
3/20/2017 11:04	0.008	0	0	0	0	0		0.0082	0.0081	0

3/20/2017 11:05	0.008	0	0	0	0	0	0.008	0.0081	0
3/20/2017 11:05						43.00383;-73.85256			
3/20/2017 11:06	0.008	0	0	0	0	0	0.008	0.0081	0
3/20/2017 11:07	0.008	0	0	0	0	0	0.008	0.0081	0
3/20/2017 11:08	0.008	0	0	0	0	0	0.008	0.0081	0
3/20/2017 11:09	0.008	0	0	0	0	0	0.008	0.0081	0
3/20/2017 11:10	0.008	0	0	0	0	0	0.008	0.0081	0
3/20/2017 11:10						43.00382;-73.85255			
3/20/2017 11:11	0.008	0	0	0	0	0	0.008	0.0081	0
3/20/2017 11:12	0.008	0	0	0	0	0	0.008	0.0081	0
3/20/2017 11:13	0.008	0	0	0	0	0	0.008	0.0081	0
3/20/2017 11:14	0.008	0	0	0	0	0	0.008	0.0081	0
3/20/2017 11:15	0.008	0	0	0	0	0	0.008	0.008	0
3/20/2017 11:15						43.00386;-73.85256			
3/20/2017 11:16	0.008	0	0	0	0	0	0.008	0.008	0
3/20/2017 11:17	0.009	0	0	0	0	0	0.0082	0.0081	0
3/20/2017 11:18	0.01	0	0	0	0	0	0.0086	0.0082	0
3/20/2017 11:19	0.009	0	0	0	0	0	0.0088	0.0083	0
3/20/2017 11:20	0.017	0	0	0	0	0	0.0106	0.0089	0
3/20/2017 11:20						43.00383;-73.85256			
3/20/2017 11:21	0.015	0	0	0	0	0	0.012	0.0093	0
3/20/2017 11:22	0.009	0	0	0	0	0	0.012	0.0094	0
3/20/2017 11:23	0.017	0	0	0	0	0	0.0134	0.01	0
3/20/2017 11:24	0.01	0	0	0	0	0	0.0136	0.0101	0
3/20/2017 11:25	0.009	0	0	0	0	0	0.012	0.0102	0
3/20/2017 11:25						43.00383;-73.85258			
3/20/2017 11:26	0.023	0	0	0	0	0	0.0136	0.0112	0
3/20/2017 11:27	0.025	0	0	0	0	0	0.0168	0.0123	0
3/20/2017 11:28	0.009	0	0	0	0	0	0.0152	0.0124	0
3/20/2017 11:29	0.01	0	0	0	0	0	0.0152	0.0125	0
3/20/2017 11:30	0.01	0	0	0	0	0	0.0154	0.0127	0
3/20/2017 11:30						43.00383;-73.85258			
3/20/2017 11:31	0.009	0	0	0	0	0	0.0126	0.0127	0
3/20/2017 11:32	0.009	0	0	0	0	0	0.0094	0.0127	0
3/20/2017 11:33	0.01	0	0	0	0	0	0.0096	0.0127	0
3/20/2017 11:34	0.009	0	0	0	0	0	0.0094	0.0127	0
3/20/2017 11:35	0.009	0	0	0	0	0	0.0092	0.0122	0
3/20/2017 11:35						43.00377;-73.85252			
3/20/2017 11:36	0.009	0	0	0	0	0	0.0092	0.0118	0
3/20/2017 11:37	0.009	0	0	0	0	0	0.0092	0.0118	0
3/20/2017 11:38	0.008	0	0	0	0	0	0.0088	0.0112	0
3/20/2017 11:39	0.008	0	0	0	0	0	0.0086	0.0111	0
3/20/2017 11:40	0.008	0	0	0	0	0	0.0084	0.011	0
3/20/2017 11:40						43.00377;-73.85255			
3/20/2017 11:41	0.008	0	0	0	0	0	0.0082	0.01	0
3/20/2017 11:42	0.008	0	0	0	0	0	0.008	0.0089	0
3/20/2017 11:43	0.008	0	0	0	0	0	0.008	0.0088	0
3/20/2017 11:44	0.008	0	0	0	0	0	0.008	0.0087	0
3/20/2017 11:45	0.008	0	0	0	0	0	0.008	0.0085	0
3/20/2017 11:45						43.0038;-73.85256			
3/20/2017 11:46	0.009	0	0	0	0	0	0.0082	0.0085	0
3/20/2017 11:47	0.009	0	0	0	0	0	0.0084	0.0085	0
3/20/2017 11:48	0.009	0	0	0	0	0	0.0086	0.0085	0
3/20/2017 11:49	0.009	0	0	0	0	0	0.0088	0.0085	0
3/20/2017 11:50	0.008	0	0	0	0	0	0.0088	0.0084	0
3/20/2017 11:50						43.00378;-73.8525			
3/20/2017 11:51	0.013	0	0	0	0	0	0.0096	0.0087	0
3/20/2017 11:52	0.01	0	0	0	0	0	0.0098	0.0087	0
3/20/2017 11:53	0.015	0	0	0	0	0	0.011	0.0092	0
3/20/2017 11:54	0.009	0	0	0	0	0	0.011	0.0093	0
3/20/2017 11:55	0.008	0	0	0	0	0	0.011	0.0093	0
3/20/2017 11:55						43.00382;-73.85252			
3/20/2017 11:56	0.015	0	0	0	0	0	0.0114	0.0097	0
3/20/2017 11:57	0.008	0	0	0	0	0	0.011	0.0097	0
3/20/2017 11:58	0.01	0	0	0	0	0	0.01	0.0099	0
3/20/2017 11:59	0.01	0	0	0	0	0	0.0102	0.01	0
3/20/2017 12:00	0.008	0	0	0	0	0	0.0102	0.01	0
3/20/2017 12:00						43.0038;-73.85255			
3/20/2017 12:01	0.008	0	0	0	0	0	0.0088	0.0099	0
3/20/2017 12:02	0.012	0	0	0	0	0	0.0096	0.0101	0
3/20/2017 12:03	0.009	0	0	0	0	0	0.0094	0.0101	0
3/20/2017 12:04	0.009	0	0	0	0	0	0.0092	0.0101	0
3/20/2017 12:05	0.008	0	0	0	0	0	0.0092	0.0101	0
3/20/2017 12:05						43.00377;-73.85252			
3/20/2017 12:06	0.008	0	0	0	0	0	0.0092	0.0098	0
3/20/2017 12:07	0.008	0	0	0	0	0	0.0084	0.0097	0
3/20/2017 12:08	0.008	0	0	0	0	0	0.0082	0.0092	0
3/20/2017 12:09	0.007	0	0	0	0	0	0.0078	0.0091	0
3/20/2017 12:10	0.008	0	0	0	0	0	0.0078	0.0091	0
3/20/2017 12:10						43.00377;-73.8525			
3/20/2017 12:11	0.008	0	0	0	0	0	0.0078	0.0086	0
3/20/2017 12:12	0.008	0	0	0	0	0	0.0078	0.0086	0
3/20/2017 12:13	0.008	0	0	0	0	0	0.0078	0.0085	0
3/20/2017 12:14	0.008	0	0	0	0	0	0.008	0.0083	0
3/20/2017 12:15	0.008	0	0	0	0	0	0.008	0.0083	0
3/20/2017 12:15						43.00378;-73.8525			
3/20/2017 12:16	0.007	0	0	0	0	0	0.0078	0.0083	0
3/20/2017 12:17	0.007	0	0	0	0	0	0.0076	0.0079	0
3/20/2017 12:18	0.007	0	0	0	0	0	0.0074	0.0078	0
3/20/2017 12:19	0.007	0	0	0	0	0	0.0072	0.0077	0
3/20/2017 12:20	0.007	0	0	0	0	0	0.007	0.0076	0
3/20/2017 12:20						43.00379;-73.85252			
3/20/2017 12:21	0.007	0	0	0	0	0	0.007	0.0075	0
3/20/2017 12:22	0.007	0	0	0	0	0	0.007	0.0075	0
3/20/2017 12:23	0.007	0	0	0	0	0	0.007	0.0074	0
3/20/2017 12:24	0.007	0	0	0	0	0	0.007	0.0074	0
3/20/2017 12:25	0.007	0	0	0	0	0	0.007	0.0073	0
3/20/2017 12:25						43.00377;-73.85252			
3/20/2017 12:26	0.007	0	0	0	0	0	0.007	0.0073	0
3/20/2017 12:27	0.007	0	0	0	0	0	0.007	0.0072	0
3/20/2017 12:28	0.007	0	0	0	0	0	0.007	0.0071	0
3/20/2017 12:29	0.007	0	0	0	0	0	0.007	0.0071	0
3/20/2017 12:30	0.007	0	0	0	0	0	0.007	0.007	0
3/20/2017 12:30						43.00383;-73.8525			
3/20/2017 12:31	0.007	0	0	0	0	0	0.007	0.007	0
3/20/2017 12:32	0.007	0	0	0	0	0	0.007	0.007	0
3/20/2017 12:33	0.007	0	0	0	0	0	0.007	0.007	0
3/20/2017 12:34	0.007	0	0	0	0	0	0.007	0.007	0
3/20/2017 12:35	0.007	0	0	0	0	0	0.007	0.007	0
3/20/2017 12:35						43.00386;-73.85248			
3/20/2017 12:36	0.007	0	0	0	0	0	0.007	0.007	0
3/20/2017 12:37	0.007	0	0	0	0	0	0.007	0.007	0
3/20/2017 12:38	0.007	0	0	0	0	0	0.007	0.007	0
3/20/2017 12:39	0.007	0	0	0	0	0	0.007	0.007	0
3/20/2017 12:40	0.007	0	0	0	0	0	0.007	0.007	0
3/20/2017 12:40						43.00387;-73.85248			
3/20/2017 12:41	0.007	0	0	0	0	0	0.007	0.007	0
3/20/2017 12:42	0.007	0	0	0	0	0	0.007	0.007	0
3/20/2017 12:43	0.007	0	0	0	0	0	0.007	0.007	0
3/20/2017 12:44	0.007	0	0	0	0	0	0.007	0.007	0
3/20/2017 12:45	0.007	0	0	0	0	0	0.007	0.007	0
3/20/2017 12:45						43.00386;-73.8525			
3/20/2017 12:46	0.007	0	0	0	0	0	0.007	0.007	0
3/20/2017 12:47	0.007	0	0	0	0	0	0.007	0.007	0
3/20/2017 12:48	0.007	0	0	0	0	0	0.007	0.007	0
3/20/2017 12:49	0.007	0	0	0	0	0	0.007	0.007	0
3/20/2017 12:50	0.007	0	0	0	0	0	0.007	0.007	0
3/20/2017 12:50						43.00385;-73.85248			

3/20/2017 12:51	0.007	0	0	0	0	0		0.007	0.007	0
3/20/2017 12:52	0.007	0	0	0	0	0		0.007	0.007	0
3/20/2017 12:53	0.007	0	0	0	0	0		0.007	0.007	0
3/20/2017 12:54	0.007	0	0	0	0	0		0.007	0.007	0
3/20/2017 12:55	0.007	0	0	0	0	0		0.007	0.007	0
3/20/2017 12:55							43.00383;-73.85246			
3/20/2017 12:56	0.007	0	0	0	0	0		0.007	0.007	0
3/20/2017 12:57	0.007	0	0	0	0	0		0.007	0.007	0
3/20/2017 12:58	0.007	0	0	0	0	0		0.007	0.007	0
3/20/2017 12:59	0.007	0	0	0	0	0		0.007	0.007	0
3/20/2017 13:00	0.007	0	0	0	0	0		0.007	0.007	0
3/20/2017 13:00							43.00387;-73.85248			
3/20/2017 13:01	0.007	0	0	0	0	0		0.007	0.007	0
3/20/2017 13:02	0.007	0	0	0	0	0		0.007	0.007	0
3/20/2017 13:03	0.007	0	0	0	0	0		0.007	0.007	0
3/20/2017 13:04	0.007	0	0	0	0	0		0.007	0.007	0
3/20/2017 13:05	0.007	0	0	0	0	0		0.007	0.007	0
3/20/2017 13:05							43.00386;-73.85248			
3/20/2017 13:06	0.007	0	0	0	0	0		0.007	0.007	0
3/20/2017 13:07	0.008	0	0	0	0	0		0.0072	0.0071	0
3/20/2017 13:08	0.008	0	0	0	0	0		0.0074	0.0071	0
3/20/2017 13:09	0.007	0	0	0	0	0		0.0074	0.0071	0
3/20/2017 13:10	0.007	0	0	0	0	0		0.0074	0.0071	0
3/20/2017 13:10							43.00385;-73.85248			
3/20/2017 13:11	0.007	0	0	0	0	0		0.0074	0.0071	0
3/20/2017 13:12	0.007	0	0	0	0	0		0.0072	0.0071	0
3/20/2017 13:13	0.007	0	0	0	0	0		0.007	0.0071	0
3/20/2017 13:14	0.007	0	0	0	0	0		0.007	0.0071	0
3/20/2017 13:15	0.007	0	0	0	0	0		0.007	0.0071	0
3/20/2017 13:15							43.00383;-73.8525			
3/20/2017 13:16	0.007	0	0	0	0	0		0.007	0.0071	0
3/20/2017 13:17	0.007	0	0	0	0	0		0.007	0.0071	0
3/20/2017 13:18	0.007	0	0	0	0	0		0.007	0.0071	0
3/20/2017 13:19	0.007	0	0	0	0	0		0.007	0.0071	0
3/20/2017 13:20	0.007	0	0	0	0	0		0.007	0.0071	0
3/20/2017 13:20							43.00386;-73.85248			
3/20/2017 13:21	0.007	0	0	0	0	0		0.007	0.0071	0
3/20/2017 13:22	0.006	0	0	0	0	0		0.0068	0.007	0
3/20/2017 13:23	0.007	0	0	0	0	0		0.0068	0.0069	0
3/20/2017 13:24	0.006	0	0	0	0	0		0.0066	0.0069	0
3/20/2017 13:25	0.007	0	0	0	0	0		0.0066	0.0069	0
3/20/2017 13:25							43.00385;-73.85246			
3/20/2017 13:26	0.007	0	0	0	0	0		0.0066	0.0069	0
3/20/2017 13:27	0.007	0	0	0	0	0		0.0068	0.0069	0
3/20/2017 13:28	0.007	0	0	0	0	0		0.0068	0.0069	0
3/20/2017 13:29	0.007	0	0	0	0	0		0.007	0.0069	0
3/20/2017 13:30	0.007	0	0	0	0	0		0.007	0.0069	0
3/20/2017 13:30							43.00386;-73.85248			
3/20/2017 13:31	0.006	0	0	0	0	0		0.0068	0.0068	0
3/20/2017 13:32	0.006	0	0	0	0	0		0.0066	0.0067	0
3/20/2017 13:33	0.006	0	0	0	0	0		0.0064	0.0067	0
3/20/2017 13:34	0.008	0	0	0	0	0		0.0066	0.0067	0
3/20/2017 13:35	0.012	0	0	0	0	0		0.0076	0.0071	0
3/20/2017 13:35							43.00383;-73.85246			
3/20/2017 13:36	0.006	0	0	0	0	0		0.0076	0.007	0
3/20/2017 13:37	0.007	0	0	0	0	0		0.0078	0.0071	0
3/20/2017 13:38	0.016	0	0	0	0	0		0.0098	0.0077	0
3/20/2017 13:39	0.025	0	0	0	0	0		0.0132	0.0089	0
3/20/2017 13:40	0.007	0	0	0	0	0		0.0122	0.0089	0
3/20/2017 13:40							43.0038;-73.85246			
3/20/2017 13:41	0.011	0	0	0	0	0		0.0132	0.0092	0
3/20/2017 13:42	0.007	0	0	0	0	0		0.0132	0.0092	0
3/20/2017 13:43	0.007	0	0	0	0	0		0.0114	0.0092	0
3/20/2017 13:44	0.006	0	0	0	0	0		0.0076	0.0091	0
3/20/2017 13:45	0.005	0	0	0	0	0		0.0072	0.009	0
3/20/2017 13:45							43.00381;-73.85248			
3/20/2017 13:46	0.005	0	0	0	0	0		0.006	0.0089	0
3/20/2017 13:47	0.005	0	0	0	0	0		0.0056	0.0089	0
3/20/2017 13:48	0.006	0	0	0	0	0		0.0054	0.0089	0
3/20/2017 13:49	0.008	0	0	0	0	0		0.0058	0.0089	0
3/20/2017 13:50	0.009	0	0	0	0	0		0.0066	0.0087	0
3/20/2017 13:50							43.00381;-73.85246			
3/20/2017 13:51	0.107	0	0	0	0	0		0.027	0.0154	0
3/20/2017 13:52	0.06	0	0	0	0	0		0.038	0.0189	0
3/20/2017 13:53	0.008	0	0	0	0	0		0.0384	0.0184	0
3/20/2017 13:54	0.007	0	0	0	0	0		0.0382	0.0172	0
3/20/2017 13:55	0.009	0	0	0	0	0		0.0382	0.0173	0
3/20/2017 13:55							43.00385;-73.85248			
3/20/2017 13:56	0.007	0	0	0	0	0		0.0182	0.0171	0
3/20/2017 13:57	0.009	0	0	0	0	0		0.008	0.0172	0
3/20/2017 13:58	0.01	0	0	0	0	0		0.0084	0.0174	0
3/20/2017 13:59	0.009	0	0	0	0	0		0.0088	0.0176	0
3/20/2017 14:00	0.008	0	0	0	0	0		0.0086	0.0178	0
3/20/2017 14:00							43.00382;-73.85246			
3/20/2017 14:01	0.048	0	0	0	0	0		0.0168	0.0207	0
3/20/2017 14:02	0.02	0	0	0	0	0		0.019	0.0217	0
3/20/2017 14:03	0.035	0	0	0	0	0		0.024	0.0236	0
3/20/2017 14:04	0.025	0	0	0	0	0		0.0272	0.0247	0
3/20/2017 14:05	0.017	0	0	0	0	0		0.029	0.0253	0
3/20/2017 14:05							43.00381;-73.85246			
3/20/2017 14:06	0.015	0	0	0	0	0		0.0224	0.0191	0
3/20/2017 14:07	0.011	0	0	0	0	0		0.0206	0.0159	0
3/20/2017 14:08	0.006	0	0	0	0	0		0.0148	0.0157	0
3/20/2017 14:09	0.006	0	0	0	0	0		0.011	0.0157	0
3/20/2017 14:10	0.005	0	0	0	0	0		0.0086	0.0154	0
3/20/2017 14:10							43.00379;-73.85246			
3/20/2017 14:11	0.005	0	0	0	0	0		0.0066	0.0153	0
3/20/2017 14:12	0.006	0	0	0	0	0		0.0056	0.0151	0
3/20/2017 14:13	0.006	0	0	0	0	0		0.0056	0.0148	0
3/20/2017 14:14	0.004	0	0	0	0	0		0.0052	0.0145	0
3/20/2017 14:15	0.005	0	0	0	0	0		0.0052	0.0143	0
3/20/2017 14:15							43.00379;-73.85244			
3/20/2017 14:16	0.004	0	0	0	0	0		0.005	0.0113	0
3/20/2017 14:17	0.005	0	0	0	0	0		0.0048	0.0103	0
3/20/2017 14:18	0.015	0	0	0	0	0		0.0066	0.009	0
3/20/2017 14:19	0.007	0	0	0	0	0		0.0072	0.0078	0
3/20/2017 14:20	0.005	0	0	0	0	0		0.0072	0.007	0
3/20/2017 14:20							43.00377;-73.85244			
3/20/2017 14:21	0.005	0	0	0	0	0		0.0074	0.0063	0
3/20/2017 14:22	0.007	0	0	0	0	0		0.0078	0.0061	0
3/20/2017 14:23	0.012	0	0	0	0	0		0.0072	0.0065	0
3/20/2017 14:24	0.008	0	0	0	0	0		0.0074	0.0066	0
3/20/2017 14:25	0.015	0	0	0	0	0		0.0094	0.0073	0
3/20/2017 14:25							43.00379;-73.85242			
3/20/2017 14:26	0.013	0	0	0	0	0		0.011	0.0078	0
3/20/2017 14:27	0.006	0	0	0	0	0		0.0108	0.0078	0
3/20/2017 14:28	0.006	0	0	0	0	0		0.0096	0.0078	0
3/20/2017 14:29	0.009	0	0	0	0	0		0.0098	0.0081	0
3/20/2017 14:30	0.018	0	0	0	0	0		0.0104	0.009	0
3/20/2017 14:30							43.00377;-73.85246			
3/20/2017 14:31	0.022	0	0	0	0	0		0.0122	0.0102	0
3/20/2017 14:32	0.025	0	0	0	0	0		0.016	0.0115	0
3/20/2017 14:33	0.021	0	0	0	0	0		0.019	0.0119	0
3/20/2017 14:34	0.023	0	0	0	0	0		0.0218	0.013	0
3/20/2017 14:35	0.036	0	0	0	0	0		0.0254	0.0151	0
3/20/2017 14:35							43.00377;-73.85248			
3/20/2017 14:36	0.03	0	0	0	0	0		0.027	0.0167	0
3/20/2017 14:37	0.011	0	0	0	0	0		0.0242	0.017	0

3/20/2017 14:38	0.015	0	0	0	0	0		0.023	0.0172	0
3/20/2017 14:39	0.005	0	0	0	0	0		0.0194	0.017	0
3/20/2017 14:40	0.006	0	0	0	0	0		0.0134	0.0164	0
3/20/2017 14:40							43.0038;-73.85256			
3/20/2017 14:41	0.011	0	0	0	0	0		0.0096	0.0163	0
3/20/2017 14:42	0.009	0	0	0	0	0		0.0092	0.0165	0
3/20/2017 14:43	0.047	0	0	0	0	0		0.0156	0.0192	0
3/20/2017 14:44	0.027	0	0.002	0	0	0		0.02	0.0204	0
3/20/2017 14:45	0.013	0	0.002	0	0	0		0.0214	0.0201	0
3/20/2017 14:45							43.00381;-73.85256			
3/20/2017 14:46	0.007	0	0.002	0	0	0		0.0206	0.0191	0
3/20/2017 14:47	0.009	0	0.002	0	0	0		0.0206	0.018	0
3/20/2017 14:48	0.008	0	0.002	0	0	0		0.0128	0.0171	0
3/20/2017 14:49	0.009	0	0.002	0	0	0		0.0092	0.0162	0
3/20/2017 14:50	0.006	0	0.002	0	0	0		0.0078	0.0142	0
3/20/2017 14:50							43.00379;-73.85255			
3/20/2017 14:51	0.005	0	0.002	0	0	0		0.0074	0.0125	0
3/20/2017 14:52	0.011	0	0.002	0	0	0		0.0078	0.0125	0
3/20/2017 14:53	0.008	0	0.002	0	0	0		0.0078	0.0121	0
3/20/2017 14:54	0.006	0	0.002	0	0	0		0.0072	0.0121	0
3/20/2017 14:55	0.009	0	0.002	0	0	0		0.0078	0.0123	0
3/20/2017 14:55							43.00375;-73.85255			
3/20/2017 14:56	0.01	0	0.002	0	0	0		0.0088	0.0123	0
3/20/2017 14:57	0.01	0	0.002	0	0	0		0.0086	0.0123	0
3/20/2017 14:58	0.006	0	0.002	0	0	0		0.0082	0.0096	0
3/20/2017 14:59	0.005	0	0.002	0	0	0		0.008	0.0081	0
3/20/2017 15:00	0.009	0	0.002	0	0	0		0.008	0.0079	0
3/20/2017 15:00							43.00376;-73.85256			
3/20/2017 15:01	0.011	0	0.002	0	0	0		0.0082	0.0081	0
3/20/2017 15:02	0.029	0	0.002	0	0	0		0.012	0.0095	0
3/20/2017 15:03	0.011	0	0.002	0	0	0		0.013	0.0097	0
3/20/2017 15:04	0.027	0	0.002	0	0	0		0.0174	0.0109	0
3/20/2017 15:05	0.01	0	0.002	0	0	0		0.0176	0.0111	0
3/20/2017 15:05							43.00375;-73.85252			
3/20/2017 15:06	0.009	0	0.002	0	0	0		0.0172	0.0114	0
3/20/2017 15:07	0.006	0	0.002	0	0	0		0.0126	0.0111	0
3/20/2017 15:08	0.005	0	0.002	0	0	0		0.0114	0.0109	0
3/20/2017 15:09	0.008	0	0.002	0	0	0		0.0076	0.011	0
3/20/2017 15:10	0.01	0	0.002	0	0	0		0.0076	0.0111	0
3/20/2017 15:10							43.00375;-73.85252			
3/20/2017 15:11	0.011	0	0.002	0	0	0		0.008	0.0111	0
3/20/2017 15:12	0.005	0	0.002	0	0	0		0.0078	0.0108	0
3/20/2017 15:13	0.006	0	0.002	0	0	0		0.008	0.0108	0
3/20/2017 15:14	0.015	0	0.002	0	0	0		0.0094	0.0115	0
3/20/2017 15:15	0.007	0	0.002	0	0	0		0.0088	0.0113	0
3/20/2017 15:15							43.00377;-73.85252			
3/20/2017 15:16	0.012	0	0.002	0	0	0		0.009	0.0114	0
3/20/2017 15:17	0.005	0	0.002	0	0	0		0.009	0.0098	0
3/20/2017 15:18	0.007	0	0.002	0	0	0		0.0092	0.0095	0
3/20/2017 15:19	0.007	0	0.002	0	0	0		0.0076	0.0082	0
3/20/2017 15:20	0.009	0	0.002	0	0	0		0.008	0.0081	0
3/20/2017 15:20							43.00375;-73.85255			
3/20/2017 15:21	0.005	0	0.002	0	0	0		0.0066	0.0079	0
3/20/2017 15:22	0.005	0	0.002	0	0	0		0.0066	0.0078	0
3/20/2017 15:23	0.004	0	0.002	0	0	0		0.006	0.0077	0
3/20/2017 15:24	0.004	0	0.002	0	0	0		0.0054	0.0075	0
3/20/2017 15:25	0.004	0	0.002	0	0	0		0.0044	0.0071	0
3/20/2017 15:25							43.00375;-73.85255			
3/20/2017 15:26	0.004	0	0.002	0	0	0		0.0042	0.0066	0
3/20/2017 15:27	0.004	0	0.002	0	0	0		0.004	0.0065	0
3/20/2017 15:28	0.004	0	0.002	0	0	0		0.004	0.0064	0
3/20/2017 15:29	0.005	0	0.002	0	0	0		0.0042	0.0057	0
3/20/2017 15:30	0.005	0	0.002	0	0	0		0.0044	0.0056	0
3/20/2017 15:30							43.00378;-73.85256			
3/20/2017 15:31	0.006	0	0.002	0	0	0		0.0048	0.0052	0
3/20/2017 15:32	0.006	0	0.002	0	0	0		0.0052	0.0053	0
3/20/2017 15:33	0.005	0	0.002	0	0	0		0.0054	0.0051	0
3/20/2017 15:34	0.005	0	0.002	0	0	0		0.0054	0.005	0
3/20/2017 15:35	0.008	0	0.002	0	0	0		0.006	0.0049	0
3/20/2017 15:35							43.00383;-73.85256			
3/21/2017 7:14	0.03							0.03	0.03	
3/21/2017 7:15	0.033							0.0315	0.0315	
3/21/2017 7:16	0.032	0	0	0	0	0		0.0317	0.0317	0
3/21/2017 7:17	0.031	0	0	0	0	0		0.0315	0.0315	0
3/21/2017 7:18	0.031	0	0	0	0	0		0.0314	0.0314	0
3/21/2017 7:19	0.031	0	0	0	0	0		0.0316	0.0313	0
3/21/2017 7:20	0.031	0	0	0	0	0	43.00382;-73.85252	0.0312	0.0313	0
3/21/2017 7:21	0.03	0	0	0	0	0		0.0308	0.0311	0
3/21/2017 7:22	0.03	0	0	0	0	0		0.0306	0.031	0
3/21/2017 7:23	0.03	0	0	0	0	0		0.0304	0.0309	0
3/21/2017 7:24	0.031	0	0	0	0	0		0.0304	0.0309	0
3/21/2017 7:25	0.032	0	0	0	0	0		0.0306	0.031	0
3/21/2017 7:25							43.00382;-73.85246			
3/21/2017 7:26	0.032	0	0	0	0	0		0.031	0.0311	0
3/21/2017 7:27	0.032	0	0	0	0	0		0.0314	0.0311	0
3/21/2017 7:28	0.031	0	0	0	0	0		0.0316	0.0311	0
3/21/2017 7:29	0.032	0	0	0	0	0		0.0318	0.0313	0
3/21/2017 7:30	0.032	0	0	0	0	0		0.0318	0.0312	0
3/21/2017 7:30							43.00379;-73.8525			
3/21/2017 7:31	0.033	0	0	0	0	0		0.032	0.0313	0
3/21/2017 7:32	0.033	0	0	0	0	0		0.0322	0.0314	0
3/21/2017 7:33	0.033	0	0	0	0	0		0.0326	0.0315	0
3/21/2017 7:34	0.032	0	0	0	0	0		0.0326	0.0316	0
3/21/2017 7:35	0.032	0	0	0	0	0	43.00383;-73.8525	0.0326	0.0317	0
3/21/2017 7:36	0.034	0	0	0	0	0		0.0328	0.0319	0
3/21/2017 7:37	0.035	0	0	0	0	0		0.0332	0.0323	0
3/21/2017 7:38	0.036	0	0	0	0	0		0.0338	0.0327	0
3/21/2017 7:39	0.032	0	0	0	0	0		0.0338	0.0327	0
3/21/2017 7:40	0.033	0	0	0	0	0		0.034	0.0328	0
3/21/2017 7:40							43.00385;-73.8525			
3/21/2017 7:41	0.033	0	0	0	0	0		0.0338	0.0329	0
3/21/2017 7:42	0.033	0	0	0	0	0		0.0334	0.0329	0
3/21/2017 7:43	0.031	0	0	0	0	0		0.0324	0.0329	0
3/21/2017 7:44	0.031	0	0	0	0	0		0.0322	0.0329	0
3/21/2017 7:45	0.031	0	0	0	0	0		0.0318	0.0328	0
3/21/2017 7:45							43.00385;-73.8525			
3/21/2017 7:46	0.03	0	0	0	0	0		0.0312	0.0326	0
3/21/2017 7:47	0.031	0	0	0	0	0		0.0308	0.0325	0
3/21/2017 7:48	0.031	0	0	0	0	0		0.0308	0.0323	0
3/21/2017 7:49	0.031	0	0	0	0	0		0.0308	0.0323	0
3/21/2017 7:50	0.031	0	0	0	0	0	43.00385;-73.8525	0.0308	0.0322	0
3/21/2017 7:51	0.031	0	0	0	0	0		0.031	0.032	0
3/21/2017 7:52	0.031	0	0	0	0	0		0.031	0.0317	0
3/21/2017 7:53	0.03	0	0	0	0	0		0.0308	0.0313	0
3/21/2017 7:54	0.03	0	0	0	0	0		0.0306	0.0312	0
3/21/2017 7:55	0.03	0	0	0	0	0		0.0304	0.031	0
3/21/2017 7:55							43.00383;-73.8525			
3/21/2017 7:56	0.03	0	0	0	0	0		0.0302	0.0308	0
3/21/2017 7:57	0.03	0	0	0	0	0		0.03	0.0306	0
3/21/2017 7:58	0.03	0	0	0	0	0		0.03	0.0305	0
3/21/2017 7:59	0.03	0	0	0	0	0		0.03	0.0305	0
3/21/2017 8:00	0.03	0	0	0	0	0		0.03	0.0304	0
3/21/2017 8:00							43.00383;-73.8525			
3/21/2017 8:01	0.03	0	0	0	0	0		0.03	0.0304	0
3/21/2017 8:02	0.029	0	0	0	0	0		0.0298	0.0303	0
3/21/2017 8:03	0.029	0	0	0	0	0		0.0296	0.0301	0
3/21/2017 8:04	0.029	0	0	0	0	0		0.0294	0.03	0
3/21/2017 8:05	0.029	0	0	0	0	0		0.0292	0.0299	0

3/21/2017 8:05						43.00381;-73.85248			
3/21/2017 8:06	0.029	0	0	0	0	0	0.029	0.0297	0
3/21/2017 8:07	0.029	0	0	0	0	0	0.029	0.0296	0
3/21/2017 8:08	0.029	0	0	0	0	0	0.029	0.0295	0
3/21/2017 8:09	0.029	0	0	0	0	0	0.029	0.0295	0
3/21/2017 8:10	0.029	0	0	0	0	0	0.029	0.0294	0
3/21/2017 8:11	0.029	0	0	0	0	0	0.029	0.0293	0
3/21/2017 8:12	0.029	0	0	0	0	0	0.029	0.0293	0
3/21/2017 8:13	0.029	0	0	0	0	0	0.029	0.0292	0
3/21/2017 8:14	0.029	0	0	0	0	0	0.029	0.0291	0
3/21/2017 8:15	0.029	0	0	0	0	0	0.029	0.0291	0
3/21/2017 8:15						43.00378;-73.85248			
3/21/2017 8:16	0.029	0	0	0	0	0	0.029	0.029	0
3/21/2017 8:17	0.029	0	0	0	0	0	0.029	0.029	0
3/21/2017 8:18	0.028	0	0	0	0	0	0.0288	0.0289	0
3/21/2017 8:19	0.028	0	0	0	0	0	0.0286	0.0289	0
3/21/2017 8:20	0.028	0	0	0	0	0	0.0284	0.0288	0
3/21/2017 8:20						43.00379;-73.8525			
3/21/2017 8:21	0.028	0	0	0	0	0	0.0282	0.0287	0
3/21/2017 8:22	0.028	0	0	0	0	0	0.028	0.0287	0
3/21/2017 8:23	0.028	0	0	0	0	0	0.028	0.0286	0
3/21/2017 8:24	0.028	0	0	0	0	0	0.028	0.0285	0
3/21/2017 8:25	0.031	0	0	0	0	0	0.0286	0.0287	0
3/21/2017 8:25						43.0038;-73.85246			
3/21/2017 8:26	0.028	0	0	0	0	0	0.0286	0.0286	0
3/21/2017 8:27	0.027	0	0	0	0	0	0.0284	0.0285	0
3/21/2017 8:28	0.031	0	0	0	0	0	0.029	0.0286	0
3/21/2017 8:29	0.028	0	0	0	0	0	0.029	0.0285	0
3/21/2017 8:30	0.028	0	0	0	0	0	0.0284	0.0285	0
3/21/2017 8:30						43.00382;-73.85248			
3/21/2017 8:31	0.028	0	0	0	0	0	0.0284	0.0284	0
3/21/2017 8:32	0.027	0	0	0	0	0	0.0284	0.0283	0
3/21/2017 8:33	0.026	0	0	0	0	0	0.0274	0.0281	0
3/21/2017 8:34	0.027	0	0	0	0	0	0.0272	0.0281	0
3/21/2017 8:35	0.027	0	0	0	0	0	0.027	0.028	0
3/21/2017 8:35						43.0038;-73.85248			
3/21/2017 8:36	0.03	0	0	0	0	0	0.0274	0.0281	0
3/21/2017 8:37	0.029	0	0	0	0	0	0.0278	0.0282	0
3/21/2017 8:38	0.028	0	0	0	0	0	0.0282	0.0282	0
3/21/2017 8:39	0.033	0	0	0	0	0	0.0294	0.0285	0
3/21/2017 8:40	0.043	0	0	0	0	0	0.0326	0.0293	0
3/21/2017 8:40						43.00379;-73.85246			
3/21/2017 8:41	0.035	0	0	0	0	0	0.0336	0.0298	0
3/21/2017 8:42	0.036	0	0	0	0	0	0.035	0.0304	0
3/21/2017 8:43	0.041	0	0	0	0	0	0.0376	0.0311	0
3/21/2017 8:44	0.051	0	0	0	0	0	0.0412	0.0326	0
3/21/2017 8:45	0.073	0	0	0	0	0	0.0472	0.0356	0
3/21/2017 8:45						43.00379;-73.8525			
3/21/2017 8:46	0.03	0	0	0	0	0	0.0462	0.0357	0
3/21/2017 8:47	0.04	0	0	0	0	0	0.047	0.0366	0
3/21/2017 8:48	0.08	0	0	0	0	0	0.0548	0.0402	0
3/21/2017 8:49	0.053	0	0	0	0	0	0.0552	0.0419	0
3/21/2017 8:50	0.029	0	0	0	0	0	0.0464	0.0421	0
3/21/2017 8:50						43.00379;-73.85244			
3/21/2017 8:51	0.027	0	0	0	0	0	0.0458	0.0419	0
3/21/2017 8:52	0.026	0	0	0	0	0	0.043	0.0417	0
3/21/2017 8:53	0.026	0	0	0	0	0	0.0322	0.0415	0
3/21/2017 8:54	0.027	0	0	0	0	0	0.027	0.0411	0
3/21/2017 8:55	0.046	0	0	0	0	0	0.0304	0.0413	0
3/21/2017 8:55						43.0038;-73.85244			
3/21/2017 8:56	0.074	0	0	0	0	0	0.0398	0.0439	0
3/21/2017 8:57	0.048	0	0	0	0	0	0.0442	0.0447	0
3/21/2017 8:58	0.037	0	0	0	0	0	0.0464	0.0445	0
3/21/2017 8:59	0.055	0	0	0	0	0	0.052	0.0447	0
3/21/2017 9:00	0.047	0	0	0	0	0	0.0522	0.043	0
3/21/2017 9:00						43.00378;-73.85244			
3/21/2017 9:01	0.055	0	0	0	0	0	0.0484	0.0447	0
3/21/2017 9:02	0.05	0	0	0	0	0	0.0488	0.0453	0
3/21/2017 9:03	0.041	0	0	0	0	0	0.0496	0.0427	0
3/21/2017 9:04	0.035	0	0	0	0	0	0.0456	0.0415	0
3/21/2017 9:05	0.041	0	0	0	0	0	0.0444	0.0423	0
3/21/2017 9:05						43.00378;-73.85246			
3/21/2017 9:06	0.069	0	0	0	0	0	0.0472	0.0451	0
3/21/2017 9:07	0.052	0	0	0	0	0	0.0476	0.0469	0
3/21/2017 9:08	0.033	0	0	0	0	0	0.046	0.0473	0
3/21/2017 9:09	0.031	0	0	0	0	0	0.0452	0.0476	0
3/21/2017 9:10	0.028	0	0	0	0	0	0.0426	0.0464	0
3/21/2017 9:10						43.00379;-73.85242			
3/21/2017 9:11	0.026	0	0	0	0	0	0.034	0.0432	0
3/21/2017 9:12	0.026	0	0	0	0	0	0.0288	0.0417	0
3/21/2017 9:13	0.031	0	0	0	0	0	0.0284	0.0413	0
3/21/2017 9:14	0.029	0	0	0	0	0	0.028	0.0396	0
3/21/2017 9:15	0.026	0	0	0	0	0	0.0276	0.0382	0
3/21/2017 9:15						43.00379;-73.85242			
3/21/2017 9:16	0.031	0	0	0	0	0	0.0286	0.0366	0
3/21/2017 9:17	0.03	0	0	0	0	0	0.0294	0.0353	0
3/21/2017 9:18	0.025	0	0	0	0	0	0.0282	0.0342	0
3/21/2017 9:19	0.024	0	0	0	0	0	0.0272	0.0335	0
3/21/2017 9:20	0.025	0	0	0	0	0	0.027	0.0324	0
3/21/2017 9:20						43.0038;-73.85239			
3/21/2017 9:21	0.029	0	0	0	0	0	0.0266	0.0297	0
3/21/2017 9:22	0.027	0	0	0	0	0	0.026	0.0281	0
3/21/2017 9:23	0.025	0	0	0	0	0	0.026	0.0275	0
3/21/2017 9:24	0.024	0	0	0	0	0	0.026	0.0271	0
3/21/2017 9:25	0.023	0	0	0	0	0	0.0256	0.0267	0
3/21/2017 9:25						43.0038;-73.85244			
3/21/2017 9:26	0.024	0	0	0	0	0	0.0246	0.0266	0
3/21/2017 9:27	0.024	0	0	0	0	0	0.024	0.0265	0
3/21/2017 9:28	0.024	0	0	0	0	0	0.0238	0.026	0
3/21/2017 9:29	0.023	0	0	0	0	0	0.0236	0.0256	0
3/21/2017 9:30	0.023	0	0	0	0	0	0.0236	0.0254	0
3/21/2017 9:30						43.00377;-73.85246			
3/21/2017 9:31	0.025	0	0	0	0	0	0.0238	0.025	0
3/21/2017 9:32	0.024	0	0	0	0	0	0.0238	0.0246	0
3/21/2017 9:33	0.025	0	0	0	0	0	0.024	0.0246	0
3/21/2017 9:34	0.024	0	0	0	0	0	0.0242	0.0246	0
3/21/2017 9:35	0.024	0	0	0	0	0	0.0244	0.0245	0
3/21/2017 9:35						43.00377;-73.85248			
3/21/2017 9:36	0.025	0	0	0	0	0	0.0244	0.0243	0
3/21/2017 9:37	0.026	0	0	0	0	0	0.0248	0.0242	0
3/21/2017 9:38	0.036	0	0	0	0	0	0.027	0.0249	0
3/21/2017 9:39	0.031	0	0	0	0	0	0.0284	0.0254	0
3/21/2017 9:40	0.025	0	0	0	0	0	0.0286	0.0255	0
3/21/2017 9:40						43.00376;-73.85248			
3/21/2017 9:41	0.024	0	0	0	0	0	0.0284	0.0255	0
3/21/2017 9:42	0.031	0	0	0	0	0	0.0294	0.026	0
3/21/2017 9:43	0.03	0	0.903	0	0	0	0.0282	0.0264	0
3/21/2017 9:44	0.024	0	0.903	0	0.004	0	0.0268	0.0265	0
3/21/2017 9:45	0.024	0	0.903	0	0.006	0	0.0266	0.0265	0
3/21/2017 9:45						43.00379;-73.8525			
3/21/2017 9:46	0.028	0	0.903	0	0.006	0	0.0274	0.0267	0
3/21/2017 9:47	0.024	0	0.903	0	0.006	0	0.026	0.0267	0
3/21/2017 9:48	0.023	0	0.903	0	0.006	0	0.0246	0.0266	0
3/21/2017 9:49	0.028	0	0.903	0	0.006	0	0.0254	0.0269	0
3/21/2017 9:50	0.025	0	0.903	0	0.006	0	0.0256	0.0269	0
3/21/2017 9:51	0.024	0	0.903	0	0.006	0	0.0248	0.0269	0
3/21/2017 9:52	0.023	0	0.903	0	0.006	0	0.0246	0.0267	0
3/21/2017 9:53	0.023	0	0.903	0	0.006	0	0.0246	0.0258	0

3/21/2017 9:54	0.023	0	0.903	0	0.006	0		0.0236	0.0253	0
3/21/2017 9:55	0.03	0	0.903	0	0.006	0	43.0038;-73.85244	0.0246	0.0256	0
3/21/2017 9:56	0.027	0	0.903	0	0.006	0		0.0252	0.0258	0
3/21/2017 9:57	0.028	0	0.903	0	0.006	0		0.0262	0.0256	0
3/21/2017 9:58	0.026	0	0.903	0	0.006	0		0.0268	0.0253	0
3/21/2017 9:59	0.026	0	0.903	0	0.002	0		0.0274	0.0255	0
3/21/2017 10:00	0.024	0	0.903	0	0	0	43.00378;-73.85242	0.0262	0.0255	0
3/21/2017 10:01	0.023	0	0.903	0	0	0		0.0254	0.0251	0
3/21/2017 10:02	0.024	0	0.903	0	0	0		0.0246	0.0251	0
3/21/2017 10:03	0.024	0	0.903	0	0	0		0.0242	0.0252	0
3/21/2017 10:04	0.024	0	0.903	0	0	0		0.0238	0.0249	0
3/21/2017 10:05	0.023	0	0.903	0	0	0	43.00378;-73.85246	0.0236	0.0248	0
3/21/2017 10:06	0.023	0	0.903	0	0	0		0.0236	0.0247	0
3/21/2017 10:07	0.024	0	0.903	0	0	0		0.0236	0.0248	0
3/21/2017 10:08	0.027	0	0.903	0	0	0		0.0242	0.0251	0
3/21/2017 10:09	0.026	0	0.903	0	0	0		0.0246	0.0253	0
3/21/2017 10:10	0.024	0	0.903	0	0	0	43.00377;-73.85248	0.0248	0.0249	0
3/21/2017 10:11	0.024	0	0.903	0	0	0		0.025	0.0247	0
3/21/2017 10:12	0.024	0	0.903	0	0	0		0.025	0.0244	0
3/21/2017 10:13	0.023	0	0.903	0	0	0		0.0242	0.0242	0
3/21/2017 10:14	0.023	0	0.903	0	0	0		0.0236	0.024	0
3/21/2017 10:15	0.023	0	0.903	0	0	0	43.00378;-73.8525	0.0234	0.0239	0
3/21/2017 10:16	0.023	0	0.903	0	0	0		0.0232	0.0239	0
3/21/2017 10:17	0.023	0	0.903	0	0	0		0.023	0.0239	0
3/21/2017 10:18	0.023	0	0.903	0	0	0		0.023	0.0238	0
3/21/2017 10:19	0.023	0	0.903	0	0	0		0.023	0.0237	0
3/21/2017 10:20	0.023	0	0.903	0	0	0	43.00376;-73.8525	0.023	0.0237	0
3/21/2017 10:21	0.023	0	0.903	0	0	0		0.023	0.0237	0
3/21/2017 10:22	0.037	0	0.903	0	0	0		0.0258	0.0246	0
3/21/2017 10:23	0.029	0	0.903	0	0	0		0.027	0.0247	0
3/21/2017 10:24	0.024	0	0.903	0	0	0		0.0272	0.0246	0
3/21/2017 10:25	0.023	0	0.903	0	0	0	43.00377;-73.85248	0.0272	0.0245	0
3/21/2017 10:26	0.022	0	0.903	0	0	0		0.027	0.0244	0
3/21/2017 10:27	0.022	0	0.903	0	0	0		0.024	0.0243	0
3/21/2017 10:28	0.021	0	0.903	0	0	0		0.0224	0.0241	0
3/21/2017 10:29	0.024	0	0.903	0	0	0		0.0224	0.0242	0
3/21/2017 10:30	0.022	0	0.903	0	0	0	43.00378;-73.85248	0.0222	0.0241	0
3/21/2017 10:31	0.035	0	0.903	0	0	0		0.0248	0.0249	0
3/21/2017 10:32	0.031	0	0.903	0	0	0		0.0266	0.0255	0
3/21/2017 10:33	0.022	0	0.903	0	0	0		0.0268	0.0254	0
3/21/2017 10:34	0.023	0	0.903	0	0	0		0.0266	0.0254	0
3/21/2017 10:35	0.022	0	0.903	0	0	0	43.00379;-73.85248	0.0266	0.0253	0
3/21/2017 10:36	0.023	0	0.903	0	0	0		0.0242	0.0253	0
3/21/2017 10:37	0.023	0	0.903	0	0	0		0.0226	0.0244	0
3/21/2017 10:38	0.023	0	0.903	0	0	0		0.0228	0.024	0
3/21/2017 10:39	0.152	0	0.903	0	0	0		0.0486	0.0325	0
3/21/2017 10:40	0.025	0	0.903	0	0	0	43.0038;-73.85252	0.0492	0.0327	0
3/21/2017 10:41	0.023	0	0.903	0	0	0		0.0492	0.0327	0
3/21/2017 10:42	0.023	0	0.903	0	0	0		0.0492	0.0328	0
3/21/2017 10:43	0.023	0	0.903	0	0	0		0.0492	0.0329	0
3/21/2017 10:44	0.023	0	0.903	0	0	0		0.0234	0.0329	0
3/21/2017 10:45	0.022	0	0.903	0	0	0	43.00381;-73.85252	0.0228	0.0329	0
3/21/2017 10:46	0.023	0	0.903	0	0	0		0.0228	0.0321	0
3/21/2017 10:47	0.023	0	0.903	0	0	0		0.0228	0.0315	0
3/21/2017 10:48	0.022	0	0.903	0	0	0		0.0226	0.0315	0
3/21/2017 10:49	0.023	0	0.903	0	0	0		0.0226	0.0315	0
3/21/2017 10:50	0.023	0	0.903	0	0	0	43.00381;-73.85255	0.0228	0.0316	0
3/21/2017 10:51	0.023	0	0.903	0	0	0		0.0228	0.0316	0
3/21/2017 10:52	0.024	0	0.903	0	0	0		0.023	0.0317	0
3/21/2017 10:53	0.023	0	0.903	0	0	0		0.0232	0.0317	0
3/21/2017 10:54	0.023	0	0.903	0	0	0		0.0232	0.0231	0
3/21/2017 10:55	0.023	0	0.903	0	0	0	43.00382;-73.85252	0.0232	0.0229	0
3/21/2017 10:56	0.023	0	0.903	0	0	0		0.0232	0.0229	0
3/21/2017 10:57	0.023	0	0.903	0	0	0		0.023	0.0229	0
3/21/2017 10:58	0.023	0	0.903	0	0	0		0.023	0.0229	0
3/21/2017 10:59	0.023	0	0.903	0	0	0		0.023	0.0229	0
3/21/2017 11:00	0.023	0	0.903	0	0	0	43.00382;-73.85255	0.023	0.023	0
3/21/2017 11:01	0.024	0	0.903	0	0	0		0.0232	0.0231	0
3/21/2017 11:02	0.023	0	0.903	0	0	0		0.0232	0.0231	0
3/21/2017 11:03	0.022	0	0.903	0	0	0		0.023	0.0231	0
3/21/2017 11:04	0.022	0	0.903	0	0	0		0.0228	0.023	0
3/21/2017 11:05	0.022	0	0.903	0	0	0	43.00382;-73.85252	0.0226	0.0229	0
3/21/2017 11:06	0.023	0	0.903	0	0	0		0.0224	0.0229	0
3/21/2017 11:07	0.023	0	0.903	0	0	0		0.0224	0.0229	0
3/21/2017 11:08	0.023	0	0.903	0	0	0		0.0226	0.0229	0
3/21/2017 11:09	0.022	0	0.903	0	0	0		0.0226	0.0228	0
3/21/2017 11:10	0.022	0	0.903	0	0	0		0.0226	0.0227	0
3/21/2017 11:10							43.00378;-73.85255			
3/21/2017 11:11	0.024	0	0.903	0	0	0		0.0228	0.0228	0
3/21/2017 11:12	0.032	0	0.903	0	0	0		0.0246	0.0234	0
3/21/2017 11:13	0.08	0	0.903	0	0	0		0.036	0.0272	0
3/21/2017 11:14	0.034	0	0.903	0	0	0		0.0384	0.0279	0
3/21/2017 11:15	0.023	0	0.903	0	0	0	43.0038;-73.8525	0.0386	0.0279	0
3/21/2017 11:16	0.025	0	0.903	0	0	0		0.0388	0.028	0
3/21/2017 11:17	0.025	0	0.903	0	0	0		0.0374	0.0281	0
3/21/2017 11:18	0.022	0	0.903	0	0	0		0.0258	0.0281	0
3/21/2017 11:19	0.023	0	0.903	0	0	0		0.0236	0.0282	0
3/21/2017 11:20	0.023	0	0.903	0	0	0	43.0038;-73.85255	0.0236	0.0283	0
3/21/2017 11:21	0.024	0	0.903	0	0	0		0.0234	0.0283	0
3/21/2017 11:22	0.023	0	0.903	0	0	0		0.023	0.0283	0
3/21/2017 11:23	0.025	0	0.903	0	0	0		0.0236	0.0285	0
3/21/2017 11:24	0.024	0	0.903	0	0	0		0.0238	0.0286	0
3/21/2017 11:25	0.024	0	0.903	0	0	0	43.00382;-73.85255	0.024	0.0287	0
3/21/2017 11:26	0.024	0	0.903	0	0	0		0.024	0.0287	0
3/21/2017 11:27	0.024	0	0.903	0	0	0		0.0242	0.0282	0
3/21/2017 11:28	0.024	0	0.903	0	0	0		0.024	0.0245	0
3/21/2017 11:29	0.025	0	0.903	0	0	0		0.0242	0.0239	0
3/21/2017 11:30	0.024	0	0.903	0	0	0	43.00381;-73.85252	0.0242	0.0239	0
3/21/2017 11:31	0.024	0	0.903	0	0	0		0.0242	0.0239	0
3/21/2017 11:32	0.024	0	0.903	0	0	0		0.0242	0.0238	0
3/21/2017 11:33	0.023	0	0.903	0	0	0		0.024	0.0239	0
3/21/2017 11:34	0.023	0	0.903	0	0	0		0.0236	0.0239	0
3/21/2017 11:35	0.023	0	0.903	0	0	0	43.00381;-73.85252	0.0234	0.0239	0
3/21/2017 11:36	0.023	0	0.903	0	0	0		0.0232	0.0238	0
3/21/2017 11:37	0.022	0	0.903	0	0	0		0.0228	0.0237	0
3/21/2017 11:38	0.022	0	0.903	0	0	0		0.0226	0.0235	0
3/21/2017 11:39	0.023	0	0.903	0	0	0		0.0226	0.0235	0
3/21/2017 11:40	0.022	0	0.903	0	0	0	43.00382;-73.85255	0.0224	0.0233	0
3/21/2017 11:41	0.023	0	0.903	0	0	0		0.0224	0.0233	0
3/21/2017 11:42	0.023	0	0.903	0	0	0		0.0226	0.0232	0
3/21/2017 11:43	0.023	0	0.903	0	0	0		0.0228	0.0231	0
3/21/2017 11:44	0.023	0	0.903	0	0	0		0.0228	0.023	0
3/21/2017 11:45	0.023	0	0.903	0	0	0	43.00377;-73.85248	0.023	0.0229	0
3/21/2017 11:46	0.023	0	0.903	0	0	0		0.023	0.0229	0
3/21/2017 11:47	0.023	0	0.903	0	0	0		0.023	0.0228	0
3/21/2017 11:48	0.023	0	0.903	0	0	0		0.023	0.0228	0
3/21/2017 11:49	0.023	0	0.903	0	0	0		0.023	0.0228	0
3/21/2017 11:50	0.023	0	0.903	0	0	0	43.00379;-73.8525	0.023	0.0228	0
3/21/2017 11:51	0.023	0	0.903	0	0	0		0.023	0.0228	0
3/21/2017 11:52	0.024	0	0.903	0	0	0		0.0232	0.0229	0
3/21/2017 11:53	0.023	0	0.903	0	0	0		0.0232	0.023	0
3/21/2017 11:54	0.023	0	0.903	0	0	0		0.0232	0.023	0
3/21/2017 11:55	0.023	0	0.903	0	0	0	43.00381;-73.85252	0.0232	0.0231	0
3/21/2017 11:56	0.023	0	0.903	0	0	0		0.0232	0.0231	0
3/21/2017 11:57	0.022	0	0.903	0	0	0		0.0228	0.023	0
3/21/2017 11:58	0.023	0	0.903	0	0	0		0.0228	0.023	0
3/21/2017 11:59	0.023	0	0.903	0	0	0		0.0228	0.023	0
3/21/2017 12:00	0.023	0	0.903	0	0	0	43.00377;-73.85252	0.0228	0.023	0

3/21/2017 12:01	0.023	0	0.903	0	0	0		0.0228	0.023	0
3/21/2017 12:02	0.023	0	0.903	0	0	0		0.023	0.023	0
3/21/2017 12:03	0.024	0	0.903	0	0	0		0.0232	0.0231	0
3/21/2017 12:04	0.026	0	0.903	0	0	0		0.0238	0.0233	0
3/21/2017 12:05	0.037	0	0.903	0	0	0	43.00379;-73.85255	0.0266	0.0242	0
3/21/2017 12:06	0.026	0	0.903	0	0	0		0.0272	0.0244	0
3/21/2017 12:07	0.024	0	0.903	0	0	0		0.0274	0.0244	0
3/21/2017 12:08	0.024	0	0.903	0	0	0		0.0274	0.0245	0
3/21/2017 12:09	0.024	0	0.903	0	0	0		0.027	0.0245	0
3/21/2017 12:10	0.024	0	0.903	0	0	0	43.00387;-73.85252	0.0244	0.0246	0
3/21/2017 12:11	0.024	0	0.903	0	0	0		0.024	0.0247	0
3/21/2017 12:12	0.024	0	0.903	0	0	0		0.024	0.0248	0
3/21/2017 12:13	0.024	0	0.903	0	0	0		0.024	0.0249	0
3/21/2017 12:14	0.025	0	0.903	0	0	0		0.0242	0.025	0
3/21/2017 12:15	0.029	0	0.903	0	0	0	43.00391;-73.85252	0.0252	0.0254	0
3/21/2017 12:16	0.03	0	0.903	0	0	0		0.0264	0.0259	0
3/21/2017 12:17	0.025	0	0.903	0	0	0		0.0266	0.026	0
3/21/2017 12:18	0.026	0	0.903	0	0	0		0.027	0.0261	0
3/21/2017 12:19	0.027	0	0.903	0	0	0		0.0274	0.0262	0
3/21/2017 12:20	0.031	0	0.903	0	0	0	43.00383;-73.85248	0.0278	0.0258	0
3/21/2017 12:21	0.053	0	0.903	0	0	0		0.0324	0.0276	0
3/21/2017 12:22	0.041	0	0.903	0	0	0		0.0356	0.0287	0
3/21/2017 12:23	0.075	0	0.903	0	0	0		0.0454	0.0321	0
3/21/2017 12:24	0.052	0	0.903	0	0	0		0.0504	0.034	0
3/21/2017 12:25	0.046	0	0.903	0	0	0	43.00381;-73.85246	0.0534	0.0355	0
3/21/2017 12:26	0.061	0	0.903	0	0	0		0.055	0.0379	0
3/21/2017 12:27	0.043	0	0.903	0	0	0		0.0554	0.0392	0
3/21/2017 12:28	0.037	0	0.903	0	0	0		0.0478	0.0401	0
3/21/2017 12:29	0.036	0	0.903	0	0	0		0.0446	0.0408	0
3/21/2017 12:30	0.089	0	0.903	0	0	0	43.00382;-73.85248	0.0532	0.0448	0
3/21/2017 12:31	0.056	0	0.903	0	0	0		0.0522	0.0465	0
3/21/2017 12:32	0.038	0	0.903	0	0	0		0.0512	0.0474	0
3/21/2017 12:33	0.034	0	0.903	0	0	0		0.0506	0.0479	0
3/21/2017 12:34	0.034	0	0.903	0	0	0		0.0502	0.0484	0
3/21/2017 12:35	0.031	0.873	2.273	0	0	0	43.00385;-73.85246	0.0386	0.0484	0.0582
3/21/2017 12:36	0.027	0.304	2.273	0	0.034	0.001		0.0328	0.0467	0.0785
3/21/2017 12:37	0.029	0	2.273	0	0.036	0.001		0.031	0.0459	0.0785
3/21/2017 12:38	0.032	0	2.273	0	0.037	0.001		0.0306	0.043	0.0785
3/21/2017 12:39	0.028	0	2.273	0	0.037	0.001		0.0294	0.0414	0.0785
3/21/2017 12:40	0.036	0	2.273	0	0.037	0.001	43.00383;-73.85248	0.0304	0.0407	0.0785
3/21/2017 12:41	0.046	0	2.273	0	0.037	0.001		0.0342	0.0397	0.0785
3/21/2017 12:42	0.034	0	2.273	0	0.037	0.001		0.0352	0.0391	0.0785
3/21/2017 12:43	0.038	0	2.273	0	0.037	0.001		0.0364	0.0392	0.0785
3/21/2017 12:44	0.041	0	2.273	0	0.037	0.001		0.039	0.0395	0.0785
3/21/2017 12:45	0.053	0	2.273	0	0.037	0.001	43.00385;-73.85248	0.0424	0.0371	0.0785
3/21/2017 12:46	0.051	0	2.273	0	0.037	0.001		0.0434	0.0368	0.0785
3/21/2017 12:47	0.03	0	2.273	0	0.037	0.001		0.0426	0.0363	0.0785
3/21/2017 12:48	0.037	0	2.273	0	0.037	0.001		0.0424	0.0365	0.0785
3/21/2017 12:49	0.036	0	2.273	0	0.037	0.001		0.0414	0.0366	0.0785
3/21/2017 12:50	0.032	0	2.273	0	0.037	0.001	43.00386;-73.85246	0.0372	0.0367	0.0203
3/21/2017 12:51	0.032	0	2.273	0	0.002	0.001		0.0334	0.037	0
3/21/2017 12:52	0.045	0	2.273	0	0.001	0.001		0.0364	0.0381	0
3/21/2017 12:53	0.051	0	2.273	0	0	0.001		0.0392	0.0393	0
3/21/2017 12:54	0.033	0	2.273	0	0	0.001		0.0386	0.0397	0
3/21/2017 12:55	0.03	0	2.273	0	0	0.001	43.00385;-73.85248	0.0382	0.0393	0
3/21/2017 12:56	0.051	0	2.273	0	0	0.001		0.042	0.0396	0
3/21/2017 12:57	0.05	0	2.273	0	0	0.001		0.043	0.0407	0
3/21/2017 12:58	0.032	0	2.273	0	0	0.001		0.0392	0.0403	0
3/21/2017 12:59	0.041	0	2.273	0	0	0.001		0.0408	0.0403	0
3/21/2017 13:00	0.035	0	2.273	0	0	0.001	43.00385;-73.85248	0.0418	0.0391	0
3/21/2017 13:01	0.048	0	2.273	0	0	0.001		0.0412	0.0389	0
3/21/2017 13:02	0.049	0	2.273	0	0	0.001		0.041	0.0401	0
3/21/2017 13:03	0.043	0	2.273	0	0	0.001		0.0432	0.0405	0
3/21/2017 13:04	0.071	0	2.273	0	0	0.001		0.0492	0.0429	0
3/21/2017 13:05	0.053	0	2.273	0	0	0.001	43.00385;-73.85248	0.0528	0.0443	0
3/21/2017 13:06	0.035	0	2.273	0	0	0.001		0.0502	0.0445	0
3/21/2017 13:07	0.041	0	2.273	0	0	0.001		0.0486	0.0442	0
3/21/2017 13:08	0.031	0	2.273	0	0	0.001		0.0462	0.0429	0
3/21/2017 13:09	0.034	0	2.273	0	0	0.001		0.0388	0.0429	0
3/21/2017 13:10	0.035	0	2.273	0	0	0.001	43.00385;-73.8525	0.0352	0.0433	0
3/21/2017 13:11	0.035	0	2.273	0	0	0.001		0.0352	0.0422	0
3/21/2017 13:12	0.041	0	2.273	0	0	0.001		0.0352	0.0416	0
3/21/2017 13:13	0.035	0	2.273	0	0	0.001		0.036	0.0418	0
3/21/2017 13:14	0.055	0	2.273	0	0	0.001		0.0402	0.0427	0
3/21/2017 13:15	0.071	0	2.273	0	0	0.001	43.00383;-73.85248	0.0474	0.0451	0
3/21/2017 13:16	0.04	0	2.273	0	0	0.001		0.0484	0.0446	0
3/21/2017 13:17	0.05	0	2.273	0	0	0.001		0.0502	0.0447	0
3/21/2017 13:18	0.05	0	2.273	0	0	0.001		0.0532	0.0451	0
3/21/2017 13:19	0.046	0	2.273	0	0	0.001		0.0514	0.0435	0
3/21/2017 13:20	0.034	0	2.273	0	0	0.001	43.00385;-73.85244	0.044	0.0422	0
3/21/2017 13:21	0.041	0	2.273	0	0	0.001		0.0442	0.0426	0
3/21/2017 13:22	0.035	0	2.273	0	0	0.001		0.0412	0.0422	0
3/21/2017 13:23	0.047	0	2.273	0	0	0.001		0.0406	0.0433	0
3/21/2017 13:24	0.044	0	2.273	0	0	0.001		0.0402	0.0439	0
3/21/2017 13:25	0.056	0	2.273	0	0	0.001	43.00385;-73.85244	0.0446	0.0453	0
3/21/2017 13:26	0.081	0	2.273	0	0	0.001		0.0526	0.0484	0
3/21/2017 13:27	0.046	0	2.273	0	0	0.001		0.0548	0.0487	0
3/21/2017 13:28	0.051	0	2.273	0	0	0.001		0.0556	0.0498	0
3/21/2017 13:29	0.064	0	2.273	0	0	0.001		0.0596	0.0504	0
3/21/2017 13:30	0.042	0	2.273	0	0	0.001	43.00382;-73.85246	0.0568	0.0485	0
3/21/2017 13:31	0.045	0	2.273	0	0	0.001		0.0496	0.0488	0
3/21/2017 13:32	0.077	0	2.273	0	0	0.001		0.0558	0.0506	0
3/21/2017 13:33	0.088	0	2.273	0	0	0.001		0.0632	0.0531	0
3/21/2017 13:34	0.052	0	2.273	0	0	0.001		0.0608	0.0535	0
3/21/2017 13:35	0.059	0	2.273	0	0	0.001	43.0038;-73.85246	0.0642	0.0552	0
3/21/2017 13:36	0.129	0	2.273	0	0	0.001		0.081	0.0611	0
3/21/2017 13:37	0.055	0	2.273	0	0	0.001		0.0766	0.0624	0
3/21/2017 13:38	0.042	0	2.273	0	0	0.001		0.0674	0.0621	0
3/21/2017 13:39	0.061	0	2.273	0	0	0.001		0.0692	0.0632	0
3/21/2017 13:40	0.045	0	2.273	0	0	0.001	43.00381;-73.85248	0.0664	0.0625	0
3/21/2017 13:41	0.039	0	2.273	0	0	0.001		0.0484	0.0597	0
3/21/2017 13:42	0.037	0	2.273	0	0	0.001		0.0448	0.0591	0
3/21/2017 13:43	0.044	0	2.273	0	0	0.001		0.0452	0.0586	0
3/21/2017 13:44	0.045	0	2.273	0	0	0.001		0.042	0.0573	0
3/21/2017 13:45	0.038	0	2.273	0	0	0.001	43.00382;-73.85246	0.0406	0.0571	0
3/21/2017 13:46	0.036	0	2.273	0	0	0.001		0.04	0.0565	0
3/21/2017 13:47	0.035	0	2.273	0	0	0.001		0.0396	0.0537	0
3/21/2017 13:48	0.036	0	2.273	0	0	0.001		0.038	0.0502	0
3/21/2017 13:49	0.037	0	2.273	0	0	0.001		0.0364	0.0492	0
3/21/2017 13:50	0.036	0	2.273	0	0	0.001	43.00381;-73.85244	0.036	0.0477	0
3/21/2017 13:51	0.035	0	2.273	0	0	0.001		0.0358	0.0414	0
3/21/2017 13:52	0.038	0	2.273	0	0	0.001		0.0364	0.0403	0
3/21/2017 13:53	0.044	0	2.273	0	0	0.001		0.038	0.0404	0
3/21/2017 13:54	0.041	0	2.273	0	0	0.001		0.0388	0.0391	0
3/21/2017 13:55	0.04	0	2.273	0	0	0.001	43.0038;-73.85246	0.0396	0.0387	0
3/21/2017 13:56	0.037	0	2.273	0	0	0.001		0.04	0.0386	0
3/21/2017 13:57	0.042	0	2.273	0	0	0.001		0.0408	0.0389	0
3/21/2017 13:58	0.05	0	2.273	0	0	0.001		0.042	0.0393	0
3/21/2017 13:59	0.045	0	2.273	0	0	0.001		0.0428	0.0393	0
3/21/2017 14:00	0.044	0	2.273	0	0	0.001	43.0038;-73.85244	0.0436	0.0397	0
3/21/2017 14:01	0.041	0	2.273	0	0	0.001		0.0444	0.0401	0
3/21/2017 14:02	0.037	0	2.273	0	0	0.001		0.0434	0.0402	0
3/21/2017 14:03	0.045	0	2.273	0	0	0.001		0.0424	0.0408	0
3/21/2017 14:04	0.039	0	2.273	0	0	0.001		0.0412	0.0409	0
3/21/2017 14:05	0.051	0	2.273	0	0	0.001	43.00379;-73.85242	0.0426	0.0419	0
3/21/2017 14:06	0.036	0	2.273	0	0	0.001		0.0416	0.042	0
3/21/2017 14:07	0.04	0	2.273	0	0	0.001		0.0422	0.0421	0
3/21/2017 14:08	0.038	0	2.273	0	0	0.001		0.0408	0.0417	0

3/21/2017 14:09	0.039	0	2.273	0	0	0.001		0.0408	0.0416	0
3/21/2017 14:10	0.036	0	2.273	0	0	0.001	43.00383;-73.85244	0.0378	0.0413	0
3/21/2017 14:11	0.035	0	2.273	0	0	0.001		0.0376	0.0412	0
3/21/2017 14:12	0.036	0	2.273	0	0	0.001		0.0368	0.0408	0
3/21/2017 14:13	0.036	0	2.273	0	0	0.001		0.0364	0.0399	0
3/21/2017 14:14	0.036	0	2.273	0	0	0.001		0.0358	0.0393	0
3/21/2017 14:15	0.037	0	2.273	0	0	0.001	43.00378;-73.85242	0.036	0.0388	0
3/21/2017 14:16	0.038	0	2.273	0	0	0.001		0.0366	0.0386	0
3/21/2017 14:17	0.037	0	2.273	0	0	0.001		0.0368	0.0386	0
3/21/2017 14:18	0.037	0	2.273	0	0	0.001		0.037	0.0381	0
3/21/2017 14:19	0.038	0	2.273	0	0	0.001		0.0374	0.038	0
3/21/2017 14:20	0.039	0	2.273	0	0	0.001	43.00379;-73.85246	0.0378	0.0372	0
3/21/2017 14:21	0.039	0	2.273	0	0	0.001		0.038	0.0374	0
3/21/2017 14:22	0.042	0	2.273	0	0	0.001		0.039	0.0375	0
3/21/2017 14:23	0.047	0	2.273	0	0	0.001		0.041	0.0381	0
3/21/2017 14:24	0.045	0	2.273	0	0	0.001		0.0424	0.0385	0
3/21/2017 14:25	0.045	0	2.273	0	0	0.001	43.00378;-73.85244	0.0436	0.0391	0
3/21/2017 14:26	0.053	0	2.273	0	0	0.001		0.0464	0.0403	0
3/21/2017 14:27	0.051	0	2.273	0	0	0.001		0.0482	0.0413	0
3/21/2017 14:28	0.045	0	2.273	0	0	0.001		0.0478	0.0419	0
3/21/2017 14:29	0.046	0	2.273	0	0	0.001		0.048	0.0426	0
3/21/2017 14:30	0.049	0	2.273	0	0	0.001	43.00379;-73.8525	0.0488	0.0434	0
3/21/2017 14:31	0.045	0	2.273	0	0	0.001		0.0472	0.0439	0
3/21/2017 14:32	0.067	0	2.273	0	0	0.001		0.0504	0.0459	0
3/21/2017 14:33	0.066	0	2.273	0	0	0.001		0.0546	0.0478	0
3/21/2017 14:34	0.109	0	2.273	0	0	0.001		0.0672	0.0525	0
3/21/2017 14:35	0.074	0	2.273	0	0	0.001	43.00378;-73.85255	0.0722	0.0549	0
3/21/2017 14:36	0.05	0	2.273	0	0	0.001		0.0732	0.0556	0
3/21/2017 14:37	0.074	0	2.273	0	0	0.001		0.0746	0.0577	0
3/21/2017 14:38	0.051	0	2.273	0	0	0.001		0.0716	0.058	0
3/21/2017 14:39	0.06	0	2.273	0	0	0.001		0.0618	0.059	0
3/21/2017 14:40	0.074	0	2.273	0	0	0.001	43.0038;-73.85252	0.0618	0.0609	0
3/21/2017 14:41	0.062	0	2.273	0	0	0.001		0.0642	0.0615	0
3/21/2017 14:42	0.086	0	2.273	0	0	0.001		0.0666	0.0639	0
3/21/2017 14:43	0.066	0	2.273	0	0	0.001		0.0696	0.0653	0
3/21/2017 14:44	0.058	0	2.273	0	0	0.001		0.0692	0.0661	0
3/21/2017 14:45	0.052	0	2.273	0	0	0.001	43.0038;-73.85252	0.0648	0.0663	0
3/21/2017 14:46	0.052	0	2.273	0	0	0.001		0.0628	0.0667	0
3/21/2017 14:47	0.043	0	2.273	0	0	0.001		0.0542	0.0651	0
3/21/2017 14:48	0.059	0	2.273	0	0	0.001		0.0528	0.0647	0
3/21/2017 14:49	0.059	0	2.273	0	0	0.001		0.053	0.0613	0
3/21/2017 14:50	0.053	0	2.273	0	0	0.001	43.00376;-73.85252	0.0532	0.0599	0
3/21/2017 14:51	0.046	0	2.273	0	0	0.001		0.052	0.0597	0
3/21/2017 14:52	0.046	0	2.273	0	0	0.001		0.0526	0.0578	0
3/21/2017 14:53	0.05	0	2.273	0	0	0.001		0.0508	0.0577	0
3/21/2017 14:54	0.043	0	2.273	0	0	0.001		0.0476	0.0566	0
3/21/2017 14:55	0.042	0	2.273	0	0	0.001	43.00372;-73.85252	0.0454	0.0545	0
3/21/2017 14:56	0.066	0	2.273	0	0	0.001		0.0494	0.0547	0
3/21/2017 14:57	0.09	0	2.273	0	0	0.001		0.0582	0.055	0
3/21/2017 14:58	0.051	0	2.273	0	0	0.001		0.0584	0.054	0
3/21/2017 14:59	0.078	0	2.273	0	0	0.001		0.0654	0.0553	0
3/21/2017 15:00	0.051	0	2.273	0	0	0.001	43.00373;-73.85252	0.0672	0.0553	0
3/21/2017 15:01	0.046	0	2.273	0	0	0.001		0.0632	0.0549	0
3/21/2017 15:02	0.048	0	2.273	0	0	0.001		0.0548	0.0552	0
3/21/2017 15:03	0.052	0	2.273	0	0	0.001		0.055	0.0547	0
3/21/2017 15:04	0.061	0	2.273	0	0	0.001		0.0516	0.0549	0
3/21/2017 15:05	0.068	0	2.273	0	0	0.001	43.00376;-73.85252	0.055	0.0559	0
3/21/2017 15:06	0.054	0	2.273	0	0	0.001		0.0566	0.0564	0
3/21/2017 15:07	0.052	0	2.273	0	0	0.001		0.0574	0.0568	0
3/21/2017 15:08	0.049	0	2.273	0	0	0.001		0.0568	0.0567	0
3/21/2017 15:09	0.042	0	2.273	0	0	0.001		0.053	0.0567	0
3/21/2017 15:10	0.056	0	2.273	0	0	0.001	43.00379;-73.8525	0.0506	0.0576	0
3/21/2017 15:11	0.055	0	2.273	0	0	0.001		0.0508	0.0569	0
3/21/2017 15:12	0.054	0	2.273	0	0	0.001		0.0512	0.0545	0
3/21/2017 15:13	0.058	0	2.273	0	0	0.001		0.053	0.0549	0
3/21/2017 15:14	0.045	0	2.273	0	0	0.001		0.0536	0.0527	0
3/21/2017 15:15	0.042	0	2.273	0	0	0.001	43.00374;-73.8525	0.0508	0.0521	0
3/21/2017 15:16	0.043	0	2.273	0	0	0.001		0.0484	0.0519	0
3/21/2017 15:17	0.044	0	2.273	0	0	0.001		0.0464	0.0517	0
3/21/2017 15:18	0.043	0.12	2.273	0	0	0.001		0.0434	0.0511	0.008
3/21/2017 15:19	0.043	0.243	2.273	0	0.013	0.001		0.043	0.0499	0.0242
3/21/2017 15:20	0.042	0	2.273	0	0.021	0.002	43.00375;-73.85255	0.043	0.0481	0.0242
3/21/2017 15:21	0.048	0	2.273	0	0.021	0.002		0.044	0.0477	0.0242
3/21/2017 15:22	0.047	0	2.273	0	0.022	0.002		0.0446	0.0474	0.0242
3/21/2017 15:23	0.043	0	2.273	0	0.022	0.002		0.0446	0.047	0.0242
3/21/2017 15:24	0.041	0	2.273	0	0.023	0.002		0.0442	0.0469	0.0242
3/21/2017 15:25	0.041	0	2.273	0	0.023	0.002	43.0038;-73.85258	0.044	0.0459	0.0242
3/21/2017 15:26	0.039	0	2.273	0	0.023	0.002		0.0422	0.0449	0.0242
3/21/2017 15:27	0.04	0	2.273	0	0.023	0.002		0.0408	0.0439	0.0242
3/21/2017 15:28	0.048	0	2.273	0	0.023	0.002		0.0418	0.0433	0.0242
3/21/2017 15:29	0.039	0	2.273	0	0.023	0.002		0.0414	0.0429	0.0242
3/21/2017 15:30	0.044	0	2.273	0	0.023	0.002	43.00385;-73.85261	0.042	0.043	0.0242
3/21/2017 15:31	0.039	0	2.273	0	0.023	0.002		0.042	0.0427	0.0242
3/21/2017 15:32	0.037	0	2.273	0	0.023	0.002		0.0414	0.0423	0.0242
3/21/2017 15:33	0.043	0	2.273	0	0.023	0.002		0.0404	0.0423	0.0162
3/21/2017 15:34	0.042	0	2.273	0	0.009	0.002		0.041	0.0422	0
3/21/2017 15:35	0.033	0	2.273	0	0.001	0.002	43.00379;-73.85252	0.0388	0.0416	0
3/21/2017 15:36	0.035	0	2.273	0	0.001	0.002		0.038	0.0407	0
3/21/2017 15:37	0.039	0	2.273	0	0	0.002		0.0384	0.0402	0
3/21/2017 15:38	0.033	0	2.273	0	0	0.002		0.0364	0.0395	0
3/21/2017 15:39	0.03	0	2.273	0	0	0.002		0.034	0.0388	0
3/21/2017 15:40	0.029	0	2.273	0	0	0.002	43.00381;-73.85255	0.0332	0.038	0
3/21/2017 15:41	0.029	0	2.273	0	0	0.002		0.032	0.0373	0
3/21/2017 15:42	0.028	0	2.273	0	0	0.002		0.0298	0.0365	0
3/21/2017 15:43	0.028	0	2.273	0	0	0.002		0.0288	0.0352	0
3/21/2017 15:44	0.032	0	2.273	0	0	0.002		0.0292	0.0347	0
3/21/2017 15:45	0.029	0	2.273	0	0	0.002	43.0038;-73.85256	0.0292	0.0337	0
3/21/2017 15:46	0.029	0	2.273	0	0	0.002		0.0292	0.0331	0
3/21/2017 15:47	0.03	0	2.273	0	0	0.002		0.0296	0.0326	0
3/21/2017 15:48	0.03	0	2.273	0	0	0.002		0.03	0.0317	0
3/21/2017 15:49	0.032	0	2.273	0	0	0.002		0.03	0.0311	0
3/22/2017 7:13		0	0	0	0	0				0
3/22/2017 7:14	0.004	0	0	0	0	0		0.004	0.004	0
3/22/2017 7:15	0.004	0	0	0	0	0		0.004	0.004	0
3/22/2017 7:15							43.00381;-73.85246			
3/22/2017 7:16	0.004	0	0	0	0	0		0.004	0.004	0
3/22/2017 7:17	0.004	0	0	0	0	0		0.004	0.004	0
3/22/2017 7:18	0.004	0	0	0	0	0		0.004	0.004	0
3/22/2017 7:19	0.004	0	0	0	0	0		0.004	0.004	0
3/22/2017 7:20	0.004	0	0	0	0	0		0.004	0.004	0
3/22/2017 7:20							43.00386;-73.85255			
3/22/2017 7:21	0.004	0	0	0	0	0		0.004	0.004	0
3/22/2017 7:22	0.004	0	0	0	0	0		0.004	0.004	0
3/22/2017 7:23	0.005	0	0	0	0	0		0.0042	0.0041	0
3/22/2017 7:24	0.005	0	0	0	0	0		0.0044	0.0042	0
3/22/2017 7:25	0.005	0	0	0	0	0		0.0046	0.0042	0
3/22/2017 7:25							43.00382;-73.85255			
3/22/2017 7:26	0.006	0	0	0	0	0		0.005	0.0044	0
3/22/2017 7:27	0.006	0	0	0	0	0		0.0054	0.0045	0
3/22/2017 7:28	0.005	0	0	0	0	0		0.0054	0.0045	0
3/22/2017 7:29	0.005	0	0	0	0	0		0.0054	0.0046	0
3/22/2017 7:30	0.005	0	0	0	0	0		0.0054	0.0047	0
3/22/2017 7:30							43.00383;-73.85255			
3/22/2017 7:31	0.005	0	0	0	0	0		0.0052	0.0047	0
3/22/2017 7:32	0.005	0	0	0	0	0		0.005	0.0048	0
3/22/2017 7:33	0.005	0	0	0	0	0		0.005	0.0049	0
3/22/2017 7:34	0.005	0	0	0	0	0		0.005	0.0049	0
3/22/2017 7:35	0.005	0	0	0	0	0		0.005	0.005	0

3/22/2017 7:35						43.00383;-73.85252			
3/22/2017 7:36	0.005	0	0	0	0	0	0.005	0.0051	0
3/22/2017 7:37	0.005	0	0	0	0	0	0.005	0.0051	0
3/22/2017 7:38	0.005	0	0	0	0	0	0.005	0.0051	0
3/22/2017 7:39	0.005	0	0	0	0	0	0.005	0.0051	0
3/22/2017 7:40	0.005	0	0	0	0	0	0.005	0.0051	0
3/22/2017 7:40						43.00386;-73.85252			
3/22/2017 7:41	0.005	0	0	0	0	0	0.005	0.0051	0
3/22/2017 7:42	0.005	0	0	0	0	0	0.005	0.005	0
3/22/2017 7:43	0.005	0	0	0	0	0	0.005	0.005	0
3/22/2017 7:44	0.005	0	0	0	0	0	0.005	0.005	0
3/22/2017 7:45	0.005	0	0	0	0	0	0.005	0.005	0
3/22/2017 7:45						43.00383;-73.85252			
3/22/2017 7:46	0.005	0	0	0	0	0	0.005	0.005	0
3/22/2017 7:47	0.005	0	0	0	0	0	0.005	0.005	0
3/22/2017 7:48	0.005	0	0	0	0	0	0.005	0.005	0
3/22/2017 7:49	0.006	0	0	0	0	0	0.0052	0.0051	0
3/22/2017 7:50	0.034	0	0	0	0	0	0.011	0.007	0
3/22/2017 7:50						43.00383;-73.85252			
3/22/2017 7:51	0.194	0	0	0	0	0	0.0488	0.0196	0
3/22/2017 7:52	0.013	0	0	0	0	0	0.0504	0.0201	0
3/22/2017 7:53	0.007	0	0	0	0	0	0.0508	0.0203	0
3/22/2017 7:54	0.009	0	0	0	0	0	0.0514	0.0205	0
3/22/2017 7:55	0.012	0	0	0	0	0	0.047	0.021	0
3/22/2017 7:55						43.00385;-73.85252			
3/22/2017 7:56	0.008	0	0	0	0	0	0.0098	0.0212	0
3/22/2017 7:57	0.009	0	0	0	0	0	0.009	0.0215	0
3/22/2017 7:58	0.015	0	0	0	0	0	0.0106	0.0221	0
3/22/2017 7:59	0.008	0	0	0	0	0	0.0104	0.0223	0
3/22/2017 8:00	0.008	0	0	0	0	0	0.0096	0.0225	0
3/22/2017 8:00						43.00382;-73.85244			
3/22/2017 8:01	0.006	0	0	0	0	0	0.0092	0.0226	0
3/22/2017 8:02	0.006	0	0	0	0	0	0.0086	0.0227	0
3/22/2017 8:03	0.006	0	0	0	0	0	0.0068	0.0227	0
3/22/2017 8:04	0.007	0	0	0	0	0	0.0066	0.0228	0
3/22/2017 8:05	0.007	0	0	0	0	0	0.0064	0.021	0
3/22/2017 8:05						43.00381;-73.85252			
3/22/2017 8:06	0.006	0	0	0	0	0	0.0064	0.0085	0
3/22/2017 8:07	0.007	0	0	0	0	0	0.0066	0.0081	0
3/22/2017 8:08	0.007	0	0	0	0	0	0.0068	0.0081	0
3/22/2017 8:09	0.006	0	0	0	0	0	0.0066	0.0079	0
3/22/2017 8:10	0.006	0	0	0	0	0	0.0064	0.0075	0
3/22/2017 8:10						43.00386;-73.85255			
3/22/2017 8:11	0.006	0	0	0	0	0	0.0064	0.0073	0
3/22/2017 8:12	0.006	0	0	0	0	0	0.0062	0.0071	0
3/22/2017 8:13	0.006	0	0	0	0	0	0.006	0.0065	0
3/22/2017 8:14	0.006	0	0	0	0	0	0.006	0.0064	0
3/22/2017 8:15	0.006	0	0	0	0	0	0.006	0.0063	0
3/22/2017 8:15						43.00383;-73.85255			
3/22/2017 8:16	0.006	0	0	0	0	0	0.006	0.0063	0
3/22/2017 8:17	0.006	0	0	0	0	0	0.006	0.0063	0
3/22/2017 8:18	0.006	0	0	0	0	0	0.006	0.0063	0
3/22/2017 8:19	0.006	0	0	0	0	0	0.006	0.0062	0
3/22/2017 8:20	0.006	0	0	0	0	0	0.006	0.0061	0
3/22/2017 8:20						43.00381;-73.8525			
3/22/2017 8:21	0.006	0	0	0	0	0	0.006	0.0061	0
3/22/2017 8:22	0.006	0	0	0	0	0	0.006	0.0061	0
3/22/2017 8:23	0.006	0	0	0	0	0	0.006	0.006	0
3/22/2017 8:24	0.006	0	0	0	0	0	0.006	0.006	0
3/22/2017 8:25	0.006	0	0	0	0	0	0.006	0.006	0
3/22/2017 8:25						43.0038;-73.8525			
3/22/2017 8:26	0.006	0	0	0	0	0	0.006	0.006	0
3/22/2017 8:27	0.006	0	0	0	0	0	0.006	0.006	0
3/22/2017 8:28	0.006	0	0	0	0	0	0.006	0.006	0
3/22/2017 8:29	0.006	0	0	0	0	0	0.006	0.006	0
3/22/2017 8:30	0.006	0	0	0	0	0	0.006	0.006	0
3/22/2017 8:30						43.00378;-73.8525			
3/22/2017 8:31	0.006	0	0	0	0	0	0.006	0.006	0
3/22/2017 8:32	0.006	0	0	0	0	0	0.006	0.006	0
3/22/2017 8:33	0.006	0	0	0	0	0	0.006	0.006	0
3/22/2017 8:34	0.006	0	0	0	0	0	0.006	0.006	0
3/22/2017 8:35	0.006	0	0	0	0	0	0.006	0.006	0
3/22/2017 8:35						43.00377;-73.85252			
3/22/2017 8:36	0.006	0	0	0	0	0	0.006	0.006	0
3/22/2017 8:37	0.006	0	0	0	0	0	0.006	0.006	0
3/22/2017 8:38	0.006	0	0	0	0	0	0.006	0.006	0
3/22/2017 8:39	0.006	0	0	0	0	0	0.006	0.006	0
3/22/2017 8:40	0.006	0	0	0	0	0	0.006	0.006	0
3/22/2017 8:40						43.00377;-73.85252			
3/22/2017 8:41	0.006	0	0	0	0	0	0.006	0.006	0
3/22/2017 8:42	0.006	0	0	0	0	0	0.006	0.006	0
3/22/2017 8:43	0.009	0	0	0	0	0	0.0066	0.0062	0
3/22/2017 8:44	0.007	0	0	0	0	0	0.0068	0.0063	0
3/22/2017 8:45	0.007	0	0	0	0	0	0.007	0.0063	0
3/22/2017 8:45						43.00382;-73.85248			
3/22/2017 8:46	0.016	0	0	0	0	0	0.009	0.007	0
3/22/2017 8:47	0.007	0	0	0	0	0	0.0092	0.0071	0
3/22/2017 8:48	0.011	0	0	0	0	0	0.0096	0.0074	0
3/22/2017 8:49	0.008	0	0	0	0	0	0.0098	0.0075	0
3/22/2017 8:50	0.007	0	0	0	0	0	0.0098	0.0076	0
3/22/2017 8:50						43.00381;-73.8525			
3/22/2017 8:51	0.009	0	0	0	0	0	0.0084	0.0078	0
3/22/2017 8:52	0.011	0	0	0	0	0	0.0092	0.0081	0
3/22/2017 8:53	0.015	0	0	0	0	0	0.01	0.0087	0
3/22/2017 8:54	0.008	0	0	0	0	0	0.01	0.0089	0
3/22/2017 8:55	0.009	0	0	0	0	0	0.0104	0.0091	0
3/22/2017 8:55						43.00374;-73.8525			
3/22/2017 8:56	0.01	0	0	0	0	0	0.0106	0.0093	0
3/22/2017 8:57	0.01	0	0	0	0	0	0.0104	0.0096	0
3/22/2017 8:58	0.012	0	0	0	0	0	0.0098	0.0098	0
3/22/2017 8:59	0.01	0	0	0	0	0	0.0102	0.01	0
3/22/2017 9:00	0.01	0	0	0	0	0	0.0104	0.0102	0
3/22/2017 9:00						43.00376;-73.8525			
3/22/2017 9:01	0.016	0	0	0	0	0	0.0116	0.0102	0
3/22/2017 9:02	0.008	0	0	0	0	0	0.0112	0.0103	0
3/22/2017 9:03	0.014	0	0	0	0	0	0.0116	0.0105	0
3/22/2017 9:04	0.02	0	0	0	0	0	0.0136	0.0113	0
3/22/2017 9:05	0.016	0	0	0	0	0	0.0148	0.0119	0
3/22/2017 9:05						43.00374;-73.85248			
3/22/2017 9:06	0.011	0	0	0	0	0	0.0138	0.012	0
3/22/2017 9:07	0.008	0	0	0	0	0	0.0138	0.0118	0
3/22/2017 9:08	0.012	0	0	0	0	0	0.0134	0.0116	0
3/22/2017 9:09	0.02	0	0	0	0	0	0.0134	0.0124	0
3/22/2017 9:10	0.009	0	0	0	0	0	0.012	0.0124	0
3/22/2017 9:10						43.00377;-73.85248			
3/22/2017 9:11	0.008	0	0	0	0	0	0.0114	0.0123	0
3/22/2017 9:12	0.007	0	0	0	0	0	0.0112	0.0121	0
3/22/2017 9:13	0.012	0	0	0	0	0	0.0112	0.0121	0
3/22/2017 9:14	0.013	0	0	0	0	0	0.0098	0.0123	0
3/22/2017 9:15	0.01	0	0	0	0	0	0.01	0.0123	0
3/22/2017 9:15						43.00375;-73.85248			
3/22/2017 9:16	0.007	0	0	0	0	0	0.0098	0.0117	0
3/22/2017 9:17	0.01	0	0	0	0	0	0.0104	0.0118	0
3/22/2017 9:18	0.007	0	0	0	0	0	0.0094	0.0113	0
3/22/2017 9:19	0.007	0	0	0	0	0	0.0082	0.0105	0
3/22/2017 9:20	0.007	0	0	0	0	0	0.0076	0.0099	0
3/22/2017 9:20						43.00375;-73.8525			
3/22/2017 9:21	0.006	0	0	0	0	0	0.0074	0.0095	0

3/22/2017 9:22	0.012	0	0	0	0	0		0.0078	0.0098	0
3/22/2017 9:23	0.007	0	0	0	0	0		0.0078	0.0095	0
3/22/2017 9:24	0.008	0	0	0	0	0		0.008	0.0087	0
3/22/2017 9:25	0.006	0	0	0	0	0		0.0078	0.0085	0
3/22/2017 9:25							43.00378;-73.85246			
3/22/2017 9:26	0.006	0	0	0	0	0		0.0078	0.0083	0
3/22/2017 9:27	0.007	0	0	0	0	0		0.0068	0.0083	0
3/22/2017 9:28	0.007	0	0	0	0	0		0.0068	0.008	0
3/22/2017 9:29	0.006	0	0	0	0	0		0.0064	0.0075	0
3/22/2017 9:30	0.006	0	0	0	0	0		0.0064	0.0073	0
3/22/2017 9:30							43.00379;-73.85248			
3/22/2017 9:31	0.006	0	0	0	0	0		0.0064	0.0072	0
3/22/2017 9:32	0.007	0	0	0	0	0		0.0064	0.007	0
3/22/2017 9:33	0.011	0	0	0	0	0		0.0072	0.0073	0
3/22/2017 9:34	0.007	0	0	0	0	0		0.0074	0.0073	0
3/22/2017 9:35	0.006	0	0	0	0	0		0.0074	0.0072	0
3/22/2017 9:35							43.00379;-73.8525			
3/22/2017 9:36	0.007	0	0	0	0	0		0.0076	0.0073	0
3/22/2017 9:37	0.008	0	0	0	0	0		0.0078	0.007	0
3/22/2017 9:38	0.009	0	0	0	0	0		0.0074	0.0071	0
3/22/2017 9:39	0.009	0	0	0	0	0		0.0078	0.0072	0
3/22/2017 9:40	0.008	0	0	0	0	0		0.0082	0.0073	0
3/22/2017 9:40							43.0038;-73.8525			
3/22/2017 9:41	0.006	0	0	0	0	0		0.008	0.0073	0
3/22/2017 9:42	0.006	0	0	0	0	0		0.0076	0.0073	0
3/22/2017 9:43	0.006	0	0	0	0	0		0.007	0.0072	0
3/22/2017 9:44	0.007	0	0	0	0	0		0.0066	0.0073	0
3/22/2017 9:45	0.006	0	0	0	0	0		0.0062	0.0073	0
3/22/2017 9:45							43.00378;-73.8525			
3/22/2017 9:46	0.007	0	0	0	0	0		0.0064	0.0073	0
3/22/2017 9:47	0.006	0	0	0	0	0		0.0064	0.0073	0
3/22/2017 9:48	0.007	0	0	0	0	0		0.0066	0.007	0
3/22/2017 9:49	0.006	0	0	0	0	0		0.0064	0.0069	0
3/22/2017 9:50	0.006	0	0	0	0	0		0.0064	0.0069	0
3/22/2017 9:50							43.00379;-73.8525			
3/22/2017 9:51	0.006	0	0	0	0	0		0.0062	0.0069	0
3/22/2017 9:52	0.007	0	0	0	0	0		0.0064	0.0068	0
3/22/2017 9:53	0.007	0	0	0	0	0		0.0064	0.0067	0
3/22/2017 9:54	0.007	0	0	0	0	0		0.0066	0.0065	0
3/22/2017 9:55	0.008	0	0	0	0	0		0.007	0.0065	0
3/22/2017 9:55							43.00378;-73.85252			
3/22/2017 9:56	0.012	0	0	0	0	0		0.0082	0.0069	0
3/22/2017 9:57	0.01	0	0	0	0	0		0.0088	0.0072	0
3/22/2017 9:58	0.01	0	0	0	0	0		0.0094	0.0075	0
3/22/2017 9:59	0.008	0	0	0	0	0		0.0096	0.0075	0
3/22/2017 10:00	0.016	0	0	0	0	0		0.0112	0.0082	0
3/22/2017 10:00							43.00379;-73.8525			
3/22/2017 10:01	0.012	0	0	0	0	0		0.0112	0.0085	0
3/22/2017 10:02	0.01	0	0	0	0	0		0.0112	0.0088	0
3/22/2017 10:03	0.019	0	0	0	0	0		0.013	0.0096	0
3/22/2017 10:04	0.01	0	0	0	0	0		0.0134	0.0099	0
3/22/2017 10:05	0.014	0	0	0	0	0		0.013	0.0104	0
3/22/2017 10:05							43.0038;-73.85252			
3/22/2017 10:06	0.013	0	0	0	0	0		0.0132	0.0109	0
3/22/2017 10:07	0.013	0	0	0	0	0		0.0138	0.0113	0
3/22/2017 10:08	0.015	0	0	0	0	0		0.013	0.0118	0
3/22/2017 10:09	0.015	0	0	0	0	0		0.014	0.0123	0
3/22/2017 10:10	0.009	0	0	0	0	0		0.013	0.0124	0
3/22/2017 10:10							43.00378;-73.85255			
3/22/2017 10:11	0.007	0	0	0	0	0		0.0118	0.0121	0
3/22/2017 10:12	0.008	0	0	0	0	0		0.0108	0.0119	0
3/22/2017 10:13	0.007	0	0	0	0	0		0.0092	0.0117	0
3/22/2017 10:14	0.006	0	0	0	0	0		0.0074	0.0116	0
3/22/2017 10:15	0.005	0	0	0	0	0		0.0066	0.0109	0
3/22/2017 10:15							43.00378;-73.85255			
3/22/2017 10:16	0.006	0	0	0	0	0		0.0064	0.0105	0
3/22/2017 10:17	0.005	0	0	0	0	0		0.0058	0.0101	0
3/22/2017 10:18	0.005	0	0	0	0	0		0.0054	0.0092	0
3/22/2017 10:19	0.005	0	0	0	0	0		0.0052	0.0089	0
3/22/2017 10:20	0.006	0	0	0	0	0		0.0054	0.0083	0
3/22/2017 10:20							43.00379;-73.85252			
3/22/2017 10:21	0.005	0	0	0	0	0		0.0052	0.0078	0
3/22/2017 10:22	0.005	0	0	0	0	0		0.0052	0.0073	0
3/22/2017 10:23	0.005	0	0	0	0	0		0.0052	0.0066	0
3/22/2017 10:24	0.005	0	0	0	0	0		0.0052	0.0059	0
3/22/2017 10:25	0.005	0	0	0	0	0		0.005	0.0057	0
3/22/2017 10:25							43.00381;-73.85252			
3/22/2017 10:26	0.006	0	0	0	0	0		0.0052	0.0056	0
3/22/2017 10:27	0.006	0	0	0	0	0		0.0054	0.0055	0
3/22/2017 10:28	0.006	0	0	0	0	0		0.0056	0.0054	0
3/22/2017 10:29	0.006	0	0	0	0	0		0.0058	0.0054	0
3/22/2017 10:30	0.007	0	0	0	0	0		0.0062	0.0055	0
3/22/2017 10:30							43.00381;-73.85255			
3/22/2017 10:31	0.008	0	0	0	0	0		0.0066	0.0057	0
3/22/2017 10:32	0.006	0	0	0	0	0		0.0066	0.0057	0
3/22/2017 10:33	0.005	0	0	0	0	0		0.0064	0.0057	0
3/22/2017 10:34	0.008	0	0	0	0	0		0.0068	0.0059	0
3/22/2017 10:35	0.006	0	0	0	0	0		0.0066	0.0059	0
3/22/2017 10:35							43.0038;-73.85255			
3/22/2017 10:36	0.006	0	0	0	0	0		0.0062	0.006	0
3/22/2017 10:37	0.007	0	0	0	0	0		0.0064	0.0061	0
3/22/2017 10:38	0.006	0	0	0	0	0		0.0066	0.0062	0
3/22/2017 10:39	0.005	0	0	0	0	0		0.006	0.0062	0
3/22/2017 10:40	0.005	0	0	0	0	0		0.0058	0.0062	0
3/22/2017 10:40							43.0038;-73.85256			
3/22/2017 10:41	0.005	0	0	0	0	0		0.0056	0.0061	0
3/22/2017 10:42	0.005	0	0	0	0	0		0.0052	0.0061	0
3/22/2017 10:43	0.005	0	0	0	0	0		0.005	0.006	0
3/22/2017 10:44	0.005	0	0	0	0	0		0.005	0.0059	0
3/22/2017 10:45	0.005	0	0	0	0	0		0.005	0.0058	0
3/22/2017 10:45							43.00381;-73.85255			
3/22/2017 10:46	0.005	0	0	0	0	0		0.005	0.0056	0
3/22/2017 10:47	0.006	0	0	0	0	0		0.0052	0.0056	0
3/22/2017 10:48	0.009	0	0	0	0	0		0.006	0.0059	0
3/22/2017 10:49	0.005	0	0	0	0	0		0.006	0.0057	0
3/22/2017 10:50	0.005	0	0	0	0	0		0.006	0.0056	0
3/22/2017 10:50							43.00381;-73.85256			
3/22/2017 10:51	0.004	0	0	0	0	0		0.0058	0.0055	0
3/22/2017 10:52	0.007	0	0	0	0	0		0.006	0.0055	0
3/22/2017 10:53	0.005	0	0	0	0	0		0.0052	0.0054	0
3/22/2017 10:54	0.005	0	0	0	0	0		0.0052	0.0054	0
3/22/2017 10:55	0.005	0	0	0	0	0		0.0052	0.0054	0
3/22/2017 10:55							43.00383;-73.85255			
3/22/2017 10:56	0.004	0	0	0	0	0		0.0052	0.0053	0
3/22/2017 10:57	0.005	0	0	0	0	0		0.0048	0.0053	0
3/22/2017 10:58	0.004	0	0	0	0	0		0.0046	0.0053	0
3/22/2017 10:59	0.005	0	0	0	0	0		0.0046	0.0053	0
3/22/2017 11:00	0.004	0	0	0	0	0		0.0044	0.0052	0
3/22/2017 11:00							43.00385;-73.85256			
3/22/2017 11:01	0.004	0	0	0	0	0		0.0044	0.0051	0
3/22/2017 11:02	0.004	0	0	0	0	0		0.0042	0.005	0
3/22/2017 11:03	0.005	0	0	0	0	0		0.0044	0.0047	0
3/22/2017 11:04	0.004	0	0	0	0	0		0.0042	0.0047	0
3/22/2017 11:05	0.006	0	0	0	0	0		0.0046	0.0047	0
3/22/2017 11:05							43.00388;-73.85258			
3/22/2017 11:06	0.004	0	0	0	0	0		0.0046	0.0047	0
3/22/2017 11:07	0.004	0	0	0	0	0		0.0046	0.0045	0
3/22/2017 11:08	0.004	0	0	0	0	0		0.0044	0.0045	0

3/22/2017 11:09	0.004	0	0	0	0	0		0.0044	0.0044	0
3/22/2017 11:10	0.004	0	0	0	0	0		0.004	0.0043	0
3/22/2017 11:10							43.00387;-73.85258			
3/22/2017 11:11	0.005	0	0	0	0	0		0.0042	0.0044	0
3/22/2017 11:12	0.005	0	0	0	0	0		0.0044	0.0044	0
3/22/2017 11:13	0.009	0	0	0	0	0		0.0054	0.0047	0
3/22/2017 11:14	0.006	0	0	0	0	0		0.0058	0.0048	0
3/22/2017 11:15	0.005	0	0	0	0	0		0.006	0.0049	0
3/22/2017 11:15							43.00383;-73.85256			
3/22/2017 11:16	0.005	0	0	0	0	0		0.006	0.0049	0
3/22/2017 11:17	0.004	0	0	0	0	0		0.0058	0.0049	0
3/22/2017 11:18	0.004	0	0	0	0	0		0.0048	0.0049	0
3/22/2017 11:19	0.004	0	0	0	0	0		0.0044	0.0049	0
3/22/2017 11:20	0.004	0	0	0	0	0		0.0042	0.0047	0
3/22/2017 11:20							43.00385;-73.85256			
3/22/2017 11:21	0.005	0	0	0	0	0		0.0042	0.0048	0
3/22/2017 11:22	0.005	0	0	0	0	0		0.0044	0.0049	0
3/22/2017 11:23	0.005	0	0	0	0	0		0.0046	0.0049	0
3/22/2017 11:24	0.005	0	0	0	0	0		0.0048	0.005	0
3/22/2017 11:25	0.005	0	0	0	0	0		0.005	0.0051	0
3/22/2017 11:25							43.00385;-73.85255			
3/22/2017 11:26	0.006	0	0	0	0	0		0.0052	0.0051	0
3/22/2017 11:27	0.009	0	0	0	0	0		0.006	0.0054	0
3/22/2017 11:28	0.007	0	0	0	0	0		0.0064	0.0053	0
3/22/2017 11:29	0.021	0	0	0	0	0		0.0096	0.0063	0
3/22/2017 11:30	0.005	0	0	0	0	0		0.0096	0.0063	0
3/22/2017 11:30							43.00383;-73.85256			
3/22/2017 11:31	0.006	0	0	0	0	0		0.0096	0.0063	0
3/22/2017 11:32	0.005	0	0	0	0	0		0.0088	0.0064	0
3/22/2017 11:33	0.005	0	0	0	0	0		0.0084	0.0065	0
3/22/2017 11:34	0.004	0	0	0	0	0		0.005	0.0065	0
3/22/2017 11:35	0.004	0	0	0	0	0		0.0048	0.0065	0
3/22/2017 11:35							43.00383;-73.85255			
3/22/2017 11:36	0.004	0	0	0	0	0		0.0044	0.0064	0
3/22/2017 11:37	0.004	0	0	0	0	0		0.0042	0.0063	0
3/22/2017 11:38	0.004	0	0	0	0	0		0.004	0.0063	0
3/22/2017 11:39	0.004	0	0	0	0	0		0.004	0.0062	0
3/22/2017 11:40	0.004	0	0	0	0	0		0.004	0.0061	0
3/22/2017 11:40							43.00382;-73.85255			
3/22/2017 11:41	0.004	0	0	0	0	0		0.004	0.006	0
3/22/2017 11:42	0.005	0	0	0	0	0		0.0042	0.0057	0
3/22/2017 11:43	0.009	0	0	0	0	0		0.0052	0.0059	0
3/22/2017 11:44	0.005	0	0	0	0	0		0.0054	0.0048	0
3/22/2017 11:45	0.006	0	0	0	0	0		0.0058	0.0049	0
3/22/2017 11:45							43.00385;-73.85255			
3/22/2017 11:46	0.005	0	0	0	0	0		0.006	0.0048	0
3/22/2017 11:47	0.005	0	0	0	0	0		0.006	0.0048	0
3/22/2017 11:48	0.005	0	0	0	0	0		0.0052	0.0048	0
3/22/2017 11:49	0.005	0	0	0	0	0		0.0052	0.0049	0
3/22/2017 11:50	0.005	0	0	0	0	0		0.005	0.0049	0
3/22/2017 11:50							43.00381;-73.85256			
3/22/2017 11:51	0.005	0	0	0	0	0		0.005	0.005	0
3/22/2017 11:52	0.004	0	0	0	0	0		0.0048	0.005	0
3/22/2017 11:53	0.004	0	0	0	0	0		0.0046	0.005	0
3/22/2017 11:54	0.004	0	0	0	0	0		0.0044	0.005	0
3/22/2017 11:55	0.004	0	0	0	0	0		0.0042	0.005	0
3/22/2017 11:55							43.00378;-73.85256			
3/22/2017 11:56	0.005	0	0	0	0	0		0.0042	0.0051	0
3/22/2017 11:57	0.004	0	0	0	0	0		0.0042	0.005	0
3/22/2017 11:58	0.004	0	0	0	0	0		0.0042	0.0047	0
3/22/2017 11:59	0.005	0	0	0	0	0		0.0044	0.0047	0
3/22/2017 12:00	0.005	0	0	0	0	0		0.0046	0.0046	0
3/22/2017 12:01	0.004	0	0	0	0	0		0.0044	0.0045	0
3/22/2017 12:02	0.006	0	0	0	0	0		0.0048	0.0046	0
3/22/2017 12:03	0.005	0	0	0	0	0		0.005	0.0046	0
3/22/2017 12:04	0.005	0	0	0	0	0		0.005	0.0046	0
3/22/2017 12:05	0.005	0	0	0	0	0	43.00381;-73.85256	0.005	0.0046	0
3/22/2017 12:06	0.005	0	0	0	0	0		0.0052	0.0046	0
3/22/2017 12:07	0.005	0	0	0	0	0		0.005	0.0047	0
3/22/2017 12:08	0.005	0	0	0	0	0		0.005	0.0047	0
3/22/2017 12:09	0.004	0	0	0	0	0		0.0048	0.0047	0
3/22/2017 12:10	0.005	0	0	0	0	0		0.0048	0.0048	0
3/22/2017 12:10							43.00381;-73.85255			
3/22/2017 12:11	0.005	0	0	0	0	0		0.0048	0.0048	0
3/22/2017 12:12	0.006	0	0	0	0	0		0.005	0.0049	0
3/22/2017 12:13	0.005	0	0	0	0	0		0.005	0.005	0
3/22/2017 12:14	0.013	0	0	0	0	0		0.0068	0.0055	0
3/22/2017 12:15	0.032	0	0	0	0	0		0.0122	0.0073	0
3/22/2017 12:15							43.00381;-73.85255			
3/22/2017 12:16	0.02	0	0	0	0	0		0.0152	0.0084	0
3/22/2017 12:17	0.008	0	0	0	0	0		0.0156	0.0085	0
3/22/2017 12:18	0.006	0	0	0	0	0		0.0158	0.0086	0
3/22/2017 12:19	0.017	0	0	0	0	0		0.0166	0.0094	0
3/22/2017 12:20	0.028	0	0	0	0	0		0.0158	0.0109	0
3/22/2017 12:20							43.00375;-73.85256			
3/22/2017 12:21	0.026	0	0	0	0	0		0.017	0.0123	0
3/22/2017 12:22	0.007	0	0	0	0	0		0.0168	0.0125	0
3/22/2017 12:23	0.013	0	0	0	0	0		0.0182	0.013	0
3/22/2017 12:24	0.02	0	0	0	0	0		0.0188	0.0141	0
3/22/2017 12:25	0.018	0	0	0	0	0		0.0168	0.0149	0
3/22/2017 12:25							43.0038;-73.85252			
3/22/2017 12:26	0.007	0	0	0	0	0		0.013	0.0151	0
3/22/2017 12:27	0.017	0	0	0	0	0		0.015	0.0158	0
3/22/2017 12:28	0.018	0	0	0	0	0		0.016	0.0167	0
3/22/2017 12:29	0.026	0	0	0	0	0		0.0172	0.0175	0
3/22/2017 12:30	0.018	0	0	0	0	0		0.0172	0.0166	0
3/22/2017 12:30							43.00382;-73.8525			
3/22/2017 12:31	0.013	0	0	0	0	0		0.0184	0.0161	0
3/22/2017 12:32	0.014	0	0	0	0	0		0.0178	0.0165	0
3/22/2017 12:33	0.014	0	0	0	0	0		0.017	0.0171	0
3/22/2017 12:34	0.008	0	0	0	0	0		0.0134	0.0165	0
3/22/2017 12:35	0.009	0	0	0	0	0		0.0116	0.0152	0
3/22/2017 12:35							43.00383;-73.85252			
3/22/2017 12:36	0.011	0	0	0	0	0		0.0112	0.0142	0
3/22/2017 12:37	0.006	0	0	0	0	0		0.0096	0.0141	0
3/22/2017 12:38	0.009	0	0	0	0	0		0.0086	0.0139	0
3/22/2017 12:39	0.006	0	0	0	0	0		0.0082	0.0129	0
3/22/2017 12:40	0.005	0	0	0	0	0		0.0074	0.0121	0
3/22/2017 12:40							43.00385;-73.85252			
3/22/2017 12:41	0.005	0	0	0	0	0		0.0062	0.0119	0
3/22/2017 12:42	0.005	0	0	0	0	0		0.006	0.0111	0
3/22/2017 12:43	0.005	0	0	0	0	0		0.0052	0.0103	0
3/22/2017 12:44	0.006	0	0	0	0	0		0.0052	0.0089	0
3/22/2017 12:45	0.007	0	0	0	0	0		0.0056	0.0082	0
3/22/2017 12:45							43.00382;-73.85252			
3/22/2017 12:46	0.006	0	0	0	0	0		0.0058	0.0077	0
3/22/2017 12:47	0.005	0	0	0	0	0		0.0058	0.0071	0
3/22/2017 12:48	0.007	0	0	0	0	0		0.0062	0.0067	0
3/22/2017 12:49	0.009	0	0	0	0	0		0.0068	0.0067	0
3/22/2017 12:50	0.006	0	0	0	0	0		0.0066	0.0065	0
3/22/2017 12:50							43.00386;-73.85252			
3/22/2017 12:51	0.005	0	0	0	0	0		0.0064	0.0061	0
3/22/2017 12:52	0.005	0	0	0	0	0		0.0064	0.0061	0
3/22/2017 12:53	0.005	0	0	0	0	0		0.006	0.0058	0
3/22/2017 12:54	0.005	0	0	0	0	0		0.0052	0.0057	0
3/22/2017 12:55	0.005	0	0	0	0	0		0.005	0.0057	0
3/22/2017 12:55							43.00386;-73.85252			
3/22/2017 12:56	0.005	0	0	0	0	0		0.005	0.0057	0

3/22/2017 12:57	0.005	0	0	0	0	0	0.005	0.0057	0
3/22/2017 12:58	0.005	0	0	0	0	0	0.005	0.0057	0
3/22/2017 12:59	0.007	0	0	0	0	0	0.0054	0.0058	0
3/22/2017 13:00	0.007	0	0	0	0	0	0.0058	0.0058	0
3/22/2017 13:00						43.00385;-73.8525			
3/22/2017 13:01	0.007	0	0	0	0	0	0.0062	0.0059	0
3/22/2017 13:02	0.006	0	0	0	0	0	0.0064	0.0059	0
3/22/2017 13:03	0.007	0	0	0	0	0	0.0068	0.0059	0
3/22/2017 13:04	0.006	0	0	0	0	0	0.0066	0.0057	0
3/22/2017 13:05	0.005	0	0	0	0	0	0.0062	0.0057	0
3/22/2017 13:05						43.00385;-73.8525			
3/22/2017 13:06	0.006	0	0	0	0	0	0.006	0.0057	0
3/22/2017 13:07	0.005	0	0	0	0	0	0.0058	0.0057	0
3/22/2017 13:08	0.026	0	0	0	0	0	0.0096	0.0071	0
3/22/2017 13:09	0.006	0	0	0	0	0	0.0096	0.0072	0
3/22/2017 13:10	0.005	0	0	0	0	0	0.0096	0.0072	0
3/22/2017 13:10						43.00385;-73.8525			
3/22/2017 13:11	0.005	0	0	0	0	0	0.0094	0.0072	0
3/22/2017 13:12	0.006	0	0	0	0	0	0.0096	0.0073	0
3/22/2017 13:13	0.006	0	0	0	0	0	0.0056	0.0073	0
3/22/2017 13:14	0.005	0	0	0	0	0	0.0054	0.0072	0
3/22/2017 13:15	0.005	0	0	0	0	0	0.0054	0.0071	0
3/22/2017 13:15						43.00385;-73.85248			
3/22/2017 13:16	0.009	0	0	0	0	0	0.0062	0.0072	0
3/22/2017 13:17	0.006	0	0	0	0	0	0.0062	0.0072	0
3/22/2017 13:18	0.009	0	0	0	0	0	0.0068	0.0073	0
3/22/2017 13:19	0.006	0	0	0	0	0	0.007	0.0073	0
3/22/2017 13:20	0.005	0	0	0	0	0	0.007	0.0073	0
3/22/2017 13:20						43.00383;-73.85248			
3/22/2017 13:21	0.005	0	0	0	0	0	0.0062	0.0073	0
3/22/2017 13:22	0.005	0	0	0	0	0	0.006	0.0073	0
3/22/2017 13:23	0.005	0	0	0	0	0	0.0052	0.0059	0
3/22/2017 13:24	0.005	0	0	0	0	0	0.005	0.0058	0
3/22/2017 13:25	0.005	0	0	0	0	0	0.005	0.0058	0
3/22/2017 13:25						43.00382;-73.85248			
3/22/2017 13:26	0.005	0	0	0	0	0	0.005	0.0058	0
3/22/2017 13:27	0.005	0	0	0	0	0	0.005	0.0057	0
3/22/2017 13:28	0.007	0	0	0	0	0	0.0054	0.0058	0
3/22/2017 13:29	0.006	0	0	0	0	0	0.0056	0.0059	0
3/22/2017 13:30	0.005	0	0	0	0	0	0.0056	0.0059	0
3/22/2017 13:30						43.00381;-73.8525			
3/22/2017 13:31	0.005	0	0	0	0	0	0.0056	0.0056	0
3/22/2017 13:32	0.007	0	0	0	0	0	0.006	0.0057	0
3/22/2017 13:33	0.005	0	0	0	0	0	0.0056	0.0054	0
3/22/2017 13:34	0.005	0	0	0	0	0	0.0054	0.0053	0
3/22/2017 13:35	0.008	0	0	0	0	0	0.006	0.0055	0
3/22/2017 13:35						43.00383;-73.85248			
3/22/2017 13:36	0.005	0	0	0	0	0	0.006	0.0055	0
3/22/2017 13:37	0.006	0	0	0	0	0	0.0058	0.0056	0
3/22/2017 13:38	0.005	0	0	0	0	0	0.0058	0.0056	0
3/22/2017 13:39	0.005	0	0	0	0	0	0.0058	0.0056	0
3/22/2017 13:40	0.005	0	0	0	0	0	0.0052	0.0056	0
3/22/2017 13:40						43.0038;-73.85244			
3/22/2017 13:41	0.005	0	0	0	0	0	0.0052	0.0056	0
3/22/2017 13:42	0.005	0	0	0	0	0	0.005	0.0056	0
3/22/2017 13:43	0.005	0	0	0	0	0	0.005	0.0055	0
3/22/2017 13:44	0.006	0	0	0	0	0	0.0052	0.0055	0
3/22/2017 13:45	0.005	0	0	0	0	0	0.0052	0.0055	0
3/22/2017 13:45						43.0038;-73.85246			
3/22/2017 13:46	0.005	0	0	0	0	0	0.0052	0.0055	0
3/22/2017 13:47	0.005	0	0	0	0	0	0.0052	0.0053	0
3/22/2017 13:48	0.005	0	0	0	0	0	0.0052	0.0053	0
3/22/2017 13:49	0.005	0	0	0	0	0	0.005	0.0053	0
3/22/2017 13:50	0.005	0	0	0	0	0	0.005	0.0051	0
3/22/2017 13:50						43.00385;-73.8525			
3/22/2017 13:51	0.005	0	0	0	0	0	0.005	0.0051	0
3/22/2017 13:52	0.005	0	0	0	0	0	0.005	0.0051	0
3/22/2017 13:53	0.005	0	0	0	0	0	0.005	0.0051	0
3/22/2017 13:54	0.004	0	0	0	0	0	0.0048	0.005	0
3/22/2017 13:55	0.005	0	0	0	0	0	0.0048	0.005	0
3/22/2017 13:55						43.00382;-73.85248			
3/22/2017 13:56	0.005	0	0	0	0	0	0.0048	0.005	0
3/22/2017 13:57	0.004	0	0	0	0	0	0.0046	0.0049	0
3/22/2017 13:58	0.005	0	0	0	0	0	0.0046	0.0049	0
3/22/2017 13:59	0.005	0	0	0	0	0	0.0048	0.0049	0
3/22/2017 14:00	0.005	0	0	0	0	0	0.0048	0.0049	0
3/22/2017 14:00						43.00382;-73.85246			
3/22/2017 14:01	0.005	0	0	0	0	0	0.0048	0.0049	0
3/22/2017 14:02	0.005	0	0	0	0	0	0.005	0.0049	0
3/22/2017 14:03	0.005	0	0	0	0	0	0.005	0.0049	0
3/22/2017 14:04	0.005	0	0	0	0	0	0.005	0.0049	0
3/22/2017 14:05	0.005	0	0	0	0	0	0.005	0.0049	0
3/22/2017 14:05						43.00377;-73.85246			
3/22/2017 14:06	0.005	0	0	0	0	0	0.005	0.0049	0
3/22/2017 14:07	0.005	0	0	0	0	0	0.005	0.0049	0
3/22/2017 14:08	0.005	0	0	0	0	0	0.005	0.0049	0
3/22/2017 14:09	0.005	0	0	0	0	0	0.005	0.0049	0
3/22/2017 14:10	0.005	0	0	0	0	0	0.005	0.0049	0
3/22/2017 14:10						43.0038;-73.85248			
3/22/2017 14:11	0.005	0	0	0	0	0	0.005	0.0049	0
3/22/2017 14:12	0.005	0	0	0	0	0	0.005	0.005	0
3/22/2017 14:13	0.005	0	0	0	0	0	0.005	0.005	0
3/22/2017 14:14	0.005	0	0	0	0	0	0.005	0.005	0
3/22/2017 14:15	0.005	0	0	0	0	0	0.005	0.005	0
3/22/2017 14:15						43.0038;-73.85248			
3/22/2017 14:16	0.005	0	0	0	0	0	0.005	0.005	0
3/22/2017 14:17	0.005	0	0	0	0	0	0.005	0.005	0
3/22/2017 14:18	0.005	0	0	0	0	0	0.005	0.005	0
3/22/2017 14:19	0.005	0	0	0	0	0	0.005	0.005	0
3/22/2017 14:20	0.006	0	0	0	0	0	0.0052	0.0051	0
3/22/2017 14:20						43.00375;-73.85242			
3/22/2017 14:21	0.005	0	0	0	0	0	0.0052	0.0051	0
3/22/2017 14:22	0.005	0	0	0	0	0	0.0052	0.0051	0
3/22/2017 14:23	0.005	0	0	0	0	0	0.0052	0.0051	0
3/22/2017 14:24	0.005	0	0	0	0	0	0.0052	0.0051	0
3/22/2017 14:25	0.005	0	0	0	0	0	0.005	0.0051	0
3/22/2017 14:25						43.00372;-73.85242			
3/22/2017 14:26	0.005	0	0	0	0	0	0.005	0.0051	0
3/22/2017 14:27	0.005	0	0	0	0	0	0.005	0.0051	0
3/22/2017 14:28	0.005	0	0	0	0	0	0.005	0.0051	0
3/22/2017 14:29	0.005	0	0	0	0	0	0.005	0.0051	0
3/22/2017 14:30	0.005	0	0	0	0	0	0.005	0.0051	0
3/22/2017 14:30						43.00379;-73.85248			
3/22/2017 14:31	0.005	0	0	0	0	0	0.005	0.0051	0
3/22/2017 14:32	0.006	0	0	0	0	0	0.0052	0.0051	0
3/22/2017 14:33	0.005	0	0	0	0	0	0.0052	0.0051	0
3/22/2017 14:34	0.005	0	0	0	0	0	0.0052	0.0051	0
3/22/2017 14:35	0.005	0	0	0	0	0	0.0052	0.0051	0
3/22/2017 14:35						43.00377;-73.8525			
3/22/2017 14:36	0.005	0	0	0	0	0	0.0052	0.0051	0
3/22/2017 14:37	0.005	0	0	0	0	0	0.005	0.0051	0
3/22/2017 14:38	0.005	0	0	0	0	0	0.005	0.0051	0
3/22/2017 14:39	0.005	0	0	0	0	0	0.005	0.0051	0
3/22/2017 14:40	0.005	0	0	0	0	0	0.005	0.0051	0
3/22/2017 14:40						43.0038;-73.85252			
3/22/2017 14:41	0.006	0	0	0	0	0	0.0052	0.0051	0
3/22/2017 14:42	0.007	0	0	0	0	0	0.0056	0.0053	0
3/22/2017 14:43	0.006	0	0	0	0	0	0.0058	0.0053	0

3/22/2017 14:44	0.005	0	0	0	0	0		0.0058	0.0053	0
3/22/2017 14:45	0.005	0	0	0	0	0		0.0058	0.0053	0
3/22/2017 14:45							43.00383;-73.85256			
3/22/2017 14:46	0.006	0	0	0	0	0		0.0058	0.0054	0
3/22/2017 14:47	0.005	0	0	0	0	0		0.0054	0.0053	0
3/22/2017 14:48	0.005	0	0	0	0	0		0.0052	0.0053	0
3/22/2017 14:49	0.005	0	0	0	0	0		0.0052	0.0053	0
3/22/2017 14:50	0.005	0	0	0	0	0		0.0052	0.0053	0
3/22/2017 14:50							43.00381;-73.85255			
3/22/2017 14:51	0.005	0	0	0	0	0		0.005	0.0053	0
3/22/2017 14:52	0.005	0	0	0	0	0		0.005	0.0053	0
3/22/2017 14:53	0.005	0	0	0	0	0		0.005	0.0053	0
3/22/2017 14:54	0.005	0	0	0	0	0		0.005	0.0053	0
3/22/2017 14:55	0.005	0	0	0	0	0		0.005	0.0053	0
3/22/2017 14:55							43.0038;-73.8525			
3/22/2017 14:56	0.005	0	0	0	0	0		0.005	0.0053	0
3/22/2017 14:57	0.005	0	0	0	0	0		0.005	0.0051	0
3/22/2017 14:58	0.005	0	0	0	0	0		0.005	0.0051	0
3/22/2017 14:59	0.005	0	0	0	0	0		0.005	0.0051	0
3/22/2017 15:00	0.005	0	0	0	0	0		0.005	0.0051	0
3/22/2017 15:00							43.00378;-73.85256			
3/22/2017 15:01	0.005	0	0	0	0	0		0.005	0.005	0
3/22/2017 15:02	0.006	0	0	0	0	0		0.0052	0.0051	0
3/22/2017 15:03	0.005	0	0	0	0	0		0.0052	0.0051	0
3/22/2017 15:04	0.005	0	0	0	0	0		0.0052	0.0051	0
3/22/2017 15:05	0.005	0	0	0	0	0		0.0052	0.0051	0
3/22/2017 15:05							43.00375;-73.85255			
3/22/2017 15:06	0.005	0	0	0	0	0		0.0052	0.0051	0
3/22/2017 15:07	0.005	0	0	0	0	0		0.005	0.0051	0
3/22/2017 15:08	0.005	0	0	0	0	0		0.005	0.0051	0
3/22/2017 15:09	0.005	0	0	0	0	0		0.005	0.0051	0
3/22/2017 15:10	0.005	0	0	0	0	0		0.005	0.0051	0
3/22/2017 15:10							43.00371;-73.85255			
3/22/2017 15:11	0.005	0	0	0	0	0		0.005	0.0051	0
3/22/2017 15:12	0.006	0	0	0	0	0		0.0052	0.0051	0
3/22/2017 15:13	0.005	0	0	0	0	0		0.0052	0.0051	0
3/22/2017 15:14	0.005	0	0	0	0	0		0.0052	0.0051	0
3/22/2017 15:15	0.005	0	0	0	0	0		0.0052	0.0051	0
3/22/2017 15:15							43.00375;-73.85246			
3/22/2017 15:16	0.005	0	0	0	0	0		0.0052	0.0051	0
3/22/2017 15:17	0.005	0	0	0	0	0		0.005	0.0051	0
3/22/2017 15:18	0.006	0	0	0	0	0		0.0052	0.0051	0
3/22/2017 15:19	0.005	0	0	0	0	0		0.0052	0.0051	0
3/22/2017 15:20	0.005	0	0	0	0	0		0.0052	0.0051	0
3/22/2017 15:20							43.0038;-73.85258			
3/22/2017 15:21	0.006	0	0	0	0	0		0.0054	0.0052	0
3/22/2017 15:22	0.005	0	0	0	0	0		0.0054	0.0052	0
3/22/2017 15:23	0.005	0	0	0	0	0		0.0052	0.0052	0
3/22/2017 15:24	0.005	0	0	0	0	0		0.0052	0.0052	0
3/22/2017 15:25	0.005	0	0	0	0	0		0.0052	0.0052	0
3/22/2017 15:25							43.0038;-73.85256			
3/22/2017 15:26	0.005	0	0	0	0	0		0.005	0.0052	0
3/22/2017 15:27	0.005	0	0	0	0	0		0.005	0.0051	0
3/22/2017 15:28	0.012	0	0	0	0	0		0.0064	0.0056	0
3/22/2017 15:29	0.016	0	0	0	0	0		0.0086	0.0063	0
3/22/2017 15:30	0.007	0	0	0	0	0		0.009	0.0065	0
3/22/2017 15:30							43.00381;-73.85261			
3/22/2017 15:31	0.005	0	0	0	0	0		0.009	0.0065	0
3/22/2017 15:32	0.005	0	0	0	0	0		0.009	0.0065	0
3/22/2017 15:33	0.005	0	0	0	0	0		0.0076	0.0064	0
3/22/2017 15:34	0.005	0	0	0	0	0		0.0054	0.0064	0
3/22/2017 15:35	0.006	0	0	0	0	0		0.0052	0.0065	0
3/22/2017 15:35							43.00379;-73.85258			
3/22/2017 15:36	0.008	0	0	0	0	0		0.0058	0.0066	0
3/22/2017 15:37	0.007	0	0	0	0	0		0.0062	0.0067	0
3/22/2017 15:38	0.005	0	0	0	0	0		0.0062	0.0067	0
3/22/2017 15:39	0.005	0	0	0	0	0		0.0062	0.0067	0
3/22/2017 15:40	0.005	0	0	0	0	0		0.006	0.0067	0
3/22/2017 15:40							43.00378;-73.85256			
3/22/2017 15:41	0.006	0	0	0	0	0		0.0056	0.0068	0
3/22/2017 15:42	0.009	0	0	0	0	0		0.006	0.0071	0
3/22/2017 15:43	0.006	0	0	0	0	0		0.0062	0.0067	0
3/22/2017 15:44	0.007	0	0	0	0	0		0.0066	0.0061	0
3/22/2017 15:45	0.007	0	0	0	0	0		0.007	0.0061	0
3/22/2017 15:45							43.0038;-73.85258			
3/22/2017 15:46	0.005	0	0	0	0	0		0.0068	0.0061	0
3/22/2017 15:47	0.005	0	0	0	0	0		0.006	0.0061	0
3/22/2017 15:48	0.005	0	0	0	0	0		0.0058	0.0061	0
3/22/2017 15:49	0.005	0	0	0	0	0		0.0054	0.0061	0
3/22/2017 15:50	0.005	0	0	0	0	0		0.005	0.006	0
3/22/2017 15:50							43.00379;-73.85256			
3/22/2017 15:51	0.005	0	0	0	0	0		0.005	0.0058	0
3/22/2017 15:52	0.019	0	0	0	0	0		0.0078	0.0066	0
3/22/2017 15:53	0.01	0	0	0	0	0		0.0088	0.0069	0
3/22/2017 15:54	0.007	0	0	0	0	0		0.0092	0.0071	0
3/22/2017 15:55	0.005	0	0	0	0	0		0.0092	0.0071	0
3/22/2017 15:55							43.00377;-73.85255			
3/22/2017 15:56	0.005	0	0	0	0	0		0.0092	0.007	0
3/22/2017 15:57	0.005	0	0	0	0	0		0.0064	0.0067	0
3/22/2017 15:58	0.006	0	0	0	0	0		0.0056	0.0067	0
3/22/2017 15:59	0.006	0	0	0	0	0		0.0054	0.0067	0
3/22/2017 16:00	0.005	0	0	0	0	0		0.0054	0.0065	0
3/22/2017 16:00							43.00375;-73.85252			
3/22/2017 16:01	0.005	0	0	0	0	0		0.0054	0.0065	0
3/22/2017 16:02	0.005	0	0	0	0	0		0.0054	0.0065	0
3/22/2017 16:03	0.006	0	0	0	0	0		0.0054	0.0066	0
3/22/2017 16:04	0.006	0	0	0	0	0		0.0054	0.0067	0
3/22/2017 16:05	0.006	0	0	0	0	0		0.0056	0.0067	0
3/22/2017 16:05							43.00378;-73.85255			
3/22/2017 16:06	0.005	0	0	0	0	0		0.0056	0.0067	0
3/22/2017 16:07	0.005	0	0	0	0	0		0.0056	0.0058	0
3/22/2017 16:08	0.005	0	0	0	0	0		0.0054	0.0055	0
3/22/2017 16:09	0.005	0	0	0	0	0		0.0052	0.0053	0
3/22/2017 16:10	0.007	0	0	0	0	0		0.0054	0.0055	0
3/22/2017 16:10							43.00376;-73.85252			
3/22/2017 16:11	0.012	0	0	0	0	0		0.0068	0.0059	0
3/22/2017 16:12	0.01	0	0	0	0	0		0.0078	0.0063	0
3/22/2017 16:13	0.008	0	0	0	0	0		0.0084	0.0064	0
3/22/2017 16:14	0.014	0	0	0	0	0		0.0102	0.0069	0
3/22/2017 16:15	0.019	0	0	0	0	0		0.0126	0.0079	0
3/22/2017 16:15							43.00377;-73.85252			
3/23/2017 7:15		0	0	0	0	0				0
3/23/2017 7:16	0.036	0	0	0	0	0		0.036	0.036	0
3/23/2017 7:17	0.018	0	0	0	0	0		0.027	0.027	0
3/23/2017 7:18	0.015	0	0	0	0	0		0.023	0.023	0
3/23/2017 7:19	0.014	0	0	0	0	0		0.0207	0.0207	0
3/23/2017 7:20	0.015	0	0	0	0	0	43.00385;-73.85255	0.0196	0.0196	0
3/23/2017 7:21	0.015	0	0	0	0	0		0.0154	0.0188	0
3/23/2017 7:22	0.019	0	0	0	0	0		0.0156	0.0189	0
3/23/2017 7:23	0.024	0	0	0	0	0		0.0174	0.0195	0
3/23/2017 7:24	0.02	0	0	0	0	0		0.0186	0.0196	0
3/23/2017 7:25	0.016	0	0	0	0	0	43.00383;-73.8525	0.0188	0.0192	0
3/23/2017 7:26	0.017	0	0	0	0	0		0.0192	0.019	0
3/23/2017 7:27	0.017	0	0	0	0	0		0.0188	0.0188	0
3/23/2017 7:28	0.019	0	0	0	0	0		0.0178	0.0188	0
3/23/2017 7:29	0.018	0	0	0	0	0		0.0174	0.0188	0
3/23/2017 7:30	0.02	0	0	0	0	0		0.0182	0.0189	0
3/23/2017 7:30							43.00383;-73.85248			

3/23/2017 7:31	0.021	0	0	0	0	0		0.019	0.0179	0
3/23/2017 7:32	0.021	0	0	0	0	0		0.0198	0.0181	0
3/23/2017 7:33	0.021	0	0	0	0	0		0.0202	0.0185	0
3/23/2017 7:34	0.018	0	0	0	0	0		0.0202	0.0187	0
3/23/2017 7:35	0.017	0	0	0	0	0		0.0196	0.0189	0
3/23/2017 7:35							43.00386;-73.85252			
3/23/2017 7:36	0.015	0	0	0	0	0		0.0184	0.0189	0
3/23/2017 7:37	0.014	0	0	0	0	0		0.017	0.0185	0
3/23/2017 7:38	0.014	0	0	0	0	0		0.0156	0.0179	0
3/23/2017 7:39	0.014	0	0	0	0	0		0.0148	0.0175	0
3/23/2017 7:40	0.014	0	0	0	0	0		0.0142	0.0173	0
3/23/2017 7:40							43.00386;-73.8525			
3/23/2017 7:41	0.014	0	0	0	0	0		0.014	0.0171	0
3/23/2017 7:42	0.014	0	0	0	0	0		0.014	0.0169	0
3/23/2017 7:43	0.014	0	0	0	0	0		0.014	0.0166	0
3/23/2017 7:44	0.014	0	0	0	0	0		0.014	0.0163	0
3/23/2017 7:45	0.014	0	0	0	0	0	43.00386;-73.85252	0.014	0.0159	0
3/23/2017 7:46	0.014	0	0	0	0	0		0.014	0.0155	0
3/23/2017 7:47	0.014	0	0	0	0	0		0.014	0.015	0
3/23/2017 7:48	0.014	0	0	0	0	0		0.014	0.0145	0
3/23/2017 7:49	0.014	0	0	0	0	0		0.014	0.0143	0
3/23/2017 7:50	0.014	0	0	0	0	0		0.014	0.0141	0
3/23/2017 7:50							43.00383;-73.85255			
3/23/2017 7:51	0.014	0	0	0	0	0		0.014	0.014	0
3/23/2017 7:52	0.015	0	0	0	0	0		0.0142	0.0141	0
3/23/2017 7:53	0.015	0	0	0	0	0		0.0144	0.0141	0
3/23/2017 7:54	0.014	0	0	0	0	0		0.0144	0.0141	0
3/23/2017 7:55	0.014	0	0	0	0	0	43.00382;-73.8525	0.0144	0.0141	0
3/23/2017 7:56	0.014	0	0	0	0	0		0.0144	0.0141	0
3/23/2017 7:57	0.015	0	0	0	0	0		0.0144	0.0142	0
3/23/2017 7:58	0.014	0	0	0	0	0		0.0142	0.0142	0
3/23/2017 7:59	0.014	0	0	0	0	0		0.0142	0.0142	0
3/23/2017 8:00	0.014	0	0	0	0	0		0.0142	0.0142	0
3/23/2017 8:00							43.0038;-73.8525			
3/23/2017 8:01	0.014	0	0	0	0	0		0.0142	0.0142	0
3/23/2017 8:02	0.014	0	0	0	0	0		0.014	0.0142	0
3/23/2017 8:03	0.014	0	0	0	0	0		0.014	0.0142	0
3/23/2017 8:04	0.014	0	0	0	0	0		0.014	0.0142	0
3/23/2017 8:05	0.014	0	0	0	0	0		0.014	0.0142	0
3/23/2017 8:05							43.0038;-73.8525			
3/23/2017 8:06	0.014	0	0	0	0	0		0.014	0.0142	0
3/23/2017 8:07	0.014	0	0	0	0	0		0.014	0.0141	0
3/23/2017 8:08	0.014	0	0	0	0	0		0.014	0.0141	0
3/23/2017 8:09	0.014	0	0	0	0	0		0.014	0.0141	0
3/23/2017 8:10	0.014	0	0	0	0	0	43.00381;-73.8525	0.014	0.0141	0
3/23/2017 8:11	0.014	0	0	0	0	0		0.014	0.0141	0
3/23/2017 8:12	0.014	0	0	0	0	0		0.014	0.014	0
3/23/2017 8:13	0.014	0	0	0	0	0		0.014	0.014	0
3/23/2017 8:14	0.014	0	0	0	0	0		0.014	0.014	0
3/23/2017 8:15	0.014	0	0	0	0	0		0.014	0.014	0
3/23/2017 8:15							43.00382;-73.85252			
3/23/2017 8:16	0.014	0	0	0	0	0		0.014	0.014	0
3/23/2017 8:17	0.014	0	0	0	0	0		0.014	0.014	0
3/23/2017 8:18	0.014	0	0	0	0	0		0.014	0.014	0
3/23/2017 8:19	0.014	0	0	0	0	0		0.014	0.014	0
3/23/2017 8:20	0.014	0	0	0	0	0		0.014	0.014	0
3/23/2017 8:20							43.0038;-73.8525			
3/23/2017 8:21	0.014	0	0	0	0	0		0.014	0.014	0
3/23/2017 8:22	0.014	0	0	0	0	0		0.014	0.014	0
3/23/2017 8:23	0.014	0	0	0	0	0		0.014	0.014	0
3/23/2017 8:24	0.014	0	0	0	0	0		0.014	0.014	0
3/23/2017 8:25	0.014	0	0	0	0	0	43.00382;-73.8525	0.014	0.014	0
3/23/2017 8:26	0.015	0	0	0	0	0		0.0142	0.0141	0
3/23/2017 8:27	0.014	0	0	0	0	0		0.0142	0.0141	0
3/23/2017 8:28	0.014	0	0	0	0	0		0.0142	0.0141	0
3/23/2017 8:29	0.014	0	0	0	0	0		0.0142	0.0141	0
3/23/2017 8:30	0.015	0	0	0	0	0		0.0144	0.0141	0
3/23/2017 8:30							43.0038;-73.85248			
3/23/2017 8:31	0.014	0	0	0	0	0		0.0142	0.0141	0
3/23/2017 8:32	0.014	0	0	0	0	0		0.0142	0.0141	0
3/23/2017 8:33	0.014	0	0	0	0	0		0.0142	0.0141	0
3/23/2017 8:34	0.014	0	0	0	0	0		0.0142	0.0141	0
3/23/2017 8:35	0.014	0	0	0	0	0		0.014	0.0141	0
3/23/2017 8:35							43.0038;-73.85248			
3/23/2017 8:36	0.014	0	0	0	0	0		0.014	0.0141	0
3/23/2017 8:37	0.014	0	0	0	0	0		0.014	0.0141	0
3/23/2017 8:38	0.014	0	0	0	0	0		0.014	0.0141	0
3/23/2017 8:39	0.013	0	0	0	0	0		0.0138	0.0141	0
3/23/2017 8:40	0.013	0	0	0	0	0	43.0038;-73.85246	0.0136	0.014	0
3/23/2017 8:41	0.014	0	0	0	0	0		0.0136	0.0139	0
3/23/2017 8:42	0.014	0	0	0	0	0		0.0136	0.0139	0
3/23/2017 8:43	0.014	0	0	0	0	0		0.0136	0.0139	0
3/23/2017 8:44	0.014	0	0	0	0	0		0.0138	0.0139	0
3/23/2017 8:45	0.014	0	0	0	0	0		0.014	0.0139	0
3/23/2017 8:45							43.00383;-73.85246			
3/23/2017 8:46	0.014	0	0	0	0	0		0.014	0.0139	0
3/23/2017 8:47	0.014	0	0	0	0	0		0.014	0.0139	0
3/23/2017 8:48	0.014	0	0	0	0	0		0.014	0.0139	0
3/23/2017 8:49	0.013	0	0	0	0	0		0.0138	0.0138	0
3/23/2017 8:50	0.014	0	0	0	0	0		0.0138	0.0138	0
3/23/2017 8:50							43.00382;-73.85248			
3/23/2017 8:51	0.014	0	0	0	0	0		0.0138	0.0138	0
3/23/2017 8:52	0.013	0	0	0	0	0		0.0136	0.0137	0
3/23/2017 8:53	0.014	0	0	0	0	0		0.0136	0.0137	0
3/23/2017 8:54	0.014	0	0	0	0	0		0.0138	0.0138	0
3/23/2017 8:55	0.013	0	0	0	0	0		0.0136	0.0138	0
3/23/2017 8:55							43.00377;-73.85246			
3/23/2017 8:56	0.013	0	0	0	0	0		0.0134	0.0137	0
3/23/2017 8:57	0.014	0	0	0	0	0		0.0136	0.0137	0
3/23/2017 8:58	0.013	0	0	0	0	0		0.0134	0.0137	0
3/23/2017 8:59	0.013	0	0	0	0	0		0.0132	0.0136	0
3/23/2017 9:00	0.013	0	0	0	0	0		0.0132	0.0135	0
3/23/2017 9:00							43.00378;-73.85246			
3/23/2017 9:01	0.013	0	0	0	0	0		0.0132	0.0135	0
3/23/2017 9:02	0.013	0	0	0	0	0		0.013	0.0134	0
3/23/2017 9:03	0.012	0	0	0	0	0		0.0128	0.0133	0
3/23/2017 9:04	0.012	0	0	0	0	0		0.0126	0.0132	0
3/23/2017 9:05	0.012	0	0	0	0	0		0.0124	0.0131	0
3/23/2017 9:05							43.0038;-73.8525			
3/23/2017 9:06	0.012	0	0	0	0	0		0.0122	0.0129	0
3/23/2017 9:07	0.012	0	0	0	0	0		0.012	0.0129	0
3/23/2017 9:08	0.012	0	0	0	0	0		0.012	0.0127	0
3/23/2017 9:09	0.012	0	0	0	0	0		0.012	0.0126	0
3/23/2017 9:10	0.012	0	0	0	0	0		0.012	0.0125	0
3/23/2017 9:10							43.0038;-73.85248			
3/23/2017 9:11	0.012	0	0	0	0	0		0.012	0.0125	0
3/23/2017 9:12	0.012	0	0	0	0	0		0.012	0.0123	0
3/23/2017 9:13	0.011	0	0	0	0	0		0.0118	0.0122	0
3/23/2017 9:14	0.011	0	0	0	0	0		0.0116	0.0121	0
3/23/2017 9:15	0.012	0	0	0	0	0		0.0116	0.012	0
3/23/2017 9:15							43.00379;-73.85246			
3/23/2017 9:16	0.012	0	0	0	0	0		0.0116	0.0119	0
3/23/2017 9:17	0.011	0	0	0	0	0		0.0114	0.0118	0
3/23/2017 9:18	0.011	0	0	0	0	0		0.0114	0.0117	0
3/23/2017 9:19	0.011	0	0	0	0	0		0.0114	0.0117	0
3/23/2017 9:20	0.011	0	0	0	0	0		0.0112	0.0116	0
3/23/2017 9:20							43.00377;-73.8525			
3/23/2017 9:21	0.011	0	0	0	0	0		0.011	0.0115	0

3/23/2017 9:22	0.012	0	0	0	0	0		0.0112	0.0115	0
3/23/2017 9:23	0.011	0	0	0	0	0		0.0112	0.0115	0
3/23/2017 9:24	0.011	0	0	0	0	0		0.0112	0.0114	0
3/23/2017 9:25	0.012	0	0	0	0	0		0.0114	0.0114	0
3/23/2017 9:25							43.00379;-73.85248			
3/23/2017 9:26	0.011	0	0	0	0	0		0.0114	0.0113	0
3/23/2017 9:27	0.011	0	0	0	0	0		0.0112	0.0113	0
3/23/2017 9:28	0.01	0	0	0	0	0		0.011	0.0112	0
3/23/2017 9:29	0.01	0	0	0	0	0		0.0108	0.0111	0
3/23/2017 9:30	0.011	0	0	0	0	0		0.0106	0.0111	0
3/23/2017 9:30							43.00378;-73.85252			
3/23/2017 9:31	0.011	0	0	0	0	0		0.0106	0.011	0
3/23/2017 9:32	0.01	0	0	0	0	0		0.0104	0.0109	0
3/23/2017 9:33	0.011	0	0	0	0	0		0.0106	0.0109	0
3/23/2017 9:34	0.011	0	0	0	0	0		0.0108	0.0109	0
3/23/2017 9:35	0.01	0	0	0	0	0		0.0106	0.0109	0
3/23/2017 9:35							43.00373;-73.85258			
3/23/2017 9:36	0.01	0	0	0	0	0		0.0104	0.0108	0
3/23/2017 9:37	0.01	0	0	0	0	0		0.0104	0.0107	0
3/23/2017 9:38	0.01	0	0	0	0	0		0.0102	0.0106	0
3/23/2017 9:39	0.01	0	0	0	0	0		0.01	0.0105	0
3/23/2017 9:40	0.01	0	0	0	0	0		0.01	0.0104	0
3/23/2017 9:40							43.00374;-73.85258			
3/23/2017 9:41	0.012	0	0	0	0	0		0.0104	0.0105	0
3/23/2017 9:42	0.017	0	0	0	0	0		0.0118	0.0109	0
3/23/2017 9:43	0.025	0	0	0	0	0		0.0148	0.0119	0
3/23/2017 9:44	0.01	0	0	0	0	0		0.0148	0.0119	0
3/23/2017 9:45	0.01	0	0	0	0	0		0.0148	0.0118	0
3/23/2017 9:45							43.00377;-73.85258			
3/23/2017 9:46	0.01	0	0	0	0	0		0.0144	0.0117	0
3/23/2017 9:47	0.01	0	0	0	0	0		0.013	0.0117	0
3/23/2017 9:48	0.01	0	0	0	0	0		0.01	0.0117	0
3/23/2017 9:49	0.01	0	0	0	0	0		0.01	0.0116	0
3/23/2017 9:50	0.01	0	0	0	0	0		0.01	0.0116	0
3/23/2017 9:50							43.00379;-73.85255			
3/23/2017 9:51	0.01	0	0	0	0	0		0.01	0.0116	0
3/23/2017 9:52	0.01	0	0	0	0	0		0.01	0.0116	0
3/23/2017 9:53	0.01	0	0	0	0	0		0.01	0.0116	0
3/23/2017 9:54	0.01	0	0	0	0	0		0.01	0.0116	0
3/23/2017 9:55	0.01	0	0	0	0	0		0.01	0.0116	0
3/23/2017 9:55							43.0038;-73.85248			
3/23/2017 9:56	0.01	0	0	0	0	0		0.01	0.0115	0
3/23/2017 9:57	0.01	0	0	0	0	0		0.01	0.011	0
3/23/2017 9:58	0.01	0	0	0	0	0		0.01	0.01	0
3/23/2017 9:59	0.01	0	0	0	0	0		0.01	0.01	0
3/23/2017 10:00	0.01	0	0	0	0	0		0.01	0.01	0
3/23/2017 10:00							43.00381;-73.85248			
3/23/2017 10:01	0.01	0	0	0	0	0		0.01	0.01	0
3/23/2017 10:02	0.01	0	0	0	0	0		0.01	0.01	0
3/23/2017 10:03	0.01	0	0	0	0	0		0.01	0.01	0
3/23/2017 10:04	0.01	0	0	0	0	0		0.01	0.01	0
3/23/2017 10:05	0.01	0	0	0	0	0		0.01	0.01	0
3/23/2017 10:05							43.0038;-73.8525			
3/23/2017 10:06	0.01	0	0	0	0	0		0.01	0.01	0
3/23/2017 10:07	0.01	0	0	0	0	0		0.01	0.01	0
3/23/2017 10:08	0.01	0	0	0	0	0		0.01	0.01	0
3/23/2017 10:09	0.054	0	0	0	0	0		0.0188	0.0129	0
3/23/2017 10:10	0.021	0	0	0	0	0		0.021	0.0137	0
3/23/2017 10:10							43.00382;-73.85246			
3/23/2017 10:11	0.015	0	0	0	0	0		0.022	0.014	0
3/23/2017 10:12	0.028	0	0	0	0	0		0.0256	0.0152	0
3/23/2017 10:13	0.022	0	0	0	0	0		0.028	0.016	0
3/23/2017 10:14	0.016	0	0	0	0	0		0.0204	0.0164	0
3/23/2017 10:15	0.015	0	0	0	0	0		0.0192	0.0167	0
3/23/2017 10:15							43.00381;-73.85246			
3/23/2017 10:16	0.014	0	0	0	0	0		0.019	0.017	0
3/23/2017 10:17	0.011	0	0	0	0	0		0.0156	0.0171	0
3/23/2017 10:18	0.012	0	0	0	0	0		0.0136	0.0172	0
3/23/2017 10:19	0.014	0	0	0	0	0		0.0132	0.0175	0
3/23/2017 10:20	0.013	0	0	0	0	0		0.0128	0.0177	0
3/23/2017 10:20							43.00382;-73.85246			
3/23/2017 10:21	0.01	0	0	0	0	0		0.012	0.0177	0
3/23/2017 10:22	0.01	0	0	0	0	0		0.0118	0.0177	0
3/23/2017 10:23	0.011	0	0	0	0	0		0.0116	0.0177	0
3/23/2017 10:24	0.01	0	0	0	0	0		0.0108	0.0148	0
3/23/2017 10:25	0.01	0	0	0	0	0		0.0102	0.0141	0
3/23/2017 10:25							43.00379;-73.85255			
3/23/2017 10:26	0.01	0	0	0	0	0		0.0102	0.0137	0
3/23/2017 10:27	0.01	0	0	0	0	0		0.0102	0.0125	0
3/23/2017 10:28	0.009	0	0	0	0	0		0.0098	0.0117	0
3/23/2017 10:29	0.009	0	0	0	0	0		0.0096	0.0112	0
3/23/2017 10:30	0.01	0	0	0	0	0		0.0096	0.0109	0
3/23/2017 10:30							43.0038;-73.85252			
3/23/2017 10:31	0.009	0	0.086	0	0	0		0.0094	0.0105	0
3/23/2017 10:32	0.009	0	0.189	0	0.001	0		0.0092	0.0104	0
3/23/2017 10:33	0.009	0	0.189	0	0.001	0		0.0092	0.0102	0
3/23/2017 10:34	0.009	0	0.189	0	0.001	0		0.0092	0.0099	0
3/23/2017 10:35	0.009	0	0.189	0	0.001	0		0.009	0.0096	0
3/23/2017 10:35							43.00381;-73.85252			
3/23/2017 10:36	0.009							0.009	0.0095	
3/23/2017 10:36		0	0.189	0	0.001	0				0
3/23/2017 10:37	0.009	0	0.189	0	0.001	0		0.009	0.0095	0
3/23/2017 10:38	0.008	0	0.189	0	0.001	0		0.0088	0.0093	0
3/23/2017 10:39	0.009	0	0.189	0	0.001	0		0.0088	0.0092	0
3/23/2017 10:40	0.009	0	0.189	0	0.001	0	43.00381;-73.85252	0.0088	0.0091	0
3/23/2017 10:41	0.008	0	0.189	0	0.001	0		0.0086	0.009	0
3/23/2017 10:42	0.008	0	0.189	0	0.001	0		0.0084	0.0089	0
3/23/2017 10:43	0.022	0	0.189	0	0.001	0		0.0112	0.0097	0
3/23/2017 10:44	0.008	0	0.189	0	0.001	0		0.011	0.0097	0
3/23/2017 10:45	0.009	0	0.189	0	0.001	0	43.00383;-73.85255	0.011	0.0096	0
3/23/2017 10:46	0.008	0	0.189	0	0.001	0		0.011	0.0095	0
3/23/2017 10:47	0.008	0	0.189	0	0	0		0.011	0.0095	0
3/23/2017 10:48	0.009	0	0.189	0	0	0		0.0084	0.0095	0
3/23/2017 10:49	0.009	0	0.189	0	0	0		0.0086	0.0095	0
3/23/2017 10:50	0.008	0	0.189	0	0	0	43.00383;-73.8525	0.0084	0.0094	0
3/23/2017 10:51	0.008	0	0.189	0	0	0		0.0084	0.0093	0
3/23/2017 10:52	0.008	0	0.189	0	0	0		0.0084	0.0093	0
3/23/2017 10:53	0.02	0	0.189	0	0	0		0.0106	0.0101	0
3/23/2017 10:54	0.013	0	0.189	0	0	0		0.0114	0.0103	0
3/23/2017 10:55	0.012	0	0.189	0	0	0	43.00382;-73.85255	0.0122	0.0105	0
3/23/2017 10:56	0.009	0	0.189	0	0	0		0.0124	0.0106	0
3/23/2017 10:57	0.009	0	0.189	0	0	0		0.0126	0.0107	0
3/23/2017 10:58	0.009	0	0.189	0	0	0		0.0104	0.0098	0
3/23/2017 10:59	0.014	0	0.189	0	0	0		0.0106	0.0102	0
3/23/2017 11:00	0.014	0	0.189	0	0	0	43.00382;-73.85255	0.011	0.0105	0
3/23/2017 11:01	0.011	0	0.189	0	0	0		0.0114	0.0107	0
3/23/2017 11:02	0.012	0	0.189	0	0	0		0.012	0.011	0
3/23/2017 11:03	0.025	0	0.189	0	0	0		0.0152	0.0121	0
3/23/2017 11:04	0.009	0	0.189	0	0	0		0.0142	0.0121	0
3/23/2017 11:05	0.01	0	0.189	0	0	0	43.00383;-73.85255	0.0134	0.0122	0
3/23/2017 11:06	0.01	0	0.189	0	0	0		0.0132	0.0123	0
3/23/2017 11:07	0.009	0	0.189	0	0	0		0.0126	0.0124	0
3/23/2017 11:08	0.01	0	0.189	0	0	0		0.0096	0.0117	0
3/23/2017 11:09	0.01	0	0.189	0	0	0		0.0098	0.0115	0
3/23/2017 11:10	0.008	0	0.189	0	0	0	43.00386;-73.85256	0.0094	0.0113	0
3/23/2017 11:11	0.008	0	0.189	0	0	0		0.009	0.0112	0
3/23/2017 11:12	0.01	0	0.189	0	0	0		0.0092	0.0113	0
3/23/2017 11:13	0.009	0	0.189	0	0	0		0.009	0.0113	0

3/23/2017 11:14	0.008	0	0.189	0	0	0		0.0086	0.0109	0
3/23/2017 11:15	0.01	0	0.189	0	0	0	43.00386;-73.85256	0.009	0.0106	0
3/23/2017 11:16	0.01	0	0.189	0	0	0		0.0094	0.0105	0
3/23/2017 11:17	0.008	0	0.189	0	0	0		0.009	0.0103	0
3/23/2017 11:18	0.013	0	0.189	0	0	0		0.0098	0.0095	0
3/23/2017 11:19	0.014	0	0.189	0	0	0		0.011	0.0098	0
3/23/2017 11:20	0.008	0	0.189	0	0	0	43.00381;-73.85252	0.0106	0.0097	0
3/23/2017 11:21	0.007	0	0.189	0	0	0		0.01	0.0095	0
3/23/2017 11:22	0.007	0	0.189	0	0	0		0.0098	0.0093	0
3/23/2017 11:23	0.007	0	0.189	0	0	0		0.0086	0.0091	0
3/23/2017 11:24	0.007	0	0.189	0	0	0		0.0072	0.0089	0
3/23/2017 11:25	0.007	0	0.189	0	0	0	43.0038;-73.85255	0.007	0.0089	0
3/23/2017 11:26	0.007	0	0.189	0	0	0		0.007	0.0088	0
3/23/2017 11:27	0.007	0	0.189	0	0	0		0.007	0.0086	0
3/23/2017 11:28	0.008	0	0.189	0	0	0		0.0072	0.0085	0
3/23/2017 11:29	0.008	0	0.189	0	0	0		0.0074	0.0085	0
3/23/2017 11:30	0.007	0	0.189	0	0	0	43.0038;-73.85255	0.0074	0.0083	0
3/23/2017 11:31	0.007	0	0.189	0	0	0		0.0074	0.0081	0
3/23/2017 11:32	0.008	0	0.189	0	0	0		0.0076	0.0081	0
3/23/2017 11:33	0.008	0	0.189	0	0	0		0.0076	0.0078	0
3/23/2017 11:34	0.008	0	0.189	0	0	0		0.0076	0.0074	0
3/23/2017 11:35	0.008	0	0.189	0	0	0	43.00378;-73.8525	0.0078	0.0074	0
3/23/2017 11:36	0.008	0	0.189	0	0	0		0.008	0.0075	0
3/23/2017 11:37	0.008	0	0.189	0	0	0		0.008	0.0075	0
3/23/2017 11:38	0.008	0	0.189	0	0	0		0.008	0.0076	0
3/23/2017 11:39	0.008	0	0.189	0	0	0		0.008	0.0077	0
3/23/2017 11:40	0.008	0	0.189	0	0	0	43.00378;-73.85252	0.008	0.0077	0
3/23/2017 11:41	0.008	0	0.189	0	0	0		0.008	0.0078	0
3/23/2017 11:42	0.008	0	0.189	0	0	0		0.008	0.0079	0
3/23/2017 11:43	0.008	0	0.189	0	0	0		0.008	0.0079	0
3/23/2017 11:44	0.008	0	0.189	0	0	0		0.008	0.0079	0
3/23/2017 11:45	0.008	0	0.189	0	0	0	43.00379;-73.85252	0.008	0.0079	0
3/23/2017 11:46	0.008	0	0.189	0	0	0		0.008	0.008	0
3/23/2017 11:47	0.008	0	0.189	0	0	0		0.008	0.008	0
3/23/2017 11:48	0.008	0	0.189	0	0	0		0.008	0.008	0
3/23/2017 11:49	0.008	0	0.189	0	0	0		0.008	0.008	0
3/23/2017 11:50	0.008	0	0.189	0	0	0	43.00379;-73.85252	0.008	0.008	0
3/23/2017 11:51	0.008	0	0.189	0	0	0		0.008	0.008	0
3/23/2017 11:52	0.008	0	0.189	0	0	0		0.008	0.008	0
3/23/2017 11:53	0.007	0	0.189	0	0	0		0.0078	0.0079	0
3/23/2017 11:54	0.008	0	0.189	0	0	0		0.0078	0.0079	0
3/23/2017 11:55	0.007	0	0.189	0	0	0	43.00381;-73.85252	0.0076	0.0079	0
3/23/2017 11:56	0.008	0	0.189	0	0	0		0.0076	0.0079	0
3/23/2017 11:57	0.008	0	0.189	0	0	0		0.0076	0.0079	0
3/23/2017 11:58	0.008	0	0.189	0	0	0		0.0078	0.0079	0
3/23/2017 11:59	0.009	0	0.189	0	0	0		0.008	0.0079	0
3/23/2017 12:00	0.008	0	0.189	0	0	0	43.00381;-73.85252	0.0082	0.0079	0
3/23/2017 12:01	0.008	0	0.189	0	0	0		0.0082	0.0079	0
3/23/2017 12:02	0.008	0	0.189	0	0	0		0.0082	0.0079	0
3/23/2017 12:03	0.008	0	0.189	0	0	0		0.0082	0.0079	0
3/23/2017 12:04	0.008	0	0.189	0	0	0		0.008	0.0079	0
3/23/2017 12:05	0.008	0	0.189	0	0	0	43.0038;-73.8525	0.008	0.0079	0
3/23/2017 12:06	0.008	0	0.189	0	0	0		0.008	0.0079	0
3/23/2017 12:07	0.008	0	0.189	0	0	0		0.008	0.0079	0
3/23/2017 12:08	0.007	0	0.189	0	0	0		0.0078	0.0079	0
3/23/2017 12:09	0.007	0	0.189	0	0	0		0.0076	0.0079	0
3/23/2017 12:10	0.009	0	0.189	0	0	0	43.00381;-73.85255	0.0078	0.008	0
3/23/2017 12:11	0.008	0	0.189	0	0	0		0.0078	0.008	0
3/23/2017 12:12	0.007	0	0.189	0	0	0		0.0076	0.0079	0
3/23/2017 12:13	0.007	0	0.189	0	0	0		0.0076	0.0079	0
3/23/2017 12:14	0.007	0	0.189	0	0	0		0.0076	0.0077	0
3/23/2017 12:15	0.007	0	0.189	0	0	0	43.00381;-73.85255	0.0072	0.0077	0
3/23/2017 12:16	0.007	0	0.189	0	0	0		0.007	0.0076	0
3/23/2017 12:17	0.009	0	0.189	0	0	0		0.0074	0.0077	0
3/23/2017 12:18	0.007	0	0.189	0	0	0		0.0074	0.0076	0
3/23/2017 12:19	0.007	0	0.189	0	0	0		0.0074	0.0075	0
3/23/2017 12:20	0.007	0	0.189	0	0	0	43.00381;-73.8525	0.0074	0.0075	0
3/23/2017 12:21	0.007	0	0.189	0	0	0		0.0074	0.0074	0
3/23/2017 12:22	0.007	0	0.189	0	0	0		0.007	0.0073	0
3/23/2017 12:23	0.007	0	0.189	0	0	0		0.007	0.0073	0
3/23/2017 12:24	0.007	0	0.189	0	0	0		0.007	0.0073	0
3/23/2017 12:25	0.007	0	0.189	0	0	0	43.00381;-73.85248	0.007	0.0072	0
3/23/2017 12:26	0.007	0	0.189	0	0	0		0.007	0.0071	0
3/23/2017 12:27	0.007	0	0.189	0	0	0		0.007	0.0071	0
3/23/2017 12:28	0.007	0	0.189	0	0	0		0.007	0.0071	0
3/23/2017 12:29	0.007	0	0.189	0	0	0		0.007	0.0071	0
3/23/2017 12:30	0.007	0	0.189	0	0	0	43.00383;-73.85246	0.007	0.0071	0
3/23/2017 12:31	0.007	0	0.189	0	0	0		0.007	0.0071	0
3/23/2017 12:32	0.007	0	0.189	0	0	0		0.007	0.007	0
3/23/2017 12:33	0.007	0	0.189	0	0	0		0.007	0.007	0
3/23/2017 12:34	0.007	0	0.189	0	0	0		0.007	0.007	0
3/23/2017 12:35	0.007	0	0.189	0	0	0	43.00382;-73.85248	0.007	0.007	0
3/23/2017 12:36	0.007	0	0.189	0	0	0		0.007	0.007	0
3/23/2017 12:37	0.006	0	0.189	0	0	0		0.0068	0.0069	0
3/23/2017 12:38	0.007	0	0.189	0	0	0		0.0068	0.0069	0
3/23/2017 12:39	0.007	0	0.189	0	0	0		0.0068	0.0069	0
3/23/2017 12:40	0.007	0	0.189	0	0	0	43.00383;-73.85252	0.0068	0.0069	0
3/23/2017 12:41	0.007	0	0.189	0	0	0		0.0068	0.0069	0
3/23/2017 12:42	0.007	0	0.189	0	0	0		0.007	0.0069	0
3/23/2017 12:43	0.007	0	0.189	0	0	0		0.007	0.0069	0
3/23/2017 12:44	0.007	0	0.189	0	0	0		0.007	0.0069	0
3/23/2017 12:45	0.007	0	0.189	0	0	0	43.00381;-73.8525	0.007	0.0069	0
3/23/2017 12:46	0.008	0	0.189	0	0	0		0.0072	0.007	0
3/23/2017 12:47	0.007	0	0.189	0	0	0		0.0072	0.007	0
3/23/2017 12:48	0.007	0	0.189	0	0	0		0.0072	0.007	0
3/23/2017 12:49	0.007	0	0.189	0	0	0		0.0072	0.007	0
3/23/2017 12:50	0.006	0	0.189	0	0	0	43.00382;-73.85248	0.007	0.0069	0
3/23/2017 12:51	0.007	0	0.189	0	0	0		0.0068	0.0069	0
3/23/2017 12:52	0.006	0	0.189	0	0	0		0.0066	0.0069	0
3/23/2017 12:53	0.006	0	0.189	0	0	0		0.0064	0.0069	0
3/23/2017 12:54	0.007	0	0.189	0	0	0		0.0064	0.0069	0
3/23/2017 12:55	0.007	0	0.189	0	0	0	43.00385;-73.85252	0.0066	0.0069	0
3/23/2017 12:56	0.006	0	0.189	0	0	0		0.0064	0.0068	0
3/23/2017 12:57	0.007	0	0.189	0	0	0		0.0066	0.0068	0
3/23/2017 12:58	0.007	0	0.189	0	0	0		0.0068	0.0068	0
3/23/2017 12:59	0.006	0	0.189	0	0	0		0.0066	0.0067	0
3/23/2017 13:00	0.007	0	0.189	0	0	0	43.00385;-73.8525	0.0066	0.0067	0
3/23/2017 13:01	0.006	0	0.189	0	0	0		0.0066	0.0066	0
3/23/2017 13:02	0.006	0	0.189	0	0	0		0.0064	0.0065	0
3/23/2017 13:03	0.006	0	0.189	0	0	0		0.0062	0.0065	0
3/23/2017 13:04	0.006	0	0.189	0	0	0		0.0062	0.0064	0
3/23/2017 13:05	0.008	0	0.189	0	0	0	43.00386;-73.8525	0.0064	0.0065	0
3/23/2017 13:06	0.007	0	0.189	0	0	0		0.0066	0.0065	0
3/23/2017 13:07	0.007	0	0.189	0	0	0		0.0068	0.0066	0
3/23/2017 13:08	0.006	0	0.189	0	0	0		0.0068	0.0066	0
3/23/2017 13:09	0.006	0	0.189	0	0	0		0.0068	0.0065	0
3/23/2017 13:10	0.006	0	0.189	0	0	0	43.00385;-73.85248	0.0064	0.0065	0
3/23/2017 13:11	0.009	0	0.189	0	0	0		0.0068	0.0067	0
3/23/2017 13:12	0.007	0	0.189	0	0	0		0.0068	0.0067	0
3/23/2017 13:13	0.007	0	0.189	0	0	0		0.007	0.0067	0
3/23/2017 13:14	0.007	0	0.189	0	0	0		0.0072	0.0067	0
3/23/2017 13:15	0.007	0	0.189	0	0	0	43.00382;-73.85246	0.0074	0.0067	0
3/23/2017 13:16	0.008	0	0.189	0	0	0		0.0072	0.0069	0
3/23/2017 13:17	0.007	0	0.189	0	0	0		0.0072	0.0069	0
3/23/2017 13:18	0.007	0	0.189	0	0	0		0.0072	0.007	0
3/23/2017 13:19	0.008	0	0.189	0	0	0		0.0074	0.0071	0
3/23/2017 13:20	0.008	0	0.189	0	0	0	43.00383;-73.85246	0.0076	0.0071	0
3/23/2017 13:21	0.007	0	0.189	0	0	0		0.0074	0.0071	0

3/23/2017 13:22	0.007	0	0.189	0	0	0		0.0074	0.0071	0
3/23/2017 13:23	0.007	0	0.189	0	0	0		0.0074	0.0072	0
3/23/2017 13:24	0.008	0	0.189	0	0	0		0.0074	0.0073	0
3/23/2017 13:25	0.007	0	0.189	0	0	0	43.00378;-73.85242	0.0072	0.0074	0
3/23/2017 13:26	0.007	0	0.189	0	0	0		0.0072	0.0073	0
3/23/2017 13:27	0.008	0	0.189	0	0	0		0.0074	0.0073	0
3/23/2017 13:28	0.008	0	0.189	0	0	0		0.0076	0.0074	0
3/23/2017 13:29	0.007	0	0.189	0	0	0		0.0074	0.0074	0
3/23/2017 13:30	0.011	0	0.189	0	0	0	43.0038;-73.85248	0.0082	0.0077	0
3/23/2017 13:31	0.008	0	0.189	0	0	0		0.0084	0.0077	0
3/23/2017 13:32	0.008	0	0.189	0	0	0		0.0084	0.0077	0
3/23/2017 13:33	0.007	0	0.189	0	0	0		0.0082	0.0077	0
3/23/2017 13:34	0.007	0	0.189	0	0	0		0.0082	0.0077	0
3/23/2017 13:35	0.007	0	0.189	0	0	0	43.00381;-73.85248	0.0074	0.0076	0
3/23/2017 13:36	0.007	0	0.189	0	0	0		0.0072	0.0076	0
3/23/2017 13:37	0.007	0	0.189	0	0	0		0.007	0.0076	0
3/23/2017 13:38	0.007	0	0.189	0	0	0		0.007	0.0076	0
3/23/2017 13:39	0.007	0	0.189	0	0	0		0.007	0.0075	0
3/23/2017 13:40	0.012	0	0.189	0	0	0	43.00381;-73.85246	0.008	0.0079	0
3/23/2017 13:41	0.009	0	0.189	0	0	0		0.0084	0.008	0
3/23/2017 13:42	0.017	0	0.189	0	0	0		0.0104	0.0086	0
3/23/2017 13:43	0.013	0	0.189	0	0	0		0.0116	0.0089	0
3/23/2017 13:44	0.014	0	0.189	0	0	0		0.013	0.0094	0
3/23/2017 13:45	0.021	0	0.189	0	0	0	43.00379;-73.85246	0.0148	0.0101	0
3/23/2017 13:46	0.013	0	0.189	0	0	0		0.0156	0.0104	0
3/23/2017 13:47	0.01	0	0.189	0	0	0		0.0142	0.0105	0
3/23/2017 13:48	0.008	0	0.189	0	0	0		0.0132	0.0106	0
3/23/2017 13:49	0.017	0	0.189	0	0	0		0.0138	0.0113	0
3/23/2017 13:50	0.013	0	0.189	0	0	0	43.00379;-73.85246	0.0122	0.0117	0
3/23/2017 13:51	0.015	0	0.189	0	0	0		0.0126	0.0122	0
3/23/2017 13:52	0.011	0	0.189	0	0	0		0.0128	0.0125	0
3/23/2017 13:53	0.008	0	0.189	0	0	0		0.0128	0.0125	0
3/23/2017 13:54	0.011	0	0.189	0	0	0		0.0116	0.0128	0
3/23/2017 13:55	0.014	0	0.189	0	0	0	43.00377;-73.85246	0.0118	0.0129	0
3/23/2017 13:56	0.015	0	0.189	0	0	0		0.0118	0.0133	0
3/23/2017 13:57	0.012	0	0.189	0	0	0		0.012	0.013	0
3/23/2017 13:58	0.008	0	0.189	0	0	0		0.012	0.0127	0
3/23/2017 13:59	0.007	0	0.189	0	0	0		0.0112	0.0122	0
3/23/2017 14:00	0.006	0	0.189	0	0	0	43.00377;-73.85244	0.0096	0.0112	0
3/23/2017 14:01	0.006	0	0.189	0	0	0		0.0078	0.0107	0
3/23/2017 14:02	0.006	0	0.189	0	0	0		0.0066	0.0105	0
3/23/2017 14:03	0.007	0	0.189	0	0	0		0.0064	0.0104	0
3/23/2017 14:04	0.007	0	0.189	0	0	0		0.0064	0.0097	0
3/23/2017 14:05	0.008	0	0.189	0	0	0	43.00377;-73.85242	0.0068	0.0094	0
3/23/2017 14:06	0.007	0	0.189	0	0	0		0.007	0.0089	0
3/23/2017 14:07	0.007	0	0.189	0	0	0		0.0072	0.0086	0
3/23/2017 14:08	0.007	0	0.189	0	0	0		0.0072	0.0085	0
3/23/2017 14:09	0.009	0	0.189	0	0	0		0.0076	0.0084	0
3/23/2017 14:10	0.007	0	0.189	0	0	0	43.00376;-73.85242	0.0074	0.0079	0
3/23/2017 14:11	0.007	0	0.189	0	0	0		0.0074	0.0074	0
3/23/2017 14:12	0.007	0	0.189	0	0	0		0.0074	0.0071	0
3/23/2017 14:13	0.007	0	0.189	0	0	0		0.0074	0.007	0
3/23/2017 14:14	0.007	0	0.189	0	0	0		0.007	0.007	0
3/23/2017 14:15	0.007	0	0.189	0	0	0	43.00374;-73.85242	0.007	0.0071	0
3/23/2017 14:16	0.007	0	0.189	0	0	0		0.007	0.0071	0
3/23/2017 14:17	0.007	0	0.189	0	0	0		0.007	0.0072	0
3/23/2017 14:18	0.007	0	0.189	0	0	0		0.007	0.0072	0
3/23/2017 14:19	0.013	0	0.189	0	0	0		0.0082	0.0076	0
3/23/2017 14:20	0.011	0	0.189	0	0	0	43.00378;-73.85248	0.009	0.0078	0
3/23/2017 14:21	0.01	0	0.189	0	0	0		0.0096	0.008	0
3/23/2017 14:22	0.008	0	0.189	0	0	0		0.0098	0.0081	0
3/23/2017 14:23	0.007	0	0.189	0	0	0		0.0098	0.0081	0
3/23/2017 14:24	0.008	0	0.189	0	0	0		0.0088	0.008	0
3/23/2017 14:25	0.007	0	0.189	0	0	0	43.0038;-73.85252	0.008	0.008	0
3/23/2017 14:26	0.007	0	0.189	0	0	0		0.0074	0.008	0
3/23/2017 14:27	0.032	0	0.189	0	0	0		0.0122	0.0097	0
3/23/2017 14:28	0.039	0	0.189	0	0	0		0.0186	0.0118	0
3/23/2017 14:29	0.023	0	0.189	0	0	0		0.0216	0.0129	0
3/23/2017 14:30	0.039	0	0.189	0	0	0	43.00381;-73.85255	0.028	0.015	0
3/23/2017 14:31	0.021	0	0.189	0	0	0		0.0308	0.0159	0
3/23/2017 14:32	0.009	0	0.189	0	0	0		0.0262	0.0161	0
3/23/2017 14:33	0.007	0	0.189	0	0	0		0.0198	0.0161	0
3/23/2017 14:34	0.007	0	0.189	0	0	0		0.0166	0.0157	0
3/23/2017 14:35	0.011	0	0.189	0	0	0	43.00382;-73.85255	0.011	0.0157	0
3/23/2017 14:36	0.01	0	0.189	0	0	0		0.0088	0.0157	0
3/23/2017 14:37	0.008	0	0.189	0	0	0		0.0086	0.0157	0
3/23/2017 14:38	0.008	0	0.189	0	0	0		0.0088	0.0157	0
3/23/2017 14:39	0.011	0	0.189	0	0	0		0.0096	0.0159	0
3/23/2017 14:40	0.011	0	0.189	0	0	0	43.00383;-73.85256	0.0096	0.0162	0
3/23/2017 14:41	0.01	0	0.189	0	0	0		0.0096	0.0164	0
3/23/2017 14:42	0.009	0	0.189	0	0	0		0.0098	0.0149	0
3/23/2017 14:43	0.009	0	0.189	0	0	0		0.01	0.0129	0
3/23/2017 14:44	0.01	0	0.189	0	0	0		0.0098	0.012	0
3/23/2017 14:45	0.009	0	0.189	0	0	0	43.00383;-73.85256	0.0094	0.01	0
3/23/2017 14:46	0.012	0	0.189	0	0	0		0.0098	0.0094	0
3/23/2017 14:47	0.008	0	0.189	0	0	0		0.0096	0.0093	0
3/23/2017 14:48	0.007	0	0.189	0	0	0		0.0092	0.0093	0
3/23/2017 14:49	0.006	0	0.189	0	0	0		0.0084	0.0093	0
3/23/2017 14:50	0.006	0	0.189	0	0	0	43.00385;-73.85263	0.0078	0.0089	0
3/23/2017 14:51	0.006	0	0.189	0	0	0		0.0066	0.0087	0
3/23/2017 14:52	0.006	0	0.189	0	0	0		0.0062	0.0085	0
3/23/2017 14:53	0.006	0	0.189	0	0	0		0.006	0.0084	0
3/23/2017 14:54	0.006	0	0.189	0	0	0		0.006	0.0081	0
3/23/2017 14:55	0.007	0	0.189	0	0	0	43.00379;-73.85261	0.0062	0.0078	0
3/23/2017 14:56	0.006	0	0.189	0	0	0		0.0062	0.0075	0
3/23/2017 14:57	0.007	0	0.189	0	0	0		0.0064	0.0074	0
3/23/2017 14:58	0.006	0	0.189	0	0	0		0.0064	0.0072	0
3/23/2017 14:59	0.006	0	0.189	0	0	0		0.0064	0.0069	0
3/23/2017 15:00	0.006	0	0.189	0	0	0	43.00378;-73.85258	0.0062	0.0067	0
3/23/2017 15:01	0.006	0	0.189	0	0	0		0.0062	0.0063	0
3/23/2017 15:02	0.006	0	0.189	0	0	0		0.006	0.0062	0
3/23/2017 15:03	0.006	0	0.189	0	0	0		0.006	0.0061	0
3/23/2017 15:04	0.014	0	0.189	0	0	0		0.0076	0.0067	0
3/23/2017 15:05	0.006	0	0.189	0	0	0	43.0038;-73.85258	0.0076	0.0067	0
3/23/2017 15:06	0.006	0	0.189	0	0	0		0.0076	0.0067	0
3/23/2017 15:07	0.006	0	0.189	0	0	0		0.0076	0.0067	0
3/23/2017 15:08	0.006	0	0.189	0	0	0		0.0076	0.0067	0
3/23/2017 15:09	0.006	0	0.189	0	0	0		0.006	0.0067	0
3/23/2017 15:10	0.006	0	0.189	0	0	0	43.00377;-73.85256	0.006	0.0066	0
3/23/2017 15:11	0.007	0	0.189	0	0	0		0.0062	0.0067	0
3/23/2017 15:12	0.006	0	0.189	0	0	0		0.0062	0.0066	0
3/23/2017 15:13	0.006	0	0.189	0	0	0		0.0062	0.0066	0
3/23/2017 15:14	0.006	0	0.189	0	0	0		0.0062	0.0066	0
3/23/2017 15:15	0.006	0	0.189	0	0	0	43.00379;-73.85256	0.0062	0.0066	0
3/23/2017 15:16	0.006	0	0.189	0	0	0		0.006	0.0066	0
3/23/2017 15:17	0.006	0	0.189	0	0	0		0.006	0.0066	0
3/23/2017 15:18	0.007	0	0.189	0	0	0		0.0062	0.0067	0
3/23/2017 15:19	0.006	0	0.189	0	0	0		0.0062	0.0061	0
3/23/2017 15:20	0.006	0	0.189	0	0	0	43.0038;-73.85256	0.0062	0.0061	0
3/23/2017 15:21	0.006	0	0.189	0	0	0		0.0062	0.0061	0
3/23/2017 15:22	0.006	0	0.189	0	0	0		0.0062	0.0061	0
3/23/2017 15:23	0.006	0	0.189	0	0	0		0.006	0.0061	0
3/24/2017 7:25	0.022							0.022	0.022	
3/24/2017 7:26	0.015							0.0185	0.0185	
3/24/2017 7:27	0.021							0.0193	0.0193	
3/24/2017 7:28	0.021	0	0	0	0	0		0.0198	0.0198	0
3/24/2017 7:29	0.021	0	0	0	0	0		0.02	0.02	0
3/24/2017 7:30	0.016	0	0	0	0	0		0.0188	0.0193	0

3/24/2017 7:31	0.01	0	0	0	0	0		0.0178	0.018	0
3/24/2017 7:35	0.011	0	0	0	0	0		0.0105	0.0171	0
3/24/2017 7:35							43.00382;-73.85252			
3/24/2017 7:36	0.01	0	0	0	0	0		0.0105	0.0163	0
3/24/2017 7:37	0.011	0	0	0	0	0		0.0107	0.0158	0
3/24/2017 7:38	0.011	0	0	0	0	0		0.0107	0.0154	0
3/24/2017 7:39	0.012	0	0	0	0	0		0.011	0.0151	0
3/24/2017 7:40	0.013	0	0	0	0	0	43.00381;-73.8525	0.0114	0.0143	0
3/24/2017 7:41	0.013	0	0	0	0	0		0.012	0.0142	0
3/24/2017 7:42	0.013	0	0	0	0	0		0.0124	0.0135	0
3/24/2017 7:43	0.013	0	0	0	0	0		0.0128	0.0128	0
3/24/2017 7:44	0.013	0	0	0	0	0		0.013	0.0122	0
3/24/2017 7:45	0.013	0	0	0	0	0	43.00383;-73.8525	0.013	0.0119	0
3/24/2017 7:46	0.012	0	0	0	0	0		0.0128	0.0121	0
3/24/2017 7:47	0.012	0	0	0	0	0		0.0126	0.0121	0
3/24/2017 7:48	0.012	0	0	0	0	0		0.0124	0.0121	0
3/24/2017 7:49	0.012	0	0	0	0	0		0.0122	0.0121	0
3/24/2017 7:50	0.012	0	0	0	0	0	43.00381;-73.8525	0.012	0.0121	0
3/24/2017 7:51	0.012	0	0	0	0	0		0.012	0.0123	0
3/24/2017 7:52	0.012	0	0	0	0	0		0.012	0.0123	0
3/24/2017 7:53	0.012	0	0	0	0	0		0.012	0.0124	0
3/24/2017 7:54	0.012	0	0	0	0	0		0.012	0.0124	0
3/24/2017 7:55	0.012	0	0	0	0	0	43.00379;-73.8525	0.012	0.0123	0
3/24/2017 7:56	0.011	0	0	0	0	0		0.0118	0.0122	0
3/24/2017 7:57	0.012	0	0	0	0	0		0.0118	0.0121	0
3/24/2017 7:58	0.012	0	0	0	0	0		0.0118	0.0121	0
3/24/2017 7:59	0.013	0	0	0	0	0		0.012	0.0121	0
3/24/2017 8:00	0.013	0	0	0	0	0	43.00379;-73.85248	0.0122	0.0121	0
3/24/2017 8:01	0.013	0	0	0	0	0		0.0126	0.0121	0
3/24/2017 8:02	0.013	0	0	0	0	0		0.0128	0.0122	0
3/24/2017 8:03	0.012	0	0	0	0	0		0.0128	0.0122	0
3/24/2017 8:04	0.012	0	0	0	0	0		0.0126	0.0122	0
3/24/2017 8:05	0.012	0	0	0	0	0	43.0038;-73.8525	0.0124	0.0122	0
3/24/2017 8:06	0.012	0	0	0	0	0		0.0122	0.0122	0
3/24/2017 8:07	0.012	0	0	0	0	0		0.012	0.0122	0
3/24/2017 8:08	0.012	0	0	0	0	0		0.012	0.0122	0
3/24/2017 8:09	0.012	0	0	0	0	0		0.012	0.0122	0
3/24/2017 8:10	0.013	0	0	0	0	0	43.00378;-73.8525	0.0122	0.0123	0
3/24/2017 8:11	0.013	0	0	0	0	0		0.0124	0.0124	0
3/24/2017 8:12	0.014	0	0	0	0	0		0.0128	0.0125	0
3/24/2017 8:13	0.014	0	0	0	0	0		0.0132	0.0127	0
3/24/2017 8:14	0.014	0	0	0	0	0		0.0136	0.0127	0
3/24/2017 8:15	0.014	0	0	0	0	0	43.00381;-73.8525	0.0138	0.0128	0
3/24/2017 8:16	0.014	0	0	0	0	0		0.014	0.0129	0
3/24/2017 8:17	0.015	0	0	0	0	0		0.0142	0.013	0
3/24/2017 8:18	0.015	0	0	0	0	0		0.0144	0.0132	0
3/24/2017 8:19	0.015	0	0	0	0	0		0.0146	0.0134	0
3/24/2017 8:20	0.016	0	0	0	0	0	43.00381;-73.8525	0.015	0.0137	0
3/24/2017 8:21	0.016	0	0	0	0	0		0.0154	0.0139	0
3/24/2017 8:22	0.015	0	0	0	0	0		0.0154	0.0141	0
3/24/2017 8:23	0.015	0	0	0	0	0		0.0154	0.0143	0
3/24/2017 8:24	0.013	0	0	0	0	0		0.015	0.0144	0
3/24/2017 8:25	0.013	0	0	0	0	0	43.00383;-73.8525	0.0144	0.0144	0
3/24/2017 8:26	0.014	0	0	0	0	0		0.014	0.0145	0
3/24/2017 8:27	0.014	0	0	0	0	0		0.0138	0.0145	0
3/24/2017 8:28	0.014	0	0	0	0	0		0.0136	0.0145	0
3/24/2017 8:29	0.013	0	0	0	0	0		0.0136	0.0144	0
3/24/2017 8:30	0.013	0	0	0	0	0	43.00385;-73.85248	0.0136	0.0143	0
3/24/2017 8:31	0.014	0	0	0	0	0		0.0136	0.0143	0
3/24/2017 8:32	0.013	0	0	0	0	0		0.0134	0.0142	0
3/24/2017 8:33	0.013	0	0	0	0	0		0.0132	0.0141	0
3/24/2017 8:34	0.013	0	0	0	0	0		0.0132	0.0139	0
3/24/2017 8:35	0.013	0	0	0	0	0	43.0038;-73.85248	0.0132	0.0137	0
3/24/2017 8:36	0.013	0	0	0	0	0		0.013	0.0135	0
3/24/2017 8:37	0.013	0	0	0	0	0		0.013	0.0134	0
3/24/2017 8:38	0.013	0	0	0	0	0		0.013	0.0133	0
3/24/2017 8:39	0.013	0	0	0	0	0		0.013	0.0133	0
3/24/2017 8:40	0.012	0	0	0	0	0	43.00376;-73.85248	0.0128	0.0132	0
3/24/2017 8:41	0.013	0	0	0	0	0		0.0128	0.0131	0
3/24/2017 8:42	0.012	0	0	0	0	0		0.0126	0.013	0
3/24/2017 8:43	0.013	0	0	0	0	0		0.0126	0.0129	0
3/24/2017 8:44	0.013	0	0	0	0	0		0.0126	0.0129	0
3/24/2017 8:45	0.013	0	0	0	0	0	43.00377;-73.8525	0.0128	0.0129	0
3/24/2017 8:46	0.013	0	0	0	0	0		0.0128	0.0129	0
3/24/2017 8:47	0.013	0	0	0	0	0		0.013	0.0129	0
3/24/2017 8:48	0.013	0	0	0	0	0		0.013	0.0129	0
3/24/2017 8:49	0.012	0	0	0	0	0		0.0128	0.0128	0
3/24/2017 8:50	0.012	0	0	0	0	0	43.00378;-73.85246	0.0126	0.0127	0
3/24/2017 8:51	0.012	0	0	0	0	0		0.0124	0.0127	0
3/24/2017 8:52	0.012	0	0	0	0	0		0.0122	0.0126	0
3/24/2017 8:53	0.012	0	0	0	0	0		0.012	0.0125	0
3/24/2017 8:54	0.012	0	0	0	0	0		0.012	0.0125	0
3/24/2017 8:55	0.013	0	0	0	0	0	43.00376;-73.85248	0.0122	0.0125	0
3/24/2017 8:56	0.013	0	0	0	0	0		0.0124	0.0125	0
3/24/2017 8:57	0.013	0	0	0	0	0		0.0126	0.0126	0
3/24/2017 8:58	0.013	0	0	0	0	0		0.0128	0.0126	0
3/24/2017 8:59	0.014	0	0	0	0	0		0.0132	0.0127	0
3/24/2017 9:00	0.014	0	0	0	0	0	43.00377;-73.85246	0.0134	0.0127	0
3/24/2017 9:01	0.014	0	0	0	0	0		0.0136	0.0128	0
3/24/2017 9:02	0.014	0	0	0	0	0		0.0138	0.0129	0
3/24/2017 9:03	0.014	0	0	0	0	0		0.014	0.0129	0
3/24/2017 9:04	0.014	0	0	0	0	0		0.014	0.0131	0
3/24/2017 9:05	0.014	0	0	0	0	0	43.00375;-73.85248	0.014	0.0132	0
3/24/2017 9:06	0.013	0	0	0	0	0		0.0138	0.0133	0
3/24/2017 9:07	0.012	0	0	0	0	0		0.0134	0.0133	0
3/24/2017 9:08	0.013	0	0	0	0	0		0.0132	0.0133	0
3/24/2017 9:09	0.014	0	0	0	0	0		0.0132	0.0135	0
3/24/2017 9:10	0.014	0	0	0	0	0	43.00375;-73.8525	0.0132	0.0135	0
3/24/2017 9:11	0.013	0	0	0	0	0		0.0132	0.0135	0
3/24/2017 9:12	0.014	0	0	0	0	0		0.0136	0.0136	0
3/24/2017 9:13	0.016	0	0	0	0	0		0.0142	0.0138	0
3/24/2017 9:14	0.026	0	0	0	0	0		0.0166	0.0146	0
3/24/2017 9:15	0.024	0	0	0	0	0	43.00376;-73.8525	0.0186	0.0153	0
3/24/2017 9:16	0.014	0	0	0	0	0		0.0188	0.0153	0
3/24/2017 9:17	0.014	0	0	0	0	0		0.0188	0.0153	0
3/24/2017 9:18	0.016	0	0	0	0	0		0.0188	0.0154	0
3/24/2017 9:19	0.013	0	0	0	0	0		0.0162	0.0153	0
3/24/2017 9:20	0.013	0	0	0	0	0	43.00376;-73.8525	0.014	0.0153	0
3/24/2017 9:21	0.013	0	0	0	0	0		0.0138	0.0153	0
3/24/2017 9:22	0.013	0	0	0	0	0		0.0136	0.0153	0
3/24/2017 9:23	0.014	0	0	0	0	0		0.0132	0.0154	0
3/24/2017 9:24	0.014	0	0	0	0	0		0.0134	0.0154	0
3/24/2017 9:25	0.013	0	0	0	0	0	43.00377;-73.85248	0.0134	0.0153	0
3/24/2017 9:26	0.013	0	0	0	0	0		0.0134	0.0153	0
3/24/2017 9:27	0.013	0	0	0	0	0		0.0134	0.0153	0
3/24/2017 9:28	0.013	0	0	0	0	0		0.0132	0.0151	0
3/24/2017 9:29	0.017	0	0	0	0	0		0.0138	0.0145	0
3/24/2017 9:30	0.016	0	0	0	0	0	43.00379;-73.85248	0.0144	0.0139	0
3/24/2017 9:31	0.016	0	0	0	0	0		0.015	0.0141	0
3/24/2017 9:32	0.013	0	0	0	0	0		0.015	0.014	0
3/24/2017 9:33	0.017	0	0	0	0	0		0.0158	0.0141	0
3/24/2017 9:34	0.015	0	0	0	0	0		0.0154	0.0142	0
3/24/2017 9:35	0.017	0	0	0	0	0	43.00378;-73.85248	0.0156	0.0145	0
3/24/2017 9:36	0.014	0	0	0	0	0		0.0152	0.0145	0
3/24/2017 9:37	0.014	0	0	0	0	0		0.0154	0.0146	0
3/24/2017 9:38	0.014	0	0	0	0	0		0.0148	0.0146	0
3/24/2017 9:39	0.013	0	0	0	0	0		0.0144	0.0145	0
3/24/2017 9:40	0.013	0	0	0	0	0	43.00378;-73.8525	0.0136	0.0145	0

3/24/2017 9:41	0.014	0	0	0	0	0		0.0136	0.0146	0
3/24/2017 9:42	0.013	0	0	0	0	0		0.0134	0.0146	0
3/24/2017 9:43	0.014	0	0	0	0	0		0.0134	0.0147	0
3/24/2017 9:44	0.014	0	0	0	0	0		0.0136	0.0145	0
3/24/2017 9:45	0.015	0	0	0	0	0	43.00379;-73.8525	0.014	0.0144	0
3/24/2017 9:46	0.015	0	0	0	0	0		0.0142	0.0143	0
3/24/2017 9:47	0.014	0	0	0	0	0		0.0144	0.0144	0
3/24/2017 9:48	0.014	0	0	0	0	0		0.0144	0.0142	0
3/24/2017 9:49	0.014	0	0	0	0	0		0.0144	0.0141	0
3/24/2017 9:50	0.014	0	0	0	0	0	43.0038;-73.85248	0.0142	0.0139	0
3/24/2017 9:51	0.015	0	0	0	0	0		0.0142	0.014	0
3/24/2017 9:52	0.015	0	0	0	0	0		0.0144	0.0141	0
3/24/2017 9:53	0.015	0	0	0	0	0		0.0146	0.0141	0
3/24/2017 9:54	0.015	0	0	0	0	0		0.0148	0.0143	0
3/24/2017 9:55	0.014	0	0	0	0	0	43.00381;-73.85246	0.0148	0.0143	0
3/24/2017 9:56	0.015	0	0	0	0	0		0.0148	0.0144	0
3/24/2017 9:57	0.015	0	0	0	0	0		0.0148	0.0145	0
3/24/2017 9:58	0.015	0	0	0	0	0		0.0148	0.0146	0
3/24/2017 9:59	0.015	0	0	0	0	0		0.0148	0.0147	0
3/24/2017 10:00	0.015	0	0	0	0	0	43.0038;-73.85252	0.015	0.0147	0
3/24/2017 10:01	0.015	0	0	0	0	0		0.015	0.0147	0
3/24/2017 10:02	0.015	0	0	0	0	0		0.015	0.0147	0
3/24/2017 10:03	0.015	0	0	0	0	0		0.015	0.0148	0
3/24/2017 10:04	0.015	0	0	0	0	0		0.015	0.0149	0
3/24/2017 10:05	0.015	0	0	0	0	0	43.0038;-73.85252	0.015	0.0149	0
3/24/2017 10:06	0.015	0	0	0	0	0		0.015	0.0149	0
3/24/2017 10:07	0.015	0	0	0	0	0		0.015	0.0149	0
3/24/2017 10:08	0.015	0	0	0	0	0		0.015	0.0149	0
3/24/2017 10:09	0.016	0	0	0	0	0		0.0152	0.015	0
3/24/2017 10:10	0.016	0	0	0	0	0	43.00379;-73.85252	0.0154	0.0151	0
3/24/2017 10:11	0.015	0	0	0	0	0		0.0154	0.0151	0
3/24/2017 10:12	0.016	0	0	0	0	0		0.0156	0.0152	0
3/24/2017 10:13	0.016	0	0	0	0	0		0.0158	0.0153	0
3/24/2017 10:14	0.016	0	0	0	0	0		0.0158	0.0153	0
3/24/2017 10:15	0.016	0	0	0	0	0	43.00381;-73.8525	0.0158	0.0154	0
3/24/2017 10:16	0.016	0	0	0	0	0		0.016	0.0155	0
3/24/2017 10:17	0.033	0	0	0	0	0		0.0194	0.0167	0
3/24/2017 10:18	0.023	0	0	0	0	0		0.0208	0.0172	0
3/24/2017 10:19	0.018	0	0	0	0	0		0.0212	0.0174	0
3/24/2017 10:20	0.016	0	0	0	0	0	43.00382;-73.85255	0.0212	0.0175	0
3/24/2017 10:21	0.016	0	0	0	0	0		0.0212	0.0175	0
3/24/2017 10:22	0.017	0	0	0	0	0		0.018	0.0177	0
3/24/2017 10:23	0.019	0	0	0	0	0		0.0172	0.0179	0
3/24/2017 10:24	0.019	0	0	0	0	0		0.0174	0.0181	0
3/24/2017 10:25	0.02	0	0	0	0	0	43.00382;-73.85255	0.0182	0.0184	0
3/24/2017 10:26	0.016	0	0	0	0	0		0.0182	0.0185	0
3/24/2017 10:27	0.016	0	0	0	0	0		0.018	0.0185	0
3/24/2017 10:28	0.016	0	0	0	0	0		0.0174	0.0185	0
3/24/2017 10:29	0.016	0	0	0	0	0		0.0168	0.0185	0
3/24/2017 10:30	0.016	0	0	0	0	0	43.00382;-73.85252	0.016	0.0185	0
3/24/2017 10:31	0.016	0	0	0	0	0		0.016	0.0185	0
3/24/2017 10:32	0.016	0	0	0	0	0		0.016	0.0173	0
3/24/2017 10:33	0.016	0	0	0	0	0		0.016	0.0169	0
3/24/2017 10:34	0.016	0	0	0	0	0		0.016	0.0167	0
3/24/2017 10:35	0.018	0	0	0	0	0	43.00382;-73.85255	0.0164	0.0169	0
3/24/2017 10:36	0.017	0	0	0	0	0		0.0166	0.0169	0
3/24/2017 10:37	0.017	0	0	0	0	0		0.0168	0.0169	0
3/24/2017 10:38	0.017	0	0	0	0	0		0.017	0.0168	0
3/24/2017 10:39	0.017	0	0	0	0	0		0.0172	0.0167	0
3/24/2017 10:40	0.017	0	0	0	0	0	43.00383;-73.85256	0.017	0.0165	0
3/24/2017 10:41	0.017	0	0	0	0	0		0.017	0.0165	0
3/24/2017 10:42	0.017	0	0	0	0	0		0.017	0.0166	0
3/24/2017 10:43	0.033	0	0	0	0	0		0.0202	0.0177	0
3/24/2017 10:44	0.073	0	0	0	0	0		0.0314	0.0215	0
3/24/2017 10:45	0.017	0	0	0	0	0		0.0314	0.0216	0
3/24/2017 10:45							43.00382;-73.85256			
3/24/2017 10:46	0.017	0	0	0	0	0		0.0314	0.0217	0
3/24/2017 10:47	0.018	0	0	0	0	0		0.0316	0.0218	0
3/24/2017 10:48	0.018	0	0	0	0	0		0.0286	0.0219	0
3/24/2017 10:49	0.022	0	0	0	0	0		0.0184	0.0223	0
3/24/2017 10:50	0.018	0	0	0	0	0		0.0186	0.0223	0
3/24/2017 10:50							43.00385;-73.85255			
3/24/2017 10:51	0.017	0	0	0	0	0		0.0186	0.0223	0
3/24/2017 10:52	0.017	0	0	0	0	0		0.0184	0.0223	0
3/24/2017 10:53	0.017	0	0	0	0	0		0.0182	0.0223	0
3/24/2017 10:54	0.017	0	0	0	0	0		0.0172	0.0223	0
3/24/2017 10:55	0.018	0	0	0	0	0		0.0172	0.0224	0
3/24/2017 10:55							43.00386;-73.85258			
3/24/2017 10:56	0.018	0	0	0	0	0		0.0174	0.0225	0
3/24/2017 10:57	0.019	0	0	0	0	0		0.0178	0.0226	0
3/24/2017 10:58	0.018	0	0	0	0	0		0.018	0.0216	0
3/24/2017 10:59	0.018	0	0	0	0	0		0.0182	0.0179	0
3/24/2017 11:00	0.018	0	0	0	0	0		0.0182	0.018	0
3/24/2017 11:00							43.00385;-73.85256			
3/24/2017 11:01	0.019	0	0	0	0	0		0.0184	0.0181	0
3/24/2017 11:02	0.019	0	0	0	0	0		0.0184	0.0182	0
3/24/2017 11:03	0.021	0	0	0	0	0		0.019	0.0184	0
3/24/2017 11:04	0.026	0	0	0	0	0		0.0206	0.0187	0
3/24/2017 11:05	0.023	0	0	0	0	0		0.0216	0.019	0
3/24/2017 11:05							43.00383;-73.85256			
3/24/2017 11:06	0.019	0	0	0	0	0		0.0216	0.0191	0
3/24/2017 11:07	0.019	0	0	0	0	0		0.0216	0.0193	0
3/24/2017 11:08	0.02	0	0	0	0	0		0.0214	0.0195	0
3/24/2017 11:09	0.02	0	0	0	0	0		0.0202	0.0197	0
3/24/2017 11:10	0.019	0	0	0	0	0		0.0194	0.0197	0
3/24/2017 11:10							43.00388;-73.85258			
3/24/2017 11:11	0.019	0	0	0	0	0		0.0194	0.0198	0
3/24/2017 11:12	0.019	0	0	0	0	0		0.0194	0.0198	0
3/24/2017 11:13	0.019	0	0	0	0	0		0.0192	0.0199	0
3/24/2017 11:14	0.019	0	0	0	0	0		0.019	0.0199	0
3/24/2017 11:15	0.019	0	0	0	0	0		0.019	0.02	0
3/24/2017 11:15							43.00385;-73.85258			
3/24/2017 11:16	0.019	0	0	0	0	0		0.019	0.02	0
3/24/2017 11:17	0.019	0	0	0	0	0		0.019	0.02	0
3/24/2017 11:18	0.02	0	0	0	0	0		0.0192	0.0199	0
3/24/2017 11:19	0.019	0	0	0	0	0		0.0192	0.0195	0
3/24/2017 11:20	0.02	0	0	0	0	0		0.0194	0.0193	0
3/24/2017 11:20							43.00386;-73.85258			
3/24/2017 11:21	0.019	0	0	0	0	0		0.0194	0.0193	0
3/24/2017 11:22	0.019	0	0	0	0	0		0.0194	0.0193	0
3/24/2017 11:23	0.019	0	0	0	0	0		0.0192	0.0192	0
3/24/2017 11:24	0.02	0	0	0	0	0		0.0194	0.0192	0
3/24/2017 11:25	0.02	0	0	0	0	0		0.0194	0.0193	0
3/24/2017 11:25							43.00377;-73.85252			
3/24/2017 11:26	0.021	0	0	0	0	0		0.0198	0.0194	0
3/24/2017 11:27	0.02	0	0	0	0	0		0.02	0.0195	0
3/24/2017 11:28	0.02	0	0	0	0	0		0.0202	0.0195	0
3/24/2017 11:29	0.031	0	0	0	0	0		0.0224	0.0203	0
3/24/2017 11:30	0.025	0	0	0	0	0		0.0234	0.0207	0
3/24/2017 11:30							43.0038;-73.85255			
3/24/2017 11:31	0.024	0	0	0	0	0		0.024	0.0211	0
3/24/2017 11:32	0.022	0	0	0	0	0		0.0244	0.0213	0
3/24/2017 11:33	0.03	0	0	0	0	0		0.0264	0.0219	0
3/24/2017 11:34	0.024	0	0	0	0	0		0.025	0.0223	0
3/24/2017 11:35	0.025	0	0	0	0	0		0.025	0.0226	0
3/24/2017 11:35							43.00378;-73.85252			
3/24/2017 11:36	0.022	0	0	0	0	0		0.0246	0.0228	0
3/24/2017 11:37	0.021	0	0	0	0	0		0.0244	0.0229	0

3/24/2017 11:38	0.024	0	0	0	0	0		0.0232	0.0233	0
3/24/2017 11:39	0.026	0	0	0	0	0		0.0236	0.0237	0
3/24/2017 11:40	0.023	0	0	0	0	0		0.0232	0.0239	0
3/24/2017 11:40							43.00378;-73.85255			
3/24/2017 11:41	0.027	0	0	0	0	0		0.0242	0.0243	0
3/24/2017 11:42	0.023	0	0	0	0	0		0.0246	0.0245	0
3/24/2017 11:43	0.023	0	0	0	0	0		0.0244	0.0247	0
3/24/2017 11:44	0.023	0	0	0	0	0		0.0238	0.0241	0
3/24/2017 11:45	0.029	0	0	0	0	0		0.025	0.0244	0
3/24/2017 11:45							43.00377;-73.85255			
3/24/2017 11:46	0.023	0	0	0	0	0		0.0242	0.0243	0
3/24/2017 11:47	0.025	0.008	0.008	0	0	0		0.0246	0.0245	0.0005
3/24/2017 11:48	0.03	0	0.522	0	0.002	0		0.026	0.0245	0.0005
3/24/2017 11:49	0.023	0	0.522	0	0.002	0		0.026	0.0245	0.0005
3/24/2017 11:50	0.024	0.015	0.522	0	0.004	0	43.00377;-73.85252	0.025	0.0244	0.0015
3/24/2017 11:51	0.036	0	0.522	0	0.007	0		0.0276	0.0253	0.0015
3/24/2017 11:52	0.023	0	0.522	0	0.007	0		0.0272	0.0255	0.0015
3/24/2017 11:53	0.025	0	0.522	0	0.007	0		0.0262	0.0255	0.0015
3/24/2017 11:54	0.023	0	0.522	0	0.007	0		0.0262	0.0253	0.0015
3/24/2017 11:55	0.023	0	0.522	0	0.007	0	43.00375;-73.85252	0.026	0.0253	0.0015
3/24/2017 11:56	0.024	0	0.522	0	0.007	0		0.0236	0.0251	0.0015
3/24/2017 11:57	0.024	0	0.522	0	0.007	0		0.0238	0.0252	0.0015
3/24/2017 11:58	0.024	0	0.522	0	0.007	0		0.0236	0.0253	0.0015
3/24/2017 11:59	0.023	0	0.522	0	0.007	0		0.0236	0.0253	0.0015
3/24/2017 12:00	0.026	0	0.522	0	0.007	0	43.00379;-73.85255	0.0242	0.0251	0.0015
3/24/2017 12:01	0.024	0	0.522	0	0.007	0		0.0242	0.0251	0.0015
3/24/2017 12:02	0.03	0	0.522	0	0.007	0		0.0254	0.0255	0.001
3/24/2017 12:03	0.025	0	0.522	0	0.004	0		0.0256	0.0251	0.001
3/24/2017 12:04	0.024	0	0.522	0	0.004	0		0.0258	0.0252	0.001
3/24/2017 12:05	0.024	0	0.522	0	0.002	0	43.00378;-73.85255	0.0254	0.0252	0
3/24/2017 12:06	0.024	0	0.522	0	0	0		0.0254	0.0244	0
3/24/2017 12:07	0.026	0	0.522	0	0	0		0.0246	0.0246	0
3/24/2017 12:08	0.023	0	0.522	0	0	0		0.0242	0.0245	0
3/24/2017 12:09	0.023	0	0.522	0	0	0		0.024	0.0245	0
3/24/2017 12:10	0.023	0	0.522	0	0	0	43.00379;-73.85252	0.0238	0.0245	0
3/24/2017 12:11	0.023	0	0.522	0	0	0		0.0236	0.0244	0
3/24/2017 12:12	0.024	0	0.522	0	0	0		0.0232	0.0244	0
3/24/2017 12:13	0.075	0	0.522	0	0	0		0.0336	0.0278	0
3/24/2017 12:14	0.056	0	0.522	0	0	0		0.0402	0.03	0
3/24/2017 12:15	0.028	0	0.522	0	0	0	43.00381;-73.85252	0.0412	0.0301	0
3/24/2017 12:16	0.024	0	0.522	0	0	0		0.0414	0.0301	0
3/24/2017 12:17	0.024	0	0.522	0	0	0		0.0414	0.0297	0
3/24/2017 12:18	0.024	0	0.522	0	0	0		0.0312	0.0297	0
3/24/2017 12:19	0.024	0	0.522	0	0	0		0.0248	0.0297	0
3/24/2017 12:20	0.023	0	0.522	0	0	0	43.0038;-73.85248	0.0238	0.0296	0
3/24/2017 12:21	0.023	0	0.522	0	0	0		0.0236	0.0295	0
3/24/2017 12:22	0.023	0	0.522	0	0	0		0.0234	0.0293	0
3/24/2017 12:23	0.024	0	0.522	0	0	0		0.0234	0.0294	0
3/24/2017 12:24	0.023	0	0.522	0	0	0		0.0232	0.0294	0
3/24/2017 12:25	0.023	0	0.522	0	0	0	43.0038;-73.85246	0.0232	0.0294	0
3/24/2017 12:26	0.024	0	0.522	0	0	0		0.0234	0.0295	0
3/24/2017 12:27	0.024	0	0.522	0	0	0		0.0236	0.0295	0
3/24/2017 12:28	0.024	0	0.522	0	0	0		0.0236	0.0261	0
3/24/2017 12:29	0.024	0	0.522	0	0	0		0.0238	0.0239	0
3/24/2017 12:30	0.024	0	0.522	0	0	0	43.00383;-73.85248	0.024	0.0237	0
3/24/2017 12:31	0.024	0	0.522	0	0	0		0.024	0.0237	0
3/24/2017 12:32	0.024	0	0.522	0	0	0		0.024	0.0237	0
3/24/2017 12:33	0.024	0	0.522	0	0	0		0.024	0.0237	0
3/24/2017 12:34	0.024	0	0.522	0	0	0		0.024	0.0237	0
3/24/2017 12:35	0.024	0	0.522	0	0	0	43.00382;-73.85248	0.024	0.0237	0
3/24/2017 12:36	0.024	0	0.522	0	0	0		0.024	0.0238	0
3/24/2017 12:37	0.024	0	0.522	0	0	0		0.024	0.0239	0
3/24/2017 12:38	0.024	0	0.522	0	0	0		0.024	0.0239	0
3/24/2017 12:39	0.024	0	0.522	0	0	0		0.024	0.0239	0
3/24/2017 12:40	0.024	0	0.522	0	0	0	43.00381;-73.85246	0.024	0.024	0
3/24/2017 12:41	0.024	0	0.522	0	0	0		0.024	0.024	0
3/24/2017 12:42	0.024	0	0.522	0	0	0		0.024	0.024	0
3/24/2017 12:43	0.024	0	0.522	0	0	0		0.024	0.024	0
3/24/2017 12:44	0.024	0	0.522	0	0	0		0.024	0.024	0
3/24/2017 12:45	0.024	0	0.522	0	0	0	43.00386;-73.8525	0.024	0.024	0
3/24/2017 12:46	0.024	0	0.522	0	0	0		0.024	0.024	0
3/24/2017 12:47	0.024	0	0.522	0	0	0		0.024	0.024	0
3/24/2017 12:48	0.024	0	0.522	0	0	0		0.024	0.024	0
3/24/2017 12:49	0.024	0	0.522	0	0	0		0.024	0.024	0
3/24/2017 12:50	0.024	0	0.522	0	0	0	43.00386;-73.85252	0.024	0.024	0
3/24/2017 12:51	0.024	0	0.522	0	0	0		0.024	0.024	0
3/24/2017 12:52	0.024	0	0.522	0	0	0		0.024	0.024	0
3/24/2017 12:53	0.025	0	0.522	0	0	0		0.0242	0.0241	0
3/24/2017 12:54	0.025	0	0.522	0	0	0		0.0244	0.0241	0
3/24/2017 12:55	0.024	0	0.522	0	0	0		0.0244	0.0241	0
3/24/2017 12:55							43.00386;-73.85252			
3/24/2017 12:56	0.024	0	0.522	0	0	0		0.0244	0.0241	0
3/24/2017 12:57	0.024	0	0.522	0	0	0		0.0244	0.0241	0
3/24/2017 12:58	0.024	0	0.522	0	0	0		0.0242	0.0241	0
3/24/2017 12:59	0.025	0	0.522	0	0	0		0.0242	0.0242	0
3/24/2017 13:00	0.025	0	0.522	0	0	0		0.0244	0.0243	0
3/24/2017 13:00							43.00383;-73.85248			
3/24/2017 13:01	0.025	0	0.522	0	0	0		0.0246	0.0243	0
3/24/2017 13:02	0.025	0	0.522	0	0	0		0.0248	0.0244	0
3/24/2017 13:03	0.025	0	0.522	0	0	0		0.025	0.0245	0
3/24/2017 13:04	0.025	0	0.522	0	0	0		0.025	0.0245	0
3/24/2017 13:05	0.024	0	0.522	0	0	0		0.0248	0.0245	0
3/24/2017 13:05							43.00385;-73.85248			
3/24/2017 13:06	0.024	0	0.522	0	0	0		0.0246	0.0245	0
3/24/2017 13:07	0.025	0	0.522	0	0	0		0.0246	0.0246	0
3/24/2017 13:08	0.025	0	0.522	0	0	0		0.0246	0.0246	0
3/24/2017 13:09	0.025	0	0.522	0	0	0		0.0246	0.0246	0
3/24/2017 13:10	0.025	0	0.522	0	0	0		0.0248	0.0247	0
3/24/2017 13:10							43.00383;-73.85246			
3/24/2017 13:11	0.025	0	0.522	0	0	0		0.025	0.0247	0
3/24/2017 13:12	0.024	0	0.522	0	0	0		0.0248	0.0247	0
3/24/2017 13:13	0.024	0	0.522	0	0	0		0.0246	0.0247	0
3/24/2017 13:14	0.025	0	0.522	0	0	0		0.0246	0.0247	0
3/24/2017 13:15	0.024	0	0.522	0	0	0		0.0244	0.0247	0
3/24/2017 13:15							43.00382;-73.85246			
3/24/2017 13:16	0.025	0	0.522	0	0	0		0.0244	0.0247	0
3/24/2017 13:17	0.025	0	0.522	0	0	0		0.0246	0.0247	0
3/24/2017 13:18	0.024	0	0.522	0	0	0		0.0246	0.0246	0
3/24/2017 13:19	0.025	0	0.522	0	0	0		0.0246	0.0246	0
3/24/2017 13:20	0.024	0	0.522	0	0	0		0.0246	0.0246	0
3/24/2017 13:20							43.0038;-73.8525			
3/24/2017 13:21	0.024	0	0.522	0	0	0		0.0244	0.0246	0
3/24/2017 13:22	0.025	0	0.522	0	0	0		0.0244	0.0246	0
3/24/2017 13:23	0.024	0	0.522	0	0	0		0.0244	0.0245	0
3/24/2017 13:24	0.024	0	0.522	0	0	0		0.0242	0.0245	0
3/24/2017 13:25	0.025	0	0.522	0	0	0		0.0244	0.0245	0
3/24/2017 13:25							43.00382;-73.85248			
3/24/2017 13:26	0.025	0	0.522	0	0	0		0.0246	0.0245	0
3/24/2017 13:27	0.025	0	0.522	0	0	0		0.0246	0.0245	0
3/24/2017 13:28	0.024	0	0.522	0	0	0		0.0246	0.0245	0
3/24/2017 13:29	0.024	0	0.522	0	0	0		0.0246	0.0245	0
3/24/2017 13:30	0.024	0	0.522	0	0	0		0.0244	0.0245	0
3/24/2017 13:30							43.0038;-73.85246			
3/24/2017 13:31	0.024	0	0.522	0	0	0		0.0242	0.0244	0
3/24/2017 13:32	0.024	0	0.522	0	0	0		0.024	0.0243	0
3/24/2017 13:33	0.024	0	0.522	0	0	0		0.024	0.0243	0
3/24/2017 13:34	0.024	0	0.522	0	0	0		0.024	0.0243	0
3/24/2017 13:35	0.024	0	0.522	0	0	0		0.024	0.0243	0

3/24/2017 13:35						43.00383;-73.85248			
3/24/2017 13:36	0.024	0	0.522	0	0	0	0.024	0.0243	0
3/24/2017 13:37	0.024	0	0.522	0	0	0	0.024	0.0242	0
3/24/2017 13:38	0.023	0	0.522	0	0	0	0.0238	0.0241	0
3/24/2017 13:39	0.024	0	0.522	0	0	0	0.0238	0.0241	0
3/24/2017 13:40	0.024	0	0.522	0	0	0	0.0238	0.0241	0
3/24/2017 13:40						43.00381;-73.85248			
3/24/2017 13:41	0.023	0	0.522	0	0	0	0.0236	0.0239	0
3/24/2017 13:42	0.024	0	0.522	0	0	0	0.0236	0.0239	0
3/24/2017 13:43	0.024	0	0.522	0	0	0	0.0238	0.0239	0
3/24/2017 13:44	0.024	0	0.522	0	0	0	0.0238	0.0239	0
3/24/2017 13:45	0.023	0	0.522	0	0	0	0.0236	0.0238	0
3/24/2017 13:45						43.00381;-73.85246			
3/24/2017 13:46	0.023	0	0.522	0	0	0	0.0236	0.0237	0
3/24/2017 13:47	0.023	0	0.522	0	0	0	0.0234	0.0237	0
3/24/2017 13:48	0.023	0	0.522	0	0	0	0.0232	0.0236	0
3/24/2017 13:49	0.024	0	0.522	0	0	0	0.0232	0.0236	0
3/24/2017 13:50	0.023	0	0.522	0	0	0	0.0232	0.0235	0
3/24/2017 13:50						43.0038;-73.85244			
3/24/2017 13:51	0.023	0	0.522	0	0	0	0.0232	0.0235	0
3/24/2017 13:52	0.023	0	0.522	0	0	0	0.0232	0.0234	0
3/24/2017 13:53	0.023	0	0.522	0	0	0	0.0232	0.0234	0
3/24/2017 13:54	0.023	0	0.522	0	0	0	0.023	0.0233	0
3/24/2017 13:55	0.023	0	0.522	0	0	0	0.023	0.0233	0
3/24/2017 13:55						43.00377;-73.85244			
3/24/2017 13:56	0.023	0	0.522	0	0	0	0.023	0.0233	0
3/24/2017 13:57	0.023	0	0.522	0	0	0	0.023	0.0232	0
3/24/2017 13:58	0.023	0	0.522	0	0	0	0.023	0.0231	0
3/24/2017 13:59	0.023	0	0.522	0	0	0	0.023	0.0231	0
3/24/2017 14:00	0.023	0	0.522	0	0	0	43.00374;-73.85235	0.023	0.0231	0
3/24/2017 14:01	0.023	0	0.522	0	0	0	0.023	0.0231	0
3/24/2017 14:02	0.023	0	0.522	0	0	0	0.023	0.0231	0
3/24/2017 14:03	0.023	0	0.522	0	0	0	0.023	0.0231	0
3/24/2017 14:04	0.023	0	0.522	0	0	0	0.023	0.023	0
3/24/2017 14:05	0.023	0	0.522	0	0	0	43.00379;-73.85242	0.023	0.023	0
3/24/2017 14:06	0.023	0	0.522	0	0	0	0.023	0.023	0
3/24/2017 14:07	0.023	0	0.522	0	0	0	0.023	0.023	0
3/24/2017 14:08	0.022	0	0.522	0	0	0	0.0228	0.0229	0
3/24/2017 14:09	0.022	0	0.522	0	0	0	0.0226	0.0229	0
3/24/2017 14:10	0.022	0	0.522	0	0	0	43.00379;-73.85246	0.0224	0.0228	0
3/24/2017 14:11	0.022	0	0.522	0	0	0	0.0222	0.0227	0
3/24/2017 14:12	0.022	0	0.522	0	0	0	0.022	0.0227	0
3/24/2017 14:13	0.022	0	0.522	0	0	0	0.022	0.0226	0
3/24/2017 14:14	0.022	0	0.522	0	0	0	0.022	0.0225	0
3/24/2017 14:15	0.022	0	0.522	0	0	0	43.00378;-73.85242	0.022	0.0225	0
3/24/2017 14:16	0.022	0	0.522	0	0	0	0.022	0.0224	0
3/24/2017 14:17	0.022	0	0.522	0	0	0	0.022	0.0223	0
3/24/2017 14:18	0.021	0	0.522	0	0	0	0.0218	0.0222	0
3/24/2017 14:19	0.022	0	0.522	0	0	0	0.0218	0.0221	0
3/24/2017 14:20	0.022	0	0.522	0	0	0	43.00381;-73.85252	0.0218	0.0221	0
3/24/2017 14:21	0.022	0	0.522	0	0	0	0.0218	0.022	0
3/24/2017 14:22	0.022	0	0.522	0	0	0	0.0218	0.0219	0
3/24/2017 14:23	0.022	0	0.522	0	0	0	0.022	0.0219	0
3/24/2017 14:24	0.021	0	0.522	0	0	0	0.0218	0.0219	0
3/24/2017 14:25	0.021	0	0.522	0	0	0	43.00381;-73.85258	0.0216	0.0218	0
3/24/2017 14:26	0.021	0	0.522	0	0	0	0.0214	0.0217	0
3/24/2017 14:27	0.022	0	0.522	0	0	0	0.0214	0.0217	0
3/24/2017 14:28	0.021	0	0.522	0	0	0	0.0212	0.0217	0
3/24/2017 14:29	0.021	0	0.522	0	0	0	0.0212	0.0216	0
3/24/2017 14:30	0.021	0	0.522	0	0	0	43.0038;-73.85255	0.0212	0.0215	0
3/24/2017 14:31	0.021	0	0.522	0	0	0	0.0212	0.0215	0
3/24/2017 14:32	0.022	0	0.522	0	0	0	0.0212	0.0215	0
3/24/2017 14:33	0.022	0	0.522	0	0	0	0.0214	0.0215	0
3/24/2017 14:34	0.023	0	0.522	0	0	0	0.0218	0.0216	0
3/24/2017 14:35	0.026	0	0.522	0	0	0	43.00379;-73.85256	0.0228	0.0219	0
3/24/2017 14:36	0.025	0	0.522	0	0	0	0.0236	0.0221	0
3/24/2017 14:37	0.023	0	0.522	0	0	0	0.0238	0.0221	0
3/24/2017 14:38	0.022	0	0.522	0	0	0	0.0238	0.0221	0
3/24/2017 14:39	0.022	0	0.522	0	0	0	0.0236	0.0222	0
3/24/2017 14:40	0.021	0	0.522	0	0	0	43.0038;-73.85252	0.0226	0.0222	0
3/24/2017 14:41	0.021	0	0.522	0	0	0	0.0218	0.0222	0
3/24/2017 14:42	0.021	0	0.522	0	0	0	0.0214	0.0221	0
3/24/2017 14:43	0.028	0	0.522	0	0	0	0.0226	0.0226	0
3/24/2017 14:44	0.027	0	0.522	0	0	0	0.0236	0.023	0
3/24/2017 14:45	0.022	0	0.522	0	0	0	43.00378;-73.85255	0.0238	0.0231	0
3/24/2017 14:46	0.023	0	0.522	0	0	0	0.0242	0.0232	0
3/24/2017 14:47	0.023	0	0.522	0	0	0	0.0246	0.0233	0
3/24/2017 14:48	0.023	0	0.522	0	0	0	0.0236	0.0233	0
3/24/2017 14:49	0.023	0	0.522	0	0	0	0.0228	0.0233	0
3/24/2017 14:50	0.02	0	0.522	0	0	0	43.00377;-73.85255	0.0224	0.0229	0
3/24/2017 14:51	0.02	0	0.522	0	0	0	0.0218	0.0226	0
3/24/2017 14:52	0.02	0	0.522	0	0	0	0.0212	0.0224	0
3/24/2017 14:53	0.02	0	0.522	0	0	0	0.0206	0.0223	0
3/24/2017 14:54	0.02	0	0.522	0	0	0	0.02	0.0221	0
3/24/2017 14:55	0.02	0	0.522	0	0	0	43.00375;-73.85252	0.02	0.0221	0
3/24/2017 14:56	0.02	0	0.522	0	0	0	0.02	0.022	0
3/24/2017 14:57	0.021	0	0.522	0	0	0	0.0202	0.022	0
3/24/2017 14:58	0.032	0	0.522	0	0	0	0.0226	0.0223	0
3/24/2017 14:59	0.04	0	0.522	0	0	0	0.0266	0.0231	0
3/24/2017 15:00	0.041	0	0.522	0	0	0	43.00376;-73.85255	0.0308	0.0244	0
3/24/2017 15:01	0.02	0	0.522	0	0	0	0.0308	0.0242	0
3/24/2017 15:02	0.022	0	0.522	0	0	0	0.031	0.0241	0
3/24/2017 15:03	0.02	0	0.522	0	0	0	0.0286	0.0239	0
3/24/2017 15:04	0.019	0	0.522	0	0	0	0.0244	0.0237	0
3/24/2017 15:05	0.019	0	0.522	0	0	0	43.00377;-73.85255	0.02	0.0236	0
3/24/2017 15:06	0.019	0	0.522	0	0	0	0.0198	0.0235	0
3/24/2017 15:07	0.019	0	0.522	0	0	0	0.0192	0.0235	0
3/24/2017 15:08	0.019	0	0.522	0	0	0	0.019	0.0234	0
3/24/2017 15:09	0.019	0	0.522	0	0	0	0.019	0.0233	0
3/24/2017 15:10	0.019	0	0.522	0	0	0	43.0038;-73.85256	0.019	0.0233	0
3/24/2017 15:11	0.018	0	0.522	0	0	0	0.0188	0.0231	0
3/24/2017 15:12	0.019	0	0.522	0	0	0	0.0188	0.023	0
3/24/2017 15:13	0.019	0	0.522	0	0	0	0.0188	0.0221	0
3/24/2017 15:14	0.018	0	0.522	0	0	0	0.0186	0.0207	0
3/24/2017 15:15	0.019	0	0.522	0	0	0	43.00381;-73.85258	0.0186	0.0192	0
3/24/2017 15:16	0.018	0	0.522	0	0	0	0.0186	0.0191	0
3/24/2017 15:17	0.018	0	0.522	0	0	0	0.0184	0.0188	0
3/24/2017 15:18	0.018	0	0.522	0	0	0	0.0182	0.0187	0
3/24/2017 15:19	0.018	0	0.522	0	0	0	0.0182	0.0186	0
3/24/2017 15:20	0.018	0	0.522	0	0	0	43.00382;-73.85256	0.018	0.0185	0
3/24/2017 15:21	0.018	0	0.522	0	0	0	0.018	0.0185	0
3/24/2017 15:22	0.018	0	0.522	0	0	0	0.018	0.0184	0
3/24/2017 15:23	0.018	0	0.522	0	0	0	0.018	0.0183	0
3/24/2017 15:24	0.018	0	0.522	0	0	0	0.018	0.0183	0
3/24/2017 15:25	0.018	0	0.522	0	0	0	43.00383;-73.85261	0.018	0.0182	0
3/24/2017 15:26	0.019	0	0.522	0	0	0	0.0182	0.0183	0
3/24/2017 15:27	0.019	0	0.522	0	0	0	0.0184	0.0183	0
3/24/2017 15:28	0.019	0	0.522	0	0	0	0.0186	0.0183	0
3/24/2017 15:29	0.019	0	0.522	0	0	0	0.0188	0.0183	0
3/24/2017 15:30	0.019	0	0.522	0	0	0	43.0038;-73.85258	0.019	0.0183	0
3/24/2017 15:31	0.02	0	0.522	0	0	0	0.0192	0.0185	0
3/24/2017 15:32	0.02	0	0.522	0	0	0	0.0194	0.0186	0
3/24/2017 15:33	0.019	0	0.522	0	0	0	0.0194	0.0187	0
3/24/2017 15:34	0.019	0	0.522	0	0	0	0.0194	0.0187	0
3/24/2017 15:35	0.019	0	0.522	0	0	0	43.00379;-73.85256	0.0194	0.0188	0
3/24/2017 15:36	0.019	0	0.522	0	0	0	0.0192	0.0189	0
3/24/2017 15:37	0.019	0	0.522	0	0	0	0.019	0.0189	0
3/27/2017 7:27		0	0	0	0	0			0

3/27/2017 7:28	0.016	0	0	0	0	0		0.016	0.016	0
3/27/2017 7:29	0.015	0	0	0	0	0		0.0155	0.0155	0
3/27/2017 7:30	0.014	0	0	0	0	0		0.015	0.015	0
3/27/2017 7:30							43.00385;-73.85255			
3/27/2017 7:31	0.014	0	0	0	0	0		0.0148	0.0148	0
3/27/2017 7:32	0.014	0	0	0	0	0		0.0146	0.0146	0
3/27/2017 7:33	0.014	0	0	0	0	0		0.0142	0.0145	0
3/27/2017 7:34	0.014	0	0	0	0	0		0.014	0.0144	0
3/27/2017 7:35	0.015	0	0	0	0	0		0.0142	0.0145	0
3/27/2017 7:35							43.00386;-73.85256			
3/27/2017 7:36	0.014	0	0	0	0	0		0.0142	0.0144	0
3/27/2017 7:37	0.014	0	0	0	0	0		0.0142	0.0144	0
3/27/2017 7:38	0.014	0	0	0	0	0		0.0142	0.0144	0
3/27/2017 7:39	0.014	0	0	0	0	0		0.0142	0.0143	0
3/27/2017 7:40	0.014	0	0	0	0	0		0.014	0.0143	0
3/27/2017 7:40							43.00385;-73.85256			
3/27/2017 7:41	0.015	0	0	0	0	0		0.0142	0.0144	0
3/27/2017 7:42	0.015	0	0	0	0	0		0.0144	0.0144	0
3/27/2017 7:43	0.017	0	0	0	0	0		0.015	0.0145	0
3/27/2017 7:44	0.017	0	0	0	0	0		0.0156	0.0146	0
3/27/2017 7:45	0.018	0	0	0	0	0		0.0164	0.0149	0
3/27/2017 7:45							43.00382;-73.85255			
3/27/2017 7:46	0.02	0	0	0	0	0		0.0174	0.0153	0
3/27/2017 7:47	0.021	0	0	0	0	0		0.0186	0.0157	0
3/27/2017 7:48	0.023	0	0	0	0	0		0.0198	0.0163	0
3/27/2017 7:49	0.02	0	0	0	0	0		0.0204	0.0167	0
3/27/2017 7:50	0.019	0	0	0	0	0		0.0206	0.017	0
3/27/2017 7:50							43.00381;-73.8525			
3/27/2017 7:51	0.017	0	0	0	0	0		0.02	0.0172	0
3/27/2017 7:52	0.016	0	0	0	0	0		0.019	0.0173	0
3/27/2017 7:53	0.017	0	0	0	0	0		0.0178	0.0175	0
3/27/2017 7:54	0.017	0	0	0	0	0		0.0172	0.0177	0
3/27/2017 7:55	0.017	0	0	0	0	0		0.0168	0.0179	0
3/27/2017 7:55							43.00389;-73.85261			
3/27/2017 7:56	0.016	0	0	0	0	0		0.0166	0.018	0
3/27/2017 7:57	0.017	0	0	0	0	0		0.0168	0.0181	0
3/27/2017 7:58	0.017	0	0	0	0	0		0.0168	0.0181	0
3/27/2017 7:59	0.017	0	0	0	0	0		0.0168	0.0181	0
3/27/2017 8:00	0.017	0	0	0	0	0		0.0168	0.0181	0
3/27/2017 8:00							43.00388;-73.85258			
3/27/2017 8:01	0.017	0	0	0	0	0		0.017	0.0179	0
3/27/2017 8:02	0.018	0	0	0	0	0		0.0172	0.0177	0
3/27/2017 8:03	0.018	0	0	0	0	0		0.0174	0.0173	0
3/27/2017 8:04	0.022	0	0	0	0	0		0.0184	0.0175	0
3/27/2017 8:05	0.023	0	0	0	0	0		0.0196	0.0177	0
3/27/2017 8:05							43.00387;-73.85265			
3/27/2017 8:06	0.022	0	0	0	0	0		0.0206	0.0181	0
3/27/2017 8:07	0.02	0	0	0	0	0		0.021	0.0183	0
3/27/2017 8:08	0.018	0	0	0	0	0		0.021	0.0184	0
3/27/2017 8:09	0.017	0	0	0	0	0		0.02	0.0184	0
3/27/2017 8:10	0.017	0	0	0	0	0		0.0188	0.0184	0
3/27/2017 8:10							43.00397;-73.85274			
3/27/2017 8:11	0.017	0	0	0	0	0		0.0178	0.0185	0
3/27/2017 8:12	0.016	0	0	0	0	0		0.017	0.0184	0
3/27/2017 8:13	0.016	0	0	0	0	0		0.0166	0.0183	0
3/27/2017 8:14	0.017	0	0	0	0	0		0.0166	0.0183	0
3/27/2017 8:15	0.017	0	0	0	0	0		0.0166	0.0183	0
3/27/2017 8:15							43.00391;-73.85263			
3/27/2017 8:16	0.017	0	0	0	0	0		0.0166	0.0183	0
3/27/2017 8:17	0.017	0	0	0	0	0		0.0168	0.0183	0
3/27/2017 8:18	0.017	0	0	0	0	0		0.017	0.0182	0
3/27/2017 8:19	0.017	0	0	0	0	0		0.017	0.0179	0
3/27/2017 8:20	0.016	0	0	0	0	0		0.0168	0.0174	0
3/27/2017 8:20							43.00385;-73.85255			
3/27/2017 8:21	0.017	0	0	0	0	0		0.0168	0.0171	0
3/27/2017 8:22	0.025	0	0	0	0	0		0.0184	0.0174	0
3/27/2017 8:23	0.022	0	0	0	0	0		0.0194	0.0177	0
3/27/2017 8:24	0.02	0	0	0	0	0		0.02	0.0179	0
3/27/2017 8:25	0.018	0	0	0	0	0		0.0204	0.0179	0
3/27/2017 8:25							43.00381;-73.85244			
3/27/2017 8:26	0.017	0	0	0	0	0		0.0204	0.0179	0
3/27/2017 8:27	0.017	0	0	0	0	0		0.0188	0.018	0
3/27/2017 8:28	0.016	0	0	0	0	0		0.0176	0.018	0
3/27/2017 8:29	0.016	0	0	0	0	0		0.0168	0.0179	0
3/27/2017 8:30	0.016	0	0	0	0	0		0.0164	0.0179	0
3/27/2017 8:30							43.00376;-73.85246			
3/27/2017 8:31	0.016	0	0	0	0	0		0.0162	0.0178	0
3/27/2017 8:32	0.017	0	0	0	0	0		0.0162	0.0178	0
3/27/2017 8:33	0.017	0	0	0	0	0		0.0164	0.0178	0
3/27/2017 8:34	0.016	0	0	0	0	0		0.0164	0.0177	0
3/27/2017 8:35	0.017	0	0	0	0	0		0.0166	0.0178	0
3/27/2017 8:35							43.00377;-73.8525			
3/27/2017 8:36	0.017	0	0	0	0	0		0.0168	0.0178	0
3/27/2017 8:37	0.017	0	0	0	0	0		0.0168	0.0173	0
3/27/2017 8:38	0.017	0	0	0	0	0		0.0168	0.0169	0
3/27/2017 8:39	0.018	0	0	0	0	0		0.0172	0.0168	0
3/27/2017 8:40	0.017	0	0	0	0	0		0.0172	0.0167	0
3/27/2017 8:40							43.00373;-73.85248			
3/27/2017 8:41	0.017	0	0	0	0	0		0.0172	0.0167	0
3/27/2017 8:42	0.017	0	0	0	0	0		0.0172	0.0167	0
3/27/2017 8:43	0.018	0	0	0	0	0		0.0174	0.0169	0
3/27/2017 8:44	0.018	0	0	0	0	0		0.0174	0.017	0
3/27/2017 8:45	0.018	0	0	0	0	0		0.0176	0.0171	0
3/27/2017 8:45							43.00381;-73.85246			
3/27/2017 8:46	0.018	0	0	0	0	0		0.0178	0.0173	0
3/27/2017 8:47	0.018	0	0	0	0	0		0.018	0.0173	0
3/27/2017 8:48	0.019	0	0	0	0	0		0.0182	0.0175	0
3/27/2017 8:49	0.019	0	0	0	0	0		0.0184	0.0177	0
3/27/2017 8:50	0.019	0	0	0	0	0		0.0186	0.0178	0
3/27/2017 8:50							43.0038;-73.85244			
3/27/2017 8:51	0.019	0	0	0	0	0		0.0188	0.0179	0
3/27/2017 8:52	0.019	0	0	0	0	0		0.019	0.0181	0
3/27/2017 8:53	0.019	0	0	0	0	0		0.019	0.0182	0
3/27/2017 8:54	0.02	0	0	0	0	0		0.0192	0.0183	0
3/27/2017 8:55	0.025	0	0	0	0	0		0.0204	0.0189	0
3/27/2017 8:55							43.00375;-73.85244			
3/27/2017 8:56	0.034	0	0	0	0	0		0.0234	0.02	0
3/27/2017 8:57	0.026							0.0248	0.0206	
3/27/2017 8:57		0	0	0	0	0				0
3/27/2017 8:58	0.021	0	0	0	0	0		0.0252	0.0208	0
3/27/2017 8:59	0.019	0	0	0	0	0		0.025	0.0209	0
3/27/2017 9:00	0.018	0	0	0	0	0	43.00378;-73.85246	0.0236	0.0209	0
3/27/2017 9:01	0.018	0	0	0	0	0		0.0204	0.0209	0
3/27/2017 9:02	0.018	0	0	0	0	0		0.0188	0.0209	0
3/27/2017 9:03	0.018	0	0	0	0	0		0.0182	0.0208	0
3/27/2017 9:04	0.017	0	0	0	0	0		0.0178	0.0207	0
3/27/2017 9:05	0.017	0	0	0	0	0	43.00382;-73.85248	0.0176	0.0205	0
3/27/2017 9:06	0.017	0	0	0	0	0		0.0174	0.0204	0
3/27/2017 9:07	0.017	0	0	0	0	0		0.0172	0.0203	0
3/27/2017 9:08	0.017	0	0	0	0	0		0.017	0.0201	0
3/27/2017 9:09	0.017	0	0	0	0	0		0.017	0.0199	0
3/27/2017 9:10	0.017	0	0	0	0	0	43.0038;-73.8525	0.017	0.0194	0
3/27/2017 9:11	0.017	0	0	0	0	0		0.017	0.0183	0
3/27/2017 9:12	0.016	0	0	0	0	0		0.0168	0.0176	0
3/27/2017 9:13	0.017	0	0	0	0	0		0.0168	0.0173	0
3/27/2017 9:14	0.017	0	0	0	0	0		0.0168	0.0172	0
3/27/2017 9:15	0.02	0	0	0	0	0	43.00374;-73.85252	0.0174	0.0173	0
3/27/2017 9:16	0.026	0	0	0	0	0		0.0192	0.0179	0

3/27/2017 9:17	0.027	0	0	0	0	0		0.0214	0.0185	0
3/27/2017 9:18	0.02	0	0	0	0	0		0.022	0.0186	0
3/27/2017 9:19	0.026	0	0	0	0	0		0.0238	0.0192	0
3/27/2017 9:20	0.037	0	0	0	0	0	43.00376;-73.85252	0.0272	0.0205	0
3/27/2017 9:21	0.023	0	0	0	0	0		0.0266	0.0209	0
3/27/2017 9:22	0.02	0	0	0	0	0		0.0252	0.0211	0
3/27/2017 9:23	0.017	0	0	0	0	0		0.0246	0.0211	0
3/27/2017 9:24	0.016	0	0	0	0	0		0.0226	0.0211	0
3/27/2017 9:25	0.015	0	0	0	0	0	43.00379;-73.85252	0.0182	0.0209	0
3/27/2017 9:26	0.014	0	0	0	0	0		0.0164	0.0207	0
3/27/2017 9:27	0.014	0	0	0	0	0		0.0152	0.0206	0
3/27/2017 9:28	0.014	0	0	0	0	0		0.0146	0.0204	0
3/27/2017 9:29	0.014	0	0	0	0	0		0.0142	0.0202	0
3/27/2017 9:30	0.014	0	0	0	0	0	43.0038;-73.85248	0.014	0.0198	0
3/27/2017 9:31	0.014	0	0	0	0	0		0.014	0.019	0
3/27/2017 9:32	0.014	0	0	0	0	0		0.014	0.0181	0
3/27/2017 9:33	0.014	0	0	0	0	0		0.014	0.0177	0
3/27/2017 9:34	0.013	0	0	0	0	0		0.0138	0.0169	0
3/27/2017 9:35	0.013	0	0	0	0	0	43.00378;-73.85252	0.0136	0.0153	0
3/27/2017 9:36	0.014	0	0	0	0	0		0.0136	0.0147	0
3/27/2017 9:37	0.013	0	0	0	0	0		0.0134	0.0142	0
3/27/2017 9:38	0.013	0	0	0	0	0		0.0132	0.0139	0
3/27/2017 9:39	0.013	0	0	0	0	0		0.0132	0.0137	0
3/27/2017 9:40	0.013	0	0	0	0	0	43.00379;-73.85252	0.0132	0.0136	0
3/27/2017 9:41	0.013	0	0	0	0	0		0.013	0.0135	0
3/27/2017 9:42	0.014	0	0	0	0	0		0.0132	0.0135	0
3/27/2017 9:43	0.014	0	0	0	0	0		0.0134	0.0135	0
3/27/2017 9:44	0.014	0	0	0	0	0		0.0136	0.0135	0
3/27/2017 9:45	0.014	0	0	0	0	0	43.00381;-73.85256	0.0138	0.0135	0
3/27/2017 9:46	0.013	0	0	0	0	0		0.0138	0.0135	0
3/27/2017 9:47	0.013	0	0	0	0	0		0.0136	0.0134	0
3/27/2017 9:48	0.013	0	0	0	0	0		0.0134	0.0133	0
3/27/2017 9:49	0.013	0	0	0	0	0		0.0132	0.0133	0
3/27/2017 9:50	0.013	0	0	0	0	0	43.00381;-73.8525	0.013	0.0133	0
3/27/2017 9:51	0.013	0	0	0	0	0		0.013	0.0133	0
3/27/2017 9:52	0.013	0	0	0	0	0		0.013	0.0133	0
3/27/2017 9:53	0.013	0	0	0	0	0		0.013	0.0133	0
3/27/2017 9:54	0.013	0	0	0	0	0		0.013	0.0133	0
3/27/2017 9:55	0.012	0	0	0	0	0	43.0038;-73.85252	0.0128	0.0132	0
3/27/2017 9:56	0.013	0	0	0	0	0		0.0128	0.0132	0
3/27/2017 9:57	0.013	0	0	0	0	0		0.0128	0.0131	0
3/27/2017 9:58	0.013	0	0	0	0	0		0.0128	0.0131	0
3/27/2017 9:59	0.012	0	0	0	0	0		0.0126	0.0129	0
3/27/2017 10:00	0.011	0	0	0	0	0	43.00379;-73.85256	0.0124	0.0127	0
3/27/2017 10:01	0.011	0	0	0	0	0		0.012	0.0126	0
3/27/2017 10:02	0.011	0	0	0	0	0		0.0116	0.0125	0
3/27/2017 10:03	0.011	0	0	0	0	0		0.0112	0.0123	0
3/27/2017 10:04	0.011	0	0	0	0	0		0.011	0.0122	0
3/27/2017 10:05	0.012	0	0	0	0	0	43.0038;-73.85256	0.0112	0.0121	0
3/27/2017 10:06	0.012	0	0	0	0	0		0.0114	0.0121	0
3/27/2017 10:07	0.012	0	0	0	0	0		0.0116	0.012	0
3/27/2017 10:08	0.012	0	0	0	0	0		0.0118	0.0119	0
3/27/2017 10:09	0.011	0	0	0	0	0		0.0118	0.0118	0
3/27/2017 10:10	0.011	0	0	0	0	0	43.00383;-73.85256	0.0116	0.0117	0
3/27/2017 10:11	0.011	0	0	0	0	0		0.0114	0.0116	0
3/27/2017 10:12	0.01	0	0	0	0	0		0.011	0.0114	0
3/27/2017 10:13	0.01	0	0	0	0	0		0.0106	0.0112	0
3/27/2017 10:14	0.01	0	0	0	0	0		0.0104	0.0111	0
3/27/2017 10:15	0.01	0	0	0	0	0	43.0038;-73.85252	0.0102	0.011	0
3/27/2017 10:16	0.01	0	0	0	0	0		0.01	0.0109	0
3/27/2017 10:17	0.01	0	0	0	0	0		0.01	0.0109	0
3/27/2017 10:18	0.009	0	0	0	0	0		0.0098	0.0107	0
3/27/2017 10:19	0.009	0	0	0	0	0		0.0096	0.0106	0
3/27/2017 10:20	0.009	0	0	0	0	0	43.00383;-73.85258	0.0094	0.0104	0
3/27/2017 10:21	0.009	0	0	0	0	0		0.0092	0.0102	0
3/27/2017 10:22	0.009	0	0	0	0	0		0.009	0.01	0
3/27/2017 10:23	0.009	0	0	0	0	0		0.009	0.0098	0
3/27/2017 10:24	0.009	0	0	0	0	0		0.009	0.0097	0
3/27/2017 10:25	0.009	0	0	0	0	0	43.00385;-73.85255	0.009	0.0095	0
3/27/2017 10:26	0.008	0	0	0	0	0		0.0088	0.0093	0
3/27/2017 10:27	0.008	0	0	0	0	0		0.0086	0.0092	0
3/27/2017 10:28	0.009	0	0	0	0	0		0.0086	0.0091	0
3/27/2017 10:29	0.009	0	0	0	0	0		0.0086	0.0091	0
3/27/2017 10:30	0.009	0	0	0	0	0	43.00383;-73.85255	0.0086	0.009	0
3/27/2017 10:31	0.009	0	0	0	0	0		0.0088	0.0089	0
3/27/2017 10:32	0.009	0	0	0	0	0		0.009	0.0089	0
3/27/2017 10:33	0.009	0	0	0	0	0		0.009	0.0089	0
3/27/2017 10:34	0.009	0	0	0	0	0		0.009	0.0089	0
3/27/2017 10:35	0.009	0	0	0	0	0	43.00383;-73.85252	0.009	0.0089	0
3/27/2017 10:36	0.009	0	0	0	0	0		0.009	0.0089	0
3/27/2017 10:37	0.008	0	0	0	0	0		0.0088	0.0088	0
3/27/2017 10:38	0.008	0	0	0	0	0		0.0086	0.0087	0
3/27/2017 10:39	0.008	0	0	0	0	0		0.0084	0.0087	0
3/27/2017 10:40	0.008	0	0	0	0	0	43.00386;-73.85256	0.0082	0.0086	0
3/27/2017 10:41	0.008	0	0	0	0	0		0.008	0.0086	0
3/27/2017 10:42	0.008	0	0	0	0	0		0.008	0.0086	0
3/27/2017 10:43	0.008	0	0	0	0	0		0.008	0.0085	0
3/27/2017 10:44	0.008	0	0	0	0	0		0.008	0.0085	0
3/27/2017 10:45	0.008	0	0	0	0	0	43.00382;-73.85252	0.008	0.0084	0
3/27/2017 10:46	0.008	0	0	0	0	0		0.008	0.0083	0
3/27/2017 10:47	0.008	0	0	0	0	0		0.008	0.0083	0
3/27/2017 10:48	0.008	0	0	0	0	0		0.008	0.0082	0
3/27/2017 10:49	0.008	0	0	0	0	0		0.008	0.0081	0
3/27/2017 10:50	0.009	0	0	0	0	0	43.0038;-73.85256	0.0082	0.0081	0
3/27/2017 10:51	0.01	0	0	0	0	0		0.0086	0.0082	0
3/27/2017 10:52	0.01	0	0	0	0	0		0.009	0.0083	0
3/27/2017 10:53	0.009	0	0	0	0	0		0.0092	0.0084	0
3/27/2017 10:54	0.008	0	0	0	0	0		0.0092	0.0084	0
3/27/2017 10:55	0.008	0	0	0	0	0	43.00385;-73.85258	0.009	0.0084	0
3/27/2017 10:56	0.008	0	0	0	0	0		0.0086	0.0084	0
3/27/2017 10:57	0.008	0	0	0	0	0		0.0082	0.0084	0
3/27/2017 10:58	0.008	0	0	0	0	0		0.008	0.0084	0
3/27/2017 10:59	0.008	0	0	0	0	0		0.008	0.0084	0
3/27/2017 11:00	0.008	0	0	0	0	0	43.00385;-73.85261	0.008	0.0084	0
3/27/2017 11:01	0.008	0	0	0	0	0		0.008	0.0084	0
3/27/2017 11:02	0.009	0	0	0	0	0		0.0082	0.0085	0
3/27/2017 11:03	0.009	0	0	0	0	0		0.0084	0.0085	0
3/27/2017 11:04	0.009	0	0	0	0	0		0.0086	0.0086	0
3/27/2017 11:05	0.008	0	0	0	0	0	43.00387;-73.85258	0.0086	0.0085	0
3/27/2017 11:06	0.009	0	0	0	0	0		0.0088	0.0085	0
3/27/2017 11:07	0.009	0	0	0	0	0		0.0088	0.0084	0
3/27/2017 11:08	0.009	0	0	0	0	0		0.0088	0.0084	0
3/27/2017 11:09	0.009	0	0	0	0	0		0.0088	0.0085	0
3/27/2017 11:10	0.009	0	0	0	0	0	43.00383;-73.85256	0.009	0.0085	0
3/27/2017 11:11	0.008	0	0	0	0	0		0.0088	0.0085	0
3/27/2017 11:12	0.009	0	0	0	0	0		0.0088	0.0086	0
3/27/2017 11:13	0.009	0	0	0	0	0		0.0088	0.0087	0
3/27/2017 11:14	0.009	0	0	0	0	0		0.0088	0.0087	0
3/27/2017 11:15	0.009	0	0	0	0	0	43.00381;-73.85256	0.0088	0.0088	0
3/27/2017 11:16	0.009	0	0	0	0	0		0.009	0.0089	0
3/27/2017 11:17	0.009	0	0	0	0	0		0.009	0.0089	0
3/27/2017 11:18	0.009	0	0	0	0	0		0.009	0.0089	0
3/27/2017 11:19	0.009	0	0	0	0	0		0.009	0.0089	0
3/27/2017 11:20	0.009	0	0	0	0	0	43.00389;-73.85252	0.009	0.0089	0
3/27/2017 11:21	0.009	0	0	0	0	0		0.009	0.0089	0
3/27/2017 11:22	0.009	0	0	0	0	0		0.009	0.0089	0
3/27/2017 11:23	0.009	0	0	0	0	0		0.009	0.0089	0
3/27/2017 11:24	0.009	0	0	0	0	0		0.009	0.0089	0

3/27/2017 11:25	0.009	0	0	0	0	0	43.00385;-73.85255	0.009	0.0089	0
3/27/2017 11:26	0.009	0	0	0	0	0		0.009	0.009	0
3/27/2017 11:27	0.009	0	0	0	0	0		0.009	0.009	0
3/27/2017 11:28	0.009	0	0	0	0	0		0.009	0.009	0
3/27/2017 11:29	0.009	0	0	0	0	0		0.009	0.009	0
3/27/2017 11:30	0.009	0	0	0	0	0	43.00379;-73.85255	0.009	0.009	0
3/27/2017 11:31	0.019	0	0	0	0	0		0.011	0.0097	0
3/27/2017 11:32	0.049	0	0	0	0	0		0.019	0.0123	0
3/27/2017 11:33	0.018	0	0	0	0	0		0.0208	0.0129	0
3/27/2017 11:34	0.014	0	0	0	0	0		0.0218	0.0133	0
3/27/2017 11:35	0.012	0	0	0	0	0	43.00381;-73.85252	0.0224	0.0135	0
3/27/2017 11:36	0.011	0	0	0	0	0		0.0208	0.0136	0
3/27/2017 11:37	0.011	0	0	0	0	0		0.0132	0.0137	0
3/27/2017 11:38	0.01	0	0	0	0	0		0.0116	0.0138	0
3/27/2017 11:39	0.01	0	0	0	0	0		0.0108	0.0139	0
3/27/2017 11:40	0.01	0	0	0	0	0	43.00379;-73.85252	0.0104	0.0139	0
3/27/2017 11:41	0.01	0	0	0	0	0		0.0102	0.014	0
3/27/2017 11:42	0.01	0	0	0	0	0		0.01	0.0141	0
3/27/2017 11:43	0.01	0	0	0	0	0		0.01	0.0141	0
3/27/2017 11:44	0.01	0	0	0	0	0		0.01	0.0142	0
3/27/2017 11:45	0.009	0	0	0	0	0	43.00379;-73.8525	0.0098	0.0142	0
3/27/2017 11:46	0.009	0	0	0	0	0		0.0096	0.0135	0
3/27/2017 11:47	0.009	0	0	0	0	0		0.0094	0.0109	0
3/27/2017 11:48	0.01	0	0	0	0	0		0.0094	0.0103	0
3/27/2017 11:49	0.01	0	0	0	0	0		0.0094	0.0101	0
3/27/2017 11:50	0.01	0	0	0	0	0	43.00377;-73.85255	0.0096	0.0099	0
3/27/2017 11:51	0.01	0	0	0	0	0		0.0098	0.0099	0
3/27/2017 11:52	0.01	0	0	0	0	0		0.01	0.0098	0
3/27/2017 11:53	0.01	0	0	0	0	0		0.01	0.0098	0
3/27/2017 11:54	0.01	0	0	0	0	0		0.01	0.0098	0
3/27/2017 11:55	0.01	0	0	0	0	0	43.00382;-73.8525	0.01	0.0098	0
3/27/2017 11:56	0.01	0	0	0	0	0		0.01	0.0098	0
3/27/2017 11:57	0.01	0	0	0	0	0		0.01	0.0098	0
3/27/2017 11:58	0.01	0	0	0	0	0		0.01	0.0098	0
3/27/2017 11:59	0.01	0	0	0	0	0		0.01	0.0098	0
3/27/2017 12:00	0.01	0	0	0	0	0	43.00385;-73.85255	0.01	0.0099	0
3/27/2017 12:01	0.01	0	0	0	0	0		0.01	0.0099	0
3/27/2017 12:02	0.009	0	0	0	0	0		0.0098	0.0099	0
3/27/2017 12:03	0.009	0	0	0	0	0		0.0096	0.0099	0
3/27/2017 12:04	0.01	0	0	0	0	0		0.0096	0.0099	0
3/27/2017 12:05	0.009	0	0	0	0	0	43.00379;-73.85261	0.0094	0.0098	0
3/27/2017 12:06	0.01	0	0	0	0	0		0.0094	0.0098	0
3/27/2017 12:07	0.009	0	0	0	0	0		0.0094	0.0097	0
3/27/2017 12:08	0.009	0	0	0	0	0		0.0094	0.0097	0
3/27/2017 12:09	0.009	0	0	0	0	0		0.0092	0.0096	0
3/27/2017 12:10	0.01	0	0	0	0	0	43.00371;-73.85274	0.0094	0.0096	0
3/27/2017 12:11	0.01	0	0	0	0	0		0.0094	0.0096	0
3/27/2017 12:12	0.01	0	0	0	0	0		0.0096	0.0096	0
3/27/2017 12:13	0.01	0	0	0	0	0		0.0098	0.0096	0
3/27/2017 12:14	0.009	0	0	0	0	0		0.0098	0.0095	0
3/27/2017 12:15	0.01	0	0	0	0	0	43.00382;-73.85252	0.0098	0.0095	0
3/27/2017 12:16	0.01	0	0	0	0	0		0.0098	0.0095	0
3/27/2017 12:17	0.009	0	0	0	0	0		0.0096	0.0095	0
3/27/2017 12:18	0.009	0	0	0	0	0		0.0094	0.0095	0
3/27/2017 12:19	0.009	0	0	0	0	0		0.0094	0.0095	0
3/27/2017 12:20	0.01	0	0	0	0	0	43.00383;-73.8525	0.0094	0.0095	0
3/27/2017 12:21	0.009	0	0	0	0	0		0.0092	0.0095	0
3/27/2017 12:22	0.009	0	0	0	0	0		0.0092	0.0095	0
3/27/2017 12:23	0.009	0	0	0	0	0		0.0092	0.0095	0
3/27/2017 12:24	0.009	0	0	0	0	0		0.0092	0.0095	0
3/27/2017 12:25	0.01	0	0	0	0	0	43.00385;-73.85252	0.0092	0.0095	0
3/27/2017 12:26	0.01	0	0	0	0	0		0.0094	0.0095	0
3/27/2017 12:27	0.01	0	0	0	0	0		0.0096	0.0095	0
3/27/2017 12:28	0.01	0	0	0	0	0		0.0098	0.0095	0
3/27/2017 12:29	0.01	0	0	0	0	0		0.01	0.0095	0
3/27/2017 12:30	0.01	0	0	0	0	0	43.00383;-73.85252	0.01	0.0095	0
3/27/2017 12:31	0.01	0	0	0	0	0		0.01	0.0095	0
3/27/2017 12:32	0.01	0	0	0	0	0		0.01	0.0096	0
3/27/2017 12:33	0.01	0	0	0	0	0		0.01	0.0097	0
3/27/2017 12:34	0.01	0	0	0	0	0		0.01	0.0097	0
3/27/2017 12:35	0.009	0	0	0	0	0	43.00387;-73.85255	0.0098	0.0097	0
3/27/2017 12:36	0.01	0	0	0	0	0		0.0098	0.0097	0
3/27/2017 12:37	0.011	0	0	0	0	0		0.01	0.0099	0
3/27/2017 12:38	0.011	0	0	0	0	0		0.0102	0.01	0
3/27/2017 12:39	0.011	0	0	0	0	0		0.0104	0.0101	0
3/27/2017 12:40	0.011	0	0	0	0	0	43.00383;-73.85255	0.0108	0.0102	0
3/27/2017 12:41	0.011	0	0	0	0	0		0.011	0.0103	0
3/27/2017 12:42	0.011	0	0	0	0	0		0.011	0.0103	0
3/27/2017 12:43	0.01	0	0	0	0	0		0.0108	0.0103	0
3/27/2017 12:44	0.01	0	0	0	0	0		0.0106	0.0103	0
3/27/2017 12:45	0.009	0	0	0	0	0	43.00385;-73.8525	0.0102	0.0103	0
3/27/2017 12:46	0.008	0	0	0	0	0		0.0096	0.0101	0
3/27/2017 12:47	0.008	0	0	0	0	0		0.009	0.01	0
3/27/2017 12:48	0.009	0	0	0	0	0		0.0088	0.0099	0
3/27/2017 12:49	0.009	0	0	0	0	0		0.0086	0.0099	0
3/27/2017 12:50	0.009	0	0	0	0	0	43.00383;-73.8525	0.0086	0.0099	0
3/27/2017 12:51	0.009	0	0	0	0	0		0.0088	0.0098	0
3/27/2017 12:52	0.01	0	0	0	0	0		0.0092	0.0097	0
3/27/2017 12:53	0.011	0	0	0	0	0		0.0096	0.0097	0
3/27/2017 12:54	0.013	0	0	0	0	0		0.0104	0.0099	0
3/27/2017 12:55	0.014	0	0	0	0	0	43.00389;-73.85252	0.0114	0.0101	0
3/27/2017 12:56	0.013	0	0	0	0	0		0.0122	0.0102	0
3/27/2017 12:57	0.014	0	0	0	0	0		0.013	0.0104	0
3/27/2017 12:58	0.014	0	0	0	0	0		0.0136	0.0107	0
3/27/2017 12:59	0.014	0	0	0	0	0		0.0138	0.0109	0
3/27/2017 13:00	0.012	0	0	0	0	0	43.00387;-73.85255	0.0134	0.0111	0
3/27/2017 13:01	0.009	0	0	0	0	0		0.0126	0.0112	0
3/27/2017 13:02	0.008	0	0	0	0	0		0.0114	0.0112	0
3/27/2017 13:03	0.008	0	0	0	0	0		0.0102	0.0111	0
3/27/2017 13:04	0.008	0	0	0	0	0		0.009	0.0111	0
3/27/2017 13:05	0.008	0	0	0	0	0	43.00385;-73.85252	0.0082	0.011	0
3/27/2017 13:06	0.009	0	0	0	0	0		0.0082	0.011	0
3/27/2017 13:07	0.01	0	0	0	0	0		0.0086	0.011	0
3/27/2017 13:08	0.009	0	0	0	0	0		0.0088	0.0109	0
3/27/2017 13:09	0.009	0	0	0	0	0		0.009	0.0106	0
3/27/2017 13:10	0.01	0	0	0	0	0	43.00385;-73.85255	0.0094	0.0103	0
3/27/2017 13:11	0.01	0	0	0	0	0		0.0096	0.0101	0
3/27/2017 13:12	0.009	0	0	0	0	0		0.0094	0.0098	0
3/27/2017 13:13	0.009	0	0	0	0	0		0.0094	0.0095	0
3/27/2017 13:14	0.01	0	0	0	0	0		0.0096	0.0092	0
3/27/2017 13:15	0.01	0	0	0	0	0	43.00386;-73.8525	0.0096	0.0091	0
3/27/2017 13:16	0.01	0	0	0	0	0		0.0096	0.0091	0
3/27/2017 13:17	0.01	0	0	0	0	0		0.0098	0.0093	0
3/27/2017 13:18	0.009	0	0	0	0	0		0.0098	0.0093	0
3/27/2017 13:19	0.009	0	0	0	0	0		0.0096	0.0094	0
3/27/2017 13:20	0.01	0	0	0	0	0	43.00382;-73.85252	0.0096	0.0095	0
3/27/2017 13:21	0.01	0	0	0	0	0		0.0096	0.0096	0
3/27/2017 13:22	0.01	0	0	0	0	0		0.0096	0.0096	0
3/27/2017 13:23	0.01	0	0	0	0	0		0.0098	0.0097	0
3/27/2017 13:24	0.01	0	0	0	0	0		0.01	0.0097	0
3/27/2017 13:25	0.01	0	0	0	0	0	43.00382;-73.8525	0.01	0.0097	0
3/27/2017 13:26	0.01	0	0	0	0	0		0.01	0.0097	0
3/27/2017 13:27	0.01	0	0	0	0	0		0.01	0.0098	0
3/27/2017 13:28	0.01	0	0	0	0	0		0.01	0.0099	0
3/27/2017 13:29	0.011	0	0	0	0	0		0.0102	0.0099	0
3/27/2017 13:30	0.01	0	0	0	0	0	43.00379;-73.85248	0.0102	0.0099	0
3/27/2017 13:31	0.01	0	0	0	0	0		0.0102	0.0099	0
3/27/2017 13:32	0.013	0	0	0	0	0		0.0108	0.0101	0

3/27/2017 13:33	0.024	0	0	0	0	0		0.0136	0.0111	0
3/27/2017 13:34	0.027	0	0	0	0	0		0.0168	0.0123	0
3/27/2017 13:35	0.018	0	0	0	0	0	43.00382;-73.8525	0.0184	0.0129	0
3/27/2017 13:36	0.012	0	0	0	0	0		0.0188	0.013	0
3/27/2017 13:37	0.011	0	0	0	0	0		0.0184	0.0131	0
3/27/2017 13:38	0.011	0	0	0	0	0		0.0158	0.0131	0
3/27/2017 13:39	0.011	0	0	0	0	0		0.0126	0.0132	0
3/27/2017 13:40	0.011	0	0	0	0	0	43.00382;-73.85246	0.0112	0.0133	0
3/27/2017 13:41	0.011	0	0	0	0	0		0.011	0.0133	0
3/27/2017 13:42	0.011	0	0	0	0	0		0.011	0.0134	0
3/27/2017 13:43	0.011	0	0	0	0	0		0.011	0.0135	0
3/27/2017 13:44	0.013	0	0	0	0	0		0.0114	0.0136	0
3/27/2017 13:45	0.013	0	0	0	0	0	43.0037;-73.85235	0.0118	0.0138	0
3/27/2017 13:46	0.013	0	0	0	0	0		0.0122	0.014	0
3/27/2017 13:47	0.012	0	0	0	0	0		0.0124	0.0139	0
3/27/2017 13:48	0.012	0	0	0	0	0		0.0126	0.0131	0
3/27/2017 13:49	0.013	0	0	0	0	0		0.0126	0.0122	0
3/27/2017 13:50	0.012	0	0	0	0	0	43.00372;-73.85242	0.0124	0.0118	0
3/27/2017 13:51	0.012	0	0	0	0	0		0.0122	0.0118	0
3/27/2017 13:52	0.013	0	0	0	0	0		0.0124	0.0119	0
3/27/2017 13:53	0.013	0	0	0	0	0		0.0126	0.0121	0
3/27/2017 13:54	0.014	0	0	0	0	0		0.0128	0.0123	0
3/27/2017 13:55	0.014	0	0	0	0	0	43.00377;-73.85246	0.0132	0.0125	0
3/27/2017 13:56	0.014	0	0	0	0	0		0.0136	0.0127	0
3/27/2017 13:57	0.014	0	0	0	0	0		0.0138	0.0129	0
3/27/2017 13:58	0.014	0	0	0	0	0		0.014	0.0131	0
3/27/2017 13:59	0.014	0	0	0	0	0		0.014	0.0131	0
3/27/2017 14:00	0.014	0	0	0	0	0	43.00377;-73.85246	0.014	0.0132	0
3/27/2017 14:01	0.015	0	0	0	0	0		0.0142	0.0133	0
3/27/2017 14:02	0.014	0	0	0	0	0		0.0142	0.0135	0
3/27/2017 14:03	0.014	0	0	0	0	0		0.0142	0.0136	0
3/27/2017 14:04	0.015	0	0	0	0	0		0.0144	0.0137	0
3/27/2017 14:05	0.014	0	0	0	0	0	43.00377;-73.85248	0.0144	0.0139	0
3/27/2017 14:06	0.014	0	0	0	0	0		0.0142	0.014	0
3/27/2017 14:07	0.015	0	0	0	0	0		0.0144	0.0141	0
3/27/2017 14:08	0.015	0	0	0	0	0		0.0146	0.0143	0
3/27/2017 14:09	0.015	0	0	0	0	0		0.0146	0.0143	0
3/27/2017 14:10	0.015	0	0	0	0	0	43.00377;-73.85246	0.0148	0.0144	0
3/27/2017 14:11	0.016	0	0	0	0	0		0.0152	0.0145	0
3/27/2017 14:12	0.015	0	0	0	0	0		0.0152	0.0146	0
3/27/2017 14:13	0.015	0	0	0	0	0		0.0152	0.0147	0
3/27/2017 14:14	0.017	0	0	0	0	0		0.0156	0.0149	0
3/27/2017 14:15	0.02	0	0	0	0	0	43.00378;-73.85248	0.0166	0.0153	0
3/27/2017 14:16	0.018	0	0	0	0	0		0.017	0.0155	0
3/27/2017 14:17	0.017	0	0	0	0	0		0.0174	0.0157	0
3/27/2017 14:18	0.015	0	0	0	0	0		0.0174	0.0157	0
3/27/2017 14:19	0.015	0	0	0	0	0		0.017	0.0157	0
3/27/2017 14:20	0.014	0	0	0	0	0	43.00379;-73.85255	0.0158	0.0157	0
3/27/2017 14:21	0.015	0	0	0	0	0		0.0152	0.0158	0
3/27/2017 14:22	0.029	0	0	0	0	0		0.0176	0.0167	0
3/27/2017 14:23	0.026	0	0	0	0	0		0.0198	0.0175	0
3/27/2017 14:24	0.016	0	0	0	0	0		0.02	0.0175	0
3/27/2017 14:25	0.016	0	0	0	0	0	43.0038;-73.85258	0.0204	0.0176	0
3/27/2017 14:26	0.017	0	0	0	0	0		0.0208	0.0177	0
3/27/2017 14:27	0.025	0	0	0	0	0		0.02	0.0183	0
3/27/2017 14:28	0.018	0	0	0	0	0		0.0184	0.0185	0
3/27/2017 14:29	0.016	0	0	0	0	0		0.0184	0.0185	0
3/27/2017 14:30	0.017	0	0	0	0	0	43.00373;-73.85256	0.0186	0.0183	0
3/27/2017 14:31	0.018	0	0	0	0	0		0.0188	0.0183	0
3/27/2017 14:32	0.017	0	0	0	0	0		0.0172	0.0183	0
3/27/2017 14:33	0.017	0	0	0	0	0		0.017	0.0184	0
3/27/2017 14:34	0.017	0	0	0	0	0		0.0172	0.0185	0
3/27/2017 14:35	0.016	0	0	0	0	0		0.017	0.0187	0
3/27/2017 14:35							43.00372;-73.85256			
3/27/2017 14:36	0.017	0	0	0	0	0		0.0168	0.0188	0
3/27/2017 14:37	0.017	0	0	0	0	0		0.0168	0.018	0
3/27/2017 14:38	0.017	0	0	0	0	0		0.0168	0.0174	0
3/27/2017 14:39	0.016	0	0	0	0	0		0.0166	0.0174	0
3/27/2017 14:40	0.019	0	0	0	0	0	43.00373;-73.85258	0.0172	0.0176	0
3/27/2017 14:41	0.017	0	0	0	0	0		0.0172	0.0176	0
3/27/2017 14:42	0.017	0	0	0	0	0		0.0172	0.0171	0
3/27/2017 14:43	0.016	0	0	0	0	0		0.017	0.0169	0
3/27/2017 14:44	0.018	0	0	0	0	0		0.0174	0.0171	0
3/27/2017 14:45	0.017	0	0	0	0	0	43.00383;-73.85239	0.017	0.0171	0
3/27/2017 14:46	0.019	0	0	0	0	0		0.0174	0.0171	0
3/27/2017 14:47	0.019	0	0	0	0	0		0.0178	0.0173	0
3/27/2017 14:48	0.019	0	0	0	0	0		0.0184	0.0174	0
3/27/2017 14:49	0.018	0	0	0	0	0		0.0184	0.0175	0
3/27/2017 14:50	0.017	0	0	0	0	0	43.00375;-73.85252	0.0184	0.0175	0
3/27/2017 14:51	0.018	0	0	0	0	0		0.0182	0.0176	0
3/27/2017 14:52	0.018	0	0	0	0	0		0.018	0.0177	0
3/27/2017 14:53	0.017	0	0	0	0	0		0.0176	0.0177	0
3/27/2017 14:54	0.018	0	0	0	0	0		0.0176	0.0178	0
3/27/2017 14:55	0.018	0	0	0	0	0	43.00375;-73.85255	0.0178	0.0177	0
3/27/2017 14:56	0.019	0	0	0	0	0		0.018	0.0179	0
3/27/2017 14:57	0.018	0	0	0	0	0		0.018	0.0179	0
3/27/2017 14:58	0.017	0	0	0	0	0		0.018	0.018	0
3/27/2017 14:59	0.017	0	0	0	0	0		0.0178	0.0179	0
3/27/2017 15:00	0.017	0	0	0	0	0	43.0037;-73.85255	0.0176	0.0179	0
3/27/2017 15:01	0.018	0	0	0	0	0		0.0174	0.0179	0
3/27/2017 15:02	0.017	0	0	0	0	0		0.0172	0.0177	0
3/27/2017 15:03	0.017	0	0	0	0	0		0.0172	0.0176	0
3/27/2017 15:04	0.017	0	0	0	0	0		0.0172	0.0175	0
3/27/2017 15:05	0.016	0	0	0	0	0	43.00372;-73.85255	0.017	0.0175	0
3/27/2017 15:06	0.016	0	0	0	0	0		0.0166	0.0173	0
3/27/2017 15:07	0.016	0	0	0	0	0		0.0164	0.0172	0
3/27/2017 15:08	0.016	0	0	0	0	0		0.0162	0.0171	0
3/27/2017 15:09	0.016	0	0	0	0	0		0.016	0.017	0
3/27/2017 15:10	0.016	0	0	0	0	0	43.00378;-73.85258	0.016	0.0169	0
3/27/2017 15:11	0.016	0	0	0	0	0		0.016	0.0167	0
3/27/2017 15:12	0.016	0	0	0	0	0		0.016	0.0165	0
3/27/2017 15:13	0.016	0	0	0	0	0		0.016	0.0165	0
3/27/2017 15:14	0.016	0	0	0	0	0		0.016	0.0164	0
3/27/2017 15:15	0.016	0	0	0	0	0	43.0038;-73.85255	0.016	0.0163	0
3/27/2017 15:16	0.017	0	0	0	0	0		0.0162	0.0163	0
3/27/2017 15:17	0.017	0	0	0	0	0		0.0164	0.0163	0
3/27/2017 15:18	0.016	0	0	0	0	0		0.0164	0.0162	0
3/27/2017 15:19	0.016	0	0	0	0	0		0.0164	0.0161	0
3/27/2017 15:20	0.016	0	0	0	0	0	43.00382;-73.85256	0.0164	0.0161	0
3/27/2017 15:21	0.018	0	0	0	0	0		0.0166	0.0163	0
3/27/2017 15:22	0.019	0	0	0	0	0		0.017	0.0165	0
3/27/2017 15:23	0.018	0	0	0	0	0		0.0174	0.0166	0
3/27/2017 15:24	0.019	0	0	0	0	0		0.018	0.0168	0
3/27/2017 15:25	0.019	0	0	0	0	0	43.00382;-73.85258	0.0186	0.017	0
3/27/2017 15:26	0.019	0	0	0	0	0		0.0188	0.0172	0
3/27/2017 15:27	0.019							0.0188	0.0174	
3/27/2017 15:30							43.00391;-73.85291			
3/27/2017 15:35							43.00411;-73.85224			
3/27/2017 15:40							43.00365;-73.85244			
3/27/2017 15:45							43.00362;-73.85226			
3/27/2017 15:50							43.00373;-73.85321			
3/27/2017 15:55							43.00368;-73.85255			
3/27/2017 16:00							43.00363;-73.85235			
3/27/2017 16:05							43.00323;-73.85201			
3/27/2017 16:10							43.00351;-73.85255			
3/27/2017 16:15							43.00121;-73.85155			
3/27/2017 16:20							42.98933;-73.85141			
3/27/2017 16:25							42.98937;-73.85155			

3/27/2017 16:30						42.98326;-73.85583				
3/28/2017 7:25		0	0	0	0	0				0
3/28/2017 7:26		0	0	0	0	0				0
3/28/2017 7:27	0.016	0	0	0	0	0		0.016	0.016	0
3/28/2017 7:28	0.016	0	0	0	0	0		0.016	0.016	0
3/28/2017 7:29	0.016	0	0	0	0	0		0.016	0.016	0
3/28/2017 7:30	0.015	0	0	0	0	0	43.00387;-73.85255	0.0158	0.0158	0
3/28/2017 7:31	0.015	0	0	0	0	0		0.0156	0.0156	0
3/28/2017 7:32	0.016	0	0	0	0	0		0.0156	0.0157	0
3/28/2017 7:33	0.017	0	0	0	0	0		0.0158	0.0159	0
3/28/2017 7:34	0.017	0	0	0	0	0		0.016	0.016	0
3/28/2017 7:35	0.017	0	0	0	0	0	43.00385;-73.8525	0.0164	0.0161	0
3/28/2017 7:36	0.017	0	0	0	0	0		0.0168	0.0162	0
3/28/2017 7:37	0.016	0	0	0	0	0		0.0168	0.0162	0
3/28/2017 7:38	0.016	0	0	0	0	0		0.0166	0.0162	0
3/28/2017 7:39	0.017	0	0	0	0	0		0.0166	0.0162	0
3/28/2017 7:40	0.017	0	0	0	0	0	43.00382;-73.85252	0.0166	0.0163	0
3/28/2017 7:41	0.017	0	0	0	0	0		0.0166	0.0163	0
3/28/2017 7:42	0.017	0	0	0	0	0		0.0168	0.0164	0
3/28/2017 7:43	0.025	0	0	0	0	0		0.0186	0.017	0
3/28/2017 7:44	0.018	0	0	0	0	0		0.0188	0.0171	0
3/28/2017 7:45	0.017	0	0	0	0	0	43.0038;-73.8525	0.0188	0.0173	0
3/28/2017 7:46	0.018	0	0	0	0	0		0.019	0.0175	0
3/28/2017 7:47	0.018	0	0	0	0	0		0.0192	0.0176	0
3/28/2017 7:48	0.018	0	0	0	0	0		0.0178	0.0177	0
3/28/2017 7:49	0.018	0	0	0	0	0		0.0178	0.0177	0
3/28/2017 7:50	0.017	0	0	0	0	0	43.0038;-73.8525	0.0178	0.0177	0
3/28/2017 7:51	0.017	0	0	0	0	0		0.0176	0.0177	0
3/28/2017 7:52	0.017	0	0	0	0	0		0.0174	0.0178	0
3/28/2017 7:53	0.017	0	0	0	0	0		0.0172	0.0179	0
3/28/2017 7:54	0.017	0	0	0	0	0		0.017	0.0179	0
3/28/2017 7:55	0.018	0	0	0	0	0	43.00379;-73.8525	0.0172	0.0179	0
3/28/2017 7:56	0.018	0	0	0	0	0		0.0174	0.018	0
3/28/2017 7:57	0.018	0	0	0	0	0		0.0176	0.0181	0
3/28/2017 7:58	0.018	0	0	0	0	0		0.0178	0.0176	0
3/28/2017 7:59	0.018	0	0	0	0	0		0.018	0.0176	0
3/28/2017 8:00	0.018	0	0	0	0	0	43.00381;-73.85252	0.018	0.0177	0
3/28/2017 8:01	0.018	0	0	0	0	0		0.018	0.0177	0
3/28/2017 8:02	0.018	0	0	0	0	0		0.018	0.0177	0
3/28/2017 8:03	0.019	0	0	0	0	0		0.0182	0.0177	0
3/28/2017 8:04	0.019	0	0	0	0	0		0.0184	0.0178	0
3/28/2017 8:05	0.018	0	0	0	0	0	43.0038;-73.8525	0.0184	0.0179	0
3/28/2017 8:06	0.018	0	0	0	0	0		0.0184	0.0179	0
3/28/2017 8:07	0.02	0	0	0	0	0		0.0188	0.0181	0
3/28/2017 8:08	0.019	0	0	0	0	0		0.0188	0.0183	0
3/28/2017 8:09	0.017	0	0	0	0	0		0.0184	0.0183	0
3/28/2017 8:10	0.02	0	0	0	0	0	43.00383;-73.85248	0.0188	0.0184	0
3/28/2017 8:11	0.021	0	0	0	0	0		0.0194	0.0186	0
3/28/2017 8:12	0.019	0	0	0	0	0		0.0192	0.0187	0
3/28/2017 8:13	0.018	0	0	0	0	0		0.019	0.0187	0
3/28/2017 8:14	0.018	0	0	0	0	0		0.0192	0.0187	0
3/28/2017 8:15	0.018	0	0	0	0	0	43.00385;-73.8525	0.0188	0.0187	0
3/28/2017 8:16	0.02	0	0	0	0	0		0.0186	0.0188	0
3/28/2017 8:17	0.02	0	0	0	0	0		0.0188	0.0189	0
3/28/2017 8:18	0.02	0	0	0	0	0		0.0192	0.019	0
3/28/2017 8:19	0.022	0	0	0	0	0		0.02	0.0192	0
3/28/2017 8:20	0.02	0	0	0	0	0	43.00386;-73.85248	0.0204	0.0193	0
3/28/2017 8:21	0.02	0	0	0	0	0		0.0204	0.0195	0
3/28/2017 8:22	0.02	0	0	0	0	0		0.0204	0.0195	0
3/28/2017 8:23	0.022	0	0	0	0	0		0.0208	0.0197	0
3/28/2017 8:24	0.023	0	0	0	0	0		0.021	0.0201	0
3/28/2017 8:25	0.022	0	0	0	0	0	43.00385;-73.85248	0.0214	0.0202	0
3/28/2017 8:26	0.022	0	0	0	0	0		0.0218	0.0203	0
3/28/2017 8:27	0.022	0	0	0	0	0		0.0222	0.0205	0
3/28/2017 8:28	0.024	0	0	0	0	0		0.0226	0.0209	0
3/28/2017 8:29	0.026	0	0	0	0	0		0.0232	0.0214	0
3/28/2017 8:30	0.026	0	0	0	0	0	43.00379;-73.85246	0.024	0.0219	0
3/28/2017 8:31	0.026	0	0	0	0	0		0.0248	0.0223	0
3/28/2017 8:32	0.026	0	0	0	0	0		0.0256	0.0227	0
3/28/2017 8:33	0.027	0	0	0	0	0		0.0262	0.0232	0
3/28/2017 8:34	0.027	0	0	0	0	0		0.0264	0.0235	0
3/28/2017 8:35	0.027	0	0	0	0	0	43.00376;-73.85246	0.0266	0.024	0
3/28/2017 8:36	0.027	0	0	0	0	0		0.0268	0.0245	0
3/28/2017 8:37	0.027	0	0	0	0	0		0.027	0.0249	0
3/28/2017 8:38	0.027	0	0	0	0	0		0.027	0.0253	0
3/28/2017 8:39	0.027	0	0	0	0	0		0.027	0.0255	0
3/28/2017 8:40	0.027	0	0	0	0	0	43.00375;-73.85248	0.027	0.0259	0
3/28/2017 8:41	0.026	0	0	0	0	0		0.0268	0.0261	0
3/28/2017 8:42	0.026	0	0	0	0	0		0.0266	0.0264	0
3/28/2017 8:43	0.029	0	0	0	0	0		0.027	0.0267	0
3/28/2017 8:44	0.029	0	0	0	0	0		0.0274	0.0269	0
3/28/2017 8:45	0.03	0	0	0	0	0	43.00377;-73.8525	0.028	0.0272	0
3/28/2017 8:46	0.03	0	0	0	0	0		0.0288	0.0275	0
3/28/2017 8:47	0.03	0	0	0	0	0		0.0296	0.0277	0
3/28/2017 8:48	0.03	0	0	0	0	0		0.0298	0.0279	0
3/28/2017 8:49	0.034	0	0	0	0	0		0.0308	0.0284	0
3/28/2017 8:50	0.075	0	0	0	0	0	43.00377;-73.85246	0.0398	0.0316	0
3/28/2017 8:51	0.058	0	0	0	0	0		0.0454	0.0337	0
3/28/2017 8:52	0.032	0	0	0	0	0		0.0458	0.034	0
3/28/2017 8:53	0.031	0	0	0	0	0		0.046	0.0343	0
3/28/2017 8:54	0.031	0	0	0	0	0		0.0454	0.0345	0
3/28/2017 8:55	0.032	0	0	0	0	0	43.00377;-73.85248	0.0368	0.0349	0
3/28/2017 8:56	0.032	0	0	0	0	0		0.0316	0.0353	0
3/28/2017 8:57	0.032	0	0	0	0	0		0.0316	0.0357	0
3/28/2017 8:58	0.032	0	0	0	0	0		0.0318	0.0359	0
3/28/2017 8:59	0.033	0	0	0	0	0		0.0322	0.0361	0
3/28/2017 9:00	0.035	0	0	0	0	0	43.00377;-73.8525	0.0328	0.0365	0
3/28/2017 9:01	0.037	0	0	0	0	0		0.0338	0.0369	0
3/28/2017 9:02	0.036	0	0	0	0	0		0.0346	0.0373	0
3/28/2017 9:03	0.036	0	0	0	0	0		0.0354	0.0377	0
3/28/2017 9:04	0.036	0	0	0	0	0		0.036	0.0379	0
3/28/2017 9:05	0.034	0	0	0	0	0	43.00378;-73.85248	0.0358	0.0351	0
3/28/2017 9:06	0.033	0	0	0	0	0		0.035	0.0335	0
3/28/2017 9:07	0.033	0	0	0	0	0		0.0344	0.0335	0
3/28/2017 9:08	0.033	0	0	0	0	0		0.0338	0.0337	0
3/28/2017 9:09	0.033	0	0	0	0	0		0.0332	0.0338	0
3/28/2017 9:10	0.033	0	0	0	0	0	43.0038;-73.85246	0.033	0.0339	0
3/28/2017 9:11	0.033	0	0	0	0	0		0.033	0.0339	0
3/28/2017 9:12	0.034	0	0	0	0	0		0.0332	0.0341	0
3/28/2017 9:13	0.034	0	0	0	0	0		0.0334	0.0342	0
3/28/2017 9:14	0.034	0	0	0	0	0		0.0336	0.0343	0
3/28/2017 9:15	0.034	0	0	0	0	0	43.00382;-73.85244	0.0338	0.0342	0
3/28/2017 9:16	0.037	0	0	0	0	0		0.0346	0.0342	0
3/28/2017 9:17	0.039	0	0	0	0	0		0.0356	0.0344	0
3/28/2017 9:18	0.039	0	0	0	0	0		0.0366	0.0346	0
3/28/2017 9:19	0.039	0	0	0	0	0		0.0376	0.0348	0
3/28/2017 9:20	0.04	0	0	0	0	0	43.00379;-73.85248	0.0388	0.0352	0
3/28/2017 9:21	0.04	0	0	0	0	0		0.0394	0.0357	0
3/28/2017 9:22	0.041	0	0	0	0	0		0.0398	0.0362	0
3/28/2017 9:23	0.042	0	0	0	0	0		0.0404	0.0368	0
3/28/2017 9:24	0.042	0	0	0	0	0		0.041	0.0374	0
3/28/2017 9:25	0.043	0	0	0	0	0	43.00379;-73.8525	0.0416	0.0381	0
3/28/2017 9:26	0.042	0	0	0	0	0		0.042	0.0387	0
3/28/2017 9:27	0.042	0	0	0	0	0		0.0422	0.0392	0
3/28/2017 9:28	0.043	0	0	0	0	0		0.0424	0.0398	0
3/28/2017 9:29	0.044	0	0	0	0	0		0.0428	0.0405	0
3/28/2017 9:30	0.045	0	0	0	0	0	43.00379;-73.85248	0.0432	0.0412	0
3/28/2017 9:31	0.044	0	0	0	0	0		0.0436	0.0417	0

3/28/2017 9:32	0.043	0	0	0	0	0		0.0438	0.0419	0
3/28/2017 9:33	0.043	0	0	0	0	0		0.0438	0.0422	0
3/28/2017 9:34	0.043	0	0	0	0	0		0.0436	0.0425	0
3/28/2017 9:35	0.042	0	0	0	0	0	43.00381;-73.85248	0.043	0.0426	0
3/28/2017 9:36	0.042	0	0	0	0	0		0.0426	0.0427	0
3/28/2017 9:37	0.043	0	0	0	0	0		0.0426	0.0429	0
3/28/2017 9:38	0.042	0	0	0	0	0		0.0424	0.0429	0
3/28/2017 9:39	0.04	0	0	0	0	0		0.0418	0.0427	0
3/28/2017 9:40	0.04	0	0	0	0	0	43.00381;-73.85248	0.0414	0.0425	0
3/28/2017 9:41	0.041	0	0	0	0	0		0.0412	0.0425	0
3/28/2017 9:42	0.04	0	0	0	0	0		0.0406	0.0423	0
3/28/2017 9:43	0.034	0	0	0	0	0		0.039	0.0417	0
3/28/2017 9:44	0.036	0	0	0	0	0		0.0382	0.0412	0
3/28/2017 9:45	0.036	0	0	0	0	0	43.00381;-73.85248	0.0374	0.0406	0
3/28/2017 9:46	0.04	0	0	0	0	0		0.0372	0.0403	0
3/28/2017 9:47	0.044	0	0	0	0	0		0.038	0.0404	0
3/28/2017 9:48	0.044	0	0	0	0	0		0.04	0.0405	0
3/28/2017 9:49	0.043	0	0	0	0	0		0.0414	0.0405	0
3/28/2017 9:50	0.043	0	0	0	0	0	43.00379;-73.85252	0.0428	0.0405	0
3/28/2017 9:51	0.041	0	0	0	0	0		0.043	0.0405	0
3/28/2017 9:52	0.041	0	0	0	0	0		0.0424	0.0403	0
3/28/2017 9:53	0.04	0	0	0	0	0		0.0416	0.0402	0
3/28/2017 9:54	0.036	0	0	0	0	0		0.0402	0.0399	0
3/28/2017 9:55	0.031	0	0	0	0	0	43.00381;-73.85252	0.0378	0.0393	0
3/28/2017 9:56	0.034	0	0	0	0	0		0.0364	0.0389	0
3/28/2017 9:57	0.037	0	0	0	0	0		0.0356	0.0387	0
3/28/2017 9:58	0.035	0	0	0	0	0		0.0346	0.0387	0
3/28/2017 9:59	0.037	0	0	0	0	0		0.0348	0.0388	0
3/28/2017 10:00	0.036	0	0	0	0	0	43.00379;-73.85252	0.0358	0.0388	0
3/28/2017 10:01	0.033	0	0	0	0	0		0.0356	0.0383	0
3/28/2017 10:02	0.031	0	0	0	0	0		0.0344	0.0375	0
3/28/2017 10:03	0.029	0	0	0	0	0		0.0332	0.0365	0
3/28/2017 10:04	0.027	0	0	0	0	0		0.0312	0.0354	0
3/28/2017 10:05	0.027	0	0	0	0	0	43.0038;-73.85255	0.0294	0.0343	0
3/28/2017 10:06	0.029	0	0	0	0	0		0.0286	0.0335	0
3/28/2017 10:07	0.026	0	0	0	0	0		0.0276	0.0325	0
3/28/2017 10:08	0.028	0	0	0	0	0		0.0274	0.0317	0
3/28/2017 10:09	0.028	0	0	0	0	0		0.0276	0.0312	0
3/28/2017 10:10	0.029	0	0	0	0	0	43.00379;-73.85255	0.028	0.0311	0
3/28/2017 10:11	0.028	0	0	0	0	0		0.0278	0.0307	0
3/28/2017 10:12	0.027	0	0	0	0	0		0.028	0.03	0
3/28/2017 10:13	0.029	0	0	0	0	0		0.0282	0.0296	0
3/28/2017 10:14	0.029	0	0	0	0	0		0.0284	0.0291	0
3/28/2017 10:15	0.029	0	0	0	0	0	43.00382;-73.85256	0.0284	0.0286	0
3/28/2017 10:16	0.047	0	0	0	0	0		0.0322	0.0295	0
3/28/2017 10:17	0.047	0	0	0	0	0		0.0362	0.0306	0
3/28/2017 10:18	0.028	0	0	0	0	0		0.036	0.0305	0
3/28/2017 10:19	0.028	0	0	0	0	0		0.0358	0.0306	0
3/28/2017 10:20	0.029	0	0	0	0	0	43.00383;-73.85255	0.0358	0.0307	0
3/28/2017 10:21	0.027	0	0	0	0	0		0.0318	0.0306	0
3/28/2017 10:22	0.027	0	0	0	0	0		0.0278	0.0307	0
3/28/2017 10:23	0.026	0	0	0	0	0		0.0274	0.0305	0
3/28/2017 10:24	0.025	0	0	0	0	0		0.0268	0.0303	0
3/28/2017 10:25	0.026	0	0	0	0	0	43.00385;-73.85256	0.0262	0.0301	0
3/28/2017 10:26	0.025	0	0	0	0	0		0.0258	0.0299	0
3/28/2017 10:27	0.025	0	0	0	0	0		0.0254	0.0298	0
3/28/2017 10:28	0.026	0	0	0	0	0		0.0254	0.0296	0
3/28/2017 10:29	0.026	0	0	0	0	0		0.0256	0.0294	0
3/28/2017 10:30	0.024	0	0	0	0	0	43.00385;-73.85255	0.0252	0.0291	0
3/28/2017 10:31	0.024	0	0	0	0	0		0.025	0.0275	0
3/28/2017 10:32	0.024	0	0	0	0	0		0.0248	0.026	0
3/28/2017 10:33	0.024	0	0	0	0	0		0.0244	0.0257	0
3/28/2017 10:34	0.024	0	0	0	0	0		0.024	0.0255	0
3/28/2017 10:35	0.025	0	0	0	0	0	43.00383;-73.85258	0.0242	0.0252	0
3/28/2017 10:36	0.024	0	0	0	0	0		0.0242	0.025	0
3/28/2017 10:37	0.023	0	0	0	0	0		0.024	0.0247	0
3/28/2017 10:38	0.024	0	0	0	0	0		0.024	0.0246	0
3/28/2017 10:39	0.025	0	0	0	0	0		0.0242	0.0246	0
3/28/2017 10:40	0.024	0	0	0	0	0	43.00388;-73.85258	0.024	0.0245	0
3/28/2017 10:41	0.024	0	0	0	0	0		0.024	0.0244	0
3/28/2017 10:42	0.024	0	0	0	0	0		0.0242	0.0243	0
3/28/2017 10:43	0.024	0	0	0	0	0		0.0242	0.0242	0
3/28/2017 10:44	0.023	0	0	0	0	0		0.0238	0.024	0
3/28/2017 10:45	0.024	0	0	0	0	0	43.00386;-73.85255	0.0238	0.024	0
3/28/2017 10:46	0.025	0	0	0	0	0		0.024	0.0241	0
3/28/2017 10:47	0.026	0	0	0	0	0		0.0244	0.0242	0
3/28/2017 10:48	0.026	0	0	0	0	0		0.0248	0.0243	0
3/28/2017 10:49	0.024	0	0	0	0	0		0.025	0.0243	0
3/28/2017 10:50	0.023	0	0	0	0	0	43.00387;-73.85256	0.0248	0.0242	0
3/28/2017 10:51	0.023	0	0	0	0	0		0.0244	0.0241	0
3/28/2017 10:52	0.024	0	0	0	0	0		0.024	0.0242	0
3/28/2017 10:53	0.024	0	0	0	0	0		0.0236	0.0242	0
3/28/2017 10:54	0.025	0	0	0	0	0		0.0238	0.0242	0
3/28/2017 10:55	0.026	0	0	0	0	0	43.00382;-73.85256	0.0244	0.0243	0
3/28/2017 10:56	0.03	0	0	0	0	0		0.0258	0.0247	0
3/28/2017 10:57	0.027	0	0	0	0	0		0.0264	0.0249	0
3/28/2017 10:58	0.03	0	0	0	0	0		0.0276	0.0253	0
3/28/2017 10:59	0.028	0	0	0	0	0		0.0282	0.0257	0
3/28/2017 11:00	0.026	0	0	0	0	0	43.00382;-73.85256	0.0282	0.0258	0
3/28/2017 11:01	0.029	0	0	0	0	0		0.028	0.0261	0
3/28/2017 11:02	0.027	0	0	0	0	0		0.028	0.0261	0
3/28/2017 11:03	0.025	0	0	0	0	0		0.027	0.0261	0
3/28/2017 11:04	0.026	0	0	0	0	0		0.0266	0.0262	0
3/28/2017 11:05	0.024	0	0	0	0	0	43.00382;-73.85258	0.0262	0.0263	0
3/28/2017 11:06	0.024	0	0	0	0	0		0.0252	0.0263	0
3/28/2017 11:07	0.024	0	0	0	0	0		0.0246	0.0263	0
3/28/2017 11:08	0.024	0	0	0	0	0		0.0244	0.0263	0
3/28/2017 11:09	0.025	0	0.436	0	0	0		0.0242	0.0263	0
3/28/2017 11:10	0.026	3.381	3.588	0	0.001	0	43.00383;-73.85256	0.0246	0.0263	0.2254
3/28/2017 11:11	0.027	0	3.588	0	0.023	0		0.0252	0.0261	0.2254
3/28/2017 11:12	0.027	0	3.588	0	0.025	0		0.0258	0.0261	0.2254
3/28/2017 11:13	0.027	0	3.588	0	0.025	0		0.0264	0.0259	0.2254
3/28/2017 11:14	0.025	0	3.588	0	0.025	0		0.0264	0.0257	0.2254
3/28/2017 11:15	0.026	0	3.588	0	0.025	0	43.00383;-73.85255	0.0264	0.0257	0.2254
3/28/2017 11:16	0.028	0	3.588	0	0.025	0		0.0266	0.0257	0.2254
3/28/2017 11:17	0.026	0	3.588	0	0.025	0		0.0264	0.0256	0.2254
3/28/2017 11:18	0.026	0	3.588	0	0.025	0		0.0262	0.0257	0.2254
3/28/2017 11:19	0.024	0	3.588	0	0.025	0		0.026	0.0255	0.2254
3/28/2017 11:20	0.024	0	3.588	0	0.025	0	43.00383;-73.85255	0.0256	0.0255	0.2254
3/28/2017 11:21	0.025	0	3.588	0	0.025	0		0.025	0.0256	0.2254
3/28/2017 11:22	0.026	0	3.588	0	0.025	0		0.025	0.0257	0.2254
3/28/2017 11:23	0.025	0	3.588	0	0.025	0		0.0248	0.0258	0.2254
3/28/2017 11:24	0.025	0	3.588	0	0.025	0		0.025	0.0258	0.2254
3/28/2017 11:25	0.024	0	3.588	0	0.023	0	43.00382;-73.85252	0.025	0.0257	0
3/28/2017 11:26	0.024	0	3.588	0	0.002	0		0.0248	0.0255	0
3/28/2017 11:27	0.024	0	3.588	0	0	0		0.0244	0.0253	0
3/28/2017 11:28	0.023	0	3.588	0	0	0		0.024	0.025	0
3/28/2017 11:29	0.024	0	3.588	0	0	0		0.0238	0.0249	0
3/28/2017 11:30	0.024	0	3.588	0	0	0	43.00381;-73.85252	0.0238	0.0248	0
3/28/2017 11:31	0.024	0	3.588	0	0	0		0.0238	0.0245	0
3/28/2017 11:32	0.024	0	3.588	0	0	0		0.0238	0.0244	0
3/28/2017 11:33	0.024	0	3.588	0	0	0		0.024	0.0243	0
3/28/2017 11:34	0.024	0	3.588	0	0	0		0.024	0.0243	0
3/28/2017 11:35	0.025	0	3.588	0	0	0	43.00379;-73.8525	0.0242	0.0243	0
3/28/2017 11:36	0.025	0	3.588	0	0	0		0.0244	0.0243	0
3/28/2017 11:37	0.026	0	3.588	0	0	0		0.0248	0.0243	0
3/28/2017 11:38	0.025	0	3.588	0	0	0		0.025	0.0243	0
3/28/2017 11:39	0.026	0	3.588	0	0	0		0.0254	0.0244	0

3/28/2017 11:40	0.025	0	3.588	0	0	0	43.00379;-73.8525	0.0254	0.0245	0
3/28/2017 11:41	0.025	0	3.588	0	0	0		0.0254	0.0245	0
3/28/2017 11:42	0.024	0	3.588	0	0	0		0.025	0.0245	0
3/28/2017 11:43	0.024	0	3.588	0	0	0		0.0248	0.0246	0
3/28/2017 11:44	0.025	0	3.588	0	0	0		0.0246	0.0247	0
3/28/2017 11:45	0.025	0	3.588	0	0	0	43.00383;-73.85255	0.0246	0.0247	0
3/28/2017 11:46	0.025	0	3.588	0	0	0		0.0246	0.0248	0
3/28/2017 11:47	0.025	0	3.588	0	0	0		0.0248	0.0249	0
3/28/2017 11:48	0.026	0	3.588	0	0	0		0.0252	0.025	0
3/28/2017 11:49	0.026	0	3.588	0	0	0		0.0254	0.0251	0
3/28/2017 11:50	0.026	0	3.588	0	0	0	43.00381;-73.85252	0.0256	0.0252	0
3/28/2017 11:51	0.027	0	3.588	0	0	0		0.026	0.0253	0
3/28/2017 11:52	0.026	0	3.588	0	0	0		0.0262	0.0253	0
3/28/2017 11:53	0.027	0	3.588	0	0	0		0.0264	0.0255	0
3/28/2017 11:54	0.027	0	3.588	0	0	0		0.0266	0.0255	0
3/28/2017 11:55	0.028	0	3.588	0	0	0	43.00385;-73.8525	0.027	0.0257	0
3/28/2017 11:56	0.028	0	3.588	0	0	0		0.0272	0.0259	0
3/28/2017 11:57	0.029	0	3.588	0	0	0		0.0278	0.0263	0
3/28/2017 11:58	0.028	0	3.588	0	0	0		0.028	0.0265	0
3/28/2017 11:59	0.028	0	3.588	0	0	0		0.0282	0.0267	0
3/28/2017 12:00	0.028	0	3.588	0	0	0	43.00383;-73.8525	0.0282	0.0269	0
3/28/2017 12:01	0.029	0	3.588	0	0	0		0.0284	0.0272	0
3/28/2017 12:02	0.027	0	3.588	0	0	0		0.028	0.0273	0
3/28/2017 12:03	0.029	0	3.588	0	0	0		0.0282	0.0275	0
3/28/2017 12:04	0.028	0	3.588	0	0	0		0.0282	0.0277	0
3/28/2017 12:05	0.028	0	3.588	0	0	0	43.00382;-73.85248	0.0282	0.0278	0
3/28/2017 12:06	0.028	0	3.588	0	0	0		0.028	0.0279	0
3/28/2017 12:07	0.029	0	3.588	0	0	0		0.0284	0.0281	0
3/28/2017 12:08	0.033	0	3.588	0	0	0		0.0292	0.0285	0
3/28/2017 12:09	0.03	0	3.588	0	0	0		0.0296	0.0287	0
3/28/2017 12:10	0.03	0	3.588	0	0	0	43.00386;-73.85248	0.03	0.0288	0
3/28/2017 12:11	0.029	0	3.588	0	0	0		0.0302	0.0289	0
3/28/2017 12:12	0.029	0	3.588	0	0	0		0.0302	0.0289	0
3/28/2017 12:13	0.028	0	3.588	0	0	0		0.0292	0.0289	0
3/28/2017 12:14	0.029	0	3.588	0	0	0		0.029	0.0289	0
3/28/2017 12:15	0.029	0	3.588	0	0	0	43.00383;-73.8525	0.0288	0.029	0
3/28/2017 12:16	0.027	0	3.588	0	0	0		0.0284	0.0289	0
3/28/2017 12:17	0.028	0	3.588	0	0	0		0.0282	0.0289	0
3/28/2017 12:18	0.028	0	3.588	0	0	0		0.0282	0.0289	0
3/28/2017 12:19	0.028	0	3.588	0	0	0		0.028	0.0289	0
3/28/2017 12:20	0.028	0	3.588	0	0	0	43.00382;-73.85248	0.0278	0.0289	0
3/28/2017 12:21	0.029	0	3.588	0	0	0		0.0282	0.0289	0
3/28/2017 12:22	0.03	0	3.588	0	0	0		0.0286	0.029	0
3/28/2017 12:23	0.029	0	3.588	0	0	0		0.0288	0.0287	0
3/28/2017 12:24	0.029	0	3.588	0	0	0		0.029	0.0287	0
3/28/2017 12:25	0.03	0	3.588	0	0	0	43.00382;-73.85252	0.0294	0.0287	0
3/28/2017 12:26	0.03	0	3.588	0	0	0		0.0296	0.0287	0
3/28/2017 12:27	0.03	0	3.588	0	0	0		0.0296	0.0288	0
3/28/2017 12:28	0.029	0	3.588	0	0	0		0.0296	0.0289	0
3/28/2017 12:29	0.03	0	3.588	0	0	0		0.0298	0.0289	0
3/28/2017 12:30	0.03	0	3.588	0	0	0	43.00383;-73.8525	0.0298	0.029	0
3/28/2017 12:31	0.03	0	3.588	0	0	0		0.0298	0.0292	0
3/28/2017 12:32	0.03	0	3.588	0	0	0		0.0298	0.0293	0
3/28/2017 12:33	0.03	0	3.588	0	0	0		0.03	0.0295	0
3/28/2017 12:34	0.031	0	3.588	0	0	0		0.0302	0.0297	0
3/28/2017 12:35	0.03	0	3.588	0	0	0	43.00383;-73.85252	0.0302	0.0298	0
3/28/2017 12:36	0.03	0	3.588	0	0	0		0.0302	0.0299	0
3/28/2017 12:37	0.03	0	3.588	0	0	0		0.0302	0.0299	0
3/28/2017 12:38	0.03	0	3.588	0	0	0		0.0302	0.0299	0
3/28/2017 12:39	0.031	0	3.588	0	0	0		0.0302	0.0301	0
3/28/2017 12:40	0.031	0	3.588	0	0	0	43.00381;-73.85252	0.0304	0.0301	0
3/28/2017 12:41	0.031	0	3.588	0	0	0		0.0306	0.0302	0
3/28/2017 12:42	0.031	0	3.588	0	0	0		0.0308	0.0303	0
3/28/2017 12:43	0.031	0	3.588	0	0	0		0.031	0.0304	0
3/28/2017 12:44	0.031	0	3.588	0	0	0		0.031	0.0305	0
3/28/2017 12:45	0.031	0	3.588	0	0	0	43.00383;-73.85252	0.031	0.0305	0
3/28/2017 12:46	0.031	0	3.588	0	0	0		0.031	0.0306	0
3/28/2017 12:47	0.032	0	3.588	0	0	0		0.0312	0.0307	0
3/28/2017 12:48	0.032	0	3.588	0	0	0		0.0314	0.0309	0
3/28/2017 12:49	0.033	0	3.588	0	0	0		0.0318	0.031	0
3/28/2017 12:50	0.031	0	3.588	0	0	0	43.00386;-73.85248	0.0318	0.0311	0
3/28/2017 12:51	0.031	0	3.588	0	0	0		0.0318	0.0311	0
3/28/2017 12:52	0.032	0	3.588	0	0	0		0.0318	0.0313	0
3/28/2017 12:53	0.032	0	3.588	0	0	0		0.0318	0.0314	0
3/28/2017 12:54	0.032	0	3.588	0	0	0		0.0316	0.0315	0
3/28/2017 12:55	0.034	0	3.588	0	0	0	43.00383;-73.85246	0.0322	0.0317	0
3/28/2017 12:56	0.033	0	3.588	0	0	0		0.0326	0.0318	0
3/28/2017 12:57	0.033	0	3.588	0	0	0		0.0328	0.0319	0
3/28/2017 12:58	0.033	0	3.588	0	0	0		0.033	0.0321	0
3/28/2017 12:59	0.032	0	3.588	0	0	0		0.033	0.0321	0
3/28/2017 13:00	0.034	0	3.588	0	0	0	43.00382;-73.85248	0.033	0.0323	0
3/28/2017 13:01	0.032	0	3.588	0	0	0		0.0328	0.0324	0
3/28/2017 13:02	0.032	0	3.588	0	0	0		0.0326	0.0324	0
3/28/2017 13:03	0.033	0	3.588	0	0	0		0.0326	0.0325	0
3/28/2017 13:04	0.034	0	3.588	0	0	0		0.033	0.0325	0
3/28/2017 13:05	0.033	0	3.588	0	0	0	43.00383;-73.8525	0.0328	0.0327	0
3/28/2017 13:06	0.032	0	3.588	0	0	0		0.0328	0.0327	0
3/28/2017 13:07	0.033	0	3.588	0	0	0		0.033	0.0328	0
3/28/2017 13:08	0.033	0	3.588	0	0	0		0.033	0.0329	0
3/28/2017 13:09	0.033	0	3.588	0	0	0		0.0328	0.0329	0
3/28/2017 13:10	0.034	0	3.588	0	0	0	43.00383;-73.85248	0.033	0.0329	0
3/28/2017 13:11	0.032	0	3.588	0	0	0		0.033	0.0329	0
3/28/2017 13:12	0.033	0	3.588	0	0	0		0.033	0.0329	0
3/28/2017 13:13	0.032	0	3.588	0	0	0		0.0328	0.0328	0
3/28/2017 13:14	0.031	0	3.588	0	0	0		0.0324	0.0327	0
3/28/2017 13:15	0.031	0	3.588	0	0	0	43.00379;-73.85246	0.0318	0.0325	0
3/28/2017 13:16	0.031	0	3.588	0	0	0		0.0316	0.0325	0
3/28/2017 13:17	0.031	0	3.588	0	0	0		0.0312	0.0324	0
3/28/2017 13:18	0.032	0	3.588	0	0	0		0.0312	0.0323	0
3/28/2017 13:19	0.031	0	3.588	0	0	0		0.0312	0.0321	0
3/28/2017 13:20	0.032	0	3.588	0	0	0	43.00387;-73.85248	0.0314	0.0321	0
3/28/2017 13:21	0.032	0	3.588	0	0	0		0.0316	0.0321	0
3/28/2017 13:22	0.031	0	3.588	0	0	0		0.0316	0.0319	0
3/28/2017 13:23	0.032	0	3.588	0	0	0		0.0316	0.0319	0
3/28/2017 13:24	0.033	0	3.588	0	0	0		0.032	0.0319	0
3/28/2017 13:25	0.032	0	3.588	0	0	0	43.00386;-73.85248	0.032	0.0317	0
3/28/2017 13:26	0.031	0	3.588	0	0	0		0.0318	0.0317	0
3/28/2017 13:27	0.032	0	3.588	0	0	0		0.032	0.0316	0
3/28/2017 13:28	0.032	0	3.588	0	0	0		0.032	0.0316	0
3/28/2017 13:29	0.033	0	3.588	0	0	0		0.032	0.0317	0
3/28/2017 13:30	0.033	0	3.588	0	0	0	43.00385;-73.85248	0.0322	0.0319	0
3/28/2017 13:31	0.032	0	3.588	0	0	0		0.0324	0.0319	0
3/28/2017 13:32	0.034	0	3.588	0	0	0		0.0328	0.0321	0
3/28/2017 13:33	0.031	0	3.588	0	0	0		0.0326	0.0321	0
3/28/2017 13:34	0.031	0	3.588	0	0	0		0.0322	0.0321	0
3/28/2017 13:35	0.032	0	3.588	0	0	0	43.00382;-73.85246	0.032	0.0321	0
3/28/2017 13:36	0.032	0	3.588	0	0	0		0.032	0.0321	0
3/28/2017 13:37	0.037	0	3.588	0	0	0		0.0326	0.0325	0
3/28/2017 13:38	0.033	0	3.588	0	0	0		0.033	0.0325	0
3/28/2017 13:39	0.031	0	3.588	0	0	0		0.033	0.0324	0
3/28/2017 13:40	0.03	0	3.588	0	0	0	43.00376;-73.85242	0.0326	0.0323	0
3/28/2017 13:41	0.035	0	3.588	0	0	0		0.0332	0.0325	0
3/28/2017 13:42	0.031	0	3.588	0	0	0		0.032	0.0325	0
3/28/2017 13:43	0.03	0	3.588	0	0	0		0.0314	0.0323	0
3/28/2017 13:44	0.032	0	3.588	0	0	0		0.0316	0.0323	0
3/28/2017 13:45	0.049	0	3.588	0	0	0	43.00376;-73.85242	0.0354	0.0333	0
3/28/2017 13:46	0.034	0	3.588	0	0	0		0.0352	0.0335	0
3/28/2017 13:47	0.031	0	3.588	0	0	0		0.0352	0.0333	0

3/28/2017 13:48	0.03	0	3.588	0	0	0		0.0352	0.0332	0
3/28/2017 13:49	0.03	0	3.588	0	0	0		0.0348	0.0331	0
3/28/2017 13:50	0.029	0	3.588	0	0	0	43.00378;-73.85246	0.0308	0.0329	0
3/28/2017 13:51	0.029	0	3.588	0	0	0		0.0298	0.0327	0
3/28/2017 13:52	0.029	0	3.588	0	0	0		0.0294	0.0322	0
3/28/2017 13:53	0.029	0	3.588	0	0	0		0.0292	0.0319	0
3/28/2017 13:54	0.034	0	3.588	0	0	0		0.03	0.0321	0
3/28/2017 13:55	0.031	0	3.588	0	0	0	43.00374;-73.85246	0.0304	0.0322	0
3/28/2017 13:56	0.029	0	3.588	0	0	0		0.0304	0.0318	0
3/28/2017 13:57	0.033	0	3.588	0	0	0		0.0312	0.0319	0
3/28/2017 13:58	0.031	0	3.588	0	0	0		0.0316	0.032	0
3/28/2017 13:59	0.03	0	3.588	0	0	0		0.0308	0.0319	0
3/28/2017 14:00	0.029	0	3.588	0	0	0	43.00376;-73.85252	0.0304	0.0305	0
3/28/2017 14:01	0.029	0	3.588	0	0	0		0.0304	0.0302	0
3/28/2017 14:02	0.028	0	3.588	0	0	0		0.0294	0.03	0
3/28/2017 14:03	0.029	0	3.588	0	0	0		0.029	0.0299	0
3/28/2017 14:04	0.031	0	3.588	0	0	0		0.0292	0.03	0
3/28/2017 14:05	0.034	0	3.588	0	0	0	43.00379;-73.85255	0.0302	0.0303	0
3/28/2017 14:06	0.028	0	3.588	0	0	0		0.03	0.0303	0
3/28/2017 14:07	0.033	0	3.588	0	0	0		0.031	0.0305	0
3/28/2017 14:08	0.031	0	3.588	0	0	0		0.0314	0.0307	0
3/28/2017 14:09	0.029	0	3.588	0	0	0		0.031	0.0303	0
3/28/2017 14:10	0.029	0	3.588	0	0	0	43.00382;-73.85255	0.03	0.0302	0
3/28/2017 14:11	0.027	0	3.588	0	0	0		0.0298	0.0301	0
3/28/2017 14:12	0.026	0	3.588	0	0	0		0.0284	0.0296	0
3/28/2017 14:13	0.027	0	3.588	0	0	0		0.0276	0.0293	0
3/28/2017 14:14	0.027	0	3.588	0	0	0		0.0272	0.0291	0
3/28/2017 14:15	0.026	0	3.588	0	0	0	43.00381;-73.85255	0.0266	0.0289	0
3/28/2017 14:16	0.025	0	3.588	0	0	0		0.0262	0.0287	0
3/28/2017 14:17	0.026	0	3.588	0	0	0		0.0262	0.0285	0
3/28/2017 14:18	0.026	0	3.588	0	0	0		0.026	0.0283	0
3/28/2017 14:19	0.027	0	3.588	0	0	0		0.026	0.0281	0
3/28/2017 14:20	0.026	0	3.588	0	0	0	43.00379;-73.85256	0.026	0.0275	0
3/28/2017 14:21	0.027	0	3.588	0	0	0		0.0264	0.0275	0
3/28/2017 14:22	0.027	0	3.588	0	0	0		0.0266	0.0271	0
3/28/2017 14:23	0.027	0	3.588	0	0	0		0.0268	0.0268	0
3/28/2017 14:24	0.027	0	3.588	0	0	0		0.0268	0.0267	0
3/28/2017 14:25	0.027	0	3.588	0	0	0	43.00378;-73.85256	0.027	0.0265	0
3/28/2017 14:26	0.026	0	3.588	0	0	0		0.0268	0.0265	0
3/28/2017 14:27	0.028	0	3.588	0	0	0		0.027	0.0266	0
3/28/2017 14:28	0.028	0	3.588	0	0	0		0.0272	0.0267	0
3/28/2017 14:29	0.027	0	3.588	0	0	0		0.0272	0.0267	0
3/29/2017 7:33	0.014	0	0	0	0	0		0.014	0.014	0
3/29/2017 7:34	0.014	0	0	0	0	0		0.014	0.014	0
3/29/2017 7:35	0.013	0	0	0	0	0		0.0137	0.0137	0
3/29/2017 7:35							43.0038;-73.8525			
3/29/2017 7:36	0.012	0	0	0	0	0		0.0133	0.0133	0
3/29/2017 7:37	0.012	0	0	0	0	0		0.013	0.013	0
3/29/2017 7:38	0.013	0	0	0	0	0		0.013	0.013	0
3/29/2017 7:39	0.016	0	0	0	0	0		0.0132	0.0134	0
3/29/2017 7:40	0.016	0	0	0	0	0		0.0138	0.0138	0
3/29/2017 7:40							43.00377;-73.85248			
3/29/2017 7:41	0.015	0	0	0	0	0		0.0144	0.0139	0
3/29/2017 7:42	0.016	0	0	0	0	0		0.0152	0.0141	0
3/29/2017 7:43	0.016	0	0	0	0	0		0.0158	0.0143	0
3/29/2017 7:44	0.016	0	0	0	0	0		0.0158	0.0144	0
3/29/2017 7:45	0.016	0	0	0	0	0	43.00378;-73.85256	0.0158	0.0145	0
3/29/2017 7:46	0.017	0	0	0	0	0		0.0162	0.0147	0
3/29/2017 7:47	0.016	0	0	0	0	0		0.0162	0.0148	0
3/29/2017 7:48	0.016	0	0	0	0	0		0.0162	0.0149	0
3/29/2017 7:49	0.016	0	0	0	0	0		0.0162	0.0151	0
3/29/2017 7:50	0.016	0	0	0	0	0		0.0162	0.0153	0
3/29/2017 7:50							43.0038;-73.85256			
3/29/2017 7:51	0.015	0	0	0	0	0		0.0158	0.0155	0
3/29/2017 7:52	0.015	0	0	0	0	0		0.0156	0.0157	0
3/29/2017 7:53	0.015	0	0	0	0	0		0.0154	0.0158	0
3/29/2017 7:54	0.015	0	0	0	0	0		0.0152	0.0157	0
3/29/2017 7:55	0.015	0	0	0	0	0	43.00379;-73.85255	0.015	0.0157	0
3/29/2017 7:56	0.015	0	0	0	0	0		0.015	0.0157	0
3/29/2017 7:57	0.014	0	0	0	0	0		0.0148	0.0155	0
3/29/2017 7:58	0.014	0	0	0	0	0		0.0146	0.0154	0
3/29/2017 7:59	0.014	0	0	0	0	0		0.0144	0.0153	0
3/29/2017 8:00	0.014	0	0	0	0	0		0.0142	0.0151	0
3/29/2017 8:00							43.00381;-73.85252			
3/29/2017 8:01	0.014	0	0	0	0	0		0.014	0.0149	0
3/29/2017 8:02	0.014	0	0	0	0	0		0.014	0.0148	0
3/29/2017 8:03	0.014	0	0	0	0	0		0.014	0.0147	0
3/29/2017 8:04	0.015	0	0	0	0	0		0.0142	0.0146	0
3/29/2017 8:05	0.014	0	0	0	0	0		0.0142	0.0145	0
3/29/2017 8:05							43.0038;-73.85252			
3/29/2017 8:06	0.014	0	0	0	0	0		0.0142	0.0144	0
3/29/2017 8:07	0.024	0	0	0	0	0		0.0162	0.015	0
3/29/2017 8:08	0.014	0	0	0	0	0		0.0162	0.0149	0
3/29/2017 8:09	0.014	0	0	0	0	0		0.016	0.0149	0
3/29/2017 8:10	0.04	0	0	0	0	0	43.00377;-73.85252	0.0212	0.0165	0
3/29/2017 8:11	0.023	0	0	0	0	0		0.023	0.0171	0
3/29/2017 8:12	0.023	0	0	0	0	0		0.0228	0.0177	0
3/29/2017 8:13	0.023	0	0	0	0	0		0.0246	0.0183	0
3/29/2017 8:14	0.014	0	0	0	0	0		0.0246	0.0183	0
3/29/2017 8:15	0.014	0	0	0	0	0		0.0194	0.0183	0
3/29/2017 8:15							43.00375;-73.85248			
3/29/2017 8:16	0.013	0	0	0	0	0		0.0174	0.0182	0
3/29/2017 8:17	0.025	0	0	0	0	0		0.0178	0.0189	0
3/29/2017 8:18	0.046	0	0	0	0	0		0.0224	0.0211	0
3/29/2017 8:19	0.015	0	0	0	0	0		0.0226	0.0211	0
3/29/2017 8:20	0.014	0	0	0	0	0		0.0226	0.0211	0
3/29/2017 8:20							43.00379;-73.85246			
3/29/2017 8:21	0.034	0	0	0	0	0		0.0268	0.0224	0
3/29/2017 8:22	0.015	0	0	0	0	0		0.0248	0.0218	0
3/29/2017 8:23	0.015	0	0	0	0	0		0.0186	0.0219	0
3/29/2017 8:24	0.022	0	0	0	0	0		0.02	0.0224	0
3/29/2017 8:25	0.014	0	0	0	0	0	43.00377;-73.85246	0.02	0.0207	0
3/29/2017 8:26	0.033	0	0	0	0	0		0.0198	0.0213	0
3/29/2017 8:27	0.022	0	0	0	0	0		0.0212	0.0213	0
3/29/2017 8:28	0.016	0	0	0	0	0		0.0214	0.0208	0
3/29/2017 8:29	0.017	0	0	0	0	0		0.0204	0.021	0
3/29/2017 8:30	0.014	0	0	0	0	0		0.0204	0.021	0
3/29/2017 8:30							43.00378;-73.8525			
3/29/2017 8:31	0.014	0	0	0	0	0		0.0166	0.0211	0
3/29/2017 8:32	0.014	0	0	0	0	0		0.015	0.0203	0
3/29/2017 8:33	0.015	0	0	0	0	0		0.0148	0.0183	0
3/29/2017 8:34	0.015	0	0	0	0	0		0.0144	0.0183	0
3/29/2017 8:35	0.016	0	0	0	0	0	43.00373;-73.85231	0.0148	0.0184	0
3/29/2017 8:36	0.014	0	0	0	0	0		0.0148	0.0171	0
3/29/2017 8:37	0.015	0	0	0	0	0		0.015	0.0171	0
3/29/2017 8:38	0.014	0	0	0	0	0		0.0148	0.017	0
3/29/2017 8:39	0.014	0	0	0	0	0		0.0146	0.0165	0
3/29/2017 8:40	0.016	0	0	0	0	0		0.0146	0.0166	0
3/29/2017 8:40							43.00374;-73.85242			
3/29/2017 8:41	0.022	0	0	0	0	0		0.0162	0.0159	0
3/29/2017 8:42	0.026	0	0	0	0	0		0.0184	0.0161	0
3/29/2017 8:43	0.026	0	0	0	0	0		0.0208	0.0168	0
3/29/2017 8:44	0.017	0	0	0	0	0		0.0214	0.0168	0
3/29/2017 8:45	0.03	0	0	0	0	0	43.00376;-73.85244	0.0242	0.0179	0
3/29/2017 8:46	0.02							0.0238	0.0183	
3/29/2017 8:46		0	0	0	0	0				0
3/29/2017 8:47	0.021	0	0	0	0	0		0.0228	0.0187	0
3/29/2017 8:48	0.022	0	0	0	0	0		0.022	0.0192	0

3/29/2017 8:49	0.02	0	0	0	0	0		0.0226	0.0195	0
3/29/2017 8:50	0.022	0	0	0	0	0		0.021	0.0199	0
3/29/2017 8:50							43.00378;-73.85246			
3/29/2017 8:51	0.016	0	0	0	0	0		0.0202	0.0201	0
3/29/2017 8:52	0.015	0	0	0	0	0		0.019	0.0201	0
3/29/2017 8:53	0.014	0	0	0	0	0		0.0174	0.0201	0
3/29/2017 8:54	0.016	0	0	0	0	0		0.0166	0.0202	0
3/29/2017 8:55	0.015	0	0	0	0	0		0.0152	0.0201	0
3/29/2017 8:55							43.00376;-73.85248			
3/29/2017 8:56	0.016	0	0	0	0	0		0.0152	0.0197	0
3/29/2017 8:57	0.014	0	0	0	0	0		0.015	0.0189	0
3/29/2017 8:58	0.015	0	0	0	0	0		0.0152	0.0182	0
3/29/2017 8:59	0.014	0	0	0	0	0		0.015	0.018	0
3/29/2017 9:00	0.014	0	0	0	0	0		0.0146	0.0169	0
3/29/2017 9:00							43.00379;-73.85248			
3/29/2017 9:01	0.015	0	0	0	0	0		0.0144	0.0166	0
3/29/2017 9:02	0.015	0	0	0	0	0		0.0146	0.0162	0
3/29/2017 9:03	0.014	0	0	0	0	0		0.0144	0.0157	0
3/29/2017 9:04	0.013	0	0	0	0	0		0.0142	0.0152	0
3/29/2017 9:05	0.013	0	0	0	0	0	43.00377;-73.85252	0.014	0.0146	0
3/29/2017 9:06	0.014	0	0	0	0	0		0.0138	0.0145	0
3/29/2017 9:07	0.016	0	0	0	0	0		0.0142	0.0145	0
3/29/2017 9:08	0.015	0	0	0	0	0		0.0142	0.0146	0
3/29/2017 9:09	0.016	0	0	0	0	0		0.0148	0.0147	0
3/29/2017 9:10	0.015	0	0	0	0	0		0.0152	0.0146	0
3/29/2017 9:10							43.00377;-73.85252			
3/29/2017 9:11	0.016	0	0	0	0	0		0.0156	0.0146	0
3/29/2017 9:12	0.015	0	0	0	0	0		0.0154	0.0147	0
3/29/2017 9:13	0.015	0	0	0	0	0		0.0154	0.0147	0
3/29/2017 9:14	0.015	0	0	0	0	0		0.0152	0.0147	0
3/29/2017 9:15	0.014	0	0	0	0	0	43.00377;-73.8525	0.015	0.0147	0
3/29/2017 9:16	0.014	0	0	0	0	0		0.0146	0.0147	0
3/29/2017 9:17	0.014	0	0	0	0	0		0.0144	0.0146	0
3/29/2017 9:18	0.014	0	0	0	0	0		0.0142	0.0146	0
3/29/2017 9:19	0.013	0	0	0	0	0		0.0138	0.0146	0
3/29/2017 9:20	0.013	0	0	0	0	0	43.00379;-73.85252	0.0136	0.0146	0
3/29/2017 9:21	0.013	0	0	0	0	0		0.0134	0.0145	0
3/29/2017 9:22	0.013	0	0	0	0	0		0.0132	0.0143	0
3/29/2017 9:23	0.012	0	0	0	0	0		0.0128	0.0141	0
3/29/2017 9:24	0.012	0	0	0	0	0		0.0126	0.0139	0
3/29/2017 9:25	0.013	0	0	0	0	0	43.00379;-73.8525	0.0126	0.0137	0
3/29/2017 9:26	0.014	0	0	0	0	0		0.0128	0.0136	0
3/29/2017 9:27	0.017	0	0	0	0	0		0.0136	0.0137	0
3/29/2017 9:28	0.021	0	0	0	0	0		0.0154	0.0141	0
3/29/2017 9:29	0.017	0	0	0	0	0		0.0164	0.0143	0
3/29/2017 9:30	0.015	0	0	0	0	0	43.00378;-73.85252	0.0168	0.0143	0
3/29/2017 9:31	0.015	0	0	0	0	0		0.017	0.0144	0
3/29/2017 9:32	0.016	0	0	0	0	0		0.0168	0.0145	0
3/29/2017 9:33	0.014	0	0	0	0	0		0.0154	0.0145	0
3/29/2017 9:34	0.013	0	0	0	0	0		0.0146	0.0145	0
3/29/2017 9:35	0.013	0	0	0	0	0	43.00379;-73.85252	0.0142	0.0145	0
3/29/2017 9:36	0.014	0	0	0	0	0		0.014	0.0146	0
3/29/2017 9:37	0.012	0	0	0	0	0		0.0132	0.0145	0
3/29/2017 9:38	0.012	0	0	0	0	0		0.0128	0.0145	0
3/29/2017 9:39	0.013	0	0	0	0	0		0.0128	0.0146	0
3/29/2017 9:40	0.014	0	0	0	0	0	43.00379;-73.85255	0.013	0.0147	0
3/29/2017 9:41	0.011	0	0	0	0	0		0.0124	0.0145	0
3/29/2017 9:42	0.012	0	0	0	0	0		0.0124	0.0141	0
3/29/2017 9:43	0.012	0	0	0	0	0		0.0124	0.0135	0
3/29/2017 9:44	0.012	0	0	0	0	0		0.0122	0.0132	0
3/29/2017 9:45	0.011	0	0	0	0	0	43.00378;-73.85256	0.0116	0.0129	0
3/29/2017 9:46	0.012	0	0	0	0	0		0.0118	0.0127	0
3/29/2017 9:47	0.011	0	0	0	0	0		0.0116	0.0124	0
3/29/2017 9:48	0.011	0	0	0	0	0		0.0114	0.0122	0
3/29/2017 9:49	0.011	0	0	0	0	0		0.0112	0.0121	0
3/29/2017 9:50	0.011	0	0	0	0	0	43.00377;-73.85256	0.0112	0.0119	0
3/29/2017 9:51	0.01	0	0	0	0	0		0.0108	0.0117	0
3/29/2017 9:52	0.011	0	0	0	0	0		0.0108	0.0116	0
3/29/2017 9:53	0.012	0	0	0	0	0		0.011	0.0116	0
3/29/2017 9:54	0.011	0	0	0	0	0		0.011	0.0115	0
3/29/2017 9:55	0.011	0	0	0	0	0	43.00378;-73.85256	0.011	0.0113	0
3/29/2017 9:56	0.011	0	0	0	0	0		0.0112	0.0113	0
3/29/2017 9:57	0.011	0	0	0	0	0		0.0112	0.0112	0
3/29/2017 9:58	0.012	0	0	0	0	0		0.0112	0.0112	0
3/29/2017 9:59	0.013	0	0	0	0	0		0.0116	0.0113	0
3/29/2017 10:00	0.011	0	0	0	0	0	43.0038;-73.85258	0.0116	0.0113	0
3/29/2017 10:01	0.011	0	0	0	0	0		0.0116	0.0112	0
3/29/2017 10:02	0.011	0	0	0	0	0		0.0116	0.0112	0
3/29/2017 10:03	0.01	0	0	0	0	0		0.0112	0.0111	0
3/29/2017 10:04	0.01	0	0	0	0	0		0.0106	0.0111	0
3/29/2017 10:05	0.01	0	0	0	0	0	43.00381;-73.85258	0.0104	0.011	0
3/29/2017 10:06	0.01	0	0	0	0	0		0.0102	0.011	0
3/29/2017 10:07	0.01	0	0	0	0	0		0.01	0.0109	0
3/29/2017 10:08	0.011	0	0	0	0	0		0.0102	0.0109	0
3/29/2017 10:09	0.01	0	0	0	0	0		0.0102	0.0108	0
3/29/2017 10:10	0.012	0	0	0	0	0	43.00382;-73.85258	0.0106	0.0109	0
3/29/2017 10:11	0.012	0	0	0	0	0		0.011	0.0109	0
3/29/2017 10:12	0.023	0	0	0	0	0		0.0136	0.0117	0
3/29/2017 10:13	0.012	0	0	0	0	0		0.0138	0.0117	0
3/29/2017 10:14	0.011	0	0	0	0	0		0.014	0.0116	0
3/29/2017 10:15	0.01	0	0	0	0	0	43.00381;-73.85256	0.0136	0.0115	0
3/29/2017 10:16	0.013	0	0	0	0	0		0.0138	0.0117	0
3/29/2017 10:17	0.013	0	0	0	0	0		0.0118	0.0118	0
3/29/2017 10:18	0.011	0	0	0	0	0		0.0116	0.0119	0
3/29/2017 10:19	0.01	0	0	0	0	0		0.0114	0.0119	0
3/29/2017 10:20	0.01	0	0	0	0	0	43.00379;-73.85255	0.0114	0.0119	0
3/29/2017 10:21	0.01	0	0	0	0	0		0.0108	0.0119	0
3/29/2017 10:22	0.01	0	0	0	0	0		0.0102	0.0119	0
3/29/2017 10:23	0.01	0	0	0	0	0		0.01	0.0118	0
3/29/2017 10:24	0.01	0	0	0	0	0		0.01	0.0118	0
3/29/2017 10:25	0.01	0	0	0	0	0	43.00381;-73.85255	0.01	0.0117	0
3/29/2017 10:26	0.011	0	0	0	0	0		0.0102	0.0116	0
3/29/2017 10:27	0.011	0	0	0	0	0		0.0104	0.0108	0
3/29/2017 10:28	0.012	0	0	0	0	0		0.0108	0.0108	0
3/29/2017 10:29	0.014	0	0	0	0	0		0.0116	0.011	0
3/29/2017 10:30	0.011	0	0	0	0	0	43.00381;-73.85252	0.0118	0.0111	0
3/29/2017 10:31	0.01	0	0	0	0	0		0.0116	0.0109	0
3/29/2017 10:32	0.01	0	0	0	0	0		0.0114	0.0107	0
3/29/2017 10:33	0.009	0	0	0	0	0		0.0108	0.0105	0
3/29/2017 10:34	0.009	0	0	0	0	0		0.0098	0.0105	0
3/29/2017 10:35	0.01	0	0	0	0	0	43.00385;-73.85255	0.0096	0.0105	0
3/29/2017 10:36	0.01	0	0	0	0	0		0.0096	0.0105	0
3/29/2017 10:37	0.009	0	0	0	0	0		0.0094	0.0104	0
3/29/2017 10:38	0.009	0	0	0	0	0		0.0094	0.0103	0
3/29/2017 10:39	0.009	0	0	0	0	0		0.0094	0.0103	0
3/29/2017 10:40	0.009	0	0	0	0	0	43.00386;-73.85256	0.0092	0.0102	0
3/29/2017 10:41	0.009	0	0	0	0	0		0.009	0.0101	0
3/29/2017 10:42	0.009	0	0	0	0	0		0.009	0.0099	0
3/29/2017 10:43	0.009	0	0	0	0	0		0.009	0.0097	0
3/29/2017 10:44	0.009	0	0	0	0	0		0.009	0.0094	0
3/29/2017 10:45	0.009	0	0	0	0	0	43.00388;-73.85256	0.009	0.0093	0
3/29/2017 10:46	0.009	0	0	0	0	0		0.009	0.0092	0
3/29/2017 10:47	0.009	0	0	0	0	0		0.009	0.0091	0
3/29/2017 10:48	0.009	0	0	0	0	0		0.009	0.0091	0
3/29/2017 10:49	0.008	0	0	0	0	0		0.0088	0.0091	0
3/29/2017 10:50	0.008	0	0	0	0	0	43.00382;-73.85258	0.0086	0.0089	0
3/29/2017 10:51	0.009	0	0	0	0	0		0.0086	0.0089	0
3/29/2017 10:52	0.009	0	0	0	0	0		0.0086	0.0089	0

3/29/2017 10:53	0.009	0	0	0	0	0		0.0086	0.0089	0
3/29/2017 10:54	0.009	0	0	0	0	0		0.0088	0.0089	0
3/29/2017 10:55	0.008	0	0	0	0	0	43.00386;-73.85258	0.0088	0.0088	0
3/29/2017 10:56	0.008	0	0	0	0	0		0.0086	0.0087	0
3/29/2017 10:57	0.008	0	0	0	0	0		0.0084	0.0087	0
3/29/2017 10:58	0.008	0	0	0	0	0		0.0082	0.0086	0
3/29/2017 10:59	0.008	0	0	0	0	0		0.008	0.0085	0
3/29/2017 11:00	0.008	0	0	0	0	0	43.00381;-73.85256	0.008	0.0085	0
3/29/2017 11:01	0.008	0	0	0	0	0		0.008	0.0084	0
3/29/2017 11:02	0.008	0	0	0	0	0		0.008	0.0083	0
3/29/2017 11:03	0.008	0	0	0	0	0		0.008	0.0083	0
3/29/2017 11:04	0.008	0	0	0	0	0		0.008	0.0083	0
3/29/2017 11:05	0.008	0	0	0	0	0	43.00383;-73.85255	0.008	0.0083	0
3/29/2017 11:06	0.007	0	0	0	0	0		0.0078	0.0081	0
3/29/2017 11:07	0.007	0	0	0	0	0		0.0076	0.008	0
3/29/2017 11:08	0.007	0	0	0	0	0		0.0074	0.0079	0
3/29/2017 11:09	0.007	0	0	0	0	0		0.0072	0.0077	0
3/29/2017 11:10	0.007	0	0	0	0	0	43.00386;-73.85252	0.007	0.0077	0
3/29/2017 11:11	0.007	0	0	0	0	0		0.007	0.0076	0
3/29/2017 11:12	0.007	0	0	0	0	0		0.007	0.0075	0
3/29/2017 11:13	0.007	0	0	0	0	0		0.007	0.0075	0
3/29/2017 11:14	0.007	0	0	0	0	0		0.007	0.0074	0
3/29/2017 11:15	0.007	0	0	0	0	0	43.00388;-73.85246	0.007	0.0073	0
3/29/2017 11:16	0.007	0	0	0	0	0		0.007	0.0073	0
3/29/2017 11:17	0.007	0	0	0	0	0		0.007	0.0072	0
3/29/2017 11:18	0.007	0	0	0	0	0		0.007	0.0071	0
3/29/2017 11:19	0.007	0	0	0	0	0		0.007	0.0071	0
3/29/2017 11:20	0.007	0	0	0	0	0	43.00377;-73.85258	0.007	0.007	0
3/29/2017 11:21	0.006	0	0	0	0	0		0.0068	0.0069	0
3/29/2017 11:22	0.007	0	0	0	0	0		0.0068	0.0069	0
3/29/2017 11:23	0.006	0	0	0	0	0		0.0066	0.0069	0
3/29/2017 11:24	0.006	0	0	0	0	0		0.0064	0.0068	0
3/29/2017 11:25	0.006	0	0	0	0	0	43.0039;-73.85256	0.0062	0.0067	0
3/29/2017 11:26	0.006	0	0	0	0	0		0.0062	0.0067	0
3/29/2017 11:27	0.006	0	0	0	0	0		0.006	0.0066	0
3/29/2017 11:28	0.006	0	0	0	0	0		0.006	0.0065	0
3/29/2017 11:29	0.006	0	0	0	0	0		0.006	0.0065	0
3/29/2017 11:30	0.006	0	0	0	0	0	43.0038;-73.85252	0.006	0.0064	0
3/29/2017 11:31	0.006	0	0	0	0	0		0.006	0.0063	0
3/29/2017 11:32	0.006	0	0	0	0	0		0.006	0.0063	0
3/29/2017 11:33	0.006	0	0	0	0	0		0.006	0.0062	0
3/29/2017 11:34	0.006	0	0	0	0	0		0.006	0.0061	0
3/29/2017 11:35	0.006	0	0	0	0	0	43.00378;-73.85255	0.006	0.0061	0
3/29/2017 11:36	0.006	0	0	0	0	0		0.006	0.0061	0
3/29/2017 11:37	0.006	0	0	0	0	0		0.006	0.006	0
3/29/2017 11:38	0.006	0	0	0	0	0		0.006	0.006	0
3/29/2017 11:39	0.006	0	0	0	0	0		0.006	0.006	0
3/29/2017 11:40	0.006	0	0	0	0	0	43.00378;-73.85255	0.006	0.006	0
3/29/2017 11:41	0.006	0	0	0	0	0		0.006	0.006	0
3/29/2017 11:42	0.006	0	0	0	0	0		0.006	0.006	0
3/29/2017 11:43	0.005	0	0	0	0	0		0.0058	0.0059	0
3/29/2017 11:44	0.006	0	0	0	0	0		0.0058	0.0059	0
3/29/2017 11:45	0.005	0	0	0	0	0	43.00381;-73.85252	0.0056	0.0059	0
3/29/2017 11:46	0.006	0	0	0	0	0		0.0056	0.0059	0
3/29/2017 11:47	0.005	0	0	0	0	0		0.0054	0.0058	0
3/29/2017 11:48	0.005	0	0	0	0	0		0.0054	0.0057	0
3/29/2017 11:49	0.005	0	0	0	0	0		0.0052	0.0057	0
3/29/2017 11:50	0.005	0	0	0	0	0	43.00382;-73.85252	0.0052	0.0056	0
3/29/2017 11:51	0.005	0	0	0	0	0		0.005	0.0055	0
3/29/2017 11:52	0.005	0	0	0	0	0		0.005	0.0055	0
3/29/2017 11:53	0.005	0	0	0	0	0		0.005	0.0054	0
3/29/2017 11:54	0.005	0	0	0	0	0		0.005	0.0053	0
3/29/2017 11:55	0.005	0	0	0	0	0	43.00382;-73.8525	0.005	0.0053	0
3/29/2017 11:56	0.005	0	0	0	0	0		0.005	0.0052	0
3/29/2017 11:57	0.005	0	0	0	0	0		0.005	0.0051	0
3/29/2017 11:58	0.005	0	0	0	0	0		0.005	0.0051	0
3/29/2017 11:59	0.005	0	0	0	0	0		0.005	0.0051	0
3/29/2017 12:00	0.005	0	0	0	0	0	43.00373;-73.85252	0.005	0.0051	0
3/29/2017 12:01	0.004	0	0	0	0	0		0.0048	0.0049	0
3/29/2017 12:02	0.004	0	0	0	0	0		0.0046	0.0049	0
3/29/2017 12:03	0.005	0	0	0	0	0		0.0046	0.0049	0
3/29/2017 12:04	0.005	0	0	0	0	0		0.0046	0.0049	0
3/29/2017 12:05	0.005	0	0	0	0	0	43.00381;-73.8525	0.0046	0.0049	0
3/29/2017 12:06	0.005	0	0	0	0	0		0.0048	0.0049	0
3/29/2017 12:07	0.005	0	0	0	0	0		0.005	0.0049	0
3/29/2017 12:08	0.005	0	0	0	0	0		0.005	0.0049	0
3/29/2017 12:09	0.004	0	0	0	0	0		0.0048	0.0048	0
3/29/2017 12:10	0.004	0	0	0	0	0	43.00387;-73.85252	0.0046	0.0047	0
3/29/2017 12:11	0.005	0	0	0	0	0		0.0046	0.0047	0
3/29/2017 12:12	0.005	0	0	0	0	0		0.0046	0.0047	0
3/29/2017 12:13	0.006	0	0	0	0	0		0.0048	0.0048	0
3/29/2017 12:14	0.006	0	0	0	0	0		0.0052	0.0049	0
3/29/2017 12:15	0.007	0	0	0	0	0	43.00387;-73.8525	0.0058	0.005	0
3/29/2017 12:16	0.005	0	0	0	0	0		0.0058	0.0051	0
3/29/2017 12:17	0.01	0	0	0	0	0		0.0068	0.0055	0
3/29/2017 12:18	0.005	0	0	0	0	0		0.0066	0.0055	0
3/29/2017 12:19	0.006	0	0	0	0	0		0.0066	0.0055	0
3/29/2017 12:20	0.006	0	0	0	0	0	43.00383;-73.8525	0.0064	0.0056	0
3/29/2017 12:21	0.005	0	0	0	0	0		0.0064	0.0056	0
3/29/2017 12:22	0.004	0	0	0	0	0		0.0052	0.0055	0
3/29/2017 12:23	0.025	0	0	0	0	0		0.0092	0.0069	0
3/29/2017 12:24	0.016	0	0	0	0	0		0.0112	0.0077	0
3/29/2017 12:25	0.004	0	0	0	0	0	43.00385;-73.85252	0.0108	0.0077	0
3/29/2017 12:26	0.008	0	0	0	0	0		0.0114	0.0079	0
3/29/2017 12:27	0.013	0	0	0	0	0		0.0132	0.0084	0
3/29/2017 12:28	0.012	0	0	0	0	0		0.0106	0.0088	0
3/29/2017 12:29	0.005	0	0	0	0	0		0.0084	0.0087	0
3/29/2017 12:30	0.004	0	0	0	0	0	43.00387;-73.85252	0.0084	0.0085	0
3/29/2017 12:31	0.005	0	0	0	0	0		0.0078	0.0085	0
3/29/2017 12:32	0.012	0	0	0	0	0		0.0076	0.0087	0
3/29/2017 12:33	0.007	0	0	0	0	0		0.0066	0.0088	0
3/29/2017 12:34	0.005	0	0	0	0	0		0.0066	0.0087	0
3/29/2017 12:35	0.004	0	0	0	0	0	43.00385;-73.8525	0.0066	0.0086	0
3/29/2017 12:36	0.004	0	0	0	0	0		0.0064	0.0085	0
3/29/2017 12:37	0.004	0	0	0	0	0		0.0048	0.0085	0
3/29/2017 12:38	0.004	0	0	0	0	0		0.0042	0.0071	0
3/29/2017 12:39	0.004	0	0	0	0	0		0.004	0.0063	0
3/29/2017 12:40	0.004	0	0	0	0	0	43.00383;-73.85246	0.004	0.0063	0
3/29/2017 12:41	0.004	0	0	0	0	0		0.004	0.0061	0
3/29/2017 12:42	0.004	0	0	0	0	0		0.004	0.0055	0
3/29/2017 12:43	0.004	0	0	0	0	0		0.004	0.0049	0
3/29/2017 12:44	0.004	0	0	0	0	0		0.004	0.0049	0
3/29/2017 12:45	0.004	0	0	0	0	0	43.00385;-73.85246	0.004	0.0049	0
3/29/2017 12:46	0.004	0	0	0	0	0		0.004	0.0048	0
3/29/2017 12:47	0.004	0	0	0	0	0		0.004	0.0043	0
3/29/2017 12:48	0.004	0	0	0	0	0		0.004	0.0041	0
3/29/2017 12:49	0.008	0	0	0	0	0		0.0048	0.0043	0
3/29/2017 12:50	0.006	0	0	0	0	0	43.00386;-73.85248	0.0052	0.0044	0
3/29/2017 12:51	0.004	0	0	0	0	0		0.0052	0.0044	0
3/29/2017 12:52	0.004	0	0	0	0	0		0.0052	0.0044	0
3/29/2017 12:53	0.004	0	0	0	0	0		0.0052	0.0044	0
3/29/2017 12:54	0.004	0	0	0	0	0		0.0044	0.0044	0
3/29/2017 12:55	0.004	0	0	0	0	0	43.00383;-73.8525	0.004	0.0044	0
3/29/2017 12:56	0.004	0	0	0	0	0		0.004	0.0044	0
3/29/2017 12:57	0.004	0	0	0	0	0		0.004	0.0044	0
3/29/2017 12:58	0.004	0	0	0	0	0		0.004	0.0044	0
3/29/2017 12:59	0.004	0	0	0	0	0		0.004	0.0044	0
3/29/2017 13:00	0.004	0	0	0	0	0	43.00381;-73.85248	0.004	0.0044	0

3/29/2017 13:01	0.004	0	0	0	0	0		0.004	0.0044	0
3/29/2017 13:02	0.004	0	0	0	0	0		0.004	0.0044	0
3/29/2017 13:03	0.004	0	0	0	0	0		0.004	0.0044	0
3/29/2017 13:04	0.004	0	0	0	0	0		0.004	0.0041	0
3/29/2017 13:05	0.004	0	0	0	0	0	43.00383;-73.8525	0.004	0.004	0
3/29/2017 13:06	0.003	0	0	0	0	0		0.0038	0.0039	0
3/29/2017 13:07	0.004	0	0	0	0	0		0.0038	0.0039	0
3/29/2017 13:08	0.004	0	0	0	0	0		0.0038	0.0039	0
3/29/2017 13:09	0.003	0	0	0	0	0		0.0036	0.0039	0
3/29/2017 13:10	0.004	0	0	0	0	0	43.00383;-73.85252	0.0036	0.0039	0
3/29/2017 13:11	0.004	0	0	0	0	0		0.0038	0.0039	0
3/29/2017 13:12	0.004	0	0	0	0	0		0.0038	0.0039	0
3/29/2017 13:13	0.004	0	0	0	0	0		0.0038	0.0039	0
3/29/2017 13:14	0.004	0	0	0	0	0		0.004	0.0039	0
3/29/2017 13:15	0.004	0	0	0	0	0	43.00385;-73.85252	0.004	0.0039	0
3/29/2017 13:16	0.004	0	0	0	0	0		0.004	0.0039	0
3/29/2017 13:17	0.003	0	0	0	0	0		0.0038	0.0038	0
3/29/2017 13:18	0.005	0	0	0	0	0		0.004	0.0039	0
3/29/2017 13:19	0.004	0	0	0	0	0		0.004	0.0039	0
3/29/2017 13:20	0.004	0	0	0	0	0	43.00383;-73.8525	0.004	0.0039	0
3/29/2017 13:21	0.004	0	0	0	0	0		0.004	0.0039	0
3/29/2017 13:22	0.004	0	0	0	0	0		0.0042	0.0039	0
3/29/2017 13:23	0.004	0	0	0	0	0		0.004	0.0039	0
3/29/2017 13:24	0.004	0	0	0	0	0		0.004	0.004	0
3/29/2017 13:25	0.004	0	0	0	0	0	43.0038;-73.85248	0.004	0.004	0
3/29/2017 13:26	0.004	0	0	0	0	0		0.004	0.004	0
3/29/2017 13:27	0.004	0	0	0	0	0		0.004	0.004	0
3/29/2017 13:28	0.004	0	0	0	0	0		0.004	0.004	0
3/29/2017 13:29	0.004	0	0	0	0	0		0.004	0.004	0
3/29/2017 13:30	0.004	0	0	0	0	0	43.0038;-73.85246	0.004	0.004	0
3/29/2017 13:31	0.004	0	0	0	0	0		0.004	0.004	0
3/31/2017 7:09	0.011	0	0	0	0	0		0.011	0.011	0
3/31/2017 7:10	0.01	0	0	0	0	0		0.0105	0.0105	0
3/31/2017 7:10							43.00446;-73.85239			
3/31/2017 7:11	0.01	0	0	0	0	0		0.0103	0.0103	0
3/31/2017 7:12	0.01	0	0	0	0	0		0.0103	0.0103	0
3/31/2017 7:13	0.01	0	0	0	0	0		0.0102	0.0102	0
3/31/2017 7:14	0.01	0	0	0	0	0		0.01	0.0102	0
3/31/2017 7:15	0.01	0	0	0	0	0		0.01	0.0101	0
3/31/2017 7:15							43.0045;-73.85239			
3/31/2017 7:16	0.01	0	0	0	0	0		0.01	0.0101	0
3/31/2017 7:17	0.01	0	0	0	0	0		0.01	0.0101	0
3/31/2017 7:18	0.01	0	0	0	0	0		0.01	0.0101	0
3/31/2017 7:19	0.01	0	0	0	0	0		0.01	0.0101	0
3/31/2017 7:20	0.01	0	0	0	0	0		0.01	0.0101	0
3/31/2017 7:20							43.00448;-73.85244			
3/31/2017 7:21	0.01	0	0	0	0	0		0.01	0.0101	0
3/31/2017 7:22	0.01	0	0	0	0	0		0.01	0.0101	0
3/31/2017 7:23	0.01	0	0	0	0	0		0.01	0.0101	0
3/31/2017 7:24	0.01	0	0	0	0	0		0.01	0.01	0
3/31/2017 7:25	0.01	0	0	0	0	0		0.01	0.01	0
3/31/2017 7:25							43.00446;-73.85239			
3/31/2017 7:26	0.01	0	0	0	0	0		0.01	0.01	0
3/31/2017 7:27	0.01	0	0	0	0	0		0.01	0.01	0
3/31/2017 7:28	0.01	0	0	0	0	0		0.01	0.01	0
3/31/2017 7:29	0.01	0	0	0	0	0		0.01	0.01	0
3/31/2017 7:30	0.01	0	0	0	0	0		0.01	0.01	0
3/31/2017 7:30							43.00447;-73.85244			
3/31/2017 7:31	0.01	0	0	0	0	0		0.01	0.01	0
3/31/2017 7:32	0.01	0	0	0	0	0		0.01	0.01	0
3/31/2017 7:33	0.01	0	0	0	0	0		0.01	0.01	0
3/31/2017 7:34	0.01	0	0	0	0	0		0.01	0.01	0
3/31/2017 7:35	0.01	0	0	0	0	0		0.01	0.01	0
3/31/2017 7:35							43.00445;-73.85242			
3/31/2017 7:36	0.01	0	0	0	0	0		0.01	0.01	0
3/31/2017 7:37	0.01	0	0	0	0	0		0.01	0.01	0
3/31/2017 7:38	0.01	0	0	0	0	0		0.01	0.01	0
3/31/2017 7:39	0.01	0	0	0	0	0		0.01	0.01	0
3/31/2017 7:40	0.01	0	0	0	0	0		0.01	0.01	0
3/31/2017 7:40							43.00445;-73.85244			
3/31/2017 7:41	0.01	0	0	0	0	0		0.01	0.01	0
3/31/2017 7:42	0.011	0	0	0	0	0		0.0102	0.0101	0
3/31/2017 7:43	0.01	0	0	0	0	0		0.0102	0.0101	0
3/31/2017 7:44	0.011	0	0	0	0	0		0.0104	0.0101	0
3/31/2017 7:45	0.011	0	0	0	0	0		0.0106	0.0102	0
3/31/2017 7:45							43.00443;-73.85244			
3/31/2017 7:46	0.011	0	0	0	0	0		0.0108	0.0103	0
3/31/2017 7:47	0.011	0	0	0	0	0		0.0108	0.0103	0
3/31/2017 7:48	0.011	0	0	0	0	0		0.011	0.0104	0
3/31/2017 7:49	0.011	0	0	0	0	0		0.011	0.0105	0
3/31/2017 7:50	0.011	0	0	0	0	0		0.011	0.0105	0
3/31/2017 7:50							43.00443;-73.85246			
3/31/2017 7:51	0.011	0	0	0	0	0		0.011	0.0106	0
3/31/2017 7:52	0.011	0	0	0	0	0		0.011	0.0107	0
3/31/2017 7:53	0.011	0	0	0	0	0		0.011	0.0107	0
3/31/2017 7:54	0.012	0	0	0	0	0		0.0112	0.0109	0
3/31/2017 7:55	0.012	0	0	0	0	0		0.0114	0.011	0
3/31/2017 7:55							43.00441;-73.85244			
3/31/2017 7:56	0.012	0	0	0	0	0		0.0116	0.0111	0
3/31/2017 7:57	0.012	0	0	0	0	0		0.0118	0.0112	0
3/31/2017 7:58	0.012	0	0	0	0	0		0.012	0.0113	0
3/31/2017 7:59	0.012	0	0	0	0	0		0.012	0.0114	0
3/31/2017 8:00	0.012	0	0	0	0	0		0.012	0.0115	0
3/31/2017 8:00							43.00443;-73.85246			
3/31/2017 8:01	0.012	0	0	0	0	0		0.012	0.0115	0
3/31/2017 8:02	0.012	0	0	0	0	0		0.012	0.0116	0
3/31/2017 8:03	0.012	0	0	0	0	0		0.012	0.0117	0
3/31/2017 8:04	0.012	0	0	0	0	0		0.012	0.0117	0
3/31/2017 8:05	0.012	0	0	0	0	0		0.012	0.0118	0
3/31/2017 8:05							43.00443;-73.85244			
3/31/2017 8:06	0.012	0	0	0	0	0		0.012	0.0119	0
3/31/2017 8:07	0.012	0	0	0	0	0		0.012	0.0119	0
3/31/2017 8:08	0.012	0	0	0	0	0		0.012	0.012	0
3/31/2017 8:09	0.012	0	0	0	0	0		0.012	0.012	0
3/31/2017 8:10	0.012	0	0	0	0	0		0.012	0.012	0
3/31/2017 8:10							43.00443;-73.85242			
3/31/2017 8:11	0.012	0	0	0	0	0		0.012	0.012	0
3/31/2017 8:12	0.012	0	0	0	0	0		0.012	0.012	0
3/31/2017 8:13	0.012	0	0	0	0	0		0.012	0.012	0
3/31/2017 8:14	0.012	0	0	0	0	0		0.012	0.012	0
3/31/2017 8:15	0.012	0	0	0	0	0		0.012	0.012	0
3/31/2017 8:15							43.0044;-73.85244			
3/31/2017 8:16	0.012	0	0	0	0	0		0.012	0.012	0
3/31/2017 8:17	0.012	0	0	0	0	0		0.012	0.012	0
3/31/2017 8:18	0.012	0	0	0	0	0		0.012	0.012	0
3/31/2017 8:19	0.012	0	0	0	0	0		0.012	0.012	0
3/31/2017 8:20	0.013	0	0	0	0	0		0.0122	0.0121	0
3/31/2017 8:20							43.00445;-73.85239			
3/31/2017 8:21	0.012	0	0	0	0	0		0.0122	0.0121	0
3/31/2017 8:22	0.013	0	0	0	0	0		0.0124	0.0121	0
3/31/2017 8:23	0.013	0	0	0	0	0		0.0126	0.0122	0
3/31/2017 8:24	0.013	0	0	0	0	0		0.0128	0.0123	0
3/31/2017 8:25	0.013	0	0	0	0	0		0.0128	0.0123	0
3/31/2017 8:25							43.0044;-73.85242			
3/31/2017 8:26	0.013	0	0	0	0	0		0.013	0.0124	0
3/31/2017 8:27	0.013	0	0	0	0	0		0.013	0.0125	0
3/31/2017 8:28	0.013	0	0	0	0	0		0.013	0.0125	0
3/31/2017 8:29	0.013	0	0	0	0	0		0.013	0.0126	0

3/31/2017 8:30	0.013	0	0	0	0	0		0.013	0.0127	0
3/31/2017 8:30							43.00441;-73.85244			
3/31/2017 8:31	0.014	0	0	0	0	0		0.0132	0.0128	0
3/31/2017 8:32	0.014	0	0	0	0	0		0.0134	0.0129	0
3/31/2017 8:33	0.014	0	0	0	0	0		0.0136	0.0131	0
3/31/2017 8:34	0.014	0	0	0	0	0		0.0138	0.0132	0
3/31/2017 8:35	0.014	0	0	0	0	0		0.014	0.0133	0
3/31/2017 8:35							43.00439;-73.85246			
3/31/2017 8:36	0.014	0	0	0	0	0		0.014	0.0134	0
3/31/2017 8:37	0.014	0	0	0	0	0		0.014	0.0135	0
3/31/2017 8:38	0.014	0	0	0	0	0		0.014	0.0135	0
3/31/2017 8:39	0.013	0	0	0	0	0		0.0138	0.0135	0
3/31/2017 8:40	0.013	0	0	0	0	0		0.0136	0.0135	0
3/31/2017 8:40							43.00443;-73.85242			
3/31/2017 8:41	0.014	0	0	0	0	0		0.0136	0.0136	0
3/31/2017 8:42	0.013	0	0	0	0	0		0.0134	0.0136	0
3/31/2017 8:43	0.013	0	0	0	0	0		0.0132	0.0136	0
3/31/2017 8:44	0.013	0	0	0	0	0		0.0132	0.0136	0
3/31/2017 8:45	0.012	0	0	0	0	0		0.013	0.0135	0
3/31/2017 8:45							43.00444;-73.85242			
3/31/2017 8:46	0.013	0	0	0	0	0		0.0128	0.0135	0
3/31/2017 8:47	0.013	0	0	0	0	0		0.0128	0.0134	0
3/31/2017 8:48	0.013	0	0	0	0	0		0.0128	0.0133	0
3/31/2017 8:49	0.013	0	0	0	0	0		0.0128	0.0133	0
3/31/2017 8:50	0.013	0	0	0	0	0		0.013	0.0132	0
3/31/2017 8:50							43.0044;-73.85244			
3/31/2017 8:51	0.012	0	0	0	0	0		0.0128	0.0131	0
3/31/2017 8:52	0.013	0	0	0	0	0		0.0128	0.013	0
3/31/2017 8:53	0.013	0	0	0	0	0		0.0128	0.0129	0
3/31/2017 8:54	0.013	0	0	0	0	0		0.0128	0.0129	0
3/31/2017 8:55	0.013	0	0	0	0	0		0.0128	0.0129	0
3/31/2017 8:55							43.00438;-73.85244			
3/31/2017 8:56	0.012	0	0	0	0	0		0.0128	0.0128	0
3/31/2017 8:57	0.012	0	0	0	0	0		0.0126	0.0127	0
3/31/2017 8:58	0.012	0	0	0	0	0		0.0124	0.0127	0
3/31/2017 8:59	0.012	0	0	0	0	0		0.0122	0.0126	0
3/31/2017 9:00	0.012	0	0	0	0	0		0.012	0.0126	0
3/31/2017 9:00							43.00441;-73.85246			
3/31/2017 9:01	0.012	0	0	0	0	0		0.012	0.0125	0
3/31/2017 9:02	0.012	0	0	0	0	0		0.012	0.0125	0
3/31/2017 9:03	0.012	0	0	0	0	0		0.012	0.0124	0
3/31/2017 9:04	0.012	0	0	0	0	0		0.012	0.0123	0
3/31/2017 9:05	0.012	0	0	0	0	0		0.012	0.0123	0
3/31/2017 9:05							43.00445;-73.85242			
3/31/2017 9:06	0.012	0	0	0	0	0		0.012	0.0123	0
3/31/2017 9:07	0.012	0	0	0	0	0		0.012	0.0122	0
3/31/2017 9:08	0.012	0	0	0	0	0		0.012	0.0121	0
3/31/2017 9:09	0.012	0	0	0	0	0		0.012	0.0121	0
3/31/2017 9:10	0.012	0	0	0	0	0		0.012	0.012	0
3/31/2017 9:10							43.00446;-73.85242			
3/31/2017 9:11	0.012	0	0	0	0	0		0.012	0.012	0
3/31/2017 9:12	0.012	0	0	0	0	0		0.012	0.012	0
3/31/2017 9:13	0.012	0	0	0	0	0		0.012	0.012	0
3/31/2017 9:14	0.012	0	0	0	0	0		0.012	0.012	0
3/31/2017 9:15	0.012	0	0	0	0	0		0.012	0.012	0
3/31/2017 9:15							43.00445;-73.85239			
3/31/2017 9:16	0.012	0	0	0	0	0		0.012	0.012	0
3/31/2017 9:17	0.012	0	0	0	0	0		0.012	0.012	0
3/31/2017 9:18	0.012	0	0	0	0	0		0.012	0.012	0
3/31/2017 9:19	0.012	0	0	0	0	0		0.012	0.012	0
3/31/2017 9:20	0.012	0	0	0	0	0		0.012	0.012	0
3/31/2017 9:20							43.00447;-73.85237			
3/31/2017 9:21	0.012	0	0	0	0	0		0.012	0.012	0
3/31/2017 9:22	0.012	0	0	0	0	0		0.012	0.012	0
3/31/2017 9:23	0.012	0	0	0	0	0		0.012	0.012	0
3/31/2017 9:24	0.012	0	0	0	0	0		0.012	0.012	0
3/31/2017 9:25	0.012	0	0	0	0	0		0.012	0.012	0
3/31/2017 9:25							43.00445;-73.85239			
3/31/2017 9:26	0.014	0	0	0	0	0		0.0124	0.0121	0
3/31/2017 9:27	0.013	0	0	0	0	0		0.0126	0.0122	0
3/31/2017 9:28	0.012	0	0	0	0	0		0.0126	0.0122	0
3/31/2017 9:29	0.014	0	0	0	0	0		0.013	0.0123	0
3/31/2017 9:30	0.015	0	0	0	0	0		0.0136	0.0125	0
3/31/2017 9:30							43.00447;-73.85242			
3/31/2017 9:31	0.015	0	0	0	0	0		0.0138	0.0127	0
3/31/2017 9:32	0.014	0	0	0	0	0		0.014	0.0129	0
3/31/2017 9:33	0.014	0	0	0	0	0		0.0144	0.013	0
3/31/2017 9:34	0.013	0	0	0	0	0		0.0142	0.0131	0
3/31/2017 9:35	0.013	0	0	0	0	0		0.0138	0.0131	0
3/31/2017 9:35							43.00447;-73.85242			
3/31/2017 9:36	0.013	0	0	0	0	0		0.0134	0.0132	0
3/31/2017 9:37	0.013	0	0	0	0	0		0.0132	0.0133	0
3/31/2017 9:38	0.013	0	0	0	0	0		0.013	0.0133	0
3/31/2017 9:39	0.013	0	0	0	0	0		0.013	0.0134	0
3/31/2017 9:40	0.013	0	0	0	0	0		0.013	0.0135	0
3/31/2017 9:40							43.00448;-73.85246			
3/31/2017 9:41	0.013	0	0	0	0	0		0.013	0.0134	0
3/31/2017 9:42	0.013	0	0	0	0	0		0.013	0.0134	0
3/31/2017 9:43	0.013	0	0	0	0	0		0.013	0.0135	0
3/31/2017 9:44	0.013	0	0	0	0	0		0.013	0.0134	0
3/31/2017 9:45	0.013	0	0	0	0	0		0.013	0.0133	0
3/31/2017 9:45							43.00446;-73.85246			
3/31/2017 9:46	0.013	0	0	0	0	0		0.013	0.0131	0
3/31/2017 9:47	0.013	0	0	0	0	0		0.013	0.0131	0
3/31/2017 9:48	0.013	0	0	0	0	0		0.013	0.013	0
3/31/2017 9:49	0.014	0	0	0	0	0		0.0132	0.0131	0
3/31/2017 9:50	0.014	0	0	0	0	0		0.0134	0.0131	0
3/31/2017 9:50							43.00445;-73.85244			
3/31/2017 9:51	0.014	0	0	0	0	0		0.0136	0.0132	0
3/31/2017 9:52	0.014	0	0	0	0	0		0.0138	0.0133	0
3/31/2017 9:53	0.014	0	0	0	0	0		0.014	0.0133	0
3/31/2017 9:54	0.014	0	0	0	0	0		0.014	0.0134	0
3/31/2017 9:55	0.014	0	0	0	0	0		0.014	0.0135	0
3/31/2017 9:55							43.00446;-73.85248			
3/31/2017 9:56	0.014	0	0	0	0	0		0.014	0.0135	0
3/31/2017 9:57	0.014	0	0	0	0	0		0.014	0.0136	0
3/31/2017 9:58	0.014	0	0	0	0	0		0.014	0.0137	0
3/31/2017 9:59	0.014	0	0	0	0	0		0.014	0.0137	0
3/31/2017 10:00	0.015	0	0	0	0	0		0.0142	0.0139	0
3/31/2017 10:00							43.00444;-73.8525			
3/31/2017 10:01	0.015	0	0	0	0	0		0.0144	0.014	0
3/31/2017 10:02	0.015	0	0	0	0	0		0.0146	0.0141	0
3/31/2017 10:03	0.015	0	0	0	0	0		0.0148	0.0143	0
3/31/2017 10:04	0.015	0	0	0	0	0		0.015	0.0143	0
3/31/2017 10:05	0.015	0	0	0	0	0		0.015	0.0144	0
3/31/2017 10:05							43.00446;-73.8525			
3/31/2017 10:06	0.015	0	0	0	0	0		0.015	0.0145	0
3/31/2017 10:07	0.016	0	0	0	0	0		0.0152	0.0146	0
3/31/2017 10:08	0.016	0	0	0	0	0		0.0154	0.0147	0
3/31/2017 10:09	0.016	0	0	0	0	0		0.0156	0.0149	0
3/31/2017 10:10	0.016	0	0	0	0	0		0.0158	0.015	0
3/31/2017 10:10							43.00447;-73.85248			
3/31/2017 10:11	0.016	0	0	0	0	0		0.016	0.0151	0
3/31/2017 10:12	0.016	0	0	0	0	0		0.016	0.0153	0
3/31/2017 10:13	0.016	0	0	0	0	0		0.016	0.0154	0
3/31/2017 10:14	0.016	0	0	0	0	0		0.016	0.0155	0
3/31/2017 10:15	0.016	0	0	0	0	0		0.016	0.0156	0
3/31/2017 10:15							43.00444;-73.85246			

3/31/2017 10:16	0.016	0	0	0	0	0	0.016	0.0157	0
3/31/2017 10:17	0.016	0	0	0	0	0	0.016	0.0157	0
3/31/2017 10:18	0.016	0	0	0	0	0	0.016	0.0158	0
3/31/2017 10:19	0.016	0	0	0	0	0	0.016	0.0159	0
3/31/2017 10:20	0.016	0	0	0	0	0	0.016	0.0159	0
3/31/2017 10:20						43.00452;-73.8525			
3/31/2017 10:21	0.016	0	0	0	0	0	0.016	0.016	0
3/31/2017 10:22	0.016	0	0	0	0	0	0.016	0.016	0
3/31/2017 10:23	0.016	0	0	0	0	0	0.016	0.016	0
3/31/2017 10:24	0.016	0	0	0	0	0	0.016	0.016	0
3/31/2017 10:25	0.016	0	0	0	0	0	0.016	0.016	0
3/31/2017 10:25						43.00445;-73.85248			
3/31/2017 10:26	0.016	0	0	0	0	0	0.016	0.016	0
3/31/2017 10:27	0.017	0	0	0	0	0	0.0162	0.0161	0
3/31/2017 10:28	0.016	0	0	0	0	0	0.0162	0.0161	0
3/31/2017 10:29	0.016	0	0	0	0	0	0.0162	0.0161	0
3/31/2017 10:30	0.016	0	0	0	0	0	0.0162	0.0161	0
3/31/2017 10:30						43.00449;-73.8525			
3/31/2017 10:31	0.016	0	0	0	0	0	0.0162	0.0161	0
3/31/2017 10:32	0.017	0	0	0	0	0	0.0162	0.0161	0
3/31/2017 10:33	0.017	0	0	0	0	0	0.0164	0.0162	0
3/31/2017 10:34	0.017	0	0	0	0	0	0.0166	0.0163	0
3/31/2017 10:35	0.017	0	0	0	0	0	0.0168	0.0163	0
3/31/2017 10:35						43.00447;-73.85248			
3/31/2017 10:36	0.016	0	0	0	0	0	0.0168	0.0163	0
3/31/2017 10:37	0.016	0	0	0	0	0	0.0166	0.0163	0
3/31/2017 10:38	0.016	0	0	0	0	0	0.0164	0.0163	0
3/31/2017 10:39	0.016	0	0	0	0	0	0.0162	0.0163	0
3/31/2017 10:40	0.02	0	0	0	0	0	0.0168	0.0166	0
3/31/2017 10:40						43.00439;-73.85244			
3/31/2017 10:41	0.022	0	0	0	0	0	0.018	0.017	0
3/31/2017 10:42	0.035	0	0	0	0	0	0.0218	0.0182	0
3/31/2017 10:43	0.101	0	0	0	0	0	0.0388	0.0239	0
3/31/2017 10:44	0.164	0	0	0	0	0	0.0684	0.0337	0
3/31/2017 10:45	0.155	0	0	0	0	0	0.0954	0.043	0
3/31/2017 10:45						43.00443;-73.85248			
3/31/2017 10:46	0.152	0	0	0	0	0	0.1214	0.0521	0
3/31/2017 10:47	0.158	0	0	0	0	0	0.146	0.0615	0
3/31/2017 10:48	0.152	0	0	0	0	0	0.1562	0.0705	0
3/31/2017 10:49	0.111	0	0	0	0	0	0.1456	0.0767	0
3/31/2017 10:50	0.09	0	0	0	0	0	0.1326	0.0816	0
3/31/2017 10:50						43.00447;-73.85246			
3/31/2017 10:51	0.067	0	0	0	0	0	0.1156	0.085	0
3/31/2017 10:52	0.068	0	0	0	0	0	0.0976	0.0885	0
3/31/2017 10:53	0.076	0	0	0	0	0	0.0824	0.0925	0
3/31/2017 10:54	0.064	0	0	0	0	0	0.073	0.0957	0
3/31/2017 10:55	0.048	0	0	0	0	0	0.0646	0.0975	0
3/31/2017 10:55						43.00452;-73.85248			
3/31/2017 10:56	0.039	0	0	0	0	0	0.059	0.0987	0
3/31/2017 10:57	0.031	0	0	0	0	0	0.0516	0.0984	0
3/31/2017 10:58	0.025	0	0	0	0	0	0.0414	0.0933	0
3/31/2017 10:59	0.019	0	0	0	0	0	0.0324	0.0837	0
3/31/2017 11:00	0.018	0	0	0	0	0	0.0264	0.0745	0
3/31/2017 11:00						43.00449;-73.85246			
3/31/2017 11:01	0.017	0	0	0	0	0	0.022	0.0655	0
3/31/2017 11:02	0.017	0	0	0	0	0	0.0192	0.0561	0
3/31/2017 11:03	0.017	0	0	0	0	0	0.0176	0.0471	0
3/31/2017 11:04	0.017	0	0	0	0	0	0.0172	0.0409	0
3/31/2017 11:05	0.028	0	0	0	0	0	0.0192	0.0367	0
3/31/2017 11:05						43.00447;-73.85248			
3/31/2017 11:06	0.029	0	0	0	0	0	0.0216	0.0342	0
3/31/2017 11:07	0.027	0	0	0	0	0	0.0236	0.0315	0
3/31/2017 11:08	0.028	0	0	0	0	0	0.0258	0.0283	0
3/31/2017 11:09	0.033	0	0	0	0	0	0.029	0.0262	0
3/31/2017 11:10	0.034	0	0	0	0	0	0.0302	0.0253	0
3/31/2017 11:10						43.00448;-73.85248			
3/31/2017 11:11	0.032	0	0	0	0	0	0.0308	0.0248	0
3/31/2017 11:12	0.027	0	0	0	0	0	0.0308	0.0245	0
3/31/2017 11:13	0.024	0	0	0	0	0	0.03	0.0245	0
3/31/2017 11:14	0.021	0	0	0	0	0	0.0276	0.0246	0
3/31/2017 11:15	0.019	0	0	0	0	0	0.0246	0.0247	0
3/31/2017 11:15						43.00446;-73.85248			
3/31/2017 11:16	0.018	0	0	0	0	0	0.0218	0.0247	0
3/31/2017 11:17	0.018	0	0	0	0	0	0.02	0.0248	0
3/31/2017 11:18	0.017	0	0	0	0	0	0.0186	0.0248	0
3/31/2017 11:19	0.016	0	0	0	0	0	0.0176	0.0247	0
3/31/2017 11:20	0.016	0	0	0	0	0	0.017	0.0239	0
3/31/2017 11:20						43.00447;-73.85246			
3/31/2017 11:21	0.015	0	0	0	0	0	0.0164	0.023	0
3/31/2017 11:22	0.015	0	0	0	0	0	0.0158	0.0222	0
3/31/2017 11:23	0.014	0	0	0	0	0	0.0152	0.0213	0
3/31/2017 11:24	0.015	0	0	0	0	0	0.015	0.0201	0
3/31/2017 11:25	0.014	0	0	0	0	0	0.0146	0.0187	0
3/31/2017 11:25						43.00445;-73.85248			
3/31/2017 11:26	0.014	0	0	0	0	0	0.0144	0.0175	0
3/31/2017 11:27	0.014	0	0	0	0	0	0.0142	0.0167	0
3/31/2017 11:28	0.015	0	0	0	0	0	0.0144	0.0161	0
3/31/2017 11:29	0.014	0	0	0	0	0	0.0142	0.0156	0
3/31/2017 11:30	0.014	0	0	0	0	0	0.0142	0.0153	0
3/31/2017 11:30						43.00449;-73.85248			
3/31/2017 11:31	0.014	0	0	0	0	0	0.0142	0.015	0
3/31/2017 11:32	0.014	0	0	0	0	0	0.0142	0.0147	0
3/31/2017 11:33	0.013	0	0	0	0	0	0.0138	0.0145	0
3/31/2017 11:34	0.013	0	0	0	0	0	0.0136	0.0143	0
3/31/2017 11:35	0.013	0	0	0	0	0	0.0134	0.0141	0
3/31/2017 11:35						43.00448;-73.85246			
3/31/2017 11:36	0.014	0	0	0	0	0	0.0134	0.014	0
3/31/2017 11:37	0.014	0	0	0	0	0	0.0134	0.0139	0
3/31/2017 11:38	0.014	0	0	0	0	0	0.0136	0.0139	0
3/31/2017 11:39	0.014	0	0	0	0	0	0.0138	0.0139	0
3/31/2017 11:40	0.014	0	0	0	0	0	0.014	0.0139	0
3/31/2017 11:40						43.00446;-73.85246			
3/31/2017 11:41	0.014	0	0	0	0	0	0.014	0.0139	0
3/31/2017 11:42	0.014	0	0	0	0	0	0.014	0.0139	0
3/31/2017 11:43	0.013	0	0	0	0	0	0.0138	0.0137	0
3/31/2017 11:44	0.014	0	0	0	0	0	0.0138	0.0137	0
3/31/2017 11:45	0.013	0	0	0	0	0	0.0136	0.0137	0
3/31/2017 11:45						43.00446;-73.85246			
3/31/2017 11:46	0.013	0	0	0	0	0	0.0134	0.0136	0
3/31/2017 11:47	0.013	0	0	0	0	0	0.0132	0.0135	0
3/31/2017 11:48	0.013	0	0	0	0	0	0.0132	0.0135	0
3/31/2017 11:49	0.013	0	0	0	0	0	0.013	0.0135	0
3/31/2017 11:50	0.013	0	0	0	0	0	0.013	0.0135	0
3/31/2017 11:50						43.00448;-73.85242			
3/31/2017 11:51	0.013	0	0	0	0	0	0.013	0.0135	0
3/31/2017 11:52	0.013	0	0	0	0	0	0.013	0.0134	0
3/31/2017 11:53	0.012	0	0	0	0	0	0.0128	0.0133	0
3/31/2017 11:54	0.012	0	0	0	0	0	0.0126	0.0131	0
3/31/2017 11:55	0.013	0	0	0	0	0	0.0126	0.0131	0
3/31/2017 11:55						43.00448;-73.85244			
3/31/2017 11:56	0.013	0	0	0	0	0	0.0126	0.013	0
3/31/2017 11:57	0.013	0	0	0	0	0	0.0126	0.0129	0
3/31/2017 11:58	0.013	0	0	0	0	0	0.0128	0.0129	0
3/31/2017 11:59	0.013	0	0	0	0	0	0.013	0.0129	0
3/31/2017 12:00	0.013	0	0	0	0	0	0.013	0.0129	0
3/31/2017 12:00						43.00447;-73.85244			
3/31/2017 12:01	0.012	0	0	0	0	0	0.0128	0.0128	0
3/31/2017 12:02	0.012	0	0	0	0	0	0.0126	0.0127	0

3/31/2017 12:03	0.012	0	0	0	0	0		0.0124	0.0127	0
3/31/2017 12:04	0.012	0	0	0	0	0		0.0122	0.0126	0
3/31/2017 12:05	0.013	0	0	0	0	0		0.0122	0.0126	0
3/31/2017 12:05							43.00446;-73.85244			
3/31/2017 12:06	0.013	0	0	0	0	0		0.0124	0.0126	0
3/31/2017 12:07	0.013	0	0	0	0	0		0.0126	0.0126	0
3/31/2017 12:08	0.014	0	0	0	0	0		0.013	0.0127	0
3/31/2017 12:09	0.013	0	0	0	0	0		0.0132	0.0128	0
3/31/2017 12:10	0.014	0	0	0	0	0		0.0134	0.0129	0
3/31/2017 12:10							43.00447;-73.85248			
3/31/2017 12:11	0.015	0	0	0	0	0		0.0138	0.013	0
3/31/2017 12:12	0.024	0	0	0	0	0		0.016	0.0137	0
3/31/2017 12:13	0.055	0	0	0	0	0		0.0242	0.0165	0
3/31/2017 12:14	0.072	0	0	0	0	0		0.036	0.0205	0
3/31/2017 12:15	0.114	0	0	0	0	0		0.056	0.0272	0
3/31/2017 12:15							43.00443;-73.85246			
3/31/2017 12:16	0.128	0	0	0	0	0		0.0786	0.0349	0
3/31/2017 12:17	0.19	0	0	0	0	0		0.1118	0.0468	0
3/31/2017 12:18	0.209	0	0	0	0	0		0.1426	0.0599	0
3/31/2017 12:19	0.207	0	0	0	0	0		0.1696	0.0729	0
3/31/2017 12:20	0.17	0	0	0	0	0		0.1808	0.0834	0
3/31/2017 12:20							43.00445;-73.85246			
3/31/2017 12:21	0.117	0	0	0	0	0		0.1786	0.0903	0
3/31/2017 12:22	0.052	0	0	0	0	0		0.151	0.0929	0
3/31/2017 12:23	0.048	0	0	0	0	0		0.1188	0.0952	0
3/31/2017 12:24	0.042	0	0	0	0	0		0.0858	0.0971	0
3/31/2017 12:25	0.03	0	0	0	0	0		0.0578	0.0982	0
3/31/2017 12:25							43.00448;-73.85244			
3/31/2017 12:26	0.027	0	0	0	0	0		0.0398	0.099	0
3/31/2017 12:27	0.022	0	0	0	0	0		0.0338	0.0989	0
3/31/2017 12:28	0.019	0	0	0	0	0		0.028	0.0965	0
3/31/2017 12:29	0.018	0	0	0	0	0		0.0232	0.0929	0
3/31/2017 12:30	0.016	0	0	0	0	0		0.0204	0.0863	0
3/31/2017 12:30							43.00449;-73.85242			
3/31/2017 12:31	0.014	0	0	0	0	0		0.0178	0.0787	0
3/31/2017 12:32	0.014	0	0	0	0	0		0.0162	0.067	0
3/31/2017 12:33	0.014	0	0	0	0	0		0.0152	0.054	0
3/31/2017 12:34	0.013	0	0	0	0	0		0.0142	0.0411	0
3/31/2017 12:35	0.013	0	0	0	0	0		0.0136	0.0306	0
3/31/2017 12:35							43.00452;-73.85244			
3/31/2017 12:36	0.013	0	0	0	0	0		0.0134	0.0237	0
3/31/2017 12:37	0.013	0	0	0	0	0		0.0132	0.0211	0
3/31/2017 12:38	0.013	0	0	0	0	0		0.013	0.0187	0
3/31/2017 12:39	0.013	0	0	0	0	0		0.013	0.0168	0
3/31/2017 12:40	0.013	0	0	0	0	0		0.013	0.0157	0
3/31/2017 12:40							43.00452;-73.85239			
3/31/2017 12:41	0.013	0	0	0	0	0		0.013	0.0147	0
3/31/2017 12:42	0.013	0	0	0	0	0		0.013	0.0141	0
3/31/2017 12:43	0.013	0	0	0	0	0		0.013	0.0137	0
3/31/2017 12:44	0.013	0	0	0	0	0		0.013	0.0134	0
3/31/2017 12:45	0.013	0	0	0	0	0		0.013	0.0132	0
3/31/2017 12:45							43.00471;-73.85231			
3/31/2017 12:46	0.013	0	0	0	0	0		0.013	0.0131	0
3/31/2017 12:47	0.013	0	0	0	0	0		0.013	0.0131	0
3/31/2017 12:48	0.013	0	0	0	0	0		0.013	0.013	0
3/31/2017 12:49	0.013	0	0	0	0	0		0.013	0.013	0
3/31/2017 12:50	0.013	0	0	0	0	0		0.013	0.013	0
3/31/2017 12:50							43.00452;-73.85239			
3/31/2017 12:51	0.013	0	0	0	0	0		0.013	0.013	0
3/31/2017 12:52	0.013	0	0	0	0	0		0.013	0.013	0
3/31/2017 12:53	0.013	0	0	0	0	0		0.013	0.013	0
3/31/2017 12:54	0.013	0	0	0	0	0		0.013	0.013	0
3/31/2017 12:55	0.013	0	0	0	0	0		0.013	0.013	0
3/31/2017 12:55							43.00453;-73.85242			
3/31/2017 12:56	0.013	0	0	0	0	0		0.013	0.013	0
3/31/2017 12:57	0.015	0	0	0	0	0		0.0134	0.0131	0
3/31/2017 12:58	0.018	0	0	0	0	0		0.0144	0.0135	0
3/31/2017 12:59	0.022	0	0	0	0	0		0.0162	0.0141	0
3/31/2017 13:00	0.027	0	0	0	0	0		0.019	0.015	0
3/31/2017 13:00							43.00453;-73.85235			
3/31/2017 13:01	0.03	0	0	0	0	0		0.0224	0.0161	0
3/31/2017 13:02	0.031	0	0	0	0	0		0.0256	0.0173	0
3/31/2017 13:03	0.056	0	0	0	0	0		0.0332	0.0202	0
3/31/2017 13:04	0.054	0	0	0	0	0		0.0396	0.0229	0
3/31/2017 13:05	0.063	0	0	0	0	0		0.0468	0.0263	0
3/31/2017 13:05							43.00449;-73.85239			
3/31/2017 13:06	0.063	0	0	0	0	0		0.0534	0.0296	0
3/31/2017 13:07	0.062	0	0	0	0	0		0.0596	0.0329	0
3/31/2017 13:08	0.054	0	0	0	0	0		0.0592	0.0356	0
3/31/2017 13:09	0.045	0	0	0	0	0		0.0574	0.0377	0
3/31/2017 13:10	0.064	0	0	0	0	0		0.0576	0.0411	0
3/31/2017 13:10							43.0045;-73.85239			
3/31/2017 13:11	0.049	0	0	0	0	0		0.0548	0.0435	0
3/31/2017 13:12	0.032	0	0	0	0	0		0.0488	0.0447	0
3/31/2017 13:13	0.022	0	0	0	0	0		0.0424	0.0449	0
3/31/2017 13:14	0.02	0	0	0	0	0		0.0374	0.0448	0
3/31/2017 13:15	0.019	0	0	0	0	0		0.0284	0.0443	0
3/31/2017 13:15							43.00449;-73.85235			
3/31/2017 13:16	0.018	0	0	0	0	0		0.0222	0.0435	0
3/31/2017 13:17	0.017	0	0	0	0	0		0.0192	0.0425	0
3/31/2017 13:18	0.016	0	0	0	0	0		0.018	0.0399	0
3/31/2017 13:19	0.016	0	0	0	0	0		0.0172	0.0373	0
3/31/2017 13:20	0.017	0	0	0	0	0		0.0168	0.0343	0
3/31/2017 13:20							43.00448;-73.85235			
3/31/2017 13:21	0.017	0	0	0	0	0		0.0166	0.0312	0
3/31/2017 13:22	0.017	0	0	0	0	0		0.0166	0.0282	0
3/31/2017 13:23	0.021	0	0	0	0	0		0.0176	0.026	0
3/31/2017 13:24	0.02	0	0	0	0	0		0.0184	0.0243	0
3/31/2017 13:25	0.022	0	0	0	0	0		0.0194	0.0215	0
3/31/2017 13:25							43.00452;-73.85242			
3/31/2017 13:26	0.021	0	0	0	0	0		0.0202	0.0197	0
3/31/2017 13:27	0.02	0	0	0	0	0		0.0208	0.0189	0
3/31/2017 13:28	0.016	0	0	0	0	0		0.0198	0.0185	0
3/31/2017 13:29	0.014	0	0	0	0	0		0.0186	0.0181	0
3/31/2017 13:30	0.014	0	0	0	0	0		0.017	0.0177	0
3/31/2017 13:30							43.00452;-73.85242			
3/31/2017 13:31	0.013	0	0	0	0	0		0.0154	0.0174	0
3/31/2017 13:32	0.013	0	0	0	0	0		0.014	0.0171	0
3/31/2017 13:33	0.012	0	0	0	0	0		0.0132	0.0169	0
3/31/2017 13:34	0.012	0	0	0	0	0		0.0128	0.0166	0
3/31/2017 13:35	0.012	0	0	0	0	0		0.0124	0.0163	0
3/31/2017 13:35							43.0045;-73.85244			
3/31/2017 13:36	0.011	0	0	0	0	0		0.012	0.0159	0
3/31/2017 13:37	0.011	0	0	0	0	0		0.0116	0.0155	0
3/31/2017 13:38	0.011	0	0	0	0	0		0.0114	0.0148	0
3/31/2017 13:39	0.011	0	0	0	0	0		0.0112	0.0142	0
3/31/2017 13:40	0.011	0	0	0	0	0		0.011	0.0135	0
3/31/2017 13:40							43.00453;-73.85242			
3/31/2017 13:41	0.011	0	0	0	0	0		0.011	0.0128	0
3/31/2017 13:42	0.011	0	0	0	0	0		0.011	0.0122	0
3/31/2017 13:43	0.011	0	0	0	0	0		0.011	0.0119	0
3/31/2017 13:44	0.011	0	0	0	0	0		0.011	0.0117	0
3/31/2017 13:45	0.011	0	0	0	0	0		0.011	0.0115	0
3/31/2017 13:45							43.00451;-73.85244			
3/31/2017 13:46	0.012	0	0	0	0	0		0.0112	0.0114	0
3/31/2017 13:47	0.011	0	0	0	0	0		0.0112	0.0113	0
3/31/2017 13:48	0.011	0	0	0	0	0		0.0112	0.0112	0
3/31/2017 13:49	0.011	0	0	0	0	0		0.0112	0.0111	0

3/31/2017 13:50	0.011	0	0	0	0	0		0.0112	0.0111	0
3/31/2017 13:50							43.00447;-73.85244			
3/31/2017 13:51	0.011	0	0	0	0	0		0.011	0.0111	0
3/31/2017 13:52	0.011	0	0	0	0	0		0.011	0.0111	0
3/31/2017 13:53	0.011	0	0	0	0	0		0.011	0.0111	0
3/31/2017 13:54	0.011	0	0	0	0	0		0.011	0.0111	0
3/31/2017 13:55	0.011	0	0	0	0	0		0.011	0.0111	0
3/31/2017 13:55							43.0045;-73.85244			
3/31/2017 13:56	0.011	0	0	0	0	0		0.011	0.0111	0
3/31/2017 13:57	0.011	0	0	0	0	0		0.011	0.0111	0
3/31/2017 13:58	0.011	0	0	0	0	0		0.011	0.0111	0
3/31/2017 13:59	0.011	0	0	0	0	0		0.011	0.0111	0
3/31/2017 14:00	0.011	0	0	0	0	0		0.011	0.0111	0
3/31/2017 14:00							43.00445;-73.85248			
3/31/2017 14:01	0.011	0	0	0	0	0		0.011	0.011	0
3/31/2017 14:02	0.011	0	0	0	0	0		0.011	0.011	0
3/31/2017 14:03	0.011	0	0	0	0	0		0.011	0.011	0
3/31/2017 14:04	0.01	0	0	0	0	0		0.0108	0.0109	0
3/31/2017 14:05	0.011	0	0	0	0	0		0.0108	0.0109	0
3/31/2017 14:05							43.00448;-73.85246			
3/31/2017 14:06	0.01	0	0	0	0	0		0.0106	0.0109	0
3/31/2017 14:07	0.01	0	0	0	0	0		0.0104	0.0108	0
3/31/2017 14:08	0.01	0	0	0	0	0		0.0102	0.0107	0
3/31/2017 14:09	0.01	0	0	0	0	0		0.0102	0.0107	0
3/31/2017 14:10	0.01	0	0	0	0	0		0.01	0.0106	0
3/31/2017 14:10							43.00459;-73.85246			
3/31/2017 14:11	0.01	0	0	0	0	0		0.01	0.0105	0
3/31/2017 14:12	0.013	0	0	0	0	0		0.0106	0.0107	0
3/31/2017 14:13	0.017	0	0	0	0	0		0.012	0.0111	0
3/31/2017 14:14	0.022	0	0	0	0	0		0.0144	0.0118	0
3/31/2017 14:15	0.03	0	0	0	0	0		0.0184	0.0131	0
3/31/2017 14:15							43.0045;-73.85248			
3/31/2017 14:16	0.022	0	0	0	0	0		0.0208	0.0138	0
3/31/2017 14:17	0.021	0	0	0	0	0		0.0224	0.0145	0
3/31/2017 14:18	0.024	0	0	0	0	0		0.0238	0.0153	0
3/31/2017 14:19	0.02	0	0	0	0	0		0.0234	0.016	0
3/31/2017 14:20	0.021	0	0	0	0	0		0.0216	0.0167	0
3/31/2017 14:20							43.00446;-73.8525			
3/31/2017 14:21	0.018	0	0	0	0	0		0.0208	0.0172	0
3/31/2017 14:22	0.018	0	0	0	0	0		0.0202	0.0177	0
3/31/2017 14:23	0.014	0	0	0	0	0		0.0182	0.018	0
3/31/2017 14:24	0.012	0	0	0	0	0		0.0166	0.0181	0
3/31/2017 14:25	0.011	0	0	0	0	0		0.0146	0.0182	0
3/31/2017 14:25							43.00446;-73.8525			
3/31/2017 14:26	0.011	0	0	0	0	0		0.0132	0.0183	0
3/31/2017 14:27	0.011	0	0	0	0	0		0.0118	0.0181	0
3/31/2017 14:28	0.011	0	0	0	0	0		0.0112	0.0177	0
3/31/2017 14:29	0.01	0	0	0	0	0		0.0108	0.0169	0
3/31/2017 14:30	0.01	0	0	0	0	0		0.0106	0.0156	0
3/31/2017 14:30							43.00443;-73.8525			
3/31/2017 14:31	0.01	0	0	0	0	0		0.0104	0.0148	0
3/31/2017 14:32	0.01	0	0	0	0	0		0.0102	0.0141	0
3/31/2017 14:33	0.009	0	0	0	0	0		0.0098	0.0131	0
3/31/2017 14:34	0.01	0	0	0	0	0		0.0098	0.0124	0
3/31/2017 14:35	0.01	0	0	0	0	0		0.0098	0.0117	0
3/31/2017 14:35							43.00441;-73.8525			
3/31/2017 14:36	0.01	0	0	0	0	0		0.0098	0.0111	0
3/31/2017 14:37	0.009	0	0	0	0	0		0.0096	0.0105	0
3/31/2017 14:38	0.009	0	0	0	0	0		0.0096	0.0102	0
3/31/2017 14:39	0.009	0	0	0	0	0		0.0094	0.01	0
3/31/2017 14:40	0.009	0	0	0	0	0		0.0092	0.0099	0
3/31/2017 14:40							43.00447;-73.85252			
3/31/2017 14:41	0.009	0	0	0	0	0		0.009	0.0097	0
3/31/2017 14:42	0.009	0	0	0	0	0		0.009	0.0096	0
3/31/2017 14:43	0.009	0	0	0	0	0		0.009	0.0095	0
3/31/2017 14:44	0.009	0	0	0	0	0		0.009	0.0094	0
3/31/2017 14:45	0.009	0	0	0	0	0		0.009	0.0093	0
3/31/2017 14:45							43.00444;-73.85252			
3/31/2017 14:46	0.009	0	0	0	0	0		0.009	0.0093	0
3/31/2017 14:47	0.009	0	0	0	0	0		0.009	0.0092	0
3/31/2017 14:48	0.008	0	0	0	0	0		0.0088	0.0091	0
3/31/2017 14:49	0.008	0	0	0	0	0		0.0086	0.009	0
3/31/2017 14:50	0.009	0	0	0	0	0		0.0086	0.0089	0
3/31/2017 14:50							43.00443;-73.85252			
3/31/2017 14:51	0.009	0	0	0	0	0		0.0086	0.0089	0
3/31/2017 14:52	0.009	0	0	0	0	0		0.0086	0.0089	0
3/31/2017 14:53	0.009	0	0	0	0	0		0.0088	0.0089	0
3/31/2017 14:54	0.009	0	0	0	0	0		0.009	0.0089	0
3/31/2017 14:55	0.009	0	0	0	0	0		0.009	0.0089	0
3/31/2017 14:55							43.00448;-73.85255			
3/31/2017 14:56	0.009	0	0	0	0	0		0.009	0.0089	0
3/31/2017 14:57	0.009	0	0	0	0	0		0.009	0.0089	0
3/31/2017 14:58	0.008	0	0	0	0	0		0.0088	0.0088	0
3/31/2017 14:59	0.008	0	0	0	0	0		0.0086	0.0087	0
3/31/2017 15:00	0.008	0	0	0	0	0		0.0084	0.0087	0
3/31/2017 15:00							43.00444;-73.85246			
3/31/2017 15:01	0.009	0	0	0	0	0		0.0084	0.0087	0
3/31/2017 15:02	0.009	0	0	0	0	0		0.0084	0.0087	0
3/31/2017 15:03	0.009	0	0	0	0	0		0.0086	0.0087	0
3/31/2017 15:04	0.009	0	0	0	0	0		0.0088	0.0088	0
3/31/2017 15:05	0.009	0	0	0	0	0		0.009	0.0088	0
3/31/2017 15:05							43.00444;-73.85246			
3/31/2017 15:06	0.009	0	0	0	0	0		0.009	0.0088	0
3/31/2017 15:07	0.008	0	0	0	0	0		0.0088	0.0087	0
3/31/2017 15:08	0.008	0	0	0	0	0		0.0086	0.0087	0
4/3/2017 7:15	0.011	0	0	0	0	0		0.011	0.011	0
4/3/2017 7:16	0.012	0	0	0	0	0		0.0115	0.0115	0
4/3/2017 7:17	0.012	0	0	0	0	0		0.0117	0.0117	0
4/3/2017 7:18	0.012	0	0	0	0	0		0.0118	0.0118	0
4/3/2017 7:19	0.012	0	0	0	0	0		0.0118	0.0118	0
4/3/2017 7:20	0.012	0	0	0	0	0		0.012	0.0118	0
4/3/2017 7:20							43.00446;-73.85239			
4/3/2017 7:21	0.013	0	0	0	0	0		0.0122	0.012	0
4/3/2017 7:22	0.012	0	0	0	0	0		0.0122	0.012	0
4/3/2017 7:23	0.012	0	0	0	0	0		0.0122	0.012	0
4/3/2017 7:24	0.013	0	0	0	0	0		0.0124	0.0121	0
4/3/2017 7:25	0.013	0	0	0	0	0		0.0126	0.0122	0
4/3/2017 7:25							43.00445;-73.85239			
4/3/2017 7:26	0.013	0	0	0	0	0		0.0126	0.0122	0
4/3/2017 7:27	0.013	0	0	0	0	0		0.0128	0.0123	0
4/3/2017 7:28	0.014	0	0	0	0	0		0.0132	0.0124	0
4/3/2017 7:29	0.014	0	0	0	0	0		0.0134	0.0125	0
4/3/2017 7:30	0.016	0	0	0	0	0	43.00446;-73.85239	0.014	0.0129	0
4/3/2017 7:31	0.016	0	0	0	0	0		0.0146	0.0131	0
4/3/2017 7:32	0.016	0	0	0	0	0		0.0152	0.0134	0
4/3/2017 7:33	0.016	0	0	0	0	0		0.0156	0.0137	0
4/3/2017 7:34	0.029	0	0	0	0	0		0.0186	0.0148	0
4/3/2017 7:35	0.027	0	0	0	0	0		0.0208	0.0158	0
4/3/2017 7:35							43.00446;-73.85242			
4/3/2017 7:36	0.018	0	0	0	0	0		0.0212	0.0161	0
4/3/2017 7:37	0.015	0	0	0	0	0		0.021	0.0163	0
4/3/2017 7:38	0.019	0	0	0	0	0		0.0216	0.0168	0
4/3/2017 7:39	0.018	0	0	0	0	0		0.0194	0.0171	0
4/3/2017 7:40	0.013	0	0	0	0	0	43.00441;-73.85244	0.0166	0.0171	0
4/3/2017 7:41	0.013	0	0	0	0	0		0.0156	0.0171	0
4/3/2017 7:42	0.014	0	0	0	0	0		0.0154	0.0172	0
4/3/2017 7:43	0.012	0	0	0	0	0		0.014	0.0171	0
4/3/2017 7:44	0.012	0	0	0	0	0		0.0128	0.0169	0

4/3/2017 7:45	0.012	0	0	0	0	0		0.0126	0.0167	0
4/3/2017 7:45							43.00439;-73.85242			
4/3/2017 7:46	0.012	0	0	0	0	0		0.0124	0.0164	0
4/3/2017 7:47	0.012	0	0	0	0	0		0.012	0.0161	0
4/3/2017 7:48	0.012	0	0	0	0	0		0.012	0.0159	0
4/3/2017 7:49	0.012	0	0	0	0	0		0.012	0.0147	0
4/3/2017 7:50	0.012	0	0	0	0	0		0.012	0.0137	0
4/3/2017 7:50							43.00441;-73.85242			
4/3/2017 7:51	0.012	0	0	0	0	0		0.012	0.0133	0
4/3/2017 7:52	0.012	0	0	0	0	0		0.012	0.0131	0
4/3/2017 7:53	0.012	0	0	0	0	0		0.012	0.0127	0
4/3/2017 7:54	0.013	0	0	0	0	0		0.0122	0.0123	0
4/3/2017 7:55	0.012	0	0	0	0	0	43.00441;-73.85242	0.0122	0.0123	0
4/3/2017 7:56	0.013	0	0	0	0	0		0.0124	0.0123	0
4/3/2017 7:57	0.013	0	0	0	0	0		0.0126	0.0122	0
4/3/2017 7:58	0.012	0	0	0	0	0		0.0126	0.0122	0
4/3/2017 7:59	0.013	0	0	0	0	0		0.0126	0.0123	0
4/3/2017 8:00	0.013	0	0	0	0	0		0.0128	0.0123	0
4/3/2017 8:00							43.00441;-73.85239			
4/3/2017 8:01	0.013	0	0	0	0	0		0.0128	0.0124	0
4/3/2017 8:02	0.013	0	0	0	0	0		0.0128	0.0125	0
4/3/2017 8:03	0.014	0	0	0	0	0		0.0132	0.0126	0
4/3/2017 8:04	0.013	0	0	0	0	0		0.0132	0.0127	0
4/3/2017 8:05	0.013	0	0	0	0	0	43.00443;-73.85239	0.0132	0.0127	0
4/3/2017 8:06	0.013	0	0	0	0	0		0.0132	0.0128	0
4/3/2017 8:07	0.016	0	0	0	0	0		0.0138	0.0131	0
4/3/2017 8:08	0.017	0	0	0	0	0		0.0144	0.0134	0
4/3/2017 8:09	0.013	0	0	0	0	0		0.0144	0.0134	0
4/3/2017 8:10	0.013	0	0	0	0	0		0.0144	0.0135	0
4/3/2017 8:10							43.00438;-73.85242			
4/3/2017 8:11	0.013	0	0	0	0	0		0.0144	0.0135	0
4/3/2017 8:12	0.014	0	0	0	0	0		0.014	0.0135	0
4/3/2017 8:13	0.014	0	0	0	0	0		0.0134	0.0137	0
4/3/2017 8:14	0.016	0	0.039	0	0	0		0.014	0.0139	0
4/3/2017 8:15	0.015	0	0.039	0	0	0	43.00438;-73.85242	0.0144	0.014	0
4/3/2017 8:16	0.015	0	0.039	0	0	0		0.0148	0.0141	0
4/3/2017 8:17	0.014	0	0.039	0	0	0		0.0148	0.0142	0
4/3/2017 8:18	0.014	0	0.039	0	0	0		0.0148	0.0142	0
4/3/2017 8:19	0.014	0	0.039	0	0	0		0.0144	0.0143	0
4/3/2017 8:20	0.015	0	0.039	0	0	0		0.0144	0.0144	0
4/3/2017 8:20							43.00441;-73.85239			
4/3/2017 8:21	0.014	0	0.039	0	0	0		0.0142	0.0145	0
4/3/2017 8:22	0.015	0	0.039	0	0	0		0.0144	0.0144	0
4/3/2017 8:23	0.014	0	0.039	0	0	0		0.0144	0.0142	0
4/3/2017 8:24	0.013	0	0.039	0	0	0		0.0142	0.0142	0
4/3/2017 8:25	0.014	0	0.039	0	0	0		0.014	0.0143	0
4/3/2017 8:25							43.00441;-73.85239			
4/3/2017 8:26	0.018	0	0.039	0	0	0		0.0148	0.0146	0
4/3/2017 8:27	0.034	0	0.039	0	0	0		0.0186	0.0159	0
4/3/2017 8:28	0.038	0	0.039	0	0	0		0.0234	0.0175	0
4/3/2017 8:29	0.024	0	0.039	0	0	0		0.0256	0.0181	0
4/3/2017 8:30	0.017	0	0.039	0	0	0		0.0262	0.0182	0
4/3/2017 8:30							43.00441;-73.85237			
4/3/2017 8:31	0.016	0	0.039	0	0	0		0.0258	0.0183	0
4/3/2017 8:32	0.015	0	0.039	0	0	0		0.022	0.0183	0
4/3/2017 8:33	0.014	0	0.039	0	0	0		0.0172	0.0183	0
4/3/2017 8:34	0.014	0	0.039	0	0	0		0.0152	0.0183	0
4/3/2017 8:35	0.015	0	0.039	0	0	0		0.0148	0.0183	0
4/3/2017 8:35							43.00441;-73.85239			
4/3/2017 8:36	0.016	0	0.039	0	0	0		0.0148	0.0185	0
4/3/2017 8:37	0.017	0	0.039	0	0	0		0.0152	0.0186	0
4/3/2017 8:38	0.018	0	0.039	0	0	0		0.016	0.0189	0
4/3/2017 8:39	0.017	0	0.039	0	0	0		0.0166	0.0191	0
4/3/2017 8:40	0.017	0	0.039	0	0	0		0.017	0.0193	0
4/3/2017 8:40							43.00439;-73.85237			
4/3/2017 8:41	0.018	0	0.039	0	0	0		0.0174	0.0193	0
4/3/2017 8:42	0.017	0	0.039	0	0	0		0.0174	0.0182	0
4/3/2017 8:43	0.016	0	0.039	0	0	0		0.017	0.0167	0
4/3/2017 8:44	0.016	0	0.039	0	0	0		0.0168	0.0162	0
4/3/2017 8:45	0.014	0	0.039	0	0	0		0.0162	0.016	0
4/3/2017 8:45							43.0044;-73.85237			
4/3/2017 8:46	0.013	0	0.039	0	0	0		0.0152	0.0158	0
4/3/2017 8:47	0.013	0	0.039	0	0	0		0.0144	0.0157	0
4/3/2017 8:48	0.013	0	0.039	0	0	0		0.0138	0.0156	0
4/3/2017 8:49	0.013	0	0.039	0	0	0		0.0132	0.0155	0
4/3/2017 8:50	0.013	0	0.039	0	0	0		0.013	0.0154	0
4/3/2017 8:50							43.00441;-73.85242			
4/3/2017 8:51	0.013	0	0.039	0	0	0		0.013	0.0152	0
4/3/2017 8:52	0.018	0	0.039	0	0	0		0.014	0.0153	0
4/3/2017 8:53	0.016	0	0.039	0	0	0		0.0146	0.0151	0
4/3/2017 8:54	0.015	0	0.039	0	0	0		0.015	0.015	0
4/3/2017 8:55	0.016	0	0.039	0	0	0		0.0156	0.0149	0
4/3/2017 8:55							43.00449;-73.85237			
4/3/2017 8:56	0.017	0	0.039	0	0	0		0.0164	0.0149	0
4/3/2017 8:57	0.017	0	0.039	0	0	0		0.0162	0.0149	0
4/3/2017 8:58	0.018	0	0.039	0	0	0		0.0166	0.015	0
4/3/2017 8:59	0.018	0	0.039	0	0	0		0.0172	0.0151	0
4/3/2017 9:00	0.018	0	0.039	0	0	0		0.0176	0.0154	0
4/3/2017 9:00							43.00446;-73.85237			
4/3/2017 9:01	0.017	0	0.039	0	0	0		0.0176	0.0157	0
4/3/2017 9:02	0.016	0	0.039	0	0	0		0.0174	0.0159	0
4/3/2017 9:03	0.016	0	0.039	0	0	0		0.017	0.0161	0
4/3/2017 9:04	0.016	0	0.039	0	0	0		0.0166	0.0163	0
4/3/2017 9:05	0.015	0	0.039	0	0	0		0.016	0.0164	0
4/3/2017 9:05							43.00441;-73.85242			
4/3/2017 9:06	0.016	0	0.039	0	0	0		0.0158	0.0166	0
4/3/2017 9:07	0.017	0	0.039	0	0	0		0.016	0.0165	0
4/3/2017 9:08	0.02	0	0.039	0	0	0		0.0168	0.0168	0
4/3/2017 9:09	0.019	0	0.039	0	0	0		0.0174	0.0171	0
4/3/2017 9:10	0.017	0	0.039	0	0	0		0.0178	0.0171	0
4/3/2017 9:10							43.00447;-73.85239			
4/3/2017 9:11	0.015	0	0.039	0	0	0		0.0176	0.017	0
4/3/2017 9:12	0.015	0	0.039	0	0	0		0.0172	0.0169	0
4/3/2017 9:13	0.019	0	0.039	0	0	0		0.017	0.0169	0
4/3/2017 9:14	0.019	0	0.039	0	0	0		0.017	0.017	0
4/3/2017 9:15	0.016	0	0.039	0	0	0		0.0168	0.0169	0
4/3/2017 9:15							43.00446;-73.85244			
4/3/2017 9:16	0.015	0	0.039	0	0	0		0.0168	0.0167	0
4/3/2017 9:17	0.015	0	0.039	0	0	0		0.0168	0.0167	0
4/3/2017 9:18	0.015	0	0.039	0	0	0		0.016	0.0166	0
4/3/2017 9:19	0.016	0	0.039	0	0	0		0.0154	0.0166	0
4/3/2017 9:20	0.017	0	0.039	0	0	0		0.0156	0.0167	0
4/3/2017 9:20							43.00444;-73.85246			
4/3/2017 9:21	0.017	0	0.039	0	0	0		0.016	0.0168	0
4/3/2017 9:22	0.014	0	0.039	0	0	0		0.0158	0.0166	0
4/3/2017 9:23	0.015	0	0.039	0	0	0		0.0158	0.0163	0
4/3/2017 9:24	0.014	0	0.039	0	0	0		0.0154	0.0159	0
4/3/2017 9:25	0.014	0	0.039	0	0	0		0.0148	0.0157	0
4/3/2017 9:25							43.00443;-73.85246			
4/3/2017 9:26	0.014	0	0.039	0	0	0		0.0142	0.0157	0
4/3/2017 9:27	0.015	0	0.039	0	0	0		0.0144	0.0157	0
4/3/2017 9:28	0.014	0	0.039	0	0	0		0.0142	0.0153	0
4/3/2017 9:29	0.014	0	0.039	0	0	0		0.0142	0.015	0
4/3/2017 9:30	0.014	0	0.039	0	0	0		0.0142	0.0149	0
4/3/2017 9:30							43.00444;-73.85246			
4/3/2017 9:31	0.016	0	0.039	0	0	0		0.0146	0.0149	0
4/3/2017 9:32	0.015	0	0.039	0	0	0		0.0146	0.0149	0
4/3/2017 9:33	0.014	0	0.039	0	0	0		0.0146	0.0149	0

4/3/2017 9:34	0.014	0	0.039	0	0	0		0.0146	0.0147	0
4/3/2017 9:35	0.015	0	0.039	0	0	0		0.0148	0.0146	0
4/3/2017 9:35							43.00446;-73.85244			
4/3/2017 9:36	0.014	0	0.039	0	0	0		0.0144	0.0144	0
4/3/2017 9:37	0.014	0	0.039	0	0	0		0.0142	0.0144	0
4/3/2017 9:38	0.014	0	0.039	0	0	0		0.0142	0.0143	0
4/3/2017 9:39	0.014	0	0.039	0	0	0		0.0142	0.0143	0
4/3/2017 9:40	0.014	0	0.039	0	0	0		0.014	0.0143	0
4/3/2017 9:40							43.00446;-73.85248			
4/3/2017 9:41	0.014	0	0.039	0	0	0		0.014	0.0143	0
4/3/2017 9:42	0.014	0	0.039	0	0	0		0.014	0.0143	0
4/3/2017 9:43	0.013	0	0.039	0	0	0		0.0138	0.0142	0
4/3/2017 9:44	0.013	0	0.039	0	0	0		0.0136	0.0141	0
4/3/2017 9:45	0.014	0	0.039	0	0	0		0.0136	0.0141	0
4/3/2017 9:45							43.00444;-73.85248			
4/3/2017 9:46	0.014	0	0.039	0	0	0		0.0136	0.014	0
4/3/2017 9:47	0.014	0	0.039	0	0	0		0.0136	0.0139	0
4/3/2017 9:48	0.013	0	0.039	0	0	0		0.0136	0.0139	0
4/3/2017 9:49	0.013	0	0.039	0	0	0		0.0136	0.0138	0
4/3/2017 9:50	0.013	0	0.039	0	0	0		0.0134	0.0137	0
4/3/2017 9:50							43.00444;-73.85246			
4/3/2017 9:51	0.013	0	0.039	0	0	0		0.0132	0.0136	0
4/3/2017 9:52	0.013	0	0.039	0	0	0		0.013	0.0135	0
4/3/2017 9:53	0.013	0	0.039	0	0	0		0.013	0.0135	0
4/3/2017 9:54	0.013	0	0.039	0	0	0		0.013	0.0134	0
4/3/2017 9:55	0.013	0	0.039	0	0	0		0.013	0.0133	0
4/3/2017 9:55							43.00446;-73.85246			
4/3/2017 9:56	0.012	0	0.039	0	0	0		0.0128	0.0132	0
4/3/2017 9:57	0.013	0	0.039	0	0	0		0.0128	0.0131	0
4/3/2017 9:58	0.012	0	0.039	0	0	0		0.0126	0.0131	0
4/3/2017 9:59	0.013	0	0.039	0	0	0		0.0126	0.0131	0
4/3/2017 10:00	0.012	0	0.039	0	0	0		0.0124	0.0129	0
4/3/2017 10:00							43.00446;-73.85246			
4/3/2017 10:01	0.012	0	0.039	0	0	0		0.0124	0.0128	0
4/3/2017 10:02	0.013	0	0.039	0	0	0		0.0124	0.0127	0
4/3/2017 10:03	0.012	0	0.039	0	0	0		0.0124	0.0127	0
4/3/2017 10:04	0.012	0	0.039	0	0	0		0.0122	0.0126	0
4/3/2017 10:05	0.012	0	0.039	0	0	0		0.0122	0.0125	0
4/3/2017 10:05							43.00446;-73.85246			
4/3/2017 10:06	0.012	0	0.039	0	0	0		0.0122	0.0125	0
4/3/2017 10:07	0.012	0	0.039	0	0	0		0.012	0.0124	0
4/3/2017 10:08	0.012	0	0.039	0	0	0		0.012	0.0123	0
4/3/2017 10:09	0.012	0	0.039	0	0	0		0.012	0.0123	0
4/3/2017 10:10	0.012	0	0.039	0	0	0		0.012	0.0122	0
4/3/2017 10:10							43.00445;-73.8525			
4/3/2017 10:11	0.012	0	0.039	0	0	0		0.012	0.0122	0
4/3/2017 10:12	0.012	0	0.039	0	0	0		0.012	0.0121	0
4/3/2017 10:13	0.012	0	0.039	0	0	0		0.012	0.0121	0
4/3/2017 10:14	0.012	0	0.039	0	0	0		0.012	0.0121	0
4/3/2017 10:15	0.012	0	0.039	0	0	0		0.012	0.0121	0
4/3/2017 10:15							43.00453;-73.8525			
4/3/2017 10:16	0.012	0	0.039	0	0	0		0.012	0.0121	0
4/3/2017 10:17	0.012	0	0.039	0	0	0		0.012	0.012	0
4/3/2017 10:18	0.012	0	0.039	0	0	0		0.012	0.012	0
4/3/2017 10:19	0.012	0	0.039	0	0	0		0.012	0.012	0
4/3/2017 10:20	0.012	0	0.039	0	0	0		0.012	0.012	0
4/3/2017 10:20							43.00451;-73.8525			
4/3/2017 10:21	0.011	0	0.039	0	0	0		0.0118	0.0119	0
4/3/2017 10:22	0.011	0	0.039	0	0	0		0.0116	0.0119	0
4/3/2017 10:23	0.011	0	0.039	0	0	0		0.0114	0.0118	0
4/3/2017 10:24	0.011	0	0.039	0	0	0		0.0112	0.0117	0
4/3/2017 10:25	0.011	0	0.039	0	0	0		0.011	0.0117	0
4/3/2017 10:25							43.00446;-73.8525			
4/3/2017 10:26	0.011	0	0.039	0	0	0		0.011	0.0116	0
4/3/2017 10:27	0.011	0	0.039	0	0	0		0.011	0.0115	0
4/3/2017 10:28	0.011	0	0.039	0	0	0		0.011	0.0115	0
4/3/2017 10:29	0.011	0	0.039	0	0	0		0.011	0.0114	0
4/3/2017 10:30	0.011	0	0.039	0	0	0		0.011	0.0113	0
4/3/2017 10:30							43.00447;-73.8525			
4/3/2017 10:31	0.011	0	0.039	0	0	0		0.011	0.0113	0
4/3/2017 10:32	0.011	0	0.039	0	0	0		0.011	0.0112	0
4/3/2017 10:33	0.011	0	0.039	0	0	0		0.011	0.0111	0
4/3/2017 10:34	0.011	0	0.039	0	0	0		0.011	0.0111	0
4/3/2017 10:35	0.011	0	0.039	0	0	0		0.011	0.011	0
4/3/2017 10:35							43.00449;-73.8525			
4/3/2017 10:36	0.011	0	0.039	0	0	0		0.011	0.011	0
4/3/2017 10:37	0.011	0	0.039	0	0	0		0.011	0.011	0
4/3/2017 10:38	0.011	0	0.039	0	0	0		0.011	0.011	0
4/3/2017 10:39	0.012	0	0.039	0	0	0		0.0112	0.0111	0
4/3/2017 10:40	0.012	0	0.039	0	0	0		0.0114	0.0111	0
4/3/2017 10:40							43.00446;-73.8525			
4/3/2017 10:41	0.012	0	0.039	0	0	0		0.0116	0.0112	0
4/3/2017 10:42	0.012	0	0.039	0	0	0		0.0118	0.0113	0
4/3/2017 10:43	0.012	0	0.039	0	0	0		0.012	0.0113	0
4/3/2017 10:44	0.012	0	0.039	0	0	0		0.012	0.0114	0
4/3/2017 10:45	0.011	0	0.039	0	0	0		0.0118	0.0114	0
4/3/2017 10:45							43.00443;-73.85248			
4/3/2017 10:46	0.012	0	0.039	0	0	0		0.0118	0.0115	0
4/3/2017 10:47	0.012	0	0.039	0	0	0		0.0118	0.0115	0
4/3/2017 10:48	0.012	0	0.039	0	0	0		0.0118	0.0116	0
4/3/2017 10:49	0.012	0	0.039	0	0	0		0.0118	0.0117	0
4/3/2017 10:50	0.012	0	0.039	0	0	0		0.012	0.0117	0
4/3/2017 10:50							43.00449;-73.8525			
4/3/2017 10:51	0.012	0	0.039	0	0	0		0.012	0.0118	0
4/3/2017 10:52	0.011	0	0.039	0	0	0		0.0118	0.0118	0
4/3/2017 10:53	0.011	0	0.039	0	0	0		0.0116	0.0118	0
4/3/2017 10:54	0.011	0	0.039	0	0	0		0.0114	0.0117	0
4/3/2017 10:55	0.01	0	0.039	0	0	0		0.011	0.0116	0
4/3/2017 10:55							43.00445;-73.85248			
4/3/2017 10:56	0.011	0	0.039	0	0	0		0.0108	0.0115	0
4/3/2017 10:57	0.011	0	0.039	0	0	0		0.0108	0.0115	0
4/3/2017 10:58	0.01	0	0.039	0	0	0		0.0106	0.0113	0
4/3/2017 10:59	0.01	0	0.039	0	0	0		0.0104	0.0112	0
4/3/2017 11:00	0.011	0	0.039	0	0	0		0.0106	0.0112	0
4/3/2017 11:00							43.00447;-73.8525			
4/3/2017 11:01	0.01	0	0.039	0	0	0		0.0104	0.0111	0
4/3/2017 11:02	0.01	0	0.039	0	0	0		0.0102	0.0109	0
4/3/2017 11:03	0.01	0	0.039	0	0	0		0.0102	0.0108	0
4/3/2017 11:04	0.01	0	0.039	0	0	0		0.0102	0.0107	0
4/3/2017 11:05	0.01	0	0.039	0	0	0		0.01	0.0105	0
4/3/2017 11:05							43.00444;-73.85248			
4/3/2017 11:06	0.01	0	0.039	0	0	0		0.01	0.0104	0
4/3/2017 11:07	0.01	0	0.039	0	0	0		0.01	0.0103	0
4/3/2017 11:08	0.01	0	0.039	0	0	0		0.01	0.0103	0
4/3/2017 11:09	0.01	0	0.039	0	0	0		0.01	0.0102	0
4/3/2017 11:10	0.01	0	0.039	0	0	0		0.01	0.0102	0
4/3/2017 11:10							43.00444;-73.85248			
4/3/2017 11:11	0.01	0	0.039	0	0	0		0.01	0.0101	0
4/3/2017 11:12	0.01	0	0.039	0	0	0		0.01	0.0101	0
4/3/2017 11:13	0.01	0	0.039	0	0	0		0.01	0.0101	0
4/3/2017 11:14	0.01	0	0.039	0	0	0		0.01	0.0101	0
4/3/2017 11:15	0.01	0	0.039	0	0	0		0.01	0.01	0
4/3/2017 11:15							43.00444;-73.8525			
4/3/2017 11:16	0.01	0	0.039	0	0	0		0.01	0.01	0
4/3/2017 11:17	0.009	0	0.039	0	0	0		0.0098	0.0099	0
4/3/2017 11:18	0.009	0	0.039	0	0	0		0.0096	0.0099	0
4/3/2017 11:19	0.01	0	0.039	0	0	0		0.0096	0.0099	0
4/3/2017 11:20	0.009	0	0.039	0	0	0		0.0094	0.0098	0

4/3/2017 11:20						43.00446;-73.85248			
4/3/2017 11:21	0.01	0	0.039	0	0	0	0.0094	0.0098	0
4/3/2017 11:22	0.009	0	0.039	0	0	0	0.0094	0.0097	0
4/3/2017 11:23	0.01	0	0.039	0	0	0	0.0096	0.0097	0
4/3/2017 11:24	0.012	0	0.039	0	0	0	0.01	0.0099	0
4/3/2017 11:25	0.01	0	0.039	0	0	0	0.0102	0.0099	0
4/3/2017 11:25						43.0044;-73.8525			
4/3/2017 11:26	0.01	0	0.039	0	0	0	0.0102	0.0099	0
4/3/2017 11:27	0.012	0	0.039	0	0	0	0.0108	0.01	0
4/3/2017 11:28	0.012	0	0.039	0	0	0	0.0112	0.0101	0
4/3/2017 11:29	0.012	0	0.039	0	0	0	0.0112	0.0103	0
4/3/2017 11:30	0.01	0	0.039	0	0	0	0.0112	0.0103	0
4/3/2017 11:30						43.0044;-73.85248			
4/3/2017 11:31	0.009	0	0.039	0	0	0	0.011	0.0102	0
4/3/2017 11:32	0.009	0	0.039	0	0	0	0.0104	0.0102	0
4/3/2017 11:33	0.009	0	0.039	0	0	0	0.0098	0.0102	0
4/3/2017 11:34	0.009	0	0.039	0	0	0	0.0092	0.0101	0
4/3/2017 11:35	0.009	0	0.039	0	0	0	0.009	0.0101	0
4/3/2017 11:35						43.00444;-73.85246			
4/3/2017 11:36	0.009	0	0.039	0	0	0	0.009	0.0101	0
4/3/2017 11:37	0.009	0	0.039	0	0	0	0.009	0.0101	0
4/3/2017 11:38	0.009	0	0.039	0	0	0	0.009	0.01	0
4/3/2017 11:39	0.009	0	0.039	0	0	0	0.009	0.0098	0
4/3/2017 11:40	0.009	0	0.039	0	0	0	0.009	0.0097	0
4/3/2017 11:40						43.00438;-73.8525			
4/3/2017 11:41	0.009	0	0.039	0	0	0	0.009	0.0097	0
4/3/2017 11:42	0.009	0	0.039	0	0	0	0.009	0.0095	0
4/3/2017 11:43	0.009	0	0.039	0	0	0	0.009	0.0093	0
4/3/2017 11:44	0.009	0	0.039	0	0	0	0.009	0.0091	0
4/3/2017 11:45	0.008	0	0.039	0	0	0	0.0088	0.0089	0
4/3/2017 11:45						43.00436;-73.8525			
4/3/2017 11:46	0.008	0	0.039	0	0	0	0.0086	0.0089	0
4/3/2017 11:47	0.008	0	0.039	0	0	0	0.0084	0.0088	0
4/3/2017 11:48	0.008	0	0.039	0	0	0	0.0082	0.0087	0
4/3/2017 11:49	0.008	0	0.039	0	0	0	0.008	0.0087	0
4/3/2017 11:50	0.008	0	0.039	0	0	0	0.008	0.0086	0
4/3/2017 11:50						43.00439;-73.85246			
4/3/2017 11:51	0.008	0	0.039	0	0	0	0.008	0.0085	0
4/3/2017 11:52	0.008	0	0.039	0	0	0	0.008	0.0085	0
4/3/2017 11:53	0.008	0	0.039	0	0	0	0.008	0.0084	0
4/3/2017 11:54	0.008	0	0.039	0	0	0	0.008	0.0083	0
4/3/2017 11:55	0.008	0	0.039	0	0	0	0.008	0.0083	0
4/3/2017 11:55						43.00448;-73.85244			
4/3/2017 11:56	0.008	0	0.039	0	0	0	0.008	0.0082	0
4/3/2017 11:57	0.008	0	0.039	0	0	0	0.008	0.0081	0
4/3/2017 11:58	0.008	0	0.039	0	0	0	0.008	0.0081	0
4/3/2017 11:59	0.008	0	0.039	0	0	0	0.008	0.008	0
4/3/2017 12:00	0.008	0	0.039	0	0	0	0.008	0.008	0
4/3/2017 12:00						43.00448;-73.85239			
4/3/2017 12:01	0.008	0	0.039	0	0	0	0.008	0.008	0
4/3/2017 12:02	0.008	0	0.039	0	0	0	0.008	0.008	0
4/3/2017 12:03	0.008	0	0.039	0	0	0	0.008	0.008	0
4/3/2017 12:04	0.008	0	0.039	0	0	0	0.008	0.008	0
4/3/2017 12:05	0.008	0	0.039	0	0	0	0.008	0.008	0
4/3/2017 12:05						43.00446;-73.85244			
4/3/2017 12:06	0.008	0	0.039	0	0	0	0.008	0.008	0
4/3/2017 12:07	0.008	0	0.039	0	0	0	0.008	0.008	0
4/3/2017 12:08	0.008	0	0.039	0	0	0	0.008	0.008	0
4/3/2017 12:09	0.008	0	0.039	0	0	0	0.008	0.008	0
4/3/2017 12:10	0.008	0	0.039	0	0	0	0.008	0.008	0
4/3/2017 12:10						43.00447;-73.85242			
4/3/2017 12:11	0.008	0	0.039	0	0	0	0.008	0.008	0
4/3/2017 12:12	0.008	0	0.039	0	0	0	0.008	0.008	0
4/3/2017 12:13	0.008	0	0.039	0	0	0	0.008	0.008	0
4/3/2017 12:14	0.008	0	0.039	0	0	0	0.008	0.008	0
4/3/2017 12:15	0.008	0	0.039	0	0	0	0.008	0.008	0
4/3/2017 12:15						43.00449;-73.85242			
4/3/2017 12:16	0.008	0	0.039	0	0	0	0.008	0.008	0
4/3/2017 12:17	0.008	0	0.039	0	0	0	0.008	0.008	0
4/3/2017 12:18	0.008	0	0.039	0	0	0	0.008	0.008	0
4/3/2017 12:19	0.008	0	0.039	0	0	0	0.008	0.008	0
4/3/2017 12:20	0.008	0	0.039	0	0	0	0.008	0.008	0
4/3/2017 12:20						43.0045;-73.85244			
4/3/2017 12:21	0.008	0	0.039	0	0	0	0.008	0.008	0
4/3/2017 12:22	0.008	0	0.039	0	0	0	0.008	0.008	0
4/3/2017 12:23	0.008	0	0.039	0	0	0	0.008	0.008	0
4/3/2017 12:24	0.008	0	0.039	0	0	0	0.008	0.008	0
4/3/2017 12:25	0.008	0	0.039	0	0	0	0.008	0.008	0
4/3/2017 12:25						43.00448;-73.85242			
4/3/2017 12:26	0.008	0	0.039	0	0	0	0.008	0.008	0
4/3/2017 12:27	0.008	0	0.039	0	0	0	0.008	0.008	0
4/3/2017 12:28	0.008	0	0.039	0	0	0	0.008	0.008	0
4/3/2017 12:29	0.008	0	0.039	0	0	0	0.008	0.008	0
4/3/2017 12:30	0.007	0	0.039	0	0	0	0.0078	0.0079	0
4/3/2017 12:30						43.00448;-73.85239			
4/3/2017 12:31	0.007	0	0.039	0	0	0	0.0076	0.0079	0
4/3/2017 12:32	0.007	0	0.039	0	0	0	0.0074	0.0078	0
4/3/2017 12:33	0.007	0	0.039	0	0	0	0.0072	0.0077	0
4/3/2017 12:34	0.008	0	0.039	0	0	0	0.0072	0.0077	0
4/3/2017 12:35	0.007	0	0.039	0	0	0	0.0072	0.0077	0
4/3/2017 12:35						43.00448;-73.85235			
4/3/2017 12:36	0.007	0	0.039	0	0	0	0.0072	0.0076	0
4/3/2017 12:37	0.007	0	0.039	0	0	0	0.0072	0.0075	0
4/3/2017 12:38	0.007	0	0.039	0	0	0	0.0072	0.0075	0
4/3/2017 12:39	0.007	0	0.039	0	0	0	0.007	0.0074	0
4/3/2017 12:40	0.007	0	0.039	0	0	0	0.007	0.0073	0
4/3/2017 12:40						43.00446;-73.85239			
4/3/2017 12:41	0.007	0	0.039	0	0	0	0.007	0.0073	0
4/3/2017 12:42	0.007	0	0.039	0	0	0	0.007	0.0072	0
4/3/2017 12:43	0.007	0	0.039	0	0	0	0.007	0.0071	0
4/3/2017 12:44	0.007	0	0.039	0	0	0	0.007	0.0071	0
4/3/2017 12:45	0.007	0	0.039	0	0	0	0.007	0.0071	0
4/3/2017 12:45						43.00446;-73.85239			
4/3/2017 12:46	0.007	0	0.039	0	0	0	0.007	0.0071	0
4/3/2017 12:47	0.007	0	0.039	0	0	0	0.007	0.0071	0
4/3/2017 12:48	0.007	0	0.039	0	0	0	0.007	0.0071	0
4/3/2017 12:49	0.007	0	0.039	0	0	0	0.007	0.007	0
4/3/2017 12:50	0.007	0	0.039	0	0	0	0.007	0.007	0
4/3/2017 12:50						43.00446;-73.85235			
4/3/2017 12:51	0.007	0	0.039	0	0	0	0.007	0.007	0
4/3/2017 12:52	0.007	0	0.039	0	0	0	0.007	0.007	0
4/3/2017 12:53	0.007	0	0.039	0	0	0	0.007	0.007	0
4/3/2017 12:54	0.007	0	0.039	0	0	0	0.007	0.007	0
4/3/2017 12:55	0.007	0	0.039	0	0	0	0.007	0.007	0
4/3/2017 12:55						43.00443;-73.85235			
4/3/2017 12:56	0.007	0	0.039	0	0	0	0.007	0.007	0
4/3/2017 12:57	0.007	0	0.039	0	0	0	0.007	0.007	0
4/3/2017 12:58	0.007	0	0.039	0	0	0	0.007	0.007	0
4/3/2017 12:59	0.007	0	0.039	0	0	0	0.007	0.007	0
4/3/2017 13:00	0.007	0	0.039	0	0	0	0.007	0.007	0
4/3/2017 13:00						43.00444;-73.85239			
4/3/2017 13:01	0.007	0	0.039	0	0	0	0.007	0.007	0
4/3/2017 13:02	0.007	0	0.039	0	0	0	0.007	0.007	0
4/3/2017 13:03	0.007	0	0.039	0	0	0	0.007	0.007	0
4/3/2017 13:04	0.007	0	0.039	0	0	0	0.007	0.007	0
4/3/2017 13:05	0.007	0	0.039	0	0	0	0.007	0.007	0
4/3/2017 13:05						43.00446;-73.85237			
4/3/2017 13:06	0.007	0	0.039	0	0	0	0.007	0.007	0

4/3/2017 13:07	0.007	0	0.039	0	0	0		0.007	0.007	0
4/3/2017 13:08	0.012	0	0.039	0	0	0		0.008	0.0073	0
4/3/2017 13:09	0.007	0	0.039	0	0	0		0.008	0.0073	0
4/3/2017 13:10	0.01	0	0.039	0	0	0		0.0086	0.0075	0
4/3/2017 13:10							43.00447;-73.85237			
4/3/2017 13:11	0.011	0	0.039	0	0	0		0.0094	0.0078	0
4/3/2017 13:12	0.018	0	0.039	0	0	0		0.0116	0.0085	0
4/3/2017 13:13	0.012	0	0.039	0	0	0		0.0116	0.0089	0
4/3/2017 13:14	0.008	0	0.039	0	0	0		0.0118	0.0089	0
4/3/2017 13:15	0.007	0	0.039	0	0	0		0.0112	0.0089	0
4/3/2017 13:15							43.00445;-73.85242			
4/3/2017 13:16	0.007	0	0.039	0	0	0		0.0104	0.0089	0
4/3/2017 13:17	0.007	0	0.039	0	0	0		0.0082	0.0089	0
4/3/2017 13:18	0.007	0	0.039	0	0	0		0.0072	0.0089	0
4/3/2017 13:19	0.007	0	0.039	0	0	0		0.007	0.0089	0
4/3/2017 13:20	0.007	0	0.039	0	0	0		0.007	0.0089	0
4/3/2017 13:20							43.00447;-73.85244			
4/3/2017 13:21	0.007	0	0.039	0	0	0		0.007	0.0089	0
4/3/2017 13:22	0.007	0	0.039	0	0	0		0.007	0.0089	0
4/3/2017 13:23	0.007	0	0.039	0	0	0		0.007	0.0086	0
4/3/2017 13:24	0.008	0	0.039	0	0	0		0.0072	0.0087	0
4/3/2017 13:25	0.007	0	0.039	0	0	0		0.0072	0.0085	0
4/3/2017 13:25							43.00447;-73.85244			
4/3/2017 13:26	0.009	0	0.039	0	0	0		0.0076	0.0083	0
4/3/2017 13:27	0.008	0	0.039	0	0	0		0.0078	0.0077	0
4/3/2017 13:28	0.008	0	0.039	0	0	0		0.008	0.0074	0
4/3/2017 13:29	0.008	0	0.039	0	0	0		0.008	0.0074	0
4/3/2017 13:30	0.008	0	0.039	0	0	0		0.0082	0.0075	0
4/3/2017 13:30							43.00447;-73.85242			
4/3/2017 13:31	0.007	0	0.039	0	0	0		0.0078	0.0075	0
4/3/2017 13:32	0.007	0	0.039	0	0	0		0.0076	0.0075	0
4/3/2017 13:33	0.008	0	0.039	0	0	0		0.0076	0.0075	0
4/3/2017 13:34	0.007	0	0.039	0	0	0		0.0074	0.0075	0
4/3/2017 13:35	0.007	0	0.039	0	0	0		0.0072	0.0075	0
4/3/2017 13:35							43.00447;-73.85244			
4/3/2017 13:36	0.007	0	0.039	0	0	0		0.0072	0.0075	0
4/3/2017 13:37	0.007	0	0.039	0	0	0		0.0072	0.0075	0
4/3/2017 13:38	0.007	0	0.039	0	0	0		0.007	0.0075	0
4/3/2017 13:39	0.007	0	0.039	0	0	0		0.007	0.0075	0
4/3/2017 13:40	0.007	0	0.039	0	0	0		0.007	0.0075	0
4/3/2017 13:40							43.00448;-73.85246			
4/3/2017 13:41	0.007	0	0.039	0	0	0		0.007	0.0073	0
4/3/2017 13:42	0.007	0	0.039	0	0	0		0.007	0.0073	0
4/3/2017 13:43	0.007	0	0.039	0	0	0		0.007	0.0072	0
4/3/2017 13:44	0.007	0	0.039	0	0	0		0.007	0.0071	0
4/3/2017 13:45	0.007	0	0.039	0	0	0		0.007	0.0071	0
4/3/2017 13:45							43.00448;-73.85244			
4/3/2017 13:46	0.007	0	0.039	0	0	0		0.007	0.0071	0
4/3/2017 13:47	0.007	0	0.039	0	0	0		0.007	0.0071	0
4/3/2017 13:48	0.007	0	0.039	0	0	0		0.007	0.007	0
4/3/2017 13:49	0.007	0	0.039	0	0	0		0.007	0.007	0
4/3/2017 13:50	0.007	0	0.039	0	0	0		0.007	0.007	0
4/3/2017 13:50							43.00446;-73.85248			
4/3/2017 13:51	0.007	0	0.039	0	0	0		0.007	0.007	0
4/3/2017 13:52	0.008	0	0.039	0	0	0		0.0072	0.0071	0
4/3/2017 13:53	0.008	0	0.039	0	0	0		0.0074	0.0071	0
4/3/2017 13:54	0.007	0	0.039	0	0	0		0.0074	0.0071	0
4/3/2017 13:55	0.007	0	0.039	0	0	0		0.0074	0.0071	0
4/3/2017 13:55							43.00443;-73.8525			
4/3/2017 13:56	0.007	0	0.039	0	0	0		0.0074	0.0071	0
4/3/2017 13:57	0.007	0	0.039	0	0	0		0.0072	0.0071	0
4/3/2017 13:58	0.007	0	0.039	0	0	0		0.007	0.0071	0
4/3/2017 13:59	0.007	0	0.039	0	0	0		0.007	0.0071	0
4/3/2017 14:00	0.007	0	0.039	0	0	0		0.007	0.0071	0
4/3/2017 14:00							43.00443;-73.8525			
4/3/2017 14:01	0.007	0	0.039	0	0	0		0.007	0.0071	0
4/3/2017 14:02	0.007	0	0.039	0	0	0		0.007	0.0071	0
4/3/2017 14:03	0.007	0	0.039	0	0	0		0.007	0.0071	0
4/3/2017 14:04	0.007	0	0.039	0	0	0		0.007	0.0071	0
4/3/2017 14:05	0.007	0	0.039	0	0	0		0.007	0.0071	0
4/3/2017 14:05							43.00447;-73.85248			
4/3/2017 14:06	0.007	0	0.039	0	0	0		0.007	0.0071	0
4/3/2017 14:07	0.007	0	0.039	0	0	0		0.007	0.0071	0
4/3/2017 14:08	0.007	0	0.039	0	0	0		0.007	0.007	0
4/3/2017 14:09	0.007	0	0.039	0	0	0		0.007	0.007	0
4/3/2017 14:10	0.008	0	0.039	0	0	0		0.0072	0.0071	0
4/3/2017 14:10							43.00441;-73.85252			
4/3/2017 14:11	0.007	0	0.039	0	0	0		0.0072	0.0071	0
4/3/2017 14:12	0.007	0	0.039	0	0	0		0.0072	0.0071	0
4/3/2017 14:13	0.007	0	0.039	0	0	0		0.0072	0.0071	0
4/3/2017 14:14	0.007	0	0.039	0	0	0		0.0072	0.0071	0
4/3/2017 14:15	0.007	0	0.039	0	0	0		0.007	0.0071	0
4/3/2017 14:15							43.00439;-73.8525			
4/3/2017 14:16	0.007	0	0.039	0	0	0		0.007	0.0071	0
4/3/2017 14:17	0.007	0	0.039	0	0	0		0.007	0.0071	0
4/3/2017 14:18	0.007	0	0.039	0	0	0		0.007	0.0071	0
4/3/2017 14:19	0.007	0	0.039	0	0	0		0.007	0.0071	0
4/3/2017 14:20	0.008	0	0.039	0	0	0		0.0072	0.0071	0
4/3/2017 14:20							43.00444;-73.8525			
4/3/2017 14:21	0.008	0	0.039	0	0	0		0.0074	0.0072	0
4/3/2017 14:22	0.009	0	0.039	0	0	0		0.0078	0.0073	0
4/3/2017 14:23	0.009	0	0.039	0	0	0		0.0082	0.0075	0
4/3/2017 14:24	0.008	0	0.039	0	0	0		0.0084	0.0075	0
4/3/2017 14:25	0.008	0	0.039	0	0	0		0.0084	0.0075	0
4/3/2017 14:25							43.00439;-73.8525			
4/3/2017 14:26	0.007	0	0.039	0	0	0		0.0082	0.0075	0
4/3/2017 14:27	0.007	0	0.039	0	0	0		0.0078	0.0075	0
4/3/2017 14:28	0.007	0	0.039	0	0	0		0.0074	0.0075	0
4/3/2017 14:29	0.007	0	0.039	0	0	0		0.0072	0.0075	0
4/3/2017 14:30	0.007	0	0.039	0	0	0		0.007	0.0075	0
4/3/2017 14:30							43.00441;-73.8525			
4/3/2017 14:31	0.007	0	0.039	0	0	0		0.007	0.0075	0
4/3/2017 14:32	0.007	0	0.039	0	0	0		0.007	0.0075	0
4/3/2017 14:33	0.007	0	0.039	0	0	0		0.007	0.0075	0
4/3/2017 14:34	0.008	0	0.039	0	0	0		0.0072	0.0076	0
4/3/2017 14:35	0.008	0	0.039	0	0	0		0.0074	0.0076	0
4/3/2017 14:35							43.00445;-73.85255			
4/3/2017 14:36	0.007	0	0.039	0	0	0		0.0074	0.0075	0
4/3/2017 14:37	0.007	0	0.039	0	0	0		0.0074	0.0074	0
4/3/2017 14:38	0.007	0	0.039	0	0	0		0.0074	0.0073	0
4/3/2017 14:39	0.007	0	0.039	0	0	0		0.0072	0.0072	0
4/3/2017 14:40	0.007	0	0.039	0	0	0		0.007	0.0071	0
4/3/2017 14:40							43.00446;-73.85252			
4/3/2017 14:41	0.007	0	0.039	0	0	0		0.007	0.0071	0
4/3/2017 14:42	0.007	0	0.039	0	0	0		0.007	0.0071	0
4/3/2017 14:43	0.007	0	0.039	0	0	0		0.007	0.0071	0
4/3/2017 14:44	0.007	0	0.039	0	0	0		0.007	0.0071	0
4/3/2017 14:45	0.007	0	0.039	0	0	0		0.007	0.0071	0
4/3/2017 14:45							43.00444;-73.8525			
4/3/2017 14:46	0.007	0	0.039	0	0	0		0.007	0.0071	0
4/3/2017 14:47	0.007	0	0.039	0	0	0		0.007	0.0071	0
4/3/2017 14:48	0.008	0	0.039	0	0	0		0.0072	0.0072	0
4/3/2017 14:49	0.007	0	0.039	0	0	0		0.0072	0.0071	0
4/3/2017 14:50	0.007	0	0.039	0	0	0		0.0072	0.0071	0
4/3/2017 14:50							43.00444;-73.85248			
4/3/2017 14:51	0.007	0	0.039	0	0	0		0.0072	0.0071	0
4/3/2017 14:52	0.007	0	0.039	0	0	0		0.0072	0.0071	0
4/3/2017 14:53	0.007	0	0.039	0	0	0		0.007	0.0071	0

4/3/2017 14:54	0.007	0	0.039	0	0	0		0.007	0.0071	0
4/3/2017 14:55	0.007	0	0.039	0	0	0		0.007	0.0071	0
4/3/2017 14:55							43.00446;-73.85246			
4/3/2017 14:56	0.007	0	0.039	0	0	0		0.007	0.0071	0
4/3/2017 14:57	0.006	0	0.039	0	0	0		0.0068	0.007	0
4/3/2017 14:58	0.007	0	0.039	0	0	0		0.0068	0.007	0
4/3/2017 14:59	0.007	0	0.039	0	0	0		0.0068	0.007	0
4/3/2017 15:00	0.007	0	0.039	0	0	0		0.0068	0.007	0
4/3/2017 15:00							43.00445;-73.85246			
4/3/2017 15:01	0.007	0	0.039	0	0	0		0.0068	0.007	0
4/3/2017 15:02	0.007	0	0.039	0	0	0		0.007	0.007	0
4/3/2017 15:03	0.007	0	0.039	0	0	0		0.007	0.0069	0
4/3/2017 15:04	0.007	0	0.039	0	0	0		0.007	0.0069	0
4/3/2017 15:05	0.007	0	0.039	0	0	0		0.007	0.0069	0
4/3/2017 15:05							43.00445;-73.85246			
4/3/2017 15:06	0.007	0	0.039	0	0	0		0.007	0.0069	0
4/3/2017 15:07	0.007	0	0.039	0	0	0		0.007	0.0069	0
4/3/2017 15:08	0.007	0	0.039	0	0	0		0.007	0.0069	0
4/3/2017 15:09	0.007	0	0.039	0	0	0		0.007	0.0069	0
4/3/2017 15:10	0.007	0	0.039	0	0	0		0.007	0.0069	0
4/3/2017 15:10							43.00444;-73.85246			
4/3/2017 15:11	0.007	0	0.039	0	0	0		0.007	0.0069	0
4/3/2017 15:12	0.007	0	0.039	0	0	0		0.007	0.007	0
4/3/2017 15:13	0.007	0	0.039	0	0	0		0.007	0.007	0
4/3/2017 15:14	0.007	0	0.039	0	0	0		0.007	0.007	0
4/3/2017 15:15	0.007	0	0.039	0	0	0		0.007	0.007	0
4/3/2017 15:15							43.00444;-73.85246			
4/3/2017 15:16	0.007	0	0.039	0	0	0		0.007	0.007	0
4/3/2017 15:17	0.008	0	0.039	0	0	0		0.0072	0.0071	0
4/3/2017 15:18	0.007	0	0.039	0	0	0		0.0072	0.0071	0
4/3/2017 15:19	0.007	0	0.039	0	0	0		0.0072	0.0071	0
4/3/2017 15:20	0.017	0	0.039	0	0	0		0.0092	0.0077	0
4/3/2017 15:20							43.00444;-73.85244			
4/3/2017 15:21	0.034	0	0.039	0	0	0		0.0146	0.0095	0
4/3/2017 15:22	0.014	0	0.039	0	0	0		0.0158	0.01	0
4/3/2017 15:23	0.007	0	0.039	0	0	0		0.0158	0.01	0
4/3/2017 15:24	0.007	0	0.039	0	0	0		0.0158	0.01	0
4/3/2017 15:25	0.007	0	0.039	0	0	0		0.0138	0.01	0
4/3/2017 15:25							43.00443;-73.85244			
4/3/2017 15:26	0.007	0	0.039	0	0	0		0.0084	0.01	0
4/3/2017 15:27	0.007	0	0.039	0	0	0		0.007	0.01	0
4/3/2017 15:28	0.008	0	0.039	0	0	0		0.0072	0.0101	0
4/3/2017 15:29	0.007	0	0.039	0	0	0		0.0072	0.0101	0
4/3/2017 15:30	0.008	0	0.039	0	0	0		0.0074	0.0101	0
4/3/2017 15:30							43.00443;-73.85244			
4/3/2017 15:31	0.009	0	0.039	0	0	0		0.0078	0.0103	0
4/3/2017 15:32	0.009	0	0.039	0	0	0		0.0082	0.0103	0
4/3/2017 15:33	0.007	0	0.039	0	0	0		0.008	0.0103	0
4/3/2017 15:34	0.007	0	0.039	0	0	0		0.008	0.0103	0
4/3/2017 15:35	0.007	0	0.039	0	0	0		0.0078	0.0097	0
4/3/2017 15:35							43.00448;-73.85244			
4/3/2017 15:36	0.007	0	0.039	0	0	0		0.0074	0.0079	0
4/3/2017 15:37	0.007	0	0.039	0	0	0		0.007	0.0074	0
4/3/2017 15:38	0.007	0	0.039	0	0	0		0.007	0.0074	0
4/3/2017 15:39	0.007	0	0.039	0	0	0		0.007	0.0074	0
4/3/2017 15:40	0.009	0	0.039	0	0	0		0.0074	0.0075	0
4/3/2017 15:40							43.00448;-73.85244			
4/3/2017 15:41	0.008	0	0.039	0	0	0		0.0076	0.0076	0
4/3/2017 15:42	0.007	0	0.039	0	0	0		0.0076	0.0076	0
4/3/2017 15:43	0.008	0	0.039	0	0	0		0.0078	0.0076	0
4/3/2017 15:44	0.007	0	0.039	0	0	0		0.0078	0.0076	0
4/3/2017 15:45	0.007	0	0.039	0	0	0		0.0074	0.0075	0
4/3/2017 15:45							43.00444;-73.85244			
4/3/2017 15:46	0.008	0	0.039	0	0	0		0.0074	0.0075	0
4/3/2017 15:47	0.008	0	0.039	0	0	0		0.0076	0.0074	0
4/3/2017 15:48	0.007	0	0.039	0	0	0		0.0074	0.0074	0
4/3/2017 15:49	0.007	0	0.039	0	0	0		0.0074	0.0074	0
4/3/2017 15:50	0.007	0	0.039	0	0	0		0.0074	0.0074	0
4/3/2017 15:50							43.00447;-73.85244			
4/3/2017 15:51	0.007	0	0.039	0	0	0		0.0072	0.0074	0
4/3/2017 15:52	0.007	0	0.039	0	0	0		0.007	0.0074	0
4/3/2017 15:53	0.007	0	0.039	0	0	0		0.007	0.0074	0
4/4/2017 7:07		0	0	0	0	0				0
4/4/2017 7:08		0	0	0	0	0				0
4/4/2017 7:09		0	0	0	0	0				0
4/4/2017 7:10	0.011	0	0	0	0	0		0.011	0.011	0
4/4/2017 7:10							43.00448;-73.85244			
4/4/2017 7:11	0.01	0	0	0	0	0		0.0105	0.0105	0
4/4/2017 7:12	0.008	0	0	0	0	0		0.0097	0.0097	0
4/4/2017 7:13	0.008	0	0	0	0	0		0.0093	0.0093	0
4/4/2017 7:14	0.008	0	0	0	0	0		0.009	0.009	0
4/4/2017 7:15	0.009	0	0	0	0	0		0.0086	0.009	0
4/4/2017 7:15							43.00444;-73.85244			
4/4/2017 7:16	0.009	0	0	0	0	0		0.0084	0.009	0
4/4/2017 7:17	0.009	0	0	0	0	0		0.0086	0.009	0
4/4/2017 7:18	0.009	0	0	0	0	0		0.0088	0.009	0
4/4/2017 7:19	0.009	0	0	0	0	0		0.009	0.009	0
4/4/2017 7:20	0.008	0	0	0	0	0		0.0088	0.0089	0
4/4/2017 7:20							43.00446;-73.85244			
4/4/2017 7:21	0.009	0	0	0	0	0		0.0088	0.0089	0
4/4/2017 7:22	0.01	0	0	0	0	0		0.009	0.009	0
4/4/2017 7:23	0.012	0	0	0	0	0		0.0096	0.0092	0
4/4/2017 7:24	0.011	0	0	0	0	0		0.01	0.0093	0
4/4/2017 7:25	0.009	0	0	0	0	0		0.0102	0.0092	0
4/4/2017 7:25							43.00445;-73.85246			
4/4/2017 7:26	0.01	0	0	0	0	0		0.0104	0.0092	0
4/4/2017 7:27	0.013	0	0	0	0	0		0.011	0.0095	0
4/4/2017 7:28	0.014	0	0	0	0	0		0.0114	0.0099	0
4/4/2017 7:29	0.016	0	0	0	0	0		0.0124	0.0105	0
4/4/2017 7:30	0.019	0	0	0	0	0		0.0144	0.0111	0
4/4/2017 7:30							43.00446;-73.85246			
4/4/2017 7:31	0.019	0	0	0	0	0		0.0162	0.0118	0
4/4/2017 7:32	0.016	0	0	0	0	0		0.0168	0.0123	0
4/4/2017 7:33	0.01	0	0	0	0	0		0.016	0.0123	0
4/4/2017 7:34	0.012	0	0	0	0	0		0.0152	0.0125	0
4/4/2017 7:35	0.011	0	0	0	0	0		0.0136	0.0127	0
4/4/2017 7:35							43.00445;-73.85242			
4/4/2017 7:36	0.011	0	0	0	0	0		0.012	0.0129	0
4/4/2017 7:37	0.012	0	0	0	0	0		0.0112	0.013	0
4/4/2017 7:38	0.011	0	0	0	0	0		0.0114	0.0129	0
4/4/2017 7:39	0.01	0	0	0	0	0		0.011	0.0129	0
4/4/2017 7:40	0.009	0	0	0	0	0		0.0106	0.0129	0
4/4/2017 7:40							43.00445;-73.85242			
4/4/2017 7:41	0.01	0	0	0	0	0		0.0104	0.0129	0
4/4/2017 7:42	0.012	0	0	0	0	0		0.0104	0.0128	0
4/4/2017 7:43	0.014	0	0	0	0	0		0.011	0.0128	0
4/4/2017 7:44	0.013	0	0	0	0	0		0.0116	0.0126	0
4/4/2017 7:45	0.011	0	0	0	0	0		0.012	0.0121	0
4/4/2017 7:45							43.00439;-73.85248			
4/4/2017 7:46	0.01	0	0	0	0	0		0.012	0.0115	0
4/4/2017 7:47	0.009	0	0	0	0	0		0.0114	0.011	0
4/4/2017 7:48	0.009	0	0	0	0	0		0.0104	0.0109	0
4/4/2017 7:49	0.009	0	0	0	0	0		0.0096	0.0107	0
4/4/2017 7:50	0.009	0	0	0	0	0		0.0092	0.0106	0
4/4/2017 7:50							43.00443;-73.85246			
4/4/2017 7:51	0.01	0	0	0	0	0		0.0092	0.0105	0
4/4/2017 7:52	0.01	0	0	0	0	0		0.0094	0.0104	0
4/4/2017 7:53	0.01	0	0	0	0	0		0.0096	0.0103	0

4/4/2017 7:54	0.009	0	0	0	0	0		0.0096	0.0103	0
4/4/2017 7:55	0.009	0	0	0	0	0		0.0096	0.0103	0
4/4/2017 7:55							43.00451;-73.85239			
4/4/2017 7:56	0.009	0	0	0	0	0		0.0094	0.0102	0
4/4/2017 7:57	0.01	0	0	0	0	0		0.0094	0.0101	0
4/4/2017 7:58	0.01	0	0	0	0	0		0.0094	0.0098	0
4/4/2017 7:59	0.009	0	0	0	0	0		0.0094	0.0095	0
4/4/2017 8:00	0.01	0	0	0	0	0		0.0096	0.0095	0
4/4/2017 8:00							43.00448;-73.85237			
4/4/2017 8:01	0.01	0	0	0	0	0		0.0098	0.0095	0
4/4/2017 8:02	0.01	0	0	0	0	0		0.0098	0.0095	0
4/4/2017 8:03	0.01	0	0	0	0	0		0.0098	0.0096	0
4/4/2017 8:04	0.01	0	0	0	0	0		0.01	0.0097	0
4/4/2017 8:05	0.01	0	0	0	0	0		0.01	0.0097	0
4/4/2017 8:05							43.00444;-73.85237			
4/4/2017 8:06	0.01	0	0	0	0	0		0.01	0.0097	0
4/4/2017 8:07	0.01	0	0	0	0	0		0.01	0.0097	0
4/4/2017 8:08	0.01	0	0	0	0	0		0.01	0.0097	0
4/4/2017 8:09	0.01	0	0	0	0	0		0.01	0.0098	0
4/4/2017 8:10	0.01	0	0	0	0	0		0.01	0.0099	0
4/4/2017 8:10							43.00452;-73.85246			
4/4/2017 8:11	0.01	0	0	0	0	0		0.01	0.0099	0
4/4/2017 8:12	0.01	0	0	0	0	0		0.01	0.0099	0
4/4/2017 8:13	0.01	0	0	0	0	0		0.01	0.0099	0
4/4/2017 8:14	0.01	0	0	0	0	0		0.01	0.01	0
4/4/2017 8:15	0.01	0	0	0	0	0		0.01	0.01	0
4/4/2017 8:15							43.00443;-73.85244			
4/4/2017 8:16	0.01	0	0	0	0	0		0.01	0.01	0
4/4/2017 8:17	0.01	0	0	0	0	0		0.01	0.01	0
4/4/2017 8:18	0.01	0	0	0	0	0		0.01	0.01	0
4/4/2017 8:19	0.01	0	0	0	0	0		0.01	0.01	0
4/4/2017 8:20	0.01	0	0	0	0	0		0.01	0.01	0
4/4/2017 8:20							43.00446;-73.85239			
4/4/2017 8:21	0.01	0	0	0	0	0		0.01	0.01	0
4/4/2017 8:22	0.01	0	0	0	0	0		0.01	0.01	0
4/4/2017 8:23	0.01	0	0	0	0	0		0.01	0.01	0
4/4/2017 8:24	0.009	0	0	0	0	0		0.0098	0.0099	0
4/4/2017 8:25	0.009	0	0	0	0	0		0.0096	0.0099	0
4/4/2017 8:25							43.00449;-73.85239			
4/4/2017 8:26	0.01	0	0	0	0	0		0.0096	0.0099	0
4/4/2017 8:27	0.01	0	0	0	0	0		0.0096	0.0099	0
4/4/2017 8:28	0.009	0	0	0	0	0		0.0094	0.0098	0
4/4/2017 8:29	0.009	0	0	0	0	0		0.0094	0.0097	0
4/4/2017 8:30	0.009	0	0	0	0	0		0.0094	0.0097	0
4/4/2017 8:30							43.00445;-73.85239			
4/4/2017 8:31	0.009	0	0	0	0	0		0.0092	0.0096	0
4/4/2017 8:32	0.009	0	0	0	0	0		0.009	0.0095	0
4/4/2017 8:33	0.01	0	0	0	0	0		0.0092	0.0095	0
4/4/2017 8:34	0.01	0	0	0	0	0		0.0094	0.0095	0
4/4/2017 8:35	0.01	0	0	0	0	0		0.0096	0.0095	0
4/4/2017 8:35							43.00444;-73.85239			
4/4/2017 8:36	0.01	0	0	0	0	0		0.0098	0.0095	0
4/4/2017 8:37	0.009	0	0	0	0	0		0.0098	0.0095	0
4/4/2017 8:38	0.009	0	0	0	0	0		0.0096	0.0094	0
4/4/2017 8:39	0.009	0	0	0	0	0		0.0094	0.0094	0
4/4/2017 8:40	0.009	0	0	0	0	0		0.0092	0.0094	0
4/4/2017 8:40							43.00441;-73.85244			
4/4/2017 8:41	0.009	0	0	0	0	0		0.009	0.0093	0
4/4/2017 8:42	0.009	0	0	0	0	0		0.009	0.0093	0
4/4/2017 8:43	0.009	0	0	0	0	0		0.009	0.0093	0
4/4/2017 8:44	0.009	0	0	0	0	0		0.009	0.0093	0
4/4/2017 8:45	0.009	0	0	0	0	0		0.009	0.0093	0
4/4/2017 8:45							43.00439;-73.85246			
4/4/2017 8:46	0.009	0	0	0	0	0		0.009	0.0093	0
4/4/2017 8:47	0.009	0	0	0	0	0		0.009	0.0093	0
4/4/2017 8:48	0.009	0	0	0	0	0		0.009	0.0092	0
4/4/2017 8:49	0.009	0	0	0	0	0		0.009	0.0091	0
4/4/2017 8:50	0.009	0	0	0	0	0		0.009	0.0091	0
4/4/2017 8:50							43.00434;-73.85248			
4/4/2017 8:51	0.009	0	0	0	0	0		0.009	0.009	0
4/4/2017 8:52	0.009	0	0	0	0	0		0.009	0.009	0
4/4/2017 8:53	0.009	0	0	0	0	0		0.009	0.009	0
4/4/2017 8:54	0.009	0	0	0	0	0		0.009	0.009	0
4/4/2017 8:55	0.009	0	0	0	0	0		0.009	0.009	0
4/4/2017 8:55							43.00437;-73.8525			
4/4/2017 8:56	0.009	0	0	0	0	0		0.009	0.009	0
4/4/2017 8:57	0.009	0	0	0	0	0		0.009	0.009	0
4/4/2017 8:58	0.009	0	0	0	0	0		0.009	0.009	0
4/4/2017 8:59	0.01	0	0	0	0	0		0.0092	0.0091	0
4/4/2017 9:00	0.01	0	0	0	0	0		0.0094	0.0091	0
4/4/2017 9:00							43.00443;-73.85244			
4/4/2017 9:01	0.009	0	0	0	0	0		0.0094	0.0091	0
4/4/2017 9:02	0.009	0	0	0	0	0		0.0094	0.0091	0
4/4/2017 9:03	0.01	0	0	0	0	0		0.0096	0.0092	0
4/4/2017 9:04	0.011	0	0	0	0	0		0.0098	0.0093	0
4/4/2017 9:05	0.012	0	0	0	0	0		0.0102	0.0095	0
4/4/2017 9:05							43.00439;-73.85248			
4/4/2017 9:06	0.012	0	0	0	0	0		0.0108	0.0097	0
4/4/2017 9:07	0.011	0	0	0	0	0		0.0112	0.0099	0
4/4/2017 9:08	0.011	0	0	0	0	0		0.0114	0.01	0
4/4/2017 9:09	0.011	0	0	0	0	0		0.0114	0.0101	0
4/4/2017 9:10	0.011	0	0	0	0	0		0.0112	0.0103	0
4/4/2017 9:10							43.00445;-73.85246			
4/4/2017 9:11	0.012	0	0	0	0	0		0.0112	0.0105	0
4/4/2017 9:12	0.012	0	0	0	0	0		0.0114	0.0107	0
4/4/2017 9:13	0.012	0	0	0	0	0		0.0116	0.0109	0
4/4/2017 9:14	0.013	0	0	0	0	0		0.012	0.0111	0
4/4/2017 9:15	0.013	0	0	0	0	0		0.0124	0.0113	0
4/4/2017 9:15							43.00449;-73.85242			
4/4/2017 9:16	0.013	0	0	0	0	0		0.0126	0.0115	0
4/4/2017 9:17	0.013	0	0	0	0	0		0.0128	0.0118	0
4/4/2017 9:18	0.013	0	0	0	0	0		0.013	0.012	0
4/4/2017 9:19	0.013	0	0	0	0	0		0.013	0.0121	0
4/4/2017 9:20	0.012	0	0	0	0	0		0.0128	0.0121	0
4/4/2017 9:20							43.00446;-73.85244			
4/4/2017 9:21	0.013	0	0	0	0	0		0.0128	0.0122	0
4/4/2017 9:22	0.013	0	0	0	0	0		0.0128	0.0123	0
4/4/2017 9:23	0.013	0	0	0	0	0		0.0128	0.0125	0
4/4/2017 9:24	0.014	0	0	0	0	0		0.013	0.0127	0
4/4/2017 9:25	0.014	0	0	0	0	0		0.0134	0.0129	0
4/4/2017 9:25							43.00447;-73.85246			
4/4/2017 9:26	0.014	0	0	0	0	0		0.0136	0.013	0
4/4/2017 9:27	0.014	0	0	0	0	0		0.0138	0.0131	0
4/4/2017 9:28	0.014	0	0	0	0	0		0.014	0.0133	0
4/4/2017 9:29	0.014	0	0	0	0	0		0.014	0.0133	0
4/4/2017 9:30	0.014	0	0	0	0	0		0.014	0.0134	0
4/4/2017 9:30							43.00444;-73.85246			
4/4/2017 9:31	0.013	0	0	0	0	0		0.0138	0.0134	0
4/4/2017 9:32	0.014	0	0	0	0	0		0.0138	0.0135	0
4/4/2017 9:33	0.014	0	0	0	0	0		0.0138	0.0135	0
4/4/2017 9:34	0.014	0	0	0	0	0		0.0138	0.0136	0
4/4/2017 9:35	0.015	0	0	0	0	0		0.014	0.0138	0
4/4/2017 9:35							43.00444;-73.8525			
4/4/2017 9:36	0.015	0	0	0	0	0		0.0144	0.0139	0
4/4/2017 9:37	0.016	0	0	0	0	0		0.0148	0.0141	0
4/4/2017 9:38	0.016	0	0	0	0	0		0.0152	0.0143	0
4/4/2017 9:39	0.017	0	0	0	0	0		0.0158	0.0145	0
4/4/2017 9:40	0.017	0	0	0	0	0		0.0162	0.0147	0

4/4/2017 9:40						43.00446;-73.85246			
4/4/2017 9:41	0.017	0	0	0	0	0	0.0166	0.0149	0
4/4/2017 9:42	0.016	0	0	0	0	0	0.0166	0.0151	0
4/4/2017 9:43	0.017	0	0	0	0	0	0.0168	0.0153	0
4/4/2017 9:44	0.018	0	0	0	0	0	0.017	0.0155	0
4/4/2017 9:45	0.018	0	0	0	0	0	0.0172	0.0158	0
4/4/2017 9:45						43.00443;-73.85252			
4/4/2017 9:46	0.018	0	0	0	0	0	0.0174	0.0161	0
4/4/2017 9:47	0.018	0	0	0	0	0	0.0178	0.0164	0
4/4/2017 9:48	0.018	0	0	0	0	0	0.018	0.0167	0
4/4/2017 9:49	0.017	0	0	0	0	0	0.0178	0.0169	0
4/4/2017 9:50	0.017	0	0	0	0	0	0.0176	0.017	0
4/4/2017 9:50						43.00446;-73.85248			
4/4/2017 9:51	0.017	0	0	0	0	0	0.0174	0.0171	0
4/4/2017 9:52	0.018	0	0	0	0	0	0.0174	0.0173	0
4/4/2017 9:53	0.019	0	0	0	0	0	0.0176	0.0175	0
4/4/2017 9:54	0.02	0	0	0	0	0	0.0182	0.0177	0
4/4/2017 9:55	0.018	0	0	0	0	0	0.0184	0.0177	0
4/4/2017 9:55						43.0044;-73.85246			
4/4/2017 9:56	0.018	0	0	0	0	0	0.0186	0.0178	0
4/4/2017 9:57	0.018	0	0	0	0	0	0.0186	0.0179	0
4/4/2017 9:58	0.017	0	0	0	0	0	0.0182	0.0179	0
4/4/2017 9:59	0.017	0	0	0	0	0	0.0176	0.0179	0
4/4/2017 10:00	0.017	0	0	0	0	0	0.0174	0.0178	0
4/4/2017 10:00						43.00443;-73.8525			
4/4/2017 10:01	0.017	0	0	0	0	0	0.0172	0.0177	0
4/4/2017 10:02	0.017	0	0	0	0	0	0.017	0.0177	0
4/4/2017 10:03	0.017	0	0	0	0	0	0.017	0.0176	0
4/4/2017 10:04	0.017	0	0	0	0	0	0.017	0.0176	0
4/4/2017 10:05	0.017	0	0	0	0	0	0.017	0.0176	0
4/4/2017 10:05						43.00441;-73.85252			
4/4/2017 10:06	0.017	0	0	0	0	0	0.017	0.0176	0
4/4/2017 10:07	0.017	0	0	0	0	0	0.017	0.0175	0
4/4/2017 10:08	0.017	0	0	0	0	0	0.017	0.0174	0
4/4/2017 10:09	0.017	0	0	0	0	0	0.017	0.0172	0
4/4/2017 10:10	0.017	0	0	0	0	0	0.017	0.0171	0
4/4/2017 10:10						43.00444;-73.85255			
4/4/2017 10:11	0.017	0	0	0	0	0	0.017	0.0171	0
4/4/2017 10:12	0.018	0	0	0	0	0	0.0172	0.0171	0
4/4/2017 10:13	0.02	0	0	0	0	0	0.0178	0.0173	0
4/4/2017 10:14	0.02	0	0	0	0	0	0.0184	0.0175	0
4/4/2017 10:15	0.019	0	0	0	0	0	0.0188	0.0176	0
4/4/2017 10:15						43.00445;-73.85252			
4/4/2017 10:16	0.018	0	0	0	0	0	0.019	0.0177	0
4/4/2017 10:17	0.018	0	0	0	0	0	0.019	0.0177	0
4/4/2017 10:18	0.017	0	0	0	0	0	0.0184	0.0177	0
4/4/2017 10:19	0.016	0	0	0	0	0	0.0176	0.0177	0
4/4/2017 10:20	0.015	0	0	0	0	0	0.0168	0.0175	0
4/4/2017 10:20						43.00443;-73.8525			
4/4/2017 10:21	0.015	0	0	0	0	0	0.0162	0.0174	0
4/4/2017 10:22	0.015	0	0	0	0	0	0.0156	0.0173	0
4/4/2017 10:23	0.015	0	0	0	0	0	0.0152	0.0171	0
4/4/2017 10:24	0.015	0	0	0	0	0	0.015	0.017	0
4/4/2017 10:25	0.016	0	0	0	0	0	0.0152	0.0169	0
4/4/2017 10:25						43.00443;-73.85252			
4/4/2017 10:26	0.017	0	0	0	0	0	0.0156	0.0169	0
4/4/2017 10:27	0.015	0	0	0	0	0	0.0156	0.0167	0
4/4/2017 10:28	0.011	0	0	0	0	0	0.0148	0.0161	0
4/4/2017 10:29	0.01	0	0	0	0	0	0.0138	0.0155	0
4/4/2017 10:30	0.01	0	0	0	0	0	0.0126	0.0149	0
4/4/2017 10:30						43.00448;-73.8525			
4/4/2017 10:31	0.011	0	0	0	0	0	0.0114	0.0144	0
4/4/2017 10:32	0.01	0	0	0	0	0	0.0104	0.0139	0
4/4/2017 10:33	0.011	0	0	0	0	0	0.0104	0.0135	0
4/4/2017 10:34	0.01	0	0	0	0	0	0.0104	0.0131	0
4/4/2017 10:35	0.01	0	0	0	0	0	0.0104	0.0127	0
4/4/2017 10:35						43.00438;-73.85248			
4/4/2017 10:36	0.01	0	0	0	0	0	0.0102	0.0124	0
4/4/2017 10:37	0.01	0	0	0	0	0	0.0102	0.0121	0
4/4/2017 10:38	0.012	0	0	0	0	0	0.0104	0.0119	0
4/4/2017 10:39	0.013	0	0	0	0	0	0.011	0.0117	0
4/4/2017 10:40	0.013	0	0	0	0	0	0.0116	0.0115	0
4/4/2017 10:40						43.0044;-73.8525			
4/4/2017 10:41	0.013	0	0	0	0	0	0.0122	0.0113	0
4/4/2017 10:42	0.012	0	0	0	0	0	0.0126	0.0111	0
4/4/2017 10:43	0.012	0	0	0	0	0	0.0126	0.0111	0
4/4/2017 10:44	0.012	0	0	0	0	0	0.0124	0.0113	0
4/4/2017 10:45	0.012	0	0	0	0	0	0.0122	0.0114	0
4/4/2017 10:45						43.00455;-73.85246			
4/4/2017 10:46	0.012	0	0	0	0	0	0.012	0.0115	0
4/4/2017 10:47	0.012	0	0	0	0	0	0.012	0.0116	0
4/4/2017 10:48	0.012	0	0	0	0	0	0.012	0.0117	0
4/4/2017 10:49	0.011	0	0	0	0	0	0.0118	0.0117	0
4/4/2017 10:50	0.011	0	0	0	0	0	0.0116	0.0118	0
4/4/2017 10:50						43.00445;-73.85246			
4/4/2017 10:51	0.011	0	0	0	0	0	0.0114	0.0119	0
4/4/2017 10:52	0.011	0	0	0	0	0	0.0112	0.0119	0
4/4/2017 10:53	0.011	0	0	0	0	0	0.011	0.0119	0
4/4/2017 10:54	0.01	0	0	0	0	0	0.0108	0.0117	0
4/4/2017 10:55	0.01	0	0	0	0	0	0.0106	0.0115	0
4/4/2017 10:55						43.00436;-73.85248			
4/4/2017 10:56	0.01	0	0	0	0	0	0.0104	0.0113	0
4/4/2017 10:57	0.01	0	0	0	0	0	0.0102	0.0111	0
4/4/2017 10:58	0.01	0	0	0	0	0	0.01	0.011	0
4/4/2017 10:59	0.01	0	0	0	0	0	0.01	0.0109	0
4/4/2017 11:00	0.01	0	0	0	0	0	0.01	0.0107	0
4/4/2017 11:00						43.00446;-73.85248			
4/4/2017 11:01	0.011	0	0	0	0	0	0.0102	0.0107	0
4/4/2017 11:02	0.011	0	0	0	0	0	0.0104	0.0106	0
4/4/2017 11:03	0.011	0	0	0	0	0	0.0106	0.0105	0
4/4/2017 11:04	0.011	0	0	0	0	0	0.0108	0.0105	0
4/4/2017 11:05	0.011	0	0	0	0	0	0.011	0.0105	0
4/4/2017 11:05						43.00445;-73.8525			
4/4/2017 11:06	0.011	0	0	0	0	0	0.011	0.0105	0
4/4/2017 11:07	0.01	0	0	0	0	0	0.0108	0.0105	0
4/4/2017 11:08	0.009	0	0	0	0	0	0.0104	0.0103	0
4/4/2017 11:09	0.009	0	0	0	0	0	0.01	0.0103	0
4/4/2017 11:10	0.009	0	0	0	0	0	0.0096	0.0102	0
4/4/2017 11:10						43.00443;-73.8525			
4/4/2017 11:11	0.01	0	0	0	0	0	0.0094	0.0102	0
4/4/2017 11:12	0.01	0	0	0	0	0	0.0094	0.0102	0
4/4/2017 11:13	0.01	0	0	0	0	0	0.0096	0.0102	0
4/4/2017 11:14	0.01	0	0	0	0	0	0.0098	0.0102	0
4/4/2017 11:15	0.01	0	0	0	0	0	0.01	0.0102	0
4/4/2017 11:15						43.00443;-73.85252			
4/4/2017 11:16	0.01	0	0	0	0	0	0.01	0.0101	0
4/4/2017 11:17	0.01	0	0	0	0	0	0.01	0.0101	0
4/4/2017 11:18	0.01	0	0	0	0	0	0.01	0.01	0
4/4/2017 11:19	0.01	0	0	0	0	0	0.01	0.0099	0
4/4/2017 11:20	0.01	0	0	0	0	0	0.01	0.0099	0
4/4/2017 11:20						43.00445;-73.8525			
4/4/2017 11:21	0.01	0	0	0	0	0	0.01	0.0098	0
4/4/2017 11:22	0.01	0	0	0	0	0	0.01	0.0098	0
4/4/2017 11:23	0.009	0	0	0	0	0	0.0098	0.0098	0
4/4/2017 11:24	0.009	0	0	0	0	0	0.0096	0.0098	0
4/4/2017 11:25	0.009	0	0	0	0	0	0.0094	0.0098	0
4/4/2017 11:25						43.00445;-73.8525			
4/4/2017 11:26	0.009	0	0	0	0	0	0.0092	0.0097	0

4/4/2017 11:27	0.009	0	0	0	0	0		0.009	0.0097	0
4/4/2017 11:28	0.009	0	0	0	0	0		0.009	0.0096	0
4/4/2017 11:29	0.009	0	0	0	0	0		0.009	0.0095	0
4/4/2017 11:30	0.009	0	0	0	0	0		0.009	0.0095	0
4/4/2017 11:30							43.00449;-73.85248			
4/4/2017 11:31	0.009	0	0	0	0	0		0.009	0.0094	0
4/4/2017 11:32	0.009	0	0	0	0	0		0.009	0.0093	0
4/4/2017 11:33	0.009	0	0	0	0	0		0.009	0.0093	0
4/4/2017 11:34	0.009	0	0	0	0	0		0.009	0.0092	0
4/4/2017 11:35	0.009	0	0	0	0	0		0.009	0.0091	0
4/4/2017 11:35							43.0045;-73.85244			
4/4/2017 11:36	0.008	0	0	0	0	0		0.0088	0.009	0
4/4/2017 11:37	0.008	0	0	0	0	0		0.0086	0.0089	0
4/4/2017 11:38	0.008	0	0	0	0	0		0.0084	0.0088	0
4/4/2017 11:39	0.007	0	0	0	0	0		0.008	0.0087	0
4/4/2017 11:40	0.008	0	0	0	0	0		0.0078	0.0086	0
4/4/2017 11:40							43.00453;-73.85239			
4/4/2017 11:41	0.008	0	0	0	0	0		0.0078	0.0085	0
4/4/2017 11:42	0.008	0	0	0	0	0		0.0078	0.0085	0
4/4/2017 11:43	0.008	0	0	0	0	0		0.0078	0.0084	0
4/4/2017 11:44	0.008	0	0	0	0	0		0.008	0.0083	0
4/4/2017 11:45	0.008	0	0	0	0	0		0.008	0.0083	0
4/4/2017 11:45							43.00453;-73.85242			
4/4/2017 11:46	0.008	0	0	0	0	0		0.008	0.0082	0
4/4/2017 11:47	0.008	0	0	0	0	0		0.008	0.0081	0
4/4/2017 11:48	0.008	0	0	0	0	0		0.008	0.0081	0
4/4/2017 11:49	0.009	0	0	0	0	0		0.0082	0.0081	0
4/4/2017 11:50	0.008	0	0	0	0	0		0.0082	0.008	0
4/4/2017 11:50							43.00452;-73.85244			
4/4/2017 11:51	0.009	0	0	0	0	0		0.0084	0.0081	0
4/4/2017 11:52	0.009	0	0	0	0	0		0.0086	0.0081	0
4/4/2017 11:53	0.009	0	0	0	0	0		0.0088	0.0082	0
4/4/2017 11:54	0.008	0	0	0	0	0		0.0086	0.0083	0
4/4/2017 11:55	0.008	0	0	0	0	0		0.0086	0.0083	0
4/4/2017 11:55							43.00448;-73.85244			
4/4/2017 11:56	0.008	0	0	0	0	0		0.0084	0.0083	0
4/4/2017 11:57	0.008	0	0	0	0	0		0.0082	0.0083	0
4/4/2017 11:58	0.008	0	0	0	0	0		0.008	0.0083	0
4/4/2017 11:59	0.009	0	0	0	0	0		0.0082	0.0083	0
4/4/2017 12:00	0.009	0	0	0	0	0		0.0084	0.0084	0
4/4/2017 12:00							43.0045;-73.85244			
4/4/2017 12:01	0.01	0	0	0	0	0		0.0088	0.0085	0
4/4/2017 12:02	0.008	0	0	0	0	0		0.0088	0.0085	0
4/4/2017 12:03	0.008	0	0	0	0	0		0.0088	0.0085	0
4/4/2017 12:04	0.008	0	0	0	0	0		0.0086	0.0085	0
4/4/2017 12:05	0.008	0	0	0	0	0		0.0084	0.0085	0
4/4/2017 12:05							43.00452;-73.85242			
4/4/2017 12:06	0.008	0	0	0	0	0		0.008	0.0084	0
4/4/2017 12:07	0.008	0	0	0	0	0		0.008	0.0083	0
4/4/2017 12:08	0.008	0	0	0	0	0		0.008	0.0083	0
4/4/2017 12:09	0.008	0	0	0	0	0		0.008	0.0083	0
4/4/2017 12:10	0.008	0	0	0	0	0		0.008	0.0083	0
4/4/2017 12:10							43.0045;-73.85239			
4/4/2017 12:11	0.008	0	0	0	0	0		0.008	0.0083	0
4/4/2017 12:12	0.008	0	0	0	0	0		0.008	0.0083	0
4/4/2017 12:13	0.008	0	0	0	0	0		0.008	0.0083	0
4/4/2017 12:14	0.009	0	0	0	0	0		0.0082	0.0083	0
4/4/2017 12:15	0.009	0	0	0	0	0		0.0084	0.0083	0
4/4/2017 12:15							43.00446;-73.85239			
4/4/2017 12:16	0.008	0	0	0	0	0		0.0084	0.0081	0
4/4/2017 12:17	0.008	0	0	0	0	0		0.0084	0.0081	0
4/4/2017 12:18	0.008	0	0	0	0	0		0.0084	0.0081	0
4/4/2017 12:19	0.008	0	0	0	0	0		0.0082	0.0081	0
4/4/2017 12:20	0.009	0	0	0	0	0		0.0082	0.0082	0
4/4/2017 12:20							43.00452;-73.85242			
4/4/2017 12:21	0.009	0	0	0	0	0		0.0084	0.0083	0
4/4/2017 12:22	0.009	0	0	0	0	0		0.0086	0.0083	0
4/4/2017 12:23	0.009	0	0	0	0	0		0.0088	0.0084	0
4/4/2017 12:24	0.009	0	0	0	0	0		0.009	0.0085	0
4/4/2017 12:25	0.008	0	0	0	0	0		0.0088	0.0085	0
4/4/2017 12:25							43.0046;-73.85248			
4/4/2017 12:26	0.008	0	13.186	0	0.058	0.001		0.0086	0.0085	0
4/4/2017 12:27	0.009	0	13.186	0	0.058	0.001		0.0086	0.0085	0
4/4/2017 12:28	0.008	0	13.186	0	0.058	0.001		0.0084	0.0085	0
4/4/2017 12:29	0.008	0	13.186	0	0.058	0.001		0.0082	0.0085	0
4/4/2017 12:30	0.009	0	13.186	0	0.058	0.001		0.0084	0.0085	0
4/4/2017 12:30							43.00454;-73.85242			
4/4/2017 12:31	0.008	0	13.186	0	0.058	0.001		0.0084	0.0085	0
4/4/2017 12:32	0.008	0	13.186	0	0.058	0.001		0.0082	0.0085	0
4/4/2017 12:33	0.008	0	13.186	0	0.058	0.001		0.0082	0.0085	0
4/4/2017 12:34	0.009	0	13.186	0	0.058	0.001		0.0084	0.0085	0
4/4/2017 12:35	0.009	0	13.186	0	0.058	0.001		0.0084	0.0085	0
4/4/2017 12:35							43.00457;-73.85248			
4/4/2017 12:36	0.009	0	13.186	0	0.058	0.001		0.0086	0.0085	0
4/4/2017 12:37	0.009	0	13.186	0	0.058	0.001		0.0088	0.0085	0
4/4/2017 12:38	0.008	0	13.186	0	0.058	0.001		0.0088	0.0085	0
4/4/2017 12:39	0.008	0	13.186	0	0.058	0.001		0.0086	0.0084	0
4/4/2017 12:40	0.008	0	13.186	0	0.058	0.001		0.0084	0.0084	0
4/4/2017 12:40							43.00457;-73.85242			
4/4/2017 12:41	0.008	0	13.186	0	0	0.001		0.0082	0.0084	0
4/4/2017 12:42	0.008	0	13.186	0	0	0.001		0.008	0.0083	0
4/4/2017 12:43	0.008	0	13.186	0	0	0.001		0.008	0.0083	0
4/4/2017 12:44	0.008	0	13.186	0	0	0.001		0.008	0.0083	0
4/4/2017 12:45	0.008	0	13.186	0	0	0.001		0.008	0.0083	0
4/4/2017 12:45							43.00451;-73.85244			
4/4/2017 12:46	0.008	0	13.186	0	0			0.008	0.0083	0
4/4/2017 12:46						0.001				
4/4/2017 12:47	0.008	0	13.186	0	0	0.001		0.008	0.0083	0
4/4/2017 12:48	0.008	0	13.186	0	0	0.001		0.008	0.0083	0
4/4/2017 12:49	0.007	0	13.186	0	0	0.001		0.0078	0.0081	0
4/4/2017 12:50	0.007	0	13.186	0	0	0.001	43.00451;-73.85242	0.0076	0.008	0
4/4/2017 12:51	0.007	0	13.186	0	0	0.001		0.0074	0.0079	0
4/4/2017 12:52	0.007	0	13.186	0	0	0.001		0.0072	0.0077	0
4/4/2017 12:53	0.007	0	13.186	0	0	0.001		0.007	0.0077	0
4/4/2017 12:54	0.006	0	13.186	0	0	0.001		0.0068	0.0075	0
4/4/2017 12:55	0.006	0	13.186	0	0	0.001	43.00447;-73.85242	0.0066	0.0074	0
4/4/2017 12:56	0.006	0	13.186	0	0	0.001		0.0064	0.0073	0
4/4/2017 12:57	0.006	0	13.186	0	0	0.001		0.0062	0.0071	0
4/4/2017 12:58	0.006	0	13.186	0	0	0.001		0.006	0.007	0
4/4/2017 12:59	0.006	0	13.186	0	0	0.001		0.006	0.0069	0
4/4/2017 13:00	0.006	0	13.186	0	0	0.001	43.00449;-73.85248	0.006	0.0067	0
4/4/2017 13:01	0.006	0	13.186	0	0	0.001		0.006	0.0066	0
4/4/2017 13:02	0.005	0	13.186	0	0	0.001		0.0058	0.0064	0
4/4/2017 13:03	0.005	0	13.186	0	0	0.001		0.0056	0.0062	0
4/4/2017 13:04	0.005	0	13.186	0	0	0.001		0.0054	0.0061	0
4/4/2017 13:05	0.005	0	13.186	0	0	0.001	43.00447;-73.85242	0.0052	0.0059	0
4/4/2017 13:06	0.005	0	13.186	0	0	0.001		0.005	0.0058	0
4/4/2017 13:07	0.005	0	13.186	0	0	0.001		0.005	0.0057	0
4/4/2017 13:08	0.005	0	13.186	0	0	0.001		0.005	0.0055	0
4/4/2017 13:09	0.005	0	13.186	0	0	0.001		0.005	0.0055	0
4/4/2017 13:10	0.005	0	13.186	0	0	0.001	43.00446;-73.85244	0.005	0.0054	0
4/4/2017 13:11	0.005	0	13.186	0	0	0.001		0.005	0.0053	0
4/4/2017 13:12	0.005	0	13.186	0	0	0.001		0.005	0.0053	0
4/4/2017 13:13	0.005	0	13.186	0	0	0.001		0.005	0.0052	0
4/4/2017 13:14	0.005	0	13.186	0	0	0.001		0.005	0.0051	0
4/4/2017 13:15	0.005	0	13.186	0	0	0.001	43.00449;-73.85246	0.005	0.0051	0
4/4/2017 13:16	0.005	0	13.186	0	0	0.001		0.005	0.005	0
4/4/2017 13:17	0.005	0	13.186	0	0	0.001		0.005	0.005	0

4/4/2017 13:18	0.004	0	13.186	0	0	0.001		0.0048	0.0049	0
4/4/2017 13:19	0.004	0	13.186	0	0	0.001		0.0046	0.0049	0
4/4/2017 13:20	0.004	0	13.186	0	0	0.001	43.00448;-73.85246	0.0044	0.0048	0
4/4/2017 13:21	0.004	0	13.186	0	0	0.001		0.0042	0.0047	0
4/4/2017 13:22	0.004	0	13.186	0	0	0.001		0.004	0.0047	0
4/4/2017 13:23	0.004	0	13.186	0	0	0.001		0.004	0.0046	0
4/4/2017 13:24	0.004	0	13.186	0	0	0.001		0.004	0.0045	0
4/4/2017 13:25	0.005	0	13.186	0	0	0.001	43.00448;-73.85246	0.0042	0.0045	0
4/4/2017 13:26	0.005	0	13.186	0	0	0.001		0.0044	0.0045	0
4/4/2017 13:27	0.004	0	13.186	0	0	0.001		0.0044	0.0045	0
4/4/2017 13:28	0.004	0	13.186	0	0	0.001		0.0044	0.0044	0
4/4/2017 13:29	0.004	0	13.186	0	0	0.001		0.0044	0.0043	0
4/4/2017 13:30	0.004	0	13.186	0	0	0.001	43.00444;-73.8525	0.0042	0.0043	0
4/4/2017 13:31	0.004	0	13.186	0	0	0.001		0.004	0.0042	0
4/4/2017 13:32	0.004	0	13.186	0	0	0.001		0.004	0.0041	0
4/4/2017 13:33	0.004	0	13.186	0	0	0.001		0.004	0.0041	0
4/4/2017 13:34	0.003	0	13.186	0	0	0.001		0.0038	0.0041	0
4/4/2017 13:35	0.003	0	13.186	0	0	0.001	43.00443;-73.85252	0.0036	0.004	0
4/4/2017 13:36	0.003	0	13.186	0	0	0.001		0.0034	0.0039	0
4/4/2017 13:37	0.003	0	13.186	0	0	0.001		0.0032	0.0039	0
4/4/2017 13:38	0.003	0	13.186	0	0	0.001		0.003	0.0038	0
4/4/2017 13:39	0.003	0	13.186	0	0	0.001		0.003	0.0037	0
4/4/2017 13:40	0.003	0	13.186	0	0	0.001	43.00445;-73.85252	0.003	0.0036	0
4/4/2017 13:41	0.003	0	13.186	0	0	0.001		0.003	0.0035	0
4/4/2017 13:42	0.003	0	13.186	0	0	0.001		0.003	0.0034	0
4/4/2017 13:43	0.003	0	13.186	0	0	0.001		0.003	0.0033	0
4/4/2017 13:44	0.003	0	13.186	0	0	0.001		0.003	0.0033	0
4/4/2017 13:45	0.003	0	13.186	0	0	0.001	43.00444;-73.85252	0.003	0.0032	0
4/4/2017 13:46	0.003	0	13.186	0	0	0.001		0.003	0.0031	0
4/4/2017 13:47	0.003	0	13.186	0	0	0.001		0.003	0.0031	0
4/4/2017 13:48	0.003	0	13.186	0	0	0.001		0.003	0.003	0
4/4/2017 13:49	0.003	0	13.186	0	0	0.001		0.003	0.003	0
4/4/2017 13:50	0.003	0	13.186	0	0	0.001	43.00448;-73.8525	0.003	0.003	0
4/4/2017 13:51	0.002	0	13.186	0	0	0.001		0.0028	0.0029	0
4/4/2017 13:52	0.002	0	13.186	0	0	0.001		0.0026	0.0029	0
4/4/2017 13:53	0.003	0	13.186	0	0	0.001		0.0026	0.0029	0
4/4/2017 13:54	0.002	0	13.186	0	0	0.001		0.0024	0.0028	0
4/4/2017 13:55	0.003	0	13.186	0	0	0.001	43.00445;-73.85252	0.0024	0.0028	0
4/4/2017 13:56	0.003	0	13.186	0	0	0.001		0.0026	0.0028	0
4/4/2017 13:57	0.003	0	13.186	0	0	0.001		0.0028	0.0028	0
4/4/2017 13:58	0.002	0	13.186	0	0	0.001		0.0026	0.0027	0
4/4/2017 13:59	0.002	0	13.186	0	0	0.001		0.0026	0.0027	0
4/4/2017 14:00	0.002	0	13.186	0	0	0.001	43.00443;-73.85252	0.0024	0.0026	0
4/4/2017 14:01	0.004	0	13.186	0	0	0.001		0.0026	0.0027	0
4/4/2017 14:02	0.006	0	13.186	0	0	0.001		0.0032	0.0029	0
4/4/2017 14:03	0.003	0	13.186	0	0	0.001		0.0034	0.0029	0
4/4/2017 14:04	0.003	0	13.186	0	0	0.001		0.0036	0.0029	0
4/4/2017 14:05	0.002	0	13.186	0	0	0.001	43.00443;-73.8525	0.0036	0.0028	0
4/4/2017 14:06	0.002	0	13.186	0	0	0.001		0.0032	0.0028	0
4/4/2017 14:07	0.002	0	13.186	0	0	0.001		0.0024	0.0028	0
4/4/2017 14:08	0.002	0	13.186	0	0	0.001		0.0022	0.0027	0
4/4/2017 14:09	0.006	0	13.186	0	0	0.001		0.0028	0.003	0
4/4/2017 14:10	0.003	0	13.186	0	0	0.001	43.00443;-73.8525	0.003	0.003	0
4/4/2017 14:11	0.003	0	13.186	0	0	0.001		0.0032	0.003	0
4/4/2017 14:12	0.004	0	13.186	0	0	0.001		0.0036	0.0031	0
4/4/2017 14:13	0.003	0	13.186	0	0	0.001		0.0038	0.0031	0
4/4/2017 14:14	0.002	0	13.186	0	0	0.001		0.003	0.0031	0
4/4/2017 14:15	0.002	0	13.186	0	0	0.001	43.00443;-73.85252	0.0028	0.0031	0
4/4/2017 14:16	0.002	0	13.186	0	0	0.001		0.0026	0.003	0
4/4/2017 14:17	0.002	0	13.186	0	0	0.001		0.0022	0.0027	0
4/4/2017 14:18	0.002	0	13.186	0	0	0.001		0.002	0.0027	0
4/4/2017 14:19	0.002	0	13.186	0	0	0.001		0.002	0.0026	0
4/4/2017 14:20	0.002	0	13.186	0	0	0.001	43.00443;-73.85252	0.002	0.0026	0
4/4/2017 14:21	0.002	0	13.186	0	0	0.001		0.002	0.0026	0
4/4/2017 14:22	0.002	0	13.186	0	0	0.001		0.002	0.0026	0
4/4/2017 14:23	0.004	0	13.186	0	0	0.001		0.0024	0.0027	0
4/4/2017 14:24	0.004	0	13.186	0	0	0.001		0.0028	0.0026	0
4/4/2017 14:25	0.003	0	13.186	0	0	0.001	43.00445;-73.85252	0.003	0.0026	0
4/4/2017 14:26	0.002	0	13.186	0	0	0.001		0.003	0.0025	0
4/4/2017 14:27	0.002	0	13.186	0	0	0.001		0.003	0.0024	0
4/4/2017 14:28	0.002	0	13.186	0	0	0.001		0.0026	0.0023	0
4/4/2017 14:29	0.002	0	13.186	0	0	0.001		0.0022	0.0023	0
4/4/2017 14:30	0.002	0	13.186	0	0	0.001	43.00441;-73.85252	0.002	0.0023	0
4/4/2017 14:31	0.002	0	13.186	0	0	0.001		0.002	0.0023	0
4/4/2017 14:32	0.003	0	13.186	0	0	0.001		0.0022	0.0024	0
4/4/2017 14:33	0.003	0	13.186	0	0	0.001		0.0024	0.0025	0
4/4/2017 14:34	0.002	0	13.186	0	0	0.001		0.0024	0.0025	0
4/4/2017 14:35	0.003	0	13.186	0	0	0.001	43.00444;-73.85255	0.0026	0.0025	0
4/4/2017 14:36	0.002	0	13.186	0	0	0.001		0.0026	0.0025	0
4/4/2017 14:37	0.002	0	13.186	0	0	0.001		0.0024	0.0025	0
4/4/2017 14:38	0.003	0	13.186	0	0	0.001		0.0024	0.0025	0
4/4/2017 14:39	0.002	0	13.186	0	0	0.001		0.0024	0.0023	0
4/4/2017 14:40	0.002	0	13.186	0	0	0.001	43.00444;-73.8525	0.0022	0.0023	0
4/4/2017 14:41	0.002	0	13.186	0	0	0.001		0.0022	0.0023	0
4/4/2017 14:42	0.002	0	13.186	0	0	0.001		0.0022	0.0023	0
4/4/2017 14:43	0.002	0	13.186	0	0	0.001		0.002	0.0023	0
4/4/2017 14:44	0.002	0	13.186	0	0	0.001		0.002	0.0023	0
4/4/2017 14:45	0.002	0	13.186	0	0	0.001	43.00445;-73.85248	0.002	0.0023	0
4/4/2017 14:46	0.002	0	13.186	0	0	0.001		0.002	0.0023	0
4/4/2017 14:47	0.002	0	13.186	0	0	0.001		0.002	0.0022	0
4/4/2017 14:48	0.002	0	13.186	0	0	0.001		0.002	0.0021	0
4/4/2017 14:49	0.002	0	13.186	0	0	0.001		0.002	0.0021	0
4/4/2017 14:50	0.002	0	13.186	0	0	0.001	43.00444;-73.85246	0.002	0.0021	0
4/4/2017 14:51	0.002	0	13.186	0	0	0.001		0.002	0.0021	0
4/4/2017 14:52	0.002	0	13.186	0	0	0.001		0.002	0.0021	0
4/4/2017 14:53	0.002	0	13.186	0	0	0.001		0.002	0.002	0
4/4/2017 14:54	0.002	0	13.186	0	0	0.001		0.002	0.002	0
4/4/2017 14:55	0.002	0	13.186	0	0	0.001	43.00447;-73.85246	0.002	0.002	0
4/4/2017 14:56	0.004	0	13.186	0	0	0.001		0.0024	0.0021	0
4/4/2017 14:57	0.003	0	13.186	0	0	0.001		0.0026	0.0022	0
4/4/2017 14:58	0.003	0	13.186	0	0	0.001		0.0028	0.0023	0
4/4/2017 14:59	0.002	0	13.186	0	0	0.001		0.0028	0.0023	0
4/4/2017 15:00	0.002	0	13.186	0	0	0.001	43.00445;-73.85248	0.0028	0.0023	0
4/4/2017 15:01	0.002	0	13.186	0	0	0.001		0.0024	0.0023	0
4/4/2017 15:02	0.002	0	13.186	0	0	0.001		0.0022	0.0023	0
4/4/2017 15:03	0.051	0	13.186	0	0	0.001		0.0118	0.0055	0
4/4/2017 15:04	0.003	0	13.186	0	0	0.001		0.012	0.0056	0
4/4/2017 15:05	0.002	0	13.186	0	0	0.001	43.00445;-73.85252	0.012	0.0056	0
4/4/2017 15:06	0.002	0	13.186	0	0	0.001		0.012	0.0056	0
4/4/2017 15:07	0.002	0	13.186	0	0	0.001		0.012	0.0056	0
4/4/2017 15:08	0.002	0	13.186	0	0	0.001		0.0022	0.0056	0
4/4/2017 15:09	0.002	0	13.186	0	0	0.001		0.002	0.0056	0
4/4/2017 15:10	0.002	0	13.186	0	0	0.001	43.00445;-73.85252	0.002	0.0056	0
4/4/2017 15:11	0.003	0	13.186	0	0	0.001		0.0022	0.0055	0
4/4/2017 15:12	0.002	0	13.186	0	0	0.001		0.0022	0.0055	0
4/4/2017 15:13	0.002	0	13.186	0	0	0.001		0.0022	0.0054	0
4/4/2017 15:14	0.002	0	13.186	0	0	0.001		0.0022	0.0054	0
4/4/2017 15:15	0.002	0	13.186	0	0	0.001		0.0022	0.0054	0
4/4/2017 15:15							43.00443;-73.8525			
4/4/2017 15:16	0.002	0	13.186	0	0	0.001		0.002	0.0054	0
4/4/2017 15:17	0.002	0	13.186	0	0	0.001		0.002	0.0054	0
4/4/2017 15:18	0.002	0	13.186	0	0	0.001		0.002	0.0021	0
4/4/2017 15:19	0.002	0	13.186	0	0	0.001		0.002	0.0021	0
4/4/2017 15:20	0.002	0	13.186	0	0	0.001	43.00447;-73.85252	0.002	0.0021	0
4/4/2017 15:21	0.002	0	13.186	0	0	0.001		0.002	0.0021	0
4/4/2017 15:22	0.002	0	13.186	0	0	0.001		0.002	0.0021	0
4/4/2017 15:23	0.002	0	13.186	0	0	0.001		0.002	0.0021	0
4/4/2017 15:24	0.002	0	13.186	0	0	0.001		0.002	0.0021	0

4/4/2017 15:25	0.002	0	13.186	0	0	0.001	43.00443;-73.8525	0.002	0.0021	0
4/4/2017 15:26	0.002	0	13.186	0	0	0.001		0.002	0.002	0
4/4/2017 15:27	0.002	0	13.186	0	0	0.001		0.002	0.002	0
4/4/2017 15:28	0.002	0	13.186	0	0	0.001		0.002	0.002	0
4/4/2017 15:29	0.002	0	13.186	0	0	0.001		0.002	0.002	0
4/4/2017 15:30	0.002	0	13.186	0	0	0.001	43.00441;-73.85248	0.002	0.002	0
4/4/2017 15:31	0.002	0	13.186	0	0	0.001		0.002	0.002	0
4/4/2017 15:32	0.002	0	13.186	0	0	0.001		0.002	0.002	0
4/4/2017 15:33	0.002	0	13.186	0	0	0.001		0.002	0.002	0
4/4/2017 15:34	0.003	0	13.186	0	0	0.001		0.0022	0.0021	0
4/4/2017 15:35	0.004	0	13.186	0	0	0.001	43.0044;-73.85244	0.0026	0.0022	0
4/4/2017 15:36	0.002	0	13.186	0	0	0.001		0.0026	0.0022	0
4/4/2017 15:37	0.001	0	13.186	0	0	0.001		0.0024	0.0021	0
4/4/2017 15:38	0.001	0	13.186	0	0	0.001		0.0022	0.0021	0
4/4/2017 15:39	0.002	0	13.186	0	0	0.001		0.002	0.0021	0
4/4/2017 15:40	0.002	0	13.186	0	0	0.001	43.00445;-73.85239	0.0016	0.0021	0
4/4/2017 15:41	0.004	0	13.186	0	0	0.001		0.002	0.0022	0
4/4/2017 15:42	0.003	0	13.186	0	0	0.001		0.0024	0.0023	0
4/4/2017 15:43	0.003	0	13.186	0	0	0.001		0.0028	0.0023	0
4/4/2017 15:44	0.005	0	13.186	0	0	0.001		0.0034	0.0025	0
4/4/2017 15:45	0.004	0	13.186	0	0	0.001	43.00449;-73.85235	0.0038	0.0027	0
4/4/2017 15:46	0.003	0	13.186	0	0	0.001		0.0036	0.0027	0
4/4/2017 15:47	0.002	0	13.186	0	0	0.001		0.0034	0.0027	0
4/4/2017 15:48	0.003	0	13.186	0	0	0.001		0.0034	0.0028	0
4/4/2017 15:49	0.003	0	13.186	0	0	0.001		0.003	0.0028	0
4/5/2017 7:09		0	0	0	0	0				0
4/5/2017 7:10		0	0	0	0	0				0
4/5/2017 7:10							43.00467;-73.85237			
4/5/2017 7:11		0	0	0	0	0				0
4/5/2017 7:12	0.008	0	0	0	0	0		0.008	0.008	0
4/5/2017 7:13	0.009	0	0	0	0	0		0.0085	0.0085	0
4/5/2017 7:14	0.009	0	0	0	0	0		0.0087	0.0087	0
4/5/2017 7:15	0.009	0	0	0	0	0		0.0088	0.0088	0
4/5/2017 7:15							43.00451;-73.85244			
4/5/2017 7:16	0.01	0	0	0	0	0		0.009	0.009	0
4/5/2017 7:17	0.009	0	0	0	0	0		0.0092	0.009	0
4/5/2017 7:18	0.014	0	0	0	0	0		0.0102	0.0097	0
4/5/2017 7:19	0.01	0	0	0	0	0		0.0104	0.0098	0
4/5/2017 7:20	0.012	0	0	0	0	0	43.00447;-73.85248	0.011	0.01	0
4/5/2017 7:21	0.009	0	0	0	0	0		0.0108	0.0099	0
4/5/2017 7:22	0.009	0	0	0	0	0		0.0108	0.0098	0
4/5/2017 7:23	0.008	0	0	0	0	0		0.0096	0.0097	0
4/5/2017 7:24	0.008	0	0	0	0	0		0.0092	0.0095	0
4/5/2017 7:25	0.008	0	0	0	0	0		0.0084	0.0094	0
4/5/2017 7:25							43.00445;-73.85248			
4/5/2017 7:26	0.009	0	0	0	0	0		0.0084	0.0094	0
4/5/2017 7:27	0.009	0	0	0	0	0		0.0084	0.0095	0
4/5/2017 7:28	0.008	0	0	0	0	0		0.0084	0.0094	0
4/5/2017 7:29	0.008	0	0	0	0	0		0.0084	0.0093	0
4/5/2017 7:30	0.008	0	0	0	0	0		0.0084	0.0093	0
4/5/2017 7:30							43.00445;-73.85248			
4/5/2017 7:31	0.008	0	0	0	0	0		0.0082	0.0091	0
4/5/2017 7:32	0.009	0	0	0	0	0		0.0082	0.0091	0
4/5/2017 7:33	0.01	0	0	0	0	0		0.0086	0.0089	0
4/5/2017 7:34	0.009	0	0	0	0	0		0.0088	0.0088	0
4/5/2017 7:35	0.009	0	0	0	0	0	43.00444;-73.85246	0.009	0.0086	0
4/5/2017 7:36	0.008	0	0	0	0	0		0.009	0.0085	0
4/5/2017 7:37	0.009	0	0	0	0	0		0.009	0.0085	0
4/5/2017 7:38	0.008	0	0	0	0	0		0.0086	0.0085	0
4/5/2017 7:39	0.008	0	0	0	0	0		0.0084	0.0085	0
4/5/2017 7:40	0.009	0	0	0	0	0		0.0084	0.0086	0
4/5/2017 7:40							43.00441;-73.85246			
4/5/2017 7:41	0.008	0	0	0	0	0		0.0084	0.0085	0
4/5/2017 7:42	0.008	0	0	0	0	0		0.0082	0.0085	0
4/5/2017 7:43	0.008	0	0	0	0	0		0.0082	0.0085	0
4/5/2017 7:44	0.008	0	0	0	0	0		0.0082	0.0085	0
4/5/2017 7:45	0.008	0	0	0	0	0		0.008	0.0085	0
4/5/2017 7:45							43.00437;-73.85252			
4/5/2017 7:46	0.007	0	0	0	0	0		0.0078	0.0084	0
4/5/2017 7:47	0.008	0	0	0	0	0		0.0078	0.0083	0
4/5/2017 7:48	0.009	0	0	0	0	0		0.008	0.0083	0
4/5/2017 7:49	0.009	0	0	0	0	0		0.0082	0.0083	0
4/5/2017 7:50	0.009	0	0	0	0	0	43.00444;-73.85244	0.0084	0.0083	0
4/5/2017 7:51	0.008	0	0	0	0	0		0.0086	0.0083	0
4/5/2017 7:52	0.007	0	0	0	0	0		0.0084	0.0081	0
4/5/2017 7:53	0.007	0	0	0	0	0		0.008	0.0081	0
4/5/2017 7:54	0.007	0	0	0	0	0		0.0076	0.008	0
4/5/2017 7:55	0.016	0	0	0	0	0		0.009	0.0085	0
4/5/2017 7:55							43.00445;-73.85242			
4/5/2017 7:56	0.008	0	0	0	0	0		0.009	0.0085	0
4/5/2017 7:57	0.007	0	0	0	0	0		0.009	0.0084	0
4/5/2017 7:58	0.007	0	0	0	0	0		0.009	0.0083	0
4/5/2017 7:59	0.007	0	0	0	0	0		0.009	0.0083	0
4/5/2017 8:00	0.007	0	0	0	0	0		0.0072	0.0082	0
4/5/2017 8:00							43.00444;-73.85239			
4/5/2017 8:01	0.007	0	0	0	0	0		0.007	0.0082	0
4/5/2017 8:02	0.015	0	0	0	0	0		0.0086	0.0087	0
4/5/2017 8:03	0.007	0	0	0	0	0		0.0086	0.0085	0
4/5/2017 8:04	0.007	0	0	0	0	0		0.0086	0.0084	0
4/5/2017 8:05	0.008	0	0	0	0	0	43.00441;-73.85242	0.0088	0.0083	0
4/5/2017 8:06	0.008	0	0	0	0	0		0.009	0.0083	0
4/5/2017 8:07	0.007	0	0	0	0	0		0.0074	0.0083	0
4/5/2017 8:08	0.007	0	0	0	0	0		0.0074	0.0083	0
4/5/2017 8:09	0.006	0	0	0	0	0		0.0072	0.0083	0
4/5/2017 8:10	0.006	0	0	0	0	0		0.0068	0.0076	0
4/5/2017 8:10							43.0044;-73.85244			
4/5/2017 8:11	0.006	0	0	0	0	0		0.0064	0.0075	0
4/5/2017 8:12	0.005	0	0	0	0	0		0.006	0.0073	0
4/5/2017 8:13	0.005	0	0	0	0	0		0.0056	0.0072	0
4/5/2017 8:14	0.005	0	0	0	0	0		0.0054	0.0071	0
4/5/2017 8:15	0.004	0	0	0	0	0		0.005	0.0069	0
4/5/2017 8:15							43.00437;-73.85248			
4/5/2017 8:16	0.005	0	0	0	0	0		0.0048	0.0067	0
4/5/2017 8:17	0.005	0	0	0	0	0		0.0048	0.0061	0
4/5/2017 8:18	0.01	0	0	0	0	0		0.0058	0.0063	0
4/5/2017 8:19	0.009	0	0	0	0	0		0.0066	0.0064	0
4/5/2017 8:20	0.007	0	0	0	0	0		0.0072	0.0063	0
4/5/2017 8:20							43.0044;-73.85244			
4/5/2017 8:21	0.008	0	0	0	0	0		0.0078	0.0063	0
4/5/2017 8:22	0.021	0	0	0	0	0		0.011	0.0073	0
4/5/2017 8:23	0.022	0	0	0	0	0		0.0134	0.0083	0
4/5/2017 8:24	0.009	0	0	0	0	0		0.0134	0.0085	0
4/5/2017 8:25	0.009	0	0	0	0	0		0.0138	0.0087	0
4/5/2017 8:25							43.0044;-73.85244			
4/5/2017 8:26	0.089	0	0	0	0	0		0.03	0.0142	0
4/5/2017 8:27	0.008	0	0	0	0	0		0.0274	0.0144	0
4/5/2017 8:28	0.004	0	0	0	0	0		0.0238	0.0143	0
4/5/2017 8:29	0.004	0	0	0	0	0		0.0228	0.0143	0
4/5/2017 8:30	0.004	0	0	0	0	0		0.0218	0.0143	0
4/5/2017 8:30							43.00443;-73.85246			
4/5/2017 8:31	0.003	0	0	0	0	0		0.0046	0.0141	0
4/5/2017 8:32	0.005	0	0	0	0	0		0.004	0.0141	0
4/5/2017 8:33	0.007	0	0	0	0	0		0.0046	0.0139	0
4/5/2017 8:34	0.008	0	0	0	0	0		0.0054	0.0139	0
4/5/2017 8:35	0.003	0	0	0	0	0		0.0052	0.0136	0
4/5/2017 8:35							43.00441;-73.85246			
4/5/2017 8:36	0.004	0	0	0	0	0		0.0054	0.0133	0
4/5/2017 8:37	0.007	0	0	0	0	0		0.0058	0.0124	0

4/5/2017 8:38	0.005	0	0	0	0	0		0.0054	0.0113	0
4/5/2017 8:39	0.004	0	0	0	0	0		0.0046	0.0109	0
4/5/2017 8:40	0.003	0	0	0	0	0		0.0046	0.0105	0
4/5/2017 8:40							43.0044;-73.85248			
4/5/2017 8:41	0.003	0	0	0	0	0		0.0044	0.0048	0
4/5/2017 8:42	0.009	0	0	0	0	0		0.0048	0.0049	0
4/5/2017 8:43	0.022	0	0	0	0	0		0.0082	0.0061	0
4/5/2017 8:44	0.012	0	0	0	0	0		0.0098	0.0066	0
4/5/2017 8:45	0.008	0	0	0	0	0		0.0108	0.0069	0
4/5/2017 8:45							43.00444;-73.85244			
4/5/2017 8:46	0.015	0	0	0	0	0		0.0132	0.0077	0
4/5/2017 8:47	0.007	0	0	0	0	0		0.0128	0.0078	0
4/5/2017 8:48	0.003	0	0	0	0	0		0.009	0.0075	0
4/5/2017 8:49	0.004	0	0	0	0	0		0.0074	0.0073	0
4/5/2017 8:50	0.005	0	0	0	0	0		0.0068	0.0074	0
4/5/2017 8:50							43.00448;-73.85239			
4/5/2017 8:51	0.004	0	0	0	0	0		0.0046	0.0074	0
4/5/2017 8:52	0.002	0	0	0	0	0		0.0036	0.0071	0
4/5/2017 8:53	0.002	0	0	0	0	0		0.0034	0.0069	0
4/5/2017 8:54	0.01	0	0	0	0	0		0.0046	0.0073	0
4/5/2017 8:55	0.005	0	0	0	0	0		0.0046	0.0074	0
4/5/2017 8:55							43.00448;-73.85235			
4/5/2017 8:56	0.004	0	0	0	0	0		0.0046	0.0075	0
4/5/2017 8:57	0.004	0	0	0	0	0		0.005	0.0071	0
4/5/2017 8:58	0.003	0	0	0	0	0		0.0052	0.0059	0
4/5/2017 8:59	0.004	0	0	0	0	0		0.004	0.0053	0
4/5/2017 9:00	0.004	0	0	0	0	0		0.0038	0.0051	0
4/5/2017 9:00							43.00447;-73.85246			
4/5/2017 9:01	0.003	0	0	0	0	0		0.0036	0.0043	0
4/5/2017 9:02	0.003	0	0	0	0	0		0.0034	0.004	0
4/5/2017 9:03	0.009	0	0	0	0	0		0.0046	0.0044	0
4/5/2017 9:04	0.005	0	0	0	0	0		0.0048	0.0045	0
4/5/2017 9:05	0.004	0	0	0	0	0		0.0048	0.0044	0
4/5/2017 9:05							43.00446;-73.85244			
4/5/2017 9:06	0.004	0	0	0	0	0		0.005	0.0044	0
4/5/2017 9:07	0.005	0	0	0	0	0		0.0054	0.0046	0
4/5/2017 9:08	0.002	0	0	0	0	0		0.004	0.0046	0
4/5/2017 9:09	0.002	0	0	0	0	0		0.0034	0.0041	0
4/5/2017 9:10	0.005	0	0	0	0	0		0.0036	0.0041	0
4/5/2017 9:10							43.00446;-73.85244			
4/5/2017 9:11	0.007	0	0	0	0	0		0.0042	0.0043	0
4/5/2017 9:12	0.007	0	0	0	0	0		0.0046	0.0045	0
4/5/2017 9:13	0.003	0	0	0	0	0		0.0048	0.0045	0
4/5/2017 9:14	0.005	0	0	0	0	0		0.0054	0.0045	0
4/5/2017 9:15	0.007	0	0	0	0	0		0.0058	0.0047	0
4/5/2017 9:15							43.00446;-73.85244			
4/5/2017 9:16	0.004	0	0	0	0	0		0.0052	0.0048	0
4/5/2017 9:17	0.003	0	0	0	0	0		0.0044	0.0048	0
4/5/2017 9:18	0.002	0	0	0	0	0		0.0042	0.0043	0
4/5/2017 9:19	0.003	0	0	0	0	0		0.0038	0.0042	0
4/5/2017 9:20	0.004	0	0	0	0	0		0.0032	0.0042	0
4/5/2017 9:20							43.00446;-73.85244			
4/5/2017 9:21	0.005	0	0	0	0	0		0.0034	0.0043	0
4/5/2017 9:22	0.009	0	0	0	0	0		0.0046	0.0045	0
4/5/2017 9:23	0.007	0	0	0	0	0		0.0056	0.0049	0
4/5/2017 9:24	0.005	0	0	0	0	0		0.006	0.0051	0
4/5/2017 9:25	0.005	0	0	0	0	0		0.0062	0.0051	0
4/5/2017 9:25							43.00446;-73.85242			
4/5/2017 9:26	0.003	0	0	0	0	0		0.0058	0.0048	0
4/5/2017 9:27	0.014	0	0	0	0	0		0.0068	0.0053	0
4/5/2017 9:28	0.007	0	0	0	0	0		0.0068	0.0055	0
4/5/2017 9:29	0.005	0	0	0	0	0		0.0068	0.0055	0
4/5/2017 9:30	0.006	0	0	0	0	0		0.007	0.0055	0
4/5/2017 9:30							43.00444;-73.85246			
4/5/2017 9:31	0.007	0	0	0	0	0		0.0078	0.0057	0
4/5/2017 9:32	0.007	0	0	0	0	0		0.0064	0.0059	0
4/5/2017 9:33	0.014	0	0	0	0	0		0.0078	0.0067	0
4/5/2017 9:34	0.005	0	0	0	0	0		0.0078	0.0069	0
4/5/2017 9:35	0.003	0	0	0	0	0		0.0072	0.0068	0
4/5/2017 9:35							43.00447;-73.85248			
4/5/2017 9:36	0.003	0	0	0	0	0		0.0064	0.0067	0
4/5/2017 9:37	0.012	0	0	0	0	0		0.0074	0.0069	0
4/5/2017 9:38	0.021	0	0	0	0	0		0.0088	0.0078	0
4/5/2017 9:39	0.004	0	0	0	0	0		0.0086	0.0077	0
4/5/2017 9:40	0.003	0	0	0	0	0		0.0086	0.0076	0
4/5/2017 9:40							43.00446;-73.85246			
4/5/2017 9:41	0.003	0	0	0	0	0		0.0086	0.0076	0
4/5/2017 9:42	0.002	0	0	0	0	0		0.0066	0.0068	0
4/5/2017 9:43	0.007	0	0	0	0	0		0.0038	0.0068	0
4/5/2017 9:44	0.011	0	0	0	0	0		0.0052	0.0072	0
4/5/2017 9:45	0.004	0	0	0	0	0		0.0054	0.0071	0
4/5/2017 9:45							43.00445;-73.85246			
4/5/2017 9:46	0.003	0	0	0	0	0		0.0054	0.0068	0
4/5/2017 9:47	0.003	0	0	0	0	0		0.0056	0.0065	0
4/5/2017 9:48	0.002	0	0	0	0	0		0.0046	0.0057	0
4/5/2017 9:49	0.003	0	0	0	0	0		0.003	0.0056	0
4/5/2017 9:50	0.003	0	0	0	0	0		0.0028	0.0056	0
4/5/2017 9:50							43.00446;-73.85248			
4/5/2017 9:51	0.005	0	0	0	0	0		0.0032	0.0057	0
4/5/2017 9:52	0.004	0	0	0	0	0		0.0034	0.0052	0
4/5/2017 9:53	0.003	0	0	0	0	0		0.0036	0.004	0
4/5/2017 9:54	0.007	0	0	0	0	0		0.0044	0.0042	0
4/5/2017 9:55	0.004	0	0	0	0	0		0.0046	0.0043	0
4/5/2017 9:55							43.00447;-73.85244			
4/5/2017 9:56	0.003	0	0	0	0	0		0.0042	0.0043	0
4/5/2017 9:57	0.008	0	0	0	0	0		0.005	0.0047	0
4/5/2017 9:58	0.007	0	0	0	0	0		0.0058	0.0047	0
4/5/2017 9:59	0.003	0	0	0	0	0		0.005	0.0041	0
4/5/2017 10:00	0.005	0	0	0	0	0		0.0052	0.0042	0
4/5/2017 10:00							43.00448;-73.85244			
4/5/2017 10:01	0.005	0	0	0	0	0		0.0056	0.0043	0
4/5/2017 10:02	0.006	0	0	0	0	0		0.0052	0.0045	0
4/5/2017 10:03	0.011	0	0	0	0	0		0.006	0.0051	0
4/5/2017 10:04	0.012	0	0	0	0	0		0.0078	0.0057	0
4/5/2017 10:05	0.003	0	0	0	0	0		0.0074	0.0057	0
4/5/2017 10:05							43.00447;-73.85252			
4/5/2017 10:06	0.004	0	0	0	0	0		0.0072	0.0057	0
4/5/2017 10:07	0.006	0	0	0	0	0		0.0072	0.0058	0
4/5/2017 10:08	0.009	0	0	0	0	0		0.0068	0.0062	0
4/5/2017 10:09	0.026	0	0	0	0	0		0.0096	0.0075	0
4/5/2017 10:10	0.032	0	0	0	0	0		0.0154	0.0093	0
4/5/2017 10:10							43.00448;-73.8525			
4/5/2017 10:11	0.01	0	0	0	0	0		0.0166	0.0098	0
4/5/2017 10:12	0.004	0	0	0	0	0		0.0162	0.0095	0
4/5/2017 10:13	0.008	0	0	0	0	0		0.016	0.0096	0
4/5/2017 10:14	0.005	0	0	0	0	0		0.0118	0.0097	0
4/5/2017 10:15	0.004	0	0	0	0	0		0.0062	0.0097	0
4/5/2017 10:15							43.00447;-73.8525			
4/5/2017 10:16	0.003	0	0	0	0	0		0.0048	0.0095	0
4/5/2017 10:17	0.004	0	0	0	0	0		0.0048	0.0094	0
4/5/2017 10:18	0.003	0	0	0	0	0		0.0038	0.0089	0
4/5/2017 10:19	0.003	0	0	0	0	0		0.0034	0.0083	0
4/5/2017 10:20	0.007	0	0	0	0	0	43.00447;-73.8525	0.004	0.0085	0
4/5/2017 10:21	0.005	0	0	0	0	0		0.0044	0.0086	0
4/5/2017 10:22	0.007	0	0	0	0	0		0.005	0.0087	0
4/5/2017 10:23	0.011	0	0	0	0	0		0.0066	0.0088	0
4/5/2017 10:24	0.004	0	0	0	0	0		0.0068	0.0073	0
4/5/2017 10:25	0.003	0	0	0	0	0	43.00447;-73.8525	0.006	0.0054	0

4/5/2017 10:26	0.004	0	0	0	0	0		0.0058	0.005	0
4/5/2017 10:27	0.005	0	0	0	0	0		0.0054	0.0051	0
4/5/2017 10:28	0.004	0	0	0	0	0		0.004	0.0048	0
4/5/2017 10:29	0.005	0	0	0	0	0		0.0042	0.0048	0
4/5/2017 10:30	0.003	0	0	0	0	0	43.00449;-73.8525	0.0042	0.0047	0
4/5/2017 10:31	0.012	0	0	0	0	0		0.0058	0.0053	0
4/5/2017 10:32	0.006	0	0	0	0	0		0.006	0.0055	0
4/5/2017 10:33	0.007	0	0	0	0	0		0.0066	0.0057	0
4/5/2017 10:34	0.006	0	0	0	0	0		0.0068	0.0059	0
4/5/2017 10:35	0.003	0	0	0	0	0	43.00439;-73.8525	0.0068	0.0057	0
4/5/2017 10:36	0.004	0	0	0	0	0		0.0052	0.0056	0
4/5/2017 10:37	0.004	0	0	0	0	0		0.0048	0.0054	0
4/5/2017 10:38	0.006	0	0	0	0	0		0.0046	0.0051	0
4/5/2017 10:39	0.01	0	0	0	0	0		0.0054	0.0055	0
4/5/2017 10:40	0.005	0	0	0	0	0	43.00448;-73.85246	0.0058	0.0056	0
4/5/2017 10:41	0.006	0	0	0	0	0		0.0062	0.0057	0
4/5/2017 10:42	0.007	0	0	0	0	0		0.0068	0.0059	0
4/5/2017 10:43	0.003	0	0	0	0	0		0.0062	0.0058	0
4/5/2017 10:44	0.003	0	0	0	0	0		0.0048	0.0057	0
4/5/2017 10:45	0.003	0	0	0	0	0	43.00447;-73.85248	0.0044	0.0057	0
4/5/2017 10:46	0.004	0	0	0	0	0		0.004	0.0051	0
4/5/2017 10:47	0.003	0	0	0	0	0		0.0032	0.0049	0
4/5/2017 10:48	0.003	0	0	0	0	0		0.0032	0.0047	0
4/5/2017 10:49	0.008	0	0	0	0	0		0.0042	0.0048	0
4/5/2017 10:50	0.015	0	0	0	0	0	43.00447;-73.8525	0.0066	0.0056	0
4/5/2017 10:51	0.015	0	0	0	0	0		0.0088	0.0063	0
4/5/2017 10:52	0.008	0	0	0	0	0		0.0098	0.0066	0
4/5/2017 10:53	0.004	0	0	0	0	0		0.01	0.0065	0
4/5/2017 10:54	0.003	0	0	0	0	0		0.009	0.006	0
4/5/2017 10:55	0.003	0	0	0	0	0	43.00437;-73.85248	0.0066	0.0059	0
4/5/2017 10:56	0.003	0	0	0	0	0		0.0042	0.0057	0
4/5/2017 10:57	0.003	0	0	0	0	0		0.0032	0.0054	0
4/5/2017 10:58	0.004	0	0	0	0	0		0.0032	0.0055	0
4/5/2017 10:59	0.021	0	0	0	0	0		0.0068	0.0067	0
4/5/2017 11:00	0.034	0	0	0	0	0	43.00445;-73.85248	0.013	0.0087	0
4/5/2017 11:01	0.033	0	0	0	0	0		0.019	0.0107	0
4/5/2017 11:02	0.018	0	0	0	0	0		0.022	0.0117	0
4/5/2017 11:03	0.02	0	0	0	0	0		0.0252	0.0128	0
4/5/2017 11:04	0.011	0	0	0	0	0		0.0232	0.013	0
4/5/2017 11:05	0.006	0	0	0	0	0	43.00445;-73.85248	0.0176	0.0124	0
4/5/2017 11:06	0.004	0	0	0	0	0		0.0118	0.0117	0
4/5/2017 11:07	0.006	0	0	0	0	0		0.0094	0.0115	0
4/5/2017 11:08	0.019	0	0	0	0	0		0.0092	0.0125	0
4/5/2017 11:09	0.01	0	0	0	0	0		0.009	0.013	0
4/5/2017 11:10	0.017	0	0	0	0	0	43.00444;-73.8525	0.0112	0.0139	0
4/5/2017 11:11	0.027	0	0	0	0	0		0.0158	0.0155	0
4/5/2017 11:12	0.022	0	0	0	0	0		0.019	0.0168	0
4/5/2017 11:13	0.022	0	0	0	0	0		0.0196	0.018	0
4/5/2017 11:14	0.016	0	0	0	0	0		0.0208	0.0177	0
4/5/2017 11:15	0.012	0	0	0	0	0	43.00448;-73.85248	0.0198	0.0162	0
4/5/2017 11:16	0.007	0	0	0	0	0		0.0158	0.0145	0
4/5/2017 11:17	0.004	0	0	0	0	0		0.0122	0.0135	0
4/5/2017 11:18	0.006	0	0	0	0	0		0.009	0.0126	0
4/5/2017 11:19	0.004	0	0	0	0	0		0.0066	0.0121	0
4/5/2017 11:20	0.018	0	0	0	0	0	43.00446;-73.85246	0.0078	0.0129	0
4/5/2017 11:21	0.011	0	0	0	0	0		0.0086	0.0134	0
4/5/2017 11:22	0.004	0	0	0	0	0		0.0086	0.0133	0
4/5/2017 11:23	0.004	0	0	0	0	0		0.0082	0.0123	0
4/5/2017 11:24	0.004	0	0	0	0	0		0.0082	0.0119	0
4/5/2017 11:25	0.004	0	0	0	0	0	43.00445;-73.85244	0.0054	0.011	0
4/5/2017 11:26	0.005	0	0	0	0	0		0.0042	0.0095	0
4/5/2017 11:27	0.004	0	0	0	0	0		0.0042	0.0083	0
4/5/2017 11:28	0.005	0	0	0	0	0		0.0044	0.0072	0
4/5/2017 11:29	0.005	0	0	0	0	0		0.0046	0.0065	0
4/5/2017 11:30	0.004	0	0	0	0	0	43.00447;-73.85244	0.0046	0.0059	0
4/5/2017 11:31	0.004	0	0	0	0	0		0.0044	0.0057	0
4/5/2017 11:32	0.007	0	0	0	0	0		0.005	0.0059	0
4/5/2017 11:33	0.013	0	0	0	0	0		0.0066	0.0064	0
4/5/2017 11:34	0.013	0	0	0	0	0		0.0082	0.007	0
4/5/2017 11:35	0.015	0	0	0	0	0	43.00447;-73.85244	0.0104	0.0068	0
4/5/2017 11:36	0.009	0	0	0	0	0		0.0114	0.0067	0
4/5/2017 11:37	0.013	0	0	0	0	0		0.0126	0.0073	0
4/5/2017 11:38	0.007	0	0	0	0	0		0.0114	0.0075	0
4/5/2017 11:39	0.006	0	0	0	0	0		0.01	0.0076	0
4/5/2017 11:40	0.004	0	0	0	0	0	43.00448;-73.85244	0.0078	0.0076	0
4/5/2017 11:41	0.004	0	0	0	0	0		0.0068	0.0075	0
4/5/2017 11:42	0.005	0	0	0	0	0		0.0052	0.0076	0
4/5/2017 11:43	0.018	0	0	0	0	0		0.0074	0.0085	0
4/5/2017 11:44	0.008	0	0	0	0	0		0.0078	0.0087	0
4/5/2017 11:45	0.015	0	0	0	0	0	43.0045;-73.85239	0.01	0.0094	0
4/5/2017 11:46	0.008	0	0	0	0	0		0.0108	0.0097	0
4/5/2017 11:47	0.004	0	0	0	0	0		0.0106	0.0095	0
4/5/2017 11:48	0.004	0	0	0	0	0		0.0078	0.0089	0
4/5/2017 11:49	0.004	0	0	0	0	0		0.007	0.0083	0
4/5/2017 11:50	0.004	0	0	0	0	0	43.00448;-73.85237	0.0048	0.0075	0
4/5/2017 11:51	0.004	0	0	0	0	0		0.004	0.0072	0
4/5/2017 11:52	0.004	0	0	0	0	0		0.004	0.0066	0
4/5/2017 11:53	0.004	0	0	0	0	0		0.004	0.0064	0
4/5/2017 11:54	0.004	0	0	0	0	0		0.004	0.0063	0
4/5/2017 11:55	0.004	0	0	0	0	0	43.00448;-73.85239	0.004	0.0063	0
4/5/2017 11:56	0.004	0	0	0	0	0		0.004	0.0063	0
4/5/2017 11:57	0.004	0	0	0	0	0		0.004	0.0062	0
4/5/2017 11:58	0.005	0	0	0	0	0		0.0042	0.0053	0
4/5/2017 11:59	0.004	0	0	0	0	0		0.0042	0.0051	0
4/5/2017 12:00	0.005	0	0	0	0	0	43.0045;-73.85242	0.0044	0.0044	0
4/5/2017 12:01	0.005	0	0	0	0	0		0.0046	0.0042	0
4/5/2017 12:02	0.005	0	0	0	0	0		0.0048	0.0043	0
4/5/2017 12:03	0.005	0	0	0	0	0		0.0048	0.0043	0
4/5/2017 12:04	0.005	0	0	0	0	0		0.005	0.0044	0
4/5/2017 12:05	0.005	0	0	0	0	0	43.00453;-73.85242	0.005	0.0045	0
4/5/2017 12:06	0.005	0	0	0	0	0		0.005	0.0045	0
4/5/2017 12:07	0.005	0	0	0	0	0		0.005	0.0046	0
4/5/2017 12:08	0.005	0	0	0	0	0		0.005	0.0047	0
4/5/2017 12:09	0.005	0	0	0	0	0		0.005	0.0047	0
4/5/2017 12:10	0.005	0	0	0	0	0	43.00454;-73.85242	0.005	0.0048	0
4/5/2017 12:11	0.005	0	0	0	0	0		0.005	0.0049	0
4/5/2017 12:12	0.005	0	0	0	0	0		0.005	0.0049	0
4/5/2017 12:13	0.004	0	0	0	0	0		0.0048	0.0049	0
4/5/2017 12:14	0.005	0	0	0	0	0		0.0048	0.0049	0
4/5/2017 12:15	0.005	0	0	0	0	0	43.00451;-73.85244	0.0048	0.0049	0
4/5/2017 12:16	0.005	0	0	0	0	0		0.0048	0.0049	0
4/5/2017 12:17	0.005	0	0	0	0	0		0.0048	0.0049	0
4/5/2017 12:18	0.005	0	0	0	0	0		0.005	0.0049	0
4/5/2017 12:19	0.006	0	0	0	0	0		0.0052	0.005	0
4/5/2017 12:20	0.005	0	0	0	0	0	43.00449;-73.85244	0.0052	0.005	0
4/5/2017 12:21	0.005	0	0	0	0	0		0.0052	0.005	0
4/5/2017 12:22	0.005	0	0	0	0	0		0.0052	0.005	0
4/5/2017 12:23	0.005	0	0	0	0	0		0.0052	0.005	0
4/5/2017 12:24	0.005	0	0	0	0	0		0.005	0.005	0
4/5/2017 12:25	0.005	0	0	0	0	0	43.0045;-73.85246	0.005	0.005	0
4/5/2017 12:26	0.005	0	0	0	0	0		0.005	0.005	0
4/5/2017 12:27	0.005	0	0	0	0	0		0.005	0.005	0
4/5/2017 12:28	0.005	0	0	0	0	0		0.005	0.0051	0
4/5/2017 12:29	0.005	0	0	0	0	0		0.005	0.0051	0
4/5/2017 12:30	0.005	0	0	0	0	0	43.00451;-73.85248	0.005	0.0051	0
4/5/2017 12:31	0.005	0	0	0	0	0		0.005	0.0051	0
4/5/2017 12:32	0.005	0	0	0	0	0		0.005	0.0051	0
4/5/2017 12:33	0.006	0	0	0	0	0		0.0052	0.0051	0

4/5/2017 12:34	0.006	0	0	0	0	0		0.0054	0.0051	0
4/5/2017 12:35	0.006	0	0	0	0	0	43.00451;-73.85239	0.0056	0.0052	0
4/5/2017 12:36	0.005	0	0	0	0	0		0.0056	0.0052	0
4/5/2017 12:37	0.005	0	0	0	0	0		0.0056	0.0052	0
4/5/2017 12:38	0.006	0	0	0	0	0		0.0056	0.0053	0
4/5/2017 12:39	0.006	0	0	0	0	0		0.0056	0.0053	0
4/5/2017 12:40	0.005	0	0	0	0	0	43.00441;-73.85242	0.0054	0.0053	0
4/5/2017 12:41	0.005	0	0	0	0	0		0.0054	0.0053	0
4/5/2017 12:42	0.005	0	0	0	0	0		0.0054	0.0053	0
4/5/2017 12:43	0.005	0	0	0	0	0		0.0052	0.0053	0
4/5/2017 12:44	0.006	0	0	0	0	0		0.0052	0.0054	0
4/5/2017 12:45	0.006	0	0	0	0	0	43.00446;-73.8525	0.0054	0.0055	0
4/5/2017 12:46	0.005	0	0	0	0	0		0.0054	0.0055	0
4/5/2017 12:47	0.005	0	0	0	0	0		0.0054	0.0055	0
4/5/2017 12:48	0.005	0	0	0	0	0		0.0054	0.0054	0
4/5/2017 12:49	0.005	0	0	0	0	0		0.0052	0.0053	0
4/5/2017 12:50	0.005	0	0	0	0	0	43.00452;-73.85244	0.005	0.0053	0
4/5/2017 12:51	0.005	0	0	0	0	0		0.005	0.0053	0
4/5/2017 12:52	0.005	0	0	0	0	0		0.005	0.0053	0
4/5/2017 12:53	0.005	0	0	0	0	0		0.005	0.0052	0
4/5/2017 12:54	0.005	0	0	0	0	0		0.005	0.0051	0
4/5/2017 12:55	0.005	0	0	0	0	0	43.00453;-73.85248	0.005	0.0051	0
4/5/2017 12:56	0.005	0	0	0	0	0		0.005	0.0051	0
4/5/2017 12:57	0.005	0	0	0	0	0		0.005	0.0051	0
4/5/2017 12:58	0.008	0	0	0	0	0		0.0056	0.0053	0
4/5/2017 12:59	0.005	0	0	0	0	0		0.0056	0.0053	0
4/5/2017 13:00	0.005	0	0	0	0	0	43.00447;-73.85248	0.0056	0.0052	0
4/5/2017 13:01	0.005	0	0	0	0	0		0.0056	0.0052	0
4/5/2017 13:02	0.005	0	0	0	0	0		0.0056	0.0052	0
4/5/2017 13:03	0.004	0	0	0	0	0		0.0048	0.0051	0
4/5/2017 13:04	0.006	0	0	0	0	0		0.005	0.0052	0
4/5/2017 13:05	0.004	0	0	0	0	0	43.00445;-73.85239	0.0048	0.0051	0
4/5/2017 13:06	0.004	0	0	0	0	0		0.0046	0.0051	0
4/5/2017 13:07	0.004	0	0	0	0	0		0.0044	0.005	0
4/5/2017 13:08	0.004	0	0	0	0	0		0.0044	0.0049	0
4/5/2017 13:09	0.004	0	0	0	0	0		0.004	0.0049	0
4/5/2017 13:10	0.004	0	0	0	0	0	43.00449;-73.85246	0.004	0.0048	0
4/5/2017 13:11	0.004	0	0	0	0	0		0.004	0.0047	0
4/5/2017 13:12	0.004	0	0	0	0	0		0.004	0.0047	0
4/5/2017 13:13	0.004	0	0	0	0	0		0.004	0.0044	0
4/5/2017 13:14	0.004	0	0	0	0	0		0.004	0.0043	0
4/5/2017 13:15	0.005	0	0	0	0	0	43.00436;-73.85237	0.0042	0.0043	0
4/5/2017 13:16	0.012	0	0	0	0	0		0.0058	0.0048	0
4/5/2017 13:17	0.005	0	0	0	0	0		0.006	0.0048	0
4/5/2017 13:18	0.017	0	0	0	0	0		0.0086	0.0057	0
4/5/2017 13:19	0.009	0	0	0	0	0		0.0096	0.0059	0
4/5/2017 13:20	0.011	0	0	0	0	0	43.00438;-73.85237	0.0108	0.0063	0
4/5/2017 13:21	0.009	0	0	0	0	0		0.0102	0.0067	0
4/5/2017 13:22	0.012	0	0	0	0	0		0.0116	0.0072	0
4/5/2017 13:23	0.007	0	0	0	0	0		0.0096	0.0074	0
4/5/2017 13:24	0.007	0	0	0	0	0		0.0092	0.0076	0
4/5/2017 13:25	0.005	0	0	0	0	0	43.00455;-73.85255	0.008	0.0077	0
4/5/2017 13:26	0.008	0	0	0	0	0		0.0078	0.0079	0
4/5/2017 13:27	0.004	0	0	0	0	0		0.0062	0.0079	0
4/5/2017 13:28	0.004	0	0	0	0	0		0.0056	0.0079	0
4/5/2017 13:29	0.009	0	0	0	0	0		0.006	0.0083	0
4/5/2017 13:30	0.009	0	0	0	0	0	43.00449;-73.85246	0.0068	0.0085	0
4/5/2017 13:31	0.01	0	0	0	0	0		0.0072	0.0084	0
4/5/2017 13:32	0.014	0	0	0	0	0		0.0092	0.009	0
4/5/2017 13:33	0.014	0	0	0	0	0		0.0112	0.0088	0
4/5/2017 13:34	0.006	0	0	0	0	0		0.0106	0.0086	0
4/5/2017 13:35	0.004	0	0	0	0	0	43.00439;-73.85231	0.0096	0.0081	0
4/5/2017 13:36	0.003	0	0	0	0	0		0.0082	0.0077	0
4/5/2017 13:37	0.003	0	0	0	0	0		0.006	0.0071	0
4/5/2017 13:38	0.004	0	0	0	0	0		0.004	0.0069	0
4/5/2017 13:39	0.007	0	0	0	0	0		0.0042	0.0069	0
4/5/2017 13:40	0.005	0	0	0	0	0	43.00435;-73.85233	0.0044	0.0069	0
4/5/2017 13:41	0.004	0	0	0	0	0		0.0046	0.0067	0
4/5/2017 13:42	0.003	0	0	0	0	0		0.0046	0.0066	0
4/5/2017 13:43	0.003	0	0	0	0	0		0.0044	0.0065	0
4/5/2017 13:44	0.003	0	0	0	0	0		0.0036	0.0061	0
4/5/2017 13:45	0.006	0	0	0	0	0	43.0043;-73.85216	0.0038	0.0059	0
4/5/2017 13:46	0.006	0	0	0	0	0		0.0042	0.0057	0
4/5/2017 13:47	0.01	0	0	0	0	0		0.0056	0.0054	0
4/5/2017 13:48	0.007	0	0	0	0	0		0.0064	0.0049	0
4/5/2017 13:49	0.006	0	0	0	0	0		0.007	0.0049	0
4/5/2017 13:50	0.005	0	0	0	0	0	43.0044;-73.85246	0.0068	0.005	0
4/5/2017 13:51	0.003	0	0	0	0	0		0.0062	0.005	0
4/5/2017 13:52	0.003	0	0	0	0	0		0.0048	0.005	0
4/5/2017 13:53	0.003	0	0	0	0	0		0.004	0.0049	0
4/5/2017 13:54	0.003	0	0	0	0	0		0.0034	0.0047	0
4/5/2017 13:55	0.002	0	0	0	0	0	43.00441;-73.85248	0.0028	0.0045	0
4/5/2017 13:56	0.002	0	0	0	0	0		0.0026	0.0043	0
4/5/2017 13:57	0.002	0	0	0	0	0		0.0024	0.0043	0
4/5/2017 13:58	0.002	0	0	0	0	0		0.0022	0.0042	0
4/5/2017 13:59	0.002	0	0	0	0	0		0.002	0.0041	0
4/5/2017 14:00	0.002	0	0	0	0	0	43.00443;-73.85248	0.002	0.0039	0
4/5/2017 14:01	0.002	0	0	0	0	0		0.002	0.0036	0
4/5/2017 14:02	0.002	0	0	0	0	0		0.002	0.0031	0
4/5/2017 14:03	0.002	0	0	0	0	0		0.002	0.0027	0
4/5/2017 14:04	0.003	0	0	0	0	0		0.0022	0.0025	0
4/5/2017 14:05	0.009	0	0	0	0	0	43.0044;-73.85246	0.0036	0.0028	0
4/5/2017 14:06	0.004	0	0	0	0	0		0.004	0.0029	0
4/5/2017 14:07	0.006	0	0	0	0	0		0.0048	0.0031	0
4/5/2017 14:08	0.005	0	0	0	0	0		0.0054	0.0032	0
4/5/2017 14:09	0.005	0	0	0	0	0		0.0058	0.0033	0
4/5/2017 14:10	0.005	0	0	0	0	0	43.00441;-73.85248	0.005	0.0035	0
4/5/2017 14:11	0.005	0	0	0	0	0		0.0052	0.0037	0
4/5/2017 14:12	0.01	0	0	0	0	0		0.006	0.0043	0
4/5/2017 14:13	0.005	0	0	0	0	0		0.006	0.0045	0
4/5/2017 14:14	0.006	0	0	0	0	0		0.0062	0.0047	0
4/5/2017 14:15	0.01	0	0	0	0	0	43.00437;-73.85252	0.0072	0.0053	0
4/5/2017 14:16	0.006	0	0	0	0	0		0.0074	0.0055	0
4/5/2017 14:17	0.007	0	0	0	0	0		0.0068	0.0059	0
4/5/2017 14:18	0.004	0	0	0	0	0		0.0066	0.006	0
4/5/2017 14:19	0.049	0	0	0	0	0		0.0152	0.0091	0
4/5/2017 14:20	0.015	0	0	0	0	0	43.00437;-73.85244	0.0162	0.0095	0
4/5/2017 14:21	0.107	0	0	0	0	0		0.0364	0.0163	0
4/5/2017 14:22	0.029	0	0	0	0	0		0.0408	0.0179	0
4/5/2017 14:23	0.003	0	0	0	0	0		0.0406	0.0177	0
4/5/2017 14:24	0.002	0	0	0	0	0		0.0312	0.0175	0
4/5/2017 14:25	0.002	0	0	0	0	0	43.00439;-73.85242	0.0286	0.0173	0
4/5/2017 14:26	0.002	0	0	0	0	0		0.0076	0.0171	0
4/5/2017 14:27	0.002	0	0	0	0	0		0.0022	0.0166	0
4/5/2017 14:28	0.002	0	0	0	0	0		0.002	0.0164	0
4/5/2017 14:29	0.002	0	0	0	0	0		0.002	0.0161	0
4/5/2017 14:30	0.002	0	0	0	0	0	43.00439;-73.85246	0.002	0.0156	0
4/5/2017 14:31	0.002	0	0	0	0	0		0.002	0.0153	0
4/5/2017 14:32	0.002	0	0	0	0	0		0.002	0.015	0
4/5/2017 14:33	0.002	0	0	0	0	0		0.002	0.0149	0
4/5/2017 14:34	0.002	0	0	0	0	0		0.002	0.0117	0
4/5/2017 14:35	0.002	0	0	0	0	0	43.0044;-73.85246	0.002	0.0109	0
4/5/2017 14:36	0.002	0	0	0	0	0		0.002	0.0039	0
4/5/2017 14:37	0.002	0	0	0	0	0		0.002	0.0021	0
4/5/2017 14:38	0.008	0	0	0	0	0		0.0032	0.0024	0
4/5/2017 14:39	0.009	0	0	0	0	0		0.0046	0.0029	0
4/5/2017 14:40	0.011	0	0	0	0	0	43.00441;-73.85244	0.0064	0.0035	0
4/5/2017 14:41	0.007	0	0	0	0	0		0.0074	0.0038	0

4/5/2017 14:42	0.005	0	0	0	0	0		0.008	0.004	0
4/5/2017 14:43	0.003	0	0	0	0	0		0.007	0.0041	0
4/5/2017 14:44	0.002	0	0	0	0	0		0.0056	0.0041	0
4/5/2017 14:45	0.002	0	0	0	0	0	43.00443;-73.85246	0.0038	0.0041	0
4/5/2017 14:46	0.002	0	0	0	0	0		0.0028	0.0041	0
4/5/2017 14:47	0.002	0	0	0	0	0		0.0022	0.0041	0
4/5/2017 14:48	0.002	0	0	0	0	0		0.002	0.0041	0
4/5/2017 14:49	0.002	0	0	0	0	0		0.002	0.0041	0
4/5/2017 14:50	0.003	0	0	0	0	0	43.00446;-73.85246	0.0022	0.0041	0
4/5/2017 14:51	0.002	0	0	0	0	0		0.0022	0.0041	0
4/5/2017 14:52	0.002	0	0	0	0	0		0.0022	0.0041	0
4/5/2017 14:53	0.002	0	0	0	0	0		0.0022	0.0037	0
4/5/2017 14:54	0.002	0	0	0	0	0		0.0022	0.0033	0
4/5/2017 14:55	0.003	0	0	0	0	0	43.00446;-73.85248	0.0022	0.0027	0
4/5/2017 14:56	0.006	0	0	0	0	0		0.003	0.0027	0
4/5/2017 14:57	0.002	0	0	0	0	0		0.003	0.0025	0
4/5/2017 14:58	0.003	0	0	0	0	0		0.0032	0.0025	0
4/5/2017 14:59	0.002	0	0	0	0	0		0.0032	0.0025	0
4/5/2017 15:00	0.002	0	0	0	0	0	43.00444;-73.85244	0.003	0.0025	0
4/5/2017 15:01	0.002	0	0	0	0	0		0.0022	0.0025	0
4/5/2017 15:02	0.002	0	0	0	0	0		0.0022	0.0025	0
4/5/2017 15:03	0.002	0	0	0	0	0		0.002	0.0025	0
4/5/2017 15:04	0.002	0	0	0	0	0		0.002	0.0025	0
4/5/2017 15:05	0.002	0	0	0	0	0	43.00444;-73.85244	0.002	0.0024	0
4/5/2017 15:06	0.002	0	0	0	0	0		0.002	0.0024	0
4/5/2017 15:07	0.008	0	0	0	0	0		0.0032	0.0028	0
4/5/2017 15:08	0.004	0	0	0	0	0		0.0036	0.0029	0
4/5/2017 15:09	0.002	0	0	0	0	0		0.0036	0.0029	0
4/5/2017 15:10	0.004	0	0	0	0	0	43.00445;-73.85244	0.004	0.003	0
4/5/2017 15:11	0.005	0	0	0	0	0		0.0046	0.0029	0
4/5/2017 15:12	0.002	0	0	0	0	0		0.0034	0.0029	0
4/5/2017 15:13	0.002	0	0	0	0	0		0.003	0.0029	0
4/5/2017 15:14	0.002	0	0	0	0	0		0.003	0.0029	0
4/5/2017 15:15	0.002	0	0	0	0	0	43.00446;-73.85244	0.0026	0.0029	0
4/5/2017 15:16	0.002	0	0	0	0	0		0.002	0.0029	0
4/5/2017 15:17	0.003	0	0	0	0	0		0.0022	0.0029	0
4/5/2017 15:18	0.002	0	0	0	0	0		0.0022	0.0029	0
4/5/2017 15:19	0.002	0	0	0	0	0		0.0022	0.0029	0
4/5/2017 15:20	0.002	0	0	0	0	0	43.00445;-73.85246	0.0022	0.0029	0
4/5/2017 15:21	0.002	0	0	0	0	0		0.0022	0.0029	0
4/5/2017 15:22	0.002	0	0	0	0	0		0.002	0.0025	0
4/5/2017 15:23	0.002	0	0	0	0	0		0.002	0.0024	0
4/5/2017 15:24	0.002	0	0	0	0	0		0.002	0.0024	0
4/5/2017 15:25	0.002	0	0	0	0	0	43.00443;-73.85246	0.002	0.0023	0
4/5/2017 15:26	0.002	0	0	0	0	0		0.002	0.0021	0
4/5/2017 15:27	0.002	0	0	0	0	0		0.002	0.0021	0
4/5/2017 15:28	0.002	0	0	0	0	0		0.002	0.0021	0
4/5/2017 15:29	0.002	0	0	0	0	0		0.002	0.0021	0
4/5/2017 15:30	0.002	0	0	0	0	0	43.00444;-73.85239	0.002	0.0021	0
4/5/2017 15:31	0.014	0	0	0	0	0		0.0044	0.0029	0
4/5/2017 15:32	0.002	0	0	0	0	0		0.0044	0.0028	0
4/5/2017 15:33	0.002	0	0	0	0	0		0.0044	0.0028	0
4/5/2017 15:34	0.002	0	0	0	0	0		0.0044	0.0028	0
4/5/2017 15:35	0.002	0	0	0	0	0	43.0045;-73.85237	0.0044	0.0028	0
4/5/2017 15:36	0.002	0	0	0	0	0		0.002	0.0028	0
4/5/2017 15:37	0.002	0	0	0	0	0		0.002	0.0028	0
4/5/2017 15:38	0.003	0	0	0	0	0		0.0022	0.0029	0
4/5/2017 15:39	0.002	0	0	0	0	0		0.0022	0.0029	0
4/5/2017 15:40	0.005	0	0	0	0	0	43.00445;-73.85244	0.0028	0.0031	0
4/6/2017 7:15		0	0	0	0	0				0
4/6/2017 7:16	0.011	0	0.143	0	0	0		0.011	0.011	0
4/6/2017 7:17	0.011	0	0.143	0	0	0		0.011	0.011	0
4/6/2017 7:18	0.01	0	0.143	0	0	0		0.0107	0.0107	0
4/6/2017 7:19	0.01	0	0.143	0	0	0		0.0105	0.0105	0
4/6/2017 7:20	0.01	0	0.143	0	0	0		0.0104	0.0104	0
4/6/2017 7:20							43.00446;-73.85242			
4/6/2017 7:21	0.011	0	0.143	0	0	0		0.0104	0.0105	0
4/6/2017 7:22	0.01	0	0.143	0	0	0		0.0102	0.0104	0
4/6/2017 7:23	0.01	0	0.143	0	0	0		0.0102	0.0104	0
4/6/2017 7:24	0.01	0	0.143	0	0	0		0.0102	0.0103	0
4/6/2017 7:25	0.01	0	0.143	0	0	0		0.0102	0.0103	0
4/6/2017 7:25							43.00443;-73.85246			
4/6/2017 7:26	0.01	0	0.143	0	0	0		0.01	0.0103	0
4/6/2017 7:27	0.01	0	0.143	0	0	0		0.01	0.0102	0
4/6/2017 7:28	0.01	0	0.143	0	0	0		0.01	0.0102	0
4/6/2017 7:29	0.01	0	0.143	0	0	0		0.01	0.0102	0
4/6/2017 7:30	0.01	0	0.143	0	0	0		0.01	0.0102	0
4/6/2017 7:30							43.00444;-73.85244			
4/6/2017 7:31	0.01	0	0.143	0	0	0		0.01	0.0101	0
4/6/2017 7:32	0.009	0	0.143	0	0	0		0.0098	0.01	0
4/6/2017 7:33	0.01	0	0.143	0	0	0		0.0098	0.01	0
4/6/2017 7:34	0.01	0	0.143	0	0	0		0.0098	0.01	0
4/6/2017 7:35	0.01	0	0.143	0	0	0		0.0098	0.01	0
4/6/2017 7:35							43.00443;-73.85244			
4/6/2017 7:36	0.01	0	0.143	0	0	0		0.0098	0.0099	0
4/6/2017 7:37	0.011	0	0.143	0	0	0		0.0102	0.01	0
4/6/2017 7:38	0.01	0	0.143	0	0	0		0.0102	0.01	0
4/6/2017 7:39	0.01	0	0.143	0	0	0		0.0102	0.01	0
4/6/2017 7:40	0.01	0	0.143	0	0	0		0.0102	0.01	0
4/6/2017 7:40							43.0044;-73.85242			
4/6/2017 7:41	0.012	0	0.143	0	0	0		0.0106	0.0101	0
4/6/2017 7:42	0.012	0	0.143	0	0	0		0.0108	0.0103	0
4/6/2017 7:43	0.012	0	0.143	0	0	0		0.0112	0.0104	0
4/6/2017 7:44	0.011	0	0.143	0	0	0		0.0114	0.0105	0
4/6/2017 7:45	0.01	0	0.143	0	0	0		0.0114	0.0105	0
4/6/2017 7:45							43.0044;-73.8525			
4/6/2017 7:46	0.016	0	0.143	0	0	0		0.0122	0.0109	0
4/6/2017 7:47	0.01	0	0.143	0	0	0		0.0118	0.0109	0
4/6/2017 7:48	0.011	0	0.143	0	0	0		0.0116	0.011	0
4/6/2017 7:49	0.01	0	0.143	0	0	0		0.0114	0.011	0
4/6/2017 7:50	0.01	0	0.143	0	0	0		0.0114	0.011	0
4/6/2017 7:50							43.00438;-73.85248			
4/6/2017 7:51	0.012	0	0.143	0	0	0		0.0106	0.0111	0
4/6/2017 7:52	0.012	0	0.143	0	0	0		0.011	0.0112	0
4/6/2017 7:53	0.013	0	0.143	0	0	0		0.0114	0.0114	0
4/6/2017 7:54	0.01	0	0.143	0	0	0		0.0114	0.0114	0
4/6/2017 7:55	0.01	0	0.143	0	0	0		0.0114	0.0114	0
4/6/2017 7:55							43.00444;-73.85242			
4/6/2017 7:56	0.01	0	0.143	0	0	0		0.011	0.0113	0
4/6/2017 7:57	0.01	0	0.143	0	0	0		0.0106	0.0111	0
4/6/2017 7:58	0.01	0	0.143	0	0	0		0.01	0.011	0
4/6/2017 7:59	0.01	0	0.143	0	0	0		0.01	0.0109	0
4/6/2017 8:00	0.01	0	0.143	0	0	0		0.01	0.0109	0
4/6/2017 8:00							43.00445;-73.85242			
4/6/2017 8:01	0.011	0	0.143	0	0	0		0.0102	0.0106	0
4/6/2017 8:02	0.011	0	0.143	0	0	0		0.0104	0.0107	0
4/6/2017 8:03	0.012	0	0.143	0	0	0		0.0108	0.0107	0
4/6/2017 8:04	0.011	0	0.143	0	0	0		0.011	0.0108	0
4/6/2017 8:05	0.011	0	0.143	0	0	0		0.0112	0.0109	0
4/6/2017 8:05							43.00441;-73.85244			
4/6/2017 8:06	0.01	0	0.143	0	0	0		0.011	0.0107	0
4/6/2017 8:07	0.01	0	0.143	0	0	0		0.0108	0.0106	0
4/6/2017 8:08	0.011	0	0.143	0	0	0		0.0106	0.0105	0
4/6/2017 8:09	0.01	0	0.143	0	0	0		0.0104	0.0105	0
4/6/2017 8:10	0.015	0	0.143	0	0	0		0.0112	0.0108	0
4/6/2017 8:10							43.00441;-73.85242			
4/6/2017 8:11	0.031	0	0.143	0	0	0		0.0154	0.0122	0
4/6/2017 8:12	0.011	0	0.143	0	0	0		0.0156	0.0123	0

4/6/2017 8:13	0.017	0	0.143	0	0	0		0.0168	0.0127	0
4/6/2017 8:14	0.044	0	0.143	0	0	0		0.0236	0.015	0
4/6/2017 8:15	0.012	0	0.143	0	0	0		0.023	0.0151	0
4/6/2017 8:15							43.00444;-73.85242			
4/6/2017 8:16	0.011	0	0.143	0	0	0		0.019	0.0151	0
4/6/2017 8:17	0.012	0	0.143	0	0	0		0.0192	0.0152	0
4/6/2017 8:18	0.012	0	0.143	0	0	0		0.0182	0.0152	0
4/6/2017 8:19	0.015	0	0.143	0	0	0		0.0124	0.0155	0
4/6/2017 8:20	0.011	0	0.143	0	0	0		0.0122	0.0155	0
4/6/2017 8:20							43.00441;-73.85242			
4/6/2017 8:21	0.011	0	0.143	0	0	0		0.0122	0.0155	0
4/6/2017 8:22	0.01	0	0.143	0	0	0		0.0118	0.0155	0
4/6/2017 8:23	0.011	0	0.143	0	0	0		0.0116	0.0155	0
4/6/2017 8:24	0.012	0	0.143	0	0	0		0.011	0.0157	0
4/6/2017 8:25	0.014	0	0.143	0	0	0		0.0116	0.0156	0
4/6/2017 8:25							43.00445;-73.85242			
4/6/2017 8:26	0.013	0	0.143	0	0	0		0.012	0.0144	0
4/6/2017 8:27	0.01	0	0.143	0	0	0		0.012	0.0143	0
4/6/2017 8:28	0.01	0	0.143	0	0	0		0.0118	0.0139	0
4/6/2017 8:29	0.01	0	0.143	0	0	0		0.0114	0.0116	0
4/6/2017 8:30	0.01	0	0.143	0	0	0		0.0106	0.0115	0
4/6/2017 8:30							43.00441;-73.85242			
4/6/2017 8:31	0.011	0	0.143	0	0	0		0.0102	0.0115	0
4/6/2017 8:32	0.011	0	0.143	0	0	0		0.0104	0.0114	0
4/6/2017 8:33	0.011	0	0.143	0	0	0		0.0106	0.0113	0
4/6/2017 8:34	0.01	0	0.143	0	0	0		0.0106	0.011	0
4/6/2017 8:35	0.011	0	0.143	0	0	0		0.0108	0.011	0
4/6/2017 8:35							43.00444;-73.85239			
4/6/2017 8:36	0.011	0	0.143	0	0	0		0.0108	0.011	0
4/6/2017 8:37	0.011	0	0.143	0	0	0		0.0108	0.0111	0
4/6/2017 8:38	0.011	0	0.143	0	0	0		0.0108	0.0111	0
4/6/2017 8:39	0.012	0	0.143	0	0	0		0.0112	0.0111	0
4/6/2017 8:40	0.011	0	0.143	0	0	0		0.0112	0.0109	0
4/6/2017 8:40							43.00444;-73.85242			
4/6/2017 8:41	0.012	0	0.143	0	0	0		0.0114	0.0108	0
4/6/2017 8:42	0.012	0	0.143	0	0	0		0.0116	0.0109	0
4/6/2017 8:43	0.012	0	0.143	0	0	0		0.0118	0.0111	0
4/6/2017 8:44	0.014	0	0.143	0	0	0		0.0122	0.0113	0
4/6/2017 8:45	0.02	0	0.143	0	0	0		0.014	0.012	0
4/6/2017 8:45							43.00444;-73.85239			
4/6/2017 8:46	0.015	0	0.143	0	0	0		0.0146	0.0123	0
4/6/2017 8:47	0.012	0	0.143	0	0	0		0.0146	0.0123	0
4/6/2017 8:48	0.012	0	0.143	0	0	0		0.0146	0.0124	0
4/6/2017 8:49	0.012	0	0.143	0	0	0		0.0142	0.0125	0
4/6/2017 8:50	0.013	0	0.143	0	0	0		0.0128	0.0127	0
4/6/2017 8:50							43.00441;-73.85244			
4/6/2017 8:51	0.012	0	0.143	0	0	0		0.0122	0.0127	0
4/6/2017 8:52	0.012	0	0.143	0	0	0		0.0122	0.0128	0
4/6/2017 8:53	0.012	0	0.143	0	0	0		0.0122	0.0129	0
4/6/2017 8:54	0.012	0	0.143	0	0	0		0.0122	0.0129	0
4/6/2017 8:55	0.012	0	0.143	0	0	0		0.012	0.0129	0
4/6/2017 8:55							43.0044;-73.85244			
4/6/2017 8:56	0.012	0	0.143	0	0	0		0.012	0.0129	0
4/6/2017 8:57	0.012	0	0.143	0	0	0		0.012	0.0129	0
4/6/2017 8:58	0.012	0	0.143	0	0	0		0.012	0.0129	0
4/6/2017 8:59	0.012	0	0.143	0	0	0		0.012	0.0128	0
4/6/2017 9:00	0.013	0	0.143	0	0	0		0.0122	0.0123	0
4/6/2017 9:00							43.00445;-73.85242			
4/6/2017 9:01	0.013	0	0.143	0	0	0		0.0124	0.0122	0
4/6/2017 9:02	0.013	0	0.143	0	0	0		0.0126	0.0123	0
4/6/2017 9:03	0.012	0	0.143	0	0	0		0.0126	0.0123	0
4/6/2017 9:04	0.012	0	0.143	0	0	0		0.0126	0.0123	0
4/6/2017 9:05	0.013	0	0.143	0	0	0		0.0126	0.0123	0
4/6/2017 9:05							43.00441;-73.85246			
4/6/2017 9:06	0.013	0	0.143	0	0	0		0.0126	0.0123	0
4/6/2017 9:07	0.012	0	0.143	0	0	0		0.0124	0.0123	0
4/6/2017 9:08	0.012	0	0.143	0	0	0		0.0124	0.0123	0
4/6/2017 9:09	0.014	0	0.143	0	0	0		0.0128	0.0125	0
4/6/2017 9:10	0.013	0	0.143	0	0	0		0.0128	0.0125	0
4/6/2017 9:10							43.00444;-73.85246			
4/6/2017 9:11	0.014	0	0.143	0	0	0		0.013	0.0127	0
4/6/2017 9:12	0.013	0	0.143	0	0	0		0.0132	0.0127	0
4/6/2017 9:13	0.013	0	0.143	0	0	0		0.0134	0.0128	0
4/6/2017 9:14	0.013	0	0.143	0	0	0		0.0132	0.0129	0
4/6/2017 9:15	0.014	0	0.143	0	0	0		0.0134	0.0129	0
4/6/2017 9:15							43.00446;-73.85246			
4/6/2017 9:16	0.013	0	0.143	0	0	0		0.0132	0.0129	0
4/6/2017 9:17	0.014	0	0.143	0	0	0		0.0134	0.013	0
4/6/2017 9:18	0.013	0	0.143	0	0	0		0.0134	0.0131	0
4/6/2017 9:19	0.014	0	0.143	0	0	0		0.0136	0.0132	0
4/6/2017 9:20	0.014	0	0.143	0	0	0		0.0136	0.0133	0
4/6/2017 9:20							43.00446;-73.8525			
4/6/2017 9:21	0.015	0	0.143	0	0	0		0.014	0.0134	0
4/6/2017 9:22	0.015	0	0.143	0	0	0		0.0142	0.0136	0
4/6/2017 9:23	0.014	0	0.143	0	0	0		0.0144	0.0137	0
4/6/2017 9:24	0.014	0	0.143	0	0	0		0.0144	0.0137	0
4/6/2017 9:25	0.014	0	0.143	0	0	0		0.0144	0.0138	0
4/6/2017 9:25							43.00447;-73.85248			
4/6/2017 9:26	0.015	0	0.143	0	0	0		0.0144	0.0139	0
4/6/2017 9:27	0.014	0	0.143	0	0	0		0.0142	0.0139	0
4/6/2017 9:28	0.014	0	0.143	0	0	0		0.0142	0.014	0
4/6/2017 9:29	0.015	0	0.143	0	0	0		0.0144	0.0141	0
4/6/2017 9:30	0.014	0	0.143	0	0	0		0.0144	0.0141	0
4/6/2017 9:30							43.00447;-73.85246			
4/6/2017 9:31	0.014	0	0.143	0	0	0		0.0142	0.0142	0
4/6/2017 9:32	0.014	0	0.143	0	0	0		0.0142	0.0142	0
4/6/2017 9:33	0.014	0	0.143	0	0	0		0.0142	0.0143	0
4/6/2017 9:34	0.014	0	0.143	0	0	0		0.014	0.0143	0
4/6/2017 9:35	0.013	0	0.143	0	0	0		0.0138	0.0142	0
4/6/2017 9:35							43.00447;-73.85246			
4/6/2017 9:36	0.014	0	0.143	0	0	0		0.0138	0.0141	0
4/6/2017 9:37	0.014	0	0.143	0	0	0		0.0138	0.0141	0
4/6/2017 9:38	0.014	0	0.143	0	0	0		0.0138	0.0141	0
4/6/2017 9:39	0.013	0	0.143	0	0	0		0.0136	0.014	0
4/6/2017 9:40	0.014	0	0.143	0	0	0		0.0138	0.014	0
4/6/2017 9:40							43.00447;-73.85248			
4/6/2017 9:41	0.014	0	0.143	0	0	0		0.0138	0.0139	0
4/6/2017 9:42	0.014	0	0.143	0	0	0		0.0138	0.0139	0
4/6/2017 9:43	0.014	0	0.143	0	0	0		0.0138	0.0139	0
4/6/2017 9:44	0.013	0	0.143	0	0	0		0.0138	0.0138	0
4/6/2017 9:45	0.014	0	0.143	0	0	0		0.0138	0.0138	0
4/6/2017 9:45							43.00447;-73.85248			
4/6/2017 9:46	0.014	0	0.143	0	0	0		0.0138	0.0138	0
4/6/2017 9:47	0.014	0	0.143	0	0	0		0.0138	0.0138	0
4/6/2017 9:48	0.014	0	0.143	0	0	0		0.0138	0.0138	0
4/6/2017 9:49	0.015	0	0.143	0	0	0		0.0142	0.0139	0
4/6/2017 9:50	0.015	0	0.143	0	0	0		0.0144	0.014	0
4/6/2017 9:50							43.00446;-73.85244			
4/6/2017 9:51	0.015	0	0.143	0	0	0		0.0146	0.0141	0
4/6/2017 9:52	0.015	0	0.143	0	0	0		0.0148	0.0141	0
4/6/2017 9:53	0.015	0	0.143	0	0	0		0.015	0.0142	0
4/6/2017 9:54	0.015	0	0.143	0	0	0		0.015	0.0143	0
4/6/2017 9:55	0.015	0	0.143	0	0	0		0.015	0.0144	0
4/6/2017 9:55							43.00445;-73.8525			
4/6/2017 9:56	0.014	0	0.143	0	0	0		0.0148	0.0144	0
4/6/2017 9:57	0.013	0	0.143	0	0	0		0.0144	0.0143	0
4/6/2017 9:58	0.013	0	0.143	0	0	0		0.014	0.0143	0
4/6/2017 9:59	0.013	0	0.143	0	0	0		0.0136	0.0143	0

4/6/2017 10:00	0.013	0	0.143	0	0	0		0.0132	0.0142	0
4/6/2017 10:00							43.00444;-73.8525			
4/6/2017 10:01	0.012	0	0.143	0	0	0		0.0128	0.0141	0
4/6/2017 10:02	0.013	0	0.143	0	0	0		0.0128	0.014	0
4/6/2017 10:03	0.012	0	0.143	0	0	0		0.0126	0.0139	0
4/6/2017 10:04	0.011	0	0.143	0	0	0		0.0122	0.0136	0
4/6/2017 10:05	0.01	0	0.143	0	0	0		0.0116	0.0133	0
4/6/2017 10:05							43.00444;-73.85246			
4/6/2017 10:06	0.009	0	0.143	0	0	0		0.011	0.0129	0
4/6/2017 10:07	0.008	0	0.143	0	0	0		0.01	0.0124	0
4/6/2017 10:08	0.008	0	0.143	0	0	0		0.0092	0.0119	0
4/6/2017 10:09	0.008	0	0.143	0	0	0		0.0086	0.0115	0
4/6/2017 10:10	0.008	0	0.143	0	0	0		0.0082	0.011	0
4/6/2017 10:10							43.0045;-73.8525			
4/6/2017 10:11	0.007	0	0.143	0	0	0		0.0078	0.0105	0
4/6/2017 10:12	0.007	0	0.143	0	0	0		0.0076	0.0101	0
4/6/2017 10:13	0.007	0	0.143	0	0	0		0.0074	0.0097	0
4/6/2017 10:14	0.008	0	0.143	0	0	0		0.0074	0.0094	0
4/6/2017 10:15	0.007	0	0.143	0	0	0		0.0072	0.009	0
4/6/2017 10:15							43.00448;-73.8525			
4/6/2017 10:16	0.007	0	0.143	0	0	0		0.0072	0.0087	0
4/6/2017 10:17	0.007	0	0.143	0	0	0		0.0072	0.0083	0
4/6/2017 10:18	0.007	0	0.143	0	0	0		0.0072	0.0079	0
4/6/2017 10:19	0.007	0	0.143	0	0	0		0.007	0.0077	0
4/6/2017 10:20	0.008	0	0.143	0	0	0		0.0072	0.0075	0
4/6/2017 10:20							43.00446;-73.85256			
4/6/2017 10:21	0.008	0	0.143	0	0	0		0.0074	0.0075	0
4/6/2017 10:22	0.008	0	0.143	0	0	0		0.0076	0.0075	0
4/6/2017 10:23	0.008	0	0.143	0	0	0		0.0078	0.0075	0
4/6/2017 10:24	0.008	0	0.143	0	0	0		0.008	0.0075	0
4/6/2017 10:25	0.008	0	0.143	0	0	0		0.008	0.0075	0
4/6/2017 10:25							43.00438;-73.8525			
4/6/2017 10:26	0.008	0	0.143	0	0	0		0.008	0.0075	0
4/6/2017 10:27	0.008	0	0.143	0	0	0		0.008	0.0076	0
4/6/2017 10:28	0.008	0	0.143	0	0	0		0.008	0.0077	0
4/6/2017 10:29	0.008	0	0.143	0	0	0		0.008	0.0077	0
4/6/2017 10:30	0.008	0	0.143	0	0	0		0.008	0.0077	0
4/6/2017 10:30							43.0044;-73.85252			
4/6/2017 10:31	0.007	0	0.143	0	0	0		0.0078	0.0077	0
4/6/2017 10:32	0.007	0	0.143	0	0	0		0.0076	0.0077	0
4/6/2017 10:33	0.008	0	0.143	0	0	0		0.0076	0.0078	0
4/6/2017 10:34	0.008	0	0.143	0	0	0		0.0076	0.0079	0
4/6/2017 10:35	0.008	0	0.143	0	0	0		0.0076	0.0079	0
4/6/2017 10:35							43.00441;-73.85248			
4/6/2017 10:36	0.007	0	0.143	0	0	0		0.0076	0.0078	0
4/6/2017 10:37	0.007	0	0.143	0	0	0		0.0076	0.0077	0
4/6/2017 10:38	0.007	0	0.143	0	0	0		0.0074	0.0077	0
4/6/2017 10:39	0.007	0	0.143	0	0	0		0.0072	0.0076	0
4/6/2017 10:40	0.007	0	0.143	0	0	0		0.007	0.0075	0
4/6/2017 10:40							43.00446;-73.85248			
4/6/2017 10:41	0.007	0	0.143	0	0	0		0.007	0.0075	0
4/6/2017 10:42	0.008	0	0.143	0	0	0		0.0072	0.0075	0
4/6/2017 10:43	0.014	0	0.143	0	0	0		0.0086	0.0079	0
4/6/2017 10:44	0.013	0	0.143	0	0	0		0.0098	0.0082	0
4/6/2017 10:45	0.013	0	0.143	0	0	0		0.011	0.0085	0
4/6/2017 10:45							43.00443;-73.8525			
4/6/2017 10:46	0.011	0	0.143	0	0	0		0.0118	0.0088	0
4/6/2017 10:47	0.014	0	0.143	0	0	0		0.013	0.0093	0
4/6/2017 10:48	0.014	0	0.143	0	0	0		0.013	0.0097	0
4/6/2017 10:49	0.011	0	0.143	0	0	0		0.0126	0.0099	0
4/6/2017 10:50	0.013	0	0.143	0	0	0		0.0126	0.0102	0
4/6/2017 10:50							43.00444;-73.85248			
4/6/2017 10:51	0.009	0	0.143	0	0	0		0.0122	0.0103	0
4/6/2017 10:52	0.007	0	0.143	0	0	0		0.0108	0.0103	0
4/6/2017 10:53	0.007	0	0.143	0	0	0		0.0094	0.0103	0
4/6/2017 10:54	0.006	0	0.143	0	0	0		0.0084	0.0103	0
4/6/2017 10:55	0.006	0	0.143	0	0	0		0.007	0.0102	0
4/6/2017 10:55							43.00444;-73.8525			
4/6/2017 10:56	0.006	0	0.143	0	0	0		0.0064	0.0101	0
4/6/2017 10:57	0.006	0	0.143	0	0	0		0.0062	0.01	0
4/6/2017 10:58	0.006	0	0.143	0	0	0		0.006	0.0095	0
4/6/2017 10:59	0.006	0	0.143	0	0	0		0.006	0.009	0
4/6/2017 11:00	0.006	0	0.143	0	0	0		0.006	0.0085	0
4/6/2017 11:00							43.00447;-73.8525			
4/6/2017 11:01	0.006	0	0.143	0	0	0		0.006	0.0082	0
4/6/2017 11:02	0.007	0	0.143	0	0	0		0.0062	0.0077	0
4/6/2017 11:03	0.008	0	0.143	0	0	0		0.0066	0.0073	0
4/6/2017 11:04	0.009	0	0.143	0	0	0		0.0072	0.0072	0
4/6/2017 11:05	0.008	0	0.143	0	0	0		0.0076	0.0069	0
4/6/2017 11:05							43.00447;-73.85248			
4/6/2017 11:06	0.008	0	0.143	0	0	0		0.008	0.0068	0
4/6/2017 11:07	0.009	0	0.143	0	0	0		0.0084	0.0069	0
4/6/2017 11:08	0.009	0	0.143	0	0	0		0.0086	0.0071	0
4/6/2017 11:09	0.01	0	0.143	0	0	0		0.0088	0.0073	0
4/6/2017 11:10	0.01	0	0.143	0	0	0		0.0092	0.0076	0
4/6/2017 11:10							43.00449;-73.85246			
4/6/2017 11:11	0.011	0	0.143	0	0	0		0.0098	0.0079	0
4/6/2017 11:12	0.012	0	0.143	0	0	0		0.0104	0.0083	0
4/6/2017 11:13	0.012	0	0.143	0	0	0		0.011	0.0087	0
4/6/2017 11:14	0.012	0	0.143	0	0	0		0.0114	0.0091	0
4/6/2017 11:15	0.014	0	0.143	0	0	0		0.0122	0.0097	0
4/6/2017 11:15							43.00446;-73.85248			
4/6/2017 11:16	0.014	0	0.143	0	0	0		0.0128	0.0102	0
4/6/2017 11:17	0.016	0	0.143	0	0	0		0.0136	0.0108	0
4/6/2017 11:18	0.013	0	0.143	0	0	0		0.0138	0.0111	0
4/6/2017 11:19	0.015	0	0.143	0	0	0		0.0144	0.0115	0
4/6/2017 11:20	0.01	0	0.143	0	0	0		0.0136	0.0117	0
4/6/2017 11:20							43.00448;-73.85246			
4/6/2017 11:21	0.008	0	0.143	0	0	0		0.0124	0.0117	0
4/6/2017 11:22	0.007	0	0.143	0	0	0		0.0106	0.0115	0
4/6/2017 11:23	0.007	0	0.143	0	0	0		0.0094	0.0114	0
4/6/2017 11:24	0.007	0	0.143	0	0	0		0.0078	0.0112	0
4/6/2017 11:25	0.007	0	0.143	0	0	0		0.0072	0.011	0
4/6/2017 11:25							43.00446;-73.85244			
4/6/2017 11:26	0.011	0	0.143	0	0	0		0.0078	0.011	0
4/6/2017 11:27	0.009	0	0.143	0	0	0		0.0082	0.0108	0
4/6/2017 11:28	0.009	0	0.143	0	0	0		0.0086	0.0106	0
4/6/2017 11:29	0.008	0	0.143	0	0	0		0.0088	0.0103	0
4/6/2017 11:30	0.007	0	0.143	0	0	0		0.0088	0.0099	0
4/6/2017 11:30							43.00445;-73.85246			
4/6/2017 11:31	0.007	0	0.143	0	0	0		0.008	0.0094	0
4/6/2017 11:32	0.008	0	0.143	0	0	0		0.0078	0.0089	0
4/6/2017 11:33	0.008	0	0.143	0	0	0		0.0076	0.0085	0
4/6/2017 11:34	0.007	0	0.143	0	0	0		0.0074	0.008	0
4/6/2017 11:35	0.006	0	0.143	0	0	0	43.00457;-73.85237	0.0072	0.0077	0
4/6/2017 11:36	0.006	0	0.143	0	0	0		0.007	0.0076	0
4/6/2017 11:37	0.006	0	0.143	0	0	0		0.0066	0.0075	0
4/6/2017 11:38	0.006	0	0.143	0	0	0		0.0062	0.0075	0
4/6/2017 11:39	0.005	0	0.143	0	0	0		0.006	0.0073	0
4/6/2017 11:40	0.005	0	0.143	0	0	0	43.00449;-73.85242	0.0056	0.0072	0
4/6/2017 11:41	0.007	0	0.143	0	0	0		0.0058	0.0069	0
4/6/2017 11:42	0.01	0	0.143	0	0	0		0.0066	0.007	0
4/6/2017 11:43	0.009	0	0.143	0	0	0		0.0072	0.007	0
4/6/2017 11:44	0.008	0	0.143	0	0	0		0.0078	0.007	0
4/6/2017 11:45	0.007	0	0.143	0	0	0	43.0045;-73.85242	0.0082	0.007	0
4/6/2017 11:46	0.007	0	0.143	0	0	0		0.0082	0.007	0
4/6/2017 11:47	0.008	0	0.143	0	0	0		0.0078	0.007	0
4/6/2017 11:48	0.008	0	0.143	0	0	0		0.0076	0.007	0

4/6/2017 11:49	0.006	0	0.143	0	0	0		0.0072	0.0069	0
4/6/2017 11:50	0.005	0	0.143	0	0	0	43.00448;-73.85244	0.0068	0.0069	0
4/6/2017 11:51	0.006	0	0.143	0	0	0		0.0066	0.0069	0
4/6/2017 11:52	0.007	0	0.143	0	0	0		0.0064	0.0069	0
4/6/2017 11:53	0.006	0	0.143	0	0	0		0.006	0.0069	0
4/6/2017 11:54	0.007	0	0.143	0	0	0		0.0062	0.0071	0
4/6/2017 11:55	0.009	0	0.143	0	0	0	43.00449;-73.85242	0.007	0.0073	0
4/6/2017 11:56	0.008	0	0.143	0	0	0		0.0074	0.0074	0
4/6/2017 11:57	0.008	0	0.143	0	0	0		0.0076	0.0073	0
4/6/2017 11:58	0.006	0	0.143	0	0	0		0.0076	0.0071	0
4/6/2017 11:59	0.006	0	0.143	0	0	0		0.0074	0.0069	0
4/6/2017 12:00	0.007	0	0.143	0	0	0	43.00448;-73.85237	0.007	0.0069	0
4/6/2017 12:01	0.006	0	0.143	0	0	0		0.0066	0.0069	0
4/6/2017 12:02	0.006	0	0.143	0	0	0		0.0062	0.0067	0
4/6/2017 12:03	0.006	0	0.143	0	0	0		0.0062	0.0066	0
4/6/2017 12:04	0.006	0	0.143	0	0	0		0.0062	0.0066	0
4/6/2017 12:05	0.006	0	0.143	0	0	0	43.00448;-73.85237	0.006	0.0067	0
4/6/2017 12:06	0.006	0	0.143	0	0	0		0.006	0.0067	0
4/6/2017 12:07	0.01	0	0.143	0	0	0		0.0068	0.0069	0
4/6/2017 12:08	0.012	0	0.143	0	0	0		0.008	0.0073	0
4/6/2017 12:09	0.012	0	0.143	0	0	0		0.0092	0.0076	0
4/6/2017 12:10	0.011	0	0.143	0	0	0	43.00448;-73.85242	0.0102	0.0077	0
4/6/2017 12:11	0.011	0	0.143	0	0	0		0.0112	0.0079	0
4/6/2017 12:12	0.011	0	0.143	0	0	0		0.0114	0.0081	0
4/6/2017 12:13	0.011	0	0.143	0	0	0		0.0112	0.0085	0
4/6/2017 12:14	0.012	0	0.143	0	0	0		0.0112	0.0089	0
4/6/2017 12:15	0.011	0	0.143	0	0	0	43.00448;-73.85239	0.0112	0.0091	0
4/6/2017 12:16	0.011	0	0.143	0	0	0		0.0112	0.0095	0
4/6/2017 12:17	0.012	0	0.143	0	0	0		0.0114	0.0099	0
4/6/2017 12:18	0.011	0	0.143	0	0	0		0.0114	0.0102	0
4/6/2017 12:19	0.012	0	0.143	0	0	0		0.0114	0.0106	0
4/6/2017 12:20	0.011	0	0.143	0	0	0	43.00449;-73.85239	0.0114	0.0109	0
4/6/2017 12:21	0.011	0	0.143	0	0	0		0.0114	0.0113	0
4/6/2017 12:22	0.013	0	0.143	0	0	0		0.0116	0.0115	0
4/6/2017 12:23	0.012	0	0.143	0	0	0		0.0118	0.0115	0
4/6/2017 12:24	0.012	0	0.143	0	0	0		0.0118	0.0115	0
4/6/2017 12:25	0.012	0	0.143	0	0	0	43.00446;-73.85235	0.012	0.0115	0
4/6/2017 12:26	0.012	0	0.143	0	0	0		0.0122	0.0116	0
4/6/2017 12:27	0.012	0	0.143	0	0	0		0.012	0.0117	0
4/6/2017 12:28	0.012	0	0.143	0	0	0		0.012	0.0117	0
4/6/2017 12:29	0.011	0	0.143	0	0	0		0.0118	0.0117	0
4/6/2017 12:30	0.016	0	0.143	0	0	0	43.00445;-73.85237	0.0126	0.012	0
4/6/2017 12:31	0.013	0	0.143	0	0	0		0.0128	0.0121	0
4/6/2017 12:32	0.015	0	0.143	0	0	0		0.0134	0.0123	0
4/6/2017 12:33	0.014	0	0.143	0	0	0		0.0138	0.0125	0
4/6/2017 12:34	0.012	0	0.143	0	0	0		0.014	0.0125	0
4/6/2017 12:35	0.012	0	0.143	0	0	0	43.00445;-73.85239	0.0132	0.0126	0
4/6/2017 12:36	0.012	0	0.143	0	0	0		0.013	0.0127	0
4/6/2017 12:37	0.011	0	0.143	0	0	0		0.0122	0.0125	0
4/6/2017 12:38	0.011	0	0.143	0	0	0		0.0116	0.0125	0
4/6/2017 12:39	0.011	0	0.143	0	0	0		0.0114	0.0124	0
4/6/2017 12:40	0.01	0	0.143	0	0	0	43.00447;-73.85237	0.011	0.0123	0
4/6/2017 12:41	0.01	0	0.143	0	0	0		0.0106	0.0121	0
4/6/2017 12:42	0.01	0	0.143	0	0	0		0.0104	0.012	0
4/6/2017 12:43	0.01	0	0.143	0	0	0		0.0102	0.0119	0
4/6/2017 12:44	0.01	0	0.143	0	0	0		0.01	0.0118	0
4/6/2017 12:45	0.011	0	0.143	0	0	0	43.00449;-73.85239	0.0102	0.0115	0
4/6/2017 12:46	0.011	0	0.143	0	0	0		0.0104	0.0113	0
4/6/2017 12:47	0.011	0	0.143	0	0	0		0.0106	0.0111	0
4/6/2017 12:48	0.01	0	0.143	0	0	0		0.0106	0.0108	0
4/6/2017 12:49	0.01	0	0.143	0	0	0		0.0106	0.0107	0
4/6/2017 12:50	0.01	0	0.143	0	0	0	43.0045;-73.85244	0.0104	0.0105	0
4/6/2017 12:51	0.01	0	0.143	0	0	0		0.0102	0.0104	0
4/6/2017 12:52	0.01	0	0.143	0	0	0		0.01	0.0103	0
4/6/2017 12:53	0.009	0	0.143	0	0	0		0.0098	0.0102	0
4/6/2017 12:54	0.01	0	0.143	0	0	0		0.0098	0.0101	0
4/6/2017 12:55	0.01	0	0.143	0	0	0	43.0045;-73.85242	0.0098	0.0101	0
4/6/2017 12:56	0.01	0	0.143	0	0	0		0.0098	0.0101	0
4/6/2017 12:57	0.009	0	0.143	0	0	0		0.0096	0.0101	0
4/6/2017 12:58	0.009	0	0.143	0	0	0		0.0096	0.01	0
4/6/2017 12:59	0.009	0	0.143	0	0	0		0.0094	0.0099	0
4/6/2017 13:00	0.009	0	0.143	0	0	0	43.00446;-73.85246	0.0092	0.0098	0
4/6/2017 13:01	0.009	0	0.143	0	0	0		0.009	0.0097	0
4/6/2017 13:02	0.01	0	0.143	0	0	0		0.0092	0.0096	0
4/6/2017 13:03	0.01	0	0.143	0	0	0		0.0094	0.0096	0
4/6/2017 13:04	0.01	0	0.143	0	0	0		0.0096	0.0096	0
4/6/2017 13:05	0.01	0	0.143	0	0	0	43.00445;-73.8525	0.0098	0.0096	0
4/6/2017 13:06	0.009	0	0.143	0	0	0		0.0098	0.0095	0
4/6/2017 13:07	0.009	0	0.143	0	0	0		0.0096	0.0095	0
4/6/2017 13:08	0.013	0	0.143	0	0	0		0.0102	0.0097	0
4/6/2017 13:09	0.01	0	0.143	0	0	0		0.0102	0.0097	0
4/6/2017 13:10	0.009	0	0.143	0	0	0	43.00448;-73.85248	0.01	0.0097	0
4/6/2017 13:11	0.009	0	0.143	0	0	0		0.01	0.0096	0
4/6/2017 13:12	0.009	0	0.143	0	0	0		0.01	0.0096	0
4/6/2017 13:13	0.009	0	0.143	0	0	0		0.0092	0.0096	0
4/6/2017 13:14	0.009	0	0.143	0	0	0		0.009	0.0096	0
4/6/2017 13:15	0.009	0	0.143	0	0	0	43.00446;-73.8525	0.009	0.0096	0
4/6/2017 13:16	0.008	0	0.143	0	0	0		0.0088	0.0095	0
4/6/2017 13:17	0.008	0	0.143	0	0	0		0.0086	0.0094	0
4/6/2017 13:18	0.008	0	0.143	0	0	0		0.0084	0.0093	0
4/6/2017 13:19	0.008	0	0.143	0	0	0		0.0082	0.0091	0
4/6/2017 13:20	0.008	0	0.143	0	0	0	43.00446;-73.85248	0.008	0.009	0
4/6/2017 13:21	0.008	0	0.143	0	0	0		0.008	0.0089	0
4/6/2017 13:22	0.008	0	0.143	0	0	0		0.008	0.0089	0
4/6/2017 13:23	0.008	0	0.143	0	0	0		0.008	0.0085	0
4/6/2017 13:24	0.008	0	0.143	0	0	0		0.008	0.0084	0
4/6/2017 13:25	0.008	0	0.143	0	0	0	43.00449;-73.85248	0.008	0.0083	0
4/6/2017 13:26	0.008	0	0.143	0	0	0		0.008	0.0083	0
4/6/2017 13:27	0.008	0	0.143	0	0	0		0.008	0.0082	0
4/6/2017 13:28	0.008	0	0.143	0	0	0		0.008	0.0081	0
4/6/2017 13:29	0.011	0	0.143	0	0	0		0.0086	0.0083	0
4/6/2017 13:30	0.008	0	0.143	0	0	0	43.0045;-73.8525	0.0086	0.0082	0
4/6/2017 13:31	0.016	0	0.143	0	0	0		0.0102	0.0087	0
4/6/2017 13:32	0.015	0	0.143	0	0	0		0.0116	0.0092	0
4/6/2017 13:33	0.008	0	0.143	0	0	0		0.0116	0.0092	0
4/6/2017 13:34	0.008	0	0.143	0	0	0		0.011	0.0092	0
4/6/2017 13:35	0.007	0	0.143	0	0	0	43.00445;-73.85252	0.0108	0.0091	0
4/6/2017 13:36	0.007	0	0.143	0	0	0		0.009	0.0091	0
4/6/2017 13:37	0.007	0	0.143	0	0	0		0.0074	0.009	0
4/6/2017 13:38	0.007	0	0.143	0	0	0		0.0072	0.0089	0
4/6/2017 13:39	0.006	0	0.143	0	0	0		0.0068	0.0088	0
4/6/2017 13:40	0.006	0	0.143	0	0	0	43.00444;-73.85252	0.0066	0.0087	0
4/6/2017 13:41	0.006	0	0.143	0	0	0		0.0064	0.0085	0
4/6/2017 13:42	0.007	0	0.143	0	0	0		0.0064	0.0085	0
4/6/2017 13:43	0.007	0	0.143	0	0	0		0.0064	0.0084	0
4/6/2017 13:44	0.007	0	0.143	0	0	0		0.0066	0.0081	0
4/6/2017 13:45	0.007	0	0.143	0	0	0	43.00441;-73.85252	0.0068	0.0081	0
4/6/2017 13:46	0.007	0	0.143	0	0	0		0.007	0.0075	0
4/6/2017 13:47	0.007	0	0.143	0	0	0		0.007	0.0069	0
4/6/2017 13:48	0.007	0	0.143	0	0	0		0.007	0.0069	0
4/6/2017 13:49	0.008	0	0.143	0	0	0		0.0072	0.0069	0
4/6/2017 13:50	0.007	0	0.143	0	0	0	43.00438;-73.85252	0.0072	0.0069	0
4/6/2017 13:51	0.007	0	0.143	0	0	0		0.0072	0.0069	0
4/6/2017 13:52	0.007	0	0.143	0	0	0		0.0072	0.0069	0
4/6/2017 13:53	0.007	0	0.143	0	0	0		0.0072	0.0069	0
4/6/2017 13:54	0.007	0	0.143	0	0	0		0.007	0.0069	0
4/6/2017 13:55	0.008	0	0.143	0	0	0	43.00439;-73.85255	0.0072	0.0071	0
4/6/2017 13:56	0.008	0	0.143	0	0	0		0.0074	0.0072	0

4/6/2017 13:57	0.008	0	0.143	0	0	0		0.0076	0.0073	0
4/6/2017 13:58	0.009	0	0.143	0	0	0		0.008	0.0074	0
4/6/2017 13:59	0.01	0	0.143	0	0	0		0.0086	0.0076	0
4/6/2017 14:00	0.011	0	0.143	0	0	0	43.00441;-73.85248	0.0092	0.0079	0
4/6/2017 14:01	0.011	0	0.143	0	0	0		0.0098	0.0081	0
4/6/2017 14:02	0.01	0	0.143	0	0	0		0.0102	0.0083	0
4/6/2017 14:03	0.01	0	0.143	0	0	0		0.0104	0.0085	0
4/6/2017 14:04	0.01	0	0.143	0	0	0		0.0104	0.0087	0
4/6/2017 14:05	0.01	0	0.143	0	0	0	43.00445;-73.85252	0.0102	0.0089	0
4/6/2017 14:06	0.01	0	0.143	0	0	0		0.01	0.0091	0
4/6/2017 14:07	0.01	0	0.143	0	0	0		0.01	0.0093	0
4/7/2017 7:28	0.001	0	0	0	0	0		0.001	0.001	0
4/7/2017 7:29	0.001	0	0	0	0	0		0.001	0.001	0
4/7/2017 7:30	0.001	0	0	0	0	0		0.001	0.001	0
4/7/2017 7:30							43.00445;-73.85246			
4/7/2017 7:31	0.001	0	0	0	0	0		0.001	0.001	0
4/7/2017 7:32	0.001	0	0	0	0	0		0.001	0.001	0
4/7/2017 7:33	0.001	0	0	0	0	0		0.001	0.001	0
4/7/2017 7:34	0.001	0	0	0	0	0		0.001	0.001	0
4/7/2017 7:35	0.001	0	0	0	0	0		0.001	0.001	0
4/7/2017 7:35							43.0044;-73.85242			
4/7/2017 7:36	0.001	0	0	0	0	0		0.001	0.001	0
4/7/2017 7:37	0.001	0	0	0	0	0		0.001	0.001	0
4/7/2017 7:38	0.001	0	0	0	0	0		0.001	0.001	0
4/7/2017 7:39	0.001	0	0	0	0	0		0.001	0.001	0
4/7/2017 7:40	0.001	0	0	0	0	0		0.001	0.001	0
4/7/2017 7:40							43.00441;-73.85244			
4/7/2017 7:41	0.001	0	0	0	0	0		0.001	0.001	0
4/7/2017 7:42	0.001	0	0	0	0	0		0.001	0.001	0
4/7/2017 7:43	0.001	0	0	0	0	0		0.001	0.001	0
4/7/2017 7:44	0.001	0	0	0	0	0		0.001	0.001	0
4/7/2017 7:45	0.001	0	0	0	0	0		0.001	0.001	0
4/7/2017 7:45							43.00444;-73.85244			
4/7/2017 7:46	0.001	0	0	0	0	0		0.001	0.001	0
4/7/2017 7:47	0.001	0	0	0	0	0		0.001	0.001	0
4/7/2017 7:48	0.001	0	0	0	0	0		0.001	0.001	0
4/7/2017 7:49	0.001	0	0	0	0	0		0.001	0.001	0
4/7/2017 7:50	0.001	0	0	0	0	0		0.001	0.001	0
4/7/2017 7:50							43.0044;-73.85246			
4/7/2017 7:51	0.001	0	0	0	0	0		0.001	0.001	0
4/7/2017 7:52	0.001	0	0	0	0	0		0.001	0.001	0
4/7/2017 7:53	0.001	0	0	0	0	0		0.001	0.001	0
4/7/2017 7:54	0.001	0	0	0	0	0		0.001	0.001	0
4/7/2017 7:55	0.001	0	0	0	0	0		0.001	0.001	0
4/7/2017 7:55							43.00447;-73.85242			
4/7/2017 7:56	0.001	0	0	0	0	0		0.001	0.001	0
4/7/2017 7:57	0.003	0	0	0	0	0		0.0014	0.0011	0
4/7/2017 7:58	0.002	0	0	0	0	0		0.0016	0.0012	0
4/7/2017 7:59	0.001	0	0	0	0	0		0.0016	0.0012	0
4/7/2017 8:00	0.001	0	0	0	0	0		0.0016	0.0012	0
4/7/2017 8:00							43.00443;-73.85242			
4/7/2017 8:01	0.001	0	0	0	0	0		0.0016	0.0012	0
4/7/2017 8:02	0.001	0	0	0	0	0		0.0012	0.0012	0
4/7/2017 8:03	0.001	0	0	0	0	0		0.001	0.0012	0
4/7/2017 8:04	0.001	0	0	0	0	0		0.001	0.0012	0
4/7/2017 8:05	0.001	0	0	0	0	0		0.001	0.0012	0
4/7/2017 8:05							43.00443;-73.85242			
4/7/2017 8:06	0.002	0	0	0	0	0		0.0012	0.0013	0
4/7/2017 8:07	0.001	0	0	0	0	0		0.0012	0.0013	0
4/7/2017 8:08	0.001	0	0	0	0	0		0.0012	0.0013	0
4/7/2017 8:09	0.005	0	0	0	0	0		0.002	0.0015	0
4/7/2017 8:10	0.002	0	0	0	0	0		0.0022	0.0016	0
4/7/2017 8:10							43.00441;-73.85242			
4/7/2017 8:11	0.001	0	0	0	0	0		0.002	0.0016	0
4/7/2017 8:12	0.001	0	0	0	0	0		0.002	0.0015	0
4/7/2017 8:13	0.001	0	0	0	0	0		0.002	0.0014	0
4/7/2017 8:14	0.001	0	0	0	0	0		0.0012	0.0014	0
4/7/2017 8:15	0.001	0	0	0	0	0		0.001	0.0014	0
4/7/2017 8:15							43.0044;-73.85242			
4/7/2017 8:16	0.004	0	0	0	0	0		0.0016	0.0016	0
4/7/2017 8:17	0.004	0	0	0	0	0		0.0022	0.0018	0
4/7/2017 8:18	0.001	0	0	0	0	0		0.0022	0.0018	0
4/7/2017 8:19	0.001	0	0	0	0	0		0.0022	0.0018	0
4/7/2017 8:20	0.002	0	0	0	0	0		0.0024	0.0019	0
4/7/2017 8:20							43.00438;-73.85246			
4/7/2017 8:21	0.001	0	0	0	0	0		0.0018	0.0018	0
4/7/2017 8:22	0.001	0	0	0	0	0		0.0012	0.0018	0
4/7/2017 8:23	0.001	0	0	0	0	0		0.0012	0.0018	0
4/7/2017 8:24	0.001	0	0	0	0	0		0.0012	0.0015	0
4/7/2017 8:25	0.001	0	0	0	0	0		0.001	0.0015	0
4/7/2017 8:25							43.00436;-73.85244			
4/7/2017 8:26	0.001	0	0.084	0	0	0		0.001	0.0015	0
4/7/2017 8:27	0.007	0	0.784	0	0.004	0		0.0022	0.0019	0
4/7/2017 8:28	0.002	0	0.784	0	0.006	0		0.0024	0.0019	0
4/7/2017 8:29	0.002	0	0.784	0	0.006	0		0.0026	0.002	0
4/7/2017 8:30	0.002	0	0.784	0	0.006	0		0.0028	0.0021	0
4/7/2017 8:30							43.0044;-73.85242			
4/7/2017 8:31	0.001	0	0.784	0	0.006	0		0.0028	0.0019	0
4/7/2017 8:32	0.002	0	0.784	0	0.006	0		0.0018	0.0017	0
4/7/2017 8:33	0.002	0	0.784	0	0.006	0		0.0018	0.0018	0
4/7/2017 8:34	0.001	0	0.784	0	0.006	0		0.0016	0.0018	0
4/7/2017 8:35	0.001	0	0.784	0	0.006	0	43.00441;-73.85244	0.0014	0.0017	0
4/7/2017 8:36	0.001	0	0.784	0	0.006	0		0.0014	0.0017	0
4/7/2017 8:37	0.023	0	0.784	0	0.006	0		0.0056	0.0032	0
4/7/2017 8:38	0.008	0	0.784	0	0.006	0		0.0068	0.0037	0
4/7/2017 8:39	0.003	0	0.784	0	0.006	0		0.0072	0.0038	0
4/7/2017 8:40	0.001	0	0.784	0	0.006	0	43.00438;-73.85246	0.0072	0.0038	0
4/7/2017 8:41	0.002	0	0.784	0	0.005	0		0.0074	0.0039	0
4/7/2017 8:42	0.006	0	0.784	0	0.001	0		0.004	0.0038	0
4/7/2017 8:43	0.005	0	0.784	0	0	0		0.0034	0.004	0
4/7/2017 8:44	0.001	0	0.784	0	0	0		0.003	0.0039	0
4/7/2017 8:45	0.001	0	0.784	0	0	0	43.00437;-73.85252	0.003	0.0039	0
4/7/2017 8:46	0.003	0	0.784	0	0	0		0.0032	0.004	0
4/7/2017 8:47	0.005	0	0.784	0	0	0		0.003	0.0042	0
4/7/2017 8:48	0.005	0	0.784	0	0	0		0.003	0.0044	0
4/7/2017 8:49	0.001	0	0.784	0	0	0		0.003	0.0044	0
4/7/2017 8:50	0.001	0	0.784	0	0	0	43.00443;-73.85246	0.003	0.0044	0
4/7/2017 8:51	0.002	0	0.784	0	0	0		0.0028	0.0045	0
4/7/2017 8:52	0.001	0	0.784	0	0	0		0.002	0.003	0
4/7/2017 8:53	0.001	0	0.784	0	0	0		0.0012	0.0025	0
4/7/2017 8:54	0.003	0	0.784	0	0	0		0.0016	0.0025	0
4/7/2017 8:55	0.004	0	0.784	0	0	0	43.0044;-73.8525	0.0022	0.0027	0
4/7/2017 8:56	0.004	0	0.784	0	0	0		0.0026	0.0029	0
4/7/2017 8:57	0.003	0	0.784	0	0	0		0.003	0.0027	0
4/7/2017 8:58	0.003	0	0.784	0	0	0		0.0034	0.0025	0
4/7/2017 8:59	0.002	0	0.784	0	0	0		0.0032	0.0026	0
4/7/2017 9:00	0.003	0	0.784	0	0	0	43.00443;-73.85248	0.003	0.0027	0
4/7/2017 9:01	0.004	0	0.784	0	0	0		0.003	0.0028	0
4/7/2017 9:02	0.005	0	0.784	0	0	0		0.0034	0.0028	0
4/7/2017 9:03	0.007	0	0.784	0	0	0		0.0042	0.0029	0
4/7/2017 9:04	0.004	0	0.784	0	0	0		0.0046	0.0031	0
4/7/2017 9:05	0.002	0	0.784	0	0	0	43.00441;-73.85248	0.0044	0.0032	0
4/7/2017 9:06	0.004	0	0.784	0	0	0		0.0044	0.0033	0
4/7/2017 9:07	0.003	0	0.784	0	0	0		0.004	0.0035	0
4/7/2017 9:08	0.001	0	0.784	0	0	0		0.0028	0.0035	0
4/7/2017 9:09	0.005	0	0.784	0	0	0		0.003	0.0036	0
4/7/2017 9:10	0.004	0	0.784	0	0	0	43.0044;-73.85252	0.0034	0.0036	0
4/7/2017 9:11	0.006	0	0.784	0	0	0		0.0038	0.0037	0

4/7/2017 9:12	0.002	0	0.784	0	0	0		0.0036	0.0037	0
4/7/2017 9:13	0.002	0	0.784	0	0	0		0.0038	0.0036	0
4/7/2017 9:14	0.002	0	0.784	0	0	0		0.0032	0.0036	0
4/7/2017 9:15	0.001	0	0.784	0	0	0	43.00443;-73.85248	0.0026	0.0035	0
4/7/2017 9:16	0.002	0	0.784	0	0	0		0.0018	0.0033	0
4/7/2017 9:17	0.005	0	0.784	0	0	0		0.0024	0.0033	0
4/7/2017 9:18	0.003	0	0.784	0	0	0		0.0026	0.0031	0
4/7/2017 9:19	0.002	0	0.784	0	0	0		0.0026	0.0029	0
4/7/2017 9:20	0.003	0	0.784	0	0	0	43.00446;-73.85248	0.003	0.003	0
4/7/2017 9:21	0.001	0	0.784	0	0	0		0.0028	0.0028	0
4/7/2017 9:22	0.001	0	0.784	0	0	0		0.002	0.0027	0
4/7/2017 9:23	0.001	0	0.784	0	0	0		0.0016	0.0027	0
4/7/2017 9:24	0.001	0	0.784	0	0	0		0.0014	0.0024	0
4/7/2017 9:25	0.001	0	0.784	0	0	0	43.00444;-73.8525	0.001	0.0022	0
4/7/2017 9:26	0.001	0	0.784	0	0	0		0.001	0.0019	0
4/7/2017 9:27	0.001	0	0.784	0	0	0		0.001	0.0018	0
4/7/2017 9:28	0.001	0	0.784	0	0	0		0.001	0.0017	0
4/7/2017 9:29	0.001	0	0.784	0	0	0		0.001	0.0017	0
4/7/2017 9:30	0.001	0	0.784	0	0	0	43.00444;-73.8525	0.001	0.0017	0
4/7/2017 9:31	0.001	0	0.784	0	0	0		0.001	0.0016	0
4/7/2017 9:32	0.001	0	0.784	0	0	0		0.001	0.0013	0
4/7/2017 9:33	0.001	0	0.784	0	0	0		0.001	0.0012	0
4/7/2017 9:34	0.001	0	0.784	0	0	0		0.001	0.0011	0
4/7/2017 9:35	0.001	0	0.784	0	0	0	43.00444;-73.85248	0.001	0.001	0
4/7/2017 9:36	0.001	0	0.784	0	0	0		0.001	0.001	0
4/7/2017 9:37	0.001	0	0.784	0	0	0		0.001	0.001	0
4/7/2017 9:38	0.001	0	0.784	0	0	0		0.001	0.001	0
4/7/2017 9:39	0.001	0	0.784	0	0	0		0.001	0.001	0
4/7/2017 9:40	0.001	0	0.784	0	0	0	43.00443;-73.85248	0.001	0.001	0
4/7/2017 9:41	0.002	0	0.784	0	0	0		0.0012	0.0011	0
4/7/2017 9:42	0.001	0	0.784	0	0	0		0.0012	0.0011	0
4/7/2017 9:43	0.003	0	0.784	0	0	0		0.0016	0.0012	0
4/7/2017 9:44	0.018	0	0.784	0	0	0		0.005	0.0023	0
4/7/2017 9:45	0.008	0	0.784	0	0	0	43.00445;-73.85246	0.0064	0.0028	0
4/7/2017 9:46	0.009	0	0.784	0	0	0		0.0078	0.0033	0
4/7/2017 9:47	0.006	0	0.784	0	0	0		0.0088	0.0037	0
4/7/2017 9:48	0.003	0	0.784	0	0	0		0.0088	0.0038	0
4/7/2017 9:49	0.003	0	0.784	0	0	0		0.0058	0.0039	0
4/7/2017 9:50	0.004	0	0.784	0	0	0	43.00444;-73.85246	0.005	0.0041	0
4/7/2017 9:51	0.003	0	0.784	0	0	0		0.0038	0.0043	0
4/7/2017 9:52	0.002	0	0.784	0	0	0		0.003	0.0043	0
4/7/2017 9:53	0.004	0	0.784	0	0	0		0.0032	0.0045	0
4/7/2017 9:54	0.006	0	0.784	0	0	0		0.0038	0.0049	0
4/7/2017 9:55	0.004	0	0.784	0	0	0	43.00449;-73.85248	0.0038	0.0051	0
4/7/2017 9:56	0.006	0	0.784	0	0	0		0.0044	0.0053	0
4/7/2017 9:57	0.005	0	0.784	0	0	0		0.005	0.0056	0
4/7/2017 9:58	0.002	0	0.784	0	0	0		0.0046	0.0055	0
4/7/2017 9:59	0.002	0	0.784	0	0	0		0.0038	0.0045	0
4/7/2017 10:00	0.012	0	0.784	0	0	0	43.00447;-73.8525	0.0054	0.0047	0
4/7/2017 10:01	0.006	0	0.784	0	0	0		0.0054	0.0045	0
4/7/2017 10:02	0.01	0	0.784	0	0	0		0.0064	0.0048	0
4/7/2017 10:03	0.005	0	0.784	0	0	0		0.007	0.0049	0
4/7/2017 10:04	0.003	0	0.784	0	0	0		0.0072	0.0049	0
4/7/2017 10:05	0.002	0	0.784	0	0	0	43.00446;-73.85248	0.0052	0.0048	0
4/7/2017 10:06	0.005	0	0.784	0	0	0		0.005	0.0049	0
4/7/2017 10:07	0.004	0	0.784	0	0	0		0.0038	0.0051	0
4/7/2017 10:08	0.006	0	0.784	0	0	0		0.004	0.0052	0
4/7/2017 10:09	0.003	0	0.784	0	0	0		0.004	0.005	0
4/7/2017 10:10	0.002	0	0.784	0	0	0	43.00448;-73.8525	0.004	0.0049	0
4/7/2017 10:11	0.007	0	0.784	0	0	0		0.0044	0.0049	0
4/7/2017 10:12	0.003	0	0.784	0	0	0		0.0042	0.0048	0
4/7/2017 10:13	0.002	0	0.784	0	0	0		0.0034	0.0048	0
4/7/2017 10:14	0.003	0	0.784	0	0	0		0.0034	0.0049	0
4/7/2017 10:15	0.003	0	0.784	0	0	0	43.00445;-73.8525	0.0036	0.0043	0
4/7/2017 10:16	0.002	0	0.784	0	0	0		0.0026	0.004	0
4/7/2017 10:17	0.007	0	0.784	0	0	0		0.0034	0.0038	0
4/7/2017 10:18	0.005	0	0.784	0	0	0		0.004	0.0038	0
4/7/2017 10:19	0.003	0	0.784	0	0	0		0.004	0.0038	0
4/7/2017 10:20	0.003	0	0.784	0	0	0	43.00445;-73.85248	0.004	0.0039	0
4/7/2017 10:21	0.001	0	0.784	0	0	0		0.0038	0.0036	0
4/7/2017 10:22	0.001	0	0.784	0	0	0		0.0026	0.0034	0
4/7/2017 10:23	0.003	0	0.784	0	0	0		0.0022	0.0032	0
4/7/2017 10:24	0.002	0	0.784	0	0	0		0.002	0.0031	0
4/7/2017 10:25	0.003	0	0.784	0	0	0	43.00448;-73.85248	0.002	0.0032	0
4/7/2017 10:26	0.004	0	0.784	0	0	0		0.0026	0.003	0
4/7/2017 10:27	0.005	0	0.784	0	0	0		0.0034	0.0031	0
4/7/2017 10:28	0.004	0	0.784	0	0	0		0.0036	0.0033	0
4/7/2017 10:29	0.003	0	0.784	0	0	0		0.0038	0.0033	0
4/7/2017 10:30	0.006	0	0.784	0	0	0	43.00448;-73.85248	0.0044	0.0035	0
4/7/2017 10:31	0.004	0	0.784	0	0	0		0.0044	0.0036	0
4/7/2017 10:32	0.005	0	0.784	0	0	0		0.0044	0.0035	0
4/7/2017 10:33	0.005	0	0.784	0	0	0		0.0046	0.0035	0
4/7/2017 10:34	0.002	0	0.784	0	0	0		0.0044	0.0034	0
4/7/2017 10:35	0.001	0	0.784	0	0	0	43.00449;-73.8525	0.0034	0.0033	0
4/7/2017 10:36	0.001	0	0.784	0	0	0		0.0028	0.0033	0
4/7/2017 10:37	0.001	0	0.784	0	0	0		0.002	0.0033	0
4/7/2017 10:38	0.001	0	0.784	0	0	0		0.0012	0.0031	0
4/7/2017 10:39	0.001	0	0.784	0	0	0		0.001	0.0031	0
4/7/2017 10:40	0.001	0	0.784	0	0	0	43.00449;-73.85248	0.001	0.0029	0
4/7/2017 10:41	0.001	0	0.784	0	0	0		0.001	0.0027	0
4/7/2017 10:42	0.001	0	0.784	0	0	0		0.001	0.0025	0
4/7/2017 10:43	0.002	0	0.784	0	0	0		0.0012	0.0023	0
4/7/2017 10:44	0.002	0	0.784	0	0	0		0.0014	0.0023	0
4/7/2017 10:45	0.006	0	0.784	0	0	0	43.00444;-73.85246	0.0024	0.0023	0
4/7/2017 10:46	0.009	0	0.784	0	0	0		0.004	0.0026	0
4/7/2017 10:47	0.004	0	0.784	0	0	0		0.0046	0.0025	0
4/7/2017 10:48	0.001	0	0.784	0	0	0		0.0044	0.0023	0
4/7/2017 10:49	0.001	0	0.784	0	0	0		0.0042	0.0022	0
4/7/2017 10:50	0.003	0	0.784	0	0	0	43.00446;-73.85246	0.0036	0.0023	0
4/7/2017 10:51	0.004	0	0.784	0	0	0		0.0026	0.0025	0
4/7/2017 10:52	0.002	0	0.784	0	0	0		0.0022	0.0026	0
4/7/2017 10:53	0.001	0	0.784	0	0	0		0.0022	0.0026	0
4/7/2017 10:54	0.002	0	0.784	0	0	0		0.0024	0.0027	0
4/7/2017 10:55	0.002	0	0.784	0	0	0	43.00447;-73.85248	0.0022	0.0027	0
4/7/2017 10:56	0.002	0	0.784	0	0	0		0.0018	0.0028	0
4/7/2017 10:57	0.002	0	0.784	0	0	0		0.0018	0.0029	0
4/7/2017 10:58	0.001	0	0.784	0	0	0		0.0018	0.0028	0
4/7/2017 10:59	0.001	0	0.784	0	0	0		0.0016	0.0027	0
4/7/2017 11:00	0.001	0	0.784	0	0	0	43.00446;-73.8525	0.0014	0.0024	0
4/7/2017 11:01	0.002	0	0.784	0	0	0		0.0014	0.0019	0
4/7/2017 11:02	0.004	0	0.784	0	0	0		0.0018	0.0019	0
4/7/2017 11:03	0.004	0	0.784	0	0	0		0.0024	0.0021	0
4/7/2017 11:04	0.004	0	0.784	0	0	0		0.003	0.0023	0
4/7/2017 11:05	0.008	0	0.784	0	0	0	43.00443;-73.8525	0.0044	0.0027	0
4/7/2017 11:06	0.005	0	0.784	0	0	0		0.005	0.0027	0
4/7/2017 11:07	0.003	0	0.784	0	0	0		0.0048	0.0028	0
4/7/2017 11:08	0.004	0	0.784	0	0	0		0.0048	0.003	0
4/7/2017 11:09	0.003	0	0.784	0	0	0		0.0046	0.0031	0
4/7/2017 11:10	0.003	0	0.784	0	0	0	43.00445;-73.85248	0.0036	0.0031	0
4/7/2017 11:11	0.007	0	0.784	0	0	0		0.004	0.0035	0
4/7/2017 11:12	0.006	0	0.784	0	0	0		0.0046	0.0037	0
4/7/2017 11:13	0.007	0	0.784	0	0	0		0.0052	0.0041	0
4/7/2017 11:14	0.004	0	0.784	0	0	0		0.0054	0.0043	0
4/7/2017 11:15	0.003	0	0.784	0	0	0	43.00447;-73.8525	0.0054	0.0045	0
4/7/2017 11:16	0.004	0	0.784	0	0	0		0.0048	0.0046	0
4/7/2017 11:17	0.003	0	0.784	0	0	0		0.0042	0.0045	0
4/7/2017 11:18	0.004	0	0.784	0	0	0		0.0036	0.0045	0
4/7/2017 11:19	0.003	0	0.784	0	0	0		0.0034	0.0045	0

4/7/2017 11:20	0.011	0	0.784	0	0	0	43.00445;-73.8525	0.005	0.0047	0
4/7/2017 11:21	0.004	0	0.784	0	0	0		0.005	0.0046	0
4/7/2017 11:22	0.004	0	0.784	0	0	0		0.0052	0.0047	0
4/7/2017 11:23	0.002	0	0.784	0	0	0		0.0048	0.0045	0
4/7/2017 11:24	0.003	0	0.784	0	0	0		0.0048	0.0045	0
4/7/2017 11:25	0.002	0	0.784	0	0	0	43.00447;-73.85246	0.003	0.0045	0
4/7/2017 11:26	0.001	0	0.784	0	0	0		0.0024	0.0041	0
4/7/2017 11:27	0.004	0	0.784	0	0	0		0.0024	0.0039	0
4/7/2017 11:28	0.003	0	0.784	0	0	0		0.0026	0.0037	0
4/7/2017 11:29	0.001	0	0.784	0	0	0		0.0022	0.0035	0
4/7/2017 11:30	0.002	0	0.784	0	0	0	43.0045;-73.85244	0.0022	0.0034	0
4/7/2017 11:31	0.001	0	0.784	0	0	0		0.0022	0.0032	0
4/7/2017 11:32	0.001	0	0.784	0	0	0		0.0016	0.0031	0
4/7/2017 11:33	0.001	0	0.784	0	0	0		0.0012	0.0029	0
4/7/2017 11:34	0.001	0	0.784	0	0	0		0.0012	0.0027	0
4/7/2017 11:35	0.001	0	0.784	0	0	0	43.00444;-73.85246	0.001	0.0021	0
4/7/2017 11:36	0.001	0	0.784	0	0	0		0.001	0.0019	0
4/7/2017 11:37	0.001	0	0.784	0	0	0		0.001	0.0017	0
4/7/2017 11:38	0.001	0	0.784	0	0	0		0.001	0.0016	0
4/7/2017 11:39	0.001	0	0.784	0	0	0		0.001	0.0015	0
4/7/2017 11:40	0.001	0	0.784	0	0	0	43.00446;-73.85246	0.001	0.0014	0
4/7/2017 11:41	0.001	0	0.784	0	0	0		0.001	0.0014	0
4/7/2017 11:42	0.001	0	0.784	0	0	0		0.001	0.0012	0
4/7/2017 11:43	0.001	0	0.784	0	0	0		0.001	0.0011	0
4/7/2017 11:44	0.001	0	0.784	0	0	0		0.001	0.0011	0
4/7/2017 11:45	0.001	0	0.784	0	0	0	43.00448;-73.85246	0.001	0.001	0
4/7/2017 11:46	0.001	0	0.784	0	0	0		0.001	0.001	0
4/7/2017 11:47	0.001	0	0.784	0	0	0		0.001	0.001	0
4/7/2017 11:48	0.001	0	0.784	0	0	0		0.001	0.001	0
4/7/2017 11:49	0.001	0	0.784	0	0	0		0.001	0.001	0
4/7/2017 11:50	0.001	0	0.784	0	0	0	43.0045;-73.85246	0.001	0.001	0
4/7/2017 11:51	0.001	0	0.784	0	0	0		0.001	0.001	0
4/7/2017 11:52	0.001	0	0.784	0	0	0		0.001	0.001	0
4/7/2017 11:53	0.001	0	0.784	0	0	0		0.001	0.001	0
4/7/2017 11:54	0.001	0	0.784	0	0	0		0.001	0.001	0
4/7/2017 11:55	0.001	0	0.784	0	0	0	43.00453;-73.85244	0.001	0.001	0
4/7/2017 11:56	0.001	0	0.784	0	0	0		0.001	0.001	0
4/7/2017 11:57	0.001	0	0.784	0	0	0		0.001	0.001	0
4/7/2017 11:58	0.001	0	0.784	0	0	0		0.001	0.001	0
4/7/2017 11:59	0.001	0	0.784	0	0	0		0.001	0.001	0
4/7/2017 12:00	0.001	0	0.784	0	0	0	43.00453;-73.85244	0.001	0.001	0
4/7/2017 12:01	0.001	0	0.784	0	0	0		0.001	0.001	0
4/7/2017 12:02	0.001	0	0.784	0	0	0		0.001	0.001	0
4/7/2017 12:03	0.001	0	0.784	0	0	0		0.001	0.001	0
4/7/2017 12:04	0.001	0	0.784	0	0	0		0.001	0.001	0
4/7/2017 12:05	0.001	0	0.784	0	0	0	43.00453;-73.85244	0.001	0.001	0
4/7/2017 12:06	0.001	0	0.784	0	0	0		0.001	0.001	0
4/7/2017 12:07	0.001	0	0.784	0	0	0		0.001	0.001	0
4/7/2017 12:08	0.001	0	0.784	0	0	0		0.001	0.001	0
4/7/2017 12:09	0.001	0	0.784	0	0	0		0.001	0.001	0
4/7/2017 12:10	0.001	0	0.784	0	0	0	43.00453;-73.85242	0.001	0.001	0
4/7/2017 12:11	0.001	0	0.784	0	0	0		0.001	0.001	0
4/7/2017 12:12	0.001	0	0.784	0	0	0		0.001	0.001	0
4/7/2017 12:13	0.001	0	0.784	0	0	0		0.001	0.001	0
4/7/2017 12:14	0.001	0	0.784	0	0	0		0.001	0.001	0
4/7/2017 12:15	0.001	0	0.784	0	0	0	43.00452;-73.85242	0.001	0.001	0
4/7/2017 12:16	0.002	0	0.784	0	0	0		0.0012	0.0011	0
4/7/2017 12:17	0.001	0	0.784	0	0	0		0.0012	0.0011	0
4/7/2017 12:18	0.002	0	0.784	0	0	0		0.0014	0.0011	0
4/7/2017 12:19	0.001	0	0.784	0	0	0		0.0014	0.0011	0
4/7/2017 12:20	0.001	0	0.784	0	0	0	43.00452;-73.85242	0.0014	0.0011	0
4/7/2017 12:21	0.001	0	0.784	0	0	0		0.0012	0.0011	0
4/7/2017 12:22	0.001	0	0.784	0	0	0		0.0012	0.0011	0
4/7/2017 12:23	0.001	0	0.784	0	0	0		0.001	0.0011	0
4/7/2017 12:24	0.001	0	0.784	0	0	0		0.001	0.0011	0
4/7/2017 12:25	0.001	0	0.784	0	0	0	43.0045;-73.85239	0.001	0.0011	0
4/7/2017 12:26	0.001	0	0.784	0	0	0		0.001	0.0011	0
4/7/2017 12:27	0.001	0	0.784	0	0	0		0.001	0.0011	0
4/7/2017 12:28	0.001	0	0.784	0	0	0		0.001	0.0011	0
4/7/2017 12:29	0.001	0	0.784	0	0	0		0.001	0.0011	0
4/7/2017 12:30	0.001	0	0.784	0	0	0	43.00445;-73.85235	0.001	0.0011	0
4/7/2017 12:31	0.001	0	0.784	0	0	0		0.001	0.0011	0
4/7/2017 12:32	0.001	0	0.784	0	0	0		0.001	0.0011	0
4/7/2017 12:33	0.001	0	0.784	0	0	0		0.001	0.001	0
4/7/2017 12:34	0.001	0	0.784	0	0	0		0.001	0.001	0
4/7/2017 12:35	0.001	0	0.784	0	0	0	43.00447;-73.85237	0.001	0.001	0
4/7/2017 12:36	0.001	0	0.784	0	0	0		0.001	0.001	0
4/7/2017 12:37	0.001	0	0.784	0	0	0		0.001	0.001	0
4/7/2017 12:38	0.001	0	0.784	0	0	0		0.001	0.001	0
4/7/2017 12:39	0.001	0	0.784	0	0	0		0.001	0.001	0
4/7/2017 12:40	0.001	0	0.784	0	0	0	43.00449;-73.85239	0.001	0.001	0
4/7/2017 12:41	0.001	0	0.784	0	0	0		0.001	0.001	0
4/7/2017 12:42	0.001	0	0.784	0	0	0		0.001	0.001	0
4/7/2017 12:43	0.001	0	0.784	0	0	0		0.001	0.001	0
4/7/2017 12:44	0.001	0	0.784	0	0	0		0.001	0.001	0
4/7/2017 12:45	0.001	0	0.784	0	0	0	43.00448;-73.85239	0.001	0.001	0
4/7/2017 12:46	0.001	0	0.784	0	0	0		0.001	0.001	0
4/7/2017 12:47	0.001	0	0.784	0	0	0		0.001	0.001	0
4/7/2017 12:48	0.001	0	0.784	0	0	0		0.001	0.001	0
4/7/2017 12:49	0.001	0	0.784	0	0	0		0.001	0.001	0
4/7/2017 12:50	0.001	0	0.784	0	0	0	43.00448;-73.85237	0.001	0.001	0
4/7/2017 12:51	0.001	0	0.784	0	0	0		0.001	0.001	0
4/7/2017 12:52	0.001	0	0.784	0	0	0		0.001	0.001	0
4/7/2017 12:53	0.001	0	0.784	0	0	0		0.001	0.001	0
4/7/2017 12:54	0.001	0	0.784	0	0	0		0.001	0.001	0
4/7/2017 12:55	0.001	0	0.784	0	0	0	43.0045;-73.85237	0.001	0.001	0
4/7/2017 12:56	0.001	0	0.784	0	0	0		0.001	0.001	0
4/7/2017 12:57	0.001	0	0.784	0	0	0		0.001	0.001	0
4/7/2017 12:58	0.001	0	0.784	0	0	0		0.001	0.001	0
4/7/2017 12:59	0.001	0	0.784	0	0	0		0.001	0.001	0
4/7/2017 13:00	0.001	0	0.784	0	0	0	43.00449;-73.85242	0.001	0.001	0
4/7/2017 13:01	0.001	0	0.784	0	0	0		0.001	0.001	0
4/7/2017 13:02	0.001	0	0.784	0	0	0		0.001	0.001	0
4/7/2017 13:03	0.001	0	0.784	0	0	0		0.001	0.001	0
4/7/2017 13:04	0.001	0	0.784	0	0	0		0.001	0.001	0
4/7/2017 13:05	0.001	0	0.784	0	0	0	43.00451;-73.85242	0.001	0.001	0
4/7/2017 13:06	0.002	0	0.784	0	0	0		0.0012	0.0011	0
4/7/2017 13:07	0.001	0	0.784	0	0	0		0.0012	0.0011	0
4/7/2017 13:08	0.001	0	0.784	0	0	0		0.0012	0.0011	0
4/7/2017 13:09	0.001	0	0.784	0	0	0		0.0012	0.0011	0
4/7/2017 13:10	0.001	0	0.784	0	0	0	43.0045;-73.85244	0.0012	0.0011	0
4/7/2017 13:11	0.001	0	0.784	0	0	0		0.001	0.0011	0
4/7/2017 13:12	0.001	0	0.784	0	0	0		0.001	0.0011	0
4/7/2017 13:13	0.001	0	0.784	0	0	0		0.001	0.0011	0
4/7/2017 13:14	0.001	0	0.784	0	0	0		0.001	0.0011	0
4/7/2017 13:15	0.001	0	0.784	0	0	0	43.00448;-73.85239	0.001	0.0011	0
4/7/2017 13:16	0.001	0	0.784	0	0	0		0.001	0.0011	0
4/7/2017 13:17	0.001	0	0.784	0	0	0		0.001	0.0011	0
4/7/2017 13:18	0.001	0	0.784	0	0	0		0.001	0.0011	0
4/7/2017 13:19	0.001	0	0.784	0	0	0		0.001	0.0011	0
4/7/2017 13:20	0.001	0	0.784	0	0	0	43.00448;-73.85242	0.001	0.0011	0
4/7/2017 13:21	0.001	0	0.784	0	0	0		0.001	0.001	0
4/7/2017 13:22	0.001	0	0.784	0	0	0		0.001	0.001	0
4/7/2017 13:23	0.001	0	0.784	0	0	0		0.001	0.001	0
4/7/2017 13:24	0.001	0	0.784	0	0	0		0.001	0.001	0
4/7/2017 13:25	0.001	0	0.784	0	0	0	43.00448;-73.85248	0.001	0.001	0
4/7/2017 13:26	0.001	0	0.784	0	0	0		0.001	0.001	0
4/7/2017 13:27	0.001	0	0.784	0	0	0		0.001	0.001	0

4/7/2017 13:28	0.001	0	0.784	0	0	0		0.001	0.001	0
4/7/2017 13:29	0.001	0	0.784	0	0	0		0.001	0.001	0
4/7/2017 13:30	0.001	0	0.784	0	0	0	43.00444;-73.8525	0.001	0.001	0
4/7/2017 13:31	0.001	0	0.784	0	0	0		0.001	0.001	0
4/7/2017 13:32	0.001	0	0.784	0	0	0		0.001	0.001	0
4/7/2017 13:33	0.001	0	0.784	0	0	0		0.001	0.001	0
4/7/2017 13:34	0.001	0	0.784	0	0	0		0.001	0.001	0
4/7/2017 13:35	0.001	0	0.784	0	0	0	43.00444;-73.85246	0.001	0.001	0
4/7/2017 13:36	0.001	0	0.784	0	0	0		0.001	0.001	0
4/7/2017 13:37	0.001	0	0.784	0	0	0		0.001	0.001	0
4/7/2017 13:38	0.001	0	0.784	0	0	0		0.001	0.001	0
4/7/2017 13:39	0.001	0	0.784	0	0	0		0.001	0.001	0
4/7/2017 13:40	0.001	0	0.784	0	0	0	43.00438;-73.85248	0.001	0.001	0
4/7/2017 13:41	0.001	0	0.784	0	0	0		0.001	0.001	0
4/7/2017 13:42	0.001	0	0.784	0	0	0		0.001	0.001	0
4/7/2017 13:43	0.001	0	0.784	0	0	0		0.001	0.001	0
4/7/2017 13:44	0.001	0	0.784	0	0	0		0.001	0.001	0
4/7/2017 13:45	0.001	0	0.784	0	0	0	43.00441;-73.85248	0.001	0.001	0
4/7/2017 13:46	0.001	0	0.784	0	0	0		0.001	0.001	0
4/7/2017 13:47	0.001	0	0.784	0	0	0		0.001	0.001	0
4/7/2017 13:48	0.001	0	0.784	0	0	0		0.001	0.001	0
4/7/2017 13:49	0.002	0	0.784	0	0	0		0.0012	0.0011	0
4/7/2017 13:50	0.001	0	0.784	0	0	0		0.0012	0.0011	0
4/7/2017 13:50							43.00438;-73.8525			
4/7/2017 13:51	0.001	0	0.784	0	0	0		0.0012	0.0011	0
4/7/2017 13:52	0.001	0	0.784	0	0	0		0.0012	0.0011	0
4/7/2017 13:53	0.001	0	0.784	0	0	0		0.0012	0.0011	0
4/7/2017 13:54	0.001	0	0.784	0	0	0		0.001	0.0011	0
4/7/2017 13:55	0.001	0	0.784	0	0	0	43.00441;-73.8525	0.001	0.0011	0
4/7/2017 13:56	0.001	0	0.784	0	0	0		0.001	0.0011	0
4/7/2017 13:57	0.001	0	0.784	0	0	0		0.001	0.0011	0
4/7/2017 13:58	0.001	0	0.784	0	0	0		0.001	0.0011	0
4/7/2017 13:59	0.001	0	0.784	0	0	0		0.001	0.0011	0
4/7/2017 14:00	0.001	0	0.784	0	0	0	43.00439;-73.85252	0.001	0.0011	0
4/7/2017 14:01	0.001	0	0.784	0	0	0		0.001	0.0011	0
4/7/2017 14:02	0.003	0	0.784	0	0	0		0.0014	0.0012	0
4/7/2017 14:03	0.003	0	0.784	0	0	0		0.0018	0.0013	0
4/7/2017 14:04	0.001	0	0.784	0	0	0		0.0018	0.0013	0
4/7/2017 14:05	0.001	0	0.784	0	0	0	43.0044;-73.8525	0.0018	0.0013	0
4/7/2017 14:06	0.001	0	0.784	0	0	0		0.0018	0.0013	0
4/7/2017 14:07	0.002	0	0.784	0	0	0		0.0016	0.0013	0
4/7/2017 14:08	0.005	0	0.784	0	0	0		0.002	0.0016	0
4/7/2017 14:09	0.01	0	0.784	0	0	0		0.0038	0.0022	0
4/7/2017 14:10	0.01	0	0.784	0	0	0	43.00443;-73.85244	0.0056	0.0028	0
4/7/2017 14:11	0.014	0	0.784	0	0	0		0.0082	0.0037	0
4/7/2017 14:12	0.004	0	0.784	0	0	0		0.0086	0.0039	0
4/7/2017 14:13	0.007	0	0.784	0	0	0		0.009	0.0043	0
4/7/2017 14:14	0.005	0	0.784	0	0	0		0.008	0.0045	0
4/7/2017 14:15	0.002	0	0.784	0	0	0	43.00443;-73.85248	0.0064	0.0046	0
4/7/2017 14:16	0.001	0	0.784	0	0	0		0.0038	0.0046	0
4/7/2017 14:17	0.001	0	0.784	0	0	0		0.0032	0.0045	0
4/7/2017 14:18	0.001	0	0.784	0	0	0		0.002	0.0043	0
4/7/2017 14:19	0.001	0	0.784	0	0	0		0.0012	0.0043	0
4/7/2017 14:20	0.001	0	0.784	0	0	0	43.00443;-73.85246	0.001	0.0043	0
4/7/2017 14:21	0.001	0	0.784	0	0	0		0.001	0.0043	0
4/7/2017 14:22	0.001	0	0.784	0	0	0		0.001	0.0043	0
4/7/2017 14:23	0.002	0	0.784	0	0	0		0.0012	0.0041	0
4/7/2017 14:24	0.008	0	0.784	0	0	0		0.0026	0.0039	0
4/7/2017 14:25	0.009	0	0.784	0	0	0	43.00446;-73.8525	0.0042	0.0039	0
4/7/2017 14:26	0.003	0	0.784	0	0	0		0.0046	0.0031	0
4/7/2017 14:27	0.003	0	0.784	0	0	0		0.005	0.0031	0
4/7/2017 14:28	0.002	0	0.784	0	0	0		0.005	0.0027	0
4/7/2017 14:29	0.001	0	0.784	0	0	0		0.0036	0.0025	0
4/7/2017 14:30	0.001	0	0.784	0	0	0	43.00441;-73.8525	0.002	0.0024	0
4/7/2017 14:31	0.002	0	0.784	0	0	0		0.0018	0.0025	0
4/7/2017 14:32	0.001	0	0.784	0	0	0		0.0014	0.0025	0
4/7/2017 14:33	0.001	0	0.784	0	0	0		0.0012	0.0025	0
4/7/2017 14:34	0.003	0	0.784	0	0	0		0.0016	0.0026	0
4/7/2017 14:35	0.026	0	0.784	0	0	0	43.00439;-73.85246	0.0066	0.0043	0
4/7/2017 14:36	0.014	0	0.784	0	0	0		0.009	0.0051	0
4/7/2017 14:37	0.002	0	0.784	0	0	0		0.0092	0.0052	0
4/7/2017 14:38	0.002	0	0.784	0	0	0		0.0094	0.0052	0
4/7/2017 14:39	0.002	0	0.784	0	0	0		0.0092	0.0048	0
4/7/2017 14:40	0.001	0	0.784	0	0	0	43.0044;-73.85246	0.0042	0.0043	0
4/7/2017 14:41	0.002	0	0.784	0	0	0		0.0018	0.0042	0
4/7/2017 14:42	0.001	0	0.784	0	0	0		0.0016	0.0041	0
4/7/2017 14:43	0.002	0	0.784	0	0	0		0.0016	0.0041	0
4/7/2017 14:44	0.001	0	0.784	0	0	0		0.0014	0.0041	0
4/7/2017 14:45	0.001	0	0.784	0	0	0	43.0044;-73.85246	0.0014	0.0041	0
4/7/2017 14:46	0.002	0	0.784	0	0	0		0.0014	0.0041	0
4/7/2017 14:47	0.002	0	0.784	0	0	0		0.0016	0.0041	0
4/7/2017 14:48	0.001	0	0.784	0	0	0		0.0014	0.0041	0
4/7/2017 14:49	0.001	0	0.784	0	0	0		0.0014	0.004	0
4/7/2017 14:50	0.001	0	0.784	0	0	0	43.00444;-73.85248	0.0014	0.0023	0
4/7/2017 14:51	0.001	0	0.784	0	0	0		0.0012	0.0015	0
4/7/2017 14:52	0.001	0	0.784	0	0	0		0.001	0.0014	0
4/7/2017 14:53	0.001	0	0.784	0	0	0		0.001	0.0013	0
4/7/2017 14:54	0.001	0	0.784	0	0	0		0.001	0.0013	0
4/7/2017 14:55	0.001	0	0.784	0	0	0	43.00444;-73.85246	0.001	0.0013	0
4/7/2017 14:56	0.001	0	0.784	0	0	0		0.001	0.0012	0
4/7/2017 14:57	0.001	0	0.784	0	0	0		0.001	0.0012	0
4/7/2017 14:58	0.001	0	0.784	0	0	0		0.001	0.0011	0
4/7/2017 14:59	0.001	0	0.784	0	0	0		0.001	0.0011	0
4/7/2017 15:00	0.001	0	0.784	0	0	0	43.00446;-73.85248	0.001	0.0011	0
4/7/2017 15:01	0.001	0	0.784	0	0	0		0.001	0.0011	0
4/7/2017 15:02	0.001	0	0.784	0	0	0		0.001	0.001	0
4/7/2017 15:03	0.001	0	0.784	0	0	0		0.001	0.001	0
4/7/2017 15:04	0.001	0	0.784	0	0	0		0.001	0.001	0
4/7/2017 15:05	0.001	0	0.784	0	0	0	43.00448;-73.85244	0.001	0.001	0
4/7/2017 15:06	0.001	0	0.784	0	0	0		0.001	0.001	0
4/7/2017 15:07	0.001	0	0.784	0	0	0		0.001	0.001	0
4/7/2017 15:08	0.001	0	0.784	0	0	0		0.001	0.001	0
4/7/2017 15:09	0.001	0	0.784	0	0	0		0.001	0.001	0
4/10/2017 6:53	0.017							0.017	0.017	
4/10/2017 6:54	0.011							0.014	0.014	
4/10/2017 6:55	0.009							0.0123	0.0123	
4/10/2017 6:56	0.007							0.011	0.011	
4/10/2017 6:57	0.007							0.0102	0.0102	
4/10/2017 6:58	0.006							0.008	0.0095	
4/10/2017 6:59	0.006							0.007	0.009	
4/10/2017 7:00	0.005							0.0062	0.0085	
4/10/2017 7:01	0.005							0.0058	0.0081	
4/10/2017 7:02	0.005							0.0054	0.0078	
4/10/2017 7:03	0.005							0.0052	0.0075	
4/10/2017 7:04	0.004							0.0048	0.0073	
4/10/2017 7:05	0.004							0.0046	0.007	
4/10/2017 7:06	0.004							0.0044	0.0068	
4/10/2017 7:07	0.004							0.0042	0.0066	
4/10/2017 7:08	0.004							0.004	0.0057	
4/10/2017 7:09	0.003							0.0038	0.0052	
4/10/2017 7:10	0.003							0.0036	0.0048	
4/10/2017 7:11	0.003							0.0034	0.0045	
4/10/2017 7:12	0.003							0.0032	0.0043	
4/10/2017 7:13	0.003							0.003	0.0041	
4/10/2017 7:14	0.019							0.0062	0.0049	
4/10/2017 7:15	0.02							0.0096	0.0059	
4/10/2017 7:15							43.00439;-73.85244			
4/10/2017 7:18	0.002							0.0137	0.0058	

4/10/2017 7:19	0.019							0.0137	0.007	
4/10/2017 7:20	0.023	0	0	0	0	0		0.0147	0.0085	0
4/10/2017 7:20							43.00441;-73.85235			
4/10/2017 7:21	0.036	0	0	0	0	0		0.02	0.0109	0
4/10/2017 7:22	0.033	0	0	0	0	0		0.0226	0.0132	0
4/10/2017 7:23	0.022	0	0	0	0	0		0.0266	0.0145	0
4/10/2017 7:24	0.022	0	0	0	0	0		0.0272	0.016	0
4/10/2017 7:25	0.022	0	0	0	0	0		0.027	0.0175	0
4/10/2017 7:25							43.00441;-73.85237			
4/10/2017 7:26	0.022	0	0	0	0	0		0.0242	0.0189	0
4/10/2017 7:27	0.022	0	0	0	0	0		0.022	0.0204	0
4/10/2017 7:28	0.023	0	0	0	0	0		0.0222	0.0219	0
4/10/2017 7:29	0.022	0	0	0	0	0		0.0222	0.0222	0
4/10/2017 7:30	0.022	0	0	0	0	0		0.0222	0.0223	0
4/10/2017 7:30							43.00444;-73.85239			
4/10/2017 7:31	0.022	0	0	0	0	0		0.0222	0.0223	0
4/10/2017 7:32	0.022	0	0	0	0	0		0.0222	0.0223	0
4/10/2017 7:33	0.022	0.08	0.596	0	0.004	0		0.022	0.0236	0.006
4/10/2017 7:34	0.022	4.592	5.574	0	0.147	0.004		0.022	0.0238	0.3115
4/10/2017 7:35	0.021	3.696	5.96	0	0.341	0.01		0.0218	0.0237	0.5579
4/10/2017 7:35							43.00446;-73.85242			
4/10/2017 7:36	0.021	0.048	5.96	0	0.395	0.012		0.0216	0.0227	0.5611
4/10/2017 7:37	0.021	0	5.96	0	0.403	0.012		0.0214	0.0219	0.5611
4/10/2017 7:38	0.021	0	5.96	0	0.413	0.012		0.0212	0.0218	0.5611
4/10/2017 7:39	0.021	0	5.96	0	0.413	0.012		0.021	0.0217	0.5611
4/10/2017 7:40	0.021	0	5.96	0	0.413	0.012		0.021	0.0217	0.5611
4/10/2017 7:40							43.00443;-73.85242			
4/10/2017 7:41	0.022	0	5.96	0	0.413	0.012		0.0212	0.0217	0.5611
4/10/2017 7:42	0.021	0	5.96	0	0.413	0.012		0.0212	0.0216	0.5611
4/10/2017 7:43	0.021	0	5.96	0	0.413	0.012		0.0212	0.0215	0.5611
4/10/2017 7:44	0.021	0	5.96	0	0.413	0.012		0.0212	0.0214	0.5611
4/10/2017 7:45	0.022	0	5.96	0	0.413	0.012		0.0214	0.0214	0.5611
4/10/2017 7:45							43.00445;-73.85237			
4/10/2017 7:46	0.021	0	5.96	0	0.413	0.012		0.0212	0.0213	0.5611
4/10/2017 7:47	0.022	0	5.96	0	0.413	0.012		0.0214	0.0213	0.5611
4/10/2017 7:48	0.021	0	5.96	0	0.408	0.012		0.0214	0.0213	0.5557
4/10/2017 7:49	0.021	0	5.96	0	0.265	0.012		0.0214	0.0212	0.2496
4/10/2017 7:50	0.022	0	5.96	0	0.071	0.012		0.0214	0.0213	0.0032
4/10/2017 7:50							43.00443;-73.85237			
4/10/2017 7:51	0.022	0	5.96	0	0.017	0.012		0.0216	0.0213	0
4/10/2017 7:52	0.021	0	5.96	0	0.01	0.012		0.0214	0.0213	0
4/10/2017 7:53	0.021	0	5.96	0	0	0.012		0.0214	0.0213	0
4/10/2017 7:54	0.022	0	5.96	0	0	0.012		0.0216	0.0214	0
4/10/2017 7:55	0.022	0	5.96	0	0	0.012		0.0216	0.0215	0
4/10/2017 7:55							43.00441;-73.85237			
4/10/2017 7:56	0.021	0	5.96	0	0	0.012		0.0214	0.0214	0
4/10/2017 7:57	0.022	0	5.96	0	0	0.012		0.0216	0.0215	0
4/10/2017 7:58	0.022	0	5.96	0	0	0.012		0.0218	0.0215	0
4/10/2017 7:59	0.023	0	5.96	0	0	0.012		0.022	0.0217	0
4/10/2017 8:00	0.023	0	5.96	0	0	0.012		0.0222	0.0217	0
4/10/2017 8:00							43.00443;-73.85239			
4/10/2017 8:01	0.023	0	5.96	0	0	0.012		0.0226	0.0219	0
4/10/2017 8:02	0.022	0	5.96	0	0	0.012		0.0226	0.0219	0
4/10/2017 8:03	0.022	0	5.96	0	0	0.012		0.0226	0.0219	0
4/10/2017 8:04	0.024	0	5.96	0	0	0.012		0.0228	0.0221	0
4/10/2017 8:05	0.023	0	5.96	0	0	0.012		0.0228	0.0222	0
4/10/2017 8:05							43.00444;-73.85237			
4/10/2017 8:06	0.024	0	5.96	0	0	0.012		0.023	0.0223	0
4/10/2017 8:07	0.022	0	5.96	0	0	0.012		0.023	0.0224	0
4/10/2017 8:08	0.022	0	5.96	0	0	0.012		0.023	0.0225	0
4/10/2017 8:09	0.022	0	5.96	0	0	0.012		0.0226	0.0225	0
4/10/2017 8:10	0.022	0	5.96	0	0	0.012		0.0224	0.0225	0
4/10/2017 8:10							43.00445;-73.85235			
4/10/2017 8:11	0.022	0	5.96	0	0	0.012		0.022	0.0225	0
4/10/2017 8:12	0.022	0	5.96	0	0	0.012		0.022	0.0225	0
4/10/2017 8:13	0.022	0	5.96	0	0	0.012		0.022	0.0225	0
4/10/2017 8:14	0.022	0	5.96	0	0	0.012		0.022	0.0225	0
4/10/2017 8:15	0.022	0	5.96	0	0	0.012		0.022	0.0224	0
4/10/2017 8:15							43.00445;-73.85231			
4/10/2017 8:16	0.023	0	5.96	0	0	0.012		0.0222	0.0224	0
4/10/2017 8:17	0.022	0	5.96	0	0	0.012		0.0222	0.0224	0
4/10/2017 8:18	0.021	0	5.96	0	0	0.012		0.022	0.0223	0
4/10/2017 8:19	0.022	0	5.96	0	0	0.012		0.022	0.0222	0
4/10/2017 8:20	0.038	0	5.96	0	0	0.012		0.0252	0.0232	0
4/10/2017 8:20							43.00447;-73.85237			
4/10/2017 8:21	0.059	0	5.96	0	0	0.012		0.0324	0.0255	0
4/10/2017 8:22	0.036	0	5.96	0	0	0.012		0.0352	0.0265	0
4/10/2017 8:23	0.031	0	5.96	0	0	0.012		0.0372	0.0271	0
4/10/2017 8:24	0.032	0	5.96	0	0	0.012		0.0392	0.0277	0
4/10/2017 8:25	0.032	0	5.96	0	0	0.012		0.038	0.0284	0
4/10/2017 8:25							43.00444;-73.85242			
4/10/2017 8:26	0.027	0	5.96	0	0	0.012		0.0316	0.0287	0
4/10/2017 8:27	0.023	0	5.96	0	0	0.012		0.029	0.0288	0
4/10/2017 8:28	0.022	0	5.96	0	0	0.012		0.0272	0.0288	0
4/10/2017 8:29	0.021	0	5.96	0	0	0.012		0.025	0.0287	0
4/10/2017 8:30	0.021	0	5.96	0	0	0.012		0.0228	0.0287	0
4/10/2017 8:30							43.00439;-73.85244			
4/10/2017 8:31	0.022	0	5.96	0	0	0.012		0.0218	0.0286	0
4/10/2017 8:32	0.03	0	5.96	0	0	0.012		0.0232	0.0291	0
4/10/2017 8:33	0.022	0	5.96	0	0	0.012		0.0232	0.0292	0
4/10/2017 8:34	0.021	0	5.96	0	0	0.012		0.0232	0.0291	0
4/10/2017 8:35	0.02	0	5.96	0	0	0.012		0.023	0.0279	0
4/10/2017 8:35							43.00439;-73.85244			
4/10/2017 8:36	0.019	0	5.96	0	0	0.012		0.0224	0.0253	0
4/10/2017 8:37	0.019	0	5.96	0	0	0.012		0.0202	0.0241	0
4/10/2017 8:38	0.017	0	5.96	0	0	0.012		0.0192	0.0232	0
4/10/2017 8:39	0.016	0	5.96	0	0	0.012		0.0182	0.0221	0
4/10/2017 8:40	0.018	0	5.96	0	0	0.012		0.0178	0.0212	0
4/10/2017 8:40							43.00446;-73.85233			
4/10/2017 8:41	0.016	0	5.96	0	0	0.012		0.0172	0.0205	0
4/10/2017 8:42	0.017	0	5.96	0	0	0.012		0.0168	0.0201	0
4/10/2017 8:43	0.017	0	5.96	0	0	0.012		0.0168	0.0197	0
4/10/2017 8:44	0.017	0	5.96	0	0	0.012		0.017	0.0195	0
4/10/2017 8:45	0.018	0	5.96	0	0	0.012		0.017	0.0193	0
4/10/2017 8:45							43.00459;-73.85231			
4/10/2017 8:46	0.015	0	5.96	0	0	0.012		0.0168	0.0188	0
4/10/2017 8:47	0.017	0	5.96	0	0	0.012		0.0168	0.0179	0
4/10/2017 8:48	0.015	0	5.96	0	0	0.012		0.0164	0.0175	0
4/10/2017 8:49	0.013	0	5.96	0	0	0.012		0.0156	0.0169	0
4/10/2017 8:50	0.012	0	5.96	0	0	0.012		0.0144	0.0164	0
4/10/2017 8:50							43.00448;-73.85239			
4/10/2017 8:51	0.015	0	5.96	0	0	0.012		0.0144	0.0161	0
4/10/2017 8:52	0.013	0	5.96	0	0	0.012		0.0136	0.0157	0
4/10/2017 8:53	0.012	0	5.96	0	0	0.012		0.013	0.0154	0
4/10/2017 8:54	0.012	0	5.96	0	0	0.012		0.0128	0.0151	0
4/10/2017 8:55	0.011	0	5.96	0	0	0.012		0.0126	0.0147	0
4/10/2017 8:55							43.00448;-73.85233			
4/10/2017 8:56	0.012	0	5.96	0	0	0.012		0.012	0.0144	0
4/10/2017 8:57	0.011	0	5.96	0	0	0.012		0.0116	0.014	0
4/10/2017 8:58	0.012	0	5.96	0	0	0.012		0.0116	0.0137	0
4/10/2017 8:59	0.011	0	5.96	0	0	0.012		0.0114	0.0133	0
4/10/2017 9:00	0.01	0	5.96	0	0	0.012		0.0112	0.0127	0
4/10/2017 9:00							43.00444;-73.85226			
4/10/2017 9:01	0.01	0	5.96	0	0	0.012		0.0108	0.0124	0
4/10/2017 9:02	0.013	0	5.96	0	0	0.012		0.0112	0.0121	0
4/10/2017 9:03	0.033	0	5.96	0	0	0.012		0.0154	0.0133	0
4/10/2017 9:04	0.011	0	5.96	0	0	0.012		0.0154	0.0132	0
4/10/2017 9:05	0.011	0	5.96	0	0	0.012		0.0156	0.0131	0

4/10/2017 9:05						43.00448;-73.85239			
4/10/2017 9:06	0.011	0	5.96	0	0	0.012	0.0158	0.0129	0
4/10/2017 9:07	0.014	0	5.96	0	0	0.012	0.016	0.0129	0
4/10/2017 9:08	0.016	0	5.96	0	0	0.012	0.0126	0.0132	0
4/10/2017 9:09	0.017	0	5.96	0	0	0.012	0.0138	0.0135	0
4/10/2017 9:10	0.014	0	5.96	0	0	0.012	0.0144	0.0137	0
4/10/2017 9:10						43.00448;-73.85246			
4/10/2017 9:11	0.013	0	5.96	0	0	0.012	0.0148	0.0138	0
4/10/2017 9:12	0.01	0	5.96	0	0	0.012	0.014	0.0137	0
4/10/2017 9:13	0.01	0	5.96	0	0	0.012	0.0128	0.0136	0
4/10/2017 9:14	0.01	0	5.96	0	0	0.012	0.0114	0.0135	0
4/10/2017 9:15	0.014	0	5.96	0	0	0.012	0.0114	0.0138	0
4/10/2017 9:15						43.0045;-73.85248			
4/10/2017 9:16	0.018	0	5.96	0	0	0.012	0.0124	0.0143	0
4/10/2017 9:17	0.011	0	5.96	0	0	0.012	0.0126	0.0142	0
4/10/2017 9:18	0.015	0	5.96	0	0	0.012	0.0136	0.013	0
4/10/2017 9:19	0.017	0	5.96	0	0	0.012	0.015	0.0134	0
4/10/2017 9:20	0.011	0	5.96	0	0	0.012	0.0144	0.0134	0
4/10/2017 9:20						43.00448;-73.85246			
4/10/2017 9:21	0.01	0	5.96	0	0	0.012	0.0128	0.0133	0
4/10/2017 9:22	0.011	0	5.96	0	0	0.012	0.0128	0.0131	0
4/10/2017 9:23	0.01	0	5.96	0	0	0.012	0.0118	0.0127	0
4/10/2017 9:24	0.011	0	5.96	0	0	0.012	0.0106	0.0123	0
4/10/2017 9:25	0.015	0	5.96	0	0	0.012	0.0114	0.0124	0
4/10/2017 9:25						43.00449;-73.85246			
4/10/2017 9:26	0.018	0	5.96	0	0	0.012	0.013	0.0127	0
4/10/2017 9:27	0.013	0	5.96	0	0	0.012	0.0134	0.0129	0
4/10/2017 9:28	0.012	0	5.96	0	0	0.012	0.0138	0.0131	0
4/10/2017 9:29	0.016	0	5.96	0	0.005	0.013	0.0148	0.0135	0
4/10/2017 9:30	0.011	0	5.96	0	0.005	0.013	0.014	0.0133	0
4/10/2017 9:30						43.00449;-73.85244			
4/10/2017 9:31	0.018	0	5.96	0	0.005	0.013	0.014	0.0133	0
4/10/2017 9:32	0.013	0	5.96	0	0.005	0.013	0.014	0.0134	0
4/10/2017 9:33	0.01	0	5.96	0	0.005	0.013	0.0136	0.0131	0
4/10/2017 9:34	0.01	0	5.96	0	0.005	0.013	0.0124	0.0126	0
4/10/2017 9:35	0.01	0	5.96	0	0.005	0.013	0.0122	0.0125	0
4/10/2017 9:35						43.00447;-73.85246			
4/10/2017 9:36	0.011	0	5.96	0	0.005	0.013	0.0108	0.0126	0
4/10/2017 9:37	0.014	0	5.96	0	0.006	0.013	0.011	0.0128	0
4/10/2017 9:38	0.018	0	5.96	0	0.006	0.013	0.0126	0.0133	0
4/10/2017 9:39	0.011	0.237	5.96	0	0.006	0.013	0.0128	0.0133	0.0158
4/10/2017 9:40	0.01	0	5.96	0	0.012	0.013	0.0128	0.013	0.0158
4/10/2017 9:40						43.00445;-73.85248			
4/10/2017 9:41	0.01	0	5.96	0	0.012	0.013	0.0126	0.0125	0.0158
4/10/2017 9:42	0.01	0	5.96	0	0.012	0.013	0.0118	0.0123	0.0158
4/10/2017 9:43	0.018	0	5.96	0	0.012	0.013	0.0118	0.0127	0.0158
4/10/2017 9:44	0.02	0	5.96	0	0.007	0.013	0.0136	0.0129	0.0158
4/10/2017 9:45	0.019	0	5.96	0	0.007	0.013	0.0154	0.0135	0.0158
4/10/2017 9:45						43.00443;-73.85242			
4/10/2017 9:46	0.018	0	5.96	0	0.007	0.013	0.017	0.0135	0.0158
4/10/2017 9:47	0.018	0	5.96	0	0.007	0.013	0.0186	0.0138	0.0158
4/10/2017 9:48	0.016	0	5.96	0	0.007	0.013	0.0182	0.0142	0.0158
4/10/2017 9:49	0.017	0	5.96	0	0.006	0.013	0.0176	0.0147	0.0158
4/10/2017 9:50	0.012	0	5.96	0	0.006	0.013	0.0162	0.0148	0.0158
4/10/2017 9:50						43.00444;-73.85244			
4/10/2017 9:51	0.013	0	5.96	0	0.006	0.013	0.0152	0.0149	0.0158
4/10/2017 9:52	0.012	0	5.96	0	0.006	0.013	0.014	0.0148	0.0158
4/10/2017 9:53	0.011	0	5.96	0	0.006	0.013	0.013	0.0143	0.0158
4/10/2017 9:54	0.012	0	5.96	0	0.005	0.013	0.012	0.0144	0
4/10/2017 9:55	0.015	0	5.96	0	0	0.013	0.0126	0.0147	0
4/10/2017 9:55						43.00445;-73.85246			
4/10/2017 9:56	0.011	0	5.96	0	0	0.013	0.0122	0.0148	0
4/10/2017 9:57	0.013	0	5.96	0	0	0.013	0.0124	0.015	0
4/10/2017 9:58	0.013	0	5.96	0	0	0.013	0.0128	0.0147	0
4/10/2017 9:59	0.012	0	5.96	0	0	0.013	0.0128	0.0141	0
4/10/2017 10:00	0.012	0	5.96	0	0	0.013	0.0122	0.0137	0
4/10/2017 10:00						43.00441;-73.85248			
4/10/2017 10:01	0.015	0	5.96	0	0	0.013	0.013	0.0135	0
4/10/2017 10:02	0.018	0	5.96	0	0	0.013	0.014	0.0135	0
4/10/2017 10:03	0.017	0	5.96	0	0	0.013	0.0148	0.0135	0
4/10/2017 10:04	0.014	0	5.96	0	0	0.013	0.0152	0.0133	0
4/10/2017 10:05	0.011	0	5.96	0	0	0.013	0.015	0.0133	0
4/10/2017 10:05						43.00445;-73.8525			
4/10/2017 10:06	0.012	0	5.96	0	0	0.013	0.0144	0.0132	0
4/10/2017 10:07	0.01	0	5.96	0	0	0.013	0.0128	0.0131	0
4/10/2017 10:08	0.01	0	5.96	0	0	0.013	0.0114	0.013	0
4/10/2017 10:09	0.01	0	5.96	0	0	0.013	0.0106	0.0129	0
4/10/2017 10:10	0.01	0	5.96	0	0	0.013	0.0104	0.0125	0
4/10/2017 10:10						43.00441;-73.85244			
4/10/2017 10:11	0.01	0	5.96	0	0	0.013	0.01	0.0125	0
4/10/2017 10:12	0.01	0	5.96	0	0	0.013	0.01	0.0123	0
4/10/2017 10:13	0.011	0	5.96	0	0	0.013	0.0102	0.0121	0
4/10/2017 10:14	0.01	0	5.96	0	0	0.013	0.0102	0.012	0
4/10/2017 10:15	0.012	0	5.96	0	0	0.013	43.00446;-73.85248	0.0106	0.012	0
4/10/2017 10:16	0.015	0	5.96	0	0	0.013	0.0116	0.012	0
4/10/2017 10:17	0.019	0	5.96	0	0	0.013	0.0134	0.0121	0
4/10/2017 10:18	0.015	0	5.96	0	0	0.013	0.0142	0.0119	0
4/10/2017 10:19	0.011	0	5.96	0	0	0.013	0.0144	0.0117	0
4/10/2017 10:20	0.015	0	5.96	0	0	0.013	0.015	0.012	0
4/10/2017 10:20						43.00443;-73.85242			
4/10/2017 10:21	0.013	0	5.96	0	0	0.013	0.0146	0.0121	0
4/10/2017 10:22	0.011	0	5.96	0	0	0.013	0.013	0.0121	0
4/10/2017 10:23	0.018	0	5.96	0	0	0.013	0.0136	0.0127	0
4/10/2017 10:24	0.018	0	5.96	0	0	0.013	0.015	0.0132	0
4/10/2017 10:25	0.015	0	5.96	0	0	0.013	0.015	0.0135	0
4/10/2017 10:25						43.00448;-73.85248			
4/10/2017 10:26	0.017	0	5.96	0	0	0.013	0.0158	0.014	0
4/10/2017 10:27	0.015	0	5.96	0	0	0.013	0.0166	0.0143	0
4/10/2017 10:28	0.013	0	5.96	0	0	0.013	0.0156	0.0145	0
4/10/2017 10:29	0.012	0	5.96	0	0	0.013	0.0144	0.0146	0
4/10/2017 10:30	0.013	0	5.96	0	0	0.013	0.014	0.0147	0
4/10/2017 10:30						43.00447;-73.85248			
4/10/2017 10:31	0.01	0	5.96	0	0	0.013	0.0126	0.0143	0
4/10/2017 10:32	0.011	0	5.96	0	0	0.013	0.0118	0.0138	0
4/10/2017 10:33	0.01	0	5.96	0	0	0.013	0.0112	0.0135	0
4/10/2017 10:34	0.011	0	5.96	0	0	0.013	0.011	0.0135	0
4/10/2017 10:35	0.009	0	5.96	0	0	0.013	0.0102	0.0131	0
4/10/2017 10:35						43.00447;-73.85246			
4/10/2017 10:36	0.009	0	5.96	0	0	0.013	0.01	0.0128	0
4/10/2017 10:37	0.01	0	5.96	0	0	0.013	0.0098	0.0127	0
4/10/2017 10:38	0.009	0	5.96	0	0	0.013	0.0096	0.0121	0
4/10/2017 10:39	0.009	0	5.96	0	0	0.013	0.0092	0.0115	0
4/10/2017 10:40	0.009	0	5.96	0	0	0.013	0.0092	0.0111	0
4/10/2017 10:40						43.00445;-73.85248			
4/10/2017 10:41	0.009	0	5.96	0	0	0.013	0.0092	0.0106	0
4/10/2017 10:42	0.009	0	5.96	0	0	0.013	0.009	0.0102	0
4/10/2017 10:43	0.015	0	5.96	0	0	0.013	0.0102	0.0103	0
4/10/2017 10:44	0.017	0	5.96	0	0	0.013	0.0118	0.0107	0
4/10/2017 10:45	0.011	0	5.96	0	0	0.013	0.0122	0.0105	0
4/10/2017 10:45						43.00443;-73.85248			
4/10/2017 10:46	0.01	0	5.96	0	0	0.013	0.0124	0.0105	0
4/10/2017 10:47	0.01	0	5.96	0	0	0.013	0.0126	0.0105	0
4/10/2017 10:48	0.012	0	5.96	0	0	0.013	0.012	0.0106	0
4/10/2017 10:49	0.012	0	5.96	0	0	0.013	0.011	0.0107	0
4/10/2017 10:50	0.017	0	5.96	0	0	0.013	0.0122	0.0112	0
4/10/2017 10:50						43.00445;-73.8525			
4/10/2017 10:51	0.015	0	5.96	0	0	0.013	0.0132	0.0116	0
4/10/2017 10:52	0.013	0	5.96	0	0	0.013	0.0138	0.0118	0

4/10/2017 10:53	0.009	0	5.96	0	0	0.013		0.0132	0.0118	0
4/10/2017 10:54	0.009	0	5.96	0	0	0.013		0.0126	0.0118	0
4/10/2017 10:55	0.009	0	5.96	0	0	0.013		0.011	0.0118	0
4/10/2017 10:55							43.00447;-73.85248			
4/10/2017 10:56	0.012	0	5.96	0	0	0.013		0.0104	0.012	0
4/10/2017 10:57	0.016	0	5.96	0	0	0.013		0.011	0.0125	0
4/10/2017 10:58	0.015	0	5.96	0	0	0.013		0.0122	0.0125	0
4/10/2017 10:59	0.009	0	5.96	0	0	0.013		0.0122	0.0119	0
4/10/2017 11:00	0.009	0	5.96	0	0	0.013		0.0122	0.0118	0
4/10/2017 11:00							43.00446;-73.85246			
4/10/2017 11:01	0.009	0	5.96	0	0	0.013		0.0116	0.0117	0
4/10/2017 11:02	0.009	0	5.96	0	0	0.013		0.0102	0.0117	0
4/10/2017 11:03	0.009	0	5.96	0	0	0.013		0.009	0.0115	0
4/10/2017 11:04	0.009	0	5.96	0	0	0.013		0.009	0.0113	0
4/10/2017 11:05	0.009	0	5.96	0	0	0.013		0.009	0.0107	0
4/10/2017 11:05							43.00446;-73.85246			
4/10/2017 11:06	0.009	0	5.96	0	0	0.013		0.009	0.0103	0
4/10/2017 11:07	0.009	0	5.96	0	0	0.013		0.009	0.0101	0
4/10/2017 11:08	0.009	0	5.96	0	0	0.013		0.009	0.0101	0
4/10/2017 11:09	0.009	0	5.96	0	0	0.013		0.009	0.0101	0
4/10/2017 11:10	0.009	0	5.96	0	0	0.013		0.009	0.0101	0
4/10/2017 11:10							43.00449;-73.85244			
4/10/2017 11:11	0.014	0	5.96	0	0	0.013		0.01	0.0102	0
4/10/2017 11:12	0.014	0	5.96	0	0	0.013		0.011	0.0101	0
4/10/2017 11:13	0.011	0	5.96	0	0	0.013		0.0114	0.0098	0
4/10/2017 11:14	0.009	0	5.96	0	0	0.013		0.0114	0.0098	0
4/10/2017 11:15	0.009	0	5.96	0	0	0.013		0.0114	0.0098	0
4/10/2017 11:15							43.00451;-73.85242			
4/10/2017 11:16	0.008	0	5.96	0	0	0.013		0.0102	0.0097	0
4/10/2017 11:17	0.008	0	5.96	0	0	0.013		0.009	0.0097	0
4/10/2017 11:18	0.008	0	5.96	0	0	0.013		0.0084	0.0096	0
4/10/2017 11:19	0.008	0	5.96	0	0	0.013		0.0082	0.0095	0
4/10/2017 11:20	0.008	0	5.96	0	0	0.013		0.008	0.0095	0
4/10/2017 11:20							43.00447;-73.85244			
4/10/2017 11:21	0.008	0	5.96	0	0	0.013		0.008	0.0094	0
4/10/2017 11:22	0.008	0	5.96	0	0	0.013		0.008	0.0093	0
4/10/2017 11:23	0.008	0	5.96	0	0	0.013		0.008	0.0093	0
4/10/2017 11:24	0.008	0	5.96	0	0	0.013		0.008	0.0092	0
4/10/2017 11:25	0.008	0	5.96	0	0	0.013		0.008	0.0091	0
4/10/2017 11:25							43.0044;-73.85246			
4/10/2017 11:26	0.008	0	5.96	0	0	0.013		0.008	0.0087	0
4/10/2017 11:27	0.009	0	5.96	0	0	0.013		0.0082	0.0084	0
4/10/2017 11:28	0.009	0	5.96	0	0	0.013		0.0084	0.0083	0
4/10/2017 11:29	0.008	0	5.96	0	0	0.013		0.0084	0.0082	0
4/10/2017 11:30	0.008	0	5.96	0	0	0.013		0.0084	0.0081	0
4/10/2017 11:30							43.00448;-73.85244			
4/10/2017 11:31	0.021	0	5.96	0	0	0.013		0.011	0.009	0
4/10/2017 11:32	0.014	0	5.96	0	0	0.013		0.012	0.0094	0
4/10/2017 11:33	0.013	0	5.96	0	0	0.013		0.0128	0.0097	0
4/10/2017 11:34	0.008	0	5.96	0	0	0.013		0.0128	0.0097	0
4/10/2017 11:35	0.017	0	5.96	0	0	0.013		0.0146	0.0103	0
4/10/2017 11:35							43.00447;-73.85246			
4/10/2017 11:36	0.015	0	5.96	0	0	0.013		0.0134	0.0108	0
4/10/2017 11:37	0.009	0	5.96	0	0	0.013		0.0124	0.0109	0
4/10/2017 11:38	0.008	0	5.96	0	0	0.013		0.0114	0.0109	0
4/10/2017 11:39	0.008	0	5.96	0	0	0.013		0.0114	0.0109	0
4/10/2017 11:40	0.008	0	5.96	0	0	0.013		0.0096	0.0109	0
4/10/2017 11:40							43.00448;-73.85246			
4/10/2017 11:41	0.008	0	5.96	0	0	0.013		0.0082	0.0109	0
4/10/2017 11:42	0.008	0	5.96	0	0	0.013		0.008	0.0108	0
4/10/2017 11:43	0.008	0	5.96	0	0	0.013		0.008	0.0107	0
4/10/2017 11:44	0.008	0	5.96	0	0	0.013		0.008	0.0107	0
4/10/2017 11:45	0.008	0	5.96	0	0	0.013		0.008	0.0107	0
4/10/2017 11:45							43.00447;-73.85242			
4/10/2017 11:46	0.008	0	5.96	0	0	0.013		0.008	0.0099	0
4/10/2017 11:47	0.008	0	5.96	0	0	0.013		0.008	0.0095	0
4/10/2017 11:48	0.008	0	5.96	0	0	0.013		0.008	0.0091	0
4/10/2017 11:49	0.008	0	5.96	0	0	0.013		0.008	0.0091	0
4/10/2017 11:50	0.008	0	5.96	0	0	0.013		0.008	0.0085	0
4/10/2017 11:50							43.00449;-73.85242			
4/10/2017 11:51	0.008	0	5.96	0	0	0.013		0.008	0.0081	0
4/10/2017 11:52	0.009	0	5.96	0	0	0.013		0.0082	0.0081	0
4/10/2017 11:53	0.008	0	5.96	0	0	0.013		0.0082	0.0081	0
4/10/2017 11:54	0.008	0	5.96	0	0	0.013		0.0082	0.0081	0
4/10/2017 11:55	0.008	0	5.96	0	0	0.013		0.0082	0.0081	0
4/10/2017 11:55							43.00449;-73.85239			
4/10/2017 11:56	0.008	0	5.96	0	0	0.013		0.0082	0.0081	0
4/10/2017 11:57	0.008	0	5.96	0	0	0.013		0.008	0.0081	0
4/10/2017 11:58	0.008	0	5.96	0	0	0.013		0.008	0.0081	0
4/10/2017 11:59	0.008	0	5.96	0	0	0.013		0.008	0.0081	0
4/10/2017 12:00	0.008	0	5.96	0	0	0.013		0.008	0.0081	0
4/10/2017 12:00							43.00445;-73.85237			
4/10/2017 12:01	0.008	0	5.96	0	0	0.013		0.008	0.0081	0
4/10/2017 12:02	0.012	0	5.96	0	0	0.013		0.0088	0.0083	0
4/10/2017 12:03	0.008	0	5.96	0	0	0.013		0.0088	0.0083	0
4/10/2017 12:04	0.008	0	5.96	0	0	0.013		0.0088	0.0083	0
4/10/2017 12:05	0.012	0	5.96	0	0	0.013		0.0096	0.0086	0
4/10/2017 12:05							43.00446;-73.85237			
4/10/2017 12:06	0.011	0	5.96	0	0	0.013		0.0102	0.0088	0
4/10/2017 12:07	0.011	0	5.96	0	0	0.013		0.01	0.0089	0
4/10/2017 12:08	0.012	0	5.96	0	0	0.013		0.0108	0.0092	0
4/10/2017 12:09	0.008	0	5.96	0	0	0.013		0.0108	0.0092	0
4/10/2017 12:10	0.018	0	5.96	0	0	0.013		0.012	0.0099	0
4/10/2017 12:10							43.00445;-73.85239			
4/10/2017 12:11	0.012	0	5.96	0	0	0.013		0.0122	0.0101	0
4/10/2017 12:12	0.01	0	5.96	0	0	0.013		0.012	0.0103	0
4/10/2017 12:13	0.02	0	5.96	0	0	0.013		0.0136	0.0111	0
4/10/2017 12:14	0.016	0	5.96	0	0	0.013		0.0152	0.0116	0
4/10/2017 12:15	0.008	0	5.96	0	0	0.013		0.0132	0.0116	0
4/10/2017 12:15							43.00449;-73.85244			
4/10/2017 12:16	0.01	0	5.96	0	0	0.013		0.0128	0.0117	0
4/10/2017 12:17	0.01	0	5.96	0	0	0.013		0.0128	0.0116	0
4/10/2017 12:18	0.01	0	5.96	0	0	0.013		0.0108	0.0117	0
4/10/2017 12:19	0.008	0	5.96	0	0	0.013		0.0092	0.0117	0
4/10/2017 12:20	0.014	0	5.96	0	0	0.013		0.0104	0.0119	0
4/10/2017 12:20							43.00448;-73.85242			
4/10/2017 12:21	0.01	0	5.96	0	0	0.013		0.0104	0.0118	0
4/10/2017 12:22	0.008	0	5.96	0	0	0.013		0.01	0.0116	0
4/10/2017 12:23	0.008	0	5.96	0	0	0.013		0.0096	0.0113	0
4/10/2017 12:24	0.008	0	5.96	0	0	0.013		0.0096	0.0113	0
4/10/2017 12:25	0.008	0	5.96	0	0	0.013		0.0084	0.0107	0
4/10/2017 12:25							43.00446;-73.85239			
4/10/2017 12:26	0.008	0	5.96	0	0	0.013		0.008	0.0104	0
4/10/2017 12:27	0.008	0	5.96	0	0	0.013		0.008	0.0103	0
4/10/2017 12:28	0.008	0	5.96	0	0	0.013		0.008	0.0095	0
4/10/2017 12:29	0.008	0	5.96	0	0	0.013		0.008	0.0089	0
4/10/2017 12:30	0.009	0	5.96	0	0	0.013		0.0082	0.009	0
4/10/2017 12:30							43.00446;-73.85239			
4/10/2017 12:31	0.009	0	5.96	0	0	0.013		0.0084	0.0089	0
4/10/2017 12:32	0.008	0	5.96	0	0	0.013		0.0084	0.0088	0
4/10/2017 12:33	0.007	0	5.96	0	0	0.013		0.0082	0.0086	0
4/10/2017 12:34	0.008	0	5.96	0	0	0.013		0.0082	0.0086	0
4/10/2017 12:35	0.008	0	5.96	0	0	0.013		0.008	0.0082	0
4/10/2017 12:35							43.00446;-73.85239			
4/10/2017 12:36	0.008	0	5.96	0	0	0.013		0.0078	0.0081	0
4/10/2017 12:37	0.008	0	5.96	0	0	0.013		0.0078	0.0081	0
4/10/2017 12:38	0.01	0	5.96	0	0	0.013		0.0084	0.0082	0
4/10/2017 12:39	0.011	0	5.96	0	0	0.013		0.009	0.0084	0

4/10/2017 12:40	0.009	0	5.96	0	0	0.013		0.0092	0.0085	0
4/10/2017 12:40							43.00446;-73.85239			
4/10/2017 12:41	0.008	0	5.96	0	0	0.013		0.0092	0.0085	0
4/10/2017 12:42	0.008	0	5.96	0	0	0.013		0.0092	0.0085	0
4/10/2017 12:43	0.008	0	5.96	0	0	0.013		0.0088	0.0085	0
4/10/2017 12:44	0.008	0	5.96	0	0	0.013		0.0082	0.0085	0
4/10/2017 12:45	0.019	0	5.96	0	0	0.013		0.0102	0.0091	0
4/10/2017 12:45							43.00446;-73.85246			
4/10/2017 12:46	0.014	0	5.96	0	0	0.013		0.0114	0.0095	0
4/10/2017 12:47	0.008	0	5.96	0	0	0.013		0.0114	0.0095	0
4/10/2017 12:48	0.008	0	5.96	0	0	0.013		0.0114	0.0095	0
4/10/2017 12:49	0.007	0	5.96	0	0.002	0.013		0.0112	0.0095	0
4/10/2017 12:50	0.008	0	5.96	0	0.009	0.013		0.009	0.0095	0
4/10/2017 12:50							43.00448;-73.85246			
4/10/2017 12:51	0.008	0	5.96	0	0.009	0.013		0.0078	0.0095	0
4/10/2017 12:52	0.008	0	5.96	0	0.009	0.013		0.0078	0.0095	0
4/10/2017 12:53	0.008	0	5.96	0	0.01	0.013		0.0078	0.0093	0
4/10/2017 12:54	0.008	0	5.96	0	0.01	0.013		0.008	0.0091	0
4/10/2017 12:55	0.017	0	5.96	0	0.01	0.013		0.0098	0.0097	0
4/10/2017 12:55							43.0045;-73.85244			
4/10/2017 12:56	0.008	0	5.96	0	0.01	0.013		0.0098	0.0097	0
4/10/2017 12:57	0.008	0	5.96	0	0.01	0.013		0.0098	0.0097	0
4/10/2017 12:58	0.007	0	5.96	0	0.01	0.013		0.0096	0.0096	0
4/10/2017 12:59	0.008	0	5.96	0	0.01	0.013		0.0096	0.0096	0
4/10/2017 13:00	0.008	0	5.96	0	0.01	0.013		0.0078	0.0089	0
4/10/2017 13:00							43.0045;-73.85244			
4/10/2017 13:01	0.008	0	5.96	0	0.01	0.013		0.0078	0.0085	0
4/10/2017 13:02	0.008	0	5.96	0	0.01	0.013		0.0078	0.0085	0
4/10/2017 13:03	0.007	0	5.96	0	0.01	0.013		0.0078	0.0084	0
4/10/2017 13:04	0.008	0	5.96	0	0.008	0.013		0.0078	0.0085	0
4/10/2017 13:05	0.007	0	5.96	0	0.001	0.013		0.0076	0.0084	0
4/10/2017 13:05							43.00448;-73.85246			
4/10/2017 13:06	0.008	0	5.96	0	0.001	0.013		0.0076	0.0084	0
4/10/2017 13:07	0.01	0	5.96	0	0.001	0.013		0.008	0.0085	0
4/10/2017 13:08	0.009	0	5.96	0	0	0.013		0.0084	0.0086	0
4/10/2017 13:09	0.007	0	5.96	0	0	0.013		0.0082	0.0085	0
4/10/2017 13:10	0.007	0	5.96	0	0	0.013		0.0082	0.0079	0
4/10/2017 13:10							43.00448;-73.85248			
4/10/2017 13:11	0.007	0	5.96	0	0	0.013		0.008	0.0078	0
4/10/2017 13:12	0.007	0	5.96	0	0	0.013		0.0074	0.0077	0
4/10/2017 13:13	0.007	0	5.96	0	0	0.013		0.007	0.0077	0
4/10/2017 13:14	0.007	0	5.96	0	0	0.013		0.007	0.0077	0
4/10/2017 13:15	0.007	0	5.96	0	0	0.013		0.007	0.0076	0
4/10/2017 13:15							43.00448;-73.85248			
4/10/2017 13:16	0.007	0	5.96	0	0	0.013		0.007	0.0075	0
4/10/2017 13:17	0.007	0	5.96	0	0	0.013		0.007	0.0075	0
4/10/2017 13:18	0.007	0	5.96	0	0	0.013		0.007	0.0075	0
4/10/2017 13:19	0.007	0	5.96	0	0	0.013		0.007	0.0074	0
4/10/2017 13:20	0.007	0	5.96	0	0	0.013		0.007	0.0074	0
4/10/2017 13:20							43.00445;-73.8525			
4/10/2017 13:21	0.007	0	5.96	0	0	0.013		0.007	0.0073	0
4/10/2017 13:22	0.007	0	5.96	0	0	0.013		0.007	0.0071	0
4/10/2017 13:23	0.007	0	5.96	0	0	0.013		0.007	0.007	0
4/10/2017 13:24	0.008	0	5.96	0	0	0.013		0.0072	0.0071	0
4/10/2017 13:25	0.007	0	5.96	0	0	0.013		0.0072	0.0071	0
4/10/2017 13:25							43.00444;-73.85248			
4/10/2017 13:26	0.007	0	5.96	0	0	0.013		0.0072	0.0071	0
4/10/2017 13:27	0.007	0	5.96	0	0	0.013		0.0072	0.0071	0
4/10/2017 13:28	0.007	0	5.96	0	0	0.013		0.0072	0.0071	0
4/10/2017 13:29	0.007	0	5.96	0	0	0.013		0.007	0.0071	0
4/10/2017 13:30	0.007	0	5.96	0	0	0.013		0.007	0.0071	0
4/10/2017 13:30							43.00443;-73.85248			
4/10/2017 13:31	0.007	0	5.96	0	0	0.013		0.007	0.0071	0
4/10/2017 13:32	0.007	0	5.96	0	0	0.013		0.007	0.0071	0
4/10/2017 13:33	0.008	0	5.96	0	0	0.013		0.0072	0.0071	0
4/10/2017 13:34	0.008	0	5.96	0	0	0.013		0.0074	0.0072	0
4/10/2017 13:35	0.008	0	5.96	0	0	0.013		0.0076	0.0073	0
4/10/2017 13:35							43.00437;-73.85248			
4/10/2017 13:36	0.008	0	5.96	0	0	0.013		0.0078	0.0073	0
4/10/2017 13:37	0.008	0	5.96	0	0	0.013		0.008	0.0074	0
4/10/2017 13:38	0.008	0	5.96	0	0	0.013		0.008	0.0075	0
4/10/2017 13:39	0.008	0	5.96	0	0	0.013		0.008	0.0075	0
4/10/2017 13:40	0.008	0	5.96	0	0	0.013		0.008	0.0075	0
4/10/2017 13:40							43.00436;-73.85252			
4/10/2017 13:41	0.008	0	5.96	0	0	0.013		0.008	0.0076	0
4/10/2017 13:42	0.009	0	5.96	0	0	0.013		0.0082	0.0077	0
4/10/2017 13:43	0.008	0	5.96	0	0	0.013		0.0082	0.0078	0
4/10/2017 13:44	0.009	0	5.96	0	0	0.013		0.0084	0.0079	0
4/10/2017 13:45	0.012	0	5.96	0	0	0.013		0.0092	0.0083	0
4/10/2017 13:45							43.00439;-73.8525			
4/10/2017 13:46	0.015	0	5.96	0	0	0.013		0.0106	0.0088	0
4/10/2017 13:47	0.02	0	5.96	0	0	0.013		0.0128	0.0097	0
4/10/2017 13:48	0.01	0	5.96	0	0	0.013		0.0132	0.0098	0
4/10/2017 13:49	0.01	0	5.96	0	0	0.013		0.0134	0.0099	0
4/10/2017 13:50	0.009	0	5.96	0	0	0.013		0.0128	0.01	0
4/10/2017 13:50							43.00439;-73.8525			
4/10/2017 13:51	0.012	0	5.96	0	0	0.013		0.0122	0.0103	0
4/10/2017 13:52	0.017	0	5.96	0	0	0.013		0.0116	0.0109	0
4/10/2017 13:53	0.008	0	5.96	0	0	0.013		0.0112	0.0109	0
4/10/2017 13:54	0.007	0	5.96	0	0	0.013		0.0106	0.0108	0
4/10/2017 13:55	0.013	0	5.96	0	0	0.013		0.0114	0.0111	0
4/10/2017 13:55							43.00437;-73.85248			
4/10/2017 13:56	0.007	0	5.96	0	0	0.013		0.0104	0.0111	0
4/10/2017 13:57	0.007	0	5.96	0	0	0.013		0.0084	0.0109	0
4/10/2017 13:58	0.008	0	5.96	0	0	0.013		0.0084	0.0109	0
4/10/2017 13:59	0.007	0	5.96	0	0	0.013		0.0084	0.0108	0
4/10/2017 14:00	0.007	0	5.96	0	0	0.013		0.0072	0.0105	0
4/10/2017 14:00							43.00436;-73.85237			
4/10/2017 14:01	0.018	0	5.96	0	0	0.013		0.0094	0.0107	0
4/10/2017 14:02	0.011	0	5.96	0	0	0.013		0.0102	0.0101	0
4/10/2017 14:03	0.013	0	5.96	0	0	0.013		0.0112	0.0103	0
4/10/2017 14:04	0.007	0	5.96	0	0	0.013		0.0112	0.0101	0
4/10/2017 14:05	0.007	0	5.96	0	0	0.013		0.0112	0.0099	0
4/10/2017 14:05							43.0045;-73.85252			
4/10/2017 14:06	0.017	0	5.96	0	0	0.013		0.011	0.0103	0
4/10/2017 14:07	0.011	0	5.96	0	0	0.013		0.011	0.0099	0
4/10/2017 14:08	0.007	0	5.96	0	0	0.013		0.0098	0.0098	0
4/10/2017 14:09	0.013	0	5.96	0	0	0.013		0.011	0.0102	0
4/10/2017 14:10	0.038	0	5.96	0	0	0.013		0.0172	0.0119	0
4/10/2017 14:10							43.00438;-73.85246			
4/10/2017 14:11	0.019	0	5.96	0	0	0.013		0.0176	0.0127	0
4/10/2017 14:12	0.013	0	5.96	0	0	0.013		0.018	0.0131	0
4/10/2017 14:13	0.02	0	5.96	0	0	0.013		0.0206	0.0139	0
4/10/2017 14:14	0.012	0	5.96	0	0	0.013		0.0204	0.0142	0
4/10/2017 14:15	0.035	0	5.96	0	0	0.013		0.0198	0.0161	0
4/10/2017 14:15							43.00443;-73.85244			
4/10/2017 14:16	0.029	0	5.96	0	0	0.013		0.0218	0.0168	0
4/10/2017 14:17	0.023	0	5.96	0	0	0.013		0.0238	0.0176	0
4/10/2017 14:18	0.029	0	5.96	0	0	0.013		0.0256	0.0187	0
4/10/2017 14:19	0.021	0	5.96	0	0	0.013		0.0274	0.0196	0
4/10/2017 14:20	0.019	0	5.96	0	0	0.013		0.0242	0.0204	0
4/10/2017 14:20							43.00439;-73.85255			
4/10/2017 14:21	0.013	0	5.96	0	0	0.013		0.021	0.0201	0
4/10/2017 14:22	0.009	0	5.96	0	0	0.013		0.0182	0.02	0
4/10/2017 14:23	0.009	0	5.96	0	0	0.013		0.0142	0.0201	0
4/10/2017 14:24	0.007	0	5.96	0	0	0.013		0.0114	0.0197	0
4/10/2017 14:25	0.007	0	5.96	0	0	0.013		0.009	0.0177	0
4/10/2017 14:25							43.00437;-73.85244			

4/10/2017 14:26	0.016	0	5.96	0	0	0.013		0.0096	0.0175	0
4/10/2017 14:27	0.007	0	5.96	0	0	0.013		0.0092	0.0171	0
4/10/2017 14:28	0.007	0	5.96	0	0	0.013		0.0088	0.0162	0
4/10/2017 14:29	0.008	0	5.96	0	0	0.013		0.009	0.0159	0
4/10/2017 14:30	0.019	0	5.96	0	0	0.013		0.0114	0.0149	0
4/10/2017 14:30							43.00438;-73.85235			
4/10/2017 14:31	0.028	0	5.96	0	0	0.013		0.0138	0.0148	0
4/10/2017 14:32	0.023	0	5.96	0	0	0.013		0.017	0.0148	0
4/10/2017 14:33	0.014	0	5.96	0	0	0.013		0.0184	0.0138	0
4/10/2017 14:34	0.02	0	5.96	0	0	0.013		0.0208	0.0137	0
4/10/2017 14:35	0.025	0	5.96	0	0	0.013		0.022	0.0141	0
4/10/2017 14:35							43.00438;-73.85244			
4/10/2017 14:36	0.012	0	5.96	0	0	0.013		0.0188	0.0141	0
4/10/2017 14:37	0.007	0	5.96	0	0	0.013		0.0156	0.0139	0
4/10/2017 14:38	0.007	0	5.96	0	0	0.013		0.0142	0.0138	0
4/10/2017 14:39	0.007	0	5.96	0	0	0.013		0.0116	0.0138	0
4/10/2017 14:40	0.007	0	5.96	0	0	0.013		0.008	0.0138	0
4/10/2017 14:40							43.00444;-73.85246			
4/10/2017 14:41	0.009	0	5.96	0	0	0.013		0.0074	0.0133	0
4/10/2017 14:42	0.008	0	5.96	0	0	0.013		0.0076	0.0134	0
4/10/2017 14:43	0.016	0	5.96	0	0	0.013		0.0094	0.014	0
4/10/2017 14:44	0.034	0	5.96	0	0	0.013		0.0148	0.0157	0
4/10/2017 14:45	0.019	0	5.96	0	0	0.013		0.0172	0.0157	0
4/10/2017 14:45							43.00443;-73.85246			
4/10/2017 14:46	0.018	0	5.96	0	0	0.013		0.019	0.0151	0
4/10/2017 14:47	0.012	0	5.96	0	0	0.013		0.0198	0.0143	0
4/10/2017 14:48	0.03	0	5.96	0	0	0.013		0.0226	0.0154	0
4/10/2017 14:49	0.011	0	5.96	0	0	0.013		0.018	0.0148	0
4/10/2017 14:50	0.011	0	5.96	0	0	0.013		0.0164	0.0139	0
4/10/2017 14:50							43.00444;-73.85244			
4/10/2017 14:51	0.016	0	5.96	0	0	0.013		0.016	0.0141	0
4/10/2017 14:52	0.013	0	5.96	0	0	0.013		0.0162	0.0145	0
4/10/2017 14:53	0.008	0	5.96	0	0	0.013		0.0118	0.0146	0
4/10/2017 14:54	0.023	0	5.96	0	0	0.013		0.0142	0.0157	0
4/10/2017 14:55	0.033	0	5.96	0	0	0.013		0.0186	0.0174	0
4/10/2017 14:55							43.00444;-73.85242			
4/10/2017 14:56	0.012	0	5.96	0	0	0.013		0.0178	0.0176	0
4/10/2017 14:57	0.014	0	5.96	0	0	0.013		0.018	0.018	0
4/10/2017 14:58	0.032	0	5.96	0	0	0.013		0.0228	0.0191	0
4/10/2017 14:59	0.011	0	5.96	0	0	0.013		0.0204	0.0175	0
4/10/2017 15:00	0.011	0	5.96	0	0	0.013		0.016	0.017	0
4/10/2017 15:00							43.00445;-73.85246			
4/10/2017 15:01	0.01	0	5.96	0	0	0.013		0.0156	0.0165	0
4/10/2017 15:02	0.007	0	5.96	0	0	0.013		0.0142	0.0161	0
4/10/2017 15:03	0.007	0	5.96	0	0	0.013		0.0092	0.0146	0
4/10/2017 15:04	0.007	0	5.96	0	0	0.013		0.0084	0.0143	0
4/10/2017 15:05	0.007	0	5.96	0	0	0.013		0.0076	0.0141	0
4/10/2017 15:05							43.00441;-73.85244			
4/10/2017 15:06	0.007	0	5.96	0	0	0.013		0.007	0.0135	0
4/10/2017 15:07	0.007	0	5.96	0	0	0.013		0.007	0.0131	0
4/10/2017 15:08	0.007	0	5.96	0	0	0.013		0.007	0.013	0
4/10/2017 15:09	0.016	0	5.96	0	0	0.013		0.0088	0.0125	0
4/10/2017 15:10	0.017	0	5.96	0	0	0.013		0.0108	0.0115	0
4/10/2017 15:10							43.00447;-73.85255			
4/10/2017 15:11	0.01	0	5.96	0	0	0.013		0.0114	0.0113	0
4/10/2017 15:12	0.013	0	5.96	0	0	0.013		0.0126	0.0113	0
4/10/2017 15:13	0.016	0	5.96	0	0	0.013		0.0144	0.0102	0
4/10/2017 15:14	0.012	0	5.96	0	0	0.013		0.0136	0.0103	0
4/10/2017 15:15	0.011	0	5.96	0	0	0.013		0.0124	0.0103	0
4/10/2017 15:15							43.00445;-73.85244			
4/10/2017 15:16	0.015	0	5.96	0	0	0.013		0.0134	0.0106	0
4/10/2017 15:17	0.023	0	5.96	0	0	0.013		0.0154	0.0117	0
4/10/2017 15:18	0.02	0	5.96	0	0	0.013		0.0162	0.0125	0
4/10/2017 15:19	0.015	0	5.96	0	0	0.013		0.0168	0.0131	0
4/10/2017 15:20	0.007	0	5.96	0	0	0.013		0.016	0.0131	0
4/10/2017 15:20							43.00446;-73.85239			
4/10/2017 15:21	0.01	0	5.96	0	0	0.013		0.015	0.0133	0
4/10/2017 15:22	0.014	0	5.96	0	0	0.013		0.0132	0.0137	0
4/10/2017 15:23	0.032	0	5.96	0	0	0.013		0.0156	0.0154	0
4/10/2017 15:24	0.022	0	5.96	0	0	0.013		0.017	0.0158	0
4/10/2017 15:25	0.018	0	5.96	0	0	0.013		0.0192	0.0159	0
4/10/2017 15:25							43.00447;-73.85242			
4/10/2017 15:26	0.022	0	5.96	0	0	0.013		0.0216	0.0167	0
4/10/2017 15:27	0.025	0	5.96	0	0	0.013		0.0238	0.0175	0
4/10/2017 15:28	0.022	0	5.96	0	0	0.013		0.0218	0.0179	0
4/10/2017 15:29	0.009	0	5.96	0	0	0.013		0.0192	0.0177	0
4/10/2017 15:30	0.007	0	5.96	0	0	0.013		0.017	0.0174	0
4/10/2017 15:30							43.00454;-73.85244			
4/10/2017 15:31	0.007	0	5.96	0	0	0.013		0.014	0.0169	0
4/10/2017 15:32	0.007	0	5.96	0	0	0.013		0.0104	0.0158	0
4/10/2017 15:33	0.007	0	5.96	0	0	0.013		0.0074	0.0149	0
4/10/2017 15:34	0.008							0.0072	0.0145	
4/10/2017 15:35	0.008							0.0074	0.0145	
4/10/2017 15:35							43.00424;-73.85233			
4/10/2017 15:36	0.008							0.0076	0.0144	
4/10/2017 15:37	0.008							0.0078	0.014	
4/10/2017 15:38	0.008							0.008	0.0124	
4/10/2017 15:39	0.008							0.008	0.0115	
4/10/2017 15:40	0.008							0.008	0.0108	
4/10/2017 15:40							43.00387;-73.85211			
4/10/2017 15:41	0.008							0.008	0.0099	
4/10/2017 15:42	0.008							0.008	0.0087	
4/10/2017 15:43	0.008							0.008	0.0078	
4/10/2017 15:44	0.008							0.008	0.0077	
4/10/2017 15:45	0.008							0.008	0.0078	
4/10/2017 15:45							43.00433;-73.85244			
4/10/2017 15:46	0.008							0.008	0.0079	
4/10/2017 15:47	0.008							0.008	0.0079	
4/10/2017 15:48	0.008							0.008	0.008	
4/10/2017 15:49	0.008							0.008	0.008	
4/10/2017 15:50	0.008						43.00419;-73.85256	0.008	0.008	
4/10/2017 15:51	0.008							0.008	0.008	
4/10/2017 15:52	0.008							0.008	0.008	
4/10/2017 15:53	0.008							0.008	0.008	
4/10/2017 15:54	0.008							0.008	0.008	
4/10/2017 15:55	0.008						43.00421;-73.85256	0.008	0.008	
4/10/2017 15:56	0.008							0.008	0.008	
4/10/2017 15:57	0.008							0.008	0.008	
4/10/2017 15:58	0.008							0.008	0.008	
4/10/2017 15:59	0.008							0.008	0.008	
4/10/2017 16:00	0.008							0.008	0.008	
4/10/2017 16:00							43.00423;-73.85242			
4/10/2017 16:01	0.008							0.008	0.008	
4/10/2017 16:02	0.008							0.008	0.008	
4/10/2017 16:03	0.008							0.008	0.008	
4/10/2017 16:04	0.008							0.008	0.008	
4/10/2017 16:05	0.008						43.00428;-73.85248	0.008	0.008	
4/10/2017 16:06	0.008							0.008	0.008	
4/10/2017 16:07	0.008							0.008	0.008	
4/10/2017 16:08	0.008							0.008	0.008	
4/10/2017 16:09	0.008							0.008	0.008	
4/10/2017 16:10	0.008						43.00068;-73.85087	0.008	0.008	
4/10/2017 16:11	0.008							0.008	0.008	
4/10/2017 16:12	0.008							0.008	0.008	
4/10/2017 16:13	0.008							0.008	0.008	
4/10/2017 16:14	0.008							0.008	0.008	
4/10/2017 16:15	0.008						42.98951;-73.85121	0.008	0.008	
4/10/2017 16:16	0.008							0.008	0.008	

4/10/2017 16:17	0.008							0.008	0.008	
4/10/2017 16:18	0.008							0.008	0.008	
4/10/2017 16:19	0.008							0.008	0.008	
4/10/2017 16:20	0.008						42.98548;-73.85454	0.008	0.008	
4/10/2017 16:21	0.008							0.008	0.008	
4/10/2017 16:22	0.008							0.008	0.008	
4/11/2017 7:19	0.047	0	0	0	0	0		0.047	0.047	0
4/11/2017 7:20	0.022	0	0	0	0	0		0.0345	0.0345	0
4/11/2017 7:20							43.00439;-73.85239			
4/11/2017 7:21	0.021	0	0	0	0	0		0.03	0.03	0
4/11/2017 7:22	0.02	0	0	0	0	0		0.0275	0.0275	0
4/11/2017 7:23	0.019	0	0	0	0	0		0.0258	0.0258	0
4/11/2017 7:24	0.019	0	0	0	0	0		0.0202	0.0247	0
4/11/2017 7:25	0.019	0	0	0	0	0		0.0196	0.0239	0
4/11/2017 7:25							43.00441;-73.85239			
4/11/2017 7:26	0.02	0	0	0	0	0		0.0194	0.0234	0
4/11/2017 7:27	0.019	0	0	0	0	0		0.0192	0.0229	0
4/11/2017 7:28	0.02	0	0	0	0	0		0.0194	0.0226	0
4/11/2017 7:29	0.02	0	0	0	0	0		0.0196	0.0224	0
4/11/2017 7:30	0.019	0	0	0	0	0		0.0196	0.0221	0
4/11/2017 7:30							43.00441;-73.85244			
4/11/2017 7:31	0.019	0	0	0	0	0		0.0194	0.0218	0
4/11/2017 7:32	0.018	0	0	0	0	0		0.0192	0.0216	0
4/11/2017 7:33	0.018	0	0	0	0	0		0.0188	0.0213	0
4/11/2017 7:34	0.018	0	0	0	0	0		0.0184	0.0194	0
4/11/2017 7:35	0.018	0	0	0	0	0	43.00441;-73.85246	0.0182	0.0191	0
4/11/2017 7:36	0.018	0	0	0	0	0		0.018	0.0189	0
4/11/2017 7:37	0.018	0	0	0	0	0		0.018	0.0188	0
4/11/2017 7:38	0.018	0	0	0	0	0		0.018	0.0187	0
4/11/2017 7:39	0.018	0	0	0	0	0		0.018	0.0187	0
4/11/2017 7:40	0.018	0	0	0	0	0		0.018	0.0186	0
4/11/2017 7:40							43.00441;-73.85242			
4/11/2017 7:41	0.018	0	0	0	0	0		0.018	0.0185	0
4/11/2017 7:42	0.021	0	0	0	0	0		0.0186	0.0186	0
4/11/2017 7:43	0.024	0	0	0	0	0		0.0198	0.0189	0
4/11/2017 7:44	0.02	0	0	0	0	0		0.0202	0.0189	0
4/11/2017 7:45	0.019	0	0	0	0	0		0.0204	0.0189	0
4/11/2017 7:45							43.00446;-73.85239			
4/11/2017 7:46	0.019	0	0	0	0	0		0.0206	0.0189	0
4/11/2017 7:47	0.019	0	0	0	0	0		0.0202	0.0189	0
4/11/2017 7:48	0.019	0	0	0	0	0		0.0192	0.019	0
4/11/2017 7:49	0.019	0	0	0	0	0		0.019	0.0191	0
4/11/2017 7:50	0.019	0	0	0	0	0	43.00443;-73.85239	0.019	0.0191	0
4/11/2017 7:51	0.019	0	0	0	0	0		0.019	0.0192	0
4/11/2017 7:52	0.019	0	0	0	0	0		0.019	0.0193	0
4/11/2017 7:53	0.019	0	0	0	0	0		0.019	0.0193	0
4/11/2017 7:54	0.019	0	0	0	0	0		0.019	0.0194	0
4/11/2017 7:55	0.02	0	0	0	0	0		0.0192	0.0195	0
4/11/2017 7:55							43.0044;-73.85242			
4/11/2017 7:56	0.02	0	0	0	0	0		0.0194	0.0197	0
4/11/2017 7:57	0.021	0	0	0	0	0		0.0198	0.0197	0
4/11/2017 7:58	0.022	0	0	0	0	0		0.0204	0.0195	0
4/11/2017 7:59	0.022	0	0	0	0	0		0.021	0.0197	0
4/11/2017 8:00	0.021	0	0	0	0	0	43.00441;-73.85242	0.0212	0.0198	0
4/11/2017 8:01	0.022	0	0	0	0	0		0.0216	0.02	0
4/11/2017 8:02	0.023	0	0	0	0	0		0.022	0.0203	0
4/11/2017 8:03	0.023	0	0	0	0	0		0.0222	0.0205	0
4/11/2017 8:04	0.022	0	0	0	0	0		0.0222	0.0207	0
4/11/2017 8:05	0.023	0	0	0	0	0		0.0226	0.021	0
4/11/2017 8:05							43.00438;-73.85242			
4/11/2017 8:06	0.025	0	0	0	0	0		0.0232	0.0214	0
4/11/2017 8:07	0.024	0	0	0	0	0		0.0234	0.0217	0
4/11/2017 8:08	0.023	0	0	0	0	0		0.0234	0.022	0
4/11/2017 8:09	0.021	0	0	0	0	0		0.0232	0.0221	0
4/11/2017 8:10	0.021	0	0	0	0	0		0.0228	0.0222	0
4/11/2017 8:10							43.00446;-73.85239			
4/11/2017 8:11	0.022	0	0	0	0	0		0.0222	0.0223	0
4/11/2017 8:12	0.02	0	0	0	0	0		0.0214	0.0223	0
4/11/2017 8:13	0.021	0	0	0	0	0		0.021	0.0222	0
4/11/2017 8:14	0.023	0	0	0	0	0		0.0214	0.0223	0
4/11/2017 8:15	0.027	0	0	0	0	0	43.00439;-73.85244	0.0226	0.0227	0
4/11/2017 8:16	0.022	0	0	0	0	0		0.0226	0.0227	0
4/11/2017 8:17	0.022	0	0	0	0	0		0.023	0.0226	0
4/11/2017 8:18	0.023	0	0	0	0	0		0.0234	0.0226	0
4/11/2017 8:19	0.022	0	0	0	0	0		0.0232	0.0226	0
4/11/2017 8:20	0.022	0	0	0	0	0		0.0222	0.0225	0
4/11/2017 8:20							43.00441;-73.85244			
4/11/2017 8:21	0.022	0	0	0	0	0		0.0222	0.0223	0
4/11/2017 8:22	0.023	0	0	0	0	0		0.0224	0.0223	0
4/11/2017 8:23	0.022	0	0	0	0	0		0.0222	0.0222	0
4/11/2017 8:24	0.022	0	0	0	0	0		0.0222	0.0223	0
4/11/2017 8:25	0.024	0	0	0	0	0	43.00444;-73.85242	0.0226	0.0225	0
4/11/2017 8:26	0.023	0	0	0	0	0		0.0228	0.0225	0
4/11/2017 8:27	0.023	0	0	0	0	0		0.0228	0.0227	0
4/11/2017 8:28	0.024	0	0	0	0	0		0.0232	0.0229	0
4/11/2017 8:29	0.024	0	0	0	0	0		0.0236	0.023	0
4/11/2017 8:30	0.023	0	0	0	0	0		0.0234	0.0227	0
4/11/2017 8:30							43.00446;-73.85242			
4/11/2017 8:31	0.03	0	0	0	0	0		0.0248	0.0233	0
4/11/2017 8:32	0.026	0	0	0	0	0		0.0254	0.0235	0
4/11/2017 8:33	0.025	0	0	0	0	0		0.0256	0.0237	0
4/11/2017 8:34	0.025	0	0	0	0	0		0.0258	0.0239	0
4/11/2017 8:35	0.027	0	0	0	0	0		0.0266	0.0242	0
4/11/2017 8:35							43.00446;-73.85244			
4/11/2017 8:36	0.021	0	0	0	0	0		0.0248	0.0241	0
4/11/2017 8:37	0.022	0	0	0	0	0		0.024	0.0241	0
4/11/2017 8:38	0.024	0	0	0	0	0		0.0238	0.0242	0
4/11/2017 8:39	0.022	0	0	0	0	0		0.0232	0.0242	0
4/11/2017 8:40	0.024	0	0	0	0	0		0.0226	0.0242	0
4/11/2017 8:40							43.00446;-73.85244			
4/11/2017 8:41	0.023	0	0	0	0	0		0.023	0.0242	0
4/11/2017 8:42	0.022	0	0	0	0	0		0.023	0.0241	0
4/11/2017 8:43	0.023	0	0	0	0	0		0.0228	0.0241	0
4/11/2017 8:44	0.021	0	0	0	0	0		0.0226	0.0239	0
4/11/2017 8:45	0.032	0	0	0	0	0		0.0242	0.0245	0
4/11/2017 8:45							43.00447;-73.85244			
4/11/2017 8:46	0.024	0	0	0	0	0		0.0244	0.0241	0
4/11/2017 8:47	0.02	0	0	0	0	0		0.024	0.0237	0
4/11/2017 8:48	0.024	0	0	0	0	0		0.0242	0.0236	0
4/11/2017 8:49	0.02	0	0	0	0	0		0.024	0.0233	0
4/11/2017 8:50	0.021	0	0	0	0	0		0.0218	0.0229	0
4/11/2017 8:50							43.00446;-73.85244			
4/11/2017 8:51	0.023	0	0	0	0	0		0.0216	0.023	0
4/11/2017 8:52	0.024	0	0	0	0	0		0.0224	0.0231	0
4/11/2017 8:53	0.026	0	0	0	0	0		0.0228	0.0233	0
4/11/2017 8:54	0.033	0	0	0	0	0		0.0254	0.024	0
4/11/2017 8:55	0.028	0	0	0	0	0		0.0268	0.0243	0
4/11/2017 8:55							43.00447;-73.85242			
4/11/2017 8:56	0.02	0	0	0	0	0		0.0262	0.0241	0
4/11/2017 8:57	0.02	0	0	0	0	0		0.0254	0.0239	0
4/11/2017 8:58	0.02	0	0	0	0	0		0.0242	0.0237	0
4/11/2017 8:59	0.021	0	0	0	0	0		0.0218	0.0237	0
4/11/2017 9:00	0.02	0	0	0	0	0		0.0202	0.0229	0
4/11/2017 9:00							43.00448;-73.85244			
4/11/2017 9:01	0.02	0	0	0	0	0		0.0202	0.0227	0
4/11/2017 9:02	0.022	0	0	0	0	0		0.0206	0.0228	0
4/11/2017 9:03	0.025	0	0	0	0	0		0.0216	0.0229	0
4/11/2017 9:04	0.019	0	0	0	0	0		0.0212	0.0228	0

4/11/2017 9:05	0.018	0	0	0	0	0		0.0208	0.0226	0
4/11/2017 9:05							43.00448;-73.85244			
4/11/2017 9:06	0.02	0	0	0	0	0		0.0208	0.0224	0
4/11/2017 9:07	0.02	0	0	0	0	0		0.0204	0.0221	0
4/11/2017 9:08	0.023	0	0	0	0	0		0.02	0.0219	0
4/11/2017 9:09	0.019	0	0	0	0	0		0.02	0.021	0
4/11/2017 9:10	0.02	0	0	0	0	0		0.0204	0.0205	0
4/11/2017 9:10							43.00447;-73.85246			
4/11/2017 9:11	0.02	0	0	0	0	0		0.0204	0.0205	0
4/11/2017 9:12	0.019	0	0	0	0	0		0.0202	0.0204	0
4/11/2017 9:13	0.019	0	0	0	0	0		0.0194	0.0203	0
4/11/2017 9:14	0.018	0	0	0	0	0		0.0192	0.0201	0
4/11/2017 9:15	0.018	0	0	0	0	0		0.0188	0.02	0
4/11/2017 9:15							43.00446;-73.85246			
4/11/2017 9:16	0.019	0	0	0	0	0		0.0186	0.0199	0
4/11/2017 9:17	0.019	0	0	0	0	0		0.0186	0.0197	0
4/11/2017 9:18	0.021	0	0	0	0	0		0.019	0.0195	0
4/11/2017 9:19	0.019	0	0	0	0	0		0.0192	0.0195	0
4/11/2017 9:20	0.018	0	0	0	0	0		0.0192	0.0195	0
4/11/2017 9:20							43.00447;-73.85248			
4/11/2017 9:21	0.017	0	0	0	0	0		0.0188	0.0193	0
4/11/2017 9:22	0.017	0	0	0	0	0		0.0184	0.0191	0
4/11/2017 9:23	0.017	0	0	0	0	0		0.0176	0.0187	0
4/11/2017 9:24	0.017	0	0	0	0	0		0.0172	0.0185	0
4/11/2017 9:25	0.017	0	0	0	0	0		0.017	0.0183	0
4/11/2017 9:25							43.00449;-73.85246			
4/11/2017 9:26	0.017	0	0	0	0	0		0.017	0.0181	0
4/11/2017 9:27	0.017	0	0	0	0	0		0.017	0.018	0
4/11/2017 9:28	0.018	0	0	0	0	0		0.0172	0.0179	0
4/11/2017 9:29	0.017	0	0	0	0	0		0.0172	0.0179	0
4/11/2017 9:30	0.017	0	0	0	0	0		0.0172	0.0178	0
4/11/2017 9:30							43.00445;-73.85246			
4/11/2017 9:31	0.017	0	0	0	0	0		0.0172	0.0177	0
4/11/2017 9:32	0.017	0	0	0	0	0		0.0172	0.0175	0
4/11/2017 9:33	0.017	0	0	0	0	0		0.017	0.0173	0
4/11/2017 9:34	0.017	0	0	0	0	0		0.017	0.0171	0
4/11/2017 9:35	0.017	0	0	0	0	0		0.017	0.0171	0
4/11/2017 9:35							43.00447;-73.85246			
4/11/2017 9:36	0.017	0	0	0	0	0		0.017	0.0171	0
4/11/2017 9:37	0.017	0	0	0	0	0		0.017	0.0171	0
4/11/2017 9:38	0.017	0	0	0	0	0		0.017	0.0171	0
4/11/2017 9:39	0.017	0	0	0	0	0		0.017	0.0171	0
4/11/2017 9:40	0.017	0	0	0	0	0		0.017	0.0171	0
4/11/2017 9:40							43.00446;-73.85244			
4/11/2017 9:41	0.017	0	0	0	0	0		0.017	0.0171	0
4/11/2017 9:42	0.017	0	0	0	0	0		0.017	0.0171	0
4/11/2017 9:43	0.017	0	0	0	0	0		0.017	0.017	0
4/11/2017 9:44	0.017	0	0	0	0	0		0.017	0.017	0
4/11/2017 9:45	0.018	0	0	0	0	0		0.0172	0.0171	0
4/11/2017 9:45							43.00445;-73.85244			
4/11/2017 9:46	0.018	0	0	0	0	0		0.0174	0.0171	0
4/11/2017 9:47	0.018	0	0	0	0	0		0.0176	0.0172	0
4/11/2017 9:48	0.018	0	0	0	0	0		0.0178	0.0173	0
4/11/2017 9:49	0.017	0	0	0	0	0		0.0178	0.0173	0
4/11/2017 9:50	0.017	0	0	0	0	0		0.0176	0.0173	0
4/11/2017 9:50							43.00444;-73.8525			
4/11/2017 9:51	0.017	0	0	0	0	0		0.0174	0.0173	0
4/11/2017 9:52	0.017	0	0	0	0	0		0.0172	0.0173	0
4/11/2017 9:53	0.017	0	0	0	0	0		0.017	0.0173	0
4/11/2017 9:54	0.02	0	0	0	0	0		0.0176	0.0175	0
4/11/2017 9:55	0.018	0	0	0	0	0		0.0178	0.0175	0
4/11/2017 9:55							43.00443;-73.85246			
4/11/2017 9:56	0.024	0	0	0	0	0		0.0192	0.018	0
4/11/2017 9:57	0.022	0	0	0	0	0		0.0202	0.0183	0
4/11/2017 9:58	0.025	0	0	0	0	0		0.0218	0.0189	0
4/11/2017 9:59	0.037	0	0	0	0	0		0.0252	0.0202	0
4/11/2017 10:00	0.041	0	0	0	0	0		0.0298	0.0217	0
4/11/2017 10:00							43.00439;-73.8525			
4/11/2017 10:01	0.019	0	0	0	0	0		0.0288	0.0218	0
4/11/2017 10:02	0.018	0	0	0	0	0		0.028	0.0218	0
4/11/2017 10:03	0.018	0	0	0	0	0		0.0266	0.0218	0
4/11/2017 10:04	0.02	0	0	0	0	0		0.0232	0.022	0
4/11/2017 10:05	0.031	0	0	0	0	0		0.0212	0.0229	0
4/11/2017 10:05							43.00439;-73.85246			
4/11/2017 10:06	0.022	0	0	0	0	0		0.0218	0.0233	0
4/11/2017 10:07	0.022	0	0	0	0	0		0.0226	0.0236	0
4/11/2017 10:08	0.017	0	0	0	0	0		0.0224	0.0236	0
4/11/2017 10:09	0.02	0	0	0	0	0		0.0224	0.0236	0
4/11/2017 10:10	0.019	0	0	0	0	0		0.02	0.0237	0
4/11/2017 10:10							43.0044;-73.85246			
4/11/2017 10:11	0.018	0	0	0	0	0		0.0192	0.0233	0
4/11/2017 10:12	0.019	0	0	0	0	0		0.0186	0.0231	0
4/11/2017 10:13	0.017	0	0	0	0	0		0.0186	0.0225	0
4/11/2017 10:14	0.017	0	0	0	0	0		0.018	0.0212	0
4/11/2017 10:15	0.017	0	0	0	0	0		0.0176	0.0196	0
4/11/2017 10:15							43.00444;-73.85246			
4/11/2017 10:16	0.018	0	0	0	0	0		0.0176	0.0195	0
4/11/2017 10:17	0.019	0	0	0	0	0		0.0176	0.0196	0
4/11/2017 10:18	0.019	0	0	0	0	0		0.018	0.0197	0
4/11/2017 10:19	0.018	0	0	0	0	0		0.0182	0.0195	0
4/11/2017 10:20	0.017	0	0	0	0	0		0.0182	0.0186	0
4/11/2017 10:20							43.00445;-73.85246			
4/11/2017 10:21	0.017	0	0	0	0	0		0.018	0.0183	0
4/11/2017 10:22	0.018	0	0	0	0	0		0.0178	0.018	0
4/11/2017 10:23	0.018	0	0	0	0	0		0.0176	0.0181	0
4/11/2017 10:24	0.017	0	0	0	0	0		0.0174	0.0179	0
4/11/2017 10:25	0.017	0	0	0	0	0		0.0174	0.0177	0
4/11/2017 10:26	0.016	0	0	0	0	0		0.0172	0.0176	0
4/11/2017 10:27	0.016	0	0	0	0	0		0.0168	0.0174	0
4/11/2017 10:28	0.027	0	0	0	0	0		0.0186	0.0181	0
4/11/2017 10:29	0.017	0	0	0	0	0		0.0186	0.0181	0
4/11/2017 10:30	0.017	0	0	0	0	0	43.00445;-73.85246	0.0186	0.0181	0
4/11/2017 10:31	0.017	0	0	0	0	0		0.0188	0.018	0
4/11/2017 10:32	0.017	0	0	0	0	0		0.019	0.0179	0
4/11/2017 10:33	0.017	0	0	0	0	0		0.017	0.0177	0
4/11/2017 10:34	0.017	0	0	0	0	0		0.017	0.0177	0
4/11/2017 10:35	0.017	0	0	0	0	0		0.017	0.0177	0
4/11/2017 10:35							43.00444;-73.85248			
4/11/2017 10:36	0.017	0	0	0	0	0		0.017	0.0177	0
4/11/2017 10:37	0.017	0	0	0	0	0		0.017	0.0176	0
4/11/2017 10:38	0.017	0	0	0	0	0		0.017	0.0175	0
4/11/2017 10:39	0.017	0	0	0	0	0		0.017	0.0175	0
4/11/2017 10:40	0.017	0	0	0	0	0		0.017	0.0175	0
4/11/2017 10:40							43.00444;-73.85248			
4/11/2017 10:41	0.018	0	0	0	0	0		0.0172	0.0177	0
4/11/2017 10:42	0.02	0	0	0	0	0		0.0178	0.0179	0
4/11/2017 10:43	0.018	0	0	0	0	0		0.018	0.0173	0
4/11/2017 10:44	0.021	0	0	0	0	0		0.0188	0.0176	0
4/11/2017 10:45	0.028	0	0	0	0	0		0.021	0.0183	0
4/11/2017 10:45							43.00443;-73.85248			
4/11/2017 10:46	0.022	0	0	0	0	0		0.0218	0.0187	0
4/11/2017 10:47	0.024	0	0	0	0	0		0.0226	0.0191	0
4/11/2017 10:48	0.027	0	0	0	0	0		0.0244	0.0198	0
4/11/2017 10:49	0.018	0	0	0	0	0		0.0238	0.0199	0
4/11/2017 10:50	0.02	0	0	0	0	0		0.0222	0.0201	0
4/11/2017 10:50							43.00444;-73.85246			
4/11/2017 10:51	0.02	0	0	0	0	0		0.0218	0.0203	0
4/11/2017 10:52	0.018	0	0	0	0	0		0.0206	0.0203	0

4/11/2017 10:53	0.022	0	0	0	0	0		0.0196	0.0207	0
4/11/2017 10:54	0.018	0	0	0	0	0		0.0196	0.0207	0
4/11/2017 10:55	0.017	0	0	0	0	0		0.019	0.0207	0
4/11/2017 10:55							43.00447;-73.85246			
4/11/2017 10:56	0.023	0	0	0	0	0		0.0196	0.0211	0
4/11/2017 10:57	0.03	0	0	0	0	0		0.022	0.0217	0
4/11/2017 10:58	0.025	0	0	0	0	0		0.0226	0.0222	0
4/11/2017 10:59	0.018	0	0	0	0	0		0.0226	0.022	0
4/11/2017 11:00	0.018	0	0	0	0	0		0.0228	0.0213	0
4/11/2017 11:00							43.00446;-73.85248			
4/11/2017 11:01	0.017	0	0	0	0	0		0.0216	0.021	0
4/11/2017 11:02	0.017	0	0	0	0	0		0.019	0.0205	0
4/11/2017 11:03	0.017	0	0	0	0	0		0.0174	0.0199	0
4/11/2017 11:04	0.017	0	0	0	0	0		0.0172	0.0198	0
4/11/2017 11:05	0.017	0	0	0	0	0		0.017	0.0196	0
4/11/2017 11:05							43.00445;-73.85248			
4/11/2017 11:06	0.019	0	0	0	0	0		0.0174	0.0195	0
4/11/2017 11:07	0.026	0	0	0	0	0		0.0192	0.0201	0
4/11/2017 11:08	0.017	0	0	0	0	0		0.0192	0.0197	0
4/11/2017 11:09	0.017	0	0	0	0	0		0.0192	0.0197	0
4/11/2017 11:10	0.017	0	0	0	0	0		0.0192	0.0197	0
4/11/2017 11:10							43.00447;-73.85246			
4/11/2017 11:11	0.017	0	0	0	0	0		0.0188	0.0193	0
4/11/2017 11:12	0.017	0	0	0	0	0		0.017	0.0184	0
4/11/2017 11:13	0.016	0	0	0	0	0		0.0168	0.0178	0
4/11/2017 11:14	0.017	0	0	0	0	0		0.0168	0.0177	0
4/11/2017 11:15	0.016	0	0	0	0	0		0.0166	0.0176	0
4/11/2017 11:15							43.00448;-73.85248			
4/11/2017 11:16	0.017	0	0	0	0	0		0.0166	0.0176	0
4/11/2017 11:17	0.017	0	0	0	0	0		0.0166	0.0176	0
4/11/2017 11:18	0.017	0	0	0	0	0		0.0168	0.0176	0
4/11/2017 11:19	0.018	0	0	0	0	0		0.017	0.0177	0
4/11/2017 11:20	0.017	0	0	0	0	0		0.0172	0.0177	0
4/11/2017 11:20							43.00446;-73.85246			
4/11/2017 11:21	0.017	0	0	0	0	0		0.0172	0.0175	0
4/11/2017 11:22	0.019	0	0	0	0	0		0.0176	0.0171	0
4/11/2017 11:23	0.021	0	0	0	0	0		0.0184	0.0173	0
4/11/2017 11:24	0.017	0	0	0	0	0		0.0182	0.0173	0
4/11/2017 11:25	0.017	0	0	0	0	0		0.0182	0.0173	0
4/11/2017 11:25							43.00447;-73.85246			
4/11/2017 11:26	0.017	0	0	0	0	0		0.0182	0.0173	0
4/11/2017 11:27	0.017	0	0	0	0	0		0.0178	0.0173	0
4/11/2017 11:28	0.017	0	0	0	0	0		0.017	0.0174	0
4/11/2017 11:29	0.017	0	0	0	0	0		0.017	0.0174	0
4/11/2017 11:30	0.016	0	0	0	0	0		0.0168	0.0174	0
4/11/2017 11:30							43.00448;-73.85248			
4/11/2017 11:31	0.016	0	0	0	0	0		0.0166	0.0173	0
4/11/2017 11:32	0.017	0	0	0	0	0		0.0166	0.0173	0
4/11/2017 11:33	0.016	0	0	0	0	0		0.0164	0.0173	0
4/11/2017 11:34	0.016	0	0	0	0	0		0.0162	0.0171	0
4/11/2017 11:35	0.016	0	0	0	0	0		0.0162	0.0171	0
4/11/2017 11:35							43.0045;-73.85246			
4/11/2017 11:36	0.016	0	0	0	0	0		0.0162	0.017	0
4/11/2017 11:37	0.018	0	0	0	0	0		0.0164	0.0169	0
4/11/2017 11:38	0.021	0	0	0	0	0		0.0174	0.0169	0
4/11/2017 11:39	0.015	0	0	0	0	0		0.0172	0.0168	0
4/11/2017 11:40	0.017	0	0	0	0	0		0.0174	0.0168	0
4/11/2017 11:40							43.0045;-73.85244			
4/11/2017 11:41	0.017	0	0	0	0	0		0.0176	0.0168	0
4/11/2017 11:42	0.018	0	0	0	0	0		0.0176	0.0169	0
4/11/2017 11:43	0.016	0	0	0	0	0		0.0166	0.0168	0
4/11/2017 11:44	0.016	0	0	0	0	0		0.0168	0.0167	0
4/11/2017 11:45	0.013	0	0	0	0	0		0.016	0.0165	0
4/11/2017 11:45							43.0045;-73.85242			
4/11/2017 11:46	0.026	0	0	0	0	0		0.0178	0.0172	0
4/11/2017 11:47	0.018	0	0	0	0	0		0.0178	0.0173	0
4/11/2017 11:48	0.012	0	0	0	0	0		0.017	0.017	0
4/11/2017 11:49	0.012	0	0	0	0	0		0.0162	0.0167	0
4/11/2017 11:50	0.011	0	0	0	0	0		0.0158	0.0164	0
4/11/2017 11:50							43.0045;-73.85242			
4/11/2017 11:51	0.011	0	0	0	0	0		0.0128	0.0161	0
4/11/2017 11:52	0.012	0	0	0	0	0		0.0116	0.0157	0
4/11/2017 11:53	0.011	0	0	0	0	0		0.0114	0.015	0
4/11/2017 11:54	0.012	0	0	0	0	0		0.0114	0.0148	0
4/11/2017 11:55	0.011	0	0	0	0	0		0.0114	0.0144	0
4/11/2017 11:55							43.00448;-73.85237			
4/11/2017 11:56	0.011	0	0	0	0	0		0.0114	0.014	0
4/11/2017 11:57	0.011	0	0	0	0	0		0.0112	0.0135	0
4/11/2017 11:58	0.011	0	0	0	0	0		0.0112	0.0132	0
4/11/2017 11:59	0.011	0	0	0	0	0		0.011	0.0129	0
4/11/2017 12:00	0.011	0	0	0	0	0		0.011	0.0127	0
4/11/2017 12:00							43.00451;-73.85242			
4/11/2017 12:01	0.011	0	0	0	0	0		0.011	0.0117	0
4/11/2017 12:02	0.014	0	0	0	0	0		0.0116	0.0115	0
4/11/2017 12:03	0.014	0	0	0	0	0		0.0122	0.0116	0
4/11/2017 12:04	0.015	0	0	0	0	0		0.013	0.0118	0
4/11/2017 12:05	0.015	0	0	0	0	0		0.0138	0.0121	0
4/11/2017 12:05							43.00448;-73.85242			
4/11/2017 12:06	0.014	0	0	0	0	0		0.0144	0.0123	0
4/11/2017 12:07	0.014	0	0	0	0	0		0.0144	0.0124	0
4/11/2017 12:08	0.014	0	0	0	0	0		0.0144	0.0126	0
4/11/2017 12:09	0.014	0	0	0	0	0		0.0142	0.0127	0
4/11/2017 12:10	0.014	0	0	0	0	0		0.014	0.0129	0
4/11/2017 12:10							43.00447;-73.85239			
4/11/2017 12:11	0.015	0	0	0	0	0		0.0142	0.0132	0
4/11/2017 12:12	0.015	0	0	0	0	0		0.0144	0.0135	0
4/11/2017 12:13	0.015	0	0	0	0	0		0.0146	0.0137	0
4/11/2017 12:14	0.015	0	0	0	0	0		0.0148	0.014	0
4/11/2017 12:15	0.015	0	0	0	0	0		0.015	0.0143	0
4/11/2017 12:15							43.00445;-73.85237			
4/11/2017 12:16	0.015	0	0	0	0	0		0.015	0.0145	0
4/11/2017 12:17	0.015	0	0	0	0	0		0.015	0.0146	0
4/11/2017 12:18	0.015	0	0	0	0	0		0.015	0.0147	0
4/11/2017 12:19	0.015	0	0	0	0	0		0.015	0.0147	0
4/11/2017 12:20	0.015	0	0	0	0	0		0.015	0.0147	0
4/11/2017 12:20							43.0045;-73.85239			
4/11/2017 12:21	0.016	0	0	0	0	0		0.0152	0.0148	0
4/11/2017 12:22	0.015	0	0	0	0	0		0.0152	0.0149	0
4/11/2017 12:23	0.015	0	0	0	0	0		0.0152	0.0149	0
4/11/2017 12:24	0.016	0	0	0	0	0		0.0154	0.0151	0
4/11/2017 12:25	0.016	0	0	0	0	0		0.0156	0.0152	0
4/11/2017 12:25							43.00447;-73.85242			
4/11/2017 12:26	0.015	0	0	0	0	0		0.0154	0.0152	0
4/11/2017 12:27	0.015	0	0	0	0	0		0.0154	0.0152	0
4/11/2017 12:28	0.015	0	0	0	0	0		0.0154	0.0152	0
4/11/2017 12:29	0.015	0	0	0	0	0		0.0152	0.0152	0
4/11/2017 12:30	0.014	0	0	0	0	0		0.0148	0.0151	0
4/11/2017 12:30							43.00445;-73.85242			
4/11/2017 12:31	0.014	0	0	0	0	0		0.0146	0.0151	0
4/11/2017 12:32	0.014	0	0	0	0	0		0.0144	0.015	0
4/11/2017 12:33	0.014	0	0	0	0	0		0.0142	0.0149	0
4/11/2017 12:34	0.014	0	0	0	0	0		0.014	0.0149	0
4/11/2017 12:35	0.013	0	0	0	0	0		0.0138	0.0147	0
4/11/2017 12:35							43.00447;-73.85237			
4/11/2017 12:36	0.014	0	0	0	0	0		0.0138	0.0146	0
4/11/2017 12:37	0.014	0	0	0	0	0		0.0138	0.0145	0
4/11/2017 12:38	0.014	0	0	0	0	0		0.0138	0.0145	0
4/11/2017 12:39	0.015	0	0	0	0	0		0.014	0.0144	0

4/11/2017 12:40	0.015	0	0	0	0	0		0.0144	0.0143	0
4/11/2017 12:40							43.00446;-73.85244			
4/11/2017 12:41	0.014	0	0	0	0	0		0.0144	0.0143	0
4/11/2017 12:42	0.014	0	0	0	0	0		0.0144	0.0142	0
4/11/2017 12:43	0.014	0	0	0	0	0		0.0144	0.0141	0
4/11/2017 12:44	0.014	0	0	0	0	0		0.0142	0.0141	0
4/11/2017 12:45	0.013	0	0	0	0	0		0.0138	0.014	0
4/11/2017 12:45							43.00451;-73.85239			
4/11/2017 12:46	0.021	0	0	0	0	0		0.0152	0.0145	0
4/11/2017 12:47	0.027	0	0	0	0	0		0.0178	0.0153	0
4/11/2017 12:48	0.015	0	0	0	0	0		0.018	0.0154	0
4/11/2017 12:49	0.014	0	0	0	0	0		0.018	0.0154	0
4/11/2017 12:50	0.013	0	0	0	0	0		0.018	0.0154	0
4/11/2017 12:50							43.00447;-73.85246			
4/11/2017 12:51	0.013	0	0	0	0	0		0.0164	0.0153	0
4/11/2017 12:52	0.013	0	0	0	0	0		0.0136	0.0153	0
4/11/2017 12:53	0.014	0	0	0	0	0		0.0134	0.0153	0
4/11/2017 12:54	0.02	0	0	0	0	0		0.0146	0.0156	0
4/11/2017 12:55	0.017	0	0	0	0	0		0.0154	0.0157	0
4/11/2017 12:55							43.00449;-73.85246			
4/11/2017 12:56	0.015	0	0	0	0	0		0.0158	0.0158	0
4/11/2017 12:57	0.015	0	0	0	0	0		0.0162	0.0159	0
4/11/2017 12:58	0.017	0	0	0	0	0		0.0168	0.0161	0
4/11/2017 12:59	0.015	0	0	0	0	0		0.0158	0.0161	0
4/11/2017 13:00	0.015	0	0	0	0	0		0.0154	0.0163	0
4/11/2017 13:00							43.00448;-73.85242			
4/11/2017 13:01	0.016	0	0	0	0	0		0.0156	0.0159	0
4/11/2017 13:02	0.014	0	0	0	0	0		0.0154	0.0151	0
4/11/2017 13:03	0.016	0	0	0	0	0		0.0152	0.0151	0
4/11/2017 13:04	0.015	0	0	0	0	0		0.0152	0.0152	0
4/11/2017 13:05	0.018	0	0	0	0	0		0.0158	0.0155	0
4/11/2017 13:05							43.00446;-73.85246			
4/11/2017 13:06	0.024	0	0	0	0	0		0.0174	0.0163	0
4/11/2017 13:07	0.017	0	0	0	0	0		0.018	0.0165	0
4/11/2017 13:08	0.016	0	0	0	0	0		0.018	0.0167	0
4/11/2017 13:09	0.016	0	0	0	0	0		0.0182	0.0164	0
4/11/2017 13:10	0.03	0	0	0	0	0		0.0206	0.0173	0
4/11/2017 13:10							43.00441;-73.85248			
4/11/2017 13:11	0.016	0	0	0	0	0		0.019	0.0173	0
4/11/2017 13:12	0.012	0	0	0	0	0		0.018	0.0171	0
4/11/2017 13:13	0.011	0	0	0	0	0		0.017	0.0167	0
4/11/2017 13:14	0.01	0	0	0	0	0		0.0158	0.0164	0
4/11/2017 13:15	0.011	0	0	0	0	0		0.012	0.0161	0
4/11/2017 13:15							43.00445;-73.8525			
4/11/2017 13:16	0.01	0	0	0	0	0		0.0108	0.0157	0
4/11/2017 13:17	0.014	0	0	0	0	0		0.0112	0.0157	0
4/11/2017 13:18	0.014	0	0	0	0	0		0.0118	0.0156	0
4/11/2017 13:19	0.01	0	0	0	0	0		0.0118	0.0153	0
4/11/2017 13:20	0.011	0	0	0	0	0		0.0118	0.0148	0
4/11/2017 13:20							43.00445;-73.85246			
4/11/2017 13:21	0.01	0	0	0	0	0		0.0118	0.0139	0
4/11/2017 13:22	0.01	0	0	0	0	0		0.011	0.0134	0
4/11/2017 13:23	0.01	0	0	0	0	0		0.0102	0.013	0
4/11/2017 13:24	0.011	0	0	0	0	0		0.0104	0.0127	0
4/11/2017 13:25	0.01	0	0	0	0	0		0.0102	0.0113	0
4/11/2017 13:25							43.0044;-73.85246			
4/11/2017 13:26	0.01	0	0	0	0	0		0.0102	0.0109	0
4/11/2017 13:27	0.016	0	0	0	0	0		0.0114	0.0112	0
4/11/2017 13:28	0.017	0	0	0	0	0		0.0128	0.0116	0
4/11/2017 13:29	0.04	0	0	0	0	0		0.0186	0.0136	0
4/11/2017 13:30	0.025	0	0	0	0	0		0.0216	0.0145	0
4/11/2017 13:30							43.0044;-73.85248			
4/11/2017 13:31	0.031	0	0	0	0	0		0.0258	0.0159	0
4/11/2017 13:32	0.015	0	0	0	0	0		0.0256	0.016	0
4/11/2017 13:33	0.012	0	0	0	0	0		0.0246	0.0159	0
4/11/2017 13:34	0.01	0	0	0	0	0		0.0186	0.0159	0
4/11/2017 13:35	0.009	0	0	0	0	0		0.0154	0.0157	0
4/11/2017 13:35							43.0044;-73.85244			
4/11/2017 13:36	0.011	0	0	0	0	0		0.0114	0.0158	0
4/11/2017 13:37	0.011	0	0	0	0	0		0.0106	0.0159	0
4/11/2017 13:38	0.01	0	0	0	0	0		0.0102	0.0159	0
4/11/2017 13:39	0.013	0	0	0	0	0		0.0108	0.016	0
4/11/2017 13:40	0.01	0	0	0	0	0		0.011	0.016	0
4/11/2017 13:40							43.00438;-73.8525			
4/11/2017 13:41	0.01	0	0	0	0	0		0.0108	0.016	0
4/11/2017 13:42	0.009	0	0	0	0	0		0.0104	0.0155	0
4/11/2017 13:43	0.014	0	0	0	0	0		0.0112	0.0153	0
4/11/2017 13:44	0.017	0	0	0	0	0		0.012	0.0138	0
4/11/2017 13:45	0.012	0	0	0	0	0		0.0124	0.0129	0
4/11/2017 13:45							43.00441;-73.8525			
4/11/2017 13:46	0.041	0	0	0	0	0		0.0186	0.0136	0
4/11/2017 13:47	0.021	0	0	0	0	0		0.021	0.014	0
4/11/2017 13:48	0.015	0	0	0	0	0		0.0212	0.0142	0
4/11/2017 13:49	0.02	0	0	0	0	0		0.0218	0.0149	0
4/11/2017 13:50	0.023	0	0	0	0	0		0.024	0.0158	0
4/11/2017 13:50							43.00446;-73.8525			
4/11/2017 13:51	0.015	0	0	0	0	0		0.0188	0.0161	0
4/11/2017 13:52	0.01	0	0	0	0	0		0.0166	0.016	0
4/11/2017 13:53	0.021	0	0	0	0	0		0.0178	0.0167	0
4/11/2017 13:54	0.02	0	0	0	0	0		0.0178	0.0172	0
4/11/2017 13:55	0.027	0	0	0	0	0		0.0186	0.0183	0
4/11/2017 13:55							43.00444;-73.8525			
4/11/2017 13:56	0.015	0	0	0	0	0		0.0186	0.0187	0
4/11/2017 13:57	0.011	0	0	0	0	0		0.0188	0.0188	0
4/11/2017 13:58	0.025	0	0	0	0	0		0.0196	0.0195	0
4/11/2017 13:59	0.02	0	0	0	0	0		0.0196	0.0197	0
4/11/2017 14:00	0.015	0	0	0	0	0		0.0172	0.0199	0
4/11/2017 14:00							43.0044;-73.85248			
4/11/2017 14:01	0.021	0	0	0	0	0		0.0184	0.0186	0
4/11/2017 14:02	0.017	0	0	0	0	0		0.0196	0.0183	0
4/11/2017 14:03	0.011	0	0	0	0	0		0.0168	0.0181	0
4/11/2017 14:04	0.018	0	0	0	0	0		0.0164	0.0179	0
4/11/2017 14:05	0.018	0	0	0	0	0		0.017	0.0176	0
4/11/2017 14:05							43.00446;-73.85255			
4/11/2017 14:06	0.022	0	0	0	0	0		0.0172	0.0181	0
4/11/2017 14:07	0.022	0	0	0	0	0		0.0182	0.0189	0
4/11/2017 14:08	0.011	0	0	0	0	0		0.0182	0.0182	0
4/11/2017 14:09	0.012	0	0	0	0	0		0.017	0.0177	0
4/11/2017 14:10	0.012	0	0	0	0	0		0.0158	0.0167	0
4/11/2017 14:10							43.00446;-73.85252			
4/11/2017 14:11	0.011	0	0	0	0	0		0.0136	0.0164	0
4/11/2017 14:12	0.017	0	0	0	0	0		0.0126	0.0168	0
4/11/2017 14:13	0.016	0	0	0	0	0		0.0136	0.0162	0
4/11/2017 14:14	0.036	0	0	0	0	0		0.0184	0.0173	0
4/11/2017 14:15	0.019	0	0	0	0	0		0.0198	0.0175	0
4/11/2017 14:15							43.00446;-73.85248			
4/11/2017 14:16	0.01	0	0	0	0	0		0.0196	0.0168	0
4/11/2017 14:17	0.01	0	0	0	0	0		0.0182	0.0163	0
4/11/2017 14:18	0.009	0	0	0	0	0		0.0168	0.0162	0
4/11/2017 14:19	0.015	0	0	0	0	0		0.0126	0.016	0
4/11/2017 14:20	0.015	0	0	0	0	0		0.0118	0.0158	0
4/11/2017 14:20							43.0044;-73.85244			
4/11/2017 14:21	0.015	0	0	0	0	0		0.0128	0.0153	0
4/11/2017 14:22	0.041	0	0	0	0	0		0.019	0.0166	0
4/11/2017 14:23	0.015	0	0	0	0	0		0.0202	0.0169	0
4/11/2017 14:24	0.012	0	0	0	0	0		0.0196	0.0169	0
4/11/2017 14:25	0.009	0	0	0	0	0		0.0184	0.0167	0
4/11/2017 14:25							43.00443;-73.85248			

4/11/2017 14:26	0.013	0	0	0	0	0		0.018	0.0168	0
4/11/2017 14:27	0.012	0	0	0	0	0		0.0122	0.0165	0
4/11/2017 14:28	0.009	0	0	0	0	0		0.011	0.016	0
4/11/2017 14:29	0.009	0	0	0	0	0		0.0104	0.0142	0
4/11/2017 14:30	0.018	0	0	0	0	0		0.0122	0.0141	0
4/11/2017 14:30							43.00445;-73.8525			
4/11/2017 14:31	0.015	0	0	0	0	0		0.0126	0.0145	0
4/11/2017 14:32	0.01	0	0	0	0	0		0.0122	0.0145	0
4/11/2017 14:33	0.011	0	0	0	0	0		0.0126	0.0146	0
4/11/2017 14:34	0.009	0	0	0	0	0		0.0126	0.0142	0
4/11/2017 14:35	0.011	0	0	0	0	0		0.0112	0.0139	0
4/11/2017 14:35							43.00445;-73.8525			
4/11/2017 14:36	0.01	0	0	0	0	0		0.0102	0.0136	0
4/11/2017 14:37	0.009	0	0	0	0	0		0.01	0.0115	0
4/11/2017 14:38	0.009	0	0	0	0	0		0.0096	0.0111	0
4/11/2017 14:39	0.011	0	0	0	0	0		0.01	0.011	0
4/11/2017 14:40	0.013	0	0	0	0	0		0.0104	0.0113	0
4/11/2017 14:40							43.00446;-73.85244			
4/11/2017 14:41	0.017	0	0	0	0	0		0.0118	0.0115	0
4/11/2017 14:42	0.018	0	0	0	0	0		0.0136	0.0119	0
4/11/2017 14:43	0.029	0	0	0	0	0		0.0176	0.0133	0
4/11/2017 14:44	0.02	0	0	0	0	0		0.0194	0.014	0
4/11/2017 14:45	0.014	0	0	0	0	0		0.0196	0.0137	0
4/11/2017 14:45							43.00443;-73.85244			
4/11/2017 14:46	0.019	0	0	0	0	0		0.02	0.014	0
4/11/2017 14:47	0.022	0	0	0	0	0		0.0208	0.0148	0
4/11/2017 14:48	0.01	0	0	0	0	0		0.017	0.0147	0
4/11/2017 14:49	0.013	0	0	0	0	0		0.0156	0.015	0
4/11/2017 14:50	0.015	0	0	0	0	0		0.0158	0.0153	0
4/11/2017 14:50							43.00441;-73.85242			
4/11/2017 14:51	0.009	0	0	0	0	0		0.0138	0.0152	0
4/11/2017 14:52	0.009	0	0	0	0	0		0.0112	0.0152	0
4/11/2017 14:53	0.009	0	0	0	0	0		0.011	0.0152	0
4/11/2017 14:54	0.008	0	0	0	0	0		0.01	0.015	0
4/11/2017 14:55	0.009	0	0	0	0	0		0.0088	0.0147	0
4/11/2017 14:55							43.00441;-73.85242			
4/11/2017 14:56	0.01	0	0	0	0	0		0.009	0.0143	0
4/11/2017 14:57	0.009	0	0	0	0	0		0.009	0.0137	0
4/11/2017 14:58	0.009	0	0	0	0	0		0.009	0.0123	0
4/11/2017 14:59	0.009	0	0	0	0	0		0.0092	0.0116	0
4/11/2017 15:00	0.009	0	0	0	0	0		0.0092	0.0113	0
4/11/2017 15:00							43.0044;-73.85239			
4/11/2017 15:01	0.009	0	0	0	0	0		0.009	0.0106	0
4/11/2017 15:02	0.01	0	0	0	0	0		0.0092	0.0098	0
4/11/2017 15:03	0.009	0	0	0	0	0		0.0092	0.0097	0
4/11/2017 15:04	0.011	0	0	0	0	0		0.0096	0.0096	0
4/11/2017 15:05	0.014	0	0	0	0	0		0.0106	0.0095	0
4/11/2017 15:05							43.00443;-73.85239			
4/11/2017 15:06	0.014	0	0	0	0	0		0.0116	0.0099	0
4/11/2017 15:07	0.01	0	0	0	0	0		0.0116	0.0099	0
4/11/2017 15:08	0.011	0	0	0	0	0		0.012	0.0101	0
4/11/2017 15:09	0.01	0	0	0	0	0		0.0118	0.0102	0
4/11/2017 15:10	0.009	0	0	0	0	0		0.0108	0.0102	0
4/11/2017 15:10							43.0044;-73.85237			
4/11/2017 15:11	0.009	0	0	0	0	0		0.0098	0.0101	0
4/11/2017 15:12	0.017	0	0	0	0	0		0.0112	0.0107	0
4/11/2017 15:13	0.009	0	0	0	0	0		0.0108	0.0107	0
4/11/2017 15:14	0.01	0	0	0	0	0		0.0108	0.0107	0
4/11/2017 15:15	0.012	0	0	0	0	0		0.0114	0.0109	0
4/11/2017 15:15							43.0044;-73.85233			
4/11/2017 15:16	0.009	0	0	0	0	0		0.0114	0.0109	0
4/11/2017 15:17	0.009	0	0	0	0	0		0.0098	0.0109	0
4/11/2017 15:18	0.009	0	0	0	0	0		0.0098	0.0109	0
4/11/2017 15:19	0.009	0	0	0	0	0		0.0096	0.0107	0
4/11/2017 15:20	0.009	0	0	0	0	0		0.009	0.0104	0
4/11/2017 15:20							43.00441;-73.85239			
4/11/2017 15:21	0.008	0	0	0	0	0		0.0088	0.01	0
4/11/2017 15:22	0.009	0	0	0	0	0		0.0088	0.0099	0
4/11/2017 15:23	0.009	0	0	0	0	0		0.0088	0.0098	0
4/11/2017 15:24	0.009	0	0	0	0	0		0.0088	0.0097	0
4/11/2017 15:25	0.009	0	0	0	0	0		0.0088	0.0097	0
4/11/2017 15:25							43.00447;-73.85237			
4/11/2017 15:26	0.009	0	0	0	0	0		0.009	0.0097	0
4/11/2017 15:27	0.009	0	0	0	0	0		0.009	0.0092	0
4/11/2017 15:28	0.009	0	0	0	0	0		0.009	0.0092	0
4/11/2017 15:29	0.008	0	0	0	0	0		0.0088	0.0091	0
4/11/2017 15:30	0.009	0	0	0	0	0		0.0088	0.0089	0
4/11/2017 15:30							43.00445;-73.85237			
4/11/2017 15:31	0.015	0	0	0	0	0		0.01	0.0093	0
4/11/2017 15:32	0.011	0	0	0	0	0		0.0104	0.0094	0
4/11/2017 15:33	0.009	0	0	0	0	0		0.0104	0.0094	0
4/11/2017 15:34	0.008	0	0	0	0	0		0.0104	0.0093	0
4/11/2017 15:35	0.009	0	0	0	0	0		0.0104	0.0093	0
4/11/2017 15:35							43.00443;-73.85237			
4/11/2017 15:36	0.01	0	0	0	0	0		0.0094	0.0095	0
4/11/2017 15:37	0.009	0	0	0	0	0		0.009	0.0095	0
4/11/2017 15:38	0.009	0	0	0	0	0		0.009	0.0095	0
4/11/2017 15:39	0.009	0	0	0	0	0		0.0092	0.0095	0
4/11/2017 15:40	0.008	0	0	0	0	0		0.009	0.0094	0
4/11/2017 15:40							43.00439;-73.85237			
4/11/2017 15:41	0.009	0	0	0	0	0		0.0088	0.0094	0
4/11/2017 15:42	0.008	0	0	0	0	0		0.0086	0.0093	0
4/11/2017 15:43	0.009	0	0	0	0	0		0.0086	0.0093	0
4/11/2017 15:44	0.009	0	0	0	0	0		0.0086	0.0094	0
4/11/2017 15:45	0.009	0	0	0	0	0		0.0088	0.0094	0
4/11/2017 15:45							43.00439;-73.85235			
4/11/2017 15:46	0.009	0	0	0	0	0		0.0088	0.009	0
4/11/2017 15:47	0.009	0	0	0	0	0		0.009	0.0089	0
4/11/2017 15:48	0.008	0	0	0	0	0		0.0088	0.0088	0
4/11/2017 15:49	0.008	0	0	0	0	0		0.0086	0.0088	0
4/11/2017 15:50	0.008	0	0	0	0	0		0.0084	0.0087	0
4/11/2017 15:50							43.0044;-73.85239			
4/11/2017 15:51	0.009	0	0	0	0	0		0.0084	0.0087	0
4/11/2017 15:52	0.008	0	0	0	0	0		0.0082	0.0086	0
4/11/2017 15:53	0.008	0	0	0	0	0		0.0082	0.0085	0
4/11/2017 15:54	0.008	0	0	0	0	0		0.0082	0.0085	0
4/11/2017 15:55	0.008	0	0	0	0	0		0.0082	0.0085	0
4/11/2017 15:55							43.0044;-73.85237			
4/11/2017 15:56	0.009	0	0	0	0	0		0.0082	0.0085	0
4/11/2017 15:57	0.009	0	0	0	0	0		0.0084	0.0085	0
4/11/2017 15:58	0.008	0	0	0	0	0		0.0084	0.0085	0
4/11/2017 15:59	0.008	0	0	0	0	0		0.0084	0.0084	0
4/11/2017 16:00	0.008	0	0	0	0	0		0.0084	0.0083	0
4/11/2017 16:00							43.00439;-73.85235			
4/11/2017 16:01	0.01	0	0	0	0	0		0.0086	0.0084	0
4/11/2017 16:02	0.008	0	0	0	0	0		0.0084	0.0083	0
4/11/2017 16:03	0.008	0	0	0	0	0		0.0084	0.0083	0
4/11/2017 16:04	0.008	0	0	0	0	0		0.0084	0.0083	0
4/11/2017 16:05	0.008	0	0	0	0	0		0.0084	0.0083	0
4/11/2017 16:05							43.0044;-73.85237			
4/11/2017 16:06	0.008	0	0	0	0	0		0.008	0.0083	0
4/11/2017 16:07	0.008	0	0	0	0	0		0.008	0.0083	0
4/11/2017 16:08	0.008	0	0	0	0	0		0.008	0.0083	0
4/11/2017 16:09	0.008	0	0	0	0	0		0.008	0.0083	0
4/11/2017 16:10	0.008	0	0	0	0	0		0.008	0.0083	0
4/11/2017 16:10							43.00447;-73.85248			
4/11/2017 16:11	0.008	0	0	0	0	0		0.008	0.0082	0
4/11/2017 16:12	0.008	0	0	0	0	0		0.008	0.0081	0

4/11/2017 16:13	0.008	0	0	0	0	0		0.008	0.0081	0
4/11/2017 16:14	0.019	0	0	0	0	0		0.0102	0.0089	0
4/11/2017 16:15	0.012	0	0	0	0	0		0.011	0.0091	0
4/11/2017 16:15							43.00444;-73.85246			
4/11/2017 16:16	0.01	0	0	0	0	0		0.0114	0.0091	0
4/11/2017 16:17	0.014	0	0	0	0	0		0.0126	0.0095	0
4/11/2017 16:18	0.012	0	0	0	0	0		0.0134	0.0098	0
4/11/2017 16:19	0.009	0	0	0	0	0		0.0114	0.0099	0
4/11/2017 16:20	0.008	0	0	0	0	0		0.0106	0.0099	0
4/11/2017 16:20							43.00443;-73.85246			
4/11/2017 16:21	0.008	0	0	0	0	0		0.0102	0.0099	0
4/11/2017 16:22	0.008	0	0	0	0	0		0.009	0.0099	0
4/12/2017 7:19		0	0	0	0	0				0
4/12/2017 7:20		0	0	0	0	0				0
4/12/2017 7:20							43.00444;-73.85239			
4/12/2017 7:21	0.015	0	0	0	0	0		0.015	0.015	0
4/12/2017 7:22	0.015	0	0	0	0	0		0.015	0.015	0
4/12/2017 7:23	0.015	0	0	0	0	0		0.015	0.015	0
4/12/2017 7:24	0.014	0	0	0	0	0		0.0148	0.0148	0
4/12/2017 7:25	0.015	0	0	0	0	0		0.0148	0.0148	0
4/12/2017 7:25							43.00445;-73.85244			
4/12/2017 7:26	0.014	0	0	0	0	0		0.0146	0.0147	0
4/12/2017 7:27	0.014	0	0	0	0	0		0.0144	0.0146	0
4/12/2017 7:28	0.015	0	0	0	0	0		0.0144	0.0146	0
4/12/2017 7:29	0.014	0	0	0	0	0		0.0144	0.0146	0
4/12/2017 7:30	0.014	0	0	0	0	0		0.0142	0.0145	0
4/12/2017 7:30							43.00443;-73.85242			
4/12/2017 7:31	0.015	0	0	0	0	0		0.0144	0.0145	0
4/12/2017 7:32	0.015	0	0	0	0	0		0.0146	0.0146	0
4/12/2017 7:33	0.015	0	0	0	0	0		0.0146	0.0146	0
4/12/2017 7:34	0.014	0	0	0	0	0		0.0146	0.0146	0
4/12/2017 7:35	0.014	0	0	0	0	0		0.0146	0.0145	0
4/12/2017 7:35							43.00443;-73.85239			
4/12/2017 7:36	0.014	0	0	0	0	0		0.0144	0.0145	0
4/12/2017 7:37	0.014	0	0	0	0	0		0.0142	0.0144	0
4/12/2017 7:38	0.014	0	0	0	0	0		0.014	0.0143	0
4/12/2017 7:39	0.013	0	0	0	0	0		0.0138	0.0143	0
4/12/2017 7:40	0.013	0	0	0	0	0		0.0136	0.0141	0
4/12/2017 7:40							43.00445;-73.85242			
4/12/2017 7:41	0.014	0	0	0	0	0		0.0136	0.0141	0
4/12/2017 7:42	0.013	0	0	0	0	0		0.0134	0.0141	0
4/12/2017 7:43	0.014	0	0	0	0	0		0.0134	0.014	0
4/12/2017 7:44	0.013	0	0	0	0	0		0.0134	0.0139	0
4/12/2017 7:45	0.013	0	0	0	0	0		0.0134	0.0139	0
4/12/2017 7:45							43.00446;-73.85244			
4/12/2017 7:46	0.013	0	0	0	0	0		0.0132	0.0137	0
4/12/2017 7:47	0.014	0	0	0	0	0		0.0134	0.0137	0
4/12/2017 7:48	0.013	0	0	0	0	0		0.0132	0.0135	0
4/12/2017 7:49	0.014	0	0	0	0	0		0.0134	0.0135	0
4/12/2017 7:50	0.014	0.017	0.133	0	0	0		0.0136	0.0135	0.0011
4/12/2017 7:50							43.00447;-73.85239			
4/12/2017 7:51	0.014	0	0.302	0	0.002	0		0.0138	0.0135	0.0011
4/12/2017 7:52	0.014	0	0.302	0	0.002	0		0.0138	0.0135	0.0011
4/12/2017 7:53	0.014	0	0.302	0	0.002	0		0.014	0.0135	0.0011
4/12/2017 7:54	0.014	0	0.302	0	0.002	0		0.014	0.0136	0.0011
4/12/2017 7:55	0.014	0	0.302	0	0.002	0		0.014	0.0137	0.0011
4/12/2017 7:55							43.00446;-73.85237			
4/12/2017 7:56	0.014	0	0.302	0	0.002	0		0.014	0.0137	0.0011
4/12/2017 7:57	0.015	0	0.302	0	0.002	0		0.0142	0.0138	0.0011
4/12/2017 7:58	0.015	0	0.302	0	0.002	0		0.0144	0.0139	0.0011
4/12/2017 7:59	0.015	0	0.302	0	0.002	0		0.0146	0.014	0.0011
4/12/2017 8:00	0.015	0	0.302	0	0.002	0		0.0148	0.0141	0.0011
4/12/2017 8:00							43.00445;-73.85239			
4/12/2017 8:01	0.015	0	0.302	0	0.002	0		0.015	0.0143	0.0011
4/12/2017 8:02	0.016	0	0.302	0	0.002	0		0.0152	0.0144	0.0011
4/12/2017 8:03	0.016	0	0.302	0	0.002	0		0.0154	0.0146	0.0011
4/12/2017 8:04	0.016	0	0.302	0	0.002	0		0.0156	0.0147	0.0011
4/12/2017 8:05	0.016	0	0.302	0	0.002	0		0.0158	0.0149	0
4/12/2017 8:05							43.00446;-73.85239			
4/12/2017 8:06	0.016	0	0.302	0	0	0		0.016	0.015	0
4/12/2017 8:07	0.016	0	0.302	0	0	0		0.016	0.0151	0
4/12/2017 8:08	0.017	0	0.302	0	0	0		0.0162	0.0153	0
4/12/2017 8:09	0.016	0	0.302	0	0	0		0.0162	0.0155	0
4/12/2017 8:10	0.016	0	0.302	0	0	0		0.0162	0.0156	0
4/12/2017 8:10							43.00445;-73.85242			
4/12/2017 8:11	0.016	0	0.302	0	0	0		0.0162	0.0157	0
4/12/2017 8:12	0.017	0	0.302	0	0	0		0.0164	0.0159	0
4/12/2017 8:13	0.016	0	0.302	0	0	0		0.0162	0.0159	0
4/12/2017 8:14	0.017	0	0.302	0	0	0		0.0164	0.0161	0
4/12/2017 8:15	0.017	0	0.302	0	0	0		0.0166	0.0162	0
4/12/2017 8:15							43.00445;-73.85244			
4/12/2017 8:16	0.018	0	0.302	0	0	0		0.017	0.0164	0
4/12/2017 8:17	0.021	0	0.302	0	0	0		0.0178	0.0167	0
4/12/2017 8:18	0.023	0	0.302	0	0	0		0.0192	0.0172	0
4/12/2017 8:19	0.019	0	0.302	0	0	0		0.0196	0.0174	0
4/12/2017 8:20	0.019	0	0.302	0	0	0		0.02	0.0176	0
4/12/2017 8:20							43.00443;-73.85244			
4/12/2017 8:21	0.018	0	0.302	0	0	0		0.02	0.0177	0
4/12/2017 8:22	0.02	0	0.302	0	0	0		0.0198	0.018	0
4/12/2017 8:23	0.02	0	0.302	0	0	0		0.0192	0.0182	0
4/12/2017 8:24	0.02	0	0.302	0	0	0		0.0194	0.0185	0
4/12/2017 8:25	0.021	0	0.302	0	0	0		0.0198	0.0188	0
4/12/2017 8:25							43.00446;-73.85239			
4/12/2017 8:26	0.02	0	0.302	0	0	0		0.0202	0.0191	0
4/12/2017 8:27	0.02	0	0.302	0	0	0		0.0202	0.0193	0
4/12/2017 8:28	0.02	0	0.302	0	0	0		0.0202	0.0195	0
4/12/2017 8:29	0.021	0	0.302	0	0	0		0.0204	0.0198	0
4/12/2017 8:30	0.021	0	0.302	0	0	0		0.0204	0.0201	0
4/12/2017 8:30							43.00446;-73.85239			
4/12/2017 8:31	0.021	0	0.302	0	0	0		0.0206	0.0203	0
4/12/2017 8:32	0.021	0	0.302	0	0	0		0.0208	0.0203	0
4/12/2017 8:33	0.02	0	0.302	0	0	0		0.0208	0.0201	0
4/12/2017 8:34	0.021	0	0.302	0	0	0		0.0208	0.0202	0
4/12/2017 8:35	0.021	0	0.302	0	0	0		0.0208	0.0203	0
4/12/2017 8:35							43.00445;-73.85242			
4/12/2017 8:36	0.022	0	0.302	0	0	0		0.021	0.0206	0
4/12/2017 8:37	0.021	0	0.302	0	0	0		0.021	0.0207	0
4/12/2017 8:38	0.021	0	0.302	0	0	0		0.0212	0.0207	0
4/12/2017 8:39	0.023	0	0.302	0	0	0		0.0216	0.0209	0
4/12/2017 8:40	0.025	0	0.302	0	0	0		0.0224	0.0212	0
4/12/2017 8:40							43.00449;-73.85244			
4/12/2017 8:41	0.026	0	0.302	0	0	0		0.0232	0.0216	0
4/12/2017 8:42	0.023	0	0.302	0	0	0		0.0236	0.0218	0
4/12/2017 8:43	0.023	0	0.302	0	0	0		0.024	0.022	0
4/12/2017 8:44	0.025	0	0.302	0	0	0		0.0244	0.0223	0
4/12/2017 8:45	0.027	0	0.302	0	0	0		0.0248	0.0227	0
4/12/2017 8:45							43.00448;-73.85248			
4/12/2017 8:46	0.023	0	0.302	0	0	0		0.0242	0.0228	0
4/12/2017 8:47	0.023	0	0.302	0	0	0		0.0242	0.0229	0
4/12/2017 8:48	0.029	0	0.302	0	0	0		0.0254	0.0235	0
4/12/2017 8:49	0.031	0	0.302	0	0	0		0.0266	0.0242	0
4/12/2017 8:50	0.025	0	0.302	0	0	0		0.0262	0.0245	0
4/12/2017 8:50							43.00449;-73.85242			
4/12/2017 8:51	0.025	0	0.302	0	0	0		0.0266	0.0247	0
4/12/2017 8:52	0.026	0	0.302	0	0	0		0.0272	0.025	0
4/12/2017 8:53	0.029	0	0.302	0	0	0		0.0272	0.0255	0
4/12/2017 8:54	0.025	0	0.302	0	0	0		0.026	0.0257	0
4/12/2017 8:55	0.026	0	0.302	0	0	0		0.0262	0.0257	0

4/12/2017 8:55						43.00447;-73.85244			
4/12/2017 8:56	0.028	0	0.302	0	0	0	0.0268	0.0259	0
4/12/2017 8:57	0.033	0	0.302	0	0	0	0.0282	0.0265	0
4/12/2017 8:58	0.062	0	0.302	0	0	0	0.0348	0.0291	0
4/12/2017 8:59	0.031	0	0.302	0	0	0	0.036	0.0295	0
4/12/2017 9:00	0.025	0	0.302	0	0	0	0.0358	0.0294	0
4/12/2017 9:00						43.00445;-73.85244			
4/12/2017 9:01	0.025	0	0.302	0	0	0	0.0352	0.0295	0
4/12/2017 9:02	0.024	0	0.302	0	0	0	0.0334	0.0296	0
4/12/2017 9:03	0.024	0	0.302	0	0	0	0.0258	0.0293	0
4/12/2017 9:04	0.024	0	0.302	0	0	0	0.0244	0.0288	0
4/12/2017 9:05	0.024	0	0.302	0	0	0	0.0242	0.0287	0
4/12/2017 9:05						43.00445;-73.8525			
4/12/2017 9:06	0.024	0	0.302	0	0	0	0.024	0.0287	0
4/12/2017 9:07	0.024	0	0.302	0	0	0	0.024	0.0285	0
4/12/2017 9:08	0.024	0	0.302	0	0	0	0.024	0.0282	0
4/12/2017 9:09	0.024	0	0.302	0	0	0	0.024	0.0281	0
4/12/2017 9:10	0.026	0	0.302	0	0	0	0.0244	0.0281	0
4/12/2017 9:10						43.00445;-73.8525			
4/12/2017 9:11	0.03	0	0.302	0	0	0	0.0256	0.0283	0
4/12/2017 9:12	0.025	0	0.302	0	0	0	0.0258	0.0277	0
4/12/2017 9:13	0.027	0	0.302	0	0	0	0.0264	0.0254	0
4/12/2017 9:14	0.025	0	0.302	0	0	0	0.0266	0.025	0
4/12/2017 9:15	0.025	0	0.302	0	0	0	0.0264	0.025	0
4/12/2017 9:15						43.00444;-73.85248			
4/12/2017 9:16	0.026	0	0.302	0	0	0	0.0256	0.0251	0
4/12/2017 9:17	0.024	0	0.302	0	0	0	0.0254	0.0251	0
4/12/2017 9:18	0.023	0	0.302	0	0	0	0.0246	0.025	0
4/12/2017 9:19	0.024	0	0.302	0	0	0	0.0244	0.025	0
4/12/2017 9:20	0.024	0	0.302	0	0	0	0.0242	0.025	0
4/12/2017 9:20						43.00447;-73.8525			
4/12/2017 9:21	0.024	0	0.302	0	0	0	0.0238	0.025	0
4/12/2017 9:22	0.024	0	0.302	0	0	0	0.0238	0.025	0
4/12/2017 9:23	0.023	0	0.302	0	0	0	0.0238	0.0249	0
4/12/2017 9:24	0.022	0	0.302	0	0	0	0.0234	0.0248	0
4/12/2017 9:25	0.023	0	0.302	0	0	0	0.0232	0.0246	0
4/12/2017 9:25						43.00447;-73.8525			
4/12/2017 9:26	0.024	0	0.302	0	0	0	0.0232	0.0242	0
4/12/2017 9:27	0.023	0	0.302	0	0	0	0.023	0.0241	0
4/12/2017 9:28	0.023	0	0.302	0	0	0	0.023	0.0238	0
4/12/2017 9:29	0.023	0	0.302	0	0	0	0.0232	0.0237	0
4/12/2017 9:30	0.022	0	0.302	0	0	0	0.023	0.0235	0
4/12/2017 9:30						43.00445;-73.85248			
4/12/2017 9:31	0.022	0	0.302	0	0	0	0.0226	0.0232	0
4/12/2017 9:32	0.021	0	0.302	0	0	0	0.0222	0.023	0
4/12/2017 9:33	0.022	0	0.302	0	0	0	0.022	0.0229	0
4/12/2017 9:34	0.022	0	0.302	0	0	0	0.0218	0.0228	0
4/12/2017 9:35	0.022	0	0.302	0	0	0	0.0218	0.0227	0
4/12/2017 9:35						43.00448;-73.85246			
4/12/2017 9:36	0.021	0	0.302	0	0	0	0.0216	0.0225	0
4/12/2017 9:37	0.022	0	0.302	0	0	0	0.0218	0.0223	0
4/12/2017 9:38	0.021	0	0.302	0	0	0	0.0216	0.0222	0
4/12/2017 9:39	0.022	0	0.302	0	0	0	0.0216	0.0222	0
4/12/2017 9:40	0.022	0	0.302	0	0	0	0.0216	0.0221	0
4/12/2017 9:40						43.00447;-73.8525			
4/12/2017 9:41	0.022	0	0.302	0	0	0	0.0218	0.022	0
4/12/2017 9:42	0.021	0	0.302	0	0	0	0.0216	0.0219	0
4/12/2017 9:43	0.021	0	0.302	0	0	0	0.0216	0.0217	0
4/12/2017 9:44	0.022	0	0.302	0	0	0	0.0216	0.0217	0
4/12/2017 9:45	0.022	0	0.302	0	0	0	0.0216	0.0217	0
4/12/2017 9:45						43.0045;-73.8525			
4/12/2017 9:46	0.022	0	0.302	0	0	0	0.0216	0.0217	0
4/12/2017 9:47	0.022	0	0.302	0	0	0	0.0218	0.0217	0
4/12/2017 9:48	0.022	0	0.302	0	0	0	0.022	0.0217	0
4/12/2017 9:49	0.021	0	0.302	0	0	0	0.0218	0.0217	0
4/12/2017 9:50	0.021	0	0.302	0	0	0	0.0216	0.0216	0
4/12/2017 9:50						43.00447;-73.85246			
4/12/2017 9:51	0.021	0	0.302	0	0	0	0.0214	0.0216	0
4/12/2017 9:52	0.021	0	0.302	0	0	0	0.0212	0.0215	0
4/12/2017 9:53	0.021	0	0.302	0	0	0	0.021	0.0215	0
4/12/2017 9:54	0.021	0	0.302	0	0	0	0.021	0.0215	0
4/12/2017 9:55	0.022	0	0.302	0	0	0	0.0212	0.0215	0
4/12/2017 9:55						43.00449;-73.85248			
4/12/2017 9:56	0.021	0	0.302	0	0	0	0.0212	0.0214	0
4/12/2017 9:57	0.021	0	0.302	0	0	0	0.0212	0.0214	0
4/12/2017 9:58	0.021	0	0.302	0	0	0	0.0212	0.0214	0
4/12/2017 9:59	0.021	0	0.302	0	0	0	0.0212	0.0213	0
4/12/2017 10:00	0.021	0	0.302	0	0	0	0.021	0.0213	0
4/12/2017 10:00						43.00447;-73.85248			
4/12/2017 10:01	0.023	0	0.302	0	0	0	0.0214	0.0213	0
4/12/2017 10:02	0.022	0	0.302	0	0	0	0.0216	0.0213	0
4/12/2017 10:03	0.022	0	0.302	0	0	0	0.0218	0.0213	0
4/12/2017 10:04	0.022	0	0.302	0	0	0	0.022	0.0214	0
4/12/2017 10:05	0.022	0	0.302	0	0	0	0.0222	0.0215	0
4/12/2017 10:05						43.00447;-73.85248			
4/12/2017 10:06	0.022	0	0.302	0	0	0	0.022	0.0215	0
4/12/2017 10:07	0.021	0	0.302	0	0	0	0.0218	0.0215	0
4/12/2017 10:08	0.022	0	0.302	0	0	0	0.0218	0.0216	0
4/12/2017 10:09	0.021	0	0.302	0	0	0	0.0216	0.0216	0
4/12/2017 10:10	0.021	0	0.302	0	0	0	0.0214	0.0215	0
4/12/2017 10:10						43.00451;-73.85252			
4/12/2017 10:11	0.021	0	0.302	0	0	0	0.0212	0.0215	0
4/12/2017 10:12	0.022	0	0.302	0	0	0	0.0214	0.0216	0
4/12/2017 10:13	0.022	0	0.302	0	0	0	0.0214	0.0217	0
4/12/2017 10:14	0.022	0	0.302	0	0	0	0.0216	0.0217	0
4/12/2017 10:15	0.022	0	0.302	0	0	0	0.0218	0.0218	0
4/12/2017 10:15						43.00445;-73.8525			
4/12/2017 10:16	0.021	0	0.302	0	0	0	0.0218	0.0217	0
4/12/2017 10:17	0.021	0	0.302	0	0	0	0.0216	0.0216	0
4/12/2017 10:18	0.021	0	0.302	0	0	0	0.0214	0.0215	0
4/12/2017 10:19	0.021	0	0.302	0	0	0	0.0212	0.0215	0
4/12/2017 10:20	0.02	0	0.302	0	0	0	0.0208	0.0213	0
4/12/2017 10:20						43.00443;-73.85246			
4/12/2017 10:21	0.02	0	0.302	0	0	0	0.0206	0.0212	0
4/12/2017 10:22	0.021	0	0.302	0	0	0	0.0206	0.0212	0
4/12/2017 10:23	0.022	0	0.302	0	0	0	0.0208	0.0212	0
4/12/2017 10:24	0.022	0	0.302	0	0	0	0.021	0.0213	0
4/12/2017 10:25	0.021	0	0.302	0	0	0	0.0212	0.0213	0
4/12/2017 10:25						43.00444;-73.85246			
4/12/2017 10:26	0.02	0	0.302	0	0	0	0.0212	0.0212	0
4/12/2017 10:27	0.02	0	0.302	0	0	0	0.021	0.0211	0
4/12/2017 10:28	0.021	0	0.302	0	0	0	0.0208	0.021	0
4/12/2017 10:29	0.021	0	0.302	0	0	0	0.0206	0.0209	0
4/12/2017 10:30	0.021	0	0.302	0	0	0	0.0206	0.0209	0
4/12/2017 10:30						43.00444;-73.85248			
4/12/2017 10:31	0.021	0	0.302	0	0	0	0.0208	0.0209	0
4/12/2017 10:32	0.021	0	0.302	0	0	0	0.021	0.0209	0
4/12/2017 10:33	0.021	0	0.302	0	0	0	0.021	0.0209	0
4/12/2017 10:34	0.021	0	0.302	0	0	0	0.021	0.0209	0
4/12/2017 10:35	0.021	0	0.302	0	0	0	0.021	0.0209	0
4/12/2017 10:35						43.00444;-73.8525			
4/12/2017 10:36	0.022	0	0.302	0	0	0	0.0212	0.0211	0
4/12/2017 10:37	0.021	0	0.302	0	0	0	0.0212	0.0211	0
4/12/2017 10:38	0.021	0	0.302	0	0	0	0.0212	0.021	0
4/12/2017 10:39	0.021	0	0.302	0	0	0	0.0212	0.0209	0
4/12/2017 10:40	0.022	0	0.302	0	0	0	0.0214	0.021	0
4/12/2017 10:40						43.00443;-73.85252			
4/12/2017 10:41	0.021	0	0.302	0	0	0	0.0212	0.0211	0

4/12/2017 10:42	0.021	0	0.302	0	0	0		0.0212	0.0211	0
4/12/2017 10:43	0.021	0	0.302	0	0	0		0.0212	0.0211	0
4/12/2017 10:44	0.021	0	0.302	0	0	0		0.0212	0.0211	0
4/12/2017 10:45	0.019	0	0.302	0	0	0		0.0206	0.021	0
4/12/2017 10:45							43.00446;-73.85248			
4/12/2017 10:46	0.019	0	0.302	0	0	0		0.0202	0.0209	0
4/12/2017 10:47	0.019	0	0.302	0	0	0		0.0198	0.0207	0
4/12/2017 10:48	0.02	0	0.302	0	0	0		0.0196	0.0207	0
4/12/2017 10:49	0.02	0	0.302	0	0	0		0.0194	0.0206	0
4/12/2017 10:50	0.019	0	0.302	0	0	0		0.0194	0.0205	0
4/12/2017 10:50							43.00448;-73.85246			
4/12/2017 10:51	0.019	0	0.302	0	0	0		0.0194	0.0203	0
4/12/2017 10:52	0.019	0	0.302	0	0	0		0.0194	0.0201	0
4/12/2017 10:53	0.02	0	0.302	0	0	0		0.0194	0.0201	0
4/12/2017 10:54	0.02	0	0.302	0	0	0		0.0194	0.02	0
4/12/2017 10:55	0.019	0	0.302	0	0	0		0.0194	0.0198	0
4/12/2017 10:55							43.00447;-73.85244			
4/12/2017 10:56	0.02	0	0.302	0	0	0		0.0196	0.0197	0
4/12/2017 10:57	0.021	0	0.302	0	0	0		0.02	0.0197	0
4/12/2017 10:58	0.021	0	0.302	0	0	0		0.0202	0.0197	0
4/12/2017 10:59	0.021	0	0.302	0	0	0		0.0204	0.0197	0
4/12/2017 11:00	0.02	0	0.302	0	0	0		0.0206	0.0198	0
4/12/2017 11:00							43.00448;-73.85246			
4/12/2017 11:01	0.02	0	0.302	0	0	0		0.0206	0.0199	0
4/12/2017 11:02	0.02	0	0.302	0	0	0		0.0204	0.0199	0
4/12/2017 11:03	0.02	0	0.302	0	0	0		0.0202	0.0199	0
4/12/2017 11:04	0.02	0	0.302	0	0	0		0.02	0.0199	0
4/12/2017 11:05	0.02	0	0.302	0	0	0		0.02	0.02	0
4/12/2017 11:05							43.00449;-73.85244			
4/12/2017 11:06	0.021	0	0.302	0	0	0		0.0202	0.0201	0
4/12/2017 11:07	0.019	0	0.302	0	0	0		0.02	0.0201	0
4/12/2017 11:08	0.02	0	0.302	0	0	0		0.02	0.0201	0
4/12/2017 11:09	0.02	0	0.302	0	0	0		0.02	0.0201	0
4/12/2017 11:10	0.019	0	0.302	0	0	0	43.00446;-73.85244	0.0198	0.0201	0
4/12/2017 11:11	0.019	0	0.302	0	0	0		0.0194	0.0201	0
4/12/2017 11:12	0.019	0	0.302	0	0	0		0.0194	0.0199	0
4/12/2017 11:13	0.019	0	0.302	0	0	0		0.0192	0.0198	0
4/12/2017 11:14	0.019	0	0.302	0	0	0		0.019	0.0197	0
4/12/2017 11:15	0.019	0	0.302	0	0	0	43.00447;-73.85242	0.019	0.0196	0
4/12/2017 11:16	0.019	0	0.302	0	0	0		0.019	0.0195	0
4/12/2017 11:17	0.018	0	0.302	0	0	0		0.0188	0.0194	0
4/12/2017 11:18	0.018	0	0.302	0	0	0		0.0186	0.0193	0
4/12/2017 11:19	0.018	0	0.302	0	0	0		0.0184	0.0191	0
4/12/2017 11:20	0.018	0	0.302	0	0	0	43.00448;-73.85242	0.0182	0.019	0
4/12/2017 11:21	0.018	0	0.302	0	0	0		0.018	0.0188	0
4/12/2017 11:22	0.018	0	0.302	0	0	0		0.018	0.0187	0
4/12/2017 11:23	0.018	0	0.302	0	0	0		0.018	0.0186	0
4/12/2017 11:24	0.017	0	0.302	0	0	0		0.0178	0.0184	0
4/12/2017 11:25	0.017	0	0.302	0	0	0	43.00449;-73.85244	0.0176	0.0183	0
4/12/2017 11:26	0.017	0	0.302	0	0	0		0.0174	0.0181	0
4/12/2017 11:27	0.017	0	0.302	0	0	0		0.0172	0.018	0
4/12/2017 11:28	0.017	0	0.302	0	0	0		0.017	0.0179	0
4/12/2017 11:29	0.017	0	0.302	0	0	0		0.017	0.0177	0
4/12/2017 11:30	0.017	0	0.302	0	0	0	43.0045;-73.85246	0.017	0.0176	0
4/12/2017 11:31	0.017	0	0.302	0	0	0		0.017	0.0175	0
4/12/2017 11:32	0.017	0	0.302	0	0	0		0.017	0.0174	0
4/12/2017 11:33	0.016	0	0.302	0	0	0		0.0168	0.0173	0
4/12/2017 11:34	0.016	0	0.302	0	0	0		0.0166	0.0171	0
4/12/2017 11:35	0.016	0	0.302	0	0	0	43.00451;-73.85248	0.0164	0.017	0
4/12/2017 11:36	0.016	0	0.302	0	0	0		0.0162	0.0169	0
4/12/2017 11:37	0.015	0	0.302	0	0	0		0.0158	0.0167	0
4/12/2017 11:38	0.016	0	0.302	0	0	0		0.0158	0.0165	0
4/12/2017 11:39	0.016	0	0.302	0	0	0		0.0158	0.0165	0
4/12/2017 11:40	0.015	0	0.302	0	0	0	43.0045;-73.85242	0.0156	0.0163	0
4/12/2017 11:41	0.016	0	0.302	0	0	0		0.0156	0.0163	0
4/12/2017 11:42	0.015	0	0.302	0	0	0		0.0156	0.0161	0
4/12/2017 11:43	0.016	0	0.302	0	0	0		0.0156	0.0161	0
4/12/2017 11:44	0.015	0	0.302	0	0	0		0.0154	0.0159	0
4/12/2017 11:45	0.015	0	0.302	0	0	0	43.00451;-73.85246	0.0154	0.0158	0
4/12/2017 11:46	0.015	0	0.302	0	0	0		0.0152	0.0157	0
4/12/2017 11:47	0.015	0	0.302	0	0	0		0.0152	0.0155	0
4/12/2017 11:48	0.015	0	0.302	0	0	0		0.015	0.0155	0
4/12/2017 11:49	0.015	0	0.302	0	0	0		0.015	0.0154	0
4/12/2017 11:50	0.015	0	0.302	0	0	0	43.00449;-73.85239	0.015	0.0153	0
4/12/2017 11:51	0.015	0	0.302	0	0	0		0.015	0.0153	0
4/12/2017 11:52	0.015	0	0.302	0	0	0		0.015	0.0153	0
4/12/2017 11:53	0.016	0	0.302	0	0	0		0.0152	0.0153	0
4/12/2017 11:54	0.016	0	0.302	0	0	0		0.0154	0.0153	0
4/12/2017 11:55	0.015	0	0.302	0	0	0	43.0045;-73.85237	0.0154	0.0153	0
4/12/2017 11:56	0.015	0	0.302	0	0	0		0.0154	0.0152	0
4/12/2017 11:57	0.015	0	0.302	0	0	0		0.0154	0.0152	0
4/12/2017 11:58	0.015	0	0.302	0	0	0		0.0152	0.0151	0
4/12/2017 11:59	0.015	0	0.302	0	0	0		0.015	0.0151	0
4/12/2017 12:00	0.015	0	0.302	0	0	0	43.00446;-73.85239	0.015	0.0151	0
4/12/2017 12:01	0.014	0	0.302	0	0	0		0.0148	0.0151	0
4/12/2017 12:02	0.015	0	0.302	0	0	0		0.0148	0.0151	0
4/12/2017 12:03	0.014	0	0.302	0	0	0		0.0146	0.015	0
4/12/2017 12:04	0.014	0	0.302	0	0	0		0.0144	0.0149	0
4/12/2017 12:05	0.014	0	0.302	0	0	0	43.00448;-73.85242	0.0142	0.0149	0
4/12/2017 12:06	0.014	0	0.302	0	0	0		0.0142	0.0148	0
4/12/2017 12:07	0.014	0	0.302	0	0	0		0.014	0.0147	0
4/12/2017 12:08	0.014	0	0.302	0	0	0		0.014	0.0146	0
4/12/2017 12:09	0.014	0	0.302	0	0	0		0.014	0.0145	0
4/12/2017 12:10	0.014	0	0.302	0	0	0	43.00447;-73.85242	0.014	0.0144	0
4/12/2017 12:11	0.014	0	0.302	0	0	0		0.014	0.0143	0
4/12/2017 12:12	0.014	0	0.302	0	0	0		0.014	0.0143	0
4/12/2017 12:13	0.014	0	0.302	0	0	0		0.014	0.0142	0
4/12/2017 12:14	0.014	0	0.302	0	0	0		0.014	0.0141	0
4/12/2017 12:15	0.013	0	0.302	0	0	0	43.00445;-73.85239	0.0138	0.014	0
4/12/2017 12:16	0.013	0	0.302	0	0	0		0.0136	0.0139	0
4/12/2017 12:17	0.013	0	0.302	0	0	0		0.0134	0.0138	0
4/12/2017 12:18	0.013	0	0.302	0	0	0		0.0132	0.0137	0
4/12/2017 12:19	0.013	0	0.302	0	0	0		0.013	0.0137	0
4/12/2017 12:20	0.013	0	0.302	0	0	0	43.0045;-73.85242	0.013	0.0136	0
4/12/2017 12:21	0.013	0	0.302	0	0	0		0.013	0.0135	0
4/12/2017 12:22	0.013	0	0.302	0	0	0		0.013	0.0135	0
4/12/2017 12:23	0.013	0	0.302	0	0	0		0.013	0.0134	0
4/12/2017 12:24	0.013	0	0.302	0	0	0		0.013	0.0133	0
4/12/2017 12:25	0.013	0	0.302	0	0	0	43.00452;-73.85242	0.013	0.0133	0
4/12/2017 12:26	0.013	0	0.302	0	0	0		0.013	0.0132	0
4/12/2017 12:27	0.013	0	0.302	0	0	0		0.013	0.0131	0
4/12/2017 12:28	0.013	0	0.302	0	0	0		0.013	0.0131	0
4/12/2017 12:29	0.013	0	0.302	0	0	0		0.013	0.013	0
4/12/2017 12:30	0.013	0	0.302	0	0	0	43.00451;-73.85242	0.013	0.013	0
4/12/2017 12:31	0.013	0	0.302	0	0	0		0.013	0.013	0
4/12/2017 12:32	0.013	0	0.302	0	0	0		0.013	0.013	0
4/12/2017 12:33	0.013	0	0.302	0	0	0		0.013	0.013	0
4/12/2017 12:34	0.013	0	0.302	0	0	0		0.013	0.013	0
4/12/2017 12:35	0.012	0	0.302	0	0	0	43.00448;-73.85242	0.0128	0.0129	0
4/12/2017 12:36	0.013	0	0.302	0	0	0		0.0128	0.0129	0
4/12/2017 12:37	0.012	0	0.302	0	0	0		0.0126	0.0129	0
4/12/2017 12:38	0.012	0	0.302	0	0	0		0.0124	0.0128	0
4/12/2017 12:39	0.013	0	0.302	0	0	0		0.0124	0.0128	0
4/12/2017 12:40	0.012	0	0.302	0	0	0	43.00449;-73.85242	0.0124	0.0127	0
4/12/2017 12:41	0.012	0	0.302	0	0	0		0.0122	0.0127	0
4/12/2017 12:42	0.013	0	0.302	0	0	0		0.0124	0.0127	0
4/12/2017 12:43	0.015	0	0.302	0	0	0		0.013	0.0128	0
4/12/2017 12:44	0.013	0	0.302	0	0	0		0.013	0.0128	0

4/12/2017 12:45	0.014	0	0.302	0	0	0	43.00447;-73.85246	0.0134	0.0129	0
4/12/2017 12:46	0.014	0	0.302	0	0	0		0.0138	0.0129	0
4/12/2017 12:47	0.016	0	0.302	0	0	0		0.0144	0.0131	0
4/12/2017 12:48	0.013	0	0.302	0	0	0		0.014	0.0131	0
4/12/2017 12:49	0.012	0	0.302	0	0	0		0.0138	0.0131	0
4/12/2017 12:50	0.013	0	0.302	0	0	0	43.00446;-73.85244	0.0136	0.0131	0
4/12/2017 12:51	0.012	0	0.302	0	0	0		0.0132	0.0131	0
4/12/2017 12:52	0.012	0	0.302	0	0	0		0.0124	0.0131	0
4/12/2017 12:53	0.012	0	0.302	0	0	0		0.0122	0.0131	0
4/12/2017 12:54	0.012	0	0.302	0	0	0		0.0122	0.013	0
4/12/2017 12:55	0.012	0	0.302	0	0	0	43.00445;-73.85242	0.012	0.013	0
4/12/2017 12:56	0.012	0	0.302	0	0	0		0.012	0.013	0
4/12/2017 12:57	0.012	0	0.302	0	0	0		0.012	0.0129	0
4/12/2017 12:58	0.012	0	0.302	0	0	0		0.012	0.0127	0
4/12/2017 12:59	0.018	0	0.302	0	0	0		0.0132	0.0131	0
4/12/2017 13:00	0.013	0	0.302	0	0	0	43.00449;-73.85246	0.0134	0.013	0
4/12/2017 13:01	0.012	0	0.302	0	0	0		0.0134	0.0129	0
4/12/2017 13:02	0.012	0	0.302	0	0	0		0.0134	0.0126	0
4/12/2017 13:03	0.012	0	0.302	0	0	0		0.0134	0.0125	0
4/12/2017 13:04	0.012	0	0.302	0	0	0		0.0122	0.0125	0
4/12/2017 13:05	0.012	0	0.302	0	0	0	43.0045;-73.85248	0.012	0.0125	0
4/12/2017 13:06	0.012	0	0.302	0	0	0		0.012	0.0125	0
4/12/2017 13:07	0.012	0	0.302	0	0	0		0.012	0.0125	0
4/12/2017 13:08	0.012	0	0.302	0	0	0		0.012	0.0125	0
4/12/2017 13:09	0.011	0	0.302	0	0	0		0.0118	0.0124	0
4/12/2017 13:10	0.012	0	0.302	0	0	0	43.00445;-73.85246	0.0118	0.0124	0
4/12/2017 13:11	0.012	0	0.302	0	0	0		0.0118	0.0124	0
4/12/2017 13:12	0.012	0	0.302	0	0	0		0.0118	0.0124	0
4/12/2017 13:13	0.012	0	0.302	0	0	0		0.0118	0.0124	0
4/12/2017 13:14	0.012	0	0.302	0	0	0		0.012	0.012	0
4/12/2017 13:15	0.011	0	0.302	0	0	0	43.00446;-73.85244	0.0118	0.0119	0
4/12/2017 13:16	0.011	0	0.302	0	0	0		0.0116	0.0118	0
4/12/2017 13:17	0.011	0	0.302	0	0	0		0.0114	0.0117	0
4/12/2017 13:18	0.011	0	0.302	0	0	0		0.0112	0.0117	0
4/12/2017 13:19	0.011	0	0.302	0	0	0		0.011	0.0116	0
4/12/2017 13:20	0.011	0	0.302	0	0	0	43.00441;-73.85248	0.011	0.0115	0
4/12/2017 13:21	0.011	0	0.302	0	0	0		0.011	0.0115	0
4/12/2017 13:22	0.011	0	0.302	0	0	0		0.011	0.0114	0
4/12/2017 13:23	0.011	0	0.302	0	0	0		0.011	0.0113	0
4/12/2017 13:24	0.011	0	0.302	0	0	0		0.011	0.0113	0
4/12/2017 13:25	0.012	0	0.302	0	0	0	43.00445;-73.85255	0.0112	0.0113	0
4/12/2017 13:26	0.012	0	0.302	0	0	0		0.0114	0.0113	0
4/12/2017 13:27	0.011	0	0.302	0	0	0		0.0114	0.0113	0
4/12/2017 13:28	0.011	0	0.302	0	0	0		0.0114	0.0112	0
4/12/2017 13:29	0.011	0	0.302	0	0	0		0.0114	0.0111	0
4/12/2017 13:30	0.01	0	0.302	0	0	0	43.00443;-73.8525	0.011	0.0111	0
4/12/2017 13:31	0.01	0	0.302	0	0	0		0.0106	0.011	0
4/12/2017 13:32	0.01	0	0.302	0	0	0		0.0104	0.0109	0
4/12/2017 13:33	0.01	0	0.302	0	0	0		0.0102	0.0109	0
4/12/2017 13:34	0.01	0	0.302	0	0	0		0.01	0.0108	0
4/12/2017 13:35	0.011	0	0.302	0	0	0	43.00439;-73.85248	0.0102	0.0108	0
4/12/2017 13:36	0.01	0	0.302	0	0	0		0.0102	0.0107	0
4/12/2017 13:37	0.01	0	0.302	0	0	0		0.0102	0.0107	0
4/12/2017 13:38	0.01	0	0.302	0	0	0		0.0102	0.0106	0
4/12/2017 13:39	0.01	0	0.302	0	0	0		0.0102	0.0105	0
4/12/2017 13:40	0.009	0	0.302	0	0	0	43.00435;-73.85248	0.0098	0.0103	0
4/12/2017 13:41	0.009	0	0.302	0	0	0		0.0096	0.0101	0
4/12/2017 13:42	0.01	0	0.302	0	0	0		0.0096	0.0101	0
4/12/2017 13:43	0.011	0	0.302	0	0	0		0.0098	0.0101	0
4/12/2017 13:44	0.01	0	0.302	0	0	0		0.0098	0.01	0
4/12/2017 13:45	0.009	0	0.302	0	0	0	43.00437;-73.85246	0.0098	0.0099	0
4/12/2017 13:46	0.009	0	0.302	0	0	0		0.0098	0.0099	0
4/12/2017 13:47	0.01	0	0.302	0	0	0		0.0098	0.0099	0
4/12/2017 13:48	0.01	0	0.302	0	0	0		0.0096	0.0099	0
4/12/2017 13:49	0.01	0	0.302	0	0	0		0.0096	0.0099	0
4/12/2017 13:50	0.009	0	0.302	0	0	0	43.00434;-73.85244	0.0096	0.0097	0
4/12/2017 13:51	0.009	0	0.302	0	0	0		0.0096	0.0097	0
4/12/2017 13:52	0.008	0	0.302	0	0	0		0.0092	0.0095	0
4/12/2017 13:53	0.008	0	0.302	0	0	0		0.0088	0.0094	0
4/12/2017 13:54	0.008	0	0.302	0	0	0		0.0084	0.0093	0
4/12/2017 13:55	0.008	0	0.302	0	0	0	43.00441;-73.85248	0.0082	0.0092	0
4/12/2017 13:56	0.011	0	0.302	0	0	0		0.0086	0.0093	0
4/13/2017 7:56		0	0	0	0	0				0
4/13/2017 7:57		0	0	0	0	0				0
4/13/2017 7:58	0.005	0	0	0	0	0		0.005	0.005	0
4/13/2017 7:59	0.005	0	0	0	0	0		0.005	0.005	0
4/13/2017 8:00	0.004	0	0	0	0	0		0.0047	0.0047	0
4/13/2017 8:00							43.00432;-73.85248			
4/13/2017 8:01	0.004	0	0	0	0	0		0.0045	0.0045	0
4/13/2017 8:02	0.004	0	0	0	0	0		0.0044	0.0044	0
4/13/2017 8:03	0.007	0	0	0	0	0		0.0048	0.0048	0
4/13/2017 8:04	0.005	0	0	0	0	0		0.0048	0.0049	0
4/13/2017 8:05	0.004	0	0	0	0	0		0.0048	0.0048	0
4/13/2017 8:05							43.00439;-73.85244			
4/13/2017 8:06	0.004	0	0	0	0	0		0.0048	0.0047	0
4/13/2017 8:07	0.004	0	0	0	0	0		0.0048	0.0046	0
4/13/2017 8:08	0.004	0	0	0	0	0		0.0042	0.0045	0
4/13/2017 8:09	0.004	0	0	0	0	0		0.004	0.0045	0
4/13/2017 8:10	0.004	0	0	0	0	0		0.004	0.0045	0
4/13/2017 8:10							43.00441;-73.85244			
4/13/2017 8:11	0.005	0	0	0	0	0		0.0042	0.0045	0
4/13/2017 8:12	0.005	0	0	0	0	0		0.0044	0.0045	0
4/13/2017 8:13	0.004	0	0	0	0	0		0.0044	0.0045	0
4/13/2017 8:14	0.004	0	0	0	0	0		0.0044	0.0044	0
4/13/2017 8:15	0.004	0	0	0	0	0		0.0044	0.0044	0
4/13/2017 8:15							43.00443;-73.85242			
4/13/2017 8:16	0.005	0	0	0	0	0		0.0044	0.0045	0
4/13/2017 8:17	0.005	0	0	0	0	0		0.0044	0.0045	0
4/13/2017 8:18	0.004	0	0	0	0	0		0.0044	0.0043	0
4/13/2017 8:19	0.004	0	0	0	0	0		0.0044	0.0043	0
4/13/2017 8:20	0.005	0	0	0	0	0		0.0046	0.0043	0
4/13/2017 8:20							43.0044;-73.85246			
4/13/2017 8:21	0.005	0	0	0	0	0		0.0046	0.0044	0
4/13/2017 8:22	0.005	0	0	0	0	0		0.0046	0.0045	0
4/13/2017 8:23	0.004	0	0	0	0	0		0.0046	0.0045	0
4/13/2017 8:24	0.005	0	0	0	0	0		0.0048	0.0045	0
4/13/2017 8:25	0.004	0	0	0	0	0		0.0046	0.0045	0
4/13/2017 8:25							43.00443;-73.85242			
4/13/2017 8:26	0.005	0	0	0	0	0		0.0046	0.0045	0
4/13/2017 8:27	0.005	0	0	0	0	0		0.0046	0.0045	0
4/13/2017 8:28	0.005	0	0	0	0	0		0.0048	0.0046	0
4/13/2017 8:29	0.005	0	0	0	0	0		0.0048	0.0047	0
4/13/2017 8:30	0.005	0	0	0	0	0		0.005	0.0047	0
4/13/2017 8:30							43.00441;-73.85244			
4/13/2017 8:31	0.005	0	0	0	0	0		0.005	0.0047	0
4/13/2017 8:32	0.005	0	0	0	0	0		0.005	0.0047	0
4/13/2017 8:33	0.005	0	0	0	0	0		0.005	0.0048	0
4/13/2017 8:34	0.005	0	0	0	0	0		0.005	0.0049	0
4/13/2017 8:35	0.005	0	0	0	0	0		0.005	0.0049	0
4/13/2017 8:35							43.00444;-73.85246			
4/13/2017 8:36	0.005	0	0	0	0	0		0.005	0.0049	0
4/13/2017 8:37	0.005	0	0	0	0	0		0.005	0.0049	0
4/13/2017 8:38	0.005	0	0	0	0	0		0.005	0.0049	0
4/13/2017 8:39	0.005	0	0	0	0	0		0.005	0.0049	0
4/13/2017 8:40	0.005	0	0	0	0	0		0.005	0.005	0
4/13/2017 8:40							43.00444;-73.85244			
4/13/2017 8:41	0.005	0	0	0	0	0		0.005	0.005	0
4/13/2017 8:42	0.005	0	0	0	0	0		0.005	0.005	0

4/13/2017 8:43	0.005	0	0	0	0	0		0.005	0.005	0
4/13/2017 8:44	0.005	0	0	0	0	0		0.005	0.005	0
4/13/2017 8:45	0.005	0	0	0	0	0		0.005	0.005	0
4/13/2017 8:45							43.00444;-73.85244			
4/13/2017 8:46	0.005	0	0	0	0	0		0.005	0.005	0
4/13/2017 8:47	0.005	0	0	0	0	0		0.005	0.005	0
4/13/2017 8:48	0.005	0	0	0	0	0		0.005	0.005	0
4/13/2017 8:49	0.005	0	0	0	0	0		0.005	0.005	0
4/13/2017 8:50	0.005	0	0	0	0	0		0.005	0.005	0
4/13/2017 8:50							43.00446;-73.85244			
4/13/2017 8:51	0.005	0	0	0	0	0		0.005	0.005	0
4/13/2017 8:52	0.005	0	0	0	0	0		0.005	0.005	0
4/13/2017 8:53	0.006	0	0	0	0	0		0.0052	0.0051	0
4/13/2017 8:54	0.006	0	0	0	0	0		0.0054	0.0051	0
4/13/2017 8:55	0.005	0	0	0	0	0		0.0054	0.0051	0
4/13/2017 8:55							43.00447;-73.85246			
4/13/2017 8:56	0.005	0	0	0	0	0		0.0054	0.0051	0
4/13/2017 8:57	0.005	0	0	0	0	0		0.0054	0.0051	0
4/13/2017 8:58	0.005	0	0	0	0	0		0.0052	0.0051	0
4/13/2017 8:59	0.005	0	0	0	0	0		0.005	0.0051	0
4/13/2017 9:00	0.005	0	0	0	0	0		0.005	0.0051	0
4/13/2017 9:00							43.00448;-73.8525			
4/13/2017 9:01	0.005	0	0	0	0	0		0.005	0.0051	0
4/13/2017 9:02	0.005	0	0	0	0	0		0.005	0.0051	0
4/13/2017 9:03	0.005	0	0	0	0	0		0.005	0.0051	0
4/13/2017 9:04	0.005	0	0	0	0	0		0.005	0.0051	0
4/13/2017 9:05	0.005	0	0	0	0	0		0.005	0.0051	0
4/13/2017 9:05							43.00447;-73.85248			
4/13/2017 9:06	0.005	0	0	0	0	0		0.005	0.0051	0
4/13/2017 9:07	0.005	0	0	0	0	0		0.005	0.0051	0
4/13/2017 9:08	0.005	0	0	0	0	0		0.005	0.0051	0
4/13/2017 9:09	0.005	0	0	0	0	0		0.005	0.005	0
4/13/2017 9:10	0.005	0	0	0	0	0		0.005	0.005	0
4/13/2017 9:10							43.00449;-73.85248			
4/13/2017 9:11	0.005	0	0	0	0	0		0.005	0.005	0
4/13/2017 9:12	0.005	0	0	0	0	0		0.005	0.005	0
4/13/2017 9:13	0.005	0	0	0	0	0		0.005	0.005	0
4/13/2017 9:14	0.005	0	0	0	0	0		0.005	0.005	0
4/13/2017 9:15	0.005	0	0	0	0	0		0.005	0.005	0
4/13/2017 9:15							43.00446;-73.8525			
4/13/2017 9:16	0.005	0	0	0	0	0		0.005	0.005	0
4/13/2017 9:17	0.005	0	0	0	0	0		0.005	0.005	0
4/13/2017 9:18	0.005	0	0	0	0	0		0.005	0.005	0
4/13/2017 9:19	0.005	0	0	0	0	0		0.005	0.005	0
4/13/2017 9:20	0.005	0	0	0	0	0		0.005	0.005	0
4/13/2017 9:20							43.0045;-73.85248			
4/13/2017 9:21	0.005	0	0	0	0	0		0.005	0.005	0
4/13/2017 9:22	0.005	0	0	0	0	0		0.005	0.005	0
4/13/2017 9:23	0.005	0	0	0	0	0		0.005	0.005	0
4/13/2017 9:24	0.005	0	0	0	0	0		0.005	0.005	0
4/13/2017 9:25	0.005	0	0	0	0	0		0.005	0.005	0
4/13/2017 9:25							43.00449;-73.85246			
4/13/2017 9:26	0.005	0	0	0	0	0		0.005	0.005	0
4/13/2017 9:27	0.005	0	0	0	0	0		0.005	0.005	0
4/13/2017 9:28	0.005	0	0	0	0	0		0.005	0.005	0
4/13/2017 9:29	0.005	0	0	0	0	0		0.005	0.005	0
4/13/2017 9:30	0.005	0	0	0	0	0		0.005	0.005	0
4/13/2017 9:30							43.00446;-73.8525			
4/13/2017 9:31	0.005	0	0	0	0	0		0.005	0.005	0
4/13/2017 9:32	0.005	0	0	0	0	0		0.005	0.005	0
4/13/2017 9:33	0.005	0	0	0	0	0		0.005	0.005	0
4/13/2017 9:34	0.005	0	0	0	0	0		0.005	0.005	0
4/13/2017 9:35	0.005	0	0	0	0	0		0.005	0.005	0
4/13/2017 9:35							43.00449;-73.8525			
4/13/2017 9:36	0.005	0	0	0	0	0		0.005	0.005	0
4/13/2017 9:37	0.005	0	0	0	0	0		0.005	0.005	0
4/13/2017 9:38	0.005	0	0	0	0	0		0.005	0.005	0
4/13/2017 9:39	0.005	0	0	0	0	0		0.005	0.005	0
4/13/2017 9:40	0.005	0	0	0	0	0		0.005	0.005	0
4/13/2017 9:40							43.00449;-73.8525			
4/13/2017 9:41	0.005	0	0	0	0	0		0.005	0.005	0
4/13/2017 9:42	0.004	0	0	0	0	0		0.0048	0.0049	0
4/13/2017 9:43	0.004	0	0	0	0	0		0.0046	0.0049	0
4/13/2017 9:44	0.004	0	0	0	0	0		0.0044	0.0048	0
4/13/2017 9:45	0.004	0	0	0	0	0		0.0042	0.0047	0
4/13/2017 9:45							43.00449;-73.85248			
4/13/2017 9:46	0.004	0	0	0	0	0		0.004	0.0047	0
4/13/2017 9:47	0.004	0	0	0	0	0		0.004	0.0046	0
4/13/2017 9:48	0.004	0	0	0	0	0		0.004	0.0045	0
4/13/2017 9:49	0.004	0	0	0	0	0		0.004	0.0045	0
4/13/2017 9:50	0.004	0	0	0	0	0		0.004	0.0044	0
4/13/2017 9:50							43.00448;-73.8525			
4/13/2017 9:51	0.004	0	0	0	0	0		0.004	0.0043	0
4/13/2017 9:52	0.004	0	0	0	0	0		0.004	0.0043	0
4/13/2017 9:53	0.004	0	0	0	0	0		0.004	0.0042	0
4/13/2017 9:54	0.005	0	0	0	0	0		0.0042	0.0042	0
4/13/2017 9:55	0.004	0	0	0	0	0		0.0042	0.0041	0
4/13/2017 9:55							43.00449;-73.85252			
4/13/2017 9:56	0.004	0	0	0	0	0		0.0042	0.0041	0
4/13/2017 9:57	0.004	0	0	0	0	0		0.0042	0.0041	0
4/13/2017 9:58	0.004	0	0	0	0	0		0.0042	0.0041	0
4/13/2017 9:59	0.004	0	0	0	0	0		0.004	0.0041	0
4/13/2017 10:00	0.004	0	0	0	0	0		0.004	0.0041	0
4/13/2017 10:00							43.00449;-73.85252			
4/13/2017 10:01	0.004	0	0	0	0	0		0.004	0.0041	0
4/13/2017 10:02	0.004	0	0	0	0	0		0.004	0.0041	0
4/13/2017 10:03	0.004	0	0	0	0	0		0.004	0.0041	0
4/13/2017 10:04	0.004	0	0	0	0	0		0.004	0.0041	0
4/13/2017 10:05	0.004	0	0	0	0	0		0.004	0.0041	0
4/13/2017 10:05							43.00448;-73.8525			
4/13/2017 10:06	0.005	0	0	0	0	0		0.0042	0.0041	0
4/13/2017 10:07	0.004	0	0	0	0	0		0.0042	0.0041	0
4/13/2017 10:08	0.004	0	0	0	0	0		0.0042	0.0041	0
4/13/2017 10:09	0.004	0	0	0	0	0		0.0042	0.0041	0
4/13/2017 10:10	0.004	0	0	0	0	0		0.0042	0.0041	0
4/13/2017 10:10							43.00449;-73.8525			
4/13/2017 10:11	0.004	0	0	0	0	0		0.004	0.0041	0
4/13/2017 10:12	0.004	0	0	0	0	0		0.004	0.0041	0
4/13/2017 10:13	0.004	0	0	0	0	0		0.004	0.0041	0
4/13/2017 10:14	0.004	0	0	0	0	0		0.004	0.0041	0
4/13/2017 10:15	0.004	0	0	0	0	0		0.004	0.0041	0
4/13/2017 10:15							43.00449;-73.8525			
4/13/2017 10:16	0.004	0	0	0	0	0		0.004	0.0041	0
4/13/2017 10:17	0.004	0	0	0	0	0		0.004	0.0041	0
4/13/2017 10:18	0.004	0	0	0	0	0		0.004	0.0041	0
4/13/2017 10:19	0.004	0	0	0	0	0		0.004	0.0041	0
4/13/2017 10:20	0.004	0	0	0	0	0		0.004	0.0041	0
4/13/2017 10:20							43.00449;-73.8525			
4/13/2017 10:21	0.004	0	0	0	0	0		0.004	0.004	0
4/13/2017 10:22	0.004	0	0	0	0	0		0.004	0.004	0
4/13/2017 10:23	0.004	0	0	0	0	0		0.004	0.004	0
4/13/2017 10:24	0.004	0	0	0	0	0		0.004	0.004	0
4/13/2017 10:25	0.004	0	0	0	0	0		0.004	0.004	0
4/13/2017 10:25							43.00445;-73.8525			
4/13/2017 10:26	0.004	0	0	0	0	0		0.004	0.004	0
4/13/2017 10:27	0.003	0	0	0	0	0		0.0038	0.0039	0
4/13/2017 10:28	0.003	0	0	0	0	0		0.0036	0.0039	0
4/13/2017 10:29	0.003	0	0	0	0	0		0.0034	0.0038	0

4/13/2017 10:30	0.003	0	0	0	0	0		0.0032	0.0037	0
4/13/2017 10:30							43.00445;-73.8525			
4/13/2017 10:31	0.008	0	0	0	0	0		0.004	0.004	0
4/13/2017 10:32	0.004	0	0	0	0	0		0.0042	0.004	0
4/13/2017 10:33	0.003	0	0	0	0	0		0.0042	0.0039	0
4/13/2017 10:34	0.003	0	0	0	0	0		0.0042	0.0039	0
4/13/2017 10:35	0.003	0	0	0	0	0		0.0042	0.0038	0
4/13/2017 10:35							43.00446;-73.85252			
4/13/2017 10:36	0.003	0	0	0	0	0		0.0032	0.0037	0
4/13/2017 10:37	0.003	0	0	0	0	0		0.003	0.0037	0
4/13/2017 10:38	0.003	0	0	0	0	0		0.003	0.0036	0
4/13/2017 10:39	0.003	0	0	0	0	0		0.003	0.0035	0
4/13/2017 10:40	0.003	0	0	0	0	0		0.003	0.0035	0
4/13/2017 10:40							43.00449;-73.8525			
4/13/2017 10:41	0.003	0	0	0	0	0		0.003	0.0034	0
4/13/2017 10:42	0.003	0	0	0	0	0		0.003	0.0034	0
4/13/2017 10:43	0.003	0	0	0	0	0		0.003	0.0034	0
4/13/2017 10:44	0.003	0	0	0	0	0		0.003	0.0034	0
4/13/2017 10:45	0.003	0	0	0	0	0		0.003	0.0034	0
4/13/2017 10:45							43.00447;-73.85246			
4/13/2017 10:46	0.003	0	0	0	0	0		0.003	0.0031	0
4/13/2017 10:47	0.003	0	0	0	0	0		0.003	0.003	0
4/13/2017 10:48	0.004	0	0	0	0	0		0.0032	0.0031	0
4/13/2017 10:49	0.003	0	0	0	0	0		0.0032	0.0031	0
4/13/2017 10:50	0.003	0	0	0	0	0		0.0032	0.0031	0
4/13/2017 10:50							43.00445;-73.85244			
4/13/2017 10:51	0.003	0	0	0	0	0		0.0032	0.0031	0
4/13/2017 10:52	0.003	0	0	0	0	0		0.0032	0.0031	0
4/13/2017 10:53	0.003	0	0	0	0	0		0.003	0.0031	0
4/13/2017 10:54	0.003	0	0	0	0	0		0.003	0.0031	0
4/13/2017 10:55	0.003	0	0	0	0	0		0.003	0.0031	0
4/13/2017 10:55							43.00447;-73.85252			
4/13/2017 10:56	0.003	0	0	0	0	0		0.003	0.0031	0
4/13/2017 10:57	0.002	0	0	0	0	0		0.0028	0.003	0
4/13/2017 10:58	0.003	0	0	0	0	0		0.0028	0.003	0
4/13/2017 10:59	0.002	0	0	0	0	0		0.0026	0.0029	0
4/13/2017 11:00	0.002	0	0	0	0	0		0.0024	0.0029	0
4/13/2017 11:00							43.00447;-73.85255			
4/13/2017 11:01	0.003	0	0	0	0	0		0.0024	0.0029	0
4/13/2017 11:02	0.003	0	0	0	0	0		0.0026	0.0029	0
4/13/2017 11:03	0.003	0	0	0	0	0		0.0026	0.0028	0
4/13/2017 11:04	0.002	0	0	0	0	0		0.0026	0.0027	0
4/13/2017 11:05	0.003	0	0	0	0	0		0.0028	0.0027	0
4/13/2017 11:05							43.00447;-73.85248			
4/13/2017 11:06	0.003	0	0	0	0	0		0.0028	0.0027	0
4/13/2017 11:07	0.003	0	0	0	0	0		0.0028	0.0027	0
4/13/2017 11:08	0.003	0	0	0	0	0		0.0028	0.0027	0
4/13/2017 11:09	0.002	0	0	0	0	0		0.0028	0.0027	0
4/13/2017 11:10	0.002	0	0	0	0	0		0.0026	0.0026	0
4/13/2017 11:10							43.00447;-73.85246			
4/13/2017 11:11	0.002	0	0	0	0	0		0.0024	0.0025	0
4/13/2017 11:12	0.003	0	0	0	0	0		0.0024	0.0026	0
4/13/2017 11:13	0.002	0	0	0	0	0		0.0022	0.0025	0
4/13/2017 11:14	0.002	0	0	0	0	0		0.0022	0.0025	0
4/13/2017 11:15	0.002	0	0	0	0	0		0.0022	0.0025	0
4/13/2017 11:15							43.00448;-73.85246			
4/13/2017 11:16	0.002	0	0	0	0	0		0.0022	0.0025	0
4/13/2017 11:17	0.002	0	0	0	0	0		0.002	0.0024	0
4/13/2017 11:18	0.002	0	0	0	0	0		0.002	0.0023	0
4/13/2017 11:19	0.002	0	0	0	0	0		0.002	0.0023	0
4/13/2017 11:20	0.002	0	0	0	0	0		0.002	0.0023	0
4/13/2017 11:20							43.00448;-73.85244			
4/13/2017 11:21	0.002	0	0	0	0	0		0.002	0.0022	0
4/13/2017 11:22	0.002	0	0	0	0	0		0.002	0.0021	0
4/13/2017 11:23	0.002	0	0	0	0	0		0.002	0.0021	0
4/13/2017 11:24	0.002	0	0	0	0	0		0.002	0.0021	0
4/13/2017 11:25	0.002	0	0	0	0	0		0.002	0.0021	0
4/13/2017 11:25							43.00449;-73.85244			
4/13/2017 11:26	0.002	0	0	0	0	0		0.002	0.0021	0
4/13/2017 11:27	0.002	0	0	0	0	0		0.002	0.002	0
4/13/2017 11:28	0.002	0	0	0	0	0		0.002	0.002	0
4/13/2017 11:29	0.002	0	0	0	0	0		0.002	0.002	0
4/13/2017 11:30	0.002	0	0	0	0	0		0.002	0.002	0
4/13/2017 11:30							43.00448;-73.85239			
4/13/2017 11:31	0.002	0	0	0	0	0		0.002	0.002	0
4/13/2017 11:32	0.002	0	0	0	0	0		0.002	0.002	0
4/13/2017 11:33	0.002	0	0	0	0	0		0.002	0.002	0
4/13/2017 11:34	0.002	0	0	0	0	0		0.002	0.002	0
4/13/2017 11:35	0.002	0	0	0	0	0		0.002	0.002	0
4/13/2017 11:35							43.0045;-73.85244			
4/13/2017 11:36	0.002	0	0	0	0	0		0.002	0.002	0
4/13/2017 11:37	0.002	0	0	0	0	0		0.002	0.002	0
4/13/2017 11:38	0.002	0	0	0	0	0		0.002	0.002	0
4/13/2017 11:39	0.002	0	0	0	0	0		0.002	0.002	0
4/13/2017 11:40	0.002	0	0	0	0	0		0.002	0.002	0
4/13/2017 11:40							43.00451;-73.85244			
4/13/2017 11:41	0.002	0	0	0	0	0		0.002	0.002	0
4/13/2017 11:42	0.002	0	0	0	0	0		0.002	0.002	0
4/13/2017 11:43	0.002	0	0	0	0	0		0.002	0.002	0
4/13/2017 11:44	0.002	0	0	0	0	0		0.002	0.002	0
4/13/2017 11:45	0.002	0	0	0	0	0		0.002	0.002	0
4/13/2017 11:45							43.0045;-73.85244			
4/13/2017 11:46	0.002	0	0	0	0	0		0.002	0.002	0
4/13/2017 11:47	0.002	0	0	0	0	0		0.002	0.002	0
4/13/2017 11:48	0.002	0	0	0	0	0		0.002	0.002	0
4/13/2017 11:49	0.003	0	0	0	0	0		0.0022	0.0021	0
4/13/2017 11:50	0.002	0	0	0	0	0		0.0022	0.0021	0
4/13/2017 11:50							43.00452;-73.85244			
4/13/2017 11:51	0.006	0	0	0	0	0		0.003	0.0023	0
4/13/2017 11:52	0.003	0	0	0	0	0		0.0032	0.0024	0
4/13/2017 11:53	0.002	0	0	0	0	0		0.0032	0.0024	0
4/13/2017 11:54	0.002	0	0	0	0	0		0.003	0.0024	0
4/13/2017 11:55	0.002	0	0	0	0	0		0.003	0.0024	0
4/13/2017 11:55							43.00451;-73.85244			
4/13/2017 11:56	0.002	0	0	0	0	0		0.0022	0.0024	0
4/13/2017 11:57	0.002	0	0	0	0	0		0.002	0.0024	0
4/13/2017 11:58	0.002	0	0	0	0	0		0.002	0.0024	0
4/13/2017 11:59	0.002	0	0	0	0	0		0.002	0.0024	0
4/13/2017 12:00	0.002	0	0	0	0	0		0.002	0.0024	0
4/13/2017 12:00							43.00447;-73.85242			
4/13/2017 12:01	0.002	0	0	0	0	0		0.002	0.0024	0
4/13/2017 12:02	0.002	0	0	0	0	0		0.002	0.0024	0
4/13/2017 12:03	0.002	0	0	0	0	0		0.002	0.0024	0
4/13/2017 12:04	0.002	0	0	0	0	0		0.002	0.0023	0
4/13/2017 12:05	0.002	0	0	0	0	0		0.002	0.0023	0
4/13/2017 12:05							43.00448;-73.85239			
4/13/2017 12:06	0.002	0	0	0	0	0		0.002	0.0021	0
4/13/2017 12:07	0.002	0	0	0	0	0		0.002	0.002	0
4/13/2017 12:08	0.002	0	0	0	0	0		0.002	0.002	0
4/13/2017 12:09	0.002	0	0	0	0	0		0.002	0.002	0
4/13/2017 12:10	0.002	0	0	0	0	0		0.002	0.002	0
4/13/2017 12:10							43.00449;-73.85242			
4/13/2017 12:11	0.002	0	0	0	0	0		0.002	0.002	0
4/13/2017 12:12	0.002	0	0	0	0	0		0.002	0.002	0
4/13/2017 12:13	0.002	0	0	0	0	0		0.002	0.002	0
4/13/2017 12:14	0.002	0	0	0	0	0		0.002	0.002	0
4/13/2017 12:15	0.002	0	0	0	0	0		0.002	0.002	0
4/13/2017 12:15							43.00448;-73.85237			

4/13/2017 12:16	0.002	0	0	0	0	0		0.002	0.002	0
4/13/2017 12:17	0.002	0	0	0	0	0		0.002	0.002	0
4/13/2017 12:18	0.002	0	0	0	0	0		0.002	0.002	0
4/13/2017 12:19	0.002	0	0	0	0	0		0.002	0.002	0
4/13/2017 12:20	0.002	0	0	0	0	0		0.002	0.002	0
4/13/2017 12:20							43.00446;-73.85239			
4/13/2017 12:21	0.002	0	0	0	0	0		0.002	0.002	0
4/13/2017 12:22	0.002	0	0	0	0	0		0.002	0.002	0
4/13/2017 12:23	0.002	0	0	0	0	0		0.002	0.002	0
4/13/2017 12:24	0.002	0	0	0	0	0		0.002	0.002	0
4/13/2017 12:25	0.003	0	0	0	0	0		0.0022	0.0021	0
4/13/2017 12:25							43.00446;-73.85237			
4/13/2017 12:26	0.002	0	0	0	0	0		0.0022	0.0021	0
4/13/2017 12:27	0.002	0	0	0	0	0		0.0022	0.0021	0
4/13/2017 12:28	0.002	0	0	0	0	0		0.0022	0.0021	0
4/13/2017 12:29	0.002	0	0	0	0	0		0.0022	0.0021	0
4/13/2017 12:30	0.002	0	0	0	0	0		0.002	0.0021	0
4/13/2017 12:30							43.00446;-73.85237			
4/13/2017 12:31	0.019	0	0	0	0	0		0.0054	0.0032	0
4/13/2017 12:32	0.005	0	0	0	0	0		0.006	0.0034	0
4/13/2017 12:33	0.005	0	0	0	0	0		0.0066	0.0036	0
4/13/2017 12:34	0.003	0	0	0	0	0		0.0068	0.0037	0
4/13/2017 12:35	0.002	0	0	0	0	0		0.0068	0.0037	0
4/13/2017 12:35							43.00446;-73.85237			
4/13/2017 12:36	0.005	0	0	0	0	0		0.004	0.0039	0
4/13/2017 12:37	0.002	0	0	0	0	0		0.0034	0.0039	0
4/13/2017 12:38	0.002	0	0	0	0	0		0.0028	0.0039	0
4/13/2017 12:39	0.002	0	0	0	0	0		0.0026	0.0039	0
4/13/2017 12:40	0.002	0	0	0	0	0		0.0026	0.0038	0
4/13/2017 12:40							43.00449;-73.85242			
4/13/2017 12:41	0.002	0	0	0	0	0		0.002	0.0038	0
4/13/2017 12:42	0.002	0	0	0	0	0		0.002	0.0038	0
4/13/2017 12:43	0.002	0	0	0	0	0		0.002	0.0038	0
4/13/2017 12:44	0.002	0	0	0	0	0		0.002	0.0038	0
4/13/2017 12:45	0.002	0	0	0	0	0		0.002	0.0038	0
4/13/2017 12:45							43.00445;-73.85242			
4/13/2017 12:46	0.002	0	0	0	0	0		0.002	0.0027	0
4/13/2017 12:47	0.002	0	0	0	0	0		0.002	0.0025	0
4/13/2017 12:48	0.002	0	0	0	0	0		0.002	0.0023	0
4/13/2017 12:49	0.002	0	0	0	0	0		0.002	0.0022	0
4/13/2017 12:50	0.002	0	0	0	0	0		0.002	0.0022	0
4/13/2017 12:50							43.00448;-73.85244			
4/13/2017 12:51	0.002	0	0	0	0	0		0.002	0.002	0
4/13/2017 12:52	0.002	0	0	0	0	0		0.002	0.002	0
4/13/2017 12:53	0.002	0	0	0	0	0		0.002	0.002	0
4/13/2017 12:54	0.002	0	0	0	0	0		0.002	0.002	0
4/13/2017 12:55	0.002	0	0	0	0	0		0.002	0.002	0
4/13/2017 12:55							43.00448;-73.85246			
4/13/2017 12:56	0.002	0	0	0	0	0		0.002	0.002	0
4/13/2017 12:57	0.002	0	0	0	0	0		0.002	0.002	0
4/13/2017 12:58	0.002	0	0	0	0	0		0.002	0.002	0
4/13/2017 12:59	0.002	0	0	0	0	0		0.002	0.002	0
4/13/2017 13:00	0.002	0	0	0	0	0		0.002	0.002	0
4/13/2017 13:00							43.00446;-73.85252			
4/13/2017 13:01	0.002	0	0	0	0	0		0.002	0.002	0
4/13/2017 13:02	0.002	0	0	0	0	0		0.002	0.002	0
4/13/2017 13:03	0.002	0	0	0	0	0		0.002	0.002	0
4/13/2017 13:04	0.002	0	0	0	0	0		0.002	0.002	0
4/13/2017 13:05	0.002	0	0	0	0	0		0.002	0.002	0
4/13/2017 13:05							43.00447;-73.8525			
4/13/2017 13:06	0.002	0	0	0	0	0		0.002	0.002	0
4/13/2017 13:07	0.002	0	0	0	0	0		0.002	0.002	0
4/13/2017 13:08	0.002	0	0	0	0	0		0.002	0.002	0
4/13/2017 13:09	0.002	0	0	0	0	0		0.002	0.002	0
4/13/2017 13:10	0.002	0	0	0	0	0		0.002	0.002	0
4/13/2017 13:10							43.00447;-73.85252			
4/13/2017 13:11	0.002	0	0	0	0	0		0.002	0.002	0
4/13/2017 13:12	0.033	0	0	0	0	0		0.0082	0.0041	0
4/13/2017 13:13	0.019	0	0	0	0	0		0.0116	0.0052	0
4/13/2017 13:14	0.008	0	0	0	0	0		0.0128	0.0056	0
4/13/2017 13:15	0.002	0	0	0	0	0		0.0128	0.0056	0
4/13/2017 13:15							43.00444;-73.85252			
4/13/2017 13:16	0.017	0	0	0	0	0		0.0158	0.0066	0
4/13/2017 13:17	0.002	0	0	0	0	0		0.0096	0.0066	0
4/14/2017 8:37		0	0	0	0	0				0
4/14/2017 8:38		0	0	0	0	0				0
4/14/2017 8:39	0.011	0	0	0	0	0		0.011	0.011	0
4/14/2017 8:40	0.009	0	0	0	0	0		0.01	0.01	0
4/14/2017 8:40							43.00444;-73.85248			
4/14/2017 8:41	0.01	0	0	0	0	0		0.01	0.01	0
4/14/2017 8:42	0.009	0	0	0	0	0		0.0098	0.0098	0
4/14/2017 8:43	0.009	0	0	0	0	0		0.0096	0.0096	0
4/14/2017 8:44	0.009	0	0	0	0	0		0.0092	0.0095	0
4/14/2017 8:45	0.009	0	0	0	0	0		0.0092	0.0094	0
4/14/2017 8:45							43.00446;-73.85246			
4/14/2017 8:46	0.009	0	0	0	0	0		0.009	0.0094	0
4/14/2017 8:47	0.017	0	0	0	0	0		0.0106	0.0102	0
4/14/2017 8:48	0.008	0	0	0	0	0		0.0104	0.01	0
4/14/2017 8:49	0.008	0	0	0	0	0		0.0102	0.0098	0
4/14/2017 8:50	0.009	0	0	0	0	0		0.0102	0.0098	0
4/14/2017 8:50							43.00449;-73.85246			
4/14/2017 8:51	0.009	0	0	0	0	0		0.0102	0.0097	0
4/14/2017 8:52	0.009	0	0	0	0	0		0.0086	0.0096	0
4/14/2017 8:53	0.009	0	0	0	0	0		0.0088	0.0096	0
4/14/2017 8:54	0.009	0	0	0	0	0		0.009	0.0095	0
4/14/2017 8:55	0.009	0	0	0	0	0	43.00448;-73.85252	0.009	0.0095	0
4/14/2017 8:56	0.009	0	0	0	0	0		0.009	0.0094	0
4/14/2017 8:57	0.009	0	0	0	0	0		0.009	0.0094	0
4/14/2017 8:58	0.008	0	0	0	0	0		0.0088	0.0093	0
4/14/2017 8:59	0.008	0	0	0	0	0		0.0086	0.0093	0
4/14/2017 9:00	0.008	0	0	0	0	0		0.0084	0.0092	0
4/14/2017 9:00							43.00447;-73.8525			
4/14/2017 9:01	0.008	0	0	0	0	0		0.0082	0.0091	0
4/14/2017 9:02	0.008	0	0	0	0	0		0.008	0.0085	0
4/14/2017 9:03	0.008	0	0	0	0	0		0.008	0.0085	0
4/14/2017 9:04	0.008	0	0	0	0	0		0.008	0.0085	0
4/14/2017 9:05	0.008	0	0	0	0	0		0.008	0.0085	0
4/14/2017 9:05							43.00448;-73.85248			
4/14/2017 9:06	0.008	0	0	0	0	0		0.008	0.0084	0
4/14/2017 9:07	0.008	0	0	0	0	0		0.008	0.0083	0
4/14/2017 9:08	0.007	0	0	0	0	0		0.0078	0.0082	0
4/14/2017 9:09	0.007	0	0	0	0	0		0.0076	0.0081	0
4/14/2017 9:10	0.007	0	0	0	0	0	43.00446;-73.8525	0.0074	0.0079	0
4/14/2017 9:11	0.007	0	0	0	0	0		0.0072	0.0078	0
4/14/2017 9:12	0.007	0	0	0	0	0		0.007	0.0077	0
4/14/2017 9:13	0.007	0	0	0	0	0		0.007	0.0076	0
4/14/2017 9:14	0.007	0	0	0	0	0		0.007	0.0075	0
4/14/2017 9:15	0.007	0	0	0	0	0		0.007	0.0075	0
4/14/2017 9:15							43.00445;-73.8525			
4/14/2017 9:16	0.007	0	0	0	0	0		0.007	0.0074	0
4/14/2017 9:17	0.007	0	0	0	0	0		0.007	0.0073	0
4/14/2017 9:18	0.007	0	0	0	0	0		0.007	0.0073	0
4/14/2017 9:19	0.006	0	0	0	0	0		0.0068	0.0071	0
4/14/2017 9:20	0.006	0	0	0	0	0	43.00449;-73.8525	0.0066	0.007	0
4/14/2017 9:21	0.006	0	0	0	0	0		0.0064	0.0069	0
4/14/2017 9:22	0.006	0	0	0	0	0		0.0062	0.0067	0
4/14/2017 9:23	0.006	0	0	0	0	0		0.006	0.0067	0
4/14/2017 9:24	0.006	0	0	0	0	0		0.006	0.0066	0

4/14/2017 9:25	0.006	0	0	0	0	0		0.006	0.0065	0
4/14/2017 9:25							43.00448;-73.85248			
4/14/2017 9:26	0.006	0	0	0	0	0		0.006	0.0065	0
4/14/2017 9:27	0.005	0	0	0	0	0		0.0058	0.0063	0
4/14/2017 9:28	0.006	0	0	0	0	0		0.0058	0.0063	0
4/14/2017 9:29	0.006	0	0	0	0	0		0.0058	0.0062	0
4/14/2017 9:30	0.006	0	0	0	0	0		0.0058	0.0061	0
4/14/2017 9:30							43.00449;-73.85246			
4/14/2017 9:31	0.006	0	0	0	0	0		0.0058	0.0061	0
4/14/2017 9:32	0.006	0	0	0	0	0		0.006	0.006	0
4/14/2017 9:33	0.006	0	0	0	0	0		0.006	0.0059	0
4/14/2017 9:34	0.006	0	0	0	0	0		0.006	0.0059	0
4/14/2017 9:35	0.006	0	0	0	0	0	43.00444;-73.85246	0.006	0.0059	0
4/14/2017 9:36	0.006	0	0	0	0	0		0.006	0.0059	0
4/14/2017 9:37	0.006	0	0	0	0	0		0.006	0.0059	0
4/14/2017 9:38	0.006	0	0	0	0	0		0.006	0.0059	0
4/14/2017 9:39	0.006	0	0	0	0	0		0.006	0.0059	0
4/14/2017 9:40	0.006	0	0	0	0	0		0.006	0.0059	0
4/14/2017 9:40							43.00445;-73.85248			
4/14/2017 9:41	0.006	0	0	0	0	0		0.006	0.0059	0
4/14/2017 9:42	0.006	0	0	0	0	0		0.006	0.006	0
4/14/2017 9:43	0.006	0	0	0	0	0		0.006	0.006	0
4/14/2017 9:44	0.006	0	0	0	0	0		0.006	0.006	0
4/14/2017 9:45	0.006	0	0	0	0	0		0.006	0.006	0
4/14/2017 9:45							43.00447;-73.85248			
4/14/2017 9:46	0.006	0	0	0	0	0		0.006	0.006	0
4/14/2017 9:47	0.006	0	0	0	0	0		0.006	0.006	0
4/14/2017 9:48	0.005	0	0	0	0	0		0.0058	0.0059	0
4/14/2017 9:49	0.005	0	0	0	0	0		0.0056	0.0059	0
4/14/2017 9:50	0.005	0	0	0	0	0		0.0054	0.0058	0
4/14/2017 9:50							43.00446;-73.85248			
4/14/2017 9:51	0.006	0	0	0	0	0		0.0054	0.0058	0
4/14/2017 9:52	0.005	0	0	0	0	0		0.0052	0.0057	0
4/14/2017 9:53	0.005	0	0	0	0	0		0.0052	0.0057	0
4/14/2017 9:54	0.005	0	0	0	0	0		0.0052	0.0056	0
4/14/2017 9:55	0.005	0	0	0	0	0		0.0052	0.0055	0
4/14/2017 9:55							43.00452;-73.85252			
4/14/2017 9:56	0.006	0	0	0	0	0		0.0052	0.0055	0
4/14/2017 9:57	0.005	0	0	0	0	0		0.0052	0.0055	0
4/14/2017 9:58	0.005	0	0	0	0	0		0.0052	0.0054	0
4/14/2017 9:59	0.04	0	0	0	0	0		0.0122	0.0077	0
4/14/2017 10:00	0.005	0	0	0	0	0		0.0122	0.0076	0
4/14/2017 10:00							43.00444;-73.85248			
4/14/2017 10:01	0.005	0	0	0	0	0		0.012	0.0075	0
4/14/2017 10:02	0.006	0	0	0	0	0		0.0122	0.0075	0
4/14/2017 10:03	0.005	0	0	0	0	0		0.0122	0.0075	0
4/14/2017 10:04	0.005	0	0	0	0	0		0.0052	0.0075	0
4/14/2017 10:05	0.005	0	0	0	0	0		0.0052	0.0075	0
4/14/2017 10:05							43.00441;-73.85246			
4/14/2017 10:06	0.004	0	0	0	0	0		0.005	0.0074	0
4/14/2017 10:07	0.005	0	0	0	0	0		0.0048	0.0074	0
4/14/2017 10:08	0.005	0	0	0	0	0		0.0048	0.0074	0
4/14/2017 10:09	0.005	0	0	0	0	0		0.0048	0.0074	0
4/14/2017 10:10	0.005	0	0	0	0	0		0.0048	0.0074	0
4/14/2017 10:10							43.00446;-73.85248			
4/14/2017 10:11	0.005	0	0	0	0	0		0.005	0.0073	0
4/14/2017 10:12	0.004	0	0	0	0	0		0.0048	0.0073	0
4/14/2017 10:13	0.005	0	0	0	0	0		0.0048	0.0073	0
4/14/2017 10:14	0.004	0	0	0	0	0		0.0046	0.0049	0
4/14/2017 10:15	0.004	0	0	0	0	0		0.0044	0.0048	0
4/14/2017 10:15							43.00445;-73.85246			
4/14/2017 10:16	0.004	0	0	0	0	0		0.0042	0.0047	0
4/14/2017 10:17	0.004	0	0	0	0	0		0.0042	0.0046	0
4/14/2017 10:18	0.004	0	0	0	0	0		0.004	0.0045	0
4/14/2017 10:19	0.004	0	0	0	0	0		0.004	0.0045	0
4/14/2017 10:20	0.004	0	0	0	0	0		0.004	0.0044	0
4/14/2017 10:20							43.00443;-73.85246			
4/14/2017 10:21	0.004	0	0	0	0	0		0.004	0.0044	0
4/14/2017 10:22	0.004	0	0	0	0	0		0.004	0.0043	0
4/14/2017 10:23	0.004	0	0	0	0	0		0.004	0.0043	0
4/14/2017 10:24	0.004	0	0	0	0	0		0.004	0.0042	0
4/14/2017 10:25	0.003	0	0	0	0	0		0.0038	0.0041	0
4/14/2017 10:25							43.00443;-73.85248			
4/14/2017 10:26	0.003	0	0	0	0	0		0.0036	0.0039	0
4/14/2017 10:27	0.003	0	0	0	0	0		0.0034	0.0039	0
4/14/2017 10:28	0.003	0	0	0	0	0		0.0032	0.0037	0
4/14/2017 10:29	0.003	0	0	0	0	0		0.003	0.0037	0
4/14/2017 10:30	0.004	0	0	0	0	0		0.0032	0.0037	0
4/14/2017 10:30							43.00446;-73.8525			
4/14/2017 10:31	0.004	0	0	0	0	0		0.0034	0.0037	0
4/14/2017 10:32	0.003	0	0	0	0	0		0.0034	0.0036	0
4/14/2017 10:33	0.004	0	0	0	0	0		0.0036	0.0036	0
4/14/2017 10:34	0.003	0	0	0	0	0		0.0036	0.0035	0
4/14/2017 10:35	0.003	0	0	0	0	0		0.0034	0.0035	0
4/14/2017 10:35							43.00446;-73.8525			
4/14/2017 10:36	0.003	0	0	0	0	0		0.0032	0.0034	0
4/14/2017 10:37	0.003	0	0	0	0	0		0.0032	0.0033	0
4/14/2017 10:38	0.003	0	0	0	0	0		0.003	0.0033	0
4/14/2017 10:39	0.004	0	0	0	0	0		0.0032	0.0033	0
4/14/2017 10:40	0.004	0	0	0	0	0		0.0034	0.0033	0
4/14/2017 10:40							43.00445;-73.85248			
4/14/2017 10:41	0.004	0	0	0	0	0		0.0036	0.0034	0
4/14/2017 10:42	0.004	0	0	0	0	0		0.0038	0.0035	0
4/14/2017 10:43	0.004	0	0	0	0	0		0.004	0.0035	0
4/14/2017 10:44	0.004	0	0	0	0	0		0.004	0.0036	0
4/14/2017 10:45	0.004	0	0	0	0	0		0.004	0.0036	0
4/14/2017 10:45							43.00445;-73.8525			
4/14/2017 10:46	0.004	0	0	0	0	0		0.004	0.0036	0
4/14/2017 10:47	0.004	0	0	0	0	0		0.004	0.0037	0
4/14/2017 10:48	0.004	0	0	0	0	0		0.004	0.0037	0
4/14/2017 10:49	0.004	0	0	0	0	0		0.004	0.0037	0
4/14/2017 10:50	0.004	0	0	0	0	0		0.004	0.0038	0
4/14/2017 10:50							43.00448;-73.85248			
4/14/2017 10:51	0.004	0	0	0	0	0		0.004	0.0039	0
4/14/2017 10:52	0.004	0	0	0	0	0		0.004	0.0039	0
4/14/2017 10:53	0.004	0	0	0	0	0		0.004	0.004	0
4/14/2017 10:54	0.004	0	0	0	0	0		0.004	0.004	0
4/14/2017 10:55	0.004	0	0	0	0	0		0.004	0.004	0
4/14/2017 10:55							43.00449;-73.85248			
4/14/2017 10:56	0.004	0	0	0	0	0		0.004	0.004	0
4/14/2017 10:57	0.004	0	0	0	0	0		0.004	0.004	0
4/14/2017 10:58	0.004	0	0	0	0	0		0.004	0.004	0
4/14/2017 10:59	0.004	0	0	0	0	0		0.004	0.004	0
4/14/2017 11:00	0.004	0	0	0	0	0		0.004	0.004	0
4/14/2017 11:00							43.00449;-73.85246			
4/14/2017 11:01	0.004	0	0	0	0	0		0.004	0.004	0
4/14/2017 11:02	0.004	0	0	0	0	0		0.004	0.004	0
4/14/2017 11:03	0.004	0	0	0	0	0		0.004	0.004	0
4/14/2017 11:04	0.038	0	0	0	0	0		0.0108	0.0063	0
4/14/2017 11:05	0.006	0	0	0	0	0		0.0112	0.0064	0
4/14/2017 11:05							43.00449;-73.85244			
4/14/2017 11:06	0.004	0	0	0	0	0		0.0112	0.0064	0
4/14/2017 11:07	0.004	0	0	0	0	0		0.0112	0.0064	0
4/14/2017 11:08	0.004	0	0	0	0	0		0.0112	0.0064	0
4/14/2017 11:09	0.004	0	0	0	0	0		0.0044	0.0064	0
4/14/2017 11:10	0.004	0	0	0	0	0		0.004	0.0064	0
4/14/2017 11:10							43.00449;-73.85246			
4/14/2017 11:11	0.004	0	0	0	0	0		0.004	0.0064	0

4/14/2017 11:12	0.004	0	0	0	0	0		0.004	0.0064	0
4/14/2017 11:13	0.004	0	0	0	0	0		0.004	0.0064	0
4/14/2017 11:14	0.004	0	0	0	0	0		0.004	0.0064	0
4/14/2017 11:15	0.004	0	0	0	0	0		0.004	0.0064	0
4/14/2017 11:15							43.00449;-73.85244			
4/14/2017 11:16	0.004	0	0	0	0	0		0.004	0.0064	0
4/14/2017 11:17	0.004	0	0	0	0	0		0.004	0.0064	0
4/14/2017 11:18	0.004	0	0	0	0	0		0.004	0.0064	0
4/14/2017 11:19	0.004	0	0	0	0	0		0.004	0.0041	0
4/14/2017 11:20	0.004	0	0	0	0	0		0.004	0.004	0
4/14/2017 11:20							43.00451;-73.85244			
4/14/2017 11:21	0.004	0	0	0	0	0		0.004	0.004	0
4/14/2017 11:22	0.004	0	0	0	0	0		0.004	0.004	0
4/14/2017 11:23	0.004	0	0	0	0	0		0.004	0.004	0
4/14/2017 11:24	0.004	0	0	0	0	0		0.004	0.004	0
4/14/2017 11:25	0.004	0	0	0	0	0		0.004	0.004	0
4/14/2017 11:25							43.0045;-73.85244			
4/14/2017 11:26	0.004	0	0	0	0	0		0.004	0.004	0
4/14/2017 11:27	0.004	0	0	0	0	0		0.004	0.004	0
4/14/2017 11:28	0.004	0	0	0	0	0		0.004	0.004	0
4/14/2017 11:29	0.004	0	0	0	0	0		0.004	0.004	0
4/14/2017 11:30	0.004	0	0	0	0	0		0.004	0.004	0
4/14/2017 11:30							43.00452;-73.85246			
4/14/2017 11:31	0.004	0	0	0	0	0		0.004	0.004	0
4/14/2017 11:32	0.006	0	0	0	0	0		0.0044	0.0041	0
4/14/2017 11:33	0.004	0	0	0	0	0		0.0044	0.0041	0
4/14/2017 11:34	0.004	0	0	0	0	0		0.0044	0.0041	0
4/14/2017 11:35	0.004	0	0	0	0	0		0.0044	0.0041	0
4/14/2017 11:35							43.00452;-73.85244			
4/14/2017 11:36	0.004	0	0	0	0	0		0.0044	0.0041	0
4/14/2017 11:37	0.004	0	0	0	0	0		0.004	0.0041	0
4/14/2017 11:38	0.004	0	0	0	0	0		0.004	0.0041	0
4/14/2017 11:39	0.004	0	0	0	0	0		0.004	0.0041	0
4/14/2017 11:40	0.004	0	0	0	0	0		0.004	0.0041	0
4/14/2017 11:40							43.0045;-73.85242			
4/14/2017 11:41	0.004	0	0	0	0	0		0.004	0.0041	0
4/14/2017 11:42	0.004	0	0	0	0	0		0.004	0.0041	0
4/14/2017 11:43	0.004	0	0	0	0	0		0.004	0.0041	0
4/14/2017 11:44	0.004	0	0	0	0	0		0.004	0.0041	0
4/14/2017 11:45	0.004	0	0	0	0	0		0.004	0.0041	0
4/14/2017 11:45							43.00449;-73.85239			
4/14/2017 11:46	0.004	0	0	0	0	0		0.004	0.0041	0
4/14/2017 11:47	0.004	0	0	0	0	0		0.004	0.004	0
4/14/2017 11:48	0.004	0	0	0	0	0		0.004	0.004	0
4/14/2017 11:49	0.004	0	0	0	0	0		0.004	0.004	0
4/14/2017 11:50	0.004	0	0	0	0	0		0.004	0.004	0
4/14/2017 11:50							43.0045;-73.85242			
4/14/2017 11:51	0.004	0	0	0	0	0		0.004	0.004	0
4/14/2017 11:52	0.004	0	0	0	0	0		0.004	0.004	0
4/14/2017 11:53	0.004	0	0	0	0	0		0.004	0.004	0
4/14/2017 11:54	0.004	0	0	0	0	0		0.004	0.004	0
4/14/2017 11:55	0.004	0	0	0	0	0		0.004	0.004	0
4/14/2017 11:55							43.0045;-73.85242			
4/14/2017 11:56	0.004	0	0	0	0	0		0.004	0.004	0
4/14/2017 11:57	0.004	0	0	0	0	0		0.004	0.004	0
4/14/2017 11:58	0.004	0	0	0	0	0		0.004	0.004	0
4/14/2017 11:59	0.004	0	0	0	0	0		0.004	0.004	0
4/14/2017 12:00	0.004	0	0	0	0	0		0.004	0.004	0
4/14/2017 12:00							43.00446;-73.85239			
4/14/2017 12:01	0.004	0	0	0	0	0		0.004	0.004	0
4/14/2017 12:02	0.004	0	0	0	0	0		0.004	0.004	0
4/14/2017 12:03	0.004	0	0	0	0	0		0.004	0.004	0
4/14/2017 12:04	0.004	0	0	0	0	0		0.004	0.004	0
4/14/2017 12:05	0.004	0	0	0	0	0		0.004	0.004	0
4/14/2017 12:05							43.00446;-73.85237			
4/14/2017 12:06	0.004	0	0	0	0	0		0.004	0.004	0
4/14/2017 12:07	0.004	0	0	0	0	0		0.004	0.004	0
4/14/2017 12:08	0.004	0	0	0	0	0		0.004	0.004	0
4/14/2017 12:09	0.004	0	0	0	0	0		0.004	0.004	0
4/14/2017 12:10	0.004	0	0	0	0	0		0.004	0.004	0
4/14/2017 12:10							43.00449;-73.85239			
4/14/2017 12:11	0.004	0	0	0	0	0		0.004	0.004	0
4/14/2017 12:12	0.004	0	0	0	0	0		0.004	0.004	0
4/14/2017 12:13	0.004	0	0	0	0	0		0.004	0.004	0
4/14/2017 12:14	0.004	0	0	0	0	0		0.004	0.004	0
4/14/2017 12:15	0.004	0	0	0	0	0		0.004	0.004	0
4/14/2017 12:15							43.00447;-73.85239			
4/14/2017 12:16	0.004	0	0	0	0	0		0.004	0.004	0
4/14/2017 12:17	0.004	0	0	0	0	0		0.004	0.004	0
4/14/2017 12:18	0.004	0	0	0	0	0		0.004	0.004	0
4/14/2017 12:19	0.004	0	0	0	0	0		0.004	0.004	0
4/14/2017 12:20	0.004	0	0	0	0	0		0.004	0.004	0
4/14/2017 12:20							43.00449;-73.85242			
4/14/2017 12:21	0.005	0	0	0	0	0		0.0042	0.0041	0
4/14/2017 12:22	0.004	0	0	0	0	0		0.0042	0.0041	0
4/14/2017 12:23	0.005	0	0	0	0	0		0.0044	0.0041	0
4/14/2017 12:24	0.004	0	0	0	0	0		0.0044	0.0041	0
4/14/2017 12:25	0.004	0	0	0	0	0		0.0044	0.0041	0
4/14/2017 12:25							43.00452;-73.85244			
4/14/2017 12:26	0.004	0	0	0	0	0		0.0042	0.0041	0
4/14/2017 12:27	0.004	0	0	0	0	0		0.0042	0.0041	0
4/14/2017 12:28	0.004	0	0	0	0	0		0.004	0.0041	0
4/14/2017 12:29	0.004	0	0	0	0	0		0.004	0.0041	0
4/14/2017 12:30	0.004	0	0	0	0	0		0.004	0.0041	0
4/14/2017 12:30							43.0045;-73.85244			
4/14/2017 12:31	0.004	0	0	0	0	0		0.004	0.0041	0
4/14/2017 12:32	0.004	0	0	0	0	0		0.004	0.0041	0
4/14/2017 12:33	0.004	0	0	0	0	0		0.004	0.0041	0
4/14/2017 12:34	0.004	0	0	0	0	0		0.004	0.0041	0
4/14/2017 12:35	0.004	0	0	0	0	0		0.004	0.0041	0
4/14/2017 12:35							43.00453;-73.85244			
4/14/2017 12:36	0.004	0	0	0	0	0		0.004	0.0041	0
4/14/2017 12:37	0.004	0	0	0	0	0		0.004	0.0041	0
4/14/2017 12:38	0.004	0	0	0	0	0		0.004	0.004	0
4/14/2017 12:39	0.004	0	0	0	0	0		0.004	0.004	0
4/14/2017 12:40	0.004	0	0	0	0	0		0.004	0.004	0
4/14/2017 12:40							43.0045;-73.85244			
4/14/2017 12:41	0.004	0	0	0	0	0		0.004	0.004	0
4/14/2017 12:42	0.004	0	0	0	0	0		0.004	0.004	0
4/14/2017 12:43	0.004	0	0	0	0	0		0.004	0.004	0
4/14/2017 12:44	0.004	0	0	0	0	0		0.004	0.004	0
4/14/2017 12:45	0.004	0	0	0	0	0		0.004	0.004	0
4/14/2017 12:45							43.00449;-73.85242			
4/14/2017 12:46	0.004	0	0	0	0	0		0.004	0.004	0
4/14/2017 12:47	0.004	0	0	0	0	0		0.004	0.004	0
4/14/2017 12:48	0.004	0	0	0	0	0		0.004	0.004	0
4/14/2017 12:49	0.004	0	0	0	0	0		0.004	0.004	0
4/14/2017 12:50	0.004	0	0	0	0	0		0.004	0.004	0
4/14/2017 12:50							43.0045;-73.85242			
4/14/2017 12:51	0.004	0	0	0	0	0		0.004	0.004	0
4/14/2017 12:52	0.004	0	0	0	0	0		0.004	0.004	0
4/14/2017 12:53	0.004	0	0	0	0	0		0.004	0.004	0
4/14/2017 12:54	0.004	0	0	0	0	0		0.004	0.004	0
4/14/2017 12:55	0.004	0	0	0	0	0		0.004	0.004	0
4/14/2017 12:55							43.00451;-73.85248			
4/14/2017 12:56	0.004	0	0	0	0	0		0.004	0.004	0
4/14/2017 12:57	0.007	0	0	0	0	0		0.0046	0.0042	0
4/14/2017 12:58	0.004	0	0	0	0	0		0.0046	0.0042	0

4/14/2017 12:59	0.004	0	0	0	0	0		0.0046	0.0042	0
4/14/2017 13:00	0.004	0	0	0	0	0		0.0046	0.0042	0
4/14/2017 13:00							43.00451;-73.8525			
4/14/2017 13:01	0.004	0	0	0	0	0		0.0046	0.0042	0
4/14/2017 13:02	0.004	0	0	0	0	0		0.004	0.0042	0
4/14/2017 13:03	0.004	0	0	0	0	0		0.004	0.0042	0
4/14/2017 13:04	0.004	0	0	0	0	0		0.004	0.0042	0
4/14/2017 13:05	0.004	0	0	0	0	0		0.004	0.0042	0
4/14/2017 13:05							43.00448;-73.85248			
4/14/2017 13:06	0.004	0	0	0	0	0		0.004	0.0042	0
4/14/2017 13:07	0.004	0	0	0	0	0		0.004	0.0042	0
4/14/2017 13:08	0.004	0	0	0	0	0		0.004	0.0042	0
4/14/2017 13:09	0.004	0	0	0	0	0		0.004	0.0042	0
4/14/2017 13:10	0.004	0	0	0	0	0		0.004	0.0042	0
4/14/2017 13:10							43.00443;-73.85244			
4/14/2017 13:11	0.004	0	0	0	0	0		0.004	0.0042	0
4/14/2017 13:12	0.004	0	0	0	0	0		0.004	0.004	0
4/14/2017 13:13	0.004	0	0	0	0	0		0.004	0.004	0
4/14/2017 13:14	0.004	0	0	0	0	0		0.004	0.004	0
4/14/2017 13:15	0.004	0	0	0	0	0		0.004	0.004	0
4/14/2017 13:15							43.00446;-73.85246			
4/14/2017 13:16	0.004	0	0	0	0	0		0.004	0.004	0
4/14/2017 13:17	0.004	0	0	0	0	0		0.004	0.004	0
4/14/2017 13:18	0.004	0	0	0	0	0		0.004	0.004	0
4/14/2017 13:19	0.003	0	0	0	0	0		0.0038	0.0039	0
4/14/2017 13:20	0.004	0	0	0	0	0		0.0038	0.0039	0
4/14/2017 13:20							43.00444;-73.8525			
4/14/2017 13:21	0.003	0	0	0	0	0		0.0036	0.0039	0
4/14/2017 13:22	0.004	0	0	0	0	0		0.0036	0.0039	0
4/14/2017 13:23	0.004	0	0	0	0	0		0.0036	0.0039	0
4/14/2017 13:24	0.006	0	0	0	0	0		0.0042	0.004	0
4/14/2017 13:25	0.004	0	0	0	0	0		0.0042	0.004	0
4/14/2017 13:25							43.00447;-73.8525			
4/14/2017 13:26	0.004	0	0	0	0	0		0.0044	0.004	0
4/14/2017 13:27	0.004	0	0	0	0	0		0.0044	0.004	0
4/14/2017 13:28	0.004	0	0	0	0	0		0.0044	0.004	0
4/14/2017 13:29	0.005	0	0	0	0	0		0.0042	0.0041	0
4/14/2017 13:30	0.004	0	0	0	0	0		0.0042	0.0041	0
4/14/2017 13:30							43.00444;-73.8525			
4/14/2017 13:31	0.004	0	0	0	0	0		0.0042	0.0041	0
4/14/2017 13:32	0.004	0	0	0	0	0		0.0042	0.0041	0
4/14/2017 13:33	0.004	0	0	0	0	0		0.0042	0.0041	0
4/14/2017 13:34	0.004	0	0	0	0	0		0.004	0.0041	0
4/14/2017 13:35	0.004	0	0	0	0	0		0.004	0.0041	0
4/14/2017 13:35							43.00443;-73.85252			
4/14/2017 13:36	0.004	0	0	0	0	0		0.004	0.0042	0
4/14/2017 13:37	0.004	0	0	0	0	0		0.004	0.0042	0
4/14/2017 13:38	0.004	0	0	0	0	0		0.004	0.0042	0
4/14/2017 13:39	0.004	0	0	0	0	0		0.004	0.0041	0
4/14/2017 13:40	0.004	0	0	0	0	0		0.004	0.0041	0
4/14/2017 13:40							43.00446;-73.8525			
4/14/2017 13:41	0.004	0	0	0	0	0		0.004	0.0041	0
4/14/2017 13:42	0.004	0	0	0	0	0		0.004	0.0041	0
4/14/2017 13:43	0.004	0	0	0	0	0		0.004	0.0041	0
4/14/2017 13:44	0.004	0	0	0	0	0		0.004	0.004	0
4/14/2017 13:45	0.003	0	0	0	0	0	43.00445;-73.8525	0.0038	0.0039	0
4/14/2017 13:46	0.004	0	0	0	0	0		0.0038	0.0039	0
4/14/2017 13:47	0.003	0	0	0	0	0		0.0036	0.0039	0
4/14/2017 13:48	0.004	0	0	0	0	0		0.0036	0.0039	0
4/14/2017 13:49	0.004	0	0	0	0	0		0.0036	0.0039	0
4/14/2017 13:50	0.004	0	0	0	0	0	43.00445;-73.8525	0.0038	0.0039	0
4/14/2017 13:51	0.004	0	0	0	0	0		0.0038	0.0039	0
4/14/2017 13:52	0.004	0	0	0	0	0		0.004	0.0039	0
4/14/2017 13:53	0.004	0	0	0	0	0		0.004	0.0039	0
4/14/2017 13:54	0.004	0	0	0	0	0		0.004	0.0039	0
4/14/2017 13:55	0.004	0	0	0	0	0	43.00445;-73.85248	0.004	0.0039	0
4/14/2017 13:56	0.004	0	0	0	0	0		0.004	0.0039	0
4/14/2017 13:57	0.004	0	0	0	0	0		0.004	0.0039	0
4/14/2017 13:58	0.004	0	0	0	0	0		0.004	0.0039	0
4/14/2017 13:59	0.004	0	0	0	0	0		0.004	0.0039	0
4/14/2017 14:00	0.004	0	0	0	0	0	43.00443;-73.85252	0.004	0.0039	0
4/14/2017 14:01	0.003	0	0	0	0	0		0.0038	0.0039	0
4/14/2017 14:02	0.003	0	0	0	0	0		0.0036	0.0039	0
4/14/2017 14:03	0.004	0	0	0	0	0		0.0036	0.0039	0
4/14/2017 14:04	0.004	0	0	0	0	0		0.0036	0.0039	0
4/14/2017 14:05	0.004	0	0	0	0	0	43.00445;-73.8525	0.0036	0.0039	0
4/14/2017 14:06	0.004	0	0	0	0	0		0.0038	0.0039	0
4/14/2017 14:07	0.003	0	0	0	0	0		0.0038	0.0038	0
4/14/2017 14:08	0.004	0	0	0	0	0		0.0038	0.0038	0
4/14/2017 14:09	0.004	0	0	0	0	0		0.0038	0.0038	0
4/14/2017 14:10	0.004	0	0	0	0	0	43.00444;-73.85248	0.0038	0.0038	0
4/14/2017 14:11	0.004	0	0	0	0	0		0.0038	0.0038	0
4/14/2017 14:12	0.003	0	0	0	0	0		0.0038	0.0037	0
4/14/2017 14:13	0.003	0	0	0	0	0		0.0036	0.0037	0
4/14/2017 14:14	0.003	0	0	0	0	0		0.0034	0.0036	0
4/14/2017 14:15	0.003	0	0	0	0	0	43.00444;-73.85246	0.0032	0.0035	0
4/14/2017 14:16	0.003	0	0	0	0	0		0.003	0.0035	0
4/14/2017 14:17	0.003	0	0	0	0	0		0.003	0.0035	0
4/14/2017 14:18	0.003	0	0	0	0	0		0.003	0.0035	0
4/14/2017 14:19	0.004	0	0	0	0	0		0.0032	0.0035	0
4/14/2017 14:20	0.004	0	0	0	0	0	43.00441;-73.85244	0.0034	0.0035	0
4/14/2017 14:21	0.004	0	0	0	0	0		0.0036	0.0035	0
4/14/2017 14:22	0.003	0	0	0	0	0		0.0036	0.0035	0
4/14/2017 14:23	0.003	0	0	0	0	0		0.0036	0.0034	0
4/14/2017 14:24	0.004	0	0	0	0	0		0.0036	0.0034	0
4/14/2017 14:25	0.003	0	0	0	0	0	43.00445;-73.85246	0.0034	0.0033	0
4/14/2017 14:26	0.004	0	0	0	0	0		0.0034	0.0033	0
4/14/2017 14:27	0.004	0	0	0	0	0		0.0036	0.0034	0
4/14/2017 14:28	0.004	0	0	0	0	0		0.0038	0.0035	0
4/14/2017 14:29	0.004	0	0	0	0	0		0.0038	0.0035	0
4/14/2017 14:30	0.004	0	0	0	0	0	43.00444;-73.85246	0.004	0.0036	0
4/14/2017 14:31	0.003	0	0	0	0	0		0.0038	0.0036	0
4/14/2017 14:32	0.004	0	0	0	0	0		0.0038	0.0037	0
4/14/2017 14:33	0.004	0	0	0	0	0		0.0038	0.0037	0
4/14/2017 14:34	0.004	0	0	0	0	0		0.0038	0.0037	0
4/14/2017 14:35	0.003	0	0	0	0	0	43.00445;-73.85246	0.0036	0.0037	0
4/14/2017 14:36	0.003	0	0	0	0	0		0.0036	0.0036	0
4/14/2017 14:37	0.003	0	0	0	0	0		0.0034	0.0036	0
4/14/2017 14:38	0.004	0	0	0	0	0		0.0034	0.0037	0
4/14/2017 14:39	0.004	0	0	0	0	0		0.0034	0.0037	0
4/14/2017 14:40	0.004	0	0	0	0	0	43.00436;-73.85246	0.0036	0.0037	0
4/14/2017 14:41	0.004	0	0	0	0	0		0.0038	0.0037	0
4/14/2017 14:42	0.003	0	0	0	0	0		0.0038	0.0037	0
4/14/2017 14:43	0.004	0	0	0	0	0		0.0038	0.0037	0
4/14/2017 14:44	0.004	0	0	0	0	0		0.0038	0.0037	0
4/14/2017 14:45	0.004	0	0	0	0	0	43.00439;-73.8525	0.0038	0.0037	0
4/14/2017 14:46	0.003	0	0	0	0	0		0.0036	0.0037	0
4/14/2017 14:47	0.004	0	0	0	0	0		0.0038	0.0037	0
4/14/2017 14:48	0.014	0	0	0	0	0		0.0058	0.0043	0
4/14/2017 14:49	0.011	0	0	0	0	0		0.0072	0.0048	0
4/14/2017 14:50	0.004	0	0	0	0	0	43.0044;-73.85246	0.0072	0.0049	0
4/14/2017 14:51	0.005	0	0	0	0	0		0.0076	0.005	0
4/17/2017 9:02		0	0	0	0	0				0
4/17/2017 9:03	0.003	0	0	0	0	0		0.003	0.003	0
4/17/2017 9:04	0.002	0	0	0	0	0		0.0025	0.0025	0
4/17/2017 9:05	0.002	0	0	0	0	0		0.0023	0.0023	0
4/17/2017 9:05							43.00448;-73.85248			
4/17/2017 9:06	0.002	0	0	0	0	0		0.0023	0.0023	0

4/17/2017 9:07	0.002	0	0	0	0	0		0.0022	0.0022	0
4/17/2017 9:08	0.002	0	0	0	0	0		0.002	0.0022	0
4/17/2017 9:09	0.002	0	0	0	0	0		0.002	0.0021	0
4/17/2017 9:10	0.002	0	0	0	0	0		0.002	0.0021	0
4/17/2017 9:10							43.00445;-73.85248			
4/17/2017 9:11	0.002	0	0	0	0	0		0.002	0.0021	0
4/17/2017 9:12	0.002	0	0	0	0	0		0.002	0.0021	0
4/17/2017 9:13	0.002	0	0	0	0	0		0.002	0.0021	0
4/17/2017 9:14	0.002	0	0	0	0	0		0.002	0.0021	0
4/17/2017 9:15	0.002	0	0	0	0	0		0.002	0.0021	0
4/17/2017 9:15							43.00449;-73.85248			
4/17/2017 9:16	0.002	0	0	0	0	0		0.002	0.0021	0
4/17/2017 9:17	0.002	0	0	0	0	0		0.002	0.0021	0
4/17/2017 9:18	0.002	0	0	0	0	0		0.002	0.002	0
4/17/2017 9:19	0.002	0	0	0	0	0		0.002	0.002	0
4/17/2017 9:20	0.002	0	0	0	0	0		0.002	0.002	0
4/17/2017 9:20							43.00448;-73.8525			
4/17/2017 9:21	0.002	0	0	0	0	0		0.002	0.002	0
4/17/2017 9:22	0.002	0	0	0	0	0		0.002	0.002	0
4/17/2017 9:23	0.002	0	0	0	0	0		0.002	0.002	0
4/17/2017 9:24	0.002	0	0	0	0	0		0.002	0.002	0
4/17/2017 9:25	0.002	0	0	0	0	0		0.002	0.002	0
4/17/2017 9:25							43.0045;-73.8525			
4/17/2017 9:26	0.002	0	0	0	0	0		0.002	0.002	0
4/17/2017 9:27	0.002	0	0	0	0	0		0.002	0.002	0
4/17/2017 9:28	0.002	0	0	0	0	0		0.002	0.002	0
4/17/2017 9:29	0.002	0	0	0	0	0		0.002	0.002	0
4/17/2017 9:30	0.002	0	0	0	0	0		0.002	0.002	0
4/17/2017 9:30							43.0045;-73.85252			
4/17/2017 9:31	0.002	0	0	0	0	0		0.002	0.002	0
4/17/2017 9:32	0.002	0	0	0	0	0		0.002	0.002	0
4/17/2017 9:33	0.002	0	0	0	0	0		0.002	0.002	0
4/17/2017 9:34	0.002	0	0	0	0	0		0.002	0.002	0
4/17/2017 9:35	0.002	0	0	0	0	0		0.002	0.002	0
4/17/2017 9:35							43.00451;-73.8525			
4/17/2017 9:36	0.002	0	0	0	0	0		0.002	0.002	0
4/17/2017 9:37	0.002	0	0	0	0	0		0.002	0.002	0
4/17/2017 9:38	0.002	0	0	0	0	0		0.002	0.002	0
4/17/2017 9:39	0.002	0	0	0	0	0		0.002	0.002	0
4/17/2017 9:40	0.002	0	0	0	0	0		0.002	0.002	0
4/17/2017 9:40							43.00445;-73.8525			
4/17/2017 9:41	0.002	0	0	0	0	0		0.002	0.002	0
4/17/2017 9:42	0.002	0	0	0	0	0		0.002	0.002	0
4/17/2017 9:43	0.002	0	0	0	0	0		0.002	0.002	0
4/17/2017 9:44	0.002	0	0	0	0	0		0.002	0.002	0
4/17/2017 9:45	0.002	0	0	0	0	0		0.002	0.002	0
4/17/2017 9:45							43.00445;-73.8525			
4/17/2017 9:46	0.002	0	0	0	0	0		0.002	0.002	0
4/17/2017 9:47	0.002	0	0	0	0	0		0.002	0.002	0
4/17/2017 9:48	0.002	0	0	0	0	0		0.002	0.002	0
4/17/2017 9:49	0.002	0	0	0	0	0		0.002	0.002	0
4/17/2017 9:50	0.001	0	0	0	0	0		0.0018	0.0019	0
4/17/2017 9:50							43.00448;-73.85248			
4/17/2017 9:51	0.002	0	0	0	0	0		0.0018	0.0019	0
4/17/2017 9:52	0.002	0	0	0	0	0		0.0018	0.0019	0
4/17/2017 9:53	0.002	0	0	0	0	0		0.0018	0.0019	0
4/17/2017 9:54	0.002	0	0	0	0	0		0.0018	0.0019	0
4/17/2017 9:55	0.002	0	0	0	0	0		0.002	0.0019	0
4/17/2017 9:55							43.00448;-73.85248			
4/17/2017 9:56	0.002	0	0	0	0	0		0.002	0.0019	0
4/17/2017 9:57	0.002	0	0	0	0	0		0.002	0.0019	0
4/17/2017 9:58	0.002	0	0	0	0	0		0.002	0.0019	0
4/17/2017 9:59	0.002	0	0	0	0	0		0.002	0.0019	0
4/17/2017 10:00	0.002	0	0	0	0	0		0.002	0.0019	0
4/17/2017 10:00							43.0045;-73.85244			
4/17/2017 10:01	0.002	0	0	0	0	0		0.002	0.0019	0
4/17/2017 10:02	0.002	0	0	0	0	0		0.002	0.0019	0
4/17/2017 10:03	0.002	0	0	0	0	0		0.002	0.0019	0
4/17/2017 10:04	0.002	0	0	0	0	0		0.002	0.0019	0
4/17/2017 10:05	0.002	0	0	0	0	0		0.002	0.002	0
4/17/2017 10:05							43.00447;-73.85248			
4/17/2017 10:06	0.002	0	0	0	0	0		0.002	0.002	0
4/17/2017 10:07	0.002	0	0	0	0	0		0.002	0.002	0
4/17/2017 10:08	0.002	0	0	0	0	0		0.002	0.002	0
4/17/2017 10:09	0.002	0	0	0	0	0		0.002	0.002	0
4/17/2017 10:10	0.002	0	0	0	0	0		0.002	0.002	0
4/17/2017 10:10							43.00446;-73.85248			
4/17/2017 10:11	0.002	0	0	0	0	0		0.002	0.002	0
4/17/2017 10:12	0.002	0	0	0	0	0		0.002	0.002	0
4/17/2017 10:13	0.002	0	0	0	0	0		0.002	0.002	0
4/17/2017 10:14	0.002	0	0	0	0	0		0.002	0.002	0
4/17/2017 10:15	0.002	0	0	0	0	0		0.002	0.002	0
4/17/2017 10:15							43.00448;-73.85248			
4/17/2017 10:16	0.004	0	0	0	0	0		0.0024	0.0021	0
4/17/2017 10:17	0.003	0	0	0	0	0		0.0026	0.0022	0
4/17/2017 10:18	0.002	0	0	0	0	0		0.0026	0.0022	0
4/17/2017 10:19	0.002	0	0	0	0	0		0.0026	0.0022	0
4/17/2017 10:20	0.002	0	0	0	0	0		0.0026	0.0022	0
4/17/2017 10:20							43.00446;-73.85248			
4/17/2017 10:21	0.002	0	0	0	0	0		0.0022	0.0022	0
4/17/2017 10:22	0.002	0	0	0	0	0		0.002	0.0022	0
4/17/2017 10:23	0.002	0	0	0	0	0		0.002	0.0022	0
4/17/2017 10:24	0.002	0	0	0	0	0		0.002	0.0022	0
4/17/2017 10:25	0.002	0	0	0	0	0		0.002	0.0022	0
4/17/2017 10:25							43.00447;-73.85248			
4/17/2017 10:26	0.002	0	0	0	0	0		0.002	0.0022	0
4/17/2017 10:27	0.002	0	0	0	0	0		0.002	0.0022	0
4/17/2017 10:28	0.002	0	0	0	0	0		0.002	0.0022	0
4/17/2017 10:29	0.002	0	0	0	0	0		0.002	0.0022	0
4/17/2017 10:30	0.002	0	0	0	0	0		0.002	0.0022	0
4/17/2017 10:30							43.00448;-73.85246			
4/17/2017 10:31	0.002	0	0	0	0	0		0.002	0.0021	0
4/17/2017 10:32	0.002	0	0	0	0	0		0.002	0.002	0
4/17/2017 10:33	0.002	0	0	0	0	0		0.002	0.002	0
4/17/2017 10:34	0.002	0	0	0	0	0		0.002	0.002	0
4/17/2017 10:35	0.002	0	0	0	0	0		0.002	0.002	0
4/17/2017 10:35							43.00444;-73.85248			
4/17/2017 10:36	0.002	0	0	0	0	0		0.002	0.002	0
4/17/2017 10:37	0.002	0	0	0	0	0		0.002	0.002	0
4/17/2017 10:38	0.002	0	0	0	0	0		0.002	0.002	0
4/17/2017 10:39	0.002	0	0	0	0	0		0.002	0.002	0
4/17/2017 10:40	0.002	0	0	0	0	0		0.002	0.002	0
4/17/2017 10:40							43.00448;-73.85246			
4/17/2017 10:41	0.002	0	0	0	0	0		0.002	0.002	0
4/17/2017 10:42	0.001	0	0	0	0	0		0.0018	0.0019	0
4/17/2017 10:43	0.002	0	0	0	0	0		0.0018	0.0019	0
4/17/2017 10:44	0.002	0	0	0	0	0		0.0018	0.0019	0
4/17/2017 10:45	0.002	0	0	0	0	0		0.0018	0.0019	0
4/17/2017 10:45							43.0045;-73.85244			
4/17/2017 10:46	0.002	0	0	0	0	0		0.0018	0.0019	0
4/17/2017 10:47	0.002	0	0	0	0	0		0.002	0.0019	0
4/17/2017 10:48	0.002	0	0	0	0	0		0.002	0.0019	0
4/17/2017 10:49	0.002	0	0	0	0	0		0.002	0.0019	0
4/17/2017 10:50	0.002	0	0	0	0	0		0.002	0.0019	0
4/17/2017 10:50							43.0045;-73.85246			
4/17/2017 10:51	0.002	0	0	0	0	0		0.002	0.0019	0
4/17/2017 10:52	0.002	0	0	0	0	0		0.002	0.0019	0
4/17/2017 10:53	0.002	0	0	0	0	0		0.002	0.0019	0

4/17/2017 10:54	0.002	0	0	0	0	0		0.002	0.0019	0
4/17/2017 10:55	0.002	0	0	0	0	0		0.002	0.0019	0
4/17/2017 10:55							43.00449;-73.85244			
4/17/2017 10:56	0.002	0	0	0	0	0		0.002	0.0019	0
4/17/2017 10:57	0.002	0	0	0	0	0		0.002	0.002	0
4/17/2017 10:58	0.003	0	0	0	0	0		0.0022	0.0021	0
4/17/2017 10:59	0.002	0	0	0	0	0		0.0022	0.0021	0
4/17/2017 11:00	0.002	0	0	0	0	0		0.0022	0.0021	0
4/17/2017 11:00							43.00449;-73.85242			
4/17/2017 11:01	0.002	0	0	0	0	0		0.0022	0.0021	0
4/17/2017 11:02	0.003	0	0	0	0	0		0.0024	0.0021	0
4/17/2017 11:03	0.002	0	0	0	0	0		0.0022	0.0021	0
4/17/2017 11:04	0.002	0	0	0	0	0		0.0022	0.0021	0
4/17/2017 11:05	0.002	0	0	0	0	0		0.0022	0.0021	0
4/17/2017 11:05							43.00447;-73.85242			
4/17/2017 11:06	0.002	0	0	0	0	0		0.0022	0.0021	0
4/17/2017 11:07	0.002	0	0	0	0	0		0.002	0.0021	0
4/17/2017 11:08	0.002	0	0	0	0	0		0.002	0.0021	0
4/17/2017 11:09	0.002	0	0	0	0	0		0.002	0.0021	0
4/17/2017 11:10	0.002	0	0	0	0	0		0.002	0.0021	0
4/17/2017 11:10							43.00448;-73.85244			
4/17/2017 11:11	0.002	0	0	0	0	0		0.002	0.0021	0
4/17/2017 11:12	0.002	0	0	0	0	0		0.002	0.0021	0
4/17/2017 11:13	0.001	0	0	0	0	0		0.0018	0.002	0
4/17/2017 11:14	0.003	0	0	0	0	0		0.002	0.0021	0
4/17/2017 11:15	0.002	0	0	0	0	0		0.002	0.0021	0
4/17/2017 11:15							43.00443;-73.85248			
4/17/2017 11:16	0.001	0	0	0	0	0		0.0018	0.002	0
4/17/2017 11:17	0.001	0	0	0	0	0		0.0016	0.0019	0
4/17/2017 11:18	0.001	0	0	0	0	0		0.0016	0.0018	0
4/17/2017 11:19	0.001	0	0	0	0	0		0.0012	0.0017	0
4/17/2017 11:20	0.001	0	0	0	0	0		0.001	0.0017	0
4/17/2017 11:20							43.00448;-73.85244			
4/17/2017 11:21	0.001	0	0	0	0	0		0.001	0.0016	0
4/17/2017 11:22	0.001	0	0	0	0	0		0.001	0.0015	0
4/17/2017 11:23	0.001	0	0	0	0	0		0.001	0.0015	0
4/17/2017 11:24	0.001	0	0	0	0	0		0.001	0.0014	0
4/17/2017 11:25	0.001	0	0	0	0	0		0.001	0.0013	0
4/17/2017 11:25							43.0045;-73.85242			
4/17/2017 11:26	0.001	0	0	0	0	0		0.001	0.0013	0
4/17/2017 11:27	0.001	0	0	0	0	0		0.001	0.0012	0
4/17/2017 11:28	0.001	0	0	0	0	0		0.001	0.0012	0
4/17/2017 11:29	0.001	0	0	0	0	0		0.001	0.0011	0
4/17/2017 11:30	0.001	0	0	0	0	0		0.001	0.001	0
4/17/2017 11:30							43.00449;-73.85239			
4/17/2017 11:31	0.001	0	0	0	0	0		0.001	0.001	0
4/17/2017 11:32	0.001	0	0	0	0	0		0.001	0.001	0
4/17/2017 11:33	0.001	0	0	0	0	0		0.001	0.001	0
4/17/2017 11:34	0.001	0	0	0	0	0		0.001	0.001	0
4/17/2017 11:35	0.001	0	0	0	0	0		0.001	0.001	0
4/17/2017 11:35							43.0045;-73.85242			
4/17/2017 11:36	0.001	0	0	0	0	0		0.001	0.001	0
4/17/2017 11:37	0.001	0	0	0	0	0		0.001	0.001	0
4/17/2017 11:38	0.001	0	0	0	0	0		0.001	0.001	0
4/17/2017 11:39	0.001	0	0	0	0	0		0.001	0.001	0
4/17/2017 11:40	0.001	0	0	0	0	0		0.001	0.001	0
4/17/2017 11:40							43.00446;-73.85239			
4/17/2017 11:41	0.001	0	0	0	0	0		0.001	0.001	0
4/17/2017 11:42	0.001	0	0	0	0	0		0.001	0.001	0
4/17/2017 11:43	0.001	0	0	0	0	0		0.001	0.001	0
4/17/2017 11:44	0.001	0	0	0	0	0		0.001	0.001	0
4/17/2017 11:45	0.001	0	0	0	0	0		0.001	0.001	0
4/17/2017 11:45							43.00454;-73.85242			
4/17/2017 11:46	0.001	0	0	0	0	0		0.001	0.001	0
4/17/2017 11:47	0.001	0	0	0	0	0		0.001	0.001	0
4/17/2017 11:48	0.001	0	0	0	0	0		0.001	0.001	0
4/17/2017 11:49	0.001	0	0	0	0	0		0.001	0.001	0
4/17/2017 11:50	0.001	0	0	0	0	0		0.001	0.001	0
4/17/2017 11:50							43.00447;-73.85242			
4/17/2017 11:51	0.001	0	0	0	0	0		0.001	0.001	0
4/17/2017 11:52	0.001	0	0	0	0	0		0.001	0.001	0
4/17/2017 11:53	0.001	0	0	0	0	0		0.001	0.001	0
4/17/2017 11:54	0.001	0	0	0	0	0		0.001	0.001	0
4/17/2017 11:55	0.001	0	0	0	0	0		0.001	0.001	0
4/17/2017 11:55							43.00447;-73.85242			
4/17/2017 11:56	0.005	0	0	0	0	0		0.0018	0.0013	0
4/17/2017 11:57	0.003	0	0	0	0	0		0.0022	0.0014	0
4/17/2017 11:58	0.001	0	0	0	0	0		0.0022	0.0014	0
4/17/2017 11:59	0.001	0	0	0	0	0		0.0022	0.0014	0
4/17/2017 12:00	0.001	0	0	0	0	0		0.0022	0.0014	0
4/17/2017 12:00							43.00448;-73.85239			
4/17/2017 12:01	0.001	0	0	0	0	0		0.0014	0.0014	0
4/17/2017 12:02	0.001	0	0	0	0	0		0.001	0.0014	0
4/17/2017 12:03	0.001	0	0	0	0	0		0.001	0.0014	0
4/17/2017 12:04	0.001	0	0	0	0	0		0.001	0.0014	0
4/17/2017 12:05	0.001	0	0	0	0	0		0.001	0.0014	0
4/17/2017 12:05							43.00447;-73.85242			
4/17/2017 12:06	0.001	0	0	0	0	0		0.001	0.0014	0
4/17/2017 12:07	0.001	0	0	0	0	0		0.001	0.0014	0
4/17/2017 12:08	0.001	0	0	0	0	0		0.001	0.0014	0
4/17/2017 12:09	0.001	0	0	0	0	0		0.001	0.0014	0
4/17/2017 12:10	0.001	0	0	0	0	0		0.001	0.0014	0
4/17/2017 12:10							43.00449;-73.85239			
4/17/2017 12:11	0.001	0	0	0	0	0		0.001	0.0011	0
4/17/2017 12:12	0.001	0	0	0	0	0		0.001	0.001	0
4/17/2017 12:13	0.001	0	0	0	0	0		0.001	0.001	0
4/17/2017 12:14	0.001	0	0	0	0	0		0.001	0.001	0
4/17/2017 12:15	0.001	0	0	0	0	0		0.001	0.001	0
4/17/2017 12:15							43.00451;-73.85239			
4/17/2017 12:16	0.001	0	0	0	0	0		0.001	0.001	0
4/17/2017 12:17	0.001	0	0	0	0	0		0.001	0.001	0
4/17/2017 12:18	0.001	0	0	0	0	0		0.001	0.001	0
4/17/2017 12:19	0.001	0	0	0	0	0		0.001	0.001	0
4/17/2017 12:20	0.001	0	0	0	0	0		0.001	0.001	0
4/17/2017 12:20							43.00447;-73.85244			
4/17/2017 12:21	0.001	0	0	0	0	0		0.001	0.001	0
4/17/2017 12:22	0.001	0	0	0	0	0		0.001	0.001	0
4/17/2017 12:23	0.001	0	0	0	0	0		0.001	0.001	0
4/17/2017 12:24	0.001	0	0	0	0	0		0.001	0.001	0
4/17/2017 12:25	0.001	0	0	0	0	0		0.001	0.001	0
4/17/2017 12:25							43.00448;-73.85244			
4/17/2017 12:26	0.001	0	0	0	0	0		0.001	0.001	0
4/17/2017 12:27	0.001	0	0	0	0	0		0.001	0.001	0
4/17/2017 12:28	0.001	0	0	0	0	0		0.001	0.001	0
4/17/2017 12:29	0.001	0	0	0	0	0		0.001	0.001	0
4/17/2017 12:30	0.001	0	0	0	0	0		0.001	0.001	0
4/17/2017 12:30							43.00447;-73.85242			
4/17/2017 12:31	0.001	0	0	0	0	0		0.001	0.001	0
4/17/2017 12:32	0.004	0	0	0	0	0		0.0016	0.0012	0
4/17/2017 12:33	0.001	0	0	0	0	0		0.0016	0.0012	0
4/17/2017 12:34	0.001	0	0	0	0	0		0.0016	0.0012	0
4/17/2017 12:35	0.001	0	0	0	0	0		0.0016	0.0012	0
4/17/2017 12:35							43.00446;-73.85246			
4/17/2017 12:36	0.001	0	0	0	0	0		0.0016	0.0012	0
4/17/2017 12:37	0.001	0	0	0	0	0		0.001	0.0012	0
4/17/2017 12:38	0.001	0	0	0	0	0		0.001	0.0012	0
4/17/2017 12:39	0.002	0	0	0	0	0		0.0012	0.0013	0
4/17/2017 12:40	0.001	0	0	0	0	0		0.0012	0.0013	0

4/17/2017 12:40						43.00446;-73.85246			
4/17/2017 12:41	0.001	0	0	0	0	0	0.0012	0.0013	0
4/17/2017 12:42	0.001	0	0	0	0	0	0.0012	0.0013	0
4/17/2017 12:43	0.001	0	0	0	0	0	0.0012	0.0013	0
4/17/2017 12:44	0.001	0	0	0	0	0	0.001	0.0013	0
4/17/2017 12:45	0.001	0	0	0	0	0	0.001	0.0013	0
4/17/2017 12:45						43.00446;-73.85248			
4/17/2017 12:46	0.001	0	0	0	0	0	0.001	0.0013	0
4/17/2017 12:47	0.001	0	0	0	0	0	0.001	0.0011	0
4/17/2017 12:48	0.001	0	0	0	0	0	0.001	0.0011	0
4/17/2017 12:49	0.001	0	0	0	0	0	0.001	0.0011	0
4/17/2017 12:50	0.001	0	0	0	0	0	0.001	0.0011	0
4/17/2017 12:50						43.00449;-73.8525			
4/17/2017 12:51	0.001	0	0	0	0	0	0.001	0.0011	0
4/17/2017 12:52	0.001	0	0	0	0	0	0.001	0.0011	0
4/17/2017 12:53	0.001	0	0	0	0	0	0.001	0.0011	0
4/17/2017 12:54	0.001	0	0	0	0	0	0.001	0.001	0
4/17/2017 12:55	0.001	0	0	0	0	0	0.001	0.001	0
4/17/2017 12:55						43.00444;-73.85248			
4/17/2017 12:56	0.001	0	0	0	0	0	0.001	0.001	0
4/17/2017 12:57	0.002	0	0	0	0	0	0.0012	0.0011	0
4/17/2017 12:58	0.004	0	0	0	0	0	0.0018	0.0013	0
4/17/2017 12:59	0.001	0	0	0	0	0	0.0018	0.0013	0
4/17/2017 13:00	0.001	0	0	0	0	0	0.0018	0.0013	0
4/17/2017 13:00						43.00447;-73.85248			
4/17/2017 13:01	0.001	0	0	0	0	0	0.0018	0.0013	0
4/17/2017 13:02	0.001	0	0	0	0	0	0.0016	0.0013	0
4/17/2017 13:03	0.001	0	0	0	0	0	0.001	0.0013	0
4/17/2017 13:04	0.001	0	0	0	0	0	0.001	0.0013	0
4/17/2017 13:05	0.001	0	0	0	0	0	0.001	0.0013	0
4/17/2017 13:05						43.00444;-73.8525			
4/17/2017 13:06	0.001	0	0	0	0	0	0.001	0.0013	0
4/17/2017 13:07	0.001	0	0	0	0	0	0.001	0.0013	0
4/17/2017 13:08	0.001	0	0	0	0	0	0.001	0.0013	0
4/17/2017 13:09	0.001	0	0	0	0	0	0.001	0.0013	0
4/17/2017 13:10	0.001	0	0	0	0	0	0.001	0.0013	0
4/17/2017 13:10						43.00448;-73.8525			
4/17/2017 13:11	0.001	0	0	0	0	0	0.001	0.0013	0
4/17/2017 13:12	0.001	0	0	0	0	0	0.001	0.0012	0
4/17/2017 13:13	0.001	0	0	0	0	0	0.001	0.001	0
4/17/2017 13:14	0.001	0	0	0	0	0	0.001	0.001	0
4/17/2017 13:15	0.001	0	0	0	0	0	0.001	0.001	0
4/17/2017 13:15						43.00449;-73.85252			
4/17/2017 13:16	0.001	0	0	0	0	0	0.001	0.001	0
4/17/2017 13:17	0.001	0	0	0	0	0	0.001	0.001	0
4/17/2017 13:18	0.001	0	0	0	0	0	0.001	0.001	0
4/17/2017 13:19	0.001	0	0	0	0	0	0.001	0.001	0
4/17/2017 13:20	0.001	0	0	0	0	0	0.001	0.001	0
4/17/2017 13:20						43.00443;-73.8525			
4/17/2017 13:21	0.001	0	0	0	0	0	0.001	0.001	0
4/17/2017 13:22	0.001	0	0	0	0	0	0.001	0.001	0
4/17/2017 13:23	0.005	0	0	0	0	0	0.0018	0.0013	0
4/17/2017 13:24	0.002	0	0	0	0	0	0.002	0.0013	0
4/17/2017 13:25	0.003	0	0	0	0	0	0.0024	0.0015	0
4/17/2017 13:25						43.00444;-73.85248			
4/17/2017 13:26	0.001	0	0	0	0	0	0.0024	0.0015	0
4/17/2017 13:27	0.001	0	0	0	0	0	0.0024	0.0015	0
4/17/2017 13:28	0.001	0	0	0	0	0	0.0016	0.0015	0
4/17/2017 13:29	0.001	0	0	0	0	0	0.0014	0.0015	0
4/17/2017 13:30	0.001	0	0	0	0	0	0.001	0.0015	0
4/17/2017 13:30						43.00443;-73.85252			
4/17/2017 13:31	0.001	0	0	0	0	0	0.001	0.0015	0
4/17/2017 13:32	0.001	0	0	0	0	0	0.001	0.0015	0
4/17/2017 13:33	0.001	0	0	0	0	0	0.001	0.0015	0
4/17/2017 13:34	0.001	0	0	0	0	0	0.001	0.0015	0
4/17/2017 13:35	0.001	0	0	0	0	0	0.001	0.0015	0
4/17/2017 13:35						43.00441;-73.85255			
4/17/2017 13:36	0.001	0	0	0	0	0	0.001	0.0015	0
4/17/2017 13:37	0.001	0	0	0	0	0	0.001	0.0015	0
4/17/2017 13:38	0.001	0	0	0	0	0	0.001	0.0012	0
4/17/2017 13:39	0.001	0	0	0	0	0	0.001	0.0011	0
4/17/2017 13:40	0.001	0	0	0	0	0	0.001	0.001	0
4/17/2017 13:40						43.00441;-73.85252			
4/17/2017 13:41	0.001	0	0	0	0	0	0.001	0.001	0
4/17/2017 13:42	0.001	0	0	0	0	0	0.001	0.001	0
4/17/2017 13:43	0.001	0	0	0	0	0	0.001	0.001	0
4/17/2017 13:44	0.001	0	0	0	0	0	0.001	0.001	0
4/17/2017 13:45	0.002	0	0	0	0	0	0.0012	0.0011	0
4/17/2017 13:45						43.0044;-73.85248			
4/17/2017 13:46	0.001	0	0	0	0	0	0.0012	0.0011	0
4/17/2017 13:47	0.001	0	0	0	0	0	0.0012	0.0011	0
4/17/2017 13:48	0.001	0	0	0	0	0	0.0012	0.0011	0
4/17/2017 13:49	0.001	0	0	0	0	0	0.0012	0.0011	0
4/17/2017 13:50	0.001	0	0	0	0	0	0.001	0.0011	0
4/17/2017 13:50						43.0044;-73.85252			
4/17/2017 13:51	0.001	0	0	0	0	0	0.001	0.0011	0
4/17/2017 13:52	0.001	0	0	0	0	0	0.001	0.0011	0
4/17/2017 13:53	0.001	0	0	0	0	0	0.001	0.0011	0
4/17/2017 13:54	0.001	0	0	0	0	0	0.001	0.0011	0
4/17/2017 13:55	0.001	0	0	0	0	0	0.001	0.0011	0
4/17/2017 13:55						43.00441;-73.85248			
4/17/2017 13:56	0.001	0	0	0	0	0	0.001	0.0011	0
4/17/2017 13:57	0.001	0	0	0	0	0	0.001	0.0011	0
4/17/2017 13:58	0.001	0	0	0	0	0	0.001	0.0011	0
4/17/2017 13:59	0.001	0	0	0	0	0	0.001	0.0011	0
4/17/2017 14:00	0.001	0	0	0	0	0	0.001	0.001	0
4/17/2017 14:00						43.00441;-73.85248			
4/17/2017 14:01	0.001	0	0	0	0	0	0.001	0.001	0
4/17/2017 14:02	0.001	0	0	0	0	0	0.001	0.001	0
4/17/2017 14:03	0.001	0	0	0	0	0	0.001	0.001	0
4/17/2017 14:04	0.001	0	0	0	0	0	0.001	0.001	0
4/17/2017 14:05	0.001	0	0	0	0	0	0.001	0.001	0
4/17/2017 14:05						43.00444;-73.85246			
4/17/2017 14:06	0.001	0	0	0	0	0	0.001	0.001	0
4/17/2017 14:07	0.001	0	0	0	0	0	0.001	0.001	0
4/17/2017 14:08	0.001	0	0	0	0	0	0.001	0.001	0
4/17/2017 14:09	0.001	0	0	0	0	0	0.001	0.001	0
4/17/2017 14:10	0.001	0	0	0	0	0	0.001	0.001	0
4/17/2017 14:10						43.00444;-73.85246			
4/17/2017 14:11	0.001	0	0	0	0	0	0.001	0.001	0
4/17/2017 14:12	0.001	0	0	0	0	0	0.001	0.001	0
4/17/2017 14:13	0.001	0	0	0	0	0	0.001	0.001	0
4/17/2017 14:14	0.001	0	0	0	0	0	0.001	0.001	0
4/17/2017 14:15	0.001	0	0	0	0	0	0.001	0.001	0
4/17/2017 14:15						43.00444;-73.85248			
4/17/2017 14:16	0.001	0	0	0	0	0	0.001	0.001	0
4/17/2017 14:17	0.001	0	0	0	0	0	0.001	0.001	0
4/17/2017 14:18	0.001	0	0	0	0	0	0.001	0.001	0
4/17/2017 14:19	0.001	0	0	0	0	0	0.001	0.001	0
4/17/2017 14:20	0.001	0	0	0	0	0	0.001	0.001	0
4/17/2017 14:20						43.00444;-73.85248			
4/17/2017 14:21	0.001	0	0	0	0	0	0.001	0.001	0
4/17/2017 14:22	0.001	0	0	0	0	0	0.001	0.001	0
4/17/2017 14:23	0.001	0	0	0	0	0	0.001	0.001	0
4/17/2017 14:24	0.001	0	0	0	0	0	0.001	0.001	0
4/17/2017 14:25	0.001	0	0	0	0	0	0.001	0.001	0
4/17/2017 14:25						43.00443;-73.85246			
4/17/2017 14:26	0.001	0	0	0	0	0	0.001	0.001	0

4/17/2017 14:27	0.001	0	0	0	0	0		0.001	0.001	0
4/17/2017 14:28	0.001	0	0	0	0	0		0.001	0.001	0
4/17/2017 14:29	0.001	0	0	0	0	0		0.001	0.001	0
4/17/2017 14:30	0.001	0	0	0	0	0		0.001	0.001	0
4/17/2017 14:30							43.00444;-73.85248			
4/17/2017 14:31	0.001	0	0	0	0	0		0.001	0.001	0
4/17/2017 14:32	0.001	0	0	0	0	0		0.001	0.001	0
4/17/2017 14:33	0.001	0	0	0	0	0		0.001	0.001	0
4/17/2017 14:34	0.001	0	0	0	0	0		0.001	0.001	0
4/17/2017 14:35	0.001	0	0	0	0	0		0.001	0.001	0
4/17/2017 14:35							43.00446;-73.85246			
4/17/2017 14:36	0.001	0	0	0	0	0		0.001	0.001	0
4/17/2017 14:37	0.001	0	0	0	0	0		0.001	0.001	0
4/17/2017 14:38	0.001	0	0	0	0	0		0.001	0.001	0
4/17/2017 14:39	0.001	0	0	0	0	0		0.001	0.001	0
4/17/2017 14:40	0.001	0	0	0	0	0		0.001	0.001	0
4/17/2017 14:40							43.00446;-73.8525			
4/17/2017 14:41	0.001	0	0	0	0	0		0.001	0.001	0
4/17/2017 14:42	0.001	0	0	0	0	0		0.001	0.001	0
4/17/2017 14:43	0.001	0	0	0	0	0		0.001	0.001	0
4/17/2017 14:44	0.001	0	0	0	0	0		0.001	0.001	0
4/17/2017 14:45	0.001	0	0	0	0	0		0.001	0.001	0
4/17/2017 14:45							43.00446;-73.85248			
4/17/2017 14:46	0.001	0	0	0	0	0		0.001	0.001	0
4/17/2017 14:47	0.001	0	0	0	0	0		0.001	0.001	0
4/17/2017 14:48	0.001	0	0	0	0	0		0.001	0.001	0
4/17/2017 14:49	0.001	0	0	0	0	0		0.001	0.001	0
4/17/2017 14:50	0.001	0	0	0	0	0		0.001	0.001	0
4/17/2017 14:50							43.00448;-73.85244			
4/17/2017 14:51	0.001	0	0	0	0	0		0.001	0.001	0
4/17/2017 14:52	0.002	0	0	0	0	0		0.0012	0.0011	0
4/17/2017 14:53	0.001	0	0	0	0	0		0.0012	0.0011	0
4/17/2017 14:54	0.003	0	0	0	0	0		0.0016	0.0012	0
4/17/2017 14:55	0.001	0	0	0	0	0		0.0016	0.0012	0
4/17/2017 14:55							43.00445;-73.85244			
4/17/2017 14:56	0.001	0	0	0	0	0		0.0016	0.0012	0
4/17/2017 14:57	0.001	0	0	0	0	0		0.0014	0.0012	0
4/17/2017 14:58	0.001	0	0	0	0	0		0.0014	0.0012	0
4/17/2017 14:59	0.001	0	0	0	0	0		0.001	0.0012	0
4/17/2017 15:00	0.001	0	0	0	0	0		0.001	0.0012	0
4/17/2017 15:00							43.00445;-73.85244			
4/17/2017 15:01	0.001	0	0	0	0	0		0.001	0.0012	0
4/17/2017 15:02	0.001	0	0	0	0	0		0.001	0.0012	0
4/17/2017 15:03	0.001	0	0	0	0	0		0.001	0.0012	0
4/17/2017 15:04	0.001	0	0	0	0	0		0.001	0.0012	0
4/17/2017 15:05	0.001	0	0	0	0	0		0.001	0.0012	0
4/17/2017 15:05							43.00449;-73.85242			
4/17/2017 15:06	0.001	0	0	0	0	0		0.001	0.0012	0
4/17/2017 15:07	0.001	0	0	0	0	0		0.001	0.0011	0
4/18/2017 8:08		0	0	0	0	0				0
4/18/2017 8:09	0.006	0	0	0	0	0		0.006	0.006	0
4/18/2017 8:10	0.006	0	0	0	0	0		0.006	0.006	0
4/18/2017 8:10							43.00457;-73.85226			
4/18/2017 8:11	0.007	0	0	0	0	0		0.0063	0.0063	0
4/18/2017 8:12	0.006	0	0	0	0	0		0.0063	0.0063	0
4/18/2017 8:13	0.006	0	0	0	0	0		0.0062	0.0062	0
4/18/2017 8:14	0.006	0	0	0	0	0		0.0062	0.0062	0
4/18/2017 8:15	0.006	0	0	0	0	0		0.0062	0.0061	0
4/18/2017 8:15							43.00447;-73.85242			
4/18/2017 8:16	0.006	0	0	0	0	0		0.006	0.0061	0
4/18/2017 8:17	0.006	0	0	0	0	0		0.006	0.0061	0
4/18/2017 8:18	0.006	0	0	0	0	0		0.006	0.0061	0
4/18/2017 8:19	0.006	0	0	0	0	0		0.006	0.0061	0
4/18/2017 8:20	0.006	0	0	0	0	0		0.006	0.0061	0
4/18/2017 8:20							43.00447;-73.85242			
4/18/2017 8:21	0.006	0	0	0	0	0		0.006	0.0061	0
4/18/2017 8:22	0.006	0	0	0	0	0		0.006	0.0061	0
4/18/2017 8:23	0.006	0	0	0	0	0		0.006	0.0061	0
4/18/2017 8:24	0.006	0	0	0	0	0		0.006	0.0061	0
4/18/2017 8:25	0.006	0	0	0	0	0		0.006	0.0061	0
4/18/2017 8:25							43.00447;-73.85248			
4/18/2017 8:26	0.006	0	0	0	0	0		0.006	0.006	0
4/18/2017 8:27	0.006	0	0	0	0	0		0.006	0.006	0
4/18/2017 8:28	0.006	0	0	0	0	0		0.006	0.006	0
4/18/2017 8:29	0.005	0	0	0	0	0		0.0058	0.0059	0
4/18/2017 8:30	0.005	0	0	0	0	0		0.0056	0.0059	0
4/18/2017 8:30							43.00445;-73.85248			
4/18/2017 8:31	0.005	0	0	0	0	0		0.0054	0.0058	0
4/18/2017 8:32	0.006	0	0	0	0	0		0.0054	0.0058	0
4/18/2017 8:33	0.006	0	0	0	0	0		0.0054	0.0058	0
4/18/2017 8:34	0.006	0	0	0	0	0		0.0056	0.0058	0
4/18/2017 8:35	0.006	0	0	0	0	0		0.0058	0.0058	0
4/18/2017 8:35							43.00446;-73.85248			
4/18/2017 8:36	0.006	0	0	0	0	0		0.006	0.0058	0
4/18/2017 8:37	0.005	0	0	0	0	0		0.0058	0.0057	0
4/18/2017 8:38	0.006	0	0	0	0	0		0.0058	0.0057	0
4/18/2017 8:39	0.006	0	0	0	0	0		0.0058	0.0057	0
4/18/2017 8:40	0.006	0	0	0	0	0		0.0058	0.0057	0
4/18/2017 8:40							43.00447;-73.85244			
4/18/2017 8:41	0.006	0	0	0	0	0		0.0058	0.0057	0
4/18/2017 8:42	0.006	0	0	0	0	0		0.006	0.0057	0
4/18/2017 8:43	0.006	0	0	0	0	0		0.006	0.0057	0
4/18/2017 8:44	0.006	0	0	0	0	0		0.006	0.0058	0
4/18/2017 8:45	0.006	0	0	0	0	0		0.006	0.0059	0
4/18/2017 8:45							43.00447;-73.85244			
4/18/2017 8:46	0.006	0	0	0	0	0		0.006	0.0059	0
4/18/2017 8:47	0.005	0	0	0	0	0		0.0058	0.0059	0
4/18/2017 8:48	0.005	0	0	0	0	0		0.0056	0.0058	0
4/18/2017 8:49	0.006	0	0	0	0	0		0.0056	0.0058	0
4/18/2017 8:50	0.005	0	0	0	0	0		0.0054	0.0057	0
4/18/2017 8:50							43.00447;-73.85248			
4/18/2017 8:51	0.006	0	0	0	0	0		0.0054	0.0057	0
4/18/2017 8:52	0.006	0	0	0	0	0		0.0056	0.0058	0
4/18/2017 8:53	0.006	0	0	0	0	0		0.0058	0.0058	0
4/18/2017 8:54	0.006	0	0	0	0	0		0.0058	0.0058	0
4/18/2017 8:55	0.005	0	0	0	0	0		0.0058	0.0057	0
4/18/2017 8:55							43.00447;-73.85248			
4/18/2017 8:56	0.006	0	0	0	0	0		0.0058	0.0057	0
4/18/2017 8:57	0.005	0	0	0	0	0		0.0056	0.0057	0
4/18/2017 8:58	0.005	0	0	0	0	0		0.0054	0.0056	0
4/18/2017 8:59	0.005	0	0	0	0	0		0.0052	0.0055	0
4/18/2017 9:00	0.006	0	0	0	0	0		0.0054	0.0055	0
4/18/2017 9:00							43.00446;-73.85246			
4/18/2017 9:01	0.005	0	0	0	0	0		0.0052	0.0055	0
4/18/2017 9:02	0.006	0	0	0	0	0		0.0054	0.0055	0
4/18/2017 9:03	0.005	0	0	0	0	0		0.0054	0.0055	0
4/18/2017 9:04	0.006	0	0	0	0	0		0.0056	0.0055	0
4/18/2017 9:05	0.006	0	0	0	0	0		0.0056	0.0056	0
4/18/2017 9:05							43.00448;-73.85244			
4/18/2017 9:06	0.006	0	0	0	0	0		0.0058	0.0056	0
4/18/2017 9:07	0.006	0	0	0	0	0		0.0058	0.0056	0
4/18/2017 9:08	0.006	0	0	0	0	0		0.006	0.0056	0
4/18/2017 9:09	0.006	0	0	0	0	0		0.006	0.0056	0
4/18/2017 9:10	0.006	0	0	0	0	0		0.006	0.0057	0
4/18/2017 9:10							43.00448;-73.85248			
4/18/2017 9:11	0.006	0	0	0	0	0		0.006	0.0057	0
4/18/2017 9:12	0.006	0	0	0	0	0		0.006	0.0057	0
4/18/2017 9:13	0.006	0	0	0	0	0		0.006	0.0058	0

4/18/2017 9:14	0.006	0	0	0	0	0		0.006	0.0059	0
4/18/2017 9:15	0.006	0	0	0	0	0		0.006	0.0059	0
4/18/2017 9:15							43.00445;-73.85248			
4/18/2017 9:16	0.006	0	0	0	0	0		0.006	0.0059	0
4/18/2017 9:17	0.006	0	0	0	0	0		0.006	0.0059	0
4/18/2017 9:18	0.006	0	0	0	0	0		0.006	0.006	0
4/18/2017 9:19	0.006	0	0	0	0	0		0.006	0.006	0
4/18/2017 9:20	0.006	0	0	0	0	0		0.006	0.006	0
4/18/2017 9:20							43.00446;-73.8525			
4/18/2017 9:21	0.006	0	0	0	0	0		0.006	0.006	0
4/18/2017 9:22	0.006	0	0	0	0	0		0.006	0.006	0
4/18/2017 9:23	0.006	0	0	0	0	0		0.006	0.006	0
4/18/2017 9:24	0.006	0	0	0	0	0		0.006	0.006	0
4/18/2017 9:25	0.006	0	0	0	0	0		0.006	0.006	0
4/18/2017 9:25							43.00446;-73.8525			
4/18/2017 9:26	0.006	0	0	0	0	0		0.006	0.006	0
4/18/2017 9:27	0.006	0	0	0	0	0		0.006	0.006	0
4/18/2017 9:28	0.006	0	0	0	0	0		0.006	0.006	0
4/18/2017 9:29	0.005	0	0	0	0	0		0.0058	0.0059	0
4/18/2017 9:30	0.005	0	0	0	0	0		0.0056	0.0059	0
4/18/2017 9:30							43.00445;-73.85248			
4/18/2017 9:31	0.005	0	0	0	0	0		0.0054	0.0058	0
4/18/2017 9:32	0.005	0	0	0	0	0		0.0052	0.0057	0
4/18/2017 9:33	0.005	0	0	0	0	0		0.005	0.0057	0
4/18/2017 9:34	0.005	0	0	0	0	0		0.005	0.0056	0
4/18/2017 9:35	0.005	0	0	0	0	0		0.005	0.0055	0
4/18/2017 9:35							43.00449;-73.85252			
4/18/2017 9:36	0.005	0	0	0	0	0		0.005	0.0055	0
4/18/2017 9:37	0.005	0	0	0	0	0		0.005	0.0054	0
4/18/2017 9:38	0.005	0	0	0	0	0		0.005	0.0053	0
4/18/2017 9:39	0.005	0	0	0	0	0		0.005	0.0053	0
4/18/2017 9:40	0.005	0	0	0	0	0		0.005	0.0052	0
4/18/2017 9:40							43.00443;-73.85252			
4/18/2017 9:41	0.005	0	0	0	0	0		0.005	0.0051	0
4/18/2017 9:42	0.005	0	0	0	0	0		0.005	0.0051	0
4/18/2017 9:43	0.005	0	0	0	0	0		0.005	0.005	0
4/18/2017 9:44	0.005	0	0	0	0	0		0.005	0.005	0
4/18/2017 9:45	0.005	0	0	0	0	0		0.005	0.005	0
4/18/2017 9:45							43.00448;-73.85248			
4/18/2017 9:46	0.005	0	0	0	0	0		0.005	0.005	0
4/18/2017 9:47	0.005	0	0	0	0	0		0.005	0.005	0
4/18/2017 9:48	0.005	0	0	0	0	0		0.005	0.005	0
4/18/2017 9:49	0.005	0	0	0	0	0		0.005	0.005	0
4/18/2017 9:50	0.005	0	0	0	0	0		0.005	0.005	0
4/18/2017 9:50							43.00446;-73.85255			
4/18/2017 9:51	0.005	0	0	0	0	0		0.005	0.005	0
4/18/2017 9:52	0.005	0	0	0	0	0		0.005	0.005	0
4/18/2017 9:53	0.004	0	0	0	0	0		0.0048	0.0049	0
4/18/2017 9:54	0.004	0	0	0	0	0		0.0046	0.0049	0
4/18/2017 9:55	0.004	0	0	0	0	0		0.0044	0.0048	0
4/18/2017 9:55							43.00445;-73.85252			
4/18/2017 9:56	0.004	0	0	0	0	0		0.0042	0.0047	0
4/18/2017 9:57	0.004	0	0	0	0	0		0.004	0.0047	0
4/18/2017 9:58	0.005	0	0	0	0	0		0.0042	0.0047	0
4/18/2017 9:59	0.005	0	0	0	0	0		0.0044	0.0047	0
4/18/2017 10:00	0.004	0	0	0	0	0		0.0044	0.0046	0
4/18/2017 10:00							43.00445;-73.85252			
4/18/2017 10:01	0.005	0	0	0	0	0		0.0046	0.0046	0
4/18/2017 10:02	0.005	0	0	0	0	0		0.0048	0.0046	0
4/18/2017 10:03	0.004	0	0	0	0	0		0.0046	0.0045	0
4/18/2017 10:04	0.005	0	0	0	0	0		0.0046	0.0045	0
4/18/2017 10:05	0.004	0	0	0	0	0		0.0046	0.0045	0
4/18/2017 10:05							43.00441;-73.85252			
4/18/2017 10:06	0.004	0	0	0	0	0		0.0044	0.0044	0
4/18/2017 10:07	0.004	0	0	0	0	0		0.0042	0.0043	0
4/18/2017 10:08	0.004	0	0	0	0	0		0.0042	0.0043	0
4/18/2017 10:09	0.004	0	0	0	0	0		0.004	0.0043	0
4/18/2017 10:10	0.005	0	0	0	0	0		0.0042	0.0044	0
4/18/2017 10:10							43.00445;-73.8525			
4/18/2017 10:11	0.004	0	0	0	0	0		0.0042	0.0044	0
4/18/2017 10:12	0.004	0	0	0	0	0		0.0042	0.0044	0
4/18/2017 10:13	0.004	0	0	0	0	0		0.0042	0.0043	0
4/18/2017 10:14	0.004	0	0	0	0	0		0.0042	0.0043	0
4/18/2017 10:15	0.004	0	0	0	0	0		0.004	0.0043	0
4/18/2017 10:15							43.00444;-73.85252			
4/18/2017 10:16	0.004	0	0	0	0	0		0.004	0.0042	0
4/18/2017 10:17	0.005	0	0	0	0	0		0.0042	0.0042	0
4/18/2017 10:18	0.004	0	0	0	0	0		0.0042	0.0042	0
4/18/2017 10:19	0.004	0	0	0	0	0		0.0042	0.0041	0
4/18/2017 10:20	0.004	0	0	0	0	0		0.0042	0.0041	0
4/18/2017 10:20							43.00446;-73.85246			
4/18/2017 10:21	0.004	0	0	0	0	0		0.0042	0.0041	0
4/18/2017 10:22	0.004	0	0	0	0	0		0.004	0.0041	0
4/18/2017 10:23	0.004	0	0	0	0	0		0.004	0.0041	0
4/18/2017 10:24	0.004	0	0	0	0	0		0.004	0.0041	0
4/18/2017 10:25	0.004	0	0	0	0	0		0.004	0.0041	0
4/18/2017 10:25							43.00446;-73.85248			
4/18/2017 10:26	0.004	0	0	0	0	0		0.004	0.0041	0
4/18/2017 10:27	0.004	0	0	0	0	0		0.004	0.0041	0
4/18/2017 10:28	0.004	0	0	0	0	0		0.004	0.0041	0
4/18/2017 10:29	0.004	0	0	0	0	0		0.004	0.0041	0
4/18/2017 10:30	0.004	0	0	0	0	0		0.004	0.0041	0
4/18/2017 10:30							43.00446;-73.85246			
4/18/2017 10:31	0.004	0	0	0	0	0		0.004	0.0041	0
4/18/2017 10:32	0.004	0	0	0	0	0		0.004	0.004	0
4/18/2017 10:33	0.004	0	0	0	0	0		0.004	0.004	0
4/18/2017 10:34	0.004	0	0	0	0	0		0.004	0.004	0
4/18/2017 10:35	0.005	0	0	0	0	0		0.0042	0.0041	0
4/18/2017 10:35							43.00448;-73.85248			
4/18/2017 10:36	0.005	0	0	0	0	0		0.0044	0.0041	0
4/18/2017 10:37	0.004	0	0	0	0	0		0.0044	0.0041	0
4/18/2017 10:38	0.004	0	0	0	0	0		0.0044	0.0041	0
4/18/2017 10:39	0.004	0	0	0	0	0		0.0044	0.0041	0
4/18/2017 10:40	0.004	0	0	0	0	0		0.0042	0.0041	0
4/18/2017 10:40							43.0045;-73.85244			
4/18/2017 10:41	0.004	0	0	0	0	0		0.004	0.0041	0
4/18/2017 10:42	0.004	0	0	0	0	0		0.004	0.0041	0
4/18/2017 10:43	0.004	0	0	0	0	0		0.004	0.0041	0
4/18/2017 10:44	0.004	0	0	0	0	0		0.004	0.0041	0
4/18/2017 10:45	0.004	0	0	0	0	0		0.004	0.0041	0
4/18/2017 10:45							43.00449;-73.85244			
4/18/2017 10:46	0.004	0	0	0	0	0		0.004	0.0041	0
4/18/2017 10:47	0.004	0	0	0	0	0		0.004	0.0041	0
4/18/2017 10:48	0.004	0	0	0	0	0		0.004	0.0041	0
4/18/2017 10:49	0.004	0	0	0	0	0		0.004	0.0041	0
4/18/2017 10:50	0.004	0	0	0	0	0		0.004	0.0041	0
4/18/2017 10:50							43.00449;-73.85244			
4/18/2017 10:51	0.005	0	0	0	0	0		0.0042	0.0041	0
4/18/2017 10:52	0.004	0	0	0	0	0		0.0042	0.0041	0
4/18/2017 10:53	0.004	0	0	0	0	0		0.0042	0.0041	0
4/18/2017 10:54	0.004	0	0	0	0	0		0.0042	0.0041	0
4/18/2017 10:55	0.004	0	0	0	0	0		0.0042	0.0041	0
4/18/2017 10:55							43.00447;-73.85246			
4/18/2017 10:56	0.004	0	0	0	0	0		0.004	0.0041	0
4/18/2017 10:57	0.004	0	0	0	0	0		0.004	0.0041	0
4/18/2017 10:58	0.004	0	0	0	0	0		0.004	0.0041	0
4/18/2017 10:59	0.004	0	0	0	0	0		0.004	0.0041	0
4/18/2017 11:00	0.004	0	0	0	0	0		0.004	0.0041	0

4/18/2017 11:00						43.00448;-73.85244			
4/18/2017 11:01	0.004	0	0	0	0	0	0.004	0.0041	0
4/18/2017 11:02	0.004	0	0	0	0	0	0.004	0.0041	0
4/18/2017 11:03	0.004	0	0	0	0	0	0.004	0.0041	0
4/18/2017 11:04	0.004	0	0	0	0	0	0.004	0.0041	0
4/18/2017 11:05	0.004	0	0	0	0	0	0.004	0.0041	0
4/18/2017 11:05						43.0045;-73.85242			
4/18/2017 11:06	0.004	0	0	0	0	0	0.004	0.004	0
4/18/2017 11:07	0.004	0	0	0	0	0	0.004	0.004	0
4/18/2017 11:08	0.004	0	0	0	0	0	0.004	0.004	0
4/18/2017 11:09	0.004	0	0	0	0	0	0.004	0.004	0
4/18/2017 11:10	0.004	0	0	0	0	0	0.004	0.004	0
4/18/2017 11:10						43.0045;-73.85242			
4/18/2017 11:11	0.004	0	0	0	0	0	0.004	0.004	0
4/18/2017 11:12	0.004	0	0	0	0	0	0.004	0.004	0
4/18/2017 11:13	0.004	0	0	0	0	0	0.004	0.004	0
4/18/2017 11:14	0.004	0	0	0	0	0	0.004	0.004	0
4/18/2017 11:15	0.004	0	0	0	0	0	0.004	0.004	0
4/18/2017 11:15						43.00448;-73.85239			
4/18/2017 11:16	0.004	0	0	0	0	0	0.004	0.004	0
4/18/2017 11:17	0.004	0	0	0	0	0	0.004	0.004	0
4/18/2017 11:18	0.004	0	0	0	0	0	0.004	0.004	0
4/18/2017 11:19	0.004	0	0	0	0	0	0.004	0.004	0
4/18/2017 11:20	0.004	0	0	0	0	0	0.004	0.004	0
4/18/2017 11:20						43.00449;-73.85242			
4/18/2017 11:21	0.004	0	0	0	0	0	0.004	0.004	0
4/18/2017 11:22	0.004	0	0	0	0	0	0.004	0.004	0
4/18/2017 11:23	0.004	0	0	0	0	0	0.004	0.004	0
4/18/2017 11:24	0.004	0	0	0	0	0	0.004	0.004	0
4/18/2017 11:25	0.005	0	0	0	0	0	0.0042	0.0041	0
4/18/2017 11:25						43.0045;-73.85242			
4/18/2017 11:26	0.005	0	0	0	0	0	0.0044	0.0041	0
4/18/2017 11:27	0.004	0	0	0	0	0	0.0044	0.0041	0
4/18/2017 11:28	0.004	0	0	0	0	0	0.0044	0.0041	0
4/18/2017 11:29	0.004	0	0	0	0	0	0.0044	0.0041	0
4/18/2017 11:30	0.005	0	0	0	0	0	0.0044	0.0042	0
4/18/2017 11:30						43.00449;-73.85242			
4/18/2017 11:31	0.005	0	0	0	0	0	0.0044	0.0043	0
4/18/2017 11:32	0.005	0	0	0	0	0	0.0046	0.0043	0
4/18/2017 11:33	0.005	0	0	0	0	0	0.0048	0.0044	0
4/18/2017 11:34	0.005	0	0	0	0	0	0.005	0.0045	0
4/18/2017 11:35	0.005	0	0	0	0	0	0.005	0.0045	0
4/18/2017 11:35						43.00449;-73.85239			
4/18/2017 11:36	0.005	0	0	0	0	0	0.005	0.0046	0
4/18/2017 11:37	0.004	0	0	0	0	0	0.0048	0.0046	0
4/18/2017 11:38	0.004	0	0	0	0	0	0.0046	0.0046	0
4/18/2017 11:39	0.005	0	0	0	0	0	0.0046	0.0047	0
4/18/2017 11:40	0.004	0	0	0	0	0	0.0044	0.0046	0
4/18/2017 11:40						43.00447;-73.85239			
4/18/2017 11:41	0.004	0	0	0	0	0	0.0042	0.0045	0
4/18/2017 11:42	0.004	0	0	0	0	0	0.0042	0.0045	0
4/18/2017 11:43	0.005	0	0	0	0	0	0.0044	0.0046	0
4/18/2017 11:44	0.005	0	0	0	0	0	0.0044	0.0047	0
4/18/2017 11:45	0.005	0	0	0	0	0	0.0046	0.0047	0
4/18/2017 11:45						43.00446;-73.85242			
4/18/2017 11:46	0.005	0	0	0	0	0	0.0048	0.0047	0
4/18/2017 11:47	0.004	0	0	0	0	0	0.0048	0.0046	0
4/18/2017 11:48	0.004	0	0	0	0	0	0.0046	0.0045	0
4/18/2017 11:49	0.004	0	0	0	0	0	0.0044	0.0045	0
4/18/2017 11:50	0.005	0	0	0	0	0	0.0044	0.0045	0
4/18/2017 11:50						43.00447;-73.85237			
4/18/2017 11:51	0.004	0	0	0	0	0	0.0042	0.0044	0
4/18/2017 11:52	0.004	0	0	0	0	0	0.0042	0.0044	0
4/18/2017 11:53	0.004	0	0	0	0	0	0.0042	0.0044	0
4/18/2017 11:54	0.004	0	0	0	0	0	0.0042	0.0043	0
4/18/2017 11:55	0.004	0	0	0	0	0	0.004	0.0043	0
4/18/2017 11:55						43.00444;-73.85237			
4/18/2017 11:56	0.005	0	0	0	0	0	0.0042	0.0044	0
4/18/2017 11:57	0.005	0	0	0	0	0	0.0044	0.0045	0
4/18/2017 11:58	0.005	0	0	0	0	0	0.0046	0.0045	0
4/18/2017 11:59	0.005	0	0	0	0	0	0.0048	0.0045	0
4/18/2017 12:00	0.004	0	0	0	0	0	0.0048	0.0044	0
4/18/2017 12:00						43.00446;-73.85239			
4/18/2017 12:01	0.004	0	0	0	0	0	0.0046	0.0043	0
4/18/2017 12:02	0.004	0	0	0	0	0	0.0044	0.0043	0
4/18/2017 12:03	0.004	0	0	0	0	0	0.0042	0.0043	0
4/18/2017 12:04	0.004	0	0	0	0	0	0.004	0.0043	0
4/18/2017 12:05	0.004	0	0	0	0	0	0.004	0.0043	0
4/18/2017 12:05						43.00445;-73.85244			
4/18/2017 12:06	0.004	0	0	0	0	0	0.004	0.0043	0
4/18/2017 12:07	0.004	0	0	0	0	0	0.004	0.0043	0
4/18/2017 12:08	0.005	0	0	0	0	0	0.0042	0.0043	0
4/18/2017 12:09	0.01	0	0	0	0	0	0.0054	0.0047	0
4/18/2017 12:10	0.004	0	0	0	0	0	0.0054	0.0047	0
4/18/2017 12:10						43.00447;-73.85242			
4/18/2017 12:11	0.005	0	0	0	0	0	0.0056	0.0047	0
4/18/2017 12:12	0.004	0	0	0	0	0	0.0056	0.0047	0
4/18/2017 12:13	0.004	0	0	0	0	0	0.0054	0.0046	0
4/18/2017 12:14	0.005	0	0	0	0	0	0.0044	0.0046	0
4/18/2017 12:15	0.005	0	0	0	0	0	0.0046	0.0047	0
4/18/2017 12:15						43.00446;-73.8525			
4/18/2017 12:16	0.005	0	0	0	0	0	0.0046	0.0047	0
4/18/2017 12:17	0.004	0	0	0	0	0	0.0046	0.0047	0
4/18/2017 12:18	0.004	0	0	0	0	0	0.0046	0.0047	0
4/18/2017 12:19	0.004	0	0	0	0	0	0.0044	0.0047	0
4/18/2017 12:20	0.005	0	0	0	0	0	0.0044	0.0048	0
4/18/2017 12:20						43.00444;-73.85255			
4/18/2017 12:21	0.004	0	0	0	0	0	0.0042	0.0048	0
4/18/2017 12:22	0.005	0	0	0	0	0	0.0044	0.0049	0
4/18/2017 12:23	0.005	0	0	0	0	0	0.0046	0.0049	0
4/18/2017 12:24	0.005	0	0	0	0	0	0.0048	0.0045	0
4/18/2017 12:25	0.005	0	0	0	0	0	0.0048	0.0046	0
4/18/2017 12:25						43.00446;-73.85252			
4/18/2017 12:26	0.004	0	0	0	0	0	0.0048	0.0045	0
4/18/2017 12:27	0.004	0	0	0	0	0	0.0046	0.0045	0
4/18/2017 12:28	0.004	0	0	0	0	0	0.0044	0.0045	0
4/18/2017 12:29	0.004	0	0	0	0	0	0.0042	0.0045	0
4/18/2017 12:30	0.004	0	0	0	0	0	0.004	0.0044	0
4/18/2017 12:30						43.00446;-73.8525			
4/18/2017 12:31	0.004	0	0	0	0	0	0.004	0.0043	0
4/18/2017 12:32	0.004	0	0	0	0	0	0.004	0.0043	0
4/18/2017 12:33	0.005	0	0	0	0	0	0.0042	0.0044	0
4/18/2017 12:34	0.005	0	0	0	0	0	0.0044	0.0045	0
4/18/2017 12:35	0.004	0	0	0	0	0	0.0044	0.0044	0
4/18/2017 12:35						43.00441;-73.85252			
4/18/2017 12:36	0.004	0	0	0	0	0	0.0044	0.0044	0
4/18/2017 12:37	0.005	0	0	0	0	0	0.0046	0.0044	0
4/18/2017 12:38	0.005	0	0	0	0	0	0.0046	0.0044	0
4/18/2017 12:39	0.004	0	0	0	0	0	0.0044	0.0043	0
4/18/2017 12:40	0.005	0	0	0	0	0	0.0046	0.0043	0
4/18/2017 12:40						43.00447;-73.85248			
4/18/2017 12:41	0.004	0	0	0	0	0	0.0046	0.0043	0
4/18/2017 12:42	0.004	0	0	0	0	0	0.0044	0.0043	0
4/18/2017 12:43	0.004	0	0	0	0	0	0.0042	0.0043	0
4/18/2017 12:44	0.004	0	0	0	0	0	0.0042	0.0043	0
4/18/2017 12:45	0.004	0	0	0	0	0	0.004	0.0043	0
4/18/2017 12:45						43.00447;-73.8525			
4/18/2017 12:46	0.004	0	0	0	0	0	0.004	0.0043	0

4/18/2017 12:47	0.005	0	0	0	0	0		0.0042	0.0044	0
4/18/2017 12:48	0.022	0	0	0	0	0		0.0078	0.0055	0
4/18/2017 12:49	0.005	0	0	0	0	0		0.008	0.0055	0
4/18/2017 12:50	0.004	0	0	0	0	0		0.008	0.0055	0
4/18/2017 12:50							43.00448;-73.8525			
4/18/2017 12:51	0.005	0	0	0	0	0		0.0082	0.0056	0
4/18/2017 12:52	0.004	0	0	0	0	0		0.008	0.0055	0
4/18/2017 12:53	0.004	0	0	0	0	0		0.0044	0.0055	0
4/18/2017 12:54	0.004	0	0	0	0	0		0.0042	0.0055	0
4/18/2017 12:55	0.004	0	0	0	0	0		0.0042	0.0054	0
4/18/2017 12:55							43.00453;-73.85246			
4/18/2017 12:56	0.004	0	0	0	0	0		0.004	0.0054	0
4/18/2017 12:57	0.005	0	0	0	0	0		0.0042	0.0055	0
4/18/2017 12:58	0.004	0	0	0	0	0		0.0042	0.0055	0
4/18/2017 12:59	0.004	0	0	0	0	0		0.0042	0.0055	0
4/18/2017 13:00	0.004	0	0	0	0	0		0.0042	0.0055	0
4/18/2017 13:00							43.00447;-73.85252			
4/18/2017 13:01	0.004	0	0	0	0	0		0.0042	0.0055	0
4/18/2017 13:02	0.004	0	0	0	0	0		0.004	0.0054	0
4/18/2017 13:03	0.004	0	0	0	0	0		0.004	0.0042	0
4/18/2017 13:04	0.004	0	0	0	0	0		0.004	0.0041	0
4/18/2017 13:05	0.004	0	0	0	0	0		0.004	0.0041	0
4/18/2017 13:05							43.00444;-73.85248			
4/18/2017 13:06	0.004	0	0	0	0	0		0.004	0.0041	0
4/18/2017 13:07	0.008	0	0	0	0	0		0.0048	0.0043	0
4/18/2017 13:08	0.027	0	0	0	0	0		0.0094	0.0059	0
4/18/2017 13:09	0.005	0	0	0	0	0		0.0096	0.0059	0
4/18/2017 13:10	0.004	0	0	0	0	0		0.0096	0.0059	0
4/18/2017 13:10							43.00441;-73.85248			
4/18/2017 13:11	0.004	0	0	0	0	0		0.0096	0.0059	0
4/18/2017 13:12	0.004	0	0	0	0	0		0.0088	0.0059	0
4/18/2017 13:13	0.004	0	0	0	0	0		0.0042	0.0059	0
4/18/2017 13:14	0.004	0	0	0	0	0		0.004	0.0059	0
4/18/2017 13:15	0.004	0	0	0	0	0		0.004	0.0059	0
4/18/2017 13:15							43.00445;-73.85248			
4/18/2017 13:16	0.004	0	0	0	0	0		0.004	0.0059	0
4/18/2017 13:17	0.004	0	0	0	0	0		0.004	0.0059	0
4/18/2017 13:18	0.004	0	0	0	0	0		0.004	0.0059	0
4/18/2017 13:19	0.004	0	0	0	0	0		0.004	0.0059	0
4/18/2017 13:20	0.004	0	0	0	0	0		0.004	0.0059	0
4/18/2017 13:20							43.00448;-73.85246			
4/18/2017 13:21	0.004	0	0	0	0	0		0.004	0.0059	0
4/18/2017 13:22	0.004	0	0	0	0	0		0.004	0.0056	0
4/18/2017 13:23	0.004	0	0	0	0	0		0.004	0.0041	0
4/18/2017 13:24	0.004	0	0	0	0	0		0.004	0.004	0
4/18/2017 13:25	0.004	0	0	0	0	0		0.004	0.004	0
4/18/2017 13:25							43.00448;-73.85255			
4/18/2017 13:26	0.004	0	0	0	0	0		0.004	0.004	0
4/18/2017 13:27	0.004	0	0	0	0	0		0.004	0.004	0
4/18/2017 13:28	0.004	0	0	0	0	0		0.004	0.004	0
4/18/2017 13:29	0.004	0	0	0	0	0		0.004	0.004	0
4/18/2017 13:30	0.008	0	0	0	0	0		0.0048	0.0043	0
4/18/2017 13:30							43.00445;-73.85252			
4/18/2017 13:31	0.005	0	0	0	0	0		0.005	0.0043	0
4/18/2017 13:32	0.004	0	0	0	0	0		0.005	0.0043	0
4/18/2017 13:33	0.004	0	0	0	0	0		0.005	0.0043	0
4/18/2017 13:34	0.004	0	0	0	0	0		0.005	0.0043	0
4/18/2017 13:35	0.004	0	0	0	0	0		0.0042	0.0043	0
4/18/2017 13:35							43.00444;-73.85252			
4/18/2017 13:36	0.004	0	0	0	0	0		0.004	0.0043	0
4/18/2017 13:37	0.004	0	0	0	0	0		0.004	0.0043	0
4/18/2017 13:38	0.004	0	0	0	0	0		0.004	0.0043	0
4/18/2017 13:39	0.004	0	0	0	0	0		0.004	0.0043	0
4/18/2017 13:40	0.004	0	0	0	0	0		0.004	0.0043	0
4/18/2017 13:40							43.00444;-73.8525			
4/18/2017 13:41	0.004	0	0	0	0	0		0.004	0.0043	0
4/18/2017 13:42	0.004	0	0	0	0	0		0.004	0.0043	0
4/18/2017 13:43	0.004	0	0	0	0	0		0.004	0.0043	0
4/18/2017 13:44	0.005	0	0	0	0	0		0.0042	0.0044	0
4/18/2017 13:45	0.004	0	0	0	0	0		0.0042	0.0041	0
4/18/2017 13:45							43.00445;-73.8525			
4/18/2017 13:46	0.004	0	0	0	0	0		0.0042	0.0041	0
4/18/2017 13:47	0.004	0	0	0	0	0		0.0042	0.0041	0
4/18/2017 13:48	0.004	0	0	0	0	0		0.0042	0.0041	0
4/18/2017 13:49	0.004	0	0	0	0	0		0.004	0.0041	0
4/18/2017 13:50	0.004	0	0	0	0	0		0.004	0.0041	0
4/18/2017 13:50							43.00446;-73.85248			
4/18/2017 13:51	0.004	0	0	0	0	0		0.004	0.0041	0
4/18/2017 13:52	0.004	0	0	0	0	0		0.004	0.0041	0
4/18/2017 13:53	0.004	0	0	0	0	0		0.004	0.0041	0
4/18/2017 13:54	0.004	0	0	0	0	0		0.004	0.0041	0
4/18/2017 13:55	0.004	0	0	0	0	0		0.004	0.0041	0
4/18/2017 13:55							43.00444;-73.85246			
4/18/2017 13:56	0.004	0	0	0	0	0		0.004	0.0041	0
4/18/2017 13:57	0.004	0	0	0	0	0		0.004	0.0041	0
4/18/2017 13:58	0.004	0	0	0	0	0		0.004	0.0041	0
4/18/2017 13:59	0.004	0	0	0	0	0		0.004	0.004	0
4/18/2017 14:00	0.004	0	0	0	0	0		0.004	0.004	0
4/18/2017 14:00							43.00443;-73.85248			
4/18/2017 14:01	0.004	0	0	0	0	0		0.004	0.004	0
4/18/2017 14:02	0.004	0	0	0	0	0		0.004	0.004	0
4/18/2017 14:03	0.004	0	0	0	0	0		0.004	0.004	0
4/18/2017 14:04	0.004	0	0	0	0	0		0.004	0.004	0
4/18/2017 14:05	0.004	0	0	0	0	0		0.004	0.004	0
4/18/2017 14:05							43.00446;-73.85246			
4/18/2017 14:06	0.004	0	0	0	0	0		0.004	0.004	0
4/18/2017 14:07	0.004	0	0	0	0	0		0.004	0.004	0
4/18/2017 14:08	0.004	0	0	0	0	0		0.004	0.004	0
4/18/2017 14:09	0.004	0	0	0	0	0		0.004	0.004	0
4/18/2017 14:10	0.006	0	0	0	0	0		0.0044	0.0041	0
4/18/2017 14:10							43.00447;-73.85246			
4/18/2017 14:11	0.004	0	0	0	0	0		0.0044	0.0041	0
4/18/2017 14:12	0.004	0	0	0	0	0		0.0044	0.0041	0
4/18/2017 14:13	0.004	0	0	0	0	0		0.0044	0.0041	0
4/18/2017 14:14	0.005	0	0	0	0	0		0.0046	0.0042	0
4/18/2017 14:15	0.005	0	0	0	0	0		0.0044	0.0043	0
4/18/2017 14:15							43.00445;-73.85246			
4/18/2017 14:16	0.005	0	0	0	0	0		0.0046	0.0043	0
4/18/2017 14:17	0.004	0	0	0	0	0		0.0046	0.0043	0
4/18/2017 14:18	0.004	0	0	0	0	0		0.0046	0.0043	0
4/18/2017 14:19	0.004	0	0	0	0	0		0.0044	0.0043	0
4/18/2017 14:20	0.004	0	0	0	0	0		0.0042	0.0043	0
4/18/2017 14:20							43.00444;-73.85246			
4/18/2017 14:21	0.004	0	0	0	0	0		0.004	0.0043	0
4/18/2017 14:22	0.004	0	0	0	0	0		0.004	0.0043	0
4/18/2017 14:23	0.004	0	0	0	0	0		0.004	0.0043	0
4/18/2017 14:24	0.004	0	0	0	0	0		0.004	0.0043	0
4/18/2017 14:25	0.012	0	0	0	0	0		0.0056	0.0047	0
4/18/2017 14:25							43.00445;-73.85244			
4/18/2017 14:26	0.013							0.0074	0.0053	
4/18/2017 14:27	0.014							0.0094	0.006	
4/18/2017 14:28	0.014							0.0114	0.0067	
4/18/2017 14:29	0.014							0.0134	0.0073	
4/18/2017 14:30	0.014							0.0138	0.0079	
4/18/2017 14:30							43.00347;-73.85252			
4/18/2017 14:31	0.014							0.014	0.0085	
4/18/2017 14:32	0.014							0.014	0.0091	
4/18/2017 14:33	0.014							0.014	0.0098	

4/18/2017 14:34	0.014							0.014	0.0105	
4/18/2017 14:35	0.014							0.014	0.0111	
4/18/2017 14:35							43.00358;-73.85248			
4/18/2017 14:36	0.014							0.014	0.0118	
4/18/2017 14:37	0.014							0.014	0.0125	
4/18/2017 14:38	0.014							0.014	0.0131	
4/18/2017 14:39	0.014							0.014	0.0138	
4/18/2017 14:40	0.014							0.014	0.0139	
4/18/2017 14:40							43.00462;-73.85271			
4/18/2017 14:41	0.014							0.014	0.014	
4/18/2017 14:42	0.014							0.014	0.014	
4/18/2017 14:43	0.014							0.014	0.014	
4/18/2017 14:44	0.014							0.014	0.014	
4/18/2017 14:45	0.014							0.014	0.014	
4/18/2017 14:45							42.99942;-73.84875			
4/18/2017 14:46	0.014							0.014	0.014	
4/18/2017 14:47	0.014							0.014	0.014	
4/18/2017 14:48	0.014							0.014	0.014	
4/18/2017 14:49	0.014							0.014	0.014	
4/24/2017 7:23	0.016	0	0	0	0	0		0.016	0.016	0
4/24/2017 7:24	0.015	0	0	0	0	0		0.0155	0.0155	0
4/24/2017 7:25	0.015	0	0	0	0	0	43.00429;-73.85258	0.0153	0.0153	0
4/24/2017 7:26	0.016	0	0	0	0	0		0.0155	0.0155	0
4/24/2017 7:27	0.016	0	0	0	0	0		0.0156	0.0156	0
4/24/2017 7:28	0.016	0	0	0	0	0		0.0156	0.0157	0
4/24/2017 7:29	0.016	0	0	0	0	0		0.0158	0.0157	0
4/24/2017 7:30	0.016	0	0	0	0	0	43.00443;-73.85244	0.016	0.0158	0
4/24/2017 7:31	0.016	0	0	0	0	0		0.016	0.0158	0
4/24/2017 7:32	0.015	0	0	0	0	0		0.0158	0.0157	0
4/24/2017 7:33	0.015	0	0	0	0	0		0.0156	0.0156	0
4/24/2017 7:34	0.015	0	0	0	0	0		0.0154	0.0156	0
4/24/2017 7:35	0.015	0	0	0	0	0	43.00446;-73.85242	0.0152	0.0155	0
4/24/2017 7:36	0.015	0	0	0	0	0		0.015	0.0155	0
4/24/2017 7:37	0.014	0	0	0	0	0		0.0148	0.0154	0
4/24/2017 7:38	0.014	0	0	0	0	0		0.0146	0.0153	0
4/24/2017 7:39	0.013	0	0	0	0	0		0.0142	0.0151	0
4/24/2017 7:40	0.013	0	0	0	0	0	43.00444;-73.85248	0.0138	0.015	0
4/24/2017 7:41	0.013	0	0	0	0	0		0.0134	0.0148	0
4/24/2017 7:42	0.013	0	0	0	0	0		0.0132	0.0146	0
4/24/2017 7:43	0.013	0	0	0	0	0		0.013	0.0144	0
4/24/2017 7:44	0.013	0	0	0	0	0		0.013	0.0142	0
4/24/2017 7:45	0.012	0	0	0	0	0	43.00446;-73.85246	0.0128	0.0139	0
4/24/2017 7:46	0.012	0	0	0	0	0		0.0126	0.0137	0
4/24/2017 7:47	0.012	0	0	0	0	0		0.0124	0.0135	0
4/24/2017 7:48	0.012	0	0	0	0	0		0.0122	0.0133	0
4/24/2017 7:49	0.012	0	0	0	0	0		0.012	0.0131	0
4/24/2017 7:50	0.012	0	0	0	0	0	43.00444;-73.85248	0.012	0.0129	0
4/24/2017 7:51	0.011	0	0	0	0	0		0.0118	0.0126	0
4/24/2017 7:52	0.011	0	0	0	0	0		0.0116	0.0124	0
4/24/2017 7:53	0.011	0	0	0	0	0		0.0114	0.0122	0
4/24/2017 7:54	0.011	0	0	0	0	0		0.0112	0.0121	0
4/24/2017 7:55	0.01	0	0	0	0	0	43.00443;-73.85248	0.0108	0.0119	0
4/24/2017 7:56	0.01	0	0	0	0	0		0.0106	0.0117	0
4/24/2017 7:57	0.01	0	0	0	0	0		0.0104	0.0115	0
4/24/2017 7:58	0.009	0	0	0	0	0		0.01	0.0112	0
4/24/2017 7:59	0.009	0	0	0	0	0		0.0096	0.0109	0
4/24/2017 8:00	0.01	0	0	0	0	0	43.00441;-73.85248	0.0096	0.0108	0
4/24/2017 8:01	0.009	0	0	0	0	0		0.0094	0.0106	0
4/24/2017 8:02	0.009	0	0	0	0	0		0.0092	0.0104	0
4/24/2017 8:03	0.008	0	0	0	0	0		0.009	0.0101	0
4/24/2017 8:04	0.008	0	0	0	0	0		0.0088	0.0099	0
4/24/2017 8:05	0.008	0	0	0	0	0	43.00441;-73.85248	0.0084	0.0096	0
4/24/2017 8:06	0.008	0	0	0	0	0		0.0082	0.0094	0
4/24/2017 8:07	0.008	0	0	0	0	0		0.008	0.0092	0
4/24/2017 8:08	0.008	0	0	0	0	0		0.008	0.009	0
4/24/2017 8:09	0.007	0	0	0	0	0		0.0078	0.0087	0
4/24/2017 8:10	0.008	0	0	0	0	0	43.00445;-73.85248	0.0078	0.0086	0
4/24/2017 8:11	0.007	0	0	0	0	0		0.0076	0.0084	0
4/24/2017 8:12	0.007	0	0	0	0	0		0.0074	0.0082	0
4/24/2017 8:13	0.007	0	0	0	0	0		0.0072	0.0081	0
4/24/2017 8:14	0.007	0	0	0	0	0		0.0072	0.0079	0
4/24/2017 8:15	0.007	0	0	0	0	0	43.00448;-73.85246	0.007	0.0077	0
4/24/2017 8:16	0.007	0	0	0	0	0		0.007	0.0076	0
4/24/2017 8:17	0.007	0	0	0	0	0		0.007	0.0075	0
4/24/2017 8:18	0.007	0	0	0	0	0		0.007	0.0074	0
4/24/2017 8:19	0.007	0	0	0	0	0		0.007	0.0073	0
4/24/2017 8:20	0.007	0	0	0	0	0	43.00444;-73.85246	0.007	0.0073	0
4/24/2017 8:21	0.007	0	0	0	0	0		0.007	0.0072	0
4/24/2017 8:22	0.007	0	0	0	0	0		0.007	0.0071	0
4/24/2017 8:23	0.007	0	0	0	0	0		0.007	0.0071	0
4/24/2017 8:24	0.007	0	0	0	0	0		0.007	0.0071	0
4/24/2017 8:25	0.006	0	0	0	0	0	43.0044;-73.85248	0.0068	0.0069	0
4/24/2017 8:26	0.006	0	0	0	0	0		0.0066	0.0069	0
4/24/2017 8:27	0.006	0	0	0	0	0		0.0064	0.0068	0
4/24/2017 8:28	0.006	0	0	0	0	0		0.0062	0.0067	0
4/24/2017 8:29	0.006	0	0	0	0	0		0.006	0.0067	0
4/24/2017 8:30	0.006	0	0	0	0	0	43.00446;-73.85248	0.006	0.0066	0
4/24/2017 8:31	0.006	0	0	0	0	0		0.006	0.0065	0
4/24/2017 8:32	0.006	0	0	0	0	0		0.006	0.0065	0
4/24/2017 8:33	0.006	0	0	0	0	0		0.006	0.0064	0
4/24/2017 8:34	0.006	0	0	0	0	0		0.006	0.0063	0
4/24/2017 8:35	0.006	0	0	0	0	0	43.00444;-73.8525	0.006	0.0063	0
4/24/2017 8:36	0.006	0	0	0	0	0		0.006	0.0062	0
4/24/2017 8:37	0.006	0	0	0	0	0		0.006	0.0061	0
4/24/2017 8:38	0.006	0	0	0	0	0		0.006	0.0061	0
4/24/2017 8:39	0.006	0	0	0	0	0		0.006	0.006	0
4/24/2017 8:40	0.006	0	0	0	0	0	43.00437;-73.85246	0.006	0.006	0
4/24/2017 8:41	0.006	0	0	0	0	0		0.006	0.006	0
4/24/2017 8:42	0.006	0	0	0	0	0		0.006	0.006	0
4/24/2017 8:43	0.006	0	0	0	0	0		0.006	0.006	0
4/24/2017 8:44	0.006	0	0	0	0	0		0.006	0.006	0
4/24/2017 8:45	0.006	0	0	0	0	0	43.00436;-73.85244	0.006	0.006	0
4/24/2017 8:46	0.006	0	0	0	0	0		0.006	0.006	0
4/24/2017 8:47	0.006	0	0	0	0	0		0.006	0.006	0
4/24/2017 8:48	0.006	0	0	0	0	0		0.006	0.006	0
4/24/2017 8:49	0.006	0	0	0	0	0		0.006	0.006	0
4/24/2017 8:50	0.006	0	0	0	0	0	43.00444;-73.85246	0.006	0.006	0
4/24/2017 8:51	0.006	0	0	0	0	0		0.006	0.006	0
4/24/2017 8:52	0.006	0	0	0	0	0		0.006	0.006	0
4/24/2017 8:53	0.006	0	0	0	0	0		0.006	0.006	0
4/24/2017 8:54	0.006	0	0	0	0	0		0.006	0.006	0
4/24/2017 8:55	0.006	0	0	0	0	0	43.00444;-73.85246	0.006	0.006	0
4/24/2017 8:56	0.006	0	0	0	0	0		0.006	0.006	0
4/24/2017 8:57	0.006	0	0	0	0	0		0.006	0.006	0
4/24/2017 8:58	0.006	0	0	0	0	0		0.006	0.006	0
4/24/2017 8:59	0.006	0	0	0	0	0		0.006	0.006	0
4/24/2017 9:00	0.006	0	0	0	0	0	43.00446;-73.85248	0.006	0.006	0
4/24/2017 9:01	0.006	0	0	0	0	0		0.006	0.006	0
4/24/2017 9:02	0.006	0	0	0	0	0		0.006	0.006	0
4/24/2017 9:03	0.006	0	0	0	0	0		0.006	0.006	0
4/24/2017 9:04	0.006	0	0	0	0	0		0.006	0.006	0
4/24/2017 9:05	0.006	0	0	0	0	0	43.00447;-73.85248	0.006	0.006	0
4/24/2017 9:06	0.006	0	0	0	0	0		0.006	0.006	0
4/24/2017 9:07	0.006	0	0	0	0	0		0.006	0.006	0
4/24/2017 9:08	0.006	0	0	0	0	0		0.006	0.006	0
4/24/2017 9:09	0.006	0	0	0	0	0		0.006	0.006	0
4/24/2017 9:10	0.006	0	0	0	0	0	43.00438;-73.85246	0.006	0.006	0
4/24/2017 9:11	0.006	0	0	0	0	0		0.006	0.006	0

4/24/2017 9:12	0.006	0	0	0	0	0		0.006	0.006	0
4/24/2017 9:13	0.006	0	0	0	0	0		0.006	0.006	0
4/24/2017 9:14	0.006	0	0	0	0	0		0.006	0.006	0
4/24/2017 9:15	0.006	0	0	0	0	0	43.00446;-73.8525	0.006	0.006	0
4/24/2017 9:16	0.006	0	0	0	0	0		0.006	0.006	0
4/24/2017 9:17	0.006	0	0	0	0	0		0.006	0.006	0
4/24/2017 9:18	0.006	0	0	0	0	0		0.006	0.006	0
4/24/2017 9:19	0.006	0	0	0	0	0		0.006	0.006	0
4/24/2017 9:20	0.006	0	0	0	0	0	43.00444;-73.85246	0.006	0.006	0
4/24/2017 9:21	0.006	0	0	0	0	0		0.006	0.006	0
4/24/2017 9:22	0.006	0	0	0	0	0		0.006	0.006	0
4/24/2017 9:23	0.006	0	0	0	0	0		0.006	0.006	0
4/24/2017 9:24	0.006	0	0	0	0	0		0.006	0.006	0
4/24/2017 9:25	0.006	0	0	0	0	0	43.00448;-73.85246	0.006	0.006	0
4/24/2017 9:26	0.005	0	0	0	0	0		0.0058	0.0059	0
4/24/2017 9:27	0.006	0	0	0	0	0		0.0058	0.0059	0
4/24/2017 9:28	0.006	0	0	0	0	0		0.0058	0.0059	0
4/24/2017 9:29	0.006	0	0	0	0	0		0.0058	0.0059	0
4/24/2017 9:30	0.006	0	0	0	0	0	43.00447;-73.8525	0.0058	0.0059	0
4/24/2017 9:31	0.006	0	0	0	0	0		0.006	0.0059	0
4/24/2017 9:32	0.006	0	0	0	0	0		0.006	0.0059	0
4/24/2017 9:33	0.006	0	0	0	0	0		0.006	0.0059	0
4/24/2017 9:34	0.005	0	0	0	0	0		0.0058	0.0059	0
4/24/2017 9:35	0.006	0	0	0	0	0	43.00443;-73.85246	0.0058	0.0059	0
4/24/2017 9:36	0.005	0	0	0	0	0		0.0056	0.0058	0
4/24/2017 9:37	0.005	0	0	0	0	0		0.0054	0.0057	0
4/24/2017 9:38	0.006	0	0	0	0	0		0.0054	0.0057	0
4/24/2017 9:39	0.006	0	0	0	0	0		0.0056	0.0057	0
4/24/2017 9:40	0.006	0	0	0	0	0	43.00445;-73.85246	0.0056	0.0057	0
4/24/2017 9:41	0.006	0	0	0	0	0		0.0058	0.0058	0
4/24/2017 9:42	0.006	0	0	0	0	0		0.006	0.0058	0
4/24/2017 9:43	0.006	0	0	0	0	0		0.006	0.0058	0
4/24/2017 9:44	0.006	0	0	0	0	0		0.006	0.0058	0
4/24/2017 9:45	0.006	0	0	0	0	0	43.00446;-73.85246	0.006	0.0058	0
4/24/2017 9:46	0.006	0	0	0	0	0		0.006	0.0058	0
4/24/2017 9:47	0.006	0	0	0	0	0		0.006	0.0058	0
4/24/2017 9:48	0.006	0	0	0	0	0		0.006	0.0058	0
4/24/2017 9:49	0.007	0	0	0	0	0		0.0062	0.0059	0
4/24/2017 9:50	0.007	0	0	0	0	0	43.0044;-73.85248	0.0064	0.006	0
4/24/2017 9:51	0.006	0	0	0	0	0		0.0064	0.0061	0
4/24/2017 9:52	0.006	0	0	0	0	0		0.0064	0.0061	0
4/24/2017 9:53	0.006	0	0	0	0	0		0.0064	0.0061	0
4/24/2017 9:54	0.006	0	0	0	0	0		0.0062	0.0061	0
4/24/2017 9:55	0.006	0	0	0	0	0	43.00444;-73.85244	0.006	0.0061	0
4/24/2017 9:56	0.006	0	0	0	0	0		0.006	0.0061	0
4/24/2017 9:57	0.006	0	0	0	0	0		0.006	0.0061	0
4/24/2017 9:58	0.006	0	0	0	0	0		0.006	0.0061	0
4/24/2017 9:59	0.006	0	0	0	0	0		0.006	0.0061	0
4/24/2017 10:00	0.006	0	0	0	0	0	43.00446;-73.85246	0.006	0.0061	0
4/24/2017 10:01	0.006	0	0	0	0	0		0.006	0.0061	0
4/24/2017 10:02	0.006	0	0	0	0	0		0.006	0.0061	0
4/24/2017 10:03	0.006	0	0	0	0	0		0.006	0.0061	0
4/24/2017 10:04	0.006	0	0	0	0	0		0.006	0.0061	0
4/24/2017 10:05	0.006	0	0	0	0	0	43.00444;-73.85246	0.006	0.006	0
4/24/2017 10:06	0.006	0	0	0	0	0		0.006	0.006	0
4/24/2017 10:07	0.006	0	0	0	0	0		0.006	0.006	0
4/24/2017 10:08	0.006	0	0	0	0	0		0.006	0.006	0
4/24/2017 10:09	0.006	0	0	0	0	0		0.006	0.006	0
4/24/2017 10:10	0.006	0	0	0	0	0	43.00446;-73.85246	0.006	0.006	0
4/24/2017 10:11	0.008	0	0	0	0	0		0.0064	0.0061	0
4/24/2017 10:12	0.008	0	0	0	0	0		0.0068	0.0063	0
4/24/2017 10:13	0.007	0	0	0	0	0		0.007	0.0063	0
4/24/2017 10:14	0.006	0	0	0	0	0		0.007	0.0063	0
4/24/2017 10:15	0.008	0	0	0	0	0	43.00447;-73.85246	0.0074	0.0065	0
4/24/2017 10:16	0.007	0	0	0	0	0		0.0072	0.0065	0
4/24/2017 10:17	0.006	0	0	0	0	0		0.0068	0.0065	0
4/24/2017 10:18	0.006	0	0	0	0	0		0.0066	0.0065	0
4/24/2017 10:19	0.006	0	0	0	0	0		0.0066	0.0065	0
4/24/2017 10:20	0.005	0	0	0	0	0	43.00451;-73.85244	0.006	0.0065	0
4/24/2017 10:21	0.005	0	0	0	0	0		0.0056	0.0064	0
4/24/2017 10:22	0.005	0	0	0	0	0		0.0054	0.0063	0
4/24/2017 10:23	0.005	0	0	0	0	0		0.0052	0.0063	0
4/24/2017 10:24	0.005	0	0	0	0	0		0.005	0.0062	0
4/24/2017 10:25	0.005	0	0	0	0	0	43.00447;-73.85244	0.005	0.0061	0
4/24/2017 10:26	0.005	0	0	0	0	0		0.005	0.0059	0
4/24/2017 10:27	0.005	0	0	0	0	0		0.005	0.0057	0
4/24/2017 10:28	0.005	0	0	0	0	0		0.005	0.0056	0
4/24/2017 10:29	0.005	0	0	0	0	0		0.005	0.0055	0
4/24/2017 10:30	0.005	0	0	0	0	0	43.0045;-73.85242	0.005	0.0053	0
4/24/2017 10:31	0.005	0	0	0	0	0		0.005	0.0052	0
4/24/2017 10:32	0.005	0	0	0	0	0		0.005	0.0051	0
4/24/2017 10:33	0.006	0	0	0	0	0		0.0052	0.0051	0
4/24/2017 10:34	0.005	0	0	0	0	0		0.0052	0.0051	0
4/24/2017 10:35	0.005	0	0	0	0	0	43.00449;-73.85244	0.0052	0.0051	0
4/24/2017 10:36	0.005	0	0	0	0	0		0.0052	0.0051	0
4/24/2017 10:37	0.006	0	0	0	0	0		0.0054	0.0051	0
4/24/2017 10:38	0.006	0	0	0	0	0		0.0054	0.0052	0
4/24/2017 10:39	0.005	0	0	0	0	0		0.0054	0.0052	0
4/24/2017 10:40	0.005	0	0	0	0	0	43.0045;-73.85239	0.0054	0.0052	0
4/24/2017 10:41	0.005	0	0	0	0	0		0.0054	0.0052	0
4/24/2017 10:42	0.005	0	0	0	0	0		0.0052	0.0052	0
4/24/2017 10:43	0.005	0	0	0	0	0		0.005	0.0052	0
4/24/2017 10:44	0.006	0	0	0	0	0		0.0052	0.0053	0
4/24/2017 10:45	0.006	0	0	0	0	0	43.00452;-73.85242	0.0054	0.0053	0
4/24/2017 10:46	0.006	0	0	0	0	0		0.0056	0.0054	0
4/24/2017 10:47	0.006	0	0	0	0	0		0.0058	0.0055	0
4/24/2017 10:48	0.006	0	0	0	0	0		0.006	0.0055	0
4/24/2017 10:49	0.006	0	0	0	0	0		0.006	0.0055	0
4/24/2017 10:50	0.006	0	0	0	0	0	43.00451;-73.85239	0.006	0.0056	0
4/24/2017 10:51	0.006	0	0	0	0	0		0.006	0.0057	0
4/24/2017 10:52	0.006	0	0	0	0	0		0.006	0.0057	0
4/24/2017 10:53	0.006	0	0	0	0	0		0.006	0.0057	0
4/24/2017 10:54	0.006	0	0	0	0	0		0.006	0.0057	0
4/24/2017 10:55	0.006	0	0	0	0	0	43.00451;-73.85242	0.006	0.0058	0
4/24/2017 10:56	0.006	0	0	0	0	0		0.006	0.0059	0
4/24/2017 10:57	0.005	0	0	0	0	0		0.0058	0.0059	0
4/24/2017 10:58	0.005	0	0	0	0	0		0.0056	0.0059	0
4/24/2017 10:59	0.005	0	0	0	0	0		0.0054	0.0058	0
4/24/2017 11:00	0.005	0	0	0	0	0	43.00449;-73.85242	0.0052	0.0057	0
4/24/2017 11:01	0.005	0	0	0	0	0		0.005	0.0057	0
4/24/2017 11:02	0.005	0	0	0	0	0		0.005	0.0056	0
4/24/2017 11:03	0.005	0	0	0	0	0		0.005	0.0055	0
4/24/2017 11:04	0.005	0	0	0	0	0		0.005	0.0055	0
4/24/2017 11:05	0.005	0	0	0	0	0	43.0045;-73.85242	0.005	0.0054	0
4/24/2017 11:06	0.005	0	0	0	0	0		0.005	0.0053	0
4/24/2017 11:07	0.007	0	0	0	0	0		0.0054	0.0054	0
4/24/2017 11:08	0.006	0	0	0	0	0		0.0056	0.0054	0
4/24/2017 11:09	0.005	0	0	0	0	0		0.0056	0.0053	0
4/24/2017 11:10	0.005	0	0	0	0	0	43.00449;-73.85239	0.0056	0.0053	0
4/24/2017 11:11	0.005	0	0	0	0	0		0.0056	0.0052	0
4/24/2017 11:12	0.005	0	0	0	0	0		0.0052	0.0052	0
4/24/2017 11:13	0.005	0	0	0	0	0		0.005	0.0052	0
4/24/2017 11:14	0.005	0	0	0	0	0		0.005	0.0052	0
4/24/2017 11:15	0.005	0	0	0	0	0	43.0045;-73.85242	0.005	0.0052	0
4/24/2017 11:16	0.005	0	0	0	0	0		0.005	0.0052	0
4/24/2017 11:17	0.005	0	0	0	0	0		0.005	0.0052	0
4/24/2017 11:18	0.005	0	0	0	0	0		0.005	0.0052	0
4/24/2017 11:19	0.005	0	0	0	0	0		0.005	0.0052	0

4/24/2017 11:20	0.005	0	0	0	0	0	43.00447;-73.85239	0.005	0.0052	0
4/24/2017 11:21	0.005	0	0	0	0	0		0.005	0.0052	0
4/24/2017 11:22	0.005	0	0	0	0	0		0.005	0.0051	0
4/24/2017 11:23	0.005	0	0	0	0	0		0.005	0.005	0
4/24/2017 11:24	0.005	0	0	0	0	0		0.005	0.005	0
4/24/2017 11:25	0.005	0	0	0	0	0	43.00448;-73.85239	0.005	0.005	0
4/24/2017 11:26	0.005	0	0	0	0	0		0.005	0.005	0
4/24/2017 11:27	0.005	0	0	0	0	0		0.005	0.005	0
4/24/2017 11:28	0.009	0	0	0	0	0		0.0058	0.0053	0
4/24/2017 11:29	0.006	0	0	0	0	0		0.006	0.0053	0
4/24/2017 11:30	0.005	0	0	0	0	0	43.00448;-73.85239	0.006	0.0053	0
4/24/2017 11:31	0.005	0	0	0	0	0		0.006	0.0053	0
4/24/2017 11:32	0.005	0	0	0	0	0		0.006	0.0053	0
4/24/2017 11:33	0.005	0	0	0	0	0		0.0052	0.0053	0
4/24/2017 11:34	0.005	0	0	0	0	0		0.005	0.0053	0
4/24/2017 11:35	0.005	0	0	0	0	0	43.0045;-73.85242	0.005	0.0053	0
4/24/2017 11:36	0.005	0	0	0	0	0		0.005	0.0053	0
4/24/2017 11:37	0.005	0	0	0	0	0		0.005	0.0053	0
4/24/2017 11:38	0.005	0	0	0	0	0		0.005	0.0053	0
4/24/2017 11:39	0.005	0	0	0	0	0		0.005	0.0053	0
4/24/2017 11:40	0.006	0	0	0	0	0	43.0045;-73.85242	0.0052	0.0054	0
4/24/2017 11:41	0.005	0	0	0	0	0		0.0052	0.0054	0
4/24/2017 11:42	0.005	0	0	0	0	0		0.0052	0.0054	0
4/24/2017 11:43	0.005	0	0	0	0	0		0.0052	0.0051	0
4/24/2017 11:44	0.005	0	0	0	0	0		0.0052	0.0051	0
4/24/2017 11:45	0.005	0	0	0	0	0	43.00447;-73.85237	0.005	0.0051	0
4/24/2017 11:46	0.005	0	0	0	0	0		0.005	0.0051	0
4/24/2017 11:47	0.005	0	0	0	0	0		0.005	0.0051	0
4/24/2017 11:48	0.005	0	0	0	0	0		0.005	0.0051	0
4/24/2017 11:49	0.005	0	0	0	0	0		0.005	0.0051	0
4/24/2017 11:50	0.005	0	0	0	0	0	43.00449;-73.85239	0.005	0.0051	0
4/24/2017 11:51	0.005	0	0	0	0	0		0.005	0.0051	0
4/24/2017 11:52	0.005	0	0	0	0	0		0.005	0.0051	0
4/24/2017 11:53	0.005	0	0	0	0	0		0.005	0.0051	0
4/24/2017 11:54	0.005	0	0	0	0	0		0.005	0.0051	0
4/24/2017 11:55	0.004	0	0	0	0	0	43.00448;-73.85242	0.0048	0.0049	0
4/24/2017 11:56	0.005	0	0	0	0	0		0.0048	0.0049	0
4/24/2017 11:57	0.005	0	0	0	0	0		0.0048	0.0049	0
4/24/2017 11:58	0.005	0	0	0	0	0		0.0048	0.0049	0
4/24/2017 11:59	0.005	0	0	0	0	0		0.0048	0.0049	0
4/24/2017 12:00	0.005	0	0	0	0	0	43.00445;-73.85242	0.005	0.0049	0
4/24/2017 12:01	0.005	0	0	0	0	0		0.005	0.0049	0
4/24/2017 12:02	0.005	0	0	0	0	0		0.005	0.0049	0
4/24/2017 12:03	0.005	0	0	0	0	0		0.005	0.0049	0
4/24/2017 12:04	0.005	0	0	0	0	0		0.005	0.0049	0
4/24/2017 12:05	0.005	0	0	0	0	0	43.00446;-73.85239	0.005	0.0049	0
4/24/2017 12:06	0.005	0	0	0	0	0		0.005	0.0049	0
4/24/2017 12:07	0.005	0	0	0	0	0		0.005	0.0049	0
4/24/2017 12:08	0.005	0	0	0	0	0		0.005	0.0049	0
4/24/2017 12:09	0.005	0	0	0	0	0		0.005	0.0049	0
4/24/2017 12:10	0.005	0	0	0	0	0	43.00449;-73.85242	0.005	0.005	0
4/24/2017 12:11	0.005	0	0	0	0	0		0.005	0.005	0
4/24/2017 12:12	0.005	0	0	0	0	0		0.005	0.005	0
4/24/2017 12:13	0.005	0	0	0	0	0		0.005	0.005	0
4/24/2017 12:14	0.005	0	0	0	0	0		0.005	0.005	0
4/24/2017 12:15	0.005	0	0	0	0	0	43.00448;-73.85244	0.005	0.005	0
4/24/2017 12:16	0.005	0	0	0	0	0		0.005	0.005	0
4/24/2017 12:17	0.005	0	0	0	0	0		0.005	0.005	0
4/24/2017 12:18	0.005	0	0	0	0	0		0.005	0.005	0
4/24/2017 12:19	0.005	0	0	0	0	0		0.005	0.005	0
4/24/2017 12:20	0.005	0	0	0	0	0	43.00446;-73.85242	0.005	0.005	0
4/24/2017 12:21	0.005	0	0	0	0	0		0.005	0.005	0
4/24/2017 12:22	0.005	0	0	0	0	0		0.005	0.005	0
4/24/2017 12:23	0.005	0	0	0	0	0		0.005	0.005	0
4/24/2017 12:24	0.005	0	0	0	0	0		0.005	0.005	0
4/24/2017 12:25	0.005	0	0	0	0	0	43.00447;-73.85248	0.005	0.005	0
4/24/2017 12:26	0.005	0	0	0	0	0		0.005	0.005	0
4/24/2017 12:27	0.005	0	0	0	0	0		0.005	0.005	0
4/24/2017 12:28	0.005	0	0	0	0	0		0.005	0.005	0
4/24/2017 12:29	0.006	0	0	0	0	0		0.0052	0.0051	0
4/24/2017 12:30	0.005	0	0	0	0	0	43.00443;-73.85248	0.0052	0.0051	0
4/24/2017 12:31	0.005	0	0	0	0	0		0.0052	0.0051	0
4/24/2017 12:32	0.005	0	0	0	0	0		0.0052	0.0051	0
4/24/2017 12:33	0.005	0	0	0	0	0		0.0052	0.0051	0
4/24/2017 12:34	0.006	0	0	0	0	0		0.0052	0.0051	0
4/24/2017 12:35	0.006	0	0	0	0	0	43.0044;-73.8525	0.0054	0.0052	0
4/24/2017 12:36	0.005	0	0	0	0	0		0.0054	0.0052	0
4/24/2017 12:37	0.006	0	0	0	0	0		0.0056	0.0053	0
4/24/2017 12:38	0.006	0	0	0	0	0		0.0058	0.0053	0
4/24/2017 12:39	0.006	0	0	0	0	0		0.0058	0.0054	0
4/24/2017 12:40	0.006	0	0	0	0	0	43.00436;-73.85248	0.0058	0.0055	0
4/24/2017 12:41	0.005	0	0	0	0	0		0.0058	0.0055	0
4/24/2017 12:42	0.005	0	0	0	0	0		0.0056	0.0055	0
4/24/2017 12:43	0.005	0	0	0	0	0		0.0054	0.0055	0
4/24/2017 12:44	0.005	0	0	0	0	0		0.0052	0.0054	0
4/24/2017 12:45	0.005	0	0	0	0	0	43.00438;-73.8525	0.005	0.0054	0
4/24/2017 12:46	0.005	0	0	0	0	0		0.005	0.0054	0
4/24/2017 12:47	0.005	0	0	0	0	0		0.005	0.0054	0
4/24/2017 12:48	0.005	0	0	0	0	0		0.005	0.0054	0
4/24/2017 12:49	0.005	0	0	0	0	0		0.005	0.0053	0
4/24/2017 12:50	0.005	0	0	0	0	0	43.00441;-73.85248	0.005	0.0053	0
4/24/2017 12:51	0.005	0	0	0	0	0		0.005	0.0053	0
4/24/2017 12:52	0.005	0	0	0	0	0		0.005	0.0052	0
4/24/2017 12:53	0.005	0	0	0	0	0		0.005	0.0051	0
4/24/2017 12:54	0.005	0	0	0	0	0		0.005	0.0051	0
4/24/2017 12:55	0.005	0	0	0	0	0	43.00438;-73.8525	0.005	0.005	0
4/24/2017 12:56	0.005	0	0	0	0	0		0.005	0.005	0
4/24/2017 12:57	0.005	0	0	0	0	0		0.005	0.005	0
4/24/2017 12:58	0.005	0	0	0	0	0		0.005	0.005	0
4/24/2017 12:59	0.005	0	0	0	0	0		0.005	0.005	0
4/24/2017 13:00	0.005	0	0	0	0	0		0.005	0.005	0
4/24/2017 13:00							43.00438;-73.85248			
4/24/2017 13:01	0.005	0	0	0	0	0		0.005	0.005	0
4/24/2017 13:02	0.005	0	0	0	0	0		0.005	0.005	0
4/24/2017 13:03	0.005	0	0	0	0	0		0.005	0.005	0
4/24/2017 13:04	0.005	0	0	0	0	0		0.005	0.005	0
4/24/2017 13:05	0.005	0	0	0	0	0	43.00441;-73.8525	0.005	0.005	0
4/24/2017 13:06	0.005	0	0	0	0	0		0.005	0.005	0
4/24/2017 13:07	0.005	0	0	0	0	0		0.005	0.005	0
4/24/2017 13:08	0.005	0	0	0	0	0		0.005	0.005	0
4/24/2017 13:09	0.005	0	0	0	0	0		0.005	0.005	0
4/24/2017 13:10	0.005	0	0	0	0	0	43.0044;-73.85246	0.005	0.005	0
4/24/2017 13:11	0.005	0	0	0	0	0		0.005	0.005	0
4/24/2017 13:12	0.005	0	0	0	0	0		0.005	0.005	0
4/24/2017 13:13	0.005	0	0	0	0	0		0.005	0.005	0
4/24/2017 13:14	0.005	0	0	0	0	0		0.005	0.005	0
4/24/2017 13:15	0.005	0	0	0	0	0	43.0044;-73.85246	0.005	0.005	0
4/24/2017 13:16	0.005	0	0	0	0	0		0.005	0.005	0
4/24/2017 13:17	0.005	0	0	0	0	0		0.005	0.005	0
4/24/2017 13:18	0.005	0	0	0	0	0		0.005	0.005	0
4/24/2017 13:19	0.005	0	0	0	0	0		0.005	0.005	0
4/24/2017 13:20	0.005	0	0	0	0	0	43.00443;-73.85248	0.005	0.005	0
4/24/2017 13:21	0.005	0	0	0	0	0		0.005	0.005	0
4/24/2017 13:22	0.005	0	0	0	0	0		0.005	0.005	0
4/24/2017 13:23	0.005	0	0	0	0	0		0.005	0.005	0
4/24/2017 13:24	0.005	0	0	0	0	0		0.005	0.005	0
4/24/2017 13:25	0.005	0	0	0	0	0	43.00441;-73.85248	0.005	0.005	0
4/24/2017 13:26	0.005	0	0	0	0	0		0.005	0.005	0

4/24/2017 13:27	0.005	0	0	0	0	0		0.005	0.005	0
4/24/2017 13:28	0.005	0	0	0	0	0		0.005	0.005	0
4/24/2017 13:29	0.005	0	0	0	0	0		0.005	0.005	0
4/24/2017 13:30	0.005	0	0	0	0	0	43.00443;-73.85244	0.005	0.005	0
4/24/2017 13:31	0.005	0	0	0	0	0		0.005	0.005	0
4/24/2017 13:32	0.005	0	0	0	0	0		0.005	0.005	0
4/24/2017 13:33	0.005	0	0	0	0	0		0.005	0.005	0
4/24/2017 13:34	0.005	0	0	0	0	0		0.005	0.005	0
4/24/2017 13:35	0.005	0	0	0	0	0	43.00444;-73.85244	0.005	0.005	0
4/24/2017 13:36	0.005	0	0	0	0	0		0.005	0.005	0
4/24/2017 13:37	0.005	0	0	0	0	0		0.005	0.005	0
4/24/2017 13:38	0.005	0	0	0	0	0		0.005	0.005	0
4/24/2017 13:39	0.005	0	0	0	0	0		0.005	0.005	0
4/24/2017 13:40	0.004	0	0	0	0	0	43.00443;-73.85246	0.0048	0.0049	0
4/24/2017 13:41	0.005	0	0	0	0	0		0.0048	0.0049	0
4/24/2017 13:42	0.005	0	0	0	0	0		0.0048	0.0049	0
4/24/2017 13:43	0.005	0	0	0	0	0		0.0048	0.0049	0
4/24/2017 13:44	0.004	0	0	0	0	0		0.0046	0.0049	0
4/24/2017 13:45	0.004	0	0	0	0	0	43.00444;-73.85246	0.0046	0.0048	0
4/24/2017 13:46	0.005	0	0	0	0	0		0.0046	0.0048	0
4/24/2017 13:47	0.005	0	0	0	0	0		0.0046	0.0048	0
4/24/2017 13:48	0.005	0	0	0	0	0		0.0046	0.0048	0
4/24/2017 13:49	0.004	0	0	0	0	0		0.0046	0.0047	0
4/24/2017 13:50	0.004	0	0	0	0	0	43.00443;-73.85246	0.0046	0.0047	0
4/24/2017 13:51	0.004	0	0	0	0	0		0.0044	0.0046	0
4/24/2017 13:52	0.004	0	0	0	0	0		0.0042	0.0045	0
4/24/2017 13:53	0.004	0	0	0	0	0		0.004	0.0045	0
4/24/2017 13:54	0.005	0	0	0	0	0		0.0042	0.0045	0
4/24/2017 13:55	0.005	0	0	0	0	0	43.00441;-73.85248	0.0044	0.0045	0
4/24/2017 13:56	0.004	0	0	0	0	0		0.0044	0.0045	0
4/24/2017 13:57	0.004	0	0	0	0	0		0.0044	0.0044	0
4/24/2017 13:58	0.004	0	0	0	0	0		0.0044	0.0043	0
4/24/2017 13:59	0.004	0	0	0	0	0		0.0042	0.0043	0
4/24/2017 14:00	0.004	0	0	0	0	0	43.00444;-73.85244	0.004	0.0043	0
4/24/2017 14:01	0.005	0	0	0	0	0		0.0042	0.0043	0
4/24/2017 14:02	0.004	0	0	0	0	0		0.0042	0.0043	0
4/24/2017 14:03	0.004	0	0	0	0	0		0.0042	0.0042	0
4/24/2017 14:04	0.004	0	0	0	0	0		0.0042	0.0042	0
4/24/2017 14:05	0.004	0	0	0	0	0	43.0044;-73.85237	0.0042	0.0042	0
4/24/2017 14:06	0.005	0	0	0	0	0		0.0042	0.0043	0
4/24/2017 14:07	0.004	0	0	0	0	0		0.0042	0.0043	0
4/24/2017 14:08	0.005	0	0	0	0	0		0.0044	0.0043	0
4/24/2017 14:09	0.004	0	0	0	0	0		0.0044	0.0043	0
4/24/2017 14:10	0.004	0	0	0	0	0	43.00439;-73.85235	0.0044	0.0042	0
4/24/2017 14:11	0.004	0	0	0	0	0		0.0042	0.0042	0
4/24/2017 14:12	0.004	0	0	0	0	0		0.0042	0.0042	0
4/24/2017 14:13	0.005	0	0	0	0	0		0.0042	0.0043	0
4/24/2017 14:14	0.004	0	0	0	0	0		0.0042	0.0043	0
4/24/2017 14:15	0.004	0	0	0	0	0	43.00443;-73.85237	0.0042	0.0043	0
4/24/2017 14:16	0.004	0	0	0	0	0		0.0042	0.0042	0
4/24/2017 14:17	0.005	0	0	0	0	0		0.0044	0.0043	0
4/24/2017 14:18	0.005	0	0	0	0	0		0.0044	0.0043	0
4/24/2017 14:19	0.004	0	0	0	0	0		0.0044	0.0043	0
4/24/2017 14:20	0.008	0	0	0	0	0	43.00441;-73.85239	0.0052	0.0046	0
4/24/2017 14:21	0.007	0	0	0	0	0		0.0058	0.0047	0
4/24/2017 14:22	0.005	0	0	0	0	0		0.0058	0.0048	0
4/25/2017 7:09	0.018	0	0	0	0	0		0.018	0.018	0
4/25/2017 7:10	0.017	0	0	0	0	0		0.0175	0.0175	0
4/25/2017 7:11	0.017	0	0	0	0	0		0.0173	0.0173	0
4/25/2017 7:12	0.017	0	0	0	0	0		0.0173	0.0173	0
4/25/2017 7:13	0.017	0	0	0	0	0		0.0172	0.0172	0
4/25/2017 7:14	0.017	0	0	0	0	0		0.017	0.0172	0
4/25/2017 7:15	0.017	0	0	0	0	0		0.017	0.0171	0
4/25/2017 7:15							43.00436;-73.85239			
4/25/2017 7:16	0.016	0	0	0	0	0		0.0168	0.017	0
4/25/2017 7:17	0.017	0	0	0	0	0		0.0168	0.017	0
4/25/2017 7:18	0.016	0	0	0	0	0		0.0166	0.0169	0
4/25/2017 7:19	0.016	0	0	0	0	0		0.0164	0.0168	0
4/25/2017 7:20	0.016	0	0	0	0	0		0.0162	0.0168	0
4/25/2017 7:20							43.00443;-73.85239			
4/25/2017 7:21	0.017	0	0	0	0	0		0.0164	0.0168	0
4/25/2017 7:22	0.017	0	0	0	0	0		0.0164	0.0168	0
4/25/2017 7:23	0.017	0	0	0	0	0		0.0166	0.0168	0
4/25/2017 7:24	0.017	0	0	0	0	0		0.0168	0.0167	0
4/25/2017 7:25	0.017	0	0	0	0	0		0.017	0.0167	0
4/25/2017 7:25							43.00444;-73.85242			
4/25/2017 7:26	0.018	0	0	0	0	0		0.0172	0.0168	0
4/25/2017 7:27	0.018	0	0	0	0	0		0.0174	0.0169	0
4/25/2017 7:28	0.018	0	0	0	0	0		0.0176	0.0169	0
4/25/2017 7:29	0.018	0	0	0	0	0		0.0178	0.017	0
4/25/2017 7:30	0.019	0	0	0	0	0		0.0182	0.0171	0
4/25/2017 7:30							43.00439;-73.85246			
4/25/2017 7:31	0.019	0	0	0	0	0		0.0184	0.0173	0
4/25/2017 7:32	0.018	0	0	0	0	0		0.0184	0.0174	0
4/25/2017 7:33	0.019	0	0	0	0	0		0.0186	0.0176	0
4/25/2017 7:34	0.019	0	0	0	0	0		0.0188	0.0178	0
4/25/2017 7:35	0.019	0	0	0	0	0		0.0188	0.018	0
4/25/2017 7:35							43.00443;-73.85244			
4/25/2017 7:36	0.019	0	0	0	0	0		0.0188	0.0181	0
4/25/2017 7:37	0.019	0	0	0	0	0		0.019	0.0183	0
4/25/2017 7:38	0.019	0	0	0	0	0		0.019	0.0184	0
4/25/2017 7:39	0.019	0	0	0	0	0		0.019	0.0185	0
4/25/2017 7:40	0.02	0	0	0	0	0		0.0192	0.0187	0
4/25/2017 7:40							43.00443;-73.85242			
4/25/2017 7:41	0.021	0	0	0	0	0		0.0196	0.0189	0
4/25/2017 7:42	0.021	0	0	0	0	0		0.02	0.0191	0
4/25/2017 7:43	0.022	0	0	0	0	0		0.0206	0.0194	0
4/25/2017 7:44	0.022	0	0	0	0	0		0.0212	0.0197	0
4/25/2017 7:45	0.022	0	0	0	0	0		0.0216	0.0199	0
4/25/2017 7:45							43.00444;-73.85244			
4/25/2017 7:46	0.023	0	0	0	0	0		0.022	0.0201	0
4/25/2017 7:47	0.024	0	0	0	0	0		0.0226	0.0205	0
4/25/2017 7:48	0.025	0	0	0	0	0		0.0232	0.0209	0
4/25/2017 7:49	0.025	0	0	0	0	0		0.0238	0.0213	0
4/25/2017 7:50	0.026	0	0	0	0	0		0.0246	0.0218	0
4/25/2017 7:50							43.0045;-73.85242			
4/25/2017 7:51	0.026	0	0	0	0	0		0.0252	0.0223	0
4/25/2017 7:52	0.027	0	0	0	0	0		0.0258	0.0228	0
4/25/2017 7:53	0.027	0	0	0	0	0		0.0262	0.0233	0
4/25/2017 7:54	0.027	0	0	0	0	0		0.0266	0.0239	0
4/25/2017 7:55	0.027	0	0	0	0	0		0.0268	0.0243	0
4/25/2017 7:55							43.00448;-73.85242			
4/25/2017 7:56	0.027	0	0	0	0	0		0.027	0.0247	0
4/25/2017 7:57	0.027	0	0	0	0	0		0.027	0.0251	0
4/25/2017 7:58	0.027	0	0	0	0	0		0.027	0.0255	0
4/25/2017 7:59	0.028	0	0	0	0	0		0.0272	0.0259	0
4/25/2017 8:00	0.028	0	0	0	0	0		0.0274	0.0263	0
4/25/2017 8:00							43.00444;-73.85244			
4/25/2017 8:01	0.028	0	0	0	0	0		0.0276	0.0266	0
4/25/2017 8:02	0.028	0	0	0	0	0		0.0278	0.0269	0
4/25/2017 8:03	0.028	0	0	0	0	0		0.028	0.0271	0
4/25/2017 8:04	0.029	0	0	0	0	0		0.0282	0.0273	0
4/25/2017 8:05	0.029	0	0	0	0	0		0.0284	0.0275	0
4/25/2017 8:05							43.00448;-73.85244			
4/25/2017 8:06	0.03	0	0	0	0	0		0.0288	0.0278	0
4/25/2017 8:07	0.03	0	0	0	0	0		0.0292	0.028	0
4/25/2017 8:08	0.03	0	0	0	0	0		0.0296	0.0282	0
4/25/2017 8:09	0.029	0	0	0	0	0		0.0296	0.0283	0

4/25/2017 8:10	0.029	0	0	0	0	0		0.0296	0.0285	0
4/25/2017 8:10							43.00444;-73.85246			
4/25/2017 8:11	0.029	0	0	0	0	0		0.0294	0.0286	0
4/25/2017 8:12	0.029	0	0	0	0	0		0.0292	0.0287	0
4/25/2017 8:13	0.029	0	0	0	0	0		0.029	0.0289	0
4/25/2017 8:14	0.03	0	0	0	0	0		0.0292	0.029	0
4/25/2017 8:15	0.03	0	0	0	0	0		0.0294	0.0291	0
4/25/2017 8:15							43.00444;-73.85248			
4/25/2017 8:16	0.029	0	0	0	0	0		0.0294	0.0292	0
4/25/2017 8:17	0.03	0	0	0	0	0		0.0296	0.0293	0
4/25/2017 8:18	0.03	0	0	0	0	0		0.0298	0.0295	0
4/25/2017 8:19	0.03	0	0	0	0	0		0.0298	0.0295	0
4/25/2017 8:20	0.029	0	0	0	0	0		0.0296	0.0295	0
4/25/2017 8:20							43.00446;-73.85246			
4/25/2017 8:21	0.029	0	0	0	0	0		0.0296	0.0295	0
4/25/2017 8:22	0.029	0	0	0	0	0		0.0294	0.0294	0
4/25/2017 8:23	0.029	0	0	0	0	0		0.0292	0.0293	0
4/25/2017 8:24	0.029	0	0	0	0	0		0.029	0.0293	0
4/25/2017 8:25	0.029	0	0	0	0	0		0.029	0.0293	0
4/25/2017 8:25							43.00448;-73.85248			
4/25/2017 8:26	0.029	0	0	0	0	0		0.029	0.0293	0
4/25/2017 8:27	0.029	0	0	0	0	0		0.029	0.0293	0
4/25/2017 8:28	0.03	0	0	0	0	0		0.0292	0.0294	0
4/25/2017 8:29	0.03	0	0	0	0	0		0.0294	0.0294	0
4/25/2017 8:30	0.029	0	0	0	0	0		0.0294	0.0293	0
4/25/2017 8:30							43.00445;-73.8525			
4/25/2017 8:31	0.03	0	0	0	0	0		0.0296	0.0294	0
4/25/2017 8:32	0.029	0	0	0	0	0		0.0296	0.0293	0
4/25/2017 8:33	0.03	0	0	0	0	0		0.0296	0.0293	0
4/25/2017 8:34	0.03	0	0	0	0	0		0.0296	0.0293	0
4/25/2017 8:35	0.03	0	0	0	0	0		0.0298	0.0294	0
4/25/2017 8:35							43.00443;-73.85246			
4/25/2017 8:36	0.03	0	0	0	0	0		0.0298	0.0295	0
4/25/2017 8:37	0.03	0	0	0	0	0		0.03	0.0295	0
4/25/2017 8:38	0.03	0	0	0	0	0		0.03	0.0296	0
4/25/2017 8:39	0.03	0	0	0	0	0		0.03	0.0297	0
4/25/2017 8:40	0.031	0	0	0	0	0		0.0302	0.0298	0
4/25/2017 8:40							43.00443;-73.8525			
4/25/2017 8:41	0.029	0	0	0	0	0		0.03	0.0298	0
4/25/2017 8:42	0.028	0	0	0	0	0		0.0296	0.0297	0
4/25/2017 8:43	0.028	0	0	0	0	0		0.0292	0.0296	0
4/25/2017 8:44	0.026	0	0	0	0	0		0.0284	0.0293	0
4/25/2017 8:45	0.025	0	0	0	0	0		0.0272	0.0291	0
4/25/2017 8:45							43.00444;-73.8525			
4/25/2017 8:46	0.025	0	0	0	0	0		0.0264	0.0287	0
4/25/2017 8:47	0.024	0	0	0	0	0		0.0256	0.0284	0
4/25/2017 8:48	0.023	0	0	0	0	0		0.0246	0.0279	0
4/25/2017 8:49	0.023	0	0	0	0	0		0.024	0.0275	0
4/25/2017 8:50	0.023	0	0	0	0	0		0.0236	0.027	0
4/25/2017 8:50							43.00446;-73.8525			
4/25/2017 8:51	0.023	0	0	0	0	0		0.0232	0.0265	0
4/25/2017 8:52	0.021	0	0	0	0	0		0.0226	0.0259	0
4/25/2017 8:53	0.02	0	0	0	0	0		0.022	0.0253	0
4/25/2017 8:54	0.019	0	0	0	0	0		0.0212	0.0245	0
4/25/2017 8:55	0.019	0	0	0	0	0		0.0204	0.0237	0
4/25/2017 8:55							43.00445;-73.8525			
4/25/2017 8:56	0.018	0	0	0	0	0		0.0194	0.023	0
4/25/2017 8:57	0.018	0	0	0	0	0		0.0188	0.0223	0
4/25/2017 8:58	0.023	0	0	0	0	0		0.0194	0.022	0
4/25/2017 8:59	0.021	0	0	0	0	0		0.0198	0.0217	0
4/25/2017 9:00	0.016	0	0	0	0	0		0.0192	0.0211	0
4/25/2017 9:00							43.00448;-73.85252			
4/25/2017 9:01	0.015	0	0	0	0	0		0.0186	0.0204	0
4/25/2017 9:02	0.015	0	0	0	0	0		0.018	0.0198	0
4/25/2017 9:03	0.014	0	0	0	0	0		0.0162	0.0192	0
4/25/2017 9:04	0.014	0	0	0	0	0		0.0148	0.0186	0
4/25/2017 9:05	0.014	0	0	0	0	0		0.0144	0.018	0
4/25/2017 9:05							43.00445;-73.85248			
4/25/2017 9:06	0.014	0	0	0	0	0		0.0142	0.0174	0
4/25/2017 9:07	0.014	0	0	0	0	0		0.014	0.0169	0
4/25/2017 9:08	0.013	0	0	0	0	0		0.0138	0.0165	0
4/25/2017 9:09	0.013	0	0	0	0	0		0.0136	0.0161	0
4/25/2017 9:10	0.012	0	0	0	0	0		0.0132	0.0156	0
4/25/2017 9:10							43.00446;-73.85246			
4/25/2017 9:11	0.012	0	0	0	0	0		0.0128	0.0152	0
4/25/2017 9:12	0.013	0	0	0	0	0		0.0126	0.0149	0
4/25/2017 9:13	0.013	0	0	0	0	0		0.0126	0.0142	0
4/25/2017 9:14	0.014	0	0	0	0	0		0.0128	0.0137	0
4/25/2017 9:15	0.013	0	0	0	0	0		0.013	0.0135	0
4/25/2017 9:15							43.00447;-73.85248			
4/25/2017 9:16	0.013	0	0	0	0	0		0.0132	0.0134	0
4/25/2017 9:17	0.013	0	0	0	0	0		0.0132	0.0133	0
4/25/2017 9:18	0.013	0	0	0	0	0		0.0132	0.0132	0
4/25/2017 9:19	0.013	0	0	0	0	0		0.013	0.0131	0
4/25/2017 9:20	0.013	0	0	0	0	0		0.013	0.0131	0
4/25/2017 9:20							43.00445;-73.8525			
4/25/2017 9:21	0.013	0	0	0	0	0		0.013	0.013	0
4/25/2017 9:22	0.013	0	0	0	0	0		0.013	0.0129	0
4/25/2017 9:23	0.013	0	0	0	0	0		0.013	0.0129	0
4/25/2017 9:24	0.013	0	0	0	0	0		0.013	0.0129	0
4/25/2017 9:25	0.013	0	0	0	0	0		0.013	0.013	0
4/25/2017 9:25							43.00445;-73.8525			
4/25/2017 9:26	0.013	0	0	0	0	0		0.013	0.0131	0
4/25/2017 9:27	0.013	0	0	0	0	0		0.013	0.0131	0
4/25/2017 9:28	0.014	0	0	0	0	0		0.0132	0.0131	0
4/25/2017 9:29	0.014	0	0	0	0	0		0.0134	0.0131	0
4/25/2017 9:30	0.014	0	0	0	0	0		0.0136	0.0132	0
4/25/2017 9:30							43.00446;-73.85248			
4/25/2017 9:31	0.014	0	0	0	0	0		0.0138	0.0133	0
4/25/2017 9:32	0.015	0	0	0	0	0		0.0142	0.0134	0
4/25/2017 9:33	0.015	0	0	0	0	0		0.0144	0.0135	0
4/25/2017 9:34	0.015	0	0	0	0	0		0.0146	0.0137	0
4/25/2017 9:35	0.015	0	0	0	0	0		0.0148	0.0138	0
4/25/2017 9:35							43.00444;-73.85248			
4/25/2017 9:36	0.016	0	0	0	0	0		0.0152	0.014	0
4/25/2017 9:37	0.016	0	0	0	0	0		0.0154	0.0142	0
4/25/2017 9:38	0.015	0	0	0	0	0		0.0154	0.0143	0
4/25/2017 9:39	0.016	0	0	0	0	0		0.0156	0.0145	0
4/25/2017 9:40	0.016	0	0	0	0	0		0.0158	0.0147	0
4/25/2017 9:40							43.00445;-73.85246			
4/25/2017 9:41	0.016	0	0	0	0	0		0.0158	0.0149	0
4/25/2017 9:42	0.016	0	0	0	0	0		0.0158	0.0151	0
4/25/2017 9:43	0.016	0	0	0	0	0		0.016	0.0153	0
4/25/2017 9:44	0.02	0	0	0	0	0		0.0168	0.0157	0
4/25/2017 9:45	0.028	0	0	0	0	0		0.0192	0.0166	0
4/25/2017 9:45							43.00446;-73.85248			
4/25/2017 9:46	0.028	0	0	0	0	0		0.0216	0.0175	0
4/25/2017 9:47	0.019	0	0	0	0	0		0.0222	0.0178	0
4/25/2017 9:48	0.017	0	0	0	0	0		0.0224	0.0179	0
4/25/2017 9:49	0.017	0	0	0	0	0		0.0218	0.0181	0
4/25/2017 9:50	0.017	0	0	0	0	0		0.0196	0.0182	0
4/25/2017 9:50							43.00445;-73.85248			
4/25/2017 9:51	0.018	0	0	0	0	0		0.0176	0.0183	0
4/25/2017 9:52	0.017	0	0	0	0	0		0.0172	0.0184	0
4/25/2017 9:53	0.017	0	0	0	0	0		0.0172	0.0185	0
4/25/2017 9:54	0.017	0	0	0	0	0		0.0172	0.0186	0
4/25/2017 9:55	0.017	0	0	0	0	0		0.0172	0.0187	0
4/25/2017 9:55							43.00447;-73.85248			

4/25/2017 9:56	0.017	0	0	0	0	0		0.017	0.0187	0
4/25/2017 9:57	0.067	0	0	0	0	0		0.027	0.0221	0
4/25/2017 9:58	0.026	0	0	0	0	0		0.0288	0.0228	0
4/25/2017 9:59	0.017	0	0	0	0	0		0.0288	0.0226	0
4/25/2017 10:00	0.019	0	0	0	0	0		0.0292	0.022	0
4/25/2017 10:00							43.00446;-73.85246			
4/25/2017 10:01	0.02	0	0	0	0	0		0.0298	0.0215	0
4/25/2017 10:02	0.019	0	0	0	0	0		0.0202	0.0215	0
4/25/2017 10:03	0.019	0	0	0	0	0		0.0188	0.0216	0
4/25/2017 10:04	0.019	0	0	0	0	0		0.0192	0.0217	0
4/25/2017 10:05	0.019	0	0	0	0	0		0.0192	0.0219	0
4/25/2017 10:05							43.00445;-73.85248			
4/25/2017 10:06	0.019	0	0	0	0	0		0.019	0.0219	0
4/25/2017 10:07	0.019	0	0	0	0	0		0.019	0.0221	0
4/25/2017 10:08	0.019	0	0	0	0	0		0.019	0.0222	0
4/25/2017 10:09	0.019	0	0	0	0	0		0.019	0.0223	0
4/25/2017 10:10	0.02	0	0	0	0	0		0.0192	0.0225	0
4/25/2017 10:10							43.00449;-73.85246			
4/25/2017 10:11	0.02	0	0	0	0	0		0.0194	0.0227	0
4/25/2017 10:12	0.02	0	0	0	0	0		0.0196	0.0196	0
4/25/2017 10:13	0.02	0	0	0	0	0		0.0198	0.0192	0
4/25/2017 10:14	0.02	0	0	0	0	0		0.02	0.0194	0
4/25/2017 10:15	0.019	0	0	0	0	0		0.0198	0.0194	0
4/25/2017 10:15							43.00443;-73.85246			
4/25/2017 10:16	0.02	0	0	0	0	0		0.0198	0.0194	0
4/25/2017 10:17	0.02	0	0	0	0	0		0.0198	0.0195	0
4/25/2017 10:18	0.02	0	0	0	0	0		0.0198	0.0195	0
4/25/2017 10:19	0.02	0	0	0	0	0		0.0198	0.0196	0
4/25/2017 10:20	0.02	0	0	0	0	0		0.02	0.0197	0
4/25/2017 10:20							43.00443;-73.85246			
4/25/2017 10:21	0.021	0	0	0	0	0		0.0202	0.0198	0
4/25/2017 10:22	0.021	0	0	0	0	0		0.0204	0.0199	0
4/25/2017 10:23	0.021	0	0	0	0	0		0.0206	0.0201	0
4/25/2017 10:24	0.021	0	0	0	0	0		0.0208	0.0202	0
4/25/2017 10:25	0.021	0	0	0	0	0		0.021	0.0203	0
4/25/2017 10:25							43.00449;-73.85242			
4/25/2017 10:26	0.022	0	0	0	0	0		0.0212	0.0204	0
4/25/2017 10:27	0.022	0	0	0	0	0		0.0214	0.0205	0
4/25/2017 10:28	0.022	0	0	0	0	0		0.0216	0.0207	0
4/25/2017 10:29	0.021	0	0	0	0	0		0.0216	0.0207	0
4/25/2017 10:30	0.022	0	0	0	0	0		0.0218	0.0209	0
4/25/2017 10:30							43.00449;-73.85244			
4/25/2017 10:31	0.022	0	0	0	0	0		0.0218	0.0211	0
4/25/2017 10:32	0.022	0	0	0	0	0		0.0218	0.0212	0
4/25/2017 10:33	0.022	0	0	0	0	0		0.0218	0.0213	0
4/25/2017 10:34	0.022	0	0	0	0	0		0.022	0.0215	0
4/25/2017 10:35	0.022	0	0	0	0	0		0.022	0.0216	0
4/25/2017 10:35							43.00452;-73.85244			
4/25/2017 10:36	0.022	0	0	0	0	0		0.022	0.0217	0
4/25/2017 10:37	0.022	0	0	0	0	0		0.022	0.0217	0
4/25/2017 10:38	0.022	0	0	0	0	0		0.022	0.0218	0
4/25/2017 10:39	0.023	0	0	0	0	0		0.0222	0.0219	0
4/25/2017 10:40	0.023	0	0	0	0	0		0.0224	0.0221	0
4/25/2017 10:40							43.00449;-73.85242			
4/25/2017 10:41	0.023	0	0	0	0	0		0.0226	0.0221	0
4/25/2017 10:42	0.022	0	0	0	0	0		0.0226	0.0221	0
4/25/2017 10:43	0.022	0	0	0	0	0		0.0226	0.0221	0
4/25/2017 10:44	0.022	0	0	0	0	0		0.0224	0.0222	0
4/25/2017 10:45	0.021	0	0	0	0	0		0.022	0.0221	0
4/25/2017 10:45							43.00444;-73.85246			
4/25/2017 10:46	0.021	0	0	0	0	0		0.0216	0.0221	0
4/25/2017 10:47	0.021	0	0	0	0	0		0.0214	0.022	0
4/25/2017 10:48	0.021	0	0	0	0	0		0.0212	0.0219	0
4/25/2017 10:49	0.02	0	0	0	0	0		0.0208	0.0218	0
4/25/2017 10:50	0.02	0	0	0	0	0		0.0206	0.0217	0
4/25/2017 10:50							43.00449;-73.85239			
4/25/2017 10:51	0.02	0	0	0	0	0		0.0204	0.0215	0
4/25/2017 10:52	0.02	0	0	0	0	0		0.0202	0.0214	0
4/25/2017 10:53	0.019	0	0	0	0	0		0.0198	0.0212	0
4/25/2017 10:54	0.018	0	0	0	0	0		0.0194	0.0209	0
4/25/2017 10:55	0.018	0	0	0	0	0		0.019	0.0205	0
4/25/2017 10:55							43.0045;-73.85237			
4/25/2017 10:56	0.018	0	0	0	0	0		0.0186	0.0202	0
4/25/2017 10:57	0.018	0	0	0	0	0		0.0182	0.0199	0
4/25/2017 10:58	0.018	0	0	0	0	0		0.018	0.0197	0
4/25/2017 10:59	0.018	0	0	0	0	0		0.018	0.0194	0
4/25/2017 11:00	0.018	0	0	0	0	0		0.018	0.0192	0
4/25/2017 11:00							43.00447;-73.85237			
4/25/2017 11:01	0.018	0	0	0	0	0		0.018	0.019	0
4/25/2017 11:02	0.018	0	0	0	0	0		0.018	0.0188	0
4/25/2017 11:03	0.018	0	0	0	0	0		0.018	0.0186	0
4/25/2017 11:04	0.018	0	0	0	0	0		0.018	0.0185	0
4/25/2017 11:05	0.017	0	0	0	0	0		0.0178	0.0183	0
4/25/2017 11:05							43.00447;-73.85237			
4/25/2017 11:06	0.018	0	0	0	0	0		0.0178	0.0181	0
4/25/2017 11:07	0.018	0	0	0	0	0		0.0178	0.018	0
4/25/2017 11:08	0.017	0	0	0	0	0		0.0176	0.0179	0
4/25/2017 11:09	0.017	0	0	0	0	0		0.0174	0.0178	0
4/25/2017 11:10	0.016	0	0	0	0	0		0.0172	0.0177	0
4/25/2017 11:10							43.00446;-73.85242			
4/25/2017 11:11	0.016	0	0	0	0	0		0.0168	0.0175	0
4/25/2017 11:12	0.015	0	0	0	0	0		0.0162	0.0173	0
4/25/2017 11:13	0.014	0	0	0	0	0		0.0156	0.0171	0
4/25/2017 11:14	0.014	0	0	0	0	0		0.015	0.0168	0
4/25/2017 11:15	0.014	0	0	0	0	0		0.0146	0.0165	0
4/25/2017 11:15							43.00446;-73.85237			
4/25/2017 11:16	0.014	0	0	0	0	0		0.0142	0.0163	0
4/25/2017 11:17	0.014	0	0	0	0	0		0.014	0.016	0
4/25/2017 11:18	0.014	0	0	0	0	0		0.014	0.0157	0
4/25/2017 11:19	0.014	0	0	0	0	0		0.014	0.0155	0
4/25/2017 11:20	0.014	0	0	0	0	0		0.014	0.0153	0
4/25/2017 11:20							43.00448;-73.85242			
4/25/2017 11:21	0.014	0	0	0	0	0		0.014	0.015	0
4/25/2017 11:22	0.014	0	0	0	0	0		0.014	0.0147	0
4/25/2017 11:23	0.014	0	0	0	0	0		0.014	0.0145	0
4/25/2017 11:24	0.014	0	0	0	0	0		0.014	0.0143	0
4/25/2017 11:25	0.014	0	0	0	0	0		0.014	0.0142	0
4/25/2017 11:25							43.00447;-73.85239			
4/25/2017 11:26	0.014	0	0	0	0	0		0.014	0.0141	0
4/25/2017 11:27	0.014	0	0	0	0	0		0.014	0.014	0
4/25/2017 11:28	0.014	0	0	0	0	0		0.014	0.014	0
4/25/2017 11:29	0.014	0	0	0	0	0		0.014	0.014	0
4/25/2017 11:30	0.014	0	0	0	0	0		0.014	0.014	0
4/25/2017 11:30							43.0045;-73.85242			
4/25/2017 11:31	0.014	0	0	0	0	0		0.014	0.014	0
4/25/2017 11:32	0.014	0	0	0	0	0		0.014	0.014	0
4/25/2017 11:33	0.013	0	0	0	0	0		0.0138	0.0139	0
4/25/2017 11:34	0.013	0	0	0	0	0		0.0136	0.0139	0
4/25/2017 11:35	0.012	0	0	0	0	0		0.0132	0.0137	0
4/25/2017 11:35							43.00451;-73.85242			
4/25/2017 11:36	0.012	0	0	0	0	0		0.0128	0.0136	0
4/25/2017 11:37	0.013	0	0	0	0	0		0.0126	0.0135	0
4/25/2017 11:38	0.012	0	0	0	0	0		0.0124	0.0134	0
4/25/2017 11:39	0.012	0	0	0	0	0		0.0122	0.0133	0
4/25/2017 11:40	0.012	0	0	0	0	0		0.0122	0.0131	0
4/25/2017 11:40							43.0045;-73.85244			
4/25/2017 11:41	0.012	0	0	0	0	0		0.0122	0.013	0
4/25/2017 11:42	0.012	0	0	0	0	0		0.012	0.0129	0

4/25/2017 11:43	0.012	0	0	0	0	0		0.012	0.0127	0
4/25/2017 11:44	0.012	0	0	0	0	0		0.012	0.0126	0
4/25/2017 11:45	0.013	0	0	0	0	0		0.0122	0.0125	0
4/25/2017 11:45							43.0045;-73.85244			
4/25/2017 11:46	0.012	0	0	0	0	0		0.0122	0.0124	0
4/25/2017 11:47	0.013	0	0	0	0	0		0.0124	0.0123	0
4/25/2017 11:48	0.012	0	0	0	0	0		0.0124	0.0123	0
4/25/2017 11:49	0.012	0	0	0	0	0		0.0124	0.0122	0
4/25/2017 11:50	0.012	0	0	0	0	0		0.0122	0.0122	0
4/25/2017 11:50							43.00451;-73.85242			
4/25/2017 11:51	0.012	0	0	0	0	0		0.0122	0.0122	0
4/25/2017 11:52	0.012	0	0	0	0	0		0.012	0.0121	0
4/25/2017 11:53	0.012	0	0	0	0	0		0.012	0.0121	0
4/25/2017 11:54	0.012	0	0	0	0	0		0.012	0.0121	0
4/25/2017 11:55	0.012	0	0	0	0	0		0.012	0.0121	0
4/25/2017 11:55							43.00448;-73.85246			
4/25/2017 11:56	0.012	0	0	0	0	0		0.012	0.0121	0
4/25/2017 11:57	0.012	0	0	0	0	0		0.012	0.0121	0
4/25/2017 11:58	0.012	0	0	0	0	0		0.012	0.0121	0
4/25/2017 11:59	0.012	0	0	0	0	0		0.012	0.0121	0
4/25/2017 12:00	0.011	0	0	0	0	0		0.0118	0.012	0
4/25/2017 12:00							43.00448;-73.85242			
4/25/2017 12:01	0.01	0	0	0	0	0		0.0114	0.0119	0
4/25/2017 12:02	0.011	0	0	0	0	0		0.0112	0.0117	0
4/25/2017 12:03	0.01	0	0	0	0	0		0.0108	0.0116	0
4/25/2017 12:04	0.01	0	0	0	0	0		0.0104	0.0115	0
4/25/2017 12:05	0.01	0	0	0	0	0		0.0102	0.0113	0
4/25/2017 12:05							43.00447;-73.85244			
4/25/2017 12:06	0.01	0	0	0	0	0		0.0102	0.0112	0
4/25/2017 12:07	0.009	0	0	0	0	0		0.0098	0.011	0
4/25/2017 12:08	0.009	0	0	0	0	0		0.0096	0.0108	0
4/25/2017 12:09	0.009	0	0	0	0	0		0.0094	0.0106	0
4/25/2017 12:10	0.009	0	0	0	0	0		0.0092	0.0104	0
4/25/2017 12:10							43.00444;-73.8525			
4/25/2017 12:11	0.009	0	0	0	0	0		0.009	0.0102	0
4/25/2017 12:12	0.008	0	0	0	0	0		0.0088	0.0099	0
4/25/2017 12:13	0.008	0	0	0	0	0		0.0086	0.0097	0
4/25/2017 12:14	0.009	0	0	0	0	0		0.0086	0.0095	0
4/25/2017 12:15	0.008	0	0	0	0	0		0.0084	0.0093	0
4/25/2017 12:15							43.00449;-73.85246			
4/25/2017 12:16	0.008	0	0	0	0	0		0.0082	0.0091	0
4/25/2017 12:17	0.008	0	0	0	0	0		0.0082	0.0089	0
4/25/2017 12:18	0.008	0	0	0	0	0		0.0082	0.0088	0
4/25/2017 12:19	0.007	0	0	0	0	0		0.0078	0.0086	0
4/25/2017 12:20	0.008	0	0	0	0	0	43.00449;-73.8525	0.0078	0.0085	0
4/25/2017 12:21	0.008	0	0	0	0	0		0.0078	0.0083	0
4/25/2017 12:22	0.008	0	0	0	0	0		0.0078	0.0083	0
4/25/2017 12:23	0.007	0	0	0	0	0		0.0076	0.0081	0
4/25/2017 12:24	0.007	0	0	0	0	0		0.0076	0.008	0
4/25/2017 12:25	0.007	0	0	0	0	0	43.00454;-73.85248	0.0074	0.0079	0
4/25/2017 12:26	0.007	0	0	0	0	0		0.0072	0.0077	0
4/25/2017 12:27	0.007	0	0	0	0	0		0.007	0.0077	0
4/25/2017 12:28	0.007	0	0	0	0	0		0.007	0.0076	0
4/25/2017 12:29	0.008	0	0	0	0	0		0.0072	0.0075	0
4/25/2017 12:30	0.009	0	0	0	0	0	43.00445;-73.85248	0.0076	0.0076	0
4/25/2017 12:31	0.009	0	0	0	0	0		0.008	0.0077	0
4/25/2017 12:32	0.01	0	0	0	0	0		0.0086	0.0078	0
4/25/2017 12:33	0.01	0	0	0	0	0		0.0092	0.0079	0
4/25/2017 12:34	0.01	0	0	0	0	0		0.0096	0.0081	0
4/25/2017 12:35	0.01	0	0	0	0	0	43.00443;-73.85248	0.0098	0.0083	0
4/25/2017 12:36	0.009	0	0	0	0	0		0.0098	0.0083	0
4/25/2017 12:37	0.01	0	0	0	0	0		0.0098	0.0085	0
4/25/2017 12:38	0.009	0	0	0	0	0		0.0096	0.0086	0
4/25/2017 12:39	0.01	0	0	0	0	0		0.0096	0.0088	0
4/25/2017 12:40	0.01	0	0	0	0	0	43.0044;-73.8525	0.0096	0.009	0
4/25/2017 12:41	0.008	0	0	0	0	0		0.0094	0.0091	0
4/25/2017 12:42	0.009	0	0	0	0	0		0.0092	0.0092	0
4/25/2017 12:43	0.009	0	0	0	0	0		0.0092	0.0093	0
4/25/2017 12:44	0.009	0	0	0	0	0		0.009	0.0094	0
4/25/2017 12:45	0.009	0	0	0	0	0	43.00445;-73.85248	0.0088	0.0094	0
4/25/2017 12:46	0.007	0	0	0	0	0		0.0086	0.0093	0
4/25/2017 12:47	0.007	0	0	0	0	0		0.0082	0.0091	0
4/25/2017 12:48	0.007	0	0	0	0	0		0.0078	0.0089	0
4/25/2017 12:49	0.007	0	0	0	0	0		0.0074	0.0087	0
4/25/2017 12:50	0.007	0	0	0	0	0	43.00448;-73.85252	0.007	0.0085	0
4/25/2017 12:51	0.006	0	0	0	0	0		0.0068	0.0083	0
4/25/2017 12:52	0.006	0	0	0	0	0		0.0066	0.008	0
4/25/2017 12:53	0.006	0	0	0	0	0		0.0064	0.0078	0
4/25/2017 12:54	0.006	0	0	0	0	0		0.0062	0.0075	0
4/25/2017 12:55	0.006	0	0	0	0	0	43.00446;-73.8525	0.006	0.0073	0
4/25/2017 12:56	0.006	0	0	0	0	0		0.006	0.0071	0
4/25/2017 12:57	0.006	0	0	0	0	0		0.006	0.0069	0
4/25/2017 12:58	0.006	0	0	0	0	0		0.006	0.0067	0
4/25/2017 12:59	0.006	0	0	0	0	0		0.006	0.0065	0
4/25/2017 13:00	0.006	0	0	0	0	0	43.00445;-73.8525	0.006	0.0063	0
4/25/2017 13:01	0.006	0	0	0	0	0		0.006	0.0063	0
4/25/2017 13:02	0.006	0	0	0	0	0		0.006	0.0062	0
4/25/2017 13:03	0.006	0	0	0	0	0		0.006	0.0061	0
4/25/2017 13:04	0.006	0	0	0	0	0		0.006	0.0061	0
4/25/2017 13:05	0.006	0	0	0	0	0	43.00444;-73.85255	0.006	0.006	0
4/25/2017 13:06	0.006	0	0	0	0	0		0.006	0.006	0
4/25/2017 13:07	0.005	0	0	0	0	0		0.0058	0.0059	0
4/25/2017 13:08	0.006	0	0	0	0	0		0.0058	0.0059	0
4/25/2017 13:09	0.005	0	0	0	0	0		0.0056	0.0059	0
4/25/2017 13:10	0.006	0	0	0	0	0	43.00441;-73.85252	0.0056	0.0059	0
4/25/2017 13:11	0.006	0	0	0	0	0		0.0056	0.0059	0
4/25/2017 13:12	0.006	0	0	0	0	0		0.0058	0.0059	0
4/25/2017 13:13	0.006	0	0	0	0	0		0.0058	0.0059	0
4/25/2017 13:14	0.006	0	0	0	0	0		0.006	0.0059	0
4/25/2017 13:15	0.005	0	0	0	0	0	43.00443;-73.8525	0.0058	0.0058	0
4/25/2017 13:16	0.006	0	0	0	0	0		0.0058	0.0058	0
4/25/2017 13:17	0.006	0	0	0	0	0		0.0058	0.0058	0
4/25/2017 13:18	0.006	0	0	0	0	0		0.0058	0.0058	0
4/25/2017 13:19	0.006	0	0	0	0	0		0.0058	0.0058	0
4/25/2017 13:20	0.006	0	0	0	0	0	43.00444;-73.85248	0.006	0.0058	0
4/25/2017 13:21	0.006	0	0	0	0	0		0.006	0.0058	0
4/25/2017 13:22	0.006	0	0	0	0	0		0.006	0.0059	0
4/25/2017 13:23	0.006	0	0	0	0	0		0.006	0.0059	0
4/25/2017 13:24	0.006	0	0	0	0	0		0.006	0.0059	0
4/25/2017 13:25	0.006	0	0	0	0	0	43.00444;-73.85246	0.006	0.0059	0
4/25/2017 13:26	0.005	0	0	0	0	0		0.0058	0.0059	0
4/25/2017 13:27	0.006	0	0	0	0	0		0.0058	0.0059	0
4/25/2017 13:28	0.006	0	0	0	0	0		0.0058	0.0059	0
4/25/2017 13:29	0.006	0	0	0	0	0		0.0058	0.0059	0
4/25/2017 13:30	0.006	0	0	0	0	0	43.00446;-73.85246	0.0058	0.0059	0
4/25/2017 13:31	0.006	0	0	0	0	0		0.006	0.0059	0
4/25/2017 13:32	0.006	0	0	0	0	0		0.006	0.0059	0
4/25/2017 13:33	0.006	0	0	0	0	0		0.006	0.0059	0
4/25/2017 13:34	0.006	0	0	0	0	0		0.006	0.0059	0
4/25/2017 13:35	0.006	0	0	0	0	0	43.00443;-73.85248	0.006	0.0059	0
4/25/2017 13:36	0.006	0	0	0	0	0		0.006	0.0059	0
4/25/2017 13:37	0.006	0	0	0	0	0		0.006	0.0059	0
4/25/2017 13:38	0.006	0	0	0	0	0		0.006	0.0059	0
4/25/2017 13:39	0.006	0	0	0	0	0		0.006	0.0059	0
4/25/2017 13:40	0.006	0	0	0	0	0	43.0044;-73.85244	0.006	0.0059	0
4/25/2017 13:41	0.006	0	0	0	0	0		0.006	0.006	0
4/25/2017 13:42	0.006	0	0	0	0	0		0.006	0.006	0
4/25/2017 13:43	0.006	0	0	0	0	0		0.006	0.006	0

4/25/2017 13:44	0.006	0	0	0	0	0		0.006	0.006	0
4/25/2017 13:45	0.006	0	0	0	0	0	43.0044;-73.85244	0.006	0.006	0
4/25/2017 13:46	0.006	0	0	0	0	0		0.006	0.006	0
4/25/2017 13:47	0.006	0	0	0	0	0		0.006	0.006	0
4/25/2017 13:48	0.006	0	0	0	0	0		0.006	0.006	0
4/25/2017 13:49	0.006	0	0	0	0	0		0.006	0.006	0
4/25/2017 13:50	0.006	0	0	0	0	0	43.00443;-73.85246	0.006	0.006	0
4/25/2017 13:51	0.006	0	0	0	0	0		0.006	0.006	0
4/25/2017 13:52	0.006	0	0	0	0	0		0.006	0.006	0
4/25/2017 13:53	0.006	0	0	0	0	0		0.006	0.006	0
4/25/2017 13:54	0.006	0	0	0	0	0		0.006	0.006	0
4/25/2017 13:55	0.006	0	0	0	0	0	43.00443;-73.85248	0.006	0.006	0
4/25/2017 13:56	0.006	0	0	0	0	0		0.006	0.006	0
4/25/2017 13:57	0.006	0	0	0	0	0		0.006	0.006	0
4/25/2017 13:58	0.006	0	0	0	0	0		0.006	0.006	0
4/25/2017 13:59	0.006	0	0	0	0	0		0.006	0.006	0
4/25/2017 14:00	0.006	0	0	0	0	0	43.00446;-73.85246	0.006	0.006	0
4/25/2017 14:01	0.006	0	0	0	0	0		0.006	0.006	0
4/25/2017 14:02	0.005	0	0	0	0	0		0.0058	0.0059	0
4/25/2017 14:03	0.005	0	0	0	0	0		0.0056	0.0059	0
4/25/2017 14:04	0.005	0	0	0	0	0		0.0054	0.0058	0
4/25/2017 14:05	0.005	0	0	0	0	0	43.00441;-73.85244	0.0052	0.0057	0
4/25/2017 14:06	0.006	0	0	0	0	0		0.0052	0.0057	0
4/25/2017 14:07	0.005	0	0	0	0	0		0.0052	0.0057	0
4/25/2017 14:08	0.006	0	0	0	0	0		0.0054	0.0057	0
4/25/2017 14:09	0.005	0	0	0	0	0		0.0054	0.0056	0
4/25/2017 14:10	0.005	0	0	0	0	0	43.00448;-73.85244	0.0054	0.0055	0
4/25/2017 14:11	0.005	0	0	0	0	0		0.0052	0.0055	0
4/25/2017 14:12	0.005	0	0	0	0	0		0.0052	0.0054	0
4/25/2017 14:13	0.005	0	0	0	0	0		0.005	0.0053	0
4/25/2017 14:14	0.005	0	0	0	0	0		0.005	0.0053	0
4/25/2017 14:15	0.005	0	0	0	0	0	43.00444;-73.85242	0.005	0.0052	0
4/25/2017 14:16	0.005	0	0	0	0	0		0.005	0.0051	0
4/25/2017 14:17	0.005	0	0	0	0	0		0.005	0.0051	0
4/25/2017 14:18	0.005	0	0	0	0	0		0.005	0.0051	0
4/25/2017 14:19	0.005	0	0	0	0	0		0.005	0.0051	0
4/25/2017 14:20	0.005	0	0	0	0	0	43.00443;-73.85244	0.005	0.0051	0
4/25/2017 14:21	0.005	0	0	0	0	0		0.005	0.0051	0
4/25/2017 14:22	0.005	0	0	0	0	0		0.005	0.0051	0
4/25/2017 14:23	0.005	0	0	0	0	0		0.005	0.005	0
4/25/2017 14:24	0.005	0	0	0	0	0		0.005	0.005	0
4/25/2017 14:25	0.005	0	0	0	0	0	43.00448;-73.85244	0.005	0.005	0
4/25/2017 14:26	0.005	0	0	0	0	0		0.005	0.005	0
4/25/2017 14:27	0.005	0	0	0	0	0		0.005	0.005	0
4/25/2017 14:28	0.005	0	0	0	0	0		0.005	0.005	0
4/25/2017 14:29	0.004	0	0	0	0	0		0.0048	0.0049	0
4/25/2017 14:30	0.005	0	0	0	0	0	43.00447;-73.85242	0.0048	0.0049	0
4/25/2017 14:31	0.005	0	0	0	0	0		0.0048	0.0049	0
4/25/2017 14:32	0.005	0	0	0	0	0		0.0048	0.0049	0
4/25/2017 14:33	0.005	0	0	0	0	0		0.0048	0.0049	0
4/25/2017 14:34	0.005	0	0	0	0	0		0.005	0.0049	0
4/25/2017 14:35	0.005	0	0	0	0	0	43.00445;-73.85237	0.005	0.0049	0
4/25/2017 14:36	0.005	0	0	0	0	0		0.005	0.0049	0
4/25/2017 14:37	0.005	0	0	0	0	0		0.005	0.0049	0
4/25/2017 14:38	0.005	0	0	0	0	0		0.005	0.0049	0
4/25/2017 14:39	0.005	0	0	0	0	0		0.005	0.0049	0
4/25/2017 14:40	0.005	0	0	0	0	0	43.00447;-73.85239	0.005	0.0049	0
4/25/2017 14:41	0.005	0	0	0	0	0		0.005	0.0049	0
4/25/2017 14:42	0.005	0	0	0	0	0		0.005	0.0049	0
4/25/2017 14:43	0.005	0	0	0	0	0		0.005	0.0049	0
4/25/2017 14:44	0.005	0	0	0	0	0		0.005	0.005	0
4/25/2017 14:45	0.006	0	0	0	0	0	43.00448;-73.85242	0.0052	0.0051	0
4/25/2017 14:46	0.005	0	0	0	0	0		0.0052	0.0051	0
4/25/2017 14:47	0.005	0	0	0	0	0		0.0052	0.0051	0
4/25/2017 14:48	0.005	0	0	0	0	0		0.0052	0.0051	0
4/25/2017 14:49	0.006	0	0	0	0	0		0.0054	0.0051	0
4/25/2017 14:50	0.006	0	0	0	0	0	43.00447;-73.85239	0.0054	0.0052	0
4/25/2017 14:51	0.006	0	0	0	0	0		0.0056	0.0053	0
4/25/2017 14:52	0.006	0	0	0	0	0		0.0058	0.0053	0
4/25/2017 14:53	0.006	0	0	0	0	0		0.006	0.0054	0
4/25/2017 14:54	0.006	0	0	0	0	0		0.006	0.0055	0
4/25/2017 14:55	0.006	0	0	0	0	0	43.00447;-73.85244	0.006	0.0055	0
4/25/2017 14:56	0.006	0	0	0	0	0		0.006	0.0056	0
4/25/2017 14:57	0.006	0	0	0	0	0		0.006	0.0057	0
4/25/2017 14:58	0.006	0	0	0	0	0		0.006	0.0057	0
4/25/2017 14:59	0.006	0	0	0	0	0		0.006	0.0058	0
4/25/2017 15:00	0.006	0	0	0	0	0	43.00447;-73.85246	0.006	0.0058	0
4/25/2017 15:01	0.006	0	0	0	0	0		0.006	0.0059	0
4/25/2017 15:02	0.006	0	0	0	0	0		0.006	0.0059	0
4/26/2017 7:13	0.001							0.001	0.001	
4/26/2017 7:14	0.002	0	0	0	0	0		0.0015	0.0015	0
4/26/2017 7:15	0.001	0	0	0	0	0	43.00446;-73.85235	0.0013	0.0013	0
4/26/2017 7:16	0.002	0	0	0	0	0		0.0015	0.0015	0
4/26/2017 7:17	0.002	0	0	0	0	0		0.0016	0.0016	0
4/26/2017 7:18	0.002	0	0	0	0	0		0.0018	0.0017	0
4/26/2017 7:19	0.001	0	0	0	0	0		0.0016	0.0016	0
4/26/2017 7:20	0.001	0	0	0	0	0	43.00444;-73.85239	0.0016	0.0015	0
4/26/2017 7:21	0.001	0	0	0	0	0		0.0014	0.0014	0
4/26/2017 7:22	0.002	0	0	0	0	0		0.0014	0.0015	0
4/26/2017 7:23	0.001	0	0	0	0	0		0.0012	0.0015	0
4/26/2017 7:24	0.002	0	0	0	0	0		0.0014	0.0015	0
4/26/2017 7:25	0.001	0	0	0	0	0	43.00443;-73.85239	0.0014	0.0015	0
4/26/2017 7:26	0.001	0	0	0	0	0		0.0014	0.0014	0
4/26/2017 7:27	0.001	0	0	0	0	0		0.0012	0.0014	0
4/26/2017 7:28	0.001	0	0	0	0	0		0.0012	0.0014	0
4/26/2017 7:29	0.001	0	0	0	0	0		0.001	0.0013	0
4/26/2017 7:30	0.001	0	0	0	0	0	43.00439;-73.85246	0.001	0.0013	0
4/26/2017 7:31	0.001	0	0	0	0	0		0.001	0.0013	0
4/26/2017 7:32	0.001	0	0	0	0	0		0.001	0.0012	0
4/26/2017 7:33	0.001	0	0	0	0	0		0.001	0.0011	0
4/26/2017 7:34	0.001	0	0	0	0	0		0.001	0.0011	0
4/26/2017 7:35	0.001	0	0	0	0	0	43.0044;-73.85248	0.001	0.0011	0
4/26/2017 7:36	0.001	0	0	0	0	0		0.001	0.0011	0
4/26/2017 7:37	0.001	0	0	0	0	0		0.001	0.0011	0
4/26/2017 7:38	0.001	0	0	0	0	0		0.001	0.0011	0
4/26/2017 7:39	0.001	0	0	0	0	0		0.001	0.001	0
4/26/2017 7:40	0.001	0	0	0	0	0	43.0044;-73.85248	0.001	0.001	0
4/26/2017 7:41	0.001	0	0	0	0	0		0.001	0.001	0
4/26/2017 7:42	0.001	0	0	0	0	0		0.001	0.001	0
4/26/2017 7:43	0.001	0	0	0	0	0		0.001	0.001	0
4/26/2017 7:44	0.001	0	0	0	0	0		0.001	0.001	0
4/26/2017 7:45	0.001	0	0	0	0	0	43.00438;-73.8525	0.001	0.001	0
4/26/2017 7:46	0.001	0	0	0	0	0		0.001	0.001	0
4/26/2017 7:47	0.001	0	0	0	0	0		0.001	0.001	0
4/26/2017 7:48	0.001	0	0	0	0	0		0.001	0.001	0
4/26/2017 7:49	0.001	0	0	0	0	0		0.001	0.001	0
4/26/2017 7:50	0.001	0	0	0	0	0	43.00439;-73.8525	0.001	0.001	0
4/26/2017 7:51	0.001	0	0	0	0	0		0.001	0.001	0
4/26/2017 7:52	0.001	0	0	0	0	0		0.001	0.001	0
4/26/2017 7:53	0.001	0	0	0	0	0		0.001	0.001	0
4/26/2017 7:54	0.001	0	0	0	0	0		0.001	0.001	0
4/26/2017 7:55	0.001	0	0	0	0	0	43.00444;-73.85248	0.001	0.001	0
4/26/2017 7:56	0.001	0	0	0	0	0		0.001	0.001	0
4/26/2017 7:57	0.001	0	0	0	0	0		0.001	0.001	0
4/26/2017 7:58	0.001	0	0	0	0	0		0.001	0.001	0
4/26/2017 7:59	0.001	0	0	0	0	0		0.001	0.001	0
4/26/2017 8:00	0.001	0	0	0	0	0	43.00439;-73.85248	0.001	0.001	0
4/26/2017 8:01	0.001	0	0	0	0	0		0.001	0.001	0

4/26/2017 8:02	0.001	0	0	0	0	0		0.001	0.001	0
4/26/2017 8:03	0.001	0	0	0	0	0		0.001	0.001	0
4/26/2017 8:04	0.001	0	0	0	0	0		0.001	0.001	0
4/26/2017 8:05	0.001	0	0	0	0	0	43.00446;-73.85246	0.001	0.001	0
4/26/2017 8:06	0.001	0	0	0	0	0		0.001	0.001	0
4/26/2017 8:07	0.001	0	0	0	0	0		0.001	0.001	0
4/26/2017 8:08	0.001	0	0	0	0	0		0.001	0.001	0
4/26/2017 8:09	0.001	0	0	0	0	0		0.001	0.001	0
4/26/2017 8:10	0.001	0	0	0	0	0	43.00446;-73.85246	0.001	0.001	0
4/26/2017 8:11	0.001	0	0	0	0	0		0.001	0.001	0
4/26/2017 8:12	0.001	0	0	0	0	0		0.001	0.001	0
4/26/2017 8:13	0.001	0	0	0	0	0		0.001	0.001	0
4/26/2017 8:14	0.001	0	0	0	0	0		0.001	0.001	0
4/26/2017 8:15	0.001	0	0	0	0	0	43.00447;-73.85246	0.001	0.001	0
4/26/2017 8:16	0.001	0	0	0	0	0		0.001	0.001	0
4/26/2017 8:17	0.001	0	0	0	0	0		0.001	0.001	0
4/26/2017 8:18	0.001	0	0	0	0	0		0.001	0.001	0
4/26/2017 8:19	0.001	0	0	0	0	0		0.001	0.001	0
4/26/2017 8:20	0.001	0	0	0	0	0	43.00446;-73.8525	0.001	0.001	0
4/26/2017 8:21	0.001	0	0	0	0	0		0.001	0.001	0
4/26/2017 8:22	0.001	0	0	0	0	0		0.001	0.001	0
4/26/2017 8:23	0.001	0	0	0	0	0		0.001	0.001	0
4/26/2017 8:24	0.001	0	0	0	0	0		0.001	0.001	0
4/26/2017 8:25	0.001	0	0	0	0	0	43.00446;-73.85248	0.001	0.001	0
4/26/2017 8:26	0.001	0	0	0	0	0		0.001	0.001	0
4/26/2017 8:27	0.001	0	0	0	0	0		0.001	0.001	0
4/26/2017 8:28	0.001	0	0	0	0	0		0.001	0.001	0
4/26/2017 8:29	0.001	0	0	0	0	0		0.001	0.001	0
4/26/2017 8:30	0.001	0	0	0	0	0	43.00445;-73.85248	0.001	0.001	0
4/26/2017 8:31	0.001	0	0	0	0	0		0.001	0.001	0
4/26/2017 8:32	0.001	0	0	0	0	0		0.001	0.001	0
4/26/2017 8:33	0.001	0	0	0	0	0		0.001	0.001	0
4/26/2017 8:34	0.001	0	0	0	0	0		0.001	0.001	0
4/26/2017 8:35	0.001	0	0	0	0	0	43.00446;-73.85248	0.001	0.001	0
4/26/2017 8:36	0.001	0	0	0	0	0		0.001	0.001	0
4/26/2017 8:37	0.001	0	0	0	0	0		0.001	0.001	0
4/26/2017 8:38	0.001	0	0	0	0	0		0.001	0.001	0
4/26/2017 8:39	0.001	0	0	0	0	0		0.001	0.001	0
4/26/2017 8:40	0.001	0	0	0	0	0	43.00447;-73.85248	0.001	0.001	0
4/26/2017 8:41	0.001	0	0	0	0	0		0.001	0.001	0
4/26/2017 8:42	0.001	0	0	0	0	0		0.001	0.001	0
4/26/2017 8:43	0.001	0	0	0	0	0		0.001	0.001	0
4/26/2017 8:44	0.001	0	0	0	0	0		0.001	0.001	0
4/26/2017 8:45	0.001	0	0	0	0	0	43.00447;-73.85248	0.001	0.001	0
4/26/2017 8:46	0.001	0	0	0	0	0		0.001	0.001	0
4/26/2017 8:47	0.001	0	0	0	0	0		0.001	0.001	0
4/26/2017 8:48	0.001	0	0	0	0	0		0.001	0.001	0
4/26/2017 8:49	0.001	0	0	0	0	0		0.001	0.001	0
4/26/2017 8:50	0.001	0	0	0	0	0	43.00448;-73.85252	0.001	0.001	0
4/26/2017 8:51	0.001	0	0	0	0	0		0.001	0.001	0
4/26/2017 8:52	0.001	0	0	0	0	0		0.001	0.001	0
4/26/2017 8:53	0.001	0	0	0	0	0		0.001	0.001	0
4/26/2017 8:54	0.001	0	0	0	0	0		0.001	0.001	0
4/26/2017 8:55	0.001	0	0	0	0	0	43.00446;-73.85248	0.001	0.001	0
4/26/2017 8:56	0.001	0	0	0	0	0		0.001	0.001	0
4/26/2017 8:57	0.001	0	0	0	0	0		0.001	0.001	0
4/26/2017 8:58	0.001	0	0	0	0	0		0.001	0.001	0
4/26/2017 8:59	0.001	0	0	0	0	0		0.001	0.001	0
4/26/2017 9:00	0.002	0	0	0	0	0	43.00447;-73.85252	0.0012	0.0011	0
4/26/2017 9:01	0.001	0	0	0	0	0		0.0012	0.0011	0
4/26/2017 9:02	0.001	0	0	0	0	0		0.0012	0.0011	0
4/26/2017 9:03	0.001	0	0	0	0	0		0.0012	0.0011	0
4/26/2017 9:04	0.001	0	0	0	0	0		0.0012	0.0011	0
4/26/2017 9:05	0.001	0	0	0	0	0	43.00447;-73.8525	0.001	0.0011	0
4/26/2017 9:06	0.001	0	0	0	0	0		0.001	0.0011	0
4/26/2017 9:07	0.001	0	0	0	0	0		0.001	0.0011	0
4/26/2017 9:08	0.001	0	0	0	0	0		0.001	0.0011	0
4/26/2017 9:09	0.001	0	0	0	0	0		0.001	0.0011	0
4/26/2017 9:10	0.001	0	0	0	0	0	43.00447;-73.8525	0.001	0.0011	0
4/26/2017 9:11	0.001	0	0	0	0	0		0.001	0.0011	0
4/26/2017 9:12	0.001	0	0	0	0	0		0.001	0.0011	0
4/26/2017 9:13	0.001	0	0	0	0	0		0.001	0.0011	0
4/26/2017 9:14	0.001	0	0	0	0	0		0.001	0.0011	0
4/26/2017 9:15	0.001	0	0	0	0	0	43.00449;-73.8525	0.001	0.001	0
4/26/2017 9:16	0.001	0	0	0	0	0		0.001	0.001	0
4/26/2017 9:17	0.001	0	0	0	0	0		0.001	0.001	0
4/26/2017 9:18	0.001	0	0	0	0	0		0.001	0.001	0
4/26/2017 9:19	0.001	0	0	0	0	0		0.001	0.001	0
4/26/2017 9:20	0.001	0	0	0	0	0	43.00445;-73.8525	0.001	0.001	0
4/26/2017 9:21	0.001	0	0	0	0	0		0.001	0.001	0
4/26/2017 9:22	0.001	0	0	0	0	0		0.001	0.001	0
4/26/2017 9:23	0.001	0	0	0	0	0		0.001	0.001	0
4/26/2017 9:24	0.001	0	0	0	0	0		0.001	0.001	0
4/26/2017 9:25	0.001	0	0	0	0	0	43.0044;-73.85252	0.001	0.001	0
4/26/2017 9:26	0.001	0	0	0	0	0		0.001	0.001	0
4/26/2017 9:27	0.001	0	0	0	0	0		0.001	0.001	0
4/26/2017 9:28	0.001	0	0	0	0	0		0.001	0.001	0
4/26/2017 9:29	0.001	0	0	0	0	0		0.001	0.001	0
4/26/2017 9:30	0.001	0	0	0	0	0	43.00444;-73.85248	0.001	0.001	0
4/26/2017 9:31	0.001	0	0	0	0	0		0.001	0.001	0
4/26/2017 9:32	0.001	0	0	0	0	0		0.001	0.001	0
4/26/2017 9:33	0.001	0	0	0	0	0		0.001	0.001	0
4/26/2017 9:34	0.001	0	0	0	0	0		0.001	0.001	0
4/26/2017 9:35	0.001	0	0	0	0	0	43.00445;-73.85248	0.001	0.001	0
4/26/2017 9:36	0.001	0	0	0	0	0		0.001	0.001	0
4/26/2017 9:37	0.001	0	0	0	0	0		0.001	0.001	0
4/26/2017 9:38	0.001	0	0	0	0	0		0.001	0.001	0
4/26/2017 9:39	0.001	0	0	0	0	0		0.001	0.001	0
4/26/2017 9:40	0.001	0	0	0	0	0	43.00446;-73.85248	0.001	0.001	0
4/26/2017 9:41	0.001	0	0	0	0	0		0.001	0.001	0
4/26/2017 9:42	0.001	0	0	0	0	0		0.001	0.001	0
4/26/2017 9:43	0	0	0	0	0	0		0.0008	0.0009	0
4/26/2017 9:44	0.001	0	0	0	0	0		0.0008	0.0009	0
4/26/2017 9:45	0	0	0	0	0	0	43.00446;-73.85248	0.0006	0.0009	0
4/26/2017 9:46	0.001	0	0	0	0	0		0.0006	0.0009	0
4/26/2017 9:47	0	0	0	0	0	0		0.0004	0.0008	0
4/26/2017 9:48	0	0	0	0	0	0		0.0004	0.0007	0
4/26/2017 9:49	0	0	0	0	0	0		0.0002	0.0007	0
4/26/2017 9:50	0	0	0	0	0	0	43.00443;-73.85248	0.0002	0.0006	0
4/26/2017 9:51	0.001	0	0	0	0	0		0.0002	0.0006	0
4/26/2017 9:52	0	0	0	0	0	0		0.0002	0.0005	0
4/26/2017 9:53	0	0	0	0	0	0		0.0002	0.0005	0
4/26/2017 9:54	0	0	0	0	0	0		0.0002	0.0004	0
4/26/2017 9:55	0.001	0	0	0	0	0	43.00441;-73.85248	0.0004	0.0004	0
4/26/2017 9:56	0.001	0	0	0	0	0		0.0004	0.0004	0
4/26/2017 9:57	0.001	0	0	0	0	0		0.0006	0.0004	0
4/26/2017 9:58	0.001	0	0	0	0	0		0.0008	0.0005	0
4/26/2017 9:59	0.001	0	0	0	0	0		0.001	0.0005	0
4/26/2017 10:00	0.001	0	0	0	0	0	43.00446;-73.85246	0.001	0.0005	0
4/26/2017 10:01	0.001	0	0	0	0	0		0.001	0.0005	0
4/26/2017 10:02	0.001	0	0	0	0	0		0.001	0.0006	0
4/26/2017 10:03	0	0	0	0	0	0		0.0008	0.0006	0
4/26/2017 10:04	0.001	0	0	0	0	0		0.0008	0.0007	0
4/26/2017 10:05	0.001	0	0	0	0	0	43.00449;-73.85244	0.0008	0.0007	0
4/26/2017 10:06	0.001	0	0	0	0	0		0.0008	0.0007	0
4/26/2017 10:07	0.001	0	0	0	0	0		0.0008	0.0008	0
4/26/2017 10:08	0.001	0	0	0	0	0		0.001	0.0009	0
4/26/2017 10:09	0.001	0	0	0	0	0		0.001	0.0009	0

4/26/2017 10:10	0	0	0	0	0	0	43.0045;-73.85244	0.0008	0.0009	0
4/26/2017 10:11	0.001	0	0	0	0	0		0.0008	0.0009	0
4/26/2017 10:12	0	0	0	0	0	0		0.0006	0.0008	0
4/26/2017 10:13	0	0	0	0	0	0		0.0004	0.0007	0
4/26/2017 10:14	0	0	0	0	0	0		0.0002	0.0007	0
4/26/2017 10:15	0	0	0	0	0	0	43.0045;-73.85244	0.0002	0.0006	0
4/26/2017 10:16	0	0	0	0	0	0		0	0.0005	0
4/26/2017 10:17	0	0	0	0	0	0		0	0.0005	0
4/26/2017 10:18	0	0	0	0	0	0		0	0.0005	0
4/26/2017 10:19	0	0	0	0	0	0		0	0.0004	0
4/26/2017 10:20	0	0	0	0	0	0	43.0045;-73.85242	0	0.0003	0
4/26/2017 10:21	0	0	0	0	0	0		0	0.0003	0
4/26/2017 10:22	0	0	0	0	0	0		0	0.0002	0
4/26/2017 10:23	0	0	0	0	0	0		0	0.0001	0
4/26/2017 10:24	0.001	0	0	0	0	0		0.0002	0.0001	0
4/26/2017 10:25	0.001	0	0	0	0	0	43.00449;-73.85244	0.0004	0.0002	0
4/26/2017 10:26	0.001	0	0	0	0	0		0.0006	0.0002	0
4/26/2017 10:27	0.001	0	0	0	0	0		0.0008	0.0003	0
4/26/2017 10:28	0.001	0	0	0	0	0		0.001	0.0003	0
4/26/2017 10:29	0.001	0	0	0	0	0		0.001	0.0004	0
4/26/2017 10:30	0.001	0	0	0	0	0	43.00445;-73.85246	0.001	0.0005	0
4/26/2017 10:31	0.001	0	0	0	0	0		0.001	0.0005	0
4/26/2017 10:32	0.001	0	0	0	0	0		0.001	0.0006	0
4/26/2017 10:33	0.001	0	0	0	0	0		0.001	0.0007	0
4/26/2017 10:34	0.001	0	0	0	0	0		0.001	0.0007	0
4/26/2017 10:35	0.001	0	0	0	0	0	43.0044;-73.85248	0.001	0.0008	0
4/26/2017 10:36	0.001	0	0	0	0	0		0.001	0.0009	0
4/26/2017 10:37	0.001	0	0	0	0	0		0.001	0.0009	0
4/26/2017 10:38	0.001	0	0	0	0	0		0.001	0.001	0
4/26/2017 10:39	0.001	0	0	0	0	0		0.001	0.001	0
4/26/2017 10:40	0.001	0	0	0	0	0	43.00446;-73.85244	0.001	0.001	0
4/26/2017 10:41	0.001	0	0	0	0	0		0.001	0.001	0
4/26/2017 10:42	0.001	0	0	0	0	0		0.001	0.001	0
4/26/2017 10:43	0.001	0	0	0	0	0		0.001	0.001	0
4/26/2017 10:44	0.001	0	0	0	0	0		0.001	0.001	0
4/26/2017 10:45	0.001	0	0	0	0	0	43.00446;-73.85242	0.001	0.001	0
4/26/2017 10:46	0.001	0	0	0	0	0		0.001	0.001	0
4/26/2017 10:47	0.001	0	0	0	0	0		0.001	0.001	0
4/26/2017 10:48	0.001	0	0	0	0	0		0.001	0.001	0
4/26/2017 10:49	0.001	0	0	0	0	0		0.001	0.001	0
4/26/2017 10:50	0.001	0	0	0	0	0	43.00449;-73.85242	0.001	0.001	0
4/26/2017 10:51	0.001	0	0	0	0	0		0.001	0.001	0
4/26/2017 10:52	0.001	0	0	0	0	0		0.001	0.001	0
4/26/2017 10:53	0.001	0	0	0	0	0		0.001	0.001	0
4/26/2017 10:54	0.001	0	0	0	0	0		0.001	0.001	0
4/26/2017 10:55	0.001	0	0	0	0	0	43.00451;-73.85239	0.001	0.001	0
4/26/2017 10:56	0.001	0	0	0	0	0		0.001	0.001	0
4/26/2017 10:57	0.001	0	0	0	0	0		0.001	0.001	0
4/26/2017 10:58	0.001	0	0	0	0	0		0.001	0.001	0
4/26/2017 10:59	0.001	0	0	0	0	0		0.001	0.001	0
4/26/2017 11:00	0.001	0	0	0	0	0	43.0045;-73.85237	0.001	0.001	0
4/26/2017 11:01	0.001	0	0	0	0	0		0.001	0.001	0
4/26/2017 11:02	0.001	0	0	0	0	0		0.001	0.001	0
4/26/2017 11:03	0.001	0	0	0	0	0		0.001	0.001	0
4/26/2017 11:04	0.001	0	0	0	0	0		0.001	0.001	0
4/26/2017 11:05	0.001	0	0	0	0	0	43.00441;-73.85237	0.001	0.001	0
4/26/2017 11:06	0.001	0	0	0	0	0		0.001	0.001	0
4/26/2017 11:07	0.001	0	0	0	0	0		0.001	0.001	0
4/26/2017 11:08	0.001	0	0	0	0	0		0.001	0.001	0
4/26/2017 11:09	0.001	0	0	0	0	0		0.001	0.001	0
4/26/2017 11:10	0.001	0	0	0	0	0	43.00438;-73.85239	0.001	0.001	0
4/26/2017 11:11	0.001	0	0	0	0	0		0.001	0.001	0
4/26/2017 11:12	0.001	0	0	0	0	0		0.001	0.001	0
4/26/2017 11:13	0.001	0	0	0	0	0		0.001	0.001	0
4/26/2017 11:14	0.001	0	0	0	0	0		0.001	0.001	0
4/26/2017 11:15	0.001	0	0	0	0	0	43.00441;-73.85239	0.001	0.001	0
4/26/2017 11:16	0.001	0	0	0	0	0		0.001	0.001	0
4/26/2017 11:17	0.001	0	0	0	0	0		0.001	0.001	0
4/26/2017 11:18	0.001	0	0	0	0	0		0.001	0.001	0
4/26/2017 11:19	0.001	0	0	0	0	0		0.001	0.001	0
4/26/2017 11:20	0.001	0	0	0	0	0	43.00441;-73.85237	0.001	0.001	0
4/26/2017 11:21	0.001	0	0	0	0	0		0.001	0.001	0
4/26/2017 11:22	0.001	0	0	0	0	0		0.001	0.001	0
4/26/2017 11:23	0.001	0	0	0	0	0		0.001	0.001	0
4/26/2017 11:24	0.001	0	0	0	0	0		0.001	0.001	0
4/26/2017 11:25	0.001	0	0	0	0	0	43.00448;-73.85233	0.001	0.001	0
4/26/2017 11:26	0.001	0	0	0	0	0		0.001	0.001	0
4/26/2017 11:27	0.001	0	0	0	0	0		0.001	0.001	0
4/26/2017 11:28	0.001	0	0	0	0	0		0.001	0.001	0
4/26/2017 11:29	0.001	0	0	0	0	0		0.001	0.001	0
4/26/2017 11:30	0.001	0	0	0	0	0	43.0044;-73.85246	0.001	0.001	0
4/26/2017 11:31	0.001	0	0	0	0	0		0.001	0.001	0
4/26/2017 11:32	0.001	0	0	0	0	0		0.001	0.001	0
4/26/2017 11:33	0.001	0	0	0	0	0		0.001	0.001	0
4/26/2017 11:34	0.001	0	0	0	0	0		0.001	0.001	0
4/26/2017 11:35	0.001	0	0	0	0	0	43.0044;-73.8525	0.001	0.001	0
4/26/2017 11:36	0.001	0	0	0	0	0		0.001	0.001	0
4/26/2017 11:37	0.001	0	0	0	0	0		0.001	0.001	0
4/26/2017 11:38	0.001	0	0	0	0	0		0.001	0.001	0
4/26/2017 11:39	0.001	0	0	0	0	0		0.001	0.001	0
4/26/2017 11:40	0.001	0	0	0	0	0	43.00438;-73.8525	0.001	0.001	0
4/26/2017 11:41	0.001	0	0	0	0	0		0.001	0.001	0
4/26/2017 11:42	0.001	0	0	0	0	0		0.001	0.001	0
4/26/2017 11:43	0.001	0	0	0	0	0		0.001	0.001	0
4/26/2017 11:44	0.001	0	0	0	0	0		0.001	0.001	0
4/26/2017 11:45	0.001	0	0	0	0	0	43.00441;-73.85248	0.001	0.001	0
4/26/2017 11:46	0.001	0	0	0	0	0		0.001	0.001	0
4/26/2017 11:47	0.001	0	0	0	0	0		0.001	0.001	0
4/26/2017 11:48	0.001	0	0	0	0	0		0.001	0.001	0
4/26/2017 11:49	0.001	0	0	0	0	0		0.001	0.001	0
4/26/2017 11:50	0.001	0	0	0	0	0	43.00446;-73.85248	0.001	0.001	0
4/26/2017 11:51	0.001	0	0	0	0	0		0.001	0.001	0
4/26/2017 11:52	0.001	0	0	0	0	0		0.001	0.001	0
4/26/2017 11:53	0.001	0	0	0	0	0		0.001	0.001	0
4/26/2017 11:54	0.003	0	0	0	0	0		0.0014	0.0011	0
4/26/2017 11:55	0.005	0	0	0	0	0	43.00445;-73.85246	0.0022	0.0014	0
4/26/2017 11:56	0.006	0	0	0	0	0		0.0032	0.0017	0
4/26/2017 11:57	0.004	0	0	0	0	0		0.0038	0.0019	0
4/26/2017 11:58	0.003	0	0	0	0	0		0.0042	0.0021	0
4/26/2017 11:59	0.002	0	0	0	0	0		0.004	0.0021	0
4/26/2017 12:00	0.003	0	0	0	0	0	43.00445;-73.85248	0.0036	0.0023	0
4/26/2017 12:01	0.002	0	0	0	0	0		0.0028	0.0023	0
4/26/2017 12:02	0.002	0	0	0	0	0		0.0024	0.0024	0
4/26/2017 12:03	0.002	0	0	0	0	0		0.0022	0.0025	0
4/26/2017 12:04	0.002	0	0	0	0	0		0.0022	0.0025	0
4/26/2017 12:05	0.002	0	0	0	0	0	43.00446;-73.85246	0.002	0.0026	0
4/26/2017 12:06	0.002	0	0	0	0	0		0.002	0.0027	0
4/26/2017 12:07	0.002	0	0	0	0	0		0.002	0.0027	0
4/26/2017 12:08	0.002	0	0	0	0	0		0.002	0.0028	0
4/26/2017 12:09	0.002	0	0	0	0	0		0.002	0.0027	0
4/26/2017 12:10	0.002	0	0	0	0	0	43.00446;-73.85252	0.002	0.0025	0
4/26/2017 12:11	0.002	0	0	0	0	0		0.002	0.0023	0
4/26/2017 12:12	0.002	0	0	0	0	0		0.002	0.0021	0
4/26/2017 12:13	0.002	0	0	0	0	0		0.002	0.0021	0
4/26/2017 12:14	0.002	0	0	0	0	0		0.002	0.0021	0
4/26/2017 12:15	0.002	0	0	0	0	0	43.00441;-73.85255	0.002	0.002	0
4/26/2017 12:16	0.002	0	0	0	0	0		0.002	0.002	0
4/26/2017 12:17	0.002	0	0	0	0	0		0.002	0.002	0

4/26/2017 12:18	0.002	0	0	0	0	0		0.002	0.002	0
4/26/2017 12:19	0.002	0	0	0	0	0		0.002	0.002	0
4/26/2017 12:20	0.002	0	0	0	0	0	43.00441;-73.8525	0.002	0.002	0
4/26/2017 12:21	0.002	0	0	0	0	0		0.002	0.002	0
4/26/2017 12:22	0.002	0	0	0	0	0		0.002	0.002	0
4/26/2017 12:23	0.002	0	0	0	0	0		0.002	0.002	0
4/26/2017 12:24	0.001	0	0	0	0	0		0.0018	0.0019	0
4/26/2017 12:25	0.002	0	0	0	0	0	43.0044;-73.85252	0.0018	0.0019	0
4/26/2017 12:26	0.001	0	0	0	0	0		0.0016	0.0019	0
4/26/2017 12:27	0.002	0	0	0	0	0		0.0016	0.0019	0
4/26/2017 12:28	0.001	0	0	0	0	0		0.0014	0.0018	0
4/26/2017 12:29	0.002	0	0	0	0	0		0.0016	0.0018	0
4/26/2017 12:30	0.001	0	0	0	0	0	43.00447;-73.85246	0.0014	0.0017	0
4/26/2017 12:31	0.002	0	0	0	0	0		0.0016	0.0017	0
4/26/2017 12:32	0.002	0	0	0	0	0		0.0016	0.0017	0
4/26/2017 12:33	0.002	0	0	0	0	0		0.0018	0.0017	0
4/26/2017 12:34	0.001	0	0	0	0	0		0.0016	0.0017	0
4/26/2017 12:35	0.001	0	0	0	0	0	43.00444;-73.85252	0.0016	0.0016	0
4/26/2017 12:36	0.001	0	0	0	0	0		0.0014	0.0015	0
4/26/2017 12:37	0.001	0	0	0	0	0		0.0012	0.0015	0
4/26/2017 12:38	0.001	0	0	0	0	0		0.001	0.0014	0
4/26/2017 12:39	0.001	0	0	0	0	0		0.001	0.0014	0
4/26/2017 12:40	0.001	0	0	0	0	0	43.00439;-73.85255	0.001	0.0013	0
4/26/2017 12:41	0.002	0	0	0	0	0		0.0012	0.0014	0
4/26/2017 12:42	0.002	0	0	0	0	0		0.0014	0.0014	0
4/26/2017 12:43	0.002	0	0	0	0	0		0.0016	0.0015	0
4/26/2017 12:44	0.002	0	0	0	0	0		0.0018	0.0015	0
4/26/2017 12:45	0.001	0	0	0	0	0	43.00441;-73.85252	0.0018	0.0015	0
4/26/2017 12:46	0.002	0	0	0	0	0		0.0018	0.0015	0
4/26/2017 12:47	0.002	0	0	0	0	0		0.0018	0.0015	0
4/26/2017 12:48	0.002	0	0	0	0	0		0.0018	0.0015	0
4/26/2017 12:49	0.002	0	0	0	0	0		0.0018	0.0015	0
4/26/2017 12:50	0.002	0	0	0	0	0	43.00445;-73.85252	0.002	0.0016	0
4/26/2017 12:51	0.002	0	0	0	0	0		0.002	0.0017	0
4/26/2017 12:52	0.001	0	0	0	0	0		0.0018	0.0017	0
4/26/2017 12:53	0.002	0	0	0	0	0		0.0018	0.0017	0
4/26/2017 12:54	0.001	0	0	0	0	0		0.0016	0.0017	0
4/26/2017 12:55	0.001	0	0	0	0	0	43.00441;-73.8525	0.0014	0.0017	0
4/26/2017 12:56	0.001	0	0	0	0	0		0.0012	0.0017	0
4/26/2017 12:57	0.001	0	0	0	0	0		0.0012	0.0016	0
4/26/2017 12:58	0.001	0	0	0	0	0		0.001	0.0015	0
4/26/2017 12:59	0.001	0	0	0	0	0		0.001	0.0015	0
4/26/2017 13:00	0.001	0	0	0	0	0	43.00444;-73.8525	0.001	0.0015	0
4/26/2017 13:01	0.001	0	0	0	0	0		0.001	0.0014	0
4/26/2017 13:02	0.001	0	0	0	0	0		0.001	0.0013	0
4/26/2017 13:03	0.001	0	0	0	0	0		0.001	0.0013	0
4/26/2017 13:04	0.002	0	0	0	0	0		0.0012	0.0013	0
4/26/2017 13:05	0.001	0	0	0	0	0	43.00445;-73.85248	0.0012	0.0012	0
4/26/2017 13:06	0.001	0	0	0	0	0		0.0012	0.0011	0
4/26/2017 13:07	0.001	0	0	0	0	0		0.0012	0.0011	0
4/26/2017 13:08	0.001	0	0	0	0	0		0.0012	0.0011	0
4/26/2017 13:09	0.001	0	0	0	0	0		0.001	0.0011	0
4/26/2017 13:10	0.001	0	0	0	0	0	43.00444;-73.8525	0.001	0.0011	0
4/26/2017 13:11	0.001	0	0	0	0	0		0.001	0.0011	0
4/26/2017 13:12	0.001	0	0	0	0	0		0.001	0.0011	0
4/26/2017 13:13	0.001	0	0	0	0	0		0.001	0.0011	0
4/26/2017 13:14	0.001	0	0	0	0	0		0.001	0.0011	0
4/26/2017 13:15	0.001	0	0	0	0	0	43.00444;-73.85248	0.001	0.0011	0
4/26/2017 13:16	0.001	0	0	0	0	0		0.001	0.0011	0
4/26/2017 13:17	0.001	0	0	0	0	0		0.001	0.0011	0
4/26/2017 13:18	0.001	0	0	0	0	0		0.001	0.0011	0
4/26/2017 13:19	0.001	0	0	0	0	0		0.001	0.001	0
4/26/2017 13:20	0.001	0	0	0	0	0	43.00446;-73.85244	0.001	0.001	0
4/26/2017 13:21	0.001	0	0	0	0	0		0.001	0.001	0
4/26/2017 13:22	0.001	0	0	0	0	0		0.001	0.001	0
4/26/2017 13:23	0.001	0	0	0	0	0		0.001	0.001	0
4/26/2017 13:24	0.001	0	0	0	0	0		0.001	0.001	0
4/26/2017 13:25	0.001	0	0	0	0	0	43.00441;-73.85246	0.001	0.001	0
4/26/2017 13:26	0.001	0	0	0	0	0		0.001	0.001	0
4/26/2017 13:27	0.001	0	0	0	0	0		0.001	0.001	0
4/26/2017 13:28	0.001	0	0	0	0	0		0.001	0.001	0
4/26/2017 13:29	0.001	0	0	0	0	0		0.001	0.001	0
4/26/2017 13:30	0.001	0	0	0	0	0	43.00441;-73.85246	0.001	0.001	0
4/26/2017 13:31	0	0	0	0	0	0		0.0008	0.0009	0
4/26/2017 13:32	0.001	0	0	0	0	0		0.0008	0.0009	0
4/26/2017 13:33	0.001	0	0	0	0	0		0.0008	0.0009	0
4/26/2017 13:34	0.001	0	0	0	0	0		0.0008	0.0009	0
4/26/2017 13:35	0.001	0	0	0	0	0	43.00441;-73.85246	0.0008	0.0009	0
4/26/2017 13:36	0.001	0	0	0	0	0		0.001	0.0009	0
4/26/2017 13:37	0.001	0	0	0	0	0		0.001	0.0009	0
4/26/2017 13:38	0.001	0	0	0	0	0		0.001	0.0009	0
4/26/2017 13:39	0.001	0	0	0	0	0		0.001	0.0009	0
4/26/2017 13:40	0.001	0	0	0	0	0	43.00446;-73.85246	0.001	0.0009	0
4/26/2017 13:41	0.001	0	0	0	0	0		0.001	0.0009	0
4/26/2017 13:42	0.001	0	0	0	0	0		0.001	0.0009	0
4/26/2017 13:43	0.001	0	0	0	0	0		0.001	0.0009	0
4/26/2017 13:44	0	0	0	0	0	0		0.0008	0.0009	0
4/26/2017 13:45	0.001	0	0	0	0	0	43.00441;-73.8525	0.0008	0.0009	0
4/26/2017 13:46	0	0	0	0	0	0		0.0006	0.0009	0
4/26/2017 13:47	0	0	0	0	0	0		0.0004	0.0008	0
4/26/2017 13:48	0	0	0	0	0	0		0.0002	0.0007	0
4/26/2017 13:49	0.001	0	0	0	0	0		0.0004	0.0007	0
4/26/2017 13:50	0	0	0	0	0	0	43.00441;-73.85248	0.0002	0.0007	0
4/26/2017 13:51	0	0	0	0	0	0		0.0002	0.0006	0
4/26/2017 13:52	0.001	0	0	0	0	0		0.0004	0.0006	0
4/26/2017 13:53	0.001	0	0	0	0	0		0.0006	0.0006	0
4/26/2017 13:54	0.001	0	0	0	0	0		0.0006	0.0006	0
4/26/2017 13:55	0.001	0	0	0	0	0	43.0044;-73.85248	0.0008	0.0006	0
4/26/2017 13:56	0.001	0	0	0	0	0		0.001	0.0006	0
4/26/2017 13:57	0.001	0	0	0	0	0		0.001	0.0006	0
4/26/2017 13:58	0.001	0	0	0	0	0		0.001	0.0006	0
4/26/2017 13:59	0.001	0	0	0	0	0		0.001	0.0007	0
4/26/2017 14:00	0.001	0	0	0	0	0	43.00444;-73.85242	0.001	0.0007	0
4/26/2017 14:01	0.001	0	0	0	0	0		0.001	0.0007	0
4/26/2017 14:02	0.001	0	0	0	0	0		0.001	0.0008	0
4/26/2017 14:03	0	0	0	0	0	0		0.0008	0.0008	0
4/26/2017 14:04	0	0	0	0	0	0		0.0006	0.0007	0
4/26/2017 14:05	0.001	0	0	0	0	0	43.00443;-73.85248	0.0006	0.0008	0
4/26/2017 14:06	0.001	0	0	0	0	0		0.0006	0.0009	0
4/26/2017 14:07	0.001	0	0	0	0	0		0.0006	0.0009	0
4/26/2017 14:08	0.001	0	0	0	0	0		0.0008	0.0009	0
4/26/2017 14:09	0.001	0	0	0	0	0		0.001	0.0009	0
4/26/2017 14:10	0.001	0	0	0	0	0	43.00444;-73.85242	0.001	0.0009	0
4/26/2017 14:11	0.001	0	0	0	0	0		0.001	0.0009	0
4/26/2017 14:12	0.001	0	0	0	0	0		0.001	0.0009	0
4/26/2017 14:13	0.001	0	0	0	0	0		0.001	0.0009	0
4/26/2017 14:14	0.001	0	0	0	0	0		0.001	0.0009	0
4/26/2017 14:15	0.001	0	0	0	0	0	43.00449;-73.85239	0.001	0.0009	0
4/26/2017 14:16	0.001	0	0	0	0	0		0.001	0.0009	0
4/26/2017 14:17	0.001	0	0	0	0	0		0.001	0.0009	0
4/26/2017 14:18	0.001	0	0	0	0	0		0.001	0.0009	0
4/26/2017 14:19	0.001	0	0	0	0	0		0.001	0.001	0
4/26/2017 14:20	0.001	0	0	0	0	0	43.00446;-73.85242	0.001	0.001	0
4/26/2017 14:21	0.001	0	0	0	0	0		0.001	0.001	0
4/26/2017 14:22	0.001	0	0	0	0	0		0.001	0.001	0
4/26/2017 14:23	0.001	0	0	0	0	0		0.001	0.001	0
4/26/2017 14:24	0.001	0	0	0	0	0		0.001	0.001	0
4/26/2017 14:25	0.001	0	0	0	0	0	43.00447;-73.85244	0.001	0.001	0

4/26/2017 14:26	0.001	0	0	0	0	0		0.001	0.001	0
4/26/2017 14:27	0.001	0	0	0	0	0		0.001	0.001	0
4/26/2017 14:28	0.001	0	0	0	0	0		0.001	0.001	0
4/26/2017 14:29	0.001	0	0	0	0	0		0.001	0.001	0
4/26/2017 14:30	0.001	0	0	0	0	0	43.0045;-73.85244	0.001	0.001	0
4/26/2017 14:31	0.001	0	0	0	0	0		0.001	0.001	0
4/26/2017 14:32	0.001	0	0	0	0	0		0.001	0.001	0
4/26/2017 14:33	0.001	0	0	0	0	0		0.001	0.001	0
4/26/2017 14:34	0.001	0	0	0	0	0		0.001	0.001	0
4/26/2017 14:35	0.001	0	0	0	0	0	43.0045;-73.85246	0.001	0.001	0
4/26/2017 14:36	0.001	0	0	0	0	0		0.001	0.001	0
4/26/2017 14:37	0.001	0	0	0	0	0		0.001	0.001	0
4/26/2017 14:38	0.001	0	0	0	0	0		0.001	0.001	0
4/26/2017 14:39	0.001	0	0	0	0	0		0.001	0.001	0
4/26/2017 14:40	0.001	0	0	0	0	0	43.00446;-73.8525	0.001	0.001	0
4/26/2017 14:41	0.001	0	0	0	0	0		0.001	0.001	0
4/26/2017 14:42	0.001	0	0	0	0	0		0.001	0.001	0
4/26/2017 14:43	0.001	0	0	0	0	0		0.001	0.001	0
4/26/2017 14:44	0.001	0	0	0	0	0		0.001	0.001	0
4/26/2017 14:45	0.001	0	0	0	0	0	43.00448;-73.85252	0.001	0.001	0
4/26/2017 14:46	0.001	0	0	0	0	0		0.001	0.001	0
4/26/2017 14:47	0.001	0	0	0	0	0		0.001	0.001	0
4/26/2017 14:48	0.001	0	0	0	0	0		0.001	0.001	0
4/26/2017 14:49	0.001	0	0	0	0	0		0.001	0.001	0
4/26/2017 14:50	0.001	0	0	0	0	0	43.00451;-73.85248	0.001	0.001	0
4/26/2017 14:51	0.001	0	0	0	0	0		0.001	0.001	0
4/26/2017 14:52	0.001	0	0	0	0	0		0.001	0.001	0
4/26/2017 14:53	0.001	0	0	0	0	0		0.001	0.001	0
4/26/2017 14:54	0	0	0	0	0	0		0.0008	0.0009	0
4/26/2017 14:55	0.001	0	0	0	0	0	43.00448;-73.85244	0.0008	0.0009	0
4/26/2017 14:56	0.001	0	0	0	0	0		0.0008	0.0009	0
4/26/2017 14:57	0.001	0	0	0	0	0		0.0008	0.0009	0
4/26/2017 14:58	0.001	0	0	0	0	0		0.0008	0.0009	0
4/26/2017 14:59	0.001	0	0	0	0	0		0.001	0.0009	0
4/27/2017 7:14	0.005	0	0	0	0	0		0.005	0.005	0
4/27/2017 7:15	0.005	0	0	0	0	0		0.005	0.005	0
4/27/2017 7:15							43.00429;-73.85177			
4/27/2017 7:16	0.005	0	0	0	0	0		0.005	0.005	0
4/27/2017 7:17	0.005	0	0	0	0	0		0.005	0.005	0
4/27/2017 7:18	0.004	0	0	0	0	0		0.0048	0.0048	0
4/27/2017 7:19	0.005	0	0	0	0	0		0.0048	0.0048	0
4/27/2017 7:20	0.005	0	0	0	0	0		0.0048	0.0049	0
4/27/2017 7:20							43.00448;-73.85235			
4/27/2017 7:21	0.005	0	0	0	0	0		0.0048	0.0049	0
4/27/2017 7:22	0.005	0	0	0	0	0		0.0048	0.0049	0
4/27/2017 7:23	0.005	0	0	0	0	0		0.005	0.0049	0
4/27/2017 7:24	0.005	0	0	0	0	0		0.005	0.0049	0
4/27/2017 7:25	0.005	0	0	0	0	0	43.00441;-73.8525	0.005	0.0049	0
4/27/2017 7:26	0.005	0	0	0	0	0		0.005	0.0049	0
4/27/2017 7:27	0.005	0	0	0	0	0		0.005	0.0049	0
4/27/2017 7:28	0.005	0	0	0	0	0		0.005	0.0049	0
4/27/2017 7:29	0.005	0	0	0	0	0		0.005	0.0049	0
4/27/2017 7:30	0.005	0	0	0	0	0		0.005	0.0049	0
4/27/2017 7:30							43.00444;-73.85248			
4/27/2017 7:31	0.005	0	0	0	0	0		0.005	0.0049	0
4/27/2017 7:32	0.005	0	0	0	0	0		0.005	0.0049	0
4/27/2017 7:33	0.005	0	0	0	0	0		0.005	0.005	0
4/27/2017 7:34	0.005	0	0	0	0	0		0.005	0.005	0
4/27/2017 7:35	0.005	0	0	0	0	0		0.005	0.005	0
4/27/2017 7:35							43.00445;-73.85246			
4/27/2017 7:36	0.005	0	0	0	0	0		0.005	0.005	0
4/27/2017 7:37	0.005	0	0	0	0	0		0.005	0.005	0
4/27/2017 7:38	0.005	0	0	0	0	0		0.005	0.005	0
4/27/2017 7:39	0.005	0	0	0	0	0		0.005	0.005	0
4/27/2017 7:40	0.005	0	0	0	0	0	43.00447;-73.85244	0.005	0.005	0
4/27/2017 7:41	0.005	0	0	0	0	0		0.005	0.005	0
4/27/2017 7:42	0.005	0	0	0	0	0		0.005	0.005	0
4/27/2017 7:43	0.005	0	0	0	0	0		0.005	0.005	0
4/27/2017 7:44	0.005	0	0	0	0	0		0.005	0.005	0
4/27/2017 7:45	0.005	0	0	0	0	0		0.005	0.005	0
4/27/2017 7:45							43.00446;-73.85246			
4/27/2017 7:46	0.006	0	0	0	0	0		0.0052	0.0051	0
4/27/2017 7:47	0.006	0	0	0	0	0		0.0054	0.0051	0
4/27/2017 7:48	0.006	0	0	0	0	0		0.0056	0.0052	0
4/27/2017 7:49	0.005	0	0	0	0	0		0.0056	0.0052	0
4/27/2017 7:50	0.005	0	0	0	0	0	43.00444;-73.8525	0.0056	0.0052	0
4/27/2017 7:51	0.005	0	0	0	0	0		0.0054	0.0052	0
4/27/2017 7:52	0.005	0	0	0	0	0		0.0052	0.0052	0
4/27/2017 7:53	0.005	0	0	0	0	0		0.005	0.0052	0
4/27/2017 7:54	0.005	0	0	0	0	0		0.005	0.0052	0
4/27/2017 7:55	0.005	0	0	0	0	0		0.005	0.0052	0
4/27/2017 7:55							43.00443;-73.85252			
4/27/2017 7:56	0.005	0	0	0	0	0		0.005	0.0052	0
4/27/2017 7:57	0.005	0	0	0	0	0		0.005	0.0052	0
4/27/2017 7:58	0.005	0	0	0	0	0		0.005	0.0052	0
4/27/2017 7:59	0.005	0	0	0	0	0		0.005	0.0052	0
4/27/2017 8:00	0.005	0	0	0	0	0		0.005	0.0052	0
4/27/2017 8:00							43.00444;-73.85248			
4/27/2017 8:01	0.005	0	0	0	0	0		0.005	0.0051	0
4/27/2017 8:02	0.005	0	0	0	0	0		0.005	0.0051	0
4/27/2017 8:03	0.005	0	0	0	0	0		0.005	0.005	0
4/27/2017 8:04	0.006	0	0	0	0	0		0.0052	0.0051	0
4/27/2017 8:05	0.006	0	0	0	0	0	43.00446;-73.8525	0.0054	0.0051	0
4/27/2017 8:06	0.006	0	0	0	0	0		0.0056	0.0052	0
4/27/2017 8:07	0.006	0	0	0	0	0		0.0058	0.0053	0
4/27/2017 8:08	0.006	0	0	0	0	0		0.006	0.0053	0
4/27/2017 8:09	0.006	0	0	0	0	0		0.006	0.0054	0
4/27/2017 8:10	0.006	0	0	0	0	0		0.006	0.0055	0
4/27/2017 8:10							43.00444;-73.85248			
4/27/2017 8:11	0.006	0	0	0	0	0		0.006	0.0055	0
4/27/2017 8:12	0.006	0	0	0	0	0		0.006	0.0056	0
4/27/2017 8:13	0.006	0	0	0	0	0		0.006	0.0057	0
4/27/2017 8:14	0.006	0	0	0	0	0		0.006	0.0057	0
4/27/2017 8:15	0.006	0	0	0	0	0	43.00444;-73.8525	0.006	0.0058	0
4/27/2017 8:16	0.006	0	0	0	0	0		0.006	0.0059	0
4/27/2017 8:17	0.006	0	0	0	0	0		0.006	0.0059	0
4/27/2017 8:18	0.006	0	0	0	0	0		0.006	0.006	0
4/27/2017 8:19	0.008	0	0	0	0	0		0.0064	0.0061	0
4/27/2017 8:20	0.008	0	0	0	0	0		0.0068	0.0063	0
4/27/2017 8:20							43.00448;-73.8525			
4/27/2017 8:21	0.006	0	0	0	0	0		0.0068	0.0063	0
4/27/2017 8:22	0.014	0	0	0	0	0		0.0084	0.0068	0
4/27/2017 8:23	0.011	0	0	0	0	0		0.0094	0.0071	0
4/27/2017 8:24	0.011	0	0	0	0	0		0.01	0.0075	0
4/27/2017 8:25	0.023	0	0	0	0	0		0.013	0.0086	0
4/27/2017 8:25							43.00447;-73.85246			
4/27/2017 8:26	0.028	0	0	0	0	0		0.0174	0.0101	0
4/27/2017 8:27	0.009	0	0	0	0	0		0.0164	0.0103	0
4/27/2017 8:28	0.007	0	0	0	0	0		0.0156	0.0103	0
4/27/2017 8:29	0.008	0	0	0	0	0		0.015	0.0105	0
4/27/2017 8:30	0.02	0	0	0	0	0	43.00446;-73.85246	0.0144	0.0114	0
4/27/2017 8:31	0.017	0	0	0	0	0		0.0122	0.0121	0
4/27/2017 8:32	0.014	0	0	0	0	0		0.0132	0.0127	0
4/27/2017 8:33	0.006	0	0	0	0	0		0.013	0.0127	0
4/27/2017 8:34	0.009	0	0	0	0	0		0.0132	0.0127	0
4/27/2017 8:35	0.009	0	0	0	0	0		0.011	0.0128	0
4/27/2017 8:35							43.00449;-73.85244			
4/27/2017 8:36	0.011	0	0	0	0	0		0.0098	0.0131	0

4/27/2017 8:37	0.016	0	0	0	0	0		0.0102	0.0133	0
4/27/2017 8:38	0.012	0	0	0	0	0		0.0114	0.0133	0
4/27/2017 8:39	0.005	0	0	0	0	0		0.0106	0.0129	0
4/27/2017 8:40	0.005	0	0	0	0	0		0.0098	0.0117	0
4/27/2017 8:40							43.00447;-73.85248			
4/27/2017 8:41	0.007	0	0	0	0	0		0.009	0.0103	0
4/27/2017 8:42	0.043	0	0	0	0	0		0.0144	0.0126	0
4/27/2017 8:43	0.015	0	0	0	0	0		0.015	0.0131	0
4/27/2017 8:44	0.007	0	0	0	0	0		0.0154	0.0131	0
4/27/2017 8:45	0.008	0	0	0	0	0	43.00446;-73.85248	0.016	0.0123	0
4/27/2017 8:46	0.023	0	0	0	0	0		0.0192	0.0127	0
4/27/2017 8:47	0.025	0	0	0	0	0		0.0156	0.0134	0
4/27/2017 8:48	0.009	0	0	0	0	0		0.0144	0.0136	0
4/27/2017 8:49	0.017	0	0	0	0	0		0.0164	0.0141	0
4/27/2017 8:50	0.012	0	0	0	0	0		0.0172	0.0143	0
4/27/2017 8:50							43.00446;-73.85248			
4/27/2017 8:51	0.01	0	0	0	0	0		0.0146	0.0143	0
4/27/2017 8:52	0.006	0	0	0	0	0		0.0108	0.0136	0
4/27/2017 8:53	0.006	0	0	0	0	0		0.0102	0.0132	0
4/27/2017 8:54	0.006	0	0	0	0	0		0.008	0.0133	0
4/27/2017 8:55	0.009	0	0	0	0	0	43.00447;-73.85246	0.0074	0.0135	0
4/27/2017 8:56	0.014	0	0	0	0	0		0.0082	0.014	0
4/27/2017 8:57	0.012	0	0	0	0	0		0.0094	0.0119	0
4/27/2017 8:58	0.012	0	0	0	0	0		0.0106	0.0117	0
4/27/2017 8:59	0.006	0	0	0	0	0		0.0106	0.0117	0
4/27/2017 9:00	0.006	0	0	0	0	0		0.01	0.0115	0
4/27/2017 9:00							43.00437;-73.85244			
4/27/2017 9:01	0.006	0	0	0	0	0		0.0084	0.0104	0
4/27/2017 9:02	0.006	0	0	0	0	0		0.0072	0.0091	0
4/27/2017 9:03	0.006	0	0	0	0	0		0.006	0.0089	0
4/27/2017 9:04	0.006	0	0	0	0	0		0.006	0.0082	0
4/27/2017 9:05	0.006	0	0	0	0	0	43.00445;-73.85248	0.006	0.0078	0
4/27/2017 9:06	0.005	0	0	0	0	0		0.0058	0.0075	0
4/27/2017 9:07	0.006	0	0	0	0	0		0.0058	0.0075	0
4/27/2017 9:08	0.006	0	0	0	0	0		0.0058	0.0075	0
4/27/2017 9:09	0.005	0	0	0	0	0		0.0056	0.0074	0
4/27/2017 9:10	0.005	0	0	0	0	0		0.0054	0.0071	0
4/27/2017 9:10							43.00445;-73.85246			
4/27/2017 9:11	0.005	0	0	0	0	0		0.0054	0.0065	0
4/27/2017 9:12	0.006	0	0	0	0	0		0.0054	0.0061	0
4/27/2017 9:13	0.006	0	0	0	0	0		0.0054	0.0057	0
4/27/2017 9:14	0.006	0	0	0	0	0		0.0056	0.0057	0
4/27/2017 9:15	0.006	0	0	0	0	0		0.0058	0.0057	0
4/27/2017 9:15							43.00443;-73.85246			
4/27/2017 9:16	0.006	0	0	0	0	0		0.006	0.0057	0
4/27/2017 9:17	0.008	0	0	0	0	0		0.0064	0.0059	0
4/27/2017 9:18	0.006	0	0	0	0	0		0.0064	0.0059	0
4/27/2017 9:19	0.006	0	0	0	0	0		0.0064	0.0059	0
4/27/2017 9:20	0.007	0	0	0	0	0		0.0066	0.0059	0
4/27/2017 9:20							43.00444;-73.85244			
4/27/2017 9:21	0.007	0	0	0	0	0		0.0068	0.0061	0
4/27/2017 9:22	0.007	0	0	0	0	0		0.0066	0.0061	0
4/27/2017 9:23	0.009	0	0	0	0	0		0.0072	0.0063	0
4/27/2017 9:24	0.006	0	0	0	0	0		0.0072	0.0064	0
4/27/2017 9:25	0.006	0	0	0	0	0		0.007	0.0065	0
4/27/2017 9:25							43.00446;-73.85246			
4/27/2017 9:26	0.006	0	0	0	0	0		0.0068	0.0065	0
4/27/2017 9:27	0.006	0	0	0	0	0		0.0066	0.0065	0
4/27/2017 9:28	0.006	0	0	0	0	0		0.006	0.0065	0
4/27/2017 9:29	0.006	0	0	0	0	0		0.006	0.0065	0
4/27/2017 9:30	0.006	0	0	0	0	0		0.006	0.0065	0
4/27/2017 9:30							43.00439;-73.85244			
4/27/2017 9:31	0.006	0	0	0	0	0		0.006	0.0065	0
4/27/2017 9:32	0.006	0	0	0	0	0		0.006	0.0064	0
4/27/2017 9:33	0.007	0	0	0	0	0		0.0062	0.0065	0
4/27/2017 9:34	0.012	0	0	0	0	0		0.0074	0.0069	0
4/27/2017 9:35	0.009	0	0	0	0	0		0.008	0.007	0
4/27/2017 9:35							43.0045;-73.85244			
4/27/2017 9:36	0.007	0	0	0	0	0		0.0082	0.007	0
4/27/2017 9:37	0.007	0	0	0	0	0		0.0084	0.007	0
4/27/2017 9:38	0.007	0	0	0	0	0		0.0084	0.0069	0
4/27/2017 9:39	0.006	0	0	0	0	0		0.0072	0.0069	0
4/27/2017 9:40	0.007	0	0	0	0	0		0.0068	0.0069	0
4/27/2017 9:40							43.00446;-73.85244			
4/27/2017 9:41	0.007	0	0	0	0	0		0.0068	0.007	0
4/27/2017 9:42	0.007	0	0	0	0	0		0.0068	0.0071	0
4/27/2017 9:43	0.007	0	0	0	0	0		0.0068	0.0071	0
4/27/2017 9:44	0.007	0	0	0	0	0		0.007	0.0072	0
4/27/2017 9:45	0.007	0	0	0	0	0		0.007	0.0073	0
4/27/2017 9:45							43.00446;-73.85244			
4/27/2017 9:46	0.006	0	0	0	0	0		0.0068	0.0073	0
4/27/2017 9:47	0.007	0	0	0	0	0		0.0068	0.0073	0
4/27/2017 9:48	0.006	0	0	0	0	0		0.0066	0.0073	0
4/27/2017 9:49	0.006	0	0	0	0	0		0.0064	0.0069	0
4/27/2017 9:50	0.007	0	0	0	0	0		0.0064	0.0067	0
4/27/2017 9:50							43.00446;-73.85244			
4/27/2017 9:51	0.006	0	0	0	0	0		0.0064	0.0067	0
4/27/2017 9:52	0.006	0	0	0	0	0		0.0062	0.0066	0
4/27/2017 9:53	0.006	0	0	0	0	0		0.0062	0.0065	0
4/27/2017 9:54	0.006	0	0	0	0	0		0.0062	0.0065	0
4/27/2017 9:55	0.006	0	0	0	0	0		0.006	0.0065	0
4/27/2017 9:55							43.0045;-73.85246			
4/27/2017 9:56	0.006	0	0	0	0	0		0.006	0.0064	0
4/27/2017 9:57	0.006	0	0	0	0	0		0.006	0.0063	0
4/27/2017 9:58	0.006	0	0	0	0	0		0.006	0.0063	0
4/27/2017 9:59	0.006	0	0	0	0	0		0.006	0.0062	0
4/27/2017 10:00	0.006	0	0	0	0	0		0.006	0.0061	0
4/27/2017 10:00							43.00447;-73.85246			
4/27/2017 10:01	0.006	0	0	0	0	0		0.006	0.0061	0
4/27/2017 10:02	0.006	0	0	0	0	0		0.006	0.0061	0
4/27/2017 10:03	0.006	0	0	0	0	0		0.006	0.0061	0
4/27/2017 10:04	0.006	0	0	0	0	0		0.006	0.0061	0
4/27/2017 10:05	0.006	0	0	0	0	0		0.006	0.006	0
4/27/2017 10:05							43.00449;-73.85244			
4/27/2017 10:06	0.006	0	0	0	0	0		0.006	0.006	0
4/27/2017 10:07	0.006	0	0	0	0	0		0.006	0.006	0
4/27/2017 10:08	0.006	0	0	0	0	0		0.006	0.006	0
4/27/2017 10:09	0.006	0	0	0	0	0		0.006	0.006	0
4/27/2017 10:10	0.006	0	0	0	0	0		0.006	0.006	0
4/27/2017 10:10							43.00448;-73.85242			
4/27/2017 10:11	0.006	0	0	0	0	0		0.006	0.006	0
4/27/2017 10:12	0.006	0	0	0	0	0		0.006	0.006	0
4/27/2017 10:13	0.006	0	0	0	0	0		0.006	0.006	0
4/27/2017 10:14	0.006	0	0	0	0	0		0.006	0.006	0
4/27/2017 10:15	0.006	0	0	0	0	0		0.006	0.006	0
4/27/2017 10:15							43.00448;-73.85242			
4/27/2017 10:16	0.007	0	0	0	0	0		0.0062	0.0061	0
4/27/2017 10:17	0.007	0	0	0	0	0		0.0064	0.0061	0
4/27/2017 10:18	0.007	0	0	0	0	0		0.0066	0.0062	0
4/27/2017 10:19	0.007	0	0	0	0	0		0.0068	0.0063	0
4/27/2017 10:20	0.007	0	0	0	0	0		0.007	0.0063	0
4/27/2017 10:20							43.00447;-73.85239			
4/27/2017 10:21	0.007	0	0	0	0	0		0.007	0.0064	0
4/27/2017 10:22	0.007	0	0	0	0	0		0.007	0.0065	0
4/27/2017 10:23	0.007	0	0	0	0	0		0.007	0.0065	0
4/27/2017 10:24	0.008	0	0	0	0	0		0.0072	0.0067	0
4/27/2017 10:25	0.007	0	0	0	0	0		0.0072	0.0067	0
4/27/2017 10:25							43.00451;-73.85244			

4/27/2017 10:26	0.007	0	0	0	0	0		0.0072	0.0068	0
4/27/2017 10:27	0.008	0	0	0	0	0		0.0074	0.0069	0
4/27/2017 10:28	0.007	0	0	0	0	0		0.0074	0.007	0
4/27/2017 10:29	0.008	0	0	0	0	0		0.0074	0.0071	0
4/27/2017 10:30	0.008	0	0	0	0	0		0.0076	0.0073	0
4/27/2017 10:30							43.00448;-73.85246			
4/27/2017 10:31	0.008	0	0	0	0	0		0.0078	0.0073	0
4/27/2017 10:32	0.008	0	0	0	0	0		0.0078	0.0074	0
4/27/2017 10:33	0.007	0	0	0	0	0		0.0078	0.0074	0
4/27/2017 10:34	0.008	0	0	0	0	0		0.0078	0.0075	0
4/27/2017 10:35	0.008	0	0	0	0	0		0.0078	0.0075	0
4/27/2017 10:35							43.00447;-73.85242			
4/27/2017 10:36	0.007	0	0	0	0	0		0.0076	0.0075	0
4/27/2017 10:37	0.008	0	0	0	0	0		0.0076	0.0076	0
4/27/2017 10:38	0.008	0	0	0	0	0		0.0078	0.0077	0
4/27/2017 10:39	0.008	0	0	0	0	0		0.0078	0.0077	0
4/27/2017 10:40	0.008	0	0	0	0	0		0.0078	0.0077	0
4/27/2017 10:40							43.00446;-73.85239			
4/27/2017 10:41	0.009	0	0	0	0	0		0.0082	0.0079	0
4/27/2017 10:42	0.009	0	0	0	0	0		0.0084	0.0079	0
4/27/2017 10:43	0.009	0	0	0	0	0		0.0086	0.0081	0
4/27/2017 10:44	0.009	0	0	0	0	0		0.0088	0.0081	0
4/27/2017 10:45	0.009	0	0	0	0	0		0.009	0.0082	0
4/27/2017 10:45							43.00449;-73.85239			
4/27/2017 10:46	0.009	0	0	0	0	0		0.009	0.0083	0
4/27/2017 10:47	0.009	0	0	0	0	0		0.009	0.0083	0
4/27/2017 10:48	0.009	0	0	0	0	0		0.009	0.0085	0
4/27/2017 10:49	0.009	0	0	0	0	0		0.009	0.0085	0
4/27/2017 10:50	0.009	0	0	0	0	0		0.009	0.0086	0
4/27/2017 10:50							43.00448;-73.85237			
4/27/2017 10:51	0.009	0	0	0	0	0		0.009	0.0087	0
4/27/2017 10:52	0.009	0	0	0	0	0		0.009	0.0088	0
4/27/2017 10:53	0.009	0	0	0	0	0		0.009	0.0089	0
4/27/2017 10:54	0.009	0	0	0	0	0		0.009	0.0089	0
4/27/2017 10:55	0.009	0	0	0	0	0		0.009	0.009	0
4/27/2017 10:55							43.00447;-73.85235			
4/27/2017 10:56	0.009	0	0	0	0	0		0.009	0.009	0
4/27/2017 10:57	0.009	0	0	0	0	0		0.009	0.009	0
4/27/2017 10:58	0.008	0	0	0	0	0		0.0088	0.0089	0
4/27/2017 10:59	0.008	0	0	0	0	0		0.0086	0.0089	0
4/27/2017 11:00	0.01	0	0	0	0	0		0.0088	0.0089	0
4/27/2017 11:00							43.00448;-73.85237			
4/27/2017 11:01	0.01	0	0	0	0	0		0.009	0.009	0
4/27/2017 11:02	0.013	0	0	0	0	0		0.0098	0.0093	0
4/27/2017 11:03	0.009	0	0	0	0	0		0.01	0.0093	0
4/27/2017 11:04	0.011	0	0	0	0	0		0.0106	0.0094	0
4/27/2017 11:05	0.028	0	0	0	0	0		0.0142	0.0107	0
4/27/2017 11:05							43.00449;-73.85239			
4/27/2017 11:06	0.009	0	0	0	0	0		0.014	0.0107	0
4/27/2017 11:07	0.016	0	0	0	0	0		0.0146	0.0111	0
4/27/2017 11:08	0.018	0	0	0	0	0		0.0164	0.0117	0
4/27/2017 11:09	0.018	0	0	0	0	0		0.0178	0.0123	0
4/27/2017 11:10	0.015	0	0	0	0	0		0.0152	0.0127	0
4/27/2017 11:10							43.00448;-73.85242			
4/27/2017 11:11	0.008	0	0	0	0	0		0.015	0.0127	0
4/27/2017 11:12	0.007	0	0	0	0	0		0.0132	0.0125	0
4/27/2017 11:13	0.007	0	0	0	0	0		0.011	0.0125	0
4/27/2017 11:14	0.008	0	0	0	0	0		0.009	0.0125	0
4/27/2017 11:15	0.007	0	0	0	0	0		0.0074	0.0123	0
4/27/2017 11:16	0.008	0	0	0	0	0		0.0074	0.0121	0
4/27/2017 11:17	0.008	0	0	0	0	0		0.0076	0.0118	0
4/27/2017 11:18	0.007	0	0	0	0	0		0.0076	0.0117	0
4/27/2017 11:19	0.011	0	0	0	0	0		0.0082	0.0117	0
4/27/2017 11:20	0.009	0	0	0	0	0	43.00449;-73.85237	0.0086	0.0104	0
4/27/2017 11:21	0.008	0	0	0	0	0		0.0086	0.0103	0
4/27/2017 11:22	0.009	0	0	0	0	0		0.0088	0.0099	0
4/27/2017 11:23	0.011	0	0	0	0	0		0.0096	0.0094	0
4/27/2017 11:24	0.019	0	0	0	0	0		0.0112	0.0095	0
4/27/2017 11:25	0.009	0	0	0	0	0		0.0112	0.0091	0
4/27/2017 11:25							43.00443;-73.85237			
4/27/2017 11:26	0.007	0	0	0	0	0		0.011	0.009	0
4/27/2017 11:27	0.007	0	0	0	0	0		0.0106	0.009	0
4/27/2017 11:28	0.007	0	0	0	0	0		0.0098	0.009	0
4/27/2017 11:29	0.007	0	0	0	0	0		0.0074	0.0089	0
4/27/2017 11:30	0.007	0	0	0	0	0		0.007	0.0089	0
4/27/2017 11:30							43.00447;-73.85237			
4/27/2017 11:31	0.007	0	0	0	0	0		0.007	0.0089	0
4/27/2017 11:32	0.007	0	0	0	0	0		0.007	0.0088	0
4/27/2017 11:33	0.007	0	0	0	0	0		0.007	0.0088	0
4/27/2017 11:34	0.007	0	0	0	0	0		0.007	0.0085	0
4/27/2017 11:35	0.007	0	0	0	0	0		0.007	0.0084	0
4/27/2017 11:35							43.00446;-73.85239			
4/27/2017 11:36	0.007	0	0	0	0	0		0.007	0.0083	0
4/27/2017 11:37	0.007	0	0	0	0	0		0.007	0.0082	0
4/27/2017 11:38	0.007	0	0	0	0	0		0.007	0.0079	0
4/27/2017 11:39	0.007	0	0	0	0	0		0.007	0.0071	0
4/27/2017 11:40	0.006	0	0	0	0	0		0.0068	0.0069	0
4/27/2017 11:40							43.00447;-73.85244			
4/27/2017 11:41	0.006	0	0	0	0	0		0.0066	0.0069	0
4/27/2017 11:42	0.007	0	0	0	0	0		0.0066	0.0069	0
4/27/2017 11:43	0.006	0	0	0	0	0		0.0064	0.0068	0
4/27/2017 11:44	0.006	0	0	0	0	0		0.0062	0.0067	0
4/27/2017 11:45	0.006	0	0	0	0	0		0.0062	0.0067	0
4/27/2017 11:45							43.00445;-73.85235			
4/27/2017 11:46	0.006	0	0	0	0	0		0.0062	0.0066	0
4/27/2017 11:47	0.006	0	0	0	0	0		0.006	0.0065	0
4/27/2017 11:48	0.006	0	0	0	0	0		0.006	0.0065	0
4/27/2017 11:49	0.006	0	0	0	0	0		0.006	0.0064	0
4/27/2017 11:50	0.006	0	0	0	0	0		0.006	0.0063	0
4/27/2017 11:50							43.00449;-73.85244			
4/27/2017 11:51	0.006	0	0	0	0	0		0.006	0.0063	0
4/27/2017 11:52	0.007	0	0	0	0	0		0.0062	0.0063	0
4/27/2017 11:53	0.007	0	0	0	0	0		0.0064	0.0063	0
4/27/2017 11:54	0.007	0	0	0	0	0		0.0066	0.0063	0
4/27/2017 11:55	0.007	0	0	0	0	0		0.0068	0.0063	0
4/27/2017 11:55							43.0045;-73.85242			
4/27/2017 11:56	0.006	0	0	0	0	0		0.0068	0.0063	0
4/27/2017 11:57	0.006	0	0	0	0	0		0.0066	0.0063	0
4/27/2017 11:58	0.006	0	0	0	0	0		0.0064	0.0063	0
4/27/2017 11:59	0.006	0	0	0	0	0		0.0062	0.0063	0
4/27/2017 12:00	0.006	0	0	0	0	0		0.006	0.0063	0
4/27/2017 12:00							43.00449;-73.85244			
4/27/2017 12:01	0.006	0	0	0	0	0		0.006	0.0063	0
4/27/2017 12:02	0.006	0	0	0	0	0		0.006	0.0063	0
4/27/2017 12:03	0.006	0	0	0	0	0		0.006	0.0063	0
4/27/2017 12:04	0.006	0	0	0	0	0		0.006	0.0063	0
4/27/2017 12:05	0.006	0	0	0	0	0		0.006	0.0063	0
4/27/2017 12:05							43.0044;-73.85242			
4/27/2017 12:06	0.006	0	0	0	0	0		0.006	0.0063	0
4/27/2017 12:07	0.006	0	0	0	0	0		0.006	0.0062	0
4/27/2017 12:08	0.006	0	0	0	0	0		0.006	0.0061	0
4/27/2017 12:09	0.006	0	0	0	0	0		0.006	0.0061	0
4/27/2017 12:10	0.006	0	0	0	0	0		0.006	0.006	0
4/27/2017 12:10							43.00449;-73.8525			
4/27/2017 12:11	0.006	0	0	0	0	0		0.006	0.006	0
4/27/2017 12:12	0.006	0	0	0	0	0		0.006	0.006	0
4/27/2017 12:13	0.006	0	0	0	0	0		0.006	0.006	0
4/27/2017 12:14	0.006	0	0	0	0	0		0.006	0.006	0

4/27/2017 12:15	0.006	0	0	0	0	0		0.006	0.006	0
4/27/2017 12:15							43.00441;-73.8525			
4/27/2017 12:16	0.006	0	0	0	0	0		0.006	0.006	0
4/27/2017 12:17	0.006	0	0	0	0	0		0.006	0.006	0
4/27/2017 12:18	0.006	0	0	0	0	0		0.006	0.006	0
4/27/2017 12:19	0.005	0	0	0	0	0		0.0058	0.0059	0
4/27/2017 12:20	0.005	0	0	0	0	0		0.0056	0.0059	0
4/27/2017 12:20							43.00444;-73.85248			
4/27/2017 12:21	0.005	0	0	0	0	0		0.0054	0.0058	0
4/27/2017 12:22	0.005	0	0	0	0	0		0.0052	0.0057	0
4/27/2017 12:23	0.005	0	0	0	0	0		0.005	0.0057	0
4/27/2017 12:24	0.005	0	0	0	0	0		0.005	0.0056	0
4/27/2017 12:25	0.005	0	0	0	0	0		0.005	0.0055	0
4/27/2017 12:25							43.00439;-73.85248			
4/27/2017 12:26	0.005	0	0	0	0	0		0.005	0.0055	0
4/27/2017 12:27	0.005	0	0	0	0	0		0.005	0.0054	0
4/27/2017 12:28	0.004	0	0	0	0	0		0.0048	0.0053	0
4/27/2017 12:29	0.004	0	0	0	0	0		0.0046	0.0051	0
4/27/2017 12:30	0.004	0	0	0	0	0		0.0044	0.005	0
4/27/2017 12:30							43.00441;-73.85244			
4/27/2017 12:31	0.004	0	0	0	0	0		0.0042	0.0049	0
4/27/2017 12:32	0.004	0	0	0	0	0		0.004	0.0047	0
4/27/2017 12:33	0.005	0	0	0	0	0		0.0042	0.0047	0
4/27/2017 12:34	0.004	0	0	0	0	0		0.0042	0.0046	0
4/27/2017 12:35	0.004	0	0	0	0	0		0.0042	0.0045	0
4/27/2017 12:35							43.00441;-73.85248			
4/27/2017 12:36	0.004	0	0	0	0	0		0.0042	0.0045	0
4/27/2017 12:37	0.004	0	0	0	0	0		0.0042	0.0044	0
4/27/2017 12:38	0.004	0	0	0	0	0		0.004	0.0043	0
4/27/2017 12:39	0.004	0	0	0	0	0		0.004	0.0043	0
4/27/2017 12:40	0.004	0	0	0	0	0		0.004	0.0042	0
4/27/2017 12:40							43.0044;-73.85252			
4/27/2017 12:41	0.004	0	0	0	0	0		0.004	0.0041	0
4/27/2017 12:42	0.004	0	0	0	0	0		0.004	0.0041	0
4/27/2017 12:43	0.004	0	0	0	0	0		0.004	0.0041	0
4/27/2017 12:44	0.004	0	0	0	0	0		0.004	0.0041	0
4/27/2017 12:45	0.004	0	0	0	0	0		0.004	0.0041	0
4/27/2017 12:45							43.00441;-73.8525			
4/27/2017 12:46	0.004	0	0	0	0	0		0.004	0.0041	0
4/27/2017 12:47	0.004	0	0	0	0	0		0.004	0.0041	0
4/27/2017 12:48	0.004	0	0	0	0	0		0.004	0.004	0
4/27/2017 12:49	0.004	0	0	0	0	0		0.004	0.004	0
4/27/2017 12:50	0.004	0	0	0	0	0		0.004	0.004	0
4/27/2017 12:50							43.00443;-73.8525			
4/27/2017 12:51	0.004	0	0	0	0	0		0.004	0.004	0
4/27/2017 12:52	0.004	0	0	0	0	0		0.004	0.004	0
4/27/2017 12:53	0.004	0	0	0	0	0		0.004	0.004	0
4/27/2017 12:54	0.004	0	0	0	0	0		0.004	0.004	0
4/27/2017 12:55	0.004	0	0	0	0	0		0.004	0.004	0
4/27/2017 12:55							43.0044;-73.8525			
4/27/2017 12:56	0.004	0	0	0	0	0		0.004	0.004	0
4/27/2017 12:57	0.004	0	0	0	0	0		0.004	0.004	0
4/27/2017 12:58	0.004	0	0	0	0	0		0.004	0.004	0
4/27/2017 12:59	0.004	0	0	0	0	0		0.004	0.004	0
4/27/2017 13:00	0.004	0	0	0	0	0		0.004	0.004	0
4/27/2017 13:00							43.00443;-73.8525			
4/27/2017 13:01	0.004	0	0	0	0	0		0.004	0.004	0
4/27/2017 13:02	0.004	0	0	0	0	0		0.004	0.004	0
4/27/2017 13:03	0.004	0	0	0	0	0		0.004	0.004	0
4/27/2017 13:04	0.004	0	0	0	0	0		0.004	0.004	0
4/27/2017 13:05	0.004	0	0	0	0	0		0.004	0.004	0
4/27/2017 13:05							43.00441;-73.8525			
4/27/2017 13:06	0.004	0	0	0	0	0		0.004	0.004	0
4/27/2017 13:07	0.004	0	0	0	0	0		0.004	0.004	0
4/27/2017 13:08	0.004	0	0	0	0	0		0.004	0.004	0
4/27/2017 13:09	0.004	0	0	0	0	0		0.004	0.004	0
4/27/2017 13:10	0.004	0	0	0	0	0		0.004	0.004	0
4/27/2017 13:10							43.00443;-73.8525			
4/27/2017 13:11	0.004	0	0	0	0	0		0.004	0.004	0
4/27/2017 13:12	0.004	0	0	0	0	0		0.004	0.004	0
4/27/2017 13:13	0.004	0	0	0	0	0		0.004	0.004	0
4/27/2017 13:14	0.004	0	0	0	0	0		0.004	0.004	0
4/27/2017 13:15	0.004	0	0	0	0	0		0.004	0.004	0
4/27/2017 13:15							43.00445;-73.85248			
4/27/2017 13:16	0.004	0	0	0	0	0		0.004	0.004	0
4/27/2017 13:17	0.004	0	0	0	0	0		0.004	0.004	0
4/27/2017 13:18	0.004	0	0	0	0	0		0.004	0.004	0
4/27/2017 13:19	0.004	0	0	0	0	0		0.004	0.004	0
4/27/2017 13:20	0.004	0	0	0	0	0		0.004	0.004	0
4/27/2017 13:20							43.00446;-73.85248			
4/27/2017 13:21	0.004	0	0	0	0	0		0.004	0.004	0
4/27/2017 13:22	0.008							0.0048	0.0043	
4/27/2017 13:23	0.006							0.0052	0.0044	
4/28/2017 7:47		0	0	0	0	0				0
4/28/2017 7:48	0.027	0	0	0	0	0		0.027	0.027	0
4/28/2017 7:49	0.029	0	0	0	0	0		0.028	0.028	0
4/28/2017 7:50	0.029	0	0	0	0	0		0.0283	0.0283	0
4/28/2017 7:50							43.00446;-73.85242			
4/28/2017 7:51	0.029	0	0	0	0	0		0.0285	0.0285	0
4/28/2017 7:52	0.028	0	0	0	0	0		0.0284	0.0284	0
4/28/2017 7:53	0.028	0	0	0	0	0		0.0286	0.0283	0
4/28/2017 7:54	0.028	0	0	0	0	0		0.0284	0.0283	0
4/28/2017 7:55	0.028	0	0	0	0	0		0.0282	0.0283	0
4/28/2017 7:55							43.00447;-73.85246			
4/28/2017 7:56	0.028	0	0	0	0	0		0.028	0.0282	0
4/28/2017 7:57	0.028	0	0	0	0	0		0.028	0.0282	0
4/28/2017 7:58	0.028	0	0	0	0	0		0.028	0.0282	0
4/28/2017 7:59	0.028	0	0	0	0	0		0.028	0.0282	0
4/28/2017 8:00	0.027	0	0	0	0	0		0.0278	0.0281	0
4/28/2017 8:00							43.00445;-73.85248			
4/28/2017 8:01	0.028	0	0	0	0	0		0.0278	0.0281	0
4/28/2017 8:02	0.027	0	0	0	0	0		0.0276	0.028	0
4/28/2017 8:03	0.027	0	0	0	0	0		0.0274	0.028	0
4/28/2017 8:04	0.027	0	0	0	0	0		0.0272	0.0279	0
4/28/2017 8:05	0.027	0	0	0	0	0		0.0272	0.0277	0
4/28/2017 8:05							43.00444;-73.85248			
4/28/2017 8:06	0.027	0	0	0	0	0		0.027	0.0276	0
4/28/2017 8:07	0.026	0	0	0	0	0		0.0268	0.0275	0
4/28/2017 8:08	0.026	0	0	0	0	0		0.0266	0.0273	0
4/28/2017 8:09	0.025	0	0	0	0	0		0.0262	0.0271	0
4/28/2017 8:10	0.025	0	0	0	0	0		0.0258	0.0269	0
4/28/2017 8:10							43.00446;-73.85248			
4/28/2017 8:11	0.027	0	0	0	0	0		0.0258	0.0269	0
4/28/2017 8:12	0.026	0	0	0	0	0		0.0258	0.0267	0
4/28/2017 8:13	0.026	0	0	0	0	0		0.0258	0.0266	0
4/28/2017 8:14	0.025	0	0	0	0	0		0.0258	0.0264	0
4/28/2017 8:15	0.025	0	0	0	0	0		0.0258	0.0263	0
4/28/2017 8:15							43.00446;-73.8525			
4/28/2017 8:16	0.026	0	0	0	0	0		0.0256	0.0261	0
4/28/2017 8:17	0.026	0	0	0	0	0		0.0256	0.0261	0
4/28/2017 8:18	0.025	0	0	0	0	0		0.0254	0.0259	0
4/28/2017 8:19	0.025	0	0	0	0	0		0.0254	0.0258	0
4/28/2017 8:20	0.026	0	0	0	0	0		0.0256	0.0257	0
4/28/2017 8:20							43.00448;-73.85248			
4/28/2017 8:21	0.025	0	0	0	0	0		0.0254	0.0256	0
4/28/2017 8:22	0.025	0	0	0	0	0		0.0252	0.0255	0
4/28/2017 8:23	0.025	0	0	0	0	0		0.0252	0.0255	0
4/28/2017 8:24	0.025	0	0	0	0	0		0.0252	0.0255	0

4/28/2017 8:25	0.024	0	0	0	0	0		0.0248	0.0254	0
4/28/2017 8:25							43.00447;-73.85248			
4/28/2017 8:26	0.024	0	0	0	0	0		0.0246	0.0252	0
4/28/2017 8:27	0.024	0	0	0	0	0		0.0244	0.0251	0
4/28/2017 8:28	0.024	0	0	0	0	0		0.0242	0.0249	0
4/28/2017 8:29	0.023	0	0	0	0	0		0.0238	0.0248	0
4/28/2017 8:30	0.023	0	0	0	0	0		0.0236	0.0247	0
4/28/2017 8:30							43.0045;-73.85242			
4/28/2017 8:31	0.023	0	0	0	0	0		0.0234	0.0245	0
4/28/2017 8:32	0.022	0	0	0	0	0		0.023	0.0242	0
4/28/2017 8:33	0.023	0	0	0	0	0		0.0228	0.0241	0
4/28/2017 8:34	0.022	0	0	0	0	0		0.0226	0.0239	0
4/28/2017 8:35	0.022	0	0	0	0	0		0.0224	0.0236	0
4/28/2017 8:35							43.00449;-73.8525			
4/28/2017 8:36	0.022	0	0	0	0	0		0.0222	0.0234	0
4/28/2017 8:37	0.02	0	0	0	0	0		0.0218	0.0231	0
4/28/2017 8:38	0.021	0	0	0	0	0		0.0214	0.0228	0
4/28/2017 8:39	0.02	0	0	0	0	0		0.021	0.0225	0
4/28/2017 8:40	0.02	0	0	0	0	0		0.0206	0.0222	0
4/28/2017 8:40							43.00448;-73.85248			
4/28/2017 8:41	0.019	0	0	0	0	0		0.02	0.0219	0
4/28/2017 8:42	0.02	0	0	0	0	0		0.02	0.0216	0
4/28/2017 8:43	0.02	0	0	0	0	0		0.0198	0.0213	0
4/28/2017 8:44	0.019	0	0	0	0	0		0.0196	0.0211	0
4/28/2017 8:45	0.018	0	0	0	0	0		0.0192	0.0207	0
4/28/2017 8:45							43.00448;-73.8525			
4/28/2017 8:46	0.018	0	0	0	0	0		0.019	0.0204	0
4/28/2017 8:47	0.016	0	0	0	0	0		0.0182	0.02	0
4/28/2017 8:48	0.014	0	0	0	0	0		0.017	0.0194	0
4/28/2017 8:49	0.013	0	0	0	0	0		0.0158	0.0188	0
4/28/2017 8:50	0.014	0	0	0	0	0		0.015	0.0183	0
4/28/2017 8:50							43.00447;-73.85248			
4/28/2017 8:51	0.013	0	0	0	0	0		0.014	0.0177	0
4/28/2017 8:52	0.013	0	0	0	0	0		0.0134	0.0172	0
4/28/2017 8:53	0.013	0	0	0	0	0		0.0132	0.0167	0
4/28/2017 8:54	0.014	0	0	0	0	0		0.0134	0.0163	0
4/28/2017 8:55	0.014	0	0	0	0	0		0.0134	0.0159	0
4/28/2017 8:55							43.00443;-73.85248			
4/28/2017 8:56	0.012	0	0	0	0	0		0.0132	0.0154	0
4/28/2017 8:57	0.011	0	0	0	0	0		0.0128	0.0148	0
4/28/2017 8:58	0.013	0	0	0	0	0		0.0128	0.0143	0
4/28/2017 8:59	0.014	0	0	0	0	0		0.0128	0.014	0
4/28/2017 9:00	0.016	0	0	0	0	0		0.0132	0.0139	0
4/28/2017 9:00							43.00441;-73.85248			
4/28/2017 9:01	0.021	0	0	0	0	0		0.015	0.0141	0
4/28/2017 9:02	0.016	0	0	0	0	0		0.016	0.0141	0
4/28/2017 9:03	0.01	0	0	0	0	0		0.0154	0.0138	0
4/28/2017 9:04	0.011	0	0	0	0	0		0.0148	0.0137	0
4/28/2017 9:05	0.008	0	0	0	0	0		0.0132	0.0133	0
4/28/2017 9:05							43.00445;-73.85246			
4/28/2017 9:06	0.008	0	0	0	0	0		0.0106	0.0129	0
4/28/2017 9:07	0.008	0	0	0	0	0		0.009	0.0126	0
4/28/2017 9:08	0.007	0	0	0	0	0		0.0084	0.0122	0
4/28/2017 9:09	0.007	0	0	0	0	0		0.0076	0.0117	0
4/28/2017 9:10	0.008	0	0	0	0	0		0.0076	0.0113	0
4/28/2017 9:10							43.00448;-73.8525			
4/28/2017 9:11	0.008	0	0	0	0	0		0.0076	0.0111	0
4/28/2017 9:12	0.007	0	0	0	0	0		0.0074	0.0108	0
4/28/2017 9:13	0.007	0	0	0	0	0		0.0074	0.0104	0
4/28/2017 9:14	0.008	0	0	0	0	0		0.0076	0.01	0
4/28/2017 9:15	0.011	0	0	0	0	0		0.0082	0.0097	0
4/28/2017 9:15							43.00445;-73.85248			
4/28/2017 9:16	0.006	0	0	0	0	0		0.0078	0.0087	0
4/28/2017 9:17	0.006	0	0	0	0	0		0.0076	0.008	0
4/28/2017 9:18	0.006	0	0	0	0	0		0.0074	0.0077	0
4/28/2017 9:19	0.006	0	0	0	0	0		0.007	0.0074	0
4/28/2017 9:20	0.046	0	0	0	0	0		0.014	0.0099	0
4/28/2017 9:20							43.00448;-73.8525			
4/28/2017 9:21	0.009	0	0	0	0	0		0.0146	0.01	0
4/28/2017 9:22	0.011	0	0	0	0	0		0.0156	0.0102	0
4/28/2017 9:23	0.016	0	0	0	0	0		0.0176	0.0108	0
4/28/2017 9:24	0.022	0	0	0	0	0		0.0208	0.0118	0
4/28/2017 9:25	0.008	0	0	0	0	0		0.0132	0.0118	0
4/28/2017 9:25							43.00449;-73.8525			
4/28/2017 9:26	0.007	0	0	0	0	0		0.0128	0.0117	0
4/28/2017 9:27	0.006	0	0	0	0	0		0.0118	0.0117	0
4/28/2017 9:28	0.006	0	0	0	0	0		0.0098	0.0116	0
4/28/2017 9:29	0.006	0	0	0	0	0		0.0066	0.0115	0
4/28/2017 9:30	0.006	0	0	0	0	0		0.0062	0.0111	0
4/28/2017 9:30							43.00444;-73.85248			
4/28/2017 9:31	0.006	0	0	0	0	0		0.006	0.0111	0
4/28/2017 9:32	0.006	0	0	0	0	0		0.006	0.0111	0
4/28/2017 9:33	0.006	0	0	0	0	0		0.006	0.0111	0
4/28/2017 9:34	0.006	0	0	0	0	0		0.006	0.0111	0
4/28/2017 9:35	0.005	0	0	0	0	0		0.0058	0.0084	0
4/28/2017 9:35							43.00446;-73.85248			
4/28/2017 9:36	0.006	0	0	0	0	0		0.0058	0.0082	0
4/28/2017 9:37	0.005	0	0	0	0	0		0.0056	0.0078	0
4/28/2017 9:38	0.006	0	0	0	0	0		0.0056	0.0071	0
4/28/2017 9:39	0.005	0	0	0	0	0		0.0054	0.006	0
4/28/2017 9:40	0.005	0	0	0	0	0		0.0054	0.0058	0
4/28/2017 9:40							43.00447;-73.85248			
4/28/2017 9:41	0.005	0	0	0	0	0		0.0052	0.0057	0
4/28/2017 9:42	0.005	0	0	0	0	0		0.0052	0.0056	0
4/28/2017 9:43	0.005	0	0	0	0	0		0.005	0.0055	0
4/28/2017 9:44	0.006	0	0	0	0	0		0.0052	0.0055	0
4/28/2017 9:45	0.005	0	0	0	0	0		0.0052	0.0055	0
4/28/2017 9:45							43.00447;-73.85248			
4/28/2017 9:46	0.006	0	0	0	0	0		0.0054	0.0055	0
4/28/2017 9:47	0.019	0	0	0	0	0		0.0082	0.0063	0
4/28/2017 9:48	0.043	0	0	0	0	0		0.0158	0.0088	0
4/28/2017 9:49	0.02	0	0	0	0	0		0.0186	0.0097	0
4/28/2017 9:50	0.008	0	0	0	0	0		0.0192	0.0099	0
4/28/2017 9:50							43.00446;-73.85246			
4/28/2017 9:51	0.006	0	0	0	0	0		0.0192	0.0099	0
4/28/2017 9:52	0.005	0	0	0	0	0		0.0164	0.0099	0
4/28/2017 9:53	0.005	0	0	0	0	0		0.0088	0.0099	0
4/28/2017 9:54	0.005	0	0	0	0	0		0.0058	0.0099	0
4/28/2017 9:55	0.005	0	0	0	0	0		0.0052	0.0099	0
4/28/2017 9:55							43.00446;-73.85246			
4/28/2017 9:56	0.005	0	0	0	0	0		0.005	0.0099	0
4/28/2017 9:57	0.005	0	0	0	0	0		0.005	0.0099	0
4/28/2017 9:58	0.004	0	0	0	0	0		0.0048	0.0098	0
4/28/2017 9:59	0.005	0	0	0	0	0		0.0048	0.0097	0
4/28/2017 10:00	0.006	0	0	0	0	0		0.005	0.0098	0
4/28/2017 10:00							43.00447;-73.85244			
4/28/2017 10:01	0.005	0	0	0	0	0		0.005	0.0097	0
4/28/2017 10:02	0.005	0	0	0	0	0		0.005	0.0088	0
4/28/2017 10:03	0.005	0	0	0	0	0		0.0052	0.0063	0
4/28/2017 10:04	0.005	0	0	0	0	0		0.0052	0.0053	0
4/28/2017 10:05	0.005	0	0	0	0	0		0.005	0.0051	0
4/28/2017 10:05							43.0045;-73.85244			
4/28/2017 10:06	0.005	0	0	0	0	0		0.005	0.005	0
4/28/2017 10:07	0.005	0	0	0	0	0		0.005	0.005	0
4/28/2017 10:08	0.005	0	0	0	0	0		0.005	0.005	0
4/28/2017 10:09	0.005	0	0	0	0	0		0.005	0.005	0
4/28/2017 10:10	0.005	0	0	0	0	0		0.005	0.005	0
4/28/2017 10:10							43.00449;-73.85244			

4/28/2017 10:11	0.005	0	0	0	0	0		0.005	0.005	0
4/28/2017 10:12	0.005	0	0	0	0	0		0.005	0.005	0
4/28/2017 10:13	0.005	0	0	0	0	0		0.005	0.0051	0
4/28/2017 10:14	0.005	0	0	0	0	0		0.005	0.0051	0
4/28/2017 10:15	0.005	0	0	0	0	0		0.005	0.005	0
4/28/2017 10:15							43.00449;-73.85244			
4/28/2017 10:16	0.005	0	0	0	0	0		0.005	0.005	0
4/28/2017 10:17	0.005	0	0	0	0	0		0.005	0.005	0
4/28/2017 10:18	0.004	0	0	0	0	0		0.0048	0.0049	0
4/28/2017 10:19	0.004	0	0	0	0	0		0.0046	0.0049	0
4/28/2017 10:20	0.004	0	0	0	0	0		0.0044	0.0048	0
4/28/2017 10:20							43.00452;-73.85244			
4/28/2017 10:21	0.004	0	0	0	0	0		0.0042	0.0047	0
4/28/2017 10:22	0.005	0	0	0	0	0		0.0042	0.0047	0
4/28/2017 10:23	0.005	0	0	0	0	0		0.0044	0.0047	0
4/28/2017 10:24	0.005	0	0	0	0	0		0.0046	0.0047	0
4/28/2017 10:25	0.004	0	0	0	0	0		0.0046	0.0047	0
4/28/2017 10:25							43.00452;-73.85244			
4/28/2017 10:26	0.004	0	0	0	0	0		0.0046	0.0046	0
4/28/2017 10:27	0.004	0	0	0	0	0		0.0044	0.0045	0
4/28/2017 10:28	0.004	0	0	0	0	0		0.0042	0.0045	0
4/28/2017 10:29	0.004	0	0	0	0	0		0.004	0.0044	0
4/28/2017 10:30	0.004	0	0	0	0	0		0.004	0.0043	0
4/28/2017 10:30							43.00451;-73.85244			
4/28/2017 10:31	0.005	0	0	0	0	0		0.0042	0.0043	0
4/28/2017 10:32	0.005	0	0	0	0	0		0.0044	0.0043	0
4/28/2017 10:33	0.004	0	0	0	0	0		0.0044	0.0043	0
4/28/2017 10:34	0.004	0	0	0	0	0		0.0044	0.0043	0
4/28/2017 10:35	0.004	0	0	0	0	0		0.0044	0.0043	0
4/28/2017 10:35							43.00452;-73.85246			
4/28/2017 10:36	0.005	0	0	0	0	0		0.0044	0.0044	0
4/28/2017 10:37	0.004	0	0	0	0	0		0.0042	0.0043	0
4/28/2017 10:38	0.004	0	0	0	0	0		0.0042	0.0043	0
4/28/2017 10:39	0.004	0	0	0	0	0		0.0042	0.0042	0
4/28/2017 10:40	0.004	0	0	0	0	0		0.0042	0.0042	0
4/28/2017 10:40							43.00453;-73.85242			
4/28/2017 10:41	0.004	0	0	0	0	0		0.004	0.0042	0
4/28/2017 10:42	0.004	0	0	0	0	0		0.004	0.0042	0
4/28/2017 10:43	0.004	0	0	0	0	0		0.004	0.0042	0
4/28/2017 10:44	0.004	0	0	0	0	0		0.004	0.0042	0
4/28/2017 10:45	0.01	0	0	0	0	0		0.0052	0.0046	0
4/28/2017 10:45							43.00449;-73.85237			
4/28/2017 10:46	0.012	0	0	0	0	0		0.0068	0.0051	0
4/28/2017 10:47	0.004	0	0	0	0	0		0.0068	0.005	0
4/28/2017 10:48	0.004	0	0	0	0	0		0.0068	0.005	0
4/28/2017 10:49	0.004	0	0	0	0	0		0.0068	0.005	0
4/28/2017 10:50	0.004	0	0	0	0	0		0.0056	0.005	0
4/28/2017 10:50							43.00448;-73.85239			
4/28/2017 10:51	0.004	0	0	0	0	0		0.004	0.0049	0
4/28/2017 10:52	0.005	0	0	0	0	0		0.0042	0.005	0
4/28/2017 10:53	0.004	0	0	0	0	0		0.0042	0.005	0
4/28/2017 10:54	0.004	0	0	0	0	0		0.0042	0.005	0
4/28/2017 10:55	0.004	0	0	0	0	0		0.0042	0.005	0
4/28/2017 10:55							43.00447;-73.85239			
4/28/2017 10:56	0.004	0	0	0	0	0		0.0042	0.005	0
4/28/2017 10:57	0.004	0	0	0	0	0		0.004	0.005	0
4/28/2017 10:58	0.004	0	0	0	0	0		0.004	0.005	0
4/28/2017 10:59	0.004	0	0	0	0	0		0.004	0.005	0
4/28/2017 11:00	0.005	0	0	0	0	0		0.0042	0.0047	0
4/28/2017 11:00							43.00446;-73.85239			
4/28/2017 11:01	0.004	0	0	0	0	0		0.0042	0.0041	0
4/28/2017 11:02	0.004	0	0	0	0	0		0.0042	0.0041	0
4/28/2017 11:03	0.004	0	0	0	0	0		0.0042	0.0041	0
4/28/2017 11:04	0.004	0	0	0	0	0		0.0042	0.0041	0
4/28/2017 11:05	0.004	0	0	0	0	0		0.004	0.0041	0
4/28/2017 11:05							43.00448;-73.85237			
4/28/2017 11:06	0.004	0	0	0	0	0		0.004	0.0041	0
4/28/2017 11:07	0.004	0	0	0	0	0		0.004	0.0041	0
4/28/2017 11:08	0.004	0	0	0	0	0		0.004	0.0041	0
4/28/2017 11:09	0.004	0	0	0	0	0		0.004	0.0041	0
4/28/2017 11:10	0.004	0	0	0	0	0		0.004	0.0041	0
4/28/2017 11:10							43.00449;-73.85239			
4/28/2017 11:11	0.004	0	0	0	0	0		0.004	0.0041	0
4/28/2017 11:12	0.004	0	0	0	0	0		0.004	0.0041	0
4/28/2017 11:13	0.004	0	0	0	0	0		0.004	0.0041	0
4/28/2017 11:14	0.004	0	0	0	0	0		0.004	0.0041	0
4/28/2017 11:15	0.004	0	0	0	0	0		0.004	0.004	0
4/28/2017 11:15							43.00449;-73.85242			
4/28/2017 11:16	0.004	0	0	0	0	0		0.004	0.004	0
4/28/2017 11:17	0.004	0	0	0	0	0		0.004	0.004	0
4/28/2017 11:18	0.005	0	0	0	0	0		0.0042	0.0041	0
4/28/2017 11:19	0.004	0	0	0	0	0		0.0042	0.0041	0
4/28/2017 11:20	0.004	0	0	0	0	0		0.0042	0.0041	0
4/28/2017 11:20							43.00447;-73.85239			
4/28/2017 11:21	0.004	0	0	0	0	0		0.0042	0.0041	0
4/28/2017 11:22	0.004	0	0	0	0	0		0.0042	0.0041	0
4/28/2017 11:23	0.006	0	0	0	0	0		0.0044	0.0042	0
4/28/2017 11:24	0.005	0	0	0	0	0		0.0046	0.0043	0
4/28/2017 11:25	0.004	0	0	0	0	0		0.0046	0.0043	0
4/28/2017 11:25							43.00448;-73.85244			
4/28/2017 11:26	0.004	0	0	0	0	0		0.0046	0.0043	0
5/1/2017 7:12		0	0	0	0	0				0
5/1/2017 7:13		0	0	0	0	0				0
5/1/2017 7:14		0	0	0	0	0				0
5/1/2017 7:15	0.009	0	0	0	0	0		0.009	0.009	0
5/1/2017 7:15							43.00447;-73.85242			
5/1/2017 7:16	0.009	0	0	0	0	0		0.009	0.009	0
5/1/2017 7:17	0.01	0	0	0	0	0		0.0093	0.0093	0
5/1/2017 7:18	0.009	0	0	0	0	0		0.0093	0.0093	0
5/1/2017 7:19	0.009	0	0	0	0	0		0.0092	0.0092	0
5/1/2017 7:20	0.009	0	0	0	0	0		0.0092	0.0092	0
5/1/2017 7:20							43.00443;-73.8525			
5/1/2017 7:21	0.01	0	0	0	0	0		0.0094	0.0093	0
5/1/2017 7:22	0.011	0	0	0	0	0		0.0096	0.0095	0
5/1/2017 7:23	0.009	0	0	0	0	0		0.0096	0.0094	0
5/1/2017 7:24	0.009	0	0	0	0	0		0.0096	0.0094	0
5/1/2017 7:25	0.009	0	0	0	0	0		0.0096	0.0094	0
5/1/2017 7:25							43.00443;-73.85248			
5/1/2017 7:26	0.009	0	0	0	0	0		0.0094	0.0093	0
5/1/2017 7:27	0.01	0	0	0	0	0		0.0092	0.0094	0
5/1/2017 7:28	0.009	0	0	0	0	0		0.0092	0.0094	0
5/1/2017 7:29	0.009	0	0	0	0	0		0.0092	0.0093	0
5/1/2017 7:30	0.009	0	0	0	0	0		0.0092	0.0093	0
5/1/2017 7:30							43.00444;-73.8525			
5/1/2017 7:31	0.009	0	0	0	0	0		0.0092	0.0093	0
5/1/2017 7:32	0.009	0	0	0	0	0		0.009	0.0093	0
5/1/2017 7:33	0.009	0	0	0	0	0		0.009	0.0093	0
5/1/2017 7:34	0.009	0	0	0	0	0		0.009	0.0093	0
5/1/2017 7:35	0.011	0	0	0	0	0		0.0094	0.0094	0
5/1/2017 7:35							43.00445;-73.85246			
5/1/2017 7:36	0.009	0	0	0	0	0		0.0094	0.0093	0
5/1/2017 7:37	0.009	0	0	0	0	0		0.0094	0.0092	0
5/1/2017 7:38	0.009	0	0	0	0	0		0.0094	0.0092	0
5/1/2017 7:39	0.009	0	0	0	0	0		0.0094	0.0092	0
5/1/2017 7:40	0.009	0	0	0	0	0		0.009	0.0092	0
5/1/2017 7:40							43.00445;-73.85248			
5/1/2017 7:41	0.009	0	0	0	0	0		0.009	0.0092	0
5/1/2017 7:42	0.009	0	0	0	0	0		0.009	0.0091	0

5/1/2017 7:43	0.008	0	0	0	0	0		0.0088	0.0091	0
5/1/2017 7:44	0.008	0	0	0	0	0		0.0086	0.009	0
5/1/2017 7:45	0.008	0	0	0	0	0		0.0084	0.0089	0
5/1/2017 7:45							43.00447;-73.85248			
5/1/2017 7:46	0.008	0	0	0	0	0		0.0082	0.0089	0
5/1/2017 7:47	0.008	0	0	0	0	0		0.008	0.0088	0
5/1/2017 7:48	0.008	0	0	0	0	0		0.008	0.0087	0
5/1/2017 7:49	0.009	0	0	0	0	0		0.0082	0.0087	0
5/1/2017 7:50	0.008	0	0	0	0	0		0.0082	0.0085	0
5/1/2017 7:50							43.00446;-73.85248			
5/1/2017 7:51	0.008	0	0	0	0	0		0.0082	0.0085	0
5/1/2017 7:52	0.008	0	0	0	0	0		0.0082	0.0084	0
5/1/2017 7:53	0.008	0	0	0	0	0		0.0082	0.0083	0
5/1/2017 7:54	0.008	0	0	0	0	0		0.008	0.0083	0
5/1/2017 7:55	0.008	0	0	0	0	0		0.008	0.0082	0
5/1/2017 7:55							43.00445;-73.85248			
5/1/2017 7:56	0.008	0	0	0	0	0		0.008	0.0081	0
5/1/2017 7:57	0.008	0	0	0	0	0		0.008	0.0081	0
5/1/2017 7:58	0.008	0	0	0	0	0		0.008	0.0081	0
5/1/2017 7:59	0.008	0	0	0	0	0		0.008	0.0081	0
5/1/2017 8:00	0.008	0	0	0	0	0		0.008	0.0081	0
5/1/2017 8:00							43.00447;-73.85248			
5/1/2017 8:01	0.008	0	0	0	0	0		0.008	0.0081	0
5/1/2017 8:02	0.008	0	0	0	0	0		0.008	0.0081	0
5/1/2017 8:03	0.008	0	0	0	0	0		0.008	0.0081	0
5/1/2017 8:04	0.008	0	0	0	0	0		0.008	0.008	0
5/1/2017 8:05	0.008	0	0	0	0	0		0.008	0.008	0
5/1/2017 8:05							43.00448;-73.85248			
5/1/2017 8:06	0.008	0	0	0	0	0		0.008	0.008	0
5/1/2017 8:07	0.008	0	0	0	0	0		0.008	0.008	0
5/1/2017 8:08	0.008	0	0	0	0	0		0.008	0.008	0
5/1/2017 8:09	0.008	0	0	0	0	0		0.008	0.008	0
5/1/2017 8:10	0.008	0	0	0	0	0		0.008	0.008	0
5/1/2017 8:10							43.00448;-73.8525			
5/1/2017 8:11	0.008	0	0	0	0	0		0.008	0.008	0
5/1/2017 8:12	0.008	0	0	0	0	0		0.008	0.008	0
5/1/2017 8:13	0.008	0	0	0	0	0		0.008	0.008	0
5/1/2017 8:14	0.008	0	0	0	0	0		0.008	0.008	0
5/1/2017 8:15	0.008	0	0	0	0	0		0.008	0.008	0
5/1/2017 8:15							43.00446;-73.85246			
5/1/2017 8:16	0.008	0	0	0	0	0		0.008	0.008	0
5/1/2017 8:17	0.008	0	0	0	0	0		0.008	0.008	0
5/1/2017 8:18	0.008	0	0	0	0	0		0.008	0.008	0
5/1/2017 8:19	0.008	0	0	0	0	0		0.008	0.008	0
5/1/2017 8:20	0.008	0	0	0	0	0		0.008	0.008	0
5/1/2017 8:20							43.00445;-73.85246			
5/1/2017 8:21	0.008	0	0	0	0	0		0.008	0.008	0
5/1/2017 8:22	0.008	0	0	0	0	0		0.008	0.008	0
5/1/2017 8:23	0.008	0	0	0	0	0		0.008	0.008	0
5/1/2017 8:24	0.008	0	0	0	0	0		0.008	0.008	0
5/1/2017 8:25	0.009	0	0	0	0	0		0.0082	0.0081	0
5/1/2017 8:25							43.0045;-73.85248			
5/1/2017 8:26	0.009	0	0	0	0	0		0.0084	0.0081	0
5/1/2017 8:27	0.008	0	0	0	0	0		0.0084	0.0081	0
5/1/2017 8:28	0.008	0	0	0	0	0		0.0084	0.0081	0
5/1/2017 8:29	0.008	0	0	0	0	0		0.0084	0.0081	0
5/1/2017 8:30	0.008	0	0.024	0	0	0		0.0082	0.0081	0
5/1/2017 8:30							43.0045;-73.8525			
5/1/2017 8:31	0.009	0	0.024	0	0	0		0.0082	0.0082	0
5/1/2017 8:32	0.009	0	0.024	0	0	0		0.0084	0.0083	0
5/1/2017 8:33	0.008	0	0.024	0	0	0		0.0084	0.0083	0
5/1/2017 8:34	0.009	0	0.024	0	0	0		0.0086	0.0083	0
5/1/2017 8:35	0.009	0	0.024	0	0	0		0.0088	0.0084	0
5/1/2017 8:35							43.0045;-73.8525			
5/1/2017 8:36	0.009	0	0.024	0	0	0		0.0088	0.0085	0
5/1/2017 8:37	0.009	0	0.024	0	0	0		0.0088	0.0085	0
5/1/2017 8:38	0.009	0	0.024	0	0	0		0.009	0.0086	0
5/1/2017 8:39	0.01	0	0.024	0	0	0		0.0092	0.0087	0
5/1/2017 8:40	0.016	0	0.024	0	0	0		0.0106	0.0092	0
5/1/2017 8:40							43.00443;-73.85246			
5/1/2017 8:41	0.009	0	0.024	0	0	0		0.0106	0.0092	0
5/1/2017 8:42	0.009	0	0.024	0	0	0		0.0106	0.0093	0
5/1/2017 8:43	0.009	0	0.024	0	0	0		0.0106	0.0093	0
5/1/2017 8:44	0.009	0	0.024	0	0	0		0.0104	0.0094	0
5/1/2017 8:45	0.009	0	0.024	0	0	0		0.009	0.0095	0
5/1/2017 8:45							43.00444;-73.85246			
5/1/2017 8:46	0.008	0	0.024	0	0	0		0.0088	0.0094	0
5/1/2017 8:47	0.008	0	0.024	0	0	0		0.0086	0.0093	0
5/1/2017 8:48	0.008	0	0.024	0	0	0		0.0084	0.0093	0
5/1/2017 8:49	0.008	0	0.024	0	0	0		0.0082	0.0093	0
5/1/2017 8:50	0.008	0	0.024	0	0	0		0.008	0.0092	0
5/1/2017 8:50							43.00446;-73.85248			
5/1/2017 8:51	0.008	0	0.024	0	0	0		0.008	0.0091	0
5/1/2017 8:52	0.009	0	0.024	0	0	0		0.0082	0.0091	0
5/1/2017 8:53	0.008	0	0.024	0	0	0		0.0082	0.0091	0
5/1/2017 8:54	0.009	0	0.024	0	0	0		0.0084	0.009	0
5/1/2017 8:55	0.008	0	0.024	0	0	0		0.0084	0.0085	0
5/1/2017 8:55							43.00445;-73.8525			
5/1/2017 8:56	0.008	0	0.024	0	0	0		0.0084	0.0084	0
5/1/2017 8:57	0.008	0	0.024	0	0	0		0.0082	0.0083	0
5/1/2017 8:58	0.008	0	0.024	0	0	0		0.0082	0.0083	0
5/1/2017 8:59	0.008	0	0.024	0	0	0		0.008	0.0082	0
5/1/2017 9:00	0.009	0	0.024	0	0	0		0.0082	0.0082	0
5/1/2017 9:00							43.00447;-73.85248			
5/1/2017 9:01	0.013	0	0.024	0	0	0		0.0092	0.0085	0
5/1/2017 9:02	0.017	0	0.024	0	0	0		0.011	0.0091	0
5/1/2017 9:03	0.009	0	0.024	0	0	0		0.0112	0.0092	0
5/1/2017 9:04	0.011	0	0.024	0	0	0		0.0118	0.0094	0
5/1/2017 9:05	0.014	0	0.024	0	0	0		0.0128	0.0098	0
5/1/2017 9:05							43.00446;-73.85246			
5/1/2017 9:06	0.016	0	0.024	0	0	0		0.0134	0.0103	0
5/1/2017 9:07	0.011	0	0.024	0	0	0		0.0122	0.0105	0
5/1/2017 9:08	0.009	0	0.024	0	0	0		0.0122	0.0105	0
5/1/2017 9:09	0.014	0	0.024	0	0	0		0.0128	0.0109	0
5/1/2017 9:10	0.012	0	0.024	0	0	0		0.0124	0.0111	0
5/1/2017 9:10							43.00446;-73.85246			
5/1/2017 9:11	0.015	0	0.024	0	0	0		0.0122	0.0116	0
5/1/2017 9:12	0.01	0	0.024	0	0	0		0.012	0.0117	0
5/1/2017 9:13	0.008	0	0.024	0	0	0		0.0118	0.0117	0
5/1/2017 9:14	0.012	0	0.024	0	0	0		0.0114	0.012	0
5/1/2017 9:15	0.009	0	0.024	0	0	0		0.0108	0.012	0
5/1/2017 9:15							43.00447;-73.85246			
5/1/2017 9:16	0.012	0	0.024	0	0	0		0.0102	0.0119	0
5/1/2017 9:17	0.016	0	0.024	0	0	0		0.0114	0.0119	0
5/1/2017 9:18	0.031	0	0.024	0	0	0		0.016	0.0133	0
5/1/2017 9:19	0.025	0	0.024	0	0	0		0.0186	0.0143	0
5/1/2017 9:20	0.022	0	0.024	0	0	0		0.0212	0.0148	0
5/1/2017 9:20							43.00445;-73.85248			
5/1/2017 9:21	0.016	0	0.024	0	0	0		0.022	0.0148	0
5/1/2017 9:22	0.038	0	0.024	0	0	0		0.0264	0.0166	0
5/1/2017 9:23	0.019	0	0.024	0	0	0		0.024	0.0173	0
5/1/2017 9:24	0.016	0	0.024	0	0	0		0.0222	0.0174	0
5/1/2017 9:25	0.01	0	0.024	0	0	0		0.0198	0.0173	0
5/1/2017 9:25							43.00445;-73.85248			
5/1/2017 9:26	0.01	0	0.024	0	0	0		0.0186	0.0169	0
5/1/2017 9:27	0.02	0	0.024	0	0	0		0.015	0.0176	0
5/1/2017 9:28	0.018	0	0.024	0	0	0		0.0148	0.0183	0
5/1/2017 9:29	0.008	0	0.024	0	0	0		0.0132	0.018	0

5/1/2017 9:30	0.012	0	0.024	0	0	0		0.0136	0.0182	0
5/1/2017 9:30							43.00447;-73.85248			
5/1/2017 9:31	0.008	0	0.024	0	0	0		0.0132	0.0179	0
5/1/2017 9:32	0.032	0	0.024	0	0	0		0.0156	0.019	0
5/1/2017 9:33	0.016	0	0.024	0	0	0		0.0152	0.018	0
5/1/2017 9:34	0.017	0	0.024	0	0	0		0.017	0.0175	0
5/1/2017 9:35	0.015	0	0.024	0	0	0		0.0176	0.017	0
5/1/2017 9:35							43.00448;-73.85246			
5/1/2017 9:36	0.011	0	0.024	0	0	0		0.0182	0.0167	0
5/1/2017 9:37	0.011	0	0.024	0	0	0		0.014	0.0149	0
5/1/2017 9:38	0.009	0	0.024	0	0	0		0.0126	0.0142	0
5/1/2017 9:39	0.008	0	0.024	0	0	0		0.0108	0.0137	0
5/1/2017 9:40	0.008	0	0.024	0	0	0		0.0094	0.0135	0
5/1/2017 9:40							43.0045;-73.85244			
5/1/2017 9:41	0.008	0	0.024	0	0	0		0.0088	0.0134	0
5/1/2017 9:42	0.008	0	0.024	0	0	0		0.0082	0.0126	0
5/1/2017 9:43	0.008	0	0.024	0	0	0		0.008	0.0119	0
5/1/2017 9:44	0.008	0	0.024	0	0	0		0.008	0.0119	0
5/1/2017 9:45	0.008	0	0.024	0	0	0		0.008	0.0117	0
5/1/2017 9:45							43.00451;-73.85242			
5/1/2017 9:46	0.007	0	0.024	0	0	0		0.0078	0.0116	0
5/1/2017 9:47	0.008	0	0.024	0	0	0		0.0078	0.01	0
5/1/2017 9:48	0.008	0	0.024	0	0	0		0.0078	0.0095	0
5/1/2017 9:49	0.007	0	0.024	0	0	0		0.0076	0.0088	0
5/1/2017 9:50	0.008	0	0.024	0	0	0		0.0076	0.0083	0
5/1/2017 9:50							43.0045;-73.85244			
5/1/2017 9:51	0.008	0	0.024	0	0	0		0.0078	0.0081	0
5/1/2017 9:52	0.008	0	0.024	0	0	0		0.0078	0.0079	0
5/1/2017 9:53	0.008	0	0.024	0	0	0		0.0078	0.0079	0
5/1/2017 9:54	0.024	0	0.024	0	0	0		0.0112	0.0089	0
5/1/2017 9:55	0.009	0	0.024	0	0	0		0.0114	0.009	0
5/1/2017 9:55							43.0045;-73.85244			
5/1/2017 9:56	0.008	0	0.024	0	0	0		0.0114	0.009	0
5/1/2017 9:57	0.008	0	0.024	0	0	0		0.0114	0.009	0
5/1/2017 9:58	0.009	0	0.024	0	0	0		0.0116	0.0091	0
5/1/2017 9:59	0.009	0	0.024	0	0	0		0.0086	0.0091	0
5/1/2017 10:00	0.008	0	0.024	0	0	0		0.0084	0.0091	0
5/1/2017 10:00							43.00451;-73.85244			
5/1/2017 10:01	0.008	0	0.024	0	0	0		0.0084	0.0092	0
5/1/2017 10:02	0.009	0	0.024	0	0	0		0.0086	0.0093	0
5/1/2017 10:03	0.011	0	0.024	0	0	0		0.009	0.0095	0
5/1/2017 10:04	0.011	0	0.024	0	0	0		0.0094	0.0097	0
5/1/2017 10:05	0.01	0	0.024	0	0	0		0.0098	0.0099	0
5/1/2017 10:05							43.00449;-73.85246			
5/1/2017 10:06	0.008	0	0.024	0	0	0		0.0098	0.0099	0
5/1/2017 10:07	0.008	0	0.024	0	0	0		0.0096	0.0099	0
5/1/2017 10:08	0.011	0	0.024	0	0	0		0.0096	0.0101	0
5/1/2017 10:09	0.012	0	0.024	0	0	0		0.0098	0.0093	0
5/1/2017 10:10	0.009	0	0.024	0	0	0		0.0096	0.0093	0
5/1/2017 10:10							43.00446;-73.85248			
5/1/2017 10:11	0.008	0	0.024	0	0	0		0.0096	0.0093	0
5/1/2017 10:12	0.008	0	0.024	0	0	0		0.0096	0.0093	0
5/1/2017 10:13	0.008	0	0.024	0	0	0		0.009	0.0092	0
5/1/2017 10:14	0.008	0	0.024	0	0	0		0.0082	0.0091	0
5/1/2017 10:15	0.008	0	0.024	0	0	0		0.008	0.0091	0
5/1/2017 10:15							43.00448;-73.85246			
5/1/2017 10:16	0.008	0	0.024	0	0	0		0.008	0.0091	0
5/1/2017 10:17	0.008	0	0.024	0	0	0		0.008	0.0091	0
5/1/2017 10:18	0.008	0	0.024	0	0	0		0.008	0.0089	0
5/1/2017 10:19	0.008	0	0.024	0	0	0		0.008	0.0087	0
5/1/2017 10:20	0.008	0	0.024	0	0	0		0.008	0.0085	0
5/1/2017 10:20							43.00448;-73.85244			
5/1/2017 10:21	0.008	0	0.024	0	0	0		0.008	0.0085	0
5/1/2017 10:22	0.008	0	0.024	0	0	0		0.008	0.0085	0
5/1/2017 10:23	0.008	0	0.024	0	0	0		0.008	0.0083	0
5/1/2017 10:24	0.008	0	0.024	0	0	0		0.008	0.0081	0
5/1/2017 10:25	0.008	0	0.024	0	0	0		0.008	0.008	0
5/1/2017 10:25							43.0045;-73.85244			
5/1/2017 10:26	0.008	0	0.024	0	0	0		0.008	0.008	0
5/1/2017 10:27	0.008	0	0.024	0	0	0		0.008	0.008	0
5/1/2017 10:28	0.008	0	0.024	0	0	0		0.008	0.008	0
5/1/2017 10:29	0.008	0	0.024	0	0	0		0.008	0.008	0
5/1/2017 10:30	0.008	0	0.024	0	0	0		0.008	0.008	0
5/1/2017 10:30							43.00449;-73.85239			
5/1/2017 10:31	0.008	0	0.024	0	0	0		0.008	0.008	0
5/1/2017 10:32	0.009	0	0.024	0	0	0		0.0082	0.0081	0
5/1/2017 10:33	0.009	0	0.024	0	0	0		0.0084	0.0081	0
5/1/2017 10:34	0.009	0	0.024	0	0	0		0.0086	0.0082	0
5/1/2017 10:35	0.008	0	0.024	0	0	0		0.0086	0.0082	0
5/1/2017 10:35							43.0045;-73.85242			
5/1/2017 10:36	0.008	0	0.024	0	0	0		0.0086	0.0082	0
5/1/2017 10:37	0.008	0	0.024	0	0	0		0.0084	0.0082	0
5/1/2017 10:38	0.008	0	0.024	0	0	0		0.0082	0.0082	0
5/1/2017 10:39	0.008	0	0.024	0	0	0		0.008	0.0082	0
5/1/2017 10:40	0.008	0	0.024	0	0	0		0.008	0.0082	0
5/1/2017 10:40							43.00451;-73.85239			
5/1/2017 10:41	0.008	0	0.024	0	0	0		0.008	0.0082	0
5/1/2017 10:42	0.008	0	0.024	0	0	0		0.008	0.0082	0
5/1/2017 10:43	0.008	0	0.024	0	0	0		0.008	0.0082	0
5/1/2017 10:44	0.009	0	0.024	0	0	0		0.0082	0.0083	0
5/1/2017 10:45	0.008	0	0.024	0	0	0		0.0082	0.0083	0
5/1/2017 10:45							43.00448;-73.85242			
5/1/2017 10:46	0.008	0	0.024	0	0	0		0.0082	0.0083	0
5/1/2017 10:47	0.009	0	0.024	0	0	0		0.0084	0.0083	0
5/1/2017 10:48	0.009	0	0.024	0	0	0		0.0086	0.0083	0
5/1/2017 10:49	0.01	0	0.024	0	0	0		0.0088	0.0083	0
5/1/2017 10:50	0.008	0	0.024	0	0	0		0.0088	0.0083	0
5/1/2017 10:50							43.0045;-73.85239			
5/1/2017 10:51	0.009	0	0.024	0	0	0		0.009	0.0084	0
5/1/2017 10:52	0.008	0	0.024	0	0	0		0.0088	0.0084	0
5/1/2017 10:53	0.007	0	0.024	0	0	0		0.0084	0.0083	0
5/1/2017 10:54	0.008	0	0.024	0	0	0		0.008	0.0083	0
5/1/2017 10:55	0.009	0	0.024	0	0	0		0.0082	0.0084	0
5/1/2017 10:55							43.00446;-73.85242			
5/1/2017 10:56	0.008	0	0.024	0	0	0		0.008	0.0084	0
5/1/2017 10:57	0.008	0	0.024	0	0	0		0.008	0.0084	0
5/1/2017 10:58	0.008	0	0.024	0	0	0		0.0082	0.0084	0
5/1/2017 10:59	0.008	0	0.024	0	0	0		0.0082	0.0083	0
5/1/2017 11:00	0.008	0	0.024	0	0	0		0.008	0.0083	0
5/1/2017 11:00							43.00449;-73.85242			
5/1/2017 11:01	0.008	0	0.024	0	0	0		0.008	0.0083	0
5/1/2017 11:02	0.008	0	0.024	0	0	0		0.008	0.0083	0
5/1/2017 11:03	0.008	0	0.024	0	0	0		0.008	0.0082	0
5/1/2017 11:04	0.008	0	0.024	0	0	0		0.008	0.0081	0
5/1/2017 11:05	0.008	0	0.024	0	0	0		0.008	0.0081	0
5/1/2017 11:05							43.00446;-73.85242			
5/1/2017 11:06	0.008	0	0.024	0	0	0		0.008	0.008	0
5/1/2017 11:07	0.008	0	0.024	0	0	0		0.008	0.008	0
5/1/2017 11:08	0.008	0	0.024	0	0	0		0.008	0.0081	0
5/1/2017 11:09	0.008	0	0.024	0	0	0		0.008	0.0081	0
5/1/2017 11:10	0.008	0	0.024	0	0	0		0.008	0.008	0
5/1/2017 11:10							43.00447;-73.85244			
5/1/2017 11:11	0.008	0	0.024	0	0	0		0.008	0.008	0
5/1/2017 11:12	0.008	0	0.024	0	0	0		0.008	0.008	0
5/1/2017 11:13	0.008	0	0.024	0	0	0		0.008	0.008	0
5/1/2017 11:14	0.008	0	0.024	0	0	0		0.008	0.008	0
5/1/2017 11:15	0.008	0	0.024	0	0	0		0.008	0.008	0
5/1/2017 11:15							43.00449;-73.85246			

5/1/2017 11:16	0.007	0	0.024	0	0	0		0.0078	0.0079	0
5/1/2017 11:17	0.008	0	0.024	0	0	0		0.0078	0.0079	0
5/1/2017 11:18	0.007	0	0.024	0	0	0		0.0076	0.0079	0
5/1/2017 11:19	0.008	0	0.024	0	0	0		0.0076	0.0079	0
5/1/2017 11:20	0.01	0	0.024	0	0	0		0.008	0.008	0
5/1/2017 11:20							43.00451;-73.85244			
5/1/2017 11:21	0.011	0	0.024	0	0	0		0.0088	0.0082	0
5/1/2017 11:22	0.008	0	0.024	0	0	0		0.0088	0.0082	0
5/1/2017 11:23	0.007	0	0.024	0	0	0		0.0088	0.0081	0
5/1/2017 11:24	0.007	0	0.024	0	0	0		0.0086	0.0081	0
5/1/2017 11:25	0.007	0	0.024	0	0	0		0.008	0.008	0
5/1/2017 11:25							43.00448;-73.85246			
5/1/2017 11:26	0.007	0	0.024	0	0	0		0.0072	0.0079	0
5/1/2017 11:27	0.007	0	0.024	0	0	0		0.007	0.0079	0
5/1/2017 11:28	0.007	0	0.024	0	0	0		0.007	0.0078	0
5/1/2017 11:29	0.007	0	0.024	0	0	0		0.007	0.0077	0
5/1/2017 11:30	0.007	0	0.024	0	0	0		0.007	0.0077	0
5/1/2017 11:30							43.00446;-73.85244			
5/1/2017 11:31	0.007	0	0.024	0	0	0		0.007	0.0077	0
5/1/2017 11:32	0.007	0	0.024	0	0	0		0.007	0.0076	0
5/1/2017 11:33	0.007	0	0.024	0	0	0		0.007	0.0076	0
5/1/2017 11:34	0.007	0	0.024	0	0	0		0.007	0.0075	0
5/1/2017 11:35	0.007	0	0.024	0	0	0		0.007	0.0073	0
5/1/2017 11:35							43.00448;-73.85244			
5/1/2017 11:36	0.007	0	0.024	0	0	0		0.007	0.0071	0
5/1/2017 11:37	0.007	0	0.024	0	0	0		0.007	0.007	0
5/1/2017 11:38	0.008	0	0.024	0	0	0		0.0072	0.0071	0
5/1/2017 11:39	0.007	0	0.024	0	0	0		0.0072	0.0071	0
5/1/2017 11:40	0.007	0	0.024	0	0	0		0.0072	0.0071	0
5/1/2017 11:40							43.00449;-73.85244			
5/1/2017 11:41	0.007	0	0.024	0	0	0		0.0072	0.0071	0
5/1/2017 11:42	0.007	0	0.024	0	0	0		0.0072	0.0071	0
5/1/2017 11:43	0.007	0	0.024	0	0	0		0.007	0.0071	0
5/1/2017 11:44	0.007	0	0.024	0	0	0		0.007	0.0071	0
5/1/2017 11:45	0.007	0	0.024	0	0	0		0.007	0.0071	0
5/1/2017 11:45							43.00447;-73.85248			
5/1/2017 11:46	0.007	0	0.024	0	0	0		0.007	0.0071	0
5/1/2017 11:47	0.007	0	0.024	0	0	0		0.007	0.0071	0
5/1/2017 11:48	0.007	0	0.024	0	0	0		0.007	0.0071	0
5/1/2017 11:49	0.007	0	0.024	0	0	0		0.007	0.0071	0
5/1/2017 11:50	0.006	0	0.024	0	0	0		0.0068	0.007	0
5/1/2017 11:50							43.00448;-73.85248			
5/1/2017 11:51	0.007	0	0.024	0	0	0		0.0068	0.007	0
5/1/2017 11:52	0.007	0	0.024	0	0	0		0.0068	0.007	0
5/1/2017 11:53	0.007	0	0.024	0	0	0		0.0068	0.0069	0
5/1/2017 11:54	0.007	0	0.024	0	0	0		0.0068	0.0069	0
5/1/2017 11:55	0.007	0	0.024	0	0	0		0.007	0.0069	0
5/1/2017 11:55							43.00446;-73.85252			
5/1/2017 11:56	0.007	0	0.024	0	0	0		0.007	0.0069	0
5/1/2017 11:57	0.007	0	0.024	0	0	0		0.007	0.0069	0
5/1/2017 11:58	0.006	0	0.024	0	0	0		0.0068	0.0069	0
5/1/2017 11:59	0.006	0	0.024	0	0	0		0.0066	0.0068	0
5/1/2017 12:00	0.006	0	0.024	0	0	0		0.0064	0.0067	0
5/1/2017 12:00							43.00441;-73.85252			
5/1/2017 12:01	0.006	0	0.024	0	0	0		0.0062	0.0067	0
5/1/2017 12:02	0.006	0	0.024	0	0	0		0.006	0.0066	0
5/1/2017 12:03	0.006	0	0.024	0	0	0		0.006	0.0065	0
5/1/2017 12:04	0.006	0	0.024	0	0	0		0.006	0.0065	0
5/1/2017 12:05	0.007	0	0.024	0	0	0		0.0062	0.0065	0
5/1/2017 12:05							43.00439;-73.85252			
5/1/2017 12:06	0.007	0	0.024	0	0	0		0.0064	0.0065	0
5/1/2017 12:07	0.007	0	0.024	0	0	0		0.0066	0.0065	0
5/1/2017 12:08	0.007	0	0.024	0	0	0		0.0068	0.0065	0
5/1/2017 12:09	0.007	0	0.024	0	0	0		0.007	0.0065	0
5/1/2017 12:10	0.007	0	0.024	0	0	0		0.007	0.0065	0
5/1/2017 12:10							43.00437;-73.8525			
5/1/2017 12:11	0.007	0	0.024	0	0	0		0.007	0.0065	0
5/1/2017 12:12	0.007	0	0.024	0	0	0		0.007	0.0065	0
5/1/2017 12:13	0.007	0	0.024	0	0	0		0.007	0.0066	0
5/1/2017 12:14	0.007	0	0.024	0	0	0		0.007	0.0067	0
5/1/2017 12:15	0.006	0	0.024	0	0	0		0.0068	0.0067	0
5/1/2017 12:15							43.00438;-73.85252			
5/1/2017 12:16	0.007	0	0.024	0	0	0		0.0068	0.0067	0
5/1/2017 12:17	0.007	0	0.024	0	0	0		0.0068	0.0068	0
5/1/2017 12:18	0.007	0	0.024	0	0	0		0.0068	0.0069	0
5/1/2017 12:19	0.007	0	0.024	0	0	0		0.0068	0.0069	0
5/1/2017 12:20	0.007	0	0.024	0	0	0		0.007	0.0069	0
5/1/2017 12:20							43.00443;-73.8525			
5/1/2017 12:21	0.007	0	0.024	0	0	0		0.007	0.0069	0
5/1/2017 12:22	0.007	0	0.024	0	0	0		0.007	0.0069	0
5/1/2017 12:23	0.007	0	0.024	0	0	0		0.007	0.0069	0
5/1/2017 12:24	0.007	0	0.024	0	0	0		0.007	0.0069	0
5/1/2017 12:25	0.007	0	0.024	0	0	0		0.007	0.0069	0
5/1/2017 12:25							43.00441;-73.85246			
5/1/2017 12:26	0.007	0	0.024	0	0	0		0.007	0.0069	0
5/1/2017 12:27	0.007	0	0.024	0	0	0		0.007	0.0069	0
5/1/2017 12:28	0.007	0	0.024	0	0	0		0.007	0.0069	0
5/1/2017 12:29	0.007	0	0.024	0	0	0		0.007	0.0069	0
5/1/2017 12:30	0.007	0	0.024	0	0	0		0.007	0.007	0
5/1/2017 12:30							43.00443;-73.85248			
5/1/2017 12:31	0.007	0	0.024	0	0	0		0.007	0.007	0
5/1/2017 12:32	0.007	0	0.024	0	0	0		0.007	0.007	0
5/1/2017 12:33	0.007	0	0.024	0	0	0		0.007	0.007	0
5/1/2017 12:34	0.006	0	0.024	0	0	0		0.0068	0.0069	0
5/1/2017 12:35	0.006	0	0.024	0	0	0		0.0066	0.0069	0
5/1/2017 12:35							43.00444;-73.85248			
5/1/2017 12:36	0.007	0	0.024	0	0	0		0.0066	0.0069	0
5/1/2017 12:37	0.007	0	0.024	0	0	0		0.0066	0.0069	0
5/1/2017 12:38	0.007	0	0.024	0	0	0		0.0066	0.0069	0
5/1/2017 12:39	0.007	0	0.024	0	0	0		0.0068	0.0069	0
5/1/2017 12:40	0.006	0	0.024	0	0	0		0.0068	0.0068	0
5/1/2017 12:40							43.00444;-73.85248			
5/1/2017 12:41	0.006	0	0.024	0	0	0		0.0066	0.0067	0
5/1/2017 12:42	0.006	0	0.024	0	0	0		0.0064	0.0067	0
5/1/2017 12:43	0.006	0	0.024	0	0	0		0.0062	0.0066	0
5/1/2017 12:44	0.007	0	0.024	0	0	0		0.0062	0.0066	0
5/1/2017 12:45	0.006	0	0.024	0	0	0		0.0062	0.0065	0
5/1/2017 12:45							43.00445;-73.85246			
5/1/2017 12:46	0.006	0	0.024	0	0	0		0.0062	0.0065	0
5/1/2017 12:47	0.007	0	0.024	0	0	0		0.0064	0.0065	0
5/1/2017 12:48	0.007	0	0.024	0	0	0		0.0066	0.0065	0
5/1/2017 12:49	0.007	0	0.024	0	0	0		0.0066	0.0065	0
5/1/2017 12:50	0.007	0	0.024	0	0	0		0.0068	0.0066	0
5/1/2017 12:50							43.00445;-73.85248			
5/1/2017 12:51	0.007	0	0.024	0	0	0		0.007	0.0066	0
5/1/2017 12:52	0.006	0	0.024	0	0	0		0.0068	0.0065	0
5/1/2017 12:53	0.006	0	0.024	0	0	0		0.0066	0.0065	0
5/1/2017 12:54	0.007	0	0.024	0	0	0		0.0066	0.0065	0
5/1/2017 12:55	0.007	0	0.024	0	0	0		0.0066	0.0065	0
5/1/2017 12:55							43.00444;-73.85248			
5/1/2017 12:56	0.007	0	0.024	0	0	0		0.0066	0.0066	0
5/1/2017 12:57	0.007	0	0.024	0	0	0		0.0068	0.0067	0
5/1/2017 12:58	0.009	0	0.024	0	0	0		0.0074	0.0069	0
5/1/2017 12:59	0.017	0	0.024	0	0	0		0.0094	0.0075	0
5/1/2017 13:00	0.007	0	0.024	0	0	0		0.0094	0.0076	0
5/1/2017 13:00							43.00445;-73.8525			
5/1/2017 13:01	0.007	0	0.024	0	0	0		0.0094	0.0077	0
5/1/2017 13:02	0.095	0	0.024	0	0	0		0.027	0.0135	0

5/1/2017 13:03	0.007	0	0.024	0	0	0		0.0266	0.0135	0
5/1/2017 13:04	0.007	0	0.024	0	0	0		0.0246	0.0135	0
5/1/2017 13:05	0.038	0	0.024	0	0	0		0.0308	0.0156	0
5/1/2017 13:05							43.00444;-73.8525			
5/1/2017 13:06	0.007	0	0.024	0	0	0		0.0308	0.0156	0
5/1/2017 13:07	0.008	0	0.024	0	0	0		0.0134	0.0157	0
5/1/2017 13:08	0.007	0	0.024	0	0	0		0.0134	0.0158	0
5/1/2017 13:09	0.007	0	0.024	0	0	0		0.0134	0.0158	0
5/1/2017 13:10	0.007	0	0.024	0	0	0		0.0072	0.0158	0
5/1/2017 13:10							43.00446;-73.8525			
5/1/2017 13:11	0.007	0	0.024	0	0	0		0.0072	0.0158	0
5/1/2017 13:12	0.007	0	0.024	0	0	0		0.007	0.0158	0
5/1/2017 13:13	0.007	0	0.024	0	0	0		0.007	0.0157	0
5/1/2017 13:14	0.007	0	0.024	0	0	0		0.007	0.015	0
5/1/2017 13:15	0.007	0	0.024	0	0	0		0.007	0.015	0
5/1/2017 13:15							43.00444;-73.8525			
5/1/2017 13:16	0.007	0	0.024	0	0	0		0.007	0.015	0
5/1/2017 13:17	0.007	0	0.024	0	0	0		0.007	0.0091	0
5/1/2017 13:18	0.008	0	0.024	0	0	0		0.0072	0.0092	0
5/1/2017 13:19	0.007	0	0.024	0	0	0		0.0072	0.0092	0
5/1/2017 13:20	0.007	0	0.024	0	0	0		0.0072	0.0071	0
5/1/2017 13:20							43.00444;-73.8525			
5/1/2017 13:21	0.007	0	0.024	0	0	0		0.0072	0.0071	0
5/1/2017 13:22	0.007	0	0.024	0	0	0		0.0072	0.0071	0
5/1/2017 13:23	0.007	0	0.024	0	0	0		0.007	0.0071	0
5/1/2017 13:24	0.006	0	0.024	0	0	0		0.0068	0.007	0
5/1/2017 13:25	0.007	0	0.024	0	0	0		0.0068	0.007	0
5/1/2017 13:25							43.00445;-73.8525			
5/1/2017 13:26	0.007	0	0.024	0	0	0		0.0068	0.007	0
5/1/2017 13:27	0.007	0	0.024	0	0	0		0.0068	0.007	0
5/1/2017 13:28	0.007	0	0.024	0	0	0		0.0068	0.007	0
5/1/2017 13:29	0.007	0	0.024	0	0	0		0.007	0.007	0
5/1/2017 13:30	0.007	0	0.024	0	0	0		0.007	0.007	0
5/1/2017 13:30							43.00446;-73.85252			
5/1/2017 13:31	0.007	0	0.024	0	0	0		0.007	0.007	0
5/1/2017 13:32	0.007	0	0.024	0	0	0		0.007	0.007	0
5/1/2017 13:33	0.007	0	0.024	0	0	0		0.007	0.0069	0
5/1/2017 13:34	0.007	0	0.024	0	0	0		0.007	0.0069	0
5/1/2017 13:35	0.009	0	0.024	0	0	0		0.0074	0.0071	0
5/1/2017 13:35							43.00444;-73.85244			
5/1/2017 13:36	0.01	0	0.024	0	0	0		0.008	0.0073	0
5/1/2017 13:37	0.009	0	0.024	0	0	0		0.0084	0.0074	0
5/1/2017 13:38	0.008	0	0.024	0	0	0		0.0086	0.0075	0
5/1/2017 13:39	0.007	0	0.024	0	0	0		0.0086	0.0075	0
5/1/2017 13:40	0.007	0	0.024	0	0	0		0.0082	0.0075	0
5/1/2017 13:40							43.00446;-73.85246			
5/1/2017 13:41	0.007	0	0.024	0	0	0		0.0076	0.0075	0
5/1/2017 13:42	0.008	0	0.024	0	0	0		0.0074	0.0076	0
5/1/2017 13:43	0.01	0	0.024	0	0	0		0.0078	0.0078	0
5/1/2017 13:44	0.019	0	0.024	0	0	0		0.0102	0.0086	0
5/1/2017 13:45	0.016	0	0.024	0	0	0		0.012	0.0092	0
5/1/2017 13:45							43.00444;-73.85246			
5/1/2017 13:46	0.009	0	0.024	0	0	0		0.0124	0.0093	0
5/1/2017 13:47	0.007	0	0.024	0	0	0		0.0122	0.0093	0
5/1/2017 13:48	0.007	0	0.024	0	0	0		0.0116	0.0093	0
5/1/2017 13:49	0.014	0	0.024	0	0	0		0.0106	0.0098	0
5/1/2017 13:50	0.01	0	0.024	0	0	0		0.0094	0.0099	0
5/1/2017 13:50							43.00449;-73.85246			
5/1/2017 13:51	0.018	0	0.024	0	0	0		0.0112	0.0104	0
5/1/2017 13:52	0.017	0	0.024	0	0	0		0.0132	0.0109	0
5/1/2017 13:53	0.009	0	0.024	0	0	0		0.0136	0.011	0
5/1/2017 13:54	0.009	0	0.024	0	0	0		0.0126	0.0111	0
5/1/2017 13:55	0.008	0	0.024	0	0	0		0.0122	0.0112	0
5/1/2017 13:55							43.0045;-73.85246			
5/1/2017 13:56	0.007	0	0.024	0	0	0		0.01	0.0112	0
5/1/2017 13:57	0.007	0	0.024	0	0	0		0.008	0.0111	0
5/1/2017 13:58	0.008	0	0.024	0	0	0		0.0078	0.011	0
5/1/2017 13:59	0.017	0	0.024	0	0	0		0.0094	0.0109	0
5/1/2017 14:00	0.019	0	0.024	0	0	0		0.0116	0.0111	0
5/1/2017 14:00							43.00446;-73.85246			
5/1/2017 14:01	0.011	0	0.024	0	0	0		0.0124	0.0112	0
5/1/2017 14:02	0.014	0	0.024	0	0	0		0.0138	0.0117	0
5/1/2017 14:03	0.01	0	0.024	0	0	0		0.0142	0.0119	0
5/1/2017 14:04	0.013	0	0.024	0	0	0		0.0134	0.0118	0
5/1/2017 14:05	0.011	0	0.024	0	0	0		0.0118	0.0119	0
5/1/2017 14:05							43.0045;-73.85244			
5/1/2017 14:06	0.01	0	0.024	0	0	0		0.0116	0.0113	0
5/1/2017 14:07	0.008	0	0.024	0	0	0		0.0104	0.0107	0
5/1/2017 14:08	0.008	0	0.024	0	0	0		0.01	0.0107	0
5/1/2017 14:09	0.009	0	0.024	0	0	0		0.0092	0.0107	0
5/1/2017 14:10	0.008	0	0.024	0	0	0		0.0086	0.0107	0
5/1/2017 14:10							43.00449;-73.85246			
5/1/2017 14:11	0.008	0	0.024	0	0	0		0.0082	0.0107	0
5/1/2017 14:12	0.008	0	0.024	0	0	0		0.0082	0.0108	0
5/1/2017 14:13	0.02	0	0.024	0	0	0		0.0106	0.0116	0
5/1/2017 14:14	0.01	0	0.024	0	0	0		0.0108	0.0111	0
5/1/2017 14:15	0.008	0	0.024	0	0	0		0.0108	0.0104	0
5/1/2017 14:15							43.00449;-73.85248			
5/1/2017 14:16	0.008	0	0.024	0	0	0		0.0108	0.0102	0
5/1/2017 14:17	0.008	0	0.024	0	0	0		0.0108	0.0098	0
5/1/2017 14:18	0.009	0	0.024	0	0	0		0.0086	0.0097	0
5/1/2017 14:19	0.008	0	0.024	0	0	0		0.0082	0.0094	0
5/1/2017 14:20	0.009	0	0.024	0	0	0		0.0084	0.0093	0
5/1/2017 14:20							43.0045;-73.8525			
5/1/2017 14:21	0.008	0	0.024	0	0	0		0.0084	0.0091	0
5/1/2017 14:22	0.008	0	0.024	0	0	0		0.0084	0.0091	0
5/1/2017 14:23	0.008	0	0.024	0	0	0		0.0082	0.0091	0
5/1/2017 14:24	0.008	0	0.024	0	0	0		0.0082	0.0091	0
5/1/2017 14:25	0.008	0	0.024	0	0	0		0.008	0.0091	0
5/1/2017 14:25							43.0045;-73.85246			
5/1/2017 14:26	0.008	0	0.024	0	0	0		0.008	0.0091	0
5/1/2017 14:27	0.008	0	0.024	0	0	0		0.008	0.0091	0
5/1/2017 14:28	0.009	0	0.024	0	0	0		0.0082	0.0083	0
5/1/2017 14:29	0.008	0	0.024	0	0	0		0.0082	0.0082	0
5/1/2017 14:30	0.008	0	0.024	0	0	0		0.0082	0.0082	0
5/1/2017 14:30							43.00451;-73.85246			
5/1/2017 14:31	0.008	0	0.024	0	0	0		0.0082	0.0082	0
5/1/2017 14:32	0.008	0	0.024	0	0	0		0.0082	0.0082	0
5/1/2017 14:33	0.008	0	0.024	0	0	0		0.008	0.0081	0
5/1/2017 14:34	0.008	0	0.024	0	0	0		0.008	0.0081	0
5/1/2017 14:35	0.008	0	0.024	0	0	0		0.008	0.0081	0
5/1/2017 14:35							43.0045;-73.85246			
5/1/2017 14:36	0.008	0	0.024	0	0	0		0.008	0.0081	0
5/1/2017 14:37	0.008	0	0.024	0	0	0		0.008	0.0081	0
5/1/2017 14:38	0.008	0	0.024	0	0	0		0.008	0.0081	0
5/1/2017 14:39	0.008	0	0.024	0	0	0		0.008	0.0081	0
5/1/2017 14:40	0.008	0	0.024	0	0	0		0.008	0.0081	0
5/1/2017 14:40							43.0045;-73.85246			
5/1/2017 14:41	0.008	0	0.024	0	0	0		0.008	0.0081	0
5/1/2017 14:42	0.008	0	0.024	0	0	0		0.008	0.0081	0
5/1/2017 14:43	0.008	0	0.024	0	0	0		0.008	0.008	0
5/1/2017 14:44	0.009	0	0.024	0	0	0		0.0082	0.0081	0
5/1/2017 14:45	0.008	0	0.024	0	0	0		0.0082	0.0081	0
5/1/2017 14:45							43.00452;-73.85246			
5/1/2017 14:46	0.009	0	0.024	0	0	0		0.0084	0.0081	0
5/1/2017 14:47	0.009	0	0.024	0	0	0		0.0086	0.0082	0
5/1/2017 14:48	0.008	0	0.024	0	0	0		0.0086	0.0082	0
5/1/2017 14:49	0.008	0	0.024	0	0	0		0.0084	0.0082	0

5/1/2017 14:50	0.01	0	0.024	0	0	0		0.0088	0.0083	0
5/1/2017 14:50							43.00452;-73.85248			
5/1/2017 14:51	0.009	0	0.024	0	0	0		0.0088	0.0084	0
5/1/2017 14:52	0.008	0	0.024	0	0	0		0.0086	0.0084	0
5/1/2017 14:53	0.008	0	0.024	0	0	0		0.0086	0.0084	0
5/1/2017 14:54	0.009	0	0.024	0	0	0		0.0088	0.0085	0
5/1/2017 14:55	0.008	0	0.024	0	0	0		0.0084	0.0085	0
5/1/2017 14:55							43.00451;-73.85248			
5/1/2017 14:56	0.008	0	0.024	0	0	0		0.0082	0.0085	0
5/1/2017 14:57	0.01	0	0.024	0	0	0		0.0086	0.0086	0
5/2/2017 7:14		0	0	0	0	0				0
5/2/2017 7:15	0.009	0	0	0	0	0	43.00437;-73.85255	0.009	0.009	0
5/2/2017 7:16	0.009	0	0	0	0	0		0.009	0.009	0
5/2/2017 7:17	0.01	0	0	0	0	0		0.0093	0.0093	0
5/2/2017 7:18	0.01	0	0	0	0	0		0.0095	0.0095	0
5/2/2017 7:19	0.01	0	0	0	0	0		0.0096	0.0096	0
5/2/2017 7:20	0.01	0	0	0	0	0		0.0098	0.0097	0
5/2/2017 7:20							43.00446;-73.85246			
5/2/2017 7:21	0.009	0	0	0	0	0		0.0098	0.0096	0
5/2/2017 7:22	0.01	0	0	0	0	0		0.0098	0.0096	0
5/2/2017 7:23	0.01	0	0	0	0	0		0.0098	0.0097	0
5/2/2017 7:24	0.01	0	0	0	0	0		0.0098	0.0097	0
5/2/2017 7:25	0.01	0	0	0	0	0		0.0098	0.0097	0
5/2/2017 7:25							43.00449;-73.85244			
5/2/2017 7:26	0.01	0	0	0	0	0		0.01	0.0097	0
5/2/2017 7:27	0.011	0	0	0	0	0		0.0102	0.0098	0
5/2/2017 7:28	0.01	0	0	0	0	0		0.0102	0.0099	0
5/2/2017 7:29	0.01	0	0	0	0	0		0.0102	0.0099	0
5/2/2017 7:30	0.01	0	0	0	0	0		0.0102	0.0099	0
5/2/2017 7:30							43.00448;-73.85246			
5/2/2017 7:31	0.01	0	0	0	0	0		0.0102	0.01	0
5/2/2017 7:32	0.01	0	0	0	0	0		0.01	0.01	0
5/2/2017 7:33	0.011	0	0	0	0	0		0.0102	0.0101	0
5/2/2017 7:34	0.01	0	0	0	0	0		0.0102	0.0101	0
5/2/2017 7:35	0.011	0	0	0	0	0		0.0104	0.0101	0
5/2/2017 7:35							43.00446;-73.85246			
5/2/2017 7:36	0.01	0	0	0	0	0		0.0104	0.0102	0
5/2/2017 7:37	0.01	0	0	0	0	0		0.0104	0.0102	0
5/2/2017 7:38	0.01	0	0	0	0	0		0.0102	0.0102	0
5/2/2017 7:39	0.01	0	0	0	0	0		0.0102	0.0102	0
5/2/2017 7:40	0.01	0	0	0	0	0		0.01	0.0102	0
5/2/2017 7:40							43.00445;-73.85248			
5/2/2017 7:41	0.011	0	0	0	0	0		0.0102	0.0103	0
5/2/2017 7:42	0.01	0	0	0	0	0		0.0102	0.0102	0
5/2/2017 7:43	0.01	0	0	0	0	0		0.0102	0.0102	0
5/2/2017 7:44	0.01	0	0	0	0	0		0.0102	0.0102	0
5/2/2017 7:45	0.01	0	0	0	0	0		0.0102	0.0102	0
5/2/2017 7:45							43.00445;-73.85242			
5/2/2017 7:46	0.011	0	0	0	0	0		0.0102	0.0103	0
5/2/2017 7:47	0.011	0	0	0	0	0		0.0104	0.0103	0
5/2/2017 7:48	0.011	0	0	0	0	0		0.0106	0.0103	0
5/2/2017 7:49	0.011	0	0	0	0	0		0.0108	0.0104	0
5/2/2017 7:50	0.011	0	0	0	0	0		0.011	0.0104	0
5/2/2017 7:50							43.00446;-73.85248			
5/2/2017 7:51	0.011	0	0	0	0	0		0.011	0.0105	0
5/2/2017 7:52	0.011	0	0	0	0	0		0.011	0.0105	0
5/2/2017 7:53	0.01	0	0	0	0	0		0.0108	0.0105	0
5/2/2017 7:54	0.01	0	1.447	0	0.012	0		0.0106	0.0105	0
5/2/2017 7:55	0.011	0	1.447	0	0.012	0		0.0106	0.0106	0
5/2/2017 7:55							43.00444;-73.8525			
5/2/2017 7:56	0.011	0	1.447	0	0.012	0		0.0106	0.0106	0
5/2/2017 7:57	0.011	0	1.447	0	0.012	0		0.0106	0.0107	0
5/2/2017 7:58	0.011	0	1.447	0	0.012	0		0.0108	0.0107	0
5/2/2017 7:59	0.01	0	1.447	0	0.012	0		0.0108	0.0107	0
5/2/2017 8:00	0.01	0	1.447	0	0.012	0	43.00449;-73.85252	0.0106	0.0107	0
5/2/2017 8:01	0.01	0	1.447	0	0.012	0		0.0104	0.0107	0
5/2/2017 8:02	0.01	0	1.447	0	0.012	0		0.0102	0.0106	0
5/2/2017 8:03	0.01	0	1.447	0	0.012	0		0.01	0.0105	0
5/2/2017 8:04	0.01	0	1.447	0	0.012	0		0.01	0.0105	0
5/2/2017 8:05	0.01	0	1.447	0	0.012	0	43.00445;-73.85246	0.01	0.0104	0
5/2/2017 8:06	0.011	0	1.447	0	0.012	0		0.0102	0.0104	0
5/2/2017 8:07	0.01	0	1.447	0	0.012	0		0.0102	0.0103	0
5/2/2017 8:08	0.01	0	1.447	0	0.012	0		0.0102	0.0103	0
5/2/2017 8:09	0.01	0	1.447	0	0	0		0.0102	0.0103	0
5/2/2017 8:10	0.01	0	1.447	0	0	0	43.00448;-73.85248	0.0102	0.0103	0
5/2/2017 8:11	0.011	0	1.447	0	0	0		0.0102	0.0103	0
5/2/2017 8:12	0.011	0	1.447	0	0	0		0.0104	0.0103	0
5/2/2017 8:13	0.01	0	1.447	0	0	0		0.0104	0.0102	0
5/2/2017 8:14	0.01	0	1.447	0	0	0		0.0104	0.0102	0
5/2/2017 8:15	0.01	0	1.447	0	0	0	43.00446;-73.85246	0.0104	0.0102	0
5/2/2017 8:16	0.01	0	1.447	0	0	0		0.0102	0.0102	0
5/2/2017 8:17	0.01	0	1.447	0	0	0		0.01	0.0102	0
5/2/2017 8:18	0.011	0	1.447	0	0	0		0.0102	0.0103	0
5/2/2017 8:19	0.01	0	1.447	0	0	0		0.0102	0.0103	0
5/2/2017 8:20	0.011	0	1.447	0	0	0	43.00453;-73.85248	0.0104	0.0103	0
5/2/2017 8:21	0.01	0	1.447	0	0	0		0.0104	0.0103	0
5/2/2017 8:22	0.01	0	1.447	0	0	0		0.0104	0.0103	0
5/2/2017 8:23	0.01	0	1.447	0	0	0		0.0102	0.0103	0
5/2/2017 8:24	0.011	0	1.447	0	0	0		0.0104	0.0103	0
5/2/2017 8:25	0.011	0	1.447	0	0	0	43.0045;-73.8525	0.0104	0.0104	0
5/2/2017 8:26	0.011	0	1.447	0	0	0		0.0106	0.0104	0
5/2/2017 8:27	0.011	0	1.447	0	0	0		0.0108	0.0104	0
5/2/2017 8:28	0.011	0	1.447	0	0	0		0.011	0.0105	0
5/2/2017 8:29	0.011	0	1.447	0	0	0		0.011	0.0105	0
5/2/2017 8:30	0.011	0	1.447	0	0	0	43.00452;-73.8525	0.011	0.0106	0
5/2/2017 8:31	0.011	0	1.447	0	0	0		0.011	0.0107	0
5/2/2017 8:32	0.011	0	1.447	0	0	0		0.011	0.0107	0
5/2/2017 8:33	0.011	0	1.447	0	0	0		0.011	0.0107	0
5/2/2017 8:34	0.011	0	1.447	0	0	0		0.011	0.0108	0
5/2/2017 8:35	0.012	0	1.447	0	0	0	43.0044;-73.85246	0.0112	0.0109	0
5/2/2017 8:36	0.011	0	1.447	0	0	0		0.0112	0.0109	0
5/2/2017 8:37	0.011	0	1.447	0	0	0		0.0112	0.011	0
5/2/2017 8:38	0.011	0	1.447	0	0	0		0.0112	0.0111	0
5/2/2017 8:39	0.011	0	1.447	0	0	0		0.0112	0.0111	0
5/2/2017 8:40	0.011	0	1.447	0	0	0	43.00445;-73.85248	0.011	0.0111	0
5/2/2017 8:41	0.011	0	1.447	0	0	0		0.011	0.0111	0
5/2/2017 8:42	0.011	0	1.447	0	0	0		0.011	0.0111	0
5/2/2017 8:43	0.011	0	1.447	0	0	0		0.011	0.0111	0
5/2/2017 8:44	0.011	0	1.447	0	0	0		0.011	0.0111	0
5/2/2017 8:45	0.011	0	1.447	0	0	0	43.00447;-73.8525	0.011	0.0111	0
5/2/2017 8:46	0.011	0	1.447	0	0	0		0.011	0.0111	0
5/2/2017 8:47	0.011	0	1.447	0	0	0		0.011	0.0111	0
5/2/2017 8:48	0.012	0	1.447	0	0	0		0.0112	0.0111	0
5/2/2017 8:49	0.011	0	1.447	0	0	0		0.0112	0.0111	0
5/2/2017 8:50	0.011	0	1.447	0	0	0	43.00447;-73.85248	0.0112	0.0111	0
5/2/2017 8:51	0.012	0	1.447	0	0	0		0.0114	0.0111	0
5/2/2017 8:52	0.011	0	1.447	0	0	0		0.0114	0.0111	0
5/2/2017 8:53	0.011	0	1.447	0	0	0		0.0112	0.0111	0
5/2/2017 8:54	0.012	0	1.447	0	0	0		0.0114	0.0112	0
5/2/2017 8:55	0.011	0	1.447	0	0	0	43.00448;-73.85248	0.0114	0.0112	0
5/2/2017 8:56	0.011	0	1.447	0	0	0		0.0112	0.0112	0
5/2/2017 8:57	0.012	0	1.447	0	0	0		0.0114	0.0113	0
5/2/2017 8:58	0.012	0	1.447	0	0	0		0.0116	0.0113	0
5/2/2017 8:59	0.012	0	1.447	0	0	0		0.0116	0.0114	0
5/2/2017 9:00	0.012	0	1.447	0	0	0	43.00444;-73.85248	0.0118	0.0115	0
5/2/2017 9:01	0.012	0	1.447	0	0	0		0.012	0.0115	0
5/2/2017 9:02	0.012	0	1.447	0	0	0		0.012	0.0116	0
5/2/2017 9:03	0.012	0	1.447	0	0	0		0.012	0.0116	0

5/2/2017 9:04	0.011	0	1.447	0	0	0		0.0118	0.0116	0
5/2/2017 9:05	0.012	0	1.447	0	0	0	43.00447;-73.85248	0.0118	0.0117	0
5/2/2017 9:06	0.011	0	1.447	0	0	0		0.0116	0.0116	0
5/2/2017 9:07	0.011	0	1.447	0	0	0		0.0114	0.0116	0
5/2/2017 9:08	0.011	0	1.447	0	0	0		0.0112	0.0116	0
5/2/2017 9:09	0.011	0	1.447	0	0	0		0.0112	0.0115	0
5/2/2017 9:10	0.011	0	1.447	0	0	0	43.00446;-73.85248	0.011	0.0115	0
5/2/2017 9:11	0.011	0	1.447	0	0	0		0.011	0.0115	0
5/2/2017 9:12	0.011	0	1.447	0	0	0		0.011	0.0115	0
5/2/2017 9:13	0.011	0	1.447	0	0	0		0.011	0.0114	0
5/2/2017 9:14	0.011	0	1.447	0	0	0		0.011	0.0113	0
5/2/2017 9:15	0.012	0	1.447	0	0	0	43.00448;-73.85248	0.0112	0.0113	0
5/2/2017 9:16	0.012	0	1.447	0	0	0		0.0114	0.0113	0
5/2/2017 9:17	0.012	0	1.447	0	0	0		0.0116	0.0113	0
5/2/2017 9:18	0.012	0	1.447	0	0	0		0.0118	0.0113	0
5/2/2017 9:19	0.011	0	1.447	0	0	0		0.0118	0.0113	0
5/2/2017 9:20	0.011	0	1.447	0	0	0	43.00447;-73.85248	0.0116	0.0113	0
5/2/2017 9:21	0.011	0	1.447	0	0	0		0.0114	0.0113	0
5/2/2017 9:22	0.011	0	1.447	0	0	0		0.0112	0.0113	0
5/2/2017 9:23	0.011	0	1.447	0	0	0		0.011	0.0113	0
5/2/2017 9:24	0.011	0	1.447	0	0	0		0.011	0.0113	0
5/2/2017 9:25	0.011	0	1.447	0	0	0	43.00448;-73.85248	0.011	0.0113	0
5/2/2017 9:26	0.011	0	1.447	0	0	0		0.011	0.0113	0
5/2/2017 9:27	0.011	0	1.447	0	0	0		0.011	0.0113	0
5/2/2017 9:28	0.012	0	1.447	0	0	0		0.0112	0.0113	0
5/2/2017 9:29	0.013	0	1.447	0	0	0		0.0116	0.0115	0
5/2/2017 9:30	0.015	0	1.447	0	0	0	43.00446;-73.85248	0.0124	0.0117	0
5/2/2017 9:31	0.014	0	1.447	0	0	0		0.013	0.0118	0
5/2/2017 9:32	0.014	0	1.447	0	0	0		0.0136	0.0119	0
5/2/2017 9:33	0.012	0	1.447	0	0	0		0.0136	0.0119	0
5/2/2017 9:34	0.012	0	1.447	0	0	0		0.0134	0.012	0
5/2/2017 9:35	0.017	0	1.447	0	0	0	43.00443;-73.85248	0.0138	0.0124	0
5/2/2017 9:36	0.012	0	1.447	0	0	0		0.0134	0.0125	0
5/2/2017 9:37	0.012	0	1.447	0	0	0		0.013	0.0125	0
5/2/2017 9:38	0.011	0	1.447	0	0	0		0.0128	0.0125	0
5/2/2017 9:39	0.012	0	1.447	0	0	0		0.0128	0.0126	0
5/2/2017 9:40	0.012	0	1.447	0	0	0	43.00446;-73.85246	0.0118	0.0127	0
5/2/2017 9:41	0.011	0	1.447	0	0	0		0.0116	0.0127	0
5/2/2017 9:42	0.012	0	1.447	0	0	0		0.0116	0.0127	0
5/2/2017 9:43	0.011	0	1.447	0	0	0		0.0116	0.0127	0
5/2/2017 9:44	0.011	0	1.447	0	0	0		0.0114	0.0125	0
5/2/2017 9:45	0.013	0	1.447	0	0	0	43.00447;-73.85246	0.0116	0.0124	0
5/2/2017 9:46	0.011	0	1.447	0	0	0		0.0116	0.0122	0
5/2/2017 9:47	0.011	0	1.447	0	0	0		0.0114	0.012	0
5/2/2017 9:48	0.011	0	1.447	0	0	0		0.0114	0.0119	0
5/2/2017 9:49	0.011	0	1.447	0	0	0		0.0114	0.0119	0
5/2/2017 9:50	0.011	0	1.447	0	0	0	43.00447;-73.85248	0.011	0.0115	0
5/2/2017 9:51	0.012	0	1.447	0	0	0		0.0112	0.0115	0
5/2/2017 9:52	0.013	0	1.447	0	0	0		0.0116	0.0115	0
5/2/2017 9:53	0.012	0	1.447	0	0	0		0.0118	0.0116	0
5/2/2017 9:54	0.012	0	1.447	0	0	0		0.012	0.0116	0
5/2/2017 9:55	0.012	0	1.447	0	0	0	43.0045;-73.85244	0.0122	0.0116	0
5/2/2017 9:56	0.012	0	1.447	0	0	0		0.0122	0.0117	0
5/2/2017 9:57	0.012	0	1.447	0	0	0		0.012	0.0117	0
5/2/2017 9:58	0.029	0	1.447	0	0	0		0.0154	0.0129	0
5/2/2017 9:59	0.045	0	1.447	0	0	0		0.022	0.0151	0
5/2/2017 10:00	0.025	0	1.447	0	0	0	43.00454;-73.85239	0.0246	0.0159	0
5/2/2017 10:01	0.013	0	1.447	0	0	0		0.0248	0.0161	0
5/2/2017 10:02	0.012	0	1.447	0	0	0		0.0248	0.0161	0
5/2/2017 10:03	0.012	0	1.447	0	0	0		0.0214	0.0162	0
5/2/2017 10:04	0.013	0	1.447	0	0	0		0.015	0.0163	0
5/2/2017 10:05	0.013	0	1.447	0	0	0	43.00452;-73.85244	0.0126	0.0165	0
5/2/2017 10:06	0.012	0	1.447	0	0	0		0.0124	0.0165	0
5/2/2017 10:07	0.013	0	1.447	0	0	0		0.0126	0.0165	0
5/2/2017 10:08	0.012	0	1.447	0	0	0		0.0126	0.0165	0
5/2/2017 10:09	0.013	0	1.447	0	0	0		0.0126	0.0165	0
5/2/2017 10:10	0.013	0	1.447	0	0	0	43.00452;-73.85244	0.0126	0.0166	0
5/2/2017 10:11	0.012	0	1.447	0	0	0		0.0126	0.0166	0
5/2/2017 10:12	0.012	0	1.447	0	0	0		0.0124	0.0166	0
5/2/2017 10:13	0.012	0	1.447	0	0	0		0.0124	0.0155	0
5/2/2017 10:14	0.012	0	1.447	0	0	0		0.0122	0.0133	0
5/2/2017 10:15	0.013	0	1.447	0	0	0	43.0045;-73.85246	0.0122	0.0125	0
5/2/2017 10:16	0.012	0	1.447	0	0	0		0.0122	0.0124	0
5/2/2017 10:17	0.012	0	1.447	0	0	0		0.0122	0.0124	0
5/2/2017 10:18	0.012	0	1.447	0	0	0		0.0122	0.0124	0
5/2/2017 10:19	0.012	0	1.447	0	0	0		0.0122	0.0123	0
5/2/2017 10:20	0.012	0	1.447	0	0	0	43.0045;-73.85248	0.012	0.0123	0
5/2/2017 10:21	0.012	0	1.447	0	0	0		0.012	0.0123	0
5/2/2017 10:22	0.012	0	1.447	0	0	0		0.012	0.0122	0
5/2/2017 10:23	0.012	0	1.447	0	0	0		0.012	0.0122	0
5/2/2017 10:24	0.012	0	1.447	0	0	0		0.012	0.0121	0
5/2/2017 10:25	0.012	0	1.447	0	0	0	43.00451;-73.85246	0.012	0.0121	0
5/2/2017 10:26	0.012	0	1.447	0	0	0		0.012	0.0121	0
5/2/2017 10:27	0.012	0	1.447	0	0	0		0.012	0.0121	0
5/2/2017 10:28	0.012	0	1.447	0	0	0		0.012	0.0121	0
5/2/2017 10:29	0.012	0	1.447	0	0	0		0.012	0.0121	0
5/2/2017 10:30	0.012	0	1.447	0	0	0	43.00449;-73.85244	0.012	0.012	0
5/2/2017 10:31	0.012	0	1.447	0	0	0		0.012	0.012	0
5/2/2017 10:32	0.012	0	1.447	0	0	0		0.012	0.012	0
5/2/2017 10:33	0.012	0	1.447	0	0	0		0.012	0.012	0
5/2/2017 10:34	0.012	0	1.447	0	0	0		0.012	0.012	0
5/2/2017 10:35	0.012	0	1.447	0	0	0	43.00446;-73.85239	0.012	0.012	0
5/2/2017 10:36	0.012	0	1.447	0	0	0		0.012	0.012	0
5/2/2017 10:37	0.012	0	1.447	0	0	0		0.012	0.012	0
5/2/2017 10:38	0.012	0	1.447	0	0	0		0.012	0.012	0
5/2/2017 10:39	0.012	0	1.447	0	0	0		0.012	0.012	0
5/2/2017 10:40	0.012	0	1.447	0	0	0	43.00443;-73.85239	0.012	0.012	0
5/2/2017 10:41	0.012	0	1.447	0	0	0		0.012	0.012	0
5/2/2017 10:42	0.011	0	1.447	0	0	0		0.0118	0.0119	0
5/2/2017 10:43	0.012	0	1.447	0	0	0		0.0118	0.0119	0
5/2/2017 10:44	0.012	0	1.447	0	0	0		0.0118	0.0119	0
5/2/2017 10:45	0.012	0	1.447	0	0	0	43.00448;-73.85237	0.0118	0.0119	0
5/2/2017 10:46	0.011	0	1.447	0	0	0		0.0116	0.0119	0
5/2/2017 10:47	0.012	0	1.447	0	0	0		0.0118	0.0119	0
5/2/2017 10:48	0.012	0	1.447	0	0	0		0.0118	0.0119	0
5/2/2017 10:49	0.011	0	1.447	0	0	0		0.0116	0.0118	0
5/2/2017 10:50	0.012	0	1.447	0	0	0	43.0045;-73.85239	0.0116	0.0118	0
5/2/2017 10:51	0.012	0	1.447	0	0	0		0.0118	0.0118	0
5/2/2017 10:52	0.011	0	1.447	0	0	0		0.0116	0.0117	0
5/2/2017 10:53	0.012	0	1.447	0	0	0		0.0116	0.0117	0
5/2/2017 10:54	0.011	0	1.447	0	0	0		0.0116	0.0117	0
5/2/2017 10:55	0.012	0	1.447	0	0	0	43.00446;-73.85239	0.0116	0.0117	0
5/2/2017 10:56	0.012	0	1.447	0	0	0		0.0116	0.0117	0
5/2/2017 10:57	0.012	0	1.447	0	0	0		0.0118	0.0117	0
5/2/2017 10:58	0.011	0	1.447	0	0	0		0.0116	0.0117	0
5/2/2017 10:59	0.011	0	1.447	0	0	0		0.0116	0.0116	0
5/2/2017 11:00	0.011	0	1.447	0	0	0	43.00446;-73.85242	0.0114	0.0115	0
5/2/2017 11:01	0.012	0	1.447	0	0	0		0.0114	0.0116	0
5/2/2017 11:02	0.011	0	1.447	0	0	0		0.0112	0.0115	0
5/2/2017 11:03	0.012	0	1.447	0	0	0		0.0114	0.0115	0
5/2/2017 11:04	0.012	0	1.447	0	0	0		0.0116	0.0116	0
5/2/2017 11:05	0.012	0	1.447	0	0	0	43.00446;-73.85244	0.0118	0.0116	0
5/2/2017 11:06	0.012	0	1.447	0	0	0		0.0118	0.0116	0
5/2/2017 11:07	0.012	0	1.447	0	0	0		0.012	0.0117	0
5/2/2017 11:08	0.012	0	1.447	0	0	0		0.012	0.0117	0
5/2/2017 11:09	0.012	0	1.447	0	0	0		0.012	0.0117	0
5/2/2017 11:10	0.012	0	1.447	0	0	0	43.0045;-73.85242	0.012	0.0117	0
5/2/2017 11:11	0.012	0	1.447	0	0	0		0.012	0.0117	0

5/2/2017 11:12	0.012	0	1.447	0	0	0		0.012	0.0117	0
5/2/2017 11:13	0.012	0	1.447	0	0	0		0.012	0.0118	0
5/2/2017 11:14	0.012	0	1.447	0	0	0		0.012	0.0119	0
5/2/2017 11:15	0.012	0	1.447	0	0	0	43.00452;-73.85242	0.012	0.0119	0
5/2/2017 11:16	0.011	0	1.447	0	0	0		0.0118	0.0119	0
5/2/2017 11:17	0.012	0	1.447	0	0	0		0.0118	0.0119	0
5/2/2017 11:18	0.012	0	1.447	0	0	0		0.0118	0.0119	0
5/2/2017 11:19	0.012	0	1.447	0	0	0		0.0118	0.0119	0
5/2/2017 11:20	0.012	0	1.447	0	0	0	43.00448;-73.85246	0.0118	0.0119	0
5/2/2017 11:21	0.012	0	1.447	0	0	0		0.012	0.0119	0
5/2/2017 11:22	0.012	0	1.447	0	0	0		0.012	0.0119	0
5/2/2017 11:23	0.012	0	1.447	0	0	0		0.012	0.0119	0
5/2/2017 11:24	0.012	0	1.447	0	0	0		0.012	0.0119	0
5/2/2017 11:25	0.012	0	1.447	0	0	0	43.00448;-73.85242	0.012	0.0119	0
5/2/2017 11:26	0.012	0	1.447	0	0	0		0.012	0.0119	0
5/2/2017 11:27	0.011	0	1.447	0	0	0		0.0118	0.0119	0
5/2/2017 11:28	0.011	0	1.447	0	0	0		0.0116	0.0118	0
5/2/2017 11:29	0.011	0	1.447	0	0	0		0.0114	0.0117	0
5/2/2017 11:30	0.011	0	1.447	0	0	0	43.00448;-73.85244	0.0112	0.0117	0
5/2/2017 11:31	0.011	0	1.447	0	0	0		0.011	0.0117	0
5/2/2017 11:32	0.011	0	1.447	0	0	0		0.011	0.0116	0
5/2/2017 11:33	0.011	0	1.447	0	0	0		0.011	0.0115	0
5/2/2017 11:34	0.011	0	1.447	0	0	0		0.011	0.0115	0
5/2/2017 11:35	0.011	0	1.447	0	0	0	43.00448;-73.85246	0.011	0.0114	0
5/2/2017 11:36	0.01	0	1.447	0	0	0		0.0108	0.0113	0
5/2/2017 11:37	0.011	0	1.447	0	0	0		0.0108	0.0112	0
5/2/2017 11:38	0.01	0	1.447	0	0	0		0.0106	0.0111	0
5/2/2017 11:39	0.011	0	1.447	0	0	0		0.0106	0.011	0
5/2/2017 11:40	0.011	0	1.447	0	0	0	43.00449;-73.85246	0.0106	0.0109	0
5/2/2017 11:41	0.01	0	1.447	0	0	0		0.0106	0.0108	0
5/2/2017 11:42	0.01	0	1.447	0	0	0		0.0104	0.0107	0
5/2/2017 11:43	0.01	0	1.447	0	0	0		0.0104	0.0107	0
5/2/2017 11:44	0.01	0	1.447	0	0	0		0.0102	0.0106	0
5/2/2017 11:45	0.01	0	1.447	0	0	0	43.00448;-73.8525	0.01	0.0105	0
5/2/2017 11:46	0.01	0	1.447	0	0	0		0.01	0.0105	0
5/2/2017 11:47	0.01	0	1.447	0	0	0		0.01	0.0104	0
5/2/2017 11:48	0.01	0	1.447	0	0	0		0.01	0.0103	0
5/2/2017 11:49	0.01	0	1.447	0	0	0		0.01	0.0103	0
5/2/2017 11:50	0.01	0	1.447	0	0	0	43.00446;-73.8525	0.01	0.0102	0
5/2/2017 11:51	0.01	0	1.447	0	0	0		0.01	0.0102	0
5/2/2017 11:52	0.01	0	1.447	0	0	0		0.01	0.0101	0
5/2/2017 11:53	0.01	0	1.447	0	0	0		0.01	0.0101	0
5/2/2017 11:54	0.01	0	1.447	0	0	0		0.01	0.0101	0
5/2/2017 11:55	0.01	0	1.447	0	0	0	43.00448;-73.8525	0.01	0.01	0
5/2/2017 11:56	0.01	0	1.447	0	0	0		0.01	0.01	0
5/2/2017 11:57	0.01	0	1.447	0	0	0		0.01	0.01	0
5/2/2017 11:58	0.011	0	1.447	0	0	0		0.0102	0.0101	0
5/2/2017 11:59	0.01	0	1.447	0	0	0		0.0102	0.0101	0
5/2/2017 12:00	0.01	0	1.447	0	0	0	43.00444;-73.85255	0.0102	0.0101	0
5/2/2017 12:01	0.011	0	1.447	0	0	0		0.0104	0.0101	0
5/2/2017 12:02	0.011	0	1.447	0	0	0		0.0106	0.0102	0
5/2/2017 12:03	0.01	0	1.447	0	0	0		0.0104	0.0102	0
5/2/2017 12:04	0.01	0	1.447	0	0	0		0.0104	0.0102	0
5/2/2017 12:05	0.011	0	1.447	0	0	0	43.00447;-73.8525	0.0106	0.0103	0
5/2/2017 12:06	0.01	0	1.447	0	0	0		0.0104	0.0103	0
5/2/2017 12:07	0.011	0	1.447	0	0	0		0.0104	0.0103	0
5/2/2017 12:08	0.011	0	1.447	0	0	0		0.0106	0.0104	0
5/2/2017 12:09	0.011	0	1.447	0	0	0		0.0108	0.0105	0
5/2/2017 12:10	0.011	0	1.447	0	0	0	43.0044;-73.85255	0.0108	0.0105	0
5/2/2017 12:11	0.011	0	1.447	0	0	0		0.011	0.0106	0
5/2/2017 12:12	0.011	0	1.447	0	0	0		0.011	0.0107	0
5/2/2017 12:13	0.011	0	1.447	0	0	0		0.011	0.0107	0
5/2/2017 12:14	0.011	0	1.447	0	0	0		0.011	0.0107	0
5/2/2017 12:15	0.01	0	1.447	0	0	0	43.0044;-73.85255	0.0108	0.0107	0
5/2/2017 12:16	0.011	0	1.447	0	0	0		0.0108	0.0107	0
5/2/2017 12:17	0.011	0	1.447	0	0	0		0.0108	0.0107	0
5/2/2017 12:18	0.011	0	1.447	0	0	0		0.0108	0.0108	0
5/2/2017 12:19	0.011	0	1.447	0	0	0		0.0108	0.0109	0
5/2/2017 12:20	0.011	0	1.447	0	0	0	43.00439;-73.85252	0.011	0.0109	0
5/2/2017 12:21	0.011	0	1.447	0	0	0		0.011	0.0109	0
5/2/2017 12:22	0.017	0	1.447	0	0	0		0.0122	0.0113	0
5/2/2017 12:23	0.012	0	1.447	0	0	0		0.0124	0.0114	0
5/2/2017 12:24	0.011	0	1.447	0	0	0		0.0124	0.0114	0
5/2/2017 12:25	0.011	0	1.447	0	0	0	43.00443;-73.8525	0.0124	0.0114	0
5/2/2017 12:26	0.011	0	1.447	0	0	0		0.0124	0.0114	0
5/2/2017 12:27	0.011	0	1.447	0	0	0		0.0112	0.0114	0
5/2/2017 12:28	0.011	0	1.447	0	0	0		0.011	0.0114	0
5/2/2017 12:29	0.011	0	1.447	0	0	0		0.011	0.0114	0
5/2/2017 12:30	0.011	0	1.447	0	0	0	43.00443;-73.8525	0.011	0.0115	0
5/2/2017 12:31	0.011	0	1.447	0	0	0		0.011	0.0115	0
5/2/2017 12:32	0.011	0	1.447	0	0	0		0.011	0.0115	0
5/2/2017 12:33	0.011	0	1.447	0	0	0		0.011	0.0115	0
5/2/2017 12:34	0.011	0	1.447	0	0	0		0.011	0.0115	0
5/2/2017 12:35	0.011	0	1.447	0	0	0	43.00441;-73.8525	0.011	0.0115	0
5/2/2017 12:36	0.011	0	1.447	0	0	0		0.011	0.0115	0
5/2/2017 12:37	0.011	0	1.447	0	0	0		0.011	0.0111	0
5/2/2017 12:38	0.011	0	1.447	0	0	0		0.011	0.011	0
5/2/2017 12:39	0.011	0	1.447	0	0	0		0.011	0.011	0
5/2/2017 12:40	0.011	0	1.447	0	0	0	43.00444;-73.8525	0.011	0.011	0
5/2/2017 12:41	0.011	0	1.447	0	0	0		0.011	0.011	0
5/2/2017 12:42	0.011	0	1.447	0	0	0		0.011	0.011	0
5/2/2017 12:43	0.011	0	1.447	0	0	0		0.011	0.011	0
5/2/2017 12:44	0.01	0	1.447	0	0	0		0.0108	0.0109	0
5/2/2017 12:45	0.011	0	1.447	0	0	0	43.00444;-73.85248	0.0108	0.0109	0
5/2/2017 12:46	0.01	0	1.447	0	0	0		0.0106	0.0109	0
5/2/2017 12:47	0.011	0	1.447	0	0	0		0.0106	0.0109	0
5/2/2017 12:48	0.011	0	1.447	0	0	0		0.0106	0.0109	0
5/2/2017 12:49	0.011	0	1.447	0	0	0		0.0108	0.0109	0
5/2/2017 12:50	0.011	0	1.447	0	0	0	43.00446;-73.85248	0.0108	0.0109	0
5/2/2017 12:51	0.011	0	1.447	0	0	0		0.011	0.0109	0
5/2/2017 12:52	0.011	0	1.447	0	0	0		0.011	0.0109	0
5/2/2017 12:53	0.011	0	1.447	0	0	0		0.011	0.0109	0
5/2/2017 12:54	0.012	0	1.447	0	0	0		0.0112	0.0109	0
5/2/2017 12:55	0.011	0	1.447	0	0	0	43.00445;-73.85248	0.0112	0.0109	0
5/2/2017 12:56	0.011	0	1.447	0	0	0		0.0112	0.0109	0
5/2/2017 12:57	0.011	0	1.447	0	0	0		0.0112	0.0109	0
5/2/2017 12:58	0.011	0	1.447	0	0	0		0.0112	0.0109	0
5/2/2017 12:59	0.011	0	1.447	0	0	0		0.011	0.011	0
5/2/2017 13:00	0.011	0	1.447	0	0	0	43.00445;-73.85246	0.011	0.011	0
5/2/2017 13:01	0.01	0	1.447	0	0	0		0.0108	0.011	0
5/2/2017 13:02	0.011	0	1.447	0	0	0		0.0108	0.011	0
5/2/2017 13:03	0.011	0	1.447	0	0	0		0.0108	0.011	0
5/2/2017 13:04	0.011	0	1.447	0	0	0		0.0108	0.011	0
5/2/2017 13:05	0.011	0	1.447	0	0	0	43.00444;-73.85246	0.0108	0.011	0
5/2/2017 13:06	0.011	0	1.447	0	0	0		0.011	0.011	0
5/2/2017 13:07	0.011	0	1.447	0	0	0		0.011	0.011	0
5/2/2017 13:08	0.011	0	1.447	0	0	0		0.011	0.011	0
5/2/2017 13:09	0.011	0	1.447	0	0	0		0.011	0.0109	0
5/2/2017 13:10	0.011	0	1.447	0	0	0	43.00445;-73.85248	0.011	0.0109	0
5/2/2017 13:11	0.011	0	1.447	0	0	0		0.011	0.0109	0
5/2/2017 13:12	0.011	0	1.447	0	0	0		0.011	0.0109	0
5/2/2017 13:13	0.011	0	1.447	0	0	0		0.011	0.0109	0
5/2/2017 13:14	0.011	0	1.447	0	0	0		0.011	0.0109	0
5/2/2017 13:15	0.011	0	1.447	0	0	0	43.00444;-73.85246	0.011	0.0109	0
5/2/2017 13:16	0.012	0	1.447	0	0	0		0.0112	0.0111	0
5/2/2017 13:17	0.011	0	1.447	0	0	0		0.0112	0.0111	0
5/2/2017 13:18	0.011	0	1.447	0	0	0		0.0112	0.0111	0
5/2/2017 13:19	0.011	0	1.447	0	0	0		0.0112	0.0111	0

5/2/2017 13:20	0.011	0	1.447	0	0	0	43.00444;-73.85246	0.0112	0.0111	0
5/2/2017 13:21	0.011	0	1.447	0	0	0		0.011	0.0111	0
5/2/2017 13:22	0.011	0	1.447	0	0	0		0.011	0.0111	0
5/2/2017 13:23	0.013	0	1.447	0	0	0		0.0114	0.0112	0
5/2/2017 13:24	0.012	0	1.447	0	0	0		0.0116	0.0113	0
5/2/2017 13:25	0.011	0	1.447	0	0	0	43.00447;-73.85252	0.0116	0.0113	0
5/2/2017 13:26	0.011	0	1.447	0	0	0		0.0116	0.0113	0
5/2/2017 13:27	0.011	0	1.447	0	0	0		0.0116	0.0113	0
5/2/2017 13:28	0.011	0	1.447	0	0	0		0.0112	0.0113	0
5/2/2017 13:29	0.011	0	1.447	0	0	0		0.011	0.0113	0
5/2/2017 13:30	0.011	0	1.447	0	0	0	43.00445;-73.85244	0.011	0.0113	0
5/2/2017 13:31	0.011	0	1.447	0	0	0		0.011	0.0112	0
5/2/2017 13:32	0.011	0	1.447	0	0	0		0.011	0.0112	0
5/2/2017 13:33	0.011	0	1.447	0	0	0		0.011	0.0112	0
5/2/2017 13:34	0.012	0	1.447	0	0	0		0.0112	0.0113	0
5/2/2017 13:35	0.011	0	1.447	0	0	0	43.00443;-73.85242	0.0112	0.0113	0
5/2/2017 13:36	0.011	0	1.447	0	0	0		0.0112	0.0113	0
5/2/2017 13:37	0.011	0	1.447	0	0	0		0.0112	0.0113	0
5/2/2017 13:38	0.011	0	1.447	0	0	0		0.0112	0.0111	0
5/2/2017 13:39	0.011	0	1.447	0	0	0		0.011	0.0111	0
5/2/2017 13:40	0.011	0	1.447	0	0	0	43.00444;-73.85244	0.011	0.0111	0
5/2/2017 13:41	0.011	0	1.447	0	0	0		0.011	0.0111	0
5/2/2017 13:42	0.011	0	1.447	0	0	0		0.011	0.0111	0
5/2/2017 13:43	0.011	0	1.447	0	0	0		0.011	0.0111	0
5/2/2017 13:44	0.011	0	1.447	0	0	0		0.011	0.0111	0
5/2/2017 13:45	0.011	0	1.447	0	0	0	43.00444;-73.85242	0.011	0.0111	0
5/2/2017 13:46	0.012	0	1.447	0	0	0		0.0112	0.0111	0
5/2/2017 13:47	0.011	0	1.447	0	0	0		0.0112	0.0111	0
5/2/2017 13:48	0.011	0	1.447	0	0	0		0.0112	0.0111	0
5/2/2017 13:49	0.011	0	1.447	0	0	0		0.0112	0.0111	0
5/2/2017 13:50	0.011	0	1.447	0	0	0	43.00444;-73.85239	0.0112	0.0111	0
5/2/2017 13:51	0.011	0	1.447	0	0	0		0.011	0.0111	0
5/2/2017 13:52	0.011	0	1.447	0	0	0		0.011	0.0111	0
5/2/2017 13:53	0.011	0	1.447	0	0	0		0.011	0.0111	0
5/2/2017 13:54	0.011	0	1.447	0	0	0		0.011	0.0111	0
5/2/2017 13:55	0.011	0	1.447	0	0	0	43.00447;-73.85242	0.011	0.0111	0
5/2/2017 13:56	0.011	0	1.447	0	0	0		0.011	0.0111	0
5/2/2017 13:57	0.011	0	1.447	0	0	0		0.011	0.0111	0
5/2/2017 13:58	0.012	0	1.447	0	0	0		0.0112	0.0111	0
5/2/2017 13:59	0.01	0	1.447	0	0	0		0.011	0.0111	0
5/2/2017 14:00	0.01	0	1.447	0	0	0	43.00448;-73.85246	0.0108	0.011	0
5/2/2017 14:01	0.011	0	1.447	0	0	0		0.0108	0.0109	0
5/2/2017 14:02	0.01	0	1.447	0	0	0		0.0106	0.0109	0
5/2/2017 14:03	0.011	0	1.447	0	0	0		0.0104	0.0109	0
5/2/2017 14:04	0.01	0	1.447	0	0	0		0.0104	0.0108	0
5/2/2017 14:05	0.011	0	1.447	0	0	0	43.00449;-73.85242	0.0106	0.0108	0
5/2/2017 14:06	0.01	0	1.447	0	0	0		0.0104	0.0107	0
5/2/2017 14:07	0.01	0	1.447	0	0	0		0.0104	0.0107	0
5/2/2017 14:08	0.015	0	1.447	0	0	0		0.0112	0.0109	0
5/2/2017 14:09	0.014	0	1.447	0	0	0		0.012	0.0111	0
5/2/2017 14:10	0.011	0	1.447	0	0	0	43.00447;-73.85244	0.012	0.0111	0
5/2/2017 14:11	0.011	0	1.447	0	0	0		0.0122	0.0111	0
5/2/2017 14:12	0.011	0	1.447	0	0	0		0.0124	0.0111	0
5/2/2017 14:13	0.011	0	1.447	0	0	0		0.0116	0.0111	0
5/2/2017 14:14	0.01	0	1.447	0	0	0		0.0108	0.0111	0
5/2/2017 14:15	0.011	0	1.447	0	0	0	43.00447;-73.85244	0.0108	0.0111	0
5/2/2017 14:16	0.011	0	1.447	0	0	0		0.0108	0.0111	0
5/2/2017 14:17	0.011	0	1.447	0	0	0		0.0108	0.0112	0
5/2/2017 14:18	0.011	0	1.447	0	0	0		0.0108	0.0112	0
5/2/2017 14:19	0.011	0	1.447	0	0	0		0.011	0.0113	0
5/2/2017 14:20	0.011	0	1.447	0	0	0	43.00446;-73.85244	0.011	0.0113	0
5/2/2017 14:21	0.011	0	1.447	0	0	0		0.011	0.0113	0
5/2/2017 14:22	0.011	0	1.447	0	0	0		0.011	0.0114	0
5/2/2017 14:23	0.011	0	1.447	0	0	0		0.011	0.0111	0
5/2/2017 14:24	0.01	0	1.447	0	0	0		0.0108	0.0109	0
5/2/2017 14:25	0.011	0	1.447	0	0	0	43.0044;-73.85244	0.0108	0.0109	0
5/2/2017 14:26	0.012	0	1.447	0	0	0		0.011	0.0109	0
5/2/2017 14:27	0.016	0	1.447	0	0	0		0.012	0.0113	0
5/2/2017 14:28	0.018	0	1.447	0	0	0		0.0134	0.0117	0
5/2/2017 14:29	0.011	0	1.447	0	0	0		0.0136	0.0118	0
5/2/2017 14:30	0.01	0	1.447	0	0	0	43.00448;-73.8525	0.0134	0.0117	0
5/2/2017 14:31	0.011	0	1.447	0	0	0		0.0132	0.0117	0
5/2/2017 14:32	0.011	0	1.447	0	0	0		0.0122	0.0117	0
5/2/2017 14:33	0.011	0	1.447	0	0	0		0.0108	0.0117	0
5/2/2017 14:34	0.014	0	1.447	0	0	0		0.0114	0.0119	0
5/2/2017 14:35	0.01	0	1.447	0	0	0	43.00447;-73.8525	0.0114	0.0119	0
5/2/2017 14:36	0.01	0	1.447	0	0	0		0.0112	0.0118	0
5/2/2017 14:37	0.01	0	1.447	0	0	0		0.011	0.0117	0
5/2/2017 14:38	0.011	0	1.447	0	0	0		0.011	0.0117	0
5/2/2017 14:39	0.012	0	1.447	0	0	0		0.0106	0.0119	0
5/2/2017 14:40	0.012	0	1.447	0	0	0	43.00447;-73.8525	0.011	0.0119	0
5/2/2017 14:41	0.011	0	1.447	0	0	0		0.0112	0.0119	0
5/2/2017 14:42	0.01	0	1.447	0	0	0		0.0112	0.0115	0
5/2/2017 14:43	0.01	0	1.447	0	0	0		0.011	0.0109	0
5/2/2017 14:44	0.01	0	1.447	0	0	0		0.0106	0.0109	0
5/2/2017 14:45	0.011	0	1.447	0	0	0	43.00446;-73.85252	0.0104	0.0109	0
5/2/2017 14:46	0.011	0	1.447	0	0	0		0.0104	0.0109	0
5/2/2017 14:47	0.01	0	1.447	0	0	0		0.0104	0.0109	0
5/2/2017 14:48	0.009	0	1.447	0	0	0		0.0102	0.0107	0
5/2/2017 14:49	0.01	0	1.447	0	0	0		0.0102	0.0105	0
5/2/2017 14:50	0.01	0	1.447	0	0	0	43.00447;-73.85246	0.01	0.0105	0
5/2/2017 14:51	0.017	0	1.447	0	0	0		0.0112	0.0109	0
5/2/2017 14:52	0.015	0	1.447	0	0	0		0.0122	0.0113	0
5/2/2017 14:53	0.013	0	1.447	0	0	0		0.013	0.0114	0
5/2/2017 14:54	0.012	0	1.447	0	0	0		0.0134	0.0114	0
5/2/2017 14:55	0.014	0	1.447	0	0	0	43.00445;-73.85246	0.0142	0.0115	0
5/2/2017 14:56	0.014	0	1.447	0	0	0		0.0136	0.0117	0
5/2/2017 14:57	0.017	0	1.447	0	0	0		0.014	0.0122	0
5/2/2017 14:58	0.013	0	1.447	0	0	0		0.014	0.0124	0
5/2/2017 14:59	0.01	0	1.447	0	0	0		0.0136	0.0124	0
5/2/2017 15:00	0.01	0	1.447	0	0	0	43.00443;-73.85239	0.0128	0.0123	0
5/2/2017 15:01	0.01	0	1.447	0	0	0		0.012	0.0123	0
5/2/2017 15:02	0.011	0	1.447	0	0	0		0.0108	0.0123	0
5/2/2017 15:03	0.009	0	1.447	0	0	0		0.01	0.0123	0
5/2/2017 15:04	0.009	0	1.447	0	0	0		0.0098	0.0123	0
5/2/2017 15:05	0.009	0	1.447	0	0	0	43.00443;-73.85242	0.0096	0.0122	0
5/2/2017 15:06	0.009	0	1.447	0	0	0		0.0094	0.0117	0
5/2/2017 15:07	0.009	0	1.447	0	0	0		0.009	0.0113	0
5/2/2017 15:08	0.009	0	1.447	0	0	0		0.009	0.011	0
5/2/2017 15:09	0.009	0	1.447	0	0	0		0.009	0.0108	0
5/2/2017 15:10	0.009	0	1.447	0	0	0	43.00443;-73.85239	0.009	0.0105	0
5/2/2017 15:11	0.009	0	1.447	0	0	0		0.009	0.0101	0
5/2/2017 15:12	0.009	0	1.447	0	0	0		0.009	0.0096	0
5/2/2017 15:13	0.008	0	1.447	0	0	0		0.0088	0.0093	0
5/2/2017 15:14	0.009	0	1.447	0	0	0		0.0088	0.0092	0
5/2/2017 15:15	0.008	0	1.447	0	0	0	43.00444;-73.85237	0.0086	0.0091	0
5/2/2017 15:16	0.007	0	1.447	0	0	0		0.0082	0.0089	0
5/3/2017 7:23	0.003	0	0	0	0	0		0.003	0.003	0
5/3/2017 7:24	0.003	0	0	0	0	0		0.003	0.003	0
5/3/2017 7:25	0.003	0	0	0	0	0		0.003	0.003	0
5/3/2017 7:25							43.0046;-73.85235			
5/3/2017 7:26	0.003	0	0	0	0	0		0.003	0.003	0
5/3/2017 7:27	0.003	0	0	0	0	0		0.003	0.003	0
5/3/2017 7:28	0.003	0	0	0	0	0		0.003	0.003	0
5/3/2017 7:29	0.003	0	0	0	0	0		0.003	0.003	0
5/3/2017 7:30	0.003	0	0	0	0	0	43.0045;-73.85248	0.003	0.003	0
5/3/2017 7:31	0.003	0	0	0	0	0		0.003	0.003	0
5/3/2017 7:32	0.003	0	0	0	0	0		0.003	0.003	0

5/3/2017 7:33	0.003	0	0	0	0	0		0.003	0.003	0
5/3/2017 7:34	0.003	0	0	0	0	0		0.003	0.003	0
5/3/2017 7:35	0.003	0	0	0	0	0		0.003	0.003	0
5/3/2017 7:35							43.0045;-73.85246			
5/3/2017 7:36	0.003	0	0	0	0	0		0.003	0.003	0
5/3/2017 7:37	0.003	0	0	0	0	0		0.003	0.003	0
5/3/2017 7:38	0.003	0	0	0	0	0		0.003	0.003	0
5/3/2017 7:39	0.003	0	0	0	0	0		0.003	0.003	0
5/3/2017 7:40	0.004	0	0	0	0	0	43.00451;-73.85246	0.0032	0.0031	0
5/3/2017 7:41	0.003	0	0	0	0	0		0.0032	0.0031	0
5/3/2017 7:42	0.003	0	0	0	0	0		0.0032	0.0031	0
5/3/2017 7:43	0.003	0	0	0	0	0		0.0032	0.0031	0
5/3/2017 7:44	0.003	0	0	0	0	0		0.0032	0.0031	0
5/3/2017 7:45	0.005	0	0	0	0	0		0.0034	0.0032	0
5/3/2017 7:45							43.0045;-73.8525			
5/3/2017 7:46	0.003	0	0	0	0	0		0.0034	0.0032	0
5/3/2017 7:47	0.004	0	0	0	0	0		0.0036	0.0033	0
5/3/2017 7:48	0.003	0	0	0	0	0		0.0036	0.0033	0
5/3/2017 7:49	0.003	0	0	0	0	0		0.0036	0.0033	0
5/3/2017 7:50	0.003	0	0	0	0	0		0.0032	0.0033	0
5/3/2017 7:50							43.00448;-73.8525			
5/3/2017 7:51	0.003	0	0	0	0	0		0.0032	0.0033	0
5/3/2017 7:52	0.003	0	0	0	0	0		0.003	0.0033	0
5/3/2017 7:53	0.003	0	0	0	0	0		0.003	0.0033	0
5/3/2017 7:54	0.003	0	0	0	0	0		0.003	0.0033	0
5/3/2017 7:55	0.003	0	0	0	0	0	43.0045;-73.8525	0.003	0.0032	0
5/3/2017 7:56	0.003	0	0	0	0	0		0.003	0.0032	0
5/3/2017 7:57	0.003	0	0	0	0	0		0.003	0.0032	0
5/3/2017 7:58	0.003	0	0	0	0	0		0.003	0.0032	0
5/3/2017 7:59	0.004	0	0	0	0	0		0.0032	0.0033	0
5/3/2017 8:00	0.003	0	0	0	0	0		0.0032	0.0031	0
5/3/2017 8:00							43.00448;-73.85252			
5/3/2017 8:01	0.003	0	0	0	0	0		0.0032	0.0031	0
5/3/2017 8:02	0.003	0	0	0	0	0		0.0032	0.0031	0
5/3/2017 8:03	0.003	0	0	0	0	0		0.0032	0.0031	0
5/3/2017 8:04	0.004	0	0	0	0	0		0.0032	0.0031	0
5/3/2017 8:05	0.003	0	0	0	0	0		0.0032	0.0031	0
5/3/2017 8:05							43.00446;-73.85252			
5/3/2017 8:06	0.003	0	0	0	0	0		0.0032	0.0031	0
5/3/2017 8:07	0.004	0	0	0	0	0		0.0034	0.0032	0
5/3/2017 8:08	0.004	0	0	0	0	0		0.0036	0.0033	0
5/3/2017 8:09	0.004	0	0	0	0	0		0.0036	0.0033	0
5/3/2017 8:10	0.004	0	0	0	0	0	43.00447;-73.8525	0.0038	0.0034	0
5/3/2017 8:11	0.004	0	0	0	0	0		0.004	0.0035	0
5/3/2017 8:12	0.004	0	0	0	0	0		0.004	0.0035	0
5/3/2017 8:13	0.004	0	0	0	0	0		0.004	0.0036	0
5/3/2017 8:14	0.004	0	0	0	0	0		0.004	0.0036	0
5/3/2017 8:15	0.004	0	0	0	0	0		0.004	0.0037	0
5/3/2017 8:15							43.00445;-73.85252			
5/3/2017 8:16	0.004	0	0	0	0	0		0.004	0.0037	0
5/3/2017 8:17	0.004	0	0	0	0	0		0.004	0.0038	0
5/3/2017 8:18	0.004	0	0	0	0	0		0.004	0.0039	0
5/3/2017 8:19	0.004	0	0	0	0	0		0.004	0.0039	0
5/3/2017 8:20	0.004	0	0	0	0	0		0.004	0.0039	0
5/3/2017 8:20							43.00439;-73.85255			
5/3/2017 8:21	0.004	0	0	0	0	0		0.004	0.004	0
5/3/2017 8:22	0.004	0	0	0	0	0		0.004	0.004	0
5/3/2017 8:23	0.011	0	0	0	0	0		0.0054	0.0045	0
5/3/2017 8:24	0.004	0	0	0	0	0		0.0054	0.0045	0
5/3/2017 8:25	0.004	0	0	0	0	0		0.0054	0.0045	0
5/3/2017 8:25							43.00445;-73.85248			
5/3/2017 8:26	0.004	0	0	0	0	0		0.0054	0.0045	0
5/3/2017 8:27	0.004	0	0	0	0	0		0.0054	0.0045	0
5/3/2017 8:28	0.004	0	0	0	0	0		0.004	0.0045	0
5/3/2017 8:29	0.004	0	0	0	0	0		0.004	0.0045	0
5/3/2017 8:30	0.004	0	0	0	0	0		0.004	0.0045	0
5/3/2017 8:30							43.00444;-73.8525			
5/3/2017 8:31	0.004	0	0	0	0	0		0.004	0.0045	0
5/3/2017 8:32	0.004	0	0	0	0	0		0.004	0.0045	0
5/3/2017 8:33	0.004	0	0	0	0	0		0.004	0.0045	0
5/3/2017 8:34	0.004	0	0	0	0	0		0.004	0.0045	0
5/3/2017 8:35	0.004	0	0	0	0	0		0.004	0.0045	0
5/3/2017 8:35							43.0044;-73.85244			
5/3/2017 8:36	0.005	0	0	0	0	0		0.0042	0.0045	0
5/3/2017 8:37	0.004	0	0	0	0	0		0.0042	0.0045	0
5/3/2017 8:38	0.004	0	0	0	0	0		0.0042	0.0041	0
5/3/2017 8:39	0.004	0	0	0	0	0		0.0042	0.0041	0
5/3/2017 8:40	0.004	0	0	0	0	0		0.0042	0.0041	0
5/3/2017 8:40							43.00431;-73.85242			
5/3/2017 8:41	0.004	0	0	0	0	0		0.004	0.0041	0
5/3/2017 8:42	0.004	0	0	0	0	0		0.004	0.0041	0
5/3/2017 8:43	0.003	0	0	0	0	0		0.0038	0.004	0
5/3/2017 8:44	0.003	0	0	0	0	0		0.0036	0.0039	0
5/3/2017 8:45	0.003	0	0	0	0	0		0.0034	0.0039	0
5/3/2017 8:45							43.00439;-73.85246			
5/3/2017 8:46	0.003	0	0	0	0	0		0.0032	0.0038	0
5/3/2017 8:47	0.003	0	0	0	0	0		0.003	0.0037	0
5/3/2017 8:48	0.003	0	0	0	0	0		0.003	0.0037	0
5/3/2017 8:49	0.003	0	0	0	0	0		0.003	0.0036	0
5/3/2017 8:50	0.003	0	0	0	0	0		0.003	0.0035	0
5/3/2017 8:50							43.00443;-73.85248			
5/3/2017 8:51	0.003	0	0	0	0	0		0.003	0.0034	0
5/3/2017 8:52	0.003	0	0	0	0	0		0.003	0.0033	0
5/3/2017 8:53	0.003	0	0	0	0	0		0.003	0.0033	0
5/3/2017 8:54	0.003	0	0	0	0	0		0.003	0.0032	0
5/3/2017 8:55	0.003	0	0	0	0	0		0.003	0.0031	0
5/3/2017 8:55							43.00443;-73.85248			
5/3/2017 8:56	0.003	0	0	0	0	0		0.003	0.0031	0
5/3/2017 8:57	0.002	0	0	0	0	0		0.0028	0.0029	0
5/3/2017 8:58	0.003	0	0	0	0	0		0.0028	0.0029	0
5/3/2017 8:59	0.003	0	0	0	0	0		0.0028	0.0029	0
5/3/2017 9:00	0.003	0	0	0	0	0		0.0028	0.0029	0
5/3/2017 9:00							43.00445;-73.85246			
5/3/2017 9:01	0.003	0	0	0	0	0		0.0028	0.0029	0
5/3/2017 9:02	0.003	0	0	0	0	0		0.003	0.0029	0
5/3/2017 9:03	0.003	0	0	0	0	0		0.003	0.0029	0
5/3/2017 9:04	0.004	0	0	0	0	0		0.0032	0.003	0
5/3/2017 9:05	0.005	0	0	0	0	0		0.0036	0.0031	0
5/3/2017 9:05							43.00446;-73.85246			
5/3/2017 9:06	0.003	0	0	0	0	0		0.0036	0.0031	0
5/3/2017 9:07	0.004	0	0	0	0	0		0.0038	0.0032	0
5/3/2017 9:08	0.003	0	0	0	0	0		0.0038	0.0032	0
5/3/2017 9:09	0.002	0	0	0	0	0		0.0034	0.0031	0
5/3/2017 9:10	0.002	0	0	0	0	0		0.0028	0.0031	0
5/3/2017 9:10							43.00445;-73.8525			
5/3/2017 9:11	0.003	0	0	0	0	0		0.0028	0.0031	0
5/3/2017 9:12	0.003	0	0	0	0	0		0.0026	0.0031	0
5/3/2017 9:13	0.002	0	0	0	0	0		0.0024	0.0031	0
5/3/2017 9:14	0.002	0	0	0	0	0		0.0024	0.003	0
5/3/2017 9:15	0.003	0	0	0	0	0		0.0026	0.003	0
5/3/2017 9:15							43.00447;-73.85252			
5/3/2017 9:16	0.002	0	0	0	0	0		0.0024	0.0029	0
5/3/2017 9:17	0.002	0	0	0	0	0		0.0022	0.0029	0
5/3/2017 9:18	0.002	0	0	0	0	0		0.0022	0.0028	0
5/3/2017 9:19	0.002	0	0	0	0	0		0.0022	0.0027	0
5/3/2017 9:20	0.002	0	0	0	0	0		0.002	0.0025	0
5/3/2017 9:20							43.00447;-73.85252			
5/3/2017 9:21	0.003	0	0	0	0	0		0.0022	0.0025	0

5/3/2017 9:22	0.003	0	0	0	0	0		0.0024	0.0024	0
5/3/2017 9:23	0.003	0	0	0	0	0		0.0026	0.0024	0
5/3/2017 9:24	0.008	0	0	0	0	0		0.0038	0.0028	0
5/3/2017 9:25	0.004	0	0	0	0	0		0.0042	0.0029	0
5/3/2017 9:25							43.00447;-73.8525			
5/3/2017 9:26	0.009	0	0	0	0	0		0.0054	0.0033	0
5/3/2017 9:27	0.005	0	0	0	0	0		0.0058	0.0035	0
5/3/2017 9:28	0.003	0	0	0	0	0		0.0058	0.0035	0
5/3/2017 9:29	0.007	0	0	0	0	0		0.0056	0.0039	0
5/3/2017 9:30	0.006	0	0	0	0	0		0.006	0.0041	0
5/3/2017 9:30							43.00445;-73.85248			
5/3/2017 9:31	0.004	0	0	0	0	0		0.005	0.0042	0
5/3/2017 9:32	0.004	0	0	0	0	0		0.0048	0.0043	0
5/3/2017 9:33	0.003	0	0	0	0	0		0.0048	0.0044	0
5/3/2017 9:34	0.003	0	0	0	0	0		0.004	0.0045	0
5/3/2017 9:35	0.003	0	0	0	0	0		0.0034	0.0045	0
5/3/2017 9:35							43.00449;-73.85248			
5/3/2017 9:36	0.003	0	0	0	0	0		0.0032	0.0045	0
5/3/2017 9:37	0.003	0	0	0	0	0		0.003	0.0045	0
5/3/2017 9:38	0.003	0	0	0	0	0		0.003	0.0045	0
5/3/2017 9:39	0.003	0	0	0	0	0		0.003	0.0042	0
5/3/2017 9:40	0.003	0	0	0	0	0		0.003	0.0041	0
5/3/2017 9:40							43.00449;-73.85248			
5/3/2017 9:41	0.003	0	0	0	0	0		0.003	0.0037	0
5/3/2017 9:42	0.003	0	0	0	0	0		0.003	0.0036	0
5/3/2017 9:43	0.003	0	0	0	0	0		0.003	0.0036	0
5/3/2017 9:44	0.003	0	0	0	0	0		0.003	0.0033	0
5/3/2017 9:45	0.003	0	0	0	0	0		0.003	0.0031	0
5/3/2017 9:45							43.0045;-73.85246			
5/3/2017 9:46	0.004	0	0	0	0	0		0.0032	0.0031	0
5/3/2017 9:47	0.003	0	0	0	0	0		0.0032	0.0031	0
5/3/2017 9:48	0.003	0	0	0	0	0		0.0032	0.0031	0
5/3/2017 9:49	0.003	0	0	0	0	0		0.0032	0.0031	0
5/3/2017 9:50	0.003	0	0	0	0	0		0.0032	0.0031	0
5/3/2017 9:50							43.00449;-73.85246			
5/3/2017 9:51	0.003	0	0	0	0	0		0.003	0.0031	0
5/3/2017 9:52	0.003	0	0	0	0	0		0.003	0.0031	0
5/3/2017 9:53	0.003	0	0	0	0	0		0.003	0.0031	0
5/3/2017 9:54	0.003	0	0	0	0	0		0.003	0.0031	0
5/3/2017 9:55	0.003	0	0	0	0	0		0.003	0.0031	0
5/3/2017 9:55							43.0045;-73.85246			
5/3/2017 9:56	0.003	0	0	0	0	0		0.003	0.0031	0
5/3/2017 9:57	0.003	0	0	0	0	0		0.003	0.0031	0
5/3/2017 9:58	0.003	0	0	0	0	0		0.003	0.0031	0
5/3/2017 9:59	0.003	0	0	0	0	0		0.003	0.0031	0
5/3/2017 10:00	0.003	0	0	0	0	0		0.003	0.0031	0
5/3/2017 10:00							43.0045;-73.85248			
5/3/2017 10:01	0.003	0	0	0	0	0		0.003	0.003	0
5/3/2017 10:02	0.003	0	0	0	0	0		0.003	0.003	0
5/3/2017 10:03	0.003	0	0	0	0	0		0.003	0.003	0
5/3/2017 10:04	0.003	0	0	0	0	0		0.003	0.003	0
5/3/2017 10:05	0.003	0	0	0	0	0		0.003	0.003	0
5/3/2017 10:05							43.00451;-73.8525			
5/3/2017 10:06	0.003	0	0	0	0	0		0.003	0.003	0
5/3/2017 10:07	0.003	0	0	0	0	0		0.003	0.003	0
5/3/2017 10:08	0.003	0	0	0	0	0		0.003	0.003	0
5/3/2017 10:09	0.003	0	0	0	0	0		0.003	0.003	0
5/3/2017 10:10	0.004	0	0	0	0	0		0.0032	0.0031	0
5/3/2017 10:10							43.00452;-73.85248			
5/3/2017 10:11	0.007	0	0	0	0	0		0.004	0.0033	0
5/3/2017 10:12	0.005	0	0	0	0	0		0.0044	0.0035	0
5/3/2017 10:13	0.004	0	0	0	0	0		0.0046	0.0035	0
5/3/2017 10:14	0.003	0	0	0	0	0		0.0046	0.0035	0
5/3/2017 10:15	0.003	0	0	0	0	0		0.0044	0.0035	0
5/3/2017 10:15							43.00453;-73.85246			
5/3/2017 10:16	0.003	0	0	0	0	0		0.0036	0.0035	0
5/3/2017 10:17	0.003	0	0	0	0	0		0.0032	0.0035	0
5/3/2017 10:18	0.003	0	0	0	0	0		0.003	0.0035	0
5/3/2017 10:19	0.003	0	0	0	0	0		0.003	0.0035	0
5/3/2017 10:20	0.003	0	0	0	0	0		0.003	0.0035	0
5/3/2017 10:20							43.00453;-73.85244			
5/3/2017 10:21	0.003	0	0	0	0	0		0.003	0.0035	0
5/3/2017 10:22	0.003	0	0	0	0	0		0.003	0.0035	0
5/3/2017 10:23	0.003	0	0	0	0	0		0.003	0.0035	0
5/3/2017 10:24	0.002	0	0	0	0	0		0.0028	0.0035	0
5/3/2017 10:25	0.002	0	0	0	0	0		0.0026	0.0033	0
5/3/2017 10:25							43.00453;-73.85242			
5/3/2017 10:26	0.002	0	0	0	0	0		0.0024	0.003	0
5/3/2017 10:27	0.002	0	0	0	0	0		0.0022	0.0028	0
5/3/2017 10:28	0.002	0	0	0	0	0		0.002	0.0027	0
5/3/2017 10:29	0.002	0	0	0	0	0		0.002	0.0026	0
5/3/2017 10:30	0.002	0	0	0	0	0		0.002	0.0025	0
5/3/2017 10:30							43.00451;-73.85242			
5/3/2017 10:31	0.003	0	0	0	0	0		0.0022	0.0025	0
5/3/2017 10:32	0.002	0	0	0	0	0		0.0022	0.0025	0
5/3/2017 10:33	0.003	0	0	0	0	0		0.0024	0.0025	0
5/3/2017 10:34	0.002	0	0	0	0	0		0.0024	0.0024	0
5/3/2017 10:35	0.002	0	0	0	0	0		0.0024	0.0023	0
5/3/2017 10:35							43.00451;-73.85244			
5/3/2017 10:36	0.002	0	0	0	0	0		0.0022	0.0023	0
5/3/2017 10:37	0.002	0	0	0	0	0		0.0022	0.0022	0
5/3/2017 10:38	0.003	0	0	0	0	0		0.0022	0.0022	0
5/3/2017 10:39	0.002	0	0	0	0	0		0.0022	0.0022	0
5/3/2017 10:40	0.006	0	0	0	0	0		0.003	0.0025	0
5/3/2017 10:40							43.00448;-73.85242			
5/3/2017 10:41	0.005	0	0	0	0	0		0.0036	0.0027	0
5/3/2017 10:42	0.006	0	0	0	0	0		0.0044	0.0029	0
5/3/2017 10:43	0.003	0	0	0	0	0		0.0044	0.003	0
5/3/2017 10:44	0.003	0	0	0	0	0		0.0046	0.0031	0
5/3/2017 10:45	0.002	0	0	0	0	0		0.0038	0.0031	0
5/3/2017 10:45							43.00449;-73.85239			
5/3/2017 10:46	0.002	0	0	0	0	0		0.0032	0.003	0
5/3/2017 10:47	0.003	0	0	0	0	0		0.0026	0.0031	0
5/3/2017 10:48	0.002	0	0	0	0	0		0.0024	0.003	0
5/3/2017 10:49	0.002	0	0	0	0	0		0.0022	0.003	0
5/3/2017 10:50	0.002	0	0	0	0	0		0.0022	0.003	0
5/3/2017 10:50							43.00451;-73.85246			
5/3/2017 10:51	0.003	0	0	0	0	0		0.0024	0.0031	0
5/3/2017 10:52	0.002	0	0	0	0	0		0.0022	0.0031	0
5/3/2017 10:53	0.002	0	0	0	0	0		0.0022	0.003	0
5/3/2017 10:54	0.002	0	0	0	0	0		0.0022	0.003	0
5/3/2017 10:55	0.002	0	0	0	0	0		0.0022	0.0027	0
5/3/2017 10:55							43.00448;-73.85237			
5/3/2017 10:56	0.002	0	0	0	0	0		0.002	0.0025	0
5/3/2017 10:57	0.003	0	0	0	0	0		0.0022	0.0023	0
5/3/2017 10:58	0.002	0	0	0	0	0		0.0022	0.0023	0
5/3/2017 10:59	0.007	0	0	0	0	0		0.0032	0.0025	0
5/3/2017 11:00	0.004	0	0	0	0	0		0.0036	0.0027	0
5/3/2017 11:00							43.00449;-73.85242			
5/3/2017 11:01	0.003	0	0	0	0	0		0.0038	0.0027	0
5/3/2017 11:02	0.005	0	0	0	0	0		0.0042	0.0029	0
5/3/2017 11:03	0.017	0	0	0	0	0		0.0072	0.0039	0
5/3/2017 11:04	0.004	0	0	0	0	0		0.0066	0.004	0
5/3/2017 11:05	0.003	0	0	0	0	0		0.0064	0.0041	0
5/3/2017 11:05							43.00444;-73.85237			
5/3/2017 11:06	0.003	0	0	0	0	0		0.0064	0.0041	0
5/3/2017 11:07	0.003	0	0	0	0	0		0.006	0.0041	0
5/3/2017 11:08	0.017	0	0	0	0	0		0.006	0.0051	0

5/3/2017 11:09	0.015	0	0	0	0	0		0.0082	0.006	0
5/3/2017 11:10	0.009	0	0	0	0	0		0.0094	0.0065	0
5/3/2017 11:10							43.00444;-73.85237			
5/3/2017 11:11	0.004	0	0	0	0	0		0.0096	0.0066	0
5/3/2017 11:12	0.004	0	0	0	0	0		0.0098	0.0067	0
5/3/2017 11:13	0.02	0	0	0	0	0		0.0104	0.0079	0
5/3/2017 11:14	0.003	0	0	0	0	0		0.008	0.0076	0
5/3/2017 11:15	0.003	0	0	0	0	0		0.0068	0.0075	0
5/3/2017 11:15							43.00448;-73.85244			
5/3/2017 11:16	0.002	0	0	0	0	0		0.0064	0.0075	0
5/3/2017 11:17	0.002	0	0	0	0	0		0.006	0.0073	0
5/3/2017 11:18	0.002	0	0	0	0	0		0.0024	0.0063	0
5/3/2017 11:19	0.002	0	0	0	0	0		0.0022	0.0061	0
5/3/2017 11:20	0.002	0	0	0	0	0		0.002	0.0061	0
5/3/2017 11:20							43.00448;-73.85242			
5/3/2017 11:21	0.002	0	0	0	0	0		0.002	0.006	0
5/3/2017 11:22	0.002	0	0	0	0	0		0.002	0.0059	0
5/3/2017 11:23	0.002	0	0	0	0	0		0.002	0.0049	0
5/3/2017 11:24	0.002	0	0	0	0	0		0.002	0.0041	0
5/3/2017 11:25	0.003	0	0	0	0	0		0.0022	0.0037	0
5/3/2017 11:25							43.00447;-73.85244			
5/3/2017 11:26	0.002	0	0	0	0	0		0.0022	0.0035	0
5/3/2017 11:27	0.002	0	0	0	0	0		0.0022	0.0034	0
5/3/2017 11:28	0.002	0	0	0	0	0		0.0022	0.0022	0
5/3/2017 11:29	0.003	0	0	0	0	0		0.0024	0.0022	0
5/3/2017 11:30	0.007	0	0	0	0	0		0.0032	0.0025	0
5/3/2017 11:30							43.00449;-73.85246			
5/3/2017 11:31	0.006	0	0	0	0	0		0.004	0.0027	0
5/3/2017 11:32	0.005	0	0	0	0	0		0.0046	0.0029	0
5/3/2017 11:33	0.003	0	0	0	0	0		0.0048	0.003	0
5/3/2017 11:34	0.003	0	0	0	0	0		0.0048	0.0031	0
5/3/2017 11:35	0.004	0	0	0	0	0		0.0042	0.0032	0
5/3/2017 11:35							43.00447;-73.85248			
5/3/2017 11:36	0.005	0	0	0	0	0		0.004	0.0034	0
5/3/2017 11:37	0.003	0	0	0	0	0		0.0036	0.0035	0
5/3/2017 11:38	0.002	0	0	0	0	0		0.0034	0.0035	0
5/3/2017 11:39	0.002	0	0	0	0	0		0.0032	0.0035	0
5/3/2017 11:40	0.004	0	0	0	0	0		0.0032	0.0035	0
5/3/2017 11:40							43.00443;-73.85248			
5/3/2017 11:41	0.004	0	0	0	0	0		0.003	0.0037	0
5/3/2017 11:42	0.003	0	0	0	0	0		0.003	0.0037	0
5/3/2017 11:43	0.003	0	0	0	0	0		0.0032	0.0038	0
5/3/2017 11:44	0.006	0	0	0	0	0		0.004	0.004	0
5/3/2017 11:45	0.006	0	0	0	0	0		0.0044	0.0039	0
5/3/2017 11:45							43.0044;-73.85248			
5/3/2017 11:46	0.004	0	0	0	0	0		0.0044	0.0038	0
5/3/2017 11:47	0.004	0	0	0	0	0		0.0046	0.0037	0
5/3/2017 11:48	0.004	0	0	0	0	0		0.0048	0.0038	0
5/3/2017 11:49	0.002	0	0	0	0	0		0.004	0.0037	0
5/3/2017 11:50	0.002	0	0	0	0	0		0.0032	0.0036	0
5/3/2017 11:50							43.00448;-73.85252			
5/3/2017 11:51	0.003	0	0	0	0	0		0.003	0.0035	0
5/3/2017 11:52	0.003	0	0	0	0	0		0.0028	0.0035	0
5/3/2017 11:53	0.002	0	0	0	0	0		0.0024	0.0035	0
5/3/2017 11:54	0.002	0	0	0	0	0		0.0024	0.0035	0
5/3/2017 11:55	0.002	0	0	0	0	0		0.0024	0.0033	0
5/3/2017 11:55							43.00443;-73.85252			
5/3/2017 11:56	0.003	0	0	0	0	0		0.0024	0.0033	0
5/3/2017 11:57	0.002	0	0	0	0	0		0.0022	0.0032	0
5/3/2017 11:58	0.002	0	0	0	0	0		0.0022	0.0031	0
5/3/2017 11:59	0.002	0	0	0	0	0		0.0022	0.0029	0
5/3/2017 12:00	0.002	0	0	0	0	0		0.0022	0.0026	0
5/3/2017 12:00							43.00444;-73.85248			
5/3/2017 12:01	0.001	0	0	0	0	0		0.0018	0.0024	0
5/3/2017 12:02	0.001	0	0	0	0	0		0.0016	0.0022	0
5/3/2017 12:03	0.001	0	0	0	0	0		0.0014	0.002	0
5/3/2017 12:04	0.001	0	0	0	0	0		0.0012	0.0019	0
5/3/2017 12:05	0.001	0	0	0	0	0		0.001	0.0019	0
5/3/2017 12:05							43.00438;-73.85244			
5/3/2017 12:06	0.001	0	0	0	0	0		0.001	0.0017	0
5/3/2017 12:07	0.001	0	0	0	0	0		0.001	0.0016	0
5/3/2017 12:08	0.001	0	0	0	0	0		0.001	0.0015	0
5/3/2017 12:09	0.002	0	0	0	0	0		0.0012	0.0015	0
5/3/2017 12:10	0.002	0	0	0	0	0		0.0014	0.0015	0
5/3/2017 12:10							43.00446;-73.8525			
5/3/2017 12:11	0.002	0	0	0	0	0		0.0016	0.0015	0
5/3/2017 12:12	0.001	0	0	0	0	0		0.0016	0.0014	0
5/3/2017 12:13	0.001	0	0	0	0	0		0.0016	0.0013	0
5/3/2017 12:14	0.001	0	0	0	0	0		0.0014	0.0013	0
5/3/2017 12:15	0.002	0	0	0	0	0		0.0014	0.0013	0
5/3/2017 12:15							43.00441;-73.8525			
5/3/2017 12:16	0.017	0	0	0	0	0		0.0044	0.0023	0
5/3/2017 12:17	0.003	0	0	0	0	0		0.0048	0.0025	0
5/3/2017 12:18	0.002	0	0	0	0	0		0.005	0.0025	0
5/3/2017 12:19	0.001	0	0	0	0	0		0.005	0.0025	0
5/3/2017 12:20	0.001	0	0	0	0	0		0.0048	0.0025	0
5/3/2017 12:20							43.00443;-73.85252			
5/3/2017 12:21	0.002	0	0	0	0	0		0.0018	0.0026	0
5/3/2017 12:22	0.001	0	0	0	0	0		0.0014	0.0026	0
5/3/2017 12:23	0.001	0	0	0	0	0		0.0012	0.0026	0
5/3/2017 12:24	0.002	0	0	0	0	0		0.0014	0.0026	0
5/3/2017 12:25	0.002	0	0	0	0	0		0.0016	0.0026	0
5/3/2017 12:25							43.00441;-73.85255			
5/3/2017 12:26	0.002	0	0	0	0	0		0.0016	0.0026	0
5/3/2017 12:27	0.001	0	0	0	0	0		0.0016	0.0026	0
5/3/2017 12:28	0.001	0	0	0	0	0		0.0016	0.0026	0
5/3/2017 12:29	0.001	0	0	0	0	0		0.0014	0.0026	0
5/3/2017 12:30	0.001	0	0	0	0	0		0.0012	0.0025	0
5/3/2017 12:30							43.00439;-73.85248			
5/3/2017 12:31	0.001	0	0	0	0	0		0.001	0.0015	0
5/3/2017 12:32	0.001	0	0	0	0	0		0.001	0.0013	0
5/3/2017 12:33	0.001	0	0	0	0	0		0.001	0.0013	0
5/3/2017 12:34	0.001	0	0	0	0	0		0.001	0.0013	0
5/3/2017 12:35	0.001	0	0	0	0	0		0.001	0.0013	0
5/3/2017 12:35							43.00443;-73.85248			
5/3/2017 12:36	0	0	0	0	0	0		0.0008	0.0011	0
5/3/2017 12:37	0.001	0	0	0	0	0		0.0008	0.0011	0
5/3/2017 12:38	0.002	0	0	0	0	0		0.001	0.0012	0
5/3/2017 12:39	0.001	0	0	0	0	0		0.001	0.0011	0
5/3/2017 12:40	0.001	0	0	0	0	0		0.001	0.0011	0
5/3/2017 12:40							43.00448;-73.85255			
5/3/2017 12:41	0.001	0	0	0	0	0		0.0012	0.001	0
5/3/2017 12:42	0.001	0	0	0	0	0		0.0012	0.001	0
5/3/2017 12:43	0.001	0	0	0	0	0		0.001	0.001	0
5/3/2017 12:44	0.001	0	0	0	0	0		0.001	0.001	0
5/3/2017 12:45	0.001	0	0	0	0	0		0.001	0.001	0
5/3/2017 12:45							43.00445;-73.8525			
5/3/2017 12:46	0.001	0	0	0	0	0		0.001	0.001	0
5/3/2017 12:47	0.001	0	0	0	0	0		0.001	0.001	0
5/3/2017 12:48	0.001	0	0	0	0	0		0.001	0.001	0
5/3/2017 12:49	0.001	0	0	0	0	0		0.001	0.001	0
5/3/2017 12:50	0.001	0	0	0	0	0		0.001	0.001	0
5/3/2017 12:50							43.00444;-73.85246			
5/3/2017 12:51	0.001	0	0	0	0	0		0.001	0.0011	0
5/3/2017 12:52	0.001	0	0	0	0	0		0.001	0.0011	0
5/3/2017 12:53	0.001	0	0	0	0	0		0.001	0.001	0
5/3/2017 12:54	0.001	0	0	0	0	0		0.001	0.001	0
5/3/2017 12:55	0.001	0	0	0	0	0		0.001	0.001	0

5/3/2017 12:55						43.00444;-73.85248			
5/3/2017 12:56	0.001	0	0	0	0	0	0.001	0.001	0
5/3/2017 12:57	0.001	0	0	0	0	0	0.001	0.001	0
5/3/2017 12:58	0.001	0	0	0	0	0	0.001	0.001	0
5/3/2017 12:59	0.001	0	0	0	0	0	0.001	0.001	0
5/3/2017 13:00	0.001	0	0	0	0	0	0.001	0.001	0
5/3/2017 13:00						43.00446;-73.85255			
5/3/2017 13:01	0.001	0	0	0	0	0	0.001	0.001	0
5/3/2017 13:02	0.001	0	0	0	0	0	0.001	0.001	0
5/3/2017 13:03	0.001	0	0	0	0	0	0.001	0.001	0
5/3/2017 13:04	0.001	0	0	0	0	0	0.001	0.001	0
5/3/2017 13:05	0	0	0	0	0	0	0.0008	0.0009	0
5/3/2017 13:05						43.00446;-73.85248			
5/3/2017 13:06	0.001	0	0	0	0	0	0.0008	0.0009	0
5/3/2017 13:07	0.001	0	0	0	0	0	0.0008	0.0009	0
5/3/2017 13:08	0.001	0	0	0	0	0	0.0008	0.0009	0
5/3/2017 13:09	0.001	0	0	0	0	0	0.0008	0.0009	0
5/3/2017 13:10	0.001	0	0	0	0	0	0.001	0.0009	0
5/3/2017 13:10						43.00445;-73.85244			
5/3/2017 13:11	0.001	0	0	0	0	0	0.001	0.0009	0
5/3/2017 13:12	0.001	0	0	0	0	0	0.001	0.0009	0
5/3/2017 13:13	0.001	0	0	0	0	0	0.001	0.0009	0
5/3/2017 13:14	0.005	0	0	0	0	0	0.0018	0.0012	0
5/3/2017 13:15	0.009	0	0	0	0	0	0.0034	0.0017	0
5/3/2017 13:15						43.00444;-73.85244			
5/3/2017 13:16	0.002	0	0	0	0	0	0.0036	0.0018	0
5/3/2017 13:17	0.003	0	0	0	0	0	0.004	0.0019	0
5/3/2017 13:18	0.002	0	0	0	0	0	0.0042	0.002	0
5/3/2017 13:19	0.001	0	0	0	0	0	0.0034	0.002	0
5/3/2017 13:20	0.001	0	0	0	0	0	0.0018	0.0021	0
5/3/2017 13:20						43.00443;-73.85242			
5/3/2017 13:21	0.001	0	0	0	0	0	0.0016	0.0021	0
5/3/2017 13:22	0.006	0	0	0	0	0	0.0022	0.0024	0
5/3/2017 13:23	0.002	0	0	0	0	0	0.0022	0.0025	0
5/3/2017 13:24	0.001	0	0	0	0	0	0.0022	0.0025	0
5/3/2017 13:25	0.001	0	0	0	0	0	0.0022	0.0025	0
5/3/2017 13:25						43.00445;-73.85244			
5/3/2017 13:26	0.003	0	0	0	0	0	0.0026	0.0026	0
5/3/2017 13:27	0.001	0	0	0	0	0	0.0016	0.0026	0
5/3/2017 13:28	0.001	0	0	0	0	0	0.0014	0.0026	0
5/3/2017 13:29	0.001	0	0	0	0	0	0.0014	0.0023	0
5/3/2017 13:30	0.005	0	0	0	0	0	0.0022	0.0021	0
5/3/2017 13:30						43.00447;-73.85246			
5/3/2017 13:31	0.015	0	0	0	0	0	0.0046	0.0029	0
5/3/2017 13:32	0.004	0	0	0	0	0	0.0052	0.003	0
5/3/2017 13:33	0.002	0	0	0	0	0	0.0054	0.003	0
5/3/2017 13:34	0.001	0	0	0	0	0	0.0054	0.003	0
5/3/2017 13:35	0.001	0	0	0	0	0	0.0046	0.003	0
5/3/2017 13:35						43.00445;-73.85246			
5/3/2017 13:36	0.004	0	0	0	0	0	0.0024	0.0032	0
5/3/2017 13:37	0.004	0	0	0	0	0	0.0024	0.0031	0
5/3/2017 13:38	0.004	0	0	0	0	0	0.0028	0.0032	0
5/3/2017 13:39	0.004	0	0	0	0	0	0.0034	0.0034	0
5/3/2017 13:40	0.002	0	0	0	0	0	0.0036	0.0035	0
5/3/2017 13:40						43.00444;-73.85242			
5/3/2017 13:41	0.003	0	0	0	0	0	0.0034	0.0035	0
5/3/2017 13:42	0.005	0	0	0	0	0	0.0036	0.0037	0
5/3/2017 13:43	0.002	0	0	0	0	0	0.0032	0.0038	0
5/3/2017 13:44	0.002	0	0	0	0	0	0.0028	0.0039	0
5/3/2017 13:45	0.002	0	0	0	0	0	0.0028	0.0037	0
5/3/2017 13:45						43.00446;-73.85244			
5/3/2017 13:46	0.005	0	0	0	0	0	0.0032	0.003	0
5/3/2017 13:47	0.004	0	0	0	0	0	0.003	0.003	0
5/3/2017 13:48	0.002	0	0	0	0	0	0.003	0.003	0
5/3/2017 13:49	0.003	0	0	0	0	0	0.0032	0.0031	0
5/3/2017 13:50	0.005	0	0	0	0	0	0.0038	0.0034	0
5/3/2017 13:50						43.00443;-73.85239			
5/3/2017 13:51	0.008	0	0	0	0	0	0.0044	0.0037	0
5/3/2017 13:52	0.001	0	0	0	0	0	0.0038	0.0035	0
5/3/2017 13:53	0.001	0	0	0	0	0	0.0036	0.0033	0
5/3/2017 13:54	0.001	0	0	0	0	0	0.0032	0.0031	0
5/3/2017 13:55	0.001	0	0	0	0	0	0.0024	0.003	0
5/3/2017 13:55						43.0045;-73.85246			
5/3/2017 13:56	0.002	0	0	0	0	0	0.0012	0.0029	0
5/3/2017 13:57	0.002	0	0	0	0	0	0.0014	0.0027	0
5/3/2017 13:58	0.005	0	0	0	0	0	0.0022	0.0029	0
5/3/2017 13:59	0.005	0	0	0	0	0	0.003	0.0031	0
5/3/2017 14:00	0.001	0	0	0	0	0	0.003	0.0031	0
5/3/2017 14:00						43.00449;-73.85244			
5/3/2017 14:01	0.001	0	0	0	0	0	0.0028	0.0028	0
5/3/2017 14:02	0.002	0	0	0	0	0	0.0028	0.0027	0
5/3/2017 14:03	0.001	0	0	0	0	0	0.002	0.0026	0
5/3/2017 14:04	0.001	0	0	0	0	0	0.0012	0.0025	0
5/3/2017 14:05	0.009	0	0	0	0	0	0.0028	0.0027	0
5/3/2017 14:05						43.00448;-73.85244			
5/3/2017 14:06	0.001	0	0	0	0	0	0.0028	0.0023	0
5/3/2017 14:07	0.002	0	0	0	0	0	0.0028	0.0023	0
5/3/2017 14:08	0.002	0	0	0	0	0	0.003	0.0024	0
5/3/2017 14:09	0.004	0	0	0	0	0	0.0036	0.0026	0
5/3/2017 14:10	0.005	0	0	0	0	0	0.0028	0.0029	0
5/3/2017 14:10						43.00446;-73.85242			
5/3/2017 14:11	0.005	0	0	0	0	0	0.0036	0.0031	0
5/3/2017 14:12	0.002	0	0	0	0	0	0.0036	0.0031	0
5/3/2017 14:13	0.001	0	0	0	0	0	0.0034	0.0028	0
5/3/2017 14:14	0.002	0	0	0	0	0	0.003	0.0026	0
5/3/2017 14:15	0.001	0	0	0	0	0	0.0022	0.0026	0
5/3/2017 14:15						43.00451;-73.85246			
5/3/2017 14:16	0.001	0	0	0	0	0	0.0014	0.0026	0
5/3/2017 14:17	0.001	0	0	0	0	0	0.0012	0.0025	0
5/3/2017 14:18	0.001	0	0	0	0	0	0.0012	0.0025	0
5/3/2017 14:19	0.002	0	0	0	0	0	0.0012	0.0026	0
5/3/2017 14:20	0	0	0	0	0	0	0.001	0.002	0
5/3/2017 14:20						43.00453;-73.85246			
5/3/2017 14:21	0.001	0	0	0	0	0	0.001	0.002	0
5/3/2017 14:22	0.001	0	0	0	0	0	0.001	0.0019	0
5/3/2017 14:23	0.001	0	0	0	0	0	0.001	0.0019	0
5/3/2017 14:24	0.001	0	0	0	0	0	0.0008	0.0017	0
5/3/2017 14:25	0.001	0	0	0	0	0	0.001	0.0014	0
5/3/2017 14:25						43.00452;-73.85242			
5/3/2017 14:26	0.001	0	0	0	0	0	0.001	0.0011	0
5/3/2017 14:27	0.001	0	0	0	0	0	0.001	0.0011	0
5/3/2017 14:28	0.001	0	0	0	0	0	0.001	0.0011	0
5/3/2017 14:29	0.004	0	0	0	0	0	0.0016	0.0012	0
5/3/2017 14:30	0.009	0	0	0	0	0	0.0032	0.0017	0
5/3/2017 14:30						43.0045;-73.85242			
5/3/2017 14:31	0.005	0	0	0	0	0	0.004	0.002	0
5/3/2017 14:32	0.001	0	0	0	0	0	0.004	0.002	0
5/3/2017 14:33	0.001	0	0	0	0	0	0.004	0.002	0
5/3/2017 14:34	0.001	0	0	0	0	0	0.0034	0.0019	0
5/3/2017 14:35	0.001	0	0	0	0	0	0.0018	0.002	0
5/3/2017 14:35						43.0045;-73.85248			
5/3/2017 14:36	0.001	0	0	0	0	0	0.001	0.002	0
5/3/2017 14:37	0.001	0	0	0	0	0	0.001	0.002	0
5/3/2017 14:38	0.002	0	0	0	0	0	0.0012	0.0021	0
5/3/2017 14:39	0.002	0	0	0	0	0	0.0014	0.0021	0
5/3/2017 14:40	0.001	0	0	0	0	0	0.0014	0.0021	0
5/3/2017 14:40						43.0045;-73.85248			
5/3/2017 14:41	0.001	0	0	0	0	0	0.0014	0.0021	0

5/3/2017 14:42	0.001	0	0	0	0	0		0.0014	0.0021	0
5/3/2017 14:43	0.001	0	0	0	0	0		0.0012	0.0021	0
5/3/2017 14:44	0.001	0	0	0	0	0		0.001	0.0019	0
5/3/2017 14:45	0.001	0	0	0	0	0		0.001	0.0014	0
5/3/2017 14:45							43.00448;-73.85246			
5/3/2017 14:46	0.001	0	0	0	0	0		0.001	0.0011	0
5/3/2017 14:47	0.003	0	0	0	0	0		0.0014	0.0013	0
5/3/2017 14:48	0.004	0	0	0	0	0		0.002	0.0015	0
5/3/2017 14:49	0.003	0	0	0	0	0		0.0024	0.0016	0
5/3/2017 14:50	0.002	0	0	0	0	0	43.00447;-73.85246	0.0026	0.0017	0
5/3/2017 14:51	0.001	0	0	0	0	0		0.0026	0.0017	0
5/3/2017 14:52	0.001	0	0	0	0	0		0.0022	0.0017	0
5/3/2017 14:53	0.003	0	0	0	0	0		0.002	0.0017	0
5/3/2017 14:54	0.002	0	0	0	0	0		0.0018	0.0017	0
5/3/2017 14:55	0.005	0	0	0	0	0	43.00443;-73.85242	0.0024	0.002	0
5/3/2017 14:56	0.001	0	0	0	0	0		0.0024	0.002	0
5/3/2017 14:57	0.001	0	0	0	0	0		0.0024	0.002	0
5/3/2017 14:58	0.001	0	0	0	0	0		0.002	0.002	0
5/3/2017 14:59	0.001	0	0	0	0	0		0.0018	0.002	0
5/3/2017 15:00	0.001	0	0	0	0	0	43.00447;-73.85248	0.001	0.002	0
5/3/2017 15:01	0.001	0	0	0	0	0		0.001	0.002	0
5/3/2017 15:02	0.001	0	0	0	0	0		0.001	0.0019	0
5/3/2017 15:03	0.001	0	0	0	0	0		0.001	0.0017	0
5/3/2017 15:04	0.001	0	0	0	0	0		0.001	0.0015	0
5/3/2017 15:05	0.001	0	0	0	0	0	43.00446;-73.85246	0.001	0.0015	0
5/3/2017 15:06	0.001	0	0	0	0	0		0.001	0.0015	0
5/3/2017 15:07	0.001	0	0	0	0	0		0.001	0.0015	0
5/3/2017 15:08	0.001	0	0	0	0	0		0.001	0.0013	0
5/3/2017 15:09	0.001	0	0	0	0	0		0.001	0.0013	0
5/3/2017 15:10	0.001	0	0	0	0	0	43.00443;-73.85244	0.001	0.001	0
5/3/2017 15:11	0.001	0	0	0	0	0		0.001	0.001	0
5/3/2017 15:12	0.001	0	0	0	0	0		0.001	0.001	0
5/3/2017 15:13	0.001	0	0	0	0	0		0.001	0.001	0
5/3/2017 15:14	0.001	0	0	0	0	0		0.001	0.001	0
5/3/2017 15:15	0.001	0	0	0	0	0	43.00441;-73.85252	0.001	0.001	0
5/3/2017 15:16	0.001	0	0	0	0	0		0.001	0.001	0
5/3/2017 15:17	0.001	0	0	0	0	0		0.001	0.001	0
5/3/2017 15:18	0.001	0	0	0	0	0		0.001	0.001	0
5/3/2017 15:19	0.003	0	0	0	0	0		0.0014	0.0011	0
5/3/2017 15:20	0.001	0	0	0	0	0	43.00444;-73.8525	0.0014	0.0011	0
5/3/2017 15:21	0.003	0	0	0	0	0		0.0018	0.0013	0
5/4/2017 7:21		0	0	0	0	0				0
5/4/2017 7:22		0	0	0	0	0				0
5/4/2017 7:23	0.01	0	0	0	0	0		0.01	0.01	0
5/4/2017 7:24	0.01	0	0	0	0	0		0.01	0.01	0
5/4/2017 7:25	0.011	0	0	0	0	0		0.0103	0.0103	0
5/4/2017 7:25							43.00446;-73.85248			
5/4/2017 7:26	0.013	0	0	0	0	0		0.011	0.011	0
5/4/2017 7:27	0.012	0	0	0	0	0		0.0112	0.0112	0
5/4/2017 7:28	0.025	0	0	0	0	0		0.0142	0.0135	0
5/4/2017 7:29	0.015	0	0	0	0	0		0.0152	0.0137	0
5/4/2017 7:30	0.012	0	0	0	0	0		0.0154	0.0135	0
5/4/2017 7:30							43.00446;-73.85246			
5/4/2017 7:31	0.011	0	0	0	0	0		0.015	0.0132	0
5/4/2017 7:32	0.011	0	0	0	0	0		0.0148	0.013	0
5/4/2017 7:33	0.011	0	0	0	0	0		0.012	0.0128	0
5/4/2017 7:34	0.01	0	0	0	0	0		0.011	0.0126	0
5/4/2017 7:35	0.01	0	0	0	0	0		0.0106	0.0124	0
5/4/2017 7:35							43.00445;-73.85246			
5/4/2017 7:36	0.01	0	0	0	0	0		0.0104	0.0122	0
5/4/2017 7:37	0.01	0	0	0	0	0		0.0102	0.0121	0
5/4/2017 7:38	0.01	0	0	0	0	0		0.01	0.0121	0
5/4/2017 7:39	0.01	0	0	0	0	0		0.01	0.0121	0
5/4/2017 7:40	0.01	0	0	0	0	0		0.01	0.012	0
5/4/2017 7:40							43.00444;-73.85246			
5/4/2017 7:41	0.011	0	0	0	0	0		0.0102	0.0119	0
5/4/2017 7:42	0.01	0	0	0	0	0		0.0102	0.0117	0
5/4/2017 7:43	0.01	0	0	0	0	0		0.0102	0.0107	0
5/4/2017 7:44	0.011	0	0	0	0	0		0.0104	0.0105	0
5/4/2017 7:45	0.011	0	0	0	0	0		0.0106	0.0104	0
5/4/2017 7:45							43.00445;-73.85248			
5/4/2017 7:46	0.011	0	0	0	0	0		0.0106	0.0104	0
5/4/2017 7:47	0.011	0	0	0	0	0		0.0108	0.0104	0
5/4/2017 7:48	0.011	0	0	0	0	0		0.011	0.0104	0
5/4/2017 7:49	0.011	0	0	0	0	0		0.011	0.0105	0
5/4/2017 7:50	0.01	0	0	0	0	0		0.0108	0.0105	0
5/4/2017 7:50							43.00446;-73.85248			
5/4/2017 7:51	0.01	0	0	0	0	0		0.0106	0.0105	0
5/4/2017 7:52	0.01	0	0	0	0	0		0.0104	0.0105	0
5/4/2017 7:53	0.01	0	0	0	0	0		0.0102	0.0105	0
5/4/2017 7:54	0.01	0	0	0	0	0		0.01	0.0105	0
5/4/2017 7:55	0.01	0	0	0	0	0		0.01	0.0105	0
5/4/2017 7:55							43.00448;-73.8525			
5/4/2017 7:56	0.01	0	0	0	0	0		0.01	0.0104	0
5/4/2017 7:57	0.01	0	0	0	0	0		0.01	0.0104	0
5/4/2017 7:58	0.01	0	0	0	0	0		0.01	0.0104	0
5/4/2017 7:59	0.01	0	0	0	0	0		0.01	0.0103	0
5/4/2017 8:00	0.01	0	0	0	0	0		0.01	0.0103	0
5/4/2017 8:00							43.00447;-73.85252			
5/4/2017 8:01	0.01	0	0	0	0	0		0.01	0.0102	0
5/4/2017 8:02	0.01	0	0	0	0	0		0.01	0.0101	0
5/4/2017 8:03	0.01	0	0	0	0	0		0.01	0.0101	0
5/4/2017 8:04	0.01	0	0	0	0	0		0.01	0.01	0
5/4/2017 8:05	0.01	0	0	0	0	0		0.01	0.01	0
5/4/2017 8:05							43.00445;-73.8525			
5/4/2017 8:06	0.012	0	0	0	0	0		0.0104	0.0101	0
5/4/2017 8:07	0.014	0	0	0	0	0		0.0112	0.0104	0
5/4/2017 8:08	0.012	0	0	0	0	0		0.0116	0.0105	0
5/4/2017 8:09	0.01	0	0	0	0	0		0.0116	0.0105	0
5/4/2017 8:10	0.01	0	0	0	0	0		0.0116	0.0105	0
5/4/2017 8:10							43.00445;-73.85248			
5/4/2017 8:11	0.01	0	0	0	0	0		0.0112	0.0105	0
5/4/2017 8:12	0.01	0	0	0	0	0		0.0104	0.0105	0
5/4/2017 8:13	0.01	0	0	0	0	0		0.01	0.0105	0
5/4/2017 8:14	0.01	0	0	0	0	0		0.01	0.0105	0
5/4/2017 8:15	0.009	0	0	0	0	0		0.0098	0.0105	0
5/4/2017 8:15							43.00445;-73.85252			
5/4/2017 8:16	0.01	0	0	0	0	0		0.0098	0.0105	0
5/4/2017 8:17	0.01	0	0	0	0	0		0.0098	0.0105	0
5/4/2017 8:18	0.01	0	0	0	0	0		0.0098	0.0105	0
5/4/2017 8:19	0.009	0	0	0	0	0		0.0096	0.0104	0
5/4/2017 8:20	0.01	0	0	0	0	0		0.0098	0.0104	0
5/4/2017 8:20							43.00447;-73.85255			
5/4/2017 8:21	0.009	0	0	0	0	0		0.0096	0.0102	0
5/4/2017 8:22	0.009	0	0	0	0	0		0.0094	0.0099	0
5/4/2017 8:23	0.009	0	0	0	0	0		0.0092	0.0097	0
5/4/2017 8:24	0.01	0	0	0	0	0		0.0094	0.0097	0
5/4/2017 8:25	0.011	0	0	0	0	0		0.0096	0.0097	0
5/4/2017 8:25							43.00444;-73.85252			
5/4/2017 8:26	0.009	0	0	0	0	0		0.0096	0.0097	0
5/4/2017 8:27	0.01	0	0	0	0	0		0.0098	0.0097	0
5/4/2017 8:28	0.015	0	0	0	0	0		0.011	0.01	0
5/4/2017 8:29	0.011	0	0	0	0	0		0.0112	0.0101	0
5/4/2017 8:30	0.01	0	0	0	0	0		0.011	0.0101	0
5/4/2017 8:30							43.00445;-73.85252			
5/4/2017 8:31	0.009	0	0	0	0	0		0.011	0.0101	0
5/4/2017 8:32	0.01	0	0	0	0	0		0.011	0.0101	0
5/4/2017 8:33	0.009	0	0	0	0	0		0.0098	0.01	0

5/4/2017 8:34	0.009	0	0	0	0	0		0.0094	0.01	0
5/4/2017 8:35	0.009	0	0	0	0	0		0.0092	0.0099	0
5/4/2017 8:35							43.00441;-73.8525			
5/4/2017 8:36	0.009	0	0	0	0	0		0.0092	0.0099	0
5/4/2017 8:37	0.009	0	0	0	0	0		0.009	0.0099	0
5/4/2017 8:38	0.009	0	0	0	0	0		0.009	0.0099	0
5/4/2017 8:39	0.009	0	0	0	0	0		0.009	0.0099	0
5/4/2017 8:40	0.009	0	0	0	0	0		0.009	0.0097	0
5/4/2017 8:40							43.00443;-73.8525			
5/4/2017 8:41	0.009	0	0	0	0	0		0.009	0.0097	0
5/4/2017 8:42	0.009	0	0	0	0	0		0.009	0.0097	0
5/4/2017 8:43	0.009	0	0	0	0	0		0.009	0.0093	0
5/4/2017 8:44	0.009	0	0	0	0	0		0.009	0.0091	0
5/4/2017 8:45	0.009	0	0	0	0	0		0.009	0.0091	0
5/4/2017 8:45							43.00447;-73.85248			
5/4/2017 8:46	0.008	0	0	0	0	0		0.0088	0.009	0
5/4/2017 8:47	0.008	0	0	0	0	0		0.0086	0.0089	0
5/4/2017 8:48	0.008	0	0	0	0	0		0.0084	0.0088	0
5/4/2017 8:49	0.008	0	0	0	0	0		0.0082	0.0087	0
5/4/2017 8:50	0.008	0	0	0	0	0		0.008	0.0087	0
5/4/2017 8:50							43.00445;-73.8525			
5/4/2017 8:51	0.008	0	0	0	0	0		0.008	0.0086	0
5/4/2017 8:52	0.008	0	0	0	0	0		0.008	0.0085	0
5/4/2017 8:53	0.008	0	0	0	0	0		0.008	0.0085	0
5/4/2017 8:54	0.009	0	0	0	0	0		0.0082	0.0085	0
5/4/2017 8:55	0.008	0	0	0	0	0		0.0082	0.0084	0
5/4/2017 8:55							43.00444;-73.85246			
5/4/2017 8:56	0.008	0	0	0	0	0		0.0082	0.0083	0
5/4/2017 8:57	0.008	0	0	0	0	0		0.0082	0.0083	0
5/4/2017 8:58	0.008	0	0	0	0	0		0.0082	0.0082	0
5/4/2017 8:59	0.008	0	0	0	0	0		0.008	0.0081	0
5/4/2017 9:00	0.008	0	0	0	0	0		0.008	0.0081	0
5/4/2017 9:00							43.00443;-73.85246			
5/4/2017 9:01	0.008	0	0	0	0	0		0.008	0.0081	0
5/4/2017 9:02	0.008	0	0	0	0	0		0.008	0.0081	0
5/4/2017 9:03	0.008	0	0	0	0	0		0.008	0.0081	0
5/4/2017 9:04	0.008	0	0	0	0	0		0.008	0.0081	0
5/4/2017 9:05	0.008	0	0	0	0	0		0.008	0.0081	0
5/4/2017 9:05							43.00444;-73.85248			
5/4/2017 9:06	0.008	0	0	0	0	0		0.008	0.0081	0
5/4/2017 9:07	0.008	0	0	0	0	0		0.008	0.0081	0
5/4/2017 9:08	0.008	0	0	0	0	0		0.008	0.0081	0
5/4/2017 9:09	0.008	0	0	0	0	0		0.008	0.008	0
5/4/2017 9:10	0.008	0	0	0	0	0		0.008	0.008	0
5/4/2017 9:10							43.00446;-73.85246			
5/4/2017 9:11	0.008	0	0	0	0	0		0.008	0.008	0
5/4/2017 9:12	0.008	0	0	0	0	0		0.008	0.008	0
5/4/2017 9:13	0.008	0	0	0	0	0		0.008	0.008	0
5/4/2017 9:14	0.008	0	0	0	0	0		0.008	0.008	0
5/4/2017 9:15	0.008	0	0	0	0	0		0.008	0.008	0
5/4/2017 9:15							43.00444;-73.85248			
5/4/2017 9:16	0.008	0	0	0	0	0		0.008	0.008	0
5/4/2017 9:17	0.007	0	0	0	0	0		0.0078	0.0079	0
5/4/2017 9:18	0.008	0	0	0	0	0		0.0078	0.0079	0
5/4/2017 9:19	0.007	0	0	0	0	0		0.0076	0.0079	0
5/4/2017 9:20	0.007	0	0	0	0	0		0.0074	0.0078	0
5/4/2017 9:20							43.00448;-73.85246			
5/4/2017 9:21	0.007	0	0	0	0	0		0.0072	0.0077	0
5/4/2017 9:22	0.008	0	0	0	0	0		0.0074	0.0077	0
5/4/2017 9:23	0.007	0	0	0	0	0		0.0072	0.0077	0
5/4/2017 9:24	0.007	0	0	0	0	0		0.0072	0.0076	0
5/4/2017 9:25	0.008	0	0	0	0	0		0.0074	0.0076	0
5/4/2017 9:25							43.00446;-73.85244			
5/4/2017 9:26	0.007	0	0	0	0	0		0.0074	0.0075	0
5/4/2017 9:27	0.008	0	0	0	0	0		0.0074	0.0075	0
5/4/2017 9:28	0.008	0	0	0	0	0		0.0076	0.0075	0
5/4/2017 9:29	0.008	0	0	0	0	0		0.0078	0.0075	0
5/4/2017 9:30	0.008	0	0	0	0	0		0.0078	0.0075	0
5/4/2017 9:30							43.00447;-73.85246			
5/4/2017 9:31	0.008	0	0	0	0	0		0.008	0.0075	0
5/4/2017 9:32	0.007	0	0	0	0	0		0.0078	0.0075	0
5/4/2017 9:33	0.007	0	0	0	0	0		0.0076	0.0075	0
5/4/2017 9:34	0.007	0	0	0	0	0		0.0074	0.0075	0
5/4/2017 9:35	0.007	0	0	0	0	0		0.0072	0.0075	0
5/4/2017 9:35							43.00447;-73.85246			
5/4/2017 9:36	0.007	0	0	0	0	0		0.007	0.0075	0
5/4/2017 9:37	0.007	0	0	0	0	0		0.007	0.0074	0
5/4/2017 9:38	0.007	0	0	0	0	0		0.007	0.0074	0
5/4/2017 9:39	0.007	0	0	0	0	0		0.007	0.0074	0
5/4/2017 9:40	0.007	0	0	0	0	0		0.007	0.0073	0
5/4/2017 9:40							43.00445;-73.85244			
5/4/2017 9:41	0.007	0	0	0	0	0		0.007	0.0073	0
5/4/2017 9:42	0.011	0	0	0	0	0		0.0078	0.0075	0
5/4/2017 9:43	0.02	0	0	0	0	0		0.0104	0.0083	0
5/4/2017 9:44	0.007	0	0	0	0	0		0.0104	0.0083	0
5/4/2017 9:45	0.007	0	0	0	0	0		0.0104	0.0082	0
5/4/2017 9:45							43.00447;-73.85244			
5/4/2017 9:46	0.007	0	0	0	0	0		0.0104	0.0081	0
5/4/2017 9:47	0.006	0	0	0	0	0		0.0094	0.0081	0
5/4/2017 9:48	0.006	0	0	0	0	0		0.0066	0.008	0
5/4/2017 9:49	0.006	0	0	0	0	0		0.0064	0.0079	0
5/4/2017 9:50	0.006	0	0	0	0	0		0.0062	0.0079	0
5/4/2017 9:50							43.00448;-73.85246			
5/4/2017 9:51	0.006	0	0	0	0	0		0.006	0.0078	0
5/4/2017 9:52	0.006	0	0	0	0	0		0.006	0.0077	0
5/4/2017 9:53	0.006	0	0	0	0	0		0.006	0.0077	0
5/4/2017 9:54	0.006	0	0	0	0	0		0.006	0.0076	0
5/4/2017 9:55	0.006	0	0	0	0	0		0.006	0.0075	0
5/4/2017 9:55							43.00448;-73.85244			
5/4/2017 9:56	0.006	0	0	0	0	0		0.006	0.0075	0
5/4/2017 9:57	0.006	0	0	0	0	0		0.006	0.0071	0
5/4/2017 9:58	0.006	0	0	0	0	0		0.006	0.0062	0
5/4/2017 9:59	0.006	0	0	0	0	0		0.006	0.0061	0
5/4/2017 10:00	0.006	0	0	0	0	0		0.006	0.0061	0
5/4/2017 10:00							43.00449;-73.85244			
5/4/2017 10:01	0.006	0	0	0	0	0		0.006	0.006	0
5/4/2017 10:02	0.006	0	0	0	0	0		0.006	0.006	0
5/4/2017 10:03	0.006	0	0	0	0	0		0.006	0.006	0
5/4/2017 10:04	0.006	0	0	0	0	0		0.006	0.006	0
5/4/2017 10:05	0.006	0	0	0	0	0		0.006	0.006	0
5/4/2017 10:05							43.00448;-73.85246			
5/4/2017 10:06	0.006	0	0	0	0	0		0.006	0.006	0
5/4/2017 10:07	0.006	0	0	0	0	0		0.006	0.006	0
5/4/2017 10:08	0.006	0	0	0	0	0		0.006	0.006	0
5/4/2017 10:09	0.006	0	0	0	0	0		0.006	0.006	0
5/4/2017 10:10	0.006	0	0	0	0	0		0.006	0.006	0
5/4/2017 10:10							43.00447;-73.85244			
5/4/2017 10:11	0.006	0	0	0	0	0		0.006	0.006	0
5/4/2017 10:12	0.006	0	0	0	0	0		0.006	0.006	0
5/4/2017 10:13	0.005	0	0	0	0	0		0.0058	0.0059	0
5/4/2017 10:14	0.005	0	0	0	0	0		0.0056	0.0059	0
5/4/2017 10:15	0.006	0	0	0	0	0		0.0056	0.0059	0
5/4/2017 10:15							43.00448;-73.85242			
5/4/2017 10:16	0.005	0	0	0	0	0		0.0054	0.0058	0
5/4/2017 10:17	0.005	0	0	0	0	0		0.0052	0.0057	0
5/4/2017 10:18	0.005	0	0	0	0	0		0.0052	0.0057	0
5/4/2017 10:19	0.005	0	0	0	0	0		0.0052	0.0056	0
5/4/2017 10:20	0.005	0	0	0	0	0		0.005	0.0055	0

5/4/2017 10:20						43.00451;-73.85242			
5/4/2017 10:21	0.005	0	0	0	0	0	0.005	0.0055	0
5/4/2017 10:22	0.005	0	0	0	0	0	0.005	0.0054	0
5/4/2017 10:23	0.006	0	0	0	0	0	0.0052	0.0054	0
5/4/2017 10:24	0.006	0	0	0	0	0	0.0054	0.0054	0
5/4/2017 10:25	0.006	0	0	0	0	0	0.0056	0.0054	0
5/4/2017 10:25						43.0045;-73.85242			
5/4/2017 10:26	0.005	0	0	0	0	0	0.0056	0.0053	0
5/4/2017 10:27	0.006	0	0	0	0	0	0.0058	0.0053	0
5/4/2017 10:28	0.006	0	0	0	0	0	0.0058	0.0054	0
5/4/2017 10:29	0.005	0	0	0	0	0	0.0056	0.0054	0
5/4/2017 10:30	0.005	0	0	0	0	0	0.0054	0.0053	0
5/4/2017 10:30						43.00447;-73.85242			
5/4/2017 10:31	0.005	0	0	0	0	0	0.0054	0.0053	0
5/4/2017 10:32	0.005	0	0	0	0	0	0.0052	0.0053	0
5/4/2017 10:33	0.005	0	0	0	0	0	0.005	0.0053	0
5/4/2017 10:34	0.005	0	0	0	0	0	0.005	0.0053	0
5/4/2017 10:35	0.005	0	0	0	0	0	0.005	0.0053	0
5/4/2017 10:35						43.00444;-73.85242			
5/4/2017 10:36	0.005	0	0	0	0	0	0.005	0.0053	0
5/4/2017 10:37	0.005	0	0	0	0	0	0.005	0.0053	0
5/4/2017 10:38	0.005	0	0	0	0	0	0.005	0.0053	0
5/4/2017 10:39	0.026	0	0	0	0	0	0.0092	0.0066	0
5/4/2017 10:40	0.047	0	0	0	0	0	0.0176	0.0093	0
5/4/2017 10:40						43.00444;-73.85239			
5/4/2017 10:41	0.025	0	0	0	0	0	0.0216	0.0107	0
5/4/2017 10:42	0.032	0	0	0	0	0	0.027	0.0124	0
5/4/2017 10:43	0.006	0	0	0	0	0	0.0272	0.0124	0
5/4/2017 10:44	0.005	0	0	0	0	0	0.023	0.0124	0
5/4/2017 10:45	0.005	0	0	0	0	0	0.0146	0.0124	0
5/4/2017 10:45						43.00446;-73.85239			
5/4/2017 10:46	0.006	0	0	0	0	0	0.0108	0.0125	0
5/4/2017 10:47	0.012	0	0	0	0	0	0.0068	0.0129	0
5/4/2017 10:48	0.014	0	0	0	0	0	0.0084	0.0135	0
5/4/2017 10:49	0.005	0	0	0	0	0	0.0084	0.0135	0
5/4/2017 10:50	0.005	0	0	0	0	0	0.0084	0.0135	0
5/4/2017 10:50						43.00446;-73.85244			
5/4/2017 10:51	0.005	0	0	0	0	0	0.0082	0.0135	0
5/4/2017 10:52	0.005	0	0	0	0	0	0.0068	0.0135	0
5/4/2017 10:53	0.005	0	0	0	0	0	0.005	0.0135	0
5/4/2017 10:54	0.005	0	0	0	0	0	0.005	0.0121	0
5/4/2017 10:55	0.005	0	0	0	0	0	0.005	0.0093	0
5/4/2017 10:55						43.0045;-73.85244			
5/4/2017 10:56	0.005	0	0	0	0	0	0.005	0.008	0
5/4/2017 10:57	0.005	0	0	0	0	0	0.005	0.0062	0
5/4/2017 10:58	0.005	0	0	0	0	0	0.005	0.0061	0
5/4/2017 10:59	0.005	0	0	0	0	0	0.005	0.0061	0
5/4/2017 11:00	0.005	0	0	0	0	0	0.005	0.0061	0
5/4/2017 11:00						43.00447;-73.85239			
5/4/2017 11:01	0.005	0	0	0	0	0	0.005	0.0061	0
5/4/2017 11:02	0.005	0	0	0	0	0	0.005	0.0056	0
5/4/2017 11:03	0.005	0	0	0	0	0	0.005	0.005	0
5/4/2017 11:04	0.005	0	0	0	0	0	0.005	0.005	0
5/4/2017 11:05	0.005	0	0	0	0	0	0.005	0.005	0
5/4/2017 11:05						43.00443;-73.85239			
5/4/2017 11:06	0.005	0	0	0	0	0	0.005	0.005	0
5/4/2017 11:07	0.005	0	0	0	0	0	0.005	0.005	0
5/4/2017 11:08	0.005	0	0	0	0	0	0.005	0.005	0
5/4/2017 11:09	0.005	0	0	0	0	0	0.005	0.005	0
5/4/2017 11:10	0.005	0	0	0	0	0	0.005	0.005	0
5/4/2017 11:10						43.00448;-73.85242			
5/4/2017 11:11	0.005	0	0	0	0	0	0.005	0.005	0
5/4/2017 11:12	0.005	0	0	0	0	0	0.005	0.005	0
5/4/2017 11:13	0.005	0	0	0	0	0	0.005	0.005	0
5/4/2017 11:14	0.005	0	0	0	0	0	0.005	0.005	0
5/4/2017 11:15	0.005	0	0	0	0	0	0.005	0.005	0
5/4/2017 11:15						43.00447;-73.85242			
5/4/2017 11:16	0.005	0	0	0	0	0	0.005	0.005	0
5/4/2017 11:17	0.007	0	0	0	0	0	0.0054	0.0051	0
5/4/2017 11:18	0.005	0	0	0	0	0	0.0054	0.0051	0
5/4/2017 11:19	0.006	0	0	0	0	0	0.0056	0.0052	0
5/4/2017 11:20	0.007	0	0	0	0	0	0.006	0.0053	0
5/4/2017 11:20						43.00443;-73.85237			
5/4/2017 11:21	0.005	0	0	0	0	0	0.006	0.0053	0
5/4/2017 11:22	0.005	0	0	0	0	0	0.0056	0.0053	0
5/4/2017 11:23	0.005	0	0	0	0	0	0.0056	0.0053	0
5/4/2017 11:24	0.004	0	0	0	0	0	0.0052	0.0053	0
5/4/2017 11:25	0.005	0	0	0	0	0	0.0048	0.0053	0
5/4/2017 11:25						43.0045;-73.85248			
5/4/2017 11:26	0.005	0	0	0	0	0	0.0048	0.0053	0
5/4/2017 11:27	0.004	0	0	0	0	0	0.0046	0.0052	0
5/4/2017 11:28	0.005	0	0	0	0	0	0.0046	0.0052	0
5/4/2017 11:29	0.005	0	0	0	0	0	0.0048	0.0052	0
5/4/2017 11:30	0.004	0	0	0	0	0	0.0046	0.0051	0
5/4/2017 11:30						43.00446;-73.85246			
5/4/2017 11:31	0.005	0	0	0	0	0	0.0046	0.0051	0
5/4/2017 11:32	0.004	0	0	0	0	0	0.0046	0.0049	0
5/4/2017 11:33	0.004	0	0	0	0	0	0.0044	0.0049	0
5/4/2017 11:34	0.004	0	0	0	0	0	0.0042	0.0047	0
5/4/2017 11:35	0.004	0	0	0	0	0	0.0042	0.0045	0
5/4/2017 11:35						43.00445;-73.85248			
5/4/2017 11:36	0.005	0	0	0	0	0	0.0042	0.0045	0
5/4/2017 11:37	0.005	0	0	0	0	0	0.0044	0.0045	0
5/4/2017 11:38	0.005	0	0	0	0	0	0.0046	0.0045	0
5/4/2017 11:39	0.004	0	0	0	0	0	0.0046	0.0045	0
5/4/2017 11:40	0.004	0	0	0	0	0	0.0046	0.0045	0
5/4/2017 11:40						43.00439;-73.85239			
5/4/2017 11:41	0.005	0	0	0	0	0	0.0046	0.0045	0
5/4/2017 11:42	0.004	0	0	0	0	0	0.0044	0.0045	0
5/4/2017 11:43	0.005	0	0	0	0	0	0.0044	0.0045	0
5/4/2017 11:44	0.005	0	0	0	0	0	0.0046	0.0045	0
5/4/2017 11:45	0.004	0	0	0	0	0	0.0046	0.0045	0
5/4/2017 11:45						43.00441;-73.85252			
5/4/2017 11:46	0.005	0	0	0	0	0	0.0046	0.0045	0
5/4/2017 11:47	0.005	0	0	0	0	0	0.0048	0.0045	0
5/4/2017 11:48	0.005	0	0	0	0	0	0.0048	0.0046	0
5/4/2017 11:49	0.005	0	0	0	0	0	0.0048	0.0047	0
5/4/2017 11:50	0.004	0	0	0	0	0	0.0048	0.0047	0
5/4/2017 11:50						43.00438;-73.85252			
5/4/2017 11:51	0.004	0	0	0	0	0	0.0046	0.0046	0
5/4/2017 11:52	0.005	0	0	0	0	0	0.0046	0.0046	0
5/4/2017 11:53	0.005	0	0	0	0	0	0.0046	0.0046	0
5/4/2017 11:54	0.005	0	0	0	0	0	0.0046	0.0047	0
5/4/2017 11:55	0.005	0	0	0	0	0	0.0048	0.0047	0
5/4/2017 11:55						43.00436;-73.85248			
5/4/2017 11:56	0.005	0	0	0	0	0	0.005	0.0047	0
5/4/2017 11:57	0.005	0	0	0	0	0	0.005	0.0048	0
5/4/2017 11:58	0.005	0	0	0	0	0	0.005	0.0048	0
5/4/2017 11:59	0.005	0	0	0	0	0	0.005	0.0048	0
5/4/2017 12:00	0.005	0	0	0	0	0	0.005	0.0049	0
5/4/2017 12:00						43.00437;-73.85239			
5/4/2017 12:01	0.005	0	0	0	0	0	0.005	0.0049	0
5/4/2017 12:02	0.005	0	0	0	0	0	0.005	0.0049	0
5/4/2017 12:03	0.005	0	0	0	0	0	0.005	0.0049	0
5/4/2017 12:04	0.005	0	0	0	0	0	0.005	0.0049	0
5/4/2017 12:05	0.005	0	0	0	0	0	0.005	0.0049	0
5/4/2017 12:05						43.00444;-73.85255			
5/4/2017 12:06	0.005	0	0	0	0	0	0.005	0.005	0

5/4/2017 12:07	0.005	0	0	0	0	0		0.005	0.005	0
5/4/2017 12:08	0.005	0	0	0	0	0		0.005	0.005	0
5/4/2017 12:09	0.005	0	0	0	0	0		0.005	0.005	0
5/4/2017 12:10	0.005	0	0	0	0	0		0.005	0.005	0
5/4/2017 12:10							43.00445;-73.85255			
5/4/2017 12:11	0.005	0	0	0	0	0		0.005	0.005	0
5/4/2017 12:12	0.005	0	0	0	0	0		0.005	0.005	0
5/4/2017 12:13	0.005	0	0	0	0	0		0.005	0.005	0
5/4/2017 12:14	0.005	0	0	0	0	0		0.005	0.005	0
5/4/2017 12:15	0.005	0	0	0	0	0		0.005	0.005	0
5/4/2017 12:15							43.00447;-73.85252			
5/4/2017 12:16	0.005	0	0	0	0	0		0.005	0.005	0
5/4/2017 12:17	0.005	0	0	0	0	0		0.005	0.005	0
5/4/2017 12:18	0.005	0	0	0	0	0		0.005	0.005	0
5/4/2017 12:19	0.005	0	0	0	0	0		0.005	0.005	0
5/4/2017 12:20	0.004	0	0	0	0	0		0.0048	0.0049	0
5/4/2017 12:20							43.00445;-73.8525			
5/4/2017 12:21	0.004	0	0	0	0	0		0.0046	0.0049	0
5/4/2017 12:22	0.004	0	0	0	0	0		0.0044	0.0048	0
5/4/2017 12:23	0.004	0	0	0	0	0		0.0042	0.0047	0
5/4/2017 12:24	0.004	0	0	0	0	0		0.004	0.0047	0
5/4/2017 12:25	0.004	0	0	0	0	0		0.004	0.0046	0
5/4/2017 12:25							43.00443;-73.85252			
5/4/2017 12:26	0.004	0	0	0	0	0		0.004	0.0045	0
5/4/2017 12:27	0.004	0	0	0	0	0		0.004	0.0045	0
5/4/2017 12:28	0.004	0	0	0	0	0		0.004	0.0044	0
5/4/2017 12:29	0.004	0	0	0	0	0		0.004	0.0043	0
5/4/2017 12:30	0.004	0	0	0	0	0		0.004	0.0043	0
5/4/2017 12:30							43.00443;-73.85252			
5/4/2017 12:31	0.004	0	0	0	0	0		0.004	0.0042	0
5/4/2017 12:32	0.004	0	0	0	0	0		0.004	0.0041	0
5/4/2017 12:33	0.004	0	0	0	0	0		0.004	0.0041	0
5/4/2017 12:34	0.004	0	0	0	0	0		0.004	0.004	0
5/4/2017 12:35	0.004	0	0	0	0	0		0.004	0.004	0
5/4/2017 12:35							43.00446;-73.85252			
5/4/2017 12:36	0.004	0	0	0	0	0		0.004	0.004	0
5/4/2017 12:37	0.004	0	0	0	0	0		0.004	0.004	0
5/4/2017 12:38	0.004	0	0	0	0	0		0.004	0.004	0
5/4/2017 12:39	0.003	0	0	0	0	0		0.0038	0.0039	0
5/4/2017 12:40	0.004	0	0	0	0	0		0.0038	0.0039	0
5/4/2017 12:40							43.00446;-73.85252			
5/4/2017 12:41	0.004	0	0	0	0	0		0.0038	0.0039	0
5/4/2017 12:42	0.004	0	0	0	0	0		0.0038	0.0039	0
5/4/2017 12:43	0.004	0	0	0	0	0		0.0038	0.0039	0
5/4/2017 12:44	0.004	0	0	0	0	0		0.004	0.0039	0
5/4/2017 12:45	0.004	0	0	0	0	0		0.004	0.0039	0
5/4/2017 12:45							43.00447;-73.8525			
5/4/2017 12:46	0.004	0	0	0	0	0		0.004	0.0039	0
5/4/2017 12:47	0.004	0	0	0	0	0		0.004	0.0039	0
5/4/2017 12:48	0.004	0	0	0	0	0		0.004	0.0039	0
5/4/2017 12:49	0.004	0	0	0	0	0		0.004	0.0039	0
5/4/2017 12:50	0.004	0	0	0	0	0		0.004	0.0039	0
5/4/2017 12:50							43.00444;-73.85248			
5/4/2017 12:51	0.004	0	0	0	0	0		0.004	0.0039	0
5/4/2017 12:52	0.004	0	0	0	0	0		0.004	0.0039	0
5/4/2017 12:53	0.004	0	0	0	0	0		0.004	0.0039	0
5/4/2017 12:54	0.004	0	0	0	0	0		0.004	0.004	0
5/4/2017 12:55	0.004	0	0	0	0	0		0.004	0.004	0
5/4/2017 12:55							43.00446;-73.85248			
5/4/2017 12:56	0.004	0	0	0	0	0		0.004	0.004	0
5/4/2017 12:57	0.005	0	0	0	0	0		0.0042	0.0041	0
5/4/2017 12:58	0.004	0	0	0	0	0		0.0042	0.0041	0
5/4/2017 12:59	0.004	0	0	0	0	0		0.0042	0.0041	0
5/4/2017 13:00	0.005	0	0	0	0	0		0.0044	0.0041	0
5/4/2017 13:00							43.00445;-73.85248			
5/4/2017 13:01	0.005	0	0	0	0	0		0.0046	0.0042	0
5/4/2017 13:02	0.005	0	0	0	0	0		0.0046	0.0043	0
5/4/2017 13:03	0.005	0	0	0	0	0		0.0048	0.0043	0
5/4/2017 13:04	0.005	0	0	0	0	0		0.005	0.0044	0
5/4/2017 13:05	0.005	0	0	0	0	0		0.005	0.0045	0
5/4/2017 13:05							43.00444;-73.85244			
5/4/2017 13:06	0.004	0	0	0	0	0		0.0048	0.0045	0
5/4/2017 13:07	0.004	0	0	0	0	0		0.0046	0.0045	0
5/4/2017 13:08	0.004	0	0	0	0	0		0.0044	0.0045	0
5/4/2017 13:09	0.005	0	0	0	0	0		0.0044	0.0045	0
5/4/2017 13:10	0.006	0	0	0	0	0		0.0046	0.0047	0
5/4/2017 13:10							43.00443;-73.85242			
5/4/2017 13:11	0.005	0	0	0	0	0		0.0048	0.0047	0
5/4/2017 13:12	0.004	0	0	0	0	0		0.0048	0.0047	0
5/4/2017 13:13	0.004	0	0	0	0	0		0.0048	0.0047	0
5/4/2017 13:14	0.005	0	0	0	0	0		0.0048	0.0047	0
5/4/2017 13:15	0.005	0	0	0	0	0		0.0046	0.0047	0
5/4/2017 13:15							43.00441;-73.85244			
5/4/2017 13:16	0.004	0	0	0	0	0		0.0044	0.0047	0
5/4/2017 13:17	0.004	0	0	0	0	0		0.0044	0.0046	0
5/4/2017 13:18	0.005	0	0	0	0	0		0.0046	0.0046	0
5/4/2017 13:19	0.004	0	0	0	0	0		0.0044	0.0045	0
5/4/2017 13:20	0.006	0	0	0	0	0		0.0046	0.0046	0
5/4/2017 13:20							43.00441;-73.85242			
5/4/2017 13:21	0.004	0	0	0	0	0		0.0046	0.0046	0
5/4/2017 13:22	0.004	0	0	0	0	0		0.0046	0.0046	0
5/4/2017 13:23	0.004	0	0	0	0	0		0.0044	0.0046	0
5/4/2017 13:24	0.004	0	0	0	0	0		0.0044	0.0045	0
5/4/2017 13:25	0.004	0	0	0	0	0		0.004	0.0044	0
5/4/2017 13:25							43.00441;-73.85239			
5/4/2017 13:26	0.004	0	0	0	0	0		0.004	0.0043	0
5/4/2017 13:27	0.004	0	0	0	0	0		0.004	0.0043	0
5/4/2017 13:28	0.004	0	0	0	0	0		0.004	0.0043	0
5/4/2017 13:29	0.004	0	0	0	0	0		0.004	0.0043	0
5/4/2017 13:30	0.005	0	0	0	0	0		0.0042	0.0043	0
5/4/2017 13:30							43.00443;-73.85242			
5/4/2017 13:31	0.005	0	0	0	0	0		0.0044	0.0043	0
5/4/2017 13:32	0.004	0	0	0	0	0		0.0044	0.0043	0
5/4/2017 13:33	0.004	0	0	0	0	0		0.0044	0.0043	0
5/4/2017 13:34	0.004	0	0	0	0	0		0.0044	0.0043	0
5/4/2017 13:35	0.004	0	0	0	0	0		0.0042	0.0041	0
5/4/2017 13:35							43.00443;-73.85242			
5/4/2017 13:36	0.004	0	0	0	0	0		0.004	0.0041	0
5/4/2017 13:37	0.005	0	0	0	0	0		0.0042	0.0042	0
5/4/2017 13:38	0.005	0	0	0	0	0		0.0044	0.0043	0
5/4/2017 13:39	0.006	0	0	0	0	0		0.0048	0.0044	0
5/4/2017 13:40	0.006	0	0	0	0	0		0.0052	0.0045	0
5/4/2017 13:40							43.00444;-73.85239			
5/4/2017 13:41	0.006	0	0	0	0	0		0.0056	0.0047	0
5/4/2017 13:42	0.005	0	0	0	0	0		0.0056	0.0047	0
5/4/2017 13:43	0.005	0	0	0	0	0		0.0056	0.0048	0
5/4/2017 13:44	0.005	0	0	0	0	0		0.0054	0.0049	0
5/4/2017 13:45	0.005	0	0	0	0	0		0.0052	0.0049	0
5/4/2017 13:45							43.00443;-73.85239			
5/4/2017 13:46	0.005	0	0	0	0	0		0.005	0.0049	0
5/4/2017 13:47	0.005	0	0	0	0	0		0.005	0.0049	0
5/4/2017 13:48	0.005	0	0	0	0	0		0.005	0.005	0
5/4/2017 13:49	0.005	0	0	0	0	0		0.005	0.0051	0
5/4/2017 13:50	0.005	0	0	0	0	0		0.005	0.0051	0
5/4/2017 13:50							43.00441;-73.85235			
5/4/2017 13:51	0.005	0	0	0	0	0		0.005	0.0052	0
5/4/2017 13:52	0.005	0	0	0	0	0		0.005	0.0052	0
5/4/2017 13:53	0.005	0	0	0	0	0		0.005	0.0052	0

5/4/2017 13:54	0.005	0	0	0	0	0		0.005	0.0051	0
5/4/2017 13:55	0.005	0	0	0	0	0		0.005	0.0051	0
5/4/2017 13:55							43.0045;-73.85242			
5/4/2017 13:56	0.005	0	0	0	0	0		0.005	0.005	0
5/4/2017 13:57	0.005	0	0	0	0	0		0.005	0.005	0
5/4/2017 13:58	0.005	0	0	0	0	0		0.005	0.005	0
5/4/2017 13:59	0.005	0	0	0	0	0		0.005	0.005	0
5/4/2017 14:00	0.005	0	0	0	0	0		0.005	0.005	0
5/4/2017 14:00							43.00448;-73.85242			
5/4/2017 14:01	0.005	0	0	0	0	0		0.005	0.005	0
5/4/2017 14:02	0.005	0	0	0	0	0		0.005	0.005	0
5/4/2017 14:03	0.005	0	0	0	0	0		0.005	0.005	0
5/4/2017 14:04	0.005	0	0	0	0	0		0.005	0.005	0
5/4/2017 14:05	0.005	0	0	0	0	0		0.005	0.005	0
5/4/2017 14:05							43.00445;-73.85242			
5/4/2017 14:06	0.005	0	0	0	0	0		0.005	0.005	0
5/4/2017 14:07	0.005	0	0	0	0	0		0.005	0.005	0
5/4/2017 14:08	0.005	0	0	0	0	0		0.005	0.005	0
5/4/2017 14:09	0.004	0	0	0	0	0		0.0048	0.0049	0
5/4/2017 14:10	0.004	0	0	0	0	0		0.0046	0.0049	0
5/4/2017 14:10							43.00448;-73.85246			
5/4/2017 14:11	0.004	0	0	0	0	0		0.0044	0.0048	0
5/4/2017 14:12	0.004	0	0	0	0	0		0.0042	0.0047	0
5/4/2017 14:13	0.004	0	0	0	0	0		0.004	0.0047	0
5/4/2017 14:14	0.006	0	0	0	0	0		0.0044	0.0047	0
5/4/2017 14:15	0.005	0	0	0	0	0		0.0046	0.0047	0
5/4/2017 14:15							43.00449;-73.85244			
5/4/2017 14:16	0.006	0	0	0	0	0		0.005	0.0048	0
5/4/2017 14:17	0.008	0	0	0	0	0		0.0058	0.005	0
5/4/2017 14:18	0.036	0	0	0	0	0		0.0122	0.0071	0
5/4/2017 14:19	0.007	0	0	0	0	0		0.0124	0.0072	0
5/4/2017 14:20	0.005	0	0	0	0	0		0.0124	0.0072	0
5/4/2017 14:20							43.00449;-73.85246			
5/4/2017 14:21	0.011	0	0	0	0	0		0.0134	0.0076	0
5/4/2017 14:22	0.01	0	0	0	0	0		0.0138	0.0079	0
5/4/2017 14:23	0.007	0	0	0	0	0		0.008	0.0081	0
5/4/2017 14:24	0.005	0	0	0	0	0		0.0076	0.0081	0
5/4/2017 14:25	0.005	0	0	0	0	0		0.0076	0.0082	0
5/4/2017 14:25							43.00446;-73.85242			
5/4/2017 14:26	0.006	0	0	0	0	0		0.0066	0.0083	0
5/4/2017 14:27	0.006	0	0	0	0	0		0.0058	0.0085	0
5/4/2017 14:28	0.031	0	0	0	0	0		0.0106	0.0103	0
5/4/2017 14:29	0.005	0	0	0	0	0		0.0106	0.0102	0
5/4/2017 14:30	0.005	0	0	0	0	0		0.0106	0.0102	0
5/4/2017 14:30							43.00447;-73.85246			
5/4/2017 14:31	0.004	0	0	0	0	0		0.0102	0.0101	0
5/4/2017 14:32	0.004	0	0	0	0	0		0.0098	0.0098	0
5/4/2017 14:33	0.004	0	0	0	0	0		0.0044	0.0077	0
5/4/2017 14:34	0.004	0	0	0	0	0		0.0042	0.0075	0
5/4/2017 14:35	0.004	0	0	0	0	0		0.004	0.0074	0
5/4/2017 14:35							43.00446;-73.85246			
5/4/2017 14:36	0.004	0	0	0	0	0		0.004	0.0069	0
5/4/2017 14:37	0.004	0	0	0	0	0		0.004	0.0065	0
5/4/2017 14:38	0.004	0	0	0	0	0		0.004	0.0063	0
5/4/2017 14:39	0.004	0	0	0	0	0		0.004	0.0063	0
5/4/2017 14:40	0.004	0	0	0	0	0		0.004	0.0062	0
5/4/2017 14:40							43.00446;-73.85246			
5/4/2017 14:41	0.006	0	0	0	0	0		0.0044	0.0062	0
5/4/2017 14:42	0.011	0	0	0	0	0		0.0058	0.0065	0
5/4/2017 14:43	0.022	0	0	0	0	0		0.0094	0.0059	0
5/4/2017 14:44	0.027	0	0	0	0	0		0.014	0.0074	0
5/4/2017 14:45	0.006	0	0	0	0	0		0.0144	0.0075	0
5/4/2017 14:45							43.00445;-73.85246			
5/4/2017 14:46	0.004	0	0	0	0	0		0.014	0.0075	0
5/4/2017 14:47	0.008	0	0	0	0	0		0.0134	0.0077	0
5/4/2017 14:48	0.004	0	0	0	0	0		0.0098	0.0077	0
5/4/2017 14:49	0.008	0	0	0	0	0		0.006	0.008	0
5/4/2017 14:50	0.004	0	0	0	0	0		0.0056	0.008	0
5/4/2017 14:50							43.00443;-73.85244			
5/4/2017 14:51	0.004	0	0	0	0	0		0.0056	0.008	0
5/4/2017 14:52	0.004	0	0	0	0	0		0.0048	0.008	0
5/4/2017 14:53	0.004	0	0	0	0	0		0.0048	0.008	0
5/4/2017 14:54	0.004	0	0	0	0	0		0.004	0.008	0
5/4/2017 14:55	0.004	0	0	0	0	0		0.004	0.008	0
5/4/2017 14:55							43.00439;-73.85239			
5/4/2017 14:56	0.004	0	0	0	0	0		0.004	0.0079	0
5/4/2017 14:57	0.004	0	0	0	0	0		0.004	0.0074	0
5/4/2017 14:58	0.004	0	0	0	0	0		0.004	0.0062	0
5/4/2017 14:59	0.004	0	0	0	0	0		0.004	0.0047	0
5/4/2017 15:00	0.004	0	0	0	0	0		0.004	0.0045	0
5/4/2017 15:00							43.00441;-73.85244			
5/4/2017 15:01	0.004	0	0	0	0	0		0.004	0.0045	0
5/4/2017 15:02	0.004	0	0	0	0	0		0.004	0.0043	0
5/4/2017 15:03	0.005	0	0	0	0	0		0.0042	0.0043	0
5/4/2017 15:04	0.004	0	0	0	0	0		0.0042	0.0041	0
5/4/2017 15:05	0.004	0	0	0	0	0		0.0042	0.0041	0
5/4/2017 15:05							43.00444;-73.85244			
5/4/2017 15:06	0.004	0	0	0	0	0		0.0042	0.0041	0
5/4/2017 15:07	0.004	0	0	0	0	0		0.0042	0.0041	0
5/4/2017 15:08	0.005	0	0	0	0	0		0.0042	0.0041	0
5/4/2017 15:09	0.004	0	0	0	0	0		0.0042	0.0041	0
5/4/2017 15:10	0.004	0	0	0	0	0		0.0042	0.0041	0
5/4/2017 15:10							43.00443;-73.85242			
5/4/2017 15:11	0.004	0	0	0	0	0		0.0042	0.0041	0
5/4/2017 15:12	0.004	0	0	0	0	0		0.0042	0.0041	0
5/5/2017 7:24	0.007	0	0	0	0	0		0.007	0.007	0
5/5/2017 7:25	0.007	0	0	0	0	0		0.007	0.007	0
5/5/2017 7:25							43.00449;-73.85252			
5/5/2017 7:26	0.007	0	0	0	0	0		0.007	0.007	0
5/5/2017 7:27	0.007	0	0	0	0	0		0.007	0.007	0
5/5/2017 7:28	0.007	0	0	0	0	0		0.007	0.007	0
5/5/2017 7:29	0.007	0	0	0	0	0		0.007	0.007	0
5/5/2017 7:30	0.007	0	0	0	0	0		0.007	0.007	0
5/5/2017 7:30							43.00449;-73.8525			
5/5/2017 7:31	0.007	0	0	0	0	0		0.007	0.007	0
5/5/2017 7:32	0.007	0	0	0	0	0		0.007	0.007	0
5/5/2017 7:33	0.006	0	0	0	0	0		0.0068	0.0069	0
5/5/2017 7:34	0.006	0	0	0	0	0		0.0066	0.0068	0
5/5/2017 7:35	0.006	0	0	0	0	0		0.0064	0.0068	0
5/5/2017 7:35							43.00448;-73.85248			
5/5/2017 7:36	0.007	0	0	0	0	0		0.0064	0.0068	0
5/5/2017 7:37	0.007	0	0	0	0	0		0.0064	0.0068	0
5/5/2017 7:38	0.007	0	0	0	0	0		0.0066	0.0068	0
5/5/2017 7:39	0.007	0	0	0	0	0		0.0068	0.0068	0
5/5/2017 7:40	0.007	0	0	0	0	0		0.007	0.0068	0
5/5/2017 7:40							43.0045;-73.85248			
5/5/2017 7:41	0.007	0	0	0	0	0		0.007	0.0068	0
5/5/2017 7:42	0.007	0	0	0	0	0		0.007	0.0068	0
5/5/2017 7:43	0.006	0	0	0	0	0		0.0068	0.0067	0
5/5/2017 7:44	0.007	0	0	0	0	0		0.0068	0.0067	0
5/5/2017 7:45	0.007	0	0	0	0	0		0.0068	0.0067	0
5/5/2017 7:45							43.00448;-73.8525			
5/5/2017 7:46	0.007	0	0	0	0	0		0.0068	0.0067	0
5/5/2017 7:47	0.007	0	0	0	0	0		0.0068	0.0067	0
5/5/2017 7:48	0.007	0	0	0	0	0		0.007	0.0068	0
5/5/2017 7:49	0.007	0	0	0	0	0		0.007	0.0069	0
5/5/2017 7:50	0.007	0	0	0	0	0		0.007	0.0069	0
5/5/2017 7:50							43.00447;-73.8525			

5/5/2017 7:51	0.007	0	0	0	0	0		0.007	0.0069	0
5/5/2017 7:52	0.007	0	0	0	0	0		0.007	0.0069	0
5/5/2017 7:53	0.007	0	0	0	0	0		0.007	0.0069	0
5/5/2017 7:54	0.007	0	0	0	0	0		0.007	0.0069	0
5/5/2017 7:55	0.007	0	0	0	0	0		0.007	0.0069	0
5/5/2017 7:55							43.00447;-73.85248			
5/5/2017 7:56	0.007	0	0	0	0	0		0.007	0.0069	0
5/5/2017 7:57	0.007	0	0	0	0	0		0.007	0.0069	0
5/5/2017 7:58	0.007	0	0	0	0	0		0.007	0.007	0
5/5/2017 7:59	0.006	0	0	0	0	0		0.0068	0.0069	0
5/5/2017 8:00	0.006	0	0	0	0	0		0.0066	0.0069	0
5/5/2017 8:00							43.00447;-73.8525			
5/5/2017 8:01	0.006	0	0	0	0	0		0.0064	0.0068	0
5/5/2017 8:02	0.006	0	0	0	0	0		0.0062	0.0067	0
5/5/2017 8:03	0.006	0	0	0	0	0		0.006	0.0067	0
5/5/2017 8:04	0.006	0	0	0	0	0		0.006	0.0066	0
5/5/2017 8:05	0.006	0	0	0	0	0		0.006	0.0065	0
5/5/2017 8:05							43.00446;-73.8525			
5/5/2017 8:06	0.006	0	0	0	0	0		0.006	0.0065	0
5/5/2017 8:07	0.007	0	0	0	0	0		0.0062	0.0065	0
5/5/2017 8:08	0.006	0	0	0	0	0		0.0062	0.0064	0
5/5/2017 8:09	0.007	0	0	0	0	0		0.0064	0.0064	0
5/5/2017 8:10	0.006	0	0	0	0	0		0.0064	0.0063	0
5/5/2017 8:10							43.00448;-73.85248			
5/5/2017 8:11	0.006	0	0	0	0	0		0.0064	0.0063	0
5/5/2017 8:12	0.006	0	0	0	0	0		0.0062	0.0062	0
5/5/2017 8:13	0.006	0	0	0	0	0		0.0062	0.0061	0
5/5/2017 8:14	0.006	0	0	0	0	0		0.006	0.0061	0
5/5/2017 8:15	0.006	0	0	0	0	0		0.006	0.0061	0
5/5/2017 8:15							43.00449;-73.85248			
5/5/2017 8:16	0.006	0	0	0	0	0		0.006	0.0061	0
5/5/2017 8:17	0.006	0	0	0	0	0		0.006	0.0061	0
5/5/2017 8:18	0.006	0	0	0	0	0		0.006	0.0061	0
5/5/2017 8:19	0.006	0	0	0	0	0		0.006	0.0061	0
5/5/2017 8:20	0.006	0	0	0	0	0		0.006	0.0061	0
5/5/2017 8:20							43.00444;-73.85252			
5/5/2017 8:21	0.006	0	0	0	0	0		0.006	0.0061	0
5/5/2017 8:22	0.006	0	0	0	0	0		0.006	0.0061	0
5/5/2017 8:23	0.006	0	0	0	0	0		0.006	0.0061	0
5/5/2017 8:24	0.006	0	0	0	0	0		0.006	0.006	0
5/5/2017 8:25	0.006	0	0	0	0	0		0.006	0.006	0
5/5/2017 8:25							43.00445;-73.85248			
5/5/2017 8:26	0.006	0	0	0	0	0		0.006	0.006	0
5/5/2017 8:27	0.006	0	0	0	0	0		0.006	0.006	0
5/5/2017 8:28	0.006	0	0	0	0	0		0.006	0.006	0
5/5/2017 8:29	0.006	0	0	0	0	0		0.006	0.006	0
5/5/2017 8:30	0.006	0	0	0	0	0		0.006	0.006	0
5/5/2017 8:30							43.00443;-73.85248			
5/5/2017 8:31	0.006	0	0	0	0	0		0.006	0.006	0
5/5/2017 8:32	0.006	0	0	0	0	0		0.006	0.006	0
5/5/2017 8:33	0.006	0	0	0	0	0		0.006	0.006	0
5/5/2017 8:34	0.006	0	0	0	0	0		0.006	0.006	0
5/5/2017 8:35	0.006	0	0	0	0	0		0.006	0.006	0
5/5/2017 8:35							43.00451;-73.85252			
5/5/2017 8:36	0.006	0	0	0	0	0		0.006	0.006	0
5/5/2017 8:37	0.006	0	0	0	0	0		0.006	0.006	0
5/5/2017 8:38	0.006	0	0	0	0	0		0.006	0.006	0
5/5/2017 8:39	0.006	0	0	0	0	0		0.006	0.006	0
5/5/2017 8:40	0.006	0	0	0	0	0		0.006	0.006	0
5/5/2017 8:40							43.00457;-73.85252			
5/5/2017 8:41	0.005	0	0	0	0	0		0.0058	0.0059	0
5/5/2017 8:42	0.006	0	0	0	0	0		0.0058	0.0059	0
5/5/2017 8:43	0.006	0	0	0	0	0		0.0058	0.0059	0
5/5/2017 8:44	0.006	0	0	0	0	0		0.0058	0.0059	0
5/5/2017 8:45	0.006	0	0	0	0	0		0.0058	0.0059	0
5/5/2017 8:45							43.00449;-73.85252			
5/5/2017 8:46	0.006	0	0	0	0	0		0.006	0.0059	0
5/5/2017 8:47	0.006	0	0	0	0	0		0.006	0.0059	0
5/5/2017 8:48	0.006	0	0	0	0	0		0.006	0.0059	0
5/5/2017 8:49	0.006	0	0	0	0	0		0.006	0.0059	0
5/5/2017 8:50	0.006	0	0	0	0	0		0.006	0.0059	0
5/5/2017 8:50							43.00464;-73.85263			
5/5/2017 8:51	0.006	0	0	0	0	0		0.006	0.0059	0
5/5/2017 8:52	0.006	0	0	0	0	0		0.006	0.0059	0
5/5/2017 8:53	0.006	0	0	0	0	0		0.006	0.0059	0
5/5/2017 8:54	0.006	0	0	0	0	0		0.006	0.0059	0
5/5/2017 8:55	0.007	0	0	0	0	0		0.0062	0.006	0
5/5/2017 8:55							43.00449;-73.85252			
5/5/2017 8:56	0.01	0	0	0	0	0		0.007	0.0063	0
5/5/2017 8:57	0.008	0	0	0	0	0		0.0074	0.0065	0
5/5/2017 8:58	0.007	0	0	0	0	0		0.0076	0.0065	0
5/5/2017 8:59	0.006	0	0	0	0	0		0.0076	0.0065	0
5/5/2017 9:00	0.006	0	0	0	0	0		0.0074	0.0065	0
5/5/2017 9:00							43.00446;-73.85248			
5/5/2017 9:01	0.007	0	0	0	0	0		0.0068	0.0066	0
5/5/2017 9:02	0.007	0	0	0	0	0		0.0066	0.0067	0
5/5/2017 9:03	0.006	0	0	0	0	0		0.0064	0.0067	0
5/5/2017 9:04	0.007	0	0	0	0	0		0.0066	0.0067	0
5/5/2017 9:05	0.006	0	0	0	0	0		0.0066	0.0067	0
5/5/2017 9:05							43.00448;-73.85252			
5/5/2017 9:06	0.006	0	0	0	0	0		0.0064	0.0067	0
5/5/2017 9:07	0.006	0	0	0	0	0		0.0062	0.0067	0
5/5/2017 9:08	0.007	0	0	0	0	0		0.0064	0.0068	0
5/5/2017 9:09	0.006	0	0	0	0	0		0.0062	0.0068	0
5/5/2017 9:10	0.006	0	0	0	0	0		0.0062	0.0067	0
5/5/2017 9:10							43.0045;-73.8525			
5/5/2017 9:11	0.006	0	0	0	0	0		0.0062	0.0065	0
5/5/2017 9:12	0.006	0	0	0	0	0		0.0062	0.0063	0
5/5/2017 9:13	0.006	0	0	0	0	0		0.006	0.0063	0
5/5/2017 9:14	0.006	0	0	0	0	0		0.006	0.0063	0
5/5/2017 9:15	0.006	0	0	0	0	0		0.006	0.0063	0
5/5/2017 9:15							43.00449;-73.85252			
5/5/2017 9:16	0.006	0	0	0	0	0		0.006	0.0062	0
5/5/2017 9:17	0.006	0	0	0	0	0		0.006	0.0061	0
5/5/2017 9:18	0.006	0	0	0	0	0		0.006	0.0061	0
5/5/2017 9:19	0.006	0	0	0	0	0		0.006	0.0061	0
5/5/2017 9:20	0.006	0	0	0	0	0		0.006	0.0061	0
5/5/2017 9:20							43.00448;-73.85246			
5/5/2017 9:21	0.006	0	0	0	0	0		0.006	0.0061	0
5/5/2017 9:22	0.006	0	0	0	0	0		0.006	0.0061	0
5/5/2017 9:23	0.006	0	0	0	0	0		0.006	0.006	0
5/5/2017 9:24	0.006	0	0	0	0	0		0.006	0.006	0
5/5/2017 9:25	0.006	0	0	0	0	0		0.006	0.006	0
5/5/2017 9:25							43.00449;-73.85246			
5/5/2017 9:26	0.006	0	0	0	0	0		0.006	0.006	0
5/5/2017 9:27	0.006	0	0	0	0	0		0.006	0.006	0
5/5/2017 9:28	0.007	0	0	0	0	0		0.0062	0.0061	0
5/5/2017 9:29	0.007	0	0	0	0	0		0.0064	0.0061	0
5/5/2017 9:30	0.007	0	0	0	0	0		0.0066	0.0062	0
5/5/2017 9:30							43.0045;-73.85244			
5/5/2017 9:31	0.007	0	0	0	0	0		0.0068	0.0063	0
5/5/2017 9:32	0.008	0	0	0	0	0		0.0072	0.0064	0
5/5/2017 9:33	0.011	0	0	0	0	0		0.008	0.0067	0
5/5/2017 9:34	0.007	0	0	0	0	0		0.008	0.0068	0
5/5/2017 9:35	0.007	0	0	0	0	0		0.008	0.0069	0
5/5/2017 9:35							43.00452;-73.85244			
5/5/2017 9:36	0.008	0	0	0	0	0		0.0082	0.007	0
5/5/2017 9:37	0.007	0	0	0	0	0		0.008	0.0071	0

5/5/2017 9:38	0.008	0	0	0	0	0		0.0074	0.0072	0
5/5/2017 9:39	0.007	0	0	0	0	0		0.0074	0.0073	0
5/5/2017 9:40	0.007	0	0	0	0	0		0.0074	0.0073	0
5/5/2017 9:40							43.00451;-73.85239			
5/5/2017 9:41	0.007	0	0	0	0	0		0.0072	0.0074	0
5/5/2017 9:42	0.008	0	0	0	0	0		0.0074	0.0075	0
5/5/2017 9:43	0.007	0	0	0	0	0		0.0072	0.0075	0
5/5/2017 9:44	0.007	0	0	0	0	0		0.0072	0.0075	0
5/5/2017 9:45	0.007	0	0	0	0	0		0.0072	0.0075	0
5/5/2017 9:45							43.0045;-73.85248			
5/5/2017 9:46	0.007	0	0	0	0	0		0.0072	0.0075	0
5/5/2017 9:47	0.007	0	0	0	0	0		0.007	0.0075	0
5/5/2017 9:48	0.007	0	0	0	0	0		0.007	0.0072	0
5/5/2017 9:49	0.007	0	0	0	0	0		0.007	0.0072	0
5/5/2017 9:50	0.007	0	0	0	0	0		0.007	0.0072	0
5/5/2017 9:50							43.00451;-73.85246			
5/5/2017 9:51	0.007	0	0	0	0	0		0.007	0.0071	0
5/5/2017 9:52	0.007	0	0	0	0	0		0.007	0.0071	0
5/5/2017 9:53	0.007	0	0	0	0	0		0.007	0.0071	0
5/5/2017 9:54	0.007	0	0	0	0	0		0.007	0.0071	0
5/5/2017 9:55	0.007	0	0	0	0	0		0.007	0.0071	0
5/5/2017 9:55							43.0045;-73.85246			
5/5/2017 9:56	0.007	0	0	0	0	0		0.007	0.0071	0
5/5/2017 9:57	0.007	0	0	0	0	0		0.007	0.007	0
5/5/2017 9:58	0.007	0	0	0	0	0		0.007	0.007	0
5/5/2017 9:59	0.007	0	0	0	0	0		0.007	0.007	0
5/5/2017 10:00	0.007	0	0	0	0	0		0.007	0.007	0
5/5/2017 10:00							43.00449;-73.85242			
5/5/2017 10:01	0.007	0	0	0	0	0		0.007	0.007	0
5/5/2017 10:02	0.008	0	0	0	0	0		0.0072	0.0071	0
5/5/2017 10:03	0.017	0	0	0	0	0		0.0092	0.0077	0
5/5/2017 10:04	0.007	0	0	0	0	0		0.0092	0.0077	0
5/5/2017 10:05	0.007	0	0	0	0	0		0.0092	0.0077	0
5/5/2017 10:05							43.0045;-73.85242			
5/5/2017 10:06	0.007	0	0	0	0	0		0.0092	0.0077	0
5/5/2017 10:07	0.007	0	0	0	0	0		0.009	0.0077	0
5/5/2017 10:08	0.007	0	0	0	0	0		0.007	0.0077	0
5/5/2017 10:09	0.007	0	0	0	0	0		0.007	0.0077	0
5/5/2017 10:10	0.007	0	0	0	0	0		0.007	0.0077	0
5/5/2017 10:10							43.00451;-73.85239			
5/5/2017 10:11	0.007	0	0	0	0	0		0.007	0.0077	0
5/5/2017 10:12	0.007	0	0	0	0	0		0.007	0.0077	0
5/5/2017 10:13	0.007	0	0	0	0	0		0.007	0.0077	0
5/5/2017 10:14	0.007	0	0	0	0	0		0.007	0.0077	0
5/5/2017 10:15	0.007	0	0	0	0	0		0.007	0.0077	0
5/5/2017 10:15							43.00453;-73.85237			
5/5/2017 10:16	0.007	0	0	0	0	0		0.007	0.0077	0
5/5/2017 10:17	0.007	0	0	0	0	0		0.007	0.0077	0
5/5/2017 10:18	0.007	0	0	0	0	0		0.007	0.007	0
5/5/2017 10:19	0.007	0	0	0	0	0		0.007	0.007	0
5/5/2017 10:20	0.007	0	0	0	0	0		0.007	0.007	0
5/5/2017 10:20							43.00453;-73.85235			
5/5/2017 10:21	0.007	0	0	0	0	0		0.007	0.007	0
5/5/2017 10:22	0.007	0	0	0	0	0		0.007	0.007	0
5/5/2017 10:23	0.007	0	0	0	0	0		0.007	0.007	0
5/5/2017 10:24	0.008	0	0	0	0	0		0.0072	0.0071	0
5/5/2017 10:25	0.008	0	0	0	0	0		0.0074	0.0071	0
5/5/2017 10:25							43.00453;-73.85237			
5/5/2017 10:26	0.008	0	0	0	0	0		0.0076	0.0072	0
5/5/2017 10:27	0.008	0	0	0	0	0		0.0078	0.0073	0
5/5/2017 10:28	0.008	0	0	0	0	0		0.008	0.0073	0
5/5/2017 10:29	0.007	0	0	0	0	0		0.0078	0.0073	0
5/5/2017 10:30	0.008	0	0	0	0	0		0.0078	0.0074	0
5/5/2017 10:30							43.00449;-73.85235			
5/5/2017 10:31	0.007	0	0	0	0	0		0.0076	0.0074	0
5/5/2017 10:32	0.008	0	0	0	0	0		0.0076	0.0075	0
5/5/2017 10:33	0.008	0	0	0	0	0		0.0076	0.0075	0
5/5/2017 10:34	0.007	0	0	0	0	0		0.0076	0.0075	0
5/5/2017 10:35	0.008	0	0	0	0	0		0.0076	0.0076	0
5/5/2017 10:35							43.00447;-73.85239			
5/5/2017 10:36	0.008	0	0	0	0	0		0.0078	0.0077	0
5/5/2017 10:37	0.008	0	0	0	0	0		0.0078	0.0077	0
5/5/2017 10:38	0.008	0	0	0	0	0		0.0078	0.0078	0
5/5/2017 10:39	0.008	0	0	0	0	0		0.008	0.0078	0
5/5/2017 10:40	0.008	0	0	0	0	0		0.008	0.0078	0
5/5/2017 10:40							43.00453;-73.85244			
5/5/2017 10:41	0.008	0	0	0	0	0		0.008	0.0078	0
5/5/2017 10:42	0.008	0	0	0	0	0		0.008	0.0078	0
5/5/2017 10:43	0.008	0	0	0	0	0		0.008	0.0078	0
5/5/2017 10:44	0.008	0	0	0	0	0		0.008	0.0079	0
5/5/2017 10:45	0.008	0	0	0	0	0		0.008	0.0079	0
5/5/2017 10:45							43.00459;-73.85246			
5/5/2017 10:46	0.008	0	0	0	0	0		0.008	0.0079	0
5/5/2017 10:47	0.008	0	0	0	0	0		0.008	0.0079	0
5/5/2017 10:48	0.008	0	0	0	0	0		0.008	0.0079	0
5/5/2017 10:49	0.007	0	0	0	0	0		0.0078	0.0079	0
5/5/2017 10:50	0.007	0	0	0	0	0		0.0076	0.0079	0
5/5/2017 10:50							43.00457;-73.85255			
5/5/2017 10:51	0.007	0	0	0	0	0		0.0074	0.0078	0
5/5/2017 10:52	0.007	0	0	0	0	0		0.0072	0.0077	0
5/5/2017 10:53	0.007	0	0	0	0	0		0.007	0.0077	0
5/5/2017 10:54	0.008	0	0	0	0	0		0.0072	0.0077	0
5/5/2017 10:55	0.008	0	0	0	0	0		0.0074	0.0077	0
5/5/2017 10:55							43.00441;-73.85235			
5/5/2017 10:56	0.008	0	0	0	0	0		0.0076	0.0077	0
5/5/2017 10:57	0.008	0	0	0	0	0		0.0078	0.0077	0
5/5/2017 10:58	0.007	0	0	0	0	0		0.0078	0.0076	0
5/5/2017 10:59	0.007	0	0	0	0	0		0.0076	0.0075	0
5/5/2017 11:00	0.007	0	0	0	0	0		0.0074	0.0075	0
5/5/2017 11:00							43.0045;-73.85242			
5/5/2017 11:01	0.007	0	0	0	0	0		0.0072	0.0074	0
5/5/2017 11:02	0.007	0	0	0	0	0		0.007	0.0073	0
5/5/2017 11:03	0.007	0	0	0	0	0		0.007	0.0073	0
5/5/2017 11:04	0.007	0	0	0	0	0		0.007	0.0073	0
5/5/2017 11:05	0.007	0	0	0	0	0		0.007	0.0073	0
5/5/2017 11:05							43.00451;-73.85242			
5/5/2017 11:06	0.007	0	0	0	0	0		0.007	0.0073	0
5/5/2017 11:07	0.007	0	0	0	0	0		0.007	0.0073	0
5/5/2017 11:08	0.007	0	0	0	0	0		0.007	0.0073	0
5/5/2017 11:09	0.007	0	0	0	0	0		0.007	0.0072	0
5/5/2017 11:10	0.007	0	0	0	0	0		0.007	0.0071	0
5/5/2017 11:11	0.007	0	0	0	0	0		0.007	0.0071	0
5/5/2017 11:12	0.007	0	0	0	0	0		0.007	0.007	0
5/5/2017 11:13	0.007	0	0	0	0	0		0.007	0.007	0
5/5/2017 11:14	0.006	0	0	0	0	0		0.0068	0.0069	0
5/5/2017 11:15	0.007	0	0	0	0	0	43.00452;-73.85242	0.0068	0.0069	0
5/5/2017 11:16	0.007	0	0	0	0	0		0.0068	0.0069	0
5/5/2017 11:17	0.006	0	0	0	0	0		0.0066	0.0069	0
5/5/2017 11:18	0.006	0	0	0	0	0		0.0064	0.0068	0
5/5/2017 11:19	0.007	0	0	0	0	0		0.0066	0.0068	0
5/5/2017 11:20	0.007	0	0	0	0	0		0.0066	0.0068	0
5/5/2017 11:20							43.00449;-73.85246			
5/5/2017 11:21	0.007	0	0	0	0	0		0.0066	0.0068	0
5/5/2017 11:22	0.007	0	0	0	0	0		0.0068	0.0068	0
5/5/2017 11:23	0.007	0	0	0	0	0		0.007	0.0068	0
5/5/2017 11:24	0.007	0	0	0	0	0		0.007	0.0068	0
5/5/2017 11:25	0.007	0	0	0	0	0		0.007	0.0068	0
5/5/2017 11:25							43.00452;-73.85246			

5/5/2017 11:26	0.007	0	0	0	0	0		0.007	0.0068	0
5/5/2017 11:27	0.007	0	0	0	0	0		0.007	0.0068	0
5/5/2017 11:28	0.008	0	0	0	0	0		0.0072	0.0069	0
5/5/2017 11:29	0.008	0	0	0	0	0		0.0074	0.007	0
5/5/2017 11:30	0.008	0	0	0	0	0		0.0076	0.0071	0
5/5/2017 11:30							43.00449;-73.85248			
5/5/2017 11:31	0.008	0	0	0	0	0		0.0078	0.0071	0
5/5/2017 11:32	0.008	0	0	0	0	0		0.008	0.0073	0
5/5/2017 11:33	0.008	0	0	0	0	0		0.008	0.0074	0
5/5/2017 11:34	0.008	0	0	0	0	0		0.008	0.0075	0
5/5/2017 11:35	0.008	0	0	0	0	0		0.008	0.0075	0
5/5/2017 11:35							43.00448;-73.85248			
5/5/2017 11:36	0.008	0	0	0	0	0		0.008	0.0076	0
5/5/2017 11:37	0.009	0	0	0	0	0		0.0082	0.0077	0
5/5/2017 11:38	0.009	0	0	0	0	0		0.0084	0.0079	0
5/5/2017 11:39	0.008	0	0	0	0	0		0.0084	0.0079	0
5/5/2017 11:40	0.008	0	0	0	0	0		0.0084	0.008	0
5/5/2017 11:40							43.0045;-73.85252			
5/5/2017 11:41	0.008	0	0	0	0	0		0.0084	0.0081	0
5/5/2017 11:42	0.008	0	0	0	0	0		0.0082	0.0081	0
5/5/2017 11:43	0.008	0	0	0	0	0		0.008	0.0081	0
5/5/2017 11:44	0.008	0	0	0	0	0		0.008	0.0081	0
5/5/2017 11:45	0.008	0	0	0	0	0		0.008	0.0081	0
5/5/2017 11:45							43.00448;-73.85248			
5/5/2017 11:46	0.008	0	0	0	0	0		0.008	0.0081	0
5/5/2017 11:47	0.008	0	0	0	0	0		0.008	0.0081	0
5/5/2017 11:48	0.008	0	0	0	0	0		0.008	0.0081	0
5/5/2017 11:49	0.007	0	0	0	0	0		0.0078	0.0081	0
5/5/2017 11:50	0.007	0	0	0	0	0		0.0076	0.008	0
5/5/2017 11:50							43.00447;-73.85252			
5/5/2017 11:51	0.007	0	0	0	0	0		0.0074	0.0079	0
5/5/2017 11:52	0.007	0	0	0	0	0		0.0072	0.0078	0
5/5/2017 11:53	0.007	0	0	0	0	0		0.007	0.0077	0
5/5/2017 11:54	0.006	0	0	0	0	0		0.0068	0.0075	0
5/5/2017 11:55	0.007	0	0	0	0	0		0.0068	0.0075	0
5/5/2017 11:55							43.00447;-73.8525			
5/5/2017 11:56	0.006	0	0	0	0	0		0.0066	0.0073	0
5/5/2017 11:57	0.006	0	0	0	0	0		0.0064	0.0072	0
5/5/2017 11:58	0.006	0	0	0	0	0		0.0062	0.0071	0
5/5/2017 11:59	0.006	0	0	0	0	0		0.0062	0.0069	0
5/5/2017 12:00	0.006	0	0	0	0	0		0.006	0.0068	0
5/5/2017 12:00							43.00446;-73.8525			
5/5/2017 12:01	0.005	0	0	0	0	0		0.0058	0.0066	0
5/5/2017 12:02	0.005	0	0	0	0	0		0.0056	0.0064	0
5/5/2017 12:03	0.005	0	0	0	0	0		0.0054	0.0062	0
5/5/2017 12:04	0.004	0	0	0	0	0		0.005	0.006	0
5/5/2017 12:05	0.004	0	0	0	0	0		0.0046	0.0058	0
5/5/2017 12:05							43.00446;-73.85252			
5/5/2017 12:06	0.004	0	0	0	0	0		0.0044	0.0056	0
5/5/2017 12:07	0.004	0	0	0	0	0		0.0042	0.0054	0
5/5/2017 12:08	0.004	0	0	0	0	0		0.004	0.0052	0
5/5/2017 12:09	0.004	0	0	0	0	0		0.004	0.0051	0
5/5/2017 12:10	0.004	0	0	0	0	0		0.004	0.0049	0
5/5/2017 12:10							43.0044;-73.85252			
5/5/2017 12:11	0.004	0	0	0	0	0		0.004	0.0047	0
5/5/2017 12:12	0.004	0	0	0	0	0		0.004	0.0046	0
5/5/2017 12:13	0.003	0	0	0	0	0		0.0038	0.0044	0
5/5/2017 12:14	0.004	0	0	0	0	0		0.0038	0.0043	0
5/5/2017 12:15	0.004	0	0	0	0	0		0.0038	0.0041	0
5/5/2017 12:15							43.00443;-73.85252			
5/5/2017 12:16	0.004	0	0	0	0	0		0.0038	0.0041	0
5/5/2017 12:17	0.003	0	0	0	0	0		0.0036	0.0039	0
5/5/2017 12:18	0.003	0	0	0	0	0		0.0036	0.0038	0
5/5/2017 12:19	0.003	0	0	0	0	0		0.0034	0.0037	0
5/5/2017 12:20	0.003	0	0	0	0	0		0.0032	0.0037	0
5/5/2017 12:20							43.00448;-73.85256			
5/5/2017 12:21	0.004	0	0	0	0	0		0.0032	0.0037	0
5/5/2017 12:22	0.003	0	0	0	0	0		0.0032	0.0036	0
5/5/2017 12:23	0.003	0	0	0	0	0		0.0032	0.0035	0
5/5/2017 12:24	0.003	0	0	0	0	0		0.0032	0.0035	0
5/5/2017 12:25	0.003	0	0	0	0	0		0.0032	0.0034	0
5/5/2017 12:25							43.00447;-73.85252			
5/5/2017 12:26	0.003	0	0	0	0	0		0.003	0.0033	0
5/5/2017 12:27	0.003	0	0	0	0	0		0.003	0.0033	0
5/5/2017 12:28	0.003	0	0	0	0	0		0.003	0.0033	0
5/5/2017 12:29	0.003	0	0	0	0	0		0.003	0.0032	0
5/5/2017 12:30	0.003	0	0	0	0	0		0.003	0.0031	0
5/5/2017 12:30							43.00445;-73.85252			
5/5/2017 12:31	0.003	0	0	0	0	0		0.003	0.0031	0
5/5/2017 12:32	0.003	0	0	0	0	0		0.003	0.0031	0
5/5/2017 12:33	0.003	0	0	0	0	0		0.003	0.0031	0
5/5/2017 12:34	0.003	0	0	0	0	0		0.003	0.0031	0
5/5/2017 12:35	0.003	0	0	0	0	0		0.003	0.0031	0
5/5/2017 12:35							43.00447;-73.85252			
5/5/2017 12:36	0.003	0	0	0	0	0		0.003	0.003	0
5/5/2017 12:37	0.003	0	0	0	0	0		0.003	0.003	0
5/5/2017 12:38	0.005	0	0	0	0	0		0.0034	0.0031	0
5/5/2017 12:39	0.003	0	0	0	0	0		0.0034	0.0031	0
5/5/2017 12:40	0.003	0	0	0	0	0		0.0034	0.0031	0
5/5/2017 12:40							43.00446;-73.85248			
5/5/2017 12:41	0.004	0	0	0	0	0		0.0036	0.0032	0
5/5/2017 12:42	0.006	0	0	0	0	0		0.0042	0.0034	0
5/5/2017 12:43	0.004	0	0	0	0	0		0.004	0.0035	0
5/5/2017 12:44	0.005	0	0	0	0	0		0.0044	0.0036	0
5/5/2017 12:45	0.003	0	0	0	0	0		0.0044	0.0036	0
5/5/2017 12:45							43.00446;-73.8525			
5/5/2017 12:46	0.002	0	0	0	0	0		0.004	0.0035	0
5/5/2017 12:47	0.006	0	0	0	0	0		0.004	0.0037	0
5/5/2017 12:48	0.003	0	0	0	0	0		0.0038	0.0037	0
5/5/2017 12:49	0.003	0	0	0	0	0		0.0034	0.0037	0
5/5/2017 12:50	0.003	0	0	0	0	0		0.0034	0.0037	0
5/5/2017 12:50							43.00446;-73.85248			
5/5/2017 12:51	0.003	0	0	0	0	0		0.0036	0.0037	0
5/5/2017 12:52	0.003	0	0	0	0	0		0.003	0.0037	0
5/5/2017 12:53	0.002	0	0	0	0	0		0.0028	0.0035	0
5/5/2017 12:54	0.002	0	0	0	0	0		0.0026	0.0035	0
5/5/2017 12:55	0.002	0	0	0	0	0		0.0024	0.0034	0
5/5/2017 12:55							43.00447;-73.85246			
5/5/2017 12:56	0.002	0	0	0	0	0		0.0022	0.0033	0
5/5/2017 12:57	0.003	0	0	0	0	0		0.0022	0.0031	0
5/5/2017 12:58	0.003	0	0	0	0	0		0.0024	0.003	0
5/5/2017 12:59	0.002	0	0	0	0	0		0.0024	0.0028	0
5/5/2017 13:00	0.002	0	0	0	0	0		0.0024	0.0027	0
5/5/2017 13:00							43.00446;-73.85246			
5/5/2017 13:01	0.002	0	0	0	0	0		0.0024	0.0027	0
5/5/2017 13:02	0.003	0	0	0	0	0		0.0024	0.0025	0
5/5/2017 13:03	0.002	0	0	0	0	0		0.0022	0.0025	0
5/5/2017 13:04	0.002	0	0	0	0	0		0.0022	0.0024	0
5/5/2017 13:05	0.003	0	0	0	0	0		0.0024	0.0024	0
5/5/2017 13:05							43.00445;-73.85246			
5/5/2017 13:06	0.002	0	0	0	0	0		0.0024	0.0023	0
5/5/2017 13:07	0.002	0	0	0	0	0		0.0022	0.0023	0
5/5/2017 13:08	0.003	0	0	0	0	0		0.0024	0.0023	0
5/5/2017 13:09	0.003	0	0	0	0	0		0.0026	0.0024	0
5/5/2017 13:10	0.003	0	0	0	0	0		0.0026	0.0025	0
5/5/2017 13:10							43.00444;-73.85246			
5/5/2017 13:11	0.004	0	0	0	0	0		0.003	0.0026	0
5/5/2017 13:12	0.003	0	0	0	0	0		0.0032	0.0026	0

5/5/2017 13:13	0.003	0	0	0	0	0		0.0032	0.0026	0
5/5/2017 13:14	0.003	0	0	0	0	0		0.0032	0.0027	0
5/5/2017 13:15	0.004	0	0	0	0	0		0.0034	0.0028	0
5/5/2017 13:15							43.00444;-73.85244			
5/5/2017 13:16	0.004	0	0	0	0	0		0.0034	0.0029	0
5/5/2017 13:17	0.004	0	0	0	0	0		0.0036	0.003	0
5/5/2017 13:18	0.004	0	0	0	0	0		0.0038	0.0031	0
5/5/2017 13:19	0.004	0	0	0	0	0		0.004	0.0033	0
5/5/2017 13:20	0.004	0	0	0	0	0		0.004	0.0033	0
5/5/2017 13:20							43.00446;-73.85242			
5/5/2017 13:21	0.004	0	0	0	0	0		0.004	0.0035	0
5/5/2017 13:22	0.004	0	0	0	0	0		0.004	0.0036	0
5/5/2017 13:23	0.004	0	0	0	0	0		0.004	0.0037	0
5/5/2017 13:24	0.004	0	0	0	0	0		0.004	0.0037	0
5/5/2017 13:25	0.004	0	0	0	0	0		0.004	0.0038	0
5/5/2017 13:25							43.00445;-73.85244			
5/5/2017 13:26	0.004	0	0	0	0	0		0.004	0.0038	0
5/5/2017 13:27	0.004	0	0	0	0	0		0.004	0.0039	0
5/5/2017 13:28	0.004	0	0	0	0	0		0.004	0.0039	0
5/5/2017 13:29	0.004	0	0	0	0	0		0.004	0.004	0
5/5/2017 13:30	0.004	0	0	0	0	0		0.004	0.004	0
5/5/2017 13:30							43.00446;-73.85244			
5/5/2017 13:31	0.004	0	0	0	0	0		0.004	0.004	0
5/5/2017 13:32	0.004	0	0	0	0	0		0.004	0.004	0
5/5/2017 13:33	0.004	0	0	0	0	0		0.004	0.004	0
5/5/2017 13:34	0.004	0	0	0	0	0		0.004	0.004	0
5/5/2017 13:35	0.004	0	0	0	0	0		0.004	0.004	0
5/5/2017 13:35							43.00444;-73.85242			
5/5/2017 13:36	0.004	0	0	0	0	0		0.004	0.004	0
5/5/2017 13:37	0.004	0	0	0	0	0		0.004	0.004	0
5/5/2017 13:38	0.003	0	0	0	0	0		0.0038	0.0039	0
5/5/2017 13:39	0.004	0	0	0	0	0		0.0038	0.0039	0
5/5/2017 13:40	0.003	0	0	0	0	0		0.0036	0.0039	0
5/5/2017 13:40							43.00446;-73.85239			
5/5/2017 13:41	0.003	0	0	0	0	0		0.0034	0.0038	0
5/5/2017 13:42	0.003	0	0	0	0	0		0.0032	0.0037	0
5/8/2017 7:34		0	0	0	0	0				0
5/8/2017 7:35		0	0	0	0	0				0
5/8/2017 7:35							43.00443;-73.85244			
5/8/2017 7:36	0	0	0	0	0	0		0	0	0
5/8/2017 7:37	0	0	0	0	0	0		0	0	0
5/8/2017 7:38	0	0	0	0	0	0		0	0	0
5/8/2017 7:39	0	0	0	0	0	0		0	0	0
5/8/2017 7:40	0	0	0	0	0	0		0	0	0
5/8/2017 7:40							43.00445;-73.85248			
5/8/2017 7:41	0	0	0	0	0	0		0	0	0
5/8/2017 7:42	0	0	0	0	0	0		0	0	0
5/8/2017 7:43	0.001	0	0	0	0	0		0.0002	0.0001	0
5/8/2017 7:44	0.005	0	0	0	0	0		0.0012	0.0007	0
5/8/2017 7:45	0.001	0	0	0	0	0		0.0014	0.0007	0
5/8/2017 7:45							43.00446;-73.85248			
5/8/2017 7:46	0.002	0	0	0	0	0		0.0018	0.0008	0
5/8/2017 7:47	0.002	0	0	0	0	0		0.0022	0.0009	0
5/8/2017 7:48	0.001	0	0	0	0	0		0.0022	0.0009	0
5/8/2017 7:49	0	0	0	0	0	0		0.0012	0.0009	0
5/8/2017 7:50	0	0	0	0	0	0		0.001	0.0008	0
5/8/2017 7:50							43.00448;-73.8525			
5/8/2017 7:51	0	0	0	0	0	0		0.0006	0.0008	0
5/8/2017 7:52	0	0	0	0	0	0		0.0002	0.0008	0
5/8/2017 7:53	0.001	0	0	0	0	0		0.0002	0.0009	0
5/8/2017 7:54	0	0	0	0	0	0		0.0002	0.0009	0
5/8/2017 7:55	0	0	0	0	0	0		0.0002	0.0009	0
5/8/2017 7:55							43.0045;-73.85252			
5/8/2017 7:56	0	0	0	0	0	0		0.0002	0.0009	0
5/8/2017 7:57	0	0	0	0	0	0		0.0002	0.0009	0
5/8/2017 7:58	0	0	0	0	0	0		0	0.0008	0
5/8/2017 7:59	0	0	0	0	0	0		0	0.0005	0
5/8/2017 8:00	0	0	0	0	0	0		0	0.0004	0
5/8/2017 8:00							43.00448;-73.8525			
5/8/2017 8:01	0	0	0	0	0	0		0	0.0003	0
5/8/2017 8:02	0	0	0	0	0	0		0	0.0001	0
5/8/2017 8:03	0	0	0	0	0	0		0	0.0001	0
5/8/2017 8:04	0.001	0	0	0	0	0		0.0002	0.0001	0
5/8/2017 8:05	0	0	0	0	0	0		0.0002	0.0001	0
5/8/2017 8:05							43.00446;-73.85252			
5/8/2017 8:06	0	0	0	0	0	0		0.0002	0.0001	0
5/8/2017 8:07	0	0	0	0	0	0		0.0002	0.0001	0
5/8/2017 8:08	0	0	0	0	0	0		0.0002	0.0001	0
5/8/2017 8:09	0.001	0	0	0	0	0		0.0002	0.0001	0
5/8/2017 8:10	0.001	0	0	0	0	0		0.0004	0.0002	0
5/8/2017 8:10							43.00444;-73.8525			
5/8/2017 8:11	0	0	0	0	0	0		0.0004	0.0002	0
5/8/2017 8:12	0.001	0	0	0	0	0		0.0006	0.0003	0
5/8/2017 8:13	0	0	0	0	0	0		0.0006	0.0003	0
5/8/2017 8:14	0	0	0	0	0	0		0.0004	0.0003	0
5/8/2017 8:15	0.001	0	0	0	0	0		0.0004	0.0003	0
5/8/2017 8:15							43.00441;-73.85246			
5/8/2017 8:16	0.001	0	0	0	0	0		0.0006	0.0004	0
5/8/2017 8:17	0	0	0	0	0	0		0.0004	0.0004	0
5/8/2017 8:18	0	0	0	0	0	0		0.0004	0.0004	0
5/8/2017 8:19	0	0	0	0	0	0		0.0004	0.0003	0
5/8/2017 8:20	0.001	0	0	0	0	0		0.0004	0.0004	0
5/8/2017 8:20							43.00444;-73.8525			
5/8/2017 8:21	0.001	0	0	0	0	0		0.0004	0.0005	0
5/8/2017 8:22	0	0	0	0	0	0		0.0004	0.0005	0
5/8/2017 8:23	0.001	0	0	0	0	0		0.0006	0.0005	0
5/8/2017 8:24	0	0	0	0	0	0		0.0006	0.0005	0
5/8/2017 8:25	0	0	0	0	0	0		0.0004	0.0004	0
5/8/2017 8:25							43.00445;-73.85248			
5/8/2017 8:26	0	0	0	0	0	0		0.0002	0.0004	0
5/8/2017 8:27	0	0	0	0	0	0		0.0002	0.0003	0
5/8/2017 8:28	0	0	0	0	0	0		0	0.0003	0
5/8/2017 8:29	0	0	0	0	0	0		0	0.0003	0
5/8/2017 8:30	0	0	0	0	0	0		0	0.0003	0
5/8/2017 8:30							43.00447;-73.85248			
5/8/2017 8:31	0	0	0	0	0	0		0	0.0002	0
5/8/2017 8:32	0	0	0	0	0	0		0	0.0002	0
5/8/2017 8:33	0	0	0	0	0	0		0	0.0002	0
5/8/2017 8:34	0	0	0	0	0	0		0	0.0002	0
5/8/2017 8:35	0	0	0	0	0	0		0	0.0001	0
5/8/2017 8:35							43.00448;-73.85248			
5/8/2017 8:36	0.001	0	0	0	0	0		0.0002	0.0001	0
5/8/2017 8:37	0.001	0	0	0	0	0		0.0004	0.0002	0
5/8/2017 8:38	0	0	0	0	0	0		0.0004	0.0001	0
5/8/2017 8:39	0.001	0	0	0	0	0		0.0006	0.0002	0
5/8/2017 8:40	0	0	0	0	0	0		0.0006	0.0002	0
5/8/2017 8:40							43.00446;-73.85248			
5/8/2017 8:41	0.001	0	0	0	0	0		0.0006	0.0003	0
5/8/2017 8:42	0.001	0	0	0	0	0		0.0006	0.0003	0
5/8/2017 8:43	0.001	0	0	0	0	0		0.0008	0.0004	0
5/8/2017 8:44	0.007	0	0	0	0	0		0.002	0.0009	0
5/8/2017 8:45	0.001	0	0	0	0	0		0.0022	0.0009	0
5/8/2017 8:45							43.00444;-73.85248			
5/8/2017 8:46	0.001	0	0	0	0	0		0.0022	0.001	0
5/8/2017 8:47	0.001	0	0	0	0	0		0.0022	0.0011	0
5/8/2017 8:48	0.001	0	0	0	0	0		0.0022	0.0011	0
5/8/2017 8:49	0.002	0	0	0	0	0		0.0012	0.0013	0
5/8/2017 8:50	0.001	0	0	0	0	0		0.0012	0.0013	0

5/8/2017 8:50							43.00445;-73.8525		
5/8/2017 8:51	0	0	0	0	0	0	0.001	0.0013	0
5/8/2017 8:52	0.003	0	0	0	0	0	0.0014	0.0014	0
5/8/2017 8:53	0.002	0	0	0	0	0	0.0016	0.0015	0
5/8/2017 8:54	0.003	0	0	0	0	0	0.0018	0.0017	0
5/8/2017 8:55	0.001	0	0	0	0	0	0.0018	0.0017	0
5/8/2017 8:55							43.00446;-73.85248		
5/8/2017 8:56	0	0	0	0	0	0	0.0018	0.0017	0
5/8/2017 8:57	0	0	0	0	0	0	0.0012	0.0016	0
5/8/2017 8:58	0	0	0	0	0	0	0.0008	0.0015	0
5/8/2017 8:59	0.002	0	0	0	0	0	0.0006	0.0012	0
5/8/2017 9:00	0.001	0	0	0	0	0	0.0006	0.0012	0
5/8/2017 9:00							43.00446;-73.85248		
5/8/2017 9:01	0.001	0	0	0	0	0	0.0008	0.0012	0
5/8/2017 9:02	0.001	0	0	0	0	0	0.001	0.0012	0
5/8/2017 9:03	0	0	0	0	0	0	0.001	0.0011	0
5/8/2017 9:04	0.002	0	0	0	0	0	0.001	0.0011	0
5/8/2017 9:05	0.001	0	0	0	0	0	0.001	0.0011	0
5/8/2017 9:05							43.00445;-73.85248		
5/8/2017 9:06	0.001	0	0	0	0	0	0.001	0.0012	0
5/8/2017 9:07	0.001	0	0	0	0	0	0.001	0.0011	0
5/8/2017 9:08	0.002	0	0	0	0	0	0.0014	0.0011	0
5/8/2017 9:09	0.001	0	0	0	0	0	0.0012	0.0009	0
5/8/2017 9:10	0	0	0	0	0	0	0.001	0.0009	0
5/8/2017 9:10							43.00446;-73.85248		
5/8/2017 9:11	0	0	0	0	0	0	0.0008	0.0009	0
5/8/2017 9:12	0	0	0	0	0	0	0.0006	0.0009	0
5/8/2017 9:13	0.002	0	0	0	0	0	0.0006	0.001	0
5/8/2017 9:14	0.001	0	0	0	0	0	0.0006	0.0009	0
5/8/2017 9:15	0.001	0	0	0	0	0	0.0008	0.0009	0
5/8/2017 9:15							43.0045;-73.85242		
5/8/2017 9:16	0	0	0	0	0	0	0.0008	0.0009	0
5/8/2017 9:17	0	0	0	0	0	0	0.0008	0.0008	0
5/8/2017 9:18	0	0	0	0	0	0	0.0004	0.0008	0
5/8/2017 9:19	0	0	0	0	0	0	0.0002	0.0007	0
5/8/2017 9:20	0.001	0	0	0	0	0	0.0002	0.0007	0
5/8/2017 9:20							43.00449;-73.85244		
5/8/2017 9:21	0.002	0	0	0	0	0	0.0006	0.0007	0
5/8/2017 9:22	0	0	0	0	0	0	0.0006	0.0007	0
5/8/2017 9:23	0	0	0	0	0	0	0.0006	0.0005	0
5/8/2017 9:24	0.003	0	0	0	0	0	0.0012	0.0007	0
5/8/2017 9:25	0.004	0	0	0	0	0	0.0018	0.0009	0
5/8/2017 9:25							43.00445;-73.85242		
5/8/2017 9:26	0.001	0	0	0	0	0	0.0016	0.001	0
5/8/2017 9:27	0.001	0	0	0	0	0	0.0018	0.0011	0
5/8/2017 9:28	0.001	0	0	0	0	0	0.002	0.001	0
5/8/2017 9:29	0	0	0	0	0	0	0.0014	0.0009	0
5/8/2017 9:30	0	0	0	0	0	0	0.0006	0.0009	0
5/8/2017 9:30							43.00446;-73.85239		
5/8/2017 9:31	0	0	0	0	0	0	0.0004	0.0009	0
5/8/2017 9:32	0.001	0	0	0	0	0	0.0004	0.0009	0
5/8/2017 9:33	0	0	0	0	0	0	0.0002	0.0009	0
5/8/2017 9:34	0	0	0	0	0	0	0.0002	0.0009	0
5/8/2017 9:35	0	0	0	0	0	0	0.0002	0.0009	0
5/8/2017 9:35							43.00446;-73.85244		
5/8/2017 9:36	0	0	0	0	0	0	0.0002	0.0007	0
5/8/2017 9:37	0.001	0	0	0	0	0	0.0002	0.0008	0
5/8/2017 9:38	0	0	0	0	0	0	0.0002	0.0008	0
5/8/2017 9:39	0.001	0	0	0	0	0	0.0004	0.0007	0
5/8/2017 9:40	0.001	0	0	0	0	0	0.0006	0.0005	0
5/8/2017 9:40							43.00449;-73.85246		
5/8/2017 9:41	0	0	0	0	0	0	0.0006	0.0004	0
5/8/2017 9:42	0	0	0	0	0	0	0.0004	0.0003	0
5/8/2017 9:43	0	0	0	0	0	0	0.0004	0.0003	0
5/8/2017 9:44	0	0	0	0	0	0	0.0002	0.0003	0
5/8/2017 9:45	0	0	0	0	0	0	0	0.0003	0
5/8/2017 9:45							43.00449;-73.85246		
5/8/2017 9:46	0	0	0	0	0	0	0	0.0003	0
5/8/2017 9:47	0.001	0	0	0	0	0	0.0002	0.0003	0
5/8/2017 9:48	0.001	0	0	0	0	0	0.0004	0.0003	0
5/8/2017 9:49	0	0	0	0	0	0	0.0004	0.0003	0
5/8/2017 9:50	0.006	0	0	0	0	0	0.0016	0.0007	0
5/8/2017 9:50							43.0045;-73.85248		
5/8/2017 9:51	0.006	0	0	0	0	0	0.0028	0.0011	0
5/8/2017 9:52	0.011	0	0	0	0	0	0.0048	0.0018	0
5/8/2017 9:53	0.006	0	0	0	0	0	0.0058	0.0022	0
5/8/2017 9:54	0.004	0	0	0	0	0	0.0066	0.0024	0
5/8/2017 9:55	0.003	0	0	0	0	0	0.006	0.0025	0
5/8/2017 9:55							43.00448;-73.85246		
5/8/2017 9:56	0	0	0	0	0	0	0.0048	0.0025	0
5/8/2017 9:57	0.001	0	0	0	0	0	0.0028	0.0026	0
5/8/2017 9:58	0.002	0	0	0	0	0	0.002	0.0027	0
5/8/2017 9:59	0.002	0	0	0	0	0	0.0016	0.0029	0
5/8/2017 10:00	0.002	0	0	0	0	0	0.0014	0.003	0
5/8/2017 10:00							43.00449;-73.85244		
5/8/2017 10:01	0.002	0	0	0	0	0	0.0018	0.0031	0
5/8/2017 10:02	0.01	0	0	0	0	0	0.0036	0.0037	0
5/8/2017 10:03	0.004	0	0	0	0	0	0.004	0.0039	0
5/8/2017 10:04	0.001	0	0	0	0	0	0.0038	0.004	0
5/8/2017 10:05	0.005	0	0	0	0	0	0.0044	0.0039	0
5/8/2017 10:05							43.00448;-73.85242		
5/8/2017 10:06	0.001	0	0	0	0	0	0.0042	0.0036	0
5/8/2017 10:07	0	0	0	0	0	0	0.0022	0.0029	0
5/8/2017 10:08	0.001	0	0	0	0	0	0.0016	0.0025	0
5/8/2017 10:09	0.009	0	0	0	0	0	0.0032	0.0029	0
5/8/2017 10:10	0.001	0	0	0	0	0	0.0024	0.0027	0
5/8/2017 10:10							43.00448;-73.85242		
5/8/2017 10:11	0.001	0	0	0	0	0	0.0024	0.0028	0
5/8/2017 10:12	0.001	0	0	0	0	0	0.0026	0.0028	0
5/8/2017 10:13	0.001	0	0	0	0	0	0.0026	0.0027	0
5/8/2017 10:14	0.002	0	0	0	0	0	0.0012	0.0027	0
5/8/2017 10:15	0.001	0	0	0	0	0	0.0012	0.0027	0
5/8/2017 10:15							43.00445;-73.85242		
5/8/2017 10:16	0	0.014	0.014	0	0	0	0.001	0.0025	0.0009
5/8/2017 10:17	0	0	0.024	0	0	0	0.0008	0.0019	0.0009
5/8/2017 10:18	0	0	0.024	0	0	0	0.0006	0.0016	0.0009
5/8/2017 10:19	0	0	0.024	0	0	0	0.0002	0.0015	0.0009
5/8/2017 10:20	0	0	0.024	0	0	0	0	0.0012	0.0009
5/8/2017 10:20							43.00446;-73.85239		
5/8/2017 10:21	0	0	0.024	0	0	0	0	0.0011	0.0009
5/8/2017 10:22	0	0	0.024	0	0	0	0	0.0011	0.0009
5/8/2017 10:23	0	0	0.024	0	0	0	0	0.0011	0.0009
5/8/2017 10:24	0	0	0.024	0	0	0	0	0.0005	0.0009
5/8/2017 10:25	0	0	0.024	0	0	0	0	0.0004	0.0009
5/8/2017 10:25							43.00447;-73.85239		
5/8/2017 10:26	0.001	0	0.024	0	0	0	0.0002	0.0004	0.0009
5/8/2017 10:27	0	0	0.024	0	0	0	0.0002	0.0003	0.0009
5/8/2017 10:28	0	0	0.024	0	0	0	0.0002	0.0003	0.0009
5/8/2017 10:29	0	0	0.024	0	0	0	0.0002	0.0001	0.0009
5/8/2017 10:30	0	0	0.024	0	0	0	0.0002	0.0001	0.0009
5/8/2017 10:30							43.00445;-73.85242		
5/8/2017 10:31	0.001	0	0.024	0	0	0	0.0002	0.0001	0
5/8/2017 10:32	0	0	0.024	0	0	0	0.0002	0.0001	0
5/8/2017 10:33	0	0	0.024	0	0	0	0.0002	0.0001	0
5/8/2017 10:34	0.001	0	0.024	0	0	0	0.0004	0.0002	0
5/8/2017 10:35	0	0	0.024	0	0	0	0.0004	0.0002	0
5/8/2017 10:35							43.00446;-73.85242		
5/8/2017 10:36	0	0	0.024	0	0	0	0.0002	0.0002	0

5/8/2017 10:37	0	0	0.024	0	0	0		0.0002	0.0002	0
5/8/2017 10:38	0	0	0.024	0	0	0		0.0002	0.0002	0
5/8/2017 10:39	0	0	0.024	0	0	0		0	0.0002	0
5/8/2017 10:40	0	0	0.024	0	0	0		0	0.0002	0
5/8/2017 10:40							43.00445;-73.85237			
5/8/2017 10:41	0	0	0.024	0	0	0		0	0.0001	0
5/8/2017 10:42	0.002	0	0.024	0	0	0		0.0004	0.0003	0
5/8/2017 10:43	0.006	0	0.024	0	0	0		0.0016	0.0007	0
5/8/2017 10:44	0.007	0	0.024	0	0	0		0.003	0.0011	0
5/8/2017 10:45	0	0	0.024	0	0	0		0.003	0.0011	0
5/8/2017 10:45							43.0045;-73.85239			
5/8/2017 10:46	0	0	0.024	0	0	0		0.003	0.0011	0
5/8/2017 10:47	0.002	0	0.024	0	0	0		0.003	0.0012	0
5/8/2017 10:48	0	0	0.024	0	0	0		0.0018	0.0012	0
5/8/2017 10:49	0	0	0.024	0	0	0		0.0004	0.0011	0
5/8/2017 10:50	0	0	0.024	0	0	0		0.0004	0.0011	0
5/8/2017 10:50							43.00449;-73.85242			
5/8/2017 10:51	0	0	0.024	0	0	0		0.0004	0.0011	0
5/8/2017 10:52	0	0	0.024	0	0	0		0	0.0011	0
5/8/2017 10:53	0	0	0.024	0	0	0		0	0.0011	0
5/8/2017 10:54	0.001	0	0.024	0	0	0		0.0002	0.0012	0
5/8/2017 10:55	0	0	0.024	0	0	0		0.0002	0.0012	0
5/8/2017 10:55							43.00448;-73.85244			
5/8/2017 10:56	0	0	0.024	0	0	0		0.0002	0.0012	0
5/8/2017 10:57	0	0	0.024	0	0	0		0.0002	0.0011	0
5/8/2017 10:58	0	0	0.024	0	0	0		0.0002	0.0007	0
5/8/2017 10:59	0	0	0.024	0	0	0		0	0.0002	0
5/8/2017 11:00	0	0	0.024	0	0	0		0	0.0002	0
5/8/2017 11:00							43.00447;-73.85244			
5/8/2017 11:01	0	0	0.024	0	0	0		0	0.0002	0
5/8/2017 11:02	0	0	0.024	0	0	0		0	0.0001	0
5/8/2017 11:03	0	0	0.024	0	0	0		0	0.0001	0
5/8/2017 11:04	0	0	0.024	0	0	0		0	0.0001	0
5/8/2017 11:05	0	0	0.024	0	0	0		0	0.0001	0
5/8/2017 11:05							43.00449;-73.85239			
5/8/2017 11:06	0	0	0.024	0	0	0		0	0.0001	0
5/8/2017 11:07	0	0	0.024	0	0	0		0	0.0001	0
5/8/2017 11:08	0	0	0.024	0	0	0		0	0.0001	0
5/8/2017 11:09	0	0	0.024	0	0	0		0	0	0
5/8/2017 11:10	0	0	0.024	0	0	0		0	0	0
5/8/2017 11:10							43.00448;-73.85246			
5/8/2017 11:11	0	0	0.024	0	0	0		0	0	0
5/8/2017 11:12	0	0	0.024	0	0	0		0	0	0
5/8/2017 11:13	0	0	0.024	0	0	0		0	0	0
5/8/2017 11:14	0	0	0.024	0	0	0		0	0	0
5/8/2017 11:15	0	0	0.024	0	0	0		0	0	0
5/8/2017 11:15							43.00446;-73.8525			
5/8/2017 11:16	0.001	0	0.024	0	0	0		0.0002	0.0001	0
5/8/2017 11:17	0	0	0.024	0	0	0		0.0002	0.0001	0
5/8/2017 11:18	0	0	0.024	0	0	0		0.0002	0.0001	0
5/8/2017 11:19	0.002	0	0.024	0	0	0		0.0006	0.0002	0
5/8/2017 11:20	0.003	0	0.024	0	0	0		0.0012	0.0004	0
5/8/2017 11:20							43.00447;-73.85252			
5/8/2017 11:21	0.002	0	0.024	0	0	0		0.0014	0.0005	0
5/8/2017 11:22	0	0	0.024	0	0	0		0.0014	0.0005	0
5/8/2017 11:23	0	0	0.024	0	0	0		0.0014	0.0005	0
5/8/2017 11:24	0	0	0.024	0	0	0		0.001	0.0005	0
5/8/2017 11:25	0	0	0.024	0	0	0		0.0004	0.0005	0
5/8/2017 11:25							43.00447;-73.8525			
5/8/2017 11:26	0	0	0.024	0	0	0		0	0.0005	0
5/8/2017 11:27	0	0	0.024	0	0	0		0	0.0005	0
5/8/2017 11:28	0	0	0.024	0	0	0		0	0.0005	0
5/8/2017 11:29	0	0	0.024	0	0	0		0	0.0005	0
5/8/2017 11:30	0	0	0.024	0	0	0		0	0.0005	0
5/8/2017 11:30							43.00441;-73.85244			
5/8/2017 11:31	0	0	0.024	0	0	0		0	0.0005	0
5/8/2017 11:32	0	0	0.024	0	0	0		0	0.0005	0
5/8/2017 11:33	0	0	0.024	0	0	0		0	0.0005	0
5/8/2017 11:34	0	0	0.024	0	0	0		0	0.0003	0
5/8/2017 11:35	0	0	0.024	0	0	0		0	0.0001	0
5/8/2017 11:35							43.00443;-73.8525			
5/8/2017 11:36	0	0	0.024	0	0	0		0	0	0
5/8/2017 11:37	0	0	0.024	0	0	0		0	0	0
5/8/2017 11:38	0	0	0.024	0	0	0		0	0	0
5/8/2017 11:39	0	0	0.024	0	0	0		0	0	0
5/8/2017 11:40	0.005	0	0.024	0	0	0		0.001	0.0003	0
5/8/2017 11:40							43.00445;-73.85248			
5/8/2017 11:41	0.003	0	0.024	0	0	0		0.0016	0.0005	0
5/8/2017 11:42	0	0	0.024	0	0	0		0.0016	0.0005	0
5/8/2017 11:43	0	0	0.024	0	0	0		0.0016	0.0005	0
5/8/2017 11:44	0	0	0.024	0	0	0		0.0016	0.0005	0
5/8/2017 11:45	0	0	0.024	0	0	0		0.0006	0.0005	0
5/8/2017 11:45							43.00443;-73.85248			
5/8/2017 11:46	0	0	0.024	0	0	0		0	0.0005	0
5/8/2017 11:47	0.001	0	0.024	0	0	0		0.0002	0.0006	0
5/8/2017 11:48	0	0	0.024	0	0	0		0.0002	0.0006	0
5/8/2017 11:49	0	0	0.024	0	0	0		0.0002	0.0006	0
5/8/2017 11:50	0	0	0.024	0	0	0		0.0002	0.0006	0
5/8/2017 11:50							43.00441;-73.85246			
5/8/2017 11:51	0	0	0.024	0	0	0		0.0002	0.0006	0
5/8/2017 11:52	0	0	0.024	0	0	0		0	0.0006	0
5/8/2017 11:53	0	0	0.024	0	0	0		0	0.0006	0
5/8/2017 11:54	0.001	0	0.024	0	0	0		0.0002	0.0007	0
5/8/2017 11:55	0.001	0	0.024	0	0	0		0.0004	0.0004	0
5/8/2017 11:55							43.0044;-73.85246			
5/8/2017 11:56	0.009	0	0.024	0	0	0		0.0022	0.0008	0
5/8/2017 11:57	0.002	0	0.024	0	0	0		0.0026	0.0009	0
5/8/2017 11:58	0.001	0	0.024	0	0	0		0.0028	0.001	0
5/8/2017 11:59	0.001	0	0.024	0	0	0		0.0028	0.0011	0
5/8/2017 12:00	0	0	0.024	0	0	0		0.0026	0.0011	0
5/8/2017 12:00							43.0044;-73.85248			
5/8/2017 12:01	0	0	0.024	0	0	0		0.0008	0.0011	0
5/8/2017 12:02	0	0	0.024	0	0	0		0.0004	0.001	0
5/8/2017 12:03	0	0	0.024	0	0	0		0.0002	0.001	0
5/8/2017 12:04	0	0	0.024	0	0	0		0	0.001	0
5/8/2017 12:05	0	0	0.024	0	0	0		0	0.001	0
5/8/2017 12:05							43.00443;-73.8525			
5/8/2017 12:06	0	0	0.024	0	0	0		0	0.001	0
5/8/2017 12:07	0	0	0.024	0	0	0		0	0.001	0
5/8/2017 12:08	0	0	0.024	0	0	0		0	0.001	0
5/8/2017 12:09	0	0	0.024	0	0	0		0	0.0009	0
5/8/2017 12:10	0	0	0.024	0	0	0		0	0.0009	0
5/8/2017 12:10							43.00443;-73.8525			
5/8/2017 12:11	0	0	0.024	0	0	0		0	0.0003	0
5/8/2017 12:12	0	0	0.024	0	0	0		0	0.0001	0
5/8/2017 12:13	0	0	0.024	0	0	0		0	0.0001	0
5/8/2017 12:14	0	0	0.024	0	0	0		0	0	0
5/8/2017 12:15	0	0	0.024	0	0	0		0	0	0
5/8/2017 12:15							43.00444;-73.8525			
5/8/2017 12:16	0	0	0.024	0	0	0		0	0	0
5/8/2017 12:17	0	0	0.024	0	0	0		0	0	0
5/8/2017 12:18	0	0	0.024	0	0	0		0	0	0
5/8/2017 12:19	0	0	0.024	0	0	0		0	0	0
5/8/2017 12:20	0	0	0.024	0	0	0		0	0	0
5/8/2017 12:20							43.00445;-73.85252			
5/8/2017 12:21	0	0	0.024	0	0	0		0	0	0
5/8/2017 12:22	0	0	0.024	0	0	0		0	0	0
5/8/2017 12:23	0	0	0.024	0	0	0		0	0	0

5/8/2017 12:24	0	0	0.024	0	0	0		0	0	0
5/8/2017 12:25	0	0	0.024	0	0	0		0	0	0
5/8/2017 12:25							43.00444;-73.85248			
5/8/2017 12:26	0	0	0.024	0	0	0		0	0	0
5/8/2017 12:27	0	0	0.024	0	0	0		0	0	0
5/8/2017 12:28	0	0	0.024	0	0	0		0	0	0
5/8/2017 12:29	0	0	0.024	0	0	0		0	0	0
5/8/2017 12:30	0	0	0.024	0	0	0		0	0	0
5/8/2017 12:30							43.00444;-73.85246			
5/8/2017 12:31	0	0	0.024	0	0	0		0	0	0
5/8/2017 12:32	0	0	0.024	0	0	0		0	0	0
5/8/2017 12:33	0	0	0.024	0	0	0		0	0	0
5/8/2017 12:34	0.01	0	0.024	0	0	0		0.002	0.001	0
5/8/2017 12:35	0.002	0	0.024	0	0	0		0.0024	0.0008	0
5/8/2017 12:35							43.00445;-73.85246			
5/8/2017 12:36	0	0	0.024	0	0	0		0.0024	0.0008	0
5/8/2017 12:37	0.001	0	0.024	0	0	0		0.0026	0.0009	0
5/8/2017 12:38	0.003	0	0.024	0	0	0		0.0032	0.0011	0
5/8/2017 12:39	0.001	0	0.024	0	0	0		0.0014	0.0011	0
5/8/2017 12:40	0.001	0	0.024	0	0	0		0.0012	0.0012	0
5/8/2017 12:40							43.00444;-73.85246			
5/8/2017 12:41	0.001	0	0.024	0	0	0		0.0014	0.0013	0
5/8/2017 12:42	0.001	0	0.024	0	0	0		0.0014	0.0013	0
5/8/2017 12:43	0.001	0	0.024	0	0	0		0.001	0.0014	0
5/8/2017 12:44	0.001	0	0.024	0	0	0		0.001	0.0015	0
5/8/2017 12:45	0.001	0	0.024	0	0	0		0.001	0.0015	0
5/8/2017 12:45							43.00444;-73.85246			
5/8/2017 12:46	0.001	0	0.024	0	0	0		0.001	0.0016	0
5/8/2017 12:47	0.001	0	0.024	0	0	0		0.001	0.0017	0
5/8/2017 12:48	0.001	0	0.024	0	0	0		0.001	0.0017	0
5/8/2017 12:49	0.001	0	0.024	0	0	0		0.001	0.0011	0
5/8/2017 12:50	0.001	0	0.024	0	0	0		0.001	0.0011	0
5/8/2017 12:50							43.00443;-73.85244			
5/8/2017 12:51	0.001	0	0.024	0	0	0		0.001	0.0011	0
5/8/2017 12:52	0.001	0	0.024	0	0	0		0.001	0.0011	0
5/8/2017 12:53	0	0	0.024	0	0	0		0.0008	0.0009	0
5/8/2017 12:54	0	0	0.024	0	0	0		0.0006	0.0009	0
5/8/2017 12:55	0	0	0.024	0	0	0		0.0004	0.0008	0
5/8/2017 12:55							43.00444;-73.85244			
5/8/2017 12:56	0	0	0.024	0	0	0		0.0002	0.0007	0
5/8/2017 12:57	0	0	0.024	0	0	0		0	0.0007	0
5/8/2017 12:58	0	0	0.024	0	0	0		0	0.0006	0
5/8/2017 12:59	0	0	0.024	0	0	0		0	0.0005	0
5/8/2017 13:00	0	0	0.024	0	0	0		0	0.0005	0
5/8/2017 13:00							43.00441;-73.85239			
5/8/2017 13:01	0	0	0.024	0	0	0		0	0.0004	0
5/8/2017 13:02	0	0	0.024	0	0	0		0	0.0003	0
5/8/2017 13:03	0.001	0	0.024	0	0	0		0.0002	0.0003	0
5/8/2017 13:04	0.002	0	0.024	0	0	0		0.0006	0.0004	0
5/8/2017 13:05	0	0	0.024	0	0	0		0.0006	0.0003	0
5/8/2017 13:05							43.00443;-73.85242			
5/8/2017 13:06	0	0	0.024	0	0	0		0.0006	0.0003	0
5/8/2017 13:07	0	0	0.024	0	0	0		0.0006	0.0002	0
5/8/2017 13:08	0	0	0.024	0	0	0		0.0004	0.0002	0
5/8/2017 13:09	0	0	0.024	0	0	0		0	0.0002	0
5/8/2017 13:10	0	0	0.024	0	0	0		0	0.0002	0
5/8/2017 13:10							43.00441;-73.85239			
5/8/2017 13:11	0	0	0.024	0	0	0		0	0.0002	0
5/8/2017 13:12	0	0	0.024	0	0	0		0	0.0002	0
5/8/2017 13:13	0	0	0.024	0	0	0		0	0.0002	0
5/8/2017 13:14	0	0	0.024	0	0	0		0	0.0002	0
5/8/2017 13:15	0	0	0.024	0	0	0		0	0.0002	0
5/8/2017 13:15							43.0044;-73.85239			
5/8/2017 13:16	0	0	0.024	0	0	0		0	0.0002	0
5/8/2017 13:17	0	0	0.024	0	0	0		0	0.0002	0
5/8/2017 13:18	0	0	0.024	0	0	0		0	0.0001	0
5/8/2017 13:19	0	0	0.024	0	0	0		0	0	0
5/8/2017 13:20	0	0	0.024	0	0	0		0	0	0
5/8/2017 13:20							43.00441;-73.85242			
5/8/2017 13:21	0	0	0.024	0	0	0		0	0	0
5/8/2017 13:22	0	0	0.024	0	0	0		0	0	0
5/8/2017 13:23	0	0	0.024	0	0	0		0	0	0
5/8/2017 13:24	0	0	0.024	0	0	0		0	0	0
5/8/2017 13:25	0	0	0.024	0	0	0		0	0	0
5/8/2017 13:25							43.00444;-73.85239			
5/8/2017 13:26	0	0	0.024	0	0	0		0	0	0
5/8/2017 13:27	0	0	0.024	0	0	0		0	0	0
5/8/2017 13:28	0	0	0.024	0	0	0		0	0	0
5/8/2017 13:29	0.001	0	0.024	0	0	0		0.0002	0.0001	0
5/8/2017 13:30	0.001	0	0.024	0	0	0		0.0004	0.0001	0
5/8/2017 13:30							43.00443;-73.85239			
5/8/2017 13:31	0.001	0	0.024	0	0	0		0.0006	0.0002	0
5/8/2017 13:32	0.001	0	0.024	0	0	0		0.0008	0.0003	0
5/8/2017 13:33	0	0	0.024	0	0	0		0.0008	0.0003	0
5/8/2017 13:34	0	0	0.024	0	0	0		0.0006	0.0003	0
5/8/2017 13:35	0.001	0	0.024	0	0	0		0.0006	0.0003	0
5/8/2017 13:35							43.00445;-73.85242			
5/8/2017 13:36	0	0	0.024	0	0	0		0.0004	0.0003	0
5/8/2017 13:37	0	0	0.024	0	0	0		0.0002	0.0003	0
5/8/2017 13:38	0	0	0.024	0	0	0		0.0002	0.0003	0
5/8/2017 13:39	0	0	0.024	0	0	0		0.0002	0.0003	0
5/8/2017 13:40	0	0	0.024	0	0	0		0	0.0003	0
5/8/2017 13:40							43.0045;-73.85246			
5/8/2017 13:41	0	0	0.024	0	0	0		0	0.0003	0
5/8/2017 13:42	0	0	0.024	0	0	0		0	0.0003	0
5/8/2017 13:43	0.001	0	0.024	0	0	0		0.0002	0.0004	0
5/8/2017 13:44	0	0	0.024	0	0	0		0.0002	0.0003	0
5/8/2017 13:45	0	0	0.024	0	0	0		0.0002	0.0003	0
5/8/2017 13:45							43.00448;-73.85242			
5/8/2017 13:46	0.001	0	0.024	0	0	0		0.0004	0.0003	0
5/8/2017 13:47	0.001	0	0.024	0	0	0		0.0006	0.0003	0
5/8/2017 13:48	0.001	0	0.024	0	0	0		0.0006	0.0003	0
5/8/2017 13:49	0.001	0	0.024	0	0	0		0.0008	0.0004	0
5/8/2017 13:50	0.001	0	0.024	0	0	0		0.001	0.0004	0
5/8/2017 13:50							43.00448;-73.85244			
5/8/2017 13:51	0	0	0.024	0	0	0		0.0008	0.0004	0
5/8/2017 13:52	0	0	0.024	0	0	0		0.0006	0.0004	0
5/8/2017 13:53	0	0	0.024	0	0	0		0.0004	0.0004	0
5/8/2017 13:54	0	0	0.024	0	0	0		0.0002	0.0004	0
5/8/2017 13:55	0.001	0	0.024	0	0	0		0.0002	0.0005	0
5/8/2017 13:55							43.00449;-73.85246			
5/8/2017 13:56	0.001	0	0.024	0	0	0		0.0004	0.0005	0
5/8/2017 13:57	0.001	0	0.024	0	0	0		0.0006	0.0006	0
5/8/2017 13:58	0.001	0	0.024	0	0	0		0.0008	0.0006	0
5/8/2017 13:59	0.001	0	0.024	0	0	0		0.001	0.0007	0
5/8/2017 14:00	0.001	0	0.024	0	0	0		0.001	0.0007	0
5/8/2017 14:00							43.00449;-73.85246			
5/8/2017 14:01	0.001	0	0.024	0	0	0		0.001	0.0007	0
5/8/2017 14:02	0.001	0	0.024	0	0	0		0.001	0.0007	0
5/8/2017 14:03	0.001	0	0.024	0	0	0		0.001	0.0007	0
5/8/2017 14:04	0.001	0	0.024	0	0	0		0.001	0.0007	0
5/8/2017 14:05	0.001	0	0.024	0	0	0		0.001	0.0007	0
5/8/2017 14:05							43.00449;-73.85244			
5/8/2017 14:06	0.003	0	0.024	0	0	0		0.0014	0.0009	0
5/8/2017 14:07	0.002	0	0.024	0	0	0		0.0016	0.0011	0
5/8/2017 14:08	0.001	0	0.024	0	0	0		0.0016	0.0011	0
5/8/2017 14:09	0.001	0	0.024	0	0	0		0.0016	0.0012	0
5/8/2017 14:10	0.002	0	0.024	0	0	0		0.0018	0.0013	0

5/8/2017 14:10						43.00447;-73.85244			
5/8/2017 14:11	0.002	0	0.024	0	0	0	0.0016	0.0013	0
5/8/2017 14:12	0.002	0	0.024	0	0	0	0.0016	0.0014	0
5/8/2017 14:13	0.003	0	0.024	0	0	0	0.002	0.0015	0
5/8/2017 14:14	0.005	0	0.024	0	0	0	0.0028	0.0018	0
5/8/2017 14:15	0.004	0	0.024	0	0	0	0.0032	0.002	0
5/8/2017 14:15						43.00445;-73.85244			
5/8/2017 14:16	0.002	0	0.024	0	0	0	0.0032	0.0021	0
5/8/2017 14:17	0.003	0	0.024	0	0	0	0.0034	0.0022	0
5/8/2017 14:18	0.002	0	0.024	0	0	0	0.0032	0.0023	0
5/8/2017 14:19	0.001	0	0.024	0	0	0	0.0024	0.0023	0
5/8/2017 14:20	0.001	0	0.024	0	0	0	0.0018	0.0023	0
5/8/2017 14:20						43.00445;-73.85246			
5/8/2017 14:21	0.001	0	0.024	0	0	0	0.0016	0.0021	0
5/8/2017 14:22	0.001	0	0.024	0	0	0	0.0012	0.0021	0
5/8/2017 14:23	0.003	0	0.024	0	0	0	0.0014	0.0022	0
5/8/2017 14:24	0.006	0	0.024	0	0	0	0.0024	0.0025	0
5/8/2017 14:25	0.002	0	0.024	0	0	0	0.0026	0.0025	0
5/8/2017 14:25						43.00445;-73.85242			
5/8/2017 14:26	0.003	0	0.024	0	0	0	0.003	0.0026	0
5/8/2017 14:27	0.007	0	0.024	0	0	0	0.0042	0.0029	0
5/8/2017 14:28	0.003	0	0.024	0	0	0	0.0042	0.0029	0
5/8/2017 14:29	0.004	0	0.024	0	0	0	0.0038	0.0029	0
5/8/2017 14:30	0.005	0	0.024	0	0	0	0.0044	0.0029	0
5/8/2017 14:30						43.0044;-73.85244			
5/8/2017 14:31	0.002	0	0.024	0	0	0	0.0042	0.0029	0
5/8/2017 14:32	0.002	0	0.024	0	0	0	0.0032	0.0029	0
5/8/2017 14:33	0.004	0	0.024	0	0	0	0.0034	0.003	0
5/8/2017 14:34	0.001	0	0.024	0	0	0	0.0028	0.003	0
5/8/2017 14:35	0.001	0	0.024	0	0	0	0.002	0.003	0
5/8/2017 14:35						43.00438;-73.85244			
5/8/2017 14:36	0.001	0	0.024	0	0	0	0.0018	0.003	0
5/8/2017 14:37	0.001	0	0.024	0	0	0	0.0016	0.003	0
5/8/2017 14:38	0.001	0	0.024	0	0	0	0.001	0.0029	0
5/8/2017 14:39	0.002	0	0.024	0	0	0	0.0012	0.0026	0
5/8/2017 14:40	0.003	0	0.024	0	0	0	0.0016	0.0027	0
5/8/2017 14:40						43.0044;-73.85242			
5/8/2017 14:41	0.001	0	0.024	0	0	0	0.0016	0.0025	0
5/8/2017 14:42	0.001	0	0.024	0	0	0	0.0016	0.0021	0
5/8/2017 14:43	0.002	0	0.024	0	0	0	0.0018	0.0021	0
5/8/2017 14:44	0.001	0	0.024	0	0	0	0.0016	0.0019	0
5/8/2017 14:45	0.001	0	0.024	0	0	0	0.0015	0.0016	0
5/8/2017 14:45						43.00439;-73.85239			
5/8/2017 14:46	0.001	0	0.024	0	0	0	0.0012	0.0015	0
5/8/2017 14:47	0.001	0	0.024	0	0	0	0.0012	0.0015	0
5/8/2017 14:48	0.002	0	0.024	0	0	0	0.0012	0.0013	0
5/8/2017 14:49	0.001	0	0.024	0	0	0	0.0012	0.0013	0
5/8/2017 14:50	0.003	0	0.024	0	0	0	0.0016	0.0015	0
5/8/2017 14:50						43.0044;-73.85244			
5/8/2017 14:51	0.002	0	0.024	0	0	0	0.0018	0.0015	0
5/8/2017 14:52	0.004	0	0.024	0	0	0	0.0024	0.0017	0
5/8/2017 14:53	0.002	0	0.024	0	0	0	0.0024	0.0018	0
5/8/2017 14:54	0.002	0	0.024	0	0	0	0.0026	0.0018	0
5/8/2017 14:55	0.002	0	0.024	0	0	0	43.00444;-73.85244	0.0024	0.0018	0
5/8/2017 14:56	0.002	0	0.024	0	0	0	0.0024	0.0018	0
5/8/2017 14:57	0.002	0	0.024	0	0	0	0.002	0.0019	0
5/8/2017 14:58	0.001	0	0.024	0	0	0	0.0018	0.0018	0
5/8/2017 14:59	0.002	0	0.024	0	0	0	0.0018	0.0019	0
5/8/2017 15:00	0.003	0	0.024	0	0	0	0.002	0.002	0
5/8/2017 15:00						43.00444;-73.85246			
5/8/2017 15:01	0.002	0	0.024	0	0	0	0.002	0.0021	0
5/8/2017 15:02	0.002	0	0.024	0	0	0	0.002	0.0021	0
5/8/2017 15:03	0.003	0	0.024	0	0	0	0.0024	0.0022	0
5/9/2017 7:27	0.003	0	0	0	0	0	0.003	0.003	0
5/9/2017 7:28	0.004	0	0	0	0	0	0.0035	0.0035	0
5/9/2017 7:29	0.003	0	0	0	0	0	0.0033	0.0033	0
5/9/2017 7:30	0.004	0	0	0	0	0	0.0035	0.0035	0
5/9/2017 7:30						43.0045;-73.85244			
5/9/2017 7:31	0.004	0	0	0	0	0	0.0036	0.0036	0
5/9/2017 7:32	0.003	0	0	0	0	0	0.0036	0.0035	0
5/9/2017 7:33	0.003	0	0	0	0	0	0.0034	0.0034	0
5/9/2017 7:34	0.004	0	0	0	0	0	0.0036	0.0035	0
5/9/2017 7:35	0.003	0	0	0	0	0	0.0034	0.0034	0
5/9/2017 7:35						43.00445;-73.85246			
5/9/2017 7:36	0.003	0	0	0	0	0	0.0032	0.0034	0
5/9/2017 7:37	0.003	0	0	0	0	0	0.0032	0.0034	0
5/9/2017 7:38	0.003	0	0	0	0	0	0.0032	0.0033	0
5/9/2017 7:39	0.003	0	0	0	0	0	0.003	0.0033	0
5/9/2017 7:40	0.003	0	0	0	0	0	0.003	0.0033	0
5/9/2017 7:40						43.00448;-73.85246			
5/9/2017 7:41	0.003	0	0	0	0	0	0.003	0.0033	0
5/9/2017 7:42	0.003	0	0	0	0	0	0.003	0.0033	0
5/9/2017 7:43	0.003	0	0	0	0	0	0.003	0.0032	0
5/9/2017 7:44	0.003	0	0	0	0	0	0.003	0.0032	0
5/9/2017 7:45	0.003	0	0	0	0	0	0.003	0.0031	0
5/9/2017 7:45						43.00447;-73.85246			
5/9/2017 7:46	0.003	0	0	0	0	0	0.003	0.0031	0
5/9/2017 7:47	0.003	0	0	0	0	0	0.003	0.0031	0
5/9/2017 7:48	0.003	0	0	0	0	0	0.003	0.0031	0
5/9/2017 7:49	0.003	0	0	0	0	0	0.003	0.003	0
5/9/2017 7:50	0.003	0	0	0	0	0	0.003	0.003	0
5/9/2017 7:50						43.00448;-73.85246			
5/9/2017 7:51	0.003	0	0	0	0	0	0.003	0.003	0
5/9/2017 7:52	0.003	0	0	0	0	0	0.003	0.003	0
5/9/2017 7:53	0.003	0	0	0	0	0	0.003	0.003	0
5/9/2017 7:54	0.003	0	0	0	0	0	0.003	0.003	0
5/9/2017 7:55	0.003	0	0	0	0	0	0.003	0.003	0
5/9/2017 7:55						43.00449;-73.8525			
5/9/2017 7:56	0.003	0	0	0	0	0	0.003	0.003	0
5/9/2017 7:57	0.003	0	0	0	0	0	0.003	0.003	0
5/9/2017 7:58	0.003	0	0	0	0	0	0.003	0.003	0
5/9/2017 7:59	0.004	0	0	0	0	0	0.0032	0.0031	0
5/9/2017 8:00	0.004	0	0	0	0	0	0.0034	0.0031	0
5/9/2017 8:00						43.00449;-73.85252			
5/9/2017 8:01	0.003	0	0	0	0	0	0.0034	0.0031	0
5/9/2017 8:02	0.003	0	0	0	0	0	0.0034	0.0031	0
5/9/2017 8:03	0.003	0	0	0	0	0	0.0034	0.0031	0
5/9/2017 8:04	0.003	0	0	0	0	0	0.0032	0.0031	0
5/9/2017 8:05	0.003	0	0	0	0	0	0.003	0.0031	0
5/9/2017 8:05						43.0045;-73.8525			
5/9/2017 8:06	0.003	0	0	0	0	0	0.003	0.0031	0
5/9/2017 8:07	0.003	0	0	0	0	0	0.003	0.0031	0
5/9/2017 8:08	0.003	0	0	0	0	0	0.003	0.0031	0
5/9/2017 8:09	0.003	0	0	0	0	0	0.003	0.0031	0
5/9/2017 8:10	0.003	0	0	0	0	0	0.003	0.0031	0
5/9/2017 8:10						43.00448;-73.85244			
5/9/2017 8:11	0.003	0	0	0	0	0	0.003	0.0031	0
5/9/2017 8:12	0.003	0	0	0	0	0	0.003	0.0031	0
5/9/2017 8:13	0.003	0	0	0	0	0	0.003	0.0031	0
5/9/2017 8:14	0.003	0	0	0	0	0	0.003	0.0031	0
5/9/2017 8:15	0.004	0	0	0	0	0	0.0032	0.0031	0
5/9/2017 8:15						43.00452;-73.8525			
5/9/2017 8:16	0.006	0	0	0	0	0	0.0038	0.0033	0
5/9/2017 8:17	0.003	0	0	0	0	0	0.0038	0.0033	0
5/9/2017 8:18	0.003	0	0	0	0	0	0.0038	0.0033	0
5/9/2017 8:19	0.003	0	0	0	0	0	0.0038	0.0033	0
5/9/2017 8:20	0.003	0	0	0	0	0	0.0036	0.0033	0
5/9/2017 8:20						43.00444;-73.85248			

5/9/2017 8:21	0.003	0	0	0	0	0		0.003	0.0033	0
5/9/2017 8:22	0.003	0	0	0	0	0		0.003	0.0033	0
5/9/2017 8:23	0.003	0	0	0	0	0		0.003	0.0033	0
5/9/2017 8:24	0.003	0	0	0	0	0		0.003	0.0033	0
5/9/2017 8:25	0.003	0	0	0	0	0		0.003	0.0033	0
5/9/2017 8:25							43.00446;-73.8525			
5/9/2017 8:26	0.003	0	0	0	0	0		0.003	0.0033	0
5/9/2017 8:27	0.003	0	0	0	0	0		0.003	0.0033	0
5/9/2017 8:28	0.003	0	0	0	0	0		0.003	0.0033	0
5/9/2017 8:29	0.003	0	0	0	0	0		0.003	0.0033	0
5/9/2017 8:30	0.002	0	0	0	0	0		0.0028	0.0031	0
5/9/2017 8:30							43.00449;-73.8525			
5/9/2017 8:31	0.003	0	0	0	0	0		0.0028	0.0029	0
5/9/2017 8:32	0.004	0	0	0	0	0		0.003	0.003	0
5/9/2017 8:33	0.003	0	0	0	0	0		0.003	0.003	0
5/9/2017 8:34	0.003	0	0	0	0	0		0.003	0.003	0
5/9/2017 8:35	0.003	0	0	0	0	0		0.0032	0.003	0
5/9/2017 8:35							43.00448;-73.85248			
5/9/2017 8:36	0.003	0	0	0	0	0		0.0032	0.003	0
5/9/2017 8:37	0.003	0	0	0	0	0		0.003	0.003	0
5/9/2017 8:38	0.003	0	0	0	0	0		0.003	0.003	0
5/9/2017 8:39	0.003	0	0	0	0	0		0.003	0.003	0
5/9/2017 8:40	0.003	0	0	0	0	0		0.003	0.003	0
5/9/2017 8:40							43.00446;-73.85246			
5/9/2017 8:41	0.003	0	0	0	0	0		0.003	0.003	0
5/9/2017 8:42	0.002	0	0	0	0	0		0.0028	0.0029	0
5/9/2017 8:43	0.003	0	0	0	0	0		0.0028	0.0029	0
5/9/2017 8:44	0.003	0	0	0	0	0		0.0028	0.0029	0
5/9/2017 8:45	0.003	0	0	0	0	0		0.0028	0.003	0
5/9/2017 8:45							43.00445;-73.85248			
5/9/2017 8:46	0.003	0	0	0	0	0		0.0028	0.003	0
5/9/2017 8:47	0.003	0	0	0	0	0		0.003	0.0029	0
5/9/2017 8:48	0.003	0	0	0	0	0		0.003	0.0029	0
5/9/2017 8:49	0.003	0	0	0	0	0		0.003	0.0029	0
5/9/2017 8:50	0.003	0	0	0	0	0		0.003	0.0029	0
5/9/2017 8:50							43.00446;-73.85248			
5/9/2017 8:51	0.003	0	0	0	0	0		0.003	0.0029	0
5/9/2017 8:52	0.003	0	0	0	0	0		0.003	0.0029	0
5/9/2017 8:53	0.003	0	0	0	0	0		0.003	0.0029	0
5/9/2017 8:54	0.003	0	0	0	0	0		0.003	0.0029	0
5/9/2017 8:55	0.003	0	0	0	0	0		0.003	0.0029	0
5/9/2017 8:55							43.00448;-73.85248			
5/9/2017 8:56	0.003	0	0	0	0	0		0.003	0.0029	0
5/9/2017 8:57	0.003	0	0	0	0	0		0.003	0.003	0
5/9/2017 8:58	0.002	0	0	0	0	0		0.0028	0.0029	0
5/9/2017 8:59	0.003	0	0	0	0	0		0.0028	0.0029	0
5/9/2017 9:00	0.002	0	0	0	0	0		0.0026	0.0029	0
5/9/2017 9:00							43.00448;-73.85248			
5/9/2017 9:01	0.002	0	0	0	0	0		0.0024	0.0028	0
5/9/2017 9:02	0.002	0	0	0	0	0		0.0022	0.0027	0
5/9/2017 9:03	0.008	0	0	0	0	0		0.0034	0.0031	0
5/9/2017 9:04	0.004	0	0	0	0	0		0.0036	0.0031	0
5/9/2017 9:05	0.008	0	0	0	0	0		0.0048	0.0035	0
5/9/2017 9:05							43.00447;-73.85248			
5/9/2017 9:06	0.005	0	0	0	0	0		0.0054	0.0036	0
5/9/2017 9:07	0.003	0	0	0	0	0		0.0056	0.0036	0
5/9/2017 9:08	0.005	0	0	0	0	0		0.005	0.0037	0
5/9/2017 9:09	0.004	0	0	0	0	0		0.005	0.0038	0
5/9/2017 9:10	0.003	0	0	0	0	0		0.004	0.0038	0
5/9/2017 9:10							43.00448;-73.85248			
5/9/2017 9:11	0.004	0	0	0	0	0		0.0038	0.0039	0
5/9/2017 9:12	0.003	0	0	0	0	0		0.0038	0.0039	0
5/9/2017 9:13	0.003	0	0	0	0	0		0.0034	0.0039	0
5/9/2017 9:14	0.003	0	0	0	0	0		0.0032	0.0039	0
5/9/2017 9:15	0.003	0	0	0	0	0		0.0032	0.004	0
5/9/2017 9:15							43.00448;-73.85248			
5/9/2017 9:16	0.003	0	0	0	0	0		0.003	0.0041	0
5/9/2017 9:17	0.002	0	0	0	0	0		0.0028	0.0041	0
5/9/2017 9:18	0.002	0	0	0	0	0		0.0026	0.0037	0
5/9/2017 9:19	0.002	0	0	0	0	0		0.0024	0.0035	0
5/9/2017 9:20	0.002	0	0	0	0	0		0.0022	0.0031	0
5/9/2017 9:20							43.00449;-73.85252			
5/9/2017 9:21	0.002	0	0	0	0	0		0.002	0.0029	0
5/9/2017 9:22	0.002	0	0	0	0	0		0.002	0.0029	0
5/9/2017 9:23	0.002	0	0	0	0	0		0.002	0.0027	0
5/9/2017 9:24	0.002	0	0	0	0	0		0.002	0.0025	0
5/9/2017 9:25	0.002	0	0	0	0	0		0.002	0.0025	0
5/9/2017 9:25							43.00449;-73.85248			
5/9/2017 9:26	0.002	0	0	0	0	0		0.002	0.0023	0
5/9/2017 9:27	0.002	0	0	0	0	0		0.002	0.0023	0
5/9/2017 9:28	0.002	0	0	0	0	0		0.002	0.0022	0
5/9/2017 9:29	0.003	0	0	0	0	0		0.0022	0.0022	0
5/9/2017 9:30	0.002	0	0	0	0	0		0.0022	0.0021	0
5/9/2017 9:30							43.00449;-73.85248			
5/9/2017 9:31	0.004	0	0	0	0	0		0.0026	0.0022	0
5/9/2017 9:32	0.003	0	0	0	0	0		0.0028	0.0023	0
5/9/2017 9:33	0.003	0	0	0	0	0		0.003	0.0023	0
5/9/2017 9:34	0.003	0	0	0	0	0		0.003	0.0024	0
5/9/2017 9:35	0.003	0	0	0	0	0		0.0032	0.0025	0
5/9/2017 9:35							43.00451;-73.85252			
5/9/2017 9:36	0.003	0	0	0	0	0		0.003	0.0025	0
5/9/2017 9:37	0.003	0	0	0	0	0		0.003	0.0026	0
5/9/2017 9:38	0.003	0	0	0	0	0		0.003	0.0027	0
5/9/2017 9:39	0.003	0	0	0	0	0		0.003	0.0027	0
5/9/2017 9:40	0.003	0	0	0	0	0		0.003	0.0028	0
5/9/2017 9:40							43.00452;-73.85255			
5/9/2017 9:41	0.005	0	0	0	0	0		0.0034	0.003	0
5/9/2017 9:42	0.011	0	0	0	0	0		0.005	0.0036	0
5/9/2017 9:43	0.004	0	0	0	0	0		0.0052	0.0037	0
5/9/2017 9:44	0.003	0	0	0	0	0		0.0052	0.0037	0
5/9/2017 9:45	0.003	0	0	0	0	0		0.0052	0.0038	0
5/9/2017 9:45							43.0045;-73.8525			
5/9/2017 9:46	0.006	0	0	0	0	0		0.0054	0.0039	0
5/9/2017 9:47	0.005	0	0	0	0	0		0.0042	0.0041	0
5/9/2017 9:48	0.004	0	0	0	0	0		0.0042	0.0041	0
5/9/2017 9:49	0.003	0	0	0	0	0		0.0042	0.0041	0
5/9/2017 9:50	0.003	0	0	0	0	0		0.0042	0.0041	0
5/9/2017 9:50							43.00449;-73.85242			
5/9/2017 9:51	0.003	0	0	0	0	0		0.0036	0.0041	0
5/9/2017 9:52	0.006	0	0	0	0	0		0.0038	0.0043	0
5/9/2017 9:53	0.006	0	0	0	0	0		0.0042	0.0045	0
5/9/2017 9:54	0.004	0	0	0	0	0		0.0044	0.0046	0
5/9/2017 9:55	0.003	0	0	0	0	0		0.0044	0.0046	0
5/9/2017 9:55							43.00448;-73.85242			
5/9/2017 9:56	0.003	0	0	0	0	0		0.0044	0.0045	0
5/9/2017 9:57	0.005	0	0	0	0	0		0.0042	0.0041	0
5/9/2017 9:58	0.002	0	0	0	0	0		0.0034	0.0039	0
5/9/2017 9:59	0.003	0	0	0	0	0		0.0032	0.0039	0
5/9/2017 10:00	0.003	0	0	0	0	0		0.0032	0.0039	0
5/9/2017 10:00							43.00446;-73.85242			
5/9/2017 10:01	0.003	0	0	0	0	0		0.0032	0.0037	0
5/9/2017 10:02	0.006	0	0	0	0	0		0.0034	0.0038	0
5/9/2017 10:03	0.003	0	0	0	0	0		0.0036	0.0037	0
5/9/2017 10:04	0.002	0	0	0	0	0		0.0034	0.0037	0
5/9/2017 10:05	0.002	0	0	0	0	0		0.0032	0.0036	0
5/9/2017 10:05							43.00449;-73.85244			
5/9/2017 10:06	0.002	0	0	0	0	0		0.003	0.0035	0
5/9/2017 10:07	0.002	0	0	0	0	0		0.0022	0.0033	0

5/9/2017 10:08	0.002	0	0	0	0	0		0.002	0.003	0
5/9/2017 10:09	0.003	0	0	0	0	0		0.0022	0.0029	0
5/9/2017 10:10	0.003	0	0	0	0	0		0.0024	0.0029	0
5/9/2017 10:10							43.00448;-73.85242			
5/9/2017 10:11	0.003	0	0	0	0	0		0.0026	0.0029	0
5/9/2017 10:12	0.002	0	0	0	0	0		0.0026	0.0027	0
5/9/2017 10:13	0.002	0	0	0	0	0		0.0026	0.0027	0
5/9/2017 10:14	0.002	0	0	0	0	0		0.0024	0.0027	0
5/9/2017 10:15	0.002	0	0	0	0	0		0.0022	0.0026	0
5/9/2017 10:15							43.00446;-73.85242			
5/9/2017 10:16	0.003	0	0	0	0	0		0.0022	0.0026	0
5/9/2017 10:17	0.004	0	0	0	0	0		0.0026	0.0025	0
5/9/2017 10:18	0.005	0	0	0	0	0		0.0032	0.0026	0
5/9/2017 10:19	0.002	0	0	0	0	0		0.0032	0.0026	0
5/9/2017 10:20	0.004	0	0	0	0	0		0.0036	0.0027	0
5/9/2017 10:20							43.00449;-73.85239			
5/9/2017 10:21	0.003	0	0	0	0	0		0.0036	0.0028	0
5/9/2017 10:22	0.002	0	0	0	0	0		0.0032	0.0028	0
5/9/2017 10:23	0.002	0	0	0	0	0		0.0026	0.0028	0
5/9/2017 10:24	0.002	0	0	0	0	0		0.0026	0.0027	0
5/9/2017 10:25	0.002	0	0	0	0	0		0.0022	0.0027	0
5/9/2017 10:25							43.00452;-73.85242			
5/9/2017 10:26	0.002	0	0	0	0	0		0.002	0.0026	0
5/9/2017 10:27	0.002	0	0	0	0	0		0.002	0.0026	0
5/9/2017 10:28	0.002	0	0	0	0	0		0.002	0.0026	0
5/9/2017 10:29	0.002	0	0	0	0	0		0.002	0.0026	0
5/9/2017 10:30	0.005	0	0	0	0	0		0.0026	0.0028	0
5/9/2017 10:30							43.00453;-73.85246			
5/9/2017 10:31	0.003	0	0	0	0	0		0.0028	0.0028	0
5/9/2017 10:32	0.003	0	0	0	0	0		0.003	0.0027	0
5/9/2017 10:33	0.003	0	0	0	0	0		0.0032	0.0026	0
5/9/2017 10:34	0.002	0	0	0	0	0		0.0032	0.0026	0
5/9/2017 10:35	0.002	0	0	0	0	0		0.0026	0.0025	0
5/9/2017 10:35							43.0045;-73.85244			
5/9/2017 10:36	0.002	0	0	0	0	0		0.0024	0.0024	0
5/9/2017 10:37	0.002	0	0	0	0	0		0.0022	0.0024	0
5/9/2017 10:38	0.002	0	0	0	0	0		0.002	0.0024	0
5/9/2017 10:39	0.002	0	0	0	0	0		0.002	0.0024	0
5/9/2017 10:40	0.006	0	0	0	0	0		0.0028	0.0027	0
5/9/2017 10:40							43.00447;-73.85233			
5/9/2017 10:41	0.003	0	0	0	0	0		0.003	0.0027	0
5/9/2017 10:42	0.002	0	0	0	0	0		0.003	0.0027	0
5/9/2017 10:43	0.004	0	0	0	0	0		0.0034	0.0029	0
5/9/2017 10:44	0.003	0	0	0	0	0		0.0036	0.0029	0
5/9/2017 10:45	0.002	0	0	0	0	0		0.0028	0.0027	0
5/9/2017 10:45							43.00445;-73.85239			
5/9/2017 10:46	0.002	0	0	0	0	0		0.0026	0.0027	0
5/9/2017 10:47	0.002	0	0	0	0	0		0.0026	0.0026	0
5/9/2017 10:48	0.002	0	0	0	0	0		0.0022	0.0025	0
5/9/2017 10:49	0.002	0	0	0	0	0		0.002	0.0025	0
5/9/2017 10:50	0.002	0	0	0	0	0		0.002	0.0025	0
5/9/2017 10:50							43.00447;-73.85242			
5/9/2017 10:51	0.002	0	0	0	0	0		0.002	0.0025	0
5/9/2017 10:52	0.002	0	0	0	0	0		0.002	0.0025	0
5/9/2017 10:53	0.002	0	0	0	0	0		0.002	0.0025	0
5/9/2017 10:54	0.002	0	0	0	0	0		0.002	0.0025	0
5/9/2017 10:55	0.002	0	0	0	0	0		0.002	0.0023	0
5/9/2017 10:55							43.0045;-73.85244			
5/9/2017 10:56	0.008	0	0	0	0	0		0.0032	0.0026	0
5/9/2017 10:57	0.003	0	0	0	0	0		0.0034	0.0027	0
5/9/2017 10:58	0.003	0	0	0	0	0		0.0036	0.0026	0
5/9/2017 10:59	0.006	0	0	0	0	0		0.0044	0.0028	0
5/9/2017 11:00	0.003	0	0	0	0	0		0.0046	0.0029	0
5/9/2017 11:00							43.0045;-73.85248			
5/9/2017 11:01	0.002	0	0	0	0	0		0.0034	0.0029	0
5/9/2017 11:02	0.002	0	0	0	0	0		0.0032	0.0029	0
5/9/2017 11:03	0.002	0	0	0	0	0		0.003	0.0029	0
5/9/2017 11:04	0.002	0	0	0	0	0		0.0022	0.0029	0
5/9/2017 11:05	0.002	0	0	0	0	0		0.002	0.0029	0
5/9/2017 11:05							43.00448;-73.85246			
5/9/2017 11:06	0.002	0	0	0	0	0		0.002	0.0029	0
5/9/2017 11:07	0.003	0	0	0	0	0		0.0022	0.0029	0
5/9/2017 11:08	0.002	0	0	0	0	0		0.0022	0.0029	0
5/9/2017 11:09	0.002	0	0	0	0	0		0.0022	0.0029	0
5/9/2017 11:10	0.002	0	0	0	0	0		0.0022	0.0029	0
5/9/2017 11:10							43.00447;-73.85246			
5/9/2017 11:11	0.002	0	0	0	0	0		0.0022	0.0025	0
5/9/2017 11:12	0.002	0	0	0	0	0		0.002	0.0025	0
5/9/2017 11:13	0.002	0	0	0	0	0		0.002	0.0024	0
5/9/2017 11:14	0.002	0	0	0	0	0		0.002	0.0021	0
5/9/2017 11:15	0.002	0	0	0	0	0		0.002	0.0021	0
5/9/2017 11:15							43.00443;-73.85246			
5/9/2017 11:16	0.002	0	0	0	0	0		0.002	0.0021	0
5/9/2017 11:17	0.002	0	0	0	0	0		0.002	0.0021	0
5/9/2017 11:18	0.002	0	0	0	0	0		0.002	0.0021	0
5/9/2017 11:19	0.002	0	0	0	0	0		0.002	0.0021	0
5/9/2017 11:20	0.004	0	0	0	0	0		0.0024	0.0022	0
5/9/2017 11:20							43.0045;-73.85248			
5/9/2017 11:21	0.003	0	0	0	0	0		0.0026	0.0023	0
5/9/2017 11:22	0.002	0	0	0	0	0		0.0026	0.0022	0
5/9/2017 11:23	0.002	0	0	0	0	0		0.0026	0.0022	0
5/9/2017 11:24	0.002	0	0	0	0	0		0.0026	0.0022	0
5/9/2017 11:25	0.004	0	0	0	0	0		0.0026	0.0023	0
5/9/2017 11:25							43.00447;-73.8525			
5/9/2017 11:26	0.003	0	0	0	0	0		0.0026	0.0024	0
5/9/2017 11:27	0.003	0	0	0	0	0		0.0028	0.0025	0
5/9/2017 11:28	0.003	0	0	0	0	0		0.003	0.0025	0
5/9/2017 11:29	0.003	0	0	0	0	0		0.0032	0.0026	0
5/9/2017 11:30	0.003	0	0	0	0	0		0.003	0.0027	0
5/9/2017 11:30							43.00444;-73.8525			
5/9/2017 11:31	0.003	0	0	0	0	0		0.003	0.0027	0
5/9/2017 11:32	0.002	0	0	0	0	0		0.0028	0.0027	0
5/9/2017 11:33	0.002	0	0	0	0	0		0.0026	0.0027	0
5/9/2017 11:34	0.002	0	0	0	0	0		0.0024	0.0027	0
5/9/2017 11:35	0.002	0	0	0	0	0		0.0022	0.0026	0
5/9/2017 11:35							43.00445;-73.85246			
5/9/2017 11:36	0.002	0	0	0	0	0		0.002	0.0025	0
5/9/2017 11:37	0.002	0	0	0	0	0		0.002	0.0025	0
5/9/2017 11:38	0.002	0	0	0	0	0		0.002	0.0025	0
5/9/2017 11:39	0.002	0	0	0	0	0		0.002	0.0025	0
5/9/2017 11:40	0.002	0	0	0	0	0		0.002	0.0024	0
5/9/2017 11:40							43.00445;-73.85248			
5/9/2017 11:41	0.002	0	0	0	0	0		0.002	0.0023	0
5/9/2017 11:42	0.003	0	0	0	0	0		0.0022	0.0023	0
5/9/2017 11:43	0.002	0	0	0	0	0		0.0022	0.0023	0
5/9/2017 11:44	0.003	0	0	0	0	0		0.0024	0.0023	0
5/9/2017 11:45	0.003	0	0	0	0	0		0.0026	0.0023	0
5/9/2017 11:45							43.00443;-73.85248			
5/9/2017 11:46	0.003	0	0	0	0	0		0.0028	0.0023	0
5/9/2017 11:47	0.129	0	0	0	0	0		0.028	0.0107	0
5/9/2017 11:48	0.009	0	0	0	0	0		0.0294	0.0112	0
5/9/2017 11:49	0.003	0	0	0	0	0		0.0294	0.0113	0
5/9/2017 11:50	0.003	0	0	0	0	0		0.0294	0.0113	0
5/9/2017 11:50							43.00445;-73.85252			
5/9/2017 11:51	0.003	0	0	0	0	0		0.0294	0.0114	0
5/9/2017 11:52	0.003	0	0	0	0	0		0.0042	0.0115	0
5/9/2017 11:53	0.003	0	0	0	0	0		0.003	0.0115	0
5/9/2017 11:54	0.003	0	0	0	0	0		0.003	0.0116	0

5/9/2017 11:55	0.004	0	0	0	0	0		0.0032	0.0117	0
5/9/2017 11:55							43.00447;-73.85252			
5/9/2017 11:56	0.004	0	0	0	0	0		0.0034	0.0119	0
5/9/2017 11:57	0.003	0	0	0	0	0		0.0034	0.0119	0
5/9/2017 11:58	0.003	0	0	0	0	0		0.0034	0.0119	0
5/9/2017 11:59	0.003	0	0	0	0	0		0.0034	0.0119	0
5/9/2017 12:00	0.003	0	0	0	0	0		0.0032	0.0119	0
5/9/2017 12:00							43.00443;-73.8525			
5/9/2017 12:01	0.003	0	0	0	0	0		0.003	0.0119	0
5/9/2017 12:02	0.003	0	0	0	0	0		0.003	0.0035	0
5/9/2017 12:03	0.005	0	0	0	0	0		0.0034	0.0033	0
5/9/2017 12:04	0.003	0	0	0	0	0		0.0034	0.0033	0
5/9/2017 12:05	0.003	0	0	0	0	0		0.0034	0.0033	0
5/9/2017 12:05							43.00443;-73.85252			
5/9/2017 12:06	0.003	0	0	0	0	0		0.0034	0.0033	0
5/9/2017 12:07	0.003	0	0	0	0	0		0.0034	0.0033	0
5/9/2017 12:08	0.003	0	0	0	0	0		0.003	0.0033	0
5/9/2017 12:09	0.003	0	0	0	0	0		0.003	0.0033	0
5/9/2017 12:10	0.003	0	0	0	0	0		0.003	0.0032	0
5/9/2017 12:10							43.00444;-73.8525			
5/9/2017 12:11	0.003	0	0	0	0	0		0.003	0.0031	0
5/9/2017 12:12	0.006	0	0	0	0	0		0.0036	0.0033	0
5/9/2017 12:13	0.004	0	0	0	0	0		0.0038	0.0034	0
5/9/2017 12:14	0.003	0	0	0	0	0		0.0038	0.0034	0
5/9/2017 12:15	0.003	0	0	0	0	0		0.0038	0.0034	0
5/9/2017 12:15							43.00444;-73.85252			
5/9/2017 12:16	0.003	0	0	0	0	0		0.0038	0.0034	0
5/9/2017 12:17	0.004	0	0	0	0	0		0.0034	0.0035	0
5/9/2017 12:18	0.005	0	0	0	0	0		0.0036	0.0035	0
5/9/2017 12:19	0.005	0	0	0	0	0		0.004	0.0036	0
5/9/2017 12:20	0.003	0	0	0	0	0		0.004	0.0036	0
5/9/2017 12:20							43.00445;-73.8525			
5/9/2017 12:21	0.003	0	0	0	0	0		0.004	0.0036	0
5/9/2017 12:22	0.003	0	0	0	0	0		0.0038	0.0036	0
5/9/2017 12:23	0.003	0	0	0	0	0		0.0034	0.0036	0
5/9/2017 12:24	0.003	0	0	0	0	0		0.003	0.0036	0
5/9/2017 12:25	0.003	0	0	0	0	0		0.003	0.0036	0
5/9/2017 12:25							43.00445;-73.85248			
5/9/2017 12:26	0.003	0	0	0	0	0		0.003	0.0036	0
5/9/2017 12:27	0.004	0	0	0	0	0		0.0032	0.0035	0
5/9/2017 12:28	0.003	0	0	0	0	0		0.0032	0.0034	0
5/9/2017 12:29	0.004	0	0	0	0	0		0.0034	0.0035	0
5/9/2017 12:30	0.004	0	0	0	0	0		0.0036	0.0035	0
5/9/2017 12:30							43.00446;-73.85248			
5/9/2017 12:31	0.004	0	0	0	0	0		0.0038	0.0036	0
5/9/2017 12:32	0.004	0	0	0	0	0		0.0038	0.0036	0
5/9/2017 12:33	0.004	0	0	0	0	0		0.004	0.0035	0
5/9/2017 12:34	0.003	0	0	0	0	0		0.0038	0.0034	0
5/9/2017 12:35	0.004	0	0	0	0	0		0.0038	0.0035	0
5/9/2017 12:35							43.00445;-73.85248			
5/9/2017 12:36	0.004	0	0	0	0	0		0.0038	0.0035	0
5/9/2017 12:37	0.004	0	0	0	0	0		0.0038	0.0036	0
5/9/2017 12:38	0.003	0	0	0	0	0		0.0036	0.0036	0
5/9/2017 12:39	0.003	0	0	0	0	0		0.0036	0.0036	0
5/9/2017 12:40	0.003	0	0	0	0	0		0.0034	0.0036	0
5/9/2017 12:40							43.00445;-73.85248			
5/9/2017 12:41	0.003	0	0	0	0	0		0.0032	0.0036	0
5/9/2017 12:42	0.003	0	0	0	0	0		0.003	0.0035	0
5/9/2017 12:43	0.003	0	0	0	0	0		0.003	0.0035	0
5/9/2017 12:44	0.003	0	0	0	0	0		0.003	0.0035	0
5/9/2017 12:45	0.003	0	0	0	0	0		0.003	0.0034	0
5/9/2017 12:45							43.00447;-73.85246			
5/9/2017 12:46	0.003	0	0	0	0	0		0.003	0.0033	0
5/9/2017 12:47	0.003	0	0	0	0	0		0.003	0.0033	0
5/9/2017 12:48	0.003	0	0	0	0	0		0.003	0.0032	0
5/9/2017 12:49	0.003	0	0	0	0	0		0.003	0.0032	0
5/9/2017 12:50	0.003	0	0	0	0	0		0.003	0.0031	0
5/9/2017 12:50							43.00447;-73.85244			
5/9/2017 12:51	0.003	0	0	0	0	0		0.003	0.0031	0
5/9/2017 12:52	0.003	0	0	0	0	0		0.003	0.003	0
5/9/2017 12:53	0.003	0	0	0	0	0		0.003	0.003	0
5/9/2017 12:54	0.004	0	0	0	0	0		0.0032	0.0031	0
5/9/2017 12:55	0.004	0	0	0	0	0		0.0034	0.0031	0
5/9/2017 12:55							43.00446;-73.85246			
5/9/2017 12:56	0.009	0	0	0	0	0		0.0046	0.0035	0
5/9/2017 12:57	0.022	0	0	0	0	0		0.0084	0.0048	0
5/9/2017 12:58	0.005	0	0	0	0	0		0.0088	0.0049	0
5/9/2017 12:59	0.006	0	0	0	0	0		0.0092	0.0051	0
5/9/2017 13:00	0.004	0	0	0	0	0		0.0092	0.0052	0
5/9/2017 13:00							43.00446;-73.85246			
5/9/2017 13:01	0.003	0	0	0	0	0		0.008	0.0052	0
5/9/2017 13:02	0.005	0	0	0	0	0		0.0046	0.0053	0
5/9/2017 13:03	0.004	0	0	0	0	0		0.0044	0.0054	0
5/9/2017 13:04	0.005	0	0	0	0	0		0.0042	0.0055	0
5/9/2017 13:05	0.003	0	0	0	0	0		0.004	0.0055	0
5/9/2017 13:05							43.00447;-73.85248			
5/9/2017 13:06	0.004	0	0	0	0	0		0.0042	0.0056	0
5/9/2017 13:07	0.005	0	0	0	0	0		0.0042	0.0057	0
5/9/2017 13:08	0.005	0	0	0	0	0		0.0044	0.0059	0
5/9/2017 13:09	0.004	0	0	0	0	0		0.0042	0.0059	0
5/9/2017 13:10	0.003	0	0	0	0	0		0.0042	0.0058	0
5/9/2017 13:10							43.00448;-73.85244			
5/9/2017 13:11	0.004	0	0	0	0	0		0.0042	0.0055	0
5/9/2017 13:12	0.004	0	0	0	0	0		0.004	0.0043	0
5/9/2017 13:13	0.004	0	0	0	0	0		0.0038	0.0042	0
5/9/2017 13:14	0.004	0	0	0	0	0		0.0038	0.0041	0
5/9/2017 13:15	0.003	0	0	0	0	0		0.0038	0.004	0
5/9/2017 13:15							43.00448;-73.8525			
5/9/2017 13:16	0.004	0	0	0	0	0		0.0038	0.0041	0
5/9/2017 13:17	0.004	0	0	0	0	0		0.0038	0.004	0
5/9/2017 13:18	0.004	0	0	0	0	0		0.0038	0.004	0
5/9/2017 13:19	0.004	0	0	0	0	0		0.0038	0.0039	0
5/9/2017 13:20	0.004	0	0	0	0	0		0.004	0.004	0
5/9/2017 13:20							43.00447;-73.85244			
5/9/2017 13:21	0.003	0	0	0	0	0		0.0038	0.0039	0
5/9/2017 13:22	0.003	0	0	0	0	0		0.0036	0.0038	0
5/9/2017 13:23	0.004	0	0	0	0	0		0.0036	0.0037	0
5/9/2017 13:24	0.003	0	0	0	0	0		0.0034	0.0037	0
5/9/2017 13:25	0.004	0	0	0	0	0		0.0034	0.0037	0
5/9/2017 13:25							43.0045;-73.85248			
5/9/2017 13:26	0.003	0	0	0	0	0		0.0034	0.0037	0
5/9/2017 13:27	0.003	0	0	0	0	0		0.0034	0.0036	0
5/9/2017 13:28	0.003	0	0	0	0	0		0.0032	0.0035	0
5/9/2017 13:29	0.004	0	0	0	0	0		0.0034	0.0035	0
5/9/2017 13:30	0.004	0	0	0	0	0		0.0034	0.0036	0
5/9/2017 13:30							43.00448;-73.85244			
5/9/2017 13:31	0.004	0	0	0	0	0		0.0036	0.0036	0
5/9/2017 13:32	0.005	0	0	0	0	0		0.004	0.0037	0
5/9/2017 13:33	0.009	0	0	0	0	0		0.0052	0.004	0
5/9/2017 13:34	0.004	0	0	0	0	0		0.0052	0.004	0
5/9/2017 13:35	0.005	0	0	0	0	0		0.0054	0.0041	0
5/9/2017 13:35							43.00446;-73.85244			
5/9/2017 13:36	0.005	0	0	0	0	0		0.0056	0.0042	0
5/9/2017 13:37	0.004	0	0	0	0	0		0.0054	0.0043	0
5/9/2017 13:38	0.004	0	0	0	0	0		0.0044	0.0043	0
5/9/2017 13:39	0.004	0	0	0	0	0		0.0044	0.0043	0
5/9/2017 13:40	0.004	0	0	0	0	0		0.0042	0.0043	0
5/9/2017 13:40							43.00448;-73.85244			

5/9/2017 13:41	0.004	0	0	0	0	0		0.004	0.0044	0
5/9/2017 13:42	0.004	0	0	0	0	0		0.004	0.0045	0
5/9/2017 13:43	0.004	0	0	0	0	0		0.004	0.0045	0
5/9/2017 13:44	0.004	0	0	0	0	0		0.004	0.0045	0
5/9/2017 13:45	0.004	0	0	0	0	0		0.004	0.0045	0
5/9/2017 13:45							43.00447;-73.85242			
5/9/2017 13:46	0.004	0	0	0	0	0		0.004	0.0045	0
5/9/2017 13:47	0.004	0	0	0	0	0		0.004	0.0045	0
5/9/2017 13:48	0.004	0	0	0	0	0		0.004	0.0041	0
5/9/2017 13:49	0.004	0	0	0	0	0		0.004	0.0041	0
5/9/2017 13:50	0.004	0	0	0	0	0		0.004	0.0041	0
5/9/2017 13:50							43.00448;-73.85242			
5/9/2017 13:51	0.004	0	0	0	0	0		0.004	0.004	0
5/9/2017 13:52	0.004	0	0	0	0	0		0.004	0.004	0
5/9/2017 13:53	0.004	0	0	0	0	0		0.004	0.004	0
5/9/2017 13:54	0.004	0	0	0	0	0		0.004	0.004	0
5/9/2017 13:55	0.004	0	0	0	0	0		0.004	0.004	0
5/9/2017 13:55							43.00445;-73.85244			
5/9/2017 13:56	0.004	0	0	0	0	0		0.004	0.004	0
5/9/2017 13:57	0.004	0	0	0	0	0		0.004	0.004	0
5/9/2017 13:58	0.004	0	0	0	0	0		0.004	0.004	0
5/9/2017 13:59	0.004	0	0	0	0	0		0.004	0.004	0
5/9/2017 14:00	0.005	0	0	0	0	0	43.00446;-73.85244	0.0042	0.0041	0
5/9/2017 14:01	0.003	0	0	0	0	0		0.004	0.004	0
5/9/2017 14:02	0.003	0	0	0	0	0		0.0038	0.0039	0
5/9/2017 14:03	0.003	0	0	0	0	0		0.0036	0.0039	0
5/9/2017 14:04	0.003	0	0	0	0	0		0.0034	0.0038	0
5/9/2017 14:05	0.003	0	0	0	0	0	43.00449;-73.85248	0.003	0.0037	0
5/9/2017 14:06	0.004	0	0	0	0	0		0.0032	0.0037	0
5/9/2017 14:07	0.003	0	0	0	0	0		0.0032	0.0037	0
5/9/2017 14:08	0.003	0	0	0	0	0		0.0032	0.0036	0
5/9/2017 14:09	0.003	0	0	0	0	0		0.0032	0.0035	0
5/9/2017 14:10	0.003	0	0	0	0	0	43.00446;-73.85246	0.0032	0.0035	0
5/9/2017 14:11	0.003	0	0	0	0	0		0.003	0.0034	0
5/9/2017 14:12	0.003	0	0	0	0	0		0.003	0.0033	0
5/9/2017 14:13	0.003	0	0	0	0	0		0.003	0.0033	0
5/9/2017 14:14	0.004	0	0	0	0	0		0.0032	0.0033	0
5/9/2017 14:15	0.005	0	0	0	0	0	43.00447;-73.85246	0.0036	0.0033	0
5/9/2017 14:16	0.004	0	0	0	0	0		0.0038	0.0033	0
5/9/2017 14:17	0.004	0	0	0	0	0		0.004	0.0034	0
5/9/2017 14:18	0.004	0	0	0	0	0		0.0042	0.0035	0
5/9/2017 14:19	0.004	0	0	0	0	0		0.0042	0.0035	0
5/9/2017 14:20	0.004	0	0	0	0	0	43.00447;-73.85248	0.004	0.0036	0
5/9/2017 14:21	0.012	0	0	0	0	0		0.0056	0.0041	0
5/9/2017 14:22	0.004	0	0	0	0	0		0.0056	0.0042	0
5/9/2017 14:23	0.003	0	0	0	0	0		0.0054	0.0042	0
5/9/2017 14:24	0.003	0	0	0	0	0		0.0052	0.0042	0
5/9/2017 14:25	0.003	0	0	0	0	0	43.00446;-73.85248	0.005	0.0042	0
5/9/2017 14:26	0.003	0	0	0	0	0		0.0032	0.0042	0
5/9/2017 14:27	0.003	0	0	0	0	0		0.003	0.0042	0
5/9/2017 14:28	0.003	0	0	0	0	0		0.003	0.0042	0
5/9/2017 14:29	0.003	0	0	0	0	0		0.003	0.0041	0
5/9/2017 14:30	0.003	0	0	0	0	0	43.00445;-73.85246	0.003	0.004	0
5/9/2017 14:31	0.003	0	0	0	0	0		0.003	0.0039	0
5/9/2017 14:32	0.002	0	0	0	0	0		0.0028	0.0038	0
5/9/2017 14:33	0.002	0	0	0	0	0		0.0026	0.0037	0
5/9/2017 14:34	0.003	0	0	0	0	0		0.0026	0.0036	0
5/9/2017 14:35	0.003	0	0	0	0	0	43.00441;-73.85248	0.0026	0.0035	0
5/9/2017 14:36	0.004	0	0	0	0	0		0.0028	0.003	0
5/9/2017 14:37	0.004	0	0	0	0	0		0.0032	0.003	0
5/9/2017 14:38	0.004	0	0	0	0	0		0.0036	0.0031	0
5/9/2017 14:39	0.003	0	0	0	0	0		0.0036	0.0031	0
5/9/2017 14:40	0.004	0	0	0	0	0	43.00443;-73.85246	0.0038	0.0031	0
5/9/2017 14:41	0.003	0	0	0	0	0		0.0036	0.0031	0
5/9/2017 14:42	0.003	0	0	0	0	0		0.0034	0.0031	0
5/9/2017 14:43	0.003	0	0	0	0	0		0.0032	0.0031	0
5/9/2017 14:44	0.003	0	0	0	0	0		0.0032	0.0031	0
5/9/2017 14:45	0.003	0	0	0	0	0	43.00441;-73.85246	0.003	0.0031	0
5/9/2017 14:46	0.003	0	0	0	0	0		0.003	0.0031	0
5/9/2017 14:47	0.003	0	0	0	0	0		0.003	0.0032	0
5/9/2017 14:48	0.004	0	0	0	0	0		0.0032	0.0033	0
5/9/2017 14:49	0.003	0	0	0	0	0		0.0032	0.0033	0
5/9/2017 14:50	0.003	0	0	0	0	0	43.00443;-73.85248	0.0032	0.0033	0
5/9/2017 14:51	0.002	0	0	0	0	0		0.003	0.0032	0
5/9/2017 14:52	0.002	0	0	0	0	0		0.0028	0.0031	0
5/9/2017 14:53	0.005	0	0	0	0	0		0.003	0.0031	0
5/9/2017 14:54	0.007	0	0	0	0	0		0.0038	0.0034	0
5/9/2017 14:55	0.004	0	0	0	0	0	43.0044;-73.85248	0.004	0.0034	0
5/9/2017 14:56	0.002	0	0	0	0	0		0.004	0.0033	0
5/9/2017 14:57	0.002	0	0	0	0	0		0.004	0.0033	0
5/9/2017 14:58	0.002	0	0	0	0	0		0.0034	0.0032	0
5/9/2017 14:59	0.002	0	0	0	0	0		0.0024	0.0031	0
5/9/2017 15:00	0.002	0	0	0	0	0	43.00441;-73.85246	0.002	0.0031	0
5/9/2017 15:01	0.002	0	0	0	0	0		0.002	0.003	0
5/9/2017 15:02	0.002	0	0	0	0	0		0.002	0.0029	0
5/9/2017 15:03	0.002	0	0	0	0	0		0.002	0.0028	0
5/9/2017 15:04	0.006	0	0	0	0	0		0.0028	0.003	0
5/10/2017 7:17	0.005	0	0	0	0	0		0.005	0.005	0
5/10/2017 7:18	0.004	0	0	0	0	0		0.0045	0.0045	0
5/10/2017 7:19	0.004	0	0	0	0	0		0.0043	0.0043	0
5/10/2017 7:20	0.004	0	0	0	0	0		0.0043	0.0043	0
5/10/2017 7:20							43.00452;-73.85244			
5/10/2017 7:21	0.004	0	0	0	0	0		0.0042	0.0042	0
5/10/2017 7:22	0.004	0	0	0	0	0		0.004	0.0042	0
5/10/2017 7:23	0.004	0	0	0	0	0		0.004	0.0041	0
5/10/2017 7:24	0.004	0	0	0	0	0		0.004	0.0041	0
5/10/2017 7:25	0.004	0	0	0	0	0		0.004	0.0041	0
5/10/2017 7:25							43.00451;-73.85248			
5/10/2017 7:26	0.004	0	0	0	0	0		0.004	0.0041	0
5/10/2017 7:27	0.004	0	0	0	0	0		0.004	0.0041	0
5/10/2017 7:28	0.004	0	0	0	0	0		0.004	0.0041	0
5/10/2017 7:29	0.004	0	0	0	0	0		0.004	0.0041	0
5/10/2017 7:30	0.004	0	0	0	0	0	43.00454;-73.85252	0.004	0.0041	0
5/10/2017 7:31	0.004	0	0	0	0	0		0.004	0.0041	0
5/10/2017 7:32	0.004	0	0	0	0	0		0.004	0.004	0
5/10/2017 7:33	0.004	0	0	0	0	0		0.004	0.004	0
5/10/2017 7:34	0.004	0	0	0	0	0		0.004	0.004	0
5/10/2017 7:35	0.004	0	0	0	0	0		0.004	0.004	0
5/10/2017 7:35							43.00457;-73.8525			
5/10/2017 7:36	0.004	0	0	0	0	0		0.004	0.004	0
5/10/2017 7:37	0.004	0	0	0	0	0		0.004	0.004	0
5/10/2017 7:38	0.004	0	0	0	0	0		0.004	0.004	0
5/10/2017 7:39	0.004	0	0	0	0	0		0.004	0.004	0
5/10/2017 7:40	0.004	0	0	0	0	0		0.004	0.004	0
5/10/2017 7:40							43.00452;-73.85252			
5/10/2017 7:41	0.004	0	0	0	0	0		0.004	0.004	0
5/10/2017 7:42	0.004	0	0	0	0	0		0.004	0.004	0
5/10/2017 7:43	0.004	0	0	0	0	0		0.004	0.004	0
5/10/2017 7:44	0.004	0	0	0	0	0		0.004	0.004	0
5/10/2017 7:45	0.004	0	0	0	0	0	43.00453;-73.8525	0.004	0.004	0
5/10/2017 7:46	0.004	0	0	0	0	0		0.004	0.004	0
5/10/2017 7:47	0.004	0	0	0	0	0		0.004	0.004	0
5/10/2017 7:48	0.004	0	0	0	0	0		0.004	0.004	0
5/10/2017 7:49	0.004	0	0	0	0	0		0.004	0.004	0
5/10/2017 7:50	0.004	0	0	0	0	0		0.004	0.004	0
5/10/2017 7:50							43.00461;-73.85256			
5/10/2017 7:51	0.004	0	0	0	0	0		0.004	0.004	0
5/10/2017 7:52	0.004	0	0	0	0	0		0.004	0.004	0

5/10/2017 7:53	0.004	0	0	0	0	0		0.004	0.004	0
5/10/2017 7:54	0.004	0	0	0	0	0		0.004	0.004	0
5/10/2017 7:55	0.004	0	0	0	0	0		0.004	0.004	0
5/10/2017 7:55							43.00448;-73.85246			
5/10/2017 7:56	0.004	0	0	0	0	0		0.004	0.004	0
5/10/2017 7:57	0.004	0	0	0	0	0		0.004	0.004	0
5/10/2017 7:58	0.004	0	0	0	0	0		0.004	0.004	0
5/10/2017 7:59	0.004	0	0	0	0	0		0.004	0.004	0
5/10/2017 8:00	0.004	0	0	0	0	0	43.00447;-73.85248	0.004	0.004	0
5/10/2017 8:01	0.004	0	0	0	0	0		0.004	0.004	0
5/10/2017 8:02	0.004	0	0	0	0	0		0.004	0.004	0
5/10/2017 8:03	0.004	0	0	0	0	0		0.004	0.004	0
5/10/2017 8:04	0.004	0	0	0	0	0		0.004	0.004	0
5/10/2017 8:05	0.005	0	0	0	0	0		0.0042	0.0041	0
5/10/2017 8:05							43.00447;-73.85246			
5/10/2017 8:06	0.004	0	0	0	0	0		0.0042	0.0041	0
5/10/2017 8:07	0.004	0	0	0	0	0		0.0042	0.0041	0
5/10/2017 8:08	0.004	0	0	0	0	0		0.0042	0.0041	0
5/10/2017 8:09	0.004	0	0	0	0	0		0.0042	0.0041	0
5/10/2017 8:10	0.004	0	0	0	0	0		0.004	0.0041	0
5/10/2017 8:10							43.00449;-73.85248			
5/10/2017 8:11	0.004	0	0	0	0	0		0.004	0.0041	0
5/10/2017 8:12	0.004	0	0	0	0	0		0.004	0.0041	0
5/10/2017 8:13	0.004	0	0	0	0	0		0.004	0.0041	0
5/10/2017 8:14	0.005	0	0	0	0	0		0.0042	0.0041	0
5/10/2017 8:15	0.005	0	0	0	0	0	43.00439;-73.85246	0.0044	0.0042	0
5/10/2017 8:16	0.005	0	0	0	0	0		0.0046	0.0043	0
5/10/2017 8:17	0.004	0	0	0	0	0		0.0046	0.0043	0
5/10/2017 8:18	0.005	0	0	0	0	0		0.0048	0.0043	0
5/10/2017 8:19	0.005	0	0	0	0	0		0.0048	0.0044	0
5/10/2017 8:20	0.005	0	0	0	0	0		0.0048	0.0044	0
5/10/2017 8:20							43.00448;-73.85246			
5/10/2017 8:21	0.005	0	0	0	0	0		0.0048	0.0045	0
5/10/2017 8:22	0.005	0	0	0	0	0		0.005	0.0045	0
5/10/2017 8:23	0.005	0	0	0	0	0		0.005	0.0046	0
5/10/2017 8:24	0.005	0	0	0	0	0		0.005	0.0047	0
5/10/2017 8:25	0.005	0	0	0	0	0	43.00453;-73.85252	0.005	0.0047	0
5/10/2017 8:26	0.005	0	0	0	0	0		0.005	0.0048	0
5/10/2017 8:27	0.005	0	0	0	0	0		0.005	0.0049	0
5/10/2017 8:28	0.005	0	0	0	0	0		0.005	0.0049	0
5/10/2017 8:29	0.005	0	0	0	0	0		0.005	0.0049	0
5/10/2017 8:30	0.005	0	0	0	0	0	43.00449;-73.8525	0.005	0.0049	0
5/10/2017 8:31	0.005	0	0	0	0	0		0.005	0.0049	0
5/10/2017 8:32	0.005	0	0	0	0	0		0.005	0.005	0
5/10/2017 8:33	0.005	0	0	0	0	0		0.005	0.005	0
5/10/2017 8:34	0.005	0	0	0	0	0		0.005	0.005	0
5/10/2017 8:35	0.005	0	0	0	0	0	43.00448;-73.85248	0.005	0.005	0
5/10/2017 8:36	0.005	0	0	0	0	0		0.005	0.005	0
5/10/2017 8:37	0.005	0	0	0	0	0		0.005	0.005	0
5/10/2017 8:38	0.005	0	0	0	0	0		0.005	0.005	0
5/10/2017 8:39	0.005	0	0	0	0	0		0.005	0.005	0
5/10/2017 8:40	0.005	0	0	0	0	0	43.00449;-73.85255	0.005	0.005	0
5/10/2017 8:41	0.005	0	0	0	0	0		0.005	0.005	0
5/10/2017 8:42	0.005	0	0	0	0	0		0.005	0.005	0
5/10/2017 8:43	0.005	0	0	0	0	0		0.005	0.005	0
5/10/2017 8:44	0.005	0	0	0	0	0		0.005	0.005	0
5/10/2017 8:45	0.005	0	0	0	0	0	43.00447;-73.85258	0.005	0.005	0
5/10/2017 8:46	0.005	0	0	0	0	0		0.005	0.005	0
5/10/2017 8:47	0.005	0	0	0	0	0		0.005	0.005	0
5/10/2017 8:48	0.005	0	0	0	0	0		0.005	0.005	0
5/10/2017 8:49	0.005	0	0	0	0	0		0.005	0.005	0
5/10/2017 8:50	0.005	0	0	0	0	0	43.00451;-73.8525	0.005	0.005	0
5/10/2017 8:51	0.005	0	0	0	0	0		0.005	0.005	0
5/10/2017 8:52	0.005	0	0	0	0	0		0.005	0.005	0
5/10/2017 8:53	0.005	0	0	0	0	0		0.005	0.005	0
5/10/2017 8:54	0.005	0	0	0	0	0		0.005	0.005	0
5/10/2017 8:55	0.005	0	0	0	0	0	43.00436;-73.85261	0.005	0.005	0
5/10/2017 8:56	0.006	0	0	0	0	0		0.0052	0.0051	0
5/10/2017 8:57	0.009	0	0	0	0	0		0.006	0.0053	0
5/10/2017 8:58	0.007	0	0	0	0	0		0.0064	0.0055	0
5/10/2017 8:59	0.007	0	0	0	0	0		0.0068	0.0056	0
5/10/2017 9:00	0.005	0	0	0	0	0	43.0044;-73.85263	0.0068	0.0056	0
5/10/2017 9:01	0.007	0	0	0	0	0		0.007	0.0057	0
5/10/2017 9:02	0.009	0	0	0	0	0		0.007	0.006	0
5/10/2017 9:03	0.008	0	0	0	0	0		0.0072	0.0062	0
5/10/2017 9:04	0.006	0	0	0	0	0		0.007	0.0063	0
5/10/2017 9:05	0.007	0	0	0	0	0	43.00436;-73.85255	0.0074	0.0064	0
5/10/2017 9:06	0.006	0	0	0	0	0		0.0072	0.0065	0
5/10/2017 9:07	0.008	0	0	0	0	0		0.007	0.0067	0
5/10/2017 9:08	0.007	0	0	0	0	0		0.0068	0.0068	0
5/10/2017 9:09	0.006	0	0	0	0	0		0.0068	0.0069	0
5/10/2017 9:10	0.005	0	0	0	0	0	43.00451;-73.8525	0.0064	0.0069	0
5/10/2017 9:11	0.005	0	0	0	0	0		0.0062	0.0068	0
5/10/2017 9:12	0.004	0	0	0	0	0		0.0054	0.0065	0
5/10/2017 9:13	0.005	0	0	0	0	0		0.005	0.0063	0
5/10/2017 9:14	0.005	0	0	0	0	0		0.0048	0.0062	0
5/10/2017 9:15	0.004	0	0	0	0	0	43.00452;-73.85246	0.0046	0.0061	0
5/10/2017 9:16	0.004	0	0	0	0	0		0.0044	0.0059	0
5/10/2017 9:17	0.004	0	0	0	0	0		0.0044	0.0056	0
5/10/2017 9:18	0.004	0	0	0	0	0		0.0042	0.0053	0
5/10/2017 9:19	0.004	0	0	0	0	0		0.004	0.0052	0
5/10/2017 9:20	0.004	0	0	0	0	0	43.00451;-73.85244	0.004	0.005	0
5/10/2017 9:21	0.004	0	0	0	0	0		0.004	0.0049	0
5/10/2017 9:22	0.004	0	0	0	0	0		0.004	0.0046	0
5/10/2017 9:23	0.004	0	0	0	0	0		0.004	0.0044	0
5/10/2017 9:24	0.004	0	0	0	0	0		0.004	0.0043	0
5/10/2017 9:25	0.004	0	0	0	0	0	43.00453;-73.85239	0.004	0.0042	0
5/10/2017 9:26	0.004	0	0	0	0	0		0.004	0.0041	0
5/10/2017 9:27	0.005	0	0	0	0	0		0.0042	0.0042	0
5/10/2017 9:28	0.004	0	0	0	0	0		0.0042	0.0041	0
5/10/2017 9:29	0.004	0	0	0	0	0		0.0042	0.0041	0
5/10/2017 9:30	0.004	0	0	0	0	0	43.00451;-73.85242	0.0042	0.0041	0
5/10/2017 9:31	0.004	0	0	0	0	0		0.0042	0.0041	0
5/10/2017 9:32	0.005	0	0	0	0	0		0.0042	0.0041	0
5/10/2017 9:33	0.004	0	0	0	0	0		0.0042	0.0041	0
5/10/2017 9:34	0.004	0	0	0	0	0		0.0042	0.0041	0
5/10/2017 9:35	0.004	0	0	0	0	0	43.0045;-73.85246	0.0042	0.0041	0
5/10/2017 9:36	0.004	0	0	0	0	0		0.0042	0.0041	0
5/10/2017 9:37	0.004	0	0	0	0	0		0.004	0.0041	0
5/10/2017 9:38	0.004	0	0	0	0	0		0.004	0.0041	0
5/10/2017 9:39	0.005	0	0	0	0	0		0.0042	0.0042	0
5/10/2017 9:40	0.004	0	0	0	0	0	43.00452;-73.85244	0.0042	0.0042	0
5/10/2017 9:41	0.004	0	0	0	0	0		0.0042	0.0042	0
5/10/2017 9:42	0.004	0	0	0	0	0		0.0042	0.0041	0
5/10/2017 9:43	0.004	0	0	0	0	0		0.0042	0.0041	0
5/10/2017 9:44	0.004	0	0	0	0	0		0.004	0.0041	0
5/10/2017 9:45	0.004	0	0	0	0	0	43.0045;-73.85252	0.004	0.0041	0
5/10/2017 9:46	0.004	0	0	0	0	0		0.004	0.0041	0
5/10/2017 9:47	0.005	0	0	0	0	0		0.0042	0.0041	0
5/10/2017 9:48	0.01	0	0	0	0	0		0.0054	0.0045	0
5/10/2017 9:49	0.005	0	0	0	0	0		0.0056	0.0046	0
5/10/2017 9:50	0.004	0	0	0	0	0	43.00452;-73.85252	0.0056	0.0046	0
5/10/2017 9:51	0.004	0	0	0	0	0		0.0056	0.0046	0
5/10/2017 9:52	0.004	0	0	0	0	0		0.0054	0.0046	0
5/10/2017 9:53	0.004	0	0	0	0	0		0.0042	0.0046	0
5/10/2017 9:54	0.004	0	0	0	0	0		0.004	0.0045	0
5/10/2017 9:55	0.006	0	0	0	0	0	43.00451;-73.85248	0.0044	0.0047	0
5/10/2017 9:56	0.004	0	0	0	0	0		0.0044	0.0047	0

5/10/2017 9:57	0.004	0	0	0	0	0		0.0044	0.0047	0
5/10/2017 9:58	0.004	0	0	0	0	0		0.0044	0.0047	0
5/10/2017 9:59	0.005	0	0	0	0	0		0.0046	0.0047	0
5/10/2017 10:00	0.004	0	0	0	0	0	43.00457;-73.85246	0.0042	0.0047	0
5/10/2017 10:01	0.004	0	0	0	0	0		0.0042	0.0047	0
5/10/2017 10:02	0.004	0	0	0	0	0		0.0042	0.0047	0
5/10/2017 10:03	0.004	0	0	0	0	0		0.0042	0.0043	0
5/10/2017 10:04	0.004	0	0	0	0	0		0.004	0.0042	0
5/10/2017 10:05	0.004	0	0	0	0	0	43.0045;-73.85244	0.004	0.0042	0
5/10/2017 10:06	0.004	0	0	0	0	0		0.004	0.0042	0
5/10/2017 10:07	0.004	0	0	0	0	0		0.004	0.0042	0
5/10/2017 10:08	0.004	0	0	0	0	0		0.004	0.0042	0
5/10/2017 10:09	0.004	0	0	0	0	0		0.004	0.0042	0
5/10/2017 10:10	0.004	0	0	0	0	0	43.00447;-73.85233	0.004	0.0041	0
5/10/2017 10:11	0.004	0	0	0	0	0		0.004	0.0041	0
5/10/2017 10:12	0.004	0	0	0	0	0		0.004	0.0041	0
5/10/2017 10:13	0.004	0	0	0	0	0		0.004	0.0041	0
5/10/2017 10:14	0.004	0	0	0	0	0		0.004	0.004	0
5/10/2017 10:15	0.004	0	0	0	0	0	43.00459;-73.85252	0.004	0.004	0
5/10/2017 10:16	0.004	0	0	0	0	0		0.004	0.004	0
5/10/2017 10:17	0.004	0	0	0	0	0		0.004	0.004	0
5/10/2017 10:18	0.004	0	0	0	0	0		0.004	0.004	0
5/10/2017 10:19	0.004	0	0	0	0	0		0.004	0.004	0
5/10/2017 10:20	0.004	0	0	0	0	0	43.00466;-73.85265	0.004	0.004	0
5/10/2017 10:21	0.004	0	0	0	0	0		0.004	0.004	0
5/10/2017 10:22	0.004	0	0	0	0	0		0.004	0.004	0
5/10/2017 10:23	0.004	0	0	0	0	0		0.004	0.004	0
5/10/2017 10:24	0.004	0	0	0	0	0		0.004	0.004	0
5/10/2017 10:25	0.004	0	0	0	0	0	43.00463;-73.85263	0.004	0.004	0
5/10/2017 10:26	0.004	0	0	0	0	0		0.004	0.004	0
5/10/2017 10:27	0.004	0	0	0	0	0		0.004	0.004	0
5/10/2017 10:28	0.004	0	0	0	0	0		0.004	0.004	0
5/10/2017 10:29	0.004	0	0	0	0	0		0.004	0.004	0
5/10/2017 10:30	0.004	0	0	0	0	0	43.00457;-73.85252	0.004	0.004	0
5/10/2017 10:31	0.004	0	0	0	0	0		0.004	0.004	0
5/10/2017 10:32	0.004	0	0	0	0	0		0.004	0.004	0
5/10/2017 10:33	0.004	0	0	0	0	0		0.004	0.004	0
5/10/2017 10:34	0.003	0	0	0	0	0		0.0038	0.0039	0
5/10/2017 10:35	0.004	0	0	0	0	0	43.00466;-73.85263	0.0038	0.0039	0
5/10/2017 10:36	0.004	0	0	0	0	0		0.0038	0.0039	0
5/10/2017 10:37	0.003	0	0	0	0	0		0.0036	0.0039	0
5/10/2017 10:38	0.003	0	0	0	0	0		0.0034	0.0038	0
5/10/2017 10:39	0.004	0	0	0	0	0		0.0036	0.0038	0
5/10/2017 10:40	0.004	0	0	0	0	0	43.0047;-73.85271	0.0036	0.0038	0
5/10/2017 10:41	0.004	0	0	0	0	0		0.0036	0.0038	0
5/10/2017 10:42	0.004	0	0	0	0	0		0.0038	0.0038	0
5/10/2017 10:43	0.004	0	0	0	0	0		0.004	0.0038	0
5/10/2017 10:44	0.003	0	0	0	0	0		0.0038	0.0037	0
5/10/2017 10:45	0.004	0	0	0	0	0	43.00463;-73.85256	0.0038	0.0037	0
5/10/2017 10:46	0.003	0	0	0	0	0		0.0036	0.0037	0
5/10/2017 10:47	0.003	0	0	0	0	0		0.0034	0.0036	0
5/10/2017 10:48	0.004	0	0	0	0	0		0.0034	0.0036	0
5/10/2017 10:49	0.003	0	0	0	0	0		0.0034	0.0036	0
5/10/2017 10:50	0.003	0	0	0	0	0	43.00453;-73.8525	0.0032	0.0035	0
5/10/2017 10:51	0.003	0	0	0	0	0		0.0032	0.0035	0
5/10/2017 10:52	0.003	0	0	0	0	0		0.0032	0.0035	0
5/10/2017 10:53	0.003	0	0	0	0	0		0.003	0.0035	0
5/10/2017 10:54	0.003	0	0	0	0	0		0.003	0.0034	0
5/10/2017 10:55	0.003	0	0	0	0	0	43.00447;-73.85242	0.003	0.0033	0
5/10/2017 10:56	0.003	0	0	0	0	0		0.003	0.0033	0
5/10/2017 10:57	0.003	0	0	0	0	0		0.003	0.0032	0
5/10/2017 10:58	0.003	0	0	0	0	0		0.003	0.0031	0
5/10/2017 10:59	0.003	0	0	0	0	0		0.003	0.0031	0
5/10/2017 11:00	0.003	0	0	0	0	0	43.00448;-73.85242	0.003	0.0031	0
5/10/2017 11:01	0.003	0	0	0	0	0		0.003	0.0031	0
5/10/2017 11:02	0.003	0	0	0	0	0		0.003	0.0031	0
5/10/2017 11:03	0.003	0	0	0	0	0		0.003	0.003	0
5/10/2017 11:04	0.003	0	0	0	0	0		0.003	0.003	0
5/10/2017 11:05	0.003	0	0	0	0	0	43.00443;-73.85246	0.003	0.003	0
5/10/2017 11:06	0.003	0	0	0	0	0		0.003	0.003	0
5/10/2017 11:07	0.003	0	0	0	0	0		0.003	0.003	0
5/10/2017 11:08	0.003	0	0	0	0	0		0.003	0.003	0
5/10/2017 11:09	0.003	0	0	0	0	0		0.003	0.003	0
5/10/2017 11:10	0.003	0	0	0	0	0	43.00447;-73.85248	0.003	0.003	0
5/10/2017 11:11	0.003	0	0	0	0	0		0.003	0.003	0
5/10/2017 11:12	0.003	0	0	0	0	0		0.003	0.003	0
5/10/2017 11:13	0.003	0	0	0	0	0		0.003	0.003	0
5/10/2017 11:14	0.003	0	0	0	0	0		0.003	0.003	0
5/10/2017 11:15	0.003	0	0	0	0	0	43.00445;-73.85248	0.003	0.003	0
5/10/2017 11:16	0.003	0	0	0	0	0		0.003	0.003	0
5/10/2017 11:17	0.003	0	0	0	0	0		0.003	0.003	0
5/10/2017 11:18	0.003	0	0	0	0	0		0.003	0.003	0
5/10/2017 11:19	0.003	0	0	0	0	0		0.003	0.003	0
5/10/2017 11:20	0.003	0	0	0	0	0	43.00443;-73.85252	0.003	0.003	0
5/10/2017 11:21	0.003	0	0	0	0	0		0.003	0.003	0
5/10/2017 11:22	0.003	0	0	0	0	0		0.003	0.003	0
5/10/2017 11:23	0.003	0	0	0	0	0		0.003	0.003	0
5/10/2017 11:24	0.003	0	0	0	0	0		0.003	0.003	0
5/10/2017 11:25	0.003	0	0	0	0	0	43.00441;-73.8525	0.003	0.003	0
5/10/2017 11:26	0.003	0	0	0	0	0		0.003	0.003	0
5/10/2017 11:27	0.003	0	0	0	0	0		0.003	0.003	0
5/10/2017 11:28	0.003	0	0	0	0	0		0.003	0.003	0
5/10/2017 11:29	0.003	0	0	0	0	0		0.003	0.003	0
5/10/2017 11:30	0.003	0	0	0	0	0	43.00448;-73.85252	0.003	0.003	0
5/10/2017 11:31	0.003	0	0	0	0	0		0.003	0.003	0
5/10/2017 11:32	0.003	0	0	0	0	0		0.003	0.003	0
5/10/2017 11:33	0.003	0	0	0	0	0		0.003	0.003	0
5/10/2017 11:34	0.003	0	0	0	0	0		0.003	0.003	0
5/10/2017 11:35	0.003	0	0	0	0	0	43.00443;-73.8525	0.003	0.003	0
5/10/2017 11:36	0.003	0	0	0	0	0		0.003	0.003	0
5/10/2017 11:37	0.003	0	0	0	0	0		0.003	0.003	0
5/10/2017 11:38	0.003	0	0	0	0	0		0.003	0.003	0
5/10/2017 11:39	0.003	0	0	0	0	0		0.003	0.003	0
5/10/2017 11:40	0.003	0	0	0	0	0	43.00444;-73.85255	0.003	0.003	0
5/10/2017 11:41	0.003	0	0	0	0	0		0.003	0.003	0
5/10/2017 11:42	0.003	0	0	0	0	0		0.003	0.003	0
5/10/2017 11:43	0.003	0	0	0	0	0		0.003	0.003	0
5/10/2017 11:44	0.003	0	0	0	0	0		0.003	0.003	0
5/10/2017 11:45	0.003	0	0	0	0	0	43.00445;-73.8525	0.003	0.003	0
5/10/2017 11:46	0.004	0	0	0	0	0		0.0032	0.0031	0
5/10/2017 11:47	0.003	0	0	0	0	0		0.0032	0.0031	0
5/10/2017 11:48	0.004	0	0	0	0	0		0.0034	0.0031	0
5/10/2017 11:49	0.003	0	0	0	0	0		0.0034	0.0031	0
5/10/2017 11:50	0.003	0	0	0	0	0	43.00437;-73.85252	0.0034	0.0031	0
5/10/2017 11:51	0.004	0	0	0	0	0		0.0034	0.0032	0
5/10/2017 11:52	0.003	0	0	0	0	0		0.0034	0.0032	0
5/10/2017 11:53	0.004	0	0	0	0	0		0.0034	0.0033	0
5/10/2017 11:54	0.003	0	0	0	0	0		0.0034	0.0033	0
5/10/2017 11:55	0.004	0	0	0	0	0	43.00434;-73.85239	0.0036	0.0033	0
5/10/2017 11:56	0.003	0	0	0	0	0		0.0034	0.0033	0
5/10/2017 11:57	0.003	0	0	0	0	0		0.0034	0.0033	0
5/10/2017 11:58	0.003	0	0	0	0	0		0.0032	0.0033	0
5/10/2017 11:59	0.003	0	0	0	0	0		0.0032	0.0033	0
5/10/2017 12:00	0.003	0	0	0	0	0	43.00447;-73.8525	0.003	0.0033	0
5/10/2017 12:01	0.003	0	0	0	0	0		0.003	0.0033	0
5/10/2017 12:02	0.003	0	0	0	0	0		0.003	0.0033	0
5/10/2017 12:03	0.003	0	0	0	0	0		0.003	0.0032	0
5/10/2017 12:04	0.003	0	0	0	0	0		0.003	0.0032	0

5/10/2017 12:05	0.003	0	0	0	0	0	43.00444;-73.85248	0.003	0.0032	0
5/10/2017 12:06	0.003	0	0	0	0	0		0.003	0.0031	0
5/10/2017 12:07	0.006	0	0	0	0	0		0.0036	0.0033	0
5/10/2017 12:08	0.004	0	0	0	0	0		0.0038	0.0033	0
5/10/2017 12:09	0.003	0	0	0	0	0		0.0038	0.0033	0
5/10/2017 12:10	0.005	0	0	0	0	0	43.00441;-73.85248	0.0042	0.0034	0
5/10/2017 12:11	0.003	0	0	0	0	0		0.0042	0.0034	0
5/10/2017 12:12	0.004	0	0	0	0	0		0.0038	0.0035	0
5/10/2017 12:13	0.003	0	0	0	0	0		0.0036	0.0035	0
5/10/2017 12:14	0.003	0	0	0	0	0		0.0036	0.0035	0
5/10/2017 12:15	0.002	0	0	0	0	0	43.00435;-73.85244	0.003	0.0034	0
5/10/2017 12:16	0.003	0	0	0	0	0		0.003	0.0034	0
5/10/2017 12:17	0.002	0	0	0	0	0		0.0026	0.0033	0
5/10/2017 12:18	0.003	0	0	0	0	0		0.0026	0.0033	0
5/10/2017 12:19	0.003	0	0	0	0	0		0.0026	0.0033	0
5/10/2017 12:20	0.003	0	0	0	0	0	43.00437;-73.85244	0.0028	0.0033	0
5/10/2017 12:21	0.003	0	0	0	0	0		0.0028	0.0033	0
5/10/2017 12:22	0.003	0	0	0	0	0		0.003	0.0031	0
5/10/2017 12:23	0.003	0	0	0	0	0		0.003	0.0031	0
5/10/2017 12:24	0.004	0	0	0	0	0		0.0032	0.0031	0
5/10/2017 12:25	0.005	0	0	0	0	0	43.00444;-73.85244	0.0036	0.0031	0
5/10/2017 12:26	0.003	0	0	0	0	0		0.0036	0.0031	0
5/10/2017 12:27	0.002	0	0	0	0	0		0.0034	0.003	0
5/10/2017 12:28	0.003	0	0	0	0	0		0.0034	0.003	0
5/10/2017 12:29	0.003	0	0	0	0	0		0.0032	0.003	0
5/10/2017 12:30	0.003	0	0	0	0	0	43.00446;-73.85246	0.0028	0.0031	0
5/10/2017 12:31	0.003	0	0	0	0	0		0.0028	0.0031	0
5/10/2017 12:32	0.004	0	0	0	0	0		0.0032	0.0032	0
5/10/2017 12:33	0.006	0	0	0	0	0		0.0038	0.0034	0
5/10/2017 12:34	0.011	0	0	0	0	0		0.0054	0.0039	0
5/10/2017 12:35	0.006	0	0	0	0	0	43.00445;-73.8525	0.006	0.0041	0
5/10/2017 12:36	0.003	0	0	0	0	0		0.006	0.0041	0
5/10/2017 12:37	0.003	0	0	0	0	0		0.0058	0.0041	0
5/10/2017 12:38	0.005	0	0	0	0	0		0.0056	0.0043	0
5/10/2017 12:39	0.003	0	0	0	0	0		0.004	0.0042	0
5/10/2017 12:40	0.003	0	0	0	0	0	43.00444;-73.85246	0.0034	0.0041	0
5/10/2017 12:41	0.004	0	0	0	0	0		0.0036	0.0041	0
5/10/2017 12:42	0.003	0	0	0	0	0		0.0036	0.0042	0
5/10/2017 12:43	0.003	0	0	0	0	0		0.0032	0.0042	0
5/10/2017 12:44	0.003	0	0	0	0	0		0.0032	0.0042	0
5/10/2017 12:45	0.007	0	0	0	0	0	43.00443;-73.85242	0.004	0.0045	0
5/10/2017 12:46	0.035	0	0	0	0	0		0.0102	0.0066	0
5/10/2017 12:47	0.006	0	0	0	0	0		0.0108	0.0067	0
5/10/2017 12:48	0.004	0	0	0	0	0		0.011	0.0066	0
5/10/2017 12:49	0.003	0	0	0	0	0		0.011	0.0061	0
5/10/2017 12:50	0.003	0	0	0	0	0	43.00445;-73.85244	0.0102	0.0059	0
5/10/2017 12:51	0.003	0	0	0	0	0		0.0038	0.0059	0
5/10/2017 12:52	0.003	0	0	0	0	0		0.0032	0.0059	0
5/10/2017 12:53	0.003	0	0	0	0	0		0.003	0.0057	0
5/10/2017 12:54	0.003	0	0	0	0	0		0.003	0.0057	0
5/10/2017 12:55	0.003	0	0	0	0	0	43.00447;-73.85246	0.003	0.0057	0
5/10/2017 12:56	0.003	0	0	0	0	0		0.003	0.0057	0
5/10/2017 12:57	0.003	0	0	0	0	0		0.003	0.0057	0
5/10/2017 12:58	0.003	0	0	0	0	0		0.003	0.0057	0
5/10/2017 12:59	0.003	0	0	0	0	0		0.003	0.0057	0
5/10/2017 13:00	0.003	0	0	0	0	0	43.00449;-73.85246	0.003	0.0054	0
5/10/2017 13:01	0.003	0	0	0	0	0		0.003	0.0033	0
5/10/2017 13:02	0.003	0	0	0	0	0		0.003	0.0031	0
5/10/2017 13:03	0.003	0	0	0	0	0		0.003	0.003	0
5/10/2017 13:04	0.003	0	0	0	0	0		0.003	0.003	0
5/10/2017 13:05	0.003	0	0	0	0	0	43.00449;-73.85248	0.003	0.003	0
5/10/2017 13:06	0.003	0	0	0	0	0		0.003	0.003	0
5/10/2017 13:07	0.003	0	0	0	0	0		0.003	0.003	0
5/10/2017 13:08	0.003	0	0	0	0	0		0.003	0.003	0
5/10/2017 13:09	0.003	0	0	0	0	0		0.003	0.003	0
5/10/2017 13:10	0.003	0	0	0	0	0	43.00448;-73.85239	0.003	0.003	0
5/10/2017 13:11	0.005	0	0	0	0	0		0.0034	0.0031	0
5/10/2017 13:12	0.004	0	0.061	0	0	0		0.0036	0.0032	0
5/10/2017 13:13	0.003	0	0.061	0	0	0		0.0036	0.0032	0
5/10/2017 13:14	0.003	0	0.061	0	0	0		0.0036	0.0032	0
5/10/2017 13:15	0.003	0	0.061	0	0	0	43.00445;-73.85235	0.0036	0.0032	0
5/10/2017 13:16	0.002	0	0.061	0	0	0		0.003	0.0031	0
5/10/2017 13:17	0.002	0	0.061	0	0	0		0.0026	0.0031	0
5/10/2017 13:18	0.003	0	0.061	0	0	0		0.0026	0.0031	0
5/10/2017 13:19	0.002	0	0.061	0	0	0		0.0024	0.003	0
5/10/2017 13:20	0.002	0	0.061	0	0	0	43.00444;-73.85239	0.0022	0.0029	0
5/10/2017 13:21	0.002	0	0.061	0	0	0		0.0022	0.0029	0
5/10/2017 13:22	0.003	0	0.061	0	0	0		0.0024	0.0029	0
5/10/2017 13:23	0.003	0	0.061	0	0	0		0.0024	0.0029	0
5/10/2017 13:24	0.003	0	0.061	0	0	0		0.0026	0.0029	0
5/10/2017 13:25	0.002	0	0.061	0	0	0	43.00443;-73.85237	0.0026	0.0028	0
5/10/2017 13:26	0.002	0	0.061	0	0	0		0.0026	0.0026	0
5/10/2017 13:27	0.002	0	0.061	0	0	0		0.0024	0.0025	0
5/10/2017 13:28	0.002	0	0.061	0	0	0		0.0022	0.0024	0
5/10/2017 13:29	0.002	0	0.061	0	0	0		0.002	0.0023	0
5/10/2017 13:30	0.005	0	0.061	0	0	0	43.00439;-73.85237	0.0026	0.0025	0
5/10/2017 13:31	0.004	0	0.061	0	0	0		0.003	0.0026	0
5/10/2017 13:32	0.003	0	0.061	0	0	0		0.0032	0.0027	0
5/10/2017 13:33	0.002	0	0.061	0	0	0		0.0032	0.0026	0
5/10/2017 13:34	0.029	0	0.061	0	0	0		0.0086	0.0044	0
5/10/2017 13:35	0.032	0	0.061	0	0	0	43.00438;-73.85237	0.014	0.0064	0
5/10/2017 13:36	0.009	0	0.061	0	0	0		0.015	0.0069	0
5/10/2017 13:37	0.006	0	0.061	0	0	0		0.0156	0.0071	0
5/10/2017 13:38	0.004	0	0.061	0	0	0		0.016	0.0071	0
5/10/2017 13:39	0.003	0	0.061	0	0	0		0.0108	0.0071	0
5/10/2017 13:40	0.003	0	0.061	0	0	0	43.00437;-73.85235	0.005	0.0072	0
5/10/2017 13:41	0.011	0	0.061	0	0	0		0.0054	0.0078	0
5/10/2017 13:42	0.022	0	0.061	0	0	0		0.0086	0.0091	0
5/10/2017 13:43	0.006	0	0.061	0	0	0		0.009	0.0094	0
5/10/2017 13:44	0.003	0	0.061	0	0	0		0.009	0.0095	0
5/10/2017 13:45	0.002	0	0.061	0	0	0	43.00439;-73.85235	0.0088	0.0093	0
5/10/2017 13:46	0.002	0	0.061	0	0	0		0.007	0.0091	0
5/10/2017 13:47	0.002	0	0.061	0	0	0		0.003	0.0091	0
5/10/2017 13:48	0.002	0	0.061	0	0	0		0.0022	0.0091	0
5/10/2017 13:49	0.002	0	0.061	0	0	0		0.002	0.0073	0
5/10/2017 13:50	0.002	0	0.061	0	0	0	43.00445;-73.85237	0.002	0.0053	0
5/10/2017 13:51	0.004	0	0.061	0	0	0		0.0024	0.0049	0
5/10/2017 13:52	0.009	0	0.061	0	0	0		0.0038	0.0051	0
5/10/2017 13:53	0.003	0	0.061	0	0	0		0.004	0.0051	0
5/10/2017 13:54	0.003	0	0.061	0	0	0		0.0042	0.0051	0
5/10/2017 13:55	0.003	0	0.061	0	0	0	43.00488;-73.8531	0.0044	0.0051	0
5/10/2017 13:56	0.006	0	0.061	0	0	0		0.0048	0.0047	0
5/10/2017 13:57	0.002	0	0.061	0	0	0		0.0034	0.0034	0
5/10/2017 13:58	0.002	0	0.061	0	0	0		0.0032	0.0031	0
5/10/2017 13:59	0.003	0	0.061	0	0	0		0.0032	0.0031	0
5/10/2017 14:00	0.003	0	0.061	0	0	0	43.0045;-73.85252	0.0032	0.0032	0
5/10/2017 14:01	0.002	0	0.061	0	0	0		0.0024	0.0032	0
5/10/2017 14:02	0.003	0	0.061	0	0	0		0.0026	0.0033	0
5/10/2017 14:03	0.01	0	0.061	0	0	0		0.0042	0.0038	0
5/10/2017 14:04	0.002	0	0.061	0	0	0		0.004	0.0038	0
5/10/2017 14:05	0.002	0	0.061	0	0	0	43.00454;-73.85246	0.0038	0.0038	0
5/10/2017 14:06	0.002	0	0.061	0	0	0		0.0038	0.0037	0
5/10/2017 14:07	0.002	0	0.061	0	0	0		0.0036	0.0032	0
5/10/2017 14:08	0.002	0	0.061	0	0	0		0.002	0.0031	0
5/10/2017 14:09	0.002	0	0.061	0	0	0		0.002	0.0031	0
5/10/2017 14:10	0.002	0	0.061	0	0	0	43.00455;-73.85248	0.002	0.003	0
5/10/2017 14:11	0.002	0	0.061	0	0	0		0.002	0.0027	0
5/10/2017 14:12	0.002	0	0.061	0	0	0		0.002	0.0027	0

5/10/2017 14:13	0.002	0	0.061	0	0	0		0.002	0.0027	0
5/10/2017 14:14	0.002	0	0.061	0	0	0		0.002	0.0027	0
5/10/2017 14:15	0.002	0	0.061	0	0	0	43.00453;-73.85246	0.002	0.0026	0
5/10/2017 14:16	0.002	0	0.061	0	0	0		0.002	0.0026	0
5/10/2017 14:17	0.002	0	0.061	0	0	0		0.002	0.0025	0
5/10/2017 14:18	0.002	0	0.061	0	0	0		0.002	0.002	0
5/10/2017 14:19	0.002	0	0.061	0	0	0		0.002	0.002	0
5/10/2017 14:20	0.002	0	0.061	0	0	0	43.00452;-73.8525	0.002	0.002	0
5/10/2017 14:21	0.002	0	0.061	0	0	0		0.002	0.002	0
5/10/2017 14:22	0.002	0	0.061	0	0	0		0.002	0.002	0
5/10/2017 14:23	0.002	0	0.061	0	0	0		0.002	0.002	0
5/10/2017 14:24	0.002	0	0.061	0	0	0		0.002	0.002	0
5/10/2017 14:25	0.002	0	0.061	0	0	0	43.00452;-73.85252	0.002	0.002	0
5/10/2017 14:26	0.002	0	0.061	0	0	0		0.002	0.002	0
5/10/2017 14:27	0.002	0	0.061	0	0	0		0.002	0.002	0
5/10/2017 14:28	0.002	0	0.061	0	0	0		0.002	0.002	0
5/10/2017 14:29	0.002	0	0.061	0	0	0		0.002	0.002	0
5/10/2017 14:30	0.004	0	0.061	0	0	0	43.00446;-73.85252	0.0024	0.0021	0
5/10/2017 14:31	0.004	0	0.061	0	0	0		0.0028	0.0023	0
5/10/2017 14:32	0.002	0	0.061	0	0	0		0.0028	0.0023	0
5/10/2017 14:33	0.002	0	0.061	0	0	0		0.0028	0.0023	0
5/10/2017 14:34	0.002	0	0.061	0	0	0		0.0028	0.0023	0
5/10/2017 14:35	0.002	0	0.061	0	0	0	43.00453;-73.85255	0.0024	0.0023	0
5/10/2017 14:36	0.002	0	0.061	0	0	0		0.002	0.0023	0
5/10/2017 14:37	0.002	0	0.061	0	0	0		0.002	0.0023	0
5/10/2017 14:38	0.002	0	0.061	0	0	0		0.002	0.0023	0
5/10/2017 14:39	0.002	0	0.061	0	0	0		0.002	0.0023	0
5/10/2017 14:40	0.002	0	0.061	0	0	0	43.0045;-73.85252	0.002	0.0023	0
5/10/2017 14:41	0.002	0	0.061	0	0	0		0.002	0.0023	0
5/10/2017 14:42	0.002	0	0.061	0	0	0		0.002	0.0023	0
5/10/2017 14:43	0.002	0	0.061	0	0	0		0.002	0.0023	0
5/10/2017 14:44	0.002	0	0.061	0	0	0		0.002	0.0023	0
5/10/2017 14:45	0.002	0	0.061	0	0	0	43.0044;-73.85246	0.002	0.0021	0
5/10/2017 14:46	0.002	0	0.061	0	0	0		0.002	0.002	0
5/10/2017 14:47	0.002	0	0.061	0	0	0		0.002	0.002	0
5/10/2017 14:48	0.002	0	0.061	0	0	0		0.002	0.002	0
5/10/2017 14:49	0.002	0	0.061	0	0	0		0.002	0.002	0
5/10/2017 14:50	0.002	0	0.061	0	0	0	43.00441;-73.85242	0.002	0.002	0
5/10/2017 14:51	0.002	0	0.061	0	0	0		0.002	0.002	0
5/10/2017 14:52	0.002	0	0.061	0	0	0		0.002	0.002	0
5/10/2017 14:53	0.002	0	0.061	0	0	0		0.002	0.002	0
5/10/2017 14:54	0.002	0	0.061	0	0	0		0.002	0.002	0
5/10/2017 14:55	0.002	0	0.061	0	0	0	43.00439;-73.85246	0.002	0.002	0
5/10/2017 14:56	0.002	0	0.061	0	0	0		0.002	0.002	0
5/10/2017 14:57	0.002	0	0.061	0	0	0		0.002	0.002	0
5/10/2017 14:58	0.002	0	0.061	0	0	0		0.002	0.002	0
5/10/2017 14:59	0.002	0	0.061	0	0	0		0.002	0.002	0
5/10/2017 15:00	0.002	0	0.061	0	0	0	43.00438;-73.8525	0.002	0.002	0
5/10/2017 15:01	0.001	0	0.061	0	0	0		0.0018	0.0019	0
5/10/2017 15:02	0.002	0	0.061	0	0	0		0.0018	0.0019	0
5/10/2017 15:03	0.002	0	0.061	0	0	0		0.0018	0.0019	0
5/10/2017 15:04	0.001	0	0.061	0	0	0		0.0016	0.0019	0
5/10/2017 15:05	0.001	0	0.061	0	0	0	43.00443;-73.85246	0.0014	0.0018	0
5/10/2017 15:06	0.001	0	0.061	0	0	0		0.0014	0.0017	0
5/10/2017 15:07	0.001	0	0.061	0	0	0		0.0012	0.0017	0
5/10/2017 15:08	0.001	0	0.061	0	0	0		0.001	0.0016	0
5/10/2017 15:09	0.001	0	0.061	0	0	0		0.001	0.0015	0
5/10/2017 15:10	0.002	0	0.061	0	0	0	43.0044;-73.85242	0.0012	0.0015	0
5/10/2017 15:11	0.002	0	0.061	0	0	0		0.0014	0.0015	0
5/10/2017 15:12	0.002	0	0.061	0	0	0		0.0016	0.0015	0
5/10/2017 15:13	0.002	0	0.061	0	0	0		0.0018	0.0015	0
5/10/2017 15:14	0.002	0	0.061	0	0	0		0.002	0.0015	0
5/10/2017 15:15	0.002	0	0.061	0	0	0	43.00438;-73.85239	0.002	0.0015	0
5/10/2017 15:16	0.002	0	0.061	0	0	0		0.002	0.0016	0
5/10/2017 15:17	0.002	0	0.061	0	0	0		0.002	0.0016	0
5/10/2017 15:18	0.002	0	0.061	0	0	0		0.002	0.0016	0
5/10/2017 15:19	0.002	0	0.061	0	0	0		0.002	0.0017	0
5/10/2017 15:20	0.002	0	0.061	0	0	0	43.0044;-73.85242	0.002	0.0017	0
5/10/2017 15:21	0.002	0	0.061	0	0	0		0.002	0.0018	0
5/10/2017 15:22	0.002	0	0.061	0	0	0		0.002	0.0019	0
5/10/2017 15:23	0.002	0	0.061	0	0	0		0.002	0.0019	0
5/10/2017 15:24	0.001	0	0.061	0	0	0		0.0018	0.0019	0
5/10/2017 15:25	0.002	0	0.061	0	0	0	43.00444;-73.85242	0.0018	0.0019	0
5/10/2017 15:26	0.002	0	0.061	0	0	0		0.0018	0.0019	0
5/10/2017 15:27	0.002	0	0.061	0	0	0		0.0018	0.0019	0
5/10/2017 15:28	0.001	0	0.061	0	0	0		0.0016	0.0019	0
5/10/2017 15:29	0.001	0	0.061	0	0	0		0.0016	0.0018	0
5/11/2017 7:12	0.008							0.008	0.008	
5/11/2017 7:38	0.007	0	0	0	0	0		0.007	0.007	0
5/11/2017 7:39	0.008	0	0	0	0	0		0.0075	0.0075	0
5/11/2017 7:40	0.007	0	0	0	0	0	43.00437;-73.85263	0.0073	0.0073	0
5/11/2017 7:41	0.008	0	0	0	0	0		0.0075	0.0075	0
5/11/2017 7:42	0.008	0	0	0	0	0		0.0076	0.0076	0
5/11/2017 7:43	0.008	0	0	0	0	0		0.0078	0.0077	0
5/11/2017 7:44	0.008	0	0	0	0	0		0.0078	0.0077	0
5/11/2017 7:45	0.007	0	0	0	0	0	43.00441;-73.85255	0.0078	0.0076	0
5/11/2017 7:46	0.007	0	0	0	0	0		0.0076	0.0076	0
5/11/2017 7:47	0.007	0	0	0	0	0		0.0074	0.0075	0
5/11/2017 7:48	0.007	0	0	0	0	0		0.0072	0.0075	0
5/11/2017 7:49	0.007	0	0	0	0	0		0.007	0.0074	0
5/11/2017 7:50	0.007	0	0	0	0	0	43.00448;-73.8525	0.007	0.0074	0
5/11/2017 7:51	0.007	0	0	0	0	0		0.007	0.0074	0
5/11/2017 7:52	0.007	0	0	0	0	0		0.007	0.0073	0
5/11/2017 7:53	0.007	0	0	0	0	0		0.007	0.0073	0
5/11/2017 7:54	0.007	0	0	0	0	0		0.007	0.0073	0
5/11/2017 7:55	0.007	0	0	0	0	0	43.00449;-73.85252	0.007	0.0073	0
5/11/2017 7:56	0.019	0	0	0	0	0		0.0094	0.008	0
5/11/2017 7:57	0.008	0	0	0	0	0		0.0096	0.008	0
5/11/2017 7:58	0.007	0	0	0	0	0		0.0096	0.0079	0
5/11/2017 7:59	0.007	0	0	0	0	0		0.0096	0.0079	0
5/11/2017 8:00	0.007	0	0	0	0	0	43.0045;-73.85248	0.0096	0.0079	0
5/11/2017 8:01	0.007	0	0	0	0	0		0.0072	0.0079	0
5/11/2017 8:02	0.007	0	0	0	0	0		0.007	0.0079	0
5/11/2017 8:03	0.01	0	0	0	0	0		0.0076	0.0081	0
5/11/2017 8:04	0.011	0	0	0	0	0		0.0084	0.0083	0
5/11/2017 8:05	0.007	0	0	0	0	0	43.00447;-73.85246	0.0084	0.0083	0
5/11/2017 8:06	0.008	0	0	0	0	0		0.0086	0.0084	0
5/11/2017 8:07	0.011	0	0	0	0	0		0.0094	0.0087	0
5/11/2017 8:08	0.012	0	0	0	0	0		0.0098	0.009	0
5/11/2017 8:09	0.008	0	0	0	0	0		0.0092	0.0091	0
5/11/2017 8:10	0.009	0	0	0	0	0	43.00447;-73.85255	0.0096	0.0092	0
5/11/2017 8:11	0.007	0	0	0	0	0		0.0094	0.0084	0
5/11/2017 8:12	0.008	0	0	0	0	0		0.0088	0.0084	0
5/11/2017 8:13	0.007	0	0	0	0	0		0.0078	0.0084	0
5/11/2017 8:14	0.007	0	0	0	0	0		0.0076	0.0084	0
5/11/2017 8:15	0.006	0	0	0	0	0	43.00449;-73.8525	0.007	0.0083	0
5/11/2017 8:16	0.006	0	0	0	0	0		0.0068	0.0083	0
5/11/2017 8:17	0.007	0	0	0	0	0		0.0066	0.0083	0
5/11/2017 8:18	0.009	0	0	0	0	0		0.007	0.0082	0
5/11/2017 8:19	0.006	0	0	0	0	0		0.0068	0.0079	0
5/11/2017 8:20	0.011	0	0	0	0	0	43.00443;-73.85255	0.0078	0.0081	0
5/11/2017 8:21	0.008	0	0	0	0	0		0.0082	0.0081	0
5/11/2017 8:22	0.007	0	0	0	0	0		0.0082	0.0079	0
5/11/2017 8:23	0.007	0	0	0	0	0		0.0078	0.0075	0
5/11/2017 8:24	0.008	0	0	0	0	0		0.0082	0.0075	0
5/11/2017 8:25	0.008	0	0	0	0	0	43.00447;-73.85252	0.0076	0.0075	0
5/11/2017 8:26	0.006	0	0	0	0	0		0.0072	0.0074	0
5/11/2017 8:27	0.007	0	0	0	0	0		0.0072	0.0073	0

5/11/2017 8:28	0.007	0	0	0	0	0		0.0072	0.0073	0
5/11/2017 8:29	0.011	0	0	0	0	0		0.0078	0.0076	0
5/11/2017 8:30	0.007	0	0	0	0	0	43.0045;-73.85248	0.0076	0.0077	0
5/11/2017 8:31	0.005	0	0	0	0	0		0.0074	0.0076	0
5/11/2017 8:32	0.006	0	0	0	0	0		0.0072	0.0075	0
5/11/2017 8:33	0.016	0	0	0	0	0		0.009	0.008	0
5/11/2017 8:34	0.008	0	0	0	0	0		0.0084	0.0081	0
5/11/2017 8:35	0.007	0	0	0	0	0	43.00439;-73.85255	0.0084	0.0079	0
5/11/2017 8:36	0.008	0	0	0	0	0		0.009	0.0079	0
5/11/2017 8:37	0.007	0	0	0	0	0		0.0092	0.0079	0
5/11/2017 8:38	0.011	0	0	0	0	0		0.0082	0.0081	0
5/11/2017 8:39	0.009	0	0	0	0	0		0.0084	0.0082	0
5/11/2017 8:40	0.006	0	0	0	0	0	43.0044;-73.85252	0.0082	0.0081	0
5/11/2017 8:41	0.007	0	0	0	0	0		0.008	0.0081	0
5/11/2017 8:42	0.005	0	0	0	0	0		0.0076	0.008	0
5/11/2017 8:43	0.005	0	0	0	0	0		0.0064	0.0079	0
5/11/2017 8:44	0.006	0	0	0	0	0		0.0058	0.0075	0
5/11/2017 8:45	0.006	0	0	0	0	0	43.00443;-73.8525	0.0058	0.0075	0
5/11/2017 8:46	0.005	0	0	0	0	0		0.0054	0.0075	0
5/11/2017 8:47	0.006	0	0	0	0	0		0.0056	0.0075	0
5/11/2017 8:48	0.008	0	0	0	0	0		0.0062	0.0069	0
5/11/2017 8:49	0.006	0	0	0	0	0		0.0062	0.0068	0
5/11/2017 8:50	0.006	0	0	0	0	0	43.00437;-73.8525	0.0062	0.0067	0
5/11/2017 8:51	0.006	0	0	0	0	0		0.0064	0.0066	0
5/11/2017 8:52	0.006	0	0	0	0	0		0.0064	0.0065	0
5/11/2017 8:53	0.006	0	0	0	0	0		0.006	0.0062	0
5/11/2017 8:54	0.009	0	0	0	0	0		0.0066	0.0062	0
5/11/2017 8:55	0.008	0	0	0	0	0	43.00448;-73.85246	0.007	0.0063	0
5/11/2017 8:56	0.006	0	0	0	0	0		0.007	0.0063	0
5/11/2017 8:57	0.021	0	0	0	0	0		0.01	0.0073	0
5/11/2017 8:58	0.01	0	0	0	0	0		0.0108	0.0077	0
5/11/2017 8:59	0.006	0	0	0	0	0		0.0102	0.0077	0
5/11/2017 9:00	0.005	0	0	0	0	0	43.00449;-73.85246	0.0096	0.0076	0
5/11/2017 9:01	0.005	0	0	0	0	0		0.0094	0.0076	0
5/11/2017 9:02	0.005	0	0	0	0	0		0.0062	0.0075	0
5/11/2017 9:03	0.006	0	0	0	0	0		0.0054	0.0074	0
5/11/2017 9:04	0.007	0	0	0	0	0		0.0056	0.0075	0
5/11/2017 9:05	0.006	0	0	0	0	0	43.00449;-73.85246	0.0058	0.0075	0
5/11/2017 9:06	0.006	0	0	0	0	0		0.006	0.0075	0
5/11/2017 9:07	0.015	0	0	0	0	0		0.008	0.0081	0
5/11/2017 9:08	0.017	0	0	0	0	0		0.0102	0.0088	0
5/11/2017 9:09	0.006	0	0	0	0	0		0.01	0.0086	0
5/11/2017 9:10	0.006	0	0	0	0	0	43.00449;-73.85244	0.01	0.0085	0
5/11/2017 9:11	0.005	0	0	0	0	0		0.0098	0.0084	0
5/11/2017 9:12	0.005	0	0	0	0	0		0.0078	0.0073	0
5/11/2017 9:13	0.009	0	0	0	0	0		0.0062	0.0073	0
5/11/2017 9:14	0.007	0	0	0	0	0		0.0064	0.0073	0
5/11/2017 9:15	0.022	0	0	0	0	0	43.00451;-73.85244	0.0096	0.0085	0
5/11/2017 9:16	0.026	0	0	0	0	0		0.0138	0.0099	0
5/11/2017 9:17	0.006	0	0	0	0	0		0.014	0.0099	0
5/11/2017 9:18	0.007	0	0	0	0	0		0.0136	0.01	0
5/11/2017 9:19	0.006	0	0	0	0	0		0.0134	0.0099	0
5/11/2017 9:20	0.011	0	0	0	0	0	43.00447;-73.85242	0.0112	0.0103	0
5/11/2017 9:21	0.006	0	0	0	0	0		0.0072	0.0103	0
5/11/2017 9:22	0.006	0	0	0	0	0		0.0072	0.0097	0
5/11/2017 9:23	0.005	0	0	0	0	0		0.0068	0.0089	0
5/11/2017 9:24	0.005	0	0	0	0	0		0.0066	0.0088	0
5/11/2017 9:25	0.006	0	0	0	0	0	43.0045;-73.85246	0.0056	0.0088	0
5/11/2017 9:26	0.005	0	0	0	0	0		0.0054	0.0088	0
5/11/2017 9:27	0.005	0	0	0	0	0		0.0052	0.0088	0
5/11/2017 9:28	0.005	0	0	0	0	0		0.0052	0.0085	0
5/11/2017 9:29	0.006	0	0	0	0	0		0.0054	0.0085	0
5/11/2017 9:30	0.005	0	0	0	0	0	43.00449;-73.85244	0.0052	0.0073	0
5/11/2017 9:31	0.005	0	0	0	0	0		0.0052	0.0059	0
5/11/2017 9:32	0.005	0	0	0	0	0		0.0052	0.0059	0
5/11/2017 9:33	0.004	0	0	0	0	0		0.005	0.0057	0
5/11/2017 9:34	0.005	0	0.072	0	0	0		0.0048	0.0056	0
5/11/2017 9:35	0.005	0	0.072	0	0	0	43.00453;-73.85248	0.0048	0.0052	0
5/11/2017 9:36	0.005	0	0.072	0	0	0		0.0048	0.0051	0
5/11/2017 9:37	0.004	0	0.072	0	0	0		0.0046	0.005	0
5/11/2017 9:38	0.004	0	0.072	0	0	0		0.0046	0.0049	0
5/11/2017 9:39	0.004	0	0.072	0	0	0		0.0044	0.0049	0
5/11/2017 9:40	0.004	0	0.072	0	0	0	43.00452;-73.85246	0.0042	0.0047	0
5/11/2017 9:41	0.004	0	0.072	0	0	0		0.004	0.0047	0
5/11/2017 9:42	0.006	0	0.072	0	0	0		0.0044	0.0047	0
5/11/2017 9:43	0.004	0	0.072	0	0	0		0.0044	0.0047	0
5/11/2017 9:44	0.036	0	0.072	0	0	0		0.0108	0.0067	0
5/11/2017 9:45	0.006	0	0.072	0	0	0	43.00453;-73.85242	0.0112	0.0067	0
5/11/2017 9:46	0.004	0	0.072	0	0	0		0.0112	0.0067	0
5/11/2017 9:47	0.004	0	0.072	0	0	0		0.0108	0.0066	0
5/11/2017 9:48	0.003	0	0.072	0	0	0		0.0106	0.0065	0
5/11/2017 9:49	0.004	0	0.072	0	0	0		0.0042	0.0065	0
5/11/2017 9:50	0.004	0	0.072	0	0	0	43.00444;-73.85244	0.0038	0.0064	0
5/11/2017 9:51	0.004	0	0.072	0	0	0		0.0038	0.0063	0
5/11/2017 9:52	0.005	0	0.072	0	0	0		0.004	0.0064	0
5/11/2017 9:53	0.006	0	0.072	0	0	0		0.0046	0.0065	0
5/11/2017 9:54	0.004	0	0.072	0	0	0		0.0046	0.0065	0
5/11/2017 9:55	0.004	0	0.072	0	0	0	43.00451;-73.85239	0.0046	0.0065	0
5/11/2017 9:56	0.004	0	0.072	0	0	0		0.0046	0.0065	0
5/11/2017 9:57	0.004	0	0.072	0	0	0		0.0044	0.0064	0
5/11/2017 9:58	0.004	0	0.072	0	0	0		0.004	0.0064	0
5/11/2017 9:59	0.004	0	0.072	0	0	0		0.004	0.0043	0
5/11/2017 10:00	0.004	0	0.072	0	0	0	43.00451;-73.85237	0.004	0.0041	0
5/11/2017 10:01	0.004	0	0.072	0	0	0		0.004	0.0041	0
5/11/2017 10:02	0.003	0	0.072	0	0	0		0.0038	0.0041	0
5/11/2017 10:03	0.004	0	0.072	0	0	0		0.0038	0.0041	0
5/11/2017 10:04	0.003	0	0.072	0	0	0		0.0036	0.0041	0
5/11/2017 10:05	0.004	0	0.072	0	0	0	43.00449;-73.85237	0.0036	0.0041	0
5/11/2017 10:06	0.004	0	0.072	0	0	0		0.0036	0.0041	0
5/11/2017 10:07	0.004	0	0.072	0	0	0		0.0038	0.004	0
5/11/2017 10:08	0.004	0	0.072	0	0	0		0.0038	0.0039	0
5/11/2017 10:09	0.005	0	0.072	0	0	0		0.0042	0.0039	0
5/11/2017 10:10	0.004	0	0.072	0	0	0	43.00446;-73.85239	0.0042	0.0039	0
5/11/2017 10:11	0.004	0	0.072	0	0	0		0.0042	0.0039	0
5/11/2017 10:12	0.004	0	0.072	0	0	0		0.0042	0.0039	0
5/11/2017 10:13	0.004	0	0.072	0	0	0		0.0042	0.0039	0
5/11/2017 10:14	0.004	0	0.072	0	0	0		0.004	0.0039	0
5/11/2017 10:15	0.004	0	0.072	0	0	0	43.00447;-73.85239	0.004	0.0039	0
5/11/2017 10:16	0.019	0	0.072	0	0	0		0.007	0.0049	0
5/11/2017 10:17	0.004	0	0.072	0	0	0		0.007	0.005	0
5/11/2017 10:18	0.003	0	0.072	0	0	0		0.0068	0.0049	0
5/11/2017 10:19	0.003	0	0.072	0	0	0		0.0066	0.0049	0
5/11/2017 10:20	0.003	0	0.072	0	0	0	43.00443;-73.85242	0.0064	0.0049	0
5/11/2017 10:21	0.003	0	0.072	0	0	0		0.0032	0.0048	0
5/11/2017 10:22	0.003	0	0.072	0	0	0		0.003	0.0047	0
5/11/2017 10:23	0.003	0	0.072	0	0	0		0.003	0.0047	0
5/11/2017 10:24	0.003	0	0.072	0	0	0		0.003	0.0045	0
5/11/2017 10:25	0.003	0	0.072	0	0	0	43.00444;-73.85237	0.003	0.0045	0
5/11/2017 10:26	0.003	0	0.072	0	0	0		0.003	0.0044	0
5/11/2017 10:27	0.003	0	0.072	0	0	0		0.003	0.0043	0
5/11/2017 10:28	0.003	0	0.072	0	0	0		0.003	0.0043	0
5/11/2017 10:29	0.003	0	0.072	0	0	0		0.003	0.0042	0
5/11/2017 10:30	0.003	0	0.072	0	0	0	43.0045;-73.85242	0.003	0.0041	0
5/11/2017 10:31	0.003	0	0.072	0	0	0		0.003	0.0031	0
5/11/2017 10:32	0.003	0	0.072	0	0	0		0.003	0.003	0
5/11/2017 10:33	0.003	0	0.072	0	0	0		0.003	0.003	0
5/11/2017 10:34	0.003	0	0.072	0	0	0		0.003	0.003	0
5/11/2017 10:35	0.003	0	0.072	0	0	0	43.00451;-73.85248	0.003	0.003	0

5/11/2017 10:36	0.003	0	0.072	0	0	0		0.003	0.003	0
5/11/2017 10:37	0.005	0	0.072	0	0	0		0.0034	0.0031	0
5/11/2017 10:38	0.003	0	0.072	0	0	0		0.0034	0.0031	0
5/11/2017 10:39	0.003	0	0.072	0	0	0		0.0034	0.0031	0
5/11/2017 10:40	0.003	0	0.072	0	0	0	43.00448;-73.85252	0.0034	0.0031	0
5/11/2017 10:41	0.003	0	0.072	0	0	0		0.0034	0.0031	0
5/11/2017 10:42	0.003	0	0.072	0	0	0		0.003	0.0031	0
5/11/2017 10:43	0.003	0	0.072	0	0	0		0.003	0.0031	0
5/11/2017 10:44	0.002	0	0.072	0	0	0		0.0028	0.0031	0
5/11/2017 10:45	0.003	0	0.072	0	0	0	43.00448;-73.85252	0.0028	0.0031	0
5/11/2017 10:46	0.003	0	0.072	0	0	0		0.0028	0.0031	0
5/11/2017 10:47	0.002	0	0.072	0	0	0		0.0026	0.003	0
5/11/2017 10:48	0.003	0	0.072	0	0	0		0.0026	0.003	0
5/11/2017 10:49	0.003	0	0.072	0	0	0		0.0028	0.003	0
5/11/2017 10:50	0.003	0	0.072	0	0	0	43.00452;-73.85256	0.0028	0.003	0
5/11/2017 10:51	0.003	0	0.072	0	0	0		0.0028	0.003	0
5/11/2017 10:52	0.003	0	0.072	0	0	0		0.003	0.0029	0
5/11/2017 10:53	0.003	0	0.072	0	0	0		0.003	0.0029	0
5/11/2017 10:54	0.003	0	0.072	0	0	0		0.003	0.0029	0
5/11/2017 10:55	0.003	0	0.072	0	0	0	43.00452;-73.85258	0.003	0.0029	0
5/11/2017 10:56	0.014	0	0.072	0	0	0		0.0052	0.0036	0
5/11/2017 10:57	0.004	0	0.072	0	0	0		0.0054	0.0037	0
5/11/2017 10:58	0.004	0	0.072	0	0	0		0.0056	0.0037	0
5/11/2017 10:59	0.002	0	0.072	0	0	0		0.0054	0.0037	0
5/11/2017 11:00	0.002	0	0.072	0	0	0	43.0045;-73.85256	0.0052	0.0037	0
5/11/2017 11:01	0.002	0	0.072	0	0	0		0.0028	0.0036	0
5/11/2017 11:02	0.002	0	0.072	0	0	0		0.0024	0.0036	0
5/11/2017 11:03	0.007	0	0.072	0	0	0		0.003	0.0039	0
5/11/2017 11:04	0.003	0	0.072	0	0	0		0.0032	0.0039	0
5/11/2017 11:05	0.004	0	0.072	0	0	0	43.00451;-73.85255	0.0036	0.0039	0
5/11/2017 11:06	0.066	0	0.072	0	0	0		0.0164	0.0081	0
5/11/2017 11:07	0.043	0	0.072	0	0	0		0.0246	0.0108	0
5/11/2017 11:08	0.012	0	0.072	0	0	0		0.0256	0.0114	0
5/11/2017 11:09	0.003	0	0.072	0	0	0		0.0256	0.0114	0
5/11/2017 11:10	0.002	0	0.072	0	0	0	43.00448;-73.85255	0.0252	0.0113	0
5/11/2017 11:11	0.001	0	0.072	0	0	0		0.0122	0.0105	0
5/11/2017 11:12	0.002	0	0.072	0	0	0		0.004	0.0103	0
5/11/2017 11:13	0.001	0	0.072	0	0	0		0.0018	0.0101	0
5/11/2017 11:14	0.002	0	0.072	0	0	0		0.0016	0.0101	0
5/11/2017 11:15	0.006	0	0.072	0	0	0	43.00455;-73.85252	0.0024	0.0104	0
5/11/2017 11:16	0.005	0	0.072	0	0	0		0.0032	0.0106	0
5/11/2017 11:17	0.002	0	0.072	0	0	0		0.0032	0.0106	0
5/11/2017 11:18	0.002	0	0.072	0	0	0		0.0034	0.0103	0
5/11/2017 11:19	0.002	0	0.072	0	0	0		0.0034	0.0102	0
5/11/2017 11:20	0.002	0	0.072	0	0	0	43.00446;-73.85256	0.0026	0.0101	0
5/11/2017 11:21	0.002	0	0.072	0	0	0		0.002	0.0058	0
5/11/2017 11:22	0.001	0	0.072	0	0	0		0.0018	0.003	0
5/11/2017 11:23	0.004	0	0.072	0	0	0		0.0022	0.0025	0
5/11/2017 11:24	0.001	0	0.072	0	0	0		0.002	0.0023	0
5/11/2017 11:25	0.001	0	0.072	0	0	0	43.00436;-73.85258	0.0018	0.0023	0
5/11/2017 11:26	0.003	0	0.072	0	0	0		0.002	0.0024	0
5/11/2017 11:27	0.001	0	0.072	0	0	0		0.002	0.0023	0
5/11/2017 11:28	0.001	0	0.072	0	0	0		0.0014	0.0023	0
5/11/2017 11:29	0.001	0	0.072	0	0	0		0.0014	0.0023	0
5/11/2017 11:30	0.001	0	0.072	0	0	0	43.0044;-73.85258	0.0014	0.0019	0
5/11/2017 11:31	0.001	0	0.072	0	0	0		0.001	0.0017	0
5/11/2017 11:32	0.001	0	0.072	0	0	0		0.001	0.0016	0
5/11/2017 11:33	0.001	0	0.072	0	0	0		0.001	0.0015	0
5/11/2017 11:34	0.009	0	0.072	0	0	0		0.0026	0.002	0
5/11/2017 11:35	0.002	0	0.072	0	0	0	43.00434;-73.85248	0.0028	0.002	0
5/11/2017 11:36	0.002	0	0.072	0	0	0		0.003	0.002	0
5/11/2017 11:37	0.002	0	0.072	0	0	0		0.0032	0.0021	0
5/11/2017 11:38	0.003	0	0.072	0	0	0		0.0036	0.002	0
5/11/2017 11:39	0.001	0	0.072	0	0	0		0.002	0.002	0
5/11/2017 11:40	0.001	0	0.072	0	0	0	43.00448;-73.85258	0.0018	0.002	0
5/11/2017 11:41	0.001	0	0.072	0	0	0		0.0016	0.0019	0
5/11/2017 11:42	0.001	0	0.072	0	0	0		0.0014	0.0019	0
5/11/2017 11:43	0.009	0	0.072	0	0	0		0.0026	0.0024	0
5/11/2017 11:44	0.002	0	0.072	0	0	0		0.0028	0.0025	0
5/11/2017 11:45	0.001	0	0.072	0	0	0	43.0045;-73.85261	0.0028	0.0025	0
5/11/2017 11:46	0.001	0	0.072	0	0	0		0.0028	0.0025	0
5/11/2017 11:47	0.001	0	0.072	0	0	0		0.0028	0.0025	0
5/11/2017 11:48	0.001	0	0.072	0	0	0		0.0012	0.0025	0
5/11/2017 11:49	0.001	0	0.072	0	0	0		0.001	0.0019	0
5/11/2017 11:50	0.001	0	0.072	0	0	0	43.00455;-73.85261	0.001	0.0019	0
5/11/2017 11:51	0.001	0	0.072	0	0	0		0.001	0.0018	0
5/11/2017 11:52	0.011	0	0.072	0	0	0		0.003	0.0024	0
5/11/2017 11:53	0.002	0	0.072	0	0	0		0.0032	0.0023	0
5/11/2017 11:54	0.005	0	0.072	0	0	0		0.004	0.0026	0
5/11/2017 11:55	0.003	0	0.072	0	0	0	43.00447;-73.85258	0.0044	0.0027	0
5/11/2017 11:56	0.003	0	0.072	0	0	0		0.0048	0.0029	0
5/11/2017 11:57	0.002	0	0.072	0	0	0		0.003	0.0029	0
5/11/2017 11:58	0.001	0	0.072	0	0	0		0.0028	0.0024	0
5/11/2017 11:59	0.068	0	0.072	0	0	0		0.0154	0.0068	0
5/11/2017 12:00	0.012	0	0.072	0	0	0	43.00443;-73.85252	0.0172	0.0075	0
5/11/2017 12:01	0.001	0	0.072	0	0	0		0.0168	0.0075	0
5/11/2017 12:02	0.007	0	0.072	0	0	0		0.0178	0.0079	0
5/11/2017 12:03	0.005	0	0.072	0	0	0		0.0186	0.0082	0
5/11/2017 12:04	0.001	0	0.072	0	0	0		0.0052	0.0082	0
5/11/2017 12:05	0.098	0	0.072	0	0	0	43.00444;-73.85252	0.0224	0.0147	0
5/11/2017 12:06	0.035	0	0.072	0	0	0		0.0292	0.0169	0
5/11/2017 12:07	0.01	0	0.072	0	0	0		0.0298	0.0169	0
5/11/2017 12:08	0.001	0	0.072	0	0	0		0.029	0.0168	0
5/11/2017 12:09	0	0	0.072	0	0	0		0.0288	0.0165	0
5/11/2017 12:10	0.014	0	0.072	0	0	0	43.00446;-73.85252	0.012	0.0172	0
5/11/2017 12:11	0	0	0.072	0	0	0		0.005	0.017	0
5/11/2017 12:12	0	0	0.072	0	0	0		0.003	0.0169	0
5/11/2017 12:13	0	0	0.072	0	0	0		0.0028	0.0168	0
5/11/2017 12:14	0.005	0	0.072	0	0	0		0.0038	0.0126	0
5/11/2017 12:15	0.001	0	0.072	0	0	0	43.00443;-73.85252	0.0012	0.0119	0
5/11/2017 12:16	0	0	0.072	0	0	0		0.0012	0.0118	0
5/11/2017 12:17	0	0	0.072	0	0	0		0.0012	0.0113	0
5/11/2017 12:18	0	0	0.072	0	0	0		0.0012	0.011	0
5/11/2017 12:19	0	0	0.072	0	0	0		0.0002	0.0109	0
5/11/2017 12:20	0	0	0.072	0	0	0	43.00448;-73.85252	0	0.0044	0
5/11/2017 12:21	0	0	0.072	0	0	0		0	0.0021	0
5/11/2017 12:22	0	0	0.072	0	0	0		0	0.0014	0
5/11/2017 12:23	0	0	0.072	0	0	0		0	0.0013	0
5/11/2017 12:24	0.002	0	0.072	0	0	0		0.0004	0.0015	0
5/11/2017 12:25	0.011	0	0.072	0	0	0	43.00445;-73.85252	0.0026	0.0013	0
5/11/2017 12:26	0.001	0	0.072	0	0	0		0.0028	0.0013	0
5/11/2017 12:27	0	0	0.072	0	0	0		0.0028	0.0013	0
5/11/2017 12:28	0.002	0	0.072	0	0	0		0.0032	0.0015	0
5/11/2017 12:29	0.001	0	0.072	0	0	0		0.003	0.0012	0
5/11/2017 12:30	0	0	0.072	0	0	0	43.00449;-73.85252	0.0008	0.0011	0
5/11/2017 12:31	0	0	0.072	0	0	0		0.0006	0.0011	0
5/11/2017 12:32	0.052	0	0.072	0	0	0		0.011	0.0046	0
5/11/2017 12:33	0.031	0	0.072	0	0	0		0.0168	0.0067	0
5/11/2017 12:34	0.001	0	0.072	0	0	0		0.0168	0.0067	0
5/11/2017 12:35	0.001	0	0.072	0	0	0	43.00448;-73.8525	0.017	0.0068	0
5/11/2017 12:36	0.001	0	0.072	0	0	0		0.0172	0.0069	0
5/11/2017 12:37	0	0	0.072	0	0	0		0.0068	0.0069	0
5/11/2017 12:38	0.001	0	0.072	0	0	0		0.0008	0.0069	0
5/11/2017 12:39	0.001	0	0.072	0	0	0		0.0008	0.0069	0
5/11/2017 12:40	0	0	0.072	0	0	0	43.00448;-73.85248	0.0006	0.0061	0
5/11/2017 12:41	0	0	0.072	0	0	0		0.0004	0.0061	0
5/11/2017 12:42	0	0	0.072	0	0	0		0.0004	0.0061	0
5/11/2017 12:43	0.001	0	0.072	0	0	0		0.0004	0.006	0

5/11/2017 12:44	0.001	0	0.072	0	0	0		0.0004	0.006	0
5/11/2017 12:45	0	0	0.072	0	0	0	43.00449;-73.8525	0.0004	0.006	0
5/11/2017 12:46	0	0	0.072	0	0	0		0.0004	0.006	0
5/11/2017 12:47	0	0	0.072	0	0	0		0.0004	0.0025	0
5/11/2017 12:48	0	0	0.072	0	0	0		0.0002	0.0005	0
5/11/2017 12:49	0	0	0.072	0	0	0		0	0.0004	0
5/11/2017 12:50	0	0	0.072	0	0	0	43.00447;-73.85248	0	0.0003	0
5/11/2017 12:51	0	0	0.072	0	0	0		0	0.0003	0
5/11/2017 12:52	0.001	0	0.072	0	0	0		0.0002	0.0003	0
5/11/2017 12:53	0	0	0.072	0	0	0		0.0002	0.0003	0
5/11/2017 12:54	0.009	0	0.072	0	0	0		0.002	0.0008	0
5/11/2017 12:55	0.001	0	0.072	0	0	0	43.00447;-73.85246	0.0022	0.0009	0
5/11/2017 12:56	0.001	0	0.072	0	0	0		0.0024	0.0009	0
5/11/2017 12:57	0.001	0	0.072	0	0	0		0.0024	0.001	0
5/11/2017 12:58	0	0	0.072	0	0	0		0.0024	0.0009	0
5/11/2017 12:59	0	0	0.072	0	0	0		0.0006	0.0009	0
5/11/2017 13:00	0.002	0	0.072	0	0	0	43.00448;-73.85244	0.0008	0.001	0
5/11/2017 13:01	0	0	0.072	0	0	0		0.0006	0.001	0
5/11/2017 13:02	0.001	0	0.072	0	0	0		0.0006	0.0011	0
5/11/2017 13:03	0.021	0	0.072	0	0	0		0.0048	0.0025	0
5/11/2017 13:04	0.001	0	0.072	0	0	0		0.005	0.0025	0
5/11/2017 13:05	0.001	0	0.072	0	0	0	43.00447;-73.85244	0.0048	0.0026	0
5/11/2017 13:06	0	0	0.072	0	0	0		0.0048	0.0026	0
5/11/2017 13:07	0.001	0	0.072	0	0	0		0.0048	0.0026	0
5/11/2017 13:08	0	0	0.072	0	0	0		0.0006	0.0026	0
5/11/2017 13:09	0.001	0	0.072	0	0	0		0.0006	0.0021	0
5/11/2017 13:10	0.001	0	0.072	0	0	0	43.00447;-73.85244	0.0006	0.0021	0
5/11/2017 13:11	0	0	0.072	0	0	0		0.0006	0.002	0
5/11/2017 13:12	0.001	0	0.072	0	0	0		0.0006	0.002	0
5/11/2017 13:13	0.001	0	0.072	0	0	0		0.0008	0.0021	0
5/11/2017 13:14	0.001	0	0.072	0	0	0		0.0008	0.0021	0
5/11/2017 13:15	0.001	0	0.072	0	0	0	43.00446;-73.85246	0.0008	0.0021	0
5/11/2017 13:16	0.001	0	0.072	0	0	0		0.001	0.0021	0
5/11/2017 13:17	0.001	0	0.072	0	0	0		0.001	0.0021	0
5/11/2017 13:18	0	0	0.072	0	0	0		0.0008	0.0007	0
5/11/2017 13:19	0	0	0.072	0	0	0		0.0006	0.0007	0
5/11/2017 13:20	0.002	0	0.072	0	0	0	43.0045;-73.85235	0.0008	0.0007	0
5/11/2017 13:21	0.001	0	0.072	0	0	0		0.0008	0.0008	0
5/11/2017 13:22	0	0	0.072	0	0	0		0.0006	0.0007	0
5/11/2017 13:23	0.001	0	0.072	0	0	0		0.0008	0.0008	0
5/11/2017 13:24	0.001	0	0.072	0	0	0		0.001	0.0008	0
5/11/2017 13:25	0.001	0	0.072	0	0	0	43.00448;-73.85246	0.0008	0.0008	0
5/11/2017 13:26	0.005	0	0.072	0	0	0		0.0016	0.0011	0
5/11/2017 13:27	0.004	0	0.072	0	0	0		0.0024	0.0013	0
5/11/2017 13:28	0.001	0	0.072	0	0	0		0.0024	0.0013	0
5/11/2017 13:29	0.001	0	0.072	0	0	0		0.0024	0.0013	0
5/11/2017 13:30	0	0	0.072	0	0	0	43.0045;-73.85235	0.0022	0.0013	0
5/11/2017 13:31	0	0	0.072	0	0	0		0.0012	0.0012	0
5/11/2017 13:32	0	0	0.072	0	0	0		0.0004	0.0011	0
5/11/2017 13:33	0	0	0.072	0	0	0		0.0002	0.0011	0
5/11/2017 13:34	0.001	0	0.072	0	0	0		0.0002	0.0012	0
5/11/2017 13:35	0.001	0	0.072	0	0	0	43.00453;-73.85235	0.0004	0.0011	0
5/11/2017 13:36	0	0	0.072	0	0	0		0.0004	0.0011	0
5/11/2017 13:37	0	0	0.072	0	0	0		0.0004	0.0011	0
5/11/2017 13:38	0.001	0	0.072	0	0	0		0.0006	0.0011	0
5/11/2017 13:39	0	0	0.072	0	0	0		0.0004	0.001	0
5/11/2017 13:40	0	0	0.072	0	0	0	43.00452;-73.85244	0.0002	0.0009	0
5/11/2017 13:41	0	0	0.072	0	0	0		0.0002	0.0006	0
5/11/2017 13:42	0.001	0	0.072	0	0	0		0.0004	0.0004	0
5/11/2017 13:43	0	0	0.072	0	0	0		0.0002	0.0003	0
5/11/2017 13:44	0.001	0	0.072	0	0	0		0.0004	0.0003	0
5/11/2017 13:45	0.001	0	0.072	0	0	0		0.0006	0.0004	0
5/11/2017 13:45							43.00453;-73.8525			
5/11/2017 13:46	0.001	0	0.072	0	0	0		0.0008	0.0005	0
5/11/2017 13:47	0.001	0	0.072	0	0	0		0.0008	0.0005	0
5/11/2017 13:48	0.001	0	0.072	0	0	0		0.001	0.0006	0
5/11/2017 13:49	0.001	0	0.072	0	0	0		0.001	0.0006	0
5/11/2017 13:50	0.001	0	0.072	0	0	0		0.001	0.0006	0
5/11/2017 13:50							43.00449;-73.85248			
5/11/2017 13:51	0.001	0	0.072	0	0	0		0.001	0.0007	0
5/11/2017 13:52	0.001	0	0.072	0	0	0		0.001	0.0007	0
5/11/2017 13:53	0.001	0	0.072	0	0	0		0.001	0.0007	0
5/11/2017 13:54	0.001	0	0.072	0	0	0		0.001	0.0008	0
5/11/2017 13:55	0.001	0	0.072	0	0	0		0.001	0.0009	0
5/11/2017 13:55							43.00448;-73.85246			
5/11/2017 13:56	0.001	0	0.072	0	0	0		0.001	0.0009	0
5/11/2017 13:57	0.001	0	0.072	0	0	0		0.001	0.0009	0
5/11/2017 13:58	0.001	0	0.072	0	0	0		0.001	0.001	0
5/11/2017 13:59	0.002	0	0.072	0	0	0		0.0012	0.0011	0
5/11/2017 14:00	0.001	0	0.072	0	0	0		0.0012	0.0011	0
5/11/2017 14:00							43.00453;-73.85248			
5/11/2017 14:01	0.001	0	0.072	0	0	0		0.0012	0.0011	0
5/11/2017 14:02	0.001	0	0.072	0	0	0		0.0012	0.0011	0
5/11/2017 14:03	0.001	0	0.072	0	0	0		0.0012	0.0011	0
5/11/2017 14:04	0.001	0	0.072	0	0	0		0.001	0.0011	0
5/11/2017 14:05	0.001	0	0.072	0	0	0		0.001	0.0011	0
5/11/2017 14:05							43.00449;-73.85252			
5/11/2017 14:06	0.001	0	0.072	0	0	0		0.001	0.0011	0
5/11/2017 14:07	0.001	0	0.072	0	0	0		0.001	0.0011	0
5/11/2017 14:08	0.002	0	0.072	0	0	0		0.0012	0.0011	0
5/11/2017 14:09	0.001	0	0.072	0	0	0		0.0012	0.0011	0
5/11/2017 14:10	0.001	0	0.072	0	0	0		0.0012	0.0011	0
5/11/2017 14:10							43.00445;-73.85255			
5/11/2017 14:11	0.001	0	0.072	0	0	0		0.0012	0.0011	0
5/11/2017 14:12	0.001	0	0.072	0	0	0		0.0012	0.0011	0
5/11/2017 14:13	0.001	0	0.072	0	0	0		0.001	0.0011	0
5/11/2017 14:14	0.001	0	0.072	0	0	0		0.001	0.0011	0
5/11/2017 14:15	0.001	0	0.072	0	0	0		0.001	0.0011	0
5/11/2017 14:15							43.00457;-73.85258			
5/11/2017 14:16	0.001	0	0.072	0	0	0		0.001	0.0011	0
5/11/2017 14:17	0.001	0	0.072	0	0	0		0.001	0.0011	0
5/11/2017 14:18	0.001	0	0.072	0	0	0		0.001	0.0011	0
5/11/2017 14:19	0.001	0	0.072	0	0	0		0.001	0.0011	0
5/11/2017 14:20	0.001	0	0.072	0	0	0		0.001	0.0011	0
5/11/2017 14:20							43.00452;-73.85255			
5/11/2017 14:21	0.001	0	0.072	0	0	0		0.001	0.0011	0
5/11/2017 14:22	0.002	0	0.072	0	0	0		0.0012	0.0011	0
5/11/2017 14:23	0.002	0	0.072	0	0	0		0.0014	0.0011	0
5/11/2017 14:24	0.001	0	0.072	0	0	0		0.0014	0.0011	0
5/11/2017 14:25	0.002	0	0.072	0	0	0		0.0016	0.0012	0
5/11/2017 14:25							43.00444;-73.85248			
5/11/2017 14:26	0.002	0	0.072	0	0	0		0.0018	0.0013	0
5/11/2017 14:27	0.001	0	0.072	0	0	0		0.0016	0.0013	0
5/11/2017 14:28	0.001	0	0.072	0	0	0		0.0014	0.0013	0
5/11/2017 14:29	0.001	0	0.072	0	0	0		0.0014	0.0013	0
5/11/2017 14:30	0.001	0	0.072	0	0	0		0.0012	0.0013	0
5/11/2017 14:30							43.00444;-73.85242			
5/11/2017 14:31	0.001	0	0.072	0	0	0		0.001	0.0013	0
5/11/2017 14:32	0.001	0	0.072	0	0	0		0.001	0.0013	0
5/11/2017 14:33	0.001	0	0.072	0	0	0		0.001	0.0013	0
5/11/2017 14:34	0.001	0	0.072	0	0	0		0.001	0.0013	0
5/11/2017 14:35	0.001	0	0.072	0	0	0		0.001	0.0013	0
5/11/2017 14:35							43.00439;-73.8525			
5/11/2017 14:36	0.001	0	0.072	0	0	0		0.001	0.0013	0
5/11/2017 14:37	0.001	0	0.072	0	0	0		0.001	0.0012	0
5/11/2017 14:38	0.001	0	0.072	0	0	0		0.001	0.0011	0
5/11/2017 14:39	0.001	0	0.072	0	0	0		0.001	0.0011	0
5/11/2017 14:40	0.001	0	0.072	0	0	0		0.001	0.0011	0

5/11/2017 14:40						43.00438;-73.85255			
5/11/2017 14:41	0.001	0	0.072	0	0	0	0.001	0.001	0
5/11/2017 14:42	0.001	0	0.072	0	0	0	0.001	0.001	0
5/11/2017 14:43	0.001	0	0.072	0	0	0	0.001	0.001	0
5/11/2017 14:44	0.001	0	0.072	0	0	0	0.001	0.001	0
5/11/2017 14:45	0.001	0	0.072	0	0	0	0.001	0.001	0
5/11/2017 14:45						43.00439;-73.85255			
5/11/2017 14:46	0.001	0	0.072	0	0	0	0.001	0.001	0
5/11/2017 14:47	0.001	0	0.072	0	0	0	0.001	0.001	0
5/11/2017 14:48	0.001	0	0.072	0	0	0	0.001	0.001	0
5/11/2017 14:49	0.002	0	0.072	0	0	0	0.0012	0.0011	0
5/11/2017 14:50	0.001	0	0.072	0	0	0	0.0012	0.0011	0
5/11/2017 14:50						43.00441;-73.85248			
5/11/2017 14:51	0.001	0	0.072	0	0	0	0.0012	0.0011	0
5/11/2017 14:52	0.001	0	0.072	0	0	0	0.0012	0.0011	0
5/11/2017 14:53	0.001	0	0.072	0	0	0	0.0012	0.0011	0
5/11/2017 14:54	0.001	0	0.072	0	0	0	0.001	0.0011	0
5/11/2017 14:55	0.001	0	0.072	0	0	0	43.00441;-73.8525	0.001	0.0011
5/11/2017 14:56	0.001	0	0.072	0	0	0	0.001	0.0011	0
5/11/2017 14:57	0.001	0	0.072	0	0	0	0.001	0.0011	0
5/11/2017 14:58	0.001	0	0.072	0	0	0	0.001	0.0011	0
5/11/2017 14:59	0.001	0	0.072	0	0	0	0.001	0.0011	0
5/11/2017 15:00	0.001	0	0.072	0	0	0	0.001	0.0011	0
5/11/2017 15:00						43.00443;-73.85248			
5/11/2017 15:01	0.001	0	0.072	0	0	0	0.001	0.0011	0
5/11/2017 15:02	0.001	0	0.072	0	0	0	0.001	0.0011	0
5/11/2017 15:03	0.001	0	0.072	0	0	0	0.001	0.0011	0
5/11/2017 15:04	0.001	0	0.072	0	0	0	0.001	0.001	0
5/11/2017 15:05	0.001	0	0.072	0	0	0	0.001	0.001	0
5/11/2017 15:05						43.00441;-73.85248			
5/11/2017 15:06	0.001	0	0.072	0	0	0	0.001	0.001	0
5/11/2017 15:07	0.001	0	0.072	0	0	0	0.001	0.001	0
5/11/2017 15:08	0.001	0	0.072	0	0	0	0.001	0.001	0
5/11/2017 15:09	0.001	0	0.072	0	0	0	0.001	0.001	0
5/11/2017 15:10	0.001	0	0.072	0	0	0	0.001	0.001	0
5/11/2017 15:10						43.00445;-73.85244			
5/11/2017 15:11	0.001	0	0.072	0	0	0	0.001	0.001	0
5/11/2017 15:12	0.001	0	0.072	0	0	0	0.001	0.001	0
5/11/2017 15:13	0.001	0	0.072	0	0	0	0.001	0.001	0
5/11/2017 15:14	0.001	0	0.072	0	0	0	0.001	0.001	0
5/11/2017 15:15	0.001	0	0.072	0	0	0	0.001	0.001	0
5/11/2017 15:15						43.00443;-73.8525			
5/11/2017 15:16	0.001	0	0.072	0	0	0	0.001	0.001	0
5/11/2017 15:17	0.001	0	0.072	0	0	0	0.001	0.001	0
5/11/2017 15:18	0.001	0	0.072	0	0	0	0.001	0.001	0
5/11/2017 15:19	0.001	0	0.072	0	0	0	0.001	0.001	0
5/11/2017 15:20	0.001	0	0.072	0	0	0	0.001	0.001	0
5/11/2017 15:20						43.00444;-73.85244			
5/11/2017 15:21	0.001	0	0.072	0	0	0	0.001	0.001	0
5/11/2017 15:22	0.001	0	0.072	0	0	0	0.001	0.001	0
5/11/2017 15:23	0.001	0	0.072	0	0	0	0.001	0.001	0
5/11/2017 15:24	0.001	0	0.072	0	0	0	0.001	0.001	0
5/11/2017 15:25	0.004	0	0.072	0	0	0	0.0016	0.0012	0
5/11/2017 15:25						43.00443;-73.85244			
5/11/2017 15:26	0.001	0	0.072	0	0	0	0.0016	0.0012	0
5/11/2017 15:27	0.001	0	0.072	0	0	0	0.0016	0.0012	0
5/11/2017 15:28	0.001	0	0.072	0	0	0	0.0016	0.0012	0
5/11/2017 15:29	0.001	0	0.072	0	0	0	0.0016	0.0012	0
5/11/2017 15:30	0.001	0	0.072	0	0	0	0.001	0.0012	0
5/11/2017 15:30						43.00445;-73.85242			
5/11/2017 15:31	0.001	0	0.072	0	0	0	0.001	0.0012	0
5/11/2017 15:32	0.001	0	0.072	0	0	0	0.001	0.0012	0
5/11/2017 15:33	0.001	0	0.072	0	0	0	0.001	0.0012	0
5/11/2017 15:34	0.001	0	0.072	0	0	0	0.001	0.0012	0
5/12/2017 7:07	0.006	0	0	0	0	0	0.006	0.006	0
5/12/2017 7:08	0.007						0.0065	0.0065	
5/12/2017 7:09	0.007						0.0067	0.0067	
5/12/2017 7:10	0.008	0	0	0	0	0	0.007	0.007	0
5/12/2017 7:10						43.00464;-73.85248			
5/12/2017 7:11	0.007	0	0	0	0	0	0.007	0.007	0
5/12/2017 7:12	0.007	0	0	0	0	0	0.0072	0.007	0
5/12/2017 7:13	0.007	0	0	0	0	0	0.0072	0.007	0
5/12/2017 7:14	0.007	0	0	0	0	0	0.0072	0.007	0
5/12/2017 7:15	0.007	0	0	0	0	0	0.007	0.007	0
5/12/2017 7:15						43.0045;-73.85246			
5/12/2017 7:16	0.007	0	0	0	0	0	0.007	0.007	0
5/12/2017 7:17	0.007	0	0	0	0	0	0.007	0.007	0
5/12/2017 7:18	0.007	0	0	0	0	0	0.007	0.007	0
5/12/2017 7:19	0.007	0	0	0	0	0	0.007	0.007	0
5/12/2017 7:20	0.007	0	0	0	0	0	0.007	0.007	0
5/12/2017 7:20						43.00451;-73.85248			
5/12/2017 7:21	0.007	0	0	0	0	0	0.007	0.007	0
5/12/2017 7:22	0.007	0	0	0	0	0	0.007	0.0071	0
5/12/2017 7:23	0.008	0	0	0	0	0	0.0072	0.0071	0
5/12/2017 7:24	0.007	0	0	0	0	0	0.0072	0.0071	0
5/12/2017 7:25	0.008	0	0	0	0	0	0.0074	0.0071	0
5/12/2017 7:25						43.00451;-73.85246			
5/12/2017 7:26	0.007	0	0	0	0	0	0.0074	0.0071	0
5/12/2017 7:27	0.008	0	0	0	0	0	0.0076	0.0072	0
5/12/2017 7:28	0.008	0	0	0	0	0	0.0076	0.0073	0
5/12/2017 7:29	0.009	0	0	0	0	0	0.008	0.0074	0
5/12/2017 7:30	0.008	0	0	0	0	0	0.008	0.0075	0
5/12/2017 7:30						43.00447;-73.85248			
5/12/2017 7:31	0.008	0	0	0	0	0	0.0082	0.0075	0
5/12/2017 7:32	0.008	0	0	0	0	0	0.0082	0.0076	0
5/12/2017 7:33	0.008	0	0	0	0	0	0.0082	0.0077	0
5/12/2017 7:34	0.009	0	0	0	0	0	0.0082	0.0078	0
5/12/2017 7:35	0.009	0	0	0	0	0	0.0084	0.0079	0
5/12/2017 7:35						43.00449;-73.85248			
5/12/2017 7:36	0.009	0	0	0	0	0	0.0086	0.0081	0
5/12/2017 7:37	0.009	0	0	0	0	0	0.0088	0.0082	0
5/12/2017 7:38	0.009	0	0	0	0	0	0.009	0.0083	0
5/12/2017 7:39	0.01	0	0	0	0	0	0.0092	0.0085	0
5/12/2017 7:40	0.01	0	0	0	0	0	0.0094	0.0086	0
5/12/2017 7:40						43.00451;-73.8525			
5/12/2017 7:41	0.012	0	0	0	0	0	0.01	0.0089	0
5/12/2017 7:42	0.011	0	0	0	0	0	0.0104	0.0091	0
5/12/2017 7:43	0.01	0	0	0	0	0	0.0106	0.0093	0
5/12/2017 7:44	0.011	0	0	0	0	0	0.0108	0.0094	0
5/12/2017 7:45	0.011	0	0	0	0	0	0.011	0.0096	0
5/12/2017 7:45						43.00449;-73.8525			
5/12/2017 7:46	0.011	0	0	0	0	0	0.0108	0.0098	0
5/12/2017 7:47	0.012	0	0	0	0	0	0.011	0.0101	0
5/12/2017 7:48	0.01	0	0	0	0	0	0.011	0.0102	0
5/12/2017 7:49	0.009	0	0	0	0	0	0.0106	0.0102	0
5/12/2017 7:50	0.009	0	0	0	0	0	0.0102	0.0102	0
5/12/2017 7:50						43.00449;-73.85248			
5/12/2017 7:51	0.009	0	0	0	0	0	0.0098	0.0102	0
5/12/2017 7:52	0.009	0	0	0	0	0	0.0092	0.0102	0
5/12/2017 7:53	0.009	0	0	0	0	0	0.009	0.0102	0
5/12/2017 7:54	0.008	0	0	0	0	0	0.0088	0.0101	0
5/12/2017 7:55	0.008	0	0	0	0	0	0.0086	0.0099	0
5/12/2017 7:55						43.0044;-73.85244			
5/12/2017 7:56	0.008	0	0	0	0	0	0.0084	0.0097	0
5/12/2017 7:57	0.008	0	0	0	0	0	0.0082	0.0095	0
5/12/2017 7:58	0.008	0	0	0	0	0	0.008	0.0093	0
5/12/2017 7:59	0.008	0	0	0	0	0	0.008	0.0091	0
5/12/2017 8:00	0.009	0	0	0	0	0	0.0082	0.009	0

5/12/2017 8:00						43.00438;-73.85244			
5/12/2017 8:01	0.009	0	0	0	0	0	0.0084	0.0089	0
5/12/2017 8:02	0.009	0	0	0	0	0	0.0086	0.0087	0
5/12/2017 8:03	0.009	0	0	0	0	0	0.0088	0.0086	0
5/12/2017 8:04	0.01	0	0	0	0	0	0.0092	0.0087	0
5/12/2017 8:05	0.008	0	0	0	0	0	0.009	0.0086	0
5/12/2017 8:05						43.00447;-73.85248			
5/12/2017 8:06	0.008	0	0	0	0	0	0.0088	0.0085	0
5/12/2017 8:07	0.008	0	0	0	0	0	0.0086	0.0085	0
5/12/2017 8:08	0.009	0	0	0	0	0	0.0086	0.0085	0
5/12/2017 8:09	0.009	0	0	0	0	0	0.0084	0.0085	0
5/12/2017 8:10	0.009	0	0	0	0	0	0.0086	0.0086	0
5/12/2017 8:10						43.0045;-73.85246			
5/12/2017 8:11	0.008	0	0	0	0	0	0.0086	0.0086	0
5/12/2017 8:12	0.008	0	0	0	0	0	0.0086	0.0086	0
5/12/2017 8:13	0.009	0	0	0	0	0	0.0086	0.0087	0
5/12/2017 8:14	0.009	0	0	0	0	0	0.0086	0.0087	0
5/12/2017 8:15	0.009	0	0	0	0	0	0.0086	0.0087	0
5/12/2017 8:15						43.00446;-73.85246			
5/12/2017 8:16	0.009	0	0	0	0	0	0.0088	0.0087	0
5/12/2017 8:17	0.009	0	0	0	0	0	0.009	0.0087	0
5/12/2017 8:18	0.01	0	0	0	0	0	0.0092	0.0088	0
5/12/2017 8:19	0.01	0	0	0	0	0	0.0094	0.0088	0
5/12/2017 8:20	0.01	0	0	0	0	0	0.0096	0.0089	0
5/12/2017 8:20						43.00451;-73.85246			
5/12/2017 8:21	0.01	0	0	0	0	0	0.0098	0.0091	0
5/12/2017 8:22	0.009	0	0	0	0	0	0.0098	0.0091	0
5/12/2017 8:23	0.009	0	0	0	0	0	0.0096	0.0091	0
5/12/2017 8:24	0.01	0	0	0	0	0	0.0096	0.0092	0
5/12/2017 8:25	0.01	0	0	0	0	0	0.0096	0.0093	0
5/12/2017 8:25						43.00444;-73.85246			
5/12/2017 8:26	0.01	0	0	0	0	0	0.0096	0.0094	0
5/12/2017 8:27	0.01	0	0	0	0	0	0.0098	0.0095	0
5/12/2017 8:28	0.012	0	0	0	0	0	0.0104	0.0097	0
5/12/2017 8:29	0.011	0	0	0	0	0	0.0106	0.0099	0
5/12/2017 8:30	0.011	0	0	0	0	0	0.0108	0.01	0
5/12/2017 8:30						43.00441;-73.85242			
5/12/2017 8:31	0.011	0	0	0	0	0	0.011	0.0101	0
5/12/2017 8:32	0.011	0	0	0	0	0	0.0112	0.0103	0
5/12/2017 8:33	0.012	0	0	0	0	0	0.0112	0.0104	0
5/12/2017 8:34	0.012	0	0	0	0	0	0.0114	0.0105	0
5/12/2017 8:35	0.012	0	0	0	0	0	0.0116	0.0107	0
5/12/2017 8:35						43.00444;-73.85246			
5/12/2017 8:36	0.011	0	0	0	0	0	0.0116	0.0107	0
5/12/2017 8:37	0.012	0	0	0	0	0	0.0118	0.0109	0
5/12/2017 8:38	0.012	0	0	0	0	0	0.0118	0.0111	0
5/12/2017 8:39	0.012	0	0	0	0	0	0.0118	0.0113	0
5/12/2017 8:40	0.011	0	0	0	0	0	0.0116	0.0113	0
5/12/2017 8:40						43.00447;-73.85246			
5/12/2017 8:41	0.011	0	0	0	0	0	0.0116	0.0114	0
5/12/2017 8:42	0.011	0	0	0	0	0	0.0114	0.0115	0
5/12/2017 8:43	0.011	0	0	0	0	0	0.0112	0.0114	0
5/12/2017 8:44	0.011	0	0	0	0	0	0.011	0.0114	0
5/12/2017 8:45	0.011	0	0	0	0	0	0.011	0.0114	0
5/12/2017 8:45						43.00449;-73.8525			
5/12/2017 8:46	0.011	0	0	0	0	0	0.011	0.0114	0
5/12/2017 8:47	0.016	0	0	0	0	0	0.012	0.0117	0
5/12/2017 8:48	0.013	0	0	0	0	0	0.0124	0.0118	0
5/12/2017 8:49	0.012	0	0	0	0	0	0.0126	0.0118	0
5/12/2017 8:50	0.011	0	0	0	0	0	0.0126	0.0117	0
5/12/2017 8:50						43.00446;-73.85246			
5/12/2017 8:51	0.013	0	0	0	0	0	0.013	0.0119	0
5/12/2017 8:52	0.012	0	0	0	0	0	0.0122	0.0119	0
5/12/2017 8:53	0.013	0	0	0	0	0	0.0122	0.0119	0
5/12/2017 8:54	0.013	0	0	0	0	0	0.0124	0.012	0
5/12/2017 8:55	0.012	0	0	0	0	0	0.0126	0.0121	0
5/12/2017 8:55						43.00449;-73.85242			
5/12/2017 8:56	0.012	0	0	0	0	0	0.0124	0.0121	0
5/12/2017 8:57	0.012	0	0	0	0	0	0.0124	0.0122	0
5/12/2017 8:58	0.013	0	0	0	0	0	0.0124	0.0123	0
5/12/2017 8:59	0.012	0	0	0	0	0	0.0122	0.0124	0
5/12/2017 9:00	0.012	0	0	0	0	0	0.0122	0.0125	0
5/12/2017 9:00						43.00449;-73.85242			
5/12/2017 9:01	0.012	0	0	0	0	0	0.0122	0.0125	0
5/12/2017 9:02	0.012	0	0	0	0	0	0.0122	0.0123	0
5/12/2017 9:03	0.016	0	0	0	0	0	0.0128	0.0125	0
5/12/2017 9:04	0.014	0	0	0	0	0	0.0132	0.0126	0
5/12/2017 9:05	0.011	0	0	0	0	0	0.013	0.0126	0
5/12/2017 9:05						43.00451;-73.85244			
5/12/2017 9:06	0.011	0	0	0	0	0	0.0128	0.0125	0
5/12/2017 9:07	0.011	0	0	0	0	0	0.0126	0.0124	0
5/12/2017 9:08	0.011	0	0	0	0	0	0.0116	0.0123	0
5/12/2017 9:09	0.012	0	0	0	0	0	0.0112	0.0122	0
5/12/2017 9:10	0.012	0	0	0	0	0	0.0114	0.0122	0
5/12/2017 9:10						43.0045;-73.85246			
5/12/2017 9:11	0.012	0	0	0	0	0	0.0116	0.0122	0
5/12/2017 9:12	0.012	0	0	0	0	0	0.0118	0.0122	0
5/12/2017 9:13	0.011	0	0	0	0	0	0.0118	0.0121	0
5/12/2017 9:14	0.012	0	0	0	0	0	0.0118	0.0121	0
5/12/2017 9:15	0.023	0	0	0	0	0	0.014	0.0128	0
5/12/2017 9:15						43.00453;-73.85246			
5/12/2017 9:16	0.02	0	0	0	0	0	0.0156	0.0133	0
5/12/2017 9:17	0.013	0	0	0	0	0	0.0158	0.0134	0
5/12/2017 9:18	0.012	0	0	0	0	0	0.016	0.0131	0
5/12/2017 9:19	0.012	0	0	0	0	0	0.016	0.013	0
5/12/2017 9:20	0.012	0	0	0	0	0	0.0138	0.0131	0
5/12/2017 9:20						43.00452;-73.85242			
5/12/2017 9:21	0.014	0	0	0	0	0	0.0126	0.0133	0
5/12/2017 9:22	0.012	0	0	0	0	0	0.0124	0.0133	0
5/12/2017 9:23	0.012	0	0	0	0	0	0.0124	0.0134	0
5/12/2017 9:24	0.012	0	0	0	0	0	0.0124	0.0134	0
5/12/2017 9:25	0.012	0	0	0	0	0	0.0124	0.0134	0
5/12/2017 9:25						43.00453;-73.85244			
5/12/2017 9:26	0.011	0	0	0	0	0	0.0118	0.0133	0
5/12/2017 9:27	0.011	0	0	0	0	0	0.0116	0.0133	0
5/12/2017 9:28	0.011	0	0	0	0	0	0.0114	0.0133	0
5/12/2017 9:29	0.011	0	0	0	0	0	0.0112	0.0132	0
5/12/2017 9:30	0.011	0	0	0	0	0	0.011	0.0124	0
5/12/2017 9:30						43.00452;-73.85242			
5/12/2017 9:31	0.011	0	0	0	0	0	0.011	0.0118	0
5/12/2017 9:32	0.011	0	0	0	0	0	0.011	0.0117	0
5/12/2017 9:33	0.011	0	0	0	0	0	0.011	0.0116	0
5/12/2017 9:34	0.01	0	0	0	0	0	0.0108	0.0115	0
5/12/2017 9:35	0.012	0	0	0	0	0	0.011	0.0115	0
5/12/2017 9:35						43.00449;-73.85246			
5/12/2017 9:36	0.012	0	0	0	0	0	0.0112	0.0113	0
5/12/2017 9:37	0.011	0	0	0	0	0	0.0112	0.0113	0
5/12/2017 9:38	0.012	0	0	0	0	0	0.0114	0.0113	0
5/12/2017 9:39	0.013	0	0	0	0	0	0.012	0.0113	0
5/12/2017 9:40	0.01	0	0	0	0	0	0.0116	0.0112	0
5/12/2017 9:40						43.00453;-73.85246			
5/12/2017 9:41	0.01	0	0	0	0	0	0.0112	0.0111	0
5/12/2017 9:42	0.01	0	0	0	0	0	0.011	0.0111	0
5/12/2017 9:43	0.011	0	0	0	0	0	0.0108	0.0111	0
5/12/2017 9:44	0.01	0	0	0	0	0	0.0102	0.011	0
5/12/2017 9:45	0.011	0	0	0	0	0	0.0104	0.011	0
5/12/2017 9:45						43.00454;-73.85246			
5/12/2017 9:46	0.02	0	0	0	0	0	0.0124	0.0116	0

5/12/2017 9:47	0.011	0	0	0	0	0		0.0126	0.0116	0
5/12/2017 9:48	0.01	0	0	0	0	0		0.0124	0.0115	0
5/12/2017 9:49	0.011	0	0	0	0	0		0.0126	0.0116	0
5/12/2017 9:50	0.014	0	0	0	0	0		0.0132	0.0117	0
5/12/2017 9:50							43.00451;-73.85237			
5/12/2017 9:51	0.04	0	0	0	0	0		0.0172	0.0136	0
5/12/2017 9:52	0.015	0	0	0	0	0		0.018	0.0139	0
5/12/2017 9:53	0.011	0	0	0	0	0		0.0182	0.0138	0
5/12/2017 9:54	0.01	0	0	0	0	0		0.018	0.0136	0
5/12/2017 9:55	0.01	0	0	0	0	0		0.0172	0.0136	0
5/12/2017 9:55							43.00451;-73.85244			
5/12/2017 9:56	0.011	0	0	0	0	0		0.0114	0.0137	0
5/12/2017 9:57	0.011	0	0	0	0	0		0.0106	0.0137	0
5/12/2017 9:58	0.01	0	0	0	0	0		0.0104	0.0137	0
5/12/2017 9:59	0.011	0	0	0	0	0		0.0106	0.0137	0
5/12/2017 10:00	0.011	0	0	0	0	0		0.0108	0.0137	0
5/12/2017 10:00							43.0045;-73.85244			
5/12/2017 10:01	0.011	0	0	0	0	0		0.0108	0.0131	0
5/12/2017 10:02	0.011	0	0	0	0	0		0.0108	0.0131	0
5/12/2017 10:03	0.011	0	0	0	0	0		0.011	0.0132	0
5/12/2017 10:04	0.011	0	0	0	0	0		0.011	0.0132	0
5/12/2017 10:05	0.01	0	0	0	0	0		0.0108	0.0129	0
5/12/2017 10:05							43.00453;-73.85244			
5/12/2017 10:06	0.01	0	0	0	0	0		0.0106	0.0109	0
5/12/2017 10:07	0.01	0	0	0	0	0		0.0104	0.0106	0
5/12/2017 10:08	0.01	0	0	0	0	0		0.0102	0.0105	0
5/12/2017 10:09	0.011	0	0	0	0	0		0.0102	0.0106	0
5/12/2017 10:10	0.01	0	0	0	0	0		0.0102	0.0106	0
5/12/2017 10:10							43.0045;-73.85242			
5/12/2017 10:11	0.01	0	0	0	0	0		0.0102	0.0105	0
5/12/2017 10:12	0.01	0	0	0	0	0		0.0102	0.0105	0
5/12/2017 10:13	0.009	0	0	0	0	0		0.01	0.0104	0
5/12/2017 10:14	0.01	0	0	0	0	0		0.0098	0.0103	0
5/12/2017 10:15	0.009	0	0	0	0	0		0.0096	0.0102	0
5/12/2017 10:15							43.00451;-73.85242			
5/12/2017 10:16	0.009	0	0	0	0	0		0.0094	0.0101	0
5/12/2017 10:17	0.009	0	0	0	0	0		0.0092	0.0099	0
5/12/2017 10:18	0.009	0	0	0	0	0		0.0092	0.0098	0
5/12/2017 10:19	0.009	0	0	0	0	0		0.009	0.0097	0
5/12/2017 10:20	0.009	0	0	0	0	0		0.009	0.0096	0
5/12/2017 10:20							43.00444;-73.85246			
5/12/2017 10:21	0.009	0	0	0	0	0		0.009	0.0095	0
5/12/2017 10:22	0.01	0	0	0	0	0		0.0092	0.0095	0
5/12/2017 10:23	0.01	0	0	0	0	0		0.0094	0.0095	0
5/12/2017 10:24	0.01	0	0	0	0	0		0.0096	0.0095	0
5/12/2017 10:25	0.01	0	0	0	0	0		0.0098	0.0095	0
5/12/2017 10:25							43.0045;-73.85242			
5/12/2017 10:26	0.012	0	0	0	0	0		0.0104	0.0096	0
5/12/2017 10:27	0.011	0	0	0	0	0		0.0106	0.0097	0
5/12/2017 10:28	0.012	0	0	0	0	0		0.011	0.0099	0
5/12/2017 10:29	0.01	0	0	0	0	0		0.011	0.0099	0
5/12/2017 10:30	0.009	0	0	0	0	0		0.0108	0.0099	0
5/12/2017 10:30							43.00448;-73.85237			
5/12/2017 10:31	0.009	0	0	0	0	0		0.0102	0.0099	0
5/12/2017 10:32	0.01	0	0	0	0	0		0.01	0.0099	0
5/12/2017 10:33	0.01	0	0	0	0	0		0.0096	0.01	0
5/12/2017 10:34	0.01	0	0	0	0	0		0.0096	0.0101	0
5/12/2017 10:35	0.009	0	0	0	0	0		0.0096	0.0101	0
5/12/2017 10:35							43.00449;-73.85239			
5/12/2017 10:36	0.01	0	0	0	0	0		0.0098	0.0101	0
5/12/2017 10:37	0.009	0	0	0	0	0		0.0096	0.0101	0
5/12/2017 10:38	0.009	0	0	0	0	0		0.0094	0.01	0
5/12/2017 10:39	0.009	0	0	0	0	0		0.0092	0.0099	0
5/12/2017 10:40	0.009	0	0	0	0	0		0.0092	0.0099	0
5/12/2017 10:40							43.00449;-73.85242			
5/12/2017 10:41	0.009	0	0	0	0	0		0.009	0.0097	0
5/12/2017 10:42	0.008	0	0	0	0	0		0.0088	0.0095	0
5/12/2017 10:43	0.007	0	0	0	0	0		0.0084	0.0091	0
5/12/2017 10:44	0.007	0	0	0	0	0		0.008	0.0089	0
5/12/2017 10:45	0.008	0	0	0	0	0		0.0078	0.0089	0
5/12/2017 10:45							43.00448;-73.85239			
5/12/2017 10:46	0.008	0	0	0	0	0		0.0076	0.0088	0
5/12/2017 10:47	0.008	0	0	0	0	0		0.0076	0.0087	0
5/12/2017 10:48	0.009	0	0	0	0	0		0.008	0.0086	0
5/12/2017 10:49	0.009	0	0	0	0	0		0.0084	0.0085	0
5/12/2017 10:50	0.009	0	0	0	0	0		0.0086	0.0085	0
5/12/2017 10:50							43.00448;-73.85246			
5/12/2017 10:51	0.008	0	0	0	0	0		0.0086	0.0084	0
5/12/2017 10:52	0.008	0	0	0	0	0		0.0086	0.0083	0
5/12/2017 10:53	0.008	0	0	0	0	0		0.0084	0.0083	0
5/12/2017 10:54	0.008	0	0	0	0	0		0.0082	0.0082	0
5/12/2017 10:55	0.008	0	0	0	0	0		0.008	0.0081	0
5/12/2017 10:55							43.00445;-73.85244			
5/12/2017 10:56	0.008	0	0	0	0	0		0.008	0.0081	0
5/12/2017 10:57	0.008	0	0	0	0	0		0.008	0.0081	0
5/12/2017 10:58	0.008	0	0	0	0	0		0.008	0.0081	0
5/12/2017 10:59	0.008	0	0	0	0	0		0.008	0.0082	0
5/12/2017 11:00	0.007	0	0	0	0	0		0.0078	0.0081	0
5/12/2017 11:00							43.00447;-73.8525			
5/12/2017 11:01	0.007	0	0	0	0	0		0.0076	0.0081	0
5/12/2017 11:02	0.007	0	0	0	0	0		0.0074	0.008	0
5/12/2017 11:03	0.007	0	0	0	0	0		0.0072	0.0079	0
5/12/2017 11:04	0.007	0	0	0	0	0		0.007	0.0077	0
5/12/2017 11:05	0.007	0	0	0	0	0		0.007	0.0076	0
5/12/2017 11:05							43.0045;-73.85252			
5/12/2017 11:06	0.007	0	0	0	0	0		0.007	0.0075	0
5/12/2017 11:07	0.007	0	0	0	0	0		0.007	0.0075	0
5/12/2017 11:08	0.007	0	0	0	0	0		0.007	0.0074	0
5/12/2017 11:09	0.007	0	0	0	0	0		0.007	0.0073	0
5/12/2017 11:10	0.009	0	0	0	0	0		0.0074	0.0074	0
5/12/2017 11:10							43.00448;-73.85256			
5/12/2017 11:11	0.009	0	0	0	0	0		0.0078	0.0075	0
5/12/2017 11:12	0.008	0	0	0	0	0		0.008	0.0075	0
5/12/2017 11:13	0.007	0	0	0	0	0		0.008	0.0074	0
5/12/2017 11:14	0.007	0	0	0	0	0		0.008	0.0073	0
5/12/2017 11:15	0.007	0	0	0	0	0		0.0076	0.0073	0
5/12/2017 11:15							43.00446;-73.8525			
5/12/2017 11:16	0.007	0	0.002	0	0	0		0.0072	0.0073	0
5/12/2017 11:17	0.007	0	0.002	0	0	0		0.007	0.0073	0
5/12/2017 11:18	0.008	0	0.309	0	0	0		0.0072	0.0074	0
5/12/2017 11:19	0.007	0	0.309	0	0.001	0		0.0072	0.0074	0
5/12/2017 11:20	0.007	0	0.309	0	0.001	0		0.0072	0.0074	0
5/12/2017 11:20							43.00445;-73.85252			
5/12/2017 11:21	0.007	0	0.309	0	0.001	0		0.0072	0.0074	0
5/12/2017 11:22	0.007	0	0.309	0	0.001	0		0.0072	0.0074	0
5/12/2017 11:23	0.007	0	0.309	0	0.001	0		0.007	0.0074	0
5/12/2017 11:24	0.007	0	0.309	0	0.001	0		0.007	0.0074	0
5/12/2017 11:25	0.007	0	0.309	0	0.001	0		0.007	0.0073	0
5/12/2017 11:25							43.00444;-73.85256			
5/12/2017 11:26	0.007	0	0.309	0	0.001	0		0.007	0.0071	0
5/12/2017 11:27	0.007	0	0.309	0	0.001	0		0.007	0.0071	0
5/12/2017 11:28	0.007	0	0.309	0	0.001	0		0.007	0.0071	0
5/12/2017 11:29	0.007	0	0.309	0	0.001	0		0.007	0.0071	0
5/12/2017 11:30	0.007	0	0.309	0	0.001	0		0.007	0.0071	0
5/12/2017 11:30							43.00441;-73.85252			
5/12/2017 11:31	0.007	0	0.309	0	0.001	0		0.007	0.0071	0
5/12/2017 11:32	0.008	0	0.309	0	0.001	0		0.0072	0.0071	0
5/12/2017 11:33	0.008	0	0.309	0	0.001	0		0.0074	0.0071	0

5/12/2017 11:34	0.008	0	0.309	0	0	0		0.0076	0.0072	0
5/12/2017 11:35	0.012	0	0.309	0	0	0		0.0086	0.0075	0
5/12/2017 11:35							43.00443;-73.8525			
5/12/2017 11:36	0.007	0	0.309	0	0	0		0.0086	0.0075	0
5/12/2017 11:37	0.007	0	0.309	0	0	0		0.0084	0.0075	0
5/12/2017 11:38	0.007	0	0.309	0	0	0		0.0082	0.0075	0
5/12/2017 11:39	0.009	0	0.309	0	0	0		0.0084	0.0077	0
5/12/2017 11:40	0.012	0	0.309	0	0	0	43.00441;-73.8525	0.0084	0.008	0
5/12/2017 11:41	0.007	0	0.309	0	0	0		0.0084	0.008	0
5/12/2017 11:42	0.008	0	0.309	0	0	0		0.0086	0.0081	0
5/12/2017 11:43	0.007	0	0.309	0	0	0		0.0086	0.0081	0
5/12/2017 11:44	0.007	0	0.309	0	0	0		0.0082	0.0081	0
5/12/2017 11:45	0.007	0	0.309	0	0	0	43.00441;-73.85252	0.0072	0.0081	0
5/12/2017 11:46	0.007	0	0.309	0	0	0		0.0072	0.0081	0
5/12/2017 11:47	0.007	0	0.309	0	0	0		0.007	0.008	0
5/12/2017 11:48	0.007	0	0.309	0	0	0		0.007	0.0079	0
5/12/2017 11:49	0.007	0	0.309	0	0	0		0.007	0.0079	0
5/12/2017 11:50	0.007	0	0.309	0	0	0	43.00445;-73.85248	0.007	0.0075	0
5/12/2017 11:51	0.006	0	0.309	0	0	0		0.0068	0.0075	0
5/12/2017 11:52	0.007	0	0.309	0	0	0		0.0068	0.0075	0
5/12/2017 11:53	0.007	0	0.309	0	0	0		0.0068	0.0075	0
5/12/2017 11:54	0.006	0	0.309	0	0	0		0.0066	0.0073	0
5/12/2017 11:55	0.007	0	0.309	0	0	0	43.00443;-73.85248	0.0066	0.0069	0
5/12/2017 11:56	0.007	0	0.309	0	0	0		0.0068	0.0069	0
5/12/2017 11:57	0.006	0	0.309	0	0	0		0.0066	0.0068	0
5/12/2017 11:58	0.006	0	0.309	0	0	0		0.0064	0.0067	0
5/12/2017 11:59	0.006	0	0.309	0	0	0		0.0064	0.0067	0
5/12/2017 12:00	0.006	0	0.309	0	0	0	43.00445;-73.85248	0.0062	0.0066	0
5/12/2017 12:01	0.006	0	0.309	0	0	0		0.006	0.0065	0
5/12/2017 12:02	0.006	0	0.309	0	0	0		0.006	0.0065	0
5/12/2017 12:03	0.006	0	0.309	0	0	0		0.006	0.0064	0
5/12/2017 12:04	0.006	0	0.309	0	0	0		0.006	0.0063	0
5/12/2017 12:05	0.006	0	0.309	0	0	0	43.00444;-73.85248	0.006	0.0063	0
5/12/2017 12:06	0.006	0	0.309	0	0	0		0.006	0.0063	0
5/12/2017 12:07	0.006	0	0.309	0	0	0		0.006	0.0062	0
5/12/2017 12:08	0.006	0	0.309	0	0	0		0.006	0.0061	0
5/12/2017 12:09	0.006	0	0.309	0	0	0		0.006	0.0061	0
5/12/2017 12:10	0.042	0	0.309	0	0	0	43.00445;-73.85248	0.0132	0.0085	0
5/12/2017 12:11	0.008	0	0.309	0	0	0		0.0136	0.0085	0
5/12/2017 12:12	0.006	0	0.309	0	0	0		0.0136	0.0085	0
5/12/2017 12:13	0.006	0	0.309	0	0	0		0.0136	0.0085	0
5/12/2017 12:14	0.006	0	0.309	0	0	0		0.0136	0.0085	0
5/12/2017 12:15	0.006	0	0.309	0	0	0	43.00449;-73.85248	0.0064	0.0085	0
5/12/2017 12:16	0.006	0	0.309	0	0	0		0.006	0.0085	0
5/12/2017 12:17	0.006	0	0.309	0	0	0		0.006	0.0085	0
5/12/2017 12:18	0.006	0	0.309	0	0	0		0.006	0.0085	0
5/12/2017 12:19	0.006	0	0.309	0	0	0		0.006	0.0085	0
5/12/2017 12:20	0.006	0	0.309	0	0	0	43.00449;-73.85242	0.006	0.0085	0
5/12/2017 12:21	0.006	0	0.309	0	0	0		0.006	0.0085	0
5/12/2017 12:22	0.005	0	0.309	0	0	0		0.0058	0.0085	0
5/12/2017 12:23	0.006	0	0.309	0	0	0		0.0058	0.0085	0
5/12/2017 12:24	0.007	0	0.309	0	0	0		0.006	0.0085	0
5/12/2017 12:25	0.006	0	0.309	0	0	0		0.006	0.0061	0
5/12/2017 12:25							43.00446;-73.85248			
5/12/2017 12:26	0.006	0	0.309	0	0	0		0.006	0.006	0
5/12/2017 12:27	0.006	0	0.309	0	0	0		0.0062	0.006	0
5/12/2017 12:28	0.006	0	0.309	0	0	0		0.0062	0.006	0
5/12/2017 12:29	0.005	0	0.309	0	0	0		0.0058	0.0059	0
5/12/2017 12:30	0.006	0	0.309	0	0	0		0.0058	0.0059	0
5/12/2017 12:30							43.00447;-73.8525			
5/12/2017 12:31	0.007	0	0.309	0	0	0		0.006	0.006	0
5/12/2017 12:32	0.006	0	0.309	0	0	0		0.006	0.006	0
5/12/2017 12:33	0.006	0	0.309	0	0	0		0.006	0.006	0
5/12/2017 12:34	0.006	0	0.309	0	0	0		0.0062	0.006	0
5/12/2017 12:35	0.006	0	0.309	0	0	0		0.0062	0.006	0
5/12/2017 12:35							43.00448;-73.85252			
5/12/2017 12:36	0.031	0	0.309	0	0	0		0.011	0.0077	0
5/12/2017 12:37	0.033	0	0.309	0	0	0		0.0164	0.0095	0
5/12/2017 12:38	0.009	0	0.309	0	0	0		0.017	0.0097	0
5/12/2017 12:39	0.006	0	0.309	0	0	0		0.017	0.0097	0
5/12/2017 12:40	0.005	0	0.309	0	0	0		0.0168	0.0096	0
5/12/2017 12:40							43.00445;-73.85252			
5/12/2017 12:41	0.005	0	0.309	0	0	0		0.0116	0.0095	0
5/12/2017 12:42	0.005	0	0.309	0	0	0		0.006	0.0095	0
5/12/2017 12:43	0.007	0	0.309	0	0	0		0.0056	0.0095	0
5/12/2017 12:44	0.005	0	0.309	0	0	0		0.0054	0.0095	0
5/12/2017 12:45	0.004	0	0.309	0	0	0		0.0052	0.0094	0
5/12/2017 12:45							43.00448;-73.8525			
5/12/2017 12:46	0.004	0	0.309	0	0	0		0.005	0.0092	0
5/12/2017 12:47	0.004	0	0.309	0	0	0		0.0048	0.0091	0
5/12/2017 12:48	0.004	0	0.309	0	0	0		0.0042	0.0089	0
5/12/2017 12:49	0.004	0	0.309	0	0	0		0.004	0.0088	0
5/12/2017 12:50	0.004	0	0.309	0	0	0		0.004	0.0087	0
5/12/2017 12:50							43.00447;-73.85246			
5/12/2017 12:51	0.004	0	0.309	0	0	0		0.004	0.0069	0
5/12/2017 12:52	0.004	0	0.309	0	0	0		0.004	0.0049	0
5/12/2017 12:53	0.004	0	0.309	0	0	0		0.004	0.0046	0
5/12/2017 12:54	0.004	0	0.309	0	0	0		0.004	0.0045	0
5/12/2017 12:55	0.005	0	0.309	0	0	0		0.0042	0.0045	0
5/12/2017 12:55							43.00445;-73.85246			
5/12/2017 12:56	0.005	0	0.309	0	0	0		0.0044	0.0045	0
5/12/2017 12:57	0.01	0	0.309	0	0	0		0.0056	0.0048	0
5/12/2017 12:58	0.005	0	0.309	0	0	0		0.0058	0.0047	0
5/12/2017 12:59	0.005	0	0.309	0	0	0		0.006	0.0047	0
5/12/2017 13:00	0.005	0	0.309	0	0	0		0.006	0.0047	0
5/12/2017 13:00							43.00447;-73.85246			
5/12/2017 13:01	0.005	0	0.309	0	0	0		0.006	0.0048	0
5/12/2017 13:02	0.005	0	0.309	0	0	0		0.005	0.0049	0
5/12/2017 13:03	0.005	0	0.309	0	0	0		0.005	0.0049	0
5/12/2017 13:04	0.005	0	0.309	0	0	0		0.005	0.005	0
5/12/2017 13:05	0.005	0	0.309	0	0	0		0.005	0.0051	0
5/12/2017 13:05							43.0045;-73.85248			
5/12/2017 13:06	0.005	0	0.309	0	0	0		0.005	0.0051	0
5/12/2017 13:07	0.006	0	0.309	0	0	0		0.0052	0.0053	0
5/12/2017 13:08	0.006	0	0.309	0	0	0		0.0054	0.0054	0
5/12/2017 13:09	0.005	0	0.309	0	0	0		0.0054	0.0055	0
5/12/2017 13:10	0.004	0	0.309	0	0	0		0.0052	0.0054	0
5/12/2017 13:10							43.00447;-73.85246			
5/12/2017 13:11	0.004	0	0.309	0	0	0		0.005	0.0053	0
5/12/2017 13:12	0.005	0	0.309	0	0	0		0.0048	0.005	0
5/12/2017 13:13	0.004	0	0.309	0	0	0		0.0044	0.0049	0
5/12/2017 13:14	0.004	0	0.309	0	0	0		0.0042	0.0049	0
5/12/2017 13:15	0.007	0	0.309	0	0	0		0.0048	0.005	0
5/12/2017 13:15							43.00449;-73.85244			
5/12/2017 13:16	0.005	0	0.309	0	0	0		0.005	0.005	0
5/12/2017 13:17	0.005	0	0.309	0	0	0		0.005	0.005	0
5/12/2017 13:18	0.005	0	0.309	0	0	0		0.0052	0.005	0
5/12/2017 13:19	0.005	0	0.309	0	0	0		0.0054	0.005	0
5/12/2017 13:20	0.005	0	0.309	0	0	0		0.005	0.005	0
5/12/2017 13:20							43.0045;-73.85244			
5/12/2017 13:21	0.005	0	0.309	0	0	0		0.005	0.005	0
5/12/2017 13:22	0.005	0	0.309	0	0	0		0.005	0.0049	0
5/12/2017 13:23	0.005	0	0.309	0	0	0		0.005	0.0049	0
5/12/2017 13:24	0.004	0	0.309	0	0	0		0.0048	0.0048	0
5/12/2017 13:25	0.004	0	0.309	0	0	0		0.0046	0.0048	0
5/12/2017 13:25							43.0045;-73.85242			
5/12/2017 13:26	0.005	0	0.309	0	0	0		0.0046	0.0049	0
5/12/2017 13:27	0.004	0	0.309	0	0	0		0.0044	0.0048	0

5/12/2017 13:28	0.004	0	0.309	0	0	0		0.0042	0.0048	0
5/12/2017 13:29	0.003	0	0.309	0	0	0		0.004	0.0047	0
5/12/2017 13:30	0.003	0	0.309	0	0	0		0.0038	0.0045	0
5/12/2017 13:30							43.0045;-73.85244			
5/12/2017 13:31	0.003	0	0.309	0	0	0		0.0034	0.0043	0
5/12/2017 13:32	0.003	0	0.309	0	0	0		0.0032	0.0042	0
5/12/2017 13:33	0.003	0	0.309	0	0	0		0.003	0.0041	0
5/12/2017 13:34	0.003	0	0.309	0	0	0		0.003	0.0039	0
5/12/2017 13:35	0.003	0	0.309	0	0	0		0.003	0.0038	0
5/12/2017 13:35							43.00451;-73.85244			
5/12/2017 13:36	0.003	0	0.309	0	0	0		0.003	0.0037	0
5/12/2017 13:37	0.002	0	0.309	0	0	0		0.0028	0.0035	0
5/12/2017 13:38	0.002	0	0.309	0	0	0		0.0026	0.0033	0
5/12/2017 13:39	0.002	0	0.309	0	0	0		0.0024	0.0031	0
5/12/2017 13:40	0.002	0	0.309	0	0	0		0.0022	0.003	0
5/12/2017 13:40							43.00449;-73.85244			
5/12/2017 13:41	0.002	0	0.309	0	0	0		0.002	0.0028	0
5/12/2017 13:42	0.002	0	0.309	0	0	0		0.002	0.0027	0
5/12/2017 13:43	0.002	0	0.309	0	0	0		0.002	0.0025	0
5/12/2017 13:44	0.001	0	0.309	0	0	0		0.0018	0.0024	0
5/12/2017 13:45	0.001	0	0.309	0	0	0		0.0016	0.0023	0
5/12/2017 13:45							43.00452;-73.85248			
5/12/2017 13:46	0.002	0	0.309	0	0	0		0.0016	0.0022	0
5/12/2017 13:47	0.002	0	0.309	0	0	0		0.0016	0.0021	0
5/12/2017 13:48	0.012	0	0.309	0	0	0		0.0036	0.0027	0
5/12/2017 13:49	0.003	0	0.309	0	0	0		0.004	0.0027	0
5/12/2017 13:50	0.002	0	0.309	0	0	0		0.0042	0.0027	0
5/12/2017 13:50							43.00457;-73.85244			
5/12/2017 13:51	0.003	0	0.309	0	0	0		0.0044	0.0027	0
5/12/2017 13:52	0.003	0	0.309	0	0	0		0.0046	0.0027	0
5/12/2017 13:53	0.003	0	0.309	0	0	0		0.0028	0.0028	0
5/12/2017 13:54	0.003	0	0.309	0	0	0		0.0028	0.0029	0
5/12/2017 13:55	0.003	0	0.309	0	0	0		0.003	0.0029	0
5/12/2017 13:55							43.00451;-73.85246			
5/12/2017 13:56	0.002	0	0.309	0	0	0		0.0028	0.0029	0
5/12/2017 13:57	0.003	0	0.309	0	0	0		0.0028	0.003	0
5/12/2017 13:58	0.003	0	0.309	0	0	0		0.0028	0.0031	0
5/12/2017 13:59	0.003	0	0.309	0	0	0		0.0028	0.0032	0
5/12/2017 14:00	0.004	0	0.309	0	0	0		0.003	0.0034	0
5/12/2017 14:00							43.00449;-73.85248			
5/12/2017 14:01	0.004	0	0.309	0	0	0		0.0034	0.0035	0
5/12/2017 14:02	0.004	0	0.309	0	0	0		0.0036	0.0037	0
5/12/2017 14:03	0.003	0	0.309	0	0	0		0.0036	0.0031	0
5/12/2017 14:04	0.003	0	0.309	0	0	0		0.0036	0.0031	0
5/12/2017 14:05	0.004	0	0.309	0	0	0		0.0036	0.0032	0
5/12/2017 14:05							43.00449;-73.85246			
5/12/2017 14:06	0.004	0	0.309	0	0	0		0.0036	0.0033	0
5/12/2017 14:07	0.003	0	0.309	0	0	0		0.0034	0.0033	0
5/12/2017 14:08	0.003	0	0.309	0	0	0		0.0034	0.0033	0
5/12/2017 14:09	0.003	0	0.309	0	0	0		0.0034	0.0033	0
5/12/2017 14:10	0.004	0	0.309	0	0	0		0.0034	0.0033	0
5/12/2017 14:10							43.00447;-73.85248			
5/12/2017 14:11	0.003	0	0.309	0	0	0		0.0032	0.0034	0
5/12/2017 14:12	0.003	0	0.309	0	0	0		0.0032	0.0034	0
5/12/2017 14:13	0.003	0	0.309	0	0	0		0.0032	0.0034	0
5/12/2017 14:14	0.003	0	0.309	0	0	0		0.0032	0.0034	0
5/12/2017 14:15	0.003	0	0.309	0	0	0		0.003	0.0033	0
5/12/2017 14:15							43.00447;-73.85248			
5/12/2017 14:16	0.003	0	0.309	0	0	0		0.003	0.0033	0
5/12/2017 14:17	0.003	0	0.309	0	0	0		0.003	0.0032	0
5/12/2017 14:18	0.002	0	0.309	0	0	0		0.0028	0.0031	0
5/12/2017 14:19	0.002	0	0.309	0	0	0		0.0026	0.0031	0
5/12/2017 14:20	0.002	0	0.309	0	0	0		0.0024	0.0029	0
5/12/2017 14:20							43.00448;-73.85246			
5/12/2017 14:21	0.002	0	0.309	0	0	0		0.0022	0.0028	0
5/12/2017 14:22	0.002	0	0.309	0	0	0		0.002	0.0027	0
5/12/2017 14:23	0.003	0	0.309	0	0	0		0.0022	0.0027	0
5/12/2017 14:24	0.002	0	0.309	0	0	0		0.0022	0.0027	0
5/12/2017 14:25	0.004	0	0.309	0	0	0		0.0026	0.0027	0
5/12/2017 14:25							43.00444;-73.85244			
5/12/2017 14:26	0.002	0	0.309	0	0	0		0.0026	0.0026	0
5/12/2017 14:27	0.003	0	0.309	0	0	0		0.0028	0.0026	0
5/15/2017 7:24		0	0	0	0	0				0
5/15/2017 7:25		0	0	0	0	0				0
5/15/2017 7:26	0.009	0	0	0	0	0		0.009	0.009	0
5/15/2017 7:27	0.001	0	0	0	0	0		0.005	0.005	0
5/15/2017 7:28	0.002	0	0	0	0	0		0.004	0.004	0
5/15/2017 7:29	0.001	0	0	0	0	0		0.0032	0.0032	0
5/15/2017 7:30	0.001	0	0	0	0	0		0.0028	0.0028	0
5/15/2017 7:30							43.00447;-73.85244			
5/15/2017 7:31	0.001	0	0	0	0	0		0.0012	0.0025	0
5/15/2017 7:32	0.001	0	0	0	0	0		0.0012	0.0023	0
5/15/2017 7:33	0.001	0	0	0	0	0		0.001	0.0021	0
5/15/2017 7:34	0.002	0	0	0	0	0		0.0012	0.0021	0
5/15/2017 7:35	0.002	0	0	0	0	0		0.0014	0.0021	0
5/15/2017 7:35							43.00441;-73.85246			
5/15/2017 7:36	0.002	0	0	0	0	0		0.0016	0.0021	0
5/15/2017 7:37	0.001	0	0	0	0	0		0.0016	0.002	0
5/15/2017 7:38	0.001	0	0	0	0	0		0.0016	0.0019	0
5/15/2017 7:39	0.005	0	0	0	0	0		0.0022	0.0021	0
5/15/2017 7:40	0.004	0	0	0	0	0		0.0026	0.0023	0
5/15/2017 7:40							43.00448;-73.85246			
5/15/2017 7:41	0.002	0	0	0	0	0		0.0026	0.0018	0
5/15/2017 7:42	0.001	0	0	0	0	0		0.0026	0.0018	0
5/15/2017 7:43	0.002	0	0	0	0	0		0.0028	0.0018	0
5/15/2017 7:44	0.002	0	0	0	0	0		0.0022	0.0019	0
5/15/2017 7:45	0.002	0	0	0	0	0		0.0018	0.0019	0
5/15/2017 7:45							43.00444;-73.85248			
5/15/2017 7:46	0.002	0	0	0	0	0		0.0018	0.002	0
5/15/2017 7:47	0.001	0	0	0	0	0		0.0018	0.002	0
5/15/2017 7:48	0.001	0	0	0	0	0		0.0016	0.002	0
5/15/2017 7:49	0.001	0	0	0	0	0		0.0014	0.0019	0
5/15/2017 7:50	0.001	0	0	0	0	0		0.0012	0.0019	0
5/15/2017 7:50							43.00444;-73.85248			
5/15/2017 7:51	0.001	0	0	0	0	0		0.001	0.0018	0
5/15/2017 7:52	0.001	0	0	0	0	0		0.001	0.0018	0
5/15/2017 7:53	0.001	0	0	0	0	0		0.001	0.0018	0
5/15/2017 7:54	0.001	0	0	0	0	0		0.001	0.0015	0
5/15/2017 7:55	0.001	0	0	0	0	0		0.001	0.0013	0
5/15/2017 7:55							43.00444;-73.85248			
5/15/2017 7:56	0.001	0	0	0	0	0		0.001	0.0013	0
5/15/2017 7:57	0.001	0	0	0	0	0		0.001	0.0013	0
5/15/2017 7:58	0.002	0	0	0	0	0		0.0012	0.0013	0
5/15/2017 7:59	0.001	0	0	0	0	0		0.0012	0.0012	0
5/15/2017 8:00	0.003	0	0	0	0	0		0.0016	0.0013	0
5/15/2017 8:00							43.00445;-73.8525			
5/15/2017 8:01	0.001	0	0	0	0	0		0.0016	0.0012	0
5/15/2017 8:02	0	0	0	0	0	0		0.0014	0.0011	0
5/15/2017 8:03	0.001	0	0	0	0	0		0.0012	0.0011	0
5/15/2017 8:04	0.001	0	0	0	0	0		0.0012	0.0011	0
5/15/2017 8:05	0.001	0	0	0	0	0		0.0008	0.0011	0
5/15/2017 8:05							43.00446;-73.85248			
5/15/2017 8:06	0.001	0	0.541	0	0.002	0		0.0008	0.0011	0
5/15/2017 8:07	0.001	0.064	0.708	0	0.007	0		0.001	0.0011	0.0043
5/15/2017 8:08	0.003	0	3.698	0	0.039	0.001		0.0014	0.0013	0.0043
5/15/2017 8:09	0.001	0	3.698	0	0.039	0.001		0.0014	0.0013	0.0043
5/15/2017 8:10	0.001	0	3.698	0	0.039	0.001		0.0014	0.0013	0.0043
5/15/2017 8:10							43.00446;-73.8525			

5/15/2017 8:11	0.001	0	3.698	0	0.039	0.001		0.0014	0.0013	0.0043
5/15/2017 8:12	0.004	0	3.698	0	0.049	0.001		0.002	0.0015	0.0043
5/15/2017 8:13	0.001	0	3.698	0	0.049	0.001		0.0016	0.0014	0.0043
5/15/2017 8:14	0.001	0	3.698	0	0.049	0.001		0.0016	0.0014	0.0043
5/15/2017 8:15	0.001	0	3.698	0	0.049	0.001		0.0016	0.0013	0.0043
5/15/2017 8:15							43.00447;-73.85248			
5/15/2017 8:16	0.001	0	3.698	0	0.049	0.001		0.0016	0.0013	0.0043
5/15/2017 8:17	0	0	3.698	0	0.049	0.001		0.0008	0.0013	0.0043
5/15/2017 8:18	0.001	0	3.698	0	0.049	0.001		0.0008	0.0013	0.0043
5/15/2017 8:19	0.001	0	3.698	0	0.049	0.001		0.0008	0.0013	0.0043
5/15/2017 8:20	0.001	0	3.698	0	0.049	0.001		0.0008	0.0013	0.0043
5/15/2017 8:20							43.00445;-73.8525			
5/15/2017 8:21	0.001	0	3.698	0	0.047	0.001		0.0008	0.0013	0.0043
5/15/2017 8:22	0.001	0	3.698	0	0.042	0.001		0.001	0.0013	0
5/15/2017 8:23	0.001	0	3.698	0	0.009	0.001		0.001	0.0011	0
5/15/2017 8:24	0.001	0	3.698	0	0.009	0.001		0.001	0.0011	0
5/15/2017 8:25	0.001	0	3.698	0	0.009	0.001		0.001	0.0011	0
5/15/2017 8:25							43.00446;-73.85252			
5/15/2017 8:26	0.001	0	3.698	0	0.009	0.001		0.001	0.0011	0
5/15/2017 8:27	0.002	0	3.698	0	0	0.001		0.0012	0.001	0
5/15/2017 8:28	0.002	0	3.698	0	0	0.001		0.0014	0.0011	0
5/15/2017 8:29	0.001	0	3.698	0	0	0.001		0.0014	0.0011	0
5/15/2017 8:30	0.002	0	3.698	0	0	0.001		0.0016	0.0011	0
5/15/2017 8:30							43.00443;-73.8525			
5/15/2017 8:31	0.001	0	3.698	0	0	0.001		0.0016	0.0011	0
5/15/2017 8:32	0.001	0	3.698	0	0	0.001		0.0014	0.0012	0
5/15/2017 8:33	0.002	0	3.698	0	0	0.001		0.0014	0.0013	0
5/15/2017 8:34	0.001	0	3.698	0	0	0.001		0.0014	0.0013	0
5/15/2017 8:35	0.001	0	3.698	0	0	0.001		0.0012	0.0013	0
5/15/2017 8:35							43.00446;-73.85246			
5/15/2017 8:36	0.001	0	3.698	0	0	0.001		0.0012	0.0013	0
5/15/2017 8:37	0.001	0	3.698	0	0	0.001		0.0012	0.0013	0
5/15/2017 8:38	0.001	0	3.698	0	0	0.001		0.001	0.0013	0
5/15/2017 8:39	0.001	0	3.698	0	0	0.001		0.001	0.0013	0
5/15/2017 8:40	0.001	0	3.698	0	0	0.001		0.001	0.0013	0
5/15/2017 8:40							43.00446;-73.85246			
5/15/2017 8:41	0.001	0	3.698	0	0	0.001		0.001	0.0013	0
5/15/2017 8:42	0	0	3.698	0	0	0.001		0.0008	0.0011	0
5/15/2017 8:43	0	0	3.698	0	0	0.001		0.0006	0.001	0
5/15/2017 8:44	0.001	0	3.698	0	0	0.001		0.0006	0.001	0
5/15/2017 8:45	0	0	3.698	0	0	0.001		0.0004	0.0009	0
5/15/2017 8:45							43.00448;-73.85244			
5/15/2017 8:46	0	0	3.698	0	0	0.001		0.0002	0.0008	0
5/15/2017 8:47	0.001	0	3.698	0	0	0.001		0.0004	0.0008	0
5/15/2017 8:48	0.001	0	3.698	0	0	0.001		0.0006	0.0007	0
5/15/2017 8:49	0.001	0	3.698	0	0	0.001		0.0006	0.0007	0
5/15/2017 8:50	0.001	0	3.698	0	0	0.001		0.0008	0.0007	0
5/15/2017 8:50							43.00451;-73.85246			
5/15/2017 8:51	0	0	3.698	0	0	0.001		0.0008	0.0007	0
5/15/2017 8:52	0	0	3.698	0	0	0.001		0.0006	0.0006	0
5/15/2017 8:53	0	0	3.698	0	0	0.001		0.0004	0.0005	0
5/15/2017 8:54	0	0	3.698	0	0	0.001		0.0002	0.0005	0
5/15/2017 8:55	0.001	0	3.698	0	0	0.001		0.0002	0.0005	0
5/15/2017 8:55							43.00455;-73.85244			
5/15/2017 8:56	0.001	0	3.698	0	0	0.001		0.0004	0.0005	0
5/15/2017 8:57	0.001	0	3.698	0	0	0.001		0.0006	0.0005	0
5/15/2017 8:58	0.001	0	3.698	0	0	0.001		0.0008	0.0006	0
5/15/2017 8:59	0	0	3.698	0	0	0.001		0.0008	0.0005	0
5/15/2017 9:00	0	0	3.698	0	0	0.001		0.0006	0.0005	0
5/15/2017 9:00							43.00455;-73.85244			
5/15/2017 9:01	0.001	0	3.698	0	0	0.001		0.0006	0.0006	0
5/15/2017 9:02	0.001	0	3.698	0	0	0.001		0.0006	0.0006	0
5/15/2017 9:03	0	0	3.698	0	0	0.001		0.0004	0.0005	0
5/15/2017 9:04	0	0	3.698	0	0	0.001		0.0004	0.0005	0
5/15/2017 9:05	0.001	0	3.698	0	0	0.001		0.0006	0.0005	0
5/15/2017 9:05							43.00454;-73.85242			
5/15/2017 9:06	0	0	3.698	0	0	0.001		0.0004	0.0005	0
5/15/2017 9:07	0	0	3.698	0	0	0.001		0.0002	0.0005	0
5/15/2017 9:08	0	0	3.698	0	0	0.001		0.0002	0.0005	0
5/15/2017 9:09	0	0	3.698	0	0	0.001		0.0002	0.0005	0
5/15/2017 9:10	0.002	0	3.698	0	0	0.001		0.0004	0.0005	0
5/15/2017 9:10							43.00452;-73.85244			
5/15/2017 9:11	0	0	3.698	0	0	0.001		0.0004	0.0005	0
5/15/2017 9:12	0	0	3.698	0	0	0.001		0.0004	0.0004	0
5/15/2017 9:13	0	0	3.698	0	0	0.001		0.0004	0.0003	0
5/15/2017 9:14	0	0	3.698	0	0	0.001		0.0004	0.0003	0
5/15/2017 9:15	0	0	3.698	0	0	0.001		0	0.0003	0
5/15/2017 9:15							43.00453;-73.85246			
5/15/2017 9:16	0.001	0	3.698	0	0	0.001		0.0002	0.0003	0
5/15/2017 9:17	0	0	3.698	0	0	0.001		0.0002	0.0003	0
5/15/2017 9:18	0.003	0	3.698	0	0	0.001		0.0008	0.0005	0
5/15/2017 9:19	0.003	0	3.698	0	0	0.001		0.0014	0.0007	0
5/15/2017 9:20	0.003	0	3.698	0	0	0.001		0.002	0.0008	0
5/15/2017 9:20							43.00454;-73.85244			
5/15/2017 9:21	0.007	0	3.698	0	0	0.001		0.0032	0.0013	0
5/15/2017 9:22	0.007	0	3.698	0	0	0.001		0.0046	0.0017	0
5/15/2017 9:23	0.005	0	3.698	0	0	0.001		0.005	0.0021	0
5/15/2017 9:24	0.003	0	3.698	0	0	0.001		0.005	0.0023	0
5/15/2017 9:25	0.007	0	3.698	0	0	0.001		0.0058	0.0026	0
5/15/2017 9:25							43.00455;-73.85242			
5/15/2017 9:26	0.005	0	3.698	0	0	0.001		0.0054	0.0029	0
5/15/2017 9:27	0.001	0	3.698	0	0	0.001		0.0042	0.003	0
5/15/2017 9:28	0.007	0	3.698	0	0	0.001		0.0046	0.0035	0
5/15/2017 9:29	0.006	0	3.698	0	0	0.001		0.0052	0.0039	0
5/15/2017 9:30	0.01	0	3.698	0	0	0.001		0.0058	0.0045	0
5/15/2017 9:30							43.00453;-73.85239			
5/15/2017 9:31	0.002	0	3.698	0	0	0.001		0.0052	0.0046	0
5/15/2017 9:32	0.003	0	3.698	0	0	0.001		0.0056	0.0048	0
5/15/2017 9:33	0.001	0	3.698	0	0	0.001		0.0044	0.0047	0
5/15/2017 9:34	0	0	3.698	0	0	0.001		0.0032	0.0045	0
5/15/2017 9:35	0.001	0	3.698	0	0	0.001		0.0014	0.0043	0
5/15/2017 9:35							43.00452;-73.85239			
5/15/2017 9:36	0.001	0	3.698	0	0	0.001		0.0012	0.0039	0
5/15/2017 9:37	0	0	3.698	0	0	0.001		0.0006	0.0035	0
5/15/2017 9:38	0.008	0	3.698	0	0	0.001		0.002	0.0037	0
5/15/2017 9:39	0.004	0	3.698	0	0	0.001		0.0028	0.0037	0
5/15/2017 9:40	0.002	0	3.698	0	0	0.001		0.003	0.0034	0
5/15/2017 9:40							43.00452;-73.85237			
5/15/2017 9:41	0.001	0	3.698	0	0	0.001		0.003	0.0031	0
5/15/2017 9:42	0	0	3.698	0	0	0.001		0.003	0.0031	0
5/15/2017 9:43	0.001	0	3.698	0	0	0.001		0.0016	0.0027	0
5/15/2017 9:44	0.001	0	3.698	0	0	0.001		0.001	0.0023	0
5/15/2017 9:45	0.002	0	3.698	0	0	0.001		0.001	0.0018	0
5/15/2017 9:45							43.00449;-73.85239			
5/15/2017 9:46	0	0	3.698	0	0	0.001		0.0008	0.0017	0
5/15/2017 9:47	0	0	3.698	0	0	0.001		0.0008	0.0015	0
5/15/2017 9:48	0	0	3.698	0	0	0.001		0.0006	0.0014	0
5/15/2017 9:49	0.001	0	3.698	0	0	0.001		0.0006	0.0015	0
5/15/2017 9:50	0.001	0	3.698	0	0	0.001		0.0004	0.0015	0
5/15/2017 9:50							43.00448;-73.85246			
5/15/2017 9:51	0.001	0	3.698	0	0	0.001		0.0006	0.0015	0
5/15/2017 9:52	0.001	0	3.698	0	0	0.001		0.0008	0.0015	0
5/15/2017 9:53	0.001	0	3.698	0	0	0.001		0.001	0.0011	0
5/15/2017 9:54	0.001	0	3.698	0	0	0.001		0.001	0.0009	0
5/15/2017 9:55	0.001	0	3.698	0	0	0.001		0.001	0.0008	0
5/15/2017 9:55							43.00449;-73.85244			
5/15/2017 9:56	0.002	0	3.698	0	0	0.001		0.0012	0.0009	0
5/15/2017 9:57	0.001	0	3.698	0	0	0.001		0.0012	0.0009	0

5/15/2017 9:58	0.001	0	3.698	0	0	0.001		0.0012	0.0009	0
5/15/2017 9:59	0.001	0	3.698	0	0	0.001		0.0012	0.0009	0
5/15/2017 10:00	0.001	0	3.698	0	0	0.001		0.0012	0.0009	0
5/15/2017 10:00							43.00448;-73.85242			
5/15/2017 10:01	0	0	3.698	0	0	0.001		0.0008	0.0009	0
5/15/2017 10:02	0	0	3.698	0	0	0.001		0.0006	0.0009	0
5/15/2017 10:03	0.001	0	3.698	0	0	0.001		0.0006	0.0009	0
5/15/2017 10:04	0.001	0	3.698	0	0	0.001		0.0006	0.0009	0
5/15/2017 10:05	0.002	0	3.698	0	0	0.001		0.0008	0.001	0
5/15/2017 10:05							43.0045;-73.85242			
5/15/2017 10:06	0	0	3.698	0	0	0.001		0.0008	0.0009	0
5/15/2017 10:07	0.001	0	3.698	0	0	0.001		0.001	0.0009	0
5/15/2017 10:08	0.001	0	3.698	0	0	0.001		0.001	0.0009	0
5/15/2017 10:09	0.001	0	3.698	0	0	0.001		0.001	0.0009	0
5/15/2017 10:10	0.001	0	3.698	0	0	0.001		0.0008	0.0009	0
5/15/2017 10:10							43.00448;-73.85242			
5/15/2017 10:11	0.001	0	3.698	0	0	0.001		0.001	0.0009	0
5/15/2017 10:12	0.019	0	3.698	0	0	0.001		0.0046	0.0021	0
5/15/2017 10:13	0.003	0	3.698	0	0	0.001		0.005	0.0022	0
5/15/2017 10:14	0.001	0	3.698	0	0	0.001		0.005	0.0022	0
5/15/2017 10:15	0.002	0	3.698	0	0	0.001		0.0052	0.0023	0
5/15/2017 10:15							43.00449;-73.85242			
5/15/2017 10:16	0.001	0	3.698	0	0	0.001		0.0052	0.0023	0
5/15/2017 10:17	0.001	0	3.698	0	0	0.001		0.0016	0.0024	0
5/15/2017 10:18	0.001	0	3.698	0	0	0.001		0.0012	0.0024	0
5/15/2017 10:19	0.001	0	3.698	0	0	0.001		0.0012	0.0024	0
5/15/2017 10:20	0.001	0	3.698	0	0	0.001		0.001	0.0023	0
5/15/2017 10:20							43.00451;-73.85242			
5/15/2017 10:21	0	0	3.698	0	0	0.001		0.0008	0.0023	0
5/15/2017 10:22	0	0	3.698	0	0	0.001		0.0006	0.0023	0
5/15/2017 10:23	0	0	3.698	0	0	0.001		0.0004	0.0022	0
5/15/2017 10:24	0	0	3.698	0	0	0.001		0.0002	0.0021	0
5/15/2017 10:25	0.001	0	3.698	0	0	0.001		0.0002	0.0021	0
5/15/2017 10:25							43.00451;-73.85239			
5/15/2017 10:26	0	0	3.698	0	0	0.001		0.0002	0.0021	0
5/15/2017 10:27	0.001	0	3.698	0	0	0.001		0.0004	0.0009	0
5/15/2017 10:28	0	0	3.698	0	0	0.001		0.0004	0.0007	0
5/15/2017 10:29	0.008	0	3.698	0	0	0.001		0.002	0.0011	0
5/15/2017 10:30	0.006	0	3.698	0	0	0.001		0.003	0.0014	0
5/15/2017 10:30							43.00451;-73.85244			
5/15/2017 10:31	0.002	0	3.698	0	0	0.001		0.0034	0.0015	0
5/15/2017 10:32	0.001	0	3.698	0	0	0.001		0.0034	0.0015	0
5/15/2017 10:33	0.008	0	3.698	0	0	0.001		0.005	0.0019	0
5/15/2017 10:34	0.001	0	3.698	0	0	0.001		0.0036	0.0019	0
5/15/2017 10:35	0.001	0	3.698	0	0	0.001		0.0026	0.0019	0
5/15/2017 10:35							43.00451;-73.85244			
5/15/2017 10:36	0.001	0	3.698	0	0	0.001		0.0024	0.002	0
5/15/2017 10:37	0.001	0	3.698	0	0	0.001		0.0024	0.0021	0
5/15/2017 10:38	0.001	0	3.698	0	0	0.001		0.001	0.0021	0
5/15/2017 10:39	0.001	0	3.698	0	0	0.001		0.001	0.0022	0
5/15/2017 10:40	0	0	3.698	0	0	0.001		0.0008	0.0021	0
5/15/2017 10:40							43.00446;-73.85242			
5/15/2017 10:41	0.004	0	3.698	0	0	0.001		0.0014	0.0024	0
5/15/2017 10:42	0.004	0	3.698	0	0	0.001		0.002	0.0026	0
5/15/2017 10:43	0.001	0	3.698	0	0	0.001		0.002	0.0027	0
5/15/2017 10:44	0.001	0	3.698	0	0	0.001		0.002	0.0022	0
5/15/2017 10:45	0.001	0	3.698	0	0	0.001		0.0022	0.0019	0
5/15/2017 10:45							43.00449;-73.85244			
5/15/2017 10:46	0.001	0	3.698	0	0	0.001		0.0016	0.0018	0
5/15/2017 10:47	0	0	3.698	0	0	0.001		0.0008	0.0017	0
5/15/2017 10:48	0.001	0	3.698	0	0	0.001		0.0008	0.0013	0
5/15/2017 10:49	0.001	0	3.698	0	0	0.001		0.0008	0.0013	0
5/15/2017 10:50	0.001	0	3.698	0	0	0.001		0.0008	0.0013	0
5/15/2017 10:50							43.00445;-73.85248			
5/15/2017 10:51	0	0	3.698	0	0	0.001		0.0006	0.0012	0
5/15/2017 10:52	0.001	0	3.698	0	0	0.001		0.0008	0.0012	0
5/15/2017 10:53	0.001	0	3.698	0	0	0.001		0.0008	0.0012	0
5/15/2017 10:54	0.001	2.989	3.698	0	0	0.001		0.0008	0.0012	0.1993
5/15/2017 10:55	0.002	0	3.698	0	0.014	0.001		0.001	0.0013	0.1993
5/15/2017 10:55							43.00451;-73.85248			
5/15/2017 10:56	0.001	0.093	3.698	0	0.021	0.002		0.0012	0.0011	0.2055
5/15/2017 10:57	0.001	0	3.698	0	0.021	0.002		0.0012	0.0009	0.2055
5/15/2017 10:58	0	0	3.698	0	0.021	0.002		0.001	0.0009	0.2055
5/15/2017 10:59	0.001	0	3.698	0	0.021	0.002		0.001	0.0009	0.2055
5/15/2017 11:00	0	0	3.698	0	0.021	0.002		0.0006	0.0008	0.2055
5/15/2017 11:00							43.00447;-73.85252			
5/15/2017 11:01	0	0	3.698	0	0.021	0.002		0.0004	0.0007	0.2055
5/15/2017 11:02	0	0	3.698	0	0.021	0.002		0.0002	0.0007	0.2055
5/15/2017 11:03	0.001	0	3.698	0	0.021	0.002		0.0004	0.0007	0.2055
5/15/2017 11:04	0	0	3.698	0	0.021	0.002		0.0002	0.0007	0.2055
5/15/2017 11:05	0	0	3.698	0	0.021	0.002		0.0002	0.0006	0.2055
5/15/2017 11:05							43.00444;-73.85248			
5/15/2017 11:06	0	0	3.698	0	0.021	0.002		0.0002	0.0006	0.2055
5/15/2017 11:07	0.001	0	3.698	0	0.021	0.002		0.0004	0.0006	0.2055
5/15/2017 11:08	0	0	3.698	0	0.021	0.002		0.0002	0.0005	0.2055
5/15/2017 11:09	0	0	3.698	0	0.021	0.002		0.0002	0.0005	0.0062
5/15/2017 11:10	0.002	0	3.698	0	0.007	0.002	43.00444;-73.8525	0.0006	0.0005	0.0062
5/15/2017 11:11	0.001	0	3.698	0	0	0.002		0.0008	0.0005	0
5/15/2017 11:12	0.002	0	3.698	0	0	0.002		0.001	0.0005	0
5/15/2017 11:13	0.002	0	3.698	0	0	0.002		0.0014	0.0007	0
5/15/2017 11:14	0.001	0	3.698	0	0	0.002		0.0016	0.0007	0
5/15/2017 11:15	0.001	0	3.698	0	0	0.002	43.00441;-73.85252	0.0014	0.0007	0
5/15/2017 11:16	0.001	0	3.698	0	0.006	0.002		0.0014	0.0008	0
5/15/2017 11:17	0.001	0	3.698	0	0.006	0.002		0.0012	0.0009	0
5/15/2017 11:18	0.001	0	3.698	0	0.006	0.002		0.001	0.0009	0
5/15/2017 11:19	0.001	0	3.698	0	0.006	0.002		0.001	0.0009	0
5/15/2017 11:20	0.002	0	3.698	0	0.006	0.002	43.00441;-73.8525	0.0012	0.0011	0
5/15/2017 11:21	0.002	0	3.698	0	0.006	0.002		0.0014	0.0012	0
5/15/2017 11:22	0.002	0	3.698	0	0.006	0.002		0.0016	0.0013	0
5/15/2017 11:23	0.002	0	3.698	0	0.006	0.002		0.0018	0.0014	0
5/15/2017 11:24	0.002	0	3.698	0	0.006	0.002		0.002	0.0015	0
5/15/2017 11:25	0.001	0	3.698	0	0.006	0.002	43.00444;-73.8525	0.0018	0.0015	0
5/15/2017 11:26	0.002	0	3.698	0	0.006	0.002		0.0018	0.0015	0
5/15/2017 11:27	0.004	0	3.698	0	0.006	0.002		0.0022	0.0017	0
5/15/2017 11:28	0.003	0	3.698	0	0.006	0.002		0.0024	0.0017	0
5/15/2017 11:29	0.002	0	3.698	0	0.006	0.002		0.0024	0.0018	0
5/15/2017 11:30	0.001	0	3.698	0	0.006	0.002	43.00444;-73.85252	0.0024	0.0018	0
5/15/2017 11:31	0.001	0	3.698	0	0	0.002		0.0022	0.0018	0
5/15/2017 11:32	0.001	0	3.698	0	0	0.002		0.0016	0.0018	0
5/15/2017 11:33	0.001	0	3.698	0	0	0.002		0.0012	0.0018	0
5/15/2017 11:34	0.001	0	3.698	0	0	0.002		0.001	0.0018	0
5/15/2017 11:35	0.001	0	3.698	0	0	0.002	43.00444;-73.85248	0.001	0.0017	0
5/15/2017 11:36	0.001	0	3.698	0	0	0.002		0.001	0.0017	0
5/15/2017 11:37	0.002	0	3.698	0	0	0.002		0.0012	0.0017	0
5/15/2017 11:38	0.002	0	3.698	0	0	0.002		0.0014	0.0017	0
5/15/2017 11:39	0.001	0	3.698	0	0	0.002		0.0014	0.0016	0
5/15/2017 11:40	0.001	0	3.698	0	0	0.002	43.00437;-73.8525	0.0014	0.0016	0
5/15/2017 11:41	0.001	0	3.698	0	0	0.002		0.0014	0.0015	0
5/15/2017 11:42	0.002	0	3.698	0	0	0.002		0.0014	0.0014	0
5/15/2017 11:43	0.001	0	3.698	0	0	0.002		0.0012	0.0013	0
5/15/2017 11:44	0.002	0	3.698	0	0	0.002		0.0014	0.0013	0
5/15/2017 11:45	0.002	0	3.698	0	0	0.002	43.0044;-73.85244	0.0016	0.0013	0
5/15/2017 11:46	0.002	0	3.698	0	0	0.002		0.0018	0.0014	0
5/15/2017 11:47	0.001	0	3.698	0	0	0.002		0.0016	0.0014	0
5/15/2017 11:48	0.001	0	3.698	0	0	0.002		0.0016	0.0014	0
5/15/2017 11:49	0.002	0	3.698	0	0	0.002		0.0016	0.0015	0
5/15/2017 11:50	0.002	0	3.698	0	0	0.002	43.00443;-73.85248	0.0016	0.0015	0
5/15/2017 11:51	0.001	0	3.698	0	0	0.002		0.0014	0.0015	0

5/15/2017 11:52	0.001	0	3.698	0	0	0.002		0.0014	0.0015	0
5/15/2017 11:53	0.001	0	3.698	0	0	0.002		0.0014	0.0014	0
5/15/2017 11:54	0.001	0	3.698	0	0	0.002		0.0012	0.0014	0
5/15/2017 11:55	0.001	0	3.698	0	0	0.002	43.00443;-73.85246	0.001	0.0014	0
5/15/2017 11:56	0.001	0	3.698	0	0	0.002		0.001	0.0014	0
5/15/2017 11:57	0.002	0	3.698	0	0	0.002		0.0012	0.0014	0
5/15/2017 11:58	0.002	0	3.698	0	0	0.002		0.0014	0.0015	0
5/15/2017 11:59	0.002	0	3.698	0	0	0.002		0.0016	0.0015	0
5/15/2017 12:00	0.003	0	3.698	0	0	0.002	43.00444;-73.85246	0.002	0.0015	0
5/15/2017 12:01	0.001	0	3.698	0	0	0.002		0.002	0.0015	0
5/15/2017 12:02	0.007	0	3.698	0	0	0.002		0.003	0.0019	0
5/15/2017 12:03	0.003	0	3.698	0	0	0.002		0.0032	0.002	0
5/15/2017 12:04	0.002	0	3.698	0	0	0.002		0.0032	0.002	0
5/15/2017 12:05	0.001	0	3.698	0	0	0.002	43.00446;-73.85246	0.0028	0.0019	0
5/15/2017 12:06	0.001	0	3.698	0	0	0.002		0.0028	0.0019	0
5/15/2017 12:07	0.001	0	3.698	0	0	0.002		0.0016	0.0019	0
5/15/2017 12:08	0.001	0	3.698	0	0	0.002		0.0012	0.0019	0
5/15/2017 12:09	0.001	0	3.698	0	0	0.002		0.001	0.0019	0
5/15/2017 12:10	0.002	0	3.698	0	0	0.002	43.00445;-73.85248	0.0012	0.002	0
5/15/2017 12:11	0.001	0	3.698	0	0	0.002		0.0012	0.002	0
5/15/2017 12:12	0.003	0	3.698	0	0	0.002		0.0016	0.0021	0
5/15/2017 12:13	0.013	0	3.698	0	0	0.002		0.004	0.0028	0
5/15/2017 12:14	0.003	0	3.698	0	0	0.002		0.0044	0.0029	0
5/15/2017 12:15	0.01	0	3.698	0	0	0.002		0.006	0.0033	0
5/15/2017 12:15							43.00448;-73.85244			
5/15/2017 12:16	0.008	0	3.698	0	0	0.002		0.0074	0.0038	0
5/15/2017 12:17	0.006	0	3.698	0	0	0.002		0.008	0.0037	0
5/15/2017 12:18	0.007	0	3.698	0	0	0.002		0.0068	0.004	0
5/15/2017 12:19	0.002	0	3.698	0	0	0.002		0.0066	0.004	0
5/15/2017 12:20	0.002	0	3.698	0	0	0.002		0.005	0.0041	0
5/15/2017 12:20							43.00447;-73.85244			
5/15/2017 12:21	0.001	0	3.698	0	0	0.002		0.0036	0.0041	0
5/15/2017 12:22	0.001	0	3.698	0	0	0.002		0.0026	0.0041	0
5/15/2017 12:23	0.002	0	3.698	0	0	0.002		0.0016	0.0041	0
5/15/2017 12:24	0.002	0	3.698	0	0	0.002		0.0016	0.0042	0
5/15/2017 12:25	0.022	0	3.698	0	0	0.002		0.0056	0.0055	0
5/15/2017 12:25							43.00445;-73.85246			
5/15/2017 12:26	0.002	0	3.698	0	0	0.002		0.0058	0.0056	0
5/15/2017 12:27	0.002	0	3.698	0	0	0.002		0.006	0.0055	0
5/15/2017 12:28	0.002	0	3.698	0	0	0.002		0.006	0.0048	0
5/15/2017 12:29	0.001	0	3.698	0	0	0.002		0.0058	0.0047	0
5/15/2017 12:30	0.006	0	3.698	0	0	0.002		0.0026	0.0044	0
5/15/2017 12:30							43.00447;-73.8525			
5/15/2017 12:31	0.002	0	3.698	0	0	0.002		0.0026	0.004	0
5/15/2017 12:32	0.002	0	3.698	0	0	0.002		0.0026	0.0037	0
5/15/2017 12:33	0.002	0	3.698	0	0	0.002		0.0026	0.0034	0
5/15/2017 12:34	0.002	0	3.698	0	0	0.002		0.0028	0.0034	0
5/15/2017 12:35	0.003	0	3.698	0	0	0.002		0.0022	0.0035	0
5/15/2017 12:35							43.00448;-73.85248			
5/15/2017 12:36	0.007	0	3.698	0	0	0.002		0.0032	0.0039	0
5/15/2017 12:37	0.009	0	3.698	0	0	0.002		0.0046	0.0044	0
5/15/2017 12:38	0.005	0	3.698	0	0	0.002		0.0052	0.0046	0
5/15/2017 12:39	0.006	0	3.698	0	0	0.002		0.006	0.0049	0
5/15/2017 12:40	0.002	0	3.698	0	0	0.002		0.0058	0.0035	0
5/15/2017 12:40							43.00444;-73.85244			
5/15/2017 12:41	0.002	0	3.698	0	0	0.002		0.0048	0.0035	0
5/15/2017 12:42	0.002	0	3.698	0	0	0.002		0.0034	0.0035	0
5/15/2017 12:43	0.009	0	3.698	0	0	0.002		0.0042	0.004	0
5/15/2017 12:44	0.003	0	3.698	0	0	0.002		0.0036	0.0041	0
5/15/2017 12:45	0.002	0	3.698	0	0	0.002		0.0036	0.0039	0
5/15/2017 12:45							43.00446;-73.85246			
5/15/2017 12:46	0.003	0	3.698	0	0	0.002		0.0038	0.0039	0
5/15/2017 12:47	0.014	0	3.698	0	0	0.002		0.0062	0.0047	0
5/15/2017 12:48	0.006	0	3.698	0	0	0.002		0.0056	0.005	0
5/15/2017 12:49	0.007	0	3.698	0	0	0.002		0.0064	0.0053	0
5/15/2017 12:50	0.002	0	3.698	0	0	0.002		0.0064	0.0053	0
5/15/2017 12:50							43.00453;-73.85256			
5/15/2017 12:51	0.002	0	3.698	0	0	0.002		0.0062	0.0049	0
5/15/2017 12:52	0.002	0	3.698	0	0	0.002		0.0038	0.0045	0
5/15/2017 12:53	0.002	0	3.698	0	0	0.002		0.003	0.0043	0
5/15/2017 12:54	0.001	0	3.698	0	0	0.002		0.0018	0.0039	0
5/15/2017 12:55	0.002	0	3.698	0	0	0.002		0.0018	0.0039	0
5/15/2017 12:55							43.00447;-73.85242			
5/15/2017 12:56	0.002	0	3.698	0	0	0.002		0.0018	0.0039	0
5/15/2017 12:57	0.002	0	3.698	0	0	0.002		0.0018	0.0039	0
5/15/2017 12:58	0.002	0	3.698	0	0	0.002		0.0018	0.0035	0
5/15/2017 12:59	0.002	0	3.698	0	0	0.002		0.002	0.0034	0
5/15/2017 13:00	0.002	0	3.698	0	0	0.002		0.002	0.0034	0
5/15/2017 13:00							43.00448;-73.85244			
5/15/2017 13:01	0.002	0	3.698	0	0	0.002		0.002	0.0033	0
5/15/2017 13:02	0.002	0	3.698	0	0	0.002		0.002	0.0025	0
5/15/2017 13:03	0.002	0	3.698	0	0	0.002		0.002	0.0023	0
5/15/2017 13:04	0.002	0	3.698	0	0	0.002		0.002	0.0019	0
5/15/2017 13:05	0.002	0	3.698	0	0	0.002		0.002	0.0019	0
5/15/2017 13:05							43.00457;-73.85256			
5/15/2017 13:06	0.002	0	3.698	0	0	0.002		0.002	0.0019	0
5/15/2017 13:07	0.002	0	3.698	0	0	0.002		0.002	0.0019	0
5/15/2017 13:08	0.002	0	3.698	0	0	0.002		0.002	0.0019	0
5/15/2017 13:09	0.001	0	3.698	0	0	0.002		0.0018	0.0019	0
5/15/2017 13:10	0.001	0	3.698	0	0	0.002		0.0016	0.0019	0
5/15/2017 13:10							43.0045;-73.85246			
5/15/2017 13:11	0.002	0	3.698	0	0	0.002		0.0016	0.0019	0
5/15/2017 13:12	0.001	0	3.698	0	0	0.002		0.0014	0.0018	0
5/15/2017 13:13	0.001	0	3.698	0	0	0.002		0.0012	0.0017	0
5/15/2017 13:14	0.001	0	3.698	0	0	0.002		0.0012	0.0017	0
5/15/2017 13:15	0.002	0	3.698	0	0	0.002		0.0014	0.0017	0
5/15/2017 13:15							43.00449;-73.85242			
5/15/2017 13:16	0.001	0	3.698	0	0	0.002		0.0012	0.0016	0
5/15/2017 13:17	0.001	0	3.698	0	0	0.002		0.0012	0.0015	0
5/15/2017 13:18	0.001	0	3.698	0	0	0.002		0.0012	0.0015	0
5/15/2017 13:19	0.002	0	3.698	0	0	0.002		0.0014	0.0015	0
5/15/2017 13:20	0.002	0	3.698	0	0	0.002		0.0014	0.0015	0
5/15/2017 13:20							43.00447;-73.85239			
5/15/2017 13:21	0.002	0	3.698	0	0	0.002		0.0016	0.0015	0
5/15/2017 13:22	0.002	0	3.698	0	0	0.002		0.0018	0.0015	0
5/15/2017 13:23	0.001	0	3.698	0	0	0.002		0.0018	0.0014	0
5/15/2017 13:24	0.001	0	3.698	0	0	0.002		0.0016	0.0014	0
5/15/2017 13:25	0.001	0	3.698	0	0	0.002		0.0014	0.0014	0
5/15/2017 13:25							43.0045;-73.85246			
5/15/2017 13:26	0.002	0	3.698	0	0	0.002		0.0014	0.0014	0
5/15/2017 13:27	0.001	0	3.698	0	0	0.002		0.0012	0.0014	0
5/15/2017 13:28	0.002	0	3.698	0	0	0.002		0.0014	0.0015	0
5/15/2017 13:29	0.002	0	3.698	0	0	0.002		0.0016	0.0015	0
5/15/2017 13:30	0.001	0	3.698	0	0	0.002		0.0016	0.0015	0
5/15/2017 13:30							43.00451;-73.85246			
5/15/2017 13:31	0.001	0	3.698	0	0	0.002		0.0014	0.0015	0
5/15/2017 13:32	0.002	0	3.698	0	0	0.002		0.0016	0.0015	0
5/15/2017 13:33	0.001	0	3.698	0	0	0.002		0.0014	0.0015	0
5/15/2017 13:34	0.002	0	3.698	0	0	0.002		0.0014	0.0015	0
5/15/2017 13:35	0.002	0	3.698	0	0	0.002		0.0016	0.0015	0
5/15/2017 13:35							43.0045;-73.85244			
5/15/2017 13:36	0.005	0	3.698	0	0	0.002		0.0024	0.0017	0
5/15/2017 13:37	0.002	0	3.698	0	0	0.002		0.0024	0.0017	0
5/15/2017 13:38	0.001	0	3.698	0	0	0.002		0.0024	0.0017	0
5/15/2017 13:39	0.002	0	3.698	0	0	0.002		0.0024	0.0018	0
5/15/2017 13:40	0.002	0	3.698	0	0	0.002		0.0024	0.0019	0
5/15/2017 13:40							43.0045;-73.85244			
5/15/2017 13:41	0.001	0	3.698	0	0	0.002		0.0016	0.0018	0

5/15/2017 13:42	0.001	0	3.698	0	0	0.002		0.0014	0.0018	0
5/15/2017 13:43	0.001	0	3.698	0	0	0.002		0.0014	0.0017	0
5/15/2017 13:44	0.001	0	3.698	0	0	0.002		0.0012	0.0017	0
5/15/2017 13:45	0.002	0	3.698	0	0	0.002		0.0012	0.0017	0
5/15/2017 13:45							43.00451;-73.85246			
5/15/2017 13:46	0.002	0	3.698	0	0	0.002		0.0014	0.0018	0
5/15/2017 13:47	0.002	0	3.698	0	0	0.002		0.0016	0.0018	0
5/15/2017 13:48	0.002	0	3.698	0	0	0.002		0.0018	0.0019	0
5/15/2017 13:49	0.007	0	3.698	0	0	0.002		0.003	0.0022	0
5/15/2017 13:50	0.009	0	3.698	0	0	0.002		0.0044	0.0027	0
5/15/2017 13:50							43.00449;-73.85248			
5/15/2017 13:51	0.019	0	3.698	0	0	0.002		0.0078	0.0036	0
5/15/2017 13:52	0.005	0	3.698	0	0	0.002		0.0084	0.0038	0
5/15/2017 13:53	0.019	0	3.698	0	0	0.002		0.0118	0.005	0
5/15/2017 13:54	0.011	0	3.698	0	0	0.002		0.0126	0.0056	0
5/15/2017 13:55	0.002	0	3.698	0	0	0.002		0.0112	0.0056	0
5/15/2017 13:55							43.00448;-73.85246			
5/15/2017 13:56	0.004	0	3.698	0	0	0.002		0.0082	0.0058	0
5/15/2017 13:57	0.002	0	3.698	0	0	0.002		0.0076	0.0059	0
5/15/2017 13:58	0.001	0	3.698	0	0	0.002		0.004	0.0059	0
5/15/2017 13:59	0.001	0	3.698	0	0	0.002		0.002	0.0059	0
5/15/2017 14:00	0.002	0	3.698	0	0	0.002		0.002	0.0059	0
5/15/2017 14:00							43.00447;-73.85246			
5/15/2017 14:01	0.007	0	3.698	0	0	0.002		0.0026	0.0062	0
5/15/2017 14:02	0.002	0	3.698	0	0	0.002		0.0026	0.0062	0
5/15/2017 14:03	0.002	0	3.698	0	0	0.002		0.0028	0.0062	0
5/15/2017 14:04	0.002	0	3.698	0	0	0.002		0.003	0.0059	0
5/15/2017 14:05	0.001	0	3.698	0	0	0.002		0.0028	0.0053	0
5/15/2017 14:05							43.00443;-73.85242			
5/15/2017 14:06	0.001	0	3.698	0	0	0.002		0.0016	0.0041	0
5/15/2017 14:07	0.002	0	3.698	0	0	0.002		0.0016	0.0039	0
5/15/2017 14:08	0.001	0	3.698	0	0	0.002		0.0014	0.0027	0
5/15/2017 14:09	0.001	0	3.698	0	0	0.002		0.0012	0.0021	0
5/15/2017 14:10	0.001	0	3.698	0	0	0.002		0.0012	0.002	0
5/15/2017 14:10							43.00445;-73.85246			
5/15/2017 14:11	0.001	0	3.698	0	0	0.002		0.0012	0.0018	0
5/15/2017 14:12	0.001	0	3.698	0	0	0.002		0.001	0.0017	0
5/15/2017 14:13	0.001	0	3.698	0	0	0.002		0.001	0.0017	0
5/15/2017 14:14	0.001	0	3.698	0	0	0.002		0.001	0.0017	0
5/15/2017 14:15	0.002	0	3.698	0	0	0.002		0.0012	0.0017	0
5/15/2017 14:15							43.00447;-73.85246			
5/15/2017 14:16	0.002	0	3.698	0	0	0.002		0.0014	0.0014	0
5/15/2017 14:17	0.001	0	3.698	0	0	0.002		0.0014	0.0013	0
5/15/2017 14:18	0.002	0	3.698	0	0	0.002		0.0016	0.0013	0
5/15/2017 14:19	0.002	0	3.698	0	0	0.002		0.0018	0.0013	0
5/15/2017 14:20	0.002	0	3.698	0	0	0.002		0.0018	0.0014	0
5/15/2017 14:20							43.00446;-73.8525			
5/15/2017 14:21	0.001	0	3.698	0	0	0.002		0.0016	0.0014	0
5/15/2017 14:22	0.01	0	3.698	0	0	0.002		0.0034	0.0019	0
5/15/2017 14:23	0.001	0	3.698	0	0	0.002		0.0032	0.0019	0
5/15/2017 14:24	0.001	0	3.698	0	0	0.002		0.003	0.0019	0
5/15/2017 14:25	0.001	0	3.698	0	0	0.002		0.0028	0.0019	0
5/15/2017 14:25							43.00446;-73.85248			
5/15/2017 14:26	0.008	0	3.698	0	0	0.002		0.0042	0.0024	0
5/15/2017 14:27	0.001	0	3.698	0	0	0.002		0.0024	0.0024	0
5/15/2017 14:28	0.001	0	3.698	0	0	0.002		0.0024	0.0024	0
5/15/2017 14:29	0.001	0	3.698	0	0	0.002		0.0024	0.0024	0
5/15/2017 14:30	0.021	0	3.698	0	0	0.002		0.0064	0.0037	0
5/15/2017 14:30							43.00444;-73.85246			
5/15/2017 14:31	0.069	0	3.698	0	0	0.002		0.0186	0.0081	0
5/15/2017 14:32	0.01	0	3.698	0	0	0.002		0.0204	0.0087	0
5/15/2017 14:33	0.009	0	3.698	0	0	0.002		0.022	0.0092	0
5/15/2017 14:34	0.001	0	3.698	0	0	0.002		0.022	0.0091	0
5/15/2017 14:35	0.001	0	3.698	0	0	0.002		0.018	0.0091	0
5/15/2017 14:35							43.00444;-73.8525			
5/15/2017 14:36	0.001	0	3.698	0	0	0.002		0.0044	0.0091	0
5/15/2017 14:37	0.001	0	3.698	0	0	0.002		0.0026	0.0085	0
5/15/2017 14:38	0.001	0	3.698	0	0	0.002		0.001	0.0085	0
5/15/2017 14:39	0.002	0	3.698	0	0	0.002		0.0012	0.0085	0
5/15/2017 14:40	0.003	0	3.698	0	0	0.002		0.0016	0.0087	0
5/15/2017 14:40							43.00441;-73.85255			
5/15/2017 14:41	0.001	0	3.698	0	0	0.002		0.0016	0.0082	0
5/15/2017 14:42	0.001	0	3.698	0	0	0.002		0.0016	0.0082	0
5/15/2017 14:43	0.001	0	3.698	0	0	0.002		0.0016	0.0082	0
5/15/2017 14:44	0.001	0	3.698	0	0	0.002		0.0014	0.0082	0
5/15/2017 14:45	0.002	0	3.698	0	0	0.002		0.0012	0.0069	0
5/15/2017 14:45							43.00439;-73.85248			
5/15/2017 14:46	0.001	0	3.698	0	0	0.002		0.0012	0.0024	0
5/15/2017 14:47	0.001	0	3.698	0	0	0.002		0.0012	0.0018	0
5/15/2017 14:48	0.001	0	3.698	0	0	0.002		0.0012	0.0013	0
5/15/2017 14:49	0.001	0	3.698	0	0	0.002		0.0012	0.0013	0
5/15/2017 14:50	0.001	0	3.698	0	0	0.002		0.001	0.0013	0
5/15/2017 14:50							43.00438;-73.85246			
5/15/2017 14:51	0.001	0	3.698	0	0	0.002		0.001	0.0013	0
5/15/2017 14:52	0.001	0	3.698	0	0	0.002		0.001	0.0013	0
5/15/2017 14:53	0.004	0	3.698	0	0	0.002		0.0016	0.0015	0
5/15/2017 14:54	0.01	0	3.698	0	0	0.002		0.0034	0.002	0
5/15/2017 14:55	0.009	0	3.698	0	0	0.002		0.005	0.0024	0
5/15/2017 14:55							43.0044;-73.85248			
5/15/2017 14:56	0.003	0	3.698	0	0	0.002		0.0054	0.0025	0
5/15/2017 14:57	0.002	0	3.698	0	0	0.002		0.0056	0.0026	0
5/15/2017 14:58	0.001	0	3.698	0	0	0.002		0.005	0.0026	0
5/15/2017 14:59	0.001	0	3.698	0	0	0.002		0.0032	0.0026	0
5/15/2017 15:00	0.001	0	3.698	0	0	0.002		0.0016	0.0025	0
5/15/2017 15:00							43.00439;-73.8525			
5/15/2017 15:01	0.001	0	3.698	0	0	0.002		0.0012	0.0025	0
5/15/2017 15:02	0.001	0	3.698	0	0	0.002		0.001	0.0025	0
5/15/2017 15:03	0.001	0	3.698	0	0	0.002		0.001	0.0025	0
5/15/2017 15:04	0.001	0	3.698	0	0	0.002		0.001	0.0025	0
5/15/2017 15:05	0.021	0	3.698	0	0	0.002		0.005	0.0039	0
5/15/2017 15:05							43.00437;-73.85244			
5/15/2017 15:06	0.009	0	3.698	0	0	0.002		0.0066	0.0044	0
5/15/2017 15:07	0.004	0	3.698	0	0	0.002		0.0072	0.0046	0
5/15/2017 15:08	0.003	0	3.698	0	0	0.002		0.0076	0.0045	0
5/15/2017 15:09	0.002	0	3.698	0	0	0.002		0.0078	0.004	0
5/15/2017 15:10	0.002	0	3.698	0	0	0.002		0.004	0.0035	0
5/15/2017 15:10							43.00439;-73.85242			
5/15/2017 15:11	0.002	0	3.698	0	0	0.002		0.0026	0.0035	0
5/15/2017 15:12	0.001	0	3.698	0	0	0.002		0.002	0.0034	0
5/15/2017 15:13	0.001	0	3.698	0	0	0.002		0.0016	0.0034	0
5/15/2017 15:14	0.001	0	3.698	0	0	0.002		0.0014	0.0034	0
5/15/2017 15:15	0.001	0	3.698	0	0	0.002		0.0012	0.0034	0
5/15/2017 15:15							43.00441;-73.85246			
5/15/2017 15:16	0.001	0	3.698	0	0	0.002		0.001	0.0034	0
5/15/2017 15:17	0.001	0	3.698	0	0	0.002		0.001	0.0034	0
5/15/2017 15:18	0.003	0	3.698	0	0	0.002		0.0014	0.0035	0
5/15/2017 15:19	0.001	0	3.698	0	0	0.002		0.0014	0.0035	0
5/15/2017 15:20	0.001	0	3.698	0	0	0.002		0.0014	0.0022	0
5/15/2017 15:20							43.00441;-73.85246			
5/15/2017 15:21	0.001	0	3.698	0	0	0.002		0.0014	0.0017	0
5/15/2017 15:22	0.001	0	3.698	0	0	0.002		0.0014	0.0015	0
5/15/2017 15:23	0.001	0	3.698	0	0	0.002		0.001	0.0013	0
5/15/2017 15:24	0.001	0	3.698	0	0	0.002		0.001	0.0013	0
5/15/2017 15:25	0.001	0	3.698	0	0	0.002		0.001	0.0012	0
5/15/2017 15:25							43.0044;-73.85242			
5/16/2017 7:23		0	0	0	0	0				0
5/16/2017 7:24	0.003	0	0	0	0	0		0.003	0.003	0
5/16/2017 7:25	0.003	0	0	0	0	0		0.003	0.003	0

5/16/2017 7:25						43.00441;-73.85244			
5/16/2017 7:26	0.003	0	0	0	0	0	0.003	0.003	0
5/16/2017 7:27	0.003	0	0	0	0	0	0.003	0.003	0
5/16/2017 7:28	0.003	0	0	0	0	0	0.003	0.003	0
5/16/2017 7:29	0.003	0	0	0	0	0	0.003	0.003	0
5/16/2017 7:30	0.003	0	0	0	0	0	0.003	0.003	0
5/16/2017 7:30						43.00447;-73.85248			
5/16/2017 7:31	0.003	0	0	0	0	0	0.003	0.003	0
5/16/2017 7:32	0.003	0	0	0	0	0	0.003	0.003	0
5/16/2017 7:33	0.003	0	0	0	0	0	0.003	0.003	0
5/16/2017 7:34	0.003	0	0	0	0	0	0.003	0.003	0
5/16/2017 7:35	0.003	0	0	0	0	0	0.003	0.003	0
5/16/2017 7:35						43.00445;-73.85248			
5/16/2017 7:36	0.003	0	0	0	0	0	0.003	0.003	0
5/16/2017 7:37	0.013	0	0	0	0	0	0.005	0.0037	0
5/16/2017 7:38	0.02	0	0	0	0	0	0.0084	0.0048	0
5/16/2017 7:39	0.033	0	0	0	0	0	0.0144	0.0068	0
5/16/2017 7:40	0.014	0	0	0	0	0	0.0166	0.0075	0
5/16/2017 7:40						43.00448;-73.8525			
5/16/2017 7:41	0.014	0	0	0	0	0	0.0188	0.0083	0
5/16/2017 7:42	0.012	0	0	0	0	0	0.0186	0.0089	0
5/16/2017 7:43	0.008	0	0	0	0	0	0.0162	0.0092	0
5/16/2017 7:44	0.003	0	0	0	0	0	0.0102	0.0092	0
5/16/2017 7:45	0.004	0	0	0	0	0	0.0082	0.0093	0
5/16/2017 7:45						43.00448;-73.85246			
5/16/2017 7:46	0.011	0	0	0	0	0	0.0076	0.0098	0
5/16/2017 7:47	0.008	0	0	0	0	0	0.0068	0.0101	0
5/16/2017 7:48	0.01	0	0	0	0	0	0.0072	0.0106	0
5/16/2017 7:49	0.005	0	0	0	0	0	0.0076	0.0107	0
5/16/2017 7:50	0.005	0	0	0	0	0	0.0078	0.0109	0
5/16/2017 7:50						43.0045;-73.8525			
5/16/2017 7:51	0.004	0	0	0	0	0	0.0064	0.0109	0
5/16/2017 7:52	0.003	0	0	0	0	0	0.0054	0.0103	0
5/16/2017 7:53	0.003	0	0	0	0	0	0.004	0.0091	0
5/16/2017 7:54	0.003	0	0	0	0	0	0.0036	0.0071	0
5/16/2017 7:55	0.003	0	0	0	0	0	0.0032	0.0064	0
5/16/2017 7:55						43.00449;-73.8525			
5/16/2017 7:56	0.003	0	0	0	0	0	0.003	0.0057	0
5/16/2017 7:57	0.003	0	0	0	0	0	0.003	0.0051	0
5/16/2017 7:58	0.003	0	0	0	0	0	0.003	0.0047	0
5/16/2017 7:59	0.003	0	0	0	0	0	0.003	0.0047	0
5/16/2017 8:00	0.003	0	0	0	0	0	0.003	0.0047	0
5/16/2017 8:00						43.00445;-73.85248			
5/16/2017 8:01	0.003	0	0	0	0	0	0.003	0.0041	0
5/16/2017 8:02	0.003	0	0	0	0	0	0.003	0.0038	0
5/16/2017 8:03	0.003	0	0	0	0	0	0.003	0.0033	0
5/16/2017 8:04	0.004	0	0	0	0	0	0.0032	0.0033	0
5/16/2017 8:05	0.003	0	0	0	0	0	0.0032	0.0031	0
5/16/2017 8:05						43.00443;-73.85244			
5/16/2017 8:06	0.004	0	0	0	0	0	0.0034	0.0031	0
5/16/2017 8:07	0.006	0	0	0	0	0	0.004	0.0033	0
5/16/2017 8:08	0.006	0	0	0	0	0	0.0046	0.0035	0
5/16/2017 8:09	0.006	0	0	0	0	0	0.005	0.0037	0
5/16/2017 8:10	0.004	0	0	0	0	0	0.0052	0.0038	0
5/16/2017 8:10						43.00448;-73.85246			
5/16/2017 8:11	0.003	0	0	0	0	0	0.005	0.0038	0
5/16/2017 8:12	0.005	0	0	0	0	0	0.0048	0.0039	0
5/16/2017 8:13	0.003	0	0	0	0	0	0.0042	0.0039	0
5/16/2017 8:14	0.004	0	0	0	0	0	0.0038	0.004	0
5/16/2017 8:15	0.004	0	0	0	0	0	0.0038	0.0041	0
5/16/2017 8:15						43.00447;-73.8525			
5/16/2017 8:16	0.002	0	0	0	0	0	0.0036	0.004	0
5/16/2017 8:17	0.003	0	0	0	0	0	0.0032	0.004	0
5/16/2017 8:18	0.003	0	0	0	0	0	0.0032	0.004	0
5/16/2017 8:19	0.003	0	0	0	0	0	0.003	0.0039	0
5/16/2017 8:20	0.003	0	0	0	0	0	0.0028	0.0039	0
5/16/2017 8:20						43.00447;-73.85248			
5/16/2017 8:21	0.003	0	0	0	0	0	0.003	0.0039	0
5/16/2017 8:22	0.003	0	0	0	0	0	0.003	0.0037	0
5/16/2017 8:23	0.002	0	0	0	0	0	0.0028	0.0034	0
5/16/2017 8:24	0.004	0	0	0	0	0	0.003	0.0033	0
5/16/2017 8:25	0.004	0	0	0	0	0	0.0032	0.0033	0
5/16/2017 8:25						43.00446;-73.85248			
5/16/2017 8:26	0.005	0	0	0	0	0	0.0036	0.0034	0
5/16/2017 8:27	0.005	0	0	0	0	0	0.004	0.0034	0
5/16/2017 8:28	0.113	0	0	0	0	0	0.0262	0.0107	0
5/16/2017 8:29	0.028	0	0	0	0	0	0.031	0.0123	0
5/16/2017 8:30	0.004	0	0	0	0	0	0.031	0.0123	0
5/16/2017 8:30						43.00444;-73.85246			
5/16/2017 8:31	0.003	0	0	0	0	0	0.0306	0.0124	0
5/16/2017 8:32	0.003	0	0	0	0	0	0.0302	0.0124	0
5/16/2017 8:33	0.003	0	0	0	0	0	0.0082	0.0124	0
5/16/2017 8:34	0.003	0	0	0	0	0	0.0032	0.0124	0
5/16/2017 8:35	0.003	0	0	0	0	0	0.003	0.0124	0
5/16/2017 8:35						43.00446;-73.85246			
5/16/2017 8:36	0.002	0	0	0	0	0	0.0028	0.0123	0
5/16/2017 8:37	0.002	0	0	0	0	0	0.0026	0.0123	0
5/16/2017 8:38	0.002	0	0	0	0	0	0.0024	0.0123	0
5/16/2017 8:39	0.002	0	0	0	0	0	0.0022	0.0121	0
5/16/2017 8:40	0.002	0	0	0	0	0	0.002	0.012	0
5/16/2017 8:40						43.00445;-73.85242			
5/16/2017 8:41	0.002	0	0	0	0	0	0.002	0.0118	0
5/16/2017 8:42	0.002	0	0	0	0	0	0.002	0.0116	0
5/16/2017 8:43	0.002	0	0	0	0	0	0.002	0.0042	0
5/16/2017 8:44	0.003	0	0	0	0	0	0.0022	0.0025	0
5/16/2017 8:45	0.003	0	0	0	0	0	0.0024	0.0025	0
5/16/2017 8:45						43.00448;-73.85248			
5/16/2017 8:46	0.005	0	0	0	0	0	0.003	0.0026	0
5/16/2017 8:47	0.005	0	0	0	0	0	0.0036	0.0027	0
5/16/2017 8:48	0.004	0	0	0	0	0	0.004	0.0028	0
5/16/2017 8:49	0.003	0	0	0	0	0	0.004	0.0028	0
5/16/2017 8:50	0.008	0	0	0	0	0	0.005	0.0031	0
5/16/2017 8:50						43.00452;-73.85246			
5/16/2017 8:51	0.005	0	0	0	0	0	0.005	0.0033	0
5/16/2017 8:52	0.004	0	0	0	0	0	0.0048	0.0035	0
5/16/2017 8:53	0.006	0	0	0	0	0	0.0052	0.0037	0
5/16/2017 8:54	0.004	0	0	0	0	0	0.0054	0.0039	0
5/16/2017 8:55	0.004	0	0	0	0	0	0.0046	0.004	0
5/16/2017 8:55						43.00449;-73.85244			
5/16/2017 8:56	0.012	0	0	0	0	0	0.006	0.0047	0
5/16/2017 8:57	0.011	0	0	0	0	0	0.0074	0.0053	0
5/16/2017 8:58	0.004	0	0	0	0	0	0.007	0.0054	0
5/16/2017 8:59	0.004	0	0	0	0	0	0.007	0.0055	0
5/16/2017 9:00	0.005	0	0	0	0	0	0.0072	0.0056	0
5/16/2017 9:00						43.00449;-73.85244			
5/16/2017 9:01	0.005	0	0	0	0	0	0.0058	0.0056	0
5/16/2017 9:02	0.007	0	0	0	0	0	0.005	0.0057	0
5/16/2017 9:03	0.003	0	0	0	0	0	0.0048	0.0057	0
5/16/2017 9:04	0.008	0	0	0	0	0	0.0056	0.006	0
5/16/2017 9:05	0.023	0	0	0	0	0	0.0092	0.007	0
5/16/2017 9:05						43.00448;-73.85246			
5/16/2017 9:06	0.005	0	0	0	0	0	0.0092	0.007	0
5/16/2017 9:07	0.003	0	0	0	0	0	0.0084	0.0069	0
5/16/2017 9:08	0.002	0	0	0	0	0	0.0082	0.0067	0
5/16/2017 9:09	0.003	0	0	0	0	0	0.0072	0.0066	0
5/16/2017 9:10	0.002	0	0	0	0	0	0.003	0.0065	0
5/16/2017 9:10						43.00448;-73.85246			
5/16/2017 9:11	0.003	0	0	0	0	0	0.0026	0.0059	0

5/16/2017 9:12	0.002	0	0	0	0	0		0.0024	0.0053	0
5/16/2017 9:13	0.003	0	0	0	0	0		0.0026	0.0052	0
5/16/2017 9:14	0.011	0	0	0	0	0		0.0042	0.0057	0
5/16/2017 9:15	0.003	0	0	0	0	0		0.0044	0.0055	0
5/16/2017 9:15							43.0045;-73.85248			
5/16/2017 9:16	0.004	0	0	0	0	0		0.0046	0.0055	0
5/16/2017 9:17	0.004	0	0	0	0	0		0.005	0.0053	0
5/16/2017 9:18	0.004	0	0	0	0	0		0.0052	0.0053	0
5/16/2017 9:19	0.002	0	0	0	0	0		0.0034	0.0049	0
5/16/2017 9:20	0.001	0	0	0	0	0		0.003	0.0035	0
5/16/2017 9:20							43.00451;-73.85248			
5/16/2017 9:21	0.002	0	0	0	0	0		0.0026	0.0033	0
5/16/2017 9:22	0.001	0	0	0	0	0		0.002	0.0031	0
5/16/2017 9:23	0.001	0	0	0	0	0		0.0014	0.0031	0
5/16/2017 9:24	0.001	0	0	0	0	0		0.0012	0.0029	0
5/16/2017 9:25	0.001	0	0	0	0	0		0.0012	0.0029	0
5/16/2017 9:25							43.00452;-73.85246			
5/16/2017 9:26	0.001	0	0	0	0	0		0.001	0.0027	0
5/16/2017 9:27	0.002	0	0	0	0	0		0.0012	0.0027	0
5/16/2017 9:28	0.002	0	0	0	0	0		0.0014	0.0027	0
5/16/2017 9:29	0.001	0	0	0	0	0		0.0014	0.002	0
5/16/2017 9:30	0.001	0	0	0	0	0		0.0014	0.0019	0
5/16/2017 9:30							43.00451;-73.85244			
5/16/2017 9:31	0.001	0	0	0	0	0		0.0014	0.0017	0
5/16/2017 9:32	0.001	0	0	0	0	0		0.0012	0.0015	0
5/16/2017 9:33	0.002	0	0	0	0	0		0.0012	0.0013	0
5/16/2017 9:34	0.003	0	0	0	0	0		0.0016	0.0014	0
5/16/2017 9:35	0.002	0	0	0	0	0		0.0018	0.0015	0
5/16/2017 9:35							43.00451;-73.85246			
5/16/2017 9:36	0.001	0	0	0	0	0		0.0018	0.0014	0
5/16/2017 9:37	0.001	0	0	0	0	0		0.0018	0.0014	0
5/16/2017 9:38	0.001	0	0	0	0	0		0.0016	0.0014	0
5/16/2017 9:39	0.001	0	0	0	0	0		0.0012	0.0014	0
5/16/2017 9:40	0.001	0	0	0	0	0		0.001	0.0014	0
5/16/2017 9:40							43.00449;-73.85239			
5/16/2017 9:41	0.001	0	0	0	0	0		0.001	0.0014	0
5/16/2017 9:42	0.002	0	0	0	0	0		0.0012	0.0014	0
5/16/2017 9:43	0.001	0	0	0	0	0		0.0012	0.0013	0
5/16/2017 9:44	0.001	0	0	0	0	0		0.0012	0.0013	0
5/16/2017 9:45	0.001	0	0	0	0	0		0.0012	0.0013	0
5/16/2017 9:45							43.00446;-73.85242			
5/16/2017 9:46	0.001	0	0	0	0	0		0.0012	0.0013	0
5/16/2017 9:47	0.001	0	0	0	0	0		0.001	0.0013	0
5/16/2017 9:48	0.001	0	0	0	0	0		0.001	0.0013	0
5/16/2017 9:49	0.002	0	0	0	0	0		0.0012	0.0012	0
5/16/2017 9:50	0.002	0	0	0	0	0		0.0014	0.0012	0
5/16/2017 9:50							43.00447;-73.85242			
5/16/2017 9:51	0.002	0	0	0	0	0		0.0016	0.0013	0
5/16/2017 9:52	0.002	0	0	0	0	0		0.0018	0.0013	0
5/16/2017 9:53	0.002	0	0	0	0	0		0.002	0.0014	0
5/16/2017 9:54	0.002	0	0	0	0	0		0.002	0.0015	0
5/16/2017 9:55	0.002	0	0	0	0	0		0.002	0.0015	0
5/16/2017 9:55							43.00439;-73.85235			
5/16/2017 9:56	0.001	0	0	0	0	0		0.0018	0.0015	0
5/16/2017 9:57	0.001	0	0	0	0	0		0.0016	0.0015	0
5/16/2017 9:58	0.001	0	0	0	0	0		0.0014	0.0015	0
5/16/2017 9:59	0.001	0	0	0	0	0		0.0012	0.0015	0
5/16/2017 10:00	0.001	0	0	0	0	0		0.001	0.0015	0
5/16/2017 10:00							43.00444;-73.85239			
5/16/2017 10:01	0.002	0	0	0	0	0		0.0012	0.0015	0
5/16/2017 10:02	0.003	0	0	0	0	0		0.0016	0.0017	0
5/16/2017 10:03	0.002	0	0	0	0	0		0.0018	0.0017	0
5/16/2017 10:04	0.002	0	0	0	0	0		0.002	0.0017	0
5/16/2017 10:05	0.002	0	0	0	0	0		0.0022	0.0017	0
5/16/2017 10:05							43.00449;-73.85246			
5/16/2017 10:06	0.002	0	0	0	0	0		0.0022	0.0017	0
5/16/2017 10:07	0.002	0	0	0	0	0		0.002	0.0017	0
5/16/2017 10:08	0.002	0	0	0	0	0		0.002	0.0017	0
5/16/2017 10:09	0.001	0	0	0	0	0		0.0018	0.0017	0
5/16/2017 10:10	0.002	0	0	0	0	0		0.0018	0.0017	0
5/16/2017 10:10							43.00451;-73.85246			
5/16/2017 10:11	0.002	0	0	0	0	0		0.0018	0.0017	0
5/16/2017 10:12	0.002	0	0	0	0	0		0.0018	0.0018	0
5/16/2017 10:13	0.002	0	0	0	0	0		0.0018	0.0019	0
5/16/2017 10:14	0.002	0	0	0	0	0		0.002	0.0019	0
5/16/2017 10:15	0.002	0	0	0	0	0		0.002	0.002	0
5/16/2017 10:15							43.00446;-73.85244			
5/16/2017 10:16	0.002	0	0	0	0	0		0.002	0.002	0
5/16/2017 10:17	0.002	0	0	0	0	0		0.002	0.0019	0
5/16/2017 10:18	0.002	0	0	0	0	0		0.002	0.0019	0
5/16/2017 10:19	0.002	0	0	0	0	0		0.002	0.0019	0
5/16/2017 10:20	0.002	0	0	0	0	0		0.002	0.0019	0
5/16/2017 10:20							43.00448;-73.85244			
5/16/2017 10:21	0.002	0	0	0	0	0		0.002	0.0019	0
5/16/2017 10:22	0.002	0	0	0	0	0		0.002	0.0019	0
5/16/2017 10:23	0.002	0	0	0	0	0		0.002	0.0019	0
5/16/2017 10:24	0.002	0	0	0	0	0		0.002	0.002	0
5/16/2017 10:25	0.002	0	0	0	0	0		0.002	0.002	0
5/16/2017 10:25							43.00452;-73.85244			
5/16/2017 10:26	0.002	0	0	0	0	0		0.002	0.002	0
5/16/2017 10:27	0.002	0	0	0	0	0		0.002	0.002	0
5/16/2017 10:28	0.002	0	0	0	0	0		0.002	0.002	0
5/16/2017 10:29	0.002	0	0	0	0	0		0.002	0.002	0
5/16/2017 10:30	0.002	0	0	0	0	0		0.002	0.002	0
5/16/2017 10:30							43.0045;-73.85244			
5/16/2017 10:31	0.002	0	0	0	0	0		0.002	0.002	0
5/16/2017 10:32	0.002	0	0	0	0	0		0.002	0.002	0
5/16/2017 10:33	0.002	0	0	0	0	0		0.002	0.002	0
5/16/2017 10:34	0.002	0	0	0	0	0		0.002	0.002	0
5/16/2017 10:35	0.004	0	0	0	0	0		0.0024	0.0021	0
5/16/2017 10:35							43.00449;-73.85244			
5/16/2017 10:36	0.002	0	0	0	0	0		0.0024	0.0021	0
5/16/2017 10:37	0.003	0	0	0	0	0		0.0026	0.0022	0
5/16/2017 10:38	0.002	0	0	0	0	0		0.0026	0.0022	0
5/16/2017 10:39	0.002	0	0	0	0	0		0.0026	0.0022	0
5/16/2017 10:40	0.004	0	0	0	0	0		0.0026	0.0023	0
5/16/2017 10:40							43.00447;-73.85246			
5/16/2017 10:41	0.002	0	0	0	0	0		0.0026	0.0023	0
5/16/2017 10:42	0.001	0	0	0	0	0		0.0022	0.0023	0
5/16/2017 10:43	0.001	0	0	0	0	0		0.002	0.0022	0
5/16/2017 10:44	0.001	0	0	0	0	0		0.0018	0.0021	0
5/16/2017 10:45	0.001	0	0	0	0	0		0.0012	0.0021	0
5/16/2017 10:45							43.0045;-73.8525			
5/16/2017 10:46	0.002	0	0	0	0	0		0.0012	0.0021	0
5/16/2017 10:47	0.002	0	0	0	0	0		0.0014	0.0021	0
5/16/2017 10:48	0.002	0	0	0	0	0		0.0016	0.0021	0
5/16/2017 10:49	0.001	0	0	0	0	0		0.0016	0.002	0
5/16/2017 10:50	0.001	0	0	0	0	0		0.0016	0.0018	0
5/16/2017 10:50							43.00449;-73.85252			
5/16/2017 10:51	0.002	0	0	0	0	0		0.0016	0.0018	0
5/16/2017 10:52	0.002	0	0	0	0	0		0.0016	0.0017	0
5/16/2017 10:53	0.008	0	0	0	0	0		0.0028	0.0021	0
5/16/2017 10:54	0.003	0	0	0	0	0		0.0032	0.0022	0
5/16/2017 10:55	0.002	0	0	0	0	0		0.0034	0.0021	0
5/16/2017 10:55							43.00449;-73.8525			
5/16/2017 10:56	0.002	0	0	0	0	0		0.0034	0.0021	0
5/16/2017 10:57	0.002	0	0	0	0	0		0.0034	0.0021	0
5/16/2017 10:58	0.002	0	0	0	0	0		0.0022	0.0022	0

5/16/2017 10:59	0.002	0	0	0	0	0		0.002	0.0023	0
5/16/2017 11:00	0.001	0	0	0	0	0		0.0018	0.0023	0
5/16/2017 11:00							43.00407;-73.85303			
5/16/2017 11:01	0.002	0	0	0	0	0		0.0018	0.0023	0
5/16/2017 11:02	0.002	0	0	0	0	0		0.0018	0.0023	0
5/16/2017 11:03	0.002	0	0	0	0	0		0.0018	0.0023	0
5/16/2017 11:04	0.009	0	0	0	0	0		0.0032	0.0028	0
5/16/2017 11:05	0.01	0	0	0	0	0		0.005	0.0034	0
5/16/2017 11:05							43.00438;-73.85255			
5/16/2017 11:06	0.003	0	0	0	0	0		0.0052	0.0035	0
5/16/2017 11:07	0.002	0	0	0	0	0		0.0052	0.0035	0
5/16/2017 11:08	0.002	0	0	0	0	0		0.0052	0.0031	0
5/16/2017 11:09	0.002	0	0	0	0	0		0.0038	0.003	0
5/16/2017 11:10	0.001	0	0	0	0	0		0.002	0.0029	0
5/16/2017 11:10							43.00438;-73.8525			
5/16/2017 11:11	0.004	0	0	0	0	0		0.0022	0.0031	0
5/16/2017 11:12	0.023	0	0	0	0	0		0.0064	0.0045	0
5/16/2017 11:13	0.006	0	0	0	0	0		0.0072	0.0047	0
5/16/2017 11:14	0.003	0	0	0	0	0		0.0074	0.0048	0
5/16/2017 11:15	0.003	0	0	0	0	0		0.0078	0.0049	0
5/16/2017 11:15							43.00439;-73.8525			
5/16/2017 11:16	0.002	0	0	0	0	0		0.0074	0.0049	0
5/16/2017 11:17	0.008	0	0	0	0	0		0.0044	0.0053	0
5/16/2017 11:18	0.004	0	0	0	0	0		0.004	0.0055	0
5/16/2017 11:19	0.003	0	0	0	0	0		0.004	0.0051	0
5/16/2017 11:20	0.002	0	0	0	0	0		0.0038	0.0045	0
5/16/2017 11:20							43.00441;-73.85248			
5/16/2017 11:21	0.002	0	0	0	0	0		0.0038	0.0045	0
5/16/2017 11:22	0.001	0	0	0	0	0		0.0024	0.0044	0
5/16/2017 11:23	0.006	0	0	0	0	0		0.0028	0.0047	0
5/16/2017 11:24	0.008	0	0	0	0	0		0.0038	0.0051	0
5/16/2017 11:25	0.002	0	0	0	0	0	43.00438;-73.85246	0.0038	0.0051	0
5/16/2017 11:26	0.004	0	0	0	0	0		0.0042	0.0051	0
5/16/2017 11:27	0.002	0	0	0	0	0		0.0044	0.0037	0
5/16/2017 11:28	0.001	0	0	0	0	0		0.0034	0.0034	0
5/16/2017 11:29	0.002	0	0	0	0	0		0.0022	0.0033	0
5/16/2017 11:30	0.001	0	0	0	0	0	43.00439;-73.85246	0.002	0.0032	0
5/16/2017 11:31	0.001	0	0	0	0	0		0.0014	0.0031	0
5/16/2017 11:32	0.001	0	0	0	0	0		0.0012	0.0027	0
5/16/2017 11:33	0.002	0	0	0	0	0		0.0014	0.0025	0
5/16/2017 11:34	0.007	0	0	0	0	0		0.0024	0.0028	0
5/16/2017 11:35	0.002	0	0	0	0	0	43.00441;-73.85246	0.0026	0.0028	0
5/16/2017 11:36	0.001	0	0	0	0	0		0.0026	0.0027	0
5/16/2017 11:37	0.001	0	0	0	0	0		0.0026	0.0027	0
5/16/2017 11:38	0.006	0	0	0	0	0		0.0034	0.0027	0
5/16/2017 11:39	0.006	0	0	0	0	0		0.0032	0.0026	0
5/16/2017 11:40	0.006	0	0	0	0	0	43.00444;-73.85246	0.004	0.0029	0
5/16/2017 11:41	0.001	0	0	0	0	0		0.004	0.0027	0
5/16/2017 11:42	0.001	0	0	0	0	0		0.004	0.0026	0
5/16/2017 11:43	0.001	0	0	0	0	0		0.003	0.0026	0
5/16/2017 11:44	0.001	0	0	0	0	0		0.002	0.0025	0
5/16/2017 11:45	0.002	0	0	0	0	0	43.00445;-73.85248	0.0012	0.0026	0
5/16/2017 11:46	0.002	0	0	0	0	0		0.0014	0.0027	0
5/16/2017 11:47	0.001	0	0	0	0	0		0.0014	0.0027	0
5/16/2017 11:48	0.001	0	0	0	0	0		0.0014	0.0026	0
5/16/2017 11:49	0.001	0	0	0	0	0		0.0014	0.0022	0
5/16/2017 11:50	0.001	0	0	0	0	0	43.00448;-73.85248	0.0012	0.0021	0
5/16/2017 11:51	0.001	0	0	0	0	0		0.001	0.0021	0
5/16/2017 11:52	0.001	0	0	0	0	0		0.001	0.0021	0
5/16/2017 11:53	0.001	0	0	0	0	0		0.001	0.0018	0
5/16/2017 11:54	0.001	0	0	0	0	0		0.001	0.0015	0
5/16/2017 11:55	0.001	0	0	0	0	0	43.00448;-73.85246	0.001	0.0011	0
5/16/2017 11:56	0.001	0	0	0	0	0		0.001	0.0011	0
5/16/2017 11:57	0.001	0	0	0	0	0		0.001	0.0011	0
5/16/2017 11:58	0.001	0	0	0	0	0		0.001	0.0011	0
5/16/2017 11:59	0.001	0	0	0	0	0		0.001	0.0011	0
5/16/2017 12:00	0.001	0	0	0	0	0	43.00447;-73.85246	0.001	0.0011	0
5/16/2017 12:01	0.001	0	0	0	0	0		0.001	0.001	0
5/16/2017 12:02	0.004	0	0	0	0	0		0.0016	0.0012	0
5/16/2017 12:03	0.001	0	0	0	0	0		0.0016	0.0012	0
5/16/2017 12:04	0.001	0	0	0	0	0		0.0016	0.0012	0
5/16/2017 12:05	0.001	0	0	0	0	0	43.00446;-73.85244	0.0016	0.0012	0
5/16/2017 12:06	0.001	0	0	0	0	0		0.0016	0.0012	0
5/16/2017 12:07	0.001	0	0	0	0	0		0.001	0.0012	0
5/16/2017 12:08	0.001	0	0	0	0	0		0.001	0.0012	0
5/16/2017 12:09	0.002	0	0	0	0	0		0.0012	0.0013	0
5/16/2017 12:10	0.001	0	0	0	0	0		0.0012	0.0013	0
5/16/2017 12:10							43.00446;-73.85242			
5/16/2017 12:11	0.001	0	0	0	0	0		0.0012	0.0013	0
5/16/2017 12:12	0.001	0	0	0	0	0		0.0012	0.0013	0
5/16/2017 12:13	0.002	0	0	0	0	0		0.0014	0.0013	0
5/16/2017 12:14	0.009	0	0	0	0	0		0.0028	0.0019	0
5/16/2017 12:15	0.001	0	0	0	0	0	43.00446;-73.85248	0.0028	0.0019	0
5/16/2017 12:16	0.001	0	0	0	0	0		0.0028	0.0019	0
5/16/2017 12:17	0.001	0	0	0	0	0		0.0028	0.0017	0
5/16/2017 12:18	0.001	0	0	0	0	0		0.0026	0.0017	0
5/16/2017 12:19	0.001	0	0	0	0	0		0.001	0.0017	0
5/16/2017 12:20	0.001	0	0	0	0	0	43.00445;-73.85248	0.001	0.0017	0
5/16/2017 12:21	0.001	0	0	0	0	0		0.001	0.0017	0
5/16/2017 12:22	0.001	0	0	0	0	0		0.001	0.0017	0
5/16/2017 12:23	0.001	0	0	0	0	0		0.001	0.0017	0
5/16/2017 12:24	0.002	0	0	0	0	0		0.0012	0.0017	0
5/16/2017 12:25	0.001	0	0	0	0	0	43.00445;-73.85246	0.0012	0.0017	0
5/16/2017 12:26	0.002	0	0	0	0	0		0.0014	0.0017	0
5/16/2017 12:27	0.002	0	0	0	0	0		0.0016	0.0018	0
5/16/2017 12:28	0.001	0	0	0	0	0		0.0016	0.0017	0
5/16/2017 12:29	0.001	0	0	0	0	0		0.0014	0.0012	0
5/16/2017 12:30	0.001	0	0	0	0	0	43.00446;-73.85246	0.0014	0.0012	0
5/16/2017 12:31	0.005	0	0	0	0	0		0.002	0.0015	0
5/16/2017 12:32	0.003	0	0	0	0	0		0.0022	0.0016	0
5/16/2017 12:33	0.002	0	0	0	0	0		0.0024	0.0017	0
5/16/2017 12:34	0.001	0	0	0	0	0		0.0024	0.0017	0
5/16/2017 12:35	0.002	0	0	0	0	0	43.00445;-73.85246	0.0026	0.0017	0
5/16/2017 12:36	0.001	0	0	0	0	0		0.0018	0.0017	0
5/16/2017 12:37	0.001	0	0	0	0	0		0.0014	0.0017	0
5/16/2017 12:38	0.001	0	0	0	0	0		0.0012	0.0017	0
5/16/2017 12:39	0.001	0	0	0	0	0		0.0012	0.0017	0
5/16/2017 12:40	0.001	0	0	0	0	0	43.00443;-73.85244	0.001	0.0017	0
5/16/2017 12:41	0.001	0	0	0	0	0		0.001	0.0016	0
5/16/2017 12:42	0.002	0	0	0	0	0		0.0012	0.0016	0
5/16/2017 12:43	0	0	0	0	0	0		0.001	0.0015	0
5/16/2017 12:44	0.001	0	0	0	0	0		0.001	0.0015	0
5/16/2017 12:45	0.001	0	0	0	0	0	43.00447;-73.85244	0.001	0.0015	0
5/16/2017 12:46	0.002	0	0	0	0	0		0.0012	0.0013	0
5/16/2017 12:47	0.004	0	0	0	0	0		0.0016	0.0014	0
5/16/2017 12:48	0.001	0	0	0	0	0		0.0018	0.0013	0
5/16/2017 12:49	0.004	0	0	0	0	0		0.0024	0.0015	0
5/16/2017 12:50	0.002	0	0	0	0	0	43.00443;-73.85239	0.0026	0.0015	0
5/16/2017 12:51	0.003	0	0	0	0	0		0.0028	0.0017	0
5/16/2017 12:52	0.001	0	0	0	0	0		0.0022	0.0017	0
5/16/2017 12:53	0.001	0	0	0	0	0		0.0022	0.0017	0
5/16/2017 12:54	0.001	0	0	0	0	0		0.0016	0.0017	0
5/16/2017 12:55	0.001	0	0	0	0	0	43.00445;-73.85242	0.0014	0.0017	0
5/16/2017 12:56	0.001	0	0	0	0	0		0.001	0.0017	0
5/16/2017 12:57	0.001	0	0	0	0	0		0.001	0.0016	0
5/16/2017 12:58	0.001	0	0	0	0	0		0.001	0.0017	0
5/16/2017 12:59	0.001	0	0	0	0	0		0.001	0.0017	0
5/16/2017 13:00	0.002	0	0	0	0	0	43.00444;-73.85237	0.0012	0.0017	0

5/16/2017 13:01	0.002	0	0	0	0	0		0.0014	0.0017	0
5/16/2017 13:02	0.002	0	0	0	0	0		0.0016	0.0016	0
5/16/2017 13:03	0.004	0	0	0	0	0		0.0022	0.0018	0
5/16/2017 13:04	0.002	0	0	0	0	0		0.0024	0.0017	0
5/16/2017 13:05	0.002	0	0	0	0	0	43.00444;-73.85235	0.0024	0.0017	0
5/16/2017 13:06	0.001	0	0	0	0	0		0.0022	0.0015	0
5/16/2017 13:07	0.001	0	0	0	0	0		0.002	0.0015	0
5/16/2017 13:08	0.002	0	0	0	0	0		0.0016	0.0016	0
5/16/2017 13:09	0.009	0	0	0	0	0		0.003	0.0021	0
5/16/2017 13:10	0.001	0	0	0	0	0	43.00453;-73.8525	0.0028	0.0021	0
5/16/2017 13:11	0.001	0	0	0	0	0		0.0028	0.0021	0
5/16/2017 13:12	0.001	0	0	0	0	0		0.0028	0.0021	0
5/16/2017 13:13	0.001	0	0	0	0	0		0.0026	0.0021	0
5/16/2017 13:14	0.002	0	0	0	0	0		0.0012	0.0022	0
5/16/2017 13:15	0.001	0	0	0	0	0	43.00445;-73.85244	0.0012	0.0021	0
5/16/2017 13:16	0.01	0	0	0	0	0		0.003	0.0027	0
5/16/2017 13:17	0.019	0	0	0	0	0		0.0066	0.0038	0
5/16/2017 13:18	0.01	0	0	0	0	0		0.0084	0.0042	0
5/16/2017 13:19	0.001	0	0	0	0	0		0.0082	0.0041	0
5/16/2017 13:20	0.002	0	0	0	0	0	43.00449;-73.85244	0.0084	0.0041	0
5/16/2017 13:21	0.005	0	0	0	0	0		0.0074	0.0044	0
5/16/2017 13:22	0.005	0	0	0	0	0		0.0046	0.0047	0
5/16/2017 13:23	0.002	0	0	0	0	0		0.003	0.0047	0
5/16/2017 13:24	0.001	0	0	0	0	0		0.003	0.0041	0
5/16/2017 13:25	0.001	0	0	0	0	0	43.00448;-73.85244	0.0028	0.0041	0
5/16/2017 13:26	0.003	0	0	0	0	0		0.0024	0.0043	0
5/16/2017 13:27	0.001	0	0	0	0	0		0.0016	0.0043	0
5/16/2017 13:28	0.001	0	0	0	0	0		0.0014	0.0043	0
5/16/2017 13:29	0.001	0	0	0	0	0		0.0014	0.0042	0
5/16/2017 13:30	0.001	0	0	0	0	0	43.00447;-73.85244	0.0014	0.0042	0
5/16/2017 13:31	0	0	0	0	0	0		0.0008	0.0035	0
5/16/2017 13:32	0.001	0	0	0	0	0		0.0008	0.0023	0
5/16/2017 13:33	0.001	0	0	0	0	0		0.0008	0.0017	0
5/16/2017 13:34	0.006	0	0	0	0	0		0.0018	0.0021	0
5/16/2017 13:35	0.002	0	0	0	0	0	43.00451;-73.85242	0.002	0.0021	0
5/16/2017 13:36	0.003	0	0	0	0	0		0.0026	0.0019	0
5/16/2017 13:37	0.002	0	0	0	0	0		0.0028	0.0017	0
5/16/2017 13:38	0.002	0	0	0	0	0		0.003	0.0017	0
5/16/2017 13:39	0.001	0	0	0	0	0		0.002	0.0017	0
5/16/2017 13:40	0.007	0	0	0	0	0	43.0045;-73.85246	0.003	0.0021	0
5/16/2017 13:41	0.002	0	0	0	0	0		0.0028	0.0021	0
5/16/2017 13:42	0.001	0	0	0	0	0		0.0026	0.0021	0
5/16/2017 13:43	0.001	0	0	0	0	0		0.0024	0.0021	0
5/16/2017 13:44	0.001	0	0	0	0	0		0.0024	0.0021	0
5/16/2017 13:45	0	0	0	0	0	0	43.00447;-73.85246	0.001	0.002	0
5/16/2017 13:46	0.005	0	0	0	0	0		0.0016	0.0023	0
5/16/2017 13:47	0.003	0	0	0	0	0		0.002	0.0025	0
5/16/2017 13:48	0.002	0	0	0	0	0		0.0022	0.0025	0
5/16/2017 13:49	0.005	0	0	0	0	0		0.003	0.0025	0
5/16/2017 13:50	0.006	0	0	0	0	0	43.00448;-73.85248	0.0042	0.0027	0
5/16/2017 13:51	0.004	0	0	0	0	0		0.004	0.0028	0
5/16/2017 13:52	0.003	0	0	0	0	0		0.004	0.0029	0
5/16/2017 13:53	0.014	0	0	0	0	0		0.0064	0.0037	0
5/16/2017 13:54	0.001	0	0	0	0	0		0.0056	0.0037	0
5/16/2017 13:55	0.001	0	0	0	0	0	43.00447;-73.85248	0.0046	0.0033	0
5/16/2017 13:56	0.001	0	0	0	0	0		0.004	0.0032	0
5/16/2017 13:57	0.001	0	0	0	0	0		0.0036	0.0032	0
5/16/2017 13:58	0.001	0	0	0	0	0		0.001	0.0032	0
5/16/2017 13:59	0.028	0	0	0	0	0		0.0064	0.005	0
5/16/2017 14:00	0.004	0	0	0	0	0	43.00446;-73.85246	0.007	0.0053	0
5/16/2017 14:01	0.001	0	0	0	0	0		0.007	0.005	0
5/16/2017 14:02	0.001	0	0	0	0	0		0.007	0.0049	0
5/16/2017 14:03	0.001	0	0	0	0	0		0.007	0.0048	0
5/16/2017 14:04	0.001	0	0	0	0	0		0.0016	0.0045	0
5/16/2017 14:05	0.001	0	0	0	0	0	43.00444;-73.85242	0.001	0.0042	0
5/16/2017 14:06	0.001	0	0	0	0	0		0.001	0.004	0
5/16/2017 14:07	0.002	0	0	0	0	0		0.0012	0.0039	0
5/16/2017 14:08	0.003	0	0	0	0	0		0.0016	0.0032	0
5/16/2017 14:09	0.002	0	0	0	0	0		0.0018	0.0033	0
5/16/2017 14:10	0.002	0	0	0	0	0	43.00444;-73.85244	0.002	0.0033	0
5/16/2017 14:11	0.001	0	0	0	0	0		0.002	0.0033	0
5/16/2017 14:12	0.002	0	0	0	0	0		0.002	0.0034	0
5/16/2017 14:13	0.003	0	0	0	0	0		0.002	0.0035	0
5/16/2017 14:14	0.001	0	0	0	0	0		0.0018	0.0017	0
5/16/2017 14:15	0.002	0	0	0	0	0	43.00446;-73.85246	0.0018	0.0016	0
5/16/2017 14:16	0.006	0	0	0	0	0		0.0028	0.0019	0
5/16/2017 14:17	0.004	0	0	0	0	0		0.0032	0.0021	0
5/16/2017 14:18	0.003	0	0	0	0	0		0.0032	0.0023	0
5/16/2017 14:19	0.002	0	0	0	0	0		0.0034	0.0023	0
5/16/2017 14:20	0.001	0	0	0	0	0	43.0044;-73.85244	0.0032	0.0023	0
5/16/2017 14:21	0.001	0	0	0	0	0		0.0022	0.0023	0
5/16/2017 14:22	0.001	0	0	0	0	0		0.0016	0.0023	0
5/16/2017 14:23	0.001	0	0	0	0	0		0.0012	0.0021	0
5/16/2017 14:24	0.001	0	0	0	0	0		0.001	0.0021	0
5/16/2017 14:25	0.001	0	0	0	0	0	43.0044;-73.85244	0.001	0.002	0
5/16/2017 14:26	0.001	0	0	0	0	0		0.001	0.002	0
5/16/2017 14:27	0.001	0	0	0	0	0		0.001	0.0019	0
5/16/2017 14:28	0.009	0	0	0	0	0		0.0026	0.0023	0
5/16/2017 14:29	0.005	0	0	0	0	0		0.0034	0.0026	0
5/16/2017 14:30	0.002	0	0	0	0	0	43.00444;-73.85252	0.0036	0.0026	0
5/16/2017 14:31	0.005	0	0	0	0	0		0.0044	0.0025	0
5/16/2017 14:32	0.007	0	0	0	0	0		0.0056	0.0027	0
5/16/2017 14:33	0.008	0	0	0	0	0		0.0054	0.0031	0
5/16/2017 14:34	0.002	0	0	0	0	0		0.0048	0.0031	0
5/16/2017 14:35	0.01	0	0	0	0	0	43.0044;-73.85248	0.0064	0.0037	0
5/16/2017 14:36	0.002	0	0	0	0	0		0.0058	0.0037	0
5/16/2017 14:37	0.001	0	0	0	0	0		0.0046	0.0037	0
5/16/2017 14:38	0.002	0	0	0	0	0		0.0034	0.0038	0
5/16/2017 14:39	0.002	0	0	0	0	0		0.0034	0.0039	0
5/16/2017 14:40	0.001	0	0	0	0	0	43.00439;-73.85246	0.0016	0.0039	0
5/16/2017 14:41	0.001	0	0	0	0	0		0.0014	0.0039	0
5/16/2017 14:42	0.004	0	0	0	0	0		0.002	0.0041	0
5/16/2017 14:43	0.002	0	0	0	0	0		0.002	0.0036	0
5/16/2017 14:44	0.001	0	0	0	0	0		0.0018	0.0033	0
5/16/2017 14:45	0.001	0	0	0	0	0	43.00438;-73.85244	0.0018	0.0033	0
5/16/2017 14:46	0.001	0	0	0	0	0		0.0018	0.003	0
5/16/2017 14:47	0.005	0	0	0	0	0		0.002	0.0029	0
5/16/2017 14:48	0.004	0	0	0	0	0		0.0024	0.0026	0
5/16/2017 14:49	0.001	0	0	0	0	0		0.0024	0.0025	0
5/16/2017 14:50	0.001	0	0	0	0	0	43.00441;-73.85244	0.0024	0.0019	0
5/16/2017 14:51	0.001	0	0	0	0	0		0.0024	0.0019	0
5/16/2017 14:52	0.001	0	0	0	0	0		0.0016	0.0019	0
5/16/2017 14:53	0.007	0	0	0	0	0		0.0022	0.0022	0
5/16/2017 14:54	0.054	0	0	0	0	0		0.0128	0.0057	0
5/16/2017 14:55	0.002	0	0	0	0	0	43.0044;-73.85246	0.013	0.0057	0
5/16/2017 14:56	0.001	0	0	0	0	0		0.013	0.0057	0
5/16/2017 14:57	0.004	0	0	0	0	0		0.0136	0.0057	0
5/16/2017 14:58	0.002	0	0	0	0	0		0.0126	0.0057	0
5/16/2017 14:59	0.001	0	0	0	0	0		0.002	0.0057	0
5/16/2017 15:00	0.001	0	0	0	0	0	43.00443;-73.85244	0.0018	0.0057	0
5/16/2017 15:01	0.001	0	0	0	0	0		0.0018	0.0057	0
5/16/2017 15:02	0.001	0	0	0	0	0		0.0012	0.0055	0
5/16/2017 15:03	0.001	0	0	0	0	0		0.001	0.0053	0
5/16/2017 15:04	0.001	0	0	0	0	0		0.001	0.0053	0
5/16/2017 15:05	0.001	0	0	0	0	0	43.00441;-73.85244	0.001	0.0053	0
5/16/2017 15:06	0.002	0	0	0	0	0		0.0012	0.0053	0
5/16/2017 15:07	0.001	0	0	0	0	0		0.0012	0.0053	0
5/16/2017 15:08	0.001	0	0	0	0	0		0.0012	0.0049	0

5/16/2017 15:09	0	0	0	0	0	0		0.001	0.0013	0
5/16/2017 15:10	0.001	0	0	0	0	0	43.00438;-73.85244	0.001	0.0013	0
5/17/2017 7:33		0	0	0	0	0				0
5/17/2017 7:35		0	0	0	0	0				0
5/17/2017 7:38		0	0	0	0	0				0
5/17/2017 7:39		0	0	0	0	0				0
5/17/2017 7:40		0	0	0	0	0	43.00443;-73.85261			0
5/17/2017 7:41	0.006	0	0	0	0	0		0.006	0.006	0
5/17/2017 7:42	0.007	0	0	0	0	0		0.0065	0.0065	0
5/17/2017 7:43	0.007	0	0	0	0	0		0.0067	0.0067	0
5/17/2017 7:44	0.007	0	0	0	0	0		0.0068	0.0068	0
5/17/2017 7:45	0.007	0	0	0	0	0	43.00453;-73.85255	0.0068	0.0068	0
5/17/2017 7:46	0.007	0	0	0	0	0		0.007	0.0068	0
5/17/2017 7:47	0.007	0	0	0	0	0		0.007	0.0069	0
5/17/2017 7:48	0.007	0	0	0	0	0		0.007	0.0069	0
5/17/2017 7:49	0.007	0	0	0	0	0		0.007	0.0069	0
5/17/2017 7:50	0.007	0	0	0	0	0	43.00447;-73.85246	0.007	0.0069	0
5/17/2017 7:51	0.007	0	0	0	0	0		0.007	0.0069	0
5/17/2017 7:52	0.006	0	0	0	0	0		0.0068	0.0068	0
5/17/2017 7:53	0.006	0	0	0	0	0		0.0066	0.0068	0
5/17/2017 7:54	0.006	0	0	0	0	0		0.0064	0.0067	0
5/17/2017 7:55	0.007	0	0	0	0	0	43.00443;-73.85246	0.0064	0.0067	0
5/17/2017 7:56	0.007	0	0	0	0	0		0.0064	0.0068	0
5/17/2017 7:57	0.006	0	0	0	0	0		0.0064	0.0067	0
5/17/2017 7:58	0.013	0	0	0	0	0		0.0078	0.0071	0
5/17/2017 7:59	0.016	0	0	0	0	0		0.0098	0.0077	0
5/17/2017 8:00	0.006	0	0	0	0	0	43.00444;-73.85244	0.0096	0.0077	0
5/17/2017 8:01	0.006	0	0	0	0	0		0.0094	0.0076	0
5/17/2017 8:02	0.006	0	0	0	0	0		0.0094	0.0075	0
5/17/2017 8:03	0.006	0	0	0	0	0		0.008	0.0075	0
5/17/2017 8:04	0.006	0	0	0	0	0		0.006	0.0074	0
5/17/2017 8:05	0.006	0	0	0	0	0	43.00446;-73.85246	0.006	0.0073	0
5/17/2017 8:06	0.006	0	0	0	0	0		0.006	0.0073	0
5/17/2017 8:07	0.006	0	0	0	0	0		0.006	0.0073	0
5/17/2017 8:08	0.006	0	0	0	0	0		0.006	0.0073	0
5/17/2017 8:09	0.007	0	0	0	0	0		0.0062	0.0073	0
5/17/2017 8:10	0.007	0	0	0	0	0	43.00443;-73.85248	0.0064	0.0073	0
5/17/2017 8:11	0.022	0	0	0	0	0		0.0096	0.0083	0
5/17/2017 8:12	0.007	0	0	0	0	0		0.0098	0.0084	0
5/17/2017 8:13	0.016	0	0	0	0	0		0.0118	0.0086	0
5/17/2017 8:14	0.013	0	0	0	0	0		0.013	0.0084	0
5/17/2017 8:15	0.006	0	0	0	0	0	43.00448;-73.85248	0.0128	0.0084	0
5/17/2017 8:16	0.005	0	0	0	0	0		0.0094	0.0083	0
5/17/2017 8:17	0.005	0	0	0	0	0		0.009	0.0083	0
5/17/2017 8:18	0.005	0	0	0	0	0		0.0068	0.0082	0
5/17/2017 8:19	0.005	0	0	0	0	0		0.0052	0.0081	0
5/17/2017 8:20	0.005	0	0	0	0	0	43.00444;-73.85248	0.005	0.0081	0
5/17/2017 8:21	0.005	0	0	0	0	0		0.005	0.008	0
5/17/2017 8:22	0.005	0	0	0	0	0		0.005	0.0079	0
5/17/2017 8:23	0.005	0	0	0	0	0		0.005	0.0079	0
5/17/2017 8:24	0.005	0	0	0	0	0		0.005	0.0077	0
5/17/2017 8:25	0.005	0	0	0	0	0	43.00446;-73.85248	0.005	0.0076	0
5/17/2017 8:26	0.005	0	0	0	0	0		0.005	0.0065	0
5/17/2017 8:27	0.005	0	0	0	0	0		0.005	0.0063	0
5/17/2017 8:28	0.005	0	0	0	0	0		0.005	0.0056	0
5/17/2017 8:29	0.007	0	0	0	0	0		0.0054	0.0052	0
5/17/2017 8:30	0.006	0	0	0	0	0	43.00445;-73.8525	0.0056	0.0052	0
5/17/2017 8:31	0.005	0	0	0	0	0		0.0056	0.0052	0
5/17/2017 8:32	0.005	0	0	0	0	0		0.0056	0.0052	0
5/17/2017 8:33	0.005	0	0	0	0	0		0.0056	0.0052	0
5/17/2017 8:34	0.005	0	0	0	0	0		0.0052	0.0052	0
5/17/2017 8:35	0.005	0	0	0	0	0	43.00446;-73.85248	0.005	0.0052	0
5/17/2017 8:36	0.006	0	0	0	0	0		0.0052	0.0053	0
5/17/2017 8:37	0.006	0	0	0	0	0		0.0054	0.0053	0
5/17/2017 8:38	0.005	0	0	0	0	0		0.0054	0.0053	0
5/17/2017 8:39	0.005	0	0	0	0	0		0.0054	0.0053	0
5/17/2017 8:40	0.005	0	0	0	0	0	43.00448;-73.85244	0.0054	0.0053	0
5/17/2017 8:41	0.007	0	0	0	0	0		0.0056	0.0055	0
5/17/2017 8:42	0.005	0	0	0	0	0		0.0054	0.0055	0
5/17/2017 8:43	0.005	0	0	0	0	0		0.0054	0.0055	0
5/17/2017 8:44	0.005	0	0	0	0	0		0.0054	0.0053	0
5/17/2017 8:45	0.005	0	0	0	0	0	43.00446;-73.85244	0.0054	0.0053	0
5/17/2017 8:46	0.005	0	0	0	0	0		0.005	0.0053	0
5/17/2017 8:47	0.005	0	0	0	0	0		0.005	0.0053	0
5/17/2017 8:48	0.013	0	0	0	0	0		0.0066	0.0058	0
5/17/2017 8:49	0.006	0	0	0	0	0		0.0068	0.0059	0
5/17/2017 8:50	0.005	0	0	0	0	0	43.00445;-73.85242	0.0068	0.0059	0
5/17/2017 8:51	0.005	0	0	0	0	0		0.0068	0.0058	0
5/17/2017 8:52	0.005	0	0	0	0	0		0.0068	0.0057	0
5/17/2017 8:53	0.005	0	0	0	0	0		0.0052	0.0057	0
5/17/2017 8:54	0.005	0	0	0	0	0		0.005	0.0057	0
5/17/2017 8:55	0.005	0	0	0	0	0	43.00448;-73.85242	0.005	0.0057	0
5/17/2017 8:56	0.005	0	0	0	0	0		0.005	0.0056	0
5/17/2017 8:57	0.005	0	0	0	0	0		0.005	0.0056	0
5/17/2017 8:58	0.005	0	0	0	0	0		0.005	0.0056	0
5/17/2017 8:59	0.006	0	0	0	0	0		0.0052	0.0057	0
5/17/2017 9:00	0.005	0	0	0	0	0	43.00448;-73.85244	0.0052	0.0057	0
5/17/2017 9:01	0.005	0	0	0	0	0		0.0052	0.0057	0
5/17/2017 9:02	0.005	0	0	0	0	0		0.0052	0.0057	0
5/17/2017 9:03	0.005	0	0	0	0	0		0.0052	0.0051	0
5/17/2017 9:04	0.005	0	0	0	0	0		0.005	0.0051	0
5/17/2017 9:05	0.005	0	0	0	0	0	43.00448;-73.85246	0.005	0.0051	0
5/17/2017 9:06	0.005	0	0	0	0	0		0.005	0.0051	0
5/17/2017 9:07	0.005	0	0	0	0	0		0.005	0.0051	0
5/17/2017 9:08	0.008	0	0	0	0	0		0.0056	0.0053	0
5/17/2017 9:09	0.005	0	0	0	0	0		0.0056	0.0053	0
5/17/2017 9:10	0.005	0	0	0	0	0	43.00447;-73.85248	0.0056	0.0053	0
5/17/2017 9:11	0.006	0	0	0	0	0		0.0058	0.0053	0
5/17/2017 9:12	0.009	0	0	0	0	0		0.0066	0.0056	0
5/17/2017 9:13	0.006	0	0	0	0	0		0.0062	0.0057	0
5/17/2017 9:14	0.01	0	0	0	0	0		0.0072	0.0059	0
5/17/2017 9:15	0.007	0	0	0	0	0	43.00449;-73.85246	0.0076	0.0061	0
5/17/2017 9:16	0.014	0	0	0	0	0		0.0092	0.0067	0
5/17/2017 9:17	0.01	0	0	0	0	0		0.0094	0.007	0
5/17/2017 9:18	0.008	0	0	0	0	0		0.0098	0.0072	0
5/17/2017 9:19	0.007	0	0	0	0	0		0.0092	0.0073	0
5/17/2017 9:20	0.007	0	0	0	0	0	43.0045;-73.85242	0.0092	0.0075	0
5/17/2017 9:21	0.006	0	0	0	0	0		0.0076	0.0075	0
5/17/2017 9:22	0.005	0	0	0	0	0		0.0066	0.0075	0
5/17/2017 9:23	0.005	0	0	0	0	0		0.006	0.0073	0
5/17/2017 9:24	0.005	0	0	0	0	0		0.0056	0.0073	0
5/17/2017 9:25	0.005	0	0	0	0	0	43.0045;-73.85242	0.0052	0.0073	0
5/17/2017 9:26	0.006	0	0	0	0	0		0.0052	0.0073	0
5/17/2017 9:27	0.005	0	0	0	0	0		0.0052	0.0071	0
5/17/2017 9:28	0.005	0	0	0	0	0		0.0052	0.007	0
5/17/2017 9:29	0.006	0	0	0	0	0		0.0054	0.0067	0
5/17/2017 9:30	0.012	0	0	0	0	0	43.00449;-73.85242	0.0068	0.0071	0
5/17/2017 9:31	0.008	0	0	0	0	0		0.0072	0.0067	0
5/17/2017 9:32	0.008	0	0	0	0	0		0.0078	0.0065	0
5/17/2017 9:33	0.006	0	0	0	0	0		0.008	0.0064	0
5/17/2017 9:34	0.006	0	0	0	0	0		0.008	0.0063	0
5/17/2017 9:35	0.005	0	0	0	0	0	43.00451;-73.85244	0.0066	0.0062	0
5/17/2017 9:36	0.005	0	0	0	0	0		0.006	0.0061	0
5/17/2017 9:37	0.009	0	0	0	0	0		0.0062	0.0064	0
5/17/2017 9:38	0.012	0	0	0	0	0		0.0074	0.0069	0
5/17/2017 9:39	0.006	0	0	0	0	0		0.0074	0.0069	0
5/17/2017 9:40	0.027	0	0	0	0	0	43.0045;-73.85244	0.0118	0.0084	0
5/17/2017 9:41	0.006	0	0	0	0	0		0.012	0.0084	0

5/17/2017 9:42	0.007	0	0	0	0	0		0.0116	0.0085	0
5/17/2017 9:43	0.006	0	0	0	0	0		0.0104	0.0086	0
5/17/2017 9:44	0.005	0	0	0	0	0		0.0102	0.0085	0
5/17/2017 9:45	0.005	0	0	0	0	0	43.00452;-73.85248	0.0058	0.0081	0
5/17/2017 9:46	0.005	0	0	0	0	0		0.0056	0.0079	0
5/17/2017 9:47	0.005	0	0	0	0	0		0.0052	0.0077	0
5/17/2017 9:48	0.005	0	0	0	0	0		0.005	0.0076	0
5/17/2017 9:49	0.005	0	0	0	0	0		0.005	0.0075	0
5/17/2017 9:50	0.005	0	0	0	0	0	43.00451;-73.85242	0.005	0.0075	0
5/17/2017 9:51	0.005	0	0	0	0	0		0.005	0.0075	0
5/17/2017 9:52	0.005	0	0	0	0	0		0.005	0.0073	0
5/17/2017 9:53	0.006	0	0	0	0	0		0.0052	0.0069	0
5/17/2017 9:54	0.006	0	0	0	0	0		0.0054	0.0069	0
5/17/2017 9:55	0.006	0	0	0	0	0	43.00451;-73.85242	0.0056	0.0055	0
5/17/2017 9:56	0.005	0	0	0	0	0		0.0056	0.0054	0
5/17/2017 9:57	0.006	0	0	0	0	0		0.0058	0.0053	0
5/17/2017 9:58	0.006	0	0	0	0	0		0.0058	0.0053	0
5/17/2017 9:59	0.006	0	0	0	0	0		0.0058	0.0054	0
5/17/2017 10:00	0.005	0	0	0	0	0	43.00451;-73.85242	0.0056	0.0054	0
5/17/2017 10:01	0.006	0	0	0	0	0		0.0058	0.0055	0
5/17/2017 10:02	0.006	0	0	0	0	0		0.0058	0.0055	0
5/17/2017 10:03	0.006	0	0	0	0	0		0.0058	0.0056	0
5/17/2017 10:04	0.006	0	0	0	0	0		0.0058	0.0057	0
5/17/2017 10:05	0.006	0	0	0	0	0	43.00461;-73.85256	0.006	0.0057	0
5/17/2017 10:06	0.006	0	0	0	0	0		0.006	0.0058	0
5/17/2017 10:07	0.006	0	0	0	0	0		0.006	0.0059	0
5/17/2017 10:08	0.007	0	0	0	0	0		0.0062	0.0059	0
5/17/2017 10:09	0.006	0	0	0	0	0		0.0062	0.0059	0
5/17/2017 10:10	0.007	0	0	0	0	0	43.00443;-73.85235	0.0064	0.006	0
5/17/2017 10:11	0.007	0	0	0	0	0		0.0066	0.0061	0
5/17/2017 10:12	0.008	0	0	0	0	0		0.007	0.0063	0
5/17/2017 10:13	0.008	0	0	0	0	0		0.0072	0.0064	0
5/17/2017 10:14	0.008	0	0	0	0	0		0.0076	0.0065	0
5/17/2017 10:15	0.008	0	0	0	0	0	43.00447;-73.85239	0.0078	0.0067	0
5/17/2017 10:16	0.008	0	0	0	0	0		0.008	0.0069	0
5/17/2017 10:17	0.008	0	0	0	0	0		0.008	0.007	0
5/17/2017 10:18	0.008	0	0	0	0	0		0.008	0.0071	0
5/17/2017 10:19	0.008	0	0	0	0	0		0.008	0.0073	0
5/17/2017 10:20	0.008	0	0	0	0	0	43.00443;-73.85235	0.008	0.0074	0
5/17/2017 10:21	0.008	0	0	0	0	0		0.008	0.0075	0
5/17/2017 10:22	0.008	0	0	0	0	0		0.008	0.0077	0
5/17/2017 10:23	0.008	0	0	0	0	0		0.008	0.0077	0
5/17/2017 10:24	0.008	0	0	0	0	0		0.008	0.0079	0
5/17/2017 10:25	0.008	0	0	0	0	0	43.00447;-73.85237	0.008	0.0079	0
5/17/2017 10:26	0.008	0	0	0	0	0		0.008	0.008	0
5/17/2017 10:27	0.008	0	0	0	0	0		0.008	0.008	0
5/17/2017 10:28	0.008	0	0	0	0	0		0.008	0.008	0
5/17/2017 10:29	0.008	0	0	0	0	0		0.008	0.008	0
5/17/2017 10:30	0.008	0	0	0	0	0	43.00446;-73.85237	0.008	0.008	0
5/17/2017 10:31	0.008	0	0	0	0	0		0.008	0.008	0
5/17/2017 10:32	0.01	0	0	0	0	0		0.0084	0.0081	0
5/17/2017 10:33	0.014	0	0	0	0	0		0.0096	0.0085	0
5/17/2017 10:34	0.012	0	0	0	0	0		0.0104	0.0088	0
5/17/2017 10:35	0.009	0	0	0	0	0	43.00446;-73.85242	0.0106	0.0089	0
5/17/2017 10:36	0.013	0	0	0	0	0		0.0116	0.0092	0
5/17/2017 10:37	0.014	0	0	0	0	0		0.0124	0.0096	0
5/17/2017 10:38	0.009	0	0	0	0	0		0.0114	0.0097	0
5/17/2017 10:39	0.013	0	0	0	0	0		0.0116	0.01	0
5/17/2017 10:40	0.008	0	0	0	0	0	43.00443;-73.85246	0.0114	0.01	0
5/17/2017 10:41	0.008	0	0	0	0	0		0.0104	0.01	0
5/17/2017 10:42	0.009	0	0	0	0	0		0.0094	0.0101	0
5/17/2017 10:43	0.009	0	0	0	0	0		0.0094	0.0101	0
5/17/2017 10:44	0.01	0	0	0	0	0		0.0088	0.0103	0
5/17/2017 10:45	0.013	0	0	0	0	0	43.00449;-73.85248	0.0098	0.0106	0
5/17/2017 10:46	0.011	0	0	0	0	0		0.0104	0.0108	0
5/17/2017 10:47	0.013	0	0	0	0	0		0.0112	0.011	0
5/17/2017 10:48	0.008	0	0	0	0	0		0.011	0.0106	0
5/17/2017 10:49	0.008	0	0	0	0	0		0.0106	0.0103	0
5/17/2017 10:50	0.009	0	0	0	0	0	43.00444;-73.8525	0.0098	0.0103	0
5/17/2017 10:51	0.008	0	0	0	0	0		0.0092	0.01	0
5/17/2017 10:52	0.008	0	0	0	0	0		0.0082	0.0096	0
5/17/2017 10:53	0.008	0	0	0	0	0		0.0082	0.0095	0
5/17/2017 10:54	0.008	0	0	0	0	0		0.0082	0.0092	0
5/17/2017 10:55	0.008	0	0	0	0	0	43.00441;-73.85248	0.008	0.0092	0
5/17/2017 10:56	0.009	0	0	0	0	0		0.0082	0.0093	0
5/17/2017 10:57	0.009	0	0	0	0	0		0.0084	0.0093	0
5/17/2017 10:58	0.008	0	0	0	0	0		0.0084	0.0092	0
5/17/2017 10:59	0.009	0	0	0	0	0		0.0086	0.0091	0
5/17/2017 11:00	0.01	0	0	0	0	0	43.0044;-73.85246	0.009	0.0089	0
5/17/2017 11:01	0.009	0	0	0	0	0		0.009	0.0088	0
5/17/2017 11:02	0.008	0	0	0	0	0		0.0088	0.0085	0
5/17/2017 11:03	0.009	0	0	0	0	0		0.009	0.0085	0
5/17/2017 11:04	0.009	0	0	0	0	0		0.009	0.0086	0
5/17/2017 11:05	0.009	0	0	0	0	0	43.00441;-73.85248	0.0088	0.0086	0
5/17/2017 11:06	0.008	0	0	0	0	0		0.0086	0.0086	0
5/17/2017 11:07	0.009	0	0	0	0	0		0.0088	0.0087	0
5/17/2017 11:08	0.008	0	0	0	0	0		0.0086	0.0087	0
5/17/2017 11:09	0.008	0	0	0	0	0		0.0084	0.0087	0
5/17/2017 11:10	0.008	0	0	0	0	0	43.00436;-73.85246	0.0082	0.0087	0
5/17/2017 11:11	0.009	0	0	0	0	0		0.0084	0.0087	0
5/17/2017 11:12	0.009	0	0	0	0	0		0.0084	0.0087	0
5/17/2017 11:13	0.009	0	0	0	0	0		0.0086	0.0087	0
5/17/2017 11:14	0.009	0	0	0	0	0		0.0088	0.0087	0
5/17/2017 11:15	0.009	0	0	0	0	0	43.00443;-73.8525	0.009	0.0087	0
5/17/2017 11:16	0.009	0	0	0	0	0		0.009	0.0087	0
5/17/2017 11:17	0.009	0	0	0	0	0		0.009	0.0087	0
5/17/2017 11:18	0.01	0	0	0	0	0		0.0092	0.0088	0
5/17/2017 11:19	0.009	0	0	0	0	0		0.0092	0.0088	0
5/17/2017 11:20	0.01	0	0	0	0	0	43.00441;-73.85252	0.0094	0.0089	0
5/17/2017 11:21	0.009	0	0	0	0	0		0.0094	0.0089	0
5/17/2017 11:22	0.009	0	0	0	0	0		0.0094	0.0089	0
5/17/2017 11:23	0.01	0	0	0	0	0		0.0094	0.0091	0
5/17/2017 11:24	0.01	0	0	0	0	0		0.0096	0.0092	0
5/17/2017 11:25	0.01	0	0	0	0	0	43.00443;-73.85255	0.0096	0.0093	0
5/17/2017 11:26	0.011	0	0	0	0	0		0.01	0.0095	0
5/17/2017 11:27	0.011	0	0	0	0	0		0.0104	0.0096	0
5/17/2017 11:28	0.011	0	0	0	0	0		0.0106	0.0097	0
5/17/2017 11:29	0.011	0	0	0	0	0		0.0108	0.0099	0
5/17/2017 11:30	0.011	0	0	0	0	0	43.00446;-73.85252	0.011	0.01	0
5/17/2017 11:31	0.011	0	0	0	0	0		0.011	0.0101	0
5/17/2017 11:32	0.014	0	0	0	0	0		0.0116	0.0105	0
5/17/2017 11:33	0.011	0	0	0	0	0		0.0116	0.0105	0
5/17/2017 11:34	0.011	0	0	0	0	0		0.0116	0.0107	0
5/17/2017 11:35	0.011	0	0	0	0	0	43.00443;-73.85252	0.0116	0.0107	0
5/17/2017 11:36	0.012	0	0	0	0	0		0.0118	0.0109	0
5/17/2017 11:37	0.012	0	0	0	0	0		0.0114	0.0111	0
5/17/2017 11:38	0.012	0	0	0	0	0		0.0116	0.0113	0
5/17/2017 11:39	0.011	0	0	0	0	0		0.0116	0.0113	0
5/17/2017 11:40	0.012	0	0	0	0	0	43.00446;-73.85248	0.0118	0.0115	0
5/17/2017 11:41	0.011	0	0	0	0	0		0.0116	0.0115	0
5/17/2017 11:42	0.012	0	0	0	0	0		0.0116	0.0115	0
5/17/2017 11:43	0.012	0	0	0	0	0		0.0116	0.0116	0
5/17/2017 11:44	0.012	0	0	0	0	0		0.0118	0.0117	0
5/17/2017 11:45	0.012	0	0	0	0	0	43.00445;-73.85246	0.0118	0.0117	0
5/17/2017 11:46	0.012	0	0	0	0	0		0.012	0.0118	0
5/17/2017 11:47	0.013	0	0	0	0	0		0.0122	0.0117	0
5/17/2017 11:48	0.013	0	0	0	0	0		0.0124	0.0119	0
5/17/2017 11:49	0.014	0	0	0	0	0		0.0128	0.0121	0

5/17/2017 11:50	0.014	0	0	0	0	0	43.00447;-73.8525	0.0132	0.0123	0
5/17/2017 11:51	0.015	0	0	0	0	0		0.0138	0.0125	0
5/17/2017 11:52	0.019	0	0	0	0	0		0.015	0.0129	0
5/17/2017 11:53	0.051	0	0	0	0	0		0.0226	0.0155	0
5/17/2017 11:54	0.026	0	0	0	0	0		0.025	0.0165	0
5/17/2017 11:55	0.014	0	0	0	0	0	43.00446;-73.85248	0.025	0.0167	0
5/17/2017 11:56	0.014	0	0	0	0	0		0.0248	0.0169	0
5/17/2017 11:57	0.015	0	0	0	0	0		0.024	0.0171	0
5/17/2017 11:58	0.014	0	0	0	0	0		0.0166	0.0172	0
5/17/2017 11:59	0.014	0	0	0	0	0		0.0142	0.0173	0
5/17/2017 12:00	0.014	0	0	0	0	0	43.00448;-73.85248	0.0142	0.0175	0
5/17/2017 12:01	0.014	0	0	0	0	0		0.0142	0.0176	0
5/17/2017 12:02	0.014	0	0	0	0	0		0.014	0.0177	0
5/17/2017 12:03	0.013	0	0	0	0	0		0.0138	0.0177	0
5/17/2017 12:04	0.013	0	0	0	0	0		0.0136	0.0176	0
5/17/2017 12:05	0.014	0	0	0	0	0		0.0136	0.0176	0
5/17/2017 12:05							43.00441;-73.85246			
5/17/2017 12:06	0.014	0	0	0	0	0		0.0136	0.0175	0
5/17/2017 12:07	0.014	0	0	0	0	0		0.0136	0.0172	0
5/17/2017 12:08	0.013	0	0	0	0	0		0.0136	0.0147	0
5/17/2017 12:09	0.017	0	0	0	0	0		0.0144	0.0141	0
5/17/2017 12:10	0.024	0	0	0	0	0	43.00446;-73.85246	0.0164	0.0147	0
5/17/2017 12:11	0.017	0	0	0	0	0		0.017	0.0149	0
5/17/2017 12:12	0.014	0	0	0	0	0		0.017	0.0149	0
5/17/2017 12:13	0.025	0	0	0	0	0		0.0194	0.0156	0
5/17/2017 12:14	0.017	0	0	0	0	0		0.0194	0.0158	0
5/17/2017 12:15	0.014	0	0	0	0	0	43.0045;-73.85252	0.0174	0.0158	0
5/17/2017 12:16	0.014	0	0	0	0	0		0.0168	0.0158	0
5/17/2017 12:17	0.014	0	0	0	0	0		0.0168	0.0158	0
5/17/2017 12:18	0.014	0	0	0	0	0		0.0146	0.0159	0
5/17/2017 12:19	0.014	0	0	0	0	0		0.014	0.0159	0
5/17/2017 12:20	0.014	0	0	0	0	0	43.00449;-73.85252	0.014	0.0159	0
5/17/2017 12:21	0.017	0	0	0	0	0		0.0146	0.0161	0
5/17/2017 12:22	0.014	0	0	0	0	0		0.0146	0.0161	0
5/17/2017 12:23	0.014	0	0	0	0	0		0.0146	0.0162	0
5/17/2017 12:24	0.013	0	0	0	0	0		0.0144	0.0159	0
5/17/2017 12:25	0.014	0	0	0	0	0	43.00449;-73.85256	0.0144	0.0153	0
5/17/2017 12:26	0.016	0	0	0	0	0		0.0142	0.0152	0
5/17/2017 12:27	0.014	0	0	0	0	0		0.0142	0.0152	0
5/17/2017 12:28	0.014	0	0	0	0	0		0.0142	0.0145	0
5/17/2017 12:29	0.014	0	0	0	0	0		0.0144	0.0143	0
5/17/2017 12:30	0.013	0	0	0	0	0	43.00449;-73.8525	0.0142	0.0142	0
5/17/2017 12:31	0.014	0	0	0	0	0		0.0138	0.0142	0
5/17/2017 12:32	0.018	0	0	0	0	0		0.0146	0.0145	0
5/17/2017 12:33	0.015	0	0	0	0	0		0.0148	0.0145	0
5/17/2017 12:34	0.014	0	0	0	0	0		0.0148	0.0145	0
5/17/2017 12:35	0.078	0	0	0	0	0	43.00445;-73.85242	0.0278	0.0188	0
5/17/2017 12:36	0.043	0	0	0	0	0		0.0336	0.0205	0
5/17/2017 12:37	0.024	0	0	0	0	0		0.0348	0.0212	0
5/17/2017 12:38	0.015	0	0	0	0	0		0.0348	0.0213	0
5/17/2017 12:39	0.02	0	0	0	0	0		0.036	0.0217	0
5/17/2017 12:40	0.019	0	0	0	0	0	43.00448;-73.85244	0.0242	0.0221	0
5/17/2017 12:41	0.017	0	0	0	0	0		0.019	0.0221	0
5/17/2017 12:42	0.018	0	0	0	0	0		0.0178	0.0224	0
5/17/2017 12:43	0.018	0	0	0	0	0		0.0184	0.0227	0
5/17/2017 12:44	0.014	0	0	0	0	0		0.0172	0.0227	0
5/17/2017 12:45	0.014	0	0	0	0	0	43.00447;-73.85246	0.0162	0.0227	0
5/17/2017 12:46	0.014	0	0	0	0	0		0.0156	0.0227	0
5/17/2017 12:47	0.014	0	0	0	0	0		0.0148	0.0225	0
5/17/2017 12:48	0.014	0	0	0	0	0		0.014	0.0224	0
5/17/2017 12:49	0.016	0	0	0	0	0		0.0144	0.0225	0
5/17/2017 12:50	0.015	0	0	0	0	0	43.00444;-73.85239	0.0146	0.0183	0
5/17/2017 12:51	0.014	0	0	0	0	0		0.0146	0.0164	0
5/17/2017 12:52	0.014	0	0	0	0	0		0.0146	0.0157	0
5/17/2017 12:53	0.014	0	0	0	0	0		0.0146	0.0157	0
5/17/2017 12:54	0.014	0	0	0	0	0		0.0142	0.0153	0
5/17/2017 12:55	0.018	0	0	0	0	0	43.00444;-73.85244	0.0148	0.0152	0
5/17/2017 12:56	0.015	0	0	0	0	0		0.015	0.0151	0
5/17/2017 12:57	0.015	0	0	0	0	0		0.0152	0.0149	0
5/17/2017 12:58	0.017	0	0	0	0	0		0.0158	0.0148	0
5/17/2017 12:59	0.017	0	0	0	0	0		0.0164	0.015	0
5/17/2017 13:00	0.019	0	0	0	0	0	43.00446;-73.85242	0.0166	0.0153	0
5/17/2017 13:01	0.018	0	0	0	0	0		0.0172	0.0156	0
5/17/2017 13:02	0.02	0	0	0	0	0		0.0182	0.016	0
5/17/2017 13:03	0.015	0	0	0	0	0		0.0178	0.0161	0
5/17/2017 13:04	0.014	0	0	0	0	0		0.0172	0.0159	0
5/17/2017 13:05	0.015	0	0	0	0	0	43.00445;-73.85242	0.0164	0.0159	0
5/17/2017 13:06	0.021	0	0	0	0	0		0.017	0.0164	0
5/17/2017 13:07	0.018	0	0	0	0	0		0.0166	0.0167	0
5/17/2017 13:08	0.015	0	0	0	0	0		0.0166	0.0167	0
5/17/2017 13:09	0.071	0	0	0	0	0		0.028	0.0205	0
5/17/2017 13:10	0.019	0	0	0	0	0	43.00445;-73.85244	0.0288	0.0206	0
5/17/2017 13:11	0.017	0	0	0	0	0		0.028	0.0207	0
5/17/2017 13:12	0.024	0	0	0	0	0		0.0292	0.0213	0
5/17/2017 13:13	0.026	0	0	0	0	0		0.0314	0.0219	0
5/17/2017 13:14	0.017	0	0	0	0	0		0.0206	0.0219	0
5/17/2017 13:15	0.019	0	0	0	0	0	43.00449;-73.85244	0.0206	0.0219	0
5/17/2017 13:16	0.014	0	0	0	0	0		0.02	0.0217	0
5/17/2017 13:17	0.015	0	0	0	0	0		0.0182	0.0213	0
5/17/2017 13:18	0.018	0	0	0	0	0		0.0166	0.0215	0
5/17/2017 13:19	0.022	0	0	0	0	0		0.0176	0.0221	0
5/17/2017 13:20	0.02	0	0	0	0	0	43.00448;-73.85244	0.0178	0.0224	0
5/17/2017 13:21	0.014	0	0	0	0	0		0.0178	0.0219	0
5/17/2017 13:22	0.015	0	0	0	0	0		0.0178	0.0217	0
5/17/2017 13:23	0.014	0	0	0	0	0		0.017	0.0217	0
5/17/2017 13:24	0.015	0	0	0	0	0		0.0156	0.0179	0
5/17/2017 13:25	0.017	0	0	0	0	0	43.00448;-73.85244	0.015	0.0178	0
5/17/2017 13:26	0.021	0	0	0	0	0		0.0164	0.0181	0
5/17/2017 13:27	0.017	0	0	0	0	0		0.0168	0.0176	0
5/17/2017 13:28	0.015	0	0	0	0	0		0.017	0.0169	0
5/17/2017 13:29	0.015	0	0	0	0	0		0.017	0.0167	0
5/17/2017 13:30	0.014	0	0	0	0	0	43.00448;-73.85248	0.0164	0.0164	0
5/17/2017 13:31	0.014	0	0	0	0	0		0.015	0.0164	0
5/17/2017 13:32	0.028	0	0	0	0	0		0.0172	0.0173	0
5/17/2017 13:33	0.028	0	0	0	0	0		0.0198	0.0179	0
5/17/2017 13:34	0.025	0	0	0	0	0		0.0218	0.0181	0
5/17/2017 13:35	0.025	0	0	0	0	0	43.00447;-73.85248	0.024	0.0185	0
5/17/2017 13:36	0.022	0	0	0	0	0		0.0256	0.019	0
5/17/2017 13:37	0.019	0	0	0	0	0		0.0238	0.0193	0
5/17/2017 13:38	0.025	0	0	0	0	0		0.0232	0.02	0
5/17/2017 13:39	0.02	0	0	0	0	0		0.0222	0.0203	0
5/17/2017 13:40	0.017	0	0	0	0	0	43.00448;-73.85248	0.0206	0.0203	0
5/17/2017 13:41	0.018	0	0	0	0	0		0.0198	0.0201	0
5/17/2017 13:42	0.015	0	0	0	0	0		0.019	0.02	0
5/17/2017 13:43	0.014	0	0	0	0	0		0.0168	0.0199	0
5/17/2017 13:44	0.014	0	0	0	0	0		0.0156	0.0199	0
5/17/2017 13:45	0.014	0	0	0	0	0	43.00447;-73.85248	0.015	0.0199	0
5/17/2017 13:46	0.015	0	0	0	0	0		0.0144	0.0199	0
5/17/2017 13:47	0.014	0	0	0	0	0		0.0142	0.019	0
5/17/2017 13:48	0.016	0	0	0	0	0		0.0146	0.0182	0
5/17/2017 13:49	0.017	0	0	0	0	0		0.0152	0.0177	0
5/17/2017 13:50	0.015	0	0	0	0	0	43.00447;-73.85248	0.0154	0.017	0
5/17/2017 13:51	0.018	0	0	0	0	0		0.016	0.0167	0
5/17/2017 13:52	0.018	0	0	0	0	0		0.0168	0.0167	0
5/17/2017 13:53	0.017	0	0	0	0	0		0.017	0.0161	0
5/17/2017 13:54	0.014	0	0	0	0	0		0.0164	0.0157	0
5/17/2017 13:55	0.018	0	0	0	0	0	43.00445;-73.85246	0.017	0.0158	0
5/17/2017 13:56	0.017	0	0	0	0	0		0.0168	0.0157	0

5/17/2017 13:57	0.017	0	0	0	0	0		0.0166	0.0159	0
5/17/2017 13:58	0.015	0	0	0	0	0		0.0162	0.0159	0
5/17/2017 13:59	0.014	0	0	0	0	0		0.0162	0.0159	0
5/17/2017 14:00	0.015	0	0	0	0	0	43.00445;-73.85246	0.0156	0.016	0
5/17/2017 14:01	0.015	0	0	0	0	0		0.0152	0.016	0
5/17/2017 14:02	0.015	0	0	0	0	0		0.0148	0.0161	0
5/17/2017 14:03	0.014	0	0	0	0	0		0.0146	0.0159	0
5/17/2017 14:04	0.014	0	0	0	0	0		0.0146	0.0157	0
5/17/2017 14:05	0.014	0	0	0	0	0	43.00443;-73.85244	0.0144	0.0157	0
5/17/2017 14:06	0.029	0	0	0	0	0		0.0172	0.0164	0
5/17/2017 14:07	0.021	0	0	0	0	0		0.0184	0.0166	0
5/17/2017 14:08	0.015	0	0	0	0	0		0.0186	0.0165	0
5/17/2017 14:09	0.015	0	0	0	0	0		0.0188	0.0165	0
5/17/2017 14:10	0.015	0	0	0	0	0	43.00444;-73.85248	0.019	0.0163	0
5/17/2017 14:11	0.015	0	0	0	0	0		0.0162	0.0162	0
5/17/2017 14:12	0.014	0	0	0	0	0		0.0148	0.016	0
5/17/2017 14:13	0.016	0	0	0	0	0		0.015	0.0161	0
5/17/2017 14:14	0.014	0	0	0	0	0		0.0148	0.0161	0
5/17/2017 14:15	0.014	0	0	0	0	0	43.00443;-73.85248	0.0146	0.016	0
5/17/2017 14:16	0.015	0	0	0	0	0		0.0146	0.016	0
5/17/2017 14:17	0.015	0	0	0	0	0		0.0148	0.016	0
5/17/2017 14:18	0.015	0	0	0	0	0		0.0146	0.0161	0
5/17/2017 14:19	0.014	0	0	0	0	0		0.0146	0.0161	0
5/17/2017 14:20	0.015	0	0	0	0	0	43.00444;-73.85248	0.0148	0.0161	0
5/17/2017 14:21	0.021	0	0	0	0	0		0.016	0.0156	0
5/17/2017 14:22	0.015	0	0	0	0	0		0.016	0.0152	0
5/17/2017 14:23	0.018	0	0	0	0	0		0.0166	0.0154	0
5/17/2017 14:24	0.015	0	0	0	0	0		0.0168	0.0154	0
5/17/2017 14:25	0.015	0	0	0	0	0	43.0044;-73.8525	0.0168	0.0154	0
5/17/2017 14:26	0.015	0	0	0	0	0		0.0156	0.0154	0
5/17/2017 14:27	0.014	0	0	0	0	0		0.0154	0.0154	0
5/17/2017 14:28	0.016	0	0	0	0	0		0.015	0.0154	0
5/17/2017 14:29	0.015	0	0	0	0	0		0.015	0.0155	0
5/17/2017 14:30	0.046	0	0	0	0	0	43.00438;-73.85248	0.0212	0.0176	0
5/17/2017 14:31	0.024	0	0	0	0	0		0.023	0.0182	0
5/17/2017 14:32	0.033	0	0	0	0	0		0.0268	0.0194	0
5/17/2017 14:33	0.018	0	0	0	0	0		0.0272	0.0196	0
5/17/2017 14:34	0.022	0	0	0	0	0		0.0286	0.0201	0
5/17/2017 14:35	0.016	0	0	0	0	0	43.0044;-73.85248	0.0226	0.0202	0
5/17/2017 14:36	0.015	0	0	0	0	0		0.0208	0.0198	0
5/17/2017 14:37	0.016	0	0	0	0	0		0.0174	0.0199	0
5/17/2017 14:38	0.022	0	0	0	0	0		0.0182	0.0201	0
5/17/2017 14:39	0.018	0	0	0	0	0		0.0174	0.0203	0
5/17/2017 14:40	0.028	0	0	0	0	0	43.0044;-73.85248	0.0198	0.0212	0
5/17/2017 14:41	0.016	0	0	0	0	0		0.02	0.0213	0
5/17/2017 14:42	0.027	0	0	0	0	0		0.0222	0.0221	0
5/17/2017 14:43	0.017	0	0	0	0	0		0.0212	0.0222	0
5/17/2017 14:44	0.015	0	0	0	0	0		0.0206	0.0222	0
5/17/2017 14:45	0.019	0	0	0	0	0	43.00436;-73.85242	0.0188	0.0204	0
5/17/2017 14:46	0.019	0	0	0	0	0		0.0194	0.0201	0
5/17/2017 14:47	0.018	0	0	0	0	0		0.0176	0.0191	0
5/17/2017 14:48	0.018	0	0	0	0	0		0.0178	0.0191	0
5/17/2017 14:49	0.016	0	0	0	0	0		0.018	0.0187	0
5/17/2017 14:50	0.015	0	0	0	0	0	43.00438;-73.85242	0.0172	0.0186	0
5/17/2017 14:51	0.015	0	0	0	0	0		0.0164	0.0186	0
5/17/2017 14:52	0.015	0	0	0	0	0		0.0158	0.0185	0
5/17/2017 14:53	0.014	0	0	0	0	0		0.015	0.018	0
5/17/2017 14:54	0.015	0	0	0	0	0		0.0148	0.0178	0
5/17/2017 14:55	0.024	0	0	0	0	0	43.00434;-73.85224	0.0166	0.0175	0
5/17/2017 14:56	0.014	0	0	0	0	0		0.0164	0.0174	0
5/17/2017 14:57	0.014	0	0	0	0	0		0.0162	0.0165	0
5/17/2017 14:58	0.023	0	0	0	0	0		0.018	0.0169	0
5/17/2017 14:59	0.017	0	0	0	0	0		0.0184	0.0171	0
5/17/2017 15:00	0.014	0	0	0	0	0	43.00433;-73.85216	0.0164	0.0167	0
5/17/2017 15:01	0.015	0	0	0	0	0		0.0166	0.0165	0
5/17/2017 15:02	0.02	0	0	0	0	0		0.0178	0.0166	0
5/17/2017 15:03	0.014	0	0	0	0	0		0.016	0.0163	0
5/17/2017 15:04	0.013	0	0	0	0	0		0.0152	0.0161	0
5/17/2017 15:05	0.013	0	0	0	0	0	43.0044;-73.85237	0.015	0.016	0
5/17/2017 15:06	0.013	0	0	0	0	0		0.0146	0.0159	0
5/17/2017 15:07	0.013	0	0	0	0	0		0.0132	0.0157	0
5/17/2017 15:08	0.012	0	0	0	0	0		0.0128	0.0156	0
5/17/2017 15:09	0.021	0	0	0	0	0		0.0144	0.016	0
5/18/2017 7:01		0	0	0	0	0				0
5/18/2017 7:02		0	0	0	0	0				0
5/18/2017 7:03	0.032	0	0	0	0	0		0.032	0.032	0
5/18/2017 7:04	0.033	0	0	0	0	0		0.0325	0.0325	0
5/18/2017 7:05	0.033	0	0	0	0	0		0.0327	0.0327	0
5/18/2017 7:05							43.0045;-73.85246			
5/18/2017 7:06	0.033	0	0	0	0	0		0.0328	0.0328	0
5/18/2017 7:07	0.032	0	0	0	0	0		0.0326	0.0326	0
5/18/2017 7:08	0.032	0	0	0	0	0		0.0326	0.0325	0
5/18/2017 7:09	0.037	0	0	0	0	0		0.0334	0.0331	0
5/18/2017 7:10	0.034	0	0	0	0	0		0.0336	0.0333	0
5/18/2017 7:10							43.00448;-73.8525			
5/18/2017 7:11	0.032	0	0	0	0	0		0.0334	0.0331	0
5/18/2017 7:12	0.032	0	0	0	0	0		0.0334	0.033	0
5/18/2017 7:13	0.032	0	0	0	0	0		0.0334	0.0329	0
5/18/2017 7:14	0.032	0	0	0	0	0		0.0324	0.0328	0
5/18/2017 7:15	0.032	0	0	0	0	0		0.032	0.0328	0
5/18/2017 7:15							43.00449;-73.8525			
5/18/2017 7:16	0.032	0	0	0	0	0		0.032	0.0327	0
5/18/2017 7:17	0.032	0	0	0	0	0		0.032	0.0327	0
5/18/2017 7:18	0.035	0	0	0	0	0		0.0326	0.0329	0
5/18/2017 7:19	0.032	0	0	0	0	0		0.0326	0.0328	0
5/18/2017 7:20	0.032	0	0	0	0	0		0.0326	0.0327	0
5/18/2017 7:20							43.00444;-73.85248			
5/18/2017 7:21	0.033	0	0	0	0	0		0.0328	0.0327	0
5/18/2017 7:22	0.033	0	0	0	0	0		0.033	0.0328	0
5/18/2017 7:23	0.032	0	0	0	0	0		0.0324	0.0328	0
5/18/2017 7:24	0.032	0	0	0	0	0		0.0324	0.0325	0
5/18/2017 7:25	0.032	0	0	0	0	0	43.00447;-73.85252	0.0324	0.0323	0
5/18/2017 7:26	0.032	0	0	0	0	0		0.0322	0.0323	0
5/18/2017 7:27	0.033	0	0	0	0	0		0.0322	0.0324	0
5/18/2017 7:28	0.033	0	0	0	0	0		0.0324	0.0325	0
5/18/2017 7:29	0.032	0	0	0	0	0		0.0324	0.0325	0
5/18/2017 7:30	0.032	0	0	0	0	0	43.00451;-73.8525	0.0324	0.0325	0
5/18/2017 7:31	0.032	0	0	0	0	0		0.0324	0.0325	0
5/18/2017 7:32	0.032	0	0	0	0	0		0.0322	0.0325	0
5/18/2017 7:33	0.032	0	0	0	0	0		0.032	0.0323	0
5/18/2017 7:34	0.032	0	0	0	0	0		0.032	0.0323	0
5/18/2017 7:35	0.037	0	0	0	0	0	43.00446;-73.85246	0.033	0.0326	0
5/18/2017 7:36	0.033	0	0	0	0	0		0.0332	0.0326	0
5/18/2017 7:37	0.032	0	0	0	0	0		0.0332	0.0325	0
5/18/2017 7:38	0.033	0	0	0	0	0		0.0334	0.0326	0
5/18/2017 7:39	0.033	0	0	0	0	0		0.0336	0.0327	0
5/18/2017 7:40	0.033	0	0	0	0	0	43.00445;-73.85246	0.0328	0.0327	0
5/18/2017 7:41	0.034	0	0	0	0	0		0.033	0.0329	0
5/18/2017 7:42	0.034	0	0	0	0	0		0.0334	0.0329	0
5/18/2017 7:43	0.034	0	0	0	0	0		0.0336	0.033	0
5/18/2017 7:44	0.034	0	0	0	0	0		0.0338	0.0331	0
5/18/2017 7:45	0.034	0	0	0	0	0	43.00445;-73.85246	0.034	0.0333	0
5/18/2017 7:46	0.034	0	0	0	0	0		0.034	0.0334	0
5/18/2017 7:47	0.033	0	0	0	0	0		0.0338	0.0335	0
5/18/2017 7:48	0.033	0	0	0	0	0		0.0336	0.0335	0
5/18/2017 7:49	0.034	0	0	0	0	0		0.0336	0.0337	0
5/18/2017 7:50	0.034	0	0	0	0	0	43.00444;-73.85246	0.0336	0.0335	0
5/18/2017 7:51	0.034	0	0	0	0	0		0.0336	0.0335	0

5/18/2017 7:52	0.034	0	0	0	0	0		0.0338	0.0337	0
5/18/2017 7:53	0.034	0	0	0	0	0		0.034	0.0337	0
5/18/2017 7:54	0.034	0	0	0	0	0		0.034	0.0338	0
5/18/2017 7:55	0.036	0	0	0	0	0	43.00445;-73.85248	0.0344	0.034	0
5/18/2017 7:56	0.034	0	0	0	0	0		0.0344	0.034	0
5/18/2017 7:57	0.034	0	0	0	0	0		0.0344	0.034	0
5/18/2017 7:58	0.034	0	0	0	0	0		0.0344	0.034	0
5/18/2017 7:59	0.034	0	0	0	0	0		0.0344	0.034	0
5/18/2017 8:00	0.034	0	0	0	0	0	43.00446;-73.85248	0.034	0.034	0
5/18/2017 8:01	0.034	0	0	0	0	0		0.034	0.034	0
5/18/2017 8:02	0.034	0	0	0	0	0		0.034	0.0341	0
5/18/2017 8:03	0.034	0	0	0	0	0		0.034	0.0341	0
5/18/2017 8:04	0.034	0	0	0	0	0		0.034	0.0341	0
5/18/2017 8:05	0.034	0	0	0	0	0	43.00447;-73.85248	0.034	0.0341	0
5/18/2017 8:06	0.034	0	0	0	0	0		0.034	0.0341	0
5/18/2017 8:07	0.033	0	0	0	0	0		0.0338	0.0341	0
5/18/2017 8:08	0.034	0	0	0	0	0		0.0338	0.0341	0
5/18/2017 8:09	0.034	0	0	0	0	0		0.0338	0.0341	0
5/18/2017 8:10	0.033	0	0	0	0	0	43.00446;-73.8525	0.0336	0.0339	0
5/18/2017 8:11	0.035	0	0	0	0	0		0.0338	0.0339	0
5/18/2017 8:12	0.044	0	0	0	0	0		0.036	0.0346	0
5/18/2017 8:13	0.04	0	0	0	0	0		0.0372	0.035	0
5/18/2017 8:14	0.035	0	0	0	0	0		0.0374	0.0351	0
5/18/2017 8:15	0.036	0	0	0	0	0	43.00448;-73.8525	0.038	0.0352	0
5/18/2017 8:16	0.035	0	0	0	0	0		0.038	0.0353	0
5/18/2017 8:17	0.034	0	0	0	0	0		0.036	0.0353	0
5/18/2017 8:18	0.033	0	0	0	0	0		0.0346	0.0352	0
5/18/2017 8:19	0.033	0	0	0	0	0		0.0342	0.0351	0
5/18/2017 8:20	0.033	0	0	0	0	0	43.00449;-73.85252	0.0336	0.0351	0
5/18/2017 8:21	0.033	0	0	0	0	0		0.0332	0.035	0
5/18/2017 8:22	0.033	0	0	0	0	0		0.033	0.035	0
5/18/2017 8:23	0.033	0	0	0	0	0		0.033	0.0349	0
5/18/2017 8:24	0.033	0	0	0	0	0		0.033	0.0349	0
5/18/2017 8:25	0.033	0	0	0	0	0	43.00448;-73.85248	0.033	0.0349	0
5/18/2017 8:26	0.033	0	0	0	0	0		0.033	0.0347	0
5/18/2017 8:27	0.033	0	0	0	0	0		0.033	0.034	0
5/18/2017 8:28	0.033	0	0	0	0	0		0.033	0.0335	0
5/18/2017 8:29	0.033	0	0	0	0	0		0.033	0.0334	0
5/18/2017 8:30	0.034	0	0	0	0	0	43.00445;-73.85248	0.0332	0.0333	0
5/18/2017 8:31	0.033	0	0	0	0	0		0.0332	0.0331	0
5/18/2017 8:32	0.033	0	0	0	0	0		0.0332	0.0331	0
5/18/2017 8:33	0.033	0	0	0	0	0		0.0332	0.0331	0
5/18/2017 8:34	0.033	0	0	0	0	0		0.0332	0.0331	0
5/18/2017 8:35	0.033	0	0	0	0	0	43.00448;-73.85248	0.033	0.0331	0
5/18/2017 8:36	0.032	0	0	0	0	0		0.0328	0.033	0
5/18/2017 8:37	0.033	0	0	0	0	0		0.0328	0.033	0
5/18/2017 8:38	0.033	0	0	0	0	0		0.0328	0.033	0
5/18/2017 8:39	0.032	0	0	0	0	0		0.0326	0.0329	0
5/18/2017 8:40	0.032	0	0.078	0	0	0	43.00449;-73.85246	0.0324	0.0329	0
5/18/2017 8:41	0.032	0	0.078	0	0	0		0.0324	0.0328	0
5/18/2017 8:42	0.033	0	0.078	0	0	0		0.0324	0.0328	0
5/18/2017 8:43	0.033	0	0.078	0	0	0		0.0324	0.0328	0
5/18/2017 8:44	0.032	0	0.078	0	0	0		0.0324	0.0327	0
5/18/2017 8:45	0.032	0	0.078	0	0	0	43.00449;-73.85248	0.0324	0.0326	0
5/18/2017 8:46	0.032	0	0.078	0	0	0		0.0324	0.0325	0
5/18/2017 8:47	0.032	0	0.078	0	0	0		0.0322	0.0325	0
5/18/2017 8:48	0.031	0	0.078	0	0	0		0.0318	0.0323	0
5/18/2017 8:49	0.032	0	0.078	0	0	0		0.0318	0.0323	0
5/18/2017 8:50	0.031	0	0.078	0	0	0	43.00447;-73.85255	0.0316	0.0321	0
5/18/2017 8:51	0.031	0	0.078	0	0	0		0.0314	0.0321	0
5/18/2017 8:52	0.031	0	0.078	0	0	0		0.0312	0.0319	0
5/18/2017 8:53	0.032	0	0.078	0	0	0		0.0314	0.0319	0
5/18/2017 8:54	0.031	0	0.078	0	0	0		0.0312	0.0318	0
5/18/2017 8:55	0.031	0	0.078	0	0	0	43.00449;-73.8525	0.0312	0.0317	0
5/18/2017 8:56	0.031	0	0.078	0	0	0		0.0312	0.0317	0
5/18/2017 8:57	0.032	0	0.078	0	0	0		0.0314	0.0316	0
5/18/2017 8:58	0.031	0	0.078	0	0	0		0.0312	0.0315	0
5/18/2017 8:59	0.031	0	0.078	0	0	0		0.0312	0.0314	0
5/18/2017 9:00	0.032	0	0.078	0	0	0	43.00448;-73.8525	0.0314	0.0314	0
5/18/2017 9:01	0.031	0	0.078	0	0	0		0.0314	0.0313	0
5/18/2017 9:02	0.031	0	0.078	0	0	0		0.0312	0.0313	0
5/18/2017 9:03	0.031	0	0.078	0	0	0		0.0312	0.0313	0
5/18/2017 9:04	0.032	0	0.078	0	0	0		0.0314	0.0313	0
5/18/2017 9:05	0.031	0	0.078	0	0	0	43.00443;-73.85256	0.0312	0.0313	0
5/18/2017 9:06	0.031	0	0.078	0	0	0		0.0312	0.0313	0
5/18/2017 9:07	0.031	0	0.078	0	0	0		0.0312	0.0313	0
5/18/2017 9:08	0.031	0	0.078	0	0	0		0.0312	0.0312	0
5/18/2017 9:09	0.031	0	0.078	0	0	0		0.031	0.0312	0
5/18/2017 9:10	0.033	0	0.078	0	0	0	43.00443;-73.8525	0.0314	0.0313	0
5/18/2017 9:11	0.03	0	0.078	0	0	0		0.0312	0.0313	0
5/18/2017 9:12	0.031	0	0.078	0	0	0		0.0312	0.0312	0
5/18/2017 9:13	0.031	0	0.078	0	0	0		0.0312	0.0312	0
5/18/2017 9:14	0.03	0	0.078	0	0	0		0.031	0.0311	0
5/18/2017 9:15	0.031	0	0.078	0	0	0	43.00452;-73.85244	0.0306	0.0311	0
5/18/2017 9:16	0.03	0	0.078	0	0	0		0.0306	0.031	0
5/18/2017 9:17	0.03	0	0.078	0	0	0		0.0304	0.0309	0
5/18/2017 9:18	0.03	0	0.078	0	0	0		0.0302	0.0309	0
5/18/2017 9:19	0.03	0	0.078	0	0	0		0.0302	0.0307	0
5/18/2017 9:20	0.03	0	0.078	0	0	0	43.00452;-73.85246	0.03	0.0307	0
5/18/2017 9:21	0.03	0	0.078	0	0	0		0.03	0.0306	0
5/18/2017 9:22	0.03	0	0.078	0	0	0		0.03	0.0305	0
5/18/2017 9:23	0.029	0	0.078	0	0	0		0.0298	0.0304	0
5/18/2017 9:24	0.029	0	0.078	0	0	0		0.0296	0.0303	0
5/18/2017 9:25	0.029	0	0.078	0	0	0	43.00452;-73.85242	0.0294	0.03	0
5/18/2017 9:26	0.029	0	0.078	0	0	0		0.0292	0.0299	0
5/18/2017 9:27	0.028	0	0.078	0	0	0		0.0288	0.0297	0
5/18/2017 9:28	0.029	0	0.078	0	0	0		0.0288	0.0296	0
5/18/2017 9:29	0.029	0	0.078	0	0	0		0.0288	0.0295	0
5/18/2017 9:30	0.028	0	0.078	0	0	0	43.00453;-73.85248	0.0286	0.0293	0
5/18/2017 9:31	0.028	0	0.078	0	0	0		0.0284	0.0292	0
5/18/2017 9:32	0.028	0	0.078	0	0	0		0.0284	0.0291	0
5/18/2017 9:33	0.027	0	0.078	0	0	0		0.028	0.0289	0
5/18/2017 9:34	0.028	0	0.078	0	0	0		0.0278	0.0287	0
5/18/2017 9:35	0.027	0	0.078	0	0	0	43.00453;-73.85246	0.0276	0.0285	0
5/18/2017 9:36	0.027	0	0.078	0	0	0		0.0274	0.0283	0
5/18/2017 9:37	0.027	0	0.078	0	0	0		0.0272	0.0281	0
5/18/2017 9:38	0.026	0	0.078	0	0	0		0.027	0.0279	0
5/18/2017 9:39	0.026	0	0.078	0	0	0		0.0266	0.0277	0
5/18/2017 9:40	0.026	0	0.078	0	0	0	43.00448;-73.85237	0.0264	0.0275	0
5/18/2017 9:41	0.028	0	0.078	0	0	0		0.0266	0.0275	0
5/18/2017 9:42	0.057	0	0.078	0	0	0		0.0326	0.0294	0
5/18/2017 9:43	0.084	0	0.078	0	0	0		0.0442	0.0331	0
5/18/2017 9:44	0.028	0	0.078	0	0	0		0.0446	0.033	0
5/18/2017 9:45	0.027	0	0.078	0	0	0		0.0448	0.0329	0
5/18/2017 9:45							43.00449;-73.85242			
5/18/2017 9:46	0.026	0	0.078	0	0	0		0.0444	0.0328	0
5/18/2017 9:47	0.026	0	0.078	0	0	0		0.0382	0.0327	0
5/18/2017 9:48	0.026	0	0.078	0	0	0		0.0362	0.0326	0
5/18/2017 9:49	0.026	0	0.078	0	0	0		0.0262	0.0325	0
5/18/2017 9:50	0.025	0	0.078	0	0	0		0.0258	0.0323	0
5/18/2017 9:50							43.00449;-73.85242			
5/18/2017 9:51	0.027	0	0.078	0	0	0		0.026	0.0323	0
5/18/2017 9:52	0.031	0	0.078	0	0	0		0.027	0.0326	0
5/18/2017 9:53	0.025	0	0.078	0	0	0		0.0268	0.0325	0
5/18/2017 9:54	0.025	0	0.078	0	0	0		0.0266	0.0325	0
5/18/2017 9:55	0.026	0	0.078	0	0	0	43.00429;-73.85235	0.0268	0.0325	0
5/18/2017 9:56	0.025	0	0.078	0	0	0		0.0264	0.0323	0
5/18/2017 9:57	0.029	0	0.078	0	0	0		0.026	0.0304	0

5/18/2017 9:58	0.027	0	0.078	0	0	0		0.0264	0.0302	0
5/18/2017 9:59	0.028	0	0.078	0	0	0		0.027	0.0266	0
5/18/2017 10:00	0.025	0	0.078	0	0	0	43.00433;-73.85244	0.0268	0.0265	0
5/18/2017 10:01	0.025	0	0.078	0	0	0		0.0268	0.0264	0
5/18/2017 10:02	0.024	0	0.078	0	0	0		0.0258	0.0263	0
5/18/2017 10:03	0.023	0	0.078	0	0	0		0.025	0.0261	0
5/18/2017 10:04	0.026	0	0.078	0	0	0		0.0246	0.0261	0
5/18/2017 10:05	0.026	0	0.078	0	0	0	43.00448;-73.85239	0.0248	0.0261	0
5/18/2017 10:06	0.023	0	0.078	0	0	0		0.0244	0.0259	0
5/18/2017 10:07	0.022	0	0.078	0	0	0		0.024	0.0253	0
5/18/2017 10:08	0.023	0	0.078	0	0	0		0.024	0.0251	0
5/18/2017 10:09	0.021	0	0.078	0	0	0		0.023	0.0249	0
5/18/2017 10:10	0.021	0	0.078	0	0	0	43.00445;-73.85235	0.022	0.0245	0
5/18/2017 10:11	0.021	0	0.078	0	0	0		0.0216	0.0243	0
5/18/2017 10:12	0.02	0	0.078	0	0	0		0.0212	0.0237	0
5/18/2017 10:13	0.02	0	0.078	0	0	0		0.0206	0.0232	0
5/18/2017 10:14	0.019	0	0.078	0	0	0		0.0202	0.0226	0
5/18/2017 10:15	0.02	0	0.078	0	0	0	43.00448;-73.85244	0.02	0.0223	0
5/18/2017 10:16	0.019	0	0.078	0	0	0		0.0196	0.0219	0
5/18/2017 10:17	0.019	0	0.078	0	0	0		0.0194	0.0215	0
5/18/2017 10:18	0.018	0	0.078	0	0	0		0.019	0.0212	0
5/18/2017 10:19	0.019	0	0.078	0	0	0		0.019	0.0207	0
5/18/2017 10:20	0.019	0	0.078	0	0	0	43.00449;-73.85242	0.0188	0.0203	0
5/18/2017 10:21	0.019	0	0.078	0	0	0		0.0188	0.02	0
5/18/2017 10:22	0.019	0	0.078	0	0	0		0.0188	0.0198	0
5/18/2017 10:23	0.019	0	0.078	0	0	0		0.019	0.0195	0
5/18/2017 10:24	0.019	0	0.078	0	0	0		0.019	0.0194	0
5/18/2017 10:25	0.019	0	0.078	0	0	0	43.00449;-73.85246	0.019	0.0193	0
5/18/2017 10:26	0.018	0	0.078	0	0	0		0.0188	0.0191	0
5/18/2017 10:27	0.018	0	0.078	0	0	0		0.0186	0.0189	0
5/18/2017 10:28	0.019	0	0.078	0	0	0		0.0186	0.0189	0
5/18/2017 10:29	0.019	0	0.078	0	0	0		0.0186	0.0189	0
5/18/2017 10:30	0.02	0	0.078	0	0	0	43.00448;-73.85246	0.0188	0.0189	0
5/18/2017 10:31	0.019	0	0.078	0	0	0		0.019	0.0189	0
5/18/2017 10:32	0.019	0	0.078	0	0	0		0.0192	0.0189	0
5/18/2017 10:33	0.019	0	0.078	0	0	0		0.0192	0.0189	0
5/18/2017 10:34	0.019	0	0.078	0	0	0		0.0192	0.0189	0
5/18/2017 10:35	0.125	0	0.078	0	0	0	43.00447;-73.8525	0.0402	0.026	0
5/18/2017 10:36	0.248	0	0.078	0	0	0		0.086	0.0413	0
5/18/2017 10:37	0.046	0	0.078	0	0	0		0.0914	0.0431	0
5/18/2017 10:38	0.041	0	0.078	0	0	0		0.0958	0.0445	0
5/18/2017 10:39	0.022	0	0.078	0	0	0		0.0964	0.0447	0
5/18/2017 10:40	0.019	0	0.078	0	0	0	43.00447;-73.85248	0.0752	0.0447	0
5/18/2017 10:41	0.019	0	0.078	0	0	0		0.0294	0.0448	0
5/18/2017 10:42	0.019	0	0.078	0	0	0		0.024	0.0449	0
5/18/2017 10:43	0.019	0	0.078	0	0	0		0.0196	0.0449	0
5/18/2017 10:44	0.025	0	0.078	0	0	0		0.0202	0.0453	0
5/18/2017 10:45	0.021	0	0.078	0	0	0	43.00447;-73.85248	0.0206	0.0453	0
5/18/2017 10:46	0.019	0	0.078	0	0	0		0.0206	0.0453	0
5/18/2017 10:47	0.024	0	0.078	0	0	0		0.0216	0.0457	0
5/18/2017 10:48	0.024	0	0.078	0	0	0		0.0226	0.046	0
5/18/2017 10:49	0.02	0	0.078	0	0	0		0.0216	0.0461	0
5/18/2017 10:50	0.019	0	0.078	0	0	0	43.00445;-73.85248	0.0212	0.039	0
5/18/2017 10:51	0.02	0	0.078	0	0	0		0.0214	0.0238	0
5/18/2017 10:52	0.02	0	0.078	0	0	0		0.0206	0.0221	0
5/18/2017 10:53	0.032	0	0.078	0	0	0		0.0222	0.0215	0
5/18/2017 10:54	0.029	0	0.078	0	0	0		0.024	0.0219	0
5/18/2017 10:55	0.028	0	0.078	0	0	0	43.00446;-73.8525	0.0258	0.0225	0
5/18/2017 10:56	0.022	0	0.078	0	0	0		0.0262	0.0227	0
5/18/2017 10:57	0.02	0	0.078	0	0	0		0.0262	0.0228	0
5/18/2017 10:58	0.026	0	0.078	0	0	0		0.025	0.0233	0
5/18/2017 10:59	0.024	0	0.078	0	0	0		0.024	0.0232	0
5/18/2017 11:00	0.02	0	0.078	0	0	0	43.00444;-73.8525	0.0224	0.0231	0
5/18/2017 11:01	0.02	0	0.078	0	0	0		0.022	0.0232	0
5/18/2017 11:02	0.022	0	0.078	0	0	0		0.0224	0.0231	0
5/18/2017 11:03	0.02	0	0.078	0	0	0		0.0212	0.0228	0
5/18/2017 11:04	0.022	0	0.078	0	0	0		0.0208	0.0229	0
5/18/2017 11:05	0.02	0	0.078	0	0	0	43.00444;-73.8525	0.0208	0.023	0
5/18/2017 11:06	0.022	0	0.078	0	0	0		0.0212	0.0231	0
5/18/2017 11:07	0.033	0	0.078	0	0	0		0.0234	0.024	0
5/18/2017 11:08	0.02	0	0.078	0	0	0		0.0234	0.0232	0
5/18/2017 11:09	0.02	0	0.078	0	0	0		0.023	0.0226	0
5/18/2017 11:10	0.02	0	0.078	0	0	0	43.00445;-73.85255	0.023	0.0221	0
5/18/2017 11:11	0.02	0	0.078	0	0	0		0.0226	0.0219	0
5/18/2017 11:12	0.021	0	0.078	0	0	0		0.0202	0.022	0
5/18/2017 11:13	0.02	0	0.078	0	0	0		0.0202	0.0216	0
5/18/2017 11:14	0.02	0	0.078	0	0	0		0.0202	0.0213	0
5/18/2017 11:15	0.02	0	0.078	0	0	0	43.00443;-73.85255	0.0202	0.0213	0
5/18/2017 11:16	0.02	0	0.078	0	0	0		0.0202	0.0213	0
5/18/2017 11:17	0.02	0	0.078	0	0	0		0.02	0.0212	0
5/18/2017 11:18	0.02	0	0.078	0	0	0		0.02	0.0212	0
5/18/2017 11:19	0.021	0	0.078	0	0	0		0.0202	0.0211	0
5/18/2017 11:20	0.02	0	0.078	0	0	0	43.0044;-73.85252	0.0202	0.0211	0
5/18/2017 11:21	0.02	0	0.078	0	0	0		0.0202	0.021	0
5/18/2017 11:22	0.02	0	0.078	0	0	0		0.0202	0.0201	0
5/18/2017 11:23	0.021	0	0.078	0	0	0		0.0204	0.0202	0
5/18/2017 11:24	0.02	0	0.078	0	0	0		0.0202	0.0202	0
5/18/2017 11:25	0.02	0	0.078	0	0	0	43.0044;-73.8525	0.0202	0.0202	0
5/18/2017 11:26	0.021	0	0.078	0	0	0		0.0204	0.0203	0
5/18/2017 11:27	0.02	0	0.078	0	0	0		0.0204	0.0202	0
5/18/2017 11:28	0.026	0	0.078	0	0	0		0.0214	0.0206	0
5/18/2017 11:29	0.093	0	0.078	0	0	0		0.036	0.0255	0
5/18/2017 11:30	0.024	0	0.078	0	0	0	43.00445;-73.8525	0.0368	0.0257	0
5/18/2017 11:31	0.02	0	0.078	0	0	0		0.0366	0.0257	0
5/18/2017 11:32	0.02	0	0.078	0	0	0		0.0366	0.0257	0
5/18/2017 11:33	0.054	0	0.078	0	0	0		0.0422	0.028	0
5/18/2017 11:34	0.022	0	0.078	0	0	0		0.028	0.0281	0
5/18/2017 11:35	0.02	0	0.078	0	0	0	43.00445;-73.85248	0.0272	0.0281	0
5/18/2017 11:36	0.021	0	0.078	0	0	0		0.0274	0.0281	0
5/18/2017 11:37	0.02	0	0.078	0	0	0		0.0274	0.0281	0
5/18/2017 11:38	0.02	0	0.078	0	0	0		0.0206	0.0281	0
5/18/2017 11:39	0.02	0	0.078	0	0	0		0.0202	0.0281	0
5/18/2017 11:40	0.019	0	0.078	0	0	0	43.00444;-73.85248	0.02	0.028	0
5/18/2017 11:41	0.019	0	0.078	0	0	0		0.0196	0.0279	0
5/18/2017 11:42	0.019	0	0.078	0	0	0		0.0194	0.0278	0
5/18/2017 11:43	0.019	0	0.078	0	0	0		0.0192	0.0273	0
5/18/2017 11:44	0.019	0	0.078	0	0	0		0.019	0.0224	0
5/18/2017 11:45	0.019	0	0.078	0	0	0	43.00444;-73.8525	0.019	0.0221	0
5/18/2017 11:46	0.02	0	0.078	0	0	0		0.0192	0.0221	0
5/18/2017 11:47	0.02	0	0.078	0	0	0		0.0194	0.0221	0
5/18/2017 11:48	0.019	0	0.078	0	0	0		0.0194	0.0197	0
5/18/2017 11:49	0.019	0	0.078	0	0	0		0.0194	0.0195	0
5/18/2017 11:50	0.019	0	0.078	0	0	0	43.00444;-73.85248	0.0194	0.0195	0
5/18/2017 11:51	0.019	0	0.078	0	0	0		0.0192	0.0193	0
5/18/2017 11:52	0.019	0	0.078	0	0	0		0.019	0.0193	0
5/18/2017 11:53	0.018	0	0.078	0	0	0		0.0188	0.0191	0
5/18/2017 11:54	0.019	0	0.078	0	0	0		0.0188	0.0191	0
5/18/2017 11:55	0.019	0	0.078	0	0	0	43.00446;-73.85246	0.0188	0.0191	0
5/18/2017 11:56	0.018	0	0.078	0	0	0		0.0186	0.019	0
5/18/2017 11:57	0.018	0	0.078	0	0	0		0.0184	0.0189	0
5/18/2017 11:58	0.017	0	0.078	0	0	0		0.0182	0.0188	0
5/18/2017 11:59	0.017	0	0.078	0	0	0		0.0178	0.0187	0
5/18/2017 12:00	0.017	0	0.078	0	0	0	43.00447;-73.85246	0.0174	0.0185	0
5/18/2017 12:01	0.017	0	0.078	0	0	0		0.0172	0.0183	0
5/18/2017 12:02	0.016	0	0.078	0	0	0		0.0168	0.0181	0
5/18/2017 12:03	0.038	0	0.078	0	0	0		0.021	0.0193	0
5/18/2017 12:04	0.135	0	0.078	0	0	0		0.0446	0.0271	0
5/18/2017 12:05	0.06	0	0.078	0	0	0	43.00448;-73.85248	0.0532	0.0298	0

5/18/2017 12:06	0.016	0	0.078	0	0	0		0.053	0.0296	0
5/18/2017 12:07	0.016	0	0.078	0	0	0		0.053	0.0294	0
5/18/2017 12:08	0.015	0	0.078	0	0	0		0.0484	0.0292	0
5/18/2017 12:09	0.054	0	0.078	0	0	0		0.0322	0.0315	0
5/18/2017 12:10	0.029	0	0.078	0	0	0	43.00441;-73.85248	0.026	0.0322	0
5/18/2017 12:11	0.016	0	0.078	0	0	0		0.026	0.0321	0
5/18/2017 12:12	0.018	0	0.078	0	0	0		0.0264	0.0321	0
5/18/2017 12:13	0.023	0	0.078	0	0	0		0.028	0.0325	0
5/18/2017 12:14	0.016	0	0.078	0	0	0		0.0204	0.0324	0
5/18/2017 12:15	0.015	0	0.078	0	0	0	43.0044;-73.85246	0.0176	0.0323	0
5/18/2017 12:16	0.022	0	0.078	0	0	0		0.0188	0.0326	0
5/18/2017 12:17	0.015	0	0.078	0	0	0		0.0182	0.0325	0
5/18/2017 12:18	0.015	0	0.078	0	0	0		0.0166	0.031	0
5/18/2017 12:19	0.017	0	0.078	0	0	0		0.0168	0.0231	0
5/18/2017 12:20	0.026	0	0.078	0	0	0	43.00448;-73.85246	0.019	0.0209	0
5/18/2017 12:21	0.018	0	0.078	0	0	0		0.0182	0.021	0
5/18/2017 12:22	0.015	0	0.078	0	0	0		0.0182	0.0209	0
5/18/2017 12:23	0.014	0	0.078	0	0	0		0.018	0.0209	0
5/18/2017 12:24	0.015	0	0.078	0	0	0		0.0176	0.0183	0
5/18/2017 12:25	0.014	0	0.078	0	0	0	43.00448;-73.85246	0.0152	0.0173	0
5/18/2017 12:26	0.014	0	0.078	0	0	0		0.0144	0.0171	0
5/18/2017 12:27	0.014	0	0.078	0	0	0		0.0142	0.0169	0
5/18/2017 12:28	0.014	0	0.078	0	0	0		0.0142	0.0163	0
5/18/2017 12:29	0.014	0	0.078	0	0	0		0.014	0.0161	0
5/18/2017 12:30	0.014	0	0.078	0	0	0	43.00447;-73.85244	0.014	0.0161	0
5/18/2017 12:31	0.014	0	0.078	0	0	0		0.014	0.0155	0
5/18/2017 12:32	0.014	0	0.078	0	0	0		0.014	0.0155	0
5/18/2017 12:33	0.015	0	0.078	0	0	0		0.0142	0.0155	0
5/18/2017 12:34	0.014	0	0.078	0	0	0		0.0142	0.0153	0
5/18/2017 12:35	0.014	0	0.078	0	0	0	43.00446;-73.85242	0.0142	0.0145	0
5/18/2017 12:36	0.235	0	0.078	0	0	0		0.0584	0.0289	0
5/18/2017 12:37	0.019	0	0.078	0	0	0		0.0594	0.0292	0
5/18/2017 12:38	0.014	0	0.078	0	0	0		0.0592	0.0292	0
5/18/2017 12:39	0.014	0	0.078	0	0	0		0.0592	0.0291	0
5/18/2017 12:40	0.014	0	0.078	0	0	0	43.00444;-73.85239	0.0592	0.0291	0
5/18/2017 12:41	0.018	0	0.078	0	0	0		0.0158	0.0294	0
5/18/2017 12:42	0.018	0	0.078	0	0	0		0.0156	0.0297	0
5/18/2017 12:43	0.016	0	0.078	0	0	0		0.016	0.0298	0
5/18/2017 12:44	0.018	0	0.078	0	0	0		0.0168	0.0301	0
5/18/2017 12:45	0.014	0	0.078	0	0	0	43.00447;-73.85239	0.0168	0.0301	0
5/18/2017 12:46	0.015	0	0.078	0	0	0		0.0162	0.0301	0
5/18/2017 12:47	0.014	0	0.078	0	0	0		0.0154	0.0301	0
5/18/2017 12:48	0.015	0	0.078	0	0	0		0.0152	0.0301	0
5/18/2017 12:49	0.015	0	0.078	0	0	0		0.0146	0.0302	0
5/18/2017 12:50	0.013	0	0.078	0	0	0	43.00446;-73.85242	0.0144	0.0301	0
5/18/2017 12:51	0.021	0	0.078	0	0	0		0.0156	0.0159	0
5/18/2017 12:52	0.017	0	0.078	0	0	0		0.0162	0.0157	0
5/18/2017 12:53	0.023	0	0.078	0	0	0		0.0178	0.0163	0
5/18/2017 12:54	0.022	0	0.078	0	0	0		0.0192	0.0169	0
5/18/2017 12:55	0.014	0	0.078	0	0	0	43.00448;-73.85246	0.0194	0.0169	0
5/18/2017 12:56	0.018	0	0.078	0	0	0		0.0188	0.0169	0
5/18/2017 12:57	0.014	0	0.078	0	0	0		0.0182	0.0166	0
5/18/2017 12:58	0.016	0	0.078	0	0	0		0.0168	0.0166	0
5/18/2017 12:59	0.015	0	0.078	0	0	0		0.0154	0.0164	0
5/18/2017 13:00	0.015	0	0.078	0	0	0	43.00449;-73.85246	0.0156	0.0165	0
5/18/2017 13:01	0.014	0	0.078	0	0	0		0.0148	0.0164	0
5/18/2017 13:02	0.015	0	0.078	0	0	0		0.015	0.0165	0
5/18/2017 13:03	0.014	0	0.078	0	0	0		0.0146	0.0164	0
5/18/2017 13:04	0.014	0	0.078	0	0	0		0.0144	0.0163	0
5/18/2017 13:05	0.014	0	0.078	0	0	0		0.0142	0.0164	0
5/18/2017 13:05							43.00449;-73.85246			
5/18/2017 13:06	0.014	0	0.078	0	0	0		0.0142	0.0159	0
5/18/2017 13:07	0.014	0	0.078	0	0	0		0.014	0.0157	0
5/18/2017 13:08	0.014	0	0.078	0	0	0		0.014	0.0151	0
5/18/2017 13:09	0.014	0	0.078	0	0	0		0.014	0.0146	0
5/18/2017 13:10	0.014	0	0.078	0	0	0	43.0045;-73.85246	0.014	0.0146	0
5/18/2017 13:11	0.014	0	0.078	0	0	0		0.014	0.0143	0
5/18/2017 13:12	0.014	0	0.078	0	0	0		0.014	0.0143	0
5/18/2017 13:13	0.014	0	0.078	0	0	0		0.014	0.0142	0
5/18/2017 13:14	0.018	0	0.078	0	0	0		0.0148	0.0144	0
5/18/2017 13:15	0.014	0	0.078	0	0	0	43.00447;-73.85248	0.0148	0.0143	0
5/18/2017 13:16	0.014	0	0.078	0	0	0		0.0148	0.0143	0
5/18/2017 13:17	0.014	0	0.078	0	0	0		0.0148	0.0143	0
5/18/2017 13:18	0.014	0	0.078	0	0	0		0.0148	0.0143	0
5/18/2017 13:19	0.014	0	0.078	0	0	0		0.014	0.0143	0
5/18/2017 13:20	0.014	0	0.078	0	0	0	43.0045;-73.85248	0.014	0.0143	0
5/18/2017 13:21	0.014	0	0.078	0	0	0		0.014	0.0143	0
5/18/2017 13:22	0.014	0	0.078	0	0	0		0.014	0.0143	0
5/18/2017 13:23	0.014	0	0.078	0	0	0		0.014	0.0143	0
5/18/2017 13:24	0.014	0	0.078	0	0	0		0.014	0.0143	0
5/18/2017 13:25	0.014	0	0.078	0	0	0	43.00452;-73.85248	0.014	0.0143	0
5/18/2017 13:26	0.014	0	0.078	0	0	0		0.014	0.0143	0
5/18/2017 13:27	0.014	0	0.078	0	0	0		0.014	0.0143	0
5/18/2017 13:28	0.014	0	0.078	0	0	0		0.014	0.0143	0
5/18/2017 13:29	0.014	0	0.078	0	0	0		0.014	0.014	0
5/18/2017 13:30	0.015	0	0.078	0	0	0	43.00451;-73.85248	0.0142	0.0141	0
5/18/2017 13:31	0.015	0	0.078	0	0	0		0.0144	0.0141	0
5/18/2017 13:32	0.014	0	0.078	0	0	0		0.0144	0.0141	0
5/18/2017 13:33	0.014	0	0.078	0	0	0		0.0144	0.0141	0
5/18/2017 13:34	0.015	0	0.078	0	0	0		0.0146	0.0142	0
5/18/2017 13:35	0.015	0	0.078	0	0	0	43.00452;-73.8525	0.0146	0.0143	0
5/18/2017 13:36	0.015	0	0.078	0	0	0		0.0146	0.0143	0
5/18/2017 13:37	0.015	0	0.078	0	0	0		0.0148	0.0144	0
5/18/2017 13:38	0.014	0	0.078	0	0	0		0.0148	0.0144	0
5/18/2017 13:39	0.015	0	0.078	0	0	0		0.0148	0.0145	0
5/18/2017 13:40	0.014	0	0.078	0	0	0	43.00452;-73.8525	0.0146	0.0145	0
5/18/2017 13:41	0.014	0	0.078	0	0	0		0.0144	0.0145	0
5/18/2017 13:42	0.014	0	0.078	0	0	0		0.0142	0.0145	0
5/18/2017 13:43	0.014	0	0.078	0	0	0		0.0142	0.0145	0
5/18/2017 13:44	0.014	0	0.078	0	0	0		0.014	0.0145	0
5/18/2017 13:45	0.015	0	0.078	0	0	0	43.0045;-73.8525	0.0142	0.0145	0
5/18/2017 13:46	0.016	0	0.078	0	0	0		0.0146	0.0145	0
5/18/2017 13:47	0.014	0	0.078	0	0	0		0.0146	0.0145	0
5/18/2017 13:48	0.015	0	0.078	0	0	0		0.0148	0.0146	0
5/18/2017 13:49	0.015	0	0.078	0	0	0		0.015	0.0146	0
5/18/2017 13:50	0.015	0	0.078	0	0	0	43.00451;-73.8525	0.015	0.0146	0
5/18/2017 13:51	0.014	0	0.078	0	0	0		0.0146	0.0145	0
5/18/2017 13:52	0.014	0	0.078	0	0	0		0.0146	0.0145	0
5/18/2017 13:53	0.015	0	0.078	0	0	0		0.0146	0.0145	0
5/18/2017 13:54	0.015	0	0.078	0	0	0		0.0146	0.0145	0
5/18/2017 13:55	0.015	0	0.078	0	0	0	43.00445;-73.8525	0.0146	0.0146	0
5/18/2017 13:56	0.015	0	0.078	0	0	0		0.0148	0.0147	0
5/18/2017 13:57	0.014	0	0.078	0	0	0		0.0148	0.0147	0
5/18/2017 13:58	0.015	0	0.078	0	0	0		0.0148	0.0147	0
5/18/2017 13:59	0.015	0	0.078	0	0	0		0.0148	0.0148	0
5/18/2017 14:00	0.015	0	0.078	0	0	0	43.00449;-73.85255	0.0148	0.0148	0
5/18/2017 14:01	0.014	0	0.078	0	0	0		0.0146	0.0147	0
5/18/2017 14:02	0.015	0	0.078	0	0	0		0.0148	0.0147	0
5/18/2017 14:03	0.016	0	0.078	0	0	0		0.015	0.0148	0
5/18/2017 14:04	0.014	0	0.078	0	0	0		0.0148	0.0147	0
5/18/2017 14:05	0.015	0	0.078	0	0	0	43.00451;-73.85252	0.0148	0.0147	0
5/18/2017 14:06	0.015	0	0.078	0	0	0		0.015	0.0148	0
5/18/2017 14:07	0.02	0	0.078	0	0	0		0.016	0.0152	0
5/18/2017 14:08	0.015	0	0.078	0	0	0		0.0158	0.0152	0
5/18/2017 14:09	0.015	0	0.078	0	0	0		0.016	0.0152	0
5/18/2017 14:10	0.016	0	0.078	0	0	0	43.00459;-73.85258	0.0162	0.0153	0
5/18/2017 14:11	0.031	0	0.078	0	0	0		0.0194	0.0163	0
5/18/2017 14:12	0.02	0	0.078	0	0	0		0.0194	0.0167	0

5/18/2017 14:13	0.014	0	0.078	0	0	0		0.0192	0.0167	0
5/18/2017 14:14	0.015	0	0.078	0	0	0		0.0192	0.0167	0
5/18/2017 14:15	0.015	0	0.078	0	0	0	43.0045;-73.85252	0.019	0.0167	0
5/18/2017 14:16	0.014	0	0.078	0	0	0		0.0156	0.0167	0
5/18/2017 14:17	0.015	0	0.078	0	0	0		0.0146	0.0167	0
5/18/2017 14:18	0.014	0	0.078	0	0	0		0.0146	0.0165	0
5/18/2017 14:19	0.014	0	0.078	0	0	0		0.0144	0.0165	0
5/18/2017 14:20	0.014	0	0.078	0	0	0	43.0046;-73.85263	0.0142	0.0165	0
5/18/2017 14:21	0.017	0	0.078	0	0	0		0.0148	0.0166	0
5/18/2017 14:22	0.015	0	0.078	0	0	0		0.0148	0.0163	0
5/18/2017 14:23	0.015	0	0.078	0	0	0		0.015	0.0163	0
5/18/2017 14:24	0.015	0	0.078	0	0	0		0.0152	0.0163	0
5/18/2017 14:25	0.017	0	0.078	0	0	0	43.0046;-73.85269	0.0158	0.0163	0
5/18/2017 14:26	0.036	0	0.078	0	0	0		0.0196	0.0167	0
5/18/2017 14:27	0.016	0	0.078	0	0	0		0.0198	0.0164	0
5/18/2017 14:28	0.02	0	0.078	0	0	0		0.0208	0.0168	0
5/18/2017 14:29	0.018	0	0.078	0	0	0		0.0214	0.017	0
5/18/2017 14:30	0.015	0	0.078	0	0	0	43.0047;-73.85282	0.021	0.017	0
5/18/2017 14:31	0.015	0	14.389	0	0	0		0.0168	0.0171	0
5/18/2017 14:32	0.015	0	14.389	0	0.138	0.004		0.0166	0.0171	0
5/18/2017 14:33	0.016	0	14.389	0	0.147	0.004		0.0158	0.0172	0
5/18/2017 14:34	0.016	0	14.389	0	0.147	0.004		0.0154	0.0173	0
5/18/2017 14:35	0.015	0	14.389	0	0.147	0.004	43.00446;-73.85255	0.0154	0.0174	0
5/18/2017 14:36	0.017	0	14.389	0	0.147	0.004		0.0158	0.0174	0
5/19/2017 7:12		0	0	0	0	0				0
5/19/2017 7:13		0	0	0	0	0				0
5/19/2017 7:14	0.023	0	0	0	0	0		0.023	0.023	0
5/19/2017 7:15	0.02	0	0	0	0	0		0.0215	0.0215	0
5/19/2017 7:15							43.00454;-73.8525			
5/19/2017 7:16	0.021	0	0	0	0	0		0.0213	0.0213	0
5/19/2017 7:17	0.02	0	0	0	0	0		0.021	0.021	0
5/19/2017 7:18	0.021	0	0	0	0	0		0.021	0.021	0
5/19/2017 7:19	0.021	0	0	0	0	0		0.0206	0.021	0
5/19/2017 7:20	0.02	0	0	0	0	0		0.0206	0.0209	0
5/19/2017 7:20							43.00447;-73.85248			
5/19/2017 7:21	0.021	0	0	0	0	0		0.0206	0.0209	0
5/19/2017 7:22	0.021	0	0	0	0	0		0.0208	0.0209	0
5/19/2017 7:23	0.02	0	0	0	0	0		0.0206	0.0208	0
5/19/2017 7:24	0.02	0	0	0	0	0		0.0204	0.0207	0
5/19/2017 7:25	0.021	0	0	0	0	0		0.0206	0.0207	0
5/19/2017 7:25							43.00447;-73.8525			
5/19/2017 7:26	0.021	0	0	0	0	0		0.0206	0.0208	0
5/19/2017 7:27	0.022	0	0	0	0	0		0.0208	0.0209	0
5/19/2017 7:28	0.021	0	0	0	0	0		0.021	0.0209	0
5/19/2017 7:29	0.021	0	0	0	0	0		0.0212	0.0207	0
5/19/2017 7:30	0.021	0	0	0	0	0	43.00444;-73.85248	0.0212	0.0208	0
5/19/2017 7:31	0.02	0	0	0	0	0		0.021	0.0207	0
5/19/2017 7:32	0.02	0	0	0	0	0		0.0206	0.0207	0
5/19/2017 7:33	0.02	0	0	0	0	0		0.0204	0.0207	0
5/19/2017 7:34	0.02	0	0	0	0	0		0.0202	0.0206	0
5/19/2017 7:35	0.02	0	0	0	0	0		0.02	0.0206	0
5/19/2017 7:35							43.00451;-73.8525			
5/19/2017 7:36	0.02	0	0	0	0	0		0.02	0.0205	0
5/19/2017 7:37	0.027	0	0	0	0	0		0.0214	0.0209	0
5/19/2017 7:38	0.021	0	0	0	0	0		0.0216	0.021	0
5/19/2017 7:39	0.02	0	0	0	0	0		0.0216	0.021	0
5/19/2017 7:40	0.021	0	0	0	0	0	43.00453;-73.8525	0.0218	0.021	0
5/19/2017 7:41	0.022	0	0	0	0	0		0.0222	0.0211	0
5/19/2017 7:42	0.019	0	0	0	0	0		0.0206	0.0209	0
5/19/2017 7:43	0.019	0	0	0	0	0		0.0202	0.0207	0
5/19/2017 7:44	0.02	0	0	0	0	0		0.0202	0.0207	0
5/19/2017 7:45	0.02	0	0	0	0	0		0.02	0.0206	0
5/19/2017 7:45							43.00447;-73.85248			
5/19/2017 7:46	0.019	0	0	0	0	0		0.0194	0.0205	0
5/19/2017 7:47	0.019	0	0	0	0	0		0.0194	0.0205	0
5/19/2017 7:48	0.021	0	0	0	0	0		0.0198	0.0205	0
5/19/2017 7:49	0.019	0	0	0	0	0		0.0196	0.0205	0
5/19/2017 7:50	0.021	0	0	0	0	0	43.00447;-73.85248	0.0198	0.0205	0
5/19/2017 7:51	0.02	0	0	0	0	0		0.02	0.0205	0
5/19/2017 7:52	0.019	0	0	0	0	0		0.02	0.02	0
5/19/2017 7:53	0.019	0	0	0	0	0		0.0196	0.0199	0
5/19/2017 7:54	0.02	0	0	0	0	0		0.0198	0.0199	0
5/19/2017 7:55	0.02	0	0	0	0	0		0.0196	0.0198	0
5/19/2017 7:55							43.00448;-73.8525			
5/19/2017 7:56	0.019	0	0	0	0	0		0.0194	0.0196	0
5/19/2017 7:57	0.02	0	0	0	0	0		0.0196	0.0197	0
5/19/2017 7:58	0.019	0	0	0	0	0		0.0196	0.0197	0
5/19/2017 7:59	0.019	0	0	0	0	0		0.0194	0.0196	0
5/19/2017 8:00	0.019	0	0	0	0	0		0.0192	0.0195	0
5/19/2017 8:00							43.0045;-73.8525			
5/19/2017 8:01	0.02	0	0	0	0	0		0.0194	0.0196	0
5/19/2017 8:02	0.019	0	0	0	0	0		0.0192	0.0196	0
5/19/2017 8:03	0.019	0	0	0	0	0		0.0192	0.0195	0
5/19/2017 8:04	0.019	0	0	0	0	0		0.0192	0.0195	0
5/19/2017 8:05	0.019	0	0.554	0	0.002	0	43.00448;-73.85248	0.0192	0.0193	0
5/19/2017 8:06	0.019	0	0.554	0	0.002	0		0.019	0.0193	0
5/19/2017 8:07	0.018	0	0.554	0	0.002	0		0.0188	0.0192	0
5/19/2017 8:08	0.018	0	0.554	0	0.002	0		0.0186	0.0191	0
5/19/2017 8:09	0.018	0	0.554	0	0.002	0		0.0184	0.019	0
5/19/2017 8:10	0.018	0	0.554	0	0.002	0		0.0182	0.0189	0
5/19/2017 8:10							43.00448;-73.85248			
5/19/2017 8:11	0.018	0	0.554	0	0.002	0		0.018	0.0188	0
5/19/2017 8:12	0.018	0	0.554	0	0.002	0		0.018	0.0187	0
5/19/2017 8:13	0.017	0	0.554	0	0.002	0		0.0178	0.0185	0
5/19/2017 8:14	0.018	0	0.554	0	0.002	0		0.0178	0.0185	0
5/19/2017 8:15	0.017	0	0.554	0	0.002	0	43.0045;-73.85246	0.0176	0.0183	0
5/19/2017 8:16	0.017	0	0.554	0	0.002	0		0.0174	0.0181	0
5/19/2017 8:17	0.018	0	0.554	0	0.002	0		0.0174	0.0181	0
5/19/2017 8:18	0.018	0	0.554	0	0.002	0		0.0176	0.018	0
5/19/2017 8:19	0.018	0	0.554	0	0.002	0		0.0176	0.0179	0
5/19/2017 8:20	0.018	0	0.554	0	0	0		0.0178	0.0179	0
5/19/2017 8:20							43.00448;-73.85246			
5/19/2017 8:21	0.017	0	0.554	0	0	0		0.0178	0.0177	0
5/19/2017 8:22	0.017	0	0.554	0	0	0		0.0176	0.0177	0
5/19/2017 8:23	0.017	0	0.554	0	0	0		0.0174	0.0176	0
5/19/2017 8:24	0.018	0	0.554	0	0	0		0.0174	0.0176	0
5/19/2017 8:25	0.017	0	0.554	0	0	0		0.0172	0.0175	0
5/19/2017 8:25							43.00447;-73.85248			
5/19/2017 8:26	0.017	0	0.554	0	0	0		0.0172	0.0175	0
5/19/2017 8:27	0.017	0	0.554	0	0	0		0.0172	0.0174	0
5/19/2017 8:28	0.017	0	0.554	0	0	0		0.0172	0.0174	0
5/19/2017 8:29	0.016	0	0.554	0	0	0		0.0168	0.0173	0
5/19/2017 8:30	0.017	0	0.554	0	0	0	43.00445;-73.85248	0.0168	0.0173	0
5/19/2017 8:31	0.017	0	0.554	0	0	0		0.0168	0.0173	0
5/19/2017 8:32	0.017	0	0.554	0	0	0		0.0168	0.0172	0
5/19/2017 8:33	0.016	0	0.554	0	0	0		0.0166	0.0171	0
5/19/2017 8:34	0.016	0	0.554	0	0	0		0.0166	0.0169	0
5/19/2017 8:35	0.016	0	0.554	0	0	0		0.0164	0.0168	0
5/19/2017 8:35							43.0045;-73.85246			
5/19/2017 8:36	0.016	0	0.554	0	0	0		0.0162	0.0167	0
5/19/2017 8:37	0.016	0	0.554	0	0	0		0.016	0.0167	0
5/19/2017 8:38	0.016	0	0.554	0	0	0		0.016	0.0166	0
5/19/2017 8:39	0.016	0	0.554	0	0	0		0.016	0.0165	0
5/19/2017 8:40	0.015	0	0.554	0	0	0	43.00451;-73.85246	0.0158	0.0163	0
5/19/2017 8:41	0.015	0	0.554	0	0	0		0.0156	0.0162	0
5/19/2017 8:42	0.015	0	0.554	0	0	0		0.0154	0.0161	0
5/19/2017 8:43	0.015	0	0.554	0	0	0		0.0152	0.0159	0
5/19/2017 8:44	0.015	0	0.554	0	0	0		0.015	0.0159	0

5/19/2017 8:45	0.015	0	0.554	0	0	0		0.015	0.0157	0
5/19/2017 8:45							43.00451;-73.85246			
5/19/2017 8:46	0.015	0	0.554	0	0	0		0.015	0.0156	0
5/19/2017 8:47	0.015	0	0.554	0	0	0		0.015	0.0155	0
5/19/2017 8:48	0.015	0	0.554	0	0	0		0.015	0.0154	0
5/19/2017 8:49	0.015	0	0.554	0	0	0		0.015	0.0153	0
5/19/2017 8:50	0.015	0	0.554	0	0	0	43.00459;-73.85239	0.015	0.0153	0
5/19/2017 8:51	0.015	0	0.554	0	0	0		0.015	0.0152	0
5/19/2017 8:52	0.015	0	0.554	0	0	0		0.015	0.0151	0
5/19/2017 8:53	0.015	0	0.554	0	0	0		0.015	0.0151	0
5/19/2017 8:54	0.014	0	0.554	0	0	0		0.0148	0.0149	0
5/19/2017 8:55	0.015	0	0.554	0	0	0		0.0148	0.0149	0
5/19/2017 8:55							43.00451;-73.85248			
5/19/2017 8:56	0.016	0	0.554	0	0	0		0.015	0.015	0
5/19/2017 8:57	0.015	0	0.554	0	0	0		0.015	0.015	0
5/19/2017 8:58	0.014	0	0.554	0	0	0		0.0148	0.0149	0
5/19/2017 8:59	0.014	0	0.554	0	0	0		0.0148	0.0149	0
5/19/2017 9:00	0.014	0	0.554	0	0	0	43.0045;-73.85246	0.0146	0.0148	0
5/19/2017 9:01	0.014	0	0.554	0	0	0		0.0142	0.0147	0
5/19/2017 9:02	0.014	0	0.554	0	0	0		0.014	0.0147	0
5/19/2017 9:03	0.014	0	0.554	0	0	0		0.014	0.0146	0
5/19/2017 9:04	0.013	0	0.554	0	0	0		0.0138	0.0145	0
5/19/2017 9:05	0.014	0	0.554	0	0	0		0.0138	0.0144	0
5/19/2017 9:05							43.00452;-73.85246			
5/19/2017 9:06	0.014	0	0.554	0	0	0		0.0138	0.0143	0
5/19/2017 9:07	0.014	0	0.554	0	0	0		0.0138	0.0143	0
5/19/2017 9:08	0.013	0	0.554	0	0	0		0.0136	0.0141	0
5/19/2017 9:09	0.013	0	0.554	0	0	0		0.0136	0.0141	0
5/19/2017 9:10	0.014	0	0.554	0	0	0	43.00454;-73.85246	0.0136	0.014	0
5/19/2017 9:11	0.013	0	0.554	0	0	0		0.0134	0.0138	0
5/19/2017 9:12	0.014	0	0.554	0	0	0		0.0134	0.0137	0
5/19/2017 9:13	0.013	0	0.554	0	0	0		0.0134	0.0137	0
5/19/2017 9:14	0.013	0	0.554	0	0	0		0.0134	0.0136	0
5/19/2017 9:15	0.013	0	0.554	0	0	0	43.00452;-73.85244	0.0132	0.0135	0
5/19/2017 9:16	0.014	0	0.554	0	0	0		0.0134	0.0135	0
5/19/2017 9:17	0.013	0	0.554	0	0	0		0.0132	0.0135	0
5/19/2017 9:18	0.013	0	0.554	0	0	0		0.0132	0.0134	0
5/19/2017 9:19	0.012	0	0.554	0	0	0		0.013	0.0133	0
5/19/2017 9:20	0.013	0	0.554	0	0	0	43.00453;-73.85239	0.013	0.0133	0
5/19/2017 9:21	0.012	0	0.554	0	0	0		0.0126	0.0131	0
5/19/2017 9:22	0.013	0	0.554	0	0	0		0.0126	0.0131	0
5/19/2017 9:23	0.012	0	0.554	0	0	0		0.0124	0.013	0
5/19/2017 9:24	0.012	0	0.554	0	0	0		0.0124	0.0129	0
5/19/2017 9:25	0.012	0	0.554	0	0	0	43.00448;-73.85242	0.0122	0.0128	0
5/19/2017 9:26	0.012	0	0.554	0	0	0		0.0122	0.0127	0
5/19/2017 9:27	0.012	0	0.554	0	0	0		0.012	0.0126	0
5/19/2017 9:28	0.012	0	0.554	0	0	0		0.012	0.0125	0
5/19/2017 9:29	0.012	0	0.554	0	0	0		0.012	0.0125	0
5/19/2017 9:30	0.012	0	0.554	0	0	0	43.00451;-73.85242	0.012	0.0124	0
5/19/2017 9:31	0.018	0	0.554	0	0	0		0.0132	0.0127	0
5/19/2017 9:32	0.012	0	0.554	0	0	0		0.0132	0.0126	0
5/19/2017 9:33	0.012	0	0.554	0	0	0		0.0132	0.0125	0
5/19/2017 9:34	0.012	0	0.554	0	0	0		0.0132	0.0125	0
5/19/2017 9:35	0.012	0	0.554	0	0	0	43.00448;-73.85239	0.0132	0.0125	0
5/19/2017 9:36	0.012	0	0.554	0	0	0		0.012	0.0125	0
5/19/2017 9:37	0.012	0	0.554	0	0	0		0.012	0.0124	0
5/19/2017 9:38	0.012	0	0.554	0	0	0		0.012	0.0124	0
5/19/2017 9:39	0.011	0	0.554	0	0	0		0.0118	0.0123	0
5/19/2017 9:40	0.011	0	0.554	0	0	0	43.00455;-73.85248	0.0116	0.0123	0
5/19/2017 9:41	0.011	0	0.554	0	0	0		0.0114	0.0122	0
5/19/2017 9:42	0.012	0	0.554	0	0	0		0.0114	0.0122	0
5/19/2017 9:43	0.012	0	0.554	0	0	0		0.0114	0.0122	0
5/19/2017 9:44	0.022	0	0.554	0	0	0		0.0136	0.0129	0
5/19/2017 9:45	0.017	0	0.554	0	0	0	43.00453;-73.85248	0.0148	0.0132	0
5/19/2017 9:46	0.022	0	0.554	0	0	0		0.017	0.0135	0
5/19/2017 9:47	0.014	0	0.554	0	0	0		0.0174	0.0136	0
5/19/2017 9:48	0.016	0	0.554	0	0	0		0.0182	0.0139	0
5/19/2017 9:49	0.018	0	0.554	0	0	0		0.0174	0.0143	0
5/19/2017 9:50	0.016	0	0.554	0	0	0	43.00455;-73.85248	0.0172	0.0145	0
5/19/2017 9:51	0.012	0	0.554	0	0	0		0.0152	0.0145	0
5/19/2017 9:52	0.012	0	0.554	0	0	0		0.0148	0.0145	0
5/19/2017 9:53	0.012	0	0.554	0	0	0		0.014	0.0145	0
5/19/2017 9:54	0.011	0	0.554	0	0	0		0.0126	0.0145	0
5/19/2017 9:55	0.011	0	0.554	0	0	0	43.00452;-73.85244	0.0116	0.0145	0
5/19/2017 9:56	0.011	0	0.554	0	0	0		0.0114	0.0145	0
5/19/2017 9:57	0.011	0	0.554	0	0	0		0.0112	0.0145	0
5/19/2017 9:58	0.01	0	0.554	0	0	0		0.0108	0.0143	0
5/19/2017 9:59	0.01	0	0.554	0	0	0		0.0106	0.0135	0
5/19/2017 10:00	0.011	0	0.554	0	0	0	43.00457;-73.85255	0.0106	0.0131	0
5/19/2017 10:01	0.011	0	0.554	0	0	0		0.0106	0.0124	0
5/19/2017 10:02	0.01	0	0.554	0	0	0		0.0104	0.0121	0
5/19/2017 10:03	0.011	0	0.554	0	0	0		0.0106	0.0118	0
5/19/2017 10:04	0.011	0	0.554	0	0	0		0.0108	0.0113	0
5/19/2017 10:05	0.011	0	0.554	0	0	0	43.00453;-73.85244	0.0108	0.011	0
5/19/2017 10:06	0.01	0	0.554	0	0	0		0.0106	0.0109	0
5/19/2017 10:07	0.01	0	0.554	0	0	0		0.0106	0.0107	0
5/19/2017 10:08	0.01	0	0.554	0	0	0		0.0104	0.0106	0
5/19/2017 10:09	0.01	0	0.554	0	0	0		0.0102	0.0105	0
5/19/2017 10:10	0.011	0	0.554	0	0	0	43.00452;-73.85242	0.0102	0.0105	0
5/19/2017 10:11	0.01	0	0.554	0	0	0		0.0102	0.0105	0
5/19/2017 10:12	0.029	0	0.554	0	0	0		0.014	0.0117	0
5/19/2017 10:13	0.013	0	0.554	0	0	0		0.0146	0.0119	0
5/19/2017 10:14	0.011	0	0.554	0	0	0		0.0148	0.0119	0
5/19/2017 10:15	0.019	0	0.554	0	0	0	43.00448;-73.85242	0.0164	0.0125	0
5/19/2017 10:16	0.011	0	0.554	0	0	0		0.0166	0.0125	0
5/19/2017 10:17	0.01	0	0.554	0	0	0		0.0128	0.0125	0
5/19/2017 10:18	0.01	0	0.554	0	0	0		0.0122	0.0124	0
5/19/2017 10:19	0.009	0	0.554	0	0	0		0.0118	0.0123	0
5/19/2017 10:20	0.009	0	0.554	0	0	0	43.00449;-73.85242	0.0098	0.0121	0
5/19/2017 10:21	0.01	0	0.554	0	0	0		0.0096	0.0121	0
5/19/2017 10:22	0.009	0	0.554	0	0	0		0.0094	0.0121	0
5/19/2017 10:23	0.009	0	0.554	0	0	0		0.0092	0.012	0
5/19/2017 10:24	0.009	0	0.554	0	0	0		0.0092	0.0119	0
5/19/2017 10:25	0.01	0	0.554	0	0	0	43.00448;-73.85244	0.0094	0.0119	0
5/19/2017 10:26	0.01	0	0.554	0	0	0		0.0094	0.0119	0
5/19/2017 10:27	0.009	0	0.554	0	0	0		0.0094	0.0105	0
5/19/2017 10:28	0.012	0	0.554	0	0	0		0.01	0.0105	0
5/19/2017 10:29	0.011	0	0.554	0	0	0		0.0104	0.0105	0
5/19/2017 10:30	0.011	0	0.554	0	0	0	43.00449;-73.85244	0.0106	0.0099	0
5/19/2017 10:31	0.01	0	0.554	0	0	0		0.0106	0.0099	0
5/19/2017 10:32	0.009	0	0.554	0	0	0		0.0106	0.0098	0
5/19/2017 10:33	0.009	0	0.554	0	0	0		0.01	0.0097	0
5/19/2017 10:34	0.013	0	0.554	0	0	0		0.0104	0.01	0
5/19/2017 10:35	0.019	0	0.554	0	0	0	43.00447;-73.85244	0.012	0.0107	0
5/19/2017 10:36	0.012	0	0.554	0	0	0		0.0124	0.0108	0
5/19/2017 10:37	0.02	0	0.554	0	0	0		0.0146	0.0115	0
5/19/2017 10:38	0.018	0	0.554	0	0	0		0.0164	0.0121	0
5/19/2017 10:39	0.01	0	0.554	0	0	0		0.0158	0.0122	0
5/19/2017 10:40	0.009	0	0.554	0	0	0	43.00446;-73.85246	0.0138	0.0121	0
5/19/2017 10:41	0.009	0	0.554	0	0	0		0.0132	0.0121	0
5/19/2017 10:42	0.011	0	0.554	0	0	0		0.0114	0.0122	0
5/19/2017 10:43	0.022	0	0.554	0	0	0		0.0122	0.0129	0
5/19/2017 10:44	0.02	0	0.554	0	0	0		0.0142	0.0135	0
5/19/2017 10:45	0.015	0	0.554	0	0	0	43.00424;-73.85194	0.0154	0.0137	0
5/19/2017 10:46	0.01	0	0.554	0	0	0		0.0156	0.0137	0
5/19/2017 10:47	0.009	0	0.554	0	0	0		0.0152	0.0137	0
5/19/2017 10:48	0.009	0	0.554	0	0	0		0.0126	0.0137	0
5/19/2017 10:49	0.009	0	0.554	0	0	0		0.0104	0.0135	0

5/19/2017 10:50	0.009	0	0.554	0	0	0	43.00448;-73.85248	0.0092	0.0128	0
5/19/2017 10:51	0.012	0	0.554	0	0	0		0.0096	0.0128	0
5/19/2017 10:52	0.011	0	0.554	0	0	0		0.01	0.0122	0
5/19/2017 10:53	0.01	0	0.554	0	0	0		0.0102	0.0117	0
5/19/2017 10:54	0.012	0	0.554	0	0	0		0.0108	0.0118	0
5/19/2017 10:55	0.016	0	0.554	0	0	0	43.00447;-73.85246	0.0122	0.0123	0
5/19/2017 10:56	0.009	0	0.554	0	0	0		0.0116	0.0123	0
5/19/2017 10:57	0.009	0	0.554	0	0	0		0.0112	0.0121	0
5/19/2017 10:58	0.012	0	0.554	0	0	0		0.0116	0.0115	0
5/19/2017 10:59	0.02	0	0.554	0	0	0		0.0132	0.0115	0
5/19/2017 11:00	0.011	0	0.554	0	0	0	43.00447;-73.85248	0.0122	0.0112	0
5/19/2017 11:01	0.104	0	0.554	0	0	0		0.0312	0.0175	0
5/19/2017 11:02	0.054	0	0.554	0	0	0		0.0402	0.0205	0
5/19/2017 11:03	0.014	0	0.554	0	0	0		0.0406	0.0208	0
5/19/2017 11:04	0.01	0	0.554	0	0	0		0.0386	0.0209	0
5/19/2017 11:05	0.011	0	0.554	0	0	0	43.00446;-73.85246	0.0386	0.021	0
5/19/2017 11:06	0.008	0	0.554	0	0	0		0.0194	0.0207	0
5/19/2017 11:07	0.009	0	0.554	0	0	0		0.0104	0.0206	0
5/19/2017 11:08	0.009	0	0.554	0	0	0		0.0094	0.0205	0
5/19/2017 11:09	0.009	0	0.554	0	0	0		0.0092	0.0203	0
5/19/2017 11:10	0.007	0	0.554	0	0	0	43.00445;-73.85248	0.0084	0.0197	0
5/19/2017 11:11	0.009	0	0.554	0	0	0		0.0086	0.0197	0
5/19/2017 11:12	0.023	0	0.554	0	0	0		0.0114	0.0207	0
5/19/2017 11:13	0.008	0	0.554	0	0	0		0.0112	0.0204	0
5/19/2017 11:14	0.008	0	0.554	0	0	0		0.011	0.0196	0
5/19/2017 11:15	0.008	0	0.554	0	0	0	43.00447;-73.85255	0.0112	0.0194	0
5/19/2017 11:16	0.008	0	0.554	0	0	0		0.011	0.013	0
5/19/2017 11:17	0.008	0	0.554	0	0	0		0.008	0.0099	0
5/19/2017 11:18	0.01	0	0.554	0	0	0		0.0084	0.0097	0
5/19/2017 11:19	0.009	0	0.554	0	0	0		0.0086	0.0096	0
5/19/2017 11:20	0.008	0	0.554	0	0	0	43.00446;-73.85252	0.0086	0.0094	0
5/19/2017 11:21	0.008	0	0.554	0	0	0		0.0086	0.0094	0
5/19/2017 11:22	0.007	0	0.554	0	0	0		0.0084	0.0093	0
5/19/2017 11:23	0.008	0	0.554	0	0	0		0.008	0.0092	0
5/19/2017 11:24	0.008	0	0.554	0	0	0		0.0078	0.0091	0
5/19/2017 11:25	0.009	0	0.554	0	0	0	43.00448;-73.8525	0.008	0.0093	0
5/19/2017 11:26	0.008	0	0.554	0	0	0		0.008	0.0092	0
5/19/2017 11:27	0.008	0	0.554	0	0	0		0.0082	0.0082	0
5/19/2017 11:28	0.008	0	0.554	0	0	0		0.0082	0.0082	0
5/19/2017 11:29	0.008	0	0.554	0	0	0		0.0082	0.0082	0
5/19/2017 11:30	0.009	0	0.554	0	0	0	43.00446;-73.85248	0.0082	0.0083	0
5/19/2017 11:31	0.009	0	0.554	0	0	0		0.0084	0.0083	0
5/19/2017 11:32	0.008	0	0.554	0	0	0		0.0084	0.0083	0
5/19/2017 11:33	0.008	0	0.554	0	0	0		0.0084	0.0082	0
5/19/2017 11:34	0.008	0	0.554	0	0	0		0.0084	0.0081	0
5/19/2017 11:35	0.008	0	0.554	0	0	0	43.00444;-73.85248	0.0082	0.0081	0
5/19/2017 11:36	0.008	0	0.554	0	0	0		0.008	0.0081	0
5/19/2017 11:37	0.008	0	0.554	0	0	0		0.008	0.0082	0
5/19/2017 11:38	0.008	0	0.554	0	0	0		0.008	0.0082	0
5/19/2017 11:39	0.007	0	0.554	0	0	0		0.0078	0.0081	0
5/19/2017 11:40	0.008	0	0.554	0	0	0	43.00446;-73.8525	0.0078	0.0081	0
5/19/2017 11:41	0.008	0	0.554	0	0	0		0.0078	0.0081	0
5/19/2017 11:42	0.007	0	0.554	0	0	0		0.0076	0.008	0
5/19/2017 11:43	0.008	0	0.554	0	0	0		0.0076	0.008	0
5/19/2017 11:44	0.007	0	0.554	0	0	0		0.0076	0.0079	0
5/19/2017 11:45	0.007	0	0.554	0	0	0	43.00443;-73.85246	0.0074	0.0078	0
5/19/2017 11:46	0.007	0	0.554	0	0	0		0.0072	0.0077	0
5/19/2017 11:47	0.007	0	0.554	0	0	0		0.0072	0.0076	0
5/19/2017 11:48	0.006	0	0.554	0	0	0		0.0068	0.0075	0
5/19/2017 11:49	0.007	0	0.554	0	0	0		0.0068	0.0074	0
5/19/2017 11:50	0.007	0	0.554	0	0	0	43.00445;-73.85248	0.0068	0.0073	0
5/19/2017 11:51	0.007	0	0.554	0	0	0		0.0068	0.0073	0
5/19/2017 11:52	0.007	0	0.554	0	0	0		0.0068	0.0072	0
5/19/2017 11:53	0.007	0	0.554	0	0	0		0.007	0.0071	0
5/19/2017 11:54	0.007	0	0.554	0	0	0		0.007	0.0071	0
5/19/2017 11:55	0.007	0	0.554	0	0	0	43.00445;-73.85246	0.007	0.0071	0
5/19/2017 11:56	0.007	0	0.554	0	0	0		0.007	0.007	0
5/19/2017 11:57	0.008	0	0.554	0	0	0		0.0072	0.0071	0
5/19/2017 11:58	0.026	0	0.554	0	0	0		0.011	0.0083	0
5/19/2017 11:59	0.009	0	0.554	0	0	0		0.0114	0.0084	0
5/19/2017 12:00	0.008	0	0.554	0	0	0	43.00445;-73.85246	0.0116	0.0085	0
5/19/2017 12:01	0.008	0	0.554	0	0	0		0.0118	0.0085	0
5/19/2017 12:02	0.009	0	0.554	0	0	0		0.012	0.0087	0
5/19/2017 12:03	0.009	0	0.554	0	0	0		0.0086	0.0089	0
5/19/2017 12:04	0.008	0	0.554	0	0	0		0.0084	0.0089	0
5/19/2017 12:05	0.009	0	0.554	0	0	0	43.00447;-73.85246	0.0086	0.0091	0
5/19/2017 12:06	0.008	0	0.554	0	0	0		0.0086	0.0091	0
5/19/2017 12:07	0.008	0	0.554	0	0	0		0.0084	0.0092	0
5/19/2017 12:08	0.007	0	0.554	0	0	0		0.008	0.0092	0
5/19/2017 12:09	0.007	0	0.554	0	0	0		0.0078	0.0092	0
5/19/2017 12:10	0.007	0	0.554	0	0	0	43.00447;-73.85246	0.0074	0.0092	0
5/19/2017 12:11	0.007	0	0.554	0	0	0		0.0072	0.0092	0
5/19/2017 12:12	0.008	0	0.554	0	0	0		0.0072	0.0092	0
5/19/2017 12:13	0.008	0	0.554	0	0	0		0.0074	0.008	0
5/19/2017 12:14	0.007	0	0.554	0	0	0		0.0074	0.0079	0
5/19/2017 12:15	0.007	0	0.554	0	0	0	43.00445;-73.85244	0.0074	0.0078	0
5/19/2017 12:16	0.007	0	0.554	0	0	0		0.0074	0.0077	0
5/19/2017 12:17	0.008	0	0.554	0	0	0		0.0074	0.0077	0
5/19/2017 12:18	0.008	0	0.554	0	0	0		0.0074	0.0076	0
5/19/2017 12:19	0.008	0	0.554	0	0	0		0.0076	0.0076	0
5/19/2017 12:20	0.008	0	0.554	0	0	0	43.00446;-73.85246	0.0078	0.0075	0
5/19/2017 12:21	0.008	0	0.554	0	0	0		0.008	0.0075	0
5/19/2017 12:22	0.007	0	0.554	0	0	0		0.0078	0.0075	0
5/19/2017 12:23	0.008	0	0.554	0	0	0		0.0078	0.0075	0
5/19/2017 12:24	0.008	0	0.554	0	0	0		0.0078	0.0076	0
5/19/2017 12:25	0.008	0	0.554	0	0	0	43.00445;-73.85242	0.0078	0.0077	0
5/19/2017 12:26	0.008	0	0.554	0	0	0		0.0078	0.0077	0
5/19/2017 12:27	0.008	0	0.554	0	0	0		0.008	0.0077	0
5/19/2017 12:28	0.01	0	0.554	0	0	0		0.0084	0.0079	0
5/19/2017 12:29	0.009	0	0.554	0	0	0		0.0086	0.008	0
5/19/2017 12:30	0.009	0	0.554	0	0	0	43.0045;-73.85248	0.0088	0.0081	0
5/19/2017 12:31	0.009	0	0.554	0	0	0		0.009	0.0083	0
5/19/2017 12:32	0.008	0	0.554	0	0	0		0.009	0.0083	0
5/19/2017 12:33	0.008	0	0.554	0	0	0		0.0086	0.0083	0
5/19/2017 12:34	0.009	0	0.554	0	0	0		0.0086	0.0083	0
5/19/2017 12:35	0.009	0	0.554	0	0	0	43.00443;-73.85248	0.0086	0.0084	0
5/19/2017 12:36	0.009	0	0.554	0	0	0		0.0086	0.0085	0
5/19/2017 12:37	0.008	0	0.554	0	0	0		0.0086	0.0085	0
5/19/2017 12:38	0.009	0	0.554	0	0	0		0.0088	0.0086	0
5/19/2017 12:39	0.008	0	0.554	0	0	0		0.0086	0.0086	0
5/19/2017 12:40	0.008	0	0.554	0	0	0	43.00446;-73.85244	0.0084	0.0086	0
5/19/2017 12:41	0.009	0	0.554	0	0	0		0.0084	0.0087	0
5/19/2017 12:42	0.01	0	0.554	0	0	0		0.0088	0.0088	0
5/19/2017 12:43	0.009	0	0.554	0	0	0		0.0088	0.0087	0
5/19/2017 12:44	0.009	0	0.554	0	0	0		0.009	0.0087	0
5/19/2017 12:45	0.009	0	0.554	0	0	0	43.00448;-73.85244	0.0092	0.0087	0
5/19/2017 12:46	0.009	0	0.554	0	0	0		0.0092	0.0087	0
5/19/2017 12:47	0.009	0	0.554	0	0	0		0.009	0.0088	0
5/19/2017 12:48	0.009	0	0.554	0	0	0		0.009	0.0089	0
5/19/2017 12:49	0.009	0	0.554	0	0	0		0.009	0.0089	0
5/19/2017 12:50	0.009	0	0.554	0	0	0	43.00449;-73.85244	0.009	0.0089	0
5/19/2017 12:51	0.009	0	0.554	0	0	0		0.009	0.0089	0
5/19/2017 12:52	0.009	0	0.554	0	0	0		0.009	0.0089	0
5/19/2017 12:53	0.009	0	0.554	0	0	0		0.009	0.0089	0
5/19/2017 12:54	0.009	0	0.554	0	0	0		0.009	0.009	0
5/19/2017 12:55	0.01	0	0.554	0	0	0	43.00448;-73.85242	0.0092	0.0091	0
5/19/2017 12:56	0.009	0	0.554	0	0	0		0.0092	0.0091	0
5/19/2017 12:57	0.009	0	0.554	0	0	0		0.0092	0.0091	0

5/19/2017 12:58	0.009	0	0.554	0	0	0		0.0092	0.0091	0
5/19/2017 12:59	0.009	0	0.554	0	0	0		0.0092	0.0091	0
5/19/2017 13:00	0.009	0	0.554	0	0	0	43.00448;-73.85242	0.009	0.0091	0
5/19/2017 13:01	0.009	0	0.554	0	0	0		0.009	0.0091	0
5/19/2017 13:02	0.009	0	0.554	0	0	0		0.009	0.0091	0
5/19/2017 13:03	0.009	0	0.554	0	0	0		0.009	0.0091	0
5/19/2017 13:04	0.009	0	0.554	0	0	0		0.009	0.0091	0
5/19/2017 13:05	0.009	0	0.554	0	0	0	43.00446;-73.85244	0.009	0.0091	0
5/19/2017 13:06	0.009	0	0.554	0	0	0		0.009	0.0091	0
5/19/2017 13:07	0.009	0	0.554	0	0	0		0.009	0.0091	0
5/19/2017 13:08	0.009	0	0.554	0	0	0		0.009	0.0091	0
5/19/2017 13:09	0.01	0	0.554	0	0	0		0.0092	0.0091	0
5/19/2017 13:10	0.009	0	0.554	0	0	0	43.0045;-73.85244	0.0092	0.0091	0
5/19/2017 13:11	0.009	0	0.554	0	0	0		0.0092	0.0091	0
5/19/2017 13:12	0.009	0	0.554	0	0	0		0.0092	0.0091	0
5/19/2017 13:13	0.01	0	0.554	0	0	0		0.0094	0.0091	0
5/19/2017 13:14	0.009	0	0.554	0	0	0		0.0092	0.0091	0
5/19/2017 13:15	0.009	0	0.554	0	0	0	43.0045;-73.85244	0.0092	0.0091	0
5/19/2017 13:16	0.009	0	0.554	0	0	0		0.0092	0.0091	0
5/19/2017 13:17	0.009	0	0.554	0	0	0		0.0092	0.0091	0
5/19/2017 13:18	0.009	0	0.554	0	0	0		0.009	0.0091	0
5/19/2017 13:19	0.009	0	0.554	0	0	0		0.009	0.0091	0
5/19/2017 13:20	0.008	0	0.554	0	0	0	43.0045;-73.85244	0.0088	0.0091	0
5/19/2017 13:21	0.008	0	0.554	0	0	0		0.0086	0.009	0
5/19/2017 13:22	0.011	0	0.554	0	0	0		0.009	0.0091	0
5/19/2017 13:23	0.008	0	0.554	0	0	0		0.0088	0.0091	0
5/19/2017 13:24	0.008	0	0.554	0	0	0		0.0086	0.0089	0
5/19/2017 13:25	0.008	0	0.554	0	0	0	43.00451;-73.85244	0.0086	0.0089	0
5/19/2017 13:26	0.009	0	0.554	0	0	0		0.0088	0.0089	0
5/19/2017 13:27	0.011	0	0.554	0	0	0		0.0088	0.009	0
5/19/2017 13:28	0.009	0	0.554	0	0	0		0.009	0.0089	0
5/19/2017 13:29	0.018	0	0.554	0	0	0		0.011	0.0095	0
5/19/2017 13:30	0.01	0	0.554	0	0	0	43.00451;-73.85248	0.0114	0.0096	0
5/19/2017 13:31	0.009	0	0.554	0	0	0		0.0114	0.0096	0
5/19/2017 13:32	0.009	0	0.554	0	0	0		0.011	0.0096	0
5/19/2017 13:33	0.009	0	0.554	0	0	0		0.011	0.0096	0
5/19/2017 13:34	0.009	0	0.554	0	0	0		0.0092	0.0096	0
5/19/2017 13:35	0.009	0	0.554	0	0	0	43.00448;-73.85242	0.009	0.0097	0
5/19/2017 13:36	0.009	0	0.554	0	0	0		0.009	0.0097	0
5/19/2017 13:37	0.011	0	0.554	0	0	0		0.0094	0.0097	0
5/19/2017 13:38	0.014	0	0.554	0	0	0		0.0104	0.0101	0
5/19/2017 13:39	0.013	0	0.554	0	0	0		0.0112	0.0105	0
5/19/2017 13:40	0.011	0	0.554	0	0	0	43.00447;-73.85242	0.0116	0.0107	0
5/19/2017 13:41	0.077	0	0.554	0	0	0		0.0252	0.0152	0
5/19/2017 13:42	0.016	0	0.554	0	0	0		0.0262	0.0155	0
5/19/2017 13:43	0.066	0	0.554	0	0	0		0.0366	0.0193	0
5/19/2017 13:44	0.019	0	0.554	0	0	0		0.0378	0.0194	0
5/19/2017 13:45	0.059	0	0.554	0	0	0	43.0045;-73.85244	0.0474	0.0227	0
5/19/2017 13:46	0.042	0	0.554	0	0	0		0.0404	0.0249	0
5/19/2017 13:47	0.035	0	0.554	0	0	0		0.0442	0.0266	0
5/19/2017 13:48	0.021	0	0.554	0	0	0		0.0352	0.0274	0
5/19/2017 13:49	0.118	0	0.554	0	0	0		0.055	0.0347	0
5/19/2017 13:50	0.055	0	0.554	0	0	0	43.00444;-73.85242	0.0542	0.0377	0
5/19/2017 13:51	0.026	0	0.554	0	0	0		0.051	0.0389	0
5/19/2017 13:52	0.02	0	0.554	0	0	0		0.048	0.0395	0
5/19/2017 13:53	0.083	0	0.554	0	0	0		0.0604	0.0441	0
5/19/2017 13:54	0.045	0	0.554	0	0	0		0.0458	0.0462	0
5/19/2017 13:55	0.014	0	0.554	0	0	0	43.00452;-73.85252	0.0376	0.0464	0
5/19/2017 13:56	0.011	0	0.554	0	0	0		0.0346	0.042	0
5/19/2017 13:57	0.013	0	0.554	0	0	0		0.0332	0.0418	0
5/19/2017 13:58	0.012	0	0.554	0	0	0		0.019	0.0382	0
5/19/2017 13:59	0.01	0	0.554	0	0	0		0.012	0.0376	0
5/19/2017 14:00	0.01	0	0.554	0	0	0	43.00445;-73.85237	0.0112	0.0343	0
5/19/2017 14:01	0.012	0	0.554	0	0	0		0.0114	0.0323	0
5/19/2017 14:02	0.01	0	0.554	0	0	0		0.0108	0.0307	0
5/19/2017 14:03	0.014	0	0.554	0	0	0		0.0112	0.0302	0
5/19/2017 14:04	0.013	0	0.554	0	0	0		0.0118	0.0232	0
5/19/2017 14:05	0.012	0	0.554	0	0	0	43.00444;-73.85237	0.0122	0.0203	0
5/19/2017 14:06	0.009	0	0.554	0	0	0		0.0116	0.0192	0
5/19/2017 14:07	0.012	0	0.554	0	0	0		0.012	0.0187	0
5/19/2017 14:08	0.014	0	0.554	0	0	0		0.012	0.0141	0
5/19/2017 14:09	0.021	0	0.554	0	0	0		0.0136	0.0125	0
5/19/2017 14:10	0.013	0	0.554	0	0	0	43.00439;-73.85233	0.0138	0.0124	0
5/19/2017 14:11	0.017	0	0.554	0	0	0		0.0154	0.0128	0
5/19/2017 14:12	0.013	0	0.554	0	0	0		0.0156	0.0128	0
5/19/2017 14:13	0.016	0	0.554	0	0	0		0.016	0.0131	0
5/19/2017 14:14	0.011	0	0.554	0	0	0		0.014	0.0131	0
5/19/2017 14:15	0.018	0	0.554	0	0	0	43.00443;-73.85242	0.015	0.0137	0
5/19/2017 14:16	0.015	0	0.554	0	0	0		0.0146	0.0139	0
5/19/2017 14:17	0.011	0	0.554	0	0	0		0.0142	0.0139	0
5/19/2017 14:18	0.01	0	0.554	0	0	0		0.013	0.0137	0
5/19/2017 14:19	0.01	0	0.554	0	0	0		0.0128	0.0135	0
5/19/2017 14:20	0.013	0	0.554	0	0	0	43.00441;-73.85248	0.0118	0.0135	0
5/19/2017 14:21	0.01	0	0.554	0	0	0		0.0108	0.0136	0
5/19/2017 14:22	0.011	0	0.554	0	0	0		0.0108	0.0135	0
5/19/2017 14:23	0.06	0	0.554	0	0	0		0.0208	0.0166	0
5/19/2017 14:24	0.009	0	0.554	0	0	0		0.0206	0.0158	0
5/19/2017 14:25	0.017	0	0.554	0	0	0	43.00439;-73.85252	0.0214	0.0161	0
5/19/2017 14:26	0.012	0	0.554	0	0	0		0.0218	0.0157	0
5/19/2017 14:27	0.024	0	0.554	0	0	0		0.0244	0.0165	0
5/19/2017 14:28	0.021	0	0.554	0	0	0		0.0166	0.0168	0
5/19/2017 14:29	0.014	0	0.554	0	0	0		0.0176	0.017	0
5/19/2017 14:30	0.011	0	0.554	0	0	0	43.00437;-73.8525	0.0164	0.0165	0
5/19/2017 14:31	0.015	0	0.554	0	0	0		0.017	0.0165	0
5/19/2017 14:32	0.022	0	0.554	0	0	0		0.0166	0.0173	0
5/19/2017 14:33	0.011	0	0.554	0	0	0		0.0146	0.0173	0
5/19/2017 14:34	0.007	0	0.554	0	0	0		0.0132	0.0171	0
5/19/2017 14:35	0.007	0	0.554	0	0	0	43.00437;-73.85244	0.0124	0.0167	0
5/19/2017 14:36	0.007	0	0.554	0	0	0		0.0108	0.0165	0
5/19/2017 14:37	0.01	0	0.554	0	0	0		0.0084	0.0165	0
5/19/2017 14:38	0.011	0	0.554	0	0	0		0.0084	0.0132	0
5/19/2017 14:39	0.032	0	0.554	0	0	0		0.0134	0.0147	0
5/19/2017 14:40	0.011	0	0.554	0	0	0		0.0142	0.0143	0
5/19/2017 14:40							43.00439;-73.85246			
5/19/2017 14:41	0.007	0	0.554	0	0	0		0.0142	0.014	0
5/19/2017 14:42	0.008	0	0.554	0	0	0		0.0138	0.0129	0
5/19/2017 14:43	0.009	0	0.554	0	0	0		0.0134	0.0121	0
5/19/2017 14:44	0.008	0	0.554	0	0	0		0.0086	0.0117	0
5/19/2017 14:45	0.007	0	0.554	0	0	0	43.00443;-73.85242	0.0078	0.0115	0
5/19/2017 14:46	0.006	0	0.554	0	0	0		0.0076	0.0109	0
5/19/2017 14:47	0.006	0	0.554	0	0	0		0.0072	0.0098	0
5/19/2017 14:48	0.007	0	0.554	0	0	0		0.0068	0.0095	0
5/19/2017 14:49	0.007	0	0.554	0	0	0		0.0066	0.0095	0
5/19/2017 14:50	0.006	0	0.554	0	0	0	43.00444;-73.85242	0.0064	0.0095	0
5/19/2017 14:51	0.007	0	0.554	0	0	0		0.0066	0.0095	0
5/19/2017 14:52	0.007	0	0.554	0	0	0		0.0068	0.0093	0
5/19/2017 14:53	0.007	0	0.554	0	0	0		0.0068	0.009	0
5/19/2017 14:54	0.018	0	0.554	0	0	0		0.009	0.0081	0
5/19/2017 14:55	0.006	0	0.554	0	0	0	43.00443;-73.85244	0.009	0.0077	0
5/19/2017 14:56	0.005	0	0.554	0	0	0		0.0086	0.0076	0
5/22/2017 7:03	0.006	0	0	0	0	0		0.006	0.006	0
5/22/2017 7:04	0.006	0	0	0	0	0		0.006	0.006	0
5/22/2017 7:05	0.006	0	0	0	0	0	43.00503;-73.85256	0.006	0.006	0
5/22/2017 7:06	0.006	0	0	0	0	0		0.006	0.006	0
5/22/2017 7:07	0.006	0	0	0	0	0		0.006	0.006	0
5/22/2017 7:08	0.005	0	0	0	0	0		0.0058	0.0058	0
5/22/2017 7:09	0.006	0	0	0	0	0		0.0058	0.0059	0
5/22/2017 7:10	0.006	0	0	0	0	0	43.00477;-73.85258	0.0058	0.0059	0

5/22/2017 7:11	0.006	0	0	0	0	0		0.0058	0.0059	0
5/22/2017 7:12	0.006	0	0	0	0	0		0.0058	0.0059	0
5/22/2017 7:13	0.006	0	0	0	0	0		0.006	0.0059	0
5/22/2017 7:14	0.005	0	0	0	0	0		0.0058	0.0058	0
5/22/2017 7:15	0.005	0	0	0	0	0	43.00483;-73.85256	0.0056	0.0058	0
5/22/2017 7:16	0.006	0	0	0	0	0		0.0056	0.0058	0
5/22/2017 7:17	0.005	0	0	0	0	0		0.0054	0.0057	0
5/22/2017 7:18	0.005	0	0	0	0	0		0.0052	0.0057	0
5/22/2017 7:19	0.006	0	0	0	0	0		0.0054	0.0057	0
5/22/2017 7:20	0.005	0	0	0	0	0	43.00479;-73.85256	0.0054	0.0056	0
5/22/2017 7:21	0.005	0	0	0	0	0		0.0052	0.0055	0
5/22/2017 7:22	0.005	0	0	0	0	0		0.0052	0.0055	0
5/22/2017 7:23	0.005	0	0	0	0	0		0.0052	0.0055	0
5/22/2017 7:24	0.005	0	0	0	0	0		0.005	0.0054	0
5/22/2017 7:25	0.006	0	0	0	0	0	43.00482;-73.85261	0.0052	0.0054	0
5/22/2017 7:26	0.006	0	0	0	0	0		0.0054	0.0054	0
5/22/2017 7:27	0.005	0	0	0	0	0		0.0054	0.0053	0
5/22/2017 7:28	0.005	0	0	0	0	0		0.0054	0.0053	0
5/22/2017 7:29	0.005	0	0	0	0	0		0.0054	0.0053	0
5/22/2017 7:30	0.006	0	0	0	0	0	43.00486;-73.85263	0.0054	0.0053	0
5/22/2017 7:31	0.006	0	0	0	0	0		0.0054	0.0053	0
5/22/2017 7:32	0.006	0	0	0	0	0		0.0056	0.0054	0
5/22/2017 7:33	0.006	0	0	0	0	0		0.0058	0.0055	0
5/22/2017 7:34	0.006	0	0	0	0	0		0.006	0.0055	0
5/22/2017 7:35	0.006	0	0	0	0	0	43.00484;-73.85261	0.006	0.0055	0
5/22/2017 7:36	0.006	0	0	0	0	0		0.006	0.0056	0
5/22/2017 7:37	0.006	0	0	0	0	0		0.006	0.0057	0
5/22/2017 7:38	0.006	0	0	0	0	0		0.006	0.0057	0
5/22/2017 7:39	0.006	0	0	0	0	0		0.006	0.0058	0
5/22/2017 7:40	0.006	0	0	0	0	0	43.00481;-73.85261	0.006	0.0058	0
5/22/2017 7:41	0.006	0	0	0	0	0		0.006	0.0058	0
5/22/2017 7:42	0.006	0	0	0	0	0		0.006	0.0059	0
5/22/2017 7:43	0.006	0	0	0	0	0		0.006	0.0059	0
5/22/2017 7:44	0.006	0	0	0	0	0		0.006	0.006	0
5/22/2017 7:45	0.006	0	0	0	0	0	43.00485;-73.85261	0.006	0.006	0
5/22/2017 7:46	0.006	0	0	0	0	0		0.006	0.006	0
5/22/2017 7:47	0.006	0	0	0	0	0		0.006	0.006	0
5/22/2017 7:48	0.006	0	0	0	0	0		0.006	0.006	0
5/22/2017 7:49	0.006	0	0	0	0	0		0.006	0.006	0
5/22/2017 7:50	0.006	0	0	0	0	0	43.00484;-73.85258	0.006	0.006	0
5/22/2017 7:51	0.006	0	0	0	0	0		0.006	0.006	0
5/22/2017 7:52	0.006	0	0	0	0	0		0.006	0.006	0
5/22/2017 7:53	0.006	0	0	0	0	0		0.006	0.006	0
5/22/2017 7:54	0.006	0	0	0	0	0		0.006	0.006	0
5/22/2017 7:55	0.006	0	0	0	0	0	43.00478;-73.85261	0.006	0.006	0
5/22/2017 7:56	0.006	0	0	0	0	0		0.006	0.006	0
5/22/2017 7:57	0.006	0	0	0	0	0		0.006	0.006	0
5/22/2017 7:58	0.006	0	0	0	0	0		0.006	0.006	0
5/22/2017 7:59	0.005	0	0	0	0	0		0.0058	0.0059	0
5/22/2017 8:00	0.006	0	0	0	0	0	43.00482;-73.85258	0.0058	0.0059	0
5/22/2017 8:01	0.006	0	0	0	0	0		0.0058	0.0059	0
5/22/2017 8:02	0.006	0	0	0	0	0		0.0058	0.0059	0
5/22/2017 8:03	0.006	0	0	0	0	0		0.0058	0.0059	0
5/22/2017 8:04	0.006	0	0	0	0	0		0.006	0.0059	0
5/22/2017 8:05	0.007	0	0	0	0	0		0.0062	0.006	0
5/22/2017 8:05							43.00483;-73.85261			
5/22/2017 8:06	0.006	0	0	0	0	0		0.0062	0.006	0
5/22/2017 8:07	0.006	0	0	0	0	0		0.0062	0.006	0
5/22/2017 8:08	0.006	0	0	0	0	0		0.0062	0.006	0
5/22/2017 8:09	0.006	0	0	0	0	0		0.0062	0.006	0
5/22/2017 8:10	0.006	0	0	0	0	0	43.00482;-73.85261	0.006	0.006	0
5/22/2017 8:11	0.006	0	0	0	0	0		0.006	0.006	0
5/22/2017 8:12	0.006	0	0	0	0	0		0.006	0.006	0
5/22/2017 8:13	0.006	0	0	0	0	0		0.006	0.006	0
5/22/2017 8:14	0.006	0	0	0	0	0		0.006	0.0061	0
5/22/2017 8:15	0.006	0	0	0	0	0	43.00482;-73.85258	0.006	0.0061	0
5/22/2017 8:16	0.006	0	0	0	0	0		0.006	0.0061	0
5/22/2017 8:17	0.006	0	0	0	0	0		0.006	0.0061	0
5/22/2017 8:18	0.006	0	0	0	0	0		0.006	0.0061	0
5/22/2017 8:19	0.006	0	0	0	0	0		0.006	0.0061	0
5/22/2017 8:20	0.006	0	0	0	0	0	43.00483;-73.85261	0.006	0.006	0
5/22/2017 8:21	0.006	0	0	0	0	0		0.006	0.006	0
5/22/2017 8:22	0.006	0	0	0	0	0		0.006	0.006	0
5/22/2017 8:23	0.006	0	0	0	0	0		0.006	0.006	0
5/22/2017 8:24	0.006	0	0	0	0	0		0.006	0.006	0
5/22/2017 8:25	0.006	0	0	0	0	0	43.00485;-73.85261	0.006	0.006	0
5/22/2017 8:26	0.006	0	0	0	0	0		0.006	0.006	0
5/22/2017 8:27	0.006	0	0	0	0	0		0.006	0.006	0
5/22/2017 8:28	0.006	0	0	0	0	0		0.006	0.006	0
5/22/2017 8:29	0.006	0	0	0	0	0		0.006	0.006	0
5/22/2017 8:30	0.006	0	0	0	0	0	43.00485;-73.85261	0.006	0.006	0
5/22/2017 8:31	0.006	0	0	0	0	0		0.006	0.006	0
5/22/2017 8:32	0.006	0	0	0	0	0		0.006	0.006	0
5/22/2017 8:33	0.006	0	0	0	0	0		0.006	0.006	0
5/22/2017 8:34	0.006	0	0	0	0	0		0.006	0.006	0
5/22/2017 8:35	0.006	0	0	0	0	0	43.00485;-73.85255	0.006	0.006	0
5/22/2017 8:36	0.006	0	0	0	0	0		0.006	0.006	0
5/22/2017 8:37	0.006	0	0	0	0	0		0.006	0.006	0
5/22/2017 8:38	0.006	0	0	0	0	0		0.006	0.006	0
5/22/2017 8:39	0.006	0	0	0	0	0		0.006	0.006	0
5/22/2017 8:40	0.006	0	0	0	0	0	43.00488;-73.85255	0.006	0.006	0
5/22/2017 8:41	0.039	0	0	0	0	0		0.0126	0.0082	0
5/22/2017 8:42	0.099	0	0	0	0	0		0.0312	0.0144	0
5/22/2017 8:43	0.047	0	0	0	0	0		0.0394	0.0171	0
5/22/2017 8:44	0.012	0	0	0	0	0		0.0406	0.0175	0
5/22/2017 8:45	0.006	0	0	0	0	0	43.00486;-73.85258	0.0406	0.0175	0
5/22/2017 8:46	0.006	0	0	0	0	0		0.034	0.0175	0
5/22/2017 8:47	0.006	0	0	0	0	0		0.0154	0.0175	0
5/22/2017 8:48	0.006	0	0	0	0	0		0.0072	0.0175	0
5/22/2017 8:49	0.006	0	0	0	0	0		0.006	0.0175	0
5/22/2017 8:50	0.007	0	0	0	0	0	43.00491;-73.85252	0.0062	0.0176	0
5/22/2017 8:51	0.006	0	0	0	0	0		0.0062	0.0176	0
5/22/2017 8:52	0.006	0	0	0	0	0		0.0062	0.0176	0
5/22/2017 8:53	0.006	0	0	0	0	0		0.0062	0.0176	0
5/22/2017 8:54	0.006	0	0	0	0	0		0.0062	0.0176	0
5/22/2017 8:55	0.006	0	0	0	0	0	43.00486;-73.85256	0.006	0.0176	0
5/22/2017 8:56	0.006	0	0	0	0	0		0.006	0.0154	0
5/22/2017 8:57	0.006	0	0	0	0	0		0.006	0.0092	0
5/22/2017 8:58	0.005	0	0	0	0	0		0.0058	0.0064	0
5/22/2017 8:59	0.005	0	0	0	0	0		0.0056	0.0059	0
5/22/2017 9:00	0.005	0	0	0	0	0	43.00486;-73.85255	0.0054	0.0059	0
5/22/2017 9:01	0.005	0	0	0	0	0		0.0052	0.0058	0
5/22/2017 9:02	0.005	0	0	0	0	0		0.005	0.0057	0
5/22/2017 9:03	0.006	0	0	0	0	0		0.0052	0.0057	0
5/22/2017 9:04	0.005	0	0	0	0	0		0.0052	0.0057	0
5/22/2017 9:05	0.006	0	0	0	0	0	43.00494;-73.85263	0.0054	0.0056	0
5/22/2017 9:06	0.006	0	0	0	0	0		0.0056	0.0056	0
5/22/2017 9:07	0.006	0	0	0	0	0		0.0058	0.0056	0
5/22/2017 9:08	0.006	0	0	0	0	0		0.0058	0.0056	0
5/22/2017 9:09	0.006	0	0	0	0	0		0.006	0.0056	0
5/22/2017 9:10	0.006	0	0	0	0	0	43.00489;-73.85255	0.006	0.0056	0
5/22/2017 9:11	0.006	0	0	0	0	0		0.006	0.0056	0
5/22/2017 9:12	0.006	0	0	0	0	0		0.006	0.0056	0
5/22/2017 9:13	0.006	0	0	0	0	0		0.006	0.0057	0
5/22/2017 9:14	0.006	0	0	0	0	0		0.006	0.0057	0
5/22/2017 9:15	0.005	0	0	0	0	0	43.00483;-73.85248	0.0058	0.0057	0
5/22/2017 9:16	0.005	0	0	0	0	0		0.0056	0.0057	0
5/22/2017 9:17	0.006	0	0	0	0	0		0.0056	0.0058	0

5/22/2017 9:18	0.005	0	0	0	0	0		0.0054	0.0057	0
5/22/2017 9:19	0.006	0	0	0	0	0		0.0054	0.0058	0
5/22/2017 9:20	0.006	0	0	0	0	0	43.00485;-73.85252	0.0056	0.0058	0
5/22/2017 9:21	0.006	0	0	0	0	0		0.0058	0.0058	0
5/22/2017 9:22	0.005	0	0	0	0	0		0.0056	0.0057	0
5/22/2017 9:23	0.005	0	0	0	0	0		0.0056	0.0057	0
5/22/2017 9:24	0.005	0	0	0	0	0		0.0054	0.0056	0
5/22/2017 9:25	0.006	0	0	0	0	0	43.00484;-73.85256	0.0054	0.0056	0
5/22/2017 9:26	0.006	0	0	0	0	0		0.0054	0.0056	0
5/22/2017 9:27	0.021	0	0	0	0	0		0.0086	0.0066	0
5/22/2017 9:28	0.014	0	0	0	0	0		0.0104	0.0071	0
5/22/2017 9:29	0.007	0	0	0	0	0		0.0108	0.0072	0
5/22/2017 9:30	0.007	0	0	0	0	0	43.00483;-73.85256	0.011	0.0073	0
5/22/2017 9:31	0.006	0	0	0	0	0		0.011	0.0074	0
5/22/2017 9:32	0.006	0	0	0	0	0		0.008	0.0074	0
5/22/2017 9:33	0.005	0	0	0	0	0		0.0062	0.0074	0
5/22/2017 9:34	0.006	0	0	0	0	0		0.006	0.0074	0
5/22/2017 9:35	0.006	0	0	0	0	0	43.00484;-73.85255	0.0058	0.0074	0
5/22/2017 9:36	0.006	0	0	0	0	0		0.0058	0.0074	0
5/22/2017 9:37	0.007	0	0	0	0	0		0.006	0.0075	0
5/22/2017 9:38	0.008	0	0	0	0	0		0.0066	0.0077	0
5/22/2017 9:39	0.01	0	0	0	0	0		0.0074	0.0081	0
5/22/2017 9:40	0.017	0	0	0	0	0	43.0049;-73.85261	0.0096	0.0088	0
5/22/2017 9:41	0.013	0	0	0	0	0		0.011	0.0093	0
5/22/2017 9:42	0.007	0	0	0	0	0		0.011	0.0083	0
5/22/2017 9:43	0.008	0	0	0	0	0		0.011	0.0079	0
5/22/2017 9:44	0.02	0	0	0	0	0		0.013	0.0088	0
5/22/2017 9:45	0.009	0	0	0	0	0	43.00485;-73.85256	0.0114	0.0089	0
5/22/2017 9:46	0.006	0	0	0	0	0		0.01	0.0089	0
5/22/2017 9:47	0.007	0	0	0	0	0		0.01	0.009	0
5/22/2017 9:48	0.012	0	0	0	0	0		0.0108	0.0095	0
5/22/2017 9:49	0.007	0	0	0	0	0		0.0082	0.0095	0
5/22/2017 9:50	0.007	0	0	0	0	0	43.00484;-73.85258	0.0078	0.0096	0
5/22/2017 9:51	0.011	0	0	0	0	0		0.0088	0.0099	0
5/22/2017 9:52	0.011	0	0	0	0	0		0.0096	0.0102	0
5/22/2017 9:53	0.009	0	0	0	0	0		0.009	0.0103	0
5/22/2017 9:54	0.007	0	0	0	0	0		0.009	0.0101	0
5/22/2017 9:55	0.007	0	0	0	0	0	43.00482;-73.85248	0.009	0.0094	0
5/22/2017 9:56	0.008	0	0	0	0	0		0.0084	0.0091	0
5/22/2017 9:57	0.008	0	0	0	0	0		0.0078	0.0091	0
5/22/2017 9:58	0.011	0	0	0	0	0		0.0082	0.0093	0
5/22/2017 9:59	0.031	0	0	0	0	0		0.013	0.0101	0
5/22/2017 10:00	0.013	0	0	0	0	0	43.0049;-73.85261	0.0142	0.0103	0
5/22/2017 10:01	0.012	0	0	0	0	0		0.015	0.0107	0
5/22/2017 10:02	0.038	0	0	0	0	0		0.021	0.0128	0
5/22/2017 10:03	0.026	0	0	0	0	0		0.024	0.0137	0
5/22/2017 10:04	0.011	0	0	0	0	0		0.02	0.014	0
5/22/2017 10:05	0.03	0	0	0	0	0	43.00482;-73.85255	0.0234	0.0155	0
5/22/2017 10:06	0.029	0	0	0	0	0		0.0268	0.0167	0
5/22/2017 10:07	0.022	0	0	0	0	0		0.0236	0.0175	0
5/22/2017 10:08	0.008	0	0	0	0	0		0.02	0.0174	0
5/22/2017 10:09	0.007	0	0	0	0	0		0.0192	0.0174	0
5/22/2017 10:10	0.02	0	0	0	0	0	43.00481;-73.85256	0.0172	0.0183	0
5/22/2017 10:11	0.046	0	0	0	0	0		0.0206	0.0208	0
5/22/2017 10:12	0.017	0	0	0	0	0		0.0196	0.0214	0
5/22/2017 10:13	0.038	0	0	0	0	0		0.0256	0.0232	0
5/22/2017 10:14	0.021	0	0	0	0	0		0.0284	0.0225	0
5/22/2017 10:15	0.027	0	0	0	0	0	43.00517;-73.85301	0.0298	0.0235	0
5/22/2017 10:16	0.007	0	0	0	0	0		0.022	0.0231	0
5/22/2017 10:17	0.007	0	0	0	0	0		0.02	0.0211	0
5/22/2017 10:18	0.007	0	0	0	0	0		0.0138	0.0198	0
5/22/2017 10:19	0.008	0	0	0	0	0		0.0112	0.0196	0
5/22/2017 10:20	0.01	0	0	0	0	0	43.00486;-73.85265	0.0078	0.0183	0
5/22/2017 10:21	0.008	0	0	0	0	0		0.008	0.0169	0
5/22/2017 10:22	0.049	0	0	0	0	0		0.0164	0.0187	0
5/22/2017 10:23	0.015	0	0	0	0	0		0.018	0.0191	0
5/22/2017 10:24	0.007	0	0	0	0	0		0.0178	0.0191	0
5/22/2017 10:25	0.017	0	0	0	0	0	43.00482;-73.85263	0.0192	0.0189	0
5/22/2017 10:26	0.016	0	0	0	0	0		0.0208	0.0169	0
5/22/2017 10:27	0.008	0	0	0	0	0		0.0126	0.0163	0
5/22/2017 10:28	0.014	0	0	0	0	0		0.0124	0.0147	0
5/22/2017 10:29	0.015	0	0	0	0	0		0.014	0.0143	0
5/22/2017 10:30	0.007	0	0	0	0	0	43.00479;-73.85261	0.012	0.013	0
5/22/2017 10:31	0.007	0	0	0	0	0		0.0102	0.013	0
5/22/2017 10:32	0.006	0	0	0	0	0		0.0098	0.0129	0
5/22/2017 10:33	0.006	0	0	0	0	0		0.0082	0.0129	0
5/22/2017 10:34	0.006	0	0	0	0	0		0.0064	0.0127	0
5/22/2017 10:35	0.011	0	0	0	0	0	43.00479;-73.85265	0.0072	0.0128	0
5/22/2017 10:36	0.013	0	0	0	0	0		0.0084	0.0131	0
5/22/2017 10:37	0.009	0	0	0	0	0		0.009	0.0105	0
5/22/2017 10:38	0.028	0	0	0	0	0		0.0134	0.0113	0
5/22/2017 10:39	0.134	0	0	0	0	0		0.039	0.0198	0
5/22/2017 10:40	0.054	0	0	0	0	0	43.00482;-73.85263	0.0476	0.0223	0
5/22/2017 10:41	0.01	0	0	0	0	0		0.047	0.0219	0
5/22/2017 10:42	0.007	0	0	0	0	0		0.0466	0.0218	0
5/22/2017 10:43	0.009	0	0	0	0	0		0.0428	0.0215	0
5/22/2017 10:44	0.008	0	0	0	0	0		0.0176	0.021	0
5/22/2017 10:45	0.006	0	0	0	0	0	43.00478;-73.85261	0.008	0.0209	0
5/22/2017 10:46	0.012	0	0	0	0	0		0.0084	0.0213	0
5/22/2017 10:47	0.018	0	0	0	0	0		0.0106	0.0221	0
5/22/2017 10:48	0.024	0	0	0	0	0		0.0136	0.0233	0
5/22/2017 10:49	0.014	0	0	0	0	0		0.0148	0.0238	0
5/22/2017 10:50	0.007	0	0	0	0	0	43.00478;-73.85261	0.015	0.0235	0
5/22/2017 10:51	0.006	0	0	0	0	0		0.0138	0.0231	0
5/22/2017 10:52	0.006	0	0	0	0	0		0.0114	0.0229	0
5/22/2017 10:53	0.006	0	0	0	0	0		0.0078	0.0214	0
5/22/2017 10:54	0.012	0	0	0	0	0		0.0074	0.0133	0
5/22/2017 10:55	0.007	0	0	0	0	0	43.00479;-73.85265	0.0074	0.0101	0
5/22/2017 10:56	0.025	0	0	0	0	0		0.0112	0.0111	0
5/22/2017 10:57	0.006	0	0	0	0	0		0.0112	0.0111	0
5/22/2017 10:58	0.006	0	0	0	0	0		0.0112	0.0109	0
5/22/2017 10:59	0.007	0	0	0	0	0		0.0102	0.0108	0
5/22/2017 11:00	0.007	0	0	0	0	0	43.00478;-73.85261	0.0102	0.0109	0
5/22/2017 11:01	0.022	0	0	0	0	0		0.0096	0.0115	0
5/22/2017 11:02	0.01	0	0	0	0	0		0.0104	0.011	0
5/22/2017 11:03	0.016	0	0	0	0	0		0.0124	0.0105	0
5/22/2017 11:04	0.011	0	0	0	0	0		0.0132	0.0103	0
5/22/2017 11:05	0.009	0	0	0	0	0	43.00479;-73.85265	0.0136	0.0104	0
5/22/2017 11:06	0.007	0	0	0	0	0		0.0106	0.0105	0
5/22/2017 11:07	0.006	0	0	0	0	0		0.0098	0.0105	0
5/22/2017 11:08	0.01	0	0	0	0	0		0.0086	0.0107	0
5/22/2017 11:09	0.02	0	0	0	0	0		0.0104	0.0113	0
5/22/2017 11:10	0.01	0	0	0	0	0	43.00482;-73.85263	0.0106	0.0115	0
5/22/2017 11:11	0.006	0	0	0	0	0		0.0104	0.0102	0
5/22/2017 11:12	0.006	0	0	0	0	0		0.0104	0.0102	0
5/22/2017 11:13	0.009	0	0	0	0	0		0.0102	0.0104	0
5/22/2017 11:14	0.007	0	0	0	0	0		0.0076	0.0104	0
5/22/2017 11:15	0.008	0	0	0	0	0	43.00482;-73.85265	0.0072	0.0105	0
5/22/2017 11:16	0.006	0	0	0	0	0		0.0072	0.0094	0
5/22/2017 11:17	0.006	0	0	0	0	0		0.0072	0.0091	0
5/22/2017 11:18	0.007	0	0	0	0	0		0.0068	0.0085	0
5/22/2017 11:19	0.006	0	0	0	0	0		0.0066	0.0082	0
5/22/2017 11:20	0.007	0	0	0	0	0	43.0048;-73.85265	0.0064	0.0081	0
5/22/2017 11:21	0.007	0	0	0	0	0		0.0066	0.0081	0
5/22/2017 11:22	0.008	0	0	0	0	0		0.007	0.0082	0
5/22/2017 11:23	0.007	0	0	0	0	0		0.007	0.008	0
5/22/2017 11:24	0.007	0	0	0	0	0		0.0072	0.0071	0
5/22/2017 11:25	0.007	0	0	0	0	0	43.00484;-73.85267	0.0072	0.0069	0

5/22/2017 11:26	0.009	0	0	0	0	0		0.0076	0.0071	0
5/22/2017 11:27	0.009	0	0	0	0	0		0.0078	0.0073	0
5/22/2017 11:28	0.008	0	0	0	0	0		0.008	0.0073	0
5/22/2017 11:29	0.008	0	0	0	0	0		0.0082	0.0073	0
5/22/2017 11:30	0.008	0	0	0	0	0	43.00484;-73.85267	0.0084	0.0073	0
5/22/2017 11:31	0.006	0	0	0	0	0		0.0078	0.0073	0
5/22/2017 11:32	0.006	0	0	0	0	0		0.0072	0.0073	0
5/22/2017 11:33	0.008	0	0	0	0	0		0.0072	0.0074	0
5/22/2017 11:34	0.008	0	0	0	0	0		0.0072	0.0075	0
5/22/2017 11:35	0.006	0	0	0	0	0	43.00483;-73.85267	0.0068	0.0075	0
5/22/2017 11:36	0.006	0	0	0	0	0		0.0068	0.0074	0
5/22/2017 11:37	0.006	0	0	0	0	0		0.0068	0.0073	0
5/22/2017 11:38	0.006	0	0	0	0	0		0.0064	0.0072	0
5/22/2017 11:39	0.007	0	0	0	0	0		0.0062	0.0072	0
5/22/2017 11:40	0.006	0	0	0	0	0	43.00482;-73.85265	0.0062	0.0071	0
5/22/2017 11:41	0.01	0	0	0	0	0		0.007	0.0072	0
5/22/2017 11:42	0.01	0	0	0	0	0		0.0078	0.0073	0
5/22/2017 11:43	0.01	0	0	0	0	0		0.0086	0.0074	0
5/22/2017 11:44	0.007	0	0	0	0	0		0.0086	0.0073	0
5/22/2017 11:45	0.006	0	0	0	0	0	43.00484;-73.85267	0.0086	0.0072	0
5/22/2017 11:46	0.006	0	0	0	0	0		0.0078	0.0072	0
5/22/2017 11:47	0.006	0	0	0	0	0		0.007	0.0072	0
5/22/2017 11:48	0.006	0	0	0	0	0		0.0062	0.0071	0
5/22/2017 11:49	0.006	0	0	0	0	0		0.006	0.0069	0
5/22/2017 11:50	0.006	0	0	0	0	0	43.0048;-73.85261	0.006	0.0069	0
5/22/2017 11:51	0.006	0	0	0	0	0		0.006	0.0069	0
5/22/2017 11:52	0.006	0	0	0	0	0		0.006	0.0069	0
5/22/2017 11:53	0.006	0	0	0	0	0		0.006	0.0069	0
5/22/2017 11:54	0.006	0	0	0	0	0		0.006	0.0069	0
5/22/2017 11:55	0.006	0	0	0	0	0	43.00481;-73.85261	0.006	0.0069	0
5/22/2017 11:56	0.006	0	0	0	0	0		0.006	0.0066	0
5/22/2017 11:57	0.022	0	0	0	0	0		0.0092	0.0074	0
5/22/2017 11:58	0.018	0	0	0	0	0		0.0116	0.0079	0
5/22/2017 11:59	0.006	0	0	0	0	0		0.0116	0.0079	0
5/22/2017 12:00	0.006	0	0	0	0	0	43.00481;-73.85258	0.0116	0.0079	0
5/22/2017 12:01	0.006	0	0	0	0	0		0.0116	0.0079	0
5/22/2017 12:02	0.006	0	0	0	0	0		0.0084	0.0079	0
5/22/2017 12:03	0.006	0	0	0	0	0		0.006	0.0079	0
5/22/2017 12:04	0.006	0	0	0	0	0		0.006	0.0079	0
5/22/2017 12:05	0.006	0	0	0	0	0	43.00481;-73.85256	0.006	0.0079	0
5/22/2017 12:06	0.006	0	0	0	0	0		0.006	0.0079	0
5/22/2017 12:07	0.006	0	0	0	0	0		0.006	0.0079	0
5/22/2017 12:08	0.006	0	0	0	0	0		0.006	0.0079	0
5/22/2017 12:09	0.006	0	0	0	0	0		0.006	0.0079	0
5/22/2017 12:10	0.006	0	0	0	0	0	43.00481;-73.85261	0.006	0.0079	0
5/22/2017 12:11	0.006	0	0	0	0	0		0.006	0.0079	0
5/22/2017 12:12	0.006	0	0	0	0	0		0.006	0.0068	0
5/22/2017 12:13	0.006	0	0	0	0	0		0.006	0.006	0
5/22/2017 12:14	0.006	0	0	0	0	0		0.006	0.006	0
5/22/2017 12:15	0.006	0	0	0	0	0	43.0048;-73.85258	0.006	0.006	0
5/22/2017 12:16	0.006	0	0	0	0	0		0.006	0.006	0
5/22/2017 12:17	0.006	0	0	0	0	0		0.006	0.006	0
5/22/2017 12:18	0.006	0	0	0	0	0		0.006	0.006	0
5/22/2017 12:19	0.006	0	0	0	0	0		0.006	0.006	0
5/22/2017 12:20	0.007	0	0	0	0	0	43.00481;-73.85255	0.0062	0.0061	0
5/22/2017 12:21	0.006	0	0	0	0	0		0.0062	0.0061	0
5/22/2017 12:22	0.006	0	0	0	0	0		0.0062	0.0061	0
5/22/2017 12:23	0.006	0	0	0	0	0		0.0062	0.0061	0
5/22/2017 12:24	0.006	0	0	0	0	0		0.0062	0.0061	0
5/22/2017 12:25	0.006	0	0	0	0	0	43.00482;-73.85256	0.006	0.0061	0
5/22/2017 12:26	0.006	0	0	0	0	0		0.006	0.0061	0
5/22/2017 12:27	0.006	0	0	0	0	0		0.006	0.0061	0
5/22/2017 12:28	0.006	0	0	0	0	0		0.006	0.0061	0
5/22/2017 12:29	0.006	0	0	0	0	0		0.006	0.0061	0
5/22/2017 12:30	0.006	0	0	0	0	0	43.00485;-73.85255	0.006	0.0061	0
5/22/2017 12:31	0.006	0	0	0	0	0		0.006	0.0061	0
5/22/2017 12:32	0.006	0	0	0	0	0		0.006	0.0061	0
5/22/2017 12:33	0.006	0	0	0	0	0		0.006	0.0061	0
5/22/2017 12:34	0.006	0	0	0	0	0		0.006	0.0061	0
5/22/2017 12:35	0.007	0	0	0	0	0	43.00489;-73.85258	0.0062	0.0061	0
5/22/2017 12:36	0.007	0	0	0	0	0		0.0064	0.0061	0
5/22/2017 12:37	0.006	0	0	0	0	0		0.0064	0.0061	0
5/22/2017 12:38	0.006	0	0	0	0	0		0.0064	0.0061	0
5/22/2017 12:39	0.006	0	0	0	0	0		0.0064	0.0061	0
5/22/2017 12:40	0.006	0	0	0	0	0	43.00486;-73.85258	0.0062	0.0061	0
5/22/2017 12:41	0.006	0	0	0	0	0		0.006	0.0061	0
5/22/2017 12:42	0.006	0	0	0	0	0		0.006	0.0061	0
5/22/2017 12:43	0.006	0	0	0	0	0		0.006	0.0061	0
5/22/2017 12:44	0.006	0	0	0	0	0		0.006	0.0061	0
5/22/2017 12:45	0.007	0	0	0	0	0	43.00488;-73.85255	0.0062	0.0062	0
5/22/2017 12:46	0.007	0	0	0	0	0		0.0064	0.0063	0
5/22/2017 12:47	0.007	0	0	0	0	0		0.0066	0.0063	0
5/22/2017 12:48	0.009	0	0	0	0	0		0.0072	0.0065	0
5/22/2017 12:49	0.006	0	0	0	0	0		0.0072	0.0065	0
5/22/2017 12:50	0.007	0	0	0	0	0	43.00485;-73.85258	0.0072	0.0065	0
5/22/2017 12:51	0.007	0	0	0	0	0		0.0072	0.0065	0
5/22/2017 12:52	0.007	0	0	0	0	0		0.0072	0.0066	0
5/22/2017 12:53	0.007	0	0	0	0	0		0.0068	0.0067	0
5/22/2017 12:54	0.007	0	0	0	0	0		0.007	0.0067	0
5/22/2017 12:55	0.007	0	0	0	0	0	43.00484;-73.85261	0.007	0.0068	0
5/22/2017 12:56	0.007	0	0	0	0	0		0.007	0.0069	0
5/22/2017 12:57	0.007	0	0	0	0	0		0.007	0.0069	0
5/22/2017 12:58	0.008	0	0	0	0	0		0.0072	0.0071	0
5/22/2017 12:59	0.007	0	0	0	0	0		0.0072	0.0071	0
5/22/2017 13:00	0.007	0	0	0	0	0	43.00483;-73.85263	0.0072	0.0071	0
5/22/2017 13:01	0.007	0	0	0	0	0		0.0072	0.0071	0
5/22/2017 13:02	0.007	0	0	0	0	0		0.0072	0.0071	0
5/22/2017 13:03	0.007	0	0	0	0	0		0.007	0.007	0
5/22/2017 13:04	0.007	0	0	0	0	0		0.007	0.0071	0
5/22/2017 13:05	0.009	0	0	0	0	0	43.00488;-73.85261	0.0074	0.0072	0
5/22/2017 13:06	0.007	0	0	0	0	0		0.0074	0.0072	0
5/22/2017 13:07	0.007	0	0	0	0	0		0.0074	0.0072	0
5/22/2017 13:08	0.007	0	0	0	0	0		0.0074	0.0072	0
5/22/2017 13:09	0.007	0	0	0	0	0		0.0074	0.0072	0
5/22/2017 13:10	0.007	0	0	0	0	0		0.007	0.0072	0
5/22/2017 13:10							43.00484;-73.85263			
5/22/2017 13:11	0.007	0	0	0	0	0		0.007	0.0072	0
5/22/2017 13:12	0.029	0	0	0	0	0		0.0114	0.0087	0
5/22/2017 13:13	0.008	0	0	0	0	0		0.0116	0.0087	0
5/22/2017 13:14	0.007	0	0	0	0	0		0.0116	0.0087	0
5/22/2017 13:15	0.007	0	0	0	0	0	43.00483;-73.85261	0.0116	0.0087	0
5/22/2017 13:16	0.007	0	0	0	0	0		0.0116	0.0087	0
5/22/2017 13:17	0.007	0	0	0	0	0		0.0072	0.0087	0
5/22/2017 13:18	0.007	0	0	0	0	0		0.007	0.0087	0
5/22/2017 13:19	0.007	0	0	0	0	0		0.007	0.0087	0
5/22/2017 13:20	0.008	0	0	0	0	0	43.00486;-73.85263	0.0072	0.0086	0
5/22/2017 13:21	0.008	0	0	0	0	0		0.0074	0.0087	0
5/22/2017 13:22	0.016	0	0	0	0	0		0.0092	0.0093	0
5/22/2017 13:23	0.111	0	0	0	0	0		0.03	0.0162	0
5/22/2017 13:24	0.009	0	0	0	0	0		0.0304	0.0163	0
5/22/2017 13:25	0.009	0	0	0	0	0	43.00484;-73.85263	0.0306	0.0165	0
5/22/2017 13:26	0.008	0	0	0	0	0		0.0306	0.0165	0
5/22/2017 13:27	0.007	0	0	0	0	0		0.0288	0.0151	0
5/22/2017 13:28	0.013	0	0	0	0	0		0.0092	0.0154	0
5/22/2017 13:29	0.01	0	0	0	0	0		0.0094	0.0156	0
5/22/2017 13:30	0.022	0	0	0	0	0	43.00483;-73.85261	0.012	0.0166	0
5/22/2017 13:31	0.026	0	0	0	0	0		0.0156	0.0179	0
5/22/2017 13:32	0.009	0	0	0	0	0		0.016	0.018	0

5/22/2017 13:33	0.009	0	0	0	0	0		0.0152	0.0181	0
5/22/2017 13:34	0.008	0	0	0	0	0		0.0148	0.0182	0
5/22/2017 13:35	0.009	0	0	0	0	0	43.00482;-73.85258	0.0122	0.0183	0
5/22/2017 13:36	0.024	0	0	0	0	0		0.0118	0.0193	0
5/22/2017 13:37	0.012	0	0	0	0	0		0.0124	0.0191	0
5/22/2017 13:38	0.015	0	0	0	0	0		0.0136	0.0127	0
5/22/2017 13:39	0.009	0	0	0	0	0		0.0138	0.0127	0
5/22/2017 13:40	0.008	0	0	0	0	0	43.00481;-73.85261	0.0136	0.0126	0
5/22/2017 13:41	0.018	0	0	0	0	0		0.0124	0.0133	0
5/22/2017 13:42	0.056	0	0	0	0	0		0.0212	0.0165	0
5/22/2017 13:43	0.055	0	0	0	0	0		0.0292	0.0193	0
5/22/2017 13:44	0.093	0	0	0	0	0		0.046	0.0249	0
5/22/2017 13:45	0.022	0	0	0	0	0	43.00483;-73.85256	0.0488	0.0249	0
5/22/2017 13:46	0.033	0	0	0	0	0		0.0518	0.0253	0
5/22/2017 13:47	0.023	0	0	0	0	0		0.0452	0.0263	0
5/22/2017 13:48	0.072	0	0	0	0	0		0.0486	0.0305	0
5/22/2017 13:49	0.098	0	0	0	0	0		0.0496	0.0365	0
5/22/2017 13:50	0.063	0	0	0	0	0	43.00482;-73.85263	0.0578	0.0401	0
5/22/2017 13:51	0.036	0	0	0	0	0		0.0584	0.0409	0
5/22/2017 13:52	0.043	0	0	0	0	0		0.0624	0.0429	0
5/22/2017 13:53	0.187	0	0	0	0	0		0.0854	0.0544	0
5/22/2017 13:54	0.018	0	0	0	0	0		0.0694	0.055	0
5/22/2017 13:55	0.013	0	0	0	0	0	43.00482;-73.85269	0.0594	0.0553	0
5/22/2017 13:56	0.01	0	0	0	0	0		0.0542	0.0548	0
5/22/2017 13:57	0.008	0	0	0	0	0		0.0472	0.0516	0
5/22/2017 13:58	0.008	0	0	0	0	0		0.0114	0.0485	0
5/22/2017 13:59	0.017	0	0	0	0	0		0.0112	0.0434	0
5/22/2017 14:00	0.014	0	0	0	0	0	43.00478;-73.85265	0.0114	0.0429	0
5/22/2017 14:01	0.009	0	0	0	0	0		0.0112	0.0413	0
5/22/2017 14:02	0.009	0	0	0	0	0		0.0114	0.0403	0
5/22/2017 14:03	0.015	0	0	0	0	0		0.0128	0.0365	0
5/22/2017 14:04	0.039	0	0	0	0	0		0.0172	0.0326	0
5/22/2017 14:05	0.061	0	0	0	0	0	43.00478;-73.85265	0.0266	0.0325	0
5/22/2017 14:06	0.029	0	0	0	0	0		0.0306	0.032	0
5/22/2017 14:07	0.037	0	0	0	0	0		0.0362	0.0316	0
5/22/2017 14:08	0.008	0	0	0	0	0		0.0348	0.0197	0
5/22/2017 14:09	0.011	0	0	0	0	0		0.0292	0.0192	0
5/22/2017 14:10	0.017	0	0	0	0	0	43.0048;-73.85263	0.0204	0.0195	0
5/22/2017 14:11	0.008	0	0	0	0	0		0.0162	0.0193	0
5/22/2017 14:12	0.008	0	0	0	0	0		0.0104	0.0193	0
5/22/2017 14:13	0.008	0	0	0	0	0		0.0104	0.0193	0
5/22/2017 14:14	0.007	0	0	0	0	0		0.0096	0.0187	0
5/22/2017 14:15	0.011	0	0	0	0	0	43.0048;-73.85265	0.0084	0.0185	0
5/22/2017 14:16	0.015	0	0	0	0	0		0.0098	0.0189	0
5/22/2017 14:17	0.012	0	0	0	0	0		0.0106	0.0191	0
5/22/2017 14:18	0.007	0	0	0	0	0		0.0104	0.0185	0
5/22/2017 14:19	0.011	0	0	0	0	0		0.0112	0.0167	0
5/22/2017 14:20	0.01	0	0	0	0	0	43.00478;-73.85258	0.011	0.0133	0
5/22/2017 14:21	0.008	0	0	0	0	0		0.0096	0.0119	0
5/22/2017 14:22	0.007	0	0	0	0	0		0.0086	0.0099	0
5/22/2017 14:23	0.008	0	0	0	0	0		0.0088	0.0099	0
5/22/2017 14:24	0.011	0	0	0	0	0		0.0088	0.0099	0
5/22/2017 14:25	0.013	0	0	0	0	0	43.00478;-73.85261	0.0094	0.0096	0
5/22/2017 14:26	0.008	0	0	0	0	0		0.0094	0.0096	0
5/22/2017 14:27	0.009	0	0	0	0	0		0.0098	0.0097	0
5/22/2017 14:28	0.011	0	0	0	0	0		0.0104	0.0099	0
5/22/2017 14:29	0.009	0	0	0	0	0		0.01	0.01	0
5/22/2017 14:30	0.009	0	0	0	0	0	43.00477;-73.85261	0.0092	0.0099	0
5/22/2017 14:31	0.008	0	0	0	0	0		0.0092	0.0094	0
5/22/2017 14:32	0.007	0	0	0	0	0		0.0088	0.0091	0
5/22/2017 14:33	0.008	0	0	0	0	0		0.0082	0.0091	0
5/22/2017 14:34	0.008	0	0	0	0	0		0.008	0.0089	0
5/22/2017 14:35	0.01	0	0	0	0	0	43.00476;-73.85261	0.0082	0.0089	0
5/22/2017 14:36	0.008	0	0	0	0	0		0.0082	0.0089	0
5/22/2017 14:37	0.008	0	0	0	0	0		0.0084	0.009	0
5/22/2017 14:38	0.008	0	0	0	0	0		0.0084	0.009	0
5/22/2017 14:39	0.007	0	0	0	0	0		0.0082	0.0087	0
5/22/2017 14:40	0.007	0	0	0	0	0	43.00477;-73.85256	0.0076	0.0083	0
5/22/2017 14:41	0.007	0	0	0	0	0		0.0074	0.0083	0
5/22/2017 14:42	0.007	0	0	0	0	0		0.0072	0.0081	0
5/22/2017 14:43	0.007	0	0	0	0	0		0.007	0.0079	0
5/22/2017 14:44	0.007	0	0	0	0	0		0.007	0.0077	0
5/22/2017 14:45	0.007	0	0	0	0	0	43.00478;-73.85256	0.007	0.0076	0
5/22/2017 14:46	0.007	0	0	0	0	0		0.007	0.0075	0
5/22/2017 14:47	0.009	0	0	0	0	0		0.0074	0.0077	0
5/22/2017 14:48	0.008	0	0	0	0	0		0.0076	0.0077	0
5/22/2017 14:49	0.007	0	0	0	0	0		0.0076	0.0076	0
5/22/2017 14:50	0.007	0	0	0	0	0	43.00477;-73.85258	0.0076	0.0074	0
5/22/2017 14:51	0.007	0	0	0	0	0		0.0076	0.0073	0
5/22/2017 14:52	0.007	0	0	0	0	0		0.0072	0.0073	0
5/22/2017 14:53	0.007	0	0	0	0	0		0.007	0.0072	0
5/22/2017 14:54	0.01	0	0	0	0	0		0.0076	0.0074	0
5/22/2017 14:55	0.011	0	0	0	0	0	43.00476;-73.85256	0.0084	0.0077	0
5/22/2017 14:56	0.01	0	0	0	0	0		0.009	0.0079	0
5/22/2017 14:57	0.01	0	0	0	0	0		0.0096	0.0081	0
5/22/2017 14:58	0.01	0	0	0	0	0		0.0102	0.0083	0
5/22/2017 14:59	0.008	0	0	0	0	0		0.0098	0.0083	0
5/22/2017 15:00	0.007	0	0	0	0	0	43.0048;-73.85255	0.009	0.0083	0
5/22/2017 15:01	0.008	0	0	0	0	0		0.0086	0.0084	0
5/22/2017 15:02	0.008	0	0	0	0	0		0.0082	0.0083	0
5/22/2017 15:03	0.008	0	0	0	0	0		0.0078	0.0083	0
5/22/2017 15:04	0.008	0	0	0	0	0		0.0078	0.0084	0
5/22/2017 15:05	0.008	0	0	0	0	0	43.0048;-73.85255	0.008	0.0085	0
5/22/2017 15:06	0.007	0	0	0	0	0		0.0078	0.0085	0
5/22/2017 15:07	0.007	0	0	0	0	0		0.0076	0.0085	0
5/22/2017 15:08	0.008	0	0	0	0	0		0.0076	0.0085	0
5/22/2017 15:09	0.008	0	0	0	0	0		0.0076	0.0084	0
5/22/2017 15:10	0.008	0	0	0	0	0	43.0048;-73.85248	0.0076	0.0082	0
5/23/2017 7:10		0	0	0	0	0				0
5/23/2017 7:11		0	0	0	0	0				0
5/23/2017 7:12		0	0	0	0	0				0
5/23/2017 7:13		0	0	0	0	0				0
5/23/2017 7:14	0.01	0	0	0	0	0		0.01	0.01	0
5/23/2017 7:15	0.01	0	0	0	0	0		0.01	0.01	0
5/23/2017 7:15							43.00482;-73.85263			
5/23/2017 7:16	0.01	0	0	0	0	0		0.01	0.01	0
5/23/2017 7:17	0.01	0	0	0	0	0		0.01	0.01	0
5/23/2017 7:18	0.01	0	0	0	0	0		0.01	0.01	0
5/23/2017 7:19	0.01	0	0	0	0	0		0.01	0.01	0
5/23/2017 7:20	0.01	0	0	0	0	0		0.01	0.01	0
5/23/2017 7:20							43.00481;-73.85258			
5/23/2017 7:21	0.009	0	0	0	0	0		0.0098	0.0099	0
5/23/2017 7:22	0.01	0	0	0	0	0		0.0098	0.0099	0
5/23/2017 7:23	0.009	0	0	0	0	0		0.0096	0.0098	0
5/23/2017 7:24	0.01	0	0	0	0	0		0.0096	0.0098	0
5/23/2017 7:25	0.01	0	0	0	0	0		0.0096	0.0098	0
5/23/2017 7:25							43.00483;-73.85261			
5/23/2017 7:26	0.011	0	0	0	0	0		0.01	0.0099	0
5/23/2017 7:27	0.011	0	0	0	0	0		0.0102	0.01	0
5/23/2017 7:28	0.01	0	0	0	0	0		0.0104	0.01	0
5/23/2017 7:29	0.01	0	0	0	0	0		0.0104	0.01	0
5/23/2017 7:30	0.009	0	0	0	0	0		0.0102	0.0099	0
5/23/2017 7:30							43.00486;-73.85258			
5/23/2017 7:31	0.01	0	0	0	0	0		0.01	0.0099	0
5/23/2017 7:32	0.009	0	0	0	0	0		0.0096	0.0099	0
5/23/2017 7:33	0.009	0	0	0	0	0		0.0094	0.0098	0
5/23/2017 7:34	0.009	0	0	0	0	0		0.0092	0.0097	0
5/23/2017 7:35	0.009	0	0	0	0	0		0.0092	0.0097	0

5/23/2017 7:35						43.00483;-73.85258			
5/23/2017 7:36	0.009	0	0	0	0	0	0.009	0.0097	0
5/23/2017 7:37	0.009	0	0	0	0	0	0.009	0.0096	0
5/23/2017 7:38	0.01	0	0	0	0	0	0.0092	0.0097	0
5/23/2017 7:39	0.009	0	0	0	0	0	0.0092	0.0096	0
5/23/2017 7:40	0.009	0	0	0	0	0	0.0092	0.0095	0
5/23/2017 7:40						43.00486;-73.85263			
5/23/2017 7:41	0.009	0	0	0	0	0	0.0092	0.0094	0
5/23/2017 7:42	0.009	0	0	0	0	0	0.0092	0.0093	0
5/23/2017 7:43	0.009	0	0	0	0	0	0.009	0.0092	0
5/23/2017 7:44	0.009	0	0	0	0	0	0.009	0.0091	0
5/23/2017 7:45	0.009	0	0	0	0	0	0.009	0.0091	0
5/23/2017 7:45						43.00483;-73.85261			
5/23/2017 7:46	0.009	0	0	0	0	0	0.009	0.0091	0
5/23/2017 7:47	0.009	0	0	0	0	0	0.009	0.0091	0
5/23/2017 7:48	0.009	0	0	0	0	0	0.009	0.0091	0
5/23/2017 7:49	0.009	0	0	0	0	0	0.009	0.0091	0
5/23/2017 7:50	0.009	0	0	0	0	0	0.009	0.0091	0
5/23/2017 7:50						43.00483;-73.85258			
5/23/2017 7:51	0.009	0	0	0	0	0	0.009	0.0091	0
5/23/2017 7:52	0.009	0	0	0	0	0	0.009	0.0091	0
5/23/2017 7:53	0.009	0	0	0	0	0	0.009	0.009	0
5/23/2017 7:54	0.009	0	0	0	0	0	0.009	0.009	0
5/23/2017 7:55	0.009	0	0	0	0	0	0.009	0.009	0
5/23/2017 7:55						43.00484;-73.85258			
5/23/2017 7:56	0.009	0	0	0	0	0	0.009	0.009	0
5/23/2017 7:57	0.009	0	0	0	0	0	0.009	0.009	0
5/23/2017 7:58	0.009	0	0	0	0	0	0.009	0.009	0
5/23/2017 7:59	0.009	0	0	0	0	0	0.009	0.009	0
5/23/2017 8:00	0.009	0	0	0	0	0	0.009	0.009	0
5/23/2017 8:00						43.00483;-73.85258			
5/23/2017 8:01	0.008	0	0	0	0	0	0.0088	0.0089	0
5/23/2017 8:02	0.009	0	0	0	0	0	0.0088	0.0089	0
5/23/2017 8:03	0.009	0	0	0	0	0	0.0088	0.0089	0
5/23/2017 8:04	0.009	0	0	0	0	0	0.0088	0.0089	0
5/23/2017 8:05	0.008	0	0	0	0	0	0.0086	0.0089	0
5/23/2017 8:05						43.00485;-73.85256			
5/23/2017 8:06	0.008	0	0	0	0	0	0.0086	0.0088	0
5/23/2017 8:07	0.008	0	0	0	0	0	0.0084	0.0087	0
5/23/2017 8:08	0.008	0	0	0	0	0	0.0082	0.0087	0
5/23/2017 8:09	0.008	0	0	0	0	0	0.008	0.0086	0
5/23/2017 8:10	0.008	0	0	0	0	0	0.008	0.0085	0
5/23/2017 8:10						43.00484;-73.85256			
5/23/2017 8:11	0.008	0	0	0	0	0	0.008	0.0085	0
5/23/2017 8:12	0.008	0	0	0	0	0	0.008	0.0084	0
5/23/2017 8:13	0.008	0	0	0	0	0	0.008	0.0083	0
5/23/2017 8:14	0.008	0	0	0	0	0	0.008	0.0083	0
5/23/2017 8:15	0.008	0	0	0	0	0	0.008	0.0082	0
5/23/2017 8:15						43.00484;-73.85252			
5/23/2017 8:16	0.008	0	0	0	0	0	0.008	0.0082	0
5/23/2017 8:17	0.008	0	0	0	0	0	0.008	0.0081	0
5/23/2017 8:18	0.008	0	0	0	0	0	0.008	0.0081	0
5/23/2017 8:19	0.008	0	0	0	0	0	0.008	0.008	0
5/23/2017 8:20	0.008	0	0	0	0	0	0.008	0.008	0
5/23/2017 8:20						43.00483;-73.85258			
5/23/2017 8:21	0.009	0	0	0	0	0	0.0082	0.0081	0
5/23/2017 8:22	0.017	0	0	0	0	0	0.01	0.0087	0
5/23/2017 8:23	0.008	0	0	0	0	0	0.01	0.0087	0
5/23/2017 8:24	0.008	0	0	0	0	0	0.01	0.0087	0
5/23/2017 8:25	0.008	0	0	0	0	0	0.01	0.0087	0
5/23/2017 8:25						43.00484;-73.85256			
5/23/2017 8:26	0.008	0	0	0	0	0	0.0098	0.0087	0
5/23/2017 8:27	0.008	0	0	0	0	0	0.008	0.0087	0
5/23/2017 8:28	0.008	0	0	0	0	0	0.008	0.0087	0
5/23/2017 8:29	0.008	0	0	0	0	0	0.008	0.0087	0
5/23/2017 8:30	0.008	0	0	0	0	0	0.008	0.0087	0
5/23/2017 8:30						43.00486;-73.85248			
5/23/2017 8:31	0.01	0	0	0	0	0	0.0084	0.0088	0
5/23/2017 8:32	0.007	0	0	0	0	0	0.0082	0.0087	0
5/23/2017 8:33	0.008	0	0	0	0	0	0.0082	0.0087	0
5/23/2017 8:34	0.008	0	0	0	0	0	0.0082	0.0087	0
5/23/2017 8:35	0.008	0	0	0	0	0	0.0082	0.0087	0
5/23/2017 8:35						43.00483;-73.85255			
5/23/2017 8:36	0.008	0	0	0	0	0	0.0078	0.0087	0
5/23/2017 8:37	0.008	0	0	0	0	0	0.008	0.0081	0
5/23/2017 8:38	0.008	0	0	0	0	0	0.008	0.0081	0
5/23/2017 8:39	0.008	0	0	0	0	0	0.008	0.0081	0
5/23/2017 8:40	0.008	0	0	0	0	0	0.008	0.0081	0
5/23/2017 8:40						43.00485;-73.85255			
5/23/2017 8:41	0.008	0	0	0	0	0	0.008	0.0081	0
5/23/2017 8:42	0.008	0	0	0	0	0	0.008	0.0081	0
5/23/2017 8:43	0.008	0	0	0	0	0	0.008	0.0081	0
5/23/2017 8:44	0.008	0	0	0	0	0	0.008	0.0081	0
5/23/2017 8:45	0.007	0	0	0	0	0	0.0078	0.008	0
5/23/2017 8:45						43.00485;-73.8525			
5/23/2017 8:46	0.007	0	0	0	0	0	0.0076	0.0078	0
5/23/2017 8:47	0.007	0	0	0	0	0	0.0074	0.0078	0
5/23/2017 8:48	0.007	0	0	0	0	0	0.0072	0.0077	0
5/23/2017 8:49	0.008	0	0	0	0	0	0.0072	0.0077	0
5/23/2017 8:50	0.009	0	0	0	0	0	0.0076	0.0078	0
5/23/2017 8:50						43.00483;-73.85246			
5/23/2017 8:51	0.055	0	0	0	0	0	0.0172	0.0109	0
5/23/2017 8:52	0.023	0	0	0	0	0	0.0204	0.0119	0
5/23/2017 8:53	0.01	0	0	0	0	0	0.021	0.0121	0
5/23/2017 8:54	0.008	0	0	0	0	0	0.021	0.0121	0
5/23/2017 8:55	0.008	0	0	0	0	0	0.0208	0.0121	0
5/23/2017 8:55						43.00483;-73.85248			
5/23/2017 8:56	0.007	0	0	0	0	0	0.0112	0.012	0
5/23/2017 8:57	0.028	0	0	0	0	0	0.0122	0.0133	0
5/23/2017 8:58	0.009	0	0	0	0	0	0.012	0.0134	0
5/23/2017 8:59	0.007	0	0	0	0	0	0.0118	0.0133	0
5/23/2017 9:00	0.007	0	0	0	0	0	0.0116	0.0133	0
5/23/2017 9:00						43.00484;-73.8525			
5/23/2017 9:01	0.007	0	0	0	0	0	0.0116	0.0133	0
5/23/2017 9:02	0.006	0	0	0	0	0	0.0072	0.0133	0
5/23/2017 9:03	0.007	0	0	0	0	0	0.0068	0.0133	0
5/23/2017 9:04	0.007	0	0	0	0	0	0.0068	0.0132	0
5/23/2017 9:05	0.007	0	0	0	0	0	0.0068	0.0131	0
5/23/2017 9:05						43.00483;-73.85246			
5/23/2017 9:06	0.006	0	0	0	0	0	0.0066	0.0098	0
5/23/2017 9:07	0.006	0	0	0	0	0	0.0066	0.0087	0
5/23/2017 9:08	0.006	0	0	0	0	0	0.0064	0.0084	0
5/23/2017 9:09	0.007	0	0	0	0	0	0.0064	0.0083	0
5/23/2017 9:10	0.007	0	0	0	0	0	0.0064	0.0083	0
5/23/2017 9:10						43.00484;-73.85246			
5/23/2017 9:11	0.006	0	0	0	0	0	0.0064	0.0082	0
5/23/2017 9:12	0.016	0	0	0	0	0	0.0084	0.0074	0
5/23/2017 9:13	0.009	0	0	0	0	0	0.009	0.0074	0
5/23/2017 9:14	0.007	0	0	0	0	0	0.009	0.0074	0
5/23/2017 9:15	0.006	0	0	0	0	0	0.0088	0.0073	0
5/23/2017 9:15						43.00486;-73.85255			
5/23/2017 9:16	0.006	0	0	0	0	0	0.0088	0.0073	0
5/23/2017 9:17	0.007	0	0	0	0	0	0.007	0.0073	0
5/23/2017 9:18	0.007	0	0	0	0	0	0.0066	0.0073	0
5/23/2017 9:19	0.006	0	0	0	0	0	0.0064	0.0073	0
5/23/2017 9:20	0.007	0	0	0	0	0	0.0066	0.0073	0
5/23/2017 9:20						43.00483;-73.85252			
5/23/2017 9:21	0.006	0	0	0	0	0	0.0066	0.0073	0

5/23/2017 9:22	0.006	0	0	0	0	0		0.0064	0.0073	0
5/23/2017 9:23	0.006	0	0	0	0	0		0.0062	0.0073	0
5/23/2017 9:24	0.007	0	0	0	0	0		0.0064	0.0073	0
5/23/2017 9:25	0.007	0	0	0	0	0		0.0064	0.0073	0
5/23/2017 9:25							43.00481;-73.85246			
5/23/2017 9:26	0.015	0	0	0	0	0		0.0082	0.0079	0
5/23/2017 9:27	0.009	0	0	0	0	0		0.0088	0.0074	0
5/23/2017 9:28	0.008	0	0	0	0	0		0.0092	0.0073	0
5/23/2017 9:29	0.008	0	0	0	0	0		0.0094	0.0074	0
5/23/2017 9:30	0.014	0	0	0	0	0		0.0108	0.0079	0
5/23/2017 9:30							43.00483;-73.85252			
5/23/2017 9:31	0.01	0	0	0	0	0		0.0098	0.0082	0
5/23/2017 9:32	0.011	0	0	0	0	0		0.0102	0.0085	0
5/23/2017 9:33	0.009	0	0	0	0	0		0.0104	0.0086	0
5/23/2017 9:34	0.008	0	0	0	0	0		0.0104	0.0087	0
5/23/2017 9:35	0.008	0	0	0	0	0		0.0092	0.0088	0
5/23/2017 9:35							43.00481;-73.8525			
5/23/2017 9:36	0.008	0	0	0	0	0		0.0088	0.0089	0
5/23/2017 9:37	0.009	0	0	0	0	0		0.0084	0.0091	0
5/23/2017 9:38	0.008	0	0	0	0	0		0.0082	0.0093	0
5/23/2017 9:39	0.007	0	0	0	0	0		0.008	0.0093	0
5/23/2017 9:40	0.007	0	0	0	0	0		0.0078	0.0093	0
5/23/2017 9:40							43.00483;-73.8525			
5/23/2017 9:41	0.007	0	0	0	0	0		0.0076	0.0087	0
5/23/2017 9:42	0.007	0	0	0	0	0		0.0072	0.0086	0
5/23/2017 9:43	0.007	0	0	0	0	0		0.007	0.0085	0
5/23/2017 9:44	0.007	0	0	0	0	0		0.007	0.0085	0
5/23/2017 9:45	0.008	0	0	0	0	0		0.0072	0.0081	0
5/23/2017 9:45							43.00477;-73.85248			
5/23/2017 9:46	0.006	0	0	0	0	0		0.007	0.0078	0
5/23/2017 9:47	0.006	0	0	0	0	0		0.0068	0.0075	0
5/23/2017 9:48	0.007	0	0	0	0	0		0.0068	0.0073	0
5/23/2017 9:49	0.008	0	0	0	0	0		0.007	0.0073	0
5/23/2017 9:50	0.007	0	0	0	0	0		0.0068	0.0073	0
5/23/2017 9:50							43.00482;-73.85256			
5/23/2017 9:51	0.008	0	0	0	0	0		0.0072	0.0073	0
5/23/2017 9:52	0.007	0	0	0	0	0		0.0074	0.0071	0
5/23/2017 9:53	0.007	0	0	0	0	0		0.0074	0.0071	0
5/23/2017 9:54	0.007	0	0	0	0	0		0.0072	0.0071	0
5/23/2017 9:55	0.007	0	0	0	0	0		0.0072	0.0071	0
5/23/2017 9:55							43.00479;-73.85256			
5/23/2017 9:56	0.006	0	0	0	0	0		0.0068	0.007	0
5/23/2017 9:57	0.006	0	0	0	0	0		0.0066	0.0069	0
5/23/2017 9:58	0.007	0	0	0	0	0		0.0066	0.0069	0
5/23/2017 9:59	0.007	0	0	0	0	0		0.0066	0.0069	0
5/23/2017 10:00	0.007	0	0	0	0	0		0.0066	0.0069	0
5/23/2017 10:00							43.0048;-73.85252			
5/23/2017 10:01	0.008	0	0	0	0	0		0.007	0.007	0
5/23/2017 10:02	0.007	0	0	0	0	0		0.0072	0.0071	0
5/23/2017 10:03	0.007	0	0	0	0	0		0.0072	0.0071	0
5/23/2017 10:04	0.007	0	0	0	0	0		0.0072	0.007	0
5/23/2017 10:05	0.006	0	0	0	0	0		0.007	0.0069	0
5/23/2017 10:05							43.0048;-73.85252			
5/23/2017 10:06	0.007	0	0	0	0	0		0.0068	0.0069	0
5/23/2017 10:07	0.006	0	0	0	0	0		0.0066	0.0068	0
5/23/2017 10:08	0.007	0	0	0	0	0		0.0066	0.0068	0
5/23/2017 10:09	0.007	0	0	0	0	0		0.0066	0.0068	0
5/23/2017 10:10	0.007	0	0	0	0	0		0.0068	0.0068	0
5/23/2017 10:10							43.00482;-73.85256			
5/23/2017 10:11	0.008	0	0	0	0	0		0.007	0.0069	0
5/23/2017 10:12	0.03	0	0	0	0	0		0.0118	0.0085	0
5/23/2017 10:13	0.015	0	0	0	0	0		0.0134	0.0091	0
5/23/2017 10:14	0.008	0	0	0	0	0		0.0136	0.0091	0
5/23/2017 10:15	0.008	0	0	0	0	0		0.0138	0.0092	0
5/23/2017 10:15							43.00481;-73.85256			
5/23/2017 10:16	0.008	0	0	0	0	0		0.0138	0.0092	0
5/23/2017 10:17	0.009	0	0	0	0	0		0.0096	0.0093	0
5/23/2017 10:18	0.009	0	0	0	0	0		0.0084	0.0095	0
5/23/2017 10:19	0.019	0	0	0	0	0		0.0106	0.0103	0
5/23/2017 10:20	0.035	0	0	0	0	0		0.016	0.0122	0
5/23/2017 10:20							43.00482;-73.85263			
5/23/2017 10:21	0.01	0	0	0	0	0		0.0164	0.0124	0
5/23/2017 10:22	0.009	0	0	0	0	0		0.0164	0.0126	0
5/23/2017 10:23	0.007	0	0	0	0	0		0.016	0.0126	0
5/23/2017 10:24	0.007	0	0	0	0	0		0.0136	0.0126	0
5/23/2017 10:25	0.008	0	0	0	0	0		0.0082	0.0127	0
5/23/2017 10:25							43.00476;-73.85258			
5/23/2017 10:26	0.008	0	0	0	0	0		0.0078	0.0127	0
5/23/2017 10:27	0.008	0	0	0	0	0		0.0076	0.0112	0
5/23/2017 10:28	0.008	0	0	0	0	0		0.0078	0.0107	0
5/23/2017 10:29	0.008	0	0	0	0	0		0.008	0.0107	0
5/23/2017 10:30	0.008	0	0	0	0	0		0.008	0.0107	0
5/23/2017 10:30							43.00482;-73.85263			
5/23/2017 10:31	0.007	0	0	0	0	0		0.0078	0.0107	0
5/23/2017 10:32	0.008	0	0	0	0	0		0.0078	0.0106	0
5/23/2017 10:33	0.013	0	0	0	0	0		0.0088	0.0109	0
5/23/2017 10:34	0.008	0	0	0	0	0		0.0088	0.0101	0
5/23/2017 10:35	0.008	0	0	0	0	0		0.0088	0.0083	0
5/23/2017 10:35							43.00482;-73.85267			
5/23/2017 10:36	0.007	0	0	0	0	0		0.0088	0.0081	0
5/23/2017 10:37	0.008	0	0	0	0	0		0.0088	0.0081	0
5/23/2017 10:38	0.007	0	0	0	0	0		0.0076	0.0081	0
5/23/2017 10:39	0.007	0	0	0	0	0		0.0074	0.0081	0
5/23/2017 10:40	0.007	0	0	0	0	0		0.0072	0.008	0
5/23/2017 10:40							43.0048;-73.85263			
5/23/2017 10:41	0.007	0	0	0	0	0		0.0072	0.0079	0
5/23/2017 10:42	0.007	0	0	0	0	0		0.007	0.0079	0
5/23/2017 10:43	0.007	0	0	0	0	0		0.007	0.0078	0
5/23/2017 10:44	0.007	0	0	0	0	0		0.007	0.0077	0
5/23/2017 10:45	0.008	0	0	0	0	0		0.0072	0.0077	0
5/23/2017 10:45							43.00476;-73.85261			
5/23/2017 10:46	0.009	0	0	0	0	0		0.0076	0.0079	0
5/23/2017 10:47	0.01	0	0	0	0	0		0.0082	0.008	0
5/23/2017 10:48	0.008	0	0	0	0	0		0.0084	0.0077	0
5/23/2017 10:49	0.008	0	0	0	0	0		0.0086	0.0077	0
5/23/2017 10:50	0.008	0	0	0	0	0		0.0086	0.0077	0
5/23/2017 10:50							43.00476;-73.85263			
5/23/2017 10:51	0.008	0	0	0	0	0		0.0084	0.0077	0
5/23/2017 10:52	0.008	0	0	0	0	0		0.008	0.0077	0
5/23/2017 10:53	0.007	0	0	0	0	0		0.0078	0.0077	0
5/23/2017 10:54	0.007	0	0	0	0	0		0.0076	0.0077	0
5/23/2017 10:55	0.007	0	0	0	0	0		0.0074	0.0077	0
5/23/2017 10:55							43.00476;-73.85265			
5/23/2017 10:56	0.008	0	0	0	0	0		0.0074	0.0078	0
5/23/2017 10:57	0.007	0	0	0	0	0		0.0072	0.0078	0
5/23/2017 10:58	0.007	0	0	0	0	0		0.0072	0.0078	0
5/23/2017 10:59	0.007	0	0	0	0	0		0.0072	0.0078	0
5/23/2017 11:00	0.007	0	0	0	0	0		0.0072	0.0077	0
5/23/2017 11:00							43.00478;-73.85265			
5/23/2017 11:01	0.007	0	0	0	0	0		0.007	0.0076	0
5/23/2017 11:02	0.007	0	0	0	0	0		0.007	0.0074	0
5/23/2017 11:03	0.008	0	0	0	0	0		0.0072	0.0074	0
5/23/2017 11:04	0.007	0	0	0	0	0		0.0072	0.0073	0
5/23/2017 11:05	0.007	0	0	0	0	0		0.0072	0.0073	0
5/23/2017 11:05							43.0048;-73.85265			
5/23/2017 11:06	0.009	0	0	0	0	0		0.0076	0.0073	0
5/23/2017 11:07	0.008	0	0	0	0	0		0.0078	0.0073	0
5/23/2017 11:08	0.008	0	0	0	0	0		0.0078	0.0074	0

5/23/2017 11:09	0.007	0	0	0	0	0		0.0078	0.0074	0
5/23/2017 11:10	0.008	0	0	0	0	0		0.008	0.0075	0
5/23/2017 11:10							43.00482;-73.85265			
5/23/2017 11:11	0.008	0	0	0	0	0		0.0078	0.0075	0
5/23/2017 11:12	0.008	0	0	0	0	0		0.0078	0.0075	0
5/23/2017 11:13	0.009	0	0	0	0	0		0.008	0.0077	0
5/23/2017 11:14	0.014	0	0	0	0	0		0.0094	0.0081	0
5/23/2017 11:15	0.01	0	0	0	0	0		0.0098	0.0083	0
5/23/2017 11:15							43.00481;-73.85265			
5/23/2017 11:16	0.009	0	0	0	0	0		0.01	0.0085	0
5/23/2017 11:17	0.008	0	0	0	0	0		0.01	0.0085	0
5/23/2017 11:18	0.008	0	0	0	0	0		0.0098	0.0085	0
5/23/2017 11:19	0.008	0	0	0	0	0		0.0086	0.0086	0
5/23/2017 11:20	0.008	0	0	0	0	0		0.0082	0.0087	0
5/23/2017 11:20							43.0048;-73.85261			
5/23/2017 11:21	0.008	0	0	0	0	0		0.008	0.0086	0
5/23/2017 11:22	0.008	0	0	0	0	0		0.008	0.0086	0
5/23/2017 11:23	0.007	0	0	0	0	0		0.0078	0.0085	0
5/23/2017 11:24	0.008	0	0	0	0	0		0.0078	0.0086	0
5/23/2017 11:25	0.007	0	0	0	0	0		0.0076	0.0085	0
5/23/2017 11:25							43.0048;-73.85261			
5/23/2017 11:26	0.008	0	0	0	0	0		0.0076	0.0085	0
5/23/2017 11:27	0.009	0	0	0	0	0		0.0078	0.0086	0
5/23/2017 11:28	0.009	0	0	0	0	0		0.0082	0.0086	0
5/23/2017 11:29	0.039	0	0	0	0	0		0.0144	0.0103	0
5/23/2017 11:30	0.009	0	0	0	0	0		0.0148	0.0102	0
5/23/2017 11:30							43.00479;-73.85258			
5/23/2017 11:31	0.008	0	0	0	0	0		0.0148	0.0101	0
5/23/2017 11:32	0.008	0	0	0	0	0		0.0146	0.0101	0
5/23/2017 11:33	0.008	0	0	0	0	0		0.0144	0.0101	0
5/23/2017 11:34	0.007	0	0	0	0	0		0.008	0.0101	0
5/23/2017 11:35	0.012	0	0	0	0	0		0.0086	0.0103	0
5/23/2017 11:35							43.0048;-73.85258			
5/23/2017 11:36	0.009	0	0	0	0	0		0.0088	0.0104	0
5/23/2017 11:37	0.008	0	0	0	0	0		0.0088	0.0104	0
5/23/2017 11:38	0.008	0	0	0	0	0		0.0088	0.0105	0
5/23/2017 11:39	0.008	0	0	0	0	0		0.009	0.0105	0
5/23/2017 11:40	0.008	0	0	0	0	0		0.0082	0.0105	0
5/23/2017 11:40							43.00479;-73.85256			
5/23/2017 11:41	0.01	0	0	0	0	0		0.0084	0.0107	0
5/23/2017 11:42	0.009	0	0	0	0	0		0.0086	0.0107	0
5/23/2017 11:43	0.009	0	0	0	0	0		0.0088	0.0107	0
5/23/2017 11:44	0.008	0	0	0	0	0		0.0088	0.0086	0
5/23/2017 11:45	0.009	0	0	0	0	0		0.009	0.0086	0
5/23/2017 11:45							43.00479;-73.85255			
5/23/2017 11:46	0.008	0	0	0	0	0		0.0086	0.0086	0
5/23/2017 11:47	0.007	0	0	0	0	0		0.0082	0.0085	0
5/23/2017 11:48	0.007	0	0	0	0	0		0.0078	0.0085	0
5/23/2017 11:49	0.007	0	0	0	0	0		0.0076	0.0085	0
5/23/2017 11:50	0.007	0	0	0	0	0		0.0072	0.0081	0
5/23/2017 11:50							43.00479;-73.85255			
5/23/2017 11:51	0.007	0	0	0	0	0		0.007	0.008	0
5/23/2017 11:52	0.008	0	0	0	0	0		0.0072	0.008	0
5/23/2017 11:53	0.008	0	0	0	0	0		0.0074	0.008	0
5/23/2017 11:54	0.008	0	0	0	0	0		0.0076	0.008	0
5/23/2017 11:55	0.009	0	0	0	0	0		0.008	0.0081	0
5/23/2017 11:55							43.00479;-73.85255			
5/23/2017 11:56	0.008	0	0	0	0	0		0.0082	0.0079	0
5/23/2017 11:57	0.008	0	0	0	0	0		0.0082	0.0079	0
5/23/2017 11:58	0.007	0	0	0	0	0		0.008	0.0077	0
5/23/2017 11:59	0.008	0	0	0	0	0		0.008	0.0077	0
5/23/2017 12:00	0.007	0	0	0	0	0		0.0076	0.0076	0
5/23/2017 12:00							43.00479;-73.85256			
5/23/2017 12:01	0.007	0	0	0	0	0		0.0074	0.0075	0
5/23/2017 12:02	0.007	0	0	0	0	0		0.0072	0.0075	0
5/23/2017 12:03	0.007	0	0	0	0	0		0.0072	0.0075	0
5/23/2017 12:04	0.007	0	0	0	0	0		0.007	0.0075	0
5/23/2017 12:05	0.007	0	0	0	0	0		0.007	0.0075	0
5/23/2017 12:05							43.0048;-73.85255			
5/23/2017 12:06	0.007	0	0	0	0	0		0.007	0.0075	0
5/23/2017 12:07	0.007	0	0	0	0	0		0.007	0.0075	0
5/23/2017 12:08	0.007	0	0	0	0	0		0.007	0.0074	0
5/23/2017 12:09	0.007	0	0	0	0	0		0.007	0.0073	0
5/23/2017 12:10	0.007	0	0	0	0	0	43.00478;-73.85252	0.007	0.0072	0
5/23/2017 12:11	0.007	0	0	0	0	0		0.007	0.0071	0
5/23/2017 12:12	0.007	0	0	0	0	0		0.007	0.0071	0
5/23/2017 12:13	0.007	0	0	0	0	0		0.007	0.0071	0
5/23/2017 12:14	0.007	0	0	0	0	0		0.007	0.007	0
5/23/2017 12:15	0.007	0	0	0	0	0	43.00478;-73.85252	0.007	0.007	0
5/23/2017 12:16	0.007	0	0	0	0	0		0.007	0.007	0
5/23/2017 12:17	0.007	0	0	0	0	0		0.007	0.007	0
5/23/2017 12:18	0.007	0	0	0	0	0		0.007	0.007	0
5/23/2017 12:19	0.007	0	0	0	0	0		0.007	0.007	0
5/23/2017 12:20	0.007	0	0	0	0	0	43.00481;-73.85255	0.007	0.007	0
5/23/2017 12:21	0.008	0	0	0	0	0		0.0072	0.0071	0
5/23/2017 12:22	0.007	0	0	0	0	0		0.0072	0.0071	0
5/23/2017 12:23	0.007	0	0	0	0	0		0.0072	0.0071	0
5/23/2017 12:24	0.007	0	0	0	0	0		0.0072	0.0071	0
5/23/2017 12:25	0.007	0	0	0	0	0	43.00483;-73.85255	0.0072	0.0071	0
5/23/2017 12:26	0.007	0	0	0	0	0		0.007	0.0071	0
5/23/2017 12:27	0.006	0	0	0	0	0		0.0068	0.007	0
5/23/2017 12:28	0.006	0	0	0	0	0		0.0066	0.0069	0
5/23/2017 12:29	0.007	0	0	0	0	0		0.0066	0.0069	0
5/23/2017 12:30	0.007	0	0	0	0	0	43.00482;-73.85255	0.0066	0.0069	0
5/23/2017 12:31	0.006	0	0	0	0	0		0.0064	0.0069	0
5/23/2017 12:32	0.006	0	0	0	0	0		0.0064	0.0068	0
5/23/2017 12:33	0.007	0	0	0	0	0		0.0066	0.0068	0
5/23/2017 12:34	0.007	0	0	0	0	0		0.0066	0.0068	0
5/23/2017 12:35	0.007	0	0	0	0	0	43.00481;-73.85252	0.0066	0.0068	0
5/23/2017 12:36	0.006	0	0	0	0	0		0.0066	0.0067	0
5/23/2017 12:37	0.006	0	0	0	0	0		0.0066	0.0066	0
5/23/2017 12:38	0.007	0	0	0	0	0		0.0066	0.0066	0
5/23/2017 12:39	0.006	0	0	0	0	0		0.0064	0.0065	0
5/23/2017 12:40	0.006	0	0	0	0	0	43.00481;-73.85255	0.0062	0.0065	0
5/23/2017 12:41	0.006	0	0	0	0	0		0.0062	0.0064	0
5/23/2017 12:42	0.006	0	0	0	0	0		0.0062	0.0064	0
5/23/2017 12:43	0.006	0	0	0	0	0		0.006	0.0064	0
5/23/2017 12:44	0.007	0	0	0	0	0		0.0062	0.0064	0
5/23/2017 12:45	0.006	0	0	0	0	0	43.00481;-73.85256	0.0062	0.0063	0
5/23/2017 12:46	0.006	0	0	0	0	0		0.0062	0.0063	0
5/23/2017 12:47	0.006	0	0	0	0	0		0.0062	0.0063	0
5/23/2017 12:48	0.006	0	0	0	0	0		0.0062	0.0063	0
5/23/2017 12:49	0.006	0	0	0	0	0		0.006	0.0062	0
5/23/2017 12:50	0.007	0	0	0	0	0	43.00481;-73.85261	0.0062	0.0062	0
5/23/2017 12:51	0.006	0	0	0	0	0		0.0062	0.0062	0
5/23/2017 12:52	0.007	0	0	0	0	0		0.0064	0.0063	0
5/23/2017 12:53	0.006	0	0	0	0	0		0.0064	0.0062	0
5/23/2017 12:54	0.006	0	0	0	0	0		0.0064	0.0062	0
5/23/2017 12:55	0.006	0	0	0	0	0	43.00481;-73.85261	0.0062	0.0062	0
5/23/2017 12:56	0.006	0	0	0	0	0		0.0062	0.0062	0
5/23/2017 12:57	0.006	0	0	0	0	0		0.006	0.0062	0
5/23/2017 12:58	0.007	0	0	0	0	0		0.0062	0.0063	0
5/23/2017 12:59	0.011	0	0	0	0	0		0.0072	0.0065	0
5/23/2017 13:00	0.009	0	0	0	0	0	43.00482;-73.85261	0.0078	0.0067	0
5/23/2017 13:01	0.008	0	0	0	0	0		0.0082	0.0069	0
5/23/2017 13:02	0.007	0	0	0	0	0		0.0084	0.0069	0
5/23/2017 13:03	0.006	0	0	0	0	0		0.0082	0.0069	0
5/23/2017 13:04	0.013	0	0	0	0	0		0.0086	0.0074	0

5/23/2017 13:05	0.01	0	0	0	0	0	43.00485;-73.85265	0.0088	0.0076	0
5/23/2017 13:06	0.007	0	0	0	0	0		0.0086	0.0077	0
5/23/2017 13:07	0.007	0	0	0	0	0		0.0086	0.0077	0
5/23/2017 13:08	0.006	0	0	0	0	0		0.0086	0.0077	0
5/23/2017 13:09	0.007	0	0	0	0	0		0.0074	0.0077	0
5/23/2017 13:10	0.007	0	0	0	0	0	43.00483;-73.85263	0.0068	0.0078	0
5/23/2017 13:11	0.007	0	0	0	0	0		0.0068	0.0079	0
5/23/2017 13:12	0.006	0	0	0	0	0		0.0066	0.0079	0
5/23/2017 13:13	0.006	0	0	0	0	0		0.0066	0.0078	0
5/23/2017 13:14	0.007	0	0	0	0	0		0.0066	0.0075	0
5/23/2017 13:15	0.006	0	0	0	0	0	43.00486;-73.85258	0.0064	0.0073	0
5/23/2017 13:16	0.006	0	0	0	0	0		0.0062	0.0072	0
5/23/2017 13:17	0.006	0	0	0	0	0		0.0062	0.0071	0
5/23/2017 13:18	0.006	0	0	0	0	0		0.0062	0.0071	0
5/23/2017 13:19	0.006	0	0	0	0	0		0.006	0.0067	0
5/23/2017 13:20	0.007	0	0	0	0	0	43.00484;-73.85258	0.0062	0.0065	0
5/23/2017 13:21	0.026	0	0	0	0	0		0.0102	0.0077	0
5/23/2017 13:22	0.006	0	0	0	0	0		0.0102	0.0077	0
5/23/2017 13:23	0.008	0	0	0	0	0		0.0106	0.0078	0
5/23/2017 13:24	0.023	0	0	0	0	0		0.014	0.0089	0
5/23/2017 13:25	0.007	0	0	0	0	0	43.00484;-73.85256	0.014	0.0089	0
5/23/2017 13:26	0.011	0	0	0	0	0		0.011	0.0091	0
5/23/2017 13:27	0.026	0	0	0	0	0		0.015	0.0105	0
5/23/2017 13:28	0.009	0	0	0	0	0		0.0152	0.0107	0
5/23/2017 13:29	0.008	0	0	0	0	0		0.0122	0.0107	0
5/23/2017 13:30	0.014	0	0	0	0	0	43.00481;-73.85258	0.0136	0.0113	0
5/23/2017 13:31	0.008	0	0	0	0	0		0.013	0.0114	0
5/23/2017 13:32	0.008	0	0	0	0	0		0.0094	0.0115	0
5/23/2017 13:33	0.007	0	0	0	0	0		0.009	0.0116	0
5/23/2017 13:34	0.008	0	0	0	0	0		0.009	0.0117	0
5/23/2017 13:35	0.006	0	0	0	0	0	43.00483;-73.85258	0.0074	0.0117	0
5/23/2017 13:36	0.006	0	0	0	0	0		0.007	0.0103	0
5/23/2017 13:37	0.006	0	0	0	0	0		0.0066	0.0103	0
5/23/2017 13:38	0.006	0	0	0	0	0		0.0064	0.0102	0
5/23/2017 13:39	0.006	0	0	0	0	0		0.006	0.0091	0
5/23/2017 13:40	0.012	0	0	0	0	0		0.0072	0.0094	0
5/23/2017 13:40							43.00479;-73.85256			
5/23/2017 13:41	0.013	0	0	0	0	0		0.0086	0.0095	0
5/23/2017 13:42	0.009	0	0	0	0	0		0.0092	0.0084	0
5/23/2017 13:43	0.007	0	0	0	0	0		0.0094	0.0083	0
5/23/2017 13:44	0.006	0	0	0	0	0		0.0094	0.0081	0
5/23/2017 13:45	0.006	0	0	0	0	0		0.0082	0.0076	0
5/23/2017 13:45							43.0048;-73.85258			
5/23/2017 13:46	0.007	0	0	0	0	0		0.007	0.0075	0
5/23/2017 13:47	0.007	0	0	0	0	0		0.0066	0.0075	0
5/23/2017 13:48	0.007	0	0	0	0	0		0.0066	0.0075	0
5/23/2017 13:49	0.006	0	0	0	0	0		0.0066	0.0073	0
5/23/2017 13:50	0.006	0	0	0	0	0		0.0066	0.0073	0
5/23/2017 13:50							43.00477;-73.85258			
5/23/2017 13:51	0.007	0	0	0	0	0		0.0066	0.0074	0
5/23/2017 13:52	0.006	0	0	0	0	0		0.0064	0.0074	0
5/23/2017 13:53	0.006	0	0	0	0	0		0.0062	0.0074	0
5/23/2017 13:54	0.007	0	0	0	0	0		0.0064	0.0075	0
5/23/2017 13:55	0.007	0	0	0	0	0		0.0066	0.0071	0
5/23/2017 13:55							43.00475;-73.85252			
5/23/2017 13:56	0.006	0	0	0	0	0		0.0064	0.0067	0
5/23/2017 13:57	0.006	0	0	0	0	0		0.0064	0.0065	0
5/23/2017 13:58	0.007	0	0	0	0	0		0.0066	0.0065	0
5/23/2017 13:59	0.006	0	0	0	0	0		0.0064	0.0065	0
5/23/2017 14:00	0.007	0	0	0	0	0		0.0064	0.0065	0
5/23/2017 14:00							43.00476;-73.8525			
5/23/2017 14:01	0.006	0	0	0	0	0		0.0064	0.0065	0
5/23/2017 14:02	0.006	0	0	0	0	0		0.0064	0.0064	0
5/23/2017 14:03	0.006	0	0	0	0	0		0.0062	0.0063	0
5/23/2017 14:04	0.007	0	0	0	0	0		0.0064	0.0064	0
5/23/2017 14:05	0.007	0	0	0	0	0		0.0064	0.0065	0
5/23/2017 14:05							43.00477;-73.85255			
5/23/2017 14:06	0.007	0	0	0	0	0		0.0066	0.0065	0
5/23/2017 14:07	0.007	0	0	0	0	0		0.0068	0.0065	0
5/23/2017 14:08	0.007	0	0	0	0	0		0.007	0.0066	0
5/23/2017 14:09	0.007	0	0	0	0	0		0.007	0.0066	0
5/23/2017 14:10	0.007	0	0	0	0	0		0.007	0.0066	0
5/23/2017 14:10							43.00478;-73.85252			
5/23/2017 14:11	0.007	0	0	0	0	0		0.007	0.0067	0
5/23/2017 14:12	0.007	0	0	0	0	0		0.007	0.0067	0
5/23/2017 14:13	0.007	0	0	0	0	0		0.007	0.0067	0
5/23/2017 14:14	0.009	0	0	0	0	0		0.0074	0.0069	0
5/23/2017 14:15	0.008	0	0	0	0	0		0.0076	0.007	0
5/23/2017 14:15							43.00475;-73.8525			
5/23/2017 14:16	0.009	0	0	0	0	0		0.008	0.0072	0
5/23/2017 14:17	0.006	0	0	0	0	0		0.0078	0.0072	0
5/23/2017 14:18	0.007	0	0	0	0	0		0.0078	0.0073	0
5/23/2017 14:19	0.008	0	0	0	0	0		0.0076	0.0073	0
5/23/2017 14:20	0.008	0	0	0	0	0		0.0076	0.0074	0
5/23/2017 14:20							43.00476;-73.85248			
5/23/2017 14:21	0.007	0	0	0	0	0		0.0072	0.0074	0
5/23/2017 14:22	0.007	0	0	0	0	0		0.0074	0.0074	0
5/23/2017 14:23	0.007	0	0	0	0	0		0.0074	0.0074	0
5/23/2017 14:24	0.007	0	0	0	0	0		0.0072	0.0074	0
5/23/2017 14:25	0.006	0	0	0	0	0		0.0068	0.0073	0
5/23/2017 14:25							43.00477;-73.85256			
5/23/2017 14:26	0.007	0	0	0	0	0		0.0068	0.0073	0
5/23/2017 14:27	0.007	0	0	0	0	0		0.0068	0.0073	0
5/23/2017 14:28	0.007	0	0	0	0	0		0.0068	0.0073	0
5/23/2017 14:29	0.008	0	0	0	0	0		0.007	0.0073	0
5/23/2017 14:30	0.009	0	0	0	0	0		0.0076	0.0073	0
5/23/2017 14:30							43.00473;-73.85255			
5/23/2017 14:31	0.007	0	0	0	0	0		0.0076	0.0072	0
5/23/2017 14:32	0.007	0	0	0	0	0		0.0076	0.0073	0
5/23/2017 14:33	0.007	0	0	0	0	0		0.0076	0.0073	0
5/23/2017 14:34	0.007	0	0	0	0	0		0.0074	0.0072	0
5/23/2017 14:35	0.008	0	0	0	0	0		0.0072	0.0072	0
5/23/2017 14:35							43.00477;-73.85255			
5/23/2017 14:36	0.012	0	0	0	0	0		0.0082	0.0075	0
5/23/2017 14:37	0.009	0	0	0	0	0		0.0086	0.0077	0
5/23/2017 14:38	0.007	0	0	0	0	0		0.0086	0.0077	0
5/23/2017 14:39	0.007	0	0	0	0	0		0.0086	0.0077	0
5/23/2017 14:40	0.007	0	0	0	0	0		0.0084	0.0077	0
5/23/2017 14:40							43.00476;-73.85256			
5/23/2017 14:41	0.007	0	0	0	0	0		0.0074	0.0077	0
5/23/2017 14:42	0.007	0	0	0	0	0		0.007	0.0077	0
5/23/2017 14:43	0.007	0	0	0	0	0		0.007	0.0077	0
5/23/2017 14:44	0.007	0	0	0	0	0		0.007	0.0077	0
5/23/2017 14:45	0.009	0	0	0	0	0		0.0074	0.0077	0
5/23/2017 14:45							43.00476;-73.85255			
5/23/2017 14:46	0.01	0	0	0	0	0		0.008	0.0079	0
5/23/2017 14:47	0.008	0	0	0	0	0		0.0082	0.0079	0
5/23/2017 14:48	0.007	0	0	0	0	0		0.0082	0.0079	0
5/23/2017 14:49	0.007	0	0	0	0	0		0.0082	0.0079	0
5/23/2017 14:50	0.007	0	0	0	0	0		0.0078	0.0079	0
5/23/2017 14:50							43.00477;-73.85255			
5/23/2017 14:51	0.007	0	0	0	0	0		0.0072	0.0075	0
5/23/2017 14:52	0.007	0	0	0	0	0		0.007	0.0074	0
5/23/2017 14:53	0.007	0	0	0	0	0		0.007	0.0074	0
5/23/2017 14:54	0.008	0	0	0	0	0		0.0072	0.0075	0
5/23/2017 14:55	0.009	0	0	0	0	0		0.0076	0.0076	0
5/23/2017 14:55							43.00478;-73.85255			
5/24/2017 7:11		0	0	0	0	0				0

5/24/2017 7:12		0	0	0	0	0			0
5/24/2017 7:13	0.016	0	0	0	0	0	0.016	0.016	0
5/24/2017 7:14	0.016	0	0	0	0	0	0.016	0.016	0
5/24/2017 7:15	0.015	0	0	0	0	0	0.0157	0.0157	0
5/24/2017 7:15							43.00471;-73.85256		
5/24/2017 7:16	0.016	0	0	0	0	0	0.0158	0.0158	0
5/24/2017 7:17	0.016	0	0	0	0	0	0.0158	0.0158	0
5/24/2017 7:18	0.016	0	0	0	0	0	0.0158	0.0158	0
5/24/2017 7:19	0.016	0	0	0	0	0	0.0158	0.0159	0
5/24/2017 7:20	0.016	0	0	0	0	0	0.016	0.0159	0
5/24/2017 7:20							43.00481;-73.85255		
5/24/2017 7:21	0.017	0	0	0	0	0	0.0162	0.016	0
5/24/2017 7:22	0.017	0	0	0	0	0	0.0164	0.0161	0
5/24/2017 7:23	0.017	0	0	0	0	0	0.0166	0.0162	0
5/24/2017 7:24	0.017	0	0	0	0	0	0.0168	0.0163	0
5/24/2017 7:25	0.017	0	0	0	0	0	0.017	0.0163	0
5/24/2017 7:25							43.00483;-73.85252		
5/24/2017 7:26	0.017	0	0	0	0	0	0.017	0.0164	0
5/24/2017 7:27	0.017	0	0	0	0	0	0.017	0.0164	0
5/24/2017 7:28	0.017	0	0	0	0	0	0.017	0.0165	0
5/24/2017 7:29	0.017	0	0	0	0	0	0.017	0.0165	0
5/24/2017 7:30	0.017	0	0	0	0	0	0.017	0.0167	0
5/24/2017 7:30							43.00483;-73.85252		
5/24/2017 7:31	0.017	0	0	0	0	0	0.017	0.0167	0
5/24/2017 7:32	0.017	0	0	0	0	0	0.017	0.0168	0
5/24/2017 7:33	0.017	0	0	0	0	0	0.017	0.0169	0
5/24/2017 7:34	0.016	0	0	0	0	0	0.0168	0.0169	0
5/24/2017 7:35	0.03	0	0	0	0	0	0.0194	0.0178	0
5/24/2017 7:35							43.00486;-73.85258		
5/24/2017 7:36	0.017	0	0	0	0	0	0.0194	0.0178	0
5/24/2017 7:37	0.016	0	0	0	0	0	0.0192	0.0177	0
5/24/2017 7:38	0.016	0	0	0	0	0	0.019	0.0177	0
5/24/2017 7:39	0.016	0	0	0	0	0	0.019	0.0176	0
5/24/2017 7:40	0.016	0	0	0	0	0	0.0162	0.0175	0
5/24/2017 7:40							43.00482;-73.85255		
5/24/2017 7:41	0.016	0	0	0	0	0	0.016	0.0175	0
5/24/2017 7:42	0.016	0	0	0	0	0	0.016	0.0174	0
5/24/2017 7:43	0.015	0	0	0	0	0	0.0158	0.0173	0
5/24/2017 7:44	0.015	0	0	0	0	0	0.0156	0.0171	0
5/24/2017 7:45	0.016	0	0	0	0	0	0.0156	0.0171	0
5/24/2017 7:45							43.00488;-73.85256		
5/24/2017 7:46	0.016	0	0	0	0	0	0.0156	0.017	0
5/24/2017 7:47	0.015	0	0	0	0	0	0.0154	0.0169	0
5/24/2017 7:48	0.016	0	0	0	0	0	0.0156	0.0168	0
5/24/2017 7:49	0.016	0	0	0	0	0	0.0158	0.0168	0
5/24/2017 7:50	0.015	0	0	0	0	0	0.0156	0.0158	0
5/24/2017 7:50							43.00485;-73.85256		
5/24/2017 7:51	0.016	0	0	0	0	0	0.0156	0.0157	0
5/24/2017 7:52	0.016	0	0	0	0	0	0.0158	0.0157	0
5/24/2017 7:53	0.016	0	0	0	0	0	0.0158	0.0157	0
5/24/2017 7:54	0.017	0	0	0	0	0	0.016	0.0158	0
5/24/2017 7:55	0.017	0	0	0	0	0	0.0164	0.0159	0
5/24/2017 7:55							43.00483;-73.85255		
5/24/2017 7:56	0.017	0	0	0	0	0	0.0166	0.0159	0
5/24/2017 7:57	0.015	0	0	0	0	0	0.0164	0.0159	0
5/24/2017 7:58	0.015	0	0	0	0	0	0.0162	0.0159	0
5/24/2017 7:59	0.016	0	0	0	0	0	0.016	0.0159	0
5/24/2017 8:00	0.015	0	0	0	0	0	0.0156	0.0159	0
5/24/2017 8:00							43.00482;-73.85252		
5/24/2017 8:01	0.015	0	0	0	0	0	0.0152	0.0158	0
5/24/2017 8:02	0.017	0	0	0	0	0	0.0156	0.0159	0
5/24/2017 8:03	0.021	0	0	0	0	0	0.0168	0.0163	0
5/24/2017 8:04	0.019	0	0	0	0	0	0.0174	0.0165	0
5/24/2017 8:05	0.018	0	0	0	0	0	0.018	0.0167	0
5/24/2017 8:05							43.00485;-73.85255		
5/24/2017 8:06	0.019	0	0	0	0	0	0.0188	0.0169	0
5/24/2017 8:07	0.019	0	0	0	0	0	0.0192	0.0171	0
5/24/2017 8:08	0.019	0	0	0	0	0	0.0188	0.0173	0
5/24/2017 8:09	0.019	0	0	0	0	0	0.0188	0.0174	0
5/24/2017 8:10	0.019	0	0	0	0	0	0.019	0.0175	0
5/24/2017 8:10							43.00486;-73.85255		
5/24/2017 8:11	0.019	0	0	0	0	0	0.019	0.0177	0
5/24/2017 8:12	0.019	0	0	0	0	0	0.019	0.0179	0
5/24/2017 8:13	0.019	0	0	0	0	0	0.019	0.0182	0
5/24/2017 8:14	0.019	0	0	0	0	0	0.019	0.0184	0
5/24/2017 8:15	0.02	0	0	0	0	0	0.0192	0.0187	0
5/24/2017 8:15							43.0049;-73.8525		
5/24/2017 8:16	0.019	0	0	0	0	0	0.0192	0.019	0
5/24/2017 8:17	0.019	0	0	0	0	0	0.0192	0.0191	0
5/24/2017 8:18	0.019	0	0	0	0	0	0.0192	0.019	0
5/24/2017 8:19	0.019	0	0	0	0	0	0.0192	0.019	0
5/24/2017 8:20	0.019	0	0	0	0	0	0.019	0.0191	0
5/24/2017 8:20							43.00489;-73.8525		
5/24/2017 8:21	0.019	0	0	0	0	0	0.019	0.0191	0
5/24/2017 8:22	0.019	0	0	0	0	0	0.019	0.0191	0
5/24/2017 8:23	0.019	0	0	0	0	0	0.019	0.0191	0
5/24/2017 8:24	0.019	0	0	0	0	0	0.019	0.0191	0
5/24/2017 8:25	0.02	0	0	0	0	0	0.0192	0.0191	0
5/24/2017 8:25							43.0049;-73.85255		
5/24/2017 8:26	0.02	0	0	0	0	0	0.0194	0.0192	0
5/24/2017 8:27	0.02	0	0	0	0	0	0.0196	0.0193	0
5/24/2017 8:28	0.021	0	0	0	0	0	0.02	0.0194	0
5/24/2017 8:29	0.021	0	0	0	0	0	0.0204	0.0195	0
5/24/2017 8:30	0.022	0	0	0	0	0	0.0208	0.0197	0
5/24/2017 8:30							43.00489;-73.8525		
5/24/2017 8:31	0.022	0	0	0	0	0	0.0212	0.0199	0
5/24/2017 8:32	0.023	0	0	0	0	0	0.0218	0.0201	0
5/24/2017 8:33	0.023	0	0	0	0	0	0.0222	0.0204	0
5/24/2017 8:34	0.023	0	0	0	0	0	0.0226	0.0207	0
5/24/2017 8:35	0.023	0	0	0	0	0	0.0228	0.0209	0
5/24/2017 8:35							43.00488;-73.85248		
5/24/2017 8:36	0.024	0	0	0	0	0	0.0232	0.0213	0
5/24/2017 8:37	0.025	0	0	0	0	0	0.0236	0.0217	0
5/24/2017 8:38	0.025	0	0	0	0	0	0.024	0.0221	0
5/24/2017 8:39	0.024	0	0	0	0	0	0.0242	0.0224	0
5/24/2017 8:40	0.024	0	0	0	0	0	0.0244	0.0227	0
5/24/2017 8:40							43.00485;-73.85246		
5/24/2017 8:41	0.024	0	0	0	0	0	0.0244	0.0229	0
5/24/2017 8:42	0.024	0	0	0	0	0	0.0242	0.0232	0
5/24/2017 8:43	0.023	0	0	0	0	0	0.0238	0.0233	0
5/24/2017 8:44	0.023	0	0	0	0	0	0.0236	0.0235	0
5/24/2017 8:45	0.022	0	0	0	0	0	0.0232	0.0235	0
5/24/2017 8:45							43.00486;-73.85248		
5/24/2017 8:46	0.022	0	0	0	0	0	0.0228	0.0235	0
5/24/2017 8:47	0.022	0	0	0	0	0	0.0224	0.0234	0
5/24/2017 8:48	0.022	0	0	0	0	0	0.0222	0.0233	0
5/24/2017 8:49	0.022	0	0	0	0	0	0.022	0.0233	0
5/24/2017 8:50	0.022	0	0	0	0	0	0.022	0.0232	0
5/24/2017 8:50							43.00488;-73.85248		
5/24/2017 8:51	0.021	0	0	0	0	0	0.0218	0.023	0
5/24/2017 8:52	0.022	0	0	0	0	0	0.0218	0.0228	0
5/24/2017 8:53	0.022	0	0	0	0	0	0.0218	0.0226	0
5/24/2017 8:54	0.022	0	0	0	0	0	0.0218	0.0225	0
5/24/2017 8:55	0.022	0	0	0	0	0	0.0218	0.0223	0
5/24/2017 8:55							43.00484;-73.85248		
5/24/2017 8:56	0.022	0	0	0	0	0	0.022	0.0222	0
5/24/2017 8:57	0.022	0	0	0	0	0	0.022	0.0221	0
5/24/2017 8:58	0.022	0	0	0	0	0	0.022	0.022	0

5/24/2017 8:59	0.022	0	0	0	0	0		0.022	0.0219	0
5/24/2017 9:00	0.021	0	0	0	0	0		0.0218	0.0219	0
5/24/2017 9:00							43.00477;-73.85255			
5/24/2017 9:01	0.022	0	0	0	0	0		0.0218	0.0219	0
5/24/2017 9:02		0	0	0	0	0				0
5/24/2017 9:03		0	0	0	0	0				0
5/24/2017 9:04	0.02	0	0	0	0	0		0.021	0.0217	0
5/24/2017 9:05	0.021	0	0	0	0	0	43.00488;-73.85248	0.021	0.0216	0
5/24/2017 9:06	0.022	0	0	0	0	0		0.021	0.0217	0
5/24/2017 9:07	0.021	0	0	0	0	0		0.021	0.0216	0
5/24/2017 9:08	0.021	0	0	0	0	0		0.021	0.0215	0
5/24/2017 9:09	0.021	0	0	0	0	0		0.0212	0.0215	0
5/24/2017 9:10	0.021	0	0	0	0	0	43.00482;-73.8525	0.0212	0.0214	0
5/24/2017 9:11	0.02	0	0	0	0	0		0.0208	0.0212	0
5/24/2017 9:12	0.021	0	0	0	0	0		0.0208	0.0212	0
5/24/2017 9:13	0.022	0	0	0	0	0		0.021	0.0212	0
5/24/2017 9:14	0.022	0	0	0	0	0		0.0212	0.0212	0
5/24/2017 9:15	0.021	0	0	0	0	0	43.00485;-73.85246	0.0212	0.0212	0
5/24/2017 9:16	0.021	0	0	0	0	0		0.0214	0.0211	0
5/24/2017 9:17	0.021	0	0	0	0	0		0.0214	0.0211	0
5/24/2017 9:18	0.021	0	0	0	0	0		0.0212	0.0211	0
5/24/2017 9:19	0.024	0	6.001	0	0.038	0.001		0.0216	0.0213	0
5/24/2017 9:20	0.031	1.744	6.001	0	0.062	0.001	43.00485;-73.85248	0.0236	0.022	0.1163
5/24/2017 9:21	0.027	0	6.001	0	0.075	0.002		0.0248	0.0223	0.1163
5/24/2017 9:22	0.034	0	6.001	0	0.075	0.002		0.0274	0.0232	0.1163
5/24/2017 9:23	0.027	0	6.001	0	0.089	0.002		0.0286	0.0236	0.1163
5/24/2017 9:24	0.022	0	6.001	0	0.09	0.002		0.0282	0.0237	0.1163
5/24/2017 9:25	0.021	0	6.001	0	0.09	0.002	43.00493;-73.85263	0.0262	0.0237	0.1163
5/24/2017 9:26	0.02	0	6.001	0	0.09	0.002		0.0248	0.0237	0.1163
5/24/2017 9:27	0.02	0	6.001	0	0.09	0.002		0.022	0.0236	0.1163
5/24/2017 9:28	0.02	0	6.001	0	0.09	0.002		0.0206	0.0235	0.1163
5/24/2017 9:29	0.019	0	6.001	0	0.09	0.002		0.02	0.0233	0.1163
5/24/2017 9:30	0.021	0	6.001	0	0.09	0.002	43.00488;-73.85256	0.02	0.0233	0.1163
5/24/2017 9:31	0.02	0	6.001	0	0.09	0.002		0.02	0.0232	0.1163
5/24/2017 9:32	0.02	0	6.001	0	0.09	0.002		0.02	0.0231	0.1163
5/24/2017 9:33	0.02	0	6.001	0	0.09	0.002		0.02	0.0231	0.1163
5/24/2017 9:34	0.02	0	6.001	0	0.051	0.002		0.0202	0.0228	0.1163
5/24/2017 9:35	0.02	0	6.001	0	0.028	0.002	43.00482;-73.85246	0.02	0.0221	0
5/24/2017 9:36	0.021	0	6.001	0	0.015	0.002		0.0202	0.0217	0
5/24/2017 9:37	0.021	0	6.001	0	0.015	0.002		0.0204	0.0208	0
5/24/2017 9:38	0.02	0	6.001	0	0	0.002		0.0204	0.0203	0
5/24/2017 9:39	0.019	0	6.001	0	0	0.002		0.0202	0.0201	0
5/24/2017 9:40	0.019	0	6.001	0	0	0.002	43.00484;-73.8525	0.02	0.02	0
5/24/2017 9:41	0.019	0	6.001	0	0	0.002		0.0196	0.0199	0
5/24/2017 9:42	0.019	0	6.001	0	0	0.002		0.0192	0.0199	0
5/24/2017 9:43	0.019	0	6.001	0	0	0.002		0.019	0.0198	0
5/24/2017 9:44	0.018	0	6.001	0	0	0.002		0.0188	0.0197	0
5/24/2017 9:45	0.019	0	6.001	0	0	0.002	43.00481;-73.85244	0.0188	0.0196	0
5/24/2017 9:46	0.018	0	6.001	0	0	0.002		0.0186	0.0195	0
5/24/2017 9:47	0.018	0	6.001	0	0	0.002		0.0184	0.0193	0
5/24/2017 9:48	0.018	0	6.001	0	0	0.002		0.0182	0.0192	0
5/24/2017 9:49	0.017	0	6.001	0	0	0.002		0.018	0.019	0
5/24/2017 9:50	0.018	0	6.001	0	0	0.002	43.00483;-73.85246	0.0178	0.0189	0
5/24/2017 9:51	0.018	0	6.001	0	0	0.002		0.0178	0.0187	0
5/24/2017 9:52	0.018	0	6.001	0	0	0.002		0.0178	0.0185	0
5/24/2017 9:53	0.018	0	6.001	0	0	0.002		0.0178	0.0183	0
5/24/2017 9:54	0.018	0	6.001	0	0	0.002		0.018	0.0183	0
5/24/2017 9:55	0.017	0	6.001	0	0	0.002	43.00497;-73.85242	0.0178	0.0181	0
5/24/2017 9:56	0.017	0	6.001	0	0	0.002		0.0176	0.018	0
5/24/2017 9:57	0.017	0	6.001	0	0	0.002		0.0174	0.0179	0
5/24/2017 9:58	0.017	0	6.001	0	0	0.002		0.0172	0.0177	0
5/24/2017 9:59	0.017	0	6.001	0	0	0.002		0.017	0.0177	0
5/24/2017 10:00	0.016	0	6.001	0	0	0.002	43.00492;-73.85255	0.0168	0.0175	0
5/24/2017 10:01	0.017	0	6.001	0	0	0.002		0.0168	0.0174	0
5/24/2017 10:02	0.016	0	6.001	0	0	0.002		0.0166	0.0173	0
5/24/2017 10:03	0.016	0	6.001	0	0	0.002		0.0164	0.0171	0
5/24/2017 10:04	0.016	0	6.001	0	0	0.002		0.0162	0.0171	0
5/24/2017 10:05	0.016	0	6.001	0	0	0.002	43.00486;-73.85255	0.0162	0.0169	0
5/24/2017 10:06	0.016	0	6.001	0	0	0.002		0.016	0.0168	0
5/24/2017 10:07	0.016	0	6.001	0	0	0.002		0.016	0.0167	0
5/24/2017 10:08	0.016	0	6.001	0	0	0.002		0.016	0.0165	0
5/24/2017 10:09	0.016	0	6.001	0	0	0.002		0.016	0.0164	0
5/24/2017 10:10	0.016	0	6.001	0	0	0.002	43.00482;-73.85256	0.016	0.0163	0
5/24/2017 10:11	0.016	0	6.001	0	0	0.002		0.016	0.0163	0
5/24/2017 10:12	0.016	0	6.001	0	0	0.002		0.016	0.0162	0
5/24/2017 10:13	0.015	0	6.001	0	0	0.002		0.0158	0.0161	0
5/24/2017 10:14	0.016	0	6.001	0	0	0.002		0.0158	0.016	0
5/24/2017 10:15	0.015	0	6.001	0	0	0.002	43.00484;-73.85256	0.0156	0.0159	0
5/24/2017 10:16	0.016	0	6.001	0	0	0.002		0.0156	0.0159	0
5/24/2017 10:17	0.016	0	6.001	0	0	0.002		0.0156	0.0159	0
5/24/2017 10:18	0.016	0	6.001	0	0	0.002		0.0158	0.0159	0
5/24/2017 10:19	0.016	0	6.001	0	0	0.002		0.0158	0.0159	0
5/24/2017 10:20	0.016	0	6.001	0	0	0.002	43.00484;-73.85263	0.016	0.0159	0
5/24/2017 10:21	0.017	0	6.001	0	0	0.002		0.0162	0.0159	0
5/24/2017 10:22	0.016	0	6.001	0	0	0.002		0.0162	0.0159	0
5/24/2017 10:23	0.016	0	6.001	0	0	0.002		0.0162	0.0159	0
5/24/2017 10:24	0.016	0	6.001	0	0	0.002		0.0162	0.0159	0
5/24/2017 10:25	0.016	0	6.001	0	0	0.002	43.00486;-73.85261	0.0162	0.0159	0
5/24/2017 10:26	0.016	0	6.001	0	0	0.002		0.016	0.0159	0
5/24/2017 10:27	0.016	0	6.001	0	0	0.002		0.016	0.0159	0
5/24/2017 10:28	0.016	0	6.001	0	0	0.002		0.016	0.016	0
5/24/2017 10:29	0.016	0	6.001	0	0	0.002		0.016	0.016	0
5/24/2017 10:30	0.015	0	6.001	0	0	0.002	43.00481;-73.85258	0.0158	0.016	0
5/24/2017 10:31	0.016	0	6.001	0	0	0.002		0.0158	0.016	0
5/24/2017 10:32	0.016	0	6.001	0	0	0.002		0.0158	0.016	0
5/24/2017 10:33	0.015	0	6.001	0	0	0.002		0.0156	0.0159	0
5/24/2017 10:34	0.015	0	6.001	0	0	0.002		0.0154	0.0159	0
5/24/2017 10:35	0.015	0	6.001	0	0	0.002	43.00478;-73.85258	0.0154	0.0158	0
5/24/2017 10:36	0.015	0	6.001	0	0	0.002		0.0152	0.0157	0
5/24/2017 10:37	0.015	0	6.001	0	0	0.002		0.015	0.0156	0
5/24/2017 10:38	0.014	0	6.001	0	0	0.002		0.0148	0.0155	0
5/24/2017 10:39	0.014	0	6.001	0	0	0.002		0.0146	0.0153	0
5/24/2017 10:40	0.015	0	6.001	0	0	0.002	43.00477;-73.85258	0.0146	0.0153	0
5/24/2017 10:41	0.016	0	6.001	0	0	0.002		0.0148	0.0153	0
5/24/2017 10:42	0.016	0	6.001	0	0	0.002		0.015	0.0153	0
5/24/2017 10:43	0.016	0	6.001	0	0	0.002		0.0154	0.0153	0
5/24/2017 10:44	0.016	0	6.001	0	0	0.002		0.0158	0.0153	0
5/24/2017 10:45	0.015	0	6.001	0	0	0.002	43.00478;-73.85258	0.0158	0.0153	0
5/24/2017 10:46	0.014	0	6.001	0	0	0.002		0.0154	0.0151	0
5/24/2017 10:47	0.015	0	6.001	0	0	0.002		0.0152	0.0151	0
5/24/2017 10:48	0.015	0	6.001	0	0	0.002		0.015	0.0151	0
5/24/2017 10:49	0.015	0	6.001	0	0	0.002		0.0148	0.0151	0
5/24/2017 10:50	0.015	0	6.001	0	0	0.002	43.00479;-73.85258	0.0148	0.0151	0
5/24/2017 10:51	0.015	0	6.001	0	0	0.002		0.015	0.0151	0
5/24/2017 10:52	0.015	0	6.001	0	0	0.002		0.015	0.0151	0
5/24/2017 10:53	0.014	0	6.001	0	0	0.002		0.0148	0.0151	0
5/24/2017 10:54	0.014	0	6.001	0	0	0.002		0.0146	0.0151	0
5/24/2017 10:55	0.014	0	6.001	0	0	0.002	43.00481;-73.85261	0.0144	0.015	0
5/24/2017 10:56	0.014	0						0.0142	0.0149	0
5/24/2017 10:56			6.001	0	0	0.002				
5/24/2017 10:57	0.014	0	6.001	0	0	0.002		0.014	0.0147	0
5/24/2017 10:58	0.013	0	6.001	0	0	0.002		0.0138	0.0145	0
5/24/2017 10:59	0.014	0	6.001	0	0	0.002		0.0138	0.0144	0
5/24/2017 11:00	0.014	0	6.001	0	0	0.002	43.00485;-73.85261	0.0138	0.0143	0
5/24/2017 11:01	0.014	0	6.001	0	0	0.002		0.0138	0.0143	0
5/24/2017 11:02	0.013	0	6.001	0	0	0.002		0.0136	0.0142	0
5/24/2017 11:03	0.014	0	6.001	0	0	0.002		0.0138	0.0141	0
5/24/2017 11:04	0.014	0	6.001	0	0	0.002		0.0138	0.0141	0

5/24/2017 11:05	0.014	0	6.001	0	0	0.002	43.00484;-73.85261	0.0138	0.014	0
5/24/2017 11:06	0.014	0	6.001	0	0	0.002		0.0138	0.0139	0
5/24/2017 11:07	0.014	0	6.001	0	0	0.002		0.014	0.0139	0
5/24/2017 11:08	0.014	0	6.001	0	0	0.002		0.014	0.0139	0
5/24/2017 11:09	0.014	0	6.001	0	0	0.002		0.014	0.0139	0
5/24/2017 11:10	0.014	0	6.001	0	0	0.002	43.00482;-73.85261	0.014	0.0139	0
5/24/2017 11:11	0.014	0	6.001	0	0	0.002		0.014	0.0139	0
5/24/2017 11:12	0.014	0	6.001	0	0	0.002		0.014	0.0139	0
5/24/2017 11:13	0.013	0	6.001	0	0	0.002		0.0138	0.0139	0
5/24/2017 11:14	0.013	0	6.001	0	0	0.002		0.0136	0.0138	0
5/24/2017 11:15	0.013	0	6.001	0	0	0.002	43.00483;-73.85258	0.0134	0.0137	0
5/24/2017 11:16	0.012	0	6.001	0	0	0.002		0.013	0.0136	0
5/24/2017 11:17	0.011	0	6.001	0	0	0.002		0.0124	0.0135	0
5/24/2017 11:18	0.01	0	6.001	0	0	0.002		0.0118	0.0132	0
5/24/2017 11:19	0.01	0	6.001	0	0	0.002		0.0112	0.0129	0
5/24/2017 11:20	0.01	0	6.001	0	0	0.002	43.00481;-73.85255	0.0106	0.0127	0
5/24/2017 11:21	0.011	0	6.001	0	0	0.002		0.0104	0.0125	0
5/24/2017 11:22	0.011	0	6.001	0	0	0.002		0.0104	0.0123	0
5/24/2017 11:23	0.01	0	6.001	0	0	0.002		0.0104	0.012	0
5/24/2017 11:24	0.01	0	6.001	0	0	0.002		0.0104	0.0117	0
5/24/2017 11:25	0.01	0	6.001	0	0	0.002	43.00482;-73.85256	0.0104	0.0115	0
5/24/2017 11:26	0.009	0	6.001	0	0	0.002		0.01	0.0111	0
5/24/2017 11:27	0.009	0	6.001	0	0	0.002		0.0096	0.0108	0
5/24/2017 11:28	0.009	0	6.001	0	0	0.002		0.0094	0.0105	0
5/24/2017 11:29	0.009	0	6.001	0	0	0.002		0.0092	0.0103	0
5/24/2017 11:30	0.01	0	6.001	0	0	0.002	43.00483;-73.85256	0.0092	0.0101	0
5/24/2017 11:31	0.011	0	6.001	0	0	0.002		0.0096	0.01	0
5/24/2017 11:32	0.011	0	6.001	0	0	0.002		0.01	0.01	0
5/24/2017 11:33	0.01	0	6.001	0	0	0.002		0.0102	0.01	0
5/24/2017 11:34	0.01	0	6.001	0	0	0.002		0.0104	0.01	0
5/24/2017 11:35	0.011	0	6.001	0	0	0.002	43.00483;-73.85255	0.0106	0.0101	0
5/24/2017 11:36	0.011	0	6.001	0	0	0.002		0.0106	0.0101	0
5/24/2017 11:37	0.01	0	6.001	0	0	0.002		0.0104	0.01	0
5/24/2017 11:38	0.01	0	6.001	0	0	0.002		0.0104	0.01	0
5/24/2017 11:39	0.01	0	6.001	0	0	0.002		0.0104	0.01	0
5/24/2017 11:40	0.011	0	6.001	0	0	0.002	43.00485;-73.85255	0.0104	0.0101	0
5/24/2017 11:41	0.01	0	6.001	0	0	0.002		0.0102	0.0101	0
5/24/2017 11:42	0.009	0	6.001	0	0	0.002		0.01	0.0101	0
5/24/2017 11:43	0.009	0	6.001	0	0	0.002		0.0098	0.0101	0
5/24/2017 11:44	0.008	0	6.001	0	0	0.002		0.0094	0.0101	0
5/24/2017 11:45	0.009	0	6.001	0	0	0.002	43.00482;-73.85252	0.009	0.01	0
5/24/2017 11:46	0.01	0	6.001	0	0	0.002		0.009	0.0099	0
5/24/2017 11:47	0.008	0	6.001	0	0	0.002		0.0088	0.0097	0
5/24/2017 11:48	0.008	0	6.001	0	0	0.002		0.0086	0.0096	0
5/24/2017 11:49	0.008	0	6.001	0	0	0.002		0.0086	0.0095	0
5/24/2017 11:50	0.007	0	6.001	0	0	0.002	43.00483;-73.8525	0.0082	0.0092	0
5/24/2017 11:51	0.008	0	6.001	0	0	0.002		0.0078	0.009	0
5/24/2017 11:52	0.008	0	6.001	0	0	0.002		0.0078	0.0089	0
5/24/2017 11:53	0.008	0	6.001	0	0	0.002		0.0078	0.0087	0
5/24/2017 11:54	0.009	0	6.001	0	0	0.002		0.008	0.0087	0
5/24/2017 11:55	0.008	0	6.001	0	0	0.002	43.00483;-73.85252	0.0082	0.0085	0
5/24/2017 11:56	0.009	0	6.001	0	0	0.002		0.0084	0.0084	0
5/24/2017 11:57	0.008	0	6.001	0	0	0.002		0.0084	0.0083	0
5/24/2017 11:58	0.008	0	6.001	0	0	0.002		0.0084	0.0083	0
5/24/2017 11:59	0.008	0	6.001	0	0	0.002		0.0082	0.0083	0
5/24/2017 12:00	0.009	0	6.001	0	0	0.002	43.00482;-73.8525	0.0084	0.0083	0
5/24/2017 12:01	0.009	0	6.001	0	0	0.002		0.0084	0.0082	0
5/24/2017 12:02	0.008	0	6.001	0	0	0.002		0.0084	0.0082	0
5/24/2017 12:03	0.007	0	6.001	0	0	0.002		0.0082	0.0081	0
5/24/2017 12:04	0.007	0	6.001	0	0	0.002		0.008	0.0081	0
5/24/2017 12:05	0.007	0	6.001	0	0	0.002	43.00481;-73.8525	0.0076	0.0081	0
5/24/2017 12:06	0.007	0	6.001	0	0	0.002		0.0072	0.008	0
5/24/2017 12:07	0.007	0	6.001	0	0	0.002		0.007	0.0079	0
5/24/2017 12:08	0.006	0	6.001	0	0	0.002		0.0068	0.0078	0
5/24/2017 12:09	0.009	0	6.001	0	0	0.002		0.0072	0.0078	0
5/24/2017 12:10	0.007	0	6.001	0	0	0.002	43.00484;-73.85252	0.0072	0.0077	0
5/24/2017 12:11	0.009	0	6.001	0	0	0.002		0.0076	0.0077	0
5/24/2017 12:12	0.006	0	6.001	0	0	0.002		0.0074	0.0076	0
5/24/2017 12:13	0.007	0	6.001	0	0	0.002		0.0076	0.0075	0
5/24/2017 12:14	0.008	0	6.001	0	0	0.002		0.0074	0.0075	0
5/24/2017 12:15	0.008	0	6.001	0	0	0.002	43.00482;-73.8525	0.0076	0.0075	0
5/24/2017 12:16	0.007	0	6.001	0	0	0.002		0.0072	0.0073	0
5/24/2017 12:17	0.006	0	6.001	0	0	0.002		0.0072	0.0072	0
5/24/2017 12:18	0.006	0	6.001	0	0	0.002		0.007	0.0071	0
5/24/2017 12:19	0.007	0	6.001	0	0	0.002		0.0068	0.0071	0
5/24/2017 12:20	0.007	0	6.001	0	0	0.002	43.00485;-73.85252	0.0066	0.0071	0
5/24/2017 12:21	0.006	0	6.001	0	0	0.002		0.0064	0.0071	0
5/24/2017 12:22	0.007	0	6.001	0	0	0.002		0.0066	0.0071	0
5/24/2017 12:23	0.006	0	6.001	0	0	0.002		0.0066	0.0071	0
5/24/2017 12:24	0.006	0	6.001	0	0	0.002		0.0064	0.0069	0
5/24/2017 12:25	0.005	0	6.001	0	0	0.002	43.00488;-73.85255	0.006	0.0067	0
5/24/2017 12:26	0.006	0	6.001	0	0	0.002		0.006	0.0065	0
5/24/2017 12:27	0.006	0	6.001	0	0	0.002		0.0058	0.0065	0
5/24/2017 12:28	0.008	0	6.001	0	0	0.002		0.0062	0.0066	0
5/24/2017 12:29	0.007	0	6.001	0	0	0.002		0.0064	0.0065	0
5/24/2017 12:30	0.007	0	6.001	0	0	0.002	43.00491;-73.85252	0.0068	0.0065	0
5/24/2017 12:31	0.007	0	6.001	0	0	0.002		0.007	0.0065	0
5/24/2017 12:32	0.007	0	6.001	0	0	0.002		0.0072	0.0065	0
5/24/2017 12:33	0.007	0	6.001	0	0	0.002		0.007	0.0066	0
5/24/2017 12:34	0.008	0	6.001	0	0	0.002		0.0072	0.0067	0
5/24/2017 12:35	0.008	0	6.001	0	0	0.002	43.0049;-73.85252	0.0074	0.0067	0
5/24/2017 12:36	0.008	0	6.001	0	0	0.002		0.0076	0.0069	0
5/24/2017 12:37	0.008	0	6.001	0	0	0.002		0.0078	0.0069	0
5/24/2017 12:38	0.008	0	6.001	0	0	0.002		0.008	0.0071	0
5/24/2017 12:39	0.009	0	6.001	0	0	0.002		0.0082	0.0073	0
5/24/2017 12:40	0.008	0	6.001	0	0	0.002	43.00489;-73.85256	0.0082	0.0075	0
5/24/2017 12:41	0.008	0	6.001	0	0	0.002		0.0082	0.0076	0
5/24/2017 12:42	0.008	0	6.001	0	0	0.002		0.0082	0.0077	0
5/24/2017 12:43	0.008	0	6.001	0	0	0.002		0.0082	0.0077	0
5/24/2017 12:44	0.008	0	6.001	0	0	0.002		0.008	0.0078	0
5/24/2017 12:45	0.008	0	6.001	0	0	0.002	43.00493;-73.85256	0.008	0.0079	0
5/24/2017 12:46	0.009	0	6.001	0	0	0.002		0.0082	0.008	0
5/24/2017 12:47	0.008	0	6.001	0	0	0.002		0.0082	0.0081	0
5/24/2017 12:48	0.008	0	6.001	0	0	0.002		0.0082	0.0081	0
5/24/2017 12:49	0.01	0	6.001	0	0	0.002		0.0086	0.0083	0
5/24/2017 12:50	0.028	0	6.001	0	0	0.002	43.00491;-73.85255	0.0126	0.0096	0
5/24/2017 12:51	0.009	0	6.001	0	0	0.002		0.0126	0.0097	0
5/24/2017 12:52	0.009	0	6.001	0	0	0.002		0.0128	0.0097	0
5/24/2017 12:53	0.012	0	6.001	0	0	0.002		0.0136	0.01	0
5/24/2017 12:54	0.009	0	6.001	0	0	0.002		0.0134	0.01	0
5/24/2017 12:55	0.009	0	6.001	0	0	0.002	43.00495;-73.85256	0.0096	0.0101	0
5/24/2017 12:56	0.017	0	6.001	0	0	0.002		0.0112	0.0107	0
5/24/2017 12:57	0.013	0	6.001	0	0	0.002		0.012	0.011	0
5/24/2017 12:58	0.007	0	6.001	0	0	0.002		0.011	0.0109	0
5/24/2017 12:59	0.007	0	6.001	0	0	0.002		0.0106	0.0109	0
5/24/2017 13:00	0.008	0	6.001	0	0	0.002	43.00493;-73.85256	0.0104	0.0109	0
5/24/2017 13:01	0.017	0	6.001	0	0	0.002		0.0104	0.0114	0
5/24/2017 13:02	0.01	0	6.001	0	0	0.002		0.0098	0.0115	0
5/24/2017 13:03	0.01	0	6.001	0	0	0.002		0.0104	0.0117	0
5/24/2017 13:04	0.008	0	6.001	0	0	0.002		0.0106	0.0115	0
5/24/2017 13:05	0.007	0	6.001	0	0	0.002	43.00493;-73.85261	0.0104	0.0101	0
5/24/2017 13:06	0.009	0	6.001	0	0	0.002		0.0088	0.0101	0
5/24/2017 13:07	0.009	0	6.001	0	0	0.002		0.0086	0.0101	0
5/24/2017 13:08	0.014	0	6.001	0	0	0.002		0.0094	0.0103	0
5/24/2017 13:09	0.012	0	6.001	0	0	0.002		0.0102	0.0105	0
5/24/2017 13:10	0.008	0	6.001	0	0	0.002	43.00493;-73.85258	0.0104	0.0104	0
5/24/2017 13:11	0.007	0	6.001	0	0	0.002		0.01	0.0097	0
5/24/2017 13:12	0.007	0	6.001	0	0	0.002		0.0096	0.0093	0

5/24/2017 13:13	0.007	0	6.001	0	0	0.002		0.0082	0.0093	0
5/24/2017 13:14	0.007	0	6.001	0	0	0.002		0.0072	0.0093	0
5/24/2017 13:15	0.006	0	6.001	0	0	0.002	43.00489;-73.85258	0.0068	0.0092	0
5/24/2017 13:16	0.006	0	6.001	0	0	0.002		0.0066	0.0085	0
5/24/2017 13:17	0.006	0	6.001	0	0	0.002		0.0064	0.0082	0
5/24/2017 13:18	0.005	0	6.001	0	0	0.002		0.006	0.0079	0
5/24/2017 13:19	0.006	0	6.001	0	0	0.002		0.0058	0.0077	0
5/24/2017 13:20	0.006	0	6.001	0	0	0.002	43.00491;-73.85258	0.0058	0.0077	0
5/24/2017 13:21	0.006	0	6.001	0	0	0.002		0.0058	0.0075	0
5/24/2017 13:22	0.006	0	6.001	0	0	0.002		0.0058	0.0073	0
5/24/2017 13:23	0.005	0	6.001	0	0	0.002		0.0058	0.0067	0
5/24/2017 13:24	0.005	0	6.001	0	0	0.002		0.0056	0.0062	0
5/24/2017 13:25	0.005	0	6.001	0	0	0.002	43.00491;-73.85261	0.0054	0.006	0
5/24/2017 13:26	0.005	0	6.001	0	0	0.002		0.0052	0.0059	0
5/24/2017 13:27	0.005	0	6.001	0	0	0.002		0.005	0.0057	0
5/24/2017 13:28	0.005	0	6.001	0	0	0.002		0.005	0.0056	0
5/24/2017 13:29	0.161	0	6.001	0	0	0.002		0.0362	0.0159	0
5/24/2017 13:30	0.03	0	6.001	0	0	0.002	43.00483;-73.85255	0.0412	0.0175	0
5/24/2017 13:31	0.063	0	6.001	0	0	0.002		0.0528	0.0213	0
5/24/2017 13:32	0.02	0	6.001	0	0	0.002		0.0558	0.0222	0
5/24/2017 13:33	0.006	0	6.001	0	0	0.002		0.056	0.0223	0
5/24/2017 13:34	0.006	0	6.001	0	0	0.002		0.025	0.0223	0
5/24/2017 13:35	0.006	0	6.001	0	0	0.002	43.00482;-73.85256	0.0202	0.0223	0
5/24/2017 13:36	0.013	0	6.001	0	0	0.002		0.0102	0.0227	0
5/24/2017 13:37	0.027	0	6.001	0	0	0.002		0.0116	0.0241	0
5/24/2017 13:38	0.028	0	6.001	0	0	0.002		0.016	0.0257	0
5/24/2017 13:39	0.007	0	6.001	0	0	0.002		0.0162	0.0258	0
5/24/2017 13:40	0.006	0	6.001	0	0	0.002	43.00482;-73.85255	0.0162	0.0259	0
5/24/2017 13:41	0.006	0	6.001	0	0	0.002		0.0148	0.0259	0
5/24/2017 13:42	0.009	0	6.001	0	0	0.002		0.0112	0.0262	0
5/24/2017 13:43	0.006	0	6.001	0	0	0.002		0.0068	0.0263	0
5/24/2017 13:44	0.006	0	6.001	0	0	0.002		0.0066	0.0159	0
5/24/2017 13:45	0.006	0	6.001	0	0	0.002	43.00482;-73.85256	0.0066	0.0143	0
5/24/2017 13:46	0.006	0	6.001	0	0	0.002		0.0066	0.0105	0
5/24/2017 13:47	0.005	0	6.001	0	0	0.002		0.0058	0.0095	0
5/24/2017 13:48	0.005	0	6.001	0	0	0.002		0.0056	0.0095	0
5/24/2017 13:49	0.006	0	6.001	0	0	0.002		0.0056	0.0095	0
5/24/2017 13:50	0.006	0	6.001	0	0	0.002	43.00481;-73.85258	0.0056	0.0095	0
5/24/2017 13:51	0.005	0	6.001	0	0	0.002		0.0054	0.0089	0
5/24/2017 13:52	0.048	0	6.001	0	0	0.002		0.014	0.0103	0
5/24/2017 13:53	0.015	0	6.001	0	0	0.002		0.016	0.0095	0
5/24/2017 13:54	0.01	0	6.001	0	0	0.002		0.0168	0.0097	0
5/24/2017 13:55	0.006	0	6.001	0	0	0.002	43.00479;-73.85256	0.0168	0.0097	0
5/24/2017 13:56	0.006	0	6.001	0	0	0.002		0.017	0.0097	0
5/24/2017 13:57	0.006	0	6.001	0	0	0.002		0.0086	0.0095	0
5/24/2017 13:58	0.007	0	6.001	0	0	0.002		0.007	0.0095	0
5/24/2017 13:59	0.007	0	6.001	0	0	0.002		0.0064	0.0096	0
5/24/2017 14:00	0.006	0	6.001	0	0	0.002	43.00478;-73.85258	0.0064	0.0096	0
5/24/2017 14:01	0.009	0	6.001	0	0	0.002		0.007	0.0098	0
5/24/2017 14:02	0.007	0	6.001	0	0	0.002		0.0072	0.0099	0
5/24/2017 14:03	0.007	0	6.001	0	0	0.002		0.0072	0.0101	0
5/24/2017 14:04	0.007	0	6.001	0	0	0.002		0.0072	0.0101	0
5/24/2017 14:05	0.006	0	6.001	0	0	0.002	43.00479;-73.85263	0.0072	0.0101	0
5/24/2017 14:06	0.006	0	6.001	0	0	0.002		0.0066	0.0102	0
5/24/2017 14:07	0.005	0	6.001	0	0	0.002		0.0062	0.0073	0
5/24/2017 14:08	0.005	0	6.001	0	0	0.002		0.0058	0.0067	0
5/24/2017 14:09	0.005	0	6.001	0	0	0.002		0.0054	0.0063	0
5/24/2017 14:10	0.007	0	6.001	0	0	0.002	43.00478;-73.85258	0.0056	0.0064	0
5/24/2017 14:11	0.013	0	6.001	0	0	0.002		0.007	0.0069	0
5/24/2017 14:12	0.007	0	6.001	0	0	0.002		0.0074	0.0069	0
5/24/2017 14:13	0.006	0	6.001	0	0	0.002		0.0076	0.0069	0
5/24/2017 14:14	0.014	0	6.001	0	0	0.002		0.0094	0.0073	0
5/24/2017 14:15	0.007	0	6.001	0	0	0.002	43.00477;-73.85255	0.0094	0.0074	0
5/24/2017 14:16	0.007	0	6.001	0	0	0.002		0.0082	0.0073	0
5/24/2017 14:17	0.029	0	6.001	0	0	0.002		0.0126	0.0087	0
5/24/2017 14:18	0.02	0	6.001	0	0	0.002		0.0154	0.0096	0
5/24/2017 14:19	0.021	0	6.001	0	0	0.002		0.0168	0.0105	0
5/24/2017 14:20	0.008	0	6.001	0	0	0.002	43.00477;-73.85256	0.017	0.0107	0
5/24/2017 14:21	0.005	0	6.001	0	0	0.002		0.0166	0.0106	0
5/24/2017 14:22	0.006	0	6.001	0	0	0.002		0.012	0.0107	0
5/24/2017 14:23	0.005	0	6.001	0	0	0.002		0.009	0.0107	0
5/24/2017 14:24	0.024	0	6.001	0	0	0.002		0.0096	0.0119	0
5/24/2017 14:25	0.065	0	6.001	0	0	0.002	43.00476;-73.85258	0.021	0.0158	0
5/24/2017 14:26	0.042	0	6.001	0	0	0.002		0.0284	0.0177	0
5/24/2017 14:27	0.065	0	6.001	0	0	0.002		0.0402	0.0216	0
5/24/2017 14:28	0.007	0	6.001	0	0	0.002		0.0406	0.0217	0
5/24/2017 14:29	0.005	0	6.001	0	0	0.002		0.0368	0.0211	0
5/24/2017 14:30	0.005	0	6.001	0	0	0.002	43.00478;-73.85255	0.0248	0.0209	0
5/24/2017 14:31	0.005	0	6.001	0	0	0.002		0.0174	0.0208	0
5/24/2017 14:32	0.006	0	6.001	0	0	0.002		0.0056	0.0193	0
5/24/2017 14:33	0.005	0	6.001	0	0	0.002		0.0052	0.0183	0
5/24/2017 14:34	0.005	0	6.001	0	0	0.002		0.0052	0.0172	0
5/24/2017 14:35	0.058	0	6.001	0	0	0.002	43.00478;-73.85252	0.0158	0.0205	0
5/24/2017 14:36	0.017	0	6.001	0	0	0.002		0.0182	0.0213	0
5/24/2017 14:37	0.006	0	6.001	0	0	0.002		0.0182	0.0213	0
5/24/2017 14:38	0.063	0	6.001	0	0	0.002		0.0298	0.0252	0
5/24/2017 14:39	0.009	0	6.001	0	0	0.002		0.0306	0.0242	0
5/24/2017 14:40	0.007	0	6.001	0	0	0.002	43.00479;-73.85255	0.0204	0.0203	0
5/24/2017 14:41	0.01	0	6.001	0	0	0.002		0.019	0.0182	0
5/24/2017 14:42	0.012	0	6.001	0	0	0.002		0.0202	0.0147	0
5/24/2017 14:43	0.006	0	6.001	0	0	0.002		0.0088	0.0146	0
5/24/2017 14:44	0.01	0	6.001	0	0	0.002		0.009	0.0149	0
5/24/2017 14:45	0.006	0	6.001	0	0	0.002	43.0048;-73.85252	0.0088	0.015	0
5/24/2017 14:46	0.011	0	6.001	0	0	0.002		0.009	0.0154	0
5/24/2017 14:47	0.009	0	6.001	0	0	0.002		0.0084	0.0156	0
5/24/2017 14:48	0.007	0	6.001	0	0	0.002		0.0086	0.0157	0
5/24/2017 14:49	0.017	0	6.001	0	0	0.002		0.01	0.0165	0
5/24/2017 14:50	0.007	0	6.001	0	0	0.002	43.0048;-73.85255	0.0102	0.0131	0
5/24/2017 14:51	0.007	0	6.001	0	0	0.002		0.0094	0.0125	0
5/24/2017 14:52	0.005	0	6.001	0	0	0.002		0.0086	0.0124	0
5/24/2017 14:53	0.012	0	6.001	0	0	0.002		0.0096	0.009	0
5/24/2017 14:54	0.007	0	6.001	0	0	0.002		0.0076	0.0089	0
5/24/2017 14:55	0.01	0	6.001	0	0	0.002	43.00481;-73.8525	0.0082	0.0091	0
5/24/2017 14:56	0.008	0	6.001	0	0	0.002		0.0084	0.0089	0
5/24/2017 14:57	0.007	0	6.001	0	0	0.002		0.0088	0.0086	0
5/25/2017 7:09		0	0	0	0	0				0
5/25/2017 7:10		0	0	0	0	0				0
5/25/2017 7:10							43.00485;-73.85256			
5/25/2017 7:11	0.008	0	0	0	0	0		0.008	0.008	0
5/25/2017 7:12	0.011	0	0	0	0	0		0.0095	0.0095	0
5/25/2017 7:13	0.01	0	0	0	0	0		0.0097	0.0097	0
5/25/2017 7:14	0.01	0	0	0	0	0		0.0098	0.0098	0
5/25/2017 7:15	0.011	0	0	0	0	0		0.01	0.01	0
5/25/2017 7:15							43.00488;-73.85258			
5/25/2017 7:16	0.01	0	0	0	0	0		0.0104	0.01	0
5/25/2017 7:17	0.01	0	0	0	0	0		0.0102	0.01	0
5/25/2017 7:18	0.01	0	0	0	0	0		0.0102	0.01	0
5/25/2017 7:19	0.01	0	0	0	0	0		0.0102	0.01	0
5/25/2017 7:20	0.011	0	0	0	0	0		0.0102	0.0101	0
5/25/2017 7:20							43.00479;-73.85256			
5/25/2017 7:21	0.011	0	0	0	0	0		0.0104	0.0102	0
5/25/2017 7:22	0.011	0	0	0	0	0		0.0106	0.0102	0
5/25/2017 7:23	0.011	0	0	0	0	0		0.0108	0.0103	0
5/25/2017 7:24	0.011	0	0	0	0	0		0.011	0.0104	0
5/25/2017 7:25	0.011	0	0	0	0	0		0.011	0.0104	0
5/25/2017 7:25							43.00483;-73.85256			
5/25/2017 7:26	0.011	0	0	0	0	0		0.011	0.0106	0
5/25/2017 7:27	0.011	0	0	0	0	0		0.011	0.0106	0

5/25/2017 7:28	0.011	0	0	0	0	0	0.011	0.0107	0
5/25/2017 7:29	0.011	0	0	0	0	0	0.011	0.0107	0
5/25/2017 7:30	0.01	0	0	0	0	0	0.0108	0.0107	0
5/25/2017 7:30							43.00482;-73.85256		
5/25/2017 7:31	0.01	0	0	0	0	0	0.0106	0.0107	0
5/25/2017 7:32	0.01	0	0	0	0	0	0.0104	0.0107	0
5/25/2017 7:33	0.01	0	0	0	0	0	0.0102	0.0107	0
5/25/2017 7:34	0.01	0	0	0	0	0	0.01	0.0107	0
5/25/2017 7:35	0.01	0	0	0	0	0	0.01	0.0106	0
5/25/2017 7:35							43.00477;-73.85258		
5/25/2017 7:36	0.01	0	0	0	0	0	0.01	0.0105	0
5/25/2017 7:37	0.01	0	0	0	0	0	0.01	0.0105	0
5/25/2017 7:38	0.01	0	0	0	0	0	0.01	0.0104	0
5/25/2017 7:39	0.01	0	0	0	0	0	0.01	0.0103	0
5/25/2017 7:40	0.01	0	0	0	0	0	0.01	0.0103	0
5/25/2017 7:40							43.00481;-73.85261		
5/25/2017 7:41	0.01	0	0	0	0	0	0.01	0.0102	0
5/25/2017 7:42	0.009	0	0	0	0	0	0.0098	0.0101	0
5/25/2017 7:43	0.009	0	0	0	0	0	0.0096	0.0099	0
5/25/2017 7:44	0.009	0	0	0	0	0	0.0094	0.0098	0
5/25/2017 7:45	0.009	0	0	0	0	0	0.0092	0.0097	0
5/25/2017 7:45							43.00482;-73.85258		
5/25/2017 7:46	0.009	0	0	0	0	0	0.009	0.0097	0
5/25/2017 7:47	0.009	0	0	0	0	0	0.009	0.0096	0
5/25/2017 7:48	0.008	0	0	0	0	0	0.0088	0.0095	0
5/25/2017 7:49	0.008	0	0	0	0	0	0.0086	0.0093	0
5/25/2017 7:50	0.008	0	0	0	0	0	0.0084	0.0092	0
5/25/2017 7:50							43.00483;-73.85256		
5/25/2017 7:51	0.008	0	0	0	0	0	0.0082	0.0091	0
5/25/2017 7:52	0.008	0	0	0	0	0	0.008	0.0089	0
5/25/2017 7:53	0.008	0	0	0	0	0	0.008	0.0088	0
5/25/2017 7:54	0.008	0	0	0	0	0	0.008	0.0087	0
5/25/2017 7:55	0.007	0	0	0	0	0	0.0078	0.0085	0
5/25/2017 7:55							43.00482;-73.85256		
5/25/2017 7:56	0.007	0	0	0	0	0	0.0076	0.0083	0
5/25/2017 7:57	0.007	0	0	0	0	0	0.0074	0.0081	0
5/25/2017 7:58	0.008	0	0	0	0	0	0.0074	0.0081	0
5/25/2017 7:59	0.007	0	0	0	0	0	0.0072	0.0079	0
5/25/2017 8:00	0.007	0	0	0	0	0	0.0072	0.0078	0
5/25/2017 8:00							43.00482;-73.85256		
5/25/2017 8:01	0.007	0	0	0	0	0	0.0072	0.0077	0
5/25/2017 8:02	0.007	0	0	0	0	0	0.0072	0.0075	0
5/25/2017 8:03	0.007	0	0	0	0	0	0.007	0.0075	0
5/25/2017 8:04	0.007	0	0	0	0	0	0.007	0.0074	0
5/25/2017 8:05	0.007	0	0	0	0	0	0.007	0.0073	0
5/25/2017 8:05							43.00485;-73.85256		
5/25/2017 8:06	0.006	0	0	0	0	0	0.0068	0.0072	0
5/25/2017 8:07	0.007	0	0	0	0	0	0.0068	0.0071	0
5/25/2017 8:08	0.006	0	0	0	0	0	0.0066	0.007	0
5/25/2017 8:09	0.006	0	0	0	0	0	0.0064	0.0069	0
5/25/2017 8:10	0.007	0	0	0	0	0	0.0064	0.0069	0
5/25/2017 8:10							43.00491;-73.85256		
5/25/2017 8:11	0.006	0	0	0	0	0	0.0064	0.0068	0
5/25/2017 8:12	0.006	0	0	0	0	0	0.0062	0.0067	0
5/25/2017 8:13	0.006	0	0	0	0	0	0.0062	0.0066	0
5/25/2017 8:14	0.006	0	0	0	0	0	0.0062	0.0065	0
5/25/2017 8:15	0.006	0	0	0	0	0	0.006	0.0065	0
5/25/2017 8:15							43.0049;-73.85255		
5/25/2017 8:16	0.006	0	0	0	0	0	0.006	0.0064	0
5/25/2017 8:17	0.006	0	0	0	0	0	0.006	0.0063	0
5/25/2017 8:18	0.006	0	0	0	0	0	0.006	0.0063	0
5/25/2017 8:19	0.006	0	0	0	0	0	0.006	0.0062	0
5/25/2017 8:20	0.006	0	0	0	0	0	0.006	0.0061	0
5/25/2017 8:20							43.0049;-73.8525		
5/25/2017 8:21	0.006	0	0	0	0	0	0.006	0.0061	0
5/25/2017 8:22	0.006	0	0	0	0	0	0.006	0.0061	0
5/25/2017 8:23	0.006	0	0	0	0	0	0.006	0.0061	0
5/25/2017 8:24	0.006	0	0	0	0	0	0.006	0.0061	0
5/25/2017 8:25	0.006	0	0	0	0	0	0.006	0.006	0
5/25/2017 8:25							43.00488;-73.85252		
5/25/2017 8:26	0.006	0	0	0	0	0	0.006	0.006	0
5/25/2017 8:27	0.006	0	0	0	0	0	0.006	0.006	0
5/25/2017 8:28	0.006	0	0	0	0	0	0.006	0.006	0
5/25/2017 8:29	0.006	0	0	0	0	0	0.006	0.006	0
5/25/2017 8:30	0.006	0	0	0	0	0	0.006	0.006	0
5/25/2017 8:30							43.00486;-73.85252		
5/25/2017 8:31	0.006	0	0	0	0	0	0.006	0.006	0
5/25/2017 8:32	0.006	0	0	0	0	0	0.006	0.006	0
5/25/2017 8:33	0.006	0	0	0	0	0	0.006	0.006	0
5/25/2017 8:34	0.006	0	0	0	0	0	0.006	0.006	0
5/25/2017 8:35	0.006	0	0	0	0	0	0.006	0.006	0
5/25/2017 8:35							43.00488;-73.85252		
5/25/2017 8:36	0.006	0	0	0	0	0	0.006	0.006	0
5/25/2017 8:37	0.006	0	0	0	0	0	0.006	0.006	0
5/25/2017 8:38	0.006	0	0	0	0	0	0.006	0.006	0
5/25/2017 8:39	0.006	0	0	0	0	0	0.006	0.006	0
5/25/2017 8:40	0.006	0	0	0	0	0	0.006	0.006	0
5/25/2017 8:40							43.00488;-73.8525		
5/25/2017 8:41	0.006	0	0	0	0	0	0.006	0.006	0
5/25/2017 8:42	0.006	0	0	0	0	0	0.006	0.006	0
5/25/2017 8:43	0.006	0	0	0	0	0	0.006	0.006	0
5/25/2017 8:44	0.006	0	0	0	0	0	0.006	0.006	0
5/25/2017 8:45	0.006	0	0	0	0	0	0.006	0.006	0
5/25/2017 8:45							43.00489;-73.85248		
5/25/2017 8:46	0.006	0	0	0	0	0	0.006	0.006	0
5/25/2017 8:47	0.006	0	0	0	0	0	0.006	0.006	0
5/25/2017 8:48	0.006	0	0	0	0	0	0.006	0.006	0
5/25/2017 8:49	0.005	0	0	0	0	0	0.0058	0.0059	0
5/25/2017 8:50	0.005	0	0	0	0	0	0.0056	0.0059	0
5/25/2017 8:50							43.00486;-73.85246		
5/25/2017 8:51	0.005	0	0	0	0	0	0.0054	0.0058	0
5/25/2017 8:52	0.005	0	0	0	0	0	0.0052	0.0057	0
5/25/2017 8:53	0.005	0	0	0	0	0	0.005	0.0057	0
5/25/2017 8:54	0.005	0	0	0	0	0	0.005	0.0056	0
5/25/2017 8:55	0.005	0	0	0	0	0	0.005	0.0055	0
5/25/2017 8:55							43.00488;-73.85248		
5/25/2017 8:56	0.005	0	0	0	0	0	0.005	0.0055	0
5/25/2017 8:57	0.005	0	0	0	0	0	0.005	0.0054	0
5/25/2017 8:58	0.005	0	0	0	0	0	0.005	0.0053	0
5/25/2017 8:59	0.005	0	0	0	0	0	0.005	0.0053	0
5/25/2017 9:00	0.005	0	0	0	0	0	0.005	0.0052	0
5/25/2017 9:00							43.00485;-73.85246		
5/25/2017 9:01	0.004	0	0	0	0	0	0.0048	0.0051	0
5/25/2017 9:02	0.004	0	0	0	0	0	0.0046	0.0049	0
5/25/2017 9:03	0.004	0	0	0	0	0	0.0044	0.0048	0
5/25/2017 9:04	0.004	0	0	0	0	0	0.0042	0.0047	0
5/25/2017 9:05	0.004	0	0	0	0	0	0.004	0.0047	0
5/25/2017 9:05							43.00488;-73.85248		
5/25/2017 9:06	0.005	0	0	0	0	0	0.0042	0.0047	0
5/25/2017 9:07	0.004	0	0	0	0	0	0.0042	0.0046	0
5/25/2017 9:08	0.004	0	0	0	0	0	0.0042	0.0045	0
5/25/2017 9:09	0.004	0	0	0	0	0	0.0042	0.0045	0
5/25/2017 9:10	0.004	0	0	0	0	0	0.0042	0.0044	0
5/25/2017 9:10							43.00482;-73.85244		
5/25/2017 9:11	0.004	0	0	0	0	0	0.004	0.0043	0
5/25/2017 9:12	0.004	0	0	0	0	0	0.004	0.0043	0
5/25/2017 9:13	0.004	0	0	0	0	0	0.004	0.0042	0
5/25/2017 9:14	0.004	0	0	0	0	0	0.004	0.0041	0

5/25/2017 9:15	0.004	0	0	0	0	0	0.004	0.0041	0
5/25/2017 9:15						43.00484;-73.85242			
5/25/2017 9:16	0.004	0	0	0	0	0	0.004	0.0041	0
5/25/2017 9:17	0.003	0	0	0	0	0	0.0038	0.004	0
5/25/2017 9:18	0.004	0	0	0	0	0	0.0038	0.004	0
5/25/2017 9:19	0.003	0	0	0	0	0	0.0036	0.0039	0
5/25/2017 9:20	0.004	0	0	0	0	0	0.0036	0.0039	0
5/25/2017 9:20						43.00483;-73.85233			
5/25/2017 9:21	0.003	0	0	0	0	0	0.0034	0.0038	0
5/25/2017 9:22	0.004	0	0	0	0	0	0.0036	0.0038	0
5/25/2017 9:23	0.003	0	0	0	0	0	0.0034	0.0037	0
5/25/2017 9:24	0.003	0	0	0	0	0	0.0034	0.0037	0
5/25/2017 9:25	0.003	0	0	0	0	0	0.0032	0.0036	0
5/25/2017 9:25						43.00486;-73.85239			
5/25/2017 9:26	0.004	0	0	0	0	0	0.0034	0.0036	0
5/25/2017 9:27	0.004	0	0	0	0	0	0.0034	0.0036	0
5/25/2017 9:28	0.004	0	0	0	0	0	0.0036	0.0036	0
5/25/2017 9:29	0.003	0	0	0	0	0	0.0036	0.0035	0
5/25/2017 9:30	0.003	0	0	0	0	0	0.0036	0.0035	0
5/25/2017 9:30						43.00486;-73.85248			
5/25/2017 9:31	0.003	0	0	0	0	0	0.0034	0.0034	0
5/25/2017 9:32	0.003	0	0	0	0	0	0.0032	0.0034	0
5/25/2017 9:33	0.003	0	0	0	0	0	0.003	0.0033	0
5/25/2017 9:34	0.003	0	0	0	0	0	0.003	0.0033	0
5/25/2017 9:35	0.003	0	0	0	0	0	0.003	0.0033	0
5/25/2017 9:35						43.00486;-73.85258			
5/25/2017 9:36	0.002	0	0	0	0	0	0.0028	0.0032	0
5/25/2017 9:37	0.003	0	0	0	0	0	0.0028	0.0031	0
5/25/2017 9:38	0.003	0	0	0	0	0	0.0028	0.0031	0
5/25/2017 9:39	0.003	0	0	0	0	0	0.0028	0.0031	0
5/25/2017 9:40	0.003	0	0	0	0	0	0.0028	0.0031	0
5/25/2017 9:40						43.00489;-73.85258			
5/25/2017 9:41	0.003	0	0	0	0	0	0.003	0.0031	0
5/25/2017 9:42	0.003	0	0	0	0	0	0.003	0.003	0
5/25/2017 9:43	0.003	0	0	0	0	0	0.003	0.0029	0
5/25/2017 9:44	0.003	0	0	0	0	0	0.003	0.0029	0
5/25/2017 9:45	0.003	0	0	0	0	0	0.003	0.0029	0
5/25/2017 9:45						43.00486;-73.85261			
5/25/2017 9:46	0.003	0	0	0	0	0	0.003	0.0029	0
5/25/2017 9:47	0.003	0	0	0	0	0	0.003	0.0029	0
5/25/2017 9:48	0.003	0	0	0	0	0	0.003	0.0029	0
5/25/2017 9:49	0.003	0	0	0	0	0	0.003	0.0029	0
5/25/2017 9:50	0.002	0	0	0	0	0	0.0028	0.0029	0
5/25/2017 9:50						43.00485;-73.85256			
5/25/2017 9:51	0.003	0	0	0	0	0	0.0028	0.0029	0
5/25/2017 9:52	0.003	0	0	0	0	0	0.0028	0.0029	0
5/25/2017 9:53	0.003	0	0	0	0	0	0.0028	0.0029	0
5/25/2017 9:54	0.003	0	0	0	0	0	0.0028	0.0029	0
5/25/2017 9:55	0.002	0	0	0	0	0	0.0028	0.0029	0
5/25/2017 9:55						43.00484;-73.85258			
5/25/2017 9:56	0.003	0	0	0	0	0	0.0028	0.0029	0
5/25/2017 9:57	0.003	0	0	0	0	0	0.0028	0.0029	0
5/25/2017 9:58	0.002	0	0	0	0	0	0.0026	0.0028	0
5/25/2017 9:59	0.008	0	0	0	0	0	0.0036	0.0031	0
5/25/2017 10:00	0.003	0	0	0	0	0	0.0038	0.0031	0
5/25/2017 10:00						43.00482;-73.85256			
5/25/2017 10:01	0.002	0	0	0	0	0	0.0036	0.0031	0
5/25/2017 10:02	0.002	0	0	0	0	0	0.0034	0.003	0
5/25/2017 10:03	0.002	0	0	0	0	0	0.0034	0.0029	0
5/25/2017 10:04	0.002	0	0	0	0	0	0.0022	0.0029	0
5/25/2017 10:05	0.003	0	0	0	0	0	0.0022	0.0029	0
5/25/2017 10:05						43.00486;-73.85256			
5/25/2017 10:06	0.003	0	0	0	0	0	0.0024	0.0029	0
5/25/2017 10:07	0.015	0	0	0	0	0	0.005	0.0037	0
5/25/2017 10:08	0.004	0	0	0	0	0	0.0054	0.0038	0
5/25/2017 10:09	0.002	0	0	0	0	0	0.0054	0.0037	0
5/25/2017 10:10	0.002	0	0	0	0	0	0.0052	0.0037	0
5/25/2017 10:10						43.00486;-73.85258			
5/25/2017 10:11	0.002	0	0	0	0	0	0.005	0.0037	0
5/25/2017 10:12	0.003	0	0	0	0	0	0.0026	0.0037	0
5/25/2017 10:13	0.006	0	0	0	0	0	0.003	0.0039	0
5/25/2017 10:14	0.002	0	0	0	0	0	0.003	0.0035	0
5/25/2017 10:15	0.002	0	0	0	0	0	0.003	0.0035	0
5/25/2017 10:15						43.00483;-73.85261			
5/25/2017 10:16	0.006	0	0	0	0	0	0.0038	0.0037	0
5/25/2017 10:17	0.002	0	0	0	0	0	0.0036	0.0037	0
5/25/2017 10:18	0.002	0	0	0	0	0	0.0028	0.0037	0
5/25/2017 10:19	0.002	0	0	0	0	0	0.0028	0.0037	0
5/25/2017 10:20	0.004	0	0	0	0	0	0.0032	0.0038	0
5/25/2017 10:20						43.00483;-73.85265			
5/25/2017 10:21	0.003	0	0	0	0	0	0.0026	0.0038	0
5/25/2017 10:22	0.002	0	0	0	0	0	0.0026	0.0029	0
5/25/2017 10:23	0.002	0	0	0	0	0	0.0026	0.0028	0
5/25/2017 10:24	0.004	0	0	0	0	0	0.003	0.0029	0
5/25/2017 10:25	0.011	0	0	0	0	0	0.0044	0.0035	0
5/25/2017 10:25						43.00482;-73.85261			
5/25/2017 10:26	0.005	0	0	0	0	0	0.0048	0.0037	0
5/25/2017 10:27	0.005	0	0	0	0	0	0.0054	0.0039	0
5/25/2017 10:28	0.003	0	0	0	0	0	0.0056	0.0037	0
5/25/2017 10:29	0.003	0	0	0	0	0	0.0054	0.0037	0
5/25/2017 10:30	0.002	0	0	0	0	0	0.0036	0.0037	0
5/25/2017 10:30						43.00483;-73.85261			
5/25/2017 10:31	0.003	0	0	0	0	0	0.0032	0.0035	0
5/25/2017 10:32	0.003	0	0	0	0	0	0.0028	0.0036	0
5/25/2017 10:33	0.002	0	0	0	0	0	0.0026	0.0036	0
5/25/2017 10:34	0.003	0	0	0	0	0	0.0026	0.0037	0
5/25/2017 10:35	0.002	0	0	0	0	0	0.0026	0.0035	0
5/25/2017 10:35						43.0048;-73.85263			
5/25/2017 10:36	0.002	0	0	0	0	0	0.0024	0.0035	0
5/25/2017 10:37	0.002	0	0	0	0	0	0.0022	0.0035	0
5/25/2017 10:38	0.002	0	0	0	0	0	0.0022	0.0035	0
5/25/2017 10:39	0.002	0	0	0	0	0	0.002	0.0033	0
5/25/2017 10:40	0.003	0	0	0	0	0	0.0022	0.0028	0
5/25/2017 10:40						43.0048;-73.85263			
5/25/2017 10:41	0.003	0	0	0	0	0	0.0024	0.0027	0
5/25/2017 10:42	0.003	0	0	0	0	0	0.0026	0.0025	0
5/25/2017 10:43	0.005	0	0	0	0	0	0.0032	0.0027	0
5/25/2017 10:44	0.003	0	0	0	0	0	0.0034	0.0027	0
5/25/2017 10:45	0.002	0	0	0	0	0	0.0032	0.0027	0
5/25/2017 10:45						43.0048;-73.85263			
5/25/2017 10:46	0.017	0	0	0	0	0	0.006	0.0036	0
5/25/2017 10:47	0.004	0	0	0	0	0	0.0062	0.0037	0
5/25/2017 10:48	0.003	0	0	0	0	0	0.0058	0.0037	0
5/25/2017 10:49	0.003	0	0	0	0	0	0.0058	0.0037	0
5/25/2017 10:50	0.002	0	0	0	0	0	0.0058	0.0037	0
5/25/2017 10:50						43.00481;-73.85263			
5/25/2017 10:51	0.002	0	0	0	0	0	0.0028	0.0037	0
5/25/2017 10:52	0.002	0	0	0	0	0	0.0024	0.0037	0
5/25/2017 10:53	0.002	0	0	0	0	0	0.0022	0.0037	0
5/25/2017 10:54	0.003	0	0	0	0	0	0.0022	0.0038	0
5/25/2017 10:55	0.002	0	0	0	0	0	0.0022	0.0037	0
5/25/2017 10:55						43.00479;-73.85263			
5/25/2017 10:56	0.002	0	0	0	0	0	0.0022	0.0037	0
5/25/2017 10:57	0.002	0	0	0	0	0	0.0022	0.0036	0
5/25/2017 10:58	0.002	0	0	0	0	0	0.0022	0.0034	0
5/25/2017 10:59	0.003	0	0	0	0	0	0.0022	0.0034	0
5/25/2017 11:00	0.003	0	0	0	0	0	0.0024	0.0035	0
5/25/2017 11:00						43.00479;-73.85263			

5/25/2017 11:01	0.003	0	0	0	0	0		0.0026	0.0025	0
5/25/2017 11:02	0.003	0	0	0	0	0		0.0028	0.0025	0
5/25/2017 11:03	0.002	0	0	0	0	0		0.0028	0.0024	0
5/25/2017 11:04	0.002	0	0	0	0	0		0.0026	0.0023	0
5/25/2017 11:05	0.002	0	0	0	0	0		0.0024	0.0023	0
5/25/2017 11:05							43.0048;-73.85261			
5/25/2017 11:06	0.002	0	0	0	0	0		0.0022	0.0023	0
5/25/2017 11:07	0.003	0	0	0	0	0		0.0022	0.0024	0
5/25/2017 11:08	0.002	0	0	0	0	0		0.0022	0.0024	0
5/25/2017 11:09	0.002	0	0	0	0	0		0.0022	0.0023	0
5/25/2017 11:10	0.002	0	0	0	0	0		0.0022	0.0023	0
5/25/2017 11:10							43.00481;-73.85261			
5/25/2017 11:11	0.003	0	0	0	0	0		0.0024	0.0024	0
5/25/2017 11:12	0.002	0	0	0	0	0		0.0022	0.0024	0
5/25/2017 11:13	0.002	0	0	0	0	0		0.0022	0.0024	0
5/25/2017 11:14	0.002	0	0	0	0	0		0.0022	0.0023	0
5/25/2017 11:15	0.003	0	0	0	0	0		0.0024	0.0023	0
5/25/2017 11:15							43.00483;-73.85261			
5/25/2017 11:16	0.002	0	0	0	0	0		0.0022	0.0023	0
5/25/2017 11:17	0.002	0	0	0	0	0		0.0022	0.0022	0
5/25/2017 11:18	0.002	0	0	0	0	0		0.0022	0.0022	0
5/25/2017 11:19	0.002	0	0	0	0	0		0.0022	0.0022	0
5/25/2017 11:20	0.002	0	0	0	0	0		0.002	0.0022	0
5/25/2017 11:20							43.0048;-73.85258			
5/25/2017 11:21	0.003	0	0	0	0	0		0.0022	0.0023	0
5/25/2017 11:22	0.003	0	0	0	0	0		0.0024	0.0023	0
5/25/2017 11:23	0.003	0	0	0	0	0		0.0026	0.0023	0
5/25/2017 11:24	0.002	0	0	0	0	0		0.0026	0.0023	0
5/25/2017 11:25	0.005	0	0	0	0	0		0.0032	0.0025	0
5/25/2017 11:25							43.00482;-73.85261			
5/25/2017 11:26	0.004	0	0	0	0	0		0.0034	0.0026	0
5/25/2017 11:27	0.002	0	0	0	0	0		0.0032	0.0026	0
5/25/2017 11:28	0.002	0	0	0	0	0		0.003	0.0026	0
5/25/2017 11:29	0.004	0	0	0	0	0		0.0034	0.0027	0
5/25/2017 11:30	0.032	0	0	0	0	0		0.0088	0.0047	0
5/25/2017 11:30							43.00482;-73.85256			
5/25/2017 11:31	0.003	0	0	0	0	0		0.0086	0.0047	0
5/25/2017 11:32	0.003	0	0	0	0	0		0.0088	0.0048	0
5/25/2017 11:33	0.005	0	0	0	0	0		0.0094	0.005	0
5/25/2017 11:34	0.004	0	0	0	0	0		0.0094	0.0051	0
5/25/2017 11:35	0.003	0	0	0	0	0		0.0036	0.0052	0
5/25/2017 11:35							43.00481;-73.85258			
5/25/2017 11:36	0.003	0	0	0	0	0		0.0036	0.0052	0
5/25/2017 11:37	0.004	0	0	0	0	0		0.0038	0.0053	0
5/25/2017 11:38	0.006	0	0	0	0	0		0.004	0.0055	0
5/25/2017 11:39	0.004	0	0	0	0	0		0.004	0.0056	0
5/25/2017 11:40	0.005	0	0	0	0	0		0.0044	0.0056	0
5/25/2017 11:40							43.00483;-73.85255			
5/25/2017 11:41	0.008	0	0	0	0	0		0.0054	0.0059	0
5/25/2017 11:42	0.011	0	0	0	0	0		0.0068	0.0065	0
5/25/2017 11:43	0.008	0	0	0	0	0		0.0072	0.0069	0
5/25/2017 11:44	0.007	0	0	0	0	0		0.0078	0.0071	0
5/25/2017 11:45	0.004	0	0	0	0	0		0.0076	0.0052	0
5/25/2017 11:45							43.00482;-73.85256			
5/25/2017 11:46	0.004	0	0	0	0	0		0.0068	0.0053	0
5/25/2017 11:47	0.004	0	0	0	0	0		0.0054	0.0053	0
5/25/2017 11:48	0.003	0	0	0	0	0		0.0044	0.0052	0
5/25/2017 11:49	0.003	0	0	0	0	0		0.0036	0.0051	0
5/25/2017 11:50	0.003	0	0	0	0	0		0.0034	0.0051	0
5/25/2017 11:50							43.00483;-73.85252			
5/25/2017 11:51	0.003	0	0	0	0	0		0.0032	0.0051	0
5/25/2017 11:52	0.004	0	0	0	0	0		0.0032	0.0051	0
5/25/2017 11:53	0.004	0	0	0	0	0		0.0034	0.005	0
5/25/2017 11:54	0.014	0	0	0	0	0		0.0056	0.0057	0
5/25/2017 11:55	0.018	0	0	0	0	0		0.0086	0.0065	0
5/25/2017 11:55							43.00484;-73.85252			
5/25/2017 11:56	0.01	0	0	0	0	0		0.01	0.0067	0
5/25/2017 11:57	0.004	0	0	0	0	0		0.01	0.0062	0
5/25/2017 11:58	0.003	0	0	0	0	0		0.0098	0.0059	0
5/25/2017 11:59	0.003	0	0	0	0	0		0.0076	0.0056	0
5/25/2017 12:00	0.003	0	0	0	0	0		0.0046	0.0055	0
5/25/2017 12:00							43.00483;-73.85252			
5/25/2017 12:01	0.003	0	0	0	0	0		0.0032	0.0055	0
5/25/2017 12:02	0.003	0	0	0	0	0		0.003	0.0054	0
5/25/2017 12:03	0.003	0	0	0	0	0		0.003	0.0054	0
5/25/2017 12:04	0.003	0	0	0	0	0		0.003	0.0054	0
5/25/2017 12:05	0.009	0	0	0	0	0		0.0042	0.0058	0
5/25/2017 12:05							43.00484;-73.85252			
5/25/2017 12:06	0.005	0	0	0	0	0		0.0046	0.0059	0
5/25/2017 12:07	0.003	0	0	0	0	0		0.0046	0.0059	0
5/25/2017 12:08	0.003	0	0	0	0	0		0.0046	0.0058	0
5/25/2017 12:09	0.003	0	0	0	0	0		0.0046	0.0051	0
5/25/2017 12:10	0.003	0	0	0	0	0		0.0034	0.0041	0
5/25/2017 12:10							43.00484;-73.85255			
5/25/2017 12:11	0.003	0	0	0	0	0		0.003	0.0036	0
5/25/2017 12:12	0.003	0	0	0	0	0		0.003	0.0035	0
5/25/2017 12:13	0.003	0	0	0	0	0		0.003	0.0035	0
5/25/2017 12:14	0.003	0	0	0	0	0		0.003	0.0035	0
5/25/2017 12:15	0.003	0	0	0	0	0		0.003	0.0035	0
5/25/2017 12:15							43.00485;-73.85255			
5/25/2017 12:16	0.003	0	0	0	0	0		0.003	0.0035	0
5/25/2017 12:17	0.004	0	0	0	0	0		0.0032	0.0036	0
5/25/2017 12:18	0.004	0	0	0	0	0		0.0034	0.0037	0
5/25/2017 12:19	0.003	0	0	0	0	0		0.0034	0.0037	0
5/25/2017 12:20	0.003	0	0	0	0	0		0.0034	0.0033	0
5/25/2017 12:20							43.00488;-73.85256			
5/25/2017 12:21	0.003	0	0	0	0	0		0.0034	0.0031	0
5/25/2017 12:22	0.003	0	0	0	0	0		0.0032	0.0031	0
5/25/2017 12:23	0.003	0	0	0	0	0		0.003	0.0031	0
5/25/2017 12:24	0.003	0	0	0	0	0		0.003	0.0031	0
5/25/2017 12:25	0.003	0	0	0	0	0		0.003	0.0031	0
5/25/2017 12:25							43.00485;-73.85256			
5/25/2017 12:26	0.003	0	0	0	0	0		0.003	0.0031	0
5/25/2017 12:27	0.003	0	0	0	0	0		0.003	0.0031	0
5/25/2017 12:28	0.003	0	0	0	0	0		0.003	0.0031	0
5/25/2017 12:29	0.002	0	0	0	0	0		0.0028	0.0031	0
5/25/2017 12:30	0.003	0	0	0	0	0		0.0028	0.0031	0
5/25/2017 12:30							43.00486;-73.85258			
5/25/2017 12:31	0.003	0	0	0	0	0		0.0028	0.0031	0
5/25/2017 12:32	0.003	0	0	0	0	0		0.0028	0.003	0
5/25/2017 12:33	0.002	0	0	0	0	0		0.0026	0.0029	0
5/25/2017 12:34	0.003	0	0	0	0	0		0.0028	0.0029	0
5/25/2017 12:35	0.003	0	0	0	0	0		0.0028	0.0029	0
5/25/2017 12:35							43.00485;-73.85258			
5/25/2017 12:36	0.003	0	0	0	0	0		0.0028	0.0029	0
5/25/2017 12:37	0.003	0	0	0	0	0		0.0028	0.0029	0
5/25/2017 12:38	0.003	0	0	0	0	0		0.003	0.0029	0
5/25/2017 12:39	0.003	0	0	0	0	0		0.003	0.0029	0
5/25/2017 12:40	0.003	0	0	0	0	0		0.003	0.0029	0
5/25/2017 12:40							43.00489;-73.85256			
5/25/2017 12:41	0.003	0	0	0	0	0		0.003	0.0029	0
5/25/2017 12:42	0.003	0	0	0	0	0		0.003	0.0029	0
5/25/2017 12:43	0.003	0	0	0	0	0		0.003	0.0029	0
5/25/2017 12:44	0.003	0	0	0	0	0		0.003	0.0029	0
5/25/2017 12:45	0.003	0	0	0	0	0		0.003	0.0029	0
5/25/2017 12:45							43.00486;-73.85258			
5/25/2017 12:46	0.003	0	0	0	0	0		0.003	0.0029	0
5/25/2017 12:47	0.003	0	0	0	0	0		0.003	0.0029	0

5/25/2017 12:48	0.005	0	0	0	0	0		0.0034	0.0031	0
5/25/2017 12:49	0.004	0	0	0	0	0		0.0036	0.0032	0
5/25/2017 12:50	0.004	0	0	0	0	0		0.0038	0.0033	0
5/25/2017 12:50							43.00485;-73.85258			
5/25/2017 12:51	0.003	0	0	0	0	0		0.0038	0.0033	0
5/25/2017 12:52	0.003	0	0	0	0	0		0.0038	0.0033	0
5/25/2017 12:53	0.003	0	0	0	0	0		0.0034	0.0033	0
5/25/2017 12:54	0.003	0	0	0	0	0		0.0032	0.0033	0
5/25/2017 12:55	0.003	0	0	0	0	0		0.003	0.0033	0
5/25/2017 12:55							43.00483;-73.85252			
5/25/2017 12:56	0.004	0	0	0	0	0		0.0032	0.0033	0
5/25/2017 12:57	0.003	0	0	0	0	0		0.0032	0.0033	0
5/25/2017 12:58	0.003	0	0	0	0	0		0.0032	0.0033	0
5/25/2017 12:59	0.003	0	0	0	0	0		0.0032	0.0033	0
5/25/2017 13:00	0.004	0	0	0	0	0		0.0034	0.0034	0
5/25/2017 13:00							43.00484;-73.85256			
5/25/2017 13:01	0.003	0	0	0	0	0		0.0032	0.0034	0
5/25/2017 13:02	0.003	0	0	0	0	0		0.0032	0.0034	0
5/25/2017 13:03	0.003	0	0	0	0	0		0.0032	0.0033	0
5/25/2017 13:04	0.004	0	0	0	0	0		0.0034	0.0033	0
5/25/2017 13:05	0.004	0	0	0	0	0		0.0034	0.0033	0
5/25/2017 13:05							43.00484;-73.85255			
5/25/2017 13:06	0.004	0	0	0	0	0		0.0036	0.0033	0
5/25/2017 13:07	0.004	0	0	0	0	0		0.0038	0.0034	0
5/25/2017 13:08	0.004	0	0	0	0	0		0.004	0.0035	0
5/25/2017 13:09	0.004	0	0	0	0	0		0.004	0.0035	0
5/25/2017 13:10	0.004	0	0	0	0	0		0.004	0.0036	0
5/25/2017 13:10							43.00486;-73.85256			
5/25/2017 13:11	0.003	0	0	0	0	0		0.0038	0.0035	0
5/25/2017 13:12	0.004	0	0	0	0	0		0.0038	0.0036	0
5/25/2017 13:13	0.004	0	0	0	0	0		0.0038	0.0037	0
5/25/2017 13:14	0.004	0	0	0	0	0		0.0038	0.0037	0
5/25/2017 13:15	0.004	0	0	0	0	0		0.0038	0.0037	0
5/25/2017 13:15							43.00483;-73.85256			
5/25/2017 13:16	0.003	0	0	0	0	0		0.0038	0.0037	0
5/25/2017 13:17	0.003	0	0	0	0	0		0.0036	0.0037	0
5/25/2017 13:18	0.004	0	0	0	0	0		0.0036	0.0038	0
5/25/2017 13:19	0.003	0	0	0	0	0		0.0034	0.0037	0
5/25/2017 13:20	0.004	0	0	0	0	0		0.0034	0.0037	0
5/25/2017 13:20							43.00484;-73.85255			
5/25/2017 13:21	0.004	0	0	0	0	0		0.0036	0.0037	0
5/25/2017 13:22	0.004	0	0	0	0	0		0.0038	0.0037	0
5/25/2017 13:23	0.003	0	0	0	0	0		0.0036	0.0037	0
5/25/2017 13:24	0.003	0	0	0	0	0		0.0036	0.0036	0
5/25/2017 13:25	0.003	0	0	0	0	0		0.0034	0.0035	0
5/25/2017 13:25							43.00481;-73.85256			
5/25/2017 13:26	0.003	0	0	0	0	0		0.0032	0.0035	0
5/25/2017 13:27	0.004	0	0	0	0	0		0.0032	0.0035	0
5/25/2017 13:28	0.003	0	0	0	0	0		0.0032	0.0035	0
5/25/2017 13:29	0.003	0	0	0	0	0		0.0032	0.0034	0
5/25/2017 13:30	0.003	0	0	0	0	0		0.0032	0.0033	0
5/25/2017 13:30							43.00477;-73.85242			
5/25/2017 13:31	0.004	0	0	0	0	0		0.0034	0.0034	0
5/25/2017 13:32	0.004	0	0	0	0	0		0.0034	0.0035	0
5/25/2017 13:33	0.003	0	0	0	0	0		0.0034	0.0034	0
5/25/2017 13:34	0.003	0	0	0	0	0		0.0034	0.0034	0
5/25/2017 13:35	0.003	0	0	0	0	0	43.00481;-73.85256	0.0034	0.0033	0
5/25/2017 13:36	0.003	0	0	0	0	0		0.0032	0.0033	0
5/25/2017 13:37	0.003	0	0	0	0	0		0.003	0.0032	0
5/25/2017 13:38	0.004	0	0	0	0	0		0.0032	0.0033	0
5/25/2017 13:39	0.003	0	0	0	0	0		0.0032	0.0033	0
5/25/2017 13:40	0.004	0	0	0	0	0	43.00481;-73.85263	0.0034	0.0033	0
5/25/2017 13:41	0.005	0	0	0	0	0		0.0038	0.0035	0
5/25/2017 13:42	0.004	0	0	0	0	0		0.004	0.0035	0
5/25/2017 13:43	0.004	0	0	0	0	0		0.004	0.0035	0
5/25/2017 13:44	0.004	0	0	0	0	0		0.0042	0.0036	0
5/25/2017 13:45	0.004	0	0	0	0	0	43.00478;-73.85263	0.0042	0.0037	0
5/25/2017 13:46	0.004	0	0	0	0	0		0.004	0.0037	0
5/25/2017 13:47	0.004	0	0	0	0	0		0.004	0.0037	0
5/25/2017 13:48	0.004	0	0	0	0	0		0.004	0.0037	0
5/25/2017 13:49	0.004	0	0	0	0	0		0.004	0.0038	0
5/25/2017 13:50	0.004	0	0	0	0	0	43.00478;-73.85265	0.004	0.0039	0
5/25/2017 13:51	0.004	0	0	0	0	0		0.004	0.0039	0
5/25/2017 13:52	0.004	0	0	0	0	0		0.004	0.004	0
5/25/2017 13:53	0.004	0	0	0	0	0		0.004	0.004	0
5/25/2017 13:54	0.003	0	0	0	0	0		0.0038	0.004	0
5/25/2017 13:55	0.004	0	0	0	0	0	43.00478;-73.85267	0.0038	0.004	0
5/25/2017 13:56	0.004	0	0	0	0	0		0.0038	0.0039	0
5/25/2017 13:57	0.004	0	0	0	0	0		0.0038	0.0039	0
5/25/2017 13:58	0.004	0	0	0	0	0		0.0038	0.0039	0
5/25/2017 13:59	0.005	0	0	0	0	0		0.0042	0.004	0
5/25/2017 14:00	0.004	0	0	0	0	0	43.00474;-73.85263	0.0042	0.004	0
5/25/2017 14:01	0.004	0	0	0	0	0		0.0042	0.004	0
5/25/2017 14:02	0.004	0	0	0	0	0		0.0042	0.004	0
5/25/2017 14:03	0.004	0	0	0	0	0		0.0042	0.004	0
5/25/2017 14:04	0.004	0	0	0	0	0		0.004	0.004	0
5/25/2017 14:05	0.004	0	0	0	0	0	43.00475;-73.85261	0.004	0.004	0
5/25/2017 14:06	0.004	0	0	0	0	0		0.004	0.004	0
5/25/2017 14:07	0.004	0	0	0	0	0		0.004	0.004	0
5/25/2017 14:08	0.004	0	0	0	0	0		0.004	0.004	0
5/25/2017 14:09	0.004	0	0	0	0	0		0.004	0.0041	0
5/25/2017 14:10	0.004	0	0	0	0	0	43.00475;-73.85258	0.004	0.0041	0
5/25/2017 14:11	0.004	0	0	0	0	0		0.004	0.0041	0
5/25/2017 14:12	0.004	0	0	0	0	0		0.004	0.0041	0
5/25/2017 14:13	0.004	0	0	0	0	0		0.004	0.0041	0
5/25/2017 14:14	0.004	0	0	0	0	0		0.004	0.004	0
5/25/2017 14:15	0.004	0	0	0	0	0	43.00475;-73.85256	0.004	0.004	0
5/25/2017 14:16	0.004	0	0	0	0	0		0.004	0.004	0
5/25/2017 14:17	0.004	0	0	0	0	0		0.004	0.004	0
5/25/2017 14:18	0.004	0	0	0	0	0		0.004	0.004	0
5/25/2017 14:19	0.004	0	0	0	0	0		0.004	0.004	0
5/25/2017 14:20	0.005	0	0	0	0	0	43.00475;-73.85258	0.0042	0.0041	0
5/25/2017 14:21	0.005	0	0	0	0	0		0.0044	0.0041	0
5/25/2017 14:22	0.005	0	0	0	0	0		0.0046	0.0042	0
5/25/2017 14:23	0.005	0	0	0	0	0		0.0048	0.0043	0
5/25/2017 14:24	0.005	0	0	0	0	0		0.005	0.0043	0
5/25/2017 14:25	0.005	0	0	0	0	0	43.00478;-73.85256	0.005	0.0044	0
5/25/2017 14:26	0.005	0	0	0	0	0		0.005	0.0045	0
5/25/2017 14:27	0.006	0	0	0	0	0		0.0052	0.0046	0
5/25/2017 14:28	0.006	0	0	0	0	0		0.0054	0.0047	0
5/25/2017 14:29	0.005	0	0	0	0	0		0.0054	0.0048	0
5/25/2017 14:30	0.006	0	0	0	0	0	43.00477;-73.85252	0.0056	0.0049	0
5/25/2017 14:31	0.006	0	0	0	0	0		0.0058	0.0051	0
5/25/2017 14:32	0.005	0	0	0	0	0		0.0056	0.0051	0
5/25/2017 14:33	0.007	0	0	0	0	0		0.0058	0.0053	0
5/25/2017 14:34	0.007	0	0	0	0	0		0.0062	0.0055	0
5/25/2017 14:35	0.008	0	0	0	0	0	43.00476;-73.85252	0.0066	0.0057	0
5/25/2017 14:36	0.008	0	0	0	0	0		0.007	0.0059	0
5/25/2017 14:37	0.007	0	0	0	0	0		0.0074	0.0061	0
5/25/2017 14:38	0.007	0	0	0	0	0		0.0074	0.0062	0
5/25/2017 14:39	0.007	0	0	0	0	0		0.0074	0.0063	0
5/25/2017 14:40	0.009	0	0	0	0	0	43.00476;-73.8525	0.0076	0.0066	0
5/25/2017 14:41	0.007	0	0	0	0	0		0.0074	0.0067	0
5/25/2017 14:42	0.006	0	0	0	0	0		0.0072	0.0067	0
5/25/2017 14:43	0.005	0	0	0	0	0		0.0068	0.0067	0
5/25/2017 14:44	0.005	0	0	0	0	0		0.0064	0.0067	0
5/25/2017 14:45	0.006	0	0	0	0	0	43.00476;-73.8525	0.0058	0.0067	0
5/25/2017 14:46	0.004	0	0	0	0	0		0.0052	0.0065	0

5/25/2017 14:47	0.004	0	0	0	0	0		0.0048	0.0065	0
5/25/2017 14:48	0.004	0	0	0	0	0		0.0046	0.0063	0
5/25/2017 14:49	0.005	0	0	0	0	0		0.0046	0.0061	0
5/25/2017 14:50	0.005	0	0	0	0	0	43.00478;-73.8525	0.0044	0.0059	0
5/25/2017 14:51	0.004	0	0	0	0	0		0.0044	0.0057	0
5/25/2017 14:52	0.004	0	0	0	0	0		0.0044	0.0055	0
5/25/2017 14:53	0.004	0	0	0	0	0		0.0044	0.0053	0
5/25/2017 14:54	0.004	0	0	0	0	0		0.0042	0.0051	0
5/25/2017 14:55	0.004	0	0	0	0	0	43.00479;-73.85246	0.004	0.0047	0
5/25/2017 14:56	0.004	0	0	0	0	0		0.004	0.0045	0
5/25/2017 14:57	0.004	0	0	0	0	0		0.004	0.0044	0
5/25/2017 14:58	0.004	0	0	0	0	0		0.004	0.0043	0
5/25/2017 14:59	0.004	0	0	0	0	0		0.004	0.0043	0
5/25/2017 15:00	0.004	0	0	0	0	0	43.00479;-73.85248	0.004	0.0041	0
5/25/2017 15:01	0.004	0	0	0	0	0		0.004	0.0041	0
5/25/2017 15:02	0.004	0	0	0	0	0		0.004	0.0041	0
5/25/2017 15:03	0.005	0	0	0	0	0		0.0042	0.0042	0
5/26/2017 7:08	0.002	0	0	0	0	0		0.002	0.002	0
5/26/2017 7:09	0.003	0	0	0	0	0		0.0025	0.0025	0
5/26/2017 7:10	0.002	0	0	0	0	0		0.0023	0.0023	0
5/26/2017 7:10							43.00488;-73.85258			
5/26/2017 7:11	0.003	0	0	0	0	0		0.0025	0.0025	0
5/26/2017 7:12	0.002	0	0	0	0	0		0.0024	0.0024	0
5/26/2017 7:13	0.002	0	0	0	0	0		0.0024	0.0023	0
5/26/2017 7:14	0.002	0	0	0	0	0		0.0022	0.0023	0
5/26/2017 7:15	0.002	0	0	0	0	0		0.0022	0.0023	0
5/26/2017 7:15							43.00489;-73.85261			
5/26/2017 7:16	0.002	0	0	0	0	0		0.002	0.0022	0
5/26/2017 7:17	0.002	0	0	0	0	0		0.002	0.0022	0
5/26/2017 7:18	0.002	0	0	0	0	0		0.002	0.0022	0
5/26/2017 7:19	0.002	0	0	0	0	0		0.002	0.0022	0
5/26/2017 7:20	0.002	0	0	0	0	0		0.002	0.0022	0
5/26/2017 7:20							43.00489;-73.85261			
5/26/2017 7:21	0.002	0	0	0	0	0		0.002	0.0021	0
5/26/2017 7:22	0.002	0	0	0	0	0		0.002	0.0021	0
5/26/2017 7:23	0.002	0	0	0	0	0		0.002	0.0021	0
5/26/2017 7:24	0.002	0	0	0	0	0		0.002	0.0021	0
5/26/2017 7:25	0.002	0	0	0	0	0		0.002	0.0021	0
5/26/2017 7:25							43.00492;-73.85256			
5/26/2017 7:26	0.002	0	0	0	0	0		0.002	0.002	0
5/26/2017 7:27	0.002	0	0	0	0	0		0.002	0.002	0
5/26/2017 7:28	0.002	0	0	0	0	0		0.002	0.002	0
5/26/2017 7:29	0.002	0	0	0	0	0		0.002	0.002	0
5/26/2017 7:30	0.002	0	0	0	0	0		0.002	0.002	0
5/26/2017 7:30							43.00488;-73.85258			
5/26/2017 7:31	0.002	0	0	0	0	0		0.002	0.002	0
5/26/2017 7:32	0.003	0	0	0	0	0		0.0022	0.0021	0
5/26/2017 7:33	0.002	0	0	0	0	0		0.0022	0.0021	0
5/26/2017 7:34	0.003	0	0	0	0	0		0.0024	0.0021	0
5/26/2017 7:35	0.002	0	0	0	0	0		0.0024	0.0021	0
5/26/2017 7:35							43.00488;-73.85256			
5/26/2017 7:36	0.002	0	0	0	0	0		0.0024	0.0021	0
5/26/2017 7:37	0.002	0	0	0	0	0		0.0022	0.0021	0
5/26/2017 7:38	0.002	0	0	0	0	0		0.0022	0.0021	0
5/26/2017 7:39	0.002	0	0	0	0	0		0.002	0.0021	0
5/26/2017 7:40	0.002	0	0	0	0	0		0.002	0.0021	0
5/26/2017 7:40							43.00488;-73.85261			
5/26/2017 7:41	0.002	0	0	0	0	0		0.002	0.0021	0
5/26/2017 7:42	0.002	0	0	0	0	0		0.002	0.0021	0
5/26/2017 7:43	0.002	0	0	0	0	0		0.002	0.0021	0
5/26/2017 7:44	0.002	0	0	0	0	0		0.002	0.0021	0
5/26/2017 7:45	0.002	0	0	0	0	0		0.002	0.0021	0
5/26/2017 7:45							43.00484;-73.85258			
5/26/2017 7:46	0.002	0	0	0	0	0		0.002	0.0021	0
5/26/2017 7:47	0.002	0	0	0	0	0		0.002	0.0021	0
5/26/2017 7:48	0.002	0	0	0	0	0		0.002	0.0021	0
5/26/2017 7:49	0.002	0	0	0	0	0		0.002	0.002	0
5/26/2017 7:50	0.002	0	0	0	0	0		0.002	0.002	0
5/26/2017 7:50							43.00484;-73.85256			
5/26/2017 7:51	0.002	0	0	0	0	0		0.002	0.002	0
5/26/2017 7:52	0.002	0	0	0	0	0		0.002	0.002	0
5/26/2017 7:53	0.002	0	0	0	0	0		0.002	0.002	0
5/26/2017 7:54	0.002	0	0	0	0	0		0.002	0.002	0
5/26/2017 7:55	0.002	0	0	0	0	0		0.002	0.002	0
5/26/2017 7:55							43.00482;-73.85256			
5/26/2017 7:56	0.002	0	0	0	0	0		0.002	0.002	0
5/26/2017 7:57	0.002	0	0	0	0	0		0.002	0.002	0
5/26/2017 7:58	0.002	0	0	0	0	0		0.002	0.002	0
5/26/2017 7:59	0.002	0	0	0	0	0		0.002	0.002	0
5/26/2017 8:00	0.002	0	0	0	0	0		0.002	0.002	0
5/26/2017 8:00							43.00484;-73.85256			
5/26/2017 8:01	0.002	0	0	0	0	0		0.002	0.002	0
5/26/2017 8:02	0.002	0	0	0	0	0		0.002	0.002	0
5/26/2017 8:03	0.002	0	0	0	0	0		0.002	0.002	0
5/26/2017 8:04	0.002	0	0	0	0	0		0.002	0.002	0
5/26/2017 8:05	0.002	0	0	0	0	0		0.002	0.002	0
5/26/2017 8:05							43.00483;-73.85256			
5/26/2017 8:06	0.002	0	0	0	0	0		0.002	0.002	0
5/26/2017 8:07	0.002	0	0	0	0	0		0.002	0.002	0
5/26/2017 8:08	0.002	0	0	0	0	0		0.002	0.002	0
5/26/2017 8:09	0.002	0	0	0	0	0		0.002	0.002	0
5/26/2017 8:10	0.002	0	0	0	0	0		0.002	0.002	0
5/26/2017 8:10							43.00488;-73.85263			
5/26/2017 8:11	0.002	0	0	0	0	0		0.002	0.002	0
5/26/2017 8:12	0.002	0	0	0	0	0		0.002	0.002	0
5/26/2017 8:13	0.002	0	0	0	0	0		0.002	0.002	0
5/26/2017 8:14	0.002	0	0	0	0	0		0.002	0.002	0
5/26/2017 8:15	0.002	0	0	0	0	0		0.002	0.002	0
5/26/2017 8:15							43.00486;-73.85255			
5/26/2017 8:16	0.004	0	0	0	0	0		0.0024	0.0021	0
5/26/2017 8:17	0.003	0	0	0	0	0		0.0026	0.0022	0
5/26/2017 8:18	0.002	0	0	0	0	0		0.0026	0.0022	0
5/26/2017 8:19	0.002	0	0	0	0	0		0.0026	0.0022	0
5/26/2017 8:20	0.002	0	0	0	0	0		0.0026	0.0022	0
5/26/2017 8:20							43.0049;-73.85255			
5/26/2017 8:21	0.002	0	0	0	0	0		0.0022	0.0022	0
5/26/2017 8:22	0.002	0	0	0	0	0		0.002	0.0022	0
5/26/2017 8:23	0.001	0	0	0	0	0		0.0018	0.0021	0
5/26/2017 8:24	0.002	0	0	0	0	0		0.0018	0.0021	0
5/26/2017 8:25	0.001	0	0	0	0	0		0.0016	0.0021	0
5/26/2017 8:25							43.00489;-73.85248			
5/26/2017 8:26	0.002	0	0	0	0	0		0.0016	0.0021	0
5/26/2017 8:27	0.002	0	0	0	0	0		0.0016	0.0021	0
5/26/2017 8:28	0.002	0	0	0	0	0		0.0018	0.0021	0
5/26/2017 8:29	0.001	0	0	0	0	0		0.0016	0.002	0
5/26/2017 8:30	0.002	0	0	0	0	0		0.0018	0.002	0
5/26/2017 8:30							43.00488;-73.85246			
5/26/2017 8:31	0.002	0	0	0	0	0		0.0018	0.0019	0
5/26/2017 8:32	0.002	0	0	0	0	0		0.0018	0.0018	0
5/26/2017 8:33	0.002	0	0	0	0	0		0.0018	0.0018	0
5/26/2017 8:34	0.003	0	0	0	0	0		0.0022	0.0019	0
5/26/2017 8:35	0.008	0	0	0	0	0		0.0034	0.0023	0
5/26/2017 8:35							43.00486;-73.85242			
5/26/2017 8:36	0.007	0	0	0	0	0		0.0044	0.0026	0
5/26/2017 8:37	0.001	0	0	0	0	0		0.0042	0.0025	0
5/26/2017 8:38	0.001	0	0	0	0	0		0.004	0.0025	0
5/26/2017 8:39	0.002	0	0	0	0	0		0.0038	0.0025	0
5/26/2017 8:40	0.002	0	0	0	0	0		0.0026	0.0026	0

5/26/2017 8:40						43.00488;-73.85244			
5/26/2017 8:41	0.002	0	0	0	0	0	0.0016	0.0026	0
5/26/2017 8:42	0.002	0	0	0	0	0	0.0018	0.0026	0
5/26/2017 8:43	0.002	0	0	0	0	0	0.002	0.0026	0
5/26/2017 8:44	0.002	0	0	0	0	0	0.002	0.0027	0
5/26/2017 8:45	0.002	0	0	0	0	0	0.002	0.0027	0
5/26/2017 8:45						43.00489;-73.85244			
5/26/2017 8:46	0.002	0	0	0	0	0	0.002	0.0027	0
5/26/2017 8:47	0.002	0	0	0	0	0	0.002	0.0027	0
5/26/2017 8:48	0.002	0	0	0	0	0	0.002	0.0027	0
5/26/2017 8:49	0.002	0	0	0	0	0	0.002	0.0026	0
5/26/2017 8:50	0.002	0	0	0	0	0	0.002	0.0022	0
5/26/2017 8:50						43.00488;-73.85244			
5/26/2017 8:51	0.002	0	0	0	0	0	0.002	0.0019	0
5/26/2017 8:52	0.002	0	0	0	0	0	0.002	0.0019	0
5/26/2017 8:53	0.002	0	0	0	0	0	0.002	0.002	0
5/26/2017 8:54	0.002	0	0	0	0	0	0.002	0.002	0
5/26/2017 8:55	0.002	0	0	0	0	0	0.002	0.002	0
5/26/2017 8:55						43.00486;-73.85242			
5/26/2017 8:56	0.002	0	0	0	0	0	0.002	0.002	0
5/26/2017 8:57	0.002	0	0	0	0	0	0.002	0.002	0
5/26/2017 8:58	0.002	0	0	0	0	0	0.002	0.002	0
5/26/2017 8:59	0.002	0	0	0	0	0	0.002	0.002	0
5/26/2017 9:00	0.002	0	0	0	0	0	0.002	0.002	0
5/26/2017 9:00						43.00483;-73.85235			
5/26/2017 9:01	0.003	0	0	0	0	0	0.0022	0.0021	0
5/26/2017 9:02	0.002	0	0	0	0	0	0.0022	0.0021	0
5/26/2017 9:03	0.002	0	0	0	0	0	0.0022	0.0021	0
5/26/2017 9:04	0.002	0	0	0	0	0	0.0022	0.0021	0
5/26/2017 9:05	0.002	0	0	0	0	0	0.0022	0.0021	0
5/26/2017 9:05						43.00483;-73.85235			
5/26/2017 9:06	0.002	0	0	0	0	0	0.002	0.0021	0
5/26/2017 9:07	0.002	0	0	0	0	0	0.002	0.0021	0
5/26/2017 9:08	0.003	0	0	0	0	0	0.0022	0.0021	0
5/26/2017 9:09	0.002	0	0	0	0	0	0.0022	0.0021	0
5/26/2017 9:10	0.002	0	0	0	0	0	0.0022	0.0021	0
5/26/2017 9:10						43.00484;-73.85237			
5/26/2017 9:11	0.002	0	0	0	0	0	0.0022	0.0021	0
5/26/2017 9:12	0.002	0	0	0	0	0	0.0022	0.0021	0
5/26/2017 9:13	0.002	0	0	0	0	0	0.002	0.0021	0
5/26/2017 9:14	0.002	0	0	0	0	0	0.002	0.0021	0
5/26/2017 9:15	0.002	0	0	0	0	0	0.002	0.0021	0
5/26/2017 9:15						43.00482;-73.85239			
5/26/2017 9:16	0.002	0	0	0	0	0	0.002	0.0021	0
5/26/2017 9:17	0.002	0	0	0	0	0	0.002	0.0021	0
5/26/2017 9:18	0.003	0	0	0	0	0	0.0022	0.0021	0
5/26/2017 9:19	0.002	0	0	0	0	0	0.0022	0.0021	0
5/26/2017 9:20	0.002	0	0	0	0	0	0.0022	0.0021	0
5/26/2017 9:20						43.00483;-73.85237			
5/26/2017 9:21	0.002	0	0	0	0	0	0.0022	0.0021	0
5/26/2017 9:22	0.001	0	0	0	0	0	0.002	0.0021	0
5/26/2017 9:23	0.002	0	0	0	0	0	0.0018	0.002	0
5/26/2017 9:24	0.001	0	0	0	0	0	0.0016	0.0019	0
5/26/2017 9:25	0.001	0	0	0	0	0	0.0014	0.0019	0
5/26/2017 9:25						43.00482;-73.85237			
5/26/2017 9:26	0.001	0	0	0	0	0	0.0012	0.0018	0
5/26/2017 9:27	0.001	0	0	0	0	0	0.0012	0.0017	0
5/26/2017 9:28	0.001	0	0	0	0	0	0.001	0.0017	0
5/26/2017 9:29	0.001	0	0	0	0	0	0.001	0.0016	0
5/26/2017 9:30	0.001	0	0	0	0	0	0.001	0.0015	0
5/26/2017 9:30						43.00484;-73.85248			
5/26/2017 9:31	0.001	0	0	0	0	0	0.001	0.0015	0
5/26/2017 9:32	0.001	0	0	0	0	0	0.001	0.0014	0
5/26/2017 9:33	0.001	0	0	0	0	0	0.001	0.0013	0
5/26/2017 9:34	0.001	0	0	0	0	0	0.001	0.0012	0
5/26/2017 9:35	0.001	0	0	0	0	0	0.001	0.0011	0
5/26/2017 9:35						43.00483;-73.85246			
5/26/2017 9:36	0.001	0	0	0	0	0	0.001	0.0011	0
5/26/2017 9:37	0.001	0	0	0	0	0	0.001	0.0011	0
5/26/2017 9:38	0.001	0	0	0	0	0	0.001	0.001	0
5/26/2017 9:39	0.001	0	0	0	0	0	0.001	0.001	0
5/26/2017 9:40	0.001	0	0	0	0	0	0.001	0.001	0
5/26/2017 9:40						43.00483;-73.85248			
5/26/2017 9:41	0.001	0	0	0	0	0	0.001	0.001	0
5/26/2017 9:42	0.001	0	0	0	0	0	0.001	0.001	0
5/26/2017 9:43	0.001	0	0	0	0	0	0.001	0.001	0
5/26/2017 9:44	0.001	0	0	0	0	0	0.001	0.001	0
5/26/2017 9:45	0.001	0	0	0	0	0	0.001	0.001	0
5/26/2017 9:45						43.00483;-73.8525			
5/26/2017 9:46	0.002	0	0	0	0	0	0.0012	0.0011	0
5/26/2017 9:47	0.001	0	0	0	0	0	0.0012	0.0011	0
5/26/2017 9:48	0.001	0	0	0	0	0	0.0012	0.0011	0
5/26/2017 9:49	0.001	0	0	0	0	0	0.0012	0.0011	0
5/26/2017 9:50	0.001	0	0	0	0	0	0.0012	0.0011	0
5/26/2017 9:50						43.00483;-73.85252			
5/26/2017 9:51	0.001	0	0	0	0	0	0.001	0.0011	0
5/26/2017 9:52	0.005	0	0	0	0	0	0.0018	0.0013	0
5/26/2017 9:53	0.001	0	0	0	0	0	0.0018	0.0013	0
5/26/2017 9:54	0.001	0	0	0	0	0	0.0018	0.0013	0
5/26/2017 9:55	0.001	0	0	0	0	0	0.0018	0.0013	0
5/26/2017 9:55						43.00484;-73.85256			
5/26/2017 9:56	0.001	0	0	0	0	0	0.0018	0.0013	0
5/26/2017 9:57	0.001	0	0	0	0	0	0.001	0.0013	0
5/26/2017 9:58	0.002	0	0	0	0	0	0.0012	0.0014	0
5/26/2017 9:59	0.001	0	0	0	0	0	0.0012	0.0014	0
5/26/2017 10:00	0.001	0	0	0	0	0	0.0012	0.0014	0
5/26/2017 10:00						43.0048;-73.85256			
5/26/2017 10:01	0.001	0	0	0	0	0	0.0012	0.0013	0
5/26/2017 10:02	0.001	0	0	0	0	0	0.0012	0.0013	0
5/26/2017 10:03	0.001	0	0	0	0	0	0.001	0.0013	0
5/26/2017 10:04	0.001	0	0	0	0	0	0.001	0.0013	0
5/26/2017 10:05	0.001	0	0	0	0	0	0.001	0.0013	0
5/26/2017 10:05						43.0048;-73.85258			
5/26/2017 10:06	0.001	0	0	0	0	0	0.001	0.0013	0
5/26/2017 10:07	0.001	0	0	0	0	0	0.001	0.0011	0
5/26/2017 10:08	0.001	0	0	0	0	0	0.001	0.0011	0
5/26/2017 10:09	0.001	0	0	0	0	0	0.001	0.0011	0
5/26/2017 10:10	0.001	0	0	0	0	0	0.001	0.0011	0
5/26/2017 10:10						43.00481;-73.85263			
5/26/2017 10:11	0.001	0	0	0	0	0	0.001	0.0011	0
5/26/2017 10:12	0.001	0	0	0	0	0	0.001	0.0011	0
5/26/2017 10:13	0.001	0	0	0	0	0	0.001	0.001	0
5/26/2017 10:14	0.001	0	0	0	0	0	0.001	0.001	0
5/26/2017 10:15	0.001	0	0	0	0	0	0.001	0.001	0
5/26/2017 10:15						43.00485;-73.85261			
5/26/2017 10:16	0.001	0	0	0	0	0	0.001	0.001	0
5/26/2017 10:17	0	0	0	0	0	0	0.0008	0.0009	0
5/26/2017 10:18	0.001	0	0	0	0	0	0.0008	0.0009	0
5/26/2017 10:19	0.003	0	0	0	0	0	0.0012	0.0011	0
5/26/2017 10:20	0.005	0	0	0	0	0	0.002	0.0013	0
5/26/2017 10:20						43.0048;-73.85261			
5/26/2017 10:21	0.001	0	0	0	0	0	0.002	0.0013	0
5/26/2017 10:22	0.001	0	0	0	0	0	0.0022	0.0013	0
5/26/2017 10:23	0.001	0	0	0	0	0	0.0022	0.0013	0
5/26/2017 10:24	0.001	0	0	0	0	0	0.0018	0.0013	0
5/26/2017 10:25	0.001	0	0	0	0	0	0.001	0.0013	0
5/26/2017 10:25						43.00481;-73.85258			
5/26/2017 10:26	0.001	0	0	0	0	0	0.001	0.0013	0

5/26/2017 10:27	0.001	0	0	0	0	0		0.001	0.0013	0
5/26/2017 10:28	0.001	0	0	0	0	0		0.001	0.0013	0
5/26/2017 10:29	0.003	0	0	0	0	0		0.0014	0.0015	0
5/26/2017 10:30	0.003	0	0	0	0	0		0.0018	0.0016	0
5/26/2017 10:30							43.00479;-73.85258			
5/26/2017 10:31	0.001	0	0	0	0	0		0.0018	0.0016	0
5/26/2017 10:32	0.001	0	0	0	0	0		0.0018	0.0017	0
5/26/2017 10:33	0.002	0	0	0	0	0		0.002	0.0017	0
5/26/2017 10:34	0.001	0	0	0	0	0		0.0016	0.0016	0
5/26/2017 10:35	0.001	0	0	0	0	0		0.0012	0.0013	0
5/26/2017 10:35							43.00481;-73.85258			
5/26/2017 10:36	0.001	0	0	0	0	0		0.0012	0.0013	0
5/26/2017 10:37	0.001	0	0	0	0	0		0.0012	0.0013	0
5/26/2017 10:38	0.002	0	0	0	0	0		0.0012	0.0014	0
5/26/2017 10:39	0.003	0	0	0	0	0		0.0016	0.0015	0
5/26/2017 10:40	0.002	0	0	0	0	0		0.0018	0.0016	0
5/26/2017 10:40							43.00485;-73.85258			
5/26/2017 10:41	0.001	0	0	0	0	0		0.0018	0.0016	0
5/26/2017 10:42	0.001	0	0	0	0	0		0.0018	0.0016	0
5/26/2017 10:43	0.001	0	0	0	0	0		0.0016	0.0016	0
5/26/2017 10:44	0.001	0	0	0	0	0		0.0012	0.0015	0
5/26/2017 10:45	0.001	0	0	0	0	0		0.001	0.0013	0
5/26/2017 10:45							43.00477;-73.85256			
5/26/2017 10:46	0.001	0	0	0	0	0		0.001	0.0013	0
5/26/2017 10:47	0.001	0	0	0	0	0		0.001	0.0013	0
5/26/2017 10:48	0.001	0	0	0	0	0		0.001	0.0013	0
5/26/2017 10:49	0.001	0	0	0	0	0		0.001	0.0013	0
5/26/2017 10:50	0	0	0	0	0	0		0.0008	0.0012	0
5/26/2017 10:50							43.00491;-73.85267			
5/26/2017 10:51	0	0	0	0	0	0		0.0006	0.0011	0
5/26/2017 10:52	0.001	0	0	0	0	0		0.0006	0.0011	0
5/26/2017 10:53	0.001	0	0	0	0	0		0.0006	0.0011	0
5/26/2017 10:54	0.001	0	0	0	0	0		0.0006	0.0009	0
5/26/2017 10:55	0.001	0	0	0	0	0		0.0008	0.0009	0
5/26/2017 10:55							43.00483;-73.85258			
5/26/2017 10:56	0.001	0	0	0	0	0		0.001	0.0009	0
5/26/2017 10:57	0	0	0	0	0	0		0.0008	0.0008	0
5/26/2017 10:58	0.002	0	0	0	0	0		0.001	0.0009	0
5/26/2017 10:59	0.001	0	0	0	0	0		0.001	0.0009	0
5/26/2017 11:00	0.001	0	0	0	0	0		0.001	0.0009	0
5/26/2017 11:00							43.00483;-73.85261			
5/26/2017 11:01	0.001	0	0	0	0	0		0.001	0.0009	0
5/26/2017 11:02	0	0	0	0	0	0		0.001	0.0008	0
5/26/2017 11:03	0.001	0	0	0	0	0		0.0008	0.0008	0
5/26/2017 11:04	0	0	0	0	0	0		0.0006	0.0007	0
5/26/2017 11:05	0	0	0	0	0	0		0.0004	0.0007	0
5/26/2017 11:05							43.00482;-73.85261			
5/26/2017 11:06	0	0	0	0	0	0		0.0002	0.0007	0
5/26/2017 11:07	0.001	0	0	0	0	0		0.0004	0.0007	0
5/26/2017 11:08	0	0	0	0	0	0		0.0002	0.0007	0
5/26/2017 11:09	0.001	0	0	0	0	0		0.0004	0.0007	0
5/26/2017 11:10	0	0	0	0	0	0		0.0004	0.0006	0
5/26/2017 11:10							43.00483;-73.85258			
5/26/2017 11:11	0.001	0	0	0	0	0		0.0006	0.0006	0
5/26/2017 11:12	0.001	0	0	0	0	0		0.0006	0.0007	0
5/26/2017 11:13	0.001	0	0	0	0	0		0.0008	0.0006	0
5/26/2017 11:14	0.001	0	0	0	0	0		0.0008	0.0006	0
5/26/2017 11:15	0.001	0	0	0	0	0		0.001	0.0006	0
5/26/2017 11:15							43.00483;-73.85261			
5/26/2017 11:16	0.001	0	0	0	0	0		0.001	0.0006	0
5/26/2017 11:17	0.001	0	0	0	0	0		0.001	0.0007	0
5/26/2017 11:18	0.001	0	0	0	0	0		0.001	0.0007	0
5/26/2017 11:19	0.001	0	0	0	0	0		0.001	0.0007	0
5/26/2017 11:20	0.001	0	0	0	0	0		0.001	0.0008	0
5/26/2017 11:20							43.00485;-73.85263			
5/26/2017 11:21	0.001	0	0	0	0	0		0.001	0.0009	0
5/26/2017 11:22	0.001	0	0	0	0	0		0.001	0.0009	0
5/26/2017 11:23	0.001	0	0	0	0	0		0.001	0.0009	0
5/26/2017 11:24	0.001	0	0	0	0	0		0.001	0.0009	0
5/26/2017 11:25	0.001	0	0	0	0	0				
5/26/2017 11:25							43.00485;-73.85261			
5/26/2017 11:26	0.001	0	0	0	0	0		0.001	0.001	0
5/26/2017 11:27	0.001	0	0	0	0	0		0.001	0.001	0
5/26/2017 11:28	0.001	0	0	0	0	0		0.001	0.001	0
5/26/2017 11:29	0.001	0	0	0	0	0		0.001	0.001	0
5/26/2017 11:30	0.001	0	0	0	0	0		0.001	0.001	0
5/26/2017 11:30							43.00483;-73.85256			
5/26/2017 11:31	0.001	0	0	0	0	0		0.001	0.001	0
5/26/2017 11:32	0.001	0	0	0	0	0		0.001	0.001	0
5/26/2017 11:33	0.001	0	0	0	0	0		0.001	0.001	0
5/26/2017 11:34	0.001	0	0	0	0	0		0.001	0.001	0
5/26/2017 11:35	0.001	0	0	0	0	0		0.001	0.001	0
5/26/2017 11:35							43.00482;-73.85252			
5/26/2017 11:36	0.001	0	0	0	0	0		0.001	0.001	0
5/26/2017 11:37	0.001	0	0	0	0	0		0.001	0.001	0
5/26/2017 11:38	0.001	0	0	0	0	0		0.001	0.001	0
5/26/2017 11:39	0.001	0	0	0	0	0		0.001	0.001	0
5/26/2017 11:40	0.001	0	0	0	0	0		0.001	0.001	0
5/26/2017 11:40							43.00485;-73.8525			
5/26/2017 11:41	0.001	0	0	0	0	0		0.001	0.001	0
5/26/2017 11:42	0.001	0	0	0	0	0		0.001	0.001	0
5/26/2017 11:43	0.001	0	0	0	0	0		0.001	0.001	0
5/26/2017 11:44	0.001	0	0	0	0	0		0.001	0.001	0
5/26/2017 11:45	0.001	0	0	0	0	0		0.001	0.001	0
5/26/2017 11:45							43.00484;-73.85248			
5/26/2017 11:46	0.001	0	0	0	0	0		0.001	0.001	0
5/26/2017 11:47	0.001	0	0	0	0	0		0.001	0.001	0
5/26/2017 11:48	0.001	0	0	0	0	0		0.001	0.001	0
5/26/2017 11:49	0.001	0	0	0	0	0		0.001	0.001	0
5/26/2017 11:50	0.001	0	0	0	0	0		0.001	0.001	0
5/26/2017 11:50							43.00483;-73.8525			
5/26/2017 11:51	0.001	0	0	0	0	0		0.001	0.001	0
5/26/2017 11:52	0.001	0	0	0	0	0		0.001	0.001	0
5/26/2017 11:53	0.001	0	0	0	0	0		0.001	0.001	0
5/26/2017 11:54	0.001	0	0	0	0	0		0.001	0.001	0
5/26/2017 11:55	0.001	0	0	0	0	0		0.001	0.001	0
5/26/2017 11:55							43.00483;-73.8525			
5/26/2017 11:56	0.001	0	0	0	0	0		0.001	0.001	0
5/26/2017 11:57	0.001	0	0	0	0	0		0.001	0.001	0
5/26/2017 11:58	0.001	0	0	0	0	0		0.001	0.001	0
5/26/2017 11:59	0.001	0	0	0	0	0		0.001	0.001	0
5/26/2017 12:00	0.001	0	0	0	0	0		0.001	0.001	0
5/26/2017 12:00							43.00484;-73.8525			
5/26/2017 12:01	0.001	0	0	0	0	0		0.001	0.001	0
5/26/2017 12:02	0.001	0	0	0	0	0		0.001	0.001	0
5/26/2017 12:03	0.001	0	0	0	0	0		0.001	0.001	0
5/26/2017 12:04	0.002	0	0	0	0	0		0.0012	0.0011	0
5/26/2017 12:05	0.002	0	0	0	0	0		0.0014	0.0011	0
5/26/2017 12:05							43.00486;-73.85252			
5/26/2017 12:06	0.002	0	0	0	0	0		0.0016	0.0012	0
5/26/2017 12:07	0.001	0	0	0	0	0		0.0016	0.0012	0
5/26/2017 12:08	0.002	0	0	0	0	0		0.0018	0.0013	0
5/26/2017 12:09	0.002	0	0	0	0	0		0.0018	0.0013	0
5/26/2017 12:10	0.001	0	0	0	0	0		0.0016	0.0013	0
5/26/2017 12:10							43.00489;-73.8525			
5/26/2017 12:11	0.001	0	0	0	0	0		0.0014	0.0013	0
5/26/2017 12:12	0.001	0	0	0	0	0		0.0014	0.0013	0
5/26/2017 12:13	0.001	0	0	0	0	0		0.0012	0.0013	0

5/26/2017 12:14	0.002	0	0	0	0	0		0.0012	0.0014	0
5/26/2017 12:15	0.002	0	0	0	0	0		0.0014	0.0015	0
5/26/2017 12:15							43.00491;-73.85252			
5/26/2017 12:16	0.002	0	0	0	0	0		0.0016	0.0015	0
5/26/2017 12:17	0.002	0	0	0	0	0		0.0018	0.0016	0
5/26/2017 12:18	0.002	0	0	0	0	0		0.002	0.0017	0
5/26/2017 12:19	0.001	0	0	0	0	0		0.0018	0.0016	0
5/26/2017 12:20	0.001	0	0	0	0	0		0.0016	0.0015	0
5/26/2017 12:20							43.00484;-73.8525			
5/26/2017 12:21	0.002	0	0	0	0	0		0.0016	0.0015	0
5/26/2017 12:22	0.001	0	0	0	0	0		0.0014	0.0015	0
5/26/2017 12:23	0.001	0	0	0	0	0		0.0012	0.0015	0
5/26/2017 12:24	0.001	0	0	0	0	0		0.0012	0.0014	0
5/26/2017 12:25	0.001	0	0	0	0	0		0.0012	0.0014	0
5/26/2017 12:25							43.0049;-73.85255			
5/26/2017 12:26	0.001	0	0	0	0	0		0.001	0.0014	0
5/26/2017 12:27	0.001	0	0	0	0	0		0.001	0.0014	0
5/26/2017 12:28	0.001	0	0	0	0	0		0.001	0.0014	0
5/26/2017 12:29	0.002	0	0	0	0	0		0.0012	0.0014	0
5/26/2017 12:30	0.002	0	0	0	0	0		0.0014	0.0014	0
5/26/2017 12:30							43.00488;-73.85255			
5/26/2017 12:31	0.001	0	0	0	0	0		0.0014	0.0013	0
5/26/2017 12:32	0.001	0	0	0	0	0		0.0014	0.0013	0
5/26/2017 12:33	0.001	0	0	0	0	0		0.0014	0.0012	0
5/26/2017 12:34	0.002	0	0	0	0	0		0.0014	0.0013	0
5/26/2017 12:35	0.001	0	0	0	0	0		0.0012	0.0013	0
5/26/2017 12:35							43.0049;-73.85256			
5/26/2017 12:36	0.001	0	0	0	0	0		0.0012	0.0012	0
5/26/2017 12:37	0.002	0	0	0	0	0		0.0014	0.0013	0
5/26/2017 12:38	0.002	0	0	0	0	0		0.0016	0.0013	0
5/26/2017 12:39	0.003	0	0	0	0	0		0.0018	0.0015	0
5/26/2017 12:40	0.004	0	0	0	0	0		0.0024	0.0017	0
5/26/2017 12:40							43.00489;-73.85256			
5/26/2017 12:41	0.002	0	0	0	0	0		0.0026	0.0017	0
5/26/2017 12:42	0.001	0	0	0	0	0		0.0024	0.0017	0
5/26/2017 12:43	0.002	0	0	0	0	0		0.0024	0.0018	0
5/26/2017 12:44	0.002	0	0	0	0	0		0.0022	0.0018	0
5/26/2017 12:45	0.002	0	0	0	0	0		0.0018	0.0018	0
5/26/2017 12:45							43.00485;-73.85258			
5/26/2017 12:46	0.002	0	0	0	0	0		0.0018	0.0019	0
5/26/2017 12:47	0.002	0	0	0	0	0		0.002	0.0019	0
5/26/2017 12:48	0.002	0	0	0	0	0		0.002	0.002	0
5/26/2017 12:49	0.002	0	0	0	0	0		0.002	0.002	0
5/26/2017 12:50	0.002	0	0	0	0	0		0.002	0.0021	0
5/26/2017 12:50							43.00489;-73.85258			
5/26/2017 12:51	0.002	0	0	0	0	0		0.002	0.0021	0
5/26/2017 12:52	0.001	0	0	0	0	0		0.0018	0.0021	0
5/26/2017 12:53	0.001	0	0	0	0	0		0.0016	0.002	0
5/26/2017 12:54	0.001	0	0	0	0	0		0.0014	0.0019	0
5/26/2017 12:55	0.001	0	0	0	0	0		0.0012	0.0017	0
5/26/2017 12:55							43.00491;-73.85256			
5/26/2017 12:56	0.002	0	0	0	0	0		0.0012	0.0017	0
5/26/2017 12:57	0.001	0	0	0	0	0		0.0012	0.0017	0
5/26/2017 12:58	0.001	0	0	0	0	0		0.0012	0.0016	0
5/26/2017 12:59	0.001	0	0	0	0	0		0.0012	0.0015	0
5/26/2017 13:00	0.001	0	0	0	0	0		0.0012	0.0015	0
5/26/2017 13:00							43.00486;-73.85256			
5/26/2017 13:01	0.001	0	0	0	0	0		0.001	0.0014	0
5/26/2017 13:02	0.002	0	0	0	0	0		0.0012	0.0014	0
5/26/2017 13:03	0.001	0	0	0	0	0		0.0012	0.0013	0
5/26/2017 13:04	0.002	0	0	0	0	0		0.0014	0.0013	0
5/26/2017 13:05	0.002	0	0	0	0	0		0.0016	0.0013	0
5/26/2017 13:05							43.00488;-73.85258			
5/26/2017 13:06	0.001	0	0	0	0	0		0.0016	0.0013	0
5/26/2017 13:07	0.001	0	0	0	0	0		0.0014	0.0013	0
5/26/2017 13:08	0.001	0	0	0	0	0		0.0014	0.0013	0
5/26/2017 13:09	0.001	0	0	0	0	0		0.0012	0.0013	0
5/26/2017 13:10	0.002	0	0	0	0	0		0.0012	0.0013	0
5/26/2017 13:10							43.00483;-73.85252			
5/26/2017 13:11	0.001	0	0	0	0	0		0.0012	0.0013	0
5/26/2017 13:12	0.001	0	0	0	0	0		0.0012	0.0013	0
5/26/2017 13:13	0.002	0	0	0	0	0		0.0014	0.0013	0
5/26/2017 13:14	0.002	0	0	0	0	0		0.0016	0.0014	0
5/26/2017 13:15	0.002	0	0	0	0	0		0.0016	0.0015	0
5/26/2017 13:15							43.00482;-73.85255			
5/26/2017 13:16	0.002	0	0	0	0	0		0.0018	0.0015	0
5/26/2017 13:17	0.001	0	0	0	0	0		0.0018	0.0015	0
5/26/2017 13:18	0.002	0	0	0	0	0		0.0018	0.0015	0
5/26/2017 13:19	0.002	0	0	0	0	0		0.0018	0.0015	0
5/26/2017 13:20	0.002	0	0	0	0	0		0.0018	0.0015	0
5/26/2017 13:20							43.00486;-73.85255			
5/26/2017 13:21	0.002	0	0	0	0	0		0.0018	0.0016	0
5/26/2017 13:22	0.001	0	0	0	0	0		0.0018	0.0016	0
5/26/2017 13:23	0.001	0	0	0	0	0		0.0016	0.0016	0
5/26/2017 13:24	0.002	0	0	0	0	0		0.0016	0.0017	0
5/26/2017 13:25	0.001	0	0	0	0	0		0.0014	0.0016	0
5/26/2017 13:25							43.00482;-73.85258			
5/26/2017 13:26	0.002	0	0	0	0	0		0.0014	0.0017	0
5/26/2017 13:27	0.001	0	0	0	0	0		0.0014	0.0017	0
5/26/2017 13:28	0.005	0	0	0	0	0		0.0022	0.0019	0
5/26/2017 13:29	0.003	0	0	0	0	0		0.0024	0.0019	0
5/26/2017 13:30	0.003	0	0	0	0	0		0.0028	0.002	0
5/26/2017 13:30							43.00483;-73.85261			
5/26/2017 13:31	0.002	0	0	0	0	0		0.0028	0.002	0
5/26/2017 13:32	0.001	0	0	0	0	0		0.0028	0.002	0
5/26/2017 13:33	0.002	0	0	0	0	0		0.0022	0.002	0
5/26/2017 13:34	0.001	0	0	0	0	0		0.0018	0.0019	0
5/26/2017 13:35	0.001	0	0	0	0	0		0.0014	0.0019	0
5/26/2017 13:35							43.00484;-73.85261			
5/26/2017 13:36	0.002	0	0	0	0	0		0.0014	0.0019	0
5/26/2017 13:37	0.002	0	0	0	0	0		0.0016	0.0019	0
5/26/2017 13:38	0.001	0	0	0	0	0		0.0014	0.0019	0
5/26/2017 13:39	0.001	0	0	0	0	0		0.0014	0.0019	0
5/26/2017 13:40	0.001	0	0	0	0	0		0.0014	0.0019	0
5/26/2017 13:40							43.00479;-73.85261			
5/26/2017 13:41	0.001	0	0	0	0	0		0.0012	0.0018	0
5/26/2017 13:42	0.001	0	0	0	0	0		0.001	0.0018	0
5/26/2017 13:43	0.001	0	0	0	0	0		0.001	0.0015	0
5/26/2017 13:44	0.001	0	0	0	0	0		0.001	0.0014	0
5/26/2017 13:45	0.001	0	0	0	0	0		0.001	0.0013	0
5/26/2017 13:45							43.0048;-73.85265			
5/26/2017 13:46	0.001	0	0	0	0	0		0.001	0.0012	0
5/26/2017 13:47	0.001	0	0	0	0	0		0.001	0.0012	0
5/26/2017 13:48	0.001	0	0	0	0	0		0.001	0.0011	0
5/26/2017 13:49	0.001	0	0	0	0	0		0.001	0.0011	0
5/26/2017 13:50	0.002	0	0	0	0	0		0.0012	0.0012	0
5/26/2017 13:50							43.00481;-73.85263			
5/26/2017 13:51	0.001	0	0	0	0	0		0.0012	0.0011	0
5/26/2017 13:52	0.001	0	0	0	0	0		0.0012	0.0011	0
5/26/2017 13:53	0.001	0	0	0	0	0		0.0012	0.0011	0
5/26/2017 13:54	0.001	0	0	0	0	0		0.0012	0.0011	0
5/26/2017 13:55	0.001	0	0	0	0	0		0.001	0.0011	0
5/26/2017 13:55							43.00481;-73.85256			
5/26/2017 13:56	0.001	0	0	0	0	0		0.001	0.0011	0
5/26/2017 13:57	0.001	0	0	0	0	0		0.001	0.0011	0
5/26/2017 13:58	0.001	0	0	0	0	0		0.001	0.0011	0
5/26/2017 13:59	0.001	0	0	0	0	0		0.001	0.0011	0
5/26/2017 14:00	0.001	0	0	0	0	0		0.001	0.0011	0

5/26/2017 14:00						43.00476;-73.85256			
5/26/2017 14:01	0.001	0	0	0	0	0	0.001	0.0011	0
5/26/2017 14:02	0.001	0	0	0	0	0	0.001	0.0011	0
5/26/2017 14:03	0.001	0	0	0	0	0	0.001	0.0011	0
5/26/2017 14:04	0.001	0	0	0	0	0	0.001	0.0011	0
5/26/2017 14:05	0.001	0	0	0	0	0	0.001	0.001	0
5/26/2017 14:05						43.00479;-73.85256			
5/26/2017 14:06	0.001	0	0	0	0	0	0.001	0.001	0
5/26/2017 14:07	0.001	0	0	0	0	0	0.001	0.001	0
5/26/2017 14:08	0.001	0	0	0	0	0	0.001	0.001	0
5/26/2017 14:09	0.001	0	0	0	0	0	0.001	0.001	0
5/26/2017 14:10	0.001	0	0	0	0	0	0.001	0.001	0
5/26/2017 14:10						43.00478;-73.85255			
5/26/2017 14:11	0.001	0	0	0	0	0	0.001	0.001	0
5/26/2017 14:12	0.001	0	0	0	0	0	0.001	0.001	0
5/26/2017 14:13	0.001	0	0	0	0	0	0.001	0.001	0
5/26/2017 14:14	0.001	0	0	0	0	0	0.001	0.001	0
5/26/2017 14:15	0.001	0	0	0	0	0	0.001	0.001	0
5/26/2017 14:15						43.00477;-73.85252			
5/26/2017 14:16	0.001	0	0	0	0	0	0.001	0.001	0
5/26/2017 14:17	0.001	0	0	0	0	0	0.001	0.001	0
5/26/2017 14:18	0.001	0	0	0	0	0	0.001	0.001	0
5/26/2017 14:19	0.001	0	0	0	0	0	0.001	0.001	0
5/26/2017 14:20	0.001	0	0	0	0	0	0.001	0.001	0
5/26/2017 14:20						43.00479;-73.85248			
5/26/2017 14:21	0.001	0	0	0	0	0	0.001	0.001	0
5/26/2017 14:22	0.001	0	0	0	0	0	0.001	0.001	0
5/26/2017 14:23	0.001	0	0	0	0	0	0.001	0.001	0
5/26/2017 14:24	0.001	0	0	0	0	0	0.001	0.001	0
5/26/2017 14:25	0.001	0	0	0	0	0	0.001	0.001	0
5/26/2017 14:25						43.0048;-73.85246			
5/26/2017 14:26	0.001	0	0	0	0	0	0.001	0.001	0
5/26/2017 14:27	0.001	0	0	0	0	0	0.001	0.001	0
5/26/2017 14:28	0.001	0	0	0	0	0	0.001	0.001	0
5/26/2017 14:29	0.001	0	0	0	0	0	0.001	0.001	0
5/26/2017 14:30	0.003	0	0	0	0	0	0.0014	0.0011	0
5/26/2017 14:30						43.00479;-73.85248			
5/26/2017 14:31	0.005	0	0	0	0	0	0.0022	0.0014	0
5/26/2017 14:32	0.008	0	0	0	0	0	0.0036	0.0019	0
5/26/2017 14:33	0.003	0	0	0	0	0	0.004	0.002	0
5/26/2017 14:34	0.001	0	0	0	0	0	0.004	0.002	0
5/26/2017 14:35	0.001	0	0	0	0	0	0.0036	0.002	0
5/26/2017 14:35						43.0048;-73.85246			
5/26/2017 14:36	0.001	0	0	0	0	0	0.0028	0.002	0
5/26/2017 14:37	0.001	0	0	0	0	0	0.0014	0.002	0
5/26/2017 14:38	0.001	0	0	0	0	0	0.001	0.002	0
5/26/2017 14:39	0.001	0	0	0	0	0	0.001	0.002	0
5/26/2017 14:40	0.001	0	0	0	0	0	0.001	0.002	0
5/26/2017 14:40						43.00482;-73.85248			
5/26/2017 14:41	0.001	0	0	0	0	0	0.001	0.002	0
5/26/2017 14:42	0.001	0	0	0	0	0	0.001	0.002	0
5/26/2017 14:43	0.001	0	0	0	0	0	0.001	0.002	0
5/26/2017 14:44	0.001	0	0	0	0	0	0.001	0.002	0
5/26/2017 14:45	0.001	0	0	0	0	0	0.001	0.0019	0
5/26/2017 14:45						43.00482;-73.8525			
5/26/2017 14:46	0.001	0	0	0	0	0	0.001	0.0016	0
5/26/2017 14:47	0.001	0	0	0	0	0	0.001	0.0011	0
5/26/2017 14:48	0.001	0	0	0	0	0	0.001	0.001	0
5/26/2017 14:49	0.001	0	0	0	0	0	0.001	0.001	0
5/26/2017 14:50	0.001	0	0	0	0	0	0.001	0.001	0
5/26/2017 14:50						43.00481;-73.85248			
5/26/2017 14:51	0.001	0	0	0	0	0	0.001	0.001	0
5/26/2017 14:52	0.001	0	0	0	0	0	0.001	0.001	0
5/26/2017 14:53	0.001	0	0	0	0	0	0.001	0.001	0
5/26/2017 14:54	0.001	0	0	0	0	0	0.001	0.001	0
5/30/2017 7:06	0.005	0	0	0	0	0	0.005	0.005	0
5/30/2017 7:07	0.006	0	0	0	0	0	0.0055	0.0055	0
5/30/2017 7:08	0.007	0	0	0	0	0	0.006	0.006	0
5/30/2017 7:09	0.007	0	0	0	0	0	0.0062	0.0062	0
5/30/2017 7:10	0.007	0	0	0	0	0	0.0064	0.0064	0
5/30/2017 7:10						43.00481;-73.85255			
5/30/2017 7:11	0.007	0	0	0	0	0	0.0068	0.0065	0
5/30/2017 7:12	0.007	0	0	0	0	0	0.007	0.0066	0
5/30/2017 7:13	0.006	0	0	0	0	0	0.0068	0.0065	0
5/30/2017 7:14	0.006	0	0	0	0	0	0.0066	0.0064	0
5/30/2017 7:15	0.006	0	0	0	0	0	0.0064	0.0064	0
5/30/2017 7:15						43.00483;-73.85256			
5/30/2017 7:16	0.006	0	0	0	0	0	0.0062	0.0064	0
5/30/2017 7:17	0.007	0	0	0	0	0	0.0062	0.0064	0
5/30/2017 7:18	0.007	0	0	0	0	0	0.0064	0.0065	0
5/30/2017 7:19	0.009	0	0	0	0	0	0.007	0.0066	0
5/30/2017 7:20	0.007	0	0	0	0	0	0.0072	0.0067	0
5/30/2017 7:20						43.00483;-73.85256			
5/30/2017 7:21	0.006	0	0	0	0	0	0.0072	0.0067	0
5/30/2017 7:22	0.007	0	0	0	0	0	0.0072	0.0068	0
5/30/2017 7:23	0.007	0	0	0	0	0	0.0072	0.0068	0
5/30/2017 7:24	0.007	0	0	0	0	0	0.0068	0.0068	0
5/30/2017 7:25	0.006	0	0	0	0	0	0.0066	0.0067	0
5/30/2017 7:25						43.00479;-73.85258			
5/30/2017 7:26	0.006	0	0	0	0	0	0.0066	0.0067	0
5/30/2017 7:27	0.007	0	0	0	0	0	0.0066	0.0067	0
5/30/2017 7:28	0.007	0	0	0	0	0	0.0066	0.0067	0
5/30/2017 7:29	0.007	0	0	0	0	0	0.0066	0.0068	0
5/30/2017 7:30	0.007	0	0	0	0	0	0.0068	0.0069	0
5/30/2017 7:30						43.00483;-73.85256			
5/30/2017 7:31	0.007	0	0	0	0	0	0.007	0.0069	0
5/30/2017 7:32	0.006	0	0	0	0	0	0.0068	0.0069	0
5/30/2017 7:33	0.006	0	0	0	0	0	0.0066	0.0068	0
5/30/2017 7:34	0.007	0	0	0	0	0	0.0066	0.0067	0
5/30/2017 7:35	0.007	0	0	0	0	0	0.0066	0.0067	0
5/30/2017 7:35						43.00484;-73.85256			
5/30/2017 7:36	0.006	0	0	0	0	0	0.0064	0.0067	0
5/30/2017 7:37	0.006	0	0	0	0	0	0.0064	0.0066	0
5/30/2017 7:38	0.006	0	0	0	0	0	0.0064	0.0065	0
5/30/2017 7:39	0.007	0	0	0	0	0	0.0064	0.0065	0
5/30/2017 7:40	0.007	0	0	0	0	0	0.0064	0.0066	0
5/30/2017 7:40						43.00485;-73.85256			
5/30/2017 7:41	0.007	0	0	0	0	0	0.0066	0.0067	0
5/30/2017 7:42	0.006	0	0	0	0	0	0.0066	0.0066	0
5/30/2017 7:43	0.007	0	0	0	0	0	0.0068	0.0066	0
5/30/2017 7:44	0.007	0	0	0	0	0	0.0068	0.0066	0
5/30/2017 7:45	0.007	0	0	0	0	0	0.0068	0.0066	0
5/30/2017 7:45						43.00485;-73.85255			
5/30/2017 7:46	0.007	0	0	0	0	0	0.0068	0.0066	0
5/30/2017 7:47	0.008	0	0	0	0	0	0.0072	0.0067	0
5/30/2017 7:48	0.007	0	0	0	0	0	0.0072	0.0068	0
5/30/2017 7:49	0.006	0	0	0	0	0	0.007	0.0067	0
5/30/2017 7:50	0.006	0	0	0	0	0	0.0068	0.0067	0
5/30/2017 7:50						43.00486;-73.85255			
5/30/2017 7:51	0.006	0	0	0	0	0	0.0066	0.0067	0
5/30/2017 7:52	0.007	0	0	0	0	0	0.0064	0.0067	0
5/30/2017 7:53	0.006	0	0	0	0	0	0.0062	0.0067	0
5/30/2017 7:54	0.006	0	0	0	0	0	0.0062	0.0067	0
5/30/2017 7:55	0.006	0	0	0	0	0	0.0062	0.0066	0
5/30/2017 7:55						43.00489;-73.85252			
5/30/2017 7:56	0.006	0	0	0	0	0	0.0062	0.0065	0
5/30/2017 7:57	0.006	0	0	0	0	0	0.006	0.0065	0
5/30/2017 7:58	0.006	0	0	0	0	0	0.006	0.0065	0

5/30/2017 7:59	0.006	0	0	0	0	0		0.006	0.0064	0
5/30/2017 8:00	0.006	0	0	0	0	0		0.006	0.0063	0
5/30/2017 8:00							43.00488;-73.85252			
5/30/2017 8:01	0.007	0	0	0	0	0		0.0062	0.0063	0
5/30/2017 8:02	0.007	0	0	0	0	0		0.0064	0.0063	0
5/30/2017 8:03	0.007	0	0	0	0	0		0.0066	0.0063	0
5/30/2017 8:04	0.007	0	0	0	0	0		0.0068	0.0063	0
5/30/2017 8:05	0.006	0	0	0	0	0		0.0068	0.0063	0
5/30/2017 8:05							43.00485;-73.85252			
5/30/2017 8:06	0.006	0	0	0	0	0		0.0066	0.0063	0
5/30/2017 8:07	0.006	0	0	0	0	0		0.0064	0.0063	0
5/30/2017 8:08	0.006	0	0	0	0	0		0.0062	0.0063	0
5/30/2017 8:09	0.008	0	0	0	0	0		0.0064	0.0064	0
5/30/2017 8:10	0.008	0	0	0	0	0		0.0068	0.0065	0
5/30/2017 8:10							43.00485;-73.85255			
5/30/2017 8:11	0.006	0	0	0	0	0		0.0068	0.0065	0
5/30/2017 8:12	0.007	0	0	0	0	0		0.007	0.0066	0
5/30/2017 8:13	0.007	0	0	0	0	0		0.0072	0.0067	0
5/30/2017 8:14	0.006	0	0	0	0	0		0.0068	0.0067	0
5/30/2017 8:15	0.007	0	0	0	0	0		0.0066	0.0067	0
5/30/2017 8:15							43.00488;-73.85252			
5/30/2017 8:16	0.01	0	0	0	0	0		0.0074	0.0069	0
5/30/2017 8:17	0.009	0	0	0	0	0		0.0078	0.0071	0
5/30/2017 8:18	0.007	0	0	0	0	0		0.0078	0.0071	0
5/30/2017 8:19	0.007	0	0	0	0	0		0.008	0.0071	0
5/30/2017 8:20	0.009	0	0	0	0	0		0.0084	0.0073	0
5/30/2017 8:20							43.00489;-73.85252			
5/30/2017 8:21	0.01	0	0	0	0	0		0.0084	0.0075	0
5/30/2017 8:22	0.018	0	0	0	0	0		0.0102	0.0083	0
5/30/2017 8:23	0.007	0	0	0	0	0		0.0102	0.0084	0
5/30/2017 8:24	0.006	0	0	0	0	0		0.01	0.0083	0
5/30/2017 8:25	0.006	0	0	0	0	0		0.0094	0.0081	0
5/30/2017 8:25							43.00486;-73.8525			
5/30/2017 8:26	0.006	0	0	0	0	0		0.0086	0.0081	0
5/30/2017 8:27	0.006	0	0	0	0	0		0.0062	0.0081	0
5/30/2017 8:28	0.007	0	0	0	0	0		0.0062	0.0081	0
5/30/2017 8:29	0.006	0	0	0	0	0		0.0062	0.0081	0
5/30/2017 8:30	0.006	0	0	0	0	0		0.0062	0.008	0
5/30/2017 8:30							43.00486;-73.85246			
5/30/2017 8:31	0.009	0	0	0	0	0		0.0068	0.0079	0
5/30/2017 8:32	0.007	0	0	0	0	0		0.007	0.0078	0
5/30/2017 8:33	0.016	0	0	0	0	0		0.0088	0.0084	0
5/30/2017 8:34	0.016	0	0	0	0	0		0.0108	0.009	0
5/30/2017 8:35	0.018	0	0	0	0	0		0.0132	0.0096	0
5/30/2017 8:35							43.00485;-73.85246			
5/30/2017 8:36	0.009	0	0	0	0	0		0.0132	0.0095	0
5/30/2017 8:37	0.015	0	0	0	0	0		0.0148	0.0093	0
5/30/2017 8:38	0.013	0	0	0	0	0		0.0142	0.0097	0
5/30/2017 8:39	0.014	0	0	0	0	0		0.0138	0.0103	0
5/30/2017 8:40	0.007	0	0	0	0	0		0.0116	0.0103	0
5/30/2017 8:40							43.00484;-73.8525			
5/30/2017 8:41	0.006	0	0	0	0	0		0.011	0.0103	0
5/30/2017 8:42	0.006	0	0	0	0	0		0.0092	0.0103	0
5/30/2017 8:43	0.01	0	0	0	0	0		0.0086	0.0105	0
5/30/2017 8:44	0.006	0	0	0	0	0		0.007	0.0105	0
5/30/2017 8:45	0.005	0	0	0	0	0		0.0066	0.0105	0
5/30/2017 8:45							43.00482;-73.8525			
5/30/2017 8:46	0.007	0	0	0	0	0		0.0068	0.0103	0
5/30/2017 8:47	0.006	0	0	0	0	0		0.0068	0.0103	0
5/30/2017 8:48	0.007	0	0	0	0	0		0.0062	0.0097	0
5/30/2017 8:49	0.008	0	0	0	0	0		0.0066	0.0091	0
5/30/2017 8:50	0.007	0	0	0	0	0		0.007	0.0084	0
5/30/2017 8:50							43.00482;-73.85246			
5/30/2017 8:51	0.009	0	0	0	0	0		0.0074	0.0084	0
5/30/2017 8:52	0.012	0	0	0	0	0		0.0086	0.0082	0
5/30/2017 8:53	0.008	0	0	0	0	0		0.0088	0.0079	0
5/30/2017 8:54	0.011	0	0	0	0	0		0.0094	0.0077	0
5/30/2017 8:55	0.009	0	0	0	0	0		0.0098	0.0078	0
5/30/2017 8:55							43.00482;-73.85248			
5/30/2017 8:56	0.011	0	0	0	0	0		0.0102	0.0081	0
5/30/2017 8:57	0.01	0	0	0	0	0		0.0098	0.0084	0
5/30/2017 8:58	0.015	0	0	0	0	0		0.0112	0.0087	0
5/30/2017 8:59	0.008	0	0	0	0	0		0.0106	0.0089	0
5/30/2017 9:00	0.006	0	0	0	0	0		0.01	0.0089	0
5/30/2017 9:00							43.00484;-73.85248			
5/30/2017 9:01	0.005	0	0	0	0	0		0.0088	0.0088	0
5/30/2017 9:02	0.005	0	0	0	0	0		0.0078	0.0087	0
5/30/2017 9:03	0.006	0	0	0	0	0		0.006	0.0087	0
5/30/2017 9:04	0.007	0	0	0	0	0		0.0058	0.0086	0
5/30/2017 9:05	0.006	0	0	0	0	0		0.0058	0.0085	0
5/30/2017 9:05							43.00488;-73.85246			
5/30/2017 9:06	0.006	0	0	0	0	0		0.006	0.0083	0
5/30/2017 9:07	0.006	0	0	0	0	0		0.0062	0.0079	0
5/30/2017 9:08	0.007	0	0	0	0	0		0.0064	0.0079	0
5/30/2017 9:09	0.006	0	0	0	0	0		0.0062	0.0075	0
5/30/2017 9:10	0.006	0	0	0	0	0		0.0062	0.0073	0
5/30/2017 9:10							43.00484;-73.8525			
5/30/2017 9:11	0.007	0	0	0	0	0		0.0064	0.0071	0
5/30/2017 9:12	0.006	0	0	0	0	0		0.0064	0.0068	0
5/30/2017 9:13	0.006	0	0	0	0	0		0.0062	0.0062	0
5/30/2017 9:14	0.007	0	0	0	0	0		0.0064	0.0061	0
5/30/2017 9:15	0.009	0	0	0	0	0		0.007	0.0063	0
5/30/2017 9:15							43.00484;-73.8525			
5/30/2017 9:16	0.01	0	0	0	0	0		0.0076	0.0067	0
5/30/2017 9:17	0.018	0	0	0	0	0		0.01	0.0075	0
5/30/2017 9:18	0.013	0	0	0	0	0		0.0114	0.008	0
5/30/2017 9:19	0.008	0	0	0	0	0		0.0116	0.0081	0
5/30/2017 9:20	0.007	0	0	0	0	0		0.0112	0.0081	0
5/30/2017 9:20							43.00481;-73.85248			
5/30/2017 9:21	0.008	0	0	0	0	0		0.0108	0.0083	0
5/30/2017 9:22	0.01	0	0	0	0	0		0.0092	0.0085	0
5/30/2017 9:23	0.009	0	0	0	0	0		0.0084	0.0087	0
5/30/2017 9:24	0.008	0	0	0	0	0		0.0084	0.0088	0
5/30/2017 9:25	0.009	0	0	0	0	0		0.0088	0.009	0
5/30/2017 9:25							43.00481;-73.85252			
5/30/2017 9:26	0.011	0	0	0	0	0		0.0094	0.0093	0
5/30/2017 9:27	0.013	0	0	0	0	0		0.01	0.0097	0
5/30/2017 9:28	0.009	0	0	0	0	0		0.01	0.0099	0
5/30/2017 9:29	0.007	0	0	0	0	0		0.0098	0.0099	0
5/30/2017 9:30	0.01	0	0	0	0	0		0.01	0.01	0
5/30/2017 9:30							43.00477;-73.85248			
5/30/2017 9:31	0.006	0	0	0	0	0		0.009	0.0097	0
5/30/2017 9:32	0.006	0	0	0	0	0		0.0076	0.0089	0
5/30/2017 9:33	0.006	0	0	0	0	0		0.007	0.0085	0
5/30/2017 9:34	0.006	0	0	0	0	0		0.0068	0.0083	0
5/30/2017 9:35	0.01	0	0	0	0	0		0.0068	0.0085	0
5/30/2017 9:35							43.00484;-73.8525			
5/30/2017 9:36	0.008	0	0	0	0	0		0.0072	0.0085	0
5/30/2017 9:37	0.008	0	0	0	0	0		0.0076	0.0084	0
5/30/2017 9:38	0.007	0	0	0	0	0		0.0078	0.0083	0
5/30/2017 9:39	0.008	0	0	0	0	0		0.0082	0.0083	0
5/30/2017 9:40	0.015	0	0	0	0	0		0.0092	0.0087	0
5/30/2017 9:40							43.00484;-73.85256			
5/30/2017 9:41	0.007	0	0	0	0	0		0.009	0.0084	0
5/30/2017 9:42	0.008	0	0	0	0	0		0.009	0.0081	0
5/30/2017 9:43	0.013	0	0	0	0	0		0.0102	0.0083	0
5/30/2017 9:44	0.019	0	0	0	0	0		0.0124	0.0091	0
5/30/2017 9:45	0.011	0	0	0	0	0		0.0116	0.0092	0

5/30/2017 9:45						43.00484;-73.85255			
5/30/2017 9:46	0.008	0	0	0	0	0	0.0118	0.0093	0
5/30/2017 9:47	0.008	0	0	0	0	0	0.0118	0.0095	0
5/30/2017 9:48	0.01	0	0	0	0	0	0.0112	0.0097	0
5/30/2017 9:49	0.01	0	0	0	0	0	0.0094	0.01	0
5/30/2017 9:50	0.008	0	0	0	0	0	0.0088	0.0099	0
5/30/2017 9:50						43.00482;-73.85261			
5/30/2017 9:51	0.01	0	0	0	0	0	0.0092	0.01	0
5/30/2017 9:52	0.013	0	0	0	0	0	0.0102	0.0103	0
5/30/2017 9:53	0.008	0	0	0	0	0	0.0098	0.0104	0
5/30/2017 9:54	0.009	0	0	0	0	0	0.0096	0.0105	0
5/30/2017 9:55	0.01	0	0	0	0	0	0.01	0.0101	0
5/30/2017 9:55						43.00483;-73.85256			
5/30/2017 9:56	0.01	0	0	0	0	0	0.01	0.0103	0
5/30/2017 9:57	0.007	0	0	0	0	0	0.0088	0.0103	0
5/30/2017 9:58	0.011	0	0	0	0	0	0.0094	0.0101	0
5/30/2017 9:59	0.007	0	0	0	0	0	0.009	0.0093	0
5/30/2017 10:00	0.007	0	0	0	0	0	0.0084	0.0091	0
5/30/2017 10:00						43.00484;-73.85258			
5/30/2017 10:01	0.008	0	0	0	0	0	0.008	0.0091	0
5/30/2017 10:02	0.007	0	0	0	0	0	0.008	0.009	0
5/30/2017 10:03	0.006	0	0	0	0	0	0.007	0.0087	0
5/30/2017 10:04	0.006	0	0	0	0	0	0.0068	0.0085	0
5/30/2017 10:05	0.005	0	0	0	0	0	0.0064	0.0083	0
5/30/2017 10:05						43.00481;-73.85267			
5/30/2017 10:06	0.005	0	0	0	0	0	0.0058	0.0079	0
5/30/2017 10:07	0.005	0	0	0	0	0	0.0054	0.0074	0
5/30/2017 10:08	0.006	0	0	0	0	0	0.0054	0.0073	0
5/30/2017 10:09	0.006	0	0	0	0	0	0.0054	0.0071	0
5/30/2017 10:10	0.005	0	0	0	0	0	0.0054	0.0067	0
5/30/2017 10:10						43.00481;-73.85263			
5/30/2017 10:11	0.005	0	0	0	0	0	0.0054	0.0064	0
5/30/2017 10:12	0.006	0	0	0	0	0	0.0056	0.0063	0
5/30/2017 10:13	0.009	0	0	0	0	0	0.0062	0.0062	0
5/30/2017 10:14	0.006	0	0	0	0	0	0.0062	0.0061	0
5/30/2017 10:15	0.005	0	0	0	0	0	0.0062	0.006	0
5/30/2017 10:15						43.0048;-73.85261			
5/30/2017 10:16	0.006	0	0	0	0	0	0.0064	0.0059	0
5/30/2017 10:17	0.007	0	0	0	0	0	0.0066	0.0059	0
5/30/2017 10:18	0.009	0	0	0	0	0	0.0066	0.0061	0
5/30/2017 10:19	0.008	0	0	0	0	0	0.007	0.0062	0
5/30/2017 10:20	0.007	0	0	0	0	0	0.0074	0.0063	0
5/30/2017 10:20						43.00479;-73.85258			
5/30/2017 10:21	0.007	0	0	0	0	0	0.0076	0.0065	0
5/30/2017 10:22	0.008	0	0	0	0	0	0.0078	0.0067	0
5/30/2017 10:23	0.008	0	0	0	0	0	0.0076	0.0068	0
5/30/2017 10:24	0.005	0	0	0	0	0	0.007	0.0067	0
5/30/2017 10:25	0.006	0	0	0	0	0	0.0068	0.0068	0
5/30/2017 10:25						43.00479;-73.85256			
5/30/2017 10:26	0.006	0	0	0	0	0	0.0066	0.0069	0
5/30/2017 10:27	0.006	0	0	0	0	0	0.0062	0.0069	0
5/30/2017 10:28	0.006	0	0	0	0	0	0.0058	0.0067	0
5/30/2017 10:29	0.007	0	0	0	0	0	0.0062	0.0067	0
5/30/2017 10:30	0.006	0	0	0	0	0	0.0062	0.0068	0
5/30/2017 10:30						43.00477;-73.85258			
5/30/2017 10:31	0.007	0	0	0	0	0	0.0064	0.0069	0
5/30/2017 10:32	0.009	0	0	0	0	0	0.007	0.007	0
5/30/2017 10:33	0.006	0	0	0	0	0	0.007	0.0068	0
5/30/2017 10:34	0.007	0	0	0	0	0	0.007	0.0067	0
5/30/2017 10:35	0.007	0	0	0	0	0	0.0072	0.0067	0
5/30/2017 10:35						43.00479;-73.85261			
5/30/2017 10:36	0.006	0	0	0	0	0	0.007	0.0067	0
5/30/2017 10:37	0.006	0	0	0	0	0	0.0064	0.0065	0
5/30/2017 10:38	0.006	0	0	0	0	0	0.0064	0.0064	0
5/30/2017 10:39	0.006	0	0	0	0	0	0.0062	0.0065	0
5/30/2017 10:40	0.006	0	0	0	0	0	0.006	0.0065	0
5/30/2017 10:40						43.00483;-73.85261			
5/30/2017 10:41	0.006	0	0	0	0	0	0.006	0.0065	0
5/30/2017 10:42	0.006	0	0	0	0	0	0.006	0.0065	0
5/30/2017 10:43	0.006	0	0	0	0	0	0.006	0.0065	0
5/30/2017 10:44	0.006	0	0	0	0	0	0.006	0.0064	0
5/30/2017 10:45	0.006	0	0	0	0	0	0.006	0.0064	0
5/30/2017 10:45						43.00483;-73.85263			
5/30/2017 10:46	0.006	0	0	0	0	0	0.006	0.0063	0
5/30/2017 10:47	0.005	0	0	0	0	0	0.0058	0.0061	0
5/30/2017 10:48	0.006	0	0	0	0	0	0.0058	0.0061	0
5/30/2017 10:49	0.006	0	0	0	0	0	0.0058	0.006	0
5/30/2017 10:50	0.008	0	0	0	0	0	0.0062	0.0061	0
5/30/2017 10:50						43.0048;-73.85261			
5/30/2017 10:51	0.018	0	0	0	0	0	0.0086	0.0069	0
5/30/2017 10:52	0.01	0	0	0	0	0	0.0096	0.0071	0
5/30/2017 10:53	0.008	0	0	0	0	0	0.01	0.0073	0
5/30/2017 10:54	0.016	0	0	0	0	0	0.012	0.0079	0
5/30/2017 10:55	0.008	0	0	0	0	0	0.012	0.0081	0
5/30/2017 10:55						43.00483;-73.85258			
5/30/2017 10:56	0.006	0	0	0	0	0	0.0096	0.0081	0
5/30/2017 10:57	0.006	0	0	0	0	0	0.0088	0.0081	0
5/30/2017 10:58	0.007	0	0	0	0	0	0.0086	0.0081	0
5/30/2017 10:59	0.008	0	0	0	0	0	0.007	0.0083	0
5/30/2017 11:00	0.008	0	0	0	0	0	0.007	0.0084	0
5/30/2017 11:00						43.00482;-73.85261			
5/30/2017 11:01	0.008	0	0	0	0	0	0.0074	0.0085	0
5/30/2017 11:02	0.008	0	0	0	0	0	0.0078	0.0087	0
5/30/2017 11:03	0.011	0	0	0	0	0	0.0086	0.0091	0
5/30/2017 11:04	0.008	0	0	0	0	0	0.0086	0.0092	0
5/30/2017 11:05	0.009	0	0	0	0	0	0.0088	0.0093	0
5/30/2017 11:05						43.00483;-73.85265			
5/30/2017 11:06	0.006	0	0	0	0	0	0.0084	0.0085	0
5/30/2017 11:07	0.008	0	0	0	0	0	0.0084	0.0083	0
5/30/2017 11:08	0.007	0	0	0	0	0	0.0076	0.0083	0
5/30/2017 11:09	0.008	0	0	0	0	0	0.0076	0.0077	0
5/30/2017 11:10	0.01	0	0	0	0	0	0.0078	0.0079	0
5/30/2017 11:10						43.00484;-73.85263			
5/30/2017 11:11	0.01	0	0	0	0	0	0.0086	0.0081	0
5/30/2017 11:12	0.01	0	0	0	0	0	0.009	0.0084	0
5/30/2017 11:13	0.012	0	0	0	0	0	0.01	0.0087	0
5/30/2017 11:14	0.01	0	0	0	0	0	0.0104	0.0089	0
5/30/2017 11:15	0.007	0	0	0	0	0	0.0098	0.0088	0
5/30/2017 11:15						43.00485;-73.85261			
5/30/2017 11:16	0.008	0	0	0	0	0	0.0094	0.0088	0
5/30/2017 11:17	0.007	0	0	0	0	0	0.0088	0.0087	0
5/30/2017 11:18	0.006	0	0	0	0	0	0.0076	0.0084	0
5/30/2017 11:19	0.007	0	0	0	0	0	0.007	0.0083	0
5/30/2017 11:20	0.007	0	0	0	0	0	0.007	0.0082	0
5/30/2017 11:20						43.00485;-73.85258			
5/30/2017 11:21	0.007	0	0	0	0	0	0.0068	0.0083	0
5/30/2017 11:22	0.007	0	0	0	0	0	0.0068	0.0082	0
5/30/2017 11:23	0.007	0	0	0	0	0	0.007	0.0082	0
5/30/2017 11:24	0.006	0	0	0	0	0	0.0068	0.0081	0
5/30/2017 11:25	0.007	0	0	0	0	0	0.0068	0.0079	0
5/30/2017 11:25						43.00485;-73.85261			
5/30/2017 11:26	0.007	0	0	0	0	0	0.0068	0.0077	0
5/30/2017 11:27	0.006	0	0	0	0	0	0.0066	0.0074	0
5/30/2017 11:28	0.006	0	0	0	0	0	0.0064	0.007	0
5/30/2017 11:29	0.006	0	0	0	0	0	0.0064	0.0067	0
5/30/2017 11:30	0.005	0	0	0	0	0	0.006	0.0066	0
5/30/2017 11:30						43.00483;-73.85261			
5/30/2017 11:31	0.006	0	0	0	0	0	0.0058	0.0065	0

5/30/2017 11:32	0.006	0	0	0	0	0		0.0058	0.0064	0
5/30/2017 11:33	0.006	0	0	0	0	0		0.0058	0.0064	0
5/30/2017 11:34	0.007	0	0	0	0	0		0.006	0.0064	0
5/30/2017 11:35	0.006	0	0	0	0	0		0.0062	0.0063	0
5/30/2017 11:35							43.0049;-73.85265			
5/30/2017 11:36	0.007	0	0	0	0	0		0.0064	0.0063	0
5/30/2017 11:37	0.005	0	0	0	0	0		0.0062	0.0062	0
5/30/2017 11:38	0.005	0	0	0	0	0		0.006	0.0061	0
5/30/2017 11:39	0.006	0	0	0	0	0		0.0058	0.0061	0
5/30/2017 11:40	0.005	0	0	0	0	0		0.0056	0.0059	0
5/30/2017 11:40							43.0049;-73.85263			
5/30/2017 11:41	0.005	0	0	0	0	0		0.0052	0.0058	0
5/30/2017 11:42	0.006	0	0	0	0	0		0.0054	0.0058	0
5/30/2017 11:43	0.004	0	0	0	0	0		0.0052	0.0057	0
5/30/2017 11:44	0.004	0	0	0	0	0		0.0048	0.0055	0
5/30/2017 11:45	0.004	0	0	0	0	0		0.0046	0.0055	0
5/30/2017 11:45							43.00489;-73.85258			
5/30/2017 11:46	0.005	0	0	0	0	0		0.0046	0.0054	0
5/30/2017 11:47	0.005	0	0	0	0	0		0.0044	0.0053	0
5/30/2017 11:48	0.004	0	0	0	0	0		0.0044	0.0052	0
5/30/2017 11:49	0.005	0	0	0	0	0		0.0046	0.0051	0
5/30/2017 11:50	0.005	0	0	0	0	0		0.0048	0.005	0
5/30/2017 11:50							43.00484;-73.85255			
5/30/2017 11:51	0.005	0	0	0	0	0		0.0048	0.0049	0
5/30/2017 11:52	0.004	0	0	0	0	0		0.0046	0.0048	0
5/30/2017 11:53	0.004	0	0	0	0	0		0.0046	0.0047	0
5/30/2017 11:54	0.005	0	0	0	0	0		0.0046	0.0047	0
5/30/2017 11:55	0.005	0	0	0	0	0		0.0046	0.0047	0
5/30/2017 11:55							43.00482;-73.85255			
5/30/2017 11:56	0.004	0	0	0	0	0		0.0044	0.0046	0
5/30/2017 11:57	0.004	0	0	0	0	0		0.0044	0.0045	0
5/30/2017 11:58	0.004	0	0	0	0	0		0.0044	0.0045	0
5/30/2017 11:59	0.006	0	0	0	0	0		0.0046	0.0046	0
5/30/2017 12:00	0.004	0	0	0	0	0		0.0044	0.0046	0
5/30/2017 12:00							43.00491;-73.85261			
5/30/2017 12:01	0.004	0	0	0	0	0		0.0044	0.0045	0
5/30/2017 12:02	0.004	0	0	0	0	0		0.0044	0.0045	0
5/30/2017 12:03	0.004	0	0	0	0	0		0.0044	0.0045	0
5/30/2017 12:04	0.004	0	0	0	0	0		0.004	0.0044	0
5/30/2017 12:05	0.004	0	0	0	0	0		0.004	0.0043	0
5/30/2017 12:05							43.00486;-73.85255			
5/30/2017 12:06	0.004	0	0	0	0	0		0.004	0.0043	0
5/30/2017 12:07	0.004	0	0	0	0	0		0.004	0.0043	0
5/30/2017 12:08	0.004	0	0	0	0	0		0.004	0.0043	0
5/30/2017 12:09	0.004	0	0	0	0	0		0.004	0.0042	0
5/30/2017 12:10	0.004	0	0	0	0	0		0.004	0.0041	0
5/30/2017 12:10							43.00485;-73.8525			
5/30/2017 12:11	0.005	0	0	0	0	0		0.0042	0.0042	0
5/30/2017 12:12	0.005	0	0	0	0	0		0.0044	0.0043	0
5/30/2017 12:13	0.005	0	0	0	0	0		0.0046	0.0043	0
5/30/2017 12:14	0.005	0	0	0	0	0		0.0048	0.0043	0
5/30/2017 12:15	0.005	0	0	0	0	0		0.005	0.0043	0
5/30/2017 12:15							43.00485;-73.85255			
5/30/2017 12:16	0.005	0	0	0	0	0		0.005	0.0044	0
5/30/2017 12:17	0.005	0	0	0	0	0		0.005	0.0045	0
5/30/2017 12:18	0.005	0	0	0	0	0		0.005	0.0045	0
5/30/2017 12:19	0.005	0	0	0	0	0		0.005	0.0046	0
5/30/2017 12:20	0.006	0	0	0	0	0		0.0052	0.0047	0
5/30/2017 12:20							43.00484;-73.85256			
5/30/2017 12:21	0.005	0	0	0	0	0		0.0052	0.0048	0
5/30/2017 12:22	0.006	0	0	0	0	0		0.0054	0.0049	0
5/30/2017 12:23	0.006	0	0	0	0	0		0.0056	0.0051	0
5/30/2017 12:24	0.006	0	0	0	0	0		0.0058	0.0052	0
5/30/2017 12:25	0.006	0	0	0	0	0		0.0058	0.0053	0
5/30/2017 12:25							43.00484;-73.85256			
5/30/2017 12:26	0.006	0	0	0	0	0		0.006	0.0054	0
5/30/2017 12:27	0.006	0	0	0	0	0		0.006	0.0055	0
5/30/2017 12:28	0.006	0	0	0	0	0		0.006	0.0055	0
5/30/2017 12:29	0.006	0	0	0	0	0		0.006	0.0056	0
5/30/2017 12:30	0.007	0	0	0	0	0		0.0062	0.0057	0
5/30/2017 12:30							43.00482;-73.85258			
5/30/2017 12:31	0.007	0	0	0	0	0		0.0064	0.0059	0
5/30/2017 12:32	0.006	0	0	0	0	0		0.0064	0.0059	0
5/30/2017 12:33	0.006	0	0	0	0	0		0.0064	0.006	0
5/30/2017 12:34	0.007	0	0	0	0	0		0.0066	0.0061	0
5/30/2017 12:35	0.007	0	0	0	0	0		0.0066	0.0062	0
5/30/2017 12:35							43.00484;-73.85256			
5/30/2017 12:36	0.008	0	0	0	0	0		0.0068	0.0064	0
5/30/2017 12:37	0.008	0	0	0	0	0		0.0072	0.0065	0
5/30/2017 12:38	0.009	0	0	0	0	0		0.0078	0.0067	0
5/30/2017 12:39	0.008	0	0	0	0	0		0.008	0.0069	0
5/30/2017 12:40	0.008	0	0	0	0	0		0.0082	0.007	0
5/30/2017 12:40							43.00484;-73.85255			
5/30/2017 12:41	0.008	0	0	0	0	0		0.0082	0.0071	0
5/30/2017 12:42	0.008	0	0	0	0	0		0.0082	0.0073	0
5/30/2017 12:43	0.008	0	0	0	0	0		0.008	0.0074	0
5/30/2017 12:44	0.008	0	0	0	0	0		0.008	0.0075	0
5/30/2017 12:45	0.008	0	0	0	0	0		0.008	0.0076	0
5/30/2017 12:45							43.00483;-73.85256			
5/30/2017 12:46	0.009	0	0	0	0	0		0.0082	0.0077	0
5/30/2017 12:47	0.008	0	0	0	0	0		0.0082	0.0079	0
5/30/2017 12:48	0.008	0	0	0	0	0		0.0082	0.008	0
5/30/2017 12:49	0.008	0	0	0	0	0		0.0082	0.0081	0
5/30/2017 12:50	0.008	0	0	0	0	0		0.0082	0.0081	0
5/30/2017 12:50							43.00483;-73.85255			
5/30/2017 12:51	0.008	0	0	0	0	0		0.008	0.0081	0
5/30/2017 12:52	0.009	0	0	0	0	0		0.0082	0.0082	0
5/30/2017 12:53	0.008	0	0	0	0	0		0.0082	0.0081	0
5/30/2017 12:54	0.01	0	0	0	0	0		0.0086	0.0083	0
5/30/2017 12:55	0.008	0	0	0	0	0		0.0086	0.0083	0
5/30/2017 12:55							43.00482;-73.85255			
5/30/2017 12:56	0.01	0	0	0	0	0		0.009	0.0084	0
5/30/2017 12:57	0.01	0	0	0	0	0		0.0092	0.0085	0
5/30/2017 12:58	0.01	0	0	0	0	0		0.0096	0.0087	0
5/30/2017 12:59	0.009	0	0	0	0	0		0.0094	0.0087	0
5/30/2017 13:00	0.008	0	0	0	0	0		0.0094	0.0087	0
5/30/2017 13:00							43.0048;-73.85256			
5/30/2017 13:01	0.008	0	0	0	0	0		0.009	0.0087	0
5/30/2017 13:02	0.008	0	0	0	0	0		0.0086	0.0087	0
5/30/2017 13:03	0.008	0	0	0	0	0		0.0082	0.0087	0
5/30/2017 13:04	0.008	0	0	0	0	0		0.008	0.0087	0
5/30/2017 13:05	0.008	0	0	0	0	0		0.008	0.0087	0
5/30/2017 13:05							43.00479;-73.85255			
5/30/2017 13:06	0.009	0	0	0	0	0		0.0082	0.0087	0
5/30/2017 13:07	0.008	0	0	0	0	0		0.0082	0.0087	0
5/30/2017 13:08	0.009	0	0	0	0	0		0.0084	0.0087	0
5/30/2017 13:09	0.011	0	0	0	0	0		0.009	0.0088	0
5/30/2017 13:10	0.013	0	0	0	0	0		0.01	0.0091	0
5/30/2017 13:10							43.00479;-73.85255			
5/30/2017 13:11	0.011	0	0	0	0	0		0.0104	0.0092	0
5/30/2017 13:12	0.01	0	0	0	0	0		0.0108	0.0092	0
5/30/2017 13:13	0.011	0	0	0	0	0		0.0112	0.0093	0
5/30/2017 13:14	0.011	0	0	0	0	0		0.0112	0.0094	0
5/30/2017 13:15	0.009	0	0	0	0	0		0.0104	0.0095	0
5/30/2017 13:15							43.00479;-73.85256			
5/30/2017 13:16	0.01	0	0	0	0	0		0.0102	0.0096	0
5/30/2017 13:17	0.01	0	0	0	0	0		0.0102	0.0097	0
5/30/2017 13:18	0.01	0	0	0	0	0		0.01	0.0099	0

5/30/2017 13:19	0.009	0	0	0	0	0		0.0096	0.0099	0
5/30/2017 13:20	0.008	0	0	0	0	0		0.0094	0.0099	0
5/30/2017 13:20							43.00479;-73.85252			
5/30/2017 13:21	0.009	0	0	0	0	0		0.0092	0.0099	0
5/30/2017 13:22	0.008	0	0	0	0	0		0.0088	0.0099	0
5/30/2017 13:23	0.01	0	0	0	0	0		0.0088	0.01	0
5/30/2017 13:24	0.01	0	0	0	0	0		0.009	0.0099	0
5/30/2017 13:25	0.009	0	0	0	0	0		0.0092	0.0097	0
5/30/2017 13:25							43.00477;-73.85258			
5/30/2017 13:26	0.009	0	0	0	0	0		0.0092	0.0095	0
5/30/2017 13:27	0.01	0	0	0	0	0		0.0096	0.0095	0
5/30/2017 13:28	0.009	0	0	0	0	0		0.0094	0.0094	0
5/30/2017 13:29	0.009	0	0	0	0	0		0.0092	0.0093	0
5/30/2017 13:30	0.008	0	0	0	0	0		0.009	0.0092	0
5/30/2017 13:30							43.00473;-73.85248			
5/30/2017 13:31	0.009	0	0	0	0	0		0.009	0.0091	0
5/30/2017 13:32	0.008	0	0	0	0	0		0.0086	0.009	0
5/30/2017 13:33	0.012	0	0	0	0	0		0.0092	0.0091	0
5/30/2017 13:34	0.009	0	0	0	0	0		0.0092	0.0091	0
5/30/2017 13:35	0.008	0	0	0	0	0		0.0092	0.0091	0
5/30/2017 13:35							43.00476;-73.8525			
5/30/2017 13:36	0.008	0	0	0	0	0		0.009	0.0091	0
5/30/2017 13:37	0.009	0	0	0	0	0		0.0092	0.0091	0
5/30/2017 13:38	0.009	0	0	0	0	0		0.0086	0.0091	0
5/30/2017 13:39	0.008	0	0	0	0	0		0.0084	0.0089	0
5/30/2017 13:40	0.009	0	0	0	0	0		0.0086	0.0089	0
5/30/2017 13:40							43.00479;-73.85255			
5/30/2017 13:41	0.008	0	0	0	0	0		0.0086	0.0089	0
5/30/2017 13:42	0.008	0	0	0	0	0		0.0084	0.0087	0
5/30/2017 13:43	0.009	0	0	0	0	0		0.0084	0.0087	0
5/30/2017 13:44	0.008	0	0	0	0	0		0.0084	0.0087	0
5/30/2017 13:45	0.009	0	0	0	0	0		0.0084	0.0087	0
5/30/2017 13:45							43.00478;-73.85256			
5/30/2017 13:46	0.008	0	0	0	0	0		0.0084	0.0087	0
5/30/2017 13:47	0.008	0	0	0	0	0		0.0084	0.0087	0
5/30/2017 13:48	0.009	0	0	0	0	0		0.0084	0.0085	0
5/30/2017 13:49	0.008	0	0	0	0	0		0.0084	0.0084	0
5/30/2017 13:50	0.008	0	0	0	0	0		0.0082	0.0084	0
5/30/2017 13:50							43.00478;-73.85255			
5/30/2017 13:51	0.009	0	0	0	0	0		0.0084	0.0085	0
5/30/2017 13:52	0.009	0	0	0	0	0		0.0086	0.0085	0
5/30/2017 13:53	0.009	0	0	0	0	0		0.0086	0.0085	0
5/30/2017 13:54	0.009	0	0	0	0	0		0.0088	0.0085	0
5/30/2017 13:55	0.008	0	0	0	0	0		0.0088	0.0085	0
5/30/2017 13:55							43.00476;-73.85248			
5/30/2017 13:56	0.009	0	0	0	0	0		0.0088	0.0085	0
5/30/2017 13:57	0.009	0	0	0	0	0		0.0088	0.0086	0
5/30/2017 13:58	0.009	0	0	0	0	0		0.0088	0.0086	0
5/30/2017 13:59	0.009	0	0	0	0	0		0.0088	0.0087	0
5/30/2017 14:00	0.01	0	0	0	0	0		0.0092	0.0087	0
5/30/2017 14:00							43.00476;-73.85242			
5/30/2017 14:01	0.011	0	0	0	0	0		0.0096	0.0089	0
5/30/2017 14:02	0.009	0	0	0	0	0		0.0096	0.009	0
5/30/2017 14:03	0.009	0	0	0	0	0		0.0096	0.009	0
5/30/2017 14:04	0.009	0	0	0	0	0		0.0096	0.0091	0
5/30/2017 14:05	0.009	0	0	0	0	0		0.0094	0.0091	0
5/30/2017 14:05							43.00476;-73.85239			
5/30/2017 14:06	0.009	0	0	0	0	0		0.009	0.0091	0
5/30/2017 14:07	0.009	0	0	0	0	0		0.009	0.0091	0
5/30/2017 14:08	0.009	0	0	0	0	0		0.009	0.0091	0
5/30/2017 14:09	0.009	0	0	0	0	0		0.009	0.0091	0
5/30/2017 14:10	0.009	0	0	0	0	0		0.009	0.0092	0
5/30/2017 14:10							43.00478;-73.85244			
5/30/2017 14:11	0.009	0	0	0	0	0		0.009	0.0092	0
5/30/2017 14:12	0.009	0	0	0	0	0		0.009	0.0092	0
5/30/2017 14:13	0.009	0	0	0	0	0		0.009	0.0092	0
5/30/2017 14:14	0.009	0	0	0	0	0		0.009	0.0092	0
5/30/2017 14:15	0.009	0	0	0	0	0		0.009	0.0091	0
5/30/2017 14:15							43.00478;-73.85248			
5/30/2017 14:16	0.009	0	0	0	0	0		0.009	0.009	0
5/30/2017 14:17	0.008	0	0	0	0	0		0.0088	0.0089	0
5/30/2017 14:18	0.009	0	0	0	0	0		0.0088	0.0089	0
5/30/2017 14:19	0.009	0	0	0	0	0		0.0088	0.0089	0
5/30/2017 14:20	0.008	0	0	0	0	0		0.0086	0.0089	0
5/30/2017 14:20							43.00479;-73.85246			
5/30/2017 14:21	0.009	0	0	0	0	0		0.0086	0.0089	0
5/30/2017 14:22	0.008	0	0	0	0	0		0.0086	0.0088	0
5/30/2017 14:23	0.008	0	0	0	0	0		0.0084	0.0087	0
5/30/2017 14:24	0.009	0	0	0	0	0		0.0084	0.0087	0
5/30/2017 14:25	0.008	0	0	0	0	0		0.0084	0.0087	0
5/30/2017 14:25							43.00479;-73.85246			
5/30/2017 14:26	0.008	0	0	0	0	0		0.0082	0.0086	0
5/30/2017 14:27	0.008	0	0	0	0	0		0.0082	0.0085	0
5/30/2017 14:28	0.008	0	0	0	0	0		0.0082	0.0085	0
5/30/2017 14:29	0.008	0	0	0	0	0		0.008	0.0084	0
5/30/2017 14:30	0.008	0	0	0	0	0		0.008	0.0083	0
5/30/2017 14:30							43.00478;-73.8525			
5/30/2017 14:31	0.008	0	0	0	0	0		0.008	0.0083	0
5/30/2017 14:32	0.008	0	0	0	0	0		0.008	0.0083	0
5/30/2017 14:33	0.008	0	0	0	0	0		0.008	0.0082	0
5/30/2017 14:34	0.008	0	0	0	0	0		0.008	0.0081	0
5/30/2017 14:35	0.008	0	0	0	0	0		0.008	0.0081	0
5/30/2017 14:35							43.0048;-73.85248			
5/30/2017 14:36	0.008	0	0	0	0	0		0.008	0.0081	0
5/30/2017 14:37	0.008	0	0	0	0	0		0.008	0.0081	0
5/30/2017 14:38	0.008	0	0	0	0	0		0.008	0.0081	0
5/30/2017 14:39	0.008	0	0	0	0	0		0.008	0.008	0
5/30/2017 14:40	0.009	0	0	0	0	0		0.0082	0.0081	0
5/30/2017 14:40							43.00482;-73.85248			
5/30/2017 14:41	0.008	0	0	0	0	0		0.0082	0.0081	0
5/30/2017 14:42	0.008	0	0	0	0	0		0.0082	0.0081	0
5/30/2017 14:43	0.008	0	0	0	0	0		0.0082	0.0081	0
5/30/2017 14:44	0.008	0	0	0	0	0		0.0082	0.0081	0
5/30/2017 14:45	0.008	0	0	0	0	0		0.008	0.0081	0
5/30/2017 14:45							43.00482;-73.85255			
5/30/2017 14:46	0.008	0	0	0	0	0		0.008	0.0081	0
5/30/2017 14:47	0.009	0	0	0	0	0		0.0082	0.0081	0
5/30/2017 14:48	0.009	0	0	0	0	0		0.0084	0.0082	0
5/30/2017 14:49	0.009	0	0	0	0	0		0.0086	0.0083	0
5/30/2017 14:50	0.009	0	0	0	0	0		0.0088	0.0083	0
5/30/2017 14:50							43.00481;-73.85256			
5/30/2017 14:51	0.009	0	0	0	0	0		0.009	0.0084	0
5/30/2017 14:52	0.007	0	0	0	0	0		0.0086	0.0083	0
5/30/2017 14:53	0.008	0	0	0	0	0		0.0084	0.0083	0
5/30/2017 14:54	0.007	0	0	0	0	0		0.008	0.0083	0
5/30/2017 14:55	0.008	0	0	0	0	0		0.0078	0.0082	0
5/30/2017 14:55							43.0048;-73.85258			
5/30/2017 14:56	0.007	0	0	0	0	0		0.0074	0.0081	0
5/30/2017 14:57	0.007	0	0	0	0	0		0.0074	0.0081	0
5/30/2017 14:58	0.007	0	0	0	0	0		0.0072	0.008	0
5/30/2017 14:59	0.007	0	0	0	0	0		0.0072	0.0079	0
5/30/2017 15:00	0.006	0	0	0	0	0		0.0068	0.0078	0
5/30/2017 15:00							43.00482;-73.85255			
5/30/2017 15:01	0.006	0	0	0	0	0		0.0066	0.0077	0
5/30/2017 15:02	0.006	0	0	0	0	0		0.0064	0.0075	0
5/30/2017 15:03	0.006	0	0	0	0	0		0.0062	0.0073	0
5/30/2017 15:04	0.006	0	0	0	0	0		0.006	0.0071	0
5/30/2017 15:05	0.006	0	0	0	0	0		0.006	0.0069	0

5/30/2017 15:05						43.00483;-73.85255			
5/30/2017 15:06	0.006	0	0	0	0	0	0.006	0.0067	0
5/31/2017 7:12	0.023	0	0	0	0	0	0.023	0.023	0
5/31/2017 7:13	0.023	0	0	0	0	0	0.023	0.023	0
5/31/2017 7:14	0.024	0	0	0	0	0	0.0233	0.0233	0
5/31/2017 7:15	0.023	0	0	0	0	0	0.0233	0.0233	0
5/31/2017 7:16	0.022	0	0	0	0	0	0.023	0.023	0
5/31/2017 7:17	0.022	0	0	0	0	0	0.0228	0.0228	0
5/31/2017 7:18	0.021	0	0	0	0	0	0.0224	0.0226	0
5/31/2017 7:19	0.022	0	0	0	0	0	0.022	0.0225	0
5/31/2017 7:20	0.021	0	0	0	0	0	43.00477;-73.85255	0.0216	0.0223	0
5/31/2017 7:21	0.021	0	0	0	0	0	0.0214	0.0222	0
5/31/2017 7:22	0.022	0	0	0	0	0	0.0214	0.0222	0
5/31/2017 7:23	0.021	0	0	0	0	0	0.0214	0.0221	0
5/31/2017 7:24	0.021	0	0	0	0	0	0.0212	0.022	0
5/31/2017 7:25	0.021	0	0	0	0	0	43.00483;-73.85256	0.0212	0.0219	0
5/31/2017 7:26	0.021	0	0	0	0	0	0.0212	0.0219	0
5/31/2017 7:27	0.021	0	0	0	0	0	0.021	0.0217	0
5/31/2017 7:28	0.021	0	0	0	0	0	0.021	0.0216	0
5/31/2017 7:29	0.021	0	0	0	0	0	0.021	0.0214	0
5/31/2017 7:30	0.021	0	0	0	0	0	43.00482;-73.85255	0.021	0.0213	0
5/31/2017 7:31	0.021	0	0	0	0	0	0.021	0.0212	0
5/31/2017 7:32	0.021	0	0	0	0	0	0.021	0.0211	0
5/31/2017 7:33	0.021	0	0	0	0	0	0.021	0.0211	0
5/31/2017 7:34	0.021	0	0	0	0	0	0.021	0.0211	0
5/31/2017 7:35	0.021	0	0	0	0	0	43.00481;-73.85258	0.021	0.0211	0
5/31/2017 7:36	0.02	0	0	0	0	0	0.0208	0.021	0
5/31/2017 7:37	0.02	0	0	0	0	0	0.0206	0.0209	0
5/31/2017 7:38	0.021	0	0	0	0	0	0.0206	0.0209	0
5/31/2017 7:39	0.021	0	0	0	0	0	0.0206	0.0209	0
5/31/2017 7:40	0.021	0	0	0	0	0	43.00485;-73.85255	0.0206	0.0209	0
5/31/2017 7:41	0.021	0	0	0	0	0	0.0208	0.0209	0
5/31/2017 7:42	0.021	0	0	0	0	0	0.021	0.0209	0
5/31/2017 7:43	0.021	0	0	0	0	0	0.021	0.0209	0
5/31/2017 7:44	0.021	0	0	0	0	0	0.021	0.0209	0
5/31/2017 7:45	0.02	0	0	0	0	0	0.0208	0.0208	0
5/31/2017 7:45						43.00488;-73.85252			
5/31/2017 7:46	0.02	0	0	0	0	0	0.0206	0.0207	0
5/31/2017 7:47	0.02	0	0	0	0	0	0.0204	0.0207	0
5/31/2017 7:48	0.02	0	0	0	0	0	0.0202	0.0206	0
5/31/2017 7:49	0.02	0	0	0	0	0	0.02	0.0205	0
5/31/2017 7:50	0.02	0	0	0	0	0	0.02	0.0205	0
5/31/2017 7:50						43.00488;-73.85252			
5/31/2017 7:51	0.02	0	0	0	0	0	0.02	0.0205	0
5/31/2017 7:52	0.021	0	0	0	0	0	0.0202	0.0205	0
5/31/2017 7:53	0.021	0	0	0	0	0	0.0204	0.0205	0
5/31/2017 7:54	0.02	0	0	0	0	0	0.0204	0.0205	0
5/31/2017 7:55	0.022	0	0	0	0	0	0.0208	0.0205	0
5/31/2017 7:55						43.00489;-73.85252			
5/31/2017 7:56	0.021	0	0	0	0	0	0.021	0.0205	0
5/31/2017 7:57	0.021	0	0	0	0	0	0.021	0.0205	0
5/31/2017 7:58	0.021	0	0	0	0	0	0.021	0.0205	0
5/31/2017 7:59	0.021	0	0	0	0	0	0.0212	0.0205	0
5/31/2017 8:00	0.021	0	0	0	0	0	43.00489;-73.85252	0.021	0.0206	0
5/31/2017 8:01	0.021	0	0	0	0	0	0.021	0.0207	0
5/31/2017 8:02	0.021	0	0	0	0	0	0.021	0.0207	0
5/31/2017 8:03	0.02	0	0	0	0	0	0.0208	0.0207	0
5/31/2017 8:04	0.02	0	0	0	0	0	0.0206	0.0207	0
5/31/2017 8:05	0.02	0	0	0	0	0	0.0204	0.0207	0
5/31/2017 8:05						43.00489;-73.85255			
5/31/2017 8:06	0.02	0	0	0	0	0	0.0202	0.0207	0
5/31/2017 8:07	0.02	0	0	0	0	0	0.02	0.0207	0
5/31/2017 8:08	0.02	0	0	0	0	0	0.02	0.0206	0
5/31/2017 8:09	0.02	0	0	0	0	0	0.02	0.0206	0
5/31/2017 8:10	0.02	0	0	0	0	0	43.00485;-73.85252	0.02	0.0205	0
5/31/2017 8:11	0.02	0	0	0	0	0	0.02	0.0204	0
5/31/2017 8:12	0.02	0	0	0	0	0	0.02	0.0203	0
5/31/2017 8:13	0.02	0	0	0	0	0	0.02	0.0203	0
5/31/2017 8:14	0.02	0	0	0	0	0	0.02	0.0202	0
5/31/2017 8:15	0.021	0	0	0	0	0	0.0202	0.0202	0
5/31/2017 8:15						43.00484;-73.8525			
5/31/2017 8:16	0.02	0	0	0	0	0	0.0202	0.0201	0
5/31/2017 8:17	0.02	0	0	0	0	0	0.0202	0.0201	0
5/31/2017 8:18	0.019	0	0	0	0	0	0.02	0.02	0
5/31/2017 8:19	0.019	0	0	0	0	0	0.0198	0.0199	0
5/31/2017 8:20	0.019	0	0	0	0	0	43.0049;-73.8525	0.0194	0.0199	0
5/31/2017 8:21	0.019	0	0	0	0	0	0.0192	0.0198	0
5/31/2017 8:22	0.019	0	0	0	0	0	0.019	0.0197	0
5/31/2017 8:23	0.019	0	0	0	0	0	0.019	0.0197	0
5/31/2017 8:24	0.018	0	0	0	0	0	0.0188	0.0195	0
5/31/2017 8:25	0.018	0	0	0	0	0	0.0186	0.0194	0
5/31/2017 8:25						43.00488;-73.85248			
5/31/2017 8:26	0.018	0	0	0	0	0	0.0184	0.0193	0
5/31/2017 8:27	0.019	0	0	0	0	0	0.0184	0.0192	0
5/31/2017 8:28	0.018	0	0	0	0	0	0.0182	0.0191	0
5/31/2017 8:29	0.018	0	0	0	0	0	0.0182	0.0189	0
5/31/2017 8:30	0.018	0	0	0	0	0	43.00488;-73.85246	0.0182	0.0187	0
5/31/2017 8:31	0.017	0	0	0	0	0	0.018	0.0185	0
5/31/2017 8:32	0.018	0	0	0	0	0	0.0178	0.0184	0
5/31/2017 8:33	0.017	0	0	0	0	0	0.0176	0.0183	0
5/31/2017 8:34	0.017	0	0	0	0	0	0.0174	0.0181	0
5/31/2017 8:35	0.017	0	0	0	0	0	0.0172	0.018	0
5/31/2017 8:35						43.00486;-73.85246			
5/31/2017 8:36	0.016	0	0	0	0	0	0.017	0.0178	0
5/31/2017 8:37	0.016	0	0	0	0	0	0.0166	0.0176	0
5/31/2017 8:38	0.016	0	0	0	0	0	0.0164	0.0174	0
5/31/2017 8:39	0.016	0	0	0	0	0	0.0162	0.0173	0
5/31/2017 8:40	0.016	0	0	0	0	0	0.016	0.0171	0
5/31/2017 8:40						43.00483;-73.85246			
5/31/2017 8:41	0.019	0	0	0	0	0	0.0166	0.0172	0
5/31/2017 8:42	0.016	0	0	0	0	0	0.0166	0.017	0
5/31/2017 8:43	0.016	0	0	0	0	0	0.0166	0.0169	0
5/31/2017 8:44	0.023	0	0	0	0	0	0.018	0.0172	0
5/31/2017 8:45	0.022	0	0	0	0	0	0.0192	0.0175	0
5/31/2017 8:45						43.00484;-73.85246			
5/31/2017 8:46	0.019	0	0	0	0	0	0.0192	0.0176	0
5/31/2017 8:47	0.016	0	0	0	0	0	0.0192	0.0175	0
5/31/2017 8:48	0.015	0	0	0	0	0	0.019	0.0173	0
5/31/2017 8:49	0.015	0	0	0	0	0	0.0174	0.0172	0
5/31/2017 8:50	0.015	0	0	0	0	0	0.016	0.0171	0
5/31/2017 8:50						43.00483;-73.85246			
5/31/2017 8:51	0.018	0	0	0	0	0	0.0158	0.0172	0
5/31/2017 8:52	0.017	0	0	0	0	0	0.016	0.0173	0
5/31/2017 8:53	0.017	0	0	0	0	0	0.0164	0.0173	0
5/31/2017 8:54	0.014	0	0	0	0	0	0.0162	0.0172	0
5/31/2017 8:55	0.013	0	0	0	0	0	0.0158	0.017	0
5/31/2017 8:55						43.00486;-73.85248			
5/31/2017 8:56	0.013	0	0	0	0	0	0.0148	0.0166	0
5/31/2017 8:57	0.013	0	0	0	0	0	0.014	0.0164	0
5/31/2017 8:58	0.013	0	0	0	0	0	0.0132	0.0162	0
5/31/2017 8:59	0.013	0	0	0	0	0	0.013	0.0155	0
5/31/2017 9:00	0.013	0	0	0	0	0	0.013	0.0149	0
5/31/2017 9:00						43.00484;-73.85246			
5/31/2017 9:01	0.014	0	0	0	0	0	0.0132	0.0146	0
5/31/2017 9:02	0.013	0	0	0	0	0	0.0132	0.0144	0
5/31/2017 9:03	0.013	0	0	0	0	0	0.0132	0.0143	0
5/31/2017 9:04	0.013	0	0	0	0	0	0.0132	0.0141	0
5/31/2017 9:05	0.014	0	0	0	0	0	0.0134	0.0141	0

5/31/2017 9:05						43.00486;-73.85248			
5/31/2017 9:06	0.013	0	0	0	0	0	0.0132	0.0137	0
5/31/2017 9:07	0.013	0	0	0	0	0	0.0132	0.0135	0
5/31/2017 9:08	0.013	0	0	0	0	0	0.0132	0.0132	0
5/31/2017 9:09	0.012	0	0	0	0	0	0.013	0.0131	0
5/31/2017 9:10	0.012	0	0	0	0	0	0.0126	0.013	0
5/31/2017 9:10						43.00482;-73.8525			
5/31/2017 9:11	0.012	0	0	0	0	0	0.0124	0.0129	0
5/31/2017 9:12	0.012	0	0	0	0	0	0.0122	0.0129	0
5/31/2017 9:13	0.012	0	0	0	0	0	0.012	0.0128	0
5/31/2017 9:14	0.011	0	0	0	0	0	0.0118	0.0127	0
5/31/2017 9:15	0.011	0	0	0	0	0	0.0116	0.0125	0
5/31/2017 9:15						43.00486;-73.85252			
5/31/2017 9:16	0.011	0	0	0	0	0	0.0114	0.0123	0
5/31/2017 9:17	0.011	0	0	0	0	0	0.0112	0.0122	0
5/31/2017 9:18	0.012	0	0	0	0	0	0.0112	0.0121	0
5/31/2017 9:19	0.011	0	0	0	0	0	0.0112	0.012	0
5/31/2017 9:20	0.012	0	0	0	0	0	0.0114	0.0119	0
5/31/2017 9:20						43.00483;-73.85248			
5/31/2017 9:21	0.014	0	0	0	0	0	0.012	0.0119	0
5/31/2017 9:22	0.014	0	0	0	0	0	0.0126	0.012	0
5/31/2017 9:23	0.013	0	0	0	0	0	0.0128	0.012	0
5/31/2017 9:24	0.013	0	0	0	0	0	0.0132	0.0121	0
5/31/2017 9:25	0.013	0	0	0	0	0	0.0134	0.0121	0
5/31/2017 9:25						43.0049;-73.85255			
5/31/2017 9:26	0.013	0	0	0	0	0	0.0132	0.0122	0
5/31/2017 9:27	0.014	0	0	0	0	0	0.0132	0.0123	0
5/31/2017 9:28	0.013	0	0	0	0	0	0.0132	0.0124	0
5/31/2017 9:29	0.012	0	0	0	0	0	0.013	0.0125	0
5/31/2017 9:30	0.012	0	0	0	0	0	0.0128	0.0125	0
5/31/2017 9:30						43.00488;-73.85256			
5/31/2017 9:31	0.013	0	0	0	0	0	0.0128	0.0127	0
5/31/2017 9:32	0.013	0	0	0	0	0	0.0126	0.0128	0
5/31/2017 9:33	0.014	0	0	0	0	0	0.0128	0.0129	0
5/31/2017 9:34	0.014	0	0	0	0	0	0.0132	0.0131	0
5/31/2017 9:35	0.013	0	0	0	0	0	0.0134	0.0132	0
5/31/2017 9:35						43.00486;-73.85261			
5/31/2017 9:36	0.012	0	0	0	0	0	0.0132	0.0131	0
5/31/2017 9:37	0.015	0	0	0	0	0	0.0136	0.0131	0
5/31/2017 9:38	0.016	0	0	0	0	0	0.014	0.0133	0
5/31/2017 9:39	0.016	0	0	0	0	0	0.0144	0.0135	0
5/31/2017 9:40	0.017	0	0	0	0	0	0.0152	0.0138	0
5/31/2017 9:40						43.0049;-73.85256			
5/31/2017 9:41	0.019	0	0	0	0	0	0.0166	0.0142	0
5/31/2017 9:42	0.016	0	0	0	0	0	0.0168	0.0143	0
5/31/2017 9:43	0.015	0	0	0	0	0	0.0166	0.0145	0
5/31/2017 9:44	0.013	0	0	0	0	0	0.016	0.0145	0
5/31/2017 9:45	0.015	0	0	0	0	0	0.0156	0.0147	0
5/31/2017 9:45						43.00488;-73.85261			
5/31/2017 9:46	0.015	0	0	0	0	0	0.0148	0.0149	0
5/31/2017 9:47	0.014	0	0	0	0	0	0.0144	0.0149	0
5/31/2017 9:48	0.014	0	0	0	0	0	0.0142	0.0149	0
5/31/2017 9:49	0.014	0	0	0	0	0	0.0144	0.0149	0
5/31/2017 9:50	0.014	0	0	0	0	0	0.0142	0.015	0
5/31/2017 9:50						43.00488;-73.85261			
5/31/2017 9:51	0.013	0	0	0	0	0	0.0138	0.0151	0
5/31/2017 9:52	0.012	0	0	0	0	0	0.0134	0.0149	0
5/31/2017 9:53	0.012	0	0	0	0	0	0.013	0.0146	0
5/31/2017 9:54	0.013	0	0	0	0	0	0.0128	0.0144	0
5/31/2017 9:55	0.013	0	0	0	0	0	0.0126	0.0141	0
5/31/2017 9:55						43.00483;-73.85267			
5/31/2017 9:56	0.013	0	0	0	0	0	0.0126	0.0137	0
5/31/2017 9:57	0.014	0	0	0	0	0	0.013	0.0136	0
5/31/2017 9:58	0.014	0	0	0	0	0	0.0134	0.0135	0
5/31/2017 9:59	0.013	0	0	0	0	0	0.0134	0.0135	0
5/31/2017 10:00	0.013	0	0	0	0	0	0.0134	0.0134	0
5/31/2017 10:00						43.00486;-73.85265			
5/31/2017 10:01	0.013	0	0	0	0	0	0.0134	0.0133	0
5/31/2017 10:02	0.016	0	0	0	0	0	0.0138	0.0134	0
5/31/2017 10:03	0.013	0	0	0	0	0	0.0136	0.0133	0
5/31/2017 10:04	0.017	0	0	0	0	0	0.0144	0.0135	0
5/31/2017 10:05	0.015	0	0	0	0	0	0.0148	0.0136	0
5/31/2017 10:05						43.00481;-73.85258			
5/31/2017 10:06	0.014	0	0	0	0	0	0.015	0.0137	0
5/31/2017 10:07	0.012	0	0	0	0	0	0.0142	0.0137	0
5/31/2017 10:08	0.013	0	0	0	0	0	0.0142	0.0137	0
5/31/2017 10:09	0.011	0	0	0	0	0	0.013	0.0136	0
5/31/2017 10:10	0.011	0	0	0	0	0	0.0122	0.0135	0
5/31/2017 10:10						43.0048;-73.85261			
5/31/2017 10:11	0.011	0	0	0	0	0	0.0116	0.0133	0
5/31/2017 10:12	0.01	0	0	0	0	0	0.0112	0.0131	0
5/31/2017 10:13	0.01	0	0	0	0	0	0.0106	0.0128	0
5/31/2017 10:14	0.01	0	0	0	0	0	0.0104	0.0126	0
5/31/2017 10:15	0.012	0	0	0	0	0	0.0106	0.0125	0
5/31/2017 10:15						43.00479;-73.85265			
5/31/2017 10:16	0.011	0	0	0	0	0	0.0106	0.0124	0
5/31/2017 10:17	0.012	0	0	0	0	0	0.011	0.0121	0
5/31/2017 10:18	0.012	0	0	0	0	0	0.0114	0.0121	0
5/31/2017 10:19	0.013	0	0	0	0	0	0.012	0.0118	0
5/31/2017 10:20	0.011	0	0	0	0	0	0.0118	0.0115	0
5/31/2017 10:20						43.0048;-73.85263			
5/31/2017 10:21	0.011	0	0	0	0	0	0.0118	0.0113	0
5/31/2017 10:22	0.01	0	0	0	0	0	0.0114	0.0112	0
5/31/2017 10:23	0.011	0	0	0	0	0	0.0112	0.0111	0
5/31/2017 10:24	0.011	0	0	0	0	0	0.0108	0.0111	0
5/31/2017 10:25	0.011	0	0	0	0	0	0.0108	0.0111	0
5/31/2017 10:25						43.00479;-73.85252			
5/31/2017 10:26	0.011	0	0	0	0	0	0.0108	0.0111	0
5/31/2017 10:27	0.011	0	0	0	0	0	0.011	0.0111	0
5/31/2017 10:28	0.01	0	0	0	0	0	0.0108	0.0111	0
5/31/2017 10:29	0.01	0	0	0	0	0	0.0106	0.0111	0
5/31/2017 10:30	0.01	0	0	0	0	0	0.0104	0.011	0
5/31/2017 10:30						43.0048;-73.85258			
5/31/2017 10:31	0.009	0	0	0	0	0	0.01	0.0109	0
5/31/2017 10:32	0.009	0	0	0	0	0	0.0096	0.0107	0
5/31/2017 10:33	0.009	0	0	0	0	0	0.0094	0.0105	0
5/31/2017 10:34	0.009	0	0	0	0	0	0.0092	0.0102	0
5/31/2017 10:35	0.009	0	0	0	0	0	0.009	0.0101	0
5/31/2017 10:35						43.00477;-73.85258			
5/31/2017 10:36	0.009	0	0	0	0	0	0.009	0.0099	0
5/31/2017 10:37	0.008	0	0	0	0	0	0.0088	0.0098	0
5/31/2017 10:38	0.008	0	0	0	0	0	0.0086	0.0096	0
5/31/2017 10:39	0.008	0	0	0	0	0	0.0084	0.0094	0
5/31/2017 10:40	0.008	0	0	0	0	0	0.0082	0.0092	0
5/31/2017 10:40						43.00481;-73.85258			
5/31/2017 10:41	0.008	0	0	0	0	0	0.008	0.009	0
5/31/2017 10:42	0.008	0	0	0	0	0	0.008	0.0088	0
5/31/2017 10:43	0.008	0	0	0	0	0	0.008	0.0087	0
5/31/2017 10:44	0.008	0	0	0	0	0	0.008	0.0085	0
5/31/2017 10:45	0.008	0	0	0	0	0	0.008	0.0084	0
5/31/2017 10:45						43.00483;-73.85263			
5/31/2017 10:46	0.008	0	0	0	0	0	0.008	0.0083	0
5/31/2017 10:47	0.008	0	0	0	0	0	0.008	0.0083	0
5/31/2017 10:48	0.007	0	0	0	0	0	0.0078	0.0081	0
5/31/2017 10:49	0.007	0	0	0	0	0	0.0076	0.008	0
5/31/2017 10:50	0.008	0	0	0	0	0	0.0076	0.0079	0
5/31/2017 10:50						43.00484;-73.85263			
5/31/2017 10:51	0.008	0	0	0	0	0	0.0076	0.0079	0

5/31/2017 10:52	0.007	0	0	0	0	0		0.0074	0.0078	0
5/31/2017 10:53	0.007	0	0	0	0	0		0.0074	0.0077	0
5/31/2017 10:54	0.007	0	0	0	0	0		0.0074	0.0077	0
5/31/2017 10:55	0.008	0	0	0	0	0		0.0074	0.0077	0
5/31/2017 10:55							43.00482;-73.85261			
5/31/2017 10:56	0.011	0	0	0	0	0		0.008	0.0079	0
5/31/2017 10:57	0.01	0	0	0	0	0		0.0086	0.008	0
5/31/2017 10:58	0.009	0	0	0	0	0		0.009	0.0081	0
5/31/2017 10:59	0.009	0	0	0	0	0		0.0094	0.0081	0
5/31/2017 11:00	0.011	0	0	0	0	0		0.01	0.0083	0
5/31/2017 11:00							43.00483;-73.85261			
5/31/2017 11:01	0.009	0	0	0	0	0		0.0096	0.0084	0
5/31/2017 11:02	0.01	0	0	0	0	0		0.0096	0.0085	0
5/31/2017 11:03	0.009	0	0	0	0	0		0.0096	0.0087	0
5/31/2017 11:04	0.008	0	0	0	0	0		0.0094	0.0087	0
5/31/2017 11:05	0.007	0	0	0	0	0		0.0086	0.0087	0
5/31/2017 11:05							43.00483;-73.85258			
5/31/2017 11:06	0.007	0	0	0	0	0		0.0082	0.0086	0
5/31/2017 11:07	0.007	0	0	0	0	0		0.0076	0.0086	0
5/31/2017 11:08	0.007	0	0	0	0	0		0.0072	0.0086	0
5/31/2017 11:09	0.007	0	0	0	0	0		0.007	0.0086	0
5/31/2017 11:10	0.007	0	0	0	0	0		0.007	0.0085	0
5/31/2017 11:10							43.00489;-73.85265			
5/31/2017 11:11	0.007	0	0	0	0	0		0.007	0.0083	0
5/31/2017 11:12	0.007	0	0	0	0	0		0.007	0.0081	0
5/31/2017 11:13	0.009	0	0	0	0	0		0.0074	0.0081	0
5/31/2017 11:14	0.007	0	0	0	0	0		0.0074	0.0079	0
5/31/2017 11:15	0.007	0	0	0	0	0		0.0074	0.0077	0
5/31/2017 11:15							43.00483;-73.85255			
5/31/2017 11:16	0.006	0	0	0	0	0		0.0072	0.0075	0
5/31/2017 11:17	0.006	0	0	0	0	0		0.007	0.0072	0
5/31/2017 11:18	0.006	0	0	0	0	0		0.0064	0.007	0
5/31/2017 11:19	0.006	0	0	0	0	0		0.0062	0.0069	0
5/31/2017 11:20	0.006	0	0	0	0	0		0.006	0.0068	0
5/31/2017 11:20							43.00482;-73.85252			
5/31/2017 11:21	0.006	0	0	0	0	0		0.006	0.0067	0
5/31/2017 11:22	0.007	0	0	0	0	0		0.0062	0.0067	0
5/31/2017 11:23	0.006	0	0	0	0	0		0.0062	0.0067	0
5/31/2017 11:24	0.006	0	0	0	0	0		0.0062	0.0066	0
5/31/2017 11:25	0.006	0	0	0	0	0	43.00483;-73.85252	0.0062	0.0065	0
5/31/2017 11:26	0.006	0	0	0	0	0		0.0062	0.0065	0
5/31/2017 11:27	0.006	0	0	0	0	0		0.006	0.0064	0
5/31/2017 11:28	0.006	0	0	0	0	0		0.006	0.0062	0
5/31/2017 11:29	0.01	0	0	0	0	0		0.0068	0.0064	0
5/31/2017 11:30	0.006	0	0	0	0	0		0.0068	0.0063	0
5/31/2017 11:30							43.00484;-73.8525			
5/31/2017 11:31	0.006	0	0	0	0	0		0.0068	0.0063	0
5/31/2017 11:32	0.008	0	0	0	0	0		0.0072	0.0065	0
5/31/2017 11:33	0.008	0	0	0	0	0		0.0076	0.0066	0
5/31/2017 11:34	0.006	0	0	0	0	0		0.0068	0.0066	0
5/31/2017 11:35	0.006	0	0	0	0	0		0.0068	0.0066	0
5/31/2017 11:35							43.00484;-73.8525			
5/31/2017 11:36	0.005	0	0	0	0	0		0.0066	0.0065	0
5/31/2017 11:37	0.006	0	0	0	0	0		0.0062	0.0065	0
5/31/2017 11:38	0.005	0	0	0	0	0		0.0056	0.0064	0
5/31/2017 11:39	0.006	0	0	0	0	0		0.0056	0.0064	0
5/31/2017 11:40	0.005	0	0	0	0	0		0.0054	0.0063	0
5/31/2017 11:40							43.00483;-73.8525			
5/31/2017 11:41	0.006	0	0	0	0	0		0.0056	0.0063	0
5/31/2017 11:42	0.009	0	0	0	0	0		0.0062	0.0065	0
5/31/2017 11:43	0.008	0	0	0	0	0		0.0068	0.0067	0
5/31/2017 11:44	0.006	0	0	0	0	0		0.0068	0.0064	0
5/31/2017 11:45	0.006	0	0	0	0	0		0.007	0.0064	0
5/31/2017 11:45							43.00482;-73.85255			
5/31/2017 11:46	0.006	0	0	0	0	0		0.007	0.0064	0
5/31/2017 11:47	0.006	0	0	0	0	0		0.0064	0.0063	0
5/31/2017 11:48	0.006	0	0	0	0	0		0.006	0.0061	0
5/31/2017 11:49	0.005	0	0	0	0	0		0.0058	0.0061	0
5/31/2017 11:50	0.005	0	0	0	0	0		0.0056	0.006	0
5/31/2017 11:50							43.00483;-73.8525			
5/31/2017 11:51	0.006	0	0	0	0	0		0.0056	0.0061	0
5/31/2017 11:52	0.006	0	0	0	0	0		0.0056	0.0061	0
5/31/2017 11:53	0.005	0	0	0	0	0		0.0054	0.0061	0
5/31/2017 11:54	0.006	0	0	0	0	0		0.0056	0.0061	0
5/31/2017 11:55	0.005	0	0	0	0	0		0.0056	0.0061	0
5/31/2017 11:55							43.00486;-73.8525			
5/31/2017 11:56	0.006	0	0	0	0	0		0.0056	0.0061	0
5/31/2017 11:57	0.005	0	0	0	0	0		0.0054	0.0058	0
5/31/2017 11:58	0.006	0	0	0	0	0		0.0056	0.0057	0
5/31/2017 11:59	0.006	0	0	0	0	0		0.0056	0.0057	0
5/31/2017 12:00	0.006	0	0	0	0	0		0.0058	0.0057	0
5/31/2017 12:00							43.00486;-73.85252			
5/31/2017 12:01	0.006	0	0	0	0	0		0.0058	0.0057	0
5/31/2017 12:02	0.006	0	0	0	0	0		0.006	0.0057	0
5/31/2017 12:03	0.006	0	0	0	0	0		0.006	0.0057	0
5/31/2017 12:04	0.006	0	0	0	0	0		0.006	0.0057	0
5/31/2017 12:05	0.006	0	0	0	0	0		0.006	0.0058	0
5/31/2017 12:05							43.00484;-73.8525			
5/31/2017 12:06	0.006	0	0	0	0	0		0.006	0.0058	0
5/31/2017 12:07	0.006	0	0	0	0	0		0.006	0.0058	0
5/31/2017 12:08	0.006	0	0	0	0	0		0.006	0.0059	0
5/31/2017 12:09	0.006	0	0	0	0	0		0.006	0.0059	0
5/31/2017 12:10	0.006	0	0	0	0	0		0.006	0.0059	0
5/31/2017 12:10							43.0048;-73.85252			
5/31/2017 12:11	0.006	0	0	0	0	0		0.006	0.0059	0
5/31/2017 12:12	0.006	0	0	0	0	0		0.006	0.006	0
5/31/2017 12:13	0.006	0	0	0	0	0		0.006	0.006	0
5/31/2017 12:14	0.006	0	0	0	0	0		0.006	0.006	0
5/31/2017 12:15	0.006	0	0	0	0	0		0.006	0.006	0
5/31/2017 12:15							43.00485;-73.85248			
5/31/2017 12:16	0.006	0	0	0	0	0		0.006	0.006	0
5/31/2017 12:17	0.006	0	0	0	0	0		0.006	0.006	0
5/31/2017 12:18	0.006	0	0	0	0	0		0.006	0.006	0
5/31/2017 12:19	0.008	0	0	0	0	0		0.0064	0.0061	0
5/31/2017 12:20	0.006	0	0	0	0	0		0.0064	0.0061	0
5/31/2017 12:20							43.00485;-73.85252			
5/31/2017 12:21	0.006	0	0	0	0	0		0.0064	0.0061	0
5/31/2017 12:22	0.006	0	0	0	0	0		0.0064	0.0061	0
5/31/2017 12:23	0.006	0	0	0	0	0		0.0064	0.0061	0
5/31/2017 12:24	0.006	0	0	0	0	0		0.006	0.0061	0
5/31/2017 12:25	0.006	0	0	0	0	0		0.006	0.0061	0
5/31/2017 12:25							43.00485;-73.85252			
5/31/2017 12:26	0.006	0	0	0	0	0		0.006	0.0061	0
5/31/2017 12:27	0.006	0	0	0	0	0		0.006	0.0061	0
5/31/2017 12:28	0.006	0	0	0	0	0		0.006	0.0061	0
5/31/2017 12:29	0.008	0	0	0	0	0		0.0064	0.0063	0
5/31/2017 12:30	0.012	0	0	0	0	0		0.0076	0.0067	0
5/31/2017 12:30							43.00481;-73.85256			
5/31/2017 12:31	0.006	0	0	0	0	0		0.0076	0.0067	0
5/31/2017 12:32	0.006	0	0	0	0	0		0.0076	0.0067	0
5/31/2017 12:33	0.006	0	0	0	0	0		0.0076	0.0067	0
5/31/2017 12:34	0.006	0	0	0	0	0		0.0072	0.0065	0
5/31/2017 12:35	0.006	0	0	0	0	0		0.006	0.0065	0
5/31/2017 12:35							43.00482;-73.85255			
5/31/2017 12:36	0.006	0	0	0	0	0		0.006	0.0065	0
5/31/2017 12:37	0.006	0	0	0	0	0		0.006	0.0065	0
5/31/2017 12:38	0.006	0	0	0	0	0		0.006	0.0065	0
5/31/2017 12:39	0.006	0	0	0	0	0		0.006	0.0065	0

5/31/2017 12:40	0.006	0	0	0	0	0		0.006	0.0065	0
5/31/2017 12:40							43.00482;-73.85255			
5/31/2017 12:41	0.006	0	0	0	0	0		0.006	0.0065	0
5/31/2017 12:42	0.005	0	0	0	0	0		0.0058	0.0065	0
5/31/2017 12:43	0.006	0	0	0	0	0		0.0058	0.0065	0
5/31/2017 12:44	0.006	0	0	0	0	0		0.0058	0.0063	0
5/31/2017 12:45	0.006	0	0	0	0	0		0.0058	0.0059	0
5/31/2017 12:45							43.00484;-73.85255			
5/31/2017 12:46	0.006	0	0	0	0	0		0.0058	0.0059	0
5/31/2017 12:47	0.006	0	0	0	0	0		0.006	0.0059	0
5/31/2017 12:48	0.006	0	0	0	0	0		0.006	0.0059	0
5/31/2017 12:49	0.006	0	0	0	0	0		0.006	0.0059	0
5/31/2017 12:50	0.006	0	0	0	0	0		0.006	0.0059	0
5/31/2017 12:50							43.00483;-73.85252			
5/31/2017 12:51	0.006	0	0	0	0	0		0.006	0.0059	0
5/31/2017 12:52	0.006	0	0	0	0	0		0.006	0.0059	0
5/31/2017 12:53	0.006	0	0	0	0	0		0.006	0.0059	0
5/31/2017 12:54	0.006	0	0	0	0	0		0.006	0.0059	0
5/31/2017 12:55	0.006	0	0	0	0	0		0.006	0.0059	0
5/31/2017 12:55							43.00482;-73.85255			
5/31/2017 12:56	0.006	0	0	0	0	0		0.006	0.0059	0
5/31/2017 12:57	0.006	0	0	0	0	0		0.006	0.006	0
5/31/2017 12:58	0.006	0	0	0	0	0		0.006	0.006	0
5/31/2017 12:59	0.006	0	0	0	0	0		0.006	0.006	0
5/31/2017 13:00	0.006	0	0	0	0	0		0.006	0.006	0
5/31/2017 13:00							43.00484;-73.85255			
5/31/2017 13:01	0.006	0	0	0	0	0		0.006	0.006	0
5/31/2017 13:02	0.006	0	0	0	0	0		0.006	0.006	0
5/31/2017 13:03	0.006	0	0	0	0	0		0.006	0.006	0
5/31/2017 13:04	0.006	0	0	0	0	0		0.006	0.006	0
5/31/2017 13:05	0.006	0	0	0	0	0		0.006	0.006	0
5/31/2017 13:05							43.00484;-73.85255			
5/31/2017 13:06	0.006	0	0	0	0	0		0.006	0.006	0
5/31/2017 13:07	0.006	0	0	0	0	0		0.006	0.006	0
5/31/2017 13:08	0.006	0	0	0	0	0		0.006	0.006	0
5/31/2017 13:09	0.006	0	0	0	0	0		0.006	0.006	0
5/31/2017 13:10	0.006	0	0	0	0	0		0.006	0.006	0
5/31/2017 13:10							43.00479;-73.85255			
5/31/2017 13:11	0.006	0	0	0	0	0		0.006	0.006	0
5/31/2017 13:12	0.008	0	0	0	0	0		0.0064	0.0061	0
5/31/2017 13:13	0.008	0	0	0	0	0		0.0068	0.0063	0
5/31/2017 13:14	0.007	0	0	0	0	0		0.007	0.0063	0
5/31/2017 13:15	0.007	0	0	0	0	0		0.0072	0.0064	0
5/31/2017 13:15							43.0048;-73.85255			
5/31/2017 13:16	0.008	0	0	0	0	0		0.0076	0.0065	0
5/31/2017 13:17	0.01	0	0	0	0	0		0.008	0.0068	0
5/31/2017 13:18	0.007	0	0	0	0	0		0.0078	0.0069	0
5/31/2017 13:19	0.006	0	0	0	0	0		0.0076	0.0069	0
5/31/2017 13:20	0.007	0	0	0	0	0		0.0076	0.0069	0
5/31/2017 13:20							43.0048;-73.85255			
5/31/2017 13:21	0.007	0	0	0	0	0		0.0074	0.007	0
5/31/2017 13:22	0.006	0	0	0	0	0		0.0066	0.007	0
5/31/2017 13:23	0.007	0	0	0	0	0		0.0066	0.0071	0
5/31/2017 13:24	0.006	0	0	0	0	0		0.0066	0.0071	0
5/31/2017 13:25	0.006	0	0	0	0	0		0.0064	0.0071	0
5/31/2017 13:25							43.00479;-73.85255			
5/31/2017 13:26	0.006	0	0	0	0	0		0.0062	0.0071	0
5/31/2017 13:27	0.006	0	0	0	0	0		0.0062	0.0069	0
5/31/2017 13:28	0.006	0	0	0	0	0		0.006	0.0068	0
5/31/2017 13:29	0.006	0	0	0	0	0		0.006	0.0067	0
5/31/2017 13:30	0.006	0	0	0	0	0		0.006	0.0067	0
5/31/2017 13:30							43.00479;-73.85252			
5/31/2017 13:31	0.006	0	0	0	0	0		0.006	0.0065	0
5/31/2017 13:32	0.006	0	0	0	0	0		0.006	0.0063	0
5/31/2017 13:33	0.006	0	0	0	0	0		0.006	0.0062	0
5/31/2017 13:34	0.006	0	0	0	0	0		0.006	0.0062	0
5/31/2017 13:35	0.006	0	0	0	0	0		0.006	0.0061	0
5/31/2017 13:35							43.00479;-73.85261			
5/31/2017 13:36	0.007	0	0	0	0	0		0.0062	0.0061	0
5/31/2017 13:37	0.007	0	0	0	0	0		0.0064	0.0062	0
5/31/2017 13:38	0.007	0	0	0	0	0		0.0066	0.0062	0
5/31/2017 13:39	0.007	0	0	0	0	0		0.0068	0.0063	0
5/31/2017 13:40	0.006	0	0	0	0	0		0.0068	0.0063	0
5/31/2017 13:40							43.0048;-73.85258			
5/31/2017 13:41	0.006	0	0	0	0	0		0.0066	0.0063	0
5/31/2017 13:42	0.006	0	0	0	0	0		0.0064	0.0063	0
5/31/2017 13:43	0.006	0	0	0	0	0		0.0062	0.0063	0
5/31/2017 13:44	0.006	0	0	0	0	0		0.006	0.0063	0
5/31/2017 13:45	0.007	0	0	0	0	0		0.0062	0.0063	0
5/31/2017 13:45							43.00481;-73.85258			
5/31/2017 13:46	0.006	0	0	0	0	0		0.0062	0.0063	0
5/31/2017 13:47	0.006	0	0	0	0	0		0.0062	0.0063	0
5/31/2017 13:48	0.006	0	0	0	0	0		0.0062	0.0063	0
5/31/2017 13:49	0.006	0	0	0	0	0		0.0062	0.0063	0
5/31/2017 13:50	0.006	0	0	0	0	0		0.006	0.0063	0
5/31/2017 13:50							43.00479;-73.85255			
5/31/2017 13:51	0.006	0	0	0	0	0		0.006	0.0063	0
5/31/2017 13:52	0.006	0	0	0	0	0		0.006	0.0062	0
5/31/2017 13:53	0.006	0	0	0	0	0		0.006	0.0061	0
5/31/2017 13:54	0.006	0	0	0	0	0		0.006	0.0061	0
5/31/2017 13:55	0.006	0	0	0	0	0		0.006	0.0061	0
5/31/2017 13:55							43.00477;-73.85255			
5/31/2017 13:56	0.006	0	0	0	0	0		0.006	0.0061	0
5/31/2017 13:57	0.006	0	0	0	0	0		0.006	0.0061	0
5/31/2017 13:58	0.006	0	0	0	0	0		0.006	0.0061	0
5/31/2017 13:59	0.006	0	0	0	0	0		0.006	0.0061	0
5/31/2017 14:00	0.006	0	0	0	0	0		0.006	0.006	0
5/31/2017 14:00							43.00477;-73.85252			
5/31/2017 14:01	0.006	0	0	0	0	0		0.006	0.006	0
5/31/2017 14:02	0.006	0	0	0	0	0		0.006	0.006	0
5/31/2017 14:03	0.007	0	0	0	0	0		0.0062	0.0061	0
5/31/2017 14:04	0.006	0	0	0	0	0		0.0062	0.0061	0
5/31/2017 14:05	0.006	0	0	0	0	0		0.0062	0.0061	0
5/31/2017 14:05							43.00479;-73.85248			
5/31/2017 14:06	0.006	0	0	0	0	0		0.0062	0.0061	0
5/31/2017 14:07	0.006	0	0	0	0	0		0.0062	0.0061	0
5/31/2017 14:08	0.006	0	0	0	0	0		0.006	0.0061	0
5/31/2017 14:09	0.006	0	0	0	0	0		0.006	0.0061	0
5/31/2017 14:10	0.006	0	0	0	0	0		0.006	0.0061	0
5/31/2017 14:10							43.00479;-73.8525			
5/31/2017 14:11	0.006	0	0	0	0	0		0.006	0.0061	0
5/31/2017 14:12	0.006	0	0	0	0	0		0.006	0.0061	0
5/31/2017 14:13	0.006	0	0	0	0	0		0.006	0.0061	0
5/31/2017 14:14	0.006	0	0	0	0	0		0.006	0.0061	0
5/31/2017 14:15	0.006	0	0	0	0	0		0.006	0.0061	0
5/31/2017 14:15							43.00478;-73.8525			
5/31/2017 14:16	0.006	0	0	0	0	0		0.006	0.0061	0
5/31/2017 14:17	0.006	0	0	0	0	0		0.006	0.0061	0
5/31/2017 14:18	0.006	0	0	0	0	0		0.006	0.006	0
5/31/2017 14:19	0.006	0	0	0	0	0		0.006	0.006	0
5/31/2017 14:20	0.006	0	0	0	0	0		0.006	0.006	0
5/31/2017 14:20							43.0048;-73.85252			
5/31/2017 14:21	0.006	0	0	0	0	0		0.006	0.006	0
5/31/2017 14:22	0.006	0	0	0	0	0		0.006	0.006	0
5/31/2017 14:23	0.006	0	0	0	0	0		0.006	0.006	0
5/31/2017 14:24	0.006	0	0	0	0	0		0.006	0.006	0
5/31/2017 14:25	0.006	0	0	0	0	0		0.006	0.006	0
5/31/2017 14:25							43.00481;-73.85248			

5/31/2017 14:26	0.006	0	0	0	0	0		0.006	0.006	0
5/31/2017 14:27	0.006	0	0	0	0	0		0.006	0.006	0
5/31/2017 14:28	0.006	0	0	0	0	0		0.006	0.006	0
5/31/2017 14:29	0.006	0	0	0	0	0		0.006	0.006	0
5/31/2017 14:30	0.005	0	0	0	0	0		0.0058	0.0059	0
5/31/2017 14:30							43.00481;-73.85246			
5/31/2017 14:31	0.006	0	0	0	0	0		0.0058	0.0059	0
5/31/2017 14:32	0.005	0	0	0	0	0		0.0056	0.0059	0
5/31/2017 14:33	0.007	0	0	0	0	0		0.0058	0.0059	0
5/31/2017 14:34	0.008	0	0	0	0	0		0.0062	0.0061	0
5/31/2017 14:35	0.009	0	0	0	0	0		0.007	0.0063	0
5/31/2017 14:35							43.0048;-73.85248			
5/31/2017 14:36	0.006	0	0	0	0	0		0.007	0.0063	0
5/31/2017 14:37	0.006	0	0	0	0	0		0.0072	0.0063	0
5/31/2017 14:38	0.006	0	0	0	0	0		0.007	0.0063	0
5/31/2017 14:39	0.006	0	0	0	0	0		0.0066	0.0063	0
5/31/2017 14:40	0.008	0	0	0	0	0		0.0064	0.0064	0
5/31/2017 14:40							43.00482;-73.8525			
5/31/2017 14:41	0.006	0	0	0	0	0		0.0064	0.0064	0
5/31/2017 14:42	0.005	0	0	0	0	0		0.0062	0.0063	0
5/31/2017 14:43	0.005	0	0	0	0	0		0.006	0.0063	0
5/31/2017 14:44	0.005	0	0	0	0	0		0.0058	0.0062	0
5/31/2017 14:45	0.005	0	0	0	0	0		0.0052	0.0062	0
5/31/2017 14:45							43.00484;-73.85252			
5/31/2017 14:46	0.005	0	0	0	0	0		0.005	0.0061	0
5/31/2017 14:47	0.005	0	0	0	0	0		0.005	0.0061	0
5/31/2017 14:48	0.005	0	0	0	0	0		0.005	0.006	0
5/31/2017 14:49	0.005	0	0	0	0	0		0.005	0.0058	0
5/31/2017 14:50	0.005	0	0	0	0	0		0.005	0.0055	0
5/31/2017 14:50							43.00483;-73.85255			
5/31/2017 14:51	0.005	0	0	0	0	0		0.005	0.0055	0
5/31/2017 14:52	0.005	0	0	0	0	0		0.005	0.0054	0
5/31/2017 14:53	0.005	0	0	0	0	0		0.005	0.0053	0
5/31/2017 14:54	0.005	0	0	0	0	0		0.005	0.0053	0
5/31/2017 14:55	0.005	0	0	0	0	0		0.005	0.0051	0
5/31/2017 14:55							43.00482;-73.85252			
5/31/2017 14:56	0.005	0	0	0	0	0		0.005	0.005	0
5/31/2017 14:57	0.005	0	0	0	0	0		0.005	0.005	0
5/31/2017 14:58	0.006	0	0	0	0	0		0.0052	0.0051	0
5/31/2017 14:59	0.013	0	0	0	0	0		0.0068	0.0056	0
5/31/2017 15:00	0.005	0	0	0	0	0		0.0068	0.0056	0
5/31/2017 15:00							43.00488;-73.85244			
5/31/2017 15:01	0.005	0	0	0	0	0		0.0068	0.0056	0
5/31/2017 15:02	0.005	0	0	0	0	0		0.0068	0.0056	0
5/31/2017 15:03	0.005	0	0	0	0	0		0.0066	0.0056	0
5/31/2017 15:04	0.005	0	0	0	0	0		0.005	0.0056	0
5/31/2017 15:05	0.005	0	0	0	0	0		0.005	0.0056	0
5/31/2017 15:05							43.00486;-73.85248			
5/31/2017 15:06	0.004	0	0	0	0	0		0.0048	0.0055	0
5/31/2017 15:07	0.005	0	0	0	0	0		0.0048	0.0055	0
5/31/2017 15:08	0.006	0	0	0	0	0		0.005	0.0056	0
6/1/2017 7:09										0
6/1/2017 7:09		0	0	0	0	0				
6/1/2017 7:10		0	0	0	0	0				0
6/1/2017 7:10							43.00489;-73.8525			
6/1/2017 7:11	0.011	0	0	0	0	0		0.011	0.011	0
6/1/2017 7:12	0.012	0	0	0	0	0		0.0115	0.0115	0
6/1/2017 7:13	0.011	0	0	0	0	0		0.0113	0.0113	0
6/1/2017 7:14	0.011	0	0	0	0	0		0.0113	0.0113	0
6/1/2017 7:15	0.011	0	0	0	0	0		0.0112	0.0112	0
6/1/2017 7:15							43.00482;-73.85258			
6/1/2017 7:16	0.011	0	0	0	0	0		0.0112	0.0112	0
6/1/2017 7:17	0.011	0	0	0	0	0		0.011	0.0111	0
6/1/2017 7:18	0.012	0	0	0	0	0		0.0112	0.0112	0
6/1/2017 7:19	0.011	0	0	0	0	0		0.0112	0.0112	0
6/1/2017 7:20	0.012	0	0	0	0	0		0.0114	0.0113	0
6/1/2017 7:20							43.00482;-73.85256			
6/1/2017 7:21	0.012	0	0	0	0	0		0.0116	0.0114	0
6/1/2017 7:22	0.012	0	0	0	0	0		0.0118	0.0114	0
6/1/2017 7:23	0.012	0	0	0	0	0		0.0118	0.0115	0
6/1/2017 7:24	0.013	0	0	0	0	0		0.0122	0.0116	0
6/1/2017 7:25	0.013	0	0	0	0	0		0.0124	0.0117	0
6/1/2017 7:25							43.00484;-73.85256			
6/1/2017 7:26	0.012	0	0	0	0	0		0.0124	0.0117	0
6/1/2017 7:27	0.013	0	0	0	0	0		0.0126	0.0118	0
6/1/2017 7:28	0.013	0	0	0	0	0		0.0128	0.0119	0
6/1/2017 7:29	0.013	0	0	0	0	0		0.0128	0.0121	0
6/1/2017 7:30	0.013	0	0	0	0	0		0.0128	0.0122	0
6/1/2017 7:30							43.00484;-73.85255			
6/1/2017 7:31	0.013	0	0	0	0	0		0.013	0.0123	0
6/1/2017 7:32	0.013	0	0	0	0	0		0.013	0.0125	0
6/1/2017 7:33	0.012	0	0	0	0	0		0.0128	0.0125	0
6/1/2017 7:34	0.012	0	0	0	0	0		0.0126	0.0125	0
6/1/2017 7:35	0.013	0	0	0	0	0		0.0126	0.0126	0
6/1/2017 7:35							43.00484;-73.85255			
6/1/2017 7:36	0.013	0	0	0	0	0		0.0126	0.0127	0
6/1/2017 7:37	0.012	0	0	0	0	0		0.0124	0.0127	0
6/1/2017 7:38	0.012	0	0	0	0	0		0.0124	0.0127	0
6/1/2017 7:39	0.012	0	0	0	0	0		0.0124	0.0126	0
6/1/2017 7:40	0.012	0	0	0	0	0		0.0122	0.0125	0
6/1/2017 7:40							43.00486;-73.85255			
6/1/2017 7:41	0.012	0	0	0	0	0		0.012	0.0125	0
6/1/2017 7:42	0.012	0	0	0	0	0		0.012	0.0125	0
6/1/2017 7:43	0.012	0	0	0	0	0		0.012	0.0124	0
6/1/2017 7:44	0.011	0	0	0	0	0		0.0118	0.0123	0
6/1/2017 7:45	0.011	0	0	0	0	0		0.0116	0.0121	0
6/1/2017 7:45							43.00486;-73.85256			
6/1/2017 7:46	0.011	0	0	0	0	0		0.0114	0.012	0
6/1/2017 7:47	0.011	0	0	0	0	0		0.0112	0.0119	0
6/1/2017 7:48	0.011	0	0	0	0	0		0.011	0.0118	0
6/1/2017 7:49	0.011	0	0	0	0	0		0.011	0.0117	0
6/1/2017 7:50	0.011	0	0	0	0	0		0.011	0.0116	0
6/1/2017 7:50							43.00485;-73.85252			
6/1/2017 7:51	0.011	0	0	0	0	0		0.011	0.0115	0
6/1/2017 7:52	0.01	0	0	0	0	0		0.0108	0.0113	0
6/1/2017 7:53	0.012	0	0	0	0	0		0.011	0.0113	0
6/1/2017 7:54	0.01	0	0	0	0	0		0.0108	0.0112	0
6/1/2017 7:55	0.011	0	0	0	0	0		0.0108	0.0111	0
6/1/2017 7:55							43.00485;-73.8525			
6/1/2017 7:56	0.01	0	0	0	0	0		0.0106	0.011	0
6/1/2017 7:57	0.01	0	0	0	0	0		0.0106	0.0109	0
6/1/2017 7:58	0.01	0	0	0	0	0		0.0102	0.0107	0
6/1/2017 7:59	0.01	0	0	0	0	0		0.0102	0.0107	0
6/1/2017 8:00	0.01	0	0	0	0	0		0.01	0.0106	0
6/1/2017 8:00							43.00485;-73.85255			
6/1/2017 8:01	0.009	0	0	0	0	0		0.0098	0.0105	0
6/1/2017 8:02	0.009	0	0	0	0	0		0.0096	0.0103	0
6/1/2017 8:03	0.009	0	0	0	0	0		0.0094	0.0102	0
6/1/2017 8:04	0.008	0	0	0	0	0		0.009	0.01	0
6/1/2017 8:05	0.008	0	0	0	0	0		0.0086	0.0098	0
6/1/2017 8:05							43.00484;-73.85252			
6/1/2017 8:06	0.008	0	0	0	0	0		0.0084	0.0096	0
6/1/2017 8:07	0.008	0	0	0	0	0		0.0082	0.0095	0
6/1/2017 8:08	0.007	0	0	0	0	0		0.0078	0.0091	0
6/1/2017 8:09	0.007	0	0	0	0	0		0.0076	0.0089	0
6/1/2017 8:10	0.007	0	0	0	0	0		0.0074	0.0087	0
6/1/2017 8:10							43.00485;-73.8525			
6/1/2017 8:11	0.007	0	0	0	0	0		0.0072	0.0085	0

6/1/2017 8:12	0.007	0	0	0	0	0		0.007	0.0083	0
6/1/2017 8:13	0.007	0	0	0	0	0		0.007	0.0081	0
6/1/2017 8:14	0.006	0	0	0	0	0		0.0068	0.0078	0
6/1/2017 8:15	0.006	0	0	0	0	0		0.0066	0.0075	0
6/1/2017 8:15							43.00485;-73.85246			
6/1/2017 8:16	0.006	0	0	0	0	0		0.0064	0.0073	0
6/1/2017 8:17	0.006	0	0	0	0	0		0.0062	0.0071	0
6/1/2017 8:18	0.006	0	0	0	0	0		0.006	0.0069	0
6/1/2017 8:19	0.006	0	0	0	0	0		0.006	0.0068	0
6/1/2017 8:20	0.006	0	0	0	0	0		0.006	0.0067	0
6/1/2017 8:20							43.00486;-73.85244			
6/1/2017 8:21	0.006	0	0	0	0	0		0.006	0.0065	0
6/1/2017 8:22	0.006	0	0	0	0	0		0.006	0.0064	0
6/1/2017 8:23	0.006	0	0	0	0	0		0.006	0.0063	0
6/1/2017 8:24	0.006	0	0	0	0	0		0.006	0.0063	0
6/1/2017 8:25	0.006	0	0	0	0	0		0.006	0.0062	0
6/1/2017 8:25							43.00485;-73.85233			
6/1/2017 8:26	0.006	0	0	0	0	0		0.006	0.0061	0
6/1/2017 8:27	0.005	0	0	0	0	0		0.0058	0.006	0
6/1/2017 8:28	0.006	0	0	0	0	0		0.0058	0.0059	0
6/1/2017 8:29	0.005	0	0	0	0	0		0.0056	0.0059	0
6/1/2017 8:30	0.005	0	0	0	0	0		0.0054	0.0058	0
6/1/2017 8:30							43.00482;-73.85242			
6/1/2017 8:31	0.005	0	0	0	0	0		0.0052	0.0057	0
6/1/2017 8:32	0.005	0	0	0	0	0		0.0052	0.0057	0
6/1/2017 8:33	0.005	0	0	0	0	0		0.005	0.0056	0
6/1/2017 8:34	0.005	0	0	0	0	0		0.005	0.0055	0
6/1/2017 8:35	0.005	0	0	0	0	0		0.005	0.0055	0
6/1/2017 8:35							43.00483;-73.85244			
6/1/2017 8:36	0.005	0	0	0	0	0		0.005	0.0054	0
6/1/2017 8:37	0.005	0	0	0	0	0		0.005	0.0053	0
6/1/2017 8:38	0.005	0	0	0	0	0		0.005	0.0053	0
6/1/2017 8:39	0.005	0	0	0	0	0		0.005	0.0052	0
6/1/2017 8:40	0.005	0	0	0	0	0		0.005	0.0051	0
6/1/2017 8:40							43.00482;-73.85246			
6/1/2017 8:41	0.005	0	0	0	0	0		0.005	0.0051	0
6/1/2017 8:42	0.005	0	0	0	0	0		0.005	0.0051	0
6/1/2017 8:43	0.005	0	0	0	0	0		0.005	0.005	0
6/1/2017 8:44	0.005	0	0	0	0	0		0.005	0.005	0
6/1/2017 8:45	0.004	0	0	0	0	0		0.0048	0.0049	0
6/1/2017 8:45							43.00479;-73.85237			
6/1/2017 8:46	0.004	0	0	0	0	0		0.0046	0.0049	0
6/1/2017 8:47	0.005	0	0	0	0	0		0.0046	0.0049	0
6/1/2017 8:48	0.004	0	0	0	0	0		0.0044	0.0048	0
6/1/2017 8:49	0.005	0	0	0	0	0		0.0044	0.0048	0
6/1/2017 8:50	0.005	0	0	0	0	0		0.0046	0.0048	0
6/1/2017 8:50							43.00482;-73.85235			
6/1/2017 8:51	0.004	0	0	0	0	0		0.0046	0.0047	0
6/1/2017 8:52	0.004	0	0	0	0	0		0.0044	0.0047	0
6/1/2017 8:53	0.005	0	0	0	0	0		0.0046	0.0047	0
6/1/2017 8:54	0.004	0	0	0	0	0		0.0044	0.0046	0
6/1/2017 8:55	0.004	0	0	0	0	0		0.0042	0.0045	0
6/1/2017 8:55							43.00509;-73.85271			
6/1/2017 8:56	0.005	0	0	0	0	0		0.0044	0.0045	0
6/1/2017 8:57	0.004	0	0	0	0	0		0.0044	0.0045	0
6/1/2017 8:58	0.004	0	0	0	0	0		0.0042	0.0044	0
6/1/2017 8:59	0.004	0	0	0	0	0		0.0042	0.0043	0
6/1/2017 9:00	0.004	0	0	0	0	0		0.0042	0.0043	0
6/1/2017 9:00							43.00491;-73.85246			
6/1/2017 9:01	0.004	0	0	0	0	0		0.004	0.0043	0
6/1/2017 9:02	0.004	0	0	0	0	0		0.004	0.0043	0
6/1/2017 9:03	0.004	0	0	0	0	0		0.004	0.0043	0
6/1/2017 9:04	0.004	0	0	0	0	0		0.004	0.0042	0
6/1/2017 9:05	0.004	0	0	0	0	0		0.004	0.0041	0
6/1/2017 9:05							43.00484;-73.85248			
6/1/2017 9:06	0.004	0	0	0	0	0		0.004	0.0041	0
6/1/2017 9:07	0.004	0	0	0	0	0		0.004	0.0041	0
6/1/2017 9:08	0.004	0	0	0	0	0		0.004	0.0041	0
6/1/2017 9:09	0.004	0	0	0	0	0		0.004	0.0041	0
6/1/2017 9:10	0.004	0	0	0	0	0		0.004	0.0041	0
6/1/2017 9:10							43.00482;-73.85233			
6/1/2017 9:11	0.004	0	0	0	0	0		0.004	0.004	0
6/1/2017 9:12	0.004	0	0	0	0	0		0.004	0.004	0
6/1/2017 9:13	0.004	0	0	0	0	0		0.004	0.004	0
6/1/2017 9:14	0.004	0	0	0	0	0		0.004	0.004	0
6/1/2017 9:15	0.004	0	0	0	0	0		0.004	0.004	0
6/1/2017 9:15							43.00494;-73.85258			
6/1/2017 9:16	0.004	0	0	0	0	0		0.004	0.004	0
6/1/2017 9:17	0.004	0	0	0	0	0		0.004	0.004	0
6/1/2017 9:18	0.004	0	0	0	0	0		0.004	0.004	0
6/1/2017 9:19	0.004	0	0	0	0	0		0.004	0.004	0
6/1/2017 9:20	0.004	0	0	0	0	0		0.004	0.004	0
6/1/2017 9:20							43.00485;-73.85248			
6/1/2017 9:21	0.004	0	0	0	0	0		0.004	0.004	0
6/1/2017 9:22	0.004	0	0	0	0	0		0.004	0.004	0
6/1/2017 9:23	0.003	0	0	0	0	0		0.0038	0.0039	0
6/1/2017 9:24	0.004	0	0	0	0	0		0.0038	0.0039	0
6/1/2017 9:25	0.004	0	0	0	0	0		0.0038	0.0039	0
6/1/2017 9:25							43.00491;-73.8525			
6/1/2017 9:26	0.003	0	0	0	0	0		0.0036	0.0039	0
6/1/2017 9:27	0.003	0	0	0	0	0		0.0034	0.0038	0
6/1/2017 9:28	0.003	0	0	0	0	0		0.0034	0.0037	0
6/1/2017 9:29	0.003	0	0	0	0	0		0.0032	0.0037	0
6/1/2017 9:30	0.003	0	0	0	0	0		0.003	0.0036	0
6/1/2017 9:30							43.0049;-73.85256			
6/1/2017 9:31	0.003	0	0	0	0	0		0.003	0.0035	0
6/1/2017 9:32	0.003	0	0	0	0	0		0.003	0.0035	0
6/1/2017 9:33	0.003	0	0	0	0	0		0.003	0.0034	0
6/1/2017 9:34	0.003	0	0	0	0	0		0.003	0.0033	0
6/1/2017 9:35	0.003	0	0	0	0	0		0.003	0.0033	0
6/1/2017 9:35							43.00482;-73.85258			
6/1/2017 9:36	0.003	0	0	0	0	0		0.003	0.0032	0
6/1/2017 9:37	0.003	0	0	0	0	0		0.003	0.0031	0
6/1/2017 9:38	0.003	0	0	0	0	0		0.003	0.0031	0
6/1/2017 9:39	0.003	0	0	0	0	0		0.003	0.0031	0
6/1/2017 9:40	0.003	0	0	0	0	0		0.003	0.003	0
6/1/2017 9:40							43.00481;-73.85263			
6/1/2017 9:41	0.003	0	0	0	0	0		0.003	0.003	0
6/1/2017 9:42	0.003	0	0	0	0	0		0.003	0.003	0
6/1/2017 9:43	0.003	0	0	0	0	0		0.003	0.003	0
6/1/2017 9:44	0.002	0	0	0	0	0		0.0028	0.0029	0
6/1/2017 9:45	0.003	0	0	0	0	0		0.0028	0.0029	0
6/1/2017 9:45							43.00481;-73.85265			
6/1/2017 9:46	0.003	0	0	0	0	0		0.0028	0.0029	0
6/1/2017 9:47	0.003	0	0	0	0	0		0.0028	0.0029	0
6/1/2017 9:48	0.003	0	0	0	0	0		0.0028	0.0029	0
6/1/2017 9:49	0.003	0	0	0	0	0		0.003	0.0029	0
6/1/2017 9:50	0.003	0	0	0	0	0		0.003	0.0029	0
6/1/2017 9:50							43.00484;-73.85258			
6/1/2017 9:51	0.003	0	0	0	0	0		0.003	0.0029	0
6/1/2017 9:52	0.003	0	0	0	0	0		0.003	0.0029	0
6/1/2017 9:53	0.002	0	0	0	0	0		0.0028	0.0029	0
6/1/2017 9:54	0.003	0	0	0	0	0		0.0028	0.0029	0
6/1/2017 9:55	0.003	0	0	0	0	0		0.0028	0.0029	0
6/1/2017 9:55							43.00482;-73.85263			
6/1/2017 9:56	0.002	0	0	0	0	0		0.0026	0.0028	0
6/1/2017 9:57	0.003	0	0	0	0	0		0.0026	0.0028	0
6/1/2017 9:58	0.003	0	0	0	0	0		0.0028	0.0028	0

6/1/2017 9:59	0.003	0	0	0	0	0		0.0028	0.0029	0
6/1/2017 10:00	0.002	0	0	0	0	0		0.0026	0.0028	0
6/1/2017 10:00							43.0048;-73.85269			
6/1/2017 10:01	0.003	0	0	0	0	0		0.0028	0.0028	0
6/1/2017 10:02	0.002	0	0	0	0	0		0.0026	0.0027	0
6/1/2017 10:03	0.002	0	0	0	0	0		0.0024	0.0027	0
6/1/2017 10:04	0.003	0	0	0	0	0		0.0024	0.0027	0
6/1/2017 10:05	0.002	0	0	0	0	0		0.0024	0.0026	0
6/1/2017 10:05							43.0048;-73.85263			
6/1/2017 10:06	0.002	0	0	0	0	0		0.0022	0.0025	0
6/1/2017 10:07	0.002	0	0	0	0	0		0.0022	0.0025	0
6/1/2017 10:08	0.002	0	0	0	0	0		0.0022	0.0025	0
6/1/2017 10:09	0.002	0	0	0	0	0		0.002	0.0024	0
6/1/2017 10:10	0.002	0	0	0	0	0		0.002	0.0023	0
6/1/2017 10:10							43.00479;-73.85261			
6/1/2017 10:11	0.003	0	0	0	0	0		0.0022	0.0024	0
6/1/2017 10:12	0.003	0	0	0	0	0		0.0024	0.0024	0
6/1/2017 10:13	0.002	0	0	0	0	0		0.0024	0.0023	0
6/1/2017 10:14	0.002	0	0	0	0	0		0.0024	0.0023	0
6/1/2017 10:15	0.003	0	0	0	0	0		0.0026	0.0023	0
6/1/2017 10:15							43.00477;-73.85261			
6/1/2017 10:16	0.002	0	0	0	0	0		0.0024	0.0023	0
6/1/2017 10:17	0.002	0	0	0	0	0		0.0022	0.0023	0
6/1/2017 10:18	0.002	0	0	0	0	0		0.0022	0.0023	0
6/1/2017 10:19	0.002	0	0	0	0	0		0.0022	0.0022	0
6/1/2017 10:20	0.002	0	0	0	0	0		0.002	0.0022	0
6/1/2017 10:20							43.00475;-73.85265			
6/1/2017 10:21	0.002	0	0	0	0	0		0.002	0.0022	0
6/1/2017 10:22	0.002	0	0	0	0	0		0.002	0.0022	0
6/1/2017 10:23	0.002	0	0	0	0	0		0.002	0.0022	0
6/1/2017 10:24	0.002	0	0	0	0	0		0.002	0.0022	0
6/1/2017 10:25	0.002	0	0	0	0	0		0.002	0.0022	0
6/1/2017 10:25							43.00479;-73.85265			
6/1/2017 10:26	0.002	0	0	0	0	0		0.002	0.0021	0
6/1/2017 10:27	0.002	0	0	0	0	0		0.002	0.0021	0
6/1/2017 10:28	0.002	0	0	0	0	0		0.002	0.0021	0
6/1/2017 10:29	0.002	0	0	0	0	0		0.002	0.0021	0
6/1/2017 10:30	0.003	0	0	0	0	0		0.0022	0.0021	0
6/1/2017 10:30							43.00483;-73.85263			
6/1/2017 10:31	0.002	0	0	0	0	0		0.0022	0.0021	0
6/1/2017 10:32	0.002	0	0	0	0	0		0.0022	0.0021	0
6/1/2017 10:33	0.002	0	0	0	0	0		0.0022	0.0021	0
6/1/2017 10:34	0.002	0	0	0	0	0		0.0022	0.0021	0
6/1/2017 10:35	0.002	0	0	0	0	0		0.002	0.0021	0
6/1/2017 10:35							43.00483;-73.85263			
6/1/2017 10:36	0.002	0	0	0	0	0		0.002	0.0021	0
6/1/2017 10:37	0.002	0	0	0	0	0		0.002	0.0021	0
6/1/2017 10:38	0.002	0	0	0	0	0		0.002	0.0021	0
6/1/2017 10:39	0.002	0	0	0	0	0		0.002	0.0021	0
6/1/2017 10:40	0.002	0	0	0	0	0		0.002	0.0021	0
6/1/2017 10:40							43.00482;-73.85263			
6/1/2017 10:41	0.002	0	0	0	0	0		0.002	0.0021	0
6/1/2017 10:42	0.002	0	0	0	0	0		0.002	0.0021	0
6/1/2017 10:43	0.002	0	0	0	0	0		0.002	0.0021	0
6/1/2017 10:44	0.002	0	0	0	0	0		0.002	0.0021	0
6/1/2017 10:45	0.002	0	0	0	0	0		0.002	0.002	0
6/1/2017 10:45							43.00482;-73.85263			
6/1/2017 10:46	0.002	0	0	0	0	0		0.002	0.002	0
6/1/2017 10:47	0.002	0	0	0	0	0		0.002	0.002	0
6/1/2017 10:48	0.002	0	0	0	0	0		0.002	0.002	0
6/1/2017 10:49	0.002	0	0	0	0	0		0.002	0.002	0
6/1/2017 10:50	0.002	0	0	0	0	0		0.002	0.002	0
6/1/2017 10:50							43.00483;-73.85263			
6/1/2017 10:51	0.002	0	0	0	0	0		0.002	0.002	0
6/1/2017 10:52	0.002	0	0	0	0	0		0.002	0.002	0
6/1/2017 10:53	0.003	0	0	0	0	0		0.0022	0.0021	0
6/1/2017 10:54	0.003	0	0	0	0	0		0.0024	0.0021	0
6/1/2017 10:55	0.004	0	0	0	0	0		0.0028	0.0023	0
6/1/2017 10:55							43.00484;-73.85263			
6/1/2017 10:56	0.002	0	0	0	0	0		0.0028	0.0023	0
6/1/2017 10:57	0.002	0	0	0	0	0		0.0028	0.0023	0
6/1/2017 10:58	0.004	0	0	0	0	0		0.003	0.0024	0
6/1/2017 10:59	0.003	0	0	0	0	0		0.003	0.0025	0
6/1/2017 11:00	0.002	0	0	0	0	0		0.0026	0.0025	0
6/1/2017 11:00							43.00486;-73.85265			
6/1/2017 11:01	0.002	0	0	0	0	0		0.0026	0.0025	0
6/1/2017 11:02	0.002	0	0	0	0	0		0.0026	0.0025	0
6/1/2017 11:03	0.002	0	0	0	0	0		0.0022	0.0025	0
6/1/2017 11:04	0.002	0	0	0	0	0		0.002	0.0025	0
6/1/2017 11:05	0.002	0	0	0	0	0		0.002	0.0025	0
6/1/2017 11:05							43.00484;-73.85261			
6/1/2017 11:06	0.002	0	0	0	0	0		0.002	0.0025	0
6/1/2017 11:07	0.002	0	0	0	0	0		0.002	0.0025	0
6/1/2017 11:08	0.002	0	0	0	0	0		0.002	0.0024	0
6/1/2017 11:09	0.002	0	0	0	0	0		0.002	0.0023	0
6/1/2017 11:10	0.002	0	0	0	0	0		0.002	0.0022	0
6/1/2017 11:10							43.00485;-73.85263			
6/1/2017 11:11	0.002	0	0	0	0	0		0.002	0.0022	0
6/1/2017 11:12	0.002	0	0	0	0	0		0.002	0.0022	0
6/1/2017 11:13	0.002	0	0	0	0	0		0.002	0.0021	0
6/1/2017 11:14	0.002	0	0	0	0	0		0.002	0.002	0
6/1/2017 11:15	0.002	0	0	0	0	0		0.002	0.002	0
6/1/2017 11:15							43.00489;-73.85265			
6/1/2017 11:16	0.002	0	0	0	0	0		0.002	0.002	0
6/1/2017 11:17	0.002	0	0	0	0	0		0.002	0.002	0
6/1/2017 11:18	0.002	0	0	0	0	0		0.002	0.002	0
6/1/2017 11:19	0.002	0	0	0	0	0		0.002	0.002	0
6/1/2017 11:20	0.002	0	0	0	0	0		0.002	0.002	0
6/1/2017 11:20							43.00489;-73.85265			
6/1/2017 11:21	0.002	0	0	0	0	0		0.002	0.002	0
6/1/2017 11:22	0.002	0	0	0	0	0		0.002	0.002	0
6/1/2017 11:23	0.002	0	0	0	0	0		0.002	0.002	0
6/1/2017 11:24	0.002	0	0	0	0	0		0.002	0.002	0
6/1/2017 11:25	0.002	0	0	0	0	0		0.002	0.002	0
6/1/2017 11:25							43.00491;-73.85263			
6/1/2017 11:26	0.006	0	0	0	0	0		0.0028	0.0023	0
6/1/2017 11:27	0.003	0	0	0	0	0		0.003	0.0023	0
6/1/2017 11:28	0.003	0	0	0	0	0		0.0032	0.0024	0
6/1/2017 11:29	0.002	0	0	0	0	0		0.0032	0.0024	0
6/1/2017 11:30	0.002	0	0	0	0	0		0.0032	0.0024	0
6/1/2017 11:30							43.00491;-73.85267			
6/1/2017 11:31	0.002	0	0	0	0	0		0.0024	0.0024	0
6/1/2017 11:32	0.002	0	0	0	0	0		0.0022	0.0024	0
6/1/2017 11:33	0.002	0	0	0	0	0		0.002	0.0024	0
6/1/2017 11:34	0.002	0	0	0	0	0		0.002	0.0024	0
6/1/2017 11:35	0.002	0	0	0	0	0		0.002	0.0024	0
6/1/2017 11:35							43.00492;-73.85269			
6/1/2017 11:36	0.002	0	0	0	0	0		0.002	0.0024	0
6/1/2017 11:37	0.002	0	0	0	0	0		0.002	0.0024	0
6/1/2017 11:38	0.002	0	0	0	0	0		0.002	0.0024	0
6/1/2017 11:39	0.003	0	0	0	0	0		0.0022	0.0025	0
6/1/2017 11:40	0.002	0	0	0	0	0		0.0022	0.0025	0
6/1/2017 11:40							43.00492;-73.85267			
6/1/2017 11:41	0.002	0	0	0	0	0		0.0022	0.0022	0
6/1/2017 11:42	0.002	0	0	0	0	0		0.0022	0.0021	0
6/1/2017 11:43	0.003	0	0	0	0	0		0.0024	0.0021	0
6/1/2017 11:44	0.004	0	0	0	0	0		0.0026	0.0023	0
6/1/2017 11:45	0.004	0	0	0	0	0		0.003	0.0024	0

6/1/2017 11:45						43.00482;-73.85256			
6/1/2017 11:46	0.003	0	0	0	0	0	0.0032	0.0025	0
6/1/2017 11:47	0.003	0	0	0	0	0	0.0034	0.0025	0
6/1/2017 11:48	0.002	0	0	0	0	0	0.0032	0.0025	0
6/1/2017 11:49	0.003	0	0	0	0	0	0.003	0.0026	0
6/1/2017 11:50	0.003	0	0	0	0	0	0.0028	0.0027	0
6/1/2017 11:50						43.00484;-73.85255			
6/1/2017 11:51	0.002	0	0	0	0	0	0.0026	0.0027	0
6/1/2017 11:52	0.002	0	0	0	0	0	0.0024	0.0027	0
6/1/2017 11:53	0.003	0	0	0	0	0	0.0026	0.0027	0
6/1/2017 11:54	0.003	0	0	0	0	0	0.0026	0.0027	0
6/1/2017 11:55	0.003	0	0	0	0	0	0.0026	0.0028	0
6/1/2017 11:55						43.00484;-73.85252			
6/1/2017 11:56	0.003	0	0	0	0	0	0.0028	0.0029	0
6/1/2017 11:57	0.003	0	0	0	0	0	0.003	0.0029	0
6/1/2017 11:58	0.003	0	0	0	0	0	0.003	0.0029	0
6/1/2017 11:59	0.002	0	0	0	0	0	0.0028	0.0028	0
6/1/2017 12:00	0.003	0	0	0	0	0	0.0028	0.0027	0
6/1/2017 12:00						43.00488;-73.85252			
6/1/2017 12:01	0.003	0	0	0	0	0	0.0028	0.0027	0
6/1/2017 12:02	0.003	0	0	0	0	0	0.0028	0.0027	0
6/1/2017 12:03	0.002	0	0	0	0	0	0.0026	0.0027	0
6/1/2017 12:04	0.002	0	0	0	0	0	0.0026	0.0027	0
6/1/2017 12:05	0.002	0	0	0	0	0	0.0024	0.0026	0
6/1/2017 12:05						43.00482;-73.85252			
6/1/2017 12:06	0.003	0	0	0	0	0	0.0024	0.0027	0
6/1/2017 12:07	0.002	0	0	0	0	0	0.0022	0.0027	0
6/1/2017 12:08	0.002	0	0	0	0	0	0.0022	0.0026	0
6/1/2017 12:09	0.002	0	0	0	0	0	0.0022	0.0025	0
6/1/2017 12:10	0.002	0	0	0	0	0	0.0022	0.0025	0
6/1/2017 12:10						43.00484;-73.85256			
6/1/2017 12:11	0.003	0	0	0	0	0	0.0022	0.0025	0
6/1/2017 12:12	0.003	0	0	0	0	0	0.0024	0.0025	0
6/1/2017 12:13	0.003	0	0	0	0	0	0.0026	0.0025	0
6/1/2017 12:14	0.003	0	0	0	0	0	0.0028	0.0025	0
6/1/2017 12:15	0.002	0	0	0	0	0	43.00484;-73.85258	0.0028	0.0025
6/1/2017 12:16	0.003	0	0	0	0	0	0.0028	0.0025	0
6/1/2017 12:17	0.002	0	0	0	0	0	0.0026	0.0024	0
6/1/2017 12:18	0.003	0	0	0	0	0	0.0026	0.0025	0
6/1/2017 12:19	0.003	0	0	0	0	0	0.0026	0.0025	0
6/1/2017 12:20	0.003	0	0	0	0	0	0.0028	0.0026	0
6/1/2017 12:20						43.00482;-73.85252			
6/1/2017 12:21	0.003	0	0	0	0	0	0.0028	0.0026	0
6/1/2017 12:22	0.002	0	0	0	0	0	0.0028	0.0026	0
6/1/2017 12:23	0.002	0	0	0	0	0	0.0026	0.0026	0
6/1/2017 12:24	0.002	0	0	0	0	0	0.0024	0.0026	0
6/1/2017 12:25	0.002	0	0	0	0	0	43.00484;-73.85256	0.0022	0.0026
6/1/2017 12:26	0.002	0	0	0	0	0	0.002	0.0025	0
6/1/2017 12:27	0.002	0	0	0	0	0	0.002	0.0025	0
6/1/2017 12:28	0.002	0	0	0	0	0	0.002	0.0024	0
6/1/2017 12:29	0.002	0	0	0	0	0	0.002	0.0023	0
6/1/2017 12:30	0.002	0	0	0	0	0	0.002	0.0023	0
6/1/2017 12:30						43.00483;-73.85258			
6/1/2017 12:31	0.002	0	0	0	0	0	0.002	0.0023	0
6/1/2017 12:32	0.003	0	0	0	0	0	0.0022	0.0023	0
6/1/2017 12:33	0.003	0	0	0	0	0	0.0024	0.0023	0
6/1/2017 12:34	0.003	0	0	0	0	0	0.0026	0.0023	0
6/1/2017 12:35	0.002	0	0	0	0	0	43.00484;-73.85255	0.0026	0.0023
6/1/2017 12:36	0.002	0	0	0	0	0	0.0026	0.0022	0
6/1/2017 12:37	0.002	0	0	0	0	0	0.0024	0.0022	0
6/1/2017 12:38	0.002	0	0	0	0	0	0.0022	0.0022	0
6/1/2017 12:39	0.002	0	0	0	0	0	0.002	0.0022	0
6/1/2017 12:40	0.002	0	0	0	0	0	0.002	0.0022	0
6/1/2017 12:40						43.00486;-73.85258			
6/1/2017 12:41	0.002	0	0	0	0	0	0.002	0.0022	0
6/1/2017 12:42	0.002	0	0	0	0	0	0.002	0.0022	0
6/1/2017 12:43	0.002	0	0	0	0	0	0.002	0.0022	0
6/1/2017 12:44	0.002	0	0	0	0	0	0.002	0.0022	0
6/1/2017 12:45	0.002	0	0	0	0	0	43.00485;-73.85258	0.002	0.0022
6/1/2017 12:46	0.002	0	0	0	0	0	0.002	0.0022	0
6/1/2017 12:47	0.002	0	0	0	0	0	0.002	0.0021	0
6/1/2017 12:48	0.002	0	0	0	0	0	0.002	0.0021	0
6/1/2017 12:49	0.002	0	0	0	0	0	0.002	0.002	0
6/1/2017 12:50	0.002	0	0	0	0	0	0.002	0.002	0
6/1/2017 12:50						43.00484;-73.85258			
6/1/2017 12:51	0.002	0	0	0	0	0	0.002	0.002	0
6/1/2017 12:52	0.002	0	0	0	0	0	0.002	0.002	0
6/1/2017 12:53	0.002	0	0	0	0	0	0.002	0.002	0
6/1/2017 12:54	0.002	0	0	0	0	0	0.002	0.002	0
6/1/2017 12:55	0.002	0	0	0	0	0	43.00484;-73.85252	0.002	0.002
6/1/2017 12:56	0.002	0	0	0	0	0	0.002	0.002	0
6/1/2017 12:57	0.002	0	0	0	0	0	0.002	0.002	0
6/1/2017 12:58	0.003	0	0	0	0	0	0.0022	0.0021	0
6/1/2017 12:59	0.003	0	0	0	0	0	0.0024	0.0021	0
6/1/2017 13:00	0.002	0	0	0	0	0	0.0024	0.0021	0
6/1/2017 13:00						43.00481;-73.85256			
6/1/2017 13:01	0.002	0	0	0	0	0	0.0024	0.0021	0
6/1/2017 13:02	0.002	0	0	0	0	0	0.0024	0.0021	0
6/1/2017 13:03	0.002	0	0	0	0	0	0.0022	0.0021	0
6/1/2017 13:04	0.002	0	0	0	0	0	0.002	0.0021	0
6/1/2017 13:05	0.002	0	0	0	0	0	0.002	0.0021	0
6/1/2017 13:05						43.00484;-73.85267			
6/1/2017 13:06	0.003	0	0	0	0	0	0.0022	0.0022	0
6/1/2017 13:07	0.003	0	0	0	0	0	0.0024	0.0023	0
6/1/2017 13:08	0.003	0	0	0	0	0	0.0026	0.0023	0
6/1/2017 13:09	0.002	0	0	0	0	0	0.0026	0.0023	0
6/1/2017 13:10	0.002	0	0	0	0	0	43.00479;-73.85252	0.0026	0.0023
6/1/2017 13:11	0.003	0	0	0	0	0	0.0026	0.0024	0
6/1/2017 13:12	0.003	0	0	0	0	0	0.0026	0.0025	0
6/1/2017 13:13	0.002	0	0	0	0	0	0.0024	0.0024	0
6/1/2017 13:14	0.003	0	0	0	0	0	0.0026	0.0024	0
6/1/2017 13:15	0.003	0	0	0	0	0	0.0028	0.0025	0
6/1/2017 13:15						43.00485;-73.85263			
6/1/2017 13:16	0.003	0	0	0	0	0	0.0028	0.0025	0
6/1/2017 13:17	0.002	0	0	0	0	0	0.0026	0.0025	0
6/1/2017 13:18	0.003	0	0	0	0	0	0.0028	0.0026	0
6/1/2017 13:19	0.003	0	0	0	0	0	0.0028	0.0027	0
6/1/2017 13:20	0.002	0	0	0	0	0	0.0026	0.0027	0
6/1/2017 13:20						43.00481;-73.85261			
6/1/2017 13:21	0.002	0	0	0	0	0	0.0024	0.0026	0
6/1/2017 13:22	0.003	0	0	0	0	0	0.0026	0.0026	0
6/1/2017 13:23	0.002	0	0	0	0	0	0.0024	0.0025	0
6/1/2017 13:24	0.004	0	0	0	0	0	0.0026	0.0027	0
6/1/2017 13:25	0.004	0	0	0	0	0	0.003	0.0028	0
6/1/2017 13:25						43.00479;-73.85258			
6/1/2017 13:26	0.004	0	0	0	0	0	0.0034	0.0029	0
6/1/2017 13:27	0.003	0	0	0	0	0	0.0034	0.0029	0
6/1/2017 13:28	0.003	0	0	0	0	0	0.0036	0.0029	0
6/1/2017 13:29	0.002	0	0	0	0	0	0.0032	0.0029	0
6/1/2017 13:30	0.002	0	0	0	0	0	0.0028	0.0028	0
6/1/2017 13:30						43.00479;-73.85256			
6/1/2017 13:31	0.003	0	0	0	0	0	0.0026	0.0028	0
6/1/2017 13:32	0.002	0	0	0	0	0	0.0024	0.0028	0
6/1/2017 13:33	0.002	0	0	0	0	0	0.0022	0.0027	0
6/1/2017 13:34	0.002	0	0	0	0	0	0.0022	0.0027	0
6/1/2017 13:35	0.003	0	0	0	0	0	0.0024	0.0027	0
6/1/2017 13:35						43.00478;-73.85255			
6/1/2017 13:36	0.003	0	0	0	0	0	0.0024	0.0028	0

6/1/2017 13:37	0.003	0	0	0	0	0	0.0026	0.0028	0
6/1/2017 13:38	0.002	0	0	0	0	0	0.0026	0.0028	0
6/1/2017 13:39	0.002	0	0	0	0	0	0.0026	0.0027	0
6/1/2017 13:40	0.002	0	0	0	0	0	0.0024	0.0025	0
6/1/2017 13:40						43.00478;-73.85256			
6/1/2017 13:41	0.002	0	0	0	0	0	0.0022	0.0024	0
6/1/2017 13:42	0.003	0	0	0	0	0	0.0022	0.0024	0
6/1/2017 13:43	0.003	0	0	0	0	0	0.0024	0.0024	0
6/1/2017 13:44	0.002	0	0	0	0	0	0.0024	0.0024	0
6/1/2017 13:45	0.002	0	0	0	0	0	0.0024	0.0024	0
6/1/2017 13:45						43.00479;-73.85258			
6/1/2017 13:46	0.002	0	0	0	0	0	0.0024	0.0023	0
6/1/2017 13:47	0.002	0	0	0	0	0	0.0022	0.0023	0
6/1/2017 13:48	0.002	0	0	0	0	0	0.002	0.0023	0
6/1/2017 13:49	0.002	0	0	0	0	0	0.002	0.0023	0
6/1/2017 13:50	0.002	0	0	0	0	0	0.002	0.0023	0
6/1/2017 13:50						43.00477;-73.85256			
6/1/2017 13:51	0.002	0	0	0	0	0	0.002	0.0022	0
6/1/2017 13:52	0.002	0	0	0	0	0	0.002	0.0021	0
6/1/2017 13:53	0.002	0	0	0	0	0	0.002	0.0021	0
6/1/2017 13:54	0.002	0	0	0	0	0	0.002	0.0021	0
6/1/2017 13:55	0.002	0	0	0	0	0	0.002	0.0021	0
6/1/2017 13:55						43.00478;-73.8525			
6/1/2017 13:56	0.002	0	0	0	0	0	0.002	0.0021	0
6/1/2017 13:57	0.002	0	0	0	0	0	0.002	0.0021	0
6/1/2017 13:58	0.002	0	0	0	0	0	0.002	0.002	0
6/1/2017 13:59	0.002	0	0	0	0	0	0.002	0.002	0
6/1/2017 14:00	0.002	0	0	0	0	0	0.002	0.002	0
6/1/2017 14:00						43.00478;-73.8525			
6/1/2017 14:01	0.002	0	0	0	0	0	0.002	0.002	0
6/1/2017 14:02	0.002	0	0	0	0	0	0.002	0.002	0
6/1/2017 14:03	0.002	0	0	0	0	0	0.002	0.002	0
6/1/2017 14:04	0.002	0	0	0	0	0	0.002	0.002	0
6/1/2017 14:05	0.002	0	0	0	0	0	0.002	0.002	0
6/1/2017 14:05						43.00478;-73.85252			
6/1/2017 14:06	0.002	0	0	0	0	0	0.002	0.002	0
6/1/2017 14:07	0.002	0	0	0	0	0	0.002	0.002	0
6/1/2017 14:08	0.002	0	0	0	0	0	0.002	0.002	0
6/1/2017 14:09	0.002	0	0	0	0	0	0.002	0.002	0
6/1/2017 14:10	0.002	0	0	0	0	0	0.002	0.002	0
6/1/2017 14:10						43.00478;-73.85252			
6/1/2017 14:11	0.002	0	0	0	0	0	0.002	0.002	0
6/1/2017 14:12	0.002	0	0	0	0	0	0.002	0.002	0
6/1/2017 14:13	0.002	0	0	0	0	0	0.002	0.002	0
6/1/2017 14:14	0.003	0	0	0	0	0	0.0022	0.0021	0
6/1/2017 14:15	0.005	0	0	0	0	0	0.0028	0.0023	0
6/1/2017 14:15						43.00476;-73.85255			
6/1/2017 14:16	0.003	0	0	0	0	0	0.003	0.0023	0
6/1/2017 14:17	0.002	0	0	0	0	0	0.003	0.0023	0
6/1/2017 14:18	0.003	0	0	0	0	0	0.0032	0.0024	0
6/1/2017 14:19	0.002	0	0	0	0	0	0.003	0.0024	0
6/1/2017 14:20	0.002	0	0	0	0	0	0.0024	0.0024	0
6/1/2017 14:20						43.00481;-73.85255			
6/1/2017 14:21	0.002	0	0	0	0	0	0.0022	0.0024	0
6/1/2017 14:22	0.003	0	0	0	0	0	0.0024	0.0025	0
6/1/2017 14:23	0.003	0	0	0	0	0	0.0024	0.0025	0
6/1/2017 14:24	0.002	0	0	0	0	0	0.0024	0.0025	0
6/1/2017 14:25	0.002	0	0	0	0	0	0.0024	0.0025	0
6/1/2017 14:25						43.00483;-73.85252			
6/1/2017 14:26	0.003	0	0	0	0	0	0.0026	0.0026	0
6/1/2017 14:27	0.003	0	0	0	0	0	0.0026	0.0027	0
6/1/2017 14:28	0.004	0	0	0	0	0	0.0028	0.0028	0
6/1/2017 14:29	0.003	0	0	0	0	0	0.003	0.0028	0
6/1/2017 14:30	0.003	0	0	0	0	0	0.0032	0.0027	0
6/1/2017 14:30						43.00481;-73.8525			
6/1/2017 14:31	0.003	0	0	0	0	0	0.0032	0.0027	0
6/1/2017 14:32	0.003	0	0	0	0	0	0.0032	0.0027	0
6/1/2017 14:33	0.003	0	0	0	0	0	0.003	0.0027	0
6/1/2017 14:34	0.003	0	0	0	0	0	0.003	0.0028	0
6/1/2017 14:35	0.003	0	0	0	0	0	0.003	0.0029	0
6/1/2017 14:35						43.00482;-73.85252			
6/1/2017 14:36	0.004	0	0	0	0	0	0.0032	0.003	0
6/1/2017 14:37	0.003	0	0	0	0	0	0.0032	0.003	0
6/1/2017 14:38	0.003	0	0	0	0	0	0.0032	0.003	0
6/1/2017 14:39	0.003	0	0	0	0	0	0.0032	0.0031	0
6/1/2017 14:40	0.002	0	0	0	0	0	0.003	0.0031	0
6/1/2017 14:40						43.00482;-73.85255			
6/1/2017 14:41	0.002	0	0	0	0	0	0.0026	0.003	0
6/1/2017 14:42	0.003	0	0	0	0	0	0.0026	0.003	0
6/1/2017 14:43	0.003	0	0	0	0	0	0.0026	0.0029	0
6/1/2017 14:44	0.003	0	0	0	0	0	0.0026	0.0029	0
6/1/2017 14:45	0.004	0	0	0	0	0	0.003	0.003	0
6/1/2017 14:45						43.00482;-73.85255			
6/1/2017 14:46	0.005	0	0	0	0	0	0.0036	0.0031	0
6/1/2017 14:47	0.006	0	0	0	0	0	0.0042	0.0033	0
6/1/2017 14:48	0.007	0	0	0	0	0	0.005	0.0036	0
6/1/2017 14:49	0.007	0	0	0	0	0	0.0058	0.0039	0
6/1/2017 14:50	0.006	0	0	0	0	0	0.0062	0.0041	0
6/1/2017 14:50						43.00482;-73.85255			
6/1/2017 14:51	0.006	0	0	0	0	0	0.0064	0.0042	0
6/1/2017 14:52	0.007	0	0	0	0	0	0.0066	0.0045	0
6/1/2017 14:53	0.005	0	0	0	0	0	0.0062	0.0046	0
6/1/2017 14:54	0.005	0	0	0	0	0	0.0058	0.0047	0
6/1/2017 14:55	0.005	0	0	0	0	0	0.0056	0.0049	0
6/1/2017 14:55						43.00483;-73.85252			
6/2/2017 7:21		0	0	0	0	0			0
6/2/2017 7:22	0.004	0	0	0	0	0	0.004	0.004	0
6/2/2017 7:23	0.004	0	0	0	0	0	0.004	0.004	0
6/2/2017 7:24	0.004	0	0	0	0	0	0.004	0.004	0
6/2/2017 7:25	0.003	0	0	0	0	0	0.0038	0.0038	0
6/2/2017 7:25						43.0049;-73.85244			
6/2/2017 7:26	0.003	0	0	0	0	0	0.0036	0.0036	0
6/2/2017 7:27	0.003	0	0	0	0	0	0.0034	0.0035	0
6/2/2017 7:28	0.003	0	0	0	0	0	0.0032	0.0034	0
6/2/2017 7:29	0.004	0	0	0	0	0	0.0032	0.0035	0
6/2/2017 7:30	0.004	0	0	0	0	0	0.0034	0.0036	0
6/2/2017 7:30						43.00486;-73.85252			
6/2/2017 7:31	0.003	0	0	0	0	0	0.0034	0.0035	0
6/2/2017 7:32	0.003	0	0	0	0	0	0.0034	0.0035	0
6/2/2017 7:33	0.003	0	0	0	0	0	0.0034	0.0034	0
6/2/2017 7:34	0.003	0	0	0	0	0	0.0032	0.0034	0
6/2/2017 7:35	0.003	0	0	0	0	0	0.003	0.0034	0
6/2/2017 7:35						43.00491;-73.8525			
6/2/2017 7:36	0.003	0	0	0	0	0	0.003	0.0033	0
6/2/2017 7:37	0.003	0	0	0	0	0	0.003	0.0033	0
6/2/2017 7:38	0.003	0	0	0	0	0	0.003	0.0032	0
6/2/2017 7:39	0.003	0	0	0	0	0	0.003	0.0031	0
6/2/2017 7:40	0.003	0	0	0	0	0	0.003	0.0031	0
6/2/2017 7:40						43.0049;-73.85252			
6/2/2017 7:41	0.003	0	0	0	0	0	0.003	0.0031	0
6/2/2017 7:42	0.003	0	0	0	0	0	0.003	0.0031	0
6/2/2017 7:43	0.003	0	0	0	0	0	0.003	0.0031	0
6/2/2017 7:44	0.003	0	0	0	0	0	0.003	0.0031	0
6/2/2017 7:45	0.003	0	0	0	0	0	0.003	0.003	0
6/2/2017 7:45						43.00486;-73.8525			
6/2/2017 7:46	0.004	0	0	0	0	0	0.0032	0.0031	0
6/2/2017 7:47	0.003	0	0	0	0	0	0.0032	0.0031	0
6/2/2017 7:48	0.003	0	0	0	0	0	0.0032	0.0031	0

6/2/2017 7:49	0.003	0	0	0	0	0		0.0032	0.0031	0
6/2/2017 7:50	0.003	0	0	0	0	0		0.0032	0.0031	0
6/2/2017 7:50							43.00489;-73.8525			
6/2/2017 7:51	0.003	0	0	0	0	0		0.003	0.0031	0
6/2/2017 7:52	0.003	0	0	0	0	0		0.003	0.0031	0
6/2/2017 7:53	0.003	0	0	0	0	0		0.003	0.0031	0
6/2/2017 7:54	0.003	0	0	0	0	0		0.003	0.0031	0
6/2/2017 7:55	0.003	0	0	0	0	0		0.003	0.0031	0
6/2/2017 7:55							43.00489;-73.85252			
6/2/2017 7:56	0.003	0	0	0	0	0		0.003	0.0031	0
6/2/2017 7:57	0.003	0	0	0	0	0		0.003	0.0031	0
6/2/2017 7:58	0.003	0	0	0	0	0		0.003	0.0031	0
6/2/2017 7:59	0.003	0	0	0	0	0		0.003	0.0031	0
6/2/2017 8:00	0.003	0	0	0	0	0		0.003	0.0031	0
6/2/2017 8:00							43.00483;-73.85248			
6/2/2017 8:01	0.003	0	0	0	0	0		0.003	0.003	0
6/2/2017 8:02	0.003	0	0	0	0	0		0.003	0.003	0
6/2/2017 8:03	0.003	0	0	0	0	0		0.003	0.003	0
6/2/2017 8:04	0.003	0	0	0	0	0		0.003	0.003	0
6/2/2017 8:05	0.003	0	0	0	0	0		0.003	0.003	0
6/2/2017 8:05							43.00485;-73.8525			
6/2/2017 8:06	0.003	0	0	0	0	0		0.003	0.003	0
6/2/2017 8:07	0.003	0	0	0	0	0		0.003	0.003	0
6/2/2017 8:08	0.002	0	0	0	0	0		0.0028	0.0029	0
6/2/2017 8:09	0.002	0	0	0	0	0		0.0026	0.0029	0
6/2/2017 8:10	0.003	0	0	0	0	0		0.0026	0.0029	0
6/2/2017 8:10							43.00486;-73.85246			
6/2/2017 8:11	0.003	0	0	0	0	0		0.0026	0.0029	0
6/2/2017 8:12	0.003	0	0	0	0	0		0.0026	0.0029	0
6/2/2017 8:13	0.002	0	0	0	0	0		0.0026	0.0028	0
6/2/2017 8:14	0.002	0	0	0	0	0		0.0026	0.0027	0
6/2/2017 8:15	0.002	0	0	0	0	0		0.0024	0.0027	0
6/2/2017 8:15							43.00485;-73.8525			
6/2/2017 8:16	0.002	0	0	0	0	0		0.0022	0.0026	0
6/2/2017 8:17	0.002	0	0	0	0	0		0.002	0.0025	0
6/2/2017 8:18	0.002	0	0	0	0	0		0.002	0.0025	0
6/2/2017 8:19	0.002	0	0	0	0	0		0.002	0.0024	0
6/2/2017 8:20	0.002	0	0	0	0	0		0.002	0.0023	0
6/2/2017 8:20							43.00486;-73.85242			
6/2/2017 8:21	0.006	0	0	0	0	0		0.0028	0.0025	0
6/2/2017 8:22	0.007	0	0	0	0	0		0.0038	0.0028	0
6/2/2017 8:23	0.006	0	0	0	0	0		0.0046	0.0031	0
6/2/2017 8:24	0.006	0	0	0	0	0		0.0054	0.0033	0
6/2/2017 8:25	0.004	0	0	0	0	0		0.0058	0.0034	0
6/2/2017 8:25							43.00488;-73.85244			
6/2/2017 8:26	0.003	0	0	0	0	0		0.0052	0.0034	0
6/2/2017 8:27	0.002	0	0	0	0	0		0.0042	0.0033	0
6/2/2017 8:28	0.002	0	0	0	0	0		0.0034	0.0033	0
6/2/2017 8:29	0.002	0	0	0	0	0		0.0026	0.0033	0
6/2/2017 8:30	0.002	0	0	0	0	0		0.0022	0.0033	0
6/2/2017 8:30							43.00484;-73.85244			
6/2/2017 8:31	0.003	0	0	0	0	0		0.0022	0.0034	0
6/2/2017 8:32	0.002	0	0	0	0	0		0.0022	0.0034	0
6/2/2017 8:33	0.002	0	0	0	0	0		0.0022	0.0034	0
6/2/2017 8:34	0.002	0	0	0	0	0		0.0022	0.0034	0
6/2/2017 8:35	0.002	0	0	0	0	0		0.0022	0.0034	0
6/2/2017 8:35							43.00484;-73.85242			
6/2/2017 8:36	0.002	0	0	0	0	0		0.002	0.0031	0
6/2/2017 8:37	0.002	0	0	0	0	0		0.002	0.0028	0
6/2/2017 8:38	0.002	0	0	0	0	0		0.002	0.0025	0
6/2/2017 8:39	0.002	0	0	0	0	0		0.002	0.0023	0
6/2/2017 8:40	0.003	0	0	0	0	0		0.0022	0.0022	0
6/2/2017 8:40							43.00481;-73.85242			
6/2/2017 8:41	0.004	0	0	0	0	0		0.0026	0.0023	0
6/2/2017 8:42	0.003	0	0	0	0	0		0.0028	0.0023	0
6/2/2017 8:43	0.002	0	0	0	0	0		0.0028	0.0023	0
6/2/2017 8:44	0.002	0	0	0	0	0		0.0028	0.0023	0
6/2/2017 8:45	0.002	0	0	0	0	0		0.0026	0.0023	0
6/2/2017 8:45							43.00484;-73.85244			
6/2/2017 8:46	0.002	0	0	0	0	0		0.0022	0.0023	0
6/2/2017 8:47	0.002	0	0	0	0	0		0.002	0.0023	0
6/2/2017 8:48	0.002	0	0	0	0	0		0.002	0.0023	0
6/2/2017 8:49	0.003	0	0	0	0	0		0.0022	0.0023	0
6/2/2017 8:50	0.002	0	0	0	0	0		0.0022	0.0023	0
6/2/2017 8:50							43.00484;-73.85246			
6/2/2017 8:51	0.002	0	0	0	0	0		0.0022	0.0023	0
6/2/2017 8:52	0.002	0	0	0	0	0		0.0022	0.0023	0
6/2/2017 8:53	0.002	0	0	0	0	0		0.0022	0.0023	0
6/2/2017 8:54	0.002	0	0	0	0	0		0.002	0.0023	0
6/2/2017 8:55	0.002	0	0	0	0	0		0.002	0.0023	0
6/2/2017 8:55							43.00486;-73.8525			
6/2/2017 8:56	0.002	0	0	0	0	0		0.002	0.0021	0
6/2/2017 8:57	0.002	0	0	0	0	0		0.002	0.0021	0
6/2/2017 8:58	0.002	0	0	0	0	0		0.002	0.0021	0
6/2/2017 8:59	0.002	0	0	0	0	0		0.002	0.0021	0
6/2/2017 9:00	0.002	0	0	0	0	0		0.002	0.0021	0
6/2/2017 9:00							43.00484;-73.8525			
6/2/2017 9:01	0.002	0	0	0	0	0		0.002	0.0021	0
6/2/2017 9:02	0.002	0	0	0	0	0		0.002	0.0021	0
6/2/2017 9:03	0.002	0	0	0	0	0		0.002	0.0021	0
6/2/2017 9:04	0.002	0	0	0	0	0		0.002	0.002	0
6/2/2017 9:05	0.002	0	0	0	0	0		0.002	0.002	0
6/2/2017 9:05							43.00485;-73.85246			
6/2/2017 9:06	0.002	0	0	0	0	0		0.002	0.002	0
6/2/2017 9:07	0.003	0	0	0	0	0		0.0022	0.0021	0
6/2/2017 9:08	0.003	0	0	0	0	0		0.0024	0.0021	0
6/2/2017 9:09	0.003	0	0	0	0	0		0.0026	0.0022	0
6/2/2017 9:10	0.002	0	0	0	0	0		0.0026	0.0022	0
6/2/2017 9:10							43.0048;-73.85246			
6/2/2017 9:11	0.002	0	0	0	0	0		0.0026	0.0022	0
6/2/2017 9:12	0.002	0	0	0	0	0		0.0024	0.0022	0
6/2/2017 9:13	0.002	0	0	0	0	0		0.0022	0.0022	0
6/2/2017 9:14	0.002	0	0	0	0	0		0.002	0.0022	0
6/2/2017 9:15	0.003	0	0	0	0	0		0.0022	0.0023	0
6/2/2017 9:15							43.00485;-73.85255			
6/2/2017 9:16	0.002	0	0	0	0	0		0.0022	0.0023	0
6/2/2017 9:17	0.002	0	0	0	0	0		0.0022	0.0023	0
6/2/2017 9:18	0.002	0	0	0	0	0		0.0022	0.0023	0
6/2/2017 9:19	0.002	0	0	0	0	0		0.0022	0.0023	0
6/2/2017 9:20	0.002	0	0	0	0	0		0.002	0.0023	0
6/2/2017 9:20							43.00483;-73.8525			
6/2/2017 9:21	0.002	0	0	0	0	0		0.002	0.0023	0
6/2/2017 9:22	0.002	0	0	0	0	0		0.002	0.0022	0
6/2/2017 9:23	0.002	0	0	0	0	0		0.002	0.0021	0
6/2/2017 9:24	0.002	0	0	0	0	0		0.002	0.0021	0
6/2/2017 9:25	0.002	0	0	0	0	0		0.002	0.0021	0
6/2/2017 9:25							43.00483;-73.85252			
6/2/2017 9:26	0.003	0	0	0	0	0		0.0022	0.0021	0
6/2/2017 9:27	0.002	0	0	0	0	0		0.0022	0.0021	0
6/2/2017 9:28	0.002	0	0	0	0	0		0.0022	0.0021	0
6/2/2017 9:29	0.001	0	0	0	0	0		0.002	0.0021	0
6/2/2017 9:30	0.002	0	0	0	0	0		0.002	0.002	0
6/2/2017 9:30							43.00484;-73.85255			
6/2/2017 9:31	0.003	0	0	0	0	0		0.002	0.0021	0
6/2/2017 9:32	0.005	0	0	0	0	0		0.0026	0.0023	0
6/2/2017 9:33	0.003	0	0	0	0	0		0.0028	0.0023	0
6/2/2017 9:34	0.003	0	0	0	0	0		0.0032	0.0024	0
6/2/2017 9:35	0.002	0	0	0	0	0		0.0032	0.0024	0

6/2/2017 9:35						43.00482;-73.85256			
6/2/2017 9:36	0.002	0	0	0	0	0	0.003	0.0024	0
6/2/2017 9:37	0.002	0	0	0	0	0	0.0024	0.0024	0
6/2/2017 9:38	0.002	0	0	0	0	0	0.0022	0.0024	0
6/2/2017 9:39	0.003	0	0	0	0	0	0.0022	0.0025	0
6/2/2017 9:40	0.004	0	0	0	0	0	0.0026	0.0026	0
6/2/2017 9:40						43.0048;-73.85261			
6/2/2017 9:41	0.002	0	0	0	0	0	0.0026	0.0025	0
6/2/2017 9:42	0.002	0	0	0	0	0	0.0026	0.0025	0
6/2/2017 9:43	0.001	0	0	0	0	0	0.0024	0.0025	0
6/2/2017 9:44	0.002	0	0	0	0	0	0.0022	0.0025	0
6/2/2017 9:45	0.001	0	0	0	0	0	0.0016	0.0025	0
6/2/2017 9:45						43.00484;-73.85258			
6/2/2017 9:46	0.003	0	0	0	0	0	0.0018	0.0025	0
6/2/2017 9:47	0.004	0	0	0	0	0	0.0022	0.0024	0
6/2/2017 9:48	0.002	0	0	0	0	0	0.0024	0.0023	0
6/2/2017 9:49	0.001	0	0	0	0	0	0.0022	0.0022	0
6/2/2017 9:50	0.001	0	0	0	0	0	0.0022	0.0021	0
6/2/2017 9:50						43.0048;-73.85261			
6/2/2017 9:51	0.002	0	0	0	0	0	0.002	0.0021	0
6/2/2017 9:52	0.002	0	0	0	0	0	0.0016	0.0021	0
6/2/2017 9:53	0.002	0	0	0	0	0	0.0016	0.0021	0
6/2/2017 9:54	0.002	0	0	0	0	0	0.0018	0.0021	0
6/2/2017 9:55	0.002	0	0	0	0	0	0.002	0.0019	0
6/2/2017 9:55						43.0048;-73.85263			
6/2/2017 9:56	0.002	0	0	0	0	0	0.002	0.0019	0
6/2/2017 9:57	0.002	0	0	0	0	0	0.002	0.0019	0
6/2/2017 9:58	0.002	0	0	0	0	0	0.002	0.002	0
6/2/2017 9:59	0.002	0	0	0	0	0	0.002	0.002	0
6/2/2017 10:00	0.004	0	0	0	0	0	0.0024	0.0022	0
6/2/2017 10:00						43.00491;-73.85256			
6/2/2017 10:01	0.002	0	0	0	0	0	0.0024	0.0021	0
6/2/2017 10:02	0.002	0	0	0	0	0	0.0024	0.002	0
6/2/2017 10:03	0.004	0	0	0	0	0	0.0028	0.0021	0
6/2/2017 10:04	0.003	0	0	0	0	0	0.003	0.0023	0
6/2/2017 10:05	0.004	0	0	0	0	0	0.003	0.0025	0
6/2/2017 10:05						43.00488;-73.85258			
6/2/2017 10:06	0.002	0	0	0	0	0	0.003	0.0025	0
6/2/2017 10:07	0.005	0	0	0	0	0	0.0036	0.0027	0
6/2/2017 10:08	0.002	0	0	0	0	0	0.0032	0.0027	0
6/2/2017 10:09	0.002	0	0	0	0	0	0.003	0.0027	0
6/2/2017 10:10	0.004	0	0	0	0	0	0.003	0.0028	0
6/2/2017 10:10						43.00484;-73.85261			
6/2/2017 10:11	0.002	0	0	0	0	0	0.003	0.0028	0
6/2/2017 10:12	0.002	0	0	0	0	0	0.0024	0.0028	0
6/2/2017 10:13	0.002	0	0	0	0	0	0.0024	0.0028	0
6/2/2017 10:14	0.002	0	0	0	0	0	0.0024	0.0028	0
6/2/2017 10:15	0.002	0	0	0	0	0	0.002	0.0027	0
6/2/2017 10:15						43.00484;-73.85261			
6/2/2017 10:16	0.002	0	0	0	0	0	0.002	0.0027	0
6/2/2017 10:17	0.002	0	0	0	0	0	0.002	0.0027	0
6/2/2017 10:18	0.002	0	0	0	0	0	0.002	0.0025	0
6/2/2017 10:19	0.002	0	0	0	0	0	0.002	0.0025	0
6/2/2017 10:20	0.001	0	0	0	0	0	0.0018	0.0023	0
6/2/2017 10:20						43.0048;-73.85263			
6/2/2017 10:21	0.002	0	0	0	0	0	0.0018	0.0023	0
6/2/2017 10:22	0.001	0	0	0	0	0	0.0016	0.002	0
6/2/2017 10:23	0.002	0	0	0	0	0	0.0016	0.002	0
6/2/2017 10:24	0.002	0	0	0	0	0	0.0016	0.002	0
6/2/2017 10:25	0.002	0	0	0	0	0	0.0018	0.0019	0
6/2/2017 10:25						43.00483;-73.85265			
6/2/2017 10:26	0.002	0	0	0	0	0	0.0018	0.0019	0
6/2/2017 10:27	0.002	0	0	0	0	0	0.002	0.0019	0
6/2/2017 10:28	0.001	0	0	0	0	0	0.0018	0.0018	0
6/2/2017 10:29	0.002	0	0	0	0	0	0.0018	0.0018	0
6/2/2017 10:30	0.002	0	0	0	0	0	0.0018	0.0018	0
6/2/2017 10:30						43.00484;-73.85261			
6/2/2017 10:31	0.001	0	0	0	0	0	0.0016	0.0017	0
6/2/2017 10:32	0.001	0	0	0	0	0	0.0014	0.0017	0
6/2/2017 10:33	0.002	0	0	0	0	0	0.0016	0.0017	0
6/2/2017 10:34	0.002	0	0	0	0	0	0.0016	0.0017	0
6/2/2017 10:35	0.001	0	0	0	0	0	0.0014	0.0017	0
6/2/2017 10:35						43.00485;-73.85263			
6/2/2017 10:36	0.002	0	0	0	0	0	0.0016	0.0017	0
6/2/2017 10:37	0.002	0	0	0	0	0	0.0018	0.0017	0
6/2/2017 10:38	0.001	0	0	0	0	0	0.0016	0.0017	0
6/2/2017 10:39	0.002	0	0	0	0	0	0.0016	0.0017	0
6/2/2017 10:40	0.002	0	0	0	0	0	0.0018	0.0017	0
6/2/2017 10:40						43.00483;-73.85263			
6/2/2017 10:41	0.001	0	0	0	0	0	0.0016	0.0016	0
6/2/2017 10:42	0.001	0	0	0	0	0	0.0014	0.0015	0
6/2/2017 10:43	0.001	0	0	0	0	0	0.0014	0.0015	0
6/2/2017 10:44	0.001	0	0	0	0	0	0.0012	0.0015	0
6/2/2017 10:45	0.001	0	0	0	0	0	0.001	0.0014	0
6/2/2017 10:45						43.00483;-73.85263			
6/2/2017 10:46	0.001	0	0	0	0	0	0.001	0.0014	0
6/2/2017 10:47	0.001	0	0	0	0	0	0.001	0.0014	0
6/2/2017 10:48	0.001	0	0	0	0	0	0.001	0.0013	0
6/2/2017 10:49	0.001	0	0	0	0	0	0.001	0.0013	0
6/2/2017 10:50	0.001	0	0	0	0	0	0.001	0.0013	0
6/2/2017 10:50						43.00484;-73.85261			
6/2/2017 10:51	0.001	0	0	0	0	0	0.001	0.0012	0
6/2/2017 10:52	0.001	0	0	0	0	0	0.001	0.0011	0
6/2/2017 10:53	0.001	0	0	0	0	0	0.001	0.0011	0
6/2/2017 10:54	0.001	0	0	0	0	0	0.001	0.0011	0
6/2/2017 10:55	0.001	0	0	0	0	0	0.001	0.001	0
6/2/2017 10:55						43.00484;-73.85261			
6/2/2017 10:56	0.002	0	0	0	0	0	0.0012	0.0011	0
6/2/2017 10:57	0.001	0	0	0	0	0	0.0012	0.0011	0
6/2/2017 10:58	0.001	0	0	0	0	0	0.0012	0.0011	0
6/2/2017 10:59	0.001	0	0	0	0	0	0.0012	0.0011	0
6/2/2017 11:00	0.001	0	0	0	0	0	0.0012	0.0011	0
6/2/2017 11:00						43.00482;-73.85263			
6/2/2017 11:01	0.005	0	0	0	0	0	0.0018	0.0013	0
6/2/2017 11:02	0.003	0	0	0	0	0	0.0022	0.0015	0
6/2/2017 11:03	0.002	0	0	0	0	0	0.0024	0.0015	0
6/2/2017 11:04	0.004	0	0	0	0	0	0.003	0.0017	0
6/2/2017 11:05	0.001	0	0	0	0	0	0.003	0.0017	0
6/2/2017 11:05						43.00485;-73.85261			
6/2/2017 11:06	0.002	0	0	0	0	0	0.0024	0.0018	0
6/2/2017 11:07	0.002	0	0	0	0	0	0.0022	0.0019	0
6/2/2017 11:08	0.002	0	0	0	0	0	0.0022	0.0019	0
6/2/2017 11:09	0.001	0	0	0	0	0	0.0016	0.0019	0
6/2/2017 11:10	0.001	0	0	0	0	0	0.0016	0.0019	0
6/2/2017 11:10						43.0049;-73.85263			
6/2/2017 11:11	0.001	0	0	0	0	0	0.0014	0.0019	0
6/2/2017 11:12	0.001	0	0	0	0	0	0.0012	0.0019	0
6/2/2017 11:13	0.001	0	0	0	0	0	0.001	0.0019	0
6/2/2017 11:14	0.001	0	0	0	0	0	0.001	0.0019	0
6/2/2017 11:15	0.001	0	0	0	0	0	0.001	0.0019	0
6/2/2017 11:15						43.00489;-73.85258			
6/2/2017 11:16	0.001	0	0	0	0	0	0.001	0.0016	0
6/2/2017 11:17	0.001	0	0	0	0	0	0.001	0.0015	0
6/2/2017 11:18	0.001	0	0	0	0	0	0.001	0.0014	0
6/2/2017 11:19	0.003	0	0	0	0	0	0.0014	0.0013	0
6/2/2017 11:20	0.002	0	0	0	0	0	0.0016	0.0014	0
6/2/2017 11:20						43.00489;-73.85261			
6/2/2017 11:21	0.001	0	0	0	0	0	0.0016	0.0013	0

6/2/2017 11:22	0.001	0	0	0	0	0	0.0016	0.0013	0
6/2/2017 11:23	0.001	0	0	0	0	0	0.0016	0.0012	0
6/2/2017 11:24	0.001	0	0	0	0	0	0.0012	0.0012	0
6/2/2017 11:25	0.001	0	0	0	0	0	0.001	0.0012	0
6/2/2017 11:25						43.00485;-73.85258			
6/2/2017 11:26	0.004	0	0	0	0	0	0.0016	0.0014	0
6/2/2017 11:27	0.002	0	0	0	0	0	0.0018	0.0015	0
6/2/2017 11:28	0.001	0	0	0	0	0	0.0018	0.0015	0
6/2/2017 11:29	0.001	0	0	0	0	0	0.0018	0.0015	0
6/2/2017 11:30	0.002	0	0	0	0	0	0.002	0.0015	0
6/2/2017 11:30						43.00486;-73.85256			
6/2/2017 11:31	0.001	0	0	0	0	0	0.0014	0.0015	0
6/2/2017 11:32	0.001	0	0	0	0	0	0.0012	0.0015	0
6/2/2017 11:33	0.001	0	0	0	0	0	0.0012	0.0015	0
6/2/2017 11:34	0.001	0	0	0	0	0	0.0012	0.0014	0
6/2/2017 11:35	0.001	0	0	0	0	0	0.001	0.0013	0
6/2/2017 11:35						43.00486;-73.85255			
6/2/2017 11:36	0.002	0	0	0	0	0	0.0012	0.0014	0
6/2/2017 11:37	0.002	0	0	0	0	0	0.0014	0.0015	0
6/2/2017 11:38	0.001	0	0	0	0	0	0.0014	0.0015	0
6/2/2017 11:39	0.002	0	0	0	0	0	0.0016	0.0015	0
6/2/2017 11:40	0.001	0	0	0	0	0	0.0016	0.0015	0
6/2/2017 11:40						43.00488;-73.85255			
6/2/2017 11:41	0.001	0	0	0	0	0	0.0014	0.0013	0
6/2/2017 11:42	0.001	0	0	0	0	0	0.0012	0.0013	0
6/2/2017 11:43	0.001	0	0	0	0	0	0.0012	0.0013	0
6/2/2017 11:44	0.001	0	0	0	0	0	0.001	0.0013	0
6/2/2017 11:45	0.001	0	0	0	0	0	0.001	0.0012	0
6/2/2017 11:45						43.00489;-73.85255			
6/2/2017 11:46	0.001	0	0	0	0	0	0.001	0.0012	0
6/2/2017 11:47	0.001	0	0	0	0	0	0.001	0.0012	0
6/2/2017 11:48	0.001	0	0	0	0	0	0.001	0.0012	0
6/2/2017 11:49	0.001	0	0	0	0	0	0.001	0.0012	0
6/2/2017 11:50	0.001	0	0	0	0	0	0.001	0.0012	0
6/2/2017 11:50						43.00481;-73.8525			
6/2/2017 11:51	0.001	0	0	0	0	0	0.001	0.0011	0
6/2/2017 11:52	0.001	0	0	0	0	0	0.001	0.0011	0
6/2/2017 11:53	0.001	0	0	0	0	0	0.001	0.0011	0
6/2/2017 11:54	0.001	0	0	0	0	0	0.001	0.001	0
6/2/2017 11:55	0.001	0	0	0	0	0	0.001	0.001	0
6/2/2017 11:55						43.00485;-73.85258			
6/2/2017 11:56	0.001	0	0	0	0	0	0.001	0.001	0
6/2/2017 11:57	0.001	0	0	0	0	0	0.001	0.001	0
6/2/2017 11:58	0.001	0	0	0	0	0	0.001	0.001	0
6/2/2017 11:59	0.001	0	0	0	0	0	0.001	0.001	0
6/2/2017 12:00	0.001	0	0	0	0	0	0.001	0.001	0
6/2/2017 12:00						43.00489;-73.85252			
6/2/2017 12:01	0.001	0	0	0	0	0	0.001	0.001	0
6/2/2017 12:02	0.001	0	0	0	0	0	0.001	0.001	0
6/2/2017 12:03	0.001	0	0	0	0	0	0.001	0.001	0
6/2/2017 12:04	0.001	0	0	0	0	0	0.001	0.001	0
6/2/2017 12:05	0.001	0	0	0	0	0	0.001	0.001	0
6/2/2017 12:05						43.00486;-73.85255			
6/2/2017 12:06	0.004	0	0	0	0	0	0.0016	0.0012	0
6/2/2017 12:07	0.001	0	0	0	0	0	0.0016	0.0012	0
6/2/2017 12:08	0.001	0	0	0	0	0	0.0016	0.0012	0
6/2/2017 12:09	0.001	0	0	0	0	0	0.0016	0.0012	0
6/2/2017 12:10	0.001	0	0	0	0	0	0.0016	0.0012	0
6/2/2017 12:10						43.00488;-73.85255			
6/2/2017 12:11	0.001	0	0	0	0	0	0.001	0.0012	0
6/2/2017 12:12	0.001	0	0	0	0	0	0.001	0.0012	0
6/2/2017 12:13	0.001	0	0	0	0	0	0.001	0.0012	0
6/2/2017 12:14	0.001	0	0	0	0	0	0.001	0.0012	0
6/2/2017 12:15	0.001	0	0	0	0	0	0.001	0.0012	0
6/2/2017 12:15						43.00488;-73.85256			
6/2/2017 12:16	0	0	0	0	0	0	0.0008	0.0011	0
6/2/2017 12:17	0.001	0	0	0	0	0	0.0008	0.0011	0
6/2/2017 12:18	0.001	0	0	0	0	0	0.0008	0.0011	0
6/2/2017 12:19	0.001	0	0	0	0	0	0.0008	0.0011	0
6/2/2017 12:20	0.001	0	0	0	0	0	0.0008	0.0011	0
6/2/2017 12:20						43.00483;-73.85246			
6/2/2017 12:21	0.001	0	0	0	0	0	0.001	0.0009	0
6/2/2017 12:22	0.001	0	0	0	0	0	0.001	0.0009	0
6/2/2017 12:23	0.001	0	0	0	0	0	0.001	0.0009	0
6/2/2017 12:24	0	0	0	0	0	0	0.0008	0.0009	0
6/2/2017 12:25	0.001	0	0	0	0	0	0.0008	0.0009	0
6/2/2017 12:25						43.00488;-73.85252			
6/2/2017 12:26	0.001	0	0	0	0	0	0.0008	0.0009	0
6/2/2017 12:27	0.001	0	0	0	0	0	0.0008	0.0009	0
6/2/2017 12:28	0.001	0	0	0	0	0	0.0008	0.0009	0
6/2/2017 12:29	0.001	0	0	0	0	0	0.001	0.0009	0
6/2/2017 12:30	0.001	0	0	0	0	0	0.001	0.0009	0
6/2/2017 12:30						43.00484;-73.85256			
6/2/2017 12:31	0	0	0	0	0	0	0.0008	0.0009	0
6/2/2017 12:32	0.001	0	0	0	0	0	0.0008	0.0009	0
6/2/2017 12:33	0.001	0	0	0	0	0	0.0008	0.0009	0
6/2/2017 12:34	0.001	0	0	0	0	0	0.0008	0.0009	0
6/2/2017 12:35	0.001	0	0	0	0	0	0.0008	0.0009	0
6/2/2017 12:35						43.00485;-73.85256			
6/2/2017 12:36	0.001	0	0	0	0	0	0.001	0.0009	0
6/2/2017 12:37	0.001	0	0	0	0	0	0.001	0.0009	0
6/2/2017 12:38	0.001	0	0	0	0	0	0.001	0.0009	0
6/2/2017 12:39	0.001	0	0	0	0	0	0.001	0.0009	0
6/2/2017 12:40	0.001	0	0	0	0	0	0.001	0.0009	0
6/2/2017 12:40						43.00485;-73.85255			
6/2/2017 12:41	0.001	0	0	0	0	0	0.001	0.0009	0
6/2/2017 12:42	0.001	0	0	0	0	0	0.001	0.0009	0
6/2/2017 12:43	0.001	0	0	0	0	0	0.001	0.0009	0
6/2/2017 12:44	0.001	0	0	0	0	0	0.001	0.0009	0
6/2/2017 12:45	0.001	0	0	0	0	0	0.001	0.0009	0
6/2/2017 12:45						43.0048;-73.85252			
6/2/2017 12:46	0.001	0	0	0	0	0	0.001	0.001	0
6/2/2017 12:47	0.001	0	0	0	0	0	0.001	0.001	0
6/2/2017 12:48	0.001	0	0	0	0	0	0.001	0.001	0
6/2/2017 12:49	0.001	0	0	0	0	0	0.001	0.001	0
6/2/2017 12:50	0.001	0	0	0	0	0	0.001	0.001	0
6/2/2017 12:50						43.00481;-73.85252			
6/2/2017 12:51	0.002	0	0	0	0	0	0.0012	0.0011	0
6/2/2017 12:52	0.001	0	0	0	0	0	0.0012	0.0011	0
6/2/2017 12:53	0.001	0	0	0	0	0	0.0012	0.0011	0
6/2/2017 12:54	0.001	0	0	0	0	0	0.0012	0.0011	0
6/2/2017 12:55	0.001	0	0	0	0	0	0.0012	0.0011	0
6/2/2017 12:55						43.00479;-73.85255			
6/2/2017 12:56	0.001	0	0	0	0	0	0.001	0.0011	0
6/2/2017 12:57	0.001	0	0	0	0	0	0.001	0.0011	0
6/2/2017 12:58	0.001	0	0	0	0	0	0.001	0.0011	0
6/2/2017 12:59	0.001	0	0	0	0	0	0.001	0.0011	0
6/2/2017 13:00	0.001	0	0	0	0	0	0.001	0.0011	0
6/2/2017 13:00						43.00478;-73.85252			
6/2/2017 13:01	0.001	0	0	0	0	0	0.001	0.0011	0
6/2/2017 13:02	0.001	0	0	0	0	0	0.001	0.0011	0
6/2/2017 13:03	0.001	0	0	0	0	0	0.001	0.0011	0
6/2/2017 13:04	0.001	0	0	0	0	0	0.001	0.0011	0
6/2/2017 13:05	0.001	0	0	0	0	0	0.001	0.0011	0
6/2/2017 13:05						43.00477;-73.85248			
6/2/2017 13:06	0.001	0	0	0	0	0	0.001	0.001	0
6/2/2017 13:07	0.001	0	0	0	0	0	0.001	0.001	0
6/2/2017 13:08	0.001	0	0	0	0	0	0.001	0.001	0

6/2/2017 13:09	0.001	0	0	0	0	0		0.001	0.001	0
6/2/2017 13:10	0.001	0	0	0	0	0		0.001	0.001	0
6/2/2017 13:10							43.00478;-73.85252			
6/2/2017 13:11	0.002	0	0	0	0	0		0.0012	0.0011	0
6/2/2017 13:12	0.001	0	0	0	0	0		0.0012	0.0011	0
6/2/2017 13:13	0.001	0	0	0	0	0		0.0012	0.0011	0
6/2/2017 13:14	0.002	0	0	0	0	0		0.0014	0.0011	0
6/2/2017 13:15	0.002	0	0	0	0	0		0.0016	0.0012	0
6/2/2017 13:15							43.00477;-73.85255			
6/2/2017 13:16	0.002	0	0	0	0	0		0.0016	0.0013	0
6/2/2017 13:17	0.002	0	0	0	0	0		0.0018	0.0013	0
6/2/2017 13:18	0.001	0	0	0	0	0		0.0018	0.0013	0
6/2/2017 13:19	0.002	0	0	0	0	0		0.0018	0.0014	0
6/2/2017 13:20	0.002	0	0	0	0	0		0.0018	0.0015	0
6/2/2017 13:20							43.00481;-73.85258			
6/2/2017 13:21	0.001	0	0	0	0	0		0.0016	0.0015	0
6/2/2017 13:22	0.002	0	0	0	0	0		0.0016	0.0015	0
6/2/2017 13:23	0.002	0	0	0	0	0		0.0018	0.0016	0
6/2/2017 13:24	0.002	0	0	0	0	0		0.0018	0.0017	0
6/2/2017 13:25	0.002	0	0	0	0	0	43.00481;-73.85265	0.0018	0.0017	0
6/2/2017 13:26	0.002	0	0	0	0	0		0.002	0.0017	0
6/2/2017 13:27	0.002	0	0	0	0	0		0.002	0.0018	0
6/2/2017 13:28	0.002	0	0	0	0	0		0.002	0.0019	0
6/2/2017 13:29								0.002	0.0019	0
6/2/2017 13:29	0.002	0	0	0	0	0				
6/2/2017 13:30	0.002	0	0	0	0	0		0.002	0.0019	0
6/2/2017 13:30							43.00477;-73.85258			
6/2/2017 13:31	0.002	0	0	0	0	0		0.002	0.0019	0
6/2/2017 13:32	0.001	0	0	0	0	0		0.0018	0.0018	0
6/2/2017 13:33	0.002	0	0	0	0	0		0.0018	0.0019	0
6/2/2017 13:34	0.002	0	0	0	0	0		0.0018	0.0019	0
6/2/2017 13:35	0.002	0	0	0	0	0		0.0018	0.0019	0
6/2/2017 13:35							43.00477;-73.85255			
6/2/2017 13:36	0.002	0	0	0	0	0		0.0018	0.0019	0
6/2/2017 13:37	0.002	0	0	0	0	0		0.002	0.0019	0
6/2/2017 13:38	0.002	0	0	0	0	0		0.002	0.0019	0
6/2/2017 13:39	0.002	0	0	0	0	0		0.002	0.0019	0
6/2/2017 13:40	0.002	0	0	0	0	0		0.002	0.0019	0
6/2/2017 13:40							43.00477;-73.85255			
6/2/2017 13:41	0.002	0	0	0	0	0		0.002	0.0019	0
6/2/2017 13:42	0.002	0	0	0	0	0		0.002	0.0019	0
6/2/2017 13:43	0.002	0	0	0	0	0		0.002	0.0019	0
6/2/2017 13:44	0.002	0	0	0	0	0		0.002	0.0019	0
6/2/2017 13:45	0.003	0	0	0	0	0		0.0022	0.002	0
6/2/2017 13:45							43.0048;-73.85256			
6/2/2017 13:46	0.004	0	0	0	0	0		0.0026	0.0021	0
6/2/2017 13:47	0.003	0	0	0	0	0		0.0028	0.0023	0
6/2/2017 13:48	0.003	0	0	0	0	0		0.003	0.0023	0
6/2/2017 13:49	0.004	0	0	0	0	0		0.0034	0.0025	0
6/2/2017 13:50	0.004	0	0	0	0	0		0.0036	0.0026	0
6/2/2017 13:50							43.00479;-73.85252			
6/2/2017 13:51	0.004	0	0	0	0	0		0.0036	0.0027	0
6/2/2017 13:52	0.004	0	0	0	0	0		0.0038	0.0029	0
6/2/2017 13:53	0.003	0	0	0	0	0		0.0038	0.0029	0
6/2/2017 13:54	0.004	0	0	0	0	0		0.0038	0.0031	0
6/2/2017 13:55	0.003	0	0	0	0	0		0.0036	0.0031	0
6/2/2017 13:55							43.0048;-73.8525			
6/2/2017 13:56	0.002	0	0	0	0	0		0.0032	0.0031	0
6/2/2017 13:57	0.002	0	0	0	0	0		0.0028	0.0031	0
6/2/2017 13:58	0.002	0	0	0	0	0		0.0026	0.0031	0
6/2/2017 13:59	0.002	0	0	0	0	0		0.0022	0.0031	0
6/2/2017 14:00	0.002	0	0	0	0	0		0.002	0.0031	0
6/2/2017 14:00							43.00478;-73.85248			
6/2/2017 14:01	0.003	0	0	0	0	0		0.0022	0.003	0
6/2/2017 14:02	0.007	0	0	0	0	0		0.0032	0.0033	0
6/2/2017 14:03	0.009	0	0	0	0	0		0.0046	0.0037	0
6/2/2017 14:04	0.004	0	0	0	0	0		0.005	0.0037	0
6/2/2017 14:05	0.003	0	0	0	0	0		0.0052	0.0036	0
6/2/2017 14:05							43.00477;-73.8525			
6/2/2017 14:06	0.002	0	0	0	0	0		0.005	0.0035	0
6/2/2017 14:07	0.002	0	0	0	0	0		0.004	0.0033	0
6/2/2017 14:08	0.002	0	0	0	0	0		0.0026	0.0033	0
6/2/2017 14:09	0.002	0	0	0	0	0		0.0022	0.0031	0
6/2/2017 14:10	0.002	0	0	0	0	0		0.002	0.0031	0
6/2/2017 14:10							43.00478;-73.85244			
6/2/2017 14:11	0.002	0	0	0	0	0		0.002	0.0031	0
6/2/2017 14:12	0.002	0	0	0	0	0		0.002	0.0031	0
6/2/2017 14:13	0.003	0	0	0	0	0		0.0022	0.0031	0
6/2/2017 14:14	0.003	0	0	0	0	0		0.0024	0.0032	0
6/2/2017 14:15	0.003	0	0	0	0	0		0.0026	0.0033	0
6/2/2017 14:15							43.00477;-73.85231			
6/2/2017 14:16	0.002	0	0	0	0	0		0.0026	0.0032	0
6/2/2017 14:17	0.002	0	0	0	0	0		0.0026	0.0029	0
6/2/2017 14:18	0.002	0	0	0	0	0		0.0024	0.0024	0
6/2/2017 14:19	0.002	0	0	0	0	0		0.0022	0.0023	0
6/2/2017 14:20	0.002	0	0	0	0	0		0.002	0.0022	0
6/2/2017 14:20							43.00482;-73.85255			
6/2/2017 14:21	0.002	0	0	0	0	0		0.002	0.0022	0
6/2/2017 14:22	0.002	0	0	0	0	0		0.002	0.0022	0
6/2/2017 14:23	0.002	0	0	0	0	0		0.002	0.0022	0
6/2/2017 14:24	0.002	0	0	0	0	0		0.002	0.0022	0
6/2/2017 14:25	0.002	0	0	0	0	0		0.002	0.0022	0
6/2/2017 14:25							43.00482;-73.85255			
6/2/2017 14:26	0.002	0	0	0	0	0		0.002	0.0022	0
6/2/2017 14:27	0.002	0	0	0	0	0		0.002	0.0022	0
6/2/2017 14:28	0.002	0	0	0	0	0		0.002	0.0021	0
6/2/2017 14:29	0.002	0	0	0	0	0		0.002	0.0021	0
6/2/2017 14:30	0.002	0	0	0	0	0		0.002	0.002	0
6/2/2017 14:30							43.00483;-73.85255			
6/2/2017 14:31	0.002	0	0	0	0	0		0.002	0.002	0
6/2/2017 14:32	0.002	0	0	0	0	0		0.002	0.002	0
6/2/2017 14:33	0.002	0	0	0	0	0		0.002	0.002	0
6/2/2017 14:34	0.001	0	0	0	0	0		0.0018	0.0019	0
6/2/2017 14:35	0.001	0	0	0	0	0		0.0016	0.0019	0
6/2/2017 14:35							43.00483;-73.85252			
6/2/2017 14:36	0.002	0	0	0	0	0		0.0016	0.0019	0
6/2/2017 14:37	0.001	0	0	0	0	0		0.0014	0.0018	0
6/2/2017 14:38	0.002	0	0	0	0	0		0.0014	0.0018	0
6/2/2017 14:39	0.002	0	0	0	0	0		0.0016	0.0018	0
6/2/2017 14:40	0.001							0.0016	0.0017	0
6/2/2017 14:40		0	0	0	0	0				
6/2/2017 14:40							43.00482;-73.85252			
6/2/2017 14:41	0.001	0	0	0	0	0		0.0014	0.0017	0
6/2/2017 14:42	0.002	0	0	0	0	0		0.0016	0.0017	0
6/2/2017 14:43	0.001	0	0	0	0	0		0.0014	0.0016	0
6/2/2017 14:44	0.002	0	0	0	0	0		0.0014	0.0016	0
6/2/2017 14:45	0.002	0	0	0	0	0	43.00481;-73.85255	0.0016	0.0016	0
6/2/2017 14:46	0.002	0	0	0	0	0		0.0018	0.0016	0
6/2/2017 14:47	0.001	0	0	0	0	0		0.0016	0.0015	0
6/2/2017 14:48	0.001	0	0	0	0	0		0.0016	0.0015	0
6/2/2017 14:49	0.002	0	0	0	0	0		0.0016	0.0015	0
6/2/2017 14:50	0.001	0	0	0	0	0	43.00481;-73.8525	0.0014	0.0015	0
6/2/2017 14:51	0.001	0	0	0	0	0		0.0012	0.0015	0
6/2/2017 14:52	0.002	0	0	0	0	0		0.0014	0.0015	0
6/2/2017 14:53	0.001	0	0	0	0	0		0.0014	0.0015	0
6/2/2017 14:54	0.001	0	0	0	0	0		0.0012	0.0014	0
6/2/2017 14:55	0.001	0	0	0	0	0	43.00482;-73.8525	0.0012	0.0014	0
6/2/2017 14:56	0.001	0	0	0	0	0		0.0012	0.0014	0

6/2/2017 14:57	0.002	0	0	0	0	0		0.0012	0.0014	0
6/2/2017 14:58	0.002	0	0	0	0	0		0.0014	0.0015	0
6/2/2017 14:59	0.001	0	0	0	0	0		0.0014	0.0014	0
6/2/2017 15:00	0.002	0	0	0	0	0	43.00483;-73.8525	0.0016	0.0014	0
6/2/2017 15:01	0.001	0	0	0	0	0		0.0016	0.0013	0
6/2/2017 15:02	0.001	0	0	0	0	0		0.0014	0.0013	0
6/2/2017 15:03	0.002	0	0	0	0	0		0.0014	0.0014	0
6/2/2017 15:04	0.001	0	0	0	0	0		0.0014	0.0013	0
6/2/2017 15:05	0.001	0	0	0	0	0	43.00485;-73.85252	0.0012	0.0013	0
6/2/2017 15:06	0.002	0	0	0	0	0		0.0014	0.0014	0
6/2/2017 15:07	0.001	0	0	0	0	0		0.0014	0.0013	0
6/2/2017 15:08	0.001	0	0	0	0	0		0.0012	0.0013	0
6/2/2017 15:09	0.001	0	0	0	0	0		0.0012	0.0013	0
6/2/2017 15:10	0.002	0	0	0	0	0	43.00485;-73.85252	0.0014	0.0014	0
6/5/2017 7:05		0	0	0	0	0				0
6/5/2017 7:06		0	0	0	0	0				0
6/5/2017 7:07		0	0	0	0	0				0
6/5/2017 7:08	0.014	0	0	0	0	0		0.014	0.014	0
6/5/2017 7:09	0.014	0	0	0	0	0		0.014	0.014	0
6/5/2017 7:10	0.014	0	0	0	0	0	43.00484;-73.85256	0.014	0.014	0
6/5/2017 7:11	0.014	0	0	0	0	0		0.014	0.014	0
6/5/2017 7:12	0.013	0	0	0	0	0		0.0138	0.0138	0
6/5/2017 7:13	0.013	0	0	0	0	0		0.0136	0.0137	0
6/5/2017 7:14	0.013	0	0	0	0	0		0.0134	0.0136	0
6/5/2017 7:15	0.013	0	0	0	0	0	43.0049;-73.85252	0.0132	0.0135	0
6/5/2017 7:16	0.013	0	0	0	0	0		0.013	0.0134	0
6/5/2017 7:17	0.013	0	0	0	0	0		0.013	0.0134	0
6/5/2017 7:18	0.013	0	0	0	0	0		0.013	0.0134	0
6/5/2017 7:19	0.013	0	0	0	0	0		0.013	0.0133	0
6/5/2017 7:20	0.013	0	0	0	0	0	43.00488;-73.85252	0.013	0.0133	0
6/5/2017 7:21	0.013	0	0	0	0	0		0.013	0.0133	0
6/5/2017 7:22	0.013	0	0	0	0	0		0.013	0.0133	0
6/5/2017 7:23	0.013	0	0	0	0	0		0.013	0.0132	0
6/5/2017 7:24	0.013	0	0	0	0	0		0.013	0.0131	0
6/5/2017 7:25	0.013	0	0	0	0	0	43.00488;-73.85252	0.013	0.0131	0
6/5/2017 7:26	0.013	0	0	0	0	0		0.013	0.013	0
6/5/2017 7:27	0.013	0	0	0	0	0		0.013	0.013	0
6/5/2017 7:28	0.013	0	0	0	0	0		0.013	0.013	0
6/5/2017 7:29	0.013	0	0	0	0	0		0.013	0.013	0
6/5/2017 7:30	0.013	0	0	0	0	0	43.0049;-73.85252	0.013	0.013	0
6/5/2017 7:31	0.013	0	0	0	0	0		0.013	0.013	0
6/5/2017 7:32	0.013	0	0	0	0	0		0.013	0.013	0
6/5/2017 7:33	0.013	0	0	0	0	0		0.013	0.013	0
6/5/2017 7:34	0.013	0	0	0	0	0		0.013	0.013	0
6/5/2017 7:35	0.013	0	0	0	0	0	43.00489;-73.8525	0.013	0.013	0
6/5/2017 7:36	0.013	0	0	0	0	0		0.013	0.013	0
6/5/2017 7:37	0.012	0	0	0	0	0		0.0128	0.0129	0
6/5/2017 7:38	0.012	0	0	0	0	0		0.0126	0.0129	0
6/5/2017 7:39	0.012	0	0	0	0	0		0.0124	0.0128	0
6/5/2017 7:40	0.012	0	0	0	0	0	43.00489;-73.85255	0.0122	0.0127	0
6/5/2017 7:41	0.012	0	0	0	0	0		0.012	0.0127	0
6/5/2017 7:42	0.013	0	0	0	0	0		0.0122	0.0127	0
6/5/2017 7:43	0.013	0	0	0	0	0		0.0124	0.0127	0
6/5/2017 7:44	0.013	0	0	0	0	0		0.0126	0.0127	0
6/5/2017 7:45	0.013	0	0	0	0	0	43.0049;-73.85252	0.0128	0.0127	0
6/5/2017 7:46	0.013	0	0	0	0	0		0.013	0.0127	0
6/5/2017 7:47	0.012	0	0	0	0	0		0.0128	0.0126	0
6/5/2017 7:48	0.011	0	0	0	0	0		0.0124	0.0125	0
6/5/2017 7:49	0.012	0	0	0	0	0		0.0122	0.0124	0
6/5/2017 7:50	0.012	0	0	0	0	0	43.00491;-73.85252	0.012	0.0123	0
6/5/2017 7:51	0.012	0	0	0	0	0		0.0118	0.0123	0
6/5/2017 7:52	0.012	0	0	0	0	0		0.0118	0.0123	0
6/5/2017 7:53	0.011	0	0	0	0	0		0.0118	0.0122	0
6/5/2017 7:54	0.011	0	0	0	0	0		0.0116	0.0121	0
6/5/2017 7:55	0.011	0	0	0	0	0	43.0049;-73.85252	0.0114	0.0121	0
6/5/2017 7:56	0.011	0	0	0	0	0		0.0112	0.012	0
6/5/2017 7:57	0.012	0	0	0	0	0		0.0112	0.0119	0
6/5/2017 7:58	0.012	0	0	0	0	0		0.0114	0.0119	0
6/5/2017 7:59	0.012	0	0	0	0	0		0.0116	0.0118	0
6/5/2017 8:00	0.012	0	0	0	0	0	43.00489;-73.85252	0.0118	0.0117	0
6/5/2017 8:01	0.011	0	0	0	0	0		0.0118	0.0116	0
6/5/2017 8:02	0.011	0	0	0	0	0		0.0116	0.0115	0
6/5/2017 8:03	0.011	0	0	0	0	0		0.0114	0.0115	0
6/5/2017 8:04	0.011	0	0	0	0	0		0.0112	0.0115	0
6/5/2017 8:05	0.011	0	0	0	0	0	43.0049;-73.85248	0.011	0.0114	0
6/5/2017 8:06	0.01	0	0	0	0	0		0.0108	0.0113	0
6/5/2017 8:07	0.01	0	0	0	0	0		0.0106	0.0111	0
6/5/2017 8:08	0.01	0	0	0	0	0		0.0104	0.0111	0
6/5/2017 8:09	0.01	0	0	0	0	0		0.0102	0.011	0
6/5/2017 8:10	0.01	0	0	0	0	0	43.0049;-73.85246	0.01	0.0109	0
6/5/2017 8:11	0.01	0	0	0	0	0		0.01	0.0109	0
6/5/2017 8:12	0.01	0	0	0	0	0		0.01	0.0107	0
6/5/2017 8:13	0.01	0	0	0	0	0		0.01	0.0106	0
6/5/2017 8:14	0.01	0	0	0	0	0		0.01	0.0105	0
6/5/2017 8:15	0.01	0	0	0	0	0	43.00488;-73.85244	0.01	0.0103	0
6/5/2017 8:16	0.01	0	0	0	0	0		0.01	0.0103	0
6/5/2017 8:17	0.009	0	0	0	0	0		0.0098	0.0101	0
6/5/2017 8:18	0.008	0	0	0	0	0		0.0094	0.0099	0
6/5/2017 8:19	0.009	0	0	0	0	0		0.0092	0.0098	0
6/5/2017 8:20	0.009	0	0	0	0	0	43.00485;-73.85242	0.009	0.0097	0
6/5/2017 8:21	0.009	0	0	0	0	0		0.0088	0.0096	0
6/5/2017 8:22	0.009	0	0	0	0	0		0.0088	0.0095	0
6/5/2017 8:23	0.009	0	0	0	0	0		0.009	0.0095	0
6/5/2017 8:24	0.009	0	0	0	0	0		0.009	0.0094	0
6/5/2017 8:25	0.009	0	0	0	0	0	43.00489;-73.85244	0.009	0.0093	0
6/5/2017 8:26	0.009	0	0	0	0	0		0.009	0.0093	0
6/5/2017 8:27	0.009	0	0	0	0	0		0.009	0.0092	0
6/5/2017 8:28	0.009	0	0	0	0	0		0.009	0.0091	0
6/5/2017 8:29	0.008	0	0	0	0	0		0.0088	0.009	0
6/5/2017 8:30	0.008	0	0	0	0	0	43.00488;-73.85244	0.0086	0.0089	0
6/5/2017 8:31	0.009	0	0	0	0	0		0.0086	0.0088	0
6/5/2017 8:32	0.009	0	0	0	0	0		0.0086	0.0088	0
6/5/2017 8:33	0.008	0	0	0	0	0		0.0084	0.0088	0
6/5/2017 8:34	0.008	0	0	0	0	0		0.0084	0.0087	0
6/5/2017 8:35	0.009	0	0	0	0	0	43.00484;-73.85242	0.0086	0.0087	0
6/5/2017 8:36	0.009	0	0	0	0	0		0.0086	0.0087	0
6/5/2017 8:37	0.009	0	0	0	0	0		0.0086	0.0087	0
6/5/2017 8:38	0.009	0	0	0	0	0		0.0088	0.0087	0
6/5/2017 8:39	0.008	0	0	0	0	0		0.0088	0.0087	0
6/5/2017 8:40	0.008	0	0	0	0	0	43.00484;-73.85246	0.0086	0.0086	0
6/5/2017 8:41	0.008	0	0	0	0	0		0.0084	0.0085	0
6/5/2017 8:42	0.008	0	0	0	0	0		0.0082	0.0085	0
6/5/2017 8:43	0.008	0	0	0	0	0		0.008	0.0084	0
6/5/2017 8:44	0.009	0	0	0	0	0		0.0082	0.0085	0
6/5/2017 8:45	0.008	0	0	0	0	0	43.00488;-73.8525	0.0082	0.0085	0
6/5/2017 8:46	0.008	0	0	0	0	0		0.0082	0.0084	0
6/5/2017 8:47	0.008	0	0	0	0	0		0.0082	0.0083	0
6/5/2017 8:48	0.008	0	0	0	0	0		0.0082	0.0083	0
6/5/2017 8:49	0.008	0	0	0	0	0		0.008	0.0083	0
6/5/2017 8:50	0.008	0	0	0	0	0	43.00485;-73.85248	0.008	0.0083	0
6/5/2017 8:51	0.008	0	0	0	0	0		0.008	0.0082	0
6/5/2017 8:52	0.008	0	0	0	0	0		0.008	0.0081	0
6/5/2017 8:53	0.008	0	0	0	0	0		0.008	0.0081	0
6/5/2017 8:54	0.008	0	0	0	0	0		0.008	0.0081	0
6/5/2017 8:55	0.008	0	0	0	0	0	43.00486;-73.8525	0.008	0.0081	0
6/5/2017 8:56	0.008	0	0	0	0	0		0.008	0.0081	0
6/5/2017 8:57	0.009	0	0	0	0	0		0.0082	0.0081	0
6/5/2017 8:58	0.008	0	0	0	0	0		0.0082	0.0081	0

6/5/2017 8:59	0.008	0	0	0	0	0		0.0082	0.0081	0
6/5/2017 9:00	0.008	0	0	0	0	0	43.00488;-73.85258	0.0082	0.0081	0
6/5/2017 9:01	0.022	0	0	0	0	0		0.011	0.009	0
6/5/2017 9:02	0.01	0	0	0	0	0		0.0112	0.0091	0
6/5/2017 9:03	0.008	0	0	0	0	0		0.0112	0.0091	0
6/5/2017 9:04	0.009	0	0	0	0	0		0.0114	0.0092	0
6/5/2017 9:05	0.009	0	0	0	0	0	43.00486;-73.85258	0.0116	0.0093	0
6/5/2017 9:06	0.009	0	0	0	0	0		0.009	0.0093	0
6/5/2017 9:07	0.008	0	0	0	0	0		0.0086	0.0093	0
6/5/2017 9:08	0.008	0	0	0	0	0		0.0086	0.0093	0
6/5/2017 9:09	0.008	0	0	0	0	0		0.0084	0.0093	0
6/5/2017 9:10	0.009	0	0	0	0	0	43.00484;-73.85255	0.0084	0.0094	0
6/5/2017 9:11	0.008	0	0	0	0	0		0.0082	0.0094	0
6/5/2017 9:12	0.008	0	0	0	0	0		0.0082	0.0093	0
6/5/2017 9:13	0.008	0	0	0	0	0		0.0082	0.0093	0
6/5/2017 9:14	0.007	0	0	0	0	0		0.008	0.0093	0
6/5/2017 9:15	0.007	0	0	0	0	0	43.00484;-73.85256	0.0076	0.0092	0
6/5/2017 9:16	0.007	0	0	0	0	0		0.0074	0.0082	0
6/5/2017 9:17	0.007	0	0	0	0	0		0.0072	0.008	0
6/5/2017 9:18	0.007	0	0	0	0	0		0.007	0.0079	0
6/5/2017 9:19	0.007	0	0	0	0	0		0.007	0.0078	0
6/5/2017 9:20	0.007	0	0	0	0	0	43.00484;-73.85258	0.007	0.0077	0
6/5/2017 9:21	0.007	0	0	0	0	0		0.007	0.0075	0
6/5/2017 9:22	0.007	0	0	0	0	0		0.007	0.0075	0
6/5/2017 9:23	0.007	0	0	0	0	0		0.007	0.0074	0
6/5/2017 9:24	0.007	0	0	0	0	0		0.007	0.0073	0
6/5/2017 9:25	0.007	0	0	0	0	0	43.00484;-73.85261	0.007	0.0072	0
6/5/2017 9:26	0.007	0	0	0	0	0		0.007	0.0071	0
6/5/2017 9:27	0.007	0	0	0	0	0		0.007	0.0071	0
6/5/2017 9:28	0.007	0	0	0	0	0		0.007	0.007	0
6/5/2017 9:29	0.007	0	0	0	0	0		0.007	0.007	0
6/5/2017 9:30	0.007	0	0	0	0	0	43.00483;-73.85258	0.007	0.007	0
6/5/2017 9:31	0.007	0	0	0	0	0		0.007	0.007	0
6/5/2017 9:32	0.006	0	0	0	0	0		0.0068	0.0069	0
6/5/2017 9:33	0.007	0	0	0	0	0		0.0068	0.0069	0
6/5/2017 9:34	0.007	0	0	0	0	0		0.0068	0.0069	0
6/5/2017 9:35	0.007	0	0	0	0	0	43.00483;-73.85258	0.0068	0.0069	0
6/5/2017 9:36	0.006	0	0	0	0	0		0.0066	0.0069	0
6/5/2017 9:37	0.007	0	0	0	0	0		0.0068	0.0069	0
6/5/2017 9:38	0.007	0	0	0	0	0		0.0068	0.0069	0
6/5/2017 9:39	0.007	0	0	0	0	0		0.0068	0.0069	0
6/5/2017 9:40	0.006	0	0	0	0	0	43.00482;-73.85256	0.0066	0.0068	0
6/5/2017 9:41	0.006	0	0	0	0	0		0.0066	0.0067	0
6/5/2017 9:42	0.007	0	0	0	0	0		0.0066	0.0067	0
6/5/2017 9:43	0.007	0	0	0	0	0		0.0066	0.0067	0
6/5/2017 9:44	0.006	0	0	0	0	0		0.0064	0.0067	0
6/5/2017 9:45	0.006	0	0	0	0	0	43.00482;-73.85256	0.0064	0.0066	0
6/5/2017 9:46	0.006	0	0	0	0	0		0.0064	0.0065	0
6/5/2017 9:47	0.007	0	0	0	0	0		0.0064	0.0066	0
6/5/2017 9:48	0.007	0	0	0	0	0		0.0064	0.0066	0
6/5/2017 9:49	0.007	0	0	0	0	0		0.0066	0.0066	0
6/5/2017 9:50	0.006	0	0	0	0	0	43.00483;-73.85256	0.0066	0.0065	0
6/5/2017 9:51	0.006	0	0	0	0	0		0.0066	0.0065	0
6/5/2017 9:52	0.007	0	0	0	0	0		0.0066	0.0065	0
6/5/2017 9:53	0.007	0	0	0	0	0		0.0066	0.0065	0
6/5/2017 9:54	0.006	0	0	0	0	0		0.0064	0.0065	0
6/5/2017 9:55	0.006	0	0	0	0	0	43.00482;-73.85255	0.0064	0.0065	0
6/5/2017 9:56	0.006	0	0	0	0	0		0.0064	0.0065	0
6/5/2017 9:57	0.006	0	0	0	0	0		0.0062	0.0064	0
6/5/2017 9:58	0.006	0	0	0	0	0		0.006	0.0063	0
6/5/2017 9:59	0.006	0	0	0	0	0		0.006	0.0063	0
6/5/2017 10:00	0.006	0	0	0	0	0	43.00482;-73.85256	0.006	0.0063	0
6/5/2017 10:01	0.006	0	0	0	0	0		0.006	0.0063	0
6/5/2017 10:02	0.006	0	0	0	0	0		0.006	0.0063	0
6/5/2017 10:03	0.006	0	0	0	0	0		0.006	0.0062	0
6/5/2017 10:04	0.007	0	0	0	0	0		0.0062	0.0062	0
6/5/2017 10:05	0.007	0	0	0	0	0	43.00482;-73.85258	0.0064	0.0063	0
6/5/2017 10:06	0.006	0	0	0	0	0		0.0064	0.0063	0
6/5/2017 10:07	0.007	0	0	0	0	0		0.0066	0.0063	0
6/5/2017 10:08	0.006	0	0	0	0	0		0.0066	0.0062	0
6/5/2017 10:09	0.006	0	0	0	0	0		0.0064	0.0062	0
6/5/2017 10:10	0.006	0	0	0	0	0	43.00484;-73.85261	0.0062	0.0062	0
6/5/2017 10:11	0.006	0	0	0	0	0		0.0062	0.0062	0
6/5/2017 10:12	0.006	0	0	0	0	0		0.006	0.0062	0
6/5/2017 10:13	0.006	0	0	0	0	0		0.006	0.0062	0
6/5/2017 10:14	0.006	0	0	0	0	0		0.006	0.0062	0
6/5/2017 10:15	0.006	0	0	0	0	0	43.00484;-73.85263	0.006	0.0062	0
6/5/2017 10:16	0.006	0	0	0	0	0		0.006	0.0062	0
6/5/2017 10:17	0.006	0	0	0	0	0		0.006	0.0062	0
6/5/2017 10:18	0.006	0	0	0	0	0		0.006	0.0062	0
6/5/2017 10:19	0.006	0	0	0	0	0		0.006	0.0061	0
6/5/2017 10:20	0.006	0	0	0	0	0	43.00486;-73.85261	0.006	0.0061	0
6/5/2017 10:21	0.006	0	0	0	0	0		0.006	0.0061	0
6/5/2017 10:22	0.006	0	0	0	0	0		0.006	0.006	0
6/5/2017 10:23	0.006	0	0	0	0	0		0.006	0.006	0
6/5/2017 10:24	0.006	0	0	0	0	0		0.006	0.006	0
6/5/2017 10:25	0.006	0	0	0	0	0	43.0049;-73.85261	0.006	0.006	0
6/5/2017 10:26	0.006	0	0	0	0	0		0.006	0.006	0
6/5/2017 10:27	0.006	0	0	0	0	0		0.006	0.006	0
6/5/2017 10:28	0.006	0	0	0	0	0		0.006	0.006	0
6/5/2017 10:29	0.006	0	0	0	0	0		0.006	0.006	0
6/5/2017 10:30	0.006	0	0	0	0	0	43.00483;-73.85263	0.006	0.006	0
6/5/2017 10:31	0.006	0	0	0	0	0		0.006	0.006	0
6/5/2017 10:32	0.006	0	0	0	0	0		0.006	0.006	0
6/5/2017 10:33	0.006	0	0	0	0	0		0.006	0.006	0
6/5/2017 10:34	0.006	0	0	0	0	0		0.006	0.006	0
6/5/2017 10:35	0.006	0	0	0	0	0	43.00485;-73.85263	0.006	0.006	0
6/5/2017 10:36	0.006	0	0	0	0	0		0.006	0.006	0
6/5/2017 10:37	0.006	0	0	0	0	0		0.006	0.006	0
6/5/2017 10:38	0.006	0	0	0	0	0		0.006	0.006	0
6/5/2017 10:39	0.006	0	0	0	0	0		0.006	0.006	0
6/5/2017 10:40	0.006	0	0	0	0	0	43.0049;-73.85263	0.006	0.006	0
6/5/2017 10:41	0.006	0	0	0	0	0		0.006	0.006	0
6/5/2017 10:42	0.006	0	0	0	0	0		0.006	0.006	0
6/5/2017 10:43	0.006	0	0	0	0	0		0.006	0.006	0
6/5/2017 10:44	0.006	0	0	0	0	0		0.006	0.006	0
6/5/2017 10:45	0.006	0	0	0	0	0	43.00491;-73.85265	0.006	0.006	0
6/5/2017 10:46	0.006	0	0	0	0	0		0.006	0.006	0
6/5/2017 10:47	0.007	0	0	0	0	0		0.0062	0.0061	0
6/5/2017 10:48	0.006	0	0	0	0	0		0.0062	0.0061	0
6/5/2017 10:49	0.007	0	0	0	0	0		0.0064	0.0061	0
6/5/2017 10:50	0.007	0	0	0	0	0	43.0049;-73.85265	0.0066	0.0062	0
6/5/2017 10:51	0.006	0	0	0	0	0		0.0066	0.0062	0
6/5/2017 10:52	0.007	0	0	0	0	0		0.0066	0.0063	0
6/5/2017 10:53	0.006	0	0	0	0	0		0.0066	0.0063	0
6/5/2017 10:54	0.006	0	0	0	0	0		0.0064	0.0063	0
6/5/2017 10:55	0.007	0	0	0	0	0	43.00489;-73.85261	0.0064	0.0063	0
6/5/2017 10:56	0.006	0	0	0	0	0		0.0064	0.0063	0
6/5/2017 10:57	0.006	0	0	0	0	0		0.0062	0.0063	0
6/5/2017 10:58	0.006	0	0	0	0	0		0.0062	0.0063	0
6/5/2017 10:59	0.007	0	0	0	0	0		0.0064	0.0064	0
6/5/2017 11:00	0.007	0	0	0	0	0	43.00492;-73.85263	0.0064	0.0065	0
6/5/2017 11:01	0.006	0	0	0	0	0		0.0064	0.0065	0
6/5/2017 11:02	0.006	0	0	0	0	0		0.0064	0.0064	0
6/5/2017 11:03	0.006	0	0	0	0	0		0.0064	0.0064	0
6/5/2017 11:04	0.007	0	0	0	0	0		0.0064	0.0064	0
6/5/2017 11:05	0.006	0	0	0	0	0	43.00494;-73.85267	0.0062	0.0063	0
6/5/2017 11:06	0.006	0	0	0	0	0		0.0062	0.0063	0

6/5/2017 11:07	0.006	0	0	0	0	0		0.0062	0.0063	0
6/5/2017 11:08	0.007	0	0	0	0	0		0.0064	0.0063	0
6/5/2017 11:09	0.007	0	0	0	0	0		0.0064	0.0064	0
6/5/2017 11:10	0.007	0	0	0	0	0	43.00491;-73.85263	0.0066	0.0064	0
6/5/2017 11:11	0.007	0	0	0	0	0		0.0068	0.0065	0
6/5/2017 11:12	0.007	0	0	0	0	0		0.007	0.0065	0
6/5/2017 11:13	0.007	0	0	0	0	0		0.007	0.0066	0
6/5/2017 11:14	0.007	0	0	0	0	0		0.007	0.0066	0
6/5/2017 11:15	0.007	0	0	0	0	0	43.00489;-73.85263	0.007	0.0066	0
6/5/2017 11:16	0.007	0	0	0	0	0		0.007	0.0067	0
6/5/2017 11:17	0.007	0	0	0	0	0		0.007	0.0067	0
6/5/2017 11:18	0.007	0	0	0	0	0		0.007	0.0068	0
6/5/2017 11:19	0.007	0	0	0	0	0		0.007	0.0068	0
6/5/2017 11:20	0.007	0	0	0	0	0	43.005;-73.85274	0.007	0.0069	0
6/5/2017 11:21	0.007	0	0	0	0	0		0.007	0.0069	0
6/5/2017 11:22	0.007	0	0	0	0	0		0.007	0.007	0
6/5/2017 11:23	0.007	0	0	0	0	0		0.007	0.007	0
6/5/2017 11:24	0.007	0	0	0	0	0		0.007	0.007	0
6/5/2017 11:25	0.007	0	0	0	0	0	43.00489;-73.85261	0.007	0.007	0
6/5/2017 11:26	0.007	0	0	0	0	0		0.007	0.007	0
6/5/2017 11:27	0.008	0	0	0	0	0		0.0072	0.0071	0
6/5/2017 11:28	0.008	0	0	0	0	0		0.0074	0.0071	0
6/5/2017 11:29	0.008	0	0	0	0	0		0.0076	0.0072	0
6/5/2017 11:30	0.008	0	0	0	0	0	43.0049;-73.85267	0.0078	0.0073	0
6/5/2017 11:31	0.008	0	0	0	0	0		0.008	0.0073	0
6/5/2017 11:32	0.008	0	0	0	0	0		0.008	0.0074	0
6/5/2017 11:33	0.008	0	0	0	0	0		0.008	0.0075	0
6/5/2017 11:34	0.009	0	0	0	0	0		0.0082	0.0076	0
6/5/2017 11:35	0.008	0	0	0	0	0	43.00488;-73.85258	0.0082	0.0077	0
6/5/2017 11:36	0.008	0	0	0	0	0		0.0082	0.0077	0
6/5/2017 11:37	0.008	0	0	0	0	0		0.0082	0.0078	0
6/5/2017 11:38	0.008	0	0	0	0	0		0.0082	0.0079	0
6/5/2017 11:39	0.008	0	0	0	0	0		0.008	0.0079	0
6/5/2017 11:40	0.009	0	0	0	0	0	43.00488;-73.85261	0.0082	0.0081	0
6/5/2017 11:41	0.009	0	0	0	0	0		0.0084	0.0082	0
6/5/2017 11:42	0.009	0	0	0	0	0		0.0086	0.0083	0
6/5/2017 11:43	0.009	0	0	0	0	0		0.0088	0.0083	0
6/5/2017 11:44	0.01	0	0	0	0	0		0.0092	0.0085	0
6/5/2017 11:45	0.01	0	0	0	0	0	43.00485;-73.85258	0.0094	0.0086	0
6/5/2017 11:46	0.01	0	0	0	0	0		0.0096	0.0087	0
6/5/2017 11:47	0.011	0	0	0	0	0		0.01	0.0089	0
6/5/2017 11:48	0.01	0	0	0	0	0		0.0102	0.0091	0
6/5/2017 11:49	0.009	0	0	0	0	0		0.01	0.0091	0
6/5/2017 11:50	0.009	0	0	0	0	0	43.00484;-73.85256	0.0098	0.0091	0
6/5/2017 11:51	0.009	0	0	0	0	0		0.0096	0.0092	0
6/5/2017 11:52	0.009	0	0	0	0	0		0.0092	0.0093	0
6/5/2017 11:53	0.009	0	0	0	0	0		0.009	0.0093	0
6/5/2017 11:54	0.009	0	0	0	0	0		0.009	0.0094	0
6/5/2017 11:55	0.009	0	0	0	0	0	43.00485;-73.85255	0.009	0.0094	0
6/5/2017 11:56	0.009	0	0	0	0	0		0.009	0.0094	0
6/5/2017 11:57	0.008	0	0	0	0	0		0.0088	0.0093	0
6/5/2017 11:58	0.009	0	0	0	0	0		0.0088	0.0093	0
6/5/2017 11:59	0.01	0	0	0	0	0		0.009	0.0093	0
6/5/2017 12:00	0.01	0	0	0	0	0	43.00486;-73.85258	0.0092	0.0093	0
6/5/2017 12:01	0.01	0	0	0	0	0		0.0094	0.0093	0
6/5/2017 12:02	0.01	0	0	0	0	0		0.0098	0.0093	0
6/5/2017 12:03	0.01	0	0	0	0	0		0.01	0.0093	0
6/5/2017 12:04	0.009	0	0	0	0	0		0.0098	0.0093	0
6/5/2017 12:05	0.009	0	0	0	0	0	43.00484;-73.85261	0.0096	0.0093	0
6/5/2017 12:06	0.009	0	0	0	0	0		0.0094	0.0093	0
6/5/2017 12:07	0.009	0	0	0	0	0		0.0092	0.0093	0
6/5/2017 12:08	0.011	0	0	0	0	0		0.0094	0.0094	0
6/5/2017 12:09	0.015	0	0	0	0	0		0.0106	0.0098	0
6/5/2017 12:10	0.034	0	0	0	0	0	43.00485;-73.85261	0.0156	0.0115	0
6/5/2017 12:11	0.016	0	0	0	0	0		0.017	0.0119	0
6/5/2017 12:12	0.011	0	0	0	0	0		0.0174	0.0121	0
6/5/2017 12:13	0.01	0	0	0	0	0		0.0172	0.0122	0
6/5/2017 12:14	0.01	0	0	0	0	0		0.0162	0.0122	0
6/5/2017 12:15	0.01	0	0	0	0	0	43.00485;-73.85258	0.0114	0.0122	0
6/5/2017 12:16	0.01	0	0	0	0	0		0.0102	0.0122	0
6/5/2017 12:17	0.01	0	0	0	0	0		0.01	0.0122	0
6/5/2017 12:18	0.01	0	0	0	0	0		0.01	0.0122	0
6/5/2017 12:19	0.009	0	0	0	0	0		0.0098	0.0122	0
6/5/2017 12:20	0.01	0	0	0	0	0	43.00484;-73.85256	0.0098	0.0123	0
6/5/2017 12:21	0.01	0	0	0	0	0		0.0098	0.0123	0
6/5/2017 12:22	0.011	0	0	0	0	0		0.01	0.0125	0
6/5/2017 12:23	0.011	0	0	0	0	0		0.0102	0.0125	0
6/5/2017 12:24	0.013	0	0	0	0	0		0.011	0.0123	0
6/5/2017 12:25	0.011	0	0	0	0	0	43.00484;-73.85255	0.0112	0.0108	0
6/5/2017 12:26	0.011	0	0	0	0	0		0.0114	0.0105	0
6/5/2017 12:27	0.014	0	0	0	0	0		0.012	0.0107	0
6/5/2017 12:28	0.014	0	0	0	0	0		0.0126	0.0109	0
6/5/2017 12:29	0.011	0	0	0	0	0		0.0122	0.011	0
6/5/2017 12:30	0.013	0	0	0	0	0	43.00486;-73.85258	0.0126	0.0112	0
6/5/2017 12:31	0.012	0	0	0	0	0		0.0128	0.0113	0
6/5/2017 12:32	0.013	0	0	0	0	0		0.0126	0.0115	0
6/5/2017 12:33	0.012	0	0	0	0	0		0.0122	0.0117	0
6/5/2017 12:34	0.011	0	0	0	0	0		0.0122	0.0118	0
6/5/2017 12:35	0.01	0	0	0	0	0	43.00486;-73.85258	0.0116	0.0118	0
6/5/2017 12:36	0.01	0	0	0	0	0		0.0112	0.0118	0
6/5/2017 12:37	0.01	0	0	0	0	0		0.0106	0.0117	0
6/5/2017 12:38	0.011	0	0	0	0	0		0.0104	0.0117	0
6/5/2017 12:39	0.011	0	0	0	0	0		0.0104	0.0116	0
6/5/2017 12:40	0.011	0	0	0	0	0	43.00492;-73.85256	0.0106	0.0116	0
6/5/2017 12:41	0.011	0	0	0	0	0		0.0108	0.0116	0
6/5/2017 12:42	0.01	0	0	0	0	0		0.0108	0.0113	0
6/5/2017 12:43	0.01	0	0	0	0	0		0.0106	0.0111	0
6/5/2017 12:44	0.01	0	0	0	0	0		0.0104	0.011	0
6/5/2017 12:45	0.011	0	0	0	0	0	43.00482;-73.85256	0.0104	0.0109	0
6/5/2017 12:46	0.015	0	0	0	0	0		0.0112	0.0111	0
6/5/2017 12:47	0.01	0	0	0	0	0		0.0112	0.0109	0
6/5/2017 12:48	0.009	0	0	0	0	0		0.011	0.0107	0
6/5/2017 12:49	0.01	0	0	0	0	0		0.011	0.0106	0
6/5/2017 12:50	0.009	0	0	0	0	0	43.00483;-73.85265	0.0106	0.0105	0
6/5/2017 12:51	0.009	0	0	0	0	0		0.0094	0.0105	0
6/5/2017 12:52	0.009	0	0	0	0	0		0.0092	0.0104	0
6/5/2017 12:53	0.009	0	0	0	0	0		0.0092	0.0103	0
6/5/2017 12:54	0.012	0	0	0	0	0		0.0096	0.0103	0
6/5/2017 12:55	0.011	0	0	0	0	0	43.00482;-73.85265	0.01	0.0103	0
6/5/2017 12:56	0.01	0	0	0	0	0		0.0102	0.0103	0
6/5/2017 12:57	0.013	0	0	0	0	0		0.011	0.0105	0
6/5/2017 12:58	0.011	0	0	0	0	0		0.0114	0.0105	0
6/5/2017 12:59	0.011	0	0	0	0	0		0.0112	0.0106	0
6/5/2017 13:00	0.01	0	0	0	0	0	43.00481;-73.85263	0.011	0.0105	0
6/5/2017 13:01	0.01	0	0	0	0	0		0.011	0.0102	0
6/5/2017 13:02	0.013	0	0	0	0	0		0.011	0.0104	0
6/5/2017 13:03	0.01	0	0	0	0	0		0.0108	0.0105	0
6/5/2017 13:04	0.011	0	0	0	0	0		0.0108	0.0105	0
6/5/2017 13:05	0.01	0	0	0	0	0	43.0048;-73.85256	0.0108	0.0106	0
6/5/2017 13:06	0.011	0	0	0	0	0		0.011	0.0107	0
6/5/2017 13:07	0.01	0	0	0	0	0		0.0104	0.0108	0
6/5/2017 13:08	0.01	0	0	0	0	0		0.0104	0.0109	0
6/5/2017 13:09	0.01	0	0	0	0	0		0.0102	0.0107	0
6/5/2017 13:10	0.01	0	0	0	0	0	43.00481;-73.85261	0.0102	0.0107	0
6/5/2017 13:11	0.01	0	0	0	0	0		0.01	0.0107	0
6/5/2017 13:12	0.01	0	0	0	0	0		0.01	0.0105	0
6/5/2017 13:13	0.01	0	0	0	0	0		0.01	0.0104	0
6/5/2017 13:14	0.01	0	0	0	0	0		0.01	0.0103	0

6/5/2017 13:15	0.01	0	0	0	0	0	43.00479;-73.85255	0.01	0.0103	0
6/5/2017 13:16	0.01	0	0	0	0	0		0.01	0.0103	0
6/5/2017 13:17	0.01	0	0	0	0	0		0.01	0.0101	0
6/5/2017 13:18	0.01	0	0	0	0	0		0.01	0.0101	0
6/5/2017 13:19	0.01	0	0	0	0	0		0.01	0.0101	0
6/5/2017 13:20	0.01	0	0	0	0	0	43.0048;-73.85255	0.01	0.0101	0
6/5/2017 13:21	0.01	0	0	0	0	0		0.01	0.01	0
6/5/2017 13:22	0.01	0	0	0	0	0		0.01	0.01	0
6/5/2017 13:23	0.011	0	0	0	0	0		0.0102	0.0101	0
6/5/2017 13:24	0.011	0	0	0	0	0		0.0104	0.0101	0
6/5/2017 13:25	0.01	0	0	0	0	0	43.00476;-73.85256	0.0104	0.0101	0
6/5/2017 13:26	0.011	0	0	0	0	0		0.0106	0.0102	0
6/5/2017 13:27	0.011	0	0	0	0	0		0.0108	0.0103	0
6/5/2017 13:28	0.011	0	0	0	0	0		0.0108	0.0103	0
6/5/2017 13:29	0.011	0	0	0	0	0		0.0108	0.0104	0
6/5/2017 13:30	0.011	0	0	0	0	0	43.00478;-73.85256	0.011	0.0105	0
6/5/2017 13:31	0.011	0	0	0	0	0		0.011	0.0105	0
6/5/2017 13:32	0.013	0	0	0	0	0		0.0114	0.0107	0
6/5/2017 13:33	0.012	0	0	0	0	0		0.0116	0.0109	0
6/5/2017 13:34	0.011	0	0	0	0	0		0.0116	0.0109	0
6/5/2017 13:35	0.011	0	0	0	0	0	43.00479;-73.85255	0.0116	0.011	0
6/5/2017 13:36	0.011	0	0	0	0	0		0.0116	0.0111	0
6/5/2017 13:37	0.012	0	0	0	0	0		0.0114	0.0112	0
6/5/2017 13:38	0.011	0	0	0	0	0		0.0112	0.0112	0
6/5/2017 13:39	0.011	0	0	0	0	0		0.0112	0.0112	0
6/5/2017 13:40	0.011	0	0	0	0	0	43.0048;-73.85252	0.0112	0.0113	0
6/5/2017 13:41	0.011	0	0	0	0	0		0.0112	0.0113	0
6/5/2017 13:42	0.011	0	0	0	0	0		0.011	0.0113	0
6/5/2017 13:43	0.011	0	0	0	0	0		0.011	0.0113	0
6/5/2017 13:44	0.011	0	0	0	0	0		0.011	0.0113	0
6/5/2017 13:45	0.011	0	0	0	0	0	43.00479;-73.8525	0.011	0.0113	0
6/5/2017 13:46	0.011	0	0	0	0	0		0.011	0.0113	0
6/5/2017 13:47	0.011	0	0	0	0	0		0.011	0.0111	0
6/5/2017 13:48	0.01	0	0	0	0	0		0.0108	0.011	0
6/5/2017 13:49	0.011	0	0	0	0	0		0.0108	0.011	0
6/5/2017 13:50	0.011	0	0	0	0	0	43.0048;-73.85248	0.0108	0.011	0
6/5/2017 13:51	0.011	0	0	0	0	0		0.0108	0.011	0
6/5/2017 13:52	0.011	0	0	0	0	0		0.0108	0.0109	0
6/5/2017 13:53	0.01	0	0	0	0	0		0.0108	0.0109	0
6/5/2017 13:54	0.011	0	0	0	0	0		0.0108	0.0109	0
6/5/2017 13:55	0.011	0	0	0	0	0	43.00483;-73.85244	0.0108	0.0109	0
6/5/2017 13:56	0.011	0	0	0	0	0		0.0108	0.0109	0
6/5/2017 13:57	0.011	0	0	0	0	0		0.0108	0.0109	0
6/5/2017 13:58	0.011	0	0	0	0	0		0.011	0.0109	0
6/5/2017 13:59	0.011	0	0	0	0	0		0.011	0.0109	0
6/5/2017 14:00	0.011	0	0	0	0	0	43.0048;-73.85248	0.011	0.0109	0
6/5/2017 14:01	0.011	0	0	0	0	0		0.011	0.0109	0
6/5/2017 14:02	0.011	0	0	0	0	0		0.011	0.0109	0
6/5/2017 14:03	0.011	0	0	0	0	0		0.011	0.0109	0
6/5/2017 14:04	0.011	0	0	0	0	0		0.011	0.0109	0
6/5/2017 14:05	0.011	0	0	0	0	0	43.00479;-73.8525	0.011	0.0109	0
6/5/2017 14:06	0.011	0	0	0	0	0		0.011	0.0109	0
6/5/2017 14:07	0.011	0	0	0	0	0		0.011	0.0109	0
6/5/2017 14:08	0.011	0	0	0	0	0		0.011	0.011	0
6/5/2017 14:09	0.011	0	0	0	0	0		0.011	0.011	0
6/5/2017 14:10	0.01	0	0	0	0	0	43.00482;-73.8525	0.0108	0.0109	0
6/5/2017 14:11	0.01	0	0	0	0	0		0.0106	0.0109	0
6/5/2017 14:12	0.01	0	0	0	0	0		0.0104	0.0108	0
6/5/2017 14:13	0.01	0	0	0	0	0		0.0102	0.0107	0
6/5/2017 14:14	0.01	0	0	0	0	0		0.01	0.0107	0
6/5/2017 14:15	0.01	0	0	0	0	0	43.00483;-73.85252	0.01	0.0106	0
6/5/2017 14:16	0.011	0	0	0	0	0		0.0102	0.0106	0
6/5/2017 14:17	0.011	0	0	0	0	0		0.0104	0.0106	0
6/5/2017 14:18	0.012	0	0	0	0	0		0.0108	0.0107	0
6/5/2017 14:19	0.012	0	0	0	0	0		0.0112	0.0107	0
6/5/2017 14:20	0.012	0	0	0	0	0	43.00483;-73.85252	0.0116	0.0108	0
6/5/2017 14:21	0.011	0	0	0	0	0		0.0116	0.0108	0
6/5/2017 14:22	0.011	0	0	0	0	0		0.0116	0.0108	0
6/5/2017 14:23	0.011	0	0	0	0	0		0.0114	0.0108	0
6/5/2017 14:24	0.011	0	0	0	0	0		0.0112	0.0108	0
6/5/2017 14:25	0.01	0	0	0	0	0	43.00482;-73.85256	0.0108	0.0108	0
6/5/2017 14:26	0.011	0	0	0	0	0		0.0108	0.0109	0
6/5/2017 14:27	0.01	0	0	0	0	0		0.0106	0.0109	0
6/5/2017 14:28	0.01	0	0	0	0	0		0.0104	0.0109	0
6/5/2017 14:29	0.01	0	0	0	0	0		0.0102	0.0109	0
6/5/2017 14:30	0.01	0	0	0	0	0	43.00482;-73.85255	0.0102	0.0109	0
6/5/2017 14:31	0.01	0	0	0	0	0		0.01	0.0108	0
6/5/2017 14:32	0.009	0	0	0	0	0		0.0098	0.0107	0
6/5/2017 14:33	0.01	0	0	0	0	0		0.0098	0.0105	0
6/5/2017 14:34	0.01	0	0	0	0	0		0.0098	0.0104	0
6/5/2017 14:35	0.01	0	0	0	0	0	43.0048;-73.85258	0.0098	0.0103	0
6/5/2017 14:36	0.009	0	0	0	0	0		0.0096	0.0101	0
6/5/2017 14:37	0.01	0	0	0	0	0		0.0098	0.0101	0
6/5/2017 14:38	0.01	0	0	0	0	0		0.0098	0.01	0
6/5/2017 14:39	0.01	0	0	0	0	0		0.0098	0.0099	0
6/5/2017 14:40	0.01	0	0	0	0	0	43.00482;-73.85252	0.0098	0.0099	0
6/5/2017 14:41	0.01	0	0	0	0	0		0.01	0.0099	0
6/5/2017 14:42	0.01	0	0	0	0	0		0.01	0.0099	0
6/5/2017 14:43	0.01	0	0	0	0	0		0.01	0.0099	0
6/5/2017 14:44	0.01	0	0	0	0	0		0.01	0.0099	0
6/5/2017 14:45	0.01	0	0	0	0	0	43.00482;-73.85252	0.01	0.0099	0
6/5/2017 14:46	0.01	0	0	0	0	0		0.01	0.0099	0
6/5/2017 14:47	0.01	0	0	0	0	0		0.01	0.0099	0
6/5/2017 14:48	0.01	0	0	0	0	0		0.01	0.0099	0
6/5/2017 14:49	0.01	0	0	0	0	0		0.01	0.0099	0
6/5/2017 14:50	0.011	0	0	0	0	0	43.00486;-73.85252	0.0102	0.01	0
6/5/2017 14:51	0.01	0	0	0	0	0		0.0102	0.0101	0
6/5/2017 14:52	0.011	0	0	0	0	0		0.0104	0.0101	0
6/5/2017 14:53	0.011	0	0	0	0	0		0.0106	0.0102	0
6/5/2017 14:54	0.011	0	0	0	0	0		0.0108	0.0103	0
6/5/2017 14:55	0.011	0	0	0	0	0	43.00488;-73.85252	0.0108	0.0103	0
6/5/2017 14:56	0.012	0	0	0	0	0		0.0112	0.0105	0
6/5/2017 14:57	0.012	0	0	0	0	0		0.0114	0.0106	0
6/5/2017 14:58	0.012	0	0	0	0	0		0.0116	0.0107	0
6/5/2017 14:59	0.012	0	0	0	0	0		0.0118	0.0109	0
6/5/2017 15:00	0.013	0	0	0	0	0	43.00485;-73.85252	0.0122	0.0111	0
6/5/2017 15:01	0.013	0	0	0	0	0		0.0124	0.0113	0
6/6/2017 7:12		0	0	0	0	0				0
6/6/2017 7:13	0.002	0	0	0	0	0		0.002	0.002	0
6/6/2017 7:14	0.002	0	0	0	0	0		0.002	0.002	0
6/6/2017 7:15	0.002	0	0	0	0	0		0.002	0.002	0
6/6/2017 7:15							43.00486;-73.85258			
6/6/2017 7:16	0.002	0	0	0	0	0		0.002	0.002	0
6/6/2017 7:17	0.002	0	0	0	0	0		0.002	0.002	0
6/6/2017 7:18	0.002	0	0	0	0	0		0.002	0.002	0
6/6/2017 7:19	0.002	0	0	0	0	0		0.002	0.002	0
6/6/2017 7:20	0.002	0	0	0	0	0		0.002	0.002	0
6/6/2017 7:20							43.00486;-73.85256			
6/6/2017 7:21	0.002	0	0	0	0	0		0.002	0.002	0
6/6/2017 7:22	0.002	0	0	0	0	0		0.002	0.002	0
6/6/2017 7:23	0.002	0	0	0	0	0		0.002	0.002	0
6/6/2017 7:24	0.002	0	0	0	0	0		0.002	0.002	0
6/6/2017 7:25	0.002	0	0	0	0	0		0.002	0.002	0
6/6/2017 7:25							43.00488;-73.85255			
6/6/2017 7:26	0.002	0	0	0	0	0		0.002	0.002	0
6/6/2017 7:27	0.002	0	0	0	0	0		0.002	0.002	0
6/6/2017 7:28	0.002	0	0	0	0	0		0.002	0.002	0
6/6/2017 7:29	0.002	0	0	0	0	0		0.002	0.002	0

6/6/2017 7:30	0.002	0	0	0	0	0		0.002	0.002	0
6/6/2017 7:30							43.00488;-73.85252			
6/6/2017 7:31	0.002	0	0	0	0	0		0.002	0.002	0
6/6/2017 7:32	0.002	0	0	0	0	0		0.002	0.002	0
6/6/2017 7:33	0.002	0	0	0	0	0		0.002	0.002	0
6/6/2017 7:34	0.002	0	0	0	0	0		0.002	0.002	0
6/6/2017 7:35	0.002	0	0	0	0	0		0.002	0.002	0
6/6/2017 7:35							43.00488;-73.85252			
6/6/2017 7:36	0.002	0	0	0	0	0		0.002	0.002	0
6/6/2017 7:37	0.002	0	0	0	0	0		0.002	0.002	0
6/6/2017 7:38	0.002	0	0	0	0	0		0.002	0.002	0
6/6/2017 7:39	0.002	0	0	0	0	0		0.002	0.002	0
6/6/2017 7:40	0.002	0	0	0	0	0		0.002	0.002	0
6/6/2017 7:40							43.0049;-73.85252			
6/6/2017 7:41	0.002	0	0	0	0	0		0.002	0.002	0
6/6/2017 7:42	0.002	0	0	0	0	0		0.002	0.002	0
6/6/2017 7:43	0.002	0	0	0	0	0		0.002	0.002	0
6/6/2017 7:44	0.002	0	0	0	0	0		0.002	0.002	0
6/6/2017 7:45	0.002	0	0	0	0	0		0.002	0.002	0
6/6/2017 7:45							43.00488;-73.8525			
6/6/2017 7:46	0.002	0	0	0	0	0		0.002	0.002	0
6/6/2017 7:47	0.002	0	0	0	0	0		0.002	0.002	0
6/6/2017 7:48	0.002	0	0	0	0	0		0.002	0.002	0
6/6/2017 7:49	0.002	0	0	0	0	0		0.002	0.002	0
6/6/2017 7:50	0.002	0	0	0	0	0		0.002	0.002	0
6/6/2017 7:50							43.00486;-73.85244			
6/6/2017 7:51	0.002	0	0	0	0	0		0.002	0.002	0
6/6/2017 7:52	0.002	0	0	0	0	0		0.002	0.002	0
6/6/2017 7:53	0.002	0	0	0	0	0		0.002	0.002	0
6/6/2017 7:54	0.002	0	0	0	0	0		0.002	0.002	0
6/6/2017 7:55	0.002	0	0	0	0	0		0.002	0.002	0
6/6/2017 7:55							43.00488;-73.85246			
6/6/2017 7:56	0.002	0	0	0	0	0		0.002	0.002	0
6/6/2017 7:57	0.002	0	0	0	0	0		0.002	0.002	0
6/6/2017 7:58	0.002	0	0	0	0	0		0.002	0.002	0
6/6/2017 7:59	0.002	0	0	0	0	0		0.002	0.002	0
6/6/2017 8:00	0.002	0	0	0	0	0		0.002	0.002	0
6/6/2017 8:00							43.00486;-73.85242			
6/6/2017 8:01	0.002	0	0	0	0	0		0.002	0.002	0
6/6/2017 8:02	0.002	0	0	0	0	0		0.002	0.002	0
6/6/2017 8:03	0.002	0	0	0	0	0		0.002	0.002	0
6/6/2017 8:04	0.002	0	0	0	0	0		0.002	0.002	0
6/6/2017 8:05	0.002	0	0	0	0	0		0.002	0.002	0
6/6/2017 8:05							43.00489;-73.85244			
6/6/2017 8:06	0.002	0	0	0	0	0		0.002	0.002	0
6/6/2017 8:07	0.002	0	0	0	0	0		0.002	0.002	0
6/6/2017 8:08	0.002	0	0	0	0	0		0.002	0.002	0
6/6/2017 8:09	0.002	0	0	0	0	0		0.002	0.002	0
6/6/2017 8:10	0.002	0	0	0	0	0		0.002	0.002	0
6/6/2017 8:10							43.00485;-73.85239			
6/6/2017 8:11	0.002	0	0	0	0	0		0.002	0.002	0
6/6/2017 8:12	0.002	0	0	0	0	0		0.002	0.002	0
6/6/2017 8:13	0.002	0	0	0	0	0		0.002	0.002	0
6/6/2017 8:14	0.002	0	0	0	0	0		0.002	0.002	0
6/6/2017 8:15	0.002	0	0	0	0	0		0.002	0.002	0
6/6/2017 8:15							43.00484;-73.85239			
6/6/2017 8:16	0.001	0	0	0	0	0		0.0018	0.0019	0
6/6/2017 8:17	0.002	0	0	0	0	0		0.0018	0.0019	0
6/6/2017 8:18	0.002	0	0	0	0	0		0.0018	0.0019	0
6/6/2017 8:19	0.002	0	0	0	0	0		0.0018	0.0019	0
6/6/2017 8:20	0.002	0	0	0	0	0		0.0018	0.0019	0
6/6/2017 8:20							43.00483;-73.85237			
6/6/2017 8:21	0.002	0	0	0	0	0		0.002	0.0019	0
6/6/2017 8:22	0.002	0	0	0	0	0		0.002	0.0019	0
6/6/2017 8:23	0.002	0	0	0	0	0		0.002	0.0019	0
6/6/2017 8:24	0.002	0	0	0	0	0		0.002	0.0019	0
6/6/2017 8:25	0.002	0	0	0	0	0		0.002	0.0019	0
6/6/2017 8:25							43.00486;-73.8525			
6/6/2017 8:26	0.002	0	0	0	0	0		0.002	0.0019	0
6/6/2017 8:27	0.002	0	0	0	0	0		0.002	0.0019	0
6/6/2017 8:28	0.002	0	0	0	0	0		0.002	0.0019	0
6/6/2017 8:29	0.002	0	0	0	0	0		0.002	0.0019	0
6/6/2017 8:30	0.002	0	0	0	0	0		0.002	0.0019	0
6/6/2017 8:30							43.00488;-73.85244			
6/6/2017 8:31	0.002	0	0	0	0	0		0.002	0.002	0
6/6/2017 8:32	0.002	0	0	0	0	0		0.002	0.002	0
6/6/2017 8:33	0.002	0	0	0	0	0		0.002	0.002	0
6/6/2017 8:34	0.003	0	0	0	0	0		0.0022	0.0021	0
6/6/2017 8:35	0.002	0	0	0	0	0		0.0022	0.0021	0
6/6/2017 8:35							43.00486;-73.85239			
6/6/2017 8:36	0.002	0	0	0	0	0		0.0022	0.0021	0
6/6/2017 8:37	0.002	0	0	0	0	0		0.0022	0.0021	0
6/6/2017 8:38	0.002	0	0	0	0	0		0.0022	0.0021	0
6/6/2017 8:39	0.002	0	0	0	0	0		0.002	0.0021	0
6/6/2017 8:40	0.002	0	0	0	0	0		0.002	0.0021	0
6/6/2017 8:40							43.00488;-73.85244			
6/6/2017 8:41	0.002	0	0	0	0	0		0.002	0.0021	0
6/6/2017 8:42	0.002	0	0	0	0	0		0.002	0.0021	0
6/6/2017 8:43	0.002	0	0	0	0	0		0.002	0.0021	0
6/6/2017 8:44	0.002	0	0	0	0	0		0.002	0.0021	0
6/6/2017 8:45	0.003	0	0	0	0	0		0.0022	0.0021	0
6/6/2017 8:45							43.00493;-73.85255			
6/6/2017 8:46	0.003	0	0	0	0	0		0.0024	0.0022	0
6/6/2017 8:47	0.003	0	0	0	0	0		0.0026	0.0023	0
6/6/2017 8:48	0.003	0	0	0	0	0		0.0028	0.0023	0
6/6/2017 8:49	0.003	0	0	0	0	0		0.003	0.0023	0
6/6/2017 8:50	0.003	0	0	0	0	0		0.003	0.0024	0
6/6/2017 8:50							43.0048;-73.85248			
6/6/2017 8:51	0.003	0	0	0	0	0		0.003	0.0025	0
6/6/2017 8:52	0.003	0	0	0	0	0		0.003	0.0025	0
6/6/2017 8:53	0.004	0	0	0	0	0		0.0032	0.0027	0
6/6/2017 8:54	0.004	0	0	0	0	0		0.0034	0.0028	0
6/6/2017 8:55	0.004	0	0	0	0	0		0.0036	0.0029	0
6/6/2017 8:55							43.0048;-73.85252			
6/6/2017 8:56	0.005	0	0	0	0	0		0.004	0.0031	0
6/6/2017 8:57	0.004	0	0	0	0	0		0.0042	0.0033	0
6/6/2017 8:58	0.004	0	0	0	0	0		0.0042	0.0034	0
6/6/2017 8:59	0.004	0	0	0	0	0		0.0042	0.0035	0
6/6/2017 9:00	0.005	0	0	0	0	0		0.0044	0.0037	0
6/6/2017 9:00							43.00482;-73.85246			
6/6/2017 9:01	0.004	0	0	0	0	0		0.0042	0.0037	0
6/6/2017 9:02	0.004	0	0	0	0	0		0.0042	0.0038	0
6/6/2017 9:03	0.004	0	0	0	0	0		0.0042	0.0039	0
6/6/2017 9:04	0.005	0	0	0	0	0		0.0044	0.004	0
6/6/2017 9:05	0.005	0	0	0	0	0		0.0044	0.0041	0
6/6/2017 9:05							43.00491;-73.85255			
6/6/2017 9:06	0.005	0	0	0	0	0		0.0046	0.0043	0
6/6/2017 9:07	0.005	0	0	0	0	0		0.0048	0.0044	0
6/6/2017 9:08	0.005	0	0	0	0	0		0.005	0.0045	0
6/6/2017 9:09	0.005	0	0	0	0	0		0.005	0.0045	0
6/6/2017 9:10	0.005	0	0	0	0	0		0.005	0.0046	0
6/6/2017 9:10							43.00541;-73.85316			
6/6/2017 9:11	0.005	0	0	0	0	0		0.005	0.0046	0
6/6/2017 9:12	0.005	0	0	0	0	0		0.005	0.0047	0
6/6/2017 9:13	0.005	0	0	0	0	0		0.005	0.0047	0
6/6/2017 9:14	0.005	0	0	0	0	0		0.005	0.0048	0
6/6/2017 9:15	0.005	0	0	0	0	0		0.005	0.0048	0
6/6/2017 9:15							43.00488;-73.85258			

6/6/2017 9:16	0.005	0	0	0	0	0	0.005	0.0049	0
6/6/2017 9:17	0.005	0	0	0	0	0	0.005	0.0049	0
6/6/2017 9:18	0.005	0	0	0	0	0	0.005	0.005	0
6/6/2017 9:19	0.005	0	0	0	0	0	0.005	0.005	0
6/6/2017 9:20	0.005	0	0	0	0	0	0.005	0.005	0
6/6/2017 9:20						43.00483;-73.85261			
6/6/2017 9:21	0.005	0	0	0	0	0	0.005	0.005	0
6/6/2017 9:22	0.005	0	0	0	0	0	0.005	0.005	0
6/6/2017 9:23	0.005	0	0	0	0	0	0.005	0.005	0
6/6/2017 9:24	0.005	0	0	0	0	0	0.005	0.005	0
6/6/2017 9:25	0.005	0	0	0	0	0	0.005	0.005	0
6/6/2017 9:25						43.00481;-73.85258			
6/6/2017 9:26	0.005	0	0	0	0	0	0.005	0.005	0
6/6/2017 9:27	0.005	0	0	0	0	0	0.005	0.005	0
6/6/2017 9:28	0.005	0	0	0	0	0	0.005	0.005	0
6/6/2017 9:29	0.005	0	0	0	0	0	0.005	0.005	0
6/6/2017 9:30	0.005	0	0	0	0	0	0.005	0.005	0
6/6/2017 9:30						43.0048;-73.85261			
6/6/2017 9:31	0.005	0	0	0	0	0	0.005	0.005	0
6/6/2017 9:32	0.005	0	0	0	0	0	0.005	0.005	0
6/6/2017 9:33	0.005	0	0	0	0	0	0.005	0.005	0
6/6/2017 9:34	0.005	0	0	0	0	0	0.005	0.005	0
6/6/2017 9:35	0.004	0	0	0	0	0	0.0048	0.0049	0
6/6/2017 9:35						43.00479;-73.85261			
6/6/2017 9:36	0.004	0	0	0	0	0	0.0046	0.0049	0
6/6/2017 9:37	0.004	0	0	0	0	0	0.0044	0.0048	0
6/6/2017 9:38	0.004	0	0	0	0	0	0.0042	0.0047	0
6/6/2017 9:39	0.004	0	0	0	0	0	0.004	0.0047	0
6/6/2017 9:40	0.004	0	0	0	0	0	0.004	0.0046	0
6/6/2017 9:40						43.00483;-73.85258			
6/6/2017 9:41	0.003	0	0	0	0	0	0.0038	0.0045	0
6/6/2017 9:42	0.003	0	0	0	0	0	0.0036	0.0043	0
6/6/2017 9:43	0.003	0	0	0	0	0	0.0034	0.0042	0
6/6/2017 9:44	0.003	0	0	0	0	0	0.0032	0.0041	0
6/6/2017 9:45	0.003	0	0	0	0	0	0.003	0.0039	0
6/6/2017 9:45						43.00481;-73.85258			
6/6/2017 9:46	0.003	0	0	0	0	0	0.003	0.0038	0
6/6/2017 9:47	0.003	0	0	0	0	0	0.003	0.0037	0
6/6/2017 9:48	0.003	0	0	0	0	0	0.003	0.0035	0
6/6/2017 9:49	0.003	0	0	0	0	0	0.003	0.0034	0
6/6/2017 9:50	0.003	0	0	0	0	0	0.003	0.0033	0
6/6/2017 9:50						43.00483;-73.85258			
6/6/2017 9:51	0.003	0	0	0	0	0	0.003	0.0033	0
6/6/2017 9:52	0.003	0	0	0	0	0	0.003	0.0032	0
6/6/2017 9:53	0.003	0	0	0	0	0	0.003	0.0031	0
6/6/2017 9:54	0.003	0	0	0	0	0	0.003	0.0031	0
6/6/2017 9:55	0.003	0	0	0	0	0	0.003	0.003	0
6/6/2017 9:56	0.003	0	0	0	0	0	0.003	0.003	0
6/6/2017 9:57	0.003	0	0	0	0	0	0.003	0.003	0
6/6/2017 9:58	0.003	0	0	0	0	0	0.003	0.003	0
6/6/2017 9:59	0.003	0	0	0	0	0	0.003	0.003	0
6/6/2017 10:00	0.003	0	0	0	0	0	0.003	0.003	0
6/6/2017 10:00						43.00473;-73.85258			
6/6/2017 10:01	0.002	0	0	0	0	0	0.0028	0.0029	0
6/6/2017 10:02	0.002	0	0	0	0	0	0.0026	0.0029	0
6/6/2017 10:03	0.002	0	0	0	0	0	0.0024	0.0028	0
6/6/2017 10:04	0.002	0	0	0	0	0	0.0022	0.0027	0
6/6/2017 10:05	0.002	0	0	0	0	0	0.002	0.0027	0
6/6/2017 10:05						43.00478;-73.85256			
6/6/2017 10:06	0.002	0	0	0	0	0	0.002	0.0026	0
6/6/2017 10:07	0.002	0	0	0	0	0	0.002	0.0025	0
6/6/2017 10:08	0.002	0	0	0	0	0	0.002	0.0025	0
6/6/2017 10:09	0.002	0	0	0	0	0	0.002	0.0024	0
6/6/2017 10:10	0.002	0	0	0	0	0	0.002	0.0023	0
6/6/2017 10:10						43.00474;-73.85255			
6/6/2017 10:11	0.002	0	0	0	0	0	0.002	0.0023	0
6/6/2017 10:12	0.002	0	0	0	0	0	0.002	0.0022	0
6/6/2017 10:13	0.002	0	0	0	0	0	0.002	0.0021	0
6/6/2017 10:14	0.002	0	0	0	0	0	0.002	0.0021	0
6/6/2017 10:15	0.002	0	0	0	0	0	0.002	0.002	0
6/6/2017 10:15						43.00478;-73.85252			
6/6/2017 10:16	0.002	0	0	0	0	0	0.002	0.002	0
6/6/2017 10:17	0.002	0	0	0	0	0	0.002	0.002	0
6/6/2017 10:18	0.002	0	0	0	0	0	0.002	0.002	0
6/6/2017 10:19	0.002	0	0	0	0	0	0.002	0.002	0
6/6/2017 10:20	0.002	0	0	0	0	0	0.002	0.002	0
6/6/2017 10:20						43.00485;-73.85258			
6/6/2017 10:21	0.003	0	0	0	0	0	0.0022	0.0021	0
6/6/2017 10:22	0.002	0	0	0	0	0	0.0022	0.0021	0
6/6/2017 10:23	0.002	0	0	0	0	0	0.0022	0.0021	0
6/6/2017 10:24	0.002	0	0	0	0	0	0.0022	0.0021	0
6/6/2017 10:25	0.002	0	0	0	0	0	0.0022	0.0021	0
6/6/2017 10:25						43.00484;-73.85263			
6/6/2017 10:26	0.002	0	0	0	0	0	0.002	0.0021	0
6/6/2017 10:27	0.002	0	0	0	0	0	0.002	0.0021	0
6/6/2017 10:28	0.002	0	0	0	0	0	0.002	0.0021	0
6/6/2017 10:29	0.002	0	0	0	0	0	0.002	0.0021	0
6/6/2017 10:30	0.002	0	0	0	0	0	0.002	0.0021	0
6/6/2017 10:30						43.00486;-73.85263			
6/6/2017 10:31	0.002	0	0	0	0	0	0.002	0.0021	0
6/6/2017 10:32	0.003	0	0	0	0	0	0.0022	0.0021	0
6/6/2017 10:33	0.002	0	0	0	0	0	0.0022	0.0021	0
6/6/2017 10:34	0.002	0	0	0	0	0	0.0022	0.0021	0
6/6/2017 10:35	0.002	0	0	0	0	0	0.0022	0.0021	0
6/6/2017 10:35						43.00484;-73.85263			
6/6/2017 10:36	0.002	0	0	0	0	0	0.0022	0.0021	0
6/6/2017 10:37	0.003	0	0	0	0	0	0.0022	0.0021	0
6/6/2017 10:38	0.002	0	0	0	0	0	0.0022	0.0021	0
6/6/2017 10:39	0.002	0	0	0	0	0	0.0022	0.0021	0
6/6/2017 10:40	0.002	0	0	0	0	0	0.0022	0.0021	0
6/6/2017 10:40						43.00485;-73.85263			
6/6/2017 10:41	0.002	0	0	0	0	0	0.0022	0.0021	0
6/6/2017 10:42	0.002	0	0	0	0	0	0.002	0.0021	0
6/6/2017 10:43	0.002	0	0	0	0	0	0.002	0.0021	0
6/6/2017 10:44	0.002	0	0	0	0	0	0.002	0.0021	0
6/6/2017 10:45	0.002	0	0	0	0	0	0.002	0.0021	0
6/6/2017 10:45						43.00485;-73.85258			
6/6/2017 10:46	0.002	0	0	0	0	0	0.002	0.0021	0
6/6/2017 10:47	0.002	0	0	0	0	0	0.002	0.0021	0
6/6/2017 10:48	0.002	0	0	0	0	0	0.002	0.0021	0
6/6/2017 10:49	0.003	0	0	0	0	0	0.0022	0.0021	0
6/6/2017 10:50	0.003	0	0	0	0	0	0.0024	0.0022	0
6/6/2017 10:50						43.00484;-73.85255			
6/6/2017 10:51	0.003	0	0	0	0	0	0.0026	0.0023	0
6/6/2017 10:52	0.002	0	0	0	0	0	0.0026	0.0022	0
6/6/2017 10:53	0.002	0	0	0	0	0	0.0026	0.0022	0
6/6/2017 10:54	0.002	0	0	0	0	0	0.0024	0.0022	0
6/6/2017 10:55	0.002	0	0	0	0	0	0.0022	0.0022	0
6/6/2017 10:55						43.00482;-73.85252			
6/6/2017 10:56	0.002	0	0	0	0	0	0.002	0.0022	0
6/6/2017 10:57	0.002	0	0	0	0	0	0.002	0.0022	0
6/6/2017 10:58	0.002	0	0	0	0	0	0.002	0.0022	0
6/6/2017 10:59	0.002	0	0	0	0	0	0.002	0.0022	0
6/6/2017 11:00	0.002	0	0	0	0	0	0.002	0.0022	0
6/6/2017 11:00						43.00483;-73.85252			
6/6/2017 11:01	0.002	0	0	0	0	0	0.002	0.0022	0
6/6/2017 11:02	0.002	0	0	0	0	0	0.002	0.0022	0
6/6/2017 11:03	0.002	0	0	0	0	0	0.002	0.0022	0

6/6/2017 11:04	0.002	0	0	0	0	0		0.002	0.0021	0
6/6/2017 11:05	0.002	0	0	0	0	0		0.002	0.0021	0
6/6/2017 11:05							43.00486;-73.85252			
6/6/2017 11:06	0.003	0	0	0	0	0		0.0022	0.0021	0
6/6/2017 11:07	0.002	0	0	0	0	0		0.0022	0.0021	0
6/6/2017 11:08	0.002	0	0	0	0	0		0.0022	0.0021	0
6/6/2017 11:09	0.002	0	0	0	0	0		0.0022	0.0021	0
6/6/2017 11:10	0.002	0	0	0	0	0		0.0022	0.0021	0
6/6/2017 11:10							43.00488;-73.85252			
6/6/2017 11:11	0.003	0	0	0	0	0		0.0022	0.0021	0
6/6/2017 11:12	0.002	0	0	0	0	0		0.0022	0.0021	0
6/6/2017 11:13	0.002	0	0	0	0	0		0.0022	0.0021	0
6/6/2017 11:14	0.002	0	0	0	0	0		0.0022	0.0021	0
6/6/2017 11:15	0.002	0	0	0	0	0		0.0022	0.0021	0
6/6/2017 11:15							43.00485;-73.8525			
6/6/2017 11:16	0.002	0	0	0	0	0		0.002	0.0021	0
6/6/2017 11:17	0.002	0	0	0	0	0		0.002	0.0021	0
6/6/2017 11:18	0.002	0	0	0	0	0		0.002	0.0021	0
6/6/2017 11:19	0.002	0	0	0	0	0		0.002	0.0021	0
6/6/2017 11:20	0.002	0	0	0	0	0		0.002	0.0021	0
6/6/2017 11:20							43.00486;-73.85252			
6/6/2017 11:21	0.002	0	0	0	0	0		0.002	0.0021	0
6/6/2017 11:22	0.002	0	0	0	0	0		0.002	0.0021	0
6/6/2017 11:23	0.002	0	0	0	0	0		0.002	0.0021	0
6/6/2017 11:24	0.002	0	0	0	0	0		0.002	0.0021	0
6/6/2017 11:25	0.002	0	0	0	0	0		0.002	0.0021	0
6/6/2017 11:25							43.00489;-73.85252			
6/6/2017 11:26	0.002	0	0	0	0	0		0.002	0.002	0
6/6/2017 11:27	0.002	0	0	0	0	0		0.002	0.002	0
6/6/2017 11:28	0.002	0	0	0	0	0		0.002	0.002	0
6/6/2017 11:29	0.002	0	0	0	0	0		0.002	0.002	0
6/6/2017 11:30	0.002	0	0	0	0	0		0.002	0.002	0
6/6/2017 11:30							43.00488;-73.85255			
6/6/2017 11:31	0.002	0	0	0	0	0		0.002	0.002	0
6/6/2017 11:32	0.002	0	0	0	0	0		0.002	0.002	0
6/6/2017 11:33	0.002	0	0	0	0	0		0.002	0.002	0
6/6/2017 11:34	0.002	0	0	0	0	0		0.002	0.002	0
6/6/2017 11:35	0.002	0	0	0	0	0		0.002	0.002	0
6/6/2017 11:35							43.00488;-73.85255			
6/6/2017 11:36	0.002	0	0	0	0	0		0.002	0.002	0
6/6/2017 11:37	0.002	0	0	0	0	0		0.002	0.002	0
6/6/2017 11:38	0.002	0	0	0	0	0		0.002	0.002	0
6/6/2017 11:39	0.002	0	0	0	0	0		0.002	0.002	0
6/6/2017 11:40	0.002	0	0	0	0	0		0.002	0.002	0
6/6/2017 11:40							43.00489;-73.85252			
6/6/2017 11:41	0.002	0	0	0	0	0		0.002	0.002	0
6/6/2017 11:42	0.002	0	0	0	0	0		0.002	0.002	0
6/6/2017 11:43	0.002	0	0	0	0	0		0.002	0.002	0
6/6/2017 11:44	0.002	0	0	0	0	0		0.002	0.002	0
6/6/2017 11:45	0.002	0	0	0	0	0		0.002	0.002	0
6/6/2017 11:45							43.00488;-73.85256			
6/6/2017 11:46	0.002	0	0	0	0	0		0.002	0.002	0
6/6/2017 11:47	0.002	0	0	0	0	0		0.002	0.002	0
6/6/2017 11:48	0.002	0	0	0	0	0		0.002	0.002	0
6/6/2017 11:49	0.002	0	0	0	0	0		0.002	0.002	0
6/6/2017 11:50	0.002	0	0	0	0	0		0.002	0.002	0
6/6/2017 11:50							43.00485;-73.85256			
6/6/2017 11:51	0.002	0	0	0	0	0		0.002	0.002	0
6/6/2017 11:52	0.002	0	0	0	0	0		0.002	0.002	0
6/6/2017 11:53	0.002	0	0	0	0	0		0.002	0.002	0
6/6/2017 11:54	0.002	0	0	0	0	0		0.002	0.002	0
6/6/2017 11:55	0.002	0	0	0	0	0		0.002	0.002	0
6/6/2017 11:55							43.00484;-73.85261			
6/6/2017 11:56	0.002	0	0	0	0	0		0.002	0.002	0
6/6/2017 11:57	0.002	0	0	0	0	0		0.002	0.002	0
6/6/2017 11:58	0.002	0	0	0	0	0		0.002	0.002	0
6/6/2017 11:59	0.002	0	0	0	0	0		0.002	0.002	0
6/6/2017 12:00	0.002	0	0	0	0	0	43.00485;-73.85258	0.002	0.002	0
6/6/2017 12:01	0.002	0	0	0	0	0		0.002	0.002	0
6/6/2017 12:02	0.002	0	0	0	0	0		0.002	0.002	0
6/6/2017 12:03	0.002	0	0	0	0	0		0.002	0.002	0
6/6/2017 12:04	0.002	0	0	0	0	0		0.002	0.002	0
6/6/2017 12:05	0.002	0	0	0	0	0	43.00484;-73.85261	0.002	0.002	0
6/6/2017 12:06	0.002	0	0	0	0	0		0.002	0.002	0
6/6/2017 12:07	0.002	0	0	0	0	0		0.002	0.002	0
6/6/2017 12:08	0.002	0	0	0	0	0		0.002	0.002	0
6/6/2017 12:09	0.002	0	0	0	0	0		0.002	0.002	0
6/6/2017 12:10	0.002	0	0	0	0	0	43.00484;-73.85261	0.002	0.002	0
6/6/2017 12:11	0.002	0	0	0	0	0		0.002	0.002	0
6/6/2017 12:12	0.002	0	0	0	0	0		0.002	0.002	0
6/6/2017 12:13	0.002	0	0	0	0	0		0.002	0.002	0
6/6/2017 12:14	0.002	0	0	0	0	0		0.002	0.002	0
6/6/2017 12:15	0.002	0	0	0	0	0	43.00485;-73.85258	0.002	0.002	0
6/6/2017 12:16	0.002	0	0	0	0	0		0.002	0.002	0
6/6/2017 12:17	0.002	0	0	0	0	0		0.002	0.002	0
6/6/2017 12:18	0.002	0	0	0	0	0		0.002	0.002	0
6/6/2017 12:19	0.002	0	0	0	0	0		0.002	0.002	0
6/6/2017 12:20	0.002	0	0	0	0	0	43.00485;-73.85256	0.002	0.002	0
6/6/2017 12:21	0.002	0	0	0	0	0		0.002	0.002	0
6/6/2017 12:22	0.002	0	0	0	0	0		0.002	0.002	0
6/6/2017 12:23	0.001	0	0	0	0	0		0.0018	0.0019	0
6/6/2017 12:24	0.002	0	0	0	0	0		0.0018	0.0019	0
6/6/2017 12:25	0.001	0	0	0	0	0	43.00483;-73.85256	0.0016	0.0019	0
6/6/2017 12:26	0.002	0	0	0	0	0		0.0016	0.0019	0
6/6/2017 12:27	0.002	0	0	0	0	0		0.0016	0.0019	0
6/6/2017 12:28	0.002	0	0	0	0	0		0.0018	0.0019	0
6/6/2017 12:29	0.002	0	0	0	0	0		0.0018	0.0019	0
6/6/2017 12:30	0.002	0	0	0	0	0		0.002	0.0019	0
6/6/2017 12:30							43.00483;-73.85261			
6/6/2017 12:31	0.002	0	0	0	0	0		0.002	0.0019	0
6/6/2017 12:32	0.002	0	0	0	0	0		0.002	0.0019	0
6/6/2017 12:33	0.002	0	0	0	0	0		0.002	0.0019	0
6/6/2017 12:34	0.002	0	0	0	0	0		0.002	0.0019	0
6/6/2017 12:35	0.003	0	0	0	0	0		0.0022	0.0019	0
6/6/2017 12:35							43.0048;-73.85258			
6/6/2017 12:36	0.002	0	0	0	0	0		0.0022	0.0019	0
6/6/2017 12:37	0.002	0	0	0	0	0		0.0022	0.0019	0
6/6/2017 12:38	0.002	0	0	0	0	0		0.0022	0.002	0
6/6/2017 12:39	0.002	0	0	0	0	0		0.0022	0.002	0
6/6/2017 12:40	0.002	0	0	0	0	0	43.00479;-73.85263	0.002	0.0021	0
6/6/2017 12:41	0.002	0	0	0	0	0		0.002	0.0021	0
6/6/2017 12:42	0.002	0	0	0	0	0		0.002	0.0021	0
6/6/2017 12:43	0.002	0	0	0	0	0		0.002	0.0021	0
6/6/2017 12:44	0.002	0	0	0	0	0		0.002	0.0021	0
6/6/2017 12:45	0.002	0	0	0	0	0		0.002	0.0021	0
6/6/2017 12:45							43.00484;-73.85263			
6/6/2017 12:46	0.002	0	0	0	0	0		0.002	0.0021	0
6/6/2017 12:47	0.002	0	0	0	0	0		0.002	0.0021	0
6/6/2017 12:48	0.002	0	0	0	0	0		0.002	0.0021	0
6/6/2017 12:49	0.002	0	0.111	0	0	0		0.002	0.0021	0
6/6/2017 12:50	0.003	0	0.111	0	0	0		0.0022	0.0021	0
6/6/2017 12:50							43.00482;-73.85265			
6/6/2017 12:51	0.002	0	0.111	0	0	0		0.0022	0.0021	0
6/6/2017 12:52	0.003	0	0.111	0	0	0		0.0024	0.0021	0
6/6/2017 12:53	0.002	0	0.111	0	0	0		0.0024	0.0021	0
6/6/2017 12:54	0.002	0	0.111	0	0	0		0.0024	0.0021	0
6/6/2017 12:55	0.002	0	0.111	0	0	0	43.00481;-73.85267	0.0022	0.0021	0
6/6/2017 12:56	0.002	0	0.111	0	0	0		0.0022	0.0021	0

6/6/2017 12:57	0.002	0	0.111	0	0	0		0.002	0.0021	0
6/6/2017 12:58	0.002	0	0.111	0	0	0		0.002	0.0021	0
6/6/2017 12:59	0.002	0	0.111	0	0	0		0.002	0.0021	0
6/6/2017 13:00	0.002	0	0.111	0	0	0		0.002	0.0021	0
6/6/2017 13:00							43.0048;-73.85267			
6/6/2017 13:01	0.002	0	0.111	0	0	0		0.002	0.0021	0
6/6/2017 13:02	0.002	0	0.111	0	0	0		0.002	0.0021	0
6/6/2017 13:03	0.002	0	0.111	0	0	0		0.002	0.0021	0
6/6/2017 13:04	0.002	0	0.111	0	0	0		0.002	0.0021	0
6/6/2017 13:05	0.002	0	0.111	0	0	0		0.002	0.0021	0
6/6/2017 13:05							43.00485;-73.85261			
6/6/2017 13:06	0.002	0	0.111	0	0	0		0.002	0.0021	0
6/6/2017 13:07	0.002	0	0.111	0	0	0		0.002	0.002	0
6/6/2017 13:08	0.002	0	0.111	0	0	0		0.002	0.002	0
6/6/2017 13:09	0.002	0	0.111	0	0	0		0.002	0.002	0
6/6/2017 13:10	0.003	0	0.111	0	0	0	43.0048;-73.85261	0.0022	0.0021	0
6/6/2017 13:11	0.002	0	0.111	0	0	0		0.0022	0.0021	0
6/6/2017 13:12	0.002	0	0.111	0	0	0		0.0022	0.0021	0
6/6/2017 13:13	0.002	0	0.111	0	0	0		0.0022	0.0021	0
6/6/2017 13:14	0.002	0	0.111	0	0	0		0.0022	0.0021	0
6/6/2017 13:15	0.002	0	0.111	0	0	0		0.002	0.0021	0
6/6/2017 13:15							43.00476;-73.85256			
6/6/2017 13:16	0.002	0	0.111	0	0	0		0.002	0.0021	0
6/6/2017 13:17	0.002	0	0.111	0	0	0		0.002	0.0021	0
6/6/2017 13:18	0.002	0	0.111	0	0	0		0.002	0.0021	0
6/6/2017 13:19	0.003	0	0.111	0	0	0		0.0022	0.0021	0
6/6/2017 13:20	0.002	0	0.111	0	0	0	43.00476;-73.85256	0.0022	0.0021	0
6/6/2017 13:21	0.002	0	0.111	0	0	0		0.0022	0.0021	0
6/6/2017 13:22	0.002	0	0.111	0	0	0		0.0022	0.0021	0
6/6/2017 13:23	0.002	0	0.111	0	0	0		0.0022	0.0021	0
6/6/2017 13:24	0.002	0	0.111	0	0	0		0.002	0.0021	0
6/6/2017 13:25	0.002	0	0.111	0	0	0		0.002	0.0021	0
6/6/2017 13:25							43.00478;-73.85256			
6/6/2017 13:26	0.002	0	0.111	0	0	0		0.002	0.0021	0
6/6/2017 13:27	0.002	0	0.111	0	0	0		0.002	0.0021	0
6/6/2017 13:28	0.002	0	0.111	0	0	0		0.002	0.0021	0
6/6/2017 13:29	0.002	0	0.111	0	0	0		0.002	0.0021	0
6/6/2017 13:30	0.002	0	0.111	0	0	0	43.00478;-73.85255	0.002	0.0021	0
6/6/2017 13:31	0.002	0	0.111	0	0	0		0.002	0.0021	0
6/6/2017 13:32	0.002	0	0.111	0	0	0		0.002	0.0021	0
6/6/2017 13:33	0.002	21.92	29.402	0	1.206	0.037		0.002	0.0021	1.461
6/6/2017 13:34	0.002	9.333	29.402	0	2.403	0.075		0.002	0.002	2.0835
6/6/2017 13:35	0.002	2.303	29.402	0	2.848	0.089		0.002	0.002	2.2371
6/6/2017 13:35							43.00477;-73.8525			
6/6/2017 13:36	0.002	0.208	29.402	0	2.938	0.091		0.002	0.002	2.2509
6/6/2017 13:37	0.002	0	29.402	0	2.942	0.091		0.002	0.002	2.2509
6/6/2017 13:38	0.002	0	29.402	0	2.942	0.091		0.002	0.002	2.2509
6/6/2017 13:39	0.002	0	29.402	0	2.942	0.091		0.002	0.002	2.2509
6/6/2017 13:40	0.002	0	29.402	0	2.942	0.091	43.0048;-73.8525	0.002	0.002	2.2509
6/6/2017 13:41	0.002	0	29.402	0	2.942	0.091		0.002	0.002	2.2509
6/6/2017 13:42	0.002	0	29.402	0	2.942	0.091		0.002	0.002	2.2509
6/6/2017 13:43	0.002	0	29.402	0	2.942	0.091		0.002	0.002	2.2509
6/6/2017 13:44	0.003	4.387	29.402	0	2.996	0.093		0.0022	0.0021	2.5434
6/6/2017 13:45	0.003	10.138	29.402	0	3.418	0.106		0.0024	0.0021	3.2193
6/6/2017 13:45							43.00479;-73.85252			
6/6/2017 13:46	0.002	12.551	29.402	0	4.146	0.129		0.0024	0.0021	4.056
6/6/2017 13:47	0.002	11.005	29.402	0	4.991	0.155		0.0024	0.0021	4.7897
6/6/2017 13:48	0.003	9.69	29.402	0	4.518	0.178		0.0026	0.0022	3.9743
6/6/2017 13:49	0.003	14.313	29.402	0	4.014	0.2		0.0026	0.0023	4.3063
6/6/2017 13:50	0.002	13.792	29.402	0	4.681	0.235		0.0024	0.0023	5.0723
6/6/2017 13:50							43.0048;-73.8525			
6/6/2017 13:51	0.003	0.351	29.402	0	5.199	0.254		0.0026	0.0023	5.0818
6/6/2017 13:52	0.003	0	29.402	0	5.209	0.254		0.0028	0.0024	5.0818
6/6/2017 13:53	0.003	0	29.402	0	5.209	0.254		0.0028	0.0025	5.0818
6/6/2017 13:54	0.003	0	29.402	0	5.209	0.254		0.0028	0.0025	5.0818
6/6/2017 13:55	0.003	0	29.402	0	5.209	0.254		0.003	0.0026	5.0818
6/6/2017 13:55							43.0048;-73.8525			
6/6/2017 13:56	0.002	0	29.402	0	5.209	0.254		0.0028	0.0026	5.0818
6/6/2017 13:57	0.002	0	59.833	0	5.65	0.268		0.0026	0.0026	5.0818
6/6/2017 13:58	0.003	2.162	59.833	0	6.053	0.281		0.0026	0.0027	5.2259
6/6/2017 13:59	0.002	2.977	59.833	0	6.512	0.297		0.0024	0.0026	5.1319
6/6/2017 14:00	0.002	1.74	15000	0	156.53	4.998		0.0022	0.0025	4.5721
6/6/2017 14:00							43.0048;-73.8525			
6/6/2017 14:01	0.003	15000	15000	0	489.51	15.426		0.0024	0.0026	1003.7
6/6/2017 14:02	0.003	15000	15000	0	1488.7	46.676		0.0026	0.0027	2003
6/6/2017 14:03	0.003	15000	15000	0	2487.9	77.926		0.0026	0.0027	3002.4
6/6/2017 14:04	0.003	15000	15000	0	3487.2	109.18		0.0028	0.0027	4001.4
6/6/2017 14:05	0.003	15000	15000	0	4486.1	140.43		0.003	0.0027	5000.5
6/6/2017 14:05							43.00478;-73.85248			
6/6/2017 14:06	0.003	15000	15000	0	5485.5	171.68		0.003	0.0027	6000.5
6/6/2017 14:07	0.002	15000	15000	0	6485.5	202.93		0.0028	0.0027	7000.5
6/6/2017 14:08	0.002	15000	15000	0	7485.5	234.18		0.0026	0.0026	8000.5
6/6/2017 14:09	0.003	15000	15000	0	8485.4	265.42		0.0026	0.0026	9000.5
6/6/2017 14:10	0.003	15000	15000	0	9485.4	296.67		0.0026	0.0026	10000
6/6/2017 14:10							43.00481;-73.85248			
6/6/2017 14:11	0.003	15000	15000	0	10485	327.92		0.0026	0.0027	11000
6/6/2017 14:12	0.003	15000	15000	0	11485	359.17		0.0028	0.0027	12000
6/6/2017 14:13	0.003	15000	15000	0	12485	390.42		0.003	0.0027	13000
6/6/2017 14:14	0.003	15000	15000	0	13484	421.67		0.003	0.0028	14000
6/6/2017 14:15	0.003	15000	15000	0	14334	452.92		0.003	0.0029	15000
6/6/2017 14:15							43.00482;-73.85252			
6/6/2017 14:16	0.003	15000	15000	0	15000	484.17		0.003	0.0029	15000
6/6/2017 14:17	0.003	15000	15000	0	15000	515.42		0.003	0.0029	15000
6/6/2017 14:18	0.003	15000	15000	0	15000	546.67		0.003	0.0029	15000
6/6/2017 14:19	0.003	15000	15000	0	15000	577.92		0.003	0.0029	15000
6/6/2017 14:20	0.003	15000	15000	0	15000	609.17		0.003	0.0029	15000
6/6/2017 14:20							43.00484;-73.8525			
6/6/2017 14:21	0.003	15000	15000	0	15000	640.42		0.003	0.0029	15000
6/6/2017 14:22	0.003	15000	15000	0	15000	671.67		0.003	0.0029	15000
6/6/2017 14:23	0.003	15000	15000	0	15000	702.92		0.003	0.003	15000
6/6/2017 14:24	0.003	15000	15000	0	15000	734.17		0.003	0.003	15000
6/6/2017 14:25	0.003	15000	15000	0	15000	765.42	43.00483;-73.85252	0.003	0.003	15000
6/6/2017 14:26	0.003	15000	15000	0	15000	796.67		0.003	0.003	15000
6/6/2017 14:27	0.003	15000	15000	0	15000	827.92		0.003	0.003	15000
6/6/2017 14:28	0.003	15000	15000	0	15000	859.17		0.003	0.003	15000
6/6/2017 14:29	0.003	15000	15000	0	15000	890.42		0.003	0.003	15000
6/6/2017 14:30	0.002	15000	15000	0	15000	921.67	43.00483;-73.85255	0.0028	0.0029	15000
6/6/2017 14:31	0.003	15000	15000	0	15000	952.92		0.0028	0.0029	15000
6/6/2017 14:32	0.003	15000	15000	0	15000	984.17		0.0028	0.0029	15000
6/6/2017 14:33	0.002	15000	15000	0	15000	1015.4		0.0026	0.0029	15000
6/6/2017 14:34	0.002	15000	15000	0	15000	1046.7		0.0024	0.0028	15000
6/6/2017 14:35	0.002	15000	15000	0	15000	1077.9	43.00486;-73.8525	0.0024	0.0027	15000
6/6/2017 14:36	0.003	15000	15000	0	15000	1109.2		0.0024	0.0027	15000
6/6/2017 14:37	0.003	15000	15000	0	15000	1140.4		0.0024	0.0027	15000
6/6/2017 14:38	0.003	15000	15000	0	15000	1171.7		0.0026	0.0027	15000
6/6/2017 14:39	0.003	15000	15000	0	15000	1202.9		0.0028	0.0027	15000
6/6/2017 14:40	0.003	15000	15000	0	15000	1234.2	43.00482;-73.8525	0.003	0.0027	15000
6/6/2017 14:41	0.003	15000	15000	0	15000	1265.4		0.003	0.0027	15000
6/6/2017 14:42	0.003	15000	15000	0	15000	1296.7		0.003	0.0027	15000
6/6/2017 14:43	0.003	15000	15000	0	15000	1327.9		0.003	0.0027	15000
6/6/2017 14:44	0.003	15000	15000	0	15000	1359.2		0.003	0.0027	15000
6/6/2017 14:45	0.003	15000	15000	0	15000	1390.4	43.00484;-73.8525	0.003	0.0028	15000
6/6/2017 14:46	0.003	15000	15000	0	15000	1421.7		0.003	0.0028	15000
6/6/2017 14:47	0.003	15000	15000	0	15000	1452.9		0.003	0.0028	15000
6/6/2017 14:48	0.003	15000	15000	0	15000	1484.2		0.003	0.0029	15000
6/6/2017 14:49	0.003	15000	15000	0	15000	1515.4		0.003	0.0029	15000
6/6/2017 14:50	0.003	15000	15000	0	15000	1546.7	43.00485;-73.85255	0.003	0.003	15000
6/6/2017 14:51	0.003	15000	15000	0	15000	1577.9		0.003	0.003	15000

6/6/2017 14:52	0.003	15000	15000	0	15000	1609.2		0.003	0.003	15000
6/6/2017 14:53	0.003	15000	15000	0	15000	1640.4		0.003	0.003	15000
6/6/2017 14:54	0.003	15000	15000	0	15000	1671.7		0.003	0.003	15000
6/6/2017 14:55	0.003	15000	15000	0	15000	1702.9	43.00486;-73.8525	0.003	0.003	15000
6/6/2017 14:56	0.003	15000	15000	0	15000	1734.2		0.003	0.003	15000
6/6/2017 14:57	0.003	15000	15000	0	15000	1765.4		0.003	0.003	15000
6/6/2017 14:58	0.004	15000	15000	0	15000	1796.7		0.0032	0.0031	15000
6/6/2017 14:59	0.003	15000	15000	0	15000	1827.9		0.0032	0.0031	15000
6/6/2017 15:00	0.003	15000	15000	0	15000	1859.2	43.00488;-73.8525	0.0032	0.0031	15000
6/6/2017 15:01	0.003	15000	15000	0	15000	1890.4		0.0032	0.0031	15000
6/6/2017 15:02	0.003	15000	15000	0	15000	1921.7		0.0032	0.0031	15000
6/6/2017 15:03	0.002	15000	15000	0	15000	1952.9		0.0028	0.003	15000
6/6/2017 15:04	0.002	15000	15000	0	15000	1984.2		0.0026	0.0029	15000
6/6/2017 15:05	0.002	15000	15000	0	15000	2015.4	43.00489;-73.85252	0.0024	0.0029	15000
6/6/2017 15:06	0.002	15000	15000	0	15000	2046.7		0.0022	0.0028	15000
6/6/2017 15:07	0.002	15000	15000	0	15000	2077.9		0.002	0.0027	15000
6/6/2017 15:08	0.002	15000	15000	0	15000	2109.2		0.002	0.0027	15000
6/6/2017 15:09	0.002	15000	15000	0	15000	2140.4		0.002	0.0026	15000
6/6/2017 15:10	0.002	15000	15000	0	15000	2171.7	43.00488;-73.85248	0.002	0.0025	15000
6/6/2017 15:11	0.002	15000	15000	0	15000	2202.9		0.002	0.0025	15000
6/6/2017 15:12	0.002	15000	15000	0	15000	2234.2		0.002	0.0024	15000
6/6/2017 15:13	0.002	15000	15000	0	15000	2265.4		0.002	0.0023	15000
6/7/2017 7:04	0.006							0.006	0.006	
6/7/2017 7:05	0.006							0.006	0.006	
6/7/2017 7:06	0.006							0.006	0.006	
6/7/2017 7:07	0.006							0.006	0.006	
6/7/2017 7:08	0.006							0.006	0.006	
6/7/2017 7:09	0.006							0.006	0.006	
6/7/2017 7:10	0.006							0.006	0.006	
6/7/2017 7:10							43.00477;-73.85258			
6/7/2017 7:11	0.006							0.006	0.006	
6/7/2017 7:12	0.005							0.0058	0.0059	
6/7/2017 7:13	0.005							0.0056	0.0058	
6/7/2017 7:14	0.005							0.0054	0.0057	
6/7/2017 7:15	0.005						43.00482;-73.85256	0.0052	0.0057	
6/7/2017 7:16	0.005							0.005	0.0056	
6/7/2017 7:17	0.005							0.005	0.0056	
6/7/2017 7:18	0.004							0.0048	0.0055	
6/7/2017 7:19	0.005							0.0048	0.0054	
6/7/2017 7:20	0.004							0.0046	0.0053	
6/7/2017 7:20							43.00485;-73.85255			
6/7/2017 7:21	0.004							0.0044	0.0051	
6/7/2017 7:22	0.005							0.0044	0.0051	
6/7/2017 7:23	0.005							0.0046	0.005	
6/7/2017 7:24	0.004							0.0044	0.0049	
6/7/2017 7:25	0.004						43.00489;-73.85252	0.0044	0.0047	
6/7/2017 7:26	0.004							0.0044	0.0046	
6/7/2017 7:27	0.004							0.0042	0.0045	
6/7/2017 7:28	0.004							0.004	0.0045	
6/7/2017 7:29	0.004							0.004	0.0044	
6/7/2017 7:30	0.004							0.004	0.0043	
6/7/2017 7:30							43.0049;-73.85256			
6/7/2017 7:31	0.004							0.004	0.0043	
6/7/2017 7:32	0.004							0.004	0.0042	
6/7/2017 7:33	0.004							0.004	0.0042	
6/7/2017 7:34	0.004							0.004	0.0041	
6/7/2017 7:35	0.004							0.004	0.0041	
6/7/2017 7:35							43.00489;-73.85252			
6/7/2017 7:36	0.003							0.0038	0.0041	
6/7/2017 7:37	0.003							0.0036	0.0039	
6/7/2017 7:38	0.003							0.0034	0.0038	
6/7/2017 7:39	0.004							0.0034	0.0038	
6/7/2017 7:40	0.003						43.00488;-73.85255	0.0032	0.0037	
6/7/2017 7:41	0.003							0.0032	0.0037	
6/7/2017 7:42	0.003							0.0032	0.0036	
6/7/2017 7:43	0.003							0.0032	0.0035	
6/7/2017 7:44	0.003							0.003	0.0035	
6/7/2017 7:45	0.003							0.003	0.0034	
6/7/2017 7:45							43.0049;-73.85256			
6/7/2017 7:46	0.003							0.003	0.0033	
6/7/2017 7:47	0.003							0.003	0.0033	
6/7/2017 7:48	0.003							0.003	0.0032	
6/7/2017 7:49	0.003							0.003	0.0031	
6/7/2017 7:50	0.003						43.00489;-73.85255	0.003	0.0031	
6/7/2017 7:51	0.003							0.003	0.0031	
6/7/2017 7:52	0.003							0.003	0.0031	
6/7/2017 7:53	0.003							0.003	0.0031	
6/7/2017 7:54	0.003							0.003	0.003	
6/7/2017 7:55	0.004							0.0032	0.0031	
6/7/2017 7:55							43.00489;-73.85252			
6/7/2017 7:56	0.003							0.0032	0.0031	
6/7/2017 7:57	0.003							0.0032	0.0031	
6/7/2017 7:58	0.003							0.0032	0.0031	
6/7/2017 7:59	0.004							0.0034	0.0031	
6/7/2017 8:00	0.003							0.0032	0.0031	
6/7/2017 8:00							43.0049;-73.85248			
6/7/2017 8:01	0.003							0.0032	0.0031	
6/7/2017 8:02	0.003							0.0032	0.0031	
6/7/2017 8:03	0.003							0.0032	0.0031	
6/7/2017 8:04	0.002							0.0028	0.0031	
6/7/2017 8:05	0.002						43.00492;-73.8525	0.0026	0.003	
6/7/2017 8:06	0.002							0.0024	0.0029	
6/7/2017 8:07	0.002							0.0022	0.0029	
6/7/2017 8:08	0.002							0.002	0.0028	
6/7/2017 8:09	0.002							0.002	0.0027	
6/7/2017 8:10	0.002						43.00489;-73.85246	0.002	0.0026	
6/7/2017 8:11	0.002							0.002	0.0025	
6/7/2017 8:12	0.002							0.002	0.0025	
6/7/2017 8:13	0.002							0.002	0.0024	
6/7/2017 8:14	0.002							0.002	0.0023	
6/7/2017 8:15	0.002						43.00484;-73.85244	0.002	0.0022	
6/7/2017 8:16	0.003							0.0022	0.0022	
6/7/2017 8:17	0.003							0.0024	0.0022	
6/7/2017 8:18	0.007							0.0034	0.0025	
6/7/2017 8:19	0.006							0.0042	0.0027	
6/7/2017 8:20	0.004						43.00486;-73.85244	0.0046	0.0029	
6/7/2017 8:21	0.005							0.005	0.0031	
6/7/2017 8:22	0.006							0.0056	0.0033	
6/7/2017 8:23	0.005							0.0052	0.0035	
6/7/2017 8:24	0.004							0.0048	0.0037	
6/7/2017 8:25	0.004						43.00491;-73.85252	0.0048	0.0038	
6/7/2017 8:26	0.003							0.0044	0.0039	
6/7/2017 8:27	0.003							0.0038	0.0039	
6/7/2017 8:28	0.005							0.0038	0.0041	
6/7/2017 8:29	0.004							0.0038	0.0043	
6/7/2017 8:30	0.002						43.00489;-73.8525	0.0034	0.0043	
6/7/2017 8:31	0.002							0.0032	0.0042	
6/7/2017 8:32	0.002							0.003	0.0041	
6/7/2017 8:33	0.003							0.0026	0.0039	
6/7/2017 8:34	0.003							0.0024	0.0037	
6/7/2017 8:35	0.003						43.00489;-73.85252	0.0026	0.0036	
6/7/2017 8:36	0.003							0.0028	0.0035	
6/7/2017 8:37	0.003							0.003	0.0033	
6/7/2017 8:38	0.003	0	0.665	0	0	0.001		0.003	0.0031	0
6/7/2017 8:39	0.003	0	0.665	0	0	0.001		0.003	0.0031	0
6/7/2017 8:40	0.003	0	0.665	0	0	0.001	43.00488;-73.85252	0.003	0.003	0
6/7/2017 8:41	0.003	0	0.665	0	0	0.001		0.003	0.003	0
6/7/2017 8:42	0.003	0	0.665	0	0	0.001		0.003	0.003	0

6/7/2017 8:43	0.003	0	0.665	0	0	0.001		0.003	0.0029	0
6/7/2017 8:44	0.003	0	0.665	0	0	0.001		0.003	0.0028	0
6/7/2017 8:45	0.003	0	0.665	0	0	0.001	43.0049;-73.85256	0.003	0.0029	0
6/7/2017 8:46	0.003	0	0.665	0	0	0.001		0.003	0.0029	0
6/7/2017 8:47	0.002	0	0.665	0	0	0.001		0.0028	0.0029	0
6/7/2017 8:48	0.002	0	0.665	0	0	0.001		0.0026	0.0029	0
6/7/2017 8:49	0.002	0	0.665	0	0	0.001		0.0024	0.0028	0
6/7/2017 8:50	0.002	0	0.665	0	0.042	0.001	43.00488;-73.85255	0.0022	0.0027	0
6/7/2017 8:51	0.003	0	0.665	0	0.027	0.001		0.0022	0.0027	0
6/7/2017 8:52	0.002	0	0.665	0	0.012	0.001		0.0022	0.0027	0
6/7/2017 8:53	0.002	0	0.665	0	0	0.001		0.0022	0.0026	0
6/7/2017 8:54	0.002	0	0.665	0	0	0.001		0.0022	0.0025	0
6/7/2017 8:55	0.002	0	0.665	0	0	0.001	43.00488;-73.85255	0.0022	0.0025	0
6/7/2017 8:56	0.002	0	0.665	0	0	0.001		0.002	0.0024	0
6/7/2017 8:57	0.002	0	0.665	0	0	0.001		0.002	0.0023	0
6/7/2017 8:58	0.002	0	0.665	0	0	0.001		0.002	0.0023	0
6/7/2017 8:59	0.002	0	0.665	0	0	0.001		0.002	0.0022	0
6/7/2017 9:00	0.002	0	0.665	0	0	0.001	43.00486;-73.85252	0.002	0.0021	0
6/7/2017 9:01	0.002	0	0.665	0	0	0.001		0.002	0.0021	0
6/7/2017 9:02	0.002	0	0.665	0	0	0.001		0.002	0.0021	0
6/7/2017 9:03	0.002	0	0.665	0	0	0.001		0.002	0.0021	0
6/7/2017 9:04	0.002	0	0.665	0	0	0.001		0.002	0.0021	0
6/7/2017 9:05	0.002	0	0.665	0	0	0.001	43.00484;-73.85252	0.002	0.0021	0
6/7/2017 9:06	0.002	0	0.665	0	0	0.001		0.002	0.002	0
6/7/2017 9:07	0.002	0	0.665	0	0	0.001		0.002	0.002	0
6/7/2017 9:08	0.002	0	0.665	0	0	0.001		0.002	0.002	0
6/7/2017 9:09	0.002	0	0.665	0	0	0.001		0.002	0.002	0
6/7/2017 9:10	0.002	0	0.665	0	0	0.001	43.00482;-73.85255	0.002	0.002	0
6/7/2017 9:11	0.002	0	0.665	0	0	0.001		0.002	0.002	0
6/7/2017 9:12	0.002	0	0.665	0	0	0.001		0.002	0.002	0
6/7/2017 9:13	0.018	0	0.665	0	0	0.001		0.0052	0.0031	0
6/7/2017 9:14	0.009	0	0.665	0	0	0.001		0.0066	0.0035	0
6/7/2017 9:15	0.002	0	0.665	0	0	0.001	43.0048;-73.85256	0.0066	0.0035	0
6/7/2017 9:16	0.003	0	0.665	0	0	0.001		0.0068	0.0036	0
6/7/2017 9:17	0.007	0	0.665	0	0	0.001		0.0078	0.0039	0
6/7/2017 9:18	0.003	0	0.665	0	0	0.001		0.0048	0.004	0
6/7/2017 9:19	0.002	0	0.665	0	0	0.001		0.0034	0.004	0
6/7/2017 9:20	0.003	0	0.665	0	0	0.001	43.00483;-73.85263	0.0036	0.0041	0
6/7/2017 9:21	0.002	0	0.665	0	0	0.001		0.0034	0.0041	0
6/7/2017 9:22	0.002	0	0.665	0	0	0.001		0.0024	0.0041	0
6/7/2017 9:23	0.002	0	0.665	0	0	0.001		0.0022	0.0041	0
6/7/2017 9:24	0.002	0	0.665	0	0	0.001		0.0022	0.0041	0
6/7/2017 9:25	0.002	0	0.665	0	0	0.001	43.00479;-73.85256	0.002	0.0041	0
6/7/2017 9:26	0.002	0	0.665	0	0	0.001		0.002	0.0041	0
6/7/2017 9:27	0.002	0	0.665	0	0	0.001		0.002	0.0041	0
6/7/2017 9:28	0.002	0	0.665	0	0	0.001		0.002	0.003	0
6/7/2017 9:29	0.002	0	0.665	0	0	0.001		0.002	0.0025	0
6/7/2017 9:30	0.002	0	0.665	0	0	0.001	43.0048;-73.85258	0.002	0.0025	0
6/7/2017 9:31	0.002	0	0.665	0	0	0.001		0.002	0.0025	0
6/7/2017 9:32	0.002	0	0.665	0	0	0.001		0.002	0.0021	0
6/7/2017 9:33	0.002	0	0.665	0	0	0.001		0.002	0.0021	0
6/7/2017 9:34	0.002	0	0.665	0	0	0.001		0.002	0.0021	0
6/7/2017 9:35	0.002	0	0.665	0	0	0.001	43.00484;-73.85258	0.002	0.002	0
6/7/2017 9:36	0.002	0	0.665	0	0	0.001		0.002	0.002	0
6/7/2017 9:37	0.002	0	0.665	0	0	0.001		0.002	0.002	0
6/7/2017 9:38	0.002	0	0.665	0	0	0.001		0.002	0.002	0
6/7/2017 9:39	0.002	0	0.665	0	0	0.001		0.002	0.002	0
6/7/2017 9:40	0.002	0	0.665	0	0	0.001	43.00481;-73.85256	0.002	0.002	0
6/7/2017 9:41	0.002	0	0.665	0	0	0.001		0.002	0.002	0
6/7/2017 9:42	0.002	0	0.665	0	0	0.001		0.002	0.002	0
6/7/2017 9:43	0.002	0	0.665	0	0	0.001		0.002	0.002	0
6/7/2017 9:44	0.002	0	0.665	0	0	0.001		0.002	0.002	0
6/7/2017 9:45	0.002	0	0.665	0	0	0.001	43.00491;-73.85258	0.002	0.002	0
6/7/2017 9:46	0.002	0	0.665	0	0	0.001		0.002	0.002	0
6/7/2017 9:47	0.002	0	0.665	0	0	0.001		0.002	0.002	0
6/7/2017 9:48	0.002	0	0.665	0	0	0.001		0.002	0.002	0
6/7/2017 9:49	0.002	0	0.665	0	0	0.001		0.002	0.002	0
6/7/2017 9:50	0.002	0	0.665	0	0	0.001	43.00482;-73.85256	0.002	0.002	0
6/7/2017 9:51	0.002	0	0.665	0	0	0.001		0.002	0.002	0
6/7/2017 9:52	0.002	0	0.665	0	0	0.001		0.002	0.002	0
6/7/2017 9:53	0.002	0	0.665	0	0	0.001		0.002	0.002	0
6/7/2017 9:54	0.002	0	0.665	0	0	0.001		0.002	0.002	0
6/7/2017 9:55	0.002	0	0.665	0	0	0.001	43.00485;-73.85258	0.002	0.002	0
6/7/2017 9:56	0.002	0	0.665	0	0	0.001		0.002	0.002	0
6/7/2017 9:57	0.002	0	0.665	0	0	0.001		0.002	0.002	0
6/7/2017 9:58	0.002	0	0.665	0	0	0.001		0.002	0.002	0
6/7/2017 9:59	0.002	0	0.665	0	0	0.001		0.002	0.002	0
6/7/2017 10:00	0.003	0	0.665	0	0	0.001	43.00485;-73.85261	0.0022	0.0021	0
6/7/2017 10:01	0.002	0	0.665	0	0	0.001		0.0022	0.0021	0
6/7/2017 10:02	0.002	0	0.665	0	0	0.001		0.0022	0.0021	0
6/7/2017 10:03	0.002	0	0.665	0	0	0.001		0.0022	0.0021	0
6/7/2017 10:04	0.002	0	0.665	0	0	0.001		0.0022	0.0021	0
6/7/2017 10:05	0.002	0	0.665	0	0	0.001	43.00471;-73.85239	0.002	0.0021	0
6/7/2017 10:06	0.002	0	0.665	0	0	0.001		0.002	0.0021	0
6/7/2017 10:07	0.002	0	0.665	0	0	0.001		0.002	0.0021	0
6/7/2017 10:08	0.002	0	0.665	0	0	0.001		0.002	0.0021	0
6/7/2017 10:09	0.002	0	0.665	0	0	0.001		0.002	0.0021	0
6/7/2017 10:10	0.002	0	0.665	0	0	0.001	43.00483;-73.85256	0.002	0.0021	0
6/7/2017 10:11	0.002	0	0.665	0	0	0.001		0.002	0.0021	0
6/7/2017 10:12	0.002	0	0.665	0	0	0.001		0.002	0.0021	0
6/7/2017 10:13	0.002	0	0.665	0	0	0.001		0.002	0.0021	0
6/7/2017 10:14	0.002	0	0.665	0	0	0.001		0.002	0.0021	0
6/7/2017 10:15	0.002	0	0.665	0	0	0.001	43.00486;-73.85258	0.002	0.002	0
6/7/2017 10:16	0.002	0	0.665	0	0	0.001		0.002	0.002	0
6/7/2017 10:17	0.002	0	0.665	0	0	0.001		0.002	0.002	0
6/7/2017 10:18	0.002	0	0.665	0	0	0.001		0.002	0.002	0
6/7/2017 10:19	0.002	0	0.665	0	0	0.001		0.002	0.002	0
6/7/2017 10:20	0.002	0	0.665	0	0	0.001	43.00489;-73.85263	0.002	0.002	0
6/7/2017 10:21	0.002	0	0.665	0	0	0.001		0.002	0.002	0
6/7/2017 10:22	0.002	0	0.665	0	0	0.001		0.002	0.002	0
6/7/2017 10:23	0.002	0	0.665	0	0	0.001		0.002	0.002	0
6/7/2017 10:24	0.002	0	0.665	0	0	0.001		0.002	0.002	0
6/7/2017 10:25	0.002	0	0.665	0	0	0.001	43.00488;-73.85261	0.002	0.002	0
6/7/2017 10:26	0.002	0	0.665	0	0	0.001		0.002	0.002	0
6/7/2017 10:27	0.002	0	0.665	0	0	0.001		0.002	0.002	0
6/7/2017 10:28	0.001	0	0.665	0	0	0.001		0.0018	0.0019	0
6/7/2017 10:29	0.002	0	0.665	0	0	0.001		0.0018	0.0019	0
6/7/2017 10:30	0.002	0	0.665	0	0	0.001	43.00499;-73.85252	0.0018	0.0019	0
6/7/2017 10:31	0.002	0	0.665	0	0	0.001		0.0018	0.0019	0
6/7/2017 10:32	0.002	0	0.665	0	0	0.001		0.0018	0.0019	0
6/7/2017 10:33	0.002	0	0.665	0	0	0.001		0.002	0.0019	0
6/7/2017 10:34	0.002	0	0.665	0	0	0.001		0.002	0.0019	0
6/7/2017 10:35	0.002	0	0.665	0	0	0.001	43.0049;-73.85256	0.002	0.0019	0
6/7/2017 10:36	0.001	0	0.665	0	0	0.001		0.0018	0.0019	0
6/7/2017 10:37	0.001	0	0.665	0	0	0.001		0.0016	0.0018	0
6/7/2017 10:38	0.002	0	0.665	0	0	0.001		0.0016	0.0018	0
6/7/2017 10:39	0.002	0	0.665	0	0	0.001		0.0016	0.0018	0
6/7/2017 10:40	0.002	0	0.665	0	0	0.001	43.00489;-73.85261	0.0016	0.0018	0
6/7/2017 10:41	0.002	0	0.665	0	0	0.001		0.0018	0.0018	0
6/7/2017 10:42	0.002	0	0.665	0	0	0.001		0.002	0.0018	0
6/7/2017 10:43	0.002	0	0.665	0	0	0.001		0.002	0.0019	0
6/7/2017 10:44	0.002	0	0.665	0	0	0.001		0.002	0.0019	0
6/7/2017 10:45	0.002	0	0.665	0	0	0.001	43.0049;-73.85252	0.002	0.0019	0
6/7/2017 10:46	0.002	0	0.665	0	0	0.001		0.002	0.0019	0
6/7/2017 10:47	0.002	0	0.665	0	0	0.001		0.002	0.0019	0
6/7/2017 10:48	0.002	0	0.665	0	0	0.001		0.002	0.0019	0
6/7/2017 10:49	0.002	0	0.665	0	0	0.001		0.002	0.0019	0
6/7/2017 10:50	0.002	0	0.665	0	0	0.001		0.002	0.0019	0

6/7/2017 10:50							43.00485;-73.85252		
6/7/2017 10:51	0.032	0	0.665	0	0	0.001	0.008	0.0039	0
6/7/2017 10:52	0.007	0	0.665	0	0	0.001	0.009	0.0043	0
6/7/2017 10:53	0.002	0	0.665	0	0	0.001	0.009	0.0043	0
6/7/2017 10:54	0.002	0	0.665	0	0	0.001	0.009	0.0043	0
6/7/2017 10:55	0.002	0	0.665	0	0	0.001	0.009	0.0043	0
6/7/2017 10:55							43.00484;-73.85252		
6/7/2017 10:56	0.002	0	0.665	0	0	0.001	0.003	0.0043	0
6/7/2017 10:57	0.002	0	0.665	0	0	0.001	0.002	0.0043	0
6/7/2017 10:58	0.002	0	0.665	0	0	0.001	0.002	0.0043	0
6/7/2017 10:59	0.002	0	0.665	0	0	0.001	0.002	0.0043	0
6/7/2017 11:00	0.002	0	0.665	0	0	0.001	0.002	0.0043	0
6/7/2017 11:00							43.00489;-73.8525		
6/7/2017 11:01	0.002	0	0.665	0	0	0.001	0.002	0.0043	0
6/7/2017 11:02	0.002	0	0.665	0	0	0.001	0.002	0.0043	0
6/7/2017 11:03	0.002	0	0.665	0	0	0.001	0.002	0.0043	0
6/7/2017 11:04	0.002	0	0.665	0	0	0.001	0.002	0.0043	0
6/7/2017 11:05	0.002	0	0.665	0	0	0.001	43.00484;-73.8525	0.002	0.0043	0
6/7/2017 11:06	0.002	0	0.665	0	0	0.001	0.002	0.0023	0
6/7/2017 11:07	0.002	0	0.665	0	0	0.001	0.002	0.002	0
6/7/2017 11:08	0.002	0	0.665	0	0	0.001	0.002	0.002	0
6/7/2017 11:09	0.002	0	0.665	0	0	0.001	0.002	0.002	0
6/7/2017 11:10	0.002	0	0.665	0	0	0.001	43.00488;-73.8525	0.002	0.002	0
6/7/2017 11:11	0.002	0	0.665	0	0	0.001	0.002	0.002	0
6/7/2017 11:12	0.002	0	0.665	0	0	0.001	0.002	0.002	0
6/7/2017 11:13	0.002	0	0.665	0	0	0.001	0.002	0.002	0
6/7/2017 11:14	0.006	0	0.665	0	0	0.001	0.0028	0.0023	0
6/7/2017 11:15	0.002	0	0.665	0	0	0.001	43.00482;-73.85252	0.0028	0.0023	0
6/7/2017 11:16	0.002	0	0.665	0	0	0.001	0.0028	0.0023	0
6/7/2017 11:17	0.002	0	0.665	0	0	0.001	0.0028	0.0023	0
6/7/2017 11:18	0.002	0	0.665	0	0	0.001	0.0028	0.0023	0
6/7/2017 11:19	0.002	0	0.665	0	0	0.001	0.002	0.0023	0
6/7/2017 11:20	0.002	0	0.665	0	0	0.001	43.00481;-73.85252	0.002	0.0023	0
6/7/2017 11:21	0.002	0	0.665	0	0	0.001	0.002	0.0023	0
6/7/2017 11:22	0.002	0	0.665	0	0	0.001	0.002	0.0023	0
6/7/2017 11:23	0.002	0	0.665	0	0	0.001	0.002	0.0023	0
6/7/2017 11:24	0.002	0	0.665	0	0	0.001	0.002	0.0023	0
6/7/2017 11:25	0.002	0	0.665	0	0	0.001	43.00481;-73.8525	0.002	0.0023	0
6/7/2017 11:26	0.002	0	0.665	0	0	0.001	0.002	0.0023	0
6/7/2017 11:27	0.002	0	0.665	0	0	0.001	0.002	0.0023	0
6/7/2017 11:28	0.002	0	0.665	0	0	0.001	0.002	0.0023	0
6/7/2017 11:29	0.002	0	0.665	0	0	0.001	0.002	0.002	0
6/7/2017 11:30	0.002	0	0.665	0	0	0.001	43.00485;-73.8525	0.002	0.002	0
6/7/2017 11:31	0.002	0	0.665	0	0	0.001	0.002	0.002	0
6/7/2017 11:32	0.002	0	0.665	0	0	0.001	0.002	0.002	0
6/7/2017 11:33	0.002	0	0.665	0	0	0.001	0.002	0.002	0
6/7/2017 11:34	0.002	0	0.665	0	0	0.001	0.002	0.002	0
6/7/2017 11:35	0.002	0	0.665	0	0	0.001	43.00485;-73.85252	0.002	0.002	0
6/7/2017 11:36	0.002	0	0.665	0	0	0.001	0.002	0.002	0
6/7/2017 11:37	0.003	0	0.665	0	0	0.001	0.0022	0.0021	0
6/7/2017 11:38	0.009	0	0.665	0	0	0.001	0.0036	0.0025	0
6/7/2017 11:39	0.002	0	0.665	0	0	0.001	0.0036	0.0025	0
6/7/2017 11:40	0.002	0	0.665	0	0	0.001	43.00486;-73.85255	0.0036	0.0025	0
6/7/2017 11:41	0.002	0	0.665	0	0	0.001	0.0036	0.0025	0
6/7/2017 11:42	0.002	0	0.665	0	0	0.001	0.0034	0.0025	0
6/7/2017 11:43	0.002	0	0.665	0	0	0.001	0.002	0.0025	0
6/7/2017 11:44	0.002	0	0.665	0	0	0.001	0.002	0.0025	0
6/7/2017 11:45	0.002	0	0.665	0	0	0.001	43.00482;-73.85255	0.002	0.0025	0
6/7/2017 11:46	0.001	0	0.665	0	0	0.001	0.0018	0.0025	0
6/7/2017 11:47	0.002	0	0.665	0	0	0.001	0.0018	0.0025	0
6/7/2017 11:48	0.002	0	0.665	0	0	0.001	0.0018	0.0025	0
6/7/2017 11:49	0.002	0	0.665	0	0	0.001	0.0018	0.0025	0
6/7/2017 11:50	0.002	0	0.665	0	0	0.001	43.00481;-73.85255	0.0018	0.0025	0
6/7/2017 11:51	0.002	0	0.665	0	0	0.001	0.002	0.0025	0
6/7/2017 11:52	0.002	0	0.665	0	0	0.001	0.002	0.0024	0
6/7/2017 11:53	0.002	0	0.665	0	0	0.001	0.002	0.0019	0
6/7/2017 11:54	0.002	0	0.665	0	0	0.001	0.002	0.0019	0
6/7/2017 11:55	0.002	0	0.665	0	0	0.001	43.00483;-73.85256	0.002	0.0019	0
6/7/2017 11:56	0.002	0	0.665	0	0	0.001	0.002	0.0019	0
6/7/2017 11:57	0.002	0	0.665	0	0	0.001	0.002	0.0019	0
6/7/2017 11:58	0.002	0	0.665	0	0	0.001	0.002	0.0019	0
6/7/2017 11:59	0.002	0	0.665	0	0	0.001	0.002	0.0019	0
6/7/2017 12:00	0.002	0	0.665	0	0	0.001	43.00485;-73.85255	0.002	0.0019	0
6/7/2017 12:01	0.002	0	0.665	0	0	0.001	0.002	0.002	0
6/7/2017 12:02	0.002	0	0.665	0	0	0.001	0.002	0.002	0
6/7/2017 12:03	0.002	0	0.665	0	0	0.001	0.002	0.002	0
6/7/2017 12:04	0.002	0	0.665	0	0	0.001	0.002	0.002	0
6/7/2017 12:05	0.002	0	0.665	0	0	0.001	43.00482;-73.85255	0.002	0.002	0
6/7/2017 12:06	0.002						0.002	0.002	0
6/7/2017 12:06		0	0.665	0	0	0.001			
6/7/2017 12:07	0.002	0	0.665	0	0	0.001	0.002	0.002	0
6/7/2017 12:08	0.002	0	0.665	0	0	0.001	0.002	0.002	0
6/7/2017 12:09	0.002	0	0.665	0	0	0.001	0.002	0.002	0
6/7/2017 12:10	0.002	0	0.665	0	0	0.001	43.00484;-73.85256	0.002	0.002	0
6/7/2017 12:11	0.002	0	0.665	0	0	0.001	0.002	0.002	0
6/7/2017 12:12	0.002	0	0.665	0	0	0.001	0.002	0.002	0
6/7/2017 12:13	0.002	0	0.665	0	0	0.001	0.002	0.002	0
6/7/2017 12:14	0.002	0	0.665	0	0	0.001	0.002	0.002	0
6/7/2017 12:15	0.002	0	0.665	0	0	0.001	43.00482;-73.85258	0.002	0.002	0
6/7/2017 12:16	0.002	0	0.665	0	0	0.001	0.002	0.002	0
6/7/2017 12:17	0.003	0	0.665	0	0	0.001	0.0022	0.0021	0
6/7/2017 12:18	0.002	0	0.665	0	0	0.001	0.0022	0.0021	0
6/7/2017 12:19	0.002	0	0.665	0	0	0.001	0.0022	0.0021	0
6/7/2017 12:20	0.002	0	0.665	0	0	0.001	43.0048;-73.85255	0.0022	0.0021	0
6/7/2017 12:21	0.002	0	0.665	0	0	0.001	0.0022	0.0021	0
6/7/2017 12:22	0.002	0	0.665	0	0	0.001	0.002	0.0021	0
6/7/2017 12:23	0.002	0	0.665	0	0	0.001	0.002	0.0021	0
6/7/2017 12:24	0.003	0	0.665	0	0	0.001	0.0022	0.0021	0
6/7/2017 12:25	0.002	0	0.665	0	0	0.001	43.00486;-73.85261	0.0022	0.0021	0
6/7/2017 12:26	0.003	0	0.665	0	0	0.001	0.0024	0.0022	0
6/7/2017 12:27	0.003	0	0.665	0	0	0.001	0.0026	0.0023	0
6/7/2017 12:28	0.002	0	0.665	0	0	0.001	0.0026	0.0023	0
6/7/2017 12:29	0.002	0	0.665	0	0	0.001	0.0024	0.0023	0
6/7/2017 12:30	0.002	0	0.665	0	0	0.001	43.00478;-73.85258	0.0024	0.0023	0
6/7/2017 12:31	0.002	0	0.665	0	0	0.001	0.0022	0.0023	0
6/7/2017 12:32	0.002	0	0.665	0	0	0.001	0.002	0.0022	0
6/7/2017 12:33	0.002	0	0.665	0	0	0.001	0.002	0.0022	0
6/7/2017 12:34	0.002	0	0.665	0	0	0.001	0.002	0.0022	0
6/7/2017 12:35	0.002	0	0.665	0	0	0.001	43.0048;-73.85256	0.002	0.0022	0
6/7/2017 12:36	0.002	0	0.665	0	0	0.001	0.002	0.0022	0
6/7/2017 12:37	0.002	0	0.665	0	0	0.001	0.002	0.0022	0
6/7/2017 12:38	0.002	0	0.665	0	0	0.001	0.002	0.0022	0
6/7/2017 12:39	0.003	0	0.665	0	0	0.001	0.0022	0.0022	0
6/7/2017 12:40	0.003	0	0.665	0	0	0.001	43.00483;-73.85256	0.0024	0.0023	0
6/7/2017 12:41	0.003	0	0.665	0	0	0.001	0.0026	0.0023	0
6/7/2017 12:42	0.002	0	0.665	0	0	0.001	0.0026	0.0022	0
6/7/2017 12:43	0.002	0	0.665	0	0	0.001	0.0026	0.0022	0
6/7/2017 12:44	0.003	0	0.665	0	0	0.001	0.0026	0.0023	0
6/7/2017 12:45	0.002	0	0.665	0	0	0.001	43.00481;-73.85256	0.0024	0.0023	0
6/7/2017 12:46	0.002	0	0.665	0	0	0.001	0.0022	0.0023	0
6/7/2017 12:47	0.002	0	0.665	0	0	0.001	0.0022	0.0023	0
6/7/2017 12:48	0.002	0	0.665	0	0	0.001	0.0022	0.0023	0
6/7/2017 12:49	0.003	0	0.665	0	0	0.001	0.0022	0.0023	0
6/7/2017 12:50	0.002	0	0.665	0	0	0.001	43.00476;-73.85255	0.0022	0.0023	0
6/7/2017 12:51	0.002	0	0.665	0	0	0.001	0.0022	0.0023	0
6/7/2017 12:52	0.002	0	0.665	0	0	0.001	0.0022	0.0023	0
6/7/2017 12:53	0.002	0	0.665	0	0	0.001	0.0022	0.0023	0
6/7/2017 12:54	0.002	0	0.665	0	0	0.001	0.002	0.0023	0

6/7/2017 12:55	0.002	0	0.665	0	0	0.001	43.00483;-73.85263	0.002	0.0022	0
6/7/2017 12:56	0.002	0	0.665	0	0	0.001		0.002	0.0021	0
6/7/2017 12:57	0.002	0	0.665	0	0	0.001		0.002	0.0021	0
6/7/2017 12:58	0.002	0	0.665	0	0	0.001		0.002	0.0021	0
6/7/2017 12:59	0.002	0	0.665	0	0	0.001		0.002	0.0021	0
6/7/2017 13:00	0.002	0	0.665	0	0	0.001	43.0048;-73.85258	0.002	0.0021	0
6/7/2017 13:01	0.002	0	0.665	0	0	0.001		0.002	0.0021	0
6/7/2017 13:02	0.002	0	0.665	0	0	0.001		0.002	0.0021	0
6/7/2017 13:03	0.002	0	0.665	0	0	0.001		0.002	0.0021	0
6/7/2017 13:04	0.002	0	0.665	0	0	0.001		0.002	0.002	0
6/7/2017 13:05	0.002	0	0.665	0	0	0.001	43.00479;-73.85256	0.002	0.002	0
6/7/2017 13:06	0.002	0	0.665	0	0	0.001		0.002	0.002	0
6/7/2017 13:07	0.002	0	0.665	0	0	0.001		0.002	0.002	0
6/7/2017 13:08	0.002	0	0.665	0	0	0.001		0.002	0.002	0
6/7/2017 13:09	0.002	0	0.665	0	0	0.001		0.002	0.002	0
6/7/2017 13:10	0.002	0	0.665	0	0	0.001	43.00478;-73.85256	0.002	0.002	0
6/7/2017 13:11	0.002	0	0.665	0	0	0.001		0.002	0.002	0
6/7/2017 13:12	0.002	0	0.665	0	0	0.001		0.002	0.002	0
6/7/2017 13:13	0.002	0	0.665	0	0	0.001		0.002	0.002	0
6/7/2017 13:14	0.002	0	0.665	0	0	0.001		0.002	0.002	0
6/7/2017 13:15	0.002	0	0.665	0	0	0.001	43.00478;-73.85255	0.002	0.002	0
6/7/2017 13:16	0.002	0	0.665	0	0	0.001		0.002	0.002	0
6/7/2017 13:17	0.002	0	0.665	0	0	0.001		0.002	0.002	0
6/7/2017 13:18	0.002	0	0.665	0	0	0.001		0.002	0.002	0
6/7/2017 13:19	0.002	0	0.665	0	0	0.001		0.002	0.002	0
6/7/2017 13:20	0.002	0	0.665	0	0	0.001	43.00478;-73.85255	0.002	0.002	0
6/7/2017 13:21	0.002	0	0.665	0	0	0.001		0.002	0.002	0
6/7/2017 13:22	0.003	0	0.665	0	0	0.001		0.0022	0.0021	0
6/7/2017 13:23	0.002	0	0.665	0	0	0.001		0.0022	0.0021	0
6/7/2017 13:24	0.002	0	0.665	0	0	0.001		0.0022	0.0021	0
6/7/2017 13:25	0.002	0	0.665	0	0	0.001	43.00477;-73.85256	0.0022	0.0021	0
6/7/2017 13:26	0.002	0	0.665	0	0	0.001		0.0022	0.0021	0
6/7/2017 13:27	0.002	0	0.665	0	0	0.001		0.002	0.0021	0
6/7/2017 13:28	0.002	0	0.665	0	0	0.001		0.002	0.0021	0
6/7/2017 13:29	0.002	0	0.665	0	0	0.001		0.002	0.0021	0
6/7/2017 13:30	0.002	0	0.665	0	0	0.001	43.00479;-73.85252	0.002	0.0021	0
6/7/2017 13:31	0.003	0	0.665	0	0	0.001		0.0022	0.0021	0
6/7/2017 13:32	0.002	0	0.665	0	0	0.001		0.0022	0.0021	0
6/7/2017 13:33	0.002	0	0.665	0	0	0.001		0.0022	0.0021	0
6/7/2017 13:34	0.002	0	0.665	0	0	0.001		0.0022	0.0021	0
6/7/2017 13:35	0.002	0	0.665	0	0	0.001	43.00478;-73.85252	0.0022	0.0021	0
6/7/2017 13:36	0.002	0	0.665	0	0	0.001		0.002	0.0021	0
6/7/2017 13:37	0.002	0	0.665	0	0	0.001		0.002	0.0021	0
6/7/2017 13:38	0.002	0	0.665	0	0	0.001		0.002	0.0021	0
6/7/2017 13:39	0.002	0	0.665	0	0	0.001		0.002	0.0021	0
6/7/2017 13:40	0.002	0	0.665	0	0	0.001	43.00478;-73.85252	0.002	0.0021	0
6/7/2017 13:41	0.002	0	0.665	0	0	0.001		0.002	0.0021	0
6/7/2017 13:42	0.002	0	0.665	0	0	0.001		0.002	0.0021	0
6/7/2017 13:43	0.002	0	0.665	0	0	0.001		0.002	0.0021	0
6/7/2017 13:44	0.002	0	0.665	0	0	0.001		0.002	0.0021	0
6/7/2017 13:45	0.003	0	0.665	0	0	0.001	43.00478;-73.85252	0.0022	0.0021	0
6/7/2017 13:46	0.002	0	0.665	0	0	0.001		0.0022	0.0021	0
6/7/2017 13:47	0.002	0	0.665	0	0	0.001		0.0022	0.0021	0
6/7/2017 13:48	0.002	0	0.665	0	0	0.001		0.0022	0.0021	0
6/7/2017 13:49	0.003	0	0.665	0	0	0.001		0.0024	0.0021	0
6/7/2017 13:50	0.003	0	0.665	0	0	0.001	43.0048;-73.85255	0.0024	0.0022	0
6/7/2017 13:51	0.003	0	0.665	0	0	0.001		0.0026	0.0023	0
6/7/2017 13:52	0.002	0	0.665	0	0	0.001		0.0026	0.0023	0
6/7/2017 13:53	0.003	0	0.665	0	0	0.001		0.0028	0.0023	0
6/7/2017 13:54	0.003	0	0.665	0	0	0.001		0.0028	0.0024	0
6/7/2017 13:55	0.002	0	0.665	0	0	0.001	43.00479;-73.8525	0.0026	0.0024	0
6/7/2017 13:56	0.002	0	0.665	0	0	0.001		0.0024	0.0024	0
6/7/2017 13:57	0.003	0	0.665	0	0	0.001		0.0026	0.0025	0
6/7/2017 13:58	0.002	0	0.665	0	0	0.001		0.0024	0.0025	0
6/7/2017 13:59	0.002	0	0.665	0	0	0.001		0.0022	0.0025	0
6/7/2017 14:00	0.003	0	0.665	0	0	0.001	43.00478;-73.8525	0.0024	0.0025	0
6/7/2017 14:01	0.003	0	0.665	0	0	0.001		0.0026	0.0025	0
6/7/2017 14:02	0.003	0	0.665	0	0	0.001		0.0026	0.0026	0
6/7/2017 14:03	0.003	0	0.665	0	0	0.001		0.0028	0.0027	0
6/7/2017 14:04	0.003	0	0.665	0	0	0.001		0.003	0.0027	0
6/7/2017 14:05	0.003	0	0.665	0	0	0.001	43.00481;-73.85248	0.003	0.0027	0
6/7/2017 14:06	0.003	0	0.665	0	0	0.001		0.003	0.0027	0
6/7/2017 14:07	0.003	0	0.665	0	0	0.001		0.003	0.0027	0
6/7/2017 14:08	0.003	0	0.665	0	0	0.001		0.003	0.0027	0
6/7/2017 14:09	0.003	0	0.665	0	0	0.001		0.003	0.0027	0
6/7/2017 14:10	0.003	0	0.665	0	0	0.001	43.00482;-73.85252	0.003	0.0028	0
6/7/2017 14:11	0.003	0	0.665	0	0	0.001		0.003	0.0029	0
6/7/2017 14:12	0.003	0	0.665	0	0	0.001		0.003	0.0029	0
6/7/2017 14:13	0.003	0	0.665	0	0	0.001		0.003	0.0029	0
6/7/2017 14:14	0.003	0	0.665	0	0	0.001		0.003	0.003	0
6/7/2017 14:15	0.003	0	0.665	0	0	0.001	43.00481;-73.8525	0.003	0.003	0
6/7/2017 14:16	0.003	0	0.665	0	0	0.001		0.003	0.003	0
6/7/2017 14:17	0.002	0	0.665	0	0	0.001		0.0028	0.0029	0
6/7/2017 14:18	0.004	0	0.665	0	0	0.001		0.003	0.003	0
6/7/2017 14:19	0.003	0	0.665	0	0	0.001		0.003	0.003	0
6/7/2017 14:20	0.003	0	0.665	0	0	0.001	43.00481;-73.85255	0.003	0.003	0
6/7/2017 14:21	0.003	0	0.665	0	0	0.001		0.003	0.003	0
6/7/2017 14:22	0.003	0	0.665	0	0	0.001		0.0032	0.003	0
6/7/2017 14:23	0.003	0	0.665	0	0	0.001		0.003	0.003	0
6/7/2017 14:24	0.003	0	0.665	0	0	0.001		0.003	0.003	0
6/7/2017 14:25	0.003	0	0.665	0	0	0.001	43.0048;-73.85255	0.003	0.003	0
6/7/2017 14:26	0.003	0	0.665	0	0	0.001		0.003	0.003	0
6/7/2017 14:27	0.003	0	0.665	0	0	0.001		0.003	0.003	0
6/7/2017 14:28	0.003	0	0.665	0	0	0.001		0.003	0.003	0
6/7/2017 14:29	0.003	0	0.665	0	0	0.001		0.003	0.003	0
6/7/2017 14:30	0.003	0	0.665	0	0	0.001	43.00479;-73.8525	0.003	0.003	0
6/7/2017 14:31	0.003	0	0.665	0	0	0.001		0.003	0.003	0
6/7/2017 14:32	0.003	0	0.665	0	0	0.001		0.003	0.0031	0
6/7/2017 14:33	0.003	0	0.665	0	0	0.001		0.003	0.003	0
6/7/2017 14:34	0.003	0	0.665	0	0	0.001		0.003	0.003	0
6/7/2017 14:35	0.003	0	0.665	0	0	0.001	43.00482;-73.85255	0.003	0.003	0
6/7/2017 14:36	0.003	0	0.665	0	0	0.001		0.003	0.003	0
6/7/2017 14:37	0.003	0	0.665	0	0	0.001		0.003	0.003	0
6/7/2017 14:38	0.003	0	0.665	0	0	0.001		0.003	0.003	0
6/7/2017 14:39	0.003	0	0.665	0	0	0.001		0.003	0.003	0
6/7/2017 14:40	0.003	0	0.665	0	0	0.001	43.00483;-73.85252	0.003	0.003	0
6/7/2017 14:41	0.003	0	0.665	0	0	0.001		0.003	0.003	0
6/7/2017 14:42	0.003	0	0.665	0	0	0.001		0.003	0.003	0
6/7/2017 14:43	0.003	0	0.665	0	0	0.001		0.003	0.003	0
6/7/2017 14:44	0.003	0	0.665	0	0	0.001		0.003	0.003	0
6/7/2017 14:45	0.003	0	0.665	0	0	0.001	43.00485;-73.85255	0.003	0.003	0
6/7/2017 14:46	0.003	0	0.665	0	0	0.001		0.003	0.003	0
6/7/2017 14:47	0.003	0	0.665	0	0	0.001		0.003	0.003	0
6/7/2017 14:48	0.003	0	0.665	0	0	0.001		0.003	0.003	0
6/7/2017 14:49	0.003	0	0.665	0	0	0.001		0.003	0.003	0
6/7/2017 14:50	0.003	0	0.665	0	0	0.001	43.00488;-73.85255	0.003	0.003	0
6/7/2017 14:51	0.003	0	0.665	0	0	0.001		0.003	0.003	0
6/7/2017 14:52	0.003	0	0.665	0	0	0.001		0.003	0.003	0
6/7/2017 14:53	0.003	0	0.665	0	0	0.001		0.003	0.003	0
6/7/2017 14:54	0.003	0	0.665	0	0	0.001		0.003	0.003	0
6/7/2017 14:55	0.003	0	0.665	0	0	0.001	43.00488;-73.85252	0.003	0.003	0
6/7/2017 14:56	0.003	0	0.665	0	0	0.001		0.003	0.003	0
6/7/2017 14:57	0.003	0	0.665	0	0	0.001		0.003	0.003	0
6/7/2017 14:58	0.003	0	0.665	0	0	0.001		0.003	0.003	0
6/7/2017 14:59	0.003	0	0.665	0	0	0.001		0.003	0.003	0
6/7/2017 15:00	0.003	0	0.665	0	0	0.001	43.00489;-73.85255	0.003	0.003	0
6/7/2017 15:01	0.003	0	0.665	0	0	0.001		0.003	0.003	0
6/7/2017 15:02	0.003	0	0.665	0	0	0.001		0.003	0.003	0

6/7/2017 15:03	0.003	0	0.665	0	0	0.001		0.003	0.003	0
6/7/2017 15:04	0.003	0	0.665	0	0	0.001		0.003	0.003	0
6/7/2017 15:05	0.003	0	0.665	0	0	0.001	43.00488;-73.85252	0.003	0.003	0
6/7/2017 15:06	0.003	0	0.665	0	0	0.001		0.003	0.003	0
6/7/2017 15:07	0.003	0	0.665	0	0	0.001		0.003	0.003	0
6/7/2017 15:08	0.003	0	0.665	0	0	0.001		0.003	0.003	0
6/7/2017 15:09	0.003	0	0.665	0	0	0.001		0.003	0.003	0
6/7/2017 15:10	0.004	0	0.665	0	0	0.001	43.00488;-73.8525	0.0032	0.0031	0
6/7/2017 15:11	0.004	0	0.665	0	0	0.001		0.0034	0.0031	0
6/8/2017 7:29		0	0	0	0	0				0
6/8/2017 7:30	0.011	0	0	0	0	0		0.011	0.011	0
6/8/2017 7:31	0.009	0	0	0	0	0		0.01	0.01	0
6/8/2017 7:32	0.008	0	0	0	0	0		0.0093	0.0093	0
6/8/2017 7:33	0.008	0	0	0	0	0		0.009	0.009	0
6/8/2017 7:34	0.008	0	0	0	0	0		0.0088	0.0088	0
6/8/2017 7:35	0.008	0	0	0	0	0		0.0082	0.0087	0
6/8/2017 7:35							43.0049;-73.85252			
6/8/2017 7:36	0.008	0	0	0	0	0		0.008	0.0086	0
6/8/2017 7:37	0.008	0	0	0	0	0		0.008	0.0085	0
6/8/2017 7:38	0.008	0	0	0	0	0		0.008	0.0084	0
6/8/2017 7:39	0.008	0	0	0	0	0		0.008	0.0084	0
6/8/2017 7:40	0.008	0	0	0	0	0	43.00488;-73.85248	0.008	0.0084	0
6/8/2017 7:41	0.008	0	0	0	0	0		0.008	0.0083	0
6/8/2017 7:42	0.008	0	0	0	0	0		0.008	0.0083	0
6/8/2017 7:43	0.008	0	0	0	0	0		0.008	0.0083	0
6/8/2017 7:44	0.008	0	0	0	0	0		0.008	0.0083	0
6/8/2017 7:45	0.008	0	0	0	0	0		0.008	0.0081	0
6/8/2017 7:45							43.00489;-73.85248			
6/8/2017 7:46	0.008	0	0	0	0	0		0.008	0.008	0
6/8/2017 7:47	0.008	0	0	0	0	0		0.008	0.008	0
6/8/2017 7:48	0.008	0	0	0	0	0		0.008	0.008	0
6/8/2017 7:49	0.008	0	0	0	0	0		0.008	0.008	0
6/8/2017 7:50	0.008	0	0	0	0	0		0.008	0.008	0
6/8/2017 7:50							43.00486;-73.85246			
6/8/2017 7:51	0.008	0	0	0	0	0		0.008	0.008	0
6/8/2017 7:52	0.008	0	0	0	0	0		0.008	0.008	0
6/8/2017 7:53	0.008	0	0	0	0	0		0.008	0.008	0
6/8/2017 7:54	0.008	0	0	0	0	0		0.008	0.008	0
6/8/2017 7:55	0.008	0	0	0	0	0	43.00485;-73.85242	0.008	0.008	0
6/8/2017 7:56	0.007	0	0	0	0	0		0.0078	0.0079	0
6/8/2017 7:57	0.007	0	0	0	0	0		0.0076	0.0079	0
6/8/2017 7:58	0.007	0	0	0	0	0		0.0074	0.0078	0
6/8/2017 7:59	0.007	0	0	0	0	0		0.0072	0.0077	0
6/8/2017 8:00	0.007	0	0	0	0	0		0.007	0.0077	0
6/8/2017 8:00							43.00484;-73.85244			
6/8/2017 8:01	0.007	0	0	0	0	0		0.007	0.0076	0
6/8/2017 8:02	0.007	0	0	0	0	0		0.007	0.0075	0
6/8/2017 8:03	0.007	0	0	0	0	0		0.007	0.0075	0
6/8/2017 8:04	0.007	0	0	0	0	0		0.007	0.0074	0
6/8/2017 8:05	0.007	0	0	0	0	0	43.00482;-73.85242	0.007	0.0073	0
6/8/2017 8:06	0.008	0	0	0	0	0		0.0072	0.0073	0
6/8/2017 8:07	0.008	0	0	0	0	0		0.0074	0.0073	0
6/8/2017 8:08	0.008	0	0	0	0	0		0.0076	0.0073	0
6/8/2017 8:09	0.007	0	0	0	0	0		0.0076	0.0073	0
6/8/2017 8:10	0.007	0	0	0	0	0		0.0076	0.0072	0
6/8/2017 8:10							43.00482;-73.85237			
6/8/2017 8:11	0.007	0	0	0	0	0		0.0074	0.0072	0
6/8/2017 8:12	0.007	0	0	0	0	0		0.0072	0.0072	0
6/8/2017 8:13	0.007	0	0	0	0	0		0.007	0.0072	0
6/8/2017 8:14	0.007	0	0	0	0	0		0.007	0.0072	0
6/8/2017 8:15	0.007	0	0	0	0	0		0.007	0.0072	0
6/8/2017 8:15							43.00484;-73.85244			
6/8/2017 8:16	0.007	0	0	0	0	0		0.007	0.0072	0
6/8/2017 8:17	0.008	0	0	0	0	0		0.0072	0.0073	0
6/8/2017 8:18	0.008	0	0	0	0	0		0.0074	0.0073	0
6/8/2017 8:19	0.008	0	0	0	0	0		0.0076	0.0074	0
6/8/2017 8:20	0.008	0	0	0	0	0	43.00485;-73.85244	0.0078	0.0075	0
6/8/2017 8:21	0.008	0	0	0	0	0		0.008	0.0075	0
6/8/2017 8:22	0.008	0	0	0	0	0		0.008	0.0075	0
6/8/2017 8:23	0.008	0	0	0	0	0		0.008	0.0075	0
6/8/2017 8:24	0.008	0	0	0	0	0		0.008	0.0075	0
6/8/2017 8:25	0.008	0	0	0	0	0		0.008	0.0076	0
6/8/2017 8:25							43.00482;-73.85246			
6/8/2017 8:26	0.008	0	0	0	0	0		0.008	0.0077	0
6/8/2017 8:27	0.008	0	0	0	0	0		0.008	0.0077	0
6/8/2017 8:28	0.008	0	0	0	0	0		0.008	0.0078	0
6/8/2017 8:29	0.008	0	0	0	0	0		0.008	0.0079	0
6/8/2017 8:30	0.008	0	0	0	0	0		0.008	0.0079	0
6/8/2017 8:30							43.00485;-73.85239			
6/8/2017 8:31	0.008	0	0	0	0	0		0.008	0.008	0
6/8/2017 8:32	0.008	0	0	0	0	0		0.008	0.008	0
6/8/2017 8:33	0.008	0	0	0	0	0		0.008	0.008	0
6/8/2017 8:34	0.008	0	0	0	0	0		0.008	0.008	0
6/8/2017 8:35	0.008	0	0	0	0	0		0.008	0.008	0
6/8/2017 8:35							43.00485;-73.85248			
6/8/2017 8:36	0.008	0	0	0	0	0		0.008	0.008	0
6/8/2017 8:37	0.008	0	0	0	0	0		0.008	0.008	0
6/8/2017 8:38	0.008	0	0	0	0	0		0.008	0.008	0
6/8/2017 8:39	0.009	0	0	0	0	0		0.0082	0.0081	0
6/8/2017 8:40	0.008	0	0	0	0	0		0.0082	0.0081	0
6/8/2017 8:40							43.00485;-73.8525			
6/8/2017 8:41	0.008	0	0	0	0	0		0.0082	0.0081	0
6/8/2017 8:42	0.008	0	0	0	0	0		0.0082	0.0081	0
6/8/2017 8:43	0.008	0	0	0	0	0		0.0082	0.0081	0
6/8/2017 8:44	0.008	0	0	0	0	0		0.008	0.0081	0
6/8/2017 8:45	0.008	0	0	0	0	0		0.008	0.0081	0
6/8/2017 8:45							43.00491;-73.85261			
6/8/2017 8:46	0.009	0	0	0	0	0		0.0082	0.0081	0
6/8/2017 8:47	0.008	0	0	0	0	0		0.0082	0.0081	0
6/8/2017 8:48	0.009	0	0	0	0	0		0.0084	0.0082	0
6/8/2017 8:49	0.008	0	0	0	0	0		0.0084	0.0082	0
6/8/2017 8:50	0.031	0	0	0	0	0		0.013	0.0097	0
6/8/2017 8:50							43.00489;-73.85258			
6/8/2017 8:51	0.01	0	0	0	0	0		0.0132	0.0099	0
6/8/2017 8:52	0.009	0	0	0	0	0		0.0134	0.0099	0
6/8/2017 8:53	0.008	0	0	0	0	0		0.0132	0.0099	0
6/8/2017 8:54	0.008	0	0	0	0	0		0.0132	0.0099	0
6/8/2017 8:55	0.008	0	0	0	0	0		0.0086	0.0099	0
6/8/2017 8:55							43.00483;-73.85261			
6/8/2017 8:56	0.008	0	0	0	0	0		0.0082	0.0099	0
6/8/2017 8:57	0.008	0	0	0	0	0		0.008	0.0099	0
6/8/2017 8:58	0.008	0	0	0	0	0		0.008	0.0099	0
6/8/2017 8:59	0.008	0	0	0	0	0		0.008	0.0099	0
6/8/2017 9:00	0.008	0	0	0	0	0		0.008	0.0099	0
6/8/2017 9:00							43.00483;-73.85258			
6/8/2017 9:01	0.008	0	0	0	0	0		0.008	0.0098	0
6/8/2017 9:02	0.009	0	0	0	0	0		0.0082	0.0099	0
6/8/2017 9:03	0.008	0	0	0	0	0		0.0082	0.0098	0
6/8/2017 9:04	0.009	0	0	0	0	0		0.0084	0.0099	0
6/8/2017 9:05	0.008	0	0	0	0	0		0.0084	0.0083	0
6/8/2017 9:05							43.00481;-73.85258			
6/8/2017 9:06	0.009	0	0	0	0	0		0.0086	0.0083	0
6/8/2017 9:07	0.008	0	0	0	0	0		0.0084	0.0082	0
6/8/2017 9:08	0.009	0	0	0	0	0		0.0086	0.0083	0
6/8/2017 9:09	0.009	0	0	0	0	0		0.0086	0.0083	0
6/8/2017 9:10	0.008	0	0	0	0	0		0.0086	0.0083	0
6/8/2017 9:10							43.00482;-73.85261			
6/8/2017 9:11	0.009	0	0	0	0	0		0.0086	0.0084	0

6/8/2017 9:12	0.009	0	0	0	0	0		0.0088	0.0085	0
6/8/2017 9:13	0.008	0	0	0	0	0		0.0086	0.0085	0
6/8/2017 9:14	0.009	0	0	0	0	0		0.0086	0.0085	0
6/8/2017 9:15	0.009	0	0	0	0	0		0.0088	0.0086	0
6/8/2017 9:15							43.0048;-73.85265			
6/8/2017 9:16	0.009	0	0	0	0	0		0.0088	0.0087	0
6/8/2017 9:17	0.009	0	0	0	0	0		0.0088	0.0087	0
6/8/2017 9:18	0.008	0	0	0	0	0		0.0088	0.0087	0
6/8/2017 9:19	0.009	0	0	0	0	0		0.0088	0.0087	0
6/8/2017 9:20	0.009	0	0	0	0	0		0.0088	0.0087	0
6/8/2017 9:20							43.0048;-73.85261			
6/8/2017 9:21	0.008	0	0	0	0	0		0.0086	0.0087	0
6/8/2017 9:22	0.009	0	0	0	0	0		0.0086	0.0087	0
6/8/2017 9:23	0.009	0	0	0	0	0		0.0088	0.0087	0
6/8/2017 9:24	0.009	0	0	0	0	0		0.0088	0.0087	0
6/8/2017 9:25	0.009	0	0	0	0	0		0.0088	0.0088	0
6/8/2017 9:25							43.0048;-73.85258			
6/8/2017 9:26	0.009	0	0	0	0	0		0.009	0.0088	0
6/8/2017 9:27	0.009	0	0	0	0	0		0.009	0.0088	0
6/8/2017 9:28	0.009	0	0	0	0	0		0.009	0.0089	0
6/8/2017 9:29	0.009	0	0	0	0	0		0.009	0.0089	0
6/8/2017 9:30	0.009	0	0	0	0	0		0.009	0.0089	0
6/8/2017 9:30							43.00478;-73.85261			
6/8/2017 9:31	0.009	0	0	0	0	0		0.009	0.0089	0
6/8/2017 9:32	0.009	0	0	0	0	0		0.009	0.0089	0
6/8/2017 9:33	0.009	0	0	0	0	0		0.009	0.0089	0
6/8/2017 9:34	0.009	0	0	0	0	0		0.009	0.0089	0
6/8/2017 9:35	0.009	0	0	0	0	0		0.009	0.0089	0
6/8/2017 9:35							43.00482;-73.85258			
6/8/2017 9:36	0.009	0	0	0	0	0		0.009	0.009	0
6/8/2017 9:37	0.01	0	0	0	0	0		0.0092	0.0091	0
6/8/2017 9:38	0.009	0	0	0	0	0		0.0092	0.0091	0
6/8/2017 9:39	0.013	0	0	0	0	0		0.01	0.0093	0
6/8/2017 9:40	0.011	0	0	0	0	0		0.0104	0.0095	0
6/8/2017 9:40							43.0048;-73.85258			
6/8/2017 9:41	0.01	0	0	0	0	0		0.0106	0.0095	0
6/8/2017 9:42	0.009	0	0	0	0	0		0.0104	0.0095	0
6/8/2017 9:43	0.009	0	0	0	0	0		0.0104	0.0095	0
6/8/2017 9:44	0.009	0	0	0	0	0		0.0096	0.0095	0
6/8/2017 9:45	0.009	0	0	0	0	0		0.0092	0.0095	0
6/8/2017 9:45							43.00478;-73.85258			
6/8/2017 9:46	0.009	0	0	0	0	0		0.009	0.0095	0
6/8/2017 9:47	0.009	0	0	0	0	0		0.009	0.0095	0
6/8/2017 9:48	0.009	0	0	0	0	0		0.009	0.0095	0
6/8/2017 9:49	0.009	0	0	0	0	0		0.009	0.0095	0
6/8/2017 9:50	0.009	0	0	0	0	0		0.009	0.0095	0
6/8/2017 9:50							43.00479;-73.85261			
6/8/2017 9:51	0.009	0	0	0	0	0		0.009	0.0095	0
6/8/2017 9:52	0.009	0	0	0	0	0		0.009	0.0095	0
6/8/2017 9:53	0.009	0	0	0	0	0		0.009	0.0095	0
6/8/2017 9:54	0.009	0	0	0	0	0		0.009	0.0092	0
6/8/2017 9:55	0.009	0	0	0	0	0		0.009	0.0091	0
6/8/2017 9:55							43.0048;-73.85263			
6/8/2017 9:56	0.009	0	0	0	0	0		0.009	0.009	0
6/8/2017 9:57	0.009	0	0	0	0	0		0.009	0.009	0
6/8/2017 9:58	0.009	0	0	0	0	0		0.009	0.009	0
6/8/2017 9:59	0.009	0	0	0	0	0		0.009	0.009	0
6/8/2017 10:00	0.009	0	0	0	0	0		0.009	0.009	0
6/8/2017 10:00							43.00483;-73.85263			
6/8/2017 10:01	0.009	0	0	0	0	0		0.009	0.009	0
6/8/2017 10:02	0.009	0	0	0	0	0		0.009	0.009	0
6/8/2017 10:03	0.009	0	0	0	0	0		0.009	0.009	0
6/8/2017 10:04	0.009	0	0	0	0	0		0.009	0.009	0
6/8/2017 10:05	0.009	0	0	0	0	0		0.009	0.009	0
6/8/2017 10:05							43.00481;-73.85261			
6/8/2017 10:06	0.009	0	0	0	0	0		0.009	0.009	0
6/8/2017 10:07	0.009	0	0	0	0	0		0.009	0.009	0
6/8/2017 10:08	0.009	0	0	0	0	0		0.009	0.009	0
6/8/2017 10:09	0.009	0	0	0	0	0		0.009	0.009	0
6/8/2017 10:10	0.009	0	0	0	0	0		0.009	0.009	0
6/8/2017 10:10							43.00483;-73.85261			
6/8/2017 10:11	0.009	0	0	0	0	0		0.009	0.009	0
6/8/2017 10:12	0.009	0	0	0	0	0		0.009	0.009	0
6/8/2017 10:13	0.009	0	0	0	0	0		0.009	0.009	0
6/8/2017 10:14	0.009	0	0	0	0	0		0.009	0.009	0
6/8/2017 10:15	0.009	0	0	0	0	0		0.009	0.009	0
6/8/2017 10:15							43.00484;-73.85265			
6/8/2017 10:16	0.009	0	0	0	0	0		0.009	0.009	0
6/8/2017 10:17	0.009	0	0	0	0	0		0.009	0.009	0
6/8/2017 10:18	0.009	0	0	0	0	0		0.009	0.009	0
6/8/2017 10:19	0.009	0	0	0	0	0		0.009	0.009	0
6/8/2017 10:20	0.008	0	0	0	0	0	43.00484;-73.85261	0.0088	0.0089	0
6/8/2017 10:21	0.009	0	0	0	0	0		0.0088	0.0089	0
6/8/2017 10:22	0.009	0	0	0	0	0		0.0088	0.0089	0
6/8/2017 10:23	0.008	0	0	0	0	0		0.0086	0.0089	0
6/8/2017 10:24	0.008	0	0	0	0	0		0.0084	0.0088	0
6/8/2017 10:25	0.008	0	0	0	0	0	43.00484;-73.85258	0.0084	0.0087	0
6/8/2017 10:26	0.008	0	0	0	0	0		0.0082	0.0087	0
6/8/2017 10:27	0.009	0	0	0	0	0		0.0082	0.0087	0
6/8/2017 10:28	0.008	0	0	0	0	0		0.0082	0.0086	0
6/8/2017 10:29	0.011	0	0	0	0	0		0.0088	0.0087	0
6/8/2017 10:30	0.008	0	0	0	0	0	43.00483;-73.85258	0.0088	0.0087	0
6/8/2017 10:31	0.008	0	0	0	0	0		0.0088	0.0086	0
6/8/2017 10:32	0.008	0	0	0	0	0		0.0086	0.0085	0
6/8/2017 10:33	0.008	0	0	0	0	0		0.0086	0.0085	0
6/8/2017 10:34	0.008	0	0	0	0	0		0.008	0.0084	0
6/8/2017 10:35	0.008	0	0	0	0	0	43.00484;-73.85258	0.008	0.0084	0
6/8/2017 10:36	0.008	0	0	0	0	0		0.008	0.0083	0
6/8/2017 10:37	0.008	0	0	0	0	0		0.008	0.0083	0
6/8/2017 10:38	0.008	0	0	0	0	0		0.008	0.0083	0
6/8/2017 10:39	0.008	0	0	0	0	0		0.008	0.0083	0
6/8/2017 10:40	0.008	0	0	0	0	0	43.00481;-73.85256	0.008	0.0083	0
6/8/2017 10:41	0.008	0	0	0	0	0		0.008	0.0083	0
6/8/2017 10:42	0.008	0	0	0	0	0		0.008	0.0082	0
6/8/2017 10:43	0.008	0	0	0	0	0		0.008	0.0082	0
6/8/2017 10:44	0.008	0	0	0	0	0		0.008	0.008	0
6/8/2017 10:45	0.008	0	0	0	0	0	43.00482;-73.85256	0.008	0.008	0
6/8/2017 10:46	0.009	0	0	0	0	0		0.0082	0.0081	0
6/8/2017 10:47	0.008	0	0	0	0	0		0.0082	0.0081	0
6/8/2017 10:48	0.007	0	0	0	0	0		0.008	0.008	0
6/8/2017 10:49	0.008	0	0	0	0	0		0.008	0.008	0
6/8/2017 10:50	0.008	0	0	0	0	0	43.00481;-73.85255	0.008	0.008	0
6/8/2017 10:51	0.008	0	0	0	0	0		0.0078	0.008	0
6/8/2017 10:52	0.008	0	0	0	0	0		0.0078	0.008	0
6/8/2017 10:53	0.008	0	0	0	0	0		0.008	0.008	0
6/8/2017 10:54	0.008	0	0	0	0	0		0.008	0.008	0
6/8/2017 10:55	0.008	0	0	0	0	0	43.00482;-73.85255	0.008	0.008	0
6/8/2017 10:56	0.008	0	0	0	0	0		0.008	0.008	0
6/8/2017 10:57	0.008	0	0	0	0	0		0.008	0.008	0
6/8/2017 10:58	0.007	0	0	0	0	0		0.0078	0.0079	0
6/8/2017 10:59	0.007	0	0	0	0	0		0.0076	0.0079	0
6/8/2017 11:00	0.008	0	0	0	0	0	43.00483;-73.85252	0.0076	0.0079	0
6/8/2017 11:01	0.008	0	0	0	0	0		0.0076	0.0078	0
6/8/2017 11:02	0.007	0	0	0	0	0		0.0074	0.0077	0
6/8/2017 11:03	0.008	0	0	0	0	0		0.0076	0.0078	0
6/8/2017 11:04	0.007	0	0	0	0	0		0.0076	0.0077	0
6/8/2017 11:05	0.008	0	0	0	0	0	43.00482;-73.85252	0.0076	0.0077	0
6/8/2017 11:06	0.007	0	0	0	0	0		0.0074	0.0077	0

6/8/2017 11:07	0.007	0	0	0	0	0		0.0074	0.0076	0
6/8/2017 11:08	0.008	0	0	0	0	0		0.0074	0.0076	0
6/8/2017 11:09	0.008	0	0	0	0	0		0.0076	0.0076	0
6/8/2017 11:10	0.008	0	0	0	0	0	43.00485;-73.85255	0.0076	0.0076	0
6/8/2017 11:11	0.007	0	0	0	0	0		0.0076	0.0075	0
6/8/2017 11:12	0.008	0	0	0	0	0		0.0078	0.0075	0
6/8/2017 11:13	0.008	0	0	0	0	0		0.0078	0.0076	0
6/8/2017 11:14	0.008	0	0	0	0	0		0.0078	0.0077	0
6/8/2017 11:15	0.008	0	0	0	0	0	43.00485;-73.85255	0.0078	0.0077	0
6/8/2017 11:16	0.008	0	0	0	0	0		0.008	0.0077	0
6/8/2017 11:17	0.008	0	0	0	0	0		0.008	0.0077	0
6/8/2017 11:18	0.008	0	0	0	0	0		0.008	0.0077	0
6/8/2017 11:19	0.008	0	0	0	0	0		0.008	0.0078	0
6/8/2017 11:20	0.008	0	0	0	0	0	43.00488;-73.85255	0.008	0.0078	0
6/8/2017 11:21	0.008	0	0	0	0	0		0.008	0.0079	0
6/8/2017 11:22	0.008	0	0	0	0	0		0.008	0.0079	0
6/8/2017 11:23	0.008	0	0	0	0	0		0.008	0.0079	0
6/8/2017 11:24	0.008	0	0	0	0	0		0.008	0.0079	0
6/8/2017 11:25	0.007	0	0	0	0	0	43.00482;-73.85252	0.0078	0.0079	0
6/8/2017 11:26	0.007	0	0	0	0	0		0.0076	0.0079	0
6/8/2017 11:27	0.008	0	0	0	0	0		0.0076	0.0079	0
6/8/2017 11:28	0.007	0	0	0	0	0		0.0074	0.0078	0
6/8/2017 11:29	0.008	0	0	0	0	0		0.0074	0.0078	0
6/8/2017 11:30	0.008	0	0	0	0	0	43.00484;-73.85255	0.0076	0.0078	0
6/8/2017 11:31	0.008	0	0	0	0	0		0.0078	0.0078	0
6/8/2017 11:32	0.008	0	0	0	0	0		0.0078	0.0078	0
6/8/2017 11:33	0.008	0	0	0	0	0		0.008	0.0078	0
6/8/2017 11:34	0.008	0	0	0	0	0		0.008	0.0078	0
6/8/2017 11:35	0.008	0	0	0	0	0	43.00484;-73.85256	0.008	0.0078	0
6/8/2017 11:36	0.008	0	0	0	0	0		0.008	0.0078	0
6/8/2017 11:37	0.008	0	0	0	0	0		0.008	0.0078	0
6/8/2017 11:38	0.008	0	0	0	0	0		0.008	0.0078	0
6/8/2017 11:39	0.008	0	0	0	0	0		0.008	0.0078	0
6/8/2017 11:40	0.008	0	0	0	0	0	43.00484;-73.85258	0.008	0.0079	0
6/8/2017 11:41	0.008	0	0	0	0	0		0.008	0.0079	0
6/8/2017 11:42	0.008	0	0	0	0	0		0.008	0.0079	0
6/8/2017 11:43	0.008	0	0	0	0	0		0.008	0.008	0
6/8/2017 11:44	0.007	0	0	0	0	0		0.0078	0.0079	0
6/8/2017 11:45	0.008	0	0	0	0	0	43.00485;-73.85255	0.0078	0.0079	0
6/8/2017 11:46	0.007	0	0	0	0	0		0.0076	0.0079	0
6/8/2017 11:47	0.008	0	0	0	0	0		0.0076	0.0079	0
6/8/2017 11:48	0.008	0	0	0	0	0		0.0076	0.0079	0
6/8/2017 11:49	0.008	0	0	0	0	0		0.0078	0.0079	0
6/8/2017 11:50	0.008	0	0	0	0	0	43.00483;-73.85256	0.0078	0.0079	0
6/8/2017 11:51	0.007	0	0	0	0	0		0.0078	0.0078	0
6/8/2017 11:52	0.008	0	0	0	0	0		0.0078	0.0078	0
6/8/2017 11:53	0.008	0	0	0	0	0		0.0078	0.0078	0
6/8/2017 11:54	0.007	0	0	0	0	0		0.0076	0.0077	0
6/8/2017 11:55	0.008	0	0	0	0	0	43.00485;-73.85256	0.0076	0.0077	0
6/8/2017 11:56	0.007	0	0	0	0	0		0.0076	0.0077	0
6/8/2017 11:57	0.008	0	0	0	0	0		0.0076	0.0077	0
6/8/2017 11:58	0.007	0	0	0	0	0		0.0074	0.0076	0
6/8/2017 11:59	0.007	0	0	0	0	0		0.0074	0.0076	0
6/8/2017 12:00	0.007	0	0	0	0	0	43.00483;-73.85258	0.0072	0.0075	0
6/8/2017 12:01	0.007	0	0	0	0	0		0.0072	0.0075	0
6/8/2017 12:02	0.007	0	0	0	0	0		0.007	0.0075	0
6/8/2017 12:03	0.007	0	0	0	0	0		0.007	0.0074	0
6/8/2017 12:04	0.007	0	0	0	0	0		0.007	0.0073	0
6/8/2017 12:05	0.007	0	0	0	0	0	43.00482;-73.85256	0.007	0.0073	0
6/8/2017 12:06	0.007	0	0	0	0	0		0.007	0.0073	0
6/8/2017 12:07	0.008	0	0	0	0	0		0.0072	0.0073	0
6/8/2017 12:08	0.008	0	0	0	0	0		0.0074	0.0073	0
6/8/2017 12:09	0.008	0	0	0	0	0		0.0076	0.0073	0
6/8/2017 12:10	0.007	0	0	0	0	0	43.00483;-73.85258	0.0076	0.0073	0
6/8/2017 12:11	0.007	0	0	0	0	0		0.0076	0.0073	0
6/8/2017 12:12	0.008	0	0	0	0	0		0.0076	0.0073	0
6/8/2017 12:13	0.007	0	0	0	0	0		0.0074	0.0073	0
6/8/2017 12:14	0.007	0	0	0	0	0		0.0072	0.0073	0
6/8/2017 12:15	0.007	0	0	0	0	0	43.00483;-73.85256	0.0072	0.0073	0
6/8/2017 12:16	0.007	0	0	0	0	0		0.0072	0.0073	0
6/8/2017 12:17	0.007	0	0	0	0	0		0.007	0.0073	0
6/8/2017 12:18	0.007	0	0	0	0	0		0.007	0.0073	0
6/8/2017 12:19	0.007	0	0	0	0	0		0.007	0.0073	0
6/8/2017 12:20	0.007	0	0	0	0	0	43.00484;-73.85256	0.007	0.0073	0
6/8/2017 12:21	0.007	0	0	0	0	0		0.007	0.0073	0
6/8/2017 12:22	0.007	0	0	0	0	0		0.007	0.0072	0
6/8/2017 12:23	0.007	0	0	0	0	0		0.007	0.0071	0
6/8/2017 12:24	0.007	0	0	0	0	0		0.007	0.0071	0
6/8/2017 12:25	0.007	0	0	0	0	0	43.00484;-73.85255	0.007	0.0071	0
6/8/2017 12:26	0.007	0	0	0	0	0		0.007	0.0071	0
6/8/2017 12:27	0.007	0	0	0	0	0		0.007	0.007	0
6/8/2017 12:28	0.007	0	0	0	0	0		0.007	0.007	0
6/8/2017 12:29	0.009	0	0	0	0	0		0.0074	0.0071	0
6/8/2017 12:30	0.007	0	0	0	0	0	43.00482;-73.85258	0.0074	0.0071	0
6/8/2017 12:31	0.007	0	0	0	0	0		0.0074	0.0071	0
6/8/2017 12:32	0.014	0	0	0	0	0		0.0088	0.0076	0
6/8/2017 12:33	0.007	0	0	0	0	0		0.0088	0.0076	0
6/8/2017 12:34	0.006	0	0	0	0	0		0.0082	0.0075	0
6/8/2017 12:35	0.007	0	0	0	0	0	43.0048;-73.85256	0.0082	0.0075	0
6/8/2017 12:36	0.007	0	0	0	0	0		0.0082	0.0075	0
6/8/2017 12:37	0.007	0	0	0	0	0		0.0068	0.0075	0
6/8/2017 12:38	0.007	0	0	0	0	0		0.0068	0.0075	0
6/8/2017 12:39	0.007	0	0	0	0	0		0.007	0.0075	0
6/8/2017 12:40	0.006	0	0	0	0	0	43.00481;-73.85263	0.0068	0.0075	0
6/8/2017 12:41	0.006	0	0	0	0	0		0.0066	0.0074	0
6/8/2017 12:42	0.006	0	0	0	0	0		0.0064	0.0073	0
6/8/2017 12:43	0.007	0	0	0	0	0		0.0064	0.0073	0
6/8/2017 12:44	0.007	0	0	0	0	0		0.0064	0.0072	0
6/8/2017 12:45	0.007	0	0	0	0	0	43.00482;-73.85265	0.0066	0.0072	0
6/8/2017 12:46	0.007	0	0	0	0	0		0.0068	0.0072	0
6/8/2017 12:47	0.007	0	0	0	0	0		0.007	0.0067	0
6/8/2017 12:48	0.006	0	0	0	0	0		0.0068	0.0067	0
6/8/2017 12:49	0.006	0	0	0	0	0		0.0066	0.0067	0
6/8/2017 12:50	0.007	0	0	0	0	0	43.00483;-73.85263	0.0066	0.0067	0
6/8/2017 12:51	0.007	0	0	0	0	0		0.0066	0.0067	0
6/8/2017 12:52	0.007	0	0	0	0	0		0.0066	0.0067	0
6/8/2017 12:53	0.007	0	0	0	0	0		0.0068	0.0067	0
6/8/2017 12:54	0.007	0	0	0	0	0		0.007	0.0067	0
6/8/2017 12:55	0.007	0	0	0	0	0	43.00484;-73.85263	0.007	0.0067	0
6/8/2017 12:56	0.007	0	0	0	0	0		0.007	0.0068	0
6/8/2017 12:57	0.007	0	0	0	0	0		0.007	0.0069	0
6/8/2017 12:58	0.007	0	0	0	0	0		0.007	0.0069	0
6/8/2017 12:59	0.007	0	0	0	0	0		0.007	0.0069	0
6/8/2017 13:00	0.007	0	0	0	0	0	43.00476;-73.85261	0.007	0.0069	0
6/8/2017 13:01	0.007	0	0	0	0	0		0.007	0.0069	0
6/8/2017 13:02	0.007	0	0	0	0	0		0.007	0.0069	0
6/8/2017 13:03	0.007	0	0	0	0	0		0.007	0.0069	0
6/8/2017 13:04	0.007	0	0	0	0	0		0.007	0.007	0
6/8/2017 13:05	0.007	0	0	0	0	0	43.00476;-73.85258	0.007	0.007	0
6/8/2017 13:06	0.007	0	0	0	0	0		0.007	0.007	0
6/8/2017 13:07	0.008	0	0	0	0	0		0.0072	0.0071	0
6/8/2017 13:08	0.007	0	0	0	0	0		0.0072	0.0071	0
6/8/2017 13:09	0.007	0	0	0	0	0		0.0072	0.0071	0
6/8/2017 13:10	0.006	0	0	0	0	0	43.00478;-73.85258	0.007	0.007	0
6/8/2017 13:11	0.006	0	0	0	0	0		0.0068	0.0069	0
6/8/2017 13:12	0.007	0	0	0	0	0		0.0066	0.0069	0
6/8/2017 13:13	0.007	0	0	0	0	0		0.0066	0.0069	0
6/8/2017 13:14	0.007	0	0	0	0	0		0.0066	0.0069	0

6/8/2017 13:15	0.007	0	0	0	0	0	43.00477;-73.85256	0.0068	0.0069	0
6/8/2017 13:16	0.007	0	0	0	0	0		0.007	0.0069	0
6/8/2017 13:17	0.006	0	0	0	0	0		0.0068	0.0069	0
6/8/2017 13:18	0.007	0	0	0	0	0		0.0068	0.0069	0
6/8/2017 13:19	0.006	0	0	0	0	0		0.0066	0.0068	0
6/8/2017 13:20	0.006	0	0	0	0	0	43.00478;-73.85255	0.0064	0.0067	0
6/8/2017 13:21	0.006	0	0	0	0	0		0.0062	0.0067	0
6/8/2017 13:22	0.006	0	0	0	0	0		0.0062	0.0065	0
6/8/2017 13:23	0.006	0	0	0	0	0		0.006	0.0065	0
6/8/2017 13:24	0.006	0	0	0	0	0		0.006	0.0064	0
6/8/2017 13:25	0.006	0	0	0	0	0	43.00477;-73.85255	0.006	0.0064	0
6/8/2017 13:26	0.007	0	0	0	0	0		0.0062	0.0065	0
6/8/2017 13:27	0.006	0	0	0	0	0		0.0062	0.0064	0
6/8/2017 13:28	0.007	0	0	0	0	0		0.0064	0.0064	0
6/8/2017 13:29	0.006	0	0	0	0	0		0.0064	0.0063	0
6/8/2017 13:30	0.006	0	0	0	0	0	43.00478;-73.85252	0.0064	0.0063	0
6/8/2017 13:31	0.006	0	0	0	0	0		0.0062	0.0062	0
6/8/2017 13:32	0.006	0	0	0	0	0		0.0062	0.0062	0
6/8/2017 13:33	0.006	0	0	0	0	0		0.006	0.0061	0
6/8/2017 13:34	0.006	0	0	0	0	0		0.006	0.0061	0
6/8/2017 13:35	0.006	0	0	0	0	0	43.00479;-73.85255	0.006	0.0061	0
6/8/2017 13:36	0.007	0	0	0	0	0		0.0062	0.0062	0
6/8/2017 13:37	0.006	0	0	0	0	0		0.0062	0.0062	0
6/8/2017 13:38	0.006	0	0	0	0	0		0.0062	0.0062	0
6/8/2017 13:39	0.007	0	0	0	0	0		0.0064	0.0063	0
6/8/2017 13:40	0.006	0	0	0	0	0	43.00479;-73.85252	0.0064	0.0063	0
6/8/2017 13:41	0.006	0	0	0	0	0		0.0062	0.0062	0
6/8/2017 13:42	0.008	0	0	0	0	0		0.0066	0.0063	0
6/8/2017 13:43	0.009	0	0	0	0	0		0.0072	0.0065	0
6/8/2017 13:44	0.007	0	0	0	0	0		0.0072	0.0065	0
6/8/2017 13:45	0.006	0	0	0	0	0	43.00478;-73.85252	0.0072	0.0065	0
6/8/2017 13:46	0.006	0	0	0	0	0		0.0072	0.0065	0
6/8/2017 13:47	0.006	0	0	0	0	0		0.0068	0.0065	0
6/8/2017 13:48	0.006	0	0	0	0	0		0.0062	0.0065	0
6/8/2017 13:49	0.006	0	0	0	0	0		0.006	0.0065	0
6/8/2017 13:50	0.006	0	0	0	0	0	43.00479;-73.85255	0.006	0.0065	0
6/8/2017 13:51	0.006	0	0	0	0	0		0.006	0.0065	0
6/8/2017 13:52	0.006	0	0	0	0	0		0.006	0.0065	0
6/8/2017 13:53	0.006	0	0	0	0	0		0.006	0.0065	0
6/8/2017 13:54	0.006	0	0	0	0	0		0.006	0.0064	0
6/8/2017 13:55	0.006	0	0	0	0	0	43.00482;-73.85255	0.006	0.0064	0
6/8/2017 13:56	0.009	0	0	0	0	0		0.0066	0.0066	0
6/8/2017 13:57	0.008	0	0	0	0	0		0.007	0.0066	0
6/8/2017 13:58	0.007	0	0	0	0	0		0.0072	0.0065	0
6/8/2017 13:59	0.006	0	0	0	0	0		0.0072	0.0064	0
6/8/2017 14:00	0.006	0	0	0	0	0	43.00483;-73.85252	0.0072	0.0064	0
6/8/2017 14:01	0.006	0	0	0	0	0		0.0066	0.0064	0
6/8/2017 14:02	0.006	0	0	0	0	0		0.0062	0.0064	0
6/8/2017 14:03	0.006	0	0	0	0	0		0.006	0.0064	0
6/8/2017 14:04	0.006	0	0	0	0	0		0.006	0.0064	0
6/8/2017 14:05	0.006	0	0	0	0	0	43.00481;-73.85256	0.006	0.0064	0
6/8/2017 14:06	0.006	0	0	0	0	0		0.006	0.0064	0
6/8/2017 14:07	0.006	0	0	0	0	0		0.006	0.0064	0
6/8/2017 14:08	0.006	0	0	0	0	0		0.006	0.0064	0
6/8/2017 14:09	0.006	0	0	0	0	0		0.006	0.0064	0
6/8/2017 14:10	0.006	0	0	0	0	0	43.00483;-73.85255	0.006	0.0064	0
6/8/2017 14:11	0.006	0	0	0	0	0		0.006	0.0062	0
6/8/2017 14:12	0.007	0	0	0	0	0		0.0062	0.0061	0
6/8/2017 14:13	0.006	0	0	0	0	0		0.0062	0.0061	0
6/8/2017 14:14	0.006	0	0	0	0	0		0.0062	0.0061	0
6/8/2017 14:15	0.006	0	0	0	0	0	43.00485;-73.85255	0.0062	0.0061	0
6/8/2017 14:16	0.006	0	0	0	0	0		0.0062	0.0061	0
6/8/2017 14:17	0.006	0	0	0	0	0		0.006	0.0061	0
6/8/2017 14:18	0.006	0	0	0	0	0		0.006	0.0061	0
6/8/2017 14:19	0.006	0	0	0	0	0		0.006	0.0061	0
6/8/2017 14:20	0.006	0	0	0	0	0	43.00486;-73.85255	0.006	0.0061	0
6/8/2017 14:21	0.006	0	0	0	0	0		0.006	0.0061	0
6/8/2017 14:22	0.006	0	0	0	0	0		0.006	0.0061	0
6/8/2017 14:23	0.006	0	0	0	0	0		0.006	0.0061	0
6/8/2017 14:24	0.006	0	0	0	0	0		0.006	0.0061	0
6/8/2017 14:25	0.006	0	0	0	0	0	43.00485;-73.85256	0.006	0.0061	0
6/8/2017 14:26	0.006	0	0	0	0	0		0.006	0.0061	0
6/8/2017 14:27	0.006	0	0	0	0	0		0.006	0.006	0
6/8/2017 14:28	0.006	0	0	0	0	0		0.006	0.006	0
6/8/2017 14:29	0.006	0	0	0	0	0		0.006	0.006	0
6/8/2017 14:30	0.006	0	0	0	0	0	43.00488;-73.85255	0.006	0.006	0
6/8/2017 14:31	0.006	0	0	0	0	0		0.006	0.006	0
6/8/2017 14:32	0.006	0	0	0	0	0		0.006	0.006	0
6/8/2017 14:33	0.006	0	0	0	0	0		0.006	0.006	0
6/8/2017 14:34	0.006	0	0	0	0	0		0.006	0.006	0
6/8/2017 14:35	0.006	0	0	0	0	0	43.00486;-73.85255	0.006	0.006	0
6/8/2017 14:36	0.006	0	0	0	0	0		0.006	0.006	0
6/8/2017 14:37	0.006	0	0	0	0	0		0.006	0.006	0
6/8/2017 14:38	0.006	0	0	0	0	0		0.006	0.006	0
6/8/2017 14:39	0.006	0	0	0	0	0		0.006	0.006	0
6/8/2017 14:40	0.006	0	0	0	0	0	43.00486;-73.85255	0.006	0.006	0
6/8/2017 14:41	0.006	0	0	0	0	0		0.006	0.006	0
6/8/2017 14:42	0.006	0	0	0	0	0		0.006	0.006	0
6/8/2017 14:43	0.006	0	0	0	0	0		0.006	0.006	0
6/8/2017 14:44	0.006	0	0	0	0	0		0.006	0.006	0
6/8/2017 14:45	0.006	0	0	0	0	0	43.00489;-73.85256	0.006	0.006	0
6/8/2017 14:46	0.006	0	0	0	0	0		0.006	0.006	0
6/8/2017 14:47	0.006	0	0	0	0	0		0.006	0.006	0
6/8/2017 14:48	0.007	0	0	0	0	0		0.0062	0.0061	0
6/8/2017 14:49	0.006	0	0	0	0	0		0.0062	0.0061	0
6/8/2017 14:50	0.006	0	0	0	0	0	43.00491;-73.85256	0.0062	0.0061	0
6/8/2017 14:51	0.007	0	0	0	0	0		0.0064	0.0061	0
6/8/2017 14:52	0.006	0	0	0	0	0		0.0064	0.0061	0
6/8/2017 14:53	0.007	0	0	0	0	0		0.0064	0.0062	0
6/8/2017 14:54	0.007	0	0	0	0	0		0.0066	0.0063	0
6/8/2017 14:55	0.007	0	0	0	0	0	43.00491;-73.85255	0.0068	0.0063	0
6/8/2017 14:56	0.006	0	0	0	0	0		0.0066	0.0063	0
6/8/2017 14:57	0.006	0	0	0	0	0		0.0066	0.0063	0
6/8/2017 14:58	0.006	0	0	0	0	0		0.0064	0.0063	0
6/8/2017 14:59	0.006	0	0	0	0	0		0.0062	0.0063	0
6/8/2017 15:00	0.006	0	0	0	0	0	43.0049;-73.85255	0.006	0.0063	0
6/8/2017 15:01	0.007	0	0	0	0	0		0.0062	0.0064	0
6/8/2017 15:02	0.007	0	0	0	0	0		0.0064	0.0065	0
6/8/2017 15:03	0.012	0	0	0	0	0		0.0076	0.0068	0
6/9/2017 7:01		0	0	0	0	0				0
6/9/2017 7:02	0.01	0	0	0	0	0		0.01	0.01	0
6/9/2017 7:03	0.011	0	0	0	0	0		0.0105	0.0105	0
6/9/2017 7:04	0.01	0	0	0	0	0		0.0103	0.0103	0
6/9/2017 7:05	0.01	0	0	0	0	0		0.0103	0.0103	0
6/9/2017 7:05							43.00482;-73.85252			
6/9/2017 7:06	0.01	0	0	0	0	0		0.0102	0.0102	0
6/9/2017 7:07	0.01	0	0	0	0	0		0.0102	0.0102	0
6/9/2017 7:08	0.01	0	0	0	0	0		0.01	0.0101	0
6/9/2017 7:09	0.011	0	0	0	0	0		0.0102	0.0103	0
6/9/2017 7:10	0.01	0	0	0	0	0		0.0102	0.0102	0
6/9/2017 7:10							43.00488;-73.85252			
6/9/2017 7:11	0.01	0	0	0	0	0		0.0102	0.0102	0
6/9/2017 7:12	0.01	0	0	0	0	0		0.0102	0.0102	0
6/9/2017 7:13	0.01	0	0	0	0	0		0.0102	0.0102	0
6/9/2017 7:14	0.01	0	0	0	0	0		0.01	0.0102	0
6/9/2017 7:15	0.01	0	0	0	0	0		0.01	0.0101	0
6/9/2017 7:15							43.00488;-73.85255			
6/9/2017 7:16	0.01	0	0	0	0	0		0.01	0.0101	0

6/9/2017 7:17	0.01	0	0	0	0	0		0.01	0.0101	0
6/9/2017 7:18	0.01	0	0	0	0	0		0.01	0.0101	0
6/9/2017 7:19	0.01	0	0	0	0	0		0.01	0.0101	0
6/9/2017 7:20	0.01	0	0	0	0	0		0.01	0.0101	0
6/9/2017 7:20							43.00486;-73.85255			
6/9/2017 7:21	0.01	0	0	0	0	0		0.01	0.0101	0
6/9/2017 7:22	0.011	0	0	0	0	0		0.0102	0.0101	0
6/9/2017 7:23	0.011	0	0	0	0	0		0.0104	0.0102	0
6/9/2017 7:24	0.01	0	0	0	0	0		0.0104	0.0101	0
6/9/2017 7:25	0.01	0	0	0	0	0		0.0104	0.0101	0
6/9/2017 7:25							43.00485;-73.85252			
6/9/2017 7:26	0.01	0	0	0	0	0		0.0104	0.0101	0
6/9/2017 7:27	0.01	0	0	0	0	0		0.0102	0.0101	0
6/9/2017 7:28	0.01	0	0	0	0	0		0.01	0.0101	0
6/9/2017 7:29	0.01	0	0	0	0	0		0.01	0.0101	0
6/9/2017 7:30	0.01	0	0	0	0	0		0.01	0.0101	0
6/9/2017 7:30							43.00493;-73.85248			
6/9/2017 7:31	0.011	0	0	0	0	0		0.0102	0.0102	0
6/9/2017 7:32	0.01	0	0	0	0	0		0.0102	0.0102	0
6/9/2017 7:33	0.01	0	0	0	0	0		0.0102	0.0102	0
6/9/2017 7:34	0.01	0	0	0	0	0		0.0102	0.0102	0
6/9/2017 7:35	0.011	0	0	0	0	0		0.0104	0.0103	0
6/9/2017 7:35							43.00488;-73.85244			
6/9/2017 7:36	0.011	0	0	0	0	0		0.0104	0.0103	0
6/9/2017 7:37	0.011	0	0	0	0	0		0.0106	0.0103	0
6/9/2017 7:38	0.011	0	0	0	0	0		0.0108	0.0103	0
6/9/2017 7:39	0.011	0	0	0	0	0		0.011	0.0104	0
6/9/2017 7:40	0.011	0	0	0	0	0		0.011	0.0105	0
6/9/2017 7:40							43.00489;-73.8525			
6/9/2017 7:41	0.011	0	0	0	0	0		0.011	0.0105	0
6/9/2017 7:42	0.01	0	0	0	0	0		0.0108	0.0105	0
6/9/2017 7:43	0.011	0	0	0	0	0		0.0108	0.0106	0
6/9/2017 7:44	0.011	0	0	0	0	0		0.0108	0.0107	0
6/9/2017 7:45	0.011	0	0	0	0	0		0.0108	0.0107	0
6/9/2017 7:45							43.00489;-73.8525			
6/9/2017 7:46	0.011	0	0	0	0	0		0.0108	0.0107	0
6/9/2017 7:47	0.011	0	0	0	0	0		0.011	0.0108	0
6/9/2017 7:48	0.011	0	0	0	0	0		0.011	0.0109	0
6/9/2017 7:49	0.011	0	0	0	0	0		0.011	0.0109	0
6/9/2017 7:50	0.011	0	0	0	0	0		0.011	0.0109	0
6/9/2017 7:50							43.0049;-73.85255			
6/9/2017 7:51	0.011	0	0	0	0	0		0.011	0.0109	0
6/9/2017 7:52	0.011	0	0	0	0	0		0.011	0.0109	0
6/9/2017 7:53	0.011	0	0	0	0	0		0.011	0.0109	0
6/9/2017 7:54	0.011	0	0	0	0	0		0.011	0.0109	0
6/9/2017 7:55	0.011	0	0	0	0	0		0.011	0.0109	0
6/9/2017 7:55							43.00491;-73.8525			
6/9/2017 7:56	0.011	0	0	0	0	0		0.011	0.0109	0
6/9/2017 7:57	0.011	0	0	0	0	0		0.011	0.011	0
6/9/2017 7:58	0.011	0	0	0	0	0		0.011	0.011	0
6/9/2017 7:59	0.011	0	0	0	0	0		0.011	0.011	0
6/9/2017 8:00	0.011	0	0	0	0	0		0.011	0.011	0
6/9/2017 8:00							43.00489;-73.85248			
6/9/2017 8:01	0.011	0	0	0	0	0		0.011	0.011	0
6/9/2017 8:02	0.011	0	0	0	0	0		0.011	0.011	0
6/9/2017 8:03	0.011	0	0	0	0	0		0.011	0.011	0
6/9/2017 8:04	0.011	0	0	0	0	0		0.011	0.011	0
6/9/2017 8:05	0.011	0	0	0	0	0		0.011	0.011	0
6/9/2017 8:05							43.00486;-73.85248			
6/9/2017 8:06	0.011	0	0	0	0	0		0.011	0.011	0
6/9/2017 8:07	0.011	0	0	0	0	0		0.011	0.011	0
6/9/2017 8:08	0.01	0	0	0	0	0		0.0108	0.0109	0
6/9/2017 8:09	0.01	0	0	0	0	0		0.0106	0.0109	0
6/9/2017 8:10	0.011	0	0	0	0	0		0.0106	0.0109	0
6/9/2017 8:10							43.00486;-73.85246			
6/9/2017 8:11	0.011	0	0	0	0	0		0.0106	0.0109	0
6/9/2017 8:12	0.011	0	0	0	0	0		0.0106	0.0109	0
6/9/2017 8:13	0.011	0	0	0	0	0		0.0108	0.0109	0
6/9/2017 8:14	0.01	0	0	0	0	0		0.0108	0.0108	0
6/9/2017 8:15	0.011	0	0	0	0	0		0.0108	0.0108	0
6/9/2017 8:15							43.00482;-73.85242			
6/9/2017 8:16	0.01	0	0	0	0	0		0.0106	0.0107	0
6/9/2017 8:17	0.01	0	0	0	0	0		0.0104	0.0107	0
6/9/2017 8:18	0.011	0	0	0	0	0		0.0104	0.0107	0
6/9/2017 8:19	0.011	0	0	0	0	0		0.0106	0.0107	0
6/9/2017 8:20	0.012	0	0	0	0	0		0.0108	0.0107	0
6/9/2017 8:20							43.00485;-73.85248			
6/9/2017 8:21	0.012	0	0	0	0	0		0.0112	0.0108	0
6/9/2017 8:22	0.012	0	0	0	0	0		0.0116	0.0109	0
6/9/2017 8:23	0.013	0	0	0	0	0		0.012	0.0111	0
6/9/2017 8:24	0.011	0	0	0	0	0		0.012	0.0111	0
6/9/2017 8:25	0.013	0	0	0	0	0		0.0122	0.0113	0
6/9/2017 8:25							43.00494;-73.85261			
6/9/2017 8:26	0.012	0	0	0	0	0		0.0122	0.0113	0
6/9/2017 8:27	0.013	0	0	0	0	0		0.0124	0.0115	0
6/9/2017 8:28	0.013	0	0	0	0	0		0.0124	0.0116	0
6/9/2017 8:29	0.01	0	0	0	0	0		0.0122	0.0116	0
6/9/2017 8:30	0.009	0	0	0	0	0		0.0114	0.0115	0
6/9/2017 8:30							43.00489;-73.85255			
6/9/2017 8:31	0.009	0	0	0	0	0		0.0108	0.0114	0
6/9/2017 8:32	0.009	0	0	0	0	0		0.01	0.0113	0
6/9/2017 8:33	0.009	0	0	0	0	0		0.0092	0.0112	0
6/9/2017 8:34	0.01	0	0	0	0	0		0.0092	0.0111	0
6/9/2017 8:35	0.012	0	0	0	0	0		0.0098	0.0111	0
6/9/2017 8:35							43.00486;-73.85252			
6/9/2017 8:36	0.009	0	0	0	0	0		0.0098	0.0109	0
6/9/2017 8:37	0.008	0	0	0	0	0		0.0096	0.0107	0
6/9/2017 8:38	0.009	0	0	0	0	0		0.0096	0.0104	0
6/9/2017 8:39	0.008	0	0	0	0	0		0.0092	0.0102	0
6/9/2017 8:40	0.008	0	0	0	0	0		0.0084	0.0099	0
6/9/2017 8:40							43.00485;-73.85252			
6/9/2017 8:41	0.008	0	0	0	0	0		0.0082	0.0096	0
6/9/2017 8:42	0.008	0	0	0	0	0		0.0082	0.0093	0
6/9/2017 8:43	0.008	0	0	0	0	0		0.008	0.0089	0
6/9/2017 8:44	0.008	0	0	0	0	0		0.008	0.0088	0
6/9/2017 8:45	0.008	0	0	0	0	0		0.008	0.0087	0
6/9/2017 8:45							43.00489;-73.85255			
6/9/2017 8:46	0.008	0	0	0	0	0		0.008	0.0087	0
6/9/2017 8:47	0.008	0	0	0	0	0		0.008	0.0086	0
6/9/2017 8:48	0.008	0	0	0	0	0		0.008	0.0085	0
6/9/2017 8:49	0.008	0	0	0	0	0		0.008	0.0084	0
6/9/2017 8:50	0.008	0	0	0	0	0		0.008	0.0081	0
6/9/2017 8:50							43.00486;-73.85252			
6/9/2017 8:51	0.008	0	0	0	0	0		0.008	0.0081	0
6/9/2017 8:52	0.008	0	0	0	0	0		0.008	0.0081	0
6/9/2017 8:53	0.007	0	0	0	0	0		0.0078	0.0079	0
6/9/2017 8:54	0.007	0	0	0	0	0		0.0076	0.0079	0
6/9/2017 8:55	0.007	0	0	0	0	0		0.0074	0.0078	0
6/9/2017 8:55							43.00483;-73.85252			
6/9/2017 8:56	0.007	0	0	0	0	0		0.0072	0.0077	0
6/9/2017 8:57	0.007	0	0	0	0	0		0.007	0.0077	0
6/9/2017 8:58	0.008	0	0	0	0	0		0.0072	0.0077	0
6/9/2017 8:59	0.007	0	0	0	0	0		0.0072	0.0076	0
6/9/2017 9:00	0.007	0	0	0	0	0		0.0072	0.0075	0
6/9/2017 9:00							43.00484;-73.85252			
6/9/2017 9:01	0.007	0	0	0	0	0		0.0072	0.0075	0
6/9/2017 9:02	0.007	0	0	0	0	0		0.0072	0.0074	0
6/9/2017 9:03	0.007	0	0	0	0	0		0.007	0.0073	0

6/9/2017 9:04	0.007	0	0	0	0	0		0.007	0.0073	0
6/9/2017 9:05	0.007	0	0	0	0	0		0.007	0.0072	0
6/9/2017 9:05							43.00482;-73.85255			
6/9/2017 9:06	0.007	0	0	0	0	0		0.007	0.0071	0
6/9/2017 9:07	0.007	0	0	0	0	0		0.007	0.0071	0
6/9/2017 9:08	0.007	0	0	0	0	0		0.007	0.0071	0
6/9/2017 9:09	0.007	0	0	0	0	0		0.007	0.0071	0
6/9/2017 9:10	0.007	0	0	0	0	0		0.007	0.0071	0
6/9/2017 9:10							43.00479;-73.85256			
6/9/2017 9:11	0.007	0	0	0	0	0		0.007	0.0071	0
6/9/2017 9:12	0.007	0	0	0	0	0		0.007	0.0071	0
6/9/2017 9:13	0.007	0	0	0	0	0		0.007	0.007	0
6/9/2017 9:14	0.008	0	0	0	0	0		0.0072	0.0071	0
6/9/2017 9:15	0.009	0	0	0	0	0		0.0076	0.0072	0
6/9/2017 9:15							43.00479;-73.85258			
6/9/2017 9:16	0.008	0	0	0	0	0		0.0078	0.0073	0
6/9/2017 9:17	0.008	0	0	0	0	0		0.008	0.0073	0
6/9/2017 9:18	0.008	0	0	0	0	0		0.0082	0.0074	0
6/9/2017 9:19	0.011	0	0	0	0	0		0.0088	0.0077	0
6/9/2017 9:20	0.008	0	0	0	0	0		0.0086	0.0077	0
6/9/2017 9:20							43.00482;-73.85256			
6/9/2017 9:21	0.008	0	0	0	0	0		0.0086	0.0078	0
6/9/2017 9:22	0.008	0	0	0	0	0		0.0086	0.0079	0
6/9/2017 9:23	0.008	0	0	0	0	0		0.0086	0.0079	0
6/9/2017 9:24	0.009	0	0	0	0	0		0.0082	0.0081	0
6/9/2017 9:25	0.009	0	0	0	0	0		0.0084	0.0082	0
6/9/2017 9:25							43.00482;-73.85255			
6/9/2017 9:26	0.009	0	0	0	0	0		0.0086	0.0083	0
6/9/2017 9:27	0.009	0	0	0	0	0		0.0088	0.0085	0
6/9/2017 9:28	0.009	0	0	0	0	0		0.009	0.0086	0
6/9/2017 9:29	0.009	0	0	0	0	0		0.009	0.0087	0
6/9/2017 9:30	0.009	0	0	0	0	0		0.009	0.0087	0
6/9/2017 9:30							43.00484;-73.85258			
6/9/2017 9:31	0.008	0	0	0	0	0		0.0088	0.0087	0
6/9/2017 9:32	0.008	0	0	0	0	0		0.0086	0.0087	0
6/9/2017 9:33	0.007	0	0	0	0	0		0.0082	0.0086	0
6/9/2017 9:34	0.007	0	0	0	0	0		0.0078	0.0083	0
6/9/2017 9:35	0.007	0	0	0	0	0		0.0074	0.0083	0
6/9/2017 9:35							43.00485;-73.85258			
6/9/2017 9:36	0.007	0	0	0	0	0		0.0072	0.0082	0
6/9/2017 9:37	0.007	0	0	0	0	0		0.007	0.0081	0
6/9/2017 9:38	0.006	0	0	0	0	0		0.0068	0.008	0
6/9/2017 9:39	0.006	0	0	0	0	0		0.0066	0.0078	0
6/9/2017 9:40	0.009	0	0	0	0	0		0.007	0.0078	0
6/9/2017 9:40							43.00479;-73.85258			
6/9/2017 9:41	0.006	0	0	0	0	0		0.0068	0.0076	0
6/9/2017 9:42	0.007	0	0	0	0	0		0.0068	0.0075	0
6/9/2017 9:43	0.007	0	0	0	0	0		0.007	0.0073	0
6/9/2017 9:44	0.007	0	0	0	0	0		0.0072	0.0072	0
6/9/2017 9:45	0.006	0	0	0	0	0		0.0066	0.007	0
6/9/2017 9:45							43.00482;-73.85256			
6/9/2017 9:46	0.006	0	0	0	0	0		0.0066	0.0069	0
6/9/2017 9:47	0.006	0	0	0	0	0		0.0064	0.0067	0
6/9/2017 9:48	0.007	0	0	0	0	0		0.0064	0.0067	0
6/9/2017 9:49	0.008	0	0	0	0	0		0.0066	0.0068	0
6/9/2017 9:50	0.007	0	0	0	0	0		0.0068	0.0068	0
6/9/2017 9:50							43.00482;-73.85256			
6/9/2017 9:51	0.008	0	0	0	0	0		0.0072	0.0069	0
6/9/2017 9:52	0.007	0	0	0	0	0		0.0074	0.0069	0
6/9/2017 9:53	0.008	0	0	0	0	0		0.0076	0.007	0
6/9/2017 9:54	0.008	0	0	0	0	0		0.0076	0.0071	0
6/9/2017 9:55	0.008	0	0	0	0	0		0.0078	0.0071	0
6/9/2017 9:55							43.00483;-73.85258			
6/9/2017 9:56	0.008	0	0	0	0	0		0.0078	0.0072	0
6/9/2017 9:57	0.008	0	0	0	0	0		0.008	0.0073	0
6/9/2017 9:58	0.008	0	0	0	0	0		0.008	0.0073	0
6/9/2017 9:59	0.009	0	0	0	0	0		0.0082	0.0075	0
6/9/2017 10:00	0.008	0	0	0	0	0		0.0082	0.0076	0
6/9/2017 10:00							43.00486;-73.85261			
6/9/2017 10:01	0.008	0	0	0	0	0		0.0082	0.0077	0
6/9/2017 10:02	0.008	0	0	0	0	0		0.0082	0.0079	0
6/9/2017 10:03	0.008	0	0	0	0	0		0.0082	0.0079	0
6/9/2017 10:04	0.008	0	0	0	0	0		0.008	0.0079	0
6/9/2017 10:05	0.009	0	0	0	0	0		0.0082	0.0081	0
6/9/2017 10:05							43.00489;-73.85263			
6/9/2017 10:06	0.008	0	0	0	0	0		0.0082	0.0081	0
6/9/2017 10:07	0.008	0	0	0	0	0		0.0082	0.0081	0
6/9/2017 10:08	0.008	0	0	0	0	0		0.0082	0.0081	0
6/9/2017 10:09	0.008	0	0	0	0	0		0.0082	0.0081	0
6/9/2017 10:10	0.008	0	0	0	0	0		0.008	0.0081	0
6/9/2017 10:10							43.00485;-73.85258			
6/9/2017 10:11	0.008	0	0	0	0	0		0.008	0.0081	0
6/9/2017 10:12	0.008	0	0	0	0	0		0.008	0.0081	0
6/9/2017 10:13	0.008	0	0	0	0	0		0.008	0.0081	0
6/9/2017 10:14	0.008	0	0	0	0	0		0.008	0.0081	0
6/9/2017 10:15	0.007	0	0	0	0	0		0.0078	0.008	0
6/9/2017 10:15							43.00485;-73.85258			
6/9/2017 10:16	0.007	0	0	0	0	0		0.0076	0.0079	0
6/9/2017 10:17	0.008	0	0	0	0	0		0.0076	0.0079	0
6/9/2017 10:18	0.007	0	0	0	0	0		0.0074	0.0079	0
6/9/2017 10:19	0.007	0	0	0	0	0		0.0072	0.0078	0
6/9/2017 10:20	0.007	0	0	0	0	0		0.0072	0.0077	0
6/9/2017 10:20							43.00485;-73.85256			
6/9/2017 10:21	0.008	0	0	0	0	0		0.0074	0.0077	0
6/9/2017 10:22	0.008	0	0	0	0	0		0.0074	0.0077	0
6/9/2017 10:23	0.008	0	0	0	0	0		0.0076	0.0077	0
6/9/2017 10:24	0.008	0	0	0	0	0		0.0078	0.0077	0
6/9/2017 10:25	0.008	0	0	0	0	0		0.008	0.0077	0
6/9/2017 10:25							43.00485;-73.85256			
6/9/2017 10:26	0.008	0	0	0	0	0		0.008	0.0077	0
6/9/2017 10:27	0.007	0	0	0	0	0		0.0078	0.0076	0
6/9/2017 10:28	0.007	0	0	0	0	0		0.0076	0.0075	0
6/9/2017 10:29	0.008	0	0	0	0	0		0.0076	0.0075	0
6/9/2017 10:30	0.007	0	0	0	0	0		0.0074	0.0075	0
6/9/2017 10:30							43.00483;-73.85255			
6/9/2017 10:31	0.007	0	0	0	0	0		0.0072	0.0075	0
6/9/2017 10:32	0.008	0	0	0	0	0		0.0074	0.0075	0
6/9/2017 10:33	0.007	0	0	0	0	0		0.0074	0.0075	0
6/9/2017 10:34	0.007	0	0	0	0	0		0.0072	0.0075	0
6/9/2017 10:35	0.007	0	0	0	0	0		0.0072	0.0075	0
6/9/2017 10:35							43.00484;-73.85252			
6/9/2017 10:36	0.007	0	0	0	0	0		0.0072	0.0075	0
6/9/2017 10:37	0.007	0	0	0	0	0		0.007	0.0074	0
6/9/2017 10:38	0.007	0	0	0	0	0		0.007	0.0073	0
6/9/2017 10:39	0.007	0	0	0	0	0		0.007	0.0073	0
6/9/2017 10:40	0.007	0	0	0	0	0		0.007	0.0072	0
6/9/2017 10:40							43.00484;-73.85252			
6/9/2017 10:41	0.007	0	0	0	0	0		0.007	0.0071	0
6/9/2017 10:42	0.007	0	0	0	0	0		0.007	0.0071	0
6/9/2017 10:43	0.007	0	0	0	0	0		0.007	0.0071	0
6/9/2017 10:44	0.007	0	0	0	0	0		0.007	0.0071	0
6/9/2017 10:45	0.007	0	0	0	0	0		0.007	0.0071	0
6/9/2017 10:45							43.00483;-73.8525			
6/9/2017 10:46	0.007	0	0	0	0	0		0.007	0.0071	0
6/9/2017 10:47	0.007	0	0	0	0	0		0.007	0.007	0
6/9/2017 10:48	0.007	0	0	0	0	0		0.007	0.007	0
6/9/2017 10:49	0.007	0	0	0	0	0		0.007	0.007	0
6/9/2017 10:50	0.007	0	0	0	0	0		0.007	0.007	0

6/9/2017 10:50						43.00483;-73.85252			
6/9/2017 10:51	0.007	0	0	0	0	0	0.007	0.007	0
6/9/2017 10:52	0.007	0	0	0	0	0	0.007	0.007	0
6/9/2017 10:53	0.006	0	0	0	0	0	0.0068	0.0069	0
6/9/2017 10:54	0.006	0	0	0	0	0	0.0066	0.0069	0
6/9/2017 10:55	0.007	0	0	0	0	0	0.0066	0.0069	0
6/9/2017 10:55						43.00484;-73.8525			
6/9/2017 10:56	0.006	0	0	0	0	0	0.0064	0.0068	0
6/9/2017 10:57	0.006	0	0	0	0	0	0.0062	0.0067	0
6/9/2017 10:58	0.007	0	0	0	0	0	0.0064	0.0067	0
6/9/2017 10:59	0.006	0	0	0	0	0	0.0064	0.0067	0
6/9/2017 11:00	0.006	0	0	0	0	0	0.0062	0.0066	0
6/9/2017 11:00						43.00482;-73.8525			
6/9/2017 11:01	0.006	0	0	0	0	0	0.0062	0.0065	0
6/9/2017 11:02	0.006	0	0	0	0	0	0.0062	0.0065	0
6/9/2017 11:03	0.006	0	0	0	0	0	0.006	0.0064	0
6/9/2017 11:04	0.006	0	0	0	0	0	0.006	0.0063	0
6/9/2017 11:05	0.006	0	0	0	0	0	43.00486;-73.85252	0.006	0.0063	0
6/9/2017 11:06	0.006	0	0	0	0	0	0.006	0.0062	0
6/9/2017 11:07	0.006	0	0	0	0	0	0.006	0.0061	0
6/9/2017 11:08	0.006	0	0	0	0	0	0.006	0.0061	0
6/9/2017 11:09	0.006	0	0	0	0	0	0.006	0.0061	0
6/9/2017 11:10	0.006	0	0	0	0	0	0.006	0.0061	0
6/9/2017 11:10						43.00486;-73.85255			
6/9/2017 11:11	0.006	0	0	0	0	0	0.006	0.0061	0
6/9/2017 11:12	0.006	0	0	0	0	0	0.006	0.0061	0
6/9/2017 11:13	0.006	0	0	0	0	0	0.006	0.006	0
6/9/2017 11:14	0.006	0	0	0	0	0	0.006	0.006	0
6/9/2017 11:15	0.006	0	0	0	0	0	0.006	0.006	0
6/9/2017 11:15						43.00488;-73.85255			
6/9/2017 11:16	0.006	0	0	0	0	0	0.006	0.006	0
6/9/2017 11:17	0.007	0	0	0	0	0	0.0062	0.0061	0
6/9/2017 11:18	0.007	0	0	0	0	0	0.0064	0.0061	0
6/9/2017 11:19	0.009	0	0	0	0	0	0.007	0.0063	0
6/9/2017 11:20	0.009	0	0	0	0	0	43.00485;-73.85255	0.0076	0.0065	0
6/9/2017 11:21	0.006	0	0	0	0	0	0.0076	0.0065	0
6/9/2017 11:22	0.006	0	0	0	0	0	0.0074	0.0065	0
6/9/2017 11:23	0.007	0	0	0	0	0	0.0074	0.0066	0
6/9/2017 11:24	0.007	0	0	0	0	0	0.007	0.0067	0
6/9/2017 11:25	0.008	0	0	0	0	0	43.00488;-73.85252	0.0068	0.0068	0
6/9/2017 11:26	0.008	0	0	0	0	0	0.0072	0.0069	0
6/9/2017 11:27	0.008	0	0	0	0	0	0.0076	0.0071	0
6/9/2017 11:28	0.008	0	0	0	0	0	0.0078	0.0072	0
6/9/2017 11:29	0.01	0	0	0	0	0	0.0084	0.0075	0
6/9/2017 11:30	0.007	0	0	0	0	0	43.00486;-73.85252	0.0082	0.0075	0
6/9/2017 11:31	0.011	0	0	0	0	0	0.0088	0.0079	0
6/9/2017 11:32	0.009	0	0	0	0	0	0.009	0.008	0
6/9/2017 11:33	0.007	0	0	0	0	0	0.0088	0.008	0
6/9/2017 11:34	0.006	0	0	0	0	0	0.008	0.0078	0
6/9/2017 11:35	0.01	0	0	0	0	0	43.00488;-73.85255	0.0086	0.0079	0
6/9/2017 11:36	0.006	0	0	0	0	0	0.0076	0.0079	0
6/9/2017 11:37	0.006	0	0	0	0	0	0.007	0.0079	0
6/9/2017 11:38	0.006	0	0	0	0	0	0.0068	0.0078	0
6/9/2017 11:39	0.007	0	0	0	0	0	0.007	0.0078	0
6/9/2017 11:40	0.006	0	0	0	0	0	43.00488;-73.85256	0.0062	0.0077	0
6/9/2017 11:41	0.007	0	0	0	0	0	0.0064	0.0076	0
6/9/2017 11:42	0.007	0	0	0	0	0	0.0066	0.0075	0
6/9/2017 11:43	0.006	0	0	0	0	0	0.0066	0.0074	0
6/9/2017 11:44	0.006	0	0	0	0	0	0.0064	0.0071	0
6/9/2017 11:45	0.007	0	0	0	0	0	43.00486;-73.85256	0.0066	0.0071	0
6/9/2017 11:46	0.008	0	0	0	0	0	0.0068	0.0069	0
6/9/2017 11:47	0.006	0	0	0	0	0	0.0066	0.0067	0
6/9/2017 11:48	0.006	0	0	0	0	0	0.0066	0.0067	0
6/9/2017 11:49	0.006	0	0	0	0	0	0.0066	0.0067	0
6/9/2017 11:50	0.006	0	0	0	0	0	43.00489;-73.85258	0.0064	0.0064	0
6/9/2017 11:51	0.007	0	0	0	0	0	0.0062	0.0065	0
6/9/2017 11:52	0.005	0	0	0	0	0	0.006	0.0064	0
6/9/2017 11:53	0.006	0	0	0	0	0	0.006	0.0064	0
6/9/2017 11:54	0.006	0	0	0	0	0	0.006	0.0063	0
6/9/2017 11:55	0.005	0	0	0	0	0	43.00489;-73.85256	0.0058	0.0063	0
6/9/2017 11:56	0.005	0	0	0	0	0	0.0054	0.0061	0
6/9/2017 11:57	0.005	0	0	0	0	0	0.0054	0.006	0
6/9/2017 11:58	0.005	0	0	0	0	0	0.0052	0.0059	0
6/9/2017 11:59	0.005	0	0	0	0	0	0.005	0.0059	0
6/9/2017 12:00	0.005	0	0	0	0	0	43.00488;-73.85256	0.005	0.0057	0
6/9/2017 12:01	0.005	0	0	0	0	0	0.005	0.0055	0
6/9/2017 12:02	0.005	0	0	0	0	0	0.005	0.0055	0
6/9/2017 12:03	0.005	0	0	0	0	0	0.005	0.0054	0
6/9/2017 12:04	0.005	0	0	0	0	0	0.005	0.0053	0
6/9/2017 12:05	0.005	0	0	0	0	0	43.0049;-73.85258	0.005	0.0053	0
6/9/2017 12:06	0.005	0	0	0	0	0	0.005	0.0051	0
6/9/2017 12:07	0.005	0	0	0	0	0	0.005	0.0051	0
6/9/2017 12:08	0.005	0	0	0	0	0	0.005	0.0051	0
6/9/2017 12:09	0.005	0	0	0	0	0	0.005	0.005	0
6/9/2017 12:10	0.005	0	0	0	0	0	43.00488;-73.85258	0.005	0.005	0
6/9/2017 12:11	0.005	0	0	0	0	0	0.005	0.005	0
6/9/2017 12:12	0.005	0	0	0	0	0	0.005	0.005	0
6/9/2017 12:13	0.005	0	0	0	0	0	0.005	0.005	0
6/9/2017 12:14	0.005	0	0	0	0	0	0.005	0.005	0
6/9/2017 12:15	0.005	0	0	0	0	0	43.00489;-73.85255	0.005	0.005	0
6/9/2017 12:16	0.005	0	0	0	0	0	0.005	0.005	0
6/9/2017 12:17	0.005	0	0	0	0	0	0.005	0.005	0
6/9/2017 12:18	0.005	0	0	0	0	0	0.005	0.005	0
6/9/2017 12:19	0.005	0	0	0	0	0	0.005	0.005	0
6/9/2017 12:20	0.005	0	0	0	0	0	43.00488;-73.85256	0.005	0.005	0
6/9/2017 12:21	0.005	0	0	0	0	0	0.005	0.005	0
6/9/2017 12:22	0.005	0	0	0	0	0	0.005	0.005	0
6/9/2017 12:23	0.005	0	0	0	0	0	0.005	0.005	0
6/9/2017 12:24	0.005	0	0	0	0	0	0.005	0.005	0
6/9/2017 12:25	0.005	0	0	0	0	0	43.00482;-73.85252	0.005	0.005	0
6/9/2017 12:26	0.005	0	0	0	0	0	0.005	0.005	0
6/9/2017 12:27	0.005	0	0	0	0	0	0.005	0.005	0
6/9/2017 12:28	0.004	0	0	0	0	0	0.0048	0.0049	0
6/9/2017 12:29	0.004	0	0	0	0	0	0.0046	0.0049	0
6/9/2017 12:30	0.019	0	0	0	0	0	43.00481;-73.85255	0.0074	0.0058	0
6/9/2017 12:31	0.006	0	0	0	0	0	0.0076	0.0059	0
6/9/2017 12:32	0.005	0	0	0	0	0	0.0076	0.0059	0
6/9/2017 12:33	0.023	0	0	0	0	0	0.0114	0.0071	0
6/9/2017 12:34	0.006	0	0	0	0	0	0.0118	0.0071	0
6/9/2017 12:35	0.004	0	0	0	0	0	43.00482;-73.85256	0.0088	0.0071	0
6/9/2017 12:36	0.004	0	0	0	0	0	0.0084	0.007	0
6/9/2017 12:37	0.004	0	0	0	0	0	0.0082	0.0069	0
6/9/2017 12:38	0.004	0	0	0	0	0	0.0044	0.0069	0
6/9/2017 12:39	0.005	0	0	0	0	0	0.0042	0.0069	0
6/9/2017 12:40	0.004	0	0	0	0	0	43.00482;-73.85255	0.0042	0.0068	0
6/9/2017 12:41	0.005	0	0	0	0	0	0.0044	0.0068	0
6/9/2017 12:42	0.005	0	0	0	0	0	0.0046	0.0068	0
6/9/2017 12:43	0.005	0	0	0	0	0	0.0048	0.0069	0
6/9/2017 12:44	0.005	0	0	0	0	0	0.0048	0.0069	0
6/9/2017 12:45	0.005	0	0	0	0	0	43.0048;-73.85258	0.005	0.006	0
6/9/2017 12:46	0.005	0	0	0	0	0	0.005	0.0059	0
6/9/2017 12:47	0.005	0	0	0	0	0	0.005	0.0059	0
6/9/2017 12:48	0.005	0	0	0	0	0	0.005	0.0047	0
6/9/2017 12:49	0.005	0	0	0	0	0	0.005	0.0047	0
6/9/2017 12:50	0.005	0	0	0	0	0	43.00478;-73.85256	0.005	0.0047	0
6/9/2017 12:51	0.005	0	0	0	0	0	0.005	0.0048	0
6/9/2017 12:52	0.005	0	0	0	0	0	0.005	0.0049	0
6/9/2017 12:53	0.005	0	0	0	0	0	0.005	0.0049	0

6/9/2017 12:54	0.005	0	0	0	0	0		0.005	0.0049	0
6/9/2017 12:55	0.005	0	0	0	0	0	43.00479;-73.85255	0.005	0.005	0
6/9/2017 12:56	0.005	0	0	0	0	0		0.005	0.005	0
6/9/2017 12:57	0.005	0	0	0	0	0		0.005	0.005	0
6/9/2017 12:58	0.005	0	0	0	0	0		0.005	0.005	0
6/9/2017 12:59	0.005	0	0	0	0	0		0.005	0.005	0
6/9/2017 13:00	0.005	0	0	0	0	0	43.00478;-73.85255	0.005	0.005	0
6/9/2017 13:01	0.005	0	0	0	0	0		0.005	0.005	0
6/9/2017 13:02	0.005	0	0	0	0	0		0.005	0.005	0
6/9/2017 13:03	0.005	0	0	0	0	0		0.005	0.005	0
6/9/2017 13:04	0.005	0	0	0	0	0		0.005	0.005	0
6/9/2017 13:05	0.005	0	0	0	0	0	43.00479;-73.85256	0.005	0.005	0
6/9/2017 13:06	0.005	0	0	0	0	0		0.005	0.005	0
6/9/2017 13:07	0.005	0	0	0	0	0		0.005	0.005	0
6/9/2017 13:08	0.005	0	0	0	0	0		0.005	0.005	0
6/9/2017 13:09	0.005	0	0	0	0	0		0.005	0.005	0
6/9/2017 13:10	0.005	0	0	0	0	0	43.00479;-73.85255	0.005	0.005	0
6/9/2017 13:11	0.005	0	0	0	0	0		0.005	0.005	0
6/9/2017 13:12	0.005	0	0	0	0	0		0.005	0.005	0
6/9/2017 13:13	0.005	0	0	0	0	0		0.005	0.005	0
6/9/2017 13:14	0.005	0	0	0	0	0		0.005	0.005	0
6/9/2017 13:15	0.005	0	0	0	0	0	43.00478;-73.85255	0.005	0.005	0
6/9/2017 13:16	0.005	0	0	0	0	0		0.005	0.005	0
6/9/2017 13:17	0.006	0	0	0	0	0		0.0052	0.0051	0
6/9/2017 13:18	0.006	0	0	0	0	0		0.0054	0.0051	0
6/9/2017 13:19	0.006	0	0	0	0	0		0.0056	0.0052	0
6/9/2017 13:20	0.005	0	0	0	0	0	43.00478;-73.85255	0.0056	0.0052	0
6/9/2017 13:21	0.005	0	0	0	0	0		0.0056	0.0052	0
6/9/2017 13:22	0.005	0	0	0	0	0		0.0054	0.0052	0
6/9/2017 13:23	0.006	0	0	0	0	0		0.0054	0.0053	0
6/9/2017 13:24	0.005	0	0	0	0	0		0.0052	0.0053	0
6/9/2017 13:25	0.005	0	0	0	0	0	43.0048;-73.8525	0.0052	0.0053	0
6/9/2017 13:26	0.005	0	0	0	0	0		0.0052	0.0053	0
6/9/2017 13:27	0.005	0	0	0	0	0		0.0052	0.0053	0
6/9/2017 13:28	0.005	0	0	0	0	0		0.005	0.0053	0
6/9/2017 13:29	0.005	0	0	0	0	0		0.005	0.0053	0
6/9/2017 13:30	0.005	0	0	0	0	0	43.00478;-73.85252	0.005	0.0053	0
6/9/2017 13:31	0.005	0	0	0	0	0		0.005	0.0053	0
6/9/2017 13:32	0.005	0	0	0	0	0		0.005	0.0052	0
6/9/2017 13:33	0.005	0	0	0	0	0		0.005	0.0051	0
6/9/2017 13:34	0.004	0	0	0	0	0		0.0048	0.005	0
6/9/2017 13:35	0.004	0	0	0	0	0	43.00478;-73.85252	0.0046	0.0049	0
6/9/2017 13:36	0.004	0	0	0	0	0		0.0044	0.0049	0
6/9/2017 13:37	0.004	0	0	0	0	0		0.0042	0.0048	0
6/9/2017 13:38	0.005	0	0	0	0	0		0.0042	0.0047	0
6/9/2017 13:39	0.004	0	0	0	0	0		0.0042	0.0047	0
6/9/2017 13:40	0.004	0	0	0	0	0	43.00478;-73.85252	0.0042	0.0046	0
6/9/2017 13:41	0.004	0	0	0	0	0		0.0042	0.0045	0
6/9/2017 13:42	0.004	0	0	0	0	0		0.0042	0.0045	0
6/9/2017 13:43	0.005	0	0	0	0	0		0.0042	0.0045	0
6/9/2017 13:44	0.005	0	0	0	0	0		0.0044	0.0045	0
6/9/2017 13:45	0.005	0	0	0	0	0	43.0048;-73.85252	0.0046	0.0045	0
6/9/2017 13:46	0.004	0	0	0	0	0		0.0046	0.0044	0
6/9/2017 13:47	0.005	0	0	0	0	0		0.0048	0.0044	0
6/9/2017 13:48	0.004	0	0	0	0	0		0.0046	0.0043	0
6/9/2017 13:49	0.005	0	0	0	0	0		0.0046	0.0044	0
6/9/2017 13:50	0.004	0	0	0	0	0	43.00481;-73.8525	0.0044	0.0044	0
6/9/2017 13:51	0.004	0	0	0	0	0		0.0044	0.0044	0
6/9/2017 13:52	0.004	0	0	0	0	0		0.0042	0.0044	0
6/9/2017 13:53	0.004	0	0	0	0	0		0.0042	0.0043	0
6/9/2017 13:54	0.004	0	0	0	0	0		0.004	0.0043	0
6/9/2017 13:55	0.004	0	0	0	0	0	43.00481;-73.85252	0.004	0.0043	0
6/9/2017 13:56	0.004	0	0	0	0	0		0.004	0.0043	0
6/9/2017 13:57	0.004	0	0	0	0	0		0.004	0.0043	0
6/9/2017 13:58	0.012	0	0	0	0	0		0.0056	0.0048	0
6/9/2017 13:59	0.005	0	0	0	0	0		0.0058	0.0048	0
6/9/2017 14:00	0.004	0	0	0	0	0	43.00482;-73.85252	0.0058	0.0047	0
6/9/2017 14:01	0.004	0	0	0	0	0		0.0058	0.0047	0
6/9/2017 14:02	0.004	0	0	0	0	0		0.0058	0.0047	0
6/9/2017 14:03	0.004	0	0	0	0	0		0.0042	0.0047	0
6/9/2017 14:04	0.004	0	0	0	0	0		0.004	0.0046	0
6/9/2017 14:05	0.004	0	0	0	0	0	43.00484;-73.85252	0.004	0.0046	0
6/9/2017 14:06	0.004	0	0	0	0	0		0.004	0.0046	0
6/9/2017 14:07	0.004	0	0	0	0	0		0.004	0.0046	0
6/9/2017 14:08	0.004	0	0	0	0	0		0.004	0.0046	0
6/9/2017 14:09	0.004	0	0	0	0	0		0.004	0.0046	0
6/9/2017 14:10	0.004	0	0	0	0	0	43.00483;-73.85255	0.004	0.0046	0
6/9/2017 14:11	0.004	0	0	0	0	0		0.004	0.0046	0
6/9/2017 14:12	0.004	0	0	0	0	0		0.004	0.0046	0
6/9/2017 14:13	0.005	0	0	0	0	0		0.0042	0.0041	0
6/9/2017 14:14	0.005	0	0	0	0	0		0.0044	0.0041	0
6/9/2017 14:15	0.005	0	0	0	0	0	43.00484;-73.85252	0.0046	0.0042	0
6/9/2017 14:16	0.005	0	0	0	0	0		0.0048	0.0043	0
6/9/2017 14:17	0.004	0	0	0	0	0		0.0048	0.0043	0
6/9/2017 14:18	0.004	0	0	0	0	0		0.0046	0.0043	0
6/9/2017 14:19	0.004	0	0	0	0	0		0.0044	0.0043	0
6/9/2017 14:20	0.004	0	0	0	0	0	43.00486;-73.85255	0.0042	0.0043	0
6/9/2017 14:21	0.004	0	0	0	0	0		0.004	0.0043	0
6/9/2017 14:22	0.005	0	0	0	0	0		0.0042	0.0043	0
6/9/2017 14:23	0.005	0	0	0	0	0		0.0044	0.0044	0
6/9/2017 14:24	0.004	0	0	0	0	0		0.0044	0.0044	0
6/9/2017 14:25	0.004	0	0	0	0	0	43.00485;-73.85252	0.0044	0.0044	0
6/9/2017 14:26	0.004	0	0	0	0	0		0.0044	0.0044	0
6/9/2017 14:27	0.006	0	0	0	0	0		0.0046	0.0045	0
6/9/2017 14:28	0.005	0	0	0	0	0		0.0046	0.0045	0
6/9/2017 14:29	0.004	0	0	0	0	0		0.0046	0.0045	0
6/9/2017 14:30	0.004	0	0	0	0	0	43.00486;-73.85252	0.0046	0.0044	0
6/9/2017 14:31	0.004	0	0	0	0	0		0.0046	0.0043	0
6/9/2017 14:32	0.004	0	0	0	0	0		0.0042	0.0043	0
6/9/2017 14:33	0.005	0	0	0	0	0		0.0042	0.0044	0
6/9/2017 14:34	0.004	0	0	0	0	0		0.0042	0.0044	0
6/9/2017 14:35	0.004	0	0	0	0	0	43.00491;-73.85255	0.0042	0.0044	0
6/9/2017 14:36	0.004	0	0	0	0	0		0.0042	0.0044	0
6/9/2017 14:37	0.004	0	0	0	0	0		0.0042	0.0043	0
6/9/2017 14:38	0.005	0	0	0	0	0		0.0042	0.0043	0
6/9/2017 14:39	0.005	0	0	0	0	0		0.0044	0.0044	0
6/9/2017 14:40	0.005	0	0	0	0	0	43.00489;-73.85255	0.0046	0.0045	0
6/9/2017 14:41	0.004	0	0	0	0	0		0.0046	0.0045	0
6/9/2017 14:42	0.005	0	0	0	0	0		0.0048	0.0044	0
6/9/2017 14:43	0.005	0	0	0	0	0		0.0048	0.0044	0
6/9/2017 14:44	0.005	0	0	0	0	0		0.0048	0.0045	0
6/9/2017 14:45	0.005	0	0	0	0	0	43.00488;-73.85252	0.0048	0.0045	0
6/9/2017 14:46	0.005	0	0	0	0	0		0.005	0.0046	0
6/9/2017 14:47	0.005	0	0	0	0	0		0.005	0.0047	0
6/9/2017 14:48	0.005	0	0	0	0	0		0.005	0.0047	0
6/9/2017 14:49	0.005	0	0	0	0	0		0.005	0.0047	0
6/9/2017 14:50	0.005	0	0	0	0	0	43.00489;-73.85252	0.005	0.0048	0
6/9/2017 14:51	0.005	0	0	0	0	0		0.005	0.0049	0
6/9/2017 14:52	0.005	0	0	0	0	0		0.005	0.0049	0
6/9/2017 14:53	0.005	0	0	0	0	0		0.005	0.0049	0
6/9/2017 14:54	0.005	0	0	0	0	0		0.005	0.0049	0
6/9/2017 14:55	0.005	0	0	0	0	0	43.00491;-73.8525	0.005	0.0049	0
6/9/2017 14:56	0.005	0	0	0	0	0		0.005	0.005	0
6/9/2017 14:57	0.005	0	0	0	0	0		0.005	0.005	0
6/9/2017 14:58	0.005	0	0	0	0	0		0.005	0.005	0
6/9/2017 14:59	0.006	0	0	0	0	0		0.0052	0.0051	0
6/9/2017 15:00	0.005	0	0	0	0	0	43.00488;-73.85252	0.0052	0.0051	0
6/9/2017 15:01	0.005	0	0	0	0	0		0.0052	0.0051	0

6/9/2017 15:02	0.005	0	0	0	0	0		0.0052	0.0051	0
6/9/2017 15:03	0.005	0	0	0	0	0		0.0052	0.0051	0
6/9/2017 15:04	0.005	0	0	0	0	0		0.005	0.0051	0
6/9/2017 15:05	0.006	0	0	0	0	0	43.00489;-73.85252	0.0052	0.0051	0
6/9/2017 15:06	0.005	0	0	0	0	0		0.0052	0.0051	0
6/12/2017 7:19		0	0	0	0	0				0
6/12/2017 7:20		0	0	0	0	0				0
6/12/2017 7:20							43.00503;-73.85287			
6/12/2017 7:21	0.026	0	0	0	0	0		0.026	0.026	0
6/12/2017 7:22	0.03	0	0	0	0	0		0.028	0.028	0
6/12/2017 7:23	0.027	0	0	0	0	0		0.0277	0.0277	0
6/12/2017 7:24	0.028	0	0	0	0	0		0.0277	0.0277	0
6/12/2017 7:25	0.027	0	0	0	0	0		0.0276	0.0276	0
6/12/2017 7:25							43.00492;-73.85255			
6/12/2017 7:26	0.027	0	0	0	0	0		0.0278	0.0275	0
6/12/2017 7:27	0.027	0	0	0	0	0		0.0272	0.0274	0
6/12/2017 7:28	0.027	0	0	0	0	0		0.0272	0.0274	0
6/12/2017 7:29	0.028	0	0	0	0	0		0.0272	0.0274	0
6/12/2017 7:30	0.027	0	0	0	0	0		0.0272	0.0274	0
6/12/2017 7:30							43.00486;-73.8525			
6/12/2017 7:31	0.027	0	0	0	0	0		0.0272	0.0274	0
6/12/2017 7:32	0.027	0	0	0	0	0		0.0272	0.0273	0
6/12/2017 7:33	0.027	0	0	0	0	0		0.0272	0.0273	0
6/12/2017 7:34	0.027	0	0	0	0	0		0.027	0.0273	0
6/12/2017 7:35	0.027	0	0	0	0	0		0.027	0.0273	0
6/12/2017 7:35							43.00486;-73.8525			
6/12/2017 7:36	0.028	0	0	0	0	0		0.0272	0.0274	0
6/12/2017 7:37	0.027	0	0	0	0	0		0.0272	0.0272	0
6/12/2017 7:38	0.028	0	0	0	0	0		0.0274	0.0273	0
6/12/2017 7:39	0.028	0	0	0	0	0		0.0276	0.0273	0
6/12/2017 7:40	0.028	0	0	0	0	0		0.0278	0.0273	0
6/12/2017 7:40							43.00486;-73.85248			
6/12/2017 7:41	0.028	0	0	0	0	0		0.0278	0.0274	0
6/12/2017 7:42	0.028	0	0	0	0	0		0.028	0.0275	0
6/12/2017 7:43	0.028	0	0	0	0	0		0.028	0.0275	0
6/12/2017 7:44	0.028	0	0	0	0	0		0.028	0.0275	0
6/12/2017 7:45	0.027	0	0	0	0	0		0.0278	0.0275	0
6/12/2017 7:45							43.00484;-73.85246			
6/12/2017 7:46	0.028	0	0	0	0	0		0.0278	0.0276	0
6/12/2017 7:47	0.027	0	0	0	0	0		0.0276	0.0276	0
6/12/2017 7:48	0.027	0	0	0	0	0		0.0274	0.0276	0
6/12/2017 7:49	0.027	0	0	0	0	0		0.0272	0.0276	0
6/12/2017 7:50	0.027	0	0	0	0	0		0.0272	0.0276	0
6/12/2017 7:50							43.00486;-73.85244			
6/12/2017 7:51	0.027	0	0	0	0	0		0.027	0.0275	0
6/12/2017 7:52	0.027	0	0	0	0	0		0.027	0.0275	0
6/12/2017 7:53	0.028	0	0	0	0	0		0.0272	0.0275	0
6/12/2017 7:54	0.032	0	0	0	0	0		0.0282	0.0278	0
6/12/2017 7:55	0.028	0	0	0	0	0		0.0284	0.0278	0
6/12/2017 7:55							43.00484;-73.85242			
6/12/2017 7:56	0.027	0	0	0	0	0		0.0284	0.0277	0
6/12/2017 7:57	0.031	0	0	0	0	0		0.0292	0.0279	0
6/12/2017 7:58	0.044	0	0	0	0	0		0.0324	0.029	0
6/12/2017 7:59	0.04	0	0	0	0	0		0.034	0.0298	0
6/12/2017 8:00	0.031	0	0	0	0	0		0.0346	0.0301	0
6/12/2017 8:00							43.00484;-73.85239			
6/12/2017 8:01	0.036	0	0	0	0	0		0.0364	0.0306	0
6/12/2017 8:02	0.03	0	0	0	0	0		0.0362	0.0308	0
6/12/2017 8:03	0.029	0	0	0	0	0		0.0332	0.0309	0
6/12/2017 8:04	0.027	0	0	0	0	0		0.0306	0.0309	0
6/12/2017 8:05	0.028	0	0	0	0	0		0.03	0.031	0
6/12/2017 8:05							43.00486;-73.85242			
6/12/2017 8:06	0.028	0	0	0	0	0		0.0284	0.0311	0
6/12/2017 8:07	0.028	0	0	0	0	0		0.028	0.0311	0
6/12/2017 8:08	0.028	0	0	0	0	0		0.0278	0.0311	0
6/12/2017 8:09	0.028	0	0	0	0	0		0.028	0.0309	0
6/12/2017 8:10	0.028	0	0	0	0	0		0.028	0.0309	0
6/12/2017 8:10							43.00485;-73.85242			
6/12/2017 8:11	0.028	0	0	0	0	0		0.028	0.0309	0
6/12/2017 8:12	0.029	0	0	0	0	0		0.0282	0.0308	0
6/12/2017 8:13	0.029	0	0	0	0	0		0.0284	0.0298	0
6/12/2017 8:14	0.028	0	0	0	0	0		0.0284	0.029	0
6/12/2017 8:15	0.029	0	0	0	0	0		0.0286	0.0289	0
6/12/2017 8:15							43.00488;-73.85239			
6/12/2017 8:16	0.027	0	0	0	0	0		0.0284	0.0283	0
6/12/2017 8:17	0.029	0	0	0	0	0		0.0284	0.0282	0
6/12/2017 8:18	0.028	0	0	0	0	0		0.0282	0.0281	0
6/12/2017 8:19	0.028	0	0	0	0	0		0.0282	0.0282	0
6/12/2017 8:20	0.028	0	0	0	0	0		0.028	0.0282	0
6/12/2017 8:20							43.00486;-73.85239			
6/12/2017 8:21	0.028	0	0	0	0	0		0.0282	0.0282	0
6/12/2017 8:22	0.028	0	0	0	0	0		0.028	0.0282	0
6/12/2017 8:23	0.028	0	0	0	0	0		0.028	0.0282	0
6/12/2017 8:24	0.027	0	0	0	0	0		0.0278	0.0281	0
6/12/2017 8:25	0.027	0	0	0	0	0		0.0276	0.0281	0
6/12/2017 8:25							43.00485;-73.85233			
6/12/2017 8:26	0.029	0	0	0	0	0		0.0278	0.0281	0
6/12/2017 8:27	0.031	0	0	0	0	0		0.0284	0.0283	0
6/12/2017 8:28	0.033	0	0	0	0	0		0.0294	0.0285	0
6/12/2017 8:29	0.03	0	0	0	0	0		0.03	0.0287	0
6/12/2017 8:30	0.03	0	0	0	0	0		0.0306	0.0287	0
6/12/2017 8:30							43.0049;-73.85237			
6/12/2017 8:31	0.029	0	0	0	0	0		0.0306	0.0289	0
6/12/2017 8:32	0.028	0	0	0	0	0		0.03	0.0288	0
6/12/2017 8:33	0.028	0	0	0	0	0		0.029	0.0288	0
6/12/2017 8:34	0.028	0	0	0	0	0		0.0286	0.0288	0
6/12/2017 8:35	0.032	0	0	0	0	0		0.029	0.0291	0
6/12/2017 8:35							43.00483;-73.85242			
6/12/2017 8:36	0.03	0	0	0	0	0		0.0292	0.0292	0
6/12/2017 8:37	0.03	0	0	0	0	0		0.0296	0.0293	0
6/12/2017 8:38	0.03	0	0	0	0	0		0.03	0.0295	0
6/12/2017 8:39	0.029	0	0	0	0	0		0.0302	0.0296	0
6/12/2017 8:40	0.029	0	0	0	0	0		0.0296	0.0297	0
6/12/2017 8:40							43.00484;-73.85244			
6/12/2017 8:41	0.028	0	0	0	0	0		0.0292	0.0297	0
6/12/2017 8:42	0.027	0	0	0	0	0		0.0286	0.0294	0
6/12/2017 8:43	0.029	0	0	0	0	0		0.0284	0.0291	0
6/12/2017 8:44	0.027	0	0	0	0	0		0.028	0.0289	0
6/12/2017 8:45	0.029	0	0	0	0	0		0.028	0.0289	0
6/12/2017 8:45							43.00483;-73.8525			
6/12/2017 8:46	0.027	0	0	0	0	0		0.0278	0.0287	0
6/12/2017 8:47	0.027	0	0	0	0	0		0.0278	0.0287	0
6/12/2017 8:48	0.027	0	0	0	0	0		0.0274	0.0286	0
6/12/2017 8:49	0.027	0	0	0	0	0		0.0274	0.0285	0
6/12/2017 8:50	0.027	0	0	0	0	0		0.027	0.0282	0
6/12/2017 8:50							43.00481;-73.85255			
6/12/2017 8:51	0.027	0	0	0	0	0		0.027	0.028	0
6/12/2017 8:52	0.027	0	0	0	0	0		0.027	0.0278	0
6/12/2017 8:53	0.027	0	0	0	0	0		0.027	0.0276	0
6/12/2017 8:54	0.027	0	0	0	0	0		0.027	0.0275	0
6/12/2017 8:55	0.026	0	0	0	0	0		0.0268	0.0273	0
6/12/2017 8:55							43.00483;-73.8525			
6/12/2017 8:56	0.027	0	0	0	0	0		0.0268	0.0272	0
6/12/2017 8:57	0.027	0	0	0	0	0		0.0268	0.0272	0
6/12/2017 8:58	0.026	0	0	0	0	0		0.0266	0.027	0
6/12/2017 8:59	0.027	0	0	0	0	0		0.0266	0.027	0
6/12/2017 9:00	0.027	0	0	0	0	0		0.0268	0.0269	0
6/12/2017 9:00							43.00482;-73.85258			

6/12/2017 9:01	0.027	0	0	0	0	0		0.0268	0.0269	0
6/12/2017 9:02	0.027	0	0	0	0	0		0.0268	0.0269	0
6/12/2017 9:03	0.027	0	0	0	0	0		0.027	0.0269	0
6/12/2017 9:04	0.029	0	0	0	0	0		0.0274	0.027	0
6/12/2017 9:05	0.029	0	0	0	0	0		0.0278	0.0271	0
6/12/2017 9:05							43.00485;-73.85263			
6/12/2017 9:06	0.031	0	0	0	0	0		0.0286	0.0274	0
6/12/2017 9:07	0.028	0	0	0	0	0		0.0288	0.0275	0
6/12/2017 9:08	0.027	0	0	0	0	0		0.0288	0.0275	0
6/12/2017 9:09	0.027	0	0	0	0	0		0.0284	0.0275	0
6/12/2017 9:10	0.027	0	0	0	0	0		0.028	0.0275	0
6/12/2017 9:10							43.00485;-73.85261			
6/12/2017 9:11	0.026	0	0	0	0	0		0.027	0.0275	0
6/12/2017 9:12	0.028	0	0	0	0	0		0.027	0.0275	0
6/12/2017 9:13	0.027	0	0	0	0	0		0.027	0.0276	0
6/12/2017 9:14	0.027	0	0	0	0	0		0.027	0.0276	0
6/12/2017 9:15	0.027	0	0	0	0	0		0.027	0.0276	0
6/12/2017 9:15							43.00481;-73.85261			
6/12/2017 9:16	0.027	0	0	0	0	0		0.0272	0.0276	0
6/12/2017 9:17	0.027	0	0	0	0	0		0.027	0.0276	0
6/12/2017 9:18	0.027	0	0	0	0	0		0.027	0.0276	0
6/12/2017 9:19	0.027	0	0	0	0	0		0.027	0.0275	0
6/12/2017 9:20	0.027	0	0	0	0	0		0.027	0.0273	0
6/12/2017 9:20							43.00483;-73.85261			
6/12/2017 9:21	0.027	0	0	0	0	0		0.027	0.0271	0
6/12/2017 9:22	0.028	0	0	0	0	0		0.0272	0.0271	0
6/12/2017 9:23	0.028	0	0	0	0	0		0.0274	0.0271	0
6/12/2017 9:24	0.027	0	0	0	0	0		0.0274	0.0271	0
6/12/2017 9:25	0.027	0	0	0	0	0		0.0274	0.0271	0
6/12/2017 9:25							43.00457;-73.85224			
6/12/2017 9:26	0.027	0	0	0	0	0		0.0274	0.0272	0
6/12/2017 9:27	0.027	0	0	0	0	0		0.0272	0.0271	0
6/12/2017 9:28	0.028	0	0	0	0	0		0.0272	0.0272	0
6/12/2017 9:29	0.03	0	0	0	0	0		0.0278	0.0274	0
6/12/2017 9:30	0.027	0	0	0	0	0		0.0278	0.0274	0
6/12/2017 9:30							43.00461;-73.85242			
6/12/2017 9:31	0.027	0	0	0	0	0		0.0278	0.0274	0
6/12/2017 9:32	0.027	0	0	0	0	0		0.0278	0.0274	0
6/12/2017 9:33	0.027	0	0	0	0	0		0.0276	0.0274	0
6/12/2017 9:34	0.027	0	0	0	0	0		0.027	0.0274	0
6/12/2017 9:35	0.027	0	0	0	0	0		0.027	0.0274	0
6/12/2017 9:35							43.00462;-73.8525			
6/12/2017 9:36	0.027	0	0	0	0	0		0.027	0.0274	0
6/12/2017 9:37	0.027	0	0	0	0	0		0.027	0.0273	0
6/12/2017 9:38	0.027	0	0	0	0	0		0.027	0.0273	0
6/12/2017 9:39	0.027	0	0	0	0	0		0.027	0.0273	0
6/12/2017 9:40	0.026	0	0	0	0	0		0.0268	0.0272	0
6/12/2017 9:40							43.00475;-73.85261			
6/12/2017 9:41	0.026	0	0	0	0	0		0.0266	0.0271	0
6/12/2017 9:42	0.026	0	0	0	0	0		0.0264	0.0271	0
6/12/2017 9:43	0.027	0	0	0	0	0		0.0264	0.027	0
6/12/2017 9:44	0.026	0	0	0	0	0		0.0262	0.0267	0
6/12/2017 9:45	0.027	0	0	0	0	0		0.0264	0.0267	0
6/12/2017 9:45							43.00482;-73.85261			
6/12/2017 9:46	0.026	0	0	0	0	0		0.0264	0.0267	0
6/12/2017 9:47	0.026	0	0	0	0	0		0.0264	0.0266	0
6/12/2017 9:48	0.027	0	0	0	0	0		0.0264	0.0266	0
6/12/2017 9:49	0.027	0	0	0	0	0		0.0266	0.0266	0
6/12/2017 9:50	0.027	0	0	0	0	0		0.0266	0.0266	0
6/12/2017 9:50							43.00486;-73.85263			
6/12/2017 9:51	0.027	0	0	0	0	0		0.0268	0.0266	0
6/12/2017 9:52	0.027	0	0	0	0	0		0.027	0.0266	0
6/12/2017 9:53	0.027	0	0	0	0	0		0.027	0.0266	0
6/12/2017 9:54	0.026	0	0	0	0	0		0.0268	0.0265	0
6/12/2017 9:55	0.026	0	0	0	0	0		0.0266	0.0265	0
6/12/2017 9:55							43.00484;-73.85256			
6/12/2017 9:56	0.026	0	0	0	0	0		0.0264	0.0265	0
6/12/2017 9:57	0.026	0	0	0	0	0		0.0262	0.0265	0
6/12/2017 9:58	0.027	0	0	0	0	0		0.0262	0.0265	0
6/12/2017 9:59	0.027	0	0	0	0	0		0.0264	0.0266	0
6/12/2017 10:00	0.027	0	0	0	0	0		0.0266	0.0266	0
6/12/2017 10:00							43.00483;-73.85261			
6/12/2017 10:01	0.026	0	0	0	0	0		0.0266	0.0266	0
6/12/2017 10:02	0.027	0	0	0	0	0		0.0268	0.0267	0
6/12/2017 10:03	0.026	0	0	0	0	0		0.0266	0.0266	0
6/12/2017 10:04	0.027	0	0	0	0	0		0.0266	0.0266	0
6/12/2017 10:05	0.026	0	0	0	0	0		0.0264	0.0265	0
6/12/2017 10:05							43.00484;-73.85261			
6/12/2017 10:06	0.026	0	0	0	0	0		0.0264	0.0265	0
6/12/2017 10:07	0.026	0	0	0	0	0		0.0262	0.0264	0
6/12/2017 10:08	0.027	0	0	0	0	0		0.0264	0.0264	0
6/12/2017 10:09	0.027	0	0	0	0	0		0.0264	0.0265	0
6/12/2017 10:10	0.027	0	0	0	0	0		0.0266	0.0265	0
6/12/2017 10:10							43.00483;-73.85258			
6/12/2017 10:11	0.027	0	0	0	0	0		0.0268	0.0266	0
6/12/2017 10:12	0.026	0	0	0	0	0		0.0268	0.0266	0
6/12/2017 10:13	0.026	0	0	0	0	0		0.0266	0.0265	0
6/12/2017 10:14	0.026	0	0	0	0	0		0.0264	0.0265	0
6/12/2017 10:15	0.027	0	0	0	0	0		0.0264	0.0265	0
6/12/2017 10:15							43.00482;-73.85261			
6/12/2017 10:16	0.027	0	0	0	0	0		0.0264	0.0265	0
6/12/2017 10:17	0.027	0	0	0	0	0		0.0266	0.0265	0
6/12/2017 10:18	0.027	0	0	0	0	0		0.0268	0.0266	0
6/12/2017 10:19	0.027	0	0	0	0	0		0.027	0.0266	0
6/12/2017 10:20	0.027	0	0	0	0	0		0.027	0.0267	0
6/12/2017 10:20							43.00484;-73.85261			
6/12/2017 10:21	0.026	0	0	0	0	0		0.0268	0.0267	0
6/12/2017 10:22	0.026	0	0	0	0	0		0.0266	0.0267	0
6/12/2017 10:23	0.03	0	0	0	0	0		0.0272	0.0269	0
6/12/2017 10:24	0.029	0	0	0	0	0		0.0276	0.027	0
6/12/2017 10:25	0.028	0	0	0	0	0		0.0278	0.0271	0
6/12/2017 10:25							43.00483;-73.85258			
6/12/2017 10:26	0.027	0	0	0	0	0		0.028	0.0271	0
6/12/2017 10:27	0.026	0	0	0	0	0		0.028	0.0271	0
6/12/2017 10:28	0.026	0	0	0	0	0		0.0272	0.0271	0
6/12/2017 10:29	0.027	0	0	0	0	0		0.0268	0.0271	0
6/12/2017 10:30	0.027	0	0	0	0	0		0.0266	0.0271	0
6/12/2017 10:30							43.00483;-73.85256			
6/12/2017 10:31	0.027	0	0	0	0	0		0.0266	0.0271	0
6/12/2017 10:32	0.027	0	0	0	0	0		0.0268	0.0271	0
6/12/2017 10:33	0.029	0	0	0	0	0		0.0274	0.0273	0
6/12/2017 10:34	0.032	0	0	0	0	0		0.0284	0.0276	0
6/12/2017 10:35	0.034	0	0	0	0	0		0.0298	0.0281	0
6/12/2017 10:35							43.00482;-73.85255			
6/12/2017 10:36	0.027	0	0	0	0	0		0.0298	0.0281	0
6/12/2017 10:37	0.027	0	0	0	0	0		0.0298	0.0282	0
6/12/2017 10:38	0.027	0	0	0	0	0		0.0294	0.028	0
6/12/2017 10:39	0.027	0	0	0	0	0		0.0284	0.0279	0
6/12/2017 10:40	0.03	0	0	0	0	0		0.0276	0.028	0
6/12/2017 10:40							43.00482;-73.85255			
6/12/2017 10:41	0.028	0	0	0	0	0		0.0278	0.0281	0
6/12/2017 10:42	0.027	0	0	0	0	0		0.0278	0.0281	0
6/12/2017 10:43	0.027	0	0	0	0	0		0.0278	0.0282	0
6/12/2017 10:44	0.027	0	0	0	0	0		0.0278	0.0282	0
6/12/2017 10:45	0.027	0	0	0	0	0		0.0272	0.0282	0
6/12/2017 10:45							43.00485;-73.85258			
6/12/2017 10:46	0.027	0	0	0	0	0		0.027	0.0282	0
6/12/2017 10:47	0.027	0	0	0	0	0		0.027	0.0282	0

6/12/2017 10:48	0.027	0	0	0	0	0	0.027	0.0281	0
6/12/2017 10:49	0.027	0	0	0	0	0	0.027	0.0277	0
6/12/2017 10:50	0.027	0	0	0	0	0	0.027	0.0273	0
6/12/2017 10:50						43.00484;-73.85255			
6/12/2017 10:51	0.027	0	0	0	0	0	0.027	0.0273	0
6/12/2017 10:52	0.027	0	0	0	0	0	0.027	0.0273	0
6/12/2017 10:53	0.027	0	0	0	0	0	0.027	0.0273	0
6/12/2017 10:54	0.027	0	0	0	0	0	0.027	0.0273	0
6/12/2017 10:55	0.027	0	0	0	0	0	0.027	0.0271	0
6/12/2017 10:55						43.00483;-73.85255			
6/12/2017 10:56	0.027	0	0	0	0	0	0.027	0.027	0
6/12/2017 10:57	0.027	0	0	0	0	0	0.027	0.027	0
6/12/2017 10:58	0.027	0	0	0	0	0	0.027	0.027	0
6/12/2017 10:59	0.027	0	0	0	0	0	0.027	0.027	0
6/12/2017 11:00	0.027	0	0	0	0	0	0.027	0.027	0
6/12/2017 11:00						43.00484;-73.85255			
6/12/2017 11:01	0.027	0	0	0	0	0	0.027	0.027	0
6/12/2017 11:02	0.027	0	0	0	0	0	0.027	0.027	0
6/12/2017 11:03	0.027	0	0	0	0	0	0.027	0.027	0
6/12/2017 11:04	0.027	0	0	0	0	0	0.027	0.027	0
6/12/2017 11:05	0.028	0	0	0	0	0	0.0272	0.0271	0
6/12/2017 11:05						43.00486;-73.85252			
6/12/2017 11:06	0.034	0	0	0	0	0	0.0286	0.0275	0
6/12/2017 11:07	0.029	0	0	0	0	0	0.029	0.0277	0
6/12/2017 11:08	0.035	0	0	0	0	0	0.0306	0.0282	0
6/12/2017 11:09	0.029	0	0	0	0	0	0.031	0.0283	0
6/12/2017 11:10	0.028	0	0	0	0	0	0.031	0.0284	0
6/12/2017 11:10						43.00488;-73.85255			
6/12/2017 11:11	0.027	0	0	0	0	0	0.0296	0.0284	0
6/12/2017 11:12	0.027	0	0	0	0	0	0.0292	0.0284	0
6/12/2017 11:13	0.027	0	0	0	0	0	0.0276	0.0284	0
6/12/2017 11:14	0.027	0	0	0	0	0	0.0272	0.0284	0
6/12/2017 11:15	0.027	0	0	0	0	0	0.027	0.0284	0
6/12/2017 11:15						43.00488;-73.8525			
6/12/2017 11:16	0.028	0	0	0	0	0	0.0272	0.0285	0
6/12/2017 11:17	0.027	0	0	0	0	0	0.0272	0.0285	0
6/12/2017 11:18	0.028	0	0	0	0	0	0.0274	0.0285	0
6/12/2017 11:19	0.027	0	0	0	0	0	0.0274	0.0285	0
6/12/2017 11:20	0.027	0	0	0	0	0	0.0274	0.0285	0
6/12/2017 11:20						43.00489;-73.85252			
6/12/2017 11:21	0.027	0	0	0	0	0	0.0272	0.028	0
6/12/2017 11:22	0.027	0	0	0	0	0	0.0272	0.0279	0
6/12/2017 11:23	0.028	0	0	0	0	0	0.0272	0.0274	0
6/12/2017 11:24	0.027	0	0	0	0	0	0.0272	0.0273	0
6/12/2017 11:25	0.027	0	0	0	0	0	0.0272	0.0272	0
6/12/2017 11:25						43.00489;-73.85256			
6/12/2017 11:26	0.027	0	0	0	0	0	0.0272	0.0272	0
6/12/2017 11:27	0.027	0	0	0	0	0	0.0272	0.0272	0
6/12/2017 11:28	0.027	0	0	0	0	0	0.027	0.0272	0
6/12/2017 11:29	0.027	0	0	0	0	0	0.027	0.0272	0
6/12/2017 11:30	0.027	0	0	0	0	0	0.027	0.0272	0
6/12/2017 11:31	0.031	0	0	0	0	0	0.0278	0.0274	0
6/12/2017 11:32	0.029	0	0	0	0	0	0.0282	0.0275	0
6/12/2017 11:33	0.029	0	0	0	0	0	0.0286	0.0276	0
6/12/2017 11:34	0.029	0	0	0	0	0	0.029	0.0277	0
6/12/2017 11:35	0.029	0	0	0	0	43.00486;-73.85255	0.0294	0.0279	0
6/12/2017 11:36	0.029	0	0	0	0	0	0.029	0.028	0
6/12/2017 11:37	0.027	0	0	0	0	0	0.0286	0.028	0
6/12/2017 11:38	0.028	0	0	0	0	0	0.0284	0.028	0
6/12/2017 11:39	0.03	0	0	0	0	0	0.0286	0.0282	0
6/12/2017 11:40	0.029	0	0	0	0	0	0.0286	0.0283	0
6/12/2017 11:40						43.00486;-73.85256			
6/12/2017 11:41	0.028	0	0	0	0	0	0.0284	0.0284	0
6/12/2017 11:42	0.028	0	0	0	0	0	0.0286	0.0285	0
6/12/2017 11:43	0.031	0	0	0	0	0	0.0292	0.0287	0
6/12/2017 11:44	0.029	0	0	0	0	0	0.029	0.0289	0
6/12/2017 11:45	0.031	0	0	0	0	0	0.0294	0.0291	0
6/12/2017 11:45						43.00486;-73.85258			
6/12/2017 11:46	0.028	0	0	0	0	0	0.0294	0.0289	0
6/12/2017 11:47	0.029	0	0	0	0	0	0.0296	0.0289	0
6/12/2017 11:48	0.029	0	0	0	0	0	0.0292	0.0289	0
6/12/2017 11:49	0.03	0	0	0	0	0	0.0294	0.029	0
6/12/2017 11:50	0.034	0	0	0	0	0	0.03	0.0293	0
6/12/2017 11:50						43.00489;-73.85261			
6/12/2017 11:51	0.036	0	0	0	0	0	0.0316	0.0298	0
6/12/2017 11:52	0.033	0	0	0	0	0	0.0324	0.0302	0
6/12/2017 11:53	0.029	0	0	0	0	0	0.0324	0.0303	0
6/12/2017 11:54	0.028	0	0	0	0	0	0.032	0.0301	0
6/12/2017 11:55	0.028	0	0	0	0	0	0.0308	0.0301	0
6/12/2017 11:55						43.00488;-73.85261			
6/12/2017 11:56	0.028	0	0	0	0	0	0.0292	0.0301	0
6/12/2017 11:57	0.03	0	0	0	0	0	0.0286	0.0302	0
6/12/2017 11:58	0.029	0	0	0	0	0	0.0286	0.0301	0
6/12/2017 11:59	0.083	0	0	0	0	0	0.0396	0.0337	0
6/12/2017 12:00	0.039	0	0	0	0	0	0.0418	0.0342	0
6/12/2017 12:00						43.00488;-73.85258			
6/12/2017 12:01	0.033	0	0	0	0	0	0.0428	0.0345	0
6/12/2017 12:02	0.027	0	0	0	0	0	0.0422	0.0344	0
6/12/2017 12:03	0.027	0	0	0	0	0	0.0418	0.0343	0
6/12/2017 12:04	0.027	0	0	0	0	0	0.0306	0.0341	0
6/12/2017 12:05	0.028	0	0	0	0	0	0.0284	0.0337	0
6/12/2017 12:05						43.00486;-73.85261			
6/12/2017 12:06	0.028	0	0	0	0	0	0.0274	0.0331	0
6/12/2017 12:07	0.027	0	0	0	0	0	0.0274	0.0327	0
6/12/2017 12:08	0.028	0	0	0	0	0	0.0276	0.0327	0
6/12/2017 12:09	0.027	0	0	0	0	0	0.0276	0.0326	0
6/12/2017 12:10	0.028	0	0	0	0	0	0.0276	0.0326	0
6/12/2017 12:10						43.00485;-73.85261			
6/12/2017 12:11	0.028	0	0	0	0	0	0.0276	0.0326	0
6/12/2017 12:12	0.028	0	0	0	0	0	0.0278	0.0325	0
6/12/2017 12:13	0.028	0	0	0	0	0	0.0278	0.0324	0
6/12/2017 12:14	0.028	0	0	0	0	0	0.028	0.0287	0
6/12/2017 12:15	0.029	0	0	0	0	0	0.0282	0.0281	0
6/12/2017 12:15						43.00484;-73.85258			
6/12/2017 12:16	0.029	0	0	0	0	0	0.0284	0.0278	0
6/12/2017 12:17	0.028	0	0	0	0	0	0.0284	0.0279	0
6/12/2017 12:18	0.028	0	0	0	0	0	0.0284	0.0279	0
6/12/2017 12:19	0.028	0	0	0	0	0	0.0284	0.028	0
6/12/2017 12:20	0.028	0	0	0	0	0	0.0282	0.028	0
6/12/2017 12:20						43.00484;-73.85261			
6/12/2017 12:21	0.028	0	0	0	0	0	0.028	0.028	0
6/12/2017 12:22	0.027	0	0	0	0	0	0.0278	0.028	0
6/12/2017 12:23	0.027	0	0	0	0	0	0.0276	0.0279	0
6/12/2017 12:24	0.028	0	0	0	0	0	0.0276	0.028	0
6/12/2017 12:25	0.027	0	0	0	0	0	0.0274	0.0279	0
6/12/2017 12:25						43.00482;-73.85263			
6/12/2017 12:26	0.027	0	0	0	0	0	0.0272	0.0279	0
6/12/2017 12:27	0.028	0	0	0	0	0	0.0274	0.0279	0
6/12/2017 12:28	0.028	0	0	0	0	0	0.0276	0.0279	0
6/12/2017 12:29	0.031	0	0	0	0	0	0.0282	0.0281	0
6/12/2017 12:30	0.05	0	0	0	0	0	0.0328	0.0295	0
6/12/2017 12:30						43.00488;-73.85263			
6/12/2017 12:31	0.032	0	0	0	0	0	0.0338	0.0297	0
6/12/2017 12:32	0.028	0	0	0	0	0	0.0338	0.0297	0
6/12/2017 12:33	0.028	0	0	0	0	0	0.0338	0.0297	0
6/12/2017 12:34	0.029	0	0	0	0	0	0.0334	0.0297	0
6/12/2017 12:35	0.028	0	0	0	0	0	0.029	0.0297	0
6/12/2017 12:35						43.00482;-73.85258			

6/12/2017 12:36	0.033	0	0	0	0	0		0.0292	0.0301	0
6/12/2017 12:37	0.034	0	0	0	0	0		0.0304	0.0305	0
6/12/2017 12:38	0.028	0	0	0	0	0		0.0304	0.0306	0
6/12/2017 12:39	0.027	0	0	0	0	0		0.03	0.0305	0
6/12/2017 12:40	0.046	0	0	0	0	0		0.0336	0.0318	0
6/12/2017 12:40							43.00481;-73.85261			
6/12/2017 12:41	0.032	0	0	0	0	0		0.0334	0.0321	0
6/12/2017 12:42	0.027	0	0	0	0	0		0.032	0.0321	0
6/12/2017 12:43	0.026	0	0	0	0	0		0.0316	0.0319	0
6/12/2017 12:44	0.026	0	0	0	0	0		0.0314	0.0316	0
6/12/2017 12:45	0.026	0	0	0	0	0		0.0274	0.03	0
6/12/2017 12:45							43.00486;-73.85265			
6/12/2017 12:46	0.026	0	0	0	0	0		0.0262	0.0296	0
6/12/2017 12:47	0.026	0	0	0	0	0		0.026	0.0295	0
6/12/2017 12:48	0.026	0	0	0	0	0		0.026	0.0293	0
6/12/2017 12:49	0.026	0	0	0	0	0		0.026	0.0291	0
6/12/2017 12:50	0.026	0	0	0	0	0		0.026	0.029	0
6/12/2017 12:50							43.00479;-73.85258			
6/12/2017 12:51	0.025	0	0	0	0	0		0.0258	0.0285	0
6/12/2017 12:52	0.026	0	0	0	0	0		0.0258	0.0279	0
6/12/2017 12:53	0.025	0	0	0	0	0		0.0256	0.0277	0
6/12/2017 12:54	0.025	0	0	0	0	0		0.0254	0.0276	0
6/12/2017 12:55	0.025	0	0	0	0	0		0.0252	0.0262	0
6/12/2017 12:55							43.00482;-73.85258			
6/12/2017 12:56	0.025	0	0	0	0	0		0.0252	0.0257	0
6/12/2017 12:57	0.025	0	0	0	0	0		0.025	0.0256	0
6/12/2017 12:58	0.025	0	0	0	0	0		0.025	0.0255	0
6/12/2017 12:59	0.025	0	0	0	0	0		0.025	0.0255	0
6/12/2017 13:00	0.025	0	0	0	0	0		0.025	0.0254	0
6/12/2017 13:00							43.00481;-73.85258			
6/12/2017 13:01	0.025	0	0	0	0	0		0.025	0.0253	0
6/12/2017 13:02	0.025	0	0	0	0	0		0.025	0.0253	0
6/12/2017 13:03	0.025	0	0	0	0	0		0.025	0.0252	0
6/12/2017 13:04	0.025	0	0	0	0	0		0.025	0.0251	0
6/12/2017 13:05	0.025	0	0	0	0	0		0.025	0.0251	0
6/12/2017 13:05							43.00478;-73.85258			
6/12/2017 13:06	0.024	0	0	0	0	0		0.0248	0.025	0
6/12/2017 13:07	0.024	0	0	0	0	0		0.0246	0.0249	0
6/12/2017 13:08	0.026	0	0	0	0	0		0.0248	0.0249	0
6/12/2017 13:09	0.025	0	0	0	0	0		0.0248	0.0249	0
6/12/2017 13:10	0.024	0	0	0	0	0		0.0246	0.0249	0
6/12/2017 13:10							43.00478;-73.85255			
6/12/2017 13:11	0.024	0	0	0	0	0		0.0246	0.0248	0
6/12/2017 13:12	0.024	0	0	0	0	0		0.0246	0.0247	0
6/12/2017 13:13	0.024	0	0	0	0	0		0.0242	0.0247	0
6/12/2017 13:14	0.024	0	0	0	0	0		0.024	0.0246	0
6/12/2017 13:15	0.023	0	0	0	0	0		0.0238	0.0245	0
6/12/2017 13:15							43.00477;-73.85255			
6/12/2017 13:16	0.024	0	0	0	0	0		0.0238	0.0244	0
6/12/2017 13:17	0.024	0	0	0	0	0		0.0238	0.0243	0
6/12/2017 13:18	0.023	0	0	0	0	0		0.0236	0.0242	0
6/12/2017 13:19	0.023	0	0	0	0	0		0.0234	0.0241	0
6/12/2017 13:20	0.023	0	0	0	0	0		0.0234	0.0239	0
6/12/2017 13:20							43.00478;-73.85256			
6/12/2017 13:21	0.023	0	0	0	0	0		0.0232	0.0239	0
6/12/2017 13:22	0.023	0	0	0	0	0		0.023	0.0238	0
6/12/2017 13:23	0.023	0	0	0	0	0		0.023	0.0236	0
6/12/2017 13:24	0.023	0	0	0	0	0		0.023	0.0235	0
6/12/2017 13:25	0.023	0	0	0	0	0		0.023	0.0234	0
6/12/2017 13:25							43.00475;-73.85255			
6/12/2017 13:26	0.023	0	0	0	0	0		0.023	0.0233	0
6/12/2017 13:27	0.023	0	0	0	0	0		0.023	0.0233	0
6/12/2017 13:28	0.023	0	0	0	0	0		0.023	0.0232	0
6/12/2017 13:29	0.023	0	0	0	0	0		0.023	0.0231	0
6/12/2017 13:30	0.022	0	0	0	0	0		0.0228	0.0231	0
6/12/2017 13:30							43.00476;-73.85252			
6/12/2017 13:31	0.023	0	0	0	0	0		0.0228	0.023	0
6/12/2017 13:32	0.022	0	0	0	0	0		0.0226	0.0229	0
6/12/2017 13:33	0.023	0	0	0	0	0		0.0226	0.0229	0
6/12/2017 13:34	0.022	0	0	0	0	0		0.0224	0.0228	0
6/12/2017 13:35	0.023	0	0	0	0	0		0.0226	0.0228	0
6/12/2017 13:35							43.00477;-73.85252			
6/12/2017 13:36	0.023	0	0	0	0	0		0.0226	0.0228	0
6/12/2017 13:37	0.023	0	0	0	0	0		0.0228	0.0228	0
6/12/2017 13:38	0.023	0	0	0	0	0		0.0228	0.0228	0
6/12/2017 13:39	0.022	0	0	0	0	0		0.0228	0.0227	0
6/12/2017 13:40	0.023	0	0	0	0	0		0.0228	0.0227	0
6/12/2017 13:40							43.00479;-73.8525			
6/12/2017 13:41	0.022	0	0	0	0	0		0.0226	0.0227	0
6/12/2017 13:42	0.023	0	0	0	0	0		0.0226	0.0227	0
6/12/2017 13:43	0.023	0	0	0	0	0		0.0226	0.0227	0
6/12/2017 13:44	0.023	0	0	0	0	0		0.0228	0.0227	0
6/12/2017 13:45	0.023	0	0	0	0	0		0.0228	0.0227	0
6/12/2017 13:45							43.00479;-73.85248			
6/12/2017 13:46	0.023	0	0	0	0	0		0.023	0.0227	0
6/12/2017 13:47	0.023	0	0	0	0	0		0.023	0.0228	0
6/12/2017 13:48	0.023	0	0	0	0	0		0.023	0.0228	0
6/12/2017 13:49	0.024	0	0	0	0	0		0.0232	0.0229	0
6/12/2017 13:50	0.023	0	0	0	0	0		0.0232	0.0229	0
6/12/2017 13:50							43.00481;-73.8525			
6/12/2017 13:51	0.023	0	0	0	0	0		0.0232	0.0229	0
6/12/2017 13:52	0.023	0	0	0	0	0		0.0232	0.0229	0
6/12/2017 13:53	0.023	0	0	0	0	0		0.0232	0.0229	0
6/12/2017 13:54	0.029	0	0	0	0	0		0.0242	0.0234	0
6/12/2017 13:55	0.026	0	0	0	0	0		0.0248	0.0236	0
6/12/2017 13:55							43.00482;-73.85252			
6/12/2017 13:56	0.024	0	0	0	0	0		0.025	0.0237	0
6/12/2017 13:57	0.024	0	0	0	0	0		0.0252	0.0238	0
6/12/2017 13:58	0.024	0	0	0	0	0		0.0254	0.0239	0
6/12/2017 13:59	0.024	0	0	0	0	0		0.0244	0.0239	0
6/12/2017 14:00	0.024	0	0	0	0	0		0.024	0.024	0
6/12/2017 14:00							43.00482;-73.85255			
6/12/2017 14:01	0.034	0	0	0	0	0		0.026	0.0247	0
6/12/2017 14:02	0.045	0	0	0	0	0		0.0302	0.0262	0
6/12/2017 14:03	0.025	0	0	0	0	0		0.0304	0.0263	0
6/12/2017 14:04	0.024	0	0	0	0	0		0.0304	0.0263	0
6/12/2017 14:05	0.024	0	0	0	0	0		0.0304	0.0264	0
6/12/2017 14:05							43.00483;-73.85255			
6/12/2017 14:06	0.028	0	0	0	0	0		0.0292	0.0267	0
6/12/2017 14:07	0.026	0	0	0	0	0		0.0254	0.0269	0
6/12/2017 14:08	0.024	0	0	0	0	0		0.0252	0.027	0
6/12/2017 14:09	0.024	0	0	0	0	0		0.0252	0.0267	0
6/12/2017 14:10	0.024	0	0	0	0	0		0.0252	0.0265	0
6/12/2017 14:10							43.00484;-73.85255			
6/12/2017 14:11	0.024	0	0	0	0	0		0.0244	0.0265	0
6/12/2017 14:12	0.024	0	0	0	0	0		0.024	0.0265	0
6/12/2017 14:13	0.024	0	0	0	0	0		0.024	0.0265	0
6/12/2017 14:14	0.024	0	0	0	0	0		0.024	0.0265	0
6/12/2017 14:15	0.024	0	0	0	0	0		0.024	0.0265	0
6/12/2017 14:15							43.00482;-73.85255			
6/12/2017 14:16	0.028	0	0	0	0	0		0.0248	0.0261	0
6/12/2017 14:17	0.026	0	0	0	0	0		0.0252	0.0249	0
6/12/2017 14:18	0.025	0	0	0	0	0		0.0254	0.0249	0
6/12/2017 14:19	0.025	0	0	0	0	0		0.0256	0.0249	0
6/12/2017 14:20	0.024	0	0	0	0	0		0.0256	0.0249	0
6/12/2017 14:20							43.00488;-73.85255			
6/12/2017 14:21	0.025	0	0	0	0	0		0.025	0.0247	0
6/12/2017 14:22	0.025	0	0	0	0	0		0.0248	0.0247	0

6/12/2017 14:23	0.026	0	0	0	0	0		0.025	0.0248	0
6/12/2017 14:24	0.026	0	0	0	0	0		0.0252	0.0249	0
6/12/2017 14:25	0.026	0	0	0	0	0		0.0256	0.0251	0
6/12/2017 14:25							43.00488;-73.85255			
6/12/2017 14:26	0.025	0	0	0	0	0		0.0256	0.0251	0
6/12/2017 14:27	0.025	0	0	0	0	0		0.0256	0.0252	0
6/12/2017 14:28	0.025	0	0	0	0	0		0.0254	0.0253	0
6/12/2017 14:29	0.026	0	0	0	0	0		0.0254	0.0254	0
6/12/2017 14:30	0.026	0	0	0	0	0		0.0254	0.0255	0
6/12/2017 14:30							43.00484;-73.85261			
6/12/2017 14:31	0.026	0	0	0	0	0		0.0256	0.0254	0
6/12/2017 14:32	0.026	0	0	0	0	0		0.0258	0.0254	0
6/12/2017 14:33	0.026	0	0	0	0	0		0.026	0.0255	0
6/12/2017 14:34	0.026	0	0	0	0	0		0.026	0.0255	0
6/12/2017 14:35	0.029	0	0	0	0	0		0.0266	0.0259	0
6/12/2017 14:35							43.00489;-73.85256			
6/12/2017 14:36	0.026	0	0	0	0	0		0.0266	0.0259	0
6/12/2017 14:37	0.026	0	0	0	0	0		0.0266	0.026	0
6/12/2017 14:38	0.026	0	0	0	0	0		0.0266	0.026	0
6/12/2017 14:39	0.026	0	0	0	0	0		0.0266	0.026	0
6/12/2017 14:40	0.026	0	0	0	0	0		0.026	0.026	0
6/12/2017 14:40							43.0049;-73.85256			
6/12/2017 14:41	0.03	0	0	0	0	0		0.0268	0.0263	0
6/12/2017 14:42	0.027	0	0	0	0	0		0.027	0.0265	0
6/12/2017 14:43	0.027	0	0	0	0	0		0.0272	0.0266	0
6/12/2017 14:44	0.026	0	0	0	0	0		0.0272	0.0266	0
6/12/2017 14:45	0.026	0	0	0	0	0		0.0272	0.0266	0
6/12/2017 14:45							43.0049;-73.85256			
6/12/2017 14:46	0.026	0	0	0	0	0		0.0264	0.0266	0
6/12/2017 14:47	0.026	0	0	0	0	0		0.0262	0.0266	0
6/12/2017 14:48	0.026	0	0	0	0	0		0.026	0.0266	0
6/12/2017 14:49	0.026	0	0	0	0	0		0.026	0.0266	0
6/12/2017 14:50	0.027	0	0	0	0	0		0.0262	0.0265	0
6/12/2017 14:50							43.00491;-73.85256			
6/12/2017 14:51	0.027	0	0	0	0	0		0.0264	0.0265	0
6/12/2017 14:52	0.027	0	0	0	0	0		0.0266	0.0266	0
6/12/2017 14:53	0.026	0	0	0	0	0		0.0266	0.0266	0
6/12/2017 14:54	0.026	0	0	0	0	0		0.0266	0.0266	0
6/12/2017 14:55	0.026	0	0	0	0	0		0.0264	0.0266	0
6/12/2017 14:55							43.00488;-73.85255			
6/12/2017 14:56	0.026	0	0	0	0	0		0.0262	0.0263	0
6/12/2017 14:57	0.026	0	0	0	0	0		0.026	0.0263	0
6/12/2017 14:58	0.025	0	0	0	0	0		0.0258	0.0261	0
6/12/2017 14:59	0.026	0	0	0	0	0		0.0258	0.0261	0
6/12/2017 15:00	0.026	0	0	0	0	0		0.0258	0.0261	0
6/12/2017 15:00							43.00491;-73.85256			
6/13/2017 7:04		0	0	0	0	0				0
6/13/2017 7:05		0	0	0	0	0				0
6/13/2017 7:05							43.00485;-73.85242			
6/13/2017 7:06		0	0	0	0	0				0
6/13/2017 7:07	0.039	0	0	0	0	0		0.039	0.039	0
6/13/2017 7:08	0.04	0	0	0	0	0		0.0395	0.0395	0
6/13/2017 7:09	0.04	0	0	0	0	0		0.0397	0.0397	0
6/13/2017 7:10	0.04	0	0	0	0	0		0.0398	0.0398	0
6/13/2017 7:10							43.00486;-73.85252			
6/13/2017 7:11	0.04	0	0	0	0	0		0.0398	0.0398	0
6/13/2017 7:12	0.04	0	0	0	0	0		0.04	0.0398	0
6/13/2017 7:13	0.039	0	0	0	0	0		0.0398	0.0397	0
6/13/2017 7:14	0.04	0	0	0	0	0		0.0398	0.0398	0
6/13/2017 7:15	0.039	0	0	0	0	0		0.0396	0.0397	0
6/13/2017 7:15							43.00486;-73.85252			
6/13/2017 7:16	0.039	0	0	0	0	0		0.0394	0.0396	0
6/13/2017 7:17	0.039	0	0	0	0	0		0.0392	0.0395	0
6/13/2017 7:18	0.039	0	0	0	0	0		0.0392	0.0395	0
6/13/2017 7:19	0.039	0	0	0	0	0		0.039	0.0395	0
6/13/2017 7:20	0.039	0	0	0	0	0	43.00486;-73.8525	0.039	0.0394	0
6/13/2017 7:21	0.039	0	0	0	0	0		0.039	0.0394	0
6/13/2017 7:22	0.039	0	0	0	0	0		0.039	0.0394	0
6/13/2017 7:23	0.039	0	0	0	0	0		0.039	0.0393	0
6/13/2017 7:24	0.039	0	0	0	0	0		0.039	0.0393	0
6/13/2017 7:25	0.039	0	0	0	0	0		0.039	0.0392	0
6/13/2017 7:25							43.00489;-73.85252			
6/13/2017 7:26	0.039	0	0	0	0	0		0.039	0.0391	0
6/13/2017 7:27	0.039	0	0	0	0	0		0.039	0.0391	0
6/13/2017 7:28	0.038	0	0	0	0	0		0.0388	0.039	0
6/13/2017 7:29	0.039	0	0	0	0	0		0.0388	0.0389	0
6/13/2017 7:30	0.039	0	0	0	0	0	43.00489;-73.8525	0.0388	0.0389	0
6/13/2017 7:31	0.039	0	0	0	0	0		0.0388	0.0389	0
6/13/2017 7:32	0.039	0	0	0	0	0		0.0388	0.0389	0
6/13/2017 7:33	0.039	0	0	0	0	0		0.039	0.0389	0
6/13/2017 7:34	0.039	0	0	0	0	0		0.039	0.0389	0
6/13/2017 7:35	0.039	0	0	0	0	0		0.039	0.0389	0
6/13/2017 7:35							43.00488;-73.85248			
6/13/2017 7:36	0.039	0	0	0	0	0		0.039	0.0389	0
6/13/2017 7:37	0.039	0	0	0	0	0		0.039	0.0389	0
6/13/2017 7:38	0.039	0	0	0	0	0		0.039	0.0389	0
6/13/2017 7:39	0.039	0	0	0	0	0		0.039	0.0389	0
6/13/2017 7:40	0.039	0	0	0	0	0	43.00488;-73.85246	0.039	0.0389	0
6/13/2017 7:41	0.039	0	0	0	0	0		0.039	0.0389	0
6/13/2017 7:42	0.039	0	0	0	0	0		0.039	0.0389	0
6/13/2017 7:43	0.039	0	0	0	0	0		0.039	0.039	0
6/13/2017 7:44	0.039	0	0	0	0	0		0.039	0.039	0
6/13/2017 7:45	0.039	0	0	0	0	0		0.039	0.039	0
6/13/2017 7:45							43.0049;-73.85248			
6/13/2017 7:46	0.038	0	0	0	0	0		0.0388	0.0389	0
6/13/2017 7:47	0.038	0	0	0	0	0		0.0386	0.0389	0
6/13/2017 7:48	0.039	0	0	0	0	0		0.0386	0.0389	0
6/13/2017 7:49	0.038	0	0	0	0	0		0.0384	0.0388	0
6/13/2017 7:50	0.039	0	0	0	0	0	43.00483;-73.85246	0.0384	0.0388	0
6/13/2017 7:51	0.039	0	0	0	0	0		0.0386	0.0388	0
6/13/2017 7:52	0.039	0	0	0	0	0		0.0388	0.0388	0
6/13/2017 7:53	0.038	0	0	0	0	0		0.0386	0.0387	0
6/13/2017 7:54	0.038	0	0	0	0	0		0.0386	0.0387	0
6/13/2017 7:55	0.039	0	0	0	0	0		0.0386	0.0387	0
6/13/2017 7:55							43.00485;-73.85244			
6/13/2017 7:56	0.039	0	0	0	0	0		0.0386	0.0387	0
6/13/2017 7:57	0.039	0	0	0	0	0		0.0386	0.0387	0
6/13/2017 7:58	0.039	0	0	0	0	0		0.0388	0.0387	0
6/13/2017 7:59	0.039	0	0	0	0	0		0.039	0.0387	0
6/13/2017 8:00	0.039	0	0	0	0	0	43.00489;-73.85248	0.039	0.0387	0
6/13/2017 8:01	0.038	0	0	0	0	0		0.0388	0.0387	0
6/13/2017 8:02	0.039	0	0	0	0	0		0.0388	0.0387	0
6/13/2017 8:03	0.038	0	0	0	0	0		0.0386	0.0387	0
6/13/2017 8:04	0.039	0	0	0	0	0		0.0386	0.0387	0
6/13/2017 8:05	0.039	0	0	0	0	0		0.0386	0.0387	0
6/13/2017 8:05							43.00489;-73.85248			
6/13/2017 8:06	0.039	0	0	0	0	0		0.0388	0.0387	0
6/13/2017 8:07	0.039	0	0	0	0	0		0.0388	0.0387	0
6/13/2017 8:08	0.039	0	0	0	0	0		0.039	0.0388	0
6/13/2017 8:09	0.039	0	0	0	0	0		0.039	0.0389	0
6/13/2017 8:10	0.039	0	0	0	0	0	43.00493;-73.85256	0.039	0.0389	0
6/13/2017 8:11	0.038	0	0	0	0	0		0.0388	0.0388	0
6/13/2017 8:12	0.038	0	0	0	0	0		0.0386	0.0387	0
6/13/2017 8:13	0.038	0	0	0	0	0		0.0384	0.0387	0
6/13/2017 8:14	0.039	0	0	0	0	0		0.0384	0.0387	0
6/13/2017 8:15	0.039	0	0	0	0	0	43.00491;-73.85252	0.0384	0.0387	0
6/13/2017 8:16	0.039	0	0	0	0	0		0.0386	0.0387	0
6/13/2017 8:17	0.039	0	0	0	0	0		0.0388	0.0387	0

6/13/2017 8:18	0.039	0	0	0	0	0		0.039	0.0388	0
6/13/2017 8:19	0.039	0	0	0	0	0		0.039	0.0388	0
6/13/2017 8:20	0.038	0	0	0	0	0	43.00476;-73.85244	0.0388	0.0387	0
6/13/2017 8:21	0.039	0	0	0	0	0		0.0388	0.0387	0
6/13/2017 8:22	0.038	0	0	0	0	0		0.0386	0.0387	0
6/13/2017 8:23	0.038	0	0	0	0	0		0.0384	0.0386	0
6/13/2017 8:24	0.038	0	0	0	0	0		0.0382	0.0385	0
6/13/2017 8:25	0.038	0	0	0	0	0	43.0048;-73.85246	0.0382	0.0385	0
6/13/2017 8:26	0.038	0	0	0	0	0		0.038	0.0385	0
6/13/2017 8:27	0.038	0	0	0	0	0		0.038	0.0385	0
6/13/2017 8:28	0.039	0	0	0	0	0		0.0382	0.0385	0
6/13/2017 8:29	0.039	0	0	0	0	0		0.0384	0.0385	0
6/13/2017 8:30	0.039	0	0	0	0	0	43.00483;-73.85248	0.0386	0.0385	0
6/13/2017 8:31	0.039	0	0	0	0	0		0.0388	0.0385	0
6/13/2017 8:32	0.039	0	0	0	0	0		0.039	0.0385	0
6/13/2017 8:33	0.039	0	0	0	0	0		0.039	0.0385	0
6/13/2017 8:34	0.039	0	0	0	0	0		0.039	0.0385	0
6/13/2017 8:35	0.039	0	0	0	0	0	43.0048;-73.85246	0.039	0.0386	0
6/13/2017 8:36	0.038	0	0	0	0	0		0.0388	0.0385	0
6/13/2017 8:37	0.039	0	0	0	0	0		0.0388	0.0386	0
6/13/2017 8:38	0.039	0	0	0	0	0		0.0388	0.0387	0
6/13/2017 8:39	0.039	0	0	0	0	0		0.0388	0.0387	0
6/13/2017 8:40	0.039	0	0	0	0	0	43.00481;-73.8525	0.0388	0.0388	0
6/13/2017 8:41	0.039	0	0	0	0	0		0.039	0.0389	0
6/13/2017 8:42	0.039	0	0	0	0	0		0.039	0.0389	0
6/13/2017 8:43	0.039	0	0	0	0	0		0.039	0.0389	0
6/13/2017 8:44	0.039	0	0	0	0	0		0.039	0.0389	0
6/13/2017 8:45	0.039	0	0	0	0	0	43.00483;-73.85256	0.039	0.0389	0
6/13/2017 8:46	0.04	0	0	0	0	0		0.0392	0.039	0
6/13/2017 8:47	0.039	0	0	0	0	0		0.0392	0.039	0
6/13/2017 8:48	0.039	0	0	0	0	0		0.0392	0.039	0
6/13/2017 8:49	0.039	0	0	0	0	0		0.0392	0.039	0
6/13/2017 8:50	0.039	0	0	0	0	0	43.00482;-73.85258	0.0392	0.039	0
6/13/2017 8:51	0.04	0	0	0	0	0		0.0392	0.0391	0
6/13/2017 8:52	0.041	0	0	0	0	0		0.0396	0.0393	0
6/13/2017 8:53	0.04	0	0	0	0	0		0.0398	0.0393	0
6/13/2017 8:54	0.078	0	0	0	0	0		0.0476	0.0419	0
6/13/2017 8:55	0.051	0	0	0	0	0	43.00483;-73.85263	0.05	0.0427	0
6/13/2017 8:56	0.041	0	0	0	0	0		0.0502	0.0429	0
6/13/2017 8:57	0.04	0	0	0	0	0		0.05	0.0429	0
6/13/2017 8:58	0.039	0	0	0	0	0		0.0498	0.0429	0
6/13/2017 8:59	0.039	0	0	0	0	0		0.042	0.0429	0
6/13/2017 9:00	0.038	0	0	0	0	0	43.0048;-73.85265	0.0394	0.0429	0
6/13/2017 9:01	0.038	0	0	0	0	0		0.0388	0.0427	0
6/13/2017 9:02	0.038	0	0	0	0	0		0.0384	0.0427	0
6/13/2017 9:03	0.038	0	0	0	0	0		0.0382	0.0426	0
6/13/2017 9:04	0.038	0	0	0	0	0		0.038	0.0425	0
6/13/2017 9:05	0.038	0	0	0	0	0	43.00481;-73.85263	0.038	0.0425	0
6/13/2017 9:06	0.038	0	0	0	0	0		0.038	0.0423	0
6/13/2017 9:07	0.037	0	0	0	0	0		0.0378	0.0421	0
6/13/2017 9:08	0.037	0	0	0	0	0		0.0376	0.0419	0
6/13/2017 9:09	0.037	0	0	0	0	0		0.0374	0.0391	0
6/13/2017 9:10	0.037	0	0	0	0	0	43.0048;-73.85261	0.0372	0.0382	0
6/13/2017 9:11	0.037	0	0	0	0	0		0.037	0.0379	0
6/13/2017 9:12	0.036	0	0	0	0	0		0.0368	0.0377	0
6/13/2017 9:13	0.036	0	0	0	0	0		0.0366	0.0375	0
6/13/2017 9:14	0.037	0	0	0	0	0		0.0366	0.0373	0
6/13/2017 9:15	0.036	0	0	0	0	0	43.00479;-73.85258	0.0364	0.0372	0
6/13/2017 9:16	0.036	0	0	0	0	0		0.0362	0.0371	0
6/13/2017 9:17	0.035	0	0	0	0	0		0.036	0.0369	0
6/13/2017 9:18	0.036	0	0	0	0	0		0.036	0.0367	0
6/13/2017 9:19	0.036	0	0	0	0	0		0.0358	0.0366	0
6/13/2017 9:20	0.035	0	0	0	0	0	43.00482;-73.85258	0.0356	0.0364	0
6/13/2017 9:21	0.034	0	0	0	0	0		0.0352	0.0361	0
6/13/2017 9:22	0.034	0	0	0	0	0		0.035	0.0359	0
6/13/2017 9:23	0.035	0	0	0	0	0		0.0348	0.0358	0
6/13/2017 9:24	0.035	0	0	0	0	0		0.0346	0.0357	0
6/13/2017 9:25	0.035	0	0	0	0	0	43.00477;-73.85258	0.0346	0.0355	0
6/13/2017 9:26	0.034	0	0	0	0	0		0.0346	0.0353	0
6/13/2017 9:27	0.035	0	0	0	0	0		0.0348	0.0353	0
6/13/2017 9:28	0.035	0	0	0	0	0		0.0348	0.0352	0
6/13/2017 9:29	0.034	0	0	0	0	0		0.0346	0.035	0
6/13/2017 9:30	0.035	0	0	0	0	0	43.00479;-73.85261	0.0346	0.0349	0
6/13/2017 9:31	0.035	0	0	0	0	0		0.0348	0.0349	0
6/13/2017 9:32	0.035	0	0	0	0	0		0.0348	0.0349	0
6/13/2017 9:33	0.034	0	0	0	0	0		0.0346	0.0347	0
6/13/2017 9:34	0.034	0	0	0	0	0		0.0346	0.0346	0
6/13/2017 9:35	0.034	0	0	0	0	0	43.0048;-73.85261	0.0344	0.0345	0
6/13/2017 9:36	0.034	0	0	0	0	0		0.0342	0.0345	0
6/13/2017 9:37	0.034	0	0	0	0	0		0.034	0.0345	0
6/13/2017 9:38	0.034	0	0	0	0	0		0.034	0.0345	0
6/13/2017 9:39	0.034	0	0	0	0	0		0.034	0.0344	0
6/13/2017 9:40	0.034	0	0	0	0	0	43.00482;-73.85261	0.034	0.0343	0
6/13/2017 9:41	0.037	0	0	0	0	0		0.0346	0.0345	0
6/13/2017 9:42	0.035	0	0	0	0	0		0.0348	0.0345	0
6/13/2017 9:43	0.034	0	0	0	0	0		0.0348	0.0345	0
6/13/2017 9:44	0.033	0	0	0	0	0		0.0346	0.0344	0
6/13/2017 9:45	0.034	0	0	0	0	0	43.00488;-73.85261	0.0346	0.0343	0
6/13/2017 9:46	0.036	0	0	0	0	0		0.0344	0.0344	0
6/13/2017 9:47	0.034	0	0	0	0	0		0.0342	0.0343	0
6/13/2017 9:48	0.034	0	0	0	0	0		0.0342	0.0343	0
6/13/2017 9:49	0.034	0	0	0	0	0		0.0344	0.0343	0
6/13/2017 9:50	0.034	0	0	0	0	0	43.00486;-73.85263	0.0344	0.0343	0
6/13/2017 9:51	0.034	0	0	0	0	0		0.034	0.0343	0
6/13/2017 9:52	0.034	0	0	0	0	0		0.034	0.0343	0
6/13/2017 9:53	0.034	0	0	0	0	0		0.034	0.0343	0
6/13/2017 9:54	0.034	0	0	0	0	0		0.034	0.0343	0
6/13/2017 9:55	0.033	0	0	0	0	0		0.0338	0.0343	0
6/13/2017 9:55							43.00483;-73.85256			
6/13/2017 9:56	0.034	0	0	0	0	0		0.0338	0.0341	0
6/13/2017 9:57	0.034	0	0	0	0	0		0.0338	0.034	0
6/13/2017 9:58	0.034	0	0	0	0	0		0.0338	0.034	0
6/13/2017 9:59	0.033	0	0	0	0	0		0.0336	0.034	0
6/13/2017 10:00	0.033	0	0	0	0	0		0.0336	0.0339	0
6/13/2017 10:01	0.033	0	0	0	0	0		0.0334	0.0337	0
6/13/2017 10:02	0.034	0	0	0	0	0		0.0334	0.0337	0
6/13/2017 10:03	0.033	0	0	0	0	0		0.0332	0.0337	0
6/13/2017 10:04	0.034	0	0	0	0	0		0.0334	0.0337	0
6/13/2017 10:05	0.034	0	0	0	0	0		0.0336	0.0337	0
6/13/2017 10:05							43.00485;-73.85258			
6/13/2017 10:06	0.034	0	0	0	0	0		0.0338	0.0337	0
6/13/2017 10:07	0.034	0	0	0	0	0		0.0338	0.0337	0
6/13/2017 10:08	0.035	0	0	0	0	0		0.0342	0.0337	0
6/13/2017 10:09	0.034	0	0	0	0	0		0.0342	0.0337	0
6/13/2017 10:10	0.034	0	0	0	0	0		0.0342	0.0338	0
6/13/2017 10:10							43.00484;-73.85258			
6/13/2017 10:11	0.034	0	0	0	0	0		0.0342	0.0338	0
6/13/2017 10:12	0.035	0	0	0	0	0		0.0344	0.0339	0
6/13/2017 10:13	0.041	0	0	0	0	0		0.0356	0.0343	0
6/13/2017 10:14	0.039	0	0	0	0	0		0.0366	0.0347	0
6/13/2017 10:15	0.036	0	0	0	0	0		0.037	0.0349	0
6/13/2017 10:15							43.00483;-73.85256			
6/13/2017 10:16	0.036	0	0	0	0	0		0.0374	0.0351	0
6/13/2017 10:17	0.036	0	0	0	0	0		0.0376	0.0353	0
6/13/2017 10:18	0.035	0	0	0	0	0		0.0364	0.0354	0
6/13/2017 10:19	0.036	0	0	0	0	0		0.0358	0.0355	0
6/13/2017 10:20	0.035	0	0	0	0	0		0.0356	0.0356	0
6/13/2017 10:20							43.00483;-73.85255			

6/13/2017 10:21	0.035	0	0	0	0	0		0.0354	0.0357	0
6/13/2017 10:22	0.035	0	0	0	0	0		0.0352	0.0357	0
6/13/2017 10:23	0.035	0	0	0	0	0		0.0352	0.0357	0
6/13/2017 10:24	0.035	0	0	0	0	0		0.035	0.0358	0
6/13/2017 10:25	0.035	0	0	0	0	0		0.035	0.0359	0
6/13/2017 10:25							43.0048;-73.85252			
6/13/2017 10:26	0.034	0	0	0	0	0		0.0348	0.0359	0
6/13/2017 10:27	0.034	0	0	0	0	0		0.0346	0.0358	0
6/13/2017 10:28	0.035	0	0	0	0	0		0.0346	0.0354	0
6/13/2017 10:29	0.034	0	0	0	0	0		0.0344	0.0351	0
6/13/2017 10:30	0.034	0	0	0	0	0		0.0342	0.0349	0
6/13/2017 10:30							43.00482;-73.85252			
6/13/2017 10:31	0.034	0	0	0	0	0		0.0342	0.0348	0
6/13/2017 10:32	0.033	0	0	0	0	0		0.034	0.0346	0
6/13/2017 10:33	0.033	0	0	0	0	0		0.0336	0.0345	0
6/13/2017 10:34	0.033	0	0	0	0	0		0.0334	0.0343	0
6/13/2017 10:35	0.033	0	0	0	0	0		0.0332	0.0341	0
6/13/2017 10:35							43.00483;-73.85255			
6/13/2017 10:36	0.033	0	0	0	0	0		0.033	0.034	0
6/13/2017 10:37	0.033	0	0	0	0	0		0.033	0.0339	0
6/13/2017 10:38	0.033	0	0	0	0	0		0.033	0.0337	0
6/13/2017 10:39	0.033	0	0	0	0	0		0.033	0.0336	0
6/13/2017 10:40	0.033	0	0	0	0	0		0.033	0.0335	0
6/13/2017 10:40							43.00485;-73.85256			
6/13/2017 10:41	0.033	0	0	0	0	0		0.033	0.0334	0
6/13/2017 10:42	0.035	0	0	0	0	0		0.0334	0.0335	0
6/13/2017 10:43	0.033	0	0	0	0	0		0.0334	0.0333	0
6/13/2017 10:44	0.033	0	0	0	0	0		0.0334	0.0333	0
6/13/2017 10:45	0.034	0	0	0	0	0		0.0336	0.0333	0
6/13/2017 10:45							43.00485;-73.85255			
6/13/2017 10:46	0.033	0	0	0	0	0		0.0336	0.0332	0
6/13/2017 10:47	0.033	0	0	0	0	0		0.0332	0.0332	0
6/13/2017 10:48	0.033	0	0	0	0	0		0.0332	0.0332	0
6/13/2017 10:49	0.034	0	0	0	0	0		0.0334	0.0333	0
6/13/2017 10:50	0.033	0	0	0	0	0		0.0332	0.0333	0
6/13/2017 10:50							43.00484;-73.85252			
6/13/2017 10:51	0.033	0	0	0	0	0		0.0332	0.0333	0
6/13/2017 10:52	0.033	0	0	0	0	0		0.0332	0.0333	0
6/13/2017 10:53	0.033	0	0	0	0	0		0.0332	0.0333	0
6/13/2017 10:54	0.033	0	0	0	0	0		0.033	0.0333	0
6/13/2017 10:55	0.033	0	0	0	0	0		0.033	0.0333	0
6/13/2017 10:55							43.00485;-73.85252			
6/13/2017 10:56	0.033	0	0	0	0	0		0.033	0.0333	0
6/13/2017 10:57	0.033	0	0	0	0	0		0.033	0.0331	0
6/13/2017 10:58	0.033	0	0	0	0	0		0.033	0.0331	0
6/13/2017 10:59	0.033	0	0	0	0	0		0.033	0.0331	0
6/13/2017 11:00	0.033	0	0	0	0	0		0.033	0.0331	0
6/13/2017 11:00							43.00486;-73.85252			
6/13/2017 11:01	0.033	0	0	0	0	0		0.033	0.0331	0
6/13/2017 11:02	0.033	0	0	0	0	0		0.033	0.0331	0
6/13/2017 11:03	0.033	0	0	0	0	0		0.033	0.0331	0
6/13/2017 11:04	0.046	0	0	0	0	0		0.0356	0.0339	0
6/13/2017 11:05	0.037	0	0	0	0	0		0.0364	0.0341	0
6/13/2017 11:05							43.00488;-73.85255			
6/13/2017 11:06	0.034	0	0	0	0	0		0.0366	0.0342	0
6/13/2017 11:07	0.034	0	0	0	0	0		0.0368	0.0343	0
6/13/2017 11:08	0.033	0	0	0	0	0		0.0368	0.0343	0
6/13/2017 11:09	0.033	0	0	0	0	0		0.0342	0.0343	0
6/13/2017 11:10	0.034	0	0	0	0	0		0.0336	0.0343	0
6/13/2017 11:10							43.0049;-73.85255			
6/13/2017 11:11	0.034	0	0	0	0	0		0.0336	0.0344	0
6/13/2017 11:12	0.034	0	0	0	0	0		0.0336	0.0345	0
6/13/2017 11:13	0.035	0	0	0	0	0		0.034	0.0346	0
6/13/2017 11:14	0.034	0	0	0	0	0		0.0342	0.0347	0
6/13/2017 11:15	0.034	0	0	0	0	0		0.0342	0.0347	0
6/13/2017 11:15							43.00486;-73.85255			
6/13/2017 11:16	0.034	0	0	0	0	0		0.0342	0.0348	0
6/13/2017 11:17	0.035	0	0	0	0	0		0.0344	0.0349	0
6/13/2017 11:18	0.034	0	0	0	0	0		0.0342	0.035	0
6/13/2017 11:19	0.035	0	0	0	0	0		0.0344	0.0343	0
6/13/2017 11:20	0.035	0	0	0	0	0		0.0346	0.0341	0
6/13/2017 11:20							43.00488;-73.85255			
6/13/2017 11:21	0.035	0	0	0	0	0		0.0348	0.0342	0
6/13/2017 11:22	0.035	0	0	0	0	0		0.0348	0.0343	0
6/13/2017 11:23	0.034	0	0	0	0	0		0.0348	0.0343	0
6/13/2017 11:24	0.035	0	0	0	0	0		0.0348	0.0345	0
6/13/2017 11:25	0.034	0	0	0	0	0		0.0346	0.0345	0
6/13/2017 11:25							43.00488;-73.85255			
6/13/2017 11:26	0.034	0	0	0	0	0		0.0344	0.0345	0
6/13/2017 11:27	0.037	0	0	0	0	0		0.0348	0.0347	0
6/13/2017 11:28	0.036	0	0	0	0	0		0.0352	0.0347	0
6/13/2017 11:29	0.035	0	0	0	0	0		0.0352	0.0348	0
6/13/2017 11:30	0.034	0	0	0	0	0		0.0352	0.0348	0
6/13/2017 11:30							43.00488;-73.85255			
6/13/2017 11:31	0.035	0	0	0	0	0		0.0354	0.0349	0
6/13/2017 11:32	0.034	0	0	0	0	0		0.0348	0.0348	0
6/13/2017 11:33	0.034	0	0	0	0	0		0.0344	0.0348	0
6/13/2017 11:34	0.034	0	0	0	0	0		0.0342	0.0347	0
6/13/2017 11:35	0.034	0	0	0	0	0		0.0342	0.0347	0
6/13/2017 11:35							43.00488;-73.85255			
6/13/2017 11:36	0.034	0	0	0	0	0		0.034	0.0346	0
6/13/2017 11:37	0.034	0	0	0	0	0		0.034	0.0345	0
6/13/2017 11:38	0.035	0	0	0	0	0		0.0342	0.0346	0
6/13/2017 11:39	0.034	0	0	0	0	0		0.0342	0.0345	0
6/13/2017 11:40	0.034	0	0	0	0	0		0.0342	0.0345	0
6/13/2017 11:40							43.00489;-73.85256			
6/13/2017 11:41	0.034	0	0	0	0	0		0.0342	0.0345	0
6/13/2017 11:42	0.034	0	0	0	0	0		0.0342	0.0343	0
6/13/2017 11:43	0.034	0	0	0	0	0		0.034	0.0342	0
6/13/2017 11:44	0.035	0	0	0	0	0		0.0342	0.0342	0
6/13/2017 11:45	0.035	0	0	0	0	0		0.0344	0.0343	0
6/13/2017 11:45							43.00489;-73.85255			
6/13/2017 11:46	0.034	0	0	0	0	0		0.0344	0.0342	0
6/13/2017 11:47	0.034	0	0	0	0	0		0.0344	0.0342	0
6/13/2017 11:48	0.035	0	0	0	0	0		0.0346	0.0343	0
6/13/2017 11:49	0.034	0	0	0	0	0		0.0344	0.0343	0
6/13/2017 11:50	0.034	0	0	0	0	0		0.0342	0.0343	0
6/13/2017 11:50							43.00492;-73.85255			
6/13/2017 11:51	0.034	0	0	0	0	0		0.0342	0.0343	0
6/13/2017 11:52	0.045	0	0	0	0	0		0.0364	0.035	0
6/13/2017 11:53	0.056	0	0	0	0	0		0.0406	0.0364	0
6/13/2017 11:54	0.034	0	0	0	0	0		0.0406	0.0364	0
6/13/2017 11:55	0.034	0	0	0	0	0		0.0406	0.0364	0
6/13/2017 11:55							43.00491;-73.85256			
6/13/2017 11:56	0.034	0	0	0	0	0		0.0406	0.0364	0
6/13/2017 11:57	0.034	0	0	0	0	0		0.0384	0.0364	0
6/13/2017 11:58	0.034	0	0	0	0	0		0.034	0.0364	0
6/13/2017 11:59	0.034	0	0	0	0	0		0.034	0.0363	0
6/13/2017 12:00	0.034	0	0	0	0	0		0.034	0.0363	0
6/13/2017 12:00							43.00488;-73.85256			
6/13/2017 12:01	0.034	0	0	0	0	0		0.034	0.0363	0
6/13/2017 12:02	0.034	0	0	0	0	0		0.034	0.0363	0
6/13/2017 12:03	0.034	0	0	0	0	0		0.034	0.0362	0
6/13/2017 12:04	0.034	0	0	0	0	0		0.034	0.0362	0
6/13/2017 12:05	0.034	0	0	0	0	0		0.034	0.0362	0
6/13/2017 12:05							43.00486;-73.85256			
6/13/2017 12:06	0.038	0	0	0	0	0		0.0348	0.0365	0
6/13/2017 12:07	0.036	0	0	0	0	0		0.0352	0.0359	0

6/13/2017 12:08	0.034	0	0	0	0	0		0.0352	0.0344	0
6/13/2017 12:09	0.033	0	0	0	0	0		0.035	0.0343	0
6/13/2017 12:10	0.033	0	0	0	0	0		0.0348	0.0343	0
6/13/2017 12:10							43.00483;-73.85258			
6/13/2017 12:11	0.033	0	0	0	0	0		0.0338	0.0342	0
6/13/2017 12:12	0.033	0	0	0	0	0		0.0332	0.0341	0
6/13/2017 12:13	0.033	0	0	0	0	0		0.033	0.0341	0
6/13/2017 12:14	0.033	0	0	0	0	0		0.033	0.034	0
6/13/2017 12:15	0.033	0	0	0	0	0		0.033	0.0339	0
6/13/2017 12:15							43.00484;-73.85261			
6/13/2017 12:16	0.033	0	0	0	0	0		0.033	0.0339	0
6/13/2017 12:17	0.033	0	0	0	0	0		0.033	0.0338	0
6/13/2017 12:18	0.033	0	0	0	0	0		0.033	0.0337	0
6/13/2017 12:19	0.033	0	0	0	0	0		0.033	0.0337	0
6/13/2017 12:20	0.033	0	0	0	0	0		0.033	0.0336	0
6/13/2017 12:20							43.00481;-73.85261			
6/13/2017 12:21	0.052	0	0	0	0	0		0.0368	0.0345	0
6/13/2017 12:22	0.04	0	0	0	0	0		0.0382	0.0348	0
6/13/2017 12:23	0.034	0	0	0	0	0		0.0384	0.0348	0
6/13/2017 12:24	0.034	0	0	0	0	0		0.0386	0.0349	0
6/13/2017 12:25	0.038	0	0	0	0	0		0.0396	0.0352	0
6/13/2017 12:25							43.00482;-73.85263			
6/13/2017 12:26	0.034	0	0	0	0	0		0.036	0.0353	0
6/13/2017 12:27	0.033	0	0	0	0	0		0.0346	0.0353	0
6/13/2017 12:28	0.032	0	0	0	0	0		0.0342	0.0352	0
6/13/2017 12:29	0.032	0	0	0	0	0		0.0338	0.0351	0
6/13/2017 12:30	0.032	0	0	0	0	0		0.0326	0.0351	0
6/13/2017 12:30							43.0048;-73.85256			
6/13/2017 12:31	0.032	0	0	0	0	0		0.0322	0.035	0
6/13/2017 12:32	0.031	0	0	0	0	0		0.0318	0.0349	0
6/13/2017 12:33	0.032	0	0	0	0	0		0.0318	0.0348	0
6/13/2017 12:34	0.031	0	0	0	0	0		0.0316	0.0347	0
6/13/2017 12:35	0.032	0	0	0	0	0		0.0316	0.0346	0
6/13/2017 12:35							43.00478;-73.85256			
6/13/2017 12:36	0.031	0	0	0	0	0		0.0314	0.0332	0
6/13/2017 12:37	0.031	0	0	0	0	0		0.0314	0.0326	0
6/13/2017 12:38	0.031	0	0	0	0	0		0.0312	0.0324	0
6/13/2017 12:39	0.031	0	0	0	0	0		0.0312	0.0322	0
6/13/2017 12:40	0.031	0	0	0	0	0		0.031	0.0317	0
6/13/2017 12:40							43.00476;-73.85258			
6/13/2017 12:41	0.031	0	0	0	0	0		0.031	0.0315	0
6/13/2017 12:42	0.031	0	0	0	0	0		0.031	0.0314	0
6/13/2017 12:43	0.031	0	0	0	0	0		0.031	0.0313	0
6/13/2017 12:44	0.031	0	0	0	0	0		0.031	0.0313	0
6/13/2017 12:45	0.031	0	0	0	0	0		0.031	0.0312	0
6/13/2017 12:45							43.00475;-73.85256			
6/13/2017 12:46	0.031	0	0	0	0	0		0.031	0.0311	0
6/13/2017 12:47	0.031	0	0	0	0	0		0.031	0.0311	0
6/13/2017 12:48	0.031	0	0	0	0	0		0.031	0.0311	0
6/13/2017 12:49	0.031	0	0	0	0	0		0.031	0.0311	0
6/13/2017 12:50	0.031	0	0	0	0	0		0.031	0.031	0
6/13/2017 12:50							43.00476;-73.85256			
6/13/2017 12:51	0.031	0	0	0	0	0		0.031	0.031	0
6/13/2017 12:52	0.031	0	0	0	0	0		0.031	0.031	0
6/13/2017 12:53	0.031	0	0	0	0	0		0.031	0.031	0
6/13/2017 12:54	0.031	0	0	0	0	0		0.031	0.031	0
6/13/2017 12:55	0.031	0	0	0	0	0		0.031	0.031	0
6/13/2017 12:55							43.00477;-73.85255			
6/13/2017 12:56	0.031	0	0	0	0	0		0.031	0.031	0
6/13/2017 12:57	0.031	0	0	0	0	0		0.031	0.031	0
6/13/2017 12:58	0.032	0	0	0	0	0		0.0312	0.0311	0
6/13/2017 12:59	0.031	0	0	0	0	0		0.0312	0.0311	0
6/13/2017 13:00	0.031	0	0	0	0	0		0.0312	0.0311	0
6/13/2017 13:00							43.00476;-73.85256			
6/13/2017 13:01	0.031	0	0	0	0	0		0.0312	0.0311	0
6/13/2017 13:02	0.031	0	0	0	0	0		0.0312	0.0311	0
6/13/2017 13:03	0.031	0	0	0	0	0		0.031	0.0311	0
6/13/2017 13:04	0.031	0	0	0	0	0		0.031	0.0311	0
6/13/2017 13:05	0.031	0	0	0	0	0		0.031	0.0311	0
6/13/2017 13:05							43.00477;-73.85255			
6/13/2017 13:06	0.031	0	0	0	0	0		0.031	0.0311	0
6/13/2017 13:07	0.031	0	0	0	0	0		0.031	0.0311	0
6/13/2017 13:08	0.03	0	0	0	0	0		0.0308	0.031	0
6/13/2017 13:09	0.03	0	0	0	0	0		0.0306	0.0309	0
6/13/2017 13:10	0.03	0	0	0	0	0		0.0304	0.0309	0
6/13/2017 13:10							43.00479;-73.85255			
6/13/2017 13:11	0.03	0	0	0	0	0		0.0302	0.0308	0
6/13/2017 13:12	0.03	0	0	0	0	0		0.03	0.0307	0
6/13/2017 13:13	0.03	0	0	0	0	0		0.03	0.0306	0
6/13/2017 13:14	0.03	0	0	0	0	0		0.03	0.0305	0
6/13/2017 13:15	0.03	0	0	0	0	0		0.03	0.0305	0
6/13/2017 13:15							43.00479;-73.85256			
6/13/2017 13:16	0.03	0	0	0	0	0		0.03	0.0304	0
6/13/2017 13:17	0.03	0	0	0	0	0		0.03	0.0303	0
6/13/2017 13:18	0.03	0	0	0	0	0		0.03	0.0303	0
6/13/2017 13:19	0.03	0	0	0	0	0		0.03	0.0302	0
6/13/2017 13:20	0.03	0	0	0	0	0		0.03	0.0301	0
6/13/2017 13:20							43.00478;-73.85256			
6/13/2017 13:21	0.03	0	0	0	0	0		0.03	0.0301	0
6/13/2017 13:22	0.03	0	0	0	0	0		0.03	0.03	0
6/13/2017 13:23	0.03	0	0	0	0	0		0.03	0.03	0
6/13/2017 13:24	0.03	0	0	0	0	0		0.03	0.03	0
6/13/2017 13:25	0.029	0	0	0	0	0		0.0298	0.0299	0
6/13/2017 13:25							43.00476;-73.85255			
6/13/2017 13:26	0.03	0	0	0	0	0		0.0298	0.0299	0
6/13/2017 13:27	0.03	0	0	0	0	0		0.0298	0.0299	0
6/13/2017 13:28	0.029	0	0	0	0	0		0.0296	0.0299	0
6/13/2017 13:29	0.03	0	0	0	0	0		0.0296	0.0299	0
6/13/2017 13:30	0.03	0	0	0	0	0		0.0298	0.0299	0
6/13/2017 13:30							43.00479;-73.85255			
6/13/2017 13:31	0.029	0	0	0	0	0		0.0296	0.0298	0
6/13/2017 13:32	0.029	0	0	0	0	0		0.0294	0.0297	0
6/13/2017 13:33	0.029	0	0	0	0	0		0.0294	0.0297	0
6/13/2017 13:34	0.028	0	0	0	0	0		0.029	0.0295	0
6/13/2017 13:35	0.028	0	0	0	0	0		0.0286	0.0294	0
6/13/2017 13:35							43.0048;-73.85255			
6/13/2017 13:36	0.028	0	0	0	0	0		0.0284	0.0293	0
6/13/2017 13:37	0.028	0	0	0	0	0		0.0282	0.0291	0
6/13/2017 13:38	0.033	0	0	0	0	0		0.029	0.0293	0
6/13/2017 13:39	0.031	0	0	0	0	0		0.0296	0.0294	0
6/13/2017 13:40	0.029	0	0	0	0	0		0.0298	0.0294	0
6/13/2017 13:40							43.00481;-73.85255			
6/13/2017 13:41	0.028	0	0	0	0	0		0.0298	0.0293	0
6/13/2017 13:42	0.029	0	0	0	0	0		0.03	0.0292	0
6/13/2017 13:43	0.029	0	0	0	0	0		0.0292	0.0292	0
6/13/2017 13:44	0.028	0	0	0	0	0		0.0286	0.0291	0
6/13/2017 13:45	0.029	0	0	0	0	0		0.0286	0.029	0
6/13/2017 13:45							43.00483;-73.85255			
6/13/2017 13:46	0.029	0	0	0	0	0		0.0288	0.029	0
6/13/2017 13:47	0.029	0	0	0	0	0		0.0288	0.029	0
6/13/2017 13:48	0.03	0	0	0	0	0		0.029	0.0291	0
6/13/2017 13:49	0.03	0	0	0	0	0		0.0294	0.0292	0
6/13/2017 13:50	0.029	0	0	0	0	0		0.0294	0.0293	0
6/13/2017 13:50							43.00481;-73.85252			
6/13/2017 13:51	0.029	0	0	0	0	0		0.0294	0.0293	0
6/13/2017 13:52	0.029	0	0	0	0	0		0.0294	0.0294	0
6/13/2017 13:53	0.029	0	0	0	0	0		0.0292	0.0291	0
6/13/2017 13:54	0.028	0	0	0	0	0		0.0288	0.0289	0

6/13/2017 13:55	0.028	0	0	0	0	0		0.0286	0.0289	0
6/13/2017 13:55							43.00481;-73.85255			
6/13/2017 13:56	0.028	0	0	0	0	0		0.0284	0.0289	0
6/13/2017 13:57	0.028	0	0	0	0	0		0.0282	0.0288	0
6/13/2017 13:58	0.027	0	0	0	0	0		0.0278	0.0287	0
6/13/2017 13:59	0.028	0	0	0	0	0		0.0278	0.0287	0
6/13/2017 14:00	0.027	0	0	0	0	0		0.0276	0.0285	0
6/13/2017 14:00							43.00482;-73.85255			
6/13/2017 14:01	0.027	0	0	0	0	0		0.0274	0.0284	0
6/13/2017 14:02	0.049	0	0	0	0	0		0.0316	0.0297	0
6/13/2017 14:03	0.027	0	0	0	0	0		0.0316	0.0295	0
6/13/2017 14:04	0.026	0	0	0	0	0		0.0312	0.0293	0
6/13/2017 14:05	0.027	0	0	0	0	0		0.0312	0.0291	0
6/13/2017 14:05							43.00482;-73.85255			
6/13/2017 14:06	0.027	0	0	0	0	0		0.0312	0.029	0
6/13/2017 14:07	0.027	0	0	0	0	0		0.0268	0.0289	0
6/13/2017 14:08	0.026	0	0	0	0	0		0.0266	0.0287	0
6/13/2017 14:09	0.026	0	0	0	0	0		0.0266	0.0285	0
6/13/2017 14:10	0.026	0	0	0	0	0		0.0264	0.0284	0
6/13/2017 14:10							43.00484;-73.85255			
6/13/2017 14:11	0.026	0	0	0	0	0		0.0262	0.0283	0
6/13/2017 14:12	0.026	0	0	0	0	0		0.026	0.0281	0
6/13/2017 14:13	0.025	0	0	0	0	0		0.0258	0.028	0
6/13/2017 14:14	0.026	0	0	0	0	0		0.0258	0.0279	0
6/13/2017 14:15	0.026	0	0	0	0	0		0.0258	0.0278	0
6/13/2017 14:15							43.00484;-73.85252			
6/13/2017 14:16	0.026	0	0	0	0	0		0.0258	0.0277	0
6/13/2017 14:17	0.026	0	0	0	0	0		0.0258	0.0262	0
6/13/2017 14:18	0.025	0	0	0	0	0		0.0258	0.0261	0
6/13/2017 14:19	0.026	0	0	0	0	0		0.0258	0.0261	0
6/13/2017 14:20	0.026	0	0	0	0	0		0.0258	0.026	0
6/13/2017 14:20							43.00488;-73.85252			
6/13/2017 14:21	0.026	0	0	0	0	0		0.0258	0.0259	0
6/13/2017 14:22	0.026	0	0	0	0	0		0.0258	0.0259	0
6/13/2017 14:23	0.025	0	0	0	0	0		0.0258	0.0258	0
6/13/2017 14:24	0.025	0	0	0	0	0		0.0256	0.0257	0
6/13/2017 14:25	0.025	0	0	0	0	0		0.0254	0.0257	0
6/13/2017 14:25							43.00489;-73.85255			
6/13/2017 14:26	0.025	0	0	0	0	0		0.0252	0.0256	0
6/13/2017 14:27	0.026	0	0	0	0	0		0.0252	0.0256	0
6/13/2017 14:28	0.025	0	0	0	0	0		0.0252	0.0256	0
6/13/2017 14:29	0.025	0	0	0	0	0		0.0252	0.0255	0
6/13/2017 14:30	0.025	0	0	0	0	0		0.0252	0.0255	0
6/13/2017 14:30							43.00488;-73.85255			
6/13/2017 14:31	0.025	0	0	0	0	0		0.0252	0.0254	0
6/13/2017 14:32	0.025	0	0	0	0	0		0.025	0.0253	0
6/13/2017 14:33	0.025	0	0	0	0	0		0.025	0.0253	0
6/13/2017 14:34	0.024	0	0	0	0	0		0.0248	0.0252	0
6/13/2017 14:35	0.026	0	0	0	0	0		0.025	0.0252	0
6/13/2017 14:35							43.00489;-73.85255			
6/13/2017 14:36	0.025	0	0	0	0	0		0.025	0.0251	0
6/13/2017 14:37	0.025	0	0	0	0	0		0.025	0.0251	0
6/13/2017 14:38	0.024	0	0	0	0	0		0.0248	0.025	0
6/13/2017 14:39	0.024	0	0	0	0	0		0.0248	0.0249	0
6/13/2017 14:40	0.024	0	0	0	0	0		0.0244	0.0249	0
6/13/2017 14:40							43.0049;-73.85255			
6/13/2017 14:41	0.024	0	0	0	0	0		0.0242	0.0248	0
6/13/2017 14:42	0.024	0	0	0	0	0		0.024	0.0247	0
6/13/2017 14:43	0.023	0	0	0	0	0		0.0238	0.0245	0
6/13/2017 14:44	0.023	0	0	0	0	0		0.0236	0.0244	0
6/13/2017 14:45	0.024	0	0	0	0	0		0.0236	0.0243	0
6/13/2017 14:45							43.00489;-73.85255			
6/13/2017 14:46	0.023	0	0	0	0	0		0.0234	0.0242	0
6/13/2017 14:47	0.023	0	0	0	0	0		0.0232	0.0241	0
6/13/2017 14:48	0.023	0	0	0	0	0		0.0232	0.0239	0
6/13/2017 14:49	0.024	0	0	0	0	0		0.0234	0.0239	0
6/13/2017 14:50	0.024	0	0	0	0	0		0.0234	0.0238	0
6/13/2017 14:50							43.00488;-73.85255			
6/13/2017 14:51	0.023	0	0	0	0	0		0.0234	0.0237	0
6/13/2017 14:52	0.023	0	0	0	0	0		0.0234	0.0235	0
6/13/2017 14:53	0.023	0	0	0	0	0		0.0234	0.0235	0
6/13/2017 14:54	0.024	0	0	0	0	0		0.0234	0.0235	0
6/13/2017 14:55	0.025	0	0	0	0	0		0.0236	0.0235	0
6/13/2017 14:55							43.0049;-73.85252			
6/13/2017 14:56	0.024	0	0	0	0	0		0.0238	0.0235	0
6/13/2017 14:57	0.023	0	0	0	0	0		0.0238	0.0235	0
6/13/2017 14:58	0.023	0	0	0	0	0		0.0238	0.0235	0
6/13/2017 14:59	0.023	0	0	0	0	0		0.0236	0.0235	0
6/13/2017 15:00	0.023	0	0	0	0	0		0.0232	0.0234	0
6/13/2017 15:00							43.00491;-73.85256			
6/13/2017 15:01	0.023	0	0	0	0	0		0.023	0.0234	0
6/13/2017 15:02	0.023	0	0	0	0	0		0.023	0.0234	0
6/13/2017 15:03	0.023	0	0	0	0	0		0.023	0.0234	0
6/13/2017 15:04	0.023	0	0	0	0	0		0.023	0.0233	0
6/13/2017 15:05	0.022	0	0	0	0	0		0.0228	0.0232	0
6/13/2017 15:05							43.00495;-73.85256			
6/13/2017 15:06	0.022	0	0	0	0	0		0.0226	0.0231	0
6/13/2017 15:07	0.022	0	0	0	0	0		0.0224	0.0231	0
6/13/2017 15:08	0.022	0	0	0	0	0		0.0222	0.023	0
6/13/2017 15:09	0.022	0	0	0	0	0		0.022	0.0229	0
6/13/2017 15:10	0.024	0	0	0	0	0		0.0224	0.0228	0
6/13/2017 15:10							43.00496;-73.85255			
6/13/2017 15:11	0.023	0	0	0	0	0		0.0226	0.0227	0
6/13/2017 15:12	0.023	0	0	0	0	0		0.0228	0.0227	0
6/13/2017 15:13	0.022	0	0	0	0	0		0.0228	0.0227	0
6/13/2017 15:14	0.022	0	0	0	0	0		0.0228	0.0226	0
6/13/2017 15:15	0.022	0	0	0	0	0		0.0224	0.0225	0
6/13/2017 15:15							43.00492;-73.85256			
6/13/2017 15:16	0.023	0	0	0	0	0		0.0224	0.0225	0
6/13/2017 15:17	0.023	0	0	0	0	0		0.0224	0.0225	0
6/13/2017 15:18	0.023	0	0	0	0	0		0.0226	0.0225	0
6/13/2017 15:19	0.023	0	0	0	0	0		0.0228	0.0225	0
6/13/2017 15:20	0.023	0	0	0	0	0		0.023	0.0226	0
6/13/2017 15:20							43.00492;-73.85256			
6/13/2017 15:21	0.023	0	0	0	0	0		0.023	0.0227	0
6/13/2017 15:22	0.023	0	0	0	0	0		0.023	0.0227	0
6/13/2017 15:23	0.023	0	0	0	0	0		0.023	0.0228	0
6/13/2017 15:24	0.022	0	0	0	0	0		0.0228	0.0228	0
6/13/2017 15:25	0.023	0	0	0	0	0		0.0228	0.0227	0
6/13/2017 15:25							43.00489;-73.85255			
6/13/2017 15:26	0.023	0	0	0	0	0		0.0228	0.0227	0
6/14/2017 7:02	0.015	0	0	0	0	0		0.015	0.015	0
6/14/2017 7:03	0.016	0	0	0	0	0		0.0155	0.0155	0
6/14/2017 7:04	0.016	0	0	0	0	0		0.0157	0.0157	0
6/14/2017 7:05	0.015	0	0	0	0	0		0.0155	0.0155	0
6/14/2017 7:05							43.00491;-73.8525			
6/14/2017 7:06	0.015	0	0	0	0	0		0.0154	0.0154	0
6/14/2017 7:07	0.016	0	0	0	0	0		0.0156	0.0155	0
6/14/2017 7:08	0.015	0	0	0	0	0		0.0154	0.0154	0
6/14/2017 7:09	0.016	0	0	0	0	0		0.0154	0.0155	0
6/14/2017 7:10	0.016	0	0	0	0	0		0.0156	0.0156	0
6/14/2017 7:10							43.00488;-73.85248			
6/14/2017 7:11	0.016	0	0	0	0	0		0.0158	0.0156	0
6/14/2017 7:12	0.016	0	0	0	0	0		0.0158	0.0156	0
6/14/2017 7:13	0.016	0	0	0	0	0		0.016	0.0157	0
6/14/2017 7:14	0.016	0	0	0	0	0		0.016	0.0157	0
6/14/2017 7:15	0.015	0	0	0	0	0		0.0158	0.0156	0
6/14/2017 7:15							43.00489;-73.85252			

6/14/2017 7:16	0.015	0	0	0	0	0		0.0156	0.0156	0
6/14/2017 7:17	0.015	0	0	0	0	0		0.0154	0.0156	0
6/14/2017 7:18	0.016	0	0	0	0	0		0.0154	0.0156	0
6/14/2017 7:19	0.016	0	0	0	0	0		0.0154	0.0156	0
6/14/2017 7:20	0.016	0	0	0	0	0	43.00488;-73.8525	0.0156	0.0157	0
6/14/2017 7:21	0.016	0	0	0	0	0		0.0158	0.0157	0
6/14/2017 7:22	0.016	0	0	0	0	0		0.016	0.0157	0
6/14/2017 7:23	0.016	0	0	0	0	0		0.016	0.0158	0
6/14/2017 7:24	0.016	0	0	0	0	0		0.016	0.0158	0
6/14/2017 7:25	0.016	0	0	0	0	0		0.016	0.0158	0
6/14/2017 7:25							43.00489;-73.85248			
6/14/2017 7:26	0.016	0	0	0	0	0		0.016	0.0158	0
6/14/2017 7:27	0.016	0	0	0	0	0		0.016	0.0158	0
6/14/2017 7:28	0.016	0	0	0	0	0		0.016	0.0158	0
6/14/2017 7:29	0.016	0	0	0	0	0		0.016	0.0158	0
6/14/2017 7:30	0.016	0	0	0	0	0	43.00488;-73.8525	0.016	0.0159	0
6/14/2017 7:31	0.016	0	0	0	0	0		0.016	0.0159	0
6/14/2017 7:32	0.016	0	0	0	0	0		0.016	0.016	0
6/14/2017 7:33	0.016	0	0	0	0	0		0.016	0.016	0
6/14/2017 7:34	0.016	0	0	0	0	0		0.016	0.016	0
6/14/2017 7:35	0.016	0	0	0	0	0		0.016	0.016	0
6/14/2017 7:35							43.00489;-73.85248			
6/14/2017 7:36	0.016	0	0	0	0	0		0.016	0.016	0
6/14/2017 7:37	0.016	0	0	0	0	0		0.016	0.016	0
6/14/2017 7:38	0.018	0	0	0	0	0		0.0164	0.0161	0
6/14/2017 7:39	0.017	0	0	0	0	0		0.0166	0.0162	0
6/14/2017 7:40	0.015	0	0	0	0	0		0.0164	0.0161	0
6/14/2017 7:40							43.00488;-73.85248			
6/14/2017 7:41	0.015	0	0	0	0	0		0.0162	0.0161	0
6/14/2017 7:42	0.016	0	0	0	0	0		0.0162	0.0161	0
6/14/2017 7:43	0.016	0	0	0	0	0		0.0158	0.0161	0
6/14/2017 7:44	0.016	0	0	0	0	0		0.0156	0.0161	0
6/14/2017 7:45	0.015	0	0	0	0	0	43.00489;-73.85248	0.0156	0.016	0
6/14/2017 7:46	0.015	0	0	0	0	0		0.0156	0.0159	0
6/14/2017 7:47	0.016	0	0	0	0	0		0.0156	0.0159	0
6/14/2017 7:48	0.016	0	0	0	0	0		0.0156	0.0159	0
6/14/2017 7:49	0.015	0	0	0	0	0		0.0154	0.0159	0
6/14/2017 7:50	0.016	0	0	0	0	0		0.0156	0.0159	0
6/14/2017 7:50							43.00488;-73.85248			
6/14/2017 7:51	0.016	0	0	0	0	0		0.0158	0.0159	0
6/14/2017 7:52	0.015	0	0	0	0	0		0.0156	0.0158	0
6/14/2017 7:53	0.016	0	0	0	0	0		0.0156	0.0157	0
6/14/2017 7:54	0.016	0	0	0	0	0		0.0158	0.0156	0
6/14/2017 7:55	0.015	0	0	0	0	0	43.00486;-73.85248	0.0156	0.0156	0
6/14/2017 7:56	0.015	0	0	0	0	0		0.0154	0.0156	0
6/14/2017 7:57	0.015	0	0	0	0	0		0.0154	0.0155	0
6/14/2017 7:58	0.016	0	0	0	0	0		0.0154	0.0155	0
6/14/2017 7:59	0.015	0	0	0	0	0		0.0152	0.0155	0
6/14/2017 8:00	0.015	0	0	0	0	0		0.0152	0.0155	0
6/14/2017 8:00							43.00489;-73.8525			
6/14/2017 8:01	0.015	0	0	0	0	0		0.0152	0.0155	0
6/14/2017 8:02	0.015	0	0	0	0	0		0.0152	0.0154	0
6/14/2017 8:03	0.016	0	0	0	0	0		0.0152	0.0154	0
6/14/2017 8:04	0.015	0	0	0	0	0		0.0152	0.0154	0
6/14/2017 8:05	0.015	0	0	0	0	0	43.00488;-73.85252	0.0152	0.0153	0
6/14/2017 8:06	0.016	0	0	0	0	0		0.0154	0.0153	0
6/14/2017 8:07	0.015	0	0	0	0	0		0.0154	0.0153	0
6/14/2017 8:08	0.014	0	0	0	0	0		0.015	0.0152	0
6/14/2017 8:09	0.014	0	0	0	0	0		0.0148	0.0151	0
6/14/2017 8:10	0.014	0	0	0	0	0	43.00486;-73.85248	0.0146	0.015	0
6/14/2017 8:11	0.014	0	0	0	0	0		0.0142	0.0149	0
6/14/2017 8:12	0.014	0	0	0	0	0		0.014	0.0149	0
6/14/2017 8:13	0.013	0	0	0	0	0		0.0138	0.0147	0
6/14/2017 8:14	0.014	0	0	0	0	0		0.0138	0.0146	0
6/14/2017 8:15	0.013	0	0	0	0	0	43.00486;-73.8525	0.0136	0.0145	0
6/14/2017 8:16	0.013	0	0	0	0	0		0.0134	0.0143	0
6/14/2017 8:17	0.013	0	0	0	0	0		0.0132	0.0142	0
6/14/2017 8:18	0.014	0	0	0	0	0		0.0134	0.0141	0
6/14/2017 8:19	0.013	0	0	0	0	0		0.0132	0.0139	0
6/14/2017 8:20	0.013	0	0	0	0	0	43.0049;-73.85252	0.0132	0.0138	0
6/14/2017 8:21	0.013	0	0	0	0	0		0.0132	0.0136	0
6/14/2017 8:22	0.013	0	0	0	0	0		0.0132	0.0135	0
6/14/2017 8:23	0.013	0	0	0	0	0		0.013	0.0134	0
6/14/2017 8:24	0.014	0	0	0	0	0		0.0132	0.0134	0
6/14/2017 8:25	0.014	0	0	0	0	0	43.00484;-73.8525	0.0134	0.0134	0
6/14/2017 8:26	0.013	0	0	0	0	0		0.0134	0.0133	0
6/14/2017 8:27	0.013	0	0	0	0	0		0.0134	0.0133	0
6/14/2017 8:28	0.013	0	0	0	0	0		0.0134	0.0133	0
6/14/2017 8:29	0.013	0	0	0	0	0		0.0132	0.0132	0
6/14/2017 8:30	0.013	0	0	0	0	0	43.00483;-73.85252	0.013	0.0132	0
6/14/2017 8:31	0.013	0	0	0	0	0		0.013	0.0132	0
6/14/2017 8:32	0.013	0	0	0	0	0		0.013	0.0132	0
6/14/2017 8:33	0.012	0	0	0	0	0		0.0128	0.0131	0
6/14/2017 8:34	0.013	0	0	0	0	0		0.0128	0.0131	0
6/14/2017 8:35	0.013	0	0	0	0	0	43.00482;-73.85255	0.0128	0.0131	0
6/14/2017 8:36	0.013	0	0	0	0	0		0.0128	0.0131	0
6/14/2017 8:37	0.012	0	0	0	0	0		0.0126	0.013	0
6/14/2017 8:38	0.012	0	0	0	0	0		0.0126	0.0129	0
6/14/2017 8:39	0.012	0	0	0	0	0		0.0124	0.0128	0
6/14/2017 8:40	0.012	0	0	0	0	0	43.00482;-73.8525	0.0122	0.0127	0
6/14/2017 8:41	0.012	0	0	0	0	0		0.012	0.0126	0
6/14/2017 8:42	0.012	0	0	0	0	0		0.012	0.0125	0
6/14/2017 8:43	0.012	0	0	0	0	0		0.012	0.0125	0
6/14/2017 8:44	0.012	0	0	0	0	0		0.012	0.0124	0
6/14/2017 8:45	0.012	0	0	0	0	0	43.00483;-73.85256	0.012	0.0123	0
6/14/2017 8:46	0.012	0	0	0	0	0		0.012	0.0123	0
6/14/2017 8:47	0.012	0	0	0	0	0		0.012	0.0122	0
6/14/2017 8:48	0.012	0	0	0	0	0		0.012	0.0122	0
6/14/2017 8:49	0.012	0	0	0	0	0		0.012	0.0121	0
6/14/2017 8:50	0.012	0	0	0	0	0	43.00484;-73.85255	0.012	0.0121	0
6/14/2017 8:51	0.012	0	0	0	0	0		0.012	0.012	0
6/14/2017 8:52	0.012	0	0	0	0	0		0.012	0.012	0
6/14/2017 8:53	0.012	0	0	0	0	0		0.012	0.012	0
6/14/2017 8:54	0.012	0	0	0	0	0		0.012	0.012	0
6/14/2017 8:55	0.012	0	0	0	0	0	43.00481;-73.85258	0.012	0.012	0
6/14/2017 8:56	0.012	0	0	0	0	0		0.012	0.012	0
6/14/2017 8:57	0.012	0	0	0	0	0		0.012	0.012	0
6/14/2017 8:58	0.012	0	0	0	0	0		0.012	0.012	0
6/14/2017 8:59	0.012	0	0	0	0	0		0.012	0.012	0
6/14/2017 9:00	0.012	0	0	0	0	0	43.00488;-73.85261	0.012	0.012	0
6/14/2017 9:01	0.012	0	0	0	0	0		0.012	0.012	0
6/14/2017 9:02	0.012	0	0	0	0	0		0.012	0.012	0
6/14/2017 9:03	0.012	0	0	0	0	0		0.012	0.012	0
6/14/2017 9:04	0.012	0	0	0	0	0		0.012	0.012	0
6/14/2017 9:05	0.011	0	0	0	0	0	43.00484;-73.85256	0.0118	0.0119	0
6/14/2017 9:06	0.011	0	0	0	0	0		0.0116	0.0119	0
6/14/2017 9:07	0.012	0	0	0	0	0		0.0116	0.0119	0
6/14/2017 9:08	0.012	0	0	0	0	0		0.0116	0.0119	0
6/14/2017 9:09	0.012	0	0	0	0	0		0.0116	0.0119	0
6/14/2017 9:10	0.012	0	0	0	0	0	43.00484;-73.85258	0.0118	0.0119	0
6/14/2017 9:11	0.012	0	0	0	0	0		0.012	0.0119	0
6/14/2017 9:12	0.012	0	0	0	0	0		0.012	0.0119	0
6/14/2017 9:13	0.012	0	0	0	0	0		0.012	0.0119	0
6/14/2017 9:14	0.012	0	0	0	0	0		0.012	0.0119	0
6/14/2017 9:15	0.012	0	0	0	0	0	43.00479;-73.85258	0.012	0.0119	0
6/14/2017 9:16	0.012	0	0	0	0	0		0.012	0.0119	0
6/14/2017 9:17	0.012	0	0	0	0	0		0.012	0.0119	0
6/14/2017 9:18	0.012	0	0	0	0	0		0.012	0.0119	0

6/14/2017 9:19	0.012	0	0	0	0	0		0.012	0.0119	0
6/14/2017 9:20	0.012	0	0	0	0	0	43.00475;-73.85256	0.012	0.0119	0
6/14/2017 9:21	0.012	0	0	0	0	0		0.012	0.012	0
6/14/2017 9:22	0.012	0	0	0	0	0		0.012	0.012	0
6/14/2017 9:23	0.012	0	0	0	0	0		0.012	0.012	0
6/14/2017 9:24	0.012	0	0	0	0	0		0.012	0.012	0
6/14/2017 9:25	0.012	0	0	0	0	0	43.0048;-73.85258	0.012	0.012	0
6/14/2017 9:26	0.012	0	0	0	0	0		0.012	0.012	0
6/14/2017 9:27	0.012	0	0	0	0	0		0.012	0.012	0
6/14/2017 9:28	0.012	0	0	0	0	0		0.012	0.012	0
6/14/2017 9:29	0.012	0	0	0	0	0		0.012	0.012	0
6/14/2017 9:30	0.012	0	0	0	0	0	43.00483;-73.85261	0.012	0.012	0
6/14/2017 9:31	0.012	0	0	0	0	0		0.012	0.012	0
6/14/2017 9:32	0.012	0	0	0	0	0		0.012	0.012	0
6/14/2017 9:33	0.011	0	0	0	0	0		0.0118	0.0119	0
6/14/2017 9:34	0.011	0	0	0	0	0		0.0116	0.0119	0
6/14/2017 9:35	0.011	0	0	0	0	0	43.00483;-73.85258	0.0114	0.0118	0
6/14/2017 9:36	0.01	0	0	0	0	0		0.011	0.0117	0
6/14/2017 9:37	0.01	0	0	0	0	0		0.0106	0.0115	0
6/14/2017 9:38	0.011	0	0	0	0	0		0.0106	0.0115	0
6/14/2017 9:39	0.011	0	0	0	0	0		0.0106	0.0114	0
6/14/2017 9:40	0.011	0	0	0	0	0	43.00484;-73.85258	0.0106	0.0113	0
6/14/2017 9:41	0.011	0	0	0	0	0		0.0108	0.0113	0
6/14/2017 9:42	0.011	0	0	0	0	0		0.011	0.0112	0
6/14/2017 9:43	0.01	0	0	0	0	0		0.0108	0.0111	0
6/14/2017 9:44	0.01	0	0	0	0	0		0.0106	0.0109	0
6/14/2017 9:45	0.01	0	0	0	0	0	43.00485;-73.85258	0.0104	0.0108	0
6/14/2017 9:46	0.01	0	0	0	0	0		0.0102	0.0107	0
6/14/2017 9:47	0.01	0	0	0	0	0		0.01	0.0105	0
6/14/2017 9:48	0.01	0	0	0	0	0		0.01	0.0105	0
6/14/2017 9:49	0.01	0	0	0	0	0		0.01	0.0104	0
6/14/2017 9:50	0.01	0	0	0	0	0	43.00482;-73.85256	0.01	0.0103	0
6/14/2017 9:51	0.01	0	0	0	0	0		0.01	0.0103	0
6/14/2017 9:52	0.01	0	0	0	0	0		0.01	0.0103	0
6/14/2017 9:53	0.01	0	0	0	0	0		0.01	0.0103	0
6/14/2017 9:54	0.01	0	0	0	0	0		0.01	0.0102	0
6/14/2017 9:55	0.01	0	0	0	0	0	43.00482;-73.85256	0.01	0.0101	0
6/14/2017 9:56	0.01	0	0	0	0	0		0.01	0.0101	0
6/14/2017 9:57	0.01	0	0	0	0	0		0.01	0.01	0
6/14/2017 9:58	0.01	0	0	0	0	0		0.01	0.01	0
6/14/2017 9:59	0.01	0	0	0	0	0		0.01	0.01	0
6/14/2017 10:00	0.01	0	0	0	0	0	43.00483;-73.85258	0.01	0.01	0
6/14/2017 10:01	0.01	0	0	0	0	0		0.01	0.01	0
6/14/2017 10:02	0.01	0	0	0	0	0		0.01	0.01	0
6/14/2017 10:03	0.01	0	0	0	0	0		0.01	0.01	0
6/14/2017 10:04	0.01	0	0	0	0	0		0.01	0.01	0
6/14/2017 10:05	0.01	0	0	0	0	0	43.00485;-73.85261	0.01	0.01	0
6/14/2017 10:06	0.01	0	0	0	0	0		0.01	0.01	0
6/14/2017 10:07	0.01	0	0	0	0	0		0.01	0.01	0
6/14/2017 10:08	0.01	0	0	0	0	0		0.01	0.01	0
6/14/2017 10:09	0.01	0	0	0	0	0		0.01	0.01	0
6/14/2017 10:10	0.01	0	0	0	0	0	43.00482;-73.85256	0.01	0.01	0
6/14/2017 10:11	0.01	0	0	0	0	0		0.01	0.01	0
6/14/2017 10:12	0.011	0	0	0	0	0		0.0102	0.0101	0
6/14/2017 10:13	0.01	0	0	0	0	0		0.0102	0.0101	0
6/14/2017 10:14	0.01	0	0	0	0	0		0.0102	0.0101	0
6/14/2017 10:15	0.011	0	0	0	0	0	43.00482;-73.85255	0.0104	0.0101	0
6/14/2017 10:16	0.011	0	0	0	0	0		0.0106	0.0102	0
6/14/2017 10:17	0.011	0	0	0	0	0		0.0106	0.0103	0
6/14/2017 10:18	0.011	0	0	0	0	0		0.0108	0.0103	0
6/14/2017 10:19	0.011	0	0	0	0	0		0.011	0.0104	0
6/14/2017 10:20	0.012	0	0	0	0	0	43.00482;-73.85252	0.0112	0.0105	0
6/14/2017 10:21	0.011	0	0	0	0	0		0.0112	0.0106	0
6/14/2017 10:22	0.011	0	0	0	0	0		0.0112	0.0107	0
6/14/2017 10:23	0.01	0	0	0	0	0		0.011	0.0107	0
6/14/2017 10:24	0.011	0	0	0	0	0		0.011	0.0107	0
6/14/2017 10:25	0.011	0	0	0	0	0	43.00483;-73.85255	0.0108	0.0108	0
6/14/2017 10:26	0.011	0	0	0	0	0		0.0108	0.0109	0
6/14/2017 10:27	0.011	0	0	0	0	0		0.0108	0.0109	0
6/14/2017 10:28	0.011	0	0	0	0	0		0.011	0.0109	0
6/14/2017 10:29	0.011	0	0	0	0	0		0.011	0.011	0
6/14/2017 10:30	0.01	0	0	0	0	0	43.00483;-73.85255	0.0108	0.0109	0
6/14/2017 10:31	0.01	0	0	0	0	0		0.0106	0.0109	0
6/14/2017 10:32	0.011	0	0	0	0	0		0.0106	0.0109	0
6/14/2017 10:33	0.013	0	0	0	0	0		0.011	0.011	0
6/14/2017 10:34	0.01	0	0	0	0	0		0.0108	0.0109	0
6/14/2017 10:35	0.01	0	0	0	0	0	43.00484;-73.85255	0.0108	0.0108	0
6/14/2017 10:36	0.01	0	0	0	0	0		0.0108	0.0107	0
6/14/2017 10:37	0.01	0	0	0	0	0		0.0106	0.0107	0
6/14/2017 10:38	0.01	0	0	0	0	0		0.01	0.0107	0
6/14/2017 10:39	0.01	0	0	0	0	0		0.01	0.0106	0
6/14/2017 10:40	0.01	0	0	0	0	0	43.00485;-73.85252	0.01	0.0105	0
6/14/2017 10:41	0.01	0	0	0	0	0		0.01	0.0105	0
6/14/2017 10:42	0.01	0	0	0	0	0		0.01	0.0104	0
6/14/2017 10:43	0.01	0	0	0	0	0		0.01	0.0103	0
6/14/2017 10:44	0.01	0	0	0	0	0		0.01	0.0103	0
6/14/2017 10:45	0.011	0	0	0	0	0	43.00484;-73.85252	0.0102	0.0103	0
6/14/2017 10:46	0.012	0	0	0	0	0		0.0106	0.0105	0
6/14/2017 10:47	0.015	0	0	0	0	0		0.0116	0.0107	0
6/14/2017 10:48	0.011	0	0	0	0	0		0.0118	0.0106	0
6/14/2017 10:49	0.011	0	0	0	0	0		0.012	0.0107	0
6/14/2017 10:50	0.011	0	0	0	0	0	43.00482;-73.8525	0.012	0.0107	0
6/14/2017 10:51	0.01	0	0	0	0	0		0.0116	0.0107	0
6/14/2017 10:52	0.011	0	0	0	0	0		0.0108	0.0108	0
6/14/2017 10:53	0.01	0	0	0	0	0		0.0106	0.0108	0
6/14/2017 10:54	0.011	0	0	0	0	0		0.0106	0.0109	0
6/14/2017 10:55	0.011	0	0	0	0	0	43.00485;-73.85252	0.0106	0.0109	0
6/14/2017 10:56	0.011	0	0	0	0	0		0.0108	0.011	0
6/14/2017 10:57	0.011	0	0	0	0	0		0.0108	0.0111	0
6/14/2017 10:58	0.011	0	0	0	0	0		0.011	0.0111	0
6/14/2017 10:59	0.011	0	0	0	0	0		0.011	0.0112	0
6/14/2017 11:00	0.011	0	0	0	0	0	43.00486;-73.85255	0.011	0.0112	0
6/14/2017 11:01	0.011	0	0	0	0	0		0.011	0.0111	0
6/14/2017 11:02	0.011	0	0	0	0	0		0.011	0.0109	0
6/14/2017 11:03	0.011	0	0	0	0	0		0.011	0.0109	0
6/14/2017 11:04	0.01	0	0	0	0	0		0.0108	0.0108	0
6/14/2017 11:05	0.01	0	0	0	0	0	43.00485;-73.85252	0.0106	0.0107	0
6/14/2017 11:06	0.011	0	0	0	0	0		0.0106	0.0108	0
6/14/2017 11:07	0.011	0	0	0	0	0		0.0106	0.0108	0
6/14/2017 11:08	0.011	0	0	0	0	0		0.0106	0.0109	0
6/14/2017 11:09	0.011	0	0	0	0	0		0.0108	0.0109	0
6/14/2017 11:10	0.011	0	0	0	0	0	43.00484;-73.85252	0.011	0.0109	0
6/14/2017 11:11	0.011	0	0	0	0	0		0.011	0.0109	0
6/14/2017 11:12	0.011	0	0	0	0	0		0.011	0.0109	0
6/14/2017 11:13	0.011	0	0	0	0	0		0.011	0.0109	0
6/14/2017 11:14	0.011	0	0	0	0	0		0.011	0.0109	0
6/14/2017 11:15	0.011	0	0	0	0	0	43.00485;-73.85252	0.011	0.0109	0
6/14/2017 11:16	0.01	0	0	0	0	0		0.0108	0.0108	0
6/14/2017 11:17	0.01	0	0	0	0	0		0.0106	0.0107	0
6/14/2017 11:18	0.011	0	0	0	0	0		0.0106	0.0107	0
6/14/2017 11:19	0.01	0	0	0	0	0		0.0104	0.0107	0
6/14/2017 11:20	0.01	0	0	0	0	0	43.00488;-73.85252	0.0102	0.0107	0
6/14/2017 11:21	0.01	0	0	0	0	0		0.0102	0.0107	0
6/14/2017 11:22	0.01	0	0	0	0	0		0.0102	0.0106	0
6/14/2017 11:23	0.01	0	0	0	0	0		0.01	0.0105	0
6/14/2017 11:24	0.011	0	0	0	0	0		0.0102	0.0105	0
6/14/2017 11:25	0.011	0	0	0	0	0	43.00485;-73.85252	0.0104	0.0105	0
6/14/2017 11:26	0.011	0	0	0	0	0		0.0106	0.0105	0

6/14/2017 11:27	0.011	0	0	0	0	0		0.0108	0.0105	0
6/14/2017 11:28	0.011	0	0	0	0	0		0.011	0.0105	0
6/14/2017 11:29	0.01	0	0	0	0	0		0.0108	0.0105	0
6/14/2017 11:30	0.01	0	0	0	0	0	43.00485;-73.85255	0.0106	0.0104	0
6/14/2017 11:31	0.01	0	0	0	0	0		0.0104	0.0104	0
6/14/2017 11:32	0.01	0	0	0	0	0		0.0102	0.0104	0
6/14/2017 11:33	0.011	0	0	0	0	0		0.0102	0.0104	0
6/14/2017 11:34	0.01	0	0	0	0	0		0.0102	0.0104	0
6/14/2017 11:35	0.01	0	0	0	0	0	43.00485;-73.85258	0.0102	0.0104	0
6/14/2017 11:36	0.01	0	0	0	0	0		0.0102	0.0104	0
6/14/2017 11:37	0.01	0	0	0	0	0		0.0102	0.0104	0
6/14/2017 11:38	0.01	0	0	0	0	0		0.01	0.0104	0
6/14/2017 11:39	0.01	0	0	0	0	0		0.01	0.0103	0
6/14/2017 11:40	0.01	0	0	0	0	0	43.00484;-73.85252	0.01	0.0103	0
6/14/2017 11:41	0.01	0	0	0	0	0		0.01	0.0102	0
6/14/2017 11:42	0.01	0	0	0	0	0		0.01	0.0101	0
6/14/2017 11:43	0.01	0	0	0	0	0		0.01	0.0101	0
6/14/2017 11:44	0.01	0	0	0	0	0		0.01	0.0101	0
6/14/2017 11:45	0.01	0	0	0	0	0	43.00485;-73.85252	0.01	0.0101	0
6/14/2017 11:46	0.01	0	0	0	0	0		0.01	0.0101	0
6/14/2017 11:47	0.011	0	0	0	0	0		0.0102	0.0101	0
6/14/2017 11:48	0.01	0	0	0	0	0		0.0102	0.0101	0
6/14/2017 11:49	0.01	0	0	0	0	0		0.0102	0.0101	0
6/14/2017 11:50	0.01	0	0	0	0	0	43.00488;-73.85258	0.0102	0.0101	0
6/14/2017 11:51	0.011	0	0	0	0	0		0.0104	0.0101	0
6/14/2017 11:52	0.01	0	0	0	0	0		0.0102	0.0101	0
6/14/2017 11:53	0.01	0	0	0	0	0		0.0102	0.0101	0
6/14/2017 11:54	0.01	0	0	0	0	0		0.0102	0.0101	0
6/14/2017 11:55	0.01	0	0	0	0	0	43.00489;-73.85261	0.0102	0.0101	0
6/14/2017 11:56	0.011	0	0	0	0	0		0.0102	0.0102	0
6/14/2017 11:57	0.011	0	0	0	0	0		0.0104	0.0103	0
6/14/2017 11:58	0.01	0	0	0	0	0		0.0104	0.0103	0
6/14/2017 11:59	0.01	0	0	0	0	0		0.0104	0.0103	0
6/14/2017 12:00	0.01	0	0	0	0	0	43.00486;-73.85256	0.0104	0.0103	0
6/14/2017 12:01								0.0108	0.0105	0
6/14/2017 12:01	0.013	0	0	0	0	0				
6/14/2017 12:02	0.018	0	0	0	0	0		0.0122	0.0109	0
6/14/2017 12:03	0.012	0	0	0	0	0		0.0126	0.0111	0
6/14/2017 12:04	0.012	0	0	0	0	0		0.013	0.0112	0
6/14/2017 12:05	0.011	0	0	0	0	0	43.00484;-73.8525	0.0132	0.0113	0
6/14/2017 12:06	0.011	0	0	0	0	0		0.0128	0.0113	0
6/14/2017 12:07	0.01	0	0	0	0	0		0.0112	0.0113	0
6/14/2017 12:08	0.01	0	0	0	0	0		0.0108	0.0113	0
6/14/2017 12:09	0.01	0	0	0	0	0		0.0104	0.0113	0
6/14/2017 12:10	0.01	0	0	0	0	0	43.00486;-73.85258	0.0102	0.0113	0
6/14/2017 12:11	0.01	0	0	0	0	0		0.01	0.0112	0
6/14/2017 12:12	0.012	0	0	0	0	0		0.0104	0.0113	0
6/14/2017 12:13	0.01	0	0	0	0	0		0.0104	0.0113	0
6/14/2017 12:14	0.011	0	0	0	0	0		0.0106	0.0113	0
6/14/2017 12:15	0.01	0	0	0	0	0	43.00484;-73.85261	0.0106	0.0113	0
6/14/2017 12:16	0.01	0	0	0	0	0		0.0106	0.0111	0
6/14/2017 12:17	0.01	0	0	0	0	0		0.0102	0.0106	0
6/14/2017 12:18	0.01	0	0	0	0	0		0.0102	0.0105	0
6/14/2017 12:19	0.01	0	0	0	0	0		0.01	0.0103	0
6/14/2017 12:20	0.01	0	0	0	0	0	43.00479;-73.85244	0.01	0.0103	0
6/14/2017 12:21	0.01	0	0	0	0	0		0.01	0.0102	0
6/14/2017 12:22	0.01	0	0	0	0	0		0.01	0.0102	0
6/14/2017 12:23	0.01	0	0	0	0	0		0.01	0.0102	0
6/14/2017 12:24	0.01	0	0	0	0	0		0.01	0.0102	0
6/14/2017 12:25	0.01	0	0	0	0	0	43.00483;-73.85258	0.01	0.0102	0
6/14/2017 12:26	0.01	0	0	0	0	0		0.01	0.0102	0
6/14/2017 12:27	0.011	0	0	0	0	0		0.0102	0.0101	0
6/14/2017 12:28	0.01	0	0	0	0	0		0.0102	0.0101	0
6/14/2017 12:29	0.01	0	0	0	0	0		0.0102	0.0101	0
6/14/2017 12:30	0.01	0	0	0	0	0	43.00481;-73.85261	0.0102	0.0101	0
6/14/2017 12:31	0.01	0	0	0	0	0		0.0102	0.0101	0
6/14/2017 12:32	0.011	0	0	0	0	0		0.0102	0.0101	0
6/14/2017 12:33	0.012	0	0	0	0	0		0.0106	0.0103	0
6/14/2017 12:34	0.011	0	0	0	0	0		0.0108	0.0103	0
6/14/2017 12:35	0.01	0	0	0	0	0	43.00486;-73.85271	0.0108	0.0103	0
6/14/2017 12:36	0.01	0	0	0	0	0		0.0108	0.0103	0
6/14/2017 12:37								0.0106	0.0103	0
6/14/2017 12:37	0.01	0	0	0	0	0				
6/14/2017 12:38	0.011	0	0	0	0	0		0.0104	0.0104	0
6/14/2017 12:39	0.01	0	0	0	0	0		0.0102	0.0104	0
6/14/2017 12:40	0.01	0	0	0	0	0		0.0102	0.0104	0
6/14/2017 12:40							43.00481;-73.85263			
6/14/2017 12:41	0.01	0	0	0	0	0		0.0102	0.0104	0
6/14/2017 12:42	0.01	0	0	0	0	0		0.0102	0.0103	0
6/14/2017 12:43	0.01	0	0	0	0	0		0.01	0.0103	0
6/14/2017 12:44	0.01	0	0	0	0	0		0.01	0.0103	0
6/14/2017 12:45	0.01	0	0	0	0	0		0.01	0.0103	0
6/14/2017 12:45							43.00481;-73.85255			
6/14/2017 12:46	0.01	0	0	0	0	0		0.01	0.0103	0
6/14/2017 12:47	0.01	0	0	0	0	0		0.01	0.0103	0
6/14/2017 12:48	0.01	0	0	0	0	0		0.01	0.0101	0
6/14/2017 12:49	0.01	0	0	0	0	0		0.01	0.0101	0
6/14/2017 12:50	0.01	0	0	0	0	0		0.01	0.0101	0
6/14/2017 12:50							43.00481;-73.85255			
6/14/2017 12:51	0.01	0	0	0	0	0		0.01	0.0101	0
6/14/2017 12:52	0.011	0	0	0	0	0		0.0102	0.0101	0
6/14/2017 12:53	0.011	0	0	0	0	0		0.0104	0.0101	0
6/14/2017 12:54	0.01	0	0	0	0	0		0.0104	0.0101	0
6/14/2017 12:55	0.01	0	0	0	0	0		0.0104	0.0101	0
6/14/2017 12:55							43.0048;-73.85255			
6/14/2017 12:56	0.01	0	0	0	0	0		0.0104	0.0101	0
6/14/2017 12:57	0.01	0	0	0	0	0		0.0102	0.0101	0
6/14/2017 12:58	0.011	0	0	0	0	0		0.0102	0.0102	0
6/14/2017 12:59	0.011	0	0	0	0	0		0.0104	0.0103	0
6/14/2017 13:00	0.01	0	0	0	0	0		0.0104	0.0103	0
6/14/2017 13:00							43.00483;-73.85258			
6/14/2017 13:01	0.01	0	0	0	0	0		0.0104	0.0103	0
6/14/2017 13:02	0.01	0	0	0	0	0		0.0104	0.0103	0
6/14/2017 13:03	0.01	0	0	0	0	0		0.0102	0.0103	0
6/14/2017 13:04	0.01	0	0	0	0	0		0.01	0.0103	0
6/14/2017 13:05	0.01	0	0	0	0	0		0.01	0.0103	0
6/14/2017 13:05							43.0048;-73.85248			
6/14/2017 13:06	0.01	0	0	0	0	0		0.01	0.0103	0
6/14/2017 13:07	0.01	0	0	0	0	0		0.01	0.0102	0
6/14/2017 13:08	0.01	0	0	0	0	0		0.01	0.0101	0
6/14/2017 13:09	0.01	0	0	0	0	0		0.01	0.0101	0
6/14/2017 13:10	0.01	0	0	0	0	0		0.01	0.0101	0
6/14/2017 13:10							43.0048;-73.85255			
6/14/2017 13:11	0.01	0	0	0	0	0		0.01	0.0101	0
6/14/2017 13:12	0.01	0	0	0	0	0		0.01	0.0101	0
6/14/2017 13:13	0.01	0	0	0	0	0		0.01	0.0101	0
6/14/2017 13:14	0.01	0	0	0	0	0		0.01	0.01	0
6/14/2017 13:15	0.01	0	0	0	0	0		0.01	0.01	0
6/14/2017 13:15							43.0048;-73.85256			
6/14/2017 13:16	0.01	0	0	0	0	0		0.01	0.01	0
6/14/2017 13:17	0.01	0	0	0	0	0		0.01	0.01	0
6/14/2017 13:18	0.01	0	0	0	0	0		0.01	0.01	0
6/14/2017 13:19	0.01	0	0	0	0	0		0.01	0.01	0
6/14/2017 13:20	0.01	0	0	0	0	0		0.01	0.01	0
6/14/2017 13:20							43.00482;-73.85256			
6/14/2017 13:21	0.01	0	0	0	0	0		0.01	0.01	0
6/14/2017 13:22	0.01	0	0	0	0	0		0.01	0.01	0
6/14/2017 13:23	0.01	0	0	0	0	0		0.01	0.01	0

6/14/2017 13:24	0.01	0	0	0	0	0		0.01	0.01	0
6/14/2017 13:25	0.01	0	0	0	0	0		0.01	0.01	0
6/14/2017 13:25							43.00483;-73.85255			
6/14/2017 13:26	0.01	0	0	0	0	0		0.01	0.01	0
6/14/2017 13:27	0.013	0	0	0	0	0		0.0106	0.0102	0
6/14/2017 13:28	0.011	0	0	0	0	0		0.0108	0.0103	0
6/14/2017 13:29	0.01	0	0	0	0	0		0.0108	0.0103	0
6/14/2017 13:30	0.01	0	0	0	0	0		0.0108	0.0103	0
6/14/2017 13:30							43.00483;-73.85258			
6/14/2017 13:31	0.01	0	0	0	0	0		0.0108	0.0103	0
6/14/2017 13:32	0.01	0	0	0	0	0		0.0102	0.0103	0
6/14/2017 13:33	0.01	0	0	0	0	0		0.01	0.0103	0
6/14/2017 13:34	0.01	0	0	0	0	0		0.01	0.0103	0
6/14/2017 13:35	0.01	0	0	0	0	0		0.01	0.0103	0
6/14/2017 13:35							43.00485;-73.85258			
6/14/2017 13:36	0.011	0	0	0	0	0		0.0102	0.0103	0
6/14/2017 13:37	0.01	0	0	0	0	0		0.0102	0.0103	0
6/14/2017 13:38	0.01	0	0	0	0	0		0.0102	0.0103	0
6/14/2017 13:39	0.01	0	0	0	0	0		0.0102	0.0103	0
6/14/2017 13:40	0.01	0	0	0	0	0		0.0102	0.0103	0
6/14/2017 13:40							43.00482;-73.85255			
6/14/2017 13:41	0.01	0	0	0	0	0		0.01	0.0103	0
6/14/2017 13:42	0.01	0	0	0	0	0		0.01	0.0101	0
6/14/2017 13:43	0.01	0	0	0	0	0		0.01	0.0101	0
6/14/2017 13:44	0.01	0	0	0	0	0		0.01	0.0101	0
6/14/2017 13:45	0.01	0	0	0	0	0		0.01	0.0101	0
6/14/2017 13:45							43.00483;-73.85255			
6/14/2017 13:46	0.01	0	0	0	0	0		0.01	0.0101	0
6/14/2017 13:47	0.01	0	0	0	0	0		0.01	0.0101	0
6/14/2017 13:48	0.01	0	0	0	0	0		0.01	0.0101	0
6/14/2017 13:49	0.01	0	0	0	0	0		0.01	0.0101	0
6/14/2017 13:50	0.01	0	0	0	0	0		0.01	0.0101	0
6/14/2017 13:50							43.00481;-73.85256			
6/14/2017 13:51	0.01	0	0	0	0	0		0.01	0.01	0
6/14/2017 13:52	0.01	0	0	0	0	0		0.01	0.01	0
6/14/2017 13:53	0.01	0	0	0	0	0		0.01	0.01	0
6/14/2017 13:54	0.05	0	0	0	0	0		0.018	0.013	0
6/14/2017 13:55	0.011	0	0	0	0	0		0.0182	0.0127	0
6/14/2017 13:55							43.00481;-73.85258			
6/14/2017 13:56	0.01	0	0	0	0	0		0.0182	0.0127	0
6/14/2017 13:57	0.01	0	0	0	0	0		0.0182	0.0127	0
6/14/2017 13:58	0.01	0	0	0	0	0		0.0182	0.0127	0
6/14/2017 13:59	0.01	0	0	0	0	0		0.0102	0.0127	0
6/14/2017 14:00	0.01	0	0	0	0	0		0.01	0.0127	0
6/14/2017 14:00							43.00481;-73.85256			
6/14/2017 14:01	0.01	0	0	0	0	0		0.01	0.0127	0
6/14/2017 14:02	0.01	0	0	0	0	0		0.01	0.0127	0
6/14/2017 14:03	0.011	0	0	0	0	0		0.0102	0.0128	0
6/14/2017 14:04	0.01	0	0	0	0	0		0.0102	0.0128	0
6/14/2017 14:05	0.01	0	0	0	0	0		0.0102	0.0128	0
6/14/2017 14:05							43.00482;-73.85256			
6/14/2017 14:06	0.01	0	0	0	0	0		0.0102	0.0128	0
6/14/2017 14:07	0.01	0	0	0	0	0		0.0102	0.0128	0
6/14/2017 14:08	0.01	0	0	0	0	0		0.01	0.0128	0
6/14/2017 14:09	0.01	0	0	0	0	0		0.01	0.0101	0
6/14/2017 14:10	0.01	0	0	0	0	0		0.01	0.0101	0
6/14/2017 14:10							43.00482;-73.85263			
6/14/2017 14:11	0.01	0	0	0	0	0		0.01	0.0101	0
6/14/2017 14:12	0.01	0	0	0	0	0		0.01	0.0101	0
6/14/2017 14:13	0.01	0	0	0	0	0		0.01	0.0101	0
6/14/2017 14:14	0.01	0	0	0	0	0		0.01	0.0101	0
6/14/2017 14:15	0.01	0	0	0	0	0		0.01	0.0101	0
6/14/2017 14:15							43.00486;-73.85256			
6/14/2017 14:16	0.01	0	0	0	0	0		0.01	0.0101	0
6/14/2017 14:17	0.01	0	0	0	0	0		0.01	0.0101	0
6/14/2017 14:18	0.01	0	0	0	0	0		0.01	0.01	0
6/14/2017 14:19	0.01	0	0	0	0	0		0.01	0.01	0
6/14/2017 14:20	0.01	0	0	0	0	0		0.01	0.01	0
6/14/2017 14:20							43.00492;-73.8525			
6/14/2017 14:21	0.01	0	0	0	0	0		0.01	0.01	0
6/14/2017 14:22	0.01	0	0	0	0	0		0.01	0.01	0
6/14/2017 14:23	0.01	0	0	0	0	0		0.01	0.01	0
6/14/2017 14:24	0.01	0	0	0	0	0		0.01	0.01	0
6/14/2017 14:25	0.01	0	0	0	0	0		0.01	0.01	0
6/14/2017 14:25							43.00486;-73.85255			
6/14/2017 14:26	0.01	0	0	0	0	0		0.01	0.01	0
6/14/2017 14:27	0.01	0	0	0	0	0		0.01	0.01	0
6/14/2017 14:28	0.01	0	0	0	0	0		0.01	0.01	0
6/14/2017 14:29	0.011	0	0	0	0	0		0.0102	0.0101	0
6/14/2017 14:30	0.01	0	0	0	0	0		0.0102	0.0101	0
6/14/2017 14:30							43.00488;-73.85255			
6/14/2017 14:31	0.01	0	0	0	0	0		0.0102	0.0101	0
6/14/2017 14:32	0.011	0	0	0	0	0		0.0104	0.0101	0
6/14/2017 14:33	0.01	0	0	0	0	0		0.0104	0.0101	0
6/14/2017 14:34	0.01	0	0	0	0	0		0.0102	0.0101	0
6/14/2017 14:35	0.01	0	0	0	0	0		0.0102	0.0101	0
6/14/2017 14:35							43.00488;-73.85256			
6/14/2017 14:36	0.01	0	0	0	0	0		0.0102	0.0101	0
6/14/2017 14:37	0.01	0	0	0	0	0		0.01	0.0101	0
6/14/2017 14:38	0.01	0	0	0	0	0		0.01	0.0101	0
6/14/2017 14:39	0.01	0	0	0	0	0		0.01	0.0101	0
6/14/2017 14:40	0.01	0	0	0	0	0		0.01	0.0101	0
6/14/2017 14:40							43.00489;-73.8525			
6/14/2017 14:41	0.01	0	0	0	0	0		0.01	0.0101	0
6/14/2017 14:42	0.01	0	0	0	0	0		0.01	0.0101	0
6/14/2017 14:43	0.01	0	0	0	0	0		0.01	0.0101	0
6/14/2017 14:44	0.01	0	0	0	0	0		0.01	0.0101	0
6/14/2017 14:45	0.01	0	0	0	0	0		0.01	0.0101	0
6/14/2017 14:45							43.00486;-73.85255			
6/14/2017 14:46	0.01	0	0	0	0	0		0.01	0.0101	0
6/14/2017 14:47	0.01	0	0	0	0	0		0.01	0.01	0
6/14/2017 14:48	0.01	0	0	0	0	0		0.01	0.01	0
6/14/2017 14:49	0.01	0	0	0	0	0		0.01	0.01	0
6/14/2017 14:50	0.01	0	0	0	0	0		0.01	0.01	0
6/14/2017 14:50							43.00482;-73.85255			
6/14/2017 14:51	0.01	0	0	0	0	0		0.01	0.01	0
6/14/2017 14:52	0.01	0	0	0	0	0		0.01	0.01	0
6/14/2017 14:53	0.01	0	0	0	0	0		0.01	0.01	0
6/14/2017 14:54	0.012	0	0	0	0	0		0.0104	0.0101	0
6/14/2017 14:55	0.01	0	0	0	0	0		0.0104	0.0101	0
6/14/2017 14:55							43.00483;-73.85252			
6/14/2017 14:56	0.011	0	0	0	0	0		0.0106	0.0102	0
6/14/2017 14:57	0.01	0	0	0	0	0		0.0106	0.0102	0
6/15/2017 7:06	0.012	0	0	0	0	0		0.012	0.012	0
6/15/2017 7:07	0.012	0	0	0	0	0		0.012	0.012	0
6/15/2017 7:08	0.013	0	0	0	0	0		0.0123	0.0123	0
6/15/2017 7:09	0.012	0	0	0	0	0		0.0123	0.0123	0
6/15/2017 7:10	0.012	0	0	0	0	0		0.0122	0.0122	0
6/15/2017 7:10							43.00492;-73.85248			
6/15/2017 7:11	0.012	0	0	0	0	0		0.0122	0.0122	0
6/15/2017 7:12	0.012	0	0	0	0	0		0.0122	0.0121	0
6/15/2017 7:13	0.012	0	0	0	0	0		0.012	0.0121	0
6/15/2017 7:14	0.012	0	0	0	0	0		0.012	0.0121	0
6/15/2017 7:15	0.012	0	0	0	0	0	43.00491;-73.85252	0.012	0.0121	0
6/15/2017 7:16	0.022	0	0	0	0	0		0.014	0.013	0
6/15/2017 7:17	0.013	0	0	0	0	0		0.0142	0.013	0
6/15/2017 7:18	0.012	0	0	0	0	0		0.0142	0.0129	0
6/15/2017 7:19	0.012	0	0	0	0	0		0.0142	0.0129	0

6/15/2017 7:20	0.012	0	0	0	0	0		0.0142	0.0128	0
6/15/2017 7:20							43.0049;-73.8525			
6/15/2017 7:21	0.012	0	0	0	0	0		0.0122	0.0128	0
6/15/2017 7:22	0.012	0	0	0	0	0		0.012	0.0128	0
6/15/2017 7:23	0.012	0	0	0	0	0		0.012	0.0127	0
6/15/2017 7:24	0.013	0	0	0	0	0		0.0122	0.0128	0
6/15/2017 7:25	0.014	0	0	0	0	0		0.0126	0.0129	0
6/15/2017 7:25							43.0049;-73.8525			
6/15/2017 7:26	0.013	0	0	0	0	0		0.0128	0.013	0
6/15/2017 7:27	0.012	0	0	0	0	0		0.0128	0.013	0
6/15/2017 7:28	0.012	0	0	0	0	0		0.0128	0.013	0
6/15/2017 7:29	0.012	0	0	0	0	0		0.0126	0.013	0
6/15/2017 7:30	0.012	0	0	0	0	0	43.00486;-73.85246	0.0122	0.013	0
6/15/2017 7:31	0.012	0	0	0	0	0		0.012	0.0123	0
6/15/2017 7:32	0.012	0	0	0	0	0		0.012	0.0123	0
6/15/2017 7:33	0.012	0	0	0	0	0		0.012	0.0123	0
6/15/2017 7:34	0.012	0	0	0	0	0		0.012	0.0123	0
6/15/2017 7:35	0.012	0	0	0	0	0		0.012	0.0123	0
6/15/2017 7:35							43.00485;-73.85248			
6/15/2017 7:36	0.012	0	0	0	0	0		0.012	0.0123	0
6/15/2017 7:37	0.012	0	0	0	0	0		0.012	0.0123	0
6/15/2017 7:38	0.012	0	0	0	0	0		0.012	0.0123	0
6/15/2017 7:39	0.012	0	0	0	0	0		0.012	0.0122	0
6/15/2017 7:40	0.012	0	0	0	0	0	43.00483;-73.85252	0.012	0.0121	0
6/15/2017 7:41	0.012	0	0	0	0	0		0.012	0.012	0
6/15/2017 7:42	0.011	0	0	0	0	0		0.0118	0.0119	0
6/15/2017 7:43	0.012	0	0	0	0	0		0.0118	0.0119	0
6/15/2017 7:44	0.011	0	0	0	0	0		0.0116	0.0119	0
6/15/2017 7:45	0.012	0	0	0	0	0		0.0116	0.0119	0
6/15/2017 7:45							43.00485;-73.85246			
6/15/2017 7:46	0.012	0	0	0	0	0		0.0116	0.0119	0
6/15/2017 7:47	0.011	0	0	0	0	0		0.0116	0.0118	0
6/15/2017 7:48	0.011	0	0	0	0	0		0.0114	0.0117	0
6/15/2017 7:49	0.011	0	0	0	0	0		0.0114	0.0117	0
6/15/2017 7:50	0.011	0	0	0	0	0	43.00483;-73.85248	0.0112	0.0116	0
6/15/2017 7:51	0.011	0	0	0	0	0		0.011	0.0115	0
6/15/2017 7:52	0.011	0	0	0	0	0		0.011	0.0115	0
6/15/2017 7:53	0.011	0	0	0	0	0		0.011	0.0114	0
6/15/2017 7:54	0.011	0	0	0	0	0		0.011	0.0113	0
6/15/2017 7:55	0.011	0	0	0	0	0		0.011	0.0113	0
6/15/2017 7:55							43.00482;-73.85248			
6/15/2017 7:56	0.011	0	0	0	0	0		0.011	0.0112	0
6/15/2017 7:57	0.011	0	0	0	0	0		0.011	0.0112	0
6/15/2017 7:58	0.011	0	0	0	0	0		0.011	0.0111	0
6/15/2017 7:59	0.011	0	0	0	0	0		0.011	0.0111	0
6/15/2017 8:00	0.011	0	0	0	0	0	43.00484;-73.85252	0.011	0.0111	0
6/15/2017 8:01	0.011	0	0	0	0	0		0.011	0.011	0
6/15/2017 8:02	0.011	0	0	0	0	0		0.011	0.011	0
6/15/2017 8:03	0.011	0	0	0	0	0		0.011	0.011	0
6/15/2017 8:04	0.011	0	0	0	0	0		0.011	0.011	0
6/15/2017 8:05	0.011	0	0	0	0	0		0.011	0.011	0
6/15/2017 8:05							43.00485;-73.85252			
6/15/2017 8:06	0.011	0	0	0	0	0		0.011	0.011	0
6/15/2017 8:07	0.011	0	0	0	0	0		0.011	0.011	0
6/15/2017 8:08	0.011	0	0	0	0	0		0.011	0.011	0
6/15/2017 8:09	0.01	0	0	0	0	0		0.0108	0.0109	0
6/15/2017 8:10	0.011	0	0	0	0	0		0.0108	0.0109	0
6/15/2017 8:10							43.00485;-73.85252			
6/15/2017 8:11	0.01	0	0	0	0	0		0.0106	0.0109	0
6/15/2017 8:12	0.011	0	0	0	0	0		0.0106	0.0109	0
6/15/2017 8:13	0.011	0	0	0	0	0		0.0106	0.0109	0
6/15/2017 8:14	0.01	0	0	0	0	0		0.0106	0.0108	0
6/15/2017 8:15	0.01	0	0	0	0	0		0.0104	0.0107	0
6/15/2017 8:15							43.00489;-73.85256			
6/15/2017 8:16	0.01	0	0	0	0	0		0.0104	0.0107	0
6/15/2017 8:17	0.01	0	0	0	0	0		0.0102	0.0106	0
6/15/2017 8:18	0.01	0	0	0	0	0		0.01	0.0105	0
6/15/2017 8:19	0.01	0	0	0	0	0		0.01	0.0105	0
6/15/2017 8:20	0.01	0	0	0	0	0		0.01	0.0104	0
6/15/2017 8:20							43.00481;-73.85252			
6/15/2017 8:21	0.01	0	0	0	0	0		0.01	0.0103	0
6/15/2017 8:22	0.01	0	0	0	0	0		0.01	0.0103	0
6/15/2017 8:23	0.01	0	0	0	0	0		0.01	0.0102	0
6/15/2017 8:24	0.01	0	0	0	0	0		0.01	0.0102	0
6/15/2017 8:25	0.01	0	0	0	0	0		0.01	0.0101	0
6/15/2017 8:25							43.0048;-73.85246			
6/15/2017 8:26	0.01	0	0	0	0	0		0.01	0.0101	0
6/15/2017 8:27	0.01	0	0	0	0	0		0.01	0.0101	0
6/15/2017 8:28	0.01	0	0	0	0	0		0.01	0.01	0
6/15/2017 8:29	0.01	0	0	0	0	0		0.01	0.01	0
6/15/2017 8:30	0.01	0	0	0	0	0		0.01	0.01	0
6/15/2017 8:30							43.00488;-73.85255			
6/15/2017 8:31	0.01	0	0	0	0	0		0.01	0.01	0
6/15/2017 8:32	0.01	0	0	0	0	0		0.01	0.01	0
6/15/2017 8:33	0.01	0	0	0	0	0		0.01	0.01	0
6/15/2017 8:34	0.01	0	0	0	0	0		0.01	0.01	0
6/15/2017 8:35	0.01	0	0	0	0	0		0.01	0.01	0
6/15/2017 8:35							43.00485;-73.85255			
6/15/2017 8:36	0.01	0	0	0	0	0		0.01	0.01	0
6/15/2017 8:37	0.01	0	0	0	0	0		0.01	0.01	0
6/15/2017 8:38	0.01	0	0	0	0	0		0.01	0.01	0
6/15/2017 8:39	0.01	0	0	0	0	0		0.01	0.01	0
6/15/2017 8:40	0.01	0	0	0	0	0		0.01	0.01	0
6/15/2017 8:40							43.00493;-73.85265			
6/15/2017 8:41	0.01	0	0	0	0	0		0.01	0.01	0
6/15/2017 8:42	0.011	0	0	0	0	0		0.0102	0.0101	0
6/15/2017 8:43	0.01	0	0	0	0	0		0.0102	0.0101	0
6/15/2017 8:44	0.01	0	0	0	0	0		0.0102	0.0101	0
6/15/2017 8:45	0.01	0	0	0	0	0		0.0102	0.0101	0
6/15/2017 8:45							43.00484;-73.85256			
6/15/2017 8:46	0.01	0	0	0	0	0		0.0102	0.0101	0
6/15/2017 8:47	0.01	0	0	0	0	0		0.01	0.0101	0
6/15/2017 8:48	0.01	0	0	0	0	0		0.01	0.0101	0
6/15/2017 8:49	0.01	0	0	0	0	0		0.01	0.0101	0
6/15/2017 8:50	0.011	0	0	0	0	0		0.0102	0.0101	0
6/15/2017 8:50							43.00485;-73.85256			
6/15/2017 8:51	0.01	0	0	0	0	0		0.0102	0.0101	0
6/15/2017 8:52	0.01	0	0	0	0	0		0.0102	0.0101	0
6/15/2017 8:53	0.01	0	0	0	0	0		0.0102	0.0101	0
6/15/2017 8:54	0.01	0	0	0	0	0		0.0102	0.0101	0
6/15/2017 8:55	0.01	0	0	0	0	0		0.01	0.0101	0
6/15/2017 8:55							43.00486;-73.85263			
6/15/2017 8:56	0.01	0	0	0	0	0		0.01	0.0101	0
6/15/2017 8:57	0.01	0	0	0	0	0		0.01	0.0101	0
6/15/2017 8:58	0.01	0	0	0	0	0		0.01	0.0101	0
6/15/2017 8:59	0.01	0	0	0	0	0		0.01	0.0101	0
6/15/2017 9:00	0.01	0	0	0	0	0		0.01	0.0101	0
6/15/2017 9:00							43.00484;-73.85271			
6/15/2017 9:01	0.011	0	0	0	0	0		0.0102	0.0101	0
6/15/2017 9:02	0.01	0	0	0	0	0		0.0102	0.0101	0
6/15/2017 9:03	0.01	0	0	0	0	0		0.0102	0.0101	0
6/15/2017 9:04	0.01	0	0	0	0	0		0.0102	0.0101	0
6/15/2017 9:05	0.01	0	0	0	0	0		0.0102	0.0101	0
6/15/2017 9:05							43.00482;-73.85263			
6/15/2017 9:06	0.01	0	0	0	0	0		0.01	0.0101	0
6/15/2017 9:07	0.01	0	0	0	0	0		0.01	0.0101	0
6/15/2017 9:08	0.01	0	0	0	0	0		0.01	0.0101	0
6/15/2017 9:09	0.01	0	0	0	0	0		0.01	0.0101	0

6/15/2017 9:10	0.01	0	0	0	0	0		0.01	0.0101	0
6/15/2017 9:10							43.00483;-73.85261			
6/15/2017 9:11	0.01	0	0	0	0	0		0.01	0.0101	0
6/15/2017 9:12	0.01	0	0	0	0	0		0.01	0.0101	0
6/15/2017 9:13	0.01	0	0	0	0	0		0.01	0.0101	0
6/15/2017 9:14	0.01	0	0	0	0	0		0.01	0.0101	0
6/15/2017 9:15	0.01	0	0	0	0	0		0.01	0.0101	0
6/15/2017 9:15							43.00483;-73.85261			
6/15/2017 9:16	0.01	0	0	0	0	0		0.01	0.01	0
6/15/2017 9:17	0.027	0	0	0	0	0		0.0134	0.0111	0
6/15/2017 9:18	0.013	0	0	0	0	0		0.014	0.0113	0
6/15/2017 9:19	0.01	0	0	0	0	0		0.014	0.0113	0
6/15/2017 9:20	0.01	0	0	0	0	0		0.014	0.0113	0
6/15/2017 9:20							43.0048;-73.85265			
6/15/2017 9:21	0.01	0	0	0	0	0		0.014	0.0113	0
6/15/2017 9:22	0.01	0	0	0	0	0		0.0106	0.0113	0
6/15/2017 9:23	0.01	0	0	0	0	0		0.01	0.0113	0
6/15/2017 9:24	0.01	0	0	0	0	0		0.01	0.0113	0
6/15/2017 9:25	0.01	0	0	0	0	0		0.01	0.0113	0
6/15/2017 9:25							43.00482;-73.85269			
6/15/2017 9:26	0.01	0	0	0	0	0		0.01	0.0113	0
6/15/2017 9:27	0.01	0	0	0	0	0		0.01	0.0113	0
6/15/2017 9:28	0.01	0	0	0	0	0		0.01	0.0113	0
6/15/2017 9:29	0.01	0	0	0	0	0		0.01	0.0113	0
6/15/2017 9:30	0.01	0	0	0	0	0		0.01	0.0113	0
6/15/2017 9:30							43.00482;-73.85265			
6/15/2017 9:31	0.009	0	0	0	0	0		0.0098	0.0113	0
6/15/2017 9:32	0.011	0	0	0	0	0		0.01	0.0102	0
6/15/2017 9:33	0.01	0	0	0	0	0		0.01	0.01	0
6/15/2017 9:34	0.009	0	0	0	0	0		0.0098	0.0099	0
6/15/2017 9:35	0.009	0	0	0	0	0	43.00483;-73.85269	0.0096	0.0099	0
6/15/2017 9:36	0.009	0	0	0	0	0		0.0096	0.0098	0
6/15/2017 9:37	0.009	0	0	0	0	0		0.0092	0.0097	0
6/15/2017 9:38	0.011	0	0	0	0	0		0.0094	0.0098	0
6/15/2017 9:39	0.01	0	0	0	0	0		0.0096	0.0098	0
6/15/2017 9:40	0.01	0	0	0	0	0	43.00483;-73.85269	0.0098	0.0098	0
6/15/2017 9:41	0.012	0	0	0	0	0		0.0104	0.0099	0
6/15/2017 9:42	0.01	0	0	0	0	0		0.0106	0.0099	0
6/15/2017 9:43	0.011	0	0	0	0	0		0.0106	0.01	0
6/15/2017 9:44	0.01	0	0	0	0	0		0.0106	0.01	0
6/15/2017 9:45	0.009	0	0	0	0	0	43.00482;-73.85269	0.0104	0.0099	0
6/15/2017 9:46	0.009	0	0	0	0	0		0.0098	0.0099	0
6/15/2017 9:47	0.009	0	0	0	0	0		0.0096	0.0098	0
6/15/2017 9:48	0.009	0	0	0	0	0		0.0092	0.0097	0
6/15/2017 9:49	0.009	0	0	0	0	0		0.009	0.0097	0
6/15/2017 9:50	0.009	0	0	0	0	0	43.00483;-73.85267	0.009	0.0097	0
6/15/2017 9:51	0.009	0	0	0	0	0		0.009	0.0097	0
6/15/2017 9:52	0.01	0	0	0	0	0		0.0092	0.0098	0
6/15/2017 9:53	0.009	0	0	0	0	0		0.0092	0.0097	0
6/15/2017 9:54	0.016	0	0	0	0	0		0.0106	0.0101	0
6/15/2017 9:55	0.023	0	0	0	0	0	43.00483;-73.85265	0.0134	0.0109	0
6/15/2017 9:56	0.011	0	0	0	0	0		0.0138	0.0109	0
6/15/2017 9:57	0.01	0	0	0	0	0		0.0138	0.0109	0
6/15/2017 9:58	0.01	0	0	0	0	0		0.014	0.0108	0
6/15/2017 9:59	0.01	0	0	0	0	0		0.0128	0.0108	0
6/15/2017 10:00	0.01	0	0	0	0	0	43.00483;-73.85263	0.0102	0.0109	0
6/15/2017 10:01	0.012	0	0	0	0	0		0.0104	0.0111	0
6/15/2017 10:02	0.01	0	0	0	0	0		0.0104	0.0111	0
6/15/2017 10:03	0.01	0	0	0	0	0		0.0104	0.0112	0
6/15/2017 10:04	0.01	0	0	0	0	0		0.0104	0.0113	0
6/15/2017 10:05	0.01	0	0	0	0	0	43.00484;-73.85263	0.0104	0.0113	0
6/15/2017 10:06	0.01	0	0	0	0	0		0.01	0.0114	0
6/15/2017 10:07	0.01	0	0	0	0	0		0.01	0.0114	0
6/15/2017 10:08	0.009	0	0	0	0	0		0.0098	0.0114	0
6/15/2017 10:09	0.01	0	0	0	0	0		0.0098	0.011	0
6/15/2017 10:10	0.01	0	0	0	0	0	43.00483;-73.85261	0.0098	0.0101	0
6/15/2017 10:11	0.01	0	0	0	0	0		0.0098	0.0101	0
6/15/2017 10:12	0.009	0	0	0	0	0		0.0096	0.01	0
6/15/2017 10:13	0.01	0	0	0	0	0		0.0098	0.01	0
6/15/2017 10:14	0.01	0	0	0	0	0		0.0098	0.01	0
6/15/2017 10:15	0.01	0	0	0	0	0	43.00482;-73.85256	0.0098	0.01	0
6/15/2017 10:16	0.01	0	0	0	0	0		0.0098	0.0099	0
6/15/2017 10:17	0.01	0	0	0	0	0		0.01	0.0099	0
6/15/2017 10:18	0.01	0	0	0	0	0		0.01	0.0099	0
6/15/2017 10:19	0.01	0	0	0	0	0		0.01	0.0099	0
6/15/2017 10:20	0.01	0	0	0	0	0	43.00481;-73.85256	0.01	0.0099	0
6/15/2017 10:21	0.01	0	0	0	0	0		0.01	0.0099	0
6/15/2017 10:22	0.01	0	0	0	0	0		0.01	0.0099	0
6/15/2017 10:23	0.011	0	0	0	0	0		0.0102	0.01	0
6/15/2017 10:24	0.01	0	0	0	0	0		0.0102	0.01	0
6/15/2017 10:25	0.01	0	0	0	0	0	43.0048;-73.85255	0.0102	0.01	0
6/15/2017 10:26	0.01	0	0	0	0	0		0.0102	0.01	0
6/15/2017 10:27	0.011	0	0	0	0	0		0.0104	0.0101	0
6/15/2017 10:28	0.01	0	0	0	0	0		0.0102	0.0101	0
6/15/2017 10:29	0.01	0	0	0	0	0		0.0102	0.0101	0
6/15/2017 10:30	0.01	0	0	0	0	0	43.00482;-73.85256	0.0102	0.0101	0
6/15/2017 10:31	0.01	0	0	0	0	0		0.0102	0.0101	0
6/15/2017 10:32	0.01	0	0	0	0	0		0.01	0.0101	0
6/15/2017 10:33	0.01	0	0	0	0	0		0.01	0.0101	0
6/15/2017 10:34	0.01	0	0	0	0	0		0.01	0.0101	0
6/15/2017 10:35	0.011	0	0	0	0	0	43.00482;-73.85255	0.0102	0.0102	0
6/15/2017 10:36	0.01	0	0	0	0	0		0.0102	0.0102	0
6/15/2017 10:37	0.011	0	0	0	0	0		0.0104	0.0103	0
6/15/2017 10:38	0.011	0	0	0	0	0		0.0106	0.0103	0
6/15/2017 10:39	0.011	0	0	0	0	0		0.0108	0.0103	0
6/15/2017 10:40	0.01	0	0	0	0	0	43.00482;-73.85252	0.0106	0.0103	0
6/15/2017 10:41	0.011	0	0	0	0	0		0.0108	0.0104	0
6/15/2017 10:42	0.011	0	0	0	0	0		0.0108	0.0104	0
6/15/2017 10:43	0.011	0	0	0	0	0		0.0108	0.0105	0
6/15/2017 10:44	0.013	0	0	0	0	0		0.0112	0.0107	0
6/15/2017 10:45	0.012	0	0	0	0	0	43.00483;-73.8525	0.0116	0.0108	0
6/15/2017 10:46	0.012	0	0	0	0	0		0.0118	0.0109	0
6/15/2017 10:47	0.011	0	0	0	0	0		0.0118	0.011	0
6/15/2017 10:48	0.011	0	0	0	0	0		0.0118	0.0111	0
6/15/2017 10:49	0.011	0	0	0	0	0		0.0114	0.0111	0
6/15/2017 10:50	0.012	0	0	0	0	0	43.0048;-73.85252	0.0114	0.0112	0
6/15/2017 10:51	0.011	0	0	0	0	0		0.0112	0.0113	0
6/15/2017 10:52	0.011	0	0	0	0	0		0.0112	0.0113	0
6/15/2017 10:53	0.011	0	0	0	0	0		0.0112	0.0113	0
6/15/2017 10:54	0.011	0	0	0	0	0		0.0112	0.0113	0
6/15/2017 10:55	0.011	0	0	0	0	0	43.0048;-73.8525	0.011	0.0113	0
6/15/2017 10:56	0.011	0	0	0	0	0		0.011	0.0113	0
6/15/2017 10:57	0.012	0	0	0	0	0		0.0112	0.0114	0
6/15/2017 10:58	0.011	0	0	0	0	0		0.0112	0.0114	0
6/15/2017 10:59	0.011	0	0	0	0	0		0.0112	0.0113	0
6/15/2017 11:00	0.011	0	0	0	0	0	43.00481;-73.8525	0.0112	0.0112	0
6/15/2017 11:01	0.011	0	0	0	0	0		0.0112	0.0111	0
6/15/2017 11:02	0.011	0	0	0	0	0		0.011	0.0111	0
6/15/2017 11:03	0.011	0	0	0	0	0		0.011	0.0111	0
6/15/2017 11:04	0.011	0	0	0	0	0		0.011	0.0111	0
6/15/2017 11:05	0.012	0	0	0	0	0	43.00483;-73.8525	0.0112	0.0111	0
6/15/2017 11:06	0.012	0	0	0	0	0		0.0114	0.0112	0
6/15/2017 11:07	0.011	0	0	0	0	0		0.0114	0.0112	0
6/15/2017 11:08	0.011	0	0	0	0	0		0.0114	0.0112	0
6/15/2017 11:09	0.011	0	0	0	0	0		0.0114	0.0112	0
6/15/2017 11:10	0.011	0	0	0	0	0	43.00481;-73.85252	0.0112	0.0112	0
6/15/2017 11:11	0.011	0	0	0	0	0		0.011	0.0112	0
6/15/2017 11:12	0.011	0	0	0	0	0		0.011	0.0111	0

6/15/2017 11:13	0.011	0	0	0	0	0		0.011	0.0111	0
6/15/2017 11:14	0.011	0	0	0	0	0		0.011	0.0111	0
6/15/2017 11:15	0.012	0	0	0	0	0	43.00484;-73.85256	0.0112	0.0112	0
6/15/2017 11:16	0.012	0	0	0	0	0		0.0114	0.0113	0
6/15/2017 11:17	0.012	0	0	0	0	0		0.0116	0.0113	0
6/15/2017 11:18	0.013	0	0	0	0	0		0.012	0.0115	0
6/15/2017 11:19	0.016	0	0	0	0	0		0.013	0.0118	0
6/15/2017 11:20	0.012	0	0	0	0	0	43.00488;-73.85258	0.013	0.0118	0
6/15/2017 11:21	0.012	0	0	0	0	0		0.013	0.0118	0
6/15/2017 11:22	0.019	0	0	0	0	0		0.0144	0.0123	0
6/15/2017 11:23	0.016	0	0	0	0	0		0.015	0.0127	0
6/15/2017 11:24	0.015	0	0	0	0	0		0.0148	0.0129	0
6/15/2017 11:25	0.015	0	0	0	0	0	43.00489;-73.85261	0.0154	0.0132	0
6/15/2017 11:26	0.014	0	0	0	0	0		0.0158	0.0134	0
6/15/2017 11:27	0.012	0	0	0	0	0		0.0144	0.0135	0
6/15/2017 11:28	0.011	0	0	0	0	0		0.0134	0.0135	0
6/15/2017 11:29	0.011	0	0	0	0	0		0.0126	0.0135	0
6/15/2017 11:30	0.011	0	0	0	0	0	43.00486;-73.85261	0.0118	0.0134	0
6/15/2017 11:31	0.011	0	0	0	0	0		0.0112	0.0133	0
6/15/2017 11:32	0.011	0	0	0	0	0		0.011	0.0133	0
6/15/2017 11:33	0.077	0	0	0	0	0		0.0242	0.0175	0
6/15/2017 11:34	0.014	0	0	0	0	0		0.0248	0.0174	0
6/15/2017 11:35	0.012	0	0	0	0	0	43.00484;-73.85261	0.025	0.0174	0
6/15/2017 11:36	0.011	0	0	0	0	0		0.025	0.0173	0
6/15/2017 11:37	0.016	0	0	0	0	0		0.026	0.0171	0
6/15/2017 11:38	0.021	0	0	0	0	0		0.0148	0.0175	0
6/15/2017 11:39	0.013	0	0	0	0	0		0.0146	0.0173	0
6/15/2017 11:40	0.012	0	0	0	0	0	43.00482;-73.85261	0.0146	0.0171	0
6/15/2017 11:41	0.012	0	0	0	0	0		0.0148	0.017	0
6/15/2017 11:42	0.011	0	0	0	0	0		0.0138	0.0169	0
6/15/2017 11:43	0.011	0	0	0	0	0		0.0118	0.0169	0
6/15/2017 11:44	0.012	0	0	0	0	0		0.0116	0.017	0
6/15/2017 11:45	0.012	0	0	0	0	0	43.00481;-73.85261	0.0116	0.0171	0
6/15/2017 11:46	0.012	0	0	0	0	0		0.0116	0.0171	0
6/15/2017 11:47	0.012	0	0	0	0	0		0.0118	0.0172	0
6/15/2017 11:48	0.025	0	0	0	0	0		0.0146	0.0137	0
6/15/2017 11:49	0.012	0	0	0	0	0		0.0146	0.0136	0
6/15/2017 11:50	0.012	0	0	0	0	0	43.0048;-73.85256	0.0146	0.0136	0
6/15/2017 11:51	0.012	0	0	0	0	0		0.0146	0.0137	0
6/15/2017 11:52	0.012	0	0	0	0	0		0.0146	0.0134	0
6/15/2017 11:53	0.012	0	0	0	0	0		0.012	0.0128	0
6/15/2017 11:54	0.012	0	0	0	0	0		0.012	0.0127	0
6/15/2017 11:55	0.152	0	0	0	0	0	43.00478;-73.85256	0.04	0.0221	0
6/15/2017 11:56	0.018	0	0	0	0	0		0.0412	0.0225	0
6/15/2017 11:57	0.023	0	0	0	0	0		0.0434	0.0233	0
6/15/2017 11:58	0.014	0	0	0	0	0		0.0438	0.0235	0
6/15/2017 11:59	0.014	0	0	0	0	0		0.0442	0.0236	0
6/15/2017 12:00	0.013	0	0	0	0	0	43.00478;-73.85255	0.0164	0.0237	0
6/15/2017 12:01	0.013	0	0	0	0	0		0.0154	0.0237	0
6/15/2017 12:02	0.013	0	0	0	0	0		0.0134	0.0238	0
6/15/2017 12:03	0.013	0	0	0	0	0		0.0132	0.023	0
6/15/2017 12:04	0.013	0	0	0	0	0		0.013	0.0231	0
6/15/2017 12:05	0.013	0	0	0	0	0	43.00478;-73.85256	0.013	0.0231	0
6/15/2017 12:06	0.013	0	0	0	0	0		0.013	0.0232	0
6/15/2017 12:07	0.013	0	0	0	0	0		0.013	0.0233	0
6/15/2017 12:08	0.013	0	0	0	0	0		0.013	0.0233	0
6/15/2017 12:09	0.013	0	0	0	0	0		0.013	0.0234	0
6/15/2017 12:10	0.015	0	0	0	0	0	43.00479;-73.85255	0.0134	0.0143	0
6/15/2017 12:11	0.019	0	0	0	0	0		0.0146	0.0143	0
6/15/2017 12:12	0.015	0	0	0	0	0		0.015	0.0138	0
6/15/2017 12:13	0.015	0	0	0	0	0		0.0154	0.0139	0
6/15/2017 12:14	0.015	0	0	0	0	0		0.0158	0.0139	0
6/15/2017 12:15	0.015	0	0	0	0	0	43.00479;-73.85252	0.0158	0.0141	0
6/15/2017 12:16	0.015	0	0	0	0	0		0.015	0.0142	0
6/15/2017 12:17	0.018	0	0	0	0	0		0.0156	0.0145	0
6/15/2017 12:18	0.019	0	0	0	0	0		0.0164	0.0149	0
6/15/2017 12:19	0.015	0	0	0	0	0		0.0164	0.0151	0
6/15/2017 12:20	0.016	0	0	0	0	0	43.00481;-73.8525	0.0166	0.0153	0
6/15/2017 12:21	0.016	0	0	0	0	0		0.0168	0.0155	0
6/15/2017 12:22	0.017	0	0	0	0	0		0.0166	0.0157	0
6/15/2017 12:23	0.018	0	0	0	0	0		0.0164	0.0161	0
6/15/2017 12:24	0.016	0	0	0	0	0		0.0166	0.0163	0
6/15/2017 12:25	0.016	0	0	0	0	0	43.00479;-73.85256	0.0166	0.0163	0
6/15/2017 12:26	0.017	0	0	0	0	0		0.0168	0.0162	0
6/15/2017 12:27	0.019	0	0	0	0	0		0.0172	0.0165	0
6/15/2017 12:28	0.019	0	0	0	0	0		0.0174	0.0167	0
6/15/2017 12:29	0.029	0	0	0	0	0		0.02	0.0177	0
6/15/2017 12:30	0.021	0	0	0	0	0	43.0048;-73.8525	0.021	0.0181	0
6/15/2017 12:31	0.021	0	0	0	0	0		0.0218	0.0185	0
6/15/2017 12:32	0.017	0	0	0	0	0		0.0214	0.0184	0
6/15/2017 12:33	0.019	0	0	0	0	0		0.0214	0.0184	0
6/15/2017 12:34	0.022	0	0	0	0	0		0.02	0.0189	0
6/15/2017 12:35	0.017	0	0	0	0	0	43.00479;-73.85255	0.0192	0.0189	0
6/15/2017 12:36	0.015	0	0	0	0	0		0.018	0.0189	0
6/15/2017 12:37	0.015	0	0	0	0	0		0.0176	0.0187	0
6/15/2017 12:38	0.015	0	0	0	0	0		0.0168	0.0185	0
6/15/2017 12:39	0.015	0	0	0	0	0		0.0154	0.0185	0
6/15/2017 12:40	0.015	0	0	0	0	0	43.0048;-73.85255	0.015	0.0184	0
6/15/2017 12:41	0.015	0	0	0	0	0		0.015	0.0183	0
6/15/2017 12:42	0.017	0	0	0	0	0		0.0154	0.0181	0
6/15/2017 12:43	0.016	0	0	0	0	0		0.0156	0.0179	0
6/15/2017 12:44	0.016	0	0	0	0	0		0.0158	0.0171	0
6/15/2017 12:45	0.016	0	0	0	0	0	43.00483;-73.85261	0.016	0.0167	0
6/15/2017 12:46	0.016	0	0	0	0	0		0.0162	0.0164	0
6/15/2017 12:47	0.016	0	0	0	0	0		0.016	0.0163	0
6/15/2017 12:48	0.016	0	0	0	0	0		0.016	0.0161	0
6/15/2017 12:49	0.016	0	0	0	0	0		0.016	0.0157	0
6/15/2017 12:50	0.016	0	0	0	0	0	43.00479;-73.85255	0.016	0.0157	0
6/15/2017 12:51	0.016	0	0	0	0	0		0.016	0.0157	0
6/15/2017 12:52	0.016	0	0	0	0	0		0.016	0.0158	0
6/15/2017 12:53	0.017	0	0	0	0	0		0.0162	0.0159	0
6/15/2017 12:54	0.019	0	0	0	0	0		0.0168	0.0162	0
6/15/2017 12:55	0.023	0	0	0	0	0	43.0048;-73.85255	0.0182	0.0167	0
6/15/2017 12:56	0.022	0	0	0	0	0		0.0194	0.0172	0
6/15/2017 12:57	0.02	0	0	0	0	0		0.0202	0.0174	0
6/15/2017 12:58	0.02	0	0	0	0	0		0.0208	0.0177	0
6/15/2017 12:59	0.017	0	0	0	0	0		0.0204	0.0177	0
6/15/2017 13:00	0.02	0	0	0	0	0	43.00482;-73.85252	0.0198	0.018	0
6/15/2017 13:01	0.026	0	0	0	0	0		0.0206	0.0187	0
6/15/2017 13:02	0.026	0	0	0	0	0		0.0218	0.0193	0
6/15/2017 13:03	0.02	0	0	0	0	0		0.0218	0.0196	0
6/15/2017 13:04	0.017	0	0	0	0	0		0.0218	0.0197	0
6/15/2017 13:05	0.017	0	0	0	0	0	43.00482;-73.85252	0.0212	0.0197	0
6/15/2017 13:06	0.017	0	0	0	0	0		0.0194	0.0198	0
6/15/2017 13:07	0.017	0	0	0	0	0		0.0176	0.0199	0
6/15/2017 13:08	0.016	0	0	0	0	0		0.0168	0.0198	0
6/15/2017 13:09	0.016	0	0	0	0	0		0.0166	0.0196	0
6/15/2017 13:10	0.021	0	0	0	0	0	43.00482;-73.85255	0.0174	0.0195	0
6/15/2017 13:11	0.024	0	0	0	0	0		0.0188	0.0196	0
6/15/2017 13:12	0.018	0	0	0	0	0		0.019	0.0195	0
6/15/2017 13:13	0.019	0	0	0	0	0		0.0196	0.0194	0
6/15/2017 13:14	0.021	0	0	0	0	0		0.0206	0.0197	0
6/15/2017 13:15	0.018	0	0	0	0	0	43.00482;-73.85256	0.02	0.0195	0
6/15/2017 13:16	0.018	0	0	0	0	0		0.0188	0.019	0
6/15/2017 13:17	0.02	0	0	0	0	0		0.0192	0.0186	0
6/15/2017 13:18	0.018	0	0	0	0	0		0.019	0.0185	0
6/15/2017 13:19	0.021	0	0	0	0	0		0.019	0.0187	0
6/15/2017 13:20	0.019	0	0	0	0	0	43.00483;-73.8525	0.0192	0.0189	0

6/15/2017 13:21	0.018	0	0	0	0	0		0.0192	0.0189	0
6/15/2017 13:22	0.022	0	0	0	0	0		0.0196	0.0193	0
6/15/2017 13:23	0.021	0	0	0	0	0		0.0202	0.0196	0
6/15/2017 13:24	0.019	0	0	0	0	0		0.0198	0.0198	0
6/15/2017 13:25	0.019	0	0	0	0	0	43.00483;-73.8525	0.0198	0.0197	0
6/15/2017 13:26	0.019	0	0	0	0	0		0.02	0.0193	0
6/15/2017 13:27	0.018	0	0	0	0	0		0.0192	0.0193	0
6/15/2017 13:28	0.019	0	0	0	0	0		0.0188	0.0193	0
6/15/2017 13:29	0.02	0	0	0	0	0		0.019	0.0193	0
6/15/2017 13:30	0.023	0	0	0	0	0	43.00483;-73.8525	0.0198	0.0196	0
6/15/2017 13:31	0.019	0	0	0	0	0		0.0198	0.0197	0
6/15/2017 13:32	0.019	0	0	0	0	0		0.02	0.0196	0
6/15/2017 13:33	0.023	0	0	0	0	0		0.0208	0.0199	0
6/15/2017 13:34	0.019	0	0	0	0	0		0.0206	0.0198	0
6/15/2017 13:35	0.019	0	0	0	0	0	43.00483;-73.8525	0.0198	0.0198	0
6/15/2017 13:36	0.024	0	0	0	0	0		0.0208	0.0202	0
6/15/2017 13:37	0.02	0	0	0	0	0		0.021	0.0201	0
6/15/2017 13:38	0.021	0	0	0	0	0		0.0206	0.0201	0
6/15/2017 13:39	0.02	0	0	0	0	0		0.0208	0.0201	0
6/15/2017 13:40	0.019	0	0	0	0	0	43.00483;-73.85255	0.0208	0.0201	0
6/15/2017 13:41	0.019	0	0	0	0	0		0.0198	0.0201	0
6/15/2017 13:42	0.02	0	0	0	0	0		0.0198	0.0203	0
6/15/2017 13:43	0.026	0	0	0	0	0		0.0208	0.0207	0
6/15/2017 13:44	0.02	0	0	0	0	0		0.0208	0.0207	0
6/15/2017 13:45	0.02	0	0	0	0	0	43.00481;-73.85255	0.021	0.0205	0
6/15/2017 13:46	0.019	0	0	0	0	0		0.021	0.0205	0
6/15/2017 13:47	0.019	0	0	0	0	0		0.0208	0.0205	0
6/15/2017 13:48	0.031	0	0	0	0	0		0.0218	0.0211	0
6/15/2017 13:49	0.026	0	0	0	0	0		0.023	0.0215	0
6/15/2017 13:50	0.02	0	0	0	0	0	43.00484;-73.85255	0.023	0.0216	0
6/15/2017 13:51	0.02	0	0	0	0	0		0.0232	0.0213	0
6/15/2017 13:52	0.032	0	0	0	0	0		0.0258	0.0221	0
6/15/2017 13:53	0.021	0	0	0	0	0		0.0238	0.0221	0
6/15/2017 13:54	0.02	0	0	0	0	0		0.0226	0.0221	0
6/15/2017 13:55	0.02	0	0	0	0	0	43.00486;-73.85258	0.0226	0.0222	0
6/15/2017 13:56	0.023	0	0	0	0	0		0.0232	0.0225	0
6/15/2017 13:57	0.019	0	0	0	0	0		0.0206	0.0224	0
6/15/2017 13:58	0.019	0	0	0	0	0		0.0202	0.0219	0
6/15/2017 13:59	0.02	0	0	0	0	0		0.0202	0.0219	0
6/15/2017 14:00	0.019	0	0	0	0	0	43.00485;-73.85258	0.02	0.0219	0
6/15/2017 14:01	0.02	0	0	0	0	0		0.0194	0.0219	0
6/15/2017 14:02	0.02	0	0	0	0	0		0.0196	0.022	0
6/15/2017 14:03	0.02	0	0	0	0	0		0.0198	0.0213	0
6/15/2017 14:04	0.021	0	0	0	0	0		0.02	0.0209	0
6/15/2017 14:05	0.02	0	0	0	0	0	43.00485;-73.85256	0.0202	0.0209	0
6/15/2017 14:06	0.02	0	0	0	0	0		0.0202	0.0209	0
6/15/2017 14:07	0.024	0	0	0	0	0		0.021	0.0204	0
6/15/2017 14:08	0.022	0	0	0	0	0		0.0214	0.0205	0
6/15/2017 14:09	0.034	0	0	0	0	0		0.024	0.0214	0
6/15/2017 14:10	0.024	0	0	0	0	0	43.00489;-73.85255	0.0248	0.0217	0
6/15/2017 14:11	0.022	0	0	0	0	0		0.0252	0.0216	0
6/15/2017 14:12	0.022	0	0	0	0	0		0.0248	0.0218	0
6/15/2017 14:13	0.023	0	0	0	0	0		0.025	0.0221	0
6/15/2017 14:14	0.023	0	0	0	0	0		0.0228	0.0223	0
6/15/2017 14:15	0.025	0	0	0	0	0	43.00488;-73.85258	0.023	0.0227	0
6/15/2017 14:16	0.023	0	0	0	0	0		0.0232	0.0229	0
6/15/2017 14:17	0.028	0	0	0	0	0		0.0244	0.0234	0
6/15/2017 14:18	0.023	0	0	0	0	0		0.0244	0.0236	0
6/15/2017 14:19	0.022	0	0	0	0	0		0.0242	0.0237	0
6/15/2017 14:20	0.022	0	0	0	0	0	43.00489;-73.85256	0.0236	0.0238	0
6/15/2017 14:21	0.021	0	0	0	0	0		0.0232	0.0239	0
6/15/2017 14:22	0.021	0	0	0	0	0		0.0218	0.0237	0
6/15/2017 14:23	0.021	0	0	0	0	0		0.0214	0.0236	0
6/15/2017 14:24	0.021	0	0	0	0	0		0.0212	0.0227	0
6/15/2017 14:25	0.023	0	0	0	0	0	43.00488;-73.85258	0.0214	0.0227	0
6/15/2017 14:26	0.02	0	0	0	0	0		0.0212	0.0225	0
6/15/2017 14:27	0.02	0	0	0	0	0		0.021	0.0224	0
6/15/2017 14:28	0.022	0	0	0	0	0		0.0212	0.0223	0
6/15/2017 14:29	0.023	0	0	0	0	0		0.0216	0.0223	0
6/15/2017 14:30	0.022	0	0	0	0	0	43.0049;-73.85258	0.0214	0.0221	0
6/15/2017 14:31	0.021	0	0	0	0	0		0.0216	0.022	0
6/15/2017 14:32	0.02	0	0	0	0	0		0.0216	0.0215	0
6/15/2017 14:33	0.02	0	0	0	0	0		0.0212	0.0213	0
6/15/2017 14:34	0.02	0	0	0	0	0		0.0206	0.0211	0
6/15/2017 14:35	0.022	0	0	0	0	0	43.0049;-73.85258	0.0206	0.0211	0
6/15/2017 14:36	0.02	0	0	0	0	0		0.0204	0.0211	0
6/15/2017 14:37	0.02	0	0	0	0	0		0.0204	0.021	0
6/15/2017 14:38	0.03	0	0	0	0	0		0.0224	0.0216	0
6/15/2017 14:39	0.029	0	0	0	0	0		0.0242	0.0221	0
6/15/2017 14:40	0.022	0	0	0	0	0	43.0049;-73.85256	0.0242	0.0221	0
6/15/2017 14:41	0.025	0	0	0	0	0		0.0252	0.0224	0
6/15/2017 14:42	0.022	0	0	0	0	0		0.0256	0.0225	0
6/15/2017 14:43	0.023	0	0	0	0	0		0.0242	0.0226	0
6/15/2017 14:44	0.02	0	0	0	0	0		0.0224	0.0224	0
6/15/2017 14:45	0.02	0	0	0	0	0	43.00489;-73.85256	0.022	0.0223	0
6/15/2017 14:46	0.02	0	0	0	0	0		0.021	0.0222	0
6/15/2017 14:47	0.022	0	0	0	0	0		0.021	0.0223	0
6/15/2017 14:48	0.021	0	0	0	0	0		0.0206	0.0224	0
6/15/2017 14:49	0.027	0	0	0	0	0		0.022	0.0229	0
6/15/2017 14:50	0.021	0	0	0	0	0	43.00491;-73.85256	0.0222	0.0228	0
6/15/2017 14:51	0.024	0	0	0	0	0		0.023	0.0231	0
6/15/2017 14:52	0.022	0	0	0	0	0		0.023	0.0232	0
6/15/2017 14:53	0.022	0	0	0	0	0		0.0232	0.0227	0
6/15/2017 14:54	0.021	0	0	0	0	0		0.022	0.0221	0
6/15/2017 14:55	0.02	0	0	0	0	0	43.00492;-73.85258	0.0218	0.022	0
6/15/2017 14:56	0.02	0	0	0	0	0		0.021	0.0217	0
6/15/2017 14:57	0.019	0	0	0	0	0		0.0204	0.0215	0
6/15/2017 14:58	0.02	0	0	0	0	0		0.02	0.0213	0
6/15/2017 14:59	0.021	0	0	0	0	0		0.02	0.0213	0
6/15/2017 15:00	0.033	0	0	0	0	0	43.00491;-73.85258	0.0226	0.0222	0
6/15/2017 15:01	0.027	0	0	0	0	0		0.024	0.0227	0
6/15/2017 15:02	0.025	0	0	0	0	0		0.0252	0.0229	0
6/15/2017 15:03	0.026	0	0	0	0	0		0.0264	0.0232	0
6/15/2017 15:04	0.025	0	0	0	0	0		0.0272	0.0231	0
6/15/2017 15:05	0.024	0	0	0	0	0	43.00486;-73.85256	0.0254	0.0233	0
6/15/2017 15:06	0.021	0	0	0	0	0		0.0242	0.0231	0
6/15/2017 15:07	0.02	0	0	0	0	0		0.0232	0.0229	0
6/15/2017 15:08	0.089	0	0	0	0	0		0.0358	0.0274	0
6/15/2017 15:09	0.07	0	0	0	0	0		0.0448	0.0307	0
6/15/2017 15:10	0.03	0	0	0	0	0	43.00486;-73.85256	0.046	0.0313	0
6/15/2017 15:11	0.107	0	0	0	0	0		0.0632	0.0371	0
6/15/2017 15:12	0.043	0	0	0	0	0		0.0678	0.0387	0
6/16/2017 7:08		0	0	0	0	0				0
6/16/2017 7:09		0	0	0	0	0				0
6/16/2017 7:10	0.012	0	0	0	0	0	43.00488;-73.85248	0.012	0.012	0
6/16/2017 7:11	0.012	0	0	0	0	0		0.012	0.012	0
6/16/2017 7:12	0.013	0	0	0	0	0		0.0123	0.0123	0
6/16/2017 7:13	0.015	0	0	0	0	0		0.013	0.013	0
6/16/2017 7:14	0.016	0	0	0	0	0		0.0136	0.0136	0
6/16/2017 7:15	0.014	0	0	0	0	0		0.014	0.0137	0
6/16/2017 7:15							43.00489;-73.85246			
6/16/2017 7:16	0.014	0	0	0	0	0		0.0144	0.0137	0
6/16/2017 7:17	0.015	0	0	0	0	0		0.0148	0.0139	0
6/16/2017 7:18	0.013	0	0	0	0	0		0.0144	0.0138	0
6/16/2017 7:19	0.012	0	0	0	0	0		0.0136	0.0136	0
6/16/2017 7:20	0.012	0	0	0	0	0		0.0132	0.0135	0
6/16/2017 7:20							43.00489;-73.85246			
6/16/2017 7:21	0.013	0	0	0	0	0		0.013	0.0134	0

6/16/2017 7:22	0.013	0	0	0	0	0		0.0126	0.0134	0
6/16/2017 7:23	0.012	0	0	0	0	0		0.0124	0.0133	0
6/16/2017 7:24	0.015	0	0	0	0	0		0.013	0.0134	0
6/16/2017 7:25	0.014	0	0	0	0	0	43.00486;-73.85246	0.0134	0.0135	0
6/16/2017 7:26	0.013	0	0	0	0	0		0.0134	0.0136	0
6/16/2017 7:27	0.014	0	0	0	0	0		0.0136	0.0137	0
6/16/2017 7:28	0.013	0	0	0	0	0		0.0138	0.0135	0
6/16/2017 7:29	0.012	0	0	0	0	0		0.0132	0.0133	0
6/16/2017 7:30	0.012	0	0	0	0	0		0.0128	0.0131	0
6/16/2017 7:30							43.00486;-73.85244			
6/16/2017 7:31	0.012	0	0	0	0	0		0.0126	0.013	0
6/16/2017 7:32	0.013	0	0	0	0	0		0.0124	0.0129	0
6/16/2017 7:33	0.012	0	0	0	0	0		0.0122	0.0128	0
6/16/2017 7:34	0.012	0	0	0	0	0		0.0122	0.0128	0
6/16/2017 7:35	0.012	0	0	0	0	0	43.00484;-73.85242	0.0122	0.0128	0
6/16/2017 7:36	0.013	0	0	0	0	0		0.0124	0.0128	0
6/16/2017 7:37	0.013	0	0	0	0	0		0.0124	0.0128	0
6/16/2017 7:38	0.012	0	0	0	0	0		0.0124	0.0128	0
6/16/2017 7:39	0.012	0	0	0	0	0		0.0124	0.0126	0
6/16/2017 7:40	0.012	0	0	0	0	0		0.0124	0.0125	0
6/16/2017 7:40							43.00482;-73.85237			
6/16/2017 7:41	0.012	0	0	0	0	0		0.0122	0.0124	0
6/16/2017 7:42	0.012	0	0	0	0	0		0.012	0.0123	0
6/16/2017 7:43	0.012	0	0	0	0	0		0.012	0.0122	0
6/16/2017 7:44	0.012	0	0	0	0	0		0.012	0.0122	0
6/16/2017 7:45	0.011	0	0	0	0	0		0.0118	0.0121	0
6/16/2017 7:45							43.00482;-73.85233			
6/16/2017 7:46	0.011	0	0	0	0	0		0.0116	0.0121	0
6/16/2017 7:47	0.011	0	0	0	0	0		0.0114	0.0119	0
6/16/2017 7:48	0.012	0	0	0	0	0		0.0114	0.0119	0
6/16/2017 7:49	0.011	0	0	0	0	0		0.0112	0.0119	0
6/16/2017 7:50	0.012	0	0	0	0	0	43.00486;-73.85246	0.0114	0.0119	0
6/16/2017 7:51	0.011	0	0	0	0	0		0.0114	0.0117	0
6/16/2017 7:52	0.012	0	0	0	0	0		0.0116	0.0117	0
6/16/2017 7:53	0.012	0	0	0	0	0		0.0116	0.0117	0
6/16/2017 7:54	0.012	0	0	0	0	0		0.0118	0.0117	0
6/16/2017 7:55	0.012	0	0	0	0	0		0.0118	0.0117	0
6/16/2017 7:55							43.00489;-73.85246			
6/16/2017 7:56	0.012	0	0	0	0	0		0.012	0.0117	0
6/16/2017 7:57	0.012	0	0	0	0	0		0.012	0.0117	0
6/16/2017 7:58	0.012	0	0	0	0	0		0.012	0.0117	0
6/16/2017 7:59	0.012	0	0	0	0	0		0.012	0.0117	0
6/16/2017 8:00	0.012	0	0	0	0	0	43.00486;-73.8525	0.012	0.0117	0
6/16/2017 8:01	0.012	0	0	0	0	0		0.012	0.0118	0
6/16/2017 8:02	0.012	0	0	0	0	0		0.012	0.0119	0
6/16/2017 8:03	0.012	0	0	0	0	0		0.012	0.0119	0
6/16/2017 8:04	0.012	0	0	0	0	0		0.012	0.0119	0
6/16/2017 8:05	0.012	0	0	0	0	0		0.012	0.0119	0
6/16/2017 8:05							43.00485;-73.8525			
6/16/2017 8:06	0.012	0	0	0	0	0		0.012	0.012	0
6/16/2017 8:07	0.012	0	0	0	0	0		0.012	0.012	0
6/16/2017 8:08	0.012	0	0	0	0	0		0.012	0.012	0
6/16/2017 8:09	0.013	0	0	0	0	0		0.0122	0.0121	0
6/16/2017 8:10	0.012	0	0	0	0	0	43.00481;-73.85248	0.0122	0.0121	0
6/16/2017 8:11	0.012	0	0	0	0	0		0.0122	0.0121	0
6/16/2017 8:12	0.012	0	0	0	0	0		0.0122	0.0121	0
6/16/2017 8:13	0.012	0	0	0	0	0		0.0122	0.0121	0
6/16/2017 8:14	0.012	0	0	0	0	0		0.012	0.0121	0
6/16/2017 8:15	0.012	0	0	0	0	0		0.012	0.0121	0
6/16/2017 8:15							43.00486;-73.85252			
6/16/2017 8:16	0.012	0	0	0	0	0		0.012	0.0121	0
6/16/2017 8:17	0.012	0	0	0	0	0		0.012	0.0121	0
6/16/2017 8:18	0.012	0	0	0	0	0		0.012	0.0121	0
6/16/2017 8:19	0.012	0	0	0	0	0		0.012	0.0121	0
6/16/2017 8:20	0.012	0	0	0	0	0	43.00485;-73.85256	0.012	0.0121	0
6/16/2017 8:21	0.012	0	0	0	0	0		0.012	0.0121	0
6/16/2017 8:22	0.012	0	0	0	0	0		0.012	0.0121	0
6/16/2017 8:23	0.012	0	0	0	0	0		0.012	0.0121	0
6/16/2017 8:24	0.012	0	0	0	0	0		0.012	0.012	0
6/16/2017 8:25	0.012	0	0	0	0	0		0.012	0.012	0
6/16/2017 8:25							43.00484;-73.85255			
6/16/2017 8:26	0.012	0	0	0	0	0		0.012	0.012	0
6/16/2017 8:27	0.012	0	0	0	0	0		0.012	0.012	0
6/16/2017 8:28	0.012	0	0	0	0	0		0.012	0.012	0
6/16/2017 8:29	0.012	0	0	0	0	0		0.012	0.012	0
6/16/2017 8:30	0.012	0	0	0	0	0	43.00484;-73.85256	0.012	0.012	0
6/16/2017 8:31	0.012	0	0	0	0	0		0.012	0.012	0
6/16/2017 8:32	0.012	0	0	0	0	0		0.012	0.012	0
6/16/2017 8:33	0.012	0	0	0	0	0		0.012	0.012	0
6/16/2017 8:34	0.012	0	0	0	0	0		0.012	0.012	0
6/16/2017 8:35	0.012	0	0	0	0	0		0.012	0.012	0
6/16/2017 8:35							43.00488;-73.85258			
6/16/2017 8:36	0.012	0	0	0	0	0		0.012	0.012	0
6/16/2017 8:37	0.011	0	0	0	0	0		0.0118	0.0119	0
6/16/2017 8:38	0.012	0	0	0	0	0		0.0118	0.0119	0
6/16/2017 8:39	0.012	0	0	0	0	0		0.0118	0.0119	0
6/16/2017 8:40	0.012	0	0	0	0	0	43.00485;-73.85261	0.0118	0.0119	0
6/16/2017 8:41	0.011	0	0	0	0	0		0.0116	0.0119	0
6/16/2017 8:42	0.012	0	0	0	0	0		0.0118	0.0119	0
6/16/2017 8:43	0.012	0	0	0	0	0		0.0118	0.0119	0
6/16/2017 8:44	0.012	0	0	0	0	0		0.0118	0.0119	0
6/16/2017 8:45	0.012	0	0	0	0	0		0.0118	0.0119	0
6/16/2017 8:45							43.00482;-73.85263			
6/16/2017 8:46	0.012	0	0	0	0	0		0.012	0.0119	0
6/16/2017 8:47	0.012	0	0	0	0	0		0.012	0.0119	0
6/16/2017 8:48	0.012	0	0	0	0	0		0.012	0.0119	0
6/16/2017 8:49	0.012	0	0	0	0	0		0.012	0.0119	0
6/16/2017 8:50	0.012	0	0	0	0	0		0.012	0.0119	0
6/16/2017 8:50							43.00483;-73.85263			
6/16/2017 8:51	0.012	0	0	0	0	0		0.012	0.0119	0
6/16/2017 8:52	0.012	0	0	0	0	0		0.012	0.0119	0
6/16/2017 8:53	0.012	0	0	0	0	0		0.012	0.0119	0
6/16/2017 8:54	0.012	0	0	0	0	0		0.012	0.0119	0
6/16/2017 8:55	0.012	0	0	0	0	0	43.00485;-73.85258	0.012	0.0119	0
6/16/2017 8:56	0.012	0	0	0	0	0		0.012	0.012	0
6/16/2017 8:57	0.012	0	0	0	0	0		0.012	0.012	0
6/16/2017 8:58	0.012	0	0	0	0	0		0.012	0.012	0
6/16/2017 8:59	0.012	0	0	0	0	0		0.012	0.012	0
6/16/2017 9:00	0.012	0	0	0	0	0	43.00484;-73.85261	0.012	0.012	0
6/16/2017 9:01	0.012	0	0	0	0	0		0.012	0.012	0
6/16/2017 9:02	0.012	0	0	0	0	0		0.012	0.012	0
6/16/2017 9:03	0.012	0	0	0	0	0		0.012	0.012	0
6/16/2017 9:04	0.013	0	0	0	0	0		0.0122	0.0121	0
6/16/2017 9:05	0.013	0	0	0	0	0	43.00481;-73.85261	0.0124	0.0121	0
6/16/2017 9:06	0.012	0	0	0	0	0		0.0124	0.0121	0
6/16/2017 9:07	0.012	0	0	0	0	0		0.0124	0.0121	0
6/16/2017 9:08	0.012	0	0	0	0	0		0.0124	0.0121	0
6/16/2017 9:09	0.012	0	0	0	0	0		0.0122	0.0121	0
6/16/2017 9:10								0.012	0.0121	0
6/16/2017 9:10	0.012	0	0	0	0	0				
6/16/2017 9:10							43.00481;-73.85258			
6/16/2017 9:11	0.012	0	0	0	0	0		0.012	0.0121	0
6/16/2017 9:12	0.013	0	0	0	0	0		0.0122	0.0122	0
6/16/2017 9:13	0.013	0	0	0	0	0		0.0124	0.0123	0
6/16/2017 9:14	0.014	0	0	0	0	0		0.0128	0.0124	0
6/16/2017 9:15	0.014	0	0	0	0	0		0.0132	0.0125	0
6/16/2017 9:15							43.00478;-73.85258			
6/16/2017 9:16	0.014	0	0	0	0	0		0.0136	0.0127	0

6/16/2017 9:17	0.014	0	0	0	0	0		0.0138	0.0128	0
6/16/2017 9:18	0.014	0	0	0	0	0		0.014	0.0129	0
6/16/2017 9:19	0.014	0	0	0	0	0		0.014	0.013	0
6/16/2017 9:20	0.013	0	0	0	0	0		0.0138	0.013	0
6/16/2017 9:20							43.00479;-73.85261			
6/16/2017 9:21	0.014	0	0	0	0	0		0.0138	0.0131	0
6/16/2017 9:22	0.014	0	0	0	0	0		0.0138	0.0133	0
6/16/2017 9:23	0.014	0	0	0	0	0		0.0138	0.0134	0
6/16/2017 9:24	0.014	0	0	0	0	0		0.0138	0.0135	0
6/16/2017 9:25	0.014	0	0	0	0	0		0.014	0.0137	0
6/16/2017 9:25							43.00482;-73.85263			
6/16/2017 9:26	0.014	0	0	0	0	0		0.014	0.0138	0
6/16/2017 9:27	0.014	0	0	0	0	0		0.014	0.0139	0
6/16/2017 9:28	0.013	0	0	0	0	0		0.0138	0.0139	0
6/16/2017 9:29	0.013	0	0	0	0	0		0.0136	0.0138	0
6/16/2017 9:30	0.014	0	0	0	0	0		0.0136	0.0138	0
6/16/2017 9:30							43.00483;-73.85263			
6/16/2017 9:31	0.014	0	0	0	0	0		0.0136	0.0138	0
6/16/2017 9:32	0.014	0	0	0	0	0		0.0136	0.0138	0
6/16/2017 9:33	0.013	0	0	0	0	0		0.0136	0.0137	0
6/16/2017 9:34	0.014	0	0	0	0	0		0.0138	0.0137	0
6/16/2017 9:35	0.014	0	0	0	0	0		0.0138	0.0138	0
6/16/2017 9:35							43.00484;-73.85263			
6/16/2017 9:36	0.013	0	0	0	0	0		0.0136	0.0137	0
6/16/2017 9:37	0.014	0	0	0	0	0		0.0136	0.0137	0
6/16/2017 9:38	0.014	0	0	0	0	0		0.0138	0.0137	0
6/16/2017 9:39	0.014	0	0	0	0	0		0.0138	0.0137	0
6/16/2017 9:40	0.014	0	0	0	0	0		0.0138	0.0137	0
6/16/2017 9:40							43.00483;-73.85263			
6/16/2017 9:41	0.014	0	0	0	0	0		0.014	0.0137	0
6/16/2017 9:42	0.014	0	0	0	0	0		0.014	0.0137	0
6/16/2017 9:43	0.013	0	0	0	0	0		0.0138	0.0137	0
6/16/2017 9:44	0.014	0	0	0	0	0		0.0138	0.0138	0
6/16/2017 9:45	0.014	0	0	0	0	0		0.0138	0.0138	0
6/16/2017 9:45							43.00483;-73.85263			
6/16/2017 9:46	0.014	0	0	0	0	0		0.0138	0.0138	0
6/16/2017 9:47	0.014	0	0	0	0	0		0.0138	0.0138	0
6/16/2017 9:48	0.013	0	0	0	0	0		0.0138	0.0138	0
6/16/2017 9:49	0.014	0	0	0	0	0		0.0138	0.0138	0
6/16/2017 9:50	0.013	0	0	0	0	0		0.0136	0.0137	0
6/16/2017 9:50							43.00483;-73.85261			
6/16/2017 9:51	0.014	0	0	0	0	0		0.0136	0.0138	0
6/16/2017 9:52	0.013	0	0	0	0	0		0.0134	0.0137	0
6/16/2017 9:53	0.013	0	0	0	0	0		0.0134	0.0137	0
6/16/2017 9:54	0.013	0	0	0	0	0		0.0132	0.0136	0
6/16/2017 9:55	0.014	0	0	0	0	0		0.0134	0.0136	0
6/16/2017 9:55							43.00485;-73.85263			
6/16/2017 9:56	0.013	0	0	0	0	0		0.0132	0.0135	0
6/16/2017 9:57	0.013	0	0	0	0	0		0.0132	0.0135	0
6/16/2017 9:58	0.014	0	0	0	0	0		0.0134	0.0135	0
6/16/2017 9:59	0.013	0	0	0	0	0		0.0134	0.0135	0
6/16/2017 10:00	0.013	0	0	0	0	0		0.0132	0.0134	0
6/16/2017 10:00							43.00484;-73.85261			
6/16/2017 10:01	0.014	0	0	0	0	0		0.0134	0.0134	0
6/16/2017 10:02	0.013	0	0	0	0	0		0.0134	0.0133	0
6/16/2017 10:03	0.014	0	0	0	0	0		0.0134	0.0134	0
6/16/2017 10:04	0.014	0	0	0	0	0		0.0136	0.0134	0
6/16/2017 10:05	0.014	0	0	0	0	0		0.0138	0.0135	0
6/16/2017 10:05							43.00482;-73.85256			
6/16/2017 10:06	0.013	0	0	0	0	0		0.0136	0.0134	0
6/16/2017 10:07	0.013	0	0	0	0	0		0.0136	0.0134	0
6/16/2017 10:08	0.013	0	0	0	0	0		0.0134	0.0134	0
6/16/2017 10:09	0.014	0	0	0	0	0		0.0134	0.0135	0
6/16/2017 10:10	0.014	0	0	0	0	0		0.0134	0.0135	0
6/16/2017 10:10							43.00482;-73.85256			
6/16/2017 10:11	0.014	0	0	0	0	0		0.0136	0.0135	0
6/16/2017 10:12	0.013	0	0	0	0	0		0.0136	0.0135	0
6/16/2017 10:13	0.013	0	0	0	0	0		0.0136	0.0135	0
6/16/2017 10:14	0.013	0	0	0	0	0		0.0134	0.0135	0
6/16/2017 10:15	0.014	0	0	0	0	0		0.0134	0.0135	0
6/16/2017 10:15							43.00483;-73.85252			
6/16/2017 10:16	0.013	0	0	0	0	0		0.0132	0.0135	0
6/16/2017 10:17	0.013	0	0	0	0	0		0.0132	0.0135	0
6/16/2017 10:18	0.013	0	0	0	0	0		0.0132	0.0134	0
6/16/2017 10:19	0.013	0	0	0	0	0		0.0132	0.0133	0
6/16/2017 10:20	0.013	0	0	0	0	0		0.013	0.0133	0
6/16/2017 10:20							43.00486;-73.85255			
6/16/2017 10:21	0.013	0	0	0	0	0		0.013	0.0133	0
6/16/2017 10:22	0.013	0	0	0	0	0		0.013	0.0133	0
6/16/2017 10:23	0.014	0	0	0	0	0		0.0132	0.0133	0
6/16/2017 10:24	0.014	0	0	0	0	0		0.0134	0.0133	0
6/16/2017 10:25	0.013	0	0	0	0	0		0.0134	0.0133	0
6/16/2017 10:25							43.00484;-73.8525			
6/16/2017 10:26	0.013	0	0	0	0	0		0.0134	0.0132	0
6/16/2017 10:27	0.013	0	0	0	0	0		0.0134	0.0132	0
6/16/2017 10:28	0.014	0	0	0	0	0		0.0134	0.0133	0
6/16/2017 10:29	0.013	0	0	0	0	0		0.0132	0.0133	0
6/16/2017 10:30	0.014	0	0	0	0	0		0.0134	0.0133	0
6/16/2017 10:30							43.00483;-73.85252			
6/16/2017 10:31	0.014	0	0	0	0	0		0.0136	0.0133	0
6/16/2017 10:32	0.014	0	0	0	0	0		0.0138	0.0134	0
6/16/2017 10:33	0.013	0	0	0	0	0		0.0136	0.0134	0
6/16/2017 10:34	0.014	0	0	0	0	0		0.0138	0.0135	0
6/16/2017 10:35	0.014	0	0	0	0	0		0.0138	0.0135	0
6/16/2017 10:35							43.00482;-73.85255			
6/16/2017 10:36	0.013	0	0	0	0	0		0.0136	0.0135	0
6/16/2017 10:37	0.013	0	0	0	0	0		0.0134	0.0135	0
6/16/2017 10:38	0.014	0	0	0	0	0		0.0136	0.0135	0
6/16/2017 10:39	0.013	0	0	0	0	0		0.0134	0.0135	0
6/16/2017 10:40	0.013	0	0	0	0	0		0.0132	0.0135	0
6/16/2017 10:40							43.00484;-73.85252			
6/16/2017 10:41	0.013	0	0	0	0	0		0.0132	0.0135	0
6/16/2017 10:42	0.013	0	0	0	0	0		0.0132	0.0135	0
6/16/2017 10:43	0.013	0	0	0	0	0		0.013	0.0134	0
6/16/2017 10:44	0.013	0	0	0	0	0		0.013	0.0134	0
6/16/2017 10:45	0.013	0	0	0	0	0		0.013	0.0133	0
6/16/2017 10:45							43.00483;-73.85252			
6/16/2017 10:46	0.013	0	0	0	0	0		0.013	0.0133	0
6/16/2017 10:47	0.013	0	0	0	0	0		0.013	0.0132	0
6/16/2017 10:48	0.014	0	0	0	0	0		0.0132	0.0133	0
6/16/2017 10:49	0.014	0	0	0	0	0		0.0134	0.0133	0
6/16/2017 10:50	0.014	0	0	0	0	0		0.0136	0.0133	0
6/16/2017 10:50							43.00483;-73.85252			
6/16/2017 10:51	0.014	0	0	0	0	0		0.0138	0.0133	0
6/16/2017 10:52	0.014	0	0	0	0	0		0.014	0.0134	0
6/16/2017 10:53	0.014	0	0	0	0	0		0.014	0.0134	0
6/16/2017 10:54	0.014	0	0	0	0	0		0.014	0.0135	0
6/16/2017 10:55	0.014	0	0	0	0	0		0.014	0.0135	0
6/16/2017 10:55							43.00484;-73.85256			
6/16/2017 10:56	0.013	0	0	0	0	0		0.0138	0.0135	0
6/16/2017 10:57	0.013	0	0	0	0	0		0.0136	0.0135	0
6/16/2017 10:58	0.013	0	0	0	0	0		0.0134	0.0135	0
6/16/2017 10:59	0.013	0	0	0	0	0		0.0132	0.0135	0
6/16/2017 11:00	0.013	0	0	0	0	0		0.013	0.0135	0
6/16/2017 11:00							43.00482;-73.85255			
6/16/2017 11:01	0.014	0	0	0	0	0		0.0132	0.0136	0
6/16/2017 11:02	0.013	0	0	0	0	0		0.0132	0.0136	0
6/16/2017 11:03	0.013	0	0	0	0	0		0.0132	0.0135	0

6/16/2017 11:04	0.013	0	0	0	0	0		0.0132	0.0135	0
6/16/2017 11:05	0.013	0	0	0	0	0		0.0132	0.0134	0
6/16/2017 11:05							43.00486;-73.85256			
6/16/2017 11:06	0.013	0	0	0	0	0		0.013	0.0133	0
6/16/2017 11:07	0.014	0	0	0	0	0		0.0132	0.0133	0
6/16/2017 11:08	0.013	0	0	0	0	0		0.0132	0.0133	0
6/16/2017 11:09	0.013	0	0	0	0	0		0.0132	0.0132	0
6/16/2017 11:10	0.013	0	0	0	0	0		0.0132	0.0131	0
6/16/2017 11:10							43.00485;-73.85263			
6/16/2017 11:11	0.013	0	0	0	0	0		0.0132	0.0131	0
6/16/2017 11:12	0.015	0	0	0	0	0		0.0134	0.0133	0
6/16/2017 11:13	0.014	0	0	0	0	0		0.0136	0.0133	0
6/16/2017 11:14	0.013	0	0	0	0	0		0.0136	0.0133	0
6/16/2017 11:15	0.015	0	0	0	0	0		0.014	0.0135	0
6/16/2017 11:15							43.00484;-73.85263			
6/16/2017 11:16	0.014	0	0	0	0	0		0.0142	0.0135	0
6/16/2017 11:17	0.014	0	0	0	0	0		0.014	0.0135	0
6/16/2017 11:18	0.014	0	0	0	0	0		0.014	0.0136	0
6/16/2017 11:19	0.015	0	0	0	0	0		0.0144	0.0137	0
6/16/2017 11:20	0.018	0	0	0	0	0		0.015	0.0141	0
6/16/2017 11:20							43.00488;-73.85258			
6/16/2017 11:21	0.016	0	0	0	0	0		0.0154	0.0143	0
6/16/2017 11:22	0.016	0	0	0	0	0		0.0158	0.0144	0
6/16/2017 11:23	0.014	0	0	0	0	0		0.0158	0.0145	0
6/16/2017 11:24	0.014	0	0	0	0	0		0.0156	0.0145	0
6/16/2017 11:25	0.014	0	0	0	0	0		0.0148	0.0146	0
6/16/2017 11:25							43.00486;-73.85261			
6/16/2017 11:26	0.014	0	0	0	0	0		0.0144	0.0147	0
6/16/2017 11:27	0.014	0	0	0	0	0		0.014	0.0146	0
6/16/2017 11:28	0.014	0	0	0	0	0		0.014	0.0146	0
6/16/2017 11:29	0.014	0	0	0	0	0		0.014	0.0147	0
6/16/2017 11:30	0.014	0	0	0	0	0		0.014	0.0146	0
6/16/2017 11:30							43.00486;-73.85248			
6/16/2017 11:31	0.014	0	0	0	0	0		0.014	0.0146	0
6/16/2017 11:32	0.013	0	0	0	0	0		0.0138	0.0145	0
6/16/2017 11:33	0.013	0	0	0	0	0		0.0136	0.0145	0
6/16/2017 11:34	0.013	0	0	0	0	0		0.0134	0.0143	0
6/16/2017 11:35	0.014	0	0	0	0	0		0.0134	0.0141	0
6/16/2017 11:35							43.00485;-73.85256			
6/16/2017 11:36	0.014	0	0	0	0	0		0.0134	0.0139	0
6/16/2017 11:37	0.013	0	0	0	0	0		0.0134	0.0137	0
6/16/2017 11:38	0.013	0	0	0	0	0		0.0134	0.0137	0
6/16/2017 11:39	0.014	0	0	0	0	0		0.0136	0.0137	0
6/16/2017 11:40	0.013	0	0	0	0	0		0.0134	0.0136	0
6/16/2017 11:40							43.00484;-73.85256			
6/16/2017 11:41	0.013	0	0	0	0	0		0.0132	0.0135	0
6/16/2017 11:42	0.014	0	0	0	0	0		0.0134	0.0135	0
6/16/2017 11:43	0.013	0	0	0	0	0		0.0134	0.0135	0
6/16/2017 11:44	0.013	0	0	0	0	0		0.0132	0.0134	0
6/16/2017 11:45	0.013	0	0	0	0	0		0.0132	0.0133	0
6/16/2017 11:45							43.00483;-73.85256			
6/16/2017 11:46	0.013	0	0	0	0	0		0.0132	0.0133	0
6/16/2017 11:47	0.013	0	0	0	0	0		0.013	0.0133	0
6/16/2017 11:48	0.013	0	0	0	0	0		0.013	0.0133	0
6/16/2017 11:49	0.014	0	0	0	0	0		0.0132	0.0133	0
6/16/2017 11:50	0.014	0	0	0	0	0		0.0134	0.0133	0
6/16/2017 11:50							43.00483;-73.85255			
6/16/2017 11:51	0.014	0	0	0	0	0		0.0136	0.0133	0
6/16/2017 11:52	0.013	0	0	0	0	0		0.0136	0.0133	0
6/16/2017 11:53	0.014	0	0	0	0	0		0.0138	0.0134	0
6/16/2017 11:54	0.013	0	0	0	0	0		0.0136	0.0133	0
6/16/2017 11:55	0.014	0	0	0	0	0		0.0136	0.0134	0
6/16/2017 11:55							43.00481;-73.85252			
6/16/2017 11:56	0.013	0	0	0	0	0		0.0134	0.0134	0
6/16/2017 11:57	0.013	0	0	0	0	0		0.0134	0.0133	0
6/16/2017 11:58	0.013	0	0	0	0	0		0.0132	0.0133	0
6/16/2017 11:59	0.013	0	0	0	0	0		0.0132	0.0133	0
6/16/2017 12:00	0.013	0	0	0	0	0		0.013	0.0133	0
6/16/2017 12:00							43.00483;-73.85255			
6/16/2017 12:01	0.013	0	0	0	0	0		0.013	0.0133	0
6/16/2017 12:02	0.014	0	0	0	0	0		0.0132	0.0134	0
6/16/2017 12:03	0.014	0	0	0	0	0		0.0134	0.0135	0
6/16/2017 12:04	0.013	0	0	0	0	0		0.0134	0.0134	0
6/16/2017 12:05	0.013	0	0	0	0	0		0.0134	0.0133	0
6/16/2017 12:05							43.00482;-73.85255			
6/16/2017 12:06	0.014	0	0	0	0	0		0.0136	0.0133	0
6/16/2017 12:07	0.014	0	0	0	0	0		0.0136	0.0134	0
6/16/2017 12:08	0.014	0	0	0	0	0		0.0136	0.0134	0
6/16/2017 12:09	0.014	0	0	0	0	0		0.0138	0.0135	0
6/16/2017 12:10	0.014	0	0	0	0	0		0.014	0.0135	0
6/16/2017 12:10							43.0048;-73.85255			
6/16/2017 12:11	0.014	0	0	0	0	0		0.014	0.0135	0
6/16/2017 12:12	0.014	0	0	0	0	0		0.014	0.0136	0
6/16/2017 12:13	0.014	0	0	0	0	0		0.014	0.0137	0
6/16/2017 12:14	0.014	0	0	0	0	0		0.014	0.0137	0
6/16/2017 12:15	0.015	0	0	0	0	0		0.0142	0.0139	0
6/16/2017 12:15							43.00483;-73.85252			
6/16/2017 12:16	0.014	0	0	0	0	0		0.0142	0.0139	0
6/16/2017 12:17	0.014	0	0	0	0	0		0.0142	0.0139	0
6/16/2017 12:18	0.014	0	0	0	0	0		0.0142	0.0139	0
6/16/2017 12:19	0.014	0	0	0	0	0		0.0142	0.014	0
6/16/2017 12:20	0.014	0	0	0	0	0		0.014	0.0141	0
6/16/2017 12:20							43.00481;-73.85255			
6/16/2017 12:21	0.014	0	0	0	0	0		0.014	0.0141	0
6/16/2017 12:22	0.014	0	0	0	0	0		0.014	0.0141	0
6/16/2017 12:23	0.014	0	0	0	0	0		0.014	0.0141	0
6/16/2017 12:24	0.014	0	0	0	0	0		0.014	0.0141	0
6/16/2017 12:25	0.015	0	0	0	0	0		0.0142	0.0141	0
6/16/2017 12:25							43.00483;-73.85256			
6/16/2017 12:26	0.014	0	0	0	0	0		0.0142	0.0141	0
6/16/2017 12:27	0.014	0	0	0	0	0		0.0142	0.0141	0
6/16/2017 12:28	0.014	0	0	0	0	0		0.0142	0.0141	0
6/16/2017 12:29	0.014	0	0	0	0	0		0.0142	0.0141	0
6/16/2017 12:30	0.014	0	0	0	0	0		0.014	0.0141	0
6/16/2017 12:30							43.0048;-73.85256			
6/16/2017 12:31	0.014	0	0	0	0	0		0.014	0.0141	0
6/16/2017 12:32	0.014	0	0	0	0	0		0.014	0.0141	0
6/16/2017 12:33	0.014	0	0	0	0	0		0.014	0.0141	0
6/16/2017 12:34	0.014	0	0	0	0	0		0.014	0.0141	0
6/16/2017 12:35	0.014	0	0	0	0	0		0.014	0.0141	0
6/16/2017 12:35							43.00478;-73.85256			
6/16/2017 12:36	0.014	0	0	0	0	0		0.014	0.0141	0
6/16/2017 12:37	0.014	0	0	0	0	0		0.014	0.0141	0
6/16/2017 12:38	0.014	0	0	0	0	0		0.014	0.0141	0
6/16/2017 12:39	0.014	0	0	0	0	0		0.014	0.0141	0
6/16/2017 12:40	0.014	0	0	0	0	0		0.014	0.014	0
6/16/2017 12:40							43.00476;-73.85248			
6/16/2017 12:41	0.014	0	0	0	0	0		0.014	0.014	0
6/16/2017 12:42	0.014	0	0	0	0	0		0.014	0.014	0
6/16/2017 12:43	0.014	0	0	0	0	0		0.014	0.014	0
6/16/2017 12:44	0.014	0	0	0	0	0		0.014	0.014	0
6/16/2017 12:45	0.014	0	0	0	0	0		0.014	0.014	0
6/16/2017 12:45							43.00476;-73.85248			
6/16/2017 12:46	0.014	0	0	0	0	0		0.014	0.014	0
6/16/2017 12:47	0.014	0	0	0	0	0		0.014	0.014	0
6/16/2017 12:48	0.014	0	0	0	0	0		0.014	0.014	0
6/16/2017 12:49	0.014	0	0	0	0	0		0.014	0.014	0
6/16/2017 12:50	0.015	0	0	0	0	0		0.0142	0.0141	0

6/16/2017 12:50						43.00477;-73.85248			
6/16/2017 12:51	0.014	0	0	0	0	0	0.0142	0.0141	0
6/16/2017 12:52	0.014	0	0	0	0	0	0.0142	0.0141	0
6/16/2017 12:53	0.014	0	0	0	0	0	0.0142	0.0141	0
6/16/2017 12:54	0.015	0	0	0	0	0	0.0144	0.0141	0
6/16/2017 12:55	0.014	0	0	0	0	0	0.0142	0.0141	0
6/16/2017 12:55						43.00482;-73.85248			
6/16/2017 12:56	0.014	0	0	0	0	0	0.0142	0.0141	0
6/16/2017 12:57	0.014	0	0	0	0	0	0.0142	0.0141	0
6/16/2017 12:58	0.014	0	0	0	0	0	0.0142	0.0141	0
6/16/2017 12:59	0.013	0	0	0	0	0	0.0138	0.0141	0
6/16/2017 13:00	0.014	0	0	0	0	0	0.0138	0.0141	0
6/16/2017 13:00						43.00482;-73.85244			
6/16/2017 13:01	0.014	0	0	0	0	0	0.0138	0.0141	0
6/16/2017 13:02	0.014	0	0	0	0	0	0.0138	0.0141	0
6/16/2017 13:03	0.014	0	0	0	0	0	0.0138	0.0141	0
6/16/2017 13:04	0.013	0	0	0	0	0	0.0138	0.014	0
6/16/2017 13:05	0.013	0	0	0	0	0	0.0136	0.0139	0
6/16/2017 13:05						43.00485;-73.8525			
6/16/2017 13:06	0.013	0	0	0	0	0	0.0134	0.0138	0
6/16/2017 13:07	0.013	0	0	0	0	0	0.0132	0.0137	0
6/16/2017 13:08	0.013	0	0	0	0	0	0.013	0.0137	0
6/16/2017 13:09	0.014	0	0	0	0	0	0.0132	0.0136	0
6/16/2017 13:10	0.013	0	0	0	0	0	0.0132	0.0135	0
6/16/2017 13:10						43.00483;-73.85255			
6/16/2017 13:11	0.013	0	0	0	0	0	0.0132	0.0135	0
6/16/2017 13:12	0.013	0	0	0	0	0	0.0132	0.0134	0
6/16/2017 13:13	0.013	0	0	0	0	0	0.0132	0.0133	0
6/16/2017 13:14	0.014	0	0	0	0	0	0.0132	0.0134	0
6/16/2017 13:15	0.013	0	0	0	0	0	0.0132	0.0133	0
6/16/2017 13:15						43.00484;-73.85256			
6/16/2017 13:16	0.013	0	0	0	0	0	0.0132	0.0133	0
6/16/2017 13:17	0.013	0	0	0	0	0	0.0132	0.0132	0
6/16/2017 13:18	0.013	0	0	0	0	0	0.0132	0.0131	0
6/16/2017 13:19	0.013	0	0	0	0	0	0.013	0.0131	0
6/16/2017 13:20	0.013	0	0	0	0	0	0.013	0.0131	0
6/16/2017 13:20						43.00485;-73.85252			
6/16/2017 13:21	0.013	0	0	0	0	0	0.013	0.0131	0
6/16/2017 13:22	0.013	0	0	0	0	0	0.013	0.0131	0
6/16/2017 13:23	0.013	0	0	0	0	0	0.013	0.0131	0
6/16/2017 13:24	0.013	0	0	0	0	0	0.013	0.0131	0
6/16/2017 13:25	0.013	0	0	0	0	0	0.013	0.0131	0
6/16/2017 13:25						43.00488;-73.85256			
6/16/2017 13:26	0.013	0	0	0	0	0	0.013	0.0131	0
6/16/2017 13:27		0	0	0	0	0			0
6/16/2017 13:28		0	0	0	0	0			0
6/16/2017 13:29	0.013	0	0	0	0	0	0.013	0.013	0
6/16/2017 13:30	0.013	0	0	0	0	0	43.00478;-73.85258	0.013	0.013	0
6/16/2017 13:31	0.014	0	0	0	0	0	0.0133	0.0131	0
6/16/2017 13:32	0.014	0	0	0	0	0	0.0135	0.0132	0
6/16/2017 13:33	0.014	0	0	0	0	0	0.0136	0.0132	0
6/16/2017 13:34	0.014	0	0	0	0	0	0.0138	0.0133	0
6/16/2017 13:35	0.014	0	0	0	0	0	43.00482;-73.85252	0.014	0.0134	0
6/16/2017 13:36	0.014	0	0	0	0	0	0.014	0.0135	0
6/16/2017 13:37	0.014	0	0	0	0	0	0.014	0.0135	0
6/16/2017 13:38	0.013	0	0	0	0	0	0.0138	0.0135	0
6/16/2017 13:39	0.013	0	0	0	0	0	0.0136	0.0135	0
6/16/2017 13:40	0.014	0	0	0	0	0	43.00484;-73.85252	0.0136	0.0136	0
6/16/2017 13:41	0.014	0	0	0	0	0	0.0136	0.0137	0
6/16/2017 13:42	0.014	0	0	0	0	0	0.0136	0.0137	0
6/16/2017 13:43	0.013	0	0	0	0	0	0.0136	0.0137	0
6/16/2017 13:44	0.014	0	0	0	0	0	0.0138	0.0137	0
6/16/2017 13:45	0.013	0	0	0	0	0	43.0048;-73.85255	0.0136	0.0137	0
6/16/2017 13:46	0.014	0	0	0	0	0	0.0136	0.0137	0
6/16/2017 13:47	0.014	0	0	0	0	0	0.0136	0.0137	0
6/16/2017 13:48	0.014	0	0	0	0	0	0.0138	0.0137	0
6/16/2017 13:49	0.014	0	0	0	0	0	0.0138	0.0137	0
6/16/2017 13:50	0.014	0	0	0	0	0	43.00482;-73.85252	0.014	0.0137	0
6/16/2017 13:51	0.013	0	0	0	0	0	0.0138	0.0137	0
6/16/2017 13:52	0.013	0	0	0	0	0	0.0136	0.0136	0
6/16/2017 13:53	0.013	0	0	0	0	0	0.0134	0.0136	0
6/16/2017 13:54	0.014	0	0	0	0	0	0.0134	0.0137	0
6/16/2017 13:55	0.014	0	0	0	0	0	43.00484;-73.8525	0.0134	0.0137	0
6/16/2017 13:56	0.014	0	0	0	0	0	0.0136	0.0137	0
6/16/2017 13:57	0.015	0	0	0	0	0	0.014	0.0137	0
6/16/2017 13:58	0.014	0	0	0	0	0	0.0142	0.0138	0
6/16/2017 13:59	0.014	0	0	0	0	0	0.0142	0.0138	0
6/16/2017 14:00	0.014	0	0	0	0	0	43.00483;-73.8525	0.0142	0.0139	0
6/16/2017 14:01	0.013	0	0	0	0	0	0.014	0.0138	0
6/16/2017 14:02	0.014	0	0	0	0	0	0.0138	0.0138	0
6/16/2017 14:03	0.014	0	0	0	0	0	0.0138	0.0138	0
6/16/2017 14:04	0.014	0	0	0	0	0	0.0138	0.0138	0
6/16/2017 14:05	0.013	0	0	0	0	0	43.00483;-73.85252	0.0136	0.0137	0
6/16/2017 14:06	0.014	0	0	0	0	0	0.0138	0.0138	0
6/16/2017 14:07	0.013	0	0	0	0	0	0.0136	0.0138	0
6/16/2017 14:08	0.014	0	0	0	0	0	0.0136	0.0139	0
6/16/2017 14:09	0.014	0	0	0	0	0	0.0136	0.0139	0
6/16/2017 14:10	0.014	0	0	0	0	0	43.00483;-73.85252	0.0138	0.0139	0
6/16/2017 14:11	0.014	0	0	0	0	0	0.0138	0.0139	0
6/16/2017 14:12	0.014	0	0	0	0	0	0.014	0.0138	0
6/16/2017 14:13	0.014	0	0	0	0	0	0.014	0.0138	0
6/16/2017 14:14	0.014	0	0	0	0	0	0.014	0.0138	0
6/16/2017 14:15	0.013	0	0	0	0	0	43.00484;-73.85248	0.0138	0.0137	0
6/16/2017 14:16	0.014	0	0	0	0	0	0.0138	0.0138	0
6/16/2017 14:17	0.014	0	0	0	0	0	0.0138	0.0138	0
6/16/2017 14:18	0.014	0	0	0	0	0	0.0138	0.0138	0
6/16/2017 14:19	0.014	0	0	0	0	0	0.0138	0.0138	0
6/16/2017 14:20	0.014	0	0	0	0	0	43.00486;-73.85248	0.014	0.0139	0
6/16/2017 14:21	0.014	0	0	0	0	0	0.014	0.0139	0
6/16/2017 14:22	0.014	0	0	0	0	0	0.014	0.0139	0
6/16/2017 14:23	0.014	0	0	0	0	0	0.014	0.0139	0
6/16/2017 14:24	0.014	0	0	0	0	0	0.014	0.0139	0
6/16/2017 14:25	0.014	0	0	0	0	0	43.00485;-73.85246	0.014	0.0139	0
6/16/2017 14:26	0.014	0	0	0	0	0	0.014	0.0139	0
6/16/2017 14:27	0.014	0	0	0	0	0	0.014	0.0139	0
6/16/2017 14:28	0.014	0	0	0	0	0	0.014	0.0139	0
6/16/2017 14:29	0.014	0	0	0	0	0	0.014	0.0139	0
6/16/2017 14:30	0.014	0	0	0	0	0	43.00485;-73.85246	0.014	0.014	0
6/16/2017 14:31	0.014	0	0	0	0	0	0.014	0.014	0
6/16/2017 14:32	0.014	0	0	0	0	0	0.014	0.014	0
6/16/2017 14:33	0.014	0	0	0	0	0	0.014	0.014	0
6/16/2017 14:34	0.014	0	0	0	0	0	0.014	0.014	0
6/16/2017 14:35	0.014	0	0	0	0	0	43.0048;-73.85244	0.014	0.014	0
6/16/2017 14:36	0.014	0	0	0	0	0	0.014	0.014	0
6/16/2017 14:37	0.014	0	0	0	0	0	0.014	0.014	0
6/16/2017 14:38	0.014	0	0	0	0	0	0.014	0.014	0
6/16/2017 14:39	0.014	0	0	0	0	0	0.014	0.014	0
6/16/2017 14:40	0.014	0	0	0	0	0	43.00484;-73.85242	0.014	0.014	0
6/16/2017 14:41	0.014	0	0	0	0	0	0.014	0.014	0
6/16/2017 14:42	0.014	0	0	0	0	0	0.014	0.014	0
6/16/2017 14:43	0.014	0	0	0	0	0	0.014	0.014	0
6/16/2017 14:44	0.014	0	0	0	0	0	0.014	0.014	0
6/16/2017 14:45	0.014	0	0	0	0	0	43.00482;-73.85246	0.014	0.014	0
6/16/2017 14:46	0.014	0	0	0	0	0	0.014	0.014	0
6/16/2017 14:47	0.014	0	0	0	0	0	0.014	0.014	0
6/16/2017 14:48	0.014	0	0	0	0	0	0.014	0.014	0
6/16/2017 14:49	0.014	0	0	0	0	0	0.014	0.014	0
6/16/2017 14:50	0.014	0	0	0	0	0	43.00486;-73.8525	0.014	0.014	0

6/16/2017 14:51	0.014	0	0	0	0	0		0.014	0.014	0
6/16/2017 14:52	0.014	0	0	0	0	0		0.014	0.014	0
6/16/2017 14:53	0.014	0	0	0	0	0		0.014	0.014	0
6/16/2017 14:54	0.014	0	0	0	0	0		0.014	0.014	0
6/16/2017 14:55	0.014	0	0	0	0	0	43.00483;-73.85246	0.014	0.014	0
6/16/2017 14:56	0.014	0	0	0	0	0		0.014	0.014	0
6/16/2017 14:57	0.014	0	0	0	0	0		0.014	0.014	0
6/16/2017 14:58	0.014	0	0	0	0	0		0.014	0.014	0
6/16/2017 14:59	0.014	0	0	0	0	0		0.014	0.014	0
6/16/2017 15:00	0.014	0	0	0	0	0	43.00489;-73.85252	0.014	0.014	0
6/16/2017 15:01	0.014	0	0	0	0	0		0.014	0.014	0
6/16/2017 15:02	0.014	0	0	0	0	0		0.014	0.014	0
6/16/2017 15:03	0.014	0	0	0	0	0		0.014	0.014	0
6/16/2017 15:04	0.014	0	0	0	0	0		0.014	0.014	0
6/16/2017 15:05	0.014	0	0	0	0	0	43.00488;-73.85255	0.014	0.014	0
6/16/2017 15:06	0.014	0	0	0	0	0		0.014	0.014	0
6/16/2017 15:07	0.014	0	0	0	0	0		0.014	0.014	0
6/16/2017 15:08	0.014	0	0	0	0	0		0.014	0.014	0
6/19/2017 7:06	0.022	0	0	0	0	0		0.022	0.022	0
6/19/2017 7:07	0.022	0	0	0	0	0		0.022	0.022	0
6/19/2017 7:08	0.022	0	0	0	0	0		0.022	0.022	0
6/19/2017 7:09	0.022	0	0	0	0	0		0.022	0.022	0
6/19/2017 7:10	0.022	0	0	0	0	0		0.022	0.022	0
6/19/2017 7:10							43.00484;-73.85231			
6/19/2017 7:11	0.023	0	0	0	0	0		0.0222	0.0222	0
6/19/2017 7:12	0.023	0	0	0	0	0		0.0224	0.0223	0
6/19/2017 7:13	0.023	0	0	0	0	0		0.0226	0.0224	0
6/19/2017 7:14	0.024	0	0	0	0	0		0.023	0.0226	0
6/19/2017 7:15	0.024	0	0	0	0	0	43.00486;-73.85246	0.0234	0.0227	0
6/19/2017 7:16	0.024	0	0	0	0	0		0.0236	0.0228	0
6/19/2017 7:17	0.024	0	0	0	0	0		0.0238	0.0229	0
6/19/2017 7:18	0.024	0	0	0	0	0		0.024	0.023	0
6/19/2017 7:19	0.024	0	0	0	0	0		0.024	0.0231	0
6/19/2017 7:20	0.024	0	0	0	0	0		0.024	0.0231	0
6/19/2017 7:20							43.00484;-73.85244			
6/19/2017 7:21	0.024	0	0	0	0	0		0.024	0.0233	0
6/19/2017 7:22	0.024	0	0	0	0	0		0.024	0.0234	0
6/19/2017 7:23	0.024	0	0	0	0	0		0.024	0.0235	0
6/19/2017 7:24	0.024	0	0	0	0	0		0.024	0.0237	0
6/19/2017 7:25	0.025	0	0	0	0	0		0.0242	0.0239	0
6/19/2017 7:25							43.00484;-73.85244			
6/19/2017 7:26	0.025	0	0	0	0	0		0.0244	0.024	0
6/19/2017 7:27	0.026	0	0	0	0	0		0.0248	0.0242	0
6/19/2017 7:28	0.026	0	0	0	0	0		0.0252	0.0244	0
6/19/2017 7:29	0.026	0	0	0	0	0		0.0256	0.0245	0
6/19/2017 7:30	0.026	0	0	0	0	0	43.00483;-73.85244	0.0258	0.0247	0
6/19/2017 7:31	0.026	0	0	0	0	0		0.026	0.0248	0
6/19/2017 7:32	0.027	0	0	0	0	0		0.0262	0.025	0
6/19/2017 7:33	0.027	0	0	0	0	0		0.0264	0.0252	0
6/19/2017 7:34	0.028	0	0	0	0	0		0.0268	0.0255	0
6/19/2017 7:35	0.028	0	0	0	0	0		0.0272	0.0257	0
6/19/2017 7:35							43.00488;-73.85248			
6/19/2017 7:36	0.028	0	0	0	0	0		0.0276	0.026	0
6/19/2017 7:37	0.028	0	0	0	0	0		0.0278	0.0263	0
6/19/2017 7:38	0.029	0	0	0	0	0		0.0282	0.0266	0
6/19/2017 7:39	0.029	0	0	0	0	0		0.0284	0.0269	0
6/19/2017 7:40	0.03	0	0	0	0	0	43.0049;-73.85255	0.0288	0.0273	0
6/19/2017 7:41	0.029	0	0	0	0	0		0.029	0.0275	0
6/19/2017 7:42	0.03	0	0	0	0	0		0.0294	0.0278	0
6/19/2017 7:43	0.03	0	0	0	0	0		0.0296	0.0281	0
6/19/2017 7:44	0.031	0	0	0	0	0		0.03	0.0284	0
6/19/2017 7:45	0.031	0	0	0	0	0		0.0302	0.0287	0
6/19/2017 7:45							43.00485;-73.8525			
6/19/2017 7:46	0.031	0	0	0	0	0		0.0306	0.0291	0
6/19/2017 7:47	0.032	0	0	0	0	0		0.031	0.0294	0
6/19/2017 7:48	0.032	0	0	0	0	0		0.0314	0.0297	0
6/19/2017 7:49	0.031	0	0	0	0	0		0.0314	0.0299	0
6/19/2017 7:50	0.031	0	0	0	0	0	43.00483;-73.85246	0.0314	0.0301	0
6/19/2017 7:51	0.03	0	0	0	0	0		0.0312	0.0303	0
6/19/2017 7:52	0.03	0	0	0	0	0		0.0308	0.0304	0
6/19/2017 7:53	0.03	0	0	0	0	0		0.0304	0.0305	0
6/19/2017 7:54	0.03	0	0	0	0	0		0.0302	0.0305	0
6/19/2017 7:55	0.03	0	0	0	0	0		0.03	0.0305	0
6/19/2017 7:55							43.00475;-73.85242			
6/19/2017 7:56	0.031	0	0	0	0	0		0.0302	0.0307	0
6/19/2017 7:57	0.03	0	0	0	0	0		0.0302	0.0307	0
6/19/2017 7:58	0.03	0	0	0	0	0		0.0302	0.0307	0
6/19/2017 7:59	0.03	0	0	0	0	0		0.0302	0.0306	0
6/19/2017 8:00	0.03	0	0	0	0	0	43.00482;-73.8525	0.0302	0.0305	0
6/19/2017 8:01	0.03	0	0	0	0	0		0.03	0.0305	0
6/19/2017 8:02	0.03	0	0	0	0	0		0.03	0.0303	0
6/19/2017 8:03	0.031	0	0	0	0	0		0.0302	0.0303	0
6/19/2017 8:04	0.032	0	0	0	0	0		0.0306	0.0303	0
6/19/2017 8:05	0.032	0	0	0	0	0		0.031	0.0304	0
6/19/2017 8:05							43.00481;-73.85246			
6/19/2017 8:06	0.032	0	0	0	0	0		0.0314	0.0305	0
6/19/2017 8:07	0.031	0	0	0	0	0		0.0316	0.0306	0
6/19/2017 8:08	0.031	0	0	0	0	0		0.0316	0.0307	0
6/19/2017 8:09	0.031	0	0	0	0	0		0.0314	0.0307	0
6/19/2017 8:10	0.031	0	0	0	0	0		0.0312	0.0308	0
6/19/2017 8:10							43.00481;-73.8525			
6/19/2017 8:11	0.032	0	0	0	0	0		0.0312	0.0309	0
6/19/2017 8:12	0.031	0	0	0	0	0		0.0312	0.0309	0
6/19/2017 8:13	0.032	0	0	0	0	0		0.0314	0.0311	0
6/19/2017 8:14	0.032	0	0	0	0	0		0.0316	0.0312	0
6/19/2017 8:15	0.031	0	0	0	0	0		0.0316	0.0313	0
6/19/2017 8:15							43.00483;-73.85252			
6/19/2017 8:16	0.033	0	0	0	0	0		0.0318	0.0315	0
6/19/2017 8:17	0.032	0	0	0	0	0		0.032	0.0316	0
6/19/2017 8:18	0.032	0	0	0	0	0		0.032	0.0317	0
6/19/2017 8:19	0.032	0	0	0	0	0		0.032	0.0317	0
6/19/2017 8:20	0.032	0	0	0	0	0		0.0322	0.0317	0
6/19/2017 8:20							43.00484;-73.85256			
6/19/2017 8:21	0.033	0	0	0	0	0		0.0322	0.0317	0
6/19/2017 8:22	0.035	0	0	0	0	0		0.0328	0.032	0
6/19/2017 8:23	0.037	0	0	0	0	0		0.0338	0.0324	0
6/19/2017 8:24	0.037	0	0	0	0	0		0.0348	0.0328	0
6/19/2017 8:25	0.038	0	0	0	0	0		0.036	0.0333	0
6/19/2017 8:25							43.00485;-73.85255			
6/19/2017 8:26	0.039	0	0	0	0	0		0.0372	0.0337	0
6/19/2017 8:27	0.036	0	0	0	0	0		0.0374	0.0341	0
6/19/2017 8:28	0.036	0	0	0	0	0		0.0372	0.0343	0
6/19/2017 8:29	0.036	0	0	0	0	0		0.037	0.0346	0
6/19/2017 8:30	0.037	0	0	0	0	0		0.0368	0.035	0
6/19/2017 8:30							43.00483;-73.85258			
6/19/2017 8:31	0.037	0	0	0	0	0		0.0364	0.0353	0
6/19/2017 8:32	0.037	0	0	0	0	0		0.0366	0.0356	0
6/19/2017 8:33	0.036	0	0	0	0	0		0.0366	0.0359	0
6/19/2017 8:34	0.038	0	0	0	0	0		0.037	0.0363	0
6/19/2017 8:35	0.038	0	0	0	0	0		0.0372	0.0367	0
6/19/2017 8:35							43.0048;-73.85258			
6/19/2017 8:36	0.037	0	0	0	0	0		0.0372	0.0369	0
6/19/2017 8:37	0.035	0	0	0	0	0		0.0368	0.0369	0
6/19/2017 8:38	0.035	0	0	0	0	0		0.0366	0.0368	0
6/19/2017 8:39	0.035	0	0	0	0	0		0.036	0.0367	0
6/19/2017 8:40	0.035	0	0	0	0	0		0.0354	0.0365	0
6/19/2017 8:40							43.00479;-73.85258			
6/19/2017 8:41	0.036	0	0	0	0	0		0.0352	0.0363	0

6/19/2017 8:42	0.036	0	0	0	0	0		0.0354	0.0363	0
6/19/2017 8:43	0.036	0	0	0	0	0		0.0356	0.0363	0
6/19/2017 8:44	0.034	0	0	0	0	0		0.0354	0.0361	0
6/19/2017 8:45	0.035	0	0	0	0	0		0.0354	0.036	0
6/19/2017 8:45							43.00481;-73.85261			
6/19/2017 8:46	0.037	0	0	0	0	0		0.0356	0.036	0
6/19/2017 8:47	0.034	0	0	0	0	0		0.0352	0.0358	0
6/19/2017 8:48	0.034	0	0	0	0	0		0.0348	0.0357	0
6/19/2017 8:49	0.036	0	0	0	0	0		0.0352	0.0355	0
6/19/2017 8:50	0.036	0	0	0	0	0		0.0354	0.0354	0
6/19/2017 8:50							43.00483;-73.85261			
6/19/2017 8:51	0.033	0	0	0	0	0		0.0346	0.0351	0
6/19/2017 8:52	0.034	0	0	0	0	0		0.0346	0.0351	0
6/19/2017 8:53	0.035	0	0	0	0	0		0.0348	0.0351	0
6/19/2017 8:54	0.035	0	0	0	0	0		0.0346	0.0351	0
6/19/2017 8:55	0.035	0	0	0	0	0		0.0344	0.0351	0
6/19/2017 8:55							43.0048;-73.85261			
6/19/2017 8:56	0.034	0	0	0	0	0		0.0346	0.0349	0
6/19/2017 8:57	0.034	0	0	0	0	0		0.0346	0.0348	0
6/19/2017 8:58	0.035	0	0	0	0	0		0.0346	0.0347	0
6/19/2017 8:59	0.037	0	0	0	0	0		0.035	0.0349	0
6/19/2017 9:00	0.036	0	0	0	0	0		0.0352	0.035	0
6/19/2017 9:00							43.00477;-73.85258			
6/19/2017 9:01	0.036	0	0	0	0	0		0.0356	0.0349	0
6/19/2017 9:02	0.035	0	0	0	0	0		0.0358	0.035	0
6/19/2017 9:03	0.035	0	0	0	0	0		0.0358	0.0351	0
6/19/2017 9:04	0.035	0	0	0	0	0		0.0354	0.035	0
6/19/2017 9:05	0.034	0	0	0	0	0		0.035	0.0349	0
6/19/2017 9:05							43.00478;-73.85256			
6/19/2017 9:06	0.034	0	0	0	0	0		0.0346	0.0349	0
6/19/2017 9:07	0.037	0	0	0	0	0		0.035	0.0351	0
6/19/2017 9:08	0.036	0	0	0	0	0		0.0352	0.0352	0
6/19/2017 9:09	0.036	0	0	0	0	0		0.0354	0.0353	0
6/19/2017 9:10	0.036	0	0	0	0	0		0.0358	0.0353	0
6/19/2017 9:10							43.0048;-73.85263			
6/19/2017 9:11	0.035	0	0	0	0	0		0.036	0.0354	0
6/19/2017 9:12	0.034	0	0	0	0	0		0.0354	0.0354	0
6/19/2017 9:13	0.035	0	0	0	0	0		0.0352	0.0354	0
6/19/2017 9:14	0.034	0	0	0	0	0		0.0348	0.0352	0
6/19/2017 9:15	0.034	0	0	0	0	0		0.0344	0.0351	0
6/19/2017 9:15							43.00485;-73.85265			
6/19/2017 9:16	0.033	0	0	0	0	0		0.034	0.0349	0
6/19/2017 9:17	0.033	0	0	0	0	0		0.0338	0.0347	0
6/19/2017 9:18	0.033	0	0	0	0	0		0.0334	0.0346	0
6/19/2017 9:19	0.033	0	0	0	0	0		0.0332	0.0345	0
6/19/2017 9:20	0.034	0	0	0	0	0		0.0332	0.0345	0
6/19/2017 9:20							43.00482;-73.85263			
6/19/2017 9:21	0.033	0	0	0	0	0		0.0332	0.0344	0
6/19/2017 9:22	0.034	0	0	0	0	0		0.0334	0.0342	0
6/19/2017 9:23	0.033	0	0	0	0	0		0.0334	0.034	0
6/19/2017 9:24	0.032	0	0	0	0	0		0.0332	0.0337	0
6/19/2017 9:25	0.041	0	0	0	0	0		0.0346	0.0341	0
6/19/2017 9:25							43.00485;-73.85263			
6/19/2017 9:26	0.034	0	0	0	0	0		0.0348	0.034	0
6/19/2017 9:27	0.031	0	0	0	0	0		0.0342	0.0338	0
6/19/2017 9:28	0.031	0	0	0	0	0		0.0338	0.0335	0
6/19/2017 9:29	0.031	0	0	0	0	0		0.0336	0.0333	0
6/19/2017 9:30	0.029	0	0	0	0	0		0.0312	0.033	0
6/19/2017 9:30							43.00486;-73.85265			
6/19/2017 9:31	0.029	0	0	0	0	0		0.0302	0.0327	0
6/19/2017 9:32	0.029	0	0	0	0	0		0.0298	0.0325	0
6/19/2017 9:33	0.033	0	0	0	0	0		0.0302	0.0325	0
6/19/2017 9:34	0.03	0	0	0	0	0		0.03	0.0323	0
6/19/2017 9:35	0.028	0	0	0	0	0		0.0298	0.0319	0
6/19/2017 9:35							43.00484;-73.85263			
6/19/2017 9:36	0.027	0	0	0	0	0		0.0294	0.0315	0
6/19/2017 9:37	0.028	0	0	0	0	0		0.0292	0.0311	0
6/19/2017 9:38	0.027	0	0	0	0	0		0.028	0.0307	0
6/19/2017 9:39	0.03	0	0	0	0	0		0.028	0.0305	0
6/19/2017 9:40	0.029	0	0	0	0	0		0.0282	0.0297	0
6/19/2017 9:40							43.00482;-73.85258			
6/19/2017 9:41	0.028	0	0	0	0	0		0.0284	0.0293	0
6/19/2017 9:42	0.027	0	0	0	0	0		0.0282	0.0291	0
6/19/2017 9:43	0.027	0	0	0	0	0		0.0282	0.0288	0
6/19/2017 9:44	0.026	0	0	0	0	0		0.0274	0.0285	0
6/19/2017 9:45	0.026	0	0	0	0	0		0.0268	0.0283	0
6/19/2017 9:45							43.00481;-73.85258			
6/19/2017 9:46	0.027	0	0	0	0	0		0.0266	0.0281	0
6/19/2017 9:47	0.027	0	0	0	0	0		0.0266	0.028	0
6/19/2017 9:48	0.026	0	0	0	0	0		0.0264	0.0275	0
6/19/2017 9:49	0.026	0	0	0	0	0		0.0264	0.0273	0
6/19/2017 9:50	0.026	0	0	0	0	0		0.0264	0.0271	0
6/19/2017 9:50							43.00482;-73.85256			
6/19/2017 9:51	0.026	0	0	0	0	0		0.0262	0.0271	0
6/19/2017 9:52	0.027	0	0	0	0	0		0.0262	0.027	0
6/19/2017 9:53	0.027	0	0	0	0	0		0.0264	0.027	0
6/19/2017 9:54	0.026	0	0	0	0	0		0.0264	0.0267	0
6/19/2017 9:55	0.025	0	0	0	0	0		0.0262	0.0265	0
6/19/2017 9:55							43.00481;-73.85252			
6/19/2017 9:56	0.025	0	0	0	0	0		0.026	0.0263	0
6/19/2017 9:57	0.028	0	0	0	0	0		0.0262	0.0263	0
6/19/2017 9:58	0.045	0	0	0	0	0		0.0298	0.0275	0
6/19/2017 9:59	0.038	0	0	0	0	0		0.0322	0.0283	0
6/19/2017 10:00	0.025	0	0	0	0	0		0.0322	0.0283	0
6/19/2017 10:00							43.00481;-73.85255			
6/19/2017 10:01	0.026	0	0	0	0	0		0.0324	0.0282	0
6/19/2017 10:02	0.025	0	0	0	0	0		0.0318	0.0281	0
6/19/2017 10:03	0.024	0	0	0	0	0		0.0276	0.0279	0
6/19/2017 10:04	0.024	0	0	0	0	0		0.0248	0.0278	0
6/19/2017 10:05	0.024	0	0	0	0	0		0.0246	0.0277	0
6/19/2017 10:05							43.00481;-73.85255			
6/19/2017 10:06	0.024	0	0	0	0	0		0.0242	0.0275	0
6/19/2017 10:07	0.024	0	0	0	0	0		0.024	0.0273	0
6/19/2017 10:08	0.024	0	0	0	0	0		0.024	0.0271	0
6/19/2017 10:09	0.025	0	0	0	0	0		0.0242	0.0271	0
6/19/2017 10:10	0.024	0	0	0	0	0		0.0242	0.027	0
6/19/2017 10:10							43.00484;-73.85256			
6/19/2017 10:11	0.024	0	0	0	0	0		0.0242	0.0269	0
6/19/2017 10:12	0.024	0	0	0	0	0		0.0242	0.0267	0
6/19/2017 10:13	0.024	0	0	0	0	0		0.0242	0.0253	0
6/19/2017 10:14	0.024	0	0	0	0	0		0.024	0.0243	0
6/19/2017 10:15	0.025	0	0	0	0	0		0.0242	0.0243	0
6/19/2017 10:15							43.00484;-73.85256			
6/19/2017 10:16	0.024	0	0	0	0	0		0.0242	0.0242	0
6/19/2017 10:17	0.025	0	0	0	0	0		0.0244	0.0242	0
6/19/2017 10:18	0.025	0	0	0	0	0		0.0246	0.0243	0
6/19/2017 10:19	0.023	0	0	0	0	0		0.0244	0.0242	0
6/19/2017 10:20	0.023	0	0	0	0	0		0.024	0.0241	0
6/19/2017 10:20							43.00482;-73.85255			
6/19/2017 10:21	0.023	0	0	0	0	0		0.0238	0.0241	0
6/19/2017 10:22	0.023	0	0	0	0	0		0.0234	0.024	0
6/19/2017 10:23	0.023	0	0	0	0	0		0.023	0.0239	0
6/19/2017 10:24	0.025	0	0	0	0	0		0.0234	0.0239	0
6/19/2017 10:25	0.024	0	0	0	0	0		0.0236	0.0239	0
6/19/2017 10:25							43.00481;-73.85255			
6/19/2017 10:26	0.024	0	0	0	0	0		0.0238	0.0239	0
6/19/2017 10:27	0.024	0	0	0	0	0		0.024	0.0239	0
6/19/2017 10:28	0.024	0	0	0	0	0		0.0242	0.0239	0

6/19/2017 10:29	0.024	0	0	0	0	0		0.024	0.0239	0
6/19/2017 10:30	0.023	0	0	0	0	0		0.0238	0.0238	0
6/19/2017 10:30							43.0048;-73.85252			
6/19/2017 10:31	0.022	0	0	0	0	0		0.0234	0.0237	0
6/19/2017 10:32	0.023	0	0	0	0	0		0.0232	0.0235	0
6/19/2017 10:33	0.022	0	0	0	0	0		0.0228	0.0233	0
6/19/2017 10:34	0.022	0	0	0	0	0		0.0224	0.0233	0
6/19/2017 10:35	0.022	0	0	0	0	0		0.0222	0.0232	0
6/19/2017 10:35							43.00484;-73.85252			
6/19/2017 10:36	0.022	0	0	0	0	0		0.0222	0.0231	0
6/19/2017 10:37	0.022	0	0	0	0	0		0.022	0.0231	0
6/19/2017 10:38	0.022	0	0	0	0	0		0.022	0.023	0
6/19/2017 10:39	0.021	0	0	0	0	0		0.0218	0.0227	0
6/19/2017 10:40	0.021	0	0	0	0	0		0.0216	0.0225	0
6/19/2017 10:40							43.00485;-73.85256			
6/19/2017 10:41	0.021	0	0	0	0	0		0.0214	0.0223	0
6/19/2017 10:42	0.022	0	0	0	0	0		0.0214	0.0222	0
6/19/2017 10:43	0.023	0	0	0	0	0		0.0216	0.0221	0
6/19/2017 10:44	0.024	0	0	0	0	0		0.0222	0.0221	0
6/19/2017 10:45	0.021	0	0	0	0	0		0.0222	0.022	0
6/19/2017 10:45							43.00484;-73.8525			
6/19/2017 10:46	0.021	0	0	0	0	0		0.0222	0.0219	0
6/19/2017 10:47	0.021	0	0	0	0	0		0.022	0.0218	0
6/19/2017 10:48	0.022	0	0	0	0	0		0.0218	0.0218	0
6/19/2017 10:49	0.023	0	0	0	0	0		0.0216	0.0219	0
6/19/2017 10:50	0.021	0	0	0	0	0	43.00482;-73.85252	0.0216	0.0218	0
6/19/2017 10:51	0.021	0	0	0	0	0		0.0216	0.0217	0
6/19/2017 10:52	0.023	0	0	0	0	0		0.022	0.0218	0
6/19/2017 10:53	0.022	0	0	0	0	0		0.022	0.0218	0
6/19/2017 10:54	0.021	0	0	0	0	0		0.0216	0.0218	0
6/19/2017 10:55	0.021	0	0	0	0	0	43.00482;-73.85248	0.0216	0.0218	0
6/19/2017 10:56	0.021	0	0	0	0	0		0.0216	0.0218	0
6/19/2017 10:57	0.02	0	0	0	0	0		0.021	0.0217	0
6/19/2017 10:58	0.021	0	0	0	0	0		0.0208	0.0215	0
6/19/2017 10:59	0.021	0	0	0	0	0		0.0208	0.0213	0
6/19/2017 11:00	0.021	0	0	0	0	0	43.00476;-73.85246	0.0208	0.0213	0
6/19/2017 11:01	0.021	0	0	0	0	0		0.0208	0.0213	0
6/19/2017 11:02	0.021	0	0	0	0	0		0.021	0.0213	0
6/19/2017 11:03	0.021	0	0	0	0	0		0.021	0.0213	0
6/19/2017 11:04	0.02	0	0	0	0	0		0.0208	0.0211	0
6/19/2017 11:05	0.021	0	0	0	0	0	43.00473;-73.85237	0.0208	0.0211	0
6/19/2017 11:06	0.02	0	0	0	0	0		0.0206	0.021	0
6/19/2017 11:07	0.021	0	0	0	0	0		0.0206	0.0209	0
6/19/2017 11:08	0.021	0	0	0	0	0		0.0206	0.0208	0
6/19/2017 11:09	0.021	0	0	0	0	0		0.0208	0.0208	0
6/19/2017 11:10	0.021	0	0	0	0	0	43.00481;-73.85252	0.0208	0.0208	0
6/19/2017 11:11	0.02	0	0	0	0	0		0.0208	0.0207	0
6/19/2017 11:12	0.02	0	0	0	0	0		0.0206	0.0207	0
6/19/2017 11:13	0.02	0	0	0	0	0		0.0204	0.0207	0
6/19/2017 11:14	0.02	0	0	0	0	0		0.0202	0.0206	0
6/19/2017 11:15	0.019	0	0	0	0	0	43.00478;-73.85246	0.0198	0.0205	0
6/19/2017 11:16	0.019	0	0	0	0	0		0.0196	0.0203	0
6/19/2017 11:17	0.019	0	0	0	0	0		0.0194	0.0202	0
6/19/2017 11:18	0.019	0	0	0	0	0		0.0192	0.0201	0
6/19/2017 11:19	0.019	0	0	0	0	0		0.019	0.02	0
6/19/2017 11:20	0.019	0	0	0	0	0	43.00474;-73.85239	0.019	0.0199	0
6/19/2017 11:21	0.019	0	0	0	0	0		0.019	0.0198	0
6/19/2017 11:22	0.019	0	0	0	0	0		0.019	0.0197	0
6/19/2017 11:23	0.019	0	0	0	0	0		0.019	0.0195	0
6/19/2017 11:24	0.019	0	0	0	0	0		0.019	0.0194	0
6/19/2017 11:25	0.019	0	0	0	0	0	43.00488;-73.85256	0.019	0.0193	0
6/19/2017 11:26	0.019	0	0	0	0	0		0.019	0.0192	0
6/19/2017 11:27	0.019	0	0	0	0	0		0.019	0.0191	0
6/19/2017 11:28	0.019	0	0	0	0	0		0.019	0.0191	0
6/19/2017 11:29	0.019	0	0	0	0	0		0.019	0.019	0
6/19/2017 11:30	0.019	0	0	0	0	0	43.00486;-73.85258	0.019	0.019	0
6/19/2017 11:31	0.019	0	0	0	0	0		0.019	0.019	0
6/19/2017 11:32	0.019	0	0	0	0	0		0.019	0.019	0
6/19/2017 11:33	0.019	0	0	0	0	0		0.019	0.019	0
6/19/2017 11:34	0.019	0	0	0	0	0		0.019	0.019	0
6/19/2017 11:35	0.019	0	0	0	0	0	43.00483;-73.85258	0.019	0.019	0
6/19/2017 11:36	0.019	0	0	0	0	0		0.019	0.019	0
6/19/2017 11:37	0.019	0	0	0	0	0		0.019	0.019	0
6/19/2017 11:38	0.019	0	0	0	0	0		0.019	0.019	0
6/19/2017 11:39	0.02	0	0	0	0	0		0.0192	0.0191	0
6/19/2017 11:40	0.02	0	0	0	0	0	43.00483;-73.85263	0.0194	0.0191	0
6/19/2017 11:41	0.02	0	0	0	0	0		0.0196	0.0192	0
6/19/2017 11:42	0.02	0	0	0	0	0		0.0198	0.0193	0
6/19/2017 11:43	0.02	0	0	0	0	0		0.02	0.0193	0
6/19/2017 11:44	0.02	0	0	0	0	0		0.02	0.0194	0
6/19/2017 11:45	0.02	0	0	0	0	0	43.00484;-73.85263	0.02	0.0195	0
6/19/2017 11:46	0.019	0	0	0	0	0		0.0198	0.0195	0
6/19/2017 11:47	0.02	0	0	0	0	0		0.0198	0.0195	0
6/19/2017 11:48	0.02	0	0	0	0	0		0.0198	0.0196	0
6/19/2017 11:49	0.019	0	0	0	0	0		0.0196	0.0196	0
6/19/2017 11:50	0.019	0	0	0	0	0	43.00478;-73.85255	0.0194	0.0196	0
6/19/2017 11:51	0.019	0	0	0	0	0		0.0194	0.0196	0
6/19/2017 11:52	0.019	0	0	0	0	0		0.0192	0.0196	0
6/19/2017 11:53	0.019	0	0	0	0	0		0.019	0.0196	0
6/19/2017 11:54	0.02	0	0	0	0	0		0.0192	0.0196	0
6/19/2017 11:55	0.019	0	0	0	0	0	43.00483;-73.85263	0.0192	0.0195	0
6/19/2017 11:56	0.019	0	0	0	0	0		0.0192	0.0195	0
6/19/2017 11:57	0.019	0	0	0	0	0		0.0192	0.0194	0
6/19/2017 11:58	0.019	0	0	0	0	0		0.0192	0.0193	0
6/19/2017 11:59	0.019	0	0	0	0	0		0.019	0.0193	0
6/19/2017 12:00	0.018	0	0	0	0	0	43.0048;-73.85258	0.0188	0.0191	0
6/19/2017 12:01	0.019	0	0	0	0	0		0.0188	0.0191	0
6/19/2017 12:02	0.019	0	0	0	0	0		0.0188	0.0191	0
6/19/2017 12:03	0.019	0	0	0	0	0		0.0188	0.019	0
6/19/2017 12:04	0.019	0	0	0	0	0		0.0188	0.019	0
6/19/2017 12:05	0.019	0	0	0	0	0	43.00483;-73.85261	0.019	0.019	0
6/19/2017 12:06	0.019	0	0	0	0	0		0.019	0.019	0
6/19/2017 12:07	0.019	0	0	0	0	0		0.019	0.019	0
6/19/2017 12:08	0.019	0	0	0	0	0		0.019	0.019	0
6/19/2017 12:09	0.019	0	0	0	0	0		0.019	0.0189	0
6/19/2017 12:10	0.019	0	0	0	0	0	43.00478;-73.85261	0.019	0.0189	0
6/19/2017 12:11	0.019	0	0	0	0	0		0.019	0.0189	0
6/19/2017 12:12	0.018	0	0	0	0	0		0.0188	0.0189	0
6/19/2017 12:13	0.018	0	0	0	0	0		0.0186	0.0188	0
6/19/2017 12:14	0.019	0	0	0	0	0		0.0186	0.0188	0
6/19/2017 12:15	0.019	0	0	0	0	0	43.00479;-73.85261	0.0186	0.0189	0
6/19/2017 12:16	0.019	0	0	0	0	0		0.0186	0.0189	0
6/19/2017 12:17	0.02	0	0	0	0	0		0.019	0.0189	0
6/19/2017 12:18	0.02	0	0	0	0	0		0.0194	0.019	0
6/19/2017 12:19	0.02	0	0	0	0	0		0.0196	0.0191	0
6/19/2017 12:20	0.019	0	0	0	0	0	43.00478;-73.85252	0.0196	0.0191	0
6/19/2017 12:21	0.019	0	0	0	0	0		0.0196	0.0191	0
6/19/2017 12:22	0.019	0	0	0	0	0		0.0194	0.0191	0
6/19/2017 12:23	0.019	0	0	0	0	0		0.0192	0.0191	0
6/19/2017 12:24	0.019	0	0	0	0	0		0.019	0.0191	0
6/19/2017 12:25	0.019	0	0	0	0	0	43.00476;-73.85255	0.019	0.0191	0
6/19/2017 12:26	0.019	0	0	0	0	0		0.019	0.0191	0
6/19/2017 12:27	0.019	0	0	0	0	0		0.019	0.0191	0
6/19/2017 12:28	0.018	0	0	0	0	0		0.0188	0.0191	0
6/19/2017 12:29	0.019	0	0	0	0	0		0.0188	0.0191	0
6/19/2017 12:30	0.019	0	0	0	0	0	43.00476;-73.85252	0.0188	0.0191	0
6/19/2017 12:31	0.019	0	0	0	0	0		0.0188	0.0191	0
6/19/2017 12:32	0.019	0	0	0	0	0		0.0188	0.0191	0

6/19/2017 12:33	0.019	0	0	0	0	0		0.019	0.019	0
6/19/2017 12:34	0.018	0	0	0	0	0		0.0188	0.0189	0
6/19/2017 12:35	0.018	0	0	0	0	0	43.00477;-73.85255	0.0186	0.0188	0
6/19/2017 12:36	0.018	0	0	0	0	0		0.0184	0.0187	0
6/19/2017 12:37	0.018	0	0	0	0	0		0.0182	0.0187	0
6/19/2017 12:38	0.019	0	0	0	0	0		0.0182	0.0187	0
6/19/2017 12:39	0.018	0	0	0	0	0		0.0182	0.0186	0
6/19/2017 12:40	0.018	0	0	0	0	0	43.00477;-73.85252	0.0182	0.0185	0
6/19/2017 12:41	0.019	0	0	0	0	0		0.0184	0.0185	0
6/19/2017 12:42	0.018	0	0	0	0	0		0.0184	0.0185	0
6/19/2017 12:43	0.019	0	0	0	0	0		0.0184	0.0185	0
6/19/2017 12:44	0.018	0	0	0	0	0		0.0184	0.0185	0
6/19/2017 12:45	0.018	0	0	0	0	0	43.00478;-73.85252	0.0184	0.0184	0
6/19/2017 12:46	0.019	0	0	0	0	0		0.0184	0.0184	0
6/19/2017 12:47	0.018	0	0	0	0	0		0.0184	0.0183	0
6/19/2017 12:48	0.018	0	0	0	0	0		0.0182	0.0183	0
6/19/2017 12:49	0.018	0	0	0	0	0		0.0182	0.0183	0
6/19/2017 12:50	0.018	0	0	0	0	0	43.00476;-73.85255	0.0182	0.0183	0
6/19/2017 12:51	0.018	0	0	0	0	0		0.018	0.0183	0
6/19/2017 12:52	0.019	0	0	0	0	0		0.0182	0.0183	0
6/19/2017 12:53	0.018	0	0	0	0	0		0.0182	0.0183	0
6/19/2017 12:54	0.018	0	0	0	0	0		0.0182	0.0183	0
6/19/2017 12:55	0.018	0	0	0	0	0	43.00477;-73.85252	0.0182	0.0183	0
6/19/2017 12:56	0.019	0	0	0	0	0		0.0184	0.0183	0
6/19/2017 12:57	0.018	0	0	0	0	0		0.0182	0.0183	0
6/19/2017 12:58	0.018	0	0	0	0	0		0.0182	0.0182	0
6/19/2017 12:59	0.018	0	0	0	0	0		0.0182	0.0182	0
6/19/2017 13:00	0.018	0	0	0	0	0	43.00478;-73.85255	0.0182	0.0182	0
6/19/2017 13:01	0.019	0	0	0	0	0		0.0182	0.0182	0
6/19/2017 13:02	0.018	0	0	0	0	0		0.0182	0.0182	0
6/19/2017 13:03	0.018	0	0	0	0	0		0.0182	0.0182	0
6/19/2017 13:04	0.018	0	0	0	0	0		0.0182	0.0182	0
6/19/2017 13:05	0.018	0	0	0	0	0	43.00479;-73.85255	0.0182	0.0182	0
6/19/2017 13:06	0.019	0	0	0	0	0		0.0182	0.0183	0
6/19/2017 13:07	0.019	0	0	0	0	0		0.0184	0.0183	0
6/19/2017 13:08	0.019	0	0	0	0	0		0.0186	0.0183	0
6/19/2017 13:09	0.019	0	0	0	0	0		0.0188	0.0184	0
6/19/2017 13:10	0.019	0	0	0	0	0	43.0048;-73.85255	0.019	0.0185	0
6/19/2017 13:11	0.019	0	0	0	0	0		0.019	0.0185	0
6/19/2017 13:12	0.019	0	0	0	0	0		0.019	0.0185	0
6/19/2017 13:13	0.019	0	0	0	0	0		0.019	0.0186	0
6/19/2017 13:14	0.02	0	0	0	0	0		0.0192	0.0187	0
6/19/2017 13:15	0.021	0	0	0	0	0	43.00482;-73.85255	0.0196	0.0189	0
6/19/2017 13:16	0.021	0	0	0	0	0		0.02	0.0191	0
6/19/2017 13:17	0.021	0	0	0	0	0		0.0204	0.0193	0
6/19/2017 13:18	0.02	0	0	0	0	0		0.0206	0.0194	0
6/19/2017 13:19	0.021	0	0	0	0	0		0.0208	0.0196	0
6/19/2017 13:20	0.028	0	0	0	0	0	43.00482;-73.85255	0.0222	0.0203	0
6/19/2017 13:21	0.026	0	0	0	0	0		0.0232	0.0207	0
6/19/2017 13:22	0.029	0	0	0	0	0		0.0248	0.0214	0
6/19/2017 13:23	0.029	0	0	0	0	0		0.0266	0.0221	0
6/19/2017 13:24	0.032	0	0	0	0	0		0.0288	0.0229	0
6/19/2017 13:25	0.028	0	0	0	0	0	43.0048;-73.85252	0.0288	0.0235	0
6/19/2017 13:26	0.025	0	0	0	0	0		0.0286	0.0239	0
6/19/2017 13:27	0.024	0	0	0	0	0		0.0276	0.0243	0
6/19/2017 13:28	0.023	0	0	0	0	0		0.0264	0.0245	0
6/19/2017 13:29	0.022	0	0	0	0	0		0.0244	0.0247	0
6/19/2017 13:30	0.022	0	0	0	0	0	43.00481;-73.85255	0.0232	0.0247	0
6/19/2017 13:31	0.022	0	0	0	0	0		0.0226	0.0248	0
6/19/2017 13:32	0.022	0	0	0	0	0		0.0222	0.0249	0
6/19/2017 13:33	0.022	0	0	0	0	0		0.022	0.025	0
6/19/2017 13:34	0.022	0	0	0	0	0		0.022	0.0251	0
6/19/2017 13:35	0.022	0	0	0	0	0	43.00482;-73.85255	0.022	0.0247	0
6/19/2017 13:36	0.022	0	0	0	0	0		0.022	0.0244	0
6/19/2017 13:37	0.022	0	0	0	0	0		0.022	0.0239	0
6/19/2017 13:38	0.021	0	0	0	0	0		0.0218	0.0234	0
6/19/2017 13:39	0.021	0	0	0	0	0		0.0216	0.0227	0
6/19/2017 13:40	0.021	0	0	0	0	0	43.00483;-73.85255	0.0214	0.0222	0
6/19/2017 13:41	0.021	0	0	0	0	0		0.0212	0.0219	0
6/19/2017 13:42	0.02	0	0	0	0	0		0.0208	0.0217	0
6/19/2017 13:43	0.02	0	0	0	0	0		0.0206	0.0215	0
6/19/2017 13:44	0.021	0	0	0	0	0		0.0206	0.0214	0
6/19/2017 13:45	0.022	0	0	0	0	0	43.00483;-73.85255	0.0208	0.0214	0
6/19/2017 13:46	0.019	0	0	0	0	0		0.0204	0.0212	0
6/19/2017 13:47	0.02	0	0	0	0	0		0.0204	0.0211	0
6/19/2017 13:48	0.02	85.85	85.85	0	0	0		0.0204	0.0209	5.723
6/19/2017 13:49	0.018	15000	15000	0	7.72	0.241		0.0198	0.0207	1005.7
6/19/2017 13:50	0.022	15000	15000	0	827.04	25.845	43.00482;-73.85256	0.0198	0.0207	2005.7
6/19/2017 13:51	0.02	15000	15000	0	1827	57.094		0.02	0.0205	3005.7
6/19/2017 13:52	0.017	15000	15000	0	2827	88.344		0.0194	0.0202	4005.7
6/19/2017 13:53	0.016	15000	15000	0	3827	119.59		0.0186	0.0199	5005.7
6/19/2017 13:54	0.016	15000	15000	0	4827	150.84		0.0182	0.0195	6005.7
6/19/2017 13:55	0.017						43.00486;-73.85256	0.0172	0.0193	
6/19/2017 13:56	0.019							0.017	0.0191	
6/19/2017 13:57	0.019							0.0174	0.0191	
6/19/2017 13:58	0.018							0.0178	0.0189	
6/19/2017 13:59	0.016							0.0178	0.0186	
6/19/2017 14:00	0.015						43.00485;-73.85256	0.0174	0.0181	
6/19/2017 14:01	0.014							0.0164	0.0178	
6/19/2017 14:02	0.014							0.0154	0.0174	
6/19/2017 14:03	0.015							0.0148	0.0171	
6/19/2017 14:04	0.015							0.0146	0.0169	
6/19/2017 14:05	0.016						43.00486;-73.85256	0.0148	0.0165	
6/19/2017 14:06	0.017							0.0154	0.0163	
6/19/2017 14:07	0.017							0.016	0.0163	
6/19/2017 14:08	0.017							0.0164	0.0163	
6/19/2017 14:09	0.017							0.0168	0.0164	
6/19/2017 14:10	0.017						43.00488;-73.85258	0.017	0.0164	
6/19/2017 14:11	0.017							0.017	0.0163	
6/19/2017 14:12	0.017							0.017	0.0161	
6/19/2017 14:13	0.017							0.017	0.0161	
6/19/2017 14:14	0.018							0.0172	0.0162	
6/19/2017 14:15	0.018						43.00489;-73.85258	0.0174	0.0164	
6/19/2017 14:16	0.019							0.0178	0.0167	
6/19/2017 14:17	0.019							0.0182	0.0171	
6/19/2017 14:18	0.019							0.0186	0.0173	
6/19/2017 14:19	0.02							0.019	0.0177	
6/19/2017 14:20	0.02						43.0049;-73.85258	0.0194	0.0179	
6/19/2017 14:21	0.02							0.0196	0.0181	
6/19/2017 14:22	0.02							0.0198	0.0183	
6/19/2017 14:23	0.02							0.02	0.0185	
6/19/2017 14:24	0.02							0.02	0.0187	
6/19/2017 14:25	0.02						43.00488;-73.85256	0.02	0.0189	
6/19/2017 14:26	0.02							0.02	0.0191	
6/19/2017 14:27	0.021							0.0202	0.0194	
6/19/2017 14:28	0.021							0.0204	0.0197	
6/19/2017 14:29	0.019							0.0202	0.0197	
6/19/2017 14:30	0.019						43.00488;-73.85255	0.02	0.0198	
6/19/2017 14:31	0.02							0.02	0.0199	
6/19/2017 14:32	0.019							0.0196	0.0199	
6/19/2017 14:33	0.018							0.019	0.0198	
6/19/2017 14:34	0.018							0.0188	0.0197	
6/19/2017 14:35	0.018						43.0049;-73.85256	0.0186	0.0195	
6/19/2017 14:36	0.018							0.0182	0.0194	
6/19/2017 14:37	0.018							0.018	0.0193	
6/19/2017 14:38	0.018							0.018	0.0191	
6/19/2017 14:39	0.019							0.0182	0.0191	
6/19/2017 14:40	0.018						43.00491;-73.85258	0.0182	0.0189	

6/19/2017 14:41	0.018							0.0182	0.0188	
6/19/2017 14:42	0.018							0.0182	0.0186	
6/19/2017 14:43	0.018							0.0182	0.0184	
6/19/2017 14:44	0.018							0.018	0.0183	
6/19/2017 14:45	0.018						43.00488;-73.85252	0.018	0.0183	
6/19/2017 14:46	0.018							0.018	0.0181	
6/19/2017 14:47	0.017							0.0178	0.018	
6/19/2017 14:48	0.017							0.0176	0.0179	
6/19/2017 14:49	0.021							0.0182	0.0181	
6/19/2017 14:50	0.02						43.00479;-73.8525	0.0186	0.0183	
6/20/2017 7:06		0	0	0	0	0				0
6/20/2017 7:07	0.019	0	0	0	0	0		0.019	0.019	0
6/20/2017 7:08	0.017	0	0	0	0	0		0.018	0.018	0
6/20/2017 7:09	0.019	0	0	0	0	0		0.0183	0.0183	0
6/20/2017 7:10	0.018	0	0	0	0	0		0.0183	0.0183	0
6/20/2017 7:10							43.00482;-73.85229			
6/20/2017 7:11	0.018	0	0	0	0	0		0.0182	0.0182	0
6/20/2017 7:12	0.018	0	0	0	0	0		0.018	0.0182	0
6/20/2017 7:13	0.018	0	0	0	0	0		0.0182	0.0181	0
6/20/2017 7:14	0.017	0	0	0	0	0		0.0178	0.018	0
6/20/2017 7:15	0.017	0	0	0	0	0	43.00484;-73.85246	0.0176	0.0179	0
6/20/2017 7:16	0.017	0	0	0	0	0		0.0174	0.0178	0
6/20/2017 7:17	0.018	0	0	0	0	0		0.0174	0.0178	0
6/20/2017 7:18	0.018	0	0	0	0	0		0.0174	0.0178	0
6/20/2017 7:19	0.017	0	0	0	0	0		0.0174	0.0178	0
6/20/2017 7:20	0.017	0	0	0	0	0	43.00485;-73.85248	0.0174	0.0177	0
6/20/2017 7:21	0.017	0	0	0	0	0		0.0174	0.0177	0
6/20/2017 7:22	0.017	0	0	0	0	0		0.0172	0.0175	0
6/20/2017 7:23	0.017	0	0	0	0	0		0.017	0.0175	0
6/20/2017 7:24	0.017	0	0	0	0	0		0.017	0.0174	0
6/20/2017 7:25	0.017	0	0	0	0	0	43.00485;-73.85248	0.017	0.0173	0
6/20/2017 7:26	0.017	0	0	0	0	0		0.017	0.0173	0
6/20/2017 7:27	0.017	0	0	0	0	0		0.017	0.0172	0
6/20/2017 7:28	0.017	0	0	0	0	0		0.017	0.0171	0
6/20/2017 7:29	0.017	0	0	0	0	0		0.017	0.0171	0
6/20/2017 7:30	0.017	0	0	0	0	0	43.00486;-73.85252	0.017	0.0171	0
6/20/2017 7:31	0.017	0	0	0	0	0		0.017	0.0171	0
6/20/2017 7:32	0.017	0	0	0	0	0		0.017	0.0171	0
6/20/2017 7:33	0.017	0	0	0	0	0		0.017	0.017	0
6/20/2017 7:34	0.017	0	0	0	0	0		0.017	0.017	0
6/20/2017 7:35	0.016	0	0	0	0	0	43.00492;-73.85256	0.0168	0.0169	0
6/20/2017 7:36	0.017	0	0	0	0	0		0.0168	0.0169	0
6/20/2017 7:37	0.017	0	0	0	0	0		0.0168	0.0169	0
6/20/2017 7:38	0.016	0	0	0	0	0		0.0166	0.0169	0
6/20/2017 7:39	0.017	0	0	0	0	0		0.0166	0.0169	0
6/20/2017 7:40	0.016	0	0	0	0	0	43.00483;-73.8525	0.0166	0.0168	0
6/20/2017 7:41	0.016	0	0	0	0	0		0.0164	0.0167	0
6/20/2017 7:42	0.016	0	0	0	0	0		0.0162	0.0167	0
6/20/2017 7:43	0.016	0	0	0	0	0		0.0162	0.0166	0
6/20/2017 7:44	0.016	0	0	0	0	0		0.016	0.0165	0
6/20/2017 7:45	0.016	0	0	0	0	0	43.00483;-73.85248	0.016	0.0165	0
6/20/2017 7:46	0.016	0	0	0	0	0		0.016	0.0164	0
6/20/2017 7:47	0.016	0	0	0	0	0		0.016	0.0163	0
6/20/2017 7:48	0.016	0	0	0	0	0		0.016	0.0163	0
6/20/2017 7:49	0.016	0	0	0	0	0		0.016	0.0162	0
6/20/2017 7:50	0.016	0	0	0	0	0	43.00483;-73.85248	0.016	0.0162	0
6/20/2017 7:51	0.016	0	0	0	0	0		0.016	0.0161	0
6/20/2017 7:52	0.016	0	0	0	0	0		0.016	0.0161	0
6/20/2017 7:53	0.016	0	0	0	0	0		0.016	0.0161	0
6/20/2017 7:54	0.017	0	0	0	0	0		0.0162	0.0161	0
6/20/2017 7:55	0.017	0	0	0	0	0	43.00482;-73.85252	0.0164	0.0161	0
6/20/2017 7:56	0.016	0	0	0	0	0		0.0164	0.0161	0
6/20/2017 7:57	0.016	0	0	0	0	0		0.0164	0.0161	0
6/20/2017 7:58	0.016	0	0	0	0	0		0.0164	0.0161	0
6/20/2017 7:59	0.016	0	0	0	0	0		0.0162	0.0161	0
6/20/2017 8:00	0.016	0	0	0	0	0	43.00482;-73.85256	0.016	0.0161	0
6/20/2017 8:01	0.016	0	0	0	0	0		0.016	0.0161	0
6/20/2017 8:02	0.016	0	0	0	0	0		0.016	0.0161	0
6/20/2017 8:03	0.016	0	0	0	0	0		0.016	0.0161	0
6/20/2017 8:04	0.02	0	0	0	0	0		0.0168	0.0164	0
6/20/2017 8:05	0.017	0	0	0	0	0	43.00486;-73.85256	0.017	0.0165	0
6/20/2017 8:06	0.015	0	0	0	0	0		0.0168	0.0164	0
6/20/2017 8:07	0.015	0	0	0	0	0		0.0166	0.0163	0
6/20/2017 8:08	0.017	0	0	0	0	0		0.0168	0.0164	0
6/20/2017 8:09	0.016	0	0	0	0	0		0.016	0.0163	0
6/20/2017 8:10	0.016	0	0	0	0	0	43.00488;-73.85261	0.0158	0.0163	0
6/20/2017 8:11	0.015	0	0	0	0	0		0.0158	0.0162	0
6/20/2017 8:12	0.015	0	0	0	0	0		0.0158	0.0161	0
6/20/2017 8:13	0.016	0	0	0	0	0		0.0156	0.0161	0
6/20/2017 8:14	0.016	0	0	0	0	0		0.0156	0.0161	0
6/20/2017 8:15	0.016	0	0	0	0	0	43.00482;-73.85255	0.0156	0.0161	0
6/20/2017 8:16	0.017	0	0	0	0	0		0.016	0.0162	0
6/20/2017 8:17	0.016	0	0	0	0	0		0.0162	0.0162	0
6/20/2017 8:18	0.015	0	0	0	0	0		0.016	0.0161	0
6/20/2017 8:19	0.015	0	0	0	0	0		0.0158	0.0158	0
6/20/2017 8:20	0.015	0	0	0	0	0	43.00479;-73.85256	0.0156	0.0157	0
6/20/2017 8:21	0.015	0	0	0	0	0		0.0152	0.0157	0
6/20/2017 8:22	0.015	0	0	0	0	0		0.015	0.0157	0
6/20/2017 8:23	0.015	0	0	0	0	0		0.015	0.0155	0
6/20/2017 8:24	0.017	0	0	0	0	0		0.0154	0.0156	0
6/20/2017 8:25	0.017	0	0	0	0	0	43.00481;-73.85263	0.0158	0.0157	0
6/20/2017 8:26	0.016	0	0	0	0	0		0.016	0.0157	0
6/20/2017 8:27	0.016	0	0	0	0	0		0.0162	0.0158	0
6/20/2017 8:28	0.015	0	0	0	0	0		0.0162	0.0157	0
6/20/2017 8:29	0.016	0	0	0	0	0		0.016	0.0157	0
6/20/2017 8:30	0.015	0	0	0	0	0	43.00479;-73.85261	0.0156	0.0157	0
6/20/2017 8:31	0.015	0	0	0	0	0		0.0154	0.0155	0
6/20/2017 8:32	0.015	0	0	0	0	0		0.0152	0.0155	0
6/20/2017 8:33	0.015	0	0	0	0	0		0.0152	0.0155	0
6/20/2017 8:34	0.015	0	0	0	0	0		0.015	0.0155	0
6/20/2017 8:35	0.015	0	0	0	0	0	43.00482;-73.85263	0.015	0.0155	0
6/20/2017 8:36	0.015	0	0	0	0	0		0.015	0.0155	0
6/20/2017 8:37	0.015	0	0	0	0	0		0.015	0.0155	0
6/20/2017 8:38	0.014	0	0	0	0	0		0.0148	0.0154	0
6/20/2017 8:39	0.014	0	0	0	0	0		0.0146	0.0152	0
6/20/2017 8:40	0.013	0	0	0	0	0	43.00479;-73.85263	0.0142	0.0149	0
6/20/2017 8:41	0.014	0	0	0	0	0		0.014	0.0148	0
6/20/2017 8:42	0.013	0	0	0	0	0		0.0136	0.0146	0
6/20/2017 8:43	0.014	0	0	0	0	0		0.0136	0.0145	0
6/20/2017 8:44	0.014	0	0	0	0	0		0.0136	0.0144	0
6/20/2017 8:45	0.013	0	0	0	0	0	43.00478;-73.85263	0.0136	0.0143	0
6/20/2017 8:46	0.013	0	0	0	0	0		0.0134	0.0141	0
6/20/2017 8:47	0.013	0	0	0	0	0		0.0134	0.014	0
6/20/2017 8:48	0.013	0	0	0	0	0		0.0132	0.0139	0
6/20/2017 8:49	0.013	0	0	0	0	0		0.013	0.0137	0
6/20/2017 8:50	0.013	0	0	0	0	0	43.00481;-73.85258	0.013	0.0136	0
6/20/2017 8:51	0.013	0	0	0	0	0		0.013	0.0135	0
6/20/2017 8:52	0.013	0	0	0	0	0		0.013	0.0133	0
6/20/2017 8:53	0.012	0	0	0	0	0		0.0128	0.0132	0
6/20/2017 8:54	0.012	0	0	0	0	0		0.0126	0.0131	0
6/20/2017 8:55	0.012	0	0	0	0	0	43.00478;-73.85258	0.0124	0.013	0
6/20/2017 8:56	0.012	0	0	0	0	0		0.0122	0.0129	0
6/20/2017 8:57	0.012	0	0	0	0	0		0.012	0.0128	0
6/20/2017 8:58	0.012	0	0	0	0	0		0.012	0.0127	0
6/20/2017 8:59	0.012	0	0	0	0	0		0.012	0.0125	0
6/20/2017 9:00	0.012	0	0	0	0	0	43.0048;-73.85261	0.012	0.0125	0
6/20/2017 9:01	0.012	0	0	0	0	0		0.012	0.0124	0
6/20/2017 9:02	0.012	0	0	0	0	0		0.012	0.0123	0

6/20/2017 9:03	0.012	0	0	0	0	0		0.012	0.0123	0
6/20/2017 9:04	0.012	0	0	0	0	0		0.012	0.0122	0
6/20/2017 9:05	0.012	0	0	0	0	0	43.00479;-73.85258	0.012	0.0121	0
6/20/2017 9:06	0.012	0	0	0	0	0		0.012	0.0121	0
6/20/2017 9:07	0.012	0	0	0	0	0		0.012	0.012	0
6/20/2017 9:08	0.012	0	0	0	0	0		0.012	0.012	0
6/20/2017 9:09	0.012	0	0	0	0	0		0.012	0.012	0
6/20/2017 9:10	0.012	0	0	0	0	0	43.00483;-73.85258	0.012	0.012	0
6/20/2017 9:11	0.012	0	0	0	0	0		0.012	0.012	0
6/20/2017 9:12	0.013	0	0	0	0	0		0.0122	0.0121	0
6/20/2017 9:13	0.012	0	0	0	0	0		0.0122	0.0121	0
6/20/2017 9:14	0.012	0	0	0	0	0		0.0122	0.0121	0
6/20/2017 9:15	0.012	0	0	0	0	0	43.00481;-73.85258	0.0122	0.0121	0
6/20/2017 9:16	0.012	0	0	0	0	0		0.0122	0.0121	0
6/20/2017 9:17	0.011	0	0	0	0	0		0.0118	0.012	0
6/20/2017 9:18	0.012	0	0	0	0	0		0.0118	0.012	0
6/20/2017 9:19	0.012	0	0	0	0	0		0.0118	0.012	0
6/20/2017 9:20	0.012	0	0	0	0	0	43.00484;-73.85261	0.0118	0.012	0
6/20/2017 9:21	0.012	0	0	0	0	0		0.0118	0.012	0
6/20/2017 9:22	0.012	0	0	0	0	0		0.012	0.012	0
6/20/2017 9:23	0.011	0	0	0	0	0		0.0118	0.0119	0
6/20/2017 9:24	0.011	0	0	0	0	0		0.0116	0.0119	0
6/20/2017 9:25	0.011	0	0	0	0	0	43.00483;-73.85261	0.0114	0.0118	0
6/20/2017 9:26	0.011	0	0	0	0	0		0.0112	0.0117	0
6/20/2017 9:27	0.011	0	0	0	0	0		0.011	0.0116	0
6/20/2017 9:28	0.011	0	0	0	0	0		0.011	0.0115	0
6/20/2017 9:29	0.011	0	0	0	0	0		0.011	0.0115	0
6/20/2017 9:30	0.011	0	0	0	0	0	43.00482;-73.85261	0.011	0.0114	0
6/20/2017 9:31	0.011	0	0	0	0	0		0.011	0.0113	0
6/20/2017 9:32	0.011	0	0	0	0	0		0.011	0.0113	0
6/20/2017 9:33	0.011	0	0	0	0	0		0.011	0.0113	0
6/20/2017 9:34	0.011	0	0	0	0	0		0.011	0.0112	0
6/20/2017 9:35	0.011	0	0	0	0	0	43.00483;-73.85261	0.011	0.0111	0
6/20/2017 9:36	0.011	0	0	0	0	0		0.011	0.0111	0
6/20/2017 9:37	0.011	0	0	0	0	0		0.011	0.011	0
6/20/2017 9:38	0.011	0	0	0	0	0		0.011	0.011	0
6/20/2017 9:39	0.011	0	0	0	0	0		0.011	0.011	0
6/20/2017 9:40	0.011	0	0	0	0	0	43.00484;-73.85263	0.011	0.011	0
6/20/2017 9:41	0.011	0	0	0	0	0		0.011	0.011	0
6/20/2017 9:42	0.011	0	0	0	0	0		0.011	0.011	0
6/20/2017 9:43	0.011	0	0	0	0	0		0.011	0.011	0
6/20/2017 9:44	0.01	0	0	0	0	0		0.0108	0.0109	0
6/20/2017 9:45	0.01	0	0	0	0	0	43.00484;-73.85261	0.0106	0.0109	0
6/20/2017 9:46	0.01	0	0	0	0	0		0.0104	0.0108	0
6/20/2017 9:47	0.01	0	0	0	0	0		0.0102	0.0107	0
6/20/2017 9:48	0.01	0	0	0	0	0		0.01	0.0107	0
6/20/2017 9:49	0.01	0	0	0	0	0		0.01	0.0106	0
6/20/2017 9:50	0.01	0	0	0	0	0	43.00485;-73.85261	0.01	0.0105	0
6/20/2017 9:51	0.01	0	0	0	0	0		0.01	0.0105	0
6/20/2017 9:52	0.01	0	0	0	0	0		0.01	0.0104	0
6/20/2017 9:53	0.01	0	0	0	0	0		0.01	0.0103	0
6/20/2017 9:54	0.01	0	0	0	0	0		0.01	0.0103	0
6/20/2017 9:55	0.01	0	0	0	0	0	43.00483;-73.85256	0.01	0.0102	0
6/20/2017 9:56	0.01	0	0	0	0	0		0.01	0.0101	0
6/20/2017 9:57	0.01	0	0	0	0	0		0.01	0.0101	0
6/20/2017 9:58	0.01	0	0	0	0	0		0.01	0.01	0
6/20/2017 9:59	0.01	0	0	0	0	0		0.01	0.01	0
6/20/2017 10:00	0.011	0	0	0	0	0	43.00481;-73.85255	0.0102	0.0101	0
6/20/2017 10:01	0.01	0	0	0	0	0		0.0102	0.0101	0
6/20/2017 10:02	0.01	0	0	0	0	0		0.0102	0.0101	0
6/20/2017 10:03	0.01	0	0	0	0	0		0.0102	0.0101	0
6/20/2017 10:04	0.01	0	0	0	0	0		0.0102	0.0101	0
6/20/2017 10:05	0.01	0	0	0	0	0	43.00481;-73.85255	0.01	0.0101	0
6/20/2017 10:06	0.01	0	0	0	0	0		0.01	0.0101	0
6/20/2017 10:07	0.01	0	0	0	0	0		0.01	0.0101	0
6/20/2017 10:08	0.01	0	0	0	0	0		0.01	0.0101	0
6/20/2017 10:09	0.01	0	0	0	0	0		0.01	0.0101	0
6/20/2017 10:10	0.01	0	0	0	0	0	43.00483;-73.85255	0.01	0.0101	0
6/20/2017 10:11	0.01	0	0	0	0	0		0.01	0.0101	0
6/20/2017 10:12	0.01	0	0	0	0	0		0.01	0.0101	0
6/20/2017 10:13	0.01	0	0	0	0	0		0.01	0.0101	0
6/20/2017 10:14	0.01	0	0	0	0	0		0.01	0.0101	0
6/20/2017 10:15	0.01	0	0	0	0	0	43.00484;-73.85256	0.01	0.01	0
6/20/2017 10:16	0.009	0	0	0	0	0		0.0098	0.0099	0
6/20/2017 10:17	0.009	0	0	0	0	0		0.0096	0.0099	0
6/20/2017 10:18	0.01	0	0	0	0	0		0.0096	0.0099	0
6/20/2017 10:19	0.009	0	0	0	0	0		0.0094	0.0098	0
6/20/2017 10:20	0.009	0	0	0	0	0	43.00484;-73.85256	0.0092	0.0097	0
6/20/2017 10:21	0.009	0	0	0	0	0		0.0092	0.0097	0
6/20/2017 10:22	0.009	0	0	0	0	0		0.0092	0.0096	0
6/20/2017 10:23	0.009	0	0	0	0	0		0.009	0.0095	0
6/20/2017 10:24	0.009	0	0	0	0	0		0.009	0.0095	0
6/20/2017 10:25	0.009	0	0	0	0	0	43.00482;-73.85255	0.009	0.0094	0
6/20/2017 10:26	0.009	0	0	0	0	0		0.009	0.0093	0
6/20/2017 10:27	0.009	0	0	0	0	0		0.009	0.0093	0
6/20/2017 10:28	0.009	0	0	0	0	0		0.009	0.0092	0
6/20/2017 10:29	0.009	0	0	0	0	0		0.009	0.0091	0
6/20/2017 10:30	0.009	0	0	0	0	0	43.00483;-73.85255	0.009	0.0091	0
6/20/2017 10:31	0.009	0	0	0	0	0		0.009	0.0091	0
6/20/2017 10:32	0.009	0	0	0	0	0		0.009	0.0091	0
6/20/2017 10:33	0.009	0	0	0	0	0		0.009	0.009	0
6/20/2017 10:34	0.009	0	0	0	0	0		0.009	0.009	0
6/20/2017 10:35	0.009	0	0	0	0	0	43.00488;-73.85255	0.009	0.009	0
6/20/2017 10:36	0.009	0	0	0	0	0		0.009	0.009	0
6/20/2017 10:37	0.01	0	0	0	0	0		0.0092	0.0091	0
6/20/2017 10:38	0.009	0	0	0	0	0		0.0092	0.0091	0
6/20/2017 10:39	0.009	0	0	0	0	0		0.0092	0.0091	0
6/20/2017 10:40	0.009	0	0	0	0	0	43.00488;-73.85255	0.0092	0.0091	0
6/20/2017 10:41	0.009	0	0	0	0	0		0.0092	0.0091	0
6/20/2017 10:42	0.009	0	0	0	0	0		0.009	0.0091	0
6/20/2017 10:43	0.009	0	0	0	0	0		0.009	0.0091	0
6/20/2017 10:44	0.009	0	0	0	0	0		0.009	0.0091	0
6/20/2017 10:45	0.009	0	0	0	0	0	43.00484;-73.85255	0.009	0.0091	0
6/20/2017 10:46	0.009	0	0	0	0	0		0.009	0.0091	0
6/20/2017 10:47	0.01	0	0	0	0	0		0.0092	0.0091	0
6/20/2017 10:48	0.01	0	0	0	0	0		0.0094	0.0092	0
6/20/2017 10:49	0.009	0	0	0	0	0		0.0094	0.0092	0
6/20/2017 10:50	0.009	0	0	0	0	0	43.00488;-73.85258	0.0094	0.0092	0
6/20/2017 10:51	0.01	0	0	0	0	0		0.0096	0.0093	0
6/20/2017 10:52	0.01	0	0	0	0	0		0.0096	0.0093	0
6/20/2017 10:53	0.01	0	0	0	0	0		0.0096	0.0093	0
6/20/2017 10:54	0.01	0	0	0	0	0		0.0098	0.0094	0
6/20/2017 10:55	0.01	0	0	0	0	0	43.00486;-73.85258	0.01	0.0095	0
6/20/2017 10:56	0.01	0	0	0	0	0		0.01	0.0095	0
6/20/2017 10:57	0.01	0	0	0	0	0		0.01	0.0096	0
6/20/2017 10:58	0.01	0	0	0	0	0		0.01	0.0097	0
6/20/2017 10:59	0.01	0	0	0	0	0		0.01	0.0097	0
6/20/2017 11:00	0.01	0	0	0	0	0	43.00485;-73.85258	0.01	0.0098	0
6/20/2017 11:01	0.01	0	0	0	0	0		0.01	0.0099	0
6/20/2017 11:02	0.01	0	0	0	0	0		0.01	0.0099	0
6/20/2017 11:03	0.01	0	0	0	0	0		0.01	0.0099	0
6/20/2017 11:04	0.009	0	0	0	0	0		0.0098	0.0099	0
6/20/2017 11:05	0.01	0	0	0	0	0	43.00492;-73.85258	0.0098	0.0099	0
6/20/2017 11:06	0.01	0	0	0	0	0		0.0098	0.0099	0
6/20/2017 11:07	0.009	0	0	0	0	0		0.0096	0.0099	0
6/20/2017 11:08	0.01	0	0	0	0	0		0.0096	0.0099	0
6/20/2017 11:09	0.009	0	0	0	0	0		0.0096	0.0098	0
6/20/2017 11:10	0.01	0	0	0	0	0	43.0049;-73.85263	0.0096	0.0098	0

6/20/2017 11:11	0.009	0	0	0	0	0		0.0094	0.0097	0
6/20/2017 11:12	0.009	0	0	0	0	0		0.0094	0.0097	0
6/20/2017 11:13	0.009	0	0	0	0	0		0.0092	0.0096	0
6/20/2017 11:14	0.01	0	0	0	0	0		0.0094	0.0096	0
6/20/2017 11:15	0.009	0	0	0	0	0	43.00488;-73.85261	0.0092	0.0095	0
6/20/2017 11:16	0.009	0	0	0	0	0		0.0092	0.0095	0
6/20/2017 11:17	0.01	0	0	0	0	0		0.0094	0.0095	0
6/20/2017 11:18	0.01	0	0	0	0	0		0.0096	0.0095	0
6/20/2017 11:19	0.009	0	0	0	0	0		0.0094	0.0095	0
6/20/2017 11:20	0.009	0	0	0	0	0	43.00493;-73.85261	0.0094	0.0094	0
6/20/2017 11:21	0.01	0	0	0	0	0		0.0096	0.0094	0
6/20/2017 11:22	0.009	0	0	0	0	0		0.0094	0.0094	0
6/20/2017 11:23	0.01	0	0	0	0	0		0.0094	0.0094	0
6/20/2017 11:24	0.01	0	0	0	0	0		0.0096	0.0095	0
6/20/2017 11:25	0.01	0	0	0	0	0	43.00489;-73.85263	0.0098	0.0095	0
6/20/2017 11:26	0.01	0	0	0	0	0		0.0098	0.0095	0
6/20/2017 11:27	0.01	0	0	0	0	0		0.01	0.0096	0
6/20/2017 11:28	0.01	0	0	0	0	0		0.01	0.0097	0
6/20/2017 11:29	0.01	0	0	0	0	0		0.01	0.0097	0
6/20/2017 11:30	0.01	0	0	0	0	0	43.00486;-73.85261	0.01	0.0097	0
6/20/2017 11:31	0.01	0	0	0	0	0		0.01	0.0098	0
6/20/2017 11:32	0.009	0	0	0	0	0		0.0098	0.0097	0
6/20/2017 11:33	0.009	0	0	0	0	0		0.0096	0.0097	0
6/20/2017 11:34	0.01	0	0	0	0	0		0.0096	0.0097	0
6/20/2017 11:35	0.01	0	0	0	0	0	43.00489;-73.85263	0.0096	0.0098	0
6/20/2017 11:36	0.009	0	0	0	0	0		0.0094	0.0097	0
6/20/2017 11:37	0.01	0	0	0	0	0		0.0096	0.0098	0
6/20/2017 11:38	0.01	0	0	0	0	0		0.0098	0.0098	0
6/20/2017 11:39	0.009	0	0	0	0	0		0.0096	0.0097	0
6/20/2017 11:40	0.01	0	0	0	0	0	43.00485;-73.85263	0.0096	0.0097	0
6/20/2017 11:41	0.009	0	0	0	0	0		0.0096	0.0097	0
6/20/2017 11:42	0.01	0	0	0	0	0		0.0096	0.0097	0
6/20/2017 11:43	0.009	0	0	0	0	0		0.0094	0.0096	0
6/20/2017 11:44	0.009	0	0	0	0	0		0.0094	0.0095	0
6/20/2017 11:45	0.009	0	0	0	0	0	43.00486;-73.85265	0.0092	0.0095	0
6/20/2017 11:46	0.009	0	0	0	0	0		0.0092	0.0094	0
6/20/2017 11:47	0.009	0	0	0	0	0		0.009	0.0094	0
6/20/2017 11:48	0.009	0	0	0	0	0		0.009	0.0094	0
6/20/2017 11:49	0.009	0	0	0	0	0		0.009	0.0093	0
6/20/2017 11:50	0.009	0	0	0	0	0	43.00483;-73.85261	0.009	0.0093	0
6/20/2017 11:51	0.009	0	0	0	0	0		0.009	0.0093	0
6/20/2017 11:52	0.009	0	0	0	0	0		0.009	0.0092	0
6/20/2017 11:53	0.009	0	0	0	0	0		0.009	0.0091	0
6/20/2017 11:54	0.009	0	0	0	0	0		0.009	0.0091	0
6/20/2017 11:55	0.009	0	0	0	0	0	43.00484;-73.85269	0.009	0.0091	0
6/20/2017 11:56	0.009	0	0	0	0	0		0.009	0.0091	0
6/20/2017 11:57	0.009	0	0	0	0	0		0.009	0.009	0
6/20/2017 11:58	0.008	0	0	0	0	0		0.0088	0.0089	0
6/20/2017 11:59	0.008	0	0	0	0	0		0.0086	0.0089	0
6/20/2017 12:00	0.008	0	0	0	0	0	43.00483;-73.85269	0.0084	0.0088	0
6/20/2017 12:01	0.008	0	0	0	0	0		0.0082	0.0087	0
6/20/2017 12:02	0.009	0	0	0	0	0		0.0082	0.0087	0
6/20/2017 12:03	0.008	0	0	0	0	0		0.0082	0.0087	0
6/20/2017 12:04	0.009	0	0	0	0	0		0.0084	0.0087	0
6/20/2017 12:05	0.008	0	0	0	0	0	43.00482;-73.85271	0.0084	0.0086	0
6/20/2017 12:06	0.008	0	0	0	0	0		0.0084	0.0085	0
6/20/2017 12:07	0.008	0	0	0	0	0		0.0082	0.0085	0
6/20/2017 12:08	0.008	0	0	0	0	0		0.0082	0.0084	0
6/20/2017 12:09	0.008	0	0	0	0	0		0.008	0.0083	0
6/20/2017 12:10	0.009	0	0	0	0	0	43.00477;-73.85267	0.0082	0.0083	0
6/20/2017 12:11	0.008	0	0	0	0	0		0.0082	0.0083	0
6/20/2017 12:12	0.008	0	0	0	0	0		0.0082	0.0082	0
6/20/2017 12:13	0.008	0	0	0	0	0		0.0082	0.0082	0
6/20/2017 12:14	0.008	0	0	0	0	0		0.0082	0.0082	0
6/20/2017 12:15	0.008	0	0	0	0	0	43.00475;-73.85263	0.008	0.0082	0
6/20/2017 12:16	0.008	0	0	0	0	0		0.008	0.0082	0
6/20/2017 12:17	0.009	0	0	0	0	0		0.0082	0.0082	0
6/20/2017 12:18	0.008	0	0	0	0	0		0.0082	0.0082	0
6/20/2017 12:19	0.008	0	0	0	0	0		0.0082	0.0081	0
6/20/2017 12:20	0.008	0	0	0	0	0	43.00476;-73.85265	0.0082	0.0081	0
6/20/2017 12:21	0.008	0	0	0	0	0		0.0082	0.0081	0
6/20/2017 12:22	0.008	0	0	0	0	0		0.008	0.0081	0
6/20/2017 12:23	0.008	0	0	0	0	0		0.008	0.0081	0
6/20/2017 12:24	0.008	0	0	0	0	0		0.008	0.0081	0
6/20/2017 12:25	0.008	0	0	0	0	0	43.00476;-73.85261	0.008	0.0081	0
6/20/2017 12:26	0.008	0	0	0	0	0		0.008	0.0081	0
6/20/2017 12:27	0.008	0	0	0	0	0		0.008	0.0081	0
6/20/2017 12:28	0.008	0	0	0	0	0		0.008	0.0081	0
6/20/2017 12:29	0.008	0	0	0	0	0		0.008	0.0081	0
6/20/2017 12:30	0.008	0	0	0	0	0	43.00476;-73.85256	0.008	0.0081	0
6/20/2017 12:31	0.008	0	0	0	0	0		0.008	0.0081	0
6/20/2017 12:32	0.008	0	0	0	0	0		0.008	0.008	0
6/20/2017 12:33	0.008	0	0	0	0	0		0.008	0.008	0
6/20/2017 12:34	0.008	0	0	0	0	0		0.008	0.008	0
6/20/2017 12:35	0.008	0	0	0	0	0	43.00476;-73.85258	0.008	0.008	0
6/20/2017 12:36	0.008	0	0	0	0	0		0.008	0.008	0
6/20/2017 12:37	0.008	0	0	0	0	0		0.008	0.008	0
6/20/2017 12:38	0.008	0	0	0	0	0		0.008	0.008	0
6/20/2017 12:39	0.008	0	0	0	0	0		0.008	0.008	0
6/20/2017 12:40	0.008	0	0	0	0	0	43.00475;-73.85256	0.008	0.008	0
6/20/2017 12:41	0.009	0	0	0	0	0		0.0082	0.0081	0
6/20/2017 12:42	0.008	0	0	0	0	0		0.0082	0.0081	0
6/20/2017 12:43	0.008	0	0	0	0	0		0.0082	0.0081	0
6/20/2017 12:44	0.008	0	0	0	0	0		0.0082	0.0081	0
6/20/2017 12:45	0.008	0	0	0	0	0	43.00477;-73.85255	0.0082	0.0081	0
6/20/2017 12:46	0.008	0	0	0	0	0		0.008	0.0081	0
6/20/2017 12:47	0.009	0	0	0	0	0		0.0082	0.0081	0
6/20/2017 12:48	0.008	0	0	0	0	0		0.0082	0.0081	0
6/20/2017 12:49	0.008	0	0	0	0	0		0.0082	0.0081	0
6/20/2017 12:50	0.008	0	0	0	0	0	43.00476;-73.85255	0.0082	0.0081	0
6/20/2017 12:51	0.008	0	0	0	0	0		0.0082	0.0081	0
6/20/2017 12:52	0.008	0	0	0	0	0		0.008	0.0081	0
6/20/2017 12:53	0.008	0	0	0	0	0		0.008	0.0081	0
6/20/2017 12:54	0.008	0	0	0	0	0		0.008	0.0081	0
6/20/2017 12:55	0.008	0	0	0	0	0	43.00476;-73.85255	0.008	0.0081	0
6/20/2017 12:56	0.008	0	0	0	0	0		0.008	0.0081	0
6/20/2017 12:57	0.008	0	0	0	0	0		0.008	0.0081	0
6/20/2017 12:58	0.008	0	0	0	0	0		0.008	0.0081	0
6/20/2017 12:59	0.008	0	0	0	0	0		0.008	0.0081	0
6/20/2017 13:00	0.008	0	0	0	0	0	43.00477;-73.85255	0.008	0.0081	0
6/20/2017 13:01	0.008	0	0	0	0	0		0.008	0.0081	0
6/20/2017 13:02	0.008	0	0	0	0	0		0.008	0.008	0
6/20/2017 13:03	0.008	0	0	0	0	0		0.008	0.008	0
6/20/2017 13:04	0.008	0	0	0	0	0		0.008	0.008	0
6/20/2017 13:05	0.008	0	0	0	0	0	43.00479;-73.85252	0.008	0.008	0
6/20/2017 13:06	0.008	0	0	0	0	0		0.008	0.008	0
6/20/2017 13:07	0.008	0	0	0	0	0		0.008	0.008	0
6/20/2017 13:08	0.008	0	0	0	0	0		0.008	0.008	0
6/20/2017 13:09	0.008	0	0	0	0	0		0.008	0.008	0
6/20/2017 13:10	0.008	0	0	0	0	0	43.00479;-73.8525	0.008	0.008	0
6/20/2017 13:11	0.009	0	0	0	0	0		0.0082	0.0081	0
6/20/2017 13:12	0.008	0	0	0	0	0		0.0082	0.0081	0
6/20/2017 13:13	0.008	0	0	0	0	0		0.0082	0.0081	0
6/20/2017 13:14	0.008	0	0	0	0	0		0.0082	0.0081	0
6/20/2017 13:15	0.008	0	0	0	0	0	43.00482;-73.85255	0.0082	0.0081	0
6/20/2017 13:16	0.008	0	0	0	0	0		0.008	0.0081	0
6/20/2017 13:17	0.008	0	0	0	0	0		0.008	0.0081	0
6/20/2017 13:18	0.008	0	0	0	0	0		0.008	0.0081	0

6/20/2017 13:19	0.008	0	0	0	0	0		0.008	0.0081	0
6/20/2017 13:20	0.008	0	0	0	0	0	43.00482;-73.85255	0.008	0.0081	0
6/20/2017 13:21	0.008	0	0	0	0	0		0.008	0.0081	0
6/20/2017 13:22	0.008	0	0	0	0	0		0.008	0.0081	0
6/20/2017 13:23	0.008	0	0	0	0	0		0.008	0.0081	0
6/20/2017 13:24	0.008	0	0	0	0	0		0.008	0.0081	0
6/20/2017 13:25	0.008	0	0	0	0	0	43.00482;-73.85256	0.008	0.0081	0
6/20/2017 13:26	0.008	0	0	0	0	0		0.008	0.008	0
6/20/2017 13:27	0.008	0	0	0	0	0		0.008	0.008	0
6/20/2017 13:28	0.008	0	0	0	0	0		0.008	0.008	0
6/20/2017 13:29	0.008	0	0	0	0	0		0.008	0.008	0
6/20/2017 13:30	0.008	0	0	0	0	0	43.00484;-73.85256	0.008	0.008	0
6/20/2017 13:31	0.008	0	0	0	0	0		0.008	0.008	0
6/20/2017 13:32	0.008	0	0	0	0	0		0.008	0.008	0
6/20/2017 13:33	0.008	0	0	0	0	0		0.008	0.008	0
6/20/2017 13:34	0.007	0	0	0	0	0		0.0078	0.0079	0
6/20/2017 13:35	0.007	0	0	0	0	0	43.00484;-73.85255	0.0076	0.0079	0
6/20/2017 13:36	0.008	0	0	0	0	0		0.0076	0.0079	0
6/20/2017 13:37	0.008	0	0	0	0	0		0.0076	0.0079	0
6/20/2017 13:38	0.008	0	0	0	0	0		0.0076	0.0079	0
6/20/2017 13:39	0.008	0	0	0	0	0		0.0078	0.0079	0
6/20/2017 13:40	0.008	0	0	0	0	0	43.00482;-73.85255	0.008	0.0079	0
6/20/2017 13:41	0.008	0	0	0	0	0		0.008	0.0079	0
6/20/2017 13:42	0.008	0	0	0	0	0		0.008	0.0079	0
6/20/2017 13:43	0.007	0	0	0	0	0		0.0078	0.0078	0
6/20/2017 13:44	0.007	0	0	0	0	0		0.0076	0.0077	0
6/20/2017 13:45	0.008	0	0	0	0	0	43.00483;-73.85255	0.0076	0.0077	0
6/20/2017 13:46	0.007	0	0	0	0	0		0.0074	0.0077	0
6/20/2017 13:47	0.008	0	0	0	0	0		0.0074	0.0077	0
6/20/2017 13:48	0.008	0	0	0	0	0		0.0076	0.0077	0
6/20/2017 13:49	0.008	0	0	0	0	0		0.0078	0.0077	0
6/20/2017 13:50	0.008	0	0	0	0	0	43.00489;-73.85252	0.0078	0.0078	0
6/20/2017 13:51	0.008	0	0	0	0	0		0.008	0.0078	0
6/20/2017 13:52	0.008	0	0	0	0	0		0.008	0.0078	0
6/20/2017 13:53	0.008	0	0	0	0	0		0.008	0.0078	0
6/20/2017 13:54	0.008	0	0	0	0	0		0.008	0.0078	0
6/20/2017 13:55	0.008	0	0	0	0	0	43.00491;-73.85255	0.008	0.0078	0
6/20/2017 13:56	0.008	0	0	0	0	0		0.008	0.0078	0
6/20/2017 13:57	0.016	0	0	0	0	0		0.0096	0.0083	0
6/20/2017 13:58	0.013	0	0	0	0	0		0.0106	0.0087	0
6/20/2017 13:59	0.01	0	0	0	0	0		0.011	0.0089	0
6/20/2017 14:00	0.008	0	0	0	0	0	43.00493;-73.85256	0.011	0.0089	0
6/20/2017 14:01	0.008	0	0	0	0	0		0.011	0.009	0
6/20/2017 14:02	0.008	0	0	0	0	0		0.0094	0.009	0
6/20/2017 14:03	0.008	0	0	0	0	0		0.0084	0.009	0
6/20/2017 14:04	0.008	0	0	0	0	0		0.008	0.009	0
6/20/2017 14:05	0.008	0	0	0	0	0	43.0049;-73.85256	0.008	0.009	0
6/20/2017 14:06	0.008	0	0	0	0	0		0.008	0.009	0
6/20/2017 14:07	0.008	0	0	0	0	0		0.008	0.009	0
6/20/2017 14:08	0.008	0	0	0	0	0		0.008	0.009	0
6/20/2017 14:09	0.008	0	0	0	0	0		0.008	0.009	0
6/20/2017 14:10	0.008	0	0	0	0	0	43.00491;-73.85258	0.008	0.009	0
6/20/2017 14:11	0.008	0	0	0	0	0		0.008	0.009	0
6/20/2017 14:12	0.008	0	0	0	0	0		0.008	0.0085	0
6/20/2017 14:13	0.008	0	0	0	0	0		0.008	0.0081	0
6/20/2017 14:14	0.008	0	0	0	0	0		0.008	0.008	0
6/20/2017 14:15	0.008	0	0	0	0	0	43.00493;-73.85258	0.008	0.008	0
6/20/2017 14:16	0.008	0	0	0	0	0		0.008	0.008	0
6/20/2017 14:17	0.007	0	0	0	0	0		0.0078	0.0079	0
6/20/2017 14:18	0.008	0	0	0	0	0		0.0078	0.0079	0
6/20/2017 14:19	0.008	0	0	0	0	0		0.0078	0.0079	0
6/20/2017 14:20	0.008	0	0	0	0	0	43.00493;-73.85261	0.0078	0.0079	0
6/20/2017 14:21	0.008	0	0	0	0	0		0.0078	0.0079	0
6/20/2017 14:22	0.008	0	0	0	0	0		0.008	0.0079	0
6/20/2017 14:23	0.008	0	0	0	0	0		0.008	0.0079	0
6/20/2017 14:24	0.008	0	0	0	0	0		0.008	0.0079	0
6/20/2017 14:25	0.008	0	0	0	0	0	43.00492;-73.85261	0.008	0.0079	0
6/20/2017 14:26	0.008	0	0	0	0	0		0.008	0.0079	0
6/20/2017 14:27	0.008	0	0	0	0	0		0.008	0.0079	0
6/20/2017 14:28	0.008	0	0	0	0	0		0.008	0.0079	0
6/20/2017 14:29	0.008	0	0	0	0	0		0.008	0.0079	0
6/20/2017 14:30	0.008	0	0	0	0	0	43.00492;-73.85261	0.008	0.0079	0
6/20/2017 14:31	0.008	0	0	0	0	0		0.008	0.0079	0
6/20/2017 14:32	0.008	0	0	0	0	0		0.008	0.008	0
6/20/2017 14:33	0.008	0	0	0	0	0		0.008	0.008	0
6/20/2017 14:34	0.008	0	0	0	0	0		0.008	0.008	0
6/20/2017 14:35	0.008	0	0	0	0	0	43.00493;-73.85256	0.008	0.008	0
6/20/2017 14:36	0.008	0	0	0	0	0		0.008	0.008	0
6/20/2017 14:37	0.008	0	0	0	0	0		0.008	0.008	0
6/20/2017 14:38	0.008	0	0	0	0	0		0.008	0.008	0
6/20/2017 14:39	0.008	0	0	0	0	0		0.008	0.008	0
6/20/2017 14:40	0.008	0	0	0	0	0	43.0049;-73.85256	0.008	0.008	0
6/20/2017 14:41	0.008	0	0	0	0	0		0.008	0.008	0
6/20/2017 14:42	0.008	0	0	0	0	0		0.008	0.008	0
6/20/2017 14:43	0.008	0	0	0	0	0		0.008	0.008	0
6/20/2017 14:44	0.008	0	0	0	0	0		0.008	0.008	0
6/20/2017 14:45	0.008	0	0	0	0	0	43.00489;-73.85255	0.008	0.008	0
6/20/2017 14:46	0.008	0	0	0	0	0		0.008	0.008	0
6/20/2017 14:47	0.008	0	0	0	0	0		0.008	0.008	0
6/20/2017 14:48	0.008	0	0	0	0	0		0.008	0.008	0
6/20/2017 14:49	0.008	0	0	0	0	0		0.008	0.008	0
6/20/2017 14:50	0.008	0	0	0	0	0	43.00488;-73.85255	0.008	0.008	0
6/20/2017 14:51	0.008	0	0	0	0	0		0.008	0.008	0
6/20/2017 14:52	0.008	0	0	0	0	0		0.008	0.008	0
6/20/2017 14:53	0.008	0	0	0	0	0		0.008	0.008	0
6/20/2017 14:54	0.008	0	0	0	0	0		0.008	0.008	0
6/20/2017 14:55	0.009	0	0	0	0	0	43.00484;-73.85252	0.0082	0.0081	0
6/20/2017 14:56	0.008	0	0	0	0	0		0.0082	0.0081	0
6/20/2017 14:57	0.008	0	0	0	0	0		0.0082	0.0081	0
6/20/2017 14:58	0.008	0	0	0	0	0		0.0082	0.0081	0
6/20/2017 14:59	0.008	0	0	0	0	0		0.0082	0.0081	0
6/20/2017 15:00	0.008	0	0	0	0	0	43.00483;-73.85255	0.008	0.0081	0
6/20/2017 15:01	0.008	0	0	0	0	0		0.008	0.0081	0
6/20/2017 15:02	0.008	0	0	0	0	0		0.008	0.0081	0
6/21/2017 7:07	0.007	0	0	0	0	0		0.007	0.007	0
6/21/2017 7:08	0.008	0	0	0	0	0		0.0075	0.0075	0
6/21/2017 7:09	0.009	0	0	0	0	0		0.008	0.008	0
6/21/2017 7:10	0.009	0	0	0	0	0		0.0083	0.0083	0
6/21/2017 7:10							43.00494;-73.85239			
6/21/2017 7:11	0.009	0	0	0	0	0		0.0084	0.0084	0
6/21/2017 7:12	0.008	0	0	0	0	0		0.0086	0.0083	0
6/21/2017 7:13	0.008	0	0	0	0	0		0.0086	0.0083	0
6/21/2017 7:14	0.008	0	0	0	0	0		0.0084	0.0083	0
6/21/2017 7:15	0.008	0	0	0	0	0		0.0082	0.0082	0
6/21/2017 7:15							43.00488;-73.85235			
6/21/2017 7:16	0.008	0	0	0	0	0		0.008	0.0082	0
6/21/2017 7:17	0.008	0	0	0	0	0		0.008	0.0082	0
6/21/2017 7:18	0.008	0	0	0	0	0		0.008	0.0082	0
6/21/2017 7:19	0.008	0	0	0	0	0		0.008	0.0082	0
6/21/2017 7:20	0.008	0	0	0	0	0		0.008	0.0081	0
6/21/2017 7:20							43.00485;-73.85235			
6/21/2017 7:21	0.008	0	0	0	0	0		0.008	0.0081	0
6/21/2017 7:22	0.008	0	0	0	0	0		0.008	0.0082	0
6/21/2017 7:23	0.008	0	0	0	0	0		0.008	0.0082	0
6/21/2017 7:24	0.008	0	0	0	0	0		0.008	0.0081	0
6/21/2017 7:25	0.009	0	0	0	0	0		0.0082	0.0081	0
6/21/2017 7:25							43.00489;-73.85237			
6/21/2017 7:26	0.008	0	0	0	0	0		0.0082	0.0081	0

6/21/2017 7:27	0.008	0	0	0	0	0		0.0082	0.0081	0
6/21/2017 7:28	0.009	0	0	0	0	0		0.0084	0.0081	0
6/21/2017 7:29	0.008	0	0	0	0	0		0.0084	0.0081	0
6/21/2017 7:30	0.009	0	0	0	0	0		0.0084	0.0082	0
6/21/2017 7:30							43.00489;-73.85242			
6/21/2017 7:31	0.009	0	0	0	0	0		0.0086	0.0083	0
6/21/2017 7:32	0.008	0	0	0	0	0		0.0086	0.0083	0
6/21/2017 7:33	0.008	0	0	0	0	0		0.0084	0.0083	0
6/21/2017 7:34	0.008	0	0	0	0	0		0.0084	0.0083	0
6/21/2017 7:35	0.008	0	0	0	0	0		0.0082	0.0083	0
6/21/2017 7:35							43.0049;-73.85246			
6/21/2017 7:36	0.008	0	0	0	0	0		0.008	0.0083	0
6/21/2017 7:37	0.008	0	0	0	0	0		0.008	0.0083	0
6/21/2017 7:38	0.008	0	0	0	0	0		0.008	0.0083	0
6/21/2017 7:39	0.008	0	0	0	0	0		0.008	0.0083	0
6/21/2017 7:40	0.008	0	0	0	0	0		0.008	0.0082	0
6/21/2017 7:40							43.00488;-73.85255			
6/21/2017 7:41	0.008	0	0	0	0	0		0.008	0.0082	0
6/21/2017 7:42	0.008	0	0	0	0	0		0.008	0.0082	0
6/21/2017 7:43	0.008	0	0	0	0	0		0.008	0.0081	0
6/21/2017 7:44	0.011	0	0	0	0	0		0.0086	0.0083	0
6/21/2017 7:45	0.01	0	0	0	0	0		0.009	0.0084	0
6/21/2017 7:45							43.00489;-73.85248			
6/21/2017 7:46	0.009	0	0	0	0	0		0.0092	0.0084	0
6/21/2017 7:47	0.008	0	0	0	0	0		0.0092	0.0084	0
6/21/2017 7:48	0.008	0	0	0	0	0		0.0092	0.0084	0
6/21/2017 7:49	0.008	0	0	0	0	0		0.0086	0.0084	0
6/21/2017 7:50	0.008	0	0	0	0	0		0.0082	0.0084	0
6/21/2017 7:50							43.00491;-73.85248			
6/21/2017 7:51	0.008	0	0	0	0	0		0.008	0.0084	0
6/21/2017 7:52	0.013	0	0	0	0	0		0.009	0.0087	0
6/21/2017 7:53	0.01	0	0	0	0	0		0.0094	0.0089	0
6/21/2017 7:54	0.008	0	0	0	0	0		0.0094	0.0089	0
6/21/2017 7:55	0.007	0	0	0	0	0		0.0092	0.0088	0
6/21/2017 7:55							43.00488;-73.8525			
6/21/2017 7:56	0.007	0	0	0	0	0		0.009	0.0087	0
6/21/2017 7:57	0.008	0	0	0	0	0		0.008	0.0087	0
6/21/2017 7:58	0.008	0	0	0	0	0		0.0076	0.0087	0
6/21/2017 7:59	0.007	0	0	0	0	0		0.0074	0.0085	0
6/21/2017 8:00	0.008	0	0	0	0	0		0.0076	0.0083	0
6/21/2017 8:00							43.00484;-73.8525			
6/21/2017 8:01	0.007	0	0	0	0	0		0.0076	0.0082	0
6/21/2017 8:02	0.007	0	0	0	0	0		0.0074	0.0081	0
6/21/2017 8:03	0.007	0	0	0	0	0		0.0072	0.0081	0
6/21/2017 8:04	0.007	0	0	0	0	0		0.0072	0.008	0
6/21/2017 8:05	0.007	0	0	0	0	0		0.007	0.0079	0
6/21/2017 8:05							43.00483;-73.85252			
6/21/2017 8:06	0.007	0	0	0	0	0		0.007	0.0079	0
6/21/2017 8:07	0.007	0	0	0	0	0		0.007	0.0075	0
6/21/2017 8:08	0.007	0	0	0	0	0		0.007	0.0073	0
6/21/2017 8:09	0.008	0	0	0	0	0		0.0072	0.0073	0
6/21/2017 8:10	0.01	0	0	0	0	0		0.0078	0.0075	0
6/21/2017 8:10							43.00485;-73.85255			
6/21/2017 8:11	0.008	0	0	0	0	0		0.008	0.0075	0
6/21/2017 8:12	0.007	0	0	0	0	0		0.008	0.0075	0
6/21/2017 8:13	0.007	0	0	0	0	0		0.008	0.0074	0
6/21/2017 8:14	0.007	0	0	0	0	0		0.0078	0.0074	0
6/21/2017 8:15	0.007	0	0	0	0	0		0.0072	0.0073	0
6/21/2017 8:15							43.00489;-73.85255			
6/21/2017 8:16	0.009	0	0	0	0	0		0.0074	0.0075	0
6/21/2017 8:17	0.007	0	0	0	0	0		0.0074	0.0075	0
6/21/2017 8:18	0.006	0	0	0	0	0		0.0072	0.0074	0
6/21/2017 8:19	0.006	0	0	0	0	0		0.007	0.0073	0
6/21/2017 8:20	0.006	0	0	0	0	0		0.0068	0.0073	0
6/21/2017 8:20							43.00486;-73.85258			
6/21/2017 8:21	0.006	0	0	0	0	0		0.0062	0.0072	0
6/21/2017 8:22	0.006	0	0	0	0	0		0.006	0.0071	0
6/21/2017 8:23	0.007	0	0	0	0	0		0.0062	0.0071	0
6/21/2017 8:24	0.006	0	0	0	0	0		0.0062	0.007	0
6/21/2017 8:25	0.006	0	0	0	0	0		0.0062	0.0067	0
6/21/2017 8:25							43.00488;-73.85256			
6/21/2017 8:26	0.006	0	0	0	0	0		0.0062	0.0066	0
6/21/2017 8:27	0.006	0	0	0	0	0		0.0062	0.0065	0
6/21/2017 8:28	0.005	0	0	0	0	0		0.0058	0.0064	0
6/21/2017 8:29	0.006	0	0	0	0	0		0.0058	0.0063	0
6/21/2017 8:30	0.006	0	0	0	0	0		0.0058	0.0063	0
6/21/2017 8:30							43.00485;-73.85261			
6/21/2017 8:31	0.005	0	0	0	0	0		0.0056	0.006	0
6/21/2017 8:32	0.005	0	0	0	0	0		0.0054	0.0059	0
6/21/2017 8:33	0.005	0	0	0	0	0		0.0054	0.0058	0
6/21/2017 8:34	0.005	0	0	0	0	0		0.0052	0.0057	0
6/21/2017 8:35	0.005	0	0	0	0	0		0.005	0.0057	0
6/21/2017 8:35							43.00486;-73.85256			
6/21/2017 8:36	0.005	0	0	0	0	0		0.005	0.0056	0
6/21/2017 8:37	0.005	0	0	0	0	0		0.005	0.0055	0
6/21/2017 8:38	0.005	0	0	0	0	0		0.005	0.0054	0
6/21/2017 8:39	0.005	0	0	0	0	0		0.005	0.0053	0
6/21/2017 8:40	0.005	0	0	0	0	0		0.005	0.0053	0
6/21/2017 8:40							43.00486;-73.85256			
6/21/2017 8:41	0.005	0	0	0	0	0		0.005	0.0052	0
6/21/2017 8:42	0.005	0	0	0	0	0		0.005	0.0051	0
6/21/2017 8:43	0.005	0	0	0	0	0		0.005	0.0051	0
6/21/2017 8:44	0.005	0	0	0	0	0		0.005	0.0051	0
6/21/2017 8:45	0.005	0	0	0	0	0		0.005	0.005	0
6/21/2017 8:45							43.00484;-73.85255			
6/21/2017 8:46	0.005	0	0	0	0	0		0.005	0.005	0
6/21/2017 8:47	0.005	0	0	0	0	0		0.005	0.005	0
6/21/2017 8:48	0.005	0	0	0	0	0		0.005	0.005	0
6/21/2017 8:49	0.005	0	0	0	0	0		0.005	0.005	0
6/21/2017 8:50	0.005	0	0	0	0	0		0.005	0.005	0
6/21/2017 8:50							43.00478;-73.85256			
6/21/2017 8:51	0.005	0	0	0	0	0		0.005	0.005	0
6/21/2017 8:52	0.005	0	0	0	0	0		0.005	0.005	0
6/21/2017 8:53	0.005	0	0	0	0	0		0.005	0.005	0
6/21/2017 8:54	0.005	0	0	0	0	0		0.005	0.005	0
6/21/2017 8:55	0.005	0	0	0	0	0		0.005	0.005	0
6/21/2017 8:55							43.00478;-73.85256			
6/21/2017 8:56	0.005	0	0	0	0	0		0.005	0.005	0
6/21/2017 8:57	0.005	0	0	0	0	0		0.005	0.005	0
6/21/2017 8:58	0.008	0	0	0	0	0		0.0056	0.0052	0
6/21/2017 8:59	0.005	0	0	0	0	0		0.0056	0.0052	0
6/21/2017 9:00	0.004	0	0	0	0	0		0.0054	0.0051	0
6/21/2017 9:00							43.0048;-73.85256			
6/21/2017 9:01	0.005	0	0	0	0	0		0.0054	0.0051	0
6/21/2017 9:02	0.005	0	0	0	0	0		0.0054	0.0051	0
6/21/2017 9:03	0.005	0	0	0	0	0		0.0048	0.0051	0
6/21/2017 9:04	0.004	0	0	0	0	0		0.0046	0.0051	0
6/21/2017 9:05	0.006	0	0	0	0	0		0.005	0.0051	0
6/21/2017 9:05							43.00483;-73.85258			
6/21/2017 9:06	0.005	0	0	0	0	0		0.005	0.0051	0
6/21/2017 9:07	0.005	0	0	0	0	0		0.005	0.0051	0
6/21/2017 9:08	0.005	0	0	0	0	0		0.005	0.0051	0
6/21/2017 9:09	0.005	0	0	0	0	0		0.0052	0.0051	0
6/21/2017 9:10	0.004	0	0	0	0	0		0.0048	0.0051	0
6/21/2017 9:10							43.00485;-73.85258			
6/21/2017 9:11	0.004	0	0	0	0	0		0.0046	0.005	0
6/21/2017 9:12	0.004	0	0	0	0	0		0.0044	0.0049	0
6/21/2017 9:13	0.004	0	0	0	0	0		0.0042	0.0047	0

6/21/2017 9:14	0.004	0	0	0	0	0		0.004	0.0046	0
6/21/2017 9:15	0.004	0	0	0	0	0		0.004	0.0046	0
6/21/2017 9:15							43.00483;-73.85255			
6/21/2017 9:16	0.004	0	0	0	0	0		0.004	0.0045	0
6/21/2017 9:17	0.004	0	0	0	0	0		0.004	0.0045	0
6/21/2017 9:18	0.005	0	0	0	0	0		0.0042	0.0045	0
6/21/2017 9:19	0.004	0	0	0	0	0		0.0042	0.0045	0
6/21/2017 9:20	0.004	0	0	0	0	0		0.0042	0.0043	0
6/21/2017 9:20							43.00485;-73.85256			
6/21/2017 9:21	0.004	0	0	0	0	0		0.0042	0.0043	0
6/21/2017 9:22	0.004	0	0	0	0	0		0.0042	0.0042	0
6/21/2017 9:23	0.004	0	0	0	0	0		0.004	0.0041	0
6/21/2017 9:24	0.005	0	0	0	0	0		0.0042	0.0041	0
6/21/2017 9:25	0.004	0	0	0	0	0		0.0042	0.0041	0
6/21/2017 9:25							43.00486;-73.85258			
6/21/2017 9:26	0.004	0	0	0	0	0		0.0042	0.0041	0
6/21/2017 9:27	0.007	0	0	0	0	0		0.0048	0.0043	0
6/21/2017 9:28	0.005	0	0	0	0	0		0.005	0.0044	0
6/21/2017 9:29	0.004	0	0	0	0	0		0.0048	0.0044	0
6/21/2017 9:30	0.004	0	0	0	0	0		0.0048	0.0044	0
6/21/2017 9:30							43.00484;-73.85255			
6/21/2017 9:31	0.004	0	0	0	0	0		0.0048	0.0044	0
6/21/2017 9:32	0.004	0	0	0	0	0		0.0042	0.0044	0
6/21/2017 9:33	0.004	0	0	0	0	0		0.004	0.0043	0
6/21/2017 9:34	0.004	0	0	0	0	0		0.004	0.0043	0
6/21/2017 9:35	0.004	0	0	0	0	0		0.004	0.0043	0
6/21/2017 9:35							43.00486;-73.85255			
6/21/2017 9:36	0.006	0	0	0	0	0		0.0044	0.0045	0
6/21/2017 9:37	0.005	0	0	0	0	0		0.0046	0.0045	0
6/21/2017 9:38	0.004	0	0	0	0	0		0.0046	0.0045	0
6/21/2017 9:39								0.0046	0.0045	0
6/21/2017 9:39	0.004	0	0	0	0	0				
6/21/2017 9:40	0.004	0	0	0	0	0	43.00485;-73.85252	0.0046	0.0045	0
6/21/2017 9:41	0.004	0	0	0	0	0		0.0042	0.0045	0
6/21/2017 9:42	0.004	0	0	0	0	0		0.004	0.0043	0
6/21/2017 9:43	0.005	0	0	0	0	0		0.0042	0.0043	0
6/21/2017 9:44	0.006	0	0	0	0	0		0.0046	0.0044	0
6/21/2017 9:45	0.005	0	0	0	0	0	43.00485;-73.8525	0.0048	0.0045	0
6/21/2017 9:46	0.007	0	0	0	0	0		0.0054	0.0047	0
6/21/2017 9:47	0.006	0	0	0	0	0		0.0058	0.0048	0
6/21/2017 9:48	0.004	0	0	0	0	0		0.0056	0.0048	0
6/21/2017 9:49	0.004	0	0	0	0	0		0.0052	0.0048	0
6/21/2017 9:50	0.004	0	0	0	0	0	43.00485;-73.8525	0.005	0.0048	0
6/21/2017 9:51	0.004	0	0	0	0	0		0.0044	0.0047	0
6/21/2017 9:52	0.004	0	0	0	0	0		0.004	0.0046	0
6/21/2017 9:53	0.003	0	0	0	0	0		0.0038	0.0045	0
6/21/2017 9:54	0.003	0	0	0	0	0		0.0036	0.0045	0
6/21/2017 9:55	0.003	0	0	0	0	0		0.0034	0.0044	0
6/21/2017 9:55							43.00485;-73.85252			
6/21/2017 9:56	0.004	0	0	0	0	0		0.0034	0.0044	0
6/21/2017 9:57	0.003	0	0	0	0	0		0.0032	0.0043	0
6/21/2017 9:58	0.003	0	0	0	0	0		0.0032	0.0042	0
6/21/2017 9:59	0.003	0	0	0	0	0		0.0032	0.004	0
6/21/2017 10:00	0.004	0	0	0	0	0		0.0034	0.0039	0
6/21/2017 10:00							43.00489;-73.85252			
6/21/2017 10:01	0.003	0	0	0	0	0		0.0032	0.0037	0
6/21/2017 10:02	0.003	0	0	0	0	0		0.0032	0.0035	0
6/21/2017 10:03	0.003	0	0	0	0	0		0.0032	0.0034	0
6/21/2017 10:04	0.003	0	0	0	0	0		0.0032	0.0033	0
6/21/2017 10:05	0.003	0	0	0	0	0		0.003	0.0033	0
6/21/2017 10:05							43.0049;-73.85252			
6/21/2017 10:06	0.005	0	0	0	0	0		0.0034	0.0033	0
6/21/2017 10:07	0.004	0	0	0	0	0		0.0036	0.0033	0
6/21/2017 10:08	0.004	0	0	0	0	0		0.0038	0.0034	0
6/21/2017 10:09	0.003	0	0	0	0	0		0.0038	0.0034	0
6/21/2017 10:10	0.003	0	0	0	0	0		0.0038	0.0034	0
6/21/2017 10:10							43.00488;-73.85252			
6/21/2017 10:11	0.004	0	0	0	0	0		0.0036	0.0034	0
6/21/2017 10:12	0.003	0	0	0	0	0		0.0034	0.0034	0
6/21/2017 10:13	0.003	0	0	0	0	0		0.0032	0.0034	0
6/21/2017 10:14	0.003	0	0	0	0	0		0.0032	0.0034	0
6/21/2017 10:15	0.003	0	0	0	0	0		0.0032	0.0033	0
6/21/2017 10:15							43.00491;-73.85252			
6/21/2017 10:16	0.003	0	0	0	0	0		0.003	0.0033	0
6/21/2017 10:17	0.005	0	0	0	0	0		0.0034	0.0035	0
6/21/2017 10:18	0.006	0	0	0	0	0		0.004	0.0037	0
6/21/2017 10:19	0.003	0	0	0	0	0		0.004	0.0037	0
6/21/2017 10:20	0.003	0	0	0	0	0		0.004	0.0037	0
6/21/2017 10:20							43.00492;-73.85252			
6/21/2017 10:21	0.003	0	0	0	0	0		0.004	0.0035	0
6/21/2017 10:22	0.003	0	0	0	0	0		0.0036	0.0035	0
6/21/2017 10:23	0.003	0	0	0	0	0		0.003	0.0034	0
6/21/2017 10:24	0.003	0	0	0	0	0		0.003	0.0034	0
6/21/2017 10:25	0.003	0	0	0	0	0		0.003	0.0034	0
6/21/2017 10:25							43.00491;-73.85255			
6/21/2017 10:26	0.003	0	0	0	0	0		0.003	0.0033	0
6/21/2017 10:27	0.003	0	0	0	0	0		0.003	0.0033	0
6/21/2017 10:28	0.003	0	0	0	0	0		0.003	0.0033	0
6/21/2017 10:29	0.003	0	0	0	0	0		0.003	0.0033	0
6/21/2017 10:30	0.003	0	0	0	0	0		0.003	0.0033	0
6/21/2017 10:30							43.00492;-73.85255			
6/21/2017 10:31	0.003	0	0	0	0	0		0.003	0.0033	0
6/21/2017 10:32	0.003	0	0	0	0	0		0.003	0.0032	0
6/21/2017 10:33	0.003	0	0	0	0	0		0.003	0.003	0
6/21/2017 10:34	0.003	0	0	0	0	0		0.003	0.003	0
6/21/2017 10:35	0.003	0	0	0	0	0		0.003	0.003	0
6/21/2017 10:35							43.00491;-73.85255			
6/21/2017 10:36	0.003	0	0	0	0	0		0.003	0.003	0
6/21/2017 10:37	0.003	0	0	0	0	0		0.003	0.003	0
6/21/2017 10:38	0.003	0	0	0	0	0		0.003	0.003	0
6/21/2017 10:39	0.003	0	0	0	0	0		0.003	0.003	0
6/21/2017 10:40	0.003	0	0	0	0	0		0.003	0.003	0
6/21/2017 10:40							43.00491;-73.85255			
6/21/2017 10:41	0.002	0	0	0	0	0		0.0028	0.0029	0
6/21/2017 10:42	0.003	0	0	0	0	0		0.0028	0.0029	0
6/21/2017 10:43	0.003	0	0	0	0	0		0.0028	0.0029	0
6/21/2017 10:44	0.002	0	0	0	0	0		0.0026	0.0029	0
6/21/2017 10:45	0.003	0	0	0	0	0		0.0026	0.0029	0
6/21/2017 10:45							43.00491;-73.85255			
6/21/2017 10:46	0.002	0	0	0	0	0		0.0026	0.0028	0
6/21/2017 10:47	0.002	0	0	0	0	0		0.0024	0.0027	0
6/21/2017 10:48	0.003	0	0	0	0	0		0.0024	0.0027	0
6/21/2017 10:49	0.003	0	0	0	0	0		0.0026	0.0027	0
6/21/2017 10:50	0.002	0	0	0	0	0		0.0024	0.0027	0
6/21/2017 10:50							43.00491;-73.85256			
6/21/2017 10:51	0.003	0	0	0	0	0		0.0026	0.0027	0
6/21/2017 10:52	0.002	0	0	0	0	0		0.0026	0.0026	0
6/21/2017 10:53	0.003	0	0	0	0	0		0.0026	0.0026	0
6/21/2017 10:54	0.002	0	0	0	0	0		0.0024	0.0025	0
6/21/2017 10:55	0.002	0	0	0	0	0		0.0024	0.0025	0
6/21/2017 10:55							43.00492;-73.85255			
6/21/2017 10:56	0.002	0	0	0	0	0		0.0022	0.0025	0
6/21/2017 10:57	0.003	0	0	0	0	0		0.0024	0.0025	0
6/21/2017 10:58	0.003	0	0	0	0	0		0.0024	0.0025	0
6/21/2017 10:59	0.002	0	0	0	0	0		0.0024	0.0025	0
6/21/2017 11:00	0.003	0	0	0	0	0		0.0026	0.0025	0
6/21/2017 11:00							43.00493;-73.85255			
6/21/2017 11:01	0.003	0	0	0	0	0		0.0028	0.0025	0

6/21/2017 11:02	0.002	0	0	0	0	0		0.0026	0.0025	0
6/21/2017 11:03	0.002	0	0	0	0	0		0.0024	0.0025	0
6/21/2017 11:04	0.002	0	0	0	0	0		0.0024	0.0024	0
6/21/2017 11:05	0.002	0	0	0	0	0		0.0022	0.0024	0
6/21/2017 11:05							43.00493;-73.85256			
6/21/2017 11:06	0.002	0	0	0	0	0		0.002	0.0023	0
6/21/2017 11:07	0.002	0	0	0	0	0		0.002	0.0023	0
6/21/2017 11:08	0.002	0	0	0	0	0		0.002	0.0023	0
6/21/2017 11:09	0.002	0	0	0	0	0		0.002	0.0023	0
6/21/2017 11:10	0.002	0	0	0	0	0		0.002	0.0023	0
6/21/2017 11:10							43.00492;-73.85256			
6/21/2017 11:11	0.002	0	0	0	0	0		0.002	0.0023	0
6/21/2017 11:12	0.002	0	0	0	0	0		0.002	0.0022	0
6/21/2017 11:13	0.002	0	0	0	0	0		0.002	0.0021	0
6/21/2017 11:14	0.002	0	0	0	0	0		0.002	0.0021	0
6/21/2017 11:15	0.002	0	0	0	0	0		0.002	0.0021	0
6/21/2017 11:15							43.00492;-73.85256			
6/21/2017 11:16	0.002	0	0	0	0	0		0.002	0.002	0
6/21/2017 11:17	0.002	0	0	0	0	0		0.002	0.002	0
6/21/2017 11:18	0.002	0	0	0	0	0		0.002	0.002	0
6/21/2017 11:19	0.002	0	0	0	0	0		0.002	0.002	0
6/21/2017 11:20	0.002	0	0	0	0	0		0.002	0.002	0
6/21/2017 11:20							43.00491;-73.85256			
6/21/2017 11:21	0.002	0	0	0	0	0		0.002	0.002	0
6/21/2017 11:22	0.002	0	0	0	0	0		0.002	0.002	0
6/21/2017 11:23	0.002	0	0	0	0	0		0.002	0.002	0
6/21/2017 11:24	0.002	0	0	0	0	0		0.002	0.002	0
6/21/2017 11:25	0.003	0	0	0	0	0		0.0022	0.0021	0
6/21/2017 11:25							43.00491;-73.85258			
6/21/2017 11:26	0.002	0	0	0	0	0		0.0022	0.0021	0
6/21/2017 11:27	0.002	0	0	0	0	0		0.0022	0.0021	0
6/21/2017 11:28	0.002	0	0	0	0	0		0.0022	0.0021	0
6/21/2017 11:29	0.002	0	0	0	0	0		0.0022	0.0021	0
6/21/2017 11:30	0.002	0	0	0	0	0		0.002	0.0021	0
6/21/2017 11:30							43.0049;-73.85261			
6/21/2017 11:31	0.002	0	0	0	0	0		0.002	0.0021	0
6/21/2017 11:32	0.002	0	0	0	0	0		0.002	0.0021	0
6/21/2017 11:33	0.002	0	0	0	0	0		0.002	0.0021	0
6/21/2017 11:34	0.002	0	0	0	0	0		0.002	0.0021	0
6/21/2017 11:35	0.002	0	0	0	0	0		0.002	0.0021	0
6/21/2017 11:35							43.00489;-73.85261			
6/21/2017 11:36	0.002	0	0	0	0	0		0.002	0.0021	0
6/21/2017 11:37	0.002	0	0	0	0	0		0.002	0.0021	0
6/21/2017 11:38	0.002	0	0	0	0	0		0.002	0.0021	0
6/21/2017 11:39	0.002	0	0	0	0	0		0.002	0.0021	0
6/21/2017 11:40	0.002	0	0	0	0	0		0.002	0.002	0
6/21/2017 11:40							43.00488;-73.85263			
6/21/2017 11:41	0.002	0	0	0	0	0		0.002	0.002	0
6/21/2017 11:42	0.002	0	0	0	0	0		0.002	0.002	0
6/21/2017 11:43	0.002	0	0	0	0	0		0.002	0.002	0
6/21/2017 11:44	0.002	0	0	0	0	0		0.002	0.002	0
6/21/2017 11:45	0.002	0	0	0	0	0		0.002	0.002	0
6/21/2017 11:45							43.00489;-73.85267			
6/21/2017 11:46	0.002	0	0	0	0	0		0.002	0.002	0
6/21/2017 11:47	0.002	0	0	0	0	0		0.002	0.002	0
6/21/2017 11:48	0.002	0	0	0	0	0		0.002	0.002	0
6/21/2017 11:49	0.002	0	0	0	0	0		0.002	0.002	0
6/21/2017 11:50	0.002	0	0	0	0	0		0.002	0.002	0
6/21/2017 11:50							43.00485;-73.85267			
6/21/2017 11:51	0.002	0	0	0	0	0		0.002	0.002	0
6/21/2017 11:52	0.002	0	0	0	0	0		0.002	0.002	0
6/21/2017 11:53	0.002	0	0	0	0	0		0.002	0.002	0
6/21/2017 11:54	0.002	0	0	0	0	0		0.002	0.002	0
6/21/2017 11:55	0.002	0	0	0	0	0		0.002	0.002	0
6/21/2017 11:55							43.00485;-73.85267			
6/21/2017 11:56	0.002	0	0	0	0	0		0.002	0.002	0
6/21/2017 11:57	0.002	0	0	0	0	0		0.002	0.002	0
6/21/2017 11:58	0.002	0	0	0	0	0		0.002	0.002	0
6/21/2017 11:59	0.002	0	0	0	0	0		0.002	0.002	0
6/21/2017 12:00	0.002	0	0	0	0	0		0.002	0.002	0
6/21/2017 12:00							43.00484;-73.85267			
6/21/2017 12:01	0.002	0	0	0	0	0		0.002	0.002	0
6/21/2017 12:02	0.002	0	0	0	0	0		0.002	0.002	0
6/21/2017 12:03	0.002	0	0	0	0	0		0.002	0.002	0
6/21/2017 12:04	0.002	0	0	0	0	0		0.002	0.002	0
6/21/2017 12:05	0.002	0	0	0	0	0		0.002	0.002	0
6/21/2017 12:05							43.00477;-73.85261			
6/21/2017 12:06	0.002	0	0	0	0	0		0.002	0.002	0
6/21/2017 12:07	0.002	0	0	0	0	0		0.002	0.002	0
6/21/2017 12:08	0.002	0	0	0	0	0		0.002	0.002	0
6/21/2017 12:09	0.002	0	0	0	0	0		0.002	0.002	0
6/21/2017 12:10	0.002	0	0	0	0	0		0.002	0.002	0
6/21/2017 12:10							43.00477;-73.85261			
6/21/2017 12:11	0.002	0	0	0	0	0		0.002	0.002	0
6/21/2017 12:12	0.002	0	0	0	0	0		0.002	0.002	0
6/21/2017 12:13	0.002	0	0	0	0	0		0.002	0.002	0
6/21/2017 12:14	0.002	0	0	0	0	0		0.002	0.002	0
6/21/2017 12:15	0.002	0	0	0	0	0		0.002	0.002	0
6/21/2017 12:15							43.00479;-73.85255			
6/21/2017 12:16	0.002	0	0	0	0	0		0.002	0.002	0
6/21/2017 12:17	0.002	0	0	0	0	0		0.002	0.002	0
6/21/2017 12:18	0.002	0	0	0	0	0		0.002	0.002	0
6/21/2017 12:19	0.002	0	0	0	0	0		0.002	0.002	0
6/21/2017 12:20	0.001	0	0	0	0	0		0.0018	0.0019	0
6/21/2017 12:20							43.00479;-73.85255			
6/21/2017 12:21	0.002	0	0	0	0	0		0.0018	0.0019	0
6/21/2017 12:22	0.002	0	0	0	0	0		0.0018	0.0019	0
6/21/2017 12:23	0.002	0	0	0	0	0		0.0018	0.0019	0
6/21/2017 12:24	0.001	0	0	0	0	0		0.0016	0.0019	0
6/21/2017 12:25	0.002	0	0	0	0	0		0.0018	0.0019	0
6/21/2017 12:25							43.00479;-73.85255			
6/21/2017 12:26	0.002	0	0	0	0	0		0.0018	0.0019	0
6/21/2017 12:27	0.009	0	0	0	0	0		0.0032	0.0023	0
6/21/2017 12:28	0.009	0	0	0	0	0		0.0046	0.0028	0
6/21/2017 12:29	0.002	0	0	0	0	0		0.0048	0.0028	0
6/21/2017 12:30	0.002	0	0	0	0	0		0.0048	0.0028	0
6/21/2017 12:30							43.00483;-73.8525			
6/21/2017 12:31	0.002	0	0	0	0	0		0.0048	0.0028	0
6/21/2017 12:32	0.002	0	0	0	0	0		0.0034	0.0028	0
6/21/2017 12:33	0.002	0	0	0	0	0		0.002	0.0028	0
6/21/2017 12:34	0.002	0	0	0	0	0		0.002	0.0028	0
6/21/2017 12:35	0.002	0	0	0	0	0		0.002	0.0029	0
6/21/2017 12:35							43.00479;-73.85248			
6/21/2017 12:36	0.002	0	0	0	0	0		0.002	0.0029	0
6/21/2017 12:37	0.002	0	0	0	0	0		0.002	0.0029	0
6/21/2017 12:38	0.002	0	0	0	0	0		0.002	0.0029	0
6/21/2017 12:39	0.002	0	0	0	0	0		0.002	0.0029	0
6/21/2017 12:40	0.002	0	0	0	0	0		0.002	0.0029	0
6/21/2017 12:40							43.0048;-73.8525			
6/21/2017 12:41	0.002	0	0	0	0	0		0.002	0.0029	0
6/21/2017 12:42	0.002	0	0	0	0	0		0.002	0.0025	0
6/21/2017 12:43	0.002	0	0	0	0	0		0.002	0.002	0
6/21/2017 12:44	0.002	0	0	0	0	0		0.002	0.002	0
6/21/2017 12:45	0.002	0	0	0	0	0		0.002	0.002	0
6/21/2017 12:45							43.00483;-73.85246			
6/21/2017 12:46	0.002	0	0	0	0	0		0.002	0.002	0
6/21/2017 12:47	0.002	0	0	0	0	0		0.002	0.002	0
6/21/2017 12:48	0.001	0	0	0	0	0		0.0018	0.0019	0

6/21/2017 12:49	0.001	0	0	0	0	0		0.0016	0.0019	0
6/21/2017 12:50	0.001	0	0	0	0	0		0.0014	0.0018	0
6/21/2017 12:50							43.0048;-73.8525			
6/21/2017 12:51	0.001	0	0	0	0	0		0.0012	0.0017	0
6/21/2017 12:52	0.001	0	0	0	0	0		0.001	0.0017	0
6/21/2017 12:53	0.002	0	0	0	0	0		0.0012	0.0017	0
6/21/2017 12:54	0.001	0	0	0	0	0		0.0012	0.0016	0
6/21/2017 12:55	0.001	0	0	0	0	0		0.0012	0.0015	0
6/21/2017 12:55							43.00481;-73.85248			
6/21/2017 12:56	0.002	0	0	0	0	0		0.0014	0.0015	0
6/21/2017 12:57	0.001	0	0	0	0	0		0.0014	0.0015	0
6/21/2017 12:58	0.001	0	0	0	0	0		0.0012	0.0014	0
6/21/2017 12:59	0.001	0	0	0	0	0		0.0012	0.0013	0
6/21/2017 13:00	0.001	0	0	0	0	0		0.0012	0.0013	0
6/21/2017 13:00							43.00484;-73.8525			
6/21/2017 13:01	0.001	0	0	0	0	0		0.001	0.0012	0
6/21/2017 13:02	0.001	0	0	0	0	0		0.001	0.0011	0
6/21/2017 13:03	0.001	0	0	0	0	0		0.001	0.0011	0
6/21/2017 13:04	0.001	0	0	0	0	0		0.001	0.0011	0
6/21/2017 13:05	0.001	0	0	0	0	0		0.001	0.0011	0
6/21/2017 13:05							43.00484;-73.85252			
6/21/2017 13:06	0.001	0	0	0	0	0		0.001	0.0011	0
6/21/2017 13:07	0.001	0	0	0	0	0		0.001	0.0011	0
6/21/2017 13:08	0.001	0	0	0	0	0		0.001	0.0011	0
6/21/2017 13:09	0.003	0	0	0	0	0		0.0014	0.0012	0
6/21/2017 13:10	0.001	0	0	0	0	0		0.0014	0.0012	0
6/21/2017 13:10							43.00484;-73.85255			
6/21/2017 13:11	0.002	0	0	0	0	0		0.0016	0.0012	0
6/21/2017 13:12	0.001	0	0	0	0	0		0.0016	0.0012	0
6/21/2017 13:13	0.001	0	0	0	0	0		0.0016	0.0012	0
6/21/2017 13:14	0.001	0	0	0	0	0		0.0012	0.0012	0
6/21/2017 13:15	0.001	0	0	0	0	0		0.0012	0.0012	0
6/21/2017 13:15							43.00485;-73.85252			
6/21/2017 13:16	0	0	0	0	0	0		0.0008	0.0011	0
6/21/2017 13:17	0.001	0	0	0	0	0		0.0008	0.0011	0
6/21/2017 13:18	0.001	0	0	0	0	0		0.0008	0.0011	0
6/21/2017 13:19	0.001	0	0	0	0	0		0.0008	0.0011	0
6/21/2017 13:20	0.001	0	0	0	0	0		0.0008	0.0011	0
6/21/2017 13:20							43.00485;-73.85252			
6/21/2017 13:21	0.001	0	0	0	0	0		0.001	0.0011	0
6/21/2017 13:22	0.001	0	0	0	0	0		0.001	0.0011	0
6/21/2017 13:23	0.001	0	0	0	0	0		0.001	0.0011	0
6/21/2017 13:24	0.001	0	0	0	0	0		0.001	0.001	0
6/21/2017 13:25	0.001	0	0	0	0	0		0.001	0.001	0
6/21/2017 13:25							43.00485;-73.85255			
6/21/2017 13:26	0.001	0	0	0	0	0		0.001	0.0009	0
6/21/2017 13:27	0.001	0	0	0	0	0		0.001	0.0009	0
6/21/2017 13:28	0.001	0	0	0	0	0		0.001	0.0009	0
6/21/2017 13:29	0.001	0	0	0	0	0		0.001	0.0009	0
6/21/2017 13:30	0.001	0	0	0	0	0		0.001	0.0009	0
6/21/2017 13:30							43.00485;-73.85255			
6/21/2017 13:31	0.001	0	0	0	0	0		0.001	0.001	0
6/21/2017 13:32	0.001	0	0	0	0	0		0.001	0.001	0
6/21/2017 13:33	0.001	0	0	0	0	0		0.001	0.001	0
6/21/2017 13:34	0.001	0	0	0	0	0		0.001	0.001	0
6/21/2017 13:35	0.001	0	0	0	0	0		0.001	0.001	0
6/21/2017 13:35							43.00484;-73.85252			
6/21/2017 13:36	0.001	0	0	0	0	0		0.001	0.001	0
6/21/2017 13:37	0.001	0	0	0	0	0		0.001	0.001	0
6/21/2017 13:38	0.001	0	0	0	0	0		0.001	0.001	0
6/21/2017 13:39	0.001	0	0	0	0	0		0.001	0.001	0
6/21/2017 13:40	0.001	0	0	0	0	0		0.001	0.001	0
6/21/2017 13:40							43.00485;-73.85252			
6/21/2017 13:41	0.002	0	0	0	0	0		0.0012	0.0011	0
6/21/2017 13:42	0.001	0	0	0	0	0		0.0012	0.0011	0
6/21/2017 13:43	0.001	0	0	0	0	0		0.0012	0.0011	0
6/21/2017 13:44	0.001	0	0	0	0	0		0.0012	0.0011	0
6/21/2017 13:45	0.001	0	0	0	0	0		0.0012	0.0011	0
6/21/2017 13:45							43.0049;-73.8525			
6/21/2017 13:46	0.001	0	0	0	0	0		0.001	0.0011	0
6/21/2017 13:47	0.001	0	0	0	0	0		0.001	0.0011	0
6/21/2017 13:48	0.001	0	0	0	0	0		0.001	0.0011	0
6/21/2017 13:49	0.001	0	0	0	0	0		0.001	0.0011	0
6/21/2017 13:50	0.001	0	0	0	0	0		0.001	0.0011	0
6/21/2017 13:50							43.00484;-73.85252			
6/21/2017 13:51	0.001	0	0	0	0	0		0.001	0.0011	0
6/21/2017 13:52	0.001	0	0	0	0	0		0.001	0.0011	0
6/21/2017 13:53	0.001	0	0	0	0	0		0.001	0.0011	0
6/21/2017 13:54	0.001	0	0	0	0	0		0.001	0.0011	0
6/21/2017 13:55	0.001	0	0	0	0	0		0.001	0.0011	0
6/21/2017 13:55							43.00486;-73.8525			
6/21/2017 13:56	0.002	0	0	0	0	0		0.0012	0.0011	0
6/21/2017 13:57	0.001	0	0	0	0	0		0.0012	0.0011	0
6/21/2017 13:58	0.001	0	0	0	0	0		0.0012	0.0011	0
6/21/2017 13:59	0.001	0	0	0	0	0		0.0012	0.0011	0
6/21/2017 14:00	0.001	0	0	0	0	0		0.0012	0.0011	0
6/21/2017 14:00							43.00489;-73.8525			
6/21/2017 14:01	0.001	0	0	0	0	0		0.001	0.0011	0
6/21/2017 14:02	0.001	0	0	0	0	0		0.001	0.0011	0
6/21/2017 14:03	0.001	0	0	0	0	0		0.001	0.0011	0
6/21/2017 14:04	0.001	0	0	0	0	0		0.001	0.0011	0
6/21/2017 14:05	0.001	0	0	0	0	0		0.001	0.0011	0
6/21/2017 14:05							43.00491;-73.8525			
6/21/2017 14:06	0.001	0	0	0	0	0		0.001	0.0011	0
6/21/2017 14:07	0.001	0	0	0	0	0		0.001	0.0011	0
6/21/2017 14:08	0.001	0	0	0	0	0		0.001	0.0011	0
6/21/2017 14:09	0.001	0	0	0	0	0		0.001	0.0011	0
6/21/2017 14:10	0.001	0	0	0	0	0		0.001	0.0011	0
6/21/2017 14:10							43.00493;-73.85252			
6/21/2017 14:11	0.001	0	0	0	0	0		0.001	0.001	0
6/21/2017 14:12	0.001	0	0	0	0	0		0.001	0.001	0
6/21/2017 14:13	0.001	0	0	0	0	0		0.001	0.001	0
6/21/2017 14:14	0.001	0	0	0	0	0		0.001	0.001	0
6/21/2017 14:15	0.001	0	0	0	0	0		0.001	0.001	0
6/21/2017 14:15							43.00493;-73.85252			
6/21/2017 14:16	0.001	0	0	0	0	0		0.001	0.001	0
6/21/2017 14:17	0.001	0	0	0	0	0		0.001	0.001	0
6/21/2017 14:18	0.001	0	0	0	0	0		0.001	0.001	0
6/21/2017 14:19	0.001	0	0	0	0	0		0.001	0.001	0
6/21/2017 14:20	0.001	0	0	0	0	0		0.001	0.001	0
6/21/2017 14:20							43.00494;-73.85252			
6/21/2017 14:21	0.001	0	0	0	0	0		0.001	0.001	0
6/21/2017 14:22	0.001	0	0	0	0	0		0.001	0.001	0
6/21/2017 14:23	0.002	0	0	0	0	0		0.0012	0.0011	0
6/21/2017 14:24	0.002	0	0	0	0	0		0.0014	0.0011	0
6/21/2017 14:25	0.001	0	0	0	0	0		0.0014	0.0011	0
6/21/2017 14:25							43.00492;-73.85255			
6/21/2017 14:26	0.002	0	0	0	0	0		0.0016	0.0012	0
6/21/2017 14:27	0.002	0	0	0	0	0		0.0018	0.0013	0
6/21/2017 14:28	0.002	0	0	0	0	0		0.0018	0.0013	0
6/21/2017 14:29	0.002	0	0	0	0	0		0.0018	0.0014	0
6/21/2017 14:30	0.002	0	0	0	0	0		0.002	0.0015	0
6/21/2017 14:30							43.00492;-73.85252			
6/21/2017 14:31	0.002	0	0	0	0	0		0.002	0.0015	0
6/21/2017 14:32	0.002	0	0	0	0	0		0.002	0.0016	0
6/21/2017 14:33	0.002	0	0	0	0	0		0.002	0.0017	0
6/21/2017 14:34	0.002	0	0	0	0	0		0.002	0.0017	0
6/21/2017 14:35	0.002	0	0	0	0	0		0.002	0.0018	0

6/21/2017 14:35						43.00491;-73.85252			
6/21/2017 14:36	0.002	0	0	0	0	0	0.002	0.0019	0
6/21/2017 14:37	0.002	0	0	0	0	0	0.002	0.0019	0
6/21/2017 14:38	0.002	0	0	0	0	0	0.002	0.0019	0
6/21/2017 14:39	0.002	0	0	0	0	0	0.002	0.0019	0
6/21/2017 14:40	0.002	0	0	0	0	0	0.002	0.002	0
6/21/2017 14:40						43.00491;-73.8525			
6/21/2017 14:41	0.002	0	0	0	0	0	0.002	0.002	0
6/21/2017 14:42	0.002	0	0	0	0	0	0.002	0.002	0
6/21/2017 14:43	0.002	0	0	0	0	0	0.002	0.002	0
6/21/2017 14:44	0.002	0	0	0	0	0	0.002	0.002	0
6/21/2017 14:45	0.002	0	0	0	0	0	0.002	0.002	0
6/21/2017 14:45						43.00484;-73.8525			
6/21/2017 14:46	0.002	0	0	0	0	0	0.002	0.002	0
6/21/2017 14:47	0.002	0	0	0	0	0	0.002	0.002	0
6/21/2017 14:48	0.002	0	0	0	0	0	0.002	0.002	0
6/21/2017 14:49	0.002	0	0	0	0	0	0.002	0.002	0
6/21/2017 14:50	0.004	0	0	0	0	0	0.0024	0.0021	0
6/21/2017 14:50						43.00483;-73.85248			
6/21/2017 14:51	0.002	0	0	0	0	0	0.0024	0.0021	0
6/21/2017 14:52	0.002	0	0	0	0	0	0.0024	0.0021	0
6/21/2017 14:53	0.002	0	0	0	0	0	0.0024	0.0021	0
6/21/2017 14:54	0.002	0	0	0	0	0	0.0024	0.0021	0
6/21/2017 14:55	0.002	0	0	0	0	0	0.002	0.0021	0
6/21/2017 14:55						43.00484;-73.8525			
6/21/2017 14:56	0.002	0	0	0	0	0	0.002	0.0021	0
6/21/2017 14:57	0.002	0	0	0	0	0	0.002	0.0021	0
6/21/2017 14:58	0.005	0	0	0	0	0	0.0026	0.0023	0
6/22/2017 7:10							0.007	0.007	0
6/22/2017 7:10	0.007	0	0	0	0	0			
6/22/2017 7:11	0.01	0	0	0	0	0	0.0085	0.0085	0
6/22/2017 7:12	0.008	0	0	0	0	0	0.0083	0.0083	0
6/22/2017 7:13	0.006	0	0	0	0	0	0.0078	0.0078	0
6/22/2017 7:14	0.006	0	0	0	0	0	0.0074	0.0074	0
6/22/2017 7:15	0.006	0	0	0	0	0	43.00488;-73.8525	0.0072	0.0072	0
6/22/2017 7:16	0.006	0	0	0	0	0	0.0064	0.007	0
6/22/2017 7:17	0.005	0	0	0	0	0	0.0058	0.0067	0
6/22/2017 7:18	0.006	0	0	0	0	0	0.0058	0.0067	0
6/22/2017 7:19	0.005	0	0	0	0	0	0.0056	0.0065	0
6/22/2017 7:20	0.006	0	0	0	0	0	43.00486;-73.8525	0.0056	0.0065	0
6/22/2017 7:21	0.005	0	0	0	0	0	0.0054	0.0063	0
6/22/2017 7:22	0.005	0	0	0	0	0	0.0054	0.0062	0
6/22/2017 7:23	0.006	0	0	0	0	0	0.0054	0.0062	0
6/22/2017 7:24	0.005	0	0	0	0	0	0.0054	0.0061	0
6/22/2017 7:25	0.005	0	0	0	0	0	43.00486;-73.85248	0.0052	0.006	0
6/22/2017 7:26	0.005	0	0	0	0	0	0.0052	0.0057	0
6/22/2017 7:27	0.005	0	0	0	0	0	0.0052	0.0055	0
6/22/2017 7:28	0.005	0	0	0	0	0	0.005	0.0054	0
6/22/2017 7:29	0.005	0	0	0	0	0	0.005	0.0053	0
6/22/2017 7:30	0.005	0	0	0	0	0	0.005	0.0053	0
6/22/2017 7:30						43.0049;-73.85267			
6/22/2017 7:31	0.005	0	0	0	0	0	0.005	0.0052	0
6/22/2017 7:32	0.005	0	0	0	0	0	0.005	0.0052	0
6/22/2017 7:33	0.005	0	0	0	0	0	0.005	0.0051	0
6/22/2017 7:34	0.005	0	0	0	0	0	0.005	0.0051	0
6/22/2017 7:35	0.005	0	0	0	0	0	0.005	0.0051	0
6/22/2017 7:35						43.00479;-73.85252			
6/22/2017 7:36	0.005	0	0	0	0	0	0.005	0.0051	0
6/22/2017 7:37	0.005	0	0	0	0	0	0.005	0.0051	0
6/22/2017 7:38	0.005	0	0	0	0	0	0.005	0.005	0
6/22/2017 7:39	0.005	0	0	0	0	0	0.005	0.005	0
6/22/2017 7:40	0.005	0	0	0	0	0	0.005	0.005	0
6/22/2017 7:40						43.0048;-73.85248			
6/22/2017 7:41	0.005	0	0	0	0	0	0.005	0.005	0
6/22/2017 7:42	0.005	0	0	0	0	0	0.005	0.005	0
6/22/2017 7:43	0.005	0	0	0	0	0	0.005	0.005	0
6/22/2017 7:44	0.005	0	0	0	0	0	0.005	0.005	0
6/22/2017 7:45	0.005	0	0	0	0	0	0.005	0.005	0
6/22/2017 7:45						43.00477;-73.85244			
6/22/2017 7:46	0.005	0	0	0	0	0	0.005	0.005	0
6/22/2017 7:47	0.005	0	0	0	0	0	0.005	0.005	0
6/22/2017 7:48	0.005	0	0	0	0	0	0.005	0.005	0
6/22/2017 7:49	0.005	0	0	0	0	0	0.005	0.005	0
6/22/2017 7:50	0.005	0	0	0	0	0	0.005	0.005	0
6/22/2017 7:50						43.00477;-73.85244			
6/22/2017 7:51	0.005	0	0	0	0	0	0.005	0.005	0
6/22/2017 7:52	0.005	0	0	0	0	0	0.005	0.005	0
6/22/2017 7:53	0.005	0	0	0	0	0	0.005	0.005	0
6/22/2017 7:54	0.005	0	0	0	0	0	0.005	0.005	0
6/22/2017 7:55	0.005	0	0	0	0	0	0.005	0.005	0
6/22/2017 7:55						43.00482;-73.85252			
6/22/2017 7:56	0.005	0	0	0	0	0	0.005	0.005	0
6/22/2017 7:57	0.005	0	0	0	0	0	0.005	0.005	0
6/22/2017 7:58	0.005	0	0	0	0	0	0.005	0.005	0
6/22/2017 7:59	0.005	0	0	0	0	0	0.005	0.005	0
6/22/2017 8:00	0.005	0	0	0	0	0	0.005	0.005	0
6/22/2017 8:00						43.00477;-73.85248			
6/22/2017 8:01	0.005	0	0	0	0	0	0.005	0.005	0
6/22/2017 8:02	0.005	0	0	0	0	0	0.005	0.005	0
6/22/2017 8:03	0.005	0	0	0	0	0	0.005	0.005	0
6/22/2017 8:04	0.005	0	0	0	0	0	0.005	0.005	0
6/22/2017 8:05	0.006	0	0	0	0	0	0.0052	0.0051	0
6/22/2017 8:05						43.00483;-73.85252			
6/22/2017 8:06	0.005	0	0	0	0	0	0.0052	0.0051	0
6/22/2017 8:07	0.005	0	0	0	0	0	0.0052	0.0051	0
6/22/2017 8:08	0.005	0	0	0	0	0	0.0052	0.0051	0
6/22/2017 8:09	0.005	0	0	0	0	0	0.0052	0.0051	0
6/22/2017 8:10	0.005	0	0	0	0	0	0.005	0.0051	0
6/22/2017 8:10						43.00484;-73.85252			
6/22/2017 8:11	0.006	0	0	0	0	0	0.0052	0.0051	0
6/22/2017 8:12	0.005	0	0	0	0	0	0.0052	0.0051	0
6/22/2017 8:13	0.005	0	0	0	0	0	0.0052	0.0051	0
6/22/2017 8:14	0.005	0	0	0	0	0	0.0052	0.0051	0
6/22/2017 8:15	0.005	0	0	0	0	0	0.0052	0.0051	0
6/22/2017 8:15						43.00486;-73.85265			
6/22/2017 8:16	0.005	0	0	0	0	0	0.005	0.0051	0
6/22/2017 8:17	0.005	0	0	0	0	0	0.005	0.0051	0
6/22/2017 8:18	0.005	0	0	0	0	0	0.005	0.0051	0
6/22/2017 8:19	0.005	0	0	0	0	0	0.005	0.0051	0
6/22/2017 8:20	0.007	0	0	0	0	0	0.0054	0.0052	0
6/22/2017 8:20						43.00479;-73.85263			
6/22/2017 8:21	0.006	0	0	0	0	0	0.0056	0.0053	0
6/22/2017 8:22	0.005	0	0	0	0	0	0.0056	0.0053	0
6/22/2017 8:23	0.005	0	0	0	0	0	0.0056	0.0053	0
6/22/2017 8:24	0.005	0	0	0	0	0	0.0056	0.0053	0
6/22/2017 8:25	0.005	0	0	0	0	0	0.0052	0.0053	0
6/22/2017 8:25						43.00483;-73.85263			
6/22/2017 8:26	0.005	0	0	0	0	0	0.005	0.0052	0
6/22/2017 8:27	0.005	0	0	0	0	0	0.005	0.0052	0
6/22/2017 8:28	0.005	0	0	0	0	0	0.005	0.0052	0
6/22/2017 8:29	0.005	0	0	0	0	0	0.005	0.0052	0
6/22/2017 8:30	0.005	0	0	0	0	0	0.005	0.0052	0
6/22/2017 8:30						43.00481;-73.85261			
6/22/2017 8:31	0.005	0	0	0	0	0	0.005	0.0052	0
6/22/2017 8:32	0.006	0	0	0	0	0	0.0052	0.0053	0
6/22/2017 8:33	0.008	0	0	0	0	0	0.0058	0.0055	0
6/22/2017 8:34	0.006	0	0	0	0	0	0.006	0.0055	0
6/22/2017 8:35	0.005	0	0	0	0	0	0.006	0.0054	0

6/22/2017 8:35						43.00482;-73.85263			
6/22/2017 8:36	0.005	0	0	0	0	0	0.006	0.0053	0
6/22/2017 8:37	0.005	0	0	0	0	0	0.0058	0.0053	0
6/22/2017 8:38	0.005	0	0	0	0	0	0.0052	0.0053	0
6/22/2017 8:39	0.006	0	0	0	0	0	0.0052	0.0054	0
6/22/2017 8:40	0.005	0	0	0	0	0	0.0052	0.0054	0
6/22/2017 8:41	0.005	0	0	0	0	0	0.0052	0.0054	0
6/22/2017 8:42	0.005	0	0	0	0	0	0.0052	0.0054	0
6/22/2017 8:43	0.005	0	0	0	0	0	0.0052	0.0054	0
6/22/2017 8:44	0.005	0	0	0	0	0	0.005	0.0054	0
6/22/2017 8:45	0.005	0	0	0	0	0	43.00481;-73.85263	0.005	0.0054	0
6/22/2017 8:46	0.005	0	0	0	0	0	0.005	0.0054	0
6/22/2017 8:47	0.005	0	0	0	0	0	0.005	0.0053	0
6/22/2017 8:48	0.005	0	0	0	0	0	0.005	0.0051	0
6/22/2017 8:49	0.005	0	0	0	0	0	0.005	0.0051	0
6/22/2017 8:50	0.005	0	0	0	0	0	0.005	0.0051	0
6/22/2017 8:50						43.00477;-73.85261			
6/22/2017 8:51	0.005	0	0	0	0	0	0.005	0.0051	0
6/22/2017 8:52	0.005	0	0	0	0	0	0.005	0.0051	0
6/22/2017 8:53	0.005	0	0	0	0	0	0.005	0.0051	0
6/22/2017 8:54	0.005	0	0	0	0	0	0.005	0.005	0
6/22/2017 8:55	0.005	0	0	0	0	0	0.005	0.005	0
6/22/2017 8:55						43.00481;-73.85263			
6/22/2017 8:56	0.004	0	0	0	0	0	0.0048	0.0049	0
6/22/2017 8:57	0.005	0	0	0	0	0	0.0048	0.0049	0
6/22/2017 8:58	0.005	0	0	0	0	0	0.0048	0.0049	0
6/22/2017 8:59	0.005	0	0	0	0	0	0.0048	0.0049	0
6/22/2017 9:00	0.005	0	0	0	0	0	0.0048	0.0049	0
6/22/2017 9:00						43.00483;-73.85263			
6/22/2017 9:01	0.006	0	0	0	0	0	0.0052	0.005	0
6/22/2017 9:02	0.006	0	0	0	0	0	0.0054	0.0051	0
6/22/2017 9:03	0.005	0	0	0	0	0	0.0054	0.0051	0
6/22/2017 9:04	0.005	0	0	0	0	0	0.0054	0.0051	0
6/22/2017 9:05	0.005	0	0	0	0	0	0.0054	0.0051	0
6/22/2017 9:05						43.00489;-73.85263			
6/22/2017 9:06	0.005	0	0	0	0	0	0.0052	0.0051	0
6/22/2017 9:07	0.005	0	0	0	0	0	0.005	0.0051	0
6/22/2017 9:08	0.005	0	0	0	0	0	0.005	0.0051	0
6/22/2017 9:09	0.005	0	0	0	0	0	0.005	0.0051	0
6/22/2017 9:10	0.005	0	0	0	0	0	0.005	0.0051	0
6/22/2017 9:10						43.00482;-73.85261			
6/22/2017 9:11	0.005	0	0	0	0	0	0.005	0.0051	0
6/22/2017 9:12	0.005	0	0	0	0	0	0.005	0.0051	0
6/22/2017 9:13	0.006	0	0	0	0	0	0.0052	0.0052	0
6/22/2017 9:14	0.006	0	0	0	0	0	0.0054	0.0053	0
6/22/2017 9:15	0.005	0	0	0	0	0	0.0054	0.0053	0
6/22/2017 9:15						43.00479;-73.85258			
6/22/2017 9:16	0.005	0	0	0	0	0	0.0054	0.0052	0
6/22/2017 9:17	0.005	0	0	0	0	0	0.0054	0.0051	0
6/22/2017 9:18	0.005	0	0	0	0	0	0.0052	0.0051	0
6/22/2017 9:19	0.005	0	0	0	0	0	0.005	0.0051	0
6/22/2017 9:20	0.005	0	0	0	0	0	0.005	0.0051	0
6/22/2017 9:20						43.00483;-73.85261			
6/22/2017 9:21	0.005	0	0	0	0	0	0.005	0.0051	0
6/22/2017 9:22	0.005	0	0	0	0	0	0.005	0.0051	0
6/22/2017 9:23	0.005	0	0	0	0	0	0.005	0.0051	0
6/22/2017 9:24	0.005	0	0	0	0	0	0.005	0.0051	0
6/22/2017 9:25	0.005	0	0	0	0	0	0.005	0.0051	0
6/22/2017 9:25						43.00481;-73.85261			
6/22/2017 9:26	0.005	0	0	0	0	0	0.005	0.0051	0
6/22/2017 9:27	0.005	0	0	0	0	0	0.005	0.0051	0
6/22/2017 9:28	0.006	0	0	0	0	0	0.0052	0.0051	0
6/22/2017 9:29	0.005	0	0	0	0	0	0.0052	0.0051	0
6/22/2017 9:30	0.009	0	0	0	0	0	0.006	0.0053	0
6/22/2017 9:30						43.00483;-73.85261			
6/22/2017 9:31	0.007	0	0	0	0	0	0.0064	0.0055	0
6/22/2017 9:32	0.006	0	0	0	0	0	0.0066	0.0055	0
6/22/2017 9:33	0.005	0	0	0	0	0	0.0064	0.0055	0
6/22/2017 9:34	0.005	0	0	0	0	0	0.0064	0.0055	0
6/22/2017 9:35	0.005	0	0	0	0	0	0.0056	0.0055	0
6/22/2017 9:35						43.00482;-73.85258			
6/22/2017 9:36	0.005	0	0	0	0	0	0.0052	0.0055	0
6/22/2017 9:37	0.007	0	0	0	0	0	0.0054	0.0057	0
6/22/2017 9:38	0.005	0	0	0	0	0	0.0054	0.0057	0
6/22/2017 9:39	0.005	0	0	0	0	0	0.0054	0.0057	0
6/22/2017 9:40	0.008	0	0	0	0	0	0.006	0.0059	0
6/22/2017 9:40						43.00482;-73.85256			
6/22/2017 9:41	0.009	0	0	0	0	0	0.0068	0.0061	0
6/22/2017 9:42	0.007	0	0	0	0	0	0.0068	0.0063	0
6/22/2017 9:43	0.007	0	0	0	0	0	0.0072	0.0063	0
6/22/2017 9:44	0.006	0	0	0	0	0	0.0074	0.0064	0
6/22/2017 9:45	0.005	0	0	0	0	0	0.0068	0.0061	0
6/22/2017 9:45						43.00482;-73.85255			
6/22/2017 9:46	0.005	0	0	0	0	0	0.006	0.006	0
6/22/2017 9:47	0.005	0	0	0	0	0	0.0056	0.0059	0
6/22/2017 9:48	0.005	0	0	0	0	0	0.0052	0.0059	0
6/22/2017 9:49	0.004	0	0	0	0	0	0.0048	0.0059	0
6/22/2017 9:50	0.005	0	0	0	0	0	0.0048	0.0059	0
6/22/2017 9:50						43.00481;-73.85256			
6/22/2017 9:51	0.005	0	0	0	0	0	0.0048	0.0059	0
6/22/2017 9:52	0.005	0	0	0	0	0	0.0048	0.0057	0
6/22/2017 9:53	0.007	0	0	0	0	0	0.0052	0.0059	0
6/22/2017 9:54	0.009	0	0	0	0	0	0.0062	0.0061	0
6/22/2017 9:55	0.005	0	0	0	0	0	0.0062	0.0059	0
6/22/2017 9:55						43.0048;-73.85255			
6/22/2017 9:56	0.005	0	0	0	0	0	0.0062	0.0057	0
6/22/2017 9:57	0.007	0	0	0	0	0	0.0066	0.0057	0
6/22/2017 9:58	0.008	0	0	0	0	0	0.0068	0.0057	0
6/22/2017 9:59	0.008	0	0	0	0	0	0.0066	0.0059	0
6/22/2017 10:00	0.006	0	0	0	0	0	0.0068	0.0059	0
6/22/2017 10:00						43.00482;-73.85255			
6/22/2017 10:01	0.007	0	0	0	0	0	0.0072	0.0061	0
6/22/2017 10:02	0.006	0	0	0	0	0	0.007	0.0061	0
6/22/2017 10:03	0.006	0	0	0	0	0	0.0066	0.0062	0
6/22/2017 10:04	0.006	0	0	0	0	0	0.0062	0.0063	0
6/22/2017 10:05	0.005	0	0	0	0	0	0.006	0.0063	0
6/22/2017 10:05						43.00482;-73.85255			
6/22/2017 10:06	0.005	0	0	0	0	0	0.0056	0.0063	0
6/22/2017 10:07	0.005	0	0	0	0	0	0.0054	0.0063	0
6/22/2017 10:08	0.005	0	0	0	0	0	0.0052	0.0062	0
6/22/2017 10:09	0.005	0	0	0	0	0	0.005	0.0059	0
6/22/2017 10:10	0.005	0	0	0	0	0	0.005	0.0059	0
6/22/2017 10:10						43.00484;-73.85255			
6/22/2017 10:11	0.005	0	0	0	0	0	0.005	0.0059	0
6/22/2017 10:12	0.005	0	0	0	0	0	0.005	0.0058	0
6/22/2017 10:13	0.005	0	0	0	0	0	0.005	0.0056	0
6/22/2017 10:14	0.005	0	0	0	0	0	0.005	0.0054	0
6/22/2017 10:15	0.005	0	0	0	0	0	0.005	0.0053	0
6/22/2017 10:15						43.00483;-73.85255			
6/22/2017 10:16	0.005	0	0	0	0	0	0.005	0.0052	0
6/22/2017 10:17	0.005	0	0	0	0	0	0.005	0.0051	0
6/22/2017 10:18	0.005	0	0	0	0	0	0.005	0.0051	0
6/22/2017 10:19	0.005	0	0	0	0	0	0.005	0.005	0
6/22/2017 10:20	0.005	0	0	0	0	0	0.005	0.005	0
6/22/2017 10:20						43.00484;-73.85252			
6/22/2017 10:21	0.005	0	0	0	0	0	0.005	0.005	0
6/22/2017 10:22	0.005	0	0	0	0	0	0.005	0.005	0
6/22/2017 10:23	0.005	0	0	0	0	0	0.005	0.005	0

6/22/2017 10:24	0.005	0	0	0	0	0		0.005	0.005	0
6/22/2017 10:25	0.005	0	0	0	0	0		0.005	0.005	0
6/22/2017 10:25							43.00483;-73.85255			
6/22/2017 10:26	0.005	0	0	0	0	0		0.005	0.005	0
6/22/2017 10:27	0.005	0	0	0	0	0		0.005	0.005	0
6/22/2017 10:28	0.005	0	0	0	0	0		0.005	0.005	0
6/22/2017 10:29	0.005	0	0	0	0	0		0.005	0.005	0
6/22/2017 10:30	0.004	0	0	0	0	0		0.0048	0.0049	0
6/22/2017 10:30							43.00483;-73.85252			
6/22/2017 10:31	0.004	0	0	0	0	0		0.0046	0.0049	0
6/22/2017 10:32	0.004	0	0	0	0	0		0.0044	0.0048	0
6/22/2017 10:33	0.005	0	0	0	0	0		0.0044	0.0048	0
6/22/2017 10:34	0.004	0	0	0	0	0		0.0042	0.0047	0
6/22/2017 10:35	0.004	0	0	0	0	0		0.0042	0.0047	0
6/22/2017 10:35							43.00485;-73.8525			
6/22/2017 10:36	0.004	0	0	0	0	0		0.0042	0.0046	0
6/22/2017 10:37	0.004	0	0	0	0	0		0.0042	0.0045	0
6/22/2017 10:38	0.004	0	0	0	0	0		0.004	0.0045	0
6/22/2017 10:39	0.004	0	0	0	0	0		0.004	0.0044	0
6/22/2017 10:40	0.004	0	0	0	0	0		0.004	0.0043	0
6/22/2017 10:40							43.00489;-73.85255			
6/22/2017 10:41	0.004	0	0	0	0	0		0.004	0.0043	0
6/22/2017 10:42	0.004	0	0	0	0	0		0.004	0.0042	0
6/22/2017 10:43	0.004	0	0	0	0	0		0.004	0.0041	0
6/22/2017 10:44	0.004	0	0	0	0	0		0.004	0.0041	0
6/22/2017 10:45	0.004	0	0	0	0	0		0.004	0.0041	0
6/22/2017 10:45							43.00488;-73.85256			
6/22/2017 10:46	0.004	0	0	0	0	0		0.004	0.0041	0
6/22/2017 10:47	0.004	0	0	0	0	0		0.004	0.0041	0
6/22/2017 10:48	0.004	0	0	0	0	0		0.004	0.004	0
6/22/2017 10:49	0.004	0	0	0	0	0		0.004	0.004	0
6/22/2017 10:50	0.004	0	0	0	0	0		0.004	0.004	0
6/22/2017 10:50							43.00485;-73.85258			
6/22/2017 10:51	0.004	0	0	0	0	0		0.004	0.004	0
6/22/2017 10:52	0.004	0	0	0	0	0		0.004	0.004	0
6/22/2017 10:53	0.004	0	0	0	0	0		0.004	0.004	0
6/22/2017 10:54	0.004	0	0	0	0	0		0.004	0.004	0
6/22/2017 10:55	0.004	0	0	0	0	0		0.004	0.004	0
6/22/2017 10:55							43.00489;-73.85258			
6/22/2017 10:56	0.004	0	0	0	0	0		0.004	0.004	0
6/22/2017 10:57	0.004	0	0	0	0	0		0.004	0.004	0
6/22/2017 10:58	0.004	0	0	0	0	0		0.004	0.004	0
6/22/2017 10:59	0.004	0	0	0	0	0		0.004	0.004	0
6/22/2017 11:00	0.004	0	0	0	0	0		0.004	0.004	0
6/22/2017 11:00							43.00488;-73.85261			
6/22/2017 11:01	0.004	0	0	0	0	0		0.004	0.004	0
6/22/2017 11:02	0.004	0	0	0	0	0		0.004	0.004	0
6/22/2017 11:03	0.004	0	0	0	0	0		0.004	0.004	0
6/22/2017 11:04	0.004	0	0	0	0	0		0.004	0.004	0
6/22/2017 11:05	0.004	0	0	0	0	0		0.004	0.004	0
6/22/2017 11:05							43.00485;-73.85261			
6/22/2017 11:06	0.004	0	0	0	0	0		0.004	0.004	0
6/22/2017 11:07	0.004	0	0	0	0	0		0.004	0.004	0
6/22/2017 11:08	0.004	0	0	0	0	0		0.004	0.004	0
6/22/2017 11:09	0.004	0	0	0	0	0		0.004	0.004	0
6/22/2017 11:10	0.004	0	0	0	0	0		0.004	0.004	0
6/22/2017 11:10							43.00486;-73.85261			
6/22/2017 11:11	0.004	0	0	0	0	0		0.004	0.004	0
6/22/2017 11:12	0.004	0	0	0	0	0		0.004	0.004	0
6/22/2017 11:13	0.004	0	0	0	0	0		0.004	0.004	0
6/22/2017 11:14	0.004	0	0	0	0	0		0.004	0.004	0
6/22/2017 11:15	0.004	0	0	0	0	0		0.004	0.004	0
6/22/2017 11:15							43.00485;-73.85261			
6/22/2017 11:16	0.004	0	0	0	0	0		0.004	0.004	0
6/22/2017 11:17	0.004	0	0	0	0	0		0.004	0.004	0
6/22/2017 11:18	0.004	0	0	0	0	0		0.004	0.004	0
6/22/2017 11:19	0.004	0	0	0	0	0		0.004	0.004	0
6/22/2017 11:20	0.004	0	0	0	0	0		0.004	0.004	0
6/22/2017 11:20							43.00486;-73.85261			
6/22/2017 11:21	0.004	0	0	0	0	0		0.004	0.004	0
6/22/2017 11:22	0.004	0	0	0	0	0		0.004	0.004	0
6/22/2017 11:23	0.004	0	0	0	0	0		0.004	0.004	0
6/22/2017 11:24	0.004	0	0	0	0	0		0.004	0.004	0
6/22/2017 11:25	0.004	0	0	0	0	0		0.004	0.004	0
6/22/2017 11:25							43.00483;-73.85258			
6/22/2017 11:26	0.004	0	0	0	0	0		0.004	0.004	0
6/22/2017 11:27	0.004	0	0	0	0	0		0.004	0.004	0
6/22/2017 11:28	0.004	0	0	0	0	0		0.004	0.004	0
6/22/2017 11:29	0.004	0	0	0	0	0		0.004	0.004	0
6/22/2017 11:30	0.004	0	0	0	0	0		0.004	0.004	0
6/22/2017 11:30							43.00481;-73.85258			
6/22/2017 11:31	0.004	0	0	0	0	0		0.004	0.004	0
6/22/2017 11:32	0.004	0	0	0	0	0		0.004	0.004	0
6/22/2017 11:33	0.004	0	0	0	0	0		0.004	0.004	0
6/22/2017 11:34	0.004	0	0	0	0	0		0.004	0.004	0
6/22/2017 11:35	0.004	0	0	0	0	0		0.004	0.004	0
6/22/2017 11:35							43.00481;-73.85258			
6/22/2017 11:36	0.005	0	0	0	0	0		0.0042	0.0041	0
6/22/2017 11:37	0.004	0	0	0	0	0		0.0042	0.0041	0
6/22/2017 11:38	0.004	0	0	0	0	0		0.0042	0.0041	0
6/22/2017 11:39	0.004	0	0	0	0	0		0.0042	0.0041	0
6/22/2017 11:40	0.004	0	0	0	0	0		0.0042	0.0041	0
6/22/2017 11:40							43.00482;-73.85261			
6/22/2017 11:41	0.004	0	0	0	0	0		0.004	0.0041	0
6/22/2017 11:42	0.004	0	0	0	0	0		0.004	0.0041	0
6/22/2017 11:43	0.004	0	0	0	0	0		0.004	0.0041	0
6/22/2017 11:44	0.004	0	0	0	0	0		0.004	0.0041	0
6/22/2017 11:45	0.004	0	0	0	0	0		0.004	0.0041	0
6/22/2017 11:45							43.00481;-73.85258			
6/22/2017 11:46	0.004	0	0	0	0	0		0.004	0.0041	0
6/22/2017 11:47	0.004	0	0	0	0	0		0.004	0.0041	0
6/22/2017 11:48	0.004	0	0	0	0	0		0.004	0.0041	0
6/22/2017 11:49	0.004	0	0	0	0	0		0.004	0.0041	0
6/22/2017 11:50	0.004	0	0	0	0	0		0.004	0.0041	0
6/22/2017 11:50							43.00484;-73.85261			
6/22/2017 11:51	0.006	0	0	0	0	0		0.0044	0.0041	0
6/22/2017 11:52	0.005	0	0	0	0	0		0.0046	0.0042	0
6/22/2017 11:53	0.005	0	0	0	0	0		0.0048	0.0043	0
6/22/2017 11:54	0.004	0	0	0	0	0		0.0048	0.0043	0
6/22/2017 11:55	0.004	0	0	0	0	0		0.0048	0.0043	0
6/22/2017 11:55							43.00481;-73.85258			
6/22/2017 11:56	0.004	0	0	0	0	0		0.0044	0.0043	0
6/22/2017 11:57	0.004	0	0	0	0	0		0.0042	0.0043	0
6/22/2017 11:58	0.004	0	0	0	0	0		0.004	0.0043	0
6/22/2017 11:59	0.004	0	0	0	0	0		0.004	0.0043	0
6/22/2017 12:00	0.004	0	0	0	0	0		0.004	0.0043	0
6/22/2017 12:00							43.0048;-73.85261			
6/22/2017 12:01	0.004	0	0	0	0	0		0.004	0.0043	0
6/22/2017 12:02	0.005	0	0	0	0	0		0.0042	0.0043	0
6/22/2017 12:03	0.008	0	0	0	0	0		0.005	0.0046	0
6/22/2017 12:04	0.005	0	0	0	0	0		0.0052	0.0047	0
6/22/2017 12:05	0.005	0	0	0	0	0		0.0054	0.0047	0
6/22/2017 12:05							43.00477;-73.85258			
6/22/2017 12:06	0.004	0	0	0	0	0		0.0054	0.0046	0
6/22/2017 12:07	0.005	0	0	0	0	0		0.0054	0.0046	0
6/22/2017 12:08	0.004	0	0	0	0	0		0.0046	0.0045	0
6/22/2017 12:09	0.005	0	0	0	0	0		0.0046	0.0046	0
6/22/2017 12:10	0.005	0	0	0	0	0		0.0046	0.0047	0

6/22/2017 12:10						43.00479;-73.85258			
6/22/2017 12:11	0.004	0	0	0	0	0	0.0046	0.0047	0
6/22/2017 12:12	0.004	0	0	0	0	0	0.0044	0.0047	0
6/22/2017 12:13	0.004	0	0	0	0	0	0.0044	0.0047	0
6/22/2017 12:14	0.004	0	0	0	0	0	0.0042	0.0047	0
6/22/2017 12:15	0.004	0	0	0	0	0	0.004	0.0047	0
6/22/2017 12:15						43.00478;-73.85255			
6/22/2017 12:16	0.004	0	0	0	0	0	0.004	0.0047	0
6/22/2017 12:17	0.007	0	0	0	0	0	0.0046	0.0048	0
6/22/2017 12:18	0.004	0	0	0	0	0	0.0046	0.0045	0
6/22/2017 12:19	0.004	0	0	0	0	0	0.0046	0.0045	0
6/22/2017 12:20	0.004	0	0	0	0	0	0.0046	0.0044	0
6/22/2017 12:20						43.00478;-73.85258			
6/22/2017 12:21	0.004	0	0	0	0	0	0.0046	0.0044	0
6/22/2017 12:22	0.003	0	0	0	0	0	0.0038	0.0043	0
6/22/2017 12:23	0.003	0	0	0	0	0	0.0036	0.0042	0
6/22/2017 12:24	0.003	0	0	0	0	0	0.0034	0.0041	0
6/22/2017 12:25	0.003	0	0	0	0	0	0.0032	0.0039	0
6/22/2017 12:25						43.00477;-73.85256			
6/22/2017 12:26	0.003	0	0	0	0	0	0.003	0.0039	0
6/22/2017 12:27	0.003	0	0	0	0	0	0.003	0.0038	0
6/22/2017 12:28	0.003	0	0	0	0	0	0.003	0.0037	0
6/22/2017 12:29	0.003	0	0	0	0	0	0.003	0.0037	0
6/22/2017 12:30	0.003	0	0	0	0	0	0.003	0.0036	0
6/22/2017 12:30						43.00477;-73.85255			
6/22/2017 12:31	0.003	0	0	0	0	0	0.003	0.0035	0
6/22/2017 12:32	0.003	0	0	0	0	0	0.003	0.0033	0
6/22/2017 12:33	0.003	0	0	0	0	0	0.003	0.0032	0
6/22/2017 12:34	0.003	0	0	0	0	0	0.003	0.0031	0
6/22/2017 12:35	0.004	0	0	0	0	0	0.0032	0.0031	0
6/22/2017 12:35						43.00477;-73.85255			
6/22/2017 12:36	0.003	0	0	0	0	0	0.0032	0.0031	0
6/22/2017 12:37	0.003	0	0	0	0	0	0.0032	0.0031	0
6/22/2017 12:38	0.004	0	0	0	0	0	0.0034	0.0031	0
6/22/2017 12:39	0.003	0	0	0	0	0	0.0034	0.0031	0
6/22/2017 12:40	0.003	0	0	0	0	0	0.0032	0.0031	0
6/22/2017 12:40						43.00478;-73.85255			
6/22/2017 12:41	0.003	0	0	0	0	0	0.0032	0.0031	0
6/22/2017 12:42	0.004	0	0	0	0	0	0.0034	0.0032	0
6/22/2017 12:43	0.004	0	0	0	0	0	0.0034	0.0033	0
6/22/2017 12:44	0.004	0	0	0	0	0	0.0036	0.0033	0
6/22/2017 12:45	0.004	0	0	0	0	0	0.0038	0.0034	0
6/22/2017 12:45						43.00478;-73.85255			
6/22/2017 12:46	0.004	0	0	0	0	0	0.004	0.0035	0
6/22/2017 12:47	0.004	0	0	0	0	0	0.004	0.0035	0
6/22/2017 12:48	0.004	0	0	0	0	0	0.004	0.0036	0
6/22/2017 12:49	0.004	0	0	0	0	0	0.004	0.0037	0
6/22/2017 12:50	0.004	0	0	0	0	0	0.004	0.0037	0
6/22/2017 12:50						43.0048;-73.8525			
6/22/2017 12:51	0.004	0	0	0	0	0	0.004	0.0037	0
6/22/2017 12:52	0.004	0	0	0	0	0	0.004	0.0038	0
6/22/2017 12:53	0.004	0	0	0	0	0	0.004	0.0038	0
6/22/2017 12:54	0.004	0	0	0	0	0	0.004	0.0039	0
6/22/2017 12:55	0.004	0	0	0	0	0	0.004	0.0039	0
6/22/2017 12:55						43.0048;-73.8525			
6/22/2017 12:56	0.004	0	0	0	0	0	0.004	0.004	0
6/22/2017 12:57	0.004	0	0	0	0	0	0.004	0.004	0
6/22/2017 12:58	0.004	0	0	0	0	0	0.004	0.004	0
6/22/2017 12:59	0.004	0	0	0	0	0	0.004	0.004	0
6/22/2017 13:00	0.004	0	0	0	0	0	0.004	0.004	0
6/22/2017 13:00						43.00481;-73.85246			
6/22/2017 13:01	0.003	0	0	0	0	0	0.0038	0.0039	0
6/22/2017 13:02	0.003	0	0	0	0	0	0.0036	0.0039	0
6/22/2017 13:03	0.003	0	0	0	0	0	0.0034	0.0038	0
6/22/2017 13:04	0.003	0	0	0	0	0	0.0032	0.0037	0
6/22/2017 13:05	0.003	0	0	0	0	0	0.003	0.0037	0
6/22/2017 13:05						43.00482;-73.85255			
6/22/2017 13:06	0.004	0	0	0	0	0	0.0032	0.0037	0
6/22/2017 13:07	0.004	0	0	0	0	0	0.0034	0.0037	0
6/22/2017 13:08	0.004	0	0	0	0	0	0.0036	0.0037	0
6/22/2017 13:09	0.004	0	0	0	0	0	0.0038	0.0037	0
6/22/2017 13:10	0.004	0	0	0	0	0	0.004	0.0037	0
6/22/2017 13:10						43.00481;-73.8525			
6/22/2017 13:11	0.004	0	0	0	0	0	0.004	0.0037	0
6/22/2017 13:12	0.004	0	0	0	0	0	0.004	0.0037	0
6/22/2017 13:13	0.004	0	0	0	0	0	0.004	0.0037	0
6/22/2017 13:14	0.004	0	0	0	0	0	0.004	0.0037	0
6/22/2017 13:15	0.004	0	0	0	0	0	0.004	0.0037	0
6/22/2017 13:15						43.00482;-73.8525			
6/22/2017 13:16	0.004	0	0	0	0	0	0.004	0.0037	0
6/22/2017 13:17	0.004	0	0	0	0	0	0.004	0.0038	0
6/22/2017 13:18	0.004	0	0	0	0	0	0.004	0.0039	0
6/22/2017 13:19	0.004	0	0	0	0	0	0.004	0.0039	0
6/22/2017 13:20	0.005	0	0	0	0	0	0.0042	0.0041	0
6/22/2017 13:20						43.00482;-73.85255			
6/22/2017 13:21	0.004	0	0	0	0	0	0.0042	0.0041	0
6/22/2017 13:22	0.004	0	0	0	0	0	0.0042	0.0041	0
6/22/2017 13:23	0.004	0	0	0	0	0	0.0042	0.0041	0
6/22/2017 13:24	0.004	0	0	0	0	0	0.0042	0.0041	0
6/22/2017 13:25	0.005	0	0	0	0	0	0.0042	0.0041	0
6/22/2017 13:25						43.00482;-73.85252			
6/22/2017 13:26	0.004	0	0	0	0	0	0.0042	0.0041	0
6/22/2017 13:27	0.004	0	0	0	0	0	0.0042	0.0041	0
6/22/2017 13:28	0.004	0	0	0	0	0	0.0042	0.0041	0
6/22/2017 13:29	0.004	0	0	0	0	0	0.0042	0.0041	0
6/22/2017 13:30	0.004	0	0	0	0	0	43.00482;-73.8525	0.004	0.0041	0
6/22/2017 13:31	0.004	0	0	0	0	0	0.004	0.0041	0
6/22/2017 13:32	0.005	0	0	0	0	0	0.0042	0.0042	0
6/22/2017 13:33	0.005	0	0	0	0	0	0.0044	0.0043	0
6/22/2017 13:34	0.005	0	0	0	0	0	0.0046	0.0043	0
6/22/2017 13:35	0.005	0	0	0	0	0	43.00485;-73.85252	0.0048	0.0043	0
6/22/2017 13:36	0.005	0	0	0	0	0	0.005	0.0044	0
6/22/2017 13:37	0.005	0	0	0	0	0	0.005	0.0045	0
6/22/2017 13:38	0.005	0	0	0	0	0	0.005	0.0045	0
6/22/2017 13:39	0.005	0	0	0	0	0	0.005	0.0046	0
6/22/2017 13:40	0.004	0	0	0	0	0	43.00489;-73.85255	0.0048	0.0045	0
6/22/2017 13:41	0.005	0	0	0	0	0	0.0048	0.0046	0
6/22/2017 13:42	0.005	0	0	0	0	0	0.0048	0.0047	0
6/22/2017 13:43	0.005	0	0	0	0	0	0.0048	0.0047	0
6/22/2017 13:44	0.005	0	0	0	0	0	0.0048	0.0048	0
6/22/2017 13:45	0.005	0	0	0	0	0	43.00491;-73.85256	0.005	0.0049	0
6/22/2017 13:46	0.005	0	0	0	0	0	0.005	0.0049	0
6/22/2017 13:47	0.004	0	0	0	0	0	0.0048	0.0049	0
6/22/2017 13:48	0.005	0	0	0	0	0	0.0048	0.0049	0
6/22/2017 13:49	0.004	0	0	0	0	0	0.0046	0.0048	0
6/22/2017 13:50	0.005	0	0	0	0	0	43.00492;-73.85256	0.0046	0.0048	0
6/22/2017 13:51	0.005	0	0	0	0	0	0.0046	0.0048	0
6/22/2017 13:52	0.005	0	0	0	0	0	0.0048	0.0048	0
6/22/2017 13:53	0.005	0	0	0	0	0	0.0048	0.0048	0
6/22/2017 13:54	0.005	0	0	0	0	0	0.005	0.0048	0
6/22/2017 13:55	0.005	0	0	0	0	0	43.00492;-73.85256	0.005	0.0049	0
6/22/2017 13:56	0.005	0	0	0	0	0	0.005	0.0049	0
6/22/2017 13:57	0.005	0	0	0	0	0	0.005	0.0049	0
6/22/2017 13:58	0.005	0	0	0	0	0	0.005	0.0049	0
6/22/2017 13:59	0.005	0	0	0	0	0	0.005	0.0049	0
6/22/2017 14:00	0.005	0	0	0	0	0	43.00494;-73.85258	0.005	0.0049	0
6/22/2017 14:01	0.005	0	0	0	0	0	0.005	0.0049	0
6/22/2017 14:02	0.005	0	0	0	0	0	0.005	0.0049	0

6/22/2017 14:03	0.005	0	0	0	0	0		0.005	0.0049	0
6/22/2017 14:04	0.005	0	0	0	0	0		0.005	0.005	0
6/22/2017 14:05	0.005	0	0	0	0	0	43.00493;-73.85256	0.005	0.005	0
6/22/2017 14:06	0.005	0	0	0	0	0		0.005	0.005	0
6/22/2017 14:07	0.005	0	0	0	0	0		0.005	0.005	0
6/22/2017 14:08	0.005	0	0	0	0	0		0.005	0.005	0
6/22/2017 14:09	0.005	0	0	0	0	0		0.005	0.005	0
6/22/2017 14:10	0.005	0	0	0	0	0	43.00494;-73.85256	0.005	0.005	0
6/22/2017 14:11	0.005	0	0	0	0	0		0.005	0.005	0
6/22/2017 14:12	0.005	0	0	0	0	0		0.005	0.005	0
6/22/2017 14:13	0.005	0	0	0	0	0		0.005	0.005	0
6/22/2017 14:14	0.004	0	0	0	0	0		0.0048	0.0049	0
6/22/2017 14:15	0.004	0	0	0	0	0	43.00492;-73.85258	0.0046	0.0049	0
6/22/2017 14:16	0.004	0	0	0	0	0		0.0044	0.0048	0
6/22/2017 14:17	0.005	0	0	0	0	0		0.0044	0.0048	0
6/22/2017 14:18	0.004	0	0	0	0	0		0.0042	0.0047	0
6/22/2017 14:19	0.004	0	0	0	0	0		0.0042	0.0047	0
6/22/2017 14:20	0.005	0	0	0	0	0	43.00491;-73.85258	0.0044	0.0047	0
6/22/2017 14:21	0.004	0	0	0	0	0		0.0044	0.0046	0
6/22/2017 14:22	0.004	0	0	0	0	0		0.0042	0.0045	0
6/22/2017 14:23	0.004	0	0	0	0	0		0.0042	0.0045	0
6/22/2017 14:24	0.005	0	0	0	0	0		0.0044	0.0045	0
6/22/2017 14:25	0.005	0	0	0	0	0	43.0049;-73.85256	0.0044	0.0045	0
6/22/2017 14:26	0.005	0	0	0	0	0		0.0046	0.0045	0
6/22/2017 14:27	0.005	0	0	0	0	0		0.0048	0.0045	0
6/22/2017 14:28	0.005	0	0	0	0	0		0.005	0.0045	0
6/22/2017 14:29	0.005	0	0	0	0	0		0.005	0.0045	0
6/22/2017 14:30	0.005	0	0	0	0	0	43.0049;-73.85255	0.005	0.0046	0
6/22/2017 14:31	0.005	0	0	0	0	0		0.005	0.0047	0
6/22/2017 14:32	0.005	0	0	0	0	0		0.005	0.0047	0
6/22/2017 14:33	0.005	0	0	0	0	0		0.005	0.0047	0
6/22/2017 14:34	0.005	0	0	0	0	0		0.005	0.0048	0
6/22/2017 14:35	0.007	0	0	0	0	0	43.00491;-73.85256	0.0054	0.0049	0
6/22/2017 14:36	0.005	0	0	0	0	0		0.0054	0.005	0
6/22/2017 14:37	0.005	0	0	0	0	0		0.0054	0.0051	0
6/22/2017 14:38	0.005	0	0	0	0	0		0.0054	0.0051	0
6/22/2017 14:39	0.005	0	0	0	0	0		0.0054	0.0051	0
6/22/2017 14:40	0.005	0	0	0	0	0	43.00489;-73.85256	0.005	0.0051	0
6/22/2017 14:41	0.005	0	0	0	0	0		0.005	0.0051	0
6/23/2017 7:15		0	0	0	0	0				0
6/23/2017 7:16	0.018	0	0	0	0	0		0.018	0.018	0
6/23/2017 7:17	0.019							0.0185	0.0185	
6/23/2017 7:19	0.019	0	0	0	0	0		0.0187	0.0187	0
6/23/2017 7:20	0.019	0	0	0	0	0		0.0188	0.0188	0
6/23/2017 7:20							43.00345;-73.85235			
6/23/2017 7:21	0.019	0	0	0	0	0		0.019	0.0188	0
6/23/2017 7:22	0.019	0	0	0	0	0		0.019	0.0188	0
6/23/2017 7:23	0.02	0	0	0	0	0		0.0192	0.019	0
6/23/2017 7:24	0.02	0	0	0	0	0		0.0194	0.0191	0
6/23/2017 7:25	0.019	0	0	0	0	0		0.0194	0.0191	0
6/23/2017 7:25							43.0035;-73.85239			
6/23/2017 7:26	0.019	0	0	0	0	0		0.0194	0.0191	0
6/23/2017 7:27	0.018	0	0	0	0	0		0.0192	0.019	0
6/23/2017 7:28	0.019	0	0	0	0	0		0.019	0.019	0
6/23/2017 7:29	0.019	0	0	0	0	0		0.0188	0.019	0
6/23/2017 7:30	0.019	0	0	0	0	0		0.0188	0.019	0
6/23/2017 7:30							43.00354;-73.85237			
6/23/2017 7:31	0.019	0	0	0	0	0		0.0188	0.0191	0
6/23/2017 7:32	0.018	0	0	0	0	0		0.0188	0.019	0
6/23/2017 7:33	0.019	0	0	0	0	0		0.0188	0.019	0
6/23/2017 7:34	0.019	0	0	0	0	0		0.0188	0.019	0
6/23/2017 7:35	0.019	0	0	0	0	0		0.0188	0.019	0
6/23/2017 7:35							43.0035;-73.85239			
6/23/2017 7:36	0.019	0	0	0	0	0		0.0188	0.019	0
6/23/2017 7:37	0.019	0	0	0	0	0		0.019	0.019	0
6/23/2017 7:38	0.019	0	0	0	0	0		0.019	0.0189	0
6/23/2017 7:39	0.019	0	0	0	0	0		0.019	0.0189	0
6/23/2017 7:40	0.019	0	0	0	0	0		0.019	0.0189	0
6/23/2017 7:40							43.00349;-73.85242			
6/23/2017 7:41	0.019	0	0	0	0	0		0.019	0.0189	0
6/23/2017 7:42	0.019	0	0	0	0	0		0.019	0.0189	0
6/23/2017 7:43	0.019	0	0	0	0	0		0.019	0.0189	0
6/23/2017 7:44	0.019	0	0	0	0	0		0.019	0.0189	0
6/23/2017 7:45	0.018	0	0	0	0	0		0.0188	0.0189	0
6/23/2017 7:45							43.00348;-73.85242			
6/23/2017 7:46	0.019	0	0	0	0	0		0.0188	0.0189	0
6/23/2017 7:47	0.019	0	0	0	0	0		0.0188	0.0189	0
6/23/2017 7:48	0.019	0	0	0	0	0		0.0188	0.0189	0
6/23/2017 7:49	0.019	0	0	0	0	0		0.0188	0.0189	0
6/23/2017 7:50	0.019	0	0	0	0	0		0.019	0.0189	0
6/23/2017 7:50							43.00349;-73.85244			
6/23/2017 7:51	0.019	0	0	0	0	0		0.019	0.0189	0
6/23/2017 7:52	0.019	0	0	0	0	0		0.019	0.0189	0
6/23/2017 7:53	0.019	0	0	0	0	0		0.019	0.0189	0
6/23/2017 7:54	0.019	0	0	0	0	0		0.019	0.0189	0
6/23/2017 7:55	0.019	0	0	0	0	0		0.019	0.0189	0
6/23/2017 7:55							43.00348;-73.85242			
6/23/2017 7:56	0.019	0	0	0	0	0		0.019	0.0189	0
6/23/2017 7:57	0.019	0	0	0	0	0		0.019	0.0189	0
6/23/2017 7:58	0.019	0	0	0	0	0		0.019	0.0189	0
6/23/2017 7:59	0.019	0	0	0	0	0		0.019	0.0189	0
6/23/2017 8:00	0.019	0	0	0	0	0		0.019	0.019	0
6/23/2017 8:01	0.019	0	0	0	0	0		0.019	0.019	0
6/23/2017 8:02	0.019	0	0	0	0	0		0.019	0.019	0
6/23/2017 8:03	0.019	0	0	0	0	0		0.019	0.019	0
6/23/2017 8:04	0.019	0	0	0	0	0		0.019	0.019	0
6/23/2017 8:05	0.019	0	0	0	0	0	43.00352;-73.85244	0.019	0.019	0
6/23/2017 8:06	0.019	0	0	0	0	0		0.019	0.019	0
6/23/2017 8:07	0.02	0	0	0	0	0		0.0192	0.0191	0
6/23/2017 8:08	0.02	0	0	0	0	0		0.0194	0.0191	0
6/23/2017 8:09	0.019	0	0	0	0	0		0.0194	0.0191	0
6/23/2017 8:10	0.02	0	0	0	0	0		0.0196	0.0192	0
6/23/2017 8:10							43.00344;-73.85244			
6/23/2017 8:11	0.02	0	0	0	0	0		0.0198	0.0193	0
6/23/2017 8:12	0.02	0	0	0	0	0		0.0198	0.0193	0
6/23/2017 8:13	0.02	0	0	0	0	0		0.0198	0.0194	0
6/23/2017 8:14	0.02	0	0	0	0	0		0.02	0.0195	0
6/23/2017 8:15	0.02	0	0	0	0	0		0.02	0.0195	0
6/23/2017 8:15							43.00347;-73.85252			
6/23/2017 8:16	0.02	0	0	0	0	0		0.02	0.0196	0
6/23/2017 8:17	0.02	0	0	0	0	0		0.02	0.0197	0
6/23/2017 8:18	0.02	0	0	0	0	0		0.02	0.0197	0
6/23/2017 8:19	0.021	0	0	0	0	0		0.0202	0.0199	0
6/23/2017 8:20	0.021	0	0	0	0	0		0.0204	0.02	0
6/23/2017 8:20							43.00341;-73.85248			
6/23/2017 8:21	0.021	0	0	0	0	0		0.0206	0.0201	0
6/23/2017 8:22	0.022	0	0	0	0	0		0.021	0.0203	0
6/23/2017 8:23	0.022	0	0	0	0	0		0.0214	0.0204	0
6/23/2017 8:24	0.023	0	0	0	0	0		0.0218	0.0207	0
6/23/2017 8:25	0.024	0	0	0	0	0		0.0224	0.0209	0
6/23/2017 8:25							43.00341;-73.85244			
6/23/2017 8:26	0.027	0	0	0	0	0		0.0236	0.0214	0
6/23/2017 8:27	0.027	0	0	0	0	0		0.0246	0.0219	0
6/23/2017 8:28	0.026	0	0	0	0	0		0.0254	0.0223	0
6/23/2017 8:29	0.025	0	0	0	0	0		0.0258	0.0226	0
6/23/2017 8:30	0.025	0	0	0	0	0		0.026	0.0229	0
6/23/2017 8:30							43.00343;-73.8525			
6/23/2017 8:31	0.025	0	0	0	0	0		0.0256	0.0233	0

6/23/2017 8:32	0.025	0	0	0	0	0		0.0252	0.0236	0
6/23/2017 8:33	0.026	0	0	0	0	0		0.0252	0.024	0
6/23/2017 8:34	0.026	0	0	0	0	0		0.0254	0.0243	0
6/23/2017 8:35	0.027	0	0	0	0	0		0.0258	0.0247	0
6/23/2017 8:35							43.00342;-73.8525			
6/23/2017 8:36	0.025	0	0	0	0	0		0.0258	0.025	0
6/23/2017 8:37	0.027	0	0	0	0	0		0.0262	0.0253	0
6/23/2017 8:38	0.027	0	0	0	0	0		0.0264	0.0257	0
6/23/2017 8:39	0.027	0	0	0	0	0		0.0266	0.0259	0
6/23/2017 8:40	0.027	0	0	0	0	0		0.0266	0.0261	0
6/23/2017 8:40							43.00337;-73.85246			
6/23/2017 8:41	0.026	0	0	0	0	0		0.0268	0.0261	0
6/23/2017 8:42	0.028	0	0	0	0	0		0.027	0.0261	0
6/23/2017 8:43	0.028	0	0	0	0	0		0.0272	0.0263	0
6/23/2017 8:44	0.028	0	0	0	0	0		0.0274	0.0265	0
6/23/2017 8:45	0.028	0	0	0	0	0		0.0276	0.0267	0
6/23/2017 8:45							43.00336;-73.85248			
6/23/2017 8:46	0.028	0	0	0	0	0		0.028	0.0269	0
6/23/2017 8:47	0.028	0	0	0	0	0		0.028	0.0271	0
6/23/2017 8:48	0.028	0	0	0	0	0		0.028	0.0272	0
6/23/2017 8:49	0.03	0	0	0	0	0		0.0284	0.0275	0
6/23/2017 8:50	0.03	0	0	0	0	0		0.0288	0.0277	0
6/23/2017 8:50							43.00338;-73.85252			
6/23/2017 8:51	0.029	0	0	0	0	0		0.029	0.0279	0
6/23/2017 8:52	0.03	0	0	0	0	0		0.0294	0.0281	0
6/23/2017 8:53	0.03	0	0	0	0	0		0.0298	0.0283	0
6/23/2017 8:54	0.031	0	0	0	0	0		0.03	0.0286	0
6/23/2017 8:55	0.031	0	0	0	0	0		0.0302	0.0289	0
6/23/2017 8:55							43.00344;-73.85252			
6/23/2017 8:56	0.03	0	0	0	0	0		0.0304	0.0291	0
6/23/2017 8:57	0.03	0	0	0	0	0		0.0304	0.0293	0
6/23/2017 8:58	0.03	0	0	0	0	0		0.0304	0.0294	0
6/23/2017 8:59	0.03	0	0	0	0	0		0.0302	0.0295	0
6/23/2017 9:00	0.031	0	0	0	0	0		0.0302	0.0297	0
6/23/2017 9:00							43.00344;-73.85248			
6/23/2017 9:01	0.031	0	0	0	0	0		0.0304	0.0299	0
6/23/2017 9:02	0.031	0	0	0	0	0		0.0306	0.0301	0
6/23/2017 9:03	0.031	0	0	0	0	0		0.0308	0.0303	0
6/23/2017 9:04	0.031	0	0	0	0	0		0.031	0.0304	0
6/23/2017 9:05	0.031	0	0	0	0	0		0.031	0.0305	0
6/23/2017 9:05							43.00342;-73.85248			
6/23/2017 9:06	0.031	0	0	0	0	0		0.031	0.0306	0
6/23/2017 9:07	0.031	0	0	0	0	0		0.031	0.0307	0
6/23/2017 9:08	0.031	0	0	0	0	0		0.031	0.0307	0
6/23/2017 9:09	0.031	0	0	0	0	0		0.031	0.0307	0
6/23/2017 9:10	0.031	0	0	0	0	0		0.031	0.0307	0
6/23/2017 9:10							43.00346;-73.85248			
6/23/2017 9:11	0.032	0	0	0	0	0		0.0312	0.0309	0
6/23/2017 9:12	0.032	0	0	0	0	0		0.0314	0.031	0
6/23/2017 9:13	0.032	0	0	0	0	0		0.0316	0.0311	0
6/23/2017 9:14	0.032	0	0	0	0	0		0.0318	0.0313	0
6/23/2017 9:15	0.032	0	0	0	0	0		0.032	0.0313	0
6/23/2017 9:15							43.00344;-73.85248			
6/23/2017 9:16	0.032	0	0	0	0	0		0.032	0.0314	0
6/23/2017 9:17	0.032	0	0	0	0	0		0.032	0.0315	0
6/23/2017 9:18	0.033	0	0	0	0	0		0.0322	0.0316	0
6/23/2017 9:19	0.033	0	0	0	0	0		0.0324	0.0317	0
6/23/2017 9:20	0.032	0	0	0	0	0		0.0324	0.0318	0
6/23/2017 9:20							43.00345;-73.85246			
6/23/2017 9:21	0.032	0	0	0	0	0		0.0324	0.0319	0
6/23/2017 9:22	0.033	0	0	0	0	0		0.0326	0.032	0
6/23/2017 9:23	0.033	0	0	0	0	0		0.0326	0.0321	0
6/23/2017 9:24	0.033	0	0	0	0	0		0.0326	0.0323	0
6/23/2017 9:25	0.033	0	0	0	0	0		0.0328	0.0324	0
6/23/2017 9:25							43.00345;-73.85244			
6/23/2017 9:26	0.033	0	0	0	0	0		0.033	0.0325	0
6/23/2017 9:27	0.033	0	0	0	0	0		0.033	0.0325	0
6/23/2017 9:28	0.033	0	0	0	0	0		0.033	0.0326	0
6/23/2017 9:29	0.034	0	0	0	0	0		0.0332	0.0327	0
6/23/2017 9:30	0.034	0	0	0	0	0		0.0334	0.0329	0
6/23/2017 9:30							43.00344;-73.85242			
6/23/2017 9:31	0.033	0	0	0	0	0		0.0334	0.0329	0
6/23/2017 9:32	0.032	0	0	0	0	0		0.0332	0.0329	0
6/23/2017 9:33	0.033	0	0	0	0	0		0.0332	0.0329	0
6/23/2017 9:34	0.033	0	0	0	0	0		0.033	0.0329	0
6/23/2017 9:35	0.033	0	0	0	0	0		0.0328	0.033	0
6/23/2017 9:35							43.00342;-73.85242			
6/23/2017 9:36	0.033	0	0	0	0	0		0.0328	0.0331	0
6/23/2017 9:37	0.033	0	0	0	0	0		0.033	0.0331	0
6/23/2017 9:38	0.033	0	0	0	0	0		0.033	0.0331	0
6/23/2017 9:39	0.032	0	0	0	0	0		0.0328	0.033	0
6/23/2017 9:40	0.033	0	0	0	0	0		0.0328	0.033	0
6/23/2017 9:40							43.00341;-73.85239			
6/23/2017 9:41	0.032	0	0	0	0	0		0.0326	0.0329	0
6/23/2017 9:42	0.032	0	0	0	0	0		0.0324	0.0329	0
6/23/2017 9:43	0.032	0	0	0	0	0		0.0322	0.0328	0
6/23/2017 9:44	0.032	0	0	0	0	0		0.0322	0.0327	0
6/23/2017 9:45	0.032	0	0	0	0	0		0.032	0.0325	0
6/23/2017 9:45							43.00341;-73.85237			
6/23/2017 9:46	0.032	0	0	0	0	0		0.032	0.0325	0
6/23/2017 9:47	0.032	0	0	0	0	0		0.032	0.0325	0
6/23/2017 9:48	0.032	0	0	0	0	0		0.032	0.0324	0
6/23/2017 9:49	0.032	0	0	0	0	0		0.032	0.0323	0
6/23/2017 9:50	0.032	0	0	0	0	0		0.032	0.0323	0
6/23/2017 9:50							43.00342;-73.85242			
6/23/2017 9:51	0.032	0	0	0	0	0		0.032	0.0322	0
6/23/2017 9:52	0.032	0	0	0	0	0		0.032	0.0321	0
6/23/2017 9:53	0.032	0	0	0	0	0		0.032	0.0321	0
6/23/2017 9:54	0.032	0	0	0	0	0		0.032	0.0321	0
6/23/2017 9:55	0.032	0	0	0	0	0		0.032	0.032	0
6/23/2017 9:55							43.00344;-73.85239			
6/23/2017 9:56	0.032	0	0	0	0	0		0.032	0.032	0
6/23/2017 9:57	0.032	0	0	0	0	0		0.032	0.032	0
6/23/2017 9:58	0.032	0	0	0	0	0		0.032	0.032	0
6/23/2017 9:59	0.032	0	0	0	0	0		0.032	0.032	0
6/23/2017 10:00	0.032	0	0	0	0	0		0.032	0.032	0
6/23/2017 10:00							43.00343;-73.85242			
6/23/2017 10:01	0.032	0	0	0	0	0		0.032	0.032	0
6/23/2017 10:02	0.033	0	0	0	0	0		0.0322	0.0321	0
6/23/2017 10:03	0.033	0	0	0	0	0		0.0324	0.0321	0
6/23/2017 10:04	0.033	0	0	0	0	0		0.0326	0.0322	0
6/23/2017 10:05	0.033	0	0	0	0	0		0.0328	0.0323	0
6/23/2017 10:05							43.00345;-73.85242			
6/23/2017 10:06	0.033	0	0	0	0	0		0.033	0.0323	0
6/23/2017 10:07	0.033	0	0	0	0	0		0.033	0.0324	0
6/23/2017 10:08	0.034	0	0	0	0	0		0.0332	0.0325	0
6/23/2017 10:09	0.034	0	0	0	0	0		0.0334	0.0327	0
6/23/2017 10:10	0.035	0	0	0	0	0		0.0338	0.0329	0
6/23/2017 10:10							43.00344;-73.85239			
6/23/2017 10:11	0.034	0	0	0	0	0		0.034	0.033	0
6/23/2017 10:12	0.034	0	0	0	0	0		0.0342	0.0331	0
6/23/2017 10:13	0.032	0	0	0	0	0		0.0338	0.0331	0
6/23/2017 10:14	0.033	0	0	0	0	0		0.0336	0.0332	0
6/23/2017 10:15	0.033	0	0	0	0	0		0.0332	0.0333	0
6/23/2017 10:15							43.00347;-73.85244			
6/23/2017 10:16	0.031	0	0	0	0	0		0.0326	0.0332	0
6/23/2017 10:17	0.032	0	0	0	0	0		0.0322	0.0331	0
6/23/2017 10:18	0.031	0	0	0	0	0		0.032	0.033	0

6/23/2017 10:19	0.033	0	0	0	0	0		0.032	0.033	0
6/23/2017 10:20	0.032	0	0	0	0	0		0.0318	0.0329	0
6/23/2017 10:20							43.00345;-73.85242			
6/23/2017 10:21	0.032	0	0	0	0	0		0.032	0.0329	0
6/23/2017 10:22	0.031	0	0	0	0	0		0.0318	0.0327	0
6/23/2017 10:23	0.031	0	0	0	0	0		0.0318	0.0325	0
6/23/2017 10:24	0.031	0	0	0	0	0		0.0314	0.0323	0
6/23/2017 10:25	0.031	0	0	0	0	0		0.0312	0.0321	0
6/23/2017 10:25							43.00344;-73.85239			
6/23/2017 10:26	0.032	0	0	0	0	0		0.0312	0.0319	0
6/23/2017 10:27	0.032	0	0	0	0	0		0.0314	0.0318	0
6/23/2017 10:28	0.032	0	0	0	0	0		0.0316	0.0318	0
6/23/2017 10:29	0.033	0	0	0	0	0		0.032	0.0318	0
6/23/2017 10:30	0.033	0	0	0	0	0		0.0324	0.0318	0
6/23/2017 10:30							43.00347;-73.85242			
6/23/2017 10:31	0.033	0	0	0	0	0		0.0326	0.0319	0
6/23/2017 10:32	0.033	0	0	0	0	0		0.0328	0.032	0
6/23/2017 10:33	0.034	0	0	0	0	0		0.0332	0.0322	0
6/23/2017 10:34	0.034	0	0	0	0	0		0.0334	0.0323	0
6/23/2017 10:35	0.034	0	0	0	0	0		0.0336	0.0324	0
6/23/2017 10:35							43.00347;-73.85242			
6/23/2017 10:36	0.034	0	0	0	0	0		0.0338	0.0325	0
6/23/2017 10:37	0.033	0	0	0	0	0		0.0338	0.0327	0
6/23/2017 10:38	0.033	0	0	0	0	0		0.0336	0.0328	0
6/23/2017 10:39	0.033	0	0	0	0	0		0.0334	0.0329	0
6/23/2017 10:40	0.033	0	0	0	0	0		0.0332	0.0331	0
6/23/2017 10:40							43.00351;-73.85244			
6/23/2017 10:41	0.032	0	0	0	0	0		0.0328	0.0331	0
6/23/2017 10:42	0.032	0	0	0	0	0		0.0326	0.0331	0
6/23/2017 10:43	0.032	0	0	0	0	0		0.0324	0.0331	0
6/23/2017 10:44	0.033	0	0	0	0	0		0.0324	0.0331	0
6/23/2017 10:45	0.032	0	0	0	0	0		0.0322	0.033	0
6/23/2017 10:45							43.00349;-73.85244			
6/23/2017 10:46	0.032	0	0	0	0	0		0.0322	0.0329	0
6/23/2017 10:47	0.032	0	0	0	0	0		0.0322	0.0329	0
6/23/2017 10:48	0.032	0	0	0	0	0		0.0322	0.0327	0
6/23/2017 10:49	0.031	0	0	0	0	0		0.0318	0.0325	0
6/23/2017 10:50	0.031	0	0	0	0	0		0.0316	0.0323	0
6/23/2017 10:50							43.00349;-73.85244			
6/23/2017 10:51	0.032	0	0	0	0	0		0.0316	0.0322	0
6/23/2017 10:52	0.031	0	0	0	0	0		0.0314	0.0321	0
6/23/2017 10:53	0.032	0	0	0	0	0		0.0314	0.032	0
6/23/2017 10:54	0.033	0	0	0	0	0		0.0318	0.032	0
6/23/2017 10:55	0.032	0	0	0	0	0		0.032	0.0319	0
6/23/2017 10:55							43.00352;-73.85246			
6/23/2017 10:56	0.033	0	0	0	0	0		0.0322	0.032	0
6/23/2017 10:57	0.032	0	0	0	0	0		0.0324	0.032	0
6/23/2017 10:58	0.032	0	0	0	0	0		0.0324	0.032	0
6/23/2017 10:59	0.032	0	0	0	0	0		0.0322	0.0319	0
6/23/2017 11:00	0.032	0	0	0	0	0		0.0322	0.0319	0
6/23/2017 11:00							43.00352;-73.85248			
6/23/2017 11:01	0.032	0	0	0	0	0		0.032	0.0319	0
6/23/2017 11:02	0.031	0	0	0	0	0		0.0318	0.0319	0
6/23/2017 11:03	0.031	0	0	0	0	0		0.0316	0.0318	0
6/23/2017 11:04	0.031	0	0	0	0	0		0.0314	0.0318	0
6/23/2017 11:05	0.031	0	0	0	0	0		0.0312	0.0318	0
6/23/2017 11:05							43.00351;-73.85248			
6/23/2017 11:06	0.031	0	0	0	0	0		0.031	0.0317	0
6/23/2017 11:07								0.031	0.0317	0
6/23/2017 11:07	0.031	0	0	0	0	0				
6/23/2017 11:08	0.031	0	0	0	0	0		0.031	0.0317	0
6/23/2017 11:09	0.031	0	0	0	0	0		0.031	0.0315	0
6/23/2017 11:10	0.031	0	0	0	0	0	43.00351;-73.85246	0.031	0.0315	0
6/23/2017 11:11	0.031	0	0	0	0	0		0.031	0.0313	0
6/23/2017 11:12	0.031	0	0	0	0	0		0.031	0.0313	0
6/23/2017 11:13	0.032	0	0	0	0	0		0.0312	0.0313	0
6/23/2017 11:14	0.031	0	0	0	0	0		0.0312	0.0312	0
6/23/2017 11:15	0.031	0	0	0	0	0	43.00349;-73.85248	0.0312	0.0311	0
6/23/2017 11:16	0.031	0	0	0	0	0		0.0312	0.0311	0
6/23/2017 11:17	0.031	0	0	0	0	0		0.0312	0.0311	0
6/23/2017 11:18	0.031	0	0	0	0	0		0.031	0.0311	0
6/23/2017 11:19	0.03	0	0	0	0	0		0.0308	0.031	0
6/23/2017 11:20	0.03	0	0	0	0	0	43.00349;-73.85246	0.0306	0.0309	0
6/23/2017 11:21	0.03	0	0	0	0	0		0.0304	0.0309	0
6/23/2017 11:22	0.03	0	0	0	0	0		0.0302	0.0308	0
6/23/2017 11:23	0.03	0	0	0	0	0		0.03	0.0307	0
6/23/2017 11:24	0.03	0	0	0	0	0		0.03	0.0307	0
6/23/2017 11:25	0.03	0	0	0	0	0	43.00345;-73.85242	0.03	0.0306	0
6/23/2017 11:26	0.03	0	0	0	0	0		0.03	0.0305	0
6/23/2017 11:27	0.03	0	0	0	0	0		0.03	0.0305	0
6/23/2017 11:28	0.03	0	0	0	0	0		0.03	0.0303	0
6/23/2017 11:29	0.03	0	0	0	0	0		0.03	0.0303	0
6/23/2017 11:30	0.03	0	0	0	0	0	43.00344;-73.85242	0.03	0.0302	0
6/23/2017 11:31	0.03	0	0	0	0	0		0.03	0.0301	0
6/23/2017 11:32	0.03	0	0	0	0	0		0.03	0.0301	0
6/23/2017 11:33	0.03	0	0	0	0	0		0.03	0.03	0
6/23/2017 11:34	0.03	0	0	0	0	0		0.03	0.03	0
6/23/2017 11:35	0.03	0	0	0	0	0	43.00349;-73.85246	0.03	0.03	0
6/23/2017 11:36	0.03	0	0	0	0	0		0.03	0.03	0
6/23/2017 11:37	0.029	0	0	0	0	0		0.0298	0.0299	0
6/23/2017 11:38	0.029	0	0	0	0	0		0.0296	0.0299	0
6/23/2017 11:39	0.031	0	0	0	0	0		0.0298	0.0299	0
6/23/2017 11:40	0.03	0	0	0	0	0	43.00346;-73.85242	0.0298	0.0299	0
6/23/2017 11:41	0.03	0	0	0	0	0		0.0298	0.0299	0
6/23/2017 11:42	0.03	0	0	0	0	0		0.03	0.0299	0
6/23/2017 11:43	0.03	0	0	0	0	0		0.0302	0.0299	0
6/23/2017 11:44	0.03	0	0	0	0	0		0.03	0.0299	0
6/23/2017 11:45	0.03	0	0	0	0	0	43.00343;-73.85239	0.03	0.0299	0
6/23/2017 11:46	0.03	0	0	0	0	0		0.03	0.0299	0
6/23/2017 11:47	0.03	0	0	0	0	0		0.03	0.0299	0
6/23/2017 11:48	0.03	0	0	0	0	0		0.03	0.0299	0
6/23/2017 11:49	0.03	0	0	0	0	0		0.03	0.0299	0
6/23/2017 11:50	0.03	0	0	0	0	0	43.00344;-73.85242	0.03	0.0299	0
6/23/2017 11:51	0.03	0	0	0	0	0		0.03	0.0299	0
6/23/2017 11:52	0.03	0	0	0	0	0		0.03	0.03	0
6/23/2017 11:53	0.03	0	0	0	0	0		0.03	0.0301	0
6/23/2017 11:54	0.029	0	0	0	0	0		0.0298	0.0299	0
6/23/2017 11:55	0.03	0	0	0	0	0	43.00345;-73.85244	0.0298	0.0299	0
6/23/2017 11:56	0.03	0	0	0	0	0		0.0298	0.0299	0
6/23/2017 11:57	0.029	0	0	0	0	0		0.0296	0.0299	0
6/23/2017 11:58	0.029	0	0	0	0	0		0.0294	0.0298	0
6/23/2017 11:59	0.03	0	0	0	0	0		0.0296	0.0298	0
6/23/2017 12:00	0.029	0	0	0	0	0	43.00346;-73.85242	0.0294	0.0297	0
6/23/2017 12:01	0.03	0	0	0	0	0		0.0294	0.0297	0
6/23/2017 12:02	0.03	0	0	0	0	0		0.0296	0.0297	0
6/23/2017 12:03	0.03	0	0	0	0	0		0.0298	0.0297	0
6/23/2017 12:04	0.03	0	0	0	0	0		0.0298	0.0297	0
6/23/2017 12:05	0.03	0	0	0	0	0	43.00344;-73.85242	0.03	0.0297	0
6/23/2017 12:06	0.031	0	0	0	0	0		0.0302	0.0298	0
6/23/2017 12:07	0.031	0	0	0	0	0		0.0304	0.0299	0
6/23/2017 12:08	0.03	0	0	0	0	0		0.0304	0.0299	0
6/23/2017 12:09	0.03	0	0	0	0	0		0.0304	0.0299	0
6/23/2017 12:10	0.031	0	0	0	0	0	43.00345;-73.85244	0.0306	0.03	0
6/23/2017 12:11	0.03	0	0	0	0	0		0.0304	0.03	0
6/23/2017 12:12	0.03	0	0	0	0	0		0.0302	0.0301	0
6/23/2017 12:13	0.03	0	0	0	0	0		0.0302	0.0301	0
6/23/2017 12:14	0.03	0	0	0	0	0		0.0302	0.0301	0
6/23/2017 12:15	0.03	0	0	0	0	0	43.00344;-73.85242	0.03	0.0302	0

6/23/2017 12:16	0.029	0	0	0	0	0		0.0298	0.0301	0
6/23/2017 12:17	0.03	0	0	0	0	0		0.0298	0.0301	0
6/23/2017 12:18	0.03	0	0	0	0	0		0.0298	0.0301	0
6/23/2017 12:19	0.03	0	0	0	0	0		0.0298	0.0301	0
6/23/2017 12:20	0.03	0	0	0	0	0	43.00344;-73.85242	0.0298	0.0301	0
6/23/2017 12:21	0.03	0	0	0	0	0		0.03	0.0301	0
6/23/2017 12:22	0.031	0	0	0	0	0		0.0302	0.0301	0
6/23/2017 12:23	0.031	0	0	0	0	0		0.0304	0.0301	0
6/23/2017 12:24	0.031	0	0	0	0	0		0.0306	0.0302	0
6/23/2017 12:25	0.031	0	0	0	0	0	43.00343;-73.85242	0.0308	0.0302	0
6/23/2017 12:26	0.031	0	0	0	0	0		0.031	0.0303	0
6/23/2017 12:27	0.031	0	0	0	0	0		0.031	0.0303	0
6/23/2017 12:28	0.031	0	0	0	0	0		0.031	0.0304	0
6/23/2017 12:29	0.031	0	0	0	0	0		0.031	0.0305	0
6/23/2017 12:30	0.031	0	0	0	0	0	43.00342;-73.85242	0.031	0.0305	0
6/23/2017 12:31	0.032	0	0	0	0	0		0.0312	0.0307	0
6/23/2017 12:32	0.031	0	0	0	0	0		0.0312	0.0308	0
6/23/2017 12:33	0.031	0	0	0	0	0		0.0312	0.0309	0
6/23/2017 12:34	0.031	0	0.003	0	0	0		0.0312	0.0309	0
6/23/2017 12:35	0.031	0	0.012	0	0	0	43.00341;-73.85242	0.0312	0.031	0
6/23/2017 12:36	0.031	0.02	0.021	0	0	0		0.031	0.0311	0.001
6/23/2017 12:37	0.031	0.008	0.029	0	0.001	0		0.031	0.0311	0.0019
6/23/2017 12:38	0.031	0.026	0.029	0	0.002	0		0.031	0.0311	0.0036
6/23/2017 12:39	0.03	0.043	0.05	0	0.003	0		0.0308	0.031	0.0065
6/23/2017 12:40	0.029	0.044	0.057	0	0.005	0	43.00341;-73.85242	0.0304	0.0309	0.0094
6/23/2017 12:41	0.029	0.024	0.057	0	0.008	0		0.03	0.0307	0.011
6/23/2017 12:42	0.029	0.067	0.077	0	0.01	0		0.0296	0.0306	0.0155
6/23/2017 12:43	0.029	0.062	0.078	0	0.014	0		0.0292	0.0305	0.0196
6/23/2017 12:44	0.028	0.081	0.088	0	0.018	0		0.0288	0.0303	0.025
6/23/2017 12:45	0.028	0.081	0.088	0	0.023	0	43.00341;-73.85242	0.0286	0.0301	0.0304
6/23/2017 12:46	0.028	0.068	0.09	0	0.028	0		0.0284	0.0298	0.0349
6/23/2017 12:47	0.027	0.082	0.093	0	0.034	0.001		0.028	0.0295	0.0404
6/23/2017 12:48	0.028	0.098	0.101	0	0.039	0.001		0.0278	0.0293	0.0469
6/23/2017 12:49	0.028	0.091	0.117	0	0.044	0.001		0.0278	0.0291	0.053
6/23/2017 12:50	0.028	0.07	0.117	0	0.051	0.001	43.00343;-73.85244	0.0278	0.0289	0.0577
6/23/2017 12:51	0.028	0.03	0.117	0	0.055	0.001		0.0278	0.0287	0.0583
6/23/2017 12:52	0.028	0.071	0.117	0	0.057	0.001		0.028	0.0285	0.0625
6/23/2017 12:53	0.027	0.069	0.117	0	0.059	0.001		0.0278	0.0283	0.0654
6/23/2017 12:54	0.028	0.058	0.117	0	0.063	0.002		0.0278	0.0281	0.0664
6/23/2017 12:55	0.028	0.049	0.117	0	0.065	0.002	43.00343;-73.85244	0.0278	0.0281	0.0667
6/23/2017 12:56	0.027	0.019	0.117	0	0.065	0.002		0.0276	0.0279	0.0664
6/23/2017 12:57	0.027	0.071	0.117	0	0.065	0.002		0.0274	0.0278	0.0667
6/23/2017 12:58	0.027	0.092	0.117	0	0.066	0.002		0.0274	0.0277	0.0687
6/23/2017 12:59	0.027	0.095	0.117	0	0.066	0.002		0.0272	0.0276	0.0696
6/23/2017 13:00	0.027	0.083	0.117	0	0.066	0.002	43.00346;-73.85244	0.027	0.0275	0.0697
6/23/2017 13:01	0.027	0.109	0.117	0	0.066	0.002		0.027	0.0275	0.0725
6/23/2017 13:02	0.027	0.116	0.12	0	0.067	0.003		0.027	0.0275	0.0747
6/23/2017 13:03	0.026	0.119	0.12	0	0.069	0.003		0.0268	0.0273	0.0761
6/23/2017 13:04	0.027	0.111	0.136	0	0.071	0.003		0.0268	0.0273	0.0775
6/23/2017 13:05	0.026	0.092	0.136	0	0.072	0.003	43.00346;-73.85242	0.0266	0.0271	0.0789
6/23/2017 13:06	0.026	0.112	0.136	0	0.074	0.004		0.0264	0.027	0.0844
6/23/2017 13:07	0.026	0.132	0.136	0	0.079	0.004		0.0262	0.0269	0.0885
6/23/2017 13:08	0.026	0.085	0.136	0	0.083	0.004		0.0262	0.0268	0.0895
6/23/2017 13:09	0.026	0.115	0.148	0	0.085	0.004		0.026	0.0267	0.0933
6/23/2017 13:10	0.026	0.12	0.148	0	0.089	0.005	43.00348;-73.85244	0.026	0.0265	0.0981
6/23/2017 13:11	0.028	0.076	0.148	0	0.093	0.005		0.0264	0.0266	0.1019
6/23/2017 13:12	0.028	0.114	0.148	0	0.096	0.005		0.0268	0.0267	0.1047
6/23/2017 13:13	0.036	0.069	0.148	0	0.099	0.005		0.0288	0.0273	0.1032
6/23/2017 13:14	0.028	0.079	0.148	0	0.099	0.005		0.0292	0.0273	0.1021
6/23/2017 13:15	0.028	0.074	0.148	0	0.1	0.005	43.00346;-73.85244	0.0296	0.0274	0.1015
6/23/2017 13:16	0.027	0.066	0.148	0	0.101	0.006		0.0294	0.0274	0.0987
6/23/2017 13:17	0.027	0.059	0.148	0	0.099	0.006		0.0292	0.0274	0.0949
6/23/2017 13:18	0.027	0.107	0.148	0	0.097	0.006		0.0274	0.0275	0.0941
6/23/2017 13:19	0.027	0.07	0.148	0	0.095	0.006		0.0272	0.0275	0.0913
6/23/2017 13:20	0.027	0.072	0.148	0	0.093	0.006	43.00345;-73.85242	0.027	0.0275	0.09
6/23/2017 13:21	0.027	0.083	0.148	0	0.09	0.006		0.027	0.0276	0.0881
6/23/2017 13:22	0.028	0.104	0.148	0	0.088	0.007		0.0272	0.0277	0.0862
6/23/2017 13:23	0.03	0.094	0.148	0	0.087	0.007		0.0278	0.028	0.0868
6/23/2017 13:24	0.029	0.111	0.148	0	0.086	0.007		0.0282	0.0282	0.0865
6/23/2017 13:25	0.03	0.105	0.148	0	0.086	0.007	43.00348;-73.85242	0.0288	0.0285	0.0855
6/23/2017 13:26	0.03	0.105	0.148	0	0.086	0.007		0.0294	0.0286	0.0875
6/23/2017 13:27	0.03	0.104	0.148	0	0.087	0.008		0.0298	0.0287	0.0868
6/23/2017 13:28	0.031	0.109	0.148	0	0.088	0.008		0.03	0.0284	0.0895
6/23/2017 13:29	0.032	0.094	0.148	0	0.09	0.008		0.0306	0.0287	0.0905
6/23/2017 13:30	0.031	0.056	0.148	0	0.09	0.008	43.00346;-73.85242	0.0308	0.0289	0.0893
6/23/2017 13:31	0.031	0.08	0.148	0	0.088	0.008		0.031	0.0291	0.0902
6/23/2017 13:32	0.03	0.042	0.148	0	0.088	0.009		0.031	0.0293	0.0891
6/23/2017 13:33	0.03	0.035	0.148	0	0.087	0.009		0.0308	0.0295	0.0843
6/23/2017 13:34	0.03	0.015	0.148	0	0.084	0.009		0.0304	0.0297	0.0806
6/23/2017 13:35	0.03	0.006	0.148	0	0.08	0.009	43.00348;-73.85246	0.0302	0.0299	0.0762
6/23/2017 13:36	0.03	0.031	0.148	0	0.078	0.009		0.03	0.0301	0.0727
6/23/2017 13:37	0.029	0.026	0.148	0	0.075	0.009		0.0298	0.0302	0.0675
6/23/2017 13:38	0.029	0.023	0.148	0	0.07	0.009		0.0296	0.0301	0.0628
6/23/2017 13:39	0.03	0.024	0.148	0	0.065	0.009		0.0296	0.0302	0.057
6/23/2017 13:40	0.03	0.013	0.148	0	0.059	0.009	43.0035;-73.85246	0.0296	0.0302	0.0509
6/23/2017 13:41	0.03	0.036	0.148	0	0.053	0.009		0.0296	0.0302	0.0463
6/23/2017 13:42	0.03	0.033	0.148	0	0.048	0.009		0.0298	0.0302	0.0415
6/23/2017 13:43	0.03	0.015	0.148	0	0.043	0.009		0.03	0.0301	0.0353
6/23/2017 13:44	0.029	0.029	0.148	0	0.037	0.009		0.0298	0.0299	0.0309
6/23/2017 13:45	0.029	0.025	0.148	0	0.033	0.009	43.00352;-73.85248	0.0296	0.0298	0.0289
6/23/2017 13:46	0.029	0.023	0.148	0	0.03	0.009		0.0294	0.0297	0.0251
6/23/2017 13:47	0.029	0.033	0.148	0	0.027	0.009		0.0292	0.0296	0.0245
6/23/2017 13:48	0.03	0.049	0.148	0	0.026	0.01		0.0292	0.0296	0.0254
6/23/2017 13:49	0.03	0.004	0.148	0	0.026	0.01		0.0294	0.0296	0.0247
6/23/2017 13:50	0.029	0.013	0.148	0	0.026	0.01	43.00354;-73.8525	0.0294	0.0295	0.0251
6/23/2017 13:51	0.028	0.059	0.148	0	0.026	0.01		0.0292	0.0294	0.027
6/23/2017 13:52	0.028	0.001	0.148	0	0.027	0.01		0.029	0.0293	0.0253
6/23/2017 13:53	0.028	0.016	0.148	0	0.027	0.01		0.0286	0.0293	0.0249
6/23/2017 13:54	0.028	0.002	0.148	0	0.026	0.01		0.0282	0.0291	0.0234
6/23/2017 13:55	0.028	0	0.148	0	0.025	0.01	43.00354;-73.85248	0.028	0.029	0.0225
6/23/2017 13:56	0.028	0	0.148	0	0.024	0.01		0.028	0.0289	0.0201
6/23/2017 13:57	0.028	0	0.148	0	0.022	0.01		0.028	0.0287	0.0179
6/23/2017 13:58	0.028	0	0.148	0	0.02	0.01		0.028	0.0286	0.0169
6/23/2017 13:59	0.028	0.013	0.148	0	0.019	0.01		0.028	0.0285	0.0159
6/23/2017 14:00	0.028	0	0.148	0	0.018	0.01	43.00357;-73.85246	0.028	0.0285	0.0142
6/23/2017 14:01	0.028	0	0.148	0	0.017	0.01		0.028	0.0284	0.0127
6/23/2017 14:02	0.028	0	0.148	0	0.015	0.01		0.028	0.0283	0.0105
6/23/2017 14:03	0.028	0	0.148	0	0.012	0.01		0.028	0.0282	0.0072
6/23/2017 14:04	0.028	0	0.148	0	0.009	0.01		0.028	0.0281	0.0069
6/23/2017 14:05	0.028	0	0.148	0	0.008	0.01	43.00358;-73.85246	0.028	0.028	0.0061
6/23/2017 14:06	0.028	0	0.148	0	0.007	0.01		0.028	0.028	0.0021
6/23/2017 14:07	0.028	0	0.148	0	0.003	0.01		0.028	0.028	0.0021
6/23/2017 14:08	0.028	0	0.148	0	0.001	0.01		0.028	0.028	0.001
6/23/2017 14:09	0.028	0	0.148	0	0	0.01		0.028	0.028	0.0009
6/23/2017 14:10	0.028	0	0.148	0	0	0.01	43.00354;-73.85244	0.028	0.028	0.0009
6/23/2017 14:11	0.028	0	0.148	0	0	0.01		0.028	0.028	0.0009
6/23/2017 14:12	0.028	0	0.148	0	0	0.01		0.028	0.028	0.0009
6/23/2017 14:13	0.028	0	0.148	0	0	0.01		0.028	0.028	0.0009
6/23/2017 14:14	0.028	0	0.148	0	0	0.01		0.028	0.028	0
6/23/2017 14:15	0.029	0	0.148	0	0	0.01	43.00354;-73.85244	0.0282	0.0281	0
6/23/2017 14:16	0.029	0	0.148	0	0	0.01		0.0284	0.0281	0
6/23/2017 14:17	0.03	0	0.148	0	0	0.01		0.0288	0.0283	0
6/23/2017 14:18	0.038	0.124	0.168	0	0	0.01		0.0308	0.0289	0.0083
6/23/2017 14:19	0.057	0.238	0.357	0	0.008	0.01		0.0366	0.0309	0.0241
6/23/2017 14:20	0.057	0.402	0.412	0	0.024	0.011	43.00361;-73.85237	0.0422	0.0328	0.0509
6/23/2017 14:21	0.057	0.496	0.498	0	0.051	0.012		0.0478	0.0347	0.084
6/23/2017 14:22	0.057	0.56	0.566	0	0.083	0.013		0.0532	0.0367	0.1213
6/23/2017 14:23	0.057	0.627	0.627	0	0.12	0.014		0.057	0.0386	0.1631

6/23/2017 14:24	0.057	0.68	0.683	0	0.162	0.015		0.057	0.0405	0.2085
6/23/2017 14:25	0.057	0.731	0.741	0	0.207	0.016	43.00454;-73.85248	0.057	0.0425	0.2572
6/23/2017 14:26	0.057	0.783	0.791	0	0.256	0.018		0.057	0.0444	0.3094
6/23/2017 14:27	0.057	0.814	0.818	0	0.308	0.02		0.057	0.0463	0.3637
6/23/2017 14:28	0.057	0.85	0.85	0	0.362	0.021		0.057	0.0483	0.4203
6/23/2017 14:29	0.057	0.874	0.88	0	0.418	0.023		0.057	0.0502	0.4786
6/23/2017 14:30	0.057	0.909	0.911	0	0.476	0.025	43.00429;-73.85229	0.057	0.0521	0.5392
6/23/2017 14:31	0.057	0.92	0.92	0	0.536	0.027		0.057	0.0539	0.6005
6/23/2017 14:32	0.057	0.921	0.923	0	0.597	0.029		0.057	0.0557	0.6619
6/23/2017 14:33	0.057	0.946	0.956	0	0.658	0.03		0.057	0.057	0.7167
6/23/2017 14:34	0.057	0.947	0.956	0	0.713	0.032		0.057	0.057	0.764
6/23/2017 14:35	0.057	0.945	0.962	0	0.76	0.034	43.00452;-73.85255	0.057	0.057	0.8002
6/23/2017 14:36	0.057	0.881	0.962	0	0.795	0.036		0.057	0.057	0.8259
6/23/2017 14:37	0.057	0.904	0.962	0	0.822	0.038		0.057	0.057	0.8488
6/23/2017 14:38	0.057	0.918	0.962	0	0.845	0.04		0.057	0.057	0.8682
6/26/2017 7:05										0
6/26/2017 7:05		0	0	0	0	0				
6/26/2017 7:06		0	0	0	0	0				0
6/26/2017 7:07	0.007	0	0	0	0	0		0.007	0.007	0
6/26/2017 7:08	0.007	0	0	0	0	0		0.007	0.007	0
6/26/2017 7:09	0.007	0	0	0	0	0		0.007	0.007	0
6/26/2017 7:10	0.007	0	0	0	0	0		0.007	0.007	0
6/26/2017 7:11	0.007	0	0	0	0	0		0.007	0.007	0
6/26/2017 7:12	0.007	0	0	0	0	0		0.007	0.007	0
6/26/2017 7:13	0.006	0	0	0	0	0		0.0068	0.0069	0
6/26/2017 7:14	0.007	0	0	0	0	0		0.0068	0.0069	0
6/26/2017 7:15	0.006	0	0	0	0	0		0.0066	0.0068	0
6/26/2017 7:15							43.0049;-73.8525			
6/26/2017 7:16	0.006	0	0	0	0	0		0.0064	0.0067	0
6/26/2017 7:17	0.006	0	0	0	0	0		0.0062	0.0066	0
6/26/2017 7:18	0.006	0	0	0	0	0		0.0062	0.0066	0
6/26/2017 7:19	0.006	0	0	0	0	0		0.006	0.0065	0
6/26/2017 7:20	0.006	0	0	0	0	0	43.00484;-73.85244	0.006	0.0065	0
6/26/2017 7:21	0.006	0	0	0	0	0		0.006	0.0065	0
6/26/2017 7:22	0.006	0	0	0	0	0		0.006	0.0064	0
6/26/2017 7:23	0.006	0	0	0	0	0		0.006	0.0063	0
6/26/2017 7:24	0.006	0	0	0	0	0		0.006	0.0063	0
6/26/2017 7:25	0.006	0	0	0	0	0		0.006	0.0062	0
6/26/2017 7:25							43.00483;-73.85246			
6/26/2017 7:26	0.006	0	0	0	0	0		0.006	0.0061	0
6/26/2017 7:27	0.006	0	0	0	0	0		0.006	0.0061	0
6/26/2017 7:28	0.006	0	0	0	0	0		0.006	0.0061	0
6/26/2017 7:29	0.006	0	0	0	0	0		0.006	0.006	0
6/26/2017 7:30	0.006	0	0	0	0	0	43.0048;-73.85246	0.006	0.006	0
6/26/2017 7:31	0.006	0	0	0	0	0		0.006	0.006	0
6/26/2017 7:32	0.006	0	0	0	0	0		0.006	0.006	0
6/26/2017 7:33	0.006	0	0	0	0	0		0.006	0.006	0
6/26/2017 7:34	0.006	0	0	0	0	0		0.006	0.006	0
6/26/2017 7:35	0.006	0	0	0	0	0		0.006	0.006	0
6/26/2017 7:35							43.00482;-73.85252			
6/26/2017 7:36	0.006	0	0	0	0	0		0.006	0.006	0
6/26/2017 7:37	0.006	0	0	0	0	0		0.006	0.006	0
6/26/2017 7:38	0.005	0	0	0	0	0		0.0058	0.0059	0
6/26/2017 7:39	0.006	0	0	0	0	0		0.0058	0.0059	0
6/26/2017 7:40	0.005	0	0	0	0	0	43.00481;-73.85255	0.0056	0.0059	0
6/26/2017 7:41	0.005	0	0	0	0	0		0.0054	0.0058	0
6/26/2017 7:42	0.005	0	0	0	0	0		0.0052	0.0057	0
6/26/2017 7:43	0.005	0	0	0	0	0		0.0052	0.0057	0
6/26/2017 7:44	0.005	0	0	0	0	0		0.005	0.0056	0
6/26/2017 7:45	0.005	0	0	0	0	0		0.005	0.0055	0
6/26/2017 7:45							43.00484;-73.85255			
6/26/2017 7:46	0.005	0	0	0	0	0		0.005	0.0055	0
6/26/2017 7:47	0.005	0	0	0	0	0		0.005	0.0054	0
6/26/2017 7:48	0.005	0	0	0	0	0		0.005	0.0053	0
6/26/2017 7:49	0.005	0	0	0	0	0		0.005	0.0053	0
6/26/2017 7:50	0.005	0	0	0	0	0	43.00478;-73.85252	0.005	0.0052	0
6/26/2017 7:51	0.005	0	0	0	0	0		0.005	0.0051	0
6/26/2017 7:52	0.005	0	0	0	0	0		0.005	0.0051	0
6/26/2017 7:53	0.005	0	0	0	0	0		0.005	0.0051	0
6/26/2017 7:54	0.005	0	0	0	0	0		0.005	0.005	0
6/26/2017 7:55	0.005	0	0	0	0	0		0.005	0.005	0
6/26/2017 7:55							43.00484;-73.85261			
6/26/2017 7:56	0.005	0	0	0	0	0		0.005	0.005	0
6/26/2017 7:57	0.005	0	0	0	0	0		0.005	0.005	0
6/26/2017 7:58	0.005	0	0	0	0	0		0.005	0.005	0
6/26/2017 7:59	0.005	0	0	0	0	0		0.005	0.005	0
6/26/2017 8:00	0.005	0	0	0	0	0		0.005	0.005	0
6/26/2017 8:00							43.0049;-73.85263			
6/26/2017 8:01	0.005	0	0	0	0	0		0.005	0.005	0
6/26/2017 8:02	0.005	0	0	0	0	0		0.005	0.005	0
6/26/2017 8:03	0.005	0	0	0	0	0		0.005	0.005	0
6/26/2017 8:04	0.005	0	0	0	0	0		0.005	0.005	0
6/26/2017 8:05	0.005	0	0	0	0	0	43.00482;-73.85263	0.005	0.005	0
6/26/2017 8:06	0.005	0	0	0	0	0		0.005	0.005	0
6/26/2017 8:07	0.005	0	0	0	0	0		0.005	0.005	0
6/26/2017 8:08	0.005	0	0	0	0	0		0.005	0.005	0
6/26/2017 8:09	0.005	0	0	0	0	0		0.005	0.005	0
6/26/2017 8:10	0.005	0	0	0	0	0		0.005	0.005	0
6/26/2017 8:10							43.00486;-73.85258			
6/26/2017 8:11	0.005	0	0	0	0	0		0.005	0.005	0
6/26/2017 8:12	0.005	0	0	0	0	0		0.005	0.005	0
6/26/2017 8:13	0.005	0	0	0	0	0		0.005	0.005	0
6/26/2017 8:14	0.005	0	0	0	0	0		0.005	0.005	0
6/26/2017 8:15	0.005	0	0	0	0	0	43.00482;-73.85258	0.005	0.005	0
6/26/2017 8:16	0.005	0	0	0	0	0		0.005	0.005	0
6/26/2017 8:17	0.005	0	0	0	0	0		0.005	0.005	0
6/26/2017 8:18	0.005	0	0	0	0	0		0.005	0.005	0
6/26/2017 8:19	0.005	0	0	0	0	0		0.005	0.005	0
6/26/2017 8:20	0.005	0	0	0	0	0	43.00481;-73.85265	0.005	0.005	0
6/26/2017 8:21	0.005	0	0	0	0	0		0.005	0.005	0
6/26/2017 8:22	0.005	0	0	0	0	0		0.005	0.005	0
6/26/2017 8:23	0.005	0	0	0	0	0		0.005	0.005	0
6/26/2017 8:24	0.005	0	0	0	0	0		0.005	0.005	0
6/26/2017 8:25	0.005	0	0	0	0	0		0.005	0.005	0
6/26/2017 8:25							43.0048;-73.85263			
6/26/2017 8:26	0.005	0	0	0	0	0		0.005	0.005	0
6/26/2017 8:27	0.005	0	0	0	0	0		0.005	0.005	0
6/26/2017 8:28	0.005	0	0	0	0	0		0.005	0.005	0
6/26/2017 8:29	0.005	0	0	0	0	0		0.005	0.005	0
6/26/2017 8:30	0.005	0	0	0	0	0		0.005	0.005	0
6/26/2017 8:30							43.00479;-73.85263			
6/26/2017 8:31	0.005	0	0	0	0	0		0.005	0.005	0
6/26/2017 8:32	0.005	0	0	0	0	0		0.005	0.005	0
6/26/2017 8:33	0.005	0	0	0	0	0		0.005	0.005	0
6/26/2017 8:34	0.005	0	0	0	0	0		0.005	0.005	0
6/26/2017 8:35	0.005	0	0	0	0	0		0.005	0.005	0
6/26/2017 8:35							43.0048;-73.85265			
6/26/2017 8:36	0.004	0	0	0	0	0		0.0048	0.0049	0
6/26/2017 8:37	0.005	0	0	0	0	0		0.0048	0.0049	0
6/26/2017 8:38	0.005	0	0	0	0	0		0.0048	0.0049	0
6/26/2017 8:39	0.005	0	0	0	0	0		0.0048	0.0049	0
6/26/2017 8:40	0.005	0	0	0	0	0		0.0048	0.0049	0
6/26/2017 8:40							43.00479;-73.85263			
6/26/2017 8:41	0.005	0	0	0	0	0		0.005	0.0049	0
6/26/2017 8:42	0.005	0	0	0	0	0		0.005	0.0049	0
6/26/2017 8:43	0.005	0	0	0	0	0		0.005	0.0049	0
6/26/2017 8:44	0.005	0	0	0	0	0		0.005	0.0049	0
6/26/2017 8:45	0.005	0	0	0	0	0		0.005	0.0049	0

6/26/2017 8:45							43.00478;-73.85258			
6/26/2017 8:46	0.005	0	0	0	0	0		0.005	0.0049	0
6/26/2017 8:47	0.004	0	0	0	0	0		0.0048	0.0049	0
6/26/2017 8:48	0.005	0	0	0	0	0		0.0048	0.0049	0
6/26/2017 8:49	0.005	0	0	0	0	0		0.0048	0.0049	0
6/26/2017 8:50	0.005	0	0	0	0	0		0.0048	0.0049	0
6/26/2017 8:50							43.00483;-73.85263			
6/26/2017 8:51	0.005	0	0	0	0	0		0.0048	0.0049	0
6/26/2017 8:52	0.005	0	0.001	0	0	0		0.005	0.0049	0
6/26/2017 8:53	0.005	0	0.005	0	0	0		0.005	0.0049	0
6/26/2017 8:54	0.005	0	0.013	0	0	0		0.005	0.0049	0
6/26/2017 8:55	0.005	0.02	0.023	0	0	0		0.005	0.0049	0.001
6/26/2017 8:55							43.00484;-73.85263			
6/26/2017 8:56	0.005	0.029	0.029	0	0	0		0.005	0.0049	0.0033
6/26/2017 8:57	0.005	0.032	0.034	0	0.001	0		0.005	0.0049	0.0054
6/26/2017 8:58	0.005	0.023	0.034	0	0.003	0		0.005	0.0049	0.0069
6/26/2017 8:59	0.005	0.034	0.039	0	0.004	0		0.005	0.0049	0.0092
6/26/2017 9:00	0.005	0.039	0.054	0	0.006	0		0.005	0.0049	0.0118
6/26/2017 9:00							43.0048;-73.85255			
6/26/2017 9:01	0.005	0.054	0.061	0	0.008	0		0.005	0.0049	0.0154
6/26/2017 9:02	0.006	0.057	0.063	0	0.012	0		0.0052	0.0051	0.0192
6/26/2017 9:03	0.005	0.05	0.077	0	0.015	0		0.0052	0.0051	0.0225
6/26/2017 9:04	0.004	0.06	0.077	0	0.019	0		0.005	0.005	0.0265
6/26/2017 9:05	0.004	0.058	0.077	0	0.022	0	43.00478;-73.85256	0.0048	0.0049	0.0304
6/26/2017 9:06	0.004	0.065	0.081	0	0.026	0		0.0046	0.0049	0.0347
6/26/2017 9:07	0.005	0.073	0.091	0	0.031	0		0.0044	0.0049	0.0396
6/26/2017 9:08	0.005	0.067	0.093	0	0.036	0.001		0.0044	0.0049	0.0441
6/26/2017 9:09	0.005	0.089	0.099	0	0.041	0.001		0.0046	0.0049	0.05
6/26/2017 9:10	0.005	0.092	0.106	0	0.047	0.001	43.00483;-73.85258	0.0048	0.0049	0.0548
6/26/2017 9:11	0.005	0.102	0.108	0	0.053	0.001		0.005	0.0049	0.0597
6/26/2017 9:12	0.005	0.102	0.117	0	0.058	0.001		0.005	0.0049	0.0643
6/26/2017 9:13	0.005	0.097	0.121	0	0.064	0.002		0.005	0.0049	0.0693
6/26/2017 9:14	0.005	0.117	0.125	0	0.07	0.002		0.005	0.0049	0.0748
6/26/2017 9:15	0.005	0.133	0.133	0	0.076	0.002	43.00484;-73.85261	0.005	0.0049	0.0811
6/26/2017 9:16	0.005	0.13	0.139	0	0.081	0.002		0.005	0.0049	0.0861
6/26/2017 9:17	0.005	0.137	0.149	0	0.087	0.003		0.005	0.0048	0.0915
6/26/2017 9:18	0.005	0.15	0.152	0	0.092	0.003		0.005	0.0048	0.0981
6/26/2017 9:19	0.005	0.162	0.162	0	0.098	0.003		0.005	0.0049	0.1049
6/26/2017 9:20	0.005	0.148	0.164	0	0.104	0.003	43.00484;-73.85261	0.005	0.0049	0.1109
6/26/2017 9:21	0.006	0.168	0.17	0	0.11	0.004		0.0052	0.0051	0.1178
6/26/2017 9:22	0.007	0.168	0.171	0	0.116	0.004		0.0056	0.0052	0.1241
6/26/2017 9:23	0.005	0.181	0.181	0	0.122	0.004		0.0056	0.0052	0.1317
6/26/2017 9:24	0.005	0.177	0.188	0	0.128	0.005		0.0056	0.0052	0.1376
6/26/2017 9:25	0.005	0.187	0.205	0	0.134	0.005	43.00486;-73.85261	0.0056	0.0052	0.1439
6/26/2017 9:26	0.006	0.183	0.205	0	0.139	0.006		0.0056	0.0053	0.1493
6/26/2017 9:27	0.005	0.195	0.205	0	0.145	0.006		0.0052	0.0053	0.1555
6/26/2017 9:28	0.005	0.184	0.205	0	0.15	0.006		0.0052	0.0053	0.1613
6/26/2017 9:29	0.006	0.203	0.214	0	0.156	0.007		0.0054	0.0053	0.1671
6/26/2017 9:30	0.005	0.212	0.216	0	0.162	0.007	43.00483;-73.85256	0.0054	0.0053	0.1723
6/26/2017 9:31	0.006	0.22	0.227	0	0.167	0.008		0.0054	0.0054	0.1783
6/26/2017 9:32	0.005	0.23	0.237	0	0.173	0.008		0.0054	0.0054	0.1845
6/26/2017 9:33	0.005	0.227	0.237	0	0.179	0.008		0.0054	0.0054	0.1897
6/26/2017 9:34	0.005	0.229	0.237	0	0.184	0.009		0.0052	0.0054	0.1941
6/26/2017 9:35	0.005	0.237	0.243	0	0.19	0.009	43.00481;-73.85255	0.0052	0.0054	0.2001
6/26/2017 9:36	0.005	0.247	0.247	0	0.195	0.01		0.005	0.0053	0.2053
6/26/2017 9:37	0.005	0.245	0.257	0	0.2	0.01		0.005	0.0052	0.2105
6/26/2017 9:38	0.005	0.251	0.267	0	0.206	0.011		0.005	0.0052	0.2151
6/26/2017 9:39	0.005	0.264	0.27	0	0.212	0.011		0.005	0.0052	0.2209
6/26/2017 9:40	0.006	0.272	0.286	0	0.218	0.012	43.00482;-73.85255	0.0052	0.0053	0.2266
6/26/2017 9:41	0.005	0.271	0.286	0	0.224	0.013		0.0052	0.0052	0.2325
6/26/2017 9:42	0.005	0.28	0.288	0	0.23	0.013		0.0052	0.0052	0.2381
6/26/2017 9:43	0.005	0.283	0.294	0	0.235	0.014		0.0052	0.0052	0.2447
6/26/2017 9:44	0.005	0.289	0.301	0	0.241	0.014		0.0052	0.0051	0.2505
6/26/2017 9:45	0.004	0.288	0.301	0	0.247	0.015	43.00484;-73.85256	0.0048	0.0051	0.2555
6/26/2017 9:46	0.005	0.295	0.302	0	0.253	0.015		0.0048	0.005	0.2605
6/26/2017 9:47	0.004	0.309	0.309	0	0.258	0.016		0.0046	0.0049	0.2658
6/26/2017 9:48	0.006	0.308	0.312	0	0.264	0.017		0.0048	0.005	0.2712
6/26/2017 9:49	0.005	0.306	0.318	0	0.269	0.017		0.0048	0.005	0.2763
6/26/2017 9:50	0.005	0.316	0.319	0	0.274	0.018	43.00485;-73.85258	0.005	0.005	0.2816
6/26/2017 9:51	0.005	0.33	0.335	0	0.28	0.019		0.005	0.005	0.2871
6/26/2017 9:52	0.005	0.329	0.335	0	0.286	0.019		0.0052	0.005	0.2927
6/26/2017 9:53	0.005	0.34	0.342	0	0.291	0.02		0.005	0.005	0.2987
6/26/2017 9:54	0.005	0.344	0.348	0	0.296	0.021		0.005	0.005	0.304
6/26/2017 9:55	0.005	0.342	0.348	0	0.301	0.021	43.00483;-73.85258	0.005	0.0049	0.3087
6/26/2017 9:56	0.005	0.348	0.349	0	0.306	0.022		0.005	0.0049	0.3138
6/26/2017 9:57	0.005	0.356	0.363	0	0.311	0.023		0.005	0.0049	0.3189
6/26/2017 9:58	0.006	0.354	0.363	0	0.316	0.024		0.0052	0.005	0.3236
6/26/2017 9:59	0.005	0.362	0.374	0	0.32	0.024		0.0052	0.005	0.3285
6/26/2017 10:00	0.006	0.379	0.379	0	0.325	0.025	43.00482;-73.85252	0.0054	0.0051	0.3345
6/26/2017 10:01	0.006	0.371	0.384	0	0.331	0.026		0.0056	0.0052	0.3396
6/26/2017 10:02	0.006	0.384	0.384	0	0.336	0.027		0.0058	0.0053	0.3446
6/26/2017 10:03	0.005	0.382	0.387	0	0.341	0.027		0.0056	0.0053	0.3495
6/26/2017 10:04	0.005	0.395	0.396	0	0.346	0.028		0.0056	0.0053	0.3555
6/26/2017 10:05	0.005	0.398	0.406	0	0.351	0.029	43.00484;-73.85255	0.0054	0.0053	0.3609
6/26/2017 10:06	0.005	0.407	0.407	0	0.356	0.03		0.0052	0.0053	0.3661
6/26/2017 10:07	0.006	0.41	0.416	0	0.361	0.031		0.0052	0.0053	0.3715
6/26/2017 10:08	0.005	0.418	0.421	0	0.366	0.031		0.0052	0.0053	0.3767
6/26/2017 10:09	0.006	0.418	0.424	0	0.372	0.032		0.0054	0.0054	0.3816
6/26/2017 10:10	0.005	0.418	0.426	0	0.377	0.033	43.00488;-73.85256	0.0054	0.0054	0.3867
6/26/2017 10:11	0.007	0.418	0.433	0	0.382	0.034		0.0058	0.0055	0.3913
6/26/2017 10:12	0.007	0.427	0.433	0	0.387	0.035		0.006	0.0057	0.3961
6/26/2017 10:13	0.008	0.426	0.436	0	0.392	0.036		0.0066	0.0058	0.4009
6/26/2017 10:14	0.005	0.435	0.444	0	0.397	0.037		0.0064	0.0058	0.4057
6/26/2017 10:15	0.005	0.443	0.46	0	0.402	0.038	43.00489;-73.85256	0.0064	0.0057	0.41
6/26/2017 10:16	0.005	0.457	0.46	0	0.407	0.039		0.006	0.0057	0.4157
6/26/2017 10:17	0.005	0.452	0.46	0	0.413	0.04		0.0056	0.0056	0.4203
6/26/2017 10:18	0.005	0.458	0.461	0	0.418	0.04		0.005	0.0056	0.4253
6/26/2017 10:19	0.005	0.463	0.468	0	0.422	0.041		0.005	0.0056	0.4299
6/26/2017 10:20	0.005	0.464	0.472	0	0.427	0.042	43.00483;-73.85255	0.005	0.0056	0.4343
6/26/2017 10:21	0.011	0.476	0.479	0	0.432	0.043		0.0062	0.006	0.4389
6/26/2017 10:22	0.007	0.478	0.48	0	0.436	0.044		0.0066	0.0061	0.4434
6/26/2017 10:23	0.005	0.476	0.493	0	0.441	0.045		0.0066	0.0061	0.4473
6/26/2017 10:24	0.005	0.494	0.496	0	0.445	0.046		0.0066	0.006	0.4523
6/26/2017 10:25	0.005	0.498	0.501	0	0.45	0.047	43.00484;-73.85256	0.0066	0.006	0.4577
6/26/2017 10:26	0.005	0.501	0.51	0	0.455	0.048		0.0054	0.0059	0.4632
6/26/2017 10:27	0.005	0.505	0.514	0	0.46	0.049		0.005	0.0057	0.4684
6/26/2017 10:28	0.006	0.496	0.517	0	0.465	0.05		0.0052	0.0056	0.4731
6/26/2017 10:29	0.008	0.501	0.517	0	0.47	0.051		0.0058	0.0058	0.4775
6/26/2017 10:30	0.005	0.505	0.517	0	0.475	0.053	43.00485;-73.85256	0.0058	0.0058	0.4816
6/26/2017 10:31	0.005	0.508	0.517	0	0.479	0.054		0.0058	0.0058	0.485
6/26/2017 10:32	0.005	0.511	0.52	0	0.482	0.055		0.0058	0.0058	0.4889
6/26/2017 10:33	0.005	0.513	0.523	0	0.486	0.056		0.0056	0.0058	0.4926
6/26/2017 10:34	0.005	0.518	0.527	0	0.49	0.057		0.005	0.0058	0.4963
6/26/2017 10:35	0.005	0.522	0.54	0	0.494	0.058	43.00486;-73.85256	0.005	0.0058	0.5001
6/26/2017 10:36	0.005	0.541	0.543	0	0.498	0.059		0.005	0.0054	0.5045
6/26/2017 10:37	0.005	0.539	0.543	0	0.503	0.06		0.005	0.0053	0.5085
6/26/2017 10:38	0.005	0.547	0.546	0	0.507	0.061		0.005	0.0053	0.5133
6/26/2017 10:39	0.005	0.535	0.549	0	0.511	0.062		0.005	0.0053	0.516
6/26/2017 10:40	0.005	0.545	0.555	0	0.514	0.063	43.00491;-73.85261	0.005	0.0053	0.5191
6/26/2017 10:41	0.006	0.553	0.555	0	0.518	0.065		0.0052	0.0053	0.5226
6/26/2017 10:42	0.005	0.547	0.563	0	0.521	0.066		0.0052	0.0053	0.5254
6/26/2017 10:43	0.006	0.552	0.564	0	0.524	0.067		0.0054	0.0053	0.5291
6/26/2017 10:44	0.006	0.559	0.564	0	0.527	0.068		0.0056	0.0052	0.533
6/26/2017 10:45	0.006	0.568	0.568	0	0.531	0.069	43.0049;-73.85261	0.0058	0.0053	0.5372
6/26/2017 10:46	0.005	0.565	0.577	0	0.534	0.07		0.0056	0.0053	0.541
6/26/2017 10:47	0.006	0.582	0.585	0	0.538	0.071		0.0058	0.0053	0.5457
6/26/2017 10:48	0.005	0.582	0.59	0	0.542	0.073		0.0056	0.0053	0.5503
6/26/2017 10:49	0.005	0.57	0.59	0	0.546	0.074		0.0054	0.0053	0.5538

6/26/2017 10:50	0.006	0.582	0.59	0	0.55	0.075	43.00489;-73.85261	0.0054	0.0054	0.5578
6/26/2017 10:51	0.005	0.571	0.59	0	0.553	0.076		0.0054	0.0054	0.5598
6/26/2017 10:52	0.005	0.581	0.59	0	0.556	0.077		0.0052	0.0054	0.5626
6/26/2017 10:53	0.009	0.577	0.59	0	0.558	0.079		0.006	0.0057	0.5646
6/26/2017 10:54	0.008	0.586	0.592	0	0.561	0.08		0.0066	0.0059	0.568
6/26/2017 10:55	0.005	0.6	0.604	0	0.564	0.081	43.00491;-73.85263	0.0064	0.0059	0.5717
6/26/2017 10:56	0.006	0.593	0.607	0	0.567	0.082		0.0066	0.0059	0.5743
6/26/2017 10:57	0.006	0.597	0.607	0	0.57	0.083		0.0068	0.0059	0.5777
6/26/2017 10:58	0.01	0.605	0.61	0	0.573	0.085		0.007	0.0062	0.5812
6/26/2017 10:59	0.005	0.613	0.618	0	0.576	0.086		0.0064	0.0061	0.5848
6/26/2017 11:00	0.005	0.617	0.621	0	0.579	0.087	43.00486;-73.85263	0.0064	0.0061	0.5881
6/26/2017 11:01	0.005	0.622	0.628	0	0.583	0.089		0.0062	0.0061	0.5919
6/26/2017 11:02	0.005	0.607	0.636	0	0.587	0.09		0.006	0.006	0.5935
6/26/2017 11:03	0.005	0.622	0.636	0	0.59	0.091		0.005	0.006	0.5962
6/26/2017 11:04	0.005	0.623	0.638	0	0.593	0.092		0.005	0.006	0.5997
6/26/2017 11:05	0.007	0.616	0.638	0	0.597	0.094	43.00488;-73.85261	0.0054	0.0061	0.602
6/26/2017 11:06	0.006	0.624	0.638	0	0.6	0.095		0.0056	0.0061	0.6055
6/26/2017 11:07	0.006	0.616	0.645	0	0.603	0.096		0.0058	0.0062	0.6079
6/26/2017 11:08	0.005	0.63	0.645	0	0.607	0.098		0.0058	0.0059	0.6114
6/26/2017 11:09	0.005	0.648	0.66	0	0.61	0.099		0.0058	0.0057	0.6155
6/26/2017 11:10	0.004	0.645	0.66	0	0.614	0.1	43.00482;-73.85255	0.0052	0.0057	0.6185
6/26/2017 11:11	0.005	0.65	0.66	0	0.617	0.102		0.005	0.0056	0.6223
6/26/2017 11:12	0.005	0.642	0.66	0	0.62	0.103		0.0048	0.0055	0.6253
6/26/2017 11:13	0.005	0.633	0.66	0	0.624	0.104		0.0048	0.0052	0.6272
6/26/2017 11:14	0.005	0.64	0.66	0	0.627	0.106		0.0048	0.0052	0.629
6/26/2017 11:15	0.005	0.631	0.66	0	0.629	0.107	43.00482;-73.85255	0.005	0.0052	0.6299
6/26/2017 11:16	0.005	0.631	0.66	0	0.631	0.108		0.005	0.0052	0.6305
6/26/2017 11:17	0.005	0.623	0.66	0	0.632	0.11		0.005	0.0052	0.6316
6/26/2017 11:18	0.005	0.646	0.66	0	0.632	0.111		0.005	0.0052	0.6332
6/26/2017 11:19	0.008	0.621	0.66	0	0.634	0.112		0.0056	0.0054	0.6331
6/26/2017 11:20	0.008	0.621	0.66	0	0.634	0.113	43.00483;-73.85258	0.0062	0.0055	0.6334
6/26/2017 11:21	0.005	0.609	0.66	0	0.634	0.115		0.0062	0.0054	0.6324
6/26/2017 11:22	0.006	0.608	0.66	0	0.634	0.116		0.0064	0.0054	0.6319
6/26/2017 11:23	0.008	0.618	0.66	0	0.633	0.117		0.007	0.0056	0.6311
6/26/2017 11:24	0.006	0.603	0.66	0	0.632	0.119		0.0066	0.0057	0.6281
6/26/2017 11:25	0.008	0.601	0.66	0	0.629	0.12	43.00486;-73.85265	0.0066	0.0059	0.6251
6/26/2017 11:26	0.007	0.603	0.66	0	0.626	0.121		0.007	0.0061	0.622
6/26/2017 11:27	0.005	0.605	0.66	0	0.623	0.122		0.0068	0.0061	0.6195
6/26/2017 11:28	0.005	0.61	0.66	0	0.621	0.124		0.0062	0.0061	0.618
6/26/2017 11:29	0.005	0.609	0.66	0	0.619	0.125		0.006	0.0061	0.6159
6/26/2017 11:30	0.005	0.607	0.66	0	0.617	0.126	43.00481;-73.85261	0.0054	0.0061	0.6143
6/26/2017 11:31	0.006	0.601	0.66	0	0.615	0.127		0.0052	0.0061	0.6123
6/26/2017 11:32	0.006	0.594	0.66	0	0.612	0.129		0.0054	0.0062	0.6104
6/26/2017 11:33	0.006	0.601	0.66	0	0.611	0.13		0.0056	0.0063	0.6074
6/26/2017 11:34	0.006	0.605	0.66	0	0.608	0.131		0.0058	0.0061	0.6063
6/26/2017 11:35	0.006	0.618	0.66	0	0.607	0.132	43.00479;-73.85267	0.006	0.006	0.6061
6/26/2017 11:36	0.005	0.595	0.66	0	0.606	0.134		0.0058	0.006	0.6052
6/26/2017 11:37	0.006	0.605	0.66	0	0.605	0.135		0.0058	0.006	0.605
6/26/2017 11:38	0.005	0.611	0.66	0	0.605	0.136		0.0056	0.0058	0.6045
6/26/2017 11:39	0.006	0.619	0.66	0	0.605	0.138		0.0056	0.0058	0.6056
6/26/2017 11:40	0.006	0.623	0.66	0	0.606	0.139	43.00481;-73.85267	0.0056	0.0057	0.6071
6/26/2017 11:41	0.006	0.633	0.66	0	0.607	0.14		0.0058	0.0056	0.6091
6/26/2017 11:42	0.006	0.631	0.66	0	0.609	0.141		0.0058	0.0057	0.6108
6/26/2017 11:43	0.006	0.612	0.66	0	0.61	0.143		0.006	0.0057	0.6109
6/26/2017 11:44	0.006	0.623	0.66	0	0.611	0.144		0.006	0.0058	0.6119
6/26/2017 11:45	0.006	0.623	0.66	0	0.612	0.145	43.00479;-73.85261	0.006	0.0059	0.6129
6/26/2017 11:46	0.006	0.634	0.66	0	0.612	0.147		0.006	0.0059	0.6151
6/26/2017 11:47	0.006	0.712	0.754	0	0.614	0.148		0.006	0.0059	0.623
6/26/2017 11:48	0.007	0.635	0.754	0	0.618	0.149		0.0062	0.0059	0.6253
6/26/2017 11:49	0.006	0.661	0.754	0	0.622	0.151		0.0062	0.0059	0.629
6/26/2017 11:50	0.006	0.634	0.754	0	0.625	0.152	43.0048;-73.85261	0.0062	0.0059	0.6301
6/26/2017 11:51	0.005	0.636	0.754	0	0.627	0.153		0.006	0.0059	0.6328
6/26/2017 11:52	0.005	0.647	0.754	0	0.629	0.155		0.0058	0.0059	0.6356
6/26/2017 11:53	0.006	0.626	0.754	0	0.632	0.156		0.0056	0.0059	0.6366
6/26/2017 11:54	0.005	0.636	0.754	0	0.633	0.157		0.0054	0.0059	0.6377
6/26/2017 11:55	0.005	0.637	0.754	0	0.634	0.159	43.00476;-73.85256	0.0052	0.0058	0.6387
6/26/2017 11:56	0.005	0.646	0.754	0	0.635	0.16		0.0052	0.0057	0.6395
6/26/2017 11:57	0.006	0.642	0.754	0	0.636	0.161		0.0054	0.0057	0.6403
6/26/2017 11:58	0.005	0.647	0.754	0	0.637	0.163		0.0052	0.0057	0.6426
6/26/2017 11:59	0.005	0.642	0.754	0	0.639	0.164		0.0052	0.0056	0.6439
6/26/2017 12:00	0.005	0.644	0.754	0	0.641	0.165	43.00478;-73.85255	0.0052	0.0055	0.6453
6/26/2017 12:01	0.005	0.641	0.754	0	0.643	0.167		0.0052	0.0055	0.6457
6/26/2017 12:02	0.005	0.625	0.754	0	0.644	0.168		0.005	0.0054	0.6399
6/26/2017 12:03	0.005	0.623	0.754	0	0.642	0.169		0.005	0.0053	0.6391
6/26/2017 12:04	0.005	0.625	0.754	0	0.641	0.171		0.005	0.0052	0.6367
6/26/2017 12:05	0.005	0.627	0.754	0	0.639	0.172	43.00476;-73.85256	0.005	0.0051	0.6363
6/26/2017 12:06	0.005	0.661	0.754	0	0.638	0.173		0.005	0.0051	0.6379
6/26/2017 12:07	0.005	0.679	0.754	0	0.639	0.175		0.005	0.0051	0.6401
6/26/2017 12:08	0.005	0.68	0.754	0	0.64	0.176		0.005	0.0051	0.6437
6/26/2017 12:09	0.005	0.695	0.754	0	0.643	0.177		0.005	0.0051	0.6476
6/26/2017 12:10	0.005	0.704	0.754	0	0.646	0.179	43.00477;-73.85256	0.005	0.0051	0.6521
6/26/2017 12:11	0.004	0.704	0.754	0	0.651	0.18		0.0048	0.005	0.6559
6/26/2017 12:12	0.004	0.698	0.754	0	0.655	0.182		0.0046	0.0049	0.6597
6/26/2017 12:13	0.004	0.731	0.754	0	0.659	0.183		0.0044	0.0048	0.6653
6/26/2017 12:14	0.004	0.726	0.754	0	0.664	0.185		0.0042	0.0047	0.6709
6/26/2017 12:15	0.004	0.737	0.754	0	0.668	0.186	43.00479;-73.85255	0.004	0.0047	0.6771
6/26/2017 12:16	0.004	0.716	0.754	0	0.674	0.188		0.004	0.0046	0.6821
6/26/2017 12:17	0.004	0.743	0.754	0	0.68	0.189		0.004	0.0045	0.6899
6/26/2017 12:18	0.004	0.745	0.754	0	0.687	0.191		0.004	0.0045	0.6981
6/26/2017 12:19	0.004	0.744	0.771	0	0.694	0.192		0.004	0.0044	0.706
6/26/2017 12:20	0.004	0.742	0.771	0	0.703	0.194	43.00478;-73.85252	0.004	0.0043	0.7137
6/26/2017 12:21	0.004	0.737	0.771	0	0.71	0.196		0.004	0.0043	0.7187
6/26/2017 12:22	0.004	0.764	0.787	0	0.716	0.197		0.004	0.0042	0.7244
6/26/2017 12:23	0.004	0.747	0.787	0	0.723	0.199		0.004	0.0041	0.7289
6/26/2017 12:24	0.004	0.745	0.787	0	0.728	0.2		0.004	0.0041	0.7322
6/26/2017 12:25	0.004	0.746	0.787	0	0.732	0.202	43.00478;-73.85258	0.004	0.004	0.735
6/26/2017 12:26	0.004	0.746	0.787	0	0.734	0.203		0.004	0.004	0.7378
6/26/2017 12:27	0.004	0.755	0.787	0	0.737	0.205		0.004	0.004	0.7416
6/26/2017 12:28	0.004	0.753	0.787	0	0.74	0.206		0.004	0.004	0.7431
6/26/2017 12:29	0.004	0.768	0.794	0	0.742	0.208		0.004	0.004	0.7459
6/26/2017 12:30	0.005	0.768	0.8	0	0.745	0.21	43.00479;-73.85256	0.0042	0.0041	0.7479
6/26/2017 12:31	0.004	0.768	0.8	0	0.748	0.211		0.0042	0.0041	0.7514
6/26/2017 12:32	0.004	0.784	0.8	0	0.751	0.213		0.0042	0.0041	0.7541
6/26/2017 12:33	0.005	0.796	0.801	0	0.754	0.214		0.0044	0.0041	0.7575
6/26/2017 12:34	0.004	0.764	0.801	0	0.757	0.216		0.0044	0.0041	0.7589
6/26/2017 12:35	0.004	0.784	0.801	0	0.758	0.218	43.00479;-73.85256	0.0042	0.0041	0.7617
6/26/2017 12:36	0.004	0.787	0.801	0	0.759	0.219		0.0042	0.0041	0.765
6/26/2017 12:37	0.004	0.785	0.801	0	0.762	0.221		0.0042	0.0041	0.7664
6/26/2017 12:38	0.004	0.785	0.801	0	0.764	0.223		0.004	0.0041	0.7689
6/26/2017 12:39	0.004	0.779	0.801	0	0.766	0.224		0.004	0.0041	0.7712
6/26/2017 12:40	0.004	0.783	0.801	0	0.769	0.226	43.0048;-73.8525	0.004	0.0041	0.7737
6/26/2017 12:41	0.004	0.79	0.804	0	0.771	0.227		0.004	0.0041	0.7766
6/26/2017 12:42	0.004	0.775	0.804	0	0.773	0.229		0.004	0.0041	0.7779
6/26/2017 12:43	0.004	0.767	0.804	0	0.776	0.231		0.004	0.0041	0.7789
6/26/2017 12:44	0.004	0.779	0.804	0	0.777	0.232		0.004	0.0041	0.7796
6/26/2017 12:45	0.004	0.769	0.804	0	0.777	0.234	43.0048;-73.85252	0.004	0.0041	0.7797
6/26/2017 12:46	0.004	0.755	0.804	0	0.776	0.235		0.004	0.0041	0.7788
6/26/2017 12:47	0.004	0.748	0.804	0	0.776	0.237		0.004	0.0041	0.7764
6/26/2017 12:48	0.004	0.75	0.804	0	0.774	0.239		0.004	0.004	0.7733
6/26/2017 12:49	0.004	0.763	0.804	0	0.772	0.24		0.004	0.004	0.7733
6/26/2017 12:50	0.004	0.745	0.804	0	0.771	0.242	43.00478;-73.85248	0.004	0.004	0.7707
6/26/2017 12:51	0.004	0.759	0.804	0	0.769	0.243		0.004	0.004	0.7688
6/26/2017 12:52	0.005	0.748	0.804	0	0.767	0.245		0.0042	0.0041	0.7663
6/26/2017 12:53	0.005	0.754	0.804	0	0.764	0.246		0.0044	0.0041	0.7643
6/26/2017 12:54	0.004	0.744	0.804	0	0.762	0.248		0.0044	0.0041	0.7619
6/26/2017 12:55	0.005	0.762	0.804	0	0.759	0.25	43.00478;-73.85252	0.0046	0.0042	0.7605
6/26/2017 12:56	0.005	0.754	0.804	0	0.757	0.251		0.0048	0.0043	0.7581
6/26/2017 12:57	0.005	0.738	0.804	0	0.755	0.253		0.0048	0.0043	0.7557

6/26/2017 12:58	0.005	0.744	0.804	0	0.752	0.254		0.0048	0.0044	0.7541
6/26/2017 12:59	0.005	0.743	0.804	0	0.75	0.256		0.005	0.0045	0.7517
6/26/2017 13:00	0.005	0.739	0.804	0	0.748	0.257	43.0048;-73.85252	0.005	0.0045	0.7497
6/26/2017 13:01	0.005	0.719	0.804	0	0.746	0.259		0.005	0.0046	0.7473
6/26/2017 13:02	0.005	0.722	0.804	0	0.744	0.26		0.005	0.0047	0.7456
6/26/2017 13:03	0.005	0.72	0.804	0	0.742	0.262		0.005	0.0047	0.7436
6/26/2017 13:04	0.005	0.715	0.804	0	0.741	0.263		0.005	0.0048	0.7404
6/26/2017 13:05	0.005	0.719	0.804	0	0.738	0.265	43.00478;-73.85255	0.005	0.0049	0.7387
6/26/2017 13:06	0.005	0.737	0.804	0	0.736	0.266		0.005	0.0049	0.7372
6/26/2017 13:07	0.005	0.715	0.804	0	0.734	0.268		0.005	0.0049	0.735
6/26/2017 13:08	0.005	0.715	0.804	0	0.733	0.269		0.005	0.0049	0.7324
6/26/2017 13:09	0.005	0.707	0.804	0	0.73	0.271		0.005	0.005	0.7299
6/26/2017 13:10	0.005	0.693	0.804	0	0.728	0.272	43.0048;-73.85252	0.005	0.005	0.7253
6/26/2017 13:11	0.005	0.708	0.804	0	0.724	0.274		0.005	0.005	0.7223
6/26/2017 13:12	0.005	0.698	0.804	0	0.721	0.275		0.005	0.005	0.7196
6/26/2017 13:13	0.005	0.695	0.804	0	0.718	0.277		0.005	0.005	0.7163
6/26/2017 13:14	0.005	0.695	0.804	0	0.715	0.278		0.005	0.005	0.7131
6/26/2017 13:15	0.005	0.697	0.804	0	0.712	0.28	43.00476;-73.85248	0.005	0.005	0.7103
6/26/2017 13:16	0.005	0.679	0.804	0	0.709	0.281		0.005	0.005	0.7077
6/26/2017 13:17	0.005	0.669	0.804	0	0.706	0.282		0.005	0.005	0.7041
6/26/2017 13:18	0.005	0.674	0.804	0	0.703	0.284		0.005	0.005	0.7011
6/26/2017 13:19	0.005	0.671	0.804	0	0.7	0.285		0.005	0.005	0.6981
6/26/2017 13:20	0.005	0.672	0.804	0	0.697	0.287	43.0048;-73.85248	0.005	0.005	0.695
6/26/2017 13:21	0.005	0.664	0.804	0	0.694	0.288		0.005	0.005	0.6901
6/26/2017 13:22	0.005	0.659	0.804	0	0.69	0.289		0.005	0.005	0.6864
6/26/2017 13:23	0.005	0.67	0.804	0	0.687	0.291		0.005	0.005	0.6834
6/26/2017 13:24	0.005	0.666	0.804	0	0.683	0.292		0.005	0.005	0.6807
6/26/2017 13:25	0.005	0.637	0.804	0	0.68	0.294	43.00478;-73.85246	0.005	0.005	0.6769
6/26/2017 13:26	0.005	0.653	0.804	0	0.677	0.295		0.005	0.005	0.6733
6/26/2017 13:27	0.005	0.641	0.804	0	0.673	0.296		0.005	0.005	0.6695
6/26/2017 13:28	0.005	0.646	0.804	0	0.67	0.298		0.005	0.005	0.6662
6/26/2017 13:29	0.005	0.639	0.804	0	0.667	0.299		0.005	0.005	0.6625
6/26/2017 13:30	0.005	0.625	0.804	0	0.664	0.3	43.00476;-73.85248	0.005	0.005	0.6577
6/26/2017 13:31	0.005	0.619	0.804	0	0.659	0.302		0.005	0.005	0.6537
6/26/2017 13:32	0.005	0.622	0.804	0	0.655	0.303		0.005	0.005	0.6505
6/26/2017 13:33	0.005	0.618	0.804	0	0.652	0.304		0.005	0.005	0.6468
6/26/2017 13:34	0.005	0.637	0.804	0	0.648	0.305		0.005	0.005	0.6445
6/26/2017 13:35	0.005	0.626	0.804	0	0.646	0.307	43.00478;-73.85248	0.005	0.005	0.6415
6/26/2017 13:36	0.005	0.618	0.804	0	0.643	0.308		0.005	0.005	0.6384
6/26/2017 13:37	0.005	0.614	0.804	0	0.639	0.309		0.005	0.005	0.6354
6/26/2017 13:38	0.005	0.631	0.804	0	0.636	0.311		0.005	0.005	0.6328
6/26/2017 13:39	0.004	0.638	0.804	0	0.634	0.312		0.0048	0.0049	0.6309
6/26/2017 13:40	0.004	0.645	0.804	0	0.632	0.313	43.00474;-73.85246	0.0046	0.0049	0.6315
6/26/2017 13:41	0.004	0.631	0.804	0	0.632	0.315		0.0044	0.0048	0.63
6/26/2017 13:42	0.005	0.615	0.804	0	0.63	0.316		0.0044	0.0048	0.6283
6/26/2017 13:43	0.004	0.616	0.804	0	0.629	0.317		0.0042	0.0047	0.6263
6/26/2017 13:44	0.004	0.638	0.804	0	0.627	0.319		0.0042	0.0047	0.6262
6/26/2017 13:45	0.004	0.647	0.804	0	0.626	0.32	43.00488;-73.85255	0.0042	0.0046	0.6277
6/26/2017 13:46	0.004	0.663	0.804	0	0.627	0.321		0.0042	0.0045	0.6306
6/26/2017 13:47	0.004	0.652	0.804	0	0.629	0.323		0.004	0.0045	0.6326
6/26/2017 13:48	0.004	0.654	0.804	0	0.631	0.324		0.004	0.0044	0.635
6/26/2017 13:49	0.004	0.672	0.804	0	0.633	0.325		0.004	0.0043	0.6373
6/26/2017 13:50	0.005	0.669	0.804	0	0.635	0.327	43.00492;-73.85256	0.0042	0.0043	0.6402
6/26/2017 13:51	0.004	0.679	0.804	0	0.637	0.328		0.0042	0.0043	0.6443
6/26/2017 13:52	0.004	0.664	0.804	0	0.64	0.329		0.0042	0.0042	0.6476
6/26/2017 13:53	0.004	0.673	0.804	0	0.644	0.331		0.0042	0.0041	0.6504
6/26/2017 13:54	0.004	0.675	0.804	0	0.646	0.332		0.0042	0.0041	0.6529
6/26/2017 13:55	0.004	0.673	0.804	0	0.648	0.334	43.00484;-73.85252	0.004	0.0041	0.6547
6/26/2017 13:56	0.004	0.663	0.804	0	0.651	0.335		0.004	0.0041	0.6569
6/26/2017 13:57	0.004	0.673	0.804	0	0.653	0.336		0.004	0.0041	0.6607
6/26/2017 13:58	0.004	0.678	0.804	0	0.656	0.338		0.004	0.0041	0.6649
6/26/2017 13:59	0.004	0.675	0.804	0	0.66	0.339		0.004	0.0041	0.6673
6/26/2017 14:00	0.003	0.697	0.804	0	0.663	0.341	43.00485;-73.85255	0.0038	0.004	0.6707
6/26/2017 14:01	0.003	0.678	0.804	0	0.666	0.342		0.0036	0.0039	0.6717
6/26/2017 14:02	0.003	0.696	0.804	0	0.668	0.343		0.0034	0.0039	0.6746
6/26/2017 14:03	0.003	0.679	0.804	0	0.671	0.345		0.0032	0.0038	0.6763
6/26/2017 14:04	0.003	0.682	0.804	0	0.673	0.346		0.003	0.0037	0.6769
6/26/2017 14:05	0.003	0.71	0.804	0	0.674	0.348	43.00488;-73.85255	0.003	0.0036	0.6797
6/26/2017 14:06	0.003	0.695	0.804	0	0.677	0.349		0.003	0.0035	0.6807
6/26/2017 14:07	0.003	0.724	0.804	0	0.679	0.351		0.003	0.0035	0.6847
6/26/2017 14:08	0.003	0.695	0.804	0	0.682	0.352		0.003	0.0034	0.6862
6/26/2017 14:09	0.003	0.695	0.804	0	0.685	0.354		0.003	0.0033	0.6875
6/26/2017 14:10	0.003	0.704	0.804	0	0.687	0.355	43.00485;-73.85255	0.003	0.0033	0.6896
6/26/2017 14:11	0.003	0.684	0.804	0	0.689	0.357		0.003	0.0032	0.691
6/26/2017 14:12	0.003	0.695	0.804	0	0.691	0.358		0.003	0.0031	0.6925
6/26/2017 14:13	0.003	0.702	0.804	0	0.693	0.359		0.003	0.0031	0.6941
6/26/2017 14:14	0.003	0.706	0.804	0	0.694	0.361		0.003	0.003	0.6961
6/26/2017 14:15	0.003	0.712	0.804	0	0.696	0.362	43.00486;-73.85252	0.003	0.003	0.6971
6/26/2017 14:16	0.003	0.709	0.804	0	0.697	0.364		0.003	0.003	0.6992
6/26/2017 14:17	0.003	0.718	0.804	0	0.699	0.365		0.003	0.003	0.7007
6/26/2017 14:18	0.003	0.697	0.804	0	0.7	0.367		0.003	0.003	0.7019
6/26/2017 14:19	0.003	0.704	0.804	0	0.701	0.368		0.003	0.003	0.7033
6/26/2017 14:20	0.003	0.684	0.804	0	0.702	0.37	43.00481;-73.85252	0.003	0.003	0.7016
6/26/2017 14:21	0.003	0.684	0.804	0	0.702	0.371		0.003	0.003	0.7009
6/26/2017 14:22	0.003	0.729	0.804	0	0.702	0.373		0.003	0.003	0.7012
6/26/2017 14:23	0.003	0.721	0.804	0	0.702	0.374		0.003	0.003	0.7029
6/26/2017 14:24	0.003	0.72	0.804	0	0.702	0.376		0.003	0.003	0.7046
6/26/2017 14:25	0.003	0.721	0.804	0	0.703	0.377	43.00488;-73.85256	0.003	0.003	0.7057
6/26/2017 14:26	0.003	0.715	0.804	0	0.703	0.379		0.003	0.003	0.7078
6/26/2017 14:27	0.003	0.697	0.804	0	0.705	0.38		0.003	0.003	0.7079
6/26/2017 14:28	0.003	0.689	0.804	0	0.705	0.381		0.003	0.003	0.7071
6/26/2017 14:29	0.003	0.693	0.804	0	0.704	0.383		0.003	0.003	0.7062
6/26/2017 14:30	0.003	0.69	0.804	0	0.703	0.384	43.00488;-73.85255	0.003	0.003	0.7047
6/26/2017 14:31	0.003	0.691	0.804	0	0.702	0.386		0.003	0.003	0.7035
6/26/2017 14:32	0.003	0.68	0.804	0	0.701	0.387		0.003	0.003	0.701
6/26/2017 14:33	0.003	0.678	0.804	0	0.699	0.389		0.003	0.003	0.6997
6/26/2017 14:34	0.003	0.678	0.804	0	0.698	0.39		0.003	0.003	0.698
6/26/2017 14:35	0.003	0.674	0.804	0	0.696	0.391		0.003	0.003	0.6973
6/26/2017 14:35							43.00488;-73.85255			
6/26/2017 14:36	0.003	0.709	0.804	0	0.696	0.393		0.003	0.003	0.699
6/26/2017 14:37	0.003	0.697	0.804	0	0.695	0.394		0.003	0.003	0.6969
6/26/2017 14:38	0.004	0.689	0.804	0	0.696	0.396		0.0032	0.0031	0.6947
6/26/2017 14:39	0.004	0.694	0.804	0	0.693	0.397		0.0034	0.0031	0.693
6/26/2017 14:40	0.004	0.678	0.804	0	0.691	0.399		0.0036	0.0032	0.6901
6/26/2017 14:40							43.00492;-73.85256			
6/26/2017 14:41	0.004	0.705	0.804	0	0.688	0.4		0.0038	0.0033	0.6895
6/26/2017 14:42	0.004	0.685	0.804	0	0.686	0.402		0.004	0.0033	0.6887
6/26/2017 14:43	0.004	0.677	0.804	0	0.686	0.403		0.004	0.0034	0.6879
6/26/2017 14:44	0.004	0.673	0.804	0	0.685	0.404		0.004	0.0035	0.6865
6/26/2017 14:45	0.004	0.67	0.804	0	0.685	0.406		0.004	0.0035	0.6852
6/26/2017 14:45							43.00488;-73.85258			
6/26/2017 14:46	0.004	0.672	0.804	0	0.683	0.407		0.004	0.0036	0.6839
6/26/2017 14:47	0.004	0.665	0.804	0	0.682	0.409		0.004	0.0037	0.6829
6/26/2017 14:48	0.004	0.678	0.804	0	0.681	0.41		0.004	0.0037	0.6829
6/26/2017 14:49	0.004	0.674	0.804	0	0.681	0.411		0.004	0.0038	0.6827
6/26/2017 14:50	0.004	0.694	0.804	0	0.681	0.413		0.004	0.0039	0.684
6/26/2017 14:50							43.00486;-73.85261			
6/26/2017 14:51	0.004	0.666	0.804	0	0.681	0.414		0.004	0.0039	0.6811
6/26/2017 14:52	0.004	0.674	0.804	0	0.68	0.416		0.004	0.004	0.6796
6/26/2017 14:53	0.004	0.669	0.804	0	0.678	0.417		0.004	0.004	0.6783
6/26/2017 14:54	0.004	0.669	0.804	0	0.677	0.418		0.004	0.004	0.6766
6/26/2017 14:55	0.004	0.657	0.804	0	0.676	0.42		0.004	0.004	0.6752
6/26/2017 14:55							43.00482;-73.85261			
6/26/2017 14:56	0.004	0.663	0.804	0	0.674	0.421		0.004	0.004	0.6724
6/26/2017 14:57	0.004	0.648	0.804	0	0.672	0.423		0.004	0.004	0.6699
6/26/2017 14:58	0.008	0.689	0.804	0	0.669	0.424		0.0048	0.0043	0.6707
6/27/2017 7:04		0	0	0	0	0				0
6/27/2017 7:05		0	0	0	0	0				0

6/27/2017 7:06		0	0	0	0	0			0
6/27/2017 7:07	0.006	0	0	0	0	0	0.006	0.006	0
6/27/2017 7:08	0.006	0	0	0	0	0	0.006	0.006	0
6/27/2017 7:09	0.006	0	0	0	0	0	0.006	0.006	0
6/27/2017 7:10	0.006	0	0	0	0	0	0.006	0.006	0
6/27/2017 7:10						43.00479;-73.85231			
6/27/2017 7:11	0.006	0	0	0	0	0	0.006	0.006	0
6/27/2017 7:12	0.006	0	0	0	0	0	0.006	0.006	0
6/27/2017 7:13	0.006	0	0	0	0	0	0.006	0.006	0
6/27/2017 7:14	0.007	0	0	0	0	0	0.0062	0.0061	0
6/27/2017 7:15	0.006	0	0	0	0	0	0.0062	0.0061	0
6/27/2017 7:15						43.00475;-73.85235			
6/27/2017 7:16	0.006	0	0	0	0	0	0.0062	0.0061	0
6/27/2017 7:17	0.006	0	0	0	0	0	0.0062	0.0061	0
6/27/2017 7:18	0.006	0	0	0	0	0	0.0062	0.0061	0
6/27/2017 7:19	0.006	0	0	0	0	0	0.006	0.0061	0
6/27/2017 7:20	0.006	0	0	0	0	0	0.006	0.0061	0
6/27/2017 7:20						43.00475;-73.85246			
6/27/2017 7:21	0.006	0	0	0	0	0	0.006	0.0061	0
6/27/2017 7:22	0.006	0	0	0	0	0	0.006	0.0061	0
6/27/2017 7:23	0.006	0	0	0	0	0	0.006	0.0061	0
6/27/2017 7:24	0.006	0	0	0	0	0	0.006	0.0061	0
6/27/2017 7:25	0.006	0	0	0	0	0	0.006	0.0061	0
6/27/2017 7:25						43.00479;-73.85252			
6/27/2017 7:26	0.006	0	0	0	0	0	0.006	0.0061	0
6/27/2017 7:27	0.006	0	0	0	0	0	0.006	0.0061	0
6/27/2017 7:28	0.006	0	0	0	0	0	0.006	0.0061	0
6/27/2017 7:29	0.006	0	0	0	0	0	0.006	0.006	0
6/27/2017 7:30	0.006	0	0	0	0	0	0.006	0.006	0
6/27/2017 7:30						43.00484;-73.8525			
6/27/2017 7:31	0.006	0	0	0	0	0	0.006	0.006	0
6/27/2017 7:32	0.006	0	0	0	0	0	0.006	0.006	0
6/27/2017 7:33	0.006	0	0	0	0	0	0.006	0.006	0
6/27/2017 7:34	0.006	0	0	0	0	0	0.006	0.006	0
6/27/2017 7:35	0.006	0	0	0	0	0	0.006	0.006	0
6/27/2017 7:35						43.00503;-73.8528			
6/27/2017 7:36	0.006	0	0	0	0	0	0.006	0.006	0
6/27/2017 7:37	0.006	0	0	0	0	0	0.006	0.006	0
6/27/2017 7:38	0.006	0	0	0	0	0	0.006	0.006	0
6/27/2017 7:39	0.006	0	0	0	0	0	0.006	0.006	0
6/27/2017 7:40	0.006	0	0	0	0	0	0.006	0.006	0
6/27/2017 7:40						43.00471;-73.8525			
6/27/2017 7:41	0.006	0	0	0	0	0	0.006	0.006	0
6/27/2017 7:42	0.006	0	0	0	0	0	0.006	0.006	0
6/27/2017 7:43	0.006	0	0	0	0	0	0.006	0.006	0
6/27/2017 7:44	0.006	0	0	0	0	0	0.006	0.006	0
6/27/2017 7:45	0.006	0	0	0	0	0	0.006	0.006	0
6/27/2017 7:45						43.00497;-73.85271			
6/27/2017 7:46	0.006	0	0	0	0	0	0.006	0.006	0
6/27/2017 7:47	0.006	0	0	0	0	0	0.006	0.006	0
6/27/2017 7:48	0.006	0	0	0	0	0	0.006	0.006	0
6/27/2017 7:49	0.006	0	0	0	0	0	0.006	0.006	0
6/27/2017 7:50	0.006	0	0	0	0	0	0.006	0.006	0
6/27/2017 7:50						43.0049;-73.85263			
6/27/2017 7:51	0.006	0	0	0	0	0	0.006	0.006	0
6/27/2017 7:52	0.006	0	0	0	0	0	0.006	0.006	0
6/27/2017 7:53	0.006	0	0	0	0	0	0.006	0.006	0
6/27/2017 7:54	0.006	0	0	0	0	0	0.006	0.006	0
6/27/2017 7:55	0.006	0	0	0	0	0	0.006	0.006	0
6/27/2017 7:55						43.00482;-73.85256			
6/27/2017 7:56	0.006	0	0	0	0	0	0.006	0.006	0
6/27/2017 7:57	0.006	0	0	0	0	0	0.006	0.006	0
6/27/2017 7:58	0.006	0	0	0	0	0	0.006	0.006	0
6/27/2017 7:59	0.006	0	0	0	0	0	0.006	0.006	0
6/27/2017 8:00	0.007	0	0	0	0	0	0.0062	0.0061	0
6/27/2017 8:00						43.00488;-73.85261			
6/27/2017 8:01	0.007	0	0	0	0	0	0.0064	0.0061	0
6/27/2017 8:02	0.007	0	0	0	0	0	0.0066	0.0062	0
6/27/2017 8:03	0.006	0	0	0	0	0	0.0066	0.0062	0
6/27/2017 8:04	0.007	0	0	0	0	0	0.0068	0.0063	0
6/27/2017 8:05	0.006	0	0	0	0	0	0.0066	0.0063	0
6/27/2017 8:05						43.00481;-73.85263			
6/27/2017 8:06	0.006	0	0	0	0	0	0.0064	0.0063	0
6/27/2017 8:07	0.006	0	0	0	0	0	0.0062	0.0063	0
6/27/2017 8:08	0.007	0	0	0	0	0	0.0064	0.0063	0
6/27/2017 8:09	0.006	0	0	0	0	0	0.0062	0.0063	0
6/27/2017 8:10	0.007	0	0	0	0	0	0.0064	0.0064	0
6/27/2017 8:10						43.00482;-73.85263			
6/27/2017 8:11	0.007	0	0	0	0	0	0.0066	0.0065	0
6/27/2017 8:12	0.006	0	0	0	0	0	0.0066	0.0065	0
6/27/2017 8:13	0.007	0	0	0	0	0	0.0066	0.0065	0
6/27/2017 8:14	0.007	0	0	0	0	0	0.0068	0.0066	0
6/27/2017 8:15	0.006	0	0	0	0	0	0.0066	0.0065	0
6/27/2017 8:15						43.00478;-73.85263			
6/27/2017 8:16	0.007	0	0	0	0	0	0.0066	0.0065	0
6/27/2017 8:17	0.007	0	0	0	0	0	0.0068	0.0065	0
6/27/2017 8:18	0.007	0	0	0	0	0	0.0068	0.0066	0
6/27/2017 8:19	0.006	0	0	0	0	0	0.0066	0.0065	0
6/27/2017 8:20	0.007	0	0	0	0	0	0.0068	0.0066	0
6/27/2017 8:20						43.00483;-73.85267			
6/27/2017 8:21	0.007	0	0	0	0	0	0.0068	0.0067	0
6/27/2017 8:22	0.007	0	0	0	0	0	0.0068	0.0067	0
6/27/2017 8:23	0.007	0	0	0	0	0	0.0068	0.0067	0
6/27/2017 8:24	0.007	0	0	0	0	0	0.007	0.0068	0
6/27/2017 8:25	0.006	0	0	0	0	0	0.0068	0.0067	0
6/27/2017 8:25						43.00481;-73.85256			
6/27/2017 8:26	0.007	0	0	0	0	0	0.0068	0.0067	0
6/27/2017 8:27	0.007	0	0	0	0	0	0.0068	0.0068	0
6/27/2017 8:28	0.007	0	0	0	0	0	0.0068	0.0068	0
6/27/2017 8:29	0.006	0	0	0	0	0	0.0066	0.0067	0
6/27/2017 8:30	0.006	0	0	0	0	0	0.0066	0.0067	0
6/27/2017 8:30						43.00482;-73.85256			
6/27/2017 8:31	0.006	0	0	0	0	0	0.0064	0.0067	0
6/27/2017 8:32	0.006	0	0	0	0	0	0.0062	0.0066	0
6/27/2017 8:33	0.006	0	0	0	0	0	0.006	0.0065	0
6/27/2017 8:34	0.006	0	0	0	0	0	0.006	0.0065	0
6/27/2017 8:35	0.006	0	0	0	0	0	0.006	0.0065	0
6/27/2017 8:35						43.00482;-73.85256			
6/27/2017 8:36	0.006	0	0	0	0	0	0.006	0.0064	0
6/27/2017 8:37	0.006	0	0	0	0	0	0.006	0.0063	0
6/27/2017 8:38	0.006	0	0	0	0	0	0.006	0.0063	0
6/27/2017 8:39	0.006	0	0	0	0	0	0.006	0.0062	0
6/27/2017 8:40	0.006	0	0	0	0	0	0.006	0.0062	0
6/27/2017 8:40						43.00483;-73.85261			
6/27/2017 8:41	0.006	0	0	0	0	0	0.006	0.0061	0
6/27/2017 8:42	0.006	0	0	0	0	0	0.006	0.0061	0
6/27/2017 8:43	0.006	0	0	0	0	0	0.006	0.006	0
6/27/2017 8:44	0.006	0	0	0	0	0	0.006	0.006	0
6/27/2017 8:45	0.006	0	0	0	0	0	0.006	0.006	0
6/27/2017 8:45						43.00483;-73.85261			
6/27/2017 8:46	0.006	0	0	0	0	0	0.006	0.006	0
6/27/2017 8:47	0.006	0	0	0	0	0	0.006	0.006	0
6/27/2017 8:48	0.006	0	0	0	0	0	0.006	0.006	0
6/27/2017 8:49	0.006	0	0	0	0	0	0.006	0.006	0
6/27/2017 8:50	0.006	0	0	0	0	0	0.006	0.006	0
6/27/2017 8:50						43.00485;-73.85265			
6/27/2017 8:51	0.006	0	0	0	0	0	0.006	0.006	0
6/27/2017 8:52	0.006	0	0	0	0	0	0.006	0.006	0

6/27/2017 8:53	0.006	0	0	0	0	0		0.006	0.006	0
6/27/2017 8:54	0.006	0	0	0	0	0		0.006	0.006	0
6/27/2017 8:55	0.006	0	0	0	0	0	43.00484;-73.85265	0.006	0.006	0
6/27/2017 8:56	0.006	0	0	0	0	0		0.006	0.006	0
6/27/2017 8:57	0.006	0	0	0	0	0		0.006	0.006	0
6/27/2017 8:58	0.006	0	0	0	0	0		0.006	0.006	0
6/27/2017 8:59	0.006	0	0	0	0	0		0.006	0.006	0
6/27/2017 9:00	0.006	0	0	0	0	0		0.006	0.006	0
6/27/2017 9:00							43.00484;-73.85265			
6/27/2017 9:01	0.006	0	0	0	0	0		0.006	0.006	0
6/27/2017 9:02	0.006	0	0	0	0	0		0.006	0.006	0
6/27/2017 9:03	0.006	0	0	0	0	0		0.006	0.006	0
6/27/2017 9:04	0.006	0	0	0	0	0		0.006	0.006	0
6/27/2017 9:05	0.005	0	0	0	0	0	43.00484;-73.85265	0.0058	0.0059	0
6/27/2017 9:06	0.006	0	0	0	0	0		0.0058	0.0059	0
6/27/2017 9:07	0.006	0	0	0	0	0		0.0058	0.0059	0
6/27/2017 9:08	0.006	0	0	0	0	0		0.0058	0.0059	0
6/27/2017 9:09	0.006	0	0	0	0	0		0.0058	0.0059	0
6/27/2017 9:10	0.006	0	0	0	0	0	43.00485;-73.85263	0.006	0.0059	0
6/27/2017 9:11	0.006	0	0	0	0	0		0.006	0.0059	0
6/27/2017 9:12	0.006	0	0	0	0	0		0.006	0.0059	0
6/27/2017 9:13	0.006	0	0	0	0	0		0.006	0.0059	0
6/27/2017 9:14	0.006	0	0	0	0	0		0.006	0.0059	0
6/27/2017 9:15	0.006	0	0	0	0	0	43.00484;-73.85263	0.006	0.0059	0
6/27/2017 9:16	0.006	0	0	0	0	0		0.006	0.0059	0
6/27/2017 9:17	0.006	0	0	0	0	0		0.006	0.0059	0
6/27/2017 9:18	0.006	0	0	0	0	0		0.006	0.0059	0
6/27/2017 9:19	0.006	0	0	0	0	0		0.006	0.0059	0
6/27/2017 9:20	0.006	0	0	0	0	0	43.00485;-73.85263	0.006	0.006	0
6/27/2017 9:21	0.006	0	0	0	0	0		0.006	0.006	0
6/27/2017 9:22	0.006	0	0	0	0	0		0.006	0.006	0
6/27/2017 9:23	0.006	0	0	0	0	0		0.006	0.006	0
6/27/2017 9:24	0.005	0	0	0	0	0		0.0058	0.0059	0
6/27/2017 9:25	0.005	0	0	0	0	0	43.00486;-73.85258	0.0056	0.0059	0
6/27/2017 9:26	0.009	0	0	0	0	0		0.0062	0.0061	0
6/27/2017 9:27	0.008	0	0	0	0	0		0.0066	0.0062	0
6/27/2017 9:28	0.01	0	0	0	0	0		0.0074	0.0065	0
6/27/2017 9:29	0.008	0	0	0	0	0		0.008	0.0066	0
6/27/2017 9:30	0.007	0	0	0	0	0	43.00484;-73.85256	0.0084	0.0067	0
6/27/2017 9:31	0.009	0	0	0	0	0		0.0084	0.0069	0
6/27/2017 9:32	0.011	0	0	0	0	0		0.009	0.0072	0
6/27/2017 9:33	0.007	0	0	0	0	0		0.0084	0.0073	0
6/27/2017 9:34	0.006	0	0	0	0	0		0.008	0.0073	0
6/27/2017 9:35	0.006	0	0	0	0	0	43.00485;-73.85261	0.0078	0.0073	0
6/27/2017 9:36	0.007	0	0	0	0	0		0.0074	0.0073	0
6/27/2017 9:37	0.009	0	0	0	0	0		0.007	0.0075	0
6/27/2017 9:38	0.009	0	0	0	0	0		0.0074	0.0077	0
6/27/2017 9:39	0.006	0	0	0	0	0		0.0074	0.0078	0
6/27/2017 9:40	0.008	0	0	0	0	0	43.00486;-73.85261	0.0078	0.008	0
6/27/2017 9:41	0.014	0	0	0	0	0		0.0092	0.0083	0
6/27/2017 9:42	0.007	0	0	0	0	0		0.0088	0.0083	0
6/27/2017 9:43	0.01	0	0	0	0	0		0.009	0.0083	0
6/27/2017 9:44	0.008	0	0	0	0	0		0.0094	0.0083	0
6/27/2017 9:45	0.009	0	0	0	0	0	43.00488;-73.85258	0.0096	0.0084	0
6/27/2017 9:46	0.009	0	0	0	0	0		0.0086	0.0084	0
6/27/2017 9:47	0.013	0	0	0	0	0		0.0098	0.0085	0
6/27/2017 9:48	0.007	0	0	0	0	0		0.0092	0.0085	0
6/27/2017 9:49	0.006	0	0	0	0	0		0.0088	0.0085	0
6/27/2017 9:50	0.006	0	0	0	0	0	43.00488;-73.85258	0.0082	0.0085	0
6/27/2017 9:51	0.005	0	0	0	0	0		0.0074	0.0084	0
6/27/2017 9:52	0.006	0	0	0	0	0		0.006	0.0082	0
6/27/2017 9:53	0.007	0	0	0	0	0		0.006	0.0081	0
6/27/2017 9:54	0.005	0	0	0	0	0		0.0058	0.008	0
6/27/2017 9:55	0.005	0	0	0	0	0		0.0056	0.0078	0
6/27/2017 9:55							43.00484;-73.85256			
6/27/2017 9:56	0.005	0	0	0	0	0		0.0056	0.0072	0
6/27/2017 9:57	0.005	0	0	0	0	0		0.0054	0.0071	0
6/27/2017 9:58	0.005	0	0	0	0	0		0.005	0.0067	0
6/27/2017 9:59	0.007	0	0	0	0	0		0.0054	0.0067	0
6/27/2017 10:00	0.006	0	0	0	0	0		0.0056	0.0065	0
6/27/2017 10:00							43.00483;-73.85256			
6/27/2017 10:01	0.006	0	0	0	0	0		0.0058	0.0063	0
6/27/2017 10:02	0.01	0	0	0	0	0		0.0068	0.0061	0
6/27/2017 10:03	0.009	0	0	0	0	0		0.0076	0.0062	0
6/27/2017 10:04	0.01	0	0	0	0	0		0.0082	0.0065	0
6/27/2017 10:05	0.005	0	0	0	0	0		0.008	0.0064	0
6/27/2017 10:05							43.00489;-73.85258			
6/27/2017 10:06	0.005	0	0	0	0	0		0.0078	0.0064	0
6/27/2017 10:07	0.005	0	0	0	0	0		0.0068	0.0063	0
6/27/2017 10:08	0.005	0	0	0	0	0		0.006	0.0062	0
6/27/2017 10:09	0.005	0	0	0	0	0		0.005	0.0062	0
6/27/2017 10:10	0.005	0	0	0	0	0		0.005	0.0062	0
6/27/2017 10:10							43.00491;-73.85261			
6/27/2017 10:11	0.005	0	0	0	0	0		0.005	0.0062	0
6/27/2017 10:12	0.006	0	0	0	0	0		0.0052	0.0063	0
6/27/2017 10:13	0.005	0	0	0	0	0		0.0052	0.0063	0
6/27/2017 10:14	0.004	0	0	0	0	0		0.005	0.0061	0
6/27/2017 10:15	0.005	0	0	0	0	0		0.005	0.006	0
6/27/2017 10:15							43.00483;-73.85252			
6/27/2017 10:16	0.012	0	0	0	0	0		0.0064	0.0064	0
6/27/2017 10:17	0.01	0	0	0	0	0		0.0072	0.0064	0
6/27/2017 10:18	0.01	0	0	0	0	0		0.0082	0.0065	0
6/27/2017 10:19	0.007	0	0	0	0	0		0.0088	0.0063	0
6/27/2017 10:20	0.006	0	0	0	0	0		0.009	0.0063	0
6/27/2017 10:20							43.00494;-73.85269			
6/27/2017 10:21	0.004	0	0	0	0	0		0.0074	0.0063	0
6/27/2017 10:22	0.004	0	0	0	0	0		0.0062	0.0062	0
6/27/2017 10:23	0.005	0	0	0	0	0		0.0052	0.0062	0
6/27/2017 10:24	0.006	0	0	0	0	0		0.005	0.0063	0
6/27/2017 10:25	0.005	0	0	0	0	0		0.0048	0.0063	0
6/27/2017 10:25							43.00494;-73.85258			
6/27/2017 10:26	0.005	0	0	0	0	0		0.005	0.0063	0
6/27/2017 10:27	0.006	0	0	0	0	0		0.0054	0.0063	0
6/27/2017 10:28	0.005	0	0	0	0	0		0.0054	0.0063	0
6/27/2017 10:29	0.004	0	0	0	0	0		0.005	0.0063	0
6/27/2017 10:30	0.004	0	0	0	0	0		0.0048	0.0062	0
6/27/2017 10:30							43.00491;-73.85256			
6/27/2017 10:31	0.004	0	0	0	0	0		0.0046	0.0057	0
6/27/2017 10:32	0.004	0	0	0	0	0		0.0042	0.0053	0
6/27/2017 10:33	0.004	0	0	0	0	0		0.004	0.0049	0
6/27/2017 10:34	0.004	0	0	0	0	0		0.004	0.0047	0
6/27/2017 10:35	0.004	0	0	0	0	0		0.004	0.0045	0
6/27/2017 10:35							43.00489;-73.85256			
6/27/2017 10:36	0.016	0	0	0	0	0		0.0064	0.0053	0
6/27/2017 10:37	0.011	0	0	0	0	0		0.0078	0.0058	0
6/27/2017 10:38	0.006	0	0	0	0	0		0.0082	0.0059	0
6/27/2017 10:39	0.005	0	0	0	0	0		0.0084	0.0058	0
6/27/2017 10:40	0.004	0	0	0	0	0		0.0084	0.0057	0
6/27/2017 10:40							43.00492;-73.85261			
6/27/2017 10:41	0.004	0	0	0	0	0		0.006	0.0057	0
6/27/2017 10:42	0.004	0	0	0	0	0		0.0046	0.0055	0
6/27/2017 10:43	0.004	0	0	0	0	0		0.0042	0.0055	0
6/27/2017 10:44	0.004	0	0	0	0	0		0.004	0.0055	0
6/27/2017 10:45	0.004	0	0	0	0	0		0.004	0.0055	0
6/27/2017 10:45							43.0049;-73.85258			
6/27/2017 10:46	0.004	0	0	0	0	0		0.004	0.0055	0
6/27/2017 10:47	0.004	0	0	0	0	0		0.004	0.0055	0
6/27/2017 10:48	0.004	0	0	0	0	0		0.004	0.0055	0

6/27/2017 10:49	0.004	0	0	0	0	0		0.004	0.0055	0
6/27/2017 10:50	0.004	0	0	0	0	0		0.004	0.0055	0
6/27/2017 10:50							43.00492;-73.85261			
6/27/2017 10:51	0.004	0	0	0	0	0		0.004	0.0047	0
6/27/2017 10:52	0.004	0	0.001	0	0	0		0.004	0.0042	0
6/27/2017 10:53	0.004	0	0.001	0	0	0		0.004	0.0041	0
6/27/2017 10:54	0.004	0.001	0.009	0	0	0		0.004	0.004	0.0001
6/27/2017 10:55	0.004	0.005	0.011	0	0	0		0.004	0.004	0.0004
6/27/2017 10:55							43.00485;-73.85256			
6/27/2017 10:56	0.004	0	0.025	0	0	0		0.004	0.004	0.0004
6/27/2017 10:57	0.004	0.014	0.025	0	0	0		0.004	0.004	0.0013
6/27/2017 10:58	0.004	0.02	0.029	0	0.001	0		0.004	0.004	0.0027
6/27/2017 10:59	0.004	0.025	0.033	0	0.002	0		0.004	0.004	0.0043
6/27/2017 11:00	0.004	0.035	0.036	0	0.004	0		0.004	0.004	0.0067
6/27/2017 11:00							43.00486;-73.85256			
6/27/2017 11:01	0.004	0.028	0.044	0	0.006	0		0.004	0.004	0.0085
6/27/2017 11:02	0.004	0.043	0.044	0	0.008	0		0.004	0.004	0.0114
6/27/2017 11:03	0.004	0.034	0.044	0	0.01	0		0.004	0.004	0.0137
6/27/2017 11:04	0.004	0.031	0.044	0	0.012	0		0.004	0.004	0.0157
6/27/2017 11:05	0.004	0.037	0.044	0	0.014	0		0.004	0.004	0.0182
6/27/2017 11:05							43.00484;-73.85258			
6/27/2017 11:06	0.004	0.035	0.051	0	0.016	0		0.004	0.004	0.0205
6/27/2017 11:07	0.004	0.021	0.051	0	0.018	0		0.004	0.004	0.0219
6/27/2017 11:08	0.004	0.04	0.051	0	0.02	0		0.004	0.004	0.0246
6/27/2017 11:09	0.004	0.003	0.051	0	0.022	0		0.004	0.004	0.0247
6/27/2017 11:10	0.004	0.027	0.051	0	0.023	0		0.004	0.004	0.0262
6/27/2017 11:10							43.00483;-73.85255			
6/27/2017 11:11	0.004	0.036	0.051	0	0.024	0		0.004	0.004	0.0286
6/27/2017 11:12	0.004	0.03	0.051	0	0.026	0		0.004	0.004	0.0297
6/27/2017 11:13	0.004	0.025	0.051	0	0.027	0		0.004	0.004	0.03
6/27/2017 11:14	0.004	0.037	0.051	0	0.027	0		0.004	0.004	0.0308
6/27/2017 11:15	0.004	0.026	0.051	0	0.028	0.001		0.004	0.004	0.0302
6/27/2017 11:15							43.00484;-73.85258			
6/27/2017 11:16	0.004	0.035	0.051	0	0.028	0.001		0.004	0.004	0.0307
6/27/2017 11:17	0.004	0.037	0.051	0	0.028	0.001		0.004	0.004	0.0303
6/27/2017 11:18	0.005	0.038	0.051	0	0.028	0.001		0.0042	0.0041	0.0305
6/27/2017 11:19	0.004	0.038	0.051	0	0.028	0.001		0.0042	0.0041	0.031
6/27/2017 11:20	0.004	0.03	0.051	0	0.028	0.001		0.0042	0.0041	0.0305
6/27/2017 11:20							43.00484;-73.85261			
6/27/2017 11:21	0.004	0.035	0.051	0	0.029	0.001		0.0042	0.0041	0.0305
6/27/2017 11:22	0.004	0.04	0.051	0	0.029	0.001		0.0042	0.0041	0.0318
6/27/2017 11:23	0.004	0.033	0.051	0	0.03	0.001		0.004	0.0041	0.0313
6/27/2017 11:24	0.005	0.04	0.051	0	0.03	0.001		0.0042	0.0041	0.0338
6/27/2017 11:25	0.005	0.032	0.051	0	0.031	0.001		0.0044	0.0042	0.0341
6/27/2017 11:25							43.00482;-73.85263			
6/27/2017 11:26	0.005	0.046	0.051	0	0.031	0.001		0.0046	0.0043	0.0348
6/27/2017 11:27	0.004	0.014	0.051	0	0.031	0.001		0.0046	0.0043	0.0337
6/27/2017 11:28	0.004	0.004	0.051	0	0.031	0.001		0.0046	0.0043	0.0323
6/27/2017 11:29	0.005	0.039	0.054	0	0.031	0.001		0.0046	0.0043	0.0325
6/27/2017 11:30	0.01	0.036	0.054	0	0.031	0.001		0.0056	0.0047	0.0331
6/27/2017 11:30							43.00483;-73.85265			
6/27/2017 11:31	0.016	0.04	0.055	0	0.032	0.002		0.0078	0.0055	0.0335
6/27/2017 11:32	0.012	0.044	0.055	0	0.032	0.002		0.0094	0.0061	0.0339
6/27/2017 11:33	0.012	0.04	0.055	0	0.033	0.002		0.011	0.0065	0.0341
6/27/2017 11:34	0.011	0.046	0.055	0	0.033	0.002		0.0122	0.007	0.0346
6/27/2017 11:35	0.006	0.035	0.055	0	0.033	0.002		0.0114	0.0071	0.0349
6/27/2017 11:35							43.00482;-73.85258			
6/27/2017 11:36	0.011	0.044	0.055	0	0.033	0.002		0.0104	0.0076	0.0355
6/27/2017 11:37	0.01	0.046	0.055	0	0.033	0.002		0.01	0.008	0.0359
6/27/2017 11:38	0.005	0.029	0.058	0	0.034	0.002		0.0086	0.0081	0.0357
6/27/2017 11:39	0.008	0.041	0.058	0	0.035	0.002		0.008	0.0083	0.0357
6/27/2017 11:40	0.006	0.039	0.058	0	0.035	0.002		0.008	0.0083	0.0362
6/27/2017 11:40							43.00481;-73.85263			
6/27/2017 11:41	0.006	0.031	0.058	0	0.036	0.002		0.007	0.0084	0.0352
6/27/2017 11:42	0.005	0.05	0.058	0	0.036	0.002		0.006	0.0085	0.0376
6/27/2017 11:43	0.007	0.047	0.058	0	0.037	0.003		0.0064	0.0087	0.0405
6/27/2017 11:44	0.017	0.041	0.059	0	0.038	0.003		0.0082	0.0095	0.0406
6/27/2017 11:45	0.009	0.055	0.059	0	0.04	0.003		0.0088	0.0094	0.0419
6/27/2017 11:45							43.00482;-73.85261			
6/27/2017 11:46	0.009	0.046	0.059	0	0.04	0.003		0.0094	0.0089	0.0423
6/27/2017 11:47	0.01	0.048	0.059	0	0.041	0.003		0.0104	0.0088	0.0425
6/27/2017 11:48	0.01	0.053	0.059	0	0.041	0.003		0.011	0.0087	0.0434
6/27/2017 11:49	0.009	0.047	0.059	0	0.042	0.003		0.0094	0.0085	0.0435
6/27/2017 11:50	0.007	0.048	0.059	0	0.043	0.003		0.009	0.0086	0.0443
6/27/2017 11:50							43.0048;-73.85265			
6/27/2017 11:51	0.006	0.04	0.059	0	0.043	0.003		0.0084	0.0083	0.0441
6/27/2017 11:52	0.007	0.058	0.062	0	0.043	0.003		0.0078	0.0081	0.0449
6/27/2017 11:53	0.005	0.048	0.062	0	0.043	0.004		0.0068	0.0081	0.0461
6/27/2017 11:54	0.005	0.054	0.062	0	0.044	0.004		0.006	0.0079	0.047
6/27/2017 11:55	0.005	0.053	0.062	0	0.045	0.004		0.0056	0.0078	0.0479
6/27/2017 11:55							43.00478;-73.85265			
6/27/2017 11:56	0.005	0.052	0.063	0	0.045	0.004		0.0054	0.0077	0.0493
6/27/2017 11:57	0.005	0.041	0.063	0	0.046	0.004		0.005	0.0077	0.0487
6/27/2017 11:58	0.005	0.049	0.063	0	0.047	0.004		0.005	0.0076	0.0489
6/27/2017 11:59	0.005	0.05	0.063	0	0.047	0.004		0.005	0.0068	0.0495
6/27/2017 12:00	0.006	0.053	0.078	0	0.047	0.004		0.0052	0.0066	0.0493
6/27/2017 12:00							43.00477;-73.85263			
6/27/2017 12:01	0.006	0.067	0.078	0	0.048	0.004		0.0054	0.0064	0.0507
6/27/2017 12:02	0.006	0.057	0.078	0	0.048	0.004		0.0056	0.0061	0.0513
6/27/2017 12:03	0.005	0.074	0.078	0	0.049	0.005		0.0056	0.0058	0.0527
6/27/2017 12:04	0.005	0.068	0.078	0	0.05	0.005		0.0056	0.0055	0.0541
6/27/2017 12:05	0.006	0.06	0.078	0	0.052	0.005		0.0056	0.0055	0.0549
6/27/2017 12:05							43.00479;-73.85256			
6/27/2017 12:06	0.005	0.062	0.078	0	0.053	0.005		0.0054	0.0054	0.0564
6/27/2017 12:07	0.005	0.079	0.079	0	0.054	0.005		0.0052	0.0053	0.0578
6/27/2017 12:08	0.005	0.07	0.081	0	0.055	0.005		0.0052	0.0053	0.0593
6/27/2017 12:09	0.005	0.076	0.081	0	0.056	0.005		0.0052	0.0053	0.0607
6/27/2017 12:10	0.005	0.061	0.083	0	0.057	0.006		0.005	0.0053	0.0613
6/27/2017 12:10							43.00479;-73.85256			
6/27/2017 12:11	0.005	0.076	0.088	0	0.059	0.006		0.005	0.0053	0.0629
6/27/2017 12:12	0.005	0.089	0.091	0	0.061	0.006		0.005	0.0053	0.0661
6/27/2017 12:13	0.005	0.071	0.091	0	0.063	0.006		0.005	0.0053	0.0675
6/27/2017 12:14	0.005	0.077	0.093	0	0.065	0.006		0.005	0.0053	0.0693
6/27/2017 12:15	0.005	0.077	0.097	0	0.067	0.006		0.005	0.0052	0.0709
6/27/2017 12:15							43.00478;-73.85256			
6/27/2017 12:16	0.005	0.088	0.104	0	0.068	0.007		0.005	0.0051	0.0723
6/27/2017 12:17	0.005	0.096	0.107	0	0.071	0.007		0.005	0.0051	0.0749
6/27/2017 12:18	0.005	0.112	0.119	0	0.073	0.007		0.005	0.0051	0.0775
6/27/2017 12:19	0.005	0.126	0.129	0	0.076	0.007		0.005	0.0051	0.0813
6/27/2017 12:20	0.005	0.12	0.131	0	0.079	0.007		0.005	0.005	0.0853
6/27/2017 12:20							43.0048;-73.85258			
6/27/2017 12:21	0.005	0.136	0.143	0	0.084	0.008		0.005	0.005	0.0903
6/27/2017 12:22	0.005	0.149	0.149	0	0.088	0.008		0.005	0.005	0.0949
6/27/2017 12:23	0.005	0.156	0.156	0	0.093	0.008		0.005	0.005	0.1007
6/27/2017 12:24	0.005	0.153	0.164	0	0.099	0.009		0.005	0.005	0.1058
6/27/2017 12:25	0.005	0.168	0.171	0	0.104	0.009		0.005	0.005	0.1129
6/27/2017 12:25							43.00479;-73.85255			
6/27/2017 12:26	0.005	0.156	0.173	0	0.11	0.009		0.005	0.005	0.1183
6/27/2017 12:27	0.008	0.157	0.173	0	0.116	0.009		0.0056	0.0052	0.1228
6/27/2017 12:28	0.006							0.0058	0.0053	
6/27/2017 12:30							43.00478;-73.85255			
6/27/2017 12:35							43.00479;-73.85255			
6/27/2017 12:40							43.0048;-73.85252			
6/27/2017 12:45							43.0048;-73.85255			
6/27/2017 12:50							43.00479;-73.85256			
6/27/2017 12:55							43.00481;-73.85258			
6/27/2017 13:00							43.00482;-73.85256			
6/27/2017 13:05							43.00483;-73.85258			

6/27/2017 13:10							43.00483;-73.85258			
6/27/2017 13:15							43.00483;-73.85256			
6/27/2017 13:20							43.00484;-73.85255			
6/27/2017 13:25							43.00486;-73.85255			
6/27/2017 13:30							43.00488;-73.85255			
6/27/2017 13:35							43.00485;-73.85256			
6/27/2017 13:40							43.00486;-73.85256			
6/27/2017 13:45							43.00488;-73.85258			
6/27/2017 13:50							43.00488;-73.85256			
6/27/2017 13:55							43.00489;-73.85256			
6/27/2017 14:00							43.00489;-73.85258			
6/27/2017 14:05							43.0049;-73.85258			
6/27/2017 14:10							43.00489;-73.85256			
6/27/2017 14:15							43.00494;-73.85256			
6/27/2017 14:20							43.00488;-73.85255			
6/27/2017 14:25							43.00479;-73.85252			
6/27/2017 14:30							43.00485;-73.8525			
6/27/2017 14:35							43.00489;-73.85256			
6/27/2017 14:40							43.00479;-73.85261			
6/27/2017 14:45							43.00483;-73.85258			
6/27/2017 14:50							43.00483;-73.85258			
6/27/2017 14:55							43.00483;-73.85256			
6/27/2017 15:00							43.00482;-73.85256			
6/28/2017 7:19	0.013	0	0	0	0	0		0.013	0.013	0
6/28/2017 7:20	0.011	0	0	0	0	0		0.012	0.012	0
6/28/2017 7:20							43.00479;-73.85248			
6/28/2017 7:21	0.01	0	0	0	0	0		0.0113	0.0113	0
6/28/2017 7:22	0.01	0	0	0	0	0		0.011	0.011	0
6/28/2017 7:23	0.01	0	0	0	0	0		0.0108	0.0108	0
6/28/2017 7:24	0.01	0	0	0	0	0		0.0102	0.0107	0
6/28/2017 7:25	0.01	0	0	0	0	0		0.01	0.0106	0
6/28/2017 7:25							43.00484;-73.85252			
6/28/2017 7:26	0.01	0	0	0	0	0		0.01	0.0105	0
6/28/2017 7:27	0.01	0	0	0	0	0		0.01	0.0104	0
6/28/2017 7:28	0.01	0	0	0	0	0		0.01	0.0104	0
6/28/2017 7:29	0.01	0	0	0	0	0		0.01	0.0104	0
6/28/2017 7:30	0.01	0	0	0	0	0		0.01	0.0103	0
6/28/2017 7:30							43.00484;-73.85255			
6/28/2017 7:31	0.011	0	0	0	0	0		0.0102	0.0104	0
6/28/2017 7:32	0.009	0	0	0	0	0		0.01	0.0103	0
6/28/2017 7:33	0.009	0	0	0	0	0		0.0098	0.0102	0
6/28/2017 7:34	0.01	0	0	0	0	0		0.0098	0.01	0
6/28/2017 7:35	0.01	0	0	0	0	0		0.0098	0.0099	0
6/28/2017 7:35							43.00484;-73.85256			
6/28/2017 7:36	0.009	0	0	0	0	0		0.0094	0.0099	0
6/28/2017 7:37	0.01	0	0	0	0	0		0.0096	0.0099	0
6/28/2017 7:38	0.01	0	0	0	0	0		0.0098	0.0099	0
6/28/2017 7:39	0.01	0	0	0	0	0		0.0098	0.0099	0
6/28/2017 7:40	0.009	0	0	0	0	0		0.0096	0.0098	0
6/28/2017 7:40							43.00484;-73.85255			
6/28/2017 7:41	0.01	0	0	0	0	0		0.0098	0.0098	0
6/28/2017 7:42	0.011	0	0	0	0	0		0.01	0.0099	0
6/28/2017 7:43	0.01	0	0	0	0	0		0.01	0.0099	0
6/28/2017 7:44	0.01	0	0	0	0	0		0.01	0.0099	0
6/28/2017 7:45	0.009	0	0	0	0	0		0.01	0.0098	0
6/28/2017 7:45							43.00483;-73.85256			
6/28/2017 7:46	0.009	0	0	0	0	0		0.0098	0.0097	0
6/28/2017 7:47	0.009	0	0	0	0	0		0.0094	0.0097	0
6/28/2017 7:48	0.009	0	0	0	0	0		0.0092	0.0097	0
6/28/2017 7:49	0.01	0	0	0	0	0		0.0092	0.0097	0
6/28/2017 7:50	0.009	0	0	0	0	0		0.0092	0.0096	0
6/28/2017 7:50							43.00483;-73.85261			
6/28/2017 7:51	0.009	0	0	0	0	0		0.0092	0.0096	0
6/28/2017 7:52	0.009	0	0	0	0	0		0.0092	0.0095	0
6/28/2017 7:53	0.009	0	0	0	0	0		0.0092	0.0095	0
6/28/2017 7:54	0.009	0	0	0	0	0		0.009	0.0094	0
6/28/2017 7:55	0.009	0	0	0	0	0		0.009	0.0094	0
6/28/2017 7:55							43.00483;-73.85261			
6/28/2017 7:56	0.009	0	0	0	0	0		0.009	0.0093	0
6/28/2017 7:57	0.009	0	0	0	0	0		0.009	0.0092	0
6/28/2017 7:58	0.009	0	0	0	0	0		0.009	0.0091	0
6/28/2017 7:59	0.009	0	0	0	0	0		0.009	0.0091	0
6/28/2017 8:00	0.009	0	0	0	0	0		0.009	0.0091	0
6/28/2017 8:00							43.00482;-73.85255			
6/28/2017 8:01	0.009	0	0	0	0	0		0.009	0.0091	0
6/28/2017 8:02	0.009	0	0	0	0	0		0.009	0.0091	0
6/28/2017 8:03	0.009	0	0	0	0	0		0.009	0.0091	0
6/28/2017 8:04	0.009	0	0	0	0	0		0.009	0.009	0
6/28/2017 8:05	0.009	0	0	0	0	0		0.009	0.009	0
6/28/2017 8:05							43.0048;-73.85261			
6/28/2017 8:06	0.009	0	0	0	0	0		0.009	0.009	0
6/28/2017 8:07	0.009	0	0	0	0	0		0.009	0.009	0
6/28/2017 8:08	0.009	0	0	0	0	0		0.009	0.009	0
6/28/2017 8:09	0.009	0	0	0	0	0		0.009	0.009	0
6/28/2017 8:10	0.009	0	0	0	0	0		0.009	0.009	0
6/28/2017 8:10							43.00481;-73.85263			
6/28/2017 8:11	0.009	0	0	0	0	0		0.009	0.009	0
6/28/2017 8:12	0.009	0	0	0	0	0		0.009	0.009	0
6/28/2017 8:13	0.009	0	0	0	0	0		0.009	0.009	0
6/28/2017 8:14	0.009	0	0	0	0	0		0.009	0.009	0
6/28/2017 8:15	0.009	0	0	0	0	0		0.009	0.009	0
6/28/2017 8:15							43.00482;-73.85265			
6/28/2017 8:16	0.009	0	0	0	0	0		0.009	0.009	0
6/28/2017 8:17	0.009	0	0	0	0	0		0.009	0.009	0
6/28/2017 8:18	0.009	0	0	0	0	0		0.009	0.009	0
6/28/2017 8:19	0.009	0	0	0	0	0		0.009	0.009	0
6/28/2017 8:20	0.009	0	0	0	0	0		0.009	0.009	0
6/28/2017 8:20							43.00482;-73.85263			
6/28/2017 8:21	0.01	0	0	0	0	0		0.0092	0.0091	0
6/28/2017 8:22	0.01	0	0	0	0	0		0.0094	0.0091	0
6/28/2017 8:23	0.009	0	0	0	0	0		0.0094	0.0091	0
6/28/2017 8:24	0.009	0	0	0	0	0		0.0094	0.0091	0
6/28/2017 8:25	0.01	0	0	0	0	0		0.0096	0.0092	0
6/28/2017 8:25							43.00483;-73.85263			
6/28/2017 8:26	0.01	0	0	0	0	0		0.0096	0.0093	0
6/28/2017 8:27	0.01	0	0	0	0	0		0.0096	0.0093	0
6/28/2017 8:28	0.009	0	0	0	0	0		0.0096	0.0093	0
6/28/2017 8:29	0.01	0	0	0	0	0		0.0098	0.0094	0
6/28/2017 8:30	0.01	0	0	0	0	0		0.0098	0.0095	0
6/28/2017 8:30							43.00483;-73.85263			
6/28/2017 8:31	0.01	0	0	0	0	0		0.0098	0.0095	0
6/28/2017 8:32	0.01	0	0	0	0	0		0.0098	0.0096	0
6/28/2017 8:33	0.009	0	0	0	0	0		0.0098	0.0096	0
6/28/2017 8:34	0.01	0	0	0	0	0		0.0098	0.0097	0
6/28/2017 8:35	0.009	0	0	0	0	0		0.0096	0.0097	0
6/28/2017 8:35							43.00482;-73.85265			
6/28/2017 8:36	0.009	0	0	0	0	0		0.0094	0.0096	0
6/28/2017 8:37	0.009	0	0	0	0	0		0.0092	0.0095	0
6/28/2017 8:38	0.009	0	0	0	0	0		0.0092	0.0095	0
6/28/2017 8:39	0.009	0	0	0	0	0		0.009	0.0095	0
6/28/2017 8:40	0.009	0	0	0	0	0		0.009	0.0095	0
6/28/2017 8:40							43.00482;-73.85267			
6/28/2017 8:41	0.01							0.0092	0.0095	0
6/28/2017 8:41		0	0	0	0	0				
6/28/2017 8:42	0.01	0	0	0	0	0		0.0094	0.0095	0
6/28/2017 8:43	0.009	0	0	0	0	0		0.0094	0.0095	0
6/28/2017 8:44	0.009	0	0	0	0	0		0.0094	0.0094	0
6/28/2017 8:45	0.01	0	0	0	0	0	43.00482;-73.85267	0.0096	0.0094	0

6/28/2017 8:46	0.009	0	0	0	0	0		0.0094	0.0093	0
6/28/2017 8:47	0.009	0.001	0.001	0	0	0		0.0092	0.0093	0.0001
6/28/2017 8:48	0.009	0.007	0.007	0	0	0		0.0092	0.0093	0.0005
6/28/2017 8:49	0.009	0.013	0.016	0	0	0		0.0092	0.0092	0.0014
6/28/2017 8:50	0.009	0.039	0.04	0	0	0	43.00482;-73.85263	0.009	0.0092	0.004
6/28/2017 8:51	0.009	0.038	0.04	0	0.002	0		0.009	0.0092	0.0065
6/28/2017 8:52	0.009	0.007	0.041	0	0.004	0		0.009	0.0092	0.007
6/28/2017 8:53	0.009	0.049	0.055	0	0.006	0		0.009	0.0092	0.0103
6/28/2017 8:54	0.009	0.047	0.068	0	0.009	0		0.009	0.0092	0.0134
6/28/2017 8:55	0.009	0.061	0.07	0	0.013	0	43.00481;-73.85263	0.009	0.0092	0.0175
6/28/2017 8:56	0.009	0.058	0.071	0	0.017	0		0.009	0.0091	0.0213
6/28/2017 8:57	0.009	0.064	0.076	0	0.021	0		0.009	0.0091	0.0256
6/28/2017 8:58	0.009	0.074	0.079	0	0.026	0		0.009	0.0091	0.0305
6/28/2017 8:59	0.009	0.045	0.079	0	0.03	0		0.009	0.0091	0.0335
6/28/2017 9:00	0.009	0.072	0.079	0	0.034	0.001	43.00481;-73.85265	0.009	0.009	0.0383
6/28/2017 9:01	0.009	0.083	0.087	0	0.039	0.001		0.009	0.009	0.0439
6/28/2017 9:02	0.009	0.08	0.087	0	0.044	0.001		0.009	0.009	0.0491
6/28/2017 9:03	0.009	0.072	0.087	0	0.049	0.001		0.009	0.009	0.0535
6/28/2017 9:04	0.009	0.075	0.089	0	0.054	0.001		0.009	0.009	0.0576
6/28/2017 9:05	0.009	0.085	0.089	0	0.059	0.001		0.009	0.009	0.0607
6/28/2017 9:05							43.00484;-73.85263			
6/28/2017 9:06	0.009	0.086	0.093	0	0.062	0.002		0.009	0.009	0.0639
6/28/2017 9:07	0.009	0.086	0.095	0	0.066	0.002		0.009	0.009	0.0691
6/28/2017 9:08	0.009	0.088	0.097	0	0.07	0.002		0.009	0.009	0.0717
6/28/2017 9:09	0.009	0.077	0.097	0	0.072	0.002		0.009	0.009	0.0737
6/28/2017 9:10	0.009	0.099	0.103	0	0.074	0.002		0.009	0.009	0.0763
6/28/2017 9:10							43.00485;-73.85256			
6/28/2017 9:11	0.009	0.101	0.114	0	0.076	0.002		0.009	0.009	0.0791
6/28/2017 9:12	0.009	0.105	0.114	0	0.079	0.003		0.009	0.009	0.0819
6/28/2017 9:13	0.009	0.12	0.123	0	0.082	0.003		0.009	0.009	0.0849
6/28/2017 9:14	0.008	0.111	0.123	0	0.085	0.003		0.0088	0.0089	0.0893
6/28/2017 9:15	0.009	0.112	0.126	0	0.088	0.003		0.0088	0.0089	0.092
6/28/2017 9:15							43.00484;-73.85256			
6/28/2017 9:16	0.008	0.122	0.126	0	0.091	0.004		0.0086	0.0089	0.0946
6/28/2017 9:17	0.009	0.12	0.129	0	0.094	0.004		0.0086	0.0089	0.0973
6/28/2017 9:18	0.008	0.131	0.131	0	0.096	0.004		0.0084	0.0088	0.1012
6/28/2017 9:19	0.008	0.127	0.139	0	0.099	0.004		0.0084	0.0087	0.1047
6/28/2017 9:20	0.008	0.138	0.144	0	0.103	0.005		0.0082	0.0087	0.1082
6/28/2017 9:20							43.00485;-73.85256			
6/28/2017 9:21	0.009	0.135	0.144	0	0.107	0.005		0.0084	0.0087	0.1115
6/28/2017 9:22	0.008	0.145	0.145	0	0.11	0.005		0.0082	0.0086	0.1154
6/28/2017 9:23	0.008	0.156	0.158	0	0.113	0.005		0.0082	0.0085	0.1199
6/28/2017 9:24	0.008	0.147	0.158	0	0.117	0.006		0.0082	0.0085	0.1246
6/28/2017 9:25	0.009	0.153	0.158	0	0.121	0.006		0.0084	0.0085	0.1282
6/28/2017 9:25							43.00484;-73.85255			
6/28/2017 9:26	0.008	0.158	0.169	0	0.125	0.006		0.0082	0.0084	0.132
6/28/2017 9:27	0.008	0.166	0.171	0	0.129	0.007		0.0082	0.0083	0.1361
6/28/2017 9:28	0.008	0.166	0.171	0	0.133	0.007		0.0082	0.0083	0.1391
6/28/2017 9:29	0.008	0.165	0.173	0	0.136	0.007		0.0082	0.0083	0.1427
6/28/2017 9:30	0.01	0.175	0.181	0	0.139	0.008		0.0084	0.0083	0.1469
6/28/2017 9:30							43.00485;-73.85256			
6/28/2017 9:31	0.01	0.173	0.183	0	0.143	0.008		0.0088	0.0085	0.1503
6/28/2017 9:32	0.008	0.177	0.183	0	0.147	0.008		0.0088	0.0084	0.1541
6/28/2017 9:33	0.008	0.171	0.187	0	0.151	0.009		0.0088	0.0084	0.1568
6/28/2017 9:34	0.009	0.193	0.194	0	0.155	0.009		0.009	0.0085	0.1612
6/28/2017 9:35	0.009	0.188	0.194	0	0.159	0.01		0.0088	0.0085	0.1645
6/28/2017 9:35							43.00486;-73.85255			
6/28/2017 9:36	0.013	0.196	0.202	0	0.162	0.01		0.0094	0.0088	0.1686
6/28/2017 9:37	0.015	0.194	0.203	0	0.166	0.01		0.0108	0.0093	0.1719
6/28/2017 9:38	0.012	0.2	0.205	0	0.17	0.011		0.0116	0.0095	0.1748
6/28/2017 9:39	0.009	0.205	0.209	0	0.173	0.011		0.0116	0.0096	0.1787
6/28/2017 9:40	0.01	0.2	0.211	0	0.177	0.012		0.0118	0.0097	0.1818
6/28/2017 9:40							43.00485;-73.85256			
6/28/2017 9:41	0.01	0.207	0.213	0	0.181	0.012		0.0112	0.0098	0.1851
6/28/2017 9:42	0.01	0.205	0.216	0	0.184	0.012		0.0102	0.0099	0.1877
6/28/2017 9:43	0.009	0.21	0.216	0	0.187	0.013		0.0096	0.01	0.1906
6/28/2017 9:44	0.009	0.208	0.219	0	0.19	0.013		0.0096	0.0101	0.1935
6/28/2017 9:45	0.009	0.216	0.219	0	0.193	0.014		0.0094	0.01	0.1962
6/28/2017 9:45							43.00488;-73.85258			
6/28/2017 9:46	0.009	0.218	0.223	0	0.196	0.014		0.0092	0.0099	0.1992
6/28/2017 9:47	0.009	0.219	0.224	0	0.199	0.015		0.009	0.01	0.202
6/28/2017 9:48	0.009	0.223	0.226	0	0.201	0.015		0.009	0.0101	0.2055
6/28/2017 9:49	0.009	0.221	0.23	0	0.204	0.016		0.009	0.0101	0.2073
6/28/2017 9:50	0.009	0.23	0.234	0	0.206	0.016		0.009	0.0101	0.2101
6/28/2017 9:50							43.00486;-73.85261			
6/28/2017 9:51	0.009	0.228	0.237	0	0.209	0.017		0.009	0.0098	0.2123
6/28/2017 9:52	0.009	0.232	0.237	0	0.211	0.017		0.009	0.0094	0.2148
6/28/2017 9:53	0.009	0.234	0.242	0	0.213	0.017		0.009	0.0092	0.2171
6/28/2017 9:54	0.009	0.24	0.245	0	0.216	0.018		0.009	0.0092	0.2194
6/28/2017 9:55	0.009	0.244	0.245	0	0.218	0.018		0.009	0.0091	0.2223
6/28/2017 9:55							43.0049;-73.85261			
6/28/2017 9:56	0.008	0.242	0.25	0	0.22	0.019		0.0088	0.009	0.2247
6/28/2017 9:57	0.009	0.252	0.255	0	0.223	0.019		0.0088	0.0089	0.2278
6/28/2017 9:58	0.009	0.261	0.261	0	0.226	0.02		0.0088	0.0089	0.2312
6/28/2017 9:59	0.009	0.254	0.264	0	0.228	0.02		0.0088	0.0089	0.2343
6/28/2017 10:00	0.014	0.261	0.268	0	0.231	0.021		0.0098	0.0093	0.2373
6/28/2017 10:00							43.00493;-73.85258			
6/28/2017 10:01	0.013	0.263	0.269	0	0.235	0.022		0.0108	0.0095	0.2403
6/28/2017 10:02	0.009	0.266	0.279	0	0.238	0.022		0.0108	0.0095	0.2434
6/28/2017 10:03	0.009	0.268	0.279	0	0.241	0.023		0.0108	0.0095	0.2464
6/28/2017 10:04	0.008	0.269	0.28	0	0.244	0.023		0.0106	0.0095	0.2496
6/28/2017 10:05	0.008	0.275	0.28	0	0.247	0.024	43.00493;-73.85265	0.0094	0.0094	0.2526
6/28/2017 10:06	0.01	0.274	0.28	0	0.25	0.024		0.0088	0.0095	0.2557
6/28/2017 10:07	0.011	0.274	0.286	0	0.254	0.025		0.0092	0.0096	0.2585
6/28/2017 10:08	0.009	0.28	0.286	0	0.257	0.025		0.0092	0.0096	0.2615
6/28/2017 10:09	0.009	0.283	0.291	0	0.259	0.026		0.0094	0.0096	0.2644
6/28/2017 10:10	0.009	0.286	0.293	0	0.262	0.027	43.00481;-73.85252	0.0096	0.0096	0.2672
6/28/2017 10:11	0.009	0.287	0.295	0	0.265	0.027		0.0094	0.0097	0.2702
6/28/2017 10:12	0.009	0.294	0.295	0	0.268	0.028		0.009	0.0097	0.273
6/28/2017 10:13	0.009	0.297	0.301	0	0.271	0.028		0.009	0.0097	0.2754
6/28/2017 10:14	0.009	0.29	0.305	0	0.273	0.029		0.009	0.0097	0.2778
6/28/2017 10:15	0.009	0.292	0.305	0	0.276	0.03	43.00486;-73.85256	0.009	0.0093	0.2799
6/28/2017 10:16	0.009	0.298	0.307	0	0.278	0.03		0.009	0.0091	0.2822
6/28/2017 10:17	0.009	0.301	0.307	0	0.281	0.031		0.009	0.0091	0.2845
6/28/2017 10:18	0.009	0.303	0.31	0	0.283	0.032		0.009	0.0091	0.2869
6/28/2017 10:19	0.009	0.307	0.311	0	0.285	0.032		0.009	0.0091	0.2894
6/28/2017 10:20	0.009	0.316	0.32	0	0.288	0.033	43.00485;-73.85258	0.009	0.0092	0.2921
6/28/2017 10:21	0.009	0.32	0.321	0	0.29	0.033		0.009	0.0091	0.2952
6/28/2017 10:22	0.009	0.316	0.328	0	0.293	0.034		0.009	0.009	0.298
6/28/2017 10:23	0.01	0.33	0.333	0	0.296	0.035		0.0092	0.0091	0.3013
6/28/2017 10:24	0.01	0.329	0.333	0	0.299	0.035		0.0094	0.0091	0.3044
6/28/2017 10:25	0.009	0.335	0.335	0	0.302	0.036	43.00484;-73.85261	0.0094	0.0091	0.3077
6/28/2017 10:26	0.009	0.329	0.338	0	0.305	0.037		0.0094	0.0091	0.3105
6/28/2017 10:27	0.011	0.333	0.34	0	0.308	0.037		0.0098	0.0093	0.3131
6/28/2017 10:28	0.009	0.341	0.344	0	0.311	0.038		0.0096	0.0093	0.316
6/28/2017 10:29	0.008	0.352	0.357	0	0.314	0.039		0.0092	0.0092	0.3201
6/28/2017 10:30	0.009	0.353	0.358	0	0.317	0.04	43.00485;-73.85256	0.0092	0.0092	0.3242
6/28/2017 10:31	0.009	0.366	0.371	0	0.321	0.04		0.0092	0.0092	0.3287
6/28/2017 10:32	0.009	0.364	0.371	0	0.325	0.041		0.0088	0.0092	0.3329
6/28/2017 10:33	0.008	0.368	0.374	0	0.329	0.042		0.0086	0.0091	0.3373
6/28/2017 10:34	0.009	0.377	0.39	0	0.334	0.043		0.0088	0.0091	0.3419
6/28/2017 10:35	0.008	0.389	0.391	0	0.339	0.043	43.00486;-73.85256	0.0086	0.0091	0.3468
6/28/2017 10:36	0.009	0.395	0.397	0	0.344	0.044		0.0086	0.0091	0.3518
6/28/2017 10:37	0.008	0.406	0.406	0	0.349	0.045		0.0084	0.009	0.3578
6/28/2017 10:38	0.009	0.416	0.418	0	0.354	0.046		0.0086	0.0089	0.3635
6/28/2017 10:39	0.008	0.417	0.423	0	0.36	0.047		0.0084	0.0088	0.3694
6/28/2017 10:40	0.009	0.415	0.424	0	0.366	0.048	43.00486;-73.85258	0.0086	0.0088	0.3747
6/28/2017 10:41	0.009	0.426	0.433	0	0.372	0.048		0.0086	0.0088	0.3812

6/28/2017 10:42	0.009	0.423	0.442	0	0.379	0.049		0.0088	0.0087	0.3872
6/28/2017 10:43	0.01	0.433	0.442	0	0.385	0.05		0.009	0.0087	0.3933
6/28/2017 10:44	0.011	0.439	0.451	0	0.392	0.051		0.0096	0.0089	0.3991
6/28/2017 10:45	0.009	0.442	0.451	0	0.398	0.052	43.00486;-73.85261	0.0096	0.0089	0.4051
6/28/2017 10:46	0.009	0.456	0.464	0	0.404	0.053		0.0096	0.0089	0.4111
6/28/2017 10:47	0.008	0.471	0.475	0	0.411	0.054		0.0094	0.0089	0.4182
6/28/2017 10:48	0.009	0.477	0.478	0	0.418	0.055		0.0092	0.0089	0.4255
6/28/2017 10:49	0.008	0.489	0.489	0	0.425	0.056		0.0086	0.0089	0.4329
6/28/2017 10:50	0.009	0.481	0.489	0	0.431	0.057	43.00486;-73.85258	0.0086	0.0089	0.4391
6/28/2017 10:51	0.009	0.473	0.492	0	0.437	0.058		0.0086	0.0089	0.4443
6/28/2017 10:52	0.009	0.473	0.492	0	0.443	0.059		0.0088	0.009	0.4487
6/28/2017 10:53	0.008	0.476	0.492	0	0.447	0.06		0.0086	0.0089	0.4527
6/28/2017 10:54	0.008	0.476	0.492	0	0.452	0.061		0.0086	0.0089	0.4567
6/28/2017 10:55	0.009	0.483	0.492	0	0.456	0.062	43.00486;-73.85256	0.0086	0.0089	0.4612
6/28/2017 10:56	0.009	0.485	0.492	0	0.46	0.063		0.0086	0.0089	0.4651
6/28/2017 10:57	0.009	0.483	0.496	0	0.464	0.064		0.0086	0.0089	0.4691
6/28/2017 10:58	0.009	0.503	0.513	0	0.467	0.065		0.0088	0.0089	0.4738
6/28/2017 10:59	0.009	0.484	0.513	0	0.472	0.066		0.009	0.0087	0.4768
6/28/2017 11:00	0.009	0.49	0.513	0	0.476	0.067	43.00483;-73.85255	0.009	0.0087	0.48
6/28/2017 11:01	0.009	0.493	0.513	0	0.479	0.068		0.009	0.0087	0.4825
6/28/2017 11:02	0.009	0.509	0.513	0	0.481	0.069		0.009	0.0088	0.485
6/28/2017 11:03	0.009	0.498	0.513	0	0.483	0.07		0.009	0.0088	0.4864
6/28/2017 11:04	0.009	0.504	0.513	0	0.485	0.071		0.009	0.0089	0.4874
6/28/2017 11:05	0.009	0.508	0.514	0	0.487	0.072	43.00482;-73.85255	0.009	0.0089	0.4892
6/28/2017 11:06	0.009	0.507	0.514	0	0.489	0.073		0.009	0.0089	0.4915
6/28/2017 11:07	0.009	0.498	0.514	0	0.491	0.074		0.009	0.0089	0.4931
6/28/2017 11:08	0.009	0.502	0.514	0	0.493	0.075		0.009	0.0089	0.4949
6/28/2017 11:09	0.009	0.505	0.514	0	0.495	0.076		0.009	0.009	0.4968
6/28/2017 11:10	0.009	0.514	0.52	0	0.497	0.077	43.00481;-73.85255	0.009	0.009	0.4989
6/28/2017 11:11	0.009	0.512	0.523	0	0.499	0.078		0.009	0.009	0.5007
6/28/2017 11:12	0.01	0.49	0.523	0	0.501	0.079		0.0092	0.0091	0.5011
6/28/2017 11:13	0.01	0.502	0.523	0	0.501	0.081		0.0094	0.0091	0.5011
6/28/2017 11:14	0.009	0.504	0.523	0	0.5	0.082		0.0094	0.0091	0.5024
6/28/2017 11:15	0.008	0.516	0.523	0	0.501	0.083	43.0048;-73.8525	0.0092	0.0091	0.5041
6/28/2017 11:16	0.013	0.502	0.523	0	0.503	0.084		0.01	0.0093	0.5047
6/28/2017 11:17	0.015	0.506	0.523	0	0.503	0.085		0.011	0.0097	0.5045
6/28/2017 11:18	0.009	0.519	0.523	0	0.503	0.086		0.0108	0.0097	0.5059
6/28/2017 11:19	0.009	0.516	0.526	0	0.504	0.087		0.0108	0.0097	0.5067
6/28/2017 11:20	0.009	0.511	0.529	0	0.505	0.088	43.00481;-73.85261	0.011	0.0097	0.5069
6/28/2017 11:21	0.009	0.519	0.529	0	0.505	0.089		0.0102	0.0097	0.5077
6/28/2017 11:22	0.009	0.526	0.529	0	0.506	0.09		0.009	0.0097	0.5096
6/28/2017 11:23	0.009	0.519	0.529	0	0.507	0.091		0.009	0.0097	0.5107
6/28/2017 11:24	0.008	0.518	0.529	0	0.508	0.092		0.0088	0.0097	0.5116
6/28/2017 11:25	0.009	0.526	0.529	0	0.509	0.093	43.00484;-73.85261	0.0088	0.0097	0.5124
6/28/2017 11:26	0.009	0.507	0.529	0	0.51	0.094		0.0088	0.0097	0.5121
6/28/2017 11:27	0.008	0.521	0.529	0	0.51	0.095		0.0086	0.0095	0.5141
6/28/2017 11:28	0.008	0.512	0.529	0	0.511	0.096		0.0084	0.0094	0.5148
6/28/2017 11:29	0.008	0.512	0.529	0	0.512	0.098		0.0084	0.0093	0.5153
6/28/2017 11:30	0.011	0.506	0.529	0	0.513	0.099		0.0088	0.0095	0.5147
6/28/2017 11:30							43.00479;-73.85258			
6/28/2017 11:31	0.013	0.515	0.529	0	0.513	0.1		0.0096	0.0095	0.5155
6/28/2017 11:32	0.009	0.517	0.529	0	0.513	0.101		0.0098	0.0091	0.5163
6/28/2017 11:33	0.008	0.522	0.529	0	0.514	0.102		0.0098	0.0091	0.5165
6/28/2017 11:34	0.008	0.528	0.531	0	0.515	0.103		0.0098	0.009	0.5173
6/28/2017 11:35	0.008	0.513	0.531	0	0.515	0.104	43.00477;-73.85256	0.0092	0.0089	0.5174
6/28/2017 11:36	0.008	0.526	0.531	0	0.515	0.105		0.0082	0.0089	0.5179
6/28/2017 11:37	0.008	0.527	0.539	0	0.515	0.106		0.008	0.0088	0.5179
6/28/2017 11:38	0.008	0.527	0.54	0	0.516	0.107		0.008	0.0087	0.5185
6/28/2017 11:39	0.009	0.518	0.541	0	0.516	0.108		0.0082	0.0088	0.5185
6/28/2017 11:40	0.009	0.523	0.541	0	0.517	0.109	43.00477;-73.85258	0.0084	0.0088	0.5183
6/28/2017 11:41	0.008	0.536	0.541	0	0.517	0.111		0.0084	0.0087	0.5202
6/28/2017 11:42	0.008	0.538	0.541	0	0.518	0.112		0.0084	0.0087	0.5213
6/28/2017 11:43	0.008	0.536	0.545	0	0.52	0.113		0.0084	0.0087	0.5229
6/28/2017 11:44	0.008	0.524	0.545	0	0.521	0.114		0.0082	0.0087	0.5237
6/28/2017 11:45	0.008	0.53	0.545	0	0.522	0.115	43.00474;-73.85252	0.008	0.0085	0.5253
6/28/2017 11:46	0.008	0.53	0.545	0	0.523	0.116		0.008	0.0082	0.5263
6/28/2017 11:47	0.008	0.534	0.545	0	0.525	0.117		0.008	0.0081	0.5275
6/28/2017 11:48	0.009	0.516	0.545	0	0.526	0.118		0.0082	0.0082	0.5271
6/28/2017 11:49	0.009	0.531	0.545	0	0.526	0.119		0.0084	0.0083	0.5273
6/28/2017 11:50	0.008	0.543	0.545	0	0.527	0.12	43.00475;-73.85255	0.0084	0.0083	0.5293
6/28/2017 11:51	0.008	0.533	0.55	0	0.529	0.122		0.0084	0.0083	0.5297
6/28/2017 11:52	0.01	0.541	0.55	0	0.53	0.123		0.0088	0.0084	0.5307
6/28/2017 11:53	0.009	0.532	0.55	0	0.53	0.124		0.0088	0.0085	0.531
6/28/2017 11:54	0.008	0.531	0.55	0	0.53	0.125		0.0086	0.0084	0.5319
6/28/2017 11:55	0.008	0.538	0.55	0	0.53	0.126	43.00473;-73.85252	0.0086	0.0083	0.5329
6/28/2017 11:56	0.008	0.541	0.55	0	0.531	0.127		0.0086	0.0083	0.5332
6/28/2017 11:57	0.008	0.528	0.55	0	0.531	0.128		0.0082	0.0083	0.5325
6/28/2017 11:58	0.008	0.535	0.55	0	0.531	0.129		0.008	0.0083	0.5325
6/28/2017 11:59	0.008	0.534	0.55	0	0.531	0.13		0.008	0.0083	0.5331
6/28/2017 12:00	0.008	0.541	0.557	0	0.532	0.132	43.00474;-73.8525	0.008	0.0083	0.5339
6/28/2017 12:01	0.008	0.546	0.557	0	0.533	0.133		0.008	0.0083	0.5349
6/28/2017 12:02	0.008	0.543	0.557	0	0.534	0.134		0.008	0.0083	0.5355
6/28/2017 12:03	0.008	0.55	0.57	0	0.534	0.135		0.008	0.0083	0.5378
6/28/2017 12:04	0.007	0.549	0.57	0	0.536	0.136		0.0078	0.0081	0.539
6/28/2017 12:05	0.008	0.548	0.57	0	0.537	0.137	43.00471;-73.85237	0.0078	0.0081	0.5393
6/28/2017 12:06	0.007	0.549	0.57	0	0.538	0.138		0.0076	0.0081	0.5404
6/28/2017 12:07	0.007	0.558	0.57	0	0.539	0.14		0.0074	0.0079	0.5415
6/28/2017 12:08	0.007	0.547	0.57	0	0.541	0.141		0.0072	0.0077	0.5425
6/28/2017 12:09	0.007	0.547	0.57	0	0.542	0.142		0.0072	0.0077	0.5436
6/28/2017 12:10	0.007	0.551	0.57	0	0.544	0.143	43.00473;-73.85229	0.007	0.0076	0.5445
6/28/2017 12:11	0.007	0.55	0.57	0	0.545	0.144		0.007	0.0075	0.5451
6/28/2017 12:12	0.007	0.528	0.57	0	0.546	0.145		0.007	0.0075	0.5451
6/28/2017 12:13	0.007	0.545	0.57	0	0.546	0.146		0.007	0.0074	0.5457
6/28/2017 12:14	0.008	0.552	0.57	0	0.547	0.148		0.0072	0.0074	0.5469
6/28/2017 12:15	0.007	0.537	0.57	0	0.548	0.149	43.00476;-73.85246	0.0072	0.0073	0.5467
6/28/2017 12:16	0.008	0.545	0.57	0	0.548	0.15		0.0074	0.0073	0.5466
6/28/2017 12:17	0.007	0.547	0.57	0	0.548	0.151		0.0074	0.0073	0.5469
6/28/2017 12:18	0.007	0.539	0.57	0	0.548	0.152		0.0074	0.0072	0.5461
6/28/2017 12:19	0.007	0.54	0.57	0	0.546	0.153		0.0072	0.0072	0.5455
6/28/2017 12:20	0.008	0.541	0.57	0	0.545	0.154	43.00478;-73.85256	0.0074	0.0072	0.5451
6/28/2017 12:21	0.007	0.532	0.57	0	0.545	0.155		0.0072	0.0072	0.5439
6/28/2017 12:22	0.007	0.537	0.57	0	0.544	0.157		0.0072	0.0072	0.5425
6/28/2017 12:23	0.007	0.533	0.57	0	0.543	0.158		0.0072	0.0072	0.5416
6/28/2017 12:24	0.007	0.537	0.57	0	0.541	0.159		0.0072	0.0072	0.5409
6/28/2017 12:25	0.007	0.544	0.57	0	0.541	0.16	43.00479;-73.85256	0.007	0.0072	0.5405
6/28/2017 12:26	0.007	0.536	0.57	0	0.54	0.161		0.007	0.0072	0.5395
6/28/2017 12:27	0.007	0.542	0.57	0	0.54	0.162		0.007	0.0072	0.5405
6/28/2017 12:28	0.007	0.555	0.57	0	0.54	0.163		0.007	0.0072	0.5411
6/28/2017 12:29	0.007	0.563	0.57	0	0.539	0.164		0.007	0.0071	0.5419
6/28/2017 12:30	0.007	0.555	0.58	0	0.54	0.166	43.00484;-73.85258	0.007	0.0071	0.5431
6/28/2017 12:31	0.007	0.557	0.58	0	0.541	0.167		0.007	0.0071	0.5439
6/28/2017 12:32	0.007	0.536	0.58	0	0.542	0.168		0.007	0.0071	0.5431
6/28/2017 12:33	0.008	0.537	0.58	0	0.542	0.169		0.0072	0.0071	0.543
6/28/2017 12:34	0.007	0.548	0.58	0	0.543	0.17		0.0072	0.0071	0.5435
6/28/2017 12:35	0.008	0.541	0.58	0	0.543	0.171	43.00486;-73.85256	0.0074	0.0071	0.5435
6/28/2017 12:36	0.008	0.534	0.58	0	0.544	0.172		0.0076	0.0072	0.5437
6/28/2017 12:37	0.007	0.559	0.58	0	0.544	0.174		0.0076	0.0072	0.5451
6/28/2017 12:38	0.007	0.56	0.58	0	0.546	0.175		0.0074	0.0072	0.5469
6/28/2017 12:39	0.007	0.565	0.587	0	0.547	0.176		0.0074	0.0072	0.5488
6/28/2017 12:40	0.007	0.555	0.587	0	0.549	0.177	43.00485;-73.85261	0.0072	0.0072	0.5495
6/28/2017 12:41	0.007	0.55	0.591	0	0.55	0.178		0.007	0.0072	0.5505
6/28/2017 12:42	0.008	0.545	0.591	0	0.552	0.179		0.0072	0.0073	0.5507
6/28/2017 12:43	0.007	0.562	0.591	0	0.552	0.181		0.0072	0.0073	0.5511
6/28/2017 12:44	0.007	0.564	0.591	0	0.554	0.182		0.0072	0.0073	0.5512
6/28/2017 12:45	0.007	0.557	0.591	0	0.555	0.183	43.00485;-73.85258	0.0072	0.0073	0.5513
6/28/2017 12:46	0.007	0.575	0.591	0	0.554	0.184		0.0072	0.0073	0.5525
6/28/2017 12:47	0.007	0.574	0.591	0	0.555	0.185		0.007	0.0073	0.5551
6/28/2017 12:48	0.007	0.569	0.591	0	0.557	0.186		0.007	0.0072	0.5572

6/28/2017 12:49	0.007	0.555	0.591	0	0.558	0.188		0.007	0.0072	0.5577
6/28/2017 12:50	0.007	0.578	0.591	0	0.559	0.189	43.00485;-73.85255	0.007	0.0071	0.5601
6/28/2017 12:51	0.007	0.567	0.591	0	0.561	0.19		0.007	0.0071	0.5623
6/28/2017 12:52	0.007	0.579	0.591	0	0.562	0.191		0.007	0.0071	0.5637
6/28/2017 12:53	0.007	0.574	0.591	0	0.562	0.192		0.007	0.0071	0.5646
6/28/2017 12:54	0.007	0.573	0.595	0	0.564	0.194		0.007	0.0071	0.5651
6/28/2017 12:55	0.007	0.561	0.595	0	0.564	0.195	43.00483;-73.85256	0.007	0.0071	0.5655
6/28/2017 12:56	0.007	0.571	0.595	0	0.564	0.196		0.007	0.0071	0.5669
6/28/2017 12:57	0.007	0.566	0.595	0	0.565	0.197		0.007	0.007	0.5683
6/28/2017 12:58	0.007	0.573	0.595	0	0.567	0.198		0.007	0.007	0.5691
6/28/2017 12:59	0.007	0.592	0.595	0	0.567	0.2		0.007	0.007	0.5709
6/28/2017 13:00	0.007	0.592	0.6	0	0.568	0.201	43.00483;-73.85256	0.007	0.007	0.5733
6/28/2017 13:01	0.007	0.607	0.607	0	0.57	0.202		0.007	0.007	0.5754
6/28/2017 13:02	0.007	0.59	0.607	0	0.572	0.203		0.007	0.007	0.5765
6/28/2017 13:03	0.007	0.589	0.607	0	0.573	0.204		0.007	0.007	0.5778
6/28/2017 13:04	0.007	0.612	0.613	0	0.575	0.206		0.007	0.007	0.5816
6/28/2017 13:05	0.007	0.578	0.613	0	0.578	0.207	43.00484;-73.85255	0.007	0.007	0.5816
6/28/2017 13:06	0.007	0.598	0.613	0	0.578	0.208		0.007	0.007	0.5837
6/28/2017 13:07	0.007	0.587	0.613	0	0.58	0.209		0.007	0.007	0.5842
6/28/2017 13:08	0.009	0.574	0.613	0	0.582	0.211		0.0074	0.0071	0.5842
6/28/2017 13:09	0.009	0.596	0.613	0	0.583	0.212		0.0078	0.0073	0.5857
6/28/2017 13:10	0.008	0.603	0.613	0	0.584	0.213	43.00486;-73.85255	0.008	0.0073	0.5885
6/28/2017 13:11	0.008	0.583	0.613	0	0.587	0.214		0.0082	0.0074	0.5893
6/28/2017 13:12	0.007	0.613	0.629	0	0.588	0.216		0.0082	0.0074	0.5925
6/28/2017 13:13	0.007	0.602	0.629	0	0.59	0.217		0.0078	0.0074	0.5944
6/28/2017 13:14	0.007	0.601	0.629	0	0.593	0.218		0.0074	0.0074	0.595
6/28/2017 13:15	0.007	0.617	0.629	0	0.594	0.219	43.00484;-73.85255	0.0072	0.0074	0.5967
6/28/2017 13:16	0.007	0.618	0.629	0	0.596	0.221		0.007	0.0074	0.5974
6/28/2017 13:17	0.007	0.629	0.635	0	0.598	0.222		0.007	0.0074	0.6
6/28/2017 13:18	0.007	0.628	0.645	0	0.6	0.223		0.007	0.0074	0.6026
6/28/2017 13:19	0.007	0.631	0.645	0	0.603	0.225		0.007	0.0074	0.6039
6/28/2017 13:20	0.007	0.655	0.66	0	0.605	0.226	43.00485;-73.85256	0.007	0.0074	0.609
6/28/2017 13:21	0.007	0.643	0.66	0	0.61	0.227		0.007	0.0074	0.612
6/28/2017 13:22	0.007	0.656	0.675	0	0.613	0.229		0.007	0.0074	0.6166
6/28/2017 13:23	0.007	0.652	0.683	0	0.618	0.23		0.007	0.0073	0.6218
6/28/2017 13:24	0.007	0.658	0.683	0	0.622	0.231		0.007	0.0071	0.6259
6/28/2017 13:25	0.007	0.664	0.683	0	0.626	0.233	43.00488;-73.85256	0.007	0.0071	0.63
6/28/2017 13:26	0.007	0.656	0.683	0	0.63	0.234		0.007	0.007	0.6349
6/28/2017 13:27	0.007	0.678	0.683	0	0.634	0.235		0.007	0.007	0.6392
6/28/2017 13:28	0.006	0.653	0.687	0	0.637	0.237		0.0068	0.0069	0.6426
6/28/2017 13:29	0.007	0.671	0.696	0	0.641	0.238		0.0068	0.0069	0.6473
6/28/2017 13:30	0.007	0.681	0.696	0	0.646	0.239	43.00491;-73.85252	0.0068	0.0069	0.6515
6/28/2017 13:31	0.007	0.658	0.696	0	0.65	0.241		0.0068	0.0069	0.6542
6/28/2017 13:32	0.007	0.691	0.702	0	0.653	0.242		0.0068	0.0069	0.6583
6/28/2017 13:33	0.007	0.68	0.715	0	0.657	0.244		0.007	0.0069	0.6618
6/28/2017 13:34	0.007	0.677	0.715	0	0.661	0.245		0.007	0.0069	0.6649
6/28/2017 13:35	0.006	0.693	0.715	0	0.664	0.247	43.0049;-73.85252	0.0068	0.0069	0.6674
6/28/2017 13:36	0.006	0.717	0.728	0	0.667	0.248		0.0066	0.0068	0.6723
6/28/2017 13:37	0.007	0.73	0.73	0	0.671	0.249		0.0066	0.0068	0.6773
6/28/2017 13:38	0.007	0.706	0.73	0	0.674	0.251		0.0066	0.0068	0.6809
6/28/2017 13:39	0.007	0.697	0.732	0	0.677	0.252		0.0066	0.0068	0.6835
6/28/2017 13:40	0.007	0.714	0.732	0	0.681	0.254	43.00492;-73.85252	0.0068	0.0068	0.6868
6/28/2017 13:41	0.007	0.709	0.732	0	0.686	0.255		0.007	0.0068	0.6903
6/28/2017 13:42	0.006	0.725	0.732	0	0.689	0.257		0.0068	0.0067	0.6935
6/28/2017 13:43	0.006	0.725	0.751	0	0.693	0.258		0.0066	0.0067	0.6983
6/28/2017 13:44	0.006	0.731	0.761	0	0.698	0.26		0.0064	0.0067	0.7023
6/28/2017 13:45	0.007	0.774	0.779	0	0.701	0.261	43.00491;-73.8525	0.0064	0.0067	0.7085
6/28/2017 13:46	0.006	0.73	0.779	0	0.706	0.263		0.0062	0.0066	0.7133
6/28/2017 13:47	0.006	0.738	0.779	0	0.71	0.265		0.0062	0.0065	0.7164
6/28/2017 13:48	0.006	0.764	0.779	0	0.714	0.266		0.0062	0.0065	0.722
6/28/2017 13:49	0.006	0.746	0.783	0	0.718	0.268		0.0062	0.0064	0.7266
6/28/2017 13:50	0.006	0.765	0.79	0	0.723	0.269	43.00492;-73.85252	0.006	0.0064	0.7314
6/28/2017 13:51	0.006	0.804	0.826	0	0.728	0.271		0.006	0.0064	0.7372
6/28/2017 13:52	0.006	0.768	0.826	0	0.734	0.272		0.006	0.0063	0.7397
6/28/2017 13:53	0.006	0.824	0.826	0	0.739	0.274		0.006	0.0063	0.7476
6/28/2017 13:54	0.006	0.813	0.827	0	0.744	0.276		0.006	0.0062	0.7553
6/28/2017 13:55	0.006	0.775	0.832	0	0.751	0.277	43.0049;-73.85258	0.006	0.0061	0.7594
6/28/2017 13:56	0.006	0.797	0.832	0	0.756	0.279		0.006	0.0061	0.7653
6/28/2017 13:57	0.006	0.829	0.844	0	0.762	0.281		0.006	0.0061	0.7722
6/28/2017 13:58	0.006	0.847	0.859	0	0.769	0.282		0.006	0.0061	0.7803
6/28/2017 13:59	0.006	0.822	0.866	0	0.777	0.284		0.006	0.0061	0.7864
6/28/2017 14:00	0.006	0.838	0.866	0	0.782	0.286	43.00491;-73.85258	0.006	0.006	0.7907
6/28/2017 14:01	0.006	0.822	0.866	0	0.787	0.288		0.006	0.006	0.7968
6/28/2017 14:02	0.006	0.84	0.866	0	0.794	0.289		0.006	0.006	0.8036
6/28/2017 14:03	0.006	0.841	0.866	0	0.8	0.291		0.006	0.006	0.8087
6/28/2017 14:04	0.006	0.877	0.919	0	0.805	0.293		0.006	0.006	0.8175
6/28/2017 14:05	0.006	0.861	0.919	0	0.813	0.295	43.00492;-73.85255	0.006	0.006	0.8239
6/28/2017 14:06	0.006	0.858	0.919	0	0.819	0.296		0.006	0.006	0.8275
6/28/2017 14:07	0.006	0.841	0.919	0	0.824	0.298		0.006	0.006	0.8323
6/28/2017 14:08	0.006	0.859	0.919	0	0.829	0.3		0.006	0.006	0.8347
6/28/2017 14:09	0.006	0.861	0.919	0	0.833	0.302		0.006	0.006	0.8379
6/28/2017 14:10	0.006	0.856	0.919	0	0.836	0.304	43.00496;-73.85256	0.006	0.006	0.8433
6/28/2017 14:11	0.007	0.867	0.919	0	0.84	0.305		0.0062	0.0061	0.8479
6/28/2017 14:12	0.006	0.839	0.919	0	0.844	0.307		0.0062	0.0061	0.8486
6/28/2017 14:13	0.006	0.865	0.919	0	0.845	0.309		0.0062	0.0061	0.8498
6/28/2017 14:14	0.006	0.873	0.919	0	0.847	0.311		0.0062	0.0061	0.8532
6/28/2017 14:15	0.006	0.866	0.919	0	0.851	0.312	43.00491;-73.85256	0.0062	0.0061	0.8551
6/28/2017 14:16	0.007	0.898	0.919	0	0.854	0.314		0.0062	0.0061	0.8601
6/28/2017 14:17	0.007	0.827	0.919	0	0.857	0.316		0.0064	0.0062	0.8593
6/28/2017 14:18	0.007	0.878	0.919	0	0.857	0.318		0.0066	0.0063	0.8617
6/28/2017 14:19	0.007	0.891	0.919	0	0.859	0.32		0.0068	0.0063	0.8627
6/28/2017 14:20	0.006	0.886	0.919	0	0.859	0.321	43.00491;-73.85255	0.0068	0.0063	0.8643
6/28/2017 14:21	0.007	0.862	0.919	0	0.86	0.323		0.0068	0.0064	0.8646
6/28/2017 14:22	0.007	0.861	0.919	0	0.86	0.325		0.0068	0.0065	0.8659
6/28/2017 14:23	0.007	0.859	0.919	0	0.861	0.327		0.0068	0.0065	0.8659
6/28/2017 14:24	0.006	0.853	0.919	0	0.862	0.329		0.0066	0.0065	0.8654
6/28/2017 14:25	0.007	0.85	0.919	0	0.863	0.331	43.00491;-73.85256	0.0068	0.0066	0.865
6/28/2017 14:26	0.007	0.869	0.919	0	0.862	0.332		0.0068	0.0066	0.8651
6/28/2017 14:27	0.006	0.858	0.919	0	0.862	0.334		0.0066	0.0066	0.8664
6/28/2017 14:28	0.007	0.862	0.919	0	0.863	0.336		0.0066	0.0067	0.8662
6/28/2017 14:29	0.007	0.856	0.919	0	0.862	0.338		0.0068	0.0067	0.8651
6/28/2017 14:30	0.007	0.826	0.919	0	0.861	0.339	43.00485;-73.85256	0.0068	0.0068	0.8624
6/28/2017 14:31	0.007	0.849	0.919	0	0.86	0.341		0.0068	0.0068	0.8591
6/28/2017 14:32	0.007	0.853	0.919	0	0.857	0.343		0.007	0.0068	0.8609
6/28/2017 14:33	0.007	0.862	0.919	0	0.858	0.345		0.007	0.0068	0.8598
6/28/2017 14:34	0.007	0.851	0.919	0	0.858	0.346		0.007	0.0068	0.8571
6/28/2017 14:35	0.007	0.857	0.919	0	0.856	0.348	43.00482;-73.85258	0.007	0.0069	0.8552
6/28/2017 14:36	0.007	0.879	0.919	0	0.856	0.35		0.007	0.0069	0.8563
6/28/2017 14:37	0.007	0.872	0.919	0	0.856	0.352		0.007	0.0069	0.8571
6/28/2017 14:38	0.007	0.853	0.919	0	0.856	0.354		0.007	0.0069	0.8567
6/28/2017 14:39	0.007	0.878	0.919	0	0.855	0.355		0.007	0.0069	0.8583
6/28/2017 14:40	0.007	0.872	0.919	0	0.856	0.357	43.00485;-73.85256	0.007	0.0069	0.8598
6/28/2017 14:41	0.007	0.86	0.919	0	0.857	0.359		0.007	0.0069	0.8592
6/28/2017 14:42	0.007	0.861	0.919	0	0.857	0.361		0.007	0.007	0.8594
6/28/2017 14:43	0.007	0.837	0.919	0	0.857	0.363		0.007	0.007	0.8577
6/28/2017 14:44	0.007	0.837	0.919	0	0.857	0.364		0.007	0.007	0.8565
6/28/2017 14:45	0.007	0.854	0.919	0	0.856	0.366	43.00486;-73.85255	0.007	0.007	0.8583
6/28/2017 14:46	0.007	0.843	0.919	0	0.856	0.368		0.007	0.007	0.8579
6/28/2017 14:47	0.007	0.849	0.919	0	0.856	0.37		0.007	0.007	0.8577
6/28/2017 14:48	0.007	0.854	0.919	0	0.857	0.372		0.007	0.007	0.8571
6/28/2017 14:49	0.007	0.878	0.919	0	0.857	0.373		0.007	0.007	0.8589
6/28/2017 14:50	0.007	0.859	0.919	0	0.858	0.375	43.00483;-73.85255	0.007	0.007	0.8591
6/28/2017 14:51	0.007	0.836	0.919	0	0.858	0.377		0.007	0.007	0.8562
6/28/2017 14:52	0.007	0.865	0.919	0	0.856	0.379		0.007	0.007	0.8557
6/28/2017 14:53	0.007	0.846	0.919	0	0.854	0.38		0.007	0.007	0.8553
6/28/2017 14:54	0.007	0.823	0.919	0	0.853	0.382		0.007	0.007	0.8516
6/28/2017 14:55	0.007	0.833	0.919	0	0.85	0.384	43.00481;-73.85255	0.007	0.007	0.849
6/28/2017 14:56	0.007	0.829	0.919	0	0.847	0.386		0.007	0.007	0.8469

6/28/2017 14:57	0.007	0.826	0.919	0	0.846	0.387		0.007	0.007	0.8446
6/28/2017 14:58	0.007	0.82	0.919	0	0.844	0.389		0.007	0.007	0.8435
6/28/2017 14:59	0.007	0.823	0.919	0	0.842	0.391		0.007	0.007	0.8425
6/28/2017 15:00	0.007	0.814	0.919	0	0.841	0.392	43.00481;-73.85255	0.007	0.007	0.8399
6/28/2017 15:01	0.007	0.822	0.919	0	0.839	0.394		0.007	0.007	0.8385
6/28/2017 15:02	0.007	0.802	0.919	0	0.837	0.396		0.007	0.007	0.8353
6/28/2017 15:03	0.007	0.812	0.919	0	0.833	0.398		0.007	0.007	0.8325
6/28/2017 15:04	0.007	0.797	0.919	0	0.83	0.399		0.007	0.007	0.8271
6/29/2017 7:02		0	0	0	0	0				0
6/29/2017 7:03	0.018	0	0	0	0	0		0.018	0.018	0
6/29/2017 7:04	0.018	0	0	0	0	0		0.018	0.018	0
6/29/2017 7:05	0.017	0	0	0	0	0		0.0177	0.0177	0
6/29/2017 7:05							43.00439;-73.8519			
6/29/2017 7:06	0.017	0	0	0	0	0		0.0175	0.0175	0
6/29/2017 7:07	0.017	0	0	0	0	0		0.0174	0.0174	0
6/29/2017 7:08	0.017	0	0	0	0	0		0.0172	0.0173	0
6/29/2017 7:09	0.017	0	0	0	0	0		0.017	0.0173	0
6/29/2017 7:10	0.017	0	0	0	0	0		0.017	0.0173	0
6/29/2017 7:10							43.00477;-73.85237			
6/29/2017 7:11	0.017	0	0	0	0	0		0.017	0.0172	0
6/29/2017 7:12	0.017	0	0	0	0	0		0.017	0.0172	0
6/29/2017 7:13	0.017	0	0	0	0	0		0.017	0.0172	0
6/29/2017 7:14	0.017	0	0	0	0	0		0.017	0.0172	0
6/29/2017 7:15	0.017	0	0	0	0	0		0.017	0.0172	0
6/29/2017 7:15							43.00474;-73.85239			
6/29/2017 7:16	0.017	0	0	0	0	0		0.017	0.0171	0
6/29/2017 7:17	0.017	0	0	0	0	0		0.017	0.0171	0
6/29/2017 7:18	0.016	0	0	0	0	0		0.0168	0.017	0
6/29/2017 7:19	0.017	0	0	0	0	0		0.0168	0.0169	0
6/29/2017 7:20	0.016	0	0	0	0	0		0.0166	0.0169	0
6/29/2017 7:20							43.0048;-73.85248			
6/29/2017 7:21	0.017	0	0	0	0	0		0.0166	0.0169	0
6/29/2017 7:22	0.016	0	0	0	0	0		0.0164	0.0168	0
6/29/2017 7:23	0.016	0	0	0	0	0		0.0164	0.0167	0
6/29/2017 7:24	0.016	0	0	0	0	0		0.0162	0.0167	0
6/29/2017 7:25	0.016	0	0	0	0	0		0.0162	0.0166	0
6/29/2017 7:25							43.00485;-73.85255			
6/29/2017 7:26	0.016	0	0	0	0	0		0.016	0.0165	0
6/29/2017 7:27	0.016	0	0	0	0	0		0.016	0.0165	0
6/29/2017 7:28	0.016	0	0	0	0	0		0.016	0.0164	0
6/29/2017 7:29	0.016	0	0	0	0	0		0.016	0.0163	0
6/29/2017 7:30	0.016	0	0	0	0	0		0.016	0.0163	0
6/29/2017 7:30							43.00483;-73.85252			
6/29/2017 7:31	0.016	0	0	0	0	0		0.016	0.0162	0
6/29/2017 7:32	0.016	0	0	0	0	0		0.016	0.0161	0
6/29/2017 7:33	0.016	0	0	0	0	0		0.016	0.0161	0
6/29/2017 7:34	0.016	0	0	0	0	0		0.016	0.0161	0
6/29/2017 7:35	0.016	0	0	0	0	0		0.016	0.0161	0
6/29/2017 7:35							43.00484;-73.85255			
6/29/2017 7:36	0.016	0	0	0	0	0		0.016	0.016	0
6/29/2017 7:37	0.016	0	0	0	0	0		0.016	0.016	0
6/29/2017 7:38	0.016	0	0	0	0	0		0.016	0.016	0
6/29/2017 7:39	0.016	0	0	0	0	0		0.016	0.016	0
6/29/2017 7:40	0.016	0	0	0	0	0		0.016	0.016	0
6/29/2017 7:40							43.00483;-73.85255			
6/29/2017 7:41	0.016	0	0	0	0	0		0.016	0.016	0
6/29/2017 7:42	0.016	0	0	0	0	0		0.016	0.016	0
6/29/2017 7:43	0.016	0	0	0	0	0		0.016	0.016	0
6/29/2017 7:44	0.016	0	0	0	0	0		0.016	0.016	0
6/29/2017 7:45	0.016	0	0	0	0	0		0.016	0.016	0
6/29/2017 7:45							43.00483;-73.85252			
6/29/2017 7:46	0.016	0	0	0	0	0		0.016	0.016	0
6/29/2017 7:47	0.016	0	0	0	0	0		0.016	0.016	0
6/29/2017 7:48	0.016	0	0	0	0	0		0.016	0.016	0
6/29/2017 7:49	0.016	0	0	0	0	0		0.016	0.016	0
6/29/2017 7:50	0.016	0	0	0	0	0		0.016	0.016	0
6/29/2017 7:50							43.00484;-73.85256			
6/29/2017 7:51	0.016	0	0	0	0	0		0.016	0.016	0
6/29/2017 7:52	0.016	0	0	0	0	0		0.016	0.016	0
6/29/2017 7:53	0.016	0	0	0	0	0		0.016	0.016	0
6/29/2017 7:54	0.016	0	0	0	0	0		0.016	0.016	0
6/29/2017 7:55	0.016	0	0	0	0	0		0.016	0.016	0
6/29/2017 7:55							43.00484;-73.85258			
6/29/2017 7:56	0.015	0	0	0	0	0		0.0158	0.0159	0
6/29/2017 7:57	0.015	0	0	0	0	0		0.0156	0.0159	0
6/29/2017 7:58	0.015	0	0	0	0	0		0.0154	0.0158	0
6/29/2017 7:59	0.015	0	0	0	0	0		0.0152	0.0157	0
6/29/2017 8:00	0.015	0	0	0	0	0		0.015	0.0157	0
6/29/2017 8:00							43.00485;-73.85255			
6/29/2017 8:01	0.015	0	0	0	0	0		0.015	0.0156	0
6/29/2017 8:02	0.015	0	0	0	0	0		0.015	0.0155	0
6/29/2017 8:03	0.016	0	0	0	0	0		0.0152	0.0155	0
6/29/2017 8:04	0.016	0	0	0	0	0		0.0154	0.0155	0
6/29/2017 8:05	0.015	0	0	0	0	0		0.0154	0.0155	0
6/29/2017 8:05							43.00482;-73.85256			
6/29/2017 8:06	0.015	0	0	0	0	0		0.0154	0.0154	0
6/29/2017 8:07	0.015	0	0	0	0	0		0.0154	0.0153	0
6/29/2017 8:08	0.015	0	0	0	0	0		0.0152	0.0153	0
6/29/2017 8:09	0.015	0	0	0	0	0		0.015	0.0152	0
6/29/2017 8:10	0.015	0	0	0	0	0		0.015	0.0151	0
6/29/2017 8:10							43.0048;-73.85261			
6/29/2017 8:11	0.015	0	0	0	0	0		0.015	0.0151	0
6/29/2017 8:12	0.015	0	0	0	0	0		0.015	0.0151	0
6/29/2017 8:13	0.015	0	0	0	0	0		0.015	0.0151	0
6/29/2017 8:14	0.015	0	0	0	0	0		0.015	0.0151	0
6/29/2017 8:15	0.015	0	0	0	0	0		0.015	0.0151	0
6/29/2017 8:15							43.00479;-73.85258			
6/29/2017 8:16	0.015	0	0	0	0	0		0.015	0.0151	0
6/29/2017 8:17	0.015	0	0	0	0	0		0.015	0.0151	0
6/29/2017 8:18	0.015	0	0	0	0	0		0.015	0.0151	0
6/29/2017 8:19	0.015	0	0	0	0	0		0.015	0.015	0
6/29/2017 8:20	0.015	0	0	0	0	0		0.015	0.015	0
6/29/2017 8:20							43.00478;-73.85258			
6/29/2017 8:21	0.015	0	0	0	0	0		0.015	0.015	0
6/29/2017 8:22	0.015	0	0	0	0	0		0.015	0.015	0
6/29/2017 8:23	0.015	0	0	0	0	0		0.015	0.015	0
6/29/2017 8:24	0.015	0	0	0	0	0		0.015	0.015	0
6/29/2017 8:25	0.015	0	0	0	0	0		0.015	0.015	0
6/29/2017 8:25							43.00481;-73.85261			
6/29/2017 8:26	0.015	0	0	0	0	0		0.015	0.015	0
6/29/2017 8:27	0.015	0	0	0	0	0		0.015	0.015	0
6/29/2017 8:28	0.015	0	0	0	0	0		0.015	0.015	0
6/29/2017 8:29	0.015	0	0	0	0	0		0.015	0.015	0
6/29/2017 8:30	0.015	0	0	0	0	0		0.015	0.015	0
6/29/2017 8:30							43.00482;-73.85261			
6/29/2017 8:31	0.015	0	0	0	0	0		0.015	0.015	0
6/29/2017 8:32	0.015	0	0	0	0	0		0.015	0.015	0
6/29/2017 8:33	0.015	0	0	0	0	0		0.015	0.015	0
6/29/2017 8:34	0.015	0	0	0	0	0		0.015	0.015	0
6/29/2017 8:35	0.016	0	0	0	0	0	43.00484;-73.85258	0.0152	0.0151	0
6/29/2017 8:36	0.016	0	0	0	0	0		0.0154	0.0151	0
6/29/2017 8:37	0.016	0	0	0	0	0		0.0156	0.0152	0
6/29/2017 8:38	0.016	0	0	0	0	0		0.0158	0.0153	0
6/29/2017 8:39	0.015	0	0	0	0	0		0.0158	0.0153	0
6/29/2017 8:40	0.015	0	0	0	0	0	43.00486;-73.85265	0.0156	0.0153	0
6/29/2017 8:41	0.015	0	0	0	0	0		0.0154	0.0153	0
6/29/2017 8:42	0.016	0	0	0	0	0		0.0154	0.0153	0
6/29/2017 8:43	0.015	0	0	0	0	0		0.0152	0.0153	0

6/29/2017 8:44	0.016	0	0	0	0	0		0.0154	0.0154	0
6/29/2017 8:45	0.016	0	0	0	0	0	43.00486;-73.85263	0.0156	0.0155	0
6/29/2017 8:46	0.015	0	0	0	0	0		0.0156	0.0155	0
6/29/2017 8:47	0.015	0	0	0	0	0		0.0154	0.0155	0
6/29/2017 8:48	0.016	0	0	0	0	0		0.0156	0.0155	0
6/29/2017 8:49	0.015	0	0	0	0	0		0.0154	0.0155	0
6/29/2017 8:50	0.015	0	0	0	0	0		0.0152	0.0155	0
6/29/2017 8:50							43.00485;-73.85261			
6/29/2017 8:51	0.015	0	0	0	0	0		0.0152	0.0154	0
6/29/2017 8:52	0.015	0	0	0	0	0		0.0152	0.0153	0
6/29/2017 8:53	0.015	0	0	0	0	0		0.015	0.0153	0
6/29/2017 8:54	0.015	0	0	0	0	0		0.015	0.0153	0
6/29/2017 8:55	0.015	0	0	0	0	0		0.015	0.0153	0
6/29/2017 8:55							43.00484;-73.85258			
6/29/2017 8:56	0.015	0	0	0	0	0		0.015	0.0153	0
6/29/2017 8:57	0.015	0	0	0	0	0		0.015	0.0152	0
6/29/2017 8:58	0.015	0	0	0	0	0		0.015	0.0152	0
6/29/2017 8:59	0.015	0	0	0	0	0		0.015	0.0151	0
6/29/2017 9:00	0.015	0	0	0	0	0	43.00484;-73.85258	0.015	0.0151	0
6/29/2017 9:01	0.015	0	0	0	0	0		0.015	0.0151	0
6/29/2017 9:02	0.015	0	0	0	0	0		0.015	0.0151	0
6/29/2017 9:03	0.015	0	0	0	0	0		0.015	0.015	0
6/29/2017 9:04	0.015	0	0	0	0	0		0.015	0.015	0
6/29/2017 9:05	0.015	0	0	0	0	0		0.015	0.015	0
6/29/2017 9:05							43.00484;-73.85256			
6/29/2017 9:06	0.015	0	0	0	0	0		0.015	0.015	0
6/29/2017 9:07	0.015	0	0	0	0	0		0.015	0.015	0
6/29/2017 9:08	0.015	0	0	0	0	0		0.015	0.015	0
6/29/2017 9:09	0.015	0	0	0	0	0		0.015	0.015	0
6/29/2017 9:10	0.015	0	0	0	0	0		0.015	0.015	0
6/29/2017 9:10							43.00484;-73.85255			
6/29/2017 9:11	0.015	0	0	0	0	0		0.015	0.015	0
6/29/2017 9:12	0.017	0	0	0	0	0		0.0154	0.0151	0
6/29/2017 9:13	0.019	0	0	0	0	0		0.0162	0.0154	0
6/29/2017 9:14	0.019	0	0	0	0	0		0.017	0.0157	0
6/29/2017 9:15	0.015	0	0	0	0	0	43.00484;-73.85255	0.017	0.0157	0
6/29/2017 9:16	0.015	0	0	0	0	0		0.017	0.0157	0
6/29/2017 9:17	0.015	0	0	0	0	0		0.0166	0.0157	0
6/29/2017 9:18	0.015	0	0	0	0	0		0.0158	0.0157	0
6/29/2017 9:19	0.015	0	0	0	0	0		0.015	0.0157	0
6/29/2017 9:20	0.016	0	0	0	0	0		0.0152	0.0157	0
6/29/2017 9:20							43.00483;-73.85255			
6/29/2017 9:21	0.016	0	0	0	0	0		0.0154	0.0158	0
6/29/2017 9:22	0.016	0	0	0	0	0		0.0156	0.0159	0
6/29/2017 9:23	0.016	0	0	0	0	0		0.0158	0.0159	0
6/29/2017 9:24	0.016	0	0	0	0	0		0.016	0.016	0
6/29/2017 9:25	0.016	0	0	0	0	0		0.016	0.0161	0
6/29/2017 9:25							43.00482;-73.85252			
6/29/2017 9:26	0.017	0	0	0	0	0		0.0162	0.0162	0
6/29/2017 9:27	0.017	0	0	0	0	0		0.0164	0.0162	0
6/29/2017 9:28	0.016	0	0	0	0	0		0.0164	0.016	0
6/29/2017 9:29	0.016	0	0	0	0	0		0.0164	0.0158	0
6/29/2017 9:30	0.015	0	0	0	0	0	43.00483;-73.85252	0.0162	0.0158	0
6/29/2017 9:31	0.015	0	0	0	0	0		0.0158	0.0158	0
6/29/2017 9:32	0.015	0	0	0	0	0		0.0154	0.0158	0
6/29/2017 9:33	0.016	0	0	0	0	0		0.0154	0.0159	0
6/29/2017 9:34	0.016	0	0	0	0	0		0.0154	0.0159	0
6/29/2017 9:35	0.016	0	0	0	0	0		0.0156	0.0159	0
6/29/2017 9:35							43.00482;-73.8525			
6/29/2017 9:36	0.016	0	0	0	0	0		0.0158	0.0159	0
6/29/2017 9:37	0.016	0	0	0	0	0		0.016	0.0159	0
6/29/2017 9:38	0.016	0	0	0	0	0		0.016	0.0159	0
6/29/2017 9:39	0.016	0	0	0	0	0		0.016	0.0159	0
6/29/2017 9:40	0.016	0	0	0	0	0		0.016	0.0159	0
6/29/2017 9:40							43.00483;-73.85252			
6/29/2017 9:41	0.015	0	0	0	0	0		0.0158	0.0158	0
6/29/2017 9:42	0.016	0	0	0	0	0		0.0158	0.0157	0
6/29/2017 9:43	0.016	0	0	0	0	0		0.0158	0.0157	0
6/29/2017 9:44	0.015	0	0	0	0	0		0.0156	0.0157	0
6/29/2017 9:45	0.016	0	0	0	0	0		0.0156	0.0157	0
6/29/2017 9:45							43.00486;-73.85256			
6/29/2017 9:46	0.017	0	0	0	0	0		0.016	0.0159	0
6/29/2017 9:47	0.018	0	0	0	0	0		0.0164	0.0161	0
6/29/2017 9:48	0.018	0	0	0	0	0		0.0168	0.0162	0
6/29/2017 9:49	0.017	0	0	0	0	0		0.0172	0.0163	0
6/29/2017 9:50	0.017	0	0	0	0	0		0.0174	0.0163	0
6/29/2017 9:50							43.00484;-73.85256			
6/29/2017 9:51	0.017	0	0	0	0	0		0.0174	0.0164	0
6/29/2017 9:52	0.016	0	0	0	0	0		0.017	0.0164	0
6/29/2017 9:53	0.016	0	0	0	0	0		0.0166	0.0164	0
6/29/2017 9:54	0.015	0	0	0	0	0		0.0162	0.0163	0
6/29/2017 9:55	0.015	0	0	0	0	0		0.0158	0.0163	0
6/29/2017 9:55							43.00484;-73.85244			
6/29/2017 9:56	0.015	0	0	0	0	0		0.0154	0.0163	0
6/29/2017 9:57	0.015	0	0	0	0	0		0.0152	0.0162	0
6/29/2017 9:58	0.016	0	0	0	0	0		0.0152	0.0162	0
6/29/2017 9:59	0.016	0	0	0	0	0		0.0154	0.0163	0
6/29/2017 10:00	0.015	0	0	0	0	0		0.0154	0.0162	0
6/29/2017 10:00							43.00484;-73.8525			
6/29/2017 10:01	0.015	0	0	0	0	0		0.0154	0.0161	0
6/29/2017 10:02	0.015	0	0	0	0	0		0.0154	0.0159	0
6/29/2017 10:03	0.015	0	0	0	0	0		0.0152	0.0157	0
6/29/2017 10:04	0.015	0	0	0	0	0		0.015	0.0155	0
6/29/2017 10:05	0.015	0	0	0	0	0		0.015	0.0154	0
6/29/2017 10:05							43.00486;-73.85252			
6/29/2017 10:06	0.016	0	0	0	0	0		0.0152	0.0153	0
6/29/2017 10:07	0.016	0	0	0	0	0		0.0154	0.0153	0
6/29/2017 10:08	0.016	0	0	0	0	0		0.0156	0.0153	0
6/29/2017 10:09	0.016	0	0	0	0	0		0.0158	0.0154	0
6/29/2017 10:10	0.016	0	0	0	0	0		0.016	0.0155	0
6/29/2017 10:10							43.0049;-73.85255			
6/29/2017 10:11	0.015	0	0	0	0	0		0.0158	0.0155	0
6/29/2017 10:12	0.015	0	0	0	0	0		0.0156	0.0155	0
6/29/2017 10:13	0.015	0	0	0	0	0		0.0154	0.0154	0
6/29/2017 10:14	0.015	0	0	0	0	0		0.0152	0.0153	0
6/29/2017 10:15	0.016	0	0	0	0	0		0.0152	0.0154	0
6/29/2017 10:15							43.00489;-73.85255			
6/29/2017 10:16	0.016	0	0	0	0	0		0.0154	0.0155	0
6/29/2017 10:17	0.016	0	0	0	0	0		0.0156	0.0155	0
6/29/2017 10:18	0.015	0	0	0	0	0		0.0156	0.0155	0
6/29/2017 10:19	0.015	0	0	0	0	0		0.0156	0.0155	0
6/29/2017 10:20	0.015	0	0	0	0	0		0.0154	0.0155	0
6/29/2017 10:20							43.00488;-73.8525			
6/29/2017 10:21	0.015	0	0	0	0	0		0.0152	0.0155	0
6/29/2017 10:22	0.015	0	0	0	0	0		0.015	0.0154	0
6/29/2017 10:23	0.016	0	0	0	0	0		0.0152	0.0154	0
6/29/2017 10:24	0.016	0	0	0	0	0		0.0154	0.0154	0
6/29/2017 10:25	0.016	0	0	0	0	0		0.0156	0.0154	0
6/29/2017 10:25							43.0049;-73.85255			
6/29/2017 10:26	0.016	0	0	0	0	0		0.0158	0.0155	0
6/29/2017 10:27	0.016	0	0	0	0	0		0.016	0.0155	0
6/29/2017 10:28	0.015	0	0	0	0	0		0.0158	0.0155	0
6/29/2017 10:29	0.016	0	0	0	0	0		0.0158	0.0156	0
6/29/2017 10:30	0.016	0	0	0	0	0		0.0158	0.0156	0
6/29/2017 10:30							43.00492;-73.85256			
6/29/2017 10:31	0.015	0	0	0	0	0		0.0156	0.0155	0
6/29/2017 10:32	0.016	0	0	0	0	0		0.0156	0.0155	0
6/29/2017 10:33	0.016	0	0	0	0	0		0.0158	0.0156	0

6/29/2017 10:34	0.016	0	0	0	0	0		0.0158	0.0157	0
6/29/2017 10:35	0.016	0	0	0	0	0		0.0158	0.0157	0
6/29/2017 10:35							43.00492;-73.85255			
6/29/2017 10:36	0.016	0	0	0	0	0		0.016	0.0158	0
6/29/2017 10:37	0.016	0	0	0	0	0		0.016	0.0159	0
6/29/2017 10:38	0.016	0	0	0	0	0		0.016	0.0159	0
6/29/2017 10:39	0.016	0	0	0	0	0		0.016	0.0159	0
6/29/2017 10:40	0.015	0	0	0	0	0		0.0158	0.0158	0
6/29/2017 10:40							43.00488;-73.85256			
6/29/2017 10:41	0.016	0	0	0	0	0		0.0158	0.0158	0
6/29/2017 10:42	0.016	0	0	0	0	0		0.0158	0.0158	0
6/29/2017 10:43	0.016	0	0	0	0	0		0.0158	0.0159	0
6/29/2017 10:44	0.016	0	0	0	0	0		0.0158	0.0159	0
6/29/2017 10:45	0.015	0	0	0	0	0		0.0158	0.0158	0
6/29/2017 10:45							43.00489;-73.85258			
6/29/2017 10:46	0.016	0	0	0	0	0		0.0158	0.0159	0
6/29/2017 10:47	0.016	0	0	0	0	0		0.0158	0.0159	0
6/29/2017 10:48	0.016	0	0	0	0	0		0.0158	0.0159	0
6/29/2017 10:49	0.015	0	0	0	0	0		0.0156	0.0158	0
6/29/2017 10:50	0.015	0	0	0	0	0		0.0156	0.0157	0
6/29/2017 10:50							43.00489;-73.85256			
6/29/2017 10:51	0.015	0	0	0	0	0		0.0154	0.0157	0
6/29/2017 10:52	0.016	0	0	0	0	0		0.0154	0.0157	0
6/29/2017 10:53	0.015	0	0	0	0	0		0.0152	0.0156	0
6/29/2017 10:54	0.015	0	0	0	0	0		0.0152	0.0155	0
6/29/2017 10:55	0.015	0	0	0	0	0		0.0152	0.0155	0
6/29/2017 10:55							43.00484;-73.85252			
6/29/2017 10:56	0.016	0	0	0	0	0		0.0154	0.0155	0
6/29/2017 10:57	0.016	0	0	0	0	0		0.0154	0.0155	0
6/29/2017 10:58	0.016	0	0	0	0	0		0.0156	0.0155	0
6/29/2017 10:59	0.016	0	0	0	0	0		0.0158	0.0155	0
6/29/2017 11:00	0.016	0	0	0	0	0		0.016	0.0156	0
6/29/2017 11:00							43.00489;-73.85256			
6/29/2017 11:01	0.018	0	0	0	0	0		0.0164	0.0157	0
6/29/2017 11:02	0.017	0	0	0	0	0		0.0166	0.0158	0
6/29/2017 11:03	0.015	0	0	0	0	0		0.0164	0.0157	0
6/29/2017 11:04	0.015	0	0	0	0	0		0.0162	0.0157	0
6/29/2017 11:05	0.015	0	0	0	0	0		0.016	0.0157	0
6/29/2017 11:05							43.00486;-73.85255			
6/29/2017 11:06	0.015	0	0	0	0	0		0.0154	0.0157	0
6/29/2017 11:07	0.016	0	0	0	0	0		0.0152	0.0157	0
6/29/2017 11:08	0.016	0	0	0	0	0		0.0154	0.0158	0
6/29/2017 11:09	0.016	0	0	0	0	0		0.0156	0.0159	0
6/29/2017 11:10	0.015	0	0	0	0	0		0.0156	0.0159	0
6/29/2017 11:10							43.00484;-73.85256			
6/29/2017 11:11	0.015	0	0	0	0	0		0.0156	0.0158	0
6/29/2017 11:12	0.015	0	0	0	0	0		0.0154	0.0157	0
6/29/2017 11:13	0.015	0	0	0	0	0		0.0152	0.0157	0
6/29/2017 11:14	0.015	0	0	0	0	0		0.015	0.0156	0
6/29/2017 11:15	0.016	0	0	0	0	0		0.0152	0.0156	0
6/29/2017 11:15							43.00484;-73.85256			
6/29/2017 11:16	0.016	0	0	0	0	0		0.0154	0.0155	0
6/29/2017 11:17	0.016	0	0	0	0	0		0.0156	0.0154	0
6/29/2017 11:18	0.016	0	0	0	0	0		0.0158	0.0155	0
6/29/2017 11:19	0.015	0	0	0	0	0		0.0158	0.0155	0
6/29/2017 11:20	0.016	0	0	0	0	0		0.0158	0.0155	0
6/29/2017 11:20							43.00484;-73.85258			
6/29/2017 11:21	0.015	0	0	0	0	0		0.0156	0.0155	0
6/29/2017 11:22	0.015	0	0	0	0	0		0.0154	0.0155	0
6/29/2017 11:23	0.015	0	0	0	0	0		0.0152	0.0154	0
6/29/2017 11:24	0.015	0	0	0	0	0		0.0152	0.0153	0
6/29/2017 11:25	0.015	0	0	0	0	0		0.015	0.0153	0
6/29/2017 11:25							43.00484;-73.8525			
6/29/2017 11:26	0.015	0	0	0	0	0		0.015	0.0153	0
6/29/2017 11:27	0.015	0	0	0	0	0		0.015	0.0153	0
6/29/2017 11:28	0.015	0	0	0	0	0		0.015	0.0153	0
6/29/2017 11:29	0.014	0	0	0	0	0		0.0148	0.0153	0
6/29/2017 11:30	0.015	0	0	0	0	0		0.0148	0.0152	0
6/29/2017 11:30							43.00483;-73.85256			
6/29/2017 11:31	0.015	0	0	0	0	0		0.0148	0.0151	0
6/29/2017 11:32	0.015	0	0	0	0	0		0.0148	0.0151	0
6/29/2017 11:33	0.014	0	0	0	0	0		0.0146	0.0149	0
6/29/2017 11:34	0.014	0	0	0	0	0		0.0146	0.0149	0
6/29/2017 11:35	0.014	0	0	0	0	0		0.0144	0.0147	0
6/29/2017 11:35							43.0048;-73.85258			
6/29/2017 11:36	0.014	0	0	0	0	0		0.0142	0.0147	0
6/29/2017 11:37	0.014	0	0	0	0	0		0.014	0.0146	0
6/29/2017 11:38	0.015	0	0	0	0	0		0.0142	0.0146	0
6/29/2017 11:39	0.014	0	0	0	0	0		0.0142	0.0145	0
6/29/2017 11:40	0.015	0	0	0	0	0		0.0144	0.0145	0
6/29/2017 11:40							43.00477;-73.85255			
6/29/2017 11:41	0.014	0	0	0	0	0		0.0144	0.0145	0
6/29/2017 11:42	0.014	0	0	0	0	0		0.0144	0.0144	0
6/29/2017 11:43	0.015	0	0	0	0	0		0.0144	0.0144	0
6/29/2017 11:44	0.014	0	0	0	0	0		0.0144	0.0144	0
6/29/2017 11:45	0.014	0	0	0	0	0		0.0142	0.0143	0
6/29/2017 11:45							43.00479;-73.85255			
6/29/2017 11:46	0.014	0	0	0	0	0		0.0142	0.0143	0
6/29/2017 11:47	0.014	0	0	0	0	0		0.0142	0.0142	0
6/29/2017 11:48	0.014	0	0	0	0	0		0.014	0.0142	0
6/29/2017 11:49	0.014	0	0	0	0	0		0.014	0.0142	0
6/29/2017 11:50	0.014	0	0	0	0	0		0.014	0.0142	0
6/29/2017 11:50							43.0048;-73.85252			
6/29/2017 11:51	0.014	0	0	0	0	0		0.014	0.0142	0
6/29/2017 11:52	0.014	0	0	0	0	0		0.014	0.0142	0
6/29/2017 11:53	0.014	0	0	0	0	0		0.014	0.0141	0
6/29/2017 11:54	0.014	0	0	0	0	0		0.014	0.0141	0
6/29/2017 11:55	0.013	0	0	0	0	0		0.0138	0.014	0
6/29/2017 11:55							43.00479;-73.85252			
6/29/2017 11:56	0.014	0	0	0	0	0		0.0138	0.014	0
6/29/2017 11:57	0.015	0	0	0	0	0		0.014	0.0141	0
6/29/2017 11:58	0.014	0	0	0	0	0		0.014	0.014	0
6/29/2017 11:59	0.014	0	0	0	0	0		0.014	0.014	0
6/29/2017 12:00	0.013	0	0	0	0	0		0.014	0.0139	0
6/29/2017 12:00							43.00481;-73.8525			
6/29/2017 12:01	0.013	0	0	0	0	0		0.0138	0.0139	0
6/29/2017 12:02	0.013	0	0	0	0	0		0.0134	0.0138	0
6/29/2017 12:03	0.013	0	0	0	0	0		0.0132	0.0137	0
6/29/2017 12:04	0.013	0	0	0	0	0		0.013	0.0137	0
6/29/2017 12:05	0.014	0	0	0	0	0		0.0132	0.0137	0
6/29/2017 12:05							43.00479;-73.8525			
6/29/2017 12:06	0.013	0	0	0	0	0		0.0132	0.0136	0
6/29/2017 12:07	0.013	0	0	0	0	0		0.0132	0.0135	0
6/29/2017 12:08	0.013	0	0	0	0	0		0.0132	0.0135	0
6/29/2017 12:09	0.013	0	0	0	0	0		0.0132	0.0134	0
6/29/2017 12:10	0.013	0	0	0	0	0		0.013	0.0134	0
6/29/2017 12:10							43.0048;-73.85252			
6/29/2017 12:11	0.013	0	0	0	0	0		0.013	0.0133	0
6/29/2017 12:12	0.013	0	0	0	0	0		0.013	0.0132	0
6/29/2017 12:13	0.014	0	0	0	0	0		0.0132	0.0132	0
6/29/2017 12:14	0.014	0	0	0	0	0		0.0134	0.0132	0
6/29/2017 12:15	0.013	0	0	0	0	0		0.0134	0.0132	0
6/29/2017 12:15							43.00479;-73.85252			
6/29/2017 12:16	0.013	0	0	0	0	0		0.0134	0.0132	0
6/29/2017 12:17	0.013	0	0	0	0	0		0.0134	0.0132	0
6/29/2017 12:18	0.013	0	0	0	0	0		0.0132	0.0132	0
6/29/2017 12:19	0.013	0	0	0	0	0		0.013	0.0132	0
6/29/2017 12:20	0.013	0	0	0	0	0		0.013	0.0131	0

6/29/2017 12:20						43.00481;-73.85252			
6/29/2017 12:21	0.013	0	0	0	0	0	0.013	0.0131	0
6/29/2017 12:22	0.014	0	0	0	0	0	0.0132	0.0132	0
6/29/2017 12:23	0.013	0	0	0	0	0	0.0132	0.0132	0
6/29/2017 12:24	0.013	0	0	0	0	0	0.0132	0.0132	0
6/29/2017 12:25	0.013	0	0	0	0	0	0.0132	0.0132	0
6/29/2017 12:25						43.00483;-73.8525			
6/29/2017 12:26	0.013	0	0	0	0	0	0.0132	0.0132	0
6/29/2017 12:27	0.013	0	0	0	0	0	0.013	0.0132	0
6/29/2017 12:28	0.013	0	0	0	0	0	0.013	0.0131	0
6/29/2017 12:29	0.013	0	0	0	0	0	0.013	0.0131	0
6/29/2017 12:30	0.013	0	0	0	0	0	0.013	0.0131	0
6/29/2017 12:30						43.00483;-73.85252			
6/29/2017 12:31	0.013	0	0	0	0	0	0.013	0.0131	0
6/29/2017 12:32	0.013	0	0	0	0	0	0.013	0.0131	0
6/29/2017 12:33	0.013	0	0	0	0	0	0.013	0.0131	0
6/29/2017 12:34	0.013	0	0	0	0	0	0.013	0.0131	0
6/29/2017 12:35	0.013	0	0	0	0	0	0.013	0.0131	0
6/29/2017 12:35						43.00484;-73.85252			
6/29/2017 12:36	0.014	0	0	0	0	0	0.0132	0.0131	0
6/29/2017 12:37	0.013	0	0	0	0	0	0.0132	0.0131	0
6/29/2017 12:38	0.014	0	0	0	0	0	0.0134	0.0131	0
6/29/2017 12:39	0.013	0	0	0	0	0	0.0134	0.0131	0
6/29/2017 12:40	0.013	0	0	0	0	0	0.0134	0.0131	0
6/29/2017 12:40						43.00484;-73.85252			
6/29/2017 12:41	0.013	0	0	0	0	0	0.0132	0.0131	0
6/29/2017 12:42	0.013	0	0	0	0	0	0.0132	0.0131	0
6/29/2017 12:43	0.013	0	0	0	0	0	0.013	0.0131	0
6/29/2017 12:44	0.014	0	0	0	0	0	0.0132	0.0132	0
6/29/2017 12:45	0.013	0	0	0	0	0	0.0132	0.0132	0
6/29/2017 12:45						43.00484;-73.85252			
6/29/2017 12:46	0.013	0	0	0	0	0	0.0132	0.0132	0
6/29/2017 12:47	0.014	0	0	0	0	0	0.0134	0.0133	0
6/29/2017 12:48	0.013	0	0	0	0	0	0.0134	0.0133	0
6/29/2017 12:49	0.013	0	0	0	0	0	0.0132	0.0133	0
6/29/2017 12:50	0.014	0	0	0	0	0	0.0134	0.0133	0
6/29/2017 12:50						43.00483;-73.85252			
6/29/2017 12:51	0.013	0	0	0	0	0	0.0134	0.0133	0
6/29/2017 12:52	0.013	0	0	0	0	0	0.0132	0.0133	0
6/29/2017 12:53	0.013	0	0	0	0	0	0.0132	0.0132	0
6/29/2017 12:54	0.013	0	0	0	0	0	0.0132	0.0132	0
6/29/2017 12:55	0.013	0	0	0	0	0	0.013	0.0132	0
6/29/2017 12:55						43.00483;-73.85252			
6/29/2017 12:56	0.013	0	0	0	0	0	0.013	0.0132	0
6/29/2017 12:57	0.014	0	0	0	0	0	0.0132	0.0133	0
6/29/2017 12:58	0.013	0	0	0	0	0	0.0132	0.0133	0
6/29/2017 12:59	0.013	0	0	0	0	0	0.0132	0.0132	0
6/29/2017 13:00	0.013	0	0	0	0	0	0.0132	0.0132	0
6/29/2017 13:00						43.00485;-73.8525			
6/29/2017 13:01	0.013	0	0	0	0	0	0.0132	0.0132	0
6/29/2017 13:02	0.013	0	0	0	0	0	0.013	0.0131	0
6/29/2017 13:03	0.013	0	0	0	0	0	0.013	0.0131	0
6/29/2017 13:04	0.014	0	0	0	0	0	0.0132	0.0132	0
6/29/2017 13:05	0.014	0	0	0	0	0	0.0134	0.0132	0
6/29/2017 13:05						43.00485;-73.8525			
6/29/2017 13:06	0.014	0	0	0	0	0	0.0136	0.0133	0
6/29/2017 13:07	0.014	0	0	0	0	0	0.0138	0.0133	0
6/29/2017 13:08	0.014	0	0	0	0	0	0.014	0.0134	0
6/29/2017 13:09	0.013	0	0	0	0	0	0.0138	0.0134	0
6/29/2017 13:10	0.014	0	0	0	0	0	0.0138	0.0135	0
6/29/2017 13:10						43.00488;-73.85252			
6/29/2017 13:11	0.014	0	0	0	0	0	0.0138	0.0135	0
6/29/2017 13:12	0.014	0	0	0	0	0	0.0138	0.0135	0
6/29/2017 13:13	0.014	0	0	0	0	0	0.0138	0.0136	0
6/29/2017 13:14	0.014	0	0	0	0	0	0.014	0.0137	0
6/29/2017 13:15	0.014	0	0	0	0	0	0.014	0.0137	0
6/29/2017 13:15						43.0049;-73.85252			
6/29/2017 13:16	0.014	0	0	0	0	0	0.014	0.0138	0
6/29/2017 13:17	0.014	0	0	0	0	0	0.014	0.0139	0
6/29/2017 13:18	0.014	0	0	0	0	0	0.014	0.0139	0
6/29/2017 13:19	0.014	0	0	0	0	0	0.014	0.0139	0
6/29/2017 13:20	0.014	0	0	0	0	0	0.014	0.0139	0
6/29/2017 13:20						43.00489;-73.85255			
6/29/2017 13:21	0.015	0	0	0	0	0	0.0142	0.014	0
6/29/2017 13:22	0.015	0	0	0	0	0	0.0144	0.0141	0
6/29/2017 13:23	0.015	0	0	0	0	0	0.0146	0.0141	0
6/29/2017 13:24	0.015	0	0	0	0	0	0.0148	0.0143	0
6/29/2017 13:25	0.015	0	0	0	0	0	0.015	0.0143	0
6/29/2017 13:25						43.00488;-73.8525			
6/29/2017 13:26	0.015	0	0	0	0	0	0.015	0.0144	0
6/29/2017 13:27	0.015	0	0.002	0	0	0	0.015	0.0145	0
6/29/2017 13:28	0.015	0.005	0.006	0	0	0	0.015	0.0145	0.0003
6/29/2017 13:29	0.015	0.012	0.013	0	0	0	0.015	0.0146	0.0011
6/29/2017 13:30	0.015	0.012	0.015	0	0	0	0.015	0.0147	0.0019
6/29/2017 13:30						43.00488;-73.85252			
6/29/2017 13:31	0.015	0.005	0.015	0	0.001	0	0.015	0.0147	0.0023
6/29/2017 13:32	0.015	0.013	0.02	0	0.001	0	0.015	0.0148	0.0031
6/29/2017 13:33	0.015	0.018	0.023	0	0.002	0	0.015	0.0149	0.0043
6/29/2017 13:34	0.016	0.023	0.033	0	0.003	0	0.0152	0.015	0.0059
6/29/2017 13:35	0.015	0.032	0.034	0	0.004	0	0.0152	0.0151	0.008
6/29/2017 13:35						43.00489;-73.8525			
6/29/2017 13:36	0.015	0.036	0.041	0	0.006	0	0.0152	0.0151	0.0104
6/29/2017 13:37	0.015	0.039	0.043	0	0.008	0	0.0152	0.0151	0.013
6/29/2017 13:38	0.015	0.044	0.051	0	0.011	0	0.0152	0.0151	0.0159
6/29/2017 13:39	0.017	0.036	0.054	0	0.013	0	0.0154	0.0152	0.0183
6/29/2017 13:40	0.021	0.051	0.057	0	0.016	0	0.0166	0.0156	0.0217
6/29/2017 13:40						43.00486;-73.8525			
6/29/2017 13:41	0.016	0.064	0.065	0	0.02	0	0.0168	0.0157	0.026
6/29/2017 13:42	0.018	0.067	0.07	0	0.024	0	0.0174	0.0159	0.0305
6/29/2017 13:43	0.016	0.072	0.08	0	0.028	0	0.0176	0.0159	0.0349
6/29/2017 13:44	0.017	0.076	0.088	0	0.032	0.001	0.0176	0.0161	0.0392
6/29/2017 13:45	0.015	0.084	0.09	0	0.037	0.001	0.0164	0.0161	0.044
6/29/2017 13:45						43.00488;-73.85248			
6/29/2017 13:46	0.015	0.092	0.096	0	0.042	0.001	0.0162	0.0161	0.0498
6/29/2017 13:47	0.015	0.106	0.106	0	0.048	0.001	0.0156	0.0161	0.056
6/29/2017 13:48	0.015	0.107	0.116	0	0.054	0.001	0.0154	0.0161	0.0619
6/29/2017 13:49	0.015	0.119	0.123	0	0.06	0.001	0.015	0.016	0.0683
6/29/2017 13:50	0.015	0.126	0.134	0	0.065	0.002	0.015	0.016	0.0746
6/29/2017 13:50						43.00488;-73.85252			
6/29/2017 13:51	0.018	0.124	0.137	0	0.072	0.002	0.0156	0.0162	0.0805
6/29/2017 13:52	0.016	0.14	0.141	0	0.078	0.002	0.0158	0.0163	0.0872
6/29/2017 13:53	0.016	0.152	0.154	0	0.085	0.003	0.016	0.0163	0.0944
6/29/2017 13:54	0.017	0.152	0.155	0	0.092	0.003	0.0164	0.0163	0.1021
6/29/2017 13:55	0.018	0.154	0.158	0	0.099	0.003	0.017	0.0161	0.109
6/29/2017 13:55						43.00492;-73.85255			
6/29/2017 13:56	0.016	0.157	0.168	0	0.105	0.003	0.0166	0.0161	0.1152
6/29/2017 13:57	0.017	0.159	0.172	0	0.112	0.004	0.0168	0.0161	0.1213
6/29/2017 13:58	0.019	0.176	0.181	0	0.118	0.004	0.0174	0.0163	0.1283
6/29/2017 13:59	0.017	0.171	0.181	0	0.125	0.004	0.0174	0.0163	0.1346
6/29/2017 14:00	0.016	0.161	0.181	0	0.131	0.005	0.017	0.0163	0.1397
6/29/2017 14:00						43.00491;-73.85252			
6/29/2017 14:01	0.016	0.168	0.181	0	0.136	0.005	0.017	0.0164	0.1448
6/29/2017 14:02	0.018	0.184	0.188	0	0.141	0.005	0.0172	0.0166	0.15
6/29/2017 14:03	0.018	0.183	0.19	0	0.146	0.006	0.017	0.0168	0.1551
6/29/2017 14:04	0.016	0.181	0.19	0	0.151	0.006	0.0168	0.0169	0.1592
6/29/2017 14:05	0.016	0.177	0.194	0	0.156	0.007	0.0168	0.0169	0.1626
6/29/2017 14:05						43.0049;-73.85252			
6/29/2017 14:06	0.016	0.184	0.197	0	0.16	0.007	0.0168	0.0168	0.1666

6/29/2017 14:07	0.015	0.197	0.202	0	0.163	0.007		0.0162	0.0167	0.1704
6/29/2017 14:08	0.015	0.201	0.204	0	0.167	0.008		0.0156	0.0167	0.1737
6/29/2017 14:09	0.015	0.204	0.207	0	0.171	0.008		0.0154	0.0165	0.1771
6/29/2017 14:10	0.015	0.195	0.207	0	0.174	0.009		0.0152	0.0163	0.1799
6/29/2017 14:10							43.00492;-73.85252			
6/29/2017 14:11	0.015	0.205	0.21	0	0.177	0.009		0.015	0.0163	0.1831
6/29/2017 14:12	0.015	0.21	0.211	0	0.18	0.009		0.015	0.0161	0.1865
6/29/2017 14:13	0.017	0.212	0.217	0	0.183	0.01		0.0154	0.016	0.1899
6/29/2017 14:14	0.017	0.223	0.226	0	0.186	0.01		0.0158	0.016	0.1923
6/29/2017 14:15	0.016	0.219	0.228	0	0.189	0.011		0.016	0.016	0.1962
6/29/2017 14:15							43.00491;-73.85252			
6/29/2017 14:16	0.016	0.232	0.242	0	0.193	0.011		0.0162	0.016	0.2005
6/29/2017 14:17	0.016	0.236	0.244	0	0.197	0.012		0.0164	0.0159	0.2039
6/29/2017 14:18	0.016	0.249	0.249	0	0.201	0.012		0.0162	0.0157	0.2083
6/29/2017 14:19	0.017	0.245	0.252	0	0.204	0.013		0.0162	0.0158	0.2126
6/29/2017 14:20	0.017	0.248	0.255	0	0.209	0.013		0.0164	0.0159	0.2173
6/29/2017 14:20							43.00485;-73.8525			
6/29/2017 14:21	0.022	0.244	0.259	0	0.213	0.014		0.0176	0.0163	0.2213
6/29/2017 14:22	0.021	0.247	0.259	0	0.217	0.014		0.0186	0.0167	0.2247
6/29/2017 14:23	0.018	0.244	0.259	0	0.22	0.015		0.019	0.0169	0.2275
6/29/2017 14:24	0.017	0.239	0.259	0	0.223	0.015		0.019	0.017	0.2299
6/29/2017 14:25	0.017	0.238	0.259	0	0.226	0.016		0.019	0.0171	0.2327
6/29/2017 14:25							43.00483;-73.85252			
6/29/2017 14:26	0.018	0.239	0.259	0	0.23	0.016		0.0182	0.0173	0.235
6/29/2017 14:27	0.018	0.24	0.259	0	0.232	0.017		0.0176	0.0175	0.237
6/29/2017 14:28	0.017	0.254	0.259	0	0.235	0.017		0.0174	0.0175	0.2398
6/29/2017 14:29	0.018	0.251	0.259	0	0.237	0.018		0.0176	0.0176	0.2417
6/29/2017 14:30	0.019	0.242	0.259	0	0.239	0.018		0.018	0.0178	0.2432
6/29/2017 14:30							43.00489;-73.85255			
6/29/2017 14:31	0.016	0.244	0.261	0	0.241	0.019		0.0176	0.0178	0.244
6/29/2017 14:32	0.016	0.254	0.261	0	0.242	0.019		0.0172	0.0178	0.2452
6/29/2017 14:33	0.017	0.252	0.265	0	0.243	0.02		0.0172	0.0179	0.2454
6/29/2017 14:34	0.017	0.263	0.267	0	0.244	0.02		0.017	0.0179	0.2466
6/29/2017 14:35	0.017	0.263	0.271	0	0.245	0.021		0.0166	0.0179	0.2476
6/29/2017 14:35							43.00485;-73.85256			
6/29/2017 14:36	0.016	0.26	0.271	0	0.247	0.021		0.0166	0.0175	0.2487
6/29/2017 14:37	0.016	0.269	0.273	0	0.248	0.022		0.0166	0.0171	0.2501
6/29/2017 14:38	0.017	0.262	0.274	0	0.249	0.022		0.0166	0.0171	0.2513
6/29/2017 14:39	0.016	0.263	0.274	0	0.251	0.023		0.0164	0.017	0.2529
6/29/2017 14:40	0.016	0.267	0.274	0	0.252	0.024		0.0162	0.0169	0.2549
6/29/2017 14:40							43.00483;-73.85258			
6/29/2017 14:41	0.016	0.266	0.274	0	0.254	0.024		0.0162	0.0168	0.2567
6/29/2017 14:42	0.016	0.266	0.275	0	0.255	0.025		0.0162	0.0167	0.2584
6/29/2017 14:43	0.016	0.265	0.275	0	0.257	0.025		0.016	0.0166	0.2591
6/29/2017 14:44	0.016	0.258	0.275	0	0.258	0.026		0.016	0.0165	0.2596
6/29/2017 14:45	0.016	0.253	0.275	0	0.259	0.026		0.016	0.0163	0.2603
6/29/2017 14:45							43.00483;-73.85255			
6/29/2017 14:46	0.016	0.264	0.275	0	0.26	0.027		0.016	0.0163	0.2617
6/29/2017 14:47	0.016	0.256	0.275	0	0.261	0.027		0.016	0.0163	0.2618
6/29/2017 14:48	0.016	0.262	0.275	0	0.261	0.028		0.016	0.0162	0.2625
6/29/2017 14:49	0.016	0.267	0.275	0	0.261	0.028		0.016	0.0161	0.2627
6/29/2017 14:50	0.015	0.256	0.275	0	0.261	0.029		0.0158	0.016	0.2623
6/29/2017 14:50							43.00484;-73.85258			
6/29/2017 14:51	0.016	0.261	0.275	0	0.261	0.03		0.0158	0.016	0.2623
6/29/2017 14:52	0.016	0.251	0.275	0	0.261	0.03		0.0158	0.016	0.2611
6/29/2017 14:53	0.016	0.265	0.275	0	0.26	0.031		0.0158	0.0159	0.2613
6/29/2017 14:54	0.015	0.264	0.275	0	0.26	0.031		0.0156	0.0159	0.2614
6/29/2017 14:55	0.016	0.26	0.275	0	0.259	0.032		0.0158	0.0159	0.2609
6/29/2017 14:55							43.00483;-73.85255			
6/30/2017 8:27		0	0	0	0	0				0
6/30/2017 8:28	0.032	0	0	0	0	0		0.032	0.032	0
6/30/2017 8:29	0.031	0	0	0	0	0		0.0315	0.0315	0
6/30/2017 8:30	0.03	0	0	0	0	0		0.031	0.031	0
6/30/2017 8:30							43.00491;-73.85258			
6/30/2017 8:31	0.03	0	0	0	0	0		0.0308	0.0308	0
6/30/2017 8:32	0.03	0	0	0	0	0		0.0306	0.0306	0
6/30/2017 8:33	0.03	0	0	0	0	0		0.0302	0.0305	0
6/30/2017 8:34	0.029	0	0	0	0	0		0.0298	0.0303	0
6/30/2017 8:35	0.029	0	0	0	0	0		0.0296	0.0301	0
6/30/2017 8:35							43.00481;-73.85263			
6/30/2017 8:36	0.029	0	0	0	0	0		0.0294	0.03	0
6/30/2017 8:37	0.029	0	0	0	0	0		0.0292	0.0299	0
6/30/2017 8:38	0.029	0	0	0	0	0		0.029	0.0298	0
6/30/2017 8:39	0.029	0	0	0	0	0		0.029	0.0298	0
6/30/2017 8:40	0.029	0	0	0	0	0		0.029	0.0297	0
6/30/2017 8:40							43.00483;-73.85265			
6/30/2017 8:41	0.029	0	0	0	0	0		0.029	0.0296	0
6/30/2017 8:42	0.029	0	0	0	0	0		0.029	0.0296	0
6/30/2017 8:43	0.029	0	0	0	0	0		0.029	0.0294	0
6/30/2017 8:44	0.029	0	0	0	0	0		0.029	0.0293	0
6/30/2017 8:45	0.028	0	0	0	0	0		0.0288	0.0291	0
6/30/2017 8:45							43.00481;-73.85261			
6/30/2017 8:46	0.029	0	0	0	0	0		0.0288	0.0291	0
6/30/2017 8:47	0.028	0	0	0	0	0		0.0286	0.0289	0
6/30/2017 8:48	0.029	0	0	0	0	0		0.0286	0.0289	0
6/30/2017 8:49	0.03	0	0	0	0	0		0.0288	0.0289	0
6/30/2017 8:50	0.029	0	0	0	0	0		0.029	0.0289	0
6/30/2017 8:50							43.00484;-73.85263			
6/30/2017 8:51	0.028	0	0	0	0	0		0.0288	0.0289	0
6/30/2017 8:52	0.028	0	0	0	0	0		0.0288	0.0288	0
6/30/2017 8:53	0.03	0	0	0	0	0		0.029	0.0289	0
6/30/2017 8:54	0.028	0	0	0	0	0		0.0286	0.0288	0
6/30/2017 8:55	0.028	0	0	0	0	0		0.0284	0.0287	0
6/30/2017 8:55							43.00485;-73.85265			
6/30/2017 8:56	0.028	0	0	0	0	0		0.0284	0.0287	0
6/30/2017 8:57	0.028	0	0	0	0	0		0.0284	0.0286	0
6/30/2017 8:58	0.028	0	0	0	0	0		0.028	0.0285	0
6/30/2017 8:59	0.028	0	0	0	0	0		0.028	0.0285	0
6/30/2017 9:00	0.028	0	0	0	0	0		0.028	0.0285	0
6/30/2017 9:00							43.00485;-73.85267			
6/30/2017 9:01	0.028	0	0	0	0	0		0.028	0.0284	0
6/30/2017 9:02	0.028	0	0	0	0	0		0.028	0.0284	0
6/30/2017 9:03	0.028	0	0	0	0	0		0.028	0.0283	0
6/30/2017 9:04	0.028	0	0	0	0	0		0.028	0.0282	0
6/30/2017 9:05	0.029	0	0	0	0	0		0.0282	0.0282	0
6/30/2017 9:05							43.00486;-73.85265			
6/30/2017 9:06	0.028	0	0	0	0	0		0.0282	0.0282	0
6/30/2017 9:07	0.029	0	0	0	0	0		0.0284	0.0283	0
6/30/2017 9:08	0.028	0	0	0	0	0		0.0284	0.0281	0
6/30/2017 9:09	0.029	0	0	0	0	0		0.0286	0.0282	0
6/30/2017 9:10	0.028	0	0	0	0	0		0.0284	0.0282	0
6/30/2017 9:10							43.00486;-73.85261			
6/30/2017 9:11	0.028	0	0	0	0	0		0.0284	0.0282	0
6/30/2017 9:12	0.028	0	0	0	0	0		0.0282	0.0282	0
6/30/2017 9:13	0.028	0	0	0	0	0		0.0282	0.0282	0
6/30/2017 9:14	0.028	0	0	0	0	0		0.028	0.0282	0
6/30/2017 9:15	0.028	0	0	0	0	0		0.028	0.0282	0
6/30/2017 9:15							43.00485;-73.85256			
6/30/2017 9:16	0.029	0	0	0	0	0		0.0282	0.0283	0
6/30/2017 9:17	0.029	0	0	0	0	0		0.0284	0.0283	0
6/30/2017 9:18	0.029	0	0	0	0	0		0.0286	0.0284	0
6/30/2017 9:19	0.029	0	0	0	0	0		0.0288	0.0285	0
6/30/2017 9:20	0.029	0	0	0	0	0		0.029	0.0285	0
6/30/2017 9:20							43.00483;-73.85258			
6/30/2017 9:21	0.029	0	0	0	0	0		0.029	0.0285	0
6/30/2017 9:22	0.029	0	0	0	0	0		0.029	0.0285	0
6/30/2017 9:23	0.029	0	0	0	0	0		0.029	0.0286	0
6/30/2017 9:24	0.029	0	0	0	0	0		0.029	0.0286	0

6/30/2017 9:25	0.028	0	0	0	0	0		0.0288	0.0286	0
6/30/2017 9:25							43.00483;-73.85256			
6/30/2017 9:26	0.028	0	0	0	0	0		0.0286	0.0286	0
6/30/2017 9:27	0.028	0	0	0	0	0		0.0284	0.0286	0
6/30/2017 9:28	0.028	0	0	0	0	0		0.0282	0.0286	0
6/30/2017 9:29	0.028	0	0	0	0	0		0.028	0.0286	0
6/30/2017 9:30	0.028	0	0	0	0	0		0.028	0.0286	0
6/30/2017 9:30							43.00481;-73.85255			
6/30/2017 9:31	0.028	0	0	0	0	0		0.028	0.0285	0
6/30/2017 9:32	0.028	0	0	0	0	0		0.028	0.0285	0
6/30/2017 9:33	0.028	0	0	0	0	0		0.028	0.0284	0
6/30/2017 9:34	0.028	0	0	0	0	0		0.028	0.0283	0
6/30/2017 9:35	0.028	0	0	0	0	0		0.028	0.0283	0
6/30/2017 9:35							43.00483;-73.85255			
6/30/2017 9:36	0.028	0	0	0	0	0		0.028	0.0282	0
6/30/2017 9:37	0.028	0	0	0	0	0		0.028	0.0281	0
6/30/2017 9:38	0.028	0	0	0	0	0		0.028	0.0281	0
6/30/2017 9:39	0.028	0	0	0	0	0		0.028	0.028	0
6/30/2017 9:40	0.028	0	0	0	0	0		0.028	0.028	0
6/30/2017 9:40							43.00482;-73.85252			
6/30/2017 9:41	0.028	0	0	0	0	0		0.028	0.028	0
6/30/2017 9:42	0.029	0	0	0	0	0		0.0282	0.0281	0
6/30/2017 9:43	0.029	0	0	0	0	0		0.0284	0.0281	0
6/30/2017 9:44	0.029	0	0	0	0	0		0.0286	0.0282	0
6/30/2017 9:45	0.028	0	0	0	0	0		0.0286	0.0282	0
6/30/2017 9:45							43.00481;-73.85252			
6/30/2017 9:46	0.029	0	0	0	0	0		0.0288	0.0283	0
6/30/2017 9:47	0.028	0	0	0	0	0		0.0286	0.0283	0
6/30/2017 9:48	0.028	0	0	0	0	0		0.0284	0.0283	0
6/30/2017 9:49	0.028	0	0	0	0	0		0.0282	0.0283	0
6/30/2017 9:50	0.028	0	0	0	0	0		0.0282	0.0283	0
6/30/2017 9:50							43.00483;-73.85252			
6/30/2017 9:51	0.028	0	0	0	0	0		0.028	0.0283	0
6/30/2017 9:52	0.028	0	0	0	0	0		0.028	0.0283	0
6/30/2017 9:53	0.029	0	0	0	0	0		0.0282	0.0283	0
6/30/2017 9:54	0.028	0	0	0	0	0		0.0282	0.0283	0
6/30/2017 9:55	0.028	0	0	0	0	0		0.0282	0.0283	0
6/30/2017 9:55							43.00484;-73.85252			
6/30/2017 9:56	0.028	0	0	0	0	0		0.0282	0.0283	0
6/30/2017 9:57	0.028	0	0	0	0	0		0.0282	0.0283	0
6/30/2017 9:58	0.028	0	0	0	0	0		0.028	0.0282	0
6/30/2017 9:59	0.028	0	0	0	0	0		0.028	0.0281	0
6/30/2017 10:00	0.028	0	0	0	0	0		0.028	0.0281	0
6/30/2017 10:00							43.00483;-73.85252			
6/30/2017 10:01	0.028	0	0	0	0	0		0.028	0.0281	0
6/30/2017 10:02	0.028	0	0	0	0	0		0.028	0.0281	0
6/30/2017 10:03	0.028	0	0	0	0	0		0.028	0.0281	0
6/30/2017 10:04	0.028	0	0	0	0	0		0.028	0.0281	0
6/30/2017 10:05	0.028	0	0	0	0	0		0.028	0.0281	0
6/30/2017 10:05							43.00484;-73.85252			
6/30/2017 10:06	0.028	0	0	0	0	0		0.028	0.0281	0
6/30/2017 10:07	0.028	0	0	0	0	0		0.028	0.0281	0
6/30/2017 10:08	0.027	0	0	0	0	0		0.0278	0.0279	0
6/30/2017 10:09	0.028							0.0278	0.0279	0
6/30/2017 10:09		0	0	0	0	0				
6/30/2017 10:10	0.028	0	0	0	0	0	43.00485;-73.8525	0.0278	0.0279	0
6/30/2017 10:11	0.027	0	0	0	0	0		0.0276	0.0279	0
6/30/2017 10:12	0.027	0	0	0	0	0		0.0274	0.0278	0
6/30/2017 10:13	0.028	0	0	0	0	0		0.0276	0.0278	0
6/30/2017 10:14	0.027	0	0	0	0	0		0.0274	0.0277	0
6/30/2017 10:15	0.027	0	0	0	0	0	43.00488;-73.85256	0.0272	0.0277	0
6/30/2017 10:16	0.027	0	0	0	0	0		0.0272	0.0276	0
6/30/2017 10:17	0.03	0	0	0	0	0		0.0278	0.0277	0
6/30/2017 10:18	0.028	0	0	0	0	0		0.0278	0.0277	0
6/30/2017 10:19	0.027	0	0	0	0	0		0.0278	0.0277	0
6/30/2017 10:20	0.027	0	0	0	0	0	43.00489;-73.85256	0.0278	0.0276	0
6/30/2017 10:21	0.027	0	0	0	0	0		0.0278	0.0275	0
6/30/2017 10:22	0.027	0	0	0	0	0		0.0272	0.0275	0
6/30/2017 10:23	0.027	0	0	0	0	0		0.027	0.0275	0
6/30/2017 10:24	0.027	0	0	0	0	0		0.027	0.0274	0
6/30/2017 10:25	0.027	0	0	0	0	0	43.00489;-73.85256	0.027	0.0273	0
6/30/2017 10:26	0.028	0	0	0	0	0		0.0272	0.0274	0
6/30/2017 10:27	0.028	0	0	0	0	0		0.0274	0.0275	0
6/30/2017 10:28	0.027	0	0	0	0	0		0.0274	0.0274	0
6/30/2017 10:29	0.038	0	0	0	0	0		0.0296	0.0281	0
6/30/2017 10:30	0.029	0	0	0	0	0	43.00491;-73.85258	0.03	0.0283	0
6/30/2017 10:31	0.028	0	0	0	0	0		0.03	0.0283	0
6/30/2017 10:32	0.028	0	0.007	0	0	0		0.03	0.0282	0
6/30/2017 10:33	0.028	0.01	0.017	0	0	0		0.0302	0.0282	0.001
6/30/2017 10:34	0.027	0.032	0.032	0	0	0		0.028	0.0282	0.0028
6/30/2017 10:35	0.027	0.034	0.046	0	0.001	0	43.00491;-73.85256	0.0276	0.0282	0.0051
6/30/2017 10:36	0.027	0.052	0.06	0	0.003	0		0.0274	0.0282	0.0085
6/30/2017 10:37	0.033	0.062	0.072	0	0.006	0		0.0284	0.0286	0.0127
6/30/2017 10:38	0.03	0.059	0.075	0	0.01	0		0.0288	0.0288	0.0166
6/30/2017 10:39	0.028	0.081	0.081	0	0.014	0		0.029	0.0289	0.022
6/30/2017 10:40	0.028	0.077	0.09	0	0.018	0	43.0049;-73.85256	0.0292	0.0289	0.0271
6/30/2017 10:41	0.028	0.087	0.093	0	0.023	0		0.0294	0.0289	0.0329
6/30/2017 10:42	0.027	0.092	0.095	0	0.028	0		0.0282	0.0289	0.0391
6/30/2017 10:43	0.027	0.094	0.105	0	0.034	0.001		0.0276	0.0289	0.0453
6/30/2017 10:44	0.027	0.085	0.11	0	0.04	0.001		0.0274	0.0281	0.051
6/30/2017 10:45	0.028	0.115	0.12	0	0.045	0.001	43.0049;-73.85256	0.0274	0.0281	0.0587
6/30/2017 10:46	0.028	0.126	0.131	0	0.053	0.001		0.0274	0.0281	0.0671
6/30/2017 10:47	0.028	0.094	0.131	0	0.06	0.001		0.0276	0.0281	0.0733
6/30/2017 10:48	0.027	0.109	0.131	0	0.067	0.002		0.0276	0.028	0.0799
6/30/2017 10:49	0.027	0.122	0.131	0	0.073	0.002		0.0276	0.028	0.0859
6/30/2017 10:50	0.028	0.146	0.156	0	0.078	0.002	43.0049;-73.85256	0.0276	0.0281	0.0934
6/30/2017 10:51	0.028	0.167	0.171	0	0.085	0.002		0.0276	0.0281	0.1011
6/30/2017 10:52	0.028	0.19	0.195	0	0.093	0.003		0.0276	0.0278	0.1096
6/30/2017 10:53	0.029	0.204	0.21	0	0.101	0.003		0.028	0.0277	0.1193
6/30/2017 10:54	0.028	0.224	0.224	0	0.11	0.003		0.0282	0.0277	0.1288
6/30/2017 10:55	0.029	0.224	0.238	0	0.12	0.004	43.00486;-73.85256	0.0284	0.0278	0.1386
6/30/2017 10:56	0.029	0.222	0.238	0	0.13	0.004		0.0286	0.0279	0.1476
6/30/2017 10:57	0.028	0.231	0.239	0	0.14	0.005		0.0286	0.0279	0.1569
6/30/2017 10:58	0.029	0.247	0.252	0	0.15	0.005		0.0286	0.0281	0.1671
6/30/2017 10:59	0.029	0.242	0.257	0	0.16	0.006		0.0288	0.0282	0.1775
6/30/2017 11:00	0.029	0.255	0.265	0	0.171	0.006	43.00482;-73.85255	0.0288	0.0283	0.1869
6/30/2017 11:01	0.029	0.265	0.265	0	0.181	0.007		0.0288	0.0283	0.1961
6/30/2017 11:02	0.029	0.26	0.273	0	0.19	0.007		0.029	0.0284	0.2072
6/30/2017 11:03	0.029	0.263	0.273	0	0.201	0.008		0.029	0.0285	0.2175
6/30/2017 11:04	0.03	0.272	0.273	0	0.212	0.008		0.0292	0.0287	0.2275
6/30/2017 11:05	0.031	0.273	0.28	0	0.223	0.009	43.00486;-73.85261	0.0296	0.0289	0.2359
6/30/2017 11:06	0.03	0.278	0.288	0	0.232	0.01		0.0298	0.0291	0.2433
6/30/2017 11:07	0.029	0.276	0.292	0	0.24	0.01		0.0298	0.0291	0.2491
6/30/2017 11:08	0.029	0.284	0.3	0	0.246	0.011		0.0298	0.0291	0.2544
6/30/2017 11:09	0.029	0.285	0.355	0	0.253	0.011		0.0296	0.0292	0.2585
6/30/2017 11:10	0.029	0.29	0.355	0	0.259	0.012	43.0048;-73.85258	0.0292	0.0292	0.2629
6/30/2017 11:11	0.029	0.29	0.355	0	0.263	0.013		0.029	0.0292	0.2674
6/30/2017 11:12	0.03	0.305	0.355	0	0.267	0.013		0.0292	0.0293	0.2723
6/30/2017 11:13	0.03	0.284	0.355	0	0.272	0.014		0.0294	0.0294	0.2748
6/30/2017 11:14	0.028	0.278	0.355	0	0.275	0.014		0.0292	0.0293	0.2772
6/30/2017 11:15	0.028	0.304	0.355	0	0.277	0.015	43.00481;-73.85261	0.029	0.0293	0.2805
6/30/2017 11:16	0.028	0.297	0.355	0	0.28	0.016		0.0288	0.0292	0.2826
6/30/2017 11:17	0.028	0.318	0.355	0	0.283	0.016		0.0284	0.0291	0.2865
6/30/2017 11:18	0.03	0.34	0.355	0	0.285	0.017		0.0284	0.0292	0.2916
6/30/2017 11:19	0.031	0.36	0.364	0	0.291	0.018		0.029	0.0293	0.2975
6/30/2017 11:20	0.03	0.373	0.381	0	0.296	0.018	43.00483;-73.85263	0.0294	0.0292	0.3041
6/30/2017 11:21	0.034	0.384	0.388	0	0.303	0.019		0.0306	0.0295	0.3112
6/30/2017 11:22	0.04	0.398	0.404	0	0.31	0.02		0.033	0.0302	0.3193

6/30/2017 11:23	0.031	0.416	0.419	0	0.318	0.021		0.0332	0.0303	0.3281
6/30/2017 11:24	0.029	0.423	0.431	0	0.326	0.022		0.0328	0.0303	0.3373
6/30/2017 11:25	0.029	0.429	0.439	0	0.334	0.022	43.00482;-73.85258	0.0326	0.0303	0.3466
6/30/2017 11:26	0.03	0.446	0.451	0	0.344	0.023		0.0318	0.0304	0.357
6/30/2017 11:27	0.029	0.458	0.458	0	0.353	0.024		0.0296	0.0303	0.3672
6/30/2017 11:28	0.029	0.456	0.467	0	0.364	0.025		0.0292	0.0303	0.3787
6/30/2017 11:29	0.029	0.463	0.47	0	0.375	0.026		0.0292	0.0303	0.391
6/30/2017 11:30	0.028	0.459	0.475	0	0.387	0.027	43.00479;-73.85255	0.029	0.0303	0.4013
6/30/2017 11:31	0.028	0.468	0.478	0	0.398	0.028		0.0286	0.0303	0.4127
6/30/2017 11:32	0.028	0.443	0.478	0	0.409	0.029		0.0284	0.0303	0.4211
6/30/2017 11:33	0.028	0.445	0.478	0	0.419	0.03		0.0282	0.0302	0.4281
6/30/2017 11:34	0.028	0.461	0.478	0	0.427	0.031		0.028	0.03	0.4348
6/30/2017 11:35	0.028	0.473	0.478	0	0.433	0.032	43.0048;-73.85258	0.028	0.0299	0.4415
6/30/2017 11:36	0.028	0.462	0.478	0	0.439	0.033		0.028	0.0295	0.4467
6/30/2017 11:37	0.028	0.465	0.478	0	0.445	0.034		0.028	0.0287	0.4511
6/30/2017 11:38	0.029	0.458	0.478	0	0.45	0.035		0.0282	0.0285	0.4539
6/30/2017 11:39	0.028	0.454	0.478	0	0.453	0.036		0.0282	0.0285	0.456
6/30/2017 11:40	0.029	0.462	0.478	0	0.456	0.037	43.00476;-73.85255	0.0284	0.0285	0.4582
6/30/2017 11:41	0.028	0.469	0.478	0	0.458	0.038		0.0284	0.0283	0.4597
6/30/2017 11:42	0.029	0.474	0.481	0	0.459	0.039		0.0286	0.0283	0.4608
6/30/2017 11:43	0.029	0.489	0.495	0	0.461	0.04		0.0286	0.0283	0.463
6/30/2017 11:44	0.028	0.492	0.505	0	0.462	0.041		0.0286	0.0283	0.4649
6/30/2017 11:45	0.028	0.508	0.513	0	0.464	0.042	43.00475;-73.85246	0.0284	0.0283	0.4682
6/30/2017 11:46	0.029	0.517	0.521	0	0.467	0.043		0.0286	0.0283	0.4715
6/30/2017 11:47	0.029	0.525	0.53	0	0.471	0.044		0.0286	0.0284	0.4769
6/30/2017 11:48	0.029	0.538	0.538	0	0.475	0.045		0.0286	0.0285	0.4831
6/30/2017 11:49	0.028	0.547	0.549	0	0.48	0.046		0.0286	0.0285	0.4889
6/30/2017 11:50	0.029	0.544	0.55	0	0.486	0.047	43.00477;-73.85255	0.0288	0.0285	0.4936
6/30/2017 11:51	0.029	0.541	0.55	0	0.492	0.048		0.0288	0.0286	0.4989
6/30/2017 11:52	0.029	0.543	0.55	0	0.497	0.049		0.0288	0.0287	0.5041
6/30/2017 11:53	0.028	0.554	0.559	0	0.502	0.05		0.0286	0.0286	0.5105
6/30/2017 11:54	0.029	0.551	0.562	0	0.508	0.052		0.0288	0.0287	0.5169
6/30/2017 11:55	0.029	0.558	0.565	0	0.514	0.053	43.0048;-73.85255	0.0288	0.0287	0.5233
6/30/2017 11:56	0.029	0.554	0.565	0	0.52	0.054		0.0288	0.0287	0.529
6/30/2017 11:57	0.029	0.555	0.565	0	0.526	0.055		0.0288	0.0287	0.5344
6/30/2017 11:58	0.029	0.548	0.565	0	0.531	0.056		0.029	0.0287	0.5383
6/30/2017 11:59	0.03	0.551	0.565	0	0.535	0.057		0.0292	0.0289	0.5423
6/30/2017 12:00	0.03	0.562	0.565	0	0.539	0.058	43.0048;-73.85252	0.0294	0.029	0.5459
6/30/2017 12:01	0.031	0.553	0.566	0	0.542	0.06		0.0298	0.0291	0.5483
6/30/2017 12:02	0.031	0.549	0.566	0	0.545	0.061		0.0302	0.0293	0.5499
6/30/2017 12:03	0.031	0.561	0.566	0	0.547	0.062		0.0306	0.0294	0.5514
6/30/2017 12:04	0.031	0.564	0.571	0	0.549	0.063		0.0308	0.0296	0.5525
6/30/2017 12:05	0.032	0.562	0.571	0	0.551	0.064	43.0048;-73.85252	0.0312	0.0298	0.5537
6/30/2017 12:06	0.032	0.556	0.571	0	0.552	0.065		0.0314	0.03	0.5547
6/30/2017 12:07	0.032	0.558	0.571	0	0.553	0.067		0.0316	0.0302	0.5557
6/30/2017 12:08	0.032	0.553	0.571	0	0.554	0.068		0.0318	0.0305	0.5557
6/30/2017 12:09	0.032	0.548	0.571	0	0.554	0.069		0.032	0.0307	0.5555
6/30/2017 12:10	0.033	0.541	0.571	0	0.554	0.07	43.0048;-73.8525	0.0322	0.0309	0.5543
6/30/2017 12:11	0.032	0.544	0.571	0	0.553	0.071		0.0322	0.0311	0.5537
6/30/2017 12:12	0.032	0.542	0.571	0	0.553	0.072		0.0322	0.0313	0.5528
6/30/2017 12:13	0.032	0.542	0.571	0	0.552	0.073		0.0322	0.0315	0.5524
6/30/2017 12:14	0.033	0.538	0.571	0	0.552	0.075		0.0324	0.0317	0.5515
6/30/2017 12:15	0.033	0.532	0.571	0	0.551	0.076	43.00481;-73.85248	0.0324	0.0319	0.5495
6/30/2017 12:16	0.033	0.532	0.571	0	0.55	0.077		0.0326	0.0321	0.5481
6/30/2017 12:17	0.032	0.524	0.571	0	0.548	0.078		0.0326	0.0321	0.5465
6/30/2017 12:18	0.033	0.519	0.571	0	0.546	0.079		0.0328	0.0323	0.5437
6/30/2017 12:19	0.033	0.518	0.571	0	0.544	0.08		0.0328	0.0324	0.5406
6/30/2017 12:20	0.033	0.506	0.571	0	0.541	0.081	43.00481;-73.85248	0.0328	0.0325	0.5369
6/30/2017 12:21	0.033	0.509	0.571	0	0.538	0.082		0.0328	0.0325	0.5337
6/30/2017 12:22	0.033	0.511	0.571	0	0.535	0.083		0.033	0.0326	0.5306
6/30/2017 12:23	0.033	0.504	0.571	0	0.532	0.084		0.033	0.0327	0.5273
6/30/2017 12:24	0.033	0.511	0.571	0	0.528	0.085		0.033	0.0327	0.5249
6/30/2017 12:25	0.034	0.497	0.571	0	0.525	0.086	43.00482;-73.8525	0.0332	0.0328	0.5219
6/30/2017 12:26	0.033	0.502	0.571	0	0.523	0.088		0.0332	0.0329	0.5191
6/30/2017 12:27	0.033	0.499	0.571	0	0.52	0.089		0.0332	0.0329	0.5163
6/30/2017 12:28	0.033	0.496	0.571	0	0.517	0.09		0.0332	0.033	0.5132
6/30/2017 12:29	0.034	0.491	0.571	0	0.514	0.091		0.0334	0.0331	0.5101
6/30/2017 12:30	0.034	0.498	0.571	0	0.511	0.092	43.00482;-73.8525	0.0334	0.0331	0.5078
6/30/2017 12:31	0.034	0.5	0.571	0	0.509	0.093		0.0336	0.0332	0.5057
6/30/2017 12:32	0.034	0.495	0.571	0	0.507	0.094		0.0338	0.0333	0.5037
6/30/2017 12:33	0.034	0.506	0.571	0	0.505	0.095		0.034	0.0334	0.5029
6/30/2017 12:34	0.034	0.496	0.571	0	0.504	0.096		0.034	0.0335	0.5014
6/30/2017 12:35	0.034	0.497	0.571	0	0.503	0.097	43.0048;-73.85248	0.034	0.0335	0.5008
6/30/2017 12:36	0.034	0.495	0.571	0	0.501	0.098		0.034	0.0336	0.4999
6/30/2017 12:37	0.034	0.487	0.571	0	0.5	0.099		0.034	0.0337	0.4983
6/30/2017 12:38	0.034	0.484	0.571	0	0.499	0.1		0.034	0.0337	0.4969
6/30/2017 12:39	0.035	0.475	0.571	0	0.497	0.101		0.0342	0.0339	0.4945
6/30/2017 12:40	0.037	0.481	0.571	0	0.496	0.102	43.00482;-73.8525	0.0348	0.0341	0.4935
6/30/2017 12:41	0.035	0.472	0.571	0	0.494	0.103		0.035	0.0342	0.4915
6/30/2017 12:42	0.034	0.481	0.571	0	0.492	0.104		0.035	0.0343	0.4903
6/30/2017 12:43	0.035	0.477	0.571	0	0.491	0.105		0.0352	0.0344	0.489
6/30/2017 12:44	0.034	0.471	0.571	0	0.49	0.106		0.035	0.0344	0.4877
6/30/2017 12:45	0.034	0.471	0.571	0	0.488	0.107	43.00483;-73.85252	0.0344	0.0344	0.4859
6/30/2017 12:46	0.034	0.461	0.571	0	0.486	0.108		0.0342	0.0344	0.4833
6/30/2017 12:47	0.035	0.469	0.571	0	0.484	0.109		0.0344	0.0345	0.4815
6/30/2017 12:48	0.034	0.464	0.571	0	0.481	0.11		0.0342	0.0345	0.4787
6/30/2017 12:49	0.034	0.462	0.571	0	0.479	0.111		0.0342	0.0345	0.4765
6/30/2017 12:50	0.034	0.454	0.571	0	0.476	0.112	43.00482;-73.85255	0.0342	0.0345	0.4736
7/5/2017 7:06		0	0	0	0	0				0
7/5/2017 7:07		0	0	0	0	0				0
7/5/2017 7:08	0.02	0	0	0	0	0		0.02	0.02	0
7/5/2017 7:09	0.02	0	0	0	0	0		0.02	0.02	0
7/5/2017 7:10	0.02	0	0	0	0	0		0.02	0.02	0
7/5/2017 7:10							43.00483;-73.8525			
7/5/2017 7:11	0.02	0	0	0	0	0		0.02	0.02	0
7/5/2017 7:12	0.02	0	0	0	0	0		0.02	0.02	0
7/5/2017 7:13	0.021	0	0	0	0	0		0.0202	0.0202	0
7/5/2017 7:14	0.021	0	0	0	0	0		0.0204	0.0203	0
7/5/2017 7:15	0.02	0	0	0	0	0		0.0204	0.0203	0
7/5/2017 7:15							43.00483;-73.8525			
7/5/2017 7:16	0.02	0	0	0	0	0		0.0204	0.0202	0
7/5/2017 7:17	0.02	0	0	0	0	0		0.0204	0.0202	0
7/5/2017 7:18	0.02	0	0	0	0	0		0.0202	0.0202	0
7/5/2017 7:19	0.02	0	0	0	0	0		0.02	0.0202	0
7/5/2017 7:20	0.021	0	0	0	0	0	43.00485;-73.85255	0.0202	0.0202	0
7/5/2017 7:21	0.02	0	0	0	0	0		0.0202	0.0202	0
7/5/2017 7:22	0.02	0	0	0	0	0		0.0202	0.0202	0
7/5/2017 7:23	0.02	0	0	0	0	0		0.0202	0.0202	0
7/5/2017 7:24	0.02	0	0	0	0	0		0.0202	0.0202	0
7/5/2017 7:25	0.02	0	0	0	0	0		0.02	0.0202	0
7/5/2017 7:25							43.00484;-73.85255			
7/5/2017 7:26	0.019	0	0	0	0	0		0.0198	0.0201	0
7/5/2017 7:27	0.02	0	0	0	0	0		0.0198	0.0201	0
7/5/2017 7:28	0.02	0	0	0	0	0		0.0198	0.0201	0
7/5/2017 7:29	0.019	0	0	0	0	0		0.0196	0.0199	0
7/5/2017 7:30	0.02	0	0	0	0	0		0.0196	0.0199	0
7/5/2017 7:30							43.00483;-73.85256			
7/5/2017 7:31	0.02	0	0	0	0	0		0.0198	0.0199	0
7/5/2017 7:32	0.02	0	0	0	0	0		0.0198	0.0199	0
7/5/2017 7:33	0.02	0	0	0	0	0		0.0198	0.0199	0
7/5/2017 7:34	0.021	0	0	0	0	0		0.0202	0.02	0
7/5/2017 7:35	0.021	0	0	0	0	0	43.00484;-73.85256	0.0204	0.02	0
7/5/2017 7:36	0.021	0	0	0	0	0		0.0206	0.0201	0
7/5/2017 7:37	0.021	0	0	0	0	0		0.0208	0.0201	0
7/5/2017 7:38	0.02	0	0	0	0	0		0.0208	0.0201	0
7/5/2017 7:39	0.02	0	0	0	0	0		0.0206	0.0201	0
7/5/2017 7:40	0.021	0	0	0	0	0		0.0206	0.0202	0
7/5/2017 7:40							43.00481;-73.85258			

7/5/2017 7:41	0.02	0	0	0	0	0		0.0204	0.0203	0
7/5/2017 7:42	0.019	0	0	0	0	0		0.02	0.0202	0
7/5/2017 7:43	0.019	0	0	0	0	0		0.0198	0.0201	0
7/5/2017 7:44	0.02	0	0	0	0	0		0.0198	0.0202	0
7/5/2017 7:45	0.02	0	0	0	0	0	43.00483;-73.85258	0.0196	0.0202	0
7/5/2017 7:46	0.02	0	0	0	0	0		0.0196	0.0202	0
7/5/2017 7:47	0.021	0	0	0	0	0		0.02	0.0203	0
7/5/2017 7:48	0.022	0	0	0	0	0		0.0206	0.0204	0
7/5/2017 7:49	0.022	0	0	0	0	0		0.021	0.0205	0
7/5/2017 7:50	0.021	0	0	0	0	0		0.0212	0.0205	0
7/5/2017 7:50							43.00489;-73.85261			
7/5/2017 7:51	0.022	0	0	0	0	0		0.0216	0.0205	0
7/5/2017 7:52	0.022	0	0	0	0	0		0.0218	0.0206	0
7/5/2017 7:53	0.023	0	0	0	0	0		0.022	0.0208	0
7/5/2017 7:54	0.023	0	0	0	0	0		0.0222	0.021	0
7/5/2017 7:55	0.023	0	0	0	0	0	43.00485;-73.85256	0.0226	0.0211	0
7/5/2017 7:56	0.022	0	0	0	0	0		0.0226	0.0213	0
7/5/2017 7:57	0.023	0	0	0	0	0		0.0228	0.0215	0
7/5/2017 7:58	0.023	0	0	0	0	0		0.0228	0.0218	0
7/5/2017 7:59	0.023	0	0	0	0	0		0.0228	0.022	0
7/5/2017 8:00	0.023	0	0	0	0	0		0.0228	0.0222	0
7/5/2017 8:00							43.00488;-73.85258			
7/5/2017 8:01	0.022	0	0	0	0	0		0.0228	0.0223	0
7/5/2017 8:02	0.022	0	0	0	0	0		0.0226	0.0224	0
7/5/2017 8:03	0.022	0	0	0	0	0		0.0224	0.0224	0
7/5/2017 8:04	0.022	0	0	0	0	0		0.0222	0.0224	0
7/5/2017 8:05	0.023	0	0	0	0	0	43.00482;-73.85258	0.0222	0.0225	0
7/5/2017 8:06	0.021	0	0	0	0	0		0.022	0.0225	0
7/5/2017 8:07	0.022	0	0	0	0	0		0.022	0.0225	0
7/5/2017 8:08	0.023	0	0	0	0	0		0.0222	0.0225	0
7/5/2017 8:09	0.022	0	0	0	0	0		0.0222	0.0224	0
7/5/2017 8:10	0.022	0	0	0	0	0		0.022	0.0223	0
7/5/2017 8:10							43.00488;-73.85261			
7/5/2017 8:11	0.023	0	0	0	0	0		0.0224	0.0224	0
7/5/2017 8:12	0.022	0	0	0	0	0		0.0224	0.0223	0
7/5/2017 8:13	0.022	0	0	0	0	0		0.0222	0.0223	0
7/5/2017 8:14	0.022	0	0	0	0	0		0.0222	0.0222	0
7/5/2017 8:15	0.022	0	0	0	0	0	43.00484;-73.85258	0.0222	0.0221	0
7/5/2017 8:16	0.022	0	0	0	0	0		0.022	0.0221	0
7/5/2017 8:17	0.021	0	0	0	0	0		0.0218	0.0221	0
7/5/2017 8:18	0.02	0	0	0	0	0		0.0214	0.0219	0
7/5/2017 8:19	0.021	0	0	0	0	0		0.0212	0.0219	0
7/5/2017 8:20	0.021	0	0	0	0	0	43.00485;-73.85258	0.021	0.0217	0
7/5/2017 8:21	0.021	0	0	0	0	0		0.0208	0.0217	0
7/5/2017 8:22	0.02	0	0	0	0	0		0.0206	0.0216	0
7/5/2017 8:23	0.02	0	0	0	0	0		0.0206	0.0214	0
7/5/2017 8:24	0.021	0	0	0	0	0		0.0206	0.0213	0
7/5/2017 8:25	0.02	0	0	0	0	0	43.00484;-73.85256	0.0204	0.0212	0
7/5/2017 8:26	0.019	0	0	0	0	0		0.02	0.0209	0
7/5/2017 8:27	0.019	0	0	0	0	0		0.0198	0.0207	0
7/5/2017 8:28	0.019	0	0	0	0	0		0.0196	0.0205	0
7/5/2017 8:29	0.02	0	0	0	0	0		0.0194	0.0204	0
7/5/2017 8:30	0.02	0	0	0	0	0	43.00485;-73.85255	0.0194	0.0203	0
7/5/2017 8:31	0.02	0	0	0	0	0		0.0196	0.0201	0
7/5/2017 8:32	0.02	0	0	0	0	0		0.0198	0.0201	0
7/5/2017 8:33	0.02	0	0	0	0	0		0.02	0.0201	0
7/5/2017 8:34	0.02	0	0	0	0	0		0.02	0.02	0
7/5/2017 8:35	0.02	0	0	0	0	0	43.00484;-73.85255	0.02	0.0199	0
7/5/2017 8:36	0.02	0	0	0	0	0		0.02	0.0199	0
7/5/2017 8:37	0.02	0	0	0	0	0		0.02	0.0199	0
7/5/2017 8:38	0.02	0	0	0	0	0		0.02	0.0199	0
7/5/2017 8:39	0.02	0	0	0	0	0		0.02	0.0198	0
7/5/2017 8:40	0.02	0	0	0	0	0	43.00484;-73.85255	0.02	0.0198	0
7/5/2017 8:41	0.02	0	0	0	0	0		0.02	0.0199	0
7/5/2017 8:42	0.02	0	0.002	0	0	0		0.02	0.0199	0
7/5/2017 8:43	0.021	0.004	0.009	0	0	0		0.0202	0.0201	0.0003
7/5/2017 8:44	0.02	0.022	0.024	0	0	0		0.0202	0.0201	0.0017
7/5/2017 8:45	0.019	0.035	0.038	0	0.001	0	43.00484;-73.85255	0.02	0.02	0.0041
7/5/2017 8:46	0.019	0.037	0.05	0	0.003	0		0.0198	0.0199	0.0065
7/5/2017 8:47	0.019	0.053	0.059	0	0.005	0		0.0196	0.0199	0.0101
7/5/2017 8:48	0.018	0.064	0.067	0	0.009	0		0.019	0.0197	0.0143
7/5/2017 8:49	0.019	0.069	0.081	0	0.012	0		0.0188	0.0197	0.0189
7/5/2017 8:50	0.019	0.05	0.081	0	0.016	0	43.00485;-73.85252	0.0188	0.0196	0.0223
7/5/2017 8:51	0.019	0.085	0.095	0	0.021	0		0.0188	0.0195	0.0279
7/5/2017 8:52	0.019	0.105	0.108	0	0.027	0		0.0188	0.0195	0.0349
7/5/2017 8:53	0.019	0.111	0.111	0	0.033	0.001		0.019	0.0194	0.0423
7/5/2017 8:54	0.019	0.106	0.123	0	0.04	0.001		0.019	0.0193	0.0494
7/5/2017 8:55	0.018	0.121	0.131	0	0.048	0.001	43.00484;-73.8525	0.0188	0.0192	0.0575
7/5/2017 8:56	0.018	0.148	0.151	0	0.056	0.001		0.0186	0.0191	0.0673
7/5/2017 8:57	0.018	0.169	0.169	0	0.065	0.002		0.0184	0.0189	0.0786
7/5/2017 8:58	0.018	0.174	0.179	0	0.075	0.002		0.0182	0.0187	0.0899
7/5/2017 8:59	0.018	0.191	0.193	0	0.086	0.002		0.018	0.0186	0.1012
7/5/2017 9:00	0.018	0.209	0.213	0	0.098	0.003	43.00485;-73.8525	0.018	0.0185	0.1128
7/5/2017 9:01	0.019	0.225	0.234	0	0.109	0.003		0.0182	0.0185	0.1253
7/5/2017 9:02	0.019	0.237	0.244	0	0.121	0.003		0.0184	0.0185	0.1376
7/5/2017 9:03	0.019	0.263	0.264	0	0.133	0.004		0.0186	0.0186	0.1509
7/5/2017 9:04	0.019	0.281	0.281	0	0.147	0.005		0.0188	0.0186	0.165
7/5/2017 9:05	0.019	0.279	0.283	0	0.161	0.005	43.00485;-73.85252	0.019	0.0186	0.1803
7/5/2017 9:06	0.019	0.282	0.29	0	0.175	0.006		0.019	0.0186	0.1934
7/5/2017 9:07	0.019	0.3	0.309	0	0.188	0.006		0.019	0.0186	0.2064
7/5/2017 9:08	0.019	0.306	0.311	0	0.201	0.007		0.019	0.0186	0.2194
7/5/2017 9:09	0.018	0.316	0.324	0	0.214	0.007		0.0188	0.0185	0.2334
7/5/2017 9:10	0.018	0.335	0.335	0	0.228	0.008	43.00486;-73.85252	0.0186	0.0185	0.2477
7/5/2017 9:11	0.018	0.336	0.344	0	0.242	0.009		0.0184	0.0185	0.2602
7/5/2017 9:12	0.018	0.339	0.351	0	0.255	0.01		0.0182	0.0185	0.2715
7/5/2017 9:13	0.018	0.347	0.357	0	0.267	0.01		0.018	0.0185	0.2831
7/5/2017 9:14	0.017	0.361	0.368	0	0.279	0.011		0.0178	0.0185	0.2944
7/5/2017 9:15	0.017	0.372	0.374	0	0.291	0.012	43.00486;-73.85252	0.0176	0.0184	0.3053
7/5/2017 9:16	0.018	0.377	0.386	0	0.302	0.012		0.0176	0.0183	0.3154
7/5/2017 9:17	0.018	0.401	0.401	0	0.312	0.013		0.0176	0.0183	0.3263
7/5/2017 9:18	0.017	0.401	0.403	0	0.322	0.014		0.0174	0.0181	0.3355
7/5/2017 9:19	0.017	0.407	0.412	0	0.331	0.015		0.0174	0.018	0.3439
7/5/2017 9:20	0.017	0.415	0.426	0	0.34	0.016	43.00486;-73.8525	0.0174	0.0179	0.353
7/5/2017 9:21	0.017	0.419	0.429	0	0.349	0.017		0.0172	0.0177	0.3621
7/5/2017 9:22	0.017	0.426	0.429	0	0.357	0.017		0.017	0.0176	0.3705
7/5/2017 9:23	0.017	0.424	0.433	0	0.366	0.018		0.017	0.0175	0.3784
7/5/2017 9:24	0.017	0.426	0.443	0	0.374	0.019		0.017	0.0174	0.3857
7/5/2017 9:25	0.017	0.432	0.443	0	0.381	0.02	43.00483;-73.85248	0.017	0.0173	0.3922
7/5/2017 9:26	0.016	0.435	0.443	0	0.389	0.021		0.0168	0.0172	0.3988
7/5/2017 9:27	0.016	0.466	0.469	0	0.395	0.022		0.0166	0.0171	0.4073
7/5/2017 9:28	0.016	0.443	0.469	0	0.403	0.023		0.0164	0.0169	0.4137
7/5/2017 9:29	0.016	0.464	0.469	0	0.409	0.024		0.0162	0.0169	0.4205
7/5/2017 9:30	0.016	0.462	0.473	0	0.416	0.025	43.00488;-73.85252	0.016	0.0168	0.4265
7/5/2017 9:31	0.016	0.482	0.482	0	0.422	0.026		0.016	0.0167	0.4335
7/5/2017 9:32	0.016	0.469	0.482	0	0.428	0.027		0.016	0.0165	0.4381
7/5/2017 9:33	0.016	0.472	0.482	0	0.434	0.028		0.016	0.0165	0.4428
7/5/2017 9:34	0.016	0.478	0.483	0	0.439	0.029		0.016	0.0164	0.4475
7/5/2017 9:35	0.016	0.485	0.487	0	0.443	0.03	43.00484;-73.85248	0.016	0.0163	0.4522
7/5/2017 9:36	0.016	0.487	0.507	0	0.448	0.031		0.016	0.0163	0.4567
7/5/2017 9:37	0.015	0.488	0.507	0	0.453	0.032		0.0158	0.0161	0.4609
7/5/2017 9:38	0.015	0.497	0.507	0	0.458	0.033		0.0156	0.016	0.4657
7/5/2017 9:39	0.016	0.501	0.507	0	0.462	0.034		0.0156	0.0159	0.4707
7/5/2017 9:40	0.016	0.507	0.514	0	0.467	0.035	43.00482;-73.85246	0.0156	0.0159	0.4757
7/5/2017 9:41	0.016	0.518	0.524	0	0.472	0.036		0.0156	0.0159	0.4813
7/5/2017 9:42	0.016	0.538	0.538	0	0.477	0.037		0.0158	0.0159	0.4861
7/5/2017 9:43	0.016	0.541	0.559	0	0.483	0.038		0.016	0.0159	0.4926
7/5/2017 9:44	0.016	0.543	0.559	0	0.489	0.039		0.016	0.0159	0.4979
7/5/2017 9:45	0.016	0.544	0.559	0	0.495	0.04	43.00482;-73.85246	0.016	0.0159	0.5033

7/5/2017 9:46	0.015	0.545	0.559	0	0.501	0.041		0.0158	0.0158	0.5075
7/5/2017 9:47	0.015	0.556	0.559	0	0.506	0.042		0.0156	0.0157	0.5133
7/5/2017 9:48	0.016	0.562	0.564	0	0.511	0.044		0.0156	0.0157	0.5193
7/5/2017 9:49	0.015	0.561	0.565	0	0.517	0.045		0.0154	0.0157	0.5249
7/5/2017 9:50	0.015	0.574	0.578	0	0.523	0.046	43.00484;-73.85248	0.0152	0.0156	0.5308
7/5/2017 9:51	0.016	0.585	0.585	0	0.529	0.047		0.0154	0.0156	0.5373
7/5/2017 9:52	0.016	0.587	0.587	0	0.535	0.048		0.0156	0.0157	0.5439
7/5/2017 9:53	0.016	0.586	0.619	0	0.541	0.05		0.0156	0.0157	0.5499
7/5/2017 9:54	0.015	0.588	0.619	0	0.547	0.051		0.0156	0.0157	0.5557
7/5/2017 9:55	0.015	0.598	0.619	0	0.554	0.052	43.00481;-73.85246	0.0156	0.0156	0.5617
7/5/2017 9:56	0.015	0.6	0.619	0	0.56	0.053		0.0154	0.0155	0.5672
7/5/2017 9:57	0.015	0.612	0.619	0	0.565	0.054		0.0152	0.0155	0.5721
7/5/2017 9:58	0.015	0.619	0.619	0	0.57	0.056		0.015	0.0154	0.5773
7/5/2017 9:59	0.016	0.623	0.636	0	0.574	0.057		0.0152	0.0154	0.5827
7/5/2017 10:00	0.015	0.626	0.639	0	0.58	0.058	43.00483;-73.85246	0.0152	0.0153	0.5881
7/5/2017 10:01	0.015	0.647	0.652	0	0.585	0.06		0.0152	0.0153	0.5949
7/5/2017 10:02	0.016	0.628	0.654	0	0.591	0.061		0.0154	0.0154	0.5997
7/5/2017 10:03	0.015	0.635	0.654	0	0.597	0.062		0.0154	0.0153	0.6046
7/5/2017 10:04	0.016	0.645	0.654	0	0.602	0.064		0.0154	0.0154	0.6102
7/5/2017 10:05	0.015	0.653	0.665	0	0.608	0.065	43.00489;-73.85252	0.0154	0.0154	0.6155
7/5/2017 10:06	0.016	0.661	0.689	0	0.613	0.066		0.0156	0.0154	0.6205
7/5/2017 10:07	0.015	0.666	0.689	0	0.619	0.068		0.0154	0.0153	0.6258
7/5/2017 10:08	0.015	0.666	0.689	0	0.624	0.069		0.0154	0.0153	0.6311
7/5/2017 10:09	0.015	0.67	0.689	0	0.629	0.07		0.0152	0.0153	0.6366
7/5/2017 10:10	0.015	0.694	0.694	0	0.634	0.072	43.00486;-73.85252	0.0152	0.0153	0.643
7/5/2017 10:11	0.015	0.684	0.698	0	0.64	0.073		0.015	0.0153	0.6486
7/5/2017 10:12	0.015	0.702	0.702	0	0.646	0.075		0.015	0.0153	0.6546
7/5/2017 10:13	0.016	0.694	0.704	0	0.652	0.076		0.0152	0.0153	0.6596
7/5/2017 10:14	0.016	0.707	0.709	0	0.658	0.078		0.0154	0.0153	0.6652
7/5/2017 10:15	0.015	0.706	0.715	0	0.663	0.079	43.0049;-73.85255	0.0154	0.0153	0.6705
7/5/2017 10:16	0.015	0.716	0.725	0	0.668	0.081		0.0154	0.0153	0.6751
7/5/2017 10:17	0.015	0.716	0.731	0	0.673	0.082		0.0154	0.0153	0.681
7/5/2017 10:18	0.015	0.722	0.731	0	0.679	0.084		0.0152	0.0153	0.6868
7/5/2017 10:19	0.015	0.719	0.731	0	0.685	0.085		0.015	0.0152	0.6917
7/5/2017 10:20	0.015	0.73	0.731	0	0.69	0.087	43.0049;-73.85256	0.015	0.0152	0.6969
7/5/2017 10:21	0.014	0.71	0.732	0	0.694	0.088		0.0148	0.0151	0.7001
7/5/2017 10:22	0.014	0.729	0.741	0	0.698	0.09		0.0146	0.015	0.7043
7/5/2017 10:23	0.014	0.733	0.762	0	0.702	0.091		0.0144	0.0149	0.7088
7/5/2017 10:24	0.014	0.74	0.762	0	0.707	0.093		0.0142	0.0149	0.7135
7/5/2017 10:25	0.014	0.729	0.762	0	0.712	0.094	43.00492;-73.85258	0.014	0.0148	0.7158
7/5/2017 10:26	0.015	0.725	0.762	0	0.715	0.096		0.0142	0.0148	0.7185
7/5/2017 10:27	0.014	0.716	0.762	0	0.719	0.097		0.0142	0.0147	0.7195
7/5/2017 10:28	0.014	0.75	0.762	0	0.72	0.099		0.0142	0.0146	0.7232
7/5/2017 10:29	0.014	0.753	0.787	0	0.723	0.1		0.0142	0.0145	0.7263
7/5/2017 10:30	0.014	0.738	0.788	0	0.726	0.102	43.0049;-73.85256	0.0142	0.0144	0.7284
7/5/2017 10:31	0.014	0.747	0.788	0	0.729	0.103		0.014	0.0143	0.7305
7/5/2017 10:32	0.014	0.743	0.788	0	0.73	0.105		0.014	0.0143	0.7323
7/5/2017 10:33	0.014	0.746	0.788	0	0.732	0.106		0.014	0.0142	0.7339
7/5/2017 10:34	0.014	0.745	0.788	0	0.733	0.108		0.014	0.0141	0.7356
7/5/2017 10:35	0.014	0.765	0.788	0	0.735	0.109	43.00486;-73.85256	0.014	0.0141	0.7379
7/5/2017 10:36	0.013	0.755	0.788	0	0.737	0.111		0.0138	0.014	0.7409
7/5/2017 10:37	0.013	0.753	0.788	0	0.739	0.113		0.0136	0.0139	0.7425
7/5/2017 10:38	0.014	0.747	0.788	0	0.741	0.114		0.0136	0.0139	0.7435
7/5/2017 10:39	0.014	0.756	0.788	0	0.742	0.116		0.0136	0.0139	0.7445
7/5/2017 10:40	0.013	0.749	0.788	0	0.742	0.117	43.00485;-73.85244	0.0134	0.0139	0.7459
7/5/2017 10:41	0.014	0.769	0.788	0	0.744	0.119		0.0136	0.0138	0.7488
7/5/2017 10:42	0.013	0.774	0.803	0	0.746	0.12		0.0136	0.0137	0.7527
7/5/2017 10:43	0.014	0.773	0.803	0	0.75	0.122		0.0136	0.0137	0.7542
7/5/2017 10:44	0.013	0.832	0.832	0	0.753	0.124		0.0134	0.0137	0.7595
7/5/2017 10:45	0.013	0.781	0.833	0	0.757	0.125	43.00482;-73.8525	0.0134	0.0136	0.7623
7/5/2017 10:46	0.014	0.791	0.833	0	0.76	0.127		0.0134	0.0136	0.7653
7/5/2017 10:47	0.014	0.795	0.833	0	0.764	0.129		0.0136	0.0136	0.7687
7/5/2017 10:48	0.014	0.789	0.833	0	0.767	0.13		0.0136	0.0136	0.7716
7/5/2017 10:49	0.014	0.806	0.833	0	0.77	0.132		0.0138	0.0136	0.7757
7/5/2017 10:50	0.014	0.807	0.833	0	0.774	0.134	43.00485;-73.85255	0.014	0.0136	0.7785
7/5/2017 10:51	0.014	0.817	0.833	0	0.777	0.135		0.014	0.0137	0.7826
7/5/2017 10:52	0.014	0.843	0.881	0	0.782	0.137		0.014	0.0137	0.7886
7/5/2017 10:53	0.013	0.834	0.881	0	0.788	0.139		0.0138	0.0137	0.7944
7/5/2017 10:54	0.013	0.843	0.881	0	0.794	0.141		0.0136	0.0136	0.8002
7/5/2017 10:55	0.013	0.836	0.881	0	0.8	0.142	43.00484;-73.85252	0.0134	0.0136	0.806
7/5/2017 10:56	0.013	0.837	0.881	0	0.806	0.144		0.0132	0.0135	0.8105
7/5/2017 10:57	0.013	0.838	0.881	0	0.811	0.146		0.013	0.0135	0.8148
7/5/2017 10:58	0.013	0.835	0.881	0	0.815	0.148		0.013	0.0135	0.8189
7/5/2017 10:59	0.013	0.844	0.881	0	0.818	0.149		0.013	0.0135	0.8197
7/5/2017 11:00	0.013	0.857	0.881	0	0.821	0.151	43.00484;-73.85256	0.013	0.0135	0.8248
7/5/2017 11:01	0.013	0.87	0.884	0	0.824	0.153		0.013	0.0134	0.8301
7/5/2017 11:02	0.013	0.875	0.896	0	0.83	0.155		0.013	0.0133	0.8354
7/5/2017 11:03	0.012	0.873	0.896	0	0.836	0.157		0.0128	0.0132	0.841
7/5/2017 11:04	0.013	0.876	0.896	0	0.841	0.158		0.0128	0.0131	0.8457
7/5/2017 11:05	0.013	0.896	0.903	0	0.846	0.16	43.00483;-73.85258	0.0128	0.0131	0.8516
7/5/2017 11:06	0.013	0.921	0.925	0	0.851	0.162		0.0128	0.013	0.8585
7/5/2017 11:07	0.012	0.873	0.925	0	0.857	0.164		0.0126	0.0129	0.8605
7/5/2017 11:08	0.012	0.909	0.937	0	0.86	0.166		0.0126	0.0128	0.8655
7/5/2017 11:09	0.012	0.895	0.937	0	0.864	0.168		0.0124	0.0127	0.869
7/5/2017 11:10	0.012	0.896	0.937	0	0.868	0.17	43.0048;-73.85256	0.0122	0.0127	0.873
7/5/2017 11:11	0.012	0.921	0.937	0	0.872	0.171		0.012	0.0126	0.8786
7/5/2017 11:12	0.012	0.946	0.962	0	0.878	0.173		0.012	0.0125	0.8858
7/5/2017 11:13	0.012	0.903	0.962	0	0.883	0.175		0.012	0.0125	0.8903
7/5/2017 11:14	0.011	0.91	0.962	0	0.889	0.177		0.0118	0.0123	0.8947
7/5/2017 11:15	0.011	0.908	0.962	0	0.894	0.179	43.0048;-73.85252	0.0116	0.0122	0.8981
7/5/2017 11:16	0.011	0.898	0.963	0	0.898	0.181		0.0114	0.0121	0.9
7/5/2017 11:17	0.011	0.922	0.963	0	0.901	0.183		0.0112	0.0119	0.9031
7/5/2017 11:18	0.011	0.952	0.963	0	0.904	0.185		0.011	0.0119	0.9084
7/5/2017 11:19	0.011	0.949	0.963	0	0.908	0.187		0.011	0.0117	0.9133
7/5/2017 11:20	0.011	0.939	0.963	0	0.912	0.189	43.00481;-73.85252	0.011	0.0116	0.9161
7/5/2017 11:21	0.011	0.983	0.983	0	0.916	0.191		0.011	0.0115	0.9203
7/5/2017 11:22	0.011	0.951	1.019	0	0.919	0.193		0.011	0.0114	0.9255
7/5/2017 11:23	0.013	0.952	1.019	0	0.924	0.195		0.0114	0.0115	0.9283
7/5/2017 11:24	0.015	0.949	1.019	0	0.927	0.197		0.0122	0.0117	0.9319
7/5/2017 11:25	0.014	0.957	1.019	0	0.93	0.199	43.00482;-73.85252	0.0128	0.0118	0.936
7/5/2017 11:26	0.015	0.957	1.019	0	0.935	0.201		0.0136	0.012	0.9384
7/5/2017 11:27	0.013	0.962	1.019	0	0.938	0.203		0.014	0.0121	0.9395
7/5/2017 11:28	0.011	0.952	1.019	0	0.94	0.205		0.0136	0.012	0.9427
7/5/2017 11:29	0.011	0.966	1.019	0	0.942	0.207		0.0128	0.012	0.9465
7/5/2017 11:30	0.011	0.941	1.019	0	0.944	0.209	43.0048;-73.8525	0.0122	0.012	0.9487
7/5/2017 11:31	0.01	1.021	1.025	0	0.946	0.211		0.0112	0.0119	0.9569
7/5/2017 11:32	0.01	1.016	1.029	0	0.949	0.213		0.0106	0.0119	0.9631
7/5/2017 11:33	0.01	0.992	1.029	0	0.954	0.215		0.0104	0.0118	0.9658
7/5/2017 11:34	0.011	1.057	1.065	0	0.959	0.217		0.0104	0.0118	0.973
7/5/2017 11:35	0.014	0.993	1.065	0	0.965	0.219	43.00482;-73.8525	0.011	0.012	0.9766
7/5/2017 11:36	0.014	0.985	1.065	0	0.969	0.221		0.0118	0.0122	0.9767
7/5/2017 11:37	0.012	0.975	1.065	0	0.972	0.223		0.0122	0.0123	0.9783
7/5/2017 11:38	0.01	1.032	1.065	0	0.973	0.225		0.0122	0.0121	0.9837
7/5/2017 11:39	0.011	1.019	1.065	0	0.977	0.227		0.0122	0.0118	0.9883
7/5/2017 11:40	0.011	1.002	1.065	0	0.98	0.229	43.00481;-73.85248	0.0116	0.0116	0.9913
7/5/2017 11:41	0.011	1.011	1.065	0	0.983	0.231		0.011	0.0113	0.9949
7/5/2017 11:42	0.011	1.017	1.065	0	0.987	0.233		0.0108	0.0112	0.9986
7/5/2017 11:43	0.012	1.061	1.069	0	0.991	0.236		0.0112	0.0113	1.0059
7/5/2017 11:44	0.012	1.026	1.069	0	0.996	0.238		0.0114	0.0113	1.0099
7/5/2017 11:45	0.012	1.037	1.069	0	1.001	0.24	43.0048;-73.85252	0.0116	0.0114	1.0163
7/5/2017 11:46	0.012	1.066	1.094	0	1.008	0.242		0.0118	0.0115	1.0193
7/5/2017 11:47	0.014	1.045	1.094	0	1.013	0.244		0.0124	0.0118	1.0212
7/5/2017 11:48	0.012	1.046	1.106	0	1.017	0.246		0.0124	0.0119	1.0248
7/5/2017 11:49	0.011	1.046	1.106	0	1.02	0.249		0.0122	0.0119	1.0241
7/5/2017 11:50	0.015	1.051	1.106	0	1.022	0.251	43.00481;-73.8525	0.0128	0.012	1.0279
7/5/2017 11:51	0.014	1.081	1.106	0	1.025	0.253		0.0132	0.012	1.0343
7/5/2017 11:52	0.014	1.073	1.106	0	1.03	0.255		0.0132	0.0121	1.0409
7/5/2017 11:53	0.011	1.096	1.11	0	1.037	0.257		0.013	0.0122	1.0451

7/5/2017 11:54	0.011	1.137	1.137	0	1.042	0.26		0.013	0.0122	1.053
7/5/2017 11:55	0.011	1.147	1.163	0	1.049	0.262	43.00482;-73.8525	0.0122	0.0122	1.0627
7/5/2017 11:56	0.011	1.106	1.163	0	1.058	0.264		0.0116	0.0122	1.069
7/5/2017 11:57	0.011	1.111	1.163	0	1.064	0.267		0.011	0.0122	1.0753
7/5/2017 11:58	0.011	1.111	1.163	0	1.071	0.269		0.011	0.0121	1.0786
7/5/2017 11:59	0.012	1.123	1.163	0	1.076	0.271		0.0112	0.0121	1.0851
7/5/2017 12:00	0.013	1.116	1.163	0	1.082	0.274	43.00483;-73.85252	0.0116	0.0122	1.0903
7/5/2017 12:01	0.011	1.15	1.167	0	1.088	0.276		0.0116	0.0121	1.0959
7/5/2017 12:02	0.011	1.173	1.175	0	1.093	0.278		0.0116	0.0119	1.1045
7/5/2017 12:03	0.011	1.227	1.232	0	1.101	0.281		0.0116	0.0119	1.1165
7/5/2017 12:04	0.011	1.177	1.264	0	1.111	0.283		0.0114	0.0119	1.1253
7/5/2017 12:05	0.011	1.188	1.264	0	1.12	0.286	43.00483;-73.85252	0.011	0.0116	1.1344
7/5/2017 12:06	0.011	1.174	1.264	0	1.129	0.288		0.011	0.0114	1.1406
7/5/2017 12:07	0.011	1.268	1.268	0	1.135	0.291		0.011	0.0112	1.1536
7/5/2017 12:08	0.011	1.236	1.277	0	1.145	0.293		0.011	0.0112	1.1629
7/5/2017 12:09	0.011	1.258	1.296	0	1.153	0.296		0.011	0.0112	1.171
7/5/2017 12:10	0.012	1.217	1.296	0	1.162	0.298	43.00484;-73.85252	0.0112	0.0113	1.1757
7/5/2017 12:11	0.012	1.218	1.296	0	1.168	0.301		0.0114	0.0113	1.1831
7/5/2017 12:12	0.012	1.23	1.296	0	1.175	0.303		0.0116	0.0114	1.1911
7/5/2017 12:13	0.012	1.262	1.296	0	1.183	0.306		0.0118	0.0115	1.2011
7/5/2017 12:14	0.012	1.277	1.297	0	1.191	0.309		0.012	0.0115	1.2114
7/5/2017 12:15	0.012	1.248	1.297	0	1.202	0.311	43.00486;-73.85252	0.012	0.0114	1.2202
7/5/2017 12:16	0.013	1.245	1.297	0	1.21	0.314		0.0122	0.0115	1.2265
7/5/2017 12:17	0.012	1.267	1.297	0	1.218	0.316		0.0122	0.0116	1.2328
7/5/2017 12:18	0.013	1.292	1.313	0	1.225	0.319		0.0124	0.0117	1.2371
7/5/2017 12:19	0.013	1.297	1.328	0	1.229	0.322		0.0126	0.0119	1.2451
7/5/2017 12:20	0.013	1.316	1.333	0	1.237	0.324	43.00484;-73.85252	0.0128	0.012	1.2537
7/5/2017 12:21	0.012	1.351	1.389	0	1.244	0.327		0.0126	0.0121	1.2655
7/5/2017 12:22	0.013	1.282	1.389	0	1.255	0.33		0.0128	0.0122	1.2664
7/5/2017 12:23	0.013	1.307	1.389	0	1.258	0.333		0.0128	0.0123	1.2711
7/5/2017 12:24	0.013	1.308	1.389	0	1.263	0.335		0.0128	0.0125	1.2745
7/5/2017 12:25	0.013	1.322	1.389	0	1.266	0.338	43.00485;-73.85252	0.0128	0.0125	1.2815
7/5/2017 12:26	0.012	1.297	1.389	0	1.273	0.341		0.0128	0.0125	1.2867
7/5/2017 12:27	0.011	1.287	1.389	0	1.279	0.343		0.0124	0.0125	1.2905
7/5/2017 12:28	0.011	1.269	1.389	0	1.283	0.346		0.012	0.0124	1.291
7/5/2017 12:29	0.01	1.274	1.389	0	1.286	0.349		0.0114	0.0123	1.2908
7/5/2017 12:30	0.01	1.316	1.39	0	1.286	0.351	43.00485;-73.85255	0.0108	0.0121	1.2953
7/5/2017 12:31	0.011	1.327	1.39	0	1.292	0.354		0.0106	0.012	1.3008
7/5/2017 12:32	0.01	1.278	1.39	0	1.298	0.357		0.0104	0.0119	1.3015
7/5/2017 12:33	0.01	1.278	1.39	0	1.301	0.36		0.0102	0.0117	1.3006
7/5/2017 12:34	0.01	1.264	1.39	0	1.301	0.362		0.0102	0.0115	1.2984
7/5/2017 12:35	0.011	1.261	1.39	0	1.299	0.365	43.00486;-73.85252	0.0104	0.0113	1.2947
7/5/2017 12:36	0.011	1.28	1.39	0	1.298	0.368		0.0104	0.0113	1.29
7/5/2017 12:37	0.011	1.307	1.39	0	1.294	0.37		0.0106	0.0111	1.2917
7/5/2017 12:38	0.011	1.345	1.39	0	1.294	0.373		0.0108	0.011	1.2942
7/5/2017 12:39	0.01	1.293	1.391	0	1.296	0.376		0.0108	0.0108	1.2932
7/5/2017 12:40	0.01	1.283	1.391	0	1.297	0.379	43.00486;-73.8525	0.0106	0.0106	1.2906
7/5/2017 12:41	0.01	1.297	1.391	0	1.295	0.381		0.0104	0.0105	1.2906
7/5/2017 12:42	0.01	1.297	1.391	0	1.295	0.384		0.0102	0.0104	1.2913
7/5/2017 12:43	0.011	1.311	1.391	0	1.294	0.387		0.0102	0.0104	1.2941
7/5/2017 12:44	0.011	1.335	1.391	0	1.296	0.389		0.0104	0.0105	1.2981
7/5/2017 12:45	0.011	1.381	1.391	0	1.299	0.392	43.00486;-73.8525	0.0106	0.0105	1.3025
7/5/2017 12:46	0.011	1.419	1.433	0	1.3	0.395		0.0108	0.0105	1.3086
7/5/2017 12:47	0.011	1.431	1.449	0	1.305	0.398		0.011	0.0106	1.3188
7/5/2017 12:48	0.011	1.421	1.449	0	1.312	0.401		0.011	0.0107	1.3283
7/5/2017 12:49	0.011	1.355	1.449	0	1.321	0.404		0.011	0.0107	1.3344
7/5/2017 12:50	0.011	1.369	1.449	0	1.327	0.407	43.0049;-73.8525	0.011	0.0107	1.3416
7/5/2017 12:51	0.011	1.416	1.449	0	1.334	0.409		0.011	0.0107	1.3507
7/5/2017 12:52	0.011	1.386	1.449	0	1.342	0.412		0.011	0.0107	1.3559
7/5/2017 12:53	0.011	1.436	1.473	0	1.349	0.415		0.011	0.0107	1.362
7/5/2017 12:54	0.011	1.418	1.473	0	1.356	0.418		0.011	0.0108	1.3703
7/5/2017 12:55	0.011	1.44	1.473	0	1.363	0.421	43.00491;-73.85252	0.011	0.0109	1.3808
7/5/2017 12:56	0.011	1.457	1.484	0	1.372	0.424		0.011	0.0109	1.3915
7/5/2017 12:57	0.011	1.431	1.484	0	1.382	0.427		0.011	0.011	1.4004
7/5/2017 12:58	0.011	1.445	1.484	0	1.391	0.43		0.011	0.011	1.4093
7/5/2017 12:59	0.011	1.469	1.484	0	1.4	0.433		0.011	0.011	1.4183
7/5/2017 13:00	0.011	1.449	1.487	0	1.409	0.436	43.00491;-73.8525	0.011	0.011	1.4228
7/5/2017 13:01	0.011	1.448	1.487	0	1.417	0.439		0.011	0.011	1.4247
7/5/2017 13:02	0.011	1.45	1.487	0	1.42	0.442		0.011	0.011	1.426
7/5/2017 13:03	0.011	1.452	1.487	0	1.423	0.445		0.011	0.011	1.4281
7/5/2017 13:04	0.011	1.465	1.487	0	1.426	0.448		0.011	0.011	1.4354
7/5/2017 13:05	0.011	1.502	1.545	0	1.432	0.451		0.011	0.011	1.4443
7/5/2017 13:05							43.00491;-73.8525			
7/5/2017 13:06	0.011	1.471	1.545	0	1.441	0.454		0.011	0.011	1.4479
7/5/2017 13:07	0.011	1.479	1.545	0	1.447	0.458		0.011	0.011	1.4541
7/5/2017 13:08	0.011	1.485	1.564	0	1.454	0.461		0.011	0.011	1.4574
7/5/2017 13:09	0.01	1.5	1.564	0	1.459	0.464		0.0108	0.0109	1.4629
7/5/2017 13:10	0.011	1.505	1.564	0	1.465	0.467		0.0108	0.0109	1.4672
7/5/2017 13:10							43.00491;-73.8525			
7/5/2017 13:11	0.011	1.505	1.564	0	1.47	0.47		0.0108	0.0109	1.4704
7/5/2017 13:12	0.011	1.614	1.614	0	1.474	0.473		0.0108	0.0109	1.4826
7/5/2017 13:13	0.011	1.513	1.622	0	1.481	0.476		0.0108	0.0109	1.4871
7/5/2017 13:14	0.011	1.519	1.622	0	1.487	0.48		0.011	0.0109	1.4905
7/5/2017 13:15	0.011	1.537	1.622	0	1.492	0.483		0.011	0.0109	1.4963
7/5/2017 13:15							43.0049;-73.85248			
7/5/2017 13:16	0.011	1.575	1.623	0	1.496	0.486		0.011	0.0109	1.5048
7/5/2017 13:17	0.01	1.552	1.623	0	1.503	0.489		0.0108	0.0109	1.5116
7/5/2017 13:18	0.01	1.57	1.623	0	1.51	0.492		0.0106	0.0108	1.5195
7/5/2017 13:19	0.011	1.574	1.623	0	1.517	0.496		0.0106	0.0108	1.5267
7/5/2017 13:20	0.01	1.599	1.623	0	1.525	0.499		0.0104	0.0107	1.5332
7/5/2017 13:20							43.00491;-73.8525			
7/5/2017 13:21	0.011	1.573	1.63	0	1.529	0.502		0.0104	0.0107	1.54
7/5/2017 13:22	0.011	1.553	1.63	0	1.536	0.506		0.0106	0.0107	1.5449
7/5/2017 13:23	0.011	1.583	1.63	0	1.541	0.509		0.0108	0.0107	1.5515
7/5/2017 13:24	0.011	1.579	1.63	0	1.545	0.512		0.0108	0.0108	1.5567
7/5/2017 13:25	0.011	1.583	1.63	0	1.55	0.515		0.011	0.0108	1.5619
7/5/2017 13:25							43.00492;-73.85255			
7/5/2017 13:26	0.011	1.575	1.63	0	1.555	0.519		0.011	0.0108	1.5666
7/5/2017 13:27	0.011	1.63	1.635	0	1.561	0.522		0.011	0.0108	1.5677
7/5/2017 13:28	0.011	1.62	1.653	0	1.565	0.525		0.011	0.0108	1.5748
7/5/2017 13:29	0.011	1.65	1.677	0	1.571	0.529		0.011	0.0108	1.5835
7/5/2017 13:30	0.01	1.615	1.677	0	1.577	0.532		0.0108	0.0107	1.5887
7/5/2017 13:30							43.00491;-73.85252			
7/5/2017 13:31	0.011	1.667	1.677	0	1.582	0.535		0.0108	0.0107	1.5949
7/5/2017 13:32	0.01	1.61	1.677	0	1.586	0.539		0.0106	0.0107	1.5987
7/5/2017 13:33	0.011	1.598	1.677	0	1.59	0.542		0.0106	0.0108	1.6006
7/5/2017 13:34	0.01	1.594	1.677	0	1.592	0.545		0.0104	0.0107	1.6019
7/5/2017 13:35	0.011	1.617	1.677	0	1.594	0.549		0.0106	0.0108	1.6031
7/5/2017 13:35							43.00495;-73.85255			
7/5/2017 13:36	0.011	1.638	1.677	0	1.596	0.552		0.0106	0.0108	1.6075
7/5/2017 13:37	0.011	1.617	1.677	0	1.598	0.556		0.0108	0.0108	1.6117
7/5/2017 13:38	0.011	1.634	1.677	0	1.603	0.559		0.0108	0.0108	1.6151
7/5/2017 13:39	0.011	1.63	1.677	0	1.607	0.562		0.011	0.0108	1.6185
7/5/2017 13:40	0.011	1.614	1.677	0	1.61	0.566		0.011	0.0108	1.6206
7/5/2017 13:40							43.00495;-73.85255			
7/5/2017 13:41	0.011	1.678	1.693	0	1.612	0.569		0.011	0.0108	1.6275
7/5/2017 13:42	0.01	1.685	1.755	0	1.616	0.572		0.0108	0.0107	1.6311
7/5/2017 13:43	0.01	1.648	1.755	0	1.622	0.576		0.0106	0.0107	1.633
7/5/2017 13:44	0.01	1.642	1.755	0	1.624	0.579		0.0104	0.0106	1.6325
7/5/2017 13:45	0.01	1.648	1.755	0	1.627	0.583		0.0102	0.0106	1.6347
7/5/2017 13:45							43.00493;-73.85252			
7/5/2017 13:46	0.01	1.665	1.755	0	1.629	0.586		0.01	0.0105	1.6345
7/5/2017 13:47	0.01	1.657	1.755	0	1.631	0.59		0.01	0.0105	1.6377
7/5/2017 13:48	0.01	1.65	1.755	0	1.634	0.593		0.01	0.0105	1.6411
7/5/2017 13:49	0.01	1.732	1.755	0	1.639	0.597		0.01	0.0105	1.6503
7/5/2017 13:50	0.01	1.662	1.755	0	1.646	0.6		0.01	0.0104	1.6533
7/5/2017 13:50							43.00488;-73.8525			
7/5/2017 13:51	0.01	1.701	1.755	0	1.65	0.604		0.01	0.0103	1.6575

7/5/2017 13:52	0.011	1.688	1.755	0	1.656	0.607		0.0102	0.0103	1.6623
7/5/2017 13:53	0.011	1.699	1.755	0	1.661	0.611		0.0104	0.0103	1.6666
7/5/2017 13:54	0.01	1.701	1.755	0	1.665	0.614		0.0104	0.0103	1.6713
7/5/2017 13:55	0.01	1.694	1.755	0	1.67	0.618		0.0104	0.0102	1.6767
7/5/2017 13:55							43.00484;-73.8525			
7/5/2017 13:56	0.01	1.71	1.755	0	1.676	0.621		0.0104	0.0101	1.6788
7/5/2017 13:57	0.011	1.717	1.756	0	1.679	0.625		0.0104	0.0102	1.6809
7/5/2017 13:58	0.011	1.731	1.756	0	1.681	0.629		0.0104	0.0103	1.6865
7/5/2017 13:59	0.011	1.708	1.756	0	1.686	0.632		0.0106	0.0103	1.6909
7/5/2017 14:00	0.011	1.767	1.767	0	1.69	0.636		0.0108	0.0104	1.6988
7/5/2017 14:00							43.00486;-73.85255			
7/5/2017 14:01	0.01	1.717	1.767	0	1.695	0.639		0.0108	0.0104	1.7023
7/5/2017 14:02	0.01	1.73	1.767	0	1.701	0.643		0.0106	0.0104	1.7071
7/5/2017 14:03	0.011	1.737	1.854	0	1.706	0.647		0.0106	0.0105	1.7129
7/5/2017 14:04	0.011	1.732	1.854	0	1.712	0.65		0.0106	0.0105	1.7129
7/5/2017 14:05	0.011	1.778	1.854	0	1.714	0.654		0.0106	0.0106	1.7207
7/5/2017 14:05							43.00491;-73.85255			
7/5/2017 14:06	0.011	1.76	1.854	0	1.72	0.658		0.0108	0.0107	1.7246
7/5/2017 14:07	0.01	1.779	1.854	0	1.724	0.661		0.0108	0.0106	1.7307
7/5/2017 14:08	0.011	1.77	1.854	0	1.73	0.665		0.0108	0.0106	1.7354
7/5/2017 14:09	0.011	1.774	1.854	0	1.737	0.669		0.0108	0.0107	1.7403
7/5/2017 14:10	0.01	1.799	1.854	0	1.742	0.672		0.0106	0.0107	1.7473
7/5/2017 14:10							43.00485;-73.85255			
7/5/2017 14:11	0.01	1.808	1.923	0	1.747	0.676		0.0104	0.0107	1.7538
7/5/2017 14:12	0.01	1.781	1.923	0	1.756	0.68		0.0104	0.0106	1.7581
7/5/2017 14:13	0.01	1.889	1.923	0	1.76	0.684		0.0102	0.0105	1.7686
7/5/2017 14:14	0.01	1.886	1.975	0	1.77	0.688		0.01	0.0105	1.7805
7/5/2017 14:15	0.01	1.916	2.007	0	1.783	0.691		0.01	0.0104	1.7904
7/5/2017 14:15							43.00485;-73.85255			
7/5/2017 14:16	0.01	1.879	2.007	0	1.797	0.696		0.01	0.0104	1.8012
7/5/2017 14:17	0.009	1.882	2.007	0	1.807	0.699		0.0098	0.0103	1.8113
7/5/2017 14:18	0.009	2.005	2.007	0	1.818	0.703		0.0096	0.0102	1.8292
7/5/2017 14:19	0.009	1.929	2.051	0	1.83	0.707		0.0094	0.0101	1.8423
7/5/2017 14:20	0.009	1.999	2.051	0	1.845	0.711		0.0092	0.0099	1.8571
7/5/2017 14:20							43.00485;-73.85258			
7/5/2017 14:21	0.01	1.89	2.051	0	1.858	0.716		0.0092	0.0099	1.8657
7/5/2017 14:22	0.01	2.035	2.051	0	1.866	0.72		0.0094	0.0099	1.8828
7/5/2017 14:23	0.01	1.999	2.118	0	1.879	0.724		0.0096	0.0098	1.8981
7/5/2017 14:24	0.01	2.005	2.118	0	1.895	0.728		0.0098	0.0097	1.9135
7/5/2017 14:25	0.01	2.083	2.118	0	1.91	0.732		0.01	0.0097	1.9324
7/5/2017 14:25							43.00484;-73.85256			
7/5/2017 14:26	0.01	2.06	2.133	0	1.926	0.736		0.01	0.0097	1.9492
7/5/2017 14:27	0.01	2.062	2.133	0	1.943	0.741		0.01	0.0097	1.9679
7/5/2017 14:28	0.01	2.05	2.133	0	1.959	0.745		0.01	0.0097	1.9787
7/5/2017 14:29	0.01	2.033	2.144	0	1.971	0.749		0.01	0.0097	1.9885
7/5/2017 14:30	0.011	2.026	2.144	0	1.982	0.753		0.0102	0.0098	1.9958
7/5/2017 14:30							43.00484;-73.85255			
7/5/2017 14:31	0.011	2.02	2.144	0	1.987	0.758		0.0104	0.0099	2.0052
7/5/2017 14:32	0.011	2.013	2.144	0	1.997	0.762		0.0106	0.01	2.0139
7/5/2017 14:33	0.011	2.022	2.144	0	2.007	0.766		0.0108	0.0101	2.0151
7/5/2017 14:34	0.011	2.041	2.144	0	2.012	0.77		0.011	0.0103	2.0225
7/5/2017 14:35	0.012	2.043	2.144	0	2.018	0.775		0.0112	0.0105	2.0255
7/5/2017 14:35							43.00483;-73.8525			
7/5/2017 14:36	0.011	2.051	2.144	0	2.023	0.779		0.0112	0.0105	2.0362
7/5/2017 14:37	0.011	2.133	2.144	0	2.033	0.783		0.0112	0.0106	2.0427
7/5/2017 14:38	0.011	2.092	2.216	0	2.039	0.787		0.0112	0.0107	2.0489
7/5/2017 14:39	0.011	2.175	2.216	0	2.047	0.792		0.0112	0.0107	2.0603
7/5/2017 14:40	0.011	2.061	2.216	0	2.057	0.796		0.011	0.0108	2.0588
7/5/2017 14:40							43.00485;-73.85252			
7/5/2017 14:41	0.012	2.045	2.216	0	2.061	0.801		0.0112	0.0109	2.0578
7/5/2017 14:42	0.012	2.147	2.216	0	2.058	0.805		0.0114	0.0111	2.0635
7/5/2017 14:43	0.011	2.139	2.27	0	2.062	0.809		0.0114	0.0111	2.0694
7/5/2017 14:44	0.011	2.14	2.27	0	2.071	0.814		0.0114	0.0112	2.0765
7/5/2017 14:45	0.011	2.165	2.27	0	2.076	0.818		0.0114	0.0112	2.0858
7/5/2017 14:45							43.00486;-73.8525			
7/5/2017 14:46	0.011	2.128	2.27	0	2.086	0.823		0.0112	0.0112	2.093
7/5/2017 14:47	0.012	2.089	2.27	0	2.095	0.827		0.0112	0.0113	2.0981
7/5/2017 14:48	0.011	2.182	2.27	0	2.1	0.832		0.0112	0.0113	2.1087
7/5/2017 14:49	0.011	2.243	2.27	0	2.108	0.836		0.0112	0.0113	2.1222
7/5/2017 14:50	0.011	2.206	2.27	0	2.118	0.841		0.0112	0.0112	2.1331
7/5/2017 14:50							43.00485;-73.85248			
7/5/2017 14:51	0.011	2.219	2.329	0	2.131	0.845		0.0112	0.0112	2.1443
7/5/2017 14:52	0.011	2.212	2.354	0	2.146	0.85		0.011	0.0112	2.1495
7/5/2017 14:53	0.011	2.241	2.354	0	2.159	0.855		0.011	0.0112	2.1595
7/5/2017 14:54	0.012	2.112	2.354	0	2.163	0.859		0.0112	0.0113	2.1553
7/5/2017 14:55	0.013	2.111	2.354	0	2.162	0.864		0.0116	0.0114	2.1586
7/5/2017 14:55							43.00484;-73.8525			
7/5/2017 14:56	0.013	2.122	2.354	0	2.163	0.868		0.012	0.0115	2.1637
7/5/2017 14:57	0.012	2.147	2.354	0	2.167	0.873		0.0122	0.0115	2.1637
7/5/2017 14:58	0.012	2.141	2.354	0	2.171	0.877		0.0124	0.0115	2.1639
7/5/2017 14:59	0.012	2.136	2.354	0	2.167	0.882		0.0124	0.0116	2.1636
7/5/2017 15:00	0.012	2.173	2.354	0	2.167	0.886		0.0122	0.0117	2.1641
7/5/2017 15:00							43.00484;-73.8525			
7/5/2017 15:01	0.012	2.162	2.354	0	2.167	0.891		0.012	0.0117	2.1664
7/5/2017 15:02	0.012	2.126	2.354	0	2.168	0.895		0.012	0.0117	2.1689
7/5/2017 15:03	0.013	2.141	2.354	0	2.169	0.9		0.0122	0.0119	2.1661
7/5/2017 15:04	0.012	2.117	2.354	0	2.168	0.904		0.0122	0.0119	2.1577
7/5/2017 15:05	0.012	2.121	2.354	0	2.164	0.908	43.00486;-73.85248	0.0122	0.012	2.1521
7/5/2017 15:06	0.011	2.125	2.354	0	2.157	0.913		0.012	0.012	2.1458
7/5/2017 15:07	0.011	2.131	2.354	0	2.147	0.917		0.0118	0.012	2.1404
7/5/2017 15:08	0.011	2.123	2.354	0	2.137	0.922		0.0114	0.012	2.1325
7/5/2017 15:09	0.015	2.093	2.354	0	2.132	0.926		0.012	0.0122	2.1313
7/5/2017 15:10	0.011	2.086	2.354	0	2.129	0.93	43.00488;-73.8525	0.0118	0.0121	2.1296
7/5/2017 15:11	0.01	2.09	2.354	0	2.128	0.935		0.0116	0.0119	2.1275
7/5/2017 15:12	0.011	2.056	2.354	0	2.127	0.939		0.0116	0.0118	2.1214
7/5/2017 15:13	0.01	2.049	2.354	0	2.122	0.943		0.0114	0.0117	2.1153
7/5/2017 15:14	0.01	2.083	2.354	0	2.117	0.948		0.0104	0.0115	2.1117
7/5/2017 15:15	0.01	2.046	2.354	0	2.114	0.952	43.00488;-73.8525	0.0102	0.0114	2.1033
7/5/2017 15:16	0.01	2.037	2.354	0	2.106	0.956		0.0102	0.0113	2.0949
7/6/2017 7:22		0	0	0	0	0				0
7/6/2017 7:23	0.015	0	0	0	0	0		0.015	0.015	0
7/6/2017 7:24	0.014	0	0	0	0	0		0.0145	0.0145	0
7/6/2017 7:25	0.014	0	0	0	0	0		0.0143	0.0143	0
7/6/2017 7:25							43.00474;-73.85258			
7/6/2017 7:26	0.014	0	0	0	0	0		0.0143	0.0143	0
7/6/2017 7:27	0.013	0	0	0	0	0		0.014	0.014	0
7/6/2017 7:28	0.013	0	0	0	0	0		0.0136	0.0138	0
7/6/2017 7:29	0.013	0	0	0	0	0		0.0134	0.0137	0
7/6/2017 7:30	0.013	0	0	0	0	0		0.0132	0.0136	0
7/6/2017 7:30							43.00467;-73.85258			
7/6/2017 7:31	0.013	0	0	0	0	0		0.013	0.0136	0
7/6/2017 7:32	0.013	0	0	0	0	0		0.013	0.0135	0
7/6/2017 7:33	0.013	0	0	0	0	0		0.013	0.0135	0
7/6/2017 7:34	0.013	0	0	0	0	0		0.013	0.0134	0
7/6/2017 7:35	0.013	0	0	0	0	0		0.013	0.0134	0
7/6/2017 7:35							43.00468;-73.85256			
7/6/2017 7:36	0.013	0	0	0	0	0		0.013	0.0134	0
7/6/2017 7:37	0.014	0	0	0	0	0		0.0132	0.0134	0
7/6/2017 7:38	0.013	0	0	0	0	0		0.0132	0.0133	0
7/6/2017 7:39	0.013	0	0	0	0	0		0.0132	0.0132	0
7/6/2017 7:40	0.013	0	0	0	0	0		0.0132	0.0131	0
7/6/2017 7:40							43.00479;-73.85258			
7/6/2017 7:41	0.013	0	0	0	0	0		0.0132	0.0131	0
7/6/2017 7:42	0.013	0	0	0	0	0		0.013	0.0131	0
7/6/2017 7:43	0.013	0	0	0	0	0		0.013	0.0131	0
7/6/2017 7:44	0.013	0	0	0	0	0		0.013	0.0131	0
7/6/2017 7:45	0.013	0	0	0	0	0		0.013	0.0131	0
7/6/2017 7:45							43.00482;-73.85258			

7/6/2017 7:46	0.013	0	0	0	0	0		0.013	0.0131	0
7/6/2017 7:47	0.013	0	0	0	0	0		0.013	0.0131	0
7/6/2017 7:48	0.013	0	0	0	0	0		0.013	0.0131	0
7/6/2017 7:49	0.012	0	0	0	0	0		0.0128	0.013	0
7/6/2017 7:50	0.013	0	0	0	0	0		0.0128	0.013	0
7/6/2017 7:50							43.00479;-73.85256			
7/6/2017 7:51	0.012	0	0	0	0	0		0.0126	0.0129	0
7/6/2017 7:52	0.012	0	0	0	0	0		0.0124	0.0128	0
7/6/2017 7:53	0.012	0	0	0	0	0		0.0122	0.0127	0
7/6/2017 7:54	0.013	0	0	0	0	0		0.0124	0.0127	0
7/6/2017 7:55	0.012	0	0	0	0	0		0.0122	0.0127	0
7/6/2017 7:55							43.00481;-73.85261			
7/6/2017 7:56	0.013	0	0	0	0	0		0.0124	0.0127	0
7/6/2017 7:57	0.012	0	0	0	0	0		0.0124	0.0126	0
7/6/2017 7:58	0.012	0	0	0	0	0		0.0124	0.0125	0
7/6/2017 7:59	0.012	0	0	0	0	0		0.0122	0.0125	0
7/6/2017 8:00	0.012	0	0	0	0	0		0.0122	0.0124	0
7/6/2017 8:00							43.00486;-73.85263			
7/6/2017 8:01	0.012	0	0	0	0	0		0.012	0.0123	0
7/6/2017 8:02	0.012	0	0	0	0	0		0.012	0.0123	0
7/6/2017 8:03	0.012	0	0	0	0	0		0.012	0.0122	0
7/6/2017 8:04	0.013	0	0	0	0	0		0.0122	0.0123	0
7/6/2017 8:05	0.013	0	0	0	0	0		0.0124	0.0123	0
7/6/2017 8:05							43.00485;-73.85258			
7/6/2017 8:06	0.012	0	0	0	0	0		0.0124	0.0123	0
7/6/2017 8:07	0.012	0	0	0	0	0		0.0124	0.0123	0
7/6/2017 8:08	0.012	0	0	0	0	0		0.0124	0.0123	0
7/6/2017 8:09	0.013	0	0	0	0	0		0.0124	0.0123	0
7/6/2017 8:10	0.016	0	0	0	0	0		0.013	0.0125	0
7/6/2017 8:10							43.00485;-73.85258			
7/6/2017 8:11	0.016	0	0	0	0	0		0.0138	0.0127	0
7/6/2017 8:12	0.015	0	0	0	0	0		0.0144	0.0129	0
7/6/2017 8:13	0.014	0	0	0	0	0		0.0148	0.0131	0
7/6/2017 8:14	0.013	0	0	0	0	0		0.0148	0.0131	0
7/6/2017 8:15	0.013	0	0	0	0	0		0.0142	0.0132	0
7/6/2017 8:15							43.00484;-73.85258			
7/6/2017 8:16	0.013	0	0	0	0	0		0.0136	0.0133	0
7/6/2017 8:17	0.013	0	0	0	0	0		0.0132	0.0133	0
7/6/2017 8:18	0.013	0	0	0	0	0		0.013	0.0134	0
7/6/2017 8:19	0.014	0	0	0	0	0		0.0132	0.0135	0
7/6/2017 8:20	0.013	0	0	0	0	0		0.0132	0.0135	0
7/6/2017 8:20							43.00485;-73.85261			
7/6/2017 8:21	0.012	0	0	0	0	0		0.013	0.0135	0
7/6/2017 8:22	0.013	0	0	0	0	0		0.013	0.0135	0
7/6/2017 8:23	0.013	0	0	0	0	0		0.013	0.0136	0
7/6/2017 8:24	0.012	0	0	0	0	0		0.0126	0.0135	0
7/6/2017 8:25	0.013	0	0	0	0	0	43.00486;-73.85256	0.0126	0.0133	0
7/6/2017 8:26	0.013	0	0	0	0	0		0.0128	0.0131	0
7/6/2017 8:27	0.012	0	0	0	0	0		0.0126	0.0129	0
7/6/2017 8:28	0.013	0	0	0	0	0		0.0126	0.0129	0
7/6/2017 8:29	0.05	0	0	0	0	0		0.0202	0.0153	0
7/6/2017 8:30	0.021	0	0	0	0	0	43.00488;-73.85256	0.0218	0.0159	0
7/6/2017 8:31	0.013	0	0	0	0	0		0.0218	0.0159	0
7/6/2017 8:32	0.013	0	0	0	0	0		0.022	0.0159	0
7/6/2017 8:33	0.013	0	0	0	0	0		0.022	0.0159	0
7/6/2017 8:34	0.013	0	0	0	0	0		0.0146	0.0158	0
7/6/2017 8:35	0.014	0	0	0	0	0	43.00486;-73.85256	0.0132	0.0159	0
7/6/2017 8:36	0.014	0	0	0	0	0		0.0134	0.016	0
7/6/2017 8:37	0.012	0	0	0	0	0		0.0132	0.0159	0
7/6/2017 8:38	0.013	0	0	0	0	0		0.0132	0.0159	0
7/6/2017 8:39	0.012	0	0	0	0	0		0.013	0.0159	0
7/6/2017 8:40	0.013	0	0	0	0	0	43.00485;-73.85256	0.0128	0.0159	0
7/6/2017 8:41	0.013	0	0	0	0	0		0.0126	0.0159	0
7/6/2017 8:42	0.012	0	0	0	0	0		0.0126	0.0159	0
7/6/2017 8:43	0.013	0	0	0	0	0		0.0126	0.0159	0
7/6/2017 8:44	0.013	0	0	0	0	0		0.0128	0.0135	0
7/6/2017 8:45	0.013	0	0	0	0	0	43.00485;-73.85255	0.0128	0.0129	0
7/6/2017 8:46	0.013	0	0	0	0	0		0.0128	0.0129	0
7/6/2017 8:47	0.012	0	0	0	0	0		0.0128	0.0129	0
7/6/2017 8:48	0.012	0	0	0	0	0		0.0126	0.0128	0
7/6/2017 8:49	0.013	0	0	0	0	0		0.0126	0.0128	0
7/6/2017 8:50	0.013	0	0	0	0	0	43.00486;-73.85255	0.0126	0.0127	0
7/6/2017 8:51	0.013	0	0	0	0	0		0.0126	0.0127	0
7/6/2017 8:52	0.013	0	0	0	0	0		0.0128	0.0127	0
7/6/2017 8:53	0.012	0	0	0	0	0		0.0128	0.0127	0
7/6/2017 8:54	0.013	0	0	0	0	0		0.0128	0.0127	0
7/6/2017 8:55	0.013	0	0	0	0	0	43.00486;-73.85252	0.0128	0.0127	0
7/6/2017 8:56	0.014	0	0	0	0	0		0.013	0.0128	0
7/6/2017 8:57	0.013	0	0	0	0	0		0.013	0.0129	0
7/6/2017 8:58	0.012	0	0	0	0	0		0.013	0.0128	0
7/6/2017 8:59	0.013	0	0	0	0	0		0.013	0.0128	0
7/6/2017 9:00	0.013	0	0	0	0	0	43.00486;-73.85255	0.013	0.0128	0
7/6/2017 9:01	0.013	0	0	0	0	0		0.0128	0.0128	0
7/6/2017 9:02	0.013	0	0	0	0	0		0.0128	0.0129	0
7/6/2017 9:03	0.013	0	0	0	0	0		0.013	0.0129	0
7/6/2017 9:04	0.013	0	0	0	0	0		0.013	0.0129	0
7/6/2017 9:05	0.013	0	0	0	0	0	43.00488;-73.85255	0.013	0.0129	0
7/6/2017 9:06	0.012	0	0	0	0	0		0.0128	0.0129	0
7/6/2017 9:07	0.013	0	0	0	0	0		0.0128	0.0129	0
7/6/2017 9:08	0.013	0	0	0	0	0		0.0128	0.0129	0
7/6/2017 9:09	0.013	0	0	0	0	0		0.0128	0.0129	0
7/6/2017 9:10	0.013	0	0	0	0	0	43.0049;-73.85255	0.0128	0.0129	0
7/6/2017 9:11	0.012	0	0	0	0	0		0.0128	0.0128	0
7/6/2017 9:12	0.013	0	0	0	0	0		0.0128	0.0128	0
7/6/2017 9:13	0.013	0	0	0	0	0		0.0128	0.0129	0
7/6/2017 9:14	0.013	0	0	0	0	0		0.0128	0.0129	0
7/6/2017 9:15	0.013	0	0	0	0	0	43.00491;-73.85256	0.0128	0.0129	0
7/6/2017 9:16	0.013	0	0	0	0	0		0.013	0.0129	0
7/6/2017 9:17	0.013	0	0	0	0	0		0.013	0.0129	0
7/6/2017 9:18	0.013	0	0	0	0	0		0.013	0.0129	0
7/6/2017 9:19	0.013	0	0	0	0	0		0.013	0.0129	0
7/6/2017 9:20	0.013	0	0	0	0	0	43.00492;-73.85256	0.013	0.0129	0
7/6/2017 9:21	0.013	0	0	0	0	0		0.013	0.0129	0
7/6/2017 9:22	0.013	0	0	0	0	0		0.013	0.0129	0
7/6/2017 9:23	0.013	0	0	0	0	0		0.013	0.0129	0
7/6/2017 9:24	0.012	0	0	0	0	0		0.0128	0.0129	0
7/6/2017 9:25	0.013	0	0	0	0	0	43.00489;-73.85255	0.0128	0.0129	0
7/6/2017 9:26	0.013	0	0	0	0	0		0.0128	0.0129	0
7/6/2017 9:27	0.013	0	0	0	0	0		0.0128	0.0129	0
7/6/2017 9:28	0.013	0	0	0	0	0		0.0128	0.0129	0
7/6/2017 9:29	0.013	0	0	0	0	0		0.013	0.0129	0
7/6/2017 9:30	0.013	0	0	0	0	0	43.00492;-73.85255	0.013	0.0129	0
7/6/2017 9:31	0.012	0	0	0	0	0		0.0128	0.0129	0
7/6/2017 9:32	0.012	0	0	0	0	0		0.0126	0.0128	0
7/6/2017 9:33	0.012	0	0	0	0	0		0.0124	0.0127	0
7/6/2017 9:34	0.013	0	0	0	0	0		0.0124	0.0127	0
7/6/2017 9:35	0.012	0	0	0	0	0	43.00491;-73.85252	0.0122	0.0127	0
7/6/2017 9:36	0.013	0	0	0	0	0		0.0124	0.0127	0
7/6/2017 9:37	0.013	0	0	0	0	0		0.0126	0.0127	0
7/6/2017 9:38	0.012	0	0	0	0	0		0.0126	0.0126	0
7/6/2017 9:39	0.012	0	0	0	0	0		0.0124	0.0126	0
7/6/2017 9:40	0.012	0	0	0	0	0	43.00491;-73.85252	0.0124	0.0125	0
7/6/2017 9:41	0.013	0	0	0	0	0		0.0124	0.0125	0
7/6/2017 9:42	0.012	0	0	0	0	0		0.0122	0.0125	0
7/6/2017 9:43	0.012	0	0	0	0	0		0.0122	0.0124	0
7/6/2017 9:44	0.013	0	0	0	0	0		0.0124	0.0124	0
7/6/2017 9:45	0.013	0	0	0	0	0	43.00489;-73.85252	0.0126	0.0124	0
7/6/2017 9:46	0.013	0	0	0	0	0		0.0126	0.0125	0

7/6/2017 9:47	0.013	0	0	0	0	0		0.0128	0.0125	0
7/6/2017 9:48	0.012	0	0	0	0	0		0.0128	0.0125	0
7/6/2017 9:49	0.013	0	0	0	0	0		0.0128	0.0125	0
7/6/2017 9:50	0.014	0	0	0	0	0	43.00491;-73.85252	0.013	0.0127	0
7/6/2017 9:51	0.014	0	0	0	0	0		0.0132	0.0127	0
7/6/2017 9:52	0.015	0	0	0	0	0		0.0136	0.0129	0
7/6/2017 9:53	0.014	0	0	0	0	0		0.014	0.013	0
7/6/2017 9:54	0.014	0	0	0	0	0		0.0142	0.0131	0
7/6/2017 9:55	0.014	0	0	0	0	0	43.00489;-73.85252	0.0142	0.0133	0
7/6/2017 9:56	0.013	0	0	0	0	0		0.014	0.0133	0
7/6/2017 9:57	0.013	0	0	0	0	0		0.0136	0.0133	0
7/6/2017 9:58	0.013	0	0	0	0	0		0.0134	0.0134	0
7/6/2017 9:59	0.013	0	0	0	0	0		0.0132	0.0134	0
7/6/2017 10:00	0.013	0	0	0	0	0	43.0049;-73.85252	0.013	0.0134	0
7/6/2017 10:01	0.013	0	0	0	0	0		0.013	0.0134	0
7/6/2017 10:02	0.014	0	0	0	0	0		0.0132	0.0135	0
7/6/2017 10:03	0.013	0	0	0	0	0		0.0132	0.0135	0
7/6/2017 10:04	0.013	0	0	0	0	0		0.0132	0.0135	0
7/6/2017 10:05	0.013	0	0	0	0	0	43.0049;-73.85252	0.0132	0.0135	0
7/6/2017 10:06	0.013	0	0	0	0	0		0.0132	0.0134	0
7/6/2017 10:07	0.013	0	0	0	0	0		0.013	0.0133	0
7/6/2017 10:08	0.012	0	0	0	0	0		0.0128	0.0131	0
7/6/2017 10:09	0.012	0	0	0	0	0		0.0126	0.013	0
7/6/2017 10:10	0.012	0	0	0	0	0	43.00489;-73.85255	0.0124	0.0129	0
7/6/2017 10:11	0.013	0	0	0	0	0		0.0124	0.0129	0
7/6/2017 10:12	0.014	0	0	0	0	0		0.0126	0.0129	0
7/6/2017 10:13	0.014	0	0	0	0	0		0.013	0.013	0
7/6/2017 10:14	0.014	0	0	0	0	0		0.0134	0.0131	0
7/6/2017 10:15	0.014	0	0	0	0	0	43.00497;-73.85255	0.0138	0.0131	0
7/6/2017 10:16	0.013	0	0	0	0	0		0.0138	0.0131	0
7/6/2017 10:17	0.014	0	0	0	0	0		0.0138	0.0131	0
7/6/2017 10:18	0.014	0	0	0	0	0		0.0138	0.0132	0
7/6/2017 10:19	0.013	0	0	0	0	0		0.0136	0.0132	0
7/6/2017 10:20	0.013	0	0	0	0	0	43.00491;-73.85256	0.0134	0.0132	0
7/6/2017 10:21	0.013	0	0	0	0	0		0.0134	0.0132	0
7/6/2017 10:22	0.014	0	0	0	0	0		0.0134	0.0133	0
7/6/2017 10:23	0.017	0	0	0	0	0		0.014	0.0136	0
7/6/2017 10:24	0.013	0	0	0	0	0		0.014	0.0137	0
7/6/2017 10:25	0.013	0	0	0	0	0	43.00491;-73.85258	0.014	0.0137	0
7/6/2017 10:26	0.013	0	0	0	0	0		0.014	0.0137	0
7/6/2017 10:27	0.013	0	0	0	0	0		0.0138	0.0137	0
7/6/2017 10:28	0.013	0	0	0	0	0		0.013	0.0136	0
7/6/2017 10:29	0.013	0	0	0	0	0		0.013	0.0135	0
7/6/2017 10:30	0.014	0	0	0	0	0	43.00488;-73.85258	0.0132	0.0135	0
7/6/2017 10:31	0.014	0	0	0	0	0		0.0134	0.0136	0
7/6/2017 10:32	0.014	0	0	0	0	0		0.0136	0.0136	0
7/6/2017 10:33	0.013	0	0	0	0	0		0.0136	0.0135	0
7/6/2017 10:34	0.013	0	0	0	0	0		0.0136	0.0135	0
7/6/2017 10:35	0.012	0	0	0	0	0	43.00484;-73.85258	0.0132	0.0135	0
7/6/2017 10:36	0.013	0	0	0	0	0		0.013	0.0135	0
7/6/2017 10:37	0.013	0	0	0	0	0		0.0128	0.0134	0
7/6/2017 10:38	0.013	0	0	0	0	0		0.0128	0.0131	0
7/6/2017 10:39	0.013	0	0	0	0	0		0.0128	0.0131	0
7/6/2017 10:40	0.013	0	0	0	0	0	43.0049;-73.85255	0.013	0.0131	0
7/6/2017 10:41	0.013	0	0	0	0	0		0.013	0.0131	0
7/6/2017 10:42	0.013	0	0	0	0	0		0.013	0.0131	0
7/6/2017 10:43	0.013	0	0	0	0	0		0.013	0.0131	0
7/6/2017 10:44	0.013	0	0	0	0	0		0.013	0.0131	0
7/6/2017 10:45	0.013	0	0	0	0	0	43.00491;-73.85258	0.013	0.0131	0
7/6/2017 10:46	0.014	0	0	0	0	0		0.0132	0.0131	0
7/6/2017 10:47	0.013	0	0	0	0	0		0.0132	0.013	0
7/6/2017 10:48	0.013	0	0	0	0	0		0.0132	0.013	0
7/6/2017 10:49	0.013	0	0	0	0	0		0.0132	0.013	0
7/6/2017 10:50	0.013	0	0	0	0	0	43.00485;-73.85256	0.0132	0.0131	0
7/6/2017 10:51	0.013	0	0	0	0	0		0.013	0.0131	0
7/6/2017 10:52	0.013	0	0	0	0	0		0.013	0.0131	0
7/6/2017 10:53	0.012	0	0	0	0	0		0.0128	0.013	0
7/6/2017 10:54	0.013	0	0	0	0	0		0.0128	0.013	0
7/6/2017 10:55	0.013	0	0	0	0	0	43.00484;-73.85261	0.0128	0.013	0
7/6/2017 10:56	0.013	0	0	0	0	0		0.0128	0.013	0
7/6/2017 10:57	0.013	0	0	0	0	0		0.0128	0.013	0
7/6/2017 10:58	0.013	0	0	0	0	0		0.013	0.013	0
7/6/2017 10:59	0.014	0	0	0	0	0		0.0132	0.0131	0
7/6/2017 11:00	0.013	0	0	0	0	0	43.00484;-73.85256	0.0132	0.0131	0
7/6/2017 11:01	0.014	0	0	0	0	0		0.0134	0.0131	0
7/6/2017 11:02	0.014	0	0	0	0	0		0.0136	0.0131	0
7/6/2017 11:03	0.013	0	0	0	0	0		0.0136	0.0131	0
7/6/2017 11:04	0.013	0	0	0	0	0		0.0134	0.0131	0
7/6/2017 11:05	0.013	0	0	0	0	0	43.00479;-73.85255	0.0134	0.0131	0
7/6/2017 11:06	0.013	0	0	0	0	0		0.0132	0.0131	0
7/6/2017 11:07	0.013	0	0	0	0	0		0.013	0.0131	0
7/6/2017 11:08	0.015	0	0	0	0	0		0.0134	0.0133	0
7/6/2017 11:09	0.015	0	0	0	0	0		0.0138	0.0135	0
7/6/2017 11:10	0.014	0	0	0	0	0	43.00479;-73.85255	0.014	0.0135	0
7/6/2017 11:11	0.014	0	0	0	0	0		0.0142	0.0136	0
7/6/2017 11:12	0.014	0	0	0	0	0		0.0144	0.0137	0
7/6/2017 11:13	0.014	0	0	0	0	0		0.0142	0.0137	0
7/6/2017 11:14	0.014	0	0	0	0	0		0.014	0.0137	0
7/6/2017 11:15	0.014	0	0	0	0	0	43.00477;-73.85255	0.014	0.0138	0
7/6/2017 11:16	0.014	0	0	0	0	0		0.014	0.0138	0
7/6/2017 11:17	0.014	0	0	0	0	0		0.014	0.0138	0
7/6/2017 11:18	0.014	0	0	0	0	0		0.014	0.0139	0
7/6/2017 11:19	0.013	0	0	0	0	0		0.0138	0.0139	0
7/6/2017 11:20	0.014	0	0	0	0	0	43.00479;-73.85255	0.0138	0.0139	0
7/6/2017 11:21	0.014	0	0	0	0	0		0.0138	0.014	0
7/6/2017 11:22	0.013	0	0	0	0	0		0.0136	0.014	0
7/6/2017 11:23	0.013	0	0	0	0	0		0.0134	0.0139	0
7/6/2017 11:24	0.014	0	0	0	0	0		0.0136	0.0138	0
7/6/2017 11:25	0.013	0	0	0	0	0	43.00479;-73.85255	0.0134	0.0137	0
7/6/2017 11:26	0.013	0	0	0	0	0		0.0132	0.0137	0
7/6/2017 11:27	0.014	0	0	0	0	0		0.0134	0.0137	0
7/6/2017 11:28	0.014	0	0	0	0	0		0.0136	0.0137	0
7/6/2017 11:29	0.014	0	0	0	0	0		0.0136	0.0137	0
7/6/2017 11:30	0.013	0	0	0	0	0	43.0048;-73.85252	0.0136	0.0136	0
7/6/2017 11:31	0.013	0	0	0	0	0		0.0136	0.0135	0
7/6/2017 11:32	0.014	0	0	0	0	0		0.0136	0.0135	0
7/6/2017 11:33	0.014	0	0	0	0	0		0.0136	0.0135	0
7/6/2017 11:34	0.014	0	0	0	0	0		0.0136	0.0136	0
7/6/2017 11:35	0.015	0	0	0	0	0	43.00481;-73.85248	0.014	0.0137	0
7/6/2017 11:36	0.014	0	0	0	0	0		0.0142	0.0137	0
7/6/2017 11:37	0.014	0	0	0	0	0		0.0142	0.0137	0
7/6/2017 11:38	0.014	0	0	0	0	0		0.0142	0.0138	0
7/6/2017 11:39	0.013	0	0	0	0	0		0.014	0.0137	0
7/6/2017 11:40	0.014	0	0	0	0	0	43.00479;-73.85252	0.0138	0.0138	0
7/6/2017 11:41	0.014	0	0.002	0	0	0		0.0138	0.0139	0
7/6/2017 11:42	0.013	0	0.003	0	0	0		0.0136	0.0138	0
7/6/2017 11:43	0.014	0	0.005	0	0	0		0.0136	0.0138	0
7/6/2017 11:44	0.014	0.009	0.009	0	0	0		0.0138	0.0138	0.0006
7/6/2017 11:45	0.014	0	0.012	0	0	0	43.00478;-73.85252	0.0138	0.0139	0.0006
7/6/2017 11:46	0.014	0.011	0.021	0	0	0		0.0138	0.0139	0.0013
7/6/2017 11:47	0.014	0.007	0.021	0	0.001	0		0.014	0.0139	0.0018
7/6/2017 11:48	0.013	0.014	0.023	0	0.001	0		0.0138	0.0139	0.0027
7/6/2017 11:49	0.013	0.019	0.026	0	0.002	0		0.0136	0.0138	0.004
7/6/2017 11:50	0.013	0.022	0.033	0	0.003	0	43.00481;-73.85252	0.0134	0.0137	0.0055
7/6/2017 11:51	0.013	0.033	0.045	0	0.005	0		0.0132	0.0136	0.0077
7/6/2017 11:52	0.014	0.038	0.047	0	0.007	0		0.0132	0.0136	0.0102
7/6/2017 11:53	0.014	0.044	0.048	0	0.01	0		0.0134	0.0136	0.0131
7/6/2017 11:54	0.014	0.052	0.054	0	0.012	0		0.0136	0.0137	0.0166

7/6/2017 11:55	0.014	0.052	0.06	0	0.016	0	43.00482;-73.8525	0.0138	0.0137	0.0201
7/6/2017 11:56	0.014	0.032	0.061	0	0.019	0		0.014	0.0137	0.0222
7/6/2017 11:57	0.013	0.062	0.072	0	0.022	0		0.0138	0.0137	0.0263
7/6/2017 11:58	0.013	0.064	0.079	0	0.027	0		0.0136	0.0136	0.0306
7/6/2017 11:59	0.013	0.079	0.083	0	0.031	0		0.0134	0.0135	0.0353
7/6/2017 12:00	0.041	0.082	0.099	0	0.036	0.001	43.00482;-73.85252	0.0188	0.0153	0.0407
7/6/2017 12:01	0.014	0.064	0.099	0	0.041	0.001		0.0188	0.0153	0.0443
7/6/2017 12:02	0.043	0.104	0.143	0	0.046	0.001		0.0248	0.0173	0.0507
7/6/2017 12:03	0.035	0.104	0.143	0	0.051	0.001		0.0292	0.0187	0.0567
7/6/2017 12:04	0.015	0.099	0.143	0	0.057	0.001		0.0296	0.0189	0.0621
7/6/2017 12:05	0.014	0.102	0.143	0	0.062	0.002	43.00483;-73.8525	0.0242	0.0189	0.0674
7/6/2017 12:06	0.013	0.118	0.143	0	0.068	0.002		0.024	0.0189	0.0731
7/6/2017 12:07	0.013	0.123	0.143	0	0.073	0.002		0.018	0.0189	0.0787
7/6/2017 12:08	0.013	0.132	0.143	0	0.078	0.002		0.0136	0.0188	0.0846
7/6/2017 12:09	0.013	0.14	0.144	0	0.084	0.003		0.0132	0.0187	0.0905
7/6/2017 12:10	0.016	0.152	0.171	0	0.09	0.003	43.00485;-73.85252	0.0136	0.0189	0.0971
7/6/2017 12:11	0.02	0.14	0.171	0	0.097	0.003		0.015	0.0193	0.1043
7/6/2017 12:12	0.014	0.15	0.171	0	0.103	0.003		0.0152	0.0193	0.1102
7/6/2017 12:13	0.013	0.156	0.171	0	0.109	0.004		0.0152	0.0193	0.1163
7/6/2017 12:14	0.013	0.164	0.171	0	0.114	0.004		0.0152	0.0193	0.122
7/6/2017 12:15	0.012	0.168	0.171	0	0.12	0.004	43.00485;-73.85252	0.0144	0.0174	0.1277
7/6/2017 12:16	0.012	0.181	0.186	0	0.125	0.005		0.0128	0.0173	0.1355
7/6/2017 12:17	0.012	0.18	0.188	0	0.132	0.005		0.0124	0.0152	0.1406
7/6/2017 12:18	0.013	0.185	0.191	0	0.138	0.005		0.0124	0.0137	0.146
7/6/2017 12:19	0.013	0.199	0.199	0	0.144	0.006		0.0124	0.0136	0.1527
7/6/2017 12:20	0.013	0.201	0.206	0	0.15	0.006	43.00483;-73.85252	0.0126	0.0135	0.1593
7/6/2017 12:21	0.013	0.206	0.213	0	0.156	0.007		0.0128	0.0135	0.1651
7/6/2017 12:22	0.013	0.211	0.217	0	0.162	0.007		0.013	0.0135	0.171
7/6/2017 12:23	0.012	0.219	0.227	0	0.168	0.008		0.0128	0.0135	0.1768
7/6/2017 12:24	0.013	0.221	0.231	0	0.174	0.008		0.0128	0.0135	0.1822
7/6/2017 12:25	0.013	0.24	0.242	0	0.18	0.008	43.00483;-73.85255	0.0128	0.0133	0.1881
7/6/2017 12:26	0.012	0.23	0.242	0	0.185	0.009		0.0126	0.0127	0.1941
7/6/2017 12:27	0.013	0.24	0.252	0	0.191	0.009		0.0126	0.0127	0.2001
7/6/2017 12:28	0.013	0.249	0.259	0	0.197	0.01		0.0128	0.0127	0.2063
7/6/2017 12:29	0.014	0.255	0.262	0	0.204	0.01		0.013	0.0127	0.2123
7/6/2017 12:30	0.016	0.263	0.265	0	0.21	0.011	43.00484;-73.85252	0.0136	0.013	0.2187
7/6/2017 12:31	0.014	0.261	0.265	0	0.216	0.012		0.014	0.0131	0.224
7/6/2017 12:32	0.013	0.271	0.277	0	0.222	0.012		0.014	0.0132	0.2301
7/6/2017 12:33	0.013	0.279	0.281	0	0.228	0.013		0.014	0.0132	0.2363
7/6/2017 12:34	0.013	0.291	0.294	0	0.233	0.013		0.0138	0.0132	0.2425
7/6/2017 12:35	0.013	0.293	0.3	0	0.24	0.014	43.00486;-73.8525	0.0132	0.0132	0.2486
7/6/2017 12:36	0.013	0.307	0.309	0	0.246	0.014		0.013	0.0132	0.2553
7/6/2017 12:37	0.013	0.307	0.317	0	0.252	0.015		0.013	0.0132	0.2617
7/6/2017 12:38	0.013	0.309	0.318	0	0.259	0.016		0.013	0.0133	0.2677
7/6/2017 12:39	0.013	0.32	0.324	0	0.265	0.016		0.013	0.0133	0.2743
7/6/2017 12:40	0.013	0.324	0.33	0	0.272	0.017	43.00483;-73.85252	0.013	0.0133	0.2799
7/6/2017 12:41	0.013	0.335	0.339	0	0.278	0.018		0.013	0.0133	0.2869
7/6/2017 12:42	0.017	0.337	0.339	0	0.285	0.018		0.0138	0.0136	0.2934
7/6/2017 12:43	0.015	0.34	0.35	0	0.291	0.019		0.0142	0.0137	0.2995
7/6/2017 12:44	0.014	0.341	0.35	0	0.297	0.02		0.0144	0.0137	0.3052
7/6/2017 12:45	0.014	0.355	0.36	0	0.302	0.02	43.00489;-73.85252	0.0146	0.0136	0.3113
7/6/2017 12:46	0.014	0.343	0.36	0	0.308	0.021		0.0148	0.0136	0.3168
7/6/2017 12:47	0.013	0.355	0.36	0	0.314	0.022		0.014	0.0136	0.3224
7/6/2017 12:48	0.013	0.359	0.364	0	0.319	0.023		0.0136	0.0136	0.3277
7/6/2017 12:49	0.013	0.358	0.364	0	0.325	0.023		0.0134	0.0136	0.3322
7/6/2017 12:50	0.013	0.362	0.366	0	0.33	0.024	43.00491;-73.85252	0.0132	0.0136	0.3368
7/6/2017 12:51	0.013	0.36	0.368	0	0.334	0.025		0.013	0.0136	0.3403
7/6/2017 12:52	0.013	0.368	0.375	0	0.338	0.026		0.013	0.0136	0.3444
7/6/2017 12:53	0.013	0.364	0.376	0	0.342	0.026		0.013	0.0136	0.3481
7/6/2017 12:54	0.012	0.363	0.381	0	0.346	0.027		0.0128	0.0135	0.3509
7/6/2017 12:55	0.012	0.377	0.381	0	0.349	0.028	43.00493;-73.85255	0.0126	0.0135	0.3545
7/6/2017 12:56	0.013	0.38	0.383	0	0.353	0.029		0.0126	0.0135	0.3575
7/6/2017 12:57	0.012	0.372	0.384	0	0.355	0.029		0.0124	0.0131	0.3598
7/6/2017 12:58	0.013	0.381	0.384	0	0.358	0.03		0.0124	0.013	0.3625
7/6/2017 12:59	0.013	0.375	0.384	0	0.361	0.031		0.0126	0.0129	0.3648
7/6/2017 13:00	0.012	0.379	0.387	0	0.363	0.032	43.00494;-73.85255	0.0126	0.0128	0.3664
7/6/2017 13:01	0.013	0.387	0.391	0	0.365	0.033		0.0126	0.0127	0.3693
7/6/2017 13:02	0.013	0.38	0.391	0	0.368	0.033		0.0128	0.0127	0.371
7/6/2017 13:03	0.013	0.391	0.391	0	0.37	0.034		0.0128	0.0127	0.3731
7/6/2017 13:04	0.013	0.384	0.395	0	0.372	0.035		0.0128	0.0127	0.3749
7/6/2017 13:05	0.014	0.383	0.395	0	0.374	0.036	43.00492;-73.85255	0.0132	0.0128	0.3763
7/6/2017 13:06	0.013	0.382	0.395	0	0.375	0.037		0.0132	0.0128	0.3777
7/6/2017 13:07	0.014	0.386	0.395	0	0.377	0.037		0.0134	0.0129	0.3789
7/6/2017 13:08	0.013	0.38	0.395	0	0.378	0.038		0.0134	0.0129	0.38
7/6/2017 13:09	0.013	0.388	0.395	0	0.379	0.039		0.0134	0.0129	0.3817
7/6/2017 13:10	0.013	0.383	0.395	0	0.38	0.04	43.0049;-73.85252	0.0132	0.013	0.3821
7/6/2017 13:11	0.013	0.386	0.395	0	0.381	0.041		0.0132	0.013	0.3825
7/6/2017 13:12	0.013	0.385	0.395	0	0.382	0.041		0.013	0.0131	0.3833
7/6/2017 13:13	0.013	0.385	0.395	0	0.383	0.042		0.013	0.0131	0.3836
7/6/2017 13:14	0.013	0.378	0.395	0	0.383	0.043		0.013	0.0131	0.3838
7/6/2017 13:15	0.013	0.39	0.395	0	0.384	0.044	43.00486;-73.85252	0.013	0.0131	0.3845
7/6/2017 13:16	0.013	0.383	0.398	0	0.385	0.045		0.013	0.0131	0.3843
7/6/2017 13:17	0.013	0.384	0.398	0	0.385	0.045		0.013	0.0131	0.3845
7/6/2017 13:18	0.013	0.387	0.398	0	0.385	0.046		0.013	0.0131	0.3843
7/6/2017 13:19	0.013	0.388	0.398	0	0.386	0.047		0.013	0.0131	0.3845
7/6/2017 13:20	0.013	0.391	0.4	0	0.386	0.048	43.0049;-73.85252	0.013	0.0131	0.3851
7/6/2017 13:21	0.013	0.394	0.403	0	0.386	0.049		0.013	0.0131	0.3859
7/6/2017 13:22	0.013	0.399	0.408	0	0.387	0.05		0.013	0.013	0.3867
7/6/2017 13:23	0.012	0.404	0.416	0	0.388	0.05		0.0128	0.0129	0.3883
7/6/2017 13:24	0.013	0.393	0.416	0	0.39	0.051		0.0128	0.0129	0.3887
7/6/2017 13:25	0.012	0.396	0.416	0	0.39	0.052	43.00491;-73.85255	0.0126	0.0129	0.3895
7/6/2017 13:26	0.013	0.404	0.416	0	0.391	0.053		0.0126	0.0129	0.3907
7/6/2017 13:27	0.012	0.399	0.416	0	0.391	0.054		0.0124	0.0128	0.3917
7/6/2017 13:28	0.013	0.396	0.416	0	0.392	0.054		0.0126	0.0128	0.3924
7/6/2017 13:29	0.012	0.416	0.416	0	0.393	0.055		0.0124	0.0127	0.3949
7/6/2017 13:30	0.012	0.407	0.418	0	0.394	0.056	43.00488;-73.85252	0.0124	0.0127	0.3961
7/6/2017 13:31	0.012	0.42	0.421	0	0.396	0.057		0.0122	0.0126	0.3985
7/6/2017 13:32	0.013	0.41	0.421	0	0.397	0.058		0.0124	0.0126	0.4003
7/6/2017 13:33	0.013	0.398	0.422	0	0.399	0.059		0.0124	0.0126	0.401
7/6/2017 13:34	0.013	0.409	0.422	0	0.4	0.06		0.0126	0.0126	0.4024
7/6/2017 13:35	0.013	0.414	0.422	0	0.401	0.06	43.00491;-73.85252	0.0128	0.0126	0.4039
7/6/2017 13:36	0.012	0.41	0.423	0	0.403	0.061		0.0128	0.0125	0.405
7/6/2017 13:37	0.012	0.425	0.425	0	0.404	0.062		0.0126	0.0125	0.4067
7/6/2017 13:38	0.013	0.423	0.431	0	0.405	0.063		0.0126	0.0125	0.408
7/6/2017 13:39	0.013	0.424	0.431	0	0.406	0.064		0.0126	0.0125	0.4101
7/6/2017 13:40	0.013	0.422	0.431	0	0.408	0.065	43.00493;-73.85252	0.0126	0.0126	0.4118
7/6/2017 13:41	0.013	0.42	0.431	0	0.41	0.066		0.0128	0.0126	0.4129
7/6/2017 13:42	0.013	0.417	0.431	0	0.411	0.067		0.013	0.0127	0.4141
7/6/2017 13:43	0.013	0.421	0.431	0	0.412	0.067		0.013	0.0127	0.4157
7/6/2017 13:44	0.013	0.422	0.431	0	0.414	0.068		0.013	0.0127	0.4161
7/6/2017 13:45	0.012	0.415	0.431	0	0.415	0.069	43.00492;-73.85252	0.0128	0.0127	0.4167
7/6/2017 13:46	0.013	0.419	0.431	0	0.415	0.07		0.0128	0.0128	0.4166
7/6/2017 13:47	0.013	0.417	0.431	0	0.416	0.071		0.0128	0.0128	0.4171
7/6/2017 13:48	0.012	0.419	0.431	0	0.416	0.072		0.0126	0.0127	0.4185
7/6/2017 13:49	0.012	0.421	0.432	0	0.417	0.073		0.0124	0.0127	0.4193
7/6/2017 13:50	0.013	0.427	0.432	0	0.418	0.074		0.0126	0.0127	0.4201
7/6/2017 13:50							43.0049;-73.85252			
7/6/2017 13:51	0.013	0.416	0.432	0	0.419	0.074		0.0126	0.0127	0.4205
7/6/2017 13:52	0.013	0.409	0.432	0	0.42	0.075		0.0126	0.0128	0.4195
7/6/2017 13:53	0.013	0.425	0.432	0	0.42	0.076		0.0128	0.0128	0.4196
7/6/2017 13:54	0.013	0.418	0.432	0	0.42	0.077		0.013	0.0128	0.4192
7/6/2017 13:55	0.013	0.419	0.432	0	0.419	0.078		0.013	0.0128	0.419
7/6/2017 13:55							43.00486;-73.85252			
7/6/2017 13:56	0.013	0.411	0.432	0	0.419	0.079		0.013	0.0128	0.4184
7/6/2017 13:57	0.013	0.416	0.432	0	0.419	0.08		0.013	0.0128	0.4183
7/6/2017 13:58	0.012	0.419	0.432	0	0.419	0.08		0.0128	0.0127	0.4182
7/6/2017 13:59	0.013	0.411	0.432	0	0.418	0.081		0.0128	0.0127	0.4175
7/6/2017 14:00	0.013	0.415	0.432	0	0.418	0.082	43.00486;-73.85255	0.0128	0.0128	0.4175

7/6/2017 14:01	0.013	0.413	0.432	0	0.418	0.083		0.0128	0.0128	0.4171
7/6/2017 14:02	0.013	0.413	0.432	0	0.418	0.084		0.0128	0.0128	0.4168
7/6/2017 14:03	0.013	0.407	0.432	0	0.417	0.085		0.013	0.0129	0.416
7/6/2017 14:04	0.013	0.408	0.432	0	0.416	0.086		0.013	0.0129	0.4151
7/6/2017 14:05	0.013	0.394	0.432	0	0.415	0.087	43.00488;-73.85256	0.013	0.0129	0.4129
7/6/2017 14:06	0.013	0.403	0.432	0	0.414	0.087		0.013	0.0129	0.4121
7/6/2017 14:07	0.013	0.399	0.432	0	0.413	0.088		0.013	0.0129	0.4114
7/6/2017 14:08	0.013	0.411	0.432	0	0.412	0.089		0.013	0.0129	0.4105
7/6/2017 14:09	0.013	0.403	0.432	0	0.411	0.09		0.013	0.0129	0.4095
7/6/2017 14:10	0.013	0.4	0.432	0	0.41	0.091	43.00486;-73.85255	0.013	0.0129	0.4082
7/6/2017 14:11	0.013	0.398	0.432	0	0.408	0.092		0.013	0.0129	0.4073
7/6/2017 14:12	0.012	0.392	0.432	0	0.407	0.092		0.0128	0.0129	0.4057
7/6/2017 14:13	0.013	0.389	0.432	0	0.406	0.093		0.0128	0.0129	0.4037
7/6/2017 14:14	0.014	0.396	0.432	0	0.404	0.094		0.013	0.013	0.4027
7/6/2017 14:15	0.013	0.398	0.432	0	0.403	0.095	43.00486;-73.85255	0.013	0.013	0.4016
7/6/2017 14:16	0.013	0.392	0.432	0	0.402	0.096		0.013	0.013	0.4002
7/6/2017 14:17	0.013	0.39	0.432	0	0.401	0.096		0.0132	0.013	0.3987
7/6/2017 14:18	0.013	0.403	0.432	0	0.399	0.097		0.0132	0.013	0.3984
7/6/2017 14:19	0.012	0.396	0.432	0	0.398	0.098		0.0128	0.0129	0.3976
7/6/2017 14:20	0.013	0.391	0.432	0	0.398	0.099	43.00486;-73.85255	0.0128	0.0129	0.3974
7/6/2017 14:21	0.012	0.396	0.432	0	0.397	0.1		0.0126	0.0129	0.3969
7/6/2017 14:22	0.012	0.395	0.432	0	0.396	0.101		0.0124	0.0128	0.3967
7/6/2017 14:23	0.013	0.387	0.432	0	0.396	0.101		0.0124	0.0128	0.3951
7/6/2017 14:24	0.013	0.387	0.432	0	0.395	0.102		0.0126	0.0128	0.394
7/6/2017 14:25	0.013	0.394	0.432	0	0.394	0.103	43.00486;-73.85252	0.0126	0.0128	0.3936
7/6/2017 14:26	0.012	0.384	0.432	0	0.393	0.104		0.0126	0.0127	0.3927
7/6/2017 14:27	0.013	0.382	0.432	0	0.392	0.105		0.0128	0.0128	0.392
7/6/2017 14:28	0.012	0.378	0.432	0	0.391	0.105		0.0126	0.0127	0.3913
7/6/2017 14:29	0.012	0.378	0.432	0	0.39	0.106		0.0124	0.0126	0.3901
7/6/2017 14:30	0.012	0.376	0.432	0	0.388	0.107	43.00485;-73.85252	0.0122	0.0125	0.3886
7/6/2017 14:31	0.012	0.376	0.432	0	0.387	0.108		0.0122	0.0125	0.3875
7/6/2017 14:32	0.012	0.376	0.432	0	0.386	0.109		0.012	0.0124	0.3866
7/6/2017 14:33	0.012	0.366	0.432	0	0.385	0.109		0.012	0.0123	0.3841
7/6/2017 14:34	0.012	0.364	0.432	0	0.383	0.11		0.012	0.0123	0.382
7/6/2017 14:35	0.012	0.364	0.432	0	0.381	0.111	43.00489;-73.8525	0.012	0.0123	0.3802
7/6/2017 14:36	0.012	0.359	0.432	0	0.38	0.112		0.012	0.0123	0.3777
7/6/2017 14:37	0.012	0.361	0.432	0	0.378	0.112		0.012	0.0123	0.3755
7/6/2017 14:38	0.012	0.359	0.432	0	0.376	0.113		0.012	0.0122	0.3736
7/6/2017 14:39	0.012	0.363	0.432	0	0.374	0.114		0.012	0.0121	0.372
7/6/2017 14:40	0.012	0.355	0.432	0	0.372	0.115	43.00492;-73.8525	0.012	0.0121	0.3694
7/6/2017 14:41	0.012	0.363	0.432	0	0.37	0.115		0.012	0.0121	0.368
7/6/2017 14:42	0.012	0.358	0.432	0	0.368	0.116		0.012	0.012	0.3664
7/6/2017 14:43	0.012	0.352	0.432	0	0.367	0.117		0.012	0.012	0.3647
7/6/2017 14:44	0.012	0.355	0.432	0	0.365	0.118		0.012	0.012	0.3631
7/6/2017 14:45	0.012	0.357	0.432	0	0.364	0.118	43.00492;-73.8525	0.012	0.012	0.3619
7/6/2017 14:46	0.012	0.353	0.432	0	0.362	0.119		0.012	0.012	0.3603
7/6/2017 14:47	0.013	0.35	0.432	0	0.36	0.12		0.0122	0.0121	0.3586
7/6/2017 14:48	0.012	0.352	0.432	0	0.359	0.121		0.0122	0.0121	0.3577
7/6/2017 14:49	0.013	0.355	0.432	0	0.357	0.121		0.0124	0.0121	0.3571
7/6/2017 14:50	0.013	0.35	0.432	0	0.356	0.122	43.00491;-73.85246	0.0126	0.0122	0.3561
7/6/2017 14:51	0.013	0.34	0.432	0	0.355	0.123		0.0128	0.0123	0.3549
7/6/2017 14:52	0.013	0.343	0.432	0	0.354	0.123		0.0128	0.0123	0.3537
7/6/2017 14:53	0.013	0.342	0.432	0	0.353	0.124		0.013	0.0124	0.3525
7/6/2017 14:54	0.013	0.354	0.432	0	0.353	0.125		0.013	0.0125	0.3519
7/6/2017 14:55	0.013	0.346	0.432	0	0.352	0.126	43.00489;-73.8525	0.013	0.0125	0.3513
7/6/2017 14:56	0.013	0.346	0.432	0	0.351	0.126		0.013	0.0126	0.3502
7/6/2017 14:57	0.013	0.348	0.432	0	0.351	0.127		0.013	0.0127	0.3495
7/6/2017 14:58	0.013	0.35	0.432	0	0.35	0.128		0.013	0.0127	0.3494
7/6/2017 14:59	0.014	0.347	0.432	0	0.349	0.129		0.0132	0.0129	0.3489
7/6/2017 15:00	0.016	0.343	0.432	0	0.349	0.129	43.00489;-73.8525	0.0138	0.0131	0.3479
7/6/2017 15:01	0.017	0.339	0.432	0	0.348	0.13		0.0146	0.0135	0.347
7/6/2017 15:02	0.015	0.346	0.432	0	0.348	0.131		0.015	0.0136	0.3467
7/6/2017 15:03	0.013	0.347	0.432	0	0.347	0.131		0.015	0.0137	0.3464
7/6/2017 15:04	0.013	0.345	0.432	0	0.347	0.132		0.0148	0.0137	0.3457
7/6/2017 15:05	0.013	0.335	0.432	0	0.346	0.133	43.00486;-73.8525	0.0142	0.0137	0.3447
7/6/2017 15:06	0.014	0.343	0.432	0	0.345	0.134		0.0136	0.0137	0.3449
7/6/2017 15:07	0.015	0.35	0.432	0	0.344	0.134		0.0136	0.0139	0.3454
7/6/2017 15:08	0.015	0.348	0.432	0	0.344	0.135		0.014	0.014	0.3458
7/6/2017 15:09	0.031	0.344	0.432	0	0.344	0.136		0.0176	0.0152	0.3451
7/6/2017 15:10	0.016	0.337	0.432	0	0.343	0.136	43.00489;-73.85255	0.0182	0.0154	0.3445
7/6/2017 15:11	0.013	0.341	0.432	0	0.342	0.137		0.018	0.0154	0.3442
7/6/2017 15:12	0.017	0.339	0.432	0	0.342	0.138		0.0184	0.0157	0.3436
7/6/2017 15:13	0.061	0.341	0.432	0	0.341	0.139		0.0276	0.0189	0.343
7/6/2017 15:14	0.014	0.341	0.432	0	0.341	0.139		0.0242	0.0189	0.3426
7/6/2017 15:15	0.052	0.345	0.432	0	0.34	0.14		0.0314	0.0213	0.3427
7/7/2017 7:23								0.015	0.015	
7/7/2017 7:23	0.015									
7/7/2017 7:24	0.023							0.019	0.019	
7/7/2017 7:25	0.017	0	0	0	0	0		0.0183	0.0183	0
7/7/2017 7:25							43.00378;-73.85233			
7/7/2017 7:26	0.017	0	0	0	0	0		0.018	0.018	0
7/7/2017 7:27	0.024	0	0	0	0	0		0.0192	0.0192	0
7/7/2017 7:28	0.015	0	0	0	0	0		0.0192	0.0185	0
7/7/2017 7:29	0.014	0	0	0	0	0		0.0174	0.0179	0
7/7/2017 7:30	0.014	0	0	0	0	0		0.0168	0.0174	0
7/7/2017 7:30							43.00378;-73.85235			
7/7/2017 7:31	0.014	0	0	0	0	0		0.0162	0.017	0
7/7/2017 7:32	0.013	0	0	0	0	0		0.014	0.0166	0
7/7/2017 7:33	0.013	0	0	0	0	0		0.0136	0.0163	0
7/7/2017 7:34	0.013	0	0	0	0	0		0.0134	0.016	0
7/7/2017 7:35	0.013	0	0	0	0	0		0.0132	0.0158	0
7/7/2017 7:35							43.00376;-73.85239			
7/7/2017 7:36	0.013	0	0	0	0	0		0.013	0.0156	0
7/7/2017 7:37	0.012	0	0	0	0	0		0.0128	0.0153	0
7/7/2017 7:38	0.013	0	0	0	0	0		0.0128	0.0152	0
7/7/2017 7:39	0.013	0	0	0	0	0		0.0128	0.0145	0
7/7/2017 7:40	0.013	0	0	0	0	0		0.0128	0.0143	0
7/7/2017 7:40							43.00375;-73.85237			
7/7/2017 7:41	0.012	0	0	0	0	0		0.0126	0.0139	0
7/7/2017 7:42	0.012	0	0	0	0	0		0.0126	0.0131	0
7/7/2017 7:43	0.012	0	0	0	0	0		0.0124	0.0129	0
7/7/2017 7:44	0.012	0	0	0	0	0		0.0122	0.0128	0
7/7/2017 7:45	0.012	0	0	0	0	0		0.012	0.0127	0
7/7/2017 7:45							43.00372;-73.85239			
7/7/2017 7:46	0.012	0	0	0	0	0		0.012	0.0125	0
7/7/2017 7:47	0.012	0	0	0	0	0		0.012	0.0125	0
7/7/2017 7:48	0.012	0	0	0	0	0		0.012	0.0124	0
7/7/2017 7:49	0.012	0	0	0	0	0		0.012	0.0123	0
7/7/2017 7:50	0.012	0	0	0	0	0		0.012	0.0123	0
7/7/2017 7:50							43.00375;-73.85235			
7/7/2017 7:51	0.011	0	0	0	0	0		0.0118	0.0121	0
7/7/2017 7:52	0.011	0	0	0	0	0		0.0116	0.0121	0
7/7/2017 7:53	0.011	0	0	0	0	0		0.0114	0.0119	0
7/7/2017 7:54	0.011	0	0	0	0	0		0.0112	0.0118	0
7/7/2017 7:55	0.011	0	0	0	0	0		0.011	0.0117	0
7/7/2017 7:55							43.00372;-73.85237			
7/7/2017 7:56	0.011	0	0	0	0	0		0.011	0.0116	0
7/7/2017 7:57	0.011	0	0	0	0	0		0.011	0.0115	0
7/7/2017 7:58	0.011	0	0	0	0	0		0.011	0.0115	0
7/7/2017 7:59	0.011	0	0	0	0	0		0.011	0.0114	0
7/7/2017 8:00	0.011	0	0	0	0	0		0.011	0.0113	0
7/7/2017 8:00							43.00375;-73.85237			
7/7/2017 8:01	0.011	0	0	0	0	0		0.011	0.0113	0
7/7/2017 8:02	0.011	0	0	0	0	0		0.011	0.0112	0
7/7/2017 8:03	0.013	0	0	0	0	0		0.0114	0.0113	0
7/7/2017 8:04	0.011	0	0	0	0	0		0.0114	0.0112	0
7/7/2017 8:05	0.011	0	0	0	0	0		0.0114	0.0111	0
7/7/2017 8:05							43.00375;-73.85235			

7/7/2017 8:06	0.011	0	0	0	0	0		0.0114	0.0111	0
7/7/2017 8:07	0.011	0	0	0	0	0		0.0114	0.0111	0
7/7/2017 8:08	0.011	0	0	0	0	0		0.011	0.0111	0
7/7/2017 8:09	0.011	0	0	0	0	0		0.011	0.0111	0
7/7/2017 8:10	0.011	0	0	0	0	0		0.011	0.0111	0
7/7/2017 8:10							43.00378;-73.85237			
7/7/2017 8:11	0.011	0	0	0	0	0		0.011	0.0111	0
7/7/2017 8:12	0.011	0	0	0	0	0		0.011	0.0111	0
7/7/2017 8:13	0.011	0	0	0	0	0		0.011	0.0111	0
7/7/2017 8:14	0.011	0	0	0	0	0		0.011	0.0111	0
7/7/2017 8:15	0.011	0	0	0	0	0		0.011	0.0111	0
7/7/2017 8:15							43.00376;-73.85239			
7/7/2017 8:16	0.01	0	0	0	0	0		0.0108	0.0111	0
7/7/2017 8:17	0.011	0	0	0	0	0		0.0108	0.0111	0
7/7/2017 8:18	0.011	0	0	0	0	0		0.0108	0.0109	0
7/7/2017 8:19	0.01	0	0	0	0	0		0.0106	0.0109	0
7/7/2017 8:20	0.011	0	0	0	0	0		0.0106	0.0109	0
7/7/2017 8:20							43.00374;-73.85235			
7/7/2017 8:21	0.01	0	0	0	0	0		0.0106	0.0108	0
7/7/2017 8:22	0.011	0	0	0	0	0		0.0106	0.0108	0
7/7/2017 8:23	0.011	0	0	0	0	0		0.0106	0.0108	0
7/7/2017 8:24	0.011	0	0	0	0	0		0.0108	0.0108	0
7/7/2017 8:25	0.015	0	0	0	0	0		0.0116	0.0111	0
7/7/2017 8:25							43.00374;-73.85231			
7/7/2017 8:26	0.011	0	0	0	0	0		0.0118	0.0111	0
7/7/2017 8:27	0.011	0	0	0	0	0		0.0118	0.0111	0
7/7/2017 8:28	0.011	0	0	0	0	0		0.0118	0.0111	0
7/7/2017 8:29	0.011	0	0	0	0	0		0.0118	0.0111	0
7/7/2017 8:30	0.01	0	0	0	0	0		0.0108	0.011	0
7/7/2017 8:30							43.00374;-73.85233			
7/7/2017 8:31	0.01	0	0	0	0	0		0.0106	0.011	0
7/7/2017 8:32	0.01	0	0	0	0	0		0.0104	0.0109	0
7/7/2017 8:33	0.01	0	0	0	0	0		0.0102	0.0109	0
7/7/2017 8:34	0.01	0	0	0	0	0		0.01	0.0109	0
7/7/2017 8:35	0.01	0	0	0	0	0		0.01	0.0108	0
7/7/2017 8:35							43.00377;-73.85235			
7/7/2017 8:36	0.01	0	0	0	0	0		0.01	0.0108	0
7/7/2017 8:37	0.01	0	0	0	0	0		0.01	0.0107	0
7/7/2017 8:38	0.01	0	0	0	0	0		0.01	0.0107	0
7/7/2017 8:39	0.01	0	0	0	0	0		0.01	0.0106	0
7/7/2017 8:40	0.01	0	0	0	0	0		0.01	0.0103	0
7/7/2017 8:40							43.00376;-73.85233			
7/7/2017 8:41	0.01	0	0	0	0	0		0.01	0.0102	0
7/7/2017 8:42	0.01	0	0	0	0	0		0.01	0.0101	0
7/7/2017 8:43	0.01	0	0	0	0	0		0.01	0.0101	0
7/7/2017 8:44	0.01	0	0	0	0	0		0.01	0.01	0
7/7/2017 8:45	0.01	0	0	0	0	0		0.01	0.01	0
7/7/2017 8:45							43.00377;-73.85233			
7/7/2017 8:46	0.01	0	0	0	0	0		0.01	0.01	0
7/7/2017 8:47	0.01	0	0	0	0	0		0.01	0.01	0
7/7/2017 8:48	0.01	0	0	0	0	0		0.01	0.01	0
7/7/2017 8:49	0.01	0	0	0	0	0		0.01	0.01	0
7/7/2017 8:50	0.01	0	0	0	0	0		0.01	0.01	0
7/7/2017 8:50							43.00376;-73.85233			
7/7/2017 8:51	0.01	0	0	0	0	0		0.01	0.01	0
7/7/2017 8:52	0.01	0	0	0	0	0		0.01	0.01	0
7/7/2017 8:53	0.01	0	0	0	0	0		0.01	0.01	0
7/7/2017 8:54	0.01	0	0	0	0	0		0.01	0.01	0
7/7/2017 8:55	0.01	0	0	0	0	0		0.01	0.01	0
7/7/2017 8:55							43.00378;-73.85233			
7/7/2017 8:56	0.01	0	0	0	0	0		0.01	0.01	0
7/7/2017 8:57	0.01	0	0	0	0	0		0.01	0.01	0
7/7/2017 8:58	0.01	0	0	0	0	0		0.01	0.01	0
7/7/2017 8:59	0.01	0	0	0	0	0		0.01	0.01	0
7/7/2017 9:00	0.01	0	0	0	0	0		0.01	0.01	0
7/7/2017 9:00							43.00378;-73.85233			
7/7/2017 9:01	0.01	0	0	0	0	0		0.01	0.01	0
7/7/2017 9:02	0.01	0	0	0	0	0		0.01	0.01	0
7/7/2017 9:03	0.011	0	0	0	0	0		0.0102	0.0101	0
7/7/2017 9:04	0.01	0	0	0	0	0		0.0102	0.0101	0
7/7/2017 9:05	0.01	0	0	0	0	0		0.0102	0.0101	0
7/7/2017 9:05							43.00376;-73.85233			
7/7/2017 9:06	0.01	0	0	0	0	0		0.0102	0.0101	0
7/7/2017 9:07	0.01	0	0	0	0	0		0.0102	0.0101	0
7/7/2017 9:08	0.01	0	0	0	0	0		0.01	0.0101	0
7/7/2017 9:09	0.01	0	0	0	0	0		0.01	0.0101	0
7/7/2017 9:10	0.01	0	0	0	0	0		0.01	0.0101	0
7/7/2017 9:10							43.00375;-73.85231			
7/7/2017 9:11	0.01	0	0	0	0	0		0.01	0.0101	0
7/7/2017 9:12	0.01	0	0	0	0	0		0.01	0.0101	0
7/7/2017 9:13	0.011	0	0	0	0	0		0.0102	0.0101	0
7/7/2017 9:14	0.01	0	0	0	0	0		0.0102	0.0101	0
7/7/2017 9:15	0.01	0	0	0	0	0		0.0102	0.0101	0
7/7/2017 9:15							43.00377;-73.85233			
7/7/2017 9:16	0.011	0.821	0.821	0	0.006	0		0.0104	0.0102	0.0547
7/7/2017 9:17	0.01	0	0.821	0	0.011	0		0.0104	0.0102	0.0547
7/7/2017 9:18	0.011	0	0.821	0	0.013	0		0.0104	0.0102	0.0547
7/7/2017 9:19	0.012	0	0.821	0	0.015	0		0.0108	0.0103	0.0547
7/7/2017 9:20	0.012	0	0.821	0	0.015	0	43.00374;-73.85229	0.0112	0.0105	0.0547
7/7/2017 9:21	0.012	0	0.821	0	0.015	0		0.0114	0.0106	0.0547
7/7/2017 9:22	0.01	0	0.821	0	0.018	0		0.0114	0.0106	0.0547
7/7/2017 9:23	0.01	0	0.821	0	0.018	0		0.0112	0.0106	0.0547
7/7/2017 9:24	0.01	0	0.821	0	0.018	0		0.0108	0.0106	0.0547
7/7/2017 9:25	0.011	0	0.821	0	0.018	0	43.0038;-73.85231	0.0106	0.0107	0.0547
7/7/2017 9:26	0.011	0	0.821	0	0.018	0		0.0104	0.0107	0.0547
7/7/2017 9:27	0.01	0	0.821	0	0.018	0		0.0104	0.0107	0.0547
7/7/2017 9:28	0.01	0	0.821	0	0.018	0		0.0104	0.0107	0.0547
7/7/2017 9:29	0.01	0	0.821	0	0.018	0		0.0104	0.0107	0.0547
7/7/2017 9:30	0.011	0	0.821	0	0.018	0	43.0038;-73.85233	0.0104	0.0107	0.0547
7/7/2017 9:31	0.011	0	0.821	0	0.012	0		0.0104	0.0107	0
7/7/2017 9:32	0.01	0	0.821	0	0.007	0		0.0104	0.0107	0
7/7/2017 9:33	0.01	0	0.821	0	0.004	0		0.0104	0.0107	0
7/7/2017 9:34	0.01	0	0.821	0	0.002	0		0.0104	0.0105	0
7/7/2017 9:35	0.01	0	0.821	0	0.002	0	43.00379;-73.85231	0.0102	0.0104	0
7/7/2017 9:36	0.01	0	0.821	0	0.002	0		0.01	0.0103	0
7/7/2017 9:37	0.01	0	0.821	0	0	0		0.01	0.0103	0
7/7/2017 9:38	0.01	0	0.821	0	0	0		0.01	0.0103	0
7/7/2017 9:39	0.01	0	0.821	0	0	0		0.01	0.0103	0
7/7/2017 9:40	0.01	0	0.821	0	0	0	43.0038;-73.85233	0.01	0.0102	0
7/7/2017 9:41	0.01	0	0.821	0	0	0		0.01	0.0101	0
7/7/2017 9:42	0.01	0	0.821	0	0	0		0.01	0.0101	0
7/7/2017 9:43	0.01	0	0.821	0	0	0		0.01	0.0101	0
7/7/2017 9:44	0.01	0	0.821	0	0	0		0.01	0.0101	0
7/7/2017 9:45	0.01	0	0.821	0	0	0	43.00379;-73.85233	0.01	0.0101	0
7/7/2017 9:46	0.01	0	0.821	0	0	0		0.01	0.01	0
7/7/2017 9:47	0.01	0	0.821	0	0	0		0.01	0.01	0
7/7/2017 9:48	0.01	0	0.821	0	0	0		0.01	0.01	0
7/7/2017 9:49	0.01	0	0.821	0	0	0		0.01	0.01	0
7/7/2017 9:50	0.01	0	0.821	0	0	0	43.00379;-73.85231	0.01	0.01	0
7/7/2017 9:51	0.01	0	0.821	0	0	0		0.01	0.01	0
7/7/2017 9:52	0.01	0	0.821	0	0	0		0.01	0.01	0
7/7/2017 9:53	0.01	0	0.821	0	0	0		0.01	0.01	0
7/7/2017 9:54	0.01	0	0.821	0	0	0		0.01	0.01	0
7/7/2017 9:55	0.01	0	0.821	0	0	0	43.00379;-73.85229	0.01	0.01	0
7/7/2017 9:56	0.01	0	0.821	0	0	0		0.01	0.01	0
7/7/2017 9:57	0.01	0	0.821	0	0	0		0.01	0.01	0
7/7/2017 9:58	0.01	0	0.821	0	0	0		0.01	0.01	0
7/7/2017 9:59	0.01	0	0.821	0	0	0		0.01	0.01	0

7/7/2017 10:00	0.01	0	0.821	0	0	0	43.0038;-73.85231	0.01	0.01	0
7/7/2017 10:01	0.01	0	0.821	0	0	0		0.01	0.01	0
7/7/2017 10:02	0.01	0	0.821	0	0	0		0.01	0.01	0
7/7/2017 10:03	0.01	0	0.821	0	0	0		0.01	0.01	0
7/7/2017 10:04	0.01	0	0.821	0	0	0		0.01	0.01	0
7/7/2017 10:05	0.01	0	0.821	0	0	0	43.0038;-73.85233	0.01	0.01	0
7/7/2017 10:06	0.01	0	0.821	0	0	0		0.01	0.01	0
7/7/2017 10:07	0.01	0	0.821	0	0	0		0.01	0.01	0
7/7/2017 10:08	0.01	0	0.821	0	0	0		0.01	0.01	0
7/7/2017 10:09	0.01	0	0.821	0	0	0		0.01	0.01	0
7/7/2017 10:10	0.011	0	0.821	0	0	0	43.0038;-73.85233	0.0102	0.0101	0
7/7/2017 10:11	0.01	0	0.821	0	0	0		0.0102	0.0101	0
7/7/2017 10:12	0.01	0	0.821	0	0	0		0.0102	0.0101	0
7/7/2017 10:13	0.01	0	0.821	0	0	0		0.0102	0.0101	0
7/7/2017 10:14	0.01	0	0.821	0	0	0		0.0102	0.0101	0
7/7/2017 10:15	0.01	0	0.821	0	0	0	43.00377;-73.85229	0.01	0.0101	0
7/7/2017 10:16	0.01	0	0.821	0	0	0		0.01	0.0101	0
7/7/2017 10:17	0.01	0	0.821	0	0	0		0.01	0.0101	0
7/7/2017 10:18	0.01	0	0.821	0	0	0		0.01	0.0101	0
7/7/2017 10:19	0.01	0	0.821	0	0	0		0.01	0.0101	0
7/7/2017 10:20	0.01	0	0.821	0	0	0	43.00377;-73.85235	0.01	0.0101	0
7/7/2017 10:21	0.01	0	0.821	0	0	0		0.01	0.0101	0
7/7/2017 10:22	0.01	0	0.821	0	0	0		0.01	0.0101	0
7/7/2017 10:23	0.01	0	0.821	0	0	0		0.01	0.0101	0
7/7/2017 10:24	0.01	0	0.821	0	0	0		0.01	0.0101	0
7/7/2017 10:25	0.01	0	0.821	0	0	0	43.00378;-73.85233	0.01	0.01	0
7/7/2017 10:26	0.01	0	0.821	0	0	0		0.01	0.01	0
7/7/2017 10:27	0.01	0	0.821	0	0	0		0.01	0.01	0
7/7/2017 10:28	0.01	0	0.821	0	0	0		0.01	0.01	0
7/7/2017 10:29	0.01	0	0.821	0	0	0		0.01	0.01	0
7/7/2017 10:30	0.01	0	0.821	0	0	0	43.00378;-73.85231	0.01	0.01	0
7/7/2017 10:31	0.011	0	0.821	0	0	0		0.0102	0.0101	0
7/7/2017 10:32	0.01	0	0.821	0	0	0		0.0102	0.0101	0
7/7/2017 10:33	0.01	0	0.821	0	0	0		0.0102	0.0101	0
7/7/2017 10:34	0.01	0	0.821	0	0	0		0.0102	0.0101	0
7/7/2017 10:35	0.01	0	0.821	0	0	0	43.00378;-73.85229	0.0102	0.0101	0
7/7/2017 10:36	0.01	0	0.821	0	0	0		0.01	0.0101	0
7/7/2017 10:37	0.01	0	0.821	0	0	0		0.01	0.0101	0
7/7/2017 10:38	0.01	0	0.821	0	0	0		0.01	0.0101	0
7/7/2017 10:39	0.011	0	0.821	0	0	0		0.0102	0.0101	0
7/7/2017 10:40	0.011	0	0.821	0	0	0	43.00376;-73.85229	0.0104	0.0102	0
7/7/2017 10:41	0.011	0	0.821	0	0	0		0.0106	0.0103	0
7/7/2017 10:42	0.011	0	0.821	0	0	0		0.0108	0.0103	0
7/7/2017 10:43	0.011	0	0.821	0	0	0		0.011	0.0104	0
7/7/2017 10:44	0.011	0	0.821	0	0	0		0.011	0.0105	0
7/7/2017 10:45	0.011	0	0.821	0	0	0	43.00376;-73.85233	0.011	0.0105	0
7/7/2017 10:46	0.011	0	0.821	0	0	0		0.011	0.0105	0
7/7/2017 10:47	0.01	0	0.821	0	0	0		0.0108	0.0105	0
7/7/2017 10:48	0.01	0	0.821	0	0	0		0.0106	0.0105	0
7/7/2017 10:49	0.011	0	0.821	0	0	0		0.0106	0.0106	0
7/7/2017 10:50	0.011	0	0.821	0	0	0	43.00373;-73.85229	0.0106	0.0107	0
7/7/2017 10:51	0.012	0	0.821	0	0	0		0.0108	0.0108	0
7/7/2017 10:52	0.017	0	0.821	0	0	0		0.0122	0.0113	0
7/7/2017 10:53	0.012	0	0.821	0	0	0		0.0126	0.0114	0
7/7/2017 10:54	0.011	0	0.821	0	0	0		0.0126	0.0114	0
7/7/2017 10:55	0.012	0	0.821	0	0	0	43.00371;-73.85231	0.0128	0.0115	0
7/7/2017 10:56	0.011	0	0.821	0	0	0		0.0126	0.0115	0
7/7/2017 10:57	0.011	0	0.821	0	0	0		0.0114	0.0115	0
7/7/2017 10:58	0.012	0	0.821	0	0	0		0.0114	0.0115	0
7/7/2017 10:59	0.012	0	0.821	0	0	0		0.0116	0.0116	0
7/7/2017 11:00	0.011	0	0.821	0	0	0	43.00371;-73.85233	0.0114	0.0116	0
7/7/2017 11:01	0.011	0	0.821	0	0	0		0.0114	0.0116	0
7/7/2017 11:02	0.012	0	0.821	0	0	0		0.0116	0.0117	0
7/7/2017 11:03	0.011	0	0.821	0	0	0		0.0114	0.0118	0
7/7/2017 11:04	0.011	0	0.821	0	0	0		0.0112	0.0118	0
7/7/2017 11:05	0.012	0	0.821	0	0	0	43.00371;-73.85226	0.0114	0.0119	0
7/7/2017 11:06	0.014	0	0.821	0	0	0		0.012	0.012	0
7/7/2017 11:07	0.016	0	0.821	0	0	0		0.0128	0.0119	0
7/7/2017 11:08	0.014	0	0.821	0	0	0		0.0134	0.0121	0
7/7/2017 11:09	0.012	0	0.821	0	0	0		0.0136	0.0121	0
7/7/2017 11:10	0.012	0	0.821	0	0	0	43.00372;-73.85226	0.0136	0.0121	0
7/7/2017 11:11	0.014	0	0.821	0	0	0		0.0136	0.0123	0
7/7/2017 11:12	0.013	0	0.821	0	0	0		0.013	0.0125	0
7/7/2017 11:13	0.013	0	0.821	0	0	0		0.0128	0.0125	0
7/7/2017 11:14	0.013	0	0.821	0	0	0		0.013	0.0126	0
7/7/2017 11:15	0.012	0	0.821	0	0	0	43.00374;-73.85233	0.013	0.0127	0
7/7/2017 11:16	0.012	0	0.821	0	0	0		0.0126	0.0127	0
7/7/2017 11:17	0.011	0	0.821	0	0	0		0.0122	0.0127	0
7/7/2017 11:18	0.011	0	0.821	0	0	0		0.0118	0.0127	0
7/7/2017 11:19	0.011	0	0.821	0	0	0		0.0114	0.0127	0
7/7/2017 11:20	0.012	0	0.821	0	0	0	43.00372;-73.85233	0.0114	0.0127	0
7/7/2017 11:21	0.015	0	0.821	0	0	0		0.012	0.0127	0
7/7/2017 11:22	0.017	0	0.821	0	0	0		0.0132	0.0128	0
7/7/2017 11:23	0.016	0	0.821	0	0	0		0.0142	0.0129	0
7/7/2017 11:24	0.014	0	0.821	0	0	0		0.0148	0.0131	0
7/7/2017 11:25	0.012	0	0.821	0	0	0	43.00372;-73.85231	0.0148	0.0131	0
7/7/2017 11:26	0.012	0	0.821	0	0	0		0.0142	0.0129	0
7/7/2017 11:27	0.011	0	0.821	0	0	0		0.013	0.0128	0
7/7/2017 11:28	0.012	0	0.821	0	0	0		0.0122	0.0127	0
7/7/2017 11:29	0.013	0	0.821	0	0	0		0.012	0.0127	0
7/7/2017 11:30	0.013	0	0.821	0	0	0	43.00372;-73.85229	0.0122	0.0128	0
7/7/2017 11:31	0.011	0	0.821	0	0	0		0.012	0.0127	0
7/7/2017 11:32	0.011	0	0.821	0	0	0		0.012	0.0127	0
7/7/2017 11:33	0.012	0	0.821	0	0	0		0.012	0.0128	0
7/7/2017 11:34	0.013	0.006	0.821	0	0	0		0.012	0.0129	0.0004
7/7/2017 11:35	0.015	0.009	0.821	0	0.001	0	43.0037;-73.85229	0.0124	0.0131	0.001
7/7/2017 11:36	0.013	0	0.821	0	0.001	0		0.0128	0.013	0.001
7/7/2017 11:37	0.012	0	0.821	0	0.001	0		0.013	0.0127	0.001
7/7/2017 11:38	0.011	0	0.821	0	0.001	0		0.0128	0.0123	0.001
7/7/2017 11:39	0.013	0.009	0.821	0	0.001	0		0.0128	0.0123	0.0016
7/7/2017 11:40	0.015	0.005	0.821	0	0.002	0	43.00372;-73.85229	0.0128	0.0125	0.0019
7/7/2017 11:41	0.019	0.005	0.821	0	0.002	0		0.014	0.0129	0.0023
7/7/2017 11:42	0.023	0	0.821	0	0.002	0		0.0162	0.0137	0.0023
7/7/2017 11:43	0.045	0.002	0.821	0	0.002	0		0.023	0.0159	0.0024
7/7/2017 11:44	0.012	0.013	0.821	0	0.003	0		0.0228	0.0159	0.0033
7/7/2017 11:45	0.012	0.018	0.821	0	0.004	0	43.00374;-73.85229	0.0222	0.0158	0.0045
7/7/2017 11:46	0.012	0.016	0.821	0	0.005	0		0.0208	0.0159	0.0055
7/7/2017 11:47	0.014	0.027	0.821	0	0.007	0		0.019	0.0161	0.0073
7/7/2017 11:48	0.011	0.022	0.821	0	0.009	0		0.0122	0.016	0.0088
7/7/2017 11:49	0.012	0.035	0.821	0	0.011	0		0.0122	0.0159	0.0107
7/7/2017 11:50	0.012	0.04	0.821	0	0.011	0	43.00376;-73.85229	0.0122	0.0157	0.0128
7/7/2017 11:51	0.011	0.039	0.821	0	0.013	0.001		0.012	0.0156	0.0154
7/7/2017 11:52	0.012	0.044	0.821	0	0.016	0.001		0.0116	0.0156	0.0183
7/7/2017 11:53	0.011	0.04	0.821	0	0.018	0.001		0.0116	0.0156	0.021
7/7/2017 11:54	0.012	0.046	0.821	0	0.021	0.001		0.0116	0.0155	0.0235
7/7/2017 11:55	0.012	0.056	0.821	0	0.024	0.001	43.00376;-73.85233	0.0116	0.0153	0.0269
7/7/2017 11:56	0.049	0.05	0.821	0	0.027	0.001		0.0192	0.0173	0.0299
7/7/2017 11:57	0.045	0.075	0.821	0	0.031	0.001		0.0258	0.0188	0.0349
7/7/2017 11:58	0.026	0.062	0.821	0	0.034	0.001		0.0288	0.0175	0.0389
7/7/2017 11:59	0.013	0.065	0.821	0	0.038	0.001		0.029	0.0176	0.0423
7/7/2017 12:00	0.012	0.06	0.821	0	0.041	0.002	43.00376;-73.85231	0.029	0.0176	0.0451
7/7/2017 12:01	0.011	0.063	0.821	0	0.044	0.002		0.0214	0.0175	0.0483
7/7/2017 12:02	0.011	0.067	0.821	0	0.047	0.002		0.0146	0.0173	0.0509
7/7/2017 12:03	0.011	0.074	0.821	0	0.05	0.002		0.0116	0.0173	0.0544
7/7/2017 12:04	0.045	0.078	0.821	0	0.053	0.002		0.018	0.0195	0.0573
7/7/2017 12:05	0.013	0.079	0.821	0	0.056	0.002	43.00377;-73.85231	0.0182	0.0196	0.0599
7/7/2017 12:06	0.012	0.091	0.821	0	0.059	0.002		0.0184	0.0197	0.0633
7/7/2017 12:07	0.017	0.108	0.821	0	0.063	0.003		0.0196	0.02	0.0676

7/7/2017 12:08	0.014	0.109	0.821	0	0.068	0.003		0.0202	0.0202	0.0722
7/7/2017 12:09	0.015	0.101	0.821	0	0.072	0.003		0.0142	0.0204	0.0759
7/7/2017 12:10	0.012	0.103	0.821	0	0.076	0.003	43.00376;-73.85235	0.014	0.0204	0.079
7/7/2017 12:11	0.328	0.101	0.821	0	0.08	0.004		0.0772	0.039	0.0824
7/7/2017 12:12	0.02	0.118	0.821	0	0.083	0.004		0.0778	0.0373	0.0853
7/7/2017 12:13	0.013	0.102	0.821	0	0.087	0.004		0.0776	0.0365	0.0879
7/7/2017 12:14	0.011	0.137	0.821	0	0.092	0.004		0.0768	0.0363	0.0927
7/7/2017 12:15	0.011	0.147	0.821	0	0.097	0.005	43.00376;-73.85237	0.0766	0.0363	0.0985
7/7/2017 12:16	0.011	0.144	0.821	0	0.102	0.005		0.0132	0.0363	0.1039
7/7/2017 12:17	0.011	0.148	0.821	0	0.107	0.005		0.0114	0.0363	0.1093
7/7/2017 12:18	0.011	0.149	0.821	0	0.113	0.005		0.011	0.0363	0.1143
7/7/2017 12:19	0.011	0.156	0.821	0	0.118	0.006		0.011	0.034	0.1195
7/7/2017 12:20	0.011	0.165	0.821	0	0.123	0.006	43.00376;-73.85233	0.011	0.0339	0.1253
7/7/2017 12:21	0.011	0.176	0.821	0	0.129	0.006		0.011	0.0338	0.1309
7/7/2017 12:22	0.012	0.176	0.821	0	0.134	0.007		0.0112	0.0335	0.1355
7/7/2017 12:23	0.011	0.182	0.821	0	0.138	0.007		0.0112	0.0333	0.1403
7/7/2017 12:24	0.011	0.195	0.821	0	0.144	0.008		0.0112	0.033	0.1466
7/7/2017 12:25	0.011	0.198	0.821	0	0.15	0.008	43.00379;-73.85233	0.0112	0.0329	0.1529
7/7/2017 12:26	0.011	0.205	0.821	0	0.156	0.008		0.0112	0.0118	0.1599
7/7/2017 12:27	0.011	0.203	0.821	0	0.162	0.009		0.011	0.0112	0.1655
7/7/2017 12:28	0.011	0.203	0.821	0	0.168	0.009		0.011	0.0111	0.1723
7/7/2017 12:29	0.029	0.22	0.821	0	0.173	0.01		0.0146	0.0123	0.1778
7/7/2017 12:30	0.011	0.216	0.821	0	0.179	0.01	43.00379;-73.85235	0.0146	0.0123	0.1824
7/7/2017 12:31	0.011	0.218	0.821	0	0.183	0.011		0.0146	0.0123	0.1873
7/7/2017 12:32	0.011	0.225	0.821	0	0.188	0.011		0.0146	0.0123	0.1925
7/7/2017 12:33	0.011	0.233	0.821	0	0.193	0.012		0.0146	0.0123	0.1981
7/7/2017 12:34	0.011	0.233	0.821	0	0.199	0.012		0.011	0.0123	0.2032
7/7/2017 12:35	0.011	0.243	0.821	0	0.204	0.013	43.0038;-73.85231	0.011	0.0123	0.2084
7/7/2017 12:36	0.011	0.247	0.821	0	0.209	0.013		0.011	0.0123	0.2131
7/7/2017 12:37	0.011	0.253	0.821	0	0.214	0.014		0.011	0.0122	0.2183
7/7/2017 12:38	0.011	0.262	0.821	0	0.219	0.014		0.011	0.0122	0.2236
7/7/2017 12:39	0.011	0.26	0.821	0	0.224	0.015		0.011	0.0122	0.2279
7/7/2017 12:40	0.011	0.27	0.821	0	0.229	0.015	43.00383;-73.85233	0.011	0.0122	0.2327
7/7/2017 12:41	0.011	0.266	0.821	0	0.234	0.016		0.011	0.0122	0.2368
7/7/2017 12:42	0.011	0.274	0.821	0	0.238	0.016		0.011	0.0122	0.2415
7/7/2017 12:43	0.011	0.287	0.821	0	0.243	0.017		0.011	0.0122	0.2471
7/7/2017 12:44	0.011	0.287	0.821	0	0.248	0.017		0.011	0.011	0.2516
7/7/2017 12:45	0.011	0.293	0.821	0	0.253	0.018		0.011	0.011	0.2567
7/7/2017 12:45							43.00382;-73.85231			
7/7/2017 12:46	0.012	0.293	0.821	0	0.258	0.019		0.0112	0.0111	0.2617
7/7/2017 12:47	0.011	0.296	0.821	0	0.263	0.019		0.0112	0.0111	0.2665
7/7/2017 12:48	0.01	0.293	0.821	0	0.267	0.02		0.011	0.011	0.2705
7/7/2017 12:49	0.01	0.29	0.821	0	0.272	0.021		0.0108	0.0109	0.2743
7/7/2017 12:50	0.01	0.297	0.821	0	0.275	0.021	43.00385;-73.85231	0.0106	0.0109	0.2779
7/7/2017 12:51	0.01	0.304	0.821	0	0.279	0.022		0.0102	0.0108	0.2817
7/7/2017 12:52	0.01	0.303	0.821	0	0.282	0.022		0.01	0.0107	0.285
7/7/2017 12:53	0.011	0.297	0.821	0	0.285	0.023		0.0102	0.0107	0.2873
7/7/2017 12:54	0.011	0.301	0.821	0	0.288	0.024		0.0104	0.0107	0.2901
7/7/2017 12:55	0.011	0.301	0.821	0	0.291	0.024	43.00386;-73.85231	0.0106	0.0107	0.2921
7/7/2017 12:56	0.011	0.301	0.821	0	0.293	0.025		0.0108	0.0107	0.2945
7/7/2017 12:57	0.011	0.304	0.821	0	0.295	0.026		0.011	0.0107	0.2965
7/7/2017 12:58	0.011	0.316	0.821	0	0.297	0.026		0.011	0.0107	0.2984
7/7/2017 12:59	0.011	0.314	0.821	0	0.299	0.027		0.011	0.0107	0.3002
7/7/2017 13:00	0.011	0.317	0.821	0	0.3	0.027	43.00386;-73.85233	0.011	0.0107	0.3018
7/7/2017 13:01	0.011	0.319	0.821	0	0.302	0.028		0.011	0.0107	0.3035
7/7/2017 13:02	0.012	0.314	0.821	0	0.303	0.029		0.0112	0.0107	0.3047
7/7/2017 13:03	0.012	0.318	0.821	0	0.305	0.029		0.0114	0.0109	0.3064
7/7/2017 13:04	0.011	0.306	0.821	0	0.306	0.03		0.0114	0.0109	0.3075
7/7/2017 13:05	0.011	0.313	0.821	0	0.307	0.031	43.00385;-73.85233	0.0114	0.011	0.3085
7/7/2017 13:06	0.012	0.317	0.821	0	0.308	0.031		0.0116	0.0111	0.3094
7/7/2017 13:07	0.012	0.304	0.821	0	0.308	0.032		0.0116	0.0113	0.3095
7/7/2017 13:08	0.018	0.307	0.821	0	0.309	0.033		0.0128	0.0117	0.3101
7/7/2017 13:09	0.011	0.308	0.821	0	0.31	0.033		0.0128	0.0117	0.3106
7/7/2017 13:10	0.014	0.305	0.821	0	0.31	0.034	43.00379;-73.85233	0.0134	0.0119	0.3109
7/7/2017 13:11	0.017	0.304	0.821	0	0.31	0.035		0.0144	0.0123	0.3111
7/7/2017 13:12	0.018	0.303	0.821	0	0.31	0.035		0.0156	0.0128	0.311
7/7/2017 13:13	0.011	0.294	0.821	0	0.309	0.036		0.0142	0.0128	0.3095
7/7/2017 13:14	0.011	0.292	0.821	0	0.307	0.036		0.0142	0.0128	0.3081
7/7/2017 13:15	0.011	0.28	0.821	0	0.305	0.037	43.00386;-73.85231	0.0136	0.0128	0.3056
7/7/2017 13:16	0.011	0.281	0.821	0	0.303	0.038		0.0124	0.0128	0.3031
7/7/2017 13:17	0.011	0.284	0.821	0	0.301	0.038		0.011	0.0127	0.3011
7/7/2017 13:18	0.012	0.268	0.821	0	0.298	0.039		0.0112	0.0127	0.2977
7/7/2017 13:19	0.012	0.269	0.821	0	0.295	0.039		0.0114	0.0128	0.2953
7/7/2017 13:20	0.013	0.246	0.821	0	0.292	0.04	43.00387;-73.85233	0.0118	0.0129	0.2908
7/7/2017 13:21	0.012	0.263	0.821	0	0.288	0.04		0.012	0.0129	0.2872
7/7/2017 13:22	0.012	0.258	0.821	0	0.285	0.041		0.0122	0.0129	0.2841
7/7/2017 13:23	0.011	0.265	0.821	0	0.281	0.041		0.012	0.0125	0.2813
7/7/2017 13:24	0.013	0.283	0.821	0	0.279	0.042		0.0122	0.0126	0.2797
7/7/2017 13:25	0.013	0.284	0.821	0	0.278	0.043	43.00387;-73.85235	0.0122	0.0125	0.2783
7/7/2017 13:26	0.011	0.289	0.821	0	0.277	0.043		0.012	0.0121	0.2773
7/7/2017 13:27	0.011	0.297	0.821	0	0.277	0.044		0.0118	0.0117	0.2769
7/7/2017 13:28	0.014	0.329	0.821	0	0.278	0.044		0.0124	0.0119	0.2792
7/7/2017 13:29	0.011	0.334	0.821	0	0.28	0.045		0.012	0.0119	0.282
7/7/2017 13:30	0.012	0.353	0.821	0	0.284	0.046	43.00388;-73.85237	0.0118	0.0119	0.2869
7/7/2017 13:31	0.011	0.371	0.821	0	0.289	0.047		0.0118	0.0119	0.2929
7/7/2017 13:32	0.011	0.556	0.821	0	0.3	0.048		0.0118	0.0119	0.311
7/7/2017 13:33	0.012	0.411	1.809	0	0.323	0.049		0.0114	0.0119	0.3205
7/7/2017 13:34	0.014	0.396	1.809	0	0.332	0.05		0.012	0.0121	0.329
7/7/2017 13:35	0.011	0.411	1.809	0	0.342	0.051	43.00386;-73.85235	0.0118	0.0119	0.34
7/7/2017 13:36	0.014	0.411	1.809	0	0.352	0.051		0.0124	0.0121	0.3499
7/7/2017 13:37	0.011	0.426	1.809	0	0.363	0.052		0.0124	0.012	0.3611
7/7/2017 13:38	0.011	0.432	1.809	0	0.374	0.053		0.0122	0.012	0.3722
7/7/2017 13:39	0.011	0.439	1.809	0	0.385	0.054		0.0116	0.0119	0.3826
7/7/2017 13:40	0.018	0.461	1.809	0	0.396	0.055	43.00382;-73.85231	0.013	0.0122	0.3944
7/7/2017 13:41	0.013	0.474	1.809	0	0.408	0.056		0.0128	0.0123	0.4067
7/7/2017 13:42	0.013	0.485	1.809	0	0.42	0.057		0.0132	0.0125	0.4193
7/7/2017 13:43	0.014	0.491	1.809	0	0.432	0.058		0.0138	0.0125	0.4301
7/7/2017 13:44	0.012	0.504	1.809	0	0.443	0.059		0.014	0.0125	0.4414
7/7/2017 13:45	0.012	0.513	1.809	0	0.454	0.06	43.00378;-73.85231	0.0128	0.0125	0.4521
7/7/2017 13:46	0.012	0.532	1.809	0	0.464	0.061		0.0126	0.0126	0.4628
7/7/2017 13:47	0.012	0.547	1.809	0	0.47	0.062		0.0124	0.0127	0.4622
7/7/2017 13:48	0.012	0.557	1.809	0	0.464	0.063		0.012	0.0127	0.4719
7/7/2017 13:49	0.012	0.576	1.809	0	0.476	0.065		0.012	0.0125	0.4839
7/7/2017 13:50	0.012	0.611	1.809	0	0.489	0.066	43.00378;-73.85231	0.012	0.0126	0.4973
7/7/2017 13:51	0.015	0.607	1.809	0	0.502	0.067		0.0126	0.0127	0.5103
7/7/2017 13:52	0.012	0.613	1.809	0	0.515	0.068		0.0126	0.0127	0.5228
7/7/2017 13:53	0.012	0.629	1.809	0	0.527	0.07		0.0126	0.0128	0.5359
7/7/2017 13:54	0.012	0.651	1.809	0	0.54	0.071		0.0126	0.0129	0.5501
7/7/2017 13:55	0.012	0.661	1.809	0	0.554	0.072	43.00374;-73.85233	0.0126	0.0125	0.5634
7/7/2017 13:56	0.029	0.675	1.809	0	0.567	0.074		0.0154	0.0135	0.5768
7/7/2017 13:57	0.044	0.688	1.809	0	0.582	0.075		0.0218	0.0156	0.5903
7/7/2017 13:58	0.02	0.696	1.809	0	0.595	0.077		0.0234	0.016	0.604
7/7/2017 13:59	0.012	0.713	1.809	0	0.608	0.078		0.0234	0.016	0.6179
7/7/2017 14:00	0.012	0.711	1.809	0	0.621	0.08	43.00375;-73.85233	0.0234	0.016	0.6311
7/7/2017 14:01	0.012	0.713	1.809	0	0.635	0.081		0.02	0.016	0.6432
7/7/2017 14:02	0.012	0.742	1.809	0	0.648	0.083		0.0136	0.016	0.6562
7/7/2017 14:03	0.012	0.749	1.809	0	0.661	0.084		0.012	0.016	0.669
7/7/2017 14:04	0.012	0.752	1.809	0	0.673	0.086		0.012	0.016	0.6807
7/7/2017 14:05	0.012	0.779	1.809	0	0.685	0.087	43.00375;-73.85233	0.012	0.016	0.6919
7/7/2017 14:06	0.013	0.79	1.809	0	0.697	0.089		0.0122	0.0159	0.7041
7/7/2017 14:07	0.014	0.786	1.809	0	0.709	0.091		0.0126	0.016	0.7157
7/7/2017 14:08	0.013	0.794	1.809	0	0.72	0.092		0.0128	0.0161	0.7267
7/7/2017 14:09	0.012	0.794	1.809	0	0.731	0.094		0.0128	0.0161	0.7362
7/7/2017 14:10	0.012	0.801	1.809	0	0.741	0.096	43.00373;-73.85231	0.0128	0.0161	0.7455
7/7/2017 14:11	0.012	0.834	1.809	0	0.751	0.097		0.0126	0.0149	0.7561
7/7/2017 14:12	0.012	0.858	1.809	0	0.76	0.099		0.0122	0.0128	0.7675
7/7/2017 14:13	0.012	0.861	1.809	0	0.772	0.101		0.012	0.0123	0.7785
7/7/2017 14:14	0.012	0.867	1.809	0	0.784	0.103		0.012	0.0123	0.7887

7/7/2017 14:15	0.012	0.868	1.809	0	0.795	0.104	43.00374;-73.85231	0.012	0.0123	0.7992
7/7/2017 14:16	0.012	0.872	1.809	0	0.806	0.106		0.012	0.0123	0.8098
7/7/2017 14:17	0.012	0.883	1.809	0	0.815	0.108		0.012	0.0123	0.8192
7/7/2017 14:18	0.012	0.901	1.809	0	0.825	0.11		0.012	0.0123	0.8293
7/7/2017 14:19	0.012	0.877	1.809	0	0.834	0.112		0.012	0.0123	0.8377
7/7/2017 14:20	0.012	0.888	1.809	0	0.842	0.114	43.00373;-73.85229	0.012	0.0123	0.8449
7/7/2017 14:21	0.012	0.889	1.809	0	0.848	0.115		0.012	0.0122	0.8515
7/7/2017 14:22	0.012	0.903	1.809	0	0.855	0.117		0.012	0.0121	0.8593
7/7/2017 14:23	0.012	0.915	1.809	0	0.862	0.119		0.012	0.012	0.8674
7/7/2017 14:24	0.025	0.9	1.809	0	0.87	0.121		0.0146	0.0129	0.8745
7/7/2017 14:25	0.019	0.914	1.809	0	0.877	0.123	43.00375;-73.85229	0.016	0.0133	0.882
7/7/2017 14:26	0.012	0.882	1.809	0	0.882	0.125		0.016	0.0133	0.8852
7/7/2017 14:27	0.012	0.883	1.809	0	0.886	0.127		0.016	0.0133	0.8869
7/7/2017 14:28	0.011	0.895	1.809	0	0.888	0.128		0.0158	0.0133	0.8891
7/7/2017 14:29	0.012	0.906	1.809	0	0.89	0.13		0.0132	0.0133	0.8917
7/7/2017 14:30	0.012	0.912	1.809	0	0.893	0.132	43.00376;-73.85229	0.0118	0.0133	0.8947
7/7/2017 14:31	0.011	0.908	1.809	0	0.896	0.134		0.0116	0.0132	0.8971
7/7/2017 14:32	0.012	0.924	1.809	0	0.899	0.136		0.0116	0.0132	0.8998
7/7/2017 14:33	0.011	0.908	1.809	0	0.901	0.138		0.0116	0.0131	0.9003
7/7/2017 14:34	0.011	0.913	1.809	0	0.901	0.14		0.0114	0.0131	0.9027
7/7/2017 14:35	0.011	0.903	1.809	0	0.902	0.142	43.00375;-73.85231	0.0112	0.013	0.9037
7/7/2017 14:36	0.011	0.916	1.809	0	0.903	0.144		0.0112	0.0129	0.9055
7/7/2017 14:37	0.011	0.923	1.809	0	0.905	0.146		0.011	0.0129	0.9068
7/7/2017 14:38	0.02	0.918	1.809	0	0.906	0.147		0.0128	0.0134	0.907
7/7/2017 14:39	0.017	0.925	1.809	0	0.907	0.149		0.014	0.0129	0.9087
7/7/2017 14:40	0.012	0.932	1.809	0	0.908	0.151	43.00374;-73.85229	0.0142	0.0124	0.9099
7/10/2017 7:43		0	0	0	0	0				0
7/10/2017 7:44	0.021	0	0	0	0	0		0.021	0.021	0
7/10/2017 7:45	0.02	0	0	0	0	0		0.0205	0.0205	0
7/10/2017 7:45							43.00387;-73.85244			
7/10/2017 7:46	0.022	0	0	0	0	0		0.021	0.021	0
7/10/2017 7:47	0.018	0	0	0	0	0		0.0203	0.0203	0
7/10/2017 7:48	0.019	0	0	0	0	0		0.02	0.02	0
7/10/2017 7:49	0.023	0	0	0	0	0		0.0204	0.0205	0
7/10/2017 7:50	0.018	0	0	0	0	0		0.02	0.0201	0
7/10/2017 7:50							43.0038;-73.8525			
7/10/2017 7:51	0.025	0	0	0	0	0		0.0206	0.0207	0
7/10/2017 7:52	0.019	0	0	0	0	0		0.0208	0.0206	0
7/10/2017 7:53	0.018	0	0	0	0	0		0.0206	0.0203	0
7/10/2017 7:54	0.018	0	0	0	0	0		0.0196	0.0201	0
7/10/2017 7:55	0.018	0	0	0	0	0		0.0196	0.0199	0
7/10/2017 7:55							43.00377;-73.85242			
7/10/2017 7:56	0.017	0	0	0	0	0		0.018	0.0197	0
7/10/2017 7:57	0.018	0	0	0	0	0		0.0178	0.0196	0
7/10/2017 7:58	0.018	0	0	0	0	0		0.0178	0.0195	0
7/10/2017 7:59	0.018	0	0	0	0	0		0.0178	0.0193	0
7/10/2017 8:00	0.018	0	0	0	0	0		0.0178	0.0191	0
7/10/2017 8:00							43.00374;-73.85244			
7/10/2017 8:01	0.018	0	0	0	0	0		0.018	0.0189	0
7/10/2017 8:02	0.018	0	0	0	0	0		0.018	0.0189	0
7/10/2017 8:03	0.017	0	0	0	0	0		0.0178	0.0187	0
7/10/2017 8:04	0.018	0	0	0	0	0		0.0178	0.0184	0
7/10/2017 8:05	0.018	0	0	0	0	0		0.0178	0.0184	0
7/10/2017 8:05							43.00374;-73.85242			
7/10/2017 8:06	0.018	0	0	0	0	0		0.0178	0.0179	0
7/10/2017 8:07	0.017	0	0	0	0	0		0.0176	0.0178	0
7/10/2017 8:08	0.017	0	0	0	0	0		0.0176	0.0177	0
7/10/2017 8:09	0.018	0	0	0	0	0		0.0176	0.0177	0
7/10/2017 8:10	0.018	0	0	0	0	0		0.0176	0.0177	0
7/10/2017 8:10							43.00375;-73.85239			
7/10/2017 8:11	0.018	0	0	0	0	0		0.0176	0.0178	0
7/10/2017 8:12	0.017	0	0	0	0	0		0.0176	0.0177	0
7/10/2017 8:13	0.017	0	0	0	0	0		0.0176	0.0177	0
7/10/2017 8:14	0.02	0	0	0	0	0		0.018	0.0178	0
7/10/2017 8:15	0.024	0	0	0	0	0	43.00376;-73.85235	0.0192	0.0182	0
7/10/2017 8:16	0.019	0	0	0	0	0		0.0194	0.0183	0
7/10/2017 8:17	0.017	0	0	0	0	0		0.0194	0.0182	0
7/10/2017 8:18	0.017	0	0	0	0	0		0.0194	0.0182	0
7/10/2017 8:19	0.017	0	0	0	0	0		0.0188	0.0181	0
7/10/2017 8:20	0.019	0	0	0	0	0	43.00374;-73.85239	0.0178	0.0182	0
7/10/2017 8:21	0.017	0	0	0	0	0		0.0174	0.0181	0
7/10/2017 8:22	0.017	0	0	0	0	0		0.0174	0.0181	0
7/10/2017 8:23	0.017	0	0	0	0	0		0.0174	0.0181	0
7/10/2017 8:24	0.017	0	0	0	0	0		0.0174	0.0181	0
7/10/2017 8:25	0.016	0	0	0	0	0	43.00376;-73.85237	0.0168	0.0179	0
7/10/2017 8:26	0.017	0	0	0	0	0		0.0168	0.0179	0
7/10/2017 8:27	0.016	0	0	0	0	0		0.0166	0.0178	0
7/10/2017 8:28	0.016	0	0	0	0	0		0.0164	0.0177	0
7/10/2017 8:29	0.017	0	0	0	0	0		0.0164	0.0175	0
7/10/2017 8:30	0.018	0	0	0	0	0	43.00376;-73.85237	0.0168	0.0171	0
7/10/2017 8:31	0.016	0	0	0	0	0		0.0166	0.0169	0
7/10/2017 8:32	0.017	0	0	0	0	0		0.0168	0.0169	0
7/10/2017 8:33	0.017	0	0	0	0	0		0.017	0.0169	0
7/10/2017 8:34	0.016	0	0	0	0	0		0.0168	0.0169	0
7/10/2017 8:35	0.016	0	0	0	0	0	43.00376;-73.85237	0.0164	0.0167	0
7/10/2017 8:36	0.016	0	0	0	0	0		0.0164	0.0166	0
7/10/2017 8:37	0.017	0	0	0	0	0		0.0164	0.0166	0
7/10/2017 8:38	0.019	0	0	0	0	0		0.0168	0.0167	0
7/10/2017 8:39	0.017	0	0	0	0	0		0.017	0.0167	0
7/10/2017 8:40	0.017	0	0	0	0	0	43.00376;-73.85233	0.0172	0.0168	0
7/10/2017 8:41	0.016	0	0	0	0	0		0.0172	0.0167	0
7/10/2017 8:42	0.016	0	0	0	0	0		0.017	0.0167	0
7/10/2017 8:43	0.016	0	0	0	0	0		0.0164	0.0167	0
7/10/2017 8:44	0.016	0	0	0	0	0		0.0162	0.0167	0
7/10/2017 8:45	0.016	0	0	0	0	0	43.00375;-73.85235	0.016	0.0165	0
7/10/2017 8:46	0.016	0	0	0	0	0		0.016	0.0165	0
7/10/2017 8:47	0.016	0	0	0	0	0		0.016	0.0165	0
7/10/2017 8:48	0.016	0	0	0	0	0		0.016	0.0164	0
7/10/2017 8:49	0.016	0	0	0	0	0		0.016	0.0164	0
7/10/2017 8:50	0.016	0	0	0	0	0	43.00375;-73.85235	0.016	0.0164	0
7/10/2017 8:51	0.016	0	0	0	0	0		0.016	0.0164	0
7/10/2017 8:52	0.016	0	0	0	0	0		0.016	0.0163	0
7/10/2017 8:53	0.016	0	0	0	0	0		0.016	0.0161	0
7/10/2017 8:54	0.016	0	0	0	0	0		0.016	0.0161	0
7/10/2017 8:55	0.016	0	0	0	0	0	43.00377;-73.85239	0.016	0.016	0
7/10/2017 8:56	0.016	0	0	0	0	0		0.016	0.016	0
7/10/2017 8:57	0.016	0	0	0	0	0		0.016	0.016	0
7/10/2017 8:58	0.016	0	0	0	0	0		0.016	0.016	0
7/10/2017 8:59	0.018	0	0	0	0	0		0.0164	0.0161	0
7/10/2017 9:00	0.019	0	0	0	0	0	43.00378;-73.85239	0.017	0.0163	0
7/10/2017 9:01	0.016	0	0	0	0	0		0.017	0.0163	0
7/10/2017 9:02	0.016	0	0	0	0	0		0.017	0.0163	0
7/10/2017 9:03	0.016	0	0	0	0	0		0.017	0.0163	0
7/10/2017 9:04	0.015	0	0	0	0	0		0.0164	0.0163	0
7/10/2017 9:05	0.015	0	0	0	0	0	43.00379;-73.85237	0.0156	0.0162	0
7/10/2017 9:06	0.016	0	0	0	0	0		0.0156	0.0162	0
7/10/2017 9:07	0.016	0	0	0	0	0		0.0156	0.0162	0
7/10/2017 9:08	0.015	0	0	0	0	0		0.0154	0.0161	0
7/10/2017 9:09	0.016	0	0	0	0	0		0.0156	0.0161	0
7/10/2017 9:10	0.015	0	0	0	0	0	43.00378;-73.85237	0.0156	0.0161	0
7/10/2017 9:11	0.015	0	0	0	0	0		0.0154	0.016	0
7/10/2017 9:12	0.015	0	0	0	0	0		0.0152	0.0159	0
7/10/2017 9:13	0.015	0	0	0	0	0		0.0152	0.0159	0
7/10/2017 9:14	0.015	0	0	0	0	0		0.015	0.0157	0
7/10/2017 9:15	0.015	0	0	0	0	0	43.00377;-73.85233	0.015	0.0154	0
7/10/2017 9:16	0.016	0	0	0	0	0		0.0152	0.0154	0
7/10/2017 9:17	0.016	0	0	0	0	0		0.0154	0.0154	0
7/10/2017 9:18	0.015	0	0	0	0	0		0.0154	0.0153	0

7/10/2017 9:19	0.016	0	0.001	0	0	0		0.0156	0.0154	0
7/10/2017 9:20	0.016	0	0.001	0	0	0	43.00379;-73.85233	0.0158	0.0155	0
7/10/2017 9:21	0.015	0	0.004	0	0	0		0.0156	0.0154	0
7/10/2017 9:22	0.016	0	0.004	0	0	0		0.0156	0.0154	0
7/10/2017 9:23	0.015	0	0.004	0	0	0		0.0156	0.0154	0
7/10/2017 9:24	0.016	0	0.004	0	0	0		0.0156	0.0154	0
7/10/2017 9:25	0.015	0	0.004	0	0	0	43.00379;-73.85235	0.0154	0.0154	0
7/10/2017 9:26	0.015	0.003	0.007	0	0	0		0.0154	0.0154	0.0002
7/10/2017 9:27	0.015	0	0.007	0	0	0		0.0152	0.0154	0.0002
7/10/2017 9:28	0.015	0	0.007	0	0	0		0.0152	0.0154	0.0002
7/10/2017 9:29	0.015	0	0.007	0	0	0		0.015	0.0154	0.0002
7/10/2017 9:30	0.015	0.001	0.007	0	0	0	43.00379;-73.85237	0.015	0.0154	0.0003
7/10/2017 9:31	0.015	0	0.007	0	0	0		0.015	0.0153	0.0003
7/10/2017 9:32	0.015	0.006	0.01	0	0	0		0.015	0.0153	0.0007
7/10/2017 9:33	0.016	0	0.01	0	0	0		0.0152	0.0153	0.0007
7/10/2017 9:34	0.015	0.003	0.01	0	0	0		0.0152	0.0153	0.0009
7/10/2017 9:35	0.016	0.004	0.01	0	0	0	43.00378;-73.85235	0.0154	0.0153	0.0011
7/10/2017 9:36	0.015	0	0.01	0	0.001	0		0.0154	0.0153	0.0011
7/10/2017 9:37	0.016	0.011	0.016	0	0.001	0		0.0156	0.0153	0.0019
7/10/2017 9:38	0.016	0	0.016	0	0.001	0		0.0156	0.0153	0.0019
7/10/2017 9:39	0.016	0.002	0.016	0	0.001	0		0.0158	0.0153	0.002
7/10/2017 9:40	0.017	0	0.016	0	0.001	0	43.00378;-73.85233	0.016	0.0155	0.002
7/10/2017 9:41	0.016	0.002	0.016	0	0.002	0		0.0162	0.0155	0.0019
7/10/2017 9:42	0.016	0	0.016	0	0.001	0		0.0162	0.0156	0.0019
7/10/2017 9:43	0.016	0.001	0.016	0	0.001	0		0.0162	0.0157	0.002
7/10/2017 9:44	0.016	0	0.016	0	0.001	0		0.0162	0.0157	0.002
7/10/2017 9:45	0.015	0	0.016	0	0.001	0	43.00377;-73.85233	0.0158	0.0157	0.0019
7/10/2017 9:46	0.016	0	0.016	0	0.001	0		0.0158	0.0158	0.0019
7/10/2017 9:47	0.017	0	0.016	0	0.001	0		0.016	0.0159	0.0015
7/10/2017 9:48	0.017	0	0.016	0	0.001	0		0.0162	0.016	0.0015
7/10/2017 9:49	0.016	0	0.016	0	0.001	0		0.0162	0.0161	0.0013
7/10/2017 9:50	0.016	0	0.016	0	0.001	0	43.00379;-73.85235	0.0164	0.0161	0.0011
7/10/2017 9:51	0.016	0	0.016	0	0.001	0		0.0164	0.0161	0.0011
7/10/2017 9:52	0.024	0.099	0.182	0	0.001	0		0.0178	0.0167	0.0069
7/10/2017 9:53	0.018	0	0.182	0	0.004	0		0.018	0.0168	0.0069
7/10/2017 9:54	0.016	0	0.182	0	0.004	0		0.018	0.0168	0.0068
7/10/2017 9:55	0.016	0	0.182	0	0.004	0	43.00377;-73.85237	0.018	0.0167	0.0068
7/10/2017 9:56	0.016	0	0.182	0	0.004	0		0.018	0.0167	0.0067
7/10/2017 9:57	0.016	0	0.182	0	0.004	0		0.0164	0.0167	0.0067
7/10/2017 9:58	0.016	0	0.182	0	0.004	0		0.016	0.0167	0.0066
7/10/2017 9:59	0.016	0	0.182	0	0.004	0		0.016	0.0167	0.0066
7/10/2017 10:00	0.016	0	0.182	0	0.004	0	43.00376;-73.85237	0.016	0.0168	0.0066
7/10/2017 10:01	0.016	0	0.182	0	0.004	0		0.016	0.0168	0.0066
7/10/2017 10:02	0.016	0	0.182	0	0.004	0		0.016	0.0167	0.0066
7/10/2017 10:03	0.016	0	0.182	0	0.004	0		0.016	0.0167	0.0066
7/10/2017 10:04	0.016	0	0.182	0	0.004	0		0.016	0.0167	0.0066
7/10/2017 10:05	0.016	0	0.182	0	0.004	0	43.00378;-73.85237	0.016	0.0167	0.0066
7/10/2017 10:06	0.016	0	0.182	0	0.004	0		0.016	0.0167	0.0066
7/10/2017 10:07	0.016	0	0.182	0	0.003	0		0.016	0.0161	0
7/10/2017 10:08	0.016	0	0.182	0	0	0		0.016	0.016	0
7/10/2017 10:09	0.016	0	0.182	0	0	0		0.016	0.016	0
7/10/2017 10:10	0.016	0	0.182	0	0	0	43.0038;-73.85237	0.016	0.016	0
7/10/2017 10:11	0.016	0	0.182	0	0	0		0.016	0.016	0
7/10/2017 10:12	0.016	0	0.182	0	0	0		0.016	0.016	0
7/10/2017 10:13	0.016	0	0.182	0	0	0		0.016	0.016	0
7/10/2017 10:14	0.016	0	0.182	0	0	0		0.016	0.016	0
7/10/2017 10:15	0.016	0	0.182	0	0	0	43.00379;-73.85235	0.016	0.016	0
7/10/2017 10:16	0.016	0	0.182	0	0	0		0.016	0.016	0
7/10/2017 10:17	0.016	0	0.182	0	0	0		0.016	0.016	0
7/10/2017 10:18	0.016	0	0.182	0	0	0		0.016	0.016	0
7/10/2017 10:19	0.017	0	0.182	0	0	0		0.0162	0.0161	0
7/10/2017 10:20	0.016	0	0.182	0	0	0	43.00378;-73.85235	0.0162	0.0161	0
7/10/2017 10:21	0.016	0	0.182	0	0	0		0.0162	0.0161	0
7/10/2017 10:22	0.016	0	0.182	0	0	0		0.0162	0.0161	0
7/10/2017 10:23	0.016	0	0.182	0	0	0		0.0162	0.0161	0
7/10/2017 10:24	0.016	0	0.182	0	0	0		0.016	0.0161	0
7/10/2017 10:25	0.016	0	0.182	0	0	0	43.00379;-73.85233	0.016	0.0161	0
7/10/2017 10:26	0.016	0	0.182	0	0	0		0.016	0.0161	0
7/10/2017 10:27	0.016	0	0.182	0	0	0		0.016	0.0161	0
7/10/2017 10:28	0.017	0	0.182	0	0	0		0.0162	0.0161	0
7/10/2017 10:29	0.016	0	0.182	0	0	0		0.0162	0.0161	0
7/10/2017 10:30	0.016	0	0.182	0	0	0	43.00379;-73.85233	0.0162	0.0161	0
7/10/2017 10:31	0.016	0	0.182	0	0	0		0.0162	0.0161	0
7/10/2017 10:32	0.017	0	0.182	0	0	0		0.0164	0.0162	0
7/10/2017 10:33	0.017	0	0.182	0	0	0		0.0164	0.0163	0
7/10/2017 10:34	0.017	0	0.182	0	0	0		0.0166	0.0163	0
7/10/2017 10:35	0.02	0	0.182	0	0	0	43.00377;-73.85237	0.0174	0.0165	0
7/10/2017 10:36	0.019	0	0.182	0	0	0		0.018	0.0167	0
7/10/2017 10:37	0.017	0	0.182	0	0	0		0.018	0.0168	0
7/10/2017 10:38	0.017	0	0.182	0	0	0		0.018	0.0169	0
7/10/2017 10:39	0.017	0	0.182	0	0	0		0.018	0.0169	0
7/10/2017 10:40	0.017	0	0.182	0	0	0	43.00375;-73.85233	0.0174	0.017	0
7/10/2017 10:41	0.017	0	0.182	0	0	0		0.017	0.0171	0
7/10/2017 10:42	0.018	0	0.182	0	0	0		0.0172	0.0172	0
7/10/2017 10:43	0.018	0	0.182	0	0	0		0.0174	0.0173	0
7/10/2017 10:44	0.018	0	0.182	0	0	0		0.0176	0.0174	0
7/10/2017 10:45	0.019	0	0.182	0	0	0	43.00374;-73.85233	0.018	0.0176	0
7/10/2017 10:46	0.018	0	0.182	0	0	0		0.0182	0.0177	0
7/10/2017 10:47	0.02	0.001	0.182	0	0	0		0.0186	0.0179	0.0001
7/10/2017 10:48	0.017	0	0.182	0	0	0		0.0184	0.0179	0.0001
7/10/2017 10:49	0.017	0.005	0.182	0	0	0		0.0182	0.0179	0.0004
7/10/2017 10:50	0.028	0.012	0.182	0	0	0	43.00374;-73.85235	0.02	0.0185	0.0012
7/10/2017 10:51	0.018	0.001	0.182	0	0.001	0		0.02	0.0184	0.0013
7/10/2017 10:52	0.017	0.014	0.182	0	0.001	0		0.0194	0.0184	0.0022
7/10/2017 10:53	0.017	0.016	0.182	0	0.002	0		0.0194	0.0184	0.0033
7/10/2017 10:54	0.017	0.012	0.182	0	0.004	0		0.0194	0.0184	0.0041
7/10/2017 10:55	0.017	0.043	0.182	0	0.005	0	43.00373;-73.85235	0.0172	0.0184	0.0069
7/10/2017 10:56	0.016	0.049	0.182	0	0.007	0		0.0168	0.0183	0.0102
7/10/2017 10:57	0.017	0.051	0.182	0	0.01	0		0.0168	0.0183	0.0136
7/10/2017 10:58	0.017	0.072	0.182	0	0.013	0		0.0168	0.0182	0.0184
7/10/2017 10:59	0.017	0.065	0.182	0	0.018	0		0.0168	0.0181	0.0227
7/10/2017 11:00	0.017	0.075	0.182	0	0.023	0	43.00372;-73.85235	0.0168	0.018	0.0277
7/10/2017 11:01	0.017	0.078	0.182	0	0.028	0.001		0.017	0.0179	0.0329
7/10/2017 11:02	0.017	0.075	0.182	0	0.033	0.001		0.017	0.0177	0.0379
7/10/2017 11:03	0.017	0.096	0.182	0	0.038	0.001		0.017	0.0177	0.0443
7/10/2017 11:04	0.017	0.11	0.182	0	0.045	0.001		0.017	0.0177	0.0513
7/10/2017 11:05	0.016	0.109	0.182	0	0.052	0.001	43.00372;-73.85233	0.0168	0.0169	0.0577
7/10/2017 11:06	0.017	0.139	0.182	0	0.059	0.002		0.0168	0.0169	0.0669
7/10/2017 11:07	0.017	0.154	0.182	0	0.067	0.002		0.0168	0.0169	0.0763
7/10/2017 11:08	0.017	0.141	0.182	0	0.076	0.002		0.0168	0.0169	0.0846
7/10/2017 11:09	0.017	0.154	0.182	0	0.084	0.002		0.0168	0.0169	0.0941
7/10/2017 11:10	0.017	0.155	0.182	0	0.093	0.003	43.00373;-73.85235	0.017	0.0169	0.1015
7/10/2017 11:11	0.016	0.169	0.182	0	0.102	0.003		0.0168	0.0169	0.1095
7/10/2017 11:12	0.016	0.165	0.182	0	0.111	0.003		0.0166	0.0168	0.1171
7/10/2017 11:13	0.017	0.191	0.191	0	0.119	0.004		0.0166	0.0168	0.1251
7/10/2017 11:14	0.017	0.209	0.209	0	0.126	0.004		0.0166	0.0168	0.1347
7/10/2017 11:15	0.016	0.212	0.217	0	0.135	0.005	43.00372;-73.85235	0.0164	0.0167	0.1438
7/10/2017 11:16	0.017	0.209	0.224	0	0.145	0.005		0.0166	0.0167	0.1525
7/10/2017 11:17	0.016	0.211	0.224	0	0.154	0.006		0.0166	0.0167	0.1616
7/10/2017 11:18	0.017	0.217	0.224	0	0.162	0.006		0.0166	0.0167	0.1697
7/10/2017 11:19	0.017	0.223	0.237	0	0.17	0.006		0.0166	0.0167	0.1772
7/10/2017 11:20	0.017	0.233	0.24	0	0.178	0.007	43.00372;-73.85235	0.0168	0.0167	0.1855
7/10/2017 11:21	0.017	0.234	0.241	0	0.186	0.007		0.0168	0.0167	0.1918
7/10/2017 11:22	0.016	0.236	0.243	0	0.193	0.008		0.0168	0.0167	0.1973
7/10/2017 11:23	0.017	0.251	0.255	0	0.199	0.008		0.0168	0.0167	0.2046
7/10/2017 11:24	0.016	0.244	0.255	0	0.206	0.009		0.0166	0.0166	0.2106
7/10/2017 11:25	0.016	0.25	0.261	0	0.212	0.009	43.00371;-73.85235	0.0164	0.0165	0.2169
7/10/2017 11:26	0.018	0.265	0.265	0	0.218	0.01		0.0166	0.0167	0.2233

7/10/2017 11:27	0.018	0.266	0.272	0	0.224	0.011		0.017	0.0168	0.2301
7/10/2017 11:28	0.016	0.272	0.283	0	0.23	0.011		0.0168	0.0167	0.2355
7/10/2017 11:29	0.017	0.28	0.285	0	0.236	0.012		0.017	0.0167	0.2402
7/10/2017 11:30	0.016	0.291	0.294	0	0.241	0.012	43.0037;-73.85233	0.017	0.0167	0.2455
7/10/2017 11:31	0.017	0.295	0.305	0	0.247	0.013		0.0168	0.0167	0.2512
7/10/2017 11:32	0.016	0.305	0.307	0	0.252	0.013		0.0164	0.0167	0.2575
7/10/2017 11:33	0.017	0.322	0.324	0	0.258	0.014		0.0166	0.0167	0.2645
7/10/2017 11:34	0.017	0.319	0.331	0	0.265	0.015		0.0166	0.0167	0.2709
7/10/2017 11:35	0.017	0.334	0.339	0	0.271	0.015	43.00366;-73.85233	0.0168	0.0167	0.2776
7/10/2017 11:36	0.017	0.338	0.344	0	0.278	0.016		0.0168	0.0167	0.2845
7/10/2017 11:37	0.017	0.356	0.356	0	0.285	0.017		0.017	0.0168	0.2925
7/10/2017 11:38	0.017	0.365	0.368	0	0.293	0.018		0.017	0.0168	0.3001
7/10/2017 11:39	0.017	0.37	0.375	0	0.3	0.018		0.017	0.0169	0.3085
7/10/2017 11:40	0.018	0.375	0.381	0	0.308	0.019	43.00368;-73.85233	0.0172	0.017	0.3169
7/10/2017 11:41	0.018	0.392	0.392	0	0.317	0.02		0.0174	0.017	0.3253
7/10/2017 11:42	0.018	0.405	0.409	0	0.325	0.021		0.0176	0.017	0.3346
7/10/2017 11:43	0.017	0.4	0.41	0	0.334	0.022		0.0176	0.0171	0.3431
7/10/2017 11:44	0.017	0.416	0.427	0	0.342	0.022		0.0176	0.0171	0.3522
7/10/2017 11:45	0.016	0.417	0.429	0	0.351	0.023	43.00367;-73.85231	0.0172	0.0171	0.3606
7/10/2017 11:46	0.016	0.428	0.432	0	0.36	0.024		0.0168	0.017	0.3695
7/10/2017 11:47	0.016	0.443	0.444	0	0.369	0.025		0.0164	0.017	0.3787
7/10/2017 11:48	0.016	0.451	0.455	0	0.378	0.026		0.0162	0.0169	0.3873
7/10/2017 11:49	0.016	0.456	0.468	0	0.387	0.027		0.016	0.0169	0.3964
7/10/2017 11:50	0.016	0.472	0.474	0	0.396	0.028	43.00374;-73.85233	0.016	0.0168	0.4056
7/10/2017 11:51	0.015	0.466	0.486	0	0.405	0.029		0.0158	0.0167	0.4141
7/10/2017 11:52	0.015	0.494	0.499	0	0.414	0.03		0.0156	0.0165	0.4233
7/10/2017 11:53	0.015	0.488	0.499	0	0.423	0.031		0.0154	0.0164	0.4315
7/10/2017 11:54	0.016	0.501	0.512	0	0.431	0.032		0.0154	0.0163	0.4403
7/10/2017 11:55	0.015	0.5	0.512	0	0.44	0.033	43.00375;-73.85235	0.0152	0.0161	0.4486
7/10/2017 11:56	0.015	0.512	0.521	0	0.448	0.034		0.0152	0.0159	0.4566
7/10/2017 11:57	0.015	0.517	0.526	0	0.456	0.035		0.0152	0.0157	0.4641
7/10/2017 11:58	0.015	0.53	0.545	0	0.464	0.036		0.0152	0.0156	0.4727
7/10/2017 11:59	0.015	0.537	0.546	0	0.472	0.037		0.015	0.0155	0.4808
7/10/2017 12:00	0.015	0.531	0.546	0	0.48	0.038	43.00375;-73.85233	0.015	0.0154	0.4884
7/10/2017 12:01	0.016	0.536	0.549	0	0.487	0.039		0.0152	0.0154	0.4956
7/10/2017 12:02	0.034	0.588	0.728	0	0.495	0.04		0.019	0.0166	0.5053
7/10/2017 12:03	0.02	0.541	0.728	0	0.506	0.042		0.02	0.0169	0.5113
7/10/2017 12:04	0.016	0.562	0.728	0	0.513	0.043		0.0202	0.0169	0.5183
7/10/2017 12:05	0.015	0.545	0.728	0	0.519	0.044	43.00377;-73.85233	0.0202	0.0168	0.5232
7/10/2017 12:06	0.015	0.547	0.728	0	0.525	0.045		0.02	0.0168	0.5286
7/10/2017 12:07	0.018	0.558	0.728	0	0.53	0.046		0.0168	0.017	0.5329
7/10/2017 12:08	0.015	0.546	0.728	0	0.534	0.048		0.0158	0.017	0.5367
7/10/2017 12:09	0.015	0.551	0.728	0	0.539	0.049		0.0156	0.0169	0.5401
7/10/2017 12:10	0.015	0.545	0.728	0	0.542	0.05	43.00377;-73.85235	0.0156	0.0169	0.5431
7/10/2017 12:11	0.015	0.549	0.728	0	0.545	0.051		0.0156	0.0169	0.5455
7/10/2017 12:12	0.015	0.541	0.728	0	0.547	0.052		0.015	0.0169	0.5471
7/10/2017 12:13	0.015	0.557	0.728	0	0.549	0.053		0.015	0.0169	0.5489
7/10/2017 12:14	0.015	0.543	0.728	0	0.551	0.054		0.015	0.0169	0.5493
7/10/2017 12:15	0.015	0.545	0.728	0	0.552	0.055	43.00378;-73.85235	0.015	0.0169	0.5503
7/10/2017 12:16	0.015	0.553	0.728	0	0.552	0.057		0.015	0.0169	0.5514
7/10/2017 12:17	0.015	0.546	0.728	0	0.552	0.058		0.015	0.0156	0.5486
7/10/2017 12:18	0.015	0.531	0.728	0	0.548	0.059		0.015	0.0153	0.5479
7/10/2017 12:19	0.015	0.535	0.728	0	0.546	0.06		0.015	0.0152	0.5461
7/10/2017 12:20	0.014	0.545	0.728	0	0.545	0.061	43.00378;-73.85233	0.0148	0.0151	0.5461
7/10/2017 12:21	0.015	0.539	0.728	0	0.544	0.062		0.0148	0.0151	0.5456
7/10/2017 12:22	0.014	0.551	0.728	0	0.544	0.063		0.0146	0.0149	0.5451
7/10/2017 12:23	0.014	0.549	0.728	0	0.543	0.065		0.0144	0.0148	0.5453
7/10/2017 12:24	0.014	0.551	0.728	0	0.543	0.066		0.0142	0.0147	0.5453
7/10/2017 12:25	0.014	0.565	0.728	0	0.543	0.067	43.00378;-73.85235	0.0142	0.0147	0.5467
7/10/2017 12:26	0.014	0.553	0.728	0	0.544	0.068		0.014	0.0146	0.5469
7/10/2017 12:27	0.014	0.549	0.728	0	0.544	0.069		0.014	0.0145	0.5475
7/10/2017 12:28	0.014	0.554	0.728	0	0.545	0.07		0.014	0.0145	0.5473
7/10/2017 12:29	0.013	0.566	0.728	0	0.545	0.071		0.0138	0.0143	0.5488
7/10/2017 12:30	0.014	0.574	0.728	0	0.547	0.073	43.00378;-73.85235	0.0138	0.0143	0.5507
7/10/2017 12:31	0.014	0.576	0.728	0	0.549	0.074		0.0138	0.0142	0.5523
7/10/2017 12:32	0.015	0.569	0.728	0	0.55	0.075		0.014	0.0142	0.5538
7/10/2017 12:33	0.013	0.572	0.728	0	0.552	0.076		0.0138	0.0141	0.5565
7/10/2017 12:34	0.013	0.562	0.728	0	0.554	0.077		0.0138	0.0139	0.5583
7/10/2017 12:35	0.013	0.59	0.728	0	0.556	0.079	43.00378;-73.85235	0.0136	0.0139	0.5613
7/10/2017 12:36	0.013	0.584	0.728	0	0.559	0.08		0.0134	0.0137	0.5643
7/10/2017 12:37	0.013	0.612	0.728	0	0.562	0.081		0.013	0.0137	0.5684
7/10/2017 12:38	0.012	0.621	0.728	0	0.566	0.082		0.0128	0.0135	0.5732
7/10/2017 12:39	0.012	0.632	0.728	0	0.57	0.083		0.0126	0.0134	0.5786
7/10/2017 12:40	0.012	0.655	0.728	0	0.576	0.085	43.00379;-73.85235	0.0124	0.0133	0.5846
7/10/2017 12:41	0.012	0.633	0.728	0	0.582	0.086		0.0122	0.0131	0.5899
7/10/2017 12:42	0.012	0.654	0.728	0	0.588	0.087		0.012	0.013	0.5969
7/10/2017 12:43	0.012	0.643	0.728	0	0.594	0.089		0.012	0.0129	0.6029
7/10/2017 12:44	0.012	0.64	0.728	0	0.6	0.09		0.012	0.0128	0.6078
7/10/2017 12:45	0.012	0.668	0.728	0	0.605	0.092	43.0038;-73.85233	0.012	0.0127	0.6141
7/10/2017 12:46	0.012	0.676	0.728	0	0.612	0.093		0.012	0.0125	0.6207
7/10/2017 12:47	0.012	0.684	0.728	0	0.619	0.094		0.012	0.0123	0.6284
7/10/2017 12:48	0.012	0.686	0.728	0	0.627	0.096		0.012	0.0123	0.636
7/10/2017 12:49	0.012	0.688	0.728	0	0.635	0.097		0.012	0.0122	0.6444
7/10/2017 12:50	0.012	0.698	0.728	0	0.643	0.099	43.00381;-73.85233	0.012	0.0121	0.6516
7/10/2017 12:51	0.012	0.708	0.728	0	0.651	0.1		0.012	0.0121	0.6599
7/10/2017 12:52	0.012	0.741	0.741	0	0.66	0.102		0.012	0.012	0.6685
7/10/2017 12:53	0.013	0.74	0.759	0	0.669	0.103		0.0122	0.0121	0.6764
7/10/2017 12:54	0.012	0.749	0.768	0	0.677	0.105		0.0122	0.0121	0.6842
7/10/2017 12:55	0.012	0.735	0.768	0	0.684	0.106	43.00383;-73.85233	0.0122	0.0121	0.6895
7/10/2017 12:56	0.012	0.76	0.768	0	0.691	0.108		0.0122	0.0121	0.698
7/10/2017 12:57	0.012	0.769	0.775	0	0.698	0.109		0.0122	0.0121	0.7057
7/10/2017 12:58	0.012	0.752	0.775	0	0.705	0.111		0.012	0.0121	0.7129
7/10/2017 12:59	0.012	0.795	0.798	0	0.712	0.112		0.012	0.0121	0.7233
7/10/2017 13:00	0.011	0.812	0.834	0	0.722	0.114	43.00382;-73.85233	0.0118	0.012	0.7329
7/10/2017 13:01	0.012	0.798	0.838	0	0.732	0.116		0.0118	0.012	0.741
7/10/2017 13:02	0.012	0.852	0.849	0	0.741	0.118		0.0118	0.012	0.7522
7/10/2017 13:03	0.012	0.828	0.864	0	0.752	0.119		0.0118	0.012	0.7617
7/10/2017 13:04	0.011	0.883	0.887	0	0.763	0.121		0.0116	0.0119	0.7747
7/10/2017 13:05	0.012	0.848	0.903	0	0.775	0.123	43.00382;-73.85233	0.0118	0.0119	0.7847
7/10/2017 13:06	0.012	0.832	0.903	0	0.785	0.125		0.0118	0.0119	0.7929
7/10/2017 13:07	0.012	0.831	0.903	0	0.794	0.126		0.0118	0.0119	0.7989
7/10/2017 13:08	0.012	0.864	0.903	0	0.801	0.128		0.0118	0.0119	0.8072
7/10/2017 13:09	0.012	0.867	0.903	0	0.808	0.13		0.012	0.0119	0.8151
7/10/2017 13:10	0.012	0.869	0.903	0	0.815	0.132	43.00387;-73.85235	0.012	0.0119	0.824
7/10/2017 13:11	0.015	0.863	0.903	0	0.824	0.134		0.0126	0.0121	0.8309
7/10/2017 13:12	0.013	0.827	0.903	0	0.831	0.135		0.0128	0.0121	0.8347
7/10/2017 13:13	0.012	0.814	0.903	0	0.837	0.137		0.0128	0.0121	0.8389
7/10/2017 13:14	0.015	0.821	0.903	0	0.841	0.139		0.0134	0.0123	0.8406
7/10/2017 13:15	0.013	0.832	0.903	0	0.844	0.14	43.00389;-73.85239	0.0136	0.0125	0.8419
7/10/2017 13:16	0.012	0.855	0.903	0	0.846	0.142		0.013	0.0125	0.8457
7/10/2017 13:17	0.012	0.845	0.903	0	0.848	0.144		0.0128	0.0125	0.8453
7/10/2017 13:18	0.012	0.832	0.903	0	0.848	0.146		0.0128	0.0125	0.8455
7/10/2017 13:19	0.012	0.813	0.903	0	0.847	0.148		0.0122	0.0125	0.8409
7/10/2017 13:20	0.013	0.815	0.903	0	0.844	0.149	43.00389;-73.85239	0.0122	0.0126	0.8387
7/10/2017 13:21	0.012	0.809	0.903	0	0.842	0.151		0.0122	0.0126	0.8371
7/10/2017 13:22	0.012	0.823	0.903	0	0.839	0.153		0.0122	0.0126	0.8366
7/10/2017 13:23	0.012	0.852	0.903	0	0.838	0.154		0.0122	0.0126	0.8358
7/10/2017 13:24	0.012	0.806	0.903	0	0.837	0.156		0.0122	0.0126	0.8317
7/10/2017 13:25	0.012	0.819	0.903	0	0.834	0.158	43.00387;-73.85239	0.012	0.0126	0.8284
7/10/2017 13:26	0.027	0.81	0.903	0	0.831	0.159		0.015	0.0134	0.8249
7/10/2017 13:27	0.02	0.806	0.903	0	0.828	0.161		0.0166	0.0139	0.8235
7/10/2017 13:28	0.024	0.809	0.903	0	0.827	0.163		0.019	0.0147	0.8231
7/10/2017 13:29	0.016	0.821	0.903	0	0.827	0.165		0.0198	0.0147	0.8231
7/10/2017 13:30	0.014	0.837	0.903	0	0.827	0.166	43.00388;-73.85237	0.0202	0.0148	0.8235
7/10/2017 13:31	0.013	0.842	0.903	0	0.826	0.168		0.0174	0.0149	0.8226
7/10/2017 13:32	0.013	0.833	0.903	0	0.825	0.17		0.016	0.0149	0.8218
7/10/2017 13:33	0.013	0.829	0.903	0	0.824	0.172		0.0138	0.015	0.8216
7/10/2017 13:34	0.013	0.834	0.903	0	0.824	0.173		0.0132	0.0151	0.823

7/10/2017 13:35	0.013	0.81	0.903	0	0.825	0.175	43.00383;-73.85237	0.013	0.0151	0.8227
7/10/2017 13:36	0.012	0.824	0.903	0	0.826	0.177		0.0128	0.0151	0.8237
7/10/2017 13:37	0.013	0.835	0.903	0	0.827	0.178		0.0128	0.0151	0.8245
7/10/2017 13:38	0.013	0.836	0.903	0	0.828	0.18		0.0128	0.0152	0.8234
7/10/2017 13:39	0.012	0.832	0.903	0	0.828	0.182		0.0126	0.0152	0.8251
7/10/2017 13:40	0.013	0.858	0.903	0	0.831	0.184	43.0038;-73.85237	0.0126	0.0153	0.8277
7/10/2017 13:41	0.016	0.869	0.903	0	0.833	0.186		0.0134	0.0145	0.8317
7/10/2017 13:42	0.013	0.877	0.903	0	0.837	0.187		0.0134	0.0141	0.8364
7/10/2017 13:43	0.012	0.875	0.903	0	0.839	0.189		0.0132	0.0133	0.8408
7/10/2017 13:44	0.012	0.869	0.903	0	0.842	0.191		0.0132	0.013	0.844
7/10/2017 13:45	0.015	0.854	0.903	0	0.844	0.193	43.0038;-73.85237	0.0136	0.0131	0.8451
7/10/2017 13:46	0.013	0.864	0.903	0	0.846	0.195		0.013	0.0131	0.8466
7/10/2017 13:47	0.013	0.876	0.903	0	0.847	0.196		0.013	0.0131	0.8495
7/10/2017 13:48	0.013	0.846	0.903	0	0.849	0.198		0.0132	0.0131	0.8506
7/10/2017 13:49	0.013	0.875	0.915	0	0.851	0.2		0.0134	0.0131	0.8533
7/10/2017 13:50	0.02	0.844	0.915	0	0.854	0.202	43.00379;-73.85237	0.0144	0.0135	0.8556
7/10/2017 13:51	0.013	0.892	0.915	0	0.855	0.204		0.0144	0.0136	0.8601
7/10/2017 13:52	0.017	0.879	0.931	0	0.859	0.205		0.0152	0.0139	0.8631
7/10/2017 13:53	0.015	0.88	0.931	0	0.861	0.207		0.0156	0.014	0.866
7/10/2017 13:54	0.017	0.871	0.931	0	0.864	0.209		0.0164	0.0143	0.8686
7/10/2017 13:55	0.014	0.864	0.931	0	0.865	0.211	43.00377;-73.85237	0.0152	0.0144	0.869
7/10/2017 13:56	0.013	0.893	0.931	0	0.865	0.213		0.0152	0.0142	0.8706
7/10/2017 13:57	0.013	0.903	0.931	0	0.867	0.214		0.0144	0.0142	0.8723
7/10/2017 13:58	0.013	0.885	0.931	0	0.869	0.216		0.014	0.0143	0.873
7/10/2017 13:59	0.013	0.887	0.931	0	0.871	0.218		0.0132	0.0143	0.8742
7/10/2017 14:00	0.013	0.884	0.931	0	0.872	0.22	43.00376;-73.85237	0.013	0.0142	0.8762
7/10/2017 14:01	0.013	0.916	1.001	0	0.875	0.222		0.013	0.0142	0.8797
7/10/2017 14:02	0.013	0.917	1.001	0	0.88	0.224		0.013	0.0142	0.8824
7/10/2017 14:03	0.013	0.942	1.001	0	0.884	0.226		0.013	0.0142	0.8888
7/10/2017 14:04	0.013	0.933	1.001	0	0.888	0.228		0.013	0.0142	0.8927
7/10/2017 14:05	0.013	0.921	1.001	0	0.891	0.23	43.00375;-73.85235	0.013	0.0137	0.8978
7/10/2017 14:06	0.013	0.909	1.001	0	0.895	0.231		0.013	0.0137	0.8989
7/10/2017 14:07	0.013	0.886	1.001	0	0.897	0.233		0.013	0.0135	0.8994
7/10/2017 14:08	0.014	0.932	1.001	0	0.899	0.235		0.0132	0.0134	0.9029
7/10/2017 14:09	0.013	0.932	1.001	0	0.902	0.237		0.0132	0.0131	0.9069
7/10/2017 14:10	0.014	0.927	1.001	0	0.907	0.239	43.00375;-73.85235	0.0134	0.0131	0.9111
7/10/2017 14:11	0.014	0.933	1.001	0	0.911	0.241		0.0136	0.0132	0.9138
7/10/2017 14:12	0.013	0.958	1.001	0	0.913	0.243		0.0136	0.0132	0.9175
7/10/2017 14:13	0.015	0.925	1.001	0	0.917	0.245		0.0138	0.0133	0.9201
7/10/2017 14:14	0.014	0.934	1.001	0	0.92	0.247		0.014	0.0134	0.9233
7/10/2017 14:15	0.014	0.969	1.001	0	0.923	0.249	43.00375;-73.85237	0.014	0.0135	0.9289
7/10/2017 14:16	0.014	0.957	1.001	0	0.926	0.251		0.014	0.0135	0.9317
7/10/2017 14:17	0.014	0.942	1.001	0	0.928	0.253		0.0142	0.0136	0.9333
7/10/2017 14:18	0.014	0.957	1.001	0	0.93	0.255		0.014	0.0137	0.9343
7/10/2017 14:19	0.014	0.99	1.009	0	0.932	0.257		0.014	0.0137	0.9381
7/10/2017 14:20	0.014	0.967	1.009	0	0.935	0.259	43.00376;-73.85237	0.014	0.0138	0.9412
7/10/2017 14:21	0.015	0.948	1.009	0	0.938	0.261		0.0142	0.0139	0.9438
7/10/2017 14:22	0.014	0.974	1.009	0	0.941	0.263		0.0142	0.014	0.9497
7/10/2017 14:23	0.014	1.005	1.009	0	0.946	0.265		0.0142	0.014	0.9545
7/10/2017 14:24	0.014	1.001	1.028	0	0.952	0.267		0.0142	0.0141	0.9591
7/10/2017 14:25	0.014	0.977	1.028	0	0.956	0.269	43.00377;-73.85237	0.0142	0.0141	0.9625
7/10/2017 14:26	0.014	0.986	1.028	0	0.96	0.271		0.014	0.0141	0.966
7/10/2017 14:27	0.015	1.026	1.028	0	0.965	0.273		0.0142	0.0142	0.9705
7/10/2017 14:28	0.014	1.019	1.037	0	0.969	0.275		0.0142	0.0141	0.9768
7/10/2017 14:29	0.014	1.047	1.047	0	0.975	0.277		0.0142	0.0141	0.9843
7/10/2017 14:30	0.014	1.054	1.061	0	0.981	0.28	43.00378;-73.85235	0.0142	0.0141	0.99
7/10/2017 14:31	0.014	1.033	1.061	0	0.986	0.282		0.0142	0.0141	0.9951
7/10/2017 14:32	0.014	1.024	1.079	0	0.992	0.284		0.014	0.0141	1.0005
7/10/2017 14:33	0.015	1.017	1.079	0	0.998	0.286		0.0142	0.0142	1.0045
7/10/2017 14:34	0.014	1.024	1.079	0	1.003	0.288		0.0142	0.0142	1.0068
7/10/2017 14:35	0.015	1.037	1.079	0	1.007	0.29	43.00379;-73.85235	0.0144	0.0143	1.0115
7/10/2017 14:36	0.014	1.04	1.079	0	1.012	0.292		0.0144	0.0142	1.0176
7/10/2017 14:37	0.015	1.05	1.085	0	1.016	0.295		0.0146	0.0143	1.0227
7/10/2017 14:38	0.015	1.063	1.085	0	1.022	0.297		0.0146	0.0143	1.0265
7/10/2017 14:39	0.015	1.068	1.117	0	1.025	0.299		0.0148	0.0144	1.031
7/10/2017 14:40	0.014	1.071	1.117	0	1.031	0.301	43.00379;-73.85233	0.0146	0.0144	1.0373
7/10/2017 14:41	0.015	1.101	1.117	0	1.036	0.303		0.0148	0.0145	1.0449
7/10/2017 14:42	0.014	1.045	1.117	0	1.041	0.306		0.0146	0.0144	1.0462
7/10/2017 14:43	0.015	1.087	1.117	0	1.043	0.308		0.0146	0.0145	1.0507
7/10/2017 14:44	0.015	1.062	1.117	0	1.047	0.31		0.0146	0.0145	1.0517
7/10/2017 14:45	0.018	1.119	1.119	0	1.05	0.312	43.00379;-73.85235	0.0154	0.0148	1.0561
7/10/2017 14:46	0.014	1.099	1.121	0	1.055	0.315		0.0152	0.0148	1.0605
7/10/2017 14:47	0.015	1.09	1.121	0	1.059	0.317		0.0154	0.0149	1.0649
7/10/2017 14:48	0.015	1.063	1.121	0	1.062	0.319		0.0154	0.0149	1.0679
7/10/2017 14:49	0.015	1.129	1.13	0	1.064	0.321		0.0154	0.0149	1.0749
7/10/2017 14:50	0.017	1.106	1.154	0	1.07	0.324	43.00379;-73.85233	0.0152	0.0151	1.0795
7/11/2017 6:32	0.029							0.029	0.029	
7/11/2017 6:33	0.033							0.031	0.031	
7/11/2017 6:34	0.033							0.0317	0.0317	
7/11/2017 6:35	0.246							0.0852	0.0852	
7/11/2017 6:36	0.198							0.1078	0.1078	
7/11/2017 6:37	0.11							0.124	0.1082	
7/11/2017 6:38	0.067							0.1308	0.1023	
7/11/2017 6:39	0.048							0.1338	0.0955	
7/11/2017 6:40	0.034							0.0914	0.0887	
7/11/2017 6:41	0.028							0.0574	0.0826	
7/11/2017 6:42	0.031							0.0416	0.0779	
7/11/2017 6:43	0.031							0.0344	0.074	
7/11/2017 6:44	0.031							0.031	0.0707	
7/11/2017 6:45	0.031							0.0304	0.0679	
7/11/2017 6:46	0.031							0.031	0.0654	
7/11/2017 6:47	0.031							0.031	0.0655	
7/11/2017 6:48	0.031							0.031	0.0654	
7/11/2017 6:49	0.031							0.031	0.0653	
7/11/2017 6:50	0.031							0.031	0.0509	
7/11/2017 6:51	0.031							0.031	0.0398	
7/11/2017 6:52	0.031							0.031	0.0345	
7/11/2017 6:53	0.031							0.031	0.0321	
7/11/2017 6:54	0.031							0.031	0.031	
7/11/2017 6:55	0.031							0.031	0.0308	
7/11/2017 6:56	0.031							0.031	0.031	
7/11/2017 6:57	0.031							0.031	0.031	
7/11/2017 6:58	0.031							0.031	0.031	
7/11/2017 6:59	0.031							0.031	0.031	
7/11/2017 7:00	0.031							0.031	0.031	
7/11/2017 7:00							43.00375;-73.85258			
7/11/2017 7:01	0.031							0.031	0.031	
7/11/2017 7:02	0.031							0.031	0.031	
7/11/2017 7:03	0.031							0.031	0.031	
7/11/2017 7:05							43.00379;-73.85233			
7/11/2017 7:06	0.026	0	0	0	0	0		0.0293	0.0306	0
7/11/2017 7:07	0.03	0	0	0	0	0		0.029	0.0305	0
7/11/2017 7:08	0.029	0	0	0	0	0		0.0283	0.0304	0
7/11/2017 7:09	0.029	0	0	0	0	0		0.0285	0.0302	0
7/11/2017 7:10	0.028	0	0	0	0	0		0.0284	0.03	0
7/11/2017 7:10							43.00377;-73.85235			
7/11/2017 7:11	0.027	0	0	0	0	0		0.0286	0.0297	0
7/11/2017 7:12	0.027	0	0	0	0	0		0.028	0.0294	0
7/11/2017 7:13	0.027	0	0	0	0	0		0.0276	0.0291	0
7/11/2017 7:14	0.027	0	0	0	0	0		0.0272	0.0288	0
7/11/2017 7:15	0.027	0	0	0	0	0		0.027	0.0285	0
7/11/2017 7:15							43.00381;-73.85233			
7/11/2017 7:16	0.027	0	0	0	0	0		0.027	0.0282	0
7/11/2017 7:17	0.027	0	0	0	0	0		0.027	0.0278	0
7/11/2017 7:18	0.027	0	0	0	0	0		0.027	0.0275	0
7/11/2017 7:19	0.027	0	0	0	0	0		0.027	0.0275	0
7/11/2017 7:20	0.027	0	0	0	0	0		0.027	0.0275	0
7/11/2017 7:20							43.00382;-73.85233			

7/11/2017 7:21	0.027	0	0	0	0	0		0.027	0.0275	0
7/11/2017 7:22	0.027	0	0	0	0	0		0.027	0.0273	0
7/11/2017 7:23	0.027	0	0	0	0	0		0.027	0.0272	0
7/11/2017 7:24	0.027	0	0	0	0	0		0.027	0.0271	0
7/11/2017 7:25	0.027	0	0	0	0	0		0.027	0.027	0
7/11/2017 7:25							43.00381;-73.85239			
7/11/2017 7:26	0.027	0	0	0	0	0		0.027	0.027	0
7/11/2017 7:27	0.028	0	0	0	0	0		0.0272	0.0271	0
7/11/2017 7:28	0.027	0	0	0	0	0		0.0272	0.0271	0
7/11/2017 7:29	0.027	0	0	0	0	0		0.0272	0.0271	0
7/11/2017 7:30	0.027	0	0	0	0	0		0.0272	0.0271	0
7/11/2017 7:30							43.00372;-73.85239			
7/11/2017 7:31	0.027	0	0	0	0	0		0.0272	0.0271	0
7/11/2017 7:32	0.027	0	0	0	0	0		0.027	0.0271	0
7/11/2017 7:33	0.027	0	0	0	0	0		0.027	0.0271	0
7/11/2017 7:34	0.027	0	0	0	0	0		0.027	0.0271	0
7/11/2017 7:35	0.027	0	0	0	0	0		0.027	0.0271	0
7/11/2017 7:35							43.00377;-73.85233			
7/11/2017 7:36	0.027	0	0	0	0	0		0.027	0.0271	0
7/11/2017 7:37	0.028	0	0	0	0	0		0.0272	0.0271	0
7/11/2017 7:38	0.027	0	0	0	0	0		0.0272	0.0271	0
7/11/2017 7:39	0.028	0	0	0	0	0		0.0274	0.0272	0
7/11/2017 7:40	0.028	0	0	0	0	0		0.0276	0.0273	0
7/11/2017 7:40							43.00375;-73.85235			
7/11/2017 7:41	0.028	0	0	0	0	0		0.0278	0.0273	0
7/11/2017 7:42	0.028	0	0	0	0	0		0.0278	0.0273	0
7/11/2017 7:43	0.028	0	0	0	0	0		0.028	0.0274	0
7/11/2017 7:44	0.027	0	0	0	0	0		0.0278	0.0274	0
7/11/2017 7:45	0.027	0	0	0	0	0		0.0276	0.0274	0
7/11/2017 7:45							43.00376;-73.85239			
7/11/2017 7:46	0.027	0	0	0	0	0		0.0274	0.0274	0
7/11/2017 7:47	0.028	0	0	0	0	0		0.0274	0.0275	0
7/11/2017 7:48	0.028	0	0	0	0	0		0.0274	0.0275	0
7/11/2017 7:49	0.028	0	0	0	0	0		0.0276	0.0276	0
7/11/2017 7:50	0.028	0	0	0	0	0		0.0278	0.0277	0
7/11/2017 7:50							43.00376;-73.85242			
7/11/2017 7:51	0.028	0	0	0	0	0		0.028	0.0277	0
7/11/2017 7:52	0.028	0	0	0	0	0		0.028	0.0277	0
7/11/2017 7:53	0.028	0	0	0	0	0		0.028	0.0278	0
7/11/2017 7:54	0.027	0	0	0	0	0		0.0278	0.0277	0
7/11/2017 7:55	0.027	0	0	0	0	0		0.0276	0.0277	0
7/11/2017 7:55							43.00378;-73.85239			
7/11/2017 7:56	0.027	0	0	0	0	0		0.0274	0.0276	0
7/11/2017 7:57	0.027	0	0	0	0	0		0.0272	0.0275	0
7/11/2017 7:58	0.027	0	0	0	0	0		0.027	0.0275	0
7/11/2017 7:59	0.027	0	0	0	0	0		0.027	0.0275	0
7/11/2017 8:00	0.027	0	0	0	0	0		0.027	0.0275	0
7/11/2017 8:00							43.00378;-73.85237			
7/11/2017 8:01	0.027	0	0	0	0	0		0.027	0.0275	0
7/11/2017 8:02	0.028	0	0	0	0	0		0.0272	0.0275	0
7/11/2017 8:03	0.027	0	0	0	0	0		0.0272	0.0274	0
7/11/2017 8:04	0.027	0	0	0	0	0		0.0272	0.0273	0
7/11/2017 8:05	0.027	0	0	0	0	0		0.0272	0.0273	0
7/11/2017 8:05							43.00376;-73.85237			
7/11/2017 8:06	0.028	0	0	0	0	0		0.0274	0.0273	0
7/11/2017 8:07	0.028	0	0	0	0	0		0.0274	0.0273	0
7/11/2017 8:08	0.027	0	0	0	0	0		0.0274	0.0272	0
7/11/2017 8:09	0.027	0	0	0	0	0		0.0274	0.0272	0
7/11/2017 8:10	0.027	0	0	0	0	0		0.0274	0.0272	0
7/11/2017 8:10							43.00374;-73.85235			
7/11/2017 8:11	0.027	0	0	0	0	0		0.0272	0.0272	0
7/11/2017 8:12	0.026	0	0	0	0	0		0.0268	0.0271	0
7/11/2017 8:13	0.026	0	0	0	0	0		0.0266	0.0271	0
7/11/2017 8:14	0.026	0	0	0	0	0		0.0264	0.027	0
7/11/2017 8:15	0.027	0	0	0	0	0		0.0264	0.027	0
7/11/2017 8:15							43.00374;-73.85235			
7/11/2017 8:16	0.026	0	0	0	0	0		0.0262	0.0269	0
7/11/2017 8:17	0.026	0	0	0	0	0		0.0262	0.0268	0
7/11/2017 8:18	0.026	0	0	0	0	0		0.0262	0.0267	0
7/11/2017 8:19	0.026	0	0	0	0	0		0.0262	0.0267	0
7/11/2017 8:20	0.026	0	0	0	0	0		0.026	0.0266	0
7/11/2017 8:20							43.00376;-73.85235			
7/11/2017 8:21	0.026	0	0	0	0	0		0.026	0.0265	0
7/11/2017 8:22	0.026	0	0	0	0	0		0.026	0.0263	0
7/11/2017 8:23	0.026	0	0	0	0	0		0.026	0.0263	0
7/11/2017 8:24	0.026	0	0	0	0	0		0.026	0.0262	0
7/11/2017 8:25	0.027	0	0	0	0	0		0.0262	0.0262	0
7/11/2017 8:25							43.00375;-73.85235			
7/11/2017 8:26	0.028	0	0	0	0	0		0.0266	0.0263	0
7/11/2017 8:27	0.027	0	0	0	0	0		0.0268	0.0263	0
7/11/2017 8:28	0.026	0	0	0	0	0		0.0268	0.0263	0
7/11/2017 8:29	0.025	0	0	0	0	0		0.0266	0.0263	0
7/11/2017 8:30	0.024	0	0	0	0	0		0.026	0.0261	0
7/11/2017 8:30							43.00377;-73.85233			
7/11/2017 8:31	0.024	0	0	0	0	0		0.0252	0.0259	0
7/11/2017 8:32	0.024	0	0	0	0	0		0.0246	0.0258	0
7/11/2017 8:33	0.023	0	0	0	0	0		0.024	0.0256	0
7/11/2017 8:34	0.022	0	0	0	0	0		0.0234	0.0253	0
7/11/2017 8:35	0.022	0	0	0	0	0		0.023	0.0251	0
7/11/2017 8:35							43.00379;-73.85235			
7/11/2017 8:36	0.021	0	0	0	0	0		0.0224	0.0247	0
7/11/2017 8:37	0.022	0	0	0	0	0		0.022	0.0245	0
7/11/2017 8:38	0.021	0	0	0	0	0		0.0216	0.0241	0
7/11/2017 8:39	0.021	0	0	0	0	0		0.0214	0.0238	0
7/11/2017 8:40	0.021	0	0	0	0	0		0.0212	0.0234	0
7/11/2017 8:40							43.00377;-73.85235			
7/11/2017 8:41	0.021	0	0	0	0	0		0.0212	0.0229	0
7/11/2017 8:42	0.021	0	0	0	0	0		0.021	0.0225	0
7/11/2017 8:43	0.021	0	0	0	0	0		0.021	0.0222	0
7/11/2017 8:44	0.021	0	0	0	0	0		0.021	0.0219	0
7/11/2017 8:45	0.021	0	0	0	0	0		0.021	0.0217	0
7/11/2017 8:45							43.00377;-73.85235			
7/11/2017 8:46	0.022	0	0	0	0	0		0.0212	0.0216	0
7/11/2017 8:47	0.022	0	0	0	0	0		0.0214	0.0215	0
7/11/2017 8:48	0.022	0	0	0	0	0		0.0216	0.0214	0
7/11/2017 8:49	0.022	0	0	0	0	0		0.0218	0.0214	0
7/11/2017 8:50	0.022	0	0	0	0	0		0.022	0.0214	0
7/11/2017 8:50							43.00377;-73.85235			
7/11/2017 8:51	0.022	0	0	0	0	0		0.022	0.0215	0
7/11/2017 8:52	0.022	0	0	0	0	0		0.022	0.0215	0
7/11/2017 8:53	0.022	0	0	0	0	0		0.022	0.0215	0
7/11/2017 8:54	0.023	0	0	0	0	0		0.0222	0.0217	0
7/11/2017 8:55	0.027	0	0	0	0	0		0.0232	0.0221	0
7/11/2017 8:55							43.00377;-73.85231			
7/11/2017 8:56	0.023	0	0	0	0	0		0.0234	0.0222	0
7/11/2017 8:57	0.023	0	0	0	0	0		0.0236	0.0223	0
7/11/2017 8:58	0.023	0	0	0	0	0		0.0238	0.0225	0
7/11/2017 8:59	0.023	0	0	0	0	0		0.0238	0.0226	0
7/11/2017 9:00	0.023	0	0	0	0	0		0.023	0.0227	0
7/11/2017 9:00							43.00376;-73.85231			
7/11/2017 9:01	0.023	0	0	0	0	0		0.023	0.0228	0
7/11/2017 9:02	0.023	0	0	0	0	0		0.023	0.0229	0
7/11/2017 9:03	0.026	0	0	0	0	0		0.0236	0.0231	0
7/11/2017 9:04	0.023	0	0	0	0	0		0.0236	0.0232	0
7/11/2017 9:05	0.024	0	0	0	0	0		0.0238	0.0233	0
7/11/2017 9:05							43.00375;-73.85231			
7/11/2017 9:06	0.024	0	0	0	0	0		0.024	0.0235	0
7/11/2017 9:07	0.024	0	0	0	0	0		0.0242	0.0236	0

7/11/2017 9:08	0.023	0	0	0	0	0		0.0236	0.0237	0
7/11/2017 9:09	0.024	0	0	0	0	0		0.0238	0.0237	0
7/11/2017 9:10	0.024	0	0	0	0	0		0.0238	0.0235	0
7/11/2017 9:10							43.00378;-73.85231			
7/11/2017 9:11	0.024	0	0	0	0	0		0.0238	0.0236	0
7/11/2017 9:12	0.023	0	0	0	0	0		0.0236	0.0236	0
7/11/2017 9:13	0.024	0	0	0	0	0		0.0238	0.0237	0
7/11/2017 9:14	0.024	0	0	0	0	0		0.0238	0.0237	0
7/11/2017 9:15	0.024	0	0	0	0	0		0.0238	0.0238	0
7/11/2017 9:15							43.00378;-73.85231			
7/11/2017 9:16	0.024	0	0	0	0	0		0.0238	0.0239	0
7/11/2017 9:17	0.024	0	0	0	0	0		0.024	0.0239	0
7/11/2017 9:18	0.024	0	0	0	0	0		0.024	0.0238	0
7/11/2017 9:19	0.024	0	0	0	0	0		0.024	0.0239	0
7/11/2017 9:20	0.024	0	0	0	0	0		0.024	0.0239	0
7/11/2017 9:20							43.00377;-73.85231			
7/11/2017 9:21	0.024	0	0	0	0	0		0.024	0.0239	0
7/11/2017 9:22	0.024	0	0	0	0	0		0.024	0.0239	0
7/11/2017 9:23	0.024	0	0	0	0	0		0.024	0.0239	0
7/11/2017 9:24	0.024	0	0	0	0	0		0.024	0.0239	0
7/11/2017 9:25	0.024	0	0	0	0	0		0.024	0.0239	0
7/11/2017 9:25							43.00376;-73.85231			
7/11/2017 9:26	0.025	0	0	0	0	0		0.0242	0.024	0
7/11/2017 9:27	0.025	0	0	0	0	0		0.0244	0.0241	0
7/11/2017 9:28	0.024	0	0	0	0	0		0.0244	0.0241	0
7/11/2017 9:29	0.025	0	0	0	0	0		0.0246	0.0242	0
7/11/2017 9:30	0.025	0	0	0	0	0		0.0248	0.0243	0
7/11/2017 9:30							43.0039;-73.8522			
7/11/2017 9:31	0.025	0	0	0	0	0		0.0248	0.0243	0
7/11/2017 9:32	0.024	0	0	0	0	0		0.0246	0.0243	0
7/11/2017 9:33	0.024	0	0	0	0	0		0.0246	0.0243	0
7/11/2017 9:34	0.026	0	0	0	0	0		0.0248	0.0245	0
7/11/2017 9:35	0.026	0	0	0	0	0		0.025	0.0246	0
7/11/2017 9:35							43.00375;-73.85226			
7/11/2017 9:36	0.026	0	0	0	0	0		0.0252	0.0247	0
7/11/2017 9:37	0.025	0	0	0	0	0		0.0254	0.0248	0
7/11/2017 9:38	0.025	0	0	0	0	0		0.0256	0.0249	0
7/11/2017 9:39	0.026	0	0	0	0	0		0.0256	0.025	0
7/11/2017 9:40	0.026	0	0	0	0	0		0.0256	0.0251	0
7/11/2017 9:40							43.00379;-73.85233			
7/11/2017 9:41	0.026	0	0	0	0	0		0.0256	0.0252	0
7/11/2017 9:42	0.026	0	0	0	0	0		0.0258	0.0253	0
7/11/2017 9:43	0.026	0	0	0	0	0		0.026	0.0254	0
7/11/2017 9:44	0.026	0	0	0	0	0		0.026	0.0255	0
7/11/2017 9:45	0.026	0	0	0	0	0	43.0038;-73.85233	0.026	0.0255	0
7/11/2017 9:46	0.026	0	0	0	0	0		0.026	0.0256	0
7/11/2017 9:47	0.027	0	0	0	0	0		0.0262	0.0258	0
7/11/2017 9:48	0.027	0	0	0	0	0		0.0264	0.026	0
7/11/2017 9:49	0.026	0	0	0	0	0		0.0264	0.026	0
7/11/2017 9:50	0.026	0	0	0	0	0	43.00379;-73.85235	0.0264	0.026	0
7/11/2017 9:51	0.027	0	0	0	0	0		0.0266	0.0261	0
7/11/2017 9:52	0.026	0	0	0	0	0		0.0264	0.0261	0
7/11/2017 9:53	0.026	0	0	0	0	0		0.0262	0.0262	0
7/11/2017 9:54	0.026	0	0	0	0	0		0.0262	0.0262	0
7/11/2017 9:55	0.028	0	0	0	0	0	43.0038;-73.85235	0.0266	0.0263	0
7/11/2017 9:56	0.026	0	0	0	0	0		0.0264	0.0263	0
7/11/2017 9:57	0.026	0	0	0	0	0		0.0264	0.0263	0
7/11/2017 9:58	0.026	0	0	0	0	0		0.0264	0.0263	0
7/11/2017 9:59	0.026	0	0	0	0	0		0.0264	0.0263	0
7/11/2017 10:00	0.026	0	0	0	0	0	43.00379;-73.85233	0.026	0.0263	0
7/11/2017 10:01	0.026	0	0	0	0	0		0.026	0.0263	0
7/11/2017 10:02	0.026	0	0	0	0	0		0.026	0.0263	0
7/11/2017 10:03	0.026	0	0	0	0	0		0.026	0.0262	0
7/11/2017 10:04	0.025	0	0	0	0	0		0.0258	0.0261	0
7/11/2017 10:05	0.025	0	0	0	0	0	43.0038;-73.85235	0.0256	0.0261	0
7/11/2017 10:06	0.025	0	0	0	0	0		0.0254	0.0259	0
7/11/2017 10:07	0.025	0	0	0	0	0		0.0252	0.0259	0
7/11/2017 10:08	0.025	0	0	0	0	0		0.025	0.0258	0
7/11/2017 10:09	0.025	0	0	0	0	0		0.025	0.0257	0
7/11/2017 10:10	0.025	0	0	0	0	0	43.00379;-73.85235	0.025	0.0255	0
7/11/2017 10:11	0.029	0	0	0	0	0		0.0258	0.0257	0
7/11/2017 10:12	0.032	0	0	0	0	0		0.0272	0.0261	0
7/11/2017 10:13	0.03	0	0	0	0	0		0.0282	0.0264	0
7/11/2017 10:14	0.025	0	0	0	0	0		0.0282	0.0263	0
7/11/2017 10:15	0.025	0	0	0	0	0	43.00378;-73.85235	0.0282	0.0263	0
7/11/2017 10:16	0.024	0	0	0	0	0		0.0272	0.0261	0
7/11/2017 10:17	0.024	0	0	0	0	0		0.0256	0.026	0
7/11/2017 10:18	0.024	0	0	0	0	0		0.0244	0.0259	0
7/11/2017 10:19	0.024	0	0	0	0	0		0.0242	0.0258	0
7/11/2017 10:20	0.024	0	0	0	0	0	43.00379;-73.85235	0.024	0.0257	0
7/11/2017 10:21	0.025	0	0	0	0	0		0.0242	0.0257	0
7/11/2017 10:22	0.025	0	0	0	0	0		0.0244	0.0257	0
7/11/2017 10:23	0.025	0	0	0	0	0		0.0246	0.0257	0
7/11/2017 10:24	0.025	0	0	0	0	0		0.0248	0.0257	0
7/11/2017 10:25	0.026	0	0	0	0	0	43.00378;-73.85235	0.0252	0.0258	0
7/11/2017 10:26	0.025	0	0	0	0	0		0.0252	0.0255	0
7/11/2017 10:27	0.024	0	0	0	0	0		0.025	0.025	0
7/11/2017 10:28	0.024	0	0	0	0	0		0.0248	0.0246	0
7/11/2017 10:29	0.024	0	0	0	0	0		0.0246	0.0245	0
7/11/2017 10:30	0.024	0	0	0	0	0	43.00379;-73.85237	0.0242	0.0245	0
7/11/2017 10:31	0.024	0	0	0	0	0		0.024	0.0245	0
7/11/2017 10:32	0.024	0	0	0	0	0		0.024	0.0245	0
7/11/2017 10:33	0.024	0	0	0	0	0		0.024	0.0245	0
7/11/2017 10:34	0.024	0	0	0	0	0		0.024	0.0245	0
7/11/2017 10:35	0.024	0	0	0	0	0	43.00374;-73.85229	0.024	0.0245	0
7/11/2017 10:36	0.023	0	0	0	0	0		0.0238	0.0243	0
7/11/2017 10:37	0.023	0	0	0	0	0		0.0236	0.0242	0
7/11/2017 10:38	0.023	0	0	0	0	0		0.0234	0.0241	0
7/11/2017 10:39	0.023	0	0	0	0	0		0.0232	0.0239	0
7/11/2017 10:40	0.023	0	0	0	0	0	43.00374;-73.85231	0.023	0.0237	0
7/11/2017 10:41	0.023	0	0	0	0	0		0.023	0.0236	0
7/11/2017 10:42	0.023	0	0	0	0	0		0.023	0.0235	0
7/11/2017 10:43	0.023	0	0	0	0	0		0.023	0.0235	0
7/11/2017 10:44	0.022	0	0	0	0	0		0.0228	0.0233	0
7/11/2017 10:45	0.022	0	0	0	0	0	43.00374;-73.85235	0.0226	0.0232	0
7/11/2017 10:46	0.022	0	0	0	0	0		0.0224	0.0231	0
7/11/2017 10:47	0.022	0	0	0	0	0		0.0222	0.0229	0
7/11/2017 10:48	0.022	0	0	0	0	0		0.022	0.0228	0
7/11/2017 10:49	0.022	0	0	0	0	0		0.022	0.0227	0
7/11/2017 10:50	0.022	0	0	0	0	0	43.00374;-73.85233	0.022	0.0225	0
7/11/2017 10:51	0.021	0	0	0	0	0		0.0218	0.0224	0
7/11/2017 10:52	0.021	0	0	0	0	0		0.0216	0.0223	0
7/11/2017 10:53	0.021	0	0	0	0	0		0.0214	0.0221	0
7/11/2017 10:54	0.021	0	0	0	0	0		0.0212	0.022	0
7/11/2017 10:55	0.021	0	0	0	0	0	43.00375;-73.85233	0.021	0.0219	0
7/11/2017 10:56	0.022	0	0	0	0	0		0.0212	0.0218	0
7/11/2017 10:57	0.021	0	0	0	0	0		0.0212	0.0217	0
7/11/2017 10:58	0.021	0	0	0	0	0		0.0212	0.0215	0
7/11/2017 10:59	0.022	0	0	0	0	0		0.0214	0.0215	0
7/11/2017 11:00	0.022	0	0	0	0	0	43.00374;-73.85231	0.0216	0.0215	0
7/11/2017 11:01	0.021	0	0	0	0	0		0.0214	0.0215	0
7/11/2017 11:02	0.021	0	0	0	0	0		0.0214	0.0214	0
7/11/2017 11:03	0.021	0	0	0	0	0		0.0214	0.0213	0
7/11/2017 11:04	0.022	0	0	0	0	0		0.0214	0.0213	0
7/11/2017 11:05	0.021	0	0	0	0	0	43.00371;-73.85231	0.0212	0.0213	0
7/11/2017 11:06	0.021	0	0	0	0	0		0.0212	0.0213	0
7/11/2017 11:07	0.021	0	0	0	0	0		0.0212	0.0213	0
7/11/2017 11:08	0.021	0	0	0	0	0		0.0212	0.0213	0

7/11/2017 11:09	0.021	0	0	0	0	0		0.021	0.0213	0
7/11/2017 11:10	0.021	0	0	0	0	0	43.00371;-73.85229	0.021	0.0213	0
7/11/2017 11:11	0.021	0	0	0	0	0		0.021	0.0212	0
7/11/2017 11:12	0.021	0	0	0	0	0		0.021	0.0212	0
7/11/2017 11:13	0.021	0	0	0	0	0		0.021	0.0212	0
7/11/2017 11:14	0.021	0	0	0	0	0		0.021	0.0211	0
7/11/2017 11:15	0.021	0	0	0	0	0	43.00373;-73.85231	0.021	0.0211	0
7/11/2017 11:16	0.021	0	0	0	0	0		0.021	0.0211	0
7/11/2017 11:17	0.021	0	0	0	0	0		0.021	0.0211	0
7/11/2017 11:18	0.021	0	0	0	0	0		0.021	0.0211	0
7/11/2017 11:19	0.021	0	0	0	0	0		0.021	0.021	0
7/11/2017 11:20	0.021	0	0	0	0	0	43.00371;-73.85231	0.021	0.021	0
7/11/2017 11:21	0.021	0	0	0	0	0		0.021	0.021	0
7/11/2017 11:22	0.022	0	0	0	0	0		0.0212	0.0211	0
7/11/2017 11:23	0.022	0	0	0	0	0		0.0214	0.0211	0
7/11/2017 11:24	0.022	0	0	0	0	0		0.0216	0.0212	0
7/11/2017 11:25	0.022	0	0	0	0	0	43.00372;-73.85233	0.0218	0.0213	0
7/11/2017 11:26	0.021	0	0	0	0	0		0.0218	0.0213	0
7/11/2017 11:27	0.021	0	0	0	0	0		0.0216	0.0213	0
7/11/2017 11:28	0.021	0	0	0	0	0		0.0214	0.0213	0
7/11/2017 11:29	0.021	0	0	0	0	0		0.0212	0.0213	0
7/11/2017 11:30	0.021	0	0	0	0	0	43.00372;-73.85231	0.021	0.0213	0
7/11/2017 11:31	0.021	0	0	0	0	0		0.021	0.0213	0
7/11/2017 11:32	0.021	0	0	0	0	0		0.021	0.0213	0
7/11/2017 11:33	0.022	0	0	0	0	0		0.0212	0.0213	0
7/11/2017 11:34	0.022	0	0	0	0	0		0.0214	0.0214	0
7/11/2017 11:35	0.022	0	0	0	0	0	43.00377;-73.85231	0.0216	0.0215	0
7/11/2017 11:36	0.022	0	0	0	0	0		0.0218	0.0215	0
7/11/2017 11:37	0.021	0	0	0	0	0		0.0218	0.0215	0
7/11/2017 11:38	0.022	0	0	0	0	0		0.0218	0.0215	0
7/11/2017 11:39	0.022	0	0	0	0	0		0.0218	0.0215	0
7/11/2017 11:40	0.022	0	0	0	0	0	43.00367;-73.85233	0.0218	0.0215	0
7/11/2017 11:41	0.022	0	0	0	0	0		0.0218	0.0215	0
7/11/2017 11:42	0.022	0	0	0	0	0		0.022	0.0216	0
7/11/2017 11:43	0.021	0	0	0	0	0		0.0218	0.0216	0
7/11/2017 11:44	0.022	0	0	0	0	0		0.0218	0.0217	0
7/11/2017 11:45	0.022	0	0	0	0	0	43.00373;-73.85233	0.0218	0.0217	0
7/11/2017 11:46	0.022	0	0	0	0	0		0.0218	0.0218	0
7/11/2017 11:47	0.022	0	0	0	0	0		0.0218	0.0219	0
7/11/2017 11:48	0.022	0	0	0	0	0		0.022	0.0219	0
7/11/2017 11:49	0.021	0	0	0	0	0		0.0218	0.0218	0
7/11/2017 11:50	0.022	0	0	0	0	0	43.00375;-73.85233	0.0218	0.0218	0
7/11/2017 11:51	0.021	0	0	0	0	0		0.0216	0.0217	0
7/11/2017 11:52	0.022	0	0	0	0	0		0.0216	0.0218	0
7/11/2017 11:53	0.022	0	0	0	0	0		0.0216	0.0218	0
7/11/2017 11:54	0.021	0	0	0	0	0		0.0216	0.0217	0
7/11/2017 11:55	0.022	0	0	0	0	0	43.00377;-73.85235	0.0216	0.0217	0
7/11/2017 11:56	0.022	0	0	0	0	0		0.0218	0.0217	0
7/11/2017 11:57	0.022	0	0	0	0	0		0.0218	0.0217	0
7/11/2017 11:58	0.021	0	0	0	0	0		0.0216	0.0217	0
7/11/2017 11:59	0.021	0	0	0	0	0		0.0216	0.0217	0
7/11/2017 12:00	0.022	0	0	0	0	0	43.00377;-73.85231	0.0216	0.0217	0
7/11/2017 12:01	0.021	0	0	0	0	0		0.0214	0.0216	0
7/11/2017 12:02	0.021	0	0	0	0	0		0.0212	0.0215	0
7/11/2017 12:03	0.021	0	0	0	0	0		0.0212	0.0215	0
7/11/2017 12:04	0.021	0	0.002	0	0	0		0.0212	0.0215	0
7/11/2017 12:05	0.021	0	0.004	0	0	0	43.00374;-73.85229	0.021	0.0214	0
7/11/2017 12:06	0.021	0.001	0.004	0	0	0		0.021	0.0214	0.0001
7/11/2017 12:07	0.021	0.009	0.012	0	0	0		0.021	0.0213	0.0007
7/11/2017 12:08	0.021	0	0.012	0	0	0		0.021	0.0213	0.0007
7/11/2017 12:09	0.021	0	0.014	0	0	0		0.021	0.0213	0.0007
7/11/2017 12:10	0.021	0.018	0.021	0	0.001	0	43.00375;-73.85226	0.021	0.0212	0.0019
7/11/2017 12:11	0.021	0.018	0.022	0	0.001	0		0.021	0.0211	0.0031
7/11/2017 12:12	0.021	0.025	0.03	0	0.002	0		0.021	0.0211	0.0047
7/11/2017 12:13	0.02	0.012	0.03	0	0.003	0		0.0208	0.021	0.0055
7/11/2017 12:14	0.02	0.009	0.03	0	0.004	0		0.0206	0.0209	0.0061
7/11/2017 12:15	0.02	0.032	0.044	0	0.006	0	43.00375;-73.85231	0.0204	0.0208	0.0083
7/11/2017 12:16	0.02	0.041	0.058	0	0.009	0		0.0202	0.0207	0.011
7/11/2017 12:17	0.02	0.037	0.06	0	0.012	0		0.02	0.0207	0.0135
7/11/2017 12:18	0.02	0.048	0.061	0	0.015	0		0.02	0.0206	0.0167
7/11/2017 12:19	0.02	0.059	0.066	0	0.019	0		0.02	0.0205	0.0206
7/11/2017 12:20	0.02	0.066	0.071	0	0.023	0	43.00374;-73.85229	0.02	0.0205	0.025
7/11/2017 12:21	0.02	0.082	0.09	0	0.028	0		0.02	0.0204	0.0304
7/11/2017 12:22	0.02	0.089	0.091	0	0.033	0.001		0.02	0.0203	0.0357
7/11/2017 12:23	0.02	0.086	0.1	0	0.039	0.001		0.02	0.0203	0.0415
7/11/2017 12:24	0.02	0.112	0.112	0	0.045	0.001		0.02	0.0202	0.0489
7/11/2017 12:25	0.02	0.115	0.124	0	0.052	0.001	43.00378;-73.85233	0.02	0.0201	0.0554
7/11/2017 12:26	0.02	0.126	0.126	0	0.059	0.001		0.02	0.0201	0.0626
7/11/2017 12:27	0.02	0.127	0.131	0	0.066	0.002		0.02	0.02	0.0694
7/11/2017 12:28	0.02	0.136	0.141	0	0.073	0.002		0.02	0.02	0.0777
7/11/2017 12:29	0.02	0.128	0.141	0	0.081	0.002		0.02	0.02	0.0856
7/11/2017 12:30	0.019	0.148	0.15	0	0.088	0.002	43.00382;-73.85231	0.0198	0.0199	0.0933
7/11/2017 12:31	0.019	0.159	0.159	0	0.095	0.003		0.0196	0.0199	0.1012
7/11/2017 12:32	0.02	0.157	0.161	0	0.102	0.003		0.0196	0.0199	0.1092
7/11/2017 12:33	0.019	0.156	0.168	0	0.109	0.003		0.0194	0.0198	0.1164
7/11/2017 12:34	0.019	0.165	0.17	0	0.117	0.004		0.0192	0.0197	0.1235
7/11/2017 12:35	0.019	0.173	0.18	0	0.124	0.004	43.00382;-73.85231	0.0192	0.0197	0.1306
7/11/2017 12:36	0.019	0.178	0.18	0	0.13	0.004		0.0192	0.0196	0.137
7/11/2017 12:37	0.019	0.181	0.187	0	0.136	0.005		0.019	0.0195	0.1431
7/11/2017 12:38	0.019	0.157	0.187	0	0.142	0.005		0.019	0.0195	0.1479
7/11/2017 12:39	0.019	0.168	0.188	0	0.147	0.006		0.019	0.0194	0.1516
7/11/2017 12:40	0.019	0.172	0.191	0	0.151	0.006	43.00381;-73.85229	0.019	0.0193	0.1554
7/11/2017 12:41	0.019	0.18	0.195	0	0.156	0.006		0.019	0.0193	0.159
7/11/2017 12:42	0.019	0.187	0.198	0	0.16	0.007		0.019	0.0192	0.163
7/11/2017 12:43	0.019	0.195	0.199	0	0.163	0.007		0.019	0.0191	0.1669
7/11/2017 12:44	0.019	0.189	0.202	0	0.168	0.007		0.019	0.0191	0.171
7/11/2017 12:45	0.019	0.203	0.216	0	0.173	0.008	43.00385;-73.85231	0.019	0.0191	0.1747
7/11/2017 12:46	0.019	0.204	0.216	0	0.176	0.008		0.019	0.0191	0.1777
7/11/2017 12:47	0.02	0.206	0.216	0	0.18	0.009		0.0192	0.0191	0.1809
7/11/2017 12:48	0.019	0.211	0.217	0	0.183	0.009		0.0192	0.0191	0.1846
7/11/2017 12:49	0.019	0.218	0.223	0	0.187	0.01		0.0192	0.0191	0.1881
7/11/2017 12:50	0.019	0.231	0.234	0	0.19	0.01	43.00385;-73.85233	0.0192	0.0191	0.192
7/11/2017 12:51	0.019	0.225	0.237	0	0.194	0.011		0.0192	0.0191	0.1951
7/11/2017 12:52	0.019	0.241	0.243	0	0.198	0.011		0.019	0.0191	0.1991
7/11/2017 12:53	0.019	0.248	0.248	0	0.202	0.012		0.019	0.0191	0.2052
7/11/2017 12:54	0.019	0.239	0.248	0	0.206	0.012		0.019	0.0191	0.2099
7/11/2017 12:55	0.019	0.25	0.259	0	0.211	0.013	43.00387;-73.85233	0.019	0.0191	0.2151
7/11/2017 12:56	0.02	0.257	0.26	0	0.216	0.013		0.0192	0.0191	0.2203
7/11/2017 12:57	0.019	0.25	0.26	0	0.22	0.014		0.0192	0.0191	0.2245
7/11/2017 12:58	0.019	0.254	0.261	0	0.225	0.014		0.0192	0.0191	0.2284
7/11/2017 12:59	0.019	0.263	0.263	0	0.229	0.015		0.0192	0.0191	0.2333
7/11/2017 13:00	0.019	0.26	0.271	0	0.233	0.015	43.00389;-73.85233	0.0192	0.0191	0.2371
7/11/2017 13:01	0.019	0.269	0.278	0	0.238	0.016		0.019	0.0191	0.2415
7/11/2017 13:02	0.019	0.271	0.281	0	0.242	0.016		0.019	0.0191	0.2458
7/11/2017 13:03	0.019	0.271	0.281	0	0.247	0.017		0.019	0.0191	0.2498
7/11/2017 13:04	0.019	0.276	0.285	0	0.251	0.017		0.019	0.0191	0.2537
7/11/2017 13:05	0.019	0.274	0.285	0	0.254	0.018	43.00388;-73.85237	0.019	0.0191	0.2565
7/11/2017 13:06	0.019	0.267	0.285	0	0.257	0.019		0.019	0.0191	0.2593
7/11/2017 13:07	0.019	0.268	0.285	0	0.26	0.019		0.019	0.0191	0.2611
7/11/2017 13:08	0.019	0.271	0.285	0	0.262	0.02		0.019	0.0191	0.2627
7/11/2017 13:09	0.019	0.273	0.285	0	0.264	0.02		0.019	0.0191	0.2649
7/11/2017 13:10	0.019	0.286	0.29	0	0.267	0.021	43.00387;-73.85235	0.019	0.0191	0.2673
7/11/2017 13:11	0.019	0.279	0.294	0	0.269	0.021		0.019	0.019	0.2688
7/11/2017 13:12	0.019	0.285	0.297	0	0.271	0.022		0.019	0.019	0.2711
7/11/2017 13:13	0.019	0.282	0.299	0	0.273	0.023		0.019	0.019	0.273
7/11/2017 13:14	0.018	0.286	0.299	0	0.275	0.023		0.0188	0.0189	0.2745
7/11/2017 13:15	0.018	0.288	0.299	0	0.277	0.024	43.00388;-73.85237	0.0186	0.0189	0.2764
7/11/2017 13:16	0.018	0.29	0.299	0	0.278	0.024		0.0184	0.0188	0.2778

7/11/2017 13:17	0.019	0.293	0.3	0	0.279	0.025		0.0184	0.0188	0.2793
7/11/2017 13:18	0.018	0.303	0.31	0	0.281	0.026		0.0182	0.0187	0.2814
7/11/2017 13:19	0.018	0.285	0.31	0	0.282	0.026		0.0182	0.0187	0.282
7/11/2017 13:20	0.018	0.293	0.31	0	0.283	0.027	43.00385;-73.85235	0.0182	0.0186	0.2833
7/11/2017 13:21	0.019	0.292	0.31	0	0.285	0.028		0.0184	0.0186	0.2849
7/11/2017 13:22	0.018	0.3	0.31	0	0.287	0.028		0.0182	0.0185	0.2871
7/11/2017 13:23	0.019	0.293	0.31	0	0.288	0.029		0.0184	0.0185	0.2885
7/11/2017 13:24	0.018	0.303	0.312	0	0.29	0.029		0.0184	0.0185	0.2905
7/11/2017 13:25	0.018	0.304	0.312	0	0.291	0.03	43.00385;-73.85237	0.0184	0.0184	0.2917
7/11/2017 13:26	0.018	0.299	0.313	0	0.293	0.031		0.0182	0.0183	0.2931
7/11/2017 13:27	0.018	0.305	0.313	0	0.294	0.031		0.0182	0.0183	0.2944
7/11/2017 13:28	0.017	0.31	0.313	0	0.295	0.032		0.0178	0.0181	0.2963
7/11/2017 13:29	0.018	0.313	0.322	0	0.297	0.033		0.0178	0.0181	0.2981
7/11/2017 13:30	0.021	0.311	0.329	0	0.299	0.033	43.00388;-73.85235	0.0184	0.0183	0.2996
7/11/2017 13:31	0.023	0.33	0.335	0	0.302	0.034		0.0194	0.0187	0.3023
7/11/2017 13:32	0.02	0.328	0.342	0	0.304	0.035		0.0198	0.0187	0.3046
7/11/2017 13:33	0.019	0.334	0.342	0	0.306	0.035		0.0202	0.0188	0.3067
7/11/2017 13:34	0.018	0.34	0.342	0	0.309	0.036		0.0202	0.0188	0.3103
7/11/2017 13:35	0.017	0.339	0.342	0	0.312	0.037	43.0038;-73.85235	0.0194	0.0187	0.3134
7/11/2017 13:36	0.017	0.347	0.347	0	0.314	0.037		0.0182	0.0186	0.3171
7/11/2017 13:37	0.017	0.347	0.353	0	0.317	0.038		0.0176	0.0185	0.3202
7/11/2017 13:38	0.016	0.343	0.353	0	0.321	0.039		0.017	0.0183	0.3235
7/11/2017 13:39	0.016	0.354	0.361	0	0.324	0.039		0.0166	0.0182	0.3269
7/11/2017 13:40	0.016	0.342	0.361	0	0.327	0.04	43.00378;-73.85237	0.0164	0.0181	0.3295
7/11/2017 13:41	0.016	0.346	0.362	0	0.33	0.041		0.0162	0.0179	0.3326
7/11/2017 13:42	0.017	0.355	0.362	0	0.334	0.042		0.0162	0.0179	0.3359
7/11/2017 13:43	0.016	0.351	0.362	0	0.337	0.042		0.0162	0.0178	0.3387
7/11/2017 13:44	0.016	0.351	0.362	0	0.339	0.043		0.0162	0.0177	0.3412
7/11/2017 13:45	0.016	0.357	0.362	0	0.341	0.044	43.00378;-73.85237	0.0162	0.0173	0.3443
7/11/2017 13:46	0.016	0.356	0.372	0	0.344	0.045		0.0162	0.0169	0.346
7/11/2017 13:47	0.016	0.357	0.372	0	0.346	0.045		0.016	0.0166	0.3479
7/11/2017 13:48	0.015	0.363	0.372	0	0.348	0.046		0.0158	0.0163	0.3499
7/11/2017 13:49	0.015	0.367	0.375	0	0.35	0.047		0.0156	0.0161	0.3517
7/11/2017 13:50	0.016	0.364	0.375	0	0.352	0.048	43.00379;-73.85235	0.0156	0.0161	0.3533
7/11/2017 13:51	0.016	0.359	0.375	0	0.354	0.048		0.0156	0.016	0.3541
7/11/2017 13:52	0.016	0.36	0.375	0	0.354	0.049		0.0156	0.0159	0.355
7/11/2017 13:53	0.016	0.356	0.375	0	0.355	0.05		0.0158	0.0159	0.3559
7/11/2017 13:54	0.016	0.362	0.375	0	0.356	0.051		0.016	0.0159	0.3564
7/11/2017 13:55	0.016	0.363	0.375	0	0.357	0.051	43.00379;-73.85235	0.016	0.0159	0.3578
7/11/2017 13:56	0.016	0.359	0.375	0	0.358	0.052		0.016	0.0159	0.3587
7/11/2017 13:57	0.016	0.367	0.376	0	0.359	0.053		0.016	0.0159	0.3595
7/11/2017 13:58	0.016	0.38	0.382	0	0.36	0.054		0.016	0.0159	0.3614
7/11/2017 13:59	0.016	0.375	0.382	0	0.361	0.054		0.016	0.0159	0.363
7/11/2017 14:00	0.017	0.37	0.382	0	0.362	0.055	43.00379;-73.85235	0.0162	0.0159	0.3639
7/11/2017 14:01	0.017	0.371	0.382	0	0.363	0.056		0.0164	0.016	0.3649
7/11/2017 14:02	0.017	0.373	0.382	0	0.363	0.057		0.0166	0.0161	0.3659
7/11/2017 14:03	0.017	0.375	0.384	0	0.364	0.058		0.0168	0.0162	0.3667
7/11/2017 14:04	0.017	0.387	0.393	0	0.366	0.058		0.017	0.0163	0.3681
7/11/2017 14:05	0.016	0.394	0.395	0	0.367	0.059	43.00378;-73.85235	0.0168	0.0163	0.3701
7/11/2017 14:06	0.016	0.407	0.407	0	0.37	0.06		0.0166	0.0163	0.3733
7/11/2017 14:07	0.016	0.412	0.412	0	0.373	0.061		0.0164	0.0163	0.3767
7/11/2017 14:08	0.016	0.421	0.426	0	0.377	0.062		0.0162	0.0163	0.3811
7/11/2017 14:09	0.015	0.417	0.426	0	0.38	0.063		0.0158	0.0163	0.3847
7/11/2017 14:10	0.015	0.419	0.426	0	0.384	0.063	43.00377;-73.85235	0.0156	0.0162	0.3885
7/11/2017 14:11	0.015	0.434	0.442	0	0.388	0.064		0.0154	0.0161	0.3935
7/11/2017 14:12	0.015	0.423	0.442	0	0.392	0.065		0.0152	0.0161	0.3972
7/11/2017 14:13	0.015	0.439	0.447	0	0.396	0.066		0.015	0.016	0.4011
7/11/2017 14:14	0.015	0.453	0.46	0	0.401	0.067		0.015	0.0159	0.4063
7/11/2017 14:15	0.015	0.459	0.463	0	0.407	0.068	43.00375;-73.85237	0.015	0.0158	0.4123
7/11/2017 14:16	0.015	0.46	0.47	0	0.413	0.069		0.015	0.0157	0.4182
7/11/2017 14:17	0.014	0.464	0.47	0	0.418	0.07		0.0148	0.0155	0.4243
7/11/2017 14:18	0.014	0.472	0.477	0	0.424	0.071		0.0146	0.0153	0.4307
7/11/2017 14:19	0.013	0.442	0.477	0	0.429	0.072		0.0142	0.015	0.4344
7/11/2017 14:20	0.013	0.444	0.477	0	0.433	0.073	43.00375;-73.85239	0.0138	0.0148	0.4377
7/11/2017 14:21	0.013	0.421	0.477	0	0.435	0.074		0.0134	0.0146	0.4387
7/11/2017 14:22	0.013	0.43	0.477	0	0.436	0.074		0.0132	0.0144	0.4399
7/11/2017 14:23	0.013	0.425	0.477	0	0.437	0.075		0.013	0.0142	0.4401
7/11/2017 14:24	0.013	0.442	0.477	0	0.438	0.076		0.013	0.0141	0.4418
7/11/2017 14:25	0.013	0.444	0.477	0	0.44	0.077	43.00374;-73.85237	0.013	0.0139	0.4435
7/11/2017 14:26	0.013	0.454	0.477	0	0.441	0.078		0.013	0.0138	0.4448
7/11/2017 14:27	0.014	0.475	0.479	0	0.443	0.079		0.0132	0.0137	0.4483
7/11/2017 14:28	0.013	0.49	0.495	0	0.447	0.08		0.0132	0.0136	0.4517
7/11/2017 14:29	0.012	0.499	0.512	0	0.45	0.081		0.013	0.0134	0.4547
7/11/2017 14:30	0.012	0.505	0.514	0	0.454	0.082	43.00376;-73.85233	0.0128	0.0132	0.4578
7/11/2017 14:31	0.012	0.532	0.535	0	0.458	0.083		0.0126	0.013	0.4626
7/11/2017 14:32	0.012	0.541	0.546	0	0.463	0.084		0.0122	0.0129	0.4677
7/11/2017 14:33	0.012	0.524	0.546	0	0.467	0.085		0.012	0.0127	0.4712
7/11/2017 14:34	0.012	0.54	0.551	0	0.472	0.087		0.012	0.0127	0.4777
7/11/2017 14:35	0.012	0.546	0.555	0	0.479	0.088	43.00376;-73.85233	0.012	0.0126	0.4845
7/11/2017 14:36	0.012	0.551	0.565	0	0.488	0.089		0.012	0.0125	0.4932
7/11/2017 14:37	0.011	0.562	0.567	0	0.496	0.09		0.0118	0.0124	0.502
7/11/2017 14:38	0.011	0.567	0.583	0	0.506	0.091		0.0116	0.0123	0.5115
7/11/2017 14:39	0.014	0.574	0.596	0	0.516	0.092		0.012	0.0123	0.5203
7/11/2017 14:40	0.012	0.598	0.602	0	0.525	0.094	43.00378;-73.85233	0.012	0.0123	0.5305
7/11/2017 14:41	0.013	0.668	0.668	0	0.536	0.095		0.0122	0.0123	0.5448
7/11/2017 14:42	0.016	0.591	0.736	0	0.548	0.096		0.0132	0.0124	0.5525
7/11/2017 14:43	0.011	0.613	0.736	0	0.556	0.097		0.0132	0.0123	0.5607
7/11/2017 14:44	0.011	0.626	0.736	0	0.564	0.099		0.0126	0.0122	0.5692
7/11/2017 14:45	0.011	0.631	0.736	0	0.572	0.1	43.00377;-73.85233	0.0124	0.0121	0.5776
7/11/2017 14:46	0.011	0.652	0.736	0	0.58	0.101		0.012	0.0121	0.5856
7/11/2017 14:47	0.01	0.639	0.736	0	0.588	0.103		0.0108	0.0119	0.5921
7/11/2017 14:48	0.01	0.668	0.736	0	0.596	0.104		0.0106	0.0118	0.6017
7/11/2017 14:49	0.01	0.687	0.736	0	0.605	0.105		0.0104	0.0117	0.6115
7/11/2017 14:50	0.01	0.683	0.736	0	0.614	0.107	43.00377;-73.85229	0.0102	0.0115	0.6207
7/11/2017 14:51	0.01	0.703	0.736	0	0.623	0.108		0.01	0.0114	0.6308
7/11/2017 14:52	0.01	0.752	0.753	0	0.635	0.11		0.01	0.0113	0.6435
7/11/2017 14:53	0.01	0.722	0.753	0	0.646	0.111		0.01	0.0113	0.6538
7/11/2017 14:54	0.01	0.739	0.76	0	0.657	0.113		0.01	0.011	0.6648
7/11/2017 14:55	0.011	0.744	0.76	0	0.667	0.114	43.00376;-73.85229	0.0102	0.0109	0.6745
7/11/2017 14:56	0.011	0.786	0.794	0	0.678	0.116		0.0104	0.0108	0.6824
7/11/2017 14:57	0.011	0.797	0.8	0	0.687	0.118		0.0106	0.0105	0.6961
7/11/2017 14:58	0.011	0.778	0.801	0	0.699	0.119		0.0108	0.0105	0.7071
7/11/2017 14:59	0.011	0.777	0.801	0	0.71	0.121		0.011	0.0105	0.7172
7/11/2017 15:00	0.011	0.778	0.801	0	0.721	0.123	43.00376;-73.85226	0.011	0.0105	0.727
7/11/2017 15:01	0.011	0.796	0.808	0	0.731	0.124		0.011	0.0105	0.7366
7/11/2017 15:02	0.011	0.789	0.84	0	0.74	0.126		0.011	0.0105	0.7466
7/11/2017 15:03	0.013							0.0114	0.0107	
7/11/2017 15:05							43.00396;-73.85291			
7/11/2017 15:10							43.00362;-73.85231			
7/11/2017 15:15							43.00357;-73.85231			
7/11/2017 15:20							43.00425;-73.85152			
7/11/2017 15:25							42.98323;-73.85572			
7/11/2017 15:30							42.98338;-73.85591			
7/12/2017 7:05										0
7/12/2017 7:05		0	0	0	0	0				
7/12/2017 7:06	0.021	0	0	0	0	0		0.021	0.021	0
7/12/2017 7:07	0.023	0	0	0	0	0		0.022	0.022	0
7/12/2017 7:08	0.022	0	0	0	0	0		0.022	0.022	0
7/12/2017 7:09	0.023	0	0	0	0	0		0.0223	0.0223	0
7/12/2017 7:10	0.022	0	0	0	0	0	43.00317;-73.85252	0.0222	0.0222	0
7/12/2017 7:11	0.022	0	0	0	0	0		0.0224	0.0222	0
7/12/2017 7:12	0.022	0	0	0	0	0		0.0222	0.0221	0
7/12/2017 7:13	0.022	0	0	0	0	0		0.0222	0.0221	0
7/12/2017 7:14	0.022	0	0	0	0	0		0.022	0.0221	0
7/12/2017 7:15	0.023	0	0	0	0	0		0.0222	0.0222	0
7/12/2017 7:15							43.0033;-73.85248			
7/12/2017 7:16	0.023	0	0	0	0	0		0.0224	0.0223	0
7/12/2017 7:17	0.023	0	0	0	0	0		0.0226	0.0223	0

7/12/2017 7:18	0.023	0	0	0	0	0		0.0228	0.0224	0
7/12/2017 7:19	0.023	0	0	0	0	0		0.023	0.0224	0
7/12/2017 7:20	0.023	0	0	0	0	0		0.023	0.0225	0
7/12/2017 7:20							43.00323;-73.8525			
7/12/2017 7:21	0.023	0	0	0	0	0		0.023	0.0226	0
7/12/2017 7:22	0.023	0	0	0	0	0		0.023	0.0226	0
7/12/2017 7:23	0.024	0	0	0	0	0		0.0232	0.0227	0
7/12/2017 7:24	0.024	0	0	0	0	0		0.0234	0.0228	0
7/12/2017 7:25	0.024	0	0	0	0	0		0.0236	0.0229	0
7/12/2017 7:25							43.00338;-73.85263			
7/12/2017 7:26	0.024	0	0	0	0	0		0.0238	0.0231	0
7/12/2017 7:27	0.024	0	0	0	0	0		0.024	0.0232	0
7/12/2017 7:28	0.025	0	0	0	0	0		0.0242	0.0234	0
7/12/2017 7:29	0.025	0	0	0	0	0		0.0244	0.0236	0
7/12/2017 7:30	0.024	0	0	0	0	0		0.0244	0.0237	0
7/12/2017 7:30							43.00333;-73.85256			
7/12/2017 7:31	0.024	0	0	0	0	0		0.0244	0.0237	0
7/12/2017 7:32	0.025	0	0	0	0	0		0.0246	0.0239	0
7/12/2017 7:33	0.024	0	0	0	0	0		0.0244	0.0239	0
7/12/2017 7:34	0.024	0	0	0	0	0		0.0242	0.024	0
7/12/2017 7:35	0.025	0	0	0	0	0		0.0244	0.0241	0
7/12/2017 7:35							43.00326;-73.85255			
7/12/2017 7:36	0.025	0	0	0	0	0		0.0246	0.0243	0
7/12/2017 7:37	0.025	0	0	0	0	0		0.0246	0.0244	0
7/12/2017 7:38	0.025	0	0	0	0	0		0.0248	0.0245	0
7/12/2017 7:39	0.026	0	0	0	0	0		0.0252	0.0246	0
7/12/2017 7:40	0.027	0	0	0	0	0		0.0256	0.0248	0
7/12/2017 7:40							43.00332;-73.85255			
7/12/2017 7:41	0.028	0	0	0	0	0		0.0262	0.0251	0
7/12/2017 7:42	0.027	0	0	0	0	0		0.0266	0.0253	0
7/12/2017 7:43	0.028	0	0	0	0	0		0.0272	0.0255	0
7/12/2017 7:44	0.027	0	0	0	0	0		0.0274	0.0256	0
7/12/2017 7:45	0.03	0	0	0	0	0		0.028	0.026	0
7/12/2017 7:45							43.00336;-73.85248			
7/12/2017 7:46	0.03	0	0	0	0	0		0.0284	0.0264	0
7/12/2017 7:47	0.029	0	0	0	0	0		0.0288	0.0267	0
7/12/2017 7:48	0.03	0	0	0	0	0		0.0292	0.0271	0
7/12/2017 7:49	0.028	0	0	0	0	0		0.0294	0.0273	0
7/12/2017 7:50	0.029	0	0	0	0	0		0.0292	0.0276	0
7/12/2017 7:50							43.00334;-73.85255			
7/12/2017 7:51	0.03	0	0	0	0	0		0.0292	0.0279	0
7/12/2017 7:52	0.031	0	0	0	0	0		0.0296	0.0283	0
7/12/2017 7:53	0.032	0	0	0	0	0		0.03	0.0288	0
7/12/2017 7:54	0.032	0	0	0	0	0		0.0308	0.0292	0
7/12/2017 7:55	0.031	0	0	0	0	0		0.0312	0.0295	0
7/12/2017 7:55							43.00333;-73.85255			
7/12/2017 7:56	0.031	0	0	0	0	0		0.0314	0.0297	0
7/12/2017 7:57	0.032	0	0	0	0	0		0.0316	0.03	0
7/12/2017 7:58	0.031	0	0	0	0	0		0.0314	0.0302	0
7/12/2017 7:59	0.032	0	0	0	0	0		0.0314	0.0305	0
7/12/2017 8:00	0.032	0	0	0	0	0		0.0316	0.0307	0
7/12/2017 8:00							43.00334;-73.85256			
7/12/2017 8:01	0.032	0	0	0	0	0		0.0318	0.0308	0
7/12/2017 8:02	0.032	0	0	0	0	0		0.0318	0.031	0
7/12/2017 8:03	0.031	0	0	0	0	0		0.0318	0.0311	0
7/12/2017 8:04	0.031	0	0	0	0	0		0.0316	0.0313	0
7/12/2017 8:05	0.033	0	0	0	0	0		0.0318	0.0315	0
7/12/2017 8:05							43.00334;-73.85255			
7/12/2017 8:06	0.033	0	0	0	0	0		0.032	0.0317	0
7/12/2017 8:07	0.033	0	0	0	0	0		0.0322	0.0319	0
7/12/2017 8:08	0.033	0	0	0	0	0		0.0326	0.0319	0
7/12/2017 8:09	0.033	0	0	0	0	0		0.033	0.032	0
7/12/2017 8:10	0.033	0	0	0	0	0		0.033	0.0321	0
7/12/2017 8:11	0.033	0	0	0	0	0		0.033	0.0323	0
7/12/2017 8:12	0.033	0	0	0	0	0		0.033	0.0323	0
7/12/2017 8:13	0.034	0	0	0	0	0		0.0332	0.0325	0
7/12/2017 8:14	0.034	0	0	0	0	0		0.0334	0.0327	0
7/12/2017 8:15	0.034	0	0	0	0	0		0.0336	0.0328	0
7/12/2017 8:15							43.00335;-73.85252			
7/12/2017 8:16	0.034	0	0	0	0	0		0.0338	0.0329	0
7/12/2017 8:17	0.035	0	0	0	0	0		0.0342	0.0331	0
7/12/2017 8:18	0.033	0	0	0	0	0		0.034	0.0333	0
7/12/2017 8:19	0.033	0	0	0	0	0		0.0338	0.0334	0
7/12/2017 8:20	0.033	0	0	0	0	0	43.00332;-73.85252	0.0336	0.0334	0
7/12/2017 8:21	0.033	0	0	0	0	0		0.0334	0.0334	0
7/12/2017 8:22	0.033	0	0	0	0	0		0.033	0.0334	0
7/12/2017 8:23	0.033	0	0	0	0	0		0.033	0.0334	0
7/12/2017 8:24	0.034	0	0	0	0	0		0.0332	0.0335	0
7/12/2017 8:25	0.034	0	0	0	0	0	43.00335;-73.85248	0.0334	0.0335	0
7/12/2017 8:26	0.034	0	0	0	0	0		0.0336	0.0336	0
7/12/2017 8:27	0.034	0	0	0	0	0		0.0338	0.0337	0
7/12/2017 8:28	0.036	0	0	0	0	0		0.0344	0.0338	0
7/12/2017 8:29	0.034	0	0	0	0	0		0.0344	0.0338	0
7/12/2017 8:30	0.035	0	0	0	0	0	43.00328;-73.85248	0.0346	0.0339	0
7/12/2017 8:31	0.033	0	0	0	0	0		0.0344	0.0338	0
7/12/2017 8:32	0.035	0	0	0	0	0		0.0346	0.0338	0
7/12/2017 8:33	0.035	0	0	0	0	0		0.0344	0.0339	0
7/12/2017 8:34	0.033	0	0	0	0	0		0.0342	0.0339	0
7/12/2017 8:35	0.033	0	0	0	0	0	43.00337;-73.85246	0.0338	0.0339	0
7/12/2017 8:36	0.033	0	0	0	0	0		0.0338	0.0339	0
7/12/2017 8:37	0.033	0	0	0	0	0		0.0334	0.0339	0
7/12/2017 8:38	0.033	0	0	0	0	0		0.033	0.0339	0
7/12/2017 8:39	0.039	0	0	0	0	0		0.0342	0.0343	0
7/12/2017 8:40	0.038	0	0	0	0	0	43.00338;-73.85246	0.0352	0.0345	0
7/12/2017 8:41	0.037	0	0	0	0	0		0.036	0.0347	0
7/12/2017 8:42	0.033	0	0	0	0	0		0.036	0.0347	0
7/12/2017 8:43	0.032	0	0	0	0	0		0.0358	0.0344	0
7/12/2017 8:44	0.032	0	0	0	0	0		0.0344	0.0343	0
7/12/2017 8:45	0.033	0	0	0	0	0	43.00334;-73.85244	0.0334	0.0341	0
7/12/2017 8:46	0.033	0	0	0	0	0		0.0326	0.0341	0
7/12/2017 8:47	0.033	0	0	0	0	0		0.0326	0.034	0
7/12/2017 8:48	0.033	0	0	0	0	0		0.0328	0.0339	0
7/12/2017 8:49	0.033	0	0	0	0	0		0.033	0.0339	0
7/12/2017 8:50	0.033	0	0	0	0	0	43.0034;-73.85246	0.033	0.0339	0
7/12/2017 8:51	0.032	0	0	0	0	0		0.0328	0.0338	0
7/12/2017 8:52	0.033	0	0	0	0	0		0.0328	0.0338	0
7/12/2017 8:53	0.032	0	0	0	0	0		0.0326	0.0337	0
7/12/2017 8:54	0.032	0	0	0	0	0		0.0324	0.0333	0
7/12/2017 8:55	0.032	0	0	0	0	0	43.00341;-73.85246	0.0322	0.0329	0
7/12/2017 8:56	0.032	0	0	0	0	0		0.0322	0.0325	0
7/12/2017 8:57	0.032	0	0	0	0	0		0.032	0.0325	0
7/12/2017 8:58	0.032	0	0	0	0	0		0.032	0.0325	0
7/12/2017 8:59	0.032	0	0	0	0	0		0.032	0.0325	0
7/12/2017 9:00	0.032	0	0	0	0	0	43.00338;-73.85246	0.032	0.0324	0
7/12/2017 9:01	0.032	0	0	0	0	0		0.032	0.0323	0
7/12/2017 9:02	0.032	0	0	0	0	0		0.032	0.0323	0
7/12/2017 9:03	0.033	0	0	0	0	0		0.0322	0.0323	0
7/12/2017 9:04	0.032	0	0	0	0	0		0.0322	0.0322	0
7/12/2017 9:05	0.032	0	0	0	0	0	43.00337;-73.85248	0.0322	0.0321	0
7/12/2017 9:06	0.032	0	0	0	0	0		0.0322	0.0321	0
7/12/2017 9:07	0.032	0	0	0	0	0		0.0322	0.0321	0
7/12/2017 9:08	0.032	0	0	0	0	0		0.032	0.0321	0
7/12/2017 9:09	0.032	0	0	0	0	0		0.032	0.0321	0
7/12/2017 9:10	0.032	0	0	0	0	0	43.0034;-73.85246	0.032	0.0321	0
7/12/2017 9:11	0.032	0	0	0	0	0		0.032	0.0321	0
7/12/2017 9:12	0.032	0	0	0	0	0		0.032	0.0321	0
7/12/2017 9:13	0.032	0	0	0	0	0		0.032	0.0321	0
7/12/2017 9:14	0.032	0	0	0	0	0		0.032	0.0321	0

7/12/2017 9:15	0.032	0	0	0	0	0	43.00344;-73.8525	0.032	0.0321	0
7/12/2017 9:16	0.032	0	0	0	0	0		0.032	0.0321	0
7/12/2017 9:17	0.031	0	0	0	0	0		0.0318	0.032	0
7/12/2017 9:18	0.032	0	0	0	0	0		0.0318	0.0319	0
7/12/2017 9:19	0.032	0	0	0	0	0		0.0318	0.0319	0
7/12/2017 9:20	0.031	0	0	0	0	0	43.00342;-73.8525	0.0316	0.0319	0
7/12/2017 9:21	0.032	0	0	0	0	0		0.0316	0.0319	0
7/12/2017 9:22	0.031	0	0	0	0	0		0.0316	0.0318	0
7/12/2017 9:23	0.032	0	0	0	0	0		0.0316	0.0318	0
7/12/2017 9:24	0.032	0	0	0	0	0		0.0316	0.0318	0
7/12/2017 9:25	0.031	0	0	0	0	0	43.0034;-73.8525	0.0316	0.0317	0
7/12/2017 9:26	0.031	0	0	0	0	0		0.0314	0.0317	0
7/12/2017 9:27	0.032	0	0	0	0	0		0.0316	0.0317	0
7/12/2017 9:28	0.032	0	0	0	0	0		0.0316	0.0317	0
7/12/2017 9:29	0.032	0	0	0	0	0		0.0316	0.0317	0
7/12/2017 9:30	0.032	0	0	0	0	0	43.00343;-73.85248	0.0318	0.0317	0
7/12/2017 9:31	0.032	0	0	0	0	0		0.032	0.0317	0
7/12/2017 9:32	0.032	0	0	0	0	0		0.032	0.0317	0
7/12/2017 9:33	0.033	0	0	0	0	0		0.0322	0.0318	0
7/12/2017 9:34	0.034	0	0	0	0	0		0.0326	0.0319	0
7/12/2017 9:35	0.035	0	0	0	0	0	43.00343;-73.85252	0.0332	0.0322	0
7/12/2017 9:36	0.035	0	0	0	0	0		0.0338	0.0324	0
7/12/2017 9:37	0.033	0	0	0	0	0		0.034	0.0325	0
7/12/2017 9:38	0.033	0	0	0	0	0		0.034	0.0326	0
7/12/2017 9:39	0.035	0	0	0	0	0		0.0342	0.0328	0
7/12/2017 9:40	0.033	0	0	0	0	0		0.0338	0.0329	0
7/12/2017 9:40							43.00344;-73.85246			
7/12/2017 9:41	0.032	0	0	0	0	0		0.0332	0.033	0
7/12/2017 9:42	0.034	0	0	0	0	0		0.0334	0.0331	0
7/12/2017 9:43	0.034	0	0	0	0	0		0.0336	0.0333	0
7/12/2017 9:44	0.035	0	0	0	0	0		0.0336	0.0335	0
7/12/2017 9:45	0.033	0	0	0	0	0		0.0336	0.0335	0
7/12/2017 9:45							43.00345;-73.8525			
7/12/2017 9:46	0.032	0	0	0	0	0		0.0336	0.0335	0
7/12/2017 9:47	0.032	0	0	0	0	0		0.0332	0.0335	0
7/12/2017 9:48	0.032	0	0	0	0	0		0.0328	0.0335	0
7/12/2017 9:49	0.035	0	0	0	0	0		0.0328	0.0335	0
7/12/2017 9:50	0.046	0	0	0	0	0		0.0354	0.0343	0
7/12/2017 9:50							43.00341;-73.85255			
7/12/2017 9:51	0.039	0	0	0	0	0		0.0368	0.0345	0
7/12/2017 9:52	0.033	0	0	0	0	0		0.037	0.0345	0
7/12/2017 9:53	0.032	0	0	0	0	0		0.037	0.0345	0
7/12/2017 9:54	0.033	0	0	0	0	0		0.0366	0.0343	0
7/12/2017 9:55	0.032	0	0	0	0	0		0.0338	0.0343	0
7/12/2017 9:55							43.00342;-73.85256			
7/12/2017 9:56	0.032	0	0	0	0	0		0.0324	0.0343	0
7/12/2017 9:57	0.032	0	0	0	0	0		0.0322	0.0341	0
7/12/2017 9:58	0.031	0	0	0	0	0		0.032	0.0339	0
7/12/2017 9:59	0.031	0	0	0	0	0		0.0316	0.0337	0
7/12/2017 10:00	0.031	0	0	0	0	0	43.00342;-73.85255	0.0314	0.0335	0
7/12/2017 10:01	0.03	0	0	0	0	0		0.031	0.0334	0
7/12/2017 10:02	0.03	0	0	0	0	0		0.0306	0.0333	0
7/12/2017 10:03	0.03	0	0	0	0	0		0.0304	0.0331	0
7/12/2017 10:04	0.029	0	0	0	0	0		0.03	0.0327	0
7/12/2017 10:05	0.03	0	0	0	0	0	43.0034;-73.85256	0.0298	0.0317	0
7/12/2017 10:06	0.03	0	0	0	0	0		0.0298	0.0311	0
7/12/2017 10:07	0.029	0	0	0	0	0		0.0296	0.0308	0
7/12/2017 10:08	0.029	0	0	0	0	0		0.0294	0.0306	0
7/12/2017 10:09	0.03	0	0	0	0	0		0.0296	0.0304	0
7/12/2017 10:10	0.03	0	0	0	0	0	43.00342;-73.85248	0.0296	0.0303	0
7/12/2017 10:11	0.031	0	0	0	0	0		0.0298	0.0302	0
7/12/2017 10:12	0.03	0	0	0	0	0		0.03	0.0301	0
7/12/2017 10:13	0.03	0	0	0	0	0		0.0302	0.03	0
7/12/2017 10:14	0.031	0	0	0	0	0		0.0304	0.03	0
7/12/2017 10:15	0.031	0	0	0	0	0	43.00336;-73.85256	0.0306	0.03	0
7/12/2017 10:16	0.03	0	0	0	0	0		0.0304	0.03	0
7/12/2017 10:17	0.03	0	0	0	0	0		0.0304	0.03	0
7/12/2017 10:18	0.03	0	0	0	0	0		0.0304	0.03	0
7/12/2017 10:19	0.03	0	0	0	0	0		0.0302	0.0301	0
7/12/2017 10:20	0.03	0	0	0	0	0	43.00336;-73.85255	0.03	0.0301	0
7/12/2017 10:21	0.031	0	0	0	0	0		0.0302	0.0301	0
7/12/2017 10:22	0.031	0	0	0	0	0		0.0304	0.0303	0
7/12/2017 10:23	0.037	0	0	0	0	0		0.0318	0.0308	0
7/12/2017 10:24	0.031	0	0	0	0	0		0.032	0.0309	0
7/12/2017 10:25	0.031	0	0	0	0	0	43.00335;-73.8525	0.0322	0.0309	0
7/12/2017 10:26	0.031	0	0	0	0	0		0.0322	0.0309	0
7/12/2017 10:27	0.031	0	0	0	0	0		0.0322	0.031	0
7/12/2017 10:28	0.031	0	0	0	0	0		0.031	0.0311	0
7/12/2017 10:29	0.032	0	0	0	0	0		0.0312	0.0311	0
7/12/2017 10:30	0.03	0	0	0	0	0	43.00334;-73.8525	0.031	0.0311	0
7/12/2017 10:31	0.033	0	0	0	0	0		0.0314	0.0313	0
7/12/2017 10:32	0.034	0	0	0	0	0		0.032	0.0315	0
7/12/2017 10:33	0.032	0	0	0	0	0		0.0322	0.0317	0
7/12/2017 10:34	0.033	0	0	0	0	0		0.0324	0.0319	0
7/12/2017 10:35	0.034	0	0	0	0	0	43.00334;-73.85252	0.0332	0.0321	0
7/12/2017 10:36	0.034	0	0	0	0	0		0.0334	0.0323	0
7/12/2017 10:37	0.033	0	0	0	0	0		0.0332	0.0325	0
7/12/2017 10:38	0.032	0	0	0	0	0		0.0332	0.0321	0
7/12/2017 10:39	0.032	0	0	0	0	0		0.033	0.0322	0
7/12/2017 10:40	0.033	0	0	0	0	0	43.00332;-73.85248	0.0328	0.0323	0
7/12/2017 10:41	0.033	0	0	0	0	0		0.0326	0.0325	0
7/12/2017 10:42	0.032	0	0	0	0	0		0.0324	0.0325	0
7/12/2017 10:43	0.032	0	0	0	0	0		0.0324	0.0326	0
7/12/2017 10:44	0.031	0	0	0	0	0		0.0322	0.0325	0
7/12/2017 10:45	0.032	0	0	0	0	0	43.00331;-73.85248	0.032	0.0327	0
7/12/2017 10:46	0.032	0	0	0	0	0		0.0318	0.0326	0
7/12/2017 10:47	0.031	0	0	0	0	0		0.0316	0.0324	0
7/12/2017 10:48	0.031	0	0	0	0	0		0.0314	0.0323	0
7/12/2017 10:49	0.031	0	0	0	0	0		0.0314	0.0322	0
7/12/2017 10:50	0.031	0	0	0	0	0	43.00332;-73.85248	0.0312	0.032	0
7/12/2017 10:51	0.03	0	0	0	0	0		0.0308	0.0317	0
7/12/2017 10:52	0.031	0	0	0	0	0		0.0308	0.0316	0
7/12/2017 10:53	0.031	0	0	0	0	0		0.0308	0.0315	0
7/12/2017 10:54	0.03	0	0	0	0	0		0.0306	0.0314	0
7/12/2017 10:55	0.03	0	0	0	0	0	43.00329;-73.85242	0.0304	0.0312	0
7/12/2017 10:56	0.03	0	0	0	0	0		0.0304	0.031	0
7/12/2017 10:57	0.03	0	0	0	0	0		0.0302	0.0309	0
7/12/2017 10:58	0.029	0	0	0	0	0		0.0298	0.0307	0
7/12/2017 10:59	0.029	0	0	0	0	0		0.0296	0.0305	0
7/12/2017 11:00	0.03	0	0	0	0	0	43.0033;-73.85255	0.0296	0.0304	0
7/12/2017 11:01	0.034	0	0	0	0	0		0.0304	0.0305	0
7/12/2017 11:02	0.039	0	0	0	0	0		0.0322	0.0311	0
7/12/2017 11:03	0.032	0	0	0	0	0		0.0328	0.0311	0
7/12/2017 11:04	0.03	0	0	0	0	0		0.033	0.0311	0
7/12/2017 11:05	0.029	0	0	0	0	0	43.00327;-73.85248	0.0328	0.0309	0
7/12/2017 11:06	0.03	0	0	0	0	0		0.032	0.0309	0
7/12/2017 11:07	0.03	0	0	0	0	0		0.0302	0.0309	0
7/12/2017 11:08	0.029	0	0	0	0	0		0.0296	0.0307	0
7/12/2017 11:09	0.03	0	0	0	0	0		0.0296	0.0307	0
7/12/2017 11:10	0.031	0	0	0	0	0	43.0033;-73.85244	0.03	0.0308	0
7/12/2017 11:11	0.03	0	0	0	0	0		0.03	0.0308	0
7/12/2017 11:12	0.029	0	0	0	0	0		0.0298	0.0307	0
7/12/2017 11:13	0.029	0	0	0	0	0		0.0298	0.0307	0
7/12/2017 11:14	0.028	0	0	0	0	0		0.0294	0.0307	0
7/12/2017 11:15	0.028	0	0	0	0	0	43.00332;-73.85242	0.0288	0.0305	0
7/12/2017 11:16	0.029	0	0	0	0	0		0.0286	0.0302	0
7/12/2017 11:17	0.029	0	0	0	0	0		0.0286	0.0295	0
7/12/2017 11:18	0.028	0	0	0	0	0		0.0284	0.0293	0

7/12/2017 11:19	0.029	0	0	0	0	0		0.0286	0.0292	0
7/12/2017 11:20	0.029	0	0	0	0	0	43.00325;-73.8525	0.0288	0.0292	0
7/12/2017 11:21	0.028	0	0	0	0	0		0.0286	0.0291	0
7/12/2017 11:22	0.028	0	0	0	0	0		0.0284	0.0289	0
7/12/2017 11:23	0.028	0	0	0	0	0		0.0284	0.0289	0
7/12/2017 11:24	0.028	0	0	0	0	0		0.0282	0.0287	0
7/12/2017 11:25	0.028	0	0	0	0	0	43.00326;-73.85252	0.028	0.0285	0
7/12/2017 11:26	0.027	0	0	0	0	0		0.0278	0.0283	0
7/12/2017 11:27	0.027	0	0	0	0	0		0.0276	0.0282	0
7/12/2017 11:28	0.027	0	0	0	0	0		0.0274	0.0281	0
7/12/2017 11:29	0.027	0	0	0	0	0		0.0272	0.028	0
7/12/2017 11:30	0.027	0	0	0	0	0	43.00332;-73.85246	0.027	0.0279	0
7/12/2017 11:31	0.028	0	0	0	0	0		0.0272	0.0279	0
7/12/2017 11:32	0.027	0	0	0	0	0		0.0272	0.0277	0
7/12/2017 11:33	0.027	0	0	0	0	0		0.0272	0.0277	0
7/12/2017 11:34	0.027	0	0	0	0	0		0.0272	0.0275	0
7/12/2017 11:35	0.027	0	0	0	0	0	43.00332;-73.8525	0.0272	0.0274	0
7/12/2017 11:36	0.027	0	0	0	0	0		0.027	0.0273	0
7/12/2017 11:37	0.027	0	0	0	0	0		0.027	0.0273	0
7/12/2017 11:38	0.027	0	0	0	0	0		0.027	0.0272	0
7/12/2017 11:39	0.026	0	0	0	0	0		0.0268	0.0271	0
7/12/2017 11:40	0.027	0	0	0	0	0	43.00333;-73.8525	0.0268	0.027	0
7/12/2017 11:41	0.028	0	0	0	0	0		0.027	0.0271	0
7/12/2017 11:42	0.029	0	0	0	0	0		0.0274	0.0272	0
7/12/2017 11:43	0.029	0	0	0	0	0		0.0278	0.0273	0
7/12/2017 11:44	0.027	0	0	0	0	0		0.028	0.0273	0
7/12/2017 11:45	0.027	0	0	0	0	0	43.0034;-73.85242	0.028	0.0273	0
7/12/2017 11:46	0.027	0	0	0	0	0		0.0278	0.0273	0
7/12/2017 11:47	0.027	0	0	0	0	0		0.0274	0.0273	0
7/12/2017 11:48	0.026	0	0	0	0	0		0.0268	0.0272	0
7/12/2017 11:49	0.027	0	0	0	0	0		0.0268	0.0272	0
7/12/2017 11:50	0.027	0	0	0	0	0	43.00335;-73.85246	0.0268	0.0272	0
7/12/2017 11:51	0.027	0	0.011	0	0	0		0.0268	0.0272	0
7/12/2017 11:52	0.027	0	0.011	0	0	0		0.0268	0.0272	0
7/12/2017 11:53	0.027	0	0.011	0	0	0		0.027	0.0272	0
7/12/2017 11:54	0.031	0	0.011	0	0	0		0.0278	0.0275	0
7/12/2017 11:55	0.029	0	0.011	0	0	0	43.00338;-73.85244	0.0282	0.0277	0
7/12/2017 11:56	0.027	0	0.011	0	0	0		0.0282	0.0276	0
7/12/2017 11:57	0.027	0	0.011	0	0	0		0.0282	0.0275	0
7/12/2017 11:58	0.027	0	0.011	0	0	0		0.0282	0.0273	0
7/12/2017 11:59	0.027	0	0.011	0	0	0		0.0274	0.0273	0
7/12/2017 12:00	0.027	0	0.011	0	0	0	43.00336;-73.85248	0.027	0.0273	0
7/12/2017 12:01	0.026	0	0.011	0	0	0		0.0268	0.0273	0
7/12/2017 12:02	0.026	0	0.011	0	0	0		0.0266	0.0272	0
7/12/2017 12:03	0.025	0	0.011	0	0	0		0.0262	0.0271	0
7/12/2017 12:04	0.025	0	0.011	0	0	0		0.0258	0.027	0
7/12/2017 12:05	0.025	0	0.011	0	0	0	43.00338;-73.85244	0.0254	0.0269	0
7/12/2017 12:06	0.025	0	0.011	0	0	0		0.0252	0.0267	0
7/12/2017 12:07	0.026	0	0.011	0	0	0		0.0252	0.0267	0
7/12/2017 12:08	0.025	0	0.011	0	0	0		0.0252	0.0265	0
7/12/2017 12:09	0.025	0	0.011	0	0	0		0.0252	0.0261	0
7/12/2017 12:10	0.026	0	0.011	0	0	0	43.00338;-73.85246	0.0254	0.0259	0
7/12/2017 12:11	0.026	0	0.011	0	0	0		0.0256	0.0259	0
7/12/2017 12:12	0.026	0	0.011	0	0	0		0.0256	0.0258	0
7/12/2017 12:13	0.025	0	0.011	0	0	0		0.0256	0.0257	0
7/12/2017 12:14	0.025	0	0.011	0	0	0		0.0256	0.0255	0
7/12/2017 12:15	0.025	0	0.011	0	0	0	43.0034;-73.8525	0.0254	0.0254	0
7/12/2017 12:16	0.025	0	0.011	0	0	0		0.0252	0.0253	0
7/12/2017 12:17	0.025	0	0.011	0	0	0		0.025	0.0253	0
7/12/2017 12:18	0.025	0	0.011	0	0	0		0.025	0.0253	0
7/12/2017 12:19	0.025	0	0.011	0	0	0		0.025	0.0253	0
7/12/2017 12:20	0.025	0	0.011	0	0	0	43.00343;-73.85246	0.025	0.0253	0
7/12/2017 12:21	0.025	0	0.011	0	0	0		0.025	0.0253	0
7/12/2017 12:22	0.026	0	0.011	0	0	0		0.0252	0.0253	0
7/12/2017 12:23	0.025	0	0.011	0	0	0		0.0252	0.0253	0
7/12/2017 12:24	0.025	0	0.011	0	0	0		0.0252	0.0253	0
7/12/2017 12:25	0.025	0	0.011	0	0	0	43.00349;-73.85242	0.0252	0.0252	0
7/12/2017 12:26	0.025	0	0.011	0	0	0		0.0252	0.0251	0
7/12/2017 12:27	0.025	0	0.011	0	0	0		0.025	0.0251	0
7/12/2017 12:28	0.025	0	0.011	0	0	0		0.025	0.0251	0
7/12/2017 12:29	0.025	0	0.011	0	0	0		0.025	0.0251	0
7/12/2017 12:30	0.025	0	0.011	0	0	0	43.00341;-73.85246	0.025	0.0251	0
7/12/2017 12:31	0.025	0	0.011	0	0	0		0.025	0.0251	0
7/12/2017 12:32	0.024	0	0.011	0	0	0		0.0248	0.025	0
7/12/2017 12:33	0.023	0	0.011	0	0	0		0.0244	0.0249	0
7/12/2017 12:34	0.023	0	0.011	0	0	0		0.024	0.0247	0
7/12/2017 12:35	0.024	0	0.011	0	0	0	43.00342;-73.85246	0.0238	0.0247	0
7/12/2017 12:36	0.024	0	0.011	0	0	0		0.0236	0.0246	0
7/12/2017 12:37	0.024	0	0.011	0	0	0		0.0236	0.0245	0
7/12/2017 12:38	0.024	0	0.011	0	0	0		0.0238	0.0244	0
7/12/2017 12:39	0.024	0	0.011	0	0	0		0.024	0.0243	0
7/12/2017 12:40	0.023	0	0.011	0	0	0	43.00343;-73.85248	0.0238	0.0242	0
7/12/2017 12:41	0.023	0	0.011	0	0	0		0.0236	0.0241	0
7/12/2017 12:42	0.023	0	0.011	0	0	0		0.0234	0.0239	0
7/12/2017 12:43	0.023	0	0.011	0	0	0		0.0232	0.0238	0
7/12/2017 12:44	0.023	0	0.011	0	0	0		0.023	0.0237	0
7/12/2017 12:45	0.023	0	0.011	0	0	0	43.00342;-73.85248	0.023	0.0235	0
7/12/2017 12:46	0.023	0	0.011	0	0	0		0.023	0.0234	0
7/12/2017 12:47	0.023	0	0.011	0	0	0		0.023	0.0233	0
7/12/2017 12:48	0.022	0	0.011	0	0	0		0.0228	0.0233	0
7/12/2017 12:49	0.021	0	0.011	0	0	0		0.0224	0.0231	0
7/12/2017 12:50	0.021	0	0.011	0	0	0	43.00344;-73.8525	0.022	0.0229	0
7/12/2017 12:51	0.021	0	0.011	0	0	0		0.0216	0.0227	0
7/12/2017 12:52	0.021	0	0.011	0	0	0		0.0212	0.0225	0
7/12/2017 12:53	0.021	0	0.011	0	0	0		0.021	0.0223	0
7/12/2017 12:54	0.021	0	0.011	0	0	0		0.021	0.0221	0
7/12/2017 12:55	0.021	0	0.011	0	0	0	43.00338;-73.85252	0.021	0.022	0
7/12/2017 12:56	0.02	0	0.011	0	0	0		0.0208	0.0218	0
7/12/2017 12:57	0.02	0	0.011	0	0	0		0.0206	0.0216	0
7/12/2017 12:58	0.02	0	0.011	0	0	0		0.0204	0.0214	0
7/12/2017 12:59	0.02	0	0.011	0	0	0		0.0202	0.0212	0
7/12/2017 13:00	0.02	0	0.011	0	0	0	43.0034;-73.8525	0.02	0.021	0
7/12/2017 13:01	0.02	0	0.011	0	0	0		0.02	0.0208	0
7/12/2017 13:02	0.021	0	0.011	0	0	0		0.0202	0.0207	0
7/12/2017 13:03	0.021	0	0.011	0	0	0		0.0204	0.0206	0
7/12/2017 13:04	0.02	0	0.011	0	0	0		0.0204	0.0205	0
7/12/2017 13:05	0.02	0	0.011	0	0	0	43.00344;-73.8525	0.0204	0.0205	0
7/12/2017 13:06	0.021	0	0.011	0	0	0		0.0206	0.0205	0
7/12/2017 13:07	0.021	0	0.011	0	0	0		0.0206	0.0205	0
7/12/2017 13:08	0.022	0	0.011	0	0	0		0.0208	0.0205	0
7/12/2017 13:09	0.024	0	0.011	0	0	0		0.0216	0.0207	0
7/12/2017 13:10	0.026	0	0.011	0	0	0	43.00333;-73.85248	0.0228	0.0211	0
7/12/2017 13:11	0.023	0	0.011	0	0	0		0.0232	0.0213	0
7/12/2017 13:12	0.023	0	0.011	0	0	0		0.0236	0.0215	0
7/12/2017 13:13	0.022	0	0.011	0	0	0		0.0236	0.0216	0
7/12/2017 13:14	0.022	0	0.011	0	0	0		0.0232	0.0217	0
7/12/2017 13:15	0.022	0	0.011	0	0	0	43.00337;-73.85255	0.0224	0.0219	0
7/12/2017 13:16	0.022	0.001	0.011	0	0	0		0.0222	0.022	0.0001
7/12/2017 13:17	0.022	0	0.011	0	0	0		0.022	0.0221	0.0001
7/12/2017 13:18	0.022	0	0.011	0	0	0		0.022	0.0221	0.0001
7/12/2017 13:19	0.023	0	0.011	0	0	0		0.0222	0.0223	0.0001
7/12/2017 13:20	0.022	0	0.011	0	0	0	43.00376;-73.85265	0.0222	0.0225	0.0001
7/12/2017 13:21	0.021	0	0.011	0	0	0		0.022	0.0225	0.0001
7/12/2017 13:22	0.022	0	0.011	0	0	0		0.022	0.0225	0.0001
7/12/2017 13:23	0.022	0	0.011	0	0	0		0.022	0.0225	0.0001
7/12/2017 13:24	0.022	0	0.011	0	0	0		0.0218	0.0224	0.0001
7/12/2017 13:25	0.022	0	0.011	0	0	0	43.00346;-73.85244	0.0218	0.0221	0.0001
7/12/2017 13:26	0.021	0	0.011	0	0	0		0.0218	0.022	0.0001

7/12/2017 13:27	0.022	0	0.011	0	0	0		0.0218	0.0219	0.0001
7/12/2017 13:28	0.021	0	0.011	0	0	0		0.0216	0.0219	0.0001
7/12/2017 13:29	0.021	0	0.011	0	0	0		0.0214	0.0218	0.0001
7/12/2017 13:30	0.021	0	0.011	0	0	0	43.00338;-73.85252	0.0212	0.0217	0.0001
7/12/2017 13:31	0.021	0	0.011	0	0	0		0.0212	0.0217	0
7/12/2017 13:32	0.021	0	0.011	0	0	0		0.021	0.0216	0
7/12/2017 13:33	0.021	0	0.011	0	0	0		0.021	0.0215	0
7/12/2017 13:34	0.022	0	0.011	0	0	0		0.0212	0.0215	0
7/12/2017 13:35	0.026	0	0.011	0	0	0	43.00327;-73.8525	0.0222	0.0217	0
7/12/2017 13:36	0.022	0	0.011	0	0	0		0.0224	0.0218	0
7/12/2017 13:37	0.021	0	0.011	0	0	0		0.0224	0.0217	0
7/12/2017 13:38	0.021	0	0.011	0	0	0		0.0224	0.0217	0
7/12/2017 13:39	0.021	0	0.011	0	0	0		0.0222	0.0216	0
7/12/2017 13:40	0.021	0.027	0.027	0	0	0	43.00334;-73.85252	0.0212	0.0215	0.0018
7/12/2017 13:41	0.021	0.048	0.05	0	0.002	0		0.021	0.0215	0.005
7/12/2017 13:42	0.021	0.05	0.058	0	0.005	0		0.021	0.0215	0.0083
7/12/2017 13:43	0.021	0.053	0.071	0	0.008	0		0.021	0.0215	0.0119
7/12/2017 13:44	0.021	0.085	0.089	0	0.013	0		0.021	0.0215	0.0175
7/12/2017 13:45	0.021	0.1	0.1	0	0.018	0	43.00333;-73.85246	0.021	0.0215	0.0242
7/12/2017 13:46	0.021	0.108	0.111	0	0.025	0		0.021	0.0215	0.0314
7/12/2017 13:47	0.021	0.12	0.123	0	0.032	0.001		0.021	0.0215	0.0394
7/12/2017 13:48	0.021	0.117	0.128	0	0.04	0.001		0.021	0.0215	0.0472
7/12/2017 13:49	0.021	0.111	0.131	0	0.048	0.001		0.021	0.0214	0.0546
7/12/2017 13:50	0.021	0.12	0.131	0	0.056	0.001	43.00335;-73.85246	0.021	0.0211	0.0626
7/12/2017 13:51	0.021	0.144	0.145	0	0.065	0.002		0.021	0.021	0.0722
7/12/2017 13:52	0.021	0.148	0.158	0	0.074	0.002		0.021	0.021	0.0821
7/12/2017 13:53	0.022	0.165	0.166	0	0.084	0.002		0.0212	0.0211	0.0931
7/12/2017 13:54	0.022	0.175	0.179	0	0.095	0.002		0.0214	0.0211	0.1047
7/12/2017 13:55	0.022	0.164	0.179	0	0.106	0.003	43.00332;-73.85246	0.0216	0.0212	0.1139
7/12/2017 13:56	0.021	0.159	0.179	0	0.115	0.003		0.0216	0.0212	0.1213
7/12/2017 13:57	0.021	0.159	0.182	0	0.123	0.004		0.0216	0.0212	0.1285
7/12/2017 13:58	0.022	0.191	0.195	0	0.131	0.004		0.0216	0.0213	0.1377
7/12/2017 13:59	0.022	0.187	0.195	0	0.139	0.004		0.0216	0.0213	0.1445
7/12/2017 14:00	0.022	0.197	0.204	0	0.145	0.005	43.0034;-73.85244	0.0216	0.0214	0.151
7/12/2017 14:01	0.022	0.184	0.204	0	0.151	0.005		0.0218	0.0215	0.1561
7/12/2017 14:02	0.022	0.178	0.204	0	0.156	0.005		0.022	0.0215	0.1599
7/12/2017 14:03	0.022	0.182	0.204	0	0.16	0.006		0.022	0.0216	0.1643
7/12/2017 14:04	0.022	0.17	0.204	0	0.165	0.006		0.022	0.0217	0.1682
7/12/2017 14:05	0.021	0.202	0.204	0	0.169	0.007	43.0033;-73.85246	0.0218	0.0217	0.1737
7/12/2017 14:06	0.022	0.201	0.204	0	0.174	0.007		0.0218	0.0217	0.1775
7/12/2017 14:07	0.022	0.196	0.204	0	0.178	0.007		0.0218	0.0218	0.1807
7/12/2017 14:08	0.022	0.191	0.204	0	0.18	0.008		0.0218	0.0218	0.1824
7/12/2017 14:09	0.022	0.202	0.212	0	0.182	0.008		0.0218	0.0218	0.1842
7/12/2017 14:10	0.022	0.212	0.215	0	0.185	0.009	43.00327;-73.85246	0.022	0.0218	0.1874
7/12/2017 14:11	0.022	0.203	0.215	0	0.188	0.009		0.022	0.0219	0.1903
7/12/2017 14:12	0.022	0.193	0.215	0	0.19	0.009		0.022	0.0219	0.1926
7/12/2017 14:13	0.022	0.203	0.215	0	0.192	0.01		0.022	0.0219	0.1934
7/12/2017 14:14	0.021	0.192	0.215	0	0.193	0.01		0.0218	0.0219	0.1937
7/12/2017 14:15	0.022	0.2	0.215	0	0.194	0.011	43.00331;-73.8525	0.0218	0.0219	0.1939
7/12/2017 14:16	0.021	0.187	0.215	0	0.194	0.011		0.0216	0.0218	0.1941
7/12/2017 14:17	0.021	0.184	0.215	0	0.194	0.012		0.0214	0.0217	0.1945
7/12/2017 14:18	0.022	0.192	0.215	0	0.194	0.012		0.0214	0.0217	0.1952
7/12/2017 14:19	0.022	0.188	0.215	0	0.194	0.012		0.0216	0.0217	0.1964
7/12/2017 14:20	0.021	0.19	0.215	0	0.195	0.013	43.00335;-73.85246	0.0214	0.0217	0.1956
7/12/2017 14:21	0.021	0.191	0.215	0	0.194	0.013		0.0214	0.0217	0.1949
7/12/2017 14:22	0.021	0.191	0.215	0	0.193	0.013		0.0214	0.0216	0.1946
7/12/2017 14:23	0.021	0.201	0.215	0	0.193	0.014		0.0212	0.0215	0.1953
7/12/2017 14:24	0.022	0.188	0.215	0	0.193	0.014		0.0212	0.0215	0.1943
7/12/2017 14:25	0.021	0.189	0.215	0	0.191	0.015	43.00333;-73.85252	0.0212	0.0215	0.1928
7/12/2017 14:26	0.022	0.188	0.215	0	0.19	0.015		0.0214	0.0215	0.1918
7/12/2017 14:27	0.021	0.181	0.215	0	0.189	0.015		0.0214	0.0214	0.191
7/12/2017 14:28	0.022	0.167	0.215	0	0.188	0.016		0.0216	0.0214	0.1886
7/12/2017 14:29	0.022	0.181	0.215	0	0.187	0.016		0.0216	0.0215	0.1879
7/12/2017 14:30	0.022	0.193	0.215	0	0.187	0.017	43.00335;-73.85248	0.0218	0.0215	0.1874
7/12/2017 14:31	0.022	0.202	0.215	0	0.187	0.017		0.0218	0.0215	0.1884
7/12/2017 14:32	0.022	0.212	0.216	0	0.188	0.017		0.022	0.0216	0.1903
7/12/2017 14:33	0.022	0.201	0.216	0	0.189	0.018		0.022	0.0216	0.1909
7/12/2017 14:34	0.022	0.194	0.216	0	0.19	0.018		0.022	0.0216	0.1913
7/12/2017 14:35	0.022	0.185	0.216	0	0.191	0.019	43.00336;-73.85248	0.022	0.0217	0.1909
7/12/2017 14:36	0.022	0.191	0.216	0	0.191	0.019		0.022	0.0217	0.1909
7/12/2017 14:37	0.022	0.19	0.216	0	0.191	0.019		0.022	0.0218	0.1909
7/12/2017 14:38	0.022	0.166	0.216	0	0.19	0.02		0.022	0.0219	0.1885
7/12/2017 14:39	0.022	0.18	0.216	0	0.189	0.02		0.022	0.0219	0.188
7/12/2017 14:40	0.021	0.19	0.216	0	0.188	0.021	43.00338;-73.85248	0.0218	0.0219	0.1881
7/12/2017 14:41	0.021	0.188	0.216	0	0.189	0.021		0.0216	0.0218	0.1881
7/12/2017 14:42	0.021	0.187	0.216	0	0.189	0.021		0.0214	0.0218	0.1885
7/12/2017 14:43	0.021	0.178	0.216	0	0.189	0.022		0.0212	0.0217	0.1892
7/12/2017 14:44	0.022	0.193	0.216	0	0.189	0.022		0.0212	0.0217	0.19
7/12/2017 14:45	0.022	0.186	0.216	0	0.19	0.023	43.00336;-73.85242	0.0214	0.0217	0.1895
7/12/2017 14:46	0.022	0.208	0.216	0	0.189	0.023		0.0216	0.0217	0.1899
7/12/2017 14:47	0.022							0.0218	0.0217	
7/13/2017 6:36	0.491							0.491	0.491	
7/13/2017 6:37	0.33							0.4105	0.4105	
7/13/2017 6:38	0.233							0.3513	0.3513	
7/13/2017 6:39	0.157							0.3028	0.3028	
7/13/2017 6:40	0.101							0.2624	0.2624	
7/13/2017 6:41	0.074							0.179	0.231	
7/13/2017 6:42	0.053							0.1236	0.2056	
7/13/2017 6:43	0.037							0.0844	0.1845	
7/13/2017 6:44	0.024							0.0578	0.1667	
7/13/2017 6:45	0.019							0.0414	0.1519	
7/13/2017 6:46	0.014							0.0294	0.1394	
7/13/2017 6:47	0.011							0.021	0.1287	
7/13/2017 6:48	0.009							0.0154	0.1195	
7/13/2017 6:49	0.007							0.012	0.1114	
7/13/2017 6:50	0.007							0.0096	0.1045	
7/13/2017 6:55							43.00326;-73.8525			
7/13/2017 6:58		0	0	0	0	0				0
7/13/2017 6:59	0.007	0	0	0	0	0		0.007	0.0106	0
7/13/2017 7:00	0.008	0	0	0	0	0	43.00346;-73.8525	0.0075	0.009	0
7/13/2017 7:01	0.009	0	0	0	0	0		0.008	0.0083	0
7/13/2017 7:02	0.009	0	0	0	0	0		0.0083	0.008	0
7/13/2017 7:03	0.009	0	0	0	0	0		0.0084	0.008	0
7/13/2017 7:04	0.009	0	0	0	0	0		0.0088	0.0083	0
7/13/2017 7:05	0.009	0	0	0	0	0	43.00346;-73.85248	0.009	0.0086	0
7/13/2017 7:06	0.009	0	0	0	0	0		0.009	0.0086	0
7/13/2017 7:07	0.01	0	0	0	0	0		0.0092	0.0088	0
7/13/2017 7:08	0.01	0	0	0	0	0		0.0094	0.0089	0
7/13/2017 7:09	0.009	0	0	0	0	0		0.0094	0.0089	0
7/13/2017 7:10	0.009	0	0	0	0	0	43.00347;-73.85261	0.0094	0.0089	0
7/13/2017 7:11	0.009	0	0	0	0	0		0.0094	0.0089	0
7/13/2017 7:12	0.009	0	0	0	0	0		0.0092	0.0089	0
7/13/2017 7:13	0.009	0	0	0	0	0		0.009	0.0089	0
7/13/2017 7:14	0.009	0	0	0	0	0		0.009	0.0091	0
7/13/2017 7:15	0.01	0	0	0	0	0	43.00309;-73.85252	0.0092	0.0092	0
7/13/2017 7:16	0.009	0	0	0	0	0		0.0092	0.0092	0
7/13/2017 7:17	0.009	0	0	0	0	0		0.0092	0.0092	0
7/13/2017 7:18	0.009	0	0	0	0	0		0.0092	0.0092	0
7/13/2017 7:19	0.008	0	0	0	0	0		0.009	0.0091	0
7/13/2017 7:20	0.008	0	0	0	0	0	43.00337;-73.85252	0.0086	0.0091	0
7/13/2017 7:21	0.009	0	0	0	0	0		0.0086	0.0091	0
7/13/2017 7:22	0.009	0	0	0	0	0		0.0086	0.009	0
7/13/2017 7:23	0.008	0	0	0	0	0		0.0084	0.0089	0
7/13/2017 7:24	0.008	0	0	0	0	0		0.0084	0.0088	0
7/13/2017 7:25	0.008	0	0	0	0	0	43.00333;-73.85256	0.0084	0.0087	0
7/13/2017 7:26	0.009	0	0	0	0	0		0.0084	0.0087	0
7/13/2017 7:27	0.009	0	0	0	0	0		0.0084	0.0087	0
7/13/2017 7:28	0.008	0	0	0	0	0		0.0084	0.0087	0

7/13/2017 7:29	0.009	0	0	0	0	0		0.0086	0.0087	0
7/13/2017 7:30	0.009	0	0	0	0	0	43.00331;-73.85255	0.0088	0.0086	0
7/13/2017 7:31	0.008	0	0	0	0	0		0.0086	0.0085	0
7/13/2017 7:32	0.009	0	0	0	0	0		0.0086	0.0085	0
7/13/2017 7:33	0.009	0	0	0	0	0		0.0088	0.0085	0
7/13/2017 7:34	0.009	0	0	0	0	0		0.0088	0.0086	0
7/13/2017 7:35	0.009	0	0	0	0	0	43.00331;-73.85248	0.0088	0.0087	0
7/13/2017 7:36	0.009	0	0	0	0	0		0.009	0.0087	0
7/13/2017 7:37	0.009	0	0	0	0	0		0.009	0.0087	0
7/13/2017 7:38	0.009	0	0	0	0	0		0.009	0.0087	0
7/13/2017 7:39	0.008	0	0	0	0	0		0.0088	0.0087	0
7/13/2017 7:40	0.008	0	0	0	0	0	43.00329;-73.85246	0.0086	0.0087	0
7/13/2017 7:41	0.008	0	0	0	0	0		0.0084	0.0087	0
7/13/2017 7:42	0.008	0	0	0	0	0		0.0082	0.0086	0
7/13/2017 7:43	0.009	0	0	0	0	0		0.0082	0.0087	0
7/13/2017 7:44	0.009	0	0	0	0	0		0.0084	0.0087	0
7/13/2017 7:45	0.009	0	0	0	0	0	43.00323;-73.85248	0.0086	0.0087	0
7/13/2017 7:46	0.009	0	0	0	0	0		0.0088	0.0087	0
7/13/2017 7:47	0.015	0	0	0	0	0		0.0102	0.0091	0
7/13/2017 7:48	0.014							0.0112	0.0095	0
7/13/2017 7:48		0	0	0	0	0				
7/13/2017 7:49	0.009	0	0	0	0	0		0.0112	0.0095	0
7/13/2017 7:50	0.009	0	0	0	0	0		0.0112	0.0095	0
7/13/2017 7:50							43.00328;-73.85252			
7/13/2017 7:51	0.012	0	0	0	0	0		0.0118	0.0097	0
7/13/2017 7:52	0.021	0	0	0	0	0		0.013	0.0105	0
7/13/2017 7:53	0.011	0	0	0	0	0		0.0124	0.0106	0
7/13/2017 7:54	0.009	0	0	0	0	0		0.0124	0.0107	0
7/13/2017 7:55	0.011	0	0	0	0	0		0.0128	0.0109	0
7/13/2017 7:55							43.00329;-73.8525			
7/13/2017 7:56	0.014	0	0	0	0	0		0.0132	0.0113	0
7/13/2017 7:57	0.01	0	0	0	0	0		0.011	0.0114	0
7/13/2017 7:58	0.009	0	0	0	0	0		0.0106	0.0114	0
7/13/2017 7:59	0.012	0	0	0	0	0		0.0112	0.0116	0
7/13/2017 8:00	0.012	0	0	0	0	0		0.0114	0.0118	0
7/13/2017 8:00							43.00332;-73.8525			
7/13/2017 8:01	0.01	0	0	0	0	0		0.0106	0.0119	0
7/13/2017 8:02	0.01	0	0	0	0	0		0.0106	0.0115	0
7/13/2017 8:03	0.009	0	0	0	0	0		0.0106	0.0112	0
7/13/2017 8:04	0.009	0	0	0	0	0		0.01	0.0112	0
7/13/2017 8:05	0.009	0	0	0	0	0		0.0094	0.0112	0
7/13/2017 8:05							43.00334;-73.85246			
7/13/2017 8:06	0.013	0	0	0	0	0		0.01	0.0113	0
7/13/2017 8:07	0.012	0	0	0	0	0		0.0104	0.0107	0
7/13/2017 8:08	0.012	0	0	0	0	0		0.011	0.0107	0
7/13/2017 8:09	0.012	0	0	0	0	0		0.0116	0.0109	0
7/13/2017 8:10	0.012	0	0	0	0	0		0.0122	0.011	0
7/13/2017 8:10							43.00329;-73.85261			
7/13/2017 8:11	0.011	0	0	0	0	0		0.0118	0.0108	0
7/13/2017 8:12	0.012	0	0	0	0	0		0.0118	0.0109	0
7/13/2017 8:13	0.012	0	0	0	0	0		0.0118	0.0111	0
7/13/2017 8:14	0.011	0	0	0	0	0		0.0116	0.0111	0
7/13/2017 8:15	0.011	0	0	0	0	0		0.0114	0.011	0
7/13/2017 8:15							43.00333;-73.85246			
7/13/2017 8:16	0.011	0	0	0	0	0		0.0114	0.0111	0
7/13/2017 8:17	0.012	0	0	0	0	0		0.0114	0.0112	0
7/13/2017 8:18	0.011	0	0	0	0	0		0.0112	0.0113	0
7/13/2017 8:19	0.011	0	0	0	0	0		0.0112	0.0115	0
7/13/2017 8:20	0.011	0	0	0	0	0		0.0112	0.0116	0
7/13/2017 8:20							43.00334;-73.85246			
7/13/2017 8:21	0.011	0	0	0	0	0		0.0112	0.0115	0
7/13/2017 8:22	0.011	0	0	0	0	0		0.011	0.0114	0
7/13/2017 8:23	0.011	0	0	0	0	0		0.011	0.0113	0
7/13/2017 8:24	0.012	0	0	0	0	0		0.0112	0.0113	0
7/13/2017 8:25	0.012	0	0	0	0	0		0.0114	0.0113	0
7/13/2017 8:25							43.00337;-73.85246			
7/13/2017 8:26	0.012	0	0	0	0	0		0.0116	0.0114	0
7/13/2017 8:27	0.012	0	0	0	0	0		0.0118	0.0114	0
7/13/2017 8:28	0.012	0	0	0	0	0		0.012	0.0114	0
7/13/2017 8:29	0.012	0	0	0	0	0		0.012	0.0115	0
7/13/2017 8:30	0.024	0	0	0	0	0		0.0144	0.0123	0
7/13/2017 8:30							43.00334;-73.8525			
7/13/2017 8:31	0.023	0	0	0	0	0		0.0166	0.0131	0
7/13/2017 8:32	0.021	0	0	0	0	0		0.0184	0.0137	0
7/13/2017 8:33	0.013	0	0	0	0	0		0.0186	0.0139	0
7/13/2017 8:34	0.014	0	0	0	0	0		0.019	0.0141	0
7/13/2017 8:35	0.013	0	0	0	0	0		0.0168	0.0142	0
7/13/2017 8:35							43.00343;-73.85248			
7/13/2017 8:36	0.014	0	0	0	0	0		0.015	0.0144	0
7/13/2017 8:37	0.013	0	0	0	0	0		0.0134	0.0145	0
7/13/2017 8:38	0.012	0	0	0	0	0		0.0132	0.0146	0
7/13/2017 8:39	0.012	0	0	0	0	0		0.0128	0.0146	0
7/13/2017 8:40	0.012	0	0	0	0	0		0.0126	0.0146	0
7/13/2017 8:40							43.00335;-73.85248			
7/13/2017 8:41	0.012	0	0	0	0	0		0.0122	0.0146	0
7/13/2017 8:42	0.012	0	0	0	0	0		0.012	0.0146	0
7/13/2017 8:43	0.012	0	0	0	0	0		0.012	0.0146	0
7/13/2017 8:44	0.012	0	0	0	0	0		0.012	0.0146	0
7/13/2017 8:45	0.012	0	0	0	0	0		0.012	0.0138	0
7/13/2017 8:45							43.00336;-73.85248			
7/13/2017 8:46	0.012	0	0	0	0	0		0.012	0.0131	0
7/13/2017 8:47	0.012	0	0	0	0	0		0.012	0.0125	0
7/13/2017 8:48	0.012	0	0	0	0	0		0.012	0.0124	0
7/13/2017 8:49	0.013	0	0	0	0	0		0.0122	0.0123	0
7/13/2017 8:50	0.013	0	0	0	0	0		0.0124	0.0123	0
7/13/2017 8:50							43.00336;-73.85246			
7/13/2017 8:51	0.012	0	0	0	0	0		0.0124	0.0122	0
7/13/2017 8:52	0.012	0	0	0	0	0		0.0124	0.0121	0
7/13/2017 8:53	0.013	0	0	0	0	0		0.0126	0.0122	0
7/13/2017 8:54	0.012	0	0	0	0	0		0.0124	0.0122	0
7/13/2017 8:55	0.013	0	0	0	0	0		0.0124	0.0123	0
7/13/2017 8:55							43.00345;-73.85244			
7/13/2017 8:56	0.013	0	0	0	0	0		0.0126	0.0123	0
7/13/2017 8:57	0.013	0	0	0	0	0		0.0128	0.0124	0
7/13/2017 8:58	0.013	0	0	0	0	0		0.0128	0.0125	0
7/13/2017 8:59	0.013	0	0	0	0	0		0.013	0.0125	0
7/13/2017 9:00	0.013	0	0	0	0	0		0.013	0.0126	0
7/13/2017 9:00							43.00348;-73.85256			
7/13/2017 9:01	0.013	0	0	0	0	0		0.013	0.0127	0
7/13/2017 9:02	0.015	0	0	0	0	0		0.0134	0.0129	0
7/13/2017 9:03	0.018	0	0	0	0	0		0.0144	0.0133	0
7/13/2017 9:04	0.013	0	0	0	0	0		0.0144	0.0133	0
7/13/2017 9:05	0.013	0	0	0	0	0		0.0144	0.0133	0
7/13/2017 9:05							43.00337;-73.8525			
7/13/2017 9:06	0.013	0	0	0	0	0		0.0144	0.0133	0
7/13/2017 9:07	0.013	0	0	0	0	0		0.014	0.0134	0
7/13/2017 9:08	0.014	0	0	0	0	0		0.0132	0.0135	0
7/13/2017 9:09	0.014	0	0	0	0	0		0.0134	0.0136	0
7/13/2017 9:10	0.014	0	0	0	0	0		0.0136	0.0137	0
7/13/2017 9:10							43.00349;-73.85248			
7/13/2017 9:11	0.014	0	0	0	0	0		0.0138	0.0137	0
7/13/2017 9:12	0.014	0	0	0	0	0		0.014	0.0138	0
7/13/2017 9:13	0.013	0	0	0	0	0		0.0138	0.0138	0
7/13/2017 9:14	0.014	0	0	0	0	0		0.0138	0.0139	0
7/13/2017 9:15	0.014	0	0	0	0	0		0.0138	0.0139	0
7/13/2017 9:15							43.00341;-73.85248			
7/13/2017 9:16	0.014	0	0	0	0	0		0.0138	0.014	0
7/13/2017 9:17	0.014	0	0	0	0	0		0.0138	0.0139	0

7/13/2017 9:18	0.015	0	0	0	0	0		0.0142	0.0137	0
7/13/2017 9:19	0.015	0	0	0	0	0		0.0144	0.0139	0
7/13/2017 9:20	0.015	0	0	0	0	0		0.0146	0.014	0
7/13/2017 9:20							43.00337;-73.85248			
7/13/2017 9:21	0.014	0	0	0	0	0		0.0146	0.0141	0
7/13/2017 9:22	0.015	0	0	0	0	0		0.0148	0.0142	0
7/13/2017 9:23	0.015	0	0	0	0	0		0.0148	0.0143	0
7/13/2017 9:24	0.014	0	0	0	0	0		0.0146	0.0143	0
7/13/2017 9:25	0.014	0	0	0	0	0		0.0144	0.0143	0
7/13/2017 9:25							43.00338;-73.85248			
7/13/2017 9:26	0.016	0	0	0	0	0		0.0148	0.0144	0
7/13/2017 9:27	0.021	0	0	0	0	0		0.016	0.0149	0
7/13/2017 9:28	0.018	0	0	0	0	0		0.0166	0.0152	0
7/13/2017 9:29	0.022	0	0	0	0	0		0.0182	0.0157	0
7/13/2017 9:30	0.018	0	0	0	0	0		0.019	0.016	0
7/13/2017 9:30							43.00341;-73.85242			
7/13/2017 9:31	0.016	0	0	0	0	0		0.019	0.0161	0
7/13/2017 9:32	0.016	0	0	0	0	0		0.018	0.0163	0
7/13/2017 9:33	0.017	0	0	0	0	0		0.0178	0.0164	0
7/13/2017 9:34	0.016	0	0	0	0	0		0.0166	0.0165	0
7/13/2017 9:35	0.015	0	0	0	0	0		0.016	0.0165	0
7/13/2017 9:35							43.00346;-73.85248			
7/13/2017 9:36	0.015	0	0	0	0	0		0.0158	0.0165	0
7/13/2017 9:37	0.015	0	0	0	0	0		0.0156	0.0165	0
7/13/2017 9:38	0.015	0	0	0	0	0		0.0152	0.0165	0
7/13/2017 9:39	0.016	0	0	0	0	0		0.0152	0.0167	0
7/13/2017 9:40	0.015	0	0	0	0	0		0.0152	0.0167	0
7/13/2017 9:40							43.00338;-73.85246			
7/13/2017 9:41	0.015	0	0	0	0	0		0.0152	0.0167	0
7/13/2017 9:42	0.016	0	0	0	0	0		0.0154	0.0163	0
7/13/2017 9:43	0.017	0	0	0	0	0		0.0158	0.0163	0
7/13/2017 9:44	0.018	0	0	0	0	0		0.0162	0.016	0
7/13/2017 9:45	0.022	0	0	0	0	0		0.0176	0.0163	0
7/13/2017 9:45							43.00344;-73.85244			
7/13/2017 9:46	0.02	0	0	0	0	0		0.0186	0.0165	0
7/13/2017 9:47	0.02	0	0	0	0	0		0.0194	0.0168	0
7/13/2017 9:48	0.02	0	0	0	0	0		0.02	0.017	0
7/13/2017 9:49	0.018	0	0	0	0	0		0.02	0.0171	0
7/13/2017 9:50	0.018	0	0	0	0	0		0.0192	0.0173	0
7/13/2017 9:50							43.00334;-73.85237			
7/13/2017 9:51	0.017	0	0	0	0	0		0.0186	0.0175	0
7/13/2017 9:52	0.018	0	0	0	0	0		0.0182	0.0177	0
7/13/2017 9:53	0.018	0	0	0	0	0		0.0178	0.0179	0
7/13/2017 9:54	0.018	0	0	0	0	0		0.0178	0.018	0
7/13/2017 9:55	0.017	0	0	0	0	0		0.0176	0.0181	0
7/13/2017 9:55							43.00338;-73.85258			
7/13/2017 9:56	0.018	0	0	0	0	0		0.0178	0.0183	0
7/13/2017 9:57	0.017	0	0	0	0	0		0.0176	0.0184	0
7/13/2017 9:58	0.017	0	0	0	0	0		0.0174	0.0184	0
7/13/2017 9:59	0.017	0	0	0	0	0		0.0172	0.0183	0
7/13/2017 10:00	0.016	0	0	0	0	0		0.017	0.0179	0
7/13/2017 10:00							43.00358;-73.85246			
7/13/2017 10:01	0.016	0	0	0	0	0		0.0166	0.0177	0
7/13/2017 10:02	0.017	0	0	0	0	0		0.0166	0.0175	0
7/13/2017 10:03	0.017	0	0	0	0	0		0.0166	0.0173	0
7/13/2017 10:04	0.017	0	0	0	0	0		0.0166	0.0172	0
7/13/2017 10:05	0.017	0	0	0	0	0		0.0168	0.0171	0
7/13/2017 10:05							43.00334;-73.85255			
7/13/2017 10:06	0.018	0	0	0	0	0		0.0172	0.0172	0
7/13/2017 10:07	0.02	0	0	0	0	0		0.0178	0.0173	0
7/13/2017 10:08	0.019	0	0	0	0	0		0.0182	0.0174	0
7/13/2017 10:09	0.028	0	0	0	0	0		0.0204	0.0181	0
7/13/2017 10:10	0.02	0	0	0	0	0		0.021	0.0183	0
7/13/2017 10:10							43.0035;-73.85242			
7/13/2017 10:11	0.017	0	0	0	0	0		0.0208	0.0182	0
7/13/2017 10:12	0.017	0	0	0	0	0		0.0202	0.0182	0
7/13/2017 10:13	0.025	0	0	0	0	0		0.0214	0.0187	0
7/13/2017 10:14	0.029	0	0	0	0	0		0.0216	0.0195	0
7/13/2017 10:15	0.028	0	0	0	0	0		0.0232	0.0203	0
7/13/2017 10:15							43.00347;-73.85255			
7/13/2017 10:16	0.017	0	0	0	0	0		0.0232	0.0204	0
7/13/2017 10:17	0.021	0	0	0	0	0		0.024	0.0207	0
7/13/2017 10:18	0.028	0	0	0	0	0		0.0246	0.0214	0
7/13/2017 10:19	0.019	0	0	0	0	0		0.0226	0.0215	0
7/13/2017 10:20	0.031	0	0	0	0	0		0.0232	0.0225	0
7/13/2017 10:20							43.00333;-73.85244			
7/13/2017 10:21	0.042	0	0	0	0	0		0.0282	0.0241	0
7/13/2017 10:22	0.023	0	0	0	0	0		0.0286	0.0243	0
7/13/2017 10:23	0.02	0	0	0	0	0		0.027	0.0243	0
7/13/2017 10:24	0.019	0	0	0	0	0		0.027	0.0237	0
7/13/2017 10:25	0.017	0	0	0	0	0		0.0242	0.0235	0
7/13/2017 10:25							43.00333;-73.85252			
7/13/2017 10:26	0.024	0	0	0	0	0		0.0206	0.024	0
7/13/2017 10:27	0.024	0	0	0	0	0		0.0208	0.0245	0
7/13/2017 10:28	0.018	0	0	0	0	0		0.0204	0.024	0
7/13/2017 10:29	0.025	0	0	0	0	0		0.0216	0.0237	0
7/13/2017 10:30	0.015	0	0	0	0	0		0.0212	0.0229	0
7/13/2017 10:30							43.00331;-73.8525			
7/13/2017 10:31	0.016	0	0	0	0	0		0.0196	0.0228	0
7/13/2017 10:32	0.027	0	0	0	0	0		0.0202	0.0232	0
7/13/2017 10:33	0.031	0	0	0	0	0		0.0228	0.0234	0
7/13/2017 10:34	0.03	0	0	0	0	0		0.0238	0.0241	0
7/13/2017 10:35	0.031	0	0	0	0	0		0.027	0.0241	0
7/13/2017 10:35							43.00336;-73.85255			
7/13/2017 10:36	0.018	0	0	0	0	0		0.0274	0.0225	0
7/13/2017 10:37	0.03	0	0	0	0	0		0.028	0.023	0
7/13/2017 10:38	0.016	0	0	0	0	0		0.025	0.0227	0
7/13/2017 10:39	0.018	0	0	0	0	0		0.0226	0.0227	0
7/13/2017 10:40	0.016	0	0	0	0	0		0.0196	0.0226	0
7/13/2017 10:40							43.00331;-73.85252			
7/13/2017 10:41	0.015	0	0	0	0	0		0.019	0.022	0
7/13/2017 10:42	0.02	0	0	0	0	0		0.017	0.0217	0
7/13/2017 10:43	0.026	0	0	0	0	0		0.019	0.0223	0
7/13/2017 10:44	0.023	0	0	0	0	0		0.02	0.0221	0
7/13/2017 10:45	0.019	0	0	0	0	0	43.00328;-73.85255	0.0206	0.0224	0
7/13/2017 10:46	0.016	0	0	0	0	0		0.0208	0.0224	0
7/13/2017 10:47	0.015	0	0	0	0	0		0.0198	0.0216	0
7/13/2017 10:48	0.016	0	0	0	0	0		0.0178	0.0206	0
7/13/2017 10:49	0.018	0	0	0	0	0		0.0168	0.0198	0
7/13/2017 10:50	0.02	0	0	0	0	0	43.00333;-73.85248	0.017	0.0191	0
7/13/2017 10:51	0.018	0	0	0	0	0		0.0174	0.0191	0
7/13/2017 10:52	0.018	0	0	0	0	0		0.018	0.0183	0
7/13/2017 10:53	0.022	0	0	0	0	0		0.0192	0.0187	0
7/13/2017 10:54	0.02	0	0	0	0	0		0.0196	0.0188	0
7/13/2017 10:55	0.02	0	0	0	0	0	43.00333;-73.85255	0.0196	0.0191	0
7/13/2017 10:56	0.021	0	0	0	0	0		0.0202	0.0195	0
7/13/2017 10:57	0.021	0	0	0	0	0		0.0208	0.0195	0
7/13/2017 10:58	0.021	0	0	0	0	0		0.0206	0.0192	0
7/13/2017 10:59	0.022	0	0	0	0	0		0.021	0.0191	0
7/13/2017 11:00	0.021	0	0	0	0	0	43.00326;-73.85248	0.0212	0.0193	0
7/13/2017 11:01	0.031	0	0	0	0	0		0.0232	0.0203	0
7/13/2017 11:02	0.034	0	0	0	0	0		0.0258	0.0215	0
7/13/2017 11:03	0.027	0	0	0	0	0		0.027	0.0223	0
7/13/2017 11:04	0.025	0	0	0	0	0		0.0276	0.0227	0
7/13/2017 11:05	0.031	0	0	0	0	0	43.00328;-73.85246	0.0296	0.0235	0
7/13/2017 11:06	0.032	0	0	0	0	0		0.0298	0.0244	0
7/13/2017 11:07	0.051	0	0	0	0	0		0.0332	0.0266	0
7/13/2017 11:08	0.044	0	0	0	0	0		0.0366	0.0281	0

7/13/2017 11:09	0.039	0	0	0	0	0		0.0394	0.0293	0
7/13/2017 11:10	0.042	0	0	0	0	0	43.0032;-73.85261	0.0416	0.0308	0
7/13/2017 11:11	0.028	0	0	0	0	0		0.0408	0.0313	0
7/13/2017 11:12	0.032	0	0	0	0	0		0.037	0.032	0
7/13/2017 11:13	0.04	0	0	0	0	0		0.0362	0.0333	0
7/13/2017 11:14	0.044	0	0	0	0	0		0.0372	0.0347	0
7/13/2017 11:15	0.032	0	0	0	0	0	43.00322;-73.85256	0.0352	0.0355	0
7/13/2017 11:16	0.054	0	0	0	0	0		0.0404	0.037	0
7/13/2017 11:17	0.03	0	0	0	0	0		0.04	0.0367	0
7/13/2017 11:18	0.028	0	0	0	0	0		0.0376	0.0368	0
7/13/2017 11:19	0.026	0	0	0	0	0		0.034	0.0369	0
7/13/2017 11:20	0.025	0	0	0	0	0	43.00322;-73.85255	0.0326	0.0365	0
7/13/2017 11:21	0.025	0	0	0	0	0		0.0268	0.036	0
7/13/2017 11:22	0.025	0	0	0	0	0		0.0258	0.0343	0
7/13/2017 11:23	0.023	0	0	0	0	0		0.0248	0.0329	0
7/13/2017 11:24	0.025	0	0	0	0	0		0.0246	0.0319	0
7/13/2017 11:25	0.022	0	0	0	0	0	43.00341;-73.85244	0.024	0.0306	0
7/13/2017 11:26	0.028	0	0	0	0	0		0.0246	0.0306	0
7/13/2017 11:27	0.022	0	0	0	0	0		0.024	0.0299	0
7/13/2017 11:28	0.022	0	0	0	0	0		0.0238	0.0287	0
7/13/2017 11:29	0.023	0	0	0	0	0		0.0234	0.0273	0
7/13/2017 11:30	0.031	0	0	0	0	0	43.00331;-73.8525	0.0252	0.0273	0
7/13/2017 11:31	0.056	0	0	0	0	0		0.0308	0.0274	0
7/13/2017 11:32	0.024	0	0	0	0	0		0.0312	0.027	0
7/13/2017 11:33	0.022	0	0	0	0	0		0.0312	0.0266	0
7/13/2017 11:34	0.024	0	0	0	0	0		0.0314	0.0265	0
7/13/2017 11:35	0.03	0	0	0	0	0	43.00335;-73.85246	0.0312	0.0268	0
7/13/2017 11:36	0.02	0	0	0	0	0		0.024	0.0265	0
7/13/2017 11:37	0.025	0	0	0	0	0		0.0242	0.0265	0
7/13/2017 11:38	0.029	0	0	0	0	0		0.0256	0.0269	0
7/13/2017 11:39	0.029	0	0	0	0	0		0.0266	0.0271	0
7/13/2017 11:40	0.027	0	0	0	0	0	43.00334;-73.85244	0.026	0.0275	0
7/13/2017 11:41	0.019	0	0	0	0	0		0.0258	0.0269	0
7/13/2017 11:42	0.024	0	0	0	0	0		0.0256	0.027	0
7/13/2017 11:43	0.028	0	0	0	0	0		0.0254	0.0274	0
7/13/2017 11:44	0.032	0	0	0	0	0		0.026	0.028	0
7/13/2017 11:45	0.028	0	0	0	0	0	43.00338;-73.85242	0.0262	0.0278	0
7/13/2017 11:46	0.032	0	0	0	0	0		0.0288	0.0262	0
7/13/2017 11:47	0.033	0	0	0	0	0		0.0306	0.0268	0
7/13/2017 11:48	0.023	0	0	0	0	0		0.0296	0.0269	0
7/13/2017 11:49	0.024	0	0	0	0	0		0.028	0.0269	0
7/13/2017 11:50	0.023	0	0	0	0	0	43.00338;-73.85237	0.027	0.0264	0
7/13/2017 11:51	0.033	0	0	0	0	0		0.0272	0.0273	0
7/13/2017 11:52	0.021	0	0	0	0	0		0.0248	0.027	0
7/13/2017 11:53	0.018	0	0	0	0	0		0.0238	0.0263	0
7/13/2017 11:54	0.027	0	0	0	0	0		0.0244	0.0261	0
7/13/2017 11:55	0.021	0	0	0	0	0	43.00343;-73.85231	0.024	0.0257	0
7/13/2017 11:56	0.016	0	0	0	0	0		0.0206	0.0255	0
7/13/2017 11:57	0.015	0	0	0	0	0		0.0194	0.0249	0
7/13/2017 11:58	0.015	0	0	0	0	0		0.0188	0.0241	0
7/13/2017 11:59	0.014	0	0	0	0	0		0.0162	0.0229	0
7/13/2017 12:00	0.014	0	0	0	0	0	43.00336;-73.85235	0.0148	0.0219	0
7/13/2017 12:01	0.014	0	0	0	0	0		0.0144	0.0207	0
7/13/2017 12:02	0.014	0	0	0	0	0		0.0142	0.0195	0
7/13/2017 12:03	0.014	0	0	0	0	0		0.014	0.0189	0
7/13/2017 12:04	0.014	0	0	0	0	0		0.014	0.0182	0
7/13/2017 12:05	0.014	0	0	0	0	0	43.00342;-73.85231	0.014	0.0176	0
7/13/2017 12:06	0.014	0	0	0	0	0		0.014	0.0163	0
7/13/2017 12:07	0.014	0	0	0	0	0		0.014	0.0159	0
7/13/2017 12:08	0.014	0	0	0	0	0		0.014	0.0156	0
7/13/2017 12:09	0.014	0	0	0	0	0		0.014	0.0147	0
7/13/2017 12:10	0.014	0	0	0	0	0	43.00345;-73.85235	0.014	0.0143	0
7/13/2017 12:11	0.014	0	0	0	0	0		0.014	0.0141	0
7/13/2017 12:12	0.014	0	0	0	0	0		0.014	0.0141	0
7/13/2017 12:13	0.013	0	0	0	0	0		0.0138	0.0139	0
7/13/2017 12:14	0.013	0	0	0	0	0		0.0136	0.0139	0
7/13/2017 12:15	0.013	0	0	0	0	0	43.00343;-73.85235	0.0134	0.0138	0
7/13/2017 12:16	0.012	0	0	0	0	0		0.013	0.0137	0
7/13/2017 12:17	0.012	0	0	0	0	0		0.0126	0.0135	0
7/13/2017 12:18	0.013	0	0	0	0	0		0.0126	0.0135	0
7/13/2017 12:19	0.013	0	0	0	0	0		0.0126	0.0134	0
7/13/2017 12:20	0.013	0	0	0	0	0	43.00337;-73.85235	0.0126	0.0133	0
7/13/2017 12:21	0.013	0	0	0	0	0		0.0128	0.0133	0
7/13/2017 12:22	0.012	0	0	0	0	0		0.0128	0.0131	0
7/13/2017 12:23	0.012	0	0	0	0	0		0.0126	0.013	0
7/13/2017 12:24	0.012	0	0	0	0	0		0.0124	0.0129	0
7/13/2017 12:25	0.012	0	0	0	0	0	43.00346;-73.85231	0.0122	0.0127	0
7/13/2017 12:26	0.011	0	0	0	0	0		0.0118	0.0125	0
7/13/2017 12:27	0.011	0	0	0	0	0		0.0116	0.0123	0
7/13/2017 12:28	0.011	0	0	0	0	0		0.0114	0.0122	0
7/13/2017 12:29	0.01	0	0	0	0	0		0.011	0.012	0
7/13/2017 12:30	0.01	0	0	0	0	0	43.00335;-73.85239	0.0106	0.0118	0
7/13/2017 12:31	0.01	0	0	0	0	0		0.0104	0.0117	0
7/13/2017 12:32	0.01	0	0	0	0	0		0.0102	0.0115	0
7/13/2017 12:33	0.01	0	0	0	0	0		0.01	0.0113	0
7/13/2017 12:34	0.011	0	0	0	0	0		0.0102	0.0112	0
7/13/2017 12:35	0.011	0	0	0	0	0	43.00332;-73.85244	0.0104	0.0111	0
7/13/2017 12:36	0.01	0	0	0	0	0		0.0104	0.0109	0
7/13/2017 12:37	0.01	0	0	0	0	0		0.0104	0.0107	0
7/13/2017 12:38	0.01	0	0	0	0	0		0.0104	0.0106	0
7/13/2017 12:39	0.01	0	0	0	0	0		0.0102	0.0105	0
7/13/2017 12:40	0.01	0	0	0	0	0	43.00334;-73.85246	0.01	0.0103	0
7/13/2017 12:41	0.009	0	0	0	0	0		0.0098	0.0102	0
7/13/2017 12:42	0.009	0	0	0	0	0		0.0096	0.0101	0
7/13/2017 12:43	0.009	0	0	0	0	0		0.0094	0.0099	0
7/13/2017 12:44	0.009	0	0	0	0	0		0.0092	0.0099	0
7/13/2017 12:45	0.01	0	0	0	0	0	43.00329;-73.85235	0.0092	0.0099	0
7/13/2017 12:46	0.01	0	0	0	0	0		0.0094	0.0099	0
7/13/2017 12:47	0.01	0	0	0	0	0		0.0096	0.0099	0
7/13/2017 12:48	0.009	0	0	0	0	0		0.0096	0.0098	0
7/13/2017 12:49	0.009	0	0	0	0	0		0.0096	0.0097	0
7/13/2017 12:50	0.009	0	0	0	0	0	43.00338;-73.85246	0.0094	0.0095	0
7/13/2017 12:51	0.009	0	0	0	0	0		0.0092	0.0095	0
7/13/2017 12:52	0.009	0	0	0	0	0		0.009	0.0094	0
7/13/2017 12:53	0.009	0	0	0	0	0		0.009	0.0093	0
7/13/2017 12:54	0.01	0	0	0	0	0		0.0092	0.0093	0
7/13/2017 12:55	0.009	0	0	0	0	0	43.00332;-73.85237	0.0092	0.0093	0
7/13/2017 12:56	0.01	0	0	0	0	0		0.0094	0.0093	0
7/13/2017 12:57	0.01	0	0	0	0	0		0.0096	0.0094	0
7/13/2017 12:58	0.009	0	0	0	0	0		0.0096	0.0094	0
7/13/2017 12:59	0.01	0	0	0	0	0		0.0096	0.0095	0
7/13/2017 13:00	0.01	0	0	0	0	0	43.00316;-73.85231	0.0098	0.0095	0
7/13/2017 13:01	0.009	0	0	0	0	0		0.0096	0.0094	0
7/13/2017 13:02	0.01	0	0	0	0	0		0.0096	0.0094	0
7/13/2017 13:03	0.01	0	0	0	0	0		0.0098	0.0095	0
7/13/2017 13:04	0.009	0	0	0	0	0		0.0096	0.0095	0
7/13/2017 13:05	0.01	0	0	0	0	0	43.0033;-73.85242	0.0096	0.0095	0
7/13/2017 13:06	0.009	0	0	0	0	0		0.0096	0.0095	0
7/13/2017 13:07	0.009	0	0	0	0	0		0.0094	0.0095	0
7/13/2017 13:08	0.009	0	0	0	0	0		0.0092	0.0095	0
7/13/2017 13:09	0.009	0	0	0	0	0		0.0092	0.0095	0
7/13/2017 13:10	0.009	0	0	0	0	0	43.00333;-73.85248	0.009	0.0095	0
7/13/2017 13:11	0.009	0	0	0	0	0		0.009	0.0094	0
7/13/2017 13:12	0.009	0	0	0	0	0		0.009	0.0093	0
7/13/2017 13:13	0.009	0	0	0	0	0		0.009	0.0093	0
7/13/2017 13:14	0.009	0	0	0	0	0		0.009	0.0093	0
7/13/2017 13:15	0.009	0	0	0	0	0	43.00343;-73.85237	0.009	0.0092	0
7/13/2017 13:16	0.013	0	0	0	0	0		0.0098	0.0095	0

7/13/2017 13:17	0.014	0	0	0	0	0		0.0108	0.0097	0
7/13/2017 13:18	0.022	0	0	0	0	0		0.0134	0.0105	0
7/13/2017 13:19	0.014	0	0	0	0	0		0.0144	0.0109	0
7/13/2017 13:20	0.015	0	0	0	0	0	43.00347;-73.85261	0.0156	0.0112	0
7/13/2017 13:21	0.02	0	0	0	0	0		0.017	0.0119	0
7/13/2017 13:22	0.013	0	0	0	0	0		0.0168	0.0122	0
7/13/2017 13:23	0.014	0	0	0	0	0		0.0152	0.0125	0
7/13/2017 13:24	0.012	0	0	0	0	0		0.0148	0.0127	0
7/13/2017 13:25	0.016	0	0	0	0	0	43.00336;-73.8525	0.015	0.0132	0
7/13/2017 13:26	0.022	0	0	0	0	0		0.0154	0.0141	0
7/13/2017 13:27	0.012	0	0	0	0	0		0.0152	0.0143	0
7/13/2017 13:28	0.01	0	0	0	0	0		0.0144	0.0143	0
7/13/2017 13:29	0.012	0	0	0	0	0		0.0144	0.0145	0
7/13/2017 13:30	0.015	0	0	0	0	0	43.00337;-73.8525	0.0142	0.0149	0
7/13/2017 13:31	0.009	0	0	0	0	0		0.0116	0.0147	0
7/13/2017 13:32	0.009	0	0	0	0	0		0.011	0.0143	0
7/13/2017 13:33	0.009	0	0	0	0	0		0.0108	0.0135	0
7/13/2017 13:34	0.009	0	0	0	0	0		0.0102	0.0131	0
7/13/2017 13:35	0.013	0	0	0	0	0	43.0034;-73.85248	0.0098	0.013	0
7/13/2017 13:36	0.01	0	0	0	0	0		0.01	0.0123	0
7/13/2017 13:37	0.01	0	0	0	0	0		0.0102	0.0121	0
7/13/2017 13:38	0.009	0	0	0	0	0		0.0102	0.0118	0
7/13/2017 13:39	0.009	0	0	0	0	0		0.0102	0.0116	0
7/13/2017 13:40	0.009	0	0	0	0	0	43.00331;-73.85246	0.0094	0.0111	0
7/13/2017 13:41	0.009	0.122	0.39	0	0.001	0		0.0092	0.0103	0.0081
7/13/2017 13:42	0.009	0	0.39	0	0.003	0		0.009	0.0101	0.0081
7/13/2017 13:43	0.009	0	0.39	0	0.003	0		0.009	0.01	0.0081
7/13/2017 13:44	0.009	0	0.39	0	0.003	0		0.009	0.0098	0.0081
7/13/2017 13:45	0.009	0	0.39	0	0.003	0	43.00337;-73.85246	0.009	0.0094	0.0081
7/13/2017 13:46	0.009	0	0.39	0	0.003	0		0.009	0.0094	0.0081
7/13/2017 13:47	0.01	0	1.24	0	0.015	0		0.0092	0.0095	0.0081
7/13/2017 13:48	0.009	0	1.24	0	0.015	0		0.0092	0.0095	0.0081
7/13/2017 13:49	0.009	0	1.24	0	0.015	0		0.0092	0.0095	0.0081
7/13/2017 13:50	0.009	0	1.24	0	0.015	0	43.00334;-73.85239	0.0092	0.0092	0.0081
7/13/2017 13:51	0.01	0	1.24	0	0.015	0		0.0094	0.0092	0.0081
7/13/2017 13:52	0.009	0	1.24	0	0.015	0		0.0092	0.0091	0.0081
7/13/2017 13:53	0.009	0	1.24	0	0.015	0		0.0092	0.0091	0.0081
7/13/2017 13:54	0.009	0	1.24	0	0.015	0		0.0092	0.0091	0.0081
7/13/2017 13:55	0.01	0	1.24	0	0.015	0	43.00333;-73.85237	0.0094	0.0092	0.0081
7/13/2017 13:56	0.01	0	1.24	0	0.014	0		0.0094	0.0093	0
7/13/2017 13:57	0.009	0	1.24	0	0.012	0		0.0094	0.0093	0
7/13/2017 13:58	0.009	0	1.24	0	0.012	0		0.0094	0.0093	0
7/13/2017 13:59	0.009	0	1.24	0	0.012	0		0.0094	0.0093	0
7/13/2017 14:00	0.009	0	1.24	0	0.012	0	43.00329;-73.85244	0.0092	0.0093	0
7/13/2017 14:01	0.01	0	1.24	0	0.012	0		0.0092	0.0093	0
7/13/2017 14:02	0.01	0	1.24	0	0	0		0.0094	0.0093	0
7/13/2017 14:03	0.009	0	1.24	0	0	0		0.0094	0.0093	0
7/13/2017 14:04	0.01	0	1.24	0	0	0		0.0096	0.0094	0
7/13/2017 14:05	0.01	0	1.24	0	0	0	43.00338;-73.85235	0.0098	0.0095	0
7/13/2017 14:06	0.01	0	1.24	0	0	0		0.0098	0.0095	0
7/13/2017 14:07	0.012	0	1.24	0	0	0		0.0102	0.0097	0
7/13/2017 14:08	0.011	0	1.24	0	0	0		0.0106	0.0098	0
7/13/2017 14:09	0.012	0	1.24	0	0	0		0.011	0.01	0
7/13/2017 14:10	0.011	0	1.24	0	0	0	43.00336;-73.85242	0.0112	0.0101	0
7/13/2017 14:11	0.01	0	1.24	0	0	0		0.0112	0.0101	0
7/13/2017 14:12	0.009	0	1.24	0	0	0		0.0106	0.0101	0
7/13/2017 14:13	0.009	0	1.24	0	0	0		0.0102	0.0101	0
7/13/2017 14:14	0.011	0	1.24	0	0	0		0.01	0.0102	0
7/13/2017 14:15	0.013	0	1.24	0	0	0	43.00349;-73.85248	0.0104	0.0105	0
7/13/2017 14:16	0.011	0	1.24	0	0	0		0.0106	0.0105	0
7/13/2017 14:17	0.01	0	1.24	0	0	0		0.0108	0.0105	0
7/13/2017 14:18	0.009	0	1.24	0	0	0		0.0108	0.0105	0
7/13/2017 14:19	0.009	0	1.24	0	0	0		0.0104	0.0105	0
7/13/2017 14:20	0.009	0	1.24	0	0	0	43.00347;-73.85242	0.0096	0.0104	0
7/13/2017 14:21	0.009	0	1.24	0	0	0		0.0092	0.0103	0
7/13/2017 14:22	0.009	0	1.24	0	0	0		0.009	0.0101	0
7/13/2017 14:23	0.009	0	1.24	0	0	0		0.009	0.01	0
7/13/2017 14:24	0.009	0	1.24	0	0	0		0.009	0.0098	0
7/13/2017 14:25	0.009	0	1.24	0	0	0	43.00354;-73.8525	0.009	0.0097	0
7/13/2017 14:26	0.009	0	1.24	0	0	0		0.009	0.0096	0
7/13/2017 14:27	0.009	0	1.24	0	0	0		0.009	0.0096	0
7/13/2017 14:28	0.009	0	1.24	0	0	0		0.009	0.0096	0
7/13/2017 14:29	0.009	0	1.24	0	0	0		0.009	0.0095	0
7/13/2017 14:30	0.009	0	1.24	0	0	0	43.00343;-73.85233	0.009	0.0092	0
7/13/2017 14:31	0.01	0	1.24	0	0	0		0.0092	0.0091	0
7/13/2017 14:32	0.01	0	1.24	0	0	0		0.0094	0.0091	0
7/13/2017 14:33	0.009	0	1.24	0	0	0		0.0094	0.0091	0
7/13/2017 14:34	0.009	0	1.24	0	0	0		0.0094	0.0091	0
7/13/2017 14:35	0.009	0	1.24	0	0	0	43.00351;-73.85229	0.0094	0.0091	0
7/13/2017 14:36	0.009	0	1.24	0	0	0		0.0092	0.0091	0
7/13/2017 14:37	0.009	0	1.24	0	0	0		0.009	0.0091	0
7/13/2017 14:38	0.011	0	1.24	0	0	0		0.0094	0.0093	0
7/13/2017 14:39	0.012	0	1.24	0	0	0		0.01	0.0095	0
7/13/2017 14:40	0.01	0	1.24	0	0	0	43.00343;-73.85229	0.0102	0.0095	0
7/13/2017 14:41	0.011	0	1.24	0	0	0		0.0106	0.0097	0
7/13/2017 14:42	0.01	0	1.24	0	0	0		0.0108	0.0097	0
7/13/2017 14:43	0.013	0	1.24	0	0	0		0.0112	0.01	0
7/13/2017 14:44	0.012	0	1.24	0	0	0		0.0112	0.0102	0
7/13/2017 14:45	0.013	0	1.24	0	0	0	43.00344;-73.85231	0.0118	0.0105	0
7/13/2017 14:46	0.012	0	1.24	0	0	0		0.012	0.0106	0
7/13/2017 14:47	0.011	0	1.24	0	0	0		0.0122	0.0107	0
7/13/2017 14:48	0.011	0	1.24	0	0	0		0.0118	0.0108	0
7/13/2017 14:49	0.01	0	1.24	0	0	0		0.0114	0.0109	0
7/13/2017 14:50	0.011	0	1.24	0	0	0	43.0034;-73.85248	0.011	0.011	0
7/13/2017 14:51	0.011	0	1.24	0	0	0		0.0108	0.0111	0
7/13/2017 14:52	0.011	0	1.24	0	0	0		0.0108	0.0113	0
7/13/2017 14:53	0.011	0	1.24	0	0	0		0.0108	0.0113	0
7/13/2017 14:54	0.011	0	1.24	0	0	0		0.011	0.0112	0
7/13/2017 14:55	0.011	0	1.24	0	0	0	43.00331;-73.85216	0.011	0.0113	0
7/13/2017 14:56	0.012	0	1.24	0	0	0		0.0112	0.0113	0
7/14/2017 6:51		0	0	0	0	0				0
7/14/2017 6:52	0.008	0	0	0	0	0		0.008	0.008	0
7/14/2017 6:53	0.009	0	0	0	0	0		0.0085	0.0085	0
7/14/2017 6:54	0.009	0	0	0	0	0		0.0087	0.0087	0
7/14/2017 6:55	0.009	0	0	0	0	0		0.0088	0.0088	0
7/14/2017 6:55							43.00345;-73.85244			
7/14/2017 6:56	0.009	0	0	0	0	0		0.0088	0.0088	0
7/14/2017 6:57	0.009	0	0	0	0	0		0.009	0.0088	0
7/14/2017 6:58	0.009	0	0	0	0	0		0.009	0.0089	0
7/14/2017 6:59	0.009	0	0	0	0	0		0.009	0.0089	0
7/14/2017 7:00	0.009	0	0	0	0	0		0.009	0.0089	0
7/14/2017 7:00							43.0034;-73.85255			
7/14/2017 7:01	0.009	0	0	0	0	0		0.009	0.0089	0
7/14/2017 7:02	0.008	0	0	0	0	0		0.0088	0.0088	0
7/14/2017 7:03	0.008	0	0	0	0	0		0.0086	0.0088	0
7/14/2017 7:04	0.008	0	0	0	0	0		0.0084	0.0087	0
7/14/2017 7:05	0.009	0	0	0	0	0		0.0084	0.0087	0
7/14/2017 7:05							43.00332;-73.8525			
7/14/2017 7:06	0.01	0	0	0	0	0		0.0086	0.0088	0
7/14/2017 7:07	0.009	0	0	0	0	0		0.0088	0.0089	0
7/14/2017 7:08	0.008	0	0	0	0	0		0.0088	0.0088	0
7/14/2017 7:09	0.008	0	0	0	0	0		0.0088	0.0087	0
7/14/2017 7:10	0.009	0	0	0	0	0		0.0088	0.0087	0
7/14/2017 7:10							43.00321;-73.85248			
7/14/2017 7:11	0.012	0	0	0	0	0		0.0092	0.0089	0
7/14/2017 7:12	0.012	0	0	0	0	0		0.0098	0.0091	0
7/14/2017 7:13	0.009	0	0	0	0	0		0.01	0.0091	0
7/14/2017 7:14	0.008	0	0	0	0	0		0.01	0.0091	0

7/14/2017 7:15	0.008	0	0	0	0	0		0.0098	0.009	0
7/14/2017 7:15							43.00322;-73.8525			
7/14/2017 7:16	0.01	0	0	0	0	0		0.0094	0.0091	0
7/14/2017 7:17	0.01	0	0	0	0	0		0.009	0.0092	0
7/14/2017 7:18	0.009	0	0	0	0	0		0.009	0.0093	0
7/14/2017 7:19	0.008	0	0	0	0	0		0.009	0.0093	0
7/14/2017 7:20	0.008	0	0	0	0	0		0.009	0.0092	0
7/14/2017 7:20							43.00325;-73.85256			
7/14/2017 7:21	0.008	0	0	0	0	0		0.0086	0.0091	0
7/14/2017 7:22	0.008	0	0	0	0	0		0.0082	0.009	0
7/14/2017 7:23	0.008	0	0	0	0	0		0.008	0.009	0
7/14/2017 7:24	0.009	0	0	0	0	0		0.0082	0.0091	0
7/14/2017 7:25	0.009	0	0	0	0	0		0.0084	0.0091	0
7/14/2017 7:25							43.00328;-73.85252			
7/14/2017 7:26	0.01	0	0	0	0	0		0.0088	0.0089	0
7/14/2017 7:27	0.011	0	0	0	0	0		0.0094	0.0089	0
7/14/2017 7:28	0.01	0	0	0	0	0		0.0098	0.0089	0
7/14/2017 7:29	0.007	0	0	0	0	0		0.0094	0.0089	0
7/14/2017 7:30	0.008	0	0	0	0	0		0.0092	0.0089	0
7/14/2017 7:30							43.00332;-73.85246			
7/14/2017 7:31	0.008	0	0	0	0	0		0.0088	0.0087	0
7/14/2017 7:32	0.008	0	0	0	0	0		0.0082	0.0086	0
7/14/2017 7:33	0.008	0	0	0	0	0		0.0078	0.0085	0
7/14/2017 7:34	0.008	0	0	0	0	0		0.008	0.0085	0
7/14/2017 7:35	0.007	0	0	0	0	0		0.0078	0.0085	0
7/14/2017 7:35							43.00331;-73.85246			
7/14/2017 7:36	0.007	0	0	0	0	0		0.0076	0.0084	0
7/14/2017 7:37	0.007	0	0	0	0	0		0.0074	0.0083	0
7/14/2017 7:38	0.007	0	0	0	0	0		0.0072	0.0083	0
7/14/2017 7:39	0.007	0	0	0	0	0		0.007	0.0081	0
7/14/2017 7:40	0.007	0	0	0	0	0		0.007	0.008	0
7/14/2017 7:40							43.00336;-73.85248			
7/14/2017 7:41	0.007	0	0	0	0	0		0.007	0.0078	0
7/14/2017 7:42	0.007	0	0	0	0	0		0.007	0.0075	0
7/14/2017 7:43	0.008	0	0	0	0	0		0.0072	0.0074	0
7/14/2017 7:44	0.007	0	0	0	0	0		0.0072	0.0074	0
7/14/2017 7:45	0.007	0	0	0	0	0		0.0072	0.0073	0
7/14/2017 7:45							43.00336;-73.85248			
7/14/2017 7:46	0.007	0	0	0	0	0		0.0072	0.0073	0
7/14/2017 7:47	0.007	0	0	0	0	0		0.0072	0.0072	0
7/14/2017 7:48	0.007	0	0	0	0	0		0.007	0.0071	0
7/14/2017 7:49	0.007	0	0	0	0	0		0.007	0.0071	0
7/14/2017 7:50	0.007	0	0	0	0	0		0.007	0.0071	0
7/14/2017 7:50							43.00334;-73.85252			
7/14/2017 7:51	0.006	0	0	0	0	0		0.0068	0.007	0
7/14/2017 7:52	0.017	0	0	0	0	0		0.0088	0.0077	0
7/14/2017 7:53	0.007	0	0	0	0	0		0.0088	0.0077	0
7/14/2017 7:54	0.007	0	0	0	0	0		0.0088	0.0077	0
7/14/2017 7:55	0.008	0	0	0	0	0		0.009	0.0077	0
7/14/2017 7:55							43.00335;-73.85252			
7/14/2017 7:56	0.009	0	0	0	0	0		0.0096	0.0079	0
7/14/2017 7:57	0.008	0	0	0	0	0		0.0078	0.0079	0
7/14/2017 7:58	0.01	0	0	0	0	0		0.0084	0.0081	0
7/14/2017 7:59	0.009	0	0	0	0	0		0.0088	0.0082	0
7/14/2017 8:00	0.008	0	0	0	0	0		0.0088	0.0083	0
7/14/2017 8:00							43.00334;-73.85252			
7/14/2017 8:01	0.008	0	0	0	0	0		0.0086	0.0083	0
7/14/2017 8:02	0.008	0	0	0	0	0		0.0086	0.0084	0
7/14/2017 8:03	0.008	0	0	0	0	0		0.0082	0.0085	0
7/14/2017 8:04	0.008	0	0	0	0	0		0.008	0.0085	0
7/14/2017 8:05	0.008	0	0	0	0	0		0.008	0.0086	0
7/14/2017 8:05							43.00335;-73.85248			
7/14/2017 8:06	0.007	0	0	0	0	0		0.0078	0.0087	0
7/14/2017 8:07	0.008	0	0	0	0	0		0.0078	0.0081	0
7/14/2017 8:08	0.008	0	0	0	0	0		0.0078	0.0081	0
7/14/2017 8:09	0.008	0	0	0	0	0		0.0078	0.0082	0
7/14/2017 8:10	0.008	0	0	0	0	0		0.0078	0.0082	0
7/14/2017 8:10							43.00335;-73.85244			
7/14/2017 8:11	0.008	0	0	0	0	0		0.008	0.0081	0
7/14/2017 8:12	0.008	0	0	0	0	0		0.008	0.0081	0
7/14/2017 8:13	0.011	0	0	0	0	0		0.0086	0.0082	0
7/14/2017 8:14	0.015	0	0	0	0	0		0.01	0.0086	0
7/14/2017 8:15	0.018	0	0	0	0	0	43.00338;-73.85244	0.012	0.0093	0
7/14/2017 8:16	0.013	0	0	0	0	0		0.013	0.0096	0
7/14/2017 8:17	0.01	0	0	0	0	0		0.0134	0.0097	0
7/14/2017 8:18	0.009	0	0	0	0	0		0.013	0.0098	0
7/14/2017 8:19	0.009	0	0	0	0	0		0.0118	0.0099	0
7/14/2017 8:20	0.009	0	0	0	0	0	43.0034;-73.85248	0.01	0.0099	0
7/14/2017 8:21	0.009	0	0	0	0	0		0.0092	0.0101	0
7/14/2017 8:22	0.009	0	0	0	0	0		0.009	0.0101	0
7/14/2017 8:23								0.0088	0.0101	0
7/14/2017 8:23	0.008	0	0	0	0	0				
7/14/2017 8:24	0.008	0	0	0	0	0		0.0086	0.0101	0
7/14/2017 8:25	0.008	0	0	0	0	0		0.0084	0.0101	0
7/14/2017 8:25							43.00335;-73.85246			
7/14/2017 8:26	0.008	0	0	0	0	0		0.0082	0.0101	0
7/14/2017 8:27	0.008	0	0	0	0	0		0.008	0.0101	0
7/14/2017 8:28	0.008	0	0	0	0	0		0.008	0.0099	0
7/14/2017 8:29	0.008	0	0	0	0	0		0.008	0.0095	0
7/14/2017 8:30	0.008	0	0	0	0	0		0.008	0.0088	0
7/14/2017 8:30							43.00335;-73.85244			
7/14/2017 8:31	0.008	0	0	0	0	0		0.008	0.0085	0
7/14/2017 8:32	0.009	0	0	0	0	0		0.0082	0.0084	0
7/14/2017 8:33	0.009	0	0	0	0	0		0.0084	0.0084	0
7/14/2017 8:34	0.01	0	0	0	0	0		0.0088	0.0085	0
7/14/2017 8:35	0.015	0	0	0	0	0		0.0102	0.0089	0
7/14/2017 8:35							43.00337;-73.85244			
7/14/2017 8:36	0.028	0	0	0	0	0		0.0142	0.0101	0
7/14/2017 8:37	0.023	0	0	0	0	0		0.017	0.0111	0
7/14/2017 8:38	0.02	0	0	0	0	0		0.0192	0.0119	0
7/14/2017 8:39	0.012	0	0	0	0	0		0.0196	0.0121	0
7/14/2017 8:40	0.015	0	0	0	0	0		0.0196	0.0126	0
7/14/2017 8:40							43.00336;-73.85248			
7/14/2017 8:41	0.012	0	0	0	0	0		0.0164	0.0129	0
7/14/2017 8:42	0.01	0	0	0	0	0		0.0138	0.013	0
7/14/2017 8:43	0.009	0	0	0	0	0		0.0116	0.0131	0
7/14/2017 8:44	0.009	0	0	0	0	0		0.011	0.0131	0
7/14/2017 8:45	0.01	0	0	0	0	0		0.01	0.0133	0
7/14/2017 8:45							43.00336;-73.85244			
7/14/2017 8:46	0.009	0	0	0	0	0		0.0094	0.0133	0
7/14/2017 8:47	0.009	0	0	0	0	0		0.0092	0.0133	0
7/14/2017 8:48	0.008	0	0	0	0	0		0.009	0.0133	0
7/14/2017 8:49	0.012	0	0	0	0	0		0.0096	0.0134	0
7/14/2017 8:50	0.019	0	0	0	0	0		0.0114	0.0137	0
7/14/2017 8:50							43.00347;-73.85242			
7/14/2017 8:51	0.009	0	0	0	0	0		0.0114	0.0124	0
7/14/2017 8:52	0.01	0	0	0	0	0		0.0116	0.0115	0
7/14/2017 8:53	0.012	0	0	0	0	0		0.0124	0.011	0
7/14/2017 8:54	0.011	0	0	0	0	0		0.0122	0.0109	0
7/14/2017 8:55	0.024	0	0	0	0	0		0.0132	0.0115	0
7/14/2017 8:55							43.00343;-73.85246			
7/14/2017 8:56	0.019	0	0	0	0	0		0.0152	0.012	0
7/14/2017 8:57	0.018	0	0	0	0	0		0.0168	0.0125	0
7/14/2017 8:58	0.009	0	0	0	0	0		0.0162	0.0125	0
7/14/2017 8:59	0.021	0	0	0	0	0		0.0182	0.0133	0
7/14/2017 9:00	0.012	0	0	0	0	0		0.0158	0.0135	0
7/14/2017 9:00							43.00343;-73.85246			
7/14/2017 9:01	0.036	0	0	0	0	0		0.0192	0.0153	0

7/14/2017 9:02	0.027	0	0	0	0	0		0.021	0.0165	0
7/14/2017 9:03	0.016	0	0	0	0	0		0.0224	0.017	0
7/14/2017 9:04	0.013	0	0	0	0	0		0.0208	0.0171	0
7/14/2017 9:05	0.009	0	0	0	0	0		0.0202	0.0164	0
7/14/2017 9:05							43.00345;-73.8525			
7/14/2017 9:06	0.01	0	0	0	0	0		0.015	0.0165	0
7/14/2017 9:07	0.022	0	0	0	0	0		0.014	0.0173	0
7/14/2017 9:08	0.016	0	0	0	0	0		0.014	0.0175	0
7/14/2017 9:09	0.014	0	0	0	0	0		0.0142	0.0177	0
7/14/2017 9:10	0.025	0	0	0	0	0		0.0174	0.0178	0
7/14/2017 9:10							43.00346;-73.8525			
7/14/2017 9:11	0.019	0	0	0	0	0		0.0192	0.0178	0
7/14/2017 9:12	0.009	0	0	0	0	0		0.0166	0.0172	0
7/14/2017 9:13	0.028	0	0	0	0	0		0.019	0.0185	0
7/14/2017 9:14	0.019	0	0	0	0	0		0.02	0.0183	0
7/14/2017 9:15	0.014	0	0	0	0	0		0.0178	0.0185	0
7/14/2017 9:15							43.00343;-73.85248			
7/14/2017 9:16	0.011	0	0	0	0	0		0.0162	0.0168	0
7/14/2017 9:17	0.025	0	0	0	0	0		0.0194	0.0167	0
7/14/2017 9:18	0.014	0	0	0	0	0		0.0166	0.0165	0
7/14/2017 9:19	0.009	0	0	0	0	0		0.0146	0.0163	0
7/14/2017 9:20	0.011	0	0	0	0	0		0.014	0.0164	0
7/14/2017 9:20							43.00348;-73.8525			
7/14/2017 9:21	0.01	0	0	0	0	0		0.0138	0.0164	0
7/14/2017 9:22	0.009	0	0	0	0	0		0.0106	0.0155	0
7/14/2017 9:23	0.011	0	0	0	0	0		0.01	0.0152	0
7/14/2017 9:24	0.009	0	0	0	0	0		0.01	0.0149	0
7/14/2017 9:25	0.011	0	0	0	0	0		0.01	0.0139	0
7/14/2017 9:25							43.00345;-73.85252			
7/14/2017 9:26	0.014	0	0	0	0	0		0.0108	0.0136	0
7/14/2017 9:27	0.017	0	0	0	0	0		0.0124	0.0141	0
7/14/2017 9:28	0.015	0	0	0	0	0		0.0132	0.0133	0
7/14/2017 9:29	0.009	0	0	0	0	0		0.0132	0.0126	0
7/14/2017 9:30	0.007	0	0	0	0	0		0.0124	0.0121	0
7/14/2017 9:30							43.00344;-73.85248			
7/14/2017 9:31	0.007	0	0	0	0	0		0.011	0.0119	0
7/14/2017 9:32	0.007	0	0	0	0	0		0.009	0.0107	0
7/14/2017 9:33	0.009	0	0	0	0	0		0.0078	0.0103	0
7/14/2017 9:34	0.011	0	0	0	0	0		0.0082	0.0105	0
7/14/2017 9:35	0.013	0	0	0	0	0		0.0094	0.0106	0
7/14/2017 9:35							43.00342;-73.85255			
7/14/2017 9:36	0.01	0	0	0	0	0		0.01	0.0106	0
7/14/2017 9:37	0.011	0	0	0	0	0		0.0108	0.0107	0
7/14/2017 9:38	0.01	0	0	0	0	0		0.011	0.0107	0
7/14/2017 9:39	0.008	0	0	0	0	0		0.0104	0.0106	0
7/14/2017 9:40	0.008	0	0	0	0	0		0.0094	0.0104	0
7/14/2017 9:40							43.00341;-73.85255			
7/14/2017 9:41	0.008	0	0	0	0	0		0.009	0.01	0
7/14/2017 9:42	0.008	0	0	0	0	0		0.0084	0.0094	0
7/14/2017 9:43	0.008	0	0	0	0	0		0.008	0.0089	0
7/14/2017 9:44	0.008	0	0	0	0	0		0.008	0.0089	0
7/14/2017 9:45	0.008	0	0	0	0	0		0.008	0.0089	0
7/14/2017 9:45							43.00336;-73.85261			
7/14/2017 9:46	0.008	0	0	0	0	0		0.008	0.009	0
7/14/2017 9:47	0.008	0	0	0	0	0		0.008	0.0091	0
7/14/2017 9:48	0.008	0	0	0	0	0		0.008	0.009	0
7/14/2017 9:49	0.008	0	0	0	0	0		0.008	0.0088	0
7/14/2017 9:50	0.008	0	0	0	0	0		0.008	0.0085	0
7/14/2017 9:50							43.00347;-73.8525			
7/14/2017 9:51	0.009	0	0	0	0	0		0.0082	0.0084	0
7/14/2017 9:52	0.008	0	0	0	0	0		0.0082	0.0082	0
7/14/2017 9:53	0.008	0	0	0	0	0		0.0082	0.0081	0
7/14/2017 9:54	0.008	0	0	0	0	0		0.0082	0.0081	0
7/14/2017 9:55	0.008	0	0	0	0	0		0.0082	0.0081	0
7/14/2017 9:55							43.00336;-73.85252			
7/14/2017 9:56	0.008	0	0	0	0	0		0.008	0.0081	0
7/14/2017 9:57	0.008	0	0	0	0	0		0.008	0.0081	0
7/14/2017 9:58	0.009	0	0	0	0	0		0.0082	0.0081	0
7/14/2017 9:59	0.012	0	0	0	0	0		0.009	0.0084	0
7/14/2017 10:00	0.01	0	0	0	0	0		0.0094	0.0085	0
7/14/2017 10:00							43.00342;-73.85244			
7/14/2017 10:01	0.009	0	0	0	0	0		0.0096	0.0086	0
7/14/2017 10:02	0.009	0	0	0	0	0		0.0098	0.0087	0
7/14/2017 10:03	0.01	0	0	0	0	0		0.01	0.0088	0
7/14/2017 10:04	0.013	0	0	0	0	0		0.0102	0.0091	0
7/14/2017 10:05	0.014	0	0	0	0	0		0.011	0.0095	0
7/14/2017 10:05							43.00336;-73.85248			
7/14/2017 10:06	0.011	0	0	0	0	0		0.0114	0.0097	0
7/14/2017 10:07	0.009	0	0	0	0	0		0.0114	0.0097	0
7/14/2017 10:08	0.009	0	0	0	0	0		0.0112	0.0098	0
7/14/2017 10:09	0.011	0	0	0	0	0		0.0108	0.01	0
7/14/2017 10:10	0.009	0	0	0	0	0		0.0098	0.0101	0
7/14/2017 10:10							43.00331;-73.85256			
7/14/2017 10:11	0.011	0	0	0	0	0		0.0098	0.0103	0
7/14/2017 10:12	0.013	0	0	0	0	0		0.0106	0.0106	0
7/14/2017 10:13	0.013	0	0	0	0	0		0.0114	0.0109	0
7/14/2017 10:14	0.014	0	0	0	0	0		0.012	0.011	0
7/14/2017 10:15	0.014	0	0	0	0	0		0.013	0.0113	0
7/14/2017 10:15							43.00329;-73.85261			
7/14/2017 10:16	0.012	0	0	0	0	0		0.0132	0.0115	0
7/14/2017 10:17	0.009	0	0	0	0	0		0.0124	0.0115	0
7/14/2017 10:18	0.009	0	0	0	0	0		0.0116	0.0114	0
7/14/2017 10:19	0.008	0	0	0	0	0		0.0104	0.0111	0
7/14/2017 10:20	0.009	0	0	0	0	0		0.0094	0.0107	0
7/14/2017 10:20							43.00334;-73.85252			
7/14/2017 10:21	0.008	0	0	0	0	0		0.0086	0.0105	0
7/14/2017 10:22	0.009	0	0	0	0	0		0.0086	0.0105	0
7/14/2017 10:23	0.009	0	0	0	0	0		0.0086	0.0105	0
7/14/2017 10:24	0.009	0	0	0	0	0		0.0088	0.0104	0
7/14/2017 10:25	0.009	0	0	0	0	0		0.0088	0.0104	0
7/14/2017 10:25							43.00337;-73.85246			
7/14/2017 10:26	0.009	0	0	0	0	0		0.009	0.0103	0
7/14/2017 10:27	0.009	0	0	0	0	0		0.009	0.01	0
7/14/2017 10:28	0.009	0	0	0	0	0		0.009	0.0097	0
7/14/2017 10:29	0.009	0	0	0	0	0		0.009	0.0094	0
7/14/2017 10:30	0.009	0	0	0	0	0		0.009	0.0091	0
7/14/2017 10:30							43.00335;-73.85248			
7/14/2017 10:31	0.009	0	0	0	0	0		0.009	0.0089	0
7/14/2017 10:32	0.009	0	0	0	0	0		0.009	0.0089	0
7/14/2017 10:33	0.009	0	0	0	0	0		0.009	0.0089	0
7/14/2017 10:34	0.009	0	0	0	0	0		0.009	0.0089	0
7/14/2017 10:35	0.009	0	0	0	0	0		0.009	0.0089	0
7/14/2017 10:35							43.00334;-73.8525			
7/14/2017 10:36	0.008	0	0	0	0	0		0.0088	0.0089	0
7/14/2017 10:37	0.008	0	0	0	0	0		0.0086	0.0089	0
7/14/2017 10:38	0.009	0	0	0	0	0		0.0086	0.0089	0
7/14/2017 10:39	0.009	0	0	0	0	0		0.0086	0.0089	0
7/14/2017 10:40	0.013	0	0	0	0	0		0.0094	0.0091	0
7/14/2017 10:40							43.00335;-73.8525			
7/14/2017 10:41	0.01	0	0	0	0	0		0.0098	0.0092	0
7/14/2017 10:42	0.008	0	0	0	0	0		0.0098	0.0091	0
7/14/2017 10:43	0.008	0	0	0	0	0		0.0096	0.0091	0
7/14/2017 10:44	0.008	0	0	0	0	0		0.0094	0.009	0
7/14/2017 10:45	0.008	0	0	0	0	0		0.0084	0.0089	0
7/14/2017 10:45							43.00334;-73.8525			
7/14/2017 10:46	0.008	0	0	0	0	0		0.008	0.0089	0
7/14/2017 10:47	0.008	0	0	0	0	0		0.008	0.0088	0
7/14/2017 10:48	0.009	0	0	0	0	0		0.0082	0.0088	0

7/14/2017 10:49	0.009	0	0	0	0	0		0.0084	0.0088	0
7/14/2017 10:50	0.01	0	0	0	0	0		0.0088	0.0089	0
7/14/2017 10:50							43.0033;-73.85252			
7/14/2017 10:51	0.008	0	0	0	0	0		0.0088	0.0089	0
7/14/2017 10:52	0.008	0	0	0	0	0		0.0088	0.0089	0
7/14/2017 10:53	0.008	0	0	0	0	0		0.0086	0.0088	0
7/14/2017 10:54	0.008	0	0	0	0	0		0.0084	0.0087	0
7/14/2017 10:55	0.007	0	0	0	0	0		0.0078	0.0083	0
7/14/2017 10:55							43.00334;-73.85252			
7/14/2017 10:56	0.008	0	0	0	0	0		0.0078	0.0082	0
7/14/2017 10:57	0.007	0	0	0	0	0		0.0076	0.0081	0
7/14/2017 10:58	0.007	0	0	0	0	0		0.0074	0.0081	0
7/14/2017 10:59	0.007	0	0	0	0	0		0.0072	0.008	0
7/14/2017 11:00	0.009	0	0	0	0	0		0.0076	0.0081	0
7/14/2017 11:00							43.00329;-73.85248			
7/14/2017 11:01	0.008	0	0	0	0	0		0.0076	0.0081	0
7/14/2017 11:02	0.007	0	0	0	0	0		0.0076	0.008	0
7/14/2017 11:03	0.007	0	0	0	0	0		0.0076	0.0079	0
7/14/2017 11:04	0.007	0	0	0	0	0		0.0076	0.0077	0
7/14/2017 11:05	0.007	0	0	0	0	0		0.0072	0.0075	0
7/14/2017 11:05							43.00331;-73.85248			
7/14/2017 11:06	0.008	0	0	0	0	0		0.0072	0.0075	0
7/14/2017 11:07	0.007	0	0	0	0	0		0.0072	0.0075	0
7/14/2017 11:08	0.007	0	0	0	0	0		0.0072	0.0074	0
7/14/2017 11:09	0.007	0	0	0	0	0		0.0072	0.0073	0
7/14/2017 11:10	0.007	0	0	0	0	0		0.0072	0.0073	0
7/14/2017 11:10							43.00326;-73.85248			
7/14/2017 11:11	0.007	0	0	0	0	0		0.007	0.0073	0
7/14/2017 11:12	0.007	0	0	0	0	0		0.007	0.0073	0
7/14/2017 11:13	0.007	0	0	0	0	0		0.007	0.0073	0
7/14/2017 11:14	0.007	0	0	0	0	0		0.007	0.0073	0
7/14/2017 11:15	0.007	0	0	0	0	0		0.007	0.0071	0
7/14/2017 11:15							43.00326;-73.85252			
7/14/2017 11:16	0.007	0	0	0	0	0		0.007	0.0071	0
7/14/2017 11:17	0.007	0	0	0	0	0		0.007	0.0071	0
7/14/2017 11:18	0.007	0	0	0	0	0		0.007	0.0071	0
7/14/2017 11:19	0.007	0	0	0	0	0		0.007	0.0071	0
7/14/2017 11:20	0.007	0	0	0	0	0		0.007	0.0071	0
7/14/2017 11:20							43.00327;-73.85252			
7/14/2017 11:21	0.007	0	0	0	0	0		0.007	0.007	0
7/14/2017 11:22	0.007	0	0	0	0	0		0.007	0.007	0
7/14/2017 11:23	0.007	0	0	0	0	0		0.007	0.007	0
7/14/2017 11:24	0.007	0	0	0	0	0		0.007	0.007	0
7/14/2017 11:25	0.007	0	0	0	0	0		0.007	0.007	0
7/14/2017 11:25							43.00333;-73.85248			
7/14/2017 11:26	0.007	0	0	0	0	0		0.007	0.007	0
7/14/2017 11:27	0.007	0	0	0	0	0		0.007	0.007	0
7/14/2017 11:28	0.006	0	0	0	0	0		0.0068	0.0069	0
7/14/2017 11:29	0.006	0	0	0	0	0		0.0066	0.0069	0
7/14/2017 11:30	0.006	0	0	0	0	0		0.0064	0.0068	0
7/14/2017 11:30							43.00332;-73.85252			
7/14/2017 11:31	0.006	0	0	0	0	0		0.0062	0.0067	0
7/14/2017 11:32	0.006	0	0	0	0	0		0.006	0.0067	0
7/14/2017 11:33	0.006	0	0	0	0	0		0.006	0.0066	0
7/14/2017 11:34	0.006	0	0	0	0	0		0.006	0.0065	0
7/14/2017 11:35	0.006	0	0	0	0	0		0.006	0.0065	0
7/14/2017 11:35							43.00333;-73.85252			
7/14/2017 11:36	0.006	0	0	0	0	0		0.006	0.0064	0
7/14/2017 11:37	0.006	0	0	0	0	0		0.006	0.0063	0
7/14/2017 11:38	0.007	0	0	0	0	0		0.0062	0.0063	0
7/14/2017 11:39	0.006	0	0	0	0	0		0.0062	0.0063	0
7/14/2017 11:40	0.006	0	0	0	0	0		0.0062	0.0062	0
7/14/2017 11:40							43.00336;-73.85252			
7/14/2017 11:41	0.006	0	0	0	0	0		0.0062	0.0061	0
7/14/2017 11:42	0.006	0	0	0	0	0		0.0062	0.0061	0
7/14/2017 11:43	0.006	0	0	0	0	0		0.006	0.0061	0
7/14/2017 11:44	0.006	0	0	0	0	0		0.006	0.0061	0
7/14/2017 11:45	0.006	0	0	0	0	0		0.006	0.0061	0
7/14/2017 11:45							43.00342;-73.85239			
7/14/2017 11:46	0.006	0	0	0	0	0		0.006	0.0061	0
7/14/2017 11:47	0.006	0	0	0	0	0		0.006	0.0061	0
7/14/2017 11:48	0.006	0	0	0	0	0		0.006	0.0061	0
7/14/2017 11:49	0.006	0	0	0	0	0		0.006	0.0061	0
7/14/2017 11:50	0.006	0	0	0	0	0		0.006	0.0061	0
7/14/2017 11:50							43.00341;-73.85233			
7/14/2017 11:51	0.006	0	0	0	0	0		0.006	0.0061	0
7/14/2017 11:52	0.006	0	0	0	0	0		0.006	0.0061	0
7/14/2017 11:53	0.006	0	0	0	0	0		0.006	0.006	0
7/14/2017 11:54	0.006	0	0	0	0	0		0.006	0.006	0
7/14/2017 11:55	0.006	0	0	0	0	0		0.006	0.006	0
7/14/2017 11:55							43.00344;-73.85237			
7/14/2017 11:56	0.006	0	0	0	0	0		0.006	0.006	0
7/14/2017 11:57	0.006	0	0	0	0	0		0.006	0.006	0
7/14/2017 11:58	0.006	0	0	0	0	0		0.006	0.006	0
7/14/2017 11:59	0.006	0	0	0	0	0		0.006	0.006	0
7/14/2017 12:00	0.007	0	0	0	0	0		0.0062	0.0061	0
7/14/2017 12:00							43.00343;-73.85246			
7/14/2017 12:01	0.006	0	0	0	0	0		0.0062	0.0061	0
7/14/2017 12:02	0.006	0	0	0	0	0		0.0062	0.0061	0
7/14/2017 12:03	0.006	0	0	0	0	0		0.0062	0.0061	0
7/14/2017 12:04	0.006	0	0	0	0	0		0.0062	0.0061	0
7/14/2017 12:05	0.006	0	0	0	0	0		0.006	0.0061	0
7/14/2017 12:05							43.00344;-73.85242			
7/14/2017 12:06	0.006	0	0	0	0	0		0.006	0.0061	0
7/14/2017 12:07	0.006	0	0	0	0	0		0.006	0.0061	0
7/14/2017 12:08	0.006	0	0	0	0	0		0.006	0.0061	0
7/14/2017 12:09	0.006	0	0	0	0	0		0.006	0.0061	0
7/14/2017 12:10	0.006	0	0	0	0	0		0.006	0.0061	0
7/14/2017 12:10							43.00344;-73.85242			
7/14/2017 12:11	0.006	0	0	0	0	0		0.006	0.0061	0
7/14/2017 12:12	0.006	0	0	0	0	0		0.006	0.0061	0
7/14/2017 12:13	0.006	0	0	0	0	0		0.006	0.0061	0
7/14/2017 12:14	0.006	0	0	0	0	0		0.006	0.0061	0
7/14/2017 12:15	0.006	0	0	0	0	0		0.006	0.006	0
7/14/2017 12:15							43.00347;-73.85244			
7/14/2017 12:16	0.007	0	0	0	0	0		0.0062	0.0061	0
7/14/2017 12:17	0.007	0	0	0	0	0		0.0064	0.0061	0
7/14/2017 12:18	0.007	0	0	0	0	0		0.0066	0.0062	0
7/14/2017 12:19	0.006	0	0	0	0	0		0.0066	0.0062	0
7/14/2017 12:20	0.007	0	0	0	0	0		0.0068	0.0063	0
7/14/2017 12:20							43.00343;-73.85242			
7/14/2017 12:21	0.007	0	0	0	0	0		0.0068	0.0063	0
7/14/2017 12:22	0.007	0	0	0	0	0		0.0068	0.0064	0
7/14/2017 12:23	0.007	0	0	0	0	0		0.0068	0.0065	0
7/14/2017 12:24	0.007	0	0	0	0	0		0.007	0.0065	0
7/14/2017 12:25	0.006	0	0	0	0	0		0.0068	0.0065	0
7/14/2017 12:25							43.00341;-73.85246			
7/14/2017 12:26	0.006	0	0	0	0	0		0.0066	0.0065	0
7/14/2017 12:27	0.006	0	0	0	0	0		0.0064	0.0065	0
7/14/2017 12:28	0.006	0	0	0	0	0		0.0062	0.0065	0
7/14/2017 12:29	0.006	0	0	0	0	0		0.006	0.0065	0
7/14/2017 12:30	0.006	0	0	0	0	0		0.006	0.0065	0
7/14/2017 12:30							43.00338;-73.85248			
7/14/2017 12:31	0.006	0	0	0	0	0		0.006	0.0065	0
7/14/2017 12:32	0.006	0	0	0	0	0		0.006	0.0064	0
7/14/2017 12:33	0.006	0	0	0	0	0		0.006	0.0063	0
7/14/2017 12:34	0.006	0	0	0	0	0		0.006	0.0063	0
7/14/2017 12:35	0.006	0	0	0	0	0		0.006	0.0063	0

7/14/2017 12:35						43.00343;-73.8525			
7/14/2017 12:36	0.006	0	0	0	0	0	0.006	0.0062	0
7/14/2017 12:37	0.006	0	0	0	0	0	0.006	0.0061	0
7/14/2017 12:38	0.006	0	0	0	0	0	0.006	0.0061	0
7/14/2017 12:39	0.007	0	0	0	0	0	0.0062	0.0061	0
7/14/2017 12:40	0.007	0	0	0	0	0	0.0064	0.0061	0
7/14/2017 12:40						43.0034;-73.85246			
7/14/2017 12:41	0.007	0	0	0	0	0	0.0066	0.0062	0
7/14/2017 12:42	0.006	0	0	0	0	0	0.0066	0.0062	0
7/14/2017 12:43	0.006	0	0	0	0	0	0.0066	0.0062	0
7/14/2017 12:44	0.006	0	0	0	0	0	0.0064	0.0062	0
7/14/2017 12:45	0.006	0	0	0	0	0	0.0062	0.0062	0
7/14/2017 12:45						43.00348;-73.8525			
7/14/2017 12:46	0.006	0	0	0	0	0	0.006	0.0062	0
7/14/2017 12:47	0.006	0	0	0	0	0	0.006	0.0062	0
7/14/2017 12:48	0.007	0	0	0	0	0	0.0062	0.0063	0
7/14/2017 12:49	0.006	0	0	0	0	0	0.0062	0.0063	0
7/14/2017 12:50	0.006	0	0	0	0	0	0.0062	0.0063	0
7/14/2017 12:50						43.00345;-73.85256			
7/14/2017 12:51	0.006	0	0	0	0	0	0.0062	0.0063	0
7/14/2017 12:52	0.006	0	0	0	0	0	0.0062	0.0063	0
7/14/2017 12:53	0.006	0	0	0	0	0	0.006	0.0063	0
7/14/2017 12:54	0.006	0	0	0	0	0	0.006	0.0062	0
7/14/2017 12:55	0.007	0	0	0	0	0	0.0062	0.0062	0
7/14/2017 12:55						43.00345;-73.85252			
7/14/2017 12:56	0.006	0	0	0	0	0	0.0062	0.0061	0
7/14/2017 12:57	0.006	0	0	0	0	0	0.0062	0.0061	0
7/14/2017 12:58	0.007	0	0	0	0	0	0.0064	0.0062	0
7/14/2017 12:59	0.006	0	0	0	0	0	0.0064	0.0062	0
7/14/2017 13:00	0.006	0	0	0	0	0	0.0062	0.0062	0
7/14/2017 13:00						43.00346;-73.85242			
7/14/2017 13:01	0.006	0	0	0	0	0	0.0062	0.0062	0
7/14/2017 13:02	0.006	0	0	0	0	0	0.0062	0.0062	0
7/14/2017 13:03	0.006	0	0	0	0	0	0.006	0.0061	0
7/14/2017 13:04	0.006	0	0	0	0	0	0.006	0.0061	0
7/14/2017 13:05	0.006	0	0	0	0	0	0.006	0.0061	0
7/14/2017 13:05						43.00349;-73.8525			
7/14/2017 13:06	0.006	0	0	0	0	0	0.006	0.0061	0
7/14/2017 13:07	0.006	0	0	0	0	0	0.006	0.0061	0
7/14/2017 13:08	0.006	0	0	0	0	0	0.006	0.0061	0
7/14/2017 13:09	0.006	0	0	0	0	0	0.006	0.0061	0
7/14/2017 13:10	0.006	0	0	0	0	0	0.006	0.0061	0
7/14/2017 13:10						43.00344;-73.85252			
7/14/2017 13:11	0.006	0	0	0	0	0	0.006	0.0061	0
7/14/2017 13:12	0.007	0	0	0	0	0	0.0062	0.0061	0
7/14/2017 13:13	0.006	0	0	0	0	0	0.0062	0.0061	0
7/14/2017 13:14	0.006	0	0	0	0	0	0.0062	0.0061	0
7/14/2017 13:15	0.007	0	0	0	0	0	0.0064	0.0061	0
7/14/2017 13:15						43.00337;-73.85246			
7/14/2017 13:16	0.007	0	0	0	0	0	0.0066	0.0062	0
7/14/2017 13:17	0.007	0	0	0	0	0	0.0066	0.0063	0
7/14/2017 13:18	0.006	0	0	0	0	0	0.0066	0.0063	0
7/14/2017 13:19	0.006	0	0	0	0	0	0.0066	0.0063	0
7/14/2017 13:20	0.006	0	0	0	0	0	0.0064	0.0063	0
7/14/2017 13:20						43.00338;-73.8525			
7/14/2017 13:21	0.006	0	0	0	0	0	0.0062	0.0063	0
7/14/2017 13:22	0.007	0	0	0	0	0	0.0062	0.0063	0
7/14/2017 13:23	0.007	0	0	0	0	0	0.0064	0.0064	0
7/14/2017 13:24	0.007	0	0	0	0	0	0.0066	0.0065	0
7/14/2017 13:25	0.007	0	0	0	0	0	0.0068	0.0065	0
7/14/2017 13:25						43.00342;-73.8525			
7/14/2017 13:26	0.007	0	0	0	0	0	0.007	0.0066	0
7/14/2017 13:27	0.007	0	0	0	0	0	0.007	0.0066	0
7/14/2017 13:28	0.007	0	0	0	0	0	0.007	0.0067	0
7/14/2017 13:29	0.007	0	0	0	0	0	0.007	0.0067	0
7/14/2017 13:30	0.007	0	0	0	0	0	0.007	0.0067	0
7/14/2017 13:30						43.00338;-73.85246			
7/14/2017 13:31	0.007	0	0	0	0	0	0.007	0.0067	0
7/14/2017 13:32	0.007	0	0	0	0	0	0.007	0.0067	0
7/14/2017 13:33	0.007	0	0	0	0	0	0.007	0.0068	0
7/14/2017 13:34	0.007	0	0	0	0	0	0.007	0.0069	0
7/14/2017 13:35	0.007	0	0	0	0	0	0.007	0.0069	0
7/14/2017 13:35						43.00342;-73.85246			
7/14/2017 13:36	0.007	0	0	0	0	0	0.007	0.007	0
7/14/2017 13:37	0.007	0	0	0	0	0	0.007	0.007	0
7/14/2017 13:38	0.007	0	0	0	0	0	0.007	0.007	0
7/14/2017 13:39	0.008	0	0	0	0	0	0.0072	0.0071	0
7/14/2017 13:40	0.007	0	0	0	0	0	0.0072	0.0071	0
7/14/2017 13:40						43.00337;-73.85246			
7/14/2017 13:41	0.007	0	0	0	0	0	0.0072	0.0071	0
7/14/2017 13:42	0.007	0	0	0	0	0	0.0072	0.0071	0
7/14/2017 13:43	0.007	0	0	0	0	0	0.0072	0.0071	0
7/14/2017 13:44	0.007	0	0	0	0	0	0.007	0.0071	0
7/14/2017 13:45	0.007	0	0	0	0	0	0.007	0.0071	0
7/14/2017 13:45						43.00338;-73.85246			
7/14/2017 13:46	0.007	0	0	0	0	0	0.007	0.0071	0
7/14/2017 13:47	0.008	0	0	0	0	0	0.0072	0.0071	0
7/14/2017 13:48	0.008	0	0	0	0	0	0.0074	0.0072	0
7/14/2017 13:49	0.008	0	0	0	0	0	0.0076	0.0073	0
7/14/2017 13:50	0.008	0	0	0	0	0	0.0078	0.0073	0
7/14/2017 13:50						43.00329;-73.85248			
7/14/2017 13:51	0.008	0	0	0	0	0	0.008	0.0074	0
7/14/2017 13:52	0.008	0	0	0	0	0	0.008	0.0075	0
7/14/2017 13:53	0.008	0	0	0	0	0	0.008	0.0075	0
7/14/2017 13:54	0.007	0	0	0	0	0	0.0078	0.0075	0
7/14/2017 13:55	0.007	0	0	0	0	0	0.0076	0.0075	0
7/14/2017 13:55						43.00332;-73.85248			
7/14/2017 13:56	0.007	0	0	0	0	0	0.0074	0.0075	0
7/14/2017 13:57	0.007	0	0	0	0	0	0.0072	0.0075	0
7/14/2017 13:58	0.007	0	0	0	0	0	0.007	0.0075	0
7/14/2017 13:59	0.007	0	0	0	0	0	0.007	0.0075	0
7/14/2017 14:00	0.007	0	0	0	0	0	0.007	0.0075	0
7/14/2017 14:00						43.00331;-73.85246			
7/14/2017 14:01	0.007	0	0	0	0	0	0.007	0.0075	0
7/14/2017 14:02	0.007	0	0	0	0	0	0.007	0.0074	0
7/14/2017 14:03	0.007	0	0	0	0	0	0.007	0.0073	0
7/14/2017 14:04	0.007	0	0	0	0	0	0.007	0.0073	0
7/14/2017 14:05	0.007	0	0	0	0	0	0.007	0.0072	0
7/14/2017 14:05						43.00338;-73.85244			
7/14/2017 14:06	0.007	0	0	0	0	0	0.007	0.0071	0
7/14/2017 14:07	0.007	0	0	0	0	0	0.007	0.0071	0
7/14/2017 14:08	0.007	0	0	0	0	0	0.007	0.007	0
7/14/2017 14:09	0.007	0	0	0	0	0	0.007	0.007	0
7/14/2017 14:10	0.007	0	0	0	0	0	0.007	0.007	0
7/14/2017 14:10						43.00337;-73.85248			
7/14/2017 14:11	0.007	0	0	0	0	0	0.007	0.007	0
7/14/2017 14:12	0.007	0	0	0	0	0	0.007	0.007	0
7/14/2017 14:13	0.007	0	0	0	0	0	0.007	0.007	0
7/14/2017 14:14	0.007	0	0	0	0	0	0.007	0.007	0
7/14/2017 14:15	0.007	0	0	0	0	0	0.007	0.007	0
7/14/2017 14:15						43.00338;-73.85244			
7/14/2017 14:16	0.007	0	0	0	0	0	0.007	0.007	0
7/14/2017 14:17	0.007	0	0	0	0	0	0.007	0.007	0
7/14/2017 14:18	0.007	0	0	0	0	0	0.007	0.007	0
7/14/2017 14:19	0.007	0	0	0	0	0	0.007	0.007	0
7/14/2017 14:20	0.007	0	0	0	0	0	0.007	0.007	0
7/14/2017 14:20						43.00334;-73.85248			
7/14/2017 14:21	0.007	0	0	0	0	0	0.007	0.007	0

7/14/2017 14:22	0.007	0	0	0	0	0		0.007	0.007	0
7/14/2017 14:23	0.007	0	0.454	0	0.003	0		0.007	0.007	0
7/14/2017 14:24	0.007	0	0.454	0	0.003	0		0.007	0.007	0
7/14/2017 14:25	0.007	0	0.454	0	0.003	0		0.007	0.007	0
7/14/2017 14:25							43.00338;-73.85244			
7/14/2017 14:26	0.007	0	0.454	0	0.003	0		0.007	0.007	0
7/14/2017 14:27	0.007	0	0.454	0	0.003	0		0.007	0.007	0
7/14/2017 14:28	0.008	0	0.454	0	0.003	0		0.0072	0.0071	0
7/14/2017 14:29	0.009	0	0.454	0	0.003	0		0.0076	0.0072	0
7/14/2017 14:30	0.009	0	0.454	0	0.003	0	43.00336;-73.85235	0.008	0.0073	0
7/14/2017 14:31	0.007	0	0.454	0	0.003	0		0.008	0.0073	0
7/14/2017 14:32	0.016	0	0.454	0	0.003	0		0.0098	0.0079	0
7/14/2017 14:33		0	0.454	0	0.003	0				0
7/14/2017 14:34		0	0.454	0	0.003	0				0
7/14/2017 14:35	0.01	0	0.454	0	0.003	0	43.0034;-73.85231	0.011	0.0083	0
7/14/2017 14:36	0.01	0	0.454	0	0.003	0		0.012	0.0085	0
7/14/2017 14:37	0.01	0	0.454	0	0.003	0		0.01	0.0088	0
7/14/2017 14:38	0.012	0	0.454	0	0	0		0.0105	0.0092	0
7/14/2017 14:39	0.012	0	0.454	0	0	0		0.0108	0.0095	0
7/14/2017 14:40	0.011	0	0.454	0	0	0	43.0033;-73.85235	0.011	0.0098	0
7/14/2017 14:41	0.01	0	0.454	0	0	0		0.011	0.0101	0
7/14/2017 14:42	0.01	0	0.454	0	0	0		0.011	0.0103	0
7/14/2017 14:43	0.01	0	0.454	0	0	0		0.0106	0.0105	0
7/14/2017 14:44	0.01	0	0.454	0	0	0		0.0102	0.0105	0
7/14/2017 14:45	0.011	0	0.454	0	0	0	43.00335;-73.85233	0.0102	0.0107	0
7/14/2017 14:46	0.01	0	0.454	0	0	0		0.0102	0.0109	0
7/14/2017 14:47	0.01	0	0.454	0	0	0		0.0102	0.0105	0
7/14/2017 14:48	0.011	0	0.454	0	0	0		0.0104	0.0105	0
7/14/2017 14:49	0.011	0	0.454	0	0	0		0.0106	0.0105	0
7/14/2017 14:50	0.011	0	0.454	0	0	0	43.00341;-73.85244	0.0106	0.0106	0
7/14/2017 14:51	0.011	0	0.454	0	0	0		0.0108	0.0107	0
7/14/2017 14:52	0.011	0	0.454	0	0	0		0.011	0.0107	0
7/14/2017 14:53	0.011	0	0.454	0	0	0		0.011	0.0107	0
7/14/2017 14:54	0.01	0	0.454	0	0	0		0.0108	0.0105	0
7/14/2017 14:55	0.01	0	0.454	0	0	0	43.00338;-73.85244	0.0106	0.0105	0
7/14/2017 14:56	0.01	0	0.454	0	0	0		0.0104	0.0105	0
7/17/2017 7:03		0	0	0	0	0				0
7/17/2017 7:04		0	0	0	0	0				0
7/17/2017 7:05	0.02	0	0	0	0	0		0.02	0.02	0
7/17/2017 7:05							43.00313;-73.85255			
7/17/2017 7:06	0.022	0	0	0	0	0		0.021	0.021	0
7/17/2017 7:07	0.022	0	0	0	0	0		0.0213	0.0213	0
7/17/2017 7:08	0.022	0	0	0	0	0		0.0215	0.0215	0
7/17/2017 7:09	0.023	0	0	0	0	0		0.0218	0.0218	0
7/17/2017 7:10	0.021	0	0	0	0	0	43.00325;-73.85248	0.022	0.0217	0
7/17/2017 7:11	0.021	0	0	0	0	0		0.0218	0.0216	0
7/17/2017 7:12	0.021	0	0	0	0	0		0.0216	0.0215	0
7/17/2017 7:13	0.021	0	0	0	0	0		0.0214	0.0214	0
7/17/2017 7:14	0.021	0	0	0	0	0		0.021	0.0214	0
7/17/2017 7:15	0.023	0	0	0	0	0		0.0214	0.0215	0
7/17/2017 7:15							43.0033;-73.85248			
7/17/2017 7:16	0.024	0	0	0	0	0		0.022	0.0217	0
7/17/2017 7:17	0.026	0	0	0	0	0		0.023	0.0221	0
7/17/2017 7:18	0.025	0	0	0	0	0		0.0238	0.0223	0
7/17/2017 7:19	0.026	0	0	0	0	0		0.0248	0.0225	0
7/17/2017 7:20	0.026	0	0	0	0	0	43.00335;-73.8525	0.0254	0.0229	0
7/17/2017 7:21	0.025	0	0	0	0	0		0.0256	0.0231	0
7/17/2017 7:22	0.025	0	0	0	0	0		0.0254	0.0233	0
7/17/2017 7:23	0.025	0	0	0	0	0		0.0254	0.0235	0
7/17/2017 7:24	0.025	0	0	0	0	0		0.0252	0.0237	0
7/17/2017 7:25	0.025	0	0	0	0	0		0.025	0.0239	0
7/17/2017 7:25							43.00337;-73.85252			
7/17/2017 7:26	0.026	0	0	0	0	0		0.0252	0.0243	0
7/17/2017 7:27	0.025	0	0	0	0	0		0.0252	0.0245	0
7/17/2017 7:28	0.026	0	0	0	0	0		0.0254	0.0249	0
7/17/2017 7:29	0.026	0	0	0	0	0		0.0256	0.0252	0
7/17/2017 7:30	0.026	0	0	0	0	0	43.00335;-73.85252	0.0258	0.0254	0
7/17/2017 7:31	0.026	0	0	0	0	0		0.0258	0.0255	0
7/17/2017 7:32	0.025	0	0	0	0	0		0.0258	0.0255	0
7/17/2017 7:33	0.025	0	0	0	0	0		0.0256	0.0255	0
7/17/2017 7:34	0.026	0	0	0	0	0		0.0256	0.0255	0
7/17/2017 7:35	0.026	0	0	0	0	0		0.0256	0.0255	0
7/17/2017 7:35							43.00334;-73.85252			
7/17/2017 7:36	0.026	0	0	0	0	0		0.0256	0.0255	0
7/17/2017 7:37	0.026	0	0	0	0	0		0.0258	0.0256	0
7/17/2017 7:38	0.026	0	0	0	0	0		0.026	0.0257	0
7/17/2017 7:39	0.026	0	0	0	0	0		0.026	0.0257	0
7/17/2017 7:40	0.025	0	0	0	0	0	43.00332;-73.85248	0.0258	0.0257	0
7/17/2017 7:41	0.026	0	0	0	0	0		0.0258	0.0257	0
7/17/2017 7:42	0.026	0	0	0	0	0		0.0258	0.0258	0
7/17/2017 7:43	0.026	0	0	0	0	0		0.0258	0.0258	0
7/17/2017 7:44	0.025	0	0	0	0	0		0.0256	0.0257	0
7/17/2017 7:45	0.038	0	0	0	0	0	43.0033;-73.85248	0.0282	0.0265	0
7/17/2017 7:46	0.033	0	0	0	0	0		0.0296	0.027	0
7/17/2017 7:47	0.026	0	0	0	0	0		0.0296	0.0271	0
7/17/2017 7:48	0.026	0	0	0	0	0		0.0296	0.0271	0
7/17/2017 7:49	0.026	0	0	0	0	0		0.0298	0.0271	0
7/17/2017 7:50	0.026	0	0	0	0	0	43.00332;-73.8525	0.0274	0.0271	0
7/17/2017 7:51	0.026	0	0	0	0	0		0.026	0.0271	0
7/17/2017 7:52	0.026	0	0	0	0	0		0.026	0.0271	0
7/17/2017 7:53	0.026	0	0	0	0	0		0.026	0.0271	0
7/17/2017 7:54	0.026	0	0	0	0	0		0.026	0.0271	0
7/17/2017 7:55	0.026	0	0	0	0	0	43.00334;-73.8525	0.026	0.0272	0
7/17/2017 7:56	0.026	0	0	0	0	0		0.026	0.0272	0
7/17/2017 7:57	0.025	0	0	0	0	0		0.0258	0.0271	0
7/17/2017 7:58	0.027	0	0	0	0	0		0.026	0.0272	0
7/17/2017 7:59	0.026	0	0	0	0	0		0.026	0.0273	0
7/17/2017 8:00	0.026	0	0	0	0	0	43.00333;-73.8525	0.026	0.0265	0
7/17/2017 8:01	0.028	0	0	0	0	0		0.0264	0.0261	0
7/17/2017 8:02	0.026	0	0	0	0	0		0.0266	0.0261	0
7/17/2017 8:03	0.028	0	0	0	0	0		0.0268	0.0263	0
7/17/2017 8:04	0.03	0	0	0	0	0		0.0276	0.0265	0
7/17/2017 8:05	0.027	0	0	0	0	0	43.00333;-73.85252	0.0278	0.0266	0
7/17/2017 8:06	0.026	0	0	0	0	0		0.0274	0.0266	0
7/17/2017 8:07	0.027	0	0	0	0	0		0.0276	0.0267	0
7/17/2017 8:08	0.026	0	0	0	0	0		0.0272	0.0267	0
7/17/2017 8:09	0.026	0	0	0	0	0		0.0264	0.0267	0
7/17/2017 8:10	0.026	0	0	0	0	0	43.00331;-73.8525	0.0262	0.0267	0
7/17/2017 8:11	0.026	0	0	0	0	0		0.0262	0.0267	0
7/17/2017 8:12	0.026	0	0	0	0	0		0.026	0.0267	0
7/17/2017 8:13	0.026	0	0	0	0	0		0.026	0.0267	0
7/17/2017 8:14	0.026	0	0	0	0	0		0.026	0.0267	0
7/17/2017 8:15	0.026	0	0	0	0	0	43.0033;-73.85246	0.026	0.0267	0
7/17/2017 8:16	0.026	0	0	0	0	0		0.026	0.0265	0
7/17/2017 8:17	0.026	0	0	0	0	0		0.026	0.0265	0
7/17/2017 8:18	0.026	0	0	0	0	0		0.026	0.0264	0
7/17/2017 8:19	0.026	0	0	0	0	0		0.026	0.0261	0
7/17/2017 8:20	0.026	0	0	0	0	0	43.00336;-73.85246	0.026	0.0261	0
7/17/2017 8:21	0.026	0	0	0	0	0		0.026	0.0261	0
7/17/2017 8:22	0.026	0	0	0	0	0		0.026	0.026	0
7/17/2017 8:23	0.026	0	0	0	0	0		0.026	0.026	0
7/17/2017 8:24	0.026	0	0	0	0	0		0.026	0.026	0
7/17/2017 8:25	0.026	0	0	0	0	0	43.00333;-73.85244	0.026	0.026	0
7/17/2017 8:26	0.026	0	0	0	0	0		0.026	0.026	0
7/17/2017 8:27	0.027	0	0	0	0	0		0.0262	0.0261	0
7/17/2017 8:28	0.026	0	0	0	0	0		0.0262	0.0261	0
7/17/2017 8:29	0.026	0	0	0	0	0		0.0262	0.0261	0
7/17/2017 8:30	0.025	0	0	0	0	0	43.00336;-73.85242	0.026	0.026	0

7/17/2017 8:31	0.026	0	0	0	0	0		0.026	0.026	0
7/17/2017 8:32	0.027	0	0	0	0	0		0.026	0.0261	0
7/17/2017 8:33	0.037	0	0	0	0	0		0.0282	0.0268	0
7/17/2017 8:34	0.027	0	0	0	0	0		0.0284	0.0269	0
7/17/2017 8:35	0.026	0	0	0	0	0	43.0034;-73.85239	0.0286	0.0269	0
7/17/2017 8:36	0.077	0	0	0	0	0		0.0388	0.0303	0
7/17/2017 8:37	0.051	0	0	0	0	0		0.0436	0.0319	0
7/17/2017 8:38	0.027	0	0	0	0	0		0.0416	0.032	0
7/17/2017 8:39	0.026	0	0	0	0	0		0.0414	0.032	0
7/17/2017 8:40	0.025	0	0	0	0	0	43.00338;-73.85248	0.0412	0.0319	0
7/17/2017 8:41	0.025	0	0	0	0	0		0.0308	0.0319	0
7/17/2017 8:42	0.026	0	0	0	0	0		0.0258	0.0318	0
7/17/2017 8:43	0.043	0	0	0	0	0		0.029	0.0329	0
7/17/2017 8:44	0.031	0	0	0	0	0		0.03	0.0333	0
7/17/2017 8:45	0.027	0	0	0	0	0	43.0034;-73.85246	0.0304	0.0334	0
7/17/2017 8:46	0.032	0	0	0	0	0		0.0318	0.0338	0
7/17/2017 8:47	0.035	0	0	0	0	0		0.0336	0.0343	0
7/17/2017 8:48	0.026	0	0	0	0	0		0.0302	0.0336	0
7/17/2017 8:49	0.03	0	0	0	0	0		0.03	0.0338	0
7/17/2017 8:50	0.033	0	0	0	0	0	43.00342;-73.85252	0.0312	0.0343	0
7/17/2017 8:51	0.033	0	0	0	0	0		0.0314	0.0313	0
7/17/2017 8:52	0.036	0	0	0	0	0		0.0316	0.0303	0
7/17/2017 8:53	0.043	0	0	0	0	0		0.035	0.0314	0
7/17/2017 8:54	0.037	0	0	0	0	0		0.0364	0.0321	0
7/17/2017 8:55	0.035	0	0	0	0	0	43.00347;-73.85255	0.0368	0.0328	0
7/17/2017 8:56	0.027	0	0	0	0	0		0.0356	0.0329	0
7/17/2017 8:57	0.03	0	0	0	0	0		0.0344	0.0332	0
7/17/2017 8:58	0.043	0	0	0	0	0		0.0344	0.0332	0
7/17/2017 8:59	0.035	0	0	0	0	0		0.034	0.0335	0
7/17/2017 9:00	0.028	0	0	0	0	0	43.00343;-73.85252	0.0326	0.0335	0
7/17/2017 9:01	0.026	0	0	0	0	0		0.0324	0.0331	0
7/17/2017 9:02	0.034	0	0	0	0	0		0.0332	0.0331	0
7/17/2017 9:03	0.027	0	0	0	0	0		0.03	0.0331	0
7/17/2017 9:04	0.046	0	0	0	0	0		0.0322	0.0342	0
7/17/2017 9:05	0.029	0	0	0	0	0	43.00341;-73.8525	0.0324	0.0339	0
7/17/2017 9:06	0.028	0	0	0	0	0		0.0328	0.0336	0
7/17/2017 9:07	0.028	0	0	0	0	0		0.0316	0.0331	0
7/17/2017 9:08	0.052	0	0	0	0	0		0.0366	0.0337	0
7/17/2017 9:09	0.067	0	0	0	0	0		0.0408	0.0357	0
7/17/2017 9:10	0.04	0	0	0	0	0	43.00338;-73.85252	0.043	0.036	0
7/17/2017 9:11	0.035	0	0	0	0	0		0.0444	0.0365	0
7/17/2017 9:12	0.054	0	0	0	0	0		0.0496	0.0381	0
7/17/2017 9:13	0.034	0	0	0	0	0		0.046	0.0375	0
7/17/2017 9:14	0.028	0	0	0	0	0		0.0382	0.0371	0
7/17/2017 9:15	0.034	0	0	0	0	0	43.00343;-73.85258	0.037	0.0375	0
7/17/2017 9:16	0.028	0	0	0	0	0		0.0356	0.0376	0
7/17/2017 9:17	0.027	0	0	0	0	0		0.0302	0.0371	0
7/17/2017 9:18	0.031	0	0	0	0	0		0.0296	0.0374	0
7/17/2017 9:19	0.03	0	0	0	0	0		0.03	0.0363	0
7/17/2017 9:20	0.03	0	0	0	0	0	43.00341;-73.8525	0.0292	0.0364	0
7/17/2017 9:21	0.038	0	0	0	0	0		0.0312	0.0371	0
7/17/2017 9:22	0.028	0	0	0	0	0		0.0314	0.0371	0
7/17/2017 9:23	0.027	0	0	0	0	0		0.0306	0.0354	0
7/17/2017 9:24	0.026	0	0	0	0	0		0.0298	0.0327	0
7/17/2017 9:25	0.026	0	0	0	0	0	43.00344;-73.85246	0.029	0.0317	0
7/17/2017 9:26	0.026	0	0	0	0	0		0.0266	0.0311	0
7/17/2017 9:27	0.029	0	0	0	0	0		0.0268	0.0295	0
7/17/2017 9:28	0.042	0	0	0	0	0		0.0298	0.03	0
7/17/2017 9:29	0.027	0	0	0	0	0		0.03	0.0299	0
7/17/2017 9:30	0.026	0	0	0	0	0	43.00338;-73.8525	0.03	0.0294	0
7/17/2017 9:31	0.026	0	0	0	0	0		0.03	0.0293	0
7/17/2017 9:32	0.026	0	0	0	0	0		0.0294	0.0292	0
7/17/2017 9:33	0.026	0	0	0	0	0		0.0262	0.0289	0
7/17/2017 9:34	0.026	0	0	0	0	0		0.026	0.0286	0
7/17/2017 9:35	0.026	0	0	0	0	0	43.00338;-73.85255	0.026	0.0283	0
7/17/2017 9:36	0.026	0	0	0	0	0		0.026	0.0275	0
7/17/2017 9:37	0.026	0	0	0	0	0		0.026	0.0274	0
7/17/2017 9:38	0.026	0	0	0	0	0		0.026	0.0273	0
7/17/2017 9:39	0.025	0	0	0	0	0		0.0258	0.0273	0
7/17/2017 9:40	0.026	0	0	0	0	0	43.00337;-73.85261	0.0258	0.0273	0
7/17/2017 9:41	0.032	0	0	0	0	0		0.027	0.0277	0
7/17/2017 9:42	0.046	0	0	0	0	0		0.031	0.0288	0
7/17/2017 9:43	0.029	0	0	0	0	0		0.0316	0.0279	0
7/17/2017 9:44	0.026	0	0	0	0	0		0.0318	0.0279	0
7/17/2017 9:45	0.027	0	0	0	0	0	43.00334;-73.85256	0.032	0.0279	0
7/17/2017 9:46	0.047	0	0	0	0	0		0.035	0.0293	0
7/17/2017 9:47	0.028	0	0	0	0	0		0.0314	0.0295	0
7/17/2017 9:48	0.026	0	0	0	0	0		0.0308	0.0295	0
7/17/2017 9:49	0.025	0	0	0	0	0		0.0306	0.0294	0
7/17/2017 9:50	0.025	0	0	0	0	0	43.00337;-73.85255	0.0302	0.0293	0
7/17/2017 9:51	0.026	0	0	0	0	0		0.026	0.0293	0
7/17/2017 9:52	0.025	0	0	0	0	0		0.0254	0.0293	0
7/17/2017 9:53	0.025	0	0	0	0	0		0.0252	0.0292	0
7/17/2017 9:54	0.025	0	0	0	0	0		0.0252	0.0292	0
7/17/2017 9:55	0.026	0	0	0	0	0	43.00354;-73.85248	0.0254	0.0292	0
7/17/2017 9:56	0.025	0	0	0	0	0		0.0252	0.0287	0
7/17/2017 9:57	0.025	0	0	0	0	0		0.0252	0.0273	0
7/17/2017 9:58	0.025	0	0	0	0	0		0.0252	0.0271	0
7/17/2017 9:59	0.025	0	0	0	0	0		0.0252	0.027	0
7/17/2017 10:00	0.025	0	0	0	0	0	43.00343;-73.85256	0.025	0.0269	0
7/17/2017 10:01	0.025	0	0	0	0	0		0.025	0.0254	0
7/17/2017 10:02	0.025	0	0	0	0	0		0.025	0.0252	0
7/17/2017 10:03	0.026	0	0	0	0	0		0.0252	0.0252	0
7/17/2017 10:04	0.026	0	0	0	0	0		0.0254	0.0253	0
7/17/2017 10:05	0.025	0	0	0	0	0	43.00338;-73.85252	0.0254	0.0253	0
7/17/2017 10:06	0.025	0	0	0	0	0		0.0254	0.0252	0
7/17/2017 10:07	0.025	0	0	0	0	0		0.0254	0.0252	0
7/17/2017 10:08	0.025	0	0	0	0	0		0.0252	0.0252	0
7/17/2017 10:09	0.025	0	0	0	0	0		0.025	0.0252	0
7/17/2017 10:10	0.026	0	0	0	0	0	43.00337;-73.8525	0.0252	0.0252	0
7/17/2017 10:11	0.025	0	0	0	0	0		0.0252	0.0252	0
7/17/2017 10:12	0.026	0	0	0	0	0		0.0254	0.0253	0
7/17/2017 10:13	0.025	0	0	0	0	0		0.0254	0.0253	0
7/17/2017 10:14	0.025	0	0	0	0	0		0.0254	0.0253	0
7/17/2017 10:15	0.025	0	0	0	0	0	43.00338;-73.85248	0.0252	0.0253	0
7/17/2017 10:16	0.025	0	0	0	0	0		0.0252	0.0253	0
7/17/2017 10:17	0.025	0	0	0	0	0		0.025	0.0253	0
7/17/2017 10:18	0.025	0	0	0	0	0		0.025	0.0252	0
7/17/2017 10:19	0.027	0	0	0	0	0		0.0254	0.0253	0
7/17/2017 10:20	0.027	0	0	0	0	0	43.00333;-73.85252	0.0258	0.0254	0
7/17/2017 10:21	0.031	0	0	0	0	0		0.027	0.0258	0
7/17/2017 10:22	0.031	0	0	0	0	0		0.0282	0.0262	0
7/17/2017 10:23	0.026	0	0	0	0	0		0.0284	0.0263	0
7/17/2017 10:24	0.038	0	0	0	0	0		0.0306	0.0271	0
7/17/2017 10:25	0.027	0	0	0	0	0	43.00333;-73.8525	0.0306	0.0272	0
7/17/2017 10:26	0.025	0	0	0	0	0		0.0294	0.0272	0
7/17/2017 10:27	0.024	0	0	0	0	0		0.028	0.0271	0
7/17/2017 10:28	0.026	0	0	0	0	0		0.028	0.0271	0
7/17/2017 10:29	0.024	0	0	0	0	0		0.0252	0.0271	0
7/17/2017 10:30	0.025	0	0	0	0	0	43.00331;-73.85246	0.0248	0.0271	0
7/17/2017 10:31	0.024	0	0	0	0	0		0.0246	0.027	0
7/17/2017 10:32	0.025	0	0	0	0	0		0.0248	0.027	0
7/17/2017 10:33	0.026	0	0	0	0	0		0.0248	0.0271	0
7/17/2017 10:34	0.025	0	0	0	0	0		0.025	0.0269	0
7/17/2017 10:35	0.025	0	0	0	0	0	43.00334;-73.85248	0.025	0.0268	0
7/17/2017 10:36	0.027	0	0	0	0	0		0.0256	0.0265	0
7/17/2017 10:37	0.026	0	0	0	0	0		0.0258	0.0262	0
7/17/2017 10:38	0.029	0	0	0	0	0		0.0264	0.0264	0

7/17/2017 10:39	0.025	0	0	0	0	0		0.0264	0.0255	0
7/17/2017 10:40	0.025	0	0	0	0	0	43.00329;-73.85246	0.0264	0.0254	0
7/17/2017 10:41	0.025	0	0	0	0	0		0.026	0.0254	0
7/17/2017 10:42	0.025	0	0	0	0	0		0.0258	0.0255	0
7/17/2017 10:43	0.025	0	0	0	0	0		0.025	0.0254	0
7/17/2017 10:44	0.025	0	0	0	0	0		0.025	0.0255	0
7/17/2017 10:45	0.024	0	0	0	0	0	43.00332;-73.85248	0.0248	0.0254	0
7/17/2017 10:46	0.025	0	0	0	0	0		0.0248	0.0255	0
7/17/2017 10:47	0.024	0	0	0	0	0		0.0246	0.0254	0
7/17/2017 10:48	0.024	0	0	0	0	0		0.0244	0.0253	0
7/17/2017 10:49	0.024	0	0	0	0	0		0.0242	0.0252	0
7/17/2017 10:50	0.025	0	0	0	0	0	43.00328;-73.85248	0.0244	0.0252	0
7/17/2017 10:51	0.025	0	0	0	0	0		0.0244	0.0251	0
7/17/2017 10:52	0.024	0	0	0	0	0		0.0244	0.0249	0
7/17/2017 10:53	0.024	0.005	0.018	0	0	0		0.0244	0.0246	0.0003
7/17/2017 10:54	0.024	0.014	0.032	0	0	0		0.0244	0.0245	0.0013
7/17/2017 10:55	0.024	0.033	0.04	0	0.001	0	43.00332;-73.85246	0.0242	0.0245	0.0035
7/17/2017 10:56	0.024	0.018	0.059	0	0.003	0		0.024	0.0244	0.0047
7/17/2017 10:57	0.024	0.062	0.072	0	0.006	0		0.024	0.0243	0.0088
7/17/2017 10:58	0.024	0.085	0.086	0	0.01	0		0.024	0.0243	0.0145
7/17/2017 10:59	0.024	0.101	0.106	0	0.015	0		0.024	0.0242	0.0212
7/17/2017 11:00	0.024	0.086	0.106	0	0.021	0	43.00331;-73.85246	0.024	0.0242	0.0269
7/17/2017 11:01	0.024	0.08	0.106	0	0.027	0		0.024	0.0241	0.0323
7/17/2017 11:02	0.024	0.098	0.106	0	0.033	0.001		0.024	0.0241	0.0388
7/17/2017 11:03	0.024	0.111	0.135	0	0.04	0.001		0.024	0.0241	0.0462
7/17/2017 11:04	0.024	0.12	0.135	0	0.047	0.001		0.024	0.0241	0.0542
7/17/2017 11:05	0.025	0.144	0.155	0	0.055	0.001	43.00329;-73.8525	0.0242	0.0241	0.0638
7/17/2017 11:06	0.024	0.139	0.157	0	0.065	0.002		0.0242	0.0241	0.0731
7/17/2017 11:07	0.025	0.166	0.166	0	0.075	0.002		0.0244	0.0241	0.0841
7/17/2017 11:08	0.025	0.171	0.178	0	0.085	0.002		0.0246	0.0242	0.0952
7/17/2017 11:09	0.025	0.166	0.181	0	0.096	0.003		0.0248	0.0243	0.1053
7/17/2017 11:10	0.025	0.181	0.185	0	0.107	0.003	43.00331;-73.85248	0.0248	0.0243	0.1152
7/17/2017 11:11	0.024	0.194	0.2	0	0.116	0.003		0.0248	0.0243	0.1269
7/17/2017 11:12	0.025	0.209	0.209	0	0.126	0.004		0.0248	0.0244	0.1367
7/17/2017 11:13	0.025	0.193	0.212	0	0.136	0.004		0.0248	0.0245	0.1439
7/17/2017 11:14	0.025	0.199	0.212	0	0.144	0.004		0.0248	0.0245	0.1505
7/17/2017 11:15	0.025	0.202	0.212	0	0.151	0.005	43.00331;-73.85252	0.0248	0.0246	0.1582
7/17/2017 11:16	0.025	0.21	0.217	0	0.158	0.005		0.025	0.0247	0.1669
7/17/2017 11:17	0.025	0.192	0.217	0	0.166	0.006		0.025	0.0247	0.1731
7/17/2017 11:18	0.025	0.211	0.217	0	0.173	0.006		0.025	0.0248	0.1798
7/17/2017 11:19	0.025	0.206	0.217	0	0.179	0.007		0.025	0.0249	0.1855
7/17/2017 11:20	0.025	0.21	0.217	0	0.185	0.007	43.00334;-73.85248	0.025	0.0249	0.1899
7/17/2017 11:21	0.025	0.202	0.217	0	0.189	0.007		0.025	0.0249	0.1941
7/17/2017 11:22	0.025	0.204	0.217	0	0.193	0.008		0.025	0.0249	0.1967
7/17/2017 11:23	0.025	0.19	0.217	0	0.195	0.008		0.025	0.0249	0.1979
7/17/2017 11:24	0.025	0.21	0.217	0	0.197	0.009		0.025	0.0249	0.2009
7/17/2017 11:25	0.025	0.195	0.217	0	0.199	0.009	43.00346;-73.85231	0.025	0.0249	0.2018
7/17/2017 11:26	0.025	0.197	0.217	0	0.2	0.01		0.025	0.025	0.202
7/17/2017 11:27	0.025	0.193	0.217	0	0.2	0.01		0.025	0.025	0.2009
7/17/2017 11:28	0.025	0.192	0.217	0	0.2	0.01		0.025	0.025	0.2009
7/17/2017 11:29	0.025	0.174	0.217	0	0.199	0.011		0.025	0.025	0.1992
7/17/2017 11:30	0.026	0.171	0.217	0	0.197	0.011	43.00343;-73.85233	0.0252	0.0251	0.1971
7/17/2017 11:31	0.025	0.183	0.217	0	0.195	0.011		0.0252	0.0251	0.1953
7/17/2017 11:32	0.025	0.181	0.217	0	0.194	0.012		0.0252	0.0251	0.1946
7/17/2017 11:33	0.026	0.177	0.217	0	0.193	0.012		0.0254	0.0251	0.1923
7/17/2017 11:34	0.025	0.176	0.217	0	0.191	0.013		0.0254	0.0251	0.1903
7/17/2017 11:35	0.025	0.175	0.217	0	0.189	0.013	43.0034;-73.85237	0.0252	0.0251	0.188
7/17/2017 11:36	0.025	0.185	0.217	0	0.187	0.013		0.0252	0.0251	0.1869
7/17/2017 11:37	0.025	0.156	0.217	0	0.186	0.014		0.0252	0.0251	0.1837
7/17/2017 11:38	0.025	0.165	0.217	0	0.183	0.014		0.025	0.0251	0.182
7/17/2017 11:39	0.025	0.185	0.217	0	0.182	0.014		0.025	0.0251	0.1803
7/17/2017 11:40	0.026	0.176	0.217	0	0.18	0.015	43.00337;-73.8525	0.0252	0.0252	0.1791
7/17/2017 11:41	0.025	0.169	0.217	0	0.179	0.015		0.0252	0.0252	0.1772
7/17/2017 11:42	0.025	0.178	0.217	0	0.177	0.015		0.0252	0.0252	0.1762
7/17/2017 11:43	0.025	0.186	0.217	0	0.176	0.016		0.0252	0.0252	0.1758
7/17/2017 11:44	0.025	0.184	0.217	0	0.175	0.016		0.0252	0.0252	0.1765
7/17/2017 11:45	0.024	0.166	0.217	0	0.175	0.017		0.0248	0.0251	0.1761
7/17/2017 11:45							43.00338;-73.85244			
7/17/2017 11:46	0.024	0.161	0.217	0	0.174	0.017		0.0246	0.025	0.1747
7/17/2017 11:47	0.025	0.164	0.217	0	0.173	0.017		0.0246	0.025	0.1735
7/17/2017 11:48	0.025	0.163	0.217	0	0.171	0.018		0.0246	0.0249	0.1726
7/17/2017 11:49	0.025	0.164	0.217	0	0.17	0.018		0.0246	0.0249	0.1718
7/17/2017 11:50	0.025	0.159	0.217	0	0.169	0.018	43.00342;-73.85246	0.0248	0.0249	0.1707
7/17/2017 11:51	0.025	0.15	0.217	0	0.168	0.019		0.025	0.0249	0.1684
7/17/2017 11:52	0.025	0.164	0.217	0	0.166	0.019		0.025	0.0249	0.1689
7/17/2017 11:53	0.025	0.161	0.217	0	0.166	0.019		0.025	0.0249	0.1687
7/17/2017 11:54	0.026	0.16	0.217	0	0.165	0.02		0.0252	0.025	0.167
7/17/2017 11:55	0.026	0.175	0.217	0	0.164	0.02	43.00342;-73.85246	0.0254	0.025	0.1669
7/17/2017 11:56	0.026	0.166	0.217	0	0.163	0.02		0.0256	0.0251	0.1667
7/17/2017 11:57	0.025	0.159	0.217	0	0.163	0.021		0.0256	0.0251	0.1655
7/17/2017 11:58	0.026	0.152	0.217	0	0.162	0.021		0.0258	0.0251	0.1632
7/17/2017 11:59	0.025	0.152	0.217	0	0.161	0.021		0.0256	0.0251	0.1611
7/17/2017 12:00	0.026	0.149	0.217	0	0.16	0.022	43.00341;-73.85246	0.0256	0.0253	0.1599
7/17/2017 12:01	0.026	0.159	0.217	0	0.16	0.022		0.0256	0.0254	0.1598
7/17/2017 12:02	0.025	0.161	0.217	0	0.159	0.022		0.0256	0.0254	0.1596
7/17/2017 12:03	0.026	0.158	0.217	0	0.159	0.023		0.0256	0.0255	0.1593
7/17/2017 12:04	0.026	0.161	0.217	0	0.159	0.023		0.0258	0.0255	0.1591
7/17/2017 12:05	0.027	0.166	0.217	0	0.159	0.023	43.00341;-73.85246	0.026	0.0257	0.1595
7/17/2017 12:06	0.027	0.163	0.217	0	0.16	0.024		0.0262	0.0258	0.1604
7/17/2017 12:07	0.026	0.163	0.217	0	0.16	0.024		0.0264	0.0259	0.1603
7/17/2017 12:08	0.027	0.162	0.217	0	0.16	0.024		0.0266	0.026	0.1604
7/17/2017 12:09	0.027	0.166	0.217	0	0.16	0.025		0.0268	0.0261	0.1608
7/17/2017 12:10	0.027	0.174	0.217	0	0.16	0.025	43.00342;-73.8525	0.0268	0.0261	0.1607
7/17/2017 12:11	0.027	0.16	0.217	0	0.161	0.025		0.0268	0.0262	0.1603
7/17/2017 12:12	0.027	0.165	0.217	0	0.161	0.026		0.027	0.0263	0.1607
7/17/2017 12:13	0.026	0.17	0.217	0	0.161	0.026		0.0268	0.0263	0.1619
7/17/2017 12:14	0.027	0.162	0.217	0	0.162	0.026		0.0268	0.0265	0.1626
7/17/2017 12:15	0.027	0.159	0.217	0	0.163	0.027	43.00342;-73.85248	0.0268	0.0265	0.1633
7/17/2017 12:16	0.027	0.168	0.217	0	0.163	0.027		0.0268	0.0266	0.1639
7/17/2017 12:17	0.027	0.158	0.217	0	0.163	0.027		0.0268	0.0267	0.1637
7/17/2017 12:18	0.028	0.158	0.217	0	0.163	0.028		0.0272	0.0269	0.1637
7/17/2017 12:19	0.027	0.163	0.217	0	0.163	0.028		0.0272	0.0269	0.1638
7/17/2017 12:20	0.027	0.165	0.217	0	0.163	0.028	43.00335;-73.85261	0.0272	0.0269	0.1637
7/17/2017 12:21	0.027	0.16	0.217	0	0.163	0.029		0.0272	0.0269	0.1635
7/17/2017 12:22	0.026	0.152	0.217	0	0.162	0.029		0.027	0.0269	0.1628
7/17/2017 12:23	0.026	0.172	0.217	0	0.162	0.029		0.0266	0.0269	0.1635
7/17/2017 12:24	0.026	0.162	0.217	0	0.163	0.03		0.0264	0.0268	0.1632
7/17/2017 12:25	0.026	0.164	0.217	0	0.163	0.03	43.00337;-73.85255	0.0262	0.0267	0.1625
7/17/2017 12:26	0.026	0.154	0.217	0	0.162	0.03		0.026	0.0267	0.1621
7/17/2017 12:27	0.026	0.168	0.217	0	0.162	0.031		0.026	0.0266	0.1623
7/17/2017 12:28	0.026	0.154	0.217	0	0.162	0.031		0.026	0.0266	0.1613
7/17/2017 12:29	0.026	0.159	0.217	0	0.161	0.031		0.026	0.0265	0.1611
7/17/2017 12:30	0.027	0.171	0.217	0	0.161	0.032	43.00345;-73.85246	0.0262	0.0265	0.1619
7/17/2017 12:31	0.027	0.172	0.217	0	0.161	0.032		0.0264	0.0265	0.1621
7/17/2017 12:32	0.027	0.171	0.217	0	0.162	0.032		0.0266	0.0265	0.163
7/17/2017 12:33	0.027	0.173	0.217	0	0.162	0.033		0.0268	0.0265	0.164
7/17/2017 12:34	0.027	0.163	0.217	0	0.163	0.033		0.027	0.0265	0.164
7/17/2017 12:35	0.027	0.162	0.217	0	0.163	0.033	43.00343;-73.8525	0.027	0.0265	0.1638
7/17/2017 12:36	0.028	0.166	0.217	0	0.163	0.034		0.0272	0.0265	0.1642
7/17/2017 12:37	0.028	0.166	0.217	0	0.164	0.034		0.0274	0.0267	0.1651
7/17/2017 12:38	0.027	0.165	0.217	0	0.164	0.034		0.0274	0.0267	0.1647
7/17/2017 12:39	0.027	0.15	0.217	0	0.163	0.035		0.0274	0.0268	0.1639
7/17/2017 12:40	0.027	0.157	0.217	0	0.162	0.035	43.00343;-73.85256	0.0274	0.0269	0.1634
7/17/2017 12:41	0.025	0.147	0.217	0	0.161	0.035		0.0268	0.0268	0.1629
7/17/2017 12:42	0.024	0.159	0.217	0	0.161	0.036		0.026	0.0267	0.1623
7/17/2017 12:43	0.024	0.162	0.217	0	0.16	0.036		0.0254	0.0265	0.1629
7/17/2017 12:44	0.022	0.178	0.217	0	0.161	0.036		0.0244	0.0263	0.1641
7/17/2017 12:45	0.022	0.177	0.217	0	0.162	0.037	43.00345;-73.85252	0.0234	0.0259	0.1645

7/17/2017 12:46	0.022	0.179	0.217	0	0.163	0.037		0.0228	0.0256	0.165
7/17/2017 12:47	0.022	0.188	0.217	0	0.163	0.038		0.0224	0.0253	0.1661
7/17/2017 12:48	0.022	0.2	0.217	0	0.164	0.038		0.022	0.0249	0.1679
7/17/2017 12:49	0.022	0.181	0.217	0	0.166	0.038		0.022	0.0246	0.1691
7/17/2017 12:50	0.022	0.183	0.217	0	0.168	0.039	43.00347;-73.85246	0.022	0.0243	0.1705
7/17/2017 12:51	0.022	0.196	0.217	0	0.169	0.039		0.022	0.0239	0.1725
7/17/2017 12:52	0.022	0.179	0.217	0	0.171	0.039		0.022	0.0235	0.1734
7/17/2017 12:53	0.022	0.187	0.217	0	0.172	0.04		0.022	0.0231	0.1749
7/17/2017 12:54	0.021	0.174	0.217	0	0.174	0.04		0.0218	0.0227	0.1765
7/17/2017 12:55	0.021	0.187	0.217	0	0.176	0.041	43.00329;-73.85242	0.0216	0.0223	0.1785
7/17/2017 12:56	0.021	0.194	0.217	0	0.178	0.041		0.0214	0.0221	0.1816
7/17/2017 12:57	0.021	0.191	0.217	0	0.181	0.041		0.0212	0.0219	0.1837
7/17/2017 12:58	0.021	0.188	0.217	0	0.183	0.042		0.021	0.0217	0.1855
7/17/2017 12:59	0.021	0.196	0.217	0	0.185	0.042		0.021	0.0216	0.1867
7/17/2017 13:00	0.021	0.185	0.217	0	0.186	0.043	43.0034;-73.85244	0.021	0.0215	0.1872
7/17/2017 13:01	0.021	0.19	0.217	0	0.187	0.043		0.021	0.0215	0.1879
7/17/2017 13:02	0.021	0.186	0.217	0	0.188	0.043		0.021	0.0214	0.1878
7/17/2017 13:03	0.022	0.2	0.217	0	0.188	0.044		0.0212	0.0214	0.1878
7/17/2017 13:04	0.022	0.209	0.217	0	0.189	0.044		0.0214	0.0214	0.1897
7/17/2017 13:05	0.022	0.214	0.217	0	0.19	0.045	43.00331;-73.85244	0.0216	0.0214	0.1917
7/17/2017 13:06	0.022	0.212	0.221	0	0.192	0.045		0.0218	0.0214	0.1928
7/17/2017 13:07	0.021	0.206	0.221	0	0.193	0.046		0.0218	0.0213	0.1946
7/17/2017 13:08	0.022	0.191	0.221	0	0.194	0.046		0.0218	0.0213	0.1949
7/17/2017 13:09	0.022	0.196	0.221	0	0.195	0.046		0.0218	0.0214	0.1963
7/17/2017 13:10	0.023	0.192	0.221	0	0.196	0.047	43.00335;-73.85242	0.022	0.0215	0.1967
7/17/2017 13:11	0.022	0.199	0.221	0	0.197	0.047		0.022	0.0216	0.197
7/17/2017 13:12	0.022	0.209	0.221	0	0.197	0.048		0.0222	0.0217	0.1982
7/17/2017 13:13	0.022	0.193	0.221	0	0.197	0.048		0.0222	0.0217	0.1985
7/17/2017 13:14	0.021	0.185	0.221	0	0.197	0.048		0.022	0.0217	0.1978
7/17/2017 13:15	0.021	0.198	0.221	0	0.197	0.049	43.00334;-73.85244	0.0216	0.0217	0.1987
7/17/2017 13:16	0.021	0.182	0.221	0	0.197	0.049		0.0214	0.0217	0.1981
7/17/2017 13:17	0.021	0.189	0.221	0	0.197	0.05		0.0212	0.0217	0.1983
7/17/2017 13:18	0.021	0.184	0.221	0	0.197	0.05		0.021	0.0217	0.1973
7/17/2017 13:19	0.021	0.166	0.221	0	0.196	0.05		0.021	0.0216	0.1944
7/17/2017 13:20	0.02	0.171	0.221	0	0.194	0.051	43.00333;-73.85248	0.0208	0.0215	0.1915
7/17/2017 13:21	0.02	0.167	0.221	0	0.192	0.051		0.0206	0.0213	0.1885
7/17/2017 13:22	0.019	0.176	0.221	0	0.189	0.051		0.0202	0.0212	0.1865
7/17/2017 13:23	0.018	0.171	0.221	0	0.187	0.052		0.0196	0.0209	0.1852
7/17/2017 13:24	0.017	0.169	0.221	0	0.186	0.052		0.0188	0.0206	0.1834
7/17/2017 13:25	0.017	0.17	0.221	0	0.184	0.053	43.00338;-73.85242	0.0182	0.0202	0.1819
7/17/2017 13:26	0.017	0.172	0.221	0	0.182	0.053		0.0176	0.0199	0.1801
7/17/2017 13:27	0.017	0.169	0.221	0	0.18	0.053		0.0172	0.0195	0.1775
7/17/2017 13:28	0.016	0.17	0.221	0	0.178	0.054		0.0168	0.0191	0.1759
7/17/2017 13:29	0.016	0.175	0.221	0	0.176	0.054		0.0166	0.0188	0.1753
7/17/2017 13:30	0.016	0.172	0.221	0	0.175	0.054	43.00334;-73.85244	0.0164	0.0185	0.1735
7/17/2017 13:31	0.016	0.17	0.221	0	0.173	0.055		0.0162	0.0181	0.1727
7/17/2017 13:32	0.016	0.158	0.221	0	0.171	0.055		0.016	0.0178	0.1707
7/17/2017 13:33	0.016	0.169	0.221	0	0.17	0.055		0.016	0.0175	0.1697
7/17/2017 13:34	0.017	0.171	0.221	0	0.169	0.056		0.0162	0.0172	0.17
7/17/2017 13:35	0.016	0.165	0.221	0	0.168	0.056	43.00329;-73.85242	0.0162	0.0169	0.1696
7/17/2017 13:36	0.016	0.159	0.221	0	0.167	0.056		0.0162	0.0167	0.1691
7/17/2017 13:37	0.017	0.146	0.221	0	0.166	0.057		0.0164	0.0165	0.1671
7/17/2017 13:38	0.017	0.151	0.221	0	0.165	0.057		0.0166	0.0165	0.1657
7/17/2017 13:39	0.017	0.166	0.221	0	0.164	0.057		0.0166	0.0165	0.1655
7/17/2017 13:40	0.018	0.159	0.221	0	0.163	0.058	43.00333;-73.85248	0.017	0.0165	0.1648
7/17/2017 13:41	0.018	0.173	0.221	0	0.163	0.058		0.0174	0.0166	0.1649
7/17/2017 13:42	0.018	0.159	0.221	0	0.163	0.058		0.0176	0.0167	0.1642
7/17/2017 13:43	0.018	0.167	0.221	0	0.162	0.059		0.0178	0.0168	0.164
7/17/2017 13:44	0.018	0.166	0.221	0	0.162	0.059		0.018	0.0169	0.1634
7/17/2017 13:45	0.018	0.154	0.221	0	0.161	0.059	43.00334;-73.85244	0.018	0.0171	0.1622
7/17/2017 13:46	0.019	0.158	0.221	0	0.16	0.06		0.0182	0.0173	0.1614
7/17/2017 13:47	0.018	0.164	0.221	0	0.16	0.06		0.0182	0.0174	0.1618
7/17/2017 13:48	0.019	0.161	0.221	0	0.159	0.06		0.0184	0.0176	0.1613
7/17/2017 13:49	0.019	0.168	0.221	0	0.159	0.061		0.0186	0.0177	0.1611
7/17/2017 13:50	0.019	0.157	0.221	0	0.158	0.061	43.00335;-73.85242	0.0188	0.0179	0.1605
7/17/2017 13:51	0.019	0.149	0.221	0	0.157	0.061		0.0188	0.0181	0.1599
7/17/2017 13:52	0.019	0.146	0.221	0	0.157	0.062		0.019	0.0183	0.1599
7/17/2017 13:53	0.02	0.145	0.221	0	0.157	0.062		0.0192	0.0185	0.1595
7/17/2017 13:54	0.019	0.15	0.221	0	0.156	0.062		0.0192	0.0186	0.1584
7/17/2017 13:55	0.019	0.146	0.221	0	0.155	0.063	43.00335;-73.85244	0.0192	0.0187	0.1575
7/17/2017 13:56	0.019	0.137	0.221	0	0.154	0.063		0.0192	0.0187	0.1551
7/17/2017 13:57	0.019	0.143	0.221	0	0.153	0.063		0.0192	0.0188	0.1541
7/17/2017 13:58	0.02	0.141	0.221	0	0.152	0.063		0.0192	0.0189	0.1523
7/17/2017 13:59	0.02	0.135	0.221	0	0.15	0.064		0.0194	0.0191	0.1503
7/17/2017 14:00	0.02	0.143	0.221	0	0.149	0.064	43.00332;-73.85242	0.0196	0.0192	0.1495
7/17/2017 14:01	0.019	0.138	0.221	0	0.148	0.064		0.0196	0.0192	0.1482
7/17/2017 14:02	0.02	0.131	0.221	0	0.147	0.065		0.0198	0.0193	0.146
7/17/2017 14:03	0.02	0.138	0.221	0	0.146	0.065		0.0198	0.0194	0.1445
7/17/2017 14:04	0.02	0.117	0.221	0	0.144	0.065		0.0198	0.0195	0.1411
7/17/2017 14:05	0.02	0.156	0.221	0	0.142	0.065	43.00332;-73.85242	0.0198	0.0195	0.141
7/17/2017 14:06	0.02	0.148	0.221	0	0.142	0.066		0.02	0.0196	0.1409
7/17/2017 14:07	0.02	0.157	0.221	0	0.141	0.066		0.02	0.0197	0.1417
7/17/2017 14:08	0.02	0.144	0.221	0	0.141	0.066		0.02	0.0197	0.1416
7/17/2017 14:09	0.02	0.137	0.221	0	0.14	0.067		0.02	0.0197	0.1407
7/17/2017 14:10	0.02	0.147	0.221	0	0.14	0.067	43.00336;-73.85237	0.02	0.0198	0.1408
7/17/2017 14:11	0.02	0.145	0.221	0	0.14	0.067		0.02	0.0199	0.1413
7/17/2017 14:12	0.019	0.136	0.221	0	0.14	0.068		0.0198	0.0199	0.1409
7/17/2017 14:13	0.019	0.132	0.221	0	0.14	0.068		0.0196	0.0198	0.1403
7/17/2017 14:14	0.019	0.148	0.221	0	0.139	0.068		0.0194	0.0197	0.1411
7/17/2017 14:15	0.019	0.136	0.221	0	0.14	0.068	43.00329;-73.85246	0.0192	0.0197	0.1407
7/17/2017 14:16	0.019	0.129	0.221	0	0.139	0.069		0.019	0.0197	0.1401
7/17/2017 14:17	0.019	0.132	0.221	0	0.138	0.069		0.019	0.0196	0.1401
7/17/2017 14:18	0.019	0.126	0.221	0	0.138	0.069		0.019	0.0195	0.1393
7/17/2017 14:19	0.019	0.138	0.221	0	0.138	0.069		0.019	0.0195	0.1407
7/17/2017 14:20	0.019	0.136	0.221	0	0.138	0.07	43.00333;-73.85244	0.019	0.0194	0.1394
7/17/2017 14:21	0.019	0.132	0.221	0	0.137	0.07		0.019	0.0193	0.1383
7/17/2017 14:22	0.019	0.129	0.221	0	0.137	0.07		0.019	0.0193	0.1365
7/17/2017 14:23	0.019	0.127	0.221	0	0.135	0.071		0.019	0.0192	0.1353
7/17/2017 14:24	0.019	0.124	0.221	0	0.134	0.071		0.019	0.0191	0.1345
7/17/2017 14:25	0.019	0.137	0.221	0	0.133	0.071	43.00335;-73.85242	0.019	0.0191	0.1338
7/17/2017 14:26	0.019	0.135	0.221	0	0.132	0.071		0.019	0.019	0.1331
7/17/2017 14:27	0.019	0.13	0.221	0	0.13	0.072		0.019	0.019	0.1327
7/17/2017 14:28	0.019	0.124	0.221	0	0.13	0.072		0.019	0.019	0.1322
7/17/2017 14:29	0.019	0.128	0.221	0	0.13	0.072		0.019	0.019	0.1309
7/17/2017 14:30	0.019	0.137	0.221	0	0.129	0.072	43.00336;-73.85242	0.019	0.019	0.1309
7/17/2017 14:31	0.019	0.133	0.221	0	0.13	0.073		0.019	0.019	0.1312
7/17/2017 14:32	0.019	0.132	0.221	0	0.13	0.073		0.019	0.019	0.1312
7/17/2017 14:33	0.019	0.137	0.221	0	0.13	0.073		0.019	0.019	0.1319
7/17/2017 14:34	0.019	0.133	0.221	0	0.13	0.074		0.019	0.019	0.1316
7/17/2017 14:35	0.019	0.128	0.221	0	0.13	0.074	43.00336;-73.85239	0.019	0.019	0.1311
7/17/2017 14:36	0.019	0.121	0.221	0	0.13	0.074		0.019	0.019	0.1303
7/17/2017 14:37	0.02	0.127	0.221	0	0.13	0.074		0.0192	0.0191	0.1302
7/17/2017 14:38	0.02	0.118	0.221	0	0.13	0.075		0.0194	0.0191	0.1296
7/17/2017 14:39	0.02	0.123	0.221	0	0.129	0.075		0.0196	0.0192	0.1295
7/17/2017 14:40	0.019	0.115	0.221	0	0.129	0.075	43.00343;-73.85248	0.0196	0.0192	0.1281
7/17/2017 14:41	0.019	0.108	0.221	0	0.128	0.075		0.0196	0.0192	0.1263
7/17/2017 14:42	0.019	0.11	0.221	0	0.127	0.076		0.0194	0.0192	0.1249
7/17/2017 14:43	0.02	0.122	0.221	0	0.125	0.076		0.0194	0.0193	0.1248
7/17/2017 14:44	0.02	0.117	0.221	0	0.124	0.076		0.0194	0.0193	0.1241
7/17/2017 14:45	0.019	0.118	0.221	0	0.123	0.076	43.00343;-73.85248	0.0194	0.0193	0.1228
7/17/2017 14:46	0.019	0.114	0.221	0	0.122	0.077		0.0194	0.0193	0.1215
7/17/2017 14:47	0.019	0.099	0.221	0	0.12	0.077		0.0194	0.0193	0.1193
7/17/2017 14:48	0.019	0.1	0.221	0	0.118	0.077		0.0192	0.0193	0.1169
7/17/2017 14:49	0.019	0.095	0.221	0	0.115	0.077		0.019	0.0193	0.1143
7/17/2017 14:50	0.019	0.11	0.221	0	0.113	0.077	43.00337;-73.85237	0.019	0.0193	0.1131
7/17/2017 14:51	0.019	0.119	0.221	0	0.111	0.078		0.019	0.0193	0.113
7/18/2017 6:57	0.02	0	0	0	0	0		0.02	0.02	0
7/18/2017 6:58	0.023	0	0	0	0	0		0.0215	0.0215	0

7/18/2017 6:59	0.023	0	0	0	0	0		0.022	0.022	0
7/18/2017 7:00	0.024	0	0	0	0	0		0.0225	0.0225	0
7/18/2017 7:00							43.00335;-73.85248			
7/18/2017 7:01	0.023	0	0	0	0	0		0.0226	0.0226	0
7/18/2017 7:02	0.023	0	0	0	0	0		0.0232	0.0227	0
7/18/2017 7:03	0.023	0	0	0	0	0		0.0232	0.0227	0
7/18/2017 7:04	0.022	0	0	0	0	0		0.023	0.0226	0
7/18/2017 7:05	0.022	0	0	0	0	0		0.0226	0.0226	0
7/18/2017 7:05							43.00322;-73.85252			
7/18/2017 7:06	0.022	0	0	0	0	0		0.0224	0.0225	0
7/18/2017 7:07	0.022	0	0	0	0	0		0.0222	0.0225	0
7/18/2017 7:08	0.023	0	0	0	0	0		0.0222	0.0225	0
7/18/2017 7:09	0.023	0	0	0	0	0		0.0224	0.0225	0
7/18/2017 7:10	0.023	0	0	0	0	0		0.0226	0.0226	0
7/18/2017 7:10							43.00331;-73.85252			
7/18/2017 7:11	0.025	0	0	0	0	0		0.0232	0.0227	0
7/18/2017 7:12	0.024	0	0	0	0	0		0.0236	0.023	0
7/18/2017 7:13	0.023	0	0	0	0	0		0.0236	0.023	0
7/18/2017 7:14	0.022	0	0	0	0	0		0.0234	0.0229	0
7/18/2017 7:15	0.022	0	0	0	0	0		0.0232	0.0228	0
7/18/2017 7:15							43.00336;-73.85255			
7/18/2017 7:16	0.023	0	0	0	0	0		0.0228	0.0228	0
7/18/2017 7:17	0.023	0	0	0	0	0		0.0226	0.0228	0
7/18/2017 7:18	0.022	0	0	0	0	0		0.0224	0.0227	0
7/18/2017 7:19	0.023	0	0	0	0	0		0.0226	0.0228	0
7/18/2017 7:20	0.023	0	0	0	0	0		0.0228	0.0229	0
7/18/2017 7:20							43.00336;-73.85255			
7/18/2017 7:21	0.023	0	0	0	0	0		0.0228	0.0229	0
7/18/2017 7:22	0.023	0	0	0	0	0		0.0228	0.023	0
7/18/2017 7:23	0.021	0	0	0	0	0		0.0226	0.0229	0
7/18/2017 7:24	0.021	0	0	0	0	0		0.0222	0.0227	0
7/18/2017 7:25	0.021	0	0	0	0	0		0.0218	0.0226	0
7/18/2017 7:25							43.00331;-73.85252			
7/18/2017 7:26	0.022	0	0	0	0	0		0.0216	0.0224	0
7/18/2017 7:27	0.02	0	0	0	0	0		0.021	0.0221	0
7/18/2017 7:28	0.021	0	0	0	0	0		0.021	0.022	0
7/18/2017 7:29	0.021	0	0	0	0	0		0.021	0.0219	0
7/18/2017 7:30	0.022	0	0	0	0	0		0.0212	0.0219	0
7/18/2017 7:30							43.00331;-73.85256			
7/18/2017 7:31	0.021	0	0	0	0	0		0.021	0.0218	0
7/18/2017 7:32	0.022	0	0	0	0	0		0.0214	0.0217	0
7/18/2017 7:33	0.023	0	0	0	0	0		0.0218	0.0218	0
7/18/2017 7:34	0.022	0	0	0	0	0		0.022	0.0217	0
7/18/2017 7:35	0.023	0	0	0	0	0		0.0222	0.0217	0
7/18/2017 7:35							43.0033;-73.85258			
7/18/2017 7:36	0.023	0	0	0	0	0		0.0226	0.0217	0
7/18/2017 7:37	0.023	0	0	0	0	0		0.0228	0.0217	0
7/18/2017 7:38	0.023	0	0	0	0	0		0.0228	0.0219	0
7/18/2017 7:39	0.022	0	0	0	0	0		0.0228	0.0219	0
7/18/2017 7:40	0.023	0	0	0	0	0		0.0228	0.0221	0
7/18/2017 7:40							43.00334;-73.85252			
7/18/2017 7:41	0.023	0	0	0	0	0		0.0228	0.0221	0
7/18/2017 7:42	0.023	0	0	0	0	0		0.0228	0.0223	0
7/18/2017 7:43	0.022	0	0	0	0	0		0.0226	0.0224	0
7/18/2017 7:44	0.023	0	0	0	0	0		0.0228	0.0225	0
7/18/2017 7:45	0.022	0	0	0	0	0		0.0226	0.0225	0
7/18/2017 7:45							43.00334;-73.8525			
7/18/2017 7:46	0.023	0	0	0	0	0		0.0226	0.0227	0
7/18/2017 7:47	0.023	0	0	0	0	0		0.0226	0.0227	0
7/18/2017 7:48	0.022	0	0	0	0	0		0.0226	0.0227	0
7/18/2017 7:49	0.023	0	0	0	0	0		0.0226	0.0227	0
7/18/2017 7:50	0.022	0	0	0	0	0		0.0226	0.0227	0
7/18/2017 7:50							43.0033;-73.8525			
7/18/2017 7:51	0.022	0	0	0	0	0		0.0224	0.0226	0
7/18/2017 7:52	0.022	0	0	0	0	0		0.0222	0.0225	0
7/18/2017 7:53	0.023	0	0	0	0	0		0.0224	0.0225	0
7/18/2017 7:54	0.024	0	0	0	0	0		0.0226	0.0227	0
7/18/2017 7:55	0.023	0	0	0	0	0		0.0228	0.0227	0
7/18/2017 7:55							43.00335;-73.85252			
7/18/2017 7:56	0.022	0	0	0	0	0		0.0228	0.0226	0
7/18/2017 7:57	0.023	0	0	0	0	0		0.023	0.0226	0
7/18/2017 7:58	0.023	0	0	0	0	0		0.023	0.0227	0
7/18/2017 7:59	0.024	0	0	0	0	0		0.023	0.0227	0
7/18/2017 8:00	0.023	0	0	0	0	0		0.023	0.0228	0
7/18/2017 8:00							43.00337;-73.8525			
7/18/2017 8:01	0.025	0	0	0	0	0		0.0236	0.0229	0
7/18/2017 8:02	0.024	0	0	0	0	0		0.0238	0.023	0
7/18/2017 8:03	0.023	0	0	0	0	0		0.0238	0.0231	0
7/18/2017 8:04	0.023	0	0	0	0	0		0.0236	0.0231	0
7/18/2017 8:05	0.022	0	0	0	0	0		0.0234	0.0231	0
7/18/2017 8:05							43.00337;-73.85252			
7/18/2017 8:06	0.021	0	0	0	0	0		0.0226	0.023	0
7/18/2017 8:07	0.021	0	0	0	0	0		0.022	0.0229	0
7/18/2017 8:08	0.021	0	0	0	0	0		0.0216	0.0228	0
7/18/2017 8:09	0.022	0	0	0	0	0		0.0214	0.0227	0
7/18/2017 8:10	0.021	0	0	0	0	0		0.0212	0.0225	0
7/18/2017 8:10							43.00325;-73.85246			
7/18/2017 8:11	0.02	0	0	0	0	0		0.021	0.0224	0
7/18/2017 8:12	0.021	0	0	0	0	0		0.021	0.0223	0
7/18/2017 8:13	0.021	0	0	0	0	0		0.021	0.0221	0
7/18/2017 8:14	0.021	0	0	0	0	0		0.0208	0.0219	0
7/18/2017 8:15	0.02	0	0	0	0	0		0.0206	0.0217	0
7/18/2017 8:15							43.0033;-73.85246			
7/18/2017 8:16	0.02	0	0	0	0	0		0.0206	0.0214	0
7/18/2017 8:17	0.02	0	0	0	0	0		0.0204	0.0211	0
7/18/2017 8:18	0.019	0	0	0	0	0		0.02	0.0209	0
7/18/2017 8:19	0.019	0	0	0	0	0		0.0196	0.0206	0
7/18/2017 8:20	0.019	0	0	0	0	0		0.0194	0.0204	0
7/18/2017 8:20							43.0034;-73.85258			
7/18/2017 8:21	0.017	0	0	0	0	0		0.0188	0.0201	0
7/18/2017 8:22	0.017	0	0	0	0	0		0.0182	0.0199	0
7/18/2017 8:23	0.018	0	0	0	0	0		0.018	0.0197	0
7/18/2017 8:24	0.017	0	0	0	0	0		0.0176	0.0193	0
7/18/2017 8:25	0.017	0	0	0	0	0		0.0172	0.0191	0
7/18/2017 8:25							43.00347;-73.85252			
7/18/2017 8:26	0.017	0	0	0	0	0		0.0172	0.0189	0
7/18/2017 8:27	0.017	0	0	0	0	0		0.0172	0.0186	0
7/18/2017 8:28	0.018	0	0	0	0	0		0.0172	0.0184	0
7/18/2017 8:29	0.018	0	0	0	0	0		0.0174	0.0182	0
7/18/2017 8:30	0.019	0	0	0	0	0		0.0178	0.0181	0
7/18/2017 8:30							43.00337;-73.85248			
7/18/2017 8:31	0.019	0	0	0	0	0		0.0182	0.0181	0
7/18/2017 8:32	0.018	0	0	0	0	0		0.0184	0.0179	0
7/18/2017 8:33	0.018	0	0	0	0	0		0.0184	0.0179	0
7/18/2017 8:34	0.019	0	0	0	0	0		0.0186	0.0179	0
7/18/2017 8:35	0.019	0	0	0	0	0		0.0186	0.0179	0
7/18/2017 8:35							43.00342;-73.85255			
7/18/2017 8:36	0.019	0	0	0	0	0		0.0186	0.018	0
7/18/2017 8:37	0.019	0	0	0	0	0		0.0188	0.0181	0
7/18/2017 8:38	0.019	0	0	0	0	0		0.019	0.0182	0
7/18/2017 8:39	0.019	0	0	0	0	0		0.019	0.0183	0
7/18/2017 8:40	0.019	0	0	0	0	0		0.019	0.0185	0
7/18/2017 8:40							43.00342;-73.85252			
7/18/2017 8:41	0.02	0	0	0	0	0		0.0192	0.0187	0
7/18/2017 8:42	0.021	0	0	0	0	0		0.0196	0.0189	0
7/18/2017 8:43	0.021	0	0	0	0	0		0.02	0.0191	0
7/18/2017 8:44	0.021	0	0	0	0	0		0.0204	0.0193	0
7/18/2017 8:45	0.021	0	0	0	0	0		0.0208	0.0195	0

7/18/2017 8:45						43.00344;-73.8525			
7/18/2017 8:46	0.02	0	0	0	0	0	0.0208	0.0195	0
7/18/2017 8:47	0.02	0	0	0	0	0	0.0206	0.0197	0
7/18/2017 8:48	0.02	0	0	0	0	0	0.0204	0.0198	0
7/18/2017 8:49	0.02	0	0	0	0	0	0.0202	0.0199	0
7/18/2017 8:50	0.019	0	0	0	0	0	0.0198	0.0199	0
7/18/2017 8:50						43.00345;-73.85258			
7/18/2017 8:51	0.019	0	0	0	0	0	0.0196	0.0199	0
7/18/2017 8:52	0.018	0	0	0	0	0	0.0192	0.0198	0
7/18/2017 8:53	0.019	0	0	0	0	0	0.019	0.0198	0
7/18/2017 8:54	0.019	0	0	0	0	0	0.0188	0.0198	0
7/18/2017 8:55	0.019	0	0	0	0	0	0.0188	0.0198	0
7/18/2017 8:55						43.00344;-73.85255			
7/18/2017 8:56	0.019	0	0	0	0	0	0.0188	0.0197	0
7/18/2017 8:57	0.019	0	0	0	0	0	0.019	0.0196	0
7/18/2017 8:58	0.019	0	0	0	0	0	0.019	0.0195	0
7/18/2017 8:59	0.019	0	0	0	0	0	0.019	0.0193	0
7/18/2017 9:00	0.018	0	0	0	0	0	0.0188	0.0191	0
7/18/2017 9:00						43.0034;-73.85252			
7/18/2017 9:01	0.017	0	0	0	0	0	0.0184	0.0189	0
7/18/2017 9:02	0.016	0	0	0	0	0	0.0178	0.0187	0
7/18/2017 9:03	0.017	0	0	0	0	0	0.0174	0.0185	0
7/18/2017 9:04	0.016	0	0	0	0	0	0.0168	0.0182	0
7/18/2017 9:05	0.016	0	0	0	0	0	0.0164	0.018	0
7/18/2017 9:05						43.0034;-73.85248			
7/18/2017 9:06	0.015	0	0	0	0	0	0.016	0.0177	0
7/18/2017 9:07	0.015	0	0	0	0	0	0.0158	0.0175	0
7/18/2017 9:08	0.015	0	0	0	0	0	0.0154	0.0173	0
7/18/2017 9:09	0.015	0	0	0	0	0	0.0152	0.017	0
7/18/2017 9:10	0.015	0	0	0	0	0	0.015	0.0167	0
7/18/2017 9:10						43.0034;-73.85265			
7/18/2017 9:11	0.015	0	0	0	0	0	0.015	0.0165	0
7/18/2017 9:12	0.015	0	0	0	0	0	0.015	0.0162	0
7/18/2017 9:13	0.014	0	0	0	0	0	0.0148	0.0159	0
7/18/2017 9:14	0.014	0	0	0	0	0	0.0146	0.0155	0
7/18/2017 9:15	0.014	0	0	0	0	0	0.0144	0.0153	0
7/18/2017 9:15						43.00342;-73.85256			
7/18/2017 9:16	0.014	0	0	0	0	0	0.0142	0.0151	0
7/18/2017 9:17	0.014	0	0	0	0	0	0.014	0.0149	0
7/18/2017 9:18	0.014	0	0	0	0	0	0.014	0.0147	0
7/18/2017 9:19	0.014	0	0	0	0	0	0.014	0.0146	0
7/18/2017 9:20	0.014	0	0	0	0	0	0.014	0.0145	0
7/18/2017 9:20						43.00337;-73.85256			
7/18/2017 9:21	0.014	0	0	0	0	0	0.014	0.0144	0
7/18/2017 9:22	0.014	0	0	0	0	0	0.014	0.0143	0
7/18/2017 9:23	0.013	0	0	0	0	0	0.0138	0.0142	0
7/18/2017 9:24	0.013	0	0	0	0	0	0.0136	0.0141	0
7/18/2017 9:25	0.013	0	0	0	0	0	0.0134	0.0139	0
7/18/2017 9:25						43.00337;-73.85263			
7/18/2017 9:26	0.013	0	0	0	0	0	0.0132	0.0138	0
7/18/2017 9:27	0.013	0	0	0	0	0	0.013	0.0137	0
7/18/2017 9:28	0.013	0	0	0	0	0	0.013	0.0136	0
7/18/2017 9:29	0.013	0	0	0	0	0	0.013	0.0135	0
7/18/2017 9:30	0.012	0	0	0	0	0	0.0128	0.0134	0
7/18/2017 9:30						43.00342;-73.85255			
7/18/2017 9:31	0.012	0	0	0	0	0	0.0126	0.0133	0
7/18/2017 9:32	0.012	0	0	0	0	0	0.0124	0.0131	0
7/18/2017 9:33	0.012	0	0	0	0	0	0.0122	0.013	0
7/18/2017 9:34	0.012	0	0	0	0	0	0.012	0.0129	0
7/18/2017 9:35	0.012	0	0	0	0	0	0.012	0.0127	0
7/18/2017 9:35						43.00337;-73.85246			
7/18/2017 9:36	0.012	0	0	0	0	0	0.012	0.0126	0
7/18/2017 9:37	0.013	0	0	0	0	0	0.0122	0.0125	0
7/18/2017 9:38	0.013	0	0	0	0	0	0.0124	0.0125	0
7/18/2017 9:39	0.013	0	0	0	0	0	0.0126	0.0125	0
7/18/2017 9:40	0.012	0	0	0	0	0	0.0126	0.0125	0
7/18/2017 9:40						43.00335;-73.85255			
7/18/2017 9:41	0.012	0	0	0	0	0	0.0126	0.0124	0
7/18/2017 9:42	0.012	0	0	0	0	0	0.0124	0.0123	0
7/18/2017 9:43	0.012	0	0	0	0	0	0.0122	0.0123	0
7/18/2017 9:44	0.011						0.0118	0.0121	0
7/18/2017 9:44		0	0	0	0	0			
7/18/2017 9:45	0.011	0	0	0	0	0	43.00336;-73.85255	0.0116	0.0121	0
7/18/2017 9:46	0.011	0	0	0	0	0	0.0114	0.012	0
7/18/2017 9:47	0.011	0	0	0	0	0	0.0112	0.0119	0
7/18/2017 9:48	0.011	0	0	0	0	0	0.011	0.0119	0
7/18/2017 9:49	0.011	0	0	0	0	0	0.011	0.0118	0
7/18/2017 9:50	0.011	0	0	0	0	0	43.00334;-73.85252	0.011	0.0117	0
7/18/2017 9:51	0.011	0	0	0	0	0	0.011	0.0117	0
7/18/2017 9:52	0.011	0	0	0	0	0	0.011	0.0115	0
7/18/2017 9:53	0.012	0	0	0	0	0	0.0112	0.0115	0
7/18/2017 9:54	0.011	0	0	0	0	0	0.0112	0.0113	0
7/18/2017 9:55	0.011	0	0	0	0	0	43.00332;-73.85256	0.0112	0.0113	0
7/18/2017 9:56	0.011	0	0	0	0	0	0.0112	0.0112	0
7/18/2017 9:57	0.012	0	0	0	0	0	0.0114	0.0112	0
7/18/2017 9:58	0.011	0	0	0	0	0	0.0112	0.0111	0
7/18/2017 9:59	0.011	0	0	0	0	0	0.0112	0.0111	0
7/18/2017 10:00	0.011	0	0	0	0	0	43.00334;-73.85239	0.0112	0.0111	0
7/18/2017 10:01	0.012	0	0	0	0	0	0.0114	0.0112	0
7/18/2017 10:02	0.012	0	0	0	0	0	0.0114	0.0113	0
7/18/2017 10:03	0.013	0	0	0	0	0	0.0118	0.0114	0
7/18/2017 10:04	0.013	0	0	0	0	0	0.0122	0.0115	0
7/18/2017 10:05	0.014	0	0	0	0	0	43.0034;-73.85242	0.0128	0.0117	0
7/18/2017 10:06	0.017	0	0	0	0	0	0.0138	0.0121	0
7/18/2017 10:07	0.017	0	0	0	0	0	0.0148	0.0125	0
7/18/2017 10:08	0.018	0	0	0	0	0	0.0158	0.0129	0
7/18/2017 10:09	0.02	0	0	0	0	0	0.0172	0.0135	0
7/18/2017 10:10	0.02	0	0	0	0	0	0.0184	0.0141	0
7/18/2017 10:10						43.00337;-73.8525			
7/18/2017 10:11	0.021	0	0	0	0	0	0.0192	0.0148	0
7/18/2017 10:12	0.02	0	0	0	0	0	0.0198	0.0153	0
7/18/2017 10:13	0.022	0	0	0	0	0	0.0206	0.0161	0
7/18/2017 10:14	0.024	0	0	0	0	0	0.0214	0.0169	0
7/18/2017 10:15	0.017	0	0	0	0	0	0.0208	0.0173	0
7/18/2017 10:15						43.00337;-73.85246			
7/18/2017 10:16	0.017	0	0	0	0	0	0.02	0.0177	0
7/18/2017 10:17	0.016	0	0	0	0	0	0.0192	0.0179	0
7/18/2017 10:18	0.023	0	0	0	0	0	0.0194	0.0186	0
7/18/2017 10:19	0.025	0	0	0	0	0	0.0196	0.0194	0
7/18/2017 10:20	0.052	0	0	0	0	0	0.0266	0.0219	0
7/18/2017 10:20						43.00336;-73.85246			
7/18/2017 10:21	0.041	0	0	0	0	0	0.0314	0.0235	0
7/18/2017 10:22	0.018	0	0	0	0	0	0.0318	0.0236	0
7/18/2017 10:23	0.013	0	0	0	0	0	0.0298	0.0233	0
7/18/2017 10:24	0.026	0	0	0	0	0	0.03	0.0237	0
7/18/2017 10:25	0.023	0	0	0	0	0	0.0242	0.0239	0
7/18/2017 10:25						43.00337;-73.85252			
7/18/2017 10:26	0.015	0	0	0	0	0	0.019	0.0235	0
7/18/2017 10:27	0.017	0	0	0	0	0	0.0188	0.0233	0
7/18/2017 10:28	0.017	0	0	0	0	0	0.0196	0.0229	0
7/18/2017 10:29	0.018	0	0	0	0	0	0.018	0.0225	0
7/18/2017 10:30	0.014	0	0	0	0	0	0.0162	0.0223	0
7/18/2017 10:30						43.0034;-73.85237			
7/18/2017 10:31	0.014	0	0	0	0	0	0.016	0.0221	0
7/18/2017 10:32	0.014	0	0	0	0	0	0.0154	0.022	0
7/18/2017 10:33	0.014	0	0	0	0	0	0.0148	0.0214	0
7/18/2017 10:34	0.014	0	0	0	0	0	0.014	0.0207	0
7/18/2017 10:35	0.014	0	0	0	0	0	0.014	0.0181	0

7/18/2017 10:35						43.00342;-73.85237			
7/18/2017 10:36	0.014	0	0	0	0	0	0.014	0.0163	0
7/18/2017 10:37	0.014	0	0	0	0	0	0.014	0.0161	0
7/18/2017 10:38	0.015	0	0	0	0	0	0.0142	0.0162	0
7/18/2017 10:39	0.015	0	0	0	0	0	0.0144	0.0155	0
7/18/2017 10:40	0.016	0	0	0	0	0	0.0148	0.015	0
7/18/2017 10:40						43.00328;-73.85252			
7/18/2017 10:41	0.015	0	0	0	0	0	0.015	0.015	0
7/18/2017 10:42	0.015	0	0	0	0	0	0.0152	0.0149	0
7/18/2017 10:43	0.014	0	0	0	0	0	0.015	0.0147	0
7/18/2017 10:44	0.014	0	0	0	0	0	0.0148	0.0144	0
7/18/2017 10:45	0.014	0	0	0	0	0	0.0144	0.0144	0
7/18/2017 10:45						43.00332;-73.85246			
7/18/2017 10:46	0.016	0	0	0	0	0	0.0146	0.0145	0
7/18/2017 10:47	0.017	0	0	0	0	0	0.015	0.0147	0
7/18/2017 10:48	0.017	0	0	0	0	0	0.0156	0.0149	0
7/18/2017 10:49	0.019	0	0	0	0	0	0.0166	0.0153	0
7/18/2017 10:50	0.032	0	0	0	0	0	0.0202	0.0165	0
7/18/2017 10:50						43.00331;-73.85246			
7/18/2017 10:51	0.033	0	0	0	0	0	0.0236	0.0177	0
7/18/2017 10:52	0.026	0	0	0	0	0	0.0254	0.0185	0
7/18/2017 10:53	0.027	0	0	0	0	0	0.0274	0.0193	0
7/18/2017 10:54	0.027	0	0	0	0	0	0.029	0.0201	0
7/18/2017 10:55	0.02	0	0	0	0	0	0.0266	0.0204	0
7/18/2017 10:55						43.00318;-73.85255			
7/18/2017 10:56	0.018	0	0	0	0	0	0.0236	0.0206	0
7/18/2017 10:57	0.022	0	0	0	0	0	0.0228	0.0211	0
7/18/2017 10:58	0.017	0	0	0	0	0	0.0208	0.0213	0
7/18/2017 10:59	0.014	0	0	0	0	0	0.0182	0.0213	0
7/18/2017 11:00	0.014	0	0	0	0	0	0.017	0.0213	0
7/18/2017 11:00						43.00319;-73.85255			
7/18/2017 11:01	0.014	0	0	0	0	0	0.0162	0.0211	0
7/18/2017 11:02	0.014	0	0	0	0	0	0.0146	0.0209	0
7/18/2017 11:03	0.014	0	0	0	0	0	0.014	0.0207	0
7/18/2017 11:04	0.022	0	0	0	0	0	0.0156	0.0209	0
7/18/2017 11:05	0.052	0	0	0	0	0	0.0232	0.0223	0
7/18/2017 11:05						43.0033;-73.85248			
7/18/2017 11:06	0.042	0	0	0	0	0	0.0288	0.0229	0
7/18/2017 11:07	0.016	0	0	0	0	0	0.0292	0.0222	0
7/18/2017 11:08	0.015	0	0	0	0	0	0.0294	0.0214	0
7/18/2017 11:09	0.016	0	0	0	0	0	0.0282	0.0207	0
7/18/2017 11:10	0.016	0	0	0	0	0	0.021	0.0204	0
7/18/2017 11:10						43.0034;-73.85244			
7/18/2017 11:11	0.04	0	0	0	0	0	0.0206	0.0219	0
7/18/2017 11:12	0.102	0	0	0	0	0	0.0378	0.0272	0
7/18/2017 11:13	0.033	0	0	0	0	0	0.0414	0.0283	0
7/18/2017 11:14	0.018	0	0	0	0	0	0.0418	0.0285	0
7/18/2017 11:15	0.015	0	0	0	0	0	0.0416	0.0286	0
7/18/2017 11:15						43.00338;-73.85246			
7/18/2017 11:16	0.015	0	0	0	0	0	0.0366	0.0287	0
7/18/2017 11:17	0.017	0	0	0	0	0	0.0196	0.0289	0
7/18/2017 11:18	0.02	0	0	0	0	0	0.017	0.0293	0
7/18/2017 11:19	0.017	0	0	0	0	0	0.0168	0.0289	0
7/18/2017 11:20	0.015	0	0	0	0	0	0.0168	0.0265	0
7/18/2017 11:20						43.00343;-73.85246			
7/18/2017 11:21	0.015	0	0	0	0	0	0.0168	0.0247	0
7/18/2017 11:22	0.016	0	0	0	0	0	0.0166	0.0247	0
7/18/2017 11:23	0.043	0	0	0	0	0	0.0212	0.0265	0
7/18/2017 11:24	0.038	0	0	0	0	0	0.0254	0.028	0
7/18/2017 11:25	0.076	0	0	0	0	0	0.0376	0.032	0
7/18/2017 11:25						43.00336;-73.85248			
7/18/2017 11:26	0.085	0	0	0	0	0	0.0516	0.035	0
7/18/2017 11:27	0.035	0	0	0	0	0	0.0554	0.0305	0
7/18/2017 11:28	0.018	0	0	0	0	0	0.0504	0.0295	0
7/18/2017 11:29	0.018	0	0	0	0	0	0.0464	0.0295	0
7/18/2017 11:30	0.015	0	0	0	0	0	0.0342	0.0295	0
7/18/2017 11:30						43.00338;-73.85244			
7/18/2017 11:31	0.015	0	0	0	0	0	0.0202	0.0295	0
7/18/2017 11:32	0.015	0	0	0	0	0	0.0162	0.0294	0
7/18/2017 11:33	0.015	0	0	0	0	0	0.0156	0.0291	0
7/18/2017 11:34	0.015	0	0	0	0	0	0.015	0.0289	0
7/18/2017 11:35	0.015	0	0	0	0	0	0.015	0.0289	0
7/18/2017 11:35						43.00335;-73.8525			
7/18/2017 11:36	0.015	0	0	0	0	0	0.015	0.0289	0
7/18/2017 11:37	0.015	0	0	0	0	0	0.015	0.0289	0
7/18/2017 11:38	0.015	0	0	0	0	0	0.015	0.027	0
7/18/2017 11:39	0.015	0	0	0	0	0	0.015	0.0255	0
7/18/2017 11:40	0.016	0	0	0	0	0	0.0152	0.0215	0
7/18/2017 11:40						43.00333;-73.85244			
7/18/2017 11:41	0.027	0	0	0	0	0	0.0176	0.0176	0
7/18/2017 11:42	0.036	0	0	0	0	0	0.0218	0.0177	0
7/18/2017 11:43	0.027	0	0	0	0	0	0.0242	0.0183	0
7/18/2017 11:44	0.017	0	0	0	0	0	0.0246	0.0182	0
7/18/2017 11:45	0.019	0	0	0	0	0	0.0252	0.0185	0
7/18/2017 11:45						43.0034;-73.8525			
7/18/2017 11:46	0.016	0	0	0	0	0	0.023	0.0185	0
7/18/2017 11:47	0.016	0	0	0	0	0	0.019	0.0186	0
7/18/2017 11:48	0.017	0	0	0	0	0	0.017	0.0187	0
7/18/2017 11:49	0.04	0	0	0	0	0	0.0216	0.0204	0
7/18/2017 11:50	0.035	0	0	0	0	0	0.0248	0.0217	0
7/18/2017 11:50						43.0034;-73.85244			
7/18/2017 11:51	0.027	0	0	0	0	0	0.027	0.0225	0
7/18/2017 11:52	0.017	0	0	0	0	0	0.0272	0.0227	0
7/18/2017 11:53	0.016	0	0	0	0	0	0.027	0.0227	0
7/18/2017 11:54	0.016	0	0	0	0	0	0.0222	0.0228	0
7/18/2017 11:55	0.016	0	0	0	0	0	0.0184	0.0228	0
7/18/2017 11:55						43.00341;-73.85248			
7/18/2017 11:56	0.016	0	0	0	0	0	0.0162	0.0221	0
7/18/2017 11:57	0.016	0	0	0	0	0	0.016	0.0207	0
7/18/2017 11:58	0.016	0	0	0	0	0	0.016	0.02	0
7/18/2017 11:59	0.016	0	0	0	0	0	0.016	0.0199	0
7/18/2017 12:00	0.016	0	0	0	0	0	0.016	0.0197	0
7/18/2017 12:00						43.00346;-73.85244			
7/18/2017 12:01	0.016	0	0	0	0	0	0.016	0.0197	0
7/18/2017 12:02	0.016	0	0	0	0	0	0.016	0.0197	0
7/18/2017 12:03	0.017	0	0	0	0	0	0.0162	0.0197	0
7/18/2017 12:04	0.017	0	0	0	0	0	0.0164	0.0182	0
7/18/2017 12:05	0.019	0	0	0	0	0	0.017	0.0171	0
7/18/2017 12:05						43.00341;-73.85242			
7/18/2017 12:06	0.018	0	0	0	0	0	0.0174	0.0165	0
7/18/2017 12:07	0.017	0	0	0	0	0	0.0176	0.0165	0
7/18/2017 12:08	0.017	0	0	0	0	0	0.0176	0.0166	0
7/18/2017 12:09	0.017	0	0	0	0	0	0.0176	0.0167	0
7/18/2017 12:10	0.018	0	0	0	0	0	0.0174	0.0168	0
7/18/2017 12:10						43.0034;-73.85248			
7/18/2017 12:11	0.018	0	0	0	0	0	0.0174	0.0169	0
7/18/2017 12:12	0.017	0	0	0	0	0	0.0174	0.017	0
7/18/2017 12:13	0.017	0	0	0	0	0	0.0174	0.0171	0
7/18/2017 12:14	0.017	0	0	0	0	0	0.0174	0.0171	0
7/18/2017 12:15	0.017	0	0	0	0	0	0.0172	0.0172	0
7/18/2017 12:15						43.00342;-73.85246			
7/18/2017 12:16	0.017	0	0	0	0	0	0.017	0.0173	0
7/18/2017 12:17	0.017	0	0	0	0	0	0.017	0.0173	0
7/18/2017 12:18	0.017	0	0	0	0	0	0.017	0.0173	0
7/18/2017 12:19	0.017	0	0	0	0	0	0.017	0.0173	0
7/18/2017 12:20	0.017	0	0	0	0	0	0.017	0.0172	0
7/18/2017 12:20						43.00342;-73.85242			
7/18/2017 12:21	0.017	0	0	0	0	0	0.017	0.0171	0

7/18/2017 12:22	0.017	0	0	0	0	0	0.017	0.0171	0
7/18/2017 12:23	0.018	0	0	0	0	0	0.0172	0.0172	0
7/18/2017 12:24	0.017	0	0	0	0	0	0.0172	0.0172	0
7/18/2017 12:25	0.018	0	0	0	0	0	0.0174	0.0172	0
7/18/2017 12:25						43.00349;-73.85246			
7/18/2017 12:26	0.018	0	0	0	0	0	0.0176	0.0172	0
7/18/2017 12:27	0.018	0	0	0	0	0	0.0178	0.0173	0
7/18/2017 12:28	0.017	0	0	0	0	0	0.0176	0.0173	0
7/18/2017 12:29	0.017	0	0	0	0	0	0.0176	0.0173	0
7/18/2017 12:30	0.017	0	0	0	0	0	0.0174	0.0173	0
7/18/2017 12:30						43.00342;-73.85246			
7/18/2017 12:31	0.018	0	0	0	0	0	0.0174	0.0173	0
7/18/2017 12:32	0.018	0	0	0	0	0	0.0174	0.0174	0
7/18/2017 12:33	0.018	0	0	0	0	0	0.0176	0.0175	0
7/18/2017 12:34	0.023	0	0	0	0	0	0.0188	0.0179	0
7/18/2017 12:35	0.027	0	0	0	0	0	0.0208	0.0185	0
7/18/2017 12:35						43.00348;-73.85255			
7/18/2017 12:36	0.02	0	0	0	0	0	0.0212	0.0187	0
7/18/2017 12:37	0.033	0	0	0	0	0	0.0242	0.0198	0
7/18/2017 12:38	0.022	0	0	0	0	0	0.025	0.0201	0
7/18/2017 12:39	0.026	0	0	0	0	0	0.0256	0.0207	0
7/18/2017 12:40	0.025	0	0	0	0	0	0.0252	0.0211	0
7/18/2017 12:40						43.00341;-73.85248			
7/18/2017 12:41	0.025	0	0	0	0	0	0.0262	0.0216	0
7/18/2017 12:42	0.02	0	0	0	0	0	0.0236	0.0217	0
7/18/2017 12:43	0.018	0	0	0	0	0	0.0228	0.0218	0
7/18/2017 12:44	0.435	0	0	0	0	0	0.1046	0.0497	0
7/18/2017 12:45	0.203	0	0	0	0	0	0.1402	0.0621	0
7/18/2017 12:45						43.00341;-73.8525			
7/18/2017 12:46	0.036	0	0	0	0	0	0.1424	0.0633	0
7/18/2017 12:47	0.018	0	0	0	0	0	0.142	0.0633	0
7/18/2017 12:48	0.017	0	0	0	0	0	0.1418	0.0632	0
7/18/2017 12:49	0.017	0	0	0	0	0	0.0582	0.0628	0
7/18/2017 12:50	0.017	0	0	0	0	0	0.021	0.0621	0
7/18/2017 12:50						43.00346;-73.85252			
7/18/2017 12:51	0.017	0	0	0	0	0	0.0172	0.0619	0
7/18/2017 12:52	0.017	0	0	0	0	0	0.017	0.0609	0
7/18/2017 12:53	0.016	0	0	0	0	0	0.0168	0.0605	0
7/18/2017 12:54	0.019	0	0	0	0	0	0.0172	0.06	0
7/18/2017 12:55	0.038	0	0	0	0	0	0.0214	0.0609	0
7/18/2017 12:55						43.00351;-73.85244			
7/18/2017 12:56	0.022	0	0	0	0	0	0.0224	0.0607	0
7/18/2017 12:57	0.017	0	0	0	0	0	0.0224	0.0605	0
7/18/2017 12:58	0.017	0	0	0	0	0	0.0226	0.0604	0
7/18/2017 12:59	0.017	0	0	0	0	0	0.0222	0.0325	0
7/18/2017 13:00	0.018	0	0	0	0	0	0.0182	0.0202	0
7/18/2017 13:00						43.00342;-73.85246			
7/18/2017 13:01	0.04	0	0	0	0	0	0.0218	0.0205	0
7/18/2017 13:02	0.025	0	0	0	0	0	0.0234	0.0209	0
7/18/2017 13:03	0.017	0	0	0	0	0	0.0234	0.0209	0
7/18/2017 13:04	0.017	0	0	0	0	0	0.0234	0.0209	0
7/18/2017 13:05	0.017	0	0	0	0	0	0.0232	0.0209	0
7/18/2017 13:05						43.0034;-73.85248			
7/18/2017 13:06	0.017	0	0	0	0	0	0.0186	0.0209	0
7/18/2017 13:07	0.017	0	0	0	0	0	0.017	0.0209	0
7/18/2017 13:08	0.018	0	0	0	0	0	0.0172	0.0211	0
7/18/2017 13:09	0.017	0	0	0	0	0	0.0172	0.0209	0
7/18/2017 13:10	0.017	0	0	0	0	0	0.0172	0.0195	0
7/18/2017 13:10						43.00348;-73.85248			
7/18/2017 13:11	0.017	0	0	0	0	0	0.0172	0.0192	0
7/18/2017 13:12	0.018	0	0	0	0	0	0.0174	0.0193	0
7/18/2017 13:13	0.018	0	0	0	0	0	0.0174	0.0193	0
7/18/2017 13:14	0.019	0	0	0	0	0	0.0178	0.0195	0
7/18/2017 13:15	0.018	0	0	0	0	0	0.018	0.0195	0
7/18/2017 13:15						43.00341;-73.8525			
7/18/2017 13:16	0.017	0	0	0	0	0	0.018	0.0179	0
7/18/2017 13:17	0.114	0	0	0	0	0	0.0372	0.0239	0
7/18/2017 13:18	0.093	0	0	0	0	0	0.0522	0.0289	0
7/18/2017 13:19	0.16	0	0	0	0	0	0.0804	0.0385	0
7/18/2017 13:20	0.036	0	0	0	0	0	0.084	0.0397	0
7/18/2017 13:20						43.00336;-73.8525			
7/18/2017 13:21	0.026	0	0	0	0	0	0.0858	0.0403	0
7/18/2017 13:22	0.021	0	0	0	0	0	0.0672	0.0406	0
7/18/2017 13:23	0.019	0	0	0	0	0	0.0524	0.0407	0
7/18/2017 13:24	0.019	0	0	0	0	0	0.0242	0.0408	0
7/18/2017 13:25	0.018	0	0	0	0	0	0.0206	0.0409	0
7/18/2017 13:25						43.00337;-73.85248			
7/18/2017 13:26	0.018	0	0	0	0	0	0.019	0.0409	0
7/18/2017 13:27	0.018	0	0	0	0	0	0.0184	0.0409	0
7/18/2017 13:28	0.018	0	0	0	0	0	0.0182	0.0409	0
7/18/2017 13:29	0.018	0	0	0	0	0	0.018	0.0409	0
7/18/2017 13:30	0.017	0	0	0	0	0	0.0178	0.0408	0
7/18/2017 13:30						43.00333;-73.85252			
7/18/2017 13:31	0.017	0	0	0	0	0	0.0176	0.0408	0
7/18/2017 13:32	0.017	0	0	0	0	0	0.0174	0.0343	0
7/18/2017 13:33	0.017	0	0	0	0	0	0.0172	0.0293	0
7/18/2017 13:34	0.017	0	0	0	0	0	0.017	0.0197	0
7/18/2017 13:35	0.017	0	0	0	0	0	0.017	0.0185	0
7/18/2017 13:35						43.00341;-73.85244			
7/18/2017 13:36	0.019	0	0	0	0	0	0.0174	0.018	0
7/18/2017 13:37	0.018	0	0	0	0	0	0.0176	0.0178	0
7/18/2017 13:38	0.026	0	0	0	0	0	0.0194	0.0183	0
7/18/2017 13:39	0.031	0	0	0	0	0	0.0222	0.0191	0
7/18/2017 13:40	0.022	0	0	0	0	0	0.0232	0.0193	0
7/18/2017 13:40						43.00337;-73.8525			
7/18/2017 13:41	0.018	0	0	0	0	0	0.023	0.0193	0
7/18/2017 13:42	0.017	0	0	0	0	0	0.0228	0.0193	0
7/18/2017 13:43	0.018	0	0	0	0	0	0.0212	0.0193	0
7/18/2017 13:44	0.016	0	0	0	0	0	0.0182	0.0191	0
7/18/2017 13:45	0.017	0	0	0	0	0	0.0172	0.0191	0
7/18/2017 13:45						43.00336;-73.85246			
7/18/2017 13:46	0.017	0	0	0	0	0	0.017	0.0191	0
7/18/2017 13:47	0.017	0	0	0	0	0	0.017	0.0191	0
7/18/2017 13:48	0.017	0	0	0	0	0	0.0168	0.0191	0
7/18/2017 13:49	0.017	0	0	0	0	0	0.017	0.0191	0
7/18/2017 13:50	0.017	0	0	0	0	0	0.017	0.0191	0
7/18/2017 13:50						43.00337;-73.85248			
7/18/2017 13:51	0.016	0	0	0	0	0	0.0168	0.0189	0
7/18/2017 13:52	0.016	0	0	0	0	0	0.0166	0.0188	0
7/18/2017 13:53	0.016	0	0	0	0	0	0.0164	0.0181	0
7/18/2017 13:54	0.016	0	0	0	0	0	0.0162	0.0171	0
7/18/2017 13:55	0.016	0	0	0	0	0	0.016	0.0167	0
7/18/2017 13:55						43.00335;-73.8525			
7/18/2017 13:56	0.016	0	0	0	0	0	0.016	0.0166	0
7/18/2017 13:57	0.016	0	0	0	0	0	0.016	0.0165	0
7/18/2017 13:58	0.016	0	0	0	0	0	0.016	0.0164	0
7/18/2017 13:59	0.016	0	0	0	0	0	0.016	0.0164	0
7/18/2017 14:00	0.016	0	0	0	0	0	0.016	0.0163	0
7/18/2017 14:00						43.00335;-73.85246			
7/18/2017 14:01	0.016	0	0	0	0	0	0.016	0.0163	0
7/18/2017 14:02	0.017	0	0	0	0	0	0.0162	0.0163	0
7/18/2017 14:03	0.017	0	0	0	0	0	0.0164	0.0163	0
7/18/2017 14:04	0.017	0	0	0	0	0	0.0166	0.0163	0
7/18/2017 14:05	0.017	0	0	0	0	0	0.0168	0.0163	0
7/18/2017 14:05						43.00337;-73.85244			
7/18/2017 14:06	0.017	0	0	0	0	0	0.017	0.0163	0
7/18/2017 14:07	0.067	0	0	0	0	0	0.027	0.0197	0
7/18/2017 14:08	0.043	0	0	0	0	0	0.0322	0.0215	0

7/18/2017 14:09	0.025	0	0	0	0	0		0.0338	0.0221	0
7/18/2017 14:10	0.016	0	0	0	0	0		0.0336	0.0221	0
7/18/2017 14:10							43.00338;-73.85248			
7/18/2017 14:11	0.017	0	0	0	0	0		0.0336	0.0222	0
7/18/2017 14:12	0.017	0	0	0	0	0		0.0236	0.0223	0
7/18/2017 14:13	0.017	0	0	0	0	0		0.0184	0.0223	0
7/18/2017 14:14	0.016	0	0	0	0	0		0.0166	0.0223	0
7/18/2017 14:15	0.016	0	0	0	0	0		0.0166	0.0223	0
7/18/2017 14:15							43.0034;-73.85246			
7/18/2017 14:16	0.016	0	0	0	0	0		0.0164	0.0223	0
7/18/2017 14:17	0.017	0	0	0	0	0		0.0164	0.0223	0
7/19/2017 7:02		0	0	0	0	0				0
7/19/2017 7:03	0.023	0	0	0	0	0		0.023	0.023	0
7/19/2017 7:04	0.023	0	0	0	0	0		0.023	0.023	0
7/19/2017 7:05	0.023	0	0	0	0	0		0.023	0.023	0
7/19/2017 7:05							43.00349;-73.85278			
7/19/2017 7:06	0.023	0	0	0	0	0		0.023	0.023	0
7/19/2017 7:07	0.024	0	0	0	0	0		0.0232	0.0232	0
7/19/2017 7:08	0.023	0	0	0	0	0		0.0232	0.0232	0
7/19/2017 7:09	0.023	0	0	0	0	0		0.0232	0.0231	0
7/19/2017 7:10	0.022	0	0	0	0	0		0.023	0.023	0
7/19/2017 7:10							43.00346;-73.8528			
7/19/2017 7:11	0.023	0	0	0	0	0		0.023	0.023	0
7/19/2017 7:12	0.023	0	0	0	0	0		0.0228	0.023	0
7/19/2017 7:13	0.023	0	0	0	0	0		0.0228	0.023	0
7/19/2017 7:14	0.023	0	0	0	0	0		0.0228	0.023	0
7/19/2017 7:15	0.023	0	0	0	0	0		0.023	0.023	0
7/19/2017 7:15							43.00342;-73.85276			
7/19/2017 7:16	0.023	0	0	0	0	0		0.023	0.023	0
7/19/2017 7:17	0.023	0	0	0	0	0		0.023	0.023	0
7/19/2017 7:18	0.022	0	0	0	0	0		0.0228	0.0229	0
7/19/2017 7:19	0.022	0	0	0	0	0		0.0226	0.0229	0
7/19/2017 7:20	0.022	0	0	0	0	0		0.0224	0.0228	0
7/19/2017 7:20							43.00343;-73.85284			
7/19/2017 7:21	0.022	0	0	0	0	0		0.0222	0.0227	0
7/19/2017 7:22	0.022	0	0	0	0	0		0.022	0.0226	0
7/19/2017 7:23	0.022	0	0	0	0	0		0.022	0.0225	0
7/19/2017 7:24	0.023	0	0	0	0	0		0.0222	0.0225	0
7/19/2017 7:25	0.023	0	0	0	0	0		0.0224	0.0226	0
7/19/2017 7:25							43.00345;-73.85278			
7/19/2017 7:26	0.022	0	0	0	0	0		0.0224	0.0225	0
7/19/2017 7:27	0.022	0	0	0	0	0		0.0224	0.0225	0
7/19/2017 7:28	0.022	0	0	0	0	0		0.0224	0.0224	0
7/19/2017 7:29	0.022	0	0	0	0	0		0.0222	0.0223	0
7/19/2017 7:30	0.022	0	0	0	0	0		0.022	0.0223	0
7/19/2017 7:30							43.00345;-73.85276			
7/19/2017 7:31	0.022							0.022	0.0222	0
7/19/2017 7:31		0	0	0	0	0				
7/19/2017 7:32	0.022	0	0	0	0	0		0.022	0.0221	0
7/19/2017 7:33	0.022	0	0	0	0	0		0.022	0.0221	0
7/19/2017 7:34	0.021	0	0	0	0	0		0.0218	0.0221	0
7/19/2017 7:35	0.022	0	0	0	0	0	43.00344;-73.85278	0.0218	0.0221	0
7/19/2017 7:36	0.022	0	0	0	0	0		0.0218	0.0221	0
7/19/2017 7:37	0.022	0	0	0	0	0		0.0218	0.0221	0
7/19/2017 7:38	0.021	0	0	0	0	0		0.0216	0.022	0
7/19/2017 7:39	0.022	0	0	0	0	0		0.0218	0.0219	0
7/19/2017 7:40	0.022	0	0	0	0	0	43.00346;-73.85274	0.0218	0.0219	0
7/19/2017 7:41	0.022	0	0	0	0	0		0.0218	0.0219	0
7/19/2017 7:42	0.022	0	0	0	0	0		0.0218	0.0219	0
7/19/2017 7:43	0.022	0	0	0	0	0		0.022	0.0219	0
7/19/2017 7:44	0.022	0	0	0	0	0		0.022	0.0219	0
7/19/2017 7:45	0.022	0	0	0	0	0	43.00343;-73.85269	0.022	0.0219	0
7/19/2017 7:46	0.022	0	0	0	0	0		0.022	0.0219	0
7/19/2017 7:47	0.022	0	0	0	0	0		0.022	0.0219	0
7/19/2017 7:48	0.022	0	0	0	0	0		0.022	0.0219	0
7/19/2017 7:49	0.022	0	0	0	0	0		0.022	0.0219	0
7/19/2017 7:50	0.022	0	0	0	0	0	43.00346;-73.85271	0.022	0.0219	0
7/19/2017 7:51	0.021	0	0	0	0	0		0.0218	0.0219	0
7/19/2017 7:52	0.021	0	0	0	0	0		0.0216	0.0218	0
7/19/2017 7:53	0.022	0	0	0	0	0		0.0216	0.0219	0
7/19/2017 7:54	0.022	0	0	0	0	0		0.0216	0.0219	0
7/19/2017 7:55	0.022	0	0	0	0	0	43.00345;-73.85269	0.0216	0.0219	0
7/19/2017 7:56	0.022	0	0	0	0	0		0.0218	0.0219	0
7/19/2017 7:57	0.023	0	0	0	0	0		0.0222	0.0219	0
7/19/2017 7:58	0.022	0	0	0	0	0		0.0222	0.0219	0
7/19/2017 7:59	0.022	0	0	0	0	0		0.0222	0.0219	0
7/19/2017 8:00	0.022	0	0	0	0	0	43.00344;-73.85269	0.0222	0.0219	0
7/19/2017 8:01	0.023	0	0	0	0	0		0.0224	0.022	0
7/19/2017 8:02	0.022	0	0	0	0	0		0.0222	0.022	0
7/19/2017 8:03	0.022	0	0	0	0	0		0.0222	0.022	0
7/19/2017 8:04	0.023	0	0	0	0	0		0.0224	0.0221	0
7/19/2017 8:05	0.023	0	0	0	0	0	43.00343;-73.85269	0.0226	0.0221	0
7/19/2017 8:06	0.023	0	0	0	0	0		0.0226	0.0223	0
7/19/2017 8:07	0.022	0	0	0	0	0		0.0226	0.0223	0
7/19/2017 8:08	0.023	0	0	0	0	0		0.0228	0.0224	0
7/19/2017 8:09	0.024	0	0	0	0	0		0.023	0.0225	0
7/19/2017 8:10	0.024	0	0	0	0	0	43.00343;-73.85267	0.0232	0.0227	0
7/19/2017 8:11	0.024	0	0	0	0	0		0.0234	0.0228	0
7/19/2017 8:12	0.024	0	0	0	0	0		0.0238	0.0229	0
7/19/2017 8:13	0.025	0	0	0	0	0		0.0242	0.0231	0
7/19/2017 8:14	0.024	0	0	0	0	0		0.0242	0.0232	0
7/19/2017 8:15	0.024	0	0	0	0	0	43.00341;-73.85267	0.0242	0.0233	0
7/19/2017 8:16	0.024	0	0	0	0	0		0.0242	0.0234	0
7/19/2017 8:17	0.024	0	0	0	0	0		0.0242	0.0235	0
7/19/2017 8:18	0.024	0	0	0	0	0		0.024	0.0237	0
7/19/2017 8:19	0.024	0	0	0	0	0		0.024	0.0237	0
7/19/2017 8:20	0.023	0	0	0	0	0	43.00343;-73.85267	0.0238	0.0237	0
7/19/2017 8:21	0.023	0	0	0	0	0		0.0236	0.0237	0
7/19/2017 8:22	0.024	0	0	0	0	0		0.0236	0.0239	0
7/19/2017 8:23	0.023	0	0	0	0	0		0.0234	0.0239	0
7/19/2017 8:24	0.023	0	0	0	0	0		0.0232	0.0238	0
7/19/2017 8:25	0.023	0	0	0	0	0	43.00341;-73.85267	0.0232	0.0237	0
7/19/2017 8:26	0.023	0	0	0	0	0		0.0232	0.0237	0
7/19/2017 8:27	0.023	0	0	0	0	0		0.023	0.0236	0
7/19/2017 8:28	0.023	0	0	0	0	0		0.023	0.0235	0
7/19/2017 8:29	0.023	0	0	0	0	0		0.023	0.0234	0
7/19/2017 8:30	0.023	0	0	0	0	0	43.00343;-73.85267	0.023	0.0233	0
7/19/2017 8:31	0.023	0	0	0	0	0		0.023	0.0233	0
7/19/2017 8:32	0.023	0	0	0	0	0		0.023	0.0232	0
7/19/2017 8:33	0.025	0	0	0	0	0		0.0234	0.0233	0
7/19/2017 8:34	0.026	0	0	0	0	0		0.024	0.0234	0
7/19/2017 8:35	0.026	0	0	0	0	0	43.00345;-73.85271	0.0246	0.0236	0
7/19/2017 8:36	0.029	0	0	0	0	0		0.0258	0.024	0
7/19/2017 8:37	0.027	0	0	0	0	0		0.0266	0.0242	0
7/19/2017 8:38	0.027	0	0	0	0	0		0.027	0.0245	0
7/19/2017 8:39	0.025	0	0	0	0	0		0.0268	0.0246	0
7/19/2017 8:40	0.024	0	0	0	0	0	43.00347;-73.85269	0.0264	0.0247	0
7/19/2017 8:41	0.023	0	0	0	0	0		0.0252	0.0247	0
7/19/2017 8:42	0.023	0	0	0	0	0		0.0244	0.0247	0
7/19/2017 8:43	0.023	0	0	0	0	0		0.0236	0.0247	0
7/19/2017 8:44	0.022	0	0	0	0	0		0.023	0.0246	0
7/19/2017 8:45	0.023	0	0	0	0	0	43.00349;-73.85267	0.0228	0.0246	0
7/19/2017 8:46	0.023	0	0	0	0	0		0.0228	0.0246	0
7/19/2017 8:47	0.023	0	0	0	0	0		0.0228	0.0246	0
7/19/2017 8:48	0.023	0	0	0	0	0		0.0228	0.0245	0
7/19/2017 8:49	0.046	0	0	0	0	0		0.0276	0.0258	0
7/19/2017 8:50	0.075	0	0	0	0	0	43.00348;-73.85271	0.038	0.0291	0
7/19/2017 8:51	0.024	0	0	0	0	0		0.0382	0.0287	0

7/19/2017 8:52	0.023	0	0	0	0	0		0.0382	0.0285	0
7/19/2017 8:53	0.024	0	0	0	0	0		0.0384	0.0283	0
7/19/2017 8:54	0.023	0	0	0	0	0		0.0338	0.0281	0
7/19/2017 8:55	0.023	0	0	0	0	0	43.00348;-73.85269	0.0234	0.0281	0
7/19/2017 8:56	0.023	0	0	0	0	0		0.0232	0.0281	0
7/19/2017 8:57	0.025	0	0	0	0	0		0.0236	0.0282	0
7/19/2017 8:58	0.061	0	0	0	0	0		0.031	0.0307	0
7/19/2017 8:59	0.04	0	0	0	0	0		0.0344	0.0319	0
7/19/2017 9:00	0.033	0	0	0	0	0	43.00349;-73.85267	0.0364	0.0326	0
7/19/2017 9:01	0.031	0	0	0	0	0		0.038	0.0331	0
7/19/2017 9:02	0.029	0	0	0	0	0		0.0388	0.0335	0
7/19/2017 9:03	0.025	0	0	0	0	0		0.0316	0.0337	0
7/19/2017 9:04	0.023	0	0	0	0	0		0.0282	0.0321	0
7/19/2017 9:05	0.023	0	0	0	0	0	43.00349;-73.85269	0.0262	0.0287	0
7/19/2017 9:06	0.024	0	0	0	0	0		0.0248	0.0287	0
7/19/2017 9:07	0.025	0	0	0	0	0		0.024	0.0288	0
7/19/2017 9:08	0.023	0	0	0	0	0		0.0236	0.0287	0
7/19/2017 9:09	0.023	0	0	0	0	0		0.0236	0.0287	0
7/19/2017 9:10	0.023	0	0	0	0	0	43.00351;-73.85269	0.0236	0.0287	0
7/19/2017 9:11	0.023	0	0	0	0	0		0.0234	0.0287	0
7/19/2017 9:12	0.023	0	0	0	0	0		0.023	0.0286	0
7/19/2017 9:13	0.023	0	0	0	0	0		0.023	0.0261	0
7/19/2017 9:14	0.023	0	0	0	0	0		0.023	0.0249	0
7/19/2017 9:15	0.027	0	0	0	0	0	43.00352;-73.85271	0.0238	0.0245	0
7/19/2017 9:16	0.049	0	0	0	0	0		0.029	0.0257	0
7/19/2017 9:17	0.044	0	0	0	0	0		0.0332	0.0267	0
7/19/2017 9:18	0.039	0	0	0	0	0		0.0364	0.0277	0
7/19/2017 9:19	0.038	0	0	0	0	0		0.0394	0.0287	0
7/19/2017 9:20	0.025	0	0	0	0	0	43.0035;-73.85271	0.039	0.0288	0
7/19/2017 9:21	0.023	0	0	0	0	0		0.0338	0.0287	0
7/19/2017 9:22	0.023	0	0	0	0	0		0.0296	0.0286	0
7/19/2017 9:23	0.023	0	0	0	0	0		0.0264	0.0286	0
7/19/2017 9:24	0.023	0	0	0	0	0		0.0234	0.0286	0
7/19/2017 9:25	0.022	0	0	0	0	0	43.00354;-73.85274	0.0228	0.0285	0
7/19/2017 9:26	0.022	0	0	0	0	0		0.0226	0.0285	0
7/19/2017 9:27	0.022	0	0	0	0	0		0.0224	0.0284	0
7/19/2017 9:28	0.021	0	0	0	0	0		0.022	0.0283	0
7/19/2017 9:29	0.021	0	0	0	0	0		0.0216	0.0281	0
7/19/2017 9:30	0.021	0	0	0	0	0	43.00356;-73.85269	0.0214	0.0277	0
7/19/2017 9:31	0.021	0	0	0	0	0		0.0212	0.0259	0
7/19/2017 9:32	0.021	0	0	0	0	0		0.021	0.0243	0
7/19/2017 9:33	0.021	0	0	0	0	0		0.021	0.0231	0
7/19/2017 9:34	0.021	0	0	0	0	0		0.021	0.022	0
7/19/2017 9:35	0.021	0	0	0	0	0	43.00359;-73.85269	0.021	0.0217	0
7/19/2017 9:36	0.021	0	0	0	0	0		0.021	0.0216	0
7/19/2017 9:37	0.02	0	0	0	0	0		0.0208	0.0214	0
7/19/2017 9:38	0.021	0	0	0	0	0		0.0208	0.0213	0
7/19/2017 9:39	0.021	0	0	0	0	0		0.0208	0.0211	0
7/19/2017 9:40	0.021	0	0	0	0	0	43.00354;-73.85274	0.0208	0.0211	0
7/19/2017 9:41	0.021	0	0	0	0	0		0.0208	0.021	0
7/19/2017 9:42	0.021	0	0	0	0	0		0.021	0.0209	0
7/19/2017 9:43	0.02	0	0	0	0	0		0.0208	0.0209	0
7/19/2017 9:44	0.02	0	0	0	0	0		0.0206	0.0208	0
7/19/2017 9:45	0.02	0	0	0	0	0	43.00354;-73.85276	0.0204	0.0207	0
7/19/2017 9:46	0.02	0	0	0	0	0		0.0202	0.0207	0
7/19/2017 9:47	0.02	0	0	0	0	0		0.02	0.0206	0
7/19/2017 9:48	0.02	0	0	0	0	0		0.02	0.0205	0
7/19/2017 9:49	0.02	0	0	0	0	0		0.02	0.0205	0
7/19/2017 9:50	0.02	0	0	0	0	0	43.00354;-73.85274	0.02	0.0204	0
7/19/2017 9:51	0.02	0	0	0	0	0		0.02	0.0203	0
7/19/2017 9:52	0.02	0	0	0	0	0		0.02	0.0203	0
7/19/2017 9:53	0.02	0	0	0	0	0		0.02	0.0203	0
7/19/2017 9:54	0.02	0	0	0	0	0		0.02	0.0202	0
7/19/2017 9:55	0.02	0	0	0	0	0	43.00352;-73.85274	0.02	0.0201	0
7/19/2017 9:56	0.019	0	0	0	0	0		0.0198	0.02	0
7/19/2017 9:57	0.019	0	0	0	0	0		0.0196	0.0199	0
7/19/2017 9:58	0.02	0	0	0	0	0		0.0196	0.0199	0
7/19/2017 9:59	0.02	0	0	0	0	0		0.0196	0.0199	0
7/19/2017 10:00	0.02	0	0	0	0	0	43.00345;-73.85267	0.0196	0.0199	0
7/19/2017 10:01	0.02	0	0	0	0	0		0.0198	0.0199	0
7/19/2017 10:02	0.019	0	0	0	0	0		0.0198	0.0198	0
7/19/2017 10:03	0.02	0	0	0	0	0		0.0198	0.0198	0
7/19/2017 10:04	0.02	0	0	0	0	0		0.0198	0.0198	0
7/19/2017 10:05	0.019	0	0	0	0	0	43.00347;-73.85269	0.0196	0.0197	0
7/19/2017 10:06	0.019	0	0	0	0	0		0.0194	0.0197	0
7/19/2017 10:07	0.02	0	0	0	0	0		0.0196	0.0197	0
7/19/2017 10:08	0.02	0	0	0	0	0		0.0196	0.0197	0
7/19/2017 10:09	0.021	0	0	0	0	0		0.0198	0.0197	0
7/19/2017 10:10	0.02	0	0	0	0	0	43.00345;-73.85271	0.02	0.0197	0
7/19/2017 10:11	0.02	0	0	0	0	0		0.0202	0.0198	0
7/19/2017 10:12	0.02	0.009	0.015	0	0	0		0.0202	0.0199	0.0006
7/19/2017 10:13	0.02	0.02	0.02	0	0	0		0.0202	0.0199	0.0019
7/19/2017 10:14	0.02	0.036	0.044	0	0.001	0		0.02	0.0199	0.0043
7/19/2017 10:15	0.02	0.065	0.073	0	0.004	0	43.00337;-73.85269	0.02	0.0199	0.0087
7/19/2017 10:16	0.02	0.078	0.078	0	0.008	0		0.02	0.0199	0.0139
7/19/2017 10:17	0.02	0.101	0.107	0	0.013	0		0.02	0.0199	0.0206
7/19/2017 10:18	0.02	0.13	0.143	0	0.02	0		0.02	0.0199	0.0293
7/19/2017 10:19	0.021	0.157	0.159	0	0.028	0		0.0202	0.02	0.0397
7/19/2017 10:20	0.02	0.174	0.179	0	0.038	0.001	43.00348;-73.85267	0.0202	0.0201	0.0513
7/19/2017 10:21	0.02	0.179	0.191	0	0.05	0.001		0.0202	0.0201	0.0633
7/19/2017 10:22	0.02	0.216	0.216	0	0.062	0.001		0.0202	0.0201	0.0777
7/19/2017 10:23	0.02	0.251	0.258	0	0.077	0.002		0.0202	0.0201	0.0944
7/19/2017 10:24	0.02	0.282	0.291	0	0.094	0.002		0.02	0.0201	0.1132
7/19/2017 10:25	0.02	0.324	0.329	0	0.113	0.003	43.00344;-73.85265	0.02	0.0201	0.1348
7/19/2017 10:26	0.02	0.328	0.339	0	0.134	0.004		0.02	0.0201	0.1567
7/19/2017 10:27	0.02	0.367	0.369	0	0.156	0.004		0.02	0.0201	0.1805
7/19/2017 10:28	0.021	0.415	0.416	0	0.181	0.005		0.0202	0.0201	0.2069
7/19/2017 10:29	0.02	0.437	0.451	0	0.207	0.006		0.0202	0.0201	0.2336
7/19/2017 10:30	0.02	0.464	0.468	0	0.234	0.007	43.00342;-73.85267	0.0202	0.0201	0.2602
7/19/2017 10:31	0.02	0.482	0.494	0	0.261	0.008		0.0202	0.0201	0.2871
7/19/2017 10:32	0.02	0.528	0.528	0	0.288	0.009		0.0202	0.0201	0.3156
7/19/2017 10:33	0.019	0.557	0.562	0	0.317	0.01		0.0198	0.0201	0.3441
7/19/2017 10:34	0.019	0.596	0.596	0	0.345	0.011		0.0196	0.0199	0.3733
7/19/2017 10:35	0.019	0.615	0.615	0	0.374	0.012	43.00338;-73.85263	0.0194	0.0199	0.4027
7/19/2017 10:36	0.019	0.64	0.652	0	0.403	0.014		0.0192	0.0198	0.4335
7/19/2017 10:37	0.019	0.668	0.669	0	0.433	0.015		0.019	0.0197	0.4636
7/19/2017 10:38	0.019	0.691	0.701	0	0.463	0.016		0.019	0.0197	0.4929
7/19/2017 10:39	0.019	0.724	0.727	0	0.492	0.018		0.019	0.0196	0.5224
7/19/2017 10:40	0.019	0.727	0.737	0	0.521	0.019	43.00341;-73.85263	0.019	0.0195	0.5493
7/19/2017 10:41	0.019	0.79	0.791	0	0.549	0.021		0.019	0.0195	0.5801
7/19/2017 10:42	0.019	0.802	0.802	0	0.578	0.022		0.019	0.0194	0.6091
7/19/2017 10:43	0.018	0.834	0.834	0	0.607	0.024		0.0188	0.0192	0.637
7/19/2017 10:44	0.018	0.83	0.837	0	0.633	0.026		0.0186	0.0191	0.6632
7/19/2017 10:45	0.018	0.865	0.87	0	0.659	0.028	43.00341;-73.85263	0.0184	0.0189	0.6899
7/19/2017 10:46	0.018	0.888	0.9	0	0.686	0.029		0.0182	0.0188	0.717
7/19/2017 10:47	0.018	0.93	0.959	0	0.713	0.031		0.018	0.0187	0.7438
7/19/2017 10:48	0.018	0.928	0.959	0	0.74	0.033		0.018	0.0186	0.7685
7/19/2017 10:49	0.018	0.997	1	0	0.765	0.035		0.018	0.0185	0.7953
7/19/2017 10:50	0.018	1.028	1.037	0	0.792	0.037	43.0034;-73.85265	0.018	0.0185	0.8228
7/19/2017 10:51	0.018	1.082	1.082	0	0.82	0.039		0.018	0.0184	0.8523
7/19/2017 10:52	0.017	1.12	1.12	0	0.849	0.042		0.0178	0.0183	0.8824
7/19/2017 10:53	0.017	1.164	1.181	0	0.879	0.044		0.0176	0.0181	0.9139
7/19/2017 10:54	0.017	1.226	1.248	0	0.911	0.046		0.0174	0.018	0.9474
7/19/2017 10:55	0.017	1.271	1.273	0	0.945	0.049	43.00337;-73.85267	0.0172	0.0179	0.9837
7/19/2017 10:56	0.017	1.305	1.313	0	0.98	0.052		0.017	0.0177	1.018
7/19/2017 10:57	0.017	1.391	1.397	0	1.016	0.054		0.017	0.0176	1.0573
7/19/2017 10:58	0.017	1.417	1.458	0	1.055	0.057		0.017	0.0175	1.0961
7/19/2017 10:59	0.017	1.504	1.525	0	1.097	0.06		0.017	0.0175	1.1411

7/19/2017 11:00	0.017	1.603	1.609	0	1.142	0.063	43.0034;-73.85267	0.017	0.0174	1.1903
7/19/2017 11:01	0.018	1.576	1.66	0	1.189	0.067		0.0172	0.0174	1.2361
7/19/2017 11:02	0.017	1.687	1.69	0	1.236	0.07		0.0172	0.0173	1.2866
7/19/2017 11:03	0.017	1.645	1.73	0	1.284	0.073		0.0172	0.0173	1.3344
7/19/2017 11:04	0.017	1.712	1.736	0	1.334	0.077		0.0172	0.0172	1.3821
7/19/2017 11:05	0.017	1.759	1.779	0	1.382	0.08		0.0172	0.0171	1.4308
7/19/2017 11:05							43.00344;-73.85269			
7/19/2017 11:06	0.017	1.772	1.811	0	1.432	0.084		0.017	0.0171	1.4768
7/19/2017 11:07	0.017	1.81	1.86	0	1.479	0.088		0.017	0.0171	1.5228
7/19/2017 11:08	0.017	1.814	1.86	0	1.527	0.092		0.017	0.0171	1.5661
7/19/2017 11:09	0.017	1.918	1.949	0	1.571	0.095		0.017	0.0171	1.6123
7/19/2017 11:10	0.017	1.95	1.989	0	1.618	0.099		0.017	0.0171	1.6575
7/19/2017 11:10							43.00345;-73.85274			
7/19/2017 11:11	0.017	1.986	2.02	0	1.663	0.103		0.017	0.0171	1.7029
7/19/2017 11:12	0.017	2.075	2.087	0	1.708	0.108		0.017	0.0171	1.7485
7/19/2017 11:13	0.017	2.148	2.159	0	1.75	0.112		0.017	0.0171	1.7973
7/19/2017 11:14	0.017	2.024	2.159	0	1.793	0.116		0.017	0.0171	1.8319
7/19/2017 11:15	0.017	2.143	2.159	0	1.83	0.12	43.00344;-73.85274	0.017	0.0171	1.8679
7/19/2017 11:16	0.017	2.115	2.165	0	1.866	0.125		0.017	0.017	1.9039
7/19/2017 11:17	0.017	2.163	2.167	0	1.9	0.129		0.017	0.017	1.9356
7/19/2017 11:18	0.017	2.194	2.209	0	1.932	0.134		0.017	0.017	1.9722
7/19/2017 11:19	0.017	2.224	2.245	0	1.966	0.138		0.017	0.017	2.0063
7/19/2017 11:20	0.017	2.219	2.245	0	1.997	0.143		0.017	0.017	2.037
7/19/2017 11:20							43.00344;-73.85267			
7/19/2017 11:21	0.017	2.175	2.281	0	2.027	0.147		0.017	0.017	2.0639
7/19/2017 11:22	0.017	2.273	2.281	0	2.055	0.152		0.017	0.017	2.0947
7/19/2017 11:23	0.017	2.202	2.364	0	2.085	0.157		0.017	0.017	2.1206
7/19/2017 11:24	0.017	2.261	2.364	0	2.113	0.161		0.017	0.017	2.1435
7/19/2017 11:25	0.017	2.279	2.364	0	2.138	0.166	43.00345;-73.85274	0.017	0.017	2.1654
7/19/2017 11:26	0.017	2.349	2.364	0	2.161	0.171		0.017	0.017	2.1896
7/19/2017 11:27	0.017	2.342	2.435	0	2.186	0.176		0.017	0.017	2.2074
7/19/2017 11:28	0.017	2.38	2.435	0	2.209	0.181		0.017	0.017	2.2229
7/19/2017 11:29	0.017	2.472	2.476	0	2.229	0.186		0.017	0.017	2.2527
7/19/2017 11:30	0.017	2.416	2.533	0	2.253	0.191		0.017	0.017	2.2709
7/19/2017 11:30							43.00347;-73.85271			
7/19/2017 11:31	0.017	2.435	2.533	0	2.275	0.196		0.017	0.017	2.2923
7/19/2017 11:32	0.016	2.456	2.533	0	2.294	0.201		0.0168	0.0169	2.3118
7/19/2017 11:33	0.017	2.402	2.533	0	2.313	0.206		0.0168	0.0169	2.3257
7/19/2017 11:34	0.017	2.577	2.581	0	2.33	0.211		0.0168	0.0169	2.3492
7/19/2017 11:35	0.017	2.594	2.609	0	2.35	0.216	43.00348;-73.85271	0.0168	0.0169	2.3742
7/19/2017 11:36	0.017	2.585	2.623	0	2.373	0.222		0.0168	0.0169	2.4015
7/19/2017 11:37	0.017	2.611	2.63	0	2.398	0.227		0.017	0.0169	2.4241
7/19/2017 11:38	0.017	2.617	2.63	0	2.417	0.232		0.017	0.0169	2.4517
7/19/2017 11:39	0.017	2.494	2.632	0	2.439	0.238		0.017	0.0169	2.4673
7/19/2017 11:40	0.017	2.666	2.686	0	2.455	0.243		0.017	0.0169	2.4931
7/19/2017 11:40							43.00344;-73.85271			
7/19/2017 11:41	0.017	2.701	2.701	0	2.475	0.248		0.017	0.0169	2.5165
7/19/2017 11:42	0.017	2.708	2.729	0	2.493	0.254		0.017	0.0169	2.5409
7/19/2017 11:43	0.017	2.611	2.754	0	2.511	0.259		0.017	0.0169	2.5563
7/19/2017 11:44	0.018	2.761	2.761	0	2.528	0.265		0.0172	0.017	2.5756
7/19/2017 11:45	0.017	2.611	2.776	0	2.548	0.271	43.00346;-73.85271	0.0172	0.017	2.5886
7/19/2017 11:46	0.017	2.699	2.776	0	2.563	0.276		0.0172	0.017	2.6062
7/19/2017 11:47	0.017	2.715	2.776	0	2.584	0.282		0.0172	0.0171	2.6235
7/19/2017 11:48	0.017	2.713	2.779	0	2.602	0.287		0.0172	0.0171	2.6442
7/19/2017 11:49	0.017	2.818	2.825	0	2.622	0.293		0.017	0.0171	2.6603
7/19/2017 11:50	0.017	2.808	2.839	0	2.64	0.299	43.00349;-73.85271	0.017	0.0171	2.6745
7/19/2017 11:51	0.018	2.745	2.839	0	2.655	0.305		0.0172	0.0171	2.6852
7/19/2017 11:52	0.018	2.803	2.849	0	2.668	0.31		0.0174	0.0172	2.698
7/19/2017 11:53	0.018	2.778	2.932	0	2.683	0.316		0.0176	0.0173	2.7087
7/19/2017 11:54	0.018	2.803	2.942	0	2.699	0.322		0.0178	0.0173	2.7293
7/19/2017 11:55	0.018	2.791	2.942	0	2.721	0.328	43.00349;-73.85271	0.018	0.0174	2.7377
7/19/2017 11:56	0.018	2.971	2.971	0	2.735	0.334		0.018	0.0175	2.7557
7/19/2017 11:57	0.018	2.84	3.028	0	2.754	0.34		0.018	0.0175	2.7645
7/19/2017 11:58	0.018	2.866	3.028	0	2.771	0.346		0.018	0.0176	2.7815
7/19/2017 11:59	0.018	2.971	3.028	0	2.79	0.352		0.018	0.0176	2.7955
7/19/2017 12:00	0.018	2.876	3.028	0	2.803	0.358	43.0035;-73.85267	0.018	0.0177	2.8131
7/19/2017 12:01	0.018	2.958	3.028	0	2.817	0.364		0.018	0.0177	2.8304
7/19/2017 12:02	0.018	2.884	3.028	0	2.83	0.37		0.018	0.0178	2.8417
7/19/2017 12:03	0.018	2.922	3.04	0	2.841	0.376		0.018	0.0179	2.8556
7/19/2017 12:04	0.018	2.984	3.062	0	2.857	0.382		0.018	0.0179	2.8667
7/19/2017 12:05	0.018	2.992	3.062	0	2.869	0.388	43.0035;-73.85269	0.018	0.018	2.8789
7/19/2017 12:06	0.018	2.959	3.062	0	2.882	0.395		0.018	0.018	2.8932
7/19/2017 12:07	0.018	3.047	3.103	0	2.896	0.401		0.018	0.018	2.9095
7/19/2017 12:08	0.018	3.07	3.147	0	2.913	0.407		0.018	0.018	2.9289
7/19/2017 12:09	0.018	2.966	3.157	0	2.931	0.414		0.018	0.018	2.9398
7/19/2017 12:10	0.017	3.074	3.165	0	2.941	0.42	43.0035;-73.85271	0.0178	0.0179	2.9587
7/19/2017 12:11	0.018	2.961	3.168	0	2.958	0.426		0.0178	0.0179	2.958
7/19/2017 12:12	0.018	3.033	3.168	0	2.964	0.433		0.0178	0.0179	2.9709
7/19/2017 12:13	0.018	3.034	3.168	0	2.974	0.439		0.0178	0.0179	2.9821
7/19/2017 12:14	0.018	3.057	3.168	0	2.982	0.445		0.0178	0.0179	2.9878
7/19/2017 12:15	0.017	3.058	3.168	0	2.991	0.452	43.0035;-73.85271	0.0178	0.0179	2.9999
7/19/2017 12:16	0.018	3.053	3.168	0	3.003	0.458		0.0178	0.0179	3.0063
7/19/2017 12:17	0.018	3.049	3.168	0	3.014	0.464		0.0178	0.0179	3.0173
7/19/2017 12:18	0.018	3.074	3.168	0	3.028	0.471		0.0178	0.0179	3.0274
7/19/2017 12:19	0.018	3.129	3.176	0	3.036	0.477		0.0178	0.0179	3.0371
7/19/2017 12:20	0.018	3.21	3.24	0	3.047	0.484	43.0035;-73.85271	0.018	0.0179	3.0516
7/19/2017 12:21	0.018	3.136	3.24	0	3.059	0.49		0.018	0.0179	3.0634
7/19/2017 12:22	0.018	3.179	3.262	0	3.071	0.497		0.018	0.0179	3.0722
7/19/2017 12:23	0.018	3.187	3.268	0	3.077	0.503		0.018	0.0179	3.08
7/19/2017 12:24	0.018	3.109	3.268	0	3.082	0.51		0.018	0.0179	3.0895
7/19/2017 12:25	0.017	3.101	3.268	0	3.089	0.517	43.00354;-73.85274	0.0178	0.0179	3.0913
7/19/2017 12:26	0.018	3.12	3.268	0	3.091	0.523		0.0178	0.0179	3.1019
7/19/2017 12:27	0.018	3.093	3.268	0	3.101	0.53		0.0178	0.0179	3.1059
7/19/2017 12:28	0.017	3.11	3.268	0	3.106	0.536		0.0176	0.0178	3.111
7/19/2017 12:29	0.017	3.071	3.268	0	3.11	0.542		0.0174	0.0177	3.1119
7/19/2017 12:30	0.017	3.161	3.275	0	3.118	0.549	43.00351;-73.85271	0.0174	0.0177	3.1188
7/19/2017 12:31	0.017	3.104	3.294	0	3.127	0.556		0.0172	0.0177	3.1222
7/19/2017 12:32	0.017	3.045	3.294	0	3.131	0.562		0.017	0.0176	3.1219
7/19/2017 12:33	0.017	3.085	3.294	0	3.135	0.569		0.017	0.0175	3.1227
7/19/2017 12:34	0.017	3.34	3.34	0	3.139	0.575		0.017	0.0175	3.1367
7/19/2017 12:35	0.017	3.059	3.35	0	3.144	0.582	43.00352;-73.85274	0.017	0.0174	3.1267
7/19/2017 12:36	0.017	3.211	3.368	0	3.144	0.589		0.017	0.0173	3.1317
7/19/2017 12:37	0.017	3.093	3.368	0	3.148	0.595		0.017	0.0173	3.1259
7/19/2017 12:38	0.017	3.117	3.368	0	3.152	0.602		0.017	0.0172	3.1213
7/19/2017 12:39	0.017	3.132	3.368	0	3.151	0.608		0.017	0.0171	3.1228
7/19/2017 12:40	0.017	3.161	3.368	0	3.152	0.615	43.00354;-73.85274	0.017	0.0171	3.1268
7/19/2017 12:41	0.017	3.238	3.368	0	3.156	0.622		0.017	0.0171	3.1347
7/19/2017 12:42	0.018	3.289	3.368	0	3.163	0.628		0.0172	0.0171	3.1477
7/19/2017 12:43	0.017	3.214	3.368	0	3.171	0.635		0.0172	0.0171	3.1547
7/19/2017 12:44	0.017	3.209	3.368	0	3.18	0.642		0.0172	0.0171	3.1639
7/19/2017 12:45	0.017	3.217	3.368	0	3.182	0.649	43.00352;-73.85271	0.0172	0.0171	3.1676
7/19/2017 12:46	0.017	3.245	3.38	0	3.186	0.655		0.0172	0.0171	3.177
7/19/2017 12:47	0.017	3.274	3.388	0	3.195	0.662		0.017	0.0171	3.1923
7/19/2017 12:48	0.017	3.114	3.388	0	3.201	0.669		0.017	0.0171	3.1942
7/19/2017 12:49	0.017	3.129	3.388	0	3.201	0.675		0.017	0.0171	3.1801
7/19/2017 12:50	0.016	3.313	3.388	0	3.197	0.682	43.00354;-73.85274	0.0168	0.017	3.1971
7/19/2017 12:51	0.017	3.138	3.388	0	3.202	0.689		0.0168	0.017	3.1922
7/19/2017 12:52	0.016	3.151	3.388	0	3.196	0.695		0.0166	0.0169	3.1961
7/19/2017 12:53	0.017	3.232	3.388	0	3.195	0.702		0.0166	0.0169	3.2037
7/19/2017 12:54	0.017	3.13	3.388	0	3.201	0.709		0.0166	0.0169	3.2036
7/19/2017 12:55	0.017	3.093	3.388	0	3.202	0.715	43.00356;-73.85274	0.0168	0.0169	3.1991
7/19/2017 12:56	0.017	3.161	3.388	0	3.199	0.722		0.0168	0.0169	3.1939
7/19/2017 12:57	0.016	3.112	3.388	0	3.193	0.728		0.0168	0.0168	3.1821
7/19/2017 12:58	0.017	3.154	3.388	0	3.185	0.735		0.0168	0.0168	3.1781
7/19/2017 12:59	0.016	3.139	3.388	0	3.179	0.741		0.0166	0.0167	3.1735
7/19/2017 13:00	0.017	3.116	3.388	0	3.177	0.748	43.00363;-73.85276	0.0166	0.0167	3.1667
7/19/2017 13:01	0.017	3.219	3.388	0	3.17	0.754		0.0166	0.0167	3.165
7/19/2017 13:02	0.017	3.359	3.388	0	3.165	0.761		0.0168	0.0167	3.1707

7/19/2017 13:03	0.017	3.231	3.388	0	3.17	0.768		0.0168	0.0167	3.1785
7/19/2017 13:04	0.017	3.221	3.388	0	3.178	0.775		0.017	0.0167	3.1846
7/19/2017 13:05	0.016	3.297	3.388	0	3.184	0.781	43.0036;-73.85276	0.0168	0.0167	3.1835
7/19/2017 13:06	0.017	3.224	3.388	0	3.188	0.788		0.0168	0.0167	3.1893
7/19/2017 13:07	0.017	3.34	3.388	0	3.195	0.795		0.0168	0.0168	3.2019
7/19/2017 13:08	0.017	3.27	3.389	0	3.199	0.802		0.0168	0.0168	3.2044
7/19/2017 13:09	0.017	3.184	3.391	0	3.205	0.809		0.0168	0.0168	3.208
7/19/2017 13:10	0.017	3.253	3.391	0	3.208	0.815	43.00357;-73.85274	0.017	0.0168	3.2187
7/19/2017 13:11	0.017	3.402	3.402	0	3.215	0.822		0.017	0.0168	3.2347
7/19/2017 13:12	0.018	3.423	3.422	0	3.226	0.829		0.0172	0.0169	3.2555
7/19/2017 13:13	0.018	3.412	3.423	0	3.241	0.836		0.0174	0.017	3.2727
7/19/2017 13:14	0.017	3.347	3.423	0	3.254	0.843		0.0174	0.0171	3.2865
7/19/2017 13:15	0.017	3.263	3.426	0	3.267	0.85	43.00349;-73.85274	0.0174	0.0171	3.2963
7/19/2017 13:16	0.017	3.334	3.433	0	3.275	0.857		0.0174	0.0171	3.304
7/19/2017 13:17	0.017	3.423	3.433	0	3.287	0.864		0.0172	0.0171	3.3083
7/19/2017 13:18	0.017	3.36	3.44	0	3.287	0.871		0.017	0.0171	3.3169
7/19/2017 13:19	0.017	3.404	3.474	0	3.29	0.878		0.017	0.0171	3.3291
7/19/2017 13:20	0.017	3.385	3.474	0	3.3	0.885	43.00346;-73.85271	0.017	0.0171	3.3349
7/19/2017 13:21	0.017	3.313	3.474	0	3.303	0.892		0.017	0.0171	3.3409
7/19/2017 13:22	0.017	3.282	3.474	0	3.308	0.898		0.017	0.0171	3.337
7/19/2017 13:23	0.017	3.28	3.474	0	3.311	0.905		0.017	0.0171	3.3377
7/19/2017 13:24	0.017	3.364	3.474	0	3.311	0.912		0.017	0.0171	3.3497
7/19/2017 13:25	0.017	3.459	3.474	0	3.324	0.919	43.00338;-73.85271	0.017	0.0171	3.3634
7/19/2017 13:26	0.017	3.305	3.474	0	3.337	0.926		0.017	0.0171	3.3569
7/19/2017 13:27	0.017	3.306	3.474	0	3.337	0.933		0.017	0.0171	3.3491
7/19/2017 13:28	0.017	3.337	3.474	0	3.336	0.94		0.017	0.017	3.3441
7/19/2017 13:29	0.016	3.362	3.474	0	3.338	0.947		0.0168	0.0169	3.3451
7/19/2017 13:30	0.017	3.378	3.544	0	3.341	0.954	43.00336;-73.85269	0.0168	0.0169	3.3528
7/19/2017 13:31	0.016	3.368	3.544	0	3.352	0.961		0.0166	0.0169	3.3551
7/19/2017 13:32	0.017	3.301	3.544	0	3.353	0.969		0.0166	0.0169	3.3469
7/19/2017 13:33	0.016	3.508	3.547	0	3.356	0.976		0.0164	0.0168	3.3568
7/19/2017 13:34	0.017	3.376	3.547	0	3.366	0.983		0.0166	0.0168	3.3549
7/19/2017 13:35	0.016	3.42	3.547	0	3.367	0.99	43.00338;-73.85269	0.0164	0.0167	3.3573
7/19/2017 13:36	0.016	3.45	3.547	0	3.369	0.997		0.0164	0.0167	3.3664
7/19/2017 13:37	0.016	3.312	3.547	0	3.374	1.004		0.0162	0.0166	3.3684
7/19/2017 13:38	0.016	3.455	3.628	0	3.38	1.011		0.0162	0.0165	3.3801
7/19/2017 13:39	0.017	3.434	3.628	0	3.39	1.018		0.0162	0.0165	3.3847
7/19/2017 13:40	0.017	3.473	3.628	0	3.393	1.025	43.0034;-73.85271	0.0164	0.0165	3.3857
7/19/2017 13:41	0.016	3.443	3.628	0	3.395	1.032		0.0164	0.0165	3.3949
7/19/2017 13:42	0.017	3.532	3.628	0	3.405	1.04		0.0166	0.0165	3.4099
7/19/2017 13:43	0.016	3.411	3.628	0	3.415	1.047		0.0166	0.0164	3.4149
7/19/2017 13:44	0.016	3.527	3.628	0	3.42	1.054		0.0164	0.0164	3.4259
7/19/2017 13:45	0.016	3.424	3.628	0	3.426	1.061	43.00343;-73.85269	0.0162	0.0163	3.4289
7/19/2017 13:46	0.016	3.578	3.628	0	3.427	1.069		0.0162	0.0163	3.4429
7/19/2017 13:47	0.016	3.303	3.628	0	3.432	1.076		0.016	0.0163	3.4431
7/19/2017 13:48	0.016	3.435	3.628	0	3.432	1.083		0.016	0.0163	3.4382
7/19/2017 13:49	0.017	3.342	3.628	0	3.43	1.09		0.0162	0.0163	3.4359
7/19/2017 13:50	0.016	3.346	3.628	0	3.429	1.097	43.00344;-73.85271	0.0162	0.0163	3.431
7/19/2017 13:51	0.016	3.408	3.628	0	3.428	1.104		0.0162	0.0163	3.4282
7/19/2017 13:52	0.016	3.526	3.634	0	3.432	1.111		0.0162	0.0163	3.4425
7/19/2017 13:53	0.016	3.626	3.634	0	3.443	1.118		0.0162	0.0163	3.4539
7/19/2017 13:54	0.016	3.354	3.634	0	3.449	1.126		0.016	0.0162	3.4485
7/19/2017 13:55	0.016	3.38	3.634	0	3.446	1.133	43.00342;-73.85271	0.016	0.0161	3.4423
7/19/2017 13:56	0.016	3.538	3.634	0	3.441	1.14		0.016	0.0161	3.4487
7/19/2017 13:57	0.016	3.411	3.634	0	3.444	1.147		0.016	0.0161	3.4406
7/19/2017 13:58	0.016	3.408	3.643	0	3.444	1.155		0.016	0.0161	3.4404
7/19/2017 13:59	0.016	3.458	3.643	0	3.442	1.162		0.016	0.0161	3.4358
7/19/2017 14:00	0.016	3.448	3.643	0	3.441	1.169	43.00344;-73.85267	0.016	0.0161	3.4374
7/19/2017 14:01	0.017	3.426	3.671	0	3.444	1.176		0.0162	0.0161	3.4273
7/19/2017 14:02	0.017	3.446	3.671	0	3.445	1.183		0.0164	0.0162	3.4368
7/19/2017 14:03	0.017	3.64	3.696	0	3.451	1.191		0.0166	0.0163	3.4505
7/19/2017 14:04	0.017	3.466	3.696	0	3.461	1.198		0.0168	0.0163	3.4587
7/19/2017 14:05	0.017	3.567	3.696	0	3.468	1.205	43.00342;-73.85267	0.017	0.0163	3.4735
7/19/2017 14:06	0.016	3.737	3.77	0	3.483	1.213		0.0168	0.0163	3.4954
7/19/2017 14:07	0.016	3.594	3.77	0	3.491	1.22		0.0166	0.0163	3.4999
7/19/2017 14:08	0.016	3.591	3.77	0	3.492	1.228		0.0164	0.0163	3.4976
7/19/2017 14:09	0.016	3.681	3.77	0	3.492	1.235		0.0162	0.0163	3.5194
7/19/2017 14:10	0.016	3.662	3.77	0	3.509	1.243	43.0034;-73.85269	0.016	0.0163	3.5382
7/19/2017 14:11	0.016	3.554	3.77	0	3.524	1.25		0.016	0.0163	3.5393
7/19/2017 14:12	0.016	3.686	3.77	0	3.53	1.258		0.016	0.0163	3.5576
7/19/2017 14:13	0.016	3.49	3.77	0	3.541	1.265		0.016	0.0163	3.5631
7/19/2017 14:14	0.016	3.494	3.77	0	3.55	1.273		0.016	0.0163	3.5655
7/19/2017 14:15	0.016	3.622	3.77	0	3.554	1.28	43.00343;-73.85267	0.016	0.0163	3.5771
7/19/2017 14:16	0.016	3.615	3.77	0	3.561	1.287		0.016	0.0163	3.5897
7/19/2017 14:17	0.016	3.526	3.77	0	3.565	1.295		0.016	0.0162	3.595
7/19/2017 14:18	0.016	3.534	3.77	0	3.567	1.302		0.016	0.0161	3.5879
7/19/2017 14:19	0.016	3.695	3.77	0	3.568	1.31		0.016	0.0161	3.6032
7/19/2017 14:20	0.016	3.628	3.77	0	3.574	1.317	43.00345;-73.85265	0.016	0.016	3.6073
7/19/2017 14:21	0.016	3.634	3.77	0	3.576	1.325		0.016	0.016	3.6004
7/19/2017 14:22	0.016	3.636	3.801	0	3.584	1.332		0.016	0.016	3.6032
7/19/2017 14:23	0.017	3.631	3.801	0	3.596	1.34		0.0162	0.0161	3.6059
7/19/2017 14:24	0.017	3.654	3.801	0	3.6	1.348		0.0164	0.0161	3.6041
7/19/2017 14:25	0.016	3.751	3.801	0	3.601	1.355	43.00344;-73.85265	0.0164	0.0161	3.61
7/19/2017 14:26	0.016	3.571	3.801	0	3.604	1.363		0.0164	0.0161	3.6111
7/19/2017 14:27	0.016	3.524	3.801	0	3.604	1.37		0.0164	0.0161	3.6003
7/19/2017 14:28	0.017	3.708	3.801	0	3.599	1.378		0.0164	0.0162	3.6149
7/19/2017 14:29	0.017	3.677	3.801	0	3.608	1.385		0.0164	0.0163	3.6271
7/19/2017 14:30	0.016	3.841	3.841	0	3.616	1.393	43.00342;-73.85265	0.0164	0.0163	3.6417
7/19/2017 14:31	0.016	3.749	3.841	0	3.625	1.401		0.0164	0.0163	3.6506
7/19/2017 14:32	0.016	3.775	3.841	0	3.636	1.409		0.0164	0.0163	3.6672
7/19/2017 14:33	0.016	3.635	3.841	0	3.65	1.416		0.0162	0.0163	3.6739
7/19/2017 14:34	0.016	3.626	3.841	0	3.655	1.424		0.016	0.0163	3.6693
7/19/2017 14:35	0.016	3.541	3.841	0	3.659	1.431	43.00343;-73.85265	0.016	0.0163	3.6635
7/19/2017 14:36	0.016	3.824	3.841	0	3.66	1.439		0.016	0.0163	3.6762
7/19/2017 14:37	0.016	3.665	3.891	0	3.663	1.447		0.016	0.0163	3.6781
7/19/2017 14:38	0.017	3.815	3.891	0	3.666	1.455		0.0162	0.0163	3.6904
7/19/2017 14:39	0.017	3.857	3.891	0	3.676	1.463		0.0164	0.0163	3.7039
7/19/2017 14:40	0.017	3.803	3.891	0	3.682	1.47	43.00342;-73.85263	0.0166	0.0163	3.7074
7/19/2017 14:41	0.017	3.787	3.923	0	3.692	1.478		0.0168	0.0164	3.7218
7/19/2017 14:42	0.017	3.785	3.923	0	3.703	1.486		0.017	0.0165	3.7392
7/19/2017 14:43	0.017	3.68	3.923	0	3.712	1.494		0.017	0.0165	3.7373
7/19/2017 14:44	0.017	3.876	3.923	0	3.711	1.501		0.017	0.0165	3.7506
7/19/2017 14:45								0.017	0.0165	3.7405
7/19/2017 14:45	0.017	3.69								
7/19/2017 14:45			3.924	0	3.718	1.509				
7/19/2017 14:45							43.00343;-73.85261			
7/19/2017 14:46	0.017	3.871	3.924	0	3.719	1.517		0.017	0.0166	3.7487
7/19/2017 14:47	0.017	3.76	3.924	0	3.727	1.525		0.017	0.0167	3.7477
7/19/2017 14:48	0.017	3.645	3.943	0	3.732	1.533		0.017	0.0167	3.7483
7/20/2017 7:03		0	0	0	0	0				0
7/20/2017 7:04	0.036	0	0	0	0	0		0.036	0.036	0
7/20/2017 7:05	0.038	0	0	0	0	0	43.00342;-73.8528	0.037	0.037	0
7/20/2017 7:06	0.039	0	0	0	0	0		0.0377	0.0377	0
7/20/2017 7:07	0.039	0	0	0	0	0		0.038	0.038	0
7/20/2017 7:08	0.039	0	0	0	0	0		0.0382	0.0382	0
7/20/2017 7:09	0.039	0	0	0	0	0		0.0388	0.0383	0
7/20/2017 7:10	0.039	0	0	0	0	0	43.0034;-73.8528	0.039	0.0384	0
7/20/2017 7:11	0.038	0	0	0	0	0		0.0388	0.0384	0
7/20/2017 7:12	0.038	0	0	0	0	0		0.0386	0.0383	0
7/20/2017 7:13	0.037	0	0	0	0	0		0.0382	0.0382	0
7/20/2017 7:14	0.037	0	0	0	0	0		0.0378	0.0381	0
7/20/2017 7:15	0.037	0	0	0	0	0	43.00341;-73.85278	0.0374	0.038	0
7/20/2017 7:16	0.037	0	0	0	0	0		0.0372	0.0379	0
7/20/2017 7:17	0.037	0	0	0	0	0		0.037	0.0379	0
7/20/2017 7:18	0.036	0	0	0	0	0		0.0368	0.0377	0
7/20/2017 7:19	0.036	0	0	0	0	0		0.0366	0.0377	0
7/20/2017 7:20	0.036	0	0	0	0	0	43.00345;-73.85274	0.0364	0.0376	0
7/20/2017 7:21	0.036	0	0	0	0	0		0.0362	0.0374	0

7/20/2017 7:22	0.036	0	0	0	0	0		0.036	0.0372	0
7/20/2017 7:23	0.036	0	0	0	0	0		0.036	0.037	0
7/20/2017 7:24	0.036	0	0	0	0	0		0.036	0.0368	0
7/20/2017 7:25	0.036	0	0	0	0	0	43.00343;-73.85278	0.036	0.0366	0
7/20/2017 7:26	0.036	0	0	0	0	0		0.036	0.0365	0
7/20/2017 7:27	0.036	0	0	0	0	0		0.036	0.0363	0
7/20/2017 7:28	0.036	0	0	0	0	0		0.036	0.0363	0
7/20/2017 7:29	0.036	0	0	0	0	0		0.036	0.0362	0
7/20/2017 7:30	0.036	0	0	0	0	0	43.00344;-73.85278	0.036	0.0361	0
7/20/2017 7:31	0.036	0	0	0	0	0		0.036	0.0361	0
7/20/2017 7:32	0.036	0	0	0	0	0		0.036	0.036	0
7/20/2017 7:33	0.036	0	0	0	0	0		0.036	0.036	0
7/20/2017 7:34	0.035	0	0	0	0	0		0.0358	0.0359	0
7/20/2017 7:35	0.035	0	0	0	0	0	43.00346;-73.85274	0.0356	0.0359	0
7/20/2017 7:36	0.034	0	0	0	0	0		0.0352	0.0357	0
7/20/2017 7:37	0.035	0	0	0	0	0		0.035	0.0357	0
7/20/2017 7:38	0.034	0	0	0	0	0		0.0346	0.0355	0
7/20/2017 7:39	0.034	0	0	0	0	0		0.0344	0.0354	0
7/20/2017 7:40	0.034	0	0	0	0	0	43.00346;-73.85274	0.0342	0.0353	0
7/20/2017 7:41	0.035	0	0	0	0	0		0.0344	0.0352	0
7/20/2017 7:42	0.035	0	0	0	0	0		0.0344	0.0351	0
7/20/2017 7:43	0.035	0	0	0	0	0		0.0346	0.0351	0
7/20/2017 7:44	0.034	0	0	0	0	0		0.0346	0.0349	0
7/20/2017 7:45	0.034	0	0	0	0	0	43.00345;-73.85274	0.0346	0.0348	0
7/20/2017 7:46	0.035	0	0	0	0	0		0.0346	0.0347	0
7/20/2017 7:47	0.034	0	0	0	0	0		0.0344	0.0346	0
7/20/2017 7:48	0.034	0	0	0	0	0		0.0342	0.0345	0
7/20/2017 7:49	0.034	0	0	0	0	0		0.0342	0.0344	0
7/20/2017 7:50	0.034	0	0	0	0	0	43.00344;-73.85276	0.0342	0.0343	0
7/20/2017 7:51	0.034	0	0	0	0	0		0.034	0.0343	0
7/20/2017 7:52	0.034	0	0	0	0	0		0.034	0.0343	0
7/20/2017 7:53	0.035	0	0	0	0	0		0.0342	0.0343	0
7/20/2017 7:54	0.034	0	0	0	0	0		0.0342	0.0343	0
7/20/2017 7:55	0.034	0	0	0	0	0	43.00345;-73.85271	0.0342	0.0343	0
7/20/2017 7:56	0.033	0	0	0	0	0		0.034	0.0342	0
7/20/2017 7:57	0.033	0	0	0	0	0		0.0338	0.0341	0
7/20/2017 7:58	0.033	0	0	0	0	0		0.0334	0.0339	0
7/20/2017 7:59	0.034	0	0	0	0	0		0.0334	0.0339	0
7/20/2017 8:00	0.034	0	0	0	0	0	43.00343;-73.85269	0.0334	0.0339	0
7/20/2017 8:01	0.034	0	0	0	0	0		0.0336	0.0339	0
7/20/2017 8:02	0.033	0	0	0	0	0		0.0336	0.0338	0
7/20/2017 8:03	0.034	0	0	0	0	0		0.0338	0.0338	0
7/20/2017 8:04	0.033	0	0	0	0	0		0.0336	0.0337	0
7/20/2017 8:05	0.034	0	0	0	0	0		0.0336	0.0337	0
7/20/2017 8:05							43.00342;-73.85267			
7/20/2017 8:06	0.034	0	0	0	0	0		0.0336	0.0337	0
7/20/2017 8:07	0.034	0	0	0	0	0		0.0338	0.0337	0
7/20/2017 8:08	0.033	0	0	0	0	0		0.0336	0.0336	0
7/20/2017 8:09	0.033	0	0	0	0	0		0.0336	0.0335	0
7/20/2017 8:10	0.033	0	0	0	0	0		0.0334	0.0335	0
7/20/2017 8:10							43.00343;-73.85269			
7/20/2017 8:11	0.034	0	0	0	0	0		0.0334	0.0335	0
7/20/2017 8:12	0.038	0	0	0	0	0		0.0342	0.0339	0
7/20/2017 8:13	0.036	0	0	0	0	0		0.0348	0.0341	0
7/20/2017 8:14	0.036	0	0	0	0	0		0.0354	0.0342	0
7/20/2017 8:15	0.035	0	0	0	0	0		0.0358	0.0343	0
7/20/2017 8:15							43.00345;-73.85269			
7/20/2017 8:16	0.034	0	0	0	0	0		0.0358	0.0343	0
7/20/2017 8:17	0.033	0	0	0	0	0		0.0348	0.0343	0
7/20/2017 8:18	0.033	0	0	0	0	0		0.0342	0.0342	0
7/20/2017 8:19	0.033	0	0	0	0	0		0.0336	0.0342	0
7/20/2017 8:20	0.033	0	0	0	0	0		0.0332	0.0341	0
7/20/2017 8:20							43.00348;-73.85269			
7/20/2017 8:21	0.033	0	0	0	0	0		0.033	0.0341	0
7/20/2017 8:22	0.034	0	0	0	0	0		0.0332	0.0341	0
7/20/2017 8:23	0.034	0	0	0	0	0		0.0334	0.0341	0
7/20/2017 8:24	0.034	0	0	0	0	0		0.0336	0.0342	0
7/20/2017 8:25	0.033	0	0	0	0	0		0.0336	0.0342	0
7/20/2017 8:25							43.00347;-73.85269			
7/20/2017 8:26	0.033	0	0	0	0	0		0.0336	0.0341	0
7/20/2017 8:27	0.033	0	0	0	0	0		0.0334	0.0338	0
7/20/2017 8:28	0.033	0	0	0	0	0		0.0332	0.0336	0
7/20/2017 8:29	0.032	0	0	0	0	0		0.0328	0.0333	0
7/20/2017 8:30	0.032	0	0	0	0	0		0.0326	0.0331	0
7/20/2017 8:30							43.00348;-73.85271			
7/20/2017 8:31	0.032	0	0	0	0	0		0.0324	0.033	0
7/20/2017 8:32	0.032	0	0	0	0	0		0.0322	0.0329	0
7/20/2017 8:33	0.032	0	0	0	0	0		0.032	0.0329	0
7/20/2017 8:34	0.032	0	0	0	0	0		0.032	0.0328	0
7/20/2017 8:35	0.032	0	0	0	0	0		0.032	0.0327	0
7/20/2017 8:35							43.0035;-73.85278			
7/20/2017 8:36	0.032	0	0	0	0	0		0.032	0.0327	0
7/20/2017 8:37	0.033	0	0	0	0	0		0.0322	0.0326	0
7/20/2017 8:38	0.032	0	0	0	0	0		0.0322	0.0325	0
7/20/2017 8:39	0.032	0	0	0	0	0		0.0322	0.0323	0
7/20/2017 8:40	0.033	0	0	0	0	0		0.0324	0.0323	0
7/20/2017 8:40							43.00351;-73.85276			
7/20/2017 8:41	0.033	0	0	0	0	0		0.0326	0.0323	0
7/20/2017 8:42	0.033	0	0	0	0	0		0.0326	0.0323	0
7/20/2017 8:43	0.032	0	0	0	0	0		0.0326	0.0323	0
7/20/2017 8:44	0.032	0	0	0	0	0		0.0326	0.0323	0
7/20/2017 8:45	0.032	0	0	0	0	0		0.0324	0.0323	0
7/20/2017 8:45							43.00354;-73.85276			
7/20/2017 8:46	0.033	0	0	0	0	0		0.0324	0.0323	0
7/20/2017 8:47	0.033	0	0	0	0	0		0.0324	0.0324	0
7/20/2017 8:48	0.033	0	0	0	0	0		0.0326	0.0325	0
7/20/2017 8:49	0.033	0	0	0	0	0		0.0328	0.0325	0
7/20/2017 8:50	0.033	0	0	0	0	0		0.033	0.0326	0
7/20/2017 8:50							43.00352;-73.85274			
7/20/2017 8:51	0.032	0	0	0	0	0		0.0328	0.0326	0
7/20/2017 8:52	0.032	0	0	0	0	0		0.0326	0.0325	0
7/20/2017 8:53	0.032	0	0	0	0	0		0.0324	0.0325	0
7/20/2017 8:54	0.033	0	0	0	0	0		0.0324	0.0326	0
7/20/2017 8:55	0.033	0	0	0	0	0		0.0324	0.0326	0
7/20/2017 8:55							43.00351;-73.85276			
7/20/2017 8:56	0.033	0	0	0	0	0		0.0326	0.0326	0
7/20/2017 8:57	0.033	0	0	0	0	0		0.0328	0.0326	0
7/20/2017 8:58	0.033	0	0	0	0	0		0.033	0.0327	0
7/20/2017 8:59	0.033	0	0	0	0	0		0.033	0.0327	0
7/20/2017 9:00	0.033	0	0	0	0	0		0.033	0.0328	0
7/20/2017 9:00							43.00351;-73.85276			
7/20/2017 9:01	0.033	0	0	0	0	0		0.033	0.0328	0
7/20/2017 9:02	0.033	0	0	0	0	0		0.033	0.0328	0
7/20/2017 9:03	0.032	0	0	0	0	0		0.0328	0.0327	0
7/20/2017 9:04	0.032	0	0	0	0	0		0.0326	0.0327	0
7/20/2017 9:05	0.032	0	0	0	0	0		0.0324	0.0326	0
7/20/2017 9:05							43.00352;-73.85276			
7/20/2017 9:06	0.032	0	0	0	0	0		0.0322	0.0326	0
7/20/2017 9:07	0.032	0	0	0	0	0		0.032	0.0326	0
7/20/2017 9:08	0.032	0	0	0	0	0		0.032	0.0326	0
7/20/2017 9:09	0.032	0	0	0	0	0		0.032	0.0325	0
7/20/2017 9:10	0.032	0	0	0	0	0	43.00354;-73.85276	0.032	0.0325	0
7/20/2017 9:11	0.032	0	0	0	0	0		0.032	0.0324	0
7/20/2017 9:12	0.032	0	0	0	0	0		0.032	0.0323	0
7/20/2017 9:13	0.032	0	0	0	0	0		0.032	0.0323	0
7/20/2017 9:14	0.032	0	0	0	0	0		0.032	0.0322	0
7/20/2017 9:15	0.032	0	0	0	0	0		0.032	0.0321	0
7/20/2017 9:15							43.00351;-73.85276			

7/20/2017 9:16	0.032	0	0	0	0	0		0.032	0.0321	0
7/20/2017 9:17	0.032	0	0	0	0	0		0.032	0.032	0
7/20/2017 9:18	0.032	0	0	0	0	0		0.032	0.032	0
7/20/2017 9:19	0.032	0	0	0	0	0		0.032	0.032	0
7/20/2017 9:20	0.032	0	0	0	0	0		0.032	0.032	0
7/20/2017 9:20							43.00352;-73.85278			
7/20/2017 9:21	0.033	0	0	0	0	0		0.0322	0.0321	0
7/20/2017 9:22	0.033	0	0	0	0	0		0.0324	0.0321	0
7/20/2017 9:23	0.033	0	0	0	0	0		0.0326	0.0322	0
7/20/2017 9:24	0.032	0	0	0	0	0		0.0326	0.0322	0
7/20/2017 9:25	0.032	0	0	0	0	0		0.0326	0.0322	0
7/20/2017 9:25							43.00352;-73.85274			
7/20/2017 9:26	0.032	0	0	0	0	0		0.0324	0.0322	0
7/20/2017 9:27	0.033	0	0	0	0	0		0.0324	0.0323	0
7/20/2017 9:28	0.032	0	0	0	0	0		0.0322	0.0323	0
7/20/2017 9:29	0.032	0	0	0	0	0		0.0322	0.0323	0
7/20/2017 9:30	0.032	0	0	0	0	0		0.0322	0.0323	0
7/20/2017 9:30							43.00352;-73.85276			
7/20/2017 9:31	0.032	0	0	0	0	0		0.0322	0.0323	0
7/20/2017 9:32	0.032	0	0	0	0	0		0.032	0.0323	0
7/20/2017 9:33	0.032	0	0	0	0	0		0.032	0.0323	0
7/20/2017 9:34	0.032	0	0	0	0	0		0.032	0.0323	0
7/20/2017 9:35	0.032	0	0	0	0	0		0.032	0.0323	0
7/20/2017 9:35							43.00349;-73.85278			
7/20/2017 9:36	0.032	0	0	0	0	0		0.032	0.0322	0
7/20/2017 9:37	0.032	0	0	0	0	0		0.032	0.0321	0
7/20/2017 9:38	0.031	0	0	0	0	0		0.0318	0.032	0
7/20/2017 9:39	0.031	0	0	0	0	0		0.0316	0.0319	0
7/20/2017 9:40	0.032	0	0	0	0	0		0.0316	0.0319	0
7/20/2017 9:40							43.00356;-73.85276			
7/20/2017 9:41	0.032	0	0	0	0	0		0.0316	0.0319	0
7/20/2017 9:42	0.032	0	0	0	0	0		0.0316	0.0319	0
7/20/2017 9:43	0.033	0	0	0	0	0		0.032	0.0319	0
7/20/2017 9:44	0.032	0	0	0	0	0		0.0322	0.0319	0
7/20/2017 9:45	0.032	0	0	0	0	0		0.0322	0.0319	0
7/20/2017 9:45							43.00343;-73.85276			
7/20/2017 9:46	0.032	0	0	0	0	0		0.0322	0.0319	0
7/20/2017 9:47	0.032	0	0	0	0	0		0.0322	0.0319	0
7/20/2017 9:48	0.032	0	0	0	0	0		0.032	0.0319	0
7/20/2017 9:49	0.032	0	0	0	0	0		0.032	0.0319	0
7/20/2017 9:50	0.031	0	0	0	0	0		0.0318	0.0319	0
7/20/2017 9:50							43.00354;-73.85276			
7/20/2017 9:51	0.032	0	0	0	0	0		0.0318	0.0319	0
7/20/2017 9:52	0.031	0	0	0	0	0		0.0316	0.0318	0
7/20/2017 9:53	0.031	0	0	0	0	0		0.0314	0.0318	0
7/20/2017 9:54	0.032	0	0	0	0	0		0.0314	0.0319	0
7/20/2017 9:55	0.031	0	0	0	0	0		0.0314	0.0318	0
7/20/2017 9:55							43.00352;-73.85274			
7/20/2017 9:56	0.032	0	0	0	0	0		0.0314	0.0318	0
7/20/2017 9:57	0.032	0	0	0	0	0		0.0316	0.0318	0
7/20/2017 9:58	0.032	0	0	0	0	0		0.0318	0.0317	0
7/20/2017 9:59	0.032	0	0	0	0	0		0.0318	0.0317	0
7/20/2017 10:00	0.032	0	0	0	0	0		0.032	0.0317	0
7/20/2017 10:00							43.00354;-73.85282			
7/20/2017 10:01	0.032	0	0	0	0	0		0.032	0.0317	0
7/20/2017 10:02	0.032	0	0	0	0	0		0.032	0.0317	0
7/20/2017 10:03	0.032	0	0	0	0	0		0.032	0.0317	0
7/20/2017 10:04	0.032	0	0	0	0	0		0.032	0.0317	0
7/20/2017 10:05	0.032	0.002	0.005	0	0	0		0.032	0.0318	0.0001
7/20/2017 10:05							43.00357;-73.8528			
7/20/2017 10:06	0.032	0	0.012	0	0	0		0.032	0.0318	0.0001
7/20/2017 10:07	0.031	0	0.017	0	0	0		0.0318	0.0318	0.0001
7/20/2017 10:08	0.032	0.013	0.019	0	0	0		0.0318	0.0319	0.001
7/20/2017 10:09	0.032	0.015	0.029	0	0	0		0.0318	0.0319	0.002
7/20/2017 10:10	0.032	0.022	0.029	0	0.001	0		0.0318	0.0319	0.0035
7/20/2017 10:10							43.00343;-73.85271			
7/20/2017 10:11	0.031	0.03	0.032	0	0.002	0		0.0316	0.0319	0.0055
7/20/2017 10:12	0.031	0.025	0.044	0	0.003	0		0.0316	0.0318	0.0071
7/20/2017 10:13	0.031	0.047	0.056	0	0.006	0		0.0314	0.0317	0.0103
7/20/2017 10:14	0.031	0.069	0.082	0	0.008	0		0.0312	0.0317	0.0149
7/20/2017 10:15	0.031	0.09	0.092	0	0.013	0		0.031	0.0316	0.0209
7/20/2017 10:15							43.00342;-73.8528			
7/20/2017 10:16	0.031	0.089	0.096	0	0.019	0		0.031	0.0315	0.0268
7/20/2017 10:17	0.031	0.106	0.112	0	0.025	0		0.031	0.0315	0.0339
7/20/2017 10:18	0.031	0.123	0.123	0	0.032	0.001		0.031	0.0314	0.0421
7/20/2017 10:19	0.031	0.14	0.14	0	0.039	0.001		0.031	0.0313	0.0514
7/20/2017 10:20	0.031	0.148	0.16	0	0.048	0.001		0.031	0.0313	0.0611
7/20/2017 10:20							43.00341;-73.85276			
7/20/2017 10:21	0.031	0.18	0.189	0	0.058	0.001		0.031	0.0312	0.0731
7/20/2017 10:22	0.031	0.196	0.201	0	0.07	0.002		0.031	0.0312	0.0862
7/20/2017 10:23	0.03	0.236	0.239	0	0.083	0.002		0.0308	0.0311	0.1011
7/20/2017 10:24	0.03	0.227	0.243	0	0.097	0.003		0.0306	0.0309	0.1152
7/20/2017 10:25	0.031	0.266	0.268	0	0.112	0.003		0.0306	0.0309	0.1315
7/20/2017 10:25							43.00341;-73.85271			
7/20/2017 10:26	0.031	0.287	0.29	0	0.129	0.004		0.0306	0.0309	0.1486
7/20/2017 10:27	0.031	0.282	0.291	0	0.146	0.004		0.0306	0.0309	0.1657
7/20/2017 10:28	0.031	0.304	0.313	0	0.163	0.005		0.0308	0.0309	0.1829
7/20/2017 10:29	0.031	0.327	0.332	0	0.18	0.005		0.031	0.0309	0.2001
7/20/2017 10:30								0.031	0.0309	0.2179
7/20/2017 10:30	0.031	0.358	0.359	0	0.198	0.006				
7/20/2017 10:30							43.00341;-73.85271			
7/20/2017 10:31	0.031	0.373	0.383	0	0.216	0.007		0.031	0.0309	0.2369
7/20/2017 10:32	0.031	0.403	0.414	0	0.235	0.008		0.031	0.0309	0.2567
7/20/2017 10:33	0.031	0.451	0.454	0	0.255	0.008		0.031	0.0309	0.2785
7/20/2017 10:34	0.031	0.46	0.467	0	0.277	0.009		0.031	0.0309	0.2999
7/20/2017 10:35	0.031	0.504	0.509	0	0.299	0.01	43.0034;-73.85269	0.031	0.0309	0.3236
7/20/2017 10:36	0.031	0.524	0.529	0	0.322	0.011		0.031	0.0309	0.3465
7/20/2017 10:37	0.031	0.553	0.557	0	0.345	0.013		0.031	0.0309	0.3703
7/20/2017 10:38	0.031	0.574	0.578	0	0.369	0.014		0.031	0.0309	0.3929
7/20/2017 10:39	0.031	0.605	0.615	0	0.392	0.015		0.031	0.031	0.4181
7/20/2017 10:40	0.031	0.638	0.638	0	0.416	0.016		0.031	0.031	0.4429
7/20/2017 10:40							43.00341;-73.85269			
7/20/2017 10:41	0.031	0.668	0.669	0	0.441	0.017		0.031	0.031	0.4683
7/20/2017 10:42	0.031	0.713	0.713	0	0.466	0.019		0.031	0.031	0.497
7/20/2017 10:43	0.032	0.741	0.741	0	0.494	0.02		0.0312	0.0311	0.5261
7/20/2017 10:44	0.033	0.763	0.763	0	0.522	0.022		0.0316	0.0312	0.5552
7/20/2017 10:45	0.033	0.797	0.803	0	0.551	0.023		0.032	0.0313	0.5845
7/20/2017 10:45							43.00342;-73.85269			
7/20/2017 10:46	0.033	0.839	0.839	0	0.58	0.025		0.0324	0.0315	0.6155
7/20/2017 10:47	0.032	0.883	0.886	0	0.61	0.027		0.0326	0.0315	0.6475
7/20/2017 10:48	0.032	0.906	0.911	0	0.641	0.029		0.0326	0.0316	0.6779
7/20/2017 10:49	0.032	0.935	0.941	0	0.672	0.03		0.0324	0.0317	0.7095
7/20/2017 10:50	0.032	0.978	0.978	0	0.704	0.032		0.0322	0.0317	0.7411
7/20/2017 10:50							43.00341;-73.85267			
7/20/2017 10:51	0.032	1.01	1.013	0	0.736	0.034		0.032	0.0318	0.7735
7/20/2017 10:52	0.032	1.027	1.034	0	0.768	0.037		0.032	0.0319	0.8051
7/20/2017 10:53	0.033	1.067	1.087	0	0.801	0.039		0.0322	0.032	0.838
7/20/2017 10:54	0.033	1.092	1.11	0	0.834	0.041		0.0324	0.0321	0.8705
7/20/2017 10:55	0.033	1.128	1.137	0	0.868	0.043		0.0326	0.0323	0.9031
7/20/2017 10:55							43.00343;-73.85265			
7/20/2017 10:56	0.033	1.179	1.179	0	0.901	0.046		0.0328	0.0324	0.9372
7/20/2017 10:57	0.034	1.216	1.224	0	0.934	0.048		0.0332	0.0326	0.9707
7/20/2017 10:58	0.033	1.239	1.258	0	0.969	0.051		0.0332	0.0327	1.0039
7/20/2017 10:59	0.034	1.311	1.311	0	1.003	0.053		0.0334	0.0327	1.0405
7/20/2017 11:00	0.033	1.323	1.36	0	1.039	0.056		0.0334	0.0327	1.0755
7/20/2017 11:00							43.00343;-73.85263			
7/20/2017 11:01	0.033	1.385	1.386	0	1.076	0.059		0.0334	0.0327	1.1119
7/20/2017 11:02	0.034	1.449	1.455	0	1.112	0.061		0.0334	0.0329	1.1497

7/20/2017 11:03	0.034	1.502	1.512	0	1.15	0.064		0.0336	0.033	1.1894
7/20/2017 11:04	0.034	1.638	1.638	0	1.19	0.068		0.0336	0.0331	1.2363
7/20/2017 11:05	0.035	1.688	1.687	0	1.235	0.071		0.034	0.0333	1.2836
7/20/2017 11:05							43.00342;-73.85263			
7/20/2017 11:06	0.036	1.734	1.795	0	1.281	0.074		0.0346	0.0336	1.3319
7/20/2017 11:07	0.036	1.786	1.864	0	1.329	0.078		0.035	0.0339	1.3825
7/20/2017 11:08	0.036	1.802	1.882	0	1.38	0.082		0.0354	0.0341	1.4315
7/20/2017 11:09	0.035	1.865	1.897	0	1.43	0.086		0.0356	0.0342	1.483
7/20/2017 11:10	0.036	1.884	1.954	0	1.482	0.09		0.0358	0.0344	1.5334
7/20/2017 11:10							43.00341;-73.85265			
7/20/2017 11:11	0.036	1.922	1.954	0	1.534	0.094		0.0358	0.0346	1.5829
7/20/2017 11:12	0.035	1.949	2.013	0	1.583	0.097		0.0356	0.0347	1.6318
7/20/2017 11:13	0.035	1.977	2.029	0	1.632	0.102		0.0354	0.0348	1.681
7/20/2017 11:14	0.036	1.984	2.029	0	1.68	0.106		0.0356	0.0349	1.7259
7/20/2017 11:15	0.036	2.009	2.035	0	1.726	0.11		0.0356	0.0351	1.7716
7/20/2017 11:15							43.00344;-73.85263			
7/20/2017 11:16	0.035	2.057	2.066	0	1.77	0.114		0.0354	0.0353	1.8164
7/20/2017 11:17	0.035	2.043	2.078	0	1.814	0.118		0.0354	0.0353	1.856
7/20/2017 11:18	0.035	1.996	2.078	0	1.852	0.122		0.0354	0.0354	1.8889
7/20/2017 11:19	0.035	1.997	2.078	0	1.884	0.127		0.0352	0.0355	1.9129
7/20/2017 11:20	0.035	2.006	2.078	0	1.91	0.131		0.035	0.0355	1.9341
7/20/2017 11:20							43.00344;-73.85265			
7/20/2017 11:21	0.035	1.98	2.078	0	1.932	0.135		0.035	0.0354	1.9505
7/20/2017 11:22	0.035	2.025	2.078	0	1.95	0.139		0.035	0.0353	1.9664
7/20/2017 11:23	0.035	1.99	2.078	0	1.966	0.143		0.035	0.0353	1.9789
7/20/2017 11:24	0.035	2.031	2.078	0	1.976	0.147		0.035	0.0353	1.99
7/20/2017 11:25	0.035	2.006	2.078	0	1.984	0.152		0.035	0.0352	1.9981
7/20/2017 11:25							43.00344;-73.85271			
7/20/2017 11:26	0.035	2.006	2.078	0	1.992	0.156		0.035	0.0351	2.0037
7/20/2017 11:27	0.034	2.041	2.078	0	1.999	0.16		0.0348	0.0351	2.0099
7/20/2017 11:28	0.035	2.09	2.105	0	2.005	0.164		0.0348	0.0351	2.0174
7/20/2017 11:29	0.034	1.967	2.105	0	2.007	0.168		0.0346	0.0349	2.0163
7/20/2017 11:30	0.034	2.001	2.105	0	2.008	0.173		0.0344	0.0348	2.0157
7/20/2017 11:30							43.00343;-73.85269			
7/20/2017 11:31	0.034	2.043	2.105	0	2.007	0.177		0.0342	0.0347	2.0148
7/20/2017 11:32	0.034	2.025	2.105	0	2.008	0.181		0.0342	0.0347	2.0136
7/20/2017 11:33	0.034	2.039	2.105	0	2.009	0.185		0.034	0.0346	2.0165
7/20/2017 11:34	0.034	2.032	2.112	0	2.011	0.189		0.034	0.0345	2.0188
7/20/2017 11:35	0.034	2.061	2.112	0	2.012	0.194		0.034	0.0345	2.0225
7/20/2017 11:35							43.00345;-73.85274			
7/20/2017 11:36	0.034	2.041	2.112	0	2.017	0.198		0.034	0.0344	2.0265
7/20/2017 11:37	0.033	2.03	2.127	0	2.02	0.202		0.0338	0.0343	2.0269
7/20/2017 11:38	0.033	2.07	2.157	0	2.023	0.207		0.0336	0.0341	2.0322
7/20/2017 11:39	0.033	2.039	2.157	0	2.028	0.211		0.0334	0.034	2.0327
7/20/2017 11:40	0.033	2.067	2.157	0	2.032	0.215		0.0332	0.0339	2.0368
7/20/2017 11:40							43.00346;-73.85271			
7/20/2017 11:41	0.033	2.095	2.157	0	2.035	0.219		0.033	0.0337	2.0427
7/20/2017 11:42	0.033	2.123	2.201	0	2.042	0.224		0.033	0.0337	2.0482
7/20/2017 11:43	0.033	2.133	2.201	0	2.048	0.228		0.033	0.0335	2.0511
7/20/2017 11:44	0.033	2.095	2.201	0	2.053	0.233		0.033	0.0335	2.0596
7/20/2017 11:45	0.033	2.174	2.201	0	2.061	0.237		0.033	0.0334	2.0711
7/20/2017 11:45							43.00345;-73.85271			
7/20/2017 11:46	0.032	2.167	2.232	0	2.072	0.241		0.0328	0.0333	2.0794
7/20/2017 11:47	0.033	2.108	2.232	0	2.08	0.246		0.0328	0.0332	2.0849
7/20/2017 11:48	0.032	2.146	2.232	0	2.087	0.25		0.0326	0.0331	2.0921
7/20/2017 11:49	0.032	2.192	2.232	0	2.096	0.255		0.0324	0.0329	2.1027
7/20/2017 11:50	0.033	2.126	2.232	0	2.106	0.259		0.0324	0.0329	2.1071
7/20/2017 11:50							43.0035;-73.85271			
7/20/2017 11:51	0.033	2.194	2.245	0	2.111	0.264		0.0326	0.0328	2.1173
7/20/2017 11:52	0.033	2.206	2.245	0	2.118	0.268		0.0326	0.0328	2.129
7/20/2017 11:53	0.033	2.175	2.245	0	2.124	0.273		0.0328	0.0328	2.136
7/20/2017 11:54	0.033	2.18	2.245	0	2.131	0.277		0.033	0.0328	2.1454
7/20/2017 11:55	0.032	2.138	2.245	0	2.138	0.282		0.0328	0.0327	2.1501
7/20/2017 11:55							43.00349;-73.85269			
7/20/2017 11:56	0.032	2.163	2.246	0	2.144	0.286		0.0326	0.0327	2.1547
7/20/2017 11:57	0.032	2.186	2.246	0	2.147	0.291		0.0324	0.0326	2.1589
7/20/2017 11:58	0.032	2.137	2.246	0	2.15	0.295		0.0322	0.0325	2.1591
7/20/2017 11:59	0.033	2.152	2.246	0	2.153	0.3		0.0322	0.0325	2.1629
7/20/2017 12:00	0.032	2.192	2.262	0	2.155	0.304		0.0322	0.0325	2.1641
7/20/2017 12:00							43.0035;-73.85271			
7/20/2017 12:01	0.033	2.195	2.262	0	2.159	0.309		0.0324	0.0325	2.166
7/20/2017 12:02	0.033	2.265	2.269	0	2.161	0.314		0.0326	0.0325	2.1765
7/20/2017 12:03	0.033	2.212	2.284	0	2.17	0.318		0.0328	0.0326	2.1809
7/20/2017 12:04	0.034	2.177	2.284	0	2.174	0.323		0.033	0.0327	2.1799
7/20/2017 12:05	0.034	2.27	2.301	0	2.175	0.327		0.0334	0.0328	2.1895
7/20/2017 12:05							43.0035;-73.85271			
7/20/2017 12:06	0.034	2.268	2.323	0	2.184	0.332		0.0336	0.0329	2.1944
7/20/2017 12:07	0.034	2.203	2.323	0	2.19	0.337		0.0338	0.0329	2.1942
7/20/2017 12:08	0.033	2.229	2.323	0	2.194	0.341		0.0338	0.0329	2.1978
7/20/2017 12:09	0.034	2.331	2.331	0	2.198	0.346		0.0338	0.033	2.2079
7/20/2017 12:10	0.034	2.311	2.343	0	2.204	0.351		0.0338	0.0331	2.2194
7/20/2017 12:10							43.00351;-73.85271			
7/20/2017 12:11	0.034	2.327	2.373	0	2.213	0.356		0.0338	0.0333	2.2303
7/20/2017 12:12	0.035	2.281	2.373	0	2.224	0.36		0.034	0.0335	2.2367
7/20/2017 12:13	0.034	2.277	2.373	0	2.233	0.365		0.0342	0.0336	2.246
7/20/2017 12:14	0.034	2.31	2.373	0	2.242	0.37		0.0342	0.0337	2.2565
7/20/2017 12:15	0.034	2.307	2.387	0	2.252	0.375		0.0342	0.0338	2.2642
7/20/2017 12:15							43.00354;-73.85274			
7/20/2017 12:16	0.035	2.275	2.388	0	2.26	0.38		0.0344	0.0339	2.2695
7/20/2017 12:17	0.035	2.3	2.394	0	2.268	0.384		0.0344	0.0341	2.2719
7/20/2017 12:18	0.035	2.321	2.394	0	2.271	0.389		0.0346	0.0342	2.2791
7/20/2017 12:19	0.035	2.373	2.394	0	2.278	0.394		0.0348	0.0343	2.2922
7/20/2017 12:20	0.035	2.348	2.401	0	2.286	0.399		0.035	0.0343	2.2974
7/20/2017 12:20							43.00354;-73.85269			
7/20/2017 12:21	0.035	2.372	2.408	0	2.293	0.404		0.035	0.0344	2.3043
7/20/2017 12:22	0.035	2.388	2.408	0	2.297	0.409		0.035	0.0345	2.3167
7/20/2017 12:23	0.035	2.374	2.457	0	2.308	0.414		0.035	0.0346	2.3263
7/20/2017 12:24	0.035	2.369	2.457	0	2.318	0.419		0.035	0.0347	2.3289
7/20/2017 12:25	0.034	2.35	2.457	0	2.327	0.424		0.0348	0.0347	2.3315
7/20/2017 12:25							43.00354;-73.85274			
7/20/2017 12:26	0.033	2.384	2.478	0	2.332	0.428		0.0344	0.0346	2.3353
7/20/2017 12:27	0.033	2.442	2.529	0	2.336	0.433		0.034	0.0345	2.346
7/20/2017 12:28	0.033	2.389	2.529	0	2.347	0.439		0.0336	0.0344	2.3535
7/20/2017 12:29	0.033	2.403	2.529	0	2.358	0.444		0.0332	0.0343	2.3597
7/20/2017 12:30	0.033	2.395	2.529	0	2.366	0.449		0.033	0.0343	2.3655
7/20/2017 12:30							43.00349;-73.85274			
7/20/2017 12:31	0.032	2.407	2.529	0	2.372	0.454		0.0328	0.0341	2.3743
7/20/2017 12:32	0.032	2.451	2.529	0	2.378	0.459		0.0326	0.0339	2.3844
7/20/2017 12:33	0.032	2.387	2.529	0	2.385	0.464		0.0324	0.0337	2.3888
7/20/2017 12:34	0.032	2.429	2.529	0	2.39	0.469		0.0322	0.0335	2.3925
7/20/2017 12:35	0.032	2.49	2.529	0	2.397	0.474		0.032	0.0333	2.402
7/20/2017 12:35							43.00354;-73.85274			
7/20/2017 12:36	0.032	2.43	2.53	0	2.404	0.479		0.032	0.0331	2.4059
7/20/2017 12:37	0.032	2.45	2.542	0	2.411	0.484		0.032	0.0329	2.41
7/20/2017 12:38	0.031	2.412	2.571	0	2.416	0.489		0.0318	0.0326	2.4125
7/20/2017 12:39	0.031	2.41	2.571	0	2.42	0.494		0.0316	0.0323	2.4153
7/20/2017 12:40	0.03	2.4	2.571	0	2.425	0.499		0.0312	0.0321	2.4186
7/20/2017 12:40							43.00356;-73.85271			
7/20/2017 12:41	0.03	2.417	2.571	0	2.428	0.504		0.0308	0.0319	2.4208
7/20/2017 12:42	0.03	2.435	2.571	0	2.43	0.509		0.0304	0.0317	2.4203
7/20/2017 12:43	0.03	2.453	2.571	0	2.43	0.514		0.0302	0.0315	2.4246
7/20/2017 12:44	0.03	2.532	2.571	0	2.431	0.52		0.03	0.0313	2.4332
7/20/2017 12:45	0.029	2.381	2.571	0	2.436	0.525		0.0298	0.031	2.4323
7/20/2017 12:45							43.00345;-73.85276			
7/20/2017 12:46	0.028	2.47	2.598	0	2.436	0.53		0.0294	0.0307	2.4365
7/20/2017 12:47	0.028	2.405	2.598	0	2.442	0.535		0.029	0.0305	2.4334
7/20/2017 12:48	0.028	2.513	2.598	0	2.442	0.54		0.0286	0.0302	2.4418
7/20/2017 12:49	0.028	2.546	2.598	0	2.448	0.545		0.0282	0.0299	2.4496

7/20/2017 12:50	0.028	2.463	2.598	0	2.454	0.55		0.028	0.0297	2.4478
7/20/2017 12:50							43.00354;-73.85276			
7/20/2017 12:51	0.028	2.563	2.598	0	2.457	0.556		0.028	0.0294	2.4567
7/20/2017 12:52	0.028	2.455	2.636	0	2.464	0.561		0.028	0.0291	2.457
7/20/2017 12:53	0.027	2.478	2.636	0	2.467	0.566		0.0278	0.0289	2.4614
7/20/2017 12:54	0.027	2.555	2.636	0	2.471	0.571		0.0276	0.0286	2.4711
7/20/2017 12:55	0.027	2.535	2.636	0	2.474	0.577		0.0274	0.0284	2.4801
7/20/2017 12:56	0.027	2.569	2.636	0	2.481	0.582		0.0272	0.0282	2.4902
7/20/2017 12:57	0.026	2.436	2.636	0	2.489	0.587		0.0268	0.0279	2.4903
7/20/2017 12:58	0.025	2.49	2.636	0	2.49	0.592		0.0264	0.0276	2.4927
7/20/2017 12:59	0.025	2.516	2.656	0	2.495	0.598		0.026	0.0273	2.4917
7/20/2017 13:00	0.025	2.514	2.662	0	2.497	0.603	43.00351;-73.85276	0.0256	0.027	2.5005
7/20/2017 13:01	0.024	2.451	2.662	0	2.504	0.608		0.025	0.0267	2.4993
7/20/2017 13:02	0.024	2.462	2.662	0	2.505	0.613		0.0246	0.0265	2.5031
7/20/2017 13:03	0.024	2.49	2.662	0	2.509	0.618		0.0244	0.0262	2.5015
7/20/2017 13:04	0.024	2.593	2.662	0	2.509	0.624		0.0242	0.0259	2.5047
7/20/2017 13:05	0.024	2.47	2.662	0	2.508	0.629		0.024	0.0257	2.5051
7/20/2017 13:05							43.00345;-73.85276			
7/20/2017 13:06	0.024	2.553	2.662	0	2.509	0.634		0.024	0.0254	2.5045
7/20/2017 13:07	0.024	2.482	2.662	0	2.509	0.639		0.024	0.0251	2.5063
7/20/2017 13:08	0.024	2.471	2.662	0	2.511	0.645		0.024	0.0249	2.5058
7/20/2017 13:09	0.023	2.587	2.708	0	2.512	0.65		0.0238	0.0247	2.5079
7/20/2017 13:10	0.024	2.552	2.708	0	2.52	0.655		0.0238	0.0245	2.5091
7/20/2017 13:10							43.00347;-73.85274			
7/20/2017 13:11	0.024	2.537	2.708	0	2.522	0.661		0.0238	0.0243	2.5069
7/20/2017 13:12	0.024	2.536	2.708	0	2.524	0.666		0.0238	0.0241	2.5136
7/20/2017 13:13	0.024	2.578	2.708	0	2.53	0.671		0.0238	0.0241	2.5195
7/20/2017 13:14	0.024	2.548	2.708	0	2.532	0.677		0.024	0.024	2.5216
7/20/2017 13:15	0.023	2.539	2.708	0	2.535	0.682		0.0238	0.0239	2.5233
7/20/2017 13:15							43.00354;-73.85274			
7/20/2017 13:16	0.024	2.61	2.73	0	2.537	0.687		0.0238	0.0239	2.5339
7/20/2017 13:17	0.023	2.57	2.73	0	2.547	0.693		0.0236	0.0238	2.5411
7/20/2017 13:18	0.023	2.537	2.73	0	2.553	0.698		0.0234	0.0237	2.5442
7/20/2017 13:19	0.023	2.666	2.73	0	2.558	0.704		0.0232	0.0237	2.5491
7/20/2017 13:20	0.023	2.589	2.73	0	2.565	0.709		0.0232	0.0236	2.557
7/20/2017 13:20							43.0035;-73.85278			
7/20/2017 13:21	0.023	2.577	2.74	0	2.57	0.714		0.023	0.0235	2.5586
7/20/2017 13:22	0.024	2.591	2.74	0	2.576	0.72		0.0232	0.0235	2.5659
7/20/2017 13:23	0.024	2.567	2.74	0	2.583	0.725		0.0234	0.0235	2.5723
7/20/2017 13:24	0.024	2.628	2.74	0	2.589	0.731		0.0236	0.0236	2.575
7/20/2017 13:25	0.024	2.673	2.75	0	2.591	0.736		0.0238	0.0236	2.5831
7/20/2017 13:25							43.00345;-73.85278			
7/20/2017 13:26	0.023	2.601	2.75	0	2.596	0.742		0.0238	0.0235	2.5873
7/20/2017 13:27	0.023	2.598	2.75	0	2.6	0.747		0.0236	0.0235	2.5915
7/20/2017 13:28	0.022	2.648	2.75	0	2.605	0.753		0.0232	0.0233	2.5961
7/20/2017 13:29	0.022	2.605	2.75	0	2.606	0.758		0.0228	0.0232	2.5999
7/20/2017 13:30	0.021	2.616	2.75	0	2.606	0.764		0.0222	0.0231	2.6051
7/20/2017 13:30							43.00346;-73.85276			
7/20/2017 13:31	0.021	2.607	2.75	0	2.608	0.769		0.0218	0.0229	2.6049
7/20/2017 13:32	0.021	2.669	2.75	0	2.607	0.774		0.0214	0.0227	2.6115
7/20/2017 13:33	0.021	2.549	2.75	0	2.608	0.78		0.0212	0.0226	2.6123
7/20/2017 13:34	0.02	2.595	2.75	0	2.61	0.785		0.0208	0.0224	2.6075
7/20/2017 13:35	0.02	2.591	2.75	0	2.609	0.791		0.0206	0.0222	2.6077
7/20/2017 13:35							43.00347;-73.85274			
7/20/2017 13:36	0.02	2.584	2.75	0	2.611	0.796		0.0204	0.022	2.6081
7/20/2017 13:37	0.019	2.579	2.75	0	2.607	0.801		0.02	0.0217	2.6073
7/20/2017 13:38	0.02	2.614	2.781	0	2.605	0.807		0.0198	0.0214	2.6105
7/20/2017 13:39	0.02	2.688	2.781	0	2.608	0.812		0.0198	0.0211	2.6145
7/20/2017 13:40	0.02	2.58	2.781	0	2.608	0.818		0.0198	0.0209	2.6083
7/20/2017 13:40							43.0035;-73.85274			
7/20/2017 13:41	0.02	2.623	2.781	0	2.607	0.823		0.0198	0.0207	2.6097
7/20/2017 13:42	0.02	2.617	2.781	0	2.607	0.829		0.02	0.0205	2.611
7/20/2017 13:43	0.02	2.63	2.781	0	2.604	0.834		0.02	0.0203	2.6098
7/20/2017 13:44	0.019	2.598	2.781	0	2.609	0.84		0.0198	0.0201	2.6093
7/20/2017 13:45	0.02	2.724	2.781	0	2.612	0.845		0.0198	0.0201	2.6165
7/20/2017 13:45							43.00349;-73.85274			
7/20/2017 13:46	0.02	2.593	2.781	0	2.616	0.851		0.0198	0.02	2.6156
7/20/2017 13:47	0.02	2.653	2.788	0	2.62	0.856		0.0198	0.0199	2.6145
7/20/2017 13:48	0.02	2.646	2.788	0	2.626	0.862		0.0198	0.0199	2.621
7/20/2017 13:49	0.02	2.647	2.788	0	2.629	0.867		0.02	0.0199	2.6245
7/20/2017 13:50	0.02	2.616	2.788	0	2.633	0.873		0.02	0.0199	2.6261
7/20/2017 13:50							43.00348;-73.85274			
7/20/2017 13:51	0.02	2.733	2.788	0	2.636	0.878		0.02	0.0199	2.6361
7/20/2017 13:52	0.02	2.636	2.791	0	2.641	0.884		0.02	0.0199	2.6399
7/20/2017 13:53	0.02	2.643	2.791	0	2.646	0.89		0.02	0.0199	2.6418
7/20/2017 13:54	0.02	2.655	2.791	0	2.645	0.895		0.02	0.0199	2.6396
7/20/2017 13:55	0.02	2.733	2.819	0	2.647	0.901		0.02	0.0199	2.6498
7/20/2017 13:55							43.00346;-73.85276			
7/20/2017 13:56	0.02	2.649	2.819	0	2.655	0.906		0.02	0.0199	2.6515
7/20/2017 13:57	0.02	2.704	2.819	0	2.659	0.912		0.02	0.0199	2.6573
7/20/2017 13:58	0.02	2.79	2.819	0	2.664	0.917		0.02	0.0199	2.668
7/20/2017 13:59	0.02	2.645	2.82	0	2.668	0.923		0.02	0.02	2.6711
7/20/2017 14:00	0.021	2.632	2.82	0	2.67	0.929		0.0202	0.0201	2.665
7/20/2017 14:00							43.00347;-73.85276			
7/20/2017 14:01	0.02	2.678	2.82	0	2.671	0.934		0.0202	0.0201	2.6707
7/20/2017 14:02	0.02	2.695	2.82	0	2.672	0.94		0.0202	0.0201	2.6735
7/20/2017 14:03	0.02	2.731	2.82	0	2.673	0.945		0.0202	0.0201	2.6791
7/20/2017 14:04	0.02	2.767	2.82	0	2.675	0.951		0.0202	0.0201	2.6871
7/20/2017 14:05	0.02	2.678	2.833	0	2.678	0.957		0.02	0.0201	2.6913
7/20/2017 14:05							43.00351;-73.85269			
7/20/2017 14:06	0.02	2.711	2.833	0	2.683	0.962		0.02	0.0201	2.6898
7/20/2017 14:07	0.02	2.741	2.833	0	2.683	0.968		0.02	0.0201	2.6968
7/20/2017 14:08	0.02	2.675	2.833	0	2.685	0.974		0.02	0.0201	2.6989
7/20/2017 14:09	0.02	2.71	2.833	0	2.69	0.979		0.02	0.0201	2.7026
7/20/2017 14:10	0.021	2.739	2.833	0	2.693	0.985		0.0202	0.0201	2.703
7/20/2017 14:10							43.0035;-73.85274			
7/20/2017 14:11	0.02	2.667	2.833	0	2.691	0.99		0.0202	0.0201	2.7042
7/20/2017 14:12	0.02	2.756	2.833	0	2.69	0.996		0.0202	0.0201	2.7077
7/20/2017 14:13	0.02	2.736	2.833	0	2.696	1.002		0.0202	0.0201	2.7041
7/20/2017 14:14	0.02	2.658	2.833	0	2.696	1.007		0.0202	0.0201	2.7049
7/20/2017 14:15	0.02	2.691	2.833	0	2.698	1.013		0.02	0.0201	2.7089
7/20/2017 14:15							43.00349;-73.85271			
7/20/2017 14:16	0.02	2.681	2.833	0	2.698	1.019		0.02	0.0201	2.7091
7/20/2017 14:17	0.021	2.693	2.833	0	2.698	1.024		0.0202	0.0201	2.7089
7/20/2017 14:18	0.02	2.698	2.833	0	2.698	1.03		0.0202	0.0201	2.7067
7/20/2017 14:19	0.021	2.684	2.833	0	2.7	1.035		0.0204	0.0202	2.7012
7/20/2017 14:20	0.02	2.773	2.833	0	2.699	1.041		0.0204	0.0202	2.7075
7/20/2017 14:20							43.00349;-73.85269			
7/20/2017 14:21	0.021	2.749	2.833	0	2.701	1.047		0.0206	0.0203	2.7101
7/20/2017 14:22	0.021	2.723	2.833	0	2.705	1.052		0.0206	0.0203	2.7089
7/20/2017 14:23	0.021	2.781	2.833	0	2.705	1.058		0.0208	0.0204	2.7159
7/20/2017 14:24	0.021	2.728	2.833	0	2.711	1.064		0.0208	0.0205	2.7171
7/20/2017 14:25	0.021	2.69	2.833	0	2.711	1.07		0.021	0.0205	2.7139
7/20/2017 14:25							43.00348;-73.85269			
7/20/2017 14:26	0.021	2.671	2.833	0	2.711	1.075		0.021	0.0205	2.7141
7/20/2017 14:27	0.021	2.626	2.833	0	2.712	1.081		0.021	0.0206	2.7055
7/20/2017 14:28	0.022	2.604	2.833	0	2.705	1.086		0.0212	0.0207	2.6967
7/20/2017 14:29	0.022	2.616	2.833	0	2.696	1.092		0.0214	0.0209	2.6939
7/20/2017 14:30	0.022	2.631	2.833	0	2.691	1.097		0.0216	0.021	2.6899
7/20/2017 14:30							43.00347;-73.85267			
7/20/2017 14:31	0.022	2.64	2.833	0	2.687	1.103		0.0218	0.0211	2.6871
7/20/2017 14:32	0.022	2.636	2.833	0	2.685	1.108		0.022	0.0212	2.6833
7/20/2017 14:33	0.022	2.612	2.833	0	2.683	1.114		0.022	0.0213	2.6776
7/20/2017 14:34	0.022	2.622	2.833	0	2.677	1.119		0.022	0.0214	2.6735
7/20/2017 14:35	0.022	2.659	2.833	0	2.674	1.125		0.022	0.0215	2.6659
7/20/2017 14:35							43.00342;-73.85261			
7/20/2017 14:36	0.022	2.618	2.833	0	2.665	1.13		0.022	0.0216	2.6571
7/20/2017 14:37	0.022	2.549	2.833	0	2.656	1.135		0.022	0.0217	2.6455

7/20/2017 14:38	0.022	2.583	2.833	0	2.648	1.141		0.022	0.0217	2.6323
7/20/2017 14:39	0.022	2.584	2.833	0	2.634	1.146		0.022	0.0218	2.6227
7/20/2017 14:40	0.022	2.559	2.833	0	2.626	1.152		0.022	0.0219	2.614
7/20/2017 14:40							43.00347;-73.85267			
7/20/2017 14:41	0.021	2.654	2.833	0	2.618	1.157		0.0218	0.0219	2.6129
7/20/2017 14:42	0.022	2.521	2.833	0	2.612	1.162		0.0218	0.0219	2.6059
7/20/2017 14:43	0.022	2.586	2.833	0	2.605	1.168		0.0218	0.0219	2.6047
7/20/2017 14:44	0.022	2.6	2.833	0	2.602	1.173		0.0218	0.0219	2.6036
7/20/2017 14:45	0.022	2.498	2.833	0	2.6	1.178		0.0218	0.0219	2.5947
7/20/2017 14:45							43.00347;-73.85267			
7/20/2017 14:46	0.021	2.534	2.833	0	2.594	1.184		0.0218	0.0219	2.5877
7/20/2017 14:47	0.022	2.48	2.833	0	2.584	1.189		0.0218	0.0219	2.5773
7/20/2017 14:48	0.021	2.607	2.833	0	2.572	1.194		0.0216	0.0218	2.5769
7/20/2017 14:49	0.022	2.496	2.833	0	2.565	1.199		0.0216	0.0218	2.5685
7/20/2017 14:50	0.022	2.456	2.833	0	2.556	1.204		0.0216	0.0218	2.555
7/20/2017 14:50							43.00342;-73.85263			
7/20/2017 14:51	0.022	2.423	2.833	0	2.545	1.21		0.0218	0.0218	2.542
7/20/2017 14:52	0.021	2.47	2.833	0	2.534	1.215		0.0216	0.0217	2.5367
7/20/2017 14:53	0.022	2.411	2.833	0	2.527	1.22		0.0218	0.0217	2.5253
7/20/2017 14:54	0.022	2.417	2.833	0	2.517	1.225		0.0218	0.0217	2.5141
7/20/2017 14:55	0.022	2.386	2.833	0	2.507	1.23		0.0218	0.0217	2.5026
7/20/2017 14:55							43.00346;-73.85267			
7/20/2017 14:56	0.022	2.491	2.833	0	2.495	1.235		0.0218	0.0218	2.4917
7/20/2017 14:57	0.022	2.428	2.833	0	2.487	1.24		0.022	0.0218	2.4855
7/20/2017 14:58	0.022	2.47	2.833	0	2.481	1.245		0.022	0.0218	2.4778
7/20/2017 14:59	0.021	2.402	2.833	0	2.473	1.25		0.0218	0.0217	2.4646
7/20/2017 15:00	0.022	2.369	2.833	0	2.461	1.255		0.0218	0.0217	2.456
7/20/2017 15:00							43.00347;-73.85267			
7/20/2017 15:01	0.022	2.331	2.833	0	2.45	1.26		0.0218	0.0218	2.4425
7/20/2017 15:02	0.023	2.315	2.833	0	2.439	1.265		0.022	0.0219	2.4315
7/20/2017 15:03	0.023	2.35	2.833	0	2.427	1.27		0.0222	0.022	2.4143
7/20/2017 15:04	0.023	2.382	2.833	0	2.417	1.275		0.0226	0.0221	2.4067
7/20/2017 15:05	0.022	2.321	2.833	0	2.407	1.28		0.0226	0.0221	2.3977
7/20/2017 15:05							43.00345;-73.85265			
7/20/2017 15:06	0.022	2.29	2.833	0	2.399	1.285		0.0226	0.0221	2.3889
7/20/2017 15:07	0.023	2.316	2.833	0	2.39	1.289		0.0226	0.0222	2.3786
7/20/2017 15:08	0.022	2.284	2.833	0	2.378	1.294		0.0224	0.0222	2.3701
7/20/2017 15:09	0.022	2.288	2.833	0	2.371	1.299		0.0222	0.0222	2.3615
7/20/2017 15:10	0.022	2.322	2.833	0	2.36	1.304		0.0222	0.0222	2.3573
7/20/2017 15:10							43.00349;-73.85265			
7/20/2017 15:11	0.022	2.333	2.833	0	2.354	1.309		0.0222	0.0222	2.3467
7/20/2017 15:12	0.022	2.285	2.833	0	2.345	1.313		0.022	0.0222	2.3372
7/20/2017 15:13	0.022	2.306	2.833	0	2.335	1.318		0.022	0.0222	2.3263
7/20/2017 15:14	0.023	2.285	2.833	0	2.324	1.323		0.0222	0.0223	2.3185
7/20/2017 15:15	0.023	2.222	2.833	0	2.317	1.328		0.0224	0.0224	2.3087
7/20/2017 15:15							43.00376;-73.85269			
7/20/2017 15:16	0.022	2.229	2.833	0	2.309	1.332		0.0224	0.0224	2.3019
7/20/2017 15:17	0.022	2.215	2.833	0	2.303	1.337		0.0224	0.0223	2.2952
7/20/2017 15:18	0.022	2.172	2.833	0	2.298	1.342		0.0224	0.0223	2.2833
7/20/2017 15:19	0.022	2.236	2.833	0	2.289	1.346		0.0222	0.0222	2.2736
7/20/2017 15:20	0.022	2.196	2.833	0	2.28	1.351		0.022	0.0222	2.2653
7/20/2017 15:20							43.00343;-73.85261			
7/20/2017 15:21	0.022	2.207	2.833	0	2.27	1.356		0.022	0.0222	2.2597
7/20/2017 15:22	0.022	2.173	2.833	0	2.263	1.36		0.022	0.0221	2.2502
7/20/2017 15:23	0.022	2.153	2.833	0	2.254	1.365		0.022	0.0221	2.2415
7/20/2017 15:24	0.022	2.175	2.833	0	2.244	1.369		0.022	0.0221	2.2339
7/20/2017 15:25	0.021	2.093	2.833	0	2.235	1.374		0.0218	0.0221	2.2187
7/20/2017 15:25							43.00347;-73.85261			
7/20/2017 15:26	0.022	2.139	2.833	0	2.22	1.378		0.0218	0.0221	2.2057
7/20/2017 15:27	0.022	2.093	2.833	0	2.206	1.382		0.0218	0.0221	2.1929
7/20/2017 15:28	0.023	2.026	2.833	0	2.19	1.387		0.022	0.0221	2.1743
7/20/2017 15:29	0.022	2.021	2.833	0	2.172	1.391		0.022	0.0221	2.1567
7/20/2017 15:30	0.022	2.023	2.833	0	2.157	1.395		0.0222	0.022	2.1434
7/20/2017 15:30							43.00349;-73.85258			
7/20/2017 15:31	0.021	2.047	2.833	0	2.143	1.399		0.022	0.0219	2.1313
7/20/2017 15:32	0.021	2.019	2.833	0	2.129	1.404		0.0218	0.0219	2.1182
7/20/2017 15:33	0.022	1.975	2.833	0	2.116	1.408		0.0216	0.0219	2.1051
7/20/2017 15:34	0.022	1.949	2.833	0	2.101	1.412		0.0216	0.0219	2.0859
7/20/2017 15:35	0.021	1.912	2.833	0	2.082	1.416		0.0214	0.0218	2.067
7/20/2017 15:35							43.00344;-73.85261			
7/20/2017 15:36	0.021	1.91	2.833	0	2.065	1.42		0.0214	0.0217	2.0472
7/20/2017 15:37	0.021	1.952	2.833	0	2.046	1.424		0.0214	0.0217	2.0325
7/20/2017 15:38	0.021	1.942	2.833	0	2.03	1.428		0.0212	0.0216	2.0184
7/20/2017 15:39	0.021	1.902	2.833	0	2.015	1.432		0.021	0.0215	2.0002
7/20/2017 15:40	0.021	1.848	2.833	0	1.998	1.436		0.021	0.0215	1.9839
7/20/2017 15:40							43.00344;-73.85256			
7/20/2017 15:41	0.021	1.846	2.833	0	1.983	1.44		0.021	0.0215	1.9643
7/20/2017 15:42	0.021	1.862	2.833	0	1.966	1.444		0.021	0.0214	1.9489
7/20/2017 15:43	0.021	1.812	2.833	0	1.953	1.448		0.021	0.0213	1.9347
7/20/2017 15:44	0.021	1.8	2.833	0	1.938	1.451		0.021	0.0212	1.9199
7/20/2017 15:45	0.021	1.788	2.833	0	1.922	1.455		0.021	0.0211	1.9043
7/20/2017 15:45							43.00356;-73.85255			
7/20/2017 15:46	0.021	1.708	2.833	0	1.905	1.459		0.021	0.0211	1.8817
7/20/2017 15:47	0.021	1.683	2.833	0	1.884	1.462		0.021	0.0211	1.8593
7/21/2017 7:01		0	0	0	0	0				0
7/21/2017 7:02	0.025	0	0	0	0	0		0.025	0.025	0
7/21/2017 7:03	0.026	0	0	0	0	0		0.0255	0.0255	0
7/21/2017 7:04	0.025	0	0	0	0	0		0.0253	0.0253	0
7/21/2017 7:05	0.028	0	0	0	0	0		0.026	0.026	0
7/21/2017 7:05							43.00344;-73.85276			
7/21/2017 7:06	0.029	0	0	0	0	0		0.0266	0.0266	0
7/21/2017 7:07	0.026	0	0	0	0	0		0.0268	0.0265	0
7/21/2017 7:08	0.024	0	0	0	0	0		0.0264	0.0261	0
7/21/2017 7:09	0.024	0	0	0	0	0		0.0262	0.0259	0
7/21/2017 7:10	0.024	0	0	0	0	0		0.0254	0.0257	0
7/21/2017 7:10							43.00344;-73.85276			
7/21/2017 7:11	0.025	0	0	0	0	0		0.0246	0.0256	0
7/21/2017 7:12	0.024	0	0	0	0	0		0.0242	0.0255	0
7/21/2017 7:13	0.024	0	0	0	0	0		0.0242	0.0253	0
7/21/2017 7:14	0.025	0	0	0	0	0		0.0244	0.0253	0
7/21/2017 7:15	0.025	0	0	0	0	0		0.0246	0.0253	0
7/21/2017 7:15							43.00345;-73.85274			
7/21/2017 7:16	0.025	0	0	0	0	0		0.0246	0.0253	0
7/21/2017 7:17	0.025	0	0	0	0	0		0.0248	0.0253	0
7/21/2017 7:18	0.025	0	0	0	0	0		0.025	0.0252	0
7/21/2017 7:19	0.025	0	0	0	0	0		0.025	0.0252	0
7/21/2017 7:20	0.025	0	0	0	0	0		0.025	0.025	0
7/21/2017 7:20							43.00346;-73.85276			
7/21/2017 7:21	0.025	0	0	0	0	0		0.025	0.0247	0
7/21/2017 7:22	0.025	0	0	0	0	0		0.025	0.0247	0
7/21/2017 7:23	0.025	0	0	0	0	0		0.025	0.0247	0
7/21/2017 7:24	0.025	0	0	0	0	0		0.025	0.0248	0
7/21/2017 7:25	0.025	0	0	0	0	0		0.025	0.0249	0
7/21/2017 7:25							43.00343;-73.85276			
7/21/2017 7:26	0.025	0	0	0	0	0		0.025	0.0249	0
7/21/2017 7:27	0.025	0	0	0	0	0		0.025	0.0249	0
7/21/2017 7:28	0.026	0	0	0	0	0		0.0252	0.0251	0
7/21/2017 7:29	0.025	0	0	0	0	0		0.0252	0.0251	0
7/21/2017 7:30	0.025	0	0	0	0	0		0.0252	0.0251	0
7/21/2017 7:30							43.00346;-73.85274			
7/21/2017 7:31	0.025	0	0	0	0	0		0.0252	0.0251	0
7/21/2017 7:32	0.025	0	0	0	0	0		0.0252	0.0251	0
7/21/2017 7:33	0.025	0	0	0	0	0		0.025	0.0251	0
7/21/2017 7:34	0.025	0	0	0	0	0		0.025	0.0251	0
7/21/2017 7:35	0.025	0	0	0	0	0		0.025	0.0251	0
7/21/2017 7:35							43.00348;-73.85271			
7/21/2017 7:36	0.025	0	0	0	0	0		0.025	0.0251	0
7/21/2017 7:37	0.027	0	0	0	0	0		0.0254	0.0252	0

7/21/2017 7:38	0.027	0	0	0	0	0		0.0258	0.0253	0
7/21/2017 7:39	0.026	0	0	0	0	0		0.026	0.0254	0
7/21/2017 7:40	0.025	0	0	0	0	0		0.026	0.0254	0
7/21/2017 7:40							43.00347;-73.85269			
7/21/2017 7:41	0.025	0	0	0	0	0		0.026	0.0254	0
7/21/2017 7:42	0.025	0	0	0	0	0		0.0256	0.0254	0
7/21/2017 7:43	0.024	0	0	0	0	0		0.025	0.0253	0
7/21/2017 7:44	0.025	0	0	0	0	0		0.0248	0.0253	0
7/21/2017 7:45	0.025	0	0	0	0	0		0.0248	0.0253	0
7/21/2017 7:45							43.00346;-73.85269			
7/21/2017 7:46	0.025	0	0	0	0	0		0.0248	0.0253	0
7/21/2017 7:47	0.025	0	0	0	0	0		0.0248	0.0253	0
7/21/2017 7:48	0.025	0	0	0	0	0		0.025	0.0253	0
7/21/2017 7:49	0.025	0	0	0	0	0		0.025	0.0253	0
7/21/2017 7:50	0.025	0	0	0	0	0		0.025	0.0253	0
7/21/2017 7:50							43.00345;-73.85271			
7/21/2017 7:51	0.025	0	0	0	0	0		0.025	0.0253	0
7/21/2017 7:52	0.025	0	0	0	0	0		0.025	0.0251	0
7/21/2017 7:53	0.025	0	0	0	0	0		0.025	0.025	0
7/21/2017 7:54	0.025	0	0	0	0	0		0.025	0.0249	0
7/21/2017 7:55	0.025	0	0	0	0	0		0.025	0.0249	0
7/21/2017 7:55							43.00347;-73.85269			
7/21/2017 7:56	0.026	0	0	0	0	0		0.0252	0.025	0
7/21/2017 7:57	0.043	0	0	0	0	0		0.0288	0.0262	0
7/21/2017 7:58	0.061	0	0	0	0	0		0.036	0.0287	0
7/21/2017 7:59	0.026	0	0	0	0	0		0.0362	0.0287	0
7/21/2017 8:00	0.027	0	0	0	0	0		0.0366	0.0289	0
7/21/2017 8:00							43.00346;-73.85271			
7/21/2017 8:01	0.026	0	0	0	0	0		0.0366	0.0289	0
7/21/2017 8:02	0.026	0	0	0	0	0		0.0332	0.029	0
7/21/2017 8:03	0.026	0	0	0	0	0		0.0262	0.0291	0
7/21/2017 8:04	0.025	0	0	0	0	0		0.026	0.0291	0
7/21/2017 8:05	0.024	0	0	0	0	0		0.0254	0.029	0
7/21/2017 8:05							43.00348;-73.85267			
7/21/2017 8:06	0.024	0	0	0	0	0		0.025	0.0289	0
7/21/2017 8:07	0.024	0	0	0	0	0		0.0246	0.0289	0
7/21/2017 8:08	0.023	0	0	0	0	0		0.024	0.0287	0
7/21/2017 8:09	0.023	0	0	0	0	0		0.0236	0.0286	0
7/21/2017 8:10	0.023	0	0	0	0	0		0.0234	0.0285	0
7/21/2017 8:10							43.00344;-73.85269			
7/21/2017 8:11	0.024	0	0	0	0	0		0.0234	0.0283	0
7/21/2017 8:12	0.023	0	0	0	0	0		0.0232	0.027	0
7/21/2017 8:13	0.023	0	0	0	0	0		0.0232	0.0245	0
7/21/2017 8:14	0.023	0	0	0	0	0		0.0232	0.0243	0
7/21/2017 8:15	0.023	0	0	0	0	0		0.0232	0.024	0
7/21/2017 8:15							43.00348;-73.85269			
7/21/2017 8:16	0.023	0	0	0	0	0		0.023	0.0238	0
7/21/2017 8:17	0.023	0	0	0	0	0		0.023	0.0236	0
7/21/2017 8:18	0.136	0	0	0	0	0		0.0456	0.0309	0
7/21/2017 8:19	0.024	0	0	0	0	0		0.0458	0.0309	0
7/21/2017 8:20	0.023	0	0	0	0	0		0.0458	0.0308	0
7/21/2017 8:20							43.00348;-73.85269			
7/21/2017 8:21	0.023	0	0	0	0	0		0.0458	0.0307	0
7/21/2017 8:22	0.023	0	0	0	0	0		0.0458	0.0307	0
7/21/2017 8:23	0.023	0	0	0	0	0		0.0232	0.0307	0
7/21/2017 8:24	0.023	0	0	0	0	0		0.023	0.0307	0
7/21/2017 8:25	0.023	0	0	0	0	0		0.023	0.0307	0
7/21/2017 8:25							43.00349;-73.85267			
7/21/2017 8:26	0.023	0	0	0	0	0		0.023	0.0306	0
7/21/2017 8:27	0.036	0	0	0	0	0		0.0256	0.0315	0
7/21/2017 8:28	0.077	0	0	0	0	0		0.0364	0.0351	0
7/21/2017 8:29	0.033	0	0	0	0	0		0.0384	0.0357	0
7/21/2017 8:30	0.023	0	0	0	0	0		0.0384	0.0357	0
7/21/2017 8:30							43.00348;-73.85271			
7/21/2017 8:31	0.024	0	0	0	0	0		0.0386	0.0358	0
7/21/2017 8:32	0.023	0	0	0	0	0		0.036	0.0358	0
7/21/2017 8:33	0.023	0	0	0	0	0		0.0252	0.0283	0
7/21/2017 8:34	0.023	0	0	0	0	0		0.0232	0.0282	0
7/21/2017 8:35	0.023	0	0	0	0	0		0.0232	0.0282	0
7/21/2017 8:35							43.00348;-73.85271			
7/21/2017 8:36	0.023	0	0	0	0	0		0.023	0.0282	0
7/21/2017 8:37	0.023	0	0	0	0	0		0.023	0.0282	0
7/21/2017 8:38	0.023	0	0	0	0	0		0.023	0.0282	0
7/21/2017 8:39	0.023	0	0	0	0	0		0.023	0.0282	0
7/21/2017 8:40	0.023	0	0	0	0	0		0.023	0.0282	0
7/21/2017 8:40							43.00351;-73.85271			
7/21/2017 8:41	0.023	0	0	0	0	0		0.023	0.0282	0
7/21/2017 8:42	0.023	0	0	0	0	0		0.023	0.0273	0
7/21/2017 8:43	0.023	0	0	0	0	0		0.023	0.0237	0
7/21/2017 8:44	0.024	0	0	0	0	0		0.0232	0.0231	0
7/21/2017 8:45	0.023	0	0	0	0	0		0.0232	0.0231	0
7/21/2017 8:45							43.00348;-73.85269			
7/21/2017 8:46	0.023	0	0	0	0	0		0.0232	0.0231	0
7/21/2017 8:47	0.023	0	0	0	0	0		0.0232	0.0231	0
7/21/2017 8:48	0.024	0	0	0	0	0		0.0234	0.0231	0
7/21/2017 8:49	0.023	0	0	0	0	0		0.0232	0.0231	0
7/21/2017 8:50	0.023	0	0	0	0	0		0.0232	0.0231	0
7/21/2017 8:50							43.0035;-73.85274			
7/21/2017 8:51	0.023	0	0	0	0	0		0.0232	0.0231	0
7/21/2017 8:52	0.023	0	0	0	0	0		0.0232	0.0231	0
7/21/2017 8:53	0.024	0	0	0	0	0		0.0232	0.0232	0
7/21/2017 8:54	0.023	0	0	0	0	0		0.0232	0.0232	0
7/21/2017 8:55	0.024	0	0	0	0	0		0.0234	0.0233	0
7/21/2017 8:55							43.0035;-73.85274			
7/21/2017 8:56	0.024	0	0	0	0	0		0.0236	0.0233	0
7/21/2017 8:57	0.024	0	0	0	0	0		0.0238	0.0234	0
7/21/2017 8:58	0.024	0	0	0	0	0		0.0238	0.0235	0
7/21/2017 8:59	0.024	0	0	0	0	0		0.024	0.0235	0
7/21/2017 9:00	0.024	0	0	0	0	0		0.024	0.0235	0
7/21/2017 9:00							43.00349;-73.85267			
7/21/2017 9:01	0.024	0	0	0	0	0		0.024	0.0236	0
7/21/2017 9:02	0.024	0	0	0	0	0		0.024	0.0237	0
7/21/2017 9:03	0.023	0	0	0	0	0		0.0238	0.0236	0
7/21/2017 9:04	0.024	0	0	0	0	0		0.0238	0.0237	0
7/21/2017 9:05	0.024	0	0	0	0	0		0.0238	0.0237	0
7/21/2017 9:05							43.00346;-73.85269			
7/21/2017 9:06	0.023	0	0	0	0	0		0.0236	0.0237	0
7/21/2017 9:07	0.024	0	0	0	0	0		0.0236	0.0238	0
7/21/2017 9:08	0.023	0	0	0	0	0		0.0236	0.0237	0
7/21/2017 9:09	0.023	0	0	0	0	0		0.0234	0.0237	0
7/21/2017 9:10	0.023	0	0	0	0	0		0.0232	0.0237	0
7/21/2017 9:10							43.00348;-73.85271			
7/21/2017 9:11	0.023	0	0	0	0	0		0.0232	0.0236	0
7/21/2017 9:12	0.023	0	0	0	0	0		0.023	0.0235	0
7/21/2017 9:13	0.023	0	0	0	0	0		0.023	0.0235	0
7/21/2017 9:14	0.023	0	0	0	0	0		0.023	0.0234	0
7/21/2017 9:15	0.023	0	0	0	0	0		0.023	0.0233	0
7/21/2017 9:15							43.00349;-73.85269			
7/21/2017 9:16	0.023	0	0	0	0	0		0.023	0.0233	0
7/21/2017 9:17	0.023	0	0	0	0	0		0.023	0.0232	0
7/21/2017 9:18	0.023	0	0	0	0	0		0.023	0.0232	0
7/21/2017 9:19	0.023	0	0	0	0	0		0.023	0.0231	0
7/21/2017 9:20	0.026	0	0	0	0	0		0.0236	0.0233	0
7/21/2017 9:20							43.00347;-73.85271			
7/21/2017 9:21	0.027	0	0	0	0	0		0.0244	0.0235	0
7/21/2017 9:22	0.03	0	0	0	0	0		0.0258	0.0239	0
7/21/2017 9:23	0.025	0	0	0	0	0		0.0262	0.0241	0
7/21/2017 9:24	0.023	0	0	0	0	0		0.0262	0.0241	0

7/21/2017 9:25	0.023	0	0	0	0	0		0.0256	0.0241	0
7/21/2017 9:25							43.00347;-73.85271			
7/21/2017 9:26	0.023	0	0	0	0	0		0.0248	0.0241	0
7/21/2017 9:27	0.023	0	0	0	0	0		0.0234	0.0241	0
7/21/2017 9:28	0.023	0	0	0	0	0		0.023	0.0241	0
7/21/2017 9:29	0.023	0	0	0	0	0		0.023	0.0241	0
7/21/2017 9:30	0.023	0	0	0	0	0		0.023	0.0241	0
7/21/2017 9:30							43.00346;-73.85269			
7/21/2017 9:31	0.023	0	0	0	0	0		0.023	0.0241	0
7/21/2017 9:32	0.023	0	0	0	0	0		0.023	0.0241	0
7/21/2017 9:33	0.024	0	0	0	0	0		0.0232	0.0241	0
7/21/2017 9:34	0.024	0	0	0	0	0		0.0234	0.0242	0
7/21/2017 9:35	0.023	0	0	0	0	0		0.0234	0.024	0
7/21/2017 9:35							43.00344;-73.85261			
7/21/2017 9:36	0.023	0	0	0	0	0		0.0234	0.0237	0
7/21/2017 9:37	0.022	0	0	0	0	0		0.0232	0.0232	0
7/21/2017 9:38	0.023	0	0	0	0	0		0.023	0.0231	0
7/21/2017 9:39	0.023	0	0	0	0	0		0.0228	0.0231	0
7/21/2017 9:40	0.023	0	0	0	0	0		0.0228	0.0231	0
7/21/2017 9:40							43.00344;-73.85269			
7/21/2017 9:41	0.023	0	0	0	0	0		0.0228	0.0231	0
7/21/2017 9:42	0.023	0	0	0	0	0		0.023	0.0231	0
7/21/2017 9:43	0.023	0	0	0	0	0		0.023	0.0231	0
7/21/2017 9:44	0.023	0	0	0	0	0		0.023	0.0231	0
7/21/2017 9:45	0.023	0	0	0	0	0		0.023	0.0231	0
7/21/2017 9:45							43.00342;-73.85269			
7/21/2017 9:46	0.023	0	0	0	0	0		0.023	0.0231	0
7/21/2017 9:47	0.023	0	0	0	0	0		0.023	0.0231	0
7/21/2017 9:48	0.023	0	0	0	0	0		0.023	0.023	0
7/21/2017 9:49	0.023	0	0	0	0	0		0.023	0.0229	0
7/21/2017 9:50	0.023	0	0	0	0	0		0.023	0.0229	0
7/21/2017 9:50							43.00336;-73.85267			
7/21/2017 9:51	0.024	0	0	0	0	0		0.0232	0.023	0
7/21/2017 9:52	0.024	0	0	0	0	0		0.0234	0.0231	0
7/21/2017 9:53	0.024	0	0	0	0	0		0.0236	0.0232	0
7/21/2017 9:54	0.024	0	0	0	0	0		0.0238	0.0233	0
7/21/2017 9:55	0.023	0	0	0	0	0		0.0238	0.0233	0
7/21/2017 9:55							43.00333;-73.85261			
7/21/2017 9:56	0.024	0	0	0	0	0		0.0238	0.0233	0
7/21/2017 9:57	0.024	0	0	0	0	0		0.0238	0.0234	0
7/21/2017 9:58	0.024	0	0	0	0	0		0.0238	0.0235	0
7/21/2017 9:59	0.024	0	0	0	0	0		0.0238	0.0235	0
7/21/2017 10:00	0.023	0	0	0	0	0		0.0238	0.0235	0
7/21/2017 10:00							43.00338;-73.85265			
7/21/2017 10:01	0.023	0	0	0	0	0		0.0236	0.0235	0
7/21/2017 10:02	0.023	0	0	0	0	0		0.0234	0.0235	0
7/21/2017 10:03	0.024	0	0	0	0	0		0.0234	0.0236	0
7/21/2017 10:04	0.023	0	0	0	0	0		0.0232	0.0236	0
7/21/2017 10:05	0.024	0	0	0	0	0		0.0234	0.0237	0
7/21/2017 10:05							43.00343;-73.85269			
7/21/2017 10:06	0.024	0	0	0	0	0		0.0236	0.0237	0
7/21/2017 10:07	0.024	0	0	0	0	0		0.0238	0.0237	0
7/21/2017 10:08	0.023	0	0	0	0	0		0.0236	0.0236	0
7/21/2017 10:09	0.024	0	0	0	0	0		0.0238	0.0236	0
7/21/2017 10:10	0.023	0	0	0	0	0		0.0236	0.0236	0
7/21/2017 10:10							43.0034;-73.85269			
7/21/2017 10:11	0.023	0	0	0	0	0		0.0234	0.0235	0
7/21/2017 10:12	0.023	0	0.003	0	0	0		0.0232	0.0235	0
7/21/2017 10:13	0.023	0	0.003	0	0	0		0.0232	0.0234	0
7/21/2017 10:14	0.023	0.007	0.022	0	0	0		0.023	0.0233	0.0005
7/21/2017 10:15	0.023	0.012	0.029	0	0	0		0.023	0.0233	0.0013
7/21/2017 10:15							43.00342;-73.85269			
7/21/2017 10:16	0.023	0.044	0.047	0	0.001	0		0.023	0.0233	0.0042
7/21/2017 10:17	0.023	0.059	0.059	0	0.003	0		0.023	0.0233	0.0081
7/21/2017 10:18	0.023	0.049	0.071	0	0.006	0		0.023	0.0233	0.0114
7/21/2017 10:19	0.023	0.059	0.075	0	0.01	0		0.023	0.0233	0.0153
7/21/2017 10:20	0.023	0.07	0.077	0	0.014	0		0.023	0.0232	0.02
7/21/2017 10:20							43.00342;-73.85274			
7/21/2017 10:21	0.022	0.076	0.087	0	0.019	0		0.0228	0.0231	0.0251
7/21/2017 10:22	0.023	0.079	0.096	0	0.024	0		0.0228	0.023	0.0303
7/21/2017 10:23	0.023	0.101	0.114	0	0.03	0		0.0228	0.023	0.0371
7/21/2017 10:24	0.022	0.095	0.114	0	0.036	0.001		0.0226	0.0229	0.0434
7/21/2017 10:25	0.022	0.105	0.114	0	0.043	0.001		0.0224	0.0228	0.0504
7/21/2017 10:25							43.00342;-73.85271			
7/21/2017 10:26	0.022	0.115	0.119	0	0.049	0.001		0.0224	0.0227	0.0581
7/21/2017 10:27	0.022	0.135	0.136	0	0.056	0.001		0.0222	0.0227	0.0671
7/21/2017 10:28	0.022	0.15	0.151	0	0.064	0.002		0.022	0.0226	0.0771
7/21/2017 10:29	0.022	0.165	0.172	0	0.074	0.002		0.022	0.0225	0.0876
7/21/2017 10:30	0.022	0.189	0.196	0	0.084	0.002		0.022	0.0225	0.0994
7/21/2017 10:30							43.00342;-73.85269			
7/21/2017 10:31	0.022	0.212	0.215	0	0.095	0.003		0.022	0.0224	0.1106
7/21/2017 10:32	0.022	0.224	0.229	0	0.106	0.003		0.022	0.0223	0.1216
7/21/2017 10:33	0.023	0.253	0.257	0	0.118	0.003		0.0222	0.0223	0.1352
7/21/2017 10:34	0.023	0.28	0.284	0	0.13	0.004		0.0224	0.0223	0.1499
7/21/2017 10:35	0.023	0.301	0.302	0	0.144	0.004		0.0226	0.0223	0.1653
7/21/2017 10:35							43.00343;-73.85269			
7/21/2017 10:36	0.022	0.312	0.318	0	0.158	0.005		0.0226	0.0223	0.1811
7/21/2017 10:37	0.022	0.334	0.338	0	0.173	0.006		0.0226	0.0223	0.1981
7/21/2017 10:38	0.023	0.354	0.36	0	0.19	0.006		0.0226	0.0223	0.2149
7/21/2017 10:39	0.022	0.37	0.385	0	0.206	0.007		0.0224	0.0223	0.2333
7/21/2017 10:40	0.022	0.4	0.403	0	0.224	0.008		0.0222	0.0223	0.2529
7/21/2017 10:40							43.00344;-73.85267			
7/21/2017 10:41	0.022	0.421	0.422	0	0.243	0.009		0.0222	0.0223	0.2733
7/21/2017 10:42	0.022	0.451	0.456	0	0.264	0.01		0.0222	0.0223	0.2944
7/21/2017 10:43	0.023	0.475	0.478	0	0.285	0.01		0.0222	0.0223	0.3161
7/21/2017 10:44	0.022	0.495	0.503	0	0.307	0.011		0.0222	0.0223	0.3381
7/21/2017 10:45	0.022	0.519	0.534	0	0.329	0.012		0.0222	0.0223	0.3601
7/21/2017 10:45							43.00343;-73.85265			
7/21/2017 10:46	0.022	0.554	0.554	0	0.352	0.014		0.0222	0.0223	0.3829
7/21/2017 10:47	0.022	0.569	0.573	0	0.374	0.015		0.0222	0.0223	0.4059
7/21/2017 10:48	0.022	0.586	0.593	0	0.397	0.016		0.022	0.0223	0.4281
7/21/2017 10:49	0.022	0.609	0.618	0	0.42	0.017		0.022	0.0222	0.45
7/21/2017 10:50	0.023	0.636	0.636	0	0.443	0.018		0.0222	0.0222	0.4723
7/21/2017 10:50							43.00344;-73.85265			
7/21/2017 10:51	0.023	0.682	0.691	0	0.465	0.02		0.0224	0.0223	0.497
7/21/2017 10:52	0.023	0.727	0.734	0	0.489	0.021		0.0226	0.0223	0.5232
7/21/2017 10:53	0.023	0.765	0.775	0	0.514	0.022		0.0228	0.0223	0.5506
7/21/2017 10:54	0.023	0.838	0.839	0	0.541	0.024		0.023	0.0224	0.5818
7/21/2017 10:55	0.023	0.881	0.886	0	0.571	0.026		0.023	0.0225	0.6139
7/21/2017 10:55							43.00345;-73.85263			
7/21/2017 10:56	0.023	0.907	0.92	0	0.603	0.028		0.023	0.0225	0.6463
7/21/2017 10:57	0.023	0.981	0.981	0	0.636	0.029		0.023	0.0226	0.6816
7/21/2017 10:58	0.023	1.026	1.031	0	0.67	0.031		0.023	0.0226	0.7183
7/21/2017 10:59	0.024	1.066	1.066	0	0.706	0.033		0.0232	0.0227	0.7564
7/21/2017 11:00	0.023	1.127	1.134	0	0.743	0.036		0.0232	0.0228	0.7969
7/21/2017 11:00							43.00343;-73.85263			
7/21/2017 11:01	0.023	1.214	1.214	0	0.782	0.038		0.0232	0.0229	0.8409
7/21/2017 11:02	0.023	1.286	1.287	0	0.824	0.04		0.0232	0.0229	0.8887
7/21/2017 11:03	0.023	1.305	1.306	0	0.871	0.043		0.0232	0.023	0.9367
7/21/2017 11:04	0.023	1.355	1.355	0	0.919	0.046		0.023	0.0231	0.9864
7/21/2017 11:05	0.023	1.398	1.402	0	0.967	0.049		0.023	0.0231	1.0372
7/21/2017 11:05							43.00342;-73.85274			
7/21/2017 11:06	0.023	1.403	1.418	0	1.018	0.051		0.023	0.0231	1.0853
7/21/2017 11:07	0.024	1.414	1.421	0	1.067	0.054		0.0232	0.0231	1.1311
7/21/2017 11:08	0.024	1.442	1.444	0	1.114	0.057		0.0234	0.0232	1.1762
7/21/2017 11:09	0.023	1.486	1.486	0	1.159	0.06		0.0234	0.0232	1.2194
7/21/2017 11:10	0.023	1.476	1.501	0	1.203	0.063		0.0234	0.0232	1.2591
7/21/2017 11:10							43.00348;-73.85269			

7/21/2017 11:11	0.023	1.479	1.501	0	1.243	0.066		0.0234	0.0232	1.2972
7/21/2017 11:12	0.023	1.498	1.501	0	1.281	0.069		0.0232	0.0232	1.3317
7/21/2017 11:13	0.023	1.505	1.509	0	1.316	0.073		0.023	0.0232	1.3636
7/21/2017 11:14	0.023	1.522	1.529	0	1.349	0.076		0.023	0.0231	1.394
7/21/2017 11:15	0.023	1.526	1.529	0	1.38	0.079		0.023	0.0231	1.4206
7/21/2017 11:15							43.00349;-73.85265			
7/21/2017 11:16	0.023	1.53	1.548	0	1.407	0.082		0.023	0.0231	1.4417
7/21/2017 11:17	0.023	1.521	1.548	0	1.431	0.085		0.023	0.0231	1.4573
7/21/2017 11:18	0.023	1.498	1.548	0	1.448	0.088		0.023	0.0231	1.4702
7/21/2017 11:19	0.022	1.518	1.548	0	1.462	0.091		0.0228	0.0231	1.4811
7/21/2017 11:20	0.023	1.5	1.553	0	1.474	0.095		0.0228	0.0231	1.4879
7/21/2017 11:20							43.00349;-73.85267			
7/21/2017 11:21	0.023	1.483	1.553	0	1.482	0.098		0.0228	0.0231	1.4932
7/21/2017 11:22	0.023	1.478	1.553	0	1.488	0.101		0.0228	0.023	1.4975
7/21/2017 11:23	0.023	1.468	1.553	0	1.493	0.104		0.0228	0.0229	1.4992
7/21/2017 11:24	0.022	1.476	1.553	0	1.496	0.107		0.0228	0.0229	1.4985
7/21/2017 11:25	0.023	1.485	1.553	0	1.497	0.11		0.0228	0.0229	1.4991
7/21/2017 11:25							43.00347;-73.85271			
7/21/2017 11:26	0.023	1.449	1.553	0	1.497	0.113		0.0228	0.0229	1.4971
7/21/2017 11:27	0.023	1.449	1.553	0	1.497	0.116		0.0228	0.0229	1.4939
7/21/2017 11:28	0.023	1.453	1.553	0	1.495	0.119		0.0228	0.0229	1.4904
7/21/2017 11:29	0.023	1.412	1.553	0	1.491	0.122		0.023	0.0229	1.4831
7/21/2017 11:30	0.023	1.4	1.553	0	1.484	0.125		0.023	0.0229	1.4747
7/21/2017 11:30							43.0035;-73.85269			
7/21/2017 11:31	0.023	1.373	1.553	0	1.477	0.128		0.023	0.0229	1.4642
7/21/2017 11:32	0.023	1.36	1.553	0	1.468	0.131		0.023	0.0229	1.4535
7/21/2017 11:33	0.023	1.368	1.553	0	1.458	0.134		0.023	0.0229	1.4448
7/21/2017 11:34	0.023	1.331	1.553	0	1.448	0.137		0.023	0.0229	1.4323
7/21/2017 11:35	0.023	1.319	1.553	0	1.436	0.14		0.023	0.0229	1.4203
7/21/2017 11:35							43.00349;-73.85271			
7/21/2017 11:36	0.023	1.324	1.553	0	1.424	0.142		0.023	0.0229	1.4097
7/21/2017 11:37	0.023	1.334	1.553	0	1.413	0.145		0.023	0.0229	1.4001
7/21/2017 11:38	0.023	1.314	1.553	0	1.401	0.148		0.023	0.0229	1.3898
7/21/2017 11:39	0.023	1.306	1.553	0	1.39	0.151		0.023	0.023	1.3785
7/21/2017 11:40	0.024	1.287	1.553	0	1.379	0.153		0.0232	0.0231	1.3653
7/21/2017 11:40							43.00348;-73.85271			
7/21/2017 11:41	0.023	1.305	1.553	0	1.368	0.156		0.0232	0.0231	1.3557
7/21/2017 11:42	0.023	1.302	1.553	0	1.356	0.159		0.0232	0.0231	1.3459
7/21/2017 11:43	0.023	1.298	1.553	0	1.346	0.161		0.0232	0.0231	1.3355
7/21/2017 11:44	0.023	1.307	1.553	0	1.338	0.164		0.0232	0.0231	1.3285
7/21/2017 11:45	0.023	1.31	1.553	0	1.33	0.167		0.023	0.0231	1.3225
7/21/2017 11:45							43.00352;-73.85271			
7/21/2017 11:46	0.023	1.317	1.553	0	1.324	0.17		0.023	0.0231	1.3188
7/21/2017 11:47	0.023	1.325	1.553	0	1.318	0.172		0.023	0.0231	1.3165
7/21/2017 11:48	0.023	1.32	1.553	0	1.314	0.175		0.023	0.0231	1.3133
7/21/2017 11:49	0.023	1.337	1.553	0	1.312	0.178		0.023	0.0231	1.3137
7/21/2017 11:50	0.023	1.331	1.553	0	1.311	0.181		0.023	0.0231	1.3145
7/21/2017 11:50							43.00354;-73.85269			
7/21/2017 11:51	0.023	1.387	1.553	0	1.312	0.183		0.023	0.0231	1.3187
7/21/2017 11:52	0.023	1.331	1.553	0	1.314	0.186		0.023	0.0231	1.3185
7/21/2017 11:53	0.023	1.325	1.553	0	1.315	0.189		0.023	0.0231	1.3192
7/21/2017 11:54	0.023	1.345	1.553	0	1.317	0.192		0.023	0.0231	1.3218
7/21/2017 11:55	0.022	1.344	1.553	0	1.318	0.194		0.0228	0.0229	1.3256
7/21/2017 11:55							43.00354;-73.85269			
7/21/2017 11:56	0.023	1.338	1.553	0	1.32	0.197		0.0228	0.0229	1.3278
7/21/2017 11:57	0.023	1.334	1.553	0	1.323	0.2		0.0228	0.0229	1.3299
7/21/2017 11:58	0.022	1.328	1.553	0	1.325	0.203		0.0226	0.0229	1.3319
7/21/2017 11:59	0.022	1.339	1.553	0	1.327	0.206		0.0224	0.0228	1.3341
7/21/2017 12:00	0.022	1.335	1.553	0	1.329	0.208		0.0224	0.0227	1.3357
7/21/2017 12:00							43.00354;-73.85271			
7/21/2017 12:01	0.022	1.313	1.553	0	1.331	0.211		0.0222	0.0227	1.3355
7/21/2017 12:02	0.023	1.322	1.553	0	1.332	0.214		0.0222	0.0227	1.3353
7/21/2017 12:03	0.022	1.338	1.553	0	1.333	0.217		0.0222	0.0226	1.3365
7/21/2017 12:04	0.022	1.338	1.553	0	1.335	0.219		0.0222	0.0225	1.3365
7/21/2017 12:05	0.023	1.344	1.553	0	1.336	0.222		0.0224	0.0225	1.3374
7/21/2017 12:05							43.00356;-73.85269			
7/21/2017 12:06	0.022	1.347	1.553	0	1.335	0.225		0.0224	0.0225	1.3347
7/21/2017 12:07	0.022	1.347	1.553	0	1.336	0.228		0.0222	0.0224	1.3358
7/21/2017 12:08	0.023	1.352	1.553	0	1.338	0.231		0.0224	0.0224	1.3376
7/21/2017 12:09	0.022	1.348	1.553	0	1.339	0.234		0.0224	0.0223	1.3378
7/21/2017 12:10	0.023	1.372	1.553	0	1.34	0.236		0.0224	0.0224	1.3397
7/21/2017 12:10							43.00354;-73.85271			
7/21/2017 12:11	0.023	1.345	1.553	0	1.342	0.239		0.0226	0.0224	1.3401
7/21/2017 12:12	0.022	1.349	1.553	0	1.343	0.242		0.0226	0.0223	1.3411
7/21/2017 12:13	0.022	1.352	1.553	0	1.343	0.245		0.0224	0.0223	1.3427
7/21/2017 12:14	0.022	1.361	1.553	0	1.345	0.248		0.0224	0.0223	1.3442
7/21/2017 12:15	0.022	1.361	1.553	0	1.347	0.25		0.0222	0.0223	1.3459
7/21/2017 12:15							43.00354;-73.85274			
7/21/2017 12:16	0.022	1.378	1.553	0	1.35	0.253		0.022	0.0223	1.3503
7/21/2017 12:17	0.022	1.386	1.553	0	1.353	0.256		0.022	0.0223	1.3545
7/21/2017 12:18	0.022	1.367	1.553	0	1.356	0.259		0.022	0.0223	1.3565
7/21/2017 12:19	0.022	1.377	1.553	0	1.358	0.262		0.022	0.0223	1.3591
7/21/2017 12:20	0.022	1.382	1.553	0	1.361	0.265		0.022	0.0222	1.3616
7/21/2017 12:20							43.00354;-73.85274			
7/21/2017 12:21	0.022	1.425	1.553	0	1.365	0.268		0.022	0.0222	1.3668
7/21/2017 12:22	0.022	1.401	1.553	0	1.367	0.271		0.022	0.0222	1.3704
7/21/2017 12:23	0.022	1.395	1.553	0	1.369	0.274		0.022	0.0221	1.3733
7/21/2017 12:24	0.022	1.38	1.553	0	1.372	0.276		0.022	0.0221	1.3754
7/21/2017 12:25	0.022	1.4	1.553	0	1.375	0.279		0.022	0.0221	1.3773
7/21/2017 12:25							43.00354;-73.85274			
7/21/2017 12:26	0.022	1.401	1.553	0	1.376	0.282		0.022	0.022	1.381
7/21/2017 12:27	0.022	1.385	1.553	0	1.379	0.285		0.022	0.022	1.3834
7/21/2017 12:28	0.022	1.402	1.553	0	1.382	0.288		0.022	0.022	1.3867
7/21/2017 12:29	0.022	1.415	1.553	0	1.385	0.291		0.022	0.022	1.3903
7/21/2017 12:30	0.023	1.408	1.553	0	1.388	0.294		0.0222	0.0221	1.3935
7/21/2017 12:30							43.00354;-73.85274			
7/21/2017 12:31	0.022	1.415	1.553	0	1.39	0.297		0.0222	0.0221	1.3959
7/21/2017 12:32	0.023	1.412	1.553	0	1.393	0.3		0.0224	0.0221	1.3977
7/21/2017 12:33	0.023	1.402	1.553	0	1.394	0.303		0.0226	0.0222	1.4
7/21/2017 12:34	0.023	1.407	1.553	0	1.396	0.306		0.0228	0.0223	1.402
7/21/2017 12:35	0.023	1.404	1.553	0	1.397	0.309		0.0228	0.0223	1.4035
7/21/2017 12:35							43.00352;-73.85274			
7/21/2017 12:36	0.023	1.415	1.553	0	1.399	0.311		0.023	0.0224	1.4028
7/21/2017 12:37	0.023	1.424	1.553	0	1.4	0.314		0.023	0.0225	1.4043
7/21/2017 12:38	0.023	1.424	1.553	0	1.402	0.317		0.023	0.0225	1.4063
7/21/2017 12:39	0.023	1.412	1.553	0	1.405	0.32		0.023	0.0226	1.4084
7/21/2017 12:40	0.023	1.416	1.553	0	1.407	0.323		0.023	0.0227	1.4095
7/21/2017 12:40							43.00348;-73.85274			
7/21/2017 12:41	0.023	1.432	1.553	0	1.408	0.326		0.023	0.0227	1.4115
7/21/2017 12:42	0.023	1.407	1.553	0	1.411	0.329		0.023	0.0228	1.413
7/21/2017 12:43	0.023	1.428	1.553	0	1.413	0.332		0.023	0.0229	1.4147
7/21/2017 12:44	0.023	1.459	1.553	0	1.415	0.335		0.023	0.0229	1.4177
7/21/2017 12:45	0.023	1.447	1.553	0	1.416	0.338		0.023	0.0229	1.4203
7/21/2017 12:45							43.00351;-73.85271			
7/21/2017 12:46	0.023	1.437	1.553	0	1.418	0.341		0.023	0.023	1.4217
7/21/2017 12:47	0.023	1.433	1.553	0	1.42	0.344		0.023	0.023	1.4231
7/21/2017 12:48	0.022	1.451	1.553	0	1.423	0.347		0.0228	0.0229	1.4264
7/21/2017 12:49	0.023	1.449	1.553	0	1.426	0.35		0.0228	0.0229	1.4292
7/21/2017 12:50	0.023	1.44	1.553	0	1.429	0.353		0.0228	0.0229	1.4316
7/21/2017 12:50							43.00354;-73.85274			
7/21/2017 12:51	0.022	1.453	1.553	0	1.431	0.356		0.0226	0.0229	1.4341
7/21/2017 12:52	0.023	1.439	1.553	0	1.433	0.359		0.0226	0.0229	1.4351
7/21/2017 12:53	0.023	1.42	1.553	0	1.433	0.362		0.0228	0.0229	1.4349
7/21/2017 12:54	0.023	1.457	1.553	0	1.434	0.365		0.0228	0.0229	1.4379
7/21/2017 12:55	0.023	1.443	1.553	0	1.436	0.368		0.0228	0.0229	1.4397
7/21/2017 12:55							43.00352;-73.85276			
7/21/2017 12:56	0.023	1.464	1.553	0	1.438	0.371		0.023	0.0229	1.4418
7/21/2017 12:57	0.023	1.471	1.553	0	1.439	0.374		0.023	0.0229	1.4461

7/21/2017 12:58	0.023	1.464	1.553	0	1.442	0.377		0.023	0.0229	1.4485
7/21/2017 12:59	0.024	1.447	1.553	0	1.445	0.38		0.0232	0.0229	1.4477
7/21/2017 13:00	0.024	1.459	1.553	0	1.446	0.383		0.0234	0.023	1.4485
7/21/2017 13:00							43.00351;-73.85274			
7/21/2017 13:01	0.024	1.467	1.553	0	1.448	0.386		0.0236	0.0231	1.4505
7/21/2017 13:02	0.024	1.504	1.553	0	1.449	0.389		0.0238	0.0231	1.4552
7/21/2017 13:03	0.024	1.464	1.553	0	1.452	0.393		0.024	0.0233	1.4561
7/21/2017 13:04	0.024	1.457	1.553	0	1.453	0.396		0.024	0.0233	1.4566
7/21/2017 13:05	0.023	1.473	1.553	0	1.454	0.399	43.0037;-73.85276	0.0238	0.0233	1.4588
7/21/2017 13:06	0.024	1.479	1.553	0	1.456	0.402		0.0238	0.0235	1.4605
7/21/2017 13:07	0.024	1.469	1.553	0	1.458	0.405		0.0238	0.0235	1.4625
7/21/2017 13:08	0.024	1.474	1.553	0	1.461	0.408		0.0238	0.0236	1.4661
7/21/2017 13:09	0.024	1.497	1.553	0	1.464	0.411		0.0238	0.0237	1.4688
7/21/2017 13:10	0.024	1.49	1.553	0	1.466	0.414	43.0035;-73.85276	0.024	0.0237	1.4719
7/21/2017 13:11	0.023	1.486	1.553	0	1.469	0.417		0.0238	0.0237	1.4734
7/21/2017 13:12	0.023	1.496	1.553	0	1.47	0.42		0.0236	0.0237	1.4751
7/21/2017 13:13	0.024	1.476	1.553	0	1.472	0.423		0.0236	0.0238	1.4759
7/21/2017 13:14	0.024	1.468	1.553	0	1.473	0.426		0.0236	0.0238	1.4773
7/21/2017 13:15	0.024	1.486	1.553	0	1.475	0.429	43.00349;-73.85276	0.0236	0.0238	1.4791
7/21/2017 13:16	0.024	1.498	1.553	0	1.477	0.433		0.0238	0.0238	1.4811
7/21/2017 13:17	0.023	1.499	1.553	0	1.48	0.436		0.0238	0.0237	1.4808
7/21/2017 13:18	0.024	1.477	1.553	0	1.481	0.439		0.0238	0.0237	1.4817
7/21/2017 13:19	0.024	1.489	1.553	0	1.483	0.442		0.0238	0.0237	1.4838
7/21/2017 13:20	0.024	1.509	1.553	0	1.485	0.445		0.0238	0.0238	1.4862
7/21/2017 13:20							43.00345;-73.85274			
7/21/2017 13:21	0.031	1.502	1.553	0	1.487	0.448		0.0252	0.0243	1.4877
7/21/2017 13:22	0.026	1.541	1.553	0	1.489	0.451		0.0258	0.0244	1.4925
7/21/2017 13:23	0.025	1.517	1.553	0	1.49	0.454		0.026	0.0245	1.4954
7/21/2017 13:24	0.025	1.513	1.553	0	1.492	0.458		0.0262	0.0245	1.4965
7/21/2017 13:25	0.025	1.526	1.553	0	1.495	0.461		0.0264	0.0246	1.4989
7/21/2017 13:25							43.00343;-73.85269			
7/21/2017 13:26	0.025	1.514	1.553	0	1.497	0.464		0.0252	0.0247	1.5007
7/21/2017 13:27	0.025	1.528	1.553	0	1.5	0.467		0.025	0.0249	1.5029
7/21/2017 13:28	0.025	1.53	1.553	0	1.501	0.47		0.025	0.0249	1.5065
7/21/2017 13:29	0.025	1.533	1.553	0	1.503	0.473		0.025	0.025	1.5108
7/21/2017 13:30	0.024	1.505	1.573	0	1.507	0.477		0.0248	0.025	1.5121
7/21/2017 13:30							43.00348;-73.85267			
7/21/2017 13:31	0.025	1.503	1.573	0	1.51	0.48		0.0248	0.0251	1.5124
7/21/2017 13:32	0.026	1.508	1.573	0	1.51	0.483		0.025	0.0253	1.513
7/21/2017 13:33	0.026	1.521	1.573	0	1.51	0.486		0.0252	0.0254	1.5159
7/21/2017 13:34	0.026	1.503	1.573	0	1.512	0.489		0.0254	0.0255	1.5169
7/21/2017 13:35	0.026	1.532	1.573	0	1.514	0.492		0.0258	0.0257	1.5184
7/21/2017 13:35							43.00349;-73.85267			
7/21/2017 13:36	0.026	1.503	1.573	0	1.515	0.496		0.026	0.0253	1.5185
7/21/2017 13:37	0.026	1.508	1.573	0	1.515	0.499		0.026	0.0253	1.5163
7/21/2017 13:38	0.026	1.503	1.573	0	1.515	0.502		0.026	0.0254	1.5153
7/21/2017 13:39	0.026	1.568	1.573	0	1.515	0.505		0.026	0.0255	1.519
7/21/2017 13:40	0.026	1.523	1.573	0	1.515	0.508		0.026	0.0255	1.5188
7/21/2017 13:40							43.00346;-73.85271			
7/21/2017 13:41	0.026	1.502	1.573	0	1.516	0.511		0.026	0.0256	1.518
7/21/2017 13:42	0.026	1.506	1.573	0	1.516	0.514		0.026	0.0257	1.5165
7/21/2017 13:43	0.026	1.499	1.573	0	1.515	0.518		0.026	0.0257	1.5145
7/21/2017 13:44	0.027	1.526	1.573	0	1.514	0.521		0.0262	0.0259	1.514
7/21/2017 13:45	0.026	1.511	1.573	0	1.513	0.524		0.0262	0.026	1.5144
7/21/2017 13:45							43.00349;-73.85265			
7/21/2017 13:46	0.027	1.528	1.573	0	1.512	0.527		0.0264	0.0261	1.5161
7/21/2017 13:47	0.026	1.529	1.573	0	1.514	0.53		0.0264	0.0261	1.5175
7/21/2017 13:48	0.027	1.525	1.573	0	1.515	0.533		0.0266	0.0262	1.5177
7/21/2017 13:49	0.027	1.534	1.573	0	1.515	0.537		0.0266	0.0263	1.5198
7/21/2017 13:50	0.026	1.558	1.573	0	1.517	0.54		0.0266	0.0263	1.5215
7/21/2017 13:50							43.00347;-73.85265			
7/21/2017 13:51	0.027	1.531	1.576	0	1.518	0.543		0.0266	0.0263	1.5234
7/21/2017 13:52	0.027	1.541	1.576	0	1.522	0.546		0.0268	0.0264	1.5256
7/21/2017 13:53	0.027	1.526	1.576	0	1.523	0.549		0.0268	0.0265	1.5271
7/21/2017 13:54	0.027	1.54	1.576	0	1.524	0.553		0.0268	0.0265	1.5253
7/21/2017 13:55	0.027	1.52	1.576	0	1.525	0.556		0.027	0.0266	1.5251
7/21/2017 13:55							43.00348;-73.85265			
7/21/2017 13:56	0.027	1.521	1.576	0	1.525	0.559		0.027	0.0267	1.5263
7/21/2017 13:57	0.027	1.517	1.576	0	1.527	0.562		0.027	0.0267	1.5271
7/21/2017 13:58	0.028	1.522	1.576	0	1.529	0.565		0.0272	0.0269	1.5286
7/21/2017 13:59	0.027	1.523	1.576	0	1.531	0.569		0.0272	0.0269	1.5284
7/21/2017 14:00	0.027	1.543	1.576	0	1.531	0.572		0.0272	0.0269	1.5305
7/21/2017 14:00							43.00346;-73.85267			
7/21/2017 14:01	0.028	1.509	1.576	0	1.531	0.575		0.0274	0.027	1.5293
7/21/2017 14:02	0.027	1.519	1.576	0	1.53	0.578		0.0274	0.0271	1.5286
7/21/2017 14:03	0.027	1.53	1.576	0	1.53	0.581		0.0272	0.0271	1.5289
7/21/2017 14:04	0.027	1.522	1.576	0	1.531	0.584		0.0272	0.0271	1.5281
7/21/2017 14:05	0.027	1.521	1.576	0	1.529	0.588		0.0272	0.0271	1.5257
7/21/2017 14:05							43.00348;-73.85271			
7/21/2017 14:06	0.027	1.517	1.576	0	1.528	0.591		0.027	0.0271	1.5247
7/21/2017 14:07	0.027	1.519	1.576	0	1.527	0.594		0.027	0.0271	1.5233
7/21/2017 14:08	0.027	1.529	1.576	0	1.526	0.597		0.027	0.0271	1.5235
7/21/2017 14:09	0.027	1.53	1.576	0	1.526	0.6		0.027	0.0271	1.5228
7/21/2017 14:10	0.027	1.521	1.576	0	1.526	0.603		0.027	0.0271	1.5229
7/21/2017 14:10							43.00347;-73.85269			
7/21/2017 14:11	0.027	1.537	1.583	0	1.526	0.607		0.027	0.0271	1.5239
7/21/2017 14:12	0.027	1.594	1.594	0	1.527	0.61		0.027	0.0271	1.5291
7/21/2017 14:13	0.027	1.572	1.594	0	1.529	0.613		0.027	0.0271	1.5324
7/21/2017 14:14	0.027	1.526	1.594	0	1.529	0.616		0.027	0.0271	1.5326
7/21/2017 14:15	0.028	1.521	1.594	0	1.529	0.62		0.0272	0.0271	1.5311
7/21/2017 14:15							43.00345;-73.85271			
7/21/2017 14:16	0.027	1.534	1.594	0	1.529	0.623		0.0272	0.0271	1.5328
7/21/2017 14:17	0.027	1.514	1.594	0	1.53	0.626		0.0272	0.0271	1.5325
7/21/2017 14:18	0.028	1.521	1.594	0	1.529	0.629		0.0274	0.0271	1.5319
7/21/2017 14:19	0.028	1.517	1.594	0	1.529	0.632		0.0276	0.0272	1.5315
7/21/2017 14:20	0.028	1.536	1.594	0	1.529	0.635		0.0276	0.0273	1.5325
7/21/2017 14:20							43.00346;-73.85267			
7/21/2017 14:21	0.028	1.526	1.594	0	1.531	0.639		0.0278	0.0273	1.5331
7/21/2017 14:22	0.028	1.545	1.594	0	1.531	0.642		0.028	0.0274	1.5349
7/21/2017 14:23	0.027	1.555	1.594	0	1.532	0.645		0.0278	0.0274	1.5366
7/21/2017 14:24	0.028	1.534	1.594	0	1.532	0.648		0.0278	0.0275	1.5369
7/21/2017 14:25	0.028	1.506	1.594	0	1.533	0.651		0.0278	0.0275	1.5359
7/21/2017 14:25							43.00345;-73.85265			
7/21/2017 14:26	0.028	1.512	1.594	0	1.531	0.655		0.0278	0.0276	1.5342
7/21/2017 14:27	0.028	1.507	1.594	0	1.53	0.658		0.0278	0.0277	1.5284
7/21/2017 14:28	0.028	1.527	1.594	0	1.527	0.661		0.028	0.0277	1.5254
7/21/2017 14:29	0.028	1.503	1.594	0	1.526	0.664		0.028	0.0278	1.5239
7/21/2017 14:30	0.028	1.513	1.594	0	1.525	0.667		0.028	0.0278	1.5233
7/21/2017 14:30							43.00347;-73.85263			
7/21/2017 14:31	0.028	1.509	1.594	0	1.524	0.67		0.028	0.0279	1.5217
7/21/2017 14:32	0.028	1.517	1.594	0	1.523	0.673		0.028	0.0279	1.5219
7/21/2017 14:33	0.028	1.517	1.594	0	1.523	0.677		0.028	0.0279	1.5216
7/21/2017 14:34	0.028	1.509	1.594	0	1.522	0.68		0.028	0.0279	1.5211
7/21/2017 14:35	0.028	1.532	1.594	0	1.521	0.683		0.028	0.0279	1.5208
7/21/2017 14:35							43.00347;-73.85263			
7/21/2017 14:36	0.028	1.504	1.594	0	1.519	0.686		0.028	0.0279	1.5193
7/21/2017 14:37	0.027	1.486	1.594	0	1.518	0.689		0.0278	0.0279	1.5154
7/21/2017 14:38	0.027	1.501	1.594	0	1.515	0.692		0.0276	0.0279	1.5118
7/21/2017 14:39	0.027	1.499	1.594	0	1.512	0.695		0.0274	0.0278	1.5095
7/21/2017 14:40	0.027	1.489	1.594	0	1.51	0.699		0.0272	0.0277	1.5083
7/21/2017 14:40							43.00346;-73.85265			
7/21/2017 14:41	0.027	1.495	1.594	0	1.509	0.702		0.027	0.0277	1.5072
7/21/2017 14:42	0.027	1.489	1.594	0	1.508	0.705		0.027	0.0276	1.506
7/21/2017 14:43	0.027	1.496	1.594	0	1.506	0.708		0.027	0.0275	1.5039
7/21/2017 14:44	0.027	1.493	1.594	0	1.504	0.711		0.027	0.0275	1.5033
7/21/2017 14:45	0.027	1.505	1.594	0	1.504	0.714		0.027	0.0274	1.5027
7/21/2017 14:45							43.00348;-73.85265			
7/21/2017 14:46	0.027	1.473	1.594	0	1.502	0.717		0.027	0.0273	1.5003

7/21/2017 14:47	0.027	1.493	1.594	0	1.5	0.72		0.027	0.0273	1.4987
7/21/2017 14:48	0.031	1.498	1.594	0	1.498	0.723		0.0278	0.0275	1.4975
7/21/2017 14:49	0.03	1.486	1.594	0	1.498	0.727		0.0284	0.0276	1.4959
7/24/2017 7:01		0	0	0	0	0				0
7/24/2017 7:02	0.011	0	0	0	0	0		0.011	0.011	0
7/24/2017 7:03	0.011	0	0	0	0	0		0.011	0.011	0
7/24/2017 7:04	0.011	0	0	0	0	0		0.011	0.011	0
7/24/2017 7:05	0.011	0	0	0	0	0		0.011	0.011	0
7/24/2017 7:05							43.00347;-73.85274			
7/24/2017 7:06	0.011	0	0	0	0	0		0.011	0.011	0
7/24/2017 7:07	0.012	0	0	0	0	0		0.0112	0.0112	0
7/24/2017 7:08	0.012	0	0	0	0	0		0.0114	0.0113	0
7/24/2017 7:09	0.011	0	0	0	0	0		0.0114	0.0112	0
7/24/2017 7:10	0.011	0	0	0	0	0		0.0114	0.0112	0
7/24/2017 7:10							43.00344;-73.85278			
7/24/2017 7:11	0.011	0	0	0	0	0		0.0114	0.0112	0
7/24/2017 7:12	0.011	0	0	0	0	0		0.0112	0.0112	0
7/24/2017 7:13	0.011	0	0	0	0	0		0.011	0.0112	0
7/24/2017 7:14	0.011	0	0	0	0	0		0.011	0.0112	0
7/24/2017 7:15	0.011	0	0	0	0	0		0.011	0.0111	0
7/24/2017 7:15							43.00344;-73.85276			
7/24/2017 7:16	0.01	0	0	0	0	0		0.0108	0.0111	0
7/24/2017 7:17	0.01	0	0	0	0	0		0.0106	0.011	0
7/24/2017 7:18	0.01	0	0	0	0	0		0.0104	0.0109	0
7/24/2017 7:19	0.01	0	0	0	0	0		0.0102	0.0109	0
7/24/2017 7:20	0.01	0	0	0	0	0		0.01	0.0108	0
7/24/2017 7:20							43.00345;-73.85274			
7/24/2017 7:21	0.009	0	0	0	0	0		0.0098	0.0107	0
7/24/2017 7:22	0.01	0	0	0	0	0		0.0098	0.0105	0
7/24/2017 7:23	0.009	0	0	0	0	0		0.0096	0.0103	0
7/24/2017 7:24	0.009	0	0	0	0	0		0.0094	0.0102	0
7/24/2017 7:25	0.009	0	0	0	0	0		0.0092	0.0101	0
7/24/2017 7:25							43.00343;-73.85274			
7/24/2017 7:26	0.009	0	0	0	0	0		0.0092	0.0099	0
7/24/2017 7:27	0.01	0	0	0	0	0		0.0092	0.0099	0
7/24/2017 7:28	0.01	0	0	0	0	0		0.0094	0.0098	0
7/24/2017 7:29	0.009	0	0	0	0	0		0.0094	0.0097	0
7/24/2017 7:30	0.009	0	0	0	0	0		0.0094	0.0095	0
7/24/2017 7:30							43.00344;-73.85274			
7/24/2017 7:31	0.009	0	0	0	0	0		0.0094	0.0095	0
7/24/2017 7:32	0.009	0	0	0	0	0		0.0092	0.0094	0
7/24/2017 7:33	0.009	0	0	0	0	0		0.009	0.0093	0
7/25/2017 7:11		0	0	0	0	0				0
7/25/2017 7:12		0	0	0	0	0				0
7/25/2017 7:13	0.004	0	0	0	0	0		0.004	0.004	0
7/25/2017 7:14	0.005	0	0	0	0	0		0.0045	0.0045	0
7/25/2017 7:15	0.004	0	0	0	0	0	43.00342;-73.85287	0.0043	0.0043	0
7/25/2017 7:16	0.005	0	0	0	0	0		0.0045	0.0045	0
7/25/2017 7:17	0.005	0	0	0	0	0		0.0046	0.0046	0
7/25/2017 7:18	0.005	0	0	0	0	0		0.0048	0.0047	0
7/25/2017 7:19	0.005	0	0	0	0	0		0.0048	0.0047	0
7/25/2017 7:20	0.005	0	0	0	0	0	43.00349;-73.85274	0.005	0.0048	0
7/25/2017 7:21	0.017	0	0	0	0	0		0.0074	0.0061	0
7/25/2017 7:22	0.006	0	0	0	0	0		0.0076	0.0061	0
7/25/2017 7:23	0.005	0	0	0	0	0		0.0076	0.006	0
7/25/2017 7:24	0.005	0	0	0	0	0		0.0076	0.0059	0
7/25/2017 7:25	0.005	0	0	0	0	0	43.00346;-73.85267	0.0076	0.0058	0
7/25/2017 7:26	0.005	0	0	0	0	0		0.0052	0.0058	0
7/25/2017 7:27	0.005	0	0	0	0	0		0.005	0.0057	0
7/25/2017 7:28	0.005	0	0	0	0	0		0.005	0.0058	0
7/25/2017 7:29	0.005	0	0	0	0	0		0.005	0.0058	0
7/25/2017 7:30	0.005	0	0	0	0	0	43.00346;-73.85269	0.005	0.0059	0
7/25/2017 7:31	0.005	0	0	0	0	0		0.005	0.0059	0
7/25/2017 7:32	0.013	0	0	0	0	0		0.0066	0.0064	0
7/25/2017 7:33	0.005	0	0	0	0	0		0.0066	0.0064	0
7/25/2017 7:34	0.007	0	0	0	0	0		0.007	0.0065	0
7/25/2017 7:35	0.01	0	0	0	0	0	43.00348;-73.85269	0.008	0.0069	0
7/25/2017 7:36	0.007	0	0	0	0	0		0.0084	0.0062	0
7/25/2017 7:37	0.005	0	0	0	0	0		0.0068	0.0061	0
7/25/2017 7:38	0.004	0	0	0	0	0		0.0066	0.0061	0
7/25/2017 7:39	0.005	0	0	0	0	0		0.0062	0.0061	0
7/25/2017 7:40	0.004	0	0	0	0	0	43.00347;-73.85271	0.005	0.006	0
7/25/2017 7:41	0.005	0	0	0	0	0		0.0046	0.006	0
7/25/2017 7:42	0.004	0	0	0	0	0		0.0044	0.0059	0
7/25/2017 7:43	0.004	0	0	0	0	0		0.0044	0.0059	0
7/25/2017 7:44	0.004	0	0	0	0	0		0.0042	0.0058	0
7/25/2017 7:45	0.004	0	0	0	0	0	43.00345;-73.85267	0.0042	0.0057	0
7/25/2017 7:46	0.004	0	0	0	0	0		0.004	0.0057	0
7/25/2017 7:47	0.004	0	0	0	0	0		0.004	0.0051	0
7/25/2017 7:48	0.004	0	0	0	0	0		0.004	0.005	0
7/25/2017 7:49	0.004	0	0	0	0	0		0.004	0.0048	0
7/25/2017 7:50	0.004	0	0	0	0	0	43.00344;-73.85267	0.004	0.0044	0
7/25/2017 7:51	0.004	0	0	0	0	0		0.004	0.0042	0
7/25/2017 7:52	0.004	0	0	0	0	0		0.004	0.0041	0
7/25/2017 7:53	0.004	0	0	0	0	0		0.004	0.0041	0
7/25/2017 7:54	0.011	0	0	0	0	0		0.0054	0.0045	0
7/25/2017 7:55	0.022	0	0	0	0	0	43.00346;-73.85265	0.009	0.0057	0
7/25/2017 7:56	0.011	0	0	0	0	0		0.0104	0.0061	0
7/25/2017 7:57	0.012	0	0	0	0	0		0.012	0.0067	0
7/25/2017 7:58	0.009	0	0	0	0	0		0.013	0.007	0
7/25/2017 7:59	0.004	0	0	0	0	0		0.0116	0.007	0
7/25/2017 8:00	0.004	0	0	0	0	0	43.00346;-73.85265	0.008	0.007	0
7/25/2017 8:01	0.005	0	0	0	0	0		0.0068	0.0071	0
7/25/2017 8:02	0.004	0	0	0	0	0		0.0052	0.0071	0
7/25/2017 8:03	0.004	0	0	0	0	0		0.0042	0.0071	0
7/25/2017 8:04	0.004	0	0	0	0	0		0.0042	0.0071	0
7/25/2017 8:05	0.004	0	0	0	0	0		0.0042	0.0071	0
7/25/2017 8:05							43.00346;-73.85265			
7/25/2017 8:06	0.004	0	0	0	0	0		0.004	0.0071	0
7/25/2017 8:07	0.004	0	0	0	0	0		0.004	0.0071	0
7/25/2017 8:08	0.004	0	0	0	0	0		0.004	0.0071	0
7/25/2017 8:09	0.004	0	0	0	0	0		0.004	0.0066	0
7/25/2017 8:10	0.004	0	0	0	0	0	43.00346;-73.85265	0.004	0.0054	0
7/25/2017 8:11	0.004	0	0	0	0	0		0.004	0.0049	0
7/25/2017 8:12	0.004	0	0	0	0	0		0.004	0.0044	0
7/25/2017 8:13	0.004	0	0	0	0	0		0.004	0.0041	0
7/25/2017 8:14	0.004	0	0	0	0	0		0.004	0.0041	0
7/25/2017 8:15	0.004	0	0	0	0	0		0.004	0.0041	0
7/25/2017 8:15							43.00347;-73.85265			
7/25/2017 8:16	0.004	0	0	0	0	0		0.004	0.004	0
7/25/2017 8:17	0.004	0	0	0	0	0		0.004	0.004	0
7/25/2017 8:18	0.005	0	0	0	0	0		0.0042	0.0041	0
7/25/2017 8:19	0.004	0	0	0	0	0		0.0042	0.0041	0
7/25/2017 8:20	0.003	0	0	0	0	0	43.00347;-73.85263	0.004	0.004	0
7/25/2017 8:21	0.006	0	0	0	0	0		0.0044	0.0041	0
7/25/2017 8:22	0.004	0	0	0	0	0		0.0044	0.0041	0
7/25/2017 8:23	0.003	0	0	0	0	0		0.004	0.0041	0
7/25/2017 8:24	0.003	0	0	0	0	0		0.0038	0.004	0
7/25/2017 8:25	0.003	0	0	0	0	0		0.0038	0.0039	0
7/25/2017 8:25							43.0035;-73.85269			
7/25/2017 8:26	0.003	0	0	0	0	0		0.0032	0.0039	0
7/25/2017 8:27	0.003	0	0	0	0	0		0.003	0.0038	0
7/25/2017 8:28	0.004	0	0	0	0	0		0.0032	0.0038	0
7/25/2017 8:29	0.003	0	0	0	0	0		0.0032	0.0037	0
7/25/2017 8:30	0.003	0	0	0	0	0	43.00354;-73.85269	0.0032	0.0037	0
7/25/2017 8:31	0.003	0	0	0	0	0		0.0032	0.0036	0
7/25/2017 8:32	0.003	0	0	0	0	0		0.0032	0.0035	0
7/25/2017 8:33	0.003	0	0	0	0	0		0.003	0.0034	0

7/25/2017 8:34	0.003	0	0	0	0	0		0.003	0.0033	0
7/25/2017 8:35	0.003	0	0	0	0	0		0.003	0.0033	0
7/25/2017 8:35							43.00357;-73.85274			
7/25/2017 8:36	0.003	0	0	0	0	0		0.003	0.0031	0
7/25/2017 8:37	0.003	0	0	0	0	0		0.003	0.0031	0
7/25/2017 8:38	0.003	0	0	0	0	0		0.003	0.0031	0
7/25/2017 8:39	0.003	0	0	0	0	0		0.003	0.0031	0
7/25/2017 8:40	0.004	0	0	0	0	0	43.00356;-73.85282	0.0032	0.0031	0
7/25/2017 8:41	0.004	0	0	0	0	0		0.0034	0.0032	0
7/25/2017 8:42	0.003	0	0	0	0	0		0.0034	0.0032	0
7/25/2017 8:43	0.002	0	0	0	0	0		0.0032	0.0031	0
7/25/2017 8:44	0.003	0	0	0	0	0		0.0032	0.0031	0
7/25/2017 8:45	0.003	0	0	0	0	0		0.003	0.0031	0
7/25/2017 8:45							43.0035;-73.85269			
7/25/2017 8:46	0.002	0	0	0	0	0		0.0026	0.003	0
7/25/2017 8:47	0.002	0	0	0	0	0		0.0024	0.0029	0
7/25/2017 8:48	0.002	0	0	0	0	0		0.0024	0.0029	0
7/25/2017 8:49	0.003	0	0	0	0	0		0.0024	0.0029	0
7/25/2017 8:50	0.003	0	0	0	0	0	43.00344;-73.85258	0.0024	0.0029	0
7/25/2017 8:51	0.004	0	0	0	0	0		0.0028	0.0029	0
7/25/2017 8:52	0.004	0	0	0	0	0		0.0032	0.003	0
7/25/2017 8:53	0.004	0	0	0	0	0		0.0036	0.0031	0
7/25/2017 8:54	0.005	0	0	0	0	0		0.004	0.0032	0
7/25/2017 8:55	0.003	0	0	0	0	0	43.00354;-73.85267	0.004	0.0031	0
7/25/2017 8:56	0.003	0	0	0	0	0		0.0038	0.0031	0
7/25/2017 8:57	0.003	0	0	0	0	0		0.0036	0.0031	0
7/25/2017 8:58	0.003	0	0	0	0	0		0.0034	0.0031	0
7/25/2017 8:59	0.003	0	0	0	0	0		0.003	0.0031	0
7/25/2017 9:00	0.003	0	0	0	0	0	43.00354;-73.8528	0.003	0.0031	0
7/25/2017 9:01	0.003	0	0	0	0	0		0.003	0.0032	0
7/25/2017 9:02	0.003	0	0	0	0	0		0.003	0.0033	0
7/25/2017 9:03	0.003	0	0	0	0	0		0.003	0.0033	0
7/25/2017 9:04	0.003	0	0	0	0	0		0.003	0.0033	0
7/25/2017 9:05	0.003	0	0	0	0	0	43.00351;-73.85276	0.003	0.0033	0
7/25/2017 9:06	0.003	0	0	0	0	0		0.003	0.0033	0
7/25/2017 9:07	0.003	0	0	0	0	0		0.003	0.0032	0
7/25/2017 9:08	0.003	0	0	0	0	0		0.003	0.0031	0
7/25/2017 9:09	0.003	0	0	0	0	0		0.003	0.003	0
7/25/2017 9:10	0.003	0	0	0	0	0	43.00347;-73.85278	0.003	0.003	0
7/25/2017 9:11	0.003	0	0	0	0	0		0.003	0.003	0
7/25/2017 9:12	0.003	0	0	0	0	0		0.003	0.003	0
7/25/2017 9:13	0.003	0	0	0	0	0		0.003	0.003	0
7/25/2017 9:14	0.003	0	0	0	0	0		0.003	0.003	0
7/25/2017 9:15	0.003	0	0	0	0	0	43.00349;-73.85276	0.003	0.003	0
7/25/2017 9:16	0.003	0	0	0	0	0		0.003	0.003	0
7/25/2017 9:17	0.003	0	0	0	0	0		0.003	0.003	0
7/25/2017 9:18	0.003	0	0	0	0	0		0.003	0.003	0
7/25/2017 9:19	0.003	0	0	0	0	0		0.003	0.003	0
7/25/2017 9:20	0.003	0	0	0	0	0	43.0035;-73.85278	0.003	0.003	0
7/25/2017 9:21	0.003	0	0	0	0	0		0.003	0.003	0
7/25/2017 9:22	0.003	0	0	0	0	0		0.003	0.003	0
7/25/2017 9:23	0.003	0	0	0	0	0		0.003	0.003	0
7/25/2017 9:24	0.003	0	0	0	0	0		0.003	0.003	0
7/25/2017 9:25	0.004	0	0	0	0	0	43.00349;-73.85278	0.0032	0.0031	0
7/25/2017 9:26	0.007	0	0	0	0	0		0.004	0.0033	0
7/25/2017 9:27	0.004	0	0	0	0	0		0.0042	0.0034	0
7/25/2017 9:28	0.003	0	0	0	0	0		0.0042	0.0034	0
7/25/2017 9:29	0.003	0	0	0	0	0		0.0042	0.0034	0
7/25/2017 9:30	0.003	0	0	0	0	0	43.00345;-73.85274	0.004	0.0034	0
7/25/2017 9:31	0.003	0	0	0	0	0		0.0032	0.0034	0
7/25/2017 9:32	0.003	0	0	0	0	0		0.003	0.0034	0
7/25/2017 9:33	0.003	0	0	0	0	0		0.003	0.0034	0
7/25/2017 9:34	0.003	0	0	0	0	0		0.003	0.0034	0
7/25/2017 9:35	0.003	0	0	0	0	0	43.00343;-73.85269	0.003	0.0034	0
7/25/2017 9:36	0.003	0	0	0	0	0		0.003	0.0034	0
7/25/2017 9:37	0.003	0	0	0	0	0		0.003	0.0034	0
7/25/2017 9:38	0.003	0	0	0	0	0		0.003	0.0034	0
7/25/2017 9:39	0.003	0	0	0	0	0		0.003	0.0034	0
7/25/2017 9:40	0.003	0	0	0	0	0	43.00343;-73.85274	0.003	0.0033	0
7/25/2017 9:41	0.003	0	0	0	0	0		0.003	0.0031	0
7/25/2017 9:42	0.003	0	0	0	0	0		0.003	0.003	0
7/25/2017 9:43	0.003	0	0	0	0	0		0.003	0.003	0
7/25/2017 9:44	0.003	0	0	0	0	0		0.003	0.003	0
7/25/2017 9:45	0.003	0	0	0	0	0	43.00342;-73.85274	0.003	0.003	0
7/25/2017 9:46	0.003	0	0	0	0	0		0.003	0.003	0
7/25/2017 9:47	0.003	0	0	0	0	0		0.003	0.003	0
7/25/2017 9:48	0.003	0	0	0	0	0		0.003	0.003	0
7/25/2017 9:49	0.003	0	0	0	0	0		0.003	0.003	0
7/25/2017 9:50	0.003	0	0	0	0	0	43.00342;-73.85276	0.003	0.003	0
7/25/2017 9:51	0.003	0	0	0	0	0		0.003	0.003	0
7/25/2017 9:52	0.003	0	0	0	0	0		0.003	0.003	0
7/25/2017 9:53	0.003	0	0	0	0	0		0.003	0.003	0
7/25/2017 9:54	0.002	0	0	0	0	0		0.0028	0.0029	0
7/25/2017 9:55	0.003	0	0	0	0	0	43.00341;-73.85276	0.0028	0.0029	0
7/25/2017 9:56	0.003	0	0	0	0	0		0.0028	0.0029	0
7/25/2017 9:57	0.003	0	0	0	0	0		0.0028	0.0029	0
7/25/2017 9:58	0.003	0	0	0	0	0		0.0028	0.0029	0
7/25/2017 9:59	0.003	0	0	0	0	0		0.003	0.0029	0
7/25/2017 10:00	0.003	0	0	0	0	0	43.00341;-73.85269	0.003	0.0029	0
7/25/2017 10:01	0.003	0	0	0	0	0		0.003	0.0029	0
7/25/2017 10:02	0.003	0	0	0	0	0		0.003	0.0029	0
7/25/2017 10:03	0.003	0	0	0	0	0		0.003	0.0029	0
7/25/2017 10:04	0.003	0	0	0	0	0		0.003	0.0029	0
7/25/2017 10:05	0.003	0	0	0	0	0	43.00338;-73.85271	0.003	0.0029	0
7/25/2017 10:06	0.003	0	0	0	0	0		0.003	0.0029	0
7/25/2017 10:07	0.003	0	0	0	0	0		0.003	0.0029	0
7/25/2017 10:08	0.003	0	0	0	0	0		0.003	0.0029	0
7/25/2017 10:09	0.003	0	0	0	0	0		0.003	0.003	0
7/25/2017 10:10	0.003	0	0	0	0	0	43.0034;-73.85271	0.003	0.003	0
7/25/2017 10:11	0.003	0	0	0	0	0		0.003	0.003	0
7/25/2017 10:12	0.003	0	0	0	0	0		0.003	0.003	0
7/25/2017 10:13	0.003	0	0	0	0	0		0.003	0.003	0
7/25/2017 10:14	0.003	0	0	0	0	0		0.003	0.003	0
7/25/2017 10:15	0.004	0	0	0	0	0	43.00354;-73.8525	0.0032	0.0031	0
7/25/2017 10:16	0.007	0	0	0	0	0		0.004	0.0033	0
7/25/2017 10:17	0.003	0	0	0	0	0		0.004	0.0033	0
7/25/2017 10:18	0.003	0	0	0	0	0		0.004	0.0033	0
7/25/2017 10:19	0.003	0	0	0	0	0		0.004	0.0033	0
7/25/2017 10:20	0.002	0	0	0	0	0	43.00344;-73.85267	0.0036	0.0033	0
7/25/2017 10:21	0.002	0	0	0	0	0		0.0026	0.0032	0
7/25/2017 10:22	0.003	0	0	0	0	0		0.0026	0.0032	0
7/25/2017 10:23	0.003	0	0	0	0	0		0.0026	0.0032	0
7/25/2017 10:24	0.003	0	0	0	0	0		0.0026	0.0032	0
7/25/2017 10:25	0.003	0	0	0	0	0	43.00341;-73.85269	0.0028	0.0032	0
7/25/2017 10:26	0.003	0	0	0	0	0		0.003	0.0032	0
7/25/2017 10:27	0.003	0	0	0	0	0		0.003	0.0032	0
7/25/2017 10:28	0.003	0	0	0	0	0		0.003	0.0032	0
7/25/2017 10:29	0.003	0	0	0	0	0		0.003	0.0032	0
7/25/2017 10:30	0.003	0	0	0	0	0	43.00342;-73.85269	0.003	0.0031	0
7/25/2017 10:31	0.003	0	0	0	0	0		0.003	0.0029	0
7/25/2017 10:32	0.002	0	0	0	0	0		0.0028	0.0028	0
7/25/2017 10:33	0.003	0	0	0	0	0		0.0028	0.0028	0
7/25/2017 10:34	0.007	0	0	0	0	0		0.0036	0.0031	0
7/25/2017 10:35	0.007	0	0	0	0	0	43.00342;-73.85271	0.0044	0.0034	0
7/25/2017 10:36	0.013	0	0	0	0	0		0.0064	0.0041	0
7/25/2017 10:37	0.005	0	0	0	0	0		0.007	0.0043	0
7/25/2017 10:38	0.041	0	0	0	0	0		0.0146	0.0068	0
7/25/2017 10:39	0.006	0	0	0	0	0		0.0144	0.007	0

7/25/2017 10:40	0.003	0	0	0	0	0	43.00343;-73.85271	0.0136	0.007	0
7/25/2017 10:41	0.002	0	0	0	0	0		0.0114	0.0069	0
7/25/2017 10:42	0.002	0	0	0	0	0		0.0108	0.0069	0
7/25/2017 10:43	0.003	0	0	0	0	0		0.0032	0.0069	0
7/25/2017 10:44	0.003	0	0	0	0	0		0.0026	0.0069	0
7/25/2017 10:45	0.003	0	0	0	0	0	43.00345;-73.85271	0.0026	0.0069	0
7/25/2017 10:46	0.002	0	0	0	0	0		0.0026	0.0068	0
7/25/2017 10:47	0.002	0	0	0	0	0		0.0026	0.0068	0
7/25/2017 10:48	0.002	0	0	0	0	0		0.0024	0.0067	0
7/25/2017 10:49	0.006	0	0	0	0	0		0.003	0.0067	0
7/25/2017 10:50	0.008	0	0	0	0	0	43.00344;-73.85274	0.004	0.0067	0
7/25/2017 10:51	0.003	0	0	0	0	0		0.0042	0.0061	0
7/25/2017 10:52	0.003	0	0	0	0	0		0.0044	0.0059	0
7/25/2017 10:53	0.005	0	0	0	0	0		0.005	0.0035	0
7/25/2017 10:54	0.005	0	0	0	0	0		0.0048	0.0035	0
7/25/2017 10:55	0.003	0	0	0	0	0	43.00344;-73.85269	0.0038	0.0035	0
7/25/2017 10:56	0.017	0	0	0	0	0		0.0066	0.0045	0
7/25/2017 10:57	0.004	0	0	0	0	0		0.0068	0.0046	0
7/25/2017 10:58	0.003	0	0	0	0	0		0.0064	0.0046	0
7/25/2017 10:59	0.003	0	0	0	0	0		0.006	0.0046	0
7/25/2017 11:00	0.003	0	0	0	0	0	43.00343;-73.85271	0.006	0.0046	0
7/25/2017 11:01	0.003	0	0	0	0	0		0.0032	0.0047	0
7/25/2017 11:02	0.003	0	0	0	0	0		0.003	0.0047	0
7/25/2017 11:03	0.003	0	0	0	0	0		0.003	0.0048	0
7/25/2017 11:04	0.003	0	0	0	0	0		0.003	0.0046	0
7/25/2017 11:05	0.003	0	0	0	0	0	43.00345;-73.85274	0.003	0.0043	0
7/25/2017 11:06	0.003	0	0	0	0	0		0.003	0.0043	0
7/25/2017 11:07	0.003	0	0	0	0	0		0.003	0.0043	0
7/25/2017 11:08	0.003	0	0	0	0	0		0.003	0.0041	0
7/25/2017 11:09	0.003	0	0	0	0	0		0.003	0.004	0
7/25/2017 11:10	0.003	0	0	0	0	0	43.00347;-73.85267	0.003	0.004	0
7/25/2017 11:11	0.003	0	0	0	0	0		0.003	0.0031	0
7/25/2017 11:12	0.003	0	0	0	0	0		0.003	0.003	0
7/25/2017 11:13	0.002	0	0	0	0	0		0.0028	0.0029	0
7/25/2017 11:14	0.002	0	0	0	0	0		0.0026	0.0029	0
7/25/2017 11:15	0.002	0	0	0	0	0	43.00351;-73.85261	0.0024	0.0028	0
7/25/2017 11:16	0.005	0	0	0	0	0		0.0028	0.0029	0
7/25/2017 11:17	0.004	0	0	0	0	0		0.003	0.003	0
7/25/2017 11:18	0.003	0	0	0	0	0		0.0032	0.003	0
7/25/2017 11:19	0.003	0	0	0	0	0		0.0034	0.003	0
7/25/2017 11:20	0.003	0	0	0	0	0	43.00348;-73.85265	0.0036	0.003	0
7/25/2017 11:21	0.002	0	0	0	0	0		0.003	0.0029	0
7/25/2017 11:22	0.002	0	0	0	0	0		0.0026	0.0029	0
7/25/2017 11:23	0.003	0	0	0	0	0		0.0026	0.0029	0
7/25/2017 11:24	0.002	0	0	0	0	0		0.0024	0.0028	0
7/25/2017 11:25	0.003	0	0	0	0	0	43.00349;-73.85269	0.0024	0.0028	0
7/25/2017 11:26	0.002	0	0	0	0	0		0.0024	0.0027	0
7/25/2017 11:27	0.002	0	0	0	0	0		0.0024	0.0027	0
7/25/2017 11:28	0.003	0	0	0	0	0		0.0024	0.0027	0
7/25/2017 11:29	0.003	0	0	0	0	0		0.0026	0.0028	0
7/25/2017 11:30	0.003	0	0	0	0	0	43.00352;-73.85267	0.0026	0.0029	0
7/25/2017 11:31	0.003	0	0	0	0	0		0.0028	0.0027	0
7/25/2017 11:32	0.003	0	0	0	0	0		0.003	0.0027	0
7/25/2017 11:33	0.003	0	0	0	0	0		0.003	0.0027	0
7/25/2017 11:34	0.003	0	0	0	0	0		0.003	0.0027	0
7/25/2017 11:35	0.003	0	0	0	0	0	43.00349;-73.85271	0.003	0.0027	0
7/25/2017 11:36	0.003	0	0	0	0	0		0.003	0.0027	0
7/25/2017 11:37	0.003	0	0	0	0	0		0.003	0.0028	0
7/25/2017 11:38	0.005	0	0	0	0	0		0.0034	0.0029	0
7/25/2017 11:39	0.004	0	0	0	0	0		0.0036	0.0031	0
7/25/2017 11:40	0.002	0	0	0	0	0	43.00348;-73.85269	0.0034	0.003	0
7/25/2017 11:41	0.003	0	0	0	0	0		0.0034	0.0031	0
7/25/2017 11:42	0.003	0	0	0	0	0		0.0034	0.0031	0
7/25/2017 11:43	0.004	0	0	0	0	0		0.0032	0.0032	0
7/25/2017 11:44	0.003	0	0	0	0	0		0.003	0.0032	0
7/25/2017 11:45	0.003	0	0	0	0	0	43.00357;-73.85269	0.0032	0.0032	0
7/25/2017 11:46	0.003	0	0	0	0	0		0.0032	0.0032	0
7/25/2017 11:47	0.003	0	0	0	0	0		0.0032	0.0032	0
7/25/2017 11:48	0.003	0	0	0	0	0		0.003	0.0032	0
7/25/2017 11:49	0.003	0	0	0	0	0		0.003	0.0032	0
7/25/2017 11:50	0.003	0	0	0	0	0	43.00354;-73.85267	0.003	0.0032	0
7/25/2017 11:51	0.003	0	0	0	0	0		0.003	0.0032	0
7/25/2017 11:52	0.003	0	0	0	0	0		0.003	0.0032	0
7/25/2017 11:53	0.003	0	0	0	0	0		0.003	0.0031	0
7/25/2017 11:54	0.003	0	0	0	0	0		0.003	0.003	0
7/25/2017 11:55	0.003	0	0	0	0	0	43.00351;-73.85269	0.003	0.0031	0
7/25/2017 11:56	0.003	0	0	0	0	0		0.003	0.0031	0
7/25/2017 11:57	0.003	0	0	0	0	0		0.003	0.0031	0
7/25/2017 11:58	0.003	0	0	0	0	0		0.003	0.003	0
7/25/2017 11:59	0.003	0	0	0	0	0		0.003	0.003	0
7/25/2017 12:00	0.003	0	0	0	0	0	43.00351;-73.85269	0.003	0.003	0
7/25/2017 12:01	0.003	0	0	0	0	0		0.003	0.003	0
7/25/2017 12:02	0.003	0	0	0	0	0		0.003	0.003	0
7/25/2017 12:03	0.003	0	0	0	0	0		0.003	0.003	0
7/25/2017 12:04	0.003	0	0	0	0	0		0.003	0.003	0
7/25/2017 12:05	0.003	0	0	0	0	0	43.00354;-73.85271	0.003	0.003	0
7/25/2017 12:06	0.003	0	0	0	0	0		0.003	0.003	0
7/25/2017 12:07	0.003	0	0	0	0	0		0.003	0.003	0
7/25/2017 12:08	0.003	0	0	0	0	0		0.003	0.003	0
7/25/2017 12:09	0.003	0	0	0	0	0		0.003	0.003	0
7/25/2017 12:10	0.003	0	0	0	0	0	43.00354;-73.85274	0.003	0.003	0
7/25/2017 12:11	0.003	0	0	0	0	0		0.003	0.003	0
7/25/2017 12:12	0.003	0	0	0	0	0		0.003	0.003	0
7/25/2017 12:13		0	0	0	0	0				0
7/25/2017 12:14	0.003	0	0	0	0	0		0.003	0.003	0
7/25/2017 12:15	0.003	0	0	0	0	0	43.00342;-73.85276	0.003	0.003	0
7/25/2017 12:16	0.003	0	0	0	0	0		0.003	0.003	0
7/25/2017 12:17	0.003	0	0	0	0	0		0.003	0.003	0
7/25/2017 12:18	0.003	0	0	0	0	0		0.003	0.003	0
7/25/2017 12:19	0.003	0	0	0	0	0		0.003	0.003	0
7/25/2017 12:20	0.003	0	0	0	0	0	43.00347;-73.85274	0.003	0.003	0
7/25/2017 12:21	0.003	0	0	0	0	0		0.003	0.003	0
7/25/2017 12:22	0.003	0	0	0	0	0		0.003	0.003	0
7/25/2017 12:23	0.003	0	0	0	0	0		0.003	0.003	0
7/25/2017 12:24	0.003	0	0	0	0	0		0.003	0.003	0
7/25/2017 12:25	0.003	0	0	0	0	0		0.003	0.003	0
7/25/2017 12:25							43.00352;-73.85271			
7/25/2017 12:26	0.003	0	0	0	0	0		0.003	0.003	0
7/25/2017 12:27	0.003	0	0	0	0	0		0.003	0.003	0
7/25/2017 12:28	0.003	0	0	0	0	0		0.003	0.003	0
7/25/2017 12:29	0.003	0	0	0	0	0		0.003	0.003	0
7/25/2017 12:30	0.003	0	0	0	0	0	43.00356;-73.85274	0.003	0.003	0
7/25/2017 12:31	0.003	0	0	0	0	0		0.003	0.003	0
7/25/2017 12:32	0.003	0	0	0	0	0		0.003	0.003	0
7/25/2017 12:33	0.003	0	0	0	0	0		0.003	0.003	0
7/25/2017 12:34	0.003	0	0	0	0	0		0.003	0.003	0
7/25/2017 12:35	0.003	0	0	0	0	0		0.003	0.003	0
7/25/2017 12:35							43.0035;-73.85269			
7/25/2017 12:36	0.003	0	0	0	0	0		0.003	0.003	0
7/25/2017 12:37	0.003	0	0	0	0	0		0.003	0.003	0
7/25/2017 12:38	0.003	0	0	0	0	0		0.003	0.003	0
7/25/2017 12:39	0.003	0	0	0	0	0		0.003	0.003	0
7/25/2017 12:40	0.003	0	0	0	0	0	43.0034;-73.85265	0.003	0.003	0
7/25/2017 12:41	0.003	0	0	0	0	0		0.003	0.003	0
7/25/2017 12:42	0.003	0	0	0	0	0		0.003	0.003	0
7/25/2017 12:43	0.003	0	0	0	0	0		0.003	0.003	0
7/25/2017 12:44	0.003	0	0	0	0	0		0.003	0.003	0
7/25/2017 12:45	0.003	0	0	0	0	0		0.003	0.003	0

7/25/2017 12:45						43.0035;-73.85274			
7/25/2017 12:46	0.003	0	0	0	0	0	0.003	0.003	0
7/25/2017 12:47	0.003	0	0	0	0	0	0.003	0.003	0
7/25/2017 12:48	0.003	0	0	0	0	0	0.003	0.003	0
7/25/2017 12:49	0.003	0	0	0	0	0	0.003	0.003	0
7/25/2017 12:50	0.003	0	0	0	0	0	0.003	0.003	0
7/25/2017 12:50						43.00351;-73.85274			
7/25/2017 12:51	0.003	0	0	0	0	0	0.003	0.003	0
7/25/2017 12:52	0.003	0	0	0	0	0	0.003	0.003	0
7/25/2017 12:53	0.004	0	0	0	0	0	0.0032	0.0031	0
7/25/2017 12:54	0.003	0	0	0	0	0	0.0032	0.0031	0
7/25/2017 12:55	0.003	0	0	0	0	0	43.00337;-73.85276	0.0032	0.0031	0
7/25/2017 12:56	0.003	0	0	0	0	0	0.0032	0.0031	0
7/25/2017 12:57	0.003	0	0	0	0	0	0.0032	0.0031	0
7/25/2017 12:58	0.003	0	0	0	0	0	0.003	0.0031	0
7/25/2017 12:59	0.003	0	0	0	0	0	0.003	0.0031	0
7/25/2017 13:00	0.003	0	0	0	0	0	43.00348;-73.85271	0.003	0.0031	0
7/25/2017 13:01	0.004	0	0	0	0	0	0.0032	0.0031	0
7/25/2017 13:02	0.004	0	0	0	0	0	0.0034	0.0032	0
7/25/2017 13:03	0.004	0	0	0	0	0	0.0036	0.0033	0
7/25/2017 13:04	0.003	0	0	0	0	0	0.0036	0.0033	0
7/25/2017 13:05	0.004	0	0	0	0	0	43.00344;-73.85269	0.0038	0.0033	0
7/25/2017 13:06	0.004	0	0	0	0	0	0.0038	0.0034	0
7/25/2017 13:07	0.004	0	0	0	0	0	0.0038	0.0035	0
7/25/2017 13:08	0.004	0	0	0	0	0	0.0038	0.0035	0
7/25/2017 13:09	0.004	0	0	0	0	0	0.004	0.0035	0
7/25/2017 13:10	0.004	0	0	0	0	0	43.00345;-73.85269	0.004	0.0036	0
7/25/2017 13:11	0.004	0	0	0	0	0	0.004	0.0037	0
7/25/2017 13:12	0.004	0	0	0	0	0	0.004	0.0037	0
7/25/2017 13:13	0.003	0	0	0	0	0	0.0038	0.0037	0
7/25/2017 13:14	0.003	0	0	0	0	0	0.0036	0.0037	0
7/25/2017 13:15	0.003	0	0	0	0	0	43.00345;-73.85271	0.0034	0.0037	0
7/25/2017 13:16	0.003	0	0	0	0	0	0.0032	0.0037	0
7/25/2017 13:17	0.003	0	0	0	0	0	0.003	0.0036	0
7/25/2017 13:18	0.003	0	0	0	0	0	0.003	0.0035	0
7/25/2017 13:19	0.003	0	0	0	0	0	0.003	0.0035	0
7/25/2017 13:20	0.003	0	0	0	0	0	43.00344;-73.85271	0.003	0.0035	0
7/25/2017 13:21	0.003	0	0	0	0	0	0.003	0.0034	0
7/25/2017 13:22	0.003	0	0	0	0	0	0.003	0.0033	0
7/25/2017 13:23	0.003	0	0	0	0	0	0.003	0.0033	0
7/25/2017 13:24	0.003	0	0	0	0	0	0.003	0.0032	0
7/25/2017 13:25	0.003	0	0	0	0	0	43.00346;-73.85269	0.003	0.0031	0
7/25/2017 13:26	0.003	0	0	0	0	0	0.003	0.0031	0
7/25/2017 13:27	0.004	0	0	0	0	0	0.0032	0.0031	0
7/25/2017 13:28	0.003	0	0	0	0	0	0.0032	0.0031	0
7/25/2017 13:29	0.003	0	0	0	0	0	0.0032	0.0031	0
7/25/2017 13:30	0.003	0	0	0	0	0	43.00349;-73.85263	0.0032	0.0031	0
7/25/2017 13:31	0.003	0	0	0	0	0	0.0032	0.0031	0
7/25/2017 13:32	0.003	0	0	0	0	0	0.003	0.0031	0
7/25/2017 13:33	0.003	0	0	0	0	0	0.003	0.0031	0
7/25/2017 13:34	0.003	0	0	0	0	0	0.003	0.0031	0
7/25/2017 13:35	0.003	0	0	0	0	0	43.00352;-73.85265	0.003	0.0031	0
7/25/2017 13:36	0.003	0	0	0	0	0	0.003	0.0031	0
7/25/2017 13:37	0.003	0	0	0	0	0	0.003	0.0031	0
7/25/2017 13:38	0.003	0	0	0	0	0	0.003	0.0031	0
7/25/2017 13:39	0.003	0	0	0	0	0	0.003	0.0031	0
7/25/2017 13:40	0.003	0	0	0	0	0	43.0035;-73.85267	0.003	0.0031	0
7/25/2017 13:41	0.003	0	0	0	0	0	0.003	0.0031	0
7/25/2017 13:42	0.003	0	0	0	0	0	0.003	0.003	0
7/25/2017 13:43	0.003	0	0	0	0	0	0.003	0.003	0
7/25/2017 13:44	0.003	0	0	0	0	0	0.003	0.003	0
7/25/2017 13:45	0.003	0	0	0	0	0	43.00346;-73.85267	0.003	0.003	0
7/25/2017 13:46	0.003	0	0	0	0	0	0.003	0.003	0
7/25/2017 13:47	0.003	0	0	0	0	0	0.003	0.003	0
7/25/2017 13:48	0.003	0	0	0	0	0	0.003	0.003	0
7/25/2017 13:49	0.003	0	0	0	0	0	0.003	0.003	0
7/25/2017 13:50	0.003	0	0	0	0	0	43.00347;-73.85269	0.003	0.003	0
7/25/2017 13:51	0.003	0	0	0	0	0	0.003	0.003	0
7/25/2017 13:52	0.003	0	0	0	0	0	0.003	0.003	0
7/25/2017 13:53	0.003	0	0	0	0	0	0.003	0.003	0
7/25/2017 13:54	0.003	0	0	0	0	0	0.003	0.003	0
7/25/2017 13:55	0.003	0	0	0	0	0	43.00348;-73.85269	0.003	0.003	0
7/25/2017 13:56	0.003	0	0	0	0	0	0.003	0.003	0
7/25/2017 13:57	0.003	0	0	0	0	0	0.003	0.003	0
7/25/2017 13:58	0.003	0	0	0	0	0	0.003	0.003	0
7/25/2017 13:59	0.003	0	0	0	0	0	0.003	0.003	0
7/25/2017 14:00	0.003	0	0	0	0	0	43.00348;-73.85267	0.003	0.003	0
7/25/2017 14:01	0.004	0	0	0	0	0	0.0032	0.0031	0
7/25/2017 14:02	0.004	0	0	0	0	0	0.0034	0.0031	0
7/25/2017 14:03	0.003	0	0	0	0	0	0.0034	0.0031	0
7/25/2017 14:04	0.003	0	0	0	0	0	0.0034	0.0031	0
7/25/2017 14:05	0.003	0	0	0	0	0	43.00346;-73.85269	0.0034	0.0031	0
7/25/2017 14:06	0.003	0	0	0	0	0	0.0032	0.0031	0
7/25/2017 14:07	0.003	0	0	0	0	0	0.003	0.0031	0
7/25/2017 14:08	0.003	0	0	0	0	0	0.003	0.0031	0
7/25/2017 14:09	0.003	0	0	0	0	0	0.003	0.0031	0
7/25/2017 14:10	0.003	0	0	0	0	0	43.00344;-73.85263	0.003	0.0031	0
7/25/2017 14:11	0.003	0	0	0	0	0	0.003	0.0031	0
7/25/2017 14:12	0.003	0	0	0	0	0	0.003	0.0031	0
7/25/2017 14:13	0.003	0	0	0	0	0	0.003	0.0031	0
7/25/2017 14:14	0.003	0	0	0	0	0	0.003	0.0031	0
7/25/2017 14:15	0.003	0	0	0	0	0	43.00344;-73.85261	0.003	0.0031	0
7/25/2017 14:16	0.003	0	0	0	0	0	0.003	0.0031	0
7/25/2017 14:17	0.003	0	0	0	0	0	0.003	0.003	0
7/25/2017 14:18	0.003	0	0	0	0	0	0.003	0.003	0
7/25/2017 14:19	0.003	0	0	0	0	0	0.003	0.003	0
7/25/2017 14:20	0.003	0	0	0	0	0	43.00347;-73.85265	0.003	0.003	0
7/25/2017 14:21	0.002	0	0	0	0	0	0.0028	0.0029	0
7/25/2017 14:22	0.002	0	0	0	0	0	0.0026	0.0029	0
7/25/2017 14:23	0.002	0	0	0	0	0	0.0024	0.0028	0
7/25/2017 14:24	0.002	0	0	0	0	0	0.0022	0.0027	0
7/25/2017 14:25	0.004	0	0	0	0	0	43.00341;-73.8525	0.0024	0.0028	0
7/25/2017 14:26	0.007	0	0	0	0	0	0.0034	0.0031	0
7/25/2017 14:27	0.006	0	0	0	0	0	0.0042	0.0033	0
7/25/2017 14:28	0.004	0	0	0	0	0	0.0046	0.0033	0
7/25/2017 14:29	0.004	0	0	0	0	0	0.005	0.0034	0
7/25/2017 14:30	0.003	0	0	0	0	0	43.00348;-73.85261	0.0048	0.0034	0
7/25/2017 14:31	0.004	0	0	0	0	0	0.0042	0.0035	0
7/25/2017 14:32	0.003	0	0	0	0	0	0.0036	0.0035	0
7/25/2017 14:33	0.003	0	0	0	0	0	0.0034	0.0035	0
7/25/2017 14:34	0.003	0	0	0	0	0	0.0032	0.0035	0
7/25/2017 14:35	0.003	0	0	0	0	0	43.0035;-73.85265	0.0032	0.0035	0
7/25/2017 14:36	0.003	0	0	0	0	0	0.003	0.0035	0
7/25/2017 14:37	0.003	0	0	0	0	0	0.003	0.0036	0
7/25/2017 14:38	0.003	0	0	0	0	0	0.003	0.0037	0
7/25/2017 14:39	0.003	0	0	0	0	0	0.003	0.0037	0
7/25/2017 14:40	0.003	0	0	0	0	0	43.00354;-73.85265	0.003	0.0037	0
7/25/2017 14:41	0.003	0	0	0	0	0	0.003	0.0034	0
7/25/2017 14:42	0.003	0	0	0	0	0	0.003	0.0032	0
7/25/2017 14:43	0.003	0	0	0	0	0	0.003	0.0031	0
7/25/2017 14:44	0.003	0	0	0	0	0	0.003	0.0031	0
7/25/2017 14:45	0.003	0	0	0	0	0	43.0035;-73.85258	0.003	0.0031	0
7/25/2017 14:46	0.003	0	0	0	0	0	0.003	0.003	0
7/25/2017 14:47	0.003	0	0	0	0	0	0.003	0.003	0
7/25/2017 14:48	0.003	0	0	0	0	0	0.003	0.003	0
7/25/2017 14:49	0.003	0	0	0	0	0	0.003	0.003	0
7/25/2017 14:50	0.002	0	0	0	0	0	43.00352;-73.85263	0.0028	0.0029	0
7/25/2017 14:51	0.003	0	0	0	0	0	0.0028	0.0029	0

7/25/2017 14:52	0.003	0	0	0	0	0		0.0028	0.0029	0
7/25/2017 14:53	0.003	0	0	0	0	0		0.0028	0.0029	0
7/25/2017 14:54	0.003	0	0	0	0	0		0.0028	0.0029	0
7/25/2017 14:55	0.003	0	0	0	0	0	43.0035;-73.85261	0.003	0.0029	0
7/25/2017 14:56	0.004	0	0	0	0	0		0.0032	0.003	0
7/25/2017 14:57	0.004	0	0	0	0	0		0.0034	0.0031	0
7/25/2017 14:58	0.005	0	0	0	0	0		0.0038	0.0032	0
7/25/2017 14:59	0.005	0	0	0	0	0		0.0042	0.0033	0
7/25/2017 15:00	0.005	0	0	0	0	0	43.00352;-73.85256	0.0046	0.0035	0
7/25/2017 15:01	0.006	0	0	0	0	0		0.005	0.0037	0
7/25/2017 15:02	0.006	0	0	0	0	0		0.0054	0.0039	0
7/25/2017 15:03	0.004	0	0	0	0	0		0.0052	0.0039	0
7/25/2017 15:04	0.007	0	0	0	0	0		0.0056	0.0042	0
7/25/2017 15:05	0.006	0	0	0	0	0	43.00358;-73.85261	0.0058	0.0045	0
7/25/2017 15:06	0.003	0	0	0	0	0		0.0052	0.0045	0
7/25/2017 15:07	0.003	0	0	0	0	0		0.0046	0.0045	0
7/25/2017 15:08	0.003	0	0	0	0	0		0.0044	0.0045	0
7/25/2017 15:09	0.003	0	0	0	0	0		0.0036	0.0045	0
7/25/2017 15:10	0.002	0	0	0	0	0	43.00345;-73.85265	0.0028	0.0044	0
7/25/2017 15:11	0.003	0	0	0	0	0		0.0028	0.0043	0
7/25/2017 15:12	0.003	0	0	0	0	0		0.0028	0.0043	0
7/25/2017 15:13	0.003	0	0	0	0	0		0.0028	0.0041	0
7/25/2017 15:14	0.003	0	0	0	0	0		0.0028	0.004	0
7/25/2017 15:15	0.003	0	0	0	0	0	43.00344;-73.85265	0.003	0.0039	0
7/25/2017 15:16	0.003	0	0	0	0	0		0.003	0.0037	0
7/25/2017 15:17	0.003	0	0	0	0	0		0.003	0.0035	0
7/25/2017 15:18	0.003	0	0	0	0	0		0.003	0.0034	0
7/25/2017 15:19	0.003	0	0	0	0	0		0.003	0.0031	0
7/26/2017 7:05		0	0	0	0	0				0
7/26/2017 7:06		0	0	0	0	0				0
7/26/2017 7:07	0.013	0	0	0	0	0		0.013	0.013	0
7/26/2017 7:08	0.014	0	0	0	0	0		0.0135	0.0135	0
7/26/2017 7:09	0.014	0	0	0	0	0		0.0137	0.0137	0
7/26/2017 7:10	0.014	0	0	0	0	0		0.0138	0.0138	0
7/26/2017 7:10							43.00345;-73.85271			
7/26/2017 7:11	0.014	0	0	0	0	0		0.0138	0.0138	0
7/26/2017 7:12	0.014	0	0	0	0	0		0.014	0.0138	0
7/26/2017 7:13	0.014	0	0	0	0	0		0.014	0.0139	0
7/26/2017 7:14	0.014	0	0	0	0	0		0.014	0.0139	0
7/26/2017 7:15	0.014	0	0	0	0	0		0.014	0.0139	0
7/26/2017 7:15							43.00345;-73.85271			
7/26/2017 7:16	0.015	0	0	0	0	0		0.0142	0.014	0
7/26/2017 7:17	0.014	0	0	0	0	0		0.0142	0.014	0
7/26/2017 7:18	0.014	0	0	0	0	0		0.0142	0.014	0
7/26/2017 7:19	0.014	0	0	0	0	0		0.0142	0.014	0
7/26/2017 7:20	0.014	0	0	0	0	0		0.0142	0.014	0
7/26/2017 7:20							43.00344;-73.85271			
7/26/2017 7:21	0.014	0	0	0	0	0		0.014	0.014	0
7/26/2017 7:22	0.013	0	0	0	0	0		0.0138	0.014	0
7/26/2017 7:23	0.014	0	0	0	0	0		0.0138	0.014	0
7/26/2017 7:24	0.014	0	0	0	0	0		0.0138	0.014	0
7/26/2017 7:25	0.015	0	0	0	0	0		0.014	0.0141	0
7/26/2017 7:25							43.00346;-73.85269			
7/26/2017 7:26	0.016	0	0	0	0	0		0.0144	0.0142	0
7/26/2017 7:27	0.015	0	0	0	0	0		0.0148	0.0143	0
7/26/2017 7:28	0.014	0	0	0	0	0		0.0148	0.0143	0
7/26/2017 7:29	0.013	0	0	0	0	0		0.0146	0.0142	0
7/26/2017 7:30	0.013	0	0	0	0	0		0.0142	0.0141	0
7/26/2017 7:30							43.00345;-73.85269			
7/26/2017 7:31	0.013	0	0	0	0	0		0.0136	0.014	0
7/26/2017 7:32	0.012	0	0	0	0	0		0.013	0.0139	0
7/26/2017 7:33	0.013	0	0	0	0	0		0.0128	0.0138	0
7/26/2017 7:34	0.013	0	0	0	0	0		0.0128	0.0137	0
7/26/2017 7:35	0.012	0	0	0	0	0		0.0126	0.0136	0
7/26/2017 7:35							43.00344;-73.85267			
7/26/2017 7:36	0.012	0	0	0	0	0		0.0124	0.0135	0
7/26/2017 7:37	0.012	0	0	0	0	0		0.0124	0.0134	0
7/26/2017 7:38	0.012	0	0	0	0	0		0.0122	0.0133	0
7/26/2017 7:39	0.012	0	0	0	0	0		0.012	0.0131	0
7/26/2017 7:40	0.012	0	0	0	0	0		0.012	0.0129	0
7/26/2017 7:40							43.00348;-73.85271			
7/26/2017 7:41	0.012	0	0	0	0	0		0.012	0.0127	0
7/26/2017 7:42	0.012	0	0	0	0	0		0.012	0.0125	0
7/26/2017 7:43	0.011	0	0	0	0	0		0.0118	0.0123	0
7/26/2017 7:44	0.011	0	0	0	0	0		0.0116	0.0121	0
7/26/2017 7:45	0.011	0	0	0	0	0		0.0114	0.012	0
7/26/2017 7:45							43.00348;-73.85271			
7/26/2017 7:46	0.011	0	0	0	0	0		0.0112	0.0119	0
7/26/2017 7:47	0.01	0	0	0	0	0		0.0108	0.0117	0
7/26/2017 7:48	0.011	0	0	0	0	0		0.0108	0.0116	0
7/26/2017 7:49	0.011	0	0	0	0	0		0.0108	0.0115	0
7/26/2017 7:50	0.011	0	0	0	0	0		0.0108	0.0114	0
7/26/2017 7:51	0.011	0	0	0	0	0		0.0108	0.0113	0
7/26/2017 7:52	0.011	0	0	0	0	0		0.011	0.0113	0
7/26/2017 7:53	0.011	0	0	0	0	0		0.011	0.0112	0
7/26/2017 7:54	0.011	0	0	0	0	0		0.011	0.0111	0
7/26/2017 7:55	0.011	0	0	0	0	0	43.00348;-73.85271	0.011	0.0111	0
7/26/2017 7:56	0.011	0	0	0	0	0		0.011	0.011	0
7/26/2017 7:57	0.011	0	0	0	0	0		0.011	0.0109	0
7/26/2017 7:58	0.011	0	0	0	0	0		0.011	0.0109	0
7/26/2017 7:59	0.011	0	0	0	0	0		0.011	0.0109	0
7/26/2017 8:00	0.011	0	0	0	0	0		0.011	0.0109	0
7/26/2017 8:00							43.00349;-73.85271			
7/26/2017 8:01	0.011	0	0	0	0	0		0.011	0.0109	0
7/26/2017 8:02	0.011	0	0	0	0	0		0.011	0.011	0
7/26/2017 8:03	0.011	0	0	0	0	0		0.011	0.011	0
7/26/2017 8:04	0.011	0	0	0	0	0		0.011	0.011	0
7/26/2017 8:05	0.011	0	0	0	0	0		0.011	0.011	0
7/26/2017 8:05							43.00349;-73.85271			
7/26/2017 8:06	0.011	0	0	0	0	0		0.011	0.011	0
7/26/2017 8:07	0.011	0	0	0	0	0		0.011	0.011	0
7/26/2017 8:08	0.012	0	0	0	0	0		0.0112	0.0111	0
7/26/2017 8:09	0.012	0	0	0	0	0		0.0114	0.0111	0
7/26/2017 8:10	0.013	0	0	0	0	0		0.0118	0.0113	0
7/26/2017 8:10							43.00348;-73.85271			
7/26/2017 8:11	0.013	0	0	0	0	0		0.0122	0.0114	0
7/26/2017 8:12	0.015	0	0	0	0	0		0.013	0.0117	0
7/26/2017 8:13	0.012	0	0	0	0	0		0.013	0.0117	0
7/26/2017 8:14	0.013	0	0	0	0	0		0.0132	0.0119	0
7/26/2017 8:15	0.013	0	0	0	0	0		0.0132	0.012	0
7/26/2017 8:15							43.00351;-73.85271			
7/26/2017 8:16	0.012	0	0	0	0	0		0.013	0.0121	0
7/26/2017 8:17	0.012	0	0	0	0	0		0.0124	0.0121	0
7/26/2017 8:18	0.012	0	0	0	0	0		0.0124	0.0122	0
7/26/2017 8:19	0.012	0	0	0	0	0		0.0122	0.0123	0
7/26/2017 8:20	0.012	0	0	0	0	0		0.012	0.0123	0
7/26/2017 8:20							43.00351;-73.85269			
7/26/2017 8:21	0.012	0	0	0	0	0		0.012	0.0124	0
7/26/2017 8:22	0.012	0	0	0	0	0		0.012	0.0125	0
7/26/2017 8:23	0.012	0	0	0	0	0		0.012	0.0125	0
7/26/2017 8:24	0.012	0	0	0	0	0		0.012	0.0125	0
7/26/2017 8:25	0.012	0	0	0	0	0		0.012	0.0124	0
7/26/2017 8:25							43.00349;-73.85274			
7/26/2017 8:26	0.012	0	0	0	0	0		0.012	0.0123	0
7/26/2017 8:27	0.012	0	0	0	0	0		0.012	0.0121	0
7/26/2017 8:28	0.012	0	0	0	0	0		0.012	0.0121	0
7/26/2017 8:29	0.013	0	0	0	0	0		0.0122	0.0121	0
7/26/2017 8:30	0.013	0	0	0	0	0		0.0124	0.0121	0

7/26/2017 8:30						43.0035;-73.85274			
7/26/2017 8:31	0.013	0	0	0	0	0	0.0126	0.0122	0
7/26/2017 8:32	0.013	0	0	0	0	0	0.0128	0.0123	0
7/26/2017 8:33	0.013	0	0	0	0	0	0.013	0.0123	0
7/26/2017 8:34	0.013	0	0	0	0	0	0.013	0.0124	0
7/26/2017 8:35	0.013	0	0	0	0	0	0.013	0.0125	0
7/26/2017 8:35						43.00351;-73.85274			
7/26/2017 8:36	0.013	0	0	0	0	0	0.013	0.0125	0
7/26/2017 8:37	0.014	0	0	0	0	0	0.0132	0.0127	0
7/26/2017 8:38	0.014	0	0	0	0	0	0.0134	0.0128	0
7/26/2017 8:39	0.013	0	0	0	0	0	0.0134	0.0129	0
7/26/2017 8:40	0.013	0	0	0	0	0	0.0134	0.0129	0
7/26/2017 8:40						43.00351;-73.85274			
7/26/2017 8:41	0.014	0	0	0	0	0	0.0136	0.0131	0
7/26/2017 8:42	0.013	0	0	0	0	0	0.0134	0.0131	0
7/26/2017 8:43	0.013	0	0	0	0	0	0.0132	0.0132	0
7/26/2017 8:44	0.013	0	0	0	0	0	0.0132	0.0132	0
7/26/2017 8:45	0.014	0	0	0	0	0	0.0134	0.0133	0
7/26/2017 8:45						43.0035;-73.85274			
7/26/2017 8:46	0.014	0	0	0	0	0	0.0134	0.0133	0
7/26/2017 8:47	0.014	0	0	0	0	0	0.0136	0.0134	0
7/26/2017 8:48	0.013	0	0	0	0	0	0.0136	0.0134	0
7/26/2017 8:49	0.013	0	0	0	0	0	0.0136	0.0134	0
7/26/2017 8:50	0.013	0	0	0	0	0	0.0134	0.0134	0
7/26/2017 8:50						43.0035;-73.85271			
7/26/2017 8:51	0.013	0	0	0	0	0	0.0132	0.0134	0
7/26/2017 8:52	0.013	0	0	0	0	0	0.013	0.0133	0
7/26/2017 8:53	0.012	0	0	0	0	0	0.0128	0.0132	0
7/26/2017 8:54	0.012	0	0	0	0	0	0.0126	0.0131	0
7/26/2017 8:55	0.011	0	0	0	0	0	0.0122	0.013	0
7/26/2017 8:55						43.00344;-73.85263			
7/26/2017 8:56	0.011	0	0	0	0	0	0.0118	0.0128	0
7/26/2017 8:57	0.011	0	0	0	0	0	0.0114	0.0127	0
7/26/2017 8:58	0.012	0	0	0	0	0	0.0114	0.0126	0
7/26/2017 8:59	0.011	0	0	0	0	0	0.0112	0.0125	0
7/26/2017 9:00	0.011	0	0	0	0	0	0.0112	0.0123	0
7/26/2017 9:00						43.00342;-73.85271			
7/26/2017 9:01	0.012	0	0	0	0	0	0.0114	0.0121	0
7/26/2017 9:02	0.013	0	0	0	0	0	0.0118	0.0121	0
7/26/2017 9:03	0.013	0	0	0	0	0	0.012	0.0121	0
7/26/2017 9:04	0.012	0	0	0	0	0	0.0122	0.012	0
7/26/2017 9:05	0.012	0	0	0	0	0	0.0124	0.0119	0
7/26/2017 9:05						43.00344;-73.85269			
7/26/2017 9:06	0.012	0	0	0	0	0	0.0124	0.0119	0
7/26/2017 9:07	0.012	0	0	0	0	0	0.0122	0.0118	0
7/26/2017 9:08	0.012	0	0	0	0	0	0.012	0.0118	0
7/26/2017 9:09	0.012	0	0	0	0	0	0.012	0.0118	0
7/26/2017 9:10	0.012	0	0	0	0	0	0.012	0.0119	0
7/26/2017 9:10						43.00342;-73.85267			
7/26/2017 9:11	0.012	0	0	0	0	0	0.012	0.0119	0
7/26/2017 9:12	0.012	0	0	0	0	0	0.012	0.012	0
7/26/2017 9:13	0.012	0	0	0	0	0	0.012	0.012	0
7/26/2017 9:14	0.012	0	0	0	0	0	0.012	0.0121	0
7/26/2017 9:15	0.013	0	0	0	0	0	0.0122	0.0122	0
7/26/2017 9:15						43.0034;-73.85271			
7/26/2017 9:16	0.012	0	0	0	0	0	0.0122	0.0122	0
7/26/2017 9:17	0.013	0	0	0	0	0	0.0124	0.0122	0
7/26/2017 9:18	0.013	0	0	0	0	0	0.0126	0.0122	0
7/26/2017 9:19	0.013	0	0	0	0	0	0.0128	0.0123	0
7/26/2017 9:20	0.013	0	0	0	0	0	0.0128	0.0123	0
7/26/2017 9:20						43.00345;-73.85269			
7/26/2017 9:21	0.012	0	0	0	0	0	0.0128	0.0123	0
7/26/2017 9:22	0.012	0	0	0	0	0	0.0126	0.0123	0
7/26/2017 9:23	0.013	0	0	0	0	0	0.0126	0.0124	0
7/26/2017 9:24	0.013	0	0	0	0	0	0.0126	0.0125	0
7/26/2017 9:25	0.013	0	0	0	0	0	0.0126	0.0125	0
7/26/2017 9:25						43.00347;-73.85269			
7/26/2017 9:26	0.012	0	0	0	0	0	0.0126	0.0125	0
7/26/2017 9:27	0.012	0	0	0	0	0	0.0126	0.0125	0
7/26/2017 9:28	0.013	0	0	0	0	0	0.0126	0.0126	0
7/26/2017 9:29	0.014	0	0	0	0	0	0.0128	0.0127	0
7/26/2017 9:30	0.013	0	0	0	0	0	0.0128	0.0127	0
7/26/2017 9:30						43.0034;-73.85267			
7/26/2017 9:31	0.014	0	0	0	0	0	0.0132	0.0129	0
7/26/2017 9:32	0.013	0	0	0	0	0	0.0134	0.0129	0
7/26/2017 9:33	0.013	0	0	0	0	0	0.0134	0.0129	0
7/26/2017 9:34	0.014	0	0	0	0	0	0.0134	0.0129	0
7/26/2017 9:35	0.013	0	0	0	0	0	0.0134	0.0129	0
7/26/2017 9:35						43.00341;-73.85269			
7/26/2017 9:36	0.013	0	0	0	0	0	0.0132	0.013	0
7/26/2017 9:37	0.013	0	0	0	0	0	0.0132	0.0131	0
7/26/2017 9:38	0.014	0	0	0	0	0	0.0134	0.0131	0
7/26/2017 9:39	0.014	0	0	0	0	0	0.0134	0.0132	0
7/26/2017 9:40	0.014	0	0	0	0	0	0.0136	0.0133	0
7/26/2017 9:40						43.00344;-73.85271			
7/26/2017 9:41	0.014	0	0	0	0	0	0.0138	0.0134	0
7/26/2017 9:42	0.014	0	0	0	0	0	0.014	0.0135	0
7/26/2017 9:43	0.015	0	0	0	0	0	0.0142	0.0137	0
7/26/2017 9:44	0.015	0	0	0	0	0	0.0144	0.0137	0
7/26/2017 9:45	0.015	0	0	0	0	0	0.0146	0.0139	0
7/26/2017 9:45						43.00342;-73.85269			
7/26/2017 9:46	0.015	0	0	0	0	0	0.0148	0.0139	0
7/26/2017 9:47	0.014	0	0	0	0	0	0.0148	0.014	0
7/26/2017 9:48	0.014	0	0	0	0	0	0.0146	0.0141	0
7/26/2017 9:49	0.014	0	0	0	0	0	0.0144	0.0141	0
7/26/2017 9:50	0.014	0	0	0	0	0	0.0142	0.0141	0
7/26/2017 9:50						43.00341;-73.85269			
7/26/2017 9:51	0.013	0	0	0	0	0	0.0138	0.0141	0
7/26/2017 9:52	0.014	0	0	0	0	0	0.0138	0.0142	0
7/26/2017 9:53	0.014	0	0	0	0	0	0.0138	0.0142	0
7/26/2017 9:54	0.014	0	0	0	0	0	0.0138	0.0142	0
7/26/2017 9:55	0.013	0	0	0	0	0	0.0136	0.0141	0
7/26/2017 9:55						43.00343;-73.85271			
7/26/2017 9:56	0.013	0	0	0	0	0	0.0136	0.0141	0
7/26/2017 9:57	0.012	0	0	0	0	0	0.0132	0.0139	0
7/26/2017 9:58	0.013	0	0	0	0	0	0.013	0.0138	0
7/26/2017 9:59	0.014	0	0	0	0	0	0.013	0.0137	0
7/26/2017 10:00	0.014	0	0	0	0	0	0.0132	0.0137	0
7/26/2017 10:00						43.00344;-73.85267			
7/26/2017 10:01	0.014	0	0	0	0	0	0.0134	0.0136	0
7/26/2017 10:02	0.014	0	0	0	0	0	0.0138	0.0136	0
7/26/2017 10:03	0.014	0	0	0	0	0	0.014	0.0136	0
7/26/2017 10:04	0.014	0	0	0	0	0	0.014	0.0136	0
7/26/2017 10:05	0.013	0	0	0	0	0	0.0138	0.0135	0
7/26/2017 10:05						43.00342;-73.85265			
7/26/2017 10:06	0.014	0	0	0	0	0	0.0138	0.0136	0
7/26/2017 10:07	0.013	0	0	0	0	0	0.0136	0.0135	0
7/26/2017 10:08	0.013	0	0	0	0	0	0.0134	0.0135	0
7/26/2017 10:09	0.013	0	0	0	0	0	0.0132	0.0134	0
7/26/2017 10:10	0.013	0	0	0	0	0	0.0132	0.0134	0
7/26/2017 10:10						43.00343;-73.85267			
7/26/2017 10:11	0.013	0	0	0	0	0	0.013	0.0134	0
7/26/2017 10:12	0.013	0	0	0	0	0	0.013	0.0135	0
7/26/2017 10:13	0.013	0	0	0	0	0	0.013	0.0135	0
7/26/2017 10:14	0.012	0	0	0	0	0	0.0128	0.0133	0
7/26/2017 10:15	0.012	0	0	0	0	0	0.0126	0.0132	0
7/26/2017 10:15						43.00341;-73.85267			
7/26/2017 10:16	0.012	0	0	0	0	0	0.0124	0.0131	0

7/26/2017 10:17	0.011	0	0	0	0	0		0.012	0.0129	0
7/26/2017 10:18	0.011	0	0	0	0	0		0.0116	0.0127	0
7/26/2017 10:19	0.011	0	0	0	0	0		0.0114	0.0125	0
7/26/2017 10:20	0.012	0	0	0	0	0		0.0114	0.0124	0
7/26/2017 10:20							43.00344;-73.85267			
7/26/2017 10:21	0.011	0	0	0	0	0		0.0112	0.0122	0
7/26/2017 10:22								0.0114	0.0121	0
7/26/2017 10:22	0.012	0	0	0	0	0				
7/26/2017 10:23	0.012	0	0	0	0	0		0.0116	0.0121	0
7/26/2017 10:24	0.012	0	0	0	0	0		0.0118	0.012	0
7/26/2017 10:25	0.012	0	0	0	0	0	43.00337;-73.85274	0.0118	0.0119	0
7/26/2017 10:26	0.011	0	0	0	0	0		0.0118	0.0118	0
7/26/2017 10:27	0.012	0	0	0	0	0		0.0118	0.0117	0
7/26/2017 10:28	0.011	0	0	0	0	0		0.0116	0.0116	0
7/26/2017 10:29	0.011	0	0	0	0	0		0.0114	0.0115	0
7/26/2017 10:30	0.012	0	0	0	0	0	43.0034;-73.85269	0.0114	0.0115	0
7/26/2017 10:31	0.012	0	0	0	0	0		0.0116	0.0115	0
7/26/2017 10:32	0.011	0	0	0	0	0		0.0114	0.0115	0
7/26/2017 10:33	0.011	0	0	0	0	0		0.0114	0.0115	0
7/26/2017 10:34	0.011	0	0	0	0	0		0.0114	0.0115	0
7/26/2017 10:35	0.011	0	0	0	0	0	43.00344;-73.85269	0.0112	0.0115	0
7/26/2017 10:36	0.011	0	0	0	0	0		0.011	0.0115	0
7/26/2017 10:37	0.011	0	0	0	0	0		0.011	0.0114	0
7/26/2017 10:38	0.011	0	0	0	0	0		0.011	0.0113	0
7/26/2017 10:39	0.011	0	0	0	0	0		0.011	0.0113	0
7/26/2017 10:40	0.011	0	0	0	0	0	43.00344;-73.85274	0.011	0.0112	0
7/26/2017 10:41	0.011	0	0	0	0	0		0.011	0.0112	0
7/26/2017 10:42	0.011	0	0	0	0	0		0.011	0.0111	0
7/26/2017 10:43	0.011	0	0	0	0	0		0.011	0.0111	0
7/26/2017 10:44	0.012	0	0	0	0	0		0.0112	0.0112	0
7/26/2017 10:45	0.013	0	0	0	0	0	43.00345;-73.85271	0.0116	0.0113	0
7/26/2017 10:46	0.012	0	0	0	0	0		0.0118	0.0113	0
7/26/2017 10:47	0.011	0	0	0	0	0		0.0118	0.0113	0
7/26/2017 10:48	0.011	0	0	0	0	0		0.0118	0.0113	0
7/26/2017 10:49	0.011	0	0	0	0	0		0.0116	0.0113	0
7/26/2017 10:50	0.011	0	0	0	0	0		0.0112	0.0113	0
7/26/2017 10:50							43.00346;-73.85269			
7/26/2017 10:51	0.011	0	0	0	0	0		0.011	0.0113	0
7/26/2017 10:52	0.01	0	0	0	0	0		0.0108	0.0112	0
7/26/2017 10:53	0.011	0	0	0	0	0		0.0108	0.0112	0
7/26/2017 10:54	0.01	0	0	0	0	0		0.0106	0.0111	0
7/26/2017 10:55	0.011	0	0	0	0	0		0.0106	0.0111	0
7/26/2017 10:55							43.00347;-73.85271			
7/26/2017 10:56	0.011	0	0	0	0	0		0.0106	0.0111	0
7/26/2017 10:57	0.011	0	0	0	0	0		0.0108	0.0111	0
7/26/2017 10:58	0.01	0	0	0	0	0		0.0106	0.0111	0
7/26/2017 10:59	0.01	0	0	0	0	0		0.0106	0.0109	0
7/26/2017 11:00	0.01	0	0	0	0	0		0.0104	0.0107	0
7/26/2017 11:00							43.00349;-73.85271			
7/26/2017 11:01	0.01	0	0	0	0	0		0.0102	0.0106	0
7/26/2017 11:02	0.009	0	0	0	0	0		0.0098	0.0105	0
7/26/2017 11:03	0.01	0	0	0	0	0		0.0098	0.0104	0
7/26/2017 11:04	0.01	0	0	0	0	0		0.0098	0.0103	0
7/26/2017 11:05	0.01	0	0	0	0	0		0.0098	0.0103	0
7/26/2017 11:05							43.00349;-73.85271			
7/26/2017 11:06	0.01	0	0	0	0	0		0.0098	0.0102	0
7/26/2017 11:07	0.01	0	0	0	0	0		0.01	0.0102	0
7/26/2017 11:08	0.01	0	0	0	0	0		0.01	0.0101	0
7/26/2017 11:09	0.01	0	0	0	0	0		0.01	0.0101	0
7/26/2017 11:10	0.01	0	0	0	0	0		0.01	0.0101	0
7/26/2017 11:10							43.00346;-73.85271			
7/26/2017 11:11	0.01	0	0	0	0	0		0.01	0.01	0
7/26/2017 11:12	0.011	0	0	0	0	0		0.0102	0.01	0
7/26/2017 11:13	0.012	0	0	0	0	0		0.0106	0.0101	0
7/26/2017 11:14	0.011	0	0	0	0	0		0.0108	0.0102	0
7/26/2017 11:15	0.011	0	0	0	0	0		0.011	0.0103	0
7/26/2017 11:15							43.00348;-73.85271			
7/26/2017 11:16	0.009	0	0	0	0	0		0.0108	0.0102	0
7/26/2017 11:17	0.009	0	0	0	0	0		0.0104	0.0102	0
7/26/2017 11:18	0.009	0	0	0	0	0		0.0098	0.0101	0
7/26/2017 11:19	0.01	0	0	0	0	0		0.0096	0.0101	0
7/26/2017 11:20	0.01	0	0	0	0	0		0.0094	0.0101	0
7/26/2017 11:20							43.00349;-73.85274			
7/26/2017 11:21	0.01	0	0	0	0	0		0.0096	0.0101	0
7/26/2017 11:22	0.01	0	0	0	0	0		0.0098	0.0101	0
7/26/2017 11:23	0.01	0	0	0	0	0		0.01	0.0101	0
7/26/2017 11:24	0.01	0	0	0	0	0		0.01	0.0101	0
7/26/2017 11:25	0.01	0	0	0	0	0		0.01	0.0101	0
7/26/2017 11:25							43.0035;-73.85271			
7/26/2017 11:26	0.01	0	0	0	0	0		0.01	0.0101	0
7/26/2017 11:27	0.01	0	0	0	0	0		0.01	0.0101	0
7/26/2017 11:28	0.01	0	0	0	0	0		0.01	0.0099	0
7/26/2017 11:29	0.01	0	0	0	0	0		0.01	0.0099	0
7/26/2017 11:30	0.01	0	0	0	0	0		0.01	0.0098	0
7/26/2017 11:30							43.00348;-73.85274			
7/26/2017 11:31	0.011	0	0	0	0	0		0.0102	0.0099	0
7/26/2017 11:32	0.009	0	0	0	0	0		0.01	0.0099	0
7/26/2017 11:33	0.009	0	0	0	0	0		0.0098	0.0099	0
7/26/2017 11:34	0.009	0	0	0	0	0		0.0096	0.0099	0
7/26/2017 11:35	0.009	0	0	0	0	0		0.0094	0.0098	0
7/26/2017 11:35							43.00348;-73.85271			
7/26/2017 11:36	0.009	0	0	0	0	0		0.009	0.0097	0
7/26/2017 11:37	0.009	0	0	0	0	0		0.009	0.0097	0
7/26/2017 11:38	0.01	0	0	0	0	0		0.0092	0.0097	0
7/26/2017 11:39	0.009	0	0	0	0	0		0.0092	0.0096	0
7/26/2017 11:40	0.009	0	0	0	0	0		0.0092	0.0095	0
7/26/2017 11:40							43.00354;-73.85274			
7/26/2017 11:41	0.009	0	0	0	0	0		0.0092	0.0095	0
7/26/2017 11:42	0.009	0	0	0	0	0		0.0092	0.0094	0
7/26/2017 11:43	0.009	0	0	0	0	0		0.009	0.0093	0
7/26/2017 11:44	0.009	0	0	0	0	0		0.009	0.0093	0
7/26/2017 11:45	0.009	0	0	0	0	0		0.009	0.0092	0
7/26/2017 11:45							43.00354;-73.85276			
7/26/2017 11:46	0.009	0	0	0	0	0		0.009	0.0091	0
7/26/2017 11:47	0.009	0	0	0	0	0		0.009	0.0091	0
7/26/2017 11:48	0.008	0	0	0	0	0		0.0088	0.009	0
7/26/2017 11:49	0.008	0	0	0	0	0		0.0086	0.0089	0
7/26/2017 11:50	0.008	0	0	0	0	0		0.0084	0.0089	0
7/26/2017 11:50							43.00356;-73.85274			
7/26/2017 11:51	0.008	0	0	0	0	0		0.0082	0.0088	0
7/26/2017 11:52	0.008	0	0	0	0	0		0.008	0.0087	0
7/26/2017 11:53	0.008	0	0	0	0	0		0.008	0.0086	0
7/26/2017 11:54	0.008	0	0	0	0	0		0.008	0.0085	0
7/26/2017 11:55	0.007	0	0	0	0	0		0.0078	0.0084	0
7/26/2017 11:55							43.00356;-73.85274			
7/26/2017 11:56	0.007	0	0	0	0	0		0.0076	0.0083	0
7/26/2017 11:57	0.008	0	0	0	0	0		0.0076	0.0082	0
7/26/2017 11:58	0.008	0	0	0	0	0		0.0076	0.0081	0
7/26/2017 11:59	0.007	0	0	0	0	0		0.0074	0.008	0
7/26/2017 12:00	0.008	0	0	0	0	0		0.0076	0.0079	0
7/26/2017 12:00							43.00358;-73.85276			
7/26/2017 12:01	0.008	0	0	0	0	0		0.0078	0.0079	0
7/26/2017 12:02	0.008	0	0	0	0	0		0.0078	0.0078	0
7/26/2017 12:03	0.008	0	0	0	0	0		0.0078	0.0078	0
7/26/2017 12:04	0.008	0	0	0	0	0		0.008	0.0078	0
7/26/2017 12:05	0.008	0	0	0	0	0		0.008	0.0078	0
7/26/2017 12:05							43.00354;-73.85276			
7/26/2017 12:06	0.008	0	0	0	0	0		0.008	0.0078	0

7/26/2017 12:07	0.008	0	0	0	0	0		0.008	0.0078	0
7/26/2017 12:08	0.008	0	0	0	0	0		0.008	0.0078	0
7/26/2017 12:09	0.008	0	0	0	0	0		0.008	0.0078	0
7/26/2017 12:10	0.008	0	0	0	0	0		0.008	0.0079	0
7/26/2017 12:10							43.00356;-73.85276			
7/26/2017 12:11	0.008	0.003	0.009	0	0	0		0.008	0.0079	0.0002
7/26/2017 12:12	0.008	0.021	0.028	0	0	0		0.008	0.0079	0.0016
7/26/2017 12:13	0.008	0.021	0.031	0	0.002	0		0.008	0.0079	0.003
7/26/2017 12:14	0.008	0.043	0.044	0	0.004	0		0.008	0.008	0.0059
7/26/2017 12:15	0.008	0.058	0.06	0	0.007	0		0.008	0.008	0.0097
7/26/2017 12:15							43.00357;-73.8528			
7/26/2017 12:16	0.008	0.083	0.085	0	0.011	0		0.008	0.008	0.0153
7/26/2017 12:17	0.008	0.09	0.095	0	0.016	0		0.008	0.008	0.0213
7/26/2017 12:18	0.008	0.087	0.102	0	0.022	0		0.008	0.008	0.0271
7/26/2017 12:19	0.008	0.1	0.113	0	0.029	0		0.008	0.008	0.0337
7/26/2017 12:20	0.008	0.106	0.116	0	0.036	0.001		0.008	0.008	0.0408
7/26/2017 12:20							43.00349;-73.85271			
7/26/2017 12:21	0.008	0.129	0.13	0	0.043	0.001		0.008	0.008	0.0494
7/26/2017 12:22	0.008	0.136	0.143	0	0.051	0.001		0.008	0.008	0.0585
7/26/2017 12:23	0.008	0.158	0.16	0	0.061	0.001		0.008	0.008	0.069
7/26/2017 12:24	0.008	0.151	0.166	0	0.071	0.002		0.008	0.008	0.0791
7/26/2017 12:25	0.008	0.169	0.177	0	0.082	0.002		0.008	0.008	0.0903
7/26/2017 12:25							43.00354;-73.85271			
7/26/2017 12:26	0.009	0.179	0.182	0	0.093	0.002		0.0082	0.0081	0.1021
7/26/2017 12:27	0.008	0.177	0.189	0	0.105	0.003		0.0082	0.0081	0.1125
7/26/2017 12:28	0.008	0.191	0.196	0	0.116	0.003		0.0082	0.0081	0.1238
7/26/2017 12:29	0.008	0.199	0.202	0	0.126	0.004		0.0082	0.0081	0.1342
7/26/2017 12:30	0.008	0.206	0.21	0	0.137	0.004		0.0082	0.0081	0.1441
7/26/2017 12:30							43.00357;-73.85271			
7/26/2017 12:31	0.008	0.216	0.225	0	0.147	0.004		0.008	0.0081	0.1529
7/26/2017 12:32	0.008	0.227	0.233	0	0.156	0.005		0.008	0.0081	0.1621
7/26/2017 12:33	0.008	0.245	0.254	0	0.166	0.005		0.008	0.0081	0.1726
7/26/2017 12:34	0.008	0.258	0.263	0	0.176	0.006		0.008	0.0081	0.1831
7/26/2017 12:35	0.009	0.264	0.272	0	0.186	0.006		0.0082	0.0081	0.1937
7/26/2017 12:35							43.00356;-73.85274			
7/26/2017 12:36	0.008	0.271	0.277	0	0.197	0.007		0.0082	0.0081	0.2031
7/26/2017 12:37	0.008	0.281	0.283	0	0.207	0.008		0.0082	0.0081	0.2128
7/26/2017 12:38	0.008	0.289	0.296	0	0.217	0.008		0.0082	0.0081	0.2215
7/26/2017 12:39	0.008	0.3	0.302	0	0.226	0.009		0.0082	0.0081	0.2315
7/26/2017 12:40	0.008	0.305	0.307	0	0.235	0.009		0.008	0.0081	0.2405
7/26/2017 12:40							43.00344;-73.85271			
7/26/2017 12:41	0.008	0.307	0.311	0	0.243	0.01		0.008	0.0081	0.2491
7/26/2017 12:42	0.008	0.303	0.316	0	0.252	0.011		0.008	0.0081	0.2575
7/26/2017 12:43	0.008	0.325	0.325	0	0.26	0.011		0.008	0.0081	0.2664
7/26/2017 12:44	0.008	0.322	0.326	0	0.268	0.012		0.008	0.0081	0.2746
7/26/2017 12:45	0.008	0.319	0.329	0	0.276	0.013		0.008	0.0081	0.2821
7/26/2017 12:45							43.00354;-73.85274			
7/26/2017 12:46	0.008	0.321	0.329	0	0.283	0.013		0.008	0.0081	0.2891
7/26/2017 12:47	0.008	0.323	0.329	0	0.29	0.014		0.008	0.0081	0.2955
7/26/2017 12:48	0.007	0.319	0.33	0	0.295	0.015		0.0078	0.008	0.3005
7/26/2017 12:49	0.007	0.322	0.335	0	0.3	0.015		0.0076	0.0079	0.3047
7/26/2017 12:50	0.007	0.328	0.335	0	0.305	0.016		0.0074	0.0078	0.309
7/26/2017 12:50							43.00344;-73.85274			
7/26/2017 12:51	0.007	0.324	0.338	0	0.309	0.017		0.0072	0.0077	0.3125
7/26/2017 12:52	0.007	0.337	0.34	0	0.313	0.017		0.007	0.0077	0.3163
7/26/2017 12:53	0.006	0.328	0.34	0	0.316	0.018		0.0068	0.0075	0.3189
7/26/2017 12:54	0.006	0.324	0.34	0	0.318	0.019		0.0066	0.0074	0.3205
7/26/2017 12:55	0.006	0.334	0.34	0	0.32	0.019		0.0064	0.0073	0.3224
7/26/2017 12:55							43.00344;-73.85271			
7/26/2017 12:56	0.006	0.333	0.34	0	0.322	0.02		0.0062	0.0071	0.3241
7/26/2017 12:57	0.007	0.32	0.34	0	0.323	0.021		0.0062	0.0071	0.3253
7/26/2017 12:58	0.007	0.325	0.34	0	0.324	0.021		0.0064	0.007	0.3253
7/26/2017 12:59	0.007	0.33	0.34	0	0.325	0.022		0.0066	0.0069	0.3258
7/26/2017 13:00	0.007	0.33	0.34	0	0.325	0.023		0.0068	0.0069	0.3265
7/26/2017 13:00							43.00342;-73.85269			
7/26/2017 13:01	0.007	0.327	0.341	0	0.326	0.024		0.007	0.0068	0.3269
7/26/2017 13:02	0.007	0.334	0.341	0	0.327	0.024		0.007	0.0067	0.3277
7/26/2017 13:03	0.007	0.335	0.341	0	0.328	0.025		0.007	0.0067	0.3287
7/26/2017 13:04	0.007	0.331	0.341	0	0.328	0.026		0.007	0.0067	0.3293
7/26/2017 13:05	0.007	0.329	0.343	0	0.328	0.026		0.007	0.0067	0.3294
7/26/2017 13:05							43.00342;-73.85269			
7/26/2017 13:06	0.007	0.335	0.343	0	0.328	0.027		0.007	0.0067	0.3301
7/26/2017 13:07	0.007	0.327	0.343	0	0.328	0.028		0.007	0.0067	0.3295
7/26/2017 13:08	0.007	0.329	0.343	0	0.328	0.028		0.007	0.0068	0.3295
7/26/2017 13:09	0.007	0.328	0.343	0	0.328	0.029		0.007	0.0069	0.3298
7/26/2017 13:10	0.007	0.325	0.343	0	0.329	0.03		0.007	0.0069	0.3292
7/26/2017 13:10							43.00343;-73.85269			
7/26/2017 13:11	0.007	0.317	0.343	0	0.328	0.03		0.007	0.007	0.3281
7/26/2017 13:12	0.007	0.311	0.343	0	0.328	0.031		0.007	0.007	0.3275
7/26/2017 13:13	0.007	0.304	0.343	0	0.327	0.032		0.007	0.007	0.3261
7/26/2017 13:14	0.007	0.303	0.343	0	0.325	0.032		0.007	0.007	0.3243
7/26/2017 13:15	0.007	0.308	0.343	0	0.323	0.033		0.007	0.007	0.3229
7/26/2017 13:15							43.00345;-73.85269			
7/26/2017 13:16	0.007	0.293	0.343	0	0.321	0.034		0.007	0.007	0.3206
7/26/2017 13:17	0.007	0.288	0.343	0	0.318	0.034		0.007	0.007	0.3175
7/26/2017 13:18	0.023	0.32	0.37	0	0.316	0.035		0.0102	0.0081	0.3165
7/26/2017 13:19	0.03	0.275	0.42	0	0.314	0.035		0.0148	0.0096	0.3128
7/26/2017 13:20	0.008	0.267	0.42	0	0.31	0.036		0.015	0.0097	0.3087
7/26/2017 13:20							43.00346;-73.85267			
7/26/2017 13:21	0.008	0.264	0.42	0	0.307	0.037		0.0152	0.0097	0.3039
7/26/2017 13:22	0.008	0.263	0.42	0	0.302	0.037		0.0154	0.0098	0.2997
7/26/2017 13:23	0.009	0.31	0.42	0	0.298	0.038		0.0126	0.0099	0.2984
7/26/2017 13:24	0.01	0.259	0.42	0	0.294	0.038		0.0086	0.0101	0.2938
7/26/2017 13:25	0.008	0.257	0.42	0	0.29	0.039		0.0086	0.0102	0.2893
7/26/2017 13:25							43.00343;-73.85269			
7/26/2017 13:26	0.008	0.268	0.42	0	0.286	0.039		0.0086	0.0103	0.286
7/26/2017 13:27	0.008	0.261	0.42	0	0.282	0.04		0.0086	0.0103	0.2827
7/26/2017 13:28	0.011	0.252	0.42	0	0.278	0.04		0.009	0.0106	0.2792
7/26/2017 13:29	0.011	0.245	0.42	0	0.275	0.041		0.0092	0.0109	0.2753
7/26/2017 13:30	0.008	0.253	0.42	0	0.271	0.041		0.0092	0.0109	0.2717
7/26/2017 13:30							43.00346;-73.85265			
7/26/2017 13:31	0.008	0.255	0.42	0	0.269	0.042		0.0092	0.011	0.2691
7/26/2017 13:32	0.008	0.264	0.42	0	0.267	0.043		0.0092	0.0111	0.2675
7/26/2017 13:33	0.008	0.255	0.42	0	0.264	0.043		0.0086	0.0101	0.2632
7/26/2017 13:34	0.008	0.261	0.42	0	0.262	0.044		0.008	0.0086	0.2623
7/26/2017 13:35	0.008	0.274	0.42	0	0.261	0.044		0.008	0.0086	0.2627
7/26/2017 13:35							43.00347;-73.85265			
7/26/2017 13:36	0.01	0.261	0.42	0	0.26	0.045		0.0084	0.0087	0.2625
7/26/2017 13:37	0.008	0.263	0.42	0	0.26	0.045		0.0084	0.0087	0.2625
7/26/2017 13:38	0.008	0.265	0.42	0	0.26	0.046		0.0084	0.0087	0.2595
7/26/2017 13:39	0.008	0.269	0.42	0	0.26	0.046		0.0084	0.0085	0.2602
7/26/2017 13:40	0.008	0.271	0.42	0	0.26	0.047		0.0084	0.0085	0.2611
7/26/2017 13:40							43.00349;-73.85263			
7/26/2017 13:41	0.008	0.285	0.42	0	0.261	0.048		0.008	0.0085	0.2623
7/26/2017 13:42	0.008	0.279	0.42	0	0.262	0.048		0.008	0.0085	0.2635
7/26/2017 13:43	0.008	0.282	0.42	0	0.264	0.049		0.008	0.0083	0.2655
7/26/2017 13:44	0.008	0.29	0.42	0	0.266	0.049		0.008	0.0081	0.2685
7/26/2017 13:45	0.009	0.29	0.42	0	0.268	0.05		0.0082	0.0082	0.2709
7/26/2017 13:45							43.00349;-73.85263			
7/26/2017 13:46	0.008	0.292	0.42	0	0.27	0.05		0.0082	0.0082	0.2734
7/26/2017 13:47	0.008	0.295	0.42	0	0.273	0.051		0.0082	0.0082	0.2755
7/26/2017 13:48	0.009	0.31	0.42	0	0.275	0.052		0.0084	0.0083	0.2791
7/26/2017 13:49	0.009	0.311	0.42	0	0.279	0.052		0.0086	0.0083	0.2825
7/26/2017 13:50	0.041	0.431	0.53	0	0.284	0.053		0.015	0.0105	0.2929
7/26/2017 13:50							43.00349;-73.85263			
7/26/2017 13:51	0.019	0.343	0.53	0	0.289	0.054		0.0172	0.0111	0.2984
7/26/2017 13:52	0.009	0.352	0.53	0	0.294	0.054		0.0174	0.0112	0.3043
7/26/2017 13:53	0.093	0.384	0.617	0	0.303	0.055		0.0342	0.0169	0.3123

7/26/2017 13:54	0.03	0.358	0.617	0	0.31	0.056		0.0384	0.0183	0.3182
7/26/2017 13:55	0.012	0.348	0.617	0	0.315	0.057		0.0326	0.0186	0.3233
7/26/2017 13:55							43.00346;-73.85265			
7/26/2017 13:56	0.01	0.341	0.617	0	0.32	0.058		0.0308	0.0187	0.3271
7/26/2017 13:57	0.009	0.332	0.617	0	0.324	0.058		0.0308	0.0188	0.3306
7/26/2017 13:58	0.009	0.336	0.617	0	0.327	0.059		0.014	0.0189	0.3342
7/26/2017 13:59	0.009	0.331	0.617	0	0.331	0.06		0.0098	0.0189	0.3369
7/26/2017 14:00	0.009	0.351	0.617	0	0.335	0.06		0.0092	0.0189	0.341
7/26/2017 14:00							43.00347;-73.85263			
7/26/2017 14:01	0.009	0.341	0.617	0	0.339	0.061		0.009	0.019	0.3443
7/26/2017 14:02	0.01	0.331	0.617	0	0.341	0.062		0.0092	0.0191	0.3467
7/26/2017 14:03	0.009	0.327	0.617	0	0.343	0.062		0.0092	0.0191	0.3478
7/26/2017 14:04	0.009	0.335	0.617	0	0.344	0.063		0.0092	0.0191	0.3494
7/26/2017 14:05	0.009	0.34	0.617	0	0.344	0.064		0.0092	0.017	0.3433
7/26/2017 14:05							43.00348;-73.85263			
7/26/2017 14:06	0.008	0.337	0.617	0	0.344	0.065		0.009	0.0163	0.3429
7/26/2017 14:07	0.009	0.328	0.617	0	0.343	0.065		0.0088	0.0163	0.3413
7/26/2017 14:08	0.008	0.335	0.617	0	0.339	0.066		0.0086	0.0106	0.3381
7/26/2017 14:09	0.009	0.362	0.617	0	0.338	0.067		0.0086	0.0092	0.3383
7/26/2017 14:10	0.009	0.376	0.617	0	0.339	0.067		0.0086	0.009	0.3402
7/26/2017 14:10							43.00346;-73.85263			
7/26/2017 14:11	0.008	0.379	0.617	0	0.341	0.068		0.0086	0.0089	0.3427
7/26/2017 14:12	0.008	0.4	0.617	0	0.344	0.069		0.0084	0.0088	0.3473
7/26/2017 14:13	0.009	0.413	0.617	0	0.349	0.07		0.0086	0.0088	0.3524
7/26/2017 14:14	0.009	0.429	0.617	0	0.355	0.071		0.0086	0.0088	0.3589
7/26/2017 14:15	0.008	0.446	0.617	0	0.361	0.072		0.0084	0.0087	0.3653
7/26/2017 14:15							43.00345;-73.85261			
7/26/2017 14:16	0.008	0.48	0.617	0	0.368	0.073		0.0084	0.0087	0.3745
7/26/2017 14:17	0.008	0.488	0.617	0	0.378	0.074		0.0084	0.0085	0.385
7/26/2017 14:18	0.008	0.494	0.617	0	0.39	0.075		0.0082	0.0085	0.3961
7/26/2017 14:19	0.009	0.517	0.617	0	0.402	0.076		0.0082	0.0085	0.4083
7/26/2017 14:20	0.008	0.536	0.617	0	0.414	0.077		0.0082	0.0084	0.4213
7/26/2017 14:20							43.00344;-73.85261			
7/26/2017 14:21	0.008	0.553	0.617	0	0.428	0.078		0.0082	0.0084	0.4357
7/26/2017 14:22	0.008	0.584	0.617	0	0.443	0.079		0.0082	0.0083	0.4528
7/26/2017 14:23	0.008	0.593	0.617	0	0.459	0.08		0.0082	0.0083	0.47
7/26/2017 14:24	0.008	0.612	0.617	0	0.476	0.082		0.008	0.0083	0.4867
7/26/2017 14:25	0.008	0.622	0.63	0	0.493	0.083		0.008	0.0082	0.5031
7/26/2017 14:25							43.00347;-73.85265			
7/26/2017 14:26	0.008	0.632	0.64	0	0.51	0.084		0.008	0.0082	0.5199
7/26/2017 14:27	0.008	0.65	0.65	0	0.527	0.085		0.008	0.0082	0.5366
7/26/2017 14:28	0.008	0.67	0.67	0	0.544	0.087		0.008	0.0081	0.5537
7/26/2017 14:29	0.008	0.665	0.676	0	0.56	0.088		0.008	0.0081	0.5695
7/26/2017 14:30	0.008	0.675	0.677	0	0.575	0.09		0.008	0.0081	0.5847
7/26/2017 14:30							43.00347;-73.85263			
7/26/2017 14:31	0.008	0.673	0.683	0	0.589	0.091		0.008	0.0081	0.5976
7/26/2017 14:32	0.009	0.678	0.693	0	0.602	0.092		0.0082	0.0081	0.6103
7/26/2017 14:33	0.009	0.681	0.696	0	0.615	0.094		0.0084	0.0082	0.6227
7/26/2017 14:34	0.008	0.693	0.696	0	0.627	0.095		0.0084	0.0081	0.6345
7/26/2017 14:35	0.008	0.693	0.701	0	0.638	0.097		0.0084	0.0081	0.6449
7/26/2017 14:35							43.00346;-73.85263			
7/26/2017 14:36	0.008	0.695	0.709	0	0.648	0.098		0.0084	0.0081	0.6544
7/26/2017 14:37	0.009	0.7	0.72	0	0.657	0.1		0.0084	0.0082	0.6621
7/26/2017 14:38	0.009	0.715	0.724	0	0.666	0.101		0.0084	0.0083	0.6703
7/26/2017 14:39	0.009	0.703	0.724	0	0.673	0.103		0.0086	0.0083	0.6763
7/26/2017 14:40	0.009	0.715	0.729	0	0.68	0.104		0.0088	0.0084	0.6825
7/26/2017 14:40							43.00354;-73.85267			
7/26/2017 14:41	0.008	0.732	0.737	0	0.686	0.106		0.0088	0.0084	0.6892
7/26/2017 14:42	0.009	0.742	0.745	0	0.693	0.107		0.0088	0.0085	0.6953
7/26/2017 14:43	0.009	0.731	0.757	0	0.698	0.109		0.0088	0.0085	0.6994
7/26/2017 14:44	0.009	0.733	0.757	0	0.702	0.11		0.0088	0.0086	0.7039
7/26/2017 14:45	0.009	0.749	0.767	0	0.707	0.112		0.0088	0.0087	0.7089
7/26/2017 14:45							43.00351;-73.85267			
7/26/2017 14:46	0.009	0.761	0.767	0	0.712	0.113		0.009	0.0087	0.7147
7/26/2017 14:47	0.01	0.766	0.767	0	0.718	0.115		0.0092	0.0088	0.7206
7/26/2017 14:48	0.009	0.745	0.769	0	0.722	0.116		0.0092	0.0088	0.7249
7/26/2017 14:49	0.009	0.77	0.774	0	0.727	0.118		0.0092	0.0089	0.73
7/26/2017 14:50	0.009	0.767	0.801	0	0.732	0.12		0.0092	0.0089	0.7349
7/26/2017 14:50							43.00352;-73.85263			
7/26/2017 14:51	0.008	0.789	0.801	0	0.738	0.121		0.009	0.0089	0.7412
7/26/2017 14:52	0.008	0.805	0.805	0	0.743	0.123		0.0086	0.0089	0.7482
7/26/2017 14:53	0.008	0.799	0.82	0	0.75	0.125		0.0084	0.0088	0.7538
7/26/2017 14:54	0.008	0.793	0.82	0	0.755	0.126		0.0082	0.0087	0.7598
7/26/2017 14:55	0.008	0.805	0.82	0	0.76	0.128		0.008	0.0087	0.7658
7/26/2017 14:55							43.00358;-73.85263			
7/26/2017 14:56	0.009	0.81	0.821	0	0.766	0.13		0.0082	0.0087	0.771
7/26/2017 14:57	0.008	0.816	0.831	0	0.771	0.131		0.0082	0.0087	0.7759
7/26/2017 14:58	0.009	0.823	0.842	0	0.777	0.133		0.0084	0.0087	0.7821
7/26/2017 14:59	0.008	0.829	0.853	0	0.782	0.135		0.0084	0.0086	0.7885
7/26/2017 15:00	0.008	0.822	0.853	0	0.788	0.136		0.0084	0.0085	0.7933
7/26/2017 15:00							43.00351;-73.85261			
7/26/2017 15:01	0.008	0.839	0.853	0	0.793	0.138		0.0082	0.0085	0.7985
7/26/2017 15:02	0.008	0.831	0.858	0	0.798	0.14		0.0082	0.0083	0.8029
7/26/2017 15:03	0.008	0.832	0.858	0	0.804	0.142		0.008	0.0083	0.8087
7/26/2017 15:04	0.008	0.859	0.859	0	0.809	0.143		0.008	0.0082	0.8146
7/26/2017 15:05	0.008	0.851	0.865	0	0.814	0.145		0.008	0.0081	0.8202
7/26/2017 15:05							43.00354;-73.85261			
7/26/2017 15:06	0.009	0.876	0.876	0	0.819	0.147		0.0082	0.0082	0.826
7/26/2017 15:07	0.008	0.876	0.886	0	0.825	0.149		0.0082	0.0082	0.8307
7/26/2017 15:08	0.009	0.86	0.886	0	0.829	0.15		0.0084	0.0083	0.8348
7/26/2017 15:09	0.008	0.897	0.912	0	0.835	0.152		0.0084	0.0083	0.8417
7/26/2017 15:10	0.008	0.892	0.912	0	0.841	0.154		0.0084	0.0083	0.8475
7/26/2017 15:10							43.00344;-73.85256			
7/26/2017 15:11	0.008	0.887	0.915	0	0.847	0.156		0.0082	0.0082	0.8527
7/26/2017 15:12	0.008	0.897	0.915	0	0.852	0.158		0.0082	0.0082	0.8581
7/26/2017 15:13	0.008	0.903	0.929	0	0.858	0.16		0.008	0.0081	0.8634
7/26/2017 15:14	0.008	0.903	0.929	0	0.864	0.162		0.008	0.0081	0.8683
7/26/2017 15:15	0.008	0.921	0.938	0	0.87	0.164		0.008	0.0081	0.8749
7/26/2017 15:15							43.00342;-73.85258			
7/26/2017 15:16	0.008	0.905	0.938	0	0.877	0.165		0.008	0.0081	0.8793
7/26/2017 15:17	0.008	0.909	0.938	0	0.882	0.167		0.008	0.0081	0.8845
7/26/2017 15:18								0.008	0.0081	0.8899
7/26/2017 15:18	0.008	0.912	0.938	0	0.887	0.169				
7/26/2017 15:19	0.008	0.933	0.942	0	0.893	0.171		0.008	0.0081	0.8948
7/27/2017 7:08	0.012							0.012	0.012	
7/27/2017 7:09	0.013							0.0125	0.0125	
7/27/2017 7:10	0.013							0.0127	0.0127	
7/27/2017 7:10							43.00345;-73.85269			
7/27/2017 7:11	0.013							0.0127	0.0127	
7/27/2017 7:12	0.012							0.0126	0.0126	
7/27/2017 7:13	0.012							0.0126	0.0125	
7/27/2017 7:14	0.012							0.0124	0.0124	
7/27/2017 7:15	0.012							0.0122	0.0124	
7/27/2017 7:15							43.00346;-73.85269			
7/27/2017 7:16	0.012							0.012	0.0123	
7/27/2017 7:17	0.012							0.012	0.0123	
7/27/2017 7:18	0.012							0.012	0.0123	
7/27/2017 7:19	0.012							0.012	0.0122	
7/27/2017 7:20	0.012							0.012	0.0122	
7/27/2017 7:20							43.00342;-73.85271			
7/27/2017 7:21	0.012							0.012	0.0122	
7/27/2017 7:22	0.012							0.012	0.0122	
7/27/2017 7:23	0.012							0.012	0.0122	
7/27/2017 7:24	0.013							0.0122	0.0122	
7/27/2017 7:25	0.012							0.0122	0.0121	
7/27/2017 7:25							43.00342;-73.85269			
7/27/2017 7:26	0.012							0.0122	0.0121	
7/27/2017 7:27	0.012							0.0122	0.0121	

7/27/2017 7:28	0.012		0.0122	0.0121
7/27/2017 7:29	0.012		0.012	0.0121
7/27/2017 7:30	0.011		0.0118	0.012
7/27/2017 7:30		43.00344;-73.85269		
7/27/2017 7:31	0.011		0.0116	0.0119
7/27/2017 7:32	0.012		0.0116	0.0119
7/27/2017 7:33	0.012		0.0116	0.0119
7/27/2017 7:34	0.011		0.0114	0.0119
7/27/2017 7:35	0.012		0.0116	0.0119
7/27/2017 7:35		43.00344;-73.85267		
7/27/2017 7:36	0.011		0.0116	0.0118
7/27/2017 7:37	0.011		0.0114	0.0117
7/27/2017 7:38	0.012		0.0114	0.0117
7/27/2017 7:39	0.012		0.0116	0.0117
7/27/2017 7:40	0.011		0.0114	0.0116
7/27/2017 7:40		43.00346;-73.85267		
7/27/2017 7:41	0.012		0.0116	0.0116
7/27/2017 7:42	0.012		0.0118	0.0116
7/27/2017 7:43	0.011		0.0116	0.0115
7/27/2017 7:44	0.011		0.0114	0.0115
7/27/2017 7:45	0.011		0.0114	0.0115
7/27/2017 7:45		43.00346;-73.85271		
7/27/2017 7:46	0.011		0.0112	0.0115
7/27/2017 7:47	0.012		0.0112	0.0115
7/27/2017 7:48	0.012		0.0114	0.0115
7/27/2017 7:49	0.012		0.0116	0.0115
7/27/2017 7:50	0.012		0.0118	0.0115
7/27/2017 7:50		43.00347;-73.85271		
7/27/2017 7:51	0.012		0.012	0.0116
7/27/2017 7:52	0.012		0.012	0.0117
7/27/2017 7:53	0.012		0.012	0.0117
7/27/2017 7:54	0.011		0.0118	0.0116
7/27/2017 7:55	0.011		0.0116	0.0116
7/27/2017 7:55		43.00351;-73.85271		
7/27/2017 7:56	0.012		0.0116	0.0116
7/27/2017 7:57	0.011		0.0114	0.0115
7/27/2017 7:58	0.011		0.0112	0.0115
7/27/2017 7:59	0.011		0.0112	0.0115
7/27/2017 8:00	0.011		0.0112	0.0115
7/27/2017 8:00		43.0035;-73.85271		
7/27/2017 8:01	0.012		0.0112	0.0116
7/27/2017 8:02	0.011		0.0112	0.0115
7/27/2017 8:03	0.011		0.0112	0.0115
7/27/2017 8:04	0.011		0.0112	0.0114
7/27/2017 8:05	0.011		0.0112	0.0113
7/27/2017 8:05		43.00349;-73.85274		
7/27/2017 8:06	0.011		0.011	0.0113
7/27/2017 8:07	0.011		0.011	0.0112
7/27/2017 8:08	0.011		0.011	0.0111
7/27/2017 8:09	0.011		0.011	0.0111
7/27/2017 8:10	0.012	43.00348;-73.85269	0.0112	0.0112
7/27/2017 8:11	0.012		0.0114	0.0112
7/27/2017 8:12	0.011		0.0114	0.0112
7/27/2017 8:13	0.011		0.0114	0.0112
7/27/2017 8:14	0.011		0.0114	0.0112
7/27/2017 8:15	0.012		0.0114	0.0113
7/27/2017 8:15		43.00352;-73.85269		
7/27/2017 8:16	0.012		0.0114	0.0113
7/27/2017 8:17	0.012		0.0116	0.0113
7/27/2017 8:18	0.012		0.0118	0.0114
7/27/2017 8:19	0.011		0.0118	0.0114
7/27/2017 8:20	0.011		0.0116	0.0114
7/27/2017 8:20		43.00352;-73.85274		
7/27/2017 8:21	0.012		0.0116	0.0115
7/27/2017 8:22	0.012		0.0116	0.0115
7/27/2017 8:23	0.012		0.0116	0.0116
7/27/2017 8:24	0.012		0.0118	0.0117
7/27/2017 8:25	0.012		0.012	0.0117
7/27/2017 8:25		43.00351;-73.85271		
7/27/2017 8:26	0.012		0.012	0.0117
7/27/2017 8:27	0.012		0.012	0.0117
7/27/2017 8:28	0.012		0.012	0.0118
7/27/2017 8:29	0.013		0.0122	0.0119
7/27/2017 8:30	0.012		0.0122	0.0119
7/27/2017 8:30		43.00352;-73.85271		
7/27/2017 8:31	0.012		0.0122	0.0119
7/27/2017 8:32	0.012		0.0122	0.0119
7/27/2017 8:33	0.013		0.0124	0.012
7/27/2017 8:34	0.013		0.0124	0.0121
7/27/2017 8:35	0.013		0.0126	0.0123
7/27/2017 8:35		43.00354;-73.85274		
7/27/2017 8:36	0.012		0.0126	0.0123
7/27/2017 8:37	0.012		0.0126	0.0123
7/27/2017 8:38	0.012		0.0124	0.0123
7/27/2017 8:39	0.012		0.0122	0.0123
7/27/2017 8:40	0.013		0.0122	0.0123
7/27/2017 8:40		43.00352;-73.85274		
7/27/2017 8:41	0.012		0.0122	0.0123
7/27/2017 8:42	0.012		0.0122	0.0123
7/27/2017 8:43	0.012		0.0122	0.0123
7/27/2017 8:44	0.012		0.0122	0.0123
7/27/2017 8:45	0.012		0.012	0.0123
7/27/2017 8:45		43.00354;-73.85269		
7/27/2017 8:46	0.012		0.012	0.0123
7/27/2017 8:47	0.012		0.012	0.0123
7/27/2017 8:48	0.012		0.012	0.0122
7/27/2017 8:49	0.012		0.012	0.0121
7/27/2017 8:50	0.012		0.012	0.0121
7/27/2017 8:50		43.00354;-73.85274		
7/27/2017 8:51	0.012		0.012	0.0121
7/27/2017 8:52	0.012		0.012	0.0121
7/27/2017 8:53	0.013		0.0122	0.0121
7/27/2017 8:54	0.012		0.0122	0.0121
7/27/2017 8:55	0.012		0.0122	0.0121
7/27/2017 8:55		43.00349;-73.85278		
7/27/2017 8:56	0.012		0.0122	0.0121
7/27/2017 8:57	0.012		0.0122	0.0121
7/27/2017 8:58	0.012		0.012	0.0121
7/27/2017 8:59	0.012		0.012	0.0121
7/27/2017 9:00	0.013		0.0122	0.0121
7/27/2017 9:00		43.00346;-73.85271		
7/27/2017 9:01	0.013		0.0124	0.0122
7/27/2017 9:02	0.012		0.0124	0.0122
7/27/2017 9:03	0.013		0.0126	0.0123
7/27/2017 9:04	0.013		0.0128	0.0123
7/27/2017 9:05	0.012		0.0126	0.0123
7/27/2017 9:05		43.00343;-73.85269		
7/27/2017 9:06	0.012		0.0124	0.0123
7/27/2017 9:07	0.012		0.0124	0.0123
7/27/2017 9:08	0.013		0.0124	0.0123
7/27/2017 9:09	0.013		0.0124	0.0124
7/27/2017 9:10	0.012		0.0124	0.0124
7/27/2017 9:10		43.00336;-73.85265		
7/27/2017 9:11	0.013		0.0126	0.0125
7/27/2017 9:12	0.012		0.0126	0.0125
7/27/2017 9:13	0.012		0.0124	0.0125
7/27/2017 9:14	0.013		0.0124	0.0125
7/27/2017 9:15	0.013		0.0126	0.0125

7/27/2017 9:15		43.00343;-73.85267		
7/27/2017 9:16	0.013		0.0126	0.0125
7/27/2017 9:17	0.012		0.0126	0.0125
7/27/2017 9:18	0.013		0.0128	0.0125
7/27/2017 9:19	0.013		0.0128	0.0125
7/27/2017 9:20	0.012		0.0126	0.0125
7/27/2017 9:20		43.00345;-73.85267		
7/27/2017 9:21	0.012		0.0124	0.0125
7/27/2017 9:22	0.012		0.0124	0.0125
7/27/2017 9:23	0.012		0.0122	0.0125
7/27/2017 9:24	0.012		0.012	0.0124
7/27/2017 9:25	0.013		0.0122	0.0125
7/27/2017 9:25		43.00344;-73.85271		
7/27/2017 9:26	0.012		0.0122	0.0124
7/27/2017 9:27	0.013		0.0124	0.0125
7/27/2017 9:28	0.012		0.0124	0.0125
7/27/2017 9:29	0.013		0.0126	0.0125
7/27/2017 9:30	0.012		0.0124	0.0124
7/27/2017 9:30		43.00342;-73.85271		
7/27/2017 9:31	0.012		0.0124	0.0123
7/27/2017 9:32	0.012		0.0122	0.0123
7/27/2017 9:33	0.012		0.0122	0.0123
7/27/2017 9:34	0.013		0.0122	0.0123
7/27/2017 9:35	0.012		0.0122	0.0123
7/27/2017 9:35		43.00341;-73.85267		
7/27/2017 9:36	0.012		0.0122	0.0123
7/27/2017 9:37	0.012		0.0122	0.0123
7/27/2017 9:38	0.012		0.0122	0.0123
7/27/2017 9:39	0.012		0.012	0.0123
7/27/2017 9:40	0.012		0.012	0.0122
7/27/2017 9:40		43.00343;-73.85289		
7/27/2017 9:41	0.012		0.012	0.0122
7/27/2017 9:42	0.012		0.012	0.0121
7/27/2017 9:43	0.012		0.012	0.0121
7/27/2017 9:44	0.012		0.012	0.0121
7/27/2017 9:45	0.012		0.012	0.0121
7/27/2017 9:45		43.00344;-73.85289		
7/27/2017 9:46	0.012		0.012	0.0121
7/27/2017 9:47	0.012		0.012	0.0121
7/27/2017 9:48	0.012		0.012	0.0121
7/27/2017 9:49	0.012		0.012	0.012
7/27/2017 9:50	0.012		0.012	0.012
7/27/2017 9:50		43.00345;-73.85291		
7/27/2017 9:51	0.012		0.012	0.012
7/27/2017 9:52	0.012		0.012	0.012
7/27/2017 9:53	0.012		0.012	0.012
7/27/2017 9:54	0.013		0.0122	0.0121
7/27/2017 9:55	0.012		0.0122	0.0121
7/27/2017 9:55		43.00345;-73.85284		
7/27/2017 9:56	0.012		0.0122	0.0121
7/27/2017 9:57	0.012		0.0122	0.0121
7/27/2017 9:58	0.012		0.0122	0.0121
7/27/2017 9:59	0.012		0.012	0.0121
7/27/2017 10:00	0.013		0.0122	0.0121
7/27/2017 10:00		43.00347;-73.85289		
7/27/2017 10:01	0.012		0.0122	0.0121
7/27/2017 10:02	0.013		0.0124	0.0122
7/27/2017 10:03	0.012		0.0124	0.0122
7/27/2017 10:04	0.013		0.0126	0.0123
7/27/2017 10:05	0.013		0.0126	0.0123
7/27/2017 10:05		43.00347;-73.85284		
7/27/2017 10:06	0.013		0.0128	0.0124
7/27/2017 10:07	0.013		0.0128	0.0125
7/27/2017 10:08	0.013		0.013	0.0125
7/27/2017 10:09	0.013		0.013	0.0125
7/27/2017 10:10	0.013		0.013	0.0126
7/27/2017 10:10		43.00346;-73.85284		
7/27/2017 10:11	0.013		0.013	0.0127
7/27/2017 10:12	0.013		0.013	0.0127
7/27/2017 10:13	0.013		0.013	0.0128
7/27/2017 10:14	0.013		0.013	0.0129
7/27/2017 10:15	0.013		0.013	0.0129
7/27/2017 10:15		43.00346;-73.85284		
7/27/2017 10:16	0.013		0.013	0.0129
7/27/2017 10:17	0.013		0.013	0.0129
7/27/2017 10:18	0.013		0.013	0.013
7/27/2017 10:19	0.013		0.013	0.013
7/27/2017 10:20	0.013		0.013	0.013
7/27/2017 10:20		43.00344;-73.85284		
7/27/2017 10:21	0.013		0.013	0.013
7/27/2017 10:22	0.014		0.0132	0.0131
7/27/2017 10:23	0.014		0.0134	0.0131
7/27/2017 10:24	0.014		0.0136	0.0132
7/27/2017 10:25	0.014		0.0138	0.0133
7/27/2017 10:25		43.00346;-73.85284		
7/27/2017 10:26	0.014		0.014	0.0133
7/27/2017 10:27	0.014		0.014	0.0134
7/27/2017 10:28	0.014		0.014	0.0135
7/27/2017 10:29	0.014		0.014	0.0135
7/27/2017 10:30	0.014		0.014	0.0136
7/27/2017 10:30		43.00348;-73.85284		
7/27/2017 10:31	0.014		0.014	0.0137
7/27/2017 10:32	0.015		0.0142	0.0138
7/27/2017 10:33	0.015		0.0144	0.0139
7/27/2017 10:34	0.014		0.0144	0.014
7/27/2017 10:35	0.014		0.0144	0.0141
7/27/2017 10:35		43.00347;-73.85284		
7/27/2017 10:36	0.015		0.0146	0.0142
7/27/2017 10:37	0.014		0.0144	0.0142
7/27/2017 10:38	0.014		0.0142	0.0142
7/27/2017 10:39	0.014		0.0142	0.0142
7/27/2017 10:40	0.015		0.0144	0.0143
7/27/2017 10:40		43.00349;-73.85284		
7/27/2017 10:41	0.015		0.0144	0.0143
7/27/2017 10:42	0.014		0.0144	0.0143
7/27/2017 10:43	0.015		0.0146	0.0144
7/27/2017 10:44	0.015		0.0148	0.0145
7/27/2017 10:45	0.015	43.00349;-73.85287	0.0148	0.0145
7/27/2017 10:46	0.014		0.0146	0.0145
7/27/2017 10:47	0.015		0.0148	0.0145
7/27/2017 10:48	0.015		0.0148	0.0145
7/27/2017 10:49	0.015		0.0148	0.0146
7/27/2017 10:50	0.015	43.00349;-73.85284	0.0148	0.0147
7/27/2017 10:51	0.015		0.015	0.0147
7/27/2017 10:52	0.015		0.015	0.0147
7/27/2017 10:53	0.015		0.015	0.0148
7/27/2017 10:54	0.015		0.015	0.0149
7/27/2017 10:55	0.015	43.00351;-73.85284	0.015	0.0149
7/27/2017 10:56	0.015		0.015	0.0149
7/27/2017 10:57	0.015		0.015	0.0149
7/27/2017 10:58	0.015		0.015	0.0149
7/27/2017 10:59	0.015		0.015	0.0149
7/27/2017 11:00	0.015	43.00351;-73.85282	0.015	0.0149
7/27/2017 11:01	0.015		0.015	0.015
7/27/2017 11:02	0.016		0.0152	0.0151
7/27/2017 11:03	0.016		0.0154	0.0151
7/27/2017 11:04	0.016		0.0156	0.0152
7/27/2017 11:05	0.016	43.0035;-73.85287	0.0158	0.0153

7/27/2017 11:06	0.016		0.016	0.0153
7/27/2017 11:07	0.016		0.016	0.0154
7/27/2017 11:08	0.016		0.016	0.0155
7/27/2017 11:09	0.016		0.016	0.0155
7/27/2017 11:10	0.016	43.0035;-73.85287	0.016	0.0156
7/27/2017 11:11	0.016		0.016	0.0157
7/27/2017 11:12	0.016		0.016	0.0157
7/27/2017 11:13	0.016		0.016	0.0158
7/27/2017 11:14	0.016		0.016	0.0159
7/27/2017 11:15	0.017	43.00348;-73.85284	0.0162	0.016
7/27/2017 11:16	0.016		0.0162	0.0161
7/27/2017 11:17	0.016		0.0162	0.0161
7/27/2017 11:18	0.016		0.0162	0.0161
7/27/2017 11:19	0.016		0.0162	0.0161
7/27/2017 11:20	0.017	43.0035;-73.85282	0.0162	0.0161
7/27/2017 11:21	0.017		0.0164	0.0162
7/27/2017 11:22	0.016		0.0164	0.0162
7/27/2017 11:23	0.017		0.0166	0.0163
7/27/2017 11:24	0.017		0.0168	0.0163
7/27/2017 11:25	0.017	43.00352;-73.85287	0.0168	0.0164
7/27/2017 11:26	0.017		0.0168	0.0165
7/27/2017 11:27	0.017		0.017	0.0165
7/27/2017 11:28	0.017		0.017	0.0166
7/27/2017 11:29	0.017		0.017	0.0167
7/27/2017 11:30	0.017	43.00352;-73.85284	0.017	0.0167
7/27/2017 11:31	0.018		0.0172	0.0168
7/27/2017 11:32	0.017		0.0172	0.0169
7/27/2017 11:33	0.017		0.0172	0.0169
7/27/2017 11:34	0.018		0.0174	0.0171
7/27/2017 11:35	0.017	43.00354;-73.85287	0.0174	0.0171
7/27/2017 11:36	0.018		0.0174	0.0171
7/27/2017 11:37	0.017		0.0174	0.0172
7/27/2017 11:38	0.017		0.0174	0.0172
7/27/2017 11:39	0.017		0.0172	0.0172
7/27/2017 11:40	0.017	43.00354;-73.85284	0.0172	0.0172
7/27/2017 11:41	0.017		0.017	0.0172
7/27/2017 11:42	0.017		0.017	0.0172
7/27/2017 11:43	0.017		0.017	0.0172
7/27/2017 11:44	0.017		0.017	0.0172
7/27/2017 11:45	0.017	43.00354;-73.85284	0.017	0.0172
7/27/2017 11:46	0.017		0.017	0.0171
7/27/2017 11:47	0.017		0.017	0.0171
7/27/2017 11:48	0.017		0.017	0.0171
7/27/2017 11:49	0.017		0.017	0.0171
7/27/2017 11:50	0.017	43.00354;-73.85287	0.017	0.0171
7/27/2017 11:51	0.017		0.017	0.017
7/27/2017 11:52	0.017		0.017	0.017
7/27/2017 11:53	0.017		0.017	0.017
7/27/2017 11:54	0.017		0.017	0.017
7/27/2017 11:55	0.018	43.00354;-73.85287	0.0172	0.0171
7/27/2017 11:56	0.018		0.0174	0.0171
7/27/2017 11:57	0.018		0.0176	0.0172
7/27/2017 11:58	0.018		0.0178	0.0173
7/27/2017 11:59	0.017		0.0178	0.0173
7/27/2017 12:00	0.018	43.00358;-73.85287	0.0178	0.0173
7/27/2017 12:01	0.017		0.0176	0.0173
7/27/2017 12:02	0.017		0.0174	0.0173
7/27/2017 12:03	0.017		0.0172	0.0173
7/27/2017 12:04	0.017		0.0172	0.0173
7/27/2017 12:05	0.017	43.00354;-73.85287	0.017	0.0173
7/27/2017 12:06	0.017		0.017	0.0173
7/27/2017 12:07	0.017		0.017	0.0173
7/27/2017 12:08	0.017		0.017	0.0173
7/27/2017 12:09	0.018		0.0172	0.0174
7/27/2017 12:10	0.017	43.00359;-73.85287	0.0172	0.0173
7/27/2017 12:11	0.018		0.0174	0.0173
7/27/2017 12:12	0.017		0.0174	0.0173
7/27/2017 12:13	0.017		0.0174	0.0172
7/27/2017 12:14	0.017		0.0172	0.0172
7/27/2017 12:15	0.017	43.00354;-73.85287	0.0172	0.0171
7/27/2017 12:16	0.017		0.017	0.0171
7/27/2017 12:17	0.017		0.017	0.0171
7/27/2017 12:18	0.017		0.017	0.0171
7/27/2017 12:19	0.017		0.017	0.0171
7/27/2017 12:20	0.017	43.00352;-73.85284	0.017	0.0171
7/27/2017 12:21	0.017		0.017	0.0171
7/27/2017 12:22	0.017		0.017	0.0171
7/27/2017 12:23	0.016		0.0168	0.0171
7/27/2017 12:24	0.016		0.0166	0.0169
7/27/2017 12:25	0.016	43.00357;-73.85287	0.0164	0.0169
7/27/2017 12:26	0.016		0.0162	0.0167
7/27/2017 12:27	0.017		0.0162	0.0167
7/27/2017 12:28	0.017		0.0164	0.0167
7/27/2017 12:29	0.017		0.0166	0.0167
7/27/2017 12:30	0.019		0.0172	0.0169
7/27/2017 12:30		43.00351;-73.85287		
7/27/2017 12:31	0.019		0.0178	0.017
7/27/2017 12:32	0.016		0.0176	0.0169
7/27/2017 12:33	0.017		0.0176	0.0169
7/27/2017 12:34	0.017		0.0176	0.0169
7/27/2017 12:35	0.017	43.0035;-73.85287	0.0172	0.0169
7/27/2017 12:36	0.017		0.0168	0.0169
7/27/2017 12:37	0.016		0.0168	0.0169
7/27/2017 12:38	0.016		0.0166	0.0169
7/27/2017 12:39	0.015		0.0162	0.0168
7/27/2017 12:40	0.017	43.00349;-73.85284	0.0162	0.0169
7/27/2017 12:41	0.016		0.016	0.0169
7/27/2017 12:42	0.016		0.016	0.0168
7/27/2017 12:43	0.016		0.016	0.0167
7/27/2017 12:44	0.017		0.0164	0.0167
7/27/2017 12:45	0.017	43.00345;-73.85287	0.0164	0.0166
7/27/2017 12:46	0.017		0.0166	0.0165
7/27/2017 12:47	0.017		0.0168	0.0165
7/27/2017 12:48	0.017		0.017	0.0165
7/27/2017 12:49	0.016		0.0168	0.0165
7/27/2017 12:50	0.016	43.00345;-73.85287	0.0166	0.0164
7/27/2017 12:51	0.016		0.0164	0.0163
7/27/2017 12:52	0.016		0.0162	0.0163
7/27/2017 12:53	0.016		0.016	0.0163
7/27/2017 12:54	0.016		0.016	0.0164
7/27/2017 12:55	0.016	43.00346;-73.85287	0.016	0.0163
7/27/2017 12:56	0.016		0.016	0.0163
7/27/2017 12:57	0.016		0.016	0.0163
7/27/2017 12:58	0.016		0.016	0.0163
7/27/2017 12:59	0.016		0.016	0.0163
7/27/2017 13:00	0.016	43.00347;-73.85284	0.016	0.0162
7/27/2017 13:01	0.016		0.016	0.0161
7/27/2017 13:02	0.016		0.016	0.0161
7/27/2017 13:03	0.016		0.016	0.016
7/27/2017 13:04	0.016		0.016	0.016
7/27/2017 13:05	0.016	43.00347;-73.85282	0.016	0.016
7/27/2017 13:06	0.016		0.016	0.016
7/27/2017 13:07	0.016		0.016	0.016
7/27/2017 13:08	0.016		0.016	0.016
7/27/2017 13:09	0.016		0.016	0.016
7/27/2017 13:10	0.016	43.00348;-73.85284	0.016	0.016
7/27/2017 13:11	0.016		0.016	0.016
7/27/2017 13:12	0.016		0.016	0.016

7/27/2017 13:13	0.016		0.016	0.016
7/27/2017 13:14	0.016		0.016	0.016
7/27/2017 13:15	0.015	43.00352;-73.85282	0.0158	0.0159
7/27/2017 13:16	0.015		0.0156	0.0159
7/27/2017 13:17	0.015		0.0154	0.0158
7/27/2017 13:18	0.015		0.0152	0.0157
7/27/2017 13:19	0.015		0.015	0.0157
7/27/2017 13:20	0.015	43.00356;-73.8528	0.015	0.0156
7/27/2017 13:21	0.015		0.015	0.0155
7/27/2017 13:22	0.015		0.015	0.0155
7/27/2017 13:23	0.015		0.015	0.0154
7/27/2017 13:24	0.015		0.015	0.0153
7/27/2017 13:25	0.015	43.00354;-73.8528	0.015	0.0153
7/27/2017 13:26	0.016		0.0152	0.0153
7/27/2017 13:27	0.016		0.0154	0.0153
7/27/2017 13:28	0.016		0.0156	0.0153
7/27/2017 13:29	0.016		0.0158	0.0153
7/27/2017 13:30	0.016	43.00352;-73.85282	0.016	0.0153
7/27/2017 13:31	0.016		0.016	0.0154
7/27/2017 13:32	0.016		0.016	0.0155
7/27/2017 13:33	0.016		0.016	0.0155
7/27/2017 13:34	0.016		0.016	0.0156
7/27/2017 13:35	0.016	43.00352;-73.85282	0.016	0.0157
7/27/2017 13:36	0.016		0.016	0.0157
7/27/2017 13:37	0.017		0.0162	0.0159
7/27/2017 13:38	0.017		0.0164	0.016
7/27/2017 13:39	0.017		0.0166	0.0161
7/27/2017 13:40	0.017	43.00352;-73.85284	0.0168	0.0163
7/27/2017 13:41	0.017		0.017	0.0163
7/27/2017 13:42	0.018		0.0172	0.0165
7/27/2017 13:43	0.018		0.0174	0.0166
7/27/2017 13:44	0.018		0.0176	0.0167
7/27/2017 13:45	0.018	43.00354;-73.85278	0.0178	0.0169
7/27/2017 13:46	0.018		0.018	0.017
7/27/2017 13:47	0.019		0.0182	0.0172
7/27/2017 13:48	0.019		0.0184	0.0174
7/27/2017 13:49	0.018		0.0184	0.0175
7/27/2017 13:50	0.019	43.00351;-73.8528	0.0186	0.0177
7/27/2017 13:51	0.018		0.0186	0.0179
7/27/2017 13:52	0.019		0.0186	0.018
7/27/2017 13:53	0.019		0.0186	0.0181
7/27/2017 13:54	0.019		0.0188	0.0183
7/27/2017 13:55	0.019	43.00352;-73.8528	0.0188	0.0184
7/27/2017 13:56	0.019		0.019	0.0185
7/27/2017 13:57	0.019		0.019	0.0186
7/27/2017 13:58	0.019		0.019	0.0187
7/27/2017 13:59	0.019		0.019	0.0187
7/27/2017 14:00	0.02	43.00352;-73.8528	0.0192	0.0189
7/27/2017 14:01	0.019		0.0192	0.0189
7/27/2017 14:02	0.02		0.0194	0.019
7/27/2017 14:03	0.02		0.0196	0.0191
7/27/2017 14:04	0.02		0.0198	0.0192
7/27/2017 14:05	0.02	43.00351;-73.8528	0.0198	0.0193
7/27/2017 14:06	0.02		0.02	0.0194
7/27/2017 14:07	0.02		0.02	0.0195
7/27/2017 14:08	0.02		0.02	0.0195
7/27/2017 14:09	0.02		0.02	0.0196
7/27/2017 14:10	0.021	43.00352;-73.85278	0.0202	0.0197
7/27/2017 14:11	0.021		0.0204	0.0199
7/27/2017 14:12	0.021		0.0206	0.02
7/27/2017 14:13	0.021		0.0208	0.0201
7/27/2017 14:14	0.021		0.021	0.0203
7/27/2017 14:15	0.021	43.00354;-73.8528	0.021	0.0203
7/27/2017 14:16	0.021		0.021	0.0205
7/27/2017 14:17	0.02		0.0208	0.0205
7/27/2017 14:18	0.021		0.0208	0.0205
7/27/2017 14:19	0.021		0.0208	0.0206
7/27/2017 14:20	0.021	43.00356;-73.85278	0.0208	0.0207
7/27/2017 14:21	0.021		0.0208	0.0207
7/27/2017 14:22	0.022		0.0212	0.0209
7/27/2017 14:23	0.021		0.0212	0.0209
7/27/2017 14:24	0.022		0.0214	0.0211
7/27/2017 14:25	0.022	43.00354;-73.8528	0.0216	0.0211
7/27/2017 14:26	0.023		0.022	0.0213
7/27/2017 14:27	0.022		0.022	0.0213
7/27/2017 14:28	0.022		0.0222	0.0214
7/27/2017 14:29	0.022		0.0222	0.0215
7/27/2017 14:30	0.022	43.00354;-73.8528	0.0222	0.0215
7/27/2017 14:31	0.022		0.022	0.0216
7/27/2017 14:32	0.022		0.022	0.0217
7/27/2017 14:33	0.022		0.022	0.0218
7/27/2017 14:34	0.022		0.022	0.0219
7/27/2017 14:35	0.022	43.00354;-73.85278	0.022	0.0219
7/27/2017 14:36	0.023		0.0222	0.0221
7/27/2017 14:37	0.022		0.0222	0.0221
7/27/2017 14:38	0.022		0.0222	0.0221
7/27/2017 14:39	0.022		0.0222	0.0221
7/27/2017 14:40	0.022	43.00357;-73.85278	0.0222	0.0221
7/27/2017 14:41	0.022		0.022	0.0221
7/27/2017 14:42	0.023		0.0222	0.0221
7/27/2017 14:43	0.023		0.0224	0.0222
7/27/2017 14:44	0.022		0.0224	0.0222
7/27/2017 14:45	0.022	43.00356;-73.85278	0.0224	0.0222
7/27/2017 14:46	0.023		0.0226	0.0223
7/27/2017 14:47	0.022		0.0224	0.0223
7/27/2017 14:48	0.023		0.0224	0.0223
7/27/2017 14:49	0.023		0.0226	0.0224
7/27/2017 14:50	0.023	43.00347;-73.8528	0.0228	0.0225
7/27/2017 14:51	0.024		0.023	0.0225
7/27/2017 14:52	0.024		0.0234	0.0227
7/27/2017 14:53	0.024		0.0236	0.0228
7/27/2017 14:54	0.024		0.0238	0.0229
7/27/2017 14:55	0.024	43.00351;-73.85274	0.024	0.0231
7/27/2017 14:56	0.024		0.024	0.0232
7/27/2017 14:57	0.024		0.024	0.0233
7/27/2017 14:58	0.024		0.024	0.0233
7/27/2017 14:59	0.024		0.024	0.0235
7/27/2017 15:00	0.024	43.00354;-73.85278	0.024	0.0236
7/27/2017 15:01	0.024		0.024	0.0237
7/27/2017 15:02	0.025		0.0242	0.0239
7/27/2017 15:03	0.025		0.0244	0.024
7/27/2017 15:04	0.024		0.0244	0.0241
7/27/2017 15:05	0.024	43.00346;-73.85278	0.0244	0.0241
7/27/2017 15:06	0.025		0.0246	0.0242
7/27/2017 15:07	0.025		0.0246	0.0243
7/27/2017 15:08	0.024		0.0244	0.0243
7/28/2017 7:09	0.014		0.014	0.014
7/28/2017 7:10	0.018		0.016	0.016
7/28/2017 7:10		43.00345;-73.85274		
7/28/2017 7:11	0.018		0.0167	0.0167
7/28/2017 7:12	0.018		0.017	0.017
7/28/2017 7:13	0.017		0.017	0.017
7/28/2017 7:14	0.017		0.0176	0.017
7/28/2017 7:15	0.017		0.0174	0.017
7/28/2017 7:15		43.00344;-73.85278		
7/28/2017 7:16	0.017		0.0172	0.017
7/28/2017 7:17	0.016		0.0168	0.0169
7/28/2017 7:18	0.017		0.0168	0.0169

7/28/2017 7:19	0.017		0.0168	0.0169
7/28/2017 7:20	0.017	43.00344;-73.85271	0.0168	0.0169
7/28/2017 7:21	0.016		0.0166	0.0168
7/28/2017 7:22	0.016		0.0166	0.0168
7/28/2017 7:23	0.017		0.0166	0.0168
7/28/2017 7:24	0.017		0.0166	0.017
7/28/2017 7:25	0.017		0.0166	0.0169
7/28/2017 7:25		43.00344;-73.85271		
7/28/2017 7:26	0.016		0.0166	0.0168
7/28/2017 7:27	0.016		0.0166	0.0167
7/28/2017 7:28	0.016		0.0164	0.0166
7/28/2017 7:29	0.017		0.0164	0.0166
7/28/2017 7:30	0.017	43.00344;-73.85274	0.0164	0.0166
7/28/2017 7:31	0.017		0.0166	0.0166
7/28/2017 7:32	0.016		0.0166	0.0166
7/28/2017 7:33	0.017		0.0168	0.0166
7/28/2017 7:34	0.017		0.0168	0.0166
7/28/2017 7:35	0.017		0.0168	0.0166
7/28/2017 7:35		43.00348;-73.85276		
7/28/2017 7:36	0.017		0.0168	0.0167
7/28/2017 7:37	0.017		0.017	0.0167
7/28/2017 7:38	0.017		0.017	0.0167
7/28/2017 7:39	0.017		0.017	0.0167
7/28/2017 7:40	0.016	43.00346;-73.85276	0.0168	0.0167
7/28/2017 7:41	0.016		0.0166	0.0167
7/28/2017 7:42	0.018		0.0168	0.0168
7/28/2017 7:43	0.018		0.017	0.0169
7/28/2017 7:44	0.023		0.0182	0.0173
7/28/2017 7:45	0.022		0.0194	0.0177
7/28/2017 7:45		43.00349;-73.85274		
7/28/2017 7:46	0.017		0.0196	0.0177
7/28/2017 7:47	0.017		0.0194	0.0177
7/28/2017 7:48	0.016		0.019	0.0177
7/28/2017 7:49	0.021		0.0186	0.0179
7/28/2017 7:50	0.017	43.0035;-73.85276	0.0176	0.0179
7/28/2017 7:51	0.017		0.0176	0.0179
7/28/2017 7:52	0.017		0.0176	0.0179
7/28/2017 7:53	0.026		0.0196	0.0185
7/28/2017 7:54	0.023		0.02	0.0189
7/28/2017 7:55	0.018		0.0202	0.0191
7/28/2017 7:55		43.00344;-73.85269		
7/28/2017 7:56	0.016		0.02	0.0191
7/28/2017 7:57	0.016		0.0198	0.0189
7/28/2017 7:58	0.017		0.018	0.0189
7/28/2017 7:59	0.016		0.0166	0.0184
7/28/2017 8:00	0.016	43.00349;-73.85269	0.0162	0.018
7/28/2017 8:01	0.016		0.0162	0.0179
7/28/2017 8:02	0.017		0.0164	0.0179
7/28/2017 8:03	0.02		0.017	0.0182
7/28/2017 8:04	0.017		0.0172	0.0179
7/28/2017 8:05	0.017		0.0174	0.0179
7/28/2017 8:05		43.00351;-73.85271		
7/28/2017 8:06	0.021		0.0184	0.0182
7/28/2017 8:07	0.017		0.0184	0.0182
7/28/2017 8:08	0.017		0.0178	0.0176
7/28/2017 8:09	0.017		0.0178	0.0172
7/28/2017 8:10	0.018	43.00351;-73.85274	0.018	0.0172
7/28/2017 8:11	0.017		0.0172	0.0173
7/28/2017 8:12	0.018		0.0174	0.0174
7/28/2017 8:13	0.018		0.0176	0.0175
7/28/2017 8:14	0.018		0.0178	0.0176
7/28/2017 8:15	0.019	43.00349;-73.85276	0.018	0.0178
7/28/2017 8:16	0.019		0.0184	0.018
7/28/2017 8:17	0.02		0.0188	0.0182
7/28/2017 8:18	0.019		0.019	0.0181
7/28/2017 8:19	0.019		0.0192	0.0183
7/28/2017 8:20	0.018	43.00351;-73.85276	0.019	0.0183
7/28/2017 8:21	0.019		0.019	0.0182
7/28/2017 8:22	0.019		0.0188	0.0183
7/28/2017 8:23	0.019		0.0188	0.0185
7/28/2017 8:24	0.019		0.0188	0.0186
7/28/2017 8:25	0.019	43.00351;-73.85276	0.019	0.0187
7/28/2017 8:26	0.019		0.019	0.0188
7/28/2017 8:27	0.019		0.019	0.0189
7/28/2017 8:28	0.019		0.019	0.0189
7/28/2017 8:29	0.019		0.019	0.019
7/28/2017 8:30	0.02	43.00351;-73.85278	0.0192	0.0191
7/28/2017 8:31	0.023		0.02	0.0193
7/28/2017 8:32	0.019		0.02	0.0193
7/28/2017 8:33	0.04		0.0242	0.0207
7/28/2017 8:34	0.024		0.0252	0.021
7/28/2017 8:35	0.026	43.00354;-73.85278	0.0264	0.0215
7/28/2017 8:36	0.023		0.0264	0.0218
7/28/2017 8:37	0.021		0.0268	0.0219
7/28/2017 8:38	0.023		0.0234	0.0222
7/28/2017 8:39	0.021		0.0228	0.0223
7/28/2017 8:40	0.021	43.00348;-73.85282	0.0218	0.0225
7/28/2017 8:41	0.019		0.021	0.0225
7/28/2017 8:42	0.019		0.0206	0.0225
7/28/2017 8:43	0.028		0.0216	0.0231
7/28/2017 8:44	0.023		0.022	0.0233
7/28/2017 8:45	0.021	43.00349;-73.8528	0.022	0.0234
7/28/2017 8:46	0.034		0.025	0.0241
7/28/2017 8:47	0.021		0.0254	0.0243
7/28/2017 8:48	0.018		0.0234	0.0228
7/28/2017 8:49	0.018		0.0224	0.0224
7/28/2017 8:50	0.017	43.0035;-73.8528	0.0216	0.0218
7/28/2017 8:51	0.017		0.0182	0.0214
7/28/2017 8:52	0.017		0.0174	0.0211
7/28/2017 8:53	0.016		0.017	0.0207
7/28/2017 8:54	0.016		0.0166	0.0203
7/28/2017 8:55	0.016	43.00352;-73.85274	0.0164	0.02
7/28/2017 8:56	0.016		0.0162	0.0198
7/28/2017 8:57	0.015		0.0158	0.0195
7/28/2017 8:58	0.015		0.0156	0.0187
7/28/2017 8:59	0.015		0.0154	0.0181
7/28/2017 9:00	0.015	43.00345;-73.8528	0.0152	0.0177
7/28/2017 9:01	0.015		0.015	0.0165
7/28/2017 9:02	0.015		0.015	0.0161
7/28/2017 9:03	0.015		0.015	0.0159
7/28/2017 9:04	0.015		0.015	0.0157
7/28/2017 9:05	0.015	43.00341;-73.85274	0.015	0.0155
7/28/2017 9:06	0.015		0.015	0.0154
7/28/2017 9:07	0.014		0.0148	0.0152
7/28/2017 9:08	0.014		0.0146	0.0151
7/28/2017 9:09	0.014		0.0144	0.0149
7/28/2017 9:10	0.014	43.00341;-73.85274	0.0142	0.0148
7/28/2017 9:11	0.014		0.014	0.0147
7/28/2017 9:12	0.014		0.014	0.0146
7/28/2017 9:13	0.014		0.014	0.0145
7/28/2017 9:14	0.014		0.014	0.0145
7/28/2017 9:15	0.014	43.00344;-73.85274	0.014	0.0144
7/28/2017 9:16	0.014		0.014	0.0143
7/28/2017 9:17	0.014		0.014	0.0143
7/28/2017 9:18	0.014		0.014	0.0142
7/28/2017 9:19	0.014		0.014	0.0141
7/28/2017 9:20	0.014	43.0034;-73.85278	0.014	0.0141
7/28/2017 9:21	0.014		0.014	0.014

7/28/2017 9:22	0.014		0.014	0.014
7/28/2017 9:23	0.014		0.014	0.014
7/28/2017 9:24	0.014		0.014	0.014
7/28/2017 9:25	0.013	43.00341;-73.85276	0.0138	0.0139
7/28/2017 9:26	0.013		0.0136	0.0139
7/28/2017 9:27	0.014		0.0136	0.0139
7/28/2017 9:28	0.014		0.0136	0.0139
7/28/2017 9:29	0.013		0.0134	0.0138
7/28/2017 9:30	0.013	43.00341;-73.85276	0.0134	0.0137
7/28/2017 9:31	0.013		0.0134	0.0137
7/28/2017 9:32	0.013		0.0132	0.0136
7/28/2017 9:33	0.013		0.013	0.0135
7/28/2017 9:34	0.013		0.013	0.0135
7/28/2017 9:35	0.013	43.00338;-73.85276	0.013	0.0134
7/28/2017 9:36	0.013		0.013	0.0133
7/28/2017 9:37	0.013		0.013	0.0133
7/28/2017 9:38	0.012		0.0128	0.0131
7/28/2017 9:39	0.013		0.0128	0.0131
7/28/2017 9:40	0.013	43.00341;-73.85276	0.0128	0.0131
7/28/2017 9:41	0.013		0.0128	0.0131
7/28/2017 9:42	0.013		0.0128	0.013
7/28/2017 9:43	0.013		0.013	0.0129
7/28/2017 9:44	0.012		0.0128	0.0129
7/28/2017 9:45	0.012	43.0034;-73.85276	0.0126	0.0128
7/28/2017 9:46	0.012		0.0124	0.0127
7/28/2017 9:47	0.012		0.0122	0.0127
7/28/2017 9:48	0.012		0.012	0.0126
7/28/2017 9:49	0.013		0.0122	0.0126
7/28/2017 9:50	0.013	43.00338;-73.85278	0.0124	0.0126
7/28/2017 9:51	0.013		0.0126	0.0126
7/28/2017 9:52	0.012		0.0126	0.0125
7/28/2017 9:53	0.012		0.0126	0.0125
7/28/2017 9:54	0.012		0.0124	0.0125
7/28/2017 9:55	0.012	43.00337;-73.85276	0.0122	0.0124
7/28/2017 9:56	0.012		0.012	0.0123
7/28/2017 9:57	0.012		0.012	0.0123
7/28/2017 9:58	0.012		0.012	0.0122
7/28/2017 9:59	0.012		0.012	0.0122
7/28/2017 10:00	0.012	43.00337;-73.85274	0.012	0.0122
7/28/2017 10:01	0.012		0.012	0.0122
7/28/2017 10:02	0.012		0.012	0.0122
7/28/2017 10:03	0.012		0.012	0.0122
7/28/2017 10:04	0.012		0.012	0.0121
7/28/2017 10:05	0.012	43.00337;-73.85274	0.012	0.0121
7/28/2017 10:06	0.012		0.012	0.012
7/28/2017 10:07	0.012		0.012	0.012
7/28/2017 10:08	0.012		0.012	0.012
7/28/2017 10:09	0.012		0.012	0.012
7/28/2017 10:10	0.012	43.00337;-73.85274	0.012	0.012
7/28/2017 10:11	0.012		0.012	0.012
7/28/2017 10:12	0.012		0.012	0.012
7/28/2017 10:13	0.012		0.012	0.012
7/28/2017 10:14	0.012		0.012	0.012
7/28/2017 10:15	0.012	43.00338;-73.85276	0.012	0.012
7/28/2017 10:16	0.011		0.0118	0.0119
7/28/2017 10:17	0.011		0.0116	0.0119
7/28/2017 10:18	0.012		0.0116	0.0119
7/28/2017 10:19	0.012		0.0116	0.0119
7/28/2017 10:20	0.011	43.0034;-73.85271	0.0114	0.0118
7/28/2017 10:21	0.011		0.0114	0.0117
7/28/2017 10:22	0.012		0.0116	0.0117
7/28/2017 10:23	0.011		0.0114	0.0117
7/28/2017 10:24	0.011		0.0112	0.0116
7/28/2017 10:25	0.011	43.0034;-73.85274	0.0112	0.0115
7/28/2017 10:26	0.011		0.0112	0.0115
7/28/2017 10:27	0.011		0.011	0.0114
7/28/2017 10:28	0.012		0.0112	0.0114
7/28/2017 10:29	0.011		0.0112	0.0113
7/28/2017 10:30	0.011	43.00341;-73.85278	0.0112	0.0113
7/28/2017 10:31	0.011		0.0112	0.0113
7/28/2017 10:32	0.011		0.0112	0.0113
7/28/2017 10:33	0.012		0.0112	0.0113
7/28/2017 10:34	0.011		0.0112	0.0112
7/28/2017 10:35	0.011	43.00343;-73.85274	0.0112	0.0112
7/28/2017 10:36	0.011		0.0112	0.0112
7/28/2017 10:37	0.011		0.0112	0.0111
7/28/2017 10:38	0.012		0.0112	0.0112
7/28/2017 10:39	0.011		0.0112	0.0112
7/28/2017 10:40	0.011	43.00342;-73.85274	0.0112	0.0112
7/28/2017 10:41	0.011		0.0112	0.0112
7/28/2017 10:42	0.011		0.0112	0.0112
7/28/2017 10:43	0.011		0.011	0.0111
7/28/2017 10:44	0.011		0.011	0.0111
7/28/2017 10:45	0.011	43.00343;-73.85276	0.011	0.0111
7/28/2017 10:46	0.011		0.011	0.0111
7/28/2017 10:47	0.011		0.011	0.0111
7/28/2017 10:48	0.011		0.011	0.0111
7/28/2017 10:49	0.011		0.011	0.0111
7/28/2017 10:50	0.011	43.00343;-73.85274	0.011	0.0111
7/28/2017 10:51	0.011		0.011	0.0111
7/28/2017 10:52	0.011		0.011	0.0111
7/28/2017 10:53	0.011		0.011	0.011
7/28/2017 10:54	0.011		0.011	0.011
7/28/2017 10:55	0.011	43.00345;-73.85271	0.011	0.011
7/28/2017 10:56	0.011		0.011	0.011
7/28/2017 10:57	0.011		0.011	0.011
7/28/2017 10:58	0.011		0.011	0.011
7/28/2017 10:59	0.011		0.011	0.011
7/28/2017 11:00	0.011	43.00351;-73.85267	0.011	0.011
7/28/2017 11:01	0.011		0.011	0.011
7/28/2017 11:02	0.011		0.011	0.011
7/28/2017 11:03	0.012		0.0112	0.0111
7/28/2017 11:04	0.012		0.0114	0.0111
7/28/2017 11:05	0.011	43.00349;-73.85269	0.0114	0.0111
7/28/2017 11:06	0.011		0.0114	0.0111
7/28/2017 11:07	0.011		0.0114	0.0111
7/28/2017 11:08	0.012		0.0114	0.0112
7/28/2017 11:09	0.011		0.0112	0.0112
7/28/2017 11:10	0.011	43.00348;-73.85271	0.0112	0.0112
7/28/2017 11:11	0.011		0.0112	0.0112
7/28/2017 11:12	0.012		0.0114	0.0113
7/28/2017 11:13	0.011		0.0112	0.0113
7/28/2017 11:14	0.011		0.0112	0.0113
7/28/2017 11:15	0.011	43.00348;-73.85274	0.0112	0.0113
7/28/2017 11:16	0.011		0.0112	0.0113
7/28/2017 11:17	0.011		0.011	0.0113
7/28/2017 11:18	0.011		0.011	0.0112
7/28/2017 11:19	0.012		0.0112	0.0112
7/28/2017 11:20	0.011	43.00345;-73.85269	0.0112	0.0112
7/28/2017 11:21	0.011		0.0112	0.0112
7/28/2017 11:22	0.011		0.0112	0.0112
7/28/2017 11:23	0.011		0.0112	0.0111
7/28/2017 11:24	0.012		0.0112	0.0112
7/28/2017 11:25	0.011	43.0035;-73.85269	0.0112	0.0112
7/28/2017 11:26	0.011		0.0112	0.0112
7/28/2017 11:27	0.011		0.0112	0.0111
7/28/2017 11:28	0.011		0.0112	0.0111
7/28/2017 11:29	0.012		0.0112	0.0112

7/28/2017 11:30	0.011						43.00349;-73.85269	0.0112	0.0112
7/28/2017 11:31	0.011							0.0112	0.0112
7/28/2017 11:32	0.011							0.0112	0.0112
7/28/2017 11:33	0.011							0.0112	0.0112
7/28/2017 11:34	0.011							0.011	0.0111
7/28/2017 11:35	0.011						43.00349;-73.85276	0.011	0.0111
7/28/2017 11:36	0.011							0.011	0.0111
7/28/2017 11:37	0.012							0.0112	0.0112
7/28/2017 11:38	0.012							0.0114	0.0113
7/28/2017 11:39	0.012							0.0116	0.0113
7/28/2017 11:40	0.011						43.00352;-73.85276	0.0116	0.0113
7/28/2017 11:41	0.011							0.0116	0.0113
7/28/2017 11:42	0.011							0.0114	0.0113
7/28/2017 11:43	0.011							0.0112	0.0113
7/28/2017 11:44	0.011							0.011	0.0112
7/28/2017 11:45	0.012						43.00352;-73.85276	0.0112	0.0113
7/28/2017 11:46	0.012							0.0114	0.0113
7/28/2017 11:47	0.012							0.0116	0.0114
7/28/2017 11:48	0.011							0.0116	0.0114
7/28/2017 11:49	0.011							0.0116	0.0114
7/28/2017 11:50	0.011						43.00354;-73.85276	0.0114	0.0114
7/28/2017 11:51	0.011							0.0112	0.0114
7/28/2017 11:52	0.012							0.0112	0.0114
7/28/2017 11:53	0.012							0.0114	0.0114
7/28/2017 11:54	0.011							0.0114	0.0113
7/28/2017 11:55	0.011						43.00354;-73.85276	0.0114	0.0113
7/28/2017 11:56	0.011							0.0114	0.0113
7/28/2017 11:57	0.011							0.0112	0.0113
7/28/2017 11:58	0.011							0.011	0.0113
7/28/2017 11:59	0.011							0.011	0.0113
7/28/2017 12:00	0.011						43.00354;-73.85278	0.011	0.0113
7/28/2017 12:01	0.011							0.011	0.0112
7/28/2017 12:02	0.011							0.011	0.0111
7/28/2017 12:03	0.011							0.011	0.0111
7/28/2017 12:04	0.018							0.0124	0.0116
7/28/2017 12:05	0.011							0.0124	0.0116
7/28/2017 12:05							43.0035;-73.85278		
7/28/2017 12:06	0.011							0.0124	0.0116
7/28/2017 12:07	0.011							0.0124	0.0115
7/28/2017 12:08	0.012							0.0126	0.0115
7/28/2017 12:09	0.011							0.0112	0.0115
7/28/2017 12:10	0.011							0.0112	0.0115
7/28/2017 12:10							43.00347;-73.85276		
7/28/2017 12:11	0.019							0.0128	0.0121
7/28/2017 12:12	0.016							0.0138	0.0124
7/28/2017 12:13	0.011							0.0136	0.0124
7/28/2017 12:14	0.012							0.0138	0.0125
7/28/2017 12:15	0.012							0.014	0.0125
7/28/2017 12:15							43.00357;-73.85271		
7/28/2017 12:16	0.011							0.0124	0.0125
7/28/2017 12:17	0.011							0.0114	0.0125
7/28/2017 12:18	0.011							0.0114	0.0125
7/28/2017 12:19	0.011							0.0112	0.0121
7/28/2017 12:20	0.011							0.011	0.0121
7/28/2017 12:20							43.0035;-73.85276		
7/28/2017 12:21								0.011	0.0121
7/28/2017 12:21	0.011								
7/28/2017 12:22	0.012							0.0112	0.0121
7/28/2017 12:23	0.014							0.0118	0.0123
7/28/2017 12:24	0.013							0.0122	0.0124
7/28/2017 12:25	0.012						43.00346;-73.85276	0.0124	0.0125
7/28/2017 12:26	0.011							0.0124	0.0119
7/28/2017 12:27	0.011							0.0122	0.0116
7/28/2017 12:28	0.011							0.0116	0.0116
7/28/2017 12:29	0.011							0.0112	0.0115
7/28/2017 12:30	0.011						43.00351;-73.85274	0.011	0.0115
7/28/2017 12:31	0.011							0.011	0.0115
7/28/2017 12:32	0.011							0.011	0.0115
7/28/2017 12:33	0.011							0.011	0.0115
7/28/2017 12:34	0.011							0.011	0.0115
7/28/2017 12:35	0.011						43.00359;-73.85274	0.011	0.0115
7/28/2017 12:36	0.011							0.011	0.0115
7/28/2017 12:37	0.011							0.011	0.0114
7/28/2017 12:38	0.011							0.011	0.0112
7/28/2017 12:39	0.011							0.011	0.0111
7/28/2017 12:40	0.01						43.00345;-73.85278	0.0108	0.0109
7/28/2017 12:41	0.017							0.012	0.0113
7/28/2017 12:42	0.011							0.012	0.0113
7/28/2017 12:43	0.011							0.012	0.0113
7/28/2017 12:44	0.011							0.012	0.0113
7/28/2017 12:45	0.011						43.00342;-73.85276	0.0122	0.0113
7/28/2017 12:46	0.011							0.011	0.0113
7/28/2017 12:47	0.011							0.011	0.0113
7/28/2017 12:48	0.01							0.0108	0.0113
7/28/2017 12:49	0.011							0.0108	0.0113
7/28/2017 12:50	0.011						43.00341;-73.85271	0.0108	0.0113
7/28/2017 12:51	0.01							0.0106	0.0112
7/28/2017 12:52	0.01							0.0104	0.0111
7/28/2017 12:53	0.01							0.0104	0.0111
7/28/2017 12:54	0.01							0.0102	0.011
7/28/2017 12:55	0.011							0.0102	0.0111
7/28/2017 12:55							43.00343;-73.85271		
7/28/2017 12:56	0.012							0.0106	0.0107
7/28/2017 12:57	0.011							0.0108	0.0107
7/28/2017 12:58	0.01							0.0108	0.0107
7/28/2017 12:59	0.01							0.0108	0.0106
7/28/2017 13:00	0.01						43.00342;-73.85274	0.0106	0.0105
7/28/2017 13:01	0.01							0.0102	0.0105
7/28/2017 13:02	0.01							0.01	0.0104
7/28/2017 13:03	0.011							0.0102	0.0105
7/28/2017 13:04	0.011							0.0104	0.0105
7/28/2017 13:05	0.011						43.00345;-73.85274	0.0106	0.0105
7/28/2017 13:06	0.01							0.0106	0.0105
7/28/2017 13:07	0.01							0.0106	0.0105
7/28/2017 13:08	0.01							0.0104	0.0105
7/28/2017 13:09	0.01							0.0102	0.0105
7/28/2017 13:10	0.01						43.00347;-73.85271	0.01	0.0104
7/28/2017 13:11	0.01							0.01	0.0103
7/28/2017 13:12	0.01							0.01	0.0102
7/28/2017 13:13	0.01							0.01	0.0102
7/28/2017 13:14	0.01							0.01	0.0102
7/28/2017 13:15	0.01						43.00345;-73.85271	0.01	0.0102
7/28/2017 13:16	0.01							0.01	0.0102
7/28/2017 13:17	0.01							0.01	0.0102
7/28/2017 13:18	0.01							0.01	0.0101
7/28/2017 13:19	0.01							0.01	0.0101
7/28/2017 13:20	0.01						43.00345;-73.85269	0.01	0.01
7/28/2017 13:21	0.024							0.0128	0.0109
7/28/2017 13:22	0.019							0.0146	0.0115
7/28/2017 13:23	0.011							0.0148	0.0116
7/28/2017 13:24	0.01							0.0148	0.0116
7/28/2017 13:25	0.01						43.00343;-73.85271	0.0148	0.0116
7/28/2017 13:26	0.01							0.012	0.0116
7/28/2017 13:27	0.012							0.0106	0.0117
7/28/2017 13:28	0.011							0.0106	0.0118
7/31/2017 7:00		0	0	0	0	0			0
7/31/2017 7:00							43.00349;-73.85274		
7/31/2017 7:01	0.009	0	0	0	0	0		0.009	0.009	0

7/31/2017 7:02	0.011	0	0	0	0	0		0.01	0.01	0
7/31/2017 7:03	0.011	0	0	0	0	0		0.0103	0.0103	0
7/31/2017 7:04	0.011	0	0	0	0	0		0.0105	0.0105	0
7/31/2017 7:05	0.011	0	0	0	0	0		0.0106	0.0106	0
7/31/2017 7:05							43.0035;-73.85265			
7/31/2017 7:06	0.011	0	0	0	0	0		0.011	0.0107	0
7/31/2017 7:07	0.011	0	0	0	0	0		0.011	0.0107	0
7/31/2017 7:08	0.011	0	0	0	0	0		0.011	0.0107	0
7/31/2017 7:09	0.011	0	0	0	0	0		0.011	0.0108	0
7/31/2017 7:10	0.011	0	0	0	0	0		0.011	0.0108	0
7/31/2017 7:10							43.00348;-73.85263			
7/31/2017 7:11	0.011	0	0	0	0	0		0.011	0.0108	0
7/31/2017 7:12	0.011	0	0	0	0	0		0.011	0.0108	0
7/31/2017 7:13	0.011	0	0	0	0	0		0.011	0.0108	0
7/31/2017 7:14	0.011	0	0	0	0	0		0.011	0.0109	0
7/31/2017 7:15	0.011	0	0	0	0	0		0.011	0.0109	0
7/31/2017 7:15							43.00348;-73.85258			
7/31/2017 7:16	0.011	0	0	0	0	0		0.011	0.011	0
7/31/2017 7:17	0.011	0	0	0	0	0		0.011	0.011	0
7/31/2017 7:18	0.011	0	0	0	0	0		0.011	0.011	0
7/31/2017 7:19	0.011	0	0	0	0	0		0.011	0.011	0
7/31/2017 7:20	0.01	0	0	0	0	0		0.0108	0.0109	0
7/31/2017 7:20							43.00349;-73.85261			
7/31/2017 7:21	0.011	0	0	0	0	0		0.0108	0.0109	0
7/31/2017 7:22	0.01	0	0	0	0	0		0.0106	0.0109	0
7/31/2017 7:23	0.011	0	0	0	0	0		0.0106	0.0109	0
7/31/2017 7:24	0.011	0	0	0	0	0		0.0106	0.0109	0
7/31/2017 7:25	0.01	0	0	0	0	0		0.0106	0.0108	0
7/31/2017 7:25							43.00352;-73.85258			
7/31/2017 7:26	0.011	0	0	0	0	0		0.0106	0.0108	0
7/31/2017 7:27	0.011	0	0	0	0	0		0.0108	0.0108	0
7/31/2017 7:28	0.01	0	0	0	0	0		0.0106	0.0107	0
7/31/2017 7:29	0.011	0	0	0	0	0		0.0106	0.0107	0
7/31/2017 7:30	0.011	0	0	0	0	0		0.0108	0.0107	0
7/31/2017 7:30							43.00352;-73.85261			
7/31/2017 7:31	0.011	0	0	0	0	0		0.0108	0.0107	0
7/31/2017 7:32	0.011	0	0	0	0	0		0.0108	0.0107	0
7/31/2017 7:33	0.011	0	0	0	0	0		0.011	0.0107	0
7/31/2017 7:34	0.011	0	0	0	0	0		0.011	0.0107	0
7/31/2017 7:35	0.011	0	0	0	0	0		0.011	0.0108	0
7/31/2017 7:35							43.00349;-73.85261			
7/31/2017 7:36	0.011	0	0	0	0	0		0.011	0.0108	0
7/31/2017 7:37	0.012	0	0	0	0	0		0.0112	0.0109	0
7/31/2017 7:38	0.012	0	0	0	0	0		0.0114	0.011	0
7/31/2017 7:39	0.012	0	0	0	0	0		0.0116	0.0111	0
7/31/2017 7:40	0.012	0	0	0	0	0		0.0118	0.0112	0
7/31/2017 7:40							43.00349;-73.85256			
7/31/2017 7:41	0.012	0	0	0	0	0		0.012	0.0113	0
7/31/2017 7:42	0.012	0	0	0	0	0		0.012	0.0113	0
7/31/2017 7:43	0.012	0	0	0	0	0		0.012	0.0115	0
7/31/2017 7:44	0.012	0	0	0	0	0		0.012	0.0115	0
7/31/2017 7:45	0.024	0	0	0	0	0		0.0144	0.0124	0
7/31/2017 7:45							43.00351;-73.85256			
7/31/2017 7:46	0.017	0	0	0	0	0		0.0154	0.0128	0
7/31/2017 7:47	0.015	0	0	0	0	0		0.016	0.0131	0
7/31/2017 7:48	0.013	0	0	0	0	0		0.0162	0.0132	0
7/31/2017 7:49	0.012	0	0	0	0	0		0.0162	0.0133	0
7/31/2017 7:50	0.013	0	0	0	0	0		0.014	0.0134	0
7/31/2017 7:50							43.00351;-73.85256			
7/31/2017 7:51	0.017	0	0.12	0	0	0		0.014	0.0138	0
7/31/2017 7:52	0.018	0	0.12	0	0.001	0		0.0146	0.0142	0
7/31/2017 7:53	0.012	0	0.12	0	0.001	0		0.0144	0.0142	0
7/31/2017 7:54	0.012	0	0.12	0	0.001	0		0.0144	0.0142	0
7/31/2017 7:55	0.012	0	0.12	0	0.001	0		0.0142	0.0142	0
7/31/2017 7:55							43.00356;-73.85263			
7/31/2017 7:56	0.017	0	0.12	0	0.001	0		0.0142	0.0145	0
7/31/2017 7:57	0.014	0	0.12	0	0.001	0		0.0134	0.0147	0
7/31/2017 7:58	0.012	0	0.12	0	0.001	0		0.0134	0.0147	0
7/31/2017 7:59	0.013	0	0.12	0	0.001	0		0.0136	0.0147	0
7/31/2017 8:00	0.013	0	0.12	0	0.001	0	43.00354;-73.85263	0.0138	0.014	0
7/31/2017 8:01	0.013	0	0.12	0	0.001	0		0.013	0.0137	0
7/31/2017 8:02	0.013	0	0.12	0	0.001	0		0.0128	0.0136	0
7/31/2017 8:03	0.012	0	0.12	0	0.001	0		0.0128	0.0135	0
7/31/2017 8:04	0.013	0	0.12	0	0.001	0		0.0128	0.0136	0
7/31/2017 8:05	0.013	0	0.12	0	0.001	0	43.00356;-73.85258	0.0128	0.0136	0
7/31/2017 8:06	0.013	0	0.12	0	0.001	0		0.0128	0.0133	0
7/31/2017 8:07	0.013	0	0.12	0	0	0		0.0128	0.013	0
7/31/2017 8:08	0.013	0	0.12	0	0	0		0.013	0.0131	0
7/31/2017 8:09	0.013	0	0.12	0	0	0		0.013	0.0131	0
7/31/2017 8:10	0.013	0	0.12	0	0	0	43.00354;-73.85261	0.013	0.0132	0
7/31/2017 8:11	0.013	0	0.12	0	0	0		0.013	0.0129	0
7/31/2017 8:12	0.014	0	0.12	0	0	0		0.0132	0.0129	0
7/31/2017 8:13	0.014	0	0.12	0	0	0		0.0134	0.0131	0
7/31/2017 8:14	0.014	0	0.12	0	0	0		0.0136	0.0131	0
7/31/2017 8:15	0.014	0	0.12	0	0	0	43.00354;-73.85263	0.0138	0.0132	0
7/31/2017 8:16	0.015	0	0.12	0	0	0		0.0142	0.0133	0
7/31/2017 8:17	0.014	0	0.12	0	0	0		0.0142	0.0134	0
7/31/2017 8:18	0.013	0	0.12	0	0	0		0.014	0.0135	0
7/31/2017 8:19	0.013	0	0.12	0	0	0		0.0138	0.0135	0
7/31/2017 8:20	0.014	0	0.12	0	0	0	43.00356;-73.85263	0.0138	0.0135	0
7/31/2017 8:21	0.013	0	0.12	0	0	0		0.0134	0.0135	0
7/31/2017 8:22	0.013	0	0.12	0	0	0		0.0132	0.0135	0
7/31/2017 8:23	0.014	0	0.12	0	0	0		0.0134	0.0136	0
7/31/2017 8:24	0.014	0	0.12	0	0	0		0.0136	0.0137	0
7/31/2017 8:25	0.014	0	0.12	0	0	0	43.00357;-73.85263	0.0136	0.0137	0
7/31/2017 8:26	0.014	0	0.12	0	0	0		0.0138	0.0138	0
7/31/2017 8:27	0.015	0	0.12	0	0	0		0.0142	0.0139	0
7/31/2017 8:28	0.015	0	0.12	0	0	0		0.0144	0.0139	0
7/31/2017 8:29	0.015	0	0.12	0	0	0		0.0146	0.014	0
7/31/2017 8:30	0.015	0	0.12	0	0	0	43.00356;-73.85263	0.0148	0.0141	0
7/31/2017 8:31	0.015	0	0.12	0	0	0		0.015	0.0141	0
7/31/2017 8:32	0.015	0	0.12	0	0	0		0.015	0.0141	0
7/31/2017 8:33	0.015	0	0.12	0	0	0		0.015	0.0143	0
7/31/2017 8:34	0.015	0	0.12	0	0	0		0.015	0.0144	0
7/31/2017 8:35	0.015	0	0.12	0	0	0	43.00352;-73.85261	0.015	0.0145	0
7/31/2017 8:36	0.015	0	0.12	0	0	0		0.015	0.0146	0
7/31/2017 8:37	0.016	0	0.12	0	0	0		0.0152	0.0148	0
7/31/2017 8:38	0.016	0	0.12	0	0	0		0.0154	0.0149	0
7/31/2017 8:39	0.016	0	0.12	0	0	0		0.0156	0.0151	0
7/31/2017 8:40	0.016	0	0.12	0	0	0	43.00352;-73.85261	0.0158	0.0152	0
7/31/2017 8:41	0.016	0	0.12	0	0	0		0.016	0.0153	0
7/31/2017 8:42	0.016	0	0.12	0	0	0		0.016	0.0154	0
7/31/2017 8:43	0.016	0	0.12	0	0	0		0.016	0.0155	0
7/31/2017 8:44	0.016	0	0.12	0	0	0		0.016	0.0155	0
7/31/2017 8:45	0.016	0	0.12	0	0	0		0.016	0.0156	0
7/31/2017 8:45							43.00349;-73.85261			
7/31/2017 8:46	0.016	0	0.12	0	0	0		0.016	0.0157	0
7/31/2017 8:47	0.016	0	0.12	0	0	0		0.016	0.0157	0
7/31/2017 8:48	0.017	0	0.12	0	0	0		0.0162	0.0159	0
7/31/2017 8:49	0.017	0.002	0.12	0	0	0		0.0164	0.016	0.0001
7/31/2017 8:50	0.017							0.0166	0.0161	0.0001
7/31/2017 8:50		0	0.12	0	0	0				
7/31/2017 8:50							43.00349;-73.85261			
7/31/2017 8:51	0.017	0	0.12	0	0	0		0.0168	0.0163	0.0001
7/31/2017 8:52	0.017	0	0.12	0	0	0		0.017	0.0163	0.0001
7/31/2017 8:53	0.017	0	0.12	0	0	0		0.017	0.0164	0.0001
7/31/2017 8:54	0.017	0	0.12	0	0	0		0.017	0.0165	0.0001
7/31/2017 8:55	0.017	0	0.12	0	0	0	43.00349;-73.85261	0.017	0.0165	0.0001

7/31/2017 8:56	0.018	0	0.12	0	0	0		0.0172	0.0167	0.0001
7/31/2017 8:57	0.017	0	0.12	0	0	0		0.0172	0.0167	0.0001
7/31/2017 8:58	0.018	0	0.12	0	0	0		0.0174	0.0169	0.0001
7/31/2017 8:59	0.018	0	0.12	0	0	0		0.0176	0.017	0.0001
7/31/2017 9:00	0.019	0	0.12	0	0	0	43.00346;-73.85258	0.018	0.0172	0.0001
7/31/2017 9:01	0.018	0	0.12	0	0	0		0.018	0.0173	0.0001
7/31/2017 9:02	0.019	0	0.12	0	0	0		0.0184	0.0175	0.0001
7/31/2017 9:03	0.019	0	0.12	0	0	0		0.0186	0.0177	0.0001
7/31/2017 9:04	0.019	0	0.12	0	0	0		0.0188	0.0178	0
7/31/2017 9:05	0.019	0	0.12	0	0	0	43.00349;-73.85261	0.0188	0.0179	0
7/31/2017 9:06	0.019	0	0.12	0	0	0		0.019	0.0181	0
7/31/2017 9:07	0.019	0	0.12	0	0	0		0.019	0.0182	0
7/31/2017 9:08	0.019	0	0.12	0	0	0		0.019	0.0183	0
7/31/2017 9:09	0.019	0	0.12	0	0	0		0.019	0.0185	0
7/31/2017 9:10	0.019	0	0.12	0	0	0	43.0035;-73.85263	0.019	0.0186	0
7/31/2017 9:11	0.02	0	0.12	0	0	0		0.0192	0.0187	0
7/31/2017 9:12	0.019	0	0.12	0	0	0		0.0192	0.0189	0
7/31/2017 9:13	0.019	0	0.12	0	0	0		0.0192	0.0189	0
7/31/2017 9:14	0.019	0	0.12	0	0	0		0.0192	0.019	0
7/31/2017 9:15	0.019	0	0.12	0	0	0	43.00348;-73.85263	0.0192	0.019	0
7/31/2017 9:16	0.019	0	0.12	0	0	0		0.019	0.0191	0
7/31/2017 9:17	0.019	0	0.12	0	0	0		0.019	0.0191	0
7/31/2017 9:18	0.02	0	0.12	0	0	0		0.0192	0.0191	0
7/31/2017 9:19	0.019	0	0.12	0	0	0		0.0192	0.0191	0
7/31/2017 9:20	0.019	0	0.12	0	0	0	43.00348;-73.85261	0.0192	0.0191	0
7/31/2017 9:21	0.02	0	0.12	0	0	0		0.0194	0.0192	0
7/31/2017 9:22	0.019	0	0.12	0	0	0		0.0194	0.0192	0
7/31/2017 9:23	0.019	0	0.12	0	0	0		0.0192	0.0192	0
7/31/2017 9:24	0.019	0	0.12	0	0	0		0.0192	0.0192	0
7/31/2017 9:25	0.019	0	0.12	0	0	0	43.00348;-73.85261	0.0192	0.0192	0
7/31/2017 9:26	0.019	0	0.12	0	0	0		0.019	0.0191	0
7/31/2017 9:27	0.02	0	0.12	0	0	0		0.0192	0.0192	0
7/31/2017 9:28	0.02	0	0.12	0	0	0		0.0194	0.0193	0
7/31/2017 9:29	0.02	0	0.12	0	0	0		0.0196	0.0193	0
7/31/2017 9:30	0.02	0	0.12	0	0	0	43.00345;-73.85261	0.0198	0.0194	0
7/31/2017 9:31	0.02	0	0.12	0	0	0		0.02	0.0195	0
7/31/2017 9:32	0.02	0	0.12	0	0	0		0.02	0.0195	0
7/31/2017 9:33	0.02	0	0.12	0	0	0		0.02	0.0195	0
7/31/2017 9:34	0.02	0	0.12	0	0	0		0.02	0.0196	0
7/31/2017 9:35	0.02	0	0.12	0	0	0	43.00344;-73.85261	0.02	0.0197	0
7/31/2017 9:36	0.02	0	0.12	0	0	0		0.02	0.0197	0
7/31/2017 9:37	0.021	0	0.12	0	0	0		0.0202	0.0198	0
7/31/2017 9:38	0.021	0	0.12	0	0	0		0.0204	0.0199	0
7/31/2017 9:39	0.02	0	0.12	0	0	0		0.0204	0.02	0
7/31/2017 9:40	0.02	0	0.12	0	0	0	43.00345;-73.85258	0.0204	0.0201	0
7/31/2017 9:41	0.021	0	0.12	0	0	0		0.0206	0.0202	0
7/31/2017 9:42	0.02	0	0.12	0	0	0		0.0204	0.0202	0
7/31/2017 9:43	0.021	0	0.12	0	0	0		0.0204	0.0203	0
7/31/2017 9:44	0.021	0	0.12	0	0	0		0.0206	0.0203	0
7/31/2017 9:45	0.021	0	0.12	0	0	0	43.00344;-73.85263	0.0208	0.0204	0
7/31/2017 9:46	0.02	0	0.12	0	0	0		0.0206	0.0204	0
7/31/2017 9:47	0.021	0	0.12	0	0	0		0.0208	0.0205	0
7/31/2017 9:48	0.021	0	0.12	0	0	0		0.0208	0.0205	0
7/31/2017 9:49	0.021	0	0.12	0	0	0		0.0208	0.0206	0
7/31/2017 9:50	0.021	0	0.12	0	0	0	43.00344;-73.85261	0.0208	0.0207	0
7/31/2017 9:51	0.021	0	0.12	0	0	0		0.021	0.0207	0
7/31/2017 9:52	0.021	0	0.12	0	0	0		0.021	0.0207	0
7/31/2017 9:53	0.021	0	0.12	0	0	0		0.021	0.0207	0
7/31/2017 9:54	0.021	0	0.12	0	0	0		0.021	0.0208	0
7/31/2017 9:55	0.021	0	0.12	0	0	0	43.00343;-73.85263	0.021	0.0209	0
7/31/2017 9:56	0.021	0	0.12	0	0	0		0.021	0.0209	0
7/31/2017 9:57	0.021	0	0.12	0	0	0		0.021	0.0209	0
7/31/2017 9:58	0.021	0	0.12	0	0	0		0.021	0.0209	0
7/31/2017 9:59	0.021	0	0.12	0	0	0		0.021	0.0209	0
7/31/2017 10:00	0.021	0	0.12	0	0	0	43.00343;-73.85261	0.021	0.0209	0
7/31/2017 10:01	0.021	0	0.12	0	0	0		0.021	0.021	0
7/31/2017 10:02	0.021	0	0.12	0	0	0		0.021	0.021	0
7/31/2017 10:03	0.022	0	0.12	0	0	0		0.0212	0.0211	0
7/31/2017 10:04	0.022	0	0.12	0	0	0		0.0214	0.0211	0
7/31/2017 10:05	0.021	0	0.12	0	0	0	43.00345;-73.85261	0.0214	0.0211	0
7/31/2017 10:06	0.022	0	0.12	0	0	0		0.0216	0.0212	0
7/31/2017 10:07	0.022	0	0.12	0	0	0		0.0218	0.0213	0
7/31/2017 10:08	0.022	0	0.12	0	0	0		0.0218	0.0213	0
7/31/2017 10:09	0.022	0	0.12	0	0	0		0.0218	0.0214	0
7/31/2017 10:10	0.022	0	0.12	0	0	0	43.00343;-73.85263	0.022	0.0215	0
7/31/2017 10:11	0.022	0	0.12	0	0	0		0.022	0.0215	0
7/31/2017 10:12	0.022	0	0.12	0	0	0		0.022	0.0216	0
7/31/2017 10:13	0.022	0	0.12	0	0	0		0.022	0.0217	0
7/31/2017 10:14	0.022	0	0.12	0	0	0		0.022	0.0217	0
7/31/2017 10:15	0.022	0	0.12	0	0	0	43.00346;-73.85263	0.022	0.0218	0
7/31/2017 10:16	0.022	0	0.12	0	0	0		0.022	0.0219	0
7/31/2017 10:17	0.022	0	0.12	0	0	0		0.022	0.0219	0
7/31/2017 10:18	0.022	0	0.12	0	0	0		0.022	0.0219	0
7/31/2017 10:19	0.022	0	0.12	0	0	0		0.022	0.0219	0
7/31/2017 10:20	0.022	0	0.12	0	0	0	43.0035;-73.85261	0.022	0.022	0
7/31/2017 10:21	0.022	0	0.12	0	0	0		0.022	0.022	0
7/31/2017 10:22	0.022	0	0.12	0	0	0		0.022	0.022	0
7/31/2017 10:23	0.022	0	0.12	0	0	0		0.022	0.022	0
7/31/2017 10:24	0.022	0	0.12	0	0	0		0.022	0.022	0
7/31/2017 10:25	0.022	0	0.12	0	0	0		0.022	0.022	0
7/31/2017 10:25							43.00346;-73.85267			
7/31/2017 10:26	0.022	0	0.12	0	0	0		0.022	0.022	0
7/31/2017 10:27	0.022	0.025	0.12	0	0	0		0.022	0.022	0.0017
7/31/2017 10:28	0.022	0.058	0.12	0	0.001	0		0.022	0.022	0.0055
7/31/2017 10:29	0.022	0.092	0.12	0	0.005	0		0.022	0.022	0.0117
7/31/2017 10:30	0.022	0.113	0.12	0	0.01	0		0.022	0.022	0.0192
7/31/2017 10:30							43.00348;-73.85263			
7/31/2017 10:31	0.022	0.15	0.15	0	0.017	0		0.022	0.022	0.0292
7/31/2017 10:32	0.022	0.186	0.186	0	0.027	0		0.022	0.022	0.0416
7/31/2017 10:33	0.022	0.205	0.216	0	0.038	0.001		0.022	0.022	0.0553
7/31/2017 10:34	0.022	0.223	0.228	0	0.052	0.001		0.022	0.022	0.0701
7/31/2017 10:35	0.022	0.238	0.253	0	0.067	0.002	43.00349;-73.85261	0.022	0.022	0.086
7/31/2017 10:36	0.022	0.269	0.272	0	0.083	0.002		0.022	0.022	0.1039
7/31/2017 10:37	0.023	0.292	0.301	0	0.101	0.003		0.0222	0.0221	0.1234
7/31/2017 10:38	0.023	0.305	0.319	0	0.12	0.003		0.0224	0.0221	0.1437
7/31/2017 10:39	0.022	0.342	0.342	0	0.141	0.004		0.0224	0.0221	0.1665
7/31/2017 10:40	0.022	0.351	0.353	0	0.162	0.005		0.0224	0.0221	0.1899
7/31/2017 10:40							43.0035;-73.85261			
7/31/2017 10:41	0.022	0.362	0.371	0	0.186	0.005		0.0224	0.0221	0.2141
7/31/2017 10:42	0.022	0.402	0.402	0	0.21	0.006		0.0222	0.0221	0.2392
7/31/2017 10:43	0.022	0.41	0.413	0	0.234	0.007		0.022	0.0221	0.2627
7/31/2017 10:44	0.022	0.421	0.426	0	0.257	0.008		0.022	0.0221	0.2846
7/31/2017 10:45	0.022	0.432	0.449	0	0.28	0.009	43.0035;-73.85261	0.022	0.0221	0.3059
7/31/2017 10:46	0.022	0.461	0.471	0	0.302	0.01		0.022	0.0221	0.3266
7/31/2017 10:47	0.023	0.481	0.486	0	0.324	0.011		0.0222	0.0222	0.3463
7/31/2017 10:48	0.022	0.504	0.51	0	0.344	0.012		0.0222	0.0222	0.3662
7/31/2017 10:49	0.022	0.52	0.521	0	0.363	0.013		0.0222	0.0222	0.386
7/31/2017 10:50	0.022	0.539	0.545	0	0.382	0.014		0.0222	0.0222	0.4061
7/31/2017 10:50							43.00351;-73.85261			
7/31/2017 10:51	0.022	0.559	0.559	0	0.402	0.015		0.0222	0.0222	0.4254
7/31/2017 10:52	0.022	0.561	0.57	0	0.421	0.016		0.022	0.0221	0.4433
7/31/2017 10:53	0.022	0.589	0.589	0	0.439	0.017		0.022	0.0221	0.4623
7/31/2017 10:54	0.022	0.591	0.602	0	0.457	0.018		0.022	0.0221	0.4789
7/31/2017 10:55	0.022	0.625	0.627	0	0.475	0.02	43.00354;-73.85261	0.022	0.0221	0.4971
7/31/2017 10:56	0.022	0.623	0.633	0	0.494	0.021		0.022	0.0221	0.5145
7/31/2017 10:57	0.022	0.645	0.649	0	0.511	0.022		0.022	0.0221	0.5307
7/31/2017 10:58	0.022	0.665	0.668	0	0.528	0.023		0.022	0.0221	0.5477
7/31/2017 10:59	0.022	0.669	0.677	0	0.545	0.025		0.022	0.0221	0.5643

7/31/2017 11:00	0.022	0.686	0.686	0	0.561	0.026		0.022	0.0221	0.5812
7/31/2017 11:00							43.00352;-73.85258			
7/31/2017 11:01	0.022	0.701	0.706	0	0.578	0.028		0.022	0.0221	0.5972
7/31/2017 11:02	0.022	0.707	0.707	0	0.593	0.029		0.022	0.022	0.6123
7/31/2017 11:03	0.022	0.708	0.718	0	0.608	0.031		0.022	0.022	0.6259
7/31/2017 11:04	0.022	0.717	0.737	0	0.622	0.032		0.022	0.022	0.639
7/31/2017 11:05	0.022	0.717	0.737	0	0.636	0.033	43.00357;-73.85258	0.022	0.022	0.6509
7/31/2017 11:06	0.022	0.72	0.739	0	0.649	0.035		0.022	0.022	0.6616
7/31/2017 11:07	0.021	0.745	0.752	0	0.661	0.037		0.0218	0.0219	0.6739
7/31/2017 11:08	0.022	0.754	0.76	0	0.672	0.038		0.0218	0.0219	0.6849
7/31/2017 11:09	0.022	0.76	0.777	0	0.683	0.04		0.0218	0.0219	0.6961
7/31/2017 11:10	0.021	0.77	0.778	0	0.694	0.041		0.0216	0.0219	0.7058
7/31/2017 11:10							43.00354;-73.85258			
7/31/2017 11:11	0.021	0.779	0.788	0	0.704	0.043		0.0214	0.0218	0.7162
7/31/2017 11:12	0.021	0.795	0.8	0	0.714	0.044		0.0214	0.0217	0.7262
7/31/2017 11:13	0.021	0.776	0.8	0	0.724	0.046		0.0212	0.0217	0.7336
7/31/2017 11:14	0.021	0.788	0.8	0	0.732	0.048		0.021	0.0216	0.7415
7/31/2017 11:15	0.022	0.78	0.8	0	0.74	0.049	43.00356;-73.85261	0.0212	0.0216	0.7478
7/31/2017 11:16	0.022	0.777	0.8	0	0.747	0.051		0.0214	0.0216	0.7529
7/31/2017 11:17	0.022	0.775	0.8	0	0.752	0.053		0.0216	0.0216	0.7574
7/31/2017 11:18	0.022	0.779	0.8	0	0.758	0.054		0.0218	0.0216	0.7621
7/31/2017 11:19	0.021	0.774	0.8	0	0.762	0.056		0.0218	0.0215	0.7659
7/31/2017 11:20	0.021	0.767	0.8	0	0.766	0.057		0.0216	0.0215	0.7693
7/31/2017 11:20							43.00357;-73.85256			
7/31/2017 11:21	0.022	0.768	0.8	0	0.769	0.059		0.0216	0.0215	0.7725
7/31/2017 11:22	0.021	0.757	0.8	0	0.772	0.061		0.0214	0.0215	0.7733
7/31/2017 11:23	0.021	0.759	0.8	0	0.773	0.062		0.0212	0.0214	0.7736
7/31/2017 11:24	0.021	0.752	0.8	0	0.773	0.064		0.0212	0.0213	0.7731
7/31/2017 11:25	0.022	0.75	0.8	0	0.773	0.065	43.00359;-73.85261	0.0214	0.0214	0.7717
7/31/2017 11:26	0.022	0.758	0.8	0	0.771	0.067		0.0214	0.0215	0.7703
7/31/2017 11:27	0.022	0.741	0.8	0	0.77	0.069		0.0216	0.0215	0.7667
7/31/2017 11:28	0.021	0.744	0.8	0	0.768	0.07		0.0216	0.0215	0.7646
7/31/2017 11:29	0.021	0.749	0.8	0	0.765	0.072		0.0216	0.0215	0.762
7/31/2017 11:30	0.021	0.764	0.8	0	0.763	0.073		0.0214	0.0215	0.7609
7/31/2017 11:30							43.00357;-73.85261			
7/31/2017 11:31	0.021	0.798	0.801	0	0.761	0.075		0.0212	0.0214	0.7623
7/31/2017 11:32	0.021	0.78	0.812	0	0.763	0.076		0.021	0.0213	0.7627
7/31/2017 11:33	0.021	0.839	0.839	0	0.764	0.078		0.021	0.0213	0.7667
7/31/2017 11:34	0.021	0.891	0.891	0	0.768	0.08		0.021	0.0213	0.7745
7/31/2017 11:35	0.021	0.912	0.925	0	0.775	0.082		0.021	0.0213	0.7841
7/31/2017 11:35							43.00357;-73.85261			
7/31/2017 11:36	0.021	0.968	0.968	0	0.785	0.084		0.021	0.0212	0.7975
7/31/2017 11:37	0.021	0.996	1.01	0	0.797	0.086		0.021	0.0212	0.8134
7/31/2017 11:38	0.021	1.041	1.049	0	0.813	0.088		0.021	0.0212	0.8322
7/31/2017 11:39	0.021	1.083	1.096	0	0.833	0.09		0.021	0.0212	0.8543
7/31/2017 11:40	0.021	1.111	1.114	0	0.855	0.092	43.0036;-73.85261	0.021	0.0211	0.8783
7/31/2017 11:41	0.021	1.144	1.144	0	0.879	0.094		0.021	0.0211	0.9041
7/31/2017 11:42	0.021	1.187	1.2	0	0.904	0.097		0.021	0.021	0.9338
7/31/2017 11:43	0.02	1.227	1.237	0	0.933	0.099		0.0208	0.0209	0.966
7/31/2017 11:44	0.02	1.254	1.277	0	0.966	0.102		0.0206	0.0209	0.9997
7/31/2017 11:45	0.02	1.325	1.325	0	1	0.104	43.00359;-73.85263	0.0204	0.0208	1.0371
7/31/2017 11:46	0.021	1.368	1.377	0	1.037	0.107		0.0204	0.0208	1.0751
7/31/2017 11:47	0.02	1.379	1.425	0	1.075	0.11		0.0202	0.0207	1.115
7/31/2017 11:48	0.02	1.482	1.518	0	1.115	0.113		0.0202	0.0207	1.1579
7/31/2017 11:49	0.02	1.521	1.521	0	1.158	0.116		0.0202	0.0206	1.1999
7/31/2017 11:50	0.02	1.575	1.582	0	1.198	0.119	43.00359;-73.85265	0.0202	0.0205	1.2441
7/31/2017 11:51	0.02	1.559	1.585	0	1.241	0.122		0.02	0.0205	1.2835
7/31/2017 11:52	0.021	1.632	1.632	0	1.281	0.126		0.0202	0.0205	1.3259
7/31/2017 11:53	0.02	1.627	1.649	0	1.321	0.129		0.0202	0.0204	1.3649
7/31/2017 11:54	0.02	1.678	1.681	0	1.36	0.132		0.0202	0.0203	1.4046
7/31/2017 11:55	0.02	1.813	1.818	0	1.4	0.136	43.00357;-73.85263	0.0202	0.0203	1.4514
7/31/2017 11:56	0.02	1.821	1.855	0	1.446	0.14		0.0202	0.0202	1.4965
7/31/2017 11:57	0.019	1.843	1.855	0	1.492	0.143		0.0198	0.0201	1.5403
7/31/2017 11:58	0.019	1.88	1.885	0	1.535	0.147		0.0196	0.02	1.5838
7/31/2017 11:59	0.019	1.952	1.968	0	1.578	0.151		0.0194	0.0199	1.6303
7/31/2017 12:00	0.019	2.011	2.057	0	1.624	0.155	43.00358;-73.85263	0.0192	0.0199	1.6761
7/31/2017 12:01	0.019	2.107	2.115	0	1.672	0.159		0.019	0.0197	1.7253
7/31/2017 12:02	0.02	2.137	2.151	0	1.72	0.164		0.0192	0.0197	1.7759
7/31/2017 12:03	0.02	2.223	2.232	0	1.769	0.168		0.0194	0.0197	1.8253
7/31/2017 12:04	0.019	2.283	2.31	0	1.819	0.173		0.0194	0.0197	1.8761
7/31/2017 12:05	0.019	2.324	2.326	0	1.87	0.178		0.0194	0.0196	1.926
7/31/2017 12:05							43.00354;-73.85265			
7/31/2017 12:06	0.049	2.459	2.467	0	1.92	0.182		0.0254	0.0215	1.986
7/31/2017 12:07	0.019	2.55	2.544	0	1.977	0.187		0.0252	0.0214	2.0472
7/31/2017 12:08	0.019	2.653	2.668	0	2.038	0.193		0.025	0.0213	2.1156
7/31/2017 12:09	0.019	2.655	2.71	0	2.106	0.198		0.025	0.0213	2.1807
7/31/2017 12:10	0.018	2.669	2.71	0	2.17	0.204	43.00356;-73.85261	0.0248	0.0211	2.2378
7/31/2017 12:11	0.017	2.824	2.836	0	2.23	0.209		0.0184	0.0209	2.3047
7/31/2017 12:12	0.017	2.774	2.962	0	2.296	0.215		0.018	0.0208	2.3667
7/31/2017 12:13	0.017	2.802	2.962	0	2.365	0.221		0.0176	0.0207	2.4282
7/31/2017 12:14	0.016	2.761	2.962	0	2.427	0.227		0.017	0.0205	2.4821
7/31/2017 12:15	0.016	2.751	2.962	0	2.481	0.233	43.00356;-73.85256	0.0166	0.0203	2.5315
7/31/2017 12:16	0.016	2.817	2.962	0	2.531	0.239		0.0164	0.0201	2.5788
7/31/2017 12:17	0.018	2.833	2.962	0	2.577	0.244		0.0166	0.0199	2.6252
7/31/2017 12:18	0.061	2.816	2.962	0	2.621	0.25		0.0254	0.0227	2.6647
7/31/2017 12:19	0.02	2.719	2.962	0	2.659	0.256		0.0262	0.0227	2.6938
7/31/2017 12:20	0.018	2.742	2.962	0	2.691	0.262	43.00352;-73.85261	0.0266	0.0227	2.7217
7/31/2017 12:21	0.018	2.703	2.962	0	2.719	0.267		0.027	0.0206	2.7379
7/31/2017 12:22	0.018	2.696	2.962	0	2.739	0.273		0.027	0.0205	2.7477
7/31/2017 12:23	0.018	2.683	2.962	0	2.75	0.279		0.0184	0.0205	2.7497
7/31/2017 12:24	0.018	2.677	2.962	0	2.753	0.284		0.018	0.0204	2.7511
7/31/2017 12:25	0.018	2.687	2.962	0	2.753	0.29	43.00351;-73.85263	0.018	0.0204	2.7523
7/31/2017 12:26	0.019	2.712	2.962	0	2.753	0.295		0.0182	0.0205	2.7449
7/31/2017 12:27	0.018	2.799	2.962	0	2.745	0.301		0.0182	0.0206	2.7465
7/31/2017 12:28	0.019	2.703	2.962	0	2.739	0.307		0.0184	0.0207	2.7399
7/31/2017 12:29	0.019	2.696	2.962	0	2.732	0.312		0.0186	0.0209	2.7356
7/31/2017 12:30	0.019	2.692	2.962	0	2.726	0.318	43.00348;-73.85261	0.0188	0.0211	2.7317
7/31/2017 12:31	0.019	2.763	2.962	0	2.723	0.324		0.0188	0.0213	2.7281
7/31/2017 12:32	0.019	2.717	2.962	0	2.722	0.329		0.019	0.0214	2.7203
7/31/2017 12:33	0.019	2.727	2.962	0	2.717	0.335		0.019	0.0186	2.7144
7/31/2017 12:34	0.019	2.755	2.962	0	2.714	0.341		0.019	0.0185	2.7168
7/31/2017 12:35	0.019	2.783	2.962	0	2.715	0.347	43.00348;-73.85258	0.019	0.0186	2.7195
7/31/2017 12:36	0.019	2.721	2.962	0	2.718	0.352		0.019	0.0187	2.7207
7/31/2017 12:37	0.019	2.691	2.962	0	2.718	0.358		0.019	0.0187	2.7204
7/31/2017 12:38	0.019	2.68	2.962	0	2.718	0.364		0.019	0.0188	2.7202
7/31/2017 12:39	0.019	2.681	2.962	0	2.72	0.369		0.019	0.0189	2.7205
7/31/2017 12:40	0.018	2.773	2.962	0	2.721	0.375	43.00346;-73.85258	0.0188	0.0189	2.7262
7/31/2017 12:41	0.019	2.743	2.962	0	2.726	0.381		0.0188	0.0189	2.7283
7/31/2017 12:42	0.019	2.715	2.962	0	2.728	0.386		0.0188	0.0189	2.7227
7/31/2017 12:43	0.018	2.735	2.962	0	2.724	0.392		0.0186	0.0189	2.7248
7/31/2017 12:44	0.019	2.701	2.962	0	2.726	0.398		0.0186	0.0189	2.7251
7/31/2017 12:45	0.019	2.716	2.962	0	2.728	0.403	43.00345;-73.85261	0.0188	0.0189	2.7267
7/31/2017 12:46	0.019	2.717	2.962	0	2.726	0.409		0.0188	0.0189	2.7237
7/31/2017 12:47	0.019	2.761	2.962	0	2.723	0.415		0.0188	0.0189	2.7266
7/31/2017 12:48	0.019	2.723	2.962	0	2.725	0.42		0.019	0.0189	2.7263
7/31/2017 12:49	0.019	2.764	2.962	0	2.728	0.426		0.019	0.0189	2.7269
7/31/2017 12:50	0.019	2.741	2.962	0	2.73	0.432	43.00349;-73.85258	0.019	0.0189	2.7241
7/31/2017 12:51	0.019	2.652	2.962	0	2.729	0.438		0.019	0.0189	2.7195
7/31/2017 12:52	0.019	2.649	2.962	0	2.726	0.443		0.019	0.0189	2.7167
7/31/2017 12:53	0.019	2.687	2.962	0	2.724	0.449		0.019	0.0189	2.7172
7/31/2017 12:54	0.019	2.646	2.962	0	2.723	0.454		0.019	0.0189	2.7149
7/31/2017 12:55	0.019	2.667	2.962	0	2.72	0.46		0.019	0.0189	2.7078
7/31/2017 12:55							43.0035;-73.85258			
7/31/2017 12:56	0.019	2.724	2.962	0	2.713	0.465		0.019	0.0189	2.7065
7/31/2017 12:57	0.019	2.68	2.962	0	2.711	0.471		0.019	0.0189	2.7042
7/31/2017 12:58	0.019	2.626	2.962	0	2.708	0.477		0.019	0.019	2.6969
7/31/2017 12:59	0.019	2.652	2.962	0	2.701	0.482		0.019	0.019	2.6937
7/31/2017 13:00	0.019	2.677	2.962	0	2.696	0.487		0.019	0.019	2.6911

7/31/2017 13:00							43.0035;-73.85258		
7/31/2017 13:01	0.019	2.759	2.962	0	2.694	0.493	0.019	0.019	2.6939
7/31/2017 13:02	0.019	2.599	2.962	0	2.691	0.499	0.019	0.019	2.6831
7/31/2017 13:03	0.019	2.627	2.962	0	2.683	0.504	0.019	0.019	2.6767
7/31/2017 13:04	0.019	2.603	2.962	0	2.675	0.51	0.019	0.019	2.6659
7/31/2017 13:05	0.019	2.594	2.962	0	2.662	0.515	0.019	0.019	2.6561
7/31/2017 13:05							43.00348;-73.85258		
7/31/2017 13:06	0.019	2.609	2.962	0	2.653	0.521	0.019	0.019	2.6533
7/31/2017 13:07	0.019	2.583	2.962	0	2.648	0.526	0.019	0.019	2.6489
7/31/2017 13:08	0.019	2.617	2.962	0	2.644	0.531	0.019	0.019	2.6442
7/31/2017 13:09	0.019	2.559	2.962	0	2.638	0.537	0.019	0.019	2.6384
7/31/2017 13:10	0.019	2.526	2.962	0	2.633	0.542	0.019	0.019	2.629
7/31/2017 13:10							43.00349;-73.85258		
7/31/2017 13:11	0.019	2.607	2.962	0	2.625	0.547	0.019	0.019	2.6212
7/31/2017 13:12	0.019	2.526	2.962	0	2.617	0.553	0.019	0.019	2.6109
7/31/2017 13:13	0.019	2.539	2.962	0	2.609	0.558	0.019	0.019	2.6051
7/31/2017 13:14	0.019	2.526	2.962	0	2.603	0.563	0.019	0.019	2.5967
7/31/2017 13:15	0.019	2.625	2.962	0	2.596	0.569	0.019	0.019	2.5933
7/31/2017 13:15							43.00348;-73.85258		
7/31/2017 13:16	0.019	2.56	2.962	0	2.59	0.574	0.019	0.019	2.58
7/31/2017 13:17	0.019	2.53	2.962	0	2.582	0.579	0.019	0.019	2.5754
7/31/2017 13:18	0.018	2.53	2.962	0	2.577	0.585	0.0188	0.0189	2.5689
7/31/2017 13:19	0.018	2.569	2.962	0	2.569	0.59	0.0186	0.0189	2.5667
7/31/2017 13:20	0.018	2.572	2.962	0	2.567	0.595	0.0184	0.0188	2.5652
7/31/2017 13:20							43.00349;-73.85258		
7/31/2017 13:21	0.018	2.59	2.962	0	2.566	0.601	0.0182	0.0187	2.5639
7/31/2017 13:22	0.019	2.574	2.962	0	2.564	0.606	0.0182	0.0187	2.5633
7/31/2017 13:23	0.019	2.509	2.962	0	2.561	0.611	0.0184	0.0187	2.5561
7/31/2017 13:24	0.018	2.551	2.962	0	2.556	0.617	0.0184	0.0187	2.5556
7/31/2017 13:25	0.018	2.588	2.962	0	2.555	0.622	0.0184	0.0186	2.5597
7/31/2017 13:25							43.0035;-73.85256		
7/31/2017 13:26	0.018	2.592	2.962	0	2.557	0.627	0.0184	0.0185	2.5587
7/31/2017 13:27	0.018	2.62	2.962	0	2.558	0.633	0.0182	0.0185	2.565
7/31/2017 13:28	0.018	2.557	2.962	0	2.561	0.638	0.018	0.0184	2.5662
7/31/2017 13:29	0.018	2.555	2.962	0	2.564	0.643	0.018	0.0183	2.5681
7/31/2017 13:30	0.018	2.561	2.962	0	2.566	0.649	0.018	0.0183	2.5639
7/31/2017 13:30							43.0035;-73.85256		
7/31/2017 13:31	0.018	2.607	2.962	0	2.563	0.654	0.018	0.0182	2.567
7/31/2017 13:32	0.017	2.608	2.962	0	2.564	0.66	0.0178	0.0181	2.5722
7/31/2017 13:33	0.018	2.531	2.962	0	2.568	0.665	0.0178	0.0181	2.5723
7/31/2017 13:34	0.019	2.527	2.962	0	2.569	0.67	0.018	0.0181	2.5695
7/31/2017 13:35	0.018	2.53	2.962	0	2.567	0.676	0.018	0.0181	2.5667
7/31/2017 13:35							43.0035;-73.85256		
7/31/2017 13:36	0.017	2.616	2.962	0	2.564	0.681	0.0178	0.0181	2.5684
7/31/2017 13:37	0.018	2.569	2.962	0	2.563	0.686	0.018	0.018	2.5681
7/31/2017 13:38	0.018	2.542	2.962	0	2.563	0.692	0.018	0.0179	2.5703
7/31/2017 13:39	0.018	2.607	2.962	0	2.566	0.697	0.0178	0.0179	2.574
7/31/2017 13:40	0.017	2.551	2.962	0	2.568	0.702	0.0176	0.0179	2.5715
7/31/2017 13:40							43.00349;-73.85256		
7/31/2017 13:41	0.018	2.552	2.962	0	2.566	0.708	0.0178	0.0179	2.5689
7/31/2017 13:42	0.017	2.533	2.962	0	2.564	0.713	0.0176	0.0178	2.5631
7/31/2017 13:43	0.018	2.542	2.962	0	2.561	0.718	0.0176	0.0178	2.5621
7/31/2017 13:44	0.018	2.522	2.962	0	2.559	0.723	0.0176	0.0178	2.5599
7/31/2017 13:45	0.017	2.524	2.962	0	2.558	0.729	0.0176	0.0177	2.5574
7/31/2017 13:45							43.00348;-73.85255		
7/31/2017 13:46	0.018	2.511	2.962	0	2.559	0.734	0.0176	0.0177	2.551
7/31/2017 13:47	0.018	2.508	2.962	0	2.555	0.739	0.0178	0.0178	2.5443
7/31/2017 13:48	0.018	2.674	2.962	0	2.549	0.745	0.0178	0.0178	2.5539
7/31/2017 13:49	0.018	2.552	2.962	0	2.552	0.75	0.0178	0.0177	2.5555
7/31/2017 13:50	0.018	2.697	2.962	0	2.554	0.755	0.018	0.0177	2.5667
7/31/2017 13:50							43.00347;-73.85252		
7/31/2017 13:51	0.017	2.586	2.962	0	2.561	0.761	0.0178	0.0177	2.5647
7/31/2017 13:52	0.017	2.566	2.962	0	2.563	0.766	0.0176	0.0177	2.5645
7/31/2017 13:53	0.017	2.585	2.962	0	2.563	0.772	0.0174	0.0176	2.5673
7/31/2017 13:54	0.017	2.585	2.962	0	2.563	0.777	0.0172	0.0175	2.5659
7/31/2017 13:55	0.017	2.546	2.962	0	2.561	0.782	0.017	0.0175	2.5655
7/31/2017 13:55							43.00349;-73.85252		
7/31/2017 13:56	0.017	2.549	2.962	0	2.56	0.788	0.017	0.0175	2.5653
7/31/2017 13:57	0.017	2.534	2.962	0	2.56	0.793	0.017	0.0175	2.5654
7/31/2017 13:58	0.017	2.565	2.962	0	2.559	0.798	0.017	0.0174	2.5669
7/31/2017 13:59	0.017	2.648	2.962	0	2.559	0.803	0.017	0.0173	2.5753
7/31/2017 14:00	0.018	2.526	2.962	0	2.562	0.809	0.0172	0.0174	2.5755
7/31/2017 14:00							43.00349;-73.85255		
7/31/2017 14:01	0.017	2.582	2.962	0	2.562	0.814	0.0172	0.0173	2.5802
7/31/2017 14:02	0.017	2.546	2.962	0	2.566	0.82	0.0172	0.0173	2.5827
7/31/2017 14:03	0.017	2.534	2.962	0	2.57	0.825	0.0172	0.0172	2.5734
7/31/2017 14:04	0.017	2.561	2.962	0	2.565	0.83	0.0172	0.0171	2.574
7/31/2017 14:05	0.018	2.539	2.962	0	2.563	0.836	43.00348;-73.85252	0.0172	0.0171	2.5635
7/31/2017 14:06	0.018	2.54	2.962	0	2.557	0.841	0.0174	0.0172	2.5604
7/31/2017 14:07	0.017	2.509	2.962	0	2.553	0.846	0.0174	0.0172	2.5566
7/31/2017 14:08	0.017	2.51	2.962	0	2.549	0.851	0.0174	0.0172	2.5516
7/31/2017 14:09	0.017	2.539	2.962	0	2.546	0.857	0.0174	0.0172	2.5485
7/31/2017 14:10	0.017	2.59	2.962	0	2.547	0.862	43.00351;-73.85252	0.0172	0.0172	2.5515
7/31/2017 14:11	0.017	2.62	2.962	0	2.55	0.867	0.017	0.0172	2.5562
7/31/2017 14:12	0.017	2.629	2.962	0	2.553	0.873	0.017	0.0172	2.5625
7/31/2017 14:13	0.017	2.529	2.962	0	2.556	0.878	0.017	0.0172	2.5601
7/31/2017 14:14	0.017	2.602	2.962	0	2.556	0.883	0.017	0.0172	2.5571
7/31/2017 14:15	0.017	2.535	2.962	0	2.554	0.889	43.00351;-73.85252	0.017	0.0171	2.5577
7/31/2017 14:16	0.017	2.59	2.962	0	2.553	0.894	0.017	0.0171	2.5582
7/31/2017 14:17	0.017	2.598	2.962	0	2.552	0.899	0.017	0.0171	2.5617
7/31/2017 14:18	0.016	2.545	2.962	0	2.551	0.905	0.0168	0.0171	2.5624
7/31/2017 14:19	0.016	2.522	2.962	0	2.552	0.91	0.0166	0.017	2.5598
7/31/2017 14:20	0.016	2.62	2.962	0	2.554	0.915	43.00348;-73.85248	0.0164	0.0169	2.5652
7/31/2017 14:21	0.016	2.548	2.962	0	2.556	0.921	0.0162	0.0167	2.5657
8/1/2017 6:57		0	0	0	0	0			0
8/1/2017 6:58	0.025	0	0	0	0	0	0.025	0.025	0
8/1/2017 6:59	0.031	0	0	0	0	0	0.028	0.028	0
8/1/2017 7:00	0.031	0	0	0	0	0	43.0035;-73.85287	0.029	0.029	0
8/1/2017 7:01	0.031	0	0	0	0	0	0.0295	0.0295	0
8/1/2017 7:02	0.031	0	0	0	0	0	0.0298	0.0298	0
8/1/2017 7:03	0.031	0	0	0	0	0	0.031	0.03	0
8/1/2017 7:04	0.031	0	0	0	0	0	0.031	0.0301	0
8/1/2017 7:05	0.031	0	0	0	0	0	0.031	0.0303	0
8/1/2017 7:05							43.00349;-73.85284		
8/1/2017 7:06	0.03	0	0	0	0	0	0.0308	0.0302	0
8/1/2017 7:07	0.031	0	0	0	0	0	0.0308	0.0303	0
8/1/2017 7:08	0.03	0	0	0	0	0	0.0306	0.0303	0
8/1/2017 7:09	0.03	0	0	0	0	0	0.0304	0.0303	0
8/1/2017 7:10	0.03	0	0	0	0	0	0.0302	0.0302	0
8/1/2017 7:10							43.00349;-73.85284		
8/1/2017 7:11	0.03	0	0	0	0	0	0.0302	0.0302	0
8/1/2017 7:12	0.03	0	0	0	0	0	0.03	0.0302	0
8/1/2017 7:13	0.03	0	0	0	0	0	0.03	0.0305	0
8/1/2017 7:14	0.03	0	0	0	0	0	0.03	0.0305	0
8/1/2017 7:15	0.03	0	0	0	0	0	0.03	0.0304	0
8/1/2017 7:15							43.0035;-73.85287		
8/1/2017 7:16	0.03	0	0	0	0	0	0.03	0.0303	0
8/1/2017 7:17	0.03	0	0	0	0	0	0.03	0.0303	0
8/1/2017 7:18	0.03	0	0	0	0	0	0.03	0.0302	0
8/1/2017 7:19	0.03	0	0	0	0	0	0.03	0.0301	0
8/1/2017 7:20	0.029	0	0	0	0	0	0.0298	0.03	0
8/1/2017 7:20							43.00347;-73.85287		
8/1/2017 7:21	0.03	0	0	0	0	0	0.0298	0.03	0
8/1/2017 7:22	0.029	0	0	0	0	0	0.0296	0.0299	0
8/1/2017 7:23	0.03	0	0	0	0	0	0.0296	0.0299	0
8/1/2017 7:24	0.029	0	0	0	0	0	0.0294	0.0298	0
8/1/2017 7:25	0.029	0	0	0	0	0	0.0294	0.0297	0
8/1/2017 7:25							43.00351;-73.85289		

8/1/2017 7:26	0.029	0	0	0	0	0		0.0292	0.0297	0
8/1/2017 7:27	0.029	0	0	0	0	0		0.0292	0.0296	0
8/1/2017 7:28	0.029	0	0	0	0	0		0.029	0.0295	0
8/1/2017 7:29	0.029	0	0	0	0	0		0.029	0.0295	0
8/1/2017 7:30	0.029	0	0	0	0	0		0.029	0.0294	0
8/1/2017 7:30							43.00354;-73.85289			
8/1/2017 7:31	0.029	0	0	0	0	0		0.029	0.0293	0
8/1/2017 7:32	0.029	0	0	0	0	0		0.029	0.0293	0
8/1/2017 7:33	0.029	0	0	0	0	0		0.029	0.0292	0
8/1/2017 7:34	0.029	0	0	0	0	0		0.029	0.0291	0
8/1/2017 7:35	0.029	0	0	0	0	0		0.029	0.0291	0
8/1/2017 7:35							43.00354;-73.85287			
8/1/2017 7:36	0.029	0	0	0	0	0		0.029	0.0291	0
8/1/2017 7:37	0.028	0	0	0	0	0		0.0288	0.029	0
8/1/2017 7:38	0.028	0	0	0	0	0		0.0286	0.0289	0
8/1/2017 7:39	0.028	0	0	0	0	0		0.0284	0.0288	0
8/1/2017 7:40	0.028	0	0	0	0	0		0.0282	0.0287	0
8/1/2017 7:40							43.00354;-73.85291			
8/1/2017 7:41	0.028	0	0	0	0	0		0.028	0.0287	0
8/1/2017 7:42	0.029	0	0	0	0	0		0.0282	0.0287	0
8/1/2017 7:43	0.029	0	0	0	0	0		0.0284	0.0287	0
8/1/2017 7:44	0.028	0	0	0	0	0		0.0284	0.0286	0
8/1/2017 7:45	0.029	0	0	0	0	0		0.0286	0.0286	0
8/1/2017 7:45							43.00356;-73.85289			
8/1/2017 7:46	0.03	0	0	0	0	0		0.029	0.0287	0
8/1/2017 7:47	0.031	0	0	0	0	0		0.0294	0.0288	0
8/1/2017 7:48	0.032	0	0	0	0	0		0.03	0.029	0
8/1/2017 7:49	0.029	0	0	0	0	0		0.0302	0.029	0
8/1/2017 7:50	0.029	0	0	0	0	0		0.0302	0.029	0
8/1/2017 7:50							43.00356;-73.85289			
8/1/2017 7:51	0.029	0	0	0	0	0		0.03	0.029	0
8/1/2017 7:52	0.029	0	0	0	0	0		0.0296	0.0291	0
8/1/2017 7:53	0.029	0	0	0	0	0		0.029	0.0291	0
8/1/2017 7:54	0.029	0	0	0	0	0		0.029	0.0292	0
8/1/2017 7:55	0.029	0	0	0	0	0		0.029	0.0293	0
8/1/2017 7:55							43.00354;-73.85289			
8/1/2017 7:56	0.028	0	0	0	0	0		0.0288	0.0293	0
8/1/2017 7:57	0.028	0	0	0	0	0		0.0286	0.0292	0
8/1/2017 7:58	0.028	0	0	0	0	0		0.0284	0.0291	0
8/1/2017 7:59	0.028	0	0	0	0	0		0.0282	0.0291	0
8/1/2017 8:00	0.028	0	0	0	0	0		0.028	0.0291	0
8/1/2017 8:00							43.00354;-73.85289			
8/1/2017 8:01	0.028	0	0	0	0	0		0.028	0.0289	0
8/1/2017 8:02	0.029	0	0	0	0	0		0.0282	0.0288	0
8/1/2017 8:03	0.03	0	0	0	0	0		0.0286	0.0287	0
8/1/2017 8:04	0.029	0	0	0	0	0		0.0288	0.0287	0
8/1/2017 8:05	0.029	0	0	0	0	0		0.029	0.0287	0
8/1/2017 8:05							43.00354;-73.85289			
8/1/2017 8:06	0.028	0	0	0	0	0		0.029	0.0286	0
8/1/2017 8:07	0.03	0	0	0	0	0		0.0292	0.0287	0
8/1/2017 8:08	0.029	0	0	0	0	0		0.029	0.0287	0
8/1/2017 8:09	0.029	0	0	0	0	0		0.029	0.0287	0
8/1/2017 8:10	0.03	0	0	0	0	0		0.0292	0.0287	0
8/1/2017 8:10							43.00357;-73.85291			
8/1/2017 8:11	0.03	0	0	0	0	0		0.0296	0.0289	0
8/1/2017 8:12	0.03	0	0	0	0	0		0.0296	0.029	0
8/1/2017 8:13	0.03	0	0	0	0	0		0.0298	0.0291	0
8/1/2017 8:14	0.03	0	0	0	0	0		0.03	0.0293	0
8/1/2017 8:15	0.03	0	0	0	0	0		0.03	0.0294	0
8/1/2017 8:15							43.00354;-73.85289			
8/1/2017 8:16	0.031	0	0	0	0	0		0.0302	0.0296	0
8/1/2017 8:17	0.031	0	0	0	0	0		0.0304	0.0297	0
8/1/2017 8:18	0.031	0	0	0	0	0		0.0306	0.0298	0
8/1/2017 8:19	0.031	0	0	0	0	0		0.0308	0.0299	0
8/1/2017 8:20	0.031	0	0	0	0	0		0.031	0.0301	0
8/1/2017 8:20							43.00352;-73.85291			
8/1/2017 8:21	0.031	0	0	0	0	0		0.031	0.0303	0
8/1/2017 8:22	0.031	0	0	0	0	0		0.031	0.0303	0
8/1/2017 8:23	0.031	0	0	0	0	0		0.031	0.0305	0
8/1/2017 8:24	0.031	0	0	0	0	0		0.031	0.0306	0
8/1/2017 8:25	0.032	0	0	0	0	0		0.0312	0.0307	0
8/1/2017 8:25							43.00354;-73.85289			
8/1/2017 8:26	0.032	0	0	0	0	0		0.0314	0.0309	0
8/1/2017 8:27	0.031	0	0	0	0	0		0.0314	0.0309	0
8/1/2017 8:28	0.031	0	0	0	0	0		0.0314	0.031	0
8/1/2017 8:29	0.031	0	0	0	0	0		0.0314	0.0311	0
8/1/2017 8:30	0.031	0	0	0	0	0		0.0312	0.0311	0
8/1/2017 8:30							43.00351;-73.85289			
8/1/2017 8:31	0.032	0	0	0	0	0		0.0312	0.0312	0
8/1/2017 8:32	0.032	0	0	0	0	0		0.0314	0.0313	0
8/1/2017 8:33	0.032	0	0	0	0	0		0.0316	0.0313	0
8/1/2017 8:34	0.032	0	0	0	0	0		0.0318	0.0314	0
8/1/2017 8:35	0.032	0	0	0	0	0		0.032	0.0315	0
8/1/2017 8:35							43.00354;-73.85289			
8/1/2017 8:36	0.032	0	0	0	0	0		0.032	0.0315	0
8/1/2017 8:37	0.032	0	0	0	0	0		0.032	0.0316	0
8/1/2017 8:38	0.032	0	0	0	0	0		0.032	0.0317	0
8/1/2017 8:39	0.032	0	0	0	0	0		0.032	0.0317	0
8/1/2017 8:40	0.032	0	0	0	0	0		0.032	0.0317	0
8/1/2017 8:40							43.00354;-73.85289			
8/1/2017 8:41	0.032	0	0	0	0	0		0.032	0.0317	0
8/1/2017 8:42	0.032	0	0	0	0	0		0.032	0.0318	0
8/1/2017 8:43	0.032	0	0	0	0	0		0.032	0.0319	0
8/1/2017 8:44	0.032	0	0	0	0	0		0.032	0.0319	0
8/1/2017 8:45	0.036	0	0	0	0	0		0.0328	0.0323	0
8/1/2017 8:45							43.0036;-73.85289			
8/1/2017 8:46	0.035	0	0	0	0	0		0.0334	0.0325	0
8/1/2017 8:47	0.035	0	0	0	0	0		0.034	0.0327	0
8/1/2017 8:48	0.04	0	0	0	0	0		0.0356	0.0332	0
8/1/2017 8:49	0.042	0	0	0	0	0		0.0376	0.0339	0
8/1/2017 8:50	0.033	0	0	0	0	0		0.037	0.0339	0
8/1/2017 8:50							43.00348;-73.85287			
8/1/2017 8:51	0.032	0	0	0	0	0		0.0364	0.0339	0
8/1/2017 8:52	0.032	0	0	0	0	0		0.0358	0.0339	0
8/1/2017 8:53	0.034	0	0	0	0	0		0.0346	0.0341	0
8/1/2017 8:54	0.039	0	0	0	0	0		0.034	0.0345	0
8/1/2017 8:55	0.035	0	0	0	0	0		0.0344	0.0347	0
8/1/2017 8:55							43.00354;-73.85291			
8/1/2017 8:56	0.032	0	0	0	0	0		0.0344	0.0347	0
8/1/2017 8:57	0.032	0	0	0	0	0		0.0344	0.0347	0
8/1/2017 8:58	0.032	0	0	0	0	0		0.034	0.0347	0
8/1/2017 8:59	0.032	0	0	0	0	0		0.0326	0.0347	0
8/1/2017 9:00	0.033	0	0	0	0	0	43.00349;-73.85291	0.0322	0.0345	0
8/1/2017 9:01	0.032	0	0	0	0	0		0.0322	0.0343	0
8/1/2017 9:02	0.032	0	0	0	0	0		0.0322	0.0341	0
8/1/2017 9:03	0.032	0	0	0	0	0		0.0322	0.0336	0
8/1/2017 9:04	0.032	0	0	0	0	0		0.0322	0.0329	0
8/1/2017 9:05	0.032	0	0	0	0	0	43.00348;-73.85293	0.032	0.0329	0
8/1/2017 9:06	0.033	0	0	0	0	0		0.0322	0.0329	0
8/1/2017 9:07	0.033	0	0	0	0	0		0.0324	0.033	0
8/1/2017 9:08	0.032	0	0	0	0	0		0.0324	0.0329	0
8/1/2017 9:09	0.032	0	0	0	0	0		0.0324	0.0324	0
8/1/2017 9:10	0.033	0	0	0	0	0	43.00349;-73.85295	0.0326	0.0323	0
8/1/2017 9:11	0.033	0	0	0	0	0		0.0326	0.0323	0
8/1/2017 9:12	0.033	0	0	0	0	0		0.0326	0.0324	0
8/1/2017 9:13	0.032	0	0	0	0	0		0.0326	0.0324	0
8/1/2017 9:14	0.032	0	0	0	0	0		0.0326	0.0324	0
8/1/2017 9:15	0.033	0	0	0	0	0	43.00345;-73.85293	0.0326	0.0324	0

8/1/2017 9:16	0.033	0	0	0	0	0		0.0326	0.0325	0
8/1/2017 9:17	0.033	0	0	0	0	0		0.0326	0.0325	0
8/1/2017 9:18	0.033	0	0	0	0	0		0.0328	0.0326	0
8/1/2017 9:19	0.033	0	0	0	0	0		0.033	0.0327	0
8/1/2017 9:20	0.033	0	0	0	0	0	43.00344;-73.85291	0.033	0.0327	0
8/1/2017 9:21	0.047	0	0	0	0	0		0.0358	0.0337	0
8/1/2017 9:22	0.049	0	0	0	0	0		0.039	0.0347	0
8/1/2017 9:23	0.036	0	0	0	0	0		0.0396	0.035	0
8/1/2017 9:24	0.033	0	0	0	0	0		0.0396	0.0351	0
8/1/2017 9:25	0.033	0	0	0	0	0	43.00347;-73.85289	0.0396	0.0351	0
8/1/2017 9:26	0.032	0	0	0	0	0		0.0366	0.035	0
8/1/2017 9:27	0.033	0	0	0	0	0		0.0334	0.035	0
8/1/2017 9:28	0.033	0	0	0	0	0		0.0328	0.0351	0
8/1/2017 9:29	0.032	0	0	0	0	0		0.0326	0.0351	0
8/1/2017 9:30	0.032	0	0	0	0	0	43.00346;-73.85289	0.0324	0.035	0
8/1/2017 9:31	0.032	0	0	0	0	0		0.0324	0.0349	0
8/1/2017 9:32	0.032	0	0	0	0	0		0.0322	0.0349	0
8/1/2017 9:33	0.032	0	0	0	0	0		0.032	0.0348	0
8/1/2017 9:34	0.032	0	0	0	0	0		0.032	0.0347	0
8/1/2017 9:35	0.032	0	0	0	0	0	43.00346;-73.85287	0.032	0.0347	0
8/1/2017 9:36	0.032	0	0	0	0	0		0.032	0.0337	0
8/1/2017 9:37	0.032	0	0	0	0	0		0.032	0.0325	0
8/1/2017 9:38	0.032	0	0	0	0	0		0.032	0.0323	0
8/1/2017 9:39	0.032	0	0	0	0	0		0.032	0.0322	0
8/1/2017 9:40	0.032	0	0	0	0	0	43.00343;-73.85287	0.032	0.0321	0
8/1/2017 9:41	0.032	0	0	0	0	0		0.032	0.0321	0
8/1/2017 9:42	0.032	0	0	0	0	0		0.032	0.0321	0
8/1/2017 9:43	0.033	0	0	0	0	0		0.0322	0.0321	0
8/1/2017 9:44	0.032	0	0	0	0	0		0.0322	0.0321	0
8/1/2017 9:45	0.032	0	0	0	0	0	43.00343;-73.85284	0.0322	0.0321	0
8/1/2017 9:46	0.033	0	0	0	0	0		0.0324	0.0321	0
8/1/2017 9:47	0.032	0	0	0	0	0		0.0324	0.0321	0
8/1/2017 9:48	0.032	0	0	0	0	0		0.0322	0.0321	0
8/1/2017 9:49	0.031	0	0	0	0	0		0.032	0.0321	0
8/1/2017 9:50	0.032	0	0	0	0	0	43.00345;-73.85278	0.032	0.0321	0
8/1/2017 9:51	0.032	0	0	0	0	0		0.0318	0.0321	0
8/1/2017 9:52	0.032	0	0.002	0	0	0		0.0318	0.0321	0
8/1/2017 9:53	0.031	0.002	0.003	0	0	0		0.0316	0.032	0.0001
8/1/2017 9:54	0.031	0.002	0.01	0	0	0		0.0316	0.0319	0.0003
8/1/2017 9:55	0.031	0	0.011	0	0	0		0.0314	0.0319	0.0003
8/1/2017 9:55							43.00345;-73.85282			
8/1/2017 9:56	0.031	0.008	0.018	0	0	0		0.0312	0.0318	0.0008
8/1/2017 9:57	0.031	0.009	0.03	0	0.001	0		0.031	0.0317	0.0014
8/1/2017 9:58	0.03	0.023	0.03	0	0.001	0		0.0308	0.0315	0.0029
8/1/2017 9:59	0.03	0.024	0.041	0	0.002	0		0.0306	0.0314	0.0045
8/1/2017 10:00	0.03	0.05	0.051	0	0.004	0		0.0304	0.0313	0.0079
8/1/2017 10:00							43.00343;-73.85284			
8/1/2017 10:01	0.03	0.055	0.062	0	0.007	0		0.0302	0.0311	0.0115
8/1/2017 10:02	0.03	0.073	0.073	0	0.011	0		0.03	0.0309	0.0164
8/1/2017 10:03	0.03	0.071	0.074	0	0.015	0		0.03	0.0308	0.0211
8/1/2017 10:04	0.03	0.075	0.085	0	0.02	0		0.03	0.0307	0.0261
8/1/2017 10:05	0.03	0.091	0.094	0	0.025	0		0.03	0.0306	0.0322
8/1/2017 10:05							43.00344;-73.85282			
8/1/2017 10:06	0.03	0.08	0.101	0	0.031	0		0.03	0.0305	0.0375
8/1/2017 10:07	0.03	0.099	0.11	0	0.037	0.001		0.03	0.0303	0.0441
8/1/2017 10:08	0.03	0.109	0.11	0	0.043	0.001		0.03	0.0303	0.0513
8/1/2017 10:09	0.03	0.101	0.115	0	0.05	0.001		0.03	0.0302	0.0579
8/1/2017 10:10	0.03	0.12	0.12	0	0.057	0.001		0.03	0.0301	0.0659
8/1/2017 10:10							43.00346;-73.85282			
8/1/2017 10:11	0.03	0.123	0.123	0	0.064	0.002		0.03	0.0301	0.0735
8/1/2017 10:12	0.03	0.125	0.131	0	0.071	0.002		0.03	0.03	0.0813
8/1/2017 10:13	0.03	0.121	0.141	0	0.079	0.002		0.03	0.03	0.0878
8/1/2017 10:14	0.032	0.14	0.142	0	0.086	0.002		0.0304	0.0301	0.0955
8/1/2017 10:15	0.033	0.155	0.166	0	0.094	0.003		0.031	0.0303	0.1025
8/1/2017 10:15							43.00345;-73.85284			
8/1/2017 10:16	0.032	0.146	0.166	0	0.101	0.003		0.0314	0.0305	0.1086
8/1/2017 10:17	0.032	0.149	0.166	0	0.107	0.003		0.0318	0.0306	0.1137
8/1/2017 10:18	0.03	0.163	0.166	0	0.113	0.004		0.0318	0.0306	0.1198
8/1/2017 10:19	0.03	0.16	0.166	0	0.119	0.004		0.0314	0.0306	0.1255
8/1/2017 10:20	0.03	0.167	0.18	0	0.124	0.004	43.00346;-73.85289	0.0308	0.0306	0.1305
8/1/2017 10:21	0.03	0.177	0.189	0	0.129	0.005		0.0304	0.0306	0.137
8/1/2017 10:22	0.03	0.186	0.196	0	0.136	0.005		0.03	0.0306	0.1428
8/1/2017 10:23	0.034	0.194	0.196	0	0.141	0.005		0.0308	0.0309	0.1485
8/1/2017 10:24	0.032	0.191	0.201	0	0.147	0.006		0.0312	0.031	0.1545
8/1/2017 10:25	0.036	0.197	0.202	0	0.153	0.006	43.00347;-73.85287	0.0324	0.0314	0.1596
8/1/2017 10:26	0.03	0.195	0.202	0	0.158	0.006		0.0324	0.0314	0.1644
8/1/2017 10:27	0.033	0.19	0.202	0	0.163	0.007		0.033	0.0316	0.1687
8/1/2017 10:28	0.03	0.194	0.203	0	0.167	0.007		0.0322	0.0316	0.1736
8/1/2017 10:29	0.03	0.196	0.209	0	0.172	0.008		0.0318	0.0315	0.1773
8/1/2017 10:30	0.031	0.2	0.213	0	0.176	0.008	43.00349;-73.85284	0.0308	0.0313	0.1803
8/1/2017 10:31	0.032		0.221	0	0.179	0.009		0.0312	0.0313	0.1853
8/1/2017 10:31		0.221								
8/1/2017 10:32	0.03	0.225	0.231	0	0.184	0.009		0.0306	0.0312	0.1904
8/1/2017 10:33	0.03	0.231	0.239	0	0.189	0.009		0.0306	0.0312	0.1949
8/1/2017 10:34	0.033	0.238	0.24	0	0.194	0.01		0.0312	0.0314	0.2001
8/1/2017 10:35	0.041	0.25	0.256	0	0.199	0.01		0.0332	0.0321	0.2057
8/1/2017 10:35							43.00349;-73.85284			
8/1/2017 10:36	0.029	0.248	0.265	0	0.204	0.011		0.0326	0.0321	0.2104
8/1/2017 10:37	0.029	0.252	0.265	0	0.209	0.011		0.0324	0.032	0.2148
8/1/2017 10:38	0.029	0.261	0.266	0	0.213	0.012		0.0322	0.0317	0.2193
8/1/2017 10:39	0.028	0.274	0.28	0	0.218	0.013		0.0312	0.0314	0.2248
8/1/2017 10:40	0.029	0.282	0.292	0	0.224	0.013		0.0288	0.0309	0.2305
8/1/2017 10:40							43.0035;-73.85289			
8/1/2017 10:41	0.03	0.307	0.309	0	0.23	0.014		0.029	0.0309	0.2379
8/1/2017 10:42	0.028	0.308	0.313	0	0.237	0.014		0.0288	0.0306	0.2458
8/1/2017 10:43	0.028	0.303	0.32	0	0.245	0.015		0.0286	0.0305	0.2531
8/1/2017 10:44	0.028	0.316	0.32	0	0.253	0.016		0.0286	0.0303	0.2611
8/1/2017 10:45	0.028	0.339	0.339	0	0.261	0.016		0.0284	0.0301	0.2703
8/1/2017 10:45							43.0035;-73.85287			
8/1/2017 10:46	0.028	0.335	0.343	0	0.27	0.017		0.028	0.0299	0.2779
8/1/2017 10:47	0.028	0.343	0.35	0	0.278	0.018		0.028	0.0297	0.2858
8/1/2017 10:48	0.027	0.361	0.364	0	0.286	0.018		0.0278	0.0295	0.2945
8/1/2017 10:49	0.028	0.368	0.376	0	0.295	0.019		0.0278	0.0292	0.3031
8/1/2017 10:50	0.028	0.396	0.409	0	0.304	0.02		0.0278	0.0283	0.3129
8/1/2017 10:50							43.0035;-73.85287			
8/1/2017 10:51	0.028	0.422	0.454	0	0.314	0.021		0.0278	0.0283	0.3245
8/1/2017 10:52	0.028	0.398	0.454	0	0.325	0.022		0.0278	0.0282	0.3342
8/1/2017 10:53	0.028	0.419	0.454	0	0.335	0.022		0.028	0.0281	0.3447
8/1/2017 10:54	0.028	0.424	0.454	0	0.345	0.023		0.028	0.0281	0.3547
8/1/2017 10:55	0.028	0.423	0.454	0	0.355	0.024		0.028	0.0281	0.3641
8/1/2017 10:55							43.00352;-73.85287			
8/1/2017 10:56	0.028	0.445	0.454	0	0.364	0.025		0.028	0.0279	0.3733
8/1/2017 10:57	0.028	0.465	0.468	0	0.374	0.026		0.028	0.0279	0.3838
8/1/2017 10:58	0.028	0.468	0.483	0	0.385	0.027		0.028	0.0279	0.3948
8/1/2017 10:59	0.029	0.492	0.493	0	0.396	0.028		0.0282	0.028	0.4065
8/1/2017 11:00	0.03	0.514	0.514	0	0.407	0.029	43.0035;-73.85287	0.0286	0.0281	0.4182
8/1/2017 11:01	0.029	0.529	0.534	0	0.419	0.03		0.0288	0.0282	0.4311
8/1/2017 11:02	0.029	0.552	0.554	0	0.433	0.031		0.029	0.0283	0.4451
8/1/2017 11:03	0.029	0.563	0.569	0	0.446	0.032		0.0292	0.0284	0.4585
8/1/2017 11:04	0.029	0.592	0.595	0	0.46	0.034		0.0292	0.0285	0.4735
8/1/2017 11:05	0.029		0.613	0	0.474	0.035		0.029	0.0285	0.4879
8/1/2017 11:05		0.613								
8/1/2017 11:05							43.0035;-73.85284			
8/1/2017 11:06	0.029	0.63	0.632	0	0.488	0.036		0.029	0.0286	0.5018
8/1/2017 11:07	0.03	0.651	0.655	0	0.502	0.037		0.0292	0.0287	0.5187
8/1/2017 11:08	0.029	0.674	0.676	0	0.519	0.039		0.0292	0.0288	0.5357
8/1/2017 11:09	0.03	0.693	0.693	0	0.536	0.04		0.0294	0.0289	0.5536
8/1/2017 11:10	0.031	0.723	0.718	0	0.554	0.042		0.0298	0.0291	0.5736

8/1/2017 11:10							43.00351;-73.85289			
8/1/2017 11:11	0.031	0.73	0.737	0	0.573	0.043		0.0302	0.0293	0.5926
8/1/2017 11:12	0.037	0.747	0.749	0	0.592	0.045		0.0316	0.0299	0.6114
8/1/2017 11:13	0.032	0.774	0.774	0	0.611	0.046		0.0322	0.0302	0.6318
8/1/2017 11:14	0.034	0.779	0.793	0	0.631	0.048		0.033	0.0305	0.6509
8/1/2017 11:15	0.03	0.808	0.811	0	0.65	0.049		0.0328	0.0305	0.6705
8/1/2017 11:15							43.00352;-73.85287			
8/1/2017 11:16	0.029	0.823	0.83	0	0.67	0.051		0.0324	0.0305	0.6901
8/1/2017 11:17	0.029	0.853	0.855	0	0.69	0.053		0.0308	0.0305	0.7102
8/1/2017 11:18	0.029	0.877	0.877	0	0.711	0.055		0.0302	0.0305	0.7311
8/1/2017 11:19	0.029	0.9	0.896	0	0.731	0.056		0.0292	0.0305	0.7517
8/1/2017 11:20	0.028	0.912	0.912	0	0.751	0.058	43.00352;-73.85284	0.0288	0.0305	0.7716
8/1/2017 11:21	0.028	0.937	0.939	0	0.771	0.06		0.0286	0.0304	0.7921
8/1/2017 11:22	0.028	0.961	0.957	0	0.791	0.062		0.0284	0.0303	0.8127
8/1/2017 11:23	0.028	0.987	0.989	0	0.811	0.064		0.0282	0.0302	0.8336
8/1/2017 11:24	0.028	0.996	1.001	0	0.832	0.066		0.028	0.0301	0.8538
8/1/2017 11:25	0.028	1.014	1.017	0	0.852	0.068	43.00352;-73.85284	0.028	0.0299	0.8732
8/1/2017 11:26	0.028	1.05	1.05	0	0.872	0.07		0.028	0.0297	0.8945
8/1/2017 11:27	0.028	1.052	1.065	0	0.893	0.072		0.028	0.0291	0.9149
8/1/2017 11:28	0.028	1.062	1.065	0	0.914	0.075		0.028	0.0288	0.9341
8/1/2017 11:29	0.028	1.077	1.096	0	0.933	0.077		0.028	0.0284	0.9539
8/1/2017 11:30	0.027	1.093	1.105	0	0.953	0.079	43.00354;-73.85284	0.0278	0.0282	0.9729
8/1/2017 11:31	0.028	1.123	1.123	0	0.972	0.081		0.0278	0.0281	0.9929
8/1/2017 11:32	0.028	1.137	1.14	0	0.992	0.084		0.0278	0.0281	1.0119
8/1/2017 11:33	0.032	1.159	1.159	0	1.011	0.086		0.0286	0.0283	1.0307
8/1/2017 11:34	0.034	1.175	1.18	0	1.029	0.089		0.0298	0.0286	1.049
8/1/2017 11:35	0.031	1.197	1.204	0	1.048	0.091	43.00354;-73.85289	0.0306	0.0288	1.068
8/1/2017 11:36	0.029	1.213	1.213	0	1.067	0.094		0.0308	0.0289	1.0864
8/1/2017 11:37	0.028	1.234	1.236	0	1.086	0.096		0.0308	0.0289	1.1046
8/1/2017 11:38	0.028	1.242	1.259	0	1.105	0.099		0.03	0.0289	1.1216
8/1/2017 11:39	0.027	1.267	1.275	0	1.123	0.101		0.0286	0.0288	1.1397
8/1/2017 11:40	0.028	1.28	1.28	0	1.14	0.104	43.00358;-73.85289	0.028	0.0288	1.1574
8/1/2017 11:41	0.028	1.302	1.308	0	1.158	0.107		0.0278	0.0288	1.1742
8/1/2017 11:42	0.029	1.329	1.333	0	1.175	0.109		0.028	0.0289	1.1927
8/1/2017 11:43	0.029	1.331	1.351	0	1.194	0.112		0.0282	0.0289	1.2106
8/1/2017 11:44	0.042	1.36	1.377	0	1.212	0.115		0.0312	0.0299	1.2295
8/1/2017 11:45	0.033	1.387	1.396	0	1.231	0.118		0.0322	0.0303	1.2491
8/1/2017 11:45							43.0036;-73.85289			
8/1/2017 11:46	0.038	1.391	1.413	0	1.25	0.121		0.0342	0.0309	1.2669
8/1/2017 11:47	0.034	1.409	1.418	0	1.269	0.123		0.0352	0.0313	1.2851
8/1/2017 11:48	0.03	1.423	1.427	0	1.287	0.126		0.0354	0.0312	1.3027
8/1/2017 11:49	0.03	1.429	1.461	0	1.305	0.129		0.033	0.0309	1.3196
8/1/2017 11:50	0.03	1.441	1.465	0	1.323	0.132		0.0324	0.0309	1.3359
8/1/2017 11:50							43.00358;-73.85289			
8/1/2017 11:51	0.06	1.486	1.486	0	1.34	0.135		0.0368	0.0329	1.3541
8/1/2017 11:52	0.032	1.479	1.515	0	1.358	0.138		0.0364	0.0332	1.3704
8/1/2017 11:53	0.034	1.488	1.515	0	1.375	0.142		0.0372	0.0336	1.3868
8/1/2017 11:54	0.078	1.514	1.528	0	1.392	0.145		0.0468	0.037	1.4033
8/1/2017 11:55	0.033	1.517	1.532	0	1.408	0.148		0.0474	0.0373	1.4191
8/1/2017 11:55							43.00354;-73.85284			
8/1/2017 11:56	0.03	1.554	1.554	0	1.424	0.151		0.0414	0.0375	1.4359
8/1/2017 11:57	0.029	1.547	1.57	0	1.44	0.154		0.0408	0.0375	1.4504
8/1/2017 11:58	0.03	1.583	1.59	0	1.455	0.157		0.04	0.0375	1.4672
8/1/2017 11:59	0.029	1.567	1.596	0	1.47	0.161		0.0302	0.0367	1.481
8/1/2017 12:00	0.029	1.583	1.596	0	1.485	0.164		0.0294	0.0364	1.4941
8/1/2017 12:00							43.0035;-73.85284			
8/1/2017 12:01	0.051	1.603	1.624	0	1.498	0.167		0.0336	0.0373	1.5082
8/1/2017 12:02	0.037	1.609	1.624	0	1.511	0.171		0.0352	0.0375	1.5215
8/1/2017 12:03	0.029	1.614	1.641	0	1.525	0.174		0.035	0.0374	1.5343
8/1/2017 12:04	0.027	1.63	1.641	0	1.537	0.177		0.0346	0.0372	1.5477
8/1/2017 12:05	0.027	1.626	1.657	0	1.55	0.181		0.0342	0.037	1.56
8/1/2017 12:05							43.00345;-73.85287			
8/1/2017 12:06	0.042	1.636	1.696	0	1.562	0.184		0.0324	0.0358	1.57
8/1/2017 12:07	0.027	1.659	1.696	0	1.573	0.188		0.0304	0.0355	1.582
8/1/2017 12:08	0.028	1.673	1.696	0	1.584	0.191		0.0302	0.0351	1.5943
8/1/2017 12:09	0.027	1.699	1.714	0	1.596	0.195		0.0302	0.0317	1.6067
8/1/2017 12:10	0.027	1.698	1.714	0	1.608	0.198	43.00347;-73.85289	0.0302	0.0313	1.6187
8/1/2017 12:11	0.027	1.716	1.721	0	1.62	0.202		0.0272	0.0311	1.6295
8/1/2017 12:12	0.027	1.732	1.751	0	1.632	0.205		0.0272	0.0309	1.6419
8/1/2017 12:13	0.027	1.746	1.755	0	1.643	0.209		0.027	0.0307	1.6527
8/1/2017 12:14	0.026	1.77	1.792	0	1.655	0.213		0.0268	0.0305	1.6663
8/1/2017 12:15	0.026	1.761	1.792	0	1.668	0.216	43.00349;-73.85282	0.0266	0.0303	1.6781
8/1/2017 12:16	0.026	1.804	1.808	0	1.679	0.22		0.0264	0.0287	1.6915
8/1/2017 12:17	0.026	1.797	1.817	0	1.692	0.224		0.0262	0.0279	1.7041
8/1/2017 12:18	0.025	1.812	1.817	0	1.704	0.227		0.0258	0.0277	1.7173
8/1/2017 12:19	0.026	1.805	1.832	0	1.716	0.231		0.0258	0.0276	1.7289
8/1/2017 12:20	0.026	1.83	1.845	0	1.729	0.235		0.0258	0.0275	1.7425
8/1/2017 12:20							43.00347;-73.85284			
8/1/2017 12:21	0.026	1.844	1.852	0	1.741	0.239		0.0258	0.0265	1.7564
8/1/2017 12:22	0.026	1.857	1.877	0	1.755	0.242		0.0258	0.0264	1.7696
8/1/2017 12:23	0.026	1.881	1.899	0	1.769	0.246		0.026	0.0263	1.7835
8/1/2017 12:24	0.028	1.864	1.899	0	1.783	0.25		0.0264	0.0263	1.7945
8/1/2017 12:25	0.028	1.892	1.899	0	1.794	0.254		0.0268	0.0264	1.8074
8/1/2017 12:25							43.00348;-73.85284			
8/1/2017 12:26	0.028	1.899	1.926	0	1.807	0.258		0.0272	0.0265	1.8196
8/1/2017 12:27	0.028	1.914	1.926	0	1.819	0.262		0.0276	0.0265	1.8317
8/1/2017 12:28	0.027	1.939	1.946	0	1.831	0.266		0.0278	0.0265	1.8446
8/1/2017 12:29	0.027	1.941	1.957	0	1.842	0.27		0.0276	0.0266	1.856
8/1/2017 12:30	0.027	1.969	1.978	0	1.855	0.274		0.0274	0.0267	1.8699
8/1/2017 12:30							43.00347;-73.85282			
8/1/2017 12:31	0.027	1.981	1.995	0	1.869	0.278		0.0272	0.0267	1.8817
8/1/2017 12:32	0.027	2.006	2.018	0	1.882	0.282		0.027	0.0268	1.8956
8/1/2017 12:33	0.027	2.041	2.041	0	1.897	0.287		0.027	0.0269	1.9109
8/1/2017 12:34	0.027	2.049	2.056	0	1.912	0.291		0.027	0.027	1.9271
8/1/2017 12:35	0.027	2.062	2.062	0	1.927	0.295		0.027	0.0271	1.9426
8/1/2017 12:35							43.00344;-73.8528			
8/1/2017 12:36	0.027	2.09	2.093	0	1.942	0.299		0.027	0.0271	1.959
8/1/2017 12:37	0.029	2.074	2.093	0	1.958	0.304		0.0274	0.0273	1.9735
8/1/2017 12:38	0.029	2.096	2.104	0	1.972	0.308		0.0278	0.0275	1.9878
8/1/2017 12:39	0.029	2.126	2.133	0	1.986	0.312		0.0282	0.0276	2.0053
8/1/2017 12:40	0.029	2.119	2.137	0	2.003	0.317	43.00346;-73.85278	0.0286	0.0277	2.0204
8/1/2017 12:41	0.029	2.159	2.16	0	2.019	0.321		0.029	0.0277	2.0377
8/1/2017 12:42	0.029	2.126	2.166	0	2.035	0.326		0.029	0.0278	2.0519
8/1/2017 12:43	0.029	2.166	2.176	0	2.05	0.33		0.029	0.0279	2.067
8/1/2017 12:44	0.029	2.174	2.183	0	2.066	0.335		0.029	0.0281	2.0825
8/1/2017 12:45	0.03	2.125	2.183	0	2.08	0.339	43.00342;-73.85289	0.0292	0.0283	2.0929
8/1/2017 12:46	0.028	2.123	2.183	0	2.09	0.344		0.029	0.0283	2.1024
8/1/2017 12:47	0.028	2.153	2.183	0	2.099	0.348		0.0288	0.0284	2.1122
8/1/2017 12:48	0.028	2.157	2.183	0	2.107	0.352		0.0286	0.0285	2.1199
8/1/2017 12:49	0.028	2.126	2.183	0	2.115	0.357		0.0284	0.0285	2.1251
8/1/2017 12:50	0.028	2.139	2.183	0	2.121	0.361	43.00348;-73.85287	0.028	0.0286	2.1302
8/1/2017 12:51	0.028	2.137	2.183	0	2.126	0.366		0.028	0.0287	2.1333
8/1/2017 12:52	0.028	2.142	2.186	0	2.13	0.37		0.028	0.0286	2.1379
8/1/2017 12:53	0.184	2.154	2.186	0	2.134	0.375		0.0592	0.0389	2.1417
8/1/2017 12:54	0.469	2.197	2.227	0	2.138	0.379		0.1474	0.0683	2.1465
8/1/2017 12:55	0.051	2.2	2.227	0	2.143	0.384	43.00346;-73.85287	0.152	0.0697	2.1519
8/1/2017 12:56	0.028	2.21	2.236	0	2.148	0.388		0.152	0.0697	2.1553
8/1/2017 12:57	0.028	2.249	2.26	0	2.153	0.393		0.152	0.0696	2.1635
8/1/2017 12:58	0.028	2.248	2.27	0	2.16	0.398		0.1208	0.0695	2.1689
8/1/2017 12:59	0.028	2.282	2.282	0	2.165	0.402		0.0326	0.0695	2.1761
8/1/2017 13:00	0.028	2.277	2.285	0	2.173	0.407	43.00346;-73.85284	0.028	0.0693	2.1863
8/1/2017 13:01	0.028	2.266	2.289	0	2.182	0.412		0.028	0.0693	2.1958
8/1/2017 13:02	0.028	2.257	2.289	0	2.192	0.417		0.028	0.0693	2.2027
8/1/2017 13:03	0.028	2.259	2.289	0	2.2	0.421		0.028	0.0693	2.2095
8/1/2017 13:04	0.028	2.24	2.289	0	2.208	0.426		0.028	0.0693	2.2171
8/1/2017 13:05	0.028	2.257	2.289	0	2.216	0.431	43.00349;-73.85284	0.028	0.0693	2.225
8/1/2017 13:06	0.028	2.266	2.289	0	2.223	0.435		0.028	0.0693	2.2336
8/1/2017 13:07	0.028	2.281	2.296	0	2.231	0.44		0.028	0.0693	2.2429

8/1/2017 13:08	0.029	2.292	2.339	0	2.241	0.445		0.0282	0.059	2.2521
8/1/2017 13:09	0.028	2.284	2.339	0	2.25	0.45		0.0282	0.0296	2.2579
8/1/2017 13:10	0.029	2.232	2.339	0	2.256	0.454	43.00348;-73.85287	0.0284	0.0281	2.26
8/1/2017 13:11	0.029	2.245	2.339	0	2.259	0.459		0.0286	0.0282	2.2623
8/1/2017 13:12	0.029	2.186	2.339	0	2.259	0.464		0.0288	0.0283	2.2581
8/1/2017 13:13	0.028	2.232	2.339	0	2.256	0.468		0.0286	0.0283	2.2571
8/1/2017 13:14	0.029	2.207	2.339	0	2.253	0.473		0.0288	0.0283	2.2521
8/1/2017 13:15	0.029	2.162	2.339	0	2.249	0.477	43.00347;-73.85287	0.0288	0.0284	2.2444
8/1/2017 13:16	0.029	2.173	2.339	0	2.242	0.482		0.0288	0.0285	2.2382
8/1/2017 13:17	0.028	2.155	2.339	0	2.236	0.486		0.0286	0.0285	2.2314
8/1/2017 13:18	0.028	2.145	2.339	0	2.23	0.491		0.0286	0.0285	2.2238
8/1/2017 13:19	0.028	2.149	2.339	0	2.222	0.495		0.0284	0.0285	2.2177
8/1/2017 13:20	0.028	2.158	2.339	0	2.215	0.5	43.00351;-73.85282	0.0282	0.0285	2.2111
8/1/2017 13:21	0.028	2.191	2.339	0	2.209	0.504		0.028	0.0285	2.2061
8/1/2017 13:22	0.027	2.179	2.339	0	2.204	0.509		0.0278	0.0284	2.1993
8/1/2017 13:23	0.027	2.153	2.339	0	2.195	0.513		0.0276	0.0283	2.1901
8/1/2017 13:24	0.027	2.188	2.339	0	2.186	0.518		0.0274	0.0282	2.1837
8/1/2017 13:25	0.027	2.129	2.339	0	2.179	0.522		0.0272	0.0281	2.1768
8/1/2017 13:25							43.00351;-73.85282			
8/1/2017 13:26	0.027	2.122	2.339	0	2.172	0.527		0.027	0.0279	2.1686
8/1/2017 13:27	0.027	2.117	2.339	0	2.165	0.531		0.027	0.0278	2.164
8/1/2017 13:28	0.027	2.086	2.339	0	2.159	0.536		0.027	0.0277	2.1543
8/1/2017 13:29	0.027	2.087	2.339	0	2.151	0.54		0.027	0.0276	2.1463
8/1/2017 13:30	0.027	2.072	2.339	0	2.144	0.544		0.027	0.0275	2.1403
8/1/2017 13:30							43.0035;-73.8528			
8/1/2017 13:31	0.026	2.065	2.339	0	2.138	0.549		0.0268	0.0273	2.1331
8/1/2017 13:32	0.026	2.042	2.339	0	2.131	0.553		0.0266	0.0271	2.1255
8/1/2017 13:33	0.026	2.043	2.339	0	2.123	0.557		0.0264	0.027	2.1187
8/1/2017 13:34	0.026	1.988	2.339	0	2.114	0.561		0.0262	0.0269	2.108
8/1/2017 13:35	0.026	1.972	2.339	0	2.104	0.566		0.026	0.0267	2.0956
8/1/2017 13:35							43.00349;-73.85278			
8/1/2017 13:36	0.026	1.954	2.339	0	2.091	0.57		0.026	0.0266	2.0798
8/1/2017 13:37	0.027	1.947	2.339	0	2.077	0.574		0.0262	0.0266	2.0643
8/1/2017 13:38	0.029	1.955	2.339	0	2.063	0.578		0.0268	0.0267	2.0511
8/1/2017 13:39	0.037	1.978	2.339	0	2.049	0.582		0.029	0.0274	2.0371
8/1/2017 13:40	0.128	1.988	2.339	0	2.036	0.586		0.0494	0.0341	2.0277
8/1/2017 13:40							43.00351;-73.8528			
8/1/2017 13:41	0.028	1.943	2.339	0	2.025	0.59		0.0498	0.0342	2.0158
8/1/2017 13:42	0.027	1.958	2.339	0	2.013	0.594		0.0498	0.0342	2.0052
8/1/2017 13:43	0.026	1.984	2.339	0	2.003	0.598		0.0492	0.0341	1.9984
8/1/2017 13:44	0.025	1.989	2.339	0	1.996	0.602		0.0468	0.034	1.9919
8/1/2017 13:45	0.026	1.964	2.339	0	1.988	0.607		0.0264	0.0339	1.9847
8/1/2017 13:45							43.0035;-73.8528			
8/1/2017 13:46	0.026	1.934	2.339	0	1.98	0.611		0.026	0.0339	1.9759
8/1/2017 13:47	0.026	1.959	2.339	0	1.972	0.615		0.0258	0.0339	1.9704
8/1/2017 13:48	0.026	1.944	2.339	0	1.965	0.619		0.0258	0.0339	1.9638
8/1/2017 13:49	0.026	1.898	2.339	0	1.96	0.623		0.026	0.0339	1.9578
8/1/2017 13:50	0.026	1.894	2.339	0	1.954	0.627		0.026	0.0339	1.9526
8/1/2017 13:50							43.00349;-73.85278			
8/1/2017 13:51	0.026	1.892	2.339	0	1.95	0.631		0.026	0.0339	1.9485
8/1/2017 13:52	0.026	1.894	2.339	0	1.945	0.635		0.026	0.0339	1.9449
8/1/2017 13:53	0.026	1.893	2.339	0	1.941	0.639		0.026	0.0337	1.9408
8/1/2017 13:54	0.026	1.896	2.339	0	1.937	0.642		0.026	0.0329	1.9353
8/1/2017 13:55	0.026	1.865	2.339	0	1.931	0.646		0.026	0.0261	1.9271
8/1/2017 13:55							43.00346;-73.85276			
8/1/2017 13:56	0.026	1.865	2.339	0	1.924	0.65		0.026	0.026	1.9219
8/1/2017 13:57	0.026	1.862	2.339	0	1.918	0.654		0.026	0.0259	1.9155
8/1/2017 13:58	0.044	1.863	2.339	0	1.912	0.658		0.0296	0.0271	1.9075
8/1/2017 13:59	0.03	1.88	2.339	0	1.904	0.662		0.0304	0.0275	1.9002
8/1/2017 14:00	0.025	1.873	2.339	0	1.897	0.666		0.0302	0.0274	1.8941
8/1/2017 14:00							43.00349;-73.85278			
8/1/2017 14:01	0.025	1.874	2.339	0	1.892	0.67		0.03	0.0273	1.8901
8/1/2017 14:02	0.025	1.888	2.339	0	1.888	0.674		0.0298	0.0273	1.8854
8/1/2017 14:03	0.025	1.859	2.339	0	1.883	0.678		0.026	0.0272	1.8797
8/1/2017 14:04	0.025	1.827	2.339	0	1.877	0.681		0.025	0.0271	1.875
8/1/2017 14:05	0.025	1.837	2.339	0	1.872	0.685		0.025	0.0271	1.8712
8/1/2017 14:05							43.0035;-73.85278			
8/1/2017 14:06	0.025	1.811	2.339	0	1.868	0.689		0.025	0.027	1.8658
8/1/2017 14:07	0.025	1.801	2.339	0	1.862	0.693		0.025	0.0269	1.8596
8/1/2017 14:08	0.025	1.797	2.339	0	1.856	0.697		0.025	0.0269	1.8532
8/1/2017 14:09	0.025	1.798	2.339	0	1.85	0.7		0.025	0.0268	1.8467
8/1/2017 14:10	0.025	1.803	2.339	0	1.845	0.704		0.025	0.0267	1.8425
8/1/2017 14:10							43.00349;-73.8528			
8/1/2017 14:11	0.025	1.83	2.339	0	1.841	0.708		0.025	0.0267	1.8402
8/1/2017 14:12	0.025	1.795	2.339	0	1.838	0.712		0.025	0.0266	1.8357
8/1/2017 14:13	0.025	1.812	2.339	0	1.833	0.715		0.025	0.0253	1.8323
8/1/2017 14:14	0.024	1.804	2.339	0	1.83	0.719		0.0248	0.0249	1.8273
8/1/2017 14:15	0.025	1.833	2.339	0	1.826	0.723		0.0248	0.0249	1.8246
8/1/2017 14:15							43.00352;-73.8528			
8/1/2017 14:16	0.024	1.796	2.339	0	1.822	0.727		0.0246	0.0249	1.8194
8/1/2017 14:17	0.025	1.797	2.339	0	1.817	0.73		0.0246	0.0249	1.8133
8/1/2017 14:18	0.025	1.78	2.339	0	1.812	0.734		0.0246	0.0249	1.8081
8/1/2017 14:19	0.025	1.783	2.339	0	1.808	0.738		0.0248	0.0249	1.8051
8/1/2017 14:20	0.025	1.793	2.339	0	1.805	0.742		0.0248	0.0249	1.8022
8/1/2017 14:20							43.00352;-73.85278			
8/1/2017 14:21	0.025	1.785	2.339	0	1.802	0.745		0.025	0.0249	1.8005
8/1/2017 14:22	0.025	1.788	2.339	0	1.801	0.749		0.025	0.0249	1.7996
8/1/2017 14:23	0.025	1.778	2.339	0	1.8	0.753		0.025	0.0249	1.7983
8/1/2017 14:24	0.03	1.779	2.339	0	1.798	0.757		0.026	0.0252	1.7971
8/1/2017 14:25	0.163	2.307	2.339	0	1.797	0.76		0.0536	0.0344	1.8307
8/2/2017 7:11		0	0	0	0	0				0
8/2/2017 7:12	0.032	0	0	0	0	0		0.032	0.032	0
8/2/2017 7:13	0.034	0	0	0	0	0		0.033	0.033	0
8/2/2017 7:14	0.033	0	0	0	0	0		0.033	0.033	0
8/2/2017 7:15	0.033	0	0	0	0	0		0.033	0.033	0
8/2/2017 7:15							43.00348;-73.85269			
8/2/2017 7:16	0.033	0	0	0	0	0		0.033	0.033	0
8/2/2017 7:17	0.034	0	0	0	0	0		0.0334	0.0332	0
8/2/2017 7:18	0.033	0	0	0	0	0		0.0332	0.0331	0
8/2/2017 7:19	0.033	0	0	0	0	0		0.0332	0.0331	0
8/2/2017 7:20	0.032	0	0	0	0	0		0.033	0.033	0
8/2/2017 7:20							43.00349;-73.85269			
8/2/2017 7:21	0.033	0	0	0	0	0		0.033	0.033	0
8/2/2017 7:22	0.033	0	0	0	0	0		0.0328	0.033	0
8/2/2017 7:23	0.033	0	0	0	0	0		0.0328	0.033	0
8/2/2017 7:24	0.034	0	0	0	0	0		0.033	0.0331	0
8/2/2017 7:25	0.034	0	0	0	0	0		0.0334	0.0331	0
8/2/2017 7:25							43.00346;-73.85267			
8/2/2017 7:26	0.034	0	0	0	0	0		0.0336	0.0332	0
8/2/2017 7:27	0.033	0	0	0	0	0		0.0336	0.0333	0
8/2/2017 7:28	0.034	0	0	0	0	0		0.0338	0.0333	0
8/2/2017 7:29	0.033	0	0	0	0	0		0.0336	0.0333	0
8/2/2017 7:30	0.033	0	0	0	0	0		0.0334	0.0333	0
8/2/2017 7:30							43.00348;-73.85267			
8/2/2017 7:31	0.033	0	0	0	0	0		0.0332	0.0333	0
8/2/2017 7:32	0.033	0	0	0	0	0		0.0332	0.0332	0
8/2/2017 7:33	0.032	0	0	0	0	0		0.0328	0.0331	0
8/2/2017 7:34	0.032	0	0	0	0	0		0.0326	0.0331	0
8/2/2017 7:35	0.033	0	0	0	0	0		0.0326	0.0331	0
8/2/2017 7:35							43.00349;-73.85267			
8/2/2017 7:36	0.033	0	0	0	0	0		0.0326	0.0331	0
8/2/2017 7:37	0.033	0	0	0	0	0		0.0326	0.0331	0
8/2/2017 7:38	0.033	0	0	0	0	0		0.0328	0.0331	0
8/2/2017 7:39	0.034	0	0	0	0	0		0.0332	0.0331	0
8/2/2017 7:40	0.037	0	0	0	0	0		0.034	0.0333	0
8/2/2017 7:40							43.00349;-73.85267			
8/2/2017 7:41	0.037	0	0	0	0	0		0.0348	0.0335	0
8/2/2017 7:42	0.038	0	0	0	0	0		0.0358	0.0339	0

8/2/2017 7:43	0.038	0	0	0	0	0		0.0368	0.0341	0
8/2/2017 7:44	0.036	0	0	0	0	0		0.0372	0.0343	0
8/2/2017 7:45	0.036	0	0	0	0	0		0.037	0.0345	0
8/2/2017 7:45							43.00349;-73.85267			
8/2/2017 7:46	0.04	0	0	0	0	0		0.0376	0.035	0
8/2/2017 7:47	0.04	0	0	0	0	0		0.038	0.0355	0
8/2/2017 7:48	0.04	0	0	0	0	0		0.0384	0.036	0
8/2/2017 7:49	0.041	0	0	0	0	0		0.0394	0.0366	0
8/2/2017 7:50	0.041	0	0	0	0	0	43.00352;-73.85269	0.0404	0.0371	0
8/2/2017 7:51	0.041	0	0	0	0	0		0.0406	0.0377	0
8/2/2017 7:52	0.041	0	0	0	0	0		0.0408	0.0382	0
8/2/2017 7:53	0.041	0	0	0	0	0		0.041	0.0387	0
8/2/2017 7:54	0.041	0	0	0	0	0		0.041	0.0392	0
8/2/2017 7:55	0.041	0	0	0	0	0	43.00352;-73.85267	0.041	0.0395	0
8/2/2017 7:56	0.041	0	0	0	0	0		0.041	0.0397	0
8/2/2017 7:57	0.041	0	0	0	0	0		0.041	0.0399	0
8/2/2017 7:58	0.041	0	0	0	0	0		0.041	0.0401	0
8/2/2017 7:59	0.04	0	0	0	0	0		0.0408	0.0404	0
8/2/2017 8:00	0.04	0	0	0	0	0	43.00354;-73.85267	0.0406	0.0407	0
8/2/2017 8:01	0.039	0	0	0	0	0		0.0402	0.0406	0
8/2/2017 8:02	0.039	0	0	0	0	0		0.0398	0.0405	0
8/2/2017 8:03	0.039	0	0	0	0	0		0.0394	0.0405	0
8/2/2017 8:04	0.039	0	0	0	0	0		0.0392	0.0403	0
8/2/2017 8:05	0.04	0	0	0	0	0	43.00356;-73.85267	0.0392	0.0403	0
8/2/2017 8:06	0.04	0	0	0	0	0		0.0394	0.0402	0
8/2/2017 8:07	0.039	0	0	0	0	0		0.0394	0.0401	0
8/2/2017 8:08	0.039	0	0	0	0	0		0.0394	0.0399	0
8/2/2017 8:09	0.039	0	0	0	0	0		0.0394	0.0398	0
8/2/2017 8:10	0.039	0	0	0	0	0	43.00354;-73.85267	0.0392	0.0397	0
8/2/2017 8:11	0.04	0	0	0	0	0		0.0392	0.0396	0
8/2/2017 8:12	0.039	0	0	0	0	0		0.0392	0.0395	0
8/2/2017 8:13	0.039	0	0	0	0	0		0.0392	0.0393	0
8/2/2017 8:14	0.039	0	0	0	0	0		0.0392	0.0393	0
8/2/2017 8:15	0.039	0	0	0	0	0	43.00354;-73.85269	0.0392	0.0392	0
8/2/2017 8:16	0.039	0	0	0	0	0		0.039	0.0392	0
8/2/2017 8:17	0.039	0	0	0	0	0		0.039	0.0392	0
8/2/2017 8:18	0.04	0	0	0	0	0		0.0392	0.0393	0
8/2/2017 8:19	0.039	0	0	0	0	0		0.0392	0.0393	0
8/2/2017 8:20	0.04	0	0	0	0	0	43.00351;-73.85265	0.0394	0.0393	0
8/2/2017 8:21	0.04	0	0	0	0	0		0.0396	0.0393	0
8/2/2017 8:22	0.039	0	0	0	0	0		0.0396	0.0393	0
8/2/2017 8:23	0.04	0	0	0	0	0		0.0396	0.0393	0
8/2/2017 8:24								0.0398	0.0394	0
8/2/2017 8:24	0.04	0	0	0	0	0				
8/2/2017 8:25	0.041	0	0	0	0	0		0.04	0.0395	0
8/2/2017 8:25							43.00354;-73.85271			
8/2/2017 8:26	0.04	0	0	0	0	0		0.04	0.0395	0
8/2/2017 8:27	0.041	0	0	0	0	0		0.0404	0.0397	0
8/2/2017 8:28	0.041	0	0	0	0	0		0.0406	0.0398	0
8/2/2017 8:29	0.041	0	0	0	0	0		0.0408	0.0399	0
8/2/2017 8:30	0.041	0	0	0	0	0		0.0408	0.0401	0
8/2/2017 8:30							43.00354;-73.85265			
8/2/2017 8:31	0.041	0	0	0	0	0		0.041	0.0402	0
8/2/2017 8:32	0.041	0	0	0	0	0		0.041	0.0403	0
8/2/2017 8:33	0.042	0	0	0	0	0		0.0412	0.0405	0
8/2/2017 8:34	0.041	0	0	0	0	0		0.0412	0.0406	0
8/2/2017 8:35	0.042	0	0	0	0	0		0.0414	0.0407	0
8/2/2017 8:35							43.00349;-73.85263			
8/2/2017 8:36	0.042	0	0	0	0	0		0.0416	0.0409	0
8/2/2017 8:37	0.042	0	0	0	0	0		0.0418	0.0411	0
8/2/2017 8:38	0.042	0	0	0	0	0		0.0418	0.0412	0
8/2/2017 8:39	0.041	0	0	0	0	0		0.0418	0.0413	0
8/2/2017 8:40	0.042	0	0	0	0	0		0.0418	0.0413	0
8/2/2017 8:40							43.00348;-73.85267			
8/2/2017 8:41	0.042	0	0	0	0	0		0.0418	0.0415	0
8/2/2017 8:42	0.041	0	0	0	0	0		0.0416	0.0415	0
8/2/2017 8:43	0.042	0	0	0	0	0		0.0416	0.0415	0
8/2/2017 8:44	0.042	0	0	0	0	0		0.0418	0.0416	0
8/2/2017 8:45	0.042	0	0	0	0	0		0.0418	0.0417	0
8/2/2017 8:45							43.0035;-73.85267			
8/2/2017 8:46	0.042	0	0	0	0	0		0.0418	0.0417	0
8/2/2017 8:47	0.042	0	0	0	0	0		0.042	0.0418	0
8/2/2017 8:48	0.042	0	0	0	0	0		0.042	0.0418	0
8/2/2017 8:49	0.043	0	0	0	0	0		0.0422	0.0419	0
8/2/2017 8:50	0.042	0	0	0	0	0		0.0422	0.0419	0
8/2/2017 8:50							43.00344;-73.85261			
8/2/2017 8:51	0.042	0	0	0	0	0		0.0422	0.0419	0
8/2/2017 8:52	0.042	0	0	0	0	0		0.0422	0.0419	0
8/2/2017 8:53	0.042	0	0	0	0	0		0.0422	0.0419	0
8/2/2017 8:54	0.042	0	0	0	0	0		0.042	0.042	0
8/2/2017 8:55	0.042	0	0	0	0	0		0.042	0.042	0
8/2/2017 8:55							43.00343;-73.85261			
8/2/2017 8:56	0.043	0	0	0	0	0		0.0422	0.0421	0
8/2/2017 8:57	0.042	0	0	0	0	0		0.0422	0.0421	0
8/2/2017 8:58	0.042	0	0	0	0	0		0.0422	0.0421	0
8/2/2017 8:59	0.042	0	0	0	0	0		0.0422	0.0421	0
8/2/2017 9:00	0.042	0	0	0	0	0		0.0422	0.0421	0
8/2/2017 9:00							43.00341;-73.85258			
8/2/2017 9:01	0.042	0	0	0	0	0		0.042	0.0421	0
8/2/2017 9:02	0.043	0	0	0	0	0		0.0422	0.0422	0
8/2/2017 9:03	0.042	0	0	0	0	0		0.0422	0.0422	0
8/2/2017 9:04	0.042	0	0	0	0	0		0.0422	0.0421	0
8/2/2017 9:05	0.057	0	0	0	0	0		0.0452	0.0431	0
8/2/2017 9:05							43.00337;-73.85252			
8/2/2017 9:06	0.043	0	0	0	0	0		0.0454	0.0432	0
8/2/2017 9:07	0.044	0	0	0	0	0		0.0456	0.0433	0
8/2/2017 9:08	0.043	0	0	0	0	0		0.0458	0.0434	0
8/2/2017 9:09	0.043	0	0	0	0	0		0.046	0.0435	0
8/2/2017 9:10	0.043	0	0	0	0	0		0.0432	0.0435	0
8/2/2017 9:10							43.0034;-73.85261			
8/2/2017 9:11	0.043	0	0	0	0	0		0.0432	0.0435	0
8/2/2017 9:12	0.043	0	0	0	0	0		0.043	0.0436	0
8/2/2017 9:13	0.043	0	0	0	0	0		0.043	0.0437	0
8/2/2017 9:14	0.043	0	0	0	0	0		0.043	0.0437	0
8/2/2017 9:15	0.043	0	0	0	0	0		0.043	0.0438	0
8/2/2017 9:15							43.00343;-73.85265			
8/2/2017 9:16	0.044	0	0	0	0	0		0.0432	0.0439	0
8/2/2017 9:17	0.044	0	0	0	0	0		0.0434	0.044	0
8/2/2017 9:18	0.043	0						0.0434	0.0441	0
8/2/2017 9:18			0	0	0	0				
8/2/2017 9:19	0.043	0	0	0	0	0		0.0434	0.0441	0
8/2/2017 9:20	0.043	0	0	0	0	0	43.00343;-73.85269	0.0434	0.0432	0
8/2/2017 9:21	0.044	0	0	0	0	0		0.0434	0.0433	0
8/2/2017 9:22	0.043	0	0	0	0	0		0.0432	0.0432	0
8/2/2017 9:23	0.043	0	0	0	0	0		0.0432	0.0432	0
8/2/2017 9:24	0.044	0	0	0	0	0		0.0434	0.0433	0
8/2/2017 9:25	0.054	0	0	0	0	0	43.00342;-73.85265	0.0456	0.044	0
8/2/2017 9:26	0.043	0	0	0	0	0		0.0454	0.044	0
8/2/2017 9:27	0.041	0	0	0	0	0		0.045	0.0439	0
8/2/2017 9:28	0.041	0	0	0	0	0		0.0446	0.0437	0
8/2/2017 9:29	0.042	0	0	0	0	0		0.0442	0.0437	0
8/2/2017 9:30	0.041	0	0	0	0	0	43.00342;-73.85267	0.0416	0.0435	0
8/2/2017 9:31	0.04	0	0	0	0	0		0.041	0.0433	0
8/2/2017 9:32	0.04	0	0	0	0	0		0.0408	0.043	0
8/2/2017 9:33	0.04	0	0	0	0	0		0.0406	0.0428	0
8/2/2017 9:34	0.039	0	0	0	0	0		0.04	0.0425	0
8/2/2017 9:35	0.04	0	0	0	0	0	43.00341;-73.85269	0.0398	0.0423	0
8/2/2017 9:36	0.041	0	0	0	0	0		0.04	0.0421	0

8/2/2017 9:37	0.041	0	0	0	0	0		0.0402	0.042	0
8/2/2017 9:38	0.041	0	0	0	0	0		0.0404	0.0419	0
8/2/2017 9:39	0.041	0	0	0	0	0		0.0408	0.0417	0
8/2/2017 9:40	0.041	0	0	0	0	0	43.00343;-73.85267	0.041	0.0408	0
8/2/2017 9:41	0.041	0	0	0	0	0		0.041	0.0407	0
8/2/2017 9:42	0.041	0	0	0	0	0		0.041	0.0407	0
8/2/2017 9:43	0.041	0	0	0	0	0		0.041	0.0407	0
8/2/2017 9:44	0.041	0	0	0	0	0		0.041	0.0406	0
8/2/2017 9:45	0.041	0	0	0	0	0	43.00343;-73.85265	0.041	0.0406	0
8/2/2017 9:46	0.041	0	0	0	0	0		0.041	0.0407	0
8/2/2017 9:47	0.04	0	0	0	0	0		0.0408	0.0407	0
8/2/2017 9:48	0.041	0	0	0	0	0		0.0408	0.0407	0
8/2/2017 9:49	0.04	0	0	0	0	0		0.0406	0.0408	0
8/2/2017 9:50	0.041	0	0	0	0	0	43.00343;-73.85267	0.0406	0.0409	0
8/2/2017 9:51	0.042	0	0	0	0	0		0.0408	0.0409	0
8/2/2017 9:52	0.042	0	0	0	0	0		0.0412	0.041	0
8/2/2017 9:53	0.041	0	0	0	0	0		0.0412	0.041	0
8/2/2017 9:54	0.041	0	0	0	0	0		0.0414	0.041	0
8/2/2017 9:55	0.041	0	0	0	0	0	43.00341;-73.85267	0.0414	0.041	0
8/2/2017 9:56	0.04	0	0	0	0	0		0.041	0.0409	0
8/2/2017 9:57	0.041	0	0	0	0	0		0.0408	0.0409	0
8/2/2017 9:58	0.041	0	0	0	0	0		0.0408	0.0409	0
8/2/2017 9:59	0.04	0	0	0	0	0		0.0406	0.0409	0
8/2/2017 10:00	0.04	0	0	0	0	0	43.0034;-73.85267	0.0404	0.0408	0
8/2/2017 10:01	0.042	0	0	0	0	0		0.0408	0.0409	0
8/2/2017 10:02	0.042	0	0	0	0	0		0.041	0.041	0
8/2/2017 10:03	0.041	0	0	0	0	0		0.041	0.041	0
8/2/2017 10:04	0.04	0	0	0	0	0		0.041	0.041	0
8/2/2017 10:05	0.038	0	0	0	0	0	43.00343;-73.85265	0.0406	0.0408	0
8/2/2017 10:06	0.038	0	0	0	0	0		0.0398	0.0405	0
8/2/2017 10:07	0.038	0	0	0	0	0		0.039	0.0403	0
8/2/2017 10:08	0.038	0	0	0	0	0		0.0384	0.0401	0
8/2/2017 10:09	0.038	0	0	0	0	0		0.038	0.0399	0
8/2/2017 10:10	0.037	0	0	0	0	0		0.0378	0.0396	0
8/2/2017 10:10							43.00349;-73.85267			
8/2/2017 10:11	0.037	0	0	0	0	0		0.0376	0.0394	0
8/2/2017 10:12	0.037	0	0	0	0	0		0.0374	0.0391	0
8/2/2017 10:13	0.038	0.004	0.004	0	0	0		0.0374	0.0389	0.0003
8/2/2017 10:14	0.037	0.004	0.011	0	0	0		0.0372	0.0387	0.0005
8/2/2017 10:15	0.036	0.03	0.028	0	0	0		0.037	0.0385	0.0025
8/2/2017 10:15							43.00347;-73.85274			
8/2/2017 10:16	0.037	0.032	0.039	0	0.001	0		0.037	0.0381	0.0047
8/2/2017 10:17	0.038	0.029	0.046	0	0.003	0		0.0372	0.0379	0.0066
8/2/2017 10:18	0.038	0.043	0.048	0	0.005	0		0.0372	0.0377	0.0095
8/2/2017 10:19	0.037	0.073	0.079	0	0.007	0		0.0372	0.0375	0.0143
8/2/2017 10:20	0.038	0.081	0.084	0	0.012	0	43.00348;-73.85267	0.0376	0.0375	0.0197
8/2/2017 10:21	0.037	0.092	0.115	0	0.017	0		0.0376	0.0374	0.0259
8/2/2017 10:22	0.038	0.098	0.123	0	0.023	0		0.0376	0.0374	0.0324
8/2/2017 10:23	0.037	0.124	0.129	0	0.03	0		0.0374	0.0373	0.0407
8/2/2017 10:24	0.037	0.146	0.146	0	0.037	0.001		0.0374	0.0373	0.0504
8/2/2017 10:25	0.036	0.154	0.159	0	0.046	0.001		0.037	0.0372	0.0607
8/2/2017 10:25							43.00349;-73.85265			
8/2/2017 10:26	0.037	0.185	0.187	0	0.056	0.001		0.037	0.0372	0.073
8/2/2017 10:27	0.037	0.193	0.2	0	0.067	0.002		0.0368	0.0372	0.0859
8/2/2017 10:28	0.037	0.208	0.214	0	0.08	0.002		0.0368	0.0371	0.0995
8/2/2017 10:29	0.038	0.227	0.227	0	0.094	0.002		0.037	0.0372	0.1143
8/2/2017 10:30	0.037	0.23	0.24	0	0.108	0.003	43.00349;-73.85265	0.0372	0.0373	0.1277
8/2/2017 10:31	0.038	0.255	0.252	0	0.122	0.003		0.0374	0.0373	0.1425
8/2/2017 10:32	0.039	0.267	0.27	0	0.137	0.004		0.0378	0.0374	0.1584
8/2/2017 10:33	0.04	0.276	0.282	0	0.152	0.004		0.0384	0.0375	0.1739
8/2/2017 10:34	0.039	0.292	0.292	0	0.167	0.005		0.0386	0.0377	0.1885
8/2/2017 10:35	0.038	0.301	0.307	0	0.181	0.006	43.00346;-73.85263	0.0388	0.0377	0.2032
8/2/2017 10:36	0.039	0.311	0.316	0	0.196	0.006		0.039	0.0378	0.2178
8/2/2017 10:37	0.039	0.319	0.323	0	0.211	0.007		0.039	0.0379	0.2325
8/2/2017 10:38	0.039	0.325	0.34	0	0.224	0.007		0.0388	0.038	0.2459
8/2/2017 10:39	0.039	0.342	0.345	0	0.238	0.008		0.0388	0.0381	0.259
8/2/2017 10:40	0.039	0.355	0.356	0	0.252	0.009	43.0035;-73.85267	0.039	0.0383	0.2724
8/2/2017 10:41	0.039	0.365	0.367	0	0.265	0.01		0.039	0.0385	0.2844
8/2/2017 10:42	0.039	0.368	0.376	0	0.278	0.01		0.039	0.0386	0.2961
8/2/2017 10:43	0.038	0.38	0.378	0	0.29	0.011		0.0388	0.0387	0.3075
8/2/2017 10:44	0.039	0.382	0.387	0	0.301	0.012		0.0388	0.0387	0.3179
8/2/2017 10:45	0.038	0.379	0.393	0	0.311	0.013	43.00351;-73.85265	0.0386	0.0388	0.3278
8/2/2017 10:46	0.037	0.39	0.397	0	0.322	0.013		0.0382	0.0387	0.3368
8/2/2017 10:47	0.038	0.404	0.409	0	0.331	0.014		0.038	0.0387	0.3459
8/2/2017 10:48	0.038	0.413	0.418	0	0.341	0.015		0.038	0.0385	0.3551
8/2/2017 10:49	0.038	0.403	0.418	0	0.35	0.016		0.0378	0.0385	0.3625
8/2/2017 10:50	0.038	0.417	0.42	0	0.358	0.017	43.0035;-73.85267	0.0378	0.0385	0.3702
8/2/2017 10:51	0.039	0.418	0.426	0	0.366	0.018		0.0382	0.0385	0.3773
8/2/2017 10:52	0.039	0.422	0.432	0	0.373	0.019		0.0384	0.0385	0.3842
8/2/2017 10:53	0.039	0.429	0.435	0	0.381	0.019		0.0386	0.0385	0.3911
8/2/2017 10:54	0.039	0.424	0.435	0	0.387	0.02		0.0388	0.0385	0.3966
8/2/2017 10:55	0.038	0.413	0.435	0	0.393	0.021	43.00354;-73.85267	0.0388	0.0384	0.4005
8/2/2017 10:56	0.037	0.405	0.435	0	0.397	0.022		0.0384	0.0383	0.4031
8/2/2017 10:57	0.037	0.417	0.435	0	0.401	0.023		0.038	0.0381	0.4064
8/2/2017 10:58	0.037	0.424	0.435	0	0.404	0.024		0.0376	0.0381	0.4093
8/2/2017 10:59	0.037	0.407	0.435	0	0.407	0.025		0.0372	0.0379	0.411
8/2/2017 11:00	0.036	0.404	0.435	0	0.41	0.025	43.00357;-73.85265	0.0368	0.0378	0.4127
8/2/2017 11:01	0.036		0.435					0.0366	0.0377	0.4141
8/2/2017 11:01		0.412		0	0.411	0.026				
8/2/2017 11:02	0.037	0.412	0.435	0	0.412	0.027		0.0366	0.0377	0.4147
8/2/2017 11:03	0.037	0.401	0.435	0	0.413	0.028		0.0366	0.0376	0.4139
8/2/2017 11:04	0.037	0.385	0.435	0	0.412	0.029		0.0366	0.0375	0.4127
8/2/2017 11:05	0.036	0.394	0.435	0	0.411	0.03		0.0366	0.0374	0.4111
8/2/2017 11:05							43.00354;-73.85267			
8/2/2017 11:06	0.036	0.389	0.435	0	0.41	0.03		0.0366	0.0372	0.4092
8/2/2017 11:07	0.036	0.384	0.435	0	0.408	0.031		0.0364	0.037	0.4067
8/2/2017 11:08	0.036	0.388	0.435	0	0.406	0.032		0.0362	0.0368	0.4039
8/2/2017 11:09	0.036	0.373	0.435	0	0.404	0.033		0.036	0.0366	0.4005
8/2/2017 11:10	0.036	0.382	0.435	0	0.401	0.034	43.00357;-73.85265	0.036	0.0365	0.3985
8/2/2017 11:11	0.036	0.385	0.435	0	0.399	0.034		0.036	0.0364	0.3971
8/2/2017 11:12	0.036	0.368	0.435	0	0.397	0.035		0.036	0.0363	0.3939
8/2/2017 11:13	0.035	0.37	0.435	0	0.394	0.036		0.0358	0.0362	0.3903
8/2/2017 11:14	0.035	0.358	0.435	0	0.39	0.037		0.0356	0.0361	0.387
8/2/2017 11:15	0.035	0.356	0.435	0	0.387	0.038	43.0036;-73.85267	0.0354	0.036	0.3838
8/2/2017 11:16	0.035	0.35	0.435	0	0.384	0.038		0.0352	0.0359	0.3797
8/2/2017 11:17	0.035	0.345	0.435	0	0.38	0.039		0.035	0.0358	0.3752
8/2/2017 11:18	0.034	0.356	0.435	0	0.376	0.04		0.0348	0.0356	0.3722
8/2/2017 11:19	0.034	0.366	0.435	0	0.373	0.041		0.0346	0.0354	0.3709
8/2/2017 11:20	0.034	0.391	0.435	0	0.372	0.041	43.00359;-73.85267	0.0344	0.0353	0.3707
8/2/2017 11:21	0.035	0.412	0.435	0	0.371	0.042		0.0344	0.0352	0.3723
8/2/2017 11:22	0.035	0.411	0.435	0	0.372	0.043		0.0344	0.0351	0.3741
8/2/2017 11:23	0.034	0.416	0.435	0	0.373	0.044		0.0344	0.035	0.3759
8/2/2017 11:24	0.035	0.416	0.435	0	0.374	0.045		0.0346	0.0349	0.3788
8/2/2017 11:25	0.035	0.434	0.435	0	0.377	0.045	43.00359;-73.85269	0.0348	0.0349	0.3823
8/2/2017 11:26	0.035	0.435	0.449	0	0.38	0.046		0.0348	0.0348	0.3856
8/2/2017 11:27	0.034	0.437	0.451	0	0.383	0.047		0.0346	0.0347	0.3902
8/2/2017 11:28	0.034	0.43	0.474	0	0.388	0.048		0.0346	0.0346	0.3942
8/2/2017 11:29	0.034	0.469	0.474	0	0.394	0.049		0.0344	0.0345	0.4016
8/2/2017 11:30	0.034	0.484	0.49	0	0.4	0.05	43.00357;-73.85269	0.0342	0.0345	0.4101
8/2/2017 11:31	0.034	0.508	0.519	0	0.408	0.051		0.034	0.0344	0.4207
8/2/2017 11:32	0.034	0.527	0.53	0	0.418	0.052		0.034	0.0343	0.4328
8/2/2017 11:33	0.034	0.538	0.548	0	0.43	0.053		0.034	0.0343	0.4449
8/2/2017 11:34	0.034	0.562	0.571	0	0.442	0.054		0.034	0.0343	0.458
8/2/2017 11:35	0.033	0.586	0.592	0	0.455	0.055		0.0338	0.0343	0.471
8/2/2017 11:35							43.00356;-73.85269			
8/2/2017 11:36	0.033	0.615	0.616	0	0.468	0.057		0.0336	0.0341	0.4845
8/2/2017 11:37	0.034	0.595	0.624	0	0.482	0.058		0.0336	0.0341	0.4968
8/2/2017 11:38	0.034	0.618	0.624	0	0.494	0.059		0.0336	0.0341	0.5103

8/2/2017 11:39	0.034	0.616	0.624	0	0.507	0.06		0.0336	0.034	0.5236
8/2/2017 11:40	0.033	0.632	0.642	0	0.52	0.062		0.0336	0.0339	0.5368
8/2/2017 11:40							43.00357;-73.85271			
8/2/2017 11:41	0.033	0.651	0.662	0	0.534	0.063		0.0336	0.0337	0.5512
8/2/2017 11:42	0.033	0.678	0.689	0	0.549	0.064		0.0334	0.0337	0.5673
8/2/2017 11:43	0.033	0.703	0.708	0	0.564	0.066		0.0332	0.0336	0.5855
8/2/2017 11:44	0.033	0.724	0.731	0	0.58	0.067		0.033	0.0335	0.6025
8/2/2017 11:45	0.033	0.749	0.749	0	0.598	0.069		0.033	0.0335	0.6201
8/2/2017 11:45							43.00359;-73.85271			
8/2/2017 11:46	0.033	0.774	0.774	0	0.615	0.07		0.033	0.0334	0.6379
8/2/2017 11:47	0.033	0.8	0.805	0	0.632	0.072		0.033	0.0333	0.6561
8/2/2017 11:48	0.033	0.828	0.831	0	0.65	0.074		0.033	0.0333	0.6754
8/2/2017 11:49	0.033	0.854	0.854	0	0.669	0.075		0.033	0.0332	0.6949
8/2/2017 11:50	0.033	0.871	0.873	0	0.688	0.077		0.033	0.0332	0.7139
8/2/2017 11:50							43.00357;-73.85269			
8/2/2017 11:51	0.032	0.895	0.897	0	0.706	0.079		0.0328	0.0331	0.7325
8/2/2017 11:52	0.032	0.919	0.924	0	0.725	0.081		0.0326	0.033	0.7541
8/2/2017 11:53	0.032	0.963	0.968	0	0.746	0.083		0.0324	0.0329	0.7771
8/2/2017 11:54	0.031	0.965	0.983	0	0.769	0.085		0.032	0.0327	0.8004
8/2/2017 11:55	0.031	0.985	0.991	0	0.793	0.087		0.0316	0.0325	0.8239
8/2/2017 11:55							43.00348;-73.85269			
8/2/2017 11:56	0.031	1.029	1.038	0	0.815	0.089		0.0314	0.0324	0.8491
8/2/2017 11:57	0.031	1.053	1.053	0	0.839	0.091		0.0312	0.0323	0.8741
8/2/2017 11:58	0.03	1.063	1.072	0	0.864	0.093		0.0308	0.0321	0.8981
8/2/2017 11:59	0.03	1.083	1.09	0	0.888	0.095		0.0306	0.0319	0.9221
8/2/2017 12:00	0.03	1.085	1.108	0	0.912	0.097		0.0304	0.0317	0.9445
8/2/2017 12:00							43.00362;-73.85269			
8/2/2017 12:01	0.03	1.097	1.112	0	0.935	0.1		0.0302	0.0315	0.966
8/2/2017 12:02	0.031	1.125	1.136	0	0.958	0.102		0.0302	0.0313	0.9877
8/2/2017 12:03	0.031	1.16	1.16	0	0.98	0.104		0.0304	0.0312	1.0098
8/2/2017 12:04	0.031	1.156	1.168	0	1.002	0.107		0.0306	0.0311	1.0299
8/2/2017 12:05	0.031	1.15	1.168	0	1.022	0.109		0.0308	0.0309	1.0485
8/2/2017 12:05							43.00363;-73.85271			
8/2/2017 12:06	0.031	1.152	1.168	0	1.042	0.111		0.031	0.0309	1.0657
8/2/2017 12:07	0.031	1.172	1.193	0	1.06	0.114		0.031	0.0308	1.0825
8/2/2017 12:08	0.031	1.187	1.193	0	1.077	0.116		0.031	0.0307	1.0975
8/2/2017 12:09	0.031	1.204	1.214	0	1.093	0.119		0.031	0.0307	1.1134
8/2/2017 12:10	0.03	1.217	1.219	0	1.108	0.121		0.0308	0.0307	1.1289
8/2/2017 12:10							43.00354;-73.85271			
8/2/2017 12:11	0.03	1.219	1.226	0	1.124	0.124		0.0306	0.0306	1.1415
8/2/2017 12:12	0.031	1.216	1.233	0	1.138	0.126		0.0306	0.0306	1.1524
8/2/2017 12:13	0.029	1.245	1.248	0	1.15	0.129		0.0302	0.0305	1.1645
8/2/2017 12:14	0.029	1.26	1.26	0	1.162	0.131		0.0298	0.0305	1.1763
8/2/2017 12:15	0.029	1.284	1.284	0	1.173	0.134		0.0296	0.0304	1.1896
8/2/2017 12:15							43.00349;-73.85269			
8/2/2017 12:16	0.029	1.288	1.293	0	1.185	0.137		0.0294	0.0303	1.2023
8/2/2017 12:17	0.029	1.308	1.318	0	1.197	0.139		0.029	0.0302	1.2145
8/2/2017 12:18	0.029	1.321	1.327	0	1.21	0.142		0.029	0.0301	1.2253
8/2/2017 12:19	0.029	1.334	1.347	0	1.221	0.145		0.029	0.0299	1.2371
8/2/2017 12:20	0.029	1.356	1.359	0	1.233	0.148		0.029	0.0298	1.2509
8/2/2017 12:20							43.00346;-73.85265			
8/2/2017 12:21	0.029	1.365	1.365	0	1.246	0.15		0.029	0.0297	1.2651
8/2/2017 12:22	0.03	1.374	1.379	0	1.259	0.153		0.0292	0.0296	1.2785
8/2/2017 12:23	0.031	1.389	1.39	0	1.272	0.156		0.0296	0.0296	1.292
8/2/2017 12:24	0.031	1.39	1.401	0	1.285	0.159		0.03	0.0296	1.3044
8/2/2017 12:25	0.031	1.391	1.406	0	1.298	0.162		0.0304	0.0297	1.316
8/2/2017 12:25							43.00344;-73.85267			
8/2/2017 12:26	0.031	1.417	1.426	0	1.31	0.165		0.0308	0.0297	1.3292
8/2/2017 12:27	0.03	1.415	1.444	0	1.323	0.168		0.0308	0.0297	1.3425
8/2/2017 12:28	0.03	1.409	1.444	0	1.336	0.171		0.0306	0.0297	1.3534
8/2/2017 12:29	0.03	1.412	1.444	0	1.348	0.173		0.0304	0.0298	1.3635
8/2/2017 12:30	0.03	1.438	1.444	0	1.359	0.176		0.0302	0.0299	1.3738
8/2/2017 12:30							43.00345;-73.85269			
8/2/2017 12:31	0.033	1.443	1.455	0	1.369	0.179		0.0306	0.0301	1.3841
8/2/2017 12:32	0.031	1.463	1.467	0	1.38	0.182		0.0308	0.0303	1.3945
8/2/2017 12:33	0.03	1.454	1.467	0	1.39	0.185		0.0308	0.0303	1.4033
8/2/2017 12:34	0.032	1.48	1.483	0	1.399	0.188		0.0312	0.0305	1.4131
8/2/2017 12:35	0.031	1.48	1.484	0	1.408	0.192		0.0314	0.0307	1.4213
8/2/2017 12:35							43.00342;-73.85269			
8/2/2017 12:36	0.031	1.456	1.492	0	1.417	0.195		0.031	0.0308	1.4274
8/2/2017 12:37	0.034	1.465	1.492	0	1.425	0.198		0.0316	0.0311	1.4335
8/2/2017 12:38	0.038	1.491	1.493	0	1.431	0.201		0.0332	0.0315	1.4403
8/2/2017 12:39	0.032	1.464	1.494	0	1.438	0.204		0.0332	0.0316	1.4452
8/2/2017 12:40	0.03	1.465	1.494	0	1.443	0.207	43.00346;-73.85265	0.033	0.0315	1.4501
8/2/2017 12:41	0.03	1.461	1.494	0	1.448	0.21		0.0328	0.0315	1.4531
8/2/2017 12:42	0.029	1.497	1.498	0	1.452	0.213		0.0318	0.0314	1.4585
8/2/2017 12:43	0.028	1.468	1.502	0	1.456	0.216		0.0298	0.0313	1.4625
8/2/2017 12:44	0.028	1.422	1.502	0	1.46	0.219		0.029	0.0311	1.4631
8/2/2017 12:45	0.026	1.42	1.502	0	1.462	0.222	43.00346;-73.85265	0.0282	0.0309	1.4619
8/2/2017 12:46	0.026	1.411	1.502	0	1.461	0.225		0.0274	0.0304	1.4598
8/2/2017 12:47	0.027	1.426	1.502	0	1.46	0.228		0.027	0.0301	1.4573
8/2/2017 12:48	0.026	1.427	1.502	0	1.458	0.231		0.0266	0.0299	1.4555
8/2/2017 12:49	0.029	1.4	1.502	0	1.456	0.234		0.0268	0.0297	1.4502
8/2/2017 12:50	0.029	1.387	1.502	0	1.452	0.237	43.00344;-73.85265	0.0274	0.0295	1.444
8/2/2017 12:51	0.029	1.38	1.502	0	1.446	0.24		0.028	0.0294	1.4389
8/2/2017 12:52	0.029	1.402	1.502	0	1.44	0.243		0.0284	0.0291	1.4347
8/2/2017 12:53	0.029	1.379	1.502	0	1.435	0.246		0.029	0.0285	1.4273
8/2/2017 12:54	0.031	1.399	1.502	0	1.429	0.248		0.0294	0.0284	1.4229
8/2/2017 12:55	0.03	1.398	1.502	0	1.424	0.251	43.0035;-73.85265	0.0296	0.0284	1.4185
8/2/2017 12:56	0.031	1.395	1.502	0	1.419	0.254		0.03	0.0285	1.4141
8/2/2017 12:57	0.032	1.407	1.502	0	1.415	0.257		0.0306	0.0287	1.4081
8/2/2017 12:58	0.032	1.421	1.502	0	1.41	0.26		0.0312	0.0289	1.4049
8/2/2017 12:59	0.032	1.423	1.502	0	1.405	0.263		0.0314	0.0292	1.405
8/2/2017 13:00	0.032	1.425	1.502	0	1.404	0.266	43.00347;-73.85265	0.0318	0.0296	1.4053
8/2/2017 13:01	0.031	1.448	1.502	0	1.405	0.269		0.0318	0.0299	1.4078
8/2/2017 13:02	0.032	1.455	1.502	0	1.406	0.272		0.0318	0.0303	1.4097
8/2/2017 13:03	0.03	1.428	1.502	0	1.407	0.275		0.0314	0.0305	1.4098
8/2/2017 13:04	0.029	1.437	1.502	0	1.408	0.278		0.0308	0.0305	1.4123
8/2/2017 13:05	0.029	1.426	1.502	0	1.41	0.281	43.00348;-73.85263	0.0302	0.0305	1.4149
8/2/2017 13:06	0.029	1.419	1.502	0	1.413	0.284		0.0298	0.0305	1.4175
8/2/2017 13:07	0.029	1.444	1.502	0	1.417	0.287		0.0292	0.0305	1.4203
8/2/2017 13:08	0.03	1.432	1.502	0	1.42	0.29		0.0292	0.0306	1.4238
8/2/2017 13:09	0.03	1.4	1.502	0	1.422	0.293		0.0294	0.0305	1.4239
8/2/2017 13:10	0.03	1.396	1.502	0	1.423	0.296		0.0296	0.0305	1.4237
8/2/2017 13:10							43.00347;-73.85267			
8/2/2017 13:11	0.029	1.402	1.502	0	1.423	0.299		0.0296	0.0304	1.4242
8/2/2017 13:12	0.03	1.394	1.502	0	1.423	0.302		0.0298	0.0303	1.4233
8/2/2017 13:13	0.031	1.387	1.502	0	1.423	0.305		0.03	0.0302	1.4211
8/2/2017 13:14	0.032	1.405	1.502	0	1.422	0.308		0.0304	0.0302	1.4199
8/2/2017 13:15	0.032	1.403	1.502	0	1.421	0.31		0.0308	0.0302	1.4184
8/2/2017 13:15							43.00349;-73.85263			
8/2/2017 13:16	0.031	1.402	1.502	0	1.419	0.313		0.0312	0.0302	1.4153
8/2/2017 13:17	0.031	1.391	1.502	0	1.417	0.316		0.0314	0.0301	1.4111
8/2/2017 13:18	0.031	1.401	1.502	0	1.413	0.319		0.0314	0.0302	1.4093
8/2/2017 13:19	0.032	1.394	1.502	0	1.411	0.322		0.0314	0.0304	1.4064
8/2/2017 13:20	0.032	1.372	1.502	0	1.409	0.325	43.00348;-73.85265	0.0314	0.0306	1.4028
8/2/2017 13:21	0.036	1.383	1.502	0	1.406	0.328		0.0324	0.0311	1.4004
8/2/2017 13:22	0.047	1.358	1.502	0	1.403	0.331		0.0356	0.0323	1.3947
8/2/2017 13:23	0.037	1.369	1.502	0	1.399	0.334		0.0368	0.0327	1.3905
8/2/2017 13:24	0.034	1.387	1.502	0	1.395	0.337		0.0372	0.033	1.3896
8/2/2017 13:25	0.044	1.375	1.502	0	1.392	0.339		0.0396	0.0339	1.3882
8/2/2017 13:25							43.00347;-73.85263			
8/2/2017 13:26	0.035	1.365	1.502	0	1.391	0.342		0.0394	0.0343	1.3857
8/2/2017 13:27	0.03	1.373	1.502	0	1.389	0.345		0.036	0.0343	1.3843
8/2/2017 13:28	0.028	1.353	1.502	0	1.386	0.348		0.0342	0.0341	1.3821
8/2/2017 13:29	0.028	1.345	1.502	0	1.383	0.351		0.033	0.0339	1.3781
8/2/2017 13:30	0.028	1.367	1.502	0	1.379	0.354	43.00347;-73.85265	0.0298	0.0336	1.3757
8/2/2017 13:31	0.029	1.372	1.502	0	1.376	0.356		0.0286	0.0335	1.3737

8/2/2017 13:32	0.028	1.368	1.502	0	1.374	0.359		0.0282	0.0333	1.3721
8/2/2017 13:33	0.028	1.377	1.502	0	1.372	0.362		0.0282	0.0331	1.3705
8/2/2017 13:34	0.031	1.397	1.502	0	1.37	0.365		0.0288	0.033	1.3707
8/2/2017 13:35	0.043	1.396	1.502	0	1.368	0.368	43.00344;-73.85258	0.0318	0.0337	1.3723
8/2/2017 13:36	0.034	1.415	1.502	0	1.369	0.371		0.0328	0.0336	1.3745
8/2/2017 13:37	0.058	1.407	1.502	0	1.37	0.374		0.0388	0.0343	1.3777
8/2/2017 13:38	0.035	1.387	1.502	0	1.373	0.377		0.0402	0.0342	1.3789
8/2/2017 13:39	0.031	1.369	1.502	0	1.375	0.379		0.0402	0.034	1.3777
8/2/2017 13:40	0.104	1.504	1.778	0	1.375	0.382	43.00346;-73.85261	0.0524	0.038	1.3863
8/2/2017 13:41	0.064	1.381	1.778	0	1.383	0.385		0.0584	0.0399	1.3874
8/2/2017 13:42	0.079	1.393	1.778	0	1.384	0.388		0.0626	0.0432	1.3887
8/2/2017 13:43	0.053	1.39	1.778	0	1.388	0.391		0.0662	0.0449	1.3912
8/2/2017 13:44	0.15	1.399	1.778	0	1.392	0.394		0.09	0.053	1.3948
8/2/2017 13:45	0.091	1.394	1.778	0	1.397	0.397		0.0874	0.0572	1.3966
8/2/2017 13:45							43.00346;-73.85258			
8/2/2017 13:46	0.051	1.375	1.778	0	1.402	0.4		0.0848	0.0587	1.3968
8/2/2017 13:47	0.037	1.4	1.778	0	1.403	0.403		0.0764	0.0593	1.3989
8/2/2017 13:48	0.031	1.403	1.778	0	1.404	0.406		0.072	0.0595	1.4007
8/2/2017 13:49	0.156	1.462	1.803	0	1.407	0.409		0.0732	0.0678	1.405
8/2/2017 13:50	0.082	1.396	1.803	0	1.418	0.412		0.0714	0.0704	1.405
8/2/2017 13:50							43.00346;-73.85263			
8/2/2017 13:51	0.033	1.453	1.803	0	1.42	0.415		0.0678	0.0703	1.4075
8/2/2017 13:52	0.038	1.411	1.803	0	1.421	0.418		0.068	0.069	1.4078
8/2/2017 13:53	0.035	1.506	1.803	0	1.421	0.421		0.0688	0.069	1.4157
8/2/2017 13:54	0.033	1.387	1.803	0	1.433	0.424		0.0442	0.0691	1.4169
8/2/2017 13:55	0.031	1.408	1.803	0	1.437	0.427		0.034	0.0643	1.4105
8/2/2017 13:55							43.00347;-73.85261			
8/2/2017 13:56	0.076	1.513	1.803	0	1.431	0.43		0.0426	0.0651	1.4193
8/2/2017 13:57	0.05	1.41	1.803	0	1.435	0.433		0.045	0.0631	1.4205
8/2/2017 13:58	0.092	1.443	1.803	0	1.435	0.436		0.0564	0.0657	1.424
8/2/2017 13:59	0.051	1.43	1.803	0	1.441	0.439		0.06	0.0591	1.4261
8/2/2017 14:00	0.041	1.424	1.803	0	1.441	0.442		0.062	0.0558	1.4281
8/2/2017 14:00							43.00348;-73.85258			
8/2/2017 14:01	0.069	1.422	1.803	0	1.442	0.445		0.0606	0.057	1.4312
8/2/2017 14:02	0.033	1.402	1.803	0	1.446	0.448		0.0572	0.0567	1.4313
8/2/2017 14:03	0.083	1.558	1.803	0	1.447	0.451		0.0554	0.0602	1.4417
8/2/2017 14:04	0.062	1.408	1.803	0	1.452	0.454		0.0576	0.0539	1.4381
8/2/2017 14:05	0.074	1.421	1.803	0	1.445	0.457		0.0642	0.0534	1.4397
8/2/2017 14:05							43.00348;-73.85258			
8/2/2017 14:06	0.034	1.394	1.803	0	1.447	0.46		0.0572	0.0535	1.4358
8/2/2017 14:07	0.035	1.45	1.803	0	1.446	0.463		0.0576	0.0533	1.4384
8/2/2017 14:08	0.031	1.411	1.803	0	1.45	0.466		0.0472	0.053	1.4321
8/2/2017 14:09	0.032	1.406	1.803	0	1.441	0.469		0.0412	0.0529	1.4333
8/2/2017 14:10	0.032	1.405	1.803	0	1.439	0.472		0.0328	0.053	1.4331
8/2/2017 14:10							43.00347;-73.85256			
8/2/2017 14:11	0.032	1.415	1.803	0	1.439	0.475		0.0324	0.0501	1.4266
8/2/2017 14:12	0.032	1.401	1.803	0	1.436	0.478		0.0318	0.0489	1.426
8/2/2017 14:13	0.032	1.412	1.803	0	1.435	0.481		0.032	0.0449	1.4239
8/2/2017 14:14	0.033	1.408	1.803	0	1.428	0.484		0.0322	0.0437	1.4225
8/2/2017 14:15	0.036	1.488	1.803	0	1.427	0.487		0.033	0.0433	1.4267
8/2/2017 14:15							43.00346;-73.85256			
8/2/2017 14:16	0.035	1.413	1.803	0	1.425	0.49		0.0336	0.0411	1.4261
8/2/2017 14:17	0.056	1.507	1.803	0	1.423	0.493		0.0384	0.0426	1.4331
8/2/2017 14:18	0.06	1.409	1.803	0	1.427	0.496		0.044	0.0411	1.4232
8/2/2017 14:19	0.035	1.392	1.803	0	1.424	0.499		0.0444	0.0393	1.4221
8/2/2017 14:20	0.04	1.395	1.803	0	1.421	0.502		0.0452	0.037	1.4204
8/2/2017 14:20							43.00342;-73.85252			
8/2/2017 14:21	0.038	1.397	1.803	0	1.416	0.505		0.0458	0.0373	1.4206
8/2/2017 14:22	0.092	1.495	2.022	0	1.417	0.508		0.053	0.0411	1.4236
8/2/2017 14:23	0.066	1.383	2.022	0	1.419	0.511		0.0542	0.0434	1.4217
8/2/2017 14:24	0.062	1.38	2.022	0	1.417	0.514		0.0596	0.0454	1.42
8/2/2017 14:25	0.136	1.38	2.022	0	1.415	0.517		0.0788	0.0523	1.4183
8/2/2017 14:25							43.00349;-73.85252			
8/3/2017 7:03	0.028	0	0	0	0	0		0.028	0.028	0
8/3/2017 7:04	0.031	0	0	0	0	0		0.0295	0.0295	0
8/3/2017 7:05	0.03	0	0	0	0	0		0.0297	0.0297	0
8/3/2017 7:05							43.00345;-73.85246			
8/3/2017 7:06	0.03	0	0	0	0	0		0.0298	0.0298	0
8/3/2017 7:07	0.03	0	0	0	0	0		0.0298	0.0298	0
8/3/2017 7:08	0.03	0	0	0	0	0		0.0302	0.0298	0
8/3/2017 7:09	0.03	0	0	0	0	0		0.03	0.0299	0
8/3/2017 7:10	0.032	0	0	0	0	0		0.0304	0.0301	0
8/3/2017 7:10							43.00346;-73.85248			
8/3/2017 7:11	0.03	0	0	0	0	0		0.0304	0.0301	0
8/3/2017 7:12	0.029	0	0	0	0	0		0.0302	0.03	0
8/3/2017 7:13	0.029	0	0	0	0	0		0.03	0.0299	0
8/3/2017 7:14	0.028	0	0	0	0	0		0.0296	0.0298	0
8/3/2017 7:15	0.029	0	0	0	0	0		0.029	0.0297	0
8/3/2017 7:15							43.00345;-73.85246			
8/3/2017 7:16	0.029	0	0	0	0	0		0.0288	0.0296	0
8/3/2017 7:17	0.028	0	0	0	0	0		0.0286	0.0295	0
8/3/2017 7:18	0.028	0	0	0	0	0		0.0284	0.0295	0
8/3/2017 7:19	0.028	0	0	0	0	0		0.0284	0.0293	0
8/3/2017 7:20	0.027	0	0	0	0	0		0.028	0.0291	0
8/3/2017 7:20							43.00344;-73.85248			
8/3/2017 7:21	0.027	0	0	0	0	0		0.0276	0.0289	0
8/3/2017 7:22	0.028	0	0	0	0	0		0.0276	0.0288	0
8/3/2017 7:23	0.029	0	0	0	0	0		0.0278	0.0287	0
8/3/2017 7:24	0.029	0	0	0	0	0		0.028	0.0287	0
8/3/2017 7:25	0.029	0	0	0	0	0		0.0284	0.0285	0
8/3/2017 7:25							43.00345;-73.85246			
8/3/2017 7:26	0.029	0	0	0	0	0		0.0288	0.0284	0
8/3/2017 7:27	0.029	0	0	0	0	0		0.029	0.0284	0
8/3/2017 7:28	0.03	0	0	0	0	0		0.0292	0.0285	0
8/3/2017 7:29	0.031	0	0	0	0	0		0.0296	0.0287	0
8/3/2017 7:30	0.03	0	0	0	0	0		0.0298	0.0287	0
8/3/2017 7:30							43.00345;-73.85246			
8/3/2017 7:31	0.03	0	0	0	0	0		0.03	0.0288	0
8/3/2017 7:32	0.03	0	0	0	0	0		0.0302	0.0289	0
8/3/2017 7:33	0.03	0	0	0	0	0		0.0302	0.0291	0
8/3/2017 7:34	0.029	0	0	0	0	0		0.0298	0.0291	0
8/3/2017 7:35	0.03	0	0	0	0	0		0.0298	0.0293	0
8/3/2017 7:35							43.00347;-73.85246			
8/3/2017 7:36	0.03	0	0	0	0	0		0.0298	0.0295	0
8/3/2017 7:37	0.03	0	0	0	0	0		0.0298	0.0297	0
8/3/2017 7:38	0.03	0	0	0	0	0		0.0298	0.0297	0
8/3/2017 7:39	0.029	0	0	0	0	0		0.0298	0.0297	0
8/3/2017 7:40	0.029	0	0	0	0	0	43.00347;-73.85246	0.0296	0.0297	0
8/3/2017 7:41	0.029	0	0	0	0	0		0.0294	0.0297	0
8/3/2017 7:42	0.029	0	0	0	0	0		0.0292	0.0297	0
8/3/2017 7:43	0.028	0	0	0	0	0		0.0288	0.0296	0
8/3/2017 7:44	0.028	0	0	0	0	0		0.0286	0.0294	0
8/3/2017 7:45	0.029	0	0	0	0	0	43.00348;-73.85246	0.0286	0.0293	0
8/3/2017 7:46	0.029	0	0	0	0	0		0.0286	0.0293	0
8/3/2017 7:47	0.029	0	0	0	0	0		0.0286	0.0292	0
8/3/2017 7:48	0.029	0	0	0	0	0		0.0288	0.0291	0
8/3/2017 7:49	0.03	0	0	0	0	0		0.0292	0.0292	0
8/3/2017 7:50	0.03	0	0	0	0	0	43.00348;-73.85246	0.0294	0.0292	0
8/3/2017 7:51	0.029	0	0	0	0	0		0.0294	0.0291	0
8/3/2017 7:52	0.029	0	0	0	0	0		0.0294	0.0291	0
8/3/2017 7:53	0.029	0	0	0	0	0		0.0294	0.029	0
8/3/2017 7:54	0.029	0	0	0	0	0		0.0292	0.029	0
8/3/2017 7:55	0.028	0	0	0	0	0	43.00348;-73.85246	0.0288	0.0289	0
8/3/2017 7:56	0.028	0	0	0	0	0		0.0286	0.0289	0
8/3/2017 7:57	0.028	0	0	0	0	0		0.0284	0.0288	0
8/3/2017 7:58	0.028	0	0	0	0	0		0.0282	0.0288	0
8/3/2017 7:59	0.028	0	0	0	0	0		0.028	0.0288	0
8/3/2017 8:00	0.028	0	0	0	0	0		0.028	0.0287	0

8/3/2017 8:00						43.0035;-73.85248			
8/3/2017 8:01	0.028	0	0	0	0	0	0.028	0.0287	0
8/3/2017 8:02	0.028	0	0	0	0	0	0.028	0.0286	0
8/3/2017 8:03	0.029	0	0	0	0	0	0.0282	0.0286	0
8/3/2017 8:04	0.028	0	0	0	0	0	0.0282	0.0285	0
8/3/2017 8:05	0.027	0	0	0	0	0	0.028	0.0283	0
8/3/2017 8:05						43.0035;-73.85248			
8/3/2017 8:06	0.027	0	0	0	0	0	0.0278	0.0281	0
8/3/2017 8:07	0.027	0	0	0	0	0	0.0276	0.028	0
8/3/2017 8:08	0.027	0	0	0	0	0	0.0272	0.0279	0
8/3/2017 8:09	0.028	0	0	0	0	0	0.0272	0.0278	0
8/3/2017 8:10	0.028	0	0	0	0	0	0.0274	0.0278	0
8/3/2017 8:10						43.0035;-73.85248			
8/3/2017 8:11	0.028	0	0	0	0	0	0.0276	0.0278	0
8/3/2017 8:12	0.027	0	0	0	0	0	0.0276	0.0277	0
8/3/2017 8:13	0.027	0	0	0	0	0	0.0276	0.0277	0
8/3/2017 8:14	0.029	0	0	0	0	0	0.0278	0.0277	0
8/3/2017 8:15	0.031	0	0	0	0	0	0.0284	0.0279	0
8/3/2017 8:15						43.00351;-73.8525			
8/3/2017 8:16	0.031	0	0	0	0	0	0.029	0.0281	0
8/3/2017 8:17	0.031	0	0	0	0	0	0.0298	0.0283	0
8/3/2017 8:18	0.034	0	0	0	0	0	0.0312	0.0287	0
8/3/2017 8:19	0.035	0	0	0	0	0	0.0324	0.0291	0
8/3/2017 8:20	0.034	0	0	0	0	0	43.00354;-73.8525	0.033	0.0296	0
8/3/2017 8:21	0.042	0	0	0	0	0	0.0352	0.0306	0
8/3/2017 8:22	0.033	0	0	0	0	0	0.0356	0.031	0
8/3/2017 8:23	0.031	0	0	0	0	0	0.035	0.0313	0
8/3/2017 8:24	0.041	0	0	0	0	0	0.0362	0.0321	0
8/3/2017 8:25	0.038	0	0	0	0	0	43.00352;-73.85252	0.037	0.0328	0
8/3/2017 8:26	0.032	0	0	0	0	0	0.035	0.0331	0
8/3/2017 8:27	0.033	0	0	0	0	0	0.035	0.0335	0
8/3/2017 8:28	0.034	0	0	0	0	0	0.0356	0.0339	0
8/3/2017 8:29	0.032	0	0	0	0	0	0.0338	0.0341	0
8/3/2017 8:30	0.033	0	0	0	0	0	43.00349;-73.85252	0.0328	0.0343	0
8/3/2017 8:31	0.032	0	0	0	0	0	0.0328	0.0343	0
8/3/2017 8:32	0.031	0	0	0	0	0	0.0324	0.0343	0
8/3/2017 8:33	0.031	0	0	0	0	0	0.0318	0.0341	0
8/3/2017 8:34	0.032	0	0	0	0	0	0.0318	0.0339	0
8/3/2017 8:35	0.032	0	0	0	0	0	43.00354;-73.85246	0.0316	0.0338	0
8/3/2017 8:36	0.037	0	0	0	0	0	0.0326	0.0335	0
8/3/2017 8:37	0.032	0	0	0	0	0	0.0328	0.0334	0
8/3/2017 8:38	0.032	0	0	0	0	0	0.033	0.0335	0
8/3/2017 8:39	0.033	0	0	0	0	0	0.0332	0.0329	0
8/3/2017 8:40	0.031	0	0	0	0	0	43.00346;-73.85246	0.033	0.0325	0
8/3/2017 8:41	0.031	0	0	0	0	0	0.0318	0.0324	0
8/3/2017 8:42	0.03	0	0	0	0	0	0.0314	0.0322	0
8/3/2017 8:43	0.03	0	0	0	0	0	0.031	0.0319	0
8/3/2017 8:44	0.031	0	0	0	0	0	0.0306	0.0319	0
8/3/2017 8:45	0.031	0	0	0	0	0	43.00348;-73.85246	0.0306	0.0317	0
8/3/2017 8:46	0.031	0	0	0	0	0	0.0306	0.0317	0
8/3/2017 8:47	0.031	0	0	0	0	0	0.0308	0.0317	0
8/3/2017 8:48	0.03	0	0	0	0	0	0.0308	0.0316	0
8/3/2017 8:49	0.029	0	0	0	0	0	0.0304	0.0314	0
8/3/2017 8:50	0.03	0	0	0	0	0	43.00351;-73.85246	0.0302	0.0313	0
8/3/2017 8:51	0.035	0	0	0	0	0	0.031	0.0311	0
8/3/2017 8:52	0.06	0	0	0	0	0	0.0368	0.033	0
8/3/2017 8:53	0.039	0	0	0	0	0	0.0386	0.0335	0
8/3/2017 8:54	0.034	0	0	0	0	0	0.0396	0.0335	0
8/3/2017 8:55	0.034	0	0	0	0	0	43.00348;-73.85246	0.0404	0.0337	0
8/3/2017 8:56	0.032	0	0	0	0	0	0.0398	0.0338	0
8/3/2017 8:57	0.03	0	0	0	0	0	0.0338	0.0338	0
8/3/2017 8:58	0.03	0	0	0	0	0	0.032	0.0338	0
8/3/2017 8:59	0.03	0	0	0	0	0	0.0312	0.0337	0
8/3/2017 9:00	0.03	0	0	0	0	0	43.00343;-73.85246	0.0304	0.0337	0
8/3/2017 9:01	0.03	0	0	0	0	0	0.03	0.0336	0
8/3/2017 9:02	0.03	0	0	0	0	0	0.03	0.0335	0
8/3/2017 9:03	0.03	0	0	0	0	0	0.03	0.0335	0
8/3/2017 9:04	0.029	0	0	0	0	0	0.0298	0.0335	0
8/3/2017 9:05	0.029	0	0	0	0	0	43.00338;-73.85246	0.0296	0.0335	0
8/3/2017 9:06	0.029	0	0	0	0	0	0.0294	0.0331	0
8/3/2017 9:07	0.028	0	0	0	0	0	0.029	0.0309	0
8/3/2017 9:08	0.03	0	0	0	0	0	0.029	0.0303	0
8/3/2017 9:09	0.03	0	0	0	0	0	0.0292	0.0301	0
8/3/2017 9:10	0.029	0	0	0	0	0	43.00341;-73.85248	0.0292	0.0297	0
8/3/2017 9:11	0.029	0	0	0	0	0	0.0292	0.0295	0
8/3/2017 9:12	0.029	0	0	0	0	0	0.0294	0.0295	0
8/3/2017 9:13	0.029	0	0	0	0	0	0.0292	0.0294	0
8/3/2017 9:14	0.029	0	0	0	0	0	0.029	0.0293	0
8/3/2017 9:15	0.029	0	0	0	0	0	0.029	0.0293	0
8/3/2017 9:15						43.00342;-73.85248			
8/3/2017 9:16	0.03	0	0	0	0	0	0.0292	0.0293	0
8/3/2017 9:17	0.03	0	0	0	0	0	0.0294	0.0293	0
8/3/2017 9:18	0.029	0	0	0	0	0	0.0294	0.0292	0
8/3/2017 9:19	0.029	0	0	0	0	0	0.0294	0.0292	0
8/3/2017 9:20	0.028	0	0	0	0	0	0.0292	0.0291	0
8/3/2017 9:20						43.00341;-73.85248			
8/3/2017 9:21	0.028	0	0	0	0	0	0.0288	0.0291	0
8/3/2017 9:22	0.028	0	0	0	0	0	0.0284	0.0291	0
8/3/2017 9:23	0.027	0	0	0	0	0	0.028	0.0289	0
8/3/2017 9:24	0.027	0	0	0	0	0	0.0276	0.0287	0
8/3/2017 9:25	0.027	0	0	0	0	0	0.0274	0.0285	0
8/3/2017 9:25						43.00341;-73.85248			
8/3/2017 9:26	0.027	0	0	0	0	0	0.0272	0.0284	0
8/3/2017 9:27	0.027	0	0	0	0	0	0.027	0.0283	0
8/3/2017 9:28	0.026	0	0	0	0	0	0.0268	0.0281	0
8/3/2017 9:29	0.026	0	0	0	0	0	0.0266	0.0279	0
8/3/2017 9:30	0.026	0	0	0	0	0	0.0264	0.0277	0
8/3/2017 9:30						43.00338;-73.85248			
8/3/2017 9:31	0.026	0	0	0	0	0	0.0262	0.0274	0
8/3/2017 9:32	0.026	0	0	0	0	0	0.026	0.0271	0
8/3/2017 9:33	0.025	0	0	0	0	0	0.0258	0.0269	0
8/3/2017 9:34	0.025	0	0	0	0	0	0.0256	0.0266	0
8/3/2017 9:35	0.046	0	0	0	0	0	0.0296	0.0278	0
8/3/2017 9:35						43.00341;-73.85246			
8/3/2017 9:36	0.049	0	0	0	0	0	0.0342	0.0292	0
8/3/2017 9:37	0.028	0	0	0	0	0	0.0346	0.0292	0
8/3/2017 9:38	0.041	0	0	0	0	0	0.0378	0.0301	0
8/3/2017 9:39	0.028	0	0	0	0	0	0.0384	0.0302	0
8/3/2017 9:40	0.026	0	0	0	0	0	0.0344	0.0301	0
8/3/2017 9:40						43.00342;-73.85246			
8/3/2017 9:41	0.026	0	0	0	0	0	0.0298	0.0301	0
8/3/2017 9:42	0.026	0	0	0	0	0	0.0294	0.03	0
8/3/2017 9:43	0.026	0	0	0	0	0	0.0264	0.03	0
8/3/2017 9:44	0.025	0	0	0	0	0	0.0258	0.0299	0
8/3/2017 9:45	0.025	0	0	0	0	0	0.0256	0.0299	0
8/3/2017 9:45						43.00341;-73.85248			
8/3/2017 9:46	0.024	0	0	0	0	0	0.0252	0.0297	0
8/3/2017 9:47	0.024	0	0	0	0	0	0.0248	0.0296	0
8/3/2017 9:48	0.023	0	0	0	0	0	0.0242	0.0295	0
8/3/2017 9:49	0.024	0	0	0	0	0	0.024	0.0294	0
8/3/2017 9:50	0.024	0	0	0	0	0	0.0238	0.0279	0
8/3/2017 9:50						43.0034;-73.8525			
8/3/2017 9:51	0.024	0	0	0	0	0	0.0238	0.0263	0
8/3/2017 9:52	0.024	0	0	0	0	0	0.0238	0.026	0
8/3/2017 9:53	0.024	0	0	0	0	0	0.024	0.0249	0
8/3/2017 9:54	0.024	0	0	0	0	0	0.024	0.0246	0
8/3/2017 9:55	0.024	0	0	0	0	0	0.024	0.0245	0
8/3/2017 9:55						43.00337;-73.85246			

8/3/2017 9:56	0.024	0	0	0	0	0		0.024	0.0243	0
8/3/2017 9:57	0.024	0	0	0	0	0		0.024	0.0242	0
8/3/2017 9:58	0.024	0	0	0	0	0		0.024	0.0241	0
8/3/2017 9:59	0.024	0	0	0	0	0		0.024	0.024	0
8/3/2017 10:00	0.024	0	0	0	0	0	43.0034;-73.85246	0.024	0.0239	0
8/3/2017 10:01	0.035	0	0	0	0	0		0.0262	0.0247	0
8/3/2017 10:02	0.032	0	0	0	0	0		0.0278	0.0252	0
8/3/2017 10:03	0.03	0	0	0	0	0		0.029	0.0257	0
8/3/2017 10:04	0.025	0	0	0	0	0		0.0292	0.0257	0
8/3/2017 10:05	0.025	0	0	0	0	0	43.00343;-73.85246	0.0294	0.0258	0
8/3/2017 10:06	0.026	0	0	0	0	0		0.0276	0.0259	0
8/3/2017 10:07	0.024	0	0	0	0	0		0.026	0.0259	0
8/3/2017 10:08	0.024	0	0	0	0	0		0.0248	0.0259	0
8/3/2017 10:09	0.024	0	0	0	0	0		0.0246	0.0259	0
8/3/2017 10:10	0.024	0	0	0	0	0	43.00344;-73.85246	0.0244	0.0259	0
8/3/2017 10:11	0.024	0	0	0	0	0		0.024	0.0259	0
8/3/2017 10:12	0.024	0	0	0	0	0		0.024	0.0259	0
8/3/2017 10:13	0.024	0	0	0	0	0		0.024	0.0259	0
8/3/2017 10:14	0.024	0.391	0.865	0	0.001	0		0.024	0.0259	0.0261
8/3/2017 10:15	0.024	0	0.865	0	0.014	0	43.00345;-73.85246	0.024	0.0259	0.0261
8/3/2017 10:16	0.024	0	0.865	0	0.015	0		0.024	0.0252	0.0261
8/3/2017 10:17	0.024	0	0.865	0	0.015	0		0.024	0.0247	0.0261
8/3/2017 10:18								0.024	0.0243	0.0261
8/3/2017 10:18	0.024	0	0.865	0	0.015	0				
8/3/2017 10:19	0.024	0	0.865	0	0.015	0		0.024	0.0242	0.0261
8/3/2017 10:20	0.024	0	0.865	0	0.015	0		0.024	0.0241	0.0261
8/3/2017 10:20							43.00345;-73.85248			
8/3/2017 10:21	0.024	0	0.865	0	0.015	0		0.024	0.024	0.0261
8/3/2017 10:22	0.024	0	0.865	0	0.015	0		0.024	0.024	0.0261
8/3/2017 10:23	0.024	0	0.865	0	0.015	0		0.024	0.024	0.0261
8/3/2017 10:24	0.024	0	0.865	0	0.015	0		0.024	0.024	0.0261
8/3/2017 10:25	0.024	0	0.865	0	0.015	0		0.024	0.024	0.0261
8/3/2017 10:25							43.00346;-73.85244			
8/3/2017 10:26	0.024	0	0.865	0	0.015	0		0.024	0.024	0.0261
8/3/2017 10:27	0.024	0	0.865	0	0.015	0		0.024	0.024	0.0261
8/3/2017 10:28	0.024	0	0.865	0	0.015	0		0.024	0.024	0.0261
8/3/2017 10:29	0.024	0	0.865	0	0.013	0		0.024	0.024	0
8/3/2017 10:30	0.024	0	0.865	0	0	0		0.024	0.024	0
8/3/2017 10:30							43.00351;-73.85244			
8/3/2017 10:31	0.024	0	0.865	0	0	0		0.024	0.024	0
8/3/2017 10:32	0.023	0	0.865	0	0	0		0.0238	0.0239	0
8/3/2017 10:33	0.024	0	0.865	0	0	0		0.0238	0.0239	0
8/3/2017 10:34	0.024	0	0.865	0	0	0		0.0238	0.0239	0
8/3/2017 10:35	0.024	0	0.865	0	0	0		0.0238	0.0239	0
8/3/2017 10:35							43.00352;-73.85242			
8/3/2017 10:36	0.024	0	0.865	0	0	0		0.0238	0.0239	0
8/3/2017 10:37	0.023	0	0.865	0	0	0		0.0238	0.0239	0
8/3/2017 10:38	0.023	0	0.865	0	0	0		0.0236	0.0238	0
8/3/2017 10:39	0.023	0	0.865	0	0	0		0.0234	0.0237	0
8/3/2017 10:40	0.024	0	0.865	0	0	0		0.0234	0.0237	0
8/3/2017 10:40							43.00356;-73.85244			
8/3/2017 10:41	0.023	0	0.865	0	0	0		0.0232	0.0237	0
8/3/2017 10:42	0.023	0	0.865	0	0	0		0.0232	0.0236	0
8/3/2017 10:43	0.024	0	0.865	0	0	0		0.0234	0.0236	0
8/3/2017 10:44	0.023	0	0.865	0	0	0		0.0234	0.0235	0
8/3/2017 10:45	0.023	0	0.865	0	0	0		0.0232	0.0235	0
8/3/2017 10:45							43.00354;-73.85244			
8/3/2017 10:46	0.023	0	0.865	0	0	0		0.0232	0.0234	0
8/3/2017 10:47	0.023	0	0.865	0	0	0		0.0232	0.0234	0
8/3/2017 10:48	0.023	0	0.865	0	0	0		0.023	0.0233	0
8/3/2017 10:49	0.023	0	0.865	0	0	0		0.023	0.0233	0
8/3/2017 10:50	0.023	0	0.865	0	0	0		0.023	0.0232	0
8/3/2017 10:50							43.00351;-73.85244			
8/3/2017 10:51	0.023	0	0.865	0	0	0		0.023	0.0231	0
8/3/2017 10:52	0.049	0	0.865	0	0	0		0.0282	0.0249	0
8/3/2017 10:53	0.077	0	0.865	0	0	0		0.039	0.0285	0
8/3/2017 10:54	0.083	0	0.865	0	0	0		0.051	0.0325	0
8/3/2017 10:55	0.032	0	0.865	0	0	0	43.00356;-73.85244	0.0528	0.033	0
8/3/2017 10:56	0.031	0	0.865	0	0	0		0.0544	0.0335	0
8/3/2017 10:57	0.027	0	0.865	0	0	0		0.05	0.0338	0
8/3/2017 10:58	0.027	0	0.865	0	0	0		0.04	0.034	0
8/3/2017 10:59	0.023	0	0.865	0	0	0		0.028	0.034	0
8/3/2017 11:00	0.023	0	0.865	0	0	0	43.00354;-73.85246	0.0262	0.034	0
8/3/2017 11:01	0.022	0	0.865	0	0	0		0.0244	0.0339	0
8/3/2017 11:02	0.023	0	0.865	0	0	0		0.0236	0.0339	0
8/3/2017 11:03	0.023	0	0.865	0	0	0		0.0228	0.0339	0
8/3/2017 11:04	0.023	0	0.865	0	0	0		0.0228	0.0339	0
8/3/2017 11:05	0.022	0	0.865	0	0	0		0.0226	0.0339	0
8/3/2017 11:05							43.00354;-73.85246			
8/3/2017 11:06	0.022	0	0.865	0	0	0		0.0226	0.0338	0
8/3/2017 11:07	0.022	0	0.865	0	0	0		0.0224	0.032	0
8/3/2017 11:08	0.022	0	0.865	0	0	0		0.0222	0.0283	0
8/3/2017 11:09	0.022	0	0.865	0	0	0		0.022	0.0243	0
8/3/2017 11:10	0.022	0	0.865	0	0	0	43.00356;-73.85248	0.022	0.0236	0
8/3/2017 11:11	0.023	0	0.865	0	0	0		0.0222	0.0231	0
8/3/2017 11:12	0.023	0	0.865	0	0	0		0.0224	0.0228	0
8/3/2017 11:13	0.023	0	0.865	0	0	0		0.0226	0.0225	0
8/3/2017 11:14	0.023	0	0.865	0	0	0		0.0228	0.0225	0
8/3/2017 11:15	0.022	0	0.865	0	0	0		0.0228	0.0225	0
8/3/2017 11:15							43.00352;-73.85246			
8/3/2017 11:16	0.022	0	0.865	0	0	0		0.0226	0.0225	0
8/3/2017 11:17	0.023	0	0.865	0	0	0		0.0226	0.0225	0
8/3/2017 11:18	0.022	0	0.865	0	0	0		0.0224	0.0224	0
8/3/2017 11:19	0.023	0	0.865	0	0	0		0.0224	0.0224	0
8/3/2017 11:20	0.023	0	0.865	0	0	0	43.00352;-73.85246	0.0226	0.0225	0
8/3/2017 11:21	0.023	0	0.865	0	0	0		0.0228	0.0225	0
8/3/2017 11:22	0.022	0	0.865	0	0	0		0.0226	0.0225	0
8/3/2017 11:23	0.022	0	0.865	0	0	0		0.0226	0.0225	0
8/3/2017 11:24	0.022	0	0.865	0	0	0		0.0224	0.0225	0
8/3/2017 11:25	0.022	0	0.865	0	0	0		0.0222	0.0225	0
8/3/2017 11:25							43.00351;-73.85246			
8/3/2017 11:26	0.023	0	0.865	0	0	0		0.0222	0.0225	0
8/3/2017 11:27	0.023	0	0.865	0	0	0		0.0224	0.0225	0
8/3/2017 11:28	0.022	0	0.865	0	0	0		0.0224	0.0225	0
8/3/2017 11:29	0.023	0	0.865	0	0	0		0.0226	0.0225	0
8/3/2017 11:30	0.023	0	0.865	0	0	0	43.00354;-73.85248	0.0228	0.0225	0
8/3/2017 11:31	0.022	0	0.865	0	0	0		0.0226	0.0225	0
8/3/2017 11:32	0.023	0	0.865	0	0	0		0.0226	0.0225	0
8/3/2017 11:33	0.022	0	0.865	0	0	0		0.0226	0.0225	0
8/3/2017 11:34	0.022	0	0.865	0	0	0		0.0224	0.0225	0
8/3/2017 11:35	0.022	0	0.865	0	0	0		0.0222	0.0224	0
8/3/2017 11:35							43.00354;-73.8525			
8/3/2017 11:36	0.021	0	0.865	0	0	0		0.022	0.0223	0
8/3/2017 11:37	0.021	0	0.865	0	0	0		0.0216	0.0222	0
8/3/2017 11:38	0.021	0	0.865	0	0	0		0.0214	0.0221	0
8/3/2017 11:39	0.021	0	0.865	0	0	0		0.0212	0.0221	0
8/3/2017 11:40	0.021	0	0.865	0	0	0	43.00356;-73.8525	0.021	0.022	0
8/3/2017 11:41	0.021	0	0.865	0	0	0		0.021	0.0219	0
8/3/2017 11:42	0.021	0	0.865	0	0	0		0.021	0.0217	0
8/3/2017 11:43	0.022	0	0.865	0	0	0		0.0212	0.0217	0
8/3/2017 11:44	0.022	0	0.865	0	0	0		0.0214	0.0217	0
8/3/2017 11:45	0.021	0	0.865	0	0	0	43.00352;-73.85248	0.0214	0.0215	0
8/3/2017 11:46	0.021	0	0.865	0	0	0		0.0214	0.0215	0
8/3/2017 11:47	0.021	0	0.865	0	0	0		0.0214	0.0213	0
8/3/2017 11:48	0.021	0	0.865	0	0	0		0.0212	0.0213	0
8/3/2017 11:49	0.021	0	0.865	0	0	0		0.021	0.0212	0
8/3/2017 11:50	0.021	0	0.865	0	0	0		0.021	0.0211	0
8/3/2017 11:50							43.00357;-73.8525			

8/3/2017 11:51	0.021	0	0.865	0	0	0		0.021	0.0211	0
8/3/2017 11:52	0.021	0	0.865	0	0	0		0.021	0.0211	0
8/3/2017 11:53	0.021	0	0.865	0	0	0		0.021	0.0211	0
8/3/2017 11:54	0.021	0	0.865	0	0	0		0.021	0.0211	0
8/3/2017 11:55	0.021	0	0.865	0	0	0		0.021	0.0211	0
8/3/2017 11:55							43.00354;-73.85248			
8/3/2017 11:56	0.021	0	0.865	0	0	0		0.021	0.0211	0
8/3/2017 11:57	0.021	0	0.865	0	0	0		0.021	0.0211	0
8/3/2017 11:58	0.021	0	0.865	0	0	0		0.021	0.0211	0
8/3/2017 11:59	0.021	0	0.865	0	0	0		0.021	0.021	0
8/3/2017 12:00	0.02	0	0.865	0	0	0		0.0208	0.0209	0
8/3/2017 12:00							43.00354;-73.85248			
8/3/2017 12:01	0.02	0	0.865	0	0	0		0.0206	0.0209	0
8/3/2017 12:02	0.02	0	0.865	0	0	0		0.0204	0.0208	0
8/3/2017 12:03	0.02	0	0.865	0	0	0		0.0202	0.0207	0
8/3/2017 12:04	0.02	0	0.865	0	0	0		0.02	0.0207	0
8/3/2017 12:05	0.02	0	0.865	0	0	0		0.02	0.0206	0
8/3/2017 12:05							43.00351;-73.8525			
8/3/2017 12:06	0.02	0	0.865	0	0	0		0.02	0.0205	0
8/3/2017 12:07	0.02	0	0.865	0	0	0		0.02	0.0205	0
8/3/2017 12:08	0.02	0	0.865	0	0	0		0.02	0.0204	0
8/3/2017 12:09	0.02	0	0.865	0	0	0		0.02	0.0203	0
8/3/2017 12:10	0.02	0	0.865	0	0	0		0.02	0.0203	0
8/3/2017 12:10							43.00348;-73.8525			
8/3/2017 12:11	0.02	0	0.865	0	0	0		0.02	0.0202	0
8/3/2017 12:12	0.021	0	0.865	0	0	0		0.0202	0.0202	0
8/3/2017 12:13	0.021	0	0.865	0	0	0		0.0204	0.0202	0
8/3/2017 12:14	0.021	0	0.865	0	0	0		0.0206	0.0202	0
8/3/2017 12:15	0.02	0	0.865	0	0	0		0.0206	0.0202	0
8/3/2017 12:15							43.00351;-73.8525			
8/3/2017 12:16	0.02	0	0.865	0	0	0		0.0206	0.0202	0
8/3/2017 12:17	0.021	0	0.865	0	0	0		0.0206	0.0203	0
8/3/2017 12:18	0.02	0	0.865	0	0	0		0.0204	0.0203	0
8/3/2017 12:19	0.02	0	0.865	0	0	0		0.0202	0.0203	0
8/3/2017 12:20	0.02	0	0.865	0	0	0		0.0202	0.0203	0
8/3/2017 12:20							43.00349;-73.85252			
8/3/2017 12:21	0.02	0	0.865	0	0	0		0.0202	0.0203	0
8/3/2017 12:22	0.02	0	0.865	0	0	0		0.02	0.0203	0
8/3/2017 12:23	0.021	0	0.865	0	0	0		0.0202	0.0203	0
8/3/2017 12:24	0.02	0	0.865	0	0	0		0.0202	0.0203	0
8/3/2017 12:25	0.02	0	0.865	0	0	0		0.0202	0.0203	0
8/3/2017 12:25							43.00345;-73.85252			
8/3/2017 12:26	0.02	0	0.865	0	0	0		0.0202	0.0203	0
8/3/2017 12:27	0.02	0	0.865	0	0	0		0.0202	0.0203	0
8/3/2017 12:28	0.02	0	0.865	0	0	0		0.02	0.0202	0
8/3/2017 12:29								0.02	0.0201	0
8/3/2017 12:29	0.02	0	0.865	0	0	0				
8/3/2017 12:30	0.021	0	0.865	0	0	0	43.00345;-73.85248	0.0202	0.0202	0
8/3/2017 12:31	0.022	0	0.865	0	0	0		0.0206	0.0203	0
8/3/2017 12:32	0.022	0	0.865	0	0	0		0.021	0.0204	0
8/3/2017 12:33	0.022	0	0.865	0	0	0		0.0214	0.0205	0
8/3/2017 12:34	0.021	0	0.865	0	0	0		0.0216	0.0206	0
8/3/2017 12:35	0.021	0	0.865	0	0	0	43.00349;-73.85248	0.0216	0.0207	0
8/3/2017 12:36	0.021	0	0.865	0	0	0		0.0214	0.0207	0
8/3/2017 12:37	0.022	0	0.865	0	0	0		0.0214	0.0209	0
8/3/2017 12:38	0.021	0	0.865	0	0	0		0.0212	0.0209	0
8/3/2017 12:39	0.02	0	0.865	0	0	0		0.021	0.0209	0
8/3/2017 12:40	0.02	0	0.865	0	0	0	43.00347;-73.8525	0.0208	0.0209	0
8/3/2017 12:41	0.02	0	0.865	0	0	0		0.0206	0.0209	0
8/3/2017 12:42	0.021	0	0.865	0	0	0		0.0204	0.0209	0
8/3/2017 12:43	0.02	0	0.865	0	0	0		0.0202	0.0209	0
8/3/2017 12:44	0.021	0	0.865	0	0	0		0.0204	0.021	0
8/3/2017 12:45	0.021	0	0.865	0	0	0		0.0206	0.021	0
8/3/2017 12:45							43.00349;-73.85246			
8/3/2017 12:46	0.021	0	0.865	0	0	0		0.0208	0.0209	0
8/3/2017 12:47	0.021	0	0.865	0	0	0		0.0208	0.0209	0
8/3/2017 12:48	0.021	0	0.865	0	0	0		0.021	0.0208	0
8/3/2017 12:49	0.021	0	0.865	0	0	0		0.021	0.0208	0
8/3/2017 12:50	0.02	0	0.865	0	0	0		0.0208	0.0207	0
8/3/2017 12:50							43.00348;-73.8525			
8/3/2017 12:51	0.02	0	0.865	0	0	0		0.0206	0.0207	0
8/3/2017 12:52	0.021	0.011	0.865	0	0	0		0.0206	0.0206	0.0007
8/3/2017 12:53	0.02	0	0.865	0	0	0		0.0204	0.0205	0.0007
8/3/2017 12:54	0.02	0.003	0.865	0	0	0		0.0202	0.0205	0.0009
8/3/2017 12:55	0.02	0.002	0.865	0	0.001	0	43.0035;-73.85248	0.0202	0.0205	0.0011
8/3/2017 12:56	0.02	0	0.865	0	0.001	0		0.0202	0.0205	0.0011
8/3/2017 12:57	0.021	0.021	0.865	0	0.001	0		0.0202	0.0205	0.0025
8/3/2017 12:58	0.02	0.03	0.865	0	0.003	0		0.0202	0.0205	0.0045
8/3/2017 12:59	0.02	0.055	0.865	0	0.004	0		0.0202	0.0205	0.0081
8/3/2017 13:00	0.02	0.052	0.865	0	0.008	0		0.0202	0.0204	0.0116
8/3/2017 13:00							43.0035;-73.85248			
8/3/2017 13:01	0.021	0.058	0.865	0	0.011	0		0.0204	0.0204	0.0155
8/3/2017 13:02	0.02	0.057	0.865	0	0.014	0		0.0202	0.0203	0.0193
8/3/2017 13:03	0.021	0.071	0.865	0	0.018	0.001		0.0204	0.0203	0.024
8/3/2017 13:04	0.021	0.056	0.865	0	0.021	0.001		0.0206	0.0203	0.0277
8/3/2017 13:05	0.021	0.043	0.865	0	0.025	0.001	43.00349;-73.85246	0.0208	0.0204	0.0306
8/3/2017 13:06	0.021	0.055	0.865	0	0.028	0.001		0.0208	0.0205	0.0343
8/3/2017 13:07	0.023	0.08	0.865	0	0.031	0.001		0.0214	0.0206	0.0389
8/3/2017 13:08	0.021	0.069	0.865	0	0.037	0.001		0.0214	0.0207	0.0435
8/3/2017 13:09	0.021	0.095	0.865	0	0.042	0.001		0.0214	0.0207	0.0496
8/3/2017 13:10	0.021	0.081	0.865	0	0.047	0.001	43.00348;-73.8525	0.0214	0.0208	0.0549
8/3/2017 13:11	0.021	0.084	0.865	0	0.052	0.002		0.0214	0.0209	0.0605
8/3/2017 13:12	0.02	0.03	0.865	0	0.057	0.002		0.0208	0.0208	0.0611
8/3/2017 13:13	0.02	0.087	0.865	0	0.061	0.002		0.0206	0.0208	0.0649
8/3/2017 13:14	0.02	0.128	0.865	0	0.065	0.002		0.0204	0.0208	0.0697
8/3/2017 13:15	0.02	0.099	0.865	0	0.07	0.002		0.0202	0.0208	0.0729
8/3/2017 13:15							43.00349;-73.8525			
8/3/2017 13:16	0.02	0.126	0.865	0	0.074	0.003		0.02	0.0207	0.0774
8/3/2017 13:17	0.02	0.12	0.865	0	0.08	0.003		0.02	0.0207	0.0816
8/3/2017 13:18	0.02	0.153	0.865	0	0.085	0.003		0.02	0.0207	0.0871
8/3/2017 13:19	0.02	0.146	0.865	0	0.092	0.004		0.02	0.0206	0.0931
8/3/2017 13:20	0.02	0.164	0.865	0	0.098	0.004	43.0035;-73.8525	0.02	0.0205	0.1011
8/3/2017 13:21	0.021	0.176	0.865	0	0.105	0.004		0.0202	0.0205	0.1092
8/3/2017 13:22	0.02	0.181	0.865	0	0.114	0.005		0.0202	0.0203	0.1159
8/3/2017 13:23	0.02	0.161	0.865	0	0.119	0.005		0.0202	0.0203	0.1221
8/3/2017 13:24	0.02	0.173	0.865	0	0.126	0.005		0.0202	0.0202	0.1273
8/3/2017 13:25	0.02	0.172	0.865	0	0.132	0.006	43.00354;-73.8525	0.0202	0.0201	0.1333
8/3/2017 13:26	0.02	0.209	0.865	0	0.138	0.006		0.02	0.0201	0.1417
8/3/2017 13:27	0.02	0.203	0.865	0	0.146	0.006		0.02	0.0201	0.1532
8/3/2017 13:28	0.02							0.02	0.0201	0.1607
8/3/2017 13:28		0.199	0.865	0	0.154	0.007				
8/3/2017 13:29	0.02	0.185	0.865	0	0.162	0.007		0.02	0.0201	0.1645
8/3/2017 13:30	0.02	0.228	0.865	0	0.167	0.008		0.02	0.0201	0.1731
8/3/2017 13:30							43.00352;-73.85248			
8/3/2017 13:31	0.021	0.235	0.865	0	0.175	0.008		0.0202	0.0201	0.1803
8/3/2017 13:32	0.02	0.214	0.865	0	0.182	0.009		0.0202	0.0201	0.1866
8/3/2017 13:33	0.02	0.219	0.865	0	0.188	0.009		0.0202	0.0201	0.191
8/3/2017 13:34	0.02	0.247	0.865	0	0.193	0.01		0.0202	0.0201	0.1977
8/3/2017 13:35	0.02	0.262	0.865	0	0.2	0.01		0.0202	0.0201	0.2043
8/3/2017 13:35							43.00354;-73.8525			
8/3/2017 13:36	0.02	0.263	0.865	0	0.207	0.011		0.02	0.0201	0.2101
8/3/2017 13:37	0.02	0.274	0.865	0	0.213	0.011		0.02	0.0201	0.2163
8/3/2017 13:38	0.02	0.279	0.865	0	0.22	0.012		0.02	0.0201	0.2241
8/3/2017 13:39	0.02	0.31	0.865	0	0.228	0.012		0.02	0.0201	0.2333
8/3/2017 13:40	0.02	0.318	0.865	0	0.237	0.013		0.02	0.0201	0.243
8/3/2017 13:40							43.00356;-73.85252			
8/3/2017 13:41	0.02	0.299	0.865	0	0.246	0.014		0.02	0.0201	0.249
8/3/2017 13:42	0.02	0.307	0.865	0	0.252	0.014		0.02	0.0201	0.2559

8/3/2017 13:43	0.02	0.33	0.865	0	0.26	0.015		0.02	0.0201	0.2647
8/3/2017 13:44	0.02	0.354	0.865	0	0.269	0.016		0.02	0.0201	0.2759
8/3/2017 13:45	0.02	0.347	0.865	0	0.279	0.016		0.02	0.0201	0.2839
8/3/2017 13:45							43.00358;-73.85252			
8/3/2017 13:46	0.021	0.364	0.865	0	0.288	0.017		0.0202	0.0201	0.2925
8/3/2017 13:47	0.021	0.366	0.865	0	0.297	0.018		0.0204	0.0201	0.3026
8/3/2017 13:48	0.02	0.36	0.865	0	0.306	0.019		0.0204	0.0201	0.312
8/3/2017 13:49	0.02	0.372	0.865	0	0.314	0.019		0.0204	0.0201	0.3203
8/3/2017 13:50	0.02	0.361	0.865	0	0.323	0.02		0.0204	0.0201	0.3269
8/3/2017 13:50							43.00354;-73.85248			
8/3/2017 13:51	0.02	0.354	0.865	0	0.33	0.021		0.0202	0.0201	0.333
8/3/2017 13:52	0.02	0.346	0.865	0	0.336	0.022		0.02	0.0201	0.3378
8/3/2017 13:53	0.02	0.357	0.865	0	0.341	0.022		0.02	0.0201	0.343
8/3/2017 13:54	0.019	0.38	0.865	0	0.346	0.023		0.0198	0.0201	0.3477
8/3/2017 13:55	0.02	0.369	0.865	0	0.351	0.024		0.0198	0.0201	0.3511
8/3/2017 13:55							43.00354;-73.85248			
8/3/2017 13:56	0.021	0.36	0.865	0	0.354	0.025		0.02	0.0201	0.3551
8/3/2017 13:57	0.02	0.357	0.865	0	0.358	0.026		0.02	0.0201	0.3585
8/3/2017 13:58	0.02	0.352	0.865	0	0.361	0.026		0.02	0.0201	0.3599
8/3/2017 13:59	0.02	0.365	0.865	0	0.363	0.027		0.0202	0.0201	0.3607
8/3/2017 14:00	0.02	0.369	0.865	0	0.363	0.028		0.0202	0.0201	0.3621
8/3/2017 14:00							43.00357;-73.85248			
8/3/2017 14:01	0.02	0.352	0.865	0	0.363	0.029		0.02	0.0201	0.3613
8/3/2017 14:02	0.019	0.369	0.865	0	0.362	0.029		0.0198	0.0199	0.3615

Baseline Weather Conditions

Angelica Textile Service
Monitoring Sation 0B046327

Timestamp (America/New_York)	Pressure (hPa)	Humidity (Inside) (%)	Temperature (Inside) (°C)	Wind Direction (°)	Temperature (Outside) (°C)	Humidity (Outside) (%)	Location	Wind Speed (m/s)	Wind Speed (10 min) (m/s)
Device	Davis RS232(B)	Davis RS232(B)	Davis RS232(B)	Davis RS232(B)	Davis RS232(B)	Davis RS232(B)	Thiamis-1000	Davis RS232(B)	Davis RS232(B)
2/20/2017 12:37		32	683.6			127			
2/20/2017 12:40							43.00376;-73.85231		
2/20/2017 12:42	1014.7	33	11.1						
2/20/2017 12:43	1014.1	33	11.1						
2/20/2017 12:44	1014.1	32	11.1						
2/20/2017 12:45	1014.1	32	11.1				43.00376;-73.85235		
2/20/2017 12:46	1014.2	32	11	26	6.2			1.8	
2/20/2017 12:47	1014.1	32	11.1	183	6.2	43		0.4	
2/20/2017 12:48	1014.1	32	11.1	225	6.2	43		0.9	
2/20/2017 12:49	1014.2	32	11.2	27	6.2	43		0.9	
2/20/2017 12:50	1014.2	32	11.2	355	6.1	43	43.00365;-73.85229	0.4	
2/20/2017 12:51	1014.3	32	11.2	341	6.1	43		1.3	
2/20/2017 12:52	1014.2	32	11.3	263	6.1	43		2.7	
2/20/2017 12:53	1014.1	32	11.4	328	6.1	44		0.9	1.3
2/20/2017 12:54	1014.2	33	11.4	300	6.1	44		1.8	1.3
2/20/2017 12:55	1014.1	33	11.6	294	6.1	43	43.0036;-73.85233	0.9	1.3
2/20/2017 12:56	1014.1	33	11.6	28	6.2	44		0.4	1.3
2/20/2017 12:57	1014	33	11.7	289	6.2	44		0.9	1.3
2/20/2017 12:58	1014	33	11.8	31	6.2	45		0.9	1.3
2/20/2017 12:59	1014.1	33	11.8	325	6.2	43		0.9	1.3
2/20/2017 13:00	1014.1	33	11.9	257	6.3	45	43.00361;-73.85229	0.9	1.3
2/20/2017 13:01	1014.1	33	12	220	6.3	44		0.9	1.3
2/20/2017 13:02	1014.2	33	12.1	278	6.3	43		0.9	1.3
2/20/2017 13:03	1014.2	33	12.2	322	6.3	44		0.4	1.3
2/20/2017 13:04	1014.3	33	12.2	350	6.3	44		1.8	0.9
2/20/2017 13:05	1014.3	33	12.3	32	6.3	43	43.00364;-73.85226	0.9	0.9
2/20/2017 13:06	1014.3	33	12.4	323	6.3	43		0.4	0.9
2/20/2017 13:07	1014.3	33	12.5	53	6.3	43		0.4	0.9
2/20/2017 13:08	1014.3	33	12.6	348	6.3	43		0.9	0.9
2/20/2017 13:09	1014.3	33	12.7	319	6.3	43		0.9	0.9
2/20/2017 13:10	1014.3	33	12.8	28	6.3	43	43.00361;-73.85231	1.3	0.9
2/20/2017 13:11	1014.2	33	12.9	74	6.4	44		1.8	0.9
2/20/2017 13:12	1014.3	33	13	348	6.3	43		2.2	0.9
2/20/2017 13:13	1014.3	33	13.1	29	6.2	43		0.9	1.3
2/20/2017 13:14	1014.3	33	13.2	360	6.1	43		0.4	1.3
2/20/2017 13:15	1014.3	33	13.3	315	6.1	43	43.00364;-73.85233		1.3
2/20/2017 13:16	1014.2	32	13.4	282	6.1	44		0.9	1.3
2/20/2017 13:17	1014.3	32	13.5	340	6	45		0.9	1.3
2/20/2017 13:20	1014.4	32	13.8	321	6	44	43.0037;-73.85233	2.2	1.3
2/20/2017 13:21	1014.4	32	13.9	347	5.9	44		0.9	1.8
2/20/2017 13:22	1014.4	32	14	324	5.9	43		0.9	1.3
2/20/2017 13:23	1014.3	32	14.1	11	5.9	43		1.8	1.3
2/20/2017 13:24	1014.5	32	14.2	234	5.9	44		0.9	1.3
2/20/2017 13:25	1014.5	32	14.2	14	5.9	44	43.00375;-73.8522	1.8	1.3
2/20/2017 13:26	1014.5	32	14.3	347	5.9	43		0.9	1.3
2/20/2017 13:27	1014.5	32	14.4	252	5.9	43		0.9	1.3
2/20/2017 13:28	1014.6	31	14.4	320	6	44		0.9	1.3
2/20/2017 13:29	1014.5	31	14.6	333	6	43		1.8	1.3
2/20/2017 13:30	1014.6	31	14.6	350	6	43	43.00367;-73.85218	1.3	1.3
2/20/2017 13:31	1014.5	31	14.7	31	6	43		1.3	1.3
2/20/2017 13:32	1014.4	31	14.7	17	5.9	43		1.3	1.3
2/20/2017 13:33	1014.5	31	14.8	290	5.9	43		1.8	1.3
2/20/2017 13:34	1014.5	31	14.9	301	5.9	43		1.8	1.3
2/20/2017 13:35	1014.5	31	14.9	295	5.8	43	43.00368;-73.85222	0.9	1.3
2/20/2017 13:36	1014.5	31	15	335	5.9	44		0.4	1.3
2/20/2017 13:37	1014.5	31	15.1	339	5.9	44		0.4	1.3
2/20/2017 13:38	1014.5	31	15.1	23	5.9	43		0.9	1.3
2/20/2017 13:39	1014.5	30	15.2	5	5.9	42		0.4	0.9
2/20/2017 13:40	1014.5	30	15.2	325	6	43	43.00368;-73.8522	1.3	0.9
2/20/2017 13:41	1014.5	30	15.3	40	6.1	43		0.4	0.9
2/20/2017 13:42	1014.5	30	15.3	298	6.1	43		1.3	0.9
2/20/2017 13:43	1014.5	30	15.4	25	6.1	43		1.3	0.9
2/20/2017 13:44	1014.5	30	15.4	339	6.1	42		0.4	0.9
2/20/2017 13:45	1014.6	30	15.5	355	6.2	43	43.0037;-73.85222	0.9	0.9
2/20/2017 13:46	1014.5	30	15.6	12	6.2	44		2.2	0.9
2/20/2017 13:47	1014.5	30	15.7	330	6.2	43		1.3	0.9
2/20/2017 13:48	1014.5	30	15.7	203	6.3	43		1.3	0.9
2/20/2017 13:49	1014.5	30	15.8	351	6.3	43		1.3	0.9
2/20/2017 13:50	1014.7	30	15.8	325	6.2	42	43.00372;-73.85226	1.3	0.9
2/20/2017 13:51	1014.7	30	15.9	289	6.2	43		0.9	0.9
2/20/2017 13:52	1014.7	30	15.9	313	6.2	43		1.3	0.9
2/20/2017 13:53	1014.7	30	16.1	286	6.1	43		0.4	1.3
2/20/2017 13:54	1014.7	30	16.1	278	6.1	43		0.9	1.3
2/20/2017 13:55	1014.6	30	16.1	338	6	42	43.00368;-73.85226	1.3	1.3
2/20/2017 13:56	1014.7	30	16.2	16	6	43		0.9	1.3
2/20/2017 13:57	1014.6	30	16.2	39	5.9	42		1.3	1.3
2/20/2017 13:58	1014.6	29	16.2	13	5.8	42		0.9	1.3
2/20/2017 13:59	1014.7	29	16.3	17	5.8	42		1.3	1.3
2/20/2017 14:00	1014.7	29	16.3	5	5.8	42	43.00373;-73.85226	2.7	1.3
2/20/2017 14:01	1014.7	29	16.3	49	5.7	42		0.9	1.3
2/20/2017 14:02	1014.7	29	16.3	46	5.7	42		0.4	1.3
2/20/2017 14:03	1014.7	29	16.3	26	5.7	43		1.3	1.3
2/20/2017 14:04	1014.7	29	16.3	340	5.7	42		0.4	1.3
2/20/2017 14:05	1014.7	29	16.4	350	5.7	42	43.00371;-73.85226	0.9	1.3
2/20/2017 14:06	1014.7	29	16.4	346	5.7	42		1.3	1.3
2/20/2017 14:07	1014.7	29	16.4	348	5.7	42		0.4	1.3
2/20/2017 14:08	1014.8	29	16.4	276	5.8	42		2.7	1.3
2/20/2017 14:09	1014.8	29	16.4	329	5.8	41		1.8	1.3
2/20/2017 14:10							43.0037;-73.85226		
2/20/2017 14:12	1014.7	29	16.4	264	5.8	42		1.3	1.3
2/20/2017 14:13	1014.7	28	16.4	262	5.8	43		1.8	1.3
2/20/2017 14:14	1014.7	28	16.4	34	5.8	43		1.3	1.3
2/20/2017 14:15	1014.7	28	16.4	325	5.8	43	43.00372;-73.85226	0.9	1.3
2/20/2017 14:16	1014.7	28	16.4	360	5.8	42		0.9	1.3
2/20/2017 14:17	1014.7	28	16.4	350	5.9	42		0.9	0.9
2/20/2017 14:18	1014.7	28	16.5	355	5.9	42		0.4	0.9
2/20/2017 14:19	1014.7	28	16.5	316	5.9	40		0.4	0.9
2/20/2017 14:20	1014.7	28	16.5	288	5.9	41	43.00373;-73.85224	0.4	0.9
2/20/2017 14:21	1014.8	28	16.5	17	5.9	41		1.3	0.9
2/20/2017 14:22	1014.7	28	16.5	299	5.9	40		1.3	0.9
2/20/2017 14:23	1014.8	28	16.5	36	5.9	41		0.9	0.9
2/20/2017 14:24	1014.7	28	16.6	26	5.8	40		0.4	0.9
2/20/2017 14:25	1014.7	28	16.6	24	5.8	40	43.00374;-73.85226		0.9
2/20/2017 14:26	1014.7	28	16.6	14	5.8	39		1.8	0.9
2/20/2017 14:27	1014.7	28	16.6	17	5.8	39		0.9	0.9
2/20/2017 14:28	1014.7	28	16.6	36	5.8	40		1.3	0.9
2/20/2017 14:29	1014.7	28	16.6	320	5.8	40		0.9	0.9
2/20/2017 14:30	1014.7	28	16.6	5	5.8	42	43.00372;-73.85226	1.3	0.9
2/20/2017 14:31	1014.8	28	16.7	284	5.8	41		0.9	0.9
2/20/2017 14:32	1014.7	28	16.7	355	5.8	41		0.4	0.9
2/20/2017 14:33	1014.7	28	16.7	314	5.8	40		3.6	0.9
2/20/2017 14:34	1014.7	28	16.7	329	5.8	40		1.8	0.9

2/20/2017 14:35	1014.8	28	16.7	277	5.8	41	43.00374;-73.85226	0.4	0.9
2/20/2017 14:36	1014.8	28	16.7	255	5.8	41		0.9	0.9
2/20/2017 14:37	1014.9	28	16.7	350	5.9	41		0.9	0.9
2/20/2017 14:38	1014.8	28	16.8	293	5.9	39		2.2	0.9
2/20/2017 14:39	1014.8	28	16.8	18	5.9	40		1.3	0.9
2/20/2017 14:40	1014.8	28	16.8	291	5.9	40	43.00374;-73.85226	0.4	0.9
2/20/2017 14:41	1014.8	28	16.8	15	5.9	40		0.9	0.9
2/20/2017 14:42	1014.7	28	16.8	15	5.9	40		0.4	0.9
2/20/2017 14:43	1014.8	28	16.8	277	5.9	39		0.9	0.9
2/20/2017 14:44	1014.8	27	16.8	342	6	40		0.4	0.9
2/20/2017 14:45	1014.8	28	16.8	289	6	40	43.00372;-73.85224	0.4	0.9
2/20/2017 14:46	1014.9	28	16.8	267	6.1	41		1.3	0.9
2/20/2017 14:47	1014.7	28	16.8	315	6.1	41		0.4	0.9
2/20/2017 14:48	1014.7	28	16.8	301	6.1	41		1.3	0.9
2/20/2017 14:49	1014.7	28	16.8	317	6.1	40		0.9	0.9
2/20/2017 14:50	1014.8	29	16.8	232	6.1	40	43.00375;-73.85244	0.9	0.9
2/20/2017 14:51	1014.8	29	16.8	25	6.1	39		0.9	0.9
2/20/2017 14:52	1014.8	29	16.8	16	6.1	40		0.4	0.9
2/20/2017 14:53	1014.8	29	16.8	16	6.1	40		0.9	0.9
2/20/2017 14:54	1014.8	29	16.8	9	6	39		1.3	0.9
2/20/2017 14:55	1014.7	29	16.7	45	6	38	43.00374;-73.85242	0.4	0.9
2/20/2017 14:56	1014.8	29	16.7	280	5.9	38		0.9	0.9
2/20/2017 14:57	1014.8	28	16.6	335	5.9	40		1.3	0.9
2/20/2017 14:58	1014.8	28	16.6	180	5.9	41		1.8	0.9
2/20/2017 14:59	1014.8	28	16.5	190	5.9	42		2.7	0.9
2/20/2017 15:00	1014.8	28	16.4	196	5.9	42	43.00374;-73.85244	4	0.9
2/20/2017 15:01	1014.8	28	16.4	178	5.9	42		1.8	1.3
2/20/2017 15:02	1014.8	28	16.3	203	5.9	45		2.2	1.3
2/20/2017 15:03	1014.8	28	16.2	265	5.9	43			1.8
2/20/2017 15:04	1014.8	28	16.2	253	6	40			1.3
2/20/2017 15:05	1014.9	27	16.1	20	6.1	40	43.00375;-73.85237		1.3
2/20/2017 15:06	1014.8	27	15.9	12	6.1	40			1.3
2/21/2017 7:20							43.00423;-73.85213		
2/21/2017 7:25							43.00421;-73.8521		
2/21/2017 7:30							43.00418;-73.8521		
2/21/2017 7:35							43.0042;-73.85213		
2/21/2017 7:40							43.00419;-73.85213		
2/21/2017 7:45							43.00421;-73.85216		
2/21/2017 7:50							43.00428;-73.85207		
2/21/2017 7:55							43.0043;-73.85216		
2/21/2017 8:00							43.00425;-73.85213		
2/21/2017 8:05							43.00424;-73.85211		
2/21/2017 8:10							43.00422;-73.85213		
2/21/2017 8:15							43.00419;-73.85211		
2/21/2017 8:20							43.00438;-73.85198		
2/21/2017 8:25							43.00429;-73.85205		
2/21/2017 8:30	1017.9	42	-1.1	286	-4.5	72	43.00423;-73.85207	0.4	
2/21/2017 8:31	1017.9	49	-1	286	-4.4	72		0.4	0.4
2/21/2017 8:32	1017.9	49	-0.9	291	-4.3	72		0.4	0.4
2/21/2017 8:33	1017.8	47	-0.9	291	-4.3	72			0.4
2/21/2017 8:34	1017.8	46	-0.8	291	-4.2	71		0.4	0.4
2/21/2017 8:35	1017.8	45	-0.8	284	-4.2	71	43.00422;-73.8521	0.4	0.4
2/21/2017 8:36	1017.9	45	-0.7	255	-4.1	71		0.4	0.4
2/21/2017 8:37	1017.9	45	-0.7	255	-4.1	70		0.4	0.4
2/21/2017 8:38	1017.9	44	-0.7	255	-4.1	70		0.4	0.4
2/21/2017 8:39	1017.9	44	-0.7	256	-4	70			0.4
2/21/2017 8:40	1017.8	44	-0.7	256	-3.9	70	43.00421;-73.8521		0.4
2/21/2017 8:41	1017.8	44	-0.7	256	-3.9	70			0.4
2/21/2017 8:42	1017.8	44	-0.7	256	-3.9	70		0.4	0.4
2/21/2017 8:43	1017.8	44	-0.7	256	-3.8	70		0.4	0.4
2/21/2017 8:44	1017.7	43	-0.7	256	-3.8	70		0.4	0.4
2/21/2017 8:45	1017.7	43	-0.7	256	-3.8	69	43.00422;-73.8521	0.4	0.4
2/21/2017 8:46	1017.7	43	-0.7	256	-3.7	69			0.4
2/21/2017 8:47	1017.8	43	-0.7	256	-3.7	69			0.4
2/21/2017 8:48	1017.7	43	-0.6	256	-3.7	69			0.4
2/21/2017 8:49	1017.7	43	-0.6	256	-3.6	68			
2/21/2017 8:50	1017.7	43	-0.6	256	-3.6	68	43.00422;-73.8521		
2/21/2017 8:51	1017.7	43	-0.5	256	-3.5	68			
2/21/2017 8:52	1017.7	43	-0.5	256	-3.5	68			
2/21/2017 8:53	1017.7	43	-0.4	256	-3.4	68			
2/21/2017 8:54	1017.6	43	-0.4	256	-3.4	68			
2/21/2017 8:55	1017.8	43	-0.3	256	-3.3	68	43.00422;-73.85205		
2/21/2017 8:56	1017.8	43	-0.3	256	-3.3	68			
2/21/2017 8:57	1017.7	43	-0.3	256	-3.3	68			
2/21/2017 8:58	1017.6	43	-0.2	256	-3.2	68			
2/21/2017 8:59	1017.6	44	-0.2	256	-3.2	68		0.4	
2/21/2017 9:00	1017.5	44	-0.1	256	-3.1	68	43.00419;-73.85203	0.4	
2/21/2017 9:01	1017.5	44	0	107	-3	67		0.4	
2/21/2017 9:02	1017.6	44	0.1	107	-2.9	67			
2/21/2017 9:03	1017.6	44	0.1	107	-2.9	67		0.4	
2/21/2017 9:04	1017.7	44	0.2	169	-2.8	67			
2/21/2017 9:05	1017.7	44	0.3	169	-2.8	67	43.00417;-73.85203		0.4
2/21/2017 9:06	1017.6	44	0.3	168	-2.7	67			0.4
2/21/2017 9:07	1017.5	44	0.4	167	-2.7	67		0.4	0.4
2/21/2017 9:08	1017.5	44	0.5	167	-2.6	66			0.4
2/21/2017 9:09	1017.5	44	0.6	157	-2.6	66		0.9	0.4
2/21/2017 9:10	1017.6	44	0.7	158	-2.5	66	43.00416;-73.8521	0.4	0.4
2/21/2017 9:11	1017.6	44	0.8	154	-2.4	66		0.4	0.4
2/21/2017 9:12	1017.6	44	0.9	154	-2.3	66			0.4
2/21/2017 9:13	1017.5	45	0.9	154	-2.3	65			0.4
2/21/2017 9:14	1017.5	45	1.1	154	-2.3	65			0.4
2/21/2017 9:15	1017.5	45	1.2	154	-2.2	65	43.00411;-73.85216		0.4
2/21/2017 9:16	1017.4	45	1.2	164	-2.2	65		0.4	0.4
2/21/2017 9:17	1017.4	45	1.3	167	-2.1	65		0.4	0.4
2/21/2017 9:18	1017.5	45	1.4	167	-1.9	64			0.4
2/21/2017 9:19	1017.4	45	1.5	134	-1.9	64		0.4	0.4
2/21/2017 9:20	1017.5	45	1.6	150	-1.8	63	43.00412;-73.85216	0.4	0.4
2/21/2017 9:21	1017.4	45	1.7	129	-1.8	63		0.4	0.4
2/21/2017 9:22	1017.3	45	1.8	178	-1.7	63		0.4	0.4
2/21/2017 9:23	1017.5	45	1.9	269	-1.6	62		0.9	0.4
2/21/2017 9:24	1017.5	45	2	256	-1.6	62		0.4	0.4
2/21/2017 9:25	1017.4	45	2.1	256	-1.5	62	43.00416;-73.8521		0.4
2/21/2017 9:26	1017.3	45	2.2	256	-1.5	61		0.4	0.4
2/21/2017 9:29	1017.2	45	2.6	238	-1.3	61		0.4	0.4
2/21/2017 9:30	1017.3	45	2.7	238	-1.3	61	43.00415;-73.85216		0.4
2/21/2017 9:31	1017.3	45	2.8	239	-1.3	60		0.9	0.4
2/21/2017 9:32	1017.2	45	2.9	239	-1.2	60			0.4
2/21/2017 9:33	1017.1	45	3	172	-1.2	60		0.9	0.4
2/21/2017 9:34	1017.1	45	3.1	171	-1.1	60			0.4
2/21/2017 9:35	1017	45	3.2	171	-1	60	43.00417;-73.85211		0.4
2/21/2017 9:36	1017	45	3.3	163	-0.9	60		0.9	
2/21/2017 9:39	1016.9	45	3.7	175	-0.7	58		0.4	0.4
2/21/2017 9:40	1016.9	45	3.8	175	-0.7	59	43.00415;-73.85211		0.4
2/21/2017 9:41	1017.1	46	3.9	212	-0.6	59		0.9	0.4
2/21/2017 9:42	1017.1	46	4.1	202	-0.5	58			0.4
2/21/2017 9:43	1017.1	46	4.3	202	-0.4	58		0.4	0.4
2/21/2017 9:44	1017	46	4.4	269	-0.3	57		0.4	0.4

2/21/2017 9:45	1017	46	4.6	269	-0.3	57	43.00417;-73.8521	0.9	0.4
2/21/2017 9:46	1017	46	4.7	136	-0.3	58		0.9	0.4
2/21/2017 9:47	1017.1	46	4.8	141	-0.3	58			0.4
2/21/2017 9:48	1017	46	4.9	152	-0.3	57		0.4	0.4
2/21/2017 9:49	1017	45	5.1	152	-0.3	56			0.4
2/21/2017 9:50	1017	45	5.2	249	-0.2	57	43.00418;-73.8521	0.4	0.4
2/21/2017 9:51	1017.1	45	5.4	249	-0.2	57			0.4
2/21/2017 9:52	1017.1	45	5.5	249	-0.1	57		0.4	0.4
2/21/2017 9:53	1017	45	5.6	248	0	56			0.4
2/21/2017 9:54	1017	45	5.7	230	0.1	56		0.4	0.4
2/21/2017 9:55	1017	45	5.9	199	0.2	56	43.00417;-73.8521	0.4	0.4
2/21/2017 9:56	1017	45	6	199	0.2	55		0.4	0.4
2/21/2017 9:57	1017	45	6.1	199	0.3	54			0.4
2/21/2017 9:58	1017	45	6.2	200	0.4	54		0.4	0.4
2/21/2017 9:59	1017	45	6.4	210	0.5	54		0.4	0.4
2/21/2017 10:00	1017	45	6.5	210	0.6	54	43.00416;-73.8521	0.4	0.4
2/21/2017 10:01	1016.9	45	6.6	210	0.6	55			0.4
2/21/2017 10:02	1016.9	45	6.8	210	0.7	55			0.4
2/21/2017 10:03	1016.8	45	6.9	210	0.8	55			0.4
2/21/2017 10:04	1017	45	7.1	209	0.8	54		0.4	0.4
2/21/2017 10:05	1016.8	44	7.2	209	0.9	54	43.00416;-73.8521	0.4	0.4
2/21/2017 10:06	1016.8	44	7.3	102	0.9	54		0.4	0.4
2/21/2017 10:07	1016.8	44	7.4	16	0.9	53		0.9	0.4
2/21/2017 10:08	1016.8	44	7.6	22	0.9	53		0.4	0.4
2/21/2017 10:09	1016.8	44	7.7	22	0.8	53		0.4	0.4
2/21/2017 10:10	1016.7	44	7.8	42	0.8	53	43.00414;-73.8521	0.4	0.4
2/21/2017 10:11	1016.8	44	7.9	43	0.8	53			0.4
2/21/2017 10:12	1016.8	44	8.1	43	0.8	53		0.4	0.4
2/21/2017 10:13	1016.7	44	8.1	69	0.7	54		0.4	0.4
2/21/2017 10:14	1016.7	43	8.2	69	0.7	54			0.4
2/21/2017 10:15	1016.7	43	8.3	69	0.8	54	43.00416;-73.8521	0.4	0.4
2/21/2017 10:16	1016.7	43	8.4	69	0.8	54			0.4
2/21/2017 10:17	1016.7	43	8.6	172	0.8	54		0.9	0.4
2/21/2017 10:18	1016.8	43	8.7	171	0.9	53		0.4	0.4
2/21/2017 10:19	1016.8	43	8.8	171	0.9	51		0.4	0.4
2/21/2017 10:20	1016.8	43	8.9	171	0.9	51	43.00417;-73.85207		0.4
2/21/2017 10:21	1016.8	43	9	171	1	51		0.4	0.4
2/21/2017 10:22	1016.7	43	9.1	171	1.1	52			0.4
2/21/2017 10:23	1016.7	43	9.2	171	1.1	52		0.4	0.4
2/21/2017 10:24	1016.6	42	9.3	172	1.2	52		0.4	0.4
2/21/2017 10:25	1016.6	42	9.4	172	1.2	51	43.00415;-73.8521		0.4
2/21/2017 10:26	1016.5	42	9.5	172	1.2	50			0.4
2/21/2017 10:27	1016.5	42	9.6	277	1.3	49			0.4
2/21/2017 10:28	1016.4	42	9.7	246	1.4	50		0.4	0.4
2/21/2017 10:29	1016.5	42	9.9	259	1.6	51		0.4	0.4
2/21/2017 10:30	1016.4	42	9.9	281	1.7	50	43.00415;-73.85211	0.4	0.4
2/21/2017 10:31	1016.4	42	10.1	152	1.8	50		1.8	0.4
2/21/2017 10:32	1016.4	42	10.2	165	1.9	49		0.4	0.4
2/21/2017 10:33	1016.4	42	10.3	134	1.9	49		0.4	0.4
2/21/2017 10:34	1016.4	42	10.4	132	2.1	49		3.1	0.4
2/21/2017 10:35	1016.5	41	10.6	148	2.1	49	43.00415;-73.85211	0.4	0.4
2/21/2017 10:36	1016.4	41	10.7	187	2.1	48		0.9	0.4
2/21/2017 10:37	1016.5	41	10.8	278	2.2	48		0.9	0.4
2/21/2017 10:38	1016.5	41	10.9	317	2.2	50		1.3	0.9
2/21/2017 10:39	1016.5	41	11.1	284	2.3	49		1.3	0.9
2/21/2017 10:40	1016.5	41	11.2	263	2.3	47	43.00418;-73.85211	1.8	0.9
2/21/2017 10:41	1016.5	41	11.3	220	2.3	47		1.3	0.9
2/21/2017 10:42	1016.4	41	11.4	254	2.3	47		0.9	0.9
2/21/2017 10:43	1016.4	40	11.5	300	2.3	47		1.3	0.9
2/21/2017 10:44	1016.4	40	11.6	269	2.3	46		0.9	0.9
2/21/2017 10:45	1016.4	40	11.7	321	2.2	46	43.00415;-73.85211	0.9	0.9
2/21/2017 10:46	1016.3	40	11.8	280	2.2	47		1.8	1.3
2/21/2017 10:47	1016.2	40	11.8	327	2.1	46		1.3	1.3
2/21/2017 10:48	1016.3	40	11.9	318	2	47		0.9	1.3
2/21/2017 10:50							43.00416;-73.85211		
2/21/2017 10:51	1016.1	39	12.1	255	1.9	48		0.4	1.3
2/21/2017 10:52	1016.1	39	12.2	238	2	48		1.8	1.3
2/21/2017 10:53	1016	39	12.2	275	2.1	47		2.7	1.3
2/21/2017 10:54	1016	39	12.3	262	2.2	47		1.3	0.9
2/21/2017 10:55	1016	39	12.3	263	2.2	47	43.00417;-73.85211	1.3	0.9
2/21/2017 10:56	1016	39	12.3	272	2.2	46		0.9	1.3
2/21/2017 10:57	1016	38	12.4	305	2.2	47		0.9	0.9
2/21/2017 10:58	1016.1	38	12.4	327	2.2	47		1.3	0.9
2/21/2017 10:59	1016.2	38	12.4	307	2.1	47		1.3	1.3
2/21/2017 11:00	1016.2	38	12.5	301	2.1	48	43.00417;-73.85213	0.4	1.3
2/21/2017 11:01	1016.2	38	12.5	304	2	48		0.4	1.3
2/21/2017 11:02	1016.1	38	12.6	355	1.9	47		0.9	1.3
2/21/2017 11:03	1016	38	12.6	355	1.9	48		0.4	1.3
2/21/2017 11:04	1016	38	12.6	5	1.9	48			1.3
2/21/2017 11:05	1016	37	12.6	286	1.9	47	43.00419;-73.85213	1.3	1.3
2/21/2017 11:06	1016	37	12.6	296	1.9	49		0.4	0.9
2/21/2017 11:07	1016	37	12.7	296	1.9	48		0.4	0.9
2/21/2017 11:08	1016	37	12.7	311	1.9	48		1.3	0.9
2/21/2017 11:09	1016	37	12.7	312	1.9	48			0.9
2/21/2017 11:10	1016	37	12.7	348	1.9	47	43.00417;-73.85213	0.4	0.9
2/21/2017 11:11	1015.9	37	12.7	284	1.9	48		0.9	0.9
2/21/2017 11:12	1015.8	37	12.7	239	2	48		0.4	0.9
2/21/2017 11:13	1015.7	37	12.7	261	2.1	48		0.4	0.9
2/21/2017 11:14	1015.7	37	12.8	251	2.2	48		0.4	0.9
2/21/2017 11:15	1015.6	37	12.8	246	2.2	48	43.0042;-73.85205	1.3	0.9
2/21/2017 11:16	1015.6	37	12.8	305	2.3	47		1.8	0.9
2/21/2017 11:17	1015.6	37	12.8	309	2.4	48		0.4	0.9
2/21/2017 11:18	1015.6	37	12.8	297	2.4	49		1.8	0.9
2/21/2017 11:19	1015.6	37	12.8	317	2.4	48		1.8	0.9
2/21/2017 11:20	1015.5	36	12.9	323	2.5	48	43.00421;-73.85207	1.3	0.9
2/21/2017 11:21	1015.4	36	12.9	235	2.6	49		1.3	0.9
2/21/2017 11:22	1015.4	36	12.9	267	2.6	47		1.3	0.9
2/21/2017 11:23	1015.4	36	12.9	190	2.6	47		0.4	1.3
2/21/2017 11:24	1015.4	36	13	238	2.7	47		1.8	0.9
2/21/2017 11:25	1015.4	36	13	307	2.8	47	43.00417;-73.85216	1.8	1.3
2/21/2017 11:26	1015.4	36	13	292	2.8	46		1.3	1.3
2/21/2017 11:27	1015.3	36	13.1	316	2.8	47		1.3	1.3
2/21/2017 11:28	1015.2	36	13.1	244	2.8	46		1.3	1.3
2/21/2017 11:29	1015.3	36	13.1	273	2.8	46		0.9	1.3
2/21/2017 11:30	1015.3	36	13.1	323	2.9	45	43.00419;-73.85213	2.2	1.3
2/21/2017 11:31	1015.3	36	13.1	316	2.9	46		3.6	1.3
2/21/2017 11:32	1015.3	36	13.1	261	2.9	45		2.7	1.3
2/21/2017 11:33	1015.3	36	13.1	284	3	45		0.4	1.8
2/21/2017 11:34	1015.2	36	13.1	266	3	46		1.3	1.8
2/21/2017 11:35	1015.2	35	13.1	244	3.1	44	43.00417;-73.85211		1.8
2/21/2017 11:36	1015.2	35	13.1	257	3.1	44		0.9	1.8
2/21/2017 11:37	1015.2	35	13.1	268	3.2	44		1.3	1.8
2/21/2017 11:38	1015.1	35	13.1	228	3.2	44		1.3	1.8
2/21/2017 11:39	1015	35	13.1	302	3.3	44		2.2	1.8
2/21/2017 11:40	1015.1	35	13.1	299	3.3	44	43.00421;-73.85213	1.3	1.8
2/21/2017 11:41	1015	35	13.1	253	3.3	44		0.9	1.8
2/21/2017 11:42	1015	35	13	289	3.3	43		1.3	1.3

2/21/2017 11:43	1015	35	13	319	3.3	44		3.6	1.3
2/21/2017 11:44	1015	35	13	318	3.3	43		1.8	1.8
2/21/2017 11:45	1015	35	12.9	336	3.3	43	43.00419;-73.8521	1.3	1.8
2/21/2017 11:46	1014.9	35	12.9	315	3.3	43		0.9	1.8
2/21/2017 11:47	1014.9	35	12.9	317	3.3	44		0.4	1.8
2/21/2017 11:48	1014.8	34	12.8	287	3.3	44		2.2	1.8
2/21/2017 11:49	1014.7	34	12.8	296	3.4	43		1.3	1.8
2/21/2017 11:50	1014.7	34	12.8	295	3.4	44	43.00416;-73.85211	0.9	1.8
2/21/2017 11:51	1014.7	34	12.7	254	3.4	43		1.8	1.8
2/21/2017 11:52	1014.6	34	12.7	292	3.5	42		0.9	1.8
2/21/2017 11:53	1014.7	34	12.7	243	3.5	42		1.8	1.8
2/21/2017 11:54	1014.6	34	12.6	246	3.6	42		2.2	1.8
2/21/2017 11:55	1014.6	34	12.6	307	3.6	43	43.0042;-73.85211	0.9	1.3
2/21/2017 11:56	1014.5	34	12.6	279	3.7	43		1.3	1.3
2/21/2017 11:57	1014.5	34	12.5	309	3.7	42		1.3	1.8
2/21/2017 11:58	1014.5	34	12.5	291	3.7	44		1.3	1.8
2/21/2017 11:59	1014.4	34	12.4	336	3.7	42		1.8	1.8
2/21/2017 12:00	1014.5	34	12.4	243	3.7	42	43.00412;-73.85213	1.8	1.8
2/21/2017 12:01	1014.4	34	12.4	294	3.7	41		1.3	1.8
2/21/2017 12:02	1014.4	34	12.3	280	3.7	41		1.3	1.8
2/21/2017 12:03	1014.4	34	12.3	265	3.7	41		1.3	1.8
2/21/2017 12:04	1014.3	34	12.3	264	3.8	41		1.3	1.8
2/21/2017 12:05	1014.3	34	12.3	246	3.8	41	43.00419;-73.85213	0.9	1.8
2/21/2017 12:06	1014.2	34	12.2	298	3.8	41		1.3	1.8
2/21/2017 12:07	1014.2	34	12.2	290	3.8	41		1.3	1.3
2/21/2017 12:08	1014.2	34	12.2	225	3.9	42		1.3	1.3
2/21/2017 12:09	1014.1	34	12.1	266	3.9	40		1.8	1.3
2/21/2017 12:10	1014.1	34	12.1	259	4	41	43.00422;-73.85213	1.3	1.8
2/21/2017 12:11	1014.1	34	12.1	268	4	41		3.1	1.3
2/21/2017 12:12	1014	34	12.1	312	4.1	41		0.9	1.3
2/21/2017 12:13	1014.1	34	12.1	313	4.1	42		4.9	1.3
2/21/2017 12:14	1014.1	34	12.1	243	4	41		1.8	1.8
2/21/2017 12:15	1014.1	33	12	273	4	40	43.00421;-73.85213	0.9	1.8
2/21/2017 12:16	1014	34	12	331	4	41		1.8	1.8
2/21/2017 12:17	1014	33	12	317	4	42		2.2	2.2
2/21/2017 12:18	1014	33	12	296	3.9	42		0.9	2.2
2/21/2017 12:19	1014	33	11.9	220	4	41		2.2	2.2
2/21/2017 12:20	1013.9	33	11.9	259	4	41	43.00405;-73.85218	0.9	2.2
2/21/2017 12:21	1013.9	33	11.9	37	4	41		0.9	2.2
2/21/2017 12:22	1013.8	33	11.9	360	4.1	41		1.3	2.2
2/21/2017 12:23	1013.8	33	11.8	255	4.1	41		1.8	2.2
2/21/2017 12:24	1013.9	33	11.8	269	4.2	41		1.3	1.8
2/21/2017 12:25	1013.9	33	11.8	294	4.2	42	43.00426;-73.85207	3.1	1.8
2/21/2017 12:26	1014	33	11.8	306	4.2	41		3.6	1.8
2/21/2017 12:27	1014	33	11.8	228	4.2	41		3.1	1.8
2/21/2017 12:28	1014	33	11.8	44	4.2	40		1.8	1.8
2/21/2017 12:29	1014	33	11.8	294	4.2	40		3.1	1.8
2/21/2017 12:30	1013.9	33	11.8	315	4.2	41	43.00422;-73.85211	1.3	1.8
2/21/2017 12:31	1013.9	33	11.8	331	4.2	42		0.9	1.8
2/21/2017 12:32	1013.8	33	11.8	300	4.3	42		1.3	1.8
2/21/2017 12:33	1013.8	33	11.8	261	4.3	41		3.1	1.8
2/21/2017 12:34	1013.7	33	11.8	268	4.4	41		0.4	1.8
2/21/2017 12:35	1013.7	33	11.8	300	4.4	41	43.00424;-73.85207	0.9	1.8
2/21/2017 12:36	1013.7	33	11.8	291	4.5	41		3.1	1.8
2/21/2017 12:37	1013.6	33	11.8	281	4.6	40		1.8	1.8
2/21/2017 12:38	1013.7	33	11.9	299	4.6	41		2.2	1.3
2/21/2017 12:39	1013.8	33	11.9	279	4.6	39		2.7	1.8
2/21/2017 12:40	1013.7	33	11.9	311	4.6	40	43.00417;-73.85211	1.8	1.8
2/21/2017 12:41	1013.7	33	11.9	304	4.6	41		1.8	1.8
2/21/2017 12:42	1013.7	33	11.9	292	4.6	40		1.8	1.8
2/21/2017 12:43	1013.7	33	12	285	4.6	40		1.3	1.8
2/21/2017 12:44	1013.8	33	12	311	4.7	41		2.2	1.8
2/21/2017 12:45							43.00417;-73.85213		
2/21/2017 12:47	1013.6	33	12.1	36	4.8	41		0.9	1.8
2/21/2017 12:48	1013.6	33	12.1	298	4.8	40		1.8	1.3
2/21/2017 12:49	1013.6	33	12.1	276	4.9	41		2.7	1.3
2/21/2017 12:50	1013.4	33	12.2	223	4.9	40	43.00425;-73.85207	1.3	1.3
2/21/2017 12:51	1013.4	33	12.2	239	5	40		1.3	1.3
2/21/2017 12:52	1013.4	32	12.2	311	5	39		1.8	1.3
2/21/2017 12:53	1013.3	32	12.2	234	5	40		1.8	1.3
2/21/2017 12:54	1013.2	32	12.3	312	5.1	38		4	1.3
2/21/2017 12:55	1013.2	32	12.3	286	5.1	38	43.00429;-73.85207	1.3	1.8
2/21/2017 12:56	1013.2	32	12.3	247	5.1	38		1.3	1.8
2/21/2017 12:57	1013.1	32	12.4	275	5.1	38		0.9	1.8
2/21/2017 12:58	1013.1	32	12.4	254	5.2	40		1.8	1.8
2/21/2017 12:59	1013	32	12.4	275	5.2	39		1.3	1.8
2/21/2017 13:00	1012.9	32	12.5	344	5.3	39	43.00419;-73.8521	4	1.8
2/21/2017 13:01	1012.8	32	12.6	329	5.3	38		2.7	1.8
2/21/2017 13:02	1012.8	32	12.6	312	5.4	39		4	1.8
2/21/2017 13:03	1012.7	32	12.6	298	5.4	39		1.3	1.8
2/21/2017 13:04	1012.7	32	12.7	303	5.4	39		2.2	1.8
2/21/2017 13:05	1012.7	32	12.7	313	5.4	39	43.00418;-73.85213	2.7	1.8
2/21/2017 13:06	1012.8	32	12.8	258	5.4	39		1.3	1.8
2/21/2017 13:07	1012.8	32	12.9	315	5.4	39		1.3	1.8
2/21/2017 13:08	1012.7	32	12.9	265	5.4	38		1.3	2.2
2/21/2017 13:09	1012.7	32	12.9	261	5.4	39		1.3	2.2
2/21/2017 13:10	1012.6	32	13	261	5.5	38	43.00419;-73.85216	0.4	2.2
2/21/2017 13:11	1012.6	32	13.1	270	5.6	38		1.8	1.8
2/21/2017 13:12	1012.5	32	13.1	286	5.7	38		1.3	1.8
2/21/2017 13:13	1012.5	32	13.2	310	5.8	39		3.1	1.8
2/21/2017 13:14	1012.5	32	13.2	313	5.8	39		0.4	1.8
2/21/2017 13:15	1012.4	32	13.3	312	5.9	38	43.0042;-73.85211	2.2	1.8
2/21/2017 13:16	1012.4	32	13.3	220	5.9	36		0.9	1.8
2/21/2017 13:17	1012.4	32	13.4	273	5.9	38		1.8	1.3
2/21/2017 13:20	1012.3	31	13.5	284	5.9	38	43.00422;-73.8521	1.3	1.8
2/21/2017 13:21	1012.3	31	13.6	223	5.9	38		1.3	1.8
2/21/2017 13:22	1012.2	31	13.6	311	5.9	38		1.3	1.8
2/21/2017 13:23	1012.2	31	13.6	300	5.9	37		0.4	1.8
2/21/2017 13:24	1012.1	31	13.7	311	6	38		1.3	1.8
2/21/2017 13:25	1012.1	31	13.7	318	6	37	43.00416;-73.85213	2.2	1.3
2/21/2017 13:26	1012.3	31	13.7	252	6	36		1.8	1.3
2/21/2017 13:27	1012.2	31	13.8	279	6.1	37		1.8	1.8
2/21/2017 13:28	1012.3	31	13.8	293	6.1	36		3.6	1.8
2/21/2017 13:29	1012.2	31	13.8	330	6.1	37		2.2	1.8
2/21/2017 13:30	1012.2	31	13.8	260	6.1	36	43.00419;-73.85213	0.9	1.8
2/21/2017 13:31	1012.1	31	13.8	303	6	37		1.3	1.8
2/21/2017 13:32	1012.1	31	13.8	288	6.1	37		1.3	1.8
2/21/2017 13:33	1012.1	31	13.8	240	6.1	38		2.2	1.8
2/21/2017 13:34	1012.1	31	13.8	296	6.1	37		1.3	1.8
2/21/2017 13:35	1012.1	31	13.8	313	6.1	36	43.00421;-73.85211	1.3	1.8
2/21/2017 13:36	1012.1	31	13.8	296	6.1	36		2.2	1.8
2/21/2017 13:37	1012.1	30	13.8	314	6.1	36		1.8	1.8
2/21/2017 13:38	1012	30	13.8	310	6.2	36		3.1	1.8
2/21/2017 13:39	1012.1	30	13.8	299	6.1	34		1.8	1.8
2/21/2017 13:40	1012.1	30	13.8	284	6.1	34	43.00422;-73.85211	2.7	1.8
2/21/2017 13:41	1012.1	30	13.8	323	6.1	36		0.9	1.8
2/21/2017 13:42	1012	30	13.8	242	6.2	36		2.2	1.8

2/21/2017 13:43	1011.8	30	13.7	5	6.1	35		2.2	1.8
2/21/2017 13:44	1011.8	30	13.7	250	6.1	36		1.3	2.2
2/21/2017 13:45	1011.8	30	13.7	320	6.1	35	43.00422;-73.8521	1.3	2.2
2/21/2017 13:46	1011.8	30	13.7	274	6.1	35		3.6	2.2
2/21/2017 13:47	1011.7	30	13.6	317	6.1	36		3.6	2.2
2/21/2017 13:48	1011.6	30	13.6	279	6.1	35		2.7	2.2
2/21/2017 13:49	1011.6	30	13.5	312	6.1	35		2.2	2.2
2/21/2017 13:50	1011.6	30	13.5	277	6.2	36	43.00419;-73.85211	1.3	2.2
2/21/2017 13:51	1011.7	30	13.4	265	6.2	36		1.8	2.2
2/21/2017 13:52	1011.7	30	13.4	239	6.2	35		1.8	2.2
2/21/2017 13:53	1011.6	30	13.4	222	6.2	36		1.8	1.8
2/21/2017 13:54	1011.6	30	13.3	270	6.2	36		0.9	1.8
2/21/2017 13:55	1011.6	30	13.3	306	6.2	36	43.00423;-73.85213	0.9	1.8
2/21/2017 13:56	1011.6	30	13.3	259	6.2	36		1.8	1.8
2/21/2017 13:57	1011.7	30	13.2	315	6.2	35		1.3	1.8
2/21/2017 13:58	1011.7	30	13.2	90	6.2	36		0.4	1.8
2/21/2017 13:59	1011.6	30	13.1	312	6.2	36		1.3	1.3
2/21/2017 14:00	1011.5	30	13.1	247	6.2	36	43.00419;-73.8521	1.3	1.8
2/21/2017 14:01	1011.5	30	13.1	279	6.2	37		1.8	1.8
2/21/2017 14:02	1011.5	30	13	292	6.2	36		0.9	1.8
2/21/2017 14:03	1011.4	30	12.9	270	6.2	37		1.3	1.8
2/21/2017 14:04	1011.5	30	12.9	323	6.2	36		1.8	1.8
2/21/2017 14:05	1011.5	30	12.8	253	6.1	36	43.00422;-73.85211	1.8	1.8
2/21/2017 14:06	1011.5	30	12.8	297	6.1	36		3.6	1.8
2/21/2017 14:07	1011.4	30	12.8	300	6.1	36		1.3	1.8
2/21/2017 14:08	1011.4	30	12.7	342	6.1	37		2.7	1.8
2/21/2017 14:09	1011.4	29	12.7	281	6.1	36		1.8	2.2
2/21/2017 14:10							43.00424;-73.85216		
2/21/2017 14:10	1011.5	29	12.6	302	6.1	38		1.8	2.2
2/21/2017 14:11	1011.4	29	12.6	290	6	37		3.1	2.2
2/21/2017 14:12	1011.5	29	12.4	313	6	37		0.9	2.2
2/21/2017 14:13	1011.5	29	12.4	319	5.9	38		1.8	2.2
2/21/2017 14:14	1011.6	29	12.3	315	5.9	38		1.8	2.2
2/21/2017 14:15	1011.5	29	12.3	313	5.9	37	43.00412;-73.85213	1.8	2.7
2/21/2017 14:16	1011.6	29	12.2	301	5.9	39		2.2	2.2
2/21/2017 14:17	1011.5	29	12.2	292	5.9	38		1.8	2.2
2/21/2017 14:18	1011.6	29	12.1	303	5.9	38		3.1	2.2
2/21/2017 14:19	1011.6	29	12	291	5.9	37		2.2	2.2
2/21/2017 14:20							43.00422;-73.85211		
2/21/2017 14:20	1011.6	29	11.9	209	5.9	38		3.6	2.2
2/21/2017 14:21	1011.5	29	11.8	298	5.9	38		0.9	2.2
2/21/2017 14:22	1011.5	29	11.8	296	5.9	38		2.2	2.2
2/21/2017 14:23	1011.5	29	11.7	261	5.9	38		3.1	2.2
2/21/2017 14:24	1011.5	29	11.7	306	6	37		2.2	2.2
2/21/2017 14:25							43.00419;-73.85207		
2/21/2017 14:25	1011.5	29	11.6	272	6	38		3.6	1.8
2/21/2017 14:26	1011.4	29	11.6	232	6	37		1.3	2.2
2/21/2017 14:27	1011.4	29	11.5	325	6	38		0.9	1.8
2/21/2017 14:28	1011.4	29	11.4	300	6	40		3.1	1.8
2/21/2017 14:29	1011.4	29	11.3	295	5.9	40		1.8	2.2
2/21/2017 14:30							43.00423;-73.85211		
2/21/2017 14:30	1011.3	29	11.3	254	5.9	39		2.2	1.8
2/21/2017 14:31	1011.3	29	11.2	259	5.9	38		0.9	2.2
2/21/2017 14:32	1011.4	29	11.2	276	5.9	38		0.4	2.2
2/21/2017 14:33	1011.4	29	11.1	304	5.9	38		1.3	1.8
2/21/2017 14:34	1011.3	29	11.1	241	5.9	39		1.3	1.8
2/21/2017 14:35							43.00423;-73.85211		
2/21/2017 14:35	1011.3	29	11	239	5.9	39		1.8	1.8
2/21/2017 14:36	1011.1	29	10.9	300	6	39		2.2	1.8
2/21/2017 14:37	1011.1	29	10.9	269	5.9	38		2.7	1.8
2/21/2017 14:38	1011.1	29	10.8	297	5.9	39		1.8	1.8
2/21/2017 14:39	1011	29	10.8	276	6	39		1.3	1.8
2/21/2017 14:40							43.00422;-73.85211		
2/21/2017 14:40	1011	29	10.8	286	6	40		0.9	1.8
2/21/2017 14:41	1011	30	10.7	225	6	40		2.7	1.3
2/21/2017 14:42	1011.1	30	10.7	261	6	39		1.8	1.3
2/21/2017 14:43	1011	30	10.6	236	6	40		2.7	1.8
2/21/2017 14:44	1011	30	10.6	242	6	40		3.6	1.8
2/21/2017 14:45							43.00424;-73.8521		
2/21/2017 14:45	1010.9	30	10.6	317	6	39		3.6	1.8
2/21/2017 14:46	1010.9	30	10.5	288	6	39		1.3	1.8
2/21/2017 14:47	1010.9	30	10.4	348	6	39		0.9	1.8
2/21/2017 14:48	1010.8	30	10.4	292	6	40		2.2	1.8
2/21/2017 14:49	1010.9	30	10.4	319	6	40		1.3	1.8
2/21/2017 14:50							43.00425;-73.8521		
2/21/2017 14:50	1011	30	10.3	290	6	41		1.8	1.8
2/21/2017 14:51	1010.9	30	10.3	325	6	40		1.3	2.2
2/21/2017 14:52	1010.9	30	10.3	292	6	41		0.4	1.8
2/21/2017 14:53	1010.8	30	10.2	318	6	40		1.8	1.8
2/21/2017 14:54	1010.9	30	10.2	271	6	40		3.6	1.8
2/21/2017 14:55							43.00424;-73.8521		
2/21/2017 14:55	1010.8	30	10.2	253	6	40		0.9	1.8
2/21/2017 14:56	1010.7	30	10.1	255	6	40		1.8	1.3
2/21/2017 14:57	1010.7	30	10.1	292	6.1	39		3.6	1.3
2/21/2017 14:58	1010.8	30	10.1	179	6.1	40		1.3	1.8
2/21/2017 14:59	1010.7	30	10.1	318	6.1	40		0.9	1.8
2/21/2017 15:00							43.0042;-73.85207		
2/21/2017 15:02	1010.6	30	9.9	284	6.1	40		0.9	1.8
2/21/2017 15:03	1010.6	30	9.9	210	6.1	41		1.8	1.8
2/21/2017 15:04	1010.6	30	9.9	261	6.2	40		1.8	1.8
2/21/2017 15:05	1010.6	30	9.9	301	6.2	40	43.00423;-73.85211	1.3	1.8
2/21/2017 15:06	1010.6	30	9.9	285	6.2	41		2.7	1.8
2/21/2017 15:07	1010.6	30	9.9	310	6.2	40		1.8	1.8
2/21/2017 15:08	1010.5	30	9.9	313	6.2	41		0.4	1.8
2/21/2017 15:09	1010.3	30	9.9	300	6.2	41		0.9	1.8
2/21/2017 15:10	1010.3	30	9.9	230	6.2	41	43.00424;-73.85211	2.7	1.8
2/21/2017 15:11	1010.3	31	9.9	288	6.2	41		0.9	1.8
2/21/2017 15:12	1010.3	31	9.9	298	6.3	41		3.1	1.8
2/21/2017 15:13	1010.4	31	9.9	239	6.3	40		0.9	1.8
2/21/2017 15:14	1010.5	31	9.9	237	6.3	40		2.2	1.8
2/21/2017 15:15	1010.4	31	9.9	291	6.3	41	43.00422;-73.85207	0.9	1.8
2/21/2017 15:16	1010.4	31	9.9	315	6.3	40		0.9	1.8
2/21/2017 15:17	1010.4	31	9.9	308	6.3	42		0.9	1.8
2/21/2017 15:18	1010.4	31	9.9	10	6.3	41		0.4	1.8
2/21/2017 15:19	1010.4	31	9.9	212	6.4	42		1.8	1.8
2/21/2017 15:20	1010.4	31	9.9	338	6.4	41	43.00418;-73.85211	4	1.8
2/21/2017 15:21	1010.4	31	10	242	6.5	40		2.2	1.8
2/21/2017 15:22	1010.4	31	10	284	6.5	39		1.8	1.8
2/21/2017 15:23	1010.4	31	10.1	300	6.6	40		3.1	1.8
2/21/2017 15:24	1010.4	31	10.1	313	6.6	40		3.6	1.8
2/21/2017 15:25							43.0042;-73.85211		
2/21/2017 15:27	1010.4	31	10.2	288	6.6	40		1.3	2.2
2/21/2017 15:28	1010.3	31	10.2	288	6.6	39		3.1	2.2
2/21/2017 15:29	1010.3	31	10.2	284	6.6	39		1.3	2.2
2/21/2017 15:30	1010.3	31	10.3	303	6.7	40	43.00422;-73.85216	1.3	2.2
2/21/2017 15:31	1010.4	31	10.3	324	6.7	40		1.3	2.2
2/21/2017 15:32	1010.3	31	10.3	294	6.7	40		1.8	2.2

2/21/2017 15:33	1010.4	31	10.3	254	6.7	40		0.4	2.2
2/21/2017 15:34	1010.4	31	10.4	316	6.7	39		2.7	1.8
2/21/2017 15:35	1010.5	31	10.4	252	6.7	40	43.00421;-73.85211	0.4	1.8
2/21/2017 15:36	1010.4	31	10.4	302	6.7	40		1.3	1.8
2/21/2017 15:37	1010.4	31	10.4	338	6.8	40		0.9	1.8
2/22/2017 7:08	1006.7	44	10.8						
2/22/2017 7:09	1006.7	44	10.6						
2/22/2017 7:10	1006.7	44	10.4				43.00422;-73.85211		
2/22/2017 7:11	1006.7	43	10.2						
2/22/2017 7:12	1006.7	43	10.1						
2/22/2017 7:13	1006.7	43	9.9						
2/22/2017 7:14	1006.8	43	9.8						
2/22/2017 7:15	1006.7	43	9.7				43.00422;-73.8521		
2/22/2017 7:16	1006.7	43	9.6						
2/22/2017 7:17	1006.8	42	9.4						
2/22/2017 7:18	1006.7	42	9.3						
2/22/2017 7:19	1006.5	42	9.2						
2/22/2017 7:20	1006.6	42	9.2				43.00423;-73.85211		
2/22/2017 7:21	1006.6	42	9.1						
2/22/2017 7:22	1006.6	42	9						
2/22/2017 7:23	1006.6	42	8.9						
2/22/2017 7:24	1006.6	42	8.8						
2/22/2017 7:25	1006.6	42	8.7				43.0042;-73.85211		
2/22/2017 7:26	1006.6	42	8.6						
2/22/2017 7:27	1006.6	42	8.6						
2/22/2017 7:28	1006.6	42	8.4						
2/22/2017 7:29	1006.6	42	8.4						
2/22/2017 7:30	1006.6	42	8.3				43.00419;-73.85211		
2/22/2017 7:31	1006.5	42	8.2						
2/22/2017 7:32	1006.4	42	8.2						
2/22/2017 7:33	1006.5	42	8.1						
2/22/2017 7:34	1006.4	42	8						
2/22/2017 7:35	1006.4	42	7.9				43.00422;-73.8521		
2/22/2017 7:36	1006.4	42	7.9						
2/22/2017 7:37	1006.4	42	7.8						
2/22/2017 7:38	1006.4	42	7.7	54	3.8	70			
2/22/2017 7:39	1006.5	42	7.7	54	3.8	71			
2/22/2017 7:40	1006.5	42	7.6	54	3.7	71	43.00426;-73.8521		
2/22/2017 7:41	1006.4	42	7.6	54	3.6	72			
2/22/2017 7:42	1006.5	42	7.6	54	3.6	72			
2/22/2017 7:43	1006.4	42	7.4	54	3.5	73			
2/22/2017 7:44	1006.5	42	7.4	54	3.4	73			
2/22/2017 7:45	1006.5	42	7.4	54	3.4	73	43.00423;-73.85211		
2/22/2017 7:46	1006.5	42	7.3	54	3.3	73			
2/22/2017 7:47	1006.5	42	7.3	54	3.3	73			
2/22/2017 7:48	1006.5	42	7.2	54	3.3	74			
2/22/2017 7:49	1006.5	42	7.2	54	3.3	74			
2/22/2017 7:50	1006.5	42	7.2	54	3.3	74	43.00428;-73.8521		
2/22/2017 7:51	1006.4	42	7.1	54	3.2	74		0.4	
2/22/2017 7:52	1006.5	42	7.1	54	3.2	74		0.4	
2/22/2017 7:53	1006.4	42	7	54	3.1	74		0.4	
2/22/2017 7:54	1006.5	42	7	54	3.1	75		0.4	
2/22/2017 7:55	1006.5	42	6.9	54	3.1	75	43.00424;-73.8521		
2/22/2017 7:56	1006.5	42	6.9	54	3	75		0.4	
2/22/2017 7:59	1006.6	42	6.8	54	3	76			
2/22/2017 8:00	1006.6	42	6.8	54	2.9	76	43.00426;-73.8521		
2/22/2017 8:01	1006.7	42	6.8	54	2.9	76		0.4	
2/22/2017 8:02	1006.7	42	6.7	54	2.9	76			
2/22/2017 8:03	1006.6	42	6.7	54	2.9	76			
2/22/2017 8:04	1006.6	42	6.7	54	2.9	76			
2/22/2017 8:05	1006.7	42	6.7	54	2.9	76	43.00423;-73.85211		
2/22/2017 8:06	1006.7	42	6.7	54	2.9	76		0.4	
2/22/2017 8:07	1006.7	43	6.6	54	2.9	76			
2/22/2017 8:08	1006.7	43	6.6	55	2.9	76		0.4	
2/22/2017 8:09	1006.7	43	6.6	55	3	76			
2/22/2017 8:10	1006.8	43	6.6	55	3	76	43.00424;-73.8521		
2/22/2017 8:11	1006.7	43	6.6	55	3	76		0.4	
2/22/2017 8:12	1006.7	43	6.6	55	3	76			
2/22/2017 8:13	1006.6	43	6.6	55	3	76			
2/22/2017 8:14	1006.6	43	6.5	55	3	76			
2/22/2017 8:15	1006.6	43	6.5	55	3	76	43.00422;-73.85207		
2/22/2017 8:16	1006.5	43	6.5	55	3.1	77			
2/22/2017 8:17	1006.5	43	6.5	55	3.1	77			
2/22/2017 8:18	1006.4	43	6.4	55	3.1	77		0.4	
2/22/2017 8:19	1006.4	43	6.4	55	3.1	76			
2/22/2017 8:20	1006.4	43	6.4	55	3.1	76	43.00421;-73.85207		
2/22/2017 8:21	1006.4	43	6.4	55	3.1	76			
2/22/2017 8:22	1006.4	43	6.4	55	3.1	76			
2/22/2017 8:23	1006.4	43	6.4	55	3.2	76			
2/22/2017 8:24	1006.4	43	6.4	55	3.2	76			
2/22/2017 8:25	1006.4	43	6.4	55	3.2	76	43.00423;-73.85207		
2/22/2017 8:26	1006.4	43	6.4	55	3.2	76			
2/22/2017 8:27	1006.4	43	6.4	55	3.2	76			
2/22/2017 8:28	1006.4	43	6.4	55	3.3	76			
2/22/2017 8:29	1006.4	43	6.4	55	3.3	76			
2/22/2017 8:30	1006.4	43	6.5	55	3.3	76	43.0042;-73.85211		
2/22/2017 8:31	1006.4	44	6.5	55	3.3	76			
2/22/2017 8:32	1006.4	44	6.5	55	3.3	76			
2/22/2017 8:33	1006.3	44	6.5	55	3.4	76			
2/22/2017 8:34	1006.4	44	6.5	55	3.4	76			
2/22/2017 8:35	1006.2	44	6.6	55	3.4	76	43.00423;-73.8521		
2/22/2017 8:36	1006.2	44	6.6	55	3.4	76			
2/22/2017 8:37	1006.2	44	6.6	55	3.4	76			
2/22/2017 8:38	1006.2	44	6.6	55	3.5	76			
2/22/2017 8:39	1006.2	44	6.6	55	3.6	76			
2/22/2017 8:40	1006.2	44	6.6	55	3.6	76	43.00422;-73.85213		
2/22/2017 8:41	1006.2	44	6.6	55	3.6	76			
2/22/2017 8:42	1006.2	44	6.7	55	3.6	76			
2/22/2017 8:43	1006.1	44	6.7	55	3.7	76			
2/22/2017 8:44	1006.1	45	6.7	55	3.7	76			
2/22/2017 8:45	1006.1	45	6.7	55	3.7	76	43.0042;-73.8521		
2/22/2017 8:46	1006.1	45	6.8	55	3.8	76			
2/22/2017 8:47	1006.1	45	6.8	55	3.8	75			
2/22/2017 8:48	1006.1	45	6.8	55	3.8	75			
2/22/2017 8:49	1006.1	45	6.9	55	3.9	75			
2/22/2017 8:50	1006.1	45	6.9	55	3.9	75	43.00419;-73.8521		
2/22/2017 8:51	1006.1	45	6.9	55	3.9	75			
2/22/2017 8:52	1006.1	45	7	55	3.9	74			
2/22/2017 8:53	1006.1	45	7.1	55	4	75			
2/22/2017 8:54	1006.1	45	7.1	55	4.1	75			
2/22/2017 8:55	1006	45	7.1	55	4.1	74	43.00421;-73.85211		
2/22/2017 8:56	1006.1	45	7.2	55	4.2	74			
2/22/2017 8:57	1006	45	7.2	55	4.2	74			
2/22/2017 8:58	1006	45	7.3	55	4.3	74			
2/22/2017 8:59	1006	46	7.3	55	4.3	74			
2/22/2017 9:00	1006	46	7.4	55	4.4	74	43.00415;-73.85207		
2/22/2017 9:01	1006	46	7.4	55	4.4	74			

2/22/2017 9:02	1005.9	46	7.5	55	4.5	73			
2/22/2017 9:03	1005.9	46	7.6	55	4.6	73		0.4	
2/22/2017 9:04	1005.9	46	7.7	55	4.7	73			
2/22/2017 9:05	1005.9	46	7.7	55	4.8	72	43.00417;-73.8521		
2/22/2017 9:06	1005.9	46	7.8	55	4.8	72		0.4	
2/22/2017 9:07	1006	46	7.9	55	4.9	72			
2/22/2017 9:08	1006	47	7.9	55	4.9	72			
2/22/2017 9:09	1006	47	8.1	55	5	71			
2/22/2017 9:10	1006	47	8.1	55	5.1	71	43.00421;-73.85213		
2/22/2017 9:11	1005.9	47	8.2	55	5.1	71			
2/22/2017 9:12	1005.9	47	8.3	55	5.1	70			
2/22/2017 9:13	1005.9	47	8.3	55	5.2	70			
2/22/2017 9:14	1005.8	47	8.4	55	5.3	70			
2/22/2017 9:15	1005.8	47	8.5	55	5.3	70	43.00418;-73.85211		
2/22/2017 9:16	1005.9	47	8.6	55	5.4	70			
2/22/2017 9:17	1005.9	47	8.7	55	5.4	69			
2/22/2017 9:18	1005.9	47	8.8	55	5.5	69			
2/22/2017 9:19	1006	47	8.8	55	5.6	68			
2/22/2017 9:20	1006	47	8.9	55	5.6	68	43.00416;-73.85224		
2/22/2017 9:21	1005.9	47	9.1	55	5.7	68			
2/22/2017 9:22	1005.9	47	9.1	55	5.7	68			
2/22/2017 9:23	1005.9	47	9.2	55	5.7	68			
2/22/2017 9:24	1005.9	47	9.3	55	5.8	68		0.4	
2/22/2017 9:25	1005.9	47	9.4	55	5.8	68	43.00416;-73.85213		
2/22/2017 9:26	1005.8	47	9.4	69	5.8	67			
2/22/2017 9:27	1005.8	47	9.6	66	5.9	67		0.4	
2/22/2017 9:28	1005.8	47	9.6	87	5.9	67		1.3	
2/22/2017 9:29	1005.8	46	9.7	86	5.9	67		0.4	0.4
2/22/2017 9:30	1005.8	46	9.7	86	5.9	67	43.00417;-73.85207		0.4
2/22/2017 9:31	1005.9	46	9.8	86	5.9	67			0.4
2/22/2017 9:32	1005.9	46	9.9	86	5.9	67			0.4
2/22/2017 9:33	1005.9	46	9.9	86	6	67			0.4
2/22/2017 9:34	1005.8	46	10	86	6	67			0.4
2/22/2017 9:35	1005.8	46	10.1	49	6.1	67	43.00417;-73.85198	0.4	0.4
2/22/2017 9:36	1005.8	46	10.1	49	6.1	67		0.4	0.4
2/22/2017 9:37	1005.9	46	10.2	49	6.1	66			0.4
2/22/2017 9:38	1005.9	46	10.2	49	6.2	66			0.4
2/22/2017 9:39	1005.8	46	10.3	49	6.2	66		0.4	0.4
2/22/2017 9:40	1005.8	46	10.4	51	6.2	66	43.00417;-73.8521	0.4	0.4
2/22/2017 9:41	1005.9	46	10.4	53	6.2	66			0.4
2/22/2017 9:42	1005.8	46	10.4	157	6.2	66		0.4	0.4
2/22/2017 9:43	1005.8	46	10.5	157	6.2	66			0.4
2/22/2017 9:44	1005.7	46	10.6	171	6.2	66		0.4	0.4
2/22/2017 9:45	1005.8	46	10.6	171	6.2	66	43.00416;-73.85205	0.4	0.4
2/22/2017 9:46	1005.7	46	10.7	171	6.2	66		0.4	0.4
2/22/2017 9:47	1005.7	46	10.7	171	6.2	66		0.4	0.4
2/22/2017 9:48	1005.7	46	10.7	171	6.2	66			0.4
2/22/2017 9:49	1005.7	46	10.8	171	6.3	66		0.4	0.4
2/22/2017 9:50	1005.7	46	10.8	171	6.3	65	43.00412;-73.85203	0.4	0.4
2/22/2017 9:51	1005.7	46	10.8	171	6.3	65			0.4
2/22/2017 9:52	1005.8	46	10.8	171	6.4	65			0.4
2/22/2017 9:53	1005.7	46	10.9	171	6.4	65		0.4	
2/22/2017 9:54	1005.7	46	10.9	170	6.5	65			
2/22/2017 9:55	1005.7	46	10.9	170	6.6	65	43.00417;-73.85205		
2/22/2017 9:56	1005.7	46	11	5	6.6	65		0.9	
2/22/2017 9:57	1005.7	46	11.1	355	6.7	64		1.3	
2/22/2017 9:58	1005.6	46	11.1	360	6.7	64		1.3	0.4
2/22/2017 9:59	1005.7	46	11.1	5	6.7	64		0.9	0.4
2/22/2017 10:00	1005.7	46	11.2	17	6.7	64	43.00422;-73.85205	0.9	0.4
2/22/2017 10:01	1005.6	46	11.2	17	6.8	64			0.4
2/22/2017 10:02	1005.5	46	11.3	19	6.8	64			0.4
2/22/2017 10:03	1005.5	46	11.3	19	6.8	64		0.4	0.4
2/22/2017 10:04	1005.5	46	11.3	38	6.8	64		0.4	0.4
2/22/2017 10:05	1005.5	46	11.4	41	6.8	64	43.00417;-73.85207		0.4
2/22/2017 10:06	1005.5	46	11.4	41	6.8	64			0.4
2/22/2017 10:07	1005.5	46	11.5	41	6.8	64		0.4	0.4
2/22/2017 10:08	1005.5	46	11.6	39	6.9	64		0.9	0.4
2/22/2017 10:09	1005.5	46	11.6	39	6.9	64			0.4
2/22/2017 10:10							43.00418;-73.85207		
2/22/2017 10:12	1005.5	46	11.7	67	7	63		0.9	0.4
2/22/2017 10:13	1005.4	46	11.8	47	7	63		0.4	0.4
2/22/2017 10:14	1005.4	46	11.8	47	7.1	63			0.4
2/22/2017 10:15	1005.4	46	11.8	47	7.1	63	43.00415;-73.85207	0.9	0.4
2/22/2017 10:16	1005.3	46	11.9	47	7.2	63			0.4
2/22/2017 10:17	1005.3	46	11.9	40	7.2	63		0.4	0.4
2/22/2017 10:18	1005.3	46	12	360	7.3	63		0.4	0.4
2/22/2017 10:19	1005.3	46	12.1	344	7.3	62		0.4	0.4
2/22/2017 10:20	1005.3	46	12.1	15	7.4	62	43.00412;-73.8521	0.4	0.4
2/22/2017 10:21	1005.4	46	12.2	49	7.5	62		0.4	0.4
2/22/2017 10:22	1005.4	46	12.3	343	7.6	62		0.4	0.4
2/22/2017 10:23	1005.5	46	12.4	32	7.7	61		0.9	0.9
2/22/2017 10:24	1005.5	46	12.4	30	7.8	61			0.9
2/22/2017 10:25	1005.5	46	12.6	30	7.8	61	43.00412;-73.85211	0.9	0.4
2/22/2017 10:26	1005.6	46	12.7	32	7.9	61		0.9	0.4
2/22/2017 10:27	1005.6	46	12.7	32	8	60		0.4	0.4
2/22/2017 10:28	1005.6	46	12.8	55	8.1	60		0.9	0.4
2/22/2017 10:29	1005.6	46	12.9	355	8.1	60		1.3	0.4
2/22/2017 10:30	1005.5	46	13.1	30	8.2	60	43.00411;-73.85213	0.4	0.9
2/22/2017 10:31	1005.5	46	13.2	333	8.2	59		0.9	0.9
2/22/2017 10:32	1005.4	46	13.3	360	8.3	59		0.4	0.9
2/22/2017 10:33	1005.4	46	13.4	345	8.3	59		0.4	0.4
2/22/2017 10:34	1005.3	46	13.6	11	8.4	59			0.4
2/22/2017 10:35	1005.5	46	13.7	11	8.5	59	43.00412;-73.8521		0.9
2/22/2017 10:36	1005.5	46	13.8	80	8.6	59		0.9	0.4
2/22/2017 10:37	1005.5	46	13.9	40	8.6	58		1.3	0.4
2/22/2017 10:38	1005.4	46	14.1	36	8.7	58		0.9	0.9
2/22/2017 10:39	1005.4	46	14.2	70	8.7	58		0.9	0.4
2/22/2017 10:40	1005.4	46	14.3	92	8.7	57	43.0041;-73.85211	1.3	0.4
2/22/2017 10:41	1005.4	46	14.4	92	8.6	57		0.4	0.4
2/22/2017 10:42	1005.3	46	14.6	92	8.5	58			0.4
2/22/2017 10:43	1005.3	46	14.7	68	8.5	58		0.4	0.4
2/22/2017 10:44	1005.2	46	14.8	58	8.5	58		0.9	0.4
2/22/2017 10:45	1005.2	46	14.9	58	8.6	58	43.00414;-73.85213		0.4
2/22/2017 10:46	1005.1	46	15.1	58	8.6	58		0.4	0.4
2/22/2017 10:47	1005.1	46	15.1	12	8.6	58		0.9	0.4
2/22/2017 10:48	1005.1	46	15.2	351	8.7	58		0.4	0.4
2/22/2017 10:49	1005	46	15.4	350	8.7	58		0.4	0.4
2/22/2017 10:50	1005.1	46	15.5	332	8.8	58	43.00415;-73.85216	0.4	0.4
2/22/2017 10:51	1005	46	15.6	332	8.9	57			0.4
2/22/2017 10:52	1005	46	15.7	48	9	58		0.4	0.4
2/22/2017 10:53	1005	46	15.9	63	9.1	57		0.4	0.4
2/22/2017 10:54	1005	46	16	148	9.1	56		0.4	0.4
2/22/2017 10:55	1005	45	16.1	148	9.1	56	43.00416;-73.85211		0.4
2/22/2017 10:56	1004.9	45	16.3	148	9.1	56			0.4
2/22/2017 10:57	1005	45	16.4	57	9.2	57		0.9	0.4
2/22/2017 10:58	1004.9	45	16.6	26	9.2	57		0.4	0.4
2/22/2017 10:59	1004.9	45	16.7	32	9.3	56		0.4	0.4

2/22/2017 11:00	1004.8	45	16.8	32	9.3	55	43.0042;-73.85211		0.4
2/22/2017 11:01	1004.8	45	17	32	9.4	55			0.4
2/22/2017 11:02	1004.7	45	17.1	18	9.5	55		1.3	0.4
2/22/2017 11:03	1004.6	45	17.2	5	9.6	55			0.4
2/22/2017 11:04	1004.7	45	17.4	5	9.7	55			0.4
2/22/2017 11:05	1004.6	45	17.5	59	9.8	55	43.00419;-73.85213	0.9	0.4
2/22/2017 11:06	1004.7	45	17.7	57	9.9	54		1.3	0.4
2/22/2017 11:07	1004.6	44	17.8	15	9.9	54		0.4	0.4
2/22/2017 11:08	1004.7	44	17.9	69	9.9	54		1.3	0.4
2/22/2017 11:09	1004.6	44	18.1	76	9.8	54		1.8	0.4
2/22/2017 11:10	1004.7	44	18.2	84	9.8	54	43.00418;-73.85213	0.9	0.9
2/22/2017 11:11	1004.5	44	18.3	92	9.7	54		0.4	0.9
2/22/2017 11:12	1004.6	44	18.4	93	9.7	54		0.4	0.9
2/22/2017 11:13	1004.5	44	18.5	234	9.7	54		0.4	0.9
2/22/2017 11:14	1004.5	43	18.6	234	9.7	54			0.9
2/22/2017 11:15	1004.5	43	18.7	55	9.7	54	43.00417;-73.85213	1.3	0.9
2/22/2017 11:16	1004.5	43	18.8	56	9.7	55		0.9	0.9
2/22/2017 11:17	1004.5	43	18.8	56	9.7	55			0.9
2/22/2017 11:18	1004.5	43	18.9	56	9.8	55			0.9
2/22/2017 11:19	1004.4	43	19	56	9.8	54			0.4
2/22/2017 11:20	1004.4	43	19.1	56	9.9	54	43.00418;-73.85213		0.4
2/22/2017 11:21	1004.4	43	19.2	56	10	54			0.4
2/22/2017 11:22	1004.3	42	19.3	343	10.1	54		0.9	0.4
2/22/2017 11:23	1004.3	42	19.4	343	10.2	53		0.9	0.4
2/22/2017 11:24	1004.2	42	19.4	71	10.3	53		0.4	0.4
2/22/2017 11:25	1004.2	42	19.6	79	10.4	53	43.00419;-73.85213	1.8	0.4
2/22/2017 11:26	1004.2	42	19.7	79	10.3	52		0.4	0.4
2/22/2017 11:27	1004.1	42	19.7	79	10.3	52			0.4
2/22/2017 11:28	1004.1	42	19.8	80	10.4	52		0.4	0.4
2/22/2017 11:29	1004.1	41	19.9	69	10.4	53		0.9	0.4
2/22/2017 11:30	1004.1	41	20	53	10.4	53	43.00419;-73.85213	0.9	0.4
2/22/2017 11:31	1004.1	41	20.1	65	10.4	52		0.9	0.4
2/22/2017 11:32	1004.1	41	20.2	52	10.4	52		0.9	0.9
2/22/2017 11:33	1004.1	41	20.2	44	10.4	53		0.9	0.9
2/22/2017 11:34	1004.2	41	20.3	53	10.4	53		0.9	0.9
2/22/2017 11:35	1004.2	41	20.4	53	10.4	52	43.00419;-73.85213	0.4	0.9
2/22/2017 11:36	1004.1	41	20.4	53	10.4	52		0.9	0.9
2/22/2017 11:37	1004.1	41	20.5	53	10.5	52		0.4	0.9
2/22/2017 11:38	1004	40	20.6	51	10.6	52		0.4	0.9
2/22/2017 11:39	1004	40	20.7	53	10.7	52		0.9	0.9
2/22/2017 11:40	1004	40	20.7	102	10.7	52	43.00421;-73.85213	0.4	0.9
2/22/2017 11:41	1003.9	40	20.7	61	10.7	52		1.3	0.9
2/22/2017 11:42	1003.9	40	20.8	63	10.7	52		0.9	0.9
2/22/2017 11:43	1003.9	40	20.9	32	10.7	52		0.9	0.9
2/22/2017 11:44	1003.9	40	20.9	90	10.8	51		0.9	0.9
2/22/2017 11:45	1003.9	40	21	63	10.8	52	43.00419;-73.85211	3.6	0.9
2/22/2017 11:46	1004	39	21.1	58	10.8	51		1.3	0.9
2/22/2017 11:47	1003.9	39	21.1	36	10.8	51		0.4	0.9
2/22/2017 11:48	1003.9	39	21.1	37	10.8	51		0.9	0.9
2/22/2017 11:49	1003.9	39	21.2	37	10.8	51		0.4	1.3
2/22/2017 11:50	1003.8	39	21.2	329	10.8	51	43.0042;-73.8521	0.9	0.9
2/22/2017 11:51	1003.8	39	21.3	57	10.9	51		0.4	0.9
2/22/2017 11:52	1003.8	39	21.3	47	10.9	51		0.9	0.9
2/22/2017 11:53	1003.8	39	21.3	63	10.9	51		0.9	0.9
2/22/2017 11:54	1003.8	39	21.4	63	11	51		0.4	0.9
2/22/2017 11:55	1003.7	39	21.4	71	11	51	43.00421;-73.8521	0.4	0.9
2/22/2017 11:56	1003.7	38	21.4	104	11.1	51		0.9	0.9
2/22/2017 11:57	1003.6	38	21.5	342	11.1	50		2.2	0.9
2/22/2017 11:58	1003.6	38	21.5	76	11.1	50		1.8	0.9
2/22/2017 11:59	1003.6	38	21.6	75	11.1	51		0.9	0.9
2/22/2017 12:00	1003.6	38	21.6	75	11.1	51	43.00421;-73.85216	0.4	0.9
2/22/2017 12:01	1003.5	38	21.6	75	11.1	51		0.9	0.9
2/22/2017 12:02	1003.5	38	21.7	73	11.1	51		1.3	0.9
2/22/2017 12:03	1003.5	37	21.7	76	11.1	51		0.4	0.9
2/22/2017 12:04	1003.4	37	21.7	75	11.1	51		0.4	0.9
2/22/2017 12:05	1003.4	37	21.8	31	11.2	51	43.00421;-73.85216	0.4	0.9
2/22/2017 12:06	1003.4	37	21.8	31	11.2	51			0.9
2/22/2017 12:07	1003.4	37	21.8	59	11.3	51			0.9
2/22/2017 12:08	1003.3	37	21.9	111	11.3	51		0.4	0.9
2/22/2017 12:09	1003.3	37	21.9	339	11.4	50		1.3	0.9
2/22/2017 12:10	1003.3	37	21.9	23	11.5	50	43.00422;-73.85216	0.4	0.9
2/22/2017 12:11	1003.3	37	22	23	11.6	50		0.4	0.9
2/22/2017 12:12	1003.3	37	22.1	349	11.7	50		0.4	0.4
2/22/2017 12:13	1003.2	37	22.1	53	11.8	50		1.8	0.4
2/22/2017 12:14	1003.3	37	22.2	71	11.8	49		1.3	0.4
2/22/2017 12:15	1003.3	37	22.2	53	11.8	49	43.00421;-73.85213	0.4	0.4
2/22/2017 12:16	1003.2	37	22.3	51	11.9	49		0.4	0.4
2/22/2017 12:17	1003.1	36	22.3	51	11.9	49			0.4
2/22/2017 12:18	1003	36	22.4	51	12	48			0.4
2/22/2017 12:19	1003	36	22.4	76	12.1	49		0.9	0.4
2/22/2017 12:20	1002.9	36	22.5	61	12.1	48	43.00423;-73.85211	0.4	0.4
2/22/2017 12:21	1003	36	22.6	61	12.1	48			0.9
2/22/2017 12:22	1002.9	36	22.6	61	12.1	48			0.9
2/22/2017 12:23	1002.9	36	22.7	61	12.1	48			0.4
2/22/2017 12:24	1002.9	36	22.7	61	12.1	48			0.4
2/22/2017 12:25	1002.9	36	22.8	220	12.2	48	43.00424;-73.85216	0.9	0.4
2/22/2017 12:26	1002.9	36	22.8	220	12.2	48		0.4	0.4
2/22/2017 12:27	1002.9	35	22.9	57	12.3	48		0.9	0.4
2/22/2017 12:28	1002.9	35	22.9	13	12.3	48		1.3	0.4
2/22/2017 12:29	1002.9	35	23	55	12.3	48		0.4	0.9
2/22/2017 12:30	1002.9	35	23.1	55	12.4	48	43.00422;-73.85213		0.4
2/22/2017 12:31	1002.9	35	23.1	55	12.4	48			0.4
2/22/2017 12:32	1002.9	35	23.2	31	12.5	48		0.9	0.4
2/22/2017 12:33	1002.9	34	23.2	31	12.5	48			0.4
2/22/2017 12:34	1002.8	35	23.3	31	12.6	48			0.4
2/22/2017 12:35	1002.8	35	23.3	56	12.6	49	43.00419;-73.85216	0.4	0.4
2/22/2017 12:36	1002.8	35	23.4	72	12.6	48		0.9	0.4
2/22/2017 12:37	1002.7	35	23.4	13	12.7	48		1.3	0.4
2/22/2017 12:38	1002.7	35	23.6	355	12.7	48		0.9	0.4
2/22/2017 12:39	1002.7	35	23.6	40	12.7	48		0.9	0.4
2/22/2017 12:40	1002.7	35	23.7	55	12.7	48	43.00418;-73.85216	1.3	0.4
2/22/2017 12:41	1002.7	34	23.7	13	12.7	48		1.3	0.4
2/22/2017 12:42	1002.7	34	23.8	15	12.7	48		1.3	0.9
2/22/2017 12:43	1002.7	34	23.8	45	12.7	48		1.8	0.9
2/22/2017 12:44	1002.7	34	23.8	62	12.7	47		0.4	0.9
2/22/2017 12:45	1002.6	34	23.9	5	12.7	47	43.00418;-73.85211	0.4	0.9
2/22/2017 12:46	1002.6	34	23.9	11	12.7	48			0.9
2/22/2017 12:47	1002.6	34	23.9	11	12.7	47			0.9
2/22/2017 12:48	1002.6	33	24	11	12.8	47			0.9
2/22/2017 12:49	1002.6	33	24	11	12.8	47			0.9
2/22/2017 12:50	1002.6	33	24.1	23	12.9	47	43.0042;-73.85216	0.4	0.9
2/22/2017 12:51	1002.6	33	24.1	46	12.9	47		0.9	0.4
2/22/2017 12:52	1002.7	33	24.1	76	13	47		0.9	0.4
2/22/2017 12:53	1002.7	33	24.2	109	13.1	47		1.3	0.4
2/22/2017 12:54	1002.6	33	24.2	67	13.1	47		0.4	0.4
2/22/2017 12:55	1002.6	33	24.2	13	13.1	47	43.00416;-73.85213		0.4
2/22/2017 12:56	1002.6	33	24.2	14	13.2	47		0.9	0.4

2/22/2017 12:57	1002.5	33	24.3	14	13.2	48		0.9	0.4
2/22/2017 12:58	1002.5	33	24.3	14	13.2	47		0.4	0.4
2/22/2017 12:59	1002.4	33	24.3	55	13.3	47		0.4	0.4
2/22/2017 13:00	1002.4	33	24.4	40	13.4	47	43.00416;-73.85211	1.3	0.9
2/22/2017 13:01	1002.4	33	24.4	37	13.4	48		1.3	0.9
2/22/2017 13:02	1002.4	33	24.4	39	13.4	48		0.4	0.9
2/22/2017 13:03	1002.4	33	24.5	61	13.4	47		0.9	0.9
2/22/2017 13:04	1002.3	33	24.6	57	13.4	48		1.3	0.9
2/22/2017 13:05	1002.3	33	24.6	57	13.4	47	43.00414;-73.85213	0.9	0.9
2/22/2017 13:06	1002.3	33	24.6	57	13.4	47		0.9	0.9
2/22/2017 13:07	1002.3	33	24.6	57	13.4	47		0.9	0.9
2/22/2017 13:08	1002.2	32	24.6	54	13.3	47		1.3	0.9
2/22/2017 13:09	1002.2	32	24.6	27	13.3	47		2.7	0.9
2/22/2017 13:10	1002.2	32	24.7	334	13.3	47	43.00415;-73.85218	2.2	0.9
2/22/2017 13:11	1002.1	32	24.7	28	13.3	47		1.8	1.3
2/22/2017 13:12	1002.2	32	24.7	65	13.3	47		0.9	1.3
2/22/2017 13:13	1002.2	32	24.7	86	13.3	47		0.4	1.3
2/22/2017 13:14	1002.2	32	24.7	45	13.3	47		0.9	1.3
2/22/2017 13:15	1002.1	32	24.7	24	13.3	47	43.00422;-73.85213	1.3	1.3
2/22/2017 13:16	1002.1	32	24.6	25	13.3	47		0.9	1.3
2/22/2017 13:17	1002	32	24.6	53	13.3	47		0.9	1.3
2/22/2017 13:18	1002	31	24.6	75	13.3	48		1.8	1.3
2/22/2017 13:19	1001.9	31	24.6	49	13.3	48		1.3	1.3
2/22/2017 13:20	1001.9	31	24.6	71	13.2	47	43.0042;-73.85213	2.2	1.3
2/22/2017 13:21	1001.9	31	24.6	67	13.2	48		0.4	1.3
2/22/2017 13:22	1001.9	31	24.6	22	13.2	48		1.3	1.3
2/22/2017 13:23	1001.8	31	24.5	5	13.2	47		2.2	1.3
2/22/2017 13:24	1001.8	31	24.5	77	13.2	47		0.9	1.3
2/22/2017 13:25	1001.8	31	24.4	26	13.3	47	43.0042;-73.85213	2.2	1.3
2/22/2017 13:26	1001.8	31	24.4	333	13.3	47		0.9	1.3
2/22/2017 13:27	1001.8	31	24.4	44	13.3	47		0.4	1.3
2/22/2017 13:28	1001.7	31	24.4	15	13.3	47		1.3	1.3
2/22/2017 13:29	1001.8	31	24.4	62	13.4	47		1.8	0.9
2/22/2017 13:30	1001.8	31	24.4	65	13.4	46	43.00422;-73.8521	1.8	0.9
2/22/2017 13:31	1001.8	31	24.3	87	13.5	46		0.9	0.9
2/22/2017 13:32	1001.8	31	24.3	90	13.5	46			0.9
2/22/2017 13:33	1001.7	31	24.3	90	13.5	46		0.4	0.9
2/22/2017 13:34	1001.7	31	24.3	115	13.6	46		0.4	0.9
2/22/2017 13:35	1001.8	31	24.3	91	13.6	47	43.00421;-73.85207	1.3	0.9
2/22/2017 13:36	1001.7	31	24.3	72	13.6	46		1.3	0.9
2/22/2017 13:37	1001.7	31	24.3	27	13.6	46		0.9	0.9
2/22/2017 13:38	1001.7	31	24.3	118	13.6	46		1.3	0.9
2/22/2017 13:39	1001.6	31	24.3	51	13.5	46		0.9	0.9
2/22/2017 13:40	1001.6	31	24.3	42	13.4	46	43.00421;-73.85211	0.4	0.9
2/22/2017 13:41	1001.6	31	24.3	44	13.4	46		0.9	0.9
2/22/2017 13:42	1001.6	31	24.3	311	13.4	46		1.3	0.9
2/22/2017 13:43	1001.5	31	24.3	62	13.5	46		0.4	0.9
2/22/2017 13:44	1001.5	31	24.3	324	13.5	46		0.9	1.3
2/22/2017 13:45	1001.4	30	24.2	355	13.6	46	43.00421;-73.85211	0.4	1.3
2/22/2017 13:46	1001.4	30	24.2	39	13.6	46		0.4	1.3
2/22/2017 13:47	1001.4	31	24.2	39	13.6	47			0.9
2/22/2017 13:48	1001.4	31	24.2	39	13.7	46			0.9
2/22/2017 13:49	1001.4	30	24.2	9	13.7	46		0.4	0.9
2/22/2017 13:50	1001.4	30	24.2	44	13.8	46	43.00422;-73.85211	0.9	0.9
2/22/2017 13:51	1001.4	31	24.2	36	13.8	46		0.4	0.4
2/22/2017 13:52	1001.4	31	24.2	36	13.8	46		0.4	0.4
2/22/2017 13:53	1001.4	31	24.2	70	13.9	46		0.9	0.4
2/22/2017 13:54	1001.4	31	24.2	94	13.9	46		1.8	0.4
2/22/2017 13:55	1001.5	31	24.2	65	13.9	45	43.00422;-73.85213	1.3	0.4
2/22/2017 13:56	1001.4	31	24.2	61	13.9	46		0.9	0.4
2/22/2017 13:57	1001.5	31	24.3	58	13.9	46		0.4	0.9
2/22/2017 13:58	1001.5	30	24.3	58	13.8	46			0.9
2/22/2017 13:59	1001.4	30	24.3	27	13.9	46		0.4	0.9
2/22/2017 14:00	1001.4	30	24.3	355	13.9	46	43.00424;-73.85216	1.8	0.9
2/22/2017 14:01	1001.4	30	24.3	84	13.9	45		1.8	0.9
2/22/2017 14:02	1001.5	30	24.3	44	13.9	46		0.9	0.9
2/22/2017 14:03	1001.5	30	24.3	355	13.9	47		1.3	0.9
2/22/2017 14:04	1001.5	30	24.3	15	13.9	46		0.9	0.9
2/22/2017 14:05	1001.5	30	24.3	26	13.9	46	43.00423;-73.85216	0.4	0.9
2/22/2017 14:06	1001.5	30	24.3	32	13.9	46		1.3	0.9
2/22/2017 14:07	1001.5	30	24.3	30	13.9	45		1.3	0.9
2/22/2017 14:08	1001.5	30	24.3	26	13.8	46		0.4	0.9
2/22/2017 14:09	1001.5	30	24.3	26	13.8	46			0.9
2/22/2017 14:10	1001.5	30	24.2	26	13.8	46	43.00424;-73.8521		0.9
2/22/2017 14:11	1001.4	30	24.2	26	13.9	46			0.9
2/22/2017 14:12	1001.4	30	24.2	26	13.9	46		0.4	0.9
2/22/2017 14:13	1001.4	30	24.2	52	13.9	46		0.9	0.9
2/22/2017 14:14	1001.3	30	24.2	9	14	46		0.9	0.9
2/22/2017 14:15	1001.3	30	24.2	9	14	46	43.00425;-73.85207		0.4
2/22/2017 14:16	1001.3	30	24.2	9	14	46			0.4
2/22/2017 14:17	1001.3	30	24.2	63	14	49		0.9	0.4
2/22/2017 14:18	1001.3	30	24.2	76	14	47		0.4	0.4
2/22/2017 14:19	1001.3	30	24.2	76	14	46			0.4
2/22/2017 14:20	1001.3	30	24.2	76	14.1	46	43.00422;-73.8521		0.4
2/22/2017 14:21	1001.3	30	24.2	11	14.1	46		0.4	0.4
2/22/2017 14:22	1001.2	30	24.2	11	14.1	46		0.4	0.4
2/22/2017 14:23	1001.2	30	24.2	13	14.1	47		0.4	0.4
2/22/2017 14:24	1001.3	30	24.3	26	14.1	46		0.4	0.4
2/22/2017 14:25	1001.2	30	24.3	19	14.2	46	43.00422;-73.8521	0.4	0.4
2/22/2017 14:26	1001.2	30	24.3	32	14.2	46		0.4	0.4
2/22/2017 14:27	1001.2	30	24.3	102	14.2	46		0.4	0.4
2/22/2017 14:28	1001.2	30	24.3	102	14.2	45			0.4
2/22/2017 14:29	1001.2	30	24.3	102	14.3	45			0.4
2/22/2017 14:30	1001.2	30	24.3	102	14.3	46	43.00423;-73.8521		0.4
2/22/2017 14:31	1001.2	30	24.4	102	14.3	45			0.4
2/22/2017 14:34	1001.1	30	24.4	74	14.5	45		0.9	0.4
2/22/2017 14:35	1001	30	24.4	74	14.6	45	43.00423;-73.85211	0.9	0.4
2/22/2017 14:36	1000.9	30	24.5	71	14.6	46		0.9	0.4
2/22/2017 14:37	1001	30	24.5	73	14.6	45		2.2	0.4
2/22/2017 14:38	1000.9	30	24.6	82	14.6	45		0.4	0.4
2/22/2017 14:39	1000.9	30	24.6	41	14.6	45		0.4	0.4
2/22/2017 14:40	1000.9	30	24.6	41	14.6	45	43.00424;-73.8521		0.9
2/22/2017 14:41	1000.9	30	24.6	41	14.6	46		0.4	0.9
2/22/2017 14:42	1001	30	24.6	41	14.7	45		0.4	0.9
2/22/2017 14:43	1000.9	30	24.6	42	14.6	45		0.4	0.9
2/22/2017 14:44	1001	30	24.6	42	14.6	46		0.9	0.4
2/22/2017 14:45	1000.9	30	24.6	38	14.6	45	43.00424;-73.85207	0.4	0.4
2/22/2017 14:46	1000.9	30	24.6	71	14.6	45		1.8	0.4
2/22/2017 14:47	1000.9	30	24.6	70	14.6	45		1.3	0.9
2/22/2017 14:48	1000.9	30	24.6	45	14.6	45		1.8	0.9
2/22/2017 14:49	1000.9	30	24.6	77	14.5	45		1.3	0.9
2/22/2017 14:50	1000.9	30	24.6	34	14.4	45	43.00424;-73.85213	0.9	0.9
2/22/2017 14:51	1000.9	29	24.6	34	14.3	45		0.9	0.9
2/22/2017 14:52	1001	29	24.6	63	14.2	45		0.9	0.9
2/22/2017 14:53	1001	29	24.6	63	14.1	45		0.4	0.9
2/22/2017 14:54	1001	29	24.5	68	14.1	46		0.9	0.9
2/22/2017 14:55	1001	29	24.4	68	13.9	46	43.00421;-73.85207		0.9

2/22/2017 14:56	1001.1	29	24.4	68	13.8	46		0.4	0.9
2/22/2017 14:57	1001	29	24.3	80	13.8	47		0.9	0.9
2/22/2017 14:58	1001	29	24.2	104	13.7	47		0.4	0.9
2/22/2017 14:59	1001.1	29	24.2	104	13.6	47			0.9
2/22/2017 15:00	1001.2	29	24.1	104	13.6	49	43.00424;-73.85211		0.4
2/22/2017 15:01	1001.1	29	23.9	104	13.5	50			0.4
2/22/2017 15:02	1001.1	29	23.8	74	13.4	48		0.9	0.4
2/22/2017 15:03	1001.1	29	23.7	75	13.3	48			0.4
2/22/2017 15:04	1001.1	29	23.6	75	13.3	49			0.4
2/22/2017 15:05	1001.1	29	23.5	75	13.3	48	43.00426;-73.85211	0.9	0.4
2/22/2017 15:06	1001.1	29	23.4	58	13.3	49		0.4	0.4
2/22/2017 15:07	1001.1	29	23.3	58	13.3	49		0.4	0.4
2/22/2017 15:08	1001.1	29	23.2	58	13.3	49		0.4	0.4
2/22/2017 15:09	1001	29	23.1	58	13.4	49		0.4	0.4
2/22/2017 15:10	1001	29	23	58	13.4	48	43.00421;-73.8521	0.4	0.4
2/22/2017 15:13	1001.1	29	22.8	58	13.3	49			0.4
2/22/2017 15:14	1001	29	22.7	59	13.3	49		0.9	0.4
2/22/2017 15:15	1001	29	22.7	59	13.3	49	43.00423;-73.85213	0.4	0.4
2/22/2017 15:16	1001.1	29	22.6	59	13.3	49		0.4	0.4
2/22/2017 15:17	1001	29	22.5	59	13.3	50			0.4
2/22/2017 15:18	1001.1	29	22.4	66	13.3	50		0.9	0.4
2/22/2017 15:19	1001	29	22.3	34	13.2	49		0.9	0.4
2/22/2017 15:20	1001.1	29	22.2	34	13.2	49	43.00422;-73.85211	0.4	0.4
2/22/2017 15:21	1001.1	29	22.2	34	13.1	51			0.4
2/22/2017 15:22	1001.1	29	22.1	34	13.1	50			0.4
2/22/2017 15:23	1001.1	29	22	34	13.1	51			0.4
2/22/2017 15:24	1001.1	29	21.9	106	12.9	52		0.4	0.4
2/22/2017 15:25	1001.1	29	21.8	106	12.9	51	43.00421;-73.85211		0.4
2/22/2017 15:26	1001.1	29	21.8	106	12.9	50		0.4	0.4
2/22/2017 15:27	1001.1	29	21.7	106	12.9	51			0.4
2/22/2017 15:28	1001.1	30	21.6	87	12.9	51			0.4
2/23/2017 7:12	999.93	43	11.9						
2/23/2017 7:13	999.87	42	11.8						
2/23/2017 7:14	999.93	42	11.7						
2/23/2017 7:15	999.9	42	11.6				43.00418;-73.85211		
2/23/2017 7:16	999.9	42	11.5						
2/23/2017 7:17	999.93	42	11.3						
2/23/2017 7:18	999.97	42	11.3						
2/23/2017 7:19	999.97	42	11.2						
2/23/2017 7:20	999.9	41	11.1				43.00417;-73.8521		
2/23/2017 7:21	999.83	41	10.9						
2/23/2017 7:22	999.83	41	10.8						
2/23/2017 7:23	999.83	41	10.7						
2/23/2017 7:24	999.83	41	10.6						
2/23/2017 7:25	999.9	41	10.4				43.00421;-73.85207		
2/23/2017 7:26	999.9	41	10.4						
2/23/2017 7:27	999.9	41	10.3						
2/23/2017 7:28	999.93	41	10.2						
2/23/2017 7:29	1000	41	10.1						
2/23/2017 7:30	999.9	41	9.9				43.00416;-73.85211		
2/23/2017 7:31	999.93	41	9.8						
2/23/2017 7:32	999.9	41	9.7						
2/23/2017 7:33	999.93	41	9.6						
2/23/2017 7:34	999.97	41	9.4						
2/23/2017 7:35	999.9	41	9.3				43.00416;-73.85211		
2/23/2017 7:36	999.97	41	9.2						
2/23/2017 7:37	1000	41	9.1						
2/23/2017 7:38	999.8	41	9						
2/23/2017 7:39	999.9	41	8.9						
2/23/2017 7:40	999.87	41	8.8				43.00418;-73.8521		
2/23/2017 7:41	999.9	41	8.6						
2/23/2017 7:42	999.97	41	8.6						
2/23/2017 7:43	999.93	41	8.4	290	2.6			0.4	
2/23/2017 7:44	999.93	41	8.3	290	2.4	77			
2/23/2017 7:45	999.97	41	8.2	290	2.4	78	43.00419;-73.85207		
2/23/2017 7:46	1000	41	8.1	290	2.3	78		0.4	
2/23/2017 7:47	999.93	41	8	290	2.3	78			
2/23/2017 7:48	999.93	41	7.9	290	2.3	79		0.4	
2/23/2017 7:49	999.9	41	7.8	290	2.2	79		0.4	
2/23/2017 7:50	999.93	41	7.7	290	2.2	79	43.00417;-73.8521		
2/23/2017 7:51	1000	41	7.6	290	2.2	79		0.4	
2/23/2017 7:52	1000	42	7.5	290	2.1	80		0.4	
2/23/2017 7:53	999.97	42	7.4	290	2.1	80		0.4	
2/23/2017 7:54	1000	42	7.3	290	2.1	80		0.4	0.4
2/23/2017 7:55	1000	42	7.2	290	2.1	80	43.00417;-73.85211		0.4
2/23/2017 7:56	1000	42	7.2	290	2.1	80		0.9	0.4
2/23/2017 7:57	999.83	42	7.1	290	2.1	81		0.4	0.4
2/23/2017 7:58	999.83	42	6.9	290	2.1	81		0.4	0.4
2/23/2017 7:59	999.76	42	6.9	290	2.1	81			0.4
2/23/2017 8:00	999.8	42	6.8	290	2.1	81	43.0042;-73.85207		0.4
2/23/2017 8:01	999.76	42	6.7	290	2.1	81			0.4
2/23/2017 8:02	999.73	42	6.7	290	2.1	81			0.4
2/23/2017 8:03	999.83	42	6.6	290	2.1	81			0.4
2/23/2017 8:04	999.8	42	6.5	290	2.1	82			
2/23/2017 8:05	999.76	42	6.4	290	2.1	82	43.0042;-73.85205		
2/23/2017 8:06	999.83	42	6.4	290	2.2	82			
2/23/2017 8:07	999.73	42	6.3	290	2.2	82			
2/23/2017 8:08	999.7	43	6.3	290	2.2	82			
2/23/2017 8:09	999.63	43	6.2	290	2.2	82			
2/23/2017 8:10	999.63	43	6.2	290	2.3	82	43.00418;-73.8521		
2/23/2017 8:11	999.63	43	6.1	290	2.3	82			
2/23/2017 8:12	999.66	43	6.1	290	2.3	82			
2/23/2017 8:13	999.7	43	6	290	2.3	82			
2/23/2017 8:14	999.66	43	5.9	290	2.4	82			
2/23/2017 8:15	999.66	43	5.9	290	2.4	82	43.00419;-73.85205		
2/23/2017 8:16	999.59	43	5.8	290	2.5	82			
2/23/2017 8:17	999.59	43	5.8	290	2.5	82			
2/23/2017 8:18	999.63	43	5.8	290	2.6	82			
2/23/2017 8:19	999.59	43	5.7	290	2.6	82			
2/23/2017 8:20	999.63	43	5.7	290	2.6	82	43.00417;-73.85207		
2/23/2017 8:21	999.66	43	5.7	290	2.7	82			
2/23/2017 8:22	999.63	44	5.7	290	2.7	82			
2/23/2017 8:23	999.59	44	5.6	290	2.7	82			
2/23/2017 8:24	999.59	44	5.6	290	2.8	82			
2/23/2017 8:25	999.56	44	5.6	290	2.8	82	43.00421;-73.85207		
2/23/2017 8:26	999.56	44	5.6	290	2.9	82			
2/23/2017 8:27	999.42	44	5.5	290	2.9	82			
2/23/2017 8:28	999.42	44	5.5	290	3	82			
2/23/2017 8:29	999.42	44	5.5	290	3.1	82			
2/23/2017 8:30	999.42	44	5.5	290	3.1	82	43.0042;-73.85207		
2/23/2017 8:31	999.39	44	5.4	290	3.2	82			
2/23/2017 8:32	999.39	44	5.4	290	3.2	81			
2/23/2017 8:33	999.39	44	5.4	290	3.3	81			
2/23/2017 8:34	999.42	44	5.4	290	3.3	81			
2/23/2017 8:35	999.39	44	5.4	290	3.4	81	43.0042;-73.85205		
2/23/2017 8:36	999.36	44	5.4	290	3.4	81			
2/23/2017 8:37	999.32	44	5.4	290	3.6	81			

2/23/2017 8:38	999.36	44	5.4	290	3.6	81			
2/23/2017 8:39	999.29	45	5.4	290	3.7	80			
2/23/2017 8:40	999.32	45	5.4	290	3.7	80	43.00419;-73.85207		
2/23/2017 8:41	999.26	45	5.4	290	3.8	80			
2/23/2017 8:42	999.29	45	5.4	290	3.9	80			
2/23/2017 8:43	999.26	45	5.4	290	3.9	80			
2/23/2017 8:44	999.26	45	5.4	290	4.1	79			
2/23/2017 8:45	999.29	45	5.4	290	4.1	79	43.00423;-73.85207		
2/23/2017 8:46	999.22	45	5.4	290	4.2	79			
2/23/2017 8:47	999.26	45	5.4	290	4.3	79			
2/23/2017 8:48	999.26	45	5.4	290	4.3	79			
2/23/2017 8:49	999.26	45	5.5	290	4.4	78			
2/23/2017 8:50	999.36	45	5.5	290	4.5	78	43.00411;-73.85203		
2/23/2017 8:51	999.36	46	5.6	290	4.6	78			
2/23/2017 8:52	999.32	46	5.6	336	4.7	78		0.4	
2/23/2017 8:53	999.29	46	5.6	336	4.9	78		0.4	
2/23/2017 8:54	999.29	46	5.7	336	5.1	79			
2/23/2017 8:55	999.29	46	5.7	336	5.2	79	43.00421;-73.85201		
2/23/2017 8:56	999.26	46	5.8	34	5.3	79		0.4	
2/23/2017 8:57	999.26	46	5.8	34	5.6	78			
2/23/2017 8:58	999.22	46	5.9	36	5.7	78			
2/23/2017 8:59	999.12	46	6.1	36	5.9	78			
2/23/2017 9:00	999.15	47	6.1	110	6.2	78	43.00418;-73.8521	0.4	
2/23/2017 9:01	999.15	47	6.2	103	6.4	77		0.9	
2/23/2017 9:02	999.19	47	6.3	119	6.6	77		0.4	0.4
2/23/2017 9:03	999.15	47	6.4	119	6.8	77		0.4	0.4
2/23/2017 9:04	999.15	47	6.5	99	6.9	76		0.9	0.4
2/23/2017 9:05	999.12	47	6.7	99	7.1	76	43.00416;-73.85207		0.4
2/23/2017 9:06	999.15	48	6.8	99	7.3	76			0.4
2/23/2017 9:07	999.12	48	6.9	99	7.4	75		0.4	0.4
2/23/2017 9:08	999.26	48	7	99	7.6	75			0.4
2/23/2017 9:09	999.22	48	7.2	153	7.7	74		0.9	0.4
2/23/2017 9:10	999.22	48	7.3	94	7.9	74	43.00416;-73.85207	0.9	0.4
2/23/2017 9:11	999.26	49	7.4	75	8	74		1.8	0.4
2/23/2017 9:12	999.19	49	7.6	110	8.2	73		0.9	0.4
2/23/2017 9:13	999.19	49	7.7	151	8.3	73		0.9	0.4
2/23/2017 9:14	999.26	49	7.8	134	8.4	73		0.9	0.9
2/23/2017 9:15	999.26	49	7.9	80	8.5	73	43.00418;-73.85207	1.3	0.9
2/23/2017 9:16	999.22	50	8.1	76	8.6	72		0.9	0.9
2/23/2017 9:17	999.19	50	8.3	188	8.7	72		1.3	0.9
2/23/2017 9:18	999.22	50	8.4	136	8.7	72		0.4	0.9
2/23/2017 9:19	999.19	50	8.6	128	8.8	71		0.4	0.9
2/23/2017 9:20	999.19	50	8.7	132	8.9	71	43.00423;-73.85198	1.8	0.9
2/23/2017 9:21	999.32	51	8.8	49	8.9	71		1.3	1.3
2/23/2017 9:22	999.29	51	8.9	82	9	71		1.8	1.3
2/23/2017 9:23	999.26	51	9.1	65	9.1	71		0.9	1.3
2/23/2017 9:24	999.22	51	9.2	89	9.2	71		0.9	1.3
2/23/2017 9:25	999.19	51	9.3	55	9.2	70	43.00406;-73.8519	0.9	1.3
2/23/2017 9:26	999.15	51	9.5	136	9.3	70		0.9	1.3
2/23/2017 9:27	999.15	51	9.6	89	9.3	70		1.3	1.3
2/23/2017 9:28	999.22	51	9.7	108	9.3	70		1.3	1.3
2/23/2017 9:29	999.26	51	9.9	109	9.4	69		1.3	1.3
2/23/2017 9:30	999.22	51	10	74	9.4	69	43.00412;-73.85197	0.9	1.8
2/23/2017 9:31	999.19	51	10.1	163	9.4	69		1.8	1.3
2/23/2017 9:32	999.19	51	10.2	91	9.4	69		0.9	1.3
2/23/2017 9:33	999.15	51	10.3	131	9.5	69		1.3	1.3
2/23/2017 9:34	999.12	51	10.4	82	9.5	69		0.9	1.3
2/23/2017 9:35	999.09	51	10.6	61	9.5	69	43.00416;-73.85207	1.8	1.3
2/23/2017 9:36	999.05	51	10.7	72	9.6	69		0.9	1.3
2/23/2017 9:37	999.15	51	10.8	93	9.6	69		1.3	1.3
2/23/2017 9:38	999.15	51	10.9	23	9.7	69		0.9	1.3
2/23/2017 9:39	999.12	51	11	89	9.8	69		0.9	1.3
2/23/2017 9:40	999.05	51	11.1	119	9.8	68	43.00417;-73.85207	0.9	1.3
2/23/2017 9:41	999.02	51	11.2	132	9.9	68		0.9	1.3
2/23/2017 9:42	998.95	51	11.3	100	9.9	68		1.3	1.3
2/23/2017 9:43	998.95	51	11.4	139	9.9	68		0.9	1.3
2/23/2017 9:44	998.88	51	11.6	86	10	68		0.9	1.3
2/23/2017 9:45	998.92	51	11.7	57	10	68	43.00417;-73.85205	0.9	1.3
2/23/2017 9:46	998.85	51	11.7	92	10.1	68		0.9	1.3
2/23/2017 9:47	998.78	51	11.8	126	10.1	68		1.3	1.3
2/23/2017 9:48	998.85	51	11.9	72	10.1	67		0.4	1.3
2/23/2017 9:49	998.82	51	12.1	142	10.2	67		1.8	0.9
2/23/2017 9:50	998.98	51	12.2	124	10.2	67	43.00412;-73.85205	3.6	0.9
2/23/2017 9:51	998.95	51	12.2	125	10.3	67		0.4	1.3
2/23/2017 9:52	998.88	51	12.3	86	10.3	67		0.9	1.3
2/23/2017 9:53	998.88	51	12.4	157	10.3	67		1.3	1.3
2/23/2017 9:54	998.92	51	12.6	198	10.4	67		0.4	1.3
2/23/2017 9:55	998.98	51	12.7	130	10.4	66	43.00415;-73.85205	1.3	1.3
2/23/2017 9:56	998.98	51	12.7	161	10.5	67		0.4	1.3
2/23/2017 9:57	998.92	50	12.8	102	10.6	67			1.3
2/23/2017 9:58	998.92	50	12.9	73	10.6	67		0.9	0.9
2/23/2017 9:59	998.75	50	13.1	61	10.7	66		1.8	1.3
2/23/2017 10:00	998.75	50	13.2	71	10.8	66	43.00415;-73.85207	0.9	1.3
2/23/2017 10:01	998.75	50	13.3	86	10.9	66		0.4	0.9
2/23/2017 10:02	998.78	50	13.4	85	10.9	66		0.4	0.9
2/23/2017 10:03	998.78	50	13.4	98	11.1	65		0.4	0.9
2/23/2017 10:04	998.88	50	13.6	175	11.1	65		0.9	0.9
2/23/2017 10:05	998.82	50	13.7	69	11.2	65	43.00418;-73.85211	0.9	0.9
2/23/2017 10:06	998.75	50	13.8	94	11.2	65		0.4	0.9
2/23/2017 10:07	998.78	50	13.9	50	11.3	65		1.3	0.9
2/23/2017 10:08	998.68	50	14	80	11.4	65			0.9
2/23/2017 10:09	998.75	50	14.1	82	11.4	64		1.3	0.9
2/23/2017 10:10	998.68	50	14.3	76	11.5	64	43.00417;-73.85205		0.9
2/23/2017 10:11	998.65	50	14.4	76	11.5	64		0.9	0.4
2/23/2017 10:14	998.54	50	14.7	78	11.7	64		0.4	0.9
2/23/2017 10:15	998.54	50	14.8	78	11.7	63	43.00417;-73.85203	0.9	0.9
2/23/2017 10:16	998.51	50	14.9	78	11.7	63		0.4	0.9
2/23/2017 10:17	998.48	50	15.1	78	11.8	63		0.4	0.9
2/23/2017 10:18	998.48	50	15.2	78	11.8	63			0.4
2/23/2017 10:19	998.41	49	15.2	73	11.8	63			0.4
2/23/2017 10:20	998.41	49	15.3	73	11.8	63	43.00416;-73.85207		0.4
2/23/2017 10:21	998.51	49	15.4	87	11.9	63		0.4	0.4
2/23/2017 10:22	998.44	49	15.5	86	11.9	63			0.4
2/23/2017 10:23	998.44	49	15.6	90	11.9	63		0.4	0.4
2/23/2017 10:24	998.44	49	15.7	97	12	63			0.4
2/23/2017 10:25	998.44	49	15.7	73	12	62	43.00416;-73.85211	1.3	0.4
2/23/2017 10:26	998.41	49	15.8	109	12.1	63		0.9	0.4
2/23/2017 10:27	998.38	49	15.8	116	12.1	62		0.4	0.4
2/23/2017 10:28	998.34	49	15.9	126	12.1	63		0.4	0.4
2/23/2017 10:29	998.38	48	15.9	76	12.1	63		0.9	0.4
2/23/2017 10:30	998.31	48	16.1	140	12.1	63	43.00417;-73.85211	0.9	0.4
2/23/2017 10:31	998.34	48	16.1	140	12.1	63		0.9	0.9
2/23/2017 10:32	998.27	48	16.1	140	12.1	63		0.4	0.9
2/23/2017 10:33	998.34	48	16.2	139	12.1	63		0.4	0.9
2/23/2017 10:34	998.31	48	16.2	83	12.1	63		0.4	0.9
2/23/2017 10:35	998.24	48	16.2	83	12.1	63	43.00418;-73.85218	1.3	0.9
2/23/2017 10:36	998.21	48	16.2	98	12.1	63		0.4	0.9

2/23/2017 10:37	998.21	48	16.2	128	12.2	63		0.4	0.9
2/23/2017 10:38	998.17	48	16.3	123	12.2	63		0.9	0.9
2/23/2017 10:39	998.17	48	16.3	96	12.3	63		2.7	0.9
2/23/2017 10:40	998.14	48	16.3	88	12.3	62	43.00416;-73.8521	0.9	0.9
2/23/2017 10:41	998.17	48	16.3	88	12.4	62			0.9
2/23/2017 10:42	998.17	48	16.4	128	12.5	62		0.9	0.9
2/23/2017 10:43	998.04	48	16.4	128	12.6	61		0.4	0.9
2/23/2017 10:44	998.04	48	16.5	117	12.7	61		0.9	0.9
2/23/2017 10:45	998.04	48	16.6	90	12.7	61	43.00417;-73.85207	0.9	0.4
2/23/2017 10:46	997.97	48	16.6	90	12.8	61			0.4
2/23/2017 10:47	997.97	48	16.7	90	12.9	61			0.4
2/23/2017 10:48	997.93	48	16.8	90	12.9	60			0.4
2/23/2017 10:49	997.93	48	16.8	90	13	60			0.4
2/23/2017 10:50	997.9	48	16.9	90	13	60	43.00412;-73.85211	0.9	0.4
2/23/2017 10:51	997.87	47	17	111	13.1	60		0.9	0.4
2/23/2017 10:52	997.83	47	17.1	121	13.1	60		0.9	0.4
2/23/2017 10:53	997.87	47	17.1	103	13.1	60		0.4	0.4
2/23/2017 10:54	997.83	47	17.2	74	13.1	60		1.3	0.4
2/23/2017 10:55	997.9	47	17.2	122	13.2	59	43.00419;-73.85211	1.3	0.4
2/23/2017 10:56	997.83	47	17.3	102	13.2	59		0.4	0.4
2/23/2017 10:57	997.8	47	17.4	96	13.2	59		0.9	0.4
2/23/2017 10:58	997.83	47	17.4	96	13.2	59		0.4	0.9
2/23/2017 10:59	997.87	47	17.5	96	13.2	59		1.3	0.9
2/23/2017 11:00	997.8	47	17.6	80	13.3	59	43.00425;-73.85211	1.3	0.9
2/23/2017 11:01	997.8	47	17.7	59	13.3	59		0.4	0.9
2/23/2017 11:02	997.77	47	17.8	59	13.3	59			0.9
2/23/2017 11:03	997.8	47	17.8	109	13.4	59		0.4	0.9
2/23/2017 11:04	997.8	47	17.9	57	13.5	58		0.4	0.9
2/23/2017 11:05	997.77	47	18.1	48	13.6	58	43.00421;-73.85211		0.9
2/23/2017 11:06	997.73	47	18.1	111	13.6	58		0.4	0.4
2/23/2017 11:07	997.77	47	18.2	74	13.7	58		1.8	0.4
2/23/2017 11:08	997.73	47	18.3	70	13.7	58		0.9	0.4
2/23/2017 11:09	997.7	47	18.4	68	13.8	57		1.8	0.9
2/23/2017 11:10	997.66	47	18.5	76	13.8	57	43.00422;-73.85216	1.8	0.9
2/23/2017 11:11	997.63	46	18.6	39	13.8	57			0.9
2/23/2017 11:12	997.63	46	18.7	71	13.9	57		0.4	0.9
2/23/2017 11:13	997.56	46	18.8	71	13.9	57		0.4	0.9
2/23/2017 11:14	997.53	46	18.9	84	13.9	57		0.4	0.9
2/23/2017 11:15	997.39	46	19	162	14	57	43.00424;-73.8521	0.9	0.9
2/23/2017 11:16	997.33	46	19.1	99	14.1	57		2.7	0.9
2/23/2017 11:17	997.16	46	19.2	141	14.1	57		1.8	1.3
2/23/2017 11:18	997.16	46	19.3	42	14.1	57		0.9	1.3
2/23/2017 11:19	997.12	46	19.4	133	14.1	57		1.3	1.3
2/23/2017 11:20	997.09	46	19.4	64	14.1	57	43.00419;-73.8522	2.2	0.9
2/23/2017 11:21	997.05	46	19.6	90	14.1	56		0.9	1.3
2/23/2017 11:22	997.09	45	19.6	127	14.2	56		1.3	1.3
2/23/2017 11:23	997.19	45	19.7	159	14.2	57		1.8	1.3
2/23/2017 11:24	997.12	45	19.8	150	14.2	56		1.3	1.3
2/23/2017 11:25	997.12	45	19.8	192	14.2	56	43.00424;-73.85211	1.3	1.3
2/23/2017 11:26	997.16	45	19.9	174	14.3	57		0.9	1.3
2/23/2017 11:27	997.16	45	20	115	14.3	57		1.8	1.3
2/23/2017 11:28	997.16	45	20.1	44	14.3	56		1.8	1.3
2/23/2017 11:29	997.12	45	20.1	107	14.3	56		0.4	1.3
2/23/2017 11:30	997.16	45	20.2	69	14.4	56	43.00424;-73.8521	0.9	1.3
2/23/2017 11:31	997.12	44	20.2	74	14.4	56		1.3	1.3
2/23/2017 11:32	997.12	44	20.3	53	14.4	56		0.9	1.3
2/23/2017 11:33	997.09	44	20.4	92	14.5	56		1.3	1.3
2/23/2017 11:34	997.05	44	20.4	355	14.6	56		1.3	0.9
2/23/2017 11:35	997.05	44	20.5	82	14.6	56	43.00422;-73.8521	1.8	0.9
2/23/2017 11:36	996.95	44	20.6	76	14.7	55		1.3	0.9
2/23/2017 11:37	996.95	44	20.7	159	14.8	55		1.8	0.9
2/23/2017 11:38	996.95	44	20.7	95	14.8	55		0.9	0.9
2/23/2017 11:39	996.92	44	20.8	63	14.8	55		1.8	0.9
2/23/2017 11:40	996.85	44	20.8	150	14.9	55	43.0042;-73.85213	2.2	0.9
2/23/2017 11:41	996.85	44	20.9	142	14.9	55		0.9	1.3
2/23/2017 11:42	996.99	43	20.9	115	14.9	54		0.9	1.3
2/23/2017 11:43	996.92	43	21	79	14.9	55		4	1.3
2/23/2017 11:44	996.82	43	21.1	81	14.9	54		0.9	1.3
2/23/2017 11:45	996.82	43	21.1	113	14.9	54	43.00419;-73.8521	0.9	1.3
2/23/2017 11:46	996.78	43	21.2	74	14.9	54		1.3	1.8
2/23/2017 11:47	996.82	43	21.2	123	14.9	55		1.8	1.8
2/23/2017 11:48	996.78	43	21.3	134	15	54		0.9	1.3
2/23/2017 11:49	996.78	43	21.3	73	15	55		1.3	1.3
2/23/2017 11:50	996.68	43	21.3	61	15.1	54	43.0042;-73.85213	2.7	1.3
2/23/2017 11:51	996.68	43	21.4	113	15.1	54		1.8	1.3
2/23/2017 11:52	996.72	43	21.4	155	15.1	54		1.3	1.3
2/23/2017 11:53	996.65	43	21.4	122	15.2	54		1.3	1.8
2/23/2017 11:54	996.65	42	21.5	144	15.2	54		1.8	1.3
2/23/2017 11:55	996.58	42	21.6	136	15.2	54	43.00418;-73.85213	0.4	1.3
2/23/2017 11:56	996.55	42	21.6	110	15.2	54		1.8	1.3
2/23/2017 11:57	996.51	42	21.6	71	15.3	54		1.3	1.3
2/23/2017 11:58	996.51	42	21.7	127	15.3	54		1.8	1.3
2/23/2017 11:59	996.44	42	21.7	123	15.3	54		0.4	1.3
2/23/2017 12:00	996.41	42	21.7	97	15.4	54	43.0042;-73.85213	0.4	1.3
2/23/2017 12:01	996.38	42	21.8	101	15.5	54		1.3	1.3
2/23/2017 12:02	996.34	42	21.8	142	15.6	53		2.7	0.9
2/23/2017 12:03	996.34	42	21.9	98	15.6	53		1.3	1.3
2/23/2017 12:04	996.31	42	21.9	80	15.6	53		0.9	1.3
2/23/2017 12:05	996.24	42	21.9	177	15.7	53	43.00419;-73.8521	0.4	1.3
2/23/2017 12:06	996.17	42	22	73	15.7	53		0.9	1.3
2/23/2017 12:07	996.24	42	22.1	81	15.7	53		0.9	1.3
2/23/2017 12:08	996.21	42	22.1	100	15.8	53		0.9	1.3
2/23/2017 12:10							43.00423;-73.85216		
2/23/2017 12:11	996.11	42	22.3	131	16	52		1.8	0.9
2/23/2017 12:12	996.07	41	22.3	79	16	52		0.9	1.3
2/23/2017 12:13	996.07	41	22.4	132	16.1	52		1.3	0.9
2/23/2017 12:14	996.04	41	22.4	86	16.1	52		1.3	0.9
2/23/2017 12:15	996	41	22.5	69	16.1	52	43.00422;-73.85211	1.3	0.9
2/23/2017 12:16	996	41	22.6	94	16.2	52		1.8	1.3
2/23/2017 12:17	995.9	41	22.6	111	16.2	52		0.9	1.3
2/23/2017 12:18	995.94	41	22.6	125	16.2	52		0.4	1.3
2/23/2017 12:19	995.87	41	22.7	145	16.3	52		1.8	1.3
2/23/2017 12:20	995.87	41	22.7	101	16.3	52	43.00422;-73.85211	0.9	1.3
2/23/2017 12:21	995.87	41	22.8	106	16.3	52		2.7	1.3
2/23/2017 12:22	995.8	41	22.8	36	16.3	52		1.8	1.3
2/23/2017 12:23	995.73	41	22.8	70	16.4	52		1.3	1.3
2/23/2017 12:24	995.77	41	22.9	159	16.4	52		2.7	1.3
2/23/2017 12:25	995.7	41	22.9	107	16.4	52	43.0042;-73.85216	1.3	1.3
2/23/2017 12:26	995.67	41	23	94	16.4	52		2.7	1.3
2/23/2017 12:27	995.7	40	23.1	128	16.4	52		0.9	1.3
2/23/2017 12:28	995.7	40	23.1	103	16.5	52		1.3	1.3
2/23/2017 12:29	995.63	40	23.1	130	16.5	52		1.3	1.8
2/23/2017 12:30	995.67	40	23.1	102	16.6	51	43.00419;-73.85213	0.9	1.8
2/23/2017 12:31	995.56	40	23.2	51	16.6	51		1.8	1.3
2/23/2017 12:32	995.53	40	23.2	82	16.6	51		0.9	1.8
2/23/2017 12:33	995.53	40	23.2	84	16.7	51		0.4	1.3
2/23/2017 12:34	995.5	40	23.3	110	16.7	51		1.3	1.3

2/23/2017 12:35	995.5	40	23.3	67	16.7	51	43.0042;-73.85211	0.9	1.3
2/23/2017 12:36	995.5	40	23.3	166	16.8	51			1.3
2/23/2017 12:37	995.5	40	23.4	196	16.8	51		1.3	0.9
2/23/2017 12:38	995.46	40	23.4	105	16.9	51		0.4	0.9
2/23/2017 12:39	995.43	40	23.4	134	16.9	51		1.8	0.9
2/23/2017 12:40	995.4	40	23.5	169	17	51	43.00423;-73.85213	1.8	0.9
2/23/2017 12:41	995.43	40	23.5	115	17.1	51		0.9	0.9
2/23/2017 12:42	995.46	40	23.6	111	17.1	51		1.8	0.9
2/23/2017 12:43	995.46	40	23.6	30	17.1	51		1.3	0.9
2/23/2017 12:44	995.4	40	23.7	28	17.2	51		0.4	0.9
2/23/2017 12:45	995.43	39	23.7	58	17.2	51	43.00421;-73.85216	2.2	0.9
2/23/2017 12:46	995.4	39	23.7	126	17.2	50		1.8	1.3
2/23/2017 12:47	995.43	39	23.8	119	17.2	51		1.3	1.3
2/23/2017 12:48	995.36	39	23.8	66	17.3	51		0.4	1.8
2/23/2017 12:49	995.33	39	23.8	136	17.3	50		2.2	1.8
2/23/2017 12:50	995.4	39	23.9	117	17.3	51	43.00416;-73.85218	1.3	1.8
2/23/2017 12:51	995.29	39	23.9	135	17.3	50		1.3	1.8
2/23/2017 12:52	995.33	39	23.9	151	17.4	51		1.3	1.8
2/23/2017 12:53	995.36	39	23.9	51	17.4	50		1.3	1.8
2/23/2017 12:54	995.29	39	23.9	63	17.4	50		2.7	1.8
2/23/2017 12:55	995.33	39	23.9	107	17.4	50	43.00416;-73.85216	0.4	1.8
2/23/2017 12:56	995.33	39	23.9	111	17.5	50		0.9	1.8
2/23/2017 12:57	995.26	39	24	118	17.6	50		3.1	1.3
2/23/2017 12:58	995.26	39	24	75	17.6	50		0.9	1.8
2/23/2017 12:59	995.23	39	24	145	17.6	50		1.3	1.8
2/23/2017 13:00	995.19	39	24	101	17.6	50	43.00418;-73.85213	1.3	1.8
2/23/2017 13:01	995.19	39	24.1	115	17.7	50		0.9	1.8
2/23/2017 13:02	995.19	39	24.1	140	17.7	50		0.9	1.3
2/23/2017 13:03	995.16	39	24.1	96	17.7	50		1.3	1.3
2/23/2017 13:04	995.16	39	24.1	111	17.8	50		0.9	1.3
2/23/2017 13:05	995.09	38	24.1	113	17.8	49	43.00421;-73.85213	1.3	1.3
2/23/2017 13:06	995.02	38	24.1	128	17.8	50		0.9	1.3
2/23/2017 13:07	995.02	38	24.2	119	17.9	49		1.3	1.3
2/23/2017 13:08	995.02	38	24.2	118	17.9	49		1.3	1.3
2/23/2017 13:09	994.95	38	24.2	39	17.9	49		0.9	1.3
2/23/2017 13:10	994.89	38	24.2	93	18	49	43.00422;-73.85216	1.3	1.3
2/23/2017 13:11	994.89	38	24.2	121	18	49		1.8	1.3
2/23/2017 13:12	994.89	38	24.2	136	18	49		1.3	1.3
2/23/2017 13:13	994.89	38	24.3	141	18.1	50		1.8	1.3
2/23/2017 13:14	994.85	38	24.3	136	18.1	49		3.6	1.8
2/23/2017 13:15	994.85	38	24.3	180	18.1	49	43.0042;-73.85213	1.3	1.8
2/23/2017 13:16	994.79	38	24.3	121	18.1	49		1.3	1.8
2/23/2017 13:17	994.75	38	24.3	111	18.1	49		0.9	1.8
2/23/2017 13:18	994.72	38	24.3	67	18.2	49		1.8	1.8
2/23/2017 13:19	994.75	38	24.4	91	18.2	49		3.1	1.3
2/23/2017 13:20	994.72	38	24.4	94	18.2	49	43.00422;-73.8521	1.8	1.8
2/23/2017 13:21	994.68	38	24.4	90	18.2	49		1.8	1.8
2/23/2017 13:22	994.65	38	24.4	140	18.2	49		3.6	1.8
2/23/2017 13:23	994.65	38	24.4	132	18.2	49		1.8	1.8
2/23/2017 13:24	994.55	38	24.4	138	18.2	49		2.2	1.8
2/23/2017 13:25	994.48	38	24.4	142	18.2	49	43.00424;-73.8521	2.7	1.8
2/23/2017 13:26	994.48	38	24.4	142	18.2	49		1.8	1.8
2/23/2017 13:27	994.51	38	24.4	93	18.1	49		1.3	1.8
2/23/2017 13:28	994.41	38	24.4	74	18.1	49		0.4	1.8
2/23/2017 13:29	994.45	38	24.4	139	18.1	49		4.5	1.8
2/23/2017 13:30	994.41	38	24.4	131	18.2	50	43.0042;-73.85211	1.3	1.8
2/23/2017 13:31	994.41	38	24.4	111	18.2	49		3.6	1.8
2/23/2017 13:32	994.35	38	24.4	119	18.2	49		1.3	1.8
2/23/2017 13:33	994.35	38	24.4	125	18.3	49		1.8	1.8
2/23/2017 13:34	994.38	37	24.4	120	18.3	49		1.8	1.8
2/23/2017 13:35	994.41	37	24.4	121	18.3	49	43.00422;-73.8521	2.2	1.8
2/23/2017 13:36	994.38	37	24.4	162	18.4	49		1.8	1.8
2/23/2017 13:37	994.41	37	24.4	86	18.4	49		2.2	1.8
2/23/2017 13:38	994.35	37	24.4	78	18.4	49		1.8	1.8
2/23/2017 13:39	994.35	37	24.4	134	18.5	49		1.3	2.2
2/23/2017 13:40	994.31	37	24.4	46	18.5	49	43.00421;-73.8521	0.9	2.2
2/23/2017 13:41	994.28	37	24.4	130	18.6	49		1.3	1.8
2/23/2017 13:42	994.28	37	24.4	136	18.6	48		3.1	1.8
2/23/2017 13:43	994.28	37	24.4	94	18.6	49		1.3	2.2
2/23/2017 13:44	994.24	37	24.4	180	18.7	49		0.4	2.2
2/23/2017 13:45	994.18	37	24.4	74	18.7	48	43.00424;-73.85211	1.3	2.2
2/23/2017 13:46	994.14	37	24.4	175	18.7	48		1.8	1.8
2/23/2017 13:47	994.11	37	24.4	143	18.8	48		0.9	1.8
2/23/2017 13:48	994.07	37	24.4	217	18.8	48		0.9	1.8
2/23/2017 13:49	994.07	37	24.4	141	18.8	48		2.2	1.8
2/23/2017 13:50	994.07	37	24.4	136	18.9	48	43.00424;-73.85207	1.8	1.8
2/23/2017 13:51	994.04	37	24.4	138	18.9	48		0.4	1.8
2/23/2017 13:52	994.04	37	24.5	109	18.9	48		1.3	1.8
2/23/2017 13:53	994.04	37	24.5	114	19	48		0.9	1.8
2/23/2017 13:54	993.97	37	24.5	119	19.1	48		1.8	1.3
2/23/2017 13:55	993.91	37	24.5	109	19.1	48	43.00424;-73.8521	3.1	1.8
2/23/2017 13:56	993.91	37	24.5	86	19.1	48		1.3	1.8
2/23/2017 13:57	993.91	37	24.6	144	19.1	48		1.3	1.8
2/23/2017 13:58	993.91	37	24.6	124	19.1	48		1.8	1.8
2/23/2017 13:59	993.87	37	24.6	186	19.1	48		3.6	1.8
2/23/2017 14:00	993.87	37	24.6	146	19.1	48	43.00423;-73.8521	1.3	1.8
2/23/2017 14:01	993.87	37	24.6	138	19.1	48		1.3	1.8
2/23/2017 14:02	993.84	37	24.6	84	19.2	47		1.8	1.8
2/23/2017 14:03	993.84	37	24.6	96	19.2	48		1.3	1.8
2/23/2017 14:04	993.91	37	24.6	134	19.2	48		2.2	1.8
2/23/2017 14:05	993.94	37	24.6	126	19.2	48	43.00429;-73.8521	1.3	1.8
2/23/2017 14:06	993.94	37	24.6	89	19.2	48		0.9	1.8
2/23/2017 14:07	993.91	37	24.6	94	19.2	47		1.8	1.8
2/23/2017 14:08	994.07	37	24.6	94	19.2	48		0.9	1.8
2/23/2017 14:09	994.04	37	24.6	53	19.2	47		0.9	1.8
2/23/2017 14:10	993.94	37	24.6	115	19.2	47	43.00426;-73.85211	0.9	1.8
2/23/2017 14:11	994.01	37	24.6	105	19.2	48		1.8	1.3
2/23/2017 14:12	993.97	37	24.5	25	19.2	48		1.8	1.3
2/23/2017 14:13	994.01	37	24.4	81	19.2	48		1.8	1.3
2/23/2017 14:14	994.01	37	24.4	82	19.2	48		1.3	1.8
2/23/2017 14:15	994.01	37	24.4	146	19.2	48	43.00423;-73.8521	0.9	1.3
2/23/2017 14:16	994.07	37	24.4	109	19.2	48		0.9	1.3
2/23/2017 14:17	994.04	37	24.4	45	19.3	47		2.7	1.8
2/23/2017 14:18	994.07	37	24.4	130	19.3	48		1.8	1.8
2/23/2017 14:19	994.04	37	24.4	133	19.3	48		4.9	1.8
2/23/2017 14:20	994.04	37	24.4	94	19.3	48	43.00423;-73.8521	1.8	1.8
2/23/2017 14:21	994.01	37	24.4	128	19.2	47		1.3	1.8
2/23/2017 14:22	993.97	37	24.4	126	19.2	48		0.9	1.8
2/23/2017 14:23	993.94	37	24.4	117	19.2	48		0.9	1.8
2/23/2017 14:24	993.94	37	24.4	73	19.2	48		2.2	1.8
2/23/2017 14:25	994.01	37	24.4	93	19.2	48	43.00426;-73.85211	1.3	1.8
2/23/2017 14:26	994.07	37	24.4	111	19.2	48		0.9	1.8
2/23/2017 14:27	994.14	37	24.4	78	19.2	48		1.8	1.8
2/23/2017 14:28	994.11	37	24.4	123	19.3	48		1.3	1.8
2/23/2017 14:29	994.14	37	24.3	108	19.3	48		1.8	1.8
2/23/2017 14:30	994.11	37	24.3	64	19.3	48	43.00426;-73.8521	1.8	1.8
2/23/2017 14:31	994.07	37	24.3	92	19.3	48		1.8	1.8

2/23/2017 14:32	994.04	37	24.3	109	19.3	47		1.3	1.8
2/23/2017 14:33	993.97	37	24.3	107	19.4	48		0.4	1.8
2/23/2017 14:34	994.04	37	24.3	123	19.4	47		4	1.8
2/23/2017 14:35	994.01	37	24.2	118	19.4	48	43.00424;-73.8521	3.1	1.8
2/23/2017 14:36	994.01	37	24.2	138	19.4	48		4.5	1.8
2/23/2017 14:37	994.04	37	24.2	46	19.5	48		1.3	2.2
2/23/2017 14:38	994.07	37	24.2	126	19.6	47		1.3	2.2
2/23/2017 14:39	994.11	37	24.2	130	19.6	48		1.8	2.2
2/23/2017 14:40	994.18	37	24.2	109	19.6	47	43.00426;-73.85211	1.8	2.2
2/23/2017 14:41	994.18	37	24.2	104	19.5	48		0.9	2.2
2/23/2017 14:42	994.14	37	24.2	115	19.4	48		0.9	2.2
2/23/2017 14:43	994.18	37	24.2	115	19.3	48		0.4	2.2
2/23/2017 14:44	994.21	37	24.1	140	19.3	47		0.9	2.2
2/23/2017 14:45	994.24	37	24.1	127	19.2	48	43.00424;-73.85213	1.3	1.8
2/23/2017 14:46	994.31	37	24.1	88	19.1	49		1.3	1.8
2/23/2017 14:47	994.24	37	24	99	19.1	49		2.7	1.8
2/23/2017 14:48	994.28	37	23.9	99	19	49		1.3	1.8
2/23/2017 14:49	994.28	37	23.9	121	18.9	49		0.9	1.8
2/23/2017 14:50	994.28	37	23.9	101	18.9	49	43.00423;-73.8521	1.3	1.8
2/23/2017 14:51	994.31	37	23.8	187	18.8	49		0.9	1.8
2/23/2017 14:52	994.35	37	23.8	184	18.8	49		1.3	1.8
2/23/2017 14:53	994.35	37	23.7	126	18.7	50		1.3	1.3
2/23/2017 14:54	994.35	37	23.6	60	18.7	50		2.2	1.8
2/23/2017 14:55	994.31	37	23.5	138	18.7	50	43.0042;-73.85211	0.9	1.8
2/23/2017 14:56	994.31	37	23.4	101	18.7	50		0.9	1.8
2/23/2017 14:57	994.31	37	23.4	130	18.7	50		1.3	1.3
2/23/2017 14:58	994.35	37	23.3	94	18.7	50		1.3	1.3
2/23/2017 14:59	994.35	37	23.2	114	18.7	50		0.9	1.3
2/23/2017 15:00	994.45	37	23.2	115	18.6	50	43.00423;-73.85213	0.4	1.3
2/23/2017 15:01	994.55	37	23.1	113	18.6	50		0.4	1.3
2/23/2017 15:02	994.48	37	23.1	113	18.5	51		0.4	1.3
2/23/2017 15:03	994.51	37	22.9	113	18.5	51		0.4	0.9
2/23/2017 15:04	994.48	37	22.9	113	18.4	51			0.9
2/23/2017 15:05	994.55	37	22.8	117	18.3	51	43.00423;-73.85213	0.4	0.9
2/23/2017 15:06	994.58	37	22.7	117	18.3	51		1.3	0.9
2/23/2017 15:07	994.58	37	22.7	129	18.2	51		1.3	0.9
2/23/2017 15:08	994.65	37	22.6	94	18.1	52		0.9	0.4
2/23/2017 15:09	994.62	37	22.5	340	18.1	52		0.4	0.4
2/23/2017 15:10	994.62	37	22.4	136	18	52	43.00419;-73.8521	1.8	0.4
2/23/2017 15:11	994.65	37	22.3	123	18	52		2.2	0.4
2/23/2017 15:12	994.65	37	22.3	157	18	52		0.4	0.9
2/23/2017 15:13	994.68	37	22.2	157	18	53		0.4	0.9
2/23/2017 15:14	994.75	37	22.1	157	18	52			0.9
2/23/2017 15:15	994.75	37	22	157	18	52	43.00422;-73.85211	0.9	0.9
2/23/2017 15:16	994.82	37	21.9	157	17.9	53		0.4	0.9
2/23/2017 15:17	994.89	37	21.8	157	17.8	53		0.9	0.9
2/23/2017 15:18	994.89	37	21.8	132	17.7	53		0.4	0.9
2/23/2017 15:19	994.89	37	21.7	133	17.6	53		0.4	0.9
2/23/2017 15:20	994.89	37	21.6	99	17.5	53	43.00425;-73.85211	0.4	0.9
2/23/2017 15:21	994.89	37	21.5	99	17.4	54		0.4	0.9
2/23/2017 15:22	994.99	37	21.4	132	17.4	53		0.9	0.4
2/23/2017 15:23	995.06	37	21.3	132	17.3	54			0.4
2/23/2017 15:24	995.06	37	21.3	132	17.1	54		0.4	0.4
2/23/2017 15:25	995.09	37	21.2	132	17	55	43.00423;-73.85211	0.4	0.4
2/23/2017 15:26	995.12	37	21.1	244	16.8	56		0.4	0.4
2/23/2017 15:27	995.12	37	21	244	16.7	55		0.4	0.4
2/23/2017 15:28	995.19	37	20.9	244	16.6	55			0.4
2/23/2017 15:29	995.12	37	20.8	244	16.4	56			0.4
2/23/2017 15:30	995.19	37	20.7	244	16.3	57	43.0042;-73.85213		0.4
2/23/2017 15:31	995.19	37	20.7	244	16.2	56			0.4
2/23/2017 15:32	995.23	37	20.6	244	16.1	56		0.4	0.4
2/23/2017 15:33	995.19	37	20.4	244	16	57		0.4	0.4
2/23/2017 15:34	995.29	38	20.4	244	15.9	59		0.4	0.4
2/23/2017 15:35	995.33	38	20.3	244	15.8	59	43.0042;-73.85213	0.9	0.4
2/23/2017 15:36	995.29	38	20.2	244	15.7	59			0.4
2/23/2017 15:37	995.4	38	20.1	244	15.7	59			0.4
2/23/2017 15:38	995.33	38	20.1	244	15.7	59			0.4
2/23/2017 15:39	995.29	38	19.9	244	15.6	59		0.4	
2/23/2017 15:40	995.36	38	19.8	244	15.6	59	43.00421;-73.85213		0.4
2/23/2017 15:41	995.36	38	19.8	244	15.5	59		0.4	0.4
2/23/2017 15:42	995.43	38	19.7	244	15.4	59		0.4	0.4
2/23/2017 15:43	995.4	38	19.6	244	15.3	60			0.4
2/23/2017 15:44	995.43	38	19.6	244	15.3	60			0.4
2/23/2017 15:45	995.5	38	19.4	150	15.3	61	43.00419;-73.85216	0.4	0.4
2/23/2017 15:46	995.46	38	19.4	150	15.2	60		0.4	0.4
2/23/2017 15:47	995.5	38	19.3	154	15.2	60		0.9	0.4
2/23/2017 15:48	995.43	38	19.2	154	15.1	61		0.9	0.4
2/23/2017 15:49	995.43	38	19.2	154	15.1	60			0.4
2/23/2017 15:50	995.43	38	19.1	154	15.1	61	43.00418;-73.8522		0.4
2/23/2017 15:51	995.43	38	19.1	154	15	60			0.4
2/23/2017 15:52	995.4	38	19	154	14.9	60		0.4	0.4
2/23/2017 15:53	995.43	39	18.9	154	14.9	61			0.4
2/23/2017 15:54	995.43	39	18.9	154	14.9	61		0.4	0.4
2/23/2017 15:55	995.46	39	18.8	154	14.8	61	43.00418;-73.85216		0.4
2/23/2017 15:56	995.5	39	18.8	296	14.8	61			0.4
2/23/2017 15:57	995.46	39	18.7	39	14.7	63			
2/24/2017 7:05							43.00418;-73.85203		
2/24/2017 7:10							43.00428;-73.85207		
2/24/2017 7:15							43.00428;-73.85207		
2/24/2017 7:20							43.00424;-73.8521		
2/24/2017 7:25							43.00421;-73.85207		
2/24/2017 7:30							43.00422;-73.8521		
2/24/2017 7:35							43.0042;-73.8521		
2/24/2017 7:37	1002.1	46	9.3	18	4.7	78			
2/24/2017 7:38	1002.2	46	9.3	18	4.7	78			
2/24/2017 7:39	1002.2	51	9.3	18	4.7	79			
2/24/2017 7:40							43.00426;-73.85207		
2/24/2017 7:40	1002.2	50	9.2	18	4.6	79			
2/24/2017 7:41	1002.3	50	9.2	18	4.6	79			
2/24/2017 7:42	1002.3	50	9.1	18	4.6	80			
2/24/2017 7:43	1002.4	50	9.1	18	4.6	80			
2/24/2017 7:44	1002.3	50	9	18	4.6	80			
2/24/2017 7:45							43.00426;-73.85207		
2/24/2017 7:45	1002.3	50	8.9	18	4.5	80			
2/24/2017 7:46	1002.3	50	8.9	18	4.5	81			
2/24/2017 7:47	1002.3	50	8.8	18	4.5	81			
2/24/2017 7:48	1002.3	50	8.8	18	4.6	82			
2/24/2017 7:49	1002.3	50	8.7	18	4.6	82			
2/24/2017 7:50							43.00421;-73.85207		
2/24/2017 7:50	1002.3	50	8.7	331	4.6	83		0.4	
2/24/2017 7:51	1002.3	50	8.6	331	4.7	83		0.4	
2/24/2017 7:52	1002.4	50	8.6	331	4.7	83			
2/24/2017 7:53	1002.4	50	8.6	331	4.7	83			
2/24/2017 7:54	1002.4	50	8.5	331	4.8	83			
2/24/2017 7:55							43.00419;-73.8521		
2/24/2017 7:55	1002.4	50	8.5	331	4.8	83			
2/24/2017 7:56	1002.4	50	8.4	331	4.8	83			

2/24/2017 7:57	1002.4	50	8.4	331	4.8	83			
2/24/2017 7:58	1002.4	50	8.4	331	4.9	83			
2/24/2017 7:59	1002.4	50	8.4	331	4.9	83			
2/24/2017 8:00							43.00424;-73.8521		
2/24/2017 8:00	1002.4	50	8.4	331	4.9	84			
2/24/2017 8:01	1002.4	50	8.4	331	5	84			
2/24/2017 8:02	1002.4	50	8.4	331	5.1	84			
2/24/2017 8:03	1002.4	50	8.4	331	5.1	84			
2/24/2017 8:04	1002.4	50	8.4	331	5.2	84			
2/24/2017 8:05							43.00423;-73.8521		
2/24/2017 8:05	1002.4	50	8.4	331	5.2	86		0.4	
2/24/2017 8:06	1002.4	50	8.4	331	5.3	86			
2/24/2017 8:07	1002.4	50	8.4	331	5.4	86			
2/24/2017 8:08	1002.4	51	8.4	331	5.5	86			
2/24/2017 8:09	1002.4	51	8.4	331	5.6	86			
2/24/2017 8:10							43.00422;-73.8521		
2/24/2017 8:10	1002.4	51	8.4	331	5.6	86		0.4	
2/24/2017 8:11	1002.4	51	8.4	331	5.7	87			
2/24/2017 8:12	1002.5	51	8.4	331	5.8	87			
2/24/2017 8:13	1002.5	51	8.5	331	5.8	87		0.4	
2/24/2017 8:14	1002.5	51	8.5	331	5.9	87		0.9	
2/24/2017 8:15							43.00421;-73.85205		
2/24/2017 8:15	1002.5	51	8.5	331	6	87			
2/24/2017 8:16	1002.5	51	8.6	331	6.1	87			
2/24/2017 8:17	1002.5	51	8.6	333	6.1	87		0.4	
2/24/2017 8:18	1002.5	52	8.6	333	6.2	88			
2/24/2017 8:19	1002.5	52	8.6	333	6.2	88		0.4	
2/24/2017 8:20	1002.4	52	8.6	335	6.3	88	43.00423;-73.85207	0.9	
2/24/2017 8:21	1002.4	52	8.7	228	6.3	88		0.9	
2/24/2017 8:22	1002.4	52	8.7	284	6.4	88		0.4	0.4
2/24/2017 8:23	1002.5	52	8.7	284	6.4	88		0.4	0.4
2/24/2017 8:24	1002.6	52	8.7	294	6.4	87		0.9	0.4
2/24/2017 8:25							43.00422;-73.85207		
2/24/2017 8:25	1002.6	52	8.8	294	6.5	87		0.4	0.4
2/24/2017 8:26	1002.6	53	8.8	294	6.6	87			0.4
2/24/2017 8:27	1002.7	53	8.8	294	6.6	87			0.4
2/24/2017 8:28	1002.7	53	8.8	294	6.6	87		0.4	0.4
2/24/2017 8:29	1002.7	53	8.9	297	6.6	87		0.4	0.4
2/24/2017 8:30							43.00422;-73.8521		
2/24/2017 8:30	1002.7	53	8.9	297	6.6	87			0.4
2/24/2017 8:31	1002.6	53	8.9	297	6.6	87		0.4	0.4
2/24/2017 8:32	1002.6	53	8.9	297	6.6	87		0.4	0.4
2/24/2017 8:33	1002.6	53	8.9	297	6.7	87			0.4
2/24/2017 8:34	1002.6	53	8.9	302	6.7	87		0.4	0.4
2/24/2017 8:35							43.0042;-73.8521		
2/24/2017 8:35	1002.6	53	8.9	295	6.7	87			0.4
2/24/2017 8:36	1002.6	53	8.9	295	6.7	87			0.4
2/24/2017 8:37	1002.6	53	8.9	295	6.7	87			0.4
2/24/2017 8:38	1002.6	53	8.9	295	6.7	87			0.4
2/24/2017 8:39	1002.6	53	9	326	6.8	87		0.4	0.4
2/24/2017 8:40							43.00421;-73.85211		
2/24/2017 8:40	1002.5	53	8.9	327	6.8	87		0.4	0.4
2/24/2017 8:41	1002.5	53	9	327	6.8	87		0.4	0.4
2/24/2017 8:42	1002.5	53	8.9	304	6.8	87		0.9	0.4
2/24/2017 8:43	1002.5	53	9	304	6.9	87			0.4
2/24/2017 8:44	1002.5	53	9	310	6.9	87		1.3	0.4
2/24/2017 8:45							43.00418;-73.85207		
2/24/2017 8:45	1002.5	53	9	327	6.9	87		0.4	0.4
2/24/2017 8:46	1002.5	54	9	325	6.9	87		0.4	0.4
2/24/2017 8:47	1002.4	54	9	325	7	87		0.4	0.4
2/24/2017 8:48	1002.4	54	9	325	7.1	87			0.4
2/24/2017 8:49	1002.4	54	9.1	296	7.1	87		0.4	0.4
2/24/2017 8:50							43.00417;-73.85211		
2/24/2017 8:50	1002.5	54	9.1	296	7.1	87		0.4	0.4
2/24/2017 8:51	1002.5	54	9.1	296	7.2	87		0.4	0.4
2/24/2017 8:52	1002.5	54	9.1	279	7.2	87		0.9	0.4
2/24/2017 8:53	1002.5	55	9.1	278	7.2	87		0.9	0.4
2/24/2017 8:54	1002.4	55	9.2	277	7.2	87		0.4	0.4
2/24/2017 8:55							43.00417;-73.8521		
2/24/2017 8:55	1002.4	55	9.2	273	7.3	87		0.9	0.4
2/24/2017 8:56	1002.4	55	9.2	261	7.3	86		0.4	0.4
2/24/2017 8:57	1002.4	55	9.2	261	7.3	86		0.4	0.4
2/24/2017 8:58	1002.4	55	9.2	261	7.3	86			0.4
2/24/2017 8:59	1002.4	55	9.3	262	7.3	86		0.4	0.4
2/24/2017 9:00							43.00416;-73.85211		
2/24/2017 9:00	1002.4	55	9.3	262	7.4	86			0.4
2/24/2017 9:01	1002.3	55	9.3	262	7.4	86			0.4
2/24/2017 9:02	1002.3	56	9.4	262	7.4	86			0.4
2/24/2017 9:03	1002.3	56	9.4	262	7.5	86			0.4
2/24/2017 9:04	1002.4	56	9.4	262	7.5	86			
2/24/2017 9:05							43.00415;-73.85213		
2/24/2017 9:05	1002.4	56	9.5	262	7.5	86			
2/24/2017 9:06	1002.4	56	9.6	262	7.6	86			
2/24/2017 9:07	1002.4	56	9.6	279	7.6	86		0.9	
2/24/2017 9:08	1002.4	56	9.6	279	7.6	86		0.4	
2/24/2017 9:09	1002.5	56	9.6	279	7.7	86			
2/24/2017 9:10							43.00416;-73.85211		
2/24/2017 9:10	1002.5	56	9.7	279	7.7	86		0.4	
2/24/2017 9:11	1002.5	56	9.7	279	7.7	85			
2/24/2017 9:12	1002.6	56	9.8	279	7.7	85			
2/24/2017 9:13	1002.7	56	9.8	279	7.7	85		0.4	
2/24/2017 9:14	1002.7	56	9.8	279	7.7	85		0.4	
2/24/2017 9:15							43.00418;-73.8521		
2/24/2017 9:15	1002.7	56	9.8	279	7.7	85			
2/24/2017 9:16	1002.6	56	9.9	279	7.8	85			
2/24/2017 9:17	1002.6	56	9.9	279	7.8	85			0.4
2/24/2017 9:18	1002.4	55	9.9	306	7.8	85		0.4	
2/24/2017 9:19	1002.3	55	9.9	266	7.8	86		0.9	
2/24/2017 9:20							43.00418;-73.8521		
2/24/2017 9:20	1002.1	56	9.9	269	7.8	86		0.9	0.4
2/24/2017 9:21	1002	56	9.9	304	7.9	86		0.4	0.4
2/24/2017 9:22	1002.1	56	10	243	7.9	86		0.4	0.4
2/24/2017 9:23	1002.3	56	10	242	7.9	85		0.4	0.4
2/24/2017 9:24	1002.4	56	10	34	7.9	85		0.4	0.4
2/24/2017 9:25							43.00417;-73.85211		
2/24/2017 9:25	1002.5	56	10	34	7.9	85			0.4
2/24/2017 9:26	1002.4	56	10	34	7.9	85		0.4	0.4
2/24/2017 9:27	1002.4	56	10.1	34	7.9	84			0.4
2/24/2017 9:28	1002.4	56	10.1	34	7.9	84		0.4	0.4
2/24/2017 9:29	1002.4	56	10.1	34	7.9	84			0.4
2/24/2017 9:30							43.00417;-73.85207		
2/24/2017 9:30	1002.4	56	10.1	34	7.9	84			0.4
2/24/2017 9:31	1002.4	56	10.1	33	7.9	85			0.4
2/24/2017 9:32	1002.4	56	10	33	7.9	85		0.4	
2/24/2017 9:33	1002.4	56	10	33	7.9	85			
2/24/2017 9:34	1002.4	56	10	329	7.9	85		0.4	
2/24/2017 9:35							43.00416;-73.8521		

2/24/2017 9:35	1002.4	56	10	275	7.9	85		0.9	
2/24/2017 9:36	1002.3	56	10	274	8	85		0.4	
2/24/2017 9:37	1002.3	56	10	274	8	85			
2/24/2017 9:38	1002.3	56	10	274	8	85			
2/24/2017 9:39	1002.4	56	10	274	8	85			0.4
2/24/2017 9:40							43.00415;-73.8521		
2/24/2017 9:40	1002.4	56	10	274	8	85		0.4	0.4
2/24/2017 9:41	1002.3	56	10	274	8	85		0.4	0.4
2/24/2017 9:42	1002.3	56	10	274	8.1	85			0.4
2/24/2017 9:43	1002.3	56	10	274	8.1	85			0.4
2/24/2017 9:44	1002.3	56	10	292	8.1	85			0.4
2/24/2017 9:45							43.00412;-73.8521		
2/24/2017 9:45	1002.3	56	10	292	8.1	85			0.4
2/24/2017 9:46	1002.4	56	10	292	8.1	85			0.4
2/24/2017 9:47	1002.4	56	10	292	8.1	85			
2/24/2017 9:48	1002.4	56	10	292	8.1	85			
2/24/2017 9:49	1002.5	56	10	292	8.1	85		0.4	
2/24/2017 9:50							43.00414;-73.8521		
2/24/2017 9:50	1002.6	56	10	292	8.1	85			
2/24/2017 9:51	1002.6	56	10	292	8.1	85		0.4	
2/24/2017 9:52	1002.7	56	10	292	8.1	84			
2/24/2017 9:53	1002.7	56	10	292	8.1	84			
2/24/2017 9:54	1002.7	56	10	292	8.1	84		0.4	
2/24/2017 9:55							43.00412;-73.8521		
2/24/2017 9:55	1002.8	56	10	292	8.1	84		0.4	
2/24/2017 9:56	1002.9	56	10	292	8.1	84		0.4	
2/24/2017 9:57	1002.8	56	10	292	8	85			
2/24/2017 9:58	1002.7	56	10	292	8.1	85		0.4	
2/24/2017 9:59	1002.6	56	10	292	8	85		0.4	0.4
2/24/2017 10:00							43.00412;-73.85207		
2/24/2017 10:00	1002.4	56	9.9	338	8	85		0.4	0.4
2/24/2017 10:01	1002.2	56	9.9	355	8.1	86			0.4
2/24/2017 10:02	1002.1	56	9.9	355	8.1	86		0.4	0.4
2/24/2017 10:03	1002	56	9.9	355	8.1	86			0.4
2/24/2017 10:04	1001.9	56	9.9	349	8.1	86		0.4	0.4
2/24/2017 10:05							43.00408;-73.85211		
2/24/2017 10:05	1001.9	56	9.9	9	8.1	86		0.4	0.4
2/24/2017 10:06	1001.8	56	9.9	9	8.1	86			0.4
2/24/2017 10:07	1001.8	56	9.8	9	8.2	87			0.4
2/24/2017 10:08	1001.9	56	9.8	9	8.2	87			0.4
2/24/2017 10:09	1001.9	56	9.8	9	8.2	87			0.4
2/24/2017 10:10							43.00411;-73.8521		
2/24/2017 10:10	1001.9	56	9.8	9	8.2	87			
2/24/2017 10:11	1001.8	56	9.8	9	8.2	86			
2/24/2017 10:12	1001.8	56	9.8	9	8.2	87		0.4	
2/24/2017 10:13	1001.8	56	9.8	274	8.3	86		0.4	
2/24/2017 10:14	1001.9	57	9.8	274	8.3	87			
2/24/2017 10:15							43.00411;-73.8521		
2/24/2017 10:15	1001.9	57	9.8	274	8.3	87			
2/24/2017 10:16	1001.9	57	9.8	274	8.3	87			
2/24/2017 10:17	1002	57	9.8	274	8.4	87			
2/24/2017 10:18	1002	57	9.8	265	8.4	87		0.9	
2/24/2017 10:19	1002	58	9.8	265	8.4	87			0.4
2/24/2017 10:20							43.00412;-73.85207		
2/24/2017 10:20	1002	58	9.9	271	8.5	88			0.4
2/24/2017 10:21	1002	58	9.9	305	8.6	88		0.9	0.4
2/24/2017 10:22	1002	59	9.9	305	8.6	87			0.4
2/24/2017 10:23	1002	59	10	305	8.6	88			0.4
2/24/2017 10:24	1002	59	10	305	8.6	88			0.4
2/24/2017 10:25							43.00418;-73.85207		
2/24/2017 10:25	1001.9	59	10.1	305	8.7	88			0.4
2/24/2017 10:26	1001.9	59	10.1	305	8.7	87			0.4
2/24/2017 10:27	1001.9	59	10.1	305	8.7	87			0.4
2/24/2017 10:28	1001.9	59	10.2	314	8.7	87		0.4	0.4
2/24/2017 10:29	1001.8	59	10.2	314	8.7	87		0.4	0.4
2/24/2017 10:30							43.00418;-73.85207		
2/24/2017 10:30	1001.8	59	10.2	314	8.7	87			0.4
2/24/2017 10:31	1001.8	59	10.2	314	8.8	87			0.4
2/24/2017 10:32	1001.8	59	10.3	314	8.8	88			
2/24/2017 10:33	1001.8	59	10.3	314	8.8	88		0.4	
2/24/2017 10:34	1001.7	59	10.3	314	8.8	88		0.4	0.4
2/24/2017 10:35							43.00415;-73.8521		
2/24/2017 10:35	1001.7	59	10.4	314	8.9	88		0.4	0.4
2/24/2017 10:36	1001.6	60	10.4	315	8.9	87		0.9	0.4
2/24/2017 10:37	1001.6	60	10.4	330	8.9	87		0.4	0.4
2/24/2017 10:38	1001.6	60	10.4	331	8.9	87		0.9	0.4
2/24/2017 10:39	1001.6	60	10.5	298	8.9	87		0.9	0.4
2/24/2017 10:40							43.00412;-73.85211		
2/24/2017 10:40	1001.6	60	10.6	314	9	87		0.4	0.4
2/24/2017 10:41	1001.5	60	10.6	290	9	87		0.9	0.4
2/24/2017 10:42	1001.5	60	10.6	329	9.1	87		0.4	0.4
2/24/2017 10:43	1001.5	60	10.6	355	9.1	87		0.4	0.4
2/24/2017 10:44	1001.5	60	10.7	355	9.1	87			0.4
2/24/2017 10:45							43.00415;-73.8521		
2/24/2017 10:45	1001.5	60	10.7	5	9.1	87		0.9	0.4
2/24/2017 10:46	1001.5	61	10.7	5	9.1	87		0.4	0.4
2/24/2017 10:47	1001.6	61	10.8	5	9.1	87		0.4	0.4
2/24/2017 10:48	1001.6	61	10.8	5	9.2	87		0.4	0.4
2/24/2017 10:49	1001.6	60	10.8	5	9.2	87		0.4	0.4
2/24/2017 10:50	1001.5	60	10.8	5	9.2	86	43.00416;-73.85211		0.4
2/24/2017 10:51	1001.6	60	10.9	5	9.2	86			0.4
2/24/2017 10:54	1001.6	60	10.9	5	9.2	86			0.4
2/24/2017 10:55							43.00417;-73.85211		
2/24/2017 10:55	1001.6	60	11	5	9.2	86		0.4	
2/24/2017 10:56	1001.6	60	11	5	9.2	86		0.4	
2/24/2017 10:57	1001.6	60	11	5	9.2	86			
2/24/2017 10:58	1001.6	60	11.1	5	9.2	86			
2/24/2017 10:59	1001.6	60	11.1	331	9.2	86		0.4	
2/24/2017 11:00							43.00418;-73.85207		
2/24/2017 11:00	1001.6	60	11.1	329	9.2	86		0.4	
2/24/2017 11:01	1001.6	60	11.1	329	9.2	86			
2/24/2017 11:02	1001.6	60	11.1	329	9.1	86		0.4	
2/24/2017 11:03	1001.7	60	11.1	329	9.1	86			
2/24/2017 11:04	1001.6	60	11.1	329	9.1	86			
2/24/2017 11:05							43.00417;-73.85211		
2/24/2017 11:05	1001.6	60	11.1	329	9.2	86			
2/24/2017 11:06	1001.6	60	11.1	329	9.1	86			
2/24/2017 11:07	1001.6	60	11.1	329	9.1	86		0.4	
2/24/2017 11:08	1001.7	60	11.1	329	9.1	86		0.4	
2/24/2017 11:09	1001.6	60	11.2	329	9.1	86			
2/24/2017 11:10							43.00422;-73.85207		
2/24/2017 11:10	1001.5	60	11.2	329	9.1	86			
2/24/2017 11:11	1001.5	60	11.2	329	9.1	87			
2/24/2017 11:14	1001.4	60	11.2	318	9.2	86		0.4	
2/24/2017 11:15							43.0042;-73.85211		
2/24/2017 11:15	1001.3	60	11.2	275	9.2	87		0.4	
2/24/2017 11:16	1001.3	60	11.2	275	9.3	86		0.4	0.4

2/24/2017 11:17	1001.3	60	11.2	275	9.3	87			0.4
2/24/2017 11:18	1001.3	61	11.3	275	9.3	86		0.4	0.4
2/24/2017 11:19	1001.3	61	11.3	275	9.3	86			0.4
2/24/2017 11:20							43.0042;-73.8521		
2/24/2017 11:20	1001.3	61	11.3	275	9.3	85			0.4
2/24/2017 11:21	1001.3	61	11.3	287	9.3	85		0.9	0.4
2/24/2017 11:22	1001.3	61	11.3	288	9.4	86		0.9	0.4
2/24/2017 11:23	1001.3	61	11.3	319	9.4	86		0.9	0.4
2/24/2017 11:24	1001.3	61	11.4	344	9.4	86			0.4
2/24/2017 11:25							43.00418;-73.85211		
2/24/2017 11:25	1001.2	61	11.4	343	9.5	86		0.4	0.4
2/24/2017 11:26	1001.1	61	11.4	332	9.5	86		0.9	0.4
2/24/2017 11:27	1001.1	62	11.4	351	9.6	86		0.9	0.4
2/24/2017 11:28	1001.1	62	11.5	360	9.6	85		0.9	0.4
2/24/2017 11:29	1001.1	62	11.6	355	9.6	85		0.4	0.4
2/24/2017 11:30							43.00419;-73.85213		
2/24/2017 11:30	1001	62	11.6	355	9.6	85		0.9	0.4
2/24/2017 11:31	1000.9	62	11.6	355	9.6	85			0.4
2/24/2017 11:32	1000.9	62	11.6	355	9.7	85			0.4
2/24/2017 11:33	1000.9	62	11.6	333	9.7	85		0.4	0.4
2/24/2017 11:34	1000.9	62	11.7	332	9.7	85		0.4	0.4
2/24/2017 11:35							43.00418;-73.85216		
2/24/2017 11:35	1000.9	62	11.7	332	9.7	85			0.4
2/24/2017 11:36	1001	62	11.7	316	9.7	85		0.9	0.4
2/24/2017 11:37	1001	62	11.7	316	9.8	84			0.4
2/24/2017 11:38	1001	62	11.8	316	9.8	84		0.4	0.4
2/24/2017 11:39	1001	62	11.8	295	9.8	84		0.4	0.4
2/24/2017 11:40							43.00419;-73.85213		
2/24/2017 11:40	1001	62	11.8	275	9.8	84		0.4	0.4
2/24/2017 11:41	1001.1	62	11.8	275	9.8	85		0.4	0.4
2/24/2017 11:42	1001	62	11.9	275	9.8	85		0.4	0.4
2/24/2017 11:43	1000.9	62	11.9	275	9.8	85		0.4	0.4
2/24/2017 11:44	1000.9	62	11.9	275	9.9	85		0.9	0.4
2/24/2017 11:45							43.0042;-73.85213		
2/24/2017 11:45	1000.8	62	11.9	277	9.9	84		0.4	0.4
2/24/2017 11:46	1000.7	62	11.9	277	9.9	84			0.4
2/24/2017 11:47	1000.7	62	12	277	9.9	84		0.4	0.4
2/24/2017 11:48	1000.7	62	12	277	9.9	85			0.4
2/24/2017 11:49	1000.7	62	12.1	277	9.9	84			0.4
2/24/2017 11:50							43.00422;-73.85216		
2/24/2017 11:50	1000.6	62	12.1	277	9.9	84			0.4
2/24/2017 11:51	1000.7	62	12.1	277	10	84			0.4
2/24/2017 11:52	1000.6	62	12.1	277	10	84			0.4
2/24/2017 11:53	1000.7	62	12.1	277	10	84			0.4
2/24/2017 11:54	1000.6	62	12.2	293	10.1	84			0.4
2/24/2017 11:55							43.0042;-73.85213		
2/24/2017 11:55	1000.8	62	12.2	297	10.1	84		0.4	0.4
2/24/2017 11:56	1000.7	62	12.2	297	10.1	84		0.4	
2/24/2017 11:57	1000.7	62	12.2	297	10.1	84		0.4	
2/24/2017 11:58	1000.7	62	12.2	297	10.1	84		0.4	
2/24/2017 11:59	1000.6	62	12.2	297	10.2	84			
2/24/2017 12:00							43.0042;-73.85213		
2/24/2017 12:00	1000.6	62	12.3	309	10.2	85		0.4	
2/24/2017 12:01	1000.6	62	12.3	298	10.2	84		0.9	0.4
2/24/2017 12:02	1000.7	62	12.3	298	10.3	84		0.9	0.4
2/24/2017 12:03	1000.7	62	12.3	289	10.3	84		0.4	0.4
2/24/2017 12:04	1000.7	62	12.3	289	10.3	84		0.4	0.4
2/24/2017 12:05							43.00424;-73.85211		
2/24/2017 12:05	1000.7	62	12.3	289	10.3	85			0.4
2/24/2017 12:06	1000.7	62	12.4	289	10.3	84		0.4	0.4
2/24/2017 12:07	1000.7	62	12.4	289	10.3	84		0.4	0.4
2/24/2017 12:08	1000.6	62	12.4	289	10.3	84		0.4	0.4
2/24/2017 12:09	1000.5	62	12.4	289	10.3	84			0.4
2/24/2017 12:10							43.00422;-73.85213		
2/24/2017 12:10	1000.4	62	12.4	289	10.3	84			0.4
2/24/2017 12:11	1000.5	62	12.4	289	10.4	84		0.4	0.4
2/24/2017 12:12	1000.5	62	12.4	292	10.4	84			0.4
2/24/2017 12:13	1000.4	62	12.5	300	10.4	84		0.4	0.4
2/24/2017 12:14	1000.4	62	12.5	300	10.5	84			
2/24/2017 12:15							43.00421;-73.85216		
2/24/2017 12:15	1000.3	62	12.6	284	10.5	84		0.9	
2/24/2017 12:16	1000.4	63	12.6	303	10.6	84		0.4	0.4
2/24/2017 12:17	1000.4	63	12.6	38	10.6	83		0.4	0.4
2/24/2017 12:18	1000.4	63	12.6	38	10.6	83			0.4
2/24/2017 12:19	1000.3	63	12.7	38	10.6	83			0.4
2/24/2017 12:20							43.00421;-73.85216		
2/24/2017 12:20	1000.3	63	12.7	38	10.7	84			0.4
2/24/2017 12:21	1000.3	63	12.7	28	10.7	84			0.4
2/24/2017 12:22	1000.2	63	12.8	28	10.8	84		0.9	0.4
2/24/2017 12:23	1000.2	63	12.8	42	10.9	84		0.4	0.4
2/24/2017 12:24	1000.2	63	12.9	42	10.9	84		0.4	0.4
2/24/2017 12:25							43.00421;-73.85218		
2/24/2017 12:25	1000.2	63	12.9	42	11	84		0.4	0.4
2/24/2017 12:26	1000.2	64	13.1	42	11.1	83			0.4
2/24/2017 12:27	1000.2	64	13.1	42	11.2	83			0.4
2/24/2017 12:28	1000.1	64	13.2	42	11.2	83		0.4	0.4
2/24/2017 12:29	1000.1	64	13.3	42	11.3	82			0.4
2/24/2017 12:30							43.00418;-73.85213		
2/24/2017 12:30	1000	64	13.4	42	11.3	82			0.4
2/24/2017 12:31	1000.1	64	13.6	42	11.4	82		0.4	0.4
2/24/2017 12:32	1000.1	64	13.7	42	11.6	81			
2/24/2017 12:33	1000.1	65	13.8	36	11.6	81		0.9	
2/24/2017 12:34	1000	65	13.9	36	11.7	81			
2/24/2017 12:35							43.00419;-73.85213		
2/24/2017 12:35	999.93	65	14.1	320	11.7	81		1.3	
2/24/2017 12:36	999.93	65	14.2	321	11.8	81		0.4	
2/24/2017 12:37	999.9	65	14.3	321	11.8	81		0.4	
2/24/2017 12:38	999.9	65	14.4	321	11.9	81		0.4	
2/24/2017 12:39	999.83	65	14.6	321	12	80			0.4
2/24/2017 12:40							43.00417;-73.85211		
2/24/2017 12:40	999.73	65	14.7	34	12.1	80		0.4	0.4
2/24/2017 12:41	999.73	65	14.8	311	12.2	80		0.4	0.4
2/24/2017 12:42	999.7	65	15	311	12.3	80		0.4	0.4
2/24/2017 12:43	999.66	65	15.2	328	12.3	79		0.4	0.4
2/24/2017 12:44	999.66	65	15.3	43	12.4	79		0.4	0.4
2/24/2017 12:45							43.00414;-73.85213		
2/24/2017 12:45	999.76	65	15.4	28	12.5	79		0.9	0.4
2/24/2017 12:46	999.73	65	15.6	27	12.6	78		0.4	0.4
2/24/2017 12:47	999.73	65	15.8	331	12.7	78		0.9	0.4
2/24/2017 12:48	999.66	65	15.9	295	12.7	78		0.9	0.4
2/24/2017 12:49	999.66	65	16.1	298	12.8	78		0.4	0.4
2/24/2017 12:50							43.00416;-73.85216		
2/24/2017 12:50	999.63	65	16.2	298	12.8	78		0.4	0.4
2/24/2017 12:51	999.56	65	16.4	298	12.9	77		0.4	0.4
2/24/2017 12:52	999.53	65	16.5	319	12.9	77		0.9	0.4
2/24/2017 12:53	999.49	65	16.7	348	13	77		0.4	0.4
2/24/2017 12:54	999.46	64	16.8	348	13.1	77		0.4	0.4

2/24/2017 12:55							43.00417;-73.85218		
2/24/2017 12:55	999.39	64	17	348	13.1	77		0.4	0.4
2/24/2017 12:56	999.29	64	17.1	348	13.1	77			0.4
2/24/2017 12:57	999.32	64	17.3	355	13.2	76		0.4	0.4
2/24/2017 12:58	999.36	64	17.4	67	13.2	76		0.4	0.4
2/24/2017 12:59	999.39	64	17.6	67	13.3	76			0.4
2/24/2017 13:00							43.00418;-73.85216		
2/24/2017 13:00	999.36	63	17.7	67	13.3	76		0.4	0.4
2/24/2017 13:01	999.32	63	17.8	65	13.4	76		0.4	0.4
2/24/2017 13:02	999.29	63	18	19	13.4	76		0.4	0.4
2/24/2017 13:03	999.19	63	18.1	22	13.6	76		0.4	0.4
2/24/2017 13:04	999.19	63	18.3	11	13.6	76		0.9	0.4
2/24/2017 13:05	999.19	63	18.4	263	13.7	76	43.0042;-73.85213	0.4	0.4
2/24/2017 13:06	999.12	63	18.6	287	13.7	75		0.4	0.4
2/24/2017 13:07	999.12	63	18.7	287	13.7	75		0.4	0.4
2/24/2017 13:08	999.05	62	18.8	287	13.8	75		0.4	0.4
2/24/2017 13:09	999.02	62	18.9	247	13.8	75		0.9	0.4
2/24/2017 13:10							43.00417;-73.85213		
2/24/2017 13:10	999.02	62	19.1	283	13.9	75		0.4	0.4
2/24/2017 13:11	998.98	62	19.2	283	13.9	75			0.4
2/24/2017 13:12	998.98	62	19.3	315	14	75		0.9	0.4
2/24/2017 13:13	998.98	62	19.4	315	14.1	75		0.4	0.4
2/24/2017 13:14	998.92	61	19.6	315	14.1	75			0.4
2/24/2017 13:15							43.00421;-73.8521		
2/24/2017 13:15	998.95	61	19.7	315	14.2	75		0.4	0.4
2/24/2017 13:16	998.92	61	19.8	306	14.2	74		0.4	0.4
2/24/2017 13:17	998.85	61	19.9	306	14.3	74			0.4
2/24/2017 13:18	998.78	61	20.1	306	14.3	74		0.4	0.4
2/24/2017 13:19	998.75	60	20.2	306	14.3	74		0.4	0.4
2/24/2017 13:20							43.00423;-73.8521		
2/24/2017 13:20	998.75	60	20.3	306	14.4	73			0.4
2/24/2017 13:21	998.71	60	20.4	306	14.5	73			0.4
2/24/2017 13:22	998.68	60	20.6	308	14.6	73		0.4	0.4
2/24/2017 13:23	998.65	60	20.7	346	14.6	73		1.3	0.4
2/24/2017 13:24	998.68	59	20.8	355	14.7	73		0.9	0.4
2/24/2017 13:25							43.00421;-73.8521		
2/24/2017 13:25	998.58	59	20.9	355	14.7	73			0.4
2/24/2017 13:26	998.61	59	20.9	355	14.7	73			0.4
2/24/2017 13:27	998.58	59	21.1	355	14.7	73		0.4	0.4
2/24/2017 13:28	998.54	59	21.2	355	14.8	72		0.4	0.4
2/24/2017 13:29	998.54	59	21.3	254	14.8	72		0.9	0.4
2/24/2017 13:30							43.00421;-73.85207		
2/24/2017 13:30	998.54	58	21.4	340	14.8	73			0.4
2/24/2017 13:31	998.48	58	21.5	340	14.8	72			0.4
2/24/2017 13:32	998.48	58	21.6	340	14.8	73			0.4
2/24/2017 13:33	998.51	58	21.7	319	14.9	72		0.9	0.4
2/24/2017 13:34	998.48	57	21.8	314	14.9	72		0.9	0.4
2/24/2017 13:35							43.00421;-73.8521		
2/24/2017 13:35	998.44	57	21.8	297	14.9	72		1.3	0.4
2/24/2017 13:36	998.44	57	21.9	298	14.9	72		0.4	0.4
2/24/2017 13:37	998.44	57	22	312	15	72		0.9	0.4
2/24/2017 13:38	998.44	57	22.1	312	15	72			0.4
2/24/2017 13:39	998.41	56	22.2	312	15.1	72		0.4	0.4
2/24/2017 13:40							43.0042;-73.85207		
2/24/2017 13:40	998.41	56	22.2	26	15.1	72			0.4
2/24/2017 13:41	998.41	56	22.3	23	15.2	72		0.4	0.4
2/24/2017 13:42	998.41	55	22.4	5	15.2	72		1.3	0.4
2/24/2017 13:43	998.34	55	22.4	5	15.2	72		0.9	0.4
2/24/2017 13:44	998.31	54	22.5	223	15.2	72		0.4	0.4
2/24/2017 13:45							43.00421;-73.85211		
2/24/2017 13:45	998.34	55	22.6	355	15.3	72		1.3	0.4
2/24/2017 13:46	998.34	55	22.7	355	15.3	72		0.9	0.4
2/24/2017 13:47	998.31	55	22.7	355	15.3	71			0.4
2/24/2017 13:48	998.31	55	22.8	331	15.4	71			0.4
2/24/2017 13:49	998.34	55	22.8	333	15.4	71			0.4
2/24/2017 13:50							43.00424;-73.85211		
2/24/2017 13:50	998.31	55	22.9	34	15.5	71		0.4	0.4
2/24/2017 13:51	998.31	54	22.9	34	15.6	71		0.4	0.4
2/24/2017 13:52	998.24	54	22.9	34	15.6	71		0.4	0.4
2/24/2017 13:53	998.27	54	23	34	15.7	71			0.4
2/24/2017 13:54	998.24	54	23.1	34	15.7	71			0.4
2/24/2017 13:55							43.00425;-73.85211		
2/24/2017 13:55	998.24	54	23.1	34	15.8	71			0.4
2/24/2017 13:56	998.24	54	23.2	34	15.8	70		0.4	0.4
2/24/2017 13:57	998.27	54	23.2	230	15.9	70		0.4	0.4
2/24/2017 13:58	998.24	54	23.3	230	15.9	70		0.4	0.4
2/24/2017 13:59	998.21	54	23.3	230	15.9	69		0.4	0.4
2/24/2017 14:00							43.00424;-73.8521		
2/24/2017 14:00	998.17	54	23.4	230	16	69			0.4
2/24/2017 14:01	998.17	54	23.4	230	16	69			0.4
2/24/2017 14:02	998.14	53	23.4	230	16.1	70			0.4
2/24/2017 14:03	998.14	53	23.5	15	16.1	69		0.4	0.4
2/24/2017 14:04	998.1	53	23.6	17	16.1	69		0.9	0.4
2/24/2017 14:05							43.00425;-73.8521		
2/24/2017 14:05	998.1	53	23.6	18	16.2	69		0.4	0.4
2/24/2017 14:06	998.07	53	23.6	18	16.2	69			0.4
2/24/2017 14:07	998.07	53	23.7	15	16.2	69		0.4	0.4
2/24/2017 14:08	998.04	52	23.7	11	16.3	69			0.4
2/24/2017 14:09	998.04	53	23.7	339	16.3	69		0.4	0.4
2/24/2017 14:10							43.00422;-73.8521		
2/24/2017 14:10	997.97	52	23.8	342	16.3	69		1.3	0.4
2/24/2017 14:11	998	52	23.8	342	16.4	69			0.4
2/24/2017 14:12	998	52	23.8	343	16.4	69		0.4	0.4
2/24/2017 14:13	998	52	23.9	343	16.4	69		0.4	0.4
2/24/2017 14:14	997.93	52	23.9	343	16.5	68		0.4	0.4
2/24/2017 14:15							43.0042;-73.85211		
2/24/2017 14:15	997.97	52	23.9	343	16.6	68			0.4
2/24/2017 14:16	997.93	52	24	355	16.7	68			0.4
2/24/2017 14:17	997.93	52	24.1	340	16.7	68		0.4	0.4
2/24/2017 14:18	997.93	51	24.1	340	16.8	68			0.4
2/24/2017 14:19	997.9	52	24.1	340	16.8	68		0.4	0.4
2/24/2017 14:20							43.0042;-73.85207		
2/24/2017 14:20	997.83	52	24.2	340	16.9	67			0.4
2/24/2017 14:21	997.83	52	24.2	24	16.9	67			0.4
2/24/2017 14:22	997.8	52	24.3	23	17	67		0.9	0.4
2/24/2017 14:23	997.77	51	24.3	23	17.1	67		0.4	0.4
2/24/2017 14:24	997.77	51	24.3	116	17.1	67		0.4	0.4
2/24/2017 14:25							43.00422;-73.8521		
2/24/2017 14:25	997.8	51	24.4	38	17.2	66			0.4
2/24/2017 14:26	997.83	51	24.4	38	17.2	66			0.4
2/24/2017 14:27	997.77	51	24.4	38	17.2	66		0.4	0.4
2/24/2017 14:28	997.77	51	24.5	38	17.3	66		0.9	0.4
2/24/2017 14:29	997.77	51	24.6	327	17.3	66		0.9	0.4
2/24/2017 14:30							43.00424;-73.85211		
2/24/2017 14:30	997.77	51	24.6	327	17.3	65			0.4
2/24/2017 14:31	997.77	51	24.7	327	17.3	65		0.4	0.4
2/24/2017 14:32	997.77	51	24.7	334	17.4	65			0.4

2/24/2017 14:33	997.8	51	24.8	334	17.4	65			0.4
2/24/2017 14:34	997.77	51	24.8	334	17.5	65			0.4
2/24/2017 14:35							43.00426;-73.85213		
2/24/2017 14:35	997.83	51	24.8	334	17.6	65			0.4
2/24/2017 14:36	997.77	50	24.9	334	17.6	64			0.4
2/24/2017 14:37	997.73	50	24.9	334	17.7	65		0.4	0.4
2/24/2017 14:38	997.7	51	25	334	17.7	64			
2/24/2017 14:39	997.7	51	25	335	17.8	64			
2/24/2017 14:40							43.00425;-73.8521		
2/24/2017 14:40	997.73	50	25.1	335	17.8	64		0.4	
2/24/2017 14:41	997.66	50	25.1	335	17.8	64		0.4	
2/24/2017 14:42	997.66	50	25.2	335	17.8	64			
2/24/2017 14:43	997.6	50	25.2	335	17.9	64		0.9	
2/24/2017 14:44	997.56	50	25.2	17	17.9	64		0.4	
2/24/2017 14:45							43.00425;-73.85211		
2/24/2017 14:45	997.53	50	25.3	17	17.9	64		0.4	
2/24/2017 14:46	997.56	49	25.3	19	17.9	64		0.9	0.4
2/24/2017 14:47	997.56	49	25.3	19	17.9	64		0.4	0.4
2/24/2017 14:48	997.56	50	25.4	17	17.9	64		0.4	0.4
2/24/2017 14:49	997.53	50	25.4	262	17.9	63		0.9	0.4
2/24/2017 14:50							43.00422;-73.8521		
2/24/2017 14:50	997.56	50	25.4	258	17.9	63		0.9	0.4
2/24/2017 14:51	997.56	49	25.4	258	17.8	63		0.9	0.4
2/24/2017 14:52	997.56	49	25.4	258	17.8	63		0.4	0.4
2/24/2017 14:53	997.53	49	25.5	258	17.7	63		0.9	0.9
2/24/2017 14:54	997.53	49	25.5	258	17.7	64		0.9	0.9
2/24/2017 14:55							43.00421;-73.85207		
2/24/2017 14:55	997.49	49	25.5	258	17.7	64			0.9
2/24/2017 14:56	997.49	49	25.5	263	17.6	64		0.9	0.9
2/24/2017 14:57	997.46	48	25.5	263	17.6	64		0.4	0.4
2/24/2017 14:58	997.43	48	25.5	263	17.6	64			0.4
2/24/2017 14:59	997.46	48	25.4	355	17.7	65		0.9	0.4
2/24/2017 15:00							43.00418;-73.8521		
2/24/2017 15:00	997.46	48	25.4	355	17.7	65		0.4	0.4
2/24/2017 15:01	997.43	48	25.4	304	17.7	64		0.9	0.4
2/24/2017 15:02	997.43	48	25.4	307	17.7	64		0.4	0.4
2/24/2017 15:03	997.43	48	25.4	308	17.8	64		0.4	0.4
2/24/2017 15:04	997.43	48	25.4	308	17.8	64		0.4	0.4
2/24/2017 15:05							43.00422;-73.8521		
2/24/2017 15:05	997.43	48	25.4	261	17.8	63		0.9	0.4
2/24/2017 15:06	997.36	48	25.4	261	17.8	63			0.4
2/24/2017 15:07	997.39	48	25.4	11	17.8	64		1.3	0.4
2/24/2017 15:08	997.36	47	25.4	325	17.8	64			0.4
2/24/2017 15:09	997.33	48	25.4	325	17.8	63		0.4	0.4
2/24/2017 15:10							43.00422;-73.85211		
2/24/2017 15:10	997.33	48	25.4	325	17.8	64		0.4	0.4
2/24/2017 15:11	997.33	48	25.4	287	17.8	63		0.4	0.4
2/24/2017 15:12	997.36	48	25.4	279	17.8	63		0.4	0.4
2/24/2017 15:13	997.33	47	25.4	281	17.8	63		0.4	0.4
2/24/2017 15:14	997.36	47	25.4	321	17.8	63		0.9	0.4
2/24/2017 15:15							43.00422;-73.85211		
2/24/2017 15:15	997.29	47	25.4	19	17.8	63		0.9	0.4
2/24/2017 15:16	997.33	47	25.3	18	17.8	63		0.4	0.4
2/24/2017 15:17	997.36	47	25.3	13	17.8	62		0.4	0.4
2/24/2017 15:18	997.36	47	25.3	20	17.8	63		0.9	0.4
2/24/2017 15:19	997.33	47	25.2	16	17.8	64		0.4	0.4
2/24/2017 15:20							43.00421;-73.85213		
2/24/2017 15:20	997.33	47	25.2	288	17.8	62		1.3	0.4
2/24/2017 15:21	997.33	47	25.2	250	17.7	63		0.9	0.4
2/24/2017 15:22	997.33	47	25.1	256	17.7	64		0.9	0.9
2/24/2017 15:23	997.36	47	25.1	251	17.7	64		0.4	0.9
2/24/2017 15:24	997.33	46	25	251	17.6	64		0.9	0.9
2/24/2017 15:25							43.00419;-73.85218		
2/24/2017 15:25	997.36	46	24.9	251	17.6	64			0.9
2/24/2017 15:26	997.39	46	24.9	298	17.6	64		0.4	0.9
2/24/2017 15:27	997.36	46	24.8	294	17.6	64		0.4	0.9
2/27/2017 7:08	1014	35	11.2						
2/27/2017 7:09	1014	36	11						
2/27/2017 7:10	1014.1	35	10.7				43.00421;-73.85211		
2/27/2017 7:11	1014	35	10.4						
2/27/2017 7:12	1014.1	35	10.2						
2/27/2017 7:13	1014	35	10						
2/27/2017 7:14	1014.1	35	9.8						
2/27/2017 7:15	1014.1	35	9.6				43.00424;-73.8521		
2/27/2017 7:16	1014.1	35	9.3						
2/27/2017 7:17	1014	35	9.1						
2/27/2017 7:18	1014.1	35	8.9						
2/27/2017 7:19	1014.1	35	8.7						
2/27/2017 7:20	1014.1	35	8.4				43.00422;-73.8521		
2/27/2017 7:21	1014.2	35	8.2						
2/27/2017 7:22	1014.1	35	8						
2/27/2017 7:23	1014.1	35	7.8						
2/27/2017 7:24	1014.2	35	7.6						
2/27/2017 7:25	1014.2	35	7.3				43.00425;-73.8521		
2/27/2017 7:26	1014.1	35	7.2						
2/27/2017 7:27	1014.2	35	6.9						
2/27/2017 7:28	1014.3	35	6.7						
2/27/2017 7:29	1014.3	35	6.5						
2/27/2017 7:30	1014.1	35	6.3				43.00425;-73.8521		
2/27/2017 7:31	1014.2	35	6.1						
2/27/2017 7:32	1014.2	35	5.9						
2/27/2017 7:33	1014.3	35	5.7						
2/27/2017 7:34	1014.2	35	5.6	88	-2.4	76			
2/27/2017 7:35	1014.2	35	5.4	88	-2.5	76	43.00424;-73.8521		
2/27/2017 7:36	1014.3	35	5.2	88	-2.6	77		0.4	
2/27/2017 7:37	1014.3	35	5.1	88	-2.6	77		0.4	
2/27/2017 7:38	1014.3	36	4.9	88	-2.7	78			
2/27/2017 7:39	1014.3	36	4.7	88	-2.7	78		0.4	
2/27/2017 7:40	1014.3	36	4.6	88	-2.7	79	43.00422;-73.8521	0.4	
2/27/2017 7:41	1014.4	36	4.4	88	-2.8	79		0.4	0.4
2/27/2017 7:42	1014.3	36	4.2	88	-2.8	80		0.4	0.4
2/27/2017 7:43	1014.4	36	4.1	88	-2.8	80		0.4	0.4
2/27/2017 7:44	1014.3	36	3.9	88	-2.8	80			0.4
2/27/2017 7:45	1014.4	36	3.8	88	-2.8	80	43.00423;-73.8521		0.4
2/27/2017 7:48	1014.4	36	3.4	88	-2.8	81			0.4
2/27/2017 7:49	1014.5	36	3.3	88	-2.8	81			0.4
2/27/2017 7:50	1014.5	36	3.2	88	-2.8	81	43.00424;-73.85207		
2/27/2017 7:51	1014.5	37	3	88	-2.8	81			
2/27/2017 7:52	1014.6	37	2.9	88	-2.8	81			
2/27/2017 7:53	1014.5	37	2.8	88	-2.8	81			
2/27/2017 7:54	1014.5	37	2.7	88	-2.7	81			
2/27/2017 7:55	1014.6	37	2.6	88	-2.7	81	43.00423;-73.85207		
2/27/2017 7:56	1014.6	37	2.5	88	-2.7	81			
2/27/2017 7:57	1014.6	37	2.4	88	-2.6	81			
2/27/2017 7:58	1014.6	37	2.3	88	-2.6	81			
2/27/2017 7:59	1014.7	37	2.2	88	-2.5	81		0.4	
2/27/2017 8:00	1014.6	37	2.2	88	-2.4	80	43.00421;-73.85207		

2/27/2017 8:01	1014.6	37	2.1	88	-2.3	80		0.4	
2/27/2017 8:02	1014.7	37	2.1	88	-2.2	79			
2/27/2017 8:03	1014.6	38	2	88	-2.2	80		0.4	
2/27/2017 8:04	1014.6	38	1.9	88	-2.1	79		0.4	
2/27/2017 8:05	1014.6	38	1.9	88	-1.9	78	43.00422;-73.8521		
2/27/2017 8:06	1014.6	38	1.9	88	-1.9	77			
2/27/2017 8:07	1014.7	38	1.8	88	-1.8	77			
2/27/2017 8:08	1014.7	38	1.8	88	-1.7	77			
2/27/2017 8:09	1014.7	38	1.8	88	-1.7	77			
2/27/2017 8:10	1014.7	38	1.8	88	-1.6	77	43.00423;-73.85211		
2/27/2017 8:11	1014.7	38	1.8	88	-1.4	76			
2/27/2017 8:12	1014.7	38	1.8	88	-1.3	75			
2/27/2017 8:13	1014.8	38	1.8	88	-1.3	75			
2/27/2017 8:14	1014.8	39	1.8	88	-1.2	74			
2/27/2017 8:15	1014.7	39	1.8	88	-1.1	74	43.00423;-73.85211	0.4	
2/27/2017 8:16	1014.7	39	1.8	88	-1.1	74		0.4	
2/27/2017 8:17	1014.8	39	1.8	88	-0.9	74		0.4	
2/27/2017 8:18	1014.7	39	1.8	88	-0.9	74			
2/27/2017 8:19	1014.8	39	1.8	88	-0.8	73		0.4	
2/27/2017 8:20	1014.8	39	1.7	88	-0.8	72	43.00424;-73.85213		
2/27/2017 8:21	1014.7	39	1.7	88	-0.7	72		0.4	
2/27/2017 8:22	1014.8	39	1.7	88	-0.7	72			
2/27/2017 8:23	1014.8	39	1.7	88	-0.6	72			
2/27/2017 8:24	1014.8	39	1.7	88	-0.6	72			
2/27/2017 8:25	1014.9	39	1.7	88	-0.6	72	43.00424;-73.8521	0.4	
2/27/2017 8:26	1014.9	39	1.7	88	-0.5	71		0.4	
2/27/2017 8:27	1014.8	39	1.7	88	-0.5	71			
2/27/2017 8:28	1014.8	39	1.7	88	-0.5	71		0.4	
2/27/2017 8:30							43.0042;-73.85211		
2/27/2017 8:31	1014.8	40	1.6	119	-0.4	70		0.4	
2/27/2017 8:32	1014.8	40	1.6	76	-0.4	70		0.4	0.4
2/27/2017 8:33	1014.8	40	1.6	101	-0.3	70		0.9	0.4
2/27/2017 8:34	1014.8	40	1.6	101	-0.3	70			0.4
2/27/2017 8:35	1014.9	40	1.6	150	-0.3	70	43.00421;-73.85211	0.9	0.4
2/27/2017 8:36	1014.9	40	1.5	150	-0.2	69			0.4
2/27/2017 8:37	1014.9	40	1.5	150	-0.2	69			0.4
2/27/2017 8:38	1014.9	40	1.5	150	-0.2	69		0.4	0.4
2/27/2017 8:39	1014.9	40	1.5	147	-0.1	68		0.4	0.4
2/27/2017 8:40	1014.8	40	1.5	72	-0.1	68	43.00421;-73.85211	0.9	0.4
2/27/2017 8:43	1014.8	40	1.4	82	0.1	67		1.8	0.4
2/27/2017 8:44	1014.8	40	1.4	100	0.2	67		1.3	0.9
2/27/2017 8:45	1014.8	40	1.4	129	0.2	67	43.00422;-73.8521	0.4	0.9
2/27/2017 8:46	1014.9	41	1.4	111	0.2	67			0.9
2/27/2017 8:47	1014.9	41	1.4	111	0.3	67		0.4	0.9
2/27/2017 8:48	1014.8	41	1.4	111	0.3	67		0.9	0.9
2/27/2017 8:49	1014.7	41	1.4	156	0.3	68		1.3	0.9
2/27/2017 8:50	1014.7	41	1.4	96	0.4	67	43.00418;-73.85211	0.9	0.9
2/27/2017 8:51	1014.8	41	1.4	164	0.4	67		1.8	0.9
2/27/2017 8:52	1014.8	41	1.4	132	0.5	66		0.4	0.9
2/27/2017 8:53	1014.8	41	1.4	115	0.6	66		0.9	0.9
2/27/2017 8:54	1014.7	41	1.4	149	0.7	66		1.3	0.9
2/27/2017 8:55	1014.8	41	1.4	116	0.7	66	43.0042;-73.8521	1.8	0.9
2/27/2017 8:56	1014.8	42	1.4	111	0.7	65		0.4	0.9
2/27/2017 8:57	1014.9	42	1.4	123	0.8	65		0.9	0.9
2/27/2017 8:58	1014.9	42	1.4	89	0.8	64		1.8	0.9
2/27/2017 8:59	1014.9	42	1.4	43	0.9	64		1.8	1.3
2/27/2017 9:00	1014.8	42	1.4	57	0.9	64	43.00423;-73.85207	0.9	1.3
2/27/2017 9:01	1014.8	42	1.5	102	1	64		0.9	1.3
2/27/2017 9:02	1015	42	1.5	76	1	64		0.4	1.3
2/27/2017 9:03	1015	42	1.5	77	1.1	64		0.9	1.3
2/27/2017 9:04	1014.9	42	1.5	78	1.1	64		0.9	1.3
2/27/2017 9:05	1014.9	42	1.5	130	1.2	64	43.00422;-73.85207	1.3	1.3
2/27/2017 9:06	1014.9	43	1.6	100	1.2	63		1.3	1.3
2/27/2017 9:07	1014.9	43	1.6	131	1.2	63		1.3	1.3
2/27/2017 9:08	1014.9	43	1.6	130	1.3	64		1.3	1.3
2/27/2017 9:09	1014.8	43	1.6	124	1.3	63		0.9	1.3
2/27/2017 9:10	1014.8	43	1.6	90	1.3	63	43.0042;-73.85207	1.8	1.3
2/27/2017 9:11	1014.8	43	1.7	84	1.4	63		1.8	1.3
2/27/2017 9:12	1014.8	43	1.7	66	1.4	62		1.3	1.3
2/27/2017 9:13	1014.8	43	1.7	96	1.5	62		1.8	1.3
2/27/2017 9:14	1014.8	43	1.7	128	1.6	62		0.9	1.3
2/27/2017 9:15	1014.8	44	1.8	123	1.6	62	43.00418;-73.85207	0.4	1.3
2/27/2017 9:18	1014.9	44	1.9	101	1.7	61		3.6	1.3
2/27/2017 9:19	1014.9	44	1.9	98	1.8	61		1.8	1.3
2/27/2017 9:20	1015	44	2	88	1.8	61	43.0042;-73.85205	0.9	1.3
2/27/2017 9:21	1015.1	44	2.1	96	1.8	61		0.4	1.3
2/27/2017 9:22	1015.2	44	2.1	96	1.9	61		0.9	1.3
2/27/2017 9:23	1015.2	44	2.2	68	1.9	61		1.3	1.3
2/27/2017 9:24	1015.2	44	2.2	69	1.9	60		0.9	1.3
2/27/2017 9:25	1015.3	44	2.3	95	2	60	43.00417;-73.85207	1.8	1.3
2/27/2017 9:26	1015.3	44	2.3	88	2.1	60		0.9	1.3
2/27/2017 9:27	1015.3	44	2.4	117	2.1	61		1.3	1.3
2/27/2017 9:28	1015.2	44	2.4	103	2.2	60		0.9	1.3
2/27/2017 9:29	1015.2	45	2.5	94	2.2	59		0.4	1.3
2/27/2017 9:30	1015.2	45	2.6	98	2.2	60	43.00415;-73.85205	1.3	1.3
2/27/2017 9:31	1015.3	45	2.6	91	2.2	59		1.3	1.3
2/27/2017 9:32	1015.4	45	2.7	93	2.3	60		0.4	1.3
2/27/2017 9:33	1015.3	45	2.8	60	2.3	60		0.9	1.3
2/27/2017 9:34	1015.3	45	2.8	120	2.4	60		0.9	1.3
2/27/2017 9:35	1015.2	45	2.9	119	2.4	60	43.0042;-73.85207		1.3
2/27/2017 9:36	1015.3	45	3	158	2.4	60		1.3	1.3
2/27/2017 9:37	1015.2	45	3.1	132	2.5	59		2.2	1.3
2/27/2017 9:38	1015.2	45	3.1	141	2.5	59		1.8	1.3
2/27/2017 9:39	1015.1	45	3.2	130	2.6	58		0.4	1.3
2/27/2017 9:40	1015.1	45	3.3	130	2.6	59	43.0042;-73.85207	0.9	1.3
2/27/2017 9:41	1015.1	45	3.4	126	2.6	59		1.3	1.3
2/27/2017 9:42	1015.1	45	3.4	121	2.7	59		0.9	1.3
2/27/2017 9:43	1015.1	45	3.6	117	2.7	59			1.3
2/27/2017 9:44	1015.1	45	3.6	117	2.7	59			0.9
2/27/2017 9:45	1015	45	3.7	107	2.8	59	43.0042;-73.85207	1.3	0.9
2/27/2017 9:46	1015	45	3.8	122	2.8	58		1.3	0.9
2/27/2017 9:47	1015	45	3.9	73	2.8	58		0.4	0.9
2/27/2017 9:48	1015.1	45	4	61	2.9	58		1.8	0.9
2/27/2017 9:49	1015	45	4.1	65	2.9	58		1.3	0.9
2/27/2017 9:50	1015.1	45	4.2	113	3	56	43.0042;-73.85205	1.3	0.9
2/27/2017 9:51	1015	46	4.3	137	3.1	57		3.6	1.3
2/27/2017 9:52	1015	46	4.4	117	3.2	57		1.3	1.3
2/27/2017 9:53	1014.9	45	4.5	119	3.2	57		1.3	1.3
2/27/2017 9:54	1014.9	45	4.6	86	3.2	57		1.8	1.3
2/27/2017 9:55	1015	45	4.7	130	3.3	57	43.00411;-73.85205	0.9	1.3
2/27/2017 9:56	1015	45	4.8	67	3.3	57		0.9	1.8
2/27/2017 9:57	1014.9	45	4.9	186	3.3	56		1.8	1.8
2/27/2017 9:58	1015	45	5	111	3.4	56		1.3	1.8
2/27/2017 9:59	1015	45	5.1	153	3.4	56		1.3	1.8
2/27/2017 10:00	1015.1	45	5.2	136	3.5	56	43.00415;-73.85207	2.2	1.8
2/27/2017 10:01	1015	45	5.3	130	3.5	55		2.2	1.8
2/27/2017 10:02	1014.9	45	5.4	80	3.6	55		1.8	1.8

2/27/2017 10:03	1015	45	5.4	133	3.6	55		1.8	1.8
2/27/2017 10:04	1015	45	5.6	88	3.6	55		1.8	1.8
2/27/2017 10:05	1015	45	5.6	23	3.7	55	43.0042;-73.85207	0.9	1.8
2/27/2017 10:06	1014.9	45	5.7	157	3.7	55		0.4	1.8
2/27/2017 10:07	1014.9	45	5.8	55	3.8	56		1.8	1.8
2/27/2017 10:08	1015	45	5.9	84	3.8	55		0.9	1.8
2/27/2017 10:09	1014.9	45	5.9	107	3.9	54		0.4	1.8
2/27/2017 10:10	1014.9	45	6.1	115	3.9	54	43.00417;-73.85205	1.8	1.8
2/27/2017 10:11	1014.9	45	6.1	129	4	54		0.4	1.8
2/27/2017 10:12	1014.9	45	6.2	120	4.1	54		1.3	1.3
2/27/2017 10:13	1015.1	45	6.3	117	4.2	54		0.4	1.3
2/27/2017 10:14	1015.1	44	6.3	114	4.2	53		2.7	1.3
2/27/2017 10:15	1015.1	44	6.4	82	4.3	54	43.00418;-73.8521	0.9	1.3
2/27/2017 10:16	1015.1	44	6.5	100	4.3	53		0.9	1.3
2/27/2017 10:17	1015	44	6.6	78	4.3	54		1.3	1.3
2/27/2017 10:18	1015	44	6.7	113	4.4	53		1.8	1.3
2/27/2017 10:19	1015	44	6.8	83	4.4	52		1.3	1.3
2/27/2017 10:20	1015	44	6.8	101	4.4	52	43.00417;-73.85207	1.3	1.3
2/27/2017 10:21	1015	44	6.9	49	4.5	52		2.2	1.3
2/27/2017 10:22	1015.1	44	7	109	4.6	52		2.7	1.3
2/27/2017 10:23	1015.2	44	7.1	132	4.6	52		1.8	1.3
2/27/2017 10:24	1015.1	44	7.2	104	4.7	52		0.9	1.3
2/27/2017 10:25	1015.1	44	7.2	78	4.7	52	43.00418;-73.85207	3.1	1.3
2/27/2017 10:26	1015.1	44	7.3	99	4.8	51		0.9	1.3
2/27/2017 10:27	1015	44	7.4	113	4.9	51		0.9	1.3
2/27/2017 10:28	1015	44	7.5	114	4.9	52		0.4	1.3
2/27/2017 10:29	1015	44	7.6	80	5	52		3.1	1.3
2/27/2017 10:30	1015	44	7.7	127	5.1	51	43.00418;-73.85207	1.3	1.3
2/27/2017 10:31	1015.1	44	7.7	115	5.1	50		1.3	1.3
2/27/2017 10:32	1015.1	44	7.8	65	5.1	50		1.8	1.3
2/27/2017 10:33	1015.1	43	7.9	93	5.2	50		1.3	1.3
2/27/2017 10:34	1015.1	43	7.9	103	5.2	49		1.3	1.3
2/27/2017 10:35	1015.1	43	8.1	210	5.3	50	43.00422;-73.85205	1.8	1.3
2/27/2017 10:36	1015.1	43	8.1	199	5.3	50		0.9	1.3
2/27/2017 10:37	1015.1	43	8.2	199	5.4	50		0.4	1.3
2/27/2017 10:38	1015.1	43	8.3	74	5.4	50		0.9	1.3
2/27/2017 10:39	1015.1	43	8.3	121	5.5	50		1.3	1.3
2/27/2017 10:40	1015.1	43	8.4	120	5.6	50	43.00421;-73.85207	2.2	1.3
2/27/2017 10:41	1015	43	8.5	121	5.6	50		1.3	1.3
2/27/2017 10:42	1015	43	8.6	121	5.7	49		1.8	1.3
2/27/2017 10:43	1015	43	8.6	44	5.7	50		0.4	1.3
2/27/2017 10:44	1015	43	8.7	100	5.7	50		3.1	1.3
2/27/2017 10:45	1014.9	43	8.8	68	5.8	49	43.00422;-73.8521	0.9	1.3
2/27/2017 10:46	1015.1	43	8.9	59	5.8	48		0.9	1.3
2/27/2017 10:47	1015.1	43	8.9	108	5.8	48		1.3	1.3
2/27/2017 10:48	1015.1	43	9.1	98	5.9	49		0.9	1.3
2/27/2017 10:49	1015.1	42	9.1	114	5.9	48		1.8	1.3
2/27/2017 10:50	1015.1	42	9.2	71	6	49	43.00421;-73.8521	0.4	1.3
2/27/2017 10:51	1015.1	42	9.3	115	6	49		1.3	1.3
2/27/2017 10:52	1015.2	42	9.3	154	6.1	48		0.9	1.3
2/27/2017 10:53	1015.1	42	9.4	126	6.1	48		0.9	1.3
2/27/2017 10:54	1015.1	42	9.5	141	6.1	48		1.8	1.3
2/27/2017 10:55	1015.2	42	9.6	168	6.1	49	43.0042;-73.85211	0.9	1.3
2/27/2017 10:56	1015.1	42	9.6	69	6.1	48		0.4	1.3
2/27/2017 10:57	1015.1	42	9.7	157	6.2	49		0.9	1.3
2/27/2017 10:58	1015.2	42	9.7	123	6.2	49		2.2	1.3
2/27/2017 10:59	1015.1	42	9.8	80	6.2	47		1.3	1.3
2/27/2017 11:00	1015.2	42	9.9	86	6.3	47	43.00419;-73.85216	1.8	1.3
2/27/2017 11:01	1015.3	42	9.9	142	6.3	48		1.8	1.3
2/27/2017 11:02	1015.2	42	10	103	6.3	49		0.9	1.3
2/27/2017 11:03	1015.2	42	10.1	109	6.3	48		3.1	1.3
2/27/2017 11:04	1015.2	42	10.1	119	6.4	47		0.9	1.8
2/27/2017 11:05	1015.2	42	10.2	60	6.4	48	43.00421;-73.85218	1.3	1.8
2/27/2017 11:06	1015.2	41	10.3	107	6.4	47			1.3
2/27/2017 11:07	1015.1	41	10.3	96	6.5	48		1.3	1.3
2/27/2017 11:08	1015.1	41	10.4	76	6.6	47		1.8	1.3
2/27/2017 11:09	1015	41	10.4	98	6.6	47		1.3	1.3
2/27/2017 11:10	1015.1	41	10.5	176	6.7	47	43.0042;-73.85211	0.9	1.3
2/27/2017 11:11	1015.1	41	10.6	120	6.8	49		2.2	1.3
2/27/2017 11:12	1015	41	10.6	159	6.9	47		0.9	1.3
2/27/2017 11:13	1015	41	10.7	146	6.9	46		0.9	1.3
2/27/2017 11:14	1015	41	10.7	193	7	47		0.9	1.3
2/27/2017 11:15	1015	41	10.8	75	7.1	46	43.00419;-73.85213	0.9	1.3
2/27/2017 11:16	1015	41	10.9	142	7.2	46		1.8	1.3
2/27/2017 11:17	1015	41	10.9	81	7.3	46		2.2	1.3
2/27/2017 11:18	1015	41	11	130	7.3	44		1.8	1.3
2/27/2017 11:19	1015.1	41	11.1	175	7.4	47			1.3
2/27/2017 11:20	1015.1	41	11.1	101	7.5	45	43.00422;-73.85211	4.9	1.3
2/27/2017 11:21	1015.1	40	11.2	86	7.6	44		1.3	1.8
2/27/2017 11:22	1015.1	40	11.2	99	7.6	45		5.8	1.8
2/27/2017 11:23	1015.1	40	11.3	76	7.7	43		1.8	1.8
2/27/2017 11:24	1015	40	11.4	62	7.7	44		1.3	1.8
2/27/2017 11:25	1015	40	11.4	109	7.8	43	43.00419;-73.85213		1.8
2/27/2017 11:26	1014.9	40	11.5	108	7.8	42		1.8	1.8
2/27/2017 11:27	1014.8	40	11.6	86	7.9	43		5.4	1.8
2/27/2017 11:28	1014.9	40	11.6	100	8	42		0.9	1.8
2/27/2017 11:29	1014.9	40	11.7	134	8.1	44		0.9	1.8
2/27/2017 11:30	1014.8	40	11.7	66	8.1	42	43.00422;-73.85211	1.8	2.2
2/27/2017 11:31	1014.9	39	11.8	100	8.2	41		3.1	1.8
2/27/2017 11:32	1014.9	39	11.8	65	8.2	42		1.8	1.8
2/27/2017 11:33	1014.8	39	11.8	128	8.2	43		3.1	1.8
2/27/2017 11:34	1014.8	39	11.9	122	8.3	42		3.6	1.8
2/27/2017 11:35	1014.9	39	11.9	108	8.3	41	43.0042;-73.85211	0.9	2.2
2/27/2017 11:36	1014.8	39	12	85	8.3	42		1.3	2.2
2/27/2017 11:37	1014.8	39	12.1	94	8.3	41		2.7	2.2
2/27/2017 11:38	1014.8	39	12.1	107	8.3	40		0.4	1.8
2/27/2017 11:39	1014.8	39	12.1	107	8.3	43		0.9	1.8
2/27/2017 11:40	1014.8	39	12.2	107	8.4	43	43.00424;-73.85211	1.8	1.8
2/27/2017 11:41	1014.8	39	12.2	99	8.5	43		2.7	1.8
2/27/2017 11:42	1014.7	39	12.3	76	8.6	43		1.3	1.8
2/27/2017 11:43	1014.8	39	12.3	96	8.6	42		0.9	1.3
2/27/2017 11:44	1014.7	39	12.3	175	8.7	42		1.8	1.3
2/27/2017 11:45	1014.6	39	12.4	170	8.7	41	43.00422;-73.85213	0.9	1.3
2/27/2017 11:46	1014.7	39	12.5	86	8.7	43		3.1	1.3
2/27/2017 11:47	1014.7	39	12.5	136	8.8	41		0.9	1.3
2/27/2017 11:48	1014.6	39	12.6	92	8.8	40		1.8	1.3
2/27/2017 11:49	1014.6	38	12.6	101	8.8	41		0.4	1.8
2/27/2017 11:50	1014.6	38	12.7	94	8.8	42	43.00424;-73.85216	1.3	1.8
2/27/2017 11:51	1014.6	38	12.7	60	8.8	42		0.9	1.8
2/27/2017 11:52	1014.6	38	12.8	97	8.8	42		1.8	1.8
2/27/2017 11:53	1014.6	38	12.8	125	8.8	44		0.4	1.8
2/27/2017 11:54	1014.7	38	12.9	157	8.9	43		1.3	1.8
2/27/2017 11:55	1014.5	38	12.9	167	8.9	42	43.00423;-73.85213	1.3	1.3
2/27/2017 11:56	1014.5	38	12.9	135	9	43		0.9	1.8
2/27/2017 11:57	1014.5	38	13.1	67	9.1	42		2.7	1.3
2/27/2017 11:58	1014.6	38	13.1	156	9.1	41		1.3	1.3
2/27/2017 11:59	1014.6	38	13.2	95	9.1	41		1.3	1.3

2/27/2017 12:00	1014.6	38	13.2	188	9.2	42	43.00421;-73.85205	1.3	1.3
2/27/2017 12:01	1014.5	38	13.3	42	9.2	42		0.9	1.3
2/27/2017 12:02	1014.5	38	13.3	223	9.2	40		2.7	1.8
2/27/2017 12:03	1014.5	38	13.4	92	9.2	40		1.8	1.8
2/27/2017 12:04	1014.5	38	13.4	120	9.2	42		2.2	1.8
2/27/2017 12:05	1014.6	38	13.5	126	9.2	40	43.00424;-73.85211	2.2	1.8
2/27/2017 12:06	1014.5	37	13.5	81	9.2	42		3.6	1.8
2/27/2017 12:07	1014.5	37	13.6	116	9.2	40		3.1	1.8
2/27/2017 12:08	1014.5	37	13.6	126	9.2	40		1.3	2.2
2/27/2017 12:09	1014.5	37	13.7	111	9.2	41		3.1	2.2
2/27/2017 12:10	1014.6	37	13.7	55	9.2	40	43.00422;-73.85218	4	2.2
2/27/2017 12:11	1014.7	37	13.7	100	9.2	41		3.6	2.7
2/27/2017 12:12	1014.6	37	13.8	69	9.2	39		3.6	2.7
2/27/2017 12:13	1014.6	37	13.8	107	9.2	40		1.3	2.7
2/27/2017 12:14	1014.7	37	13.8	121	9.2	43		1.8	2.7
2/27/2017 12:15	1014.7	37	13.8	82	9.2	42	43.00421;-73.85216	0.9	2.7
2/27/2017 12:16	1014.7	37	13.9	172	9.3	42		3.1	2.2
2/27/2017 12:17	1014.6	37	13.9	80	9.3	41		3.1	2.2
2/27/2017 12:18	1014.6	37	13.9	82	9.4	41		3.1	2.2
2/27/2017 12:20							43.00418;-73.85213		
2/27/2017 12:21	1014.6	37	14	88	9.5	42		4	1.8
2/27/2017 12:22	1014.5	37	14	309	9.5	40		1.8	2.2
2/27/2017 12:23	1014.5	36	14.1	90	9.6	41		1.3	1.8
2/27/2017 12:24	1014.5	36	14.1	91	9.6	42		4	1.8
2/27/2017 12:25	1014.5	36	14.1	110	9.6	42	43.00418;-73.85216	1.8	1.8
2/27/2017 12:26	1014.5	36	14.1	83	9.6	40		3.1	2.2
2/27/2017 12:27	1014.5	36	14.1	131	9.6	41		1.3	2.2
2/27/2017 12:28	1014.4	37	14.2	113	9.6	42		0.9	2.2
2/27/2017 12:30							43.00417;-73.85213		
2/27/2017 12:31	1014.4	37	14.3	197	9.7	42		1.8	1.8
2/27/2017 12:32	1014.4	36	14.3	63	9.7	40		2.7	1.8
2/27/2017 12:33	1014.3	36	14.3	84	9.7	39		2.2	1.8
2/27/2017 12:34	1014.3	36	14.3	84	9.7	41		0.9	1.8
2/27/2017 12:35	1014.4	36	14.4	355	9.7	41	43.00418;-73.85213	0.9	1.8
2/27/2017 12:36	1014.3	36	14.4	40	9.8	40		0.4	1.3
2/27/2017 12:37	1014.3	36	14.4	148	9.8	42		2.2	1.3
2/27/2017 12:38	1014.3	36	14.5	128	9.8	41		0.9	1.3
2/27/2017 12:39	1014.2	36	14.6	98	9.9	40		3.6	1.3
2/27/2017 12:40	1014.2	36	14.6	141	9.9	40	43.00416;-73.85216	2.2	1.8
2/27/2017 12:41	1014.2	36	14.6	102	9.9	40		0.9	1.8
2/27/2017 12:42	1014.2	36	14.7	63	9.9	41		0.9	1.8
2/27/2017 12:43	1014.1	36	14.7	94	9.9	41		2.7	1.8
2/27/2017 12:44	1014.2	36	14.7	60	9.9	40		1.3	1.3
2/27/2017 12:45	1014.1	36	14.8	199	9.9	41	43.00421;-73.8521	0.4	1.8
2/27/2017 12:46	1014.1	36	14.8	72	10	42		1.8	1.8
2/27/2017 12:47	1014.2	36	14.8	213	10	40		0.9	1.8
2/27/2017 12:48	1014.1	36	14.9	194	10.1	40		0.4	1.3
2/27/2017 12:49	1014	36	14.9	269	10.1	40		0.9	1.3
2/27/2017 12:50	1014.1	36	15	64	10.1	42	43.00421;-73.85211	3.6	1.3
2/27/2017 12:51	1014	36	15.1	232	10.1	39		1.3	1.3
2/27/2017 12:52	1014.1	35	15.1	355	10.2	39		1.8	1.3
2/27/2017 12:53	1014.1	35	15.1	90	10.2	40		0.9	1.3
2/27/2017 12:54	1014.1	35	15.1	130	10.2	40		4.5	1.3
2/27/2017 12:55	1014.1	35	15.2	89	10.2	41	43.00421;-73.8521	3.6	1.8
2/27/2017 12:56	1014	35	15.2	93	10.2	40		3.1	1.8
2/27/2017 12:57	1014	35	15.2	65	10.2	41		2.7	1.8
2/27/2017 12:58	1014	35	15.3	231	10.1	40		6.3	2.2
2/27/2017 12:59	1014	35	15.3	127	10.1	40		1.8	2.7
2/27/2017 13:00	1014	35	15.3	98	10.1	41	43.0042;-73.85211	0.9	2.7
2/27/2017 13:01	1014	35	15.3	285	10.1	40		1.8	2.2
2/27/2017 13:02	1014	35	15.4	79	10.1	39		3.6	2.7
2/27/2017 13:03	1014	35	15.4	153	10	40		3.6	2.7
2/27/2017 13:04	1014	35	15.4	121	10	42		6.3	2.7
2/27/2017 13:05	1013.9	35	15.4	65	10.1	42	43.00422;-73.8521	2.7	2.7
2/27/2017 13:06	1013.9	35	15.4	133	10.1	40		3.1	3.1
2/27/2017 13:07	1013.9	35	15.4	92	10.1	40		1.8	3.1
2/27/2017 13:08	1013.9	35	15.4	177	10.1	40		0.9	3.1
2/27/2017 13:09	1014	35	15.4	220	10.1	41		0.4	2.7
2/27/2017 13:10	1013.9	35	15.4	109	10.1	41	43.00422;-73.85207	2.7	2.7
2/27/2017 13:11	1013.8	35	15.4	159	10.1	40		0.4	2.7
2/27/2017 13:12	1013.9	35	15.4	108	10.1	40		3.6	2.7
2/27/2017 13:13	1013.9	35	15.4	122	10.1	40		4	2.7
2/27/2017 13:14	1013.8	34	15.3	72	10.1	41		0.9	2.7
2/27/2017 13:15	1013.9	35	15.3	150	10.1	41	43.00422;-73.85207	1.3	2.7
2/27/2017 13:16	1013.9	35	15.3	116	10.1	42		3.6	2.2
2/27/2017 13:17	1013.9	35	15.3	98	10.2	40		3.1	2.2
2/27/2017 13:18	1013.9	34	15.3	123	10.2	40		3.6	2.7
2/27/2017 13:19	1013.8	34	15.3	111	10.2	42		4.9	2.7
2/27/2017 13:20	1013.8	34	15.3	112	10.2	40	43.00424;-73.8521	1.8	2.7
2/27/2017 13:21	1013.7	34	15.3	99	10.2	41		3.1	2.7
2/27/2017 13:22	1013.8	34	15.3	101	10.2	42		5.4	2.7
2/27/2017 13:23	1013.8	34	15.3	227	10.2	42		1.3	3.1
2/27/2017 13:24	1013.9	34	15.3	103	10.3	41		1.3	2.7
2/27/2017 13:25	1013.8	34	15.3	109	10.3	41	43.00422;-73.8521	2.7	2.7
2/27/2017 13:26	1014	34	15.3	188	10.3	41		0.9	2.7
2/27/2017 13:27	1013.9	34	15.2	129	10.3	42		1.3	2.7
2/27/2017 13:28	1013.9	35	15.2	130	10.4	42		2.2	2.7
2/27/2017 13:29	1013.9	35	15.2	144	10.4	40		1.8	2.2
2/27/2017 13:30	1013.9	34	15.2	121	10.4	41	43.00422;-73.85205	3.1	2.2
2/27/2017 13:31	1013.8	35	15.2	162	10.4	40		3.6	2.2
2/27/2017 13:32	1013.9	35	15.2	120	10.4	40		3.1	2.2
2/27/2017 13:33	1013.7	34	15.3	226	10.4	41		1.8	2.2
2/27/2017 13:34	1013.8	34	15.3	90	10.4	42		2.7	2.2
2/27/2017 13:35	1013.8	34	15.3	156	10.4	41	43.00424;-73.85205	0.4	2.2
2/27/2017 13:36	1013.7	35	15.3	159	10.5	42		2.2	2.2
2/27/2017 13:37	1013.6	35	15.3	281	10.6	41		3.6	2.2
2/27/2017 13:38	1013.7	34	15.3	150	10.6	41		2.7	2.2
2/27/2017 13:39	1013.9	34	15.3	101	10.6	41		1.3	2.7
2/27/2017 13:40	1013.7	34	15.3	119	10.6	40	43.00426;-73.8521	3.1	2.2
2/27/2017 13:41	1013.9	34	15.3	28	10.6	41		1.3	2.7
2/27/2017 13:42	1013.8	34	15.3	57	10.6	42		0.9	2.2
2/27/2017 13:43	1013.8	34	15.4	170	10.6	41		1.8	2.2
2/27/2017 13:44	1013.7	34	15.4	152	10.7	42		0.9	2.2
2/27/2017 13:45	1013.8	35	15.4	132	10.7	40	43.00424;-73.85211	1.8	1.8
2/27/2017 13:46	1013.9	34	15.4	82	10.7	40		2.2	2.2
2/27/2017 13:47	1013.7	34	15.4	91	10.7	39		2.7	2.2
2/27/2017 13:48	1013.7	34	15.4	159	10.7	42		0.9	2.2
2/27/2017 13:49	1013.7	34	15.4	80	10.7	42		1.3	1.8
2/27/2017 13:50	1013.7	34	15.5	103	10.7	42	43.00423;-73.8521	2.7	1.8
2/27/2017 13:51	1013.8	34	15.5	93	10.7	42		1.8	1.8
2/27/2017 13:52	1013.7	34	15.5	121	10.7	41		5.8	1.8
2/27/2017 13:53	1013.9	34	15.6	241	10.8	42		0.4	1.8
2/27/2017 13:54	1013.7	34	15.6	130	10.8	40		1.8	1.8
2/27/2017 13:55	1013.7	34	15.6	165	10.8	40	43.00424;-73.85213	2.7	2.2
2/27/2017 13:56	1013.8	34	15.6	121	10.8	39		1.3	2.2
2/27/2017 13:57	1013.8	34	15.6	123	10.8	40		0.9	2.2
2/27/2017 13:58	1013.8	34	15.6	123	10.8	42			1.8

2/27/2017 13:59	1013.8	34	15.6	140	10.8	41		1.3	1.8
2/27/2017 14:00	1013.9	34	15.6	146	10.8	40	43.00424;-73.85213	1.3	1.8
2/27/2017 14:01	1013.9	34	15.6	323	10.8	39		1.3	1.8
2/27/2017 14:02	1013.8	34	15.6	261	10.8	41		0.9	1.8
2/27/2017 14:03	1013.7	34	15.6	119	10.8	40		1.3	1.8
2/27/2017 14:04	1013.8	34	15.6	124	10.8	40		1.3	1.8
2/27/2017 14:05	1013.7	34	15.6	174	10.8	41	43.00425;-73.8521	4.5	1.8
2/27/2017 14:06	1013.8	34	15.6	150	10.8	39		5.4	1.8
2/27/2017 14:07	1013.7	34	15.6	185	10.7	38		2.7	1.8
2/27/2017 14:08	1013.7	34	15.6	145	10.8	40		5.4	1.8
2/27/2017 14:09	1013.7	34	15.6	10	10.7	40		3.1	2.2
2/27/2017 14:10	1013.7	33	15.5	152	10.7	39	43.00424;-73.8521	1.8	2.2
2/27/2017 14:11	1013.6	34	15.5	101	10.8	38		1.8	2.2
2/27/2017 14:12	1013.6	34	15.5	160	10.8	39		1.8	2.7
2/27/2017 14:13	1013.7	34	15.5	121	10.8	39		1.3	2.7
2/27/2017 14:14	1013.6	34	15.5	140	10.9	38		1.3	2.7
2/27/2017 14:15	1013.7	34	15.5	158	10.9	40	43.00425;-73.8521	4	2.7
2/27/2017 14:16	1013.7	34	15.5	170	11	41		2.2	2.7
2/27/2017 14:17	1013.7	34	15.5	236	11.1	40		0.9	2.2
2/27/2017 14:18	1013.7	34	15.5	35	11.1	40		0.9	2.2
2/27/2017 14:19	1013.6	34	15.5	179	11.2	40		3.6	2.2
2/27/2017 14:20	1013.7	34	15.5	133	11.2	40	43.00424;-73.85211	2.2	1.8
2/27/2017 14:21	1013.6	34	15.5	210	11.2	40		1.8	1.8
2/27/2017 14:22	1013.5	34	15.6	156	11.2	38		1.3	1.8
2/27/2017 14:23	1013.6	34	15.6	161	11.2	38		0.9	1.8
2/27/2017 14:24	1013.5	34	15.6	146	11.2	39		2.7	1.8
2/27/2017 14:25	1013.5	34	15.6	136	11.2	38	43.00425;-73.85211	2.2	1.8
2/27/2017 14:26	1013.5	34	15.6	162	11.2	40		2.2	1.8
2/27/2017 14:27	1013.4	34	15.6	160	11.2	38		1.8	1.8
2/27/2017 14:28	1013.4	34	15.6	139	11.2	39		4	1.8
2/27/2017 14:29	1013.4	34	15.6	209	11.2	37		1.3	1.8
2/27/2017 14:30	1013.3	34	15.6	241	11.2	37	43.00425;-73.8521	0.9	2.2
2/27/2017 14:31	1013.6	34	15.6	28	11.1	37		2.2	2.2
2/27/2017 14:32	1013.6	33	15.6	68	11.1	39		3.6	2.2
2/27/2017 14:33	1013.5	33	15.6	87	11.1	38		0.4	2.2
2/27/2017 14:34	1013.4	33	15.6	132	11.1	37		2.2	2.2
2/27/2017 14:35	1013.5	33	15.6	226	11.1	37	43.00423;-73.85207	1.3	2.2
2/27/2017 14:36	1013.5	33	15.6	186	11.1	38		1.3	2.2
2/27/2017 14:37	1013.5	34	15.6	181	11.1	37		2.7	2.2
2/27/2017 14:38	1013.5	34	15.6	157	11.2	37		2.2	2.2
2/27/2017 14:39	1013.4	33	15.6	115	11.2	37		2.7	2.2
2/27/2017 14:40	1013.5	33	15.6	188	11.2	37	43.00422;-73.8521	2.7	2.2
2/27/2017 14:41	1013.4	33	15.6	206	11.2	38		2.2	2.2
2/27/2017 14:42	1013.4	33	15.6	94	11.2	36		1.3	2.2
2/27/2017 14:43	1013.4	33	15.7	194	11.2	37		1.3	2.2
2/27/2017 14:44	1013.3	33	15.7	136	11.2	36		4	2.2
2/27/2017 14:45	1013.3	33	15.7	200	11.2	36	43.00423;-73.8521	1.8	2.2
2/27/2017 14:46	1013.4	33	15.7	178	11.2	38		2.2	2.2
2/27/2017 14:47	1013.3	33	15.7	163	11.2	37		3.1	2.2
2/27/2017 14:48	1013.5	33	15.7	21	11.2	36		0.9	2.7
2/27/2017 14:49	1013.4	33	15.7	246	11.2	36		1.3	2.7
2/27/2017 14:50	1013.4	33	15.7	160	11.2	37	43.00424;-73.85207	1.8	2.2
2/27/2017 14:51	1013.3	33	15.7	246	11.2	37		0.9	2.2
2/27/2017 14:52	1013.4	33	15.7	191	11.2	38		2.7	2.2
2/27/2017 14:53	1013.4	33	15.7	135	11.2	36		1.3	2.2
2/27/2017 14:54	1013.4	33	15.7	169	11.2	37		4	2.7
2/27/2017 14:55	1013.3	33	15.7	52	11.2	36	43.00423;-73.85207	3.1	2.7
2/27/2017 14:56	1013.5	33	15.7	183	11.2	37		3.6	2.7
2/27/2017 14:57	1013.4	33	15.6	200	11.2	36		2.2	2.7
2/27/2017 14:58	1013.4	33	15.7	196	11.2	36		2.7	2.2
2/27/2017 14:59	1013.4	33	15.7	211	11.2	36		1.3	2.2
2/27/2017 15:00	1013.4	33	15.6	198	11.2	37	43.00421;-73.85211	1.3	2.2
2/27/2017 15:01	1013.5	33	15.6	85	11.2	36		0.9	2.7
2/27/2017 15:02	1013.5	33	15.6	180	11.2	38		3.1	2.2
2/27/2017 15:03	1013.4	33	15.6	88	11.2	36		0.9	2.2
2/27/2017 15:04	1013.4	33	15.6	130	11.2	35		2.2	2.2
2/27/2017 15:05	1013.3	33	15.6	213	11.2	36	43.00425;-73.85207	0.4	2.2
2/27/2017 15:06	1013.4	33	15.6	215	11.2	36		0.4	2.2
2/27/2017 15:07	1013.5	33	15.6	78	11.2	37		3.6	2.2
2/27/2017 15:08	1013.4	33	15.6	288	11.3	35		1.3	1.8
2/27/2017 15:09	1013.4	33	15.6	97	11.3	36		1.8	1.8
2/27/2017 15:10	1013.5	33	15.6	180	11.3	35	43.00424;-73.85213	1.8	1.8
2/27/2017 15:11	1013.4	33	15.6	230	11.3	35		1.3	1.8
2/27/2017 15:12	1013.5	33	15.6	233	11.3	35		1.3	1.8
2/27/2017 15:13	1013.5	33	15.6	173	11.3	38		2.7	1.8
2/27/2017 15:14	1013.5	33	15.6	169	11.3	35		1.8	1.8
2/27/2017 15:15	1013.5	33	15.6	275	11.3	35	43.00421;-73.8521	0.9	1.8
2/27/2017 15:16	1013.3	33	15.6	119	11.3	36		0.9	1.8
2/27/2017 15:17	1013.4	33	15.6	143	11.3	35		2.7	1.8
2/27/2017 15:18	1013.5	33	15.6	313	11.3	35		1.8	1.8
2/27/2017 15:19	1013.5	33	15.5	225	11.3	34		1.8	1.8
2/27/2017 15:20	1013.5	32	15.5	271	11.3	35	43.0042;-73.85213	3.6	1.8
2/27/2017 15:21	1013.5	32	15.5	286	11.3	34			2.2
2/28/2017 7:13	1018.2	39	11.3						
2/28/2017 7:15							43.00417;-73.85207		
2/28/2017 7:20							43.00419;-73.8521		
2/28/2017 7:25							43.00422;-73.8521		
2/28/2017 7:30							43.00419;-73.85207		
2/28/2017 7:35							43.00418;-73.85207		
2/28/2017 7:40							43.00418;-73.85207		
2/28/2017 7:45							43.00418;-73.85207		
2/28/2017 7:50							43.00418;-73.85207		
2/28/2017 7:55							43.0042;-73.8521		
2/28/2017 8:00							43.00419;-73.8521		
2/28/2017 8:02	1018.3	43	6.6	285	2.1	71			
2/28/2017 8:03	1018.3	43	6.6	285	2.1	71			
2/28/2017 8:04	1018.3	45	6.6	285	2.1	71			
2/28/2017 8:05	1018.2	44	6.5	285	2	70	43.00419;-73.8521		
2/28/2017 8:06	1018.3	44	6.4	285	2	71			
2/28/2017 8:07	1018.3	44	6.4	285	2	71			
2/28/2017 8:08	1018.2	44	6.4	285	2	70			
2/28/2017 8:09	1018.2	43	6.3	285	1.9	70			
2/28/2017 8:10	1018.2	43	6.3	285	2	71	43.00419;-73.85211	0.4	
2/28/2017 8:11	1018.2	43	6.2	285	2	71		0.4	
2/28/2017 8:12	1018.1	43	6.2	285	1.9	71			
2/28/2017 8:13	1018.1	43	6.2	285	1.9	71			
2/28/2017 8:14	1018.1	43	6.1	285	1.9	70			
2/28/2017 8:15	1018.1	43	6.1	285	1.9	70	43.00421;-73.85211		
2/28/2017 8:16	1018.1	43	6.1	285	1.9	70			
2/28/2017 8:17	1018.1	43	6	285	2	70			
2/28/2017 8:18	1018.1	43	5.9	285	2	70			
2/28/2017 8:19	1018.1	43	5.9	311	2	70			
2/28/2017 8:20	1018.1	43	5.9	311	2	70	43.00419;-73.8521		
2/28/2017 8:21	1018	43	5.9	311	2	70			
2/28/2017 8:22	1018	43	5.8	311	2	70			
2/28/2017 8:23	1018	43	5.8	311	2	70			
2/28/2017 8:24	1018	43	5.8	311	2	70			

2/28/2017 8:25	1018	43	5.8	311	2	71	43.00419;-73.85207			
2/28/2017 8:26	1018	43	5.7	311	2.1	71				
2/28/2017 8:27	1018	43	5.7	311	2.1	70		0.4		
2/28/2017 8:28	1018	43	5.7	311	2.1	70		0.4		
2/28/2017 8:29	1018	43	5.7	311	2.1	70		0.4		
2/28/2017 8:30	1017.9	43	5.7	311	2.1	70	43.00418;-73.85211	0.4		
2/28/2017 8:31	1017.9	43	5.7	311	2.1	71		0.4	0.4	
2/28/2017 8:32	1017.9	43	5.6	311	2.1	71		0.4	0.4	
2/28/2017 8:33	1017.9	43	5.6	311	2.1	70		0.4	0.4	
2/28/2017 8:34	1018	43	5.6	311	2.2	71		0.4	0.4	
2/28/2017 8:35	1018.1	43	5.6	311	2.2	70	43.00418;-73.85207		0.4	
2/28/2017 8:36	1018.1	43	5.6	311	2.2	71		0.4	0.4	
2/28/2017 8:37	1017.9	43	5.5	311	2.2	71		0.4	0.4	
2/28/2017 8:38	1017.9	43	5.5	311	2.2	70		0.4	0.4	
2/28/2017 8:39	1017.8	43	5.5	311	2.2	69			0.4	
2/28/2017 8:40	1017.9	43	5.4	311	2.3	68	43.00418;-73.85207		0.4	
2/28/2017 8:41	1017.8	43	5.4	311	2.3	69			0.4	
2/28/2017 8:42	1017.8	43	5.4	311	2.3	68			0.4	
2/28/2017 8:43	1017.8	44	5.4	302	2.3	70			0.4	
2/28/2017 8:44	1017.8	44	5.4	301	2.4	71			0.4	
2/28/2017 8:45	1017.7	44	5.4	301	2.4	72	43.00419;-73.85207		0.4	
2/28/2017 8:46	1017.7	44	5.3	301	2.4	71				
2/28/2017 8:47	1017.6	44	5.3	301	2.4	71		0.4		
2/28/2017 8:48	1017.6	44	5.3	301	2.4	71				
2/28/2017 8:49	1017.5	44	5.3	301	2.4	71				
2/28/2017 8:50	1017.6	44	5.2	301	2.4	71	43.00419;-73.85203			
2/28/2017 8:51	1017.5	44	5.2	301	2.5	71				
2/28/2017 8:52	1017.6	44	5.2	301	2.5	71				
2/28/2017 8:53	1017.6	44	5.2	301	2.5	70				
2/28/2017 8:54	1017.6	44	5.2	301	2.5	71				
2/28/2017 8:55	1017.6	44	5.2	302	2.5	72	43.0042;-73.85205			
2/28/2017 8:56	1017.6	44	5.1	301	2.6	72				
2/28/2017 8:57	1017.6	44	5.1	302	2.6	72				
2/28/2017 8:58	1017.6	44	5.1	301	2.6	72				
2/28/2017 8:59	1017.6	44	5.1	301	2.6	73				
2/28/2017 9:00	1017.6	44	5.1	301	2.6	72	43.00419;-73.85207			
2/28/2017 9:01	1017.6	44	5.1	301	2.7	72				
2/28/2017 9:02	1017.6	44	5.1	301	2.7	72				
2/28/2017 9:03	1017.5	44	5.1	301	2.7	73				
2/28/2017 9:04	1017.6	44	5.1	301	2.7	73		0.4		
2/28/2017 9:05	1017.6	44	5.1	302	2.7	72	43.0042;-73.85207			
2/28/2017 9:06	1017.5	44	5.1	301	2.8	72				
2/28/2017 9:07	1017.5	44	5.1	302	2.8	72				
2/28/2017 9:08	1017.5	44	5.1	301	2.8	72				
2/28/2017 9:09	1017.4	44	5.1	301	2.8	73		0.4		
2/28/2017 9:10	1017.4	44	5.1	301	2.9	73	43.00417;-73.8521			
2/28/2017 9:11	1017.5	44	5.1	301	2.9	73				
2/28/2017 9:12	1017.4	45	5.1	301	2.9	73				
2/28/2017 9:13	1017.5	45	5.2	301	3	73				
2/28/2017 9:14	1017.4	45	5.2	301	3.1	73				
2/28/2017 9:15	1017.3	45	5.2	301	3.1	73	43.00418;-73.85207			
2/28/2017 9:16	1017.3	45	5.2	301	3.2	73				
2/28/2017 9:17	1017.3	45	5.3	301	3.2	73				
2/28/2017 9:18	1017.3	45	5.3	301	3.3	73				
2/28/2017 9:19	1017.3	45	5.4	301	3.4	73				
2/28/2017 9:20	1017.3	45	5.4	301	3.4	73	43.00417;-73.85207			
2/28/2017 9:21	1017.4	45	5.4	301	3.6	73		0.4		
2/28/2017 9:22	1017.4	46	5.6	301	3.6	73		0.4		
2/28/2017 9:23	1017.5	46	5.6	301	3.7	72				
2/28/2017 9:24	1017.4	46	5.6	301	3.7	72				
2/28/2017 9:25	1017.4	46	5.7	301	3.8	71	43.00416;-73.85207			
2/28/2017 9:26	1017.4	46	5.7	301	3.8	71				
2/28/2017 9:27	1017.3	46	5.8	301	3.9	71				
2/28/2017 9:28	1017.3	46	5.9	301	3.9	70				
2/28/2017 9:29	1017.3	46	5.9	301	4	70				
2/28/2017 9:30	1017.3	46	5.9	301	4.1	69	43.00414;-73.85207	0.4		
2/28/2017 9:31	1017.2	46	6.1	301	4.1	70		0.4		
2/28/2017 9:32	1017.2	46	6.1	302	4.2	70				
2/28/2017 9:33	1017.2	46	6.2	301	4.3	71				
2/28/2017 9:34	1017.3	46	6.2	302	4.4	71		0.4		
2/28/2017 9:35	1017.4	46	6.3	296	4.5	70	43.00416;-73.85207	0.9		
2/28/2017 9:36	1017.3	47	6.4	265	4.7	70				
2/28/2017 9:37	1017.3	47	6.4	261	4.8	69		0.4		
2/28/2017 9:38	1017.3	47	6.6	257	4.8	68		0.4	0.4	
2/28/2017 9:39	1017.3	47	6.7	300	4.9	67		0.4	0.4	
2/28/2017 9:40	1017.3	47	6.7	295	5	66	43.00415;-73.85205	1.3	0.4	
2/28/2017 9:41	1017.2	48	6.8	321	5.1	66		0.9	0.4	
2/28/2017 9:42	1017.3	48	6.9	292	5.2	65		0.4	0.4	
2/28/2017 9:43	1017.3	47	7.1	239	5.2	65		0.4	0.4	
2/28/2017 9:44	1017.2	47	7.2	293	5.3	65		0.9	0.4	
2/28/2017 9:45	1017.2	47	7.2	317	5.4	65	43.00416;-73.85205	0.4	0.4	
2/28/2017 9:46	1017.2	48	7.3	311	5.4	65		0.4	0.4	
2/28/2017 9:47	1017.2	47	7.4	310	5.5	64		0.4	0.4	
2/28/2017 9:48	1017.2	48	7.5	313	5.6	64			0.9	
2/28/2017 9:49	1017.2	47	7.6	308	5.6	63		0.4	0.4	
2/28/2017 9:50	1017.2	48	7.7	289	5.7	63	43.00415;-73.8521	1.3	0.4	
2/28/2017 9:51	1017.1	48	7.8	299	5.7	63		0.9	0.4	
2/28/2017 9:52	1017.2	48	7.8	299	5.7	62			0.4	
2/28/2017 9:53	1017.2	47	7.9	299	5.8	63		0.4	0.4	
2/28/2017 9:54	1017.2	47	7.9	298	5.8	63		0.4	0.4	
2/28/2017 9:55	1017.2	47	8	298	5.8	62	43.00412;-73.85207	0.4	0.4	
2/28/2017 9:56	1017.3	47	8.1	298	5.8	60			0.4	
2/28/2017 9:57	1017.2	47	8.1	298	5.8	61		0.9	0.4	
2/28/2017 9:58	1017.2	47	8.2	298	5.8	62		0.4	0.4	
2/28/2017 9:59	1017.1	47	8.2	298	5.9	61		0.4	0.4	
2/28/2017 10:00	1017.1	47	8.3	300	5.9	61	43.00415;-73.85207	0.4	0.4	
2/28/2017 10:01	1017.1	47	8.3	301	5.9	62			0.4	
2/28/2017 10:02	1017.1	47	8.3	254	5.9	62		0.9	0.4	
2/28/2017 10:03	1017	47	8.4	254	6	61		0.4	0.4	
2/28/2017 10:04	1017	47	8.4	317	6	61		0.4	0.4	
2/28/2017 10:05	1017	47	8.4	317	6.1	62	43.00418;-73.85207	0.4	0.4	
2/28/2017 10:06	1017.1	47	8.4	317	6.1	62		0.4	0.4	
2/28/2017 10:07	1017	47	8.5	317	6.2	62		0.4	0.4	
2/28/2017 10:08	1017.1	47	8.5	270	6.2	61		0.9	0.4	
2/28/2017 10:09	1017	47	8.6	266	6.3	61		0.4	0.4	
2/28/2017 10:10	1017	47	8.6	257	6.3	61	43.00417;-73.8521	0.9	0.4	
2/28/2017 10:11	1016.9	47	8.7	246	6.4	62		1.3	0.4	
2/28/2017 10:12	1016.9	47	8.7	301	6.5	61		0.4	0.9	
2/28/2017 10:13	1016.9	47	8.8	344	6.6	61		0.4	0.9	
2/28/2017 10:14	1016.8	47	8.8	329	6.7	61		0.4	0.4	
2/28/2017 10:15	1017	47	8.9	333	6.7	61	43.00412;-73.8521	0.4	0.4	
2/28/2017 10:16	1016.9	47	9	333	6.8	60		0.4	0.4	
2/28/2017 10:17	1016.9	47	9.1	254	6.8	60		0.9	0.4	
2/28/2017 10:18	1016.8	47	9.2	250	6.9	60		0.9	0.4	
2/28/2017 10:19	1016.8	47	9.3	17	7	61		0.4	0.4	
2/28/2017 10:20	1016.8	47	9.4	331	7.1	59	43.0042;-73.8521	0.9	0.4	
2/28/2017 10:21	1016.8	47	9.5	347	7.1	59		0.9	0.4	

2/28/2017 10:22	1016.8	47	9.6	347	7.1	59			0.4
2/28/2017 10:23	1016.8	47	9.7	298	7.2	60		0.4	0.4
2/28/2017 10:24	1016.7	47	9.8	281	7.2	60		0.9	0.4
2/28/2017 10:25	1016.9	47	9.9	230	7.3	59	43.00418;-73.85207	0.4	0.4
2/28/2017 10:26	1016.8	47	10	279	7.3	59		0.4	0.4
2/28/2017 10:27	1016.8	47	10.1	300	7.3	59		0.4	0.9
2/28/2017 10:28	1016.8	47	10.2	298	7.4	59		0.4	0.9
2/28/2017 10:29	1016.7	47	10.3	292	7.5	60		1.3	0.9
2/28/2017 10:30	1016.6	47	10.4	259	7.5	59	43.00419;-73.8521		0.9
2/28/2017 10:31	1016.6	47	10.5	312	7.6	58		0.4	0.9
2/28/2017 10:32	1016.7	47	10.6	301	7.6	59			0.9
2/28/2017 10:33	1016.6	46	10.7	273	7.6	60		0.9	0.9
2/28/2017 10:34	1016.7	47	10.8	273	7.6	58			0.9
2/28/2017 10:35	1016.7	46	10.9	273	7.6	58	43.0042;-73.85207	0.4	0.9
2/28/2017 10:36	1016.8	46	11	295	7.7	58		0.4	0.4
2/28/2017 10:37	1016.8	46	11.1	244	7.7	58		0.9	0.4
2/28/2017 10:38	1016.8	46	11.2	325	7.8	58		0.9	0.4
2/28/2017 10:39	1016.8	46	11.3	252	7.8	58		0.4	0.9
2/28/2017 10:40	1016.7	46	11.4	252	7.8	58	43.00418;-73.85211	0.4	0.4
2/28/2017 10:41	1016.7	46	11.5	252	7.8	58			0.4
2/28/2017 10:42	1016.7	46	11.6	252	7.8	59		0.4	0.4
2/28/2017 10:43	1016.6	46	11.7	252	7.8	59		0.9	0.4
2/28/2017 10:44	1016.7	46	11.7	252	7.8	59		0.4	0.4
2/28/2017 10:45	1016.6	46	11.8	252	7.8	58	43.00418;-73.8521	0.4	0.4
2/28/2017 10:46	1016.6	46	11.9	252	7.8	58		0.4	0.4
2/28/2017 10:47	1016.6	45	11.9	252	7.8	58			0.4
2/28/2017 10:48	1016.6	45	12	355	7.9	59		0.9	0.4
2/28/2017 10:49	1016.5	45	12.1	333	7.9	59			0.4
2/28/2017 10:50	1016.5	45	12.1	333	7.9	59	43.00417;-73.85213	0.4	0.4
2/28/2017 10:51	1016.5	45	12.2	333	7.9	59		0.4	0.4
2/28/2017 10:52	1016.6	45	12.2	244	7.9	58		1.3	0.4
2/28/2017 10:53	1016.7	45	12.3	244	7.9	58		0.4	0.4
2/28/2017 10:54	1016.7	45	12.3	244	7.9	58			0.4
2/28/2017 10:55	1016.7	45	12.3	259	7.9	59	43.00417;-73.85211	0.4	0.4
2/28/2017 10:56	1016.7	45	12.3	259	7.9	58		0.4	0.4
2/28/2017 10:57	1016.6	45	12.4	259	7.9	58		0.9	0.4
2/28/2017 10:58	1016.6	45	12.4	259	7.9	58		0.4	0.4
2/28/2017 10:59	1016.6	45	12.4	259	8	58			0.4
2/28/2017 11:00	1016.6	45	12.4	335	8	58	43.00419;-73.85211		0.4
2/28/2017 11:01	1016.5	45	12.4	335	8	58			0.4
2/28/2017 11:02	1016.5	44	12.4	277	8.1	58			0.4
2/28/2017 11:03	1016.4	44	12.4	277	8.1	58		0.4	0.4
2/28/2017 11:04	1016.4	44	12.4	277	8.1	58		0.4	0.4
2/28/2017 11:05	1016.3	44	12.4	277	8.2	57	43.00421;-73.85213	0.4	0.4
2/28/2017 11:06	1016.2	44	12.4	298	8.2	57		0.4	0.4
2/28/2017 11:07	1016.2	44	12.4	322	8.2	58		0.4	0.4
2/28/2017 11:08	1016.2	44	12.4	245	8.2	57		1.3	0.4
2/28/2017 11:09	1016.2	44	12.4	238	8.3	57		0.9	0.4
2/28/2017 11:10	1016.2	44	12.4	236	8.3	57	43.00419;-73.85213	0.9	0.4
2/28/2017 11:11	1016.2	44	12.5	236	8.3	57			0.4
2/28/2017 11:12	1016.1	44	12.5	236	8.3	58		0.4	0.4
2/28/2017 11:13	1016	44	12.6	236	8.4	58		0.4	0.4
2/28/2017 11:14	1016	44	12.6	293	8.4	57		0.4	0.4
2/28/2017 11:15	1016	44	12.6	260	8.5	58	43.00416;-73.85213	1.3	0.4
2/28/2017 11:16	1016	44	12.6	226	8.6	57		0.9	0.9
2/28/2017 11:17	1016	44	12.6	351	8.6	57		0.4	0.9
2/28/2017 11:18	1016	44	12.7	351	8.6	57		0.4	0.9
2/28/2017 11:19	1016	44	12.7	349	8.6	57		0.4	0.4
2/28/2017 11:20	1016.1	44	12.7	349	8.7	56	43.00416;-73.85216	0.4	0.4
2/28/2017 11:21	1016	44	12.8	261	8.7	56		0.9	0.4
2/28/2017 11:22	1016.1	44	12.8	259	8.7	56		0.4	0.4
2/28/2017 11:23	1016.1	44	12.8	278	8.7	55		0.9	0.4
2/28/2017 11:24	1016.1	44	12.8	223	8.8	56		0.9	0.9
2/28/2017 11:25	1016.1	44	12.9	223	8.7	56	43.00417;-73.85216	0.9	0.9
2/28/2017 11:26	1016.2	44	12.9	223	8.7	56		0.9	0.9
2/28/2017 11:27	1016.2	44	12.9	254	8.8	57		0.9	0.9
2/28/2017 11:28	1016.2	44	13	254	8.7	56		0.9	0.9
2/28/2017 11:29	1016.2	44	13	254	8.7	55			0.9
2/28/2017 11:30	1016.2	44	13.1	287	8.8	57	43.00419;-73.85216	0.9	0.9
2/28/2017 11:31	1016.2	44	13.1	286	8.8	56		0.4	0.9
2/28/2017 11:32	1016.1	44	13.1	284	8.8	56		0.4	0.9
2/28/2017 11:33	1016.1	44	13.1	285	8.8	57		0.9	0.9
2/28/2017 11:34	1016.1	44	13.2	318	8.8	58		0.4	0.9
2/28/2017 11:35	1016	44	13.2	298	8.9	57	43.0042;-73.85216	1.3	0.9
2/28/2017 11:36	1016	44	13.2	293	8.9	56		0.9	0.9
2/28/2017 11:37	1015.9	44	13.3	317	9	56		0.4	0.9
2/28/2017 11:38	1015.8	44	13.3	275	9.1	55		0.4	0.4
2/28/2017 11:39	1015.8	44	13.3	285	9.1	56		0.9	0.4
2/28/2017 11:40	1015.7	44	13.4	292	9.2	56	43.00419;-73.85216	0.9	0.9
2/28/2017 11:41	1015.7	44	13.4	286	9.2	56			0.9
2/28/2017 11:42	1015.5	44	13.5	248	9.2	56		0.9	0.9
2/28/2017 11:43	1015.5	44	13.5	274	9.2	55		0.4	0.9
2/28/2017 11:44	1015.4	44	13.6	274	9.2	55			0.9
2/28/2017 11:45	1015.4	44	13.6	274	9.3	56	43.00418;-73.8522	0.4	0.9
2/28/2017 11:46	1015.5	44	13.7	274	9.3	57			0.4
2/28/2017 11:47	1015.6	44	13.7	274	9.3	56			0.4
2/28/2017 11:48	1015.6	44	13.7	275	9.4	57			0.4
2/28/2017 11:49	1015.5	44	13.8	355	9.4	55		0.4	0.4
2/28/2017 11:50	1015.5	44	13.8	68	9.5	54	43.0042;-73.85216		0.4
2/28/2017 11:51	1015.5	44	13.9	80	9.5	55		0.9	0.4
2/28/2017 11:52	1015.5	44	13.9	92	9.6	54			0.4
2/28/2017 11:53	1015.4	44	14	47	9.7	55		0.4	0.4
2/28/2017 11:54	1015.4	44	14.1	342	9.7	55			0.4
2/28/2017 11:55	1015.3	44	14.1	327	9.7	55	43.00421;-73.85216	0.9	0.4
2/28/2017 11:56	1015.3	44	14.2	257	9.8	55		0.9	0.4
2/28/2017 11:57	1015.4	43	14.2	290	9.8	55		1.3	0.4
2/28/2017 11:58	1015.4	43	14.3	324	9.8	55		1.3	0.4
2/28/2017 11:59	1015.4	43	14.3	340	9.9	54		0.9	0.4
2/28/2017 12:00	1015.3	43	14.4	340	9.9	55	43.00421;-73.85213	0.9	0.4
2/28/2017 12:01	1015.3	43	14.4	269	9.9	55			0.4
2/28/2017 12:02	1015.3	43	14.5	269	10	55			0.4
2/28/2017 12:03	1015.3	43	14.6	269	10.1	54		0.4	0.4
2/28/2017 12:04	1015.2	43	14.7	269	10.1	55			0.4
2/28/2017 12:05	1015	43	14.7	269	10.2	54	43.00419;-73.85218	0.4	0.4
2/28/2017 12:06	1015	43	14.8	312	10.2	54		1.3	0.4
2/28/2017 12:07	1015	43	14.8	278	10.3	55		0.9	0.4
2/28/2017 12:08	1015	43	14.9	290	10.4	55		0.9	0.4
2/28/2017 12:09	1015	43	15	301	10.5	55		0.4	0.4
2/28/2017 12:10	1015	43	15.1	273	10.6	53	43.00417;-73.85218	1.3	0.4
2/28/2017 12:13	1015	43	15.3	43	10.7	53		0.9	0.4
2/28/2017 12:14	1015	43	15.4	13	10.8	53		1.3	0.4
2/28/2017 12:15	1015.1	43	15.5	316	10.8	53	43.00418;-73.85218	0.4	0.4
2/28/2017 12:16	1015	43	15.6	231	10.8	53		0.9	0.9
2/28/2017 12:17	1015	43	15.7	307	10.9	54		0.4	0.9
2/28/2017 12:18	1014.9	43	15.8	26	10.9	53		0.9	0.4
2/28/2017 12:19	1014.8	43	15.8	11	10.9	53		1.8	0.4
2/28/2017 12:20	1014.7	43	15.9	327	11	53	43.00418;-73.85216	0.4	0.4

2/28/2017 12:21	1014.7	43	16	327	11	53		0.4	0.4
2/28/2017 12:22	1014.8	42	16.1	137	11.1	52		0.9	0.4
2/28/2017 12:23	1014.7	42	16.2	5	11.1	53		0.9	0.4
2/28/2017 12:24	1014.6	42	16.2	5	11.1	54			0.4
2/28/2017 12:25	1014.6	42	16.3	5	11.2	52	43.00419;-73.85216		0.4
2/28/2017 12:26	1014.5	42	16.4	24	11.2	52		0.9	0.4
2/28/2017 12:27	1014.5	42	16.4	325	11.3	52			0.4
2/28/2017 12:28	1014.4	42	16.5	355	11.3	52		1.3	0.4
2/28/2017 12:29	1014.5	42	16.6	360	11.4	53		0.4	0.9
2/28/2017 12:30	1014.5	42	16.7	360	11.4	52	43.0042;-73.8521	0.4	0.9
2/28/2017 12:31	1014.5	42	16.8	329	11.5	53		0.9	0.9
2/28/2017 12:32	1014.5	42	16.8	329	11.6	52		0.4	0.9
2/28/2017 12:33	1014.4	42	16.9	246	11.6	52		0.9	0.9
2/28/2017 12:34	1014.4	42	16.9	323	11.6	52		0.4	0.9
2/28/2017 12:35	1014.4	42	17.1	16	11.6	53	43.00419;-73.85216		0.9
2/28/2017 12:36	1014.3	42	17.1	16	11.6	52		0.4	0.9
2/28/2017 12:37	1014.3	42	17.2	298	11.7	52		0.9	0.9
2/28/2017 12:38	1014.2	42	17.3	298	11.7	51		0.4	0.9
2/28/2017 12:39	1014.1	41	17.3	298	11.7	51		0.4	0.9
2/28/2017 12:40	1014.1	41	17.4	68	11.7	52	43.00416;-73.85216	0.9	0.4
2/28/2017 12:41	1014.1	41	17.5	68	11.7	51		0.4	0.4
2/28/2017 12:42	1014	41	17.6	59	11.8	52		1.8	0.4
2/28/2017 12:43	1013.9	41	17.7	102	11.8	51		0.9	0.9
2/28/2017 12:44	1013.9	41	17.7	103	11.8	51		0.4	0.9
2/28/2017 12:45	1013.9	41	17.8	49	11.8	52	43.0042;-73.85211	0.9	0.9
2/28/2017 12:46	1013.9	41	17.9	64	11.8	53		0.9	0.9
2/28/2017 12:47	1013.8	41	17.9	122	11.8	52		1.3	0.9
2/28/2017 12:48	1013.8	41	17.9	85	11.8	51		0.9	0.9
2/28/2017 12:49	1013.8	41	18	101	11.8	51		1.8	0.9
2/28/2017 12:50	1013.7	41	18.1	127	11.8	52	43.00419;-73.85213	0.9	0.9
2/28/2017 12:51	1013.6	41	18.1	110	11.8	52		1.3	0.9
2/28/2017 12:52	1013.6	41	18.2	123	11.8	52		1.8	0.9
2/28/2017 12:53	1013.5	41	18.2	58	11.8	52		2.2	1.3
2/28/2017 12:54	1013.6	40	18.2	94	11.8	52		1.8	1.3
2/28/2017 12:55	1013.5	40	18.2	95	11.8	51	43.00419;-73.8521	0.4	1.3
2/28/2017 12:58	1013.5	40	18.3	294	11.9	52		1.3	1.3
2/28/2017 12:59	1013.4	40	18.3	288	11.9	51		1.3	1.3
2/28/2017 13:00	1013.4	40	18.3	234	11.9	51	43.00419;-73.85207	0.9	1.3
2/28/2017 13:01	1013.4	40	18.4	248	11.9	52		1.3	1.3
2/28/2017 13:02	1013.3	40	18.4	226	11.9	51		0.9	1.3
2/28/2017 13:03	1013.3	40	18.4	226	11.8	53			1.3
2/28/2017 13:04	1013.3	40	18.4	226	11.8	53			0.9
2/28/2017 13:05	1013.3	40	18.4	350	11.8	52	43.00419;-73.85211	0.9	0.9
2/28/2017 13:06	1013.2	39	18.4	351	11.8	51		0.4	0.9
2/28/2017 13:07	1013.3	39	18.4	292	11.8	51		0.4	0.9
2/28/2017 13:08	1013.2	39	18.4	65	11.9	51		0.4	0.9
2/28/2017 13:09	1013.2	39	18.4	32	11.9	52		0.4	0.9
2/28/2017 13:10	1013.2	39	18.4	32	11.9	52	43.00421;-73.85205	0.4	0.9
2/28/2017 13:11	1013.2	39	18.4	32	12	51		0.4	0.9
2/28/2017 13:12	1013.2	39	18.4	355	12.1	51		0.4	0.4
2/28/2017 13:13	1013.2	39	18.4	355	12.1	50			0.4
2/28/2017 13:14	1013.2	39	18.4	147	12.2	52		0.4	0.4
2/28/2017 13:15	1013.2	39	18.4	156	12.2	51	43.00419;-73.8521	0.4	0.4
2/28/2017 13:16	1013.2	39	18.4	156	12.2	52		0.4	0.4
2/28/2017 13:17	1013.2	39	18.4	157	12.2	51			0.4
2/28/2017 13:18	1013.1	39	18.4	130	12.3	51		0.9	0.4
2/28/2017 13:19	1013	39	18.5	107	12.3	51		1.3	0.4
2/28/2017 13:20	1012.9	39	18.5	116	12.4	51	43.00423;-73.8521	0.9	0.4
2/28/2017 13:21	1012.9	39	18.6	116	12.4	51		0.4	0.9
2/28/2017 13:22	1012.8	39	18.6	116	12.4	51			0.9
2/28/2017 13:23	1012.7	39	18.7	122	12.5	53		0.4	0.4
2/28/2017 13:24	1012.6	39	18.7	121	12.6	52			0.4
2/28/2017 13:25	1012.6	39	18.7	321	12.7	52	43.00419;-73.85207	1.3	0.4
2/28/2017 13:26	1012.5	39	18.8	310	12.7	50		0.4	0.4
2/28/2017 13:27	1012.5	39	18.8	27	12.8	51		0.9	0.4
2/28/2017 13:28	1012.4	39	18.9	313	12.8	50		0.4	0.9
2/28/2017 13:29	1012.4	39	18.9	340	12.9	51		0.4	0.9
2/28/2017 13:30	1012.3	39	19	14	12.9	50	43.00422;-73.8521		0.9
2/28/2017 13:31	1012.3	39	19	14	13	50		0.4	0.4
2/28/2017 13:32	1012.3	39	19.1	304	13.1	51		0.4	0.4
2/28/2017 13:33	1012.2	39	19.1	319	13.2	50			0.4
2/28/2017 13:34	1012.2	39	19.2	226	13.2	50		1.3	0.4
2/28/2017 13:35	1012.3	39	19.2	306	13.3	50	43.0042;-73.85211	0.9	0.9
2/28/2017 13:36	1012.3	39	19.3	333	13.3	49		1.8	0.9
2/28/2017 13:37	1012.2	39	19.4	355	13.3	48		0.4	0.9
2/28/2017 13:38	1012.1	39	19.4	57	13.4	49		0.9	0.9
2/28/2017 13:39	1012.1	39	19.5	360	13.4	49		0.4	0.4
2/28/2017 13:40	1012.1	39	19.6	36	13.4	49	43.00421;-73.8521	0.4	0.4
2/28/2017 13:41	1012.1	39	19.6	42	13.6	49		0.4	0.4
2/28/2017 13:42	1012.1	39	19.7	74	13.6	49		0.4	0.4
2/28/2017 13:43	1012.2	39	19.7	84	13.7	49		0.4	0.9
2/28/2017 13:44	1012.1	39	19.8	84	13.7	48			0.9
2/28/2017 13:45	1012.2	39	19.8	84	13.8	47	43.00419;-73.8521	0.4	0.4
2/28/2017 13:46	1012.2	39	19.9	136	13.8	49		0.4	0.4
2/28/2017 13:47	1012.2	39	19.9	136	13.8	47		0.4	0.4
2/28/2017 13:48	1012.1	39	20	237	13.7	47		0.4	0.4
2/28/2017 13:49	1012.1	39	20.1	237	13.7	47		0.4	0.4
2/28/2017 13:50	1012.1	38	20.1	237	13.7	48	43.00421;-73.85207		0.4
2/28/2017 13:51	1012.1	38	20.2	245	13.6	48		0.9	0.4
2/28/2017 13:52	1012	38	20.2	279	13.6	47		0.9	0.4
2/28/2017 13:53	1012	38	20.3	254	13.6	47		1.3	0.4
2/28/2017 13:54	1012	38	20.3	324	13.6	47		0.9	0.4
2/28/2017 13:55	1011.9	38	20.4	261	13.5	47	43.00421;-73.85205	0.9	0.9
2/28/2017 13:56	1011.8	37	20.4	236	13.5	47		0.9	0.9
2/28/2017 13:57	1011.8	37	20.4	245	13.5	49		1.3	0.9
2/28/2017 13:58	1011.9	37	20.5	306	13.5	49		0.9	0.9
2/28/2017 13:59	1011.9	37	20.5	82	13.5	48		1.3	0.9
2/28/2017 14:00	1011.8	37	20.6	84	13.6	47	43.00422;-73.8521	0.9	0.9
2/28/2017 14:01	1011.8	37	20.6	360	13.6	48		1.8	0.9
2/28/2017 14:02	1011.7	37	20.6	355	13.6	49		0.9	0.9
2/28/2017 14:03	1011.6	37	20.6	340	13.6	47		0.9	0.9
2/28/2017 14:04	1011.6	37	20.7	348	13.7	47		0.9	0.9
2/28/2017 14:05	1011.6	37	20.7	340	13.7	47	43.00421;-73.8521	1.3	0.9
2/28/2017 14:06	1011.5	37	20.7	265	13.8	47		0.4	1.3
2/28/2017 14:07	1011.4	37	20.7	287	13.8	47		0.9	1.3
2/28/2017 14:08	1011.5	36	20.7	286	13.8	47		0.9	1.3
2/28/2017 14:09	1011.4	36	20.8	314	13.8	47		0.9	1.3
2/28/2017 14:10	1011.4	36	20.8	291	13.9	47	43.00421;-73.8521	0.9	1.3
2/28/2017 14:11	1011.4	36	20.8	296	14	46		1.8	1.3
2/28/2017 14:12	1011.4	36	20.8	333	14	46		0.4	1.3
2/28/2017 14:13	1011.5	36	20.8	63	14.1	45		1.3	1.3
2/28/2017 14:14	1011.4	36	20.9	41	14.2	46		0.9	1.3
2/28/2017 14:15	1011.4	36	20.9	58	14.2	45	43.00423;-73.85211	0.4	1.3
2/28/2017 14:16	1011.4	36	20.9	42	14.3	45		1.3	0.9
2/28/2017 14:17	1011.4	36	20.9	113	14.3	45		0.4	1.3
2/28/2017 14:18	1011.4	36	20.9	284	14.3	44		0.9	0.9
2/28/2017 14:19	1011.3	36	21	348	14.3	44		0.4	0.9

2/28/2017 14:20	1011.3	36	21	360	14.3	45	43.00421;-73.8521	0.9	0.9
2/28/2017 14:21	1011.3	36	21	5	14.3	45			0.9
2/28/2017 14:22	1011.3	36	20.9	360	14.3	45		0.9	0.9
2/28/2017 14:23	1011.4	36	20.9	255	14.3	45		0.9	0.9
2/28/2017 14:24	1011.3	36	20.9	321	14.3	45		0.9	0.9
2/28/2017 14:25	1011.3	35	20.9	261	14.3	45	43.00425;-73.85213	0.4	0.9
2/28/2017 14:26	1011.3	35	20.8	355	14.3	45		0.9	0.9
2/28/2017 14:27	1011.2	35	20.8	290	14.2	45		0.4	0.9
2/28/2017 14:28	1011.3	35	20.8	346	14.2	45		1.8	0.9
2/28/2017 14:29	1011.3	35	20.7	167	14.2	45			0.9
2/28/2017 14:30	1011.3	35	20.7	310	14.2	46	43.00424;-73.85211	0.9	0.9
2/28/2017 14:31	1011.3	35	20.6	296	14.1	45		0.4	0.9
2/28/2017 14:32	1011.2	35	20.6	296	14.1	45		0.4	0.9
2/28/2017 14:33	1011.2	35	20.5	247	14.1	45		0.9	0.9
2/28/2017 14:34	1011.1	35	20.4	270	14	45			0.9
2/28/2017 14:35	1011.1	35	20.4	270	13.9	45	43.00421;-73.8521		0.9
2/28/2017 14:36	1011.1	35	20.3	270	13.9	46		0.4	0.9
2/28/2017 14:37	1011.2	35	20.3	271	13.9	45		0.4	0.9
2/28/2017 14:38	1011.1	35	20.2	279	13.8	45		0.4	0.4
2/28/2017 14:39	1011.1	35	20.2	279	13.8	45			0.4
2/28/2017 14:40	1011	35	20.1	279	13.8	47	43.0042;-73.85207		0.4
2/28/2017 14:41	1011	35	20	280	13.8	46		0.4	0.4
2/28/2017 14:42	1011	35	19.9	325	13.8	45		1.3	0.4
2/28/2017 14:43	1011	35	19.9	348	13.8	46		0.9	0.4
2/28/2017 14:44	1010.9	35	19.8	334	13.8	46		0.4	0.4
2/28/2017 14:45	1010.9	35	19.8	320	13.8	46	43.00421;-73.8521	0.9	0.4
2/28/2017 14:46	1010.8	35	19.7	336	13.8	46		0.4	0.4
2/28/2017 14:47	1010.9	35	19.7	336	13.8	46		0.4	0.4
2/28/2017 14:48	1010.7	35	19.6	276	13.8	46		2.7	0.4
2/28/2017 14:49	1010.8	35	19.5	315	13.8	46		1.3	0.9
2/28/2017 14:50	1010.8	35	19.4	284	13.8	46	43.00419;-73.8521	1.3	0.9
2/28/2017 14:51	1010.7	35	19.4	276	13.8	47		2.7	0.9
2/28/2017 14:52	1010.7	35	19.3	321	13.8	47		0.9	0.9
2/28/2017 14:53	1010.7	35	19.3	307	13.8	47		0.9	0.9
2/28/2017 14:54	1010.7	35	19.2	293	13.8	46		0.9	0.9
2/28/2017 14:55	1010.7	35	19.2	351	13.8	47	43.00418;-73.8521	0.4	1.3
2/28/2017 14:56	1010.7	35	19.1	347	13.8	46		1.3	1.3
2/28/2017 14:57	1010.8	36	19.1	326	13.8	47		0.4	1.3
2/28/2017 14:58	1010.7	36	19	238	13.8	46		1.3	1.3
2/28/2017 14:59	1010.8	36	18.9	302	13.7	46		0.9	0.9
2/28/2017 15:00	1010.7	36	18.9	286	13.7	47	43.00421;-73.8521	0.9	0.9
2/28/2017 15:01	1010.7	36	18.8	336	13.8	46		0.9	0.9
2/28/2017 15:02	1010.7	36	18.8	321	13.8	47		0.4	0.9
2/28/2017 15:03	1010.7	36	18.7	263	13.8	47		0.9	0.9
2/28/2017 15:04	1010.6	36	18.7	309	13.8	46		1.8	0.9
2/28/2017 15:05	1010.6	36	18.7	290	13.8	46	43.00422;-73.85211	1.3	0.9
2/28/2017 15:06	1010.6	36	18.6	268	13.8	46		0.9	0.9
2/28/2017 15:07	1010.6	36	18.6	276	13.8	46		2.7	0.9
2/28/2017 15:10	1010.6	36	18.4	257	13.8	46	43.00423;-73.85213	0.9	0.9
2/28/2017 15:11	1010.7	36	18.4	236	13.7	46		0.9	0.9
2/28/2017 15:12	1010.8	36	18.4	271	13.7	46		0.9	1.3
2/28/2017 15:13	1010.7	36	18.3	244	13.7	46		0.9	1.3
2/28/2017 15:14	1010.7	36	18.3	262	13.7	46		0.4	1.3
2/28/2017 15:15	1010.7	36	18.3	285	13.7	46	43.0042;-73.85213	0.4	1.3
2/28/2017 15:16	1010.7	36	18.2	249	13.7	45		1.3	1.3
3/1/2017 7:09	993.8	52	14.7						
3/1/2017 7:10	993.77	66	14.7						
3/1/2017 7:11	993.74	65	14.7						
3/1/2017 7:12	993.67	62	14.7						
3/1/2017 7:13	993.67	61	14.7						
3/1/2017 7:14	993.6	60	14.7						
3/1/2017 7:15	993.67	59	14.7				43.00419;-73.8521		
3/1/2017 7:16	993.7	59	14.7						
3/1/2017 7:17	993.84	59	14.6						
3/1/2017 7:18	993.77	58	14.6						
3/1/2017 7:19	993.67	58	14.6						
3/1/2017 7:20	993.77	58	14.5				43.00421;-73.8521		
3/1/2017 7:21	993.8	58	14.4						
3/1/2017 7:22	993.77	58	14.4						
3/1/2017 7:23	993.74	58	14.4						
3/1/2017 7:24	993.7	58	14.3						
3/1/2017 7:25	993.6	58	14.3				43.00418;-73.85207		
3/1/2017 7:26	993.63	58	14.3						
3/1/2017 7:27	993.63	58	14.2						
3/1/2017 7:28	993.67	58	14.2						
3/1/2017 7:29	993.7	58	14.2						
3/1/2017 7:30	993.74	58	14.2				43.0042;-73.85211		
3/1/2017 7:31	993.74	58	14.1						
3/1/2017 7:32	993.63	58	14.1						
3/1/2017 7:33	993.67	58	14.1						
3/1/2017 7:34	993.63	58	14						
3/1/2017 7:35	993.7	59	13.9				43.0042;-73.8521		
3/1/2017 7:36	993.67	58	13.9						
3/1/2017 7:37	993.67	58	13.9						
3/1/2017 7:38	993.7	58	13.8						
3/1/2017 7:39	993.7	59	13.8						
3/1/2017 7:40	993.7	59	13.8				43.00419;-73.8521		
3/1/2017 7:41	993.7	59	13.7						
3/1/2017 7:42	993.7	59	13.7						
3/1/2017 7:43	993.7	59	13.7						
3/1/2017 7:44	993.53	59	13.7						
3/1/2017 7:45	993.57	59	13.6				43.0042;-73.85207		
3/1/2017 7:46	993.57	59	13.6						
3/1/2017 7:47	993.77	59	13.6						
3/1/2017 7:48	993.57	59	13.6						
3/1/2017 7:49	993.57	59	13.6						
3/1/2017 7:50	993.7	59	13.6				43.00421;-73.8521		
3/1/2017 7:51	993.74	59	13.5						
3/1/2017 7:52	993.84	59	13.5						
3/1/2017 7:53	993.8	59	13.4						
3/1/2017 7:54	993.8	59	13.4						
3/1/2017 7:55	993.77	59	13.4				43.00419;-73.85211		
3/1/2017 7:56	993.7	59	13.4						
3/1/2017 7:57	993.67	59	13.4						
3/1/2017 7:58	993.67	59	13.3						
3/1/2017 7:59	993.67	59	13.3						
3/1/2017 8:00	993.7	60	13.3				43.00419;-73.8521		
3/1/2017 8:01	993.74	60	13.3						
3/1/2017 8:02	993.6	60	13.3						
3/1/2017 8:03	993.5	60	13.3						
3/1/2017 8:04	993.5	60	13.3						
3/1/2017 8:05	993.46	60	13.3				43.00419;-73.85213		
3/1/2017 8:06	993.57	60	13.3						
3/1/2017 8:07	993.57	60	13.2						
3/1/2017 8:08	993.5	60	13.2						
3/1/2017 8:09	993.6	60	13.2						
3/1/2017 8:10	993.53	60	13.2				43.00421;-73.85211		

3/1/2017 8:11	993.57	60	13.2						
3/1/2017 8:12	993.53	60	13.1						
3/1/2017 8:13	993.5	60	13.1						
3/1/2017 8:14	993.53	60	13.1						
3/1/2017 8:15	993.53	60	13.1				43.0042;-73.8521		
3/1/2017 8:16	993.5	60	13.1						
3/1/2017 8:17	993.43	60	13.1						
3/1/2017 8:18	993.46	60	13.1						
3/1/2017 8:19	993.5	60	13.1						
3/1/2017 8:20	993.43	60	13.1				43.00419;-73.8521		
3/1/2017 8:21	993.46	60	13.1						
3/1/2017 8:22	993.33	61	13.1						
3/1/2017 8:23	993.33	61	13.1						
3/1/2017 8:24	993.3	61	13.1						
3/1/2017 8:25	993.33	61	13				43.00418;-73.85207		
3/1/2017 8:26	993.36	61	13						
3/1/2017 8:27	993.33	61	13						
3/1/2017 8:28	993.36	61	13						
3/1/2017 8:29	993.67	61	12.9						
3/1/2017 8:30	993.8	61	12.9				43.00418;-73.8521		
3/1/2017 8:31	993.7	61	12.9						
3/1/2017 8:32	993.5	61	12.9						
3/1/2017 8:33	993.57	61	12.9						
3/1/2017 8:34	993.67	61	12.9						
3/1/2017 8:35	993.6	62	12.9				43.00417;-73.85207		
3/1/2017 8:36	993.5	62	12.9	81	12.6	85		1.3	
3/1/2017 8:37	993.43	62	12.9	47	12.6	85		0.9	
3/1/2017 8:38	993.57	62	12.9	98	12.6	85		1.8	
3/1/2017 8:39	993.46	62	12.9	81	12.6	85		2.2	
3/1/2017 8:40	993.3	62	12.9	51	12.7	85	43.00418;-73.85207	0.9	
3/1/2017 8:41	993.3	63	12.9	107	12.7	85		1.8	
3/1/2017 8:42	993.19	63	12.9	51	12.7	85		0.9	
3/1/2017 8:43	993.09	63	12.9	135	12.7	85		0.4	1.8
3/1/2017 8:44	993.16	63	12.9	96	12.7	85		1.3	1.8
3/1/2017 8:45	993.3	63	12.9	144	12.8	85	43.00419;-73.85211	0.9	1.8
3/1/2017 8:46	993.13	63	12.9	123	12.8	85		1.3	1.8
3/1/2017 8:47	992.99	63	12.9	54	12.8	85		0.4	1.8
3/1/2017 8:48	992.79	63	12.9	28	12.8	84		1.3	1.3
3/1/2017 8:49	992.65	63	12.9	59	12.8	85		1.3	1.3
3/1/2017 8:50	992.75	63	12.9	88	12.8	85	43.00417;-73.85207	1.8	1.3
3/1/2017 8:51	992.62	63	12.9	124	12.8	85		1.3	1.3
3/1/2017 8:52	992.52	64	12.9	66	12.8	84		0.4	1.3
3/1/2017 8:53	992.65	64	12.9	74	12.8	84		1.3	1.3
3/1/2017 8:54	992.72	64	12.9	98	12.8	84		0.9	1.3
3/1/2017 8:55	992.65	64	12.9	74	12.8	84	43.00418;-73.8521	1.3	1.3
3/1/2017 8:56	992.45	64	12.9	94	12.8	84		1.8	1.3
3/1/2017 8:57	992.52	64	12.9	109	12.8	84		1.8	1.3
3/1/2017 8:58	992.62	64	13	55	12.9	84		1.3	1.3
3/1/2017 8:59	992.65	64	13	101	12.9	84		2.7	1.3
3/1/2017 9:00	992.65	65	13	69	12.9	84	43.00419;-73.8521	1.3	1.3
3/1/2017 9:01	992.58	64	13	114	12.9	84		3.1	1.3
3/1/2017 9:02	992.58	65	13	102	12.9	84		0.4	1.8
3/1/2017 9:03	992.58	65	13	94	12.9	84		0.9	1.3
3/1/2017 9:04	992.72	65	13	137	12.9	84		3.1	1.3
3/1/2017 9:05	992.65	65	13	123	13	84	43.00419;-73.8521	1.8	1.3
3/1/2017 9:06	992.58	65	13.1	113	13	84		0.9	1.8
3/1/2017 9:07	992.55	65	13.1	53	13	84		0.9	1.3
3/1/2017 9:08	992.42	65	13.1	98	13.1	84		1.3	1.3
3/1/2017 9:09	992.42	65	13.1	108	13.1	84		0.9	1.8
3/1/2017 9:10	992.35	65	13.1	126	13.1	84	43.00419;-73.85211	1.3	1.8
3/1/2017 9:11	992.28	65	13.1	348	13.1	84		1.3	1.8
3/1/2017 9:12	992.38	65	13.1	109	13.1	84		2.7	1.8
3/1/2017 9:13	992.38	66	13.1	80	13.1	84		1.3	1.8
3/1/2017 9:14	992.38	66	13.1	79	13.2	84		2.2	1.8
3/1/2017 9:15	992.38	66	13.1	109	13.2	84	43.00417;-73.8521	3.1	1.8
3/1/2017 9:16	992.45	66	13.1	140	13.2	84		1.3	1.8
3/1/2017 9:17	992.48	66	13.2	57	13.2	84		1.3	1.8
3/1/2017 9:18	992.52	66	13.2	103	13.2	83		4	1.8
3/1/2017 9:19	992.48	66	13.2	115	13.3	84		2.7	1.8
3/1/2017 9:20	992.42	67	13.2	71	13.3	84	43.00415;-73.85207	1.8	2.2
3/1/2017 9:21	992.28	67	13.2	107	13.3	84		0.9	2.2
3/1/2017 9:22	992.14	67	13.2	97	13.3	83		0.9	2.2
3/1/2017 9:23	992.21	67	13.2	106	13.3	83		0.9	2.2
3/1/2017 9:24	992.21	67	13.3	61	13.3	83		0.9	2.2
3/1/2017 9:25	992.21	67	13.3	105	13.3	83	43.00414;-73.8521	1.3	1.8
3/1/2017 9:26	992.14	67	13.3	110	13.4	83		1.8	1.8
3/1/2017 9:27	992.08	67	13.3	9	13.4	83		1.8	1.8
3/1/2017 9:28	992.08	67	13.3	45	13.4	83		4.9	1.8
3/1/2017 9:29	991.94	67	13.3	101	13.4	83		1.8	2.2
3/1/2017 9:30	991.87	67	13.3	78	13.4	83	43.00416;-73.85211	0.9	1.8
3/1/2017 9:31	991.81	67	13.3	82	13.4	83		1.3	1.8
3/1/2017 9:32	991.81	67	13.4	82	13.4	83		0.9	1.8
3/1/2017 9:33	991.81	67	13.4	109	13.5	83		1.3	1.8
3/1/2017 9:34	991.74	67	13.4	86	13.5	83		1.3	1.8
3/1/2017 9:35	991.74	67	13.4	98	13.5	83	43.00418;-73.85207	1.3	1.8
3/1/2017 9:36	991.77	67	13.4	126	13.5	83		1.3	1.8
3/1/2017 9:37	991.7	67	13.4	88	13.5	82		0.9	1.8
3/1/2017 9:38	991.67	67	13.4	124	13.5	82		0.9	1.8
3/1/2017 9:39	991.74	67	13.4	42	13.5	82		1.8	1.8
3/1/2017 9:40	991.74	68	13.5	80	13.4	83	43.00416;-73.85207	1.3	1.3
3/1/2017 9:41	991.74	68	13.5	93	13.5	83		3.6	1.3
3/1/2017 9:42	991.67	68	13.5	91	13.5	83		1.3	1.3
3/1/2017 9:43	991.74	68	13.5	111	13.5	83		1.8	1.3
3/1/2017 9:44	991.77	68	13.6	116	13.5	82		2.7	1.3
3/1/2017 9:45	991.74	68	13.6	122	13.5	82	43.00412;-73.8521	0.4	1.3
3/1/2017 9:46	991.74	68	13.6	95	13.5	82		1.8	1.3
3/1/2017 9:47	991.74	68	13.6	42	13.5	83		1.8	1.3
3/1/2017 9:48	991.77	68	13.6	128	13.6	83		1.8	1.8
3/1/2017 9:49	991.77	68	13.6	98	13.5	83		0.9	1.8
3/1/2017 9:50	991.74	68	13.6	92	13.6	83	43.00408;-73.85216	0.9	1.8
3/1/2017 9:51	991.74	68	13.6	109	13.6	83		0.9	1.8
3/1/2017 9:52	991.7	68	13.6	115	13.6	83		1.3	1.8
3/1/2017 9:53	991.7	68	13.6	61	13.6	83		1.3	1.8
3/1/2017 9:54	991.81	68	13.6	76	13.6	83		4.9	1.8
3/1/2017 9:55	991.7	68	13.6	90	13.6	83	43.00412;-73.85213	2.7	1.8
3/1/2017 9:56	991.67	69	13.7	84	13.6	83		2.2	1.8
3/1/2017 9:57	991.6	69	13.7	84	13.6	83		2.2	2.2
3/1/2017 9:58	991.57	69	13.7	117	13.6	83		3.1	2.2
3/1/2017 9:59	991.47	69	13.7	65	13.6	83		1.3	2.2
3/1/2017 10:00	991.4	69	13.7	106	13.6	82	43.00414;-73.85211	1.3	2.2
3/1/2017 10:01	991.43	69	13.7	96	13.6	83		1.3	2.2
3/1/2017 10:02	991.47	69	13.7	96	13.6	83		1.3	2.2
3/1/2017 10:03	991.4	69	13.7	98	13.6	82		3.6	2.2
3/1/2017 10:04	991.37	69	13.7	76	13.6	82		1.8	2.2
3/1/2017 10:05	991.3	69	13.7	101	13.6	83	43.00415;-73.85213	1.8	2.2
3/1/2017 10:06	991.33	69	13.7	74	13.6	83		2.2	2.2
3/1/2017 10:07	991.26	69	13.7	123	13.6	83		0.9	2.2

3/1/2017 10:08	991.23	69	13.7	57	13.6	83		2.2	2.2
3/1/2017 10:09	991.13	70	13.7	346	13.7	83		4	2.2
3/1/2017 10:10	991.13	70	13.7	96	13.7	83	43.00417;-73.85211	1.3	2.2
3/1/2017 10:11	991.03	70	13.7	48	13.7	82		1.3	2.2
3/1/2017 10:12	990.93	70	13.7	40	13.6	82		0.9	2.2
3/1/2017 10:13	990.89	70	13.7	156	13.7	83		1.3	2.2
3/1/2017 10:14	990.82	70	13.7	136	13.6	83		1.8	1.8
3/1/2017 10:15	990.79	70	13.7	38	13.7	83	43.00417;-73.8521	0.9	1.8
3/1/2017 10:16	990.65	70	13.7	81	13.7	83		0.9	1.8
3/1/2017 10:17	990.55	70	13.7	87	13.6	83		0.9	1.8
3/1/2017 10:18	990.52	70	13.7	96	13.7	83		1.3	1.8
3/1/2017 10:19	990.48	70	13.7	86	13.7	83		0.9	1.3
3/1/2017 10:20	990.32	70	13.7	101	13.7	83	43.00416;-73.85213	3.6	1.3
3/1/2017 10:21	990.38	70	13.7	207	13.7	83		1.3	1.3
3/1/2017 10:22	990.32	70	13.7	109	13.7	83		1.8	1.3
3/1/2017 10:23	990.32	70	13.7	105	13.7	83		1.3	1.3
3/1/2017 10:24	990.38	70	13.7	67	13.7	83		1.3	1.3
3/1/2017 10:25	990.38	70	13.7	129	13.7	83	43.00416;-73.85213	2.2	1.3
3/1/2017 10:26	990.38	70	13.7	69	13.7	83		2.7	1.3
3/1/2017 10:27	990.42	71	13.7	115	13.7	83		4.5	1.8
3/1/2017 10:28	990.45	71	13.7	82	13.7	83		0.9	1.8
3/1/2017 10:29	990.42	71	13.7	90	13.7	83		0.9	1.8
3/1/2017 10:30	990.38	71	13.7	151	13.8	83	43.00416;-73.85211	0.9	1.8
3/1/2017 10:31	990.35	71	13.7	86	13.8	83		1.8	1.8
3/1/2017 10:32	990.32	71	13.8	79	13.8	83		2.2	1.8
3/1/2017 10:33	990.21	71	13.8	90	13.8	83		1.3	1.8
3/1/2017 10:34	990.21	71	13.7	72	13.8	83		2.7	2.2
3/1/2017 10:35	990.18	71	13.8	116	13.8	83	43.00415;-73.85213	0.4	2.2
3/1/2017 10:36	990.11	71	13.8	94	13.8	83		0.9	2.2
3/1/2017 10:37	990.08	71	13.8	93	13.8	83		1.8	1.8
3/1/2017 10:38	990.08	71	13.8	55	13.8	83		2.7	1.8
3/1/2017 10:39	990.01	71	13.8	56	13.8	83		2.7	1.8
3/1/2017 10:40	989.94	71	13.8	84	13.8	83	43.00415;-73.85216	1.3	1.8
3/1/2017 10:41	989.98	71	13.8	82	13.9	83		1.3	1.8
3/1/2017 10:42	989.88	71	13.8	61	13.9	83		1.3	1.8
3/1/2017 10:43	989.88	71	13.8	120	13.9	83		1.3	1.8
3/1/2017 10:44	989.71	71	13.8	87	13.9	83		1.3	1.8
3/1/2017 10:45	989.67	71	13.8	115	13.9	83	43.00416;-73.85218	0.9	1.8
3/1/2017 10:46	989.57	71	13.8	84	13.9	83		0.9	1.8
3/1/2017 10:47	989.64	72	13.8	103	13.9	83		1.3	1.8
3/1/2017 10:48	989.67	72	13.8	36	13.9	83		1.8	1.8
3/1/2017 10:49	989.6	72	13.8	108	13.9	83		2.7	1.8
3/1/2017 10:50	989.6	72	13.8	94	14	83	43.00417;-73.85218	1.8	1.8
3/1/2017 10:51	989.57	72	13.9	37	14	83		1.3	1.8
3/1/2017 10:52	989.57	72	13.9	96	14	83		1.3	1.8
3/1/2017 10:55	989.47	72	13.9	91	14.1	83	43.00418;-73.85218	3.1	1.8
3/1/2017 10:56	989.47	72	13.9	177	14.1	83		0.9	2.2
3/1/2017 10:57	989.4	73	13.9	121	14.1	82		1.8	2.2
3/1/2017 10:58	989.33	72	13.9	44	14.2	82		1.3	1.8
3/1/2017 10:59	989.3	72	14	90	14.2	82		1.3	1.8
3/1/2017 11:00	989.3	72	14	129	14.2	82	43.00419;-73.85216	1.3	1.8
3/1/2017 11:01	989.33	72	14	88	14.2	82		1.8	1.8
3/1/2017 11:02	989.16	72	14	80	14.2	82		1.3	1.8
3/1/2017 11:03	989.13	72	14	114	14.3	82		1.3	1.8
3/1/2017 11:04	989.16	73	14.1	43	14.3	82		2.7	1.8
3/1/2017 11:05	989.1	73	14.1	89	14.3	82	43.00421;-73.85216	2.2	1.8
3/1/2017 11:06	989.03	73	14.1	96	14.3	82		1.8	1.8
3/1/2017 11:07	989.03	73	14.1	46	14.4	82		4.9	1.8
3/1/2017 11:08	988.99	73	14.1	109	14.4	82		1.8	1.8
3/1/2017 11:09	988.96	73	14.1	113	14.4	82		4	2.2
3/1/2017 11:10	988.89	73	14.2	96	14.4	82	43.00422;-73.85218	1.3	2.2
3/1/2017 11:11	988.86	73	14.2	96	14.5	82		1.8	2.2
3/1/2017 11:12	988.76	73	14.2	101	14.5	82		1.8	2.2
3/1/2017 11:13	988.69	73	14.2	101	14.5	82		3.1	2.2
3/1/2017 11:14	988.66	73	14.2	133	14.6	81		1.8	2.2
3/1/2017 11:15	988.55	73	14.2	94	14.6	81	43.0042;-73.85213	3.6	2.2
3/1/2017 11:16	988.49	74	14.3	94	14.6	81		1.3	2.2
3/1/2017 11:17	988.32	74	14.3	99	14.7	81		4.9	2.2
3/1/2017 11:18	988.32	74	14.3	93	14.7	81		1.8	2.2
3/1/2017 11:19	988.28	74	14.3	97	14.7	81		2.7	2.2
3/1/2017 11:20	988.22	74	14.4	91	14.8	81	43.00419;-73.85216	1.3	2.2
3/1/2017 11:21	988.11	74	14.4	153	14.8	81		1.3	2.2
3/1/2017 11:22	988.11	74	14.4	101	14.8	81		3.6	2.2
3/1/2017 11:23	988.08	74	14.4	57	14.8	80		1.8	2.2
3/1/2017 11:24	988.08	74	14.5	81	14.9	80		3.1	2.2
3/1/2017 11:25	988.01	74	14.6	61	14.9	80	43.00421;-73.8522	2.2	2.7
3/1/2017 11:26	987.91	74	14.6	78	14.9	80		4	2.2
3/1/2017 11:27	987.81	74	14.6	97	14.9	80		3.1	2.7
3/1/2017 11:28	987.71	74	14.7	97	15	80		1.8	2.7
3/1/2017 11:29	987.71	74	14.7	109	15	80		1.3	2.7
3/1/2017 11:30	987.71	74	14.7	81	15.1	80	43.00421;-73.85218	3.1	2.7
3/1/2017 11:31	987.64	75	14.8	101	15.1	80		2.7	2.7
3/1/2017 11:32	987.61	75	14.8	74	15.1	79		1.3	2.7
3/1/2017 11:33	987.71	74	14.8	101	15.1	79		1.8	2.7
3/1/2017 11:34	987.74	75	14.9	91	15.1	79		4.5	2.7
3/1/2017 11:35	987.67	75	14.9	112	15.1	79	43.00421;-73.85216	3.1	2.7
3/1/2017 11:36	987.64	75	14.9	17	15.2	79		1.3	3.1
3/1/2017 11:37	987.67	74	15	92	15.2	79		3.1	2.7
3/1/2017 11:38	987.64	75	15.1	19	15.2	79		1.3	3.1
3/1/2017 11:39	987.81	74	15.1	65	15.2	79		3.6	3.1
3/1/2017 11:40	987.64	74	15.1	67	15.2	79	43.00421;-73.8522	0.9	3.1
3/1/2017 11:41	987.54	74	15.2	49	15.2	79		2.2	2.7
3/1/2017 11:42	987.54	74	15.2	122	15.3	79		1.3	2.7
3/1/2017 11:43	987.64	74	15.2	58	15.3	79		0.9	2.7
3/1/2017 11:44	987.71	74	15.2	102	15.3	79		1.3	2.2
3/1/2017 11:45	987.64	74	15.3	136	15.3	79	43.00421;-73.85218	3.1	2.2
3/1/2017 11:46	987.61	74	15.3	119	15.3	79		0.9	2.2
3/1/2017 11:47	987.64	74	15.3	59	15.3	79		2.7	2.2
3/1/2017 11:48	987.61	74	15.4	17	15.3	79		2.2	2.2
3/1/2017 11:49	987.64	74	15.4	74	15.3	78		1.8	2.2
3/1/2017 11:50	987.64	74	15.4	108	15.3	78	43.00422;-73.85216	1.3	2.2
3/1/2017 11:51	987.5	74	15.4	52	15.4	78		2.2	2.2
3/1/2017 11:52	987.47	74	15.5	112	15.4	78		1.8	2.2
3/1/2017 11:53	987.47	74	15.5	72	15.4	78		1.3	2.2
3/1/2017 11:54	987.47	74	15.6	98	15.4	78		1.3	2.2
3/1/2017 11:55	987.34	74	15.6	90	15.4	78	43.00424;-73.85218	1.8	2.2
3/1/2017 11:56	987.27	74	15.6	55	15.4	78		1.3	2.2
3/1/2017 11:57	987.23	74	15.6	92	15.4	78		1.8	2.2
3/1/2017 11:58	987.3	74	15.7	144	15.4	78		4.5	2.2
3/1/2017 11:59	987.2	74	15.7	116	15.4	78		3.1	2.2
3/1/2017 12:00	987.2	74	15.7	85	15.5	78	43.00426;-73.8521	3.1	2.2
3/1/2017 12:01	987.13	74	15.7	71	15.5	78		2.7	2.7
3/1/2017 12:02	987.1	74	15.7	98	15.6	78		3.1	2.7
3/1/2017 12:03	987.03	74	15.8	71	15.6	78		4.5	2.7
3/1/2017 12:04	986.96	74	15.8	92	15.6	78		4	2.7
3/1/2017 12:05	986.9	74	15.8	88	15.7	78	43.00422;-73.85216	2.2	3.1
3/1/2017 12:06	986.86	74	15.9	35	15.7	77		0.9	3.1

3/1/2017 12:07	986.76	74	15.9	59	15.7	77		2.2	3.1
3/1/2017 12:08	986.83	74	15.9	116	15.8	77		3.1	2.7
3/1/2017 12:09	986.73	74	16	109	15.8	77		3.6	2.7
3/1/2017 12:10	986.66	74	16.1	115	15.9	77	43.00424;-73.85211	3.1	2.7
3/1/2017 12:11	986.66	74	16.1	101	15.9	77		3.1	2.7
3/1/2017 12:12	986.59	74	16.2	123	16.1	77		1.8	2.7
3/1/2017 12:13	986.59	74	16.2	60	16.1	77		4	2.7
3/1/2017 12:15							43.00422;-73.85213		
3/1/2017 12:16	986.25	74	16.5	73	16.4	76		2.2	2.7
3/1/2017 12:17	986.25	74	16.6	90	16.4	76		3.1	2.7
3/1/2017 12:18	986.12	74	16.7	89	16.5	76		1.3	2.7
3/1/2017 12:19	986.05	74	16.8	76	16.6	76		1.8	2.2
3/1/2017 12:20	986.01	74	16.9	130	16.7	76	43.00421;-73.85218	4.5	2.2
3/1/2017 12:21	986.05	74	17	98	16.7	75		3.1	2.2
3/1/2017 12:22	986.05	74	17.1	135	16.8	75		3.6	2.2
3/1/2017 12:23	986.05	74	17.2	91	16.8	75		3.1	2.2
3/1/2017 12:24	986.12	74	17.3	94	16.8	75		3.1	2.2
3/1/2017 12:25	985.98	73	17.4	38	16.9	75	43.00423;-73.85211	4	2.2
3/1/2017 12:26	985.85	73	17.6	111	16.9	74		3.6	2.7
3/1/2017 12:27	985.88	73	17.7	108	16.8	74		3.1	2.7
3/1/2017 12:28	985.85	73	17.8	85	16.8	74		4	2.7
3/1/2017 12:29	985.81	72	17.8	103	16.8	75		4.5	3.1
3/1/2017 12:30	985.88	72	17.9	78	16.9	74	43.0042;-73.85216	5.4	3.1
3/1/2017 12:31	985.81	72	18	84	16.9	74		3.1	3.1
3/1/2017 12:32	985.78	72	18.1	105	16.8	74		3.6	3.1
3/1/2017 12:33	985.81	71	18.1	98	16.9	74		2.7	3.1
3/1/2017 12:34	985.81	71	18.2	99	16.9	74		2.7	3.1
3/1/2017 12:35	985.71	71	18.2	96	16.9	74	43.00417;-73.85218	3.1	3.1
3/1/2017 12:36	985.71	71	18.3	122	16.9	74		3.1	3.1
3/1/2017 12:37	985.51	71	18.3	65	16.9	75		1.8	3.1
3/1/2017 12:38	985.57	70	18.3	15	17.1	75		0.9	2.7
3/1/2017 12:39	985.44	70	18.3	62	17.1	75		2.7	2.7
3/1/2017 12:40	985.41	70	18.4	70	17.2	74	43.0042;-73.85216	1.3	2.7
3/1/2017 12:41	985.34	70	18.4	88	17.3	74		0.9	2.7
3/1/2017 12:42	985.51	70	18.5	68	17.4	74		3.6	2.2
3/1/2017 12:43	985.41	70	18.6	92	17.5	73		2.7	2.7
3/1/2017 12:44	985.37	70	18.7	132	17.6	73		1.8	2.2
3/1/2017 12:45	985.27	70	18.7	88	17.7	73	43.00422;-73.85213	5.4	2.2
3/1/2017 12:46	985.3	70	18.8	119	17.8	73		3.6	2.2
3/1/2017 12:47	985.13	70	18.9	33	17.9	72		2.2	2.7
3/1/2017 12:48	985.17	70	19	88	17.9	72		1.8	2.7
3/1/2017 12:49	985.13	70	19.2	104	18	72		2.7	2.7
3/1/2017 12:50	985.2	70	19.2	100	18.1	72	43.00417;-73.85213	1.8	2.7
3/1/2017 12:51	985.07	70	19.3	69	18.2	72		2.2	2.7
3/1/2017 12:52	985.17	69	19.4	71	18.3	71		2.2	2.7
3/1/2017 12:53	984.97	69	19.5	125	18.3	71		4	2.7
3/1/2017 12:54	984.97	69	19.6	96	18.3	70		1.8	3.1
3/1/2017 12:55	985.1	69	19.7	124	18.3	70	43.00416;-73.85218	1.8	3.1
3/1/2017 12:56	984.86	69	19.7	74	18.4	70		1.8	3.1
3/1/2017 12:57	984.9	68	19.8	122	18.4	70		4.9	2.7
3/1/2017 12:58	984.9	68	19.9	84	18.4	70		1.8	2.7
3/1/2017 12:59	984.86	68	19.9	90	18.4	70		4.9	2.7
3/1/2017 13:00	984.86	68	20	66	18.4	70	43.0042;-73.85216	2.7	2.7
3/1/2017 13:01	984.73	67	20.1	104	18.4	69		1.3	3.1
3/1/2017 13:02	984.76	67	20.1	148	18.4	70		2.7	3.1
3/1/2017 13:03	984.73	67	20.2	92	18.4	70		3.6	3.1
3/1/2017 13:04	984.66	67	20.2	34	18.4	70		2.2	3.1
3/1/2017 13:05	984.49	67	20.3	109	18.4	69	43.00421;-73.85216	3.6	3.1
3/1/2017 13:06	984.56	66	20.3	150	18.4	70		3.6	3.1
3/1/2017 13:07	984.52	66	20.3	135	18.4	69		4.5	3.1
3/1/2017 13:08	984.63	66	20.4	70	18.5	70		2.2	3.1
3/1/2017 13:09	984.59	66	20.4	129	18.5	69		4.5	3.1
3/1/2017 13:10	984.49	66	20.5	111	18.6	69	43.0042;-73.85216	1.8	3.1
3/1/2017 13:11	984.52	66	20.5	133	18.5	69		1.3	3.1
3/1/2017 13:12	984.56	65	20.6	105	18.6	69		2.7	3.1
3/1/2017 13:13	984.63	65	20.6	96	18.6	69		3.1	3.1
3/1/2017 13:14	984.66	65	20.7	134	18.6	69		4	3.1
3/1/2017 13:15	984.56	65	20.7	102	18.6	69	43.00417;-73.85213	5.4	3.1
3/1/2017 13:16	984.42	64	20.7	114	18.5	69		3.1	3.1
3/1/2017 13:17	984.46	64	20.8	59	18.5	70		3.1	3.1
3/1/2017 13:18	984.52	64	20.8	130	18.4	69		4	3.1
3/1/2017 13:19	984.46	64	20.8	117	18.4	69		1.8	3.1
3/1/2017 13:20	984.32	64	20.8	76	18.4	69	43.00419;-73.85213	3.1	3.1
3/1/2017 13:21	984.39	64	20.8	140	18.3	69		5.4	3.6
3/1/2017 13:22	984.42	64	20.8	82	18.3	69		4	3.6
3/1/2017 13:23	984.49	63	20.8	63	18.3	70		1.3	3.6
3/1/2017 13:24	984.39	63	20.8	5	18.2	70		3.6	3.1
3/1/2017 13:25	984.36	63	20.8	113	18.2	70	43.00418;-73.8521	1.3	3.1
3/1/2017 13:26	984.36	63	20.8	109	18.2	70		3.1	3.1
3/1/2017 13:27	984.22	63	20.8	120	18.2	70		3.1	2.7
3/1/2017 13:28	984.19	63	20.8	96	18.2	70		2.7	2.7
3/1/2017 13:29	984.19	63	20.7	108	18.2	70		1.3	2.7
3/1/2017 13:30	984.29	63	20.7	67	18.2	70	43.00419;-73.85207	2.2	2.7
3/1/2017 13:31	984.19	63	20.7	114	18.2	70		1.3	2.7
3/1/2017 13:32	984.15	63	20.7	108	18.2	70		3.1	2.7
3/1/2017 13:33	984.08	63	20.6	123	18.2	70		1.8	2.2
3/1/2017 13:34	984.02	63	20.6	133	18.2	70		4.5	2.2
3/1/2017 13:35	983.98	63	20.6	99	18.2	70	43.0042;-73.85207	2.7	2.7
3/1/2017 13:36	983.98	63	20.6	113	18.1	70		3.1	2.7
3/1/2017 13:37	983.95	62	20.6	100	18.1	71		3.6	2.7
3/1/2017 13:38	984.02	62	20.5	148	18.1	70		3.6	2.7
3/1/2017 13:39	983.98	62	20.5	98	18.1	70		3.1	2.7
3/1/2017 13:40	983.98	62	20.4	125	18.1	71	43.00422;-73.8521	2.2	2.7
3/1/2017 13:41	983.98	62	20.4	125	18	71		1.8	2.7
3/1/2017 13:42	984.15	62	20.4	96	18	71		0.9	3.1
3/1/2017 13:43	984.12	62	20.3	132	18	71		1.8	2.7
3/1/2017 13:44	984.12	62	20.3	86	18	71		1.3	2.7
3/1/2017 13:45	984.15	62	20.3	69	17.9	71	43.0042;-73.85207	1.3	2.7
3/1/2017 13:46	984.12	62	20.3	123	17.9	71		4	2.2
3/1/2017 13:47	984.19	62	20.2	73	17.9	71		1.3	2.2
3/1/2017 13:48	984.12	62	20.2	46	18	71		2.7	2.2
3/1/2017 13:49	984.12	62	20.2	88	18	71		1.8	2.2
3/1/2017 13:50	984.19	62	20.1	36	18	71	43.0042;-73.85211	1.8	2.2
3/1/2017 13:51	984.15	62	20.1	117	18	71		1.3	2.2
3/1/2017 13:52	984.22	62	20.1	143	18	71		4	1.8
3/1/2017 13:55	984.19	62	20	63	18	71	43.00417;-73.85211	1.3	2.2
3/1/2017 13:56	984.12	62	20	107	18	71		1.3	2.7
3/1/2017 13:57	984.12	62	19.9	83	17.9	71		3.1	2.2
3/1/2017 13:58	984.15	62	19.9	115	17.9	71		1.8	2.2
3/1/2017 13:59	984.22	62	19.9	120	17.9	71		1.3	2.2
3/1/2017 14:00	984.15	62	19.8	131	17.9	71	43.00422;-73.85213	1.3	2.2
3/1/2017 14:01	984.22	62	19.8	99	17.9	72		1.8	2.2
3/1/2017 14:02	984.25	62	19.8	72	17.9	72		1.3	2.2
3/1/2017 14:03	984.12	62	19.7	100	17.9	72		1.8	2.2
3/1/2017 14:04	984.12	62	19.7	128	17.9	73		1.8	2.2
3/1/2017 14:05	984.08	62	19.6	99	17.8	73	43.00422;-73.85211	1.3	2.2
3/1/2017 14:06	984.12	62	19.6	115	17.8	73		2.7	1.8

3/1/2017 14:07	984.12	62	19.5	73	17.8	73		1.3	2.2
3/1/2017 14:08	984.12	63	19.5	67	17.8	73		0.9	1.8
3/1/2017 14:09	984.12	63	19.4	101	17.7	74		1.8	1.8
3/1/2017 14:10	984.05	63	19.4	73	17.7	74	43.00421;-73.85207	1.3	1.8
3/1/2017 14:11	984.02	63	19.3	111	17.6	74		1.8	1.8
3/1/2017 14:12	984.02	63	19.3	100	17.6	74		1.8	1.8
3/1/2017 14:13	984.05	63	19.2	139	17.5	75		3.1	1.8
3/1/2017 14:14	984.05	63	19.1	98	17.4	75		3.1	1.8
3/1/2017 14:15	983.98	63	19.1	113	17.4	75	43.00421;-73.8521	1.8	1.8
3/1/2017 14:16	984.02	63	19	100	17.3	75		1.3	1.8
3/1/2017 14:17	984.05	63	18.9	103	17.3	75		3.1	1.8
3/1/2017 14:18	984.08	63	18.9	109	17.2	76		1.3	1.8
3/1/2017 14:19	984.08	64	18.8	141	17.2	76		1.3	1.8
3/1/2017 14:20	984.08	64	18.8	145	17.2	76	43.00424;-73.85213		1.8
3/1/2017 14:21	983.98	64	18.7	94	17.1	76		1.3	1.8
3/1/2017 14:22	984.05	64	18.7	87	17.1	76		1.8	1.8
3/1/2017 14:23	984.05	64	18.6	92	17.1	76		0.9	1.8
3/1/2017 14:24	983.95	64	18.6	111	17.1	76		0.9	1.8
3/1/2017 14:25	983.88	64	18.5	53	17	76	43.00422;-73.85211	0.4	1.8
3/1/2017 14:26	983.92	64	18.4	107	17	77		1.8	1.3
3/1/2017 14:27	983.88	64	18.4	84	16.9	77		0.9	1.3
3/1/2017 14:28	983.92	64	18.3	111	16.9	77		0.9	1.3
3/1/2017 14:29	983.95	64	18.3	70	16.9	77		0.9	1.3
3/1/2017 14:30	983.95	64	18.2	80	16.9	77	43.00421;-73.85211	0.9	0.9
3/1/2017 14:31	984.05	65	18.2	188	16.8	77		0.4	0.9
3/1/2017 14:32	984.02	65	18.2	173	16.8	78			0.9
3/1/2017 14:33	983.98	65	18.1	173	16.8	78		0.4	0.9
3/1/2017 14:34	984.02	65	18.1	174	16.8	78		0.4	0.9
3/1/2017 14:35	984.08	65	18.1	174	16.8	78	43.0042;-73.85213		0.9
3/1/2017 14:36	984.08	65	18	174	16.7	79			0.9
3/1/2017 14:37	984.08	65	17.9	174	16.7	79			0.4
3/1/2017 14:38	984.15	65	17.9	174	16.7	80			0.4
3/1/2017 14:39	984.08	65	17.9	174	16.7	79			0.4
3/1/2017 14:40	984.08	65	17.8	174	16.6	79	43.00418;-73.8521		0.4
3/1/2017 14:41	984.12	65	17.8	174	16.6	79			0.4
3/1/2017 14:42	984.08	65	17.8	158	16.6	79		0.9	
3/1/2017 14:43	984.05	65	17.8	158	16.6	79			
3/1/2017 14:44	984.08	65	17.7	158	16.6	79			
3/1/2017 14:45	984.12	65	17.7	158	16.6	80	43.00417;-73.85205		
3/1/2017 14:46	984.15	65	17.7	158	16.5	80		0.4	
3/1/2017 14:47	984.12	65	17.7	158	16.5	80			
3/1/2017 14:48	984.15	65	17.7	158	16.5	80			
3/1/2017 14:49	984.12	65	17.6	158	16.4	80			
3/1/2017 14:50	984.12	65	17.6	158	16.4	80	43.00417;-73.8521		
3/1/2017 14:51	984.12	65	17.6	158	16.4	80			
3/1/2017 14:52	984.22	65	17.6	158	16.4	80			
3/1/2017 14:53	984.15	65	17.6	158	16.4	80			
3/1/2017 14:54	984.15	65	17.5	158	16.3	80			
3/1/2017 14:55	984.19	65	17.5	158	16.3	80	43.00419;-73.85213		
3/1/2017 14:56	984.15	65	17.4	158	16.3	81			
3/1/2017 14:57	984.22	65	17.4	158	16.2	81			
3/1/2017 14:58	984.22	65	17.4	158	16.2	81			
3/1/2017 14:59	984.19	65	17.4	158	16.2	81			
3/1/2017 15:00	984.22	65	17.3	158	16.1	82	43.0042;-73.85213	0.4	
3/1/2017 15:01	984.15	65	17.3	158	16.1	82		0.4	
3/1/2017 15:02	984.15	65	17.3	157	16	83			
3/1/2017 15:03	984.12	65	17.3	158	16	83			
3/1/2017 15:04	984.15	65	17.2	157	15.9	84			
3/1/2017 15:05	984.12	65	17.2	158	15.9	84	43.0042;-73.85218	0.4	
3/1/2017 15:06	984.12	65	17.2	158	15.9	84		0.4	
3/1/2017 15:07	984.05	65	17.2	158	15.9	85		0.4	
3/1/2017 15:08	984.02	65	17.2	158	15.8	85			0.4
3/1/2017 15:09	983.98	65	17.1	159	15.8	85		0.4	0.4
3/1/2017 15:10	983.98	65	17.1	159	15.8	85	43.00421;-73.8522		0.4
3/1/2017 15:11	983.98	65	17.1	159	15.8	86			0.4
3/1/2017 15:12	983.88	65	17.1	159	15.8	85		0.4	0.4
3/1/2017 15:13	983.85	65	17.1	159	15.8	85			0.4
3/1/2017 15:14	983.81	66	17	159	15.8	86			
3/1/2017 15:15	983.81	66	17	159	15.7	86	43.00418;-73.8522		
3/1/2017 15:16	983.81	66	17	159	15.7	86			
3/1/2017 15:17	983.81	66	16.9	159	15.7	86			
3/1/2017 15:18	983.75	66	16.9	159	15.7	86			
3/1/2017 15:19	983.71	66	16.9	159	15.7	86		0.4	
3/1/2017 15:20	983.64	66	16.9	159	15.7	86	43.00415;-73.85218	0.4	
3/1/2017 15:21	983.68	66	16.9	159	15.7	86			
3/1/2017 15:22	983.61	66	16.8	159	15.7	86		0.4	
3/1/2017 15:23	983.64	66	16.8	159	15.7	86		0.9	
3/1/2017 15:24	983.64		16.8	159	15.6			0.4	
3/2/2017 7:25							43.00422;-73.8521		
3/2/2017 7:25	989.81	39	9.9						
3/2/2017 7:26	989.88	38	9.7						
3/2/2017 7:27	990.04	39	9.5						
3/2/2017 7:28	989.88	39	9.3						
3/2/2017 7:29	990.18	39	9.1						
3/2/2017 7:30							43.00423;-73.8521		
3/2/2017 7:30	989.94	39	8.9						
3/2/2017 7:31	989.94	39	8.7						
3/2/2017 7:32	989.91	39	8.6						
3/2/2017 7:33	990.08	39	8.4						
3/2/2017 7:34	990.18	39	8.2						
3/2/2017 7:35							43.00421;-73.8521		
3/2/2017 7:35	990.25	39	8.1						
3/2/2017 7:36	990.21	39	7.9						
3/2/2017 7:37	990.25	39	7.7						
3/2/2017 7:38	990.52	39	7.6						
3/2/2017 7:39	990.25	39	7.4						
3/2/2017 7:40							43.00421;-73.8521		
3/2/2017 7:40	990.25	39	7.3						
3/2/2017 7:41	990.32	39	7.1						
3/2/2017 7:42	990.38	39	7						
3/2/2017 7:43	990.55	39	6.8						
3/2/2017 7:44	990.79	39	6.7						
3/2/2017 7:45							43.00422;-73.8521		
3/2/2017 7:45	990.72	39	6.6						
3/2/2017 7:46	990.89	39	6.4						
3/2/2017 7:47	990.52	39	6.3						
3/2/2017 7:48	990.82	39	6.1						
3/2/2017 7:49	990.96	39	6						
3/2/2017 7:50							43.00421;-73.8521		
3/2/2017 7:50	990.93	39	5.8						
3/2/2017 7:51	990.76	39	5.7						
3/2/2017 7:52	990.93	39	5.6						
3/2/2017 7:53	990.99	39	5.5	63	-0.9	53		0.9	
3/2/2017 7:54	990.99	39	5.4	105	-0.9	55		1.8	
3/2/2017 7:55							43.00423;-73.85211		
3/2/2017 7:55	991.09	39	5.3	335	-0.9	52		2.7	
3/2/2017 7:56	991.2	39	5.2	98	-0.9	53		1.3	

3/2/2017 7:57	991.16	40	5.1	86	-0.9	52		0.9	
3/2/2017 7:58	991.3	40	4.9	186	-1	53		0.9	
3/2/2017 7:59	991.4	40	4.8	15	-1	53		1.3	1.3
3/2/2017 8:00							43.00422;-73.85211		
3/2/2017 8:00	991.2	40	4.7	9	-0.9	55		0.9	1.3
3/2/2017 8:01	991.43	40	4.6	343	-0.9	54		0.9	1.3
3/2/2017 8:02	991.4	40	4.5	347	-0.9	54		1.3	1.3
3/2/2017 8:03	991.47	40	4.4	50	-0.9	55		0.9	1.3
3/2/2017 8:04	991.57	40	4.3	24	-0.9	53		1.3	1.3
3/2/2017 8:05							43.00421;-73.85211		
3/2/2017 8:05	991.64	40	4.2	355	-0.9	55		2.2	1.3
3/2/2017 8:06	991.67	40	4.1	35	-0.8	55		1.8	1.3
3/2/2017 8:09	991.84	40	3.9	182	-0.8	54		2.7	1.8
3/2/2017 8:10							43.0042;-73.85213		
3/2/2017 8:10	991.87	40	3.8	128	-0.8	55			1.8
3/2/2017 8:13	991.97	41	3.6	328	-0.9	55		4.9	2.2
3/2/2017 8:14	991.64	41	3.6	209	-0.9	56		1.3	2.2
3/2/2017 8:15							43.0042;-73.85211		
3/2/2017 8:15	991.81	41	3.5	104	-0.9	58		2.7	2.2
3/2/2017 8:16	991.81	41	3.4	90	-0.9	58		3.1	2.2
3/2/2017 8:17	992.11	41	3.4	76	-1	57		0.9	2.7
3/2/2017 8:18	992.01	41	3.4	22	-1.1	58		2.7	2.2
3/2/2017 8:19	992.31	41	3.3	31	-1.1	59		5.4	2.2
3/2/2017 8:20							43.00418;-73.85211		
3/2/2017 8:20	992.18	41	3.3	326	-1.2	58		3.6	2.2
3/2/2017 8:21	992.31	41	3.2	24	-1.2	58		8.5	2.7
3/2/2017 8:22	992.31	41	3.2	360	-1.3	53		4	3.1
3/2/2017 8:23	992.18	41	3.1	13	-1.4	56			3.1
3/2/2017 8:24	992.45	41	3.1	11	-1.4	61			2.7
3/2/2017 8:25							43.00416;-73.85216		
3/2/2017 8:25	992.28	41	3	11	-1.4	60			2.7
3/2/2017 8:26	991.87	41	2.9	10	-1.4	60			2.2
3/2/2017 8:27	992.52	41	2.8	86	-1.4	63		5.4	1.8
3/2/2017 8:30							43.00417;-73.85213		
3/2/2017 8:30	992.45	41	2.7	282	-1.5	55		2.7	2.2
3/2/2017 8:31	992.28	41	2.6	336	-1.5	56		1.3	2.2
3/2/2017 8:32	992.45	41	2.6	69	-1.5	56		1.3	1.8
3/2/2017 8:33	992.38	41	2.5	55	-1.4	56		4	1.8
3/2/2017 8:34	992.35	41	2.4	355	-1.4	54		4.9	2.2
3/2/2017 8:35							43.00417;-73.85207		
3/2/2017 8:35	992.52	41	2.4	242	-1.5	53		5.4	2.2
3/2/2017 8:36	992.42	41	2.3	316	-1.6	53		4.5	2.7
3/2/2017 8:37	992.55	41	2.3	238	-1.7	55		1.3	3.1
3/2/2017 8:38	992.28	41	2.2	121	-1.7	53		1.8	3.1
3/2/2017 8:39	992.45	41	2.2	329	-1.7	55		1.3	3.1
3/2/2017 8:40	992.52	41	2.1	178	-1.8	54	43.00418;-73.8521	2.2	2.7
3/2/2017 8:41	992.55	41	2.1	161	-1.8	55		1.8	2.7
3/2/2017 8:42	992.42	41	2.1	322	-1.8	55		4.5	2.7
3/2/2017 8:43	992.48	41	2	261	-1.9	54		2.7	2.7
3/2/2017 8:44	992.35	41	2	278	-1.9	54		5.4	2.7
3/2/2017 8:45							43.00418;-73.8521		
3/2/2017 8:45	992.31	42	1.9	277	-2	55		3.6	2.7
3/2/2017 8:46	992.28	42	1.9	304	-2	56		5.4	2.7
3/2/2017 8:47	992.42	42	1.9	92	-2	56		1.3	2.7
3/2/2017 8:48	992.55	42	1.9	232	-2	58		1.8	2.2
3/2/2017 8:49	992.48	42	1.8	65	-2	59		0.4	2.2
3/2/2017 8:50							43.00419;-73.8521		
3/2/2017 8:50	992.58	42	1.8	82	-2	61		1.3	2.2
3/2/2017 8:51	992.48	42	1.8	34	-2	62		4.5	1.8
3/2/2017 8:52	992.75	42	1.8	251	-2.1	63		1.3	2.2
3/2/2017 8:53	992.72	42	1.8	288	-2.1	64		2.2	1.8
3/2/2017 8:54	992.86	42	1.7	11	-2.2	65		0.9	1.8
3/2/2017 8:55							43.00421;-73.85207		
3/2/2017 8:55	992.86	42	1.7	71	-2.2	66		0.9	1.8
3/2/2017 8:56	992.89	42	1.7	120	-2.3	67		0.9	1.8
3/2/2017 8:57	993.16	42	1.7	252	-2.4	68		1.3	1.8
3/2/2017 8:58	993.06	42	1.7	54	-2.5	69		0.9	1.3
3/2/2017 8:59	993.36	42	1.6	128	-2.6	70		1.8	1.3
3/2/2017 9:00							43.00418;-73.85207		
3/2/2017 9:00	993.36	43	1.6	90	-2.7	71			1.8
3/2/2017 9:01	993.13	43	1.6	332	-2.7	71		1.3	1.8
3/2/2017 9:02	993.23	43	1.5	52	-2.8	73		0.9	1.3
3/2/2017 9:03	993.43	43	1.5	260	-2.9	74		3.6	1.3
3/2/2017 9:04	993.33	43	1.4	284	-2.9	74		1.3	1.3
3/2/2017 9:05							43.00418;-73.85207		
3/2/2017 9:05	993.36	43	1.4	284	-3.1	73		1.3	1.3
3/2/2017 9:06	993.3	43	1.4	192	-3.1	74		1.3	1.3
3/2/2017 9:07	993.33	43	1.3	198	-3.2	73		2.7	1.3
3/2/2017 9:08	993.26	43	1.3	307	-3.2	71		1.8	1.8
3/2/2017 9:09	993.33	43	1.2	297	-3.2	71		3.1	1.8
3/2/2017 9:10							43.00419;-73.85207		
3/2/2017 9:10	993.19	43	1.2	234	-3.2	68		0.9	1.8
3/2/2017 9:11	993.23	43	1.2	160	-3.2	68		1.8	2.2
3/2/2017 9:12	993.43	43	1.1	238	-3.1	69		2.2	2.2
3/2/2017 9:13	993.46	43	1.1	295	-3.1	67		1.3	2.2
3/2/2017 9:14	993.5	43	1.1	250	-3.1	66		1.8	2.2
3/2/2017 9:15							43.00418;-73.85211		
3/2/2017 9:15	993.6	43	1.1	324	-3	66		1.3	2.2
3/2/2017 9:16	993.63	43	1	270	-2.9	65		2.7	2.2
3/2/2017 9:17	993.57	43	1	70	-2.9	65		2.7	2.2
3/2/2017 9:18	993.46	44	0.9	277	-2.9	65		0.4	2.2
3/2/2017 9:19	993.5	44	0.9	57	-2.8	64		1.3	2.2
3/2/2017 9:20							43.00418;-73.85207		
3/2/2017 9:20	993.7	44	0.9	5	-2.8	65		2.2	1.8
3/2/2017 9:21	993.67	44	0.9	346	-2.8	63		0.4	2.2
3/2/2017 9:22	993.74	44	0.9	316	-2.8	65		2.2	2.2
3/2/2017 9:23	993.4	44	0.9	317	-2.7	63		3.6	2.2
3/2/2017 9:24	993.63	44	0.9	281	-2.7	62		2.7	2.2
3/2/2017 9:25							43.00417;-73.85205		
3/2/2017 9:25	993.57	44	0.9	51	-2.7	63		1.8	2.2
3/2/2017 9:26	993.57	44	0.9	355	-2.7	64		0.9	2.2
3/2/2017 9:27	993.8	44	0.9	275	-2.7	62		4.5	2.2
3/2/2017 9:28	993.63	44	0.9	92	-2.7	62		0.9	2.2
3/2/2017 9:29	993.8	44	0.9	360	-2.7	62		0.9	2.7
3/2/2017 9:30							43.00416;-73.8521		
3/2/2017 9:30	993.97	44	0.9	245	-2.7	62		1.8	2.2
3/2/2017 9:31	993.84	44	0.9	331	-2.7	62		1.3	2.2
3/2/2017 9:32	993.4	44	0.9	53	-2.7	64		2.2	2.2
3/2/2017 9:33	993.67	44	0.9	102	-2.7	62		1.8	2.2
3/2/2017 9:34	993.77	44	0.9	113	-2.6	64		4.9	2.2
3/2/2017 9:35							43.00416;-73.8521		
3/2/2017 9:35	993.84	44	0.9	342	-2.6	61		1.8	2.2
3/2/2017 9:36	993.94	44	0.9	174	-2.6	62		2.2	2.2
3/2/2017 9:37	993.94	44	0.9	279	-2.7	61		2.7	2.2
3/2/2017 9:38	993.97	44	0.9	38	-2.7	60		0.4	2.2
3/2/2017 9:39	994.04	44	0.9	126	-2.7	63		0.9	2.2
3/2/2017 9:40							43.00417;-73.85207		

3/2/2017 9:40	994.01	44	0.9	281	-2.7	62		4	2.2
3/2/2017 9:41	994.01	44	0.9	348	-2.8	61		1.3	2.2
3/2/2017 9:42	994.14	44	0.9	95	-2.9	62		0.9	2.2
3/2/2017 9:43	994.14	44	0.9	183	-2.9	62		0.4	2.2
3/2/2017 9:44	994.24	44	0.8	217	-2.9	63		1.8	1.8
3/2/2017 9:45							43.00412;-73.85207		
3/2/2017 9:45	994.28	44	0.8	257	-2.9	64		0.9	1.8
3/2/2017 9:46	994.24	44	0.8	271	-2.9	62		0.4	1.8
3/2/2017 9:47	994.11	44	0.8	92	-2.9	63		0.9	1.8
3/2/2017 9:48	994.18	44	0.8	134	-2.9	63		0.9	1.8
3/2/2017 9:49	994.24	44	0.8	199	-2.9	62		1.8	1.8
3/2/2017 9:50							43.0041;-73.8521		
3/2/2017 9:50	994.31	44	0.7	78	-2.9	60		1.8	1.8
3/2/2017 9:51	994.38	44	0.7	259	-2.8	60		0.4	1.8
3/2/2017 9:52	994.21	44	0.7	265	-2.7	59		1.3	1.8
3/2/2017 9:53	994.45	44	0.7	355	-2.6	62		0.9	1.8
3/2/2017 9:54	994.31	44	0.7	272	-2.6	60		4.9	1.8
3/2/2017 9:55							43.0041;-73.85211		
3/2/2017 9:55	994.41	44	0.7	121	-2.4	58		8.5	1.8
3/2/2017 9:56	994.51	44	0.8	246	-2.4	59		0.4	2.2
3/2/2017 9:57	994.51	44	0.8	294	-2.3	59		4.5	1.8
3/2/2017 9:58	994.31	44	0.8	299	-2.3	56		1.3	2.2
3/2/2017 9:59	994.55	44	0.8	308	-2.3	58		4.5	2.2
3/2/2017 10:00							43.00411;-73.8521		
3/2/2017 10:00	994.48	44	0.9	173	-2.2	59		0.9	2.2
3/2/2017 10:01	994.68	44	0.9	72	-2.2	59		0.9	2.2
3/2/2017 10:02	994.68	44	1	270	-2.1	58		4.9	2.2
3/2/2017 10:03	994.72	44	1	87	-2	56		4.5	2.2
3/2/2017 10:04	994.75	44	1.1	248	-1.9	57		1.8	2.2
3/2/2017 10:05							43.00415;-73.8521		
3/2/2017 10:05	994.82	44	1.1	105	-1.9	55		3.1	2.2
3/2/2017 10:06	994.89	44	1.2	296	-1.9	54		4	2.2
3/2/2017 10:07	994.85	44	1.2	329	-1.9	55		4	2.2
3/2/2017 10:08	994.89	44	1.3	219	-1.9	54		1.3	2.7
3/2/2017 10:09	994.82	44	1.3	301	-2	55		3.1	2.7
3/2/2017 10:10							43.00412;-73.85211		
3/2/2017 10:10	994.99	44	1.4	335	-2	54		1.3	2.7
3/2/2017 10:11	994.95	44	1.4	26	-2	54		0.4	2.7
3/2/2017 10:12	994.99	44	1.5	38	-2	54		0.4	2.7
3/2/2017 10:13	994.95	44	1.6	303	-2	54		3.6	2.7
3/2/2017 10:14	995.09	44	1.6	290	-2	54		3.1	2.7
3/2/2017 10:15							43.00415;-73.8521		
3/2/2017 10:15	995.09	44	1.6	254	-1.9	55			2.7
3/2/2017 10:16	995.12	44	1.7	300	-1.9	55		3.1	2.2
3/2/2017 10:17	995.16	44	1.7	302	-1.9	56		6.3	2.2
3/2/2017 10:18	995.16	44	1.7	44	-1.9	54		1.3	2.2
3/2/2017 10:19	995.23	44	1.8	269	-1.9	54		3.6	2.2
3/2/2017 10:20							43.00416;-73.8521		
3/2/2017 10:20	995.12	44	1.8	334	-1.9	54		2.7	2.2
3/2/2017 10:21	995.12	44	1.8	106	-1.9	54		0.9	2.2
3/2/2017 10:22	995.23	44	1.9	288	-2	54		0.9	2.2
3/2/2017 10:23	995.26	44	1.9	246	-2	54		2.2	2.7
3/2/2017 10:24	995.26	44	1.9	85	-2	53		1.8	2.2
3/2/2017 10:25							43.00418;-73.85207		
3/2/2017 10:25	995.46	43	1.9	211	-2	53		2.7	2.2
3/2/2017 10:26	994.99	43	1.9	266	-2.1	52		1.8	2.2
3/2/2017 10:27	995.29	43	2	305	-2.1	53		2.2	2.7
3/2/2017 10:28	995.23	43	2	343	-2.1	51		0.4	2.2
3/2/2017 10:29	995.23	43	2	190	-2.1	54		1.3	2.2
3/2/2017 10:30							43.00418;-73.85213		
3/2/2017 10:30	995.33	43	2.1	235	-2.1	54		0.9	2.2
3/2/2017 10:31	995.09	43	2.1	113	-2.1	55		0.9	1.8
3/2/2017 10:32	994.99	43	2.1	95	-1.9	58		1.3	1.8
3/2/2017 10:33	995.16	43	2.1	51	-1.8	54		0.4	1.8
3/2/2017 10:34	995.23	43	2.1	305	-1.7	54		3.6	1.8
3/2/2017 10:35							43.00418;-73.85211		
3/2/2017 10:35	995.09	43	2.2	294	-1.7	54		4	2.2
3/2/2017 10:36	995.16	43	2.2	82	-1.7	54		0.9	2.2
3/2/2017 10:37	995.23	43	2.2	305	-1.6	55		1.3	1.8
3/2/2017 10:38	995.19	43	2.3	11	-1.6	53		0.9	1.8
3/2/2017 10:39	995.29	43	2.3	171	-1.5	54		1.8	1.8
3/2/2017 10:40							43.00418;-73.85211		
3/2/2017 10:40	995.33	43	2.4	343	-1.4	54		1.8	1.8
3/2/2017 10:41	995.23	43	2.4	165	-1.4	52		4.5	1.8
3/2/2017 10:42	995.36	43	2.4	300	-1.4	54		0.4	1.8
3/2/2017 10:43	995.36	43	2.5	300	-1.3	54		6.7	1.8
3/2/2017 10:44	995.6	43	2.6	321	-1.4	52		4.5	1.8
3/2/2017 10:45							43.00417;-73.85213		
3/2/2017 10:45	995.5	43	2.6	143	-1.4	52		1.8	1.8
3/2/2017 10:46	995.67	43	2.7	12	-1.4	51		1.3	1.8
3/2/2017 10:47	995.73	43	2.7	332	-1.4	52		4.5	1.8
3/2/2017 10:48	995.7	43	2.8	290	-1.4	53		1.8	1.8
3/2/2017 10:49	995.77	43	2.8	248	-1.4	55		4	2.2
3/2/2017 10:50							43.00418;-73.85216		
3/2/2017 10:50	995.94	43	2.9	236	-1.4	53		3.1	2.2
3/2/2017 10:51	995.94	43	2.9	271	-1.5	53		4.5	2.2
3/2/2017 10:52	995.9	43	3	142	-1.5	51		0.9	2.7
3/2/2017 10:53	995.9	43	3.1	330	-1.5	53		1.3	2.7
3/2/2017 10:54	996.04	43	3.1	111	-1.6	54		0.9	2.2
3/2/2017 10:55	995.94	43	3.1	72	-1.6	53	43.00419;-73.85216	1.8	2.2
3/2/2017 10:56	996	42	3.1	30	-1.6	54		0.9	2.2
3/2/2017 10:57	995.9	42	3.2	39	-1.6	53		1.3	2.2
3/2/2017 10:58	996	42	3.2	18	-1.6	54		0.4	1.8
3/2/2017 10:59	995.9	42	3.2	138	-1.6	54		3.1	1.8
3/2/2017 11:00							43.0042;-73.85211		
3/2/2017 11:00	996	42	3.2	302	-1.7	53		1.8	1.8
3/2/2017 11:01	995.84	42	3.2	268	-1.7	53		0.9	1.8
3/2/2017 11:02	995.94	42	3.3	165	-1.7	58		2.2	1.3
3/2/2017 11:03	996.07	42	3.3	224	-1.6	59		0.4	1.3
3/2/2017 11:04	995.94	42	3.3	11	-1.6	57		1.3	1.3
3/2/2017 11:05							43.00421;-73.85216		
3/2/2017 11:05	995.84	42	3.3	69	-1.5	54		1.3	1.3
3/2/2017 11:06	995.8	42	3.3	47	-1.5	53		1.8	1.3
3/2/2017 11:07	995.84	42	3.3	348	-1.4	54		2.2	1.3
3/2/2017 11:08	995.87	42	3.3	14	-1.4	53		1.3	1.3
3/2/2017 11:09	996.11	42	3.4	283	-1.3	55		1.8	1.8
3/2/2017 11:10							43.00421;-73.85213		
3/2/2017 11:10	995.84	42	3.4	165	-1.3	54		1.8	1.8
3/2/2017 11:11	996.04	42	3.4	279	-1.3	52		1.3	1.8
3/2/2017 11:12	996	42	3.5	257	-1.3	55		1.8	1.8
3/2/2017 11:13	995.97	42	3.5	319	-1.2	55		7.2	1.8
3/2/2017 11:14	995.87	42	3.6	96	-1.2	56		1.8	2.2
3/2/2017 11:15							43.00422;-73.85211		
3/2/2017 11:15	995.9	42	3.6	134	-1.2	56		2.2	2.2
3/2/2017 11:16	996.11	42	3.6	221	-1.1	57		4.5	2.2
3/2/2017 11:17	996	42	3.7	274	-1.1	55		2.7	2.2
3/2/2017 11:18	995.73	42	3.7	281	-1.1	55		5.8	2.2

3/2/2017 11:19	995.84	42	3.8	226	-1.1	56		2.7	2.7
3/2/2017 11:20							43.00421;-73.85213		
3/2/2017 11:20	996	42	3.8	300	-1.2	54		3.6	2.7
3/2/2017 11:21	996	42	3.8	302	-1.2	54		1.8	3.1
3/2/2017 11:22	995.8	42	3.9	268	-1.3	54		3.6	3.1
3/2/2017 11:23	995.94	42	3.9	5	-1.3	54		0.9	3.1
3/2/2017 11:24	996.14	42	3.9	284	-1.3	57		1.3	3.1
3/2/2017 11:25							43.00419;-73.85213		
3/2/2017 11:25	996.04	42	3.9	261	-1.3	57		5.8	3.1
3/2/2017 11:26	996	42	3.9	335	-1.4	55		1.3	3.1
3/2/2017 11:27	996.14	42	4	306	-1.4	58		3.6	3.1
3/2/2017 11:28	996.04	42	4	227	-1.3	59		1.3	3.1
3/2/2017 11:29	996.07	42	4	82	-1.3	57		0.9	3.1
3/2/2017 11:30							43.00421;-73.85216		
3/2/2017 11:30	996.14	42	4.1	76	-1.2	56		1.8	2.7
3/2/2017 11:31	996.21	42	4.1	355	-1.2	58		1.3	2.2
3/2/2017 11:32	996.21	42	4.1	360	-1.1	59		1.3	2.2
3/2/2017 11:33	996.24	42	4.1	21	-0.9	61		1.3	2.2
3/2/2017 11:34	996.24	42	4.1	69	-0.8	59		0.9	1.8
3/2/2017 11:35							43.0042;-73.85213		
3/2/2017 11:35	996.28	42	4.2	332	-0.8	60		2.7	1.8
3/2/2017 11:36	996.24	42	4.2	309	-0.7	59		4	1.8
3/2/2017 11:37	996.28	42	4.3	73	-0.8	55		3.1	1.8
3/2/2017 11:38	996.17	42	4.3	30	-0.8	56		0.4	1.8
3/2/2017 11:39	996.24	42	4.4	272	-0.8	57		1.3	1.3
3/2/2017 11:40							43.00423;-73.85216		
3/2/2017 11:40	996.28	42	4.4	273	-0.8	59		1.8	1.3
3/2/2017 11:41	996.34	42	4.5	292	-0.7	59		0.9	1.8
3/2/2017 11:42	996.11	42	4.5	300	-0.7	60		1.3	1.8
3/2/2017 11:43	996.31	42	4.6	78	-0.7	58		1.3	1.8
3/2/2017 11:44	996.34	42	4.7	71	-0.6	58		0.9	1.8
3/2/2017 11:45							43.0042;-73.85213		
3/2/2017 11:45	996.41	42	4.7	313	-0.6	57		4	1.8
3/2/2017 11:46	996.44	42	4.8	74	-0.6	58		0.4	1.8
3/2/2017 11:47	996.41	42	4.8	46	-0.5	58		1.8	1.8
3/2/2017 11:48	996.41	42	4.9	5	-0.4	59		2.2	1.8
3/2/2017 11:49	996.61	42	4.9	350	-0.4	57		2.7	1.8
3/2/2017 11:50							43.00422;-73.85218		
3/2/2017 11:50	996.51	42	5	21	-0.4	56		6.3	2.2
3/2/2017 11:51	996.58	42	5.1	324	-0.5	57		2.2	2.2
3/2/2017 11:52	996.58	42	5.1	331	-0.5	56		4.5	2.2
3/2/2017 11:53	996.51	42	5.2	56	-0.5	57		1.3	2.2
3/2/2017 11:54	996.61	42	5.2	274	-0.5	58		1.3	2.2
3/2/2017 11:55							43.00424;-73.85213		
3/2/2017 11:55	996.55	42	5.3	297	-0.4	59		3.1	2.2
3/2/2017 11:56	996.61	42	5.3	278	-0.4	58		0.4	2.2
3/2/2017 11:57	996.68	42	5.4	48	-0.3	59		0.9	2.2
3/2/2017 11:58	996.55	42	5.4	290	-0.2	62		3.1	1.8
3/2/2017 11:59	996.68	42	5.4	229	-0.2	57		0.4	2.2
3/2/2017 12:00							43.00424;-73.8521		
3/2/2017 12:00	996.48	41	5.5	50	-0.2	55		0.4	2.2
3/2/2017 12:01	996.82	41	5.6	90	-0.2	56		0.4	1.8
3/2/2017 12:02	996.72	41	5.6	247	-0.2	54		0.9	1.8
3/2/2017 12:03	996.68	41	5.7	51	-0.2	55		3.1	1.3
3/2/2017 12:04	996.72	41	5.7	314	-0.3	53		0.9	1.8
3/2/2017 12:05							43.00422;-73.85211		
3/2/2017 12:05	996.75	41	5.7	118	-0.3	55		0.9	1.8
3/2/2017 12:06	996.78	41	5.8	256	-0.3	57		6.7	1.8
3/2/2017 12:07	996.65	41	5.8	325	-0.3	56		1.3	1.8
3/2/2017 12:08	996.78	41	5.9	61	-0.3	57		1.8	2.2
3/2/2017 12:09	996.75	41	5.9	302	-0.3	56		8	1.8
3/2/2017 12:10							43.00423;-73.85207		
3/2/2017 12:10	996.65	41	6	90	-0.3	54			2.2
3/2/2017 12:11	996.61	41	6.1	89	-0.3	56		1.8	2.2
3/2/2017 12:12	996.78	41	6.1	292	-0.3	56		1.8	2.2
3/2/2017 12:13	996.72	41	6.1	269	-0.3	55		3.1	2.2
3/2/2017 12:14	996.72	41	6.2	277	-0.3	55		4	2.2
3/2/2017 12:15							43.00419;-73.85218		
3/2/2017 12:15	996.65	41	6.2	311	-0.3	55		1.8	2.2
3/2/2017 12:16	996.58	41	6.3	319	-0.3	56		1.8	2.2
3/2/2017 12:17	996.75	40	6.3	271	-0.3	57		2.7	2.2
3/2/2017 12:18	996.72	40	6.3	315	-0.3	56		1.8	2.2
3/2/2017 12:19	996.75	40	6.3	262	-0.2	55		1.8	2.2
3/2/2017 12:20							43.00421;-73.85213		
3/2/2017 12:20	996.92	40	6.3	174	-0.2	55		2.7	2.2
3/2/2017 12:21	996.92	40	6.3	86	-0.2	55		1.3	2.2
3/2/2017 12:22	996.89	40	6.4	126	-0.2	56		0.9	2.2
3/2/2017 12:23	996.99	40	6.4	237	-0.1	57		0.9	2.2
3/2/2017 12:25							43.00421;-73.85213		
3/2/2017 12:26	996.89	40	6.4	163	0.1	54		1.8	1.8
3/2/2017 12:27	997.09	40	6.5	152	0.1	56		1.8	1.8
3/2/2017 12:28	997.16	40	6.5	296	0.1	55		3.6	1.8
3/2/2017 12:29	997.29	40	6.6	257	0.1	52		1.3	1.8
3/2/2017 12:30							43.00421;-73.85213		
3/2/2017 12:30	996.92	40	6.6	48	0	54		0.9	1.8
3/2/2017 12:31	996.89	40	6.6	101	0.1	55		1.8	1.8
3/2/2017 12:32	997.02	39	6.6	91	0.1	55		2.7	2.2
3/2/2017 12:33	997.16	39	6.7	36	0.1	54		1.3	2.2
3/2/2017 12:34	997.05	39	6.7	65	0.1	54		1.3	2.2
3/2/2017 12:35							43.00422;-73.85205		
3/2/2017 12:35	997.05	39	6.7	89	0.1	53		1.3	2.2
3/2/2017 12:36	997.12	39	6.7	74	0.1	55		0.9	2.2
3/2/2017 12:37	997.12	40	6.8	306	0.1	58		3.6	2.2
3/2/2017 12:38	997.05	40	6.8	253	0.2	56		0.4	2.2
3/2/2017 12:39	996.92	40	6.8	279	0.3	55		1.8	1.8
3/2/2017 12:40							43.00422;-73.85211		
3/2/2017 12:40	997.19	39	6.8	288	0.3	55		2.2	2.2
3/2/2017 12:41	996.95	39	6.9	38	0.3	52		1.3	2.2
3/2/2017 12:42	997.16	39	6.9	161	0.3	55		2.2	2.2
3/2/2017 12:43	997.05	39	6.9	252	0.3	53		7.2	1.8
3/2/2017 12:44	997.16	39	7	311	0.3	50		0.9	2.2
3/2/2017 12:45							43.0042;-73.8521		
3/2/2017 12:45	997.12	39	7	68	0.2	52		1.8	2.2
3/2/2017 12:46	996.99	39	7.1	283	0.2	54		1.8	2.2
3/2/2017 12:47	997.09	39	7.1	171	0.2	53		0.9	2.2
3/2/2017 12:48	997.16	39	7.1	267	0.3	58		6.3	2.2
3/2/2017 12:49	997.19	39	7.1	56	0.4	54		1.8	2.2
3/2/2017 12:50							43.00417;-73.85211		
3/2/2017 12:50	997.16	39	7.2	252	0.4	56		4.9	2.2
3/2/2017 12:51	997.22	39	7.2	263	0.4	53		4.9	2.2
3/2/2017 12:52	997.16	39	7.2	75	0.4	51		1.8	2.2
3/2/2017 12:53	997.26	39	7.2	63	0.4	50		1.3	2.2
3/2/2017 12:54	997.33	39	7.2	125	0.4	52		0.9	2.2
3/2/2017 12:55							43.00421;-73.85207		
3/2/2017 12:55	997.39	39	7.3	311	0.4	53		1.3	2.2
3/2/2017 12:56	997.16	39	7.3	344	0.5	57		2.2	2.2
3/2/2017 12:57	997.22	39	7.3	228	0.5	52		1.8	2.2

3/2/2017 12:58	996.82	39	7.3	355	0.5	52		2.2	2.7
3/2/2017 12:59	997.33	39	7.4	266	0.5	53		4	2.7
3/2/2017 13:00							43.00419;-73.8521		
3/2/2017 13:00	997.33	39	7.3	63	0.6	54		1.3	2.7
3/2/2017 13:01	997.33	39	7.4	113	0.6	52		3.1	2.2
3/2/2017 13:02	997.16	38	7.4	360	0.6	52		2.7	2.2
3/2/2017 13:03	997.43	38	7.4	264	0.7	52		2.7	2.2
3/2/2017 13:04	997.22	38	7.4	244	0.7	52		1.3	2.2
3/2/2017 13:05							43.0042;-73.85207		
3/2/2017 13:05	997.26	38	7.4	254	0.7	53		0.9	2.7
3/2/2017 13:06	997.26	38	7.4	131	0.7	53		1.3	2.2
3/2/2017 13:07	997.36	38	7.4	275	0.7	51		4	2.2
3/2/2017 13:08	997.26	38	7.4	286	0.7	51		1.3	2.2
3/2/2017 13:09	997.26	38	7.5	272	0.8	54		1.3	2.2
3/2/2017 13:10							43.0042;-73.8521		
3/2/2017 13:10	997.43	38	7.5	11	0.8	53		3.1	2.2
3/2/2017 13:11	997.63	38	7.5	5	0.8	52		2.7	2.2
3/2/2017 13:12	997.49	38	7.5	74	0.8	52		1.3	2.2
3/2/2017 13:13	997.43	38	7.6	309	0.8	53		1.3	2.2
3/2/2017 13:14	997.12	38	7.6	319	0.8	52		1.8	2.2
3/2/2017 13:15							43.00417;-73.85207		
3/2/2017 13:15	997.39	38	7.6	334	0.9	53		2.7	2.2
3/2/2017 13:16	997.39	38	7.6	117	1	58			2.2
3/9/2017 7:25	1003.6	40	7.9				43.00425;-73.85213		
3/9/2017 7:26	1003.6	40	7.8						
3/9/2017 7:27	1003.6	40	7.7						
3/9/2017 7:28	1003.7	40	7.7						
3/9/2017 7:29	1003.6	40	7.6						
3/9/2017 7:30	1003.6	40	7.5				43.00423;-73.85218		
3/9/2017 7:31	1003.6	40	7.4						
3/9/2017 7:32	1003.8	40	7.4						
3/9/2017 7:33	1003.5	40	7.3						
3/9/2017 7:34	1003.7	40	7.2						
3/9/2017 7:35	1003.8	40	7.2	199	2.8		43.00421;-73.85216	0.4	
3/9/2017 7:36	1003.6	40	7.1	310	2.8	56		0.9	
3/9/2017 7:37	1003.5	40	7.1	97	2.8	56		0.9	
3/9/2017 7:38	1003.6	40	7	257	2.8	56		1.3	
3/9/2017 7:39	1003.7	40	6.9	119	2.8	58		0.4	
3/9/2017 7:40	1003.7	40	6.9	89	2.8	56	43.00422;-73.85218	1.3	
3/9/2017 7:41	1003.6	40	6.8	103	2.8	56		1.8	
3/9/2017 7:42	1003.7	40	6.8	273	2.8	56			1.3
3/9/2017 7:43	1003.7	40	6.7	310	2.9	56		1.8	1.3
3/9/2017 7:44	1003.7	40	6.7	288	2.9	55		0.4	1.3
3/9/2017 7:45	1003.7	40	6.6	177	2.9	57	43.00421;-73.85213	1.8	1.3
3/9/2017 7:46	1003.7	41	6.6	184	2.9	56		0.9	1.3
3/9/2017 7:47	1003.7	41	6.5	269	3	55		0.9	1.3
3/9/2017 7:48	1003.8	41	6.4	9	3	55		0.4	1.3
3/9/2017 7:49	1003.9	41	6.4	93	3.1	55		1.3	1.3
3/9/2017 7:50	1003.8	41	6.4	142	3.1	55	43.0042;-73.85211	1.3	1.3
3/9/2017 7:51	1003.6	41	6.3	112	3.1	54		0.4	1.3
3/9/2017 7:52	1003.8	41	6.3	103	3.1	54		1.3	1.3
3/9/2017 7:55							43.00419;-73.85216		
3/9/2017 7:55	1003.7	41	6.2	342	3.2	53		0.9	1.3
3/9/2017 7:56	1003.8	41	6.1	157	3.3	53		2.2	0.9
3/9/2017 7:57	1003.9	41	6.1	186	3.3	53		0.9	0.9
3/9/2017 7:58	1004.1	41	6.1	121	3.4	52		2.2	0.9
3/9/2017 7:59	1003.9	41	6.1	165	3.4	49		2.7	1.3
3/9/2017 8:00	1004	41	6	121	3.3	50	43.00419;-73.85218	0.4	1.3
3/9/2017 8:01	1004	41	6	63	3.3	51		0.4	1.3
3/9/2017 8:02	1003.9	41	6	190	3.3	50		1.3	1.3
3/9/2017 8:03	1004	41	5.9	334	3.3	50		1.3	1.3
3/9/2017 8:04	1004.1	41	5.9	272	3.3	50		0.4	1.3
3/9/2017 8:05	1004.2	41	5.9	318	3.3	50	43.00422;-73.85216	1.3	1.8
3/9/2017 8:06	1004.2	41	5.9	126	3.3	51		1.8	1.8
3/9/2017 8:07	1004.2	41	5.9	80	3.3	51		0.4	1.8
3/9/2017 8:08	1004.2	41	5.9	144	3.3	51		1.3	1.8
3/9/2017 8:09	1004.2	41	5.9	128	3.3	51		2.2	1.8
3/9/2017 8:10	1004.2	41	5.9	96	3.3	49	43.00419;-73.85216	0.9	1.8
3/9/2017 8:11	1004.3	41	5.8	355	3.3	51		0.9	1.8
3/9/2017 8:14	1004.3	41	5.9	249	3.2	50		1.8	1.8
3/9/2017 8:15	1004.4	41	5.8	36	3.2	49	43.00422;-73.85216	1.3	1.8
3/9/2017 8:16	1004.4	41	5.8	168	3.2	51		1.8	1.8
3/9/2017 8:17	1004.3	41	5.8	127	3.1	50		4	1.8
3/9/2017 8:18	1004.3	41	5.8	42	3	50		1.3	1.8
3/9/2017 8:19	1004.4	41	5.8	88	2.9	51		1.3	1.8
3/9/2017 8:20	1004.2	42	5.8	341	2.9	50	43.00422;-73.85216	0.4	1.3
3/9/2017 8:21	1004.4	42	5.7	182	2.8	51		3.1	1.8
3/9/2017 8:22	1004.6	42	5.7	115	2.8	51		4.5	1.8
3/9/2017 8:23	1004.4	42	5.7	109	2.7	51		1.3	1.8
3/9/2017 8:24	1004.5	42	5.7	69	2.6	51		2.7	1.8
3/9/2017 8:25	1004.5	42	5.7	139	2.6	51	43.00424;-73.85216	2.2	1.8
3/9/2017 8:26	1004.6	42	5.6	171	2.5	51		1.8	2.2
3/9/2017 8:27	1004.5	42	5.6	277	2.4	52		1.8	2.2
3/9/2017 8:28	1004.7	42	5.6	130	2.3	52		3.1	2.2
3/9/2017 8:29	1004.7	42	5.5	172	2.3	51		1.3	2.7
3/9/2017 8:30	1004.5	42	5.5	298	2.2	52	43.00421;-73.85218	0.4	2.7
3/9/2017 8:31	1004.5	42	5.4	298	2.2	53		0.4	2.2
3/9/2017 8:32	1004.7	42	5.4	74	2.2	53		3.1	2.2
3/9/2017 8:33	1004.5	42	5.4	101	2.1	51		1.3	2.2
3/9/2017 8:34	1004.6	42	5.3	168	2.1	53		0.9	2.2
3/9/2017 8:35	1004.6	42	5.3	159	2	52	43.00417;-73.85216	0.9	2.2
3/9/2017 8:36	1004.6	42	5.2	171	2	53		2.7	2.2
3/9/2017 8:37	1004.6	42	5.2	178	2	53		1.3	2.2
3/9/2017 8:38	1004.6	42	5.2	161	2	54		2.2	1.8
3/9/2017 8:39	1004.4	42	5.1	94	2.1	54		3.1	1.8
3/9/2017 8:40	1004.6	42	5.1	214	2.1	53	43.00418;-73.85216	1.8	1.8
3/9/2017 8:41	1004.7	42	5	124	2.1	53		1.3	2.2
3/9/2017 8:42	1004.6	42	5	138	2.1	53		1.3	2.2
3/9/2017 8:43	1004.7	42	4.9	103	2.2	53		3.6	1.8
3/9/2017 8:44	1004.7	42	4.9	171	2.2	53		0.4	1.8
3/9/2017 8:45	1004.6	42	4.8	128	2.2	52	43.00417;-73.85216	2.2	1.8
3/9/2017 8:46	1004.6	42	4.8	204	2.3	52		0.4	1.8
3/9/2017 8:47	1004.7	42	4.8	194	2.3	53		3.6	1.8
3/9/2017 8:48	1004.7	42	4.7	154	2.3	53		5.4	1.8
3/9/2017 8:49	1004.7	42	4.7	130	2.4	52		0.9	1.8
3/9/2017 8:50	1004.4	42	4.7	126	2.4	52	43.00409;-73.85211	1.8	1.8
3/9/2017 8:51	1004.7	42	4.7	179	2.4	52		3.6	1.8
3/9/2017 8:52	1004.6	43	4.6	54	2.4	51		1.3	1.8
3/9/2017 8:53	1004.6	43	4.6	101	2.3	52		0.9	1.8
3/9/2017 8:54	1004.7	43	4.6	169	2.3	51		4.9	1.8
3/9/2017 8:55	1004.6	43	4.6	271	2.3	51	43.00408;-73.85213	1.3	2.2
3/9/2017 8:56	1004.5	43	4.6	298	2.3	51		0.9	2.2
3/9/2017 8:57	1004.7	43	4.5	140	2.3	51		3.1	2.2
3/9/2017 8:58	1004.6	43	4.5	150	2.3	53		3.6	2.2
3/9/2017 8:59	1004.6	43	4.4	355	2.3	52		0.9	2.2
3/9/2017 9:00	1004.6	43	4.4	200	2.3	51	43.00409;-73.85216	3.1	2.2
3/9/2017 9:01	1004.5	43	4.4	275	2.3	51		0.4	2.2

3/9/2017 9:02	1004.5	43	4.4	214	2.3	51		1.8	2.2
3/9/2017 9:03	1004.5	43	4.4	115	2.3	52		0.9	2.2
3/9/2017 9:04	1004.5	43	4.3	178	2.3	53		0.9	2.2
3/9/2017 9:05	1004.6	43	4.3	154	2.4	52	43.00408;-73.85213	3.1	1.8
3/9/2017 9:06	1004.6	43	4.3	45	2.4	53		4.9	1.8
3/9/2017 9:07	1004.4	43	4.3	168	2.4	52		2.2	2.2
3/9/2017 9:08	1004.6	43	4.3	166	2.5	53		5.4	1.8
3/9/2017 9:09	1004.5	43	4.3	179	2.5	52		2.7	1.8
3/9/2017 9:10	1004.5	43	4.3	177	2.5	52	43.00411;-73.85213	0.9	1.8
3/9/2017 9:11	1004.5	43	4.3	201	2.5	54		1.8	1.8
3/9/2017 9:12	1004.7	43	4.3	266	2.6	54		2.7	1.8
3/9/2017 9:13	1004.5	43	4.3	46	2.6	52		1.3	1.8
3/9/2017 9:15							43.00411;-73.85213		
3/9/2017 9:16	1004.5	43	4.4	182	2.6	51		4	2.2
3/9/2017 9:17	1004.5	43	4.4	148	2.5	51		0.4	2.2
3/9/2017 9:18	1004.5	44	4.4	190	2.4	53		1.3	2.2
3/9/2017 9:19	1004.6	44	4.4	17	2.4	53		0.4	2.2
3/9/2017 9:20	1004.6	44	4.4	199	2.5	53	43.00411;-73.85213	1.3	1.8
3/9/2017 9:21	1004.7	44	4.4	102	2.6	52		2.7	2.2
3/9/2017 9:22	1004.6	44	4.5	215	2.6	53		0.4	2.2
3/9/2017 9:23	1004.6	44	4.5	156	2.6	54		0.9	1.8
3/9/2017 9:24	1004.5	44	4.6	205	2.6	53		0.9	1.8
3/9/2017 9:25	1004.5	44	4.6	194	2.7	52	43.00412;-73.85213	1.8	1.8
3/9/2017 9:26	1004.6	44	4.6	153	2.7	53		1.8	1.8
3/9/2017 9:27	1004.7	44	4.6	294	2.7	53		1.8	1.8
3/9/2017 9:28	1004.6	44	4.7	329	2.8	52		0.4	1.8
3/9/2017 9:29	1004.5	44	4.7	49	2.8	52		3.1	1.8
3/9/2017 9:30	1004.6	44	4.7	327	2.8	52	43.00416;-73.85211	0.9	2.2
3/9/2017 9:31	1004.6	44	4.8	113	2.9	53		0.9	1.8
3/9/2017 9:32	1004.7	44	4.8	180	3	52		4.5	1.8
3/9/2017 9:33	1004.6	44	4.8	344	3	52		1.3	1.8
3/9/2017 9:34	1004.6	44	4.9	12	3.1	53		0.4	1.8
3/9/2017 9:35	1004.6	44	4.9	308	3.1	53	43.00418;-73.8521	0.9	1.8
3/9/2017 9:36	1004.5	44	5	308	3.2	54		0.9	1.8
3/9/2017 9:37	1004.5	44	5	207	3.2	53		1.8	1.3
3/9/2017 9:38	1004.7	45	5.1	62	3.2	52		4.5	1.3
3/9/2017 9:39	1004.4	45	5.1	166	3.1	53		2.2	1.8
3/9/2017 9:40	1004.5	45	5.2	219	3.1	52	43.0042;-73.8521	2.7	1.8
3/9/2017 9:41	1004.1	45	5.2	153	3	52		2.2	1.8
3/9/2017 9:42	1004.5	45	5.2	249	2.8	52		1.3	2.2
3/9/2017 9:43	1004.6	45	5.3	201	2.8	53		1.8	2.2
3/9/2017 9:44	1004.6	45	5.3	195	2.8	53		3.1	2.2
3/9/2017 9:45	1004.5	45	5.4	98	2.8	54	43.00419;-73.85211	1.3	2.7
3/9/2017 9:46	1004.6	45	5.4	217	2.8	54		2.7	2.7
3/9/2017 9:47	1004.6	45	5.4	89	2.8	54		0.9	2.7
3/9/2017 9:48	1004.4	45	5.5	343	2.8	54		0.9	2.7
3/9/2017 9:49	1004.5	45	5.5	49	2.9	54		0.9	2.7
3/9/2017 9:50	1004.5	45	5.6	71	2.9	53	43.00418;-73.85213	5.8	2.2
3/9/2017 9:51	1004.7	45	5.6	36	2.9	54		0.9	2.2
3/9/2017 9:52	1004.5	45	5.6	197	2.9	55		0.9	2.2
3/9/2017 9:53	1004.5	45	5.7	331	3	55		1.3	2.2
3/9/2017 9:54	1004.4	45	5.7	106	3	55		1.8	2.2
3/9/2017 9:55	1004.5	45	5.7	161	2.9	54	43.00417;-73.85218	2.7	2.2
3/9/2017 9:56	1004.4	45	5.8	313	2.9	54		0.9	1.8
3/9/2017 9:57	1004.5	45	5.8	232	2.8	55		0.4	1.8
3/9/2017 9:58	1004.5	45	5.8	34	2.8	54		0.9	1.8
3/9/2017 9:59	1004.5	45	5.9	298	2.8	54		0.4	1.8
3/9/2017 10:00	1004.5	45	5.9	202	2.7	55	43.0042;-73.85216	0.9	1.8
3/9/2017 10:01	1004.5	45	5.9	108	2.8	55		1.3	1.8
3/9/2017 10:02	1004.7	45	5.9	134	2.8	56		0.9	1.8
3/9/2017 10:03	1004.4	45	6	142	2.8	56		4	1.3
3/9/2017 10:04	1004.6	45	6	114	2.8	55		5.4	1.8
3/9/2017 10:05	1004.4	45	6.1	116	2.7	53	43.00419;-73.85213	1.3	1.8
3/9/2017 10:06	1004.5	45	6.1	290	2.7	54		1.3	1.8
3/9/2017 10:07	1004.7	45	6.1	355	2.7	54		1.8	1.8
3/9/2017 10:08	1004.7	45	6.1	159	2.6	54		0.9	1.8
3/9/2017 10:09	1004.9	45	6.1	228	2.6	55		4	1.8
3/9/2017 10:10	1004.6	45	6.1	281	2.6	55	43.00419;-73.85216	1.8	1.8
3/9/2017 10:11	1004.6	45	6.2	221	2.6	56		2.7	1.8
3/9/2017 10:12	1004.7	45	6.2	303	2.6	56		2.2	2.2
3/9/2017 10:13	1004.7	45	6.2	49	2.7	54		0.9	2.2
3/9/2017 10:14	1004.7	45	6.2	173	2.7	55		3.1	2.2
3/9/2017 10:15	1004.6	45	6.2	175	2.7	55	43.00421;-73.85216	5.8	1.8
3/9/2017 10:16	1004.7	45	6.2	140	2.7	55		1.3	2.2
3/9/2017 10:17	1004.7	45	6.2	201	2.7	55		4	2.2
3/9/2017 10:18	1004.7	45	6.2	165	2.6	56		4	2.2
3/9/2017 10:19	1004.7	45	6.2	174	2.5	56		2.2	2.7
3/9/2017 10:20	1004.8	45	6.2	215	2.4	56	43.00422;-73.85216	2.7	2.7
3/9/2017 10:21	1004.9	45	6.2	193	2.4	56		0.9	2.7
3/9/2017 10:22	1004.7	45	6.2	9	2.4	56		1.3	2.7
3/9/2017 10:23	1004.8	45	6.2	283	2.4	55		1.3	2.7
3/9/2017 10:24	1004.8	45	6.2	265	2.4	56		4	2.7
3/9/2017 10:25	1004.8	45	6.2	242	2.4	55	43.0042;-73.85216	1.8	2.7
3/9/2017 10:26	1004.8	45	6.2	147	2.4	55		0.9	2.7
3/9/2017 10:27	1004.8	45	6.2	182	2.4	56		2.7	2.7
3/9/2017 10:28	1004.8	45	6.2	187	2.4	55		1.3	2.7
3/9/2017 10:29	1004.8	45	6.2	200	2.5	55		1.8	2.7
3/9/2017 10:30	1005	45	6.2	174	2.6	57	43.00419;-73.85216	4.9	2.2
3/9/2017 10:31	1005	45	6.2	192	2.6	54		4.5	2.7
3/9/2017 10:32	1004.9	45	6.2	355	2.6	54		2.2	2.7
3/9/2017 10:33	1004.9	45	6.2	163	2.6	56		0.4	2.7
3/9/2017 10:34	1004.8	45	6.2	218	2.7	57		2.2	2.7
3/9/2017 10:35	1004.9	45	6.2	198	2.7	56	43.0042;-73.85218	1.8	2.2
3/9/2017 10:36	1004.8	45	6.2	159	2.7	56		2.7	2.2
3/9/2017 10:37	1004.8	45	6.2	209	2.7	55		3.1	2.7
3/9/2017 10:38	1004.8	45	6.2	38	2.7	56		1.3	2.7
3/9/2017 10:39	1004.8	45	6.2	315	2.7	56		0.4	2.7
3/9/2017 10:40							43.00421;-73.85218		
3/9/2017 10:42	1004.9	45	6.2	113	2.7	58		0.4	1.8
3/9/2017 10:43	1004.8	45	6.2	178	2.7	58			1.8
3/9/2017 10:44	1004.8	45	6.2	123	2.8	58		1.8	1.8
3/9/2017 10:45	1004.9	45	6.2	176	2.8	58	43.00422;-73.85218	0.9	1.8
3/9/2017 10:46	1004.9	45	6.2	323	2.8	58		0.9	1.3
3/9/2017 10:47	1004.7	45	6.2	123	2.9	59		2.2	1.3
3/9/2017 10:48	1004.8	45	6.2	184	2.9	57		0.4	1.3
3/9/2017 10:50							43.00423;-73.8522		
3/9/2017 10:51	1004.8	45	6.3	138	2.9	57		2.2	1.8
3/9/2017 10:52	1004.8	45	6.3	132	2.9	57		6.7	1.8
3/9/2017 10:53	1004.9	46	6.3	182	2.8	57		1.3	2.2
3/9/2017 10:54	1004.7	46	6.3	194	2.8	58		1.8	2.2
3/9/2017 10:55	1004.9	46	6.3	283	2.9	58	43.00424;-73.85218	0.9	2.2
3/9/2017 10:56	1004.9	46	6.4	44	2.9	59		1.3	2.7
3/9/2017 10:57	1004.9	46	6.4	161	3	57		4	2.7
3/9/2017 10:58	1004.9	46	6.4	205	3	57		0.9	2.7
3/9/2017 10:59	1005	46	6.4	172	3.1	57		2.7	2.7
3/9/2017 11:00	1004.8	46	6.4	228	3	57	43.00424;-73.85216	1.3	2.7
3/9/2017 11:01	1005	46	6.4	113	3.1	57		3.6	2.7

3/9/2017 11:02	1005	46	6.4	211	3.1	57		3.1	2.7
3/9/2017 11:03	1004.9	46	6.5	344	3.2	58		1.8	2.2
3/9/2017 11:04	1004.8	46	6.5	183	3.3	58		2.7	2.2
3/9/2017 11:05	1004.9	46	6.6	169	3.4	58	43.00424;-73.85218	3.1	2.2
3/9/2017 11:06	1005	46	6.6	193	3.4	56		2.2	2.7
3/9/2017 11:07	1005	46	6.6	173	3.4	55		3.1	2.7
3/9/2017 11:08	1005	46	6.7	158	3.4	55		2.2	2.7
3/9/2017 11:09	1005	46	6.7	193	3.3	55		3.6	2.7
3/9/2017 11:10	1004.9	46	6.7	103	3.3	56	43.00422;-73.85218	4	2.7
3/9/2017 11:11	1005.1	46	6.8	129	3.3	55		2.2	2.7
3/9/2017 11:12	1004.8	46	6.8	9	3.2	55		2.2	2.7
3/9/2017 11:13	1004.9	46	6.8	128	3.3	55		0.9	2.7
3/9/2017 11:14	1004.9	46	6.8	93	3.3	55		3.6	3.1
3/9/2017 11:15	1004.8	46	6.9	159	3.4	56	43.00422;-73.85218	2.2	3.1
3/9/2017 11:16	1005	46	6.9	89	3.4	57		1.3	3.1
3/9/2017 11:17	1005	46	6.9	355	3.5	55		5.4	2.7
3/9/2017 11:18	1005	46	6.9	181	3.5	55		0.9	3.1
3/9/2017 11:19	1005.1	46	7	117	3.4	54		4.5	2.7
3/9/2017 11:20	1005.2	46	7	273	3.4	55	43.00422;-73.8522	0.4	2.7
3/9/2017 11:21	1004.9	46	7.1	112	3.4	53		1.8	2.7
3/9/2017 11:22	1004.8	46	7.1	173	3.4	54		0.9	2.7
3/9/2017 11:23	1004.7	46	7.1	128	3.4	54		1.3	2.2
3/9/2017 11:24	1004.7	46	7.1	40	3.4	53		5.4	2.7
3/9/2017 11:25	1004.5	46	7.2	205	3.4	53	43.00423;-73.8522	0.9	2.7
3/9/2017 11:26	1004.8	46	7.2	167	3.4	55		6.3	2.7
3/9/2017 11:27	1004.8	46	7.2	67	3.3	53		2.2	2.7
3/9/2017 11:28	1004.7	46	7.2	126	3.3	52		4	2.7
3/9/2017 11:29	1004.8	46	7.2	174	3.3	52		0.4	2.7
3/9/2017 11:30	1004.8	46	7.2	246	3.3	54	43.00422;-73.8522	0.9	2.7
3/9/2017 11:31	1004.8	46	7.2	112	3.4	53		3.6	2.7
3/9/2017 11:32	1004.9	46	7.2	92	3.4	55		1.3	2.7
3/9/2017 11:33	1004.8	46	7.2	104	3.4	55		1.3	2.7
3/9/2017 11:34	1004.8	46	7.3	162	3.5	55		2.7	2.2
3/9/2017 11:35	1004.8	46	7.2	355	3.6	54	43.0042;-73.8522	0.9	2.2
3/9/2017 11:36	1004.7	46	7.3	184	3.6	54		1.8	2.2
3/9/2017 11:37	1004.7	46	7.3	105	3.6	55		1.8	1.8
3/9/2017 11:38	1004.7	46	7.3	81	3.7	56		1.8	1.8
3/9/2017 11:39	1004.7	46	7.3	273	3.7	55		2.7	1.8
3/9/2017 11:40	1004.7	46	7.3	257	3.7	55	43.00421;-73.85218	2.2	1.8
3/9/2017 11:41	1004.9	46	7.3	170	3.7	54		0.9	1.8
3/9/2017 11:42	1004.7	46	7.3	117	3.7	55		3.6	1.8
3/9/2017 11:43	1004.7	46	7.3	65	3.7	57		2.2	1.8
3/9/2017 11:44	1004.7	46	7.3	160	3.8	55		4.5	2.2
3/9/2017 11:45	1004.7	46	7.3	93	3.8	54	43.00422;-73.85218	1.3	2.2
3/9/2017 11:46	1004.7	46	7.3	59	3.8	54		1.3	2.2
3/9/2017 11:49	1004.7	46	7.3	219	3.8	53		1.3	2.7
3/9/2017 11:50	1004.8	46	7.4	115	3.8	53	43.00421;-73.85218	4.5	2.7
3/9/2017 11:51	1004.9	46	7.4	86	3.7	53		0.9	3.1
3/9/2017 11:52	1005	46	7.4	44	3.6	55		0.9	3.1
3/9/2017 11:53	1005	46	7.4	133	3.6	54		3.1	3.1
3/9/2017 11:54	1005.1	46	7.4	92	3.6	55		1.3	3.1
3/9/2017 11:55	1005	46	7.4	115	3.6	55	43.00418;-73.85218	1.8	3.1
3/9/2017 11:56	1005	46	7.4	125	3.6	57		0.4	3.1
3/9/2017 11:57	1005	46	7.4	82	3.7	56		0.9	2.7
3/9/2017 11:58	1004.9	46	7.4	192	3.7	56		0.4	2.7
3/9/2017 11:59	1004.9	46	7.4	101	3.7	57		1.3	2.2
3/9/2017 12:00	1005.1	46	7.4	88	3.6	56	43.00417;-73.85218	2.2	2.2
3/9/2017 12:01	1005	46	7.4	44	3.6	56		2.2	2.2
3/9/2017 12:02	1005.1	46	7.4	30	3.6	56		2.7	2.2
3/9/2017 12:03	1005	46	7.5	85	3.5	56		3.1	2.2
3/9/2017 12:04	1004.9	46	7.5	134	3.5	56		0.9	1.8
3/9/2017 12:05	1004.9	46	7.4	154	3.5	57	43.00418;-73.85218	2.7	1.8
3/9/2017 12:06	1004.8	46	7.4	16	3.6	56		3.6	1.8
3/9/2017 12:07	1004.8	46	7.4	61	3.5	56		2.2	1.8
3/9/2017 12:08	1004.9	46	7.4	24	3.5	56		1.3	2.2
3/9/2017 12:09	1004.7	46	7.4	96	3.5	56		3.1	2.2
3/9/2017 12:10	1004.9	46	7.4	113	3.6	57	43.00421;-73.85216	2.7	1.8
3/9/2017 12:11	1004.8	46	7.4	103	3.6	57		1.3	2.2
3/9/2017 12:12	1004.9	46	7.4	114	3.6	58		5.4	2.2
3/9/2017 12:13	1004.9	46	7.4	336	3.7	57		0.9	2.2
3/9/2017 12:14	1004.9	46	7.4	80	3.7	57		1.8	2.2
3/9/2017 12:15	1004.7	46	7.4	35	3.7	57	43.00417;-73.85216	2.7	2.2
3/9/2017 12:16	1004.8	46	7.4	138	3.8	57		0.4	2.2
3/9/2017 12:17	1004.8	46	7.5	98	3.8	57		4	2.2
3/9/2017 12:18	1004.8	46	7.5	242	3.8	57		1.8	2.2
3/9/2017 12:19	1004.6	46	7.5	37	3.8	55		1.8	1.8
3/9/2017 12:20	1004.8	46	7.5	27	3.8	56	43.0042;-73.85216	2.2	2.2
3/9/2017 12:21	1004.7	46	7.5	84	3.8	54		1.3	2.2
3/9/2017 12:22	1004.8	46	7.5	38	3.8	55		1.8	2.2
3/9/2017 12:23	1004.6	46	7.5	62	3.9	55		3.6	2.2
3/9/2017 12:24	1004.7	46	7.5	86	4	53		3.6	2.7
3/9/2017 12:25	1004.5	46	7.5	67	4	54	43.00422;-73.85213	2.2	2.7
3/9/2017 12:26	1004.6	46	7.6	15	4	54		4	2.7
3/9/2017 12:27	1004.6	46	7.6	123	4.1	54		6.7	3.1
3/9/2017 12:30	1004.5	46	7.6	70	4.3	56	43.00424;-73.85211	0.4	3.1
3/9/2017 12:31	1004.5	46	7.6	220	4.4	58		2.2	2.7
3/9/2017 12:32	1004.6	46	7.7	112	4.6	54		1.3	2.7
3/9/2017 12:33	1004.3	46	7.7	5	4.6	54		2.2	3.1
3/9/2017 12:34	1004.5	46	7.7	140	4.7	54		3.1	3.1
3/9/2017 12:35	1004.5	46	7.8	111	4.7	53	43.00422;-73.85211	1.8	2.7
3/9/2017 12:36	1004.4	46	7.8	183	4.7	51		0.9	2.7
3/9/2017 12:37	1004.5	46	7.8	113	4.6	51		1.3	2.7
3/9/2017 12:38	1004.6	46	7.8	133	4.6	53		1.8	2.7
3/9/2017 12:39	1004.4	46	7.9	130	4.5	52		1.3	2.7
3/9/2017 12:40	1004.5	46	7.9	265	4.5	53	43.00423;-73.85211	0.4	2.7
3/9/2017 12:41	1004.6	46	7.9	5	4.5	53		0.9	2.7
3/9/2017 12:42	1004.5	46	7.9	186	4.5	52		1.3	2.2
3/9/2017 12:43	1004.5	46	8	56	4.4	53		1.3	1.8
3/9/2017 12:44	1004.5	46	8	148	4.4	54		2.2	1.8
3/9/2017 12:45	1004.6	46	8.1	21	4.3	53	43.00421;-73.85211	1.3	1.8
3/9/2017 12:46	1004.7	46	8.1	60	4.3	54		1.8	1.8
3/9/2017 12:47	1004.7	46	8.1	58	4.3	54		6.3	1.8
3/9/2017 12:50	1004.6	46	8.1	67	4.1	54	43.00421;-73.85211	0.9	1.8
3/9/2017 12:51	1004.7	46	8.1	110	4	54		1.3	2.2
3/9/2017 12:52	1004.7	46	8.1	227	4	54		0.9	2.2
3/9/2017 12:53	1004.7	46	8.1	173	4	55		0.4	1.8
3/9/2017 12:54	1004.8	46	8	70	4.1	54		4	1.8
3/9/2017 12:55	1004.7	46	8	40	4.1	54	43.00423;-73.85211	1.3	1.8
3/9/2017 12:56	1004.8	46	8	112	4.1	54		1.8	1.8
3/9/2017 12:57	1004.8	46	7.9	5	4.2	54		1.8	1.8
3/9/2017 12:58	1004.8	46	7.9	75	4.3	55		3.6	1.8
3/9/2017 12:59	1004.8	46	7.9	316	4.4	52		0.9	1.8
3/9/2017 13:00	1004.6	46	7.9	94	4.4	52	43.0042;-73.85211	3.6	1.8
3/9/2017 13:01	1004.9	46	7.9	195	4.4	52		0.9	1.8
3/9/2017 13:02	1004.7	46	7.9	103	4.4	52		1.3	2.2
3/9/2017 13:03	1004.6	46	7.9	84	4.5	52		4.5	2.2
3/9/2017 13:04	1004.8	46	7.9	78	4.6	52		3.6	2.2

3/9/2017 13:05	1004.6	46	7.9	126	4.7	51	43.00422;-73.8521	1.3	2.2
3/9/2017 13:06	1004.6	46	7.9	105	4.7	51		3.1	2.2
3/9/2017 13:07	1004.7	46	8	135	4.8	50		1.8	2.2
3/9/2017 13:08	1004.6	46	8	29	4.8	51		0.9	2.2
3/9/2017 13:09	1004.6	46	8	59	4.8	50		6.3	2.2
3/9/2017 13:10	1004.7	46	8.1	59	4.8	50	43.00424;-73.8521	1.8	2.7
3/9/2017 13:11	1004.5	46	8.1	292	4.8	50		0.9	2.7
3/9/2017 13:12	1004.7	46	8.1	210	4.8	50		4.9	2.7
3/9/2017 13:13	1004.7	46	8.1	96	4.8	49		1.8	2.7
3/9/2017 13:14	1004.7	46	8.2	81	4.8	49		2.2	2.7
3/9/2017 13:15	1004.5	46	8.2	181	4.8	50	43.00425;-73.8521	0.9	2.7
3/9/2017 13:16	1004.4	46	8.2	104	4.8	49		1.3	2.7
3/9/2017 13:17	1004.6	46	8.2	95	4.9	49		0.4	2.7
3/9/2017 13:18	1004.4	46	8.3	70	4.9	50		3.6	2.2
3/9/2017 13:19	1004.6	46	8.3	149	5	48		2.2	2.2
3/9/2017 13:20	1005	46	8.3	51	5.1	47	43.00422;-73.85211	6.3	2.2
3/9/2017 13:21	1004.5	46	8.3	103	5.1	44		4.5	2.2
3/9/2017 13:22	1004.6	46	8.3	229	5.1	45		1.3	2.2
3/9/2017 13:23	1004.6	46	8.4	42	5.1	44		0.4	2.2
3/9/2017 13:24	1004.5	46	8.4	28	5.2	45		0.9	2.2
3/9/2017 13:25	1004.4	46	8.4	202	5.2	43	43.00422;-73.85211	0.9	2.2
3/9/2017 13:26	1004.5	46	8.4	124	5.2	43		3.6	2.2
3/9/2017 13:27	1004.9	46	8.5	198	5.3	43		3.6	2.2
3/9/2017 13:28	1004.5	46	8.5	194	5.3	43		0.9	2.7
3/9/2017 13:29	1004.5	46	8.6	175	5.3	44		0.9	2.2
3/9/2017 13:30	1004.5	46	8.6	140	5.3	42	43.00424;-73.85213	1.3	2.2
3/9/2017 13:31	1004.4	46	8.6	101	5.3	46		4	2.2
3/9/2017 13:32	1004.6	46	8.6	309	5.4	42		3.6	2.2
3/9/2017 13:33	1004.5	46	8.7	211	5.3	42		0.9	2.2
3/9/2017 13:34	1004.5	46	8.7	90	5.3	43		0.9	2.2
3/9/2017 13:35	1004.4	46	8.7	96	5.3	43	43.00424;-73.85211	0.4	2.2
3/9/2017 13:36	1004.5	46	8.8	91	5.3	45		2.7	2.2
3/9/2017 13:37	1004.4	46	8.8	86	5.4	44		1.3	2.2
3/9/2017 13:38	1004.5	46	8.8	98	5.4	44		3.1	2.2
3/9/2017 13:39	1004.3	46	8.8	327	5.6	44		4	2.2
3/9/2017 13:40	1004.4	46	8.8	111	5.6	44	43.00425;-73.85211	1.3	2.2
3/9/2017 13:41	1004.4	46	8.9	313	5.6	43		2.2	2.2
3/9/2017 13:42	1004.8	46	8.9	161	5.6	43		1.8	2.2
3/9/2017 13:43	1004.4	46	9	126	5.6	43		1.3	2.2
3/9/2017 13:44	1004.4	46	9	86	5.6	45		1.3	2.2
3/9/2017 13:45	1004.5	46	9.1	291	5.6	44	43.00425;-73.85213	0.9	2.2
3/9/2017 13:46	1004.5	46	9.1	142	5.6	43		2.7	2.7
3/9/2017 13:47	1004.5	46	9.1	225	5.5	43		2.2	2.7
3/9/2017 13:48	1004.5	46	9.2	107	5.6	44		2.7	2.7
3/9/2017 13:49	1004.3	46	9.2	97	5.6	42		7.6	2.7
3/9/2017 13:50	1004.2	46	9.2	306	5.6	43	43.00423;-73.85213	1.3	2.7
3/9/2017 13:51	1004.2	46	9.2	88	5.6	42		5.4	2.7
3/9/2017 13:52	1004.2	46	9.2	217	5.7	44		0.9	3.1
3/9/2017 13:53	1004.3	46	9.3	119	5.7	43		1.3	3.1
3/9/2017 13:54	1004.3	46	9.3	189	5.7	44		0.4	3.1
3/9/2017 13:55	1004.3	46	9.3	40	5.8	42	43.00419;-73.85213	0.4	2.7
3/9/2017 13:56	1004.3	46	9.4	5	5.8	43		2.7	2.7
3/9/2017 13:57	1004.3	46	9.4	21	5.9	43		0.4	2.7
3/9/2017 14:00	1004.3	46	9.6	113	5.9	42	43.00421;-73.85211	4	2.2
3/9/2017 14:01	1004.4	46	9.6	360	6	43		1.3	2.2
3/9/2017 14:02	1004.1	46	9.7	65	6.1	43		1.3	1.8
3/9/2017 14:03	1004.2	46	9.7	332	6.1	42		0.9	1.8
3/9/2017 14:04	1004.3	46	9.8	289	6.1	43		1.3	1.8
3/9/2017 14:05	1004.3	46	9.8	29	6.1	44	43.00422;-73.85213	2.7	1.8
3/9/2017 14:06	1004.2	46	9.9	23	6.1	42		2.2	1.8
3/9/2017 14:07	1004.3	46	9.9	292	5.9	41			1.8
3/9/2017 14:08	1004.4	46	9.9	212	5.9	43		1.8	1.8
3/9/2017 14:09	1004.3	46	10	202	5.8	41		0.4	1.8
3/9/2017 14:10	1004.5	46	10	35	5.8	43	43.00428;-73.85213	5.4	1.8
3/9/2017 14:11	1004.3	46	10	159	5.7	42		0.9	1.8
3/9/2017 14:12	1004.3	46	10.1	244	5.6	43		2.2	1.8
3/9/2017 14:13	1004.5	46	10.1	245	5.6	42		3.6	2.2
3/9/2017 14:14	1004.4	46	10.1	254	5.5	44		2.2	2.2
3/9/2017 14:15	1004.3	46	10.1	63	5.4	42	43.00424;-73.85211	4.5	2.2
3/9/2017 14:16	1004.2	46	10.1	119	5.4	42		1.8	2.2
3/9/2017 14:17	1004.4	46	10	27	5.4	45		2.2	2.2
3/9/2017 14:18	1004.4	46	10	74	5.5	43		1.3	2.2
3/9/2017 14:19	1004.5	46	10	231	5.6	45		1.3	2.2
3/9/2017 14:20	1004	46	10	69	5.7	42	43.00423;-73.85213	1.8	2.2
3/9/2017 14:21	1004.5	46	10	30	5.7	41		0.4	2.7
3/9/2017 14:22	1004.4	46	10	121	5.6	42		3.1	2.7
3/9/2017 14:23	1004.3	46	10	146	5.6	42		1.3	2.7
3/9/2017 14:24	1004.4	46	10	105	5.6	44		1.3	2.2
3/9/2017 14:25	1004.4	46	10.1	84	5.6	44	43.00424;-73.85218	4.5	2.2
3/9/2017 14:26	1004.4	46	10.1	321	5.7	44		2.2	2.2
3/9/2017 14:27	1004.6	46	10.1	118	5.7	44		4.9	2.2
3/9/2017 14:28	1004.4	46	10.1	9	5.7	43		0.4	2.2
3/9/2017 14:29	1004.6	46	10.1	46	5.8	43		2.2	2.2
3/9/2017 14:30	1004.6	46	10.1	164	5.7	43	43.00424;-73.85218	3.1	2.7
3/9/2017 14:31	1004.7	46	10.1	50	5.7	42		2.2	2.2
3/9/2017 14:32	1004.5	46	10.1	26	5.6	42		1.8	2.7
3/9/2017 14:33	1004.6	46	10.1	39	5.6	44		2.7	2.2
3/9/2017 14:34	1004.5	46	10.2	35	5.5	43		2.2	2.2
3/9/2017 14:35	1004.6	46	10.2	23	5.6	44	43.00422;-73.85218	2.2	2.7
3/9/2017 14:36	1004.6	46	10.2	78	5.6	43		0.9	2.7
3/9/2017 14:37	1004.7	46	10.2	103	5.6	43		4	2.7
3/9/2017 14:38	1004.5	46	10.2	144	5.7	43		0.4	2.2
3/9/2017 14:39	1004.6	46	10.2	355	5.8	43		4.9	2.2
3/9/2017 14:40	1004.6	46	10.2	72	5.8	43	43.00423;-73.85218	1.3	2.2
3/9/2017 14:41	1004.5	46	10.2	149	5.8	43		2.2	2.2
3/9/2017 14:42	1004.6	46	10.2	334	5.8	43		0.9	2.2
3/9/2017 14:43	1004.5	46	10.2	55	5.8	42		2.7	2.2
3/9/2017 14:44	1004.5	46	10.2	88	5.8	42		1.3	2.2
3/9/2017 14:45	1004.6	46	10.2	183	5.8	43	43.00419;-73.85218	1.8	2.2
3/9/2017 14:46	1004.4	45	10.2	61	5.7	43		0.9	2.2
3/9/2017 14:47	1004.5	45	10.2	43	5.8	42		4.9	1.8
3/9/2017 14:48	1004.3	45	10.2	28	5.8	42		4.5	1.8
3/9/2017 14:49	1004.5	46	10.2	108	5.7	42		2.7	2.2
3/9/2017 14:50	1004.2	46	10.2	350	5.8	41	43.00416;-73.85218	0.9	2.2
3/9/2017 14:51	1004.3	46	10.2	200	5.8	41		1.8	2.2
3/9/2017 14:52	1004.3	46	10.2	142	5.8	40		0.9	1.8
3/9/2017 14:53	1004.3	45	10.2	355	5.8	41		4	1.8
3/9/2017 14:54	1004.2	46	10.2	181	5.8	39		0.9	2.2
3/9/2017 14:55	1004.1	46	10.2	128	5.8	39	43.00415;-73.85218	2.2	2.2
3/9/2017 14:56	1004.5	46	10.2	211	5.8	41		1.8	2.2
3/9/2017 14:57	1004.4	46	10.2	273	5.8	40		0.4	2.2
3/9/2017 14:58	1004.6	46	10.2	107	5.8	40		3.6	2.2
3/9/2017 14:59	1004.3	46	10.2	61	5.8	42		1.8	2.2
3/9/2017 15:00	1004.5	46	10.2	339	5.8	41	43.00412;-73.85218	0.4	2.2
3/9/2017 15:01	1004.5	46	10.2	52	5.8	40		2.7	2.2
3/9/2017 15:02	1004.5	45	10.2	119	5.7	40		1.8	2.2
3/9/2017 15:03	1004.7	46	10.2	67	5.7	41		2.2	2.2

3/9/2017 15:05							43.00409;-73.85211		
3/9/2017 15:06	1004.4	45	10.2	66	5.6	41		4.9	2.2
3/9/2017 15:07	1004.5	45	10.2	334	5.6	42		1.3	2.2
3/9/2017 15:08	1004.6	46	10.2	173	5.6	42		1.3	2.2
3/9/2017 15:09	1004.5	46	10.1	217	5.7	43		0.9	2.2
3/9/2017 15:10	1004.7	46	10.1	74	5.7	42	43.00421;-73.85218	2.2	2.2
3/9/2017 15:11	1004.6	46	10.1	61	5.7	42		2.7	2.2
3/9/2017 15:12	1004.5	46	10.1	21	5.7	42		1.8	1.8
3/9/2017 15:13	1004.5	46	10.1	44	5.6	43		1.3	2.2
3/9/2017 15:14	1004.6	46	10.1	224	5.6	42		0.9	1.8
3/9/2017 15:15	1004.6	46	10.1	218	5.6	42	43.00419;-73.85224	0.9	1.8
3/9/2017 15:16	1004.6	46	10.1	218	5.6	44			1.8
3/9/2017 15:17	1004.5	46	10.1	79	5.6	44		1.3	1.3
3/9/2017 15:18	1004.6	46	10.1	143	5.6	43		1.8	1.3
3/9/2017 15:19	1004.6	46	10.1	113	5.6	45		0.4	1.3
3/9/2017 15:20	1004.6	46	10.1	198	5.6	45	43.00417;-73.85224	0.9	1.3
3/9/2017 15:21	1004.6	46	10.1	208	5.6	42		1.8	1.3
3/9/2017 15:22	1004.5	46	10.1	72	5.6	43		1.8	1.3
3/9/2017 15:23	1004.5	46	10.1	71	5.6	42		0.4	1.3
3/9/2017 15:24	1004.5	46	10	90	5.7	45		0.4	1.3
3/9/2017 15:25	1004.4	46	10	37	5.6	42	43.00418;-73.85222	1.8	1.3
3/9/2017 15:26	1004.5	46	10	35	5.7	42		2.7	1.3
3/9/2017 15:27	1004.4	46	10	194	5.6	42		1.8	1.8
3/9/2017 15:28	1004.3	46	10	118	5.5	42		3.6	1.8
3/9/2017 15:29	1004.3	46	10	46	5.5	42		1.3	1.8
3/9/2017 15:30	1004.4	46	10	169	5.6	43	43.00419;-73.8522	0.4	1.8
3/9/2017 15:31	1004.3	46	9.9	92	5.6	42		3.6	1.8
3/9/2017 15:32	1004.5	46	9.9	251	5.6	42		2.2	1.8
3/9/2017 15:33	1004.3	46	9.9	360	5.6	42		3.6	1.8
3/9/2017 15:34	1004.4	46	9.9	95	5.5	42		5.4	2.2
3/9/2017 15:35	1004.4	46	9.9	259	5.5	41	43.0042;-73.8522	0.9	2.2
3/9/2017 15:36	1004.4	46	9.9	258	5.5	43		1.3	2.2
3/9/2017 15:37	1004.3	46	9.9	40	5.5	42		1.3	1.8
3/9/2017 15:38	1004.3	46	9.9	227	5.5	43		0.9	1.8
3/9/2017 15:39	1004.3	46	9.8	231	5.6	42		0.9	1.8
3/9/2017 15:40	1004.4	46	9.8	13	5.6	42	43.0042;-73.85216	1.8	1.8
3/9/2017 15:41	1004.3	46	9.8	58	5.6	43			1.8
3/10/2017 6:34	1003	37	11.1						
3/10/2017 6:35	1003	37	11.1				43.0042;-73.85213		
3/10/2017 6:36	1002.9	37	10.9						
3/10/2017 6:37	1002.9	37	10.7						
3/10/2017 6:38	1002.8	37	10.6						
3/10/2017 6:39	1002.9	37	10.4						
3/10/2017 6:40	1002.9	37	10.2				43.00425;-73.85213		
3/10/2017 6:41	1002.9	36	10.1						
3/10/2017 6:42	1002.9	36	9.9						
3/10/2017 6:43	1003	36	9.8						
3/10/2017 6:44	1003	36	9.7						
3/10/2017 6:45	1003.1	36	9.5				43.00424;-73.85211		
3/10/2017 6:46	1003	36	9.4						
3/10/2017 6:47	1003	36	9.2						
3/10/2017 6:48	1003.1	36	9.1						
3/10/2017 6:49	1003	36	8.9						
3/10/2017 6:50	1003	36	8.8				43.00423;-73.85213		
3/10/2017 6:51	1003	36	8.7						
3/10/2017 6:52	1003	36	8.6						
3/10/2017 6:53	1003	36	8.4						
3/10/2017 6:54	1003.1	36	8.3						
3/10/2017 6:55	1003.1	36	8.2				43.00423;-73.85213		
3/10/2017 6:56	1003.1	36	8						
3/10/2017 6:57	1003.1	36	7.9						
3/10/2017 6:58	1003.2	36	7.7						
3/10/2017 6:59	1003.3	36	7.6						
3/10/2017 7:00	1003.2	36	7.4				43.00419;-73.85216		
3/10/2017 7:01	1003.2	36	7.3						
3/10/2017 7:02	1003	36	7.2						
3/10/2017 7:03	1002.9	36	7.1						
3/10/2017 7:04	1003	37	6.9						
3/10/2017 7:05	1003	37	6.8				43.00421;-73.85213		
3/10/2017 7:06	1003	37	6.7						
3/10/2017 7:07	1003	37	6.6						
3/10/2017 7:08	1003	37	6.5						
3/10/2017 7:09	1002.9	37	6.4						
3/10/2017 7:10	1002.8	37	6.3				43.00421;-73.85211		
3/10/2017 7:11	1002.8	37	6.2						
3/10/2017 7:12	1002.8	37	6.1						
3/10/2017 7:13	1002.8	37	5.9						
3/10/2017 7:14	1002.8	37	5.8						
3/10/2017 7:15	1002.8	37	5.8				43.00419;-73.85211		
3/10/2017 7:16	1002.7	37	5.7						
3/10/2017 7:17	1002.6	37	5.6						
3/10/2017 7:18	1002.7	37	5.4						
3/10/2017 7:19	1002.8	37	5.4						
3/10/2017 7:20	1002.8	37	5.3				43.00423;-73.8521		
3/10/2017 7:21	1002.7	37	5.2						
3/10/2017 7:22	1002.8	37	5.1						
3/10/2017 7:23	1002.8	37	5						
3/10/2017 7:24	1002.8	37	4.9						
3/10/2017 7:25	1002.8	37	4.9				43.0042;-73.85213		
3/10/2017 7:26	1002.8	37	4.8						
3/10/2017 7:27	1002.8	37	4.7						
3/10/2017 7:28	1002.7	37	4.7						
3/10/2017 7:29	1002.7	37	4.6						
3/10/2017 7:30	1002.6	37	4.5				43.0042;-73.85213		
3/10/2017 7:31	1002.6	37	4.4						
3/10/2017 7:32	1002.6	37	4.3						
3/10/2017 7:33	1002.6	37	4.3						
3/10/2017 7:34	1002.7	38	4.2						
3/10/2017 7:35	1002.6	38	4.2				43.0042;-73.85216		
3/10/2017 7:36	1002.6	38	4.1						
3/10/2017 7:37	1002.7	38	4						
3/10/2017 7:38	1002.6	38	3.9						
3/10/2017 7:39	1002.7	38	3.9						
3/10/2017 7:40	1002.6	38	3.8	5	-0.9		43.00417;-73.85216		
3/10/2017 7:41	1002.7	38	3.8	5	-0.9	66			
3/10/2017 7:42	1002.6	38	3.7	5	-0.9	65			
3/10/2017 7:43	1002.6	38	3.7	5	-0.9	65		0.4	
3/10/2017 7:44	1002.6	38	3.6	5	-0.9	64			
3/10/2017 7:45	1002.6	38	3.6	5	-0.9	63	43.00418;-73.85216	0.4	
3/10/2017 7:46	1002.6	38	3.5	5	-0.9	63			
3/10/2017 7:47	1002.6	38	3.4	5	-0.9	64			
3/10/2017 7:48	1002.6	38	3.4	5	-0.9	64			
3/10/2017 7:49	1002.6	38	3.3	5	-0.9	64			
3/10/2017 7:50	1002.6	38	3.3	5	-0.9	64	43.00419;-73.85213		
3/10/2017 7:51	1002.6	38	3.3	5	-0.9	63		0.4	
3/10/2017 7:52	1002.6	38	3.2	5	-0.9	63			
3/10/2017 7:53	1002.6	38	3.2	5	-0.9	64			

3/10/2017 7:54	1002.6	38	3.1	5	-0.9	63			
3/10/2017 7:55							43.00419;-73.85213		
3/10/2017 7:57	1002.7	38	3	5	-0.8	62			
3/10/2017 7:58	1002.7	38	2.9	5	-0.8	62			
3/10/2017 7:59	1002.6	38	2.9	5	-0.8	62			
3/10/2017 8:00	1002.7	38	2.9	5	-0.8	62	43.00418;-73.85213		
3/10/2017 8:01	1002.7	39	2.8	5	-0.8	62		0.4	
3/10/2017 8:02	1002.8	39	2.8	5	-0.8	62		0.4	
3/10/2017 8:03	1002.6	39	2.8	5	-0.8	62			
3/10/2017 8:04	1002.6	39	2.7	5	-0.8	63			
3/10/2017 8:05	1002.5	39	2.7	348	-0.8	62	43.00418;-73.85213		
3/10/2017 8:06	1002.5	39	2.7	348	-0.7	62		0.4	
3/10/2017 8:07	1002.5	39	2.7	348	-0.7	60			
3/10/2017 8:08	1002.5	39	2.6	360	-0.7	60		0.4	
3/10/2017 8:09	1002.4	39	2.6	360	-0.7	61			
3/10/2017 8:10	1002.5	39	2.6	360	-0.7	61	43.0042;-73.85211	0.4	
3/10/2017 8:11	1002.4	39	2.5	360	-0.7	61			0.4
3/10/2017 8:12	1002.4	39	2.5	360	-0.7	60			
3/10/2017 8:13	1002.4	39	2.4	360	-0.7	62			
3/10/2017 8:14	1002.5	39	2.4	360	-0.7	61			
3/10/2017 8:15	1002.5	39	2.4	360	-0.7	61	43.00419;-73.85213		
3/10/2017 8:16	1002.5	39	2.3	360	-0.7	61			
3/10/2017 8:17	1002.6	39	2.3	360	-0.7	61		0.9	
3/10/2017 8:18	1002.6	39	2.3	29	-0.7	61		0.4	
3/10/2017 8:19	1002.5	39	2.3	43	-0.7	60			
3/10/2017 8:20	1002.5	39	2.3	43	-0.7	60	43.00422;-73.85211		0.4
3/10/2017 8:21	1002.6	39	2.3	186	-0.6	60		0.4	
3/10/2017 8:22	1002.6	39	2.2	186	-0.6	59			0.4
3/10/2017 8:23	1002.6	39	2.2	186	-0.6	58		0.4	0.4
3/10/2017 8:24	1002.6	39	2.2	186	-0.6	59			0.4
3/10/2017 8:25	1002.5	39	2.2	306	-0.6	59	43.00418;-73.85213	1.3	0.4
3/10/2017 8:26	1002.5	39	2.2	327	-0.6	58		0.4	0.4
3/10/2017 8:27	1002.5	39	2.1	327	-0.6	58		0.4	0.4
3/10/2017 8:28	1002.5	39	2.1	327	-0.6	59			0.4
3/10/2017 8:29	1002.4	39	2.1	298	-0.6	58		0.4	0.4
3/10/2017 8:30	1002.3	39	2.1	252	-0.6	58	43.00416;-73.85211	0.4	0.4
3/10/2017 8:31	1002.1	39	2.1	61	-0.6	58		0.4	0.4
3/10/2017 8:32	1002.1	39	2.1	316	-0.6	58		1.3	0.4
3/10/2017 8:33	1002	39	2.1	223	-0.6	58		0.4	0.4
3/10/2017 8:34	1002.1	39	2.1	223	-0.6	58			0.4
3/10/2017 8:35	1002.1	39	2	223	-0.6	59	43.00417;-73.85211		0.4
3/10/2017 8:36	1002.1	39	2	227	-0.6	59			0.4
3/10/2017 8:37	1002.1	39	2	198	-0.6	58			0.4
3/10/2017 8:38	1002.2	39	1.9	198	-0.6	58			0.4
3/10/2017 8:39	1002.2	39	1.9	20	-0.6	58		0.9	0.4
3/10/2017 8:40	1002.2	39	1.9	9	-0.5	58	43.0042;-73.85213	0.9	0.4
3/10/2017 8:41	1002.2	39	1.9	13	-0.5	59		0.4	0.4
3/10/2017 8:42	1002.1	39	1.9	13	-0.5	58			0.4
3/10/2017 8:43	1002.1	39	1.9	13	-0.5	58		0.4	0.4
3/10/2017 8:44	1002.1	39	1.9	5	-0.4	59		0.4	0.4
3/10/2017 8:45	1002.1	39	1.9	348	-0.4	58	43.00417;-73.85211	0.9	0.4
3/10/2017 8:46	1002.1	39	1.9	348	-0.4	59		0.4	0.4
3/10/2017 8:47	1002.1	39	1.8	348	-0.4	58			0.4
3/10/2017 8:48	1002.1	39	1.8	348	-0.4	59		0.4	0.4
3/10/2017 8:49	1002	39	1.8	313	-0.4	58		0.9	0.4
3/10/2017 8:50	1002	40	1.8	251	-0.4	57	43.00416;-73.8521		0.4
3/10/2017 8:51	1002	40	1.8	310	-0.4	58		0.4	0.4
3/10/2017 8:52	1002	40	1.8	66	-0.4	58			0.4
3/10/2017 8:53	1002	40	1.8	66	-0.4	58		0.4	0.4
3/10/2017 8:54	1002	40	1.8	333	-0.4	57		0.4	0.4
3/10/2017 8:55	1002	40	1.8	25	-0.4	57	43.00415;-73.85207	1.3	0.4
3/10/2017 8:56	1002	40	1.8	25	-0.4	57			0.4
3/10/2017 8:57	1002	40	1.8	350	-0.4	57		0.4	0.4
3/10/2017 8:58	1002	40	1.7	350	-0.4	57		0.4	0.4
3/10/2017 8:59	1002	40	1.7	355	-0.4	58		0.4	0.4
3/10/2017 9:00	1001.9	40	1.7	351	-0.4	59	43.00412;-73.8521	0.4	0.4
3/10/2017 9:01	1002	40	1.7	355	-0.4	58		0.4	0.4
3/10/2017 9:02	1002	40	1.7	34	-0.4	58		0.4	0.4
3/10/2017 9:03	1002.1	40	1.7	34	-0.3	58		0.4	0.4
3/10/2017 9:04	1002	40	1.7	129	-0.3	59		0.4	0.4
3/10/2017 9:05	1002	40	1.7	129	-0.3	58	43.00417;-73.85207	0.4	0.4
3/10/2017 9:06	1002	40	1.7	129	-0.3	58			0.4
3/10/2017 9:07	1002	40	1.7	265	-0.3	58		0.9	0.4
3/10/2017 9:08	1001.9	40	1.7	273	-0.3	57		0.9	0.4
3/10/2017 9:09	1001.9	40	1.7	273	-0.3	58		0.4	0.4
3/10/2017 9:10							43.00412;-73.85211		
3/10/2017 9:12	1001.7	40	1.7	35	-0.3	60		0.4	0.4
3/10/2017 9:13	1001.6	40	1.7	36	-0.3	60			0.4
3/10/2017 9:14	1001.6	40	1.7	36	-0.3	59			0.4
3/10/2017 9:15	1001.6	40	1.7	36	-0.3	58	43.00411;-73.85216		0.4
3/10/2017 9:16	1001.5	40	1.7	35	-0.3	58			0.4
3/10/2017 9:17	1001.5	40	1.7	96	-0.3	57		0.9	0.4
3/10/2017 9:18	1001.5	40	1.7	182	-0.3	57			0.4
3/10/2017 9:19	1001.6	40	1.7	170	-0.3	56		0.4	0.4
3/10/2017 9:20	1001.6	40	1.7	150	-0.3	57	43.00415;-73.85213		0.4
3/10/2017 9:21	1001.5	40	1.7	325	-0.3	57		0.9	0.4
3/10/2017 9:22	1001.5	40	1.7	41	-0.3	56		0.4	0.4
3/10/2017 9:23	1001.5	40	1.7	42	-0.3	58		0.4	0.4
3/10/2017 9:24	1001.6	40	1.7	119	-0.3	56		0.4	0.4
3/10/2017 9:25	1001.6	40	1.7	119	-0.2	56	43.00415;-73.85216	0.9	0.4
3/10/2017 9:26	1001.6	40	1.7	149	-0.2	56		0.9	0.4
3/10/2017 9:27	1001.6	40	1.7	149	-0.2	55		0.4	0.4
3/10/2017 9:28	1001.6	40	1.7	149	-0.3	55			0.4
3/10/2017 9:29	1001.6	40	1.7	149	-0.3	56		0.4	0.4
3/10/2017 9:30	1001.5	40	1.7	148	-0.2	56	43.00415;-73.85216	0.9	0.4
3/10/2017 9:31	1001.5	40	1.7	148	-0.2	56		0.4	0.4
3/10/2017 9:32	1001.5	40	1.7	148	-0.2	55			0.4
3/10/2017 9:33	1001.4	40	1.7	149	-0.2	55			0.4
3/10/2017 9:34	1001.4	40	1.7	343	-0.2	55		1.8	0.4
3/10/2017 9:35	1001.5	40	1.7	355	-0.2	54	43.00417;-73.8521	1.3	0.4
3/10/2017 9:36	1001.5	40	1.7	5	-0.2	54		2.7	0.4
3/10/2017 9:37	1001.6	40	1.7	184	-0.2	53		0.9	0.4
3/10/2017 9:38	1001.5	40	1.7	137	-0.3	53		0.9	0.9
3/10/2017 9:39	1001.6	40	1.7	311	-0.3	53		4	0.9
3/10/2017 9:40	1001.5	40	1.7	320	-0.3	54	43.00416;-73.85211	1.8	0.9
3/10/2017 9:41	1001.5	40	1.7	49	-0.3	54		0.4	0.9
3/10/2017 9:42	1001.5	40	1.7	49	-0.3	54			1.3
3/10/2017 9:43	1001.4	40	1.7	333	-0.3	54		0.9	1.3
3/10/2017 9:44	1001.3	40	1.7	344	-0.3	54		0.4	1.3
3/10/2017 9:45	1001.2	40	1.7	344	-0.3	54	43.00417;-73.85211	0.4	1.3
3/10/2017 9:46	1001.3	40	1.7	344	-0.3	53			0.9
3/10/2017 9:47	1001.2	40	1.7	348	-0.3	55		0.4	0.9
3/10/2017 9:48	1001.2	40	1.7	346	-0.3	55		2.2	0.9
3/10/2017 9:49	1001.1	40	1.7	57	-0.3	54		1.8	0.9
3/10/2017 9:50	1001.1	40	1.7	18	-0.3	53	43.00419;-73.85211	0.9	0.9
3/10/2017 9:51	1001	40	1.7	355	-0.3	54		1.3	0.9
3/10/2017 9:52	1000.9	40	1.7	5	-0.3	54		2.2	0.9

3/10/2017 9:53	1000.9	40	1.7	21	-0.3	54		0.9	0.9
3/10/2017 9:54	1000.9	40	1.7	40	-0.3	54		0.9	0.9
3/10/2017 9:55	1000.9	40	1.7	329	-0.3	53	43.00417;-73.85213		0.9
3/10/2017 9:56	1000.9	40	1.7	32	-0.3	53		2.2	0.9
3/10/2017 9:57	1000.9	40	1.7	27	-0.3	53		0.9	0.9
3/10/2017 9:58	1001	40	1.7	27	-0.3	54		0.9	0.9
3/10/2017 9:59	1001	40	1.7	355	-0.3	55		0.9	0.9
3/10/2017 10:00	1001	40	1.7	355	-0.3	54	43.00418;-73.85216		0.9
3/10/2017 10:01	1000.9	40	1.8	355	-0.3	55		0.4	0.9
3/10/2017 10:02	1000.9	40	1.7	290	-0.3	54		0.4	0.9
3/10/2017 10:03	1000.9	40	1.7	254	-0.2	53			0.4
3/10/2017 10:04	1001	40	1.8	254	-0.2	54		0.4	0.4
3/10/2017 10:05	1001.1	40	1.8	159	-0.2	53	43.00419;-73.85216	0.4	0.4
3/10/2017 10:06	1001.1	40	1.8	159	-0.2	53			0.4
3/10/2017 10:07	1001.2	40	1.8	51	-0.2	54		0.4	0.4
3/10/2017 10:08	1001.2	40	1.8	322	-0.2	53		1.3	0.4
3/10/2017 10:09	1001.2	40	1.8	101	-0.2	53			0.4
3/10/2017 10:10	1001.1	40	1.8	150	-0.2	53	43.00418;-73.85218		0.4
3/10/2017 10:11	1001.1	40	1.8	150	-0.2	53		0.4	0.4
3/10/2017 10:12	1001.1	40	1.8	360	-0.2	54		1.3	0.4
3/10/2017 10:13	1001	40	1.8	76	-0.2	53			0.4
3/10/2017 10:14	1001	40	1.8	33	-0.2	54		0.9	0.4
3/10/2017 10:15	1001.1	40	1.8	355	-0.2	54	43.0042;-73.85213	1.3	0.4
3/10/2017 10:16	1001.1	40	1.8	27	-0.2	54		0.4	0.4
3/10/2017 10:17	1001.1	40	1.8	28	-0.2	54			0.9
3/10/2017 10:18	1001.1	40	1.8	28	-0.2	53		0.4	0.9
3/10/2017 10:19	1001	40	1.8	313	-0.1	53			0.9
3/10/2017 10:20	1000.9	40	1.9	313	-0.2	53	43.00419;-73.85216		0.4
3/10/2017 10:21	1000.9	40	1.9	113	-0.2	53		0.9	0.9
3/10/2017 10:22	1000.8	40	1.9	180	-0.1	53		0.9	0.9
3/10/2017 10:23	1000.7	40	1.9	190	-0.2	52			0.4
3/10/2017 10:24	1000.7	40	1.9	190	-0.2	52			0.4
3/10/2017 10:25	1000.6	41	1.9	190	-0.2	53	43.00419;-73.85218	0.4	0.4
3/10/2017 10:26	1000.7	41	1.9	190	-0.2	54		0.4	0.4
3/10/2017 10:27	1000.8	41	1.9	13	-0.1	54		1.3	0.4
3/10/2017 10:28	1000.8	41	1.9	13	-0.1	54			0.4
3/10/2017 10:29	1000.8	41	1.9	44	-0.1	53			0.4
3/10/2017 10:30	1000.8	41	1.9	321	-0.1	54	43.00421;-73.85218	0.4	0.4
3/10/2017 10:31	1000.7	41	1.9	267	-0.1	54		0.9	0.4
3/10/2017 10:32	1000.6	41	1.9	40	-0.1	53		0.4	0.4
3/10/2017 10:33	1000.6	41	2	71	-0.1	53		0.4	0.4
3/10/2017 10:34	1000.5	41	2	71	-0.1	53			0.4
3/10/2017 10:35	1000.6	41	2.1	71	-0.1	54	43.00424;-73.85218		0.4
3/10/2017 10:36	1000.6	41	2.1	71	0	55			0.4
3/10/2017 10:37	1000.6	41	2.1	71	0	55		0.4	0.4
3/10/2017 10:38	1000.7	41	2.1	71	0	54			0.4
3/10/2017 10:39	1000.7	41	2.1	281	0.1	54		0.9	0.4
3/10/2017 10:40	1000.7	41	2.1	241	0.1	54	43.00422;-73.85218		0.4
3/10/2017 10:41	1000.7	41	2.1	330	0.1	54		0.9	0.4
3/10/2017 10:42	1000.6	41	2.1	12	0.1	54		0.9	0.4
3/10/2017 10:43	1000.6	41	2.2	22	0.1	54		2.2	0.4
3/10/2017 10:44	1000.5	41	2.2	344	0.1	54		0.4	0.4
3/10/2017 10:45	1000.5	41	2.2	360	0.1	55	43.0042;-73.85218	1.3	0.4
3/10/2017 10:46	1000.4	41	2.2	20	0.1	54		0.9	0.4
3/10/2017 10:47	1000.4	41	2.2	129	0.2	54		0.9	0.9
3/10/2017 10:48	1000.3	41	2.2	108	0.1	54			0.9
3/10/2017 10:49	1000.4	41	2.3	319	0.2	54		1.3	0.9
3/10/2017 10:50	1000.4	41	2.3	5	0.2	54	43.00421;-73.85218	0.9	0.9
3/10/2017 10:51	1000.4	41	2.3	350	0.2	53		0.4	0.9
3/10/2017 10:52	1000.4	41	2.3	347	0.2	54		0.4	0.9
3/10/2017 10:53	1000.4	41	2.3	347	0.2	54		0.4	0.9
3/10/2017 10:54	1000.5	41	2.4	347	0.2	53		0.4	0.9
3/10/2017 10:55	1000.4	41	2.4	304	0.2	54	43.00423;-73.8522	0.4	0.9
3/10/2017 10:56	1000.3	41	2.4	46	0.2	54		0.9	0.9
3/10/2017 10:57	1000.3	41	2.4	116	0.3	53		1.3	0.9
3/10/2017 10:58	1000.3	41	2.4	117	0.3	53			0.9
3/10/2017 10:59	1000.3	41	2.5	51	0.3	53		0.9	0.9
3/10/2017 11:00	1000.3	41	2.5	355	0.3	54	43.00423;-73.8522	0.9	0.9
3/10/2017 11:01	1000.4	41	2.6	350	0.3	53		1.3	0.9
3/10/2017 11:02	1000.3	41	2.6	21	0.4	53		2.2	0.9
3/10/2017 11:03	1000.3	41	2.6	302	0.4	53		1.8	0.9
3/10/2017 11:04	1000.3	41	2.6	10	0.4	54		2.2	1.3
3/10/2017 11:05	1000.3	41	2.6	360	0.4	55	43.00422;-73.8522	0.4	1.3
3/10/2017 11:06	1000.3	41	2.7	15	0.5	53		1.8	1.3
3/10/2017 11:07	1000.5	41	2.7	140	0.5	53		0.4	0.9
3/10/2017 11:08	1000.4	41	2.7	301	0.5	52		1.3	1.3
3/10/2017 11:09	1000.6	41	2.7	273	0.5	52		0.4	1.3
3/10/2017 11:10	1000.6	41	2.7	299	0.5	52	43.00424;-73.8522	0.9	1.3
3/10/2017 11:11	1000.5	41	2.8	25	0.5	52		0.9	1.3
3/10/2017 11:12	1000.5	41	2.8	339	0.5	52		2.7	1.3
3/10/2017 11:13	1000.5	41	2.8	355	0.5	52		1.3	1.3
3/10/2017 11:14	1000.5	41	2.8	58	0.5	53		0.4	1.3
3/10/2017 11:15	1000.5	41	2.8	15	0.5	53	43.00425;-73.85224	1.8	1.3
3/10/2017 11:16	1000.5	41	2.8	317	0.5	53		1.3	1.3
3/10/2017 11:17	1000.6	41	2.9	78	0.5	53		0.9	1.3
3/10/2017 11:18	1000.4	41	2.9	5	0.5	53		1.3	1.3
3/10/2017 11:19	1000.6	41	2.9	103	0.5	53		0.9	1.3
3/10/2017 11:20	1000.4	41	2.9	150	0.5	52	43.00426;-73.85224		1.3
3/10/2017 11:21	1000.4	41	2.9	118	0.6	52		0.9	1.3
3/10/2017 11:22	1000.4	41	2.9	118	0.6	52		0.9	1.3
3/10/2017 11:23	1000.4	41	2.9	115	0.6	52		0.4	0.9
3/10/2017 11:24	1000.4	41	3	129	0.6	53		0.9	0.9
3/10/2017 11:25	1000.3	41	3	99	0.6	53	43.00423;-73.85222	0.9	0.9
3/10/2017 11:26	1000.4	41	3	99	0.6	53		0.4	0.9
3/10/2017 11:27	1000.4	41	3	15	0.6	54		1.3	0.4
3/10/2017 11:28	1000.4	41	3.1	46	0.7	53			0.4
3/10/2017 11:29	1000.3	41	3.1	24	0.7	53		2.2	0.4
3/10/2017 11:30	1000.3	41	3.1	10	0.7	53	43.0042;-73.85224	2.2	0.4
3/10/2017 11:31	1000.3	41	3.1	225	0.8	54		0.9	0.9
3/10/2017 11:32	1000.2	41	3.2	115	0.8	53		0.9	0.9
3/10/2017 11:33	1000.2	41	3.2	115	0.8	53			0.9
3/10/2017 11:34	1000.1	41	3.2	115	0.8	52		0.4	0.9
3/10/2017 11:35	1000.2	41	3.2	115	0.9	53	43.00418;-73.85222		0.9
3/10/2017 11:36	1000.1	41	3.2	256	0.9	52		0.4	0.9
3/10/2017 11:37	1000.2	41	3.2	181	0.9	52		1.3	0.9
3/10/2017 11:38	1000.1	41	3.3	96	0.9	53			0.9
3/10/2017 11:39	1000.1	41	3.3	355	0.9	53		0.9	0.9
3/10/2017 11:40	1000	41	3.3	64	1	52	43.00417;-73.85222	0.4	0.9
3/10/2017 11:41	1000.2	41	3.3	20	1	53		0.4	0.9
3/10/2017 11:42	1000.2	41	3.4	301	1	53			0.9
3/10/2017 11:43	1000.1	41	3.4	288	1.1	52			0.4
3/10/2017 11:44	1000.1	41	3.4	260	1.1	53		4	0.4
3/10/2017 11:45	1000.1	41	3.4	200	1.1	51	43.00417;-73.85222	0.9	0.9
3/10/2017 11:46	1000.3	41	3.5	94	1.1	51		0.4	0.9
3/10/2017 11:47	1000.2	41	3.5	201	1.1	51		1.8	0.9
3/10/2017 11:48	1000.2	41	3.6	323	1	50		2.7	1.3
3/10/2017 11:49	1000.2	41	3.6	338	1	52		4	1.3

3/10/2017 11:50	1000.1	41	3.6	271	1	51	43.00417;-73.85224	1.3	1.3
3/10/2017 11:51	1000.1	41	3.6	190	0.9	51			1.3
3/10/2017 11:52	1000	41	3.6	209	1	52		0.4	1.3
3/10/2017 11:53	1000	41	3.7	96	1	52		1.3	1.3
3/10/2017 11:54	1000	41	3.7	5	1	51		1.8	1.3
3/10/2017 11:55	1000	41	3.7	338	1.1	51	43.00415;-73.85224	2.2	1.3
3/10/2017 11:56	1000	41	3.7	328	1.1	50		1.3	1.3
3/10/2017 11:57	999.97	41	3.7	263	1.1	50		0.9	1.3
3/10/2017 11:58	999.93	41	3.7	167	1.1	50		1.3	1.3
3/10/2017 11:59	999.97	41	3.7	167	1.1	50			1.3
3/10/2017 12:00	999.9	41	3.7	220	1.1	50	43.00417;-73.8522	1.8	1.3
3/10/2017 12:01	999.8	41	3.7	322	1.1	50		2.2	1.3
3/10/2017 12:02	999.8	41	3.7	67	1.1	51		0.4	1.3
3/10/2017 12:03	999.83	41	3.7	321	1.2	52		2.2	1.3
3/10/2017 12:04	999.83	41	3.7	19	1.2	51		1.8	1.3
3/10/2017 12:05	999.8	41	3.7	282	1.2	50	43.00418;-73.85218	0.9	1.3
3/10/2017 12:06	999.8	41	3.7	261	1.2	50			1.3
3/10/2017 12:07	999.87	41	3.8	244	1.2	51		0.4	1.3
3/10/2017 12:08	999.76	41	3.8	360	1.3	52		0.9	0.9
3/10/2017 12:09	999.76	41	3.8	263	1.3	52		1.8	0.9
3/10/2017 12:10	999.7	41	3.8	165	1.3	49	43.00417;-73.85218	0.9	0.9
3/10/2017 12:11	999.7	41	3.8	147	1.3	49		0.4	0.9
3/10/2017 12:12	999.7	41	3.8	32	1.3	50		4.9	0.9
3/10/2017 12:13	999.63	41	3.8	120	1.4	50		0.9	0.9
3/10/2017 12:14	999.66	41	3.8	13	1.4	49		1.3	0.9
3/10/2017 12:15	999.63	41	3.9	91	1.4	48	43.00418;-73.85213	0.4	0.9
3/10/2017 12:16	999.53	41	3.9	248	1.4	48		0.9	0.9
3/10/2017 12:17	999.56	41	3.9	355	1.4	49		2.2	0.9
3/10/2017 12:18	999.56	41	3.9	81	1.4	48		0.9	1.3
3/10/2017 12:19	999.49	41	3.9	360	1.4	48		0.9	1.3
3/10/2017 12:20	999.59	41	3.9	315	1.4	48	43.00419;-73.85213	0.9	1.3
3/10/2017 12:21	999.49	41	3.9	240	1.4	48			1.3
3/10/2017 12:22	999.42	41	3.9	100	1.4	48		0.9	1.3
3/10/2017 12:23	999.36	41	3.9	313	1.4	48		1.3	1.3
3/10/2017 12:24	999.36	41	3.9	50	1.4	48		1.8	1.3
3/10/2017 12:25	999.36	41	4	11	1.4	48	43.00417;-73.85216	4	1.3
3/10/2017 12:26	999.29	41	4	318	1.4	48		3.6	1.3
3/10/2017 12:27	999.36	41	4	343	1.4	48		2.2	1.8
3/10/2017 12:28	999.32	41	4.1	360	1.4	49		0.9	1.8
3/10/2017 12:29	999.49	41	4.1	50	1.4	49		1.3	1.8
3/10/2017 12:30	999.53	42	4.1	77	1.4	52	43.00419;-73.85213	0.9	1.8
3/10/2017 12:31	999.42	42	4.1	355	1.4	50		0.9	1.8
3/10/2017 12:32	999.39	42	4.1	40	1.4	50		2.2	1.8
3/10/2017 12:33	999.42	42	4.1	36	1.4	50		1.3	1.8
3/10/2017 12:34	999.36	42	4.1	161	1.5	51		1.8	1.8
3/10/2017 12:35	999.46	42	4.2	15	1.6	50	43.00423;-73.8521	1.8	1.8
3/10/2017 12:36	999.39	42	4.2	28	1.6	49		1.8	1.8
3/10/2017 12:37	999.39	42	4.2	226	1.6	47		0.4	1.8
3/10/2017 12:38	999.32	42	4.2	297	1.6	47		1.3	1.3
3/10/2017 12:39	999.32	42	4.2	300	1.6	48		0.4	1.3
3/10/2017 12:40	999.26	42	4.2	145	1.7	47	43.00422;-73.85213	0.9	1.3
3/10/2017 12:41	999.15	42	4.2	360	1.7	49		1.3	1.3
3/10/2017 12:42	999.22	42	4.2	163	1.7	46		0.9	1.3
3/10/2017 12:43	999.05	42	4.3	82	1.7	45		1.3	1.3
3/10/2017 12:44	999.12	42	4.3	257	1.7	45		0.9	1.3
3/10/2017 12:45	999.15	42	4.3	307	1.7	46	43.00418;-73.85211	3.1	1.3
3/10/2017 12:46	999.15	42	4.3	221	1.7	45		1.8	1.3
3/10/2017 12:47	999.15	42	4.3	244	1.7	44		1.8	1.3
3/10/2017 12:48	999.19	42	4.4	190	1.7	45		1.8	1.3
3/10/2017 12:49	999.05	42	4.4	140	1.7	44		2.2	1.3
3/10/2017 12:50	998.98	42	4.4	82	1.7	43	43.00422;-73.85207	0.4	1.8
3/10/2017 12:51	998.98	42	4.4	312	1.7	45		0.9	1.8
3/10/2017 12:52	998.98	42	4.5	165	1.7	45		0.9	1.3
3/10/2017 12:53	998.98	42	4.5	96	1.8	45		0.4	1.3
3/10/2017 12:54	998.95	42	4.6	97	1.8	45		0.4	1.3
3/10/2017 12:55	998.95	42	4.6	142	1.9	44	43.00423;-73.85213	0.4	1.3
3/10/2017 12:56	998.88	42	4.6	345	1.9	44		0.4	1.3
3/10/2017 12:57	998.82	42	4.7	67	2	44		0.9	1.3
3/10/2017 12:58	998.88	42	4.7	182	2.1	44		1.3	1.3
3/10/2017 12:59	998.82	42	4.8	284	2.1	43		1.3	1.3
3/10/2017 13:00	998.92	42	4.8	149	2.1	41	43.00417;-73.85211	0.9	0.9
3/10/2017 13:01	998.92	42	4.9	152	2.1	41		3.1	1.3
3/10/2017 13:02	998.78	42	4.9	339	2.1	41		2.2	1.3
3/10/2017 13:03	998.78	42	4.9	138	2.2	42		2.2	1.3
3/10/2017 13:04	998.75	42	5	220	2.2	40		0.9	1.3
3/10/2017 13:05	998.71	42	5.1	168	2.3	41	43.00417;-73.8521	0.9	1.3
3/10/2017 13:06	998.65	42	5.2	44	2.4	41		0.4	1.3
3/10/2017 13:07	998.65	42	5.2	18	2.4	42		3.6	1.3
3/10/2017 13:08	998.58	42	5.3	351	2.5	40		2.7	1.8
3/10/2017 13:09	998.58	42	5.3	113	2.6	39		1.3	1.8
3/10/2017 13:10	998.48	42	5.4	103	2.6	38	43.00419;-73.85211	3.1	1.8
3/10/2017 13:11	998.44	42	5.5	96	2.6	38		1.3	1.8
3/10/2017 13:12	998.65	42	5.6	132	2.7	39		1.3	1.8
3/10/2017 13:13	998.68	42	5.7	163	2.7	39		0.9	1.8
3/10/2017 13:14	998.61	42	5.8	53	2.7	38		1.8	1.8
3/10/2017 13:15	998.58	42	5.8	56	2.7	38	43.00418;-73.85213	0.4	1.8
3/10/2017 13:16	998.68	42	5.9	110	2.7	39		2.7	1.8
3/10/2017 13:17	998.61	42	6.1	100	2.7	38		0.9	1.8
3/10/2017 13:18	998.61	42	6.1	90	2.7	38		1.8	1.8
3/10/2017 13:19	998.58	42	6.2	181	2.7	38		3.6	1.8
3/10/2017 13:20	998.61	42	6.3	34	2.6	37	43.00417;-73.85211	1.3	1.8
3/10/2017 13:21	998.48	42	6.4	64	2.6	37		0.9	1.3
3/10/2017 13:22	998.54	42	6.5	128	2.7	39		0.9	1.8
3/10/2017 13:23	998.44	42	6.6	341	2.7	39		0.4	1.3
3/10/2017 13:24	998.44	42	6.7	117	2.8	39		0.9	1.3
3/10/2017 13:25	998.51	42	6.7	117	2.9	39	43.00421;-73.85211	1.8	1.3
3/10/2017 13:26	998.38	42	6.8	54	3	38		3.1	1.3
3/10/2017 13:27	998.54	42	6.9	34	3.1	39		3.6	1.3
3/10/2017 13:28	998.44	42	7.1	22	3.1	38		2.7	1.8
3/10/2017 13:29	998.54	42	7.2	24	3.1	36		2.2	1.8
3/10/2017 13:30	998.58	42	7.2	17	2.9	37	43.00417;-73.85211	3.1	1.8
3/10/2017 13:31	998.48	42	7.3	311	2.9	37		1.3	1.8
3/10/2017 13:32	998.27	42	7.4	57	2.8	36		0.4	1.8
3/10/2017 13:33	998.41	41	7.5	32	2.7	37		1.8	1.8
3/10/2017 13:34	998.41	41	7.6	19	2.6	37		1.8	2.2
3/10/2017 13:35	998.34	41	7.6	92	2.6	37	43.00416;-73.85213	3.1	1.8
3/10/2017 13:36	998.44	41	7.7	336	2.6	37		3.6	1.8
3/10/2017 13:37	998.24	41	7.7	247	2.5	36		0.9	2.2
3/10/2017 13:38	998.21	41	7.8	302	2.5	38		2.2	2.2
3/10/2017 13:39	997.83	41	7.8	294	2.5	37		3.1	2.2
3/10/2017 13:40	998.24	41	7.9	337	2.5	38	43.00417;-73.85213	0.9	2.2
3/10/2017 13:41	998.27	41	7.9	350	2.6	38		2.7	2.2
3/10/2017 13:42	998.34	41	8	322	2.6	38		2.2	2.2
3/10/2017 13:43	998.04	41	8.1	360	2.6	39		5.4	2.2
3/10/2017 13:44	998.38	41	8.1	16	2.4	37		1.8	2.7
3/10/2017 13:45	998.41	41	8.2	107	2.4	38	43.00417;-73.85218	1.8	2.7
3/10/2017 13:46	998.24	41	8.2	323	2.4	38		2.7	2.2

3/10/2017 13:47	998.21	41	8.3	136	2.4	38		1.3	2.2
3/10/2017 13:48	998.27	41	8.3	313	2.4	40		0.9	2.7
3/10/2017 13:49	998.44	41	8.4	51	2.5	40		1.3	2.7
3/10/2017 13:50	998.31	41	8.4	309	2.6	38	43.0042;-73.85218	1.3	2.2
3/10/2017 13:51	998.31	41	8.5	65	2.7	39		1.3	2.2
3/10/2017 13:52	998.31	41	8.6	88	2.7	38		0.4	2.2
3/10/2017 13:53	998.31	41	8.6	63	2.7	36		0.9	2.2
3/10/2017 13:54	998.44	41	8.6	290	2.7	36		0.4	1.8
3/10/2017 13:55	998.31	41	8.7	63	2.7	37	43.00421;-73.85218	2.7	1.8
3/10/2017 13:56	998.1	40	8.8	49	2.7	39		1.3	1.8
3/10/2017 13:57	998.24	40	8.8	311	2.7	37		2.2	1.8
3/10/2017 13:58	998.17	40	8.9	111	2.7	37		1.3	1.3
3/10/2017 13:59	998.31	40	8.9	251	2.7	35		1.3	1.3
3/10/2017 14:00	998.34	40	9	90	2.6	36	43.00422;-73.85216	1.8	1.3
3/10/2017 14:01	998.24	40	9.1	271	2.5	37		1.3	1.8
3/10/2017 14:02	998.44	40	9.1	61	2.4	36		2.2	1.8
3/10/2017 14:03	998.38	40	9.2	115	2.3	36		2.7	1.8
3/10/2017 14:04	998.34	40	9.2	86	2.3	36		1.3	1.8
3/10/2017 14:05	998.54	40	9.2	341	2.2	38	43.00422;-73.85213	3.6	2.2
3/10/2017 14:06	998.38	40	9.3	232	2.1	36		5.4	2.2
3/10/2017 14:07	998.27	40	9.3	252	2.1	37		1.3	2.2
3/10/2017 14:08	998.34	40	9.4	331	2.1	38		0.9	2.2
3/10/2017 14:09	998.24	40	9.4	267	2.1	39		1.3	2.2
3/10/2017 14:10	998.38	40	9.4	275	2.2	40	43.0042;-73.85213	1.8	2.7
3/10/2017 14:11	998.41	40	9.4	274	2.2	39		1.8	2.7
3/10/2017 14:12	998.48	40	9.5	211	2.2	40		1.8	2.7
3/10/2017 14:13	998.44	40	9.5	304	2.2	39		1.3	2.7
3/10/2017 14:14	998.51	40	9.6	221	2.3	40		0.9	2.7
3/10/2017 14:15	998.58	40	9.6	221	2.3	39	43.0042;-73.85213	3.1	2.7
3/10/2017 14:16	998.48	40	9.6	287	2.3	40		0.9	2.2
3/10/2017 14:17	998.41	40	9.6	287	2.3	43		0.9	2.2
3/10/2017 14:18	998.51	40	9.7	254	2.4	45		0.9	1.8
3/10/2017 14:19	998.54	40	9.7	225	2.4	42		3.6	1.8
3/10/2017 14:20	998.44	40	9.7	5	2.3	40	43.00421;-73.85218	2.2	1.8
3/10/2017 14:21	998.51	39	9.7	284	2.2	39		0.9	1.8
3/10/2017 14:22	998.61	39	9.8	242	2.2	41		1.8	1.8
3/10/2017 14:23	998.54	39	9.8	346	2.1	43		0.9	1.8
3/10/2017 14:24	998.68	39	9.8	279	2.1	41		3.1	1.8
3/10/2017 14:25	998.41	39	9.8	247	2	40	43.00423;-73.85218	2.2	1.8
3/10/2017 14:26	998.54	39	9.8	121	1.8	39		1.8	1.8
3/10/2017 14:27	998.48	39	9.8	320	1.7	39		2.2	1.8
3/10/2017 14:28	998.58	39	9.8	205	1.7	42		1.3	1.8
3/10/2017 14:29	998.48	39	9.8	348	1.7	44		0.9	1.8
3/10/2017 14:30	998.58	39	9.8	95	1.7	41	43.00422;-73.85218	1.3	1.3
3/10/2017 14:31	998.54	39	9.8	26	1.7	41		2.2	1.3
3/10/2017 14:32	998.54	39	9.7	306	1.7	41		1.8	1.3
3/10/2017 14:33	998.51	39	9.7	25	1.7	41		1.3	1.3
3/10/2017 14:34	998.41	39	9.7	128	1.7	40		3.6	1.3
3/10/2017 14:35	998.38	39	9.7	355	1.7	40	43.00421;-73.8522	0.9	1.3
3/10/2017 14:36	998.48	39	9.7	13	1.7	40		0.9	1.3
3/10/2017 14:37	998.41	39	9.7	360	1.7	39		0.4	1.3
3/10/2017 14:38	998.44	39	9.6	286	1.7	40		0.9	1.3
3/10/2017 14:39	998.51	39	9.6	276	1.7	40		1.3	1.3
3/10/2017 14:40	998.51	39	9.6	102	1.7	40	43.00417;-73.85218	1.8	1.3
3/10/2017 14:41	998.41	39	9.6	263	1.7	40		1.8	1.3
3/10/2017 14:42	998.34	39	9.6	14	1.7	41		1.3	1.3
3/10/2017 14:43	998.41	39	9.6	355	1.8	40		0.4	1.3
3/10/2017 14:44	998.48	39	9.6	94	1.8	40		0.9	1.3
3/10/2017 14:45	998.54	39	9.6	297	1.8	41	43.00418;-73.85218	0.9	1.3
3/10/2017 14:46	998.41	39	9.7	222	1.9	41		2.7	1.3
3/10/2017 14:47	998.51	39	9.7	36	1.9	40		1.8	1.3
3/10/2017 14:48	998.54	39	9.7	163	2	39		0.9	1.3
3/10/2017 14:49	998.41	39	9.7	338	2	38		0.9	1.3
3/10/2017 14:50	998.41	39	9.7	224	1.9	39	43.00417;-73.85218	1.8	1.3
3/10/2017 14:51	998.51	39	9.8	211	1.9	37		1.3	1.8
3/10/2017 14:52	998.44	39	9.8	195	1.8	37		1.8	1.8
3/10/2017 14:53	998.48	39	9.8	5	1.8	37		1.8	1.8
3/10/2017 14:54	998.44	39	9.8	5	1.8	39		0.4	1.3
3/10/2017 14:55	998.51	39	9.9	74	1.8	39	43.00411;-73.85218	0.9	1.8
3/10/2017 14:56	998.41	39	9.9	9	1.8	39		1.8	1.8
3/10/2017 14:57	998.48	39	9.9	272	1.7	40		0.9	1.8
3/10/2017 14:58	998.44	39	9.9	43	1.7	41		1.3	1.8
3/10/2017 14:59	998.48	38	10	287	1.7	38		2.2	1.8
3/10/2017 15:00	998.51	38	10	282	1.6	37	43.00408;-73.85218	3.1	1.8
3/10/2017 15:01	998.44	38	10	280	1.6	38		0.9	1.8
3/10/2017 15:02	998.41	38	10.1	331	1.5	37		0.9	1.8
3/10/2017 15:03	998.44	38	10.1	200	1.5	38		1.8	1.8
3/10/2017 15:04	998.41	38	10.1	276	1.4	37		4.5	2.2
3/10/2017 15:05	998.41	38	10.1	231	1.4	37	43.00417;-73.85218	1.8	2.2
3/10/2017 15:06	998.41	38	10.1	85	1.4	37		1.3	2.2
3/10/2017 15:07	998.44	38	10.1	44	1.4	36		1.3	2.2
3/10/2017 15:08	998.38	38	10.1	275	1.4	36		3.1	2.2
3/10/2017 15:09	998.41	38	10.1	287	1.4	36		0.4	2.2
3/10/2017 15:10	998.48	38	10.1	28	1.4	38	43.00419;-73.8522	0.4	1.8
3/10/2017 15:11	998.34	38	10.1	273	1.5	39		4.5	1.8
3/10/2017 15:12	998.48	38	10.2	279	1.5	37		3.1	1.8
3/10/2017 15:13	998.51	38	10.1	274	1.5	38		4	1.8
3/10/2017 15:14	998.38	38	10.2	243	1.4	38		0.9	1.8
3/10/2017 15:15	998.51	38	10.2	228	1.4	38	43.00418;-73.8522	3.6	1.8
3/10/2017 15:16	998.41	38	10.2	211	1.3	39		2.2	1.8
3/10/2017 15:17	998.41	38	10.2	305	1.3	38		1.3	1.8
3/10/2017 15:18	998.48	38	10.2	221	1.3	38		1.3	1.8
3/10/2017 15:19	998.51	38	10.1	327	1.3	37		0.9	1.8
3/10/2017 15:20	998.54	38	10.1	268	1.3	39	43.00416;-73.85222	0.4	2.2
3/10/2017 15:21	998.48	38	10.1	64	1.3	38		1.3	2.2
3/10/2017 15:22	998.48	38	10.1	272	1.3	38		3.1	1.8
3/10/2017 15:23	998.24	38	10.1	175	1.3	39			1.8
3/10/2017 15:24	998.48	38	10.1	225	1.3	39			1.8
3/10/2017 15:25	998.38	38	10.1	225	1.3	39	43.00424;-73.85211		1.3
3/10/2017 15:26	998.48	38	10.1	225	1.4	41			1.3
3/10/2017 15:27	998.34	37	10.1	225	1.4	42			0.9
3/10/2017 15:28	998.41	37	10	225	1.6	43			0.9
3/10/2017 15:29	998.41	38	10	225	1.7	44			0.9
3/10/2017 15:30	998.31	38	9.9	225	1.8	44	43.0035;-73.85244		0.4
3/10/2017 15:31	998.24	38	9.9	225	1.9	45			0.4
3/10/2017 15:32	998.34	38	9.9	225	2.1	46			0.4
3/10/2017 15:33	998.51	38	9.8	225	2.2	46			
3/10/2017 15:34	998.51	38	9.8	225	2.4	46			
3/10/2017 15:35	998.41	38	9.8	225	2.6	46	43.0036;-73.85263		
3/10/2017 15:36	998.54	38	9.7	225	2.7	46			
3/10/2017 15:37	998.54	38	9.7	225	2.9	46			
3/10/2017 15:38	998.41	39	9.7	225	3.1	46			
3/10/2017 15:39	998.48	39	9.7	225	3.2	46			
3/10/2017 15:40	998.51	39	9.7	225	3.4	46	43.00352;-73.85244		
3/10/2017 15:41	998.48	39	9.6	225	3.5	45			
3/10/2017 15:42	998.51	39	9.6	225	3.7	45			
3/10/2017 15:43	998.44	39	9.6	225	3.8	45			

3/10/2017 15:44	998.48	39	9.6	225	4	45			
3/10/2017 15:45	998.61	39	9.6	225	4.1	45	43.00356;-73.85244		
3/10/2017 15:46	998.54	39	9.6	225	4.3	44			
3/10/2017 15:47	998.54	39	9.6	225	4.4	44			
3/10/2017 15:48	998.61	40	9.6	225	4.5	44			
3/10/2017 15:49	998.54	40	9.5	225	4.7	44			
3/10/2017 15:50	998.65	40	9.5	225	4.8	44	43.00351;-73.85235		
3/10/2017 15:51	998.58	40	9.5	225	4.8	44			
3/10/2017 15:52	998.65	40	9.6	225	5	43			
3/10/2017 15:53	998.65	40	9.5	225	5.1	43			
3/10/2017 15:54	999.12	40	9.5	225	5.2	43			
3/10/2017 15:55	999.12	40	9.5	225	5.3	43	43.00257;-73.85095		
3/10/2017 15:56	998.44	40	9.5	225	5.4	43			
3/10/2017 15:57	998.44	40	9.5	225	5.5	43			
3/10/2017 15:58	996.11	40	9.5	225	5.6	42			
3/10/2017 15:59	996.11	40	9.5	225	5.7	42			
3/10/2017 16:00	994.01	40	9.5	225	5.8	42	42.98303;-73.85576		
3/10/2017 16:01	994.68	40	9.5	225	5.8	42			
3/10/2017 16:02	994.82	40	9.5	225	5.9	42			
3/10/2017 16:03	994.99	40	9.5	225	6	42			
3/10/2017 16:04	994.92	40	9.6	225	6.1	42			
3/13/2017 6:57	1022.1	25	0.5						
3/13/2017 6:58	1022.1	25	0						
3/13/2017 6:59	1022.1	25	-0.4						
3/13/2017 7:00	1022.2	25	-0.8				43.0042;-73.8521		
3/13/2017 7:01	1022.2	25	-1.2						
3/13/2017 7:02	1022.2	26	-1.4						
3/13/2017 7:03	1022.2	26	-1.7						
3/13/2017 7:04	1022.2	26	-1.9						
3/13/2017 7:05	1022.1	26	-2.2				43.0042;-73.8521		
3/13/2017 7:06	1022.2	26	-2.4						
3/13/2017 7:07	1022.1	26	-2.6						
3/13/2017 7:08	1022.1	26	-2.8						
3/13/2017 7:09	1022.1	26	-3						
3/13/2017 7:10	1022	26	-3.2				43.00421;-73.8521		
3/13/2017 7:11	1022	26	-3.4						
3/13/2017 7:12	1022.1	26	-3.6						
3/13/2017 7:13	1022	26	-3.7						
3/13/2017 7:14	1022	26	-3.9						
3/13/2017 7:15	1022.1	26	-4.1				43.00421;-73.8521		
3/13/2017 7:16	1021.9	26	-4.2						
3/13/2017 7:17	1022	26	-4.4						
3/13/2017 7:18	1022	26	-4.5						
3/13/2017 7:19	1022	26	-4.7						
3/13/2017 7:20							43.00421;-73.8521		
3/13/2017 7:22	1022	26	-5.1						
3/13/2017 7:23	1022.1	26	-5.2						
3/13/2017 7:24	1022	26	-5.4						
3/13/2017 7:25	1022	26	-5.5				43.00422;-73.85207		
3/13/2017 7:26	1022.1	26	-5.6						
3/13/2017 7:27	1022	26	-5.8						
3/13/2017 7:28	1022	26	-5.9						
3/13/2017 7:29	1022.1	26	-6						
3/13/2017 7:30	1022.1	26	-6.2				43.00422;-73.8521		
3/13/2017 7:31	1021.9	26	-6.3						
3/13/2017 7:32	1022	26	-6.3						
3/13/2017 7:33	1022	26	-6.5						
3/13/2017 7:34	1022.1	26	-6.6						
3/13/2017 7:35	1022.1	26	-6.7				43.00422;-73.85207		
3/13/2017 7:36	1022.1	26	-6.8						
3/13/2017 7:37	1022	26	-6.9						
3/13/2017 7:38	1022.1	26	-6.9						
3/13/2017 7:39	1022.1	26	-7.1						
3/13/2017 7:40	1022.1	27	-7.2				43.00422;-73.8521		
3/13/2017 7:41	1022.1	27	-7.3						
3/13/2017 7:42	1022.1	27	-7.4						
3/13/2017 7:43	1022.2	27	-7.5						
3/13/2017 7:44	1022.2	27	-7.6						
3/13/2017 7:45	1022.3	27	-7.7				43.00422;-73.85211		
3/13/2017 7:46	1022.3	27	-7.8						
3/13/2017 7:47	1022.3	27	-7.8						
3/13/2017 7:50	1022.4	27	-8.1				43.00423;-73.8521		
3/13/2017 7:51	1022.2	27	-8.2						
3/13/2017 7:52	1022.3	27	-8.2						
3/13/2017 7:53	1022.2	27	-8.3	340	-13.9	77		0.4	
3/13/2017 7:54	1022.3	27	-8.3	333	-13.8	77		0.9	
3/13/2017 7:55	1022.3	27	-8.4	333	-13.8	77	43.00425;-73.8521		
3/13/2017 7:56	1022.3	27	-8.5	287	-13.8	76		0.9	
3/13/2017 7:57	1022.3	27	-8.6	317	-13.8	76		0.9	
3/13/2017 7:58	1022.3	27	-8.6	312	-13.8	76		0.9	
3/13/2017 7:59	1022.2	27	-8.7	302	-13.8	76		0.9	0.9
3/13/2017 8:00	1022.2	27	-8.8	299	-13.7	75	43.00423;-73.85207	0.9	0.9
3/13/2017 8:01	1022.3	27	-8.8	303	-13.7	75		0.4	0.9
3/13/2017 8:02	1022.3	27	-8.9	315	-13.7	75		0.4	0.9
3/13/2017 8:03	1022.4	27	-8.9	326	-13.7	75		0.9	0.9
3/13/2017 8:04	1022.4	27	-9	326	-13.7	74		0.4	0.9
3/13/2017 8:05	1022.5	27	-9.1	326	-13.6	74	43.00422;-73.8521	0.9	0.9
3/13/2017 8:06	1022.4	27	-9.1	326	-13.6	74		0.4	0.9
3/13/2017 8:07	1022.4	27	-9.2	326	-13.6	74			0.9
3/13/2017 8:08	1022.4	27	-9.2	326	-13.5	74			0.4
3/13/2017 8:09	1022.5	27	-9.3	326	-13.5	74			0.4
3/13/2017 8:10	1022.5	27	-9.3	326	-13.4	74	43.00423;-73.8521		0.4
3/13/2017 8:11	1022.5	27	-9.3	326	-13.4	74			0.4
3/13/2017 8:12	1022.5	27	-9.4	326	-13.4	74		0.4	0.4
3/13/2017 8:13	1022.6	27	-9.4	346	-13.3	74		1.3	0.4
3/13/2017 8:14	1022.6	27	-9.5	336	-13.3	74		1.3	0.4
3/13/2017 8:15	1022.6	27	-9.5	337	-13.2	73	43.00423;-73.8521	0.9	0.4
3/13/2017 8:16	1022.7	27	-9.6	339	-13.2	73		0.4	0.4
3/13/2017 8:17	1022.7	27	-9.6	339	-13.1	72			0.4
3/13/2017 8:18	1022.7	27	-9.6	339	-13.1	72		0.4	0.4
3/13/2017 8:19	1022.5	27	-9.6	339	-13	72		0.4	0.4
3/13/2017 8:20	1022.6	27	-9.6	339	-12.9	72	43.00422;-73.85211	0.4	0.4
3/13/2017 8:21	1022.5	28	-9.7	343	-12.9	72		0.9	0.4
3/13/2017 8:22	1022.5	28	-9.7	343	-12.8	71		0.9	0.4
3/13/2017 8:23	1022.4	28	-9.7	343	-12.7	70			0.4
3/13/2017 8:24	1022.4	28	-9.7	343	-12.7	70		0.4	0.4
3/13/2017 8:25	1022.4	28	-9.7	107	-12.6	70	43.00422;-73.8521	0.4	0.4
3/13/2017 8:26	1022.4	28	-9.7	33	-12.6	69		0.9	0.4
3/13/2017 8:27	1022.4	28	-9.7	19	-12.5	68		0.9	0.4
3/13/2017 8:28	1022.4	28	-9.7	13	-12.4	68		0.4	0.4
3/13/2017 8:29	1022.3	28	-9.8	5	-12.3	68		0.4	0.4
3/13/2017 8:30	1022.3	28	-9.7	26	-12.3	67	43.00422;-73.8521	0.9	0.4
3/13/2017 8:31	1022.2	28	-9.8	34	-12.2	67		0.4	0.4
3/13/2017 8:32	1022.3	28	-9.7	34	-12.2	66			0.4
3/13/2017 8:33	1022.3	28	-9.8	49	-12.1	66		0.4	0.4
3/13/2017 8:34	1022.4	28	-9.7	54	-12	66			0.4
3/13/2017 8:35	1022.4	28	-9.7	5	-11.9	66	43.00419;-73.8521	0.4	0.4

3/13/2017 8:36	1022.4	28	-9.7	328	-11.8	65		0.4	0.4
3/13/2017 8:37	1022.4	28	-9.7	328	-11.8	65			0.4
3/13/2017 8:38	1022.4	28	-9.7	328	-11.7	65			0.4
3/13/2017 8:39	1022.4	28	-9.7	100	-11.7	65		1.3	0.4
3/13/2017 8:40	1022.4	29	-9.7	107	-11.6	64	43.00419;-73.85213	0.9	0.4
3/13/2017 8:41	1022.4	29	-9.7	107	-11.5	64		0.4	0.4
3/13/2017 8:42	1022.4	29	-9.7	107	-11.4	63		0.9	0.4
3/13/2017 8:43	1022.5	29	-9.7	107	-11.4	63			0.4
3/13/2017 8:44	1022.5	29	-9.7	107	-11.3	62			0.4
3/13/2017 8:45	1022.5	29	-9.6	107	-11.3	62	43.00418;-73.85216		0.4
3/13/2017 8:46	1022.5	29	-9.6	75	-11.2	62		0.4	0.4
3/13/2017 8:47	1022.5	29	-9.6	75	-11.2	61		0.4	0.4
3/13/2017 8:48	1022.5	29	-9.6	75	-11.1	61			0.4
3/13/2017 8:49	1022.4	29	-9.5	83	-11.1	61		0.4	0.4
3/13/2017 8:50	1022.5	29	-9.5	83	-11.1	61	43.00417;-73.85213		0.4
3/13/2017 8:51	1022.5	29	-9.4	83	-11	61			0.4
3/13/2017 8:52	1022.5	29	-9.4	83	-10.9	61		0.4	0.4
3/13/2017 8:53	1022.4	29	-9.3	83	-10.9	61			0.4
3/13/2017 8:54	1022.4	29	-9.3	83	-10.8	60		0.4	
3/13/2017 8:55	1022.4	29	-9.3	91	-10.8	60	43.00419;-73.85213		0.4
3/13/2017 8:56	1022.4	29	-9.2	126	-10.8	61		1.3	
3/13/2017 8:57	1022.5	29	-9.2	142	-10.7	60		0.4	0.4
3/13/2017 8:58	1022.5	29	-9.1	142	-10.6	60		0.4	0.4
3/13/2017 8:59	1022.5	29	-9	142	-10.6	60		0.4	0.4
3/13/2017 9:00	1022.5	29	-8.9	142	-10.5	60	43.0042;-73.85211	0.4	0.4
3/13/2017 9:01	1022.5	29	-8.9	140	-10.4	59		0.9	0.4
3/13/2017 9:02	1022.5	29	-8.8	140	-10.3	59			0.4
3/13/2017 9:03	1022.6	29	-8.7	136	-10.3	59		0.4	0.4
3/13/2017 9:04	1022.6	29	-8.6	127	-10.3	58			0.4
3/13/2017 9:05	1022.5	29	-8.6	127	-10.3	58	43.00419;-73.85213		0.4
3/13/2017 9:06	1022.5	29	-8.5	128	-10.3	58		0.4	0.4
3/13/2017 9:07	1022.6	29	-8.4	128	-10.2	58		0.4	0.4
3/13/2017 9:08	1022.5	29	-8.3	133	-10.2	58		0.4	0.4
3/13/2017 9:09	1022.7	30	-8.2	133	-10.2	58			0.4
3/13/2017 9:10	1022.7	30	-8.2	133	-10.2	58	43.00418;-73.85211		0.4
3/13/2017 9:11	1022.7	29	-8.1	133	-10.1	57			0.4
3/13/2017 9:12	1022.7	30	-8	119	-10.1	58		1.3	
3/13/2017 9:13	1022.8	30	-7.9	119	-10	58		0.4	0.4
3/13/2017 9:14	1022.8	29	-7.8	119	-10	57			0.4
3/13/2017 9:15	1022.8	29	-7.8	34	-9.9	57	43.00416;-73.85211	0.4	0.4
3/13/2017 9:16	1022.8	29	-7.7	329	-9.9	58			0.4
3/13/2017 9:17	1022.8	29	-7.6	349	-9.8	58		1.8	0.4
3/13/2017 9:18	1022.8	29	-7.6	355	-9.7	57		0.4	0.4
3/13/2017 9:19	1022.8	29	-7.6	304	-9.7	56		0.4	0.4
3/13/2017 9:20	1022.8	29	-7.5	304	-9.7	56	43.00416;-73.85211		0.4
3/13/2017 9:21	1022.9	29	-7.4	303	-9.7	56		0.9	0.4
3/13/2017 9:22	1022.9	29	-7.4	188	-9.7	56		0.4	0.4
3/13/2017 9:23	1022.9	29	-7.3	188	-9.6	56			0.4
3/13/2017 9:24	1022.9	29	-7.3	171	-9.6	56		0.4	0.4
3/13/2017 9:25	1022.8	29	-7.3	114	-9.5	56	43.00416;-73.85211	1.3	0.4
3/13/2017 9:26	1022.8	29	-7.3	350	-9.4	56		1.3	0.4
3/13/2017 9:27	1022.7	29	-7.2	346	-9.4	53			0.9
3/13/2017 9:28	1022.8	29	-7.2	143	-9.4	53		1.3	0.4
3/13/2017 9:29	1022.8	29	-7.2	154	-9.3	52		0.4	0.9
3/13/2017 9:30	1022.7	29	-7.1	107	-9.3	52	43.00417;-73.85211	0.4	0.9
3/13/2017 9:31	1022.8	29	-7.1	182	-9.3	51		0.9	0.9
3/13/2017 9:32	1022.8	29	-7.1	187	-9.2	51			0.9
3/13/2017 9:33	1022.8	29	-7.1	347	-9.2	51		2.2	0.9
3/13/2017 9:34	1022.7	29	-7.1	41	-9.2	50		0.9	0.9
3/13/2017 9:35	1022.8	29	-7.1	355	-9.2	50	43.00415;-73.85207	0.4	0.9
3/13/2017 9:36	1022.9	29	-7	355	-9.2	49		0.4	0.9
3/13/2017 9:37	1022.8	29	-7	355	-9.2	50		0.4	0.9
3/13/2017 9:38	1022.7	29	-6.9	169	-9.2	50		0.9	0.9
3/13/2017 9:39	1022.7	29	-6.9	186	-9.2	50		0.4	0.9
3/13/2017 9:40	1022.7	29	-6.9	186	-9.2	50			0.9
3/13/2017 9:40							43.00416;-73.85207		
3/13/2017 9:41	1022.7	29	-6.9	186	-9.1	50			0.9
3/13/2017 9:42	1022.7	29	-6.9	186	-9.1	50			0.4
3/13/2017 9:43	1022.6	29	-6.9	186	-9.1	50			0.4
3/13/2017 9:44	1022.7	29	-6.9	306	-9.1	50		0.4	0.4
3/13/2017 9:45							43.00416;-73.85207		
3/13/2017 9:45	1022.7	29	-6.8	9	-9.1	50		0.4	0.4
3/13/2017 9:46	1022.7	29	-6.8	9	-9	50		0.4	0.4
3/13/2017 9:47	1022.7	29	-6.8	315	-9.1	50		0.4	0.4
3/13/2017 9:48	1022.6	29	-6.8	290	-9	50			0.4
3/13/2017 9:49	1022.7	29	-6.8	336	-8.9	50		0.4	0.4
3/13/2017 9:50	1022.6	29	-6.8	336	-8.9	50	43.00414;-73.85207	0.4	0.4
3/13/2017 9:51	1022.7	29	-6.7	5	-8.9	50		1.3	0.4
3/13/2017 9:52	1022.6	29	-6.7	271	-8.8	50		1.8	0.4
3/13/2017 9:53	1022.6	29	-6.7	282	-8.8	49		0.9	0.4
3/13/2017 9:54	1022.6	29	-6.7	319	-8.8	48		0.9	0.4
3/13/2017 9:55	1022.6	29	-6.7	318	-8.8	48	43.00415;-73.8521	0.4	0.4
3/13/2017 9:56	1022.6	29	-6.7	291	-8.7	48		0.9	0.4
3/13/2017 9:57	1022.6	29	-6.6	291	-8.7	47		0.9	0.9
3/13/2017 9:58	1022.6	29	-6.6	291	-8.7	47		0.4	0.9
3/13/2017 9:59	1022.5	29	-6.6	291	-8.7	47			0.9
3/13/2017 10:00	1022.7	29	-6.5	291	-8.7	46	43.00415;-73.8521		0.9
3/13/2017 10:01	1022.7	29	-6.5	305	-8.6	47		0.4	0.4
3/13/2017 10:02	1022.7	29	-6.5	282	-8.6	47		1.3	0.4
3/13/2017 10:03	1022.7	29	-6.4	319	-8.5	47		1.3	0.4
3/13/2017 10:04	1022.7	29	-6.4	285	-8.4	47		0.9	0.4
3/13/2017 10:05	1022.6	29	-6.3	281	-8.3	47	43.00416;-73.85211		0.4
3/13/2017 10:06	1022.6	29	-6.3	277	-8.3	48		0.9	0.4
3/13/2017 10:07	1022.7	29	-6.2	241	-8.2	47			0.4
3/13/2017 10:08	1022.7	30	-6.2	245	-8.2	47		1.8	0.4
3/13/2017 10:09	1022.7	30	-6.1	250	-8.1	47			0.4
3/13/2017 10:10	1022.9	30	-6.1	250	-8	47	43.00416;-73.85213	1.3	0.4
3/13/2017 10:13	1022.8	30	-5.8	245	-7.8	46		0.4	0.9
3/13/2017 10:14	1022.8	30	-5.7	241	-7.8	46		1.3	0.9
3/13/2017 10:15	1022.8	30	-5.6	239	-7.7	45	43.00415;-73.85213	0.9	0.9
3/13/2017 10:16	1022.9	30	-5.6	261	-7.7	45		1.3	0.9
3/13/2017 10:17	1022.9	30	-5.4	296	-7.7	45		0.4	0.9
3/13/2017 10:18	1022.8	30	-5.4	279	-7.7	45		0.4	0.9
3/13/2017 10:19	1022.8	30	-5.2	280	-7.6	44		0.4	0.9
3/13/2017 10:20	1022.7	30	-5.2	280	-7.6	44	43.00415;-73.85216		0.9
3/13/2017 10:21	1022.8	30	-5.1	242	-7.6	44		1.8	0.4
3/13/2017 10:22	1022.8	30	-4.9	280	-7.6	43			0.4
3/13/2017 10:23	1022.7	30	-4.8	215	-7.5	44		0.9	0.4
3/13/2017 10:24	1022.7	30	-4.8	271	-7.4	43		0.4	0.4
3/13/2017 10:25	1022.7	30	-4.7	250	-7.4	43	43.00414;-73.85218	0.9	0.4
3/13/2017 10:26	1022.8	30	-4.6	273	-7.4	43			0.4
3/13/2017 10:27	1022.8	30	-4.4	315	-7.3	43			0.4
3/13/2017 10:28	1022.8	30	-4.3	315	-7.3	43		0.9	0.4
3/13/2017 10:29	1022.8	30	-4.2	309	-7.3	43		1.3	0.4
3/13/2017 10:30	1022.8	30	-4.1	309	-7.3	42	43.00415;-73.85213	0.4	0.4
3/13/2017 10:31	1022.8	30	-4	252	-7.3	42		0.4	0.4
3/13/2017 10:32	1022.8	30	-3.9	211	-7.2	42		0.9	0.4

3/13/2017 10:33	1022.8	30	-3.8	211	-7.2	42			0.4
3/13/2017 10:34	1022.7	30	-3.7	211	-7.2	42		0.4	0.4
3/13/2017 10:35	1022.8	30	-3.5	249	-7.2	42	43.00415;-73.85213	1.3	0.4
3/13/2017 10:36	1022.8	30	-3.4	177	-7.1	42		1.3	0.4
3/13/2017 10:37	1022.8	30	-3.3	161	-7.1	43		0.4	0.9
3/13/2017 10:38	1022.7	30	-3.2	187	-7	43		0.9	0.9
3/13/2017 10:39	1022.6	30	-3.1	90	-6.9	42		0.4	0.4
3/13/2017 10:40	1022.7	30	-2.9	161	-6.9	41	43.00417;-73.85213	1.8	0.4
3/13/2017 10:41	1022.7	30	-2.8	155	-6.8	42			0.9
3/13/2017 10:42	1022.6	30	-2.7	155	-6.8	42		0.4	0.9
3/13/2017 10:43	1022.6	30	-2.6	126	-6.7	41		0.4	0.9
3/13/2017 10:44	1022.7	30	-2.4	126	-6.7	41		0.4	0.9
3/13/2017 10:45	1022.6	30	-2.3	272	-6.7	41	43.00417;-73.85216	0.9	0.9
3/13/2017 10:46	1022.6	30	-2.2	9	-6.6	41		0.9	0.9
3/13/2017 10:47	1022.6	30	-2	275	-6.6	41		0.4	0.9
3/13/2017 10:48	1022.7	30	-1.9	306	-6.5	41		0.9	0.9
3/13/2017 10:49	1022.8	30	-1.8	323	-6.5	40		1.8	0.9
3/13/2017 10:50	1022.7	30	-1.7	24	-6.4	40	43.00418;-73.85213	1.8	0.9
3/13/2017 10:51	1022.7	30	-1.6	355	-6.4	41		1.3	0.9
3/13/2017 10:52	1022.8	30	-1.4	328	-6.4	41		1.3	0.9
3/13/2017 10:53	1022.7	30	-1.3	299	-6.4	40		0.9	0.9
3/13/2017 10:54	1022.6	30	-1.2	13	-6.4	40		1.3	0.9
3/13/2017 10:55	1022.6	30	-1.1	321	-6.4	40	43.00417;-73.85216	1.3	0.9
3/13/2017 10:56	1022.6	30	-1	346	-6.4	40		1.3	0.9
3/13/2017 10:57	1022.6	30	-0.9	336	-6.5	39		1.8	1.3
3/13/2017 10:58	1022.7	30	-0.7	351	-6.6	39		0.4	1.3
3/13/2017 10:59	1022.7	30	-0.7	331	-6.6	39		1.3	1.3
3/13/2017 11:00	1022.6	30	-0.6	329	-6.6	39	43.00419;-73.85211	0.4	1.3
3/13/2017 11:01	1022.6	30	-0.4	25	-6.7	39		1.8	1.3
3/13/2017 11:02	1022.5	30	-0.4	331	-6.7	41		0.9	1.3
3/13/2017 11:03	1022.4	30	-0.3	326	-6.6	40		0.4	1.3
3/13/2017 11:04	1022.5	30	-0.2	171	-6.6	40		2.2	1.3
3/13/2017 11:05	1022.5	30	-0.1	50	-6.5	40	43.0042;-73.85211	1.3	1.3
3/13/2017 11:06	1022.5	30	-0.1	63	-6.5	39		1.3	1.3
3/13/2017 11:07	1022.4	30	0.1	349	-6.4	39		1.8	1.3
3/13/2017 11:08	1022.4	30	0.1	360	-6.5	40		0.9	1.3
3/13/2017 11:09	1022.4	30	0.2	290	-6.5	39		0.9	1.3
3/13/2017 11:10	1022.3	30	0.3	288	-6.5	39	43.00418;-73.85211	0.4	1.3
3/13/2017 11:11	1022.4	30	0.3	286	-6.6	39		0.4	1.3
3/13/2017 11:12	1022.3	30	0.4	300	-6.5	40		1.3	1.3
3/13/2017 11:13	1022.3	30	0.5	275	-6.5	40		1.3	1.3
3/13/2017 11:14	1022.3	30	0.6	171	-6.4	40		1.8	1.3
3/13/2017 11:15	1022.3	30	0.7	223	-6.4	41	43.00419;-73.85213	1.3	1.3
3/13/2017 11:16	1022.2	30	0.7	182	-6.3	40		0.4	1.3
3/13/2017 11:17	1022.2	30	0.8	146	-6.3	40		0.9	1.3
3/13/2017 11:18	1022.2	30	0.8	137	-6.2	40		0.9	1.3
3/13/2017 11:19	1022.2	30	0.9	243	-6.1	40		0.9	0.9
3/13/2017 11:20	1022.2	30	1	265	-6.1	39	43.00422;-73.85213	0.4	0.9
3/13/2017 11:21	1022.1	30	1.1	265	-6.1	39			0.9
3/13/2017 11:22	1022.1	30	1.2	274	-6	39		0.4	0.9
3/13/2017 11:23	1022.1	30	1.2	188	-5.9	39		0.9	0.9
3/13/2017 11:24	1022.1	30	1.3	300	-5.9	39		0.9	0.9
3/13/2017 11:25	1022	30	1.3	345	-5.9	38	43.00421;-73.85213	0.4	0.9
3/13/2017 11:26	1022.1	30	1.4	238	-5.8	38		0.9	0.9
3/13/2017 11:27	1022.2	30	1.5	175	-5.7	39		1.3	0.9
3/13/2017 11:28	1022.2	30	1.6	162	-5.7	38		0.9	0.9
3/13/2017 11:29	1022.4	30	1.7	171	-5.6	37		0.9	0.9
3/13/2017 11:30	1022.3	30	1.7	126	-5.6	37	43.00422;-73.85213	0.4	0.9
3/13/2017 11:31	1022.2	30	1.8	180	-5.6	37		0.9	0.9
3/13/2017 11:32	1022.3	30	1.8	187	-5.6	38		0.9	0.9
3/13/2017 11:33	1022.3	30	1.9	208	-5.6	38		0.4	0.9
3/13/2017 11:34	1022.2	30	2	198	-5.5	38		0.4	0.9
3/13/2017 11:35	1022.3	30	2.1	192	-5.4	37	43.00423;-73.85216	0.4	0.9
3/13/2017 11:36	1022.3	30	2.2	102	-5.4	37		0.9	0.9
3/13/2017 11:37	1022.3	30	2.2	171	-5.5	37		0.4	0.9
3/13/2017 11:38	1022.4	30	2.3	191	-5.4	37		0.4	0.9
3/13/2017 11:39	1022.3	29	2.4	151	-5.4	37		0.9	0.9
3/13/2017 11:40	1022.3	29	2.4	169	-5.4	37	43.00418;-73.85213	0.4	0.9
3/13/2017 11:41	1022.2	29	2.5	170	-5.4	37		0.9	0.9
3/13/2017 11:42	1022.1	29	2.6	248	-5.4	37		0.4	0.9
3/13/2017 11:43	1022.2	29	2.6	98	-5.4	37		0.9	0.9
3/13/2017 11:44	1022.1	29	2.7	219	-5.3	38		1.3	0.9
3/13/2017 11:45	1022	29	2.7	302	-5.3	37	43.00419;-73.85213	0.9	0.9
3/13/2017 11:46	1022.1	29	2.8	344	-5.3	37		0.4	0.9
3/13/2017 11:47	1022	29	2.8	171	-5.3	37		0.4	0.9
3/13/2017 11:48	1022	29	2.8	173	-5.3	36		0.9	0.9
3/13/2017 11:49	1022	29	2.9	157	-5.2	36		0.9	0.9
3/13/2017 11:50	1022	29	2.9	119	-5.2	36	43.00421;-73.8521	0.9	0.9
3/13/2017 11:51	1022.1	29	3	174	-5.2	37		0.4	0.9
3/13/2017 11:52	1022	29	3	215	-5.1	37		0.4	0.9
3/13/2017 11:53	1022	29	3.1	167	-5.1	37		1.3	0.9
3/13/2017 11:54	1022	29	3.1	263	-5	36		0.9	0.9
3/13/2017 11:55	1021.9	29	3.1	256	-5	36	43.00423;-73.85211	0.9	0.9
3/13/2017 11:56	1021.9	29	3.1	232	-5	36		1.3	0.9
3/13/2017 11:57	1021.8	29	3.2	111	-5	36		1.3	0.9
3/13/2017 11:58	1021.8	29	3.2	124	-4.9	36		1.3	0.9
3/13/2017 12:00							43.00421;-73.85216		
3/13/2017 12:01	1021.7	29	3.2	209	-5	36		1.3	0.9
3/13/2017 12:02	1021.6	29	3.3	179	-5	36		0.4	0.9
3/13/2017 12:03	1021.7	29	3.3	200	-4.9	37		1.8	0.9
3/13/2017 12:04	1021.6	29	3.3	234	-4.8	36		1.8	1.3
3/13/2017 12:05	1021.6	29	3.3	247	-4.8	36	43.00422;-73.85211	3.6	1.3
3/13/2017 12:06	1021.6	29	3.3	203	-4.8	35		0.9	1.3
3/13/2017 12:07	1021.5	29	3.3	148	-4.8	35		1.8	1.3
3/13/2017 12:08	1021.5	29	3.3	246	-4.8	36		1.3	1.3
3/13/2017 12:09	1021.5	29	3.3	240	-4.8	35		0.4	1.3
3/13/2017 12:10	1021.5	29	3.4	317	-4.8	35	43.00423;-73.85211		1.3
3/13/2017 12:11	1021.5	29	3.4	254	-4.8	35		1.8	1.3
3/13/2017 12:12	1021.5	29	3.4	250	-4.8	35		0.4	1.3
3/13/2017 12:13	1021.5	29	3.4	177	-4.8	35		0.4	1.3
3/13/2017 12:14	1021.4	29	3.4	170	-4.8	36		0.4	1.3
3/13/2017 12:15	1021.3	29	3.4	226	-4.8	36	43.00422;-73.85213	0.4	1.3
3/13/2017 12:16	1021.3	29	3.4	171	-4.7	36		0.9	1.3
3/13/2017 12:17	1021.3	29	3.4	238	-4.7	35		0.4	1.3
3/13/2017 12:18	1021.2	29	3.5	132	-4.6	35		0.9	0.9
3/13/2017 12:19	1021.2	29	3.5	246	-4.6	35		0.9	0.9
3/13/2017 12:20	1021.2	29	3.5	199	-4.5	35	43.00422;-73.85213	0.4	0.9
3/13/2017 12:21	1021.1	29	3.6	172	-4.5	34		0.4	0.9
3/13/2017 12:22	1021.2	29	3.6	150	-4.4	35		0.4	0.9
3/13/2017 12:23	1021.2	29	3.6	193	-4.4	35		0.4	0.9
3/13/2017 12:24	1021.1	29	3.7	248	-4.3	36		0.4	0.9
3/13/2017 12:25	1021.1	29	3.7	259	-4.3	36	43.00419;-73.85213	0.9	0.9
3/13/2017 12:26	1021.1	29	3.7	312	-4.2	34		1.3	0.9
3/13/2017 12:27	1021.1	29	3.7	172	-4.2	33		0.9	0.9
3/13/2017 12:28	1021.1	29	3.8	323	-4.2	35		1.3	0.9
3/13/2017 12:29	1021.2	29	3.8	242	-4.2	35		1.3	0.9
3/13/2017 12:30	1021.2	29	3.8	263	-4.2	35	43.00418;-73.85213	0.4	0.9

3/13/2017 12:31	1021.1	29	3.9	286	-4.2	35		1.8	0.9
3/13/2017 12:32	1021.1	29	3.9	337	-4.2	35		1.3	0.9
3/13/2017 12:33	1021.2	29	3.9	344	-4.3	36		1.8	0.9
3/13/2017 12:35							43.00417;-73.85213		
3/13/2017 12:36	1021.2	29	3.9	337	-4.4	35		1.3	1.3
3/13/2017 12:37	1021.2	29	3.9	355	-4.5	36		0.9	1.3
3/13/2017 12:38	1021.2	29	4	360	-4.6	35		1.8	1.3
3/13/2017 12:39	1021.2	29	4	321	-4.6	35		1.8	1.3
3/13/2017 12:40	1021.2	29	3.9	346	-4.7	36	43.00416;-73.85213	1.3	1.3
3/13/2017 12:41	1021.2	29	3.9	331	-4.7	36		1.8	1.3
3/13/2017 12:42	1021.2	29	3.9	11	-4.8	36		0.9	1.3
3/13/2017 12:43	1021.2	29	3.9	355	-4.8	37		1.8	1.3
3/13/2017 12:44	1021.1	29	3.9	333	-4.8	36		1.8	1.3
3/13/2017 12:45	1021.1	29	3.9	348	-4.8	36	43.00414;-73.85216	0.9	1.3
3/13/2017 12:46	1021.1	29	3.9	342	-4.8	37		0.4	1.3
3/13/2017 12:47	1021	29	3.9	5	-4.8	36		1.3	1.3
3/13/2017 12:48	1021	29	3.8	5	-4.7	36		0.4	1.3
3/13/2017 12:49	1021	29	3.8	319	-4.7	37		1.3	1.3
3/13/2017 12:50	1021	29	3.8	16	-4.6	36	43.00416;-73.85216	0.9	1.3
3/13/2017 12:51	1020.9	29	3.8	19	-4.6	36		0.9	1.3
3/13/2017 12:52	1020.9	29	3.8	19	-4.6	36			0.9
3/13/2017 12:53	1020.9	29	3.8	51	-4.6	36			0.9
3/13/2017 12:54	1020.9	29	3.8	68	-4.5	36		0.4	0.9
3/13/2017 12:55	1020.9	29	3.8	303	-4.4	37	43.00419;-73.85216	0.9	0.9
3/13/2017 12:56	1020.9	29	3.8	325	-4.3	36		0.4	0.9
3/13/2017 12:57	1020.8	29	3.8	223	-4.3	35		0.9	0.9
3/13/2017 12:58	1020.9	29	3.8	233	-4.2	36			0.9
3/13/2017 12:59	1020.8	29	3.9	242	-4.2	35		0.9	0.9
3/13/2017 13:00	1020.9	29	3.9	254	-4.1	35	43.00416;-73.85213	1.8	0.9
3/13/2017 13:01	1020.8	29	3.9	259	-4	35		0.4	0.4
3/13/2017 13:02	1020.8	29	3.9	252	-3.9	35		0.4	0.4
3/13/2017 13:03	1020.8	29	4	279	-3.9	34		0.4	0.9
3/13/2017 13:04	1020.8	29	4	351	-3.8	34		1.8	0.9
3/13/2017 13:05	1020.8	29	4.1	199	-3.8	35	43.00418;-73.85211	1.3	0.9
3/13/2017 13:06	1020.8	29	4.1	232	-3.7	34		0.4	0.9
3/13/2017 13:07	1020.7	29	4.1	237	-3.6	34		0.9	0.9
3/13/2017 13:08	1020.8	29	4.2	234	-3.6	34		2.2	0.9
3/13/2017 13:09	1020.7	29	4.2	244	-3.5	33		0.4	0.9
3/13/2017 13:10	1020.6	29	4.2	180	-3.4	34	43.00416;-73.85213	0.9	0.9
3/13/2017 13:11	1020.6	29	4.3	284	-3.4	33		0.4	0.9
3/13/2017 13:12	1020.6	29	4.3	338	-3.3	33		0.9	0.9
3/13/2017 13:13	1020.6	29	4.4	290	-3.3	33		0.9	0.9
3/13/2017 13:14	1020.6	29	4.4	180	-3.3	33		0.9	0.9
3/13/2017 13:15	1020.6	29	4.4	176	-3.3	32	43.00419;-73.85213	0.9	0.9
3/13/2017 13:16	1020.6	29	4.5	142	-3.2	32		0.4	0.9
3/13/2017 13:17	1020.5	29	4.6	138	-3.2	32			0.9
3/13/2017 13:18	1020.5	29	4.6	323	-3.2	34		0.9	0.9
3/13/2017 13:19	1020.5	29	4.6	355	-3.2	33		1.3	0.9
3/13/2017 13:20	1020.5	29	4.7	17	-3.2	32	43.00421;-73.85213	0.9	0.9
3/13/2017 13:21	1020.5	29	4.7	360	-3.2	32		1.8	0.9
3/13/2017 13:22	1020.5	29	4.7	23	-3.3	35		1.3	0.9
3/13/2017 13:23	1020.5	29	4.8	13	-3.3	34		0.9	0.9
3/13/2017 13:24	1020.5	29	4.8	351	-3.4	33		1.8	0.9
3/13/2017 13:25	1020.5	29	4.8	307	-3.4	32	43.00422;-73.85211	0.4	0.9
3/13/2017 13:26	1020.5	29	4.8	348	-3.5	31		1.8	0.9
3/13/2017 13:27	1020.5	29	4.8	340	-3.5	31		0.9	0.9
3/13/2017 13:28	1020.5	29	4.8	342	-3.6	31		1.3	1.3
3/13/2017 13:29	1020.4	29	4.9	355	-3.6	31		0.4	1.3
3/13/2017 13:30	1020.4	29	4.9	96	-3.6	31	43.00421;-73.85211		0.9
3/13/2017 13:31	1020.5	29	4.9	64	-3.6	31		0.4	0.9
3/13/2017 13:32	1020.5	29	4.9	317	-3.6	31		0.9	0.9
3/13/2017 13:33	1020.5	29	4.9	355	-3.6	33		0.9	0.9
3/13/2017 13:34	1020.6	29	4.9	360	-3.6	34		0.4	0.9
3/13/2017 13:35	1020.6	29	4.9	328	-3.5	33	43.00423;-73.85213	1.3	0.9
3/13/2017 13:36	1020.6	29	4.9	360	-3.5	32		0.4	0.9
3/13/2017 13:37	1020.5	29	4.9	176	-3.5	31		0.9	0.9
3/13/2017 13:38	1020.6	29	4.9	146	-3.5	30		0.4	0.9
3/13/2017 13:39	1020.5	29	4.8	74	-3.5	31		0.4	0.9
3/13/2017 13:40	1020.5	29	4.8	244	-3.5	31	43.0042;-73.85211	1.3	0.9
3/13/2017 13:41	1020.5	29	4.8	190	-3.4	32		1.3	0.9
3/13/2017 13:42	1020.5	29	4.8	282	-3.4	32		0.4	0.9
3/13/2017 13:43	1020.4	29	4.8	265	-3.3	32		0.4	0.9
3/13/2017 13:44	1020.3	29	4.8	304	-3.3	32		0.4	0.9
3/13/2017 13:45	1020.3	29	4.8	305	-3.2	32	43.0042;-73.85213	0.9	0.9
3/13/2017 13:46	1020.3	29	4.8	333	-3.2	32		0.9	0.9
3/13/2017 13:47	1020.3	29	4.7	327	-3.2	32		1.3	0.9
3/13/2017 13:48	1020.3	29	4.7	355	-3.2	32		1.3	0.9
3/13/2017 13:49	1020.2	29	4.7	332	-3.2	33		0.9	0.9
3/13/2017 13:50	1020.2	29	4.7	321	-3.2	33	43.00422;-73.8521	1.3	0.9
3/13/2017 13:51	1020.2	29	4.7	318	-3.2	32		0.4	0.9
3/13/2017 13:52	1020.1	29	4.7	347	-3.2	32		0.4	0.9
3/13/2017 13:53	1020.1	29	4.6	310	-3.2	32		1.8	0.9
3/13/2017 13:54	1020.1	29	4.6	292	-3.2	32		0.9	0.9
3/13/2017 13:55	1020	29	4.6	292	-3.2	32	43.00418;-73.85211	0.4	0.9
3/13/2017 13:56	1020	29	4.6	350	-3.2	33		1.3	0.9
3/13/2017 13:57	1020	29	4.6	360	-3.3	32			0.9
3/13/2017 13:58	1019.9	29	4.6	81	-3.3	32		0.4	0.9
3/13/2017 13:59	1019.9	29	4.5	82	-3.3	31		0.4	0.9
3/13/2017 14:00	1019.8	28	4.5	82	-3.3	31	43.00421;-73.8521	0.4	0.9
3/13/2017 14:01	1019.8	29	4.4	158	-3.3	31		1.3	0.9
3/13/2017 14:02	1019.8	29	4.4	142	-3.3	31		0.9	0.9
3/13/2017 14:03	1019.9	29	4.4	73	-3.3	31		0.9	0.9
3/13/2017 14:04	1019.9	29	4.4	15	-3.3	32		1.8	0.9
3/13/2017 14:05	1019.9	29	4.4	355	-3.3	33	43.00421;-73.8521	1.3	0.9
3/13/2017 14:06	1019.9	29	4.4	5	-3.3	32		0.4	0.9
3/13/2017 14:07	1019.9	29	4.3	5	-3.3	32			0.9
3/13/2017 14:08	1019.8	29	4.3	31	-3.3	32		0.4	0.9
3/13/2017 14:09	1019.8	29	4.3	31	-3.3	32		0.4	0.9
3/13/2017 14:10	1019.8	29	4.3	31	-3.3	32	43.00419;-73.8521		0.9
3/13/2017 14:11	1019.8	29	4.3	30	-3.3	32		0.4	0.9
3/13/2017 14:12	1019.8	29	4.3	59	-3.3	32		0.9	0.9
3/13/2017 14:13	1019.7	29	4.3	110	-3.4	32		0.9	0.9
3/13/2017 14:14	1019.7	29	4.2	111	-3.4	32			0.9
3/13/2017 14:15	1019.7	29	4.2	110	-3.4	32	43.00419;-73.8521	0.9	0.4
3/13/2017 14:16	1019.7	29	4.2	47	-3.4	32		0.9	0.4
3/13/2017 14:17	1019.6	29	4.2	55	-3.4	32		1.3	0.4
3/13/2017 14:18	1019.6	29	4.2	51	-3.4	31		0.4	0.4
3/13/2017 14:19	1019.5	29	4.1	66	-3.4	31		0.4	0.4
3/13/2017 14:20	1019.5	29	4.1	111	-3.4	32	43.00421;-73.8521	0.9	0.4
3/13/2017 14:21	1019.5	29	4.1	111	-3.4	32		0.4	0.9
3/13/2017 14:22	1019.4	29	4.1	111	-3.4	32			0.4
3/13/2017 14:23	1019.4	29	4.1	138	-3.4	32		0.4	0.4
3/13/2017 14:24	1019.5	29	4.1	304	-3.4	32		1.3	0.4
3/13/2017 14:25	1019.6	29	4.1	298	-3.3	32	43.00422;-73.8521	1.8	0.4
3/13/2017 14:26	1019.6	29	4.1	355	-3.3	32		1.3	0.9
3/13/2017 14:27	1019.7	29	4.1	32	-3.3	33		1.3	0.9
3/13/2017 14:28	1019.6	29	4.1	44	-3.3	33		0.4	0.9

3/13/2017 14:29	1019.6	29	4.1	44	-3.3	32		0.4	0.9
3/13/2017 14:30	1019.5	29	4	121	-3.4	32	43.0042;-73.85211		0.9
3/13/2017 14:31	1019.5	29	4	26	-3.4	33		0.9	0.9
3/13/2017 14:32	1019.5	29	3.9	335	-3.3	34		1.3	0.9
3/13/2017 14:33	1019.5	29	3.9	355	-3.3	32			0.9
3/13/2017 14:34	1019.6	29	3.9	350	-3.3	32		1.8	0.9
3/13/2017 14:35	1019.7	29	3.9	355	-3.3	32	43.00419;-73.8521	1.3	0.9
3/13/2017 14:36	1019.8	29	3.9	360	-3.2	32		0.4	0.9
3/13/2017 14:37	1019.7	29	3.9	360	-3.2	32		0.9	0.9
3/13/2017 14:38	1019.7	29	3.9	329	-3.2	32		0.4	0.9
3/13/2017 14:39	1019.6	29	3.8	329	-3.2	32		0.4	0.9
3/13/2017 14:40	1019.6	29	3.8	174	-3.1	32	43.00419;-73.8521	0.9	0.9
3/13/2017 14:41	1019.5	29	3.8	143	-3.1	32		0.4	0.9
3/13/2017 14:42	1019.5	29	3.8	142	-3.1	33		0.4	0.9
3/13/2017 14:43	1019.5	29	3.8	346	-3	33		1.3	0.9
3/13/2017 14:44	1019.4	29	3.8	360	-3	33		0.9	0.9
3/13/2017 14:45	1019.4	29	3.8	53	-3	33	43.00422;-73.85213	0.9	0.9
3/13/2017 14:46	1019.4	29	3.7	346	-3.1	32		1.3	0.9
3/13/2017 14:47	1019.4	29	3.7	21	-3.1	33		1.3	0.9
3/13/2017 14:48	1019.5	29	3.7	43	-3.1	33		1.3	0.9
3/13/2017 14:49	1019.5	29	3.7	5	-3.2	33		0.4	0.9
3/13/2017 14:50	1019.5	29	3.7	5	-3.2	34	43.0042;-73.85216	1.8	0.9
3/13/2017 14:51	1019.5	29	3.7	43	-3.2	34		0.9	0.9
3/13/2017 14:52	1019.4	29	3.7	55	-3.2	33		0.4	1.3
3/13/2017 14:53	1019.4	29	3.7	288	-3.2	35		0.4	1.3
3/13/2017 14:54	1019.4	29	3.7	252	-3.2	34		1.3	1.3
3/13/2017 14:55	1019.4	29	3.7	265	-3.2	33	43.00419;-73.85218	0.4	1.3
3/13/2017 14:56	1019.4	29	3.7	265	-3.2	34			0.9
3/13/2017 14:57	1019.4	29	3.7	265	-3.2	33		0.4	0.9
3/13/2017 14:58	1019.4	29	3.7	360	-3.2	33		1.3	0.9
3/13/2017 14:59	1019.4	29	3.7	9	-3.1	33			0.9
3/13/2017 15:00	1019.4	29	3.7	302	-3.1	33	43.0042;-73.85216	0.9	0.9
3/13/2017 15:01	1019.4	29	3.7	360	-3.1	33		0.9	0.9
3/13/2017 15:02	1019.4	29	3.7	281	-3.1	34		1.3	0.4
3/13/2017 15:03	1019.4	29	3.7	302	-3	33		0.4	0.9
3/13/2017 15:04	1019.3	29	3.7	296	-3	33		0.4	0.9
3/13/2017 15:05	1019.3	29	3.7	296	-2.9	32	43.00421;-73.85216		0.4
3/13/2017 15:06	1019.3	29	3.6	227	-2.9	33		1.3	0.4
3/13/2017 15:07	1019.3	29	3.6	227	-2.9	33			0.4
3/13/2017 15:08	1019.3	29	3.6	233	-2.8	33		0.4	0.4
3/13/2017 15:09	1019.3	29	3.6	233	-2.8	32			0.4
3/13/2017 15:10	1019.3	29	3.6	242	-2.8	32	43.00422;-73.85218	0.4	0.4
3/13/2017 15:11	1019.2	29	3.6	343	-2.8	35		2.7	0.4
3/13/2017 15:12	1019.3	29	3.6	342	-2.7	33		0.9	0.9
3/13/2017 15:13	1019.3	29	3.6	342	-2.7	33		0.4	0.9
3/13/2017 15:14	1019.3	29	3.6	336	-2.7	33		0.9	0.9
3/13/2017 15:15	1019.3	29	3.6	360	-2.7	33	43.00421;-73.85218	0.4	0.9
3/13/2017 15:16	1019.3	29	3.6	348	-2.7	34		0.4	0.9
3/16/2017 7:26	1000.5	27	3.8						
3/16/2017 7:27	1000.6	32	3.6						
3/16/2017 7:28	1000.5	30	3.4						
3/16/2017 7:29	1000.5	30	3.2						
3/16/2017 7:30	1000.6	30	3				43.00418;-73.85213		
3/16/2017 7:31	1000.5	29	2.8						
3/16/2017 7:32	1000.5	29	2.6						
3/16/2017 7:33	1000.5	29	2.4						
3/16/2017 7:34	1000.5	29	2.2						
3/16/2017 7:35	1000.5	29	1.9				43.00417;-73.85213		
3/16/2017 7:36	1000.5	29	1.8						
3/16/2017 7:37	1000.6	29	1.6						
3/16/2017 7:38	1000.4	29	1.4						
3/16/2017 7:39	1000.6	29	1.2						
3/16/2017 7:40	1000.5	29	1				43.00419;-73.85213		
3/16/2017 7:41	1000.6	29	0.8						
3/16/2017 7:42	1000.5	29	0.6						
3/16/2017 7:43	1000.6	29	0.4						
3/16/2017 7:44	1000.5	29	0.3						
3/16/2017 7:45	1000.6	29	0.1				43.00419;-73.85213		
3/16/2017 7:46	1000.6	29	-0.1						
3/16/2017 7:47	1000.7	29	-0.2						
3/16/2017 7:48	1000.6	29	-0.4						
3/16/2017 7:49	1000.7	29	-0.6						
3/16/2017 7:50	1000.7	29	-0.7	235	-6.3	49	43.00419;-73.85213		
3/16/2017 7:51	1000.7	29	-0.8	235	-6.5	50			
3/16/2017 7:52	1000.6	30	-0.9	235	-6.6	50		0.4	
3/16/2017 7:53	1000.7	30	-1.1	235	-6.7	51			
3/16/2017 7:54	1000.7	30	-1.2	235	-6.8	52			
3/16/2017 7:55	1000.8	30	-1.4	235	-6.9	52	43.0042;-73.85213	0.4	
3/16/2017 7:56	1000.7	30	-1.5	301	-6.9	52		1.3	
3/16/2017 7:57	1000.6	30	-1.6	319	-7	52		0.4	
3/16/2017 7:58	1000.7	30	-1.7	234	-7.1	53		0.4	
3/16/2017 7:59	1000.7	30	-1.8	239	-7.2	53		0.4	0.4
3/16/2017 8:00	1000.7	30	-1.9	226	-7.2	54	43.0042;-73.85216		0.4
3/16/2017 8:01	1000.7	30	-2.1	226	-7.3	54		0.4	0.4
3/16/2017 8:02	1000.7	30	-2.2	226	-7.3	54		0.4	0.4
3/16/2017 8:03	1000.7	30	-2.3	226	-7.3	55			0.4
3/16/2017 8:04	1000.8	30	-2.4	227	-7.3	56			0.4
3/16/2017 8:05	1000.7	31	-2.5	227	-7.4	54	43.00419;-73.85218		0.4
3/16/2017 8:06	1000.7	31	-2.6	184	-7.4	55		0.9	0.4
3/16/2017 8:07	1000.8	31	-2.7	188	-7.4	55		0.4	0.4
3/16/2017 8:08	1000.8	31	-2.8	188	-7.4	54		0.4	0.4
3/16/2017 8:09	1000.8	31	-2.9	300	-7.5	55			0.4
3/16/2017 8:10	1000.7	31	-2.9	300	-7.5	55	43.0042;-73.85218	0.9	0.4
3/16/2017 8:11	1000.7	31	-3.1	240	-7.5	55		0.4	0.4
3/16/2017 8:12	1000.7	31	-3.1	265	-7.5	55		0.4	0.4
3/16/2017 8:13	1000.7	31	-3.2	265	-7.5	55			0.4
3/16/2017 8:14	1000.7	31	-3.3	70	-7.5	56		0.9	0.4
3/16/2017 8:15	1000.6	31	-3.3	267	-7.5	55	43.00417;-73.85218	0.4	0.4
3/16/2017 8:16	1000.6	31	-3.4	360	-7.5	55		0.9	0.4
3/16/2017 8:17	1000.7	31	-3.4	11	-7.4	54		0.4	0.4
3/16/2017 8:18	1000.5	31	-3.5	53	-7.4	54		0.4	0.4
3/16/2017 8:19	1000.6	31	-3.6	186	-7.4	55		3.6	0.4
3/16/2017 8:20	1000.5	32	-3.6	51	-7.4	55	43.00418;-73.85216	0.9	0.9
3/16/2017 8:23	1000.6	32	-3.7	244	-7.3	56		0.4	0.4
3/16/2017 8:24	1000.6	32	-3.8	239	-7.2	56		0.4	0.9
3/16/2017 8:25	1000.6	32	-3.8	178	-7.2	56	43.00415;-73.85218	0.4	0.9
3/16/2017 8:26	1000.7	32	-3.9	51	-7.2	55		0.4	0.9
3/16/2017 8:27	1000.6	32	-3.9	287	-7.2	56		0.4	0.4
3/16/2017 8:28	1000.6	32	-3.9	41	-7.1	55		1.3	0.4
3/16/2017 8:29	1000.7	32	-4	54	-7.1	54		0.4	0.4
3/16/2017 8:30	1000.6	32	-4	47	-7.1	55	43.00411;-73.85218	1.3	0.4
3/16/2017 8:31	1000.5	32	-4.1	47	-7	54		1.3	0.4
3/16/2017 8:32	1000.5	32	-4.1	28	-7	54		1.3	0.4
3/16/2017 8:33	1000.5	32	-4.2	252	-7	53		1.8	0.4
3/16/2017 8:34	1000.5	32	-4.2	53	-6.9	54		0.4	0.4
3/16/2017 8:35	1000.5	32	-4.2	69	-6.9	53	43.00412;-73.85218	0.9	0.9
3/16/2017 8:36	1000.5	32	-4.2	52	-6.9	53			0.9

3/16/2017 8:37	1000.6	32	-4.3	355	-6.8	53		0.9	0.9
3/16/2017 8:38	1000.6	32	-4.3	103	-6.8	53		0.4	0.9
3/16/2017 8:39	1000.6	32	-4.3	103	-6.8	54			0.9
3/16/2017 8:40	1000.6	32	-4.3	344	-6.8	54	43.00415;-73.85218	0.9	0.9
3/16/2017 8:41	1000.6	32	-4.4	355	-6.8	53		0.4	0.9
3/16/2017 8:42	1000.6	32	-4.4	355	-6.7	53			0.9
3/16/2017 8:43	1000.7	32	-4.4	106	-6.7	53		1.3	0.4
3/16/2017 8:44	1000.7	33	-4.4	194	-6.7	53		0.9	0.4
3/16/2017 8:45	1000.6	33	-4.4	267	-6.7	53	43.00415;-73.85213	2.7	0.4
3/16/2017 8:46	1000.7	33	-4.5	253	-6.6	53		1.3	0.4
3/16/2017 8:47	1000.8	33	-4.5	227	-6.6	52		0.9	0.9
3/16/2017 8:48	1000.7	33	-4.5	243	-6.6	52			0.9
3/16/2017 8:49	1000.8	33	-4.6	243	-6.6	52			0.4
3/16/2017 8:50	1000.7	33	-4.6	176	-6.5	52	43.00415;-73.85213	1.3	0.4
3/16/2017 8:51	1000.6	33	-4.6	105	-6.5	51		0.4	0.4
3/16/2017 8:52	1000.7	33	-4.6	261	-6.4	52		1.8	0.9
3/16/2017 8:53	1000.7	33	-4.6	248	-6.4	52		1.3	0.9
3/16/2017 8:54	1000.7	33	-4.6	256	-6.4	52		0.4	0.9
3/16/2017 8:55	1000.6	33	-4.7	138	-6.3	52	43.00411;-73.85216	0.9	0.9
3/16/2017 8:56	1000.7	33	-4.7	109	-6.3	51		1.3	0.9
3/16/2017 8:57	1000.7	33	-4.7	270	-6.3	50		0.4	0.9
3/16/2017 8:58	1000.6	33	-4.7	271	-6.2	50		1.8	0.9
3/16/2017 8:59	1000.6	33	-4.7	119	-6.2	50		0.9	0.9
3/16/2017 9:00	1000.7	33	-4.7	216	-6.2	50	43.00409;-73.85216	0.4	0.9
3/16/2017 9:01	1000.6	33	-4.7	318	-6.1	51			0.9
3/16/2017 9:02	1000.7	33	-4.7	199	-6.1	51		0.9	0.9
3/16/2017 9:03	1000.7	33	-4.7	199	-6.1	51			0.9
3/16/2017 9:04	1000.7	33	-4.7	199	-6	51			0.9
3/16/2017 9:05	1000.7	33	-4.7	326	-5.9	50	43.00408;-73.85216	4	0.9
3/16/2017 9:06	1000.6	33	-4.7	51	-5.9	50		0.9	0.9
3/16/2017 9:07	1000.6	33	-4.7	55	-5.8	49		0.9	0.9
3/16/2017 9:08	1000.6	34	-4.7	167	-5.8	50		4.5	0.9
3/16/2017 9:09	1000.6	34	-4.7	311	-5.8	49		0.4	0.9
3/16/2017 9:10	1000.7	34	-4.7	30	-5.8	49	43.00406;-73.85218		0.9
3/16/2017 9:11	1000.6	34	-4.7	91	-5.7	49		4	0.9
3/16/2017 9:12	1000.6	34	-4.7	115	-5.7	48		0.4	0.9
3/16/2017 9:13	1000.7	34	-4.7	272	-5.7	49		2.7	0.9
3/16/2017 9:14	1000.6	34	-4.7	272	-5.7	48		0.9	1.3
3/16/2017 9:15	1000.6	35	-4.7	134	-5.7	49	43.00409;-73.85216	0.9	1.3
3/16/2017 9:16	1000.7	35	-4.7	134	-5.6	49			1.3
3/16/2017 9:17	1000.6	34	-4.7	247	-5.6	49		3.6	1.3
3/16/2017 9:18	1000.7	35	-4.6	190	-5.6	48		2.7	1.3
3/16/2017 9:20							43.00411;-73.85216		
3/16/2017 9:21	1000.7	35	-4.5	238	-5.4	48		0.9	1.3
3/16/2017 9:22	1000.7	35	-4.5	247	-5.4	48			1.3
3/16/2017 9:23	1000.8	35	-4.4	203	-5.3	48			1.3
3/16/2017 9:24	1000.7	35	-4.4	211	-5.3	48		0.9	1.3
3/16/2017 9:25	1000.7	35	-4.3	211	-5.2	47	43.00414;-73.85218	0.4	1.3
3/16/2017 9:26	1000.7	35	-4.3	13	-5.2	47		0.4	1.3
3/16/2017 9:27	1000.7	35	-4.2	263	-5.1	47		0.9	1.3
3/16/2017 9:28	1000.6	36	-4.1	142	-4.9	48		1.3	0.9
3/16/2017 9:29	1000.8	36	-4.1	216	-4.9	47		1.8	0.9
3/16/2017 9:30	1000.7	36	-3.9	106	-4.8	47	43.0041;-73.85216	1.8	0.9
3/16/2017 9:31	1000.7	36	-3.8	93	-4.8	47		0.4	0.9
3/16/2017 9:32	1000.7	36	-3.7	11	-4.7	48		6.3	0.9
3/16/2017 9:33	1000.5	36	-3.6	301	-4.7	47		2.2	1.3
3/16/2017 9:34	1000.9	36	-3.4	104	-4.7	47			1.3
3/16/2017 9:35	1000.7	37	-3.3	263	-4.7	47	43.00409;-73.85213	1.8	1.3
3/16/2017 9:36	1000.7	37	-3.1	355	-4.7	46		2.2	1.3
3/16/2017 9:37	1000.9	37	-3	38	-4.7	46		0.4	1.8
3/16/2017 9:38	1000.8	37	-2.9	182	-4.7	46		0.4	1.8
3/16/2017 9:39	1000.8	37	-2.7	263	-4.7	46		0.4	1.8
3/16/2017 9:40	1000.9	37	-2.6	114	-4.7	46	43.00409;-73.85216		1.3
3/16/2017 9:41	1000.7	37	-2.4	15	-4.7	45		0.9	1.3
3/16/2017 9:42	1000.8	37	-2.3	11	-4.7	47		0.9	1.3
3/16/2017 9:43	1000.7	37	-2.2	262	-4.7	48		0.4	1.3
3/16/2017 9:44	1000.7	37	-2	292	-4.7	46		0.9	1.3
3/16/2017 9:45	1000.8	37	-1.9	326	-4.6	46	43.0041;-73.85213	0.9	1.3
3/16/2017 9:46	1000.7	37	-1.8	200	-4.6	46		1.3	0.9
3/16/2017 9:47	1000.8	37	-1.7	94	-4.6	46			0.9
3/16/2017 9:48	1000.8	37	-1.6	121	-4.6	47		0.4	0.9
3/16/2017 9:49	1000.9	37	-1.4	11	-4.6	47		1.8	0.9
3/16/2017 9:50	1000.6	37	-1.3	83	-4.6	45	43.0041;-73.85213	1.3	0.9
3/16/2017 9:51	1000.5	37	-1.2	117	-4.7	46		1.3	1.3
3/16/2017 9:52	1000.8	37	-1.1	97	-4.7	47		0.9	1.3
3/16/2017 9:53	1000.8	37	-0.9	126	-4.7	47		1.8	1.3
3/16/2017 9:54	1000.8	37	-0.9	61	-4.7	47			1.3
3/16/2017 9:55	1000.7	37	-0.8	119	-4.7	47	43.00411;-73.85213	0.4	1.3
3/16/2017 9:56	1000.8	37	-0.7	115	-4.8	47		0.4	1.3
3/16/2017 9:57	1000.8	37	-0.6	98	-4.8	47		0.4	1.3
3/16/2017 9:58	1000.7	37	-0.4	108	-4.8	48		0.4	1.3
3/16/2017 9:59	1000.8	37	-0.4	25	-4.8	47		0.9	1.3
3/16/2017 10:00	1000.9	37	-0.3	276	-4.8	47	43.0041;-73.85216	0.9	1.3
3/16/2017 10:01	1000.8	36	-0.2	337	-4.8	48		2.2	0.9
3/16/2017 10:02	1000.7	36	-0.2	154	-4.8	47		0.9	0.9
3/16/2017 10:03	1000.8	36	-0.1	167	-4.8	47			0.9
3/16/2017 10:04	1000.7	36	0	323	-4.8	46		1.8	0.9
3/16/2017 10:05	1000.8	36	0.1	16	-4.8	46	43.00412;-73.85216	0.4	0.9
3/16/2017 10:06	1000.8	36	0.1	116	-4.7	46		1.3	0.9
3/16/2017 10:07	1000.9	36	0.2	202	-4.7	47		0.4	0.9
3/16/2017 10:08	1000.9	36	0.3	132	-4.7	47			0.9
3/16/2017 10:09	1000.9	36	0.3	329	-4.6	47		2.2	0.9
3/16/2017 10:10	1000.9	36	0.4	246	-4.6	46	43.00414;-73.85211	1.8	0.9
3/16/2017 10:11	1000.9	36	0.4	163	-4.6	45		0.4	0.9
3/16/2017 10:12	1000.8	36	0.6	360	-4.5	47		1.3	0.9
3/16/2017 10:13	1000.9	36	0.6	234	-4.4	47			0.9
3/16/2017 10:14	1000.9	36	0.7	30	-4.4	47		2.2	0.9
3/16/2017 10:15	1000.9	36	0.8	327	-4.3	46	43.0041;-73.85218	1.8	1.3
3/16/2017 10:16	1001.1	36	0.8	213	-4.3	47		0.9	1.3
3/16/2017 10:17	1001	36	0.9	276	-4.2	45		0.9	1.3
3/16/2017 10:18	1000.9	36	1	63	-4.2	46		0.9	1.3
3/16/2017 10:19	1000.9	36	1.1	143	-4.1	46		0.9	1.3
3/16/2017 10:20	1001	36	1.2	229	-4.1	45	43.00411;-73.8522	0.4	1.3
3/16/2017 10:21	1001	36	1.2	249	-4.1	45		1.8	1.3
3/16/2017 10:22	1000.8	36	1.3	244	-4.1	45		0.9	1.3
3/16/2017 10:23	1000.9	37	1.4	279	-4.1	45		1.3	1.3
3/16/2017 10:24	1001	37	1.5	107	-4	47		1.3	1.3
3/16/2017 10:25	1001	37	1.6	203	-4	45	43.00412;-73.85218	1.3	0.9
3/16/2017 10:26	1000.9	37	1.7	96	-3.9	46		1.3	0.9
3/16/2017 10:27	1001	37	1.8	117	-3.9	45		1.3	0.9
3/16/2017 10:28	1001	37	1.9	95	-3.9	45		0.9	0.9
3/16/2017 10:29	1001	37	1.9	349	-3.9	45		6.3	0.9
3/16/2017 10:30	1001	37	2.1	126	-3.9	45	43.00412;-73.85216	0.9	0.9
3/16/2017 10:31	1001	37	2.2	122	-3.9	45			0.9
3/16/2017 10:32	1001	37	2.3	250	-3.8	45		0.9	0.9
3/16/2017 10:33	1001	37	2.4	250	-3.8	45		0.4	0.9
3/16/2017 10:34	1001	37	2.5	225	-3.7	45		0.4	0.9

3/16/2017 10:35	1000.9	37	2.6	338	-3.7	45	43.00414;-73.85213	1.8	0.9
3/16/2017 10:36	1001	37	2.7	226	-3.7	44		0.9	0.9
3/16/2017 10:37	1001.1	37	2.7	310	-3.7	44		0.9	0.9
3/16/2017 10:38	1001	37	2.8	24	-3.7	45		0.9	0.9
3/16/2017 10:39	1001.1	37	2.9	9	-3.7	44		0.4	0.9
3/16/2017 10:40	1001.1	37	3	107	-3.6	45	43.00414;-73.85218	0.9	0.9
3/16/2017 10:41	1001	37	3.1	99	-3.6	43		2.7	0.9
3/16/2017 10:42	1000.9	37	3.2	126	-3.7	42		1.8	1.3
3/16/2017 10:43	1001.1	37	3.3	181	-3.7	42		1.3	1.3
3/16/2017 10:44	1001	37	3.3	305	-3.8	43		2.2	1.3
3/16/2017 10:45	1001.1	37	3.4	273	-3.8	44	43.00415;-73.85216	0.9	1.3
3/16/2017 10:46	1001.2	37	3.5	292	-3.8	45		4	1.3
3/16/2017 10:47	1001.1	37	3.6	355	-3.8	43		2.7	1.3
3/16/2017 10:48	1001.2	36	3.6	78	-3.8	42		0.9	1.3
3/16/2017 10:49	1001.1	36	3.7	227	-3.8	42		0.4	1.3
3/16/2017 10:50	1001	36	3.7	39	-3.8	43	43.00416;-73.85218	1.8	1.3
3/16/2017 10:51	1001.2	36	3.8	213	-3.8	43		0.9	1.3
3/16/2017 10:52	1001.2	36	3.8	86	-3.8	44		0.4	1.3
3/16/2017 10:53	1001.1	36	3.9	192	-3.7	44		1.3	1.3
3/16/2017 10:54	1001.2	36	3.9	153	-3.7	43		0.4	1.3
3/16/2017 10:55	1001.1	36	4	215	-3.7	42	43.00417;-73.85216	0.9	1.3
3/16/2017 10:56	1001.2	36	4.1	211	-3.7	42			1.3
3/16/2017 10:57	1001.1	36	4.1	211	-3.6	42			0.9
3/16/2017 10:58	1001.3	36	4.2	211	-3.5	42		0.4	0.9
3/16/2017 10:59	1001.3	36	4.2	297	-3.4	43		1.3	0.9
3/16/2017 11:00	1001.3	36	4.3	288	-3.4	42	43.00415;-73.8522	1.3	0.9
3/16/2017 11:01	1001.3	36	4.3	38	-3.3	43			0.9
3/16/2017 11:02	1001.3	36	4.4	167	-3.3	44		0.4	0.9
3/16/2017 11:03	1001.3	36	4.5	254	-3.2	43		3.1	0.9
3/16/2017 11:04	1001.2	36	4.6	45	-3.2	42		0.9	0.9
3/16/2017 11:05	1001.1	36	4.7	165	-3.2	43	43.00416;-73.8522	0.9	0.9
3/16/2017 11:06	1001.2	36	4.7	266	-3.2	42		0.9	0.9
3/16/2017 11:07	1001.4	36	4.8	160	-3.2	42		0.4	0.9
3/16/2017 11:08	1001.3	36	4.9	246	-3.2	43		1.8	0.9
3/16/2017 11:09	1001.4	36	5	298	-3.2	42			1.3
3/16/2017 11:10	1001.4	36	5.1	298	-3.2	42	43.00417;-73.85218	0.4	1.3
3/16/2017 11:11	1001.3	36	5.1	280	-3.2	42		0.9	0.9
3/16/2017 11:12	1001.3	36	5.2	212	-3.1	42		0.9	1.3
3/16/2017 11:13	1001.3	36	5.3	207	-3.1	43		0.4	1.3
3/16/2017 11:14	1001.3	36	5.4	250	-3	42		1.3	0.9
3/16/2017 11:15	1001.3	36	5.4	169	-2.9	43	43.00412;-73.85218	0.9	0.9
3/16/2017 11:16	1001.4	36	5.5	300	-2.9	42		2.2	0.9
3/16/2017 11:17	1001.5	36	5.6	323	-2.9	43		0.4	0.9
3/16/2017 11:18	1001.4	36	5.7	349	-2.8	42		1.3	0.9
3/16/2017 11:19	1001.4	36	5.8	307	-2.7	43		1.8	0.9
3/16/2017 11:20	1001.4	36	5.9	334	-2.7	43	43.00416;-73.8522	2.7	0.9
3/16/2017 11:21	1001.4	36	5.9	319	-2.7	41		1.3	1.3
3/16/2017 11:22	1001.4	36	6.1	296	-2.7	41		3.6	1.3
3/16/2017 11:23	1001.4	36	6.1	89	-2.7	43			1.3
3/16/2017 11:24	1001.3	36	6.2	246	-2.7	42		0.4	1.3
3/16/2017 11:25	1001.2	36	6.3	295	-2.7	42	43.00418;-73.85222	1.8	1.3
3/16/2017 11:26	1001.4	36	6.3	284	-2.7	42		0.4	1.3
3/16/2017 11:27	1001.5	36	6.4	318	-2.7	43		1.3	1.3
3/16/2017 11:28	1001.5	36	6.5	13	-2.7	41		0.9	1.3
3/16/2017 11:29	1001.5	36	6.6	316	-2.6	42			1.3
3/16/2017 11:30	1001.5	36	6.7	175	-2.6	43	43.00418;-73.8522	0.4	1.3
3/16/2017 11:31	1001.4	36	6.7	113	-2.6	41		1.3	1.3
3/16/2017 11:32	1001.4	36	6.8	117	-2.4	40		0.4	1.3
3/16/2017 11:33	1001.5	36	6.8	336	-2.4	43		0.4	0.9
3/16/2017 11:34	1001.4	36	6.9	20	-2.3	43		1.3	0.9
3/16/2017 11:35	1001.4	36	7	299	-2.2	44	43.00418;-73.85216	0.4	0.9
3/16/2017 11:36	1001.4	36	7.1	314	-2.2	44		0.4	0.9
3/16/2017 11:37	1001.5	36	7.2	355	-2.1	46		0.4	0.9
3/16/2017 11:38	1001.5	36	7.2	217	-2	44		0.4	0.9
3/16/2017 11:39	1001.5	36	7.3	277	-1.9	44		0.9	0.9
3/16/2017 11:40	1001.4	36	7.3	319	-1.9	44	43.00418;-73.85218	1.8	0.9
3/16/2017 11:41	1001.5	36	7.4	350	-2	43		0.4	0.9
3/16/2017 11:42	1001.4	36	7.5	259	-2	41		1.3	0.9
3/16/2017 11:43	1001.4	36	7.6	248	-2	41		0.9	0.9
3/16/2017 11:44	1001.4	36	7.6	240	-2	40		0.4	0.9
3/16/2017 11:45	1001.3	36	7.7	348	-1.9	41	43.0042;-73.8522	0.9	0.9
3/16/2017 11:46	1001.3	36	7.8	85	-1.9	41		0.4	0.9
3/16/2017 11:47	1001.3	36	7.8	288	-1.9	43		3.6	0.9
3/16/2017 11:48	1001.4	35	7.9	236	-1.8	45		0.4	0.9
3/16/2017 11:49	1001.3	35	7.9	355	-1.8	40		0.4	1.3
3/16/2017 11:50	1001.4	35	8.1	246	-1.8	41	43.00419;-73.8522	0.9	0.9
3/16/2017 11:51	1001.4	35	8.1	320	-1.9	39		3.6	1.3
3/16/2017 11:52	1001.4	35	8.2	40	-2.1	42			1.3
3/16/2017 11:53	1001.5	35	8.2	241	-2.1	40		0.9	1.3
3/16/2017 11:54	1001.4	35	8.3	123	-2.1	42		1.3	1.3
3/16/2017 11:55	1001.4	35	8.3	128	-2.1	42	43.00418;-73.8522	0.9	1.8
3/16/2017 11:56	1001.4	35	8.3	128	-2.1	41			1.3
3/16/2017 11:57	1001.3	35	8.3	272	-2	41		3.1	1.3
3/16/2017 11:58	1001.3	35	8.4	123	-1.9	42		1.8	1.3
3/16/2017 11:59	1001.4	35	8.4	126	-1.9	42		0.9	1.3
3/16/2017 12:00	1001.3	35	8.4	294	-1.9	43	43.00418;-73.85222		1.3
3/16/2017 12:01	1001.3	35	8.5	25	-1.9	42		0.4	1.3
3/16/2017 12:02	1001.3	35	8.6	212	-1.8	42		0.4	0.9
3/16/2017 12:03	1001.2	35	8.6	137	-1.8	41		0.9	0.9
3/16/2017 12:04	1001.3	35	8.7	137	-1.7	43			0.9
3/16/2017 12:05	1001.2	35	8.7	128	-1.6	44	43.00418;-73.85222	1.8	0.9
3/16/2017 12:06	1001.3	35	8.8	177	-1.6	42		0.4	0.9
3/16/2017 12:07	1001.3	35	8.9	259	-1.5	40		2.7	0.9
3/16/2017 12:08	1001.2	35	9	148	-1.6	39		1.3	0.9
3/16/2017 12:09	1001.4	35	9.1	139	-1.6	40			0.9
3/16/2017 12:10	1001.5	35	9.2	317	-1.5	39	43.00419;-73.8522	0.9	0.9
3/16/2017 12:11	1001.4	35	9.3	11	-1.6	38		1.3	1.3
3/16/2017 12:12	1001.4	35	9.3	344	-1.6	39		0.4	1.3
3/16/2017 12:13	1001.4	35	9.4	338	-1.6	40		1.3	1.3
3/16/2017 12:14	1001.4	35	9.6	345	-1.5	42		0.9	1.3
3/16/2017 12:15	1001.3	35	9.6	215	-1.4	41	43.00417;-73.8522	0.4	1.3
3/16/2017 12:16	1001.4	35	9.7	343	-1.4	40		1.8	1.3
3/16/2017 12:17	1001.4	35	9.8	109	-1.4	39		0.9	1.3
3/16/2017 12:18	1001.3	35	9.8	53	-1.5	40		0.4	1.3
3/16/2017 12:19	1001.3	34	9.9	296	-1.5	40		0.9	1.3
3/16/2017 12:20	1001.4	34	10	94	-1.5	40	43.00416;-73.85222	1.3	1.3
3/16/2017 12:21	1001.4	34	10.1	140	-1.5	40		1.3	1.3
3/16/2017 12:22	1001.4	34	10.1	138	-1.5	43			1.3
3/16/2017 12:23	1001.4	34	10.2	320	-1.5	42		0.9	1.3
3/16/2017 12:24	1001.3	34	10.2	65	-1.6	43		1.3	1.3
3/16/2017 12:25	1001.4	34	10.3	343	-1.6	42	43.00414;-73.85222	1.8	1.3
3/16/2017 12:26	1001.4	34	10.3	12	-1.6	41		0.9	1.3
3/16/2017 12:27	1001.3	34	10.4	10	-1.7	42		0.9	1.3
3/16/2017 12:28	1001.4	34	10.4	11	-1.7	44		1.3	1.3
3/16/2017 12:29	1001.4	34	10.5	360	-1.6	45		0.4	1.3
3/16/2017 12:30	1001.4	34	10.5	285	-1.6	45	43.00414;-73.8522	2.7	1.3
3/16/2017 12:31	1001.5	33	10.6	305	-1.6	41		2.2	1.3

3/16/2017 12:32	1001.5	33	10.6	300	-1.6	42		0.4	1.3
3/16/2017 12:33	1001.6	33	10.6	217	-1.5	42		0.9	1.3
3/16/2017 12:34	1001.5	33	10.6	206	-1.5	41			1.3
3/16/2017 12:35	1001.5	33	10.6	206	-1.4	42	43.00414;-73.85222		1.3
3/16/2017 12:36	1001.5	33	10.7	87	-1.4	41		0.4	1.3
3/16/2017 12:37	1001.5	33	10.7	298	-1.3	42		4.5	0.9
3/16/2017 12:38	1001.4	33	10.7	360	-1.4	40		4.5	0.9
3/16/2017 12:39	1001.4	33	10.7	286	-1.4	40		1.3	1.3
3/16/2017 12:40	1001.5	33	10.7	304	-1.4	42	43.00416;-73.85218	3.1	1.3
3/16/2017 12:41	1001.5	33	10.8	18	-1.5	41		1.3	1.3
3/16/2017 12:42	1001.5	33	10.8	278	-1.5	41		3.6	1.3
3/16/2017 12:43	1001.4	33	10.8	337	-1.5	41		0.4	1.3
3/16/2017 12:44	1001.4	33	10.8	269	-1.4	41		0.4	1.3
3/16/2017 12:45	1001.4	33	10.8	306	-1.4	42	43.00416;-73.85218	0.4	1.3
3/16/2017 12:46	1001.4	33	10.8	306	-1.4	41		0.4	1.3
3/16/2017 12:47	1001.4	33	10.8	267	-1.3	40		0.9	1.3
3/16/2017 12:48	1001.4	33	10.8	333	-1.2	41		2.7	1.3
3/16/2017 12:49	1001.5	33	10.8	232	-1.2	42		1.8	1.3
3/16/2017 12:50	1001.4	33	10.9	284	-1.1	41	43.00417;-73.85213	0.4	1.3
3/16/2017 12:51	1001.4	33	10.9	186	-1	42		0.9	1.3
3/16/2017 12:52	1001.5	33	10.9	162	-1	41		0.9	0.9
3/16/2017 12:53	1001.3	33	10.9	72	-0.9	41		1.3	0.9
3/16/2017 12:54	1001.3	33	11	107	-1	40		2.7	1.3
3/16/2017 12:55	1001.3	33	11.1	259	-0.9	39	43.00419;-73.85213	2.7	1.3
3/16/2017 12:56	1001.4	33	11.1	207	-0.9	40		0.4	1.3
3/16/2017 12:57	1001.3	33	11.1	360	-0.9	39		0.9	1.3
3/16/2017 12:58	1001.4	33	11.2	113	-1	41		0.9	1.8
3/16/2017 12:59	1001.5	32	11.2	296	-1	40		0.4	1.8
3/16/2017 13:00	1001.5	32	11.2	360	-0.9	41	43.00416;-73.85216	1.3	1.8
3/16/2017 13:01	1001.5	32	11.2	134	-0.9	41		0.9	1.8
3/16/2017 13:02	1001.5	32	11.2	327	-0.9	41		1.3	1.8
3/16/2017 13:03	1001.5	32	11.3	180	-0.9	40		4	1.8
3/16/2017 13:04	1001.5	32	11.3	321	-0.9	40		0.9	1.8
3/16/2017 13:05	1001.4	32	11.3	51	-0.9	38	43.00419;-73.85213	0.9	1.8
3/16/2017 13:06	1001.5	32	11.3	48	-0.9	40		1.3	1.8
3/16/2017 13:07	1001.5	32	11.3	328	-0.9	39		1.3	1.8
3/16/2017 13:08	1001.6	32	11.4	221	-0.8	40		1.3	1.8
3/16/2017 13:09	1001.6	32	11.4	225	-0.8	39		0.9	1.3
3/16/2017 13:10	1001.5	32	11.4	175	-0.7	38	43.00417;-73.85216	1.3	1.3
3/16/2017 13:11	1001.4	32	11.4	235	-0.6	39		0.9	1.3
3/16/2017 13:12	1001.4	32	11.4	290	-0.6	39		0.9	1.3
3/16/2017 13:13	1001.5	32	11.5	326	-0.5	41		2.2	1.3
3/16/2017 13:14	1001.5	32	11.5	107	-0.5	41		0.9	1.3
3/16/2017 13:15	1001.4	32	11.6	349	-0.5	41	43.00416;-73.85216	1.3	1.3
3/16/2017 13:16	1001.4	32	11.6	237	-0.4	40		0.9	1.3
3/16/2017 13:17	1001.4	32	11.7	166	-0.4	38		1.3	1.3
3/16/2017 13:18	1001.3	32	11.7	302	-0.3	38		0.9	1.3
3/16/2017 13:19	1001.4	32	11.7	345	-0.2	41		0.4	1.3
3/16/2017 13:20	1001.4	32	11.8	198	-0.1	43	43.00416;-73.85218	1.3	0.9
3/16/2017 13:21	1001.4	32	11.9	136	0	41		0.9	1.3
3/16/2017 13:22	1001.4	32	11.9	128	0.1	41		3.1	0.9
3/16/2017 13:23	1001.4	32	12	175	0.1	39		0.9	1.3
3/16/2017 13:24	1001	32	12.1	151	0	41		2.2	1.3
3/16/2017 13:25	1001.3	32	12.2	296	-0.1	41	43.00417;-73.85213	0.9	1.3
3/16/2017 13:26	1001.3	32	12.3	296	-0.1	42		0.4	1.3
3/16/2017 13:27	1001.3	32	12.3	78	-0.1	42		1.3	1.3
3/16/2017 13:28	1001.4	32	12.4	24	0	41		1.3	1.3
3/16/2017 13:29	1001.4	32	12.5	179	-0.1	39		0.9	1.3
3/16/2017 13:30	1001.5	32	12.6	155	-0.1	41	43.00418;-73.85216	1.3	1.8
3/16/2017 13:31	1001.2	32	12.6	133	-0.1	39		0.9	1.8
3/16/2017 13:32	1001.5	32	12.7	332	0	41		1.3	1.8
3/16/2017 13:33	1001.4	32	12.8	119	0	41		3.1	1.8
3/16/2017 13:34	1001.3	32	12.8	54	0	41		2.2	1.8
3/16/2017 13:35	1001.3	32	12.8	30	0	40	43.00418;-73.85216	0.4	1.3
3/16/2017 13:36	1001.4	32	12.9	306	0	41		3.1	1.3
3/16/2017 13:37	1001.4	32	12.9	53	0	42		1.8	1.8
3/16/2017 13:38	1001.4	32	13	50	0	39		2.2	1.8
3/16/2017 13:39	1001.2	31	13.1	28	0	40		3.6	1.8
3/16/2017 13:40	1001.3	31	13.1	39	0	41	43.00417;-73.85218	0.9	1.8
3/16/2017 13:41	1001.2	31	13.1	103	0	40		1.3	1.8
3/16/2017 13:42	1001.2	31	13.1	161	0.1	40		2.7	1.8
3/16/2017 13:43	1001.2	31	13.2	220	0.1	40			1.8
3/16/2017 13:44	1001.3	31	13.2	51	0.1	41		1.3	1.8
3/16/2017 13:45	1001.2	31	13.2	338	0.1	42	43.00416;-73.85216	1.3	1.3
3/16/2017 13:46	1001.3	31	13.2	168	0.2	42			1.8
3/16/2017 13:47	1001.2	31	13.3	355	0.2	41		2.7	1.3
3/16/2017 13:48	1001.1	31	13.3	65	0.2	39		1.8	1.3
3/16/2017 13:49	1001.3	31	13.3	36	0.2	41		1.8	1.3
3/16/2017 13:50	1001.2	31	13.3	332	0.2	39	43.00415;-73.85216	0.4	1.3
3/16/2017 13:51	1001.2	31	13.4	46	0.2	39		0.4	1.3
3/16/2017 13:52	1001.1	31	13.4	20	0.3	39		2.2	1.3
3/16/2017 13:53	1001	31	13.4	140	0.3	41		0.9	1.3
3/16/2017 13:54	1001.2	31	13.5	125	0.3	39		1.3	1.3
3/16/2017 13:55	1001.2	31	13.5	71	0.3	40	43.00419;-73.85213	4	1.3
3/16/2017 13:56	1001.3	31	13.6	46	0.3	42		0.9	1.8
3/16/2017 13:57	1001.2	31	13.6	242	0.4	43		1.3	1.8
3/16/2017 13:58	1001.2	31	13.6	91	0.4	41		0.4	1.3
3/16/2017 13:59	1001.3	31	13.7	360	0.5	41		1.3	1.3
3/16/2017 14:00	1001.2	31	13.7	116	0.6	41	43.00418;-73.85213	1.8	1.3
3/16/2017 14:01	1001.2	30	13.7	211	0.5	40		1.8	1.8
3/16/2017 14:02	1001.4	30	13.8	211	0.5	42		1.8	1.8
3/16/2017 14:03	1001.2	30	13.8	196	0.5	40		1.3	1.8
3/16/2017 14:04	1001.3	30	13.8	180	0.5	40		0.4	1.8
3/16/2017 14:05	1001.4	30	13.8	196	0.4	40	43.00415;-73.85213	0.4	1.3
3/16/2017 14:06	1001.4	30	13.8	100	0.4	40		1.3	1.3
3/16/2017 14:07	1001.4	30	13.9	355	0.4	43		2.7	1.3
3/16/2017 14:08	1001.3	30	13.9	62	0.4	42		1.3	1.3
3/16/2017 14:09	1001.4	30	13.9	51	0.3	41		2.2	1.8
3/16/2017 14:10	1001.4	30	14	351	0.3	42	43.00417;-73.85213	1.8	1.8
3/16/2017 14:11	1001.4	30	14	24	0.3	42		2.7	1.3
3/16/2017 14:12	1001.5	30	14	9	0.3	41		1.3	1.8
3/16/2017 14:13	1001.4	30	14.1	44	0.2	43		4.5	1.8
3/16/2017 14:14	1001.3	30	14.1	16	0.3	44		0.4	1.8
3/16/2017 14:15	1001.4	30	14.1	23	0.3	42	43.00415;-73.85213	1.8	1.8
3/16/2017 14:16	1001.4	30	14.1	28	0.2	41		2.2	2.2
3/16/2017 14:17	1001.3	30	14.1	27	0.2	42		2.7	2.2
3/16/2017 14:18	1001.3	29	14	74	0.1	41		1.8	2.2
3/16/2017 14:19	1001.5	29	14	121	-0.1	40		1.3	2.7
3/16/2017 14:20	1001.4	29	14	34	-0.1	42	43.00415;-73.85216	3.6	2.7
3/16/2017 14:21	1001.4	29	13.9	355	-0.1	42		1.8	2.7
3/16/2017 14:22	1001.3	29	13.9	53	-0.1	43		1.3	2.7
3/16/2017 14:23	1001.2	29	13.9	76	-0.2	43		1.3	2.7
3/16/2017 14:24	1001.1	29	13.8	25	-0.2	42		2.2	3.1
3/16/2017 14:25	1001.2	29	13.8	62	-0.3	43	43.00417;-73.85213	1.8	3.1
3/16/2017 14:26	1001.2	28	13.7	101	-0.3	43		1.3	3.1
3/16/2017 14:29	1001.1	28	13.6	17	-0.2	43		6.7	2.7
3/16/2017 14:30	1001.3	28	13.5	37	-0.2	43	43.0042;-73.85216	2.7	2.7

3/16/2017 14:31	1001.3	28	13.4	43	-0.1	43		1.3	2.7
3/16/2017 14:32	1001.2	28	13.4	50	-0.2	42		1.8	2.7
3/16/2017 14:33	1001.1	28	13.3	82	-0.2	43		0.9	2.7
3/16/2017 14:34	1001.2	28	13.3	23	-0.2	44		2.2	2.2
3/16/2017 14:35	1001.3	28	13.3	54	-0.2	43	43.00419;-73.85218	2.7	2.2
3/16/2017 14:36	1001.2	28	13.2	360	-0.2	43		0.9	2.2
3/16/2017 14:37	1001.3	28	13.2	134	-0.2	41		1.8	2.2
3/16/2017 14:38	1001.2	28	13.1	49	-0.2	40		3.1	2.7
3/16/2017 14:39	1001.3	28	13.1	54	-0.2	41		0.9	2.7
3/16/2017 14:40	1001.3	28	13	336	-0.2	42	43.00418;-73.85213	4	2.7
3/16/2017 14:41	1001.3	28	12.9	5	-0.2	41		1.8	2.7
3/16/2017 14:42	1001.2	28	12.9	21	-0.2	42		3.1	2.7
3/16/2017 14:43	1001.2	28	12.8	51	-0.2	43		4	2.2
3/16/2017 14:44	1001.2	28	12.8	51	-0.1	44		2.2	2.7
3/16/2017 14:45	1001.3	28	12.7	16	-0.1	43	43.00419;-73.85216	1.8	2.2
3/16/2017 14:46	1001.3	28	12.7	62	0.1	42		4	2.2
3/16/2017 14:47	1001.3	28	12.6	110	0.1	42		2.7	2.7
3/16/2017 14:48	1001.2	28	12.6	25	0	42		1.3	2.2
3/16/2017 14:49	1001.1	28	12.6	265	0.1	42		4	2.2
3/16/2017 14:50	1001.2	28	12.5	58	0.1	43	43.00415;-73.85213	2.2	2.7
3/16/2017 14:51	1001.3	28	12.5	22	0	41		1.8	2.7
3/16/2017 14:52	1001.3	28	12.4	59	0.1	41		1.3	2.2
3/16/2017 14:53	1001.1	28	12.4	80	0.1	43		0.9	2.2
3/16/2017 14:54	1001.2	28	12.4	85	0.1	43		2.2	2.2
3/16/2017 14:55	1001.3	28	12.3	286	0	45	43.00415;-73.8522	4.5	2.2
3/16/2017 14:56	1001.2	28	12.3	26	0	42		0.4	2.2
3/16/2017 14:57	1001.2	28	12.2	53	0	42		1.3	2.2
3/16/2017 14:58	1001.4	28	12.2	18	0	42		1.8	2.2
3/16/2017 14:59	1001.2	28	12.1	323	0	41		2.7	2.2
3/16/2017 15:00	1001.3	28	12.1	15	-0.1	42	43.00416;-73.8522	3.6	2.2
3/16/2017 15:01	1001.3	28	12	252	-0.1	43		1.8	2.2
3/16/2017 15:02	1001.3	27	11.9	45	0	40		0.9	2.2
3/16/2017 15:03	1001.3	27	11.9	96	0.1	42		0.4	1.8
3/16/2017 15:04	1001.3	28	11.8	79	0.1	43		3.1	1.8
3/16/2017 15:05	1001.2	28	11.8	44	0.2	42	43.00414;-73.85218	1.8	1.8
3/16/2017 15:06	1001.3	28	11.7	100	0.1	41		1.8	1.8
3/16/2017 15:07	1001.2	28	11.7	60	0.1	42		4	2.2
3/16/2017 15:08	1001.2	28	11.7	196	0.1	42		1.3	2.2
3/16/2017 15:09	1001.3	28	11.6	39	0.1	42		3.1	2.2
3/16/2017 15:10	1001.3	28	11.6	77	0	40	43.00412;-73.8522	3.6	2.2
3/16/2017 15:11	1001.2	28	11.6	40	0	41		1.3	2.7
3/16/2017 15:12	1001.3	28	11.6	31	0	44		1.8	2.7
3/16/2017 15:13	1001.2	28	11.5	56	0	43		3.1	2.7
3/16/2017 15:14	1001.4	28	11.5	42	0	41		0.4	3.1
3/16/2017 15:15	1001.4	28	11.4	251	0.1	42	43.00412;-73.85222	2.2	2.7
3/16/2017 15:16	1001.3	28	11.4	290	0.1	41		1.3	2.7
3/16/2017 15:17	1001.2	28	11.3	75	0.2	42		0.4	2.7
3/16/2017 15:18	1001.2	28	11.3	47	0.2	42		0.9	2.2
3/16/2017 15:19	1001.1	28	11.3	5	0.2	41		2.7	2.2
3/16/2017 15:20	1001.3	28	11.2	36	0.3	39	43.00411;-73.85224	2.7	2.2
3/16/2017 15:21	1001.3	28	11.2	52	0.3	40		4	2.2
3/16/2017 15:22	1001.3	28	11.2	124	0.2	41		1.3	2.2
3/16/2017 15:23	1001.4	28	11.2	45	0.2	39		1.8	2.2
3/16/2017 15:24	1001.2	28	11.2	173	0.2	41		0.9	2.2
3/16/2017 15:25	1001.2	28	11.1	178	0.2	42	43.00412;-73.85222	0.9	2.2
3/16/2017 15:26	1001.2	28	11.1	5	0.3	41		3.6	2.2
3/16/2017 15:29	1001.2	28	11.1	269	0.2	40		1.3	2.7
3/16/2017 15:30	1001.2	28	11	144	0.2	42	43.0041;-73.85222	0.4	2.2
3/16/2017 15:31	1001.2	28	11	85	0.3	41		2.2	2.2
3/16/2017 15:32	1001.3	28	11	56	0.3	41		1.8	2.2
3/16/2017 15:33	1001.2	28	10.9	238	0.3	42		5.4	2.2
3/16/2017 15:34	1001.2	28	10.9	196	0.3	39		3.1	2.2
3/16/2017 15:35	1001.2	28	10.9	192	0.3	41	43.0041;-73.85222	1.3	2.2
3/16/2017 15:36	1001.3	28	10.9	22	0.3	42		4.5	2.2
3/16/2017 15:37	1001.3	28	10.8	338	0.3	39		4	2.2
3/16/2017 15:38	1001.1	28	10.8	82	0.3	41		1.3	2.2
3/16/2017 15:39	1001.3	28	10.8	248	0.4	41		2.2	2.2
3/16/2017 15:40	1001.2	28	10.8	28	0.4	42	43.00414;-73.8522	2.2	2.2
3/16/2017 15:41	1001.2	28	10.8	92	0.4	41		0.4	2.7
3/16/2017 15:42	1001.3	28	10.7	69	0.4	41		0.4	2.2
3/16/2017 15:43	1001.3	28	10.7	53	0.4	43		1.3	2.2
3/16/2017 15:44	1001.3	28	10.7	82	0.5	43		0.9	2.2
3/16/2017 15:45	1001.4	28	10.7	189	0.6	42	43.00417;-73.85222	2.2	1.8
3/16/2017 15:46	1001.3	28	10.6	68	0.6	41		4	2.2
3/16/2017 15:47	1001.1	28	10.6	53	0.6	40		0.9	2.2
3/16/2017 15:48	1001.4	28	10.6	19	0.5	40		4	2.2
3/16/2017 15:49	1001.3	28	10.6	250	0.4	39		1.8	2.2
3/16/2017 15:50	1001.4	28	10.6	312	0.4	41	43.00416;-73.85224	0.9	1.8
3/16/2017 15:51	1001.2	28	10.6	360	0.4	42		4.5	1.8
3/16/2017 15:52	1001.3	28	10.5	142	0.4	41		0.4	1.8
3/16/2017 15:53	1001.3	28	10.5	89	0.4	42		0.4	1.8
3/16/2017 15:54	1001.3	28	10.4	42	0.5	43		3.1	1.8
3/16/2017 15:55	1001.3	28	10.4	84	0.5	43	43.00415;-73.85222	3.1	1.8
3/16/2017 15:56	1001.4	28	10.4	253	0.5	41		0.9	2.2
3/16/2017 15:57	1001.3	28	10.4	60	0.4	41		1.3	2.2
3/16/2017 15:58	1001.3	28	10.4	116	0.4	41		0.4	1.8
3/16/2017 15:59	1001.4	28	10.3	175	0.4	41		1.8	1.8
3/16/2017 16:00	1001.3	28	10.3	187	0.5	40	43.00417;-73.8522	1.3	1.8
3/16/2017 16:01	1001.3	28	10.3	213	0.5	41		0.4	1.8
3/16/2017 16:02	1001.4	28	10.2	207	0.6	41		0.4	1.8
3/16/2017 16:03	1001.4	28	10.2	36	0.6	40		0.9	1.8
3/16/2017 16:04	1001.3	28	10.2	85	0.7	41		0.4	1.8
3/16/2017 16:05	1001.3	28	10.2	66	0.7	40	43.00416;-73.85218	1.3	1.3
3/16/2017 16:08	1001.4	28	10.1	46	0.7	40		0.9	1.3
3/16/2017 16:09	1001.5	28	10.1	85	0.8	38		1.3	1.3
3/16/2017 16:10	1001.5	28	10.1	26	0.8	40	43.00416;-73.85218	2.2	1.3
3/16/2017 16:11	1001.6	28	10.1	277	0.8	40		2.7	1.3
3/16/2017 16:12	1001.4	28	10.1	54	0.8	39		1.8	1.3
3/16/2017 16:13	1001.4	28	10.1	38	0.8	37		0.9	1.8
3/16/2017 16:14	1001.5	28	10.1	169	0.7	38		0.9	1.8
3/16/2017 16:15	1001.5	28	10.1	261	0.7	38	43.00416;-73.8522	1.3	1.8
3/16/2017 16:16	1001.5	28	10.1	286	0.7	40			1.8
3/16/2017 16:17	1001.5	28	10.1	288	0.8	41		0.9	1.8
3/16/2017 16:18	1001.5	28	10.1	195	0.8	42		0.9	1.3
3/16/2017 16:19	1001.3	28	10.1	105	0.8	41		1.3	1.3
3/17/2017 7:09	1011	29	6.1						
3/17/2017 7:10							43.00419;-73.85216		
3/17/2017 7:10	1011	29	5.8						
3/17/2017 7:11	1011	29	5.6						
3/17/2017 7:12	1011	29	5.3						
3/17/2017 7:13	1011.1	29	5.1						
3/17/2017 7:14	1011	29	4.8						
3/17/2017 7:15							43.00421;-73.85218		
3/17/2017 7:15	1011.1	29	4.6						
3/17/2017 7:16	1011.1	29	4.3						
3/17/2017 7:17	1011	29	4.1						
3/17/2017 7:18	1011.1	29	3.8						

3/17/2017 7:19	1011.1	29	3.6						
3/17/2017 7:20							43.00419;-73.85218		
3/17/2017 7:20	1011.1	29	3.3						
3/17/2017 7:21	1011.1	29	3.1						
3/17/2017 7:22	1011	28	2.8						
3/17/2017 7:23	1011.1	28	2.6						
3/17/2017 7:24	1011.1	28	2.3						
3/17/2017 7:25							43.00421;-73.85218		
3/17/2017 7:25	1011.2	28	2.1						
3/17/2017 7:26	1011.2	28	1.9						
3/17/2017 7:27	1011.1	28	1.7						
3/17/2017 7:28	1011.2	28	1.4						
3/17/2017 7:29	1011.3	28	1.2						
3/17/2017 7:30							43.00419;-73.85218		
3/17/2017 7:30	1011.2	28	1						
3/17/2017 7:31	1011.3	28	0.8						
3/17/2017 7:32	1011.1	28	0.6						
3/17/2017 7:33	1011.1	28	0.4						
3/17/2017 7:34	1011.2	28	0.2						
3/17/2017 7:35							43.00419;-73.85218		
3/17/2017 7:35	1011.1	28	-0.1						
3/17/2017 7:36	1011.2	28	-0.2						
3/17/2017 7:37	1011.2	28	-0.4						
3/17/2017 7:38	1011.1	29	-0.6						
3/17/2017 7:39	1011.2	29	-0.8						
3/17/2017 7:40							43.00418;-73.85218		
3/17/2017 7:40	1011.3	29	-1						
3/17/2017 7:41	1011.1	29	-1.2						
3/17/2017 7:42	1011.1	29	-1.3						
3/17/2017 7:43	1011.2	29	-1.5	46	-8.9	76		0.4	
3/17/2017 7:44	1011.2	29	-1.7	46	-8.9	76		0.4	
3/17/2017 7:45							43.00418;-73.85216		
3/17/2017 7:45	1011.2	29	-1.8	46	-8.9	75			
3/17/2017 7:46	1011.2	29	-1.9	46	-8.9	75		0.4	
3/17/2017 7:47	1011.2	29	-2.1	46	-8.9	76		0.4	
3/17/2017 7:48	1011.1	29	-2.2	46	-8.9	76		0.9	
3/17/2017 7:49	1011.2	29	-2.4	46	-8.8	76		0.4	0.4
3/17/2017 7:50							43.00417;-73.85218		
3/17/2017 7:50	1011.3	29	-2.5	87	-8.8	76		0.9	0.4
3/17/2017 7:51	1011.2	29	-2.7	87	-8.8	75		0.9	0.4
3/17/2017 7:52	1011.2	29	-2.8	87	-8.8	75		0.4	0.4
3/17/2017 7:53	1011.2	29	-2.9	87	-8.8	75		0.4	0.4
3/17/2017 7:54	1011.2	29	-3	87	-8.8	75		0.4	0.4
3/17/2017 7:55							43.00418;-73.85218		
3/17/2017 7:55	1011.2	29	-3.1	87	-8.8	75		0.4	0.4
3/17/2017 7:56	1011.3	29	-3.3	87	-8.7	75		0.4	0.4
3/17/2017 7:57	1011.1	30	-3.3	87	-8.7	75		0.4	0.4
3/17/2017 7:58	1011.2	30	-3.5	87	-8.7	75			0.4
3/17/2017 7:59	1011.2	30	-3.6	87	-8.7	75			0.4
3/17/2017 8:00							43.0042;-73.85216		
3/17/2017 8:00	1011.2	30	-3.7	87	-8.6	76			0.4
3/17/2017 8:01	1011.3	30	-3.8	87	-8.6	76			0.4
3/17/2017 8:02	1011.2	30	-3.9	87	-8.6	76			0.4
3/17/2017 8:03	1011.2	30	-3.9	63	-8.6	76		0.9	0.4
3/17/2017 8:04	1011.2	30	-4.1	63	-8.4	76		0.4	0.4
3/17/2017 8:05							43.00419;-73.85216		
3/17/2017 8:05	1011.3	30	-4.1	63	-8.4	76			0.4
3/17/2017 8:06	1011.3	30	-4.2	63	-8.3	76		0.4	0.4
3/17/2017 8:07	1011.2	30	-4.3	63	-8.3	75		0.4	0.4
3/17/2017 8:08	1011.2	30	-4.3	63	-8.2	75		0.4	0.4
3/17/2017 8:09	1011.2	30	-4.4	63	-8.2	75		0.4	0.4
3/17/2017 8:10							43.00418;-73.85216		
3/17/2017 8:10	1011.2	30	-4.5	63	-8.1	74		0.4	0.4
3/17/2017 8:11	1011.2	30	-4.6	63	-8.1	74		0.4	0.4
3/17/2017 8:12	1011.2	31	-4.6	63	-8	74		0.4	0.4
3/17/2017 8:13	1011.3	31	-4.7	63	-8	75		0.4	0.4
3/17/2017 8:14	1011.2	31	-4.7	63	-7.9	75		0.4	0.4
3/17/2017 8:15							43.00418;-73.85218		
3/17/2017 8:15	1011.3	31	-4.8	63	-7.9	74		0.4	0.4
3/17/2017 8:16	1011.3	31	-4.8	63	-7.9	75		0.4	0.4
3/17/2017 8:17	1011.3	31	-4.8	58	-7.9	74		1.3	0.4
3/17/2017 8:18	1011.2	31	-4.9	59	-7.8	74		0.4	0.4
3/17/2017 8:19	1011.3	31	-4.8	60	-7.8	74			0.4
3/17/2017 8:20							43.00419;-73.85218		
3/17/2017 8:20	1011.3	32	-4.9	60	-7.8	74			0.4
3/17/2017 8:21	1011.2	32	-4.9	60	-7.7	74			0.4
3/17/2017 8:22	1011.3	32	-4.9	60	-7.7	74		0.9	0.4
3/17/2017 8:23	1011.3	32	-4.9	51	-7.6	75		1.8	0.4
3/17/2017 8:24	1011.3	32	-4.8	51	-7.6	75		0.4	0.4
3/17/2017 8:25							43.00414;-73.8522		
3/17/2017 8:25	1011.3	32	-4.8	73	-7.4	74		0.4	0.4
3/17/2017 8:26	1011.3	32	-4.8	55	-7.4	74		0.9	0.4
3/17/2017 8:27	1011.4	32	-4.8	55	-7.3	74		0.4	0.4
3/17/2017 8:28	1011.5	32	-4.8	54	-7.2	74		0.9	0.4
3/17/2017 8:29	1011.4	33	-4.8	54	-7.1	74		0.4	0.4
3/17/2017 8:30							43.00414;-73.8522		
3/17/2017 8:30	1011.5	33	-4.8	38	-6.9	73		1.3	0.4
3/17/2017 8:31	1011.5	33	-4.8	40	-6.8	73		0.9	0.9
3/17/2017 8:32	1011.5	33	-4.8	42	-6.7	73		0.9	0.9
3/17/2017 8:33	1011.5	33	-4.8	29	-6.6	72		1.8	0.9
3/17/2017 8:34	1011.5	33	-4.8	28	-6.4	72		0.9	0.9
3/17/2017 8:35							43.00417;-73.85218		
3/17/2017 8:35	1011.5	33	-4.8	40	-6.3	71		1.3	0.9
3/17/2017 8:36	1011.5	33	-4.8	26	-6.2	70		0.9	0.9
3/17/2017 8:37	1011.5	33	-4.8	5	-6.1	70		0.9	0.9
3/17/2017 8:38	1011.4	33	-4.8	34	-6	69		2.2	0.9
3/17/2017 8:39	1011.5	33	-4.8	9	-5.9	69		0.4	0.9
3/17/2017 8:40							43.00419;-73.85216		
3/17/2017 8:40	1011.5	33	-4.8	26	-5.8	68			0.9
3/17/2017 8:41	1011.5	33	-4.8	26	-5.8	69		0.9	0.9
3/17/2017 8:42	1011.5	33	-4.8	5	-5.7	68		0.9	0.9
3/17/2017 8:43	1011.5	33	-4.8	360	-5.7	67		0.9	0.9
3/17/2017 8:44	1011.5	33	-4.8	13	-5.6	67		0.9	0.9
3/17/2017 8:45							43.00417;-73.85213		
3/17/2017 8:45	1011.5	33	-4.7	32	-5.6	67		0.4	0.9
3/17/2017 8:46	1011.5	33	-4.8	21	-5.5	66		0.9	0.9
3/17/2017 8:47	1011.5	33	-4.8	17	-5.4	66		0.9	0.9
3/17/2017 8:48	1011.6	33	-4.8	18	-5.4	65		0.9	0.9
3/17/2017 8:49	1011.5	33	-4.8	5	-5.3	65		0.9	0.9
3/17/2017 8:50							43.00417;-73.85213		
3/17/2017 8:50	1011.5	33	-4.8	11	-5.3	65		0.9	0.9
3/17/2017 8:51	1011.5	33	-4.8	344	-5.3	65		1.3	0.9
3/17/2017 8:52	1011.6	33	-4.7	355	-5.2	65		0.9	0.9
3/17/2017 8:53	1011.6	33	-4.7	355	-5.2	65		0.4	0.9
3/17/2017 8:54	1011.5	33	-4.7	349	-5.1	64		0.4	0.9
3/17/2017 8:55							43.00416;-73.85213		
3/17/2017 8:55	1011.6	33	-4.7	349	-5.1	64			0.9

3/17/2017 8:56	1011.6	33	-4.8	349	-5	64			0.9
3/17/2017 8:57	1011.6	33	-4.7	349	-5	64		0.4	0.4
3/17/2017 8:58	1011.6	33	-4.7	346	-4.9	64		0.4	0.4
3/17/2017 8:59	1011.6	33	-4.7	346	-4.9	63		0.4	0.4
3/17/2017 9:00							43.00416;-73.85211		
3/17/2017 9:00	1011.6	33	-4.7	24	-4.8	64			0.4
3/17/2017 9:01	1011.6	33	-4.7	48	-4.8	62		0.9	0.4
3/17/2017 9:02	1011.6	34	-4.7	45	-4.7	61		1.8	0.4
3/17/2017 9:03	1011.6	34	-4.7	33	-4.6	61		0.4	0.4
3/17/2017 9:04	1011.7	34	-4.7	33	-4.5	61			0.4
3/17/2017 9:05							43.00414;-73.85213		
3/17/2017 9:05	1011.7	34	-4.7	33	-4.4	61			0.4
3/17/2017 9:06	1011.6	34	-4.7	29	-4.3	61		0.9	0.4
3/17/2017 9:07	1011.6	34	-4.7	360	-4.3	60		0.4	0.4
3/17/2017 9:08	1011.6	34	-4.7	360	-4.3	59		0.4	0.4
3/17/2017 9:09	1011.6	34	-4.7	5	-4.2	59			0.4
3/17/2017 9:10							43.00412;-73.8521		
3/17/2017 9:10	1011.6	34	-4.6	5	-4.2	59		0.4	0.4
3/17/2017 9:11	1011.7	34	-4.6	51	-4.1	59		0.4	0.4
3/17/2017 9:12	1011.6	34	-4.6	348	-4.1	58		0.9	0.4
3/17/2017 9:13	1011.6	34	-4.6	71	-4.1	58		0.9	0.4
3/17/2017 9:14	1011.6	34	-4.6	333	-4	57			0.4
3/17/2017 9:15							43.00414;-73.85211		
3/17/2017 9:15	1011.7	34	-4.6	333	-3.9	57		0.4	0.4
3/17/2017 9:16	1011.7	34	-4.6	73	-3.9	57			0.4
3/17/2017 9:17	1011.7	34	-4.6	12	-3.8	57			0.4
3/17/2017 9:18	1011.7	34	-4.6	12	-3.8	57		0.4	0.4
3/17/2017 9:19	1011.7	34	-4.6	11	-3.7	57		1.3	0.4
3/17/2017 9:20							43.00414;-73.85213		
3/17/2017 9:20	1011.7	34	-4.5	11	-3.7	56		0.9	0.9
3/17/2017 9:21	1011.7	35	-4.5	338	-3.6	56		0.9	0.9
3/17/2017 9:22	1011.7	35	-4.4	342	-3.5	56		0.9	0.9
3/17/2017 9:23	1011.7	35	-4.4	46	-3.4	55		0.4	0.9
3/17/2017 9:24	1011.8	35	-4.4	46	-3.4	55			0.9
3/17/2017 9:25							43.00414;-73.85213		
3/17/2017 9:25	1011.7	35	-4.3	46	-3.3	56		0.4	0.9
3/17/2017 9:26	1011.7	35	-4.3	18	-3.2	56		0.9	0.9
3/17/2017 9:27	1011.6	35	-4.2	5	-3.2	55		0.9	0.9
3/17/2017 9:28	1011.8	35	-4.1	36	-3.1	54		0.9	0.9
3/17/2017 9:29	1011.7	36	-4	37	-3	53		0.4	0.9
3/17/2017 9:30							43.00414;-73.85211		
3/17/2017 9:30	1011.7	36	-3.9	37	-2.9	53		0.4	0.9
3/17/2017 9:31	1011.6	36	-3.8	37	-2.8	54			0.9
3/17/2017 9:32	1011.7	36	-3.7	37	-2.8	53		1.8	0.4
3/17/2017 9:33	1011.8	37	-3.6	11	-2.7	54		0.4	0.9
3/17/2017 9:34	1011.8	37	-3.4	153	-2.6	53		0.9	0.9
3/17/2017 9:35	1011.8	37	-3.3	214	-2.4	54	43.00412;-73.8521	0.4	0.9
3/17/2017 9:36	1011.7	37	-3.1	215	-2.4	51		0.4	0.9
3/17/2017 9:37	1011.9	38	-2.9	34	-2.2	50		0.4	0.9
3/17/2017 9:38	1011.8	38	-2.8	13	-2.1	50		2.2	0.4
3/17/2017 9:39	1011.8	38	-2.6	13	-1.9	49		3.1	0.9
3/17/2017 9:40							43.00412;-73.85211		
3/17/2017 9:40	1011.9	38	-2.4	26	-1.8	48		0.4	0.9
3/17/2017 9:41	1011.9	39	-2.2	40	-1.8	49		0.9	0.9
3/17/2017 9:42	1011.8	39	-2	5	-1.7	48		0.4	1.3
3/17/2017 9:43	1011.8	39	-1.8	346	-1.6	47		0.4	0.9
3/17/2017 9:44	1011.8	39	-1.7	55	-1.5	47		0.4	0.9
3/17/2017 9:45							43.00415;-73.85211		
3/17/2017 9:45	1011.9	39	-1.4	52	-1.4	47		0.9	1.3
3/17/2017 9:46	1011.9	39	-1.3	348	-1.4	47		0.9	1.3
3/17/2017 9:47	1011.8	39	-1.1	22	-1.3	45		1.8	1.3
3/17/2017 9:48	1011.9	39	-0.9	76	-1.3	46		0.9	1.3
3/17/2017 9:49	1011.9	39	-0.7	69	-1.2	46		0.9	1.3
3/17/2017 9:50							43.00411;-73.85216		
3/17/2017 9:50	1011.9	39	-0.5	81	-1.2	45		0.9	0.9
3/17/2017 9:51	1011.9	39	-0.3	74	-1.2	45			0.9
3/17/2017 9:52	1012	39	-0.1	31	-1.1	45		1.3	0.9
3/17/2017 9:53	1011.9	40	0.1	5	-1.1	46		0.4	0.9
3/17/2017 9:54	1011.9	40	0.2	271	-1.1	45		1.3	0.9
3/17/2017 9:55							43.00415;-73.85218		
3/17/2017 9:55	1012	40	0.4	323	-1	45		0.9	0.9
3/17/2017 9:56	1012	40	0.6	342	-0.9	45		0.4	0.9
3/17/2017 9:57	1011.9	40	0.8	281	-0.9	45		0.9	0.9
3/17/2017 9:58	1012	40	1	42	-0.8	46		1.3	0.9
3/17/2017 9:59	1011.9	40	1.2	43	-0.8	44		0.9	0.9
3/17/2017 10:00							43.00416;-73.85216		
3/17/2017 10:00	1011.9	40	1.4	23	-0.8	45		1.3	0.9
3/17/2017 10:01	1012.1	40	1.6	222	-0.8	44		2.2	0.9
3/17/2017 10:02	1012	40	1.8	355	-0.8	44		0.4	0.9
3/17/2017 10:03	1011.9	39	1.9	331	-0.8	44		0.9	0.9
3/17/2017 10:04	1011.9	39	2.2	338	-0.8	44		0.4	0.9
3/17/2017 10:05							43.00415;-73.85216		
3/17/2017 10:05	1012	39	2.3	143	-0.7	44		1.3	0.9
3/17/2017 10:06	1011.9	39	2.5	59	-0.7	44		0.9	1.3
3/17/2017 10:07	1011.9	39	2.7	68	-0.7	44		0.4	1.3
3/17/2017 10:08	1011.9	39	2.8	355	-0.6	46		0.9	1.3
3/17/2017 10:09	1012	39	3	49	-0.5	47		0.9	0.9
3/17/2017 10:10							43.00416;-73.85216		
3/17/2017 10:10	1012	39	3.2	35	-0.4	45			0.9
3/17/2017 10:11	1011.9	39	3.3	35	-0.4	46			0.9
3/17/2017 10:12	1012	39	3.4	32	-0.3	47		0.9	0.9
3/17/2017 10:13	1012.1	39	3.6	20	-0.3	46		0.4	0.9
3/17/2017 10:14	1012.1	39	3.8	83	-0.2	46		0.9	0.9
3/17/2017 10:15							43.00416;-73.85213		
3/17/2017 10:15	1012	39	3.9	41	-0.2	47		2.2	0.9
3/17/2017 10:16	1012	39	4.1	22	-0.2	45		2.2	0.9
3/17/2017 10:17	1012.1	39	4.3	59	-0.2	45		0.4	0.9
3/17/2017 10:18	1012.1	38	4.4	355	-0.2	45		0.9	0.9
3/17/2017 10:19	1012.1	38	4.6	31	-0.2	47		1.8	0.9
3/17/2017 10:20							43.00416;-73.85216		
3/17/2017 10:20	1012.1	38	4.7	22	-0.2	45		4	0.9
3/17/2017 10:21	1012.1	38	4.9	360	-0.3	44		0.9	1.3
3/17/2017 10:22	1012.2	38	5	42	-0.3	43		0.9	1.3
3/17/2017 10:23	1012.2	38	5.2	57	-0.3	44		4.5	1.3
3/17/2017 10:24	1012.1	38	5.3	50	-0.3	44		1.8	1.3
3/17/2017 10:25							43.00417;-73.85213		
3/17/2017 10:25	1012.1	38	5.4	40	-0.3	45		0.9	1.3
3/17/2017 10:26	1012.1	37	5.5	355	-0.3	45		0.4	1.3
3/17/2017 10:27	1012.1	37	5.6	350	-0.2	46		1.3	1.3
3/17/2017 10:28	1012.2	37	5.7	49	-0.2	45		1.8	1.3
3/17/2017 10:29	1012.2	37	5.8	5	-0.1	44		1.3	1.3
3/17/2017 10:30							43.00416;-73.85218		
3/17/2017 10:30	1012.2	37	5.9	315	-0.1	44		0.9	1.3
3/17/2017 10:31	1012.2	37	6.1	5	-0.1	44		2.2	1.3
3/17/2017 10:32	1012.2	37	6.1	348	-0.1	43		1.3	1.3
3/17/2017 10:33	1012.2	37	6.2	28	-0.1	44		0.9	1.3
3/17/2017 10:34	1012.2	36	6.3	18	-0.1	43		3.1	1.3

3/17/2017 10:35							43.00417;-73.85218		
3/17/2017 10:35	1012.2	36	6.4	23	0	43		0.4	1.3
3/17/2017 10:36	1012.2	36	6.5	329	0	46		0.9	1.3
3/17/2017 10:37	1012.3	36	6.6	344	0.1	43		1.8	1.3
3/17/2017 10:38	1012.3	36	6.6	26	0.2	41		0.4	1.3
3/17/2017 10:39	1012.3	36	6.7	22	0.2	43		1.8	1.3
3/17/2017 10:40							43.00417;-73.85216		
3/17/2017 10:40	1012.3	36	6.8	78	0.3	42		1.3	1.3
3/17/2017 10:41	1012.4	36	6.9	34	0.3	42		0.9	1.3
3/17/2017 10:42	1012.3	36	7	337	0.3	41		1.3	1.3
3/17/2017 10:43	1012.3	36	7.1	93	0.4	44		0.4	1.3
3/17/2017 10:44	1012.3	36	7.2	58	0.4	43		2.2	1.3
3/17/2017 10:45							43.00417;-73.85218		
3/17/2017 10:45	1012.2	36	7.2	67	0.4	43		1.3	1.3
3/17/2017 10:46	1012.4	36	7.3	22	0.4	43		2.2	1.3
3/17/2017 10:47	1012.4	36	7.4	34	0.3	43		1.8	1.8
3/17/2017 10:48	1012.4	36	7.5	40	0.3	43		1.8	1.8
3/17/2017 10:49	1012.4	35	7.6	56	0.3	44		0.9	1.8
3/17/2017 10:50							43.00418;-73.8522		
3/17/2017 10:50	1012.4	35	7.6	17	0.4	44		0.9	1.8
3/17/2017 10:51	1012.4	35	7.7	12	0.4	43		2.2	1.8
3/17/2017 10:52	1012.4	35	7.8	34	0.4	45		1.3	1.8
3/17/2017 10:53	1012.3	35	7.8	40	0.5	43		1.3	1.8
3/17/2017 10:54	1012.3	35	7.9	42	0.4	43		2.7	1.8
3/17/2017 10:55							43.00419;-73.85218		
3/17/2017 10:55	1012.3	35	7.9	331	0.4	43		0.9	1.8
3/17/2017 10:56	1012.2	35	8	114	0.4	43		1.3	1.8
3/17/2017 10:57	1012.3	35	8.1	70	0.4	43		2.2	1.8
3/17/2017 10:58	1012.3	35	8.1	51	0.3	44		1.3	1.8
3/17/2017 10:59	1012.3	35	8.2	269	0.3	43		0.9	1.8
3/17/2017 11:00							43.00419;-73.85218		
3/17/2017 11:00	1012.2	34	8.2	340	0.4	42		1.3	1.8
3/17/2017 11:01	1012.3	34	8.3	53	0.4	43		0.4	1.8
3/17/2017 11:02	1012.3	34	8.3	5	0.5	44		0.9	1.8
3/17/2017 11:03	1012.3	34	8.3	46	0.6	46		0.9	1.8
3/17/2017 11:04	1012.3	34	8.4	37	0.6	45		1.8	1.3
3/17/2017 11:05							43.0042;-73.8522		
3/17/2017 11:05	1012.3	34	8.4	11	0.7	44		1.3	1.3
3/17/2017 11:06	1012.3	34	8.5	38	0.8	43		1.8	1.3
3/17/2017 11:07	1012.2	34	8.6	47	0.8	43		1.3	1.3
3/17/2017 11:08	1012.3	34	8.6	55	0.9	43		0.9	1.3
3/17/2017 11:09	1012.3	34	8.7	40	0.9	44		0.9	0.9
3/17/2017 11:10							43.00422;-73.8522		
3/17/2017 11:10	1012.3	34	8.7	355	0.9	43		1.8	0.9
3/17/2017 11:11	1012.2	34	8.8	84	1	43		2.2	0.9
3/17/2017 11:12	1012.2	34	8.8	351	1	43		1.3	1.3
3/17/2017 11:13	1012.2	34	8.9	200	1	42		1.3	1.3
3/17/2017 11:14	1012.1	34	9	80	1	41		2.2	1.3
3/17/2017 11:15							43.00423;-73.85222		
3/17/2017 11:15	1012.2	34	9.1	81	1	44		0.4	1.3
3/17/2017 11:16	1012.2	34	9.2	136	1	42		0.9	1.3
3/17/2017 11:17	1012.1	34	9.2	19	1.1	41		0.4	1.3
3/17/2017 11:18	1012.2	34	9.2	70	1.1	44		1.8	1.3
3/17/2017 11:19	1012.2	34	9.3	355	1.2	42		1.8	1.3
3/17/2017 11:20							43.00419;-73.85222		
3/17/2017 11:20	1012.2	34	9.4	45	1.2	41		1.3	1.3
3/17/2017 11:21	1012.2	34	9.4	317	1.1	40		1.8	1.3
3/17/2017 11:22	1012.2	34	9.5	5	1.1	40		0.9	1.3
3/17/2017 11:23	1012.1	34	9.6	355	1.1	41		1.8	1.3
3/17/2017 11:24	1012.1	34	9.7	30	1.1	41		1.3	1.3
3/17/2017 11:25							43.0042;-73.85226		
3/17/2017 11:25	1012.1	34	9.7	18	1.1	41		1.8	1.3
3/17/2017 11:26	1012.1	34	9.8	17	1.1	40		1.8	1.3
3/17/2017 11:27	1012	34	9.8	108	1.1	42		0.4	1.8
3/17/2017 11:28	1012.1	34	9.9	253	1.1	41		0.9	1.8
3/17/2017 11:29	1012	33	9.9	313	1.2	40		0.4	1.3
3/17/2017 11:30							43.0042;-73.85226		
3/17/2017 11:30	1012	33	9.9	360	1.2	41			1.3
3/17/2017 11:31	1012	33	10	323	1.3	40		0.9	1.3
3/17/2017 11:32	1012	33	10.1	23	1.3	38		0.4	1.3
3/17/2017 11:33	1012	33	10.1	19	1.3	39		0.9	1.3
3/17/2017 11:34	1011.9	33	10.2	321	1.4	39		1.8	1.3
3/17/2017 11:35							43.00419;-73.85226		
3/17/2017 11:35	1012	33	10.2	355	1.4	38		1.3	1.3
3/17/2017 11:36	1012	33	10.3	323	1.4	38		1.8	1.3
3/17/2017 11:37	1012	33	10.3	5	1.3	38		0.9	1.3
3/17/2017 11:38	1012	33	10.4	347	1.3	40		1.3	1.3
3/17/2017 11:39	1011.9	33	10.4	52	1.4	39		1.8	1.3
3/17/2017 11:40							43.0042;-73.85226		
3/17/2017 11:45							43.00419;-73.85226		
3/17/2017 11:50							43.00418;-73.85226		
3/17/2017 11:55							43.0042;-73.85224		
3/17/2017 12:00							43.0042;-73.85226		
3/17/2017 12:05							43.00419;-73.85224		
3/17/2017 12:10							43.00416;-73.85224		
3/17/2017 12:15							43.00415;-73.85224		
3/17/2017 12:20							43.00416;-73.85222		
3/17/2017 12:25							43.00416;-73.85222		
3/17/2017 12:30							43.00417;-73.85222		
3/17/2017 12:35							43.00419;-73.85218		
3/17/2017 12:40							43.00418;-73.8522		
3/17/2017 12:45							43.00418;-73.85218		
3/17/2017 12:50							43.0042;-73.85216		
3/17/2017 12:55							43.00419;-73.85216		
3/17/2017 13:00							43.00418;-73.85216		
3/17/2017 13:05							43.00417;-73.85213		
3/17/2017 13:10							43.00419;-73.85213		
3/17/2017 13:15							43.00418;-73.85213		
3/17/2017 13:20							43.0042;-73.85213		
3/17/2017 13:25							43.00415;-73.85213		
3/17/2017 13:30							43.0042;-73.85216		
3/17/2017 13:35							43.00421;-73.85213		
3/17/2017 13:40							43.00422;-73.85216		
3/17/2017 13:45							43.0042;-73.85213		
3/17/2017 13:50							43.00417;-73.85216		
3/17/2017 13:55							43.00419;-73.85216		
3/17/2017 14:00							43.00419;-73.85218		
3/17/2017 14:05							43.00422;-73.85218		
3/17/2017 14:10							43.00421;-73.85216		
3/17/2017 14:15							43.00421;-73.85213		
3/17/2017 14:20							43.00418;-73.85216		
3/17/2017 14:25							43.00419;-73.85216		
3/17/2017 14:30							43.00421;-73.85218		
3/17/2017 14:35							43.00417;-73.85218		
3/17/2017 14:35	1010.5	29	12.6	77	4.7	37		1.8	1.8
3/17/2017 14:36	1010.5	29	12.6	80	4.7	36			1.8
3/17/2017 14:37	1010.5	29	12.5	349	4.7	34		2.2	1.3

3/17/2017 14:38	1010.5	29	12.5	36	4.8	35		1.8	1.8
3/17/2017 14:39	1010.4	29	12.5	126	4.7	34		1.8	1.8
3/17/2017 14:40							43.00417;-73.85213		
3/17/2017 14:40	1010.4	29	12.5	51	4.8	37		0.4	1.8
3/17/2017 14:41	1010.4	29	12.4	61	4.8	37		1.3	1.8
3/17/2017 14:42	1010.3	29	12.4	101	4.8	37		0.4	1.3
3/17/2017 14:43	1010.3	29	12.4	92	4.8	37		3.1	1.3
3/17/2017 14:44	1010.3	29	12.4	49	4.8	35		0.9	1.8
3/17/2017 14:45							43.00419;-73.85218		
3/17/2017 14:45	1010.3	29	12.4	85	4.9	38			1.3
3/17/2017 14:46	1010.3	29	12.4	76	4.9	39		1.8	1.3
3/17/2017 14:47	1010.3	29	12.3	30	5	36		4.5	1.3
3/17/2017 14:48	1010.2	29	12.4	74	4.9	33		1.3	1.3
3/17/2017 14:49	1010.3	29	12.3	82	4.9	35		3.6	1.3
3/17/2017 14:50							43.00418;-73.85222		
3/17/2017 14:50	1010.3	29	12.3	137	4.8	34		0.9	1.3
3/17/2017 14:51	1010.3	29	12.3	69	4.8	36		2.7	1.3
3/17/2017 14:52	1010.3	29	12.3	65	4.7	35		0.9	1.8
3/17/2017 14:53	1010.4	29	12.3	28	4.7	36		2.2	1.8
3/17/2017 14:54	1010.3	29	12.3	69	4.6	34		2.2	1.8
3/17/2017 14:55							43.00416;-73.85222		
3/17/2017 14:55	1010.3	29	12.3	74	4.6	35		2.2	1.8
3/17/2017 14:56	1010.3	29	12.3	78	4.6	36		4	2.2
3/17/2017 14:57	1010.3	29	12.2	75	4.6	38		2.2	2.2
3/17/2017 15:00							43.00415;-73.85226		
3/17/2017 15:00	1010.3	29	12.2	65	4.4	35		2.2	2.2
3/17/2017 15:01	1010.4	29	12.2	84	4.4	35		4.5	2.7
3/17/2017 15:02	1010.3	29	12.1	92	4.3	35		4	2.7
3/17/2017 15:03	1010.3	29	12.1	24	4.2	35		1.8	2.7
3/17/2017 15:04	1010.4	29	12.1	87	4.2	36		2.2	2.7
3/17/2017 15:05							43.00415;-73.85226		
3/17/2017 15:05	1010.4	29	12	105	4.2	38		1.8	2.7
3/17/2017 15:06	1010.4	29	11.9	85	4.2	41			2.7
3/17/2017 15:07	1010.5	29	11.9	67	4.3	42		0.9	2.2
3/17/2017 15:08	1010.4	29	11.8	136	4.4	41		0.9	2.2
3/17/2017 15:09	1010.4	29	11.8	42	4.4	41		0.4	2.2
3/17/2017 15:10							43.00415;-73.85218		
3/17/2017 15:10	1010.4	29	11.7	102	4.6	41		0.9	1.8
3/17/2017 15:11	1010.3	29	11.7	88	4.7	41		2.2	1.8
3/17/2017 15:12	1010.4	29	11.7	41	4.7	39		3.1	1.8
3/17/2017 15:13	1010.3	29	11.7	82	4.7	36		1.8	1.3
3/17/2017 15:14	1010.3	29	11.6	52	4.7	36		1.8	1.3
3/17/2017 15:15							43.00416;-73.85218		
3/17/2017 15:15	1010.4	29	11.6	20	4.7	35		4.5	1.3
3/17/2017 15:16	1010.3	29	11.6	94	4.6	35		1.8	1.8
3/17/2017 15:17	1010.4	29	11.6	77	4.6	34		0.9	1.8
3/17/2017 15:18	1010.4	29	11.6	76	4.6	34		1.3	1.8
3/17/2017 15:19	1010.3	29	11.5	97	4.6	36		1.3	1.8
3/17/2017 15:20							43.00412;-73.85222		
3/17/2017 15:20	1010.3	29	11.5	124	4.6	38		4.9	1.8
3/17/2017 15:21	1010.4	29	11.4	192	4.6	37		0.9	2.2
3/17/2017 15:22	1010.4	29	11.4	70	4.6	35		1.3	2.2
3/17/2017 15:23	1010.4	29	11.4	82	4.7	37		0.4	1.8
3/17/2017 15:24	1010.4	29	11.3	65	4.7	37			1.8
3/17/2017 15:25							43.00407;-73.85222		
3/17/2017 15:25	1010.3	29	11.3	148	4.7	40		0.4	1.8
3/17/2017 15:26	1010.4	29	11.3	91	4.8	35		0.9	1.8
3/17/2017 15:27	1010.5	29	11.3	51	4.8	37		2.7	1.3
3/17/2017 15:28	1010.4	29	11.3	331	4.9	38		3.6	1.8
3/17/2017 15:29	1010.4	29	11.2	231	4.9	37		1.8	1.8
3/17/2017 15:30							43.0041;-73.85222		
3/17/2017 15:30	1010.3	29	11.2	29	4.8	34		1.3	1.8
3/17/2017 15:31	1010.5	29	11.2	109	4.7	35		3.1	1.8
3/17/2017 15:32	1010.4	29	11.2	132	4.7	35		1.3	1.8
3/17/2017 15:33	1010.4	29	11.2	126	4.6	35		4.5	1.8
3/17/2017 15:34	1010.5	29	11.1	174	4.5	36		0.9	2.2
3/17/2017 15:35							43.0041;-73.85222		
3/17/2017 15:35	1010.4	29	11.1	109	4.5	36		1.8	2.2
3/17/2017 15:36	1010.4	29	11.1	138	4.5	35		2.2	2.2
3/17/2017 15:37	1010.4	29	11.1	123	4.4	38		0.9	2.2
3/17/2017 15:38	1010.5	29	11.1	111	4.5	39		0.4	2.2
3/17/2017 15:39	1010.4	29	11.1	126	4.4	35		1.8	2.2
3/17/2017 15:40							43.00414;-73.85224		
3/17/2017 15:40	1010.4	29	11.1	134	4.5	39		1.8	2.2
3/17/2017 15:41	1010.4	29	11.1	192	4.5	37		0.4	2.2
3/17/2017 15:42	1010.4	29	11.1	119	4.5	37		0.9	1.8
3/17/2017 15:43	1010.5	29	11.1	102	4.6	38		1.3	1.8
3/17/2017 15:44	1010.5	29	11.1	107	4.6	38		1.8	1.8
3/17/2017 15:45							43.00414;-73.85224		
3/17/2017 15:45	1010.4	29	11.1	114	4.6	35		3.1	1.8
3/17/2017 15:46	1010.5	29	11.1	78	4.6	38		1.8	1.8
3/17/2017 15:47	1010.5	29	11.1	135	4.5	35		1.3	1.8
3/17/2017 15:48	1010.4	29	11.1	79	4.5	36		1.8	1.8
3/17/2017 15:49	1010.4	29	11.2	112	4.6	35		1.3	1.8
3/17/2017 15:50							43.00417;-73.85224		
3/17/2017 15:50	1010.5	29	11.2	186	4.6	35		1.3	1.3
3/17/2017 15:51	1010.4	29	11.2	123	4.6	35		3.1	1.3
3/17/2017 15:52	1010.4	29	11.2	348	4.6	36		2.7	1.8
3/17/2017 15:53	1010.4	29	11.2	113	4.6	35		1.3	1.8
3/17/2017 15:54	1010.3	29	11.2	127	4.6	37		2.2	1.8
3/17/2017 15:55							43.00419;-73.85229		
3/17/2017 15:55	1010.4	29	11.2	101	4.6	37		1.8	1.8
3/17/2017 15:56	1010.4	29	11.2	80	4.6	36		1.3	1.8
3/17/2017 15:57	1010.4	29	11.2	109	4.7	39		0.9	1.3
3/17/2017 15:58	1010.3	29	11.2	83	4.7	39		0.9	1.3
3/17/2017 15:59	1010.4	29	11.2	115	4.7	35		3.1	1.3
3/17/2017 16:00							43.00417;-73.85229		
3/17/2017 16:00	1010.3	29	11.3	76	4.7	37		1.8	1.8
3/17/2017 16:01	1010.3	29	11.3	116	4.6	34		1.8	1.8
3/17/2017 16:02	1010.4	29	11.3	101	4.6	37		5.4	1.8
3/17/2017 16:03	1010.3	29	11.3	113	4.5	36		1.3	1.8
3/17/2017 16:04	1010.2	29	11.3	57	4.4	37		4	1.8
3/17/2017 16:05							43.00414;-73.85224		
3/17/2017 16:05	1010.3	29	11.3	140	4.4	36		1.3	1.8
3/20/2017 7:11	1012.3	30	8.2						
3/20/2017 7:12	1012.3	30	7.7						
3/20/2017 7:13	1012.3	30	7.1						
3/20/2017 7:14	1012.4	30	6.7						
3/20/2017 7:15	1012.3	30	6.3				43.00417;-73.85211		
3/20/2017 7:16	1012.4	31	5.9						
3/20/2017 7:17	1012.3	31	5.7						
3/20/2017 7:18	1012.4	31	5.4						
3/20/2017 7:19	1012.3	31	5.1						
3/20/2017 7:20	1012.2	31	4.9				43.00419;-73.85211		
3/20/2017 7:21	1012.3	31	4.7						
3/20/2017 7:22	1012.4	31	4.4						
3/20/2017 7:23	1012.3	31	4.2						

3/20/2017 7:24	1012.4	31	4						
3/20/2017 7:25	1012.4	31	3.8				43.0042;-73.85213		
3/20/2017 7:26	1012.3	31	3.6						
3/20/2017 7:27	1012.4	31	3.4						
3/20/2017 7:28	1012.4	31	3.2						
3/20/2017 7:29	1012.3	31	3						
3/20/2017 7:30	1012.3	31	2.8				43.00419;-73.85213		
3/20/2017 7:31	1012.3	31	2.6						
3/20/2017 7:32	1012.3	31	2.4						
3/20/2017 7:33	1012.2	31	2.3						
3/20/2017 7:34	1012.2	31	2.1						
3/20/2017 7:35	1012.3	31	1.9				43.00417;-73.85216		
3/20/2017 7:36	1012.2	31	1.7						
3/20/2017 7:37	1012.2	31	1.6						
3/20/2017 7:38	1012.2	31	1.4						
3/20/2017 7:39	1012.2	31	1.3						
3/20/2017 7:40	1012.3	31	1.1				43.00419;-73.85213		
3/20/2017 7:41	1012.2	31	0.9						
3/20/2017 7:42	1012.2	31	0.8						
3/20/2017 7:43	1012.3	32	0.7						
3/20/2017 7:44	1012.3	32	0.5						
3/20/2017 7:45	1012.2	32	0.4				43.0042;-73.85213		
3/20/2017 7:46	1012.3	32	0.2						
3/20/2017 7:47	1012.2	32	0.1						
3/20/2017 7:48	1012.3	32	-0.1						
3/20/2017 7:49	1012.2	32	-0.2						
3/20/2017 7:50	1012.3	32	-0.3				43.00421;-73.85213		
3/20/2017 7:51	1012.3	32	-0.4						
3/20/2017 7:52	1012.3	32	-0.6						
3/20/2017 7:53	1012.3	32	-0.7						
3/20/2017 7:54	1012.3	32	-0.8	15	-6.3	75		0.4	
3/20/2017 7:55	1012.3	33	-0.8	15	-6.3	75	43.0042;-73.85213	0.4	
3/20/2017 7:56	1012.3	33	-0.9	15	-6.4	75		0.4	
3/20/2017 7:57	1012.3	33	-1.1	15	-6.4	76			
3/20/2017 7:58	1012.3	33	-1.2	15	-6.4	76		0.4	
3/20/2017 7:59	1012.4	33	-1.3	15	-6.4	76		0.4	
3/20/2017 8:00	1012.2	33	-1.3	15	-6.4	76	43.00419;-73.85213	0.4	0.4
3/20/2017 8:01	1012.2	33	-1.4	15	-6.4	76			0.4
3/20/2017 8:02	1012.2	33	-1.6	15	-6.4	76		0.4	0.4
3/20/2017 8:03	1012.2	33	-1.6	15	-6.4	76			0.4
3/20/2017 8:04	1012.2	33	-1.7	15	-6.3	77			0.4
3/20/2017 8:05	1012.2	33	-1.8	15	-6.3	77	43.00418;-73.85216		0.4
3/20/2017 8:06	1012.1	33	-1.9	15	-6.3	77			0.4
3/20/2017 8:07	1012.1	33	-1.9	15	-6.3	77			0.4
3/20/2017 8:08	1012	33	-2	15	-6.2	77			0.4
3/20/2017 8:09	1012.1	33	-2.1	15	-6.2	77			
3/20/2017 8:10	1012.1	33	-2.1	15	-6.2	77	43.00416;-73.85216		
3/20/2017 8:11	1012.1	33	-2.2	15	-6.1	77			
3/20/2017 8:12	1012	33	-2.2	15	-6.1	77			
3/20/2017 8:13	1012	34	-2.2	15	-6	77			
3/20/2017 8:14	1012	34	-2.3	15	-5.9	77			
3/20/2017 8:15	1012	34	-2.2	15	-5.8	77	43.00415;-73.8522		
3/20/2017 8:16	1012	34	-2.3	15	-5.8	76			
3/20/2017 8:17	1012	34	-2.2	15	-5.7	76			
3/20/2017 8:18	1012	34	-2.2	15	-5.6	76		0.4	
3/20/2017 8:19	1012	34	-2.2	15	-5.5	76			
3/20/2017 8:20	1012	35	-2.2	15	-5.3	76	43.00414;-73.85218	0.4	
3/20/2017 8:21	1012.1	35	-2.2	15	-5.3	75		0.4	
3/20/2017 8:22	1012.1	35	-2.1	15	-5.2	74			
3/20/2017 8:23	1012.1	35	-2.1	15	-5.1	74			
3/20/2017 8:24	1012.1	35	-2.1	15	-5.1	73			
3/20/2017 8:25	1012.1	35	-2	15	-5	73	43.00416;-73.85218		
3/20/2017 8:26	1012.1	35	-1.9	15	-4.9	73			
3/20/2017 8:27	1012.1	35	-1.9	15	-4.9	72			
3/20/2017 8:28	1012.2	35	-1.8	15	-4.8	72			
3/20/2017 8:29	1012.2	35	-1.8	15	-4.7	72		0.4	
3/20/2017 8:30	1012.1	35	-1.7	15	-4.7	72	43.00416;-73.85216		
3/20/2017 8:31	1012.1	35	-1.7	15	-4.6	71			
3/20/2017 8:32	1012.1	35	-1.6	15	-4.4	71			
3/20/2017 8:33	1012	35	-1.6	15	-4.4	71		0.4	
3/20/2017 8:34	1012	35	-1.5	15	-4.3	71		0.4	
3/20/2017 8:35	1012	35	-1.4	15	-4.2	70	43.00415;-73.85213	0.4	
3/20/2017 8:36	1011.9	35	-1.4	15	-4.2	70		0.4	
3/20/2017 8:37	1012	35	-1.4	15	-4.1	70			
3/20/2017 8:38	1012	35	-1.4	15	-4	69			
3/20/2017 8:39	1012	35	-1.3	15	-3.9	69			
3/20/2017 8:40	1012	35	-1.3	15	-3.9	69	43.00414;-73.85213		
3/20/2017 8:41	1012	35	-1.3	15	-3.8	69			
3/20/2017 8:42	1012	35	-1.3	15	-3.7	68			
3/20/2017 8:43	1012	35	-1.3	15	-3.7	68			
3/20/2017 8:44	1012	35	-1.3	15	-3.6	68			
3/20/2017 8:45	1012	35	-1.2	15	-3.5	68	43.00414;-73.85216		
3/20/2017 8:46	1012	35	-1.2	15	-3.5	68			
3/20/2017 8:47	1012	35	-1.2	15	-3.4	68			
3/20/2017 8:48	1012	35	-1.2	15	-3.3	67			
3/20/2017 8:49	1012	35	-1.2	298	-3.3	67			
3/20/2017 8:50	1012	35	-1.2	298	-3.2	67	43.00412;-73.85213	0.4	
3/20/2017 8:51	1012	35	-1.2	298	-3.2	65			
3/20/2017 8:52	1012	35	-1.2	298	-3.2	65			
3/20/2017 8:53	1012.1	35	-1.2	298	-3.1	65			
3/20/2017 8:54	1012.1	35	-1.2	294	-3	64			
3/20/2017 8:55	1012.1	35	-1.2	294	-2.9	64	43.00415;-73.85211		
3/20/2017 8:56	1012.1	35	-1.2	248	-2.8	63		1.3	
3/20/2017 8:57	1012.1	35	-1.2	162	-2.7	62		0.4	0.4
3/20/2017 8:58	1012.1	35	-1.2	163	-2.7	62			0.4
3/20/2017 8:59	1012.1	35	-1.2	163	-2.6	62			0.4
3/20/2017 9:00	1012.1	35	-1.2	163	-2.5	62	43.00414;-73.85211		0.4
3/20/2017 9:01	1012.1	35	-1.3	163	-2.4	61		0.4	0.4
3/20/2017 9:02	1012.1	35	-1.2	162	-2.4	61			0.4
3/20/2017 9:03	1012.1	35	-1.2	163	-2.3	60			0.4
3/20/2017 9:04	1012.1	35	-1.2	158	-2.2	60			0.4
3/20/2017 9:05	1012.2	35	-1.3	134	-2.1	60	43.00415;-73.85211	0.9	0.4
3/20/2017 9:06	1012.2	35	-1.3	139	-2.1	59		1.3	0.4
3/20/2017 9:07	1012.2	35	-1.3	131	-1.9	58		0.9	0.4
3/20/2017 9:08	1012.2	35	-1.3	131	-1.9	58			0.4
3/20/2017 9:09	1012.2	35	-1.3	191	-1.8	58		0.9	0.4
3/20/2017 9:10	1012.2	35	-1.3	150	-1.8	58	43.00414;-73.8521	0.4	0.4
3/20/2017 9:11	1012.1	35	-1.3	161	-1.7	58		0.4	0.4
3/20/2017 9:12	1012.1	35	-1.3	156	-1.6	57			0.4
3/20/2017 9:13	1012.1	36	-1.3	156	-1.6	58			0.4
3/20/2017 9:14	1012.1	36	-1.3	234	-1.5	57		0.4	0.4
3/20/2017 9:15	1012.1	36	-1.3	234	-1.4	57	43.0041;-73.85211		0.4
3/20/2017 9:16	1012.1	36	-1.3	234	-1.4	57			0.4
3/20/2017 9:17	1012.1	36	-1.3	234	-1.3	57			0.4
3/20/2017 9:18	1012	36	-1.3	234	-1.3	56			0.4
3/20/2017 9:19	1012	36	-1.3	234	-1.3	57			0.4
3/20/2017 9:20	1012	36	-1.3	239	-1.2	56	43.00411;-73.8521	0.4	0.4

3/20/2017 9:21	1011.9	36	-1.2	239	-1.2	56		0.4	0.4
3/20/2017 9:22	1011.9	36	-1.2	323	-1.1	56		0.4	0.4
3/20/2017 9:23	1011.9	36	-1.2	318	-1	56			0.4
3/20/2017 9:24	1011.8	36	-1.2	318	-0.9	56			0.4
3/20/2017 9:25	1011.8	36	-1.2	350	-0.8	56	43.0041;-73.85211	0.4	0.4
3/20/2017 9:26	1011.8	36	-1.2	350	-0.8	55		0.4	0.4
3/20/2017 9:27	1011.8	37	-1.1	350	-0.7	55		0.9	0.4
3/20/2017 9:28	1011.7	37	-1.1	350	-0.7	54			0.4
3/20/2017 9:29	1011.7	37	-1.1	308	-0.6	54		0.9	0.4
3/20/2017 9:30	1011.7	37	-0.9	308	-0.5	54	43.00412;-73.85211	0.4	0.4
3/20/2017 9:31	1011.9	37	-0.9	308	-0.4	54			0.4
3/20/2017 9:32	1011.8	37	-0.8	308	-0.3	54		0.4	0.4
3/20/2017 9:33	1011.8	37	-0.7	307	-0.3	53			0.4
3/20/2017 9:34	1011.8	37	-0.6	277	-0.2	53			0.4
3/20/2017 9:35	1011.7	37	-0.4	277	-0.2	53	43.00412;-73.8521		0.4
3/20/2017 9:36	1011.8	38	-0.3	264	-0.1	53		0.4	0.4
3/20/2017 9:37	1011.8	38	-0.2	218	-0.1	53		0.4	0.4
3/20/2017 9:38	1011.8	38	-0.1	237	0	52		0.4	0.4
3/20/2017 9:39	1011.8	38	0.1	237	0	52			0.4
3/20/2017 9:40	1011.8	38	0.2	237	0.1	52	43.00415;-73.85213	0.4	0.4
3/20/2017 9:41	1011.8	38	0.4	237	0.1	52			0.4
3/20/2017 9:42	1011.7	38	0.6	236	0.2	51		0.4	0.4
3/20/2017 9:43	1011.6	38	0.7	236	0.2	51		0.4	0.4
3/20/2017 9:44	1011.7	38	0.9	236	0.2	50			0.4
3/20/2017 9:45	1011.8	38	1.1	229	0.3	51	43.00412;-73.85218	0.4	0.4
3/20/2017 9:46	1011.6	38	1.3	227	0.3	51		0.4	0.4
3/20/2017 9:47	1011.7	38	1.4	229	0.4	52			0.4
3/20/2017 9:48	1011.6	38	1.6	251	0.4	52		0.4	0.4
3/20/2017 9:49	1011.6	38	1.8	254	0.6	50		0.9	0.4
3/20/2017 9:50	1011.7	38	2	255	0.7	51	43.00412;-73.85216	0.9	0.4
3/20/2017 9:51	1011.6	38	2.2	229	0.7	50		0.4	0.4
3/20/2017 9:52	1011.6	38	2.4	209	0.8	50		0.9	0.4
3/20/2017 9:53	1011.6	38	2.6	218	0.8	50		0.4	0.4
3/20/2017 9:54	1011.7	38	2.7	13	0.9	51		0.9	0.4
3/20/2017 9:55	1011.7	38	2.9	355	0.9	49	43.00412;-73.85218		0.4
3/20/2017 9:56	1011.5	38	3.1	11	0.9	49		0.4	0.4
3/20/2017 9:57	1011.7	38	3.3	327	0.9	49		0.4	0.4
3/20/2017 9:58	1011.6	38	3.5	211	0.9	49		0.9	0.4
3/20/2017 9:59	1011.7	38	3.7	296	0.9	49		1.3	0.4
3/20/2017 10:00	1011.6	38	3.8	290	1	48	43.00411;-73.85216	0.4	0.9
3/20/2017 10:01	1011.7	38	4	274	1.1	48		0.9	0.9
3/20/2017 10:02	1011.8	38	4.2	274	1.1	48		0.9	0.4
3/20/2017 10:03	1011.6	38	4.4	274	1.2	46		0.4	0.4
3/20/2017 10:04	1011.7	38	4.6	274	1.2	47		0.4	0.4
3/20/2017 10:05	1011.8	38	4.7	274	1.3	47	43.0041;-73.85218		0.4
3/20/2017 10:06	1011.8	38	4.9	274	1.3	46			0.4
3/20/2017 10:07	1011.8	38	5.1	274	1.3	48		0.4	0.4
3/20/2017 10:08	1011.8	38	5.2	261	1.4	47		0.9	0.4
3/20/2017 10:09	1011.7	38	5.4	267	1.4	46		0.9	0.4
3/20/2017 10:10	1011.8	38	5.6	271	1.5	45	43.00411;-73.8522	0.4	0.4
3/20/2017 10:11	1011.8	38	5.7	318	1.6	45		0.9	0.4
3/20/2017 10:12	1011.8	38	5.9	312	1.6	45		0.4	0.4
3/20/2017 10:13	1011.8	38	6.1	311	1.6	45		0.4	0.4
3/20/2017 10:14	1011.9	38	6.2	311	1.7	45		0.4	0.4
3/20/2017 10:15	1011.9	38	6.4	307	1.7	45	43.00411;-73.8522	0.4	0.4
3/20/2017 10:16	1011.9	38	6.5	306	1.8	44		0.4	0.4
3/20/2017 10:17	1011.8	38	6.7	306	1.8	44			0.4
3/20/2017 10:18	1011.8	37	6.8	306	1.8	44		0.4	0.4
3/20/2017 10:19	1011.8	37	7	306	1.8	44		0.4	0.4
3/20/2017 10:20	1011.8	37	7.2	254	1.8	45	43.00414;-73.85216	0.9	0.4
3/20/2017 10:21	1011.8	37	7.3	254	1.9	44		0.4	0.4
3/20/2017 10:22	1011.8	37	7.4	254	1.9	44			0.4
3/20/2017 10:23	1011.7	37	7.6	254	1.9	43			0.4
3/20/2017 10:24	1011.6	37	7.7	254	1.9	44			0.4
3/20/2017 10:25	1011.8	37	7.9	180	1.9	45	43.00412;-73.85218	0.9	0.4
3/20/2017 10:26	1011.7	37	8.1	180	1.9	43			0.4
3/20/2017 10:27	1011.7	37	8.2	180	1.9	44		0.4	0.4
3/20/2017 10:28	1011.7	37	8.3	202	1.9	45		0.4	0.4
3/20/2017 10:29	1011.6	37	8.4	202	1.9	44			0.4
3/20/2017 10:30	1011.6	37	8.6	202	1.9	43	43.00416;-73.85218		0.4
3/20/2017 10:31	1011.6	37	8.7	202	1.9	44			0.4
3/20/2017 10:32	1011.5	37	8.8	202	1.9	43			0.4
3/20/2017 10:33	1011.4	36	8.9	202	2	45			0.4
3/20/2017 10:34	1011.5	36	9	202	2	44			0.4
3/20/2017 10:35	1011.4	36	9.1	196	2	44	43.00419;-73.85216	1.3	0.4
3/20/2017 10:36	1011.4	36	9.2	231	2	44		1.3	0.4
3/20/2017 10:37	1011.4	36	9.3	259	2.1	44		0.4	0.4
3/20/2017 10:38	1011.3	36	9.4	259	2.1	44		0.4	0.4
3/20/2017 10:39	1011.3	36	9.6	259	2.1	44		0.4	0.4
3/20/2017 10:40	1011.3	36	9.7	257	2.2	44	43.00417;-73.8522	0.4	0.4
3/20/2017 10:41	1011.3	36	9.8	257	2.2	43			0.4
3/20/2017 10:42	1011.2	36	9.9	257	2.3	42			0.4
3/20/2017 10:43	1011.3	36	10	257	2.3	42		0.4	0.4
3/20/2017 10:44	1011.3	36	10.1	257	2.4	42		0.4	0.4
3/20/2017 10:45	1011.2	36	10.2	257	2.4	42	43.00417;-73.8522	0.9	0.4
3/20/2017 10:46	1011.2	36	10.3	258	2.5	43			0.4
3/20/2017 10:47	1011.2	36	10.4	280	2.6	43			0.4
3/20/2017 10:48	1011.1	36	10.6	265	2.6	43		0.9	0.4
3/20/2017 10:49	1011.1	35	10.7	265	2.7	42		0.4	0.4
3/20/2017 10:50	1011.1	35	10.8	266	2.7	42	43.00418;-73.8522	0.9	0.4
3/20/2017 10:51	1011	35	10.9	275	2.8	42		0.9	0.4
3/20/2017 10:52	1011	35	11	261	2.8	42		1.8	0.4
3/20/2017 10:53	1011.2	35	11.1	289	2.9	41			0.9
3/20/2017 10:54	1011.1	35	11.2	289	2.9	41		0.4	0.9
3/20/2017 10:55	1011.1	35	11.3	289	3	41	43.00418;-73.8522		0.4
3/20/2017 10:56	1011.1	35	11.4	289	3	42		0.4	0.4
3/20/2017 10:57	1011.1	35	11.5	306	3.1	43		0.4	0.4
3/20/2017 10:58	1011	35	11.6	351	3.1	44		1.3	0.4
3/20/2017 10:59	1011.1	35	11.7	333	3.1	42		0.9	0.9
3/20/2017 11:00							43.00418;-73.8522		
3/20/2017 11:00	1011	35	11.8	355	3	41		0.4	0.9
3/20/2017 11:01	1011	35	11.9	5	2.9	41		0.4	0.9
3/20/2017 11:02	1011	35	11.9	5	2.9	40		0.4	0.4
3/20/2017 11:03	1010.9	35	12.1	5	2.9	40			0.4
3/20/2017 11:04	1010.9	34	12.1	5	2.9	40		0.4	0.4
3/20/2017 11:05							43.00417;-73.85213		
3/20/2017 11:05	1010.9	34	12.2	5	2.9	41		0.9	0.4
3/20/2017 11:06	1010.8	34	12.3	5	2.9	42			0.4
3/20/2017 11:07	1010.8	34	12.3	196	2.9	43		0.9	0.4
3/20/2017 11:08	1010.8	34	12.4	196	2.9	41		0.4	0.4
3/20/2017 11:09	1010.8	33	12.4	196	2.9	40		0.9	0.4
3/20/2017 11:10							43.00418;-73.8522		
3/20/2017 11:10	1010.8	33	12.5	196	2.9	41			0.4
3/20/2017 11:11	1010.8	34	12.5	196	2.9	42		0.4	0.4
3/20/2017 11:12	1010.8	34	12.6	196	2.9	41		0.4	0.4
3/20/2017 11:13	1010.7	34	12.6	223	2.9	41		1.3	0.4
3/20/2017 11:14	1010.7	33	12.7	222	3	42		0.4	0.4

3/20/2017 11:15							43.00419;-73.8522		
3/20/2017 11:15	1010.7	34	12.7	222	3	44			0.4
3/20/2017 11:16	1010.6	33	12.7	222	3.1	42		0.4	0.4
3/20/2017 11:17	1010.6	34	12.8	222	3.1	42		0.4	0.4
3/20/2017 11:18	1010.6	33	12.8	179	3.1	43		0.4	0.4
3/20/2017 11:19	1010.6	33	12.8	282	3.1	42		1.3	0.4
3/20/2017 11:20	1010.6	33	12.9	235	3.2	42	43.0042;-73.8522	1.3	0.4
3/20/2017 11:21	1010.5	33	12.9	240	3.3	41		0.4	0.4
3/20/2017 11:22	1010.5	33	13	227	3.3	43		0.4	0.4
3/20/2017 11:23	1010.5	33	13.1	227	3.3	41		0.4	0.4
3/20/2017 11:24	1010.5	33	13.1	227	3.4	41		0.4	0.4
3/20/2017 11:25	1010.4	33	13.2	236	3.4	44	43.00419;-73.8522	0.4	0.4
3/20/2017 11:26	1010.4	33	13.2	323	3.5	41		0.4	0.4
3/20/2017 11:27	1010.4	33	13.3	273	3.6	41		0.9	0.4
3/20/2017 11:28	1010.4	33	13.3	273	3.6	41		0.4	0.9
3/20/2017 11:29	1010.4	33	13.4	298	3.7	41		0.4	0.9
3/20/2017 11:30	1010.4	33	13.4	275	3.7	41	43.0042;-73.85222	0.4	0.4
3/20/2017 11:31	1010.4	33	13.5	324	3.8	41		0.9	0.4
3/20/2017 11:32	1010.3	33	13.6	324	3.8	39			0.4
3/20/2017 11:33	1010.3	33	13.6	324	3.9	40		0.4	0.4
3/20/2017 11:34	1010.3	33	13.7	324	3.9	40			0.4
3/20/2017 11:35	1010.3	33	13.7	324	4	43	43.00418;-73.85222	0.4	0.4
3/20/2017 11:36	1010.3	33	13.7	273	4	40		0.4	0.4
3/20/2017 11:37	1010.3	33	13.8	202	4.1	39		0.4	0.4
3/20/2017 11:38	1010.5	33	13.8	180	4.1	39		0.9	0.4
3/20/2017 11:39	1010.5	33	13.9	201	4.1	39		0.4	0.4
3/20/2017 11:40	1010.4	33	13.9	242	4.1	38	43.00421;-73.8522	0.4	0.4
3/20/2017 11:41	1010.4	33	14	171	4.1	39		0.4	0.4
3/20/2017 11:42	1010.4	33	14.1	173	4.1	38		0.9	0.4
3/20/2017 11:43	1010.3	32	14.1	192	4.1	37			0.4
3/20/2017 11:44	1010.3	32	14.1	192	4.1	38			0.4
3/20/2017 11:45	1010.3	33	14.2	5	4.1	39	43.00419;-73.8522	0.4	0.4
3/20/2017 11:46	1010.2	33	14.2	5	4.1	39		0.4	0.4
3/20/2017 11:47	1010.2	33	14.3	5	4.2	39		0.4	0.4
3/20/2017 11:48	1010.2	33	14.3	342	4.2	39			0.4
3/20/2017 11:49	1010.2	33	14.4	305	4.2	38		0.9	0.4
3/20/2017 11:50	1010.2	33	14.4	249	4.3	39	43.00419;-73.8522	0.4	0.4
3/20/2017 11:51	1010.1	33	14.5	315	4.3	40		0.9	0.4
3/20/2017 11:52	1010.2	33	14.6	315	4.3	39			0.4
3/20/2017 11:53	1010.1	33	14.6	5	4.3	38		0.4	0.4
3/20/2017 11:54	1010.1	32	14.7	35	4.3	39		1.8	0.4
3/20/2017 11:55	1010.1	32	14.7	9	4.4	40	43.00416;-73.85222	0.9	0.4
3/20/2017 11:56	1010	32	14.8	5	4.4	38		0.9	0.9
3/20/2017 11:57	1010	32	14.8	5	4.4	37			0.9
3/20/2017 11:58	1009.9	32	14.9	15	4.5	37			0.4
3/20/2017 11:59	1009.9	32	14.9	275	4.5	37		0.9	0.4
3/20/2017 12:00	1010	32	15	331	4.6	37	43.00416;-73.85222	0.4	0.4
3/20/2017 12:01	1009.9	32	15	333	4.6	39		0.4	0.4
3/20/2017 12:02	1009.9	32	15.1	288	4.7	37		0.9	0.4
3/20/2017 12:03	1009.8	32	15.1	304	4.7	37		0.9	0.4
3/20/2017 12:04	1009.8	32	15.2	304	4.8	38		0.9	0.4
3/20/2017 12:05	1009.8	32	15.2	304	4.8	37	43.00417;-73.85222		0.4
3/20/2017 12:06	1009.8	32	15.3	304	4.8	36			0.4
3/20/2017 12:07	1009.8	32	15.3	304	4.8	36		0.4	0.4
3/20/2017 12:08	1009.8	32	15.4	338	4.9	36		0.4	0.4
3/20/2017 12:09	1009.7	32	15.4	29	4.9	36		0.4	0.4
3/20/2017 12:10	1009.7	32	15.5	30	4.9	36	43.00414;-73.85222	0.4	0.4
3/20/2017 12:11	1009.7	32	15.6	30	4.9	38		0.4	0.4
3/20/2017 12:12	1009.6	32	15.6	30	4.9	36			0.4
3/20/2017 12:13	1009.7	32	15.7	30	5	36			0.4
3/20/2017 12:14	1009.7	32	15.7	30	5.1	36			0.4
3/20/2017 12:15	1009.7	32	15.8	317	5.2	38	43.00415;-73.85222	0.4	0.4
3/20/2017 12:20							43.00416;-73.8522		
3/20/2017 12:25							43.00415;-73.8522		
3/20/2017 12:30							43.00414;-73.85218		
3/20/2017 12:35							43.00412;-73.85213		
3/20/2017 12:40							43.00416;-73.85218		
3/20/2017 12:45							43.00418;-73.85218		
3/20/2017 12:50							43.00416;-73.85218		
3/20/2017 12:55							43.00418;-73.85218		
3/20/2017 13:00							43.00418;-73.85218		
3/20/2017 13:05							43.00417;-73.85218		
3/20/2017 13:10							43.00416;-73.85216		
3/20/2017 13:15							43.00418;-73.85216		
3/20/2017 13:20							43.00419;-73.85216		
3/20/2017 13:25							43.00416;-73.85213		
3/20/2017 13:30							43.0042;-73.85216		
3/20/2017 13:35							43.00418;-73.85213		
3/20/2017 13:40							43.00417;-73.85218		
3/20/2017 13:45							43.00419;-73.85213		
3/20/2017 13:50							43.00419;-73.85213		
3/20/2017 13:55							43.00422;-73.85213		
3/20/2017 14:00							43.00421;-73.85216		
3/20/2017 14:05							43.0042;-73.85216		
3/20/2017 14:10							43.00419;-73.85213		
3/20/2017 14:15							43.0042;-73.85216		
3/20/2017 14:20							43.00418;-73.85218		
3/20/2017 14:25							43.00419;-73.85218		
3/20/2017 14:30							43.00415;-73.85218		
3/20/2017 14:35							43.00417;-73.85218		
3/20/2017 14:40							43.00417;-73.85218		
3/20/2017 14:45							43.00416;-73.85222		
3/20/2017 14:50							43.00415;-73.85222		
3/20/2017 14:55							43.00416;-73.85222		
3/20/2017 15:00							43.00416;-73.85224		
3/20/2017 15:05							43.00412;-73.8522		
3/20/2017 15:10							43.00414;-73.8522		
3/20/2017 15:15							43.0041;-73.8522		
3/20/2017 15:20							43.00415;-73.85222		
3/20/2017 15:25							43.00415;-73.8522		
3/20/2017 15:30							43.00416;-73.85216		
3/20/2017 15:35							43.00417;-73.85222		
3/20/2017 15:40							43.00414;-73.85222		
3/21/2017 7:08	1003.1	36	10.9						
3/21/2017 7:09	1003.2	35	10.7						
3/21/2017 7:10	1003.1	35	10.6				43.00416;-73.85218		
3/21/2017 7:11	1003.2	35	10.4						
3/21/2017 7:12	1003.3	35	10.3						
3/21/2017 7:13	1003.3	35	10.1						
3/21/2017 7:14	1003.3	35	10						
3/21/2017 7:15	1003.3	35	9.9				43.00418;-73.85216		
3/21/2017 7:16	1003.3	35	9.7						
3/21/2017 7:17	1003.2	35	9.6						
3/21/2017 7:18	1003.3	35	9.5						
3/21/2017 7:19	1003.3	35	9.4						
3/21/2017 7:20	1003.3	35	9.3				43.00418;-73.85218		
3/21/2017 7:21	1003.4	35	9.2						

3/21/2017 7:22	1003.3	35	9							
3/21/2017 7:23	1003.2	35	8.9							
3/21/2017 7:24	1003.2	35	8.8							
3/21/2017 7:25	1003.3	35	8.7				43.0042;-73.85216			
3/21/2017 7:26	1003.3	35	8.5							
3/21/2017 7:27	1003.3	35	8.4							
3/21/2017 7:28	1003.3	35	8.3							
3/21/2017 7:29	1003.3	35	8.2							
3/21/2017 7:30	1003.2	35	8.1				43.0042;-73.85213			
3/21/2017 7:31	1003.1	35	7.9							
3/21/2017 7:32	1003.2	36	7.8							
3/21/2017 7:33	1003.3	36	7.7							
3/21/2017 7:34	1003.3	36	7.6							
3/21/2017 7:35	1003.3	36	7.5	355	1.5	78	43.00422;-73.85213	0.9		
3/21/2017 7:36	1003.3	36	7.4	355	1.5	78		0.4		
3/21/2017 7:37	1003.3	36	7.3	355	1.6	78		0.4		
3/21/2017 7:38	1003.3	36	7.2	355	1.6	78		0.4		
3/21/2017 7:39	1003.1	36	7.2	355	1.6	78		0.4		
3/21/2017 7:40	1003.1	36	7.1	355	1.6	78	43.0042;-73.85218	0.4		
3/21/2017 7:41	1003.2	36	6.9	355	1.6	78		0.4	0.4	
3/21/2017 7:42	1003.2	36	6.9	355	1.6	78			0.4	
3/21/2017 7:43	1003.2	36	6.8	355	1.6	78			0.4	
3/21/2017 7:44	1003.1	36	6.7	355	1.7	78			0.4	
3/21/2017 7:45	1003.2	36	6.6	355	1.7	78	43.00418;-73.8522	0.4	0.4	
3/21/2017 7:46	1003.2	36	6.6	355	1.7	78			0.4	
3/21/2017 7:47	1003.2	36	6.5	355	1.7	78			0.4	
3/21/2017 7:48	1003.1	36	6.4	355	1.7	78				
3/21/2017 7:49	1003.1	36	6.4	355	1.7	78				
3/21/2017 7:50	1003.1	36	6.3	355	1.8	78	43.00419;-73.85218			
3/21/2017 7:51	1003.1	37	6.3	355	1.8	78				
3/21/2017 7:52	1003.1	37	6.2	355	1.8	78				
3/21/2017 7:53	1003.1	37	6.2	355	1.8	77				
3/21/2017 7:54	1003.1	37	6.1	355	1.9	77				
3/21/2017 7:55	1003.1	37	6.1	355	1.9	77	43.00417;-73.85213			
3/21/2017 7:56	1003.1	37	6	355	1.9	77		0.4		
3/21/2017 7:57	1003.1	37	5.9	355	2	78		0.4		
3/21/2017 7:58	1003	37	5.9	355	2	77			0.4	
3/21/2017 7:59	1003	37	5.9	360	2.1	77		0.4	0.4	
3/21/2017 8:00	1003	37	5.8	360	2.1	76	43.00412;-73.85216	0.4	0.4	
3/21/2017 8:01	1003.1	37	5.8	360	2.1	77		0.4	0.4	
3/21/2017 8:02	1003.1	37	5.7	360	2.2	77		0.4	0.4	
3/21/2017 8:03	1003.1	37	5.7	360	2.2	76		0.4	0.4	
3/21/2017 8:04	1003.1	37	5.7	360	2.3	76			0.4	
3/21/2017 8:05	1003	37	5.7	360	2.3	76	43.00412;-73.85218	0.4	0.4	
3/21/2017 8:06	1002.9	37	5.6	360	2.3	76		0.4	0.4	
3/21/2017 8:07	1002.9	37	5.6	360	2.3	76		0.4	0.4	
3/21/2017 8:08	1002.9	37	5.6	360	2.4	75		0.4	0.4	
3/21/2017 8:09	1002.9	37	5.5	360	2.4	75		0.4	0.4	
3/21/2017 8:10	1002.8	37	5.5	360	2.4	75	43.00409;-73.85216	0.4	0.4	
3/21/2017 8:11	1002.9	37	5.4	360	2.4	75			0.4	
3/21/2017 8:12	1002.9	37	5.4	360	2.5	74		0.4	0.4	
3/21/2017 8:13	1002.9	37	5.4	360	2.5	74		0.4	0.4	
3/21/2017 8:14	1002.8	37	5.4	115	2.6	75		0.4	0.4	
3/21/2017 8:15	1002.8	37	5.4	115	2.6	75	43.00415;-73.85216		0.4	
3/21/2017 8:16	1002.8	37	5.3	115	2.7	75		0.4	0.4	
3/21/2017 8:17	1002.8	37	5.3	115	2.7	75			0.4	
3/21/2017 8:18	1002.8	38	5.3	115	2.7	75			0.4	
3/21/2017 8:19	1002.8	38	5.3	115	2.7	75		0.4	0.4	
3/21/2017 8:20	1002.8	38	5.3	115	2.8	75	43.00415;-73.85218		0.4	
3/21/2017 8:21	1002.8	38	5.3	115	2.8	75				
3/21/2017 8:22	1002.8	38	5.3	115	2.8	75				
3/21/2017 8:23	1002.8	38	5.3	115	2.8	75				
3/21/2017 8:25							43.00411;-73.85213			
3/21/2017 8:26	1002.7	38	5.3	115	2.9	75				
3/21/2017 8:27	1002.7	38	5.3	115	2.9	75				
3/21/2017 8:28	1002.7	38	5.3	115	2.9	75				
3/21/2017 8:29	1002.7	38	5.3	115	2.9	74				
3/21/2017 8:30	1002.7	38	5.3	115	2.9	74	43.00412;-73.85213	0.4		
3/21/2017 8:31	1002.7	38	5.3	115	3	74				
3/21/2017 8:32	1002.7	38	5.3	115	3.1	74		0.4		
3/21/2017 8:33	1002.7	38	5.3	115	3.1	73				
3/21/2017 8:34	1002.7	38	5.3	115	3.1	73				
3/21/2017 8:35	1002.7	38	5.3	115	3.1	72	43.00414;-73.85218			
3/21/2017 8:36	1002.7	38	5.3	115	3.1	72				
3/21/2017 8:37	1002.6	38	5.3	115	3.2	73				
3/21/2017 8:38	1002.6	38	5.3	115	3.2	72				
3/21/2017 8:39	1002.6	38	5.3	115	3.2	72				
3/21/2017 8:40							43.00416;-73.85216			
3/21/2017 8:40	1002.6	38	5.4	115	3.3	72		0.4		
3/21/2017 8:41	1002.7	38	5.4	115	3.3	74				
3/21/2017 8:42	1002.6	38	5.4	115	3.3	73				
3/21/2017 8:43	1002.7	38	5.4	115	3.3	73				
3/21/2017 8:44	1002.6	38	5.4	115	3.3	72				
3/21/2017 8:45							43.00415;-73.85213			
3/21/2017 8:45	1002.6	38	5.4	115	3.4	72				
3/21/2017 8:46	1002.6	38	5.4	115	3.4	72				
3/21/2017 8:47	1002.6	38	5.4	115	3.4	73		0.4		
3/21/2017 8:48	1002.5	38	5.5	115	3.5	72				
3/21/2017 8:49	1002.7	38	5.5	115	3.5	71				
3/21/2017 8:50							43.00414;-73.85213			
3/21/2017 8:50	1002.8	39	5.5	115	3.6	72		0.4		
3/21/2017 8:51	1002.7	39	5.6	115	3.6	72				
3/21/2017 8:52	1002.7	39	5.6	115	3.6	72				
3/21/2017 8:53	1002.7	39	5.6	115	3.6	72				
3/21/2017 8:54	1002.7	39	5.6	115	3.6	72				
3/21/2017 8:55							43.00414;-73.85216			
3/21/2017 8:55	1002.6	39	5.6	115	3.6	72				
3/21/2017 8:56	1002.6	39	5.6	115	3.7	72				
3/21/2017 8:57	1002.6	39	5.7	115	3.7	71				
3/21/2017 8:58	1002.6	39	5.7	115	3.7	71				
3/21/2017 8:59	1002.6	39	5.7	115	3.7	70				
3/21/2017 9:00							43.00411;-73.85213			
3/21/2017 9:00	1002.6	39	5.7	115	3.7	70				
3/21/2017 9:01	1002.6	39	5.7	115	3.7	70				
3/21/2017 9:02	1002.7	39	5.8	115	3.7	72				
3/21/2017 9:03	1002.7	39	5.8	115	3.8	72				
3/21/2017 9:04	1002.6	39	5.8	115	3.8	72				
3/21/2017 9:05							43.00414;-73.85213			
3/21/2017 9:05	1002.7	39	5.8	115	3.8	70				
3/21/2017 9:06	1002.7	39	5.8	115	3.8	71		0.4		
3/21/2017 9:07	1002.6	39	5.9	115	3.8	71				
3/21/2017 9:08	1002.6	39	5.9	137	3.8	70				
3/21/2017 9:09	1002.6	39	5.9	137	3.8	69				
3/21/2017 9:10							43.00411;-73.85218			
3/21/2017 9:10	1002.6	39	5.9	137	3.9	68				
3/21/2017 9:11	1002.6	39	5.9	137	3.9	69				
3/21/2017 9:12	1002.5	39	6	137	3.9	69				

3/21/2017 9:13	1002.6	39	6	137	3.9	68			
3/21/2017 9:14	1002.5	39	6.1	137	4	68			
3/21/2017 9:15							43.00411;-73.85216		
3/21/2017 9:15	1002.5	39	6.1	137	4	69			
3/21/2017 9:16	1002.5	39	6.1	137	4	68		0.4	
3/21/2017 9:17	1002.5	39	6.1	138	4.1	67		0.9	
3/21/2017 9:18	1002.5	39	6.2	138	4.1	67			
3/21/2017 9:19	1002.6	39	6.2	138	4.1	66		0.4	
3/21/2017 9:20							43.00414;-73.85211		
3/21/2017 9:20	1002.6	39	6.2	138	4.1	66			
3/21/2017 9:21	1002.6	39	6.2	138	4.2	66			
3/21/2017 9:22	1002.6	39	6.3	138	4.2	66			
3/21/2017 9:23	1002.6	39	6.3	360	4.2	66		0.4	0.4
3/21/2017 9:24	1002.6	39	6.3	360	4.2	66		0.4	0.4
3/21/2017 9:25							43.00412;-73.85213		
3/21/2017 9:25	1002.6	39	6.4	360	4.3	66			0.4
3/21/2017 9:26	1002.7	39	6.4	360	4.3	66			0.4
3/21/2017 9:27	1002.6	39	6.4	360	4.3	67			0.4
3/21/2017 9:28	1002.6	39	6.5	360	4.3	67			0.4
3/21/2017 9:29	1002.6	40	6.6	360	4.3	67			
3/21/2017 9:30							43.00416;-73.85213		
3/21/2017 9:30	1002.6	40	6.6	360	4.4	66			
3/21/2017 9:31	1002.6	40	6.6	360	4.4	66			
3/21/2017 9:32	1002.6	40	6.7	360	4.4	66			
3/21/2017 9:33	1002.6	40	6.7	360	4.5	65			
3/21/2017 9:34	1002.6	40	6.7	360	4.5	65			
3/21/2017 9:35							43.00415;-73.85218		
3/21/2017 9:35	1002.6	40	6.8	360	4.6	65			
3/21/2017 9:36	1002.5	40	6.8	360	4.6	65		0.4	
3/21/2017 9:37	1002.5	40	6.8	355	4.6	65		0.4	
3/21/2017 9:38	1002.5	40	6.9	341	4.6	64		0.4	
3/21/2017 9:39	1002.5	40	6.9	350	4.7	65		0.4	0.4
3/21/2017 9:40							43.00419;-73.85216		
3/21/2017 9:40	1002.5	40	6.9	350	4.7	65		0.9	0.4
3/21/2017 9:41	1002.6	40	7	350	4.7	65			0.4
3/21/2017 9:42	1002.6	40	7.1	350	4.7	65		0.9	0.4
3/21/2017 9:43	1002.6	40	7.1	350	4.7	64		0.4	0.4
3/21/2017 9:44	1002.6	40	7.1	350	4.7	64			0.4
3/21/2017 9:45							43.0041;-73.85216		
3/21/2017 9:45	1002.6	40	7.2	350	4.7	64			0.4
3/21/2017 9:46	1002.6	40	7.2	350	4.7	64			0.4
3/21/2017 9:47	1002.6	40	7.2	350	4.7	64			0.4
3/21/2017 9:48	1002.5	40	7.3	350	4.8	64		0.4	0.4
3/21/2017 9:49	1002.6	40	7.3	350	4.8	64			0.4
3/21/2017 9:50							43.00412;-73.8522		
3/21/2017 9:50	1002.5	40	7.3	350	4.8	64			0.4
3/21/2017 9:51	1002.6	40	7.4	350	4.8	63		0.4	0.4
3/21/2017 9:52	1002.6	40	7.4	350	4.9	63		0.4	0.4
3/21/2017 9:53	1002.6	40	7.4	350	4.9	63		0.4	0.4
3/21/2017 9:54	1002.6	40	7.5	350	4.9	62			0.4
3/21/2017 9:55							43.00414;-73.8522		
3/21/2017 9:55	1002.6	40	7.5	350	4.9	62			0.4
3/21/2017 9:56	1002.6	40	7.6	350	4.9	63			
3/21/2017 9:57	1002.5	40	7.6	350	5	63			
3/21/2017 9:58	1002.6	40	7.7	334	5	63		0.4	
3/21/2017 9:59	1002.6	40	7.7	334	5.1	62		0.4	
3/21/2017 10:00							43.00414;-73.85218		
3/21/2017 10:00	1002.5	40	7.7	334	5.1	62			
3/21/2017 10:01	1002.5	40	7.8	334	5.1	63			
3/21/2017 10:02	1002.5	40	7.8	334	5.1	62			
3/21/2017 10:03	1002.6	40	7.9	334	5.2	62			
3/21/2017 10:04	1002.6	40	7.9	334	5.2	62		0.9	
3/21/2017 10:05							43.00411;-73.85222		
3/21/2017 10:05	1002.5	40	7.9	334	5.2	62			
3/21/2017 10:06	1002.6	40	8	334	5.2	62			
3/21/2017 10:07	1002.6	40	8.1	334	5.2	62			
3/21/2017 10:08	1002.6	40	8.1	334	5.2	62			
3/21/2017 10:09	1002.6	40	8.1	334	5.2	62			
3/21/2017 10:10							43.00415;-73.85222		
3/21/2017 10:10	1002.6	40	8.1	334	5.2	62			
3/21/2017 10:11	1002.6	40	8.2	334	5.3	62		0.4	
3/21/2017 10:12	1002.7	40	8.2	334	5.3	61			
3/21/2017 10:13	1002.6	40	8.2	334	5.3	61			
3/21/2017 10:14	1002.7	40	8.3	334	5.3	62			
3/21/2017 10:15							43.00414;-73.8522		
3/21/2017 10:15	1002.7	40	8.3	334	5.3	61			
3/21/2017 10:16	1002.7	40	8.3	334	5.3	61			
3/21/2017 10:17	1002.8	40	8.3	334	5.3	62		0.4	
3/21/2017 10:18	1002.7	40	8.3	334	5.4	62			
3/21/2017 10:19	1002.8	40	8.4	334	5.4	61			
3/21/2017 10:20							43.00414;-73.85222		
3/21/2017 10:20	1002.8	40	8.4	334	5.4	62			
3/21/2017 10:21	1002.7	40	8.4	334	5.4	62			
3/21/2017 10:22	1002.8	40	8.4	334	5.4	63			
3/21/2017 10:23	1002.8	40	8.4	334	5.4	63			
3/21/2017 10:24	1002.8	40	8.5	334	5.4	61			
3/21/2017 10:25							43.00411;-73.85226		
3/21/2017 10:25	1002.8	40	8.5	334	5.4	61			
3/21/2017 10:26	1002.8	40	8.5	334	5.4	62			
3/21/2017 10:27	1002.8	40	8.5	334	5.4	61			
3/21/2017 10:28	1002.8	40	8.6	334	5.5	61			
3/21/2017 10:29	1002.8	40	8.6	334	5.5	64		0.4	
3/21/2017 10:30							43.00414;-73.85222		
3/21/2017 10:30	1002.8	40	8.6	29	5.5	62		0.4	
3/21/2017 10:31	1002.8	40	8.6	29	5.5	62			
3/21/2017 10:32	1002.8	40	8.6	29	5.6	62			
3/21/2017 10:33	1002.7	40	8.6	29	5.6	61			
3/21/2017 10:34	1002.7	40	8.6	351	5.6	62		1.3	
3/21/2017 10:35							43.00416;-73.85224		
3/21/2017 10:35	1002.7	40	8.6	5	5.6	61		0.4	0.4
3/21/2017 10:36	1002.7	40	8.6	5	5.6	61		0.9	0.4
3/21/2017 10:37	1002.7	40	8.7	15	5.6	61		0.4	0.4
3/21/2017 10:38	1002.7	40	8.7	20	5.6	61		0.4	0.4
3/21/2017 10:39	1002.8	40	8.7	18	5.6	61			0.4
3/21/2017 10:40							43.00416;-73.8522		
3/21/2017 10:40	1002.7	40	8.7	34	5.6	62		0.9	0.4
3/21/2017 10:41	1002.8	40	8.7	34	5.6	62		0.9	0.4
3/21/2017 10:42	1002.8	40	8.7	50	5.6	62		0.4	0.9
3/21/2017 10:43	1002.7	40	8.7	50	5.6	62			0.9
3/21/2017 10:44	1002.7	40	8.7	50	5.6	61		0.4	0.9
3/21/2017 10:45							43.00417;-73.85222		
3/21/2017 10:45	1002.7	40	8.7	32	5.6	61		0.4	0.9
3/21/2017 10:46	1002.6	40	8.7	32	5.6	61		0.4	0.9
3/21/2017 10:47	1002.6	40	8.7	30	5.6	61		0.9	0.4
3/21/2017 10:48	1002.6	40	8.7	14	5.6	61		0.4	0.4
3/21/2017 10:49	1002.6	40	8.7	14	5.6	61		0.4	0.4
3/21/2017 10:50							43.00417;-73.85222		

3/21/2017 10:50	1002.7	40	8.7	25	5.7	61			0.4
3/21/2017 10:51	1002.7	40	8.7	35	5.7	61		0.4	0.4
3/21/2017 10:52	1002.6	40	8.7	35	5.7	62			0.4
3/21/2017 10:53	1002.6	40	8.8	35	5.7	62			0.4
3/21/2017 10:54	1002.6	40	8.8	35	5.7	62			0.4
3/21/2017 10:55							43.00418;-73.8522		
3/21/2017 10:55	1002.6	40	8.8	26	5.7	62		0.9	0.4
3/21/2017 10:56	1002.6	40	8.8	20	5.7	61		0.4	0.4
3/21/2017 10:57	1002.5	40	8.8	20	5.7	61			0.4
3/21/2017 10:58	1002.5	40	8.8	22	5.7	61		0.4	0.4
3/21/2017 10:59	1002.5	40	8.8	22	5.8	61		0.4	0.4
3/21/2017 11:00							43.00419;-73.85222		
3/21/2017 11:00	1002.5	40	8.8	22	5.8	60			0.4
3/21/2017 11:01	1002.6	40	8.8	22	5.8	62			0.4
3/21/2017 11:02	1002.7	40	8.9	31	5.8	61		1.3	0.4
3/21/2017 11:03	1002.6	40	8.9	343	5.8	62		0.9	0.4
3/21/2017 11:04	1002.7	40	8.9	15	5.9	61		0.4	0.4
3/21/2017 11:05							43.00418;-73.8522		
3/21/2017 11:05	1002.7	40	8.9	15	5.9	62		0.4	0.4
3/21/2017 11:06	1002.7	40	8.9	14	5.9	61		0.4	0.4
3/21/2017 11:07	1002.7	40	9	50	5.9	61		1.3	0.4
3/21/2017 11:08	1002.7	40	9	31	5.9	61		1.3	0.4
3/21/2017 11:09	1002.6	40	9.1	34	5.9	60		1.3	0.4
3/21/2017 11:10	1002.7	40	9.1	21	5.9	60	43.00417;-73.85224	0.9	0.9
3/21/2017 11:11	1002.7	40	9.1	19	5.9	60		1.3	0.9
3/21/2017 11:12	1002.7	40	9.1	360	5.9	60		0.4	0.9
3/21/2017 11:13	1002.7	40	9.1	59	5.9	60		0.9	0.9
3/21/2017 11:14	1002.6	40	9.2	103	6	60		0.4	0.9
3/21/2017 11:15							43.00421;-73.85222		
3/21/2017 11:15	1002.6	40	9.2	64	5.9	61		0.4	0.9
3/21/2017 11:16	1002.6	40	9.2	64	5.9	60			0.9
3/21/2017 11:17	1002.6	40	9.2	64	6	60			0.9
3/21/2017 11:18	1002.6	40	9.2	64	6	60		0.4	0.9
3/21/2017 11:19	1002.5	40	9.2	17	6	60		0.9	0.9
3/21/2017 11:20							43.00417;-73.85224		
3/21/2017 11:20	1002.5	40	9.2	12	6	60		0.4	0.9
3/21/2017 11:21	1002.5	40	9.2	12	6	60		0.9	0.9
3/21/2017 11:22	1002.4	40	9.2	10	6	61		1.3	0.9
3/21/2017 11:23	1002.4	40	9.2	355	6.1	61		1.8	0.9
3/21/2017 11:24	1002.4	40	9.3	36	6.1	60		0.9	0.9
3/21/2017 11:25							43.00417;-73.85222		
3/21/2017 11:25	1002.5	40	9.3	80	6.1	61		0.4	0.9
3/21/2017 11:26	1002.4	40	9.3	38	6.1	61		1.3	0.9
3/21/2017 11:27	1002.4	40	9.3	40	6.1	61		0.9	0.9
3/21/2017 11:28	1002.4	40	9.3	57	6.2	60		1.3	0.9
3/21/2017 11:29	1002.4	40	9.3	9	6.2	60		0.9	1.3
3/21/2017 11:30							43.0042;-73.8522		
3/21/2017 11:30	1002.4	40	9.3	90	6.2	60		0.9	1.3
3/21/2017 11:31	1002.4	40	9.3	90	6.2	60		0.4	1.3
3/21/2017 11:32	1002.4	40	9.3	89	6.2	61		0.4	1.3
3/21/2017 11:33	1002.4	40	9.3	69	6.2	60		0.9	1.3
3/21/2017 11:34	1002.4	40	9.4	63	6.2	59		0.4	0.9
3/21/2017 11:35							43.00417;-73.85222		
3/21/2017 11:35	1002.4	40	9.4	40	6.2	60			0.9
3/21/2017 11:36	1002.4	40	9.4	49	6.2	59		0.9	0.9
3/21/2017 11:37	1002.4	40	9.4	36	6.2	61			0.9
3/21/2017 11:40							43.00417;-73.8522		
3/21/2017 11:40	1002.3	40	9.4	13	6.3	59			0.4
3/21/2017 11:41	1002.3	40	9.4	13	6.3	60		0.4	0.4
3/21/2017 11:42	1002.3	40	9.4	66	6.3	60		1.3	0.4
3/21/2017 11:43	1002.3	40	9.4	30	6.3	60		0.4	0.4
3/21/2017 11:44	1002.3	40	9.4	38	6.3	59		0.9	0.4
3/21/2017 11:45	1002.3	40	9.4	38	6.4	61	43.00417;-73.8522		0.4
3/21/2017 11:46	1002.3	40	9.4	38	6.4	60		0.9	0.4
3/21/2017 11:47	1002.3	40	9.4	38	6.4	62		0.4	0.4
3/21/2017 11:48	1002.3	40	9.4	40	6.4	62		0.4	0.4
3/21/2017 11:49	1002.2	40	9.4	40	6.4	62		0.4	0.4
3/21/2017 11:50	1002.2	40	9.5	40	6.4	60	43.0042;-73.85216	0.4	0.4
3/21/2017 11:51	1002.2	40	9.5	41	6.5	63		0.9	0.4
3/21/2017 11:52	1002.2	40	9.5	49	6.6	61		0.9	0.4
3/21/2017 11:53	1002.2	40	9.6	161	6.6	59		0.4	0.4
3/21/2017 11:54	1002.3	40	9.6	215	6.6	60		0.4	0.4
3/21/2017 11:55	1002.3	40	9.6	71	6.6	60	43.00416;-73.8522	0.4	0.4
3/21/2017 11:56	1002.3	40	9.6	71	6.6	60		0.4	0.4
3/21/2017 11:57	1002.2	40	9.6	28	6.6	60		0.4	0.4
3/21/2017 11:58	1002.2	40	9.7	57	6.6	60		1.3	0.4
3/21/2017 11:59	1002.2	40	9.7	38	6.6	61		0.9	0.4
3/21/2017 12:00	1002.2	40	9.7	32	6.7	60	43.00416;-73.8522	0.9	0.4
3/21/2017 12:01	1002.2	40	9.7	32	6.7	58			0.9
3/21/2017 12:02	1002.2	40	9.8	32	6.7	59		0.4	0.4
3/21/2017 12:03	1002.2	40	9.8	50	6.7	60		1.8	0.4
3/21/2017 12:04	1002.2	40	9.8	32	6.7	58		0.4	0.4
3/21/2017 12:05	1002.3	40	9.8	360	6.7	58	43.00415;-73.8522	0.9	0.9
3/21/2017 12:08	1002.2	40	9.9	32	6.8	61		0.9	0.9
3/21/2017 12:09	1002.2	40	9.9	43	6.8	59		0.9	0.9
3/21/2017 12:10	1002.2	40	10	67	6.8	58	43.00415;-73.85222	0.4	0.9
3/21/2017 12:11	1002.2	40	10	5	6.8	59		1.3	0.9
3/21/2017 12:12	1002.1	40	10	5	6.8	58			0.9
3/21/2017 12:13	1002.1	40	10.1	9	6.8	59			0.9
3/21/2017 12:14	1002.1	40	10.1	9	6.8	58			0.9
3/21/2017 12:15	1002.1	40	10.1	23	6.8	59	43.00412;-73.85224	1.3	0.9
3/21/2017 12:16	1002.1	40	10.1	344	6.8	58		0.9	0.9
3/21/2017 12:17	1002.1	40	10.1	11	6.8	57		0.4	0.9
3/21/2017 12:18	1002.1	40	10.1	34	6.8	59		0.4	0.9
3/21/2017 12:19	1002.1	40	10.2	44	6.8	59		0.4	0.9
3/21/2017 12:20	1002	40	10.2	5	6.8	58	43.00416;-73.85222	0.9	0.9
3/21/2017 12:21	1002	40	10.2	42	6.8	58		0.9	0.9
3/21/2017 12:22	1001.9	40	10.2	101	6.8	59			0.9
3/21/2017 12:23	1002	40	10.2	132	6.8	58		0.4	0.9
3/21/2017 12:24	1001.9	40	10.2	130	6.8	58			0.9
3/21/2017 12:25	1001.9	40	10.2	46	6.8	58	43.00412;-73.85218	0.4	0.9
3/21/2017 12:26	1001.9	40	10.3	46	6.9	57		0.4	0.9
3/21/2017 12:27	1001.9	40	10.3	5	6.9	58		0.9	0.9
3/21/2017 12:28	1001.9	40	10.3	5	7	57		0.9	0.9
3/21/2017 12:30							43.00417;-73.85211		
3/21/2017 12:31	1001.8	40	10.4	73	7.1	58		0.4	0.9
3/21/2017 12:32	1001.8	40	10.6	73	7.1	57		0.4	0.9
3/21/2017 12:33	1001.8	40	10.6	9	7.2	57		0.9	0.9
3/21/2017 12:34	1001.8	40	10.7	30	7.2	58		0.9	0.9
3/21/2017 12:35	1001.8	40	10.7	65	7.3	61	43.00418;-73.85216	1.8	0.9
3/21/2017 12:36	1001.9	40	10.8	46	7.3	58		0.9	0.9
3/21/2017 12:37	1001.8	41	10.8	69	7.3	59		0.9	0.9
3/21/2017 12:38	1001.9	41	10.9	46	7.4	57		0.4	0.9
3/21/2017 12:39	1001.9	41	11	66	7.4	58		0.4	0.9
3/21/2017 12:40	1001.9	41	11.1	66	7.4	57	43.0042;-73.85213	0.4	0.9
3/21/2017 12:41	1001.8	41	11.1	5	7.4	59		2.7	0.9
3/21/2017 12:42	1001.8	41	11.2	338	7.4	56		0.9	0.9

3/21/2017 12:43	1001.8	41	11.2	323	7.4	55		0.9	0.9
3/21/2017 12:44	1001.8	41	11.3	300	7.4	57		0.9	0.9
3/21/2017 12:45	1001.7	41	11.3	360	7.3	56	43.00417;-73.85216	1.3	0.9
3/21/2017 12:46	1001.7	40	11.4	87	7.4	57		1.3	0.9
3/21/2017 12:47	1001.6	40	11.4	318	7.4	56		0.9	0.9
3/21/2017 12:48	1001.6	40	11.5	47	7.4	56		0.4	0.9
3/21/2017 12:49	1001.6	40	11.6	69	7.4	56			0.9
3/21/2017 12:50	1001.6	40	11.6	69	7.4	58	43.00417;-73.85213	0.4	0.9
3/21/2017 12:51	1001.5	40	11.7	355	7.4	56		1.3	0.9
3/21/2017 12:52	1001.5	40	11.7	360	7.5	56		0.4	0.9
3/21/2017 12:53	1001.5	40	11.7	12	7.5	56		0.4	0.9
3/21/2017 12:54	1001.5	40	11.8	46	7.5	57		1.3	0.9
3/21/2017 12:55	1001.5	40	11.8	11	7.6	59	43.00419;-73.8521	1.3	0.9
3/21/2017 12:56	1001.5	40	11.9	44	7.6	56		0.4	0.9
3/21/2017 12:57	1001.4	40	11.9	24	7.7	56		0.9	0.9
3/21/2017 12:58	1001.4	40	12	22	7.7	57		0.9	0.9
3/21/2017 12:59	1001.3	40	12.1	45	7.7	57		0.9	0.9
3/21/2017 13:00	1001.3	40	12.1	48	7.8	58	43.00417;-73.85213	1.8	0.9
3/21/2017 13:01	1001.3	40	12.2	29	7.8	57		2.7	1.3
3/21/2017 13:02	1001.3	40	12.2	11	7.9	56		1.8	1.3
3/21/2017 13:03	1001.3	40	12.3	24	7.9	57		0.9	1.3
3/21/2017 13:04	1001.3	41	12.4	333	7.9	58		1.8	1.3
3/21/2017 13:05	1001.3	41	12.4	304	8	55	43.00417;-73.85216	1.3	1.3
3/21/2017 13:06	1001.4	41	12.5	34	8	55		0.9	1.3
3/21/2017 13:07	1001.3	41	12.6	244	8.1	55		1.3	1.3
3/21/2017 13:08	1001.2	41	12.7	31	8.1	56		0.9	1.3
3/21/2017 13:09	1001.3	41	12.7	37	8.1	55		1.3	1.3
3/21/2017 13:10	1001.2	41	12.8	46	8.1	54	43.00421;-73.85216	1.8	1.3
3/21/2017 13:11	1001.3	41	12.9	43	8.1	54		0.4	1.3
3/21/2017 13:12	1001.2	41	12.9	36	8.1	55		0.4	1.3
3/21/2017 13:13	1001.2	41	13.1	350	8.1	56		1.3	1.3
3/21/2017 13:14	1001.2	41	13.1	101	8.2	57		0.4	1.3
3/21/2017 13:15	1001.1	41	13.2	32	8.2	55	43.00421;-73.85216	0.9	1.3
3/21/2017 13:16	1001.2	41	13.3	30	8.2	56		0.4	1.3
3/21/2017 13:17	1001.1	40	13.3	22	8.3	56		0.9	0.9
3/21/2017 13:18	1001.1	40	13.4	69	8.3	58			1.3
3/21/2017 13:19	1001.1	40	13.4	69	8.3	57			0.9
3/21/2017 13:20	1001	40	13.5	70	8.4	55	43.00423;-73.85213	1.3	0.9
3/21/2017 13:21	1001	40	13.6	53	8.4	57		2.2	0.9
3/21/2017 13:22	1001	40	13.6	248	8.5	56		1.8	0.9
3/21/2017 13:23	1001.1	40	13.6	140	8.5	55			1.3
3/21/2017 13:24	1001.2	40	13.7	9	8.5	55		2.2	0.9
3/21/2017 13:25	1001.2	40	13.7	77	8.5	56	43.00421;-73.85213	0.4	0.9
3/21/2017 13:26	1001.2	40	13.8	62	8.5	57		0.4	0.9
3/21/2017 13:27	1001.1	40	13.8	59	8.5	57			0.9
3/21/2017 13:28	1001.1	40	13.8	5	8.5	56		0.9	0.9
3/21/2017 13:29	1001.1	40	13.9	12	8.6	55		1.3	0.9
3/21/2017 13:30	1001	40	13.9	27	8.5	55	43.0042;-73.85216	1.8	1.3
3/21/2017 13:31	1001.1	40	13.9	30	8.5	57		1.3	1.3
3/21/2017 13:32	1001	40	13.9	34	8.5	55		0.9	1.3
3/21/2017 13:33	1001.1	40	13.9	61	8.5	55		2.2	1.3
3/21/2017 13:34	1001	40	13.9	342	8.5	56			1.3
3/21/2017 13:35	1000.9	40	13.9	67	8.4	55	43.00419;-73.85216	0.9	1.3
3/21/2017 13:36	1000.9	40	14	65	8.4	55		0.9	1.3
3/21/2017 13:37	1000.9	40	13.9	60	8.5	58		0.9	1.3
3/21/2017 13:38	1000.9	40	13.9	55	8.5	58		1.8	1.3
3/21/2017 13:39	1000.9	39	13.9	57	8.5	57		0.9	1.3
3/21/2017 13:40	1000.8	39	13.9	9	8.6	58	43.0042;-73.85216	4	1.3
3/21/2017 13:41	1000.8	39	13.9	39	8.6	55		0.9	1.3
3/21/2017 13:42	1000.9	39	13.9	61	8.6	56		0.4	1.3
3/21/2017 13:43	1000.9	39	13.9	328	8.6	56		1.8	0.9
3/21/2017 13:44	1000.8	39	13.9	76	8.6	57			0.9
3/21/2017 13:45	1000.8	39	13.9	54	8.6	56	43.00422;-73.85213	0.9	0.9
3/21/2017 13:46	1000.8	39	13.9	20	8.6	55		0.9	0.9
3/21/2017 13:47	1000.7	39	14	40	8.6	56		0.4	1.3
3/21/2017 13:48	1000.7	39	14	42	8.6	55		1.8	1.3
3/21/2017 13:49	1000.7	39	14	51	8.6	57		1.8	1.3
3/21/2017 13:50	1000.7	39	14	38	8.6	55	43.00419;-73.85213	0.4	1.3
3/21/2017 13:51	1000.7	39	14	63	8.6	55		0.4	1.3
3/21/2017 13:52	1000.7	39	14	59	8.6	57		2.2	1.3
3/21/2017 13:53	1000.7	39	14	11	8.6	57		1.3	1.3
3/21/2017 13:54	1000.7	39	13.9	332	8.7	55		0.4	1.3
3/21/2017 13:55	1000.7	39	13.9	38	8.7	55	43.00419;-73.85216	0.4	1.3
3/21/2017 13:56	1000.6	39	14	11	8.7	56		2.2	1.3
3/21/2017 13:57	1000.7	39	14	10	8.8	56		0.4	1.3
3/21/2017 13:58	1000.6	39	14	72	8.8	57		0.4	1.3
3/21/2017 13:59	1000.7	39	14	332	8.9	56		1.3	1.3
3/21/2017 14:00	1000.6	39	14.1	32	8.9	55	43.00419;-73.85213	1.3	1.3
3/21/2017 14:01	1000.6	39	14.1	12	8.9	56		2.2	1.3
3/21/2017 14:02	1000.6	39	14.1	11	9	56			1.3
3/21/2017 14:03	1000.6	39	14.1	36	9.1	56		2.2	1.3
3/21/2017 14:04	1000.4	39	14.2	69	9.1	56		1.3	1.3
3/21/2017 14:05	1000.4	39	14.2	71	9.1	55	43.00421;-73.85211	0.4	1.3
3/21/2017 14:06	1000.3	40	14.2	23	9.1	55		2.2	1.3
3/21/2017 14:07	1000.3	40	14.3	144	9.1	56		1.8	1.3
3/21/2017 14:08	1000.2	40	14.3	65	9.2	55		0.9	1.3
3/21/2017 14:09	1000.2	40	14.3	360	9.2	56		2.2	1.3
3/21/2017 14:10	1000.2	40	14.4	51	9.2	54	43.0042;-73.85211	0.9	1.3
3/21/2017 14:11	1000.3	40	14.4	51	9.2	56		0.9	1.3
3/21/2017 14:12	1000.4	40	14.4	5	9.3	55		1.8	1.3
3/21/2017 14:13	1000.4	40	14.5	340	9.3	54		0.4	1.3
3/21/2017 14:14	1000.4	40	14.6	64	9.3	56		0.9	1.3
3/21/2017 14:15	1000.4	40	14.6	19	9.3	57	43.00418;-73.85213	1.8	1.3
3/21/2017 14:16	1000.4	40	14.7	5	9.3	56		1.8	1.3
3/21/2017 14:17	1000.3	40	14.7	40	9.3	55		1.3	1.3
3/21/2017 14:18	1000.4	40	14.7	38	9.3	57		1.3	1.3
3/21/2017 14:19	1000.3	40	14.8	26	9.4	57		1.8	1.3
3/21/2017 14:20	1000.3	40	14.8	54	9.4	55	43.00416;-73.85211	1.3	1.3
3/21/2017 14:21	1000.3	40	14.8	258	9.5	58		2.7	1.3
3/21/2017 14:22	1000.2	40	14.9	49	9.5	56		2.2	1.3
3/21/2017 14:23	1000.2	40	14.9	55	9.6	57		1.3	1.8
3/21/2017 14:24	1000.1	39	15	342	9.6	56		1.3	1.8
3/21/2017 14:25	1000.1	39	15	332	9.6	55	43.00417;-73.85213	3.6	1.8
3/21/2017 14:26	1000.1	39	15.1	38	9.6	55		1.8	1.8
3/21/2017 14:27	1000	39	15.1	34	9.6	55		0.9	1.8
3/21/2017 14:28	1000	39	15.2	334	9.6	55		1.8	1.8
3/21/2017 14:29	999.97	39	15.2	46	9.6	56		1.3	1.8
3/21/2017 14:30	999.93	39	15.3	342	9.6	56	43.00419;-73.85218	0.4	1.8
3/21/2017 14:31	999.9	39	15.3	59	9.7	55		3.1	1.8
3/21/2017 14:32	999.8	39	15.3	40	9.7	55		1.3	1.8
3/21/2017 14:33	999.8	39	15.4	56	9.7	57		1.8	1.8
3/21/2017 14:34	999.8	39	15.4	36	9.7	59		2.7	1.8
3/21/2017 14:35	999.8	39	15.5	86	9.8	55	43.00417;-73.85218	1.3	1.8
3/21/2017 14:36	999.9	39	15.6	78	9.8	56		0.4	1.8
3/21/2017 14:37	999.83	39	15.6	28	9.8	56		0.4	1.8
3/21/2017 14:38	999.83	39	15.6	30	9.8	55		0.4	1.3
3/21/2017 14:39	999.8	39	15.7	30	9.8	57		0.4	1.3

3/21/2017 14:40	999.76	39	15.7	54	9.9	57	43.00417;-73.85218	1.3	1.3
3/21/2017 14:41	999.76	39	15.7	27	9.9	56		0.9	1.3
3/21/2017 14:42	999.76	39	15.7	39	10	56		0.4	1.3
3/21/2017 14:43	999.76	39	15.8	5	10.1	56		1.3	1.3
3/21/2017 14:44	999.7	39	15.8	5	10.1	57		1.3	1.3
3/21/2017 14:45	999.73	39	15.9	17	10.2	57	43.00416;-73.85218	0.4	0.9
3/21/2017 14:46	999.66	39	15.9	260	10.3	56		0.9	0.9
3/21/2017 14:47	999.63	39	15.9	305	10.3	56		0.4	0.9
3/21/2017 14:48	999.63	39	16	49	10.4	56		1.3	0.9
3/21/2017 14:49	999.66	39	16.1	329	10.4	58		4.9	0.9
3/21/2017 14:50	999.63	39	16.1	9	10.6	55	43.00416;-73.8522	2.2	1.3
3/21/2017 14:51	999.63	39	16.1	47	10.6	56		1.8	1.3
3/21/2017 14:52	999.66	39	16.2	90	10.7	57		0.4	1.3
3/21/2017 14:53	999.66	39	16.2	46	10.7	55			1.3
3/21/2017 14:54	999.66	39	16.2	28	10.8	57		1.8	1.3
3/21/2017 14:55	999.63	39	16.3	177	10.8	58	43.00417;-73.8522	1.3	1.3
3/21/2017 14:56	999.73	39	16.3	336	10.8	55		0.9	1.3
3/21/2017 14:57	999.59	39	16.4	341	10.9	56		0.9	1.3
3/21/2017 14:58	999.63	39	16.4	344	10.8	53		3.6	1.3
3/21/2017 14:59	999.66	39	16.4	335	10.8	55		2.2	1.3
3/21/2017 15:00	999.66	39	16.5	205	10.8	55	43.00415;-73.8522	1.3	1.3
3/21/2017 15:01	999.59	39	16.6	51	10.8	54		2.7	1.3
3/21/2017 15:04	999.59	39	16.7	121	10.8	54		0.4	1.8
3/21/2017 15:05	999.56	39	16.7	97	10.8	57	43.00414;-73.85222	1.8	1.8
3/21/2017 15:06	999.53	39	16.7	38	10.8	55		0.9	1.8
3/21/2017 15:07	999.56	39	16.7	313	10.8	55		1.8	1.8
3/21/2017 15:08	999.56	39	16.8	49	10.8	56		0.9	1.8
3/21/2017 15:09	999.53	39	16.8	109	10.8	56		1.3	1.8
3/21/2017 15:10	999.49	39	16.8	22	10.8	54	43.0041;-73.85222	2.2	1.3
3/21/2017 15:11	999.53	39	16.8	109	10.8	56		1.3	1.8
3/21/2017 15:12	999.53	39	16.8	49	10.8	55		0.9	1.8
3/21/2017 15:13	999.53	39	16.8	33	10.8	55		0.9	1.8
3/21/2017 15:14	999.53	39	16.9	81	10.8	55		1.3	1.8
3/21/2017 15:15	999.59	39	16.9	36	10.8	55	43.00409;-73.8522	1.3	1.3
3/21/2017 15:16	999.56	39	16.9	211	10.8	57		1.3	1.3
3/21/2017 15:17	999.63	39	16.9	57	10.8	54		2.2	1.8
3/21/2017 15:18	999.49	39	16.9	128	10.7	54		1.3	1.8
3/21/2017 15:19	999.59	39	16.9	332	10.7	55		1.3	1.8
3/21/2017 15:20	999.59	39	16.9	56	10.6	56	43.00414;-73.85222	4.5	1.8
3/21/2017 15:21	999.56	39	16.9	31	10.6	54		4	1.8
3/21/2017 15:22	999.53	39	16.9	49	10.4	56		0.9	1.8
3/21/2017 15:23	999.59	39	16.9	95	10.4	57		2.7	1.8
3/21/2017 15:24	999.7	38	16.9	90	10.3	56		0.4	2.2
3/21/2017 15:25	999.63	38	16.9	51	10.3	58	43.00416;-73.8522	0.4	1.8
3/21/2017 15:26	999.66	38	16.9	165	10.3	56			1.8
3/21/2017 15:27	999.59	38	16.9	233	10.3	55		0.9	1.8
3/21/2017 15:28	999.63	38	16.8	344	10.3	55		0.4	1.8
3/21/2017 15:29	999.66	38	16.8	344	10.3	56			1.3
3/21/2017 15:30	999.63	38	16.8	337	10.3	54	43.00417;-73.85222	0.4	1.3
3/21/2017 15:31	999.66	38	16.8	335	10.3	54		0.4	1.3
3/21/2017 15:32	999.76	38	16.8	163	10.2	55		1.8	0.9
3/21/2017 15:33	999.73	38	16.7	162	10.1	55		0.4	0.9
3/21/2017 15:34	999.7	38	16.7	52	10.1	53		0.4	0.9
3/21/2017 15:35	999.66	38	16.7	173	10	54	43.00412;-73.85222	1.3	0.9
3/21/2017 15:36	999.59	38	16.7	168	9.9	52		0.4	0.9
3/21/2017 15:37	999.63	38	16.6	155	9.9	52		0.9	0.9
3/21/2017 15:38	999.56	38	16.6	151	9.9	54		0.9	0.9
3/21/2017 15:39	999.7	38	16.6	162	9.8	54		0.9	0.9
3/21/2017 15:40	999.7	38	16.6	40	9.8	54	43.00417;-73.85222	2.2	0.9
3/21/2017 15:41	999.66	38	16.5	347	9.8	53		1.8	1.3
3/21/2017 15:42	999.66	38	16.5	48	9.8	53		1.8	1.3
3/21/2017 15:43	999.63	38	16.4	151	9.8	52		0.4	1.3
3/21/2017 15:44	999.59	38	16.4	256	9.9	52		0.9	1.3
3/21/2017 15:45	999.7	38	16.4	57	9.9	52	43.00416;-73.8522	0.9	1.3
3/21/2017 15:46	999.7	38	16.4	289	9.9	53		0.9	1.3
3/22/2017 7:06	1006.5	27	10.6						
3/22/2017 7:07	1006.5	28	10.3						
3/22/2017 7:08	1006.6	28	10.1						
3/22/2017 7:09	1006.6	28	9.8						
3/22/2017 7:10	1006.6	28	9.6						
3/22/2017 7:11	1006.6	28	9.3						
3/22/2017 7:12	1006.7	28	9.1						
3/22/2017 7:13	1006.6	28	8.9						
3/22/2017 7:14	1006.7	28	8.6						
3/22/2017 7:15	1006.8	28	8.4						
3/22/2017 7:16	1006.9	28	8.2						
3/22/2017 7:17	1006.9	28	8						
3/22/2017 7:18	1006.8	28	7.8						
3/22/2017 7:19	1006.9	28	7.6						
3/22/2017 7:20	1007	28	7.3						
3/22/2017 7:21	1007	28	7.2						
3/22/2017 7:22	1007	28	6.9						
3/22/2017 7:23	1007	28	6.7						
3/22/2017 7:24	1007	28	6.6						
3/22/2017 7:25	1007	28	6.3						
3/22/2017 7:26	1007	28	6.2						
3/22/2017 7:27	1007.1	28	5.9						
3/22/2017 7:28	1007.3	28	5.7						
3/22/2017 7:29	1007.2	28	5.6						
3/22/2017 7:30	1007.2	28	5.3						
3/22/2017 7:31	1007.3	28	5.2						
3/22/2017 7:32	1007.4	28	4.9						
3/22/2017 7:33	1007.2	28	4.8						
3/22/2017 7:34	1007.3	28	4.6						
3/22/2017 7:35	1007.4	28	4.4						
3/22/2017 7:36	1007.3	28	4.2						
3/22/2017 7:37	1007.4	29	4.1						
3/22/2017 7:38	1007.4	29	3.9						
3/22/2017 7:39	1007.5	29	3.7						
3/22/2017 7:40	1007.6	29							
3/22/2017 7:44	1007.6	29	2.9						
3/22/2017 7:45	1007.7	30	2.7				43.00416;-73.85216		
3/22/2017 7:46	1007.8	29	2.5						
3/22/2017 7:47	1007.8	29	2.3						
3/22/2017 7:48	1007.5	30	2.1						
3/22/2017 7:49	1007.9	30	1.9						
3/22/2017 7:50	1007.9	30	1.7				43.00416;-73.85216		
3/22/2017 7:51	1008	30	1.6						
3/22/2017 7:52	1008.1	30	1.4						
3/22/2017 7:53	1008.1	30	1.3						
3/22/2017 7:54	1008.1	30	1.2						
3/22/2017 7:55	1008.2	30	1	284	-4.7	52	43.00418;-73.85213	1.3	
3/22/2017 7:56	1008.1	30	0.9	225	-4.7	52		3.1	
3/22/2017 7:57	1008.1	30	0.8	333	-4.7	50		0.9	
3/22/2017 7:58	1008.2	30	0.7	351	-4.8	50		0.4	
3/22/2017 7:59	1008.2	30	0.6	344	-4.8	49		0.4	
3/22/2017 8:00	1008.2	31	0.4	200	-4.8	50	43.00416;-73.85213	0.4	

3/22/2017 8:01	1008.1	31	0.3	18	-4.8	50		0.4	0.9
3/22/2017 8:02	1008.2	31	0.2	221	-4.8	50		0.4	0.9
3/22/2017 8:03	1008.3	31	0.1	342	-4.9	50		2.2	0.9
3/22/2017 8:04	1008.4	31	0.1	200	-4.9	50		0.9	0.9
3/22/2017 8:05	1008.3	31	-0.1	147	-4.9	50	43.00415;-73.85216	1.3	0.9
3/22/2017 8:06	1008.4	31	-0.1	225	-5	50		0.4	0.9
3/22/2017 8:07	1008.4	31	-0.2	29	-5	50			0.9
3/22/2017 8:08	1008.4	31	-0.3	9	-5	49		1.3	0.9
3/22/2017 8:09	1008.4	31	-0.4	101	-5.1	50		0.9	0.9
3/22/2017 8:10	1008.5	31	-0.5	168	-5.1	51	43.00417;-73.85216	0.9	0.9
3/22/2017 8:11	1008.6	31	-0.6	168	-5.1	51			0.9
3/22/2017 8:12	1008.6	31	-0.7	175	-5.1	50		1.8	0.9
3/22/2017 8:13	1008.5	31	-0.7	165	-5.1	50		0.4	0.9
3/22/2017 8:14	1008.6	31	-0.8	165	-5.2	51			0.9
3/22/2017 8:15	1008.6	31	-0.9	234	-5.2	51	43.00418;-73.85216	0.4	0.9
3/22/2017 8:16	1008.7	31	-1	234	-5.2	51		0.9	0.9
3/22/2017 8:17	1008.7	31	-1.1	242	-5.2	51		0.9	0.4
3/22/2017 8:18	1008.7	31	-1.1	99	-5.2	49		0.9	0.4
3/22/2017 8:19	1008.7	31	-1.2	227	-5.2	50		0.9	0.4
3/22/2017 8:20	1008.8	32	-1.3	138	-5.2	49	43.00416;-73.85218	1.3	0.9
3/22/2017 8:21	1008.8	32	-1.3	209	-5.2	51		1.3	0.9
3/22/2017 8:22	1008.8	32	-1.4	215	-5.2	49		1.3	0.9
3/22/2017 8:23	1008.8	32	-1.4	242	-5.2	49		0.4	0.9
3/22/2017 8:24	1008.9	32	-1.5	236	-5.2	49		0.9	0.9
3/22/2017 8:25	1008.9	32	-1.6	186	-5.2	49	43.00417;-73.85216	0.4	0.9
3/22/2017 8:26	1008.9	32	-1.6	269	-5.2	49		1.8	0.9
3/22/2017 8:27	1008.9	32	-1.7	342	-5.2	49		0.4	0.9
3/22/2017 8:28	1009	32	-1.7	298	-5.1	49			0.9
3/22/2017 8:29	1009.1	32	-1.8	174	-5.1	50			1.3
3/22/2017 8:30	1009.1	32	-1.8	281	-5.1	51	43.00415;-73.85218	0.9	0.9
3/22/2017 8:31	1008.9	32	-1.8	210	-5.1	50		0.9	0.9
3/22/2017 8:32	1009.1	32	-1.8	270	-5	51		3.1	0.9
3/22/2017 8:33	1009	33	-1.8	125	-5	49		1.8	1.3
3/22/2017 8:34	1009.2	33	-1.8	217	-5	50		2.7	1.3
3/22/2017 8:35	1009.1	33	-1.8	217	-5.1	50	43.00415;-73.85218	0.9	1.3
3/22/2017 8:36	1009.1	33	-1.8	213	-5.1	49		0.4	1.3
3/22/2017 8:37	1009.2	33	-1.8	183	-5.1	49		0.4	1.3
3/22/2017 8:38	1009.1	33	-1.8	254	-5.1	48		2.2	1.3
3/22/2017 8:39	1009.2	33	-1.8	150	-5.1	48		1.8	1.3
3/22/2017 8:40	1009.2	33	-1.8	152	-5.1	47	43.00412;-73.85218	1.3	1.3
3/22/2017 8:41	1009.2	33	-1.8	265	-5.1	47		0.9	1.3
3/22/2017 8:42	1009.1	33	-1.8	236	-5.1	49		0.9	1.3
3/22/2017 8:43	1009.2	33	-1.9	244	-5.1	48		0.9	1.3
3/22/2017 8:44	1009.2	33	-1.9	105	-5	48		1.3	1.3
3/22/2017 8:45	1009.2	33	-1.9	165	-5	48	43.00412;-73.85216	1.8	1.3
3/22/2017 8:46	1009.3	33	-1.9	175	-5	49		3.1	1.3
3/22/2017 8:47	1009.2	33	-1.9	167	-5	49		4	1.3
3/22/2017 8:48	1009.2	33	-1.9	30	-5.1	45		1.8	1.8
3/22/2017 8:49	1009.3	33	-2	104	-5.1	46		0.9	1.8
3/22/2017 8:50	1009.2	33	-2	200	-5.2	47	43.00414;-73.85213	1.8	1.8
3/22/2017 8:51	1009.3	33	-2.1	184	-5.2	47		3.1	1.8
3/22/2017 8:52	1009.3	33	-2.1	169	-5.2	46		1.8	2.2
3/22/2017 8:53	1009.3	33	-2.1	51	-5.2	45		2.2	2.2
3/22/2017 8:54	1009.4	33	-2.1	206	-5.2	45		1.3	2.2
3/22/2017 8:55	1009.4	33	-2.2	232	-5.3	45	43.00412;-73.85211	7.6	2.2
3/22/2017 8:56	1009.4	33	-2.2	87	-5.3	45		2.2	2.7
3/22/2017 8:57	1009.3	33	-2.2	119	-5.3	45		1.3	2.7
3/22/2017 8:58	1009.4	33	-2.2	245	-5.3	45		1.3	2.7
3/22/2017 8:59	1009.2	33	-2.3	5	-5.3	46		1.3	2.7
3/22/2017 9:00	1009.2	33	-2.3	181	-5.3	44	43.00412;-73.85216	3.1	2.7
3/22/2017 9:01	1009	33	-2.3	216	-5.3	44		2.2	2.7
3/22/2017 9:02	1009.4	33	-2.4	280	-5.4	44		0.9	2.7
3/22/2017 9:03	1009.4	33	-2.4	248	-5.4	45		0.4	2.2
3/22/2017 9:04	1009.5	33	-2.4	203	-5.3	45		1.3	2.2
3/22/2017 9:05	1009.6	33	-2.5	229	-5.4	43	43.00411;-73.85213	2.2	2.7
3/22/2017 9:06	1009.3	33	-2.6	227	-5.4	43		6.3	2.7
3/22/2017 9:07	1009.4	33	-2.6	231	-5.5	42		2.2	2.7
3/22/2017 9:08	1009.5	33	-2.6	257	-5.5	43		3.6	2.7
3/22/2017 9:09	1009.4	33	-2.7	205	-5.5	43		3.1	2.7
3/22/2017 9:10	1009.4	33	-2.7	189	-5.5	43	43.00411;-73.85216	2.7	2.7
3/22/2017 9:11	1009.5	33	-2.7	360	-5.5	42		1.8	2.7
3/22/2017 9:12	1009.6	33	-2.8	163	-5.5	41		2.7	2.7
3/22/2017 9:13	1009.6	32	-2.8	193	-5.5	42		2.2	2.7
3/22/2017 9:14	1009.7	32	-2.9	274	-5.4	42		0.9	2.7
3/22/2017 9:15	1009.7	33	-2.9	178	-5.4	42	43.00411;-73.85213	1.8	2.7
3/22/2017 9:16	1009.8	32	-2.9	155	-5.4	42		1.8	2.2
3/22/2017 9:17	1009.6	33	-3	145	-5.4	41		2.7	2.2
3/22/2017 9:18	1009.7	33	-3.1	182	-5.4	42		2.2	2.2
3/22/2017 9:19	1009.7	33	-3.1	209	-5.4	41		1.3	2.2
3/22/2017 9:20	1009.6	33	-3.1	194	-5.4	42	43.00412;-73.85211	2.2	2.2
3/22/2017 9:21	1009.7	33	-3.2	182	-5.4	42		0.4	1.8
3/22/2017 9:22	1009.8	33	-3.2	241	-5.3	42		1.8	1.8
3/22/2017 9:23	1009.7	33	-3.2	136	-5.3	42		2.2	1.8
3/22/2017 9:24	1009.8	33	-3.3	205	-5.2	43		0.9	1.8
3/22/2017 9:25	1009.7	33	-3.3	234	-5.2	42	43.00414;-73.85213	1.3	1.8
3/22/2017 9:26	1009.8	33	-3.3	162	-5.1	41		0.4	1.8
3/22/2017 9:27	1009.8	33	-3.4	211	-5.1	41		3.1	1.8
3/22/2017 9:28	1009.8	33	-3.4	205	-5.1	41		1.8	1.8
3/22/2017 9:29	1009.8	33	-3.4	234	-5.1	40		0.4	1.8
3/22/2017 9:30	1009.8	33	-3.4	194	-5.1	40	43.00412;-73.8521	0.4	1.8
3/22/2017 9:31	1009.9	33	-3.3	194	-5.1	41		0.9	1.3
3/22/2017 9:32	1009.9	33	-3.3	119	-5	43		2.2	1.3
3/22/2017 9:33	1009.9	33	-3.3	131	-5	42		1.3	1.3
3/22/2017 9:34	1009.9	34	-3.2	196	-4.9	43		0.9	1.3
3/22/2017 9:35	1009.8	34	-3.2	44	-4.9	44	43.00411;-73.85211	0.4	1.3
3/22/2017 9:36	1009.9	34	-3.1	15	-4.8	43		1.8	1.3
3/22/2017 9:37	1009.9	34	-3	78	-4.8	43		1.3	1.3
3/22/2017 9:38	1010	34	-2.9	130	-4.7	42		0.9	0.9
3/22/2017 9:39	1009.9	34	-2.8	136	-4.7	43		1.3	0.9
3/22/2017 9:40	1009.9	34	-2.7	128	-4.7	43	43.00412;-73.85216	1.3	0.9
3/22/2017 9:41	1010.1	35	-2.6	178	-4.7	41		0.4	0.9
3/22/2017 9:42	1010	35	-2.5	130	-4.7	41		0.4	0.9
3/22/2017 9:43	1010	35	-2.3	299	-4.8	41		1.8	0.9
3/22/2017 9:44	1010	35	-2.2	173	-4.7	42		0.4	0.9
3/22/2017 9:45	1009.9	35	-2.1	123	-4.7	43	43.00415;-73.85216	1.3	0.9
3/22/2017 9:46	1010.1	35	-1.9	138	-4.7	43		0.4	0.9
3/22/2017 9:47	1010	35	-1.8	148	-4.7	44		0.4	0.9
3/22/2017 9:48	1010	35	-1.7	148	-4.7	44		0.4	0.9
3/22/2017 9:49	1009.9	35	-1.6	279	-4.6	44		0.4	0.9
3/22/2017 9:50	1010.1	35	-1.4	97	-4.5	46	43.00411;-73.85218	0.4	0.9
3/22/2017 9:51	1010	35	-1.3	19	-4.4	44		0.4	0.9
3/22/2017 9:52	1010	35	-1.2	298	-4.3	45		1.3	0.9
3/22/2017 9:53	1010.1	35	-1	254	-4.3	44		2.2	0.9
3/22/2017 9:54	1010.2	35	-0.9	244	-4.3	44		1.3	0.9
3/22/2017 9:55	1010	35	-0.7	321	-4.3	43	43.00411;-73.85218	0.9	0.9
3/22/2017 9:56	1010	35	-0.6	263	-4.2	43		0.4	0.9
3/22/2017 9:57	1010	35	-0.4	170	-4.2	44		0.9	0.9

3/22/2017 9:58	1010.1	35	-0.3	193	-4.2	42		1.3	0.9
3/22/2017 9:59	1010	35	-0.2	122	-4.3	43		1.8	0.9
3/22/2017 10:00							43.00414;-73.8522		
3/22/2017 10:02	1010.3	35	0.2	123	-4.4	42		0.9	0.9
3/22/2017 10:03	1010.2	35	0.4	326	-4.4	42		0.9	0.9
3/22/2017 10:04	1010.1	35	0.5	156	-4.4	44		0.4	0.9
3/22/2017 10:05	1010.3	35	0.6	24	-4.4	45	43.00412;-73.85222	2.7	0.9
3/22/2017 10:06	1010.2	35	0.7	355	-4.4	43		0.4	0.9
3/22/2017 10:07	1010.4	35	0.8	216	-4.3	43		1.8	0.9
3/22/2017 10:08	1010.3	35	0.9	152	-4.4	42		1.3	1.3
3/22/2017 10:09	1010.5	35	1.1	312	-4.4	42		5.8	1.3
3/22/2017 10:10	1010.5	35	1.2	248	-4.5	41	43.00412;-73.85218	1.3	1.3
3/22/2017 10:11	1010.5	35	1.3	222	-4.6	40		5.4	1.3
3/22/2017 10:12	1010.6	35	1.4	209	-4.6	38		4	1.8
3/22/2017 10:13	1010.9	34	1.5	243	-4.7	38		5.4	1.8
3/22/2017 10:14	1010.7	34	1.6	241	-4.8	37		2.2	2.2
3/22/2017 10:15	1010.7	34	1.6	234	-4.9	36	43.00415;-73.85216	1.8	2.2
3/22/2017 10:16	1010.7	34	1.7	195	-4.9	37		4	2.2
3/22/2017 10:17	1010.8	33	1.8	186	-5	38		1.8	2.7
3/22/2017 10:18	1010.8	33	1.8	233	-5.1	37		2.7	2.7
3/22/2017 10:19	1010.8	33	1.8	176	-5.2	36		4.5	3.1
3/22/2017 10:20	1010.7	33	1.9	150	-5.2	36	43.00417;-73.85216	1.8	3.1
3/22/2017 10:21	1010.9	33	1.9	257	-5.2	37		6.3	2.7
3/22/2017 10:22	1010.8	33	1.9	225	-5.2	37		2.7	2.7
3/22/2017 10:23	1010.8	33	2	212	-5.2	37		1.3	2.7
3/22/2017 10:24	1010.8	33	2	184	-5.2	37		1.8	2.7
3/22/2017 10:25	1010.8	33	2	211	-5.2	37	43.00417;-73.85222	0.9	2.7
3/22/2017 10:26	1010.9	32	2	56	-5.1	39		0.4	2.2
3/22/2017 10:27	1010.9	32	2.1	172	-5.1	39		2.7	2.2
3/22/2017 10:28	1010.9	32	2.1	327	-5	39		2.7	2.2
3/22/2017 10:29	1011	32	2.1	336	-5.1	38		0.9	2.2
3/22/2017 10:30	1011	32	2.1	152	-5.1	38	43.00417;-73.85218	1.3	1.8
3/22/2017 10:31	1010.9	32	2.1	149	-5	40		0.9	1.8
3/22/2017 10:32	1011	32	2.1	219	-5	40		1.8	1.8
3/22/2017 10:33	1011.1	32	2.2	171	-5	40			1.8
3/22/2017 10:34	1011.1	32	2.2	185	-4.9	40		0.4	1.8
3/22/2017 10:35	1011.1	32	2.2	207	-4.9	39	43.00419;-73.85218	0.9	1.3
3/22/2017 10:36	1011	32	2.2	121	-4.9	38		0.9	1.8
3/22/2017 10:37	1010.8	32	2.3	121	-4.9	38		3.6	1.8
3/22/2017 10:38	1011.2	32	2.3	24	-4.9	39		1.3	1.8
3/22/2017 10:39	1011.2	32	2.3	139	-4.9	38		0.9	1.3
3/22/2017 10:40	1011.2	32	2.4	165	-4.9	38	43.00419;-73.8522	1.8	1.8
3/22/2017 10:41	1011.2	32	2.4	233	-4.9	39		1.8	1.8
3/22/2017 10:42	1011.3	32	2.4	208	-4.9	37		2.7	1.8
3/22/2017 10:43	1011.4	32	2.5	228	-4.9	35		3.6	1.8
3/22/2017 10:44	1011.4	32	2.5	133	-4.9	35		0.9	2.2
3/22/2017 10:45	1011.4	32	2.6	201	-4.9	37	43.0042;-73.8522	0.9	2.2
3/22/2017 10:46	1011.4	32	2.6	167	-4.9	35		1.8	2.2
3/22/2017 10:47	1011.4	32	2.6	273	-4.9	36		1.3	2.2
3/22/2017 10:48	1011.5	32	2.6	247	-4.9	35		2.2	2.2
3/22/2017 10:49	1011.4	32	2.6	156	-4.9	35		1.3	2.2
3/22/2017 10:50	1011.6	32	2.6	170	-4.9	35	43.0042;-73.8522	0.4	2.2
3/22/2017 10:51	1011.5	32	2.7	260	-4.9	38		0.9	2.2
3/22/2017 10:52	1011.8	32	2.7	219	-4.8	35		4	1.8
3/22/2017 10:53	1011.6	31	2.7	225	-4.9	34		6.7	2.2
3/22/2017 10:54	1011.7	31	2.7	112	-5	33		0.9	2.2
3/22/2017 10:55	1011.9	31	2.7	220	-5.1	35	43.00419;-73.85222	0.4	2.2
3/22/2017 10:56	1011.6	31	2.7	280	-5	35		2.7	1.8
3/22/2017 10:57	1011.5	31	2.8	138	-5.1	35		3.6	2.2
3/22/2017 10:58	1011.7	31	2.8	233	-5.1	35		2.7	2.2
3/22/2017 10:59	1011.7	31	2.8	184	-5.2	33		0.4	2.2
3/22/2017 11:00	1011.8	31	2.8	260	-5.2	36	43.00419;-73.8522	0.4	2.2
3/22/2017 11:01	1011.9	31	2.8	94	-5.2	38			2.2
3/22/2017 11:02	1011.9	31	2.8	342	-5.1	37		0.9	1.8
3/22/2017 11:03	1011.9	31	2.8	280	-5.1	38			1.8
3/22/2017 11:04	1011.8	31	2.9	360	-4.9	38		0.9	1.3
3/22/2017 11:05	1011.9	31	2.9	282	-4.9	37	43.00417;-73.8522	1.3	1.3
3/22/2017 11:06	1011.9	31	2.9	142	-4.8	38		1.3	1.3
3/22/2017 11:07	1012	31	3	224	-4.8	38		2.7	1.3
3/22/2017 11:08	1012.1	32	3	299	-4.8	36		2.2	1.3
3/22/2017 11:09	1012	32	3.1	219	-4.8	35		1.8	0.9
3/22/2017 11:10	1012.1	31	3.1	305	-4.8	36	43.00417;-73.85222	0.4	1.3
3/22/2017 11:11	1012	32	3.2	329	-4.8	35		2.7	1.3
3/22/2017 11:12	1012	31	3.2	92	-4.8	35		3.1	1.3
3/22/2017 11:13	1011.9	31	3.2	65	-4.8	37		0.9	1.3
3/22/2017 11:14	1012.1	31	3.2	156	-4.8	38		0.9	1.3
3/22/2017 11:15	1012.1	31	3.3	306	-4.8	36	43.00416;-73.85218	0.9	1.3
3/22/2017 11:16	1012.2	31	3.3	205	-4.8	36		1.8	1.3
3/22/2017 11:17	1012.1	31	3.4	133	-4.8	35		1.3	1.3
3/22/2017 11:18	1012.1	31	3.4	350	-4.8	37		0.9	1.8
3/22/2017 11:19	1012.1	31	3.4	229	-4.8	34		0.4	1.8
3/22/2017 11:20	1012.2	31	3.5	222	-4.8	36	43.00415;-73.85226	1.8	1.3
3/22/2017 11:21	1012.2	31	3.5	138	-4.8	38			1.8
3/22/2017 11:22	1012.2	31	3.6	201	-4.8	38		0.9	1.3
3/22/2017 11:23	1012.3	31	3.6	85	-4.8	35			1.3
3/22/2017 11:24	1012.3	31	3.6	188	-4.7	35		3.1	1.3
3/22/2017 11:25	1012.4	31	3.6	223	-4.7	34	43.00418;-73.85222	1.3	1.3
3/22/2017 11:26	1012.2	31	3.7	61	-4.7	34		1.3	1.3
3/22/2017 11:27	1012.3	31	3.7	167	-4.7	36		2.2	1.3
3/22/2017 11:28	1012.3	31	3.7	201	-4.7	35		0.9	1.3
3/22/2017 11:29	1012.4	31	3.8	250	-4.7	33		2.2	1.3
3/22/2017 11:30	1012.3	31	3.8	176	-4.7	34	43.00417;-73.85224	0.4	1.3
3/22/2017 11:31	1012.3	31	3.8	5	-4.7	35			1.3
3/22/2017 11:32	1012.1	31	3.9	300	-4.6	37		1.3	1.3
3/22/2017 11:33	1012.4	31	3.9	321	-4.6	36			1.3
3/22/2017 11:34	1012.3	31	3.9	284	-4.6	37		0.9	1.3
3/22/2017 11:35	1012.4	31	3.9	142	-4.5	35	43.00419;-73.85218	0.9	1.3
3/22/2017 11:36	1012.4	31	4	111	-4.5	34		1.8	1.3
3/22/2017 11:37	1012.4	31	4	226	-4.5	32		0.9	1.3
3/22/2017 11:38	1012.5	31	4.1	211	-4.5	33		0.9	1.3
3/22/2017 11:39	1012.6	31	4.1	340	-4.4	34		0.4	0.9
3/22/2017 11:40	1012.4	31	4.1	123	-4.4	36	43.00418;-73.85222	3.1	0.9
3/22/2017 11:41	1012.5	31	4.2	193	-4.4	33		1.8	1.3
3/22/2017 11:42	1012.5	31	4.2	161	-4.5	33		2.2	1.3
3/22/2017 11:43	1012.5	31	4.3	300	-4.5	34		2.2	1.3
3/22/2017 11:44	1012.6	31	4.3	127	-4.5	35		0.4	1.3
3/22/2017 11:45	1012.6	31	4.3	161	-4.5	34	43.00416;-73.85218	1.8	1.3
3/22/2017 11:46	1012.6	31	4.4	171	-4.5	33		0.9	1.3
3/22/2017 11:47	1012.5	31	4.4	167	-4.5	33		0.4	1.3
3/22/2017 11:48	1012.7	31	4.4	290	-4.5	33		0.4	1.3
3/22/2017 11:49	1012.5	31	4.5	14	-4.5	31		0.4	1.3
3/22/2017 11:50	1012.6	31	4.6	308	-4.6	35	43.00421;-73.85216	0.9	1.3
3/22/2017 11:51	1012.7	31	4.6	205	-4.5	37		3.6	1.3
3/22/2017 11:52	1012.6	31	4.6	25	-4.5	34		1.8	1.3
3/22/2017 11:53	1012.5	31	4.7	213	-4.5	33		1.8	1.3
3/22/2017 11:54	1012.6	31	4.7	185	-4.6	30		1.3	1.8
3/22/2017 11:55	1012.7	31	4.7	163	-4.7	32	43.00418;-73.85222	5.4	1.8

3/22/2017 11:56	1012.8	30	4.8	227	-4.7	31		4.5	1.8
3/22/2017 11:57	1012.7	30	4.8	214	-4.8	31		1.3	2.2
3/22/2017 11:58	1012.7	30	4.8	127	-4.8	32		1.3	2.2
3/22/2017 11:59	1012.7	30	4.8	152	-4.8	35		3.1	2.2
3/22/2017 12:00							43.00416;-73.85218		
3/22/2017 12:02	1012.7	30	4.8	180	-4.7	34		1.3	2.2
3/22/2017 12:03	1012.7	30	4.8	129	-4.7	34		0.9	2.2
3/22/2017 12:04	1012.8	30	4.8	195	-4.6	34		2.2	2.2
3/22/2017 12:05	1012.8	30	4.8	133	-4.6	32	43.00417;-73.8522	1.8	2.2
3/22/2017 12:06	1012.8	30	4.8	302	-4.6	32		3.1	2.2
3/22/2017 12:07	1012.8	30	4.8	189	-4.5	33		1.8	1.8
3/22/2017 12:08	1012.8	30	4.8	218	-4.5	32		2.7	1.8
3/22/2017 12:09	1012.7	30	4.8	140	-4.5	31		3.6	1.8
3/22/2017 12:10	1012.7	30	4.8	270	-4.4	32	43.0042;-73.85213	0.4	1.8
3/22/2017 12:11	1012.7	30	4.8	300	-4.4	34		0.4	1.8
3/22/2017 12:12	1012.7	30	4.8	44	-4.3	35		1.3	1.8
3/22/2017 12:13	1012.8	30	4.8	184	-4.3	32		4.5	1.8
3/22/2017 12:14	1012.8	30	4.8	258	-4.3	32		4	1.8
3/22/2017 12:15	1012.8	30	4.8	188	-4.3	31	43.00419;-73.85213	1.8	1.8
3/22/2017 12:16	1012.8	30	4.8	128	-4.3	32		1.8	1.8
3/22/2017 12:17	1012.8	30	4.8	171	-4.3	32		6.7	1.8
3/22/2017 12:18	1012.8	30	4.8	214	-4.3	31		3.1	2.2
3/22/2017 12:19	1012.9	30	4.8	247	-4.4	30		1.8	2.2
3/22/2017 12:20	1012.8	29	4.8	167	-4.4	31	43.0042;-73.85216		2.2
3/22/2017 12:21	1012.8	30	4.8	202	-4.3	31		1.3	2.2
3/22/2017 12:22	1012.7	30	4.8	186	-4.3	34		2.7	2.2
3/22/2017 12:23	1012.9	30	4.8	29	-4.2	34		1.3	2.2
3/22/2017 12:24	1013	30	4.8	70	-4.1	33		2.7	2.2
3/22/2017 12:25	1012.8	30	4.8	232	-4.1	31	43.00419;-73.85216	1.3	2.2
3/22/2017 12:26	1012.9	30	4.8	223	-4.1	31		3.1	2.2
3/22/2017 12:27	1012.8	30	4.8	230	-4	31		0.9	2.2
3/22/2017 12:28	1012.8	30	4.8	300	-3.9	32		0.4	1.8
3/22/2017 12:29	1012.9	30	4.8	112	-3.9	33		1.3	1.8
3/22/2017 12:30	1013	30	4.8	195	-3.8	31	43.00422;-73.85213	7.6	1.8
3/22/2017 12:31	1013	30	4.8	142	-3.9	31		4.5	1.8
3/22/2017 12:32	1012.9	29	4.8	186	-4	30		1.8	2.2
3/22/2017 12:33	1012.9	29	4.8	214	-4.1	32		2.7	2.2
3/22/2017 12:34	1012.9	30	4.8	203	-4.1	31		3.6	2.2
3/22/2017 12:35	1013	30	4.8	145	-4.1	30	43.00422;-73.85213	4.9	2.7
3/22/2017 12:36	1012.9	29	4.8	134	-4.2	30		1.8	2.7
3/22/2017 12:37	1012.9	29	4.8	67	-4.2	30		2.7	2.7
3/22/2017 12:38	1013	29	4.8	182	-4.2	29		1.8	3.1
3/22/2017 12:39	1013	29	4.8	180	-4.2	30		0.9	3.1
3/22/2017 12:40	1013.1	29	4.8	167	-4.2	31	43.00418;-73.85216	4	2.7
3/22/2017 12:41	1013.1	29	4.8	141	-4.1	31		0.4	2.7
3/22/2017 12:42	1013	29	4.8	225	-4.1	32		1.3	2.2
3/22/2017 12:43	1012.9	29	4.8	34	-4	33		0.4	2.2
3/22/2017 12:44	1012.8	29	4.8	305	-4	33		0.4	2.2
3/22/2017 12:45	1012.9	29	4.8	73	-3.9	33	43.00416;-73.85216	0.4	1.8
3/22/2017 12:46	1013	29	4.8	240	-3.8	35		0.9	1.8
3/22/2017 12:47	1012.9	29	4.8	103	-3.8	34		0.4	1.3
3/22/2017 12:48	1012.9	29	4.8	121	-3.7	36		1.8	1.3
3/22/2017 12:49	1013.2	29	4.8	171	-3.7	34		0.4	0.9
3/22/2017 12:50	1013.2	29	4.8	136	-3.6	32	43.00414;-73.85218	1.3	0.9
3/22/2017 12:51	1013.2	29	4.9	178	-3.6	32		0.9	0.9
3/22/2017 12:52	1013.2	30	4.9	148	-3.6	30		0.9	0.9
3/22/2017 12:53	1013.4	30	4.9	104	-3.7	30		0.9	1.3
3/22/2017 12:54	1013.1	30	5	209	-3.7	30		1.3	1.3
3/22/2017 12:55	1013.3	30	5.1	157	-3.7	32	43.00415;-73.85216	3.1	1.3
3/22/2017 12:56	1013.2	30	5.1	138	-3.8	30		0.9	1.3
3/22/2017 12:57	1013.3	30	5.1	108	-3.8	32		4	1.3
3/22/2017 12:58	1013.4	30	5.2	165	-3.8	30		1.8	1.8
3/22/2017 12:59	1013.3	30	5.2	224	-3.8	34		1.8	1.8
3/22/2017 13:00	1013.4	29	5.2	222	-3.8	30	43.00416;-73.85213	3.1	1.8
3/22/2017 13:01	1013.3	29	5.2	155	-3.9	29		3.1	2.2
3/22/2017 13:02	1013.4	29	5.3	277	-3.9	30		4.5	2.2
3/22/2017 13:03	1013.5	29	5.3	109	-4	29		0.9	2.7
3/22/2017 13:04	1013.3	29	5.3	315	-4	30		0.4	2.2
3/22/2017 13:05	1013.4	29	5.3	190	-4	30	43.00416;-73.85213	2.7	2.2
3/22/2017 13:06	1013.4	29	5.3	98	-4	30		1.8	2.2
3/22/2017 13:07	1013.4	29	5.3	294	-4	32		0.9	2.2
3/22/2017 13:08	1013.3	29	5.3	273	-4	33		1.8	2.2
3/22/2017 13:09	1013.4	29	5.3	74	-3.9	31		0.4	2.2
3/22/2017 13:10	1013.3	29	5.3	213	-3.9	31	43.00417;-73.8521	2.2	1.8
3/22/2017 13:11	1013.4	29	5.3	257	-3.8	31		1.3	1.8
3/22/2017 13:12	1013.4	29	5.3	283	-3.8	31		0.9	1.8
3/22/2017 13:13	1013.4	29	5.3	126	-3.7	31		2.2	1.3
3/22/2017 13:14	1013.4	29	5.3	153	-3.7	29		5.4	1.3
3/22/2017 13:15	1013.3	29	5.3	193	-3.8	29	43.00419;-73.8521	1.8	1.8
3/22/2017 13:16	1013.4	29	5.4	146	-3.8	29		1.3	1.8
3/22/2017 13:17	1013.5	29	5.4	171	-3.8	29		2.7	1.8
3/22/2017 13:18	1013.3	29	5.4	112	-3.8	30		3.6	1.8
3/22/2017 13:19	1013.4	29	5.4	227	-3.9	30		2.2	2.2
3/22/2017 13:20	1013.4	29	5.4	162	-4	29	43.00421;-73.85213	2.2	2.7
3/22/2017 13:21	1013.4	29	5.4	153	-3.9	32		1.3	2.7
3/22/2017 13:22	1013.4	29	5.4	182	-3.9	31		1.3	2.7
3/22/2017 13:23	1013.3	29	5.4	177	-3.9	31		0.4	2.7
3/22/2017 13:24	1013.4	29	5.3	105	-3.8	30		2.7	2.7
3/22/2017 13:25	1013.3	29	5.3	217	-3.8	31	43.00416;-73.85216	1.3	2.2
3/22/2017 13:26	1013.4	29	5.3	167	-3.7	31		1.8	2.2
3/22/2017 13:27	1013.4	29	5.3	238	-3.7	31		0.4	2.2
3/22/2017 13:28	1013.3	29	5.3	212	-3.6	33		3.1	1.8
3/22/2017 13:29	1013.4	29	5.3	154	-3.5	30		1.3	1.8
3/22/2017 13:30	1013.4	29	5.3	212	-3.4	29	43.00418;-73.85216	2.2	1.8
3/22/2017 13:31	1013.4	29	5.3	222	-3.4	29		2.7	1.8
3/22/2017 13:32	1013.6	29	5.3	217	-3.4	29		3.1	2.2
3/22/2017 13:33	1013.5	29	5.3	221	-3.4	28		1.8	2.2
3/22/2017 13:34	1013.7	29	5.3	155	-3.4	32		1.3	2.2
3/22/2017 13:35	1013.6	29	5.3	177	-3.4	30	43.0042;-73.85216		2.2
3/22/2017 13:36	1013.6	29	5.3	207	-3.4	29		4.9	2.2
3/22/2017 13:37	1013.7	29	5.3	190	-3.6	26		2.2	2.7
3/22/2017 13:38	1013.6	29	5.3	217	-3.6	27		1.8	2.7
3/22/2017 13:39	1013.6	29	5.3	208	-3.7	29		1.8	2.7
3/22/2017 13:40	1013.6	29	5.3	221	-3.7	27	43.0042;-73.85213	1.3	2.7
3/22/2017 13:41	1013.5	29	5.3	212	-3.7	27		3.6	2.2
3/22/2017 13:42	1013.6	29	5.2	276	-3.7	29		0.9	2.2
3/22/2017 13:43	1013.7	29	5.2	261	-3.7	30		3.6	2.2
3/22/2017 13:44	1013.5	29	5.2	169	-3.7	29		0.9	2.2
3/22/2017 13:45	1013.5	29	5.2	205	-3.7	30	43.00421;-73.85216	1.8	2.2
3/22/2017 13:46	1013.5	29	5.2	236	-3.7	31		3.1	2.2
3/22/2017 13:47	1013.6	29	5.2	223	-3.7	28		1.3	1.8
3/22/2017 13:48	1013.6	29	5.2	183	-3.7	29		2.2	1.8
3/22/2017 13:49	1013.5	29	5.2	135	-3.6	30		0.9	1.8
3/22/2017 13:50	1013.6	29	5.2	324	-3.6	33	43.00421;-73.8522	1.8	1.8
3/22/2017 13:51	1013.5	29	5.2	291	-3.5	31		0.4	1.8
3/22/2017 13:52	1013.5	29	5.2	57	-3.4	30		0.4	1.3
3/22/2017 13:53	1013.5	29	5.2	297	-3.4	33		0.9	1.3

3/22/2017 13:54	1013.5	29	5.2	114	-3.3	32		0.9	1.3
3/22/2017 13:55	1013.7	29	5.2	235	-3.3	30	43.00419;-73.85218	4.9	1.3
3/22/2017 13:56	1013.7	29	5.2	63	-3.2	29		0.4	1.3
3/22/2017 13:57	1013.6	29	5.3	174	-3.2	29		3.6	1.3
3/22/2017 13:58	1013.6	29	5.3	97	-3.3	30		0.4	1.3
3/22/2017 14:00							43.00421;-73.85218		
3/22/2017 14:01	1013.4	29	5.3	25	-3.3	34		0.4	1.3
3/22/2017 14:02	1013.5	29	5.4	319	-3.2	34		0.4	1.3
3/22/2017 14:03	1013.6	29	5.4	145	-3.1	34		1.3	1.3
3/22/2017 14:04	1013.7	29	5.4	155	-3.1	31		2.7	1.3
3/22/2017 14:05	1013.8	29	5.4	234	-3.1	28	43.00421;-73.85216	2.7	1.8
3/22/2017 14:06	1013.5	29	5.4	148	-3.2	28		3.6	1.8
3/22/2017 14:07	1013.7	29	5.4	188	-3.2	30		2.2	1.8
3/22/2017 14:08	1013.9	29	5.4	190	-3.3	28		0.9	1.8
3/22/2017 14:09	1013.7	29	5.5	181	-3.3	29		4.5	1.8
3/22/2017 14:10	1013.7	29	5.5	146	-3.3	30	43.0042;-73.85218	3.6	1.8
3/22/2017 14:11	1013.7	29	5.5	147	-3.3	29		2.7	2.2
3/22/2017 14:12	1013.7	29	5.5	199	-3.3	29		5.4	2.2
3/22/2017 14:13	1013.7	29	5.5	158	-3.3	30		1.3	2.7
3/22/2017 14:14	1013.7	29	5.5	266	-3.3	30		1.3	2.7
3/22/2017 14:15	1013.7	28	5.5	173	-3.3	30	43.00417;-73.85213	0.9	2.7
3/22/2017 14:16	1013.6	28	5.5	194	-3.3	29		0.4	2.2
3/22/2017 14:17	1013.7	28	5.4	109	-3.2	30		1.3	2.2
3/22/2017 14:18	1013.7	28	5.4	146	-3.2	29		0.4	2.2
3/22/2017 14:19	1013.6	28	5.4	284	-3.2	29		1.8	1.8
3/22/2017 14:20	1013.7	28	5.4	133	-3.2	29	43.00417;-73.85213	1.3	1.8
3/22/2017 14:21	1013.7	29	5.4	40	-3.2	29		3.1	1.8
3/22/2017 14:22	1013.7	29	5.4	23	-3.2	30		1.8	1.8
3/22/2017 14:23	1013.7	29	5.4	328	-3.2	32		0.9	1.3
3/22/2017 14:24	1013.6	29	5.4	73	-3.2	31		1.3	1.3
3/22/2017 14:25	1013.7	29	5.4	310	-3.1	31	43.00418;-73.85216	1.8	1.3
3/22/2017 14:26	1013.6	29	5.4	294	-3.1	31			1.3
3/22/2017 14:27	1013.8	29	5.4	341	-3.1	32		1.3	1.3
3/22/2017 14:28	1013.7	29	5.4	355	-3.1	30		0.9	1.3
3/22/2017 14:29	1013.7	29	5.4	118	-3	33		0.9	1.3
3/22/2017 14:30	1013.7	29	5.4	51	-3	30	43.00419;-73.85218	0.4	1.3
3/22/2017 14:31	1013.9	28	5.4	165	-3	32		0.4	1.3
3/22/2017 14:32	1013.9	28	5.4	220	-2.9	32		1.3	1.3
3/22/2017 14:33	1013.8	28	5.4	122	-2.9	32		1.3	1.3
3/22/2017 14:34	1013.9	28	5.4	20	-2.9	36		0.4	1.3
3/22/2017 14:35	1013.8	28	5.5	5	-2.8	35	43.00418;-73.85222	0.4	1.3
3/22/2017 14:36	1013.6	28	5.5	49	-2.8	31		1.3	0.9
3/22/2017 14:37	1013.9	29	5.5	242	-2.7	31		0.9	0.9
3/22/2017 14:38	1014.1	29	5.5	302	-2.7	33		0.9	0.9
3/22/2017 14:39	1013.9	29	5.6	333	-2.6	31		2.2	0.9
3/22/2017 14:40	1013.9	29	5.6	213	-2.6	31	43.00414;-73.8522	3.1	0.9
3/22/2017 14:41	1014	29	5.6	205	-2.7	29		4	1.3
3/22/2017 14:42	1013.9	28	5.6	168	-2.8	29		0.4	1.3
3/22/2017 14:43	1013.9	28	5.6	329	-2.8	30		0.4	1.3
3/22/2017 14:44	1013.9	28	5.6	151	-2.8	31		0.9	1.3
3/22/2017 14:45	1013.9	28	5.6	325	-2.8	30	43.00412;-73.8522	1.3	1.3
3/22/2017 14:46	1014	28	5.7	96	-2.9	30		0.9	1.8
3/22/2017 14:47	1014	28	5.7	267	-2.9	30		1.8	1.8
3/22/2017 14:48	1014	28	5.7	202	-2.9	30		0.4	1.8
3/22/2017 14:49	1014	28	5.6	162	-2.8	33		0.9	1.8
3/22/2017 14:50	1013.9	28	5.7	165	-2.9	29	43.00414;-73.85218	2.7	1.8
3/22/2017 14:51	1014	28	5.7	250	-2.9	30		4.9	1.8
3/22/2017 14:52	1014.1	28	5.7	303	-3	33		1.8	1.8
3/22/2017 14:53	1014	28	5.7	142	-3	29		0.4	1.8
3/22/2017 14:54	1013.9	28	5.6	221	-3	34		0.4	1.8
3/22/2017 14:55	1013.9	28	5.6	301	-3	33	43.00411;-73.85218	0.9	1.8
3/22/2017 14:56	1014	28	5.6	104	-2.9	32		2.7	1.3
3/22/2017 14:57	1014	28	5.6	108	-2.9	31		0.4	1.3
3/22/2017 14:58	1014	28	5.6	67	-2.9	32		5.4	1.3
3/22/2017 14:59	1014	28	5.6	94	-2.9	32		1.3	1.3
3/22/2017 15:00	1013.9	28	5.5	196	-2.8	33	43.00409;-73.8521	3.1	1.3
3/22/2017 15:01	1014	28	5.5	239	-2.9	31		1.8	1.8
3/22/2017 15:02	1014	28	5.5	234	-2.9	29		1.8	1.3
3/22/2017 15:03	1014	28	5.5	211	-2.9	31		2.7	1.3
3/22/2017 15:04	1013.9	28	5.5	158	-2.8	30		4.9	1.8
3/22/2017 15:05	1014	28	5.5	148	-2.8	30	43.00409;-73.85218	1.3	1.8
3/22/2017 15:06	1014	28	5.4	203	-2.8	31		2.7	1.8
3/22/2017 15:07	1014	28	5.4	323	-2.8	29		2.2	2.2
3/22/2017 15:08	1013.7	28	5.4	191	-2.9	27		2.2	2.2
3/22/2017 15:09	1014	28	5.4	211	-2.9	29		1.3	2.2
3/22/2017 15:10	1013.9	28	5.4	235	-2.9	29	43.00407;-73.85224	1.8	2.2
3/22/2017 15:11	1014	28	5.3	203	-2.8	29		5.8	2.2
3/22/2017 15:12	1014.1	28	5.3	211	-2.9	29		6.3	2.2
3/22/2017 15:13	1013.9	28	5.3	214	-2.9	27		3.1	2.2
3/22/2017 15:14	1014.1	28	5.3	225	-3	30		3.1	2.2
3/22/2017 15:15	1014.1	28	5.2	166	-3	30	43.00408;-73.85222	1.3	2.2
3/22/2017 15:16	1014.1	28	5.2	247	-3	29		0.4	2.2
3/22/2017 15:17	1014.2	28	5.2	138	-2.9	30		0.4	2.2
3/22/2017 15:18	1014.1	28	5.2	127	-2.9	32		1.8	1.8
3/22/2017 15:19	1014.1	28	5.1	151	-2.8	33		2.7	1.8
3/22/2017 15:20	1014.1	28	5.1	119	-2.8	31	43.00412;-73.85222	1.8	1.8
3/22/2017 15:21	1014.1	28	5.1	225	-2.8	30		0.9	1.8
3/22/2017 15:22	1014.2	28	5.1	142	-2.8	29		1.3	1.8
3/22/2017 15:23	1014.3	28	5	259	-2.8	32		0.4	1.3
3/22/2017 15:24	1014.3	28	5	342	-2.8	29		5.4	1.3
3/22/2017 15:25	1014.1	28	4.9	136	-2.8	29	43.00416;-73.85222	3.1	1.3
3/22/2017 15:26	1014.2	28	4.9	264	-2.8	27		2.7	1.3
3/22/2017 15:27	1014.1	28	4.9	323	-2.9	27		0.4	1.3
3/22/2017 15:28	1014.2	28	4.9	251	-2.9	29		0.4	1.3
3/22/2017 15:29	1014.2	28	4.9	171	-2.8	31		2.2	1.3
3/22/2017 15:30	1014.2	28	4.9	182	-2.9	29	43.00415;-73.85224	0.4	1.3
3/22/2017 15:31	1014.2	28	4.8	158	-2.9	29			1.3
3/22/2017 15:32	1014.2	28	4.8	242	-2.8	29		1.3	1.3
3/22/2017 15:33	1014.2	28	4.8	169	-2.8	30		0.4	1.3
3/22/2017 15:34	1014.1	28	4.8	355	-2.8	30		0.4	1.3
3/22/2017 15:35	1014.2	28	4.8	161	-2.7	32	43.00415;-73.85222	2.2	1.3
3/22/2017 15:36	1014.2	28	4.7	148	-2.7	31		4.5	1.3
3/22/2017 15:37	1014.1	28	4.7	196	-2.7	28		1.3	1.3
3/22/2017 15:38	1014.2	28	4.7	66	-2.8	29		0.9	1.8
3/22/2017 15:39	1014.2	28	4.7	171	-2.8	30		2.2	1.8
3/22/2017 15:40	1014.1	28	4.7	59	-2.8	30	43.00417;-73.85222	1.3	1.3
3/22/2017 15:41	1014.2	28	4.7	263	-2.7	29		4.9	1.3
3/22/2017 15:42	1014.1	28	4.7	99	-2.8	28		1.8	1.8
3/22/2017 15:43	1014.3	28	4.7	15	-2.8	33		1.8	1.8
3/22/2017 15:44	1014.2	28	4.6	13	-2.7	32		0.9	1.8
3/22/2017 15:45	1014.2	28	4.6	342	-2.6	36	43.00415;-73.85218	0.4	1.8
3/22/2017 15:46	1014.2	28	4.6	279	-2.6	31		0.4	1.8
3/22/2017 15:47	1014.3	28	4.6	233	-2.5	30		2.7	1.8
3/22/2017 15:48	1014.3	28	4.6	120	-2.5	31		0.4	1.8
3/22/2017 15:49	1014.3	28	4.6	209	-2.4	31		2.7	1.8
3/22/2017 15:50	1014.4	28	4.5	133	-2.4	30	43.00412;-73.85218	0.4	1.8
3/22/2017 15:51	1014.4	28	4.4	60	-2.4	30		0.9	1.8

3/22/2017 15:52	1014.5	28	4.4	247	-2.4	29		4.5	1.3
3/22/2017 15:53	1014.5	28	4.4	286	-2.4	30		0.9	1.3
3/22/2017 15:54	1014.6	28	4.4	323	-2.4	30		2.7	1.3
3/22/2017 15:55	1014.6	28	4.4	250	-2.5	28	43.00411;-73.85218	1.3	1.3
3/22/2017 15:56	1014.6	28	4.4	223	-2.6	30		1.8	1.3
3/22/2017 15:57	1014.6	28	4.3	193	-2.6	30		2.2	1.8
3/22/2017 15:58	1014.6	28	4.3	217	-2.7	27		1.8	1.8
3/22/2017 15:59	1014.5	28	4.3	242	-2.8	29		0.9	1.8
3/22/2017 16:00	1014.6	28	4.3	185	-2.8	28	43.00415;-73.85216	2.2	1.8
3/22/2017 16:01	1014.7	28	4.3	113	-2.9	27		1.3	2.2
3/22/2017 16:02	1014.7	28	4.2	206	-3	28		1.8	2.2
3/22/2017 16:03	1014.8	27	4.2	185	-3	30		0.9	2.2
3/22/2017 16:04	1014.7	27	4.2	229	-3	29		0.4	2.2
3/22/2017 16:05	1014.6	27	4.1	121	-3	29	43.00416;-73.85216	0.9	2.2
3/22/2017 16:06	1014.6	27	4.1	285	-3	28		1.8	2.2
3/22/2017 16:07	1014.6	27	4	95	-3	29		0.4	2.2
3/22/2017 16:08	1014.6	27	3.9	347	-3	33		0.4	1.8
3/22/2017 16:09	1014.7	27	3.9	78	-2.9	30		0.4	1.8
3/22/2017 16:10	1014.6	27	3.9	38	-2.9	30	43.00416;-73.85216	0.4	1.8
3/22/2017 16:11	1014.8	27	3.8	150	-2.8	31		0.4	1.3
3/22/2017 16:12	1014.9	27	3.8	184	-2.8	28		1.3	1.3
3/22/2017 16:13	1014.8	27	3.7	188	-2.8	29		2.7	1.3
3/22/2017 16:14	1014.8	27	3.7	139	-2.8	28		1.8	1.3
3/22/2017 16:15	1014.8	27	3.7	189	-2.8	28	43.00416;-73.85216	3.1	1.8
3/22/2017 16:16	1014.7	27	3.6	205	-2.9	27		1.8	1.8
3/22/2017 16:17	1014.7	27	3.6	137	-2.9	27		3.1	1.8
3/22/2017 16:18	1014.7	27	3.6	188	-2.9	28		3.1	2.2
3/22/2017 16:19	1014.8	27	3.5	184	-3	26		2.2	2.2
3/22/2017 16:20	1014.6	27	3.5	130	-3.1	25	43.00417;-73.85218	2.2	2.2
3/22/2017 16:21	1014.6	27	3.4	186	-3.1	26		0.9	2.7
3/22/2017 16:22	1014.8	27	3.4	123	-3.1	26		0.9	2.7
3/22/2017 16:23	1014.8	27	3.3	19	-3.1	27		0.4	2.2
3/22/2017 16:24	1014.9	27	3.3	201	-3.1	29		1.3	2.2
3/22/2017 16:25	1014.9	27	3.2	119	-3	28	43.00418;-73.85218	0.9	2.2
3/22/2017 16:26	1014.9	27	3.2	307	-2.9	31		1.8	1.8
3/22/2017 16:27	1014.8	27	3.1	300	-2.9	30		0.4	1.8
3/22/2017 16:28	1014.9	27	3.1	114	-2.9	31		0.9	1.8
3/22/2017 16:29	1015	27	3	111	-2.8	30		0.4	1.3
3/22/2017 16:30	1015	27	3	71	-2.8	29	43.00419;-73.85218	1.8	1.3
3/22/2017 16:31	1014.9	27	2.9	73	-2.8	29		0.9	1.3
3/22/2017 16:32	1015	27	2.9	119	-2.8	31		0.4	0.9
3/22/2017 16:33	1014.8	27	2.8	171	-2.8	30		0.9	0.9
3/22/2017 16:34	1014.9	27	2.8	261	-2.8	32		0.4	0.9
3/22/2017 16:35	1014.9	27	2.8	232	-2.8	32	43.00419;-73.85218	0.4	0.9
3/22/2017 16:36	1014.8	27	2.7	129	-2.8	30		1.3	0.9
3/22/2017 16:37	1015	27	2.7	182	-2.9	31		1.8	0.9
3/22/2017 16:38	1015	27	2.7	123	-2.9	30		0.9	0.9
3/22/2017 16:39	1015	27	2.6	136	-2.9	33		0.4	0.9
3/23/2017 7:08	1023.8	24	3.8	145	4.1	20		0.4	
3/23/2017 7:09	1023.8	24	3.2	145	2.7	23		0.4	
3/23/2017 7:10	1023.8	24	2.8	145	1.1	24	43.00417;-73.85213	0.4	
3/23/2017 7:11	1023.9	24	2.4	145	-0.3	26			0.4
3/23/2017 7:12	1023.8	24	2.1	145	-1.6	28		0.4	0.4
3/23/2017 7:13	1023.8	25	1.8	145	-2.7	30		0.4	0.4
3/23/2017 7:14	1023.8	25	1.6	145	-3.7	32		0.4	0.4
3/23/2017 7:15	1023.9	25	1.3	145	-4.5	35	43.00417;-73.85213	0.4	0.4
3/23/2017 7:16	1023.8	25	1.1	145	-5.3	37			0.4
3/23/2017 7:17	1023.9	25	0.8	145	-5.9	38			0.4
3/23/2017 7:18	1023.9	25	0.7	145	-6.3	40			0.4
3/23/2017 7:19	1023.9	25	0.4	145	-6.8	41		0.4	0.4
3/23/2017 7:20	1023.9	25	0.2	145	-7.2	42	43.0042;-73.85213	0.4	0.4
3/23/2017 7:21	1023.9	25	0.1	159	-7.7	45		0.4	0.4
3/23/2017 7:22	1023.8	25	-0.1	159	-8	45			0.4
3/23/2017 7:23	1023.9	25	-0.3	159	-8.3	47		0.9	0.4
3/23/2017 7:24	1023.9	25	-0.5	159	-8.6	47		0.4	0.4
3/23/2017 7:25	1023.9	25	-0.7	159	-8.8	48	43.00421;-73.85213	0.9	0.4
3/23/2017 7:26	1024	25	-0.8	159	-9	48		0.4	0.4
3/23/2017 7:27	1024	25	-1	159	-9.2	50		0.4	0.4
3/23/2017 7:28	1024	25	-1.2	159	-9.3	51		0.9	0.4
3/23/2017 7:29	1023.9	25	-1.4	165	-9.4	51		0.9	0.4
3/23/2017 7:30	1024	25	-1.6	165	-9.6	52	43.0042;-73.85216	0.4	0.9
3/23/2017 7:31	1024	25	-1.7	165	-9.6	52		0.9	0.9
3/23/2017 7:32	1023.9	25	-1.9	165	-9.7	53		0.4	0.9
3/23/2017 7:33	1024	25	-2	165	-9.8	53		0.4	0.9
3/23/2017 7:34	1024	25	-2.2	165	-9.8	54		0.9	0.4
3/23/2017 7:35	1023.9	25	-2.3	165	-9.8	55	43.00419;-73.85218		0.4
3/23/2017 7:36	1023.9	25	-2.5	165	-9.8	55		0.4	0.4
3/23/2017 7:37	1024	25	-2.6	165	-9.8	55		0.9	0.4
3/23/2017 7:38	1023.9	25	-2.8	165	-9.9	55		0.9	0.4
3/23/2017 7:39	1023.9	25	-2.9	165	-9.9	56		0.4	0.4
3/23/2017 7:40	1024	25	-3.1	165	-9.9	55	43.0042;-73.85218	0.4	0.4
3/23/2017 7:41	1024	25	-3.2	165	-9.9	56			0.4
3/23/2017 7:42	1024	25	-3.3	194	-9.9	56		0.9	0.4
3/23/2017 7:43	1023.9	25	-3.4	194	-9.9	56			0.4
3/23/2017 7:44	1023.9	25	-3.6	194	-9.8	56		0.4	0.4
3/23/2017 7:45	1024	25	-3.7	194	-9.8	56	43.00419;-73.85213		
3/23/2017 7:46	1024	25	-3.8	194	-9.8	57		0.4	
3/23/2017 7:47	1023.9	25	-3.9	194	-9.8	57			0.4
3/23/2017 7:48	1024	25	-4.1	194	-9.8	57		0.4	
3/23/2017 7:49	1024	26	-4.2	194	-9.8	57			
3/23/2017 7:50	1024	26	-4.3	194	-9.7	57	43.0042;-73.85216	0.4	
3/23/2017 7:51	1023.9	26	-4.4	194	-9.7	57			
3/23/2017 7:52	1024	26	-4.5	194	-9.7	57		0.9	
3/23/2017 7:53	1024	26	-4.6	187	-9.7	56		0.4	
3/23/2017 7:54	1024	26	-4.7	205	-9.7	56		0.4	0.4
3/23/2017 7:55	1024	26	-4.8	205	-9.6	56	43.00417;-73.85213		0.4
3/23/2017 7:56	1024	26	-4.9	205	-9.6	56		0.4	0.4
3/23/2017 7:57	1023.9	26	-4.9	205	-9.6	56		0.4	0.4
3/23/2017 7:58	1024	27	-5.1	195	-9.5	56		0.9	0.4
3/23/2017 7:59	1024	27	-5.1	190	-9.5	56			0.4
3/23/2017 8:00	1024	27	-5.2	190	-9.4	55	43.00416;-73.85218	0.4	0.4
3/23/2017 8:01	1024	27	-5.3	190	-9.4	55		0.4	0.4
3/23/2017 8:02	1024	27	-5.3	190	-9.3	55			0.4
3/23/2017 8:03	1024	27	-5.3	190	-9.3	55		0.9	0.4
3/23/2017 8:04	1024	27	-5.4	190	-9.3	54			0.4
3/23/2017 8:05	1024	27	-5.4	190	-9.2	54	43.00419;-73.85213	0.4	0.4
3/23/2017 8:06	1024	27	-5.4	190	-9.2	55		0.4	0.4
3/23/2017 8:07	1024.1	27	-5.4	190	-9.2	55		0.4	0.4
3/23/2017 8:08	1024.1	27	-5.4	284	-9.1	55		0.4	0.4
3/23/2017 8:09	1024.1	28	-5.4	99	-9.1	54		0.4	0.4
3/23/2017 8:10	1024.1	28	-5.4	99	-8.9	54	43.00418;-73.85213		0.4
3/23/2017 8:11	1024.1	28	-5.4	163	-8.9	55		0.4	0.4
3/23/2017 8:12	1024.1	28	-5.4	162	-8.8	54		0.4	0.4
3/23/2017 8:13	1024.1	28	-5.4	167	-8.8	54			0.4
3/23/2017 8:14	1024.2	28	-5.4	122	-8.7	54		0.9	0.4
3/23/2017 8:15	1024.2	28	-5.3	347	-8.7	54	43.00418;-73.85216	0.4	0.4
3/23/2017 8:16	1024.1	28	-5.3	211	-8.7	54		1.3	0.4

3/23/2017 8:17	1024.2	29	-5.3	205	-8.6	54		0.9	0.4
3/23/2017 8:18	1024.2	29	-5.2	205	-8.6	53			0.4
3/23/2017 8:19	1024.2	29	-5.2	205	-8.5	53			0.4
3/23/2017 8:20	1024.3	29	-5.1	205	-8.4	54	43.00419;-73.85213		0.4
3/23/2017 8:21	1024.2	29	-5.1	83	-8.4	54		0.9	0.4
3/23/2017 8:22	1024.2	29	-5	51	-8.3	53			0.4
3/23/2017 8:23	1024.2	29	-4.9	66	-8.3	52		0.4	0.4
3/23/2017 8:24	1024.2	29	-4.9	120	-8.2	52			0.4
3/23/2017 8:25	1024.3	29	-4.8	217	-8.2	52	43.0042;-73.85213	1.3	0.4
3/23/2017 8:26	1024.3	29	-4.7	211	-8.1	52			0.4
3/23/2017 8:27	1024.3	29	-4.7	99	-8.1	51		0.9	0.4
3/23/2017 8:28	1024.3	29	-4.6	65	-8.1	52			0.4
3/23/2017 8:29	1024.3	29	-4.5	59	-8	52		1.8	0.4
3/23/2017 8:30	1024.2	29	-4.4	71	-7.9	51	43.00414;-73.85211		0.4
3/23/2017 8:31	1024.4	29	-4.3	204	-7.9	51		0.9	0.4
3/23/2017 8:32	1024.3	29	-4.2	194	-7.9	50			0.4
3/23/2017 8:33	1024.3	29	-4.2	194	-7.8	50		0.4	0.4
3/23/2017 8:34	1024.3	29	-4.1	166	-7.8	50		0.4	0.4
3/23/2017 8:35	1024.3	29	-4	252	-7.8	51	43.00416;-73.85211		0.4
3/23/2017 8:36	1024.2	29	-3.9	76	-7.8	50		1.3	0.4
3/23/2017 8:37	1024.3	29	-3.9	225	-7.7	49		1.8	0.4
3/23/2017 8:38	1024.3	29	-3.8	213	-7.7	49			0.4
3/23/2017 8:39	1024.3	29	-3.8	360	-7.7	49		0.9	0.4
3/23/2017 8:40	1024.3	29	-3.7	186	-7.7	49	43.00417;-73.85211	0.9	0.4
3/23/2017 8:41	1024.3	29	-3.7	66	-7.6	49		0.4	0.4
3/23/2017 8:42	1024.3	29	-3.7	41	-7.6	49		1.8	0.4
3/23/2017 8:43	1024.3	29	-3.7	45	-7.5	48		0.9	0.9
3/23/2017 8:44	1024.3	29	-3.7	22	-7.4	48		0.9	0.9
3/23/2017 8:45	1024.3	29	-3.7	46	-7.4	47	43.00416;-73.85213	0.9	0.9
3/23/2017 8:46	1024.3	29	-3.7	79	-7.4	47		0.9	0.9
3/23/2017 8:47	1024.3	29	-3.7	53	-7.4	48		0.9	0.9
3/23/2017 8:48	1024.3	29	-3.7	85	-7.3	48			0.9
3/23/2017 8:49	1024.3	29	-3.7	34	-7.2	48		1.3	0.9
3/23/2017 8:50	1024.3	29	-3.7	51	-7.2	47	43.00415;-73.85216		0.9
3/23/2017 8:51	1024.3	29	-3.7	323	-7.2	47			0.9
3/23/2017 8:52	1024.3	29	-3.7	323	-7.1	48			0.9
3/23/2017 8:53	1024.4	29	-3.8	47	-7.1	48		0.9	0.9
3/23/2017 8:54	1024.4	28	-3.8	47	-7	47			0.9
3/23/2017 8:55	1024.3	28	-3.8	22	-7	46	43.00414;-73.85216	0.4	0.4
3/23/2017 8:56	1024.4	28	-3.8	59	-6.9	46		0.4	0.4
3/23/2017 8:57	1024.3	28	-3.9	59	-6.9	47			0.4
3/23/2017 8:58	1024.5	28	-3.9	41	-6.9	46		2.2	0.4
3/23/2017 8:59	1024.4	28	-3.9	32	-6.8	46		0.4	0.4
3/23/2017 9:00	1024.4	28	-3.9	33	-6.8	46	43.00412;-73.8521	0.9	0.4
3/23/2017 9:01	1024.4	28	-4	29	-6.7	45		1.3	0.4
3/23/2017 9:02	1024.3	28	-4.1	346	-6.7	46		0.9	0.4
3/23/2017 9:03	1024.3	28	-4.1	63	-6.6	45		0.4	0.9
3/23/2017 9:04	1024.3	28	-4.1	57	-6.6	45		1.3	0.9
3/23/2017 9:05	1024.4	28	-4.1	69	-6.5	44	43.00414;-73.85211	1.3	0.9
3/23/2017 9:06	1024.4	28	-4.2	53	-6.4	42		0.9	0.9
3/23/2017 9:07	1024.5	28	-4.2	33	-6.3	44		0.9	0.9
3/23/2017 9:08	1024.4	28	-4.2	57	-6.3	43		1.8	1.3
3/23/2017 9:09	1024.4	28	-4.3	57	-6.2	43		1.8	1.3
3/23/2017 9:10	1024.4	28	-4.3	43	-6.2	43	43.00415;-73.85207	1.3	1.3
3/23/2017 9:11	1024.4	28	-4.3	11	-6.1	42		0.4	1.3
3/23/2017 9:12	1024.4	28	-4.4	31	-6	42		0.4	1.3
3/23/2017 9:13	1024.4	28	-4.4	60	-6	42		1.8	1.3
3/23/2017 9:14	1024.4	28	-4.4	55	-5.9	42		0.9	1.3
3/23/2017 9:15	1024.5	28	-4.4	355	-5.8	42	43.00414;-73.85211	1.3	1.3
3/23/2017 9:16	1024.5	28	-4.4	59	-5.8	41		1.8	1.3
3/23/2017 9:17	1024.5	28	-4.5	18	-5.8	40		1.3	1.3
3/23/2017 9:18	1024.5	28	-4.5	24	-5.7	41		2.2	1.3
3/23/2017 9:19	1024.5	28	-4.6	42	-5.7	40		1.8	1.3
3/23/2017 9:20	1024.5	28	-4.6	55	-5.7	40	43.00414;-73.85211	1.3	1.3
3/23/2017 9:21	1024.6	29	-4.6	76	-5.6	41		0.9	1.3
3/23/2017 9:22	1024.4	29	-4.6	55	-5.5	41		0.4	1.3
3/23/2017 9:23	1024.4	29	-4.6	40	-5.4	41		1.8	1.3
3/23/2017 9:24	1024.4	29	-4.6	31	-5.3	40		1.3	1.3
3/23/2017 9:25	1024.4	29	-4.7	35	-5.2	40	43.00415;-73.85213	1.3	1.3
3/23/2017 9:26	1024.4	29	-4.7	35	-5.2	40		1.3	1.3
3/23/2017 9:27	1024.4	29	-4.7	24	-5.1	39		0.4	1.3
3/23/2017 9:28	1024.5	29	-4.7	109	-5.1	38		0.4	1.3
3/23/2017 9:29	1024.5	29	-4.7	5	-5.1	39		1.3	1.3
3/23/2017 9:30	1024.5	29	-4.7	22	-4.9	38	43.00412;-73.85216	1.8	1.3
3/23/2017 9:31	1024.5	29	-4.7	51	-4.9	38		2.2	1.3
3/23/2017 9:32	1024.6	29	-4.6	17	-4.9	38		1.8	1.3
3/23/2017 9:33	1024.6	30	-4.6	45	-4.9	38		1.8	1.3
3/23/2017 9:34	1024.6	30	-4.5	62	-4.8	38		0.9	1.3
3/23/2017 9:35	1024.6	30	-4.4	136	-4.8	39	43.00414;-73.85216	0.4	1.3
3/23/2017 9:36	1024.6	30	-4.4	94	-4.7	40		0.4	1.3
3/23/2017 9:37	1024.6	30	-4.3	227	-4.7	40		0.4	1.3
3/23/2017 9:38	1024.6	30	-4.2	231	-4.6	38		0.9	1.3
3/23/2017 9:39	1024.7	30	-4.1	175	-4.6	38		0.9	1.3
3/23/2017 9:40	1024.6	30	-4	35	-4.5	38	43.00414;-73.85216	2.2	0.9
3/23/2017 9:41	1024.7	30	-3.9	340	-4.5	37		2.2	1.3
3/23/2017 9:42	1024.6	30	-3.8	55	-4.4	38		2.2	1.3
3/23/2017 9:43	1024.7	31	-3.7	58	-4.4	37		1.8	1.3
3/23/2017 9:44	1024.7	31	-3.6	27	-4.3	38		1.8	1.3
3/23/2017 9:45	1024.7	31	-3.4	66	-4.3	36	43.0041;-73.85218	1.3	1.3
3/23/2017 9:46	1024.6	31	-3.3	113	-4.3	37		0.4	1.3
3/23/2017 9:47	1024.6	31	-3.1	59	-4.3	37		2.7	1.3
3/23/2017 9:48	1024.7	31	-3	28	-4.3	36		2.2	1.3
3/23/2017 9:49	1024.6	31	-2.8	360	-4.3	35		0.9	1.3
3/23/2017 9:50	1024.6	31	-2.7	19	-4.4	35	43.00409;-73.85218	0.4	1.3
3/23/2017 9:51	1024.6	31	-2.6	298	-4.4	36			1.3
3/23/2017 9:52	1024.6	31	-2.4	298	-4.4	34			1.3
3/23/2017 9:53	1024.6	31	-2.3	302	-4.4	37			1.3
3/23/2017 9:54	1024.5	31	-2.2	80	-4.3	39		0.4	0.9
3/23/2017 9:55	1024.7	31	-2.1	23	-4.2	38	43.00415;-73.85218	1.8	0.9
3/23/2017 9:56	1024.7	31	-1.9	142	-4.2	37		0.4	1.3
3/23/2017 9:57	1024.6	31	-1.8	38	-4.2	36		2.2	1.3
3/23/2017 9:58	1024.6	31	-1.7	38	-4.1	37		1.3	1.3
3/23/2017 9:59	1024.7	31	-1.5	50	-4.1	36		2.7	0.9
3/23/2017 10:00	1024.7	31	-1.3	52	-4.2	35	43.00416;-73.85218	0.4	1.3
3/23/2017 10:01	1024.6	31	-1.2	35	-4.2	37		0.4	1.3
3/23/2017 10:02	1024.6	31	-1.1	28	-4.2	35		2.2	1.3
3/23/2017 10:03	1024.6	31	-0.9	49	-4.2	36		0.9	1.3
3/23/2017 10:04	1024.6	31	-0.8	360	-4.1	37		2.2	1.3
3/23/2017 10:05	1024.6	31	-0.7	19	-4.1	35	43.00418;-73.85218	1.3	1.8
3/23/2017 10:06	1024.5	31	-0.6	59	-4.1	35		1.3	1.8
3/23/2017 10:07	1024.5	31	-0.5	46	-4.1	35		2.2	1.8
3/23/2017 10:08	1024.6	31	-0.4	82	-4.1	36		1.3	1.8
3/23/2017 10:09	1024.6	31	-0.3	342	-4.1	36		0.4	1.8
3/23/2017 10:10	1024.5	31	-0.2	63	-4.1	35	43.00415;-73.85216	1.3	1.3
3/23/2017 10:11	1024.5	31	-0.1	335	-4.1	36		0.9	1.8
3/23/2017 10:12	1024.5	31	0	67	-4	37		0.9	1.8
3/23/2017 10:13	1024.5	31	0.1	20	-4	35		0.4	1.3

3/23/2017 10:14	1024.6	31	0.2	62	-4	36		0.9	1.3
3/23/2017 10:15	1024.5	31	0.3	59	-4	36	43.00416;-73.85213	1.8	1.3
3/23/2017 10:16	1024.6	31	0.4	28	-3.9	36		1.8	1.3
3/23/2017 10:17	1024.5	31	0.5	13	-3.9	36		0.4	1.3
3/23/2017 10:18	1024.5	31	0.6	60	-3.9	37		1.3	1.3
3/23/2017 10:19	1024.5	30	0.7	34	-3.9	36		1.3	1.3
3/23/2017 10:20	1024.3	30	0.8	5	-3.9	37	43.00418;-73.85213	1.8	1.3
3/23/2017 10:21	1024.6	30	0.8	63	-3.9	36		2.2	1.3
3/23/2017 10:22	1024.6	30	0.9	74	-3.8	36		2.2	1.3
3/23/2017 10:23	1024.5	30	1.1	58	-3.8	37		1.3	1.8
3/23/2017 10:24	1024.5	30	1.1	67	-3.8	38		2.2	1.8
3/23/2017 10:25	1024.5	30	1.2	71	-3.7	36	43.00414;-73.85218	1.3	1.8
3/23/2017 10:26	1024.5	30	1.3	331	-3.7	37		1.3	1.8
3/23/2017 10:27	1024.5	30	1.3	58	-3.7	37		3.1	1.8
3/23/2017 10:28	1024.4	30	1.4	42	-3.6	36		2.7	1.8
3/23/2017 10:29	1024.5	30	1.5	57	-3.6	36		2.2	1.8
3/23/2017 10:30	1024.4	30	1.6	348	-3.6	36	43.00417;-73.85216	2.2	1.8
3/23/2017 10:31	1024.5	30	1.6	32	-3.6	36		3.6	1.8
3/23/2017 10:32	1024.5	30	1.7	344	-3.6	36		1.3	1.8
3/23/2017 10:33	1024.5	30	1.8	60	-3.6	37		2.2	1.8
3/23/2017 10:34	1024.5	30	1.8	35	-3.6	37		1.8	2.2
3/23/2017 10:35	1024.4	30	1.9	53	-3.4	36	43.00418;-73.85216	2.2	2.2
3/23/2017 10:36	1024.4	30	1.9	65	-3.4	35			2.2
3/23/2017 10:37	1024.4	30	2	36	-3.4	36		1.3	1.8
3/23/2017 10:38	1024.4	30	2	90	-3.3	37		0.4	1.8
3/23/2017 10:39	1024.4	30	2.1	29	-3.2	36		0.4	1.8
3/23/2017 10:40	1024.5	30	2.2	335	-3.2	35	43.00417;-73.8522	2.2	1.8
3/23/2017 10:41	1024.5	30	2.2	39	-3.2	35		1.3	1.8
3/23/2017 10:42	1024.5	30	2.3	355	-3.2	35		0.4	1.3
3/23/2017 10:43	1024.5	30	2.3	339	-3.1	36		1.3	1.3
3/23/2017 10:44	1024.5	30	2.4	331	-3.1	34		0.9	1.3
3/23/2017 10:45	1024.5	30	2.4	340	-3	34	43.00418;-73.8522	1.3	1.3
3/23/2017 10:46	1024.4	29	2.5	33	-2.9	35		1.8	1.3
3/23/2017 10:47	1024.4	29	2.6	19	-2.9	33		1.3	1.3
3/23/2017 10:50	1024.2	29	2.7	22	-2.9	32	43.00417;-73.85218	2.2	1.8
3/23/2017 10:51	1024.2	29	2.8	55	-2.9	34		1.8	1.8
3/23/2017 10:52	1024.4	29	2.8	53	-2.9	34		0.9	1.8
3/23/2017 10:53	1024.4	29	2.9	38	-2.8	37		0.4	1.8
3/23/2017 10:54	1024.3	29	2.9	109	-2.7	35		0.9	1.8
3/23/2017 10:55	1024.3	29	3	13	-2.7	35	43.00419;-73.85222	0.9	1.8
3/23/2017 10:56	1024.3	29	3.1	43	-2.6	33		0.9	1.8
3/23/2017 10:57	1024.3	29	3.1	40	-2.5	33		2.7	1.8
3/23/2017 10:58	1024.2	29	3.2	43	-2.5	35		2.2	1.8
3/23/2017 10:59	1024.3	29	3.2	45	-2.4	34		2.2	1.8
3/23/2017 11:00	1024.2	29	3.3	46	-2.4	35	43.00421;-73.85218	2.7	1.3
3/23/2017 11:01	1024.2	29	3.3	327	-2.4	33		1.3	1.3
3/23/2017 11:02	1024.2	29	3.4	59	-2.4	34		2.2	1.3
3/23/2017 11:03	1024.2	29	3.4	22	-2.3	33		2.7	1.3
3/23/2017 11:04	1024.3	29	3.5	65	-2.3	34		0.9	1.8
3/23/2017 11:05	1024.3	29	3.6	95	-2.3	35	43.00419;-73.8522	1.3	1.8
3/23/2017 11:06	1024.3	29	3.6	65	-2.3	32		0.9	1.8
3/23/2017 11:07	1024.2	29	3.7	71	-2.2	34		1.3	1.8
3/23/2017 11:08	1024.2	29	3.7	32	-2.2	34		0.9	1.8
3/23/2017 11:09	1024.2	29	3.7	69	-2.2	33		0.4	1.8
3/23/2017 11:10	1024.1	29	3.8	219	-2.2	34	43.00417;-73.85218	0.9	1.3
3/23/2017 11:11	1024.2	29	3.8	355	-2.1	34		2.2	1.3
3/23/2017 11:12	1024.1	29	3.9	58	-2.1	34		1.3	1.3
3/23/2017 11:13	1024.2	29	3.9	154	-2.1	34		0.9	1.3
3/23/2017 11:14	1024.1	29	4	77	-2.1	35		0.9	1.3
3/23/2017 11:15	1024.1	29	4.1	295	-2	34	43.00417;-73.85222	0.4	1.3
3/23/2017 11:16	1024.1	29	4.1	55	-1.9	35		1.3	1.3
3/23/2017 11:17	1024.2	29	4.2	51	-1.8	37		2.7	1.3
3/23/2017 11:18	1024.1	29	4.3	59	-1.8	35		1.8	1.3
3/23/2017 11:19	1024.1	29	4.3	11	-1.8	34		4	1.3
3/23/2017 11:20	1024.1	29	4.4	59	-1.9	34	43.00421;-73.85222	1.8	1.8
3/23/2017 11:21	1024.1	29	4.4	47	-1.9	35		1.3	1.8
3/23/2017 11:22	1024.1	29	4.5	79	-1.9	34		4	1.8
3/23/2017 11:23	1024.1	29	4.6	139	-1.9	33		1.8	1.8
3/23/2017 11:24	1024	29	4.6	96	-2	33		1.8	2.2
3/23/2017 11:25	1023.9	29	4.6	65	-2.1	33	43.00421;-73.85224	2.2	2.2
3/23/2017 11:26	1023.9	29	4.7	80	-2.1	34		3.6	2.2
3/23/2017 11:27	1023.9	29	4.7	59	-2.1	34		1.3	2.7
3/23/2017 11:28	1023.8	29	4.7	93	-2.1	35		1.8	2.2
3/23/2017 11:29	1023.9	28	4.8	76	-1.9	37		2.2	2.2
3/23/2017 11:30	1023.8	28	4.8	29	-1.9	35	43.00417;-73.8522	2.7	2.2
3/23/2017 11:31	1023.8	28	4.8	17	-1.9	34		2.2	2.2
3/23/2017 11:32	1023.9	28	4.8	49	-1.9	34		1.8	2.2
3/23/2017 11:33	1023.9	28	4.8	49	-1.9	34		2.7	2.2
3/23/2017 11:34	1024	28	4.9	63	-1.9	34		1.3	2.2
3/23/2017 11:35	1023.9	28	4.9	283	-1.8	35	43.00419;-73.85224	1.3	2.2
3/23/2017 11:36	1023.9	28	4.9	74	-1.8	36			1.8
3/23/2017 11:37	1023.9	28	4.9	64	-1.8	36		1.8	1.8
3/23/2017 11:38	1023.9	28	5	61	-1.7	35		1.8	1.8
3/23/2017 11:39	1023.9	28	5	84	-1.6	36		2.2	1.8
3/23/2017 11:40	1023.9	28	5.1	59	-1.6	35	43.00419;-73.8522	1.8	1.8
3/23/2017 11:41	1023.8	28	5.1	73	-1.6	36		3.1	1.8
3/23/2017 11:42	1023.8	28	5.1	32	-1.6	35		2.7	1.8
3/23/2017 11:43	1023.8	28	5.1	39	-1.6	34		3.1	1.8
3/23/2017 11:44	1023.7	28	5.2	81	-1.6	37		4.9	1.8
3/23/2017 11:45	1023.7	28	5.2	51	-1.6	34	43.00419;-73.85216	4	1.8
3/23/2017 11:46	1023.7	28	5.2	27	-1.6	35		1.3	1.8
3/23/2017 11:47	1023.7	28	5.3	360	-1.5	37		2.7	2.2
3/23/2017 11:48	1023.6	28	5.3	77	-1.4	36		3.6	2.2
3/23/2017 11:49	1023.7	28	5.3	93	-1.3	37		3.1	2.2
3/23/2017 11:50	1023.7	28	5.3	88	-1.3	34	43.00419;-73.85218	1.3	2.2
3/23/2017 11:51	1023.6	28	5.4	91	-1.3	35		2.7	2.2
3/23/2017 11:52	1023.6	28	5.4	67	-1.2	37		1.3	2.2
3/23/2017 11:53	1023.6	28	5.4	33	-1.2	35		2.2	2.2
3/23/2017 11:54	1023.5	28	5.4	57	-1.2	34		2.7	2.2
3/23/2017 11:55	1023.5	28	5.5	71	-1.2	34	43.00412;-73.85218	1.8	2.2
3/23/2017 11:56	1023.4	28	5.5	13	-1.2	34		4.5	2.2
3/23/2017 11:57	1023.4	28	5.6	348	-1.2	36		3.6	2.2
3/23/2017 11:58	1023.4	28	5.6	36	-1.2	35		6.7	2.2
3/23/2017 11:59	1023.4	28	5.6	89	-1.3	34		0.9	2.7
3/23/2017 12:00	1023.4	28	5.6	49	-1.2	37	43.00415;-73.8522	4	2.7
3/23/2017 12:03	1023.5	28	5.6	98	-1.1	36		1.8	2.2
3/23/2017 12:04	1023.5	28	5.6	106	-1	37		0.9	2.2
3/23/2017 12:05	1023.5	28	5.7	78	-0.9	37	43.00418;-73.8522	1.8	2.2
3/23/2017 12:06	1023.4	28	5.7	76	-0.8	34		3.1	2.2
3/23/2017 12:07	1023.5	28	5.7	57	-0.8	34		4.5	2.2
3/23/2017 12:08	1023.4	28	5.7	96	-0.9	33		3.1	2.2
3/23/2017 12:09	1023.4	28	5.7	57	-0.9	34		2.2	2.2
3/23/2017 12:10	1023.4	28	5.7	81	-1	34	43.00418;-73.85213	0.4	2.2
3/23/2017 12:11	1023.4	28	5.7	96	-0.9	35		0.9	2.2
3/23/2017 12:12	1023.4	28	5.7	61	-0.8	37		1.3	2.2
3/23/2017 12:13	1023.3	28	5.8	93	-0.8	35		1.3	2.2
3/23/2017 12:14	1023.3	28	5.8	92	-0.7	33		1.3	2.2

3/23/2017 12:15	1023.3	28	5.8	88	-0.7	35	43.0042;-73.85216	0.4	2.2
3/23/2017 12:16	1023.2	28	5.8	109	-0.6	38		1.3	2.2
3/23/2017 12:17	1023.2	28	5.8	127	-0.4	35		2.2	2.2
3/23/2017 12:18	1023.1	28	5.9	28	-0.4	34		3.6	1.8
3/23/2017 12:19	1023.1	28	5.9	55	-0.3	34		2.2	1.8
3/23/2017 12:20	1023.1	28	5.9	133	-0.4	33	43.00417;-73.85216	1.8	1.8
3/23/2017 12:21	1023.1	28	5.9	122	-0.4	34		2.2	2.2
3/23/2017 12:22	1023.1	28	6	111	-0.4	35		1.8	2.2
3/23/2017 12:23	1023	28	6.1	77	-0.4	36		4.9	2.2
3/23/2017 12:24	1023.1	28	6.1	96	-0.4	36		1.8	2.2
3/23/2017 12:25	1023.2	28	6.1	36	-0.3	40	43.00419;-73.85218	1.8	2.2
3/23/2017 12:26	1023.1	28	6.1	79	-0.3	34		2.2	2.2
3/23/2017 12:27	1023	28	6.2	79	-0.3	35		1.8	2.2
3/23/2017 12:28	1023.1	28	6.2	73	-0.3	35		3.1	2.2
3/23/2017 12:29	1022.9	28	6.2	90	-0.3	34		1.8	2.2
3/23/2017 12:30	1023.1	28	6.2	83	-0.3	34	43.00418;-73.85218	1.3	2.2
3/23/2017 12:31	1023	28	6.3	105	-0.2	36		1.8	2.2
3/23/2017 12:32	1023.1	28	6.3	59	-0.2	36		2.2	2.2
3/23/2017 12:33	1023.2	28	6.3	44	-0.2	34		1.3	2.2
3/23/2017 12:34	1023.1	28	6.3	94	-0.2	33		1.3	1.8
3/23/2017 12:35	1023.1	28	6.4	90	-0.2	33	43.00418;-73.85216	1.3	1.8
3/23/2017 12:36	1023.1	28	6.4	123	-0.2	33			1.8
3/23/2017 12:37	1023.2	28	6.4	43	-0.1	36		4	1.8
3/23/2017 12:38	1023.2	28	6.5	70	-0.1	34		1.8	1.8
3/23/2017 12:39	1023.1	28	6.5	71	0	33		2.2	1.8
3/23/2017 12:40	1023	28	6.6	172	0	34	43.00416;-73.85218	0.4	1.8
3/23/2017 12:41	1023	28	6.6	38	0.1	32		1.8	1.8
3/23/2017 12:42	1023	28	6.6	115	0.1	34		0.9	1.8
3/23/2017 12:43	1022.9	28	6.7	100	0.2	34		2.7	1.8
3/23/2017 12:44	1023	28	6.7	49	0.2	32		0.9	1.8
3/23/2017 12:45	1023	28	6.7	178	0.2	34	43.00418;-73.85216	0.9	1.8
3/23/2017 12:46	1023	28	6.7	119	0.2	36		3.1	2.2
3/23/2017 12:47	1022.9	28	6.8	86	0.2	35		1.8	2.2
3/23/2017 12:48	1022.8	28	6.8	61	0.1	32		1.8	2.2
3/23/2017 12:49	1022.9	28	6.8	98	0.1	31		2.7	2.2
3/23/2017 12:50	1022.8	28	6.8	105	-0.1	32	43.00419;-73.85216	2.7	2.7
3/23/2017 12:51	1022.9	28	6.9	90	-0.1	34		1.3	2.7
3/23/2017 12:52	1022.9	28	6.9	111	0	34		2.7	2.2
3/23/2017 12:53	1022.8	28	6.9	89	0.1	36		1.8	2.2
3/23/2017 12:54	1022.8	28	6.9	70	0.2	33		3.6	2.2
3/23/2017 12:55	1022.7	27	6.9	87	0.2	35	43.00418;-73.85218	3.6	2.2
3/23/2017 12:56	1022.8	27	7	158	0.3	36		1.3	2.2
3/23/2017 12:57	1022.8	27	7	88	0.3	37		1.8	2.2
3/23/2017 12:58	1022.7	28	7	65	0.4	34		1.3	1.8
3/23/2017 12:59	1022.9	27	7	101	0.4	33		1.3	1.8
3/23/2017 13:00	1022.8	27	7.1	69	0.4	34	43.00418;-73.85218	1.3	1.8
3/23/2017 13:01	1022.8	27	7.1	184	0.4	36		0.9	1.8
3/23/2017 13:02	1022.9	28	7.1	74	0.6	38		0.9	1.8
3/23/2017 13:03	1022.9	28	7.1	102	0.6	35		1.3	1.8
3/23/2017 13:04	1022.8	28	7.2	50	0.7	34		2.2	1.8
3/23/2017 13:05	1022.8	28	7.2	86	0.7	33	43.0042;-73.85216	0.9	1.8
3/23/2017 13:06	1022.8	28	7.2	57	0.7	36		1.3	1.8
3/23/2017 13:07	1022.9	28	7.3	248	0.8	38		3.6	1.8
3/23/2017 13:08	1022.7	28	7.3	66	0.7	34		1.8	1.8
3/23/2017 13:09	1022.8	28	7.3	103	0.6	32		1.3	1.8
3/23/2017 13:10	1022.8	28	7.4	93	0.6	36	43.00418;-73.85213	0.9	1.8
3/23/2017 13:11	1022.7	28	7.4	117	0.6	33		1.3	1.8
3/23/2017 13:12	1022.7	28	7.4	61	0.7	34		2.2	1.8
3/23/2017 13:13	1022.7	28	7.4	107	0.7	33		1.3	1.8
3/23/2017 13:14	1022.7	28	7.5	197	0.6	35		1.3	1.8
3/23/2017 13:15	1022.8	27	7.5	86	0.7	37	43.0042;-73.85213	0.4	1.8
3/23/2017 13:16	1022.7	28	7.5	278	0.7	38		0.9	1.8
3/23/2017 13:17	1022.7	27	7.6	76	0.8	35		1.8	1.8
3/23/2017 13:18	1022.6	27	7.6	87	0.8	32			1.8
3/23/2017 13:19	1022.6	27	7.6	228	0.8	34			1.8
3/23/2017 13:20	1022.7	27	7.6	18	0.9	35	43.0042;-73.85218	1.3	1.8
3/23/2017 13:21	1022.7	27	7.7	86	1	37		2.2	1.8
3/23/2017 13:22	1022.7	28	7.7	85	1.1	34		1.8	1.8
3/23/2017 13:23	1022.7	28	7.7	94	1.1	35		1.3	1.8
3/23/2017 13:24	1022.6	28	7.8	34	1.1	39		1.3	1.8
3/23/2017 13:25	1022.6	28	7.8	78	1.1	34	43.00417;-73.85218	3.6	1.8
3/23/2017 13:26	1022.6	27	7.8	99	1	33		1.3	1.8
3/23/2017 13:27	1022.7	27	7.9	94	0.9	34		3.1	2.2
3/23/2017 13:28	1022.7	27	7.9	46	0.8	34		2.2	2.2
3/23/2017 13:29	1022.6	27	7.9	99	0.8	32		2.7	2.2
3/23/2017 13:30	1022.7	27	7.9	88	0.8	33	43.00418;-73.85216	1.8	2.2
3/23/2017 13:31	1022.6	27	7.9	106	0.8	37		1.8	2.2
3/23/2017 13:32	1022.6	27	7.9	71	0.8	35		1.3	2.2
3/23/2017 13:33	1022.6	27	7.9	84	0.9	34		1.3	2.2
3/23/2017 13:34	1022.6	27	7.9	293	0.9	35		1.8	2.2
3/23/2017 13:35	1022.6	27	7.9	48	1	33	43.00418;-73.85216	0.9	2.2
3/23/2017 13:36	1022.5	27	8	112	1.1	34		0.9	1.8
3/23/2017 13:37	1022.6	27	8	65	1.1	37		3.6	1.8
3/23/2017 13:38	1022.5	27	8	75	1.1	35		2.2	1.8
3/23/2017 13:39	1022.5	27	8	66	1.1	32		2.7	1.8
3/23/2017 13:40	1022.4	27	8.1	89	0.9	32	43.00416;-73.85218	1.8	1.8
3/23/2017 13:41	1022.5	27	8.1	96	0.9	33		2.7	2.2
3/23/2017 13:42	1022.5	27	8.1	115	0.9	32		2.7	2.2
3/23/2017 13:43	1022.4	27	8.1	22	0.9	34		2.7	2.2
3/23/2017 13:45							43.00415;-73.85213		
3/23/2017 13:46	1022.3	27	8.1	21	1.1	36		0.4	2.2
3/23/2017 13:47	1022.2	27	8.1	60	1.2	36		1.3	2.2
3/23/2017 13:48	1022.2	27	8.1	98	1.3	37		1.8	2.2
3/23/2017 13:49	1022.2	27	8.1	55	1.4	36		1.8	2.2
3/23/2017 13:50	1022.1	27	8.1	61	1.4	33	43.0042;-73.85213	1.3	2.2
3/23/2017 13:51	1022.1	27	8.1	101	1.4	35		3.1	1.8
3/23/2017 13:52	1022.2	27	8.1	119	1.6	36		1.3	1.8
3/23/2017 13:53	1022.1	27	8.1	42	1.6	35		0.4	1.8
3/23/2017 13:54	1021.9	27	8.1	165	1.6	33		1.8	1.8
3/23/2017 13:55							43.00421;-73.85218		
3/23/2017 13:57	1021.9	27	8.1	94	1.7	34		2.7	2.2
3/23/2017 13:58	1021.9	27	8.2	93	1.7	34		4	2.2
3/23/2017 13:59	1022	27	8.2	79	1.7	35		3.1	2.2
3/23/2017 14:00	1022.1	27	8.2	101	1.8	36	43.00419;-73.85218	2.7	2.2
3/23/2017 14:01	1021.9	27	8.2	141	1.8	34		2.2	2.2
3/23/2017 14:02	1021.9	27	8.2	112	1.8	35		4.9	2.2
3/23/2017 14:03	1021.9	27	8.2	91	1.7	32		0.9	2.2
3/23/2017 14:04	1021.9	27	8.2	62	1.7	34		0.9	2.2
3/23/2017 14:05	1022	27	8.2	103	1.8	34	43.00418;-73.85216	1.8	2.2
3/23/2017 14:06	1021.9	27	8.2	133	1.8	32		1.8	2.2
3/23/2017 14:07	1021.9	27	8.2	60	1.7	33		1.3	2.2
3/23/2017 14:08	1022	27	8.3	23	1.7	31		1.8	2.2
3/23/2017 14:09	1021.9	27	8.3	202	1.7	33		0.9	2.2
3/23/2017 14:10	1021.9	27	8.3	82	1.8	35	43.00418;-73.85218	3.6	2.2
3/23/2017 14:11	1021.9	27	8.3	114	1.8	34		1.3	2.2
3/23/2017 14:12	1022	27	8.3	107	1.9	33		1.8	2.2
3/23/2017 14:13	1022	27	8.3	86	1.9	35		1.3	1.8

3/23/2017 14:14	1021.8	27	8.3	136	2	35		2.2	2.2
3/23/2017 14:15	1021.8	27	8.3	146	1.9	34	43.00418;-73.85216	1.3	2.2
3/23/2017 14:16	1021.6	27	8.4	150	1.9	33		1.8	2.2
3/23/2017 14:17	1021.7	27	8.4	96	1.8	33		1.8	2.2
3/23/2017 14:18	1021.8	27	8.4	139	1.8	33		3.1	2.7
3/23/2017 14:19	1021.7	27	8.4	119	1.7	33		3.1	2.7
3/23/2017 14:20	1021.9	27	8.4	142	1.7	34	43.00418;-73.85216	1.3	2.7
3/23/2017 14:21	1021.7	27	8.4	138	1.8	35		2.2	2.7
3/23/2017 14:22	1021.7	27	8.4	167	1.8	35		2.2	2.7
3/23/2017 14:23	1021.8	27	8.4	97	1.8	35		4.5	2.7
3/23/2017 14:24	1021.7	27	8.4	132	1.8	33		1.3	3.1
3/23/2017 14:25	1021.8	27	8.4	23	1.8	34	43.00419;-73.85216	2.2	2.7
3/23/2017 14:26	1021.7	27	8.4	47	1.8	32		0.9	2.7
3/23/2017 14:27	1021.6	27	8.4	248	1.8	34		3.6	2.7
3/23/2017 14:28	1021.6	27	8.4	155	1.8	35		1.8	2.7
3/23/2017 14:29	1021.6	27	8.4	163	1.9	35		0.9	2.2
3/23/2017 14:30	1021.7	27	8.4	103	2	32	43.00418;-73.8522	1.8	2.2
3/23/2017 14:31	1021.7	27	8.4	150	2	33		1.8	2.2
3/23/2017 14:32	1021.7	27	8.4	196	2.1	33		0.9	2.2
3/23/2017 14:33	1021.8	27	8.4	291	2.1	34		0.4	2.2
3/23/2017 14:34	1021.8	27	8.4	111	2.1	34		1.8	2.2
3/23/2017 14:35	1021.7	27	8.4	148	2.1	32	43.00416;-73.85218	2.2	2.2
3/23/2017 14:36	1021.6	27	8.4	156	2.1	32		1.3	2.2
3/23/2017 14:37	1021.5	27	8.4	85	2.1	33		1.3	2.2
3/23/2017 14:38	1021.6	27	8.4	97	2.1	34		3.1	1.8
3/23/2017 14:39	1021.7	27	8.4	109	2.2	34		1.8	2.2
3/23/2017 14:40	1021.7	27	8.4	112	2.2	35	43.00424;-73.85218	0.9	2.2
3/23/2017 14:41	1021.5	27	8.4	220	2.2	33		2.7	2.2
3/23/2017 14:42	1021.5	27	8.4	153	2.2	35		1.3	2.2
3/23/2017 14:43	1021.5	27	8.4	42	2.3	35		2.2	2.2
3/23/2017 14:44	1021.6	27	8.5	138	2.3	35		1.8	2.2
3/23/2017 14:45	1021.6	27	8.5	126	2.3	35	43.00419;-73.85222	2.2	2.2
3/23/2017 14:46	1021.6	27	8.5	229	2.3	33		1.3	2.2
3/23/2017 14:47	1021.7	27	8.5	119	2.3	33		2.2	2.2
3/23/2017 14:48	1021.6	27	8.5	157	2.3	33		0.9	2.2
3/23/2017 14:49	1021.5	27	8.5	171	2.3	33		4.9	2.2
3/23/2017 14:50	1021.7	27	8.5	122	2.3	32	43.00416;-73.8522	1.8	2.2
3/23/2017 14:51	1021.6	27	8.6	163	2.3	34			2.2
3/23/2017 14:52	1021.7	27	8.6	42	2.3	34		0.9	1.8
3/23/2017 14:53	1021.7	27	8.6	333	2.3	37			1.8
3/23/2017 14:54	1021.5	27	8.6	54	2.4	35		0.9	1.8
3/23/2017 14:55	1021.7	27	8.6	263	2.4	32	43.0041;-73.85224	0.4	1.8
3/23/2017 14:56	1021.7	27	8.6	144	2.4	35		0.9	1.3
3/23/2017 14:57	1021.6	27	8.6	108	2.5	33		0.9	1.3
3/23/2017 14:58	1021.6	27	8.7	280	2.6	34		1.3	1.3
3/23/2017 14:59	1021.6	27	8.7	84	2.6	34		0.9	1.3
3/23/2017 15:00	1021.5	27	8.7	101	2.6	34	43.0041;-73.8522	3.1	1.3
3/23/2017 15:01	1021.6	27	8.7	113	2.6	31		1.3	1.3
3/23/2017 15:02	1021.6	27	8.8	136	2.6	33		2.2	1.3
3/23/2017 15:03	1021.6	27	8.8	212	2.6	33			1.3
3/23/2017 15:04	1021.5	27	8.8	113	2.6	31		3.6	1.3
3/23/2017 15:05	1021.5	27	8.8	140	2.6	32	43.00406;-73.85218	1.8	1.8
3/23/2017 15:06	1021.5	27	8.9	143	2.6	34		4	1.8
3/23/2017 15:07	1021.5	27	8.9	103	2.6	34		1.3	1.8
3/23/2017 15:08	1021.5	27	8.9	96	2.6	35		2.7	1.8
3/23/2017 15:09	1021.4	27	8.9	126	2.6	32		2.2	1.8
3/23/2017 15:10	1021.5	27	9	155	2.5	33	43.00409;-73.8522	1.3	2.2
3/23/2017 15:11	1021.5	27	9	96	2.5	33		1.3	2.2
3/23/2017 15:12	1021.4	27	9	131	2.6	33		1.8	2.2
3/23/2017 15:13	1021.4	27	9	123	2.6	34		4	2.2
3/23/2017 15:14	1021.3	27	9.1	144	2.6	33		1.8	2.2
3/23/2017 15:15	1021.3	27	9.1	150	2.5	33	43.00414;-73.85224	1.8	2.2
3/23/2017 15:16	1021.3	27	9.1	161	2.6	34		2.2	2.2
3/23/2017 15:17	1021.1	27	9.1	204	2.6	33		0.9	2.2
3/23/2017 15:18	1021.4	27	9.1	213	2.6	32		1.3	2.2
3/23/2017 15:19	1021.4	27	9.1	266	2.5	33		2.7	2.2
3/23/2017 15:20	1021.4	27	9.1	105	2.5	33	43.00414;-73.85222	2.7	2.2
3/23/2017 15:21	1021.3	27	9.1	223	2.5	33		0.9	2.2
3/23/2017 15:22	1021.3	27	9.1	360	2.6	35		1.8	2.2
3/23/2017 15:23	1021.3	27	9.1	146	2.6	33		2.7	2.2
3/23/2017 15:24	1021.3	27	9.1	146	2.6	33		1.8	2.2
3/23/2017 15:25	1021.4	27	9.1	122	2.6	33	43.00416;-73.8522	0.9	2.2
3/23/2017 15:26	1021.4	27	9.1	106	2.6	35		0.9	2.2
3/23/2017 15:27	1021.3	27	9.1	96	2.7	36		3.1	2.2
3/23/2017 15:28	1021.3	27	9.1	170	2.7	35		3.1	2.2
3/23/2017 15:29	1021.4	27	9.1	296	2.7	33		1.3	2.2
3/23/2017 15:30	1021.3	27	9.1	124	2.7	33	43.00417;-73.8522	1.3	2.2
3/23/2017 15:31	1021.2	27	9.1	200	2.7	34		1.3	1.8
3/23/2017 15:32	1021.2	27	9.1	172	2.8	31			2.2
3/24/2017 8:05	1016.6	28	6.9						
3/24/2017 8:06	1016.4	28	6.9						
3/24/2017 8:07	1016.4	28	6.8						
3/24/2017 8:08	1016.5	28	6.8						
3/24/2017 8:09	1016.5	28	6.7						
3/24/2017 8:10	1016.5	28	6.7				43.00416;-73.85213		
3/24/2017 8:11	1016.5	28	6.7						
3/24/2017 8:12	1016.5	28	6.6						
3/24/2017 8:13	1016.6	28	6.6						
3/24/2017 8:14	1016.7	28	6.5						
3/24/2017 8:15	1016.9	28	6.4				43.0042;-73.85213		
3/24/2017 8:16	1016.9	28	6.3						
3/24/2017 8:17	1016.9	28	6.3						
3/24/2017 8:18	1016.9	27	6.2						
3/24/2017 8:19	1016.9	27	6.1						
3/24/2017 8:20	1016.8	27	6.1				43.00416;-73.85216		
3/24/2017 8:21	1016.7	27	5.9						
3/24/2017 8:22	1016.6	27	5.9						
3/24/2017 8:23	1016.7	27	5.8						
3/24/2017 8:24	1016.7	27	5.7						
3/24/2017 8:25	1016.8	27	5.7				43.00414;-73.85213		
3/24/2017 8:26	1016.7	27	5.6	188	0.8				
3/24/2017 8:27	1016.6	27	5.5	188	0.7	43			
3/24/2017 8:28	1016.5	27	5.4	188	0.7	44			
3/24/2017 8:29	1016.4	27	5.4	188	0.7	44			
3/24/2017 8:30	1016.4	27	5.3	188	0.6	45	43.00418;-73.85216		
3/24/2017 8:31	1016.4	28	5.2	188	0.6	45			
3/24/2017 8:32	1016.4	28	5.2	188	0.5	45			
3/24/2017 8:33	1016.5	28	5.1	188	0.5	44			
3/24/2017 8:34	1016.4	28	5.1	188	0.4	44			
3/24/2017 8:35	1016.4	28	4.9	188	0.4	44	43.00417;-73.85213		
3/24/2017 8:36	1016.3	28	4.9	188	0.4	44			
3/24/2017 8:37	1016.3	28	4.8	188	0.4	44			
3/24/2017 8:38	1016.2	28	4.8	188	0.3	44			
3/24/2017 8:39	1016.2	28	4.7	188	0.3	44			
3/24/2017 8:40	1016.1	28	4.7	188	0.3	45	43.00417;-73.85216		
3/24/2017 8:41	1016	28	4.6	188	0.3	48			
3/24/2017 8:42	1016	28	4.6	188	0.3	50			

3/24/2017 8:43	1016	28	4.5	188	0.2	50			
3/24/2017 8:44	1016	28	4.4	188	0.2	47			
3/24/2017 8:45	1016	28	4.4	188	0.2	47	43.00416;-73.85216		
3/24/2017 8:46	1016.1	28	4.4	188	0.2	47			
3/24/2017 8:47	1016	28	4.3	188	0.2	47			
3/24/2017 8:48	1016.1	28	4.3	188	0.1	48			
3/24/2017 8:49	1016.1	28	4.2	188	0.1	48			
3/24/2017 8:50	1016.1	28	4.2	188	0.1	50	43.00414;-73.85213		
3/24/2017 8:51	1016	28	4.1	188	0.1	50			
3/24/2017 8:52	1016	28	4.1	188	0.1	49			
3/24/2017 8:53	1016	28	4	188	0.1	48		0.4	
3/24/2017 8:54	1016.1	28	4	188	0.1	48			
3/24/2017 8:55	1016.1	28	3.9	188	0	49	43.00415;-73.85216		
3/24/2017 8:56	1016.1	28	3.9	188	0	49			
3/24/2017 8:57	1016	28	3.9	188	0.1	51			
3/24/2017 8:58	1016	28	3.8	188	0.1	51			
3/24/2017 8:59	1016	28	3.8	188	0.1	51			
3/24/2017 9:00	1016	28	3.8	188	0.1	50	43.00415;-73.85213	0.4	
3/24/2017 9:01	1016	28	3.7	188	0.1	51			
3/24/2017 9:02	1016.1	28	3.7	188	0.1	51			
3/24/2017 9:03	1016.1	28	3.7	188	0.1	52			
3/24/2017 9:04	1016.1	28	3.6	188	0.1	51			
3/24/2017 9:05	1016.1	28	3.6	188	0.1	51	43.00412;-73.85213		
3/24/2017 9:06	1016.1	28	3.6	188	0.1	51			
3/24/2017 9:07	1016.1	28	3.6	188	0.1	51			
3/24/2017 9:08	1016.1	28	3.5	188	0.1	52			
3/24/2017 9:09	1016	28	3.5	188	0.2	53			
3/24/2017 9:10	1016.1	28	3.5	188	0.2	53	43.0041;-73.85216		
3/24/2017 9:11	1016.1	28	3.4	188	0.2	52			
3/24/2017 9:12	1016	28	3.4	188	0.2	53			
3/24/2017 9:13	1015.8	28	3.4	189	0.2	53		0.4	
3/24/2017 9:14	1015.9	28	3.4	189	0.2	53		0.4	
3/24/2017 9:15	1015.9	28	3.4	189	0.3	50	43.00409;-73.85218		
3/24/2017 9:16	1015.9	28	3.4	189	0.3	48		0.4	
3/24/2017 9:17	1015.8	28	3.4	189	0.3	51		0.4	
3/24/2017 9:18	1015.8	28	3.3	189	0.3	53		0.4	
3/24/2017 9:19	1015.7	28	3.3	189	0.4	53			
3/24/2017 9:20	1015.7	28	3.3	189	0.4	53	43.00408;-73.85218	0.4	
3/24/2017 9:21	1015.7	28	3.3	246	0.4	50		0.4	0.4
3/24/2017 9:22	1015.6	28	3.3	355	0.4	47			0.4
3/24/2017 9:23	1015.6	28	3.3	55	0.5	50		0.4	0.4
3/24/2017 9:25							43.00411;-73.85216		
3/24/2017 9:26	1015.6	29	3.3	52	0.7	45		0.4	0.4
3/24/2017 9:27	1015.6	29	3.2	52	0.8	45		0.4	0.4
3/24/2017 9:28	1015.6	29	3.2	47	0.9	45			0.4
3/24/2017 9:29	1015.6	29	3.2	15	0.9	44			0.4
3/24/2017 9:30	1015.6	29	3.2	38	1	43	43.0041;-73.8522	0.9	0.4
3/24/2017 9:31	1015.5	29	3.2	41	1.1	44		0.9	0.9
3/24/2017 9:32	1015.5	29	3.2	355	1.2	43		0.4	0.9
3/24/2017 9:33	1015.6	29	3.2	63	1.3	43		1.3	0.9
3/24/2017 9:34	1015.6	29	3.2	349	1.3	42		0.4	0.9
3/24/2017 9:35	1015.6	29	3.2	26	1.4	42	43.00409;-73.85222	0.9	0.9
3/24/2017 9:36	1015.6	29	3.2	68	1.4	42		0.9	0.9
3/24/2017 9:37	1015.6	29	3.2	67	1.5	44		0.9	0.9
3/24/2017 9:38	1015.6	29	3.2	45	1.6	44		2.2	0.9
3/24/2017 9:39	1015.5	29	3.2	55	1.6	44		0.9	0.9
3/24/2017 9:40	1015.5	29	3.2	13	1.6	42	43.00415;-73.85216	0.9	0.9
3/24/2017 9:41	1015.5	29	3.2	26	1.7	42		1.3	0.9
3/24/2017 9:42	1015.6	29	3.2	24	1.7	41		0.4	0.9
3/24/2017 9:43	1015.6	29	3.2	30	1.7	42		0.4	0.9
3/24/2017 9:44	1015.5	29	3.2	46	1.8	45		1.8	0.9
3/24/2017 9:45	1015.5	29	3.2	56	1.8	42	43.00416;-73.85216	0.4	0.9
3/24/2017 9:46	1015.5	29	3.2	88	1.8	42		1.3	0.9
3/24/2017 9:47	1015.5	29	3.2	30	1.8	42		0.9	1.3
3/24/2017 9:48	1015.5	29	3.2	355	1.9	42		1.8	1.3
3/24/2017 9:49	1015.5	29	3.2	55	1.9	42		0.9	1.3
3/24/2017 9:50	1015.5	29	3.2	17	1.9	42	43.00411;-73.8522	0.9	1.3
3/24/2017 9:51	1015.5	29	3.2	42	1.9	43		0.9	1.3
3/24/2017 9:52	1015.5	29	3.2	42	1.9	45		0.4	1.3
3/24/2017 9:53	1015.4	29	3.2	42	1.9	46		1.3	1.3
3/24/2017 9:54	1015.4	29	3.2	53	1.9	44		1.8	1.3
3/24/2017 9:55	1015.4	29	3.2	61	2	42	43.00415;-73.85218	0.9	0.9
3/24/2017 9:56	1015.4	29	3.2	49	2	42		0.4	0.9
3/24/2017 9:57	1015.4	29	3.2	45	2	44		0.9	0.9
3/24/2017 9:58	1015.3	29	3.2	29	2	43		1.3	0.9
3/24/2017 9:59	1015.3	29	3.3	33	2.1	42		1.8	0.9
3/24/2017 10:00	1015.2	29	3.2	49	2.1	42	43.00416;-73.85216	0.4	0.9
3/24/2017 10:01	1015.1	29	3.3	55	2.1	43		1.8	0.9
3/24/2017 10:02	1015.1	29	3.3	11	2.1	42		0.4	0.9
3/24/2017 10:03	1015	29	3.3	42	2.1	42		4	1.3
3/24/2017 10:04	1015	29	3.3	58	2.1	41		2.2	1.3
3/24/2017 10:05	1015.1	29	3.3	9	2.2	41	43.00414;-73.85218	1.3	1.3
3/24/2017 10:06	1015	29	3.3	69	2.2	41		0.9	1.3
3/24/2017 10:07	1014.9	29	3.3	41	2.2	43		0.9	1.3
3/24/2017 10:08	1014.8	29	3.3	97	2.2	42		1.3	1.3
3/24/2017 10:09	1014.8	29	3.3	70	2.2	42			1.3
3/24/2017 10:10	1014.9	29	3.3	126	2.2	43	43.00415;-73.85222	1.3	1.3
3/24/2017 10:11	1014.8	29	3.3	38	2.2	42		1.3	1.3
3/24/2017 10:12	1014.7	29	3.3	25	2.2	41		0.4	1.3
3/24/2017 10:13	1014.7	29	3.3	63	2.2	42		1.3	1.3
3/24/2017 10:14	1014.7	29	3.3	60	2.2	42		1.8	0.9
3/24/2017 10:15	1014.9	29	3.3	103	2.2	42	43.00414;-73.85222	0.9	0.9
3/24/2017 10:18	1014.9	29	3.4	18	2.3	41		1.8	0.9
3/24/2017 10:19	1014.9	29	3.4	54	2.3	41		2.2	1.3
3/24/2017 10:20	1014.8	29	3.4	44	2.3	42	43.00412;-73.85218	2.2	1.3
3/24/2017 10:21	1014.7	29	3.4	48	2.3	41		0.9	1.3
3/24/2017 10:22	1014.7	29	3.4	124	2.3	42		1.8	1.3
3/24/2017 10:23	1014.7	29	3.4	59	2.3	42		4	1.8
3/24/2017 10:24	1014.7	29	3.4	30	2.3	42		1.3	1.8
3/24/2017 10:25	1014.7	29	3.4	42	2.3	42	43.00415;-73.85216	1.8	1.8
3/24/2017 10:26	1014.7	29	3.4	29	2.3	43		1.3	1.8
3/24/2017 10:27	1014.7	29	3.4	51	2.3	43		1.8	1.8
3/24/2017 10:28	1014.7	29	3.4	32	2.3	44		2.7	1.8
3/24/2017 10:29	1014.7	29	3.4	47	2.3	43		1.3	1.8
3/24/2017 10:30	1014.7	29	3.4	36	2.3	44	43.00416;-73.8522	2.2	1.8
3/24/2017 10:31	1014.7	29	3.4	55	2.3	45		2.2	1.8
3/24/2017 10:32	1014.7	29	3.4	71	2.3	46		2.7	1.8
3/24/2017 10:33	1014.7	29	3.4	24	2.2	46		1.3	2.2
3/24/2017 10:34	1014.7	29	3.4	30	2.2	46		1.8	1.8
3/24/2017 10:35	1014.7	29	3.4	94	2.2	47	43.0042;-73.8522	0.9	1.8
3/24/2017 10:36	1014.7	29	3.4	31	2.2	48		0.4	1.8
3/24/2017 10:37	1014.7	29	3.4	360	2.1	50		1.8	1.8
3/24/2017 10:38	1014.7	29	3.4	74	2.1	50		1.8	1.8
3/24/2017 10:39	1014.7	29	3.4	38	2	51		2.2	1.8
3/24/2017 10:40	1014.7	29	3.4	31	1.9	51	43.00417;-73.85222	0.9	1.8
3/24/2017 10:41	1014.7	29	3.4	36	1.9	52		1.3	1.8
3/24/2017 10:42	1014.7	30	3.4	9	1.8	52		0.9	1.3

3/24/2017 10:43	1014.7	30	3.4	55	1.8	53		1.8	1.3
3/24/2017 10:44	1014.7	30	3.4	46	1.8	55		1.8	1.3
3/24/2017 10:45	1014.8	30	3.4	360	1.7	56	43.00415;-73.8522	1.8	1.3
3/24/2017 10:46	1014.7	30	3.3	63	1.7	57		2.2	1.8
3/24/2017 10:47	1014.8	30	3.3	36	1.6	58		1.3	1.8
3/24/2017 10:48	1014.7	30	3.3	355	1.6	59		2.7	1.3
3/24/2017 10:49	1014.6	30	3.3	42	1.5	60		4.9	1.8
3/24/2017 10:50	1014.6	30	3.3	36	1.4	62	43.00418;-73.85218	4	1.8
3/24/2017 10:51	1014.5	30	3.2	23	1.3	63		3.6	2.2
3/24/2017 10:52	1014.5	30	3.2	107	1.2	64		1.3	2.2
3/24/2017 10:53	1014.5	30	3.2	46	1.1	65		0.9	2.2
3/24/2017 10:54	1014.5	30	3.2	76	0.9	66		1.8	2.2
3/24/2017 10:55	1014.5	30	3.2	38	0.8	67	43.0042;-73.85218	0.9	2.2
3/24/2017 10:56	1014.5	30	3.1	21	0.8	68		0.9	2.2
3/24/2017 10:57	1014.5	30	3.1	36	0.7	68		0.9	2.2
3/24/2017 10:58	1014.5	30	3.1	16	0.7	69		1.3	2.2
3/24/2017 10:59	1014.6	30	3	32	0.6	70		1.3	1.8
3/24/2017 11:00	1014.5	30	3	107	0.6	71	43.00419;-73.8522	0.9	1.8
3/24/2017 11:01	1014.5	30	2.9	5	0.4	73		3.6	1.8
3/24/2017 11:02	1014.6	30	2.9	51	0.4	74		2.7	1.3
3/24/2017 11:03	1014.5	30	2.8	17	0.3	75		0.9	1.3
3/24/2017 11:04	1014.5	30	2.8	44	0.2	76		0.4	1.8
3/24/2017 11:05	1014.5	30	2.8	53	0.1	77	43.00418;-73.85222	1.8	1.3
3/24/2017 11:06	1014.4	30	2.7	71	0.1	77		0.9	1.3
3/24/2017 11:07	1014.4	30	2.7	47	-0.1	78		0.9	1.3
3/24/2017 11:08	1014.4	30	2.7	75	-0.1	78		1.3	1.3
3/24/2017 11:09	1014.2	30	2.6	41	-0.2	79		1.8	1.8
3/24/2017 11:10	1014.2	30	2.6	38	-0.3	79	43.00419;-73.85222	0.9	1.8
3/24/2017 11:11	1014.2	30	2.6	5	-0.3	80		0.4	1.8
3/24/2017 11:12	1014.2	30	2.5	34	-0.3	80		0.9	1.3
3/24/2017 11:13	1014.1	30	2.5	37	-0.4	81		0.4	1.3
3/24/2017 11:14	1014.1	30	2.4	37	-0.4	81		0.4	1.3
3/24/2017 11:15	1014.1	30	2.4	360	-0.4	81	43.00416;-73.85226	1.3	1.3
3/24/2017 11:16	1014.1	30	2.3	46	-0.4	81		0.9	1.3
3/24/2017 11:17	1014.1	30	2.3	46	-0.4	82		0.9	1.3
3/24/2017 11:18	1014.1	30	2.3	22	-0.4	82		0.4	0.9
3/24/2017 11:19	1014.1	30	2.3	55	-0.4	82		0.4	0.9
3/24/2017 11:20	1014.1	30	2.2	79	-0.4	83	43.00418;-73.85222	0.4	0.9
3/24/2017 11:21	1014	30	2.2	79	-0.4	83		0.4	0.9
3/24/2017 11:22	1014	30	2.2	26	-0.5	83		0.4	0.9
3/24/2017 11:23	1014	30	2.2	26	-0.5	83		0.9	0.9
3/24/2017 11:24	1013.9	30	2.1	5	-0.5	83		0.9	0.9
3/24/2017 11:25	1014	30	2.1	325	-0.5	83	43.00418;-73.8522	0.9	0.9
3/24/2017 11:26	1014	30	2.1	51	-0.5	83		0.9	0.9
3/24/2017 11:29	1013.7	30	2	57	-0.5	84		1.3	0.9
3/24/2017 11:30	1013.6	30	1.9	53	-0.6	84	43.00418;-73.8522	0.9	0.9
3/24/2017 11:31	1013.6	30	1.9	71	-0.5	84		0.9	0.9
3/24/2017 11:32	1013.6	30	1.9	70	-0.6	84		1.8	1.3
3/24/2017 11:33	1013.6	30	1.9	47	-0.6	84		1.8	1.3
3/24/2017 11:35							43.00417;-73.85222		
3/24/2017 11:36	1013.6	31	1.8	42	-0.6	84		0.9	1.3
3/24/2017 11:37	1013.6	31	1.8	48	-0.6	84		1.3	1.3
3/24/2017 11:38	1013.6	31	1.8	30	-0.6	84		1.3	1.3
3/24/2017 11:39	1013.6	31	1.8	53	-0.6	84		2.7	1.3
3/24/2017 11:40	1013.6	31	1.8	52	-0.6	84	43.00418;-73.85222	2.2	1.3
3/24/2017 11:41	1013.7	31	1.7	350	-0.6	84		1.3	1.3
3/24/2017 11:42	1013.6	31	1.7	64	-0.6	84		3.6	1.8
3/24/2017 11:43	1013.6	31	1.7	31	-0.6	84		0.9	1.8
3/24/2017 11:44	1013.6	31	1.7	58	-0.6	84		1.3	1.8
3/24/2017 11:45	1013.5	31	1.7	51	-0.6	84	43.00417;-73.8522	2.2	1.8
3/24/2017 11:46	1013.6	31	1.7	360	-0.6	84		1.3	1.8
3/24/2017 11:47	1013.5	31	1.6	21	-0.5	83		4	1.8
3/24/2017 11:48	1013.6	31	1.6	45	-0.5	83		1.3	1.8
3/24/2017 11:49	1013.6	31	1.6	46	-0.5	83		0.4	1.8
3/24/2017 11:50	1013.6	31	1.6	82	-0.5	83	43.00416;-73.8522	1.8	1.8
3/24/2017 11:51	1013.5	31	1.6	57	-0.4	83		1.3	1.8
3/24/2017 11:52	1013.5	31	1.5	39	-0.4	83		0.9	1.8
3/24/2017 11:53	1013.4	31	1.5	39	-0.4	83		0.4	1.8
3/24/2017 11:54	1013.4	31	1.5	39	-0.4	83		0.9	1.3
3/24/2017 11:55	1013.4	31	1.5	107	-0.4	83	43.00414;-73.85222	1.8	1.3
3/24/2017 11:56	1013.4	31	1.4	128	-0.4	83		0.4	1.3
3/24/2017 11:57	1013.5	31	1.4	127	-0.3	83		0.4	0.9
3/24/2017 11:58	1013.5	31	1.4	104	-0.3	83		1.3	0.9
3/24/2017 11:59	1013.5	31	1.4	44	-0.3	83		0.9	0.9
3/24/2017 12:00	1013.4	31	1.4	43	-0.3	83	43.00411;-73.85222	0.4	0.9
3/24/2017 12:01	1013.4	31	1.4	28	-0.3	83		0.9	0.9
3/24/2017 12:02	1013.3	31	1.4	338	-0.3	83		0.9	0.9
3/24/2017 12:03	1013.3	31	1.4	80	-0.3	82		1.8	0.9
3/24/2017 12:04	1013.3	32	1.4	42	-0.3	82		0.9	0.9
3/24/2017 12:05	1013.3	32	1.4	65	-0.3	82	43.00418;-73.85218	0.9	0.9
3/24/2017 12:06	1013.3	32	1.4	82	-0.3	82		0.9	0.9
3/24/2017 12:07	1013.3	32	1.4	49	-0.2	81		0.4	0.9
3/24/2017 12:08	1013.3	32	1.4	49	-0.2	82			0.9
3/24/2017 12:09	1013.2	32	1.3	51	-0.2	82		0.9	0.9
3/24/2017 12:10	1013.1	32	1.3	25	-0.2	82	43.00412;-73.85222	0.4	0.9
3/24/2017 12:11	1013	32	1.3	25	-0.2	82			0.9
3/24/2017 12:12	1012.9	32	1.3	55	-0.2	82		0.9	0.9
3/24/2017 12:13	1012.9	32	1.3	66	-0.2	82		1.3	0.9
3/24/2017 12:14	1012.9	32	1.3	63	-0.2	82		1.3	0.9
3/24/2017 12:15	1012.9	32	1.3	68	-0.1	81	43.00412;-73.85222	0.9	0.9
3/24/2017 12:16	1012.9	32	1.3	96	-0.1	81		0.9	0.4
3/24/2017 12:17	1012.9	32	1.3	85	-0.1	81		0.9	0.4
3/24/2017 12:18	1012.9	32	1.3	85	-0.1	81			0.4
3/24/2017 12:19	1012.9	32	1.3	85	-0.1	81		0.9	0.4
3/24/2017 12:20	1012.9	32	1.3	298	-0.1	82	43.00418;-73.85218	0.4	0.4
3/24/2017 12:21	1012.8	32	1.3	30	-0.1	82		0.9	0.4
3/24/2017 12:22	1012.7	32	1.3	360	-0.1	81		0.9	0.9
3/24/2017 12:23	1012.7	32	1.3	47	-0.1	81		0.4	0.9
3/24/2017 12:24	1012.7	32	1.3	61	-0.1	81		0.9	0.4
3/24/2017 12:25	1012.7	32	1.3	61	0	81	43.00419;-73.8522	0.4	0.4
3/24/2017 12:26	1012.7	32	1.3	61	0	81		0.9	0.4
3/24/2017 12:27	1012.7	32	1.3	61	0	81			0.4
3/24/2017 12:28	1012.6	32	1.3	61	0.1	81		0.4	0.4
3/24/2017 12:29	1012.5	32	1.3	59	0.1	81		0.4	0.4
3/24/2017 12:30	1012.5	32	1.3	64	0.1	81	43.00419;-73.85222	1.3	0.4
3/24/2017 12:31	1012.5	32	1.3	13	0.1	81		0.4	0.4
3/24/2017 12:32	1012.5	33	1.3	69	0.1	81		0.4	0.4
3/24/2017 12:33	1012.4	33	1.3	70	0.1	80			0.4
3/24/2017 12:34	1012.4	33	1.3	60	0.1	80		0.4	0.4
3/24/2017 12:35	1012.4	33	1.3	33	0.1	80	43.0042;-73.85218	1.8	0.4
3/24/2017 12:36	1012.4	33	1.3	323	0.2	80		1.3	0.4
3/24/2017 12:37	1012.4	33	1.3	26	0.2	79		0.4	0.4
3/24/2017 12:38	1012.4	33	1.3	26	0.2	80		0.4	0.4
3/24/2017 12:39	1012.4	33	1.3	26	0.2	80		0.4	0.4
3/24/2017 12:40	1012.3	33	1.3	26	0.2	79	43.00419;-73.8522		0.4
3/24/2017 12:41	1012.2	33	1.3	26	0.2	80			0.4
3/24/2017 12:44	1012	33	1.3	26	0.3	79			0.4

3/24/2017 12:45	1012	33	1.3	57	0.3	79	43.00418;-73.85218	0.9	0.4
3/24/2017 12:46	1011.9	33	1.3	44	0.3	80		0.9	0.4
3/24/2017 12:47	1011.8	33	1.3	44	0.3	79			0.4
3/24/2017 12:48	1011.7	33	1.3	44	0.3	79		0.9	0.4
3/24/2017 12:49	1011.7	33	1.3	32	0.4	79		0.9	0.4
3/24/2017 12:50	1011.6	33	1.3	103	0.4	79	43.00418;-73.85218	0.4	0.4
3/24/2017 12:51	1011.5	33	1.3	44	0.4	79		0.4	0.4
3/24/2017 12:52	1011.5	33	1.4	44	0.4	79		0.4	0.4
3/24/2017 12:53	1011.5	33	1.4	44	0.4	79			0.4
3/24/2017 12:54	1011.5	33	1.4	59	0.4	80		0.4	0.4
3/24/2017 12:55	1011.5	33	1.4	70	0.4	79	43.00417;-73.85218	0.9	0.4
3/24/2017 12:56	1011.5	33	1.4	34	0.4	79		1.3	0.4
3/24/2017 12:57	1011.4	33	1.4	51	0.4	79		0.4	0.4
3/24/2017 12:58	1011.4	33	1.4	51	0.5	79			0.4
3/24/2017 12:59	1011.4	33	1.4	51	0.5	79		0.4	0.4
3/24/2017 13:00	1011.4	33	1.4	51	0.5	79	43.00417;-73.85216		0.4
3/24/2017 13:01	1011.4	33	1.4	51	0.5	79			0.4
3/24/2017 13:02	1011.3	33	1.4	49	0.5	79		0.4	0.4
3/24/2017 13:03	1011.3	33	1.4	49	0.6	79		0.9	0.4
3/24/2017 13:04	1011.3	33	1.4	48	0.6	79			0.4
3/24/2017 13:05	1011.2	34	1.4	48	0.6	79	43.0042;-73.85216		0.4
3/24/2017 13:06	1011.3	34	1.5	59	0.6	79		0.9	0.4
3/24/2017 13:07	1011.3	34	1.4	40	0.7	79		0.9	0.4
3/24/2017 13:08	1011.3	34	1.5	88	0.7	79		1.3	0.4
3/24/2017 13:09	1011.4	34	1.5	63	0.7	79		0.9	0.4
3/24/2017 13:10	1011.4	34	1.5	63	0.7	79	43.00417;-73.85216	0.4	0.4
3/24/2017 13:11	1011.4	34	1.5	82	0.7	78		0.4	0.4
3/24/2017 13:12	1011.4	34	1.5	82	0.7	78			0.4
3/24/2017 13:13	1011.4	34	1.5	46	0.7	79		0.9	0.4
3/24/2017 13:14	1011.2	34	1.6	21	0.7	79		0.9	0.4
3/24/2017 13:15	1011.2	34	1.6	85	0.7	78	43.00418;-73.85213	0.4	0.4
3/24/2017 13:16	1011.1	34	1.6	85	0.8	78		0.4	0.4
3/24/2017 13:17	1011.1	34	1.6	85	0.8	79		0.4	0.4
3/24/2017 13:18	1011	34	1.6	85	0.8	79			0.4
3/24/2017 13:19	1011	34	1.6	85	0.8	79		0.4	0.4
3/24/2017 13:20	1011	34	1.6	71	0.8	79	43.00417;-73.85213	0.9	0.4
3/24/2017 13:21	1011	34	1.6	71	0.8	78		0.4	0.4
3/24/2017 13:22	1011	34	1.6	120	0.8	78		0.4	0.4
3/24/2017 13:23	1011	34	1.6	126	0.8	78			0.4
3/24/2017 13:24	1011	34	1.6	94	0.8	78			0.4
3/24/2017 13:25	1010.9	34	1.6	94	0.8	78	43.00418;-73.85216	0.4	0.4
3/24/2017 13:26	1010.9	34	1.6	94	0.9	78			0.4
3/24/2017 13:27	1010.9	34	1.6	72	0.9	78		0.4	0.4
3/24/2017 13:28	1010.8	34	1.6	65	0.9	78			0.4
3/24/2017 13:29	1010.9	34	1.6	65	0.9	78			0.4
3/24/2017 13:30	1010.9	34	1.6	125	0.9	78	43.00414;-73.85213	0.9	0.4
3/24/2017 13:31	1010.9	34	1.6	125	0.9	78			0.4
3/24/2017 13:32	1010.9	34	1.6	125	0.9	77			0.4
3/24/2017 13:33	1010.9	34	1.6	125	1	77			
3/24/2017 13:34	1010.9	34	1.6	125	1	77			
3/24/2017 13:35	1010.8	34	1.6	125	1	77	43.00416;-73.85213		
3/24/2017 13:36	1010.8	34	1.7	125	1.1	77			
3/24/2017 13:37	1010.7	34	1.7	125	1.1	78		0.4	
3/24/2017 13:38	1010.7	34	1.7	115	1.1	77		0.4	
3/24/2017 13:39	1010.6	34	1.7	72	1.1	77		0.9	
3/24/2017 13:40	1010.5	34	1.7	72	1.1	77	43.00417;-73.85216	0.4	
3/24/2017 13:41	1010.5	34	1.7	72	1.1	77		0.4	
3/24/2017 13:42	1010.4	34	1.7	73	1.2	77		0.4	0.4
3/24/2017 13:43	1010.3	34	1.7	73	1.2	77		0.4	0.4
3/24/2017 13:44	1010.2	34	1.7	72	1.2	77		0.9	0.4
3/24/2017 13:45	1010.2	34	1.7	72	1.2	77	43.00418;-73.85216	0.4	0.4
3/24/2017 13:46	1010.1	34	1.7	72	1.2	76			0.4
3/24/2017 13:47	1010.2	34	1.7	72	1.2	76			0.4
3/24/2017 13:48	1010.1	34	1.7	134	1.2	77		0.9	0.4
3/24/2017 13:49	1010.1	34	1.7	19	1.3	76		0.9	0.4
3/24/2017 13:50	1010.2	34	1.7	5	1.3	76	43.00419;-73.85216		0.4
3/24/2017 13:51	1010.2	34	1.7	125	1.3	76		0.9	0.4
3/24/2017 13:52	1010.2	34	1.7	136	1.3	75		0.4	0.4
3/24/2017 13:53	1010.3	34	1.7	136	1.3	75		0.4	0.4
3/24/2017 13:54	1010.3	34	1.7	136	1.3	75			0.4
3/24/2017 13:55	1010.2	34	1.7	136	1.4	75	43.00418;-73.85216		0.4
3/24/2017 13:56	1010.2	34	1.7	136	1.4	75			0.4
3/24/2017 13:57	1010.2	34	1.7	136	1.4	75			0.4
3/24/2017 13:58	1010.1	34	1.7	136	1.4	75			0.4
3/24/2017 13:59	1010.1	34	1.7	35	1.4	74		0.4	
3/24/2017 14:00	1010.2	34	1.7	35	1.5	74	43.00415;-73.85216		
3/24/2017 14:01	1010.2	34	1.8	35	1.5	75			
3/24/2017 14:02	1010.3	34	1.8	35	1.5	75			
3/24/2017 14:03	1010.2	34	1.8	35	1.6	75		0.4	
3/24/2017 14:04	1010.3	34	1.8	35	1.6	75		0.4	
3/24/2017 14:05	1010.2	34	1.8	42	1.6	75	43.00414;-73.85213	0.4	
3/24/2017 14:06	1010.3	34	1.8	42	1.6	74			
3/24/2017 14:07	1010.2	35	1.8	42	1.6	74			
3/24/2017 14:08	1010.2	35	1.8	42	1.6	75		0.4	
3/24/2017 14:09	1010.2	35	1.8	123	1.6	76		0.9	
3/24/2017 14:10	1010.2	35	1.8	123	1.7	76	43.00415;-73.85213	0.4	
3/24/2017 14:11	1010.2	35	1.8	123	1.7	76		0.4	0.4
3/24/2017 14:12	1010.1	35	1.8	123	1.7	76		0.4	0.4
3/24/2017 14:13	1010.1	35	1.8	123	1.7	77		0.4	0.4
3/24/2017 14:14	1010	35	1.9	123	1.6	77			0.4
3/24/2017 14:15	1010	35	1.9	123	1.7	76	43.00414;-73.85211		0.4
3/24/2017 14:16	1009.9	35	1.9	123	1.7	76			0.4
3/24/2017 14:17	1009.9	35	1.9	123	1.7	76			0.4
3/24/2017 14:18	1009.9	35	1.9	123	1.7	76			0.4
3/24/2017 14:19	1009.8	35	1.9	123	1.7	76			0.4
3/24/2017 14:20	1009.8	35	1.9	123	1.7	76	43.00414;-73.85213		0.4
3/24/2017 14:21	1009.8	35	1.9	123	1.7	76			
3/24/2017 14:22	1009.8	35	1.9	123	1.7	76		0.4	
3/24/2017 14:23	1009.8	35	1.9	123	1.7	77		0.4	
3/24/2017 14:24	1009.8	35	1.9	123	1.7	77		0.4	
3/24/2017 14:25	1009.7	35	1.9	123	1.7	77	43.00414;-73.85218		
3/24/2017 14:26	1009.6	35	1.9	123	1.7	76			
3/24/2017 14:27	1009.5	35	1.9	123	1.7	76			
3/24/2017 14:28	1009.4	35	1.9	123	1.7	76			
3/24/2017 14:29	1009.3	35	1.9	123	1.7	76			
3/24/2017 14:30	1009.3	35	1.9	123	1.7	77	43.00412;-73.85222		
3/24/2017 14:31	1009.2	35	1.9	123	1.7	76			
3/24/2017 14:32	1009.1	35	2	123	1.8	76		0.4	
3/24/2017 14:33	1009.1	35	2	123	1.8	76			
3/24/2017 14:34	1009.2	35	2	123	1.8	77		0.4	
3/24/2017 14:35	1009.1	35	2	123	1.8	77	43.00411;-73.85218	0.4	
3/24/2017 14:36	1009	35	2	123	1.8	77			
3/24/2017 14:37	1009	35	2.1	123	1.8	76			
3/24/2017 14:38	1009.1	35	2.1	123	1.8	76		0.4	
3/24/2017 14:39	1009.1	35	2.1	123	1.8	75			
3/24/2017 14:40	1009.1	35	2.1	123	1.9	74	43.00414;-73.8522		
3/24/2017 14:41	1009	35	2.1	170	1.9	75		0.4	

3/24/2017 14:42	1009	35	2.1	170	2	75			0.4
3/24/2017 14:43	1008.8	35	2.1	170	2	75			0.4
3/24/2017 14:44	1008.8	35	2.1	170	2.1	73			0.4
3/24/2017 14:45	1008.7	35	2.1	170	2.1	73	43.00415;-73.85222		
3/24/2017 14:46	1008.8	35	2.2	170	2.1	74		0.4	
3/24/2017 14:47	1008.8	35	2.2	209	2.2	73			0.4
3/24/2017 14:48	1008.8	35	2.2	207	2.2	73		0.9	
3/24/2017 14:49	1008.8	35	2.2	207	2.2	74		0.4	
3/24/2017 14:50	1008.9	35	2.2	207	2.3	74	43.00411;-73.85231	0.4	0.4
3/24/2017 14:51	1008.9	35	2.2	92	2.3	73		0.4	0.4
3/24/2017 14:52	1008.9	35	2.3	94	2.3	72			0.4
3/24/2017 14:53	1008.8	35	2.3	91	2.3	73		0.9	0.4
3/24/2017 14:54	1008.8	35	2.3	53	2.4	73		0.4	0.4
3/24/2017 14:55	1008.8	35	2.4	45	2.4	73	43.00412;-73.85229	1.8	0.4
3/24/2017 14:56	1008.8	35	2.4	82	2.5	72		0.9	0.4
3/24/2017 14:57	1008.7	35	2.4	97	2.6	72		0.4	0.4
3/24/2017 14:58	1008.6	35	2.4	33	2.6	72		0.9	0.9
3/24/2017 14:59	1008.6	35	2.4	32	2.6	72		0.4	0.9
3/24/2017 15:00	1008.6	35	2.5	33	2.7	73	43.00412;-73.85226	0.9	0.9
3/24/2017 15:01	1008.6	35	2.5	67	2.7	73		0.9	0.9
3/24/2017 15:02	1008.5	35	2.5	146	2.8	72		0.4	0.9
3/24/2017 15:03	1008.5	35	2.6	148	2.8	72			0.9
3/24/2017 15:04	1008.4	35	2.6	142	2.8	72		0.9	0.9
3/24/2017 15:05	1008.5	35	2.6	117	2.8	72	43.00412;-73.85224		0.9
3/24/2017 15:06	1008.4	35	2.6	56	2.8	72		1.3	0.9
3/24/2017 15:07	1008.5	35	2.7	78	2.9	72		1.8	0.9
3/24/2017 15:08	1008.6	35	2.7	30	2.9	72		2.7	0.9
3/24/2017 15:09	1008.6	35	2.7	22	3	72		1.8	0.9
3/24/2017 15:10	1008.7	35	2.7	40	3	72	43.00411;-73.85224		0.9
3/24/2017 15:11	1008.6	35	2.8	40	3	72		0.4	0.9
3/24/2017 15:12	1008.5	35	2.8	66	3.1	72		0.4	0.9
3/24/2017 15:13	1008.6	35	2.8	51	3.1	73			0.9
3/24/2017 15:14	1008.6	35	2.8	51	3.1	73		0.4	0.9
3/24/2017 15:15	1008.6	35	2.8	51	3.1	73	43.00412;-73.85224		0.9
3/24/2017 15:16	1008.7	35	2.8	51	3.1	73		0.4	0.9
3/24/2017 15:17	1008.8	35	2.9	98	3.2	73			0.9
3/24/2017 15:18	1008.9	35	2.9	169	3.2	74		0.9	0.4
3/24/2017 15:19	1008.9	35	2.9	161	3.1	74		0.4	0.4
3/24/2017 15:20	1008.9	35	2.9	151	3.1	74	43.00411;-73.85224		0.4
3/24/2017 15:21	1008.9	35	2.9	151	3.1	73			0.4
3/24/2017 15:22	1009	35	2.9	63	3.1	74		0.9	0.4
3/24/2017 15:23	1009	35	3	53	3.1	74		0.4	0.4
3/24/2017 15:24	1008.9	35	3	53	3.1	73		0.9	0.4
3/24/2017 15:25	1008.9	35	3	87	3.1	74	43.00412;-73.85222	0.4	0.4
3/24/2017 15:26	1008.8	35	3	77	3.1	73		0.9	0.4
3/24/2017 15:27	1008.8	35	3.1	13	3.1	74		0.9	0.4
3/24/2017 15:28	1008.7	35	3.1	53	3.2	74		0.9	0.9
3/24/2017 15:29	1008.6	35	3.1	32	3.2	74			0.9
3/24/2017 15:30	1008.7	35	3.1	79	3.2	74	43.00414;-73.85222	0.9	0.9
3/24/2017 15:31	1008.6	35	3.1	125	3.2	74		0.4	0.9
3/24/2017 15:32	1008.6	35	3.1	125	3.2	74		0.4	0.9
3/24/2017 15:33	1008.5	35	3.1	143	3.3	74		0.9	0.4
3/24/2017 15:34	1008.5	35	3.1	37	3.3	74		0.9	0.9
3/24/2017 15:35	1008.5	35	3.2	46	3.3	74	43.00411;-73.85224	0.9	0.9
3/24/2017 15:36	1008.4	35	3.2	40	3.3	74		0.4	0.9
3/24/2017 15:37	1008.3	35	3.2	43	3.3	74		0.9	0.9
3/24/2017 15:38	1008.3	35	3.2	43	3.4	75		2.7	0.9
3/24/2017 15:39	1008.3	35	3.2	58	3.4	74		1.3	0.9
3/24/2017 15:40	1008.2	35	3.2	47	3.4	74	43.00412;-73.8522	0.4	0.9
3/24/2017 15:41	1008.2	35	3.2	92	3.5	74		1.3	0.9
3/24/2017 15:42	1008.2	35	3.3	42	3.6	75		0.9	0.9
3/24/2017 15:43	1008.2	35	3.3	303	3.6	76		0.4	0.9
3/24/2017 15:44	1008.2	35		29	3.7	76			0.9
3/27/2017 7:45							43.00536;-73.85291		
3/27/2017 7:50							43.00423;-73.85239		
3/27/2017 7:55							43.00414;-73.85222		
3/27/2017 8:00							43.00416;-73.85216		
3/27/2017 8:05							43.00415;-73.85218		
3/27/2017 8:10							43.00417;-73.85216		
3/27/2017 8:15							43.00416;-73.85216		
3/27/2017 8:16	1009.1	46	17.1						
3/27/2017 8:17	1009.2	45	16.9						
3/27/2017 8:18	1009.2	44	16.7						
3/27/2017 8:19	1009.2	43	16.2						
3/27/2017 8:20	1009.1	43	15.8				43.00415;-73.85216		
3/27/2017 8:21	1009.2	43	15.3						
3/27/2017 8:22	1009.2	43	14.9						
3/27/2017 8:23	1009.2	44	14.5						
3/27/2017 8:24	1009.3	44	14.1						
3/27/2017 8:25	1009.2	45	13.7				43.00411;-73.85213		
3/27/2017 8:26	1009.2	45	13.3						
3/27/2017 8:27	1009.2	45	13.1						
3/27/2017 8:28	1009.1	46	12.7						
3/27/2017 8:29	1009.1	47	12.3						
3/27/2017 8:30	1009.1	47	11.9				43.00414;-73.85213		
3/27/2017 8:31	1009.1	48	11.6						
3/27/2017 8:34	1009.1	50	10.6						
3/27/2017 8:35	1009.1	50	10.3				43.00412;-73.85213		
3/27/2017 8:36	1009	51	10.1						
3/27/2017 8:37	1009	51	9.8						
3/27/2017 8:38	1009	51	9.6						
3/27/2017 8:39	1009.1	52	9.3						
3/27/2017 8:40	1009.1	52	9.1				43.00414;-73.85216		
3/27/2017 8:41	1008.9	52	8.9						
3/27/2017 8:42	1009	53	8.7						
3/27/2017 8:43	1009	53	8.6						
3/27/2017 8:44	1009	53	8.4						
3/27/2017 8:45	1009	54	8.3				43.00414;-73.85216		
3/27/2017 8:46	1008.9	54	8.1						
3/27/2017 8:47	1008.9	54	7.9						
3/27/2017 8:48	1008.9	55	7.8						
3/27/2017 8:49	1008.8	55	7.6						
3/27/2017 8:50	1008.9	55	7.5				43.00414;-73.85218		
3/27/2017 8:51	1008.9	55	7.3						
3/27/2017 8:52	1008.9	56	7.2						
3/27/2017 8:53	1008.8	56	7.1						
3/27/2017 8:54	1008.8	56	6.9						
3/27/2017 8:55	1008.8	56	6.8				43.00412;-73.85216		
3/27/2017 8:56	1008.8	56	6.7						
3/27/2017 8:57	1008.8	57	6.6						
3/27/2017 8:58	1008.9	57	6.5	257	1.8	91			
3/27/2017 8:59	1008.9	57	6.4	257	1.8	91			
3/27/2017 9:00							43.00411;-73.85216		
3/27/2017 9:00	1008.8	57	6.3	257	1.8	91		0.9	
3/27/2017 9:01	1008.8	58	6.3	257	1.8	91		0.4	
3/27/2017 9:02	1008.8	58	6.2	240	1.8	91			
3/27/2017 9:03	1008.8	58	6.1	240	1.8	91			

3/27/2017 9:04	1008.8	58	6	240	1.8	91		0.4	
3/27/2017 9:05							43.00411;-73.85216		
3/27/2017 9:05	1008.8	58	5.9	240	1.8	91			0.4
3/27/2017 9:06	1008.8	58	5.9	240	1.8	91		0.4	0.4
3/27/2017 9:07	1008.8	58	5.8	267	1.8	91		0.4	0.4
3/27/2017 9:08	1008.8	59	5.7	264	1.8	91		0.4	0.4
3/27/2017 9:09	1008.8	59	5.7	264	1.8	91		0.4	0.4
3/27/2017 9:10							43.00407;-73.85218		
3/27/2017 9:10	1008.7	59	5.6	264	1.8	91		0.4	0.4
3/27/2017 9:11	1008.8	59	5.5	227	1.8	91		0.4	0.4
3/27/2017 9:12	1008.7	59	5.4	234	1.8	91			0.4
3/27/2017 9:13	1008.7	59	5.4	234	1.8	91			0.4
3/27/2017 9:14	1008.8	59	5.3	234	1.8	91		0.4	0.4
3/27/2017 9:15							43.00407;-73.8522		
3/27/2017 9:15	1008.8	59	5.3	234	1.8	91			0.4
3/27/2017 9:16	1008.8	59	5.2	234	1.8	91		0.4	0.4
3/27/2017 9:17	1008.8	60	5.2	234	1.8	91		0.4	0.4
3/27/2017 9:18	1008.8	60	5.1	237	1.8	91			0.4
3/27/2017 9:19	1008.8	60	5.1	246	1.8	91		0.4	0.4
3/27/2017 9:20							43.00408;-73.8522		
3/27/2017 9:20	1008.8	60	5	246	1.8	91			0.4
3/27/2017 9:21	1008.9	60	4.9	246	1.8	91			0.4
3/27/2017 9:22	1008.9	60	4.9	246	1.8	91		0.4	
3/27/2017 9:23	1008.9	60	4.8	246	1.8	91			
3/27/2017 9:24	1008.8	60	4.8	246	1.8	91		0.4	
3/27/2017 9:25							43.00411;-73.85216		
3/27/2017 9:25	1008.7	60	4.8	246	1.8	91			0.4
3/27/2017 9:26	1008.8	60	4.8	279	1.8	91		0.9	0.4
3/27/2017 9:27	1008.7	60	4.7	278	1.8	91		0.4	0.4
3/27/2017 9:28	1008.7	60	4.7	278	1.8	91		0.4	0.4
3/27/2017 9:29	1008.7	60	4.6	278	1.8	91			0.4
3/27/2017 9:30							43.00411;-73.85218		
3/27/2017 9:30	1008.8	60	4.6	278	1.8	91			
3/27/2017 9:31	1008.7	61	4.6	267	1.8	91		0.4	
3/27/2017 9:32	1008.7	61	4.6	261	1.8	91		0.4	0.4
3/27/2017 9:33	1008.8	61	4.5	261	1.9	91			0.4
3/27/2017 9:34	1008.8	61	4.5	261	1.9	91		0.4	0.4
3/27/2017 9:35							43.00411;-73.85216		
3/27/2017 9:35	1008.8	61	4.4	261	1.8	91		0.4	0.4
3/27/2017 9:36	1008.9	61	4.4	260	1.8	91		0.4	0.4
3/27/2017 9:37	1008.8	61	4.4	219	1.9	91		0.4	0.4
3/27/2017 9:38	1008.8	61	4.4	219	1.8	91			0.4
3/27/2017 9:39	1008.8	61	4.3	219	1.9	91		0.4	0.4
3/27/2017 9:40							43.0041;-73.8522		
3/27/2017 9:40	1008.8	61	4.3	219	1.9	91		0.4	0.4
3/27/2017 9:41	1008.8	61	4.3	219	1.9	91		0.4	0.4
3/27/2017 9:42	1008.8	61	4.3	219	1.9	92		0.4	0.4
3/27/2017 9:43	1008.8	62	4.3	219	1.9	92		0.4	0.4
3/27/2017 9:44	1008.8	62	4.2	219	1.9	92		0.4	0.4
3/27/2017 9:45							43.00412;-73.8522		
3/27/2017 9:45	1008.8	62	4.2	219	1.9	92		0.4	0.4
3/27/2017 9:46	1008.8	62	4.2	219	1.9	92		0.4	0.4
3/27/2017 9:47	1008.8	62	4.2	219	1.9	92			0.4
3/27/2017 9:48	1008.9	62	4.2	219	1.9	92			0.4
3/27/2017 9:49	1008.8	62	4.1	219	1.9	92			0.4
3/27/2017 9:50							43.00414;-73.85218		
3/27/2017 9:50	1008.8	62	4.1	219	1.9	92			0.4
3/27/2017 9:51	1008.7	62	4.1	219	1.9	92			0.4
3/27/2017 9:52	1008.7	62	4.1	219	1.9	92		0.4	0.4
3/27/2017 9:53	1008.8	62	4.1	219	2	92			0.4
3/27/2017 9:54	1008.7	62	4.1	219	2	92		0.4	
3/27/2017 9:55							43.00415;-73.85218		
3/27/2017 9:55	1008.7	62	4.1	219	2	92			
3/27/2017 9:56	1008.7	62	4.1	219	2	92			
3/27/2017 9:57	1008.7	62	4.1	219	2	92		0.4	
3/27/2017 9:58	1008.7	62	4	219	2	92			
3/27/2017 9:59	1008.7	62	4	219	2	92		0.4	
3/27/2017 10:00							43.00416;-73.85218		
3/27/2017 10:00	1008.6	62	4	219	2.1	92			
3/27/2017 10:01	1008.6	62	4	219	2.1	92			
3/27/2017 10:02	1008.6	62	3.9	219	2.1	92			
3/27/2017 10:03	1008.5	62	3.9	220	2.1	92		0.4	
3/27/2017 10:04	1008.4	62	3.9	234	2.1	92		0.4	
3/27/2017 10:05							43.00416;-73.8522		
3/27/2017 10:05	1008.4	62	3.9	234	2.1	92			
3/27/2017 10:06	1008.5	62	3.9	234	2.1	92			
3/27/2017 10:07	1008.5	62	3.9	234	2.1	92		0.4	
3/27/2017 10:08	1008.5	62	3.9	234	2.1	92		0.4	
3/27/2017 10:09	1008.5	62	3.9	234	2.1	92			
3/27/2017 10:10							43.00415;-73.85218		
3/27/2017 10:10	1008.5	62	3.9	234	2.1	92			
3/27/2017 10:11	1008.5	62	3.9	234	2.1	92		0.4	
3/27/2017 10:12	1008.5	62	3.9	234	2.1	92			
3/27/2017 10:13	1008.5	62	3.9	264	2.1	92		0.4	
3/27/2017 10:14	1008.5	62	3.9	274	2.1	92		0.4	
3/27/2017 10:15							43.00414;-73.85222		
3/27/2017 10:15	1008.5	62	3.9	273	2.2	92		0.4	
3/27/2017 10:16	1008.5	63	3.9	273	2.2	92		0.4	0.4
3/27/2017 10:17	1008.4	63	3.9	259	2.2	92		0.4	0.4
3/27/2017 10:18	1008.5	63	3.9	259	2.2	92			0.4
3/27/2017 10:19	1008.5	63	3.9	259	2.2	92			0.4
3/27/2017 10:20							43.00414;-73.85224		
3/27/2017 10:20	1008.5	63	3.9	259	2.2	92		0.4	0.4
3/27/2017 10:21	1008.4	63	3.9	259	2.2	92			0.4
3/27/2017 10:22	1008.4	63	3.9	259	2.2	92			0.4
3/27/2017 10:23	1008.4	63	3.9	259	2.2	92			0.4
3/27/2017 10:24	1008.3	62	3.9	259	2.2	92		0.4	0.4
3/27/2017 10:25							43.00417;-73.8522		
3/27/2017 10:25	1008.3	62	3.9	259	2.2	92		0.4	0.4
3/27/2017 10:26	1008.3	62	3.9	253	2.2	92		0.9	0.4
3/27/2017 10:27	1008.3	63	3.9	253	2.2	92			0.4
3/27/2017 10:28	1008.3	63	3.9	253	2.2	92		0.4	0.4
3/27/2017 10:29	1008.3	63	3.9	253	2.2	92		0.4	0.4
3/27/2017 10:30							43.00418;-73.85222		
3/27/2017 10:30	1008.3	63	3.9	253	2.2	92		0.4	0.4
3/27/2017 10:31	1008.4	63	3.9	253	2.2	92		0.4	0.4
3/27/2017 10:32	1008.3	63	3.9	253	2.2	92			0.4
3/27/2017 10:33	1008.3	63	3.9	253	2.2	92		0.4	0.4
3/27/2017 10:34	1008.4	64	3.9	253	2.2	92		0.4	0.4
3/27/2017 10:35	1008.3	64	3.9	253	2.2	92	43.00417;-73.85222		0.4
3/27/2017 10:36	1008.3	64	3.9	253	2.3	92			0.4
3/27/2017 10:37	1008.3	64	3.9	253	2.3	92			0.4
3/27/2017 10:38	1008.3	63	3.9	253	2.3	92			0.4
3/27/2017 10:39	1008.3	63	3.9	253	2.3	92		0.4	0.4
3/27/2017 10:40							43.00418;-73.85222		
3/27/2017 10:40	1008.2	63	3.9	253	2.3	92		0.4	
3/27/2017 10:41	1008.2	63	3.9	253	2.3	92		0.4	0.4

3/27/2017 10:42	1008.2	63	3.9	261	2.3	92		0.9	
3/27/2017 10:43	1008.1	64	3.9	255	2.3	92		0.9	0.4
3/27/2017 10:44	1008.1	64	3.9	255	2.3	92		0.4	0.4
3/27/2017 10:45							43.00418;-73.85222		
3/27/2017 10:45	1008.1	63	3.9	255	2.3	92		0.9	0.4
3/27/2017 10:46	1008.1	63	3.9	255	2.3	92		0.4	0.4
3/27/2017 10:47	1008.1	64	3.9	245	2.3	92		0.4	0.4
3/27/2017 10:48	1008	64	3.9	245	2.4	92		0.4	0.4
3/27/2017 10:49	1008	64	3.9	245	2.4	92		0.4	0.4
3/27/2017 10:50							43.0042;-73.85222		
3/27/2017 10:50	1008.1	64	4	245	2.4	92			0.4
3/27/2017 10:51	1008.1	64	4	245	2.4	92		0.4	0.4
3/27/2017 10:52	1008.1	64	4	247	2.4	92		0.4	0.4
3/27/2017 10:53	1008.1	64	4	247	2.4	92		0.4	0.4
3/27/2017 10:54	1008.1	64	4	247	2.4	92			0.4
3/27/2017 10:55							43.0042;-73.85224		
3/27/2017 10:55	1008	64	4.1	247	2.5	92		0.4	0.4
3/27/2017 10:56	1008.1	64	4.1	269	2.5	92		0.9	0.4
3/27/2017 10:57	1008.2	64	4.1	269	2.5	92		0.4	0.4
3/27/2017 10:58	1008.1	64	4.1	269	2.4	92		0.4	0.4
3/27/2017 10:59	1008	64	4.1	269	2.5	92		0.4	0.4
3/27/2017 11:00							43.00419;-73.85222		
3/27/2017 11:00	1008	64	4.1	269	2.5	92		0.4	0.4
3/27/2017 11:01	1008	64	4.1	269	2.5	92		0.4	0.4
3/27/2017 11:02	1008	64	4.1	268	2.5	92		0.4	0.4
3/27/2017 11:03	1007.9	64	4.1	269	2.5	92			0.4
3/27/2017 11:04	1007.9	64	4.1	265	2.5	92		0.4	0.4
3/27/2017 11:05							43.00421;-73.85229		
3/27/2017 11:05	1007.9	64	4.1	236	2.5	92		0.4	0.4
3/27/2017 11:06	1007.8	64	4.1	236	2.5	92			0.4
3/27/2017 11:07	1007.8	64	4.1	259	2.5	92		0.4	0.4
3/27/2017 11:08	1007.8	64	4.1	259	2.6	92		0.4	0.4
3/27/2017 11:09	1007.8	64	4.2	259	2.6	92			0.4
3/27/2017 11:10							43.0042;-73.85224		
3/27/2017 11:10	1007.8	64	4.2	259	2.6	92			0.4
3/27/2017 11:11	1007.8	64	4.2	259	2.6	92		0.4	0.4
3/27/2017 11:12	1007.8	64	4.2	254	2.6	92			0.4
3/27/2017 11:13	1007.7	64	4.2	254	2.6	92		0.4	0.4
3/27/2017 11:14	1007.7	64	4.2	246	2.6	92		0.4	0.4
3/27/2017 11:15							43.00419;-73.85224		
3/27/2017 11:15	1007.7	64	4.2	265	2.6	92		0.4	0.4
3/27/2017 11:16	1007.7	64	4.2	259	2.6	92		0.4	0.4
3/27/2017 11:17	1007.8	64	4.2	259	2.6	92		0.9	0.4
3/27/2017 11:18	1007.8	64	4.2	259	2.6	92		0.4	0.4
3/27/2017 11:19	1007.8	65	4.2	259	2.6	92		0.4	0.4
3/27/2017 11:20							43.00418;-73.85222		
3/27/2017 11:20	1007.8	65	4.2	259	2.7	92			0.4
3/27/2017 11:21	1007.8	65	4.2	261	2.7	92		0.4	0.4
3/27/2017 11:22	1007.8	65	4.2	261	2.7	92		0.4	0.4
3/27/2017 11:23	1007.8	65	4.2	261	2.7	92			0.4
3/27/2017 11:24	1007.8	65	4.2	261	2.7	92		0.4	0.4
3/27/2017 11:25							43.00414;-73.85222		
3/27/2017 11:25	1007.9	65	4.2	261	2.7	92		0.4	0.4
3/27/2017 11:26	1007.9	65	4.2	261	2.7	92			0.4
3/27/2017 11:27	1007.9	65	4.2	261	2.7	92			0.4
3/27/2017 11:28	1007.8	65	4.2	261	2.7	92		0.4	0.4
3/27/2017 11:29	1007.9	64	4.2	261	2.7	92			0.4
3/27/2017 11:30							43.00408;-73.8522		
3/27/2017 11:30	1007.9	64	4.2	261	2.7	92			0.4
3/27/2017 11:31	1007.9	64	4.2	279	2.7	92		0.9	0.4
3/27/2017 11:32	1007.8	65	4.2	279	2.7	92		0.9	0.4
3/27/2017 11:33	1007.8	65	4.2	279	2.7	92		0.9	0.4
3/27/2017 11:34	1007.8	65	4.2	279	2.7	92		0.4	0.4
3/27/2017 11:35							43.00412;-73.8522		
3/27/2017 11:35	1007.8	65	4.2	279	2.7	92		0.9	0.4
3/27/2017 11:36	1007.8	65	4.2	279	2.7	92		0.9	0.4
3/27/2017 11:37	1007.7	64	4.2	275	2.7	92		0.4	0.4
3/27/2017 11:38	1007.7	65	4.2	275	2.7	92		0.4	0.4
3/27/2017 11:39	1007.7	65	4.2	241	2.7	92		0.9	0.4
3/27/2017 11:40							43.00409;-73.85213		
3/27/2017 11:40	1007.7	66	4.2	218	2.7	92		0.9	0.4
3/27/2017 11:41	1007.8	66	4.2	242	2.7	92		0.9	0.4
3/27/2017 11:42	1007.8	66	4.2	261	2.8	92		0.4	0.4
3/27/2017 11:43	1007.8	66	4.2	260	2.8	92		0.4	0.4
3/27/2017 11:44	1007.8	66	4.2	260	2.8	92		0.4	0.4
3/27/2017 11:45							43.00414;-73.8522		
3/27/2017 11:45	1007.8	65	4.2	260	2.8	92		0.4	0.4
3/27/2017 11:46	1007.8	65	4.2	260	2.8	92			0.4
3/27/2017 11:47	1007.8	65	4.2	260	2.8	92			0.4
3/27/2017 11:48	1007.8	65	4.2	260	2.8	92		0.4	0.4
3/27/2017 11:49	1007.8	65	4.2	260	2.8	92		0.4	0.4
3/27/2017 11:50							43.00418;-73.8522		
3/27/2017 11:50	1007.7	65	4.2	227	2.8	92		0.9	0.4
3/27/2017 11:51	1007.7	65	4.2	227	2.8	92		0.4	0.4
3/27/2017 11:52	1007.6	65	4.3	227	2.8	92		0.4	0.4
3/27/2017 11:53	1007.7	65	4.3	229	2.8	92			0.4
3/27/2017 11:54	1007.7	65	4.3	250	2.8	92		0.9	0.4
3/27/2017 11:55							43.00416;-73.85222		
3/27/2017 11:55	1007.7	65	4.3	250	2.8	92		0.4	0.4
3/27/2017 11:56	1007.7	65	4.3	250	2.9	92		0.4	0.4
3/27/2017 11:57	1007.6	65	4.3	226	2.9	92			0.4
3/27/2017 11:58	1007.6	65	4.3	226	2.9	92		0.4	0.4
3/27/2017 11:59	1007.6	66	4.3	238	2.9	92		0.9	0.4
3/27/2017 12:00							43.00415;-73.8522		
3/27/2017 12:00	1007.7	66	4.3	237	2.9	92		0.9	0.4
3/27/2017 12:01	1007.6	66	4.3	252	2.9	92		0.9	0.4
3/27/2017 12:02	1007.7	66	4.3	252	2.9	92		0.4	0.4
3/27/2017 12:03	1007.6	66	4.3	252	2.9	92		0.4	0.4
3/27/2017 12:04	1007.7	66	4.3	254	2.9	92		0.9	0.4
3/27/2017 12:05							43.00416;-73.85218		
3/27/2017 12:05	1007.7	66	4.3	254	2.9	92			0.4
3/27/2017 12:06	1007.7	66	4.3	221	2.9	92		0.9	0.4
3/27/2017 12:07	1007.7	66	4.3	221	3	92		0.9	0.4
3/27/2017 12:08	1007.6	66	4.3	221	3	92		0.4	0.4
3/27/2017 12:09	1007.6	66	4.4	221	3	92		0.4	0.4
3/27/2017 12:10							43.0042;-73.85218		
3/27/2017 12:10	1007.6	67	4.4	223	3	92			0.4
3/27/2017 12:11	1007.5	67	4.4	223	3	92			0.4
3/27/2017 12:12	1007.5	67	4.4	223	3	92			0.4
3/27/2017 12:13	1007.5	67	4.4	262	3.1	92		0.4	0.4
3/27/2017 12:14	1007.5	66	4.4	261	3.1	92		0.4	0.4
3/27/2017 12:15							43.00418;-73.8522		
3/27/2017 12:15	1007.5	66	4.4	259	3.1	92		0.4	0.4
3/27/2017 12:16	1007.5	66	4.4	259	3.1	92		0.4	0.4
3/27/2017 12:17	1007.5	66	4.4	259	3.1	92		0.9	0.4
3/27/2017 12:18	1007.4	66	4.4	259	3.1	92		0.4	0.4
3/27/2017 12:19	1007.5	66	4.4	259	3.2	92			0.4

3/27/2017 12:20							43.0041;-73.8522		
3/27/2017 12:20	1007.5	66	4.5	259	3.2	92			0.4
3/27/2017 12:21	1007.4	66	4.5	259	3.2	92		0.9	0.4
3/27/2017 12:22	1007.4	66	4.5	259	3.2	92		0.9	0.4
3/27/2017 12:23	1007.5	66	4.5	259	3.2	92		0.4	0.4
3/27/2017 12:24	1007.5	66	4.6	270	3.2	92		0.4	0.4
3/27/2017 12:25							43.00417;-73.85222		
3/27/2017 12:25	1007.4	66	4.6	273	3.2	92			0.4
3/27/2017 12:26	1007.4	66	4.6	259	3.2	92		0.9	0.4
3/27/2017 12:27	1007.4	66	4.6	259	3.2	92		0.4	0.4
3/27/2017 12:28	1007.4	66	4.6	259	3.2	92			0.4
3/27/2017 12:29	1007.3	66	4.6	221	3.3	92		0.9	0.4
3/27/2017 12:30							43.00419;-73.8522		
3/27/2017 12:30	1007.3	66	4.6	220	3.3	92		0.4	0.4
3/27/2017 12:31	1007.4	66	4.7	232	3.3	92		0.4	0.4
3/27/2017 12:32	1007.4	66	4.7	232	3.3	92			0.4
3/27/2017 12:33	1007.4	66	4.7	232	3.3	92			0.4
3/27/2017 12:34	1007.4	66	4.7	232	3.4	92		0.4	0.4
3/27/2017 12:35							43.00418;-73.85218		
3/27/2017 12:35	1007.4	66	4.8	232	3.4	92		0.4	0.4
3/27/2017 12:36	1007.4	66	4.8	273	3.4	92		0.9	0.4
3/27/2017 12:37	1007.3	66	4.8	273	3.4	92		0.4	0.4
3/27/2017 12:38	1007.3	65	4.8	273	3.4	92			0.4
3/27/2017 12:39	1007.3	65	4.9	273	3.4	92			0.4
3/27/2017 12:40							43.0042;-73.85218		
3/27/2017 12:40	1007.3	65	4.9	273	3.4	92		0.4	0.4
3/27/2017 12:43	1007.2	65	4.9	273	3.5	92			0.4
3/27/2017 12:44	1007.2	65	5	273	3.6	92			0.4
3/27/2017 12:45							43.00421;-73.8522		
3/27/2017 12:47	1007.1	65	5.1	311	3.6	93			
3/27/2017 12:48	1007	65	5.1	311	3.7	93			
3/27/2017 12:49	1007.1	65	5.1	311	3.7	93			
3/27/2017 12:50							43.00422;-73.8522		
3/27/2017 12:50	1007	65	5.2	311	3.7	93			
3/27/2017 12:51	1007.1	65	5.2	311	3.7	92			
3/27/2017 12:52	1007.1	66	5.2	311	3.7	92			
3/27/2017 12:53	1007	66	5.2	305	3.7	92		0.4	
3/27/2017 12:54	1007.1	66	5.3	305	3.7	92			
3/27/2017 12:55							43.00423;-73.85222		
3/27/2017 12:55	1007	66	5.3	305	3.8	92			
3/27/2017 12:56	1007.1	66	5.3	305	3.8	92			
3/27/2017 12:57	1007	66	5.3	305	3.8	92			
3/27/2017 12:58	1007.1	66	5.4	305	3.8	92			
3/27/2017 12:59	1007.2	66	5.4	305	3.8	92			
3/27/2017 13:00							43.00423;-73.8522		
3/27/2017 13:00	1007.2	66	5.4	305	3.9	92			
3/27/2017 13:01	1007.2	66	5.4	305	3.9	92			
3/27/2017 13:02	1007.2	66	5.5	330	3.9	92		0.4	
3/27/2017 13:03	1007.2	66	5.6	331	3.9	92		0.4	
3/27/2017 13:04	1007.2	66	5.6	331	3.9	92			
3/27/2017 13:05							43.00422;-73.8522		
3/27/2017 13:05	1007.2	66	5.6	331	3.9	92			
3/27/2017 13:06	1007.2	66	5.6	331	3.9	92			
3/27/2017 13:07	1007.2	66	5.7	331	3.9	92			
3/27/2017 13:08	1007.1	66	5.7	21	3.9	92		0.9	
3/27/2017 13:09	1007.1	66	5.7	41	3.9	92		0.4	0.4
3/27/2017 13:10							43.0042;-73.85222		
3/27/2017 13:10	1007.1	66	5.7	41	3.9	92			0.4
3/27/2017 13:11	1007.1	66	5.7	41	3.9	92			0.4
3/27/2017 13:12	1007	66	5.7	41	3.9	92			0.4
3/27/2017 13:13	1007	66	5.8	41	4	92			0.4
3/27/2017 13:14	1006.9	66	5.8	314	4	92		0.4	
3/27/2017 13:15							43.00419;-73.8522		
3/27/2017 13:15	1006.9	66	5.8	315	4	92		0.4	0.4
3/27/2017 13:16	1006.9	66	5.8	318	4.1	92			0.4
3/27/2017 13:17	1006.8	66	5.8	340	4.1	92			0.4
3/27/2017 13:18	1006.8	66	5.9	340	4.1	92		0.4	0.4
3/27/2017 13:19	1006.7	66	5.9	355	4.1	92			0.4
3/27/2017 13:20							43.00419;-73.8522		
3/27/2017 13:20	1006.7	66	5.9	355	4.1	92			0.4
3/27/2017 13:21	1006.7	66	5.9	331	4.1	92			0.4
3/27/2017 13:22	1006.7	66	5.9	286	4.1	92		0.4	0.4
3/27/2017 13:23	1006.7	66	5.9	286	4.1	92			0.4
3/27/2017 13:24	1006.7	66	6	286	4.1	91			0.4
3/27/2017 13:25							43.00421;-73.85218		
3/27/2017 13:25	1006.7	66	6	286	4.1	91			0.4
3/27/2017 13:26	1006.7	66	6.1	309	4.2	91		0.4	0.4
3/27/2017 13:27	1006.7	66	6.1	309	4.2	91		0.4	0.4
3/27/2017 13:28	1006.8	66	6.1	304	4.2	91		0.9	0.4
3/27/2017 13:29	1006.8	66	6.1	304	4.2	91			0.4
3/27/2017 13:30							43.0042;-73.85218		
3/27/2017 13:30	1006.7	66	6.1	304	4.2	91			0.4
3/27/2017 13:31	1006.7	66	6.1	304	4.2	91			0.4
3/27/2017 13:32	1006.8	66	6.1	304	4.2	91		0.4	0.4
3/27/2017 13:33	1006.8	66	6.2	304	4.2	91			
3/27/2017 13:34	1006.8	66	6.2	304	4.2	91			
3/27/2017 13:35							43.00418;-73.85216		
3/27/2017 13:35	1006.7	66	6.2	304	4.2	91			
3/27/2017 13:36	1006.6	66	6.2	304	4.2	91		0.4	
3/27/2017 13:37	1006.6	66	6.2	297	4.2	91		0.4	
3/27/2017 13:38	1006.6	66	6.2	297	4.3	91		0.4	
3/27/2017 13:39	1006.6	66	6.2	297	4.3	91		0.4	
3/27/2017 13:40	1006.6	66	6.3	297	4.3	91	43.00417;-73.85216		
3/27/2017 13:41	1006.6	66	6.3	297	4.3	91			0.4
3/27/2017 13:42	1006.6	66	6.3	297	4.3	91		0.4	0.4
3/27/2017 13:43	1006.7	66	6.3	297	4.3	91		0.4	0.4
3/27/2017 13:44	1006.6	66	6.3	297	4.3	91		0.4	0.4
3/27/2017 13:45							43.00418;-73.85218		
3/27/2017 13:45	1006.6	66	6.3	297	4.3	91			0.4
3/27/2017 13:46	1006.5	66	6.3	297	4.3	91			0.4
3/27/2017 13:47	1006.5	66	6.3	297	4.3	91			0.4
3/27/2017 13:48	1006.4	66	6.3	297	4.3	91			0.4
3/27/2017 13:49	1006.4	66	6.3	297	4.3	91		0.4	0.4
3/27/2017 13:50							43.00419;-73.85218		
3/27/2017 13:50	1006.4	66	6.3	297	4.3	91		0.9	0.4
3/27/2017 13:51	1006.4	66	6.3	297	4.3	91			0.4
3/27/2017 13:52	1006.4	66	6.3	297	4.3	91			0.4
3/27/2017 13:53	1006.4	66	6.3	297	4.3	91			0.4
3/27/2017 13:54	1006.3	66	6.3	297	4.3	91			0.4
3/27/2017 13:55							43.00417;-73.85216		
3/27/2017 13:55	1006.3	65	6.4	297	4.3	91		0.4	0.4
3/27/2017 13:56	1006.3	65	6.4	297	4.3	91		0.4	0.4
3/27/2017 13:57	1006.3	65	6.4	297	4.3	91		0.4	0.4
3/27/2017 13:58	1006.3	65	6.4	297	4.4	91		0.4	0.4
3/27/2017 13:59	1006.4	65	6.4	297	4.4	91			0.4
3/27/2017 14:00							43.00415;-73.85216		
3/27/2017 14:00	1006.3	65	6.4	297	4.4	91			0.4

3/27/2017 14:01	1006.4	65	6.4	297	4.4	91		0.4	0.4
3/27/2017 14:02	1006.4	65	6.4	297	4.4	91		0.4	0.4
3/27/2017 14:03	1006.4	65	6.4	297	4.4	91			0.4
3/27/2017 14:04	1006.3	65	6.4	297	4.4	91			
3/27/2017 14:05							43.00415;-73.8522		
3/27/2017 14:05	1006.3	65	6.4	297	4.4	91			
3/27/2017 14:06	1006.3	65	6.4	297	4.4	91		0.4	
3/27/2017 14:07	1006.3	65	6.4	297	4.4	91			
3/27/2017 14:08	1006.2	65	6.4	297	4.4	91			
3/27/2017 14:09	1006.2	65	6.4	297	4.4	90			
3/27/2017 14:10							43.00415;-73.85222		
3/27/2017 14:10	1006.3	65	6.4	297	4.4	91			
3/27/2017 14:11	1006.3	65	6.4	297	4.4	91			
3/27/2017 14:12	1006.2	65	6.4	297	4.4	91			
3/27/2017 14:13	1006.2	65	6.4	297	4.4	91			
3/27/2017 14:14	1006.2	66	6.4	297	4.5	91			
3/27/2017 14:15							43.00414;-73.85222		
3/27/2017 14:15	1006.2	66	6.4	297	4.5	91			
3/27/2017 14:16	1006.2	66	6.4	290	4.5	91		0.4	
3/27/2017 14:17	1006.1	66	6.5	239	4.5	91		0.4	
3/27/2017 14:18	1006.2	66	6.5	232	4.6	91		0.9	
3/27/2017 14:19	1006.1	66	6.5	199	4.6	91		0.9	
3/27/2017 14:20							43.00416;-73.85222		
3/27/2017 14:20	1006.1	66	6.5	259	4.6	91		0.9	0.4
3/27/2017 14:21	1006.2	66	6.5	258	4.6	91		0.4	0.4
3/27/2017 14:22	1006.2	66	6.5	252	4.6	91		0.9	0.4
3/27/2017 14:23	1006.2	66	6.5	276	4.6	91		0.4	0.4
3/27/2017 14:24	1006.1	66	6.6	276	4.6	91		0.4	0.4
3/27/2017 14:25							43.00415;-73.85222		
3/27/2017 14:25	1006.1	66	6.6	276	4.6	91		0.4	0.4
3/27/2017 14:26	1006.2	66	6.6	276	4.6	91			0.9
3/27/2017 14:27	1006.1	66	6.6	276	4.5	91		0.4	0.9
3/27/2017 14:28	1006.1	66	6.6	276	4.5	91		0.4	0.9
3/27/2017 14:29	1006.1	66	6.6	277	4.5	91		0.9	0.4
3/27/2017 14:30							43.00415;-73.8522		
3/27/2017 14:30	1006.1	65	6.6	277	4.5	91			0.4
3/27/2017 14:31	1006.1	65	6.6	277	4.5	91		0.4	0.4
3/27/2017 14:32	1006.1	65	6.6	277	4.5	91			0.4
3/27/2017 14:33	1006.1	65	6.6	277	4.5	91		0.4	0.4
3/27/2017 14:34	1006.1	65	6.6	277	4.5	91		0.4	0.4
3/27/2017 14:35							43.00411;-73.85218		
3/27/2017 14:37	1006.1	65	6.6	276	4.5	91			0.4
3/27/2017 14:38	1006.1	65	6.6	276	4.5	91		0.4	0.4
3/27/2017 14:39	1006.1	65	6.6	276	4.5	91		0.4	0.4
3/27/2017 14:40							43.0041;-73.85222		
3/27/2017 14:40	1006.1	65	6.5	276	4.5	91			0.4
3/27/2017 14:41	1006	65	6.5	276	4.5	91		0.4	0.4
3/27/2017 14:42	1006	65	6.5	276	4.5	91			0.4
3/27/2017 14:43	1006	65	6.5	234	4.5	91			0.4
3/27/2017 14:44	1005.9	65	6.5	248	4.6	91		0.9	0.4
3/27/2017 14:45							43.00412;-73.85222		
3/27/2017 14:45	1006	65	6.5	249	4.5	91		0.4	0.4
3/27/2017 14:46	1005.9	65	6.5	249	4.5	91			0.4
3/27/2017 14:47	1005.9	65	6.5	249	4.6	91			0.4
3/27/2017 14:48	1005.9	65	6.5	249	4.6	91			0.4
3/27/2017 14:49	1005.9	65	6.5	223	4.6	91		0.4	0.4
3/27/2017 14:50							43.00411;-73.85222		
3/27/2017 14:50	1005.9	65	6.5	192	4.5	91		0.4	0.4
3/27/2017 14:51	1005.9	65	6.5	192	4.5	91		0.4	0.4
3/27/2017 14:52	1005.9	65	6.5	192	4.5	91		0.4	0.4
3/27/2017 14:53	1005.9	65	6.5	213	4.5	91		0.9	0.4
3/27/2017 14:54	1005.9	66	6.5	226	4.5	91		0.4	0.4
3/27/2017 14:55							43.00415;-73.85222		
3/27/2017 14:55	1005.9	66	6.5	226	4.5	91		0.4	0.4
3/27/2017 14:56	1005.9	66	6.5	227	4.6	91			0.4
3/27/2017 14:57	1005.8	66	6.4	227	4.5	91		0.4	0.4
3/27/2017 14:58	1005.8	66	6.4	227	4.6	91			0.4
3/27/2017 14:59	1005.8	66	6.4	227	4.6	91			0.4
3/27/2017 15:00							43.00415;-73.85222		
3/27/2017 15:00	1005.8	65	6.5	242	4.6	91		0.9	0.4
3/27/2017 15:01	1005.7	65	6.5	272	4.6	91		0.4	0.4
3/27/2017 15:02	1005.7	65	6.4	272	4.6	91		0.4	0.4
3/27/2017 15:03	1005.7	65	6.4	244	4.6	91		0.9	0.4
3/27/2017 15:04	1005.7	65	6.4	243	4.6	91		0.4	0.4
3/27/2017 15:05							43.00411;-73.85222		
3/27/2017 15:05	1005.8	65	6.4	250	4.6	91		0.4	0.4
3/27/2017 15:06	1005.7	66	6.4	250	4.6	91		0.4	0.4
3/27/2017 15:07	1005.7	66	6.4	250	4.6	91		0.4	0.4
3/27/2017 15:08	1005.6	66	6.4	205	4.6	91		0.9	0.4
3/27/2017 15:09	1005.6	66	6.4	219	4.6	91			0.4
3/27/2017 15:10							43.00414;-73.8522		
3/27/2017 15:10	1005.6	66	6.4	198	4.6	91		0.4	0.4
3/27/2017 15:11	1005.6	66	6.4	202	4.6	91		0.4	0.4
3/27/2017 15:12	1005.7	66	6.4	220	4.6	91		0.9	0.4
3/27/2017 15:13	1005.7	66	6.4	220	4.6	91			0.4
3/27/2017 15:14	1005.7	66	6.4	220	4.6	91		0.4	0.4
3/27/2017 15:15							43.00417;-73.85222		
3/27/2017 15:15	1005.8	66	6.4	220	4.6	91		0.4	0.4
3/27/2017 15:16	1005.8	66	6.4	220	4.6	91		0.4	0.4
3/27/2017 15:17	1005.7	66	6.4	220	4.6	91		0.9	0.4
3/27/2017 15:18	1005.7	66	6.4	219	4.6	91		0.4	0.4
3/27/2017 15:19	1005.7	66	6.4	220	4.5	91		0.4	0.4
3/27/2017 15:20							43.00417;-73.8522		
3/27/2017 15:20	1005.7	66	6.4	220	4.6	91			0.4
3/27/2017 15:21	1005.6	66	6.4	220	4.6	91		0.4	0.4
3/27/2017 15:22	1005.6	66	6.4	220	4.6	91		0.4	0.4
3/27/2017 15:23	1005.6	66	6.4	220	4.6	91			0.4
3/27/2017 15:24	1005.6	66	6.4	277	4.6	91		0.4	0.4
3/27/2017 15:25							43.00412;-73.8522		
3/27/2017 15:25	1005.6	66	6.4	277	4.6	91		0.4	0.4
3/27/2017 15:26	1005.6	66	6.4	277	4.6	91		0.4	0.4
3/27/2017 15:27	1005.6	66	6.4	275	4.6	91		0.9	0.4
3/27/2017 15:28	1005.6	66	6.4	274	4.6	91			0.4
3/27/2017 15:29	1005.6	66	6.4	274	4.6	91		0.4	0.4
3/27/2017 15:30							43.00412;-73.8522		
3/27/2017 15:30	1005.6	66	6.4	274	4.6	91		0.4	0.4
3/27/2017 15:31	1005.5	66	6.4	274	4.6	91		0.4	0.4
3/27/2017 15:32	1005.5	66	6.4	275	4.6	91		0.4	0.4
3/27/2017 15:33	1005.5	66	6.4	312	4.6	91			0.4
3/27/2017 15:34	1005.5	66	6.4	12	4.6	91			0.4
3/28/2017 7:46	1004	51	10.2						
3/28/2017 7:47	1004	51	10.2						
3/28/2017 7:48	1004	51	10.2						
3/28/2017 7:49	1004	51	10.1						
3/28/2017 7:50	1004	51	10.1				43.00414;-73.8522		
3/28/2017 7:51	1004	51	10.1						
3/28/2017 7:52	1004	51	10						

3/28/2017 7:53	1003.9	51	10	80	3.6			0.4	
3/28/2017 7:54	1003.9	51	9.9	80	3.6	92			
3/28/2017 7:55	1003.8	50	9.9	80	3.5	92	43.00415;-73.85218	0.4	
3/28/2017 7:56	1003.9	50	9.9	80	3.5	92			
3/28/2017 7:57	1003.9	50	9.8	80	3.5	92			
3/28/2017 7:58	1004	50	9.8	80	3.5	92			
3/28/2017 7:59	1003.9	50	9.7	80	3.5	92			
3/28/2017 8:00	1003.9	50	9.7	80	3.5	92	43.00416;-73.85216		
3/28/2017 8:01	1003.8	50	9.7	80	3.5	92			
3/28/2017 8:02	1003.8	50	9.6	80	3.5	92			
3/28/2017 8:03	1003.8	50	9.6	80	3.6	92			
3/28/2017 8:04	1003.8	49	9.5	186	3.6	92			
3/28/2017 8:05	1003.8	50	9.4	186	3.6	93	43.00418;-73.85213		
3/28/2017 8:06	1003.9	50	9.4	186	3.6	92			
3/28/2017 8:07	1003.9	50	9.4	186	3.6	92		0.4	
3/28/2017 8:08	1003.9	50	9.3	186	3.6	92			
3/28/2017 8:09	1003.9	50	9.3	186	3.6	92			
3/28/2017 8:10	1003.9	50	9.2	186	3.6	93	43.00418;-73.85216		
3/28/2017 8:11	1003.9	50	9.2	186	3.6	93			
3/28/2017 8:12	1004	50	9.2	186	3.7	93			
3/28/2017 8:13	1004	50	9.1	186	3.7	93			
3/28/2017 8:15							43.00412;-73.85213		
3/28/2017 8:16	1003.8	49	9	186	3.7	93		0.4	
3/28/2017 8:17	1003.8	49	8.9	186	3.7	93			
3/28/2017 8:18	1003.8	49	8.9	186	3.8	93			
3/28/2017 8:19	1003.8	49	8.9	186	3.8	93			
3/28/2017 8:20	1003.9	49	8.8	186	3.8	93	43.00414;-73.85216	0.4	
3/28/2017 8:21	1003.8	49	8.8	186	3.8	93			
3/28/2017 8:22	1003.9	49	8.8	186	3.9	93		0.4	
3/28/2017 8:23	1003.9	49	8.8	186	3.9	93		0.4	
3/28/2017 8:24	1003.9	49	8.7	186	3.9	93			0.4
3/28/2017 8:25	1003.8	49	8.7	186	4	93	43.00411;-73.85216		0.4
3/28/2017 8:26	1003.9	49	8.7	186	4	93			0.4
3/28/2017 8:27	1003.8	49	8.6	186	4	93			0.4
3/28/2017 8:28	1003.9	50	8.6	186	4.1	93			
3/28/2017 8:29	1003.9	50	8.6	186	4.1	93			
3/28/2017 8:30	1003.9	49	8.6	186	4.1	93	43.0041;-73.85216		
3/28/2017 8:31	1004	49	8.6	186	4.1	93			
3/28/2017 8:32	1004	49	8.5	186	4.1	93		0.4	
3/28/2017 8:33	1004	49	8.5	186	4.2	93		0.4	
3/28/2017 8:34	1004	49	8.5	186	4.2	93		0.4	
3/28/2017 8:35	1004	49	8.5	186	4.2	94	43.00409;-73.85218	0.4	
3/28/2017 8:38	1003.9	50	8.5	186	4.3	94			
3/28/2017 8:39	1003.9	50	8.5	186	4.3	94			
3/28/2017 8:40	1003.8	50	8.5	186	4.4	93	43.00411;-73.85218		
3/28/2017 8:41	1003.8	50	8.5	186	4.4	94			
3/28/2017 8:42	1003.8	50	8.5	186	4.4	94			
3/28/2017 8:43	1003.8	51	8.5	186	4.5	94			
3/28/2017 8:44	1003.8	51	8.5	186	4.5	94			
3/28/2017 8:45	1003.8	51	8.5	186	4.5	94	43.00408;-73.85218		
3/28/2017 8:46	1003.8	51	8.5	186	4.6	94			
3/28/2017 8:47	1003.8	51	8.5	186	4.6	94			
3/28/2017 8:48	1003.8	50	8.5	186	4.7	94			
3/28/2017 8:49	1003.8	50	8.5	186	4.7	94			
3/28/2017 8:50	1003.8	50	8.5	186	4.7	94	43.0041;-73.85218	0.4	
3/28/2017 8:51	1003.7	50	8.5	186	4.8	94			
3/28/2017 8:52	1003.7	50	8.6	186	4.8	94			
3/28/2017 8:53	1003.7	50	8.6	186	4.8	94			
3/28/2017 8:54	1003.8	50	8.6	186	4.8	94			
3/28/2017 8:55	1003.7	50	8.6	186	4.9	94	43.00411;-73.85216		
3/28/2017 8:56	1003.7	50	8.6	186	4.9	94			
3/28/2017 8:57	1003.7	50	8.7	186	4.9	94			
3/28/2017 8:58	1003.7	51	8.7	186	5	94			
3/28/2017 8:59	1003.7	50	8.7	186	5	94			
3/28/2017 9:00	1003.7	50	8.7	186	5.1	94	43.0041;-73.85216		
3/28/2017 9:01	1003.7	51	8.7	186	5.1	94			
3/28/2017 9:02	1003.7	51	8.8	186	5.1	94			
3/28/2017 9:03	1003.7	51	8.8	186	5.2	94			
3/28/2017 9:04	1003.9	51	8.8	186	5.2	94			
3/28/2017 9:05	1003.9	50	8.8	186	5.2	94	43.00408;-73.85218		
3/28/2017 9:06	1003.9	50	8.8	186	5.2	94			
3/28/2017 9:07	1003.9	51	8.8	186	5.3	94			
3/28/2017 9:08	1003.8	51	8.9	186	5.3	94			
3/28/2017 9:09	1003.8	51	8.9	186	5.3	94			
3/28/2017 9:10	1003.8	51	8.9	186	5.3	94	43.00408;-73.85218		
3/28/2017 9:11	1003.8	51	8.9	186	5.4	94			
3/28/2017 9:12	1003.8	51	8.9	186	5.4	93			
3/28/2017 9:13	1003.8	51	8.9	186	5.4	93		0.4	
3/28/2017 9:14	1003.8	51	8.9	186	5.4	93		0.4	
3/28/2017 9:15	1003.8	51	9	186	5.4	93	43.00411;-73.85218		
3/28/2017 9:16	1003.9	51	9	186	5.5	93			
3/28/2017 9:17	1003.8	51	9	186	5.5	93		0.4	
3/28/2017 9:18	1003.7	51	9.1	186	5.6	93			
3/28/2017 9:19	1003.7	51	9.1	186	5.6	94			
3/28/2017 9:20	1003.7	51	9.1	186	5.7	94	43.00416;-73.85213		
3/28/2017 9:21	1003.6	51	9.1	186	5.7	93			
3/28/2017 9:22	1003.7	51	9.1	186	5.7	93			
3/28/2017 9:23	1003.7	51	9.2	186	5.8	93			
3/28/2017 9:24	1003.7	51	9.2	186	5.8	93			
3/28/2017 9:25	1003.7	51	9.2	186	5.8	93	43.00414;-73.85213		
3/28/2017 9:26	1003.8	51	9.2	186	5.9	93			
3/28/2017 9:27	1003.8	51	9.3	186	5.9	93			
3/28/2017 9:28	1003.7	51	9.3	186	5.9	93			
3/28/2017 9:29	1003.7	51	9.3	186	6	93			
3/28/2017 9:30	1003.7	51	9.4	186	6	93	43.00416;-73.85218		
3/28/2017 9:31	1003.7	51	9.4	186	6.1	93			
3/28/2017 9:32	1003.7	51	9.4	186	6.1	93			
3/28/2017 9:33	1003.7	51	9.5	186	6.1	93			
3/28/2017 9:34	1003.6	51	9.6	186	6.2	93			
3/28/2017 9:35	1003.6	51	9.6	186	6.2	93	43.00417;-73.8522		
3/28/2017 9:36	1003.7	51	9.7	186	6.2	93			
3/28/2017 9:37	1003.7	51	9.7	186	6.3	93			
3/28/2017 9:38	1003.7	51	9.8	186	6.3	93			
3/28/2017 9:39	1003.6	51	9.8	186	6.4	93			
3/28/2017 9:40	1003.5	51	9.9	186	6.4	93	43.00414;-73.8522		
3/28/2017 9:41	1003.5	51	9.9	186	6.4	93			
3/28/2017 9:42	1003.5	51	10	186	6.5	93			
3/28/2017 9:43	1003.5	51	10.1	186	6.6	93			
3/28/2017 9:44	1003.5	51	10.2	186	6.7	93			
3/28/2017 9:45	1003.4	51	10.2	186	6.7	93	43.00415;-73.8522		
3/28/2017 9:46	1003.5	51	10.3	186	6.8	93			
3/28/2017 9:47	1003.5	51	10.3	186	6.8	93		0.4	
3/28/2017 9:48	1003.5	51	10.4	283	6.9	93		0.4	
3/28/2017 9:49	1003.5	51	10.5	283	6.9	92		0.9	
3/28/2017 9:50	1003.5	51	10.6	284	6.9	92	43.00414;-73.8522	0.4	
3/28/2017 9:51	1003.6	51	10.6	285	7	91			
3/28/2017 9:52	1003.6	51	10.7	285	7.1	91		0.4	0.4

3/28/2017 9:53	1003.6	51	10.8	285	7.1	91			0.4
3/28/2017 9:54	1003.5	51	10.8	285	7.2	91			0.4
3/28/2017 9:55	1003.6	52	10.9	285	7.2	91	43.00414;-73.8522		0.4
3/28/2017 9:56	1003.5	52	11	285	7.3	91		0.4	0.4
3/28/2017 9:57	1003.5	52	11.1	285	7.3	91			0.4
3/28/2017 9:58	1003.5	52	11.1	285	7.4	91		0.4	0.4
3/28/2017 9:59	1003.5	52	11.2	285	7.4	90			0.4
3/28/2017 10:00	1003.5	52	11.3	285	7.5	90	43.00418;-73.85216	0.4	0.4
3/28/2017 10:01	1003.5	52	11.4	285	7.6	90			0.4
3/28/2017 10:02	1003.5	52	11.5	263	7.7	90			
3/28/2017 10:03	1003.5	52	11.6	184	7.7	90		0.9	
3/28/2017 10:04	1003.6	52	11.7	183	7.7	89		0.4	0.4
3/28/2017 10:05	1003.6	52	11.8	190	7.8	89	43.00419;-73.85218	0.4	0.4
3/28/2017 10:06	1003.6	52	11.9	190	7.8	89			0.4
3/28/2017 10:07	1003.6	52	12.1	190	7.9	89		0.4	0.4
3/28/2017 10:08	1003.6	52	12.2	275	8	89		0.4	0.4
3/28/2017 10:09	1003.6	52	12.3	271	8.1	89		0.4	0.4
3/28/2017 10:10	1003.6	52	12.4	269	8.1	88	43.00417;-73.85222		0.4
3/28/2017 10:11	1003.6	52	12.5	192	8.2	88		0.4	0.4
3/28/2017 10:12	1003.6	52	12.6	194	8.2	88		0.4	0.4
3/28/2017 10:13	1003.6	52	12.7	269	8.2	88		0.4	0.4
3/28/2017 10:14	1003.6	52	12.9	25	8.3	87		0.4	0.4
3/28/2017 10:15	1003.7	52	13	260	8.3	87	43.00419;-73.8522	0.9	0.4
3/28/2017 10:16	1003.8	52	13.1	273	8.3	87		0.9	0.4
3/28/2017 10:17	1003.7	52	13.2	272	8.4	87		0.9	0.4
3/28/2017 10:18	1003.8	52	13.3	265	8.4	87		0.4	0.4
3/28/2017 10:19	1003.8	52	13.3	265	8.4	87			0.4
3/28/2017 10:20	1003.7	52	13.4	265	8.5	86	43.00418;-73.85218		0.4
3/28/2017 10:21	1003.7	52	13.5	265	8.5	86		0.4	0.4
3/28/2017 10:22	1003.8	52	13.6	265	8.6	86		0.4	0.4
3/28/2017 10:23	1003.7	52	13.7	265	8.6	86			0.4
3/28/2017 10:24	1003.8	52	13.7	265	8.7	86			0.4
3/28/2017 10:25	1003.8	52	13.8	310	8.7	87	43.00417;-73.8522		0.4
3/28/2017 10:26	1003.7	52	13.9	310	8.8	86			0.4
3/28/2017 10:27	1003.8	51	14	88	8.8	86		0.9	0.4
3/28/2017 10:28	1003.8	52	14.1	85	8.9	86		0.4	0.4
3/28/2017 10:29	1003.8	51	14.1	85	8.9	86		0.4	0.4
3/28/2017 10:30	1003.8	51	14.2	94	8.9	85	43.00417;-73.8522	0.4	0.4
3/28/2017 10:31	1003.8	51	14.3	66	9	85		0.9	0.4
3/28/2017 10:32	1003.7	51	14.4	109	9	85		0.9	0.4
3/28/2017 10:33	1003.7	51	14.4	109	9	85		0.4	0.4
3/28/2017 10:34	1003.7	51	14.5	244	9.1	85			0.4
3/28/2017 10:35	1003.7	51	14.6	244	9.1	85	43.00419;-73.8522		0.4
3/28/2017 10:36	1003.7	51	14.6	244	9.1	85		0.4	0.4
3/28/2017 10:37	1003.7	51	14.7	221	9.1	86		0.9	0.4
3/28/2017 10:38	1003.7	51	14.7	221	9.1	85			0.4
3/28/2017 10:39	1003.6	51	14.7	221	9.2	85			0.4
3/28/2017 10:40	1003.6	51	14.8	221	9.2	84	43.00422;-73.85224	0.4	0.4
3/28/2017 10:41	1003.6	50	14.8	221	9.2	85			0.4
3/28/2017 10:42	1003.6	50	14.8	221	9.2	84		0.4	0.4
3/28/2017 10:43	1003.6	50	14.8	221	9.2	85		0.4	0.4
3/28/2017 10:44	1003.6	50	14.9	221	9.2	84		0.4	0.4
3/28/2017 10:45	1003.6	50	14.8	180	9.2	84	43.00422;-73.85224	1.3	0.4
3/28/2017 10:46	1003.5	50	14.9	163	9.2	84		0.4	0.4
3/28/2017 10:47	1003.6	50	14.9	163	9.2	84		0.4	0.4
3/28/2017 10:48	1003.5	50	14.9	173	9.2	84		0.4	0.4
3/28/2017 10:49	1003.6	50	14.9	173	9.2	84			0.4
3/28/2017 10:50	1003.5	50	14.9	142	9.3	84	43.00424;-73.85224	0.9	0.4
3/28/2017 10:51	1003.5	50	14.9	112	9.3	84		0.4	0.4
3/28/2017 10:52	1003.5	50	14.9	112	9.3	84		0.4	0.4
3/28/2017 10:53	1003.5	50	14.9	112	9.3	84			0.4
3/28/2017 10:54	1003.5	50	14.9	112	9.3	84			0.4
3/28/2017 10:55							43.00422;-73.85222		
3/28/2017 10:57	1003.5	50	14.9	112	9.3	84			0.4
3/28/2017 10:58	1003.6	50	14.9	112	9.3	84		0.4	0.4
3/28/2017 10:59	1003.6	50	14.8	138	9.3	83		0.9	0.4
3/28/2017 11:00	1003.5	50	14.8	140	9.3	83	43.00422;-73.8522	0.4	0.4
3/28/2017 11:01	1003.5	50	14.8	138	9.3	84		0.9	0.4
3/28/2017 11:02	1003.6	50	14.8	138	9.4	83		0.4	0.4
3/28/2017 11:03	1003.6	50	14.8	124	9.3	83		0.4	0.4
3/28/2017 11:04	1003.6	50	14.8	138	9.3	83			0.4
3/28/2017 11:05	1003.5	50	14.8	137	9.3	83	43.00418;-73.85222	0.4	0.4
3/28/2017 11:06	1003.5	50	14.8	137	9.3	83		0.4	0.4
3/28/2017 11:07	1003.5	50	14.8	137	9.4	84		0.4	0.4
3/28/2017 11:08	1003.5	50	14.7	137	9.3	84		0.4	0.4
3/28/2017 11:09	1003.5	49	14.7	134	9.3	84		0.9	0.4
3/28/2017 11:10	1003.5	49	14.7	119	9.3	84	43.00421;-73.85226	1.3	0.4
3/28/2017 11:11	1003.6	49	14.7	112	9.3	84		0.9	0.4
3/28/2017 11:12	1003.6	49	14.6	112	9.3	83		0.4	0.4
3/28/2017 11:13	1003.5	49	14.6	112	9.3	84		0.4	0.4
3/28/2017 11:14	1003.6	49	14.6	112	9.3	84			0.4
3/28/2017 11:15	1003.6	49	14.5	140	9.3	84	43.00422;-73.85226	0.4	0.4
3/28/2017 11:16	1003.6	49	14.4	140	9.3	84		0.9	0.4
3/28/2017 11:17	1003.7	49	14.4	119	9.3	85			0.4
3/28/2017 11:18	1003.6	49	14.4	119	9.3	84		0.4	0.4
3/28/2017 11:19	1003.6	49	14.4	119	9.3	84		0.4	0.4
3/28/2017 11:20	1003.6	49	14.3	118	9.3	84	43.00417;-73.85224	0.4	0.4
3/28/2017 11:21	1003.6	49	14.3	106	9.3	84		0.4	0.4
3/28/2017 11:22	1003.7	49	14.3	106	9.3	84			0.4
3/28/2017 11:23	1003.6	49	14.3	106	9.3	84			0.4
3/28/2017 11:24	1003.7	49	14.2	106	9.3	84		0.4	0.4
3/28/2017 11:25	1003.7	49	14.2	106	9.3	84	43.00418;-73.85224	0.4	0.4
3/28/2017 11:26	1003.7	49	14.2	98	9.3	84		0.4	0.4
3/28/2017 11:27	1003.7	50	14.1	121	9.3	84		0.4	0.4
3/28/2017 11:28	1003.7	50	14.1	153	9.3	84		0.4	0.4
3/28/2017 11:29	1003.7	50	14.1	153	9.3	83			0.4
3/28/2017 11:30	1003.7	50	14.1	153	9.3	83	43.00417;-73.8522	0.4	0.4
3/28/2017 11:31	1003.7	50	14.1	114	9.3	84		1.3	0.4
3/28/2017 11:32	1003.7	50	14	92	9.3	84		1.3	0.4
3/28/2017 11:33	1003.7	50	14	96	9.3	84		0.9	0.4
3/28/2017 11:34	1003.7	50	13.9	86	9.3	84		0.4	0.4
3/28/2017 11:35	1003.7	50	13.9	102	9.3	84	43.00415;-73.8522	0.9	0.4
3/28/2017 11:36	1003.7	50	13.9	92	9.3	84		0.4	0.9
3/28/2017 11:37	1003.7	50	13.9	76	9.3	84		0.4	0.9
3/28/2017 11:38	1003.7	50	13.8	75	9.3	84		0.4	0.9
3/28/2017 11:39	1003.7	50	13.8	75	9.4	84			0.9
3/28/2017 11:40	1003.7	50	13.8	75	9.4	84	43.00415;-73.8522		0.9
3/28/2017 11:41	1003.7	50	13.8	75	9.4	85			0.9
3/28/2017 11:42	1003.7	50	13.8	75	9.4	85			0.4
3/28/2017 11:43	1003.6	50	13.7	75	9.4	84		0.4	0.4
3/28/2017 11:44	1003.6	50	13.7	87	9.4	84		0.4	0.4
3/28/2017 11:45	1003.6	50	13.7	62	9.4	84	43.00414;-73.8522	0.9	0.4
3/28/2017 11:46	1003.6	50	13.7	52	9.4	84			0.4
3/28/2017 11:47	1003.6	50	13.7	52	9.4	83			0.4
3/28/2017 11:48	1003.6	50	13.7	87	9.4	83		0.4	0.4
3/28/2017 11:49	1003.6	50	13.6	87	9.4	83		0.4	0.4
3/28/2017 11:50	1003.6	50	13.6	113	9.4	83	43.00416;-73.8522	1.3	0.4

3/28/2017 11:51	1003.6	50	13.6	85	9.5	83		0.9	0.4
3/28/2017 11:52	1003.6	50	13.6	84	9.5	83		0.4	0.4
3/28/2017 11:53	1003.6	50	13.6	84	9.5	83			0.4
3/28/2017 11:54	1003.6	50	13.6	84	9.5	83		0.4	0.4
3/28/2017 11:55	1003.6	50	13.6	84	9.5	83	43.00416;-73.85222	0.4	0.4
3/28/2017 11:56	1003.5	50	13.6	55	9.6	83		1.3	0.4
3/28/2017 11:57	1003.5	50	13.6	36	9.6	83		0.9	0.4
3/28/2017 11:58	1003.5	50	13.6	82	9.6	83		0.4	0.4
3/28/2017 11:59	1003.6	50	13.6	82	9.6	83		0.4	0.4
3/28/2017 12:00	1003.6	50	13.6	96	9.6	83	43.00416;-73.8522		0.4
3/28/2017 12:01	1003.5	50	13.6	101	9.6	83			0.4
3/28/2017 12:02	1003.5	50	13.6	101	9.6	83		0.4	0.4
3/28/2017 12:03	1003.5	50	13.6	107	9.6	83			0.4
3/28/2017 12:04	1003.5	50	13.6	107	9.6	83			0.4
3/28/2017 12:05	1003.5	50	13.6	107	9.7	83	43.00416;-73.8522	0.9	0.4
3/28/2017 12:06	1003.5	50	13.7	116	9.7	83			0.4
3/28/2017 12:07	1003.4	50	13.7	116	9.7	83			0.4
3/28/2017 12:08	1003.4	50	13.7	116	9.7	83		0.4	0.4
3/28/2017 12:09	1003.3	50	13.7	34	9.7	83		0.4	0.4
3/28/2017 12:10	1003.3	50	13.7	19	9.7	83	43.00415;-73.8522	0.4	0.4
3/28/2017 12:11	1003.3	51	13.7	47	9.7	82		0.9	0.4
3/28/2017 12:12	1003.3	51	13.7	53	9.7	82		0.4	0.4
3/28/2017 12:13	1003.2	51	13.7	83	9.8	83			0.4
3/28/2017 12:14	1003.2	51	13.7	70	9.8	82		0.9	0.4
3/28/2017 12:15	1003.2	51	13.8	67	9.8	83	43.00419;-73.8522	0.4	0.4
3/28/2017 12:16	1003.2	51	13.8	67	9.8	83			0.4
3/28/2017 12:17	1003.2	51	13.8	68	9.8	83		0.4	0.4
3/28/2017 12:18	1003.2	51	13.8	89	9.9	83		0.4	0.4
3/28/2017 12:19	1003.1	51	13.9	88	9.9	83			0.4
3/28/2017 12:20	1003.1	51	13.9	145	9.9	83	43.00419;-73.8522	0.9	0.4
3/28/2017 12:21	1003.1	51	13.9	111	9.9	82		0.9	0.4
3/28/2017 12:22	1003.1	51	13.9	109	9.9	82		0.9	0.4
3/28/2017 12:23	1003.1	51	14	67	10	82		1.3	0.4
3/28/2017 12:24	1003	51	14	30	10	82		1.3	0.9
3/28/2017 12:25	1003	51	14	77	10	82	43.00414;-73.85218	1.3	0.9
3/28/2017 12:26	1003.1	51	14.1	88	10	82		1.8	0.9
3/28/2017 12:27	1003.1	51	14.1	100	10	82		0.9	0.9
3/28/2017 12:28	1003	51	14.1	96	10	82		1.3	0.9
3/28/2017 12:29	1003	51	14.1	111	10.1	82		1.3	0.9
3/28/2017 12:30	1003	51	14.1	111	10.1	82	43.00411;-73.85216		1.3
3/28/2017 12:31	1003	51	14.2	112	10.1	82		0.9	1.3
3/28/2017 12:32	1003	51	14.2	110	10.1	82		0.9	1.3
3/28/2017 12:33	1003	51	14.2	138	10	82			1.3
3/28/2017 12:34	1002.9	51	14.2	134	10.1	82		0.9	0.9
3/28/2017 12:35	1002.9	51	14.2	90	10.1	82	43.00415;-73.85216	0.4	0.9
3/28/2017 12:36	1002.9	51	14.2	89	10.1	82		0.9	0.9
3/28/2017 12:37	1002.9	51	14.2	135	10.1	83		0.9	0.9
3/28/2017 12:38	1003	51	14.2	115	10.1	82		0.9	0.9
3/28/2017 12:39	1002.9	51	14.2	84	10.1	82		1.3	0.9
3/28/2017 12:40	1002.9	51	14.2	95	10.1	82	43.00415;-73.8522	1.8	0.9
3/28/2017 12:41	1002.9	51	14.3	21	10.1	82		1.3	0.9
3/28/2017 12:42	1002.9	51	14.2	126	10.1	82		1.3	0.9
3/28/2017 12:43	1002.9	51	14.2	69	10.1	83		1.3	0.9
3/28/2017 12:44	1002.9	51	14.2	96	10.1	82		0.4	0.9
3/28/2017 12:45	1002.9	51	14.2	121	10.1	82	43.00419;-73.85218	1.3	0.9
3/28/2017 12:46	1002.9	51	14.2	97	10.1	82		2.7	1.3
3/28/2017 12:47	1003	51	14.2	100	10.1	82		1.8	1.3
3/28/2017 12:48	1003	51	14.2	62	10.1	82		1.3	1.3
3/28/2017 12:49	1002.9	51	14.2	57	10.1	82		0.4	1.3
3/28/2017 12:50	1003	51	14.2	70	10.1	82	43.00421;-73.85218	0.4	1.3
3/28/2017 12:51	1003	50	14.2	117	10.1	82		0.9	1.3
3/28/2017 12:52	1003	51	14.2	103	10.1	82			1.3
3/28/2017 12:53	1002.9	50	14.2	109	10.1	82		1.3	1.3
3/28/2017 12:54	1002.9	50	14.2	48	10.1	82		0.9	1.3
3/28/2017 12:55	1002.9	50	14.2	53	10	82	43.00418;-73.85216	1.3	1.3
3/28/2017 12:56	1002.9	51	14.2	83	10	82		0.9	1.3
3/28/2017 12:57	1002.9	51	14.1	128	10	83		0.4	0.9
3/28/2017 12:58	1002.8	51	14.1	101	10	83		1.3	0.9
3/28/2017 12:59	1002.9	51	14.1	136	10.1	83		0.4	0.9
3/28/2017 13:00	1002.9	51	14.1	93	10.1	82	43.00418;-73.85218	1.8	0.9
3/28/2017 13:01	1002.8	51	14.1	90	10.1	82		0.9	0.9
3/28/2017 13:02	1002.9	51	14.1	132	10.1	82		1.3	0.9
3/28/2017 13:03	1002.8	51	14.1	117	10.1	82		0.4	0.9
3/28/2017 13:04	1002.8	51	14.1	118	10.1	82		0.4	0.9
3/28/2017 13:05	1002.9	51	14.1	115	10.1	82	43.00416;-73.8522	1.3	0.9
3/28/2017 13:06	1002.9	51	14.1	167	10.1	82		1.3	0.9
3/28/2017 13:07	1002.9	51	14.1	80	10.1	82		0.9	0.9
3/28/2017 13:08	1002.9	51	14.1	84	10.1	82		0.9	0.9
3/28/2017 13:09	1002.9	51	14.1	93	10.1	82		0.4	0.9
3/28/2017 13:10	1002.9	51	14.1	190	10.1	82	43.00419;-73.85213	0.9	0.9
3/28/2017 13:11	1002.9	51	14.1	48	10.1	82		0.4	0.9
3/28/2017 13:12	1002.9	51	14.1	127	10.1	82		0.9	0.9
3/28/2017 13:13	1003	51	14.1	130	10.1	82		0.4	0.9
3/28/2017 13:14	1002.9	51	14	151	10.1	82		1.3	0.9
3/28/2017 13:15	1002.9	51	14	147	10.1	82	43.00421;-73.85222	1.3	0.9
3/28/2017 13:16	1002.9	51	14	148	10.1	82		0.9	0.9
3/28/2017 13:17	1002.9	51	14	153	10.1	82		0.4	0.9
3/28/2017 13:18	1002.9	51	14	117	10.1	82		0.9	0.9
3/28/2017 13:19	1002.9	51	14	208	10.1	82		0.9	0.9
3/28/2017 13:20	1003	51	14	123	10.1	82	43.00418;-73.85216	0.9	0.9
3/28/2017 13:21	1002.9	51	13.9	88	10.2	82		0.4	0.9
3/28/2017 13:22	1002.9	51	13.9	75	10.1	82		0.9	0.9
3/28/2017 13:23	1002.9	51	13.9	84	10.1	82		3.1	0.9
3/28/2017 13:24	1003	51	13.9	102	10.1	82		0.9	0.9
3/28/2017 13:25	1002.9	51	13.9	101	10.1	82	43.00417;-73.85213	0.9	0.9
3/28/2017 13:26	1002.9	51	13.9	102	10.1	82		0.9	0.9
3/28/2017 13:27	1003	51	13.9	75	10.1	82		1.3	0.9
3/28/2017 13:28	1002.9	51	13.9	93	10.1	82		0.4	0.9
3/28/2017 13:29	1002.9	51	13.9	93	10.1	82		0.9	0.9
3/28/2017 13:30	1002.9	51	13.8	84	10.1	82	43.00419;-73.85213		0.9
3/28/2017 13:31	1002.9	51	13.8	83	10.1	82		1.8	0.9
3/28/2017 13:32	1002.9	51	13.8	96	10.2	82		1.8	0.9
3/28/2017 13:33	1003	51	13.8	139	10.2	82		1.3	1.3
3/28/2017 13:34	1003	51	13.8	95	10.2	83		1.3	0.9
3/28/2017 13:35	1002.9	51	13.8	82	10.2	83	43.00419;-73.85216	0.4	0.9
3/28/2017 13:36	1002.9	51	13.7	90	10.2	83		0.4	0.9
3/28/2017 13:37	1002.9	51	13.7	83	10.2	83		0.4	0.9
3/28/2017 13:38	1003	51	13.7	87	10.2	83		1.3	0.9
3/28/2017 13:39	1003	51	13.7	87	10.2	83		0.4	0.9
3/28/2017 13:40	1003	51	13.7	86	10.2	83	43.00415;-73.85213	0.4	0.9
3/28/2017 13:41	1003	51	13.7	78	10.2	83		0.4	0.9
3/28/2017 13:42	1002.9	51	13.6	164	10.2	82		0.4	0.9
3/28/2017 13:43	1003	51	13.6	205	10.2	82		1.3	0.9
3/28/2017 13:44	1003	51	13.6	134	10.2	82		0.9	0.9
3/28/2017 13:45	1003	51	13.6	31	10.2	82	43.00418;-73.85213	0.9	0.9
3/28/2017 13:46	1002.9	51	13.6	84	10.2	82		0.9	0.9
3/28/2017 13:47	1002.9	51	13.6	77	10.2	82		0.9	0.9

3/28/2017 13:48	1002.9	51	13.6	88	10.2	82		1.3	0.9
3/28/2017 13:49	1002.9	51	13.6	105	10.2	83		0.4	0.9
3/28/2017 13:50	1002.8	51	13.6	89	10.3	83	43.00418;-73.85213	0.4	0.9
3/28/2017 13:51	1002.8	51	13.5	84	10.3	83		0.4	0.9
3/28/2017 13:52	1002.8	51	13.5	118	10.3	83		0.4	0.9
3/28/2017 13:53	1002.7	51	13.5	113	10.3	83			0.9
3/28/2017 13:54	1002.7	51	13.4	113	10.3	83			0.9
3/28/2017 13:55	1002.7	51	13.4	113	10.3	83	43.00419;-73.85213		0.9
3/28/2017 13:56	1002.7	51	13.4	113	10.3	83		0.4	0.4
3/28/2017 13:57	1002.7	51	13.4	113	10.3	83			0.4
3/28/2017 13:58	1002.8	51	13.4	113	10.3	83		0.4	0.4
3/28/2017 13:59	1002.7	51	13.4	125	10.3	83		0.9	0.4
3/28/2017 14:00	1002.8	51	13.4	134	10.3	83	43.00417;-73.85216	0.4	0.4
3/28/2017 14:01	1002.8	51	13.4	83	10.3	83		1.3	0.4
3/28/2017 14:02	1002.8	51	13.4	78	10.3	83			0.4
3/28/2017 14:03	1002.8	51	13.3	80	10.3	83		0.9	0.4
3/28/2017 14:04	1002.7	51	13.3	104	10.3	83		0.9	0.4
3/28/2017 14:05	1002.7	51	13.3	107	10.3	83	43.00415;-73.85218	0.9	0.4
3/28/2017 14:06	1002.7	51	13.3	38	10.3	83		0.9	0.4
3/28/2017 14:07	1002.7	51	13.3	86	10.3	83		0.4	0.4
3/28/2017 14:08	1002.7	52	13.3	85	10.3	83		0.4	0.4
3/28/2017 14:09	1002.7	52	13.3	85	10.3	83		0.9	0.4
3/28/2017 14:10	1002.7	52	13.3	85	10.3	83	43.00415;-73.85218		0.4
3/28/2017 14:11	1002.7	52	13.2	85	10.3	83		0.4	0.4
3/28/2017 14:12	1002.7	52	13.2	85	10.3	83		0.4	0.4
3/28/2017 14:13	1002.7	52	13.2	85	10.3	83		0.4	0.4
3/28/2017 14:14	1002.7	52	13.2	104	10.3	84		0.9	0.4
3/28/2017 14:15	1002.7	52	13.2	88	10.3	83	43.00417;-73.8522	1.8	0.4
3/28/2017 14:16	1002.7	52	13.1	76	10.2	83		0.9	0.9
3/28/2017 14:17	1002.7	52	13.1	89	10.2	83		1.3	0.9
3/28/2017 14:18	1002.7	52	13.1	128	10.2	84		0.4	0.9
3/28/2017 14:19	1002.7	52	13.1	107	10.2	84		0.9	0.9
3/28/2017 14:20	1002.7	52	13	98	10.1	84	43.00418;-73.85222	1.3	0.9
3/28/2017 14:21	1002.6	52	13	109	10.1	84		1.3	0.9
3/28/2017 14:22	1002.7	52	12.9	96	10.1	84		0.4	0.9
3/28/2017 14:23	1002.6	52	12.9	96	10.1	84		0.4	0.9
3/28/2017 14:24	1002.6	52	12.9	96	10.1	85			0.9
3/28/2017 14:25	1002.6	52	12.9	96	10.1	85	43.00415;-73.85222	0.4	0.9
3/28/2017 14:26	1002.7	52	12.8	83	10	85		0.9	0.9
3/28/2017 14:27	1002.6	52	12.8	86	10	85		1.3	0.9
3/28/2017 14:28	1002.6	52	12.8	100	10	85		0.9	0.9
3/28/2017 14:29	1002.6	52	12.8	96	9.9	85		0.4	0.9
3/28/2017 14:30	1002.6	52	12.7	96	9.9	85	43.00411;-73.8522		0.9
3/28/2017 14:31	1002.6	52	12.7	77	9.9	85		0.9	0.9
3/28/2017 14:32	1002.6	52	12.7	98	9.9	86		0.4	0.4
3/28/2017 14:33	1002.5	52	12.7	107	9.9	86		1.3	0.4
3/28/2017 14:34	1002.5	52	12.6	27	9.9	87		0.4	0.4
3/28/2017 14:35	1002.5	52	12.6	168	9.9	88	43.00409;-73.8522		0.9
3/29/2017 7:47	1009.1	51	10.9						
3/29/2017 7:48	1009.1	51	10.9						
3/29/2017 7:49	1009.1	54	10.8						
3/29/2017 7:50	1009.1	53	10.8				43.00417;-73.85216		
3/29/2017 7:51	1009.1	53	10.7						
3/29/2017 7:52	1009.2	53	10.7						
3/29/2017 7:53	1009.2	53	10.6						
3/29/2017 7:54	1009.2	53	10.6						
3/29/2017 7:55	1009.2	53	10.5				43.00416;-73.85216		
3/29/2017 7:58	1009.3	53	10.3						
3/29/2017 7:59	1009.3	53	10.3	305	4.1	91		0.4	
3/29/2017 8:00							43.00415;-73.85216		
3/29/2017 8:02	1009.4	54	10.1	277	4	91		0.4	
3/29/2017 8:03	1009.4	54	10	275	3.9	91			
3/29/2017 8:04	1009.4	54	9.9	306	3.9	91		0.4	
3/29/2017 8:05	1009.4	54	9.9	284	3.9	91	43.0041;-73.85216		
3/29/2017 8:06	1009.4	54	9.8	279	3.9	91			0.4
3/29/2017 8:07	1009.4	54	9.7	281	3.9	91		0.9	0.4
3/29/2017 8:08	1009.4	54	9.6	273	3.9	91		0.9	0.4
3/29/2017 8:09	1009.3	54	9.5	284	3.9	91			0.4
3/29/2017 8:10	1009.3	54	9.4	263	3.9	91	43.00414;-73.85216	0.9	0.4
3/29/2017 8:11	1009.3	54	9.4	227	3.9	91		0.4	0.4
3/29/2017 8:12	1009.3	54	9.3	311	3.9	91			0.9
3/29/2017 8:13	1009.3	54	9.2	298	3.9	91			0.9
3/29/2017 8:14	1009.3	54	9.1	244	3.9	91		1.3	0.4
3/29/2017 8:15	1009.2	54	9.1	234	3.9	91	43.00408;-73.85218	0.9	0.4
3/29/2017 8:16	1009.2	55	9	300	3.9	91		0.9	0.9
3/29/2017 8:17	1009.2	55	8.9	289	3.9	91		0.9	0.9
3/29/2017 8:18	1009.2	55	8.8	223	3.9	91		0.9	0.9
3/29/2017 8:19	1009.2	55	8.8	323	3.9	91		1.3	0.9
3/29/2017 8:20	1009.3	55	8.7	291	3.9	91	43.00412;-73.85216	0.4	0.9
3/29/2017 8:21	1009.4	55	8.6	291	3.8	91		0.4	0.9
3/29/2017 8:22	1009.4	55	8.6	257	3.9	91		1.3	0.9
3/29/2017 8:23	1009.4	55	8.5	281	3.8	91		0.4	0.9
3/29/2017 8:25							43.00412;-73.85218		
3/29/2017 8:26	1009.5	55	8.3	240	3.8	91		0.4	0.9
3/29/2017 8:27	1009.4	55	8.3	263	3.8	91		0.9	0.9
3/29/2017 8:28	1009.5	55	8.2	246	3.8	91		1.3	0.9
3/29/2017 8:29	1009.5	56	8.2	229	3.8	91		0.9	0.9
3/29/2017 8:30	1009.5	56	8.1	286	3.8	91	43.00411;-73.85213	0.4	0.9
3/29/2017 8:31	1009.4	56	8.1	296	3.8	91			0.9
3/29/2017 8:32	1009.5	55	8	263	3.8	91		0.4	0.9
3/29/2017 8:33	1009.5	55	8	275	3.8	91		0.9	0.9
3/29/2017 8:34	1009.5	55	7.9	224	3.8	91		1.3	0.9
3/29/2017 8:35	1009.5	56	7.9	246	3.9	91	43.00411;-73.85213	1.3	0.9
3/29/2017 8:36	1009.5	56	7.8	254	3.9	91		0.9	0.9
3/29/2017 8:37	1009.4	56	7.8	330	3.9	91		1.3	0.9
3/29/2017 8:38	1009.5	56	7.7	188	3.9	91		0.9	0.9
3/29/2017 8:39	1009.5	56	7.7	205	3.8	91		0.9	0.9
3/29/2017 8:40	1009.4	56	7.7	297	3.8	91	43.00415;-73.85216	1.3	0.9
3/29/2017 8:41	1009.4	56	7.6	335	3.8	91		2.2	0.9
3/29/2017 8:42	1009.4	57	7.6	326	3.8	91		1.3	1.3
3/29/2017 8:43	1009.4	58	7.6	221	3.8	91		1.8	1.3
3/29/2017 8:44	1009.4	57	7.5	219	3.8	91		0.9	1.3
3/29/2017 8:45	1009.4	57	7.4	323	3.8	91	43.00414;-73.85213	1.3	1.3
3/29/2017 8:46	1009.4	57	7.4	304	3.8	91		0.4	1.3
3/29/2017 8:47	1009.6	56	7.4	291	3.8	91			1.3
3/29/2017 8:48	1009.5	56	7.3	283	3.8	91		0.4	1.3
3/29/2017 8:49	1009.6	57	7.3	213	3.8	91		1.3	1.3
3/29/2017 8:50	1009.6	57	7.3	260	3.8	91	43.00415;-73.85213	0.9	1.3
3/29/2017 8:51	1009.6	57	7.2	300	3.8	91		0.9	0.9
3/29/2017 8:52	1009.5	57	7.2	220	3.8	91		1.8	0.9
3/29/2017 8:53	1009.5	58	7.2	230	3.8	91		1.3	0.9
3/29/2017 8:54	1009.5	58	7.1	255	3.8	90		0.4	0.9
3/29/2017 8:55	1009.7	58	7.1	263	3.8	90	43.00411;-73.85213	0.9	0.9
3/29/2017 8:56	1009.6	58	7.1	271	3.7	90		0.9	0.9
3/29/2017 8:57	1009.7	58	7	267	3.7	90		0.9	0.9
3/29/2017 8:58	1009.6	57	6.9	295	3.7	90		0.4	1.3
3/29/2017 8:59	1009.7	57	6.9	295	3.7	90			1.3

3/29/2017 9:00	1009.7	57	6.9	295	3.7	90	43.00408;-73.85216	0.4	0.9
3/29/2017 9:01	1009.7	57	6.8	300	3.7	91		0.9	0.9
3/29/2017 9:02	1009.7	57	6.8	320	3.7	90		0.4	0.9
3/29/2017 9:03	1009.7	58	6.8	313	3.7	91		0.9	0.9
3/29/2017 9:04	1009.7	58	6.7	264	3.7	91		0.9	0.9
3/29/2017 9:05	1009.8	58	6.7	286	3.7	90	43.00415;-73.85211	1.3	0.9
3/29/2017 9:06	1009.9	57	6.7	335	3.7	90		1.3	0.9
3/29/2017 9:07	1009.8	58	6.6	266	3.7	90		1.3	0.9
3/29/2017 9:08	1009.8	58	6.6	335	3.7	91		0.4	0.9
3/29/2017 9:09	1009.9	58	6.6	281	3.7	91		0.4	0.9
3/29/2017 9:10	1009.9	57	6.6	308	3.7	91	43.00416;-73.85216	1.3	0.9
3/29/2017 9:11	1009.9	58	6.5	305	3.7	91		0.4	0.9
3/29/2017 9:12	1009.9	58	6.5	278	3.7	91		0.9	0.9
3/29/2017 9:13	1009.9	58	6.4	281	3.7	91		0.4	0.9
3/29/2017 9:14	1009.9	58	6.4	292	3.8	91		0.4	0.9
3/29/2017 9:15	1009.9	58	6.4	292	3.8	90	43.0041;-73.85218	0.4	0.9
3/29/2017 9:16	1009.8	58	6.4	235	3.8	90		0.9	0.9
3/29/2017 9:17	1009.8	58	6.4	213	3.8	91		0.9	0.4
3/29/2017 9:18	1009.8	58	6.4	221	3.8	91		0.4	0.4
3/29/2017 9:19	1009.8	58	6.3	256	3.8	91		0.9	0.4
3/29/2017 9:20	1009.8	58	6.3	267	3.8	91	43.00414;-73.85213	0.4	0.4
3/29/2017 9:21	1009.8	58	6.3	284	3.8	91		0.4	0.4
3/29/2017 9:22	1009.8	58	6.3	269	3.8	91			0.4
3/29/2017 9:23	1009.8	58	6.3	269	3.8	91			0.4
3/29/2017 9:24	1009.8	58	6.3	269	3.8	91		0.4	0.4
3/29/2017 9:25	1009.8	57	6.3	269	3.8	91	43.00415;-73.85216	0.4	0.4
3/29/2017 9:26	1009.9	58	6.2	269	3.8	91			0.4
3/29/2017 9:27	1009.9	58	6.2	323	3.8	91		1.3	0.4
3/29/2017 9:28	1009.9	59	6.2	321	3.8	90			0.4
3/29/2017 9:29	1009.9	59	6.2	322	3.8	90		0.9	0.4
3/29/2017 9:30	1009.9	59	6.2	322	3.8	90	43.0041;-73.8522		0.4
3/29/2017 9:31	1009.9	58	6.2	322	3.8	90			0.4
3/29/2017 9:32	1009.9	58	6.2	322	3.8	90			0.4
3/29/2017 9:33	1010	58	6.2	322	3.8	90			0.4
3/29/2017 9:34	1010	58	6.2	322	3.8	90		0.4	0.4
3/29/2017 9:35	1010	59	6.2	309	3.8	90	43.00418;-73.85213	0.4	0.4
3/29/2017 9:36	1009.9	59	6.2	309	3.9	90		0.4	0.4
3/29/2017 9:37	1009.9	58	6.1	309	3.9	90			0.4
3/29/2017 9:38	1009.9	58	6.1	332	3.9	90		0.9	0.4
3/29/2017 9:39	1009.9	58	6.1	327	3.9	90		0.4	0.4
3/29/2017 9:40	1009.9	59	6.1	323	3.9	90	43.00416;-73.85216	0.4	0.4
3/29/2017 9:41	1010	59	6.1	343	3.9	90		0.4	0.4
3/29/2017 9:42	1010	59	6.1	309	3.9	90		0.9	0.4
3/29/2017 9:43	1010.1	59	6.1	309	3.9	90		0.4	0.4
3/29/2017 9:44	1010	60	6.1	330	3.9	90		0.9	0.4
3/29/2017 9:45	1010	59	6.1	330	3.9	90	43.00415;-73.85216	0.4	0.4
3/29/2017 9:46	1010	59	6.1	330	3.9	90		0.9	0.4
3/29/2017 9:47	1009.9	59	6.1	329	3.9	90		0.4	0.4
3/29/2017 9:48	1009.9	59	6.1	9	3.9	90		0.9	0.4
3/29/2017 9:49	1009.9	59	6.1	248	3.9	90		1.3	0.4
3/29/2017 9:50	1009.9	59	6.1	296	3.9	90	43.00415;-73.85216		0.4
3/29/2017 9:51	1009.9	59	6.1	292	3.9	90		0.4	0.4
3/29/2017 9:52	1009.9	59	6.1	292	4	90		0.4	0.4
3/29/2017 9:53	1010	59	6.1	282	4	90		0.9	0.4
3/29/2017 9:54	1009.9	59	6.1	294	4	90		0.4	0.4
3/29/2017 9:55	1009.9	59	6.1	295	4	90	43.00418;-73.85218	0.4	0.4
3/29/2017 9:56	1009.9	59	6.1	300	4	90		0.4	0.4
3/29/2017 9:57	1009.9	59	6.1	296	4.1	90		1.3	0.4
3/29/2017 9:58	1009.8	59	6.1	301	4.1	90		0.4	0.4
3/29/2017 9:59	1009.9	60	6.1	291	4.1	90		0.9	0.4
3/29/2017 10:00	1009.9	59	6.1	320	4.1	90	43.00416;-73.85218	1.3	0.4
3/29/2017 10:01	1009.9	60	6.1	328	4.1	90		0.4	0.4
3/29/2017 10:02	1009.9	60	6.1	299	4.1	89		1.3	0.4
3/29/2017 10:03	1009.9	60	6.1	273	4.1	89			0.9
3/29/2017 10:04	1009.9	61	6.1	257	4.1	89		1.8	0.4
3/29/2017 10:05	1009.9	60	6.1	259	4.1	89	43.00418;-73.85218	0.9	0.9
3/29/2017 10:06	1010	60	6.1	270	4.1	89		0.4	0.9
3/29/2017 10:07	1010	59	6.1	270	4.1	89		0.9	0.9
3/29/2017 10:08	1010	59	6.1	270	4.1	89		0.4	0.4
3/29/2017 10:09	1010	59	6.1	270	4.1	89		0.4	0.4
3/29/2017 10:10	1009.9	59	6.1	270	4.1	89	43.00414;-73.85222	0.4	0.4
3/29/2017 10:11	1009.9	60	6.1	270	4.2	89			0.4
3/29/2017 10:12	1010	59	6.1	313	4.2	90		0.4	0.4
3/29/2017 10:13	1010	59	6.1	317	4.2	90		0.4	0.4
3/29/2017 10:14	1010	60	6.1	5	4.2	90		0.4	0.4
3/29/2017 10:15	1010	60	6.1	329	4.2	90	43.00417;-73.85216	1.8	0.4
3/29/2017 10:16	1010	60	6.1	343	4.2	89		0.4	0.4
3/29/2017 10:17	1010	60	6.2	355	4.2	89		0.4	0.4
3/29/2017 10:18	1010.1	60	6.2	313	4.2	89		0.9	0.4
3/29/2017 10:19	1010.1	61	6.2	290	4.2	89		0.4	0.4
3/29/2017 10:20	1010.1	60	6.2	5	4.2	89	43.00419;-73.85216	0.4	0.4
3/29/2017 10:21	1010	60	6.2	355	4.2	89			0.4
3/29/2017 10:22	1010	60	6.2	310	4.2	89		0.4	0.4
3/29/2017 10:23	1010	60	6.2	313	4.2	89		0.9	0.4
3/29/2017 10:24	1010	60	6.3	290	4.2	89		0.9	0.9
3/29/2017 10:25	1010	61	6.3	292	4.3	89	43.00417;-73.85222	0.4	0.9
3/29/2017 10:26	1010.2	60	6.3	316	4.3	89		0.4	0.9
3/29/2017 10:27	1010.1	60	6.3	284	4.3	89		0.9	0.9
3/29/2017 10:28	1010.2	60	6.3	250	4.3	89		0.9	0.9
3/29/2017 10:29	1010.2	60	6.4	267	4.3	88		0.4	0.9
3/29/2017 10:30	1010.2	61	6.4	267	4.3	88	43.00418;-73.8522	0.4	0.9
3/29/2017 10:31	1010.2	60	6.4	234	4.3	88		0.9	0.9
3/29/2017 10:32	1010.2	61	6.4	288	4.3	89		0.9	0.9
3/29/2017 10:33	1010.2	61	6.5	257	4.3	88		0.9	0.9
3/29/2017 10:34	1010.2	60	6.5	257	4.3	88		0.4	0.9
3/29/2017 10:35	1010.2	60	6.6	311	4.3	88	43.00418;-73.85218	0.9	0.9
3/29/2017 10:36	1010.2	61	6.6	318	4.4	88		0.9	0.9
3/29/2017 10:37	1010.2	60	6.6	319	4.4	88		0.4	0.9
3/29/2017 10:38	1010.2	61	6.6	320	4.4	88		0.9	0.9
3/29/2017 10:39	1010.1	60	6.7	319	4.4	88		0.4	0.4
3/29/2017 10:40	1010.2	61	6.7	319	4.4	88	43.00418;-73.85222		0.4
3/29/2017 10:41	1010.2	60	6.8	319	4.4	88		0.4	0.4
3/29/2017 10:42	1010.2	60	6.8	311	4.4	88		0.4	0.4
3/29/2017 10:43	1010.2	60	6.8	311	4.5	88			0.4
3/29/2017 10:44	1010.2	61	6.9	311	4.5	88		0.9	0.4
3/29/2017 10:45	1010.2	60	6.9	291	4.6	88	43.00418;-73.85218	0.4	0.4
3/29/2017 10:46	1010.2	61	6.9	294	4.6	88		0.4	0.4
3/29/2017 10:47	1010.4	60	7	294	4.6	88			0.4
3/29/2017 10:48	1010.4	60	7	348	4.6	88		0.4	0.4
3/29/2017 10:49	1010.3	60	7.1	308	4.6	87		0.4	0.4
3/29/2017 10:50	1010.3	60	7.1	308	4.6	87	43.00417;-73.85218		0.4
3/29/2017 10:51	1010.4	60	7.1	308	4.6	87		0.4	0.4
3/29/2017 10:52	1010.4	60	7.2	308	4.7	87		0.4	0.4
3/29/2017 10:53	1010.3	60	7.2	308	4.7	87		0.4	0.4
3/29/2017 10:54	1010.4	60	7.2	297	4.7	87		0.9	0.4
3/29/2017 10:55	1010.4	61	7.3	297	4.7	87	43.0042;-73.85224		0.4
3/29/2017 10:56	1010.4	61	7.3	297	4.8	87		0.4	0.4

3/29/2017 10:57	1010.4	61	7.4	248	4.8	87		0.4	0.4
3/29/2017 10:58	1010.4	61	7.4	238	4.8	87		0.9	0.4
3/29/2017 10:59	1010.3	61	7.5	273	4.9	87		0.4	0.4
3/29/2017 11:00	1010.3	61	7.6	273	4.9	87	43.0042;-73.85224	0.4	0.4
3/29/2017 11:01	1010.4	61	7.6	273	4.9	87			0.4
3/29/2017 11:02	1010.4	61	7.7	273	5	86		0.4	0.4
3/29/2017 11:03	1010.5	61	7.8	273	5	86			0.4
3/29/2017 11:04	1010.5	61	7.8	265	5.1	86		0.4	0.4
3/29/2017 11:05	1010.5	61	7.9	265	5.1	86	43.0042;-73.85224	0.9	0.4
3/29/2017 11:06	1010.4	61	8	245	5.1	86			0.4
3/29/2017 11:07	1010.4	61	8.1	245	5.2	86		0.4	0.4
3/29/2017 11:08	1010.5	61	8.2	227	5.2	86		0.4	0.4
3/29/2017 11:09	1010.5	61	8.3	272	5.2	85		0.9	0.4
3/29/2017 11:10	1010.5	61	8.3	272	5.2	85	43.00418;-73.85222		0.4
3/29/2017 11:11	1010.5	61	8.4	272	5.2	85			0.4
3/29/2017 11:12	1010.4	60	8.5	261	5.2	84		0.9	0.4
3/29/2017 11:13	1010.4	60	8.6	260	5.2	85		0.9	0.4
3/29/2017 11:14	1010.4	60	8.6	254	5.2	84		0.9	0.4
3/29/2017 11:15	1010.4	60	8.7	234	5.2	84	43.00419;-73.85218	1.8	0.4
3/29/2017 11:16	1010.5	60	8.7	230	5.2	84		0.9	0.4
3/29/2017 11:17	1010.5	60	8.8	250	5.2	84		0.4	0.4
3/29/2017 11:18	1010.5	60	8.8	300	5.2	84		0.4	0.4
3/29/2017 11:19	1010.4	60	8.8	293	5.2	84		0.4	0.9
3/29/2017 11:20	1010.4	60	8.8	293	5.2	84	43.00417;-73.85222	0.9	0.9
3/29/2017 11:21	1010.4	60	8.9	293	5.2	84		0.4	0.9
3/29/2017 11:22	1010.5	60	8.9	300	5.2	84		0.9	0.9
3/29/2017 11:23	1010.5	60	8.9	300	5.2	84		0.4	0.9
3/29/2017 11:24	1010.5	60	8.9	300	5.2	84			0.9
3/29/2017 11:25	1010.5	60	8.9	300	5.2	84	43.00416;-73.8522		0.9
3/29/2017 11:26	1010.5	60	8.9	300	5.2	84			0.4
3/29/2017 11:27	1010.5	59	8.9	300	5.2	84		0.4	0.4
3/29/2017 11:28	1010.4	59	9	300	5.2	84		0.4	0.4
3/29/2017 11:29	1010.5	59	9	296	5.3	84			0.4
3/29/2017 11:30	1010.5	59	9	296	5.3	84	43.00411;-73.8522		0.4
3/29/2017 11:31	1010.4	59	9	296	5.3	84		0.9	0.4
3/29/2017 11:32	1010.4	59	9.1	296	5.3	83			0.4
3/29/2017 11:33	1010.5	59	9.1	296	5.3	83		0.4	0.4
3/29/2017 11:34	1010.5	59	9.1	267	5.3	83		0.4	0.4
3/29/2017 11:35	1010.5	59	9.1	242	5.4	83	43.00417;-73.85218	0.9	0.4
3/29/2017 11:36	1010.4	60	9.2	265	5.4	83		0.4	0.4
3/29/2017 11:37	1010.5	60	9.2	288	5.4	83		1.3	0.4
3/29/2017 11:38	1010.4	60	9.2	257	5.4	83		0.4	0.4
3/29/2017 11:39	1010.4	60	9.2	257	5.4	82		0.4	0.4
3/29/2017 11:40	1010.4	60	9.3	257	5.4	83	43.00416;-73.85213	0.4	0.4
3/29/2017 11:41	1010.3	60	9.3	248	5.5	83		0.4	0.4
3/29/2017 11:42	1010.3	60	9.4	270	5.5	83		0.9	0.9
3/29/2017 11:43	1010.4	60	9.4	271	5.5	83		0.4	0.9
3/29/2017 11:44	1010.4	60	9.4	251	5.5	82		1.3	0.9
3/29/2017 11:45	1010.3	60	9.5	275	5.6	83	43.00416;-73.85218	0.9	0.9
3/29/2017 11:46	1010.4	60	9.5	275	5.6	83		0.9	0.9
3/29/2017 11:47	1010.4	60	9.6	296	5.6	82		0.4	0.9
3/29/2017 11:48	1010.3	59	9.6	300	5.6	82		0.4	0.9
3/29/2017 11:49	1010.3	59	9.6	300	5.6	82		0.4	0.9
3/29/2017 11:50	1010.2	59	9.6	301	5.7	82	43.00417;-73.85216	0.4	0.9
3/29/2017 11:51	1010.3	59	9.7	292	5.7	82		0.9	0.9
3/29/2017 11:52	1010.3	59	9.7	263	5.7	82		0.4	0.4
3/29/2017 11:53	1010.3	59	9.7	276	5.7	81		1.3	0.4
3/29/2017 11:54	1010.3	59	9.7	276	5.8	82		0.4	0.9
3/29/2017 11:55	1010.3	59	9.7	287	5.8	82	43.00416;-73.85213	0.4	0.4
3/29/2017 11:56	1010.3	59	9.8	246	5.8	82		0.4	0.4
3/29/2017 11:57	1010.3	59	9.8	240	5.8	81		2.2	0.4
3/29/2017 11:58	1010.3	59	9.9	250	5.9	81		0.9	0.9
3/29/2017 11:59	1010.2	59	9.9	265	5.9	81		0.9	0.9
3/29/2017 12:00	1010.2	59	9.9	267	5.9	81	43.00414;-73.85216	0.9	0.9
3/29/2017 12:01	1010.2	59	10	230	5.9	81		0.9	0.9
3/29/2017 12:02	1010.1	59	10	217	6	81		0.9	0.9
3/29/2017 12:03	1010.2	59	10.1	285	6.1	81		1.3	0.9
3/29/2017 12:04	1010.2	59	10.1	300	6.1	81		0.4	0.9
3/29/2017 12:05	1010.2	59	10.1	311	6.1	81		0.4	0.9
3/29/2017 12:05							43.00412;-73.8522		
3/29/2017 12:06	1010.2	59	10.2	302	6.1	80		0.9	0.9
3/29/2017 12:07	1010.1	59	10.2	300	6.1	80		0.9	0.9
3/29/2017 12:08	1010.1	59	10.2	263	6.2	79		0.4	0.9
3/29/2017 12:09	1010.1	59	10.3	263	6.2	80		0.9	0.9
3/29/2017 12:10	1010.1	59	10.3	294	6.1	80	43.00415;-73.85218	0.4	0.9
3/29/2017 12:11	1010.1	59	10.4	296	6.2	80		0.9	0.9
3/29/2017 12:12	1010.1	59	10.4	290	6.2	80		1.3	0.9
3/29/2017 12:13	1010.1	59	10.4	291	6.2	79		0.4	0.9
3/29/2017 12:14	1010.1	59	10.4	292	6.2	80		0.9	0.9
3/29/2017 12:15	1010.1	59	10.4	267	6.2	79	43.00417;-73.85213	0.4	0.9
3/29/2017 12:16	1010.1	59	10.5	271	6.2	80		0.9	0.9
3/29/2017 12:17	1010	59	10.5	296	6.2	79		0.4	0.9
3/29/2017 12:18	1010.1	59	10.6	296	6.2	79		0.4	0.9
3/29/2017 12:19	1010	59	10.6	286	6.2	79		0.9	0.9
3/29/2017 12:20	1010.1	59	10.6	293	6.2	79	43.00419;-73.85216	0.4	0.9
3/29/2017 12:21	1010.1	59	10.6	279	6.2	78		0.9	0.9
3/29/2017 12:22	1010	59	10.6	278	6.2	78			0.9
3/29/2017 12:23	1010	59	10.6	278	6.2	78		0.4	0.4
3/29/2017 12:24	1010	59	10.6	309	6.3	79		0.9	0.4
3/29/2017 12:25	1010	59	10.7	288	6.3	79	43.00411;-73.85218		0.4
3/29/2017 12:26	1010	59	10.7	258	6.3	78		0.9	0.4
3/29/2017 12:27	1010	59	10.7	304	6.4	79		0.9	0.4
3/29/2017 12:28	1010	59	10.7	286	6.4	79		0.9	0.4
3/29/2017 12:29	1010.1	59	10.7	277	6.4	79		2.7	0.9
3/29/2017 12:30	1010	59	10.8	277	6.4	77	43.00417;-73.85218	1.3	0.9
3/29/2017 12:31	1010.2	58	10.8	221	6.5	78		0.4	0.9
3/29/2017 12:32	1010.2	58	10.8	215	6.5	78		1.8	0.9
3/29/2017 12:33	1010.2	58	10.8	273	6.6	77		0.4	0.9
3/29/2017 12:34	1010.2	58	10.9	302	6.6	78		1.3	0.9
3/29/2017 12:35	1010.2	58	10.9	266	6.6	76	43.00419;-73.85218	0.9	0.9
3/29/2017 12:36	1010.2	58	10.9	257	6.6	76		0.4	0.9
3/29/2017 12:37	1010.2	58	10.9	257	6.6	77		0.9	0.9
3/29/2017 12:38	1010.2	58	10.9	252	6.6	77		0.4	0.9
3/29/2017 12:39	1010.1	58	11	252	6.6	77		0.4	0.9
3/29/2017 12:40	1010.1	58	11	252	6.6	77	43.00422;-73.85218		0.9
3/29/2017 12:41	1010.2	58	11	252	6.6	77			0.9
3/29/2017 12:42	1010.2	58	11.1	252	6.6	76		0.4	0.4
3/29/2017 12:43	1010.2	58	11.1	261	6.7	77		0.4	0.4
3/29/2017 12:44	1010.2	58	11.1	225	6.7	77		0.9	0.4
3/29/2017 12:45	1010.2	58	11.1	159	6.7	77	43.00416;-73.85222	0.4	0.4
3/29/2017 12:46	1010.2	58	11.1	59	6.7	77			0.4
3/29/2017 12:47	1010.2	58	11.2	355	6.7	77			0.4
3/29/2017 12:48	1010.2	58	11.2	142	6.7	76		0.4	0.4
3/29/2017 12:49	1010.2	58	11.2	104	6.7	76		0.9	0.4
3/29/2017 12:50	1010.1	58	11.2	309	6.8	77	43.00418;-73.8522	0.9	0.4
3/29/2017 12:51	1010.2	58	11.2	267	6.8	76		0.9	0.4
3/29/2017 12:52	1010.2	58	11.3	263	6.8	77		0.4	0.4

3/29/2017 12:53	1010.1	58	11.3	266	6.8	76		1.3	0.9
3/29/2017 12:54	1010.2	58	11.3	340	6.8	76		1.3	0.9
3/29/2017 12:55	1010.2	58	11.3	301	6.8	75	43.0042;-73.85216	1.3	0.9
3/29/2017 12:56	1010.2	58	11.3	313	6.8	76		0.4	0.9
3/29/2017 12:57	1010.2	58	11.3	344	6.9	76		0.9	0.9
3/29/2017 12:58	1010.1	58	11.3	297	6.9	76			0.9
3/29/2017 12:59	1010.2	58	11.3	259	7	76		0.9	0.9
3/29/2017 13:00	1010.1	58	11.4	315	7.1	76	43.0042;-73.85216	1.8	0.9
3/29/2017 13:01	1010.2	58	11.4	323	7.1	75		0.4	0.9
3/29/2017 13:02	1010.1	58	11.5	229	7.2	76		1.8	0.9
3/29/2017 13:03	1010.1	58	11.6	259	7.2	75		0.4	0.9
3/29/2017 13:04	1010.1	58	11.6	234	7.3	75		0.9	0.9
3/29/2017 13:05	1010	58	11.7	311	7.3	75	43.00421;-73.85216	1.3	0.9
3/29/2017 13:06	1010	58	11.8	259	7.3	74		1.8	1.3
3/29/2017 13:07	1010	58	11.9	287	7.3	73		1.8	1.3
3/29/2017 13:08	1010	58	11.9	343	7.3	74		0.4	1.3
3/29/2017 13:09	1010	58	12.1	269	7.3	74		0.9	1.3
3/29/2017 13:10	1009.9	58	12.2	289	7.4	73	43.00425;-73.85224	0.9	1.3
3/29/2017 13:11	1010	58	12.2	294	7.4	73		0.4	1.3
3/29/2017 13:12	1010	58	12.3	315	7.4	73		0.4	1.3
3/29/2017 13:13	1010	58	12.4	296	7.4	73		0.9	1.3
3/29/2017 13:14	1010	57	12.4	212	7.4	73		0.9	1.3
3/29/2017 13:15	1010	57	12.5	284	7.4	73	43.0042;-73.85218	1.8	1.3
3/29/2017 13:16	1010	57	12.6	345	7.4	73		1.3	0.9
3/29/2017 13:17	1010	57	12.6	313	7.4	73		0.9	0.9
3/29/2017 13:18	1010	57	12.6	327	7.4	73		0.9	0.9
3/29/2017 13:19	1010.1	57	12.7	331	7.4	72		1.8	0.9
3/29/2017 13:20	1010.1	56	12.7	306	7.3	72	43.00419;-73.85216	0.4	0.9
3/29/2017 13:21	1010.1	56	12.7	309	7.3	71		0.9	0.9
3/29/2017 13:22	1010	57	12.7	298	7.3	72		0.9	0.9
3/29/2017 13:25	1010	57	12.8	295	7.3	72	43.00422;-73.85216	1.3	0.9
3/29/2017 13:26	1010	56	12.8	355	7.2	71			0.9
3/29/2017 13:27	1010	56	12.9	309	7.2	72		0.9	0.9
3/29/2017 13:28	1010.1	56	12.9	257	7.2	72		0.9	0.9
3/29/2017 13:29	1010	56	12.9	235	7.2	72			0.9
3/29/2017 13:30	1010	56	12.9	235	7.2	72	43.00418;-73.85216	0.4	0.9
3/29/2017 13:31	1010	56	12.9	235	7.2	72			0.9
3/29/2017 13:32	1010	56	12.9	334	7.2	72		0.4	0.9
3/29/2017 13:33	1010	56	12.9	304	7.2	73		0.9	0.9
3/29/2017 13:34	1010	55	12.9	341	7.2	72		0.4	0.9
3/29/2017 13:35	1010	55	12.9	304	7.2	71	43.00423;-73.85216	0.9	0.9
3/29/2017 13:36	1010	55	12.9	327	7.1	71		0.9	0.9
3/31/2017 7:16	1009.1	41	10.6						
3/31/2017 7:17	1009	41	10.4						
3/31/2017 7:18	1009	46	10.3						
3/31/2017 7:19	1009	47	10.2						
3/31/2017 7:20	1008.9	48	10				43.00418;-73.85213		
3/31/2017 7:21	1008.9	49	9.8						
3/31/2017 7:22	1008.9	50	9.7						
3/31/2017 7:23	1008.9	50	9.6						
3/31/2017 7:24	1008.9	51	9.4						
3/31/2017 7:25	1008.9	51	9.3				43.00419;-73.85213		
3/31/2017 7:26	1009	51	9.1						
3/31/2017 7:27	1008.9	52	9						
3/31/2017 7:28	1008.8	52	8.8						
3/31/2017 7:29	1008.9	52	8.7						
3/31/2017 7:30	1008.9	52	8.6				43.00415;-73.85218		
3/31/2017 7:31	1008.9	53	8.4						
3/31/2017 7:32	1008.9	53	8.3						
3/31/2017 7:33	1008.7	53	8.1						
3/31/2017 7:34	1008.7	53	8						
3/31/2017 7:35	1008.8	54	7.9				43.00415;-73.85213		
3/31/2017 7:36	1008.8	54	7.7						
3/31/2017 7:37	1008.8	54	7.6						
3/31/2017 7:38	1008.8	54	7.5						
3/31/2017 7:39	1008.8	54	7.4						
3/31/2017 7:40	1008.7	55	7.3				43.00417;-73.85211		
3/31/2017 7:41	1008.7	55	7.2						
3/31/2017 7:42	1008.8	55	7						
3/31/2017 7:43	1008.8	55	6.9						
3/31/2017 7:44	1008.8	55	6.8						
3/31/2017 7:45	1008.7	56	6.6				43.00415;-73.85213		
3/31/2017 7:46	1008.7	56	6.6						
3/31/2017 7:47	1008.6	56	6.4						
3/31/2017 7:48	1008.6	56	6.3						
3/31/2017 7:49	1008.7	56	6.2						
3/31/2017 7:50	1008.6	56	6.1				43.00417;-73.85216		
3/31/2017 7:51	1008.6	57	6						
3/31/2017 7:52	1008.5	57	5.9						
3/31/2017 7:53	1008.5	57	5.8						
3/31/2017 7:54	1008.4	57	5.7						
3/31/2017 7:55	1008.5	57	5.7				43.00416;-73.85218		
3/31/2017 7:56	1008.4	57	5.6						
3/31/2017 7:57	1008.4	57	5.6						
3/31/2017 7:58	1008.4	57	5.4						
3/31/2017 7:59	1008.4	58	5.4						
3/31/2017 8:00	1008.5	58	5.3				43.00415;-73.85216		
3/31/2017 8:01	1008.5	58	5.2						
3/31/2017 8:02	1008.5	58	5.1						
3/31/2017 8:03	1008.5	58	5.1						
3/31/2017 8:04	1008.3	58	5						
3/31/2017 8:05	1008.4	58	4.9				43.00412;-73.85216		
3/31/2017 8:06	1008.4	58	4.8						
3/31/2017 8:07	1008.3	58	4.8						
3/31/2017 8:08	1008.3	59	4.7						
3/31/2017 8:09	1008.3	59	4.6						
3/31/2017 8:10	1008.3	59	4.6				43.00414;-73.85218		
3/31/2017 8:11	1008.4	59	4.5	312	0.8	93			
3/31/2017 8:12	1008.4	59	4.4	312	0.8	93		0.4	
3/31/2017 8:13	1008.4	59	4.4	313	0.8	93			
3/31/2017 8:14	1008.5	59	4.3	355	0.8	93		0.9	
3/31/2017 8:15	1008.4	59	4.3	360	0.9	93	43.00415;-73.85213	0.4	
3/31/2017 8:16	1008.4	59	4.2	355	0.8	93			
3/31/2017 8:17	1008.4	59	4.2	355	0.8	93		0.4	
3/31/2017 8:18	1008.4	59	4.1	307	0.9	93		0.9	0.4
3/31/2017 8:19	1008.4	59	4.1	307	0.9	93		0.4	0.4
3/31/2017 8:20	1008.4	60	4.1	306	0.9	93	43.00412;-73.85218	0.4	0.4
3/31/2017 8:21	1008.5	60	4	308	0.9	93		0.4	0.4
3/31/2017 8:22	1008.5	60	3.9	308	0.9	93		0.9	0.4
3/31/2017 8:23	1008.4	60	3.9	347	0.9	93		0.4	0.4
3/31/2017 8:24	1008.4	60	3.8	348	0.9	93		0.4	0.4
3/31/2017 8:25	1008.4	60	3.8	347	0.9	93	43.00409;-73.85216	0.4	0.4
3/31/2017 8:26	1008.3	60	3.8	327	0.9	93		0.4	0.4
3/31/2017 8:27	1008.3	60	3.7	26	0.9	93		0.9	0.4
3/31/2017 8:28	1008.4	60	3.7	17	0.9	93		0.4	0.4
3/31/2017 8:29	1008.3	60	3.7	296	0.9	93		0.9	0.4
3/31/2017 8:30	1008.1	60	3.6	355	0.9	93	43.0041;-73.85216		0.4

3/31/2017 8:31	1008.2	60	3.6	355	0.9	93		0.4	0.4
3/31/2017 8:32	1008.1	60	3.6	344	0.9	93		0.4	0.4
3/31/2017 8:33	1008.1	61	3.5	344	0.9	93			0.4
3/31/2017 8:34	1008.1	60	3.5	294	0.9	93		0.9	0.4
3/31/2017 8:35	1008	61	3.4	338	0.9	93	43.00408;-73.85216	0.4	0.4
3/31/2017 8:36	1008.1	61	3.4	332	0.9	93			0.4
3/31/2017 8:37	1008.1	61	3.4	331	0.9	93		0.4	0.4
3/31/2017 8:38	1008.1	61	3.4	302	0.9	93		0.4	0.4
3/31/2017 8:39	1008	61	3.3	296	0.9	93		0.9	0.4
3/31/2017 8:40	1008.1	61	3.3	296	0.9	93	43.00407;-73.85211		0.4
3/31/2017 8:41	1008.1	61	3.3	279	0.9	93		0.9	0.4
3/31/2017 8:42	1008.1	60	3.2	327	0.9	93		0.9	0.4
3/31/2017 8:43	1008.1	61	3.2	42	0.9	93		0.9	0.4
3/31/2017 8:44	1008.1	61	3.2	317	0.9	93		0.4	0.4
3/31/2017 8:45	1008.1	61	3.2	286	0.9	93	43.00408;-73.85216	0.4	0.4
3/31/2017 8:46	1008.1	61	3.2	286	0.9	93		0.4	0.4
3/31/2017 8:47	1008.1	61	3.1	328	0.9	93		0.4	0.4
3/31/2017 8:48	1008.1	61	3.1	291	0.9	93		0.9	0.9
3/31/2017 8:49	1008.1	61	3.1	318	0.9	93		0.4	0.9
3/31/2017 8:50	1008.1	61	3.1	339	0.9	93	43.00407;-73.85218	0.4	0.9
3/31/2017 8:51	1008.1	61	3.1	338	0.9	93		0.4	0.9
3/31/2017 8:52	1008.2	61	3	288	0.9	93		0.4	0.9
3/31/2017 8:53	1008.2	61	3	288	0.9	93		0.4	0.9
3/31/2017 8:54	1008.3	61	3	288	0.9	93		0.4	0.9
3/31/2017 8:55	1008.3	61	2.9	274	0.9	93	43.00407;-73.85218	1.3	0.4
3/31/2017 8:56	1008.3	61	2.9	303	0.9	93		0.9	0.9
3/31/2017 8:57	1008.2	62	2.9	332	0.9	93		0.9	0.9
3/31/2017 8:58	1008.2	61	2.9	325	0.9	93		0.4	0.9
3/31/2017 8:59	1008	61	2.9	323	0.9	93		0.4	0.4
3/31/2017 9:00	1008	61	2.9	340	0.9	93	43.00408;-73.85218	0.4	0.4
3/31/2017 9:01	1008	61	2.8	337	0.9	93		0.4	0.4
3/31/2017 9:02	1008	61	2.8	307	0.9	93		1.3	0.4
3/31/2017 9:03	1008	62	2.8	333	0.9	93		0.4	0.4
3/31/2017 9:04	1008	61	2.8	337	0.9	93		0.4	0.4
3/31/2017 9:05	1008	61	2.8	336	1	93	43.0041;-73.85218	0.9	0.4
3/31/2017 9:06	1008.1	61	2.8	335	1	93		0.4	0.4
3/31/2017 9:07	1008.1	61	2.8	331	1	93		0.9	0.4
3/31/2017 9:08	1008.1	61	2.7	323	1	93		0.9	0.4
3/31/2017 9:09	1008.1	61	2.7	340	1	93		0.9	0.4
3/31/2017 9:10	1008.1	62	2.7	338	1	93	43.00412;-73.85222	0.4	0.4
3/31/2017 9:11	1008.1	61	2.7	338	1	93		0.4	0.4
3/31/2017 9:12	1008.1	61	2.7	338	1	93		0.4	0.4
3/31/2017 9:13	1008.1	61	2.7	338	1	93			0.4
3/31/2017 9:14	1008.1	61	2.7	338	1	93		0.4	0.4
3/31/2017 9:15	1008.1	61	2.7	338	1	93	43.00414;-73.8522	0.4	0.4
3/31/2017 9:16	1008.1	61	2.7	338	1	93			0.4
3/31/2017 9:17	1008.1	61	2.6	338	1	93			0.4
3/31/2017 9:18	1008.1	61	2.6	338	1	93			0.4
3/31/2017 9:19	1008.2	61	2.6	338	1	93		0.4	0.4
3/31/2017 9:20	1008.2	61	2.6	338	1.1	93	43.00412;-73.85218	0.4	0.4
3/31/2017 9:21	1008.2	62	2.6	317	1	93		0.4	0.4
3/31/2017 9:22	1008.2	62	2.6	317	1.1	93		0.4	0.4
3/31/2017 9:23	1008.1	62	2.6	317	1.1	93		0.9	0.4
3/31/2017 9:24	1008.1	61	2.6	317	1.1	93		0.4	0.4
3/31/2017 9:25	1008.1	61	2.6	313	1.1	93	43.00414;-73.8522		0.4
3/31/2017 9:26	1008.1	61	2.6	313	1.1	93		0.4	0.4
3/31/2017 9:27	1008.1	61	2.6	313	1.1	93			0.4
3/31/2017 9:28	1008.1	61	2.6	313	1.1	93			0.4
3/31/2017 9:29	1008	61	2.5	313	1.1	93			0.4
3/31/2017 9:30	1008	62	2.5	314	1.1	93	43.00415;-73.8522	0.4	0.4
3/31/2017 9:31	1008	62	2.5	314	1.1	93			0.4
3/31/2017 9:32	1008	62	2.5	315	1.1	93		0.4	0.4
3/31/2017 9:33	1008	62	2.5	323	1.1	93		0.4	0.4
3/31/2017 9:34	1008	62	2.5	323	1.1	93		0.4	0.4
3/31/2017 9:35	1008	62	2.5	321	1.1	93	43.00414;-73.8522	0.4	0.4
3/31/2017 9:36	1008.1	62	2.5	321	1.2	93		0.4	0.4
3/31/2017 9:37	1008	62	2.5	321	1.2	93		0.4	0.4
3/31/2017 9:38	1008	62	2.5	319	1.2	93			0.4
3/31/2017 9:39	1008	62	2.5	319	1.2	93			0.4
3/31/2017 9:40	1008.1	62	2.5	319	1.2	93	43.00416;-73.85218	0.9	0.4
3/31/2017 9:41	1008	62	2.5	289	1.2	93		0.9	0.4
3/31/2017 9:42	1008	63	2.5	340	1.2	93		0.4	0.4
3/31/2017 9:43	1008.1	63	2.5	340	1.2	93			0.4
3/31/2017 9:44	1008	62	2.5	340	1.2	93			0.4
3/31/2017 9:45	1008.1	62	2.5	340	1.2	93	43.00416;-73.85216		0.4
3/31/2017 9:46	1008	62	2.5	339	1.2	93		0.4	0.4
3/31/2017 9:47	1008	62	2.5	316	1.2	93		0.4	0.4
3/31/2017 9:48	1008.1	62	2.5	316	1.2	93		0.4	0.4
3/31/2017 9:49	1008	62	2.5	316	1.2	93			0.4
3/31/2017 9:50	1008.1	62	2.4	338	1.2	93	43.00417;-73.85222	0.9	0.4
3/31/2017 9:51	1008	62	2.4	338	1.2	93			0.4
3/31/2017 9:52	1008	62	2.4	338	1.2	93			0.4
3/31/2017 9:53	1008	62	2.5	338	1.2	93			0.4
3/31/2017 9:54	1007.9	62	2.4	338	1.2	93			0.4
3/31/2017 9:55	1008	62	2.4	267	1.2	94	43.00418;-73.85222	1.3	0.4
3/31/2017 9:56	1008	63	2.4	284	1.2	94		0.4	0.4
3/31/2017 9:57	1007.9	63	2.4	281	1.2	94			0.4
3/31/2017 9:58	1007.9	63	2.4	325	1.2	94		0.4	0.4
3/31/2017 9:59	1008	63	2.4	331	1.2	94			0.4
3/31/2017 10:00	1008	62	2.4	312	1.2	93	43.00416;-73.8522	0.4	0.4
3/31/2017 10:01	1008	63	2.4	306	1.2	94		0.4	0.4
3/31/2017 10:02	1007.9	63	2.4	306	1.2	93		0.4	0.4
3/31/2017 10:03	1007.9	63	2.4	306	1.2	93		0.4	0.4
3/31/2017 10:04	1007.9	62	2.4	306	1.2	93			0.4
3/31/2017 10:05	1007.9	62	2.4	306	1.2	93	43.00418;-73.8522	0.4	0.4
3/31/2017 10:06	1007.9	62	2.4	306	1.2	93			0.4
3/31/2017 10:07	1007.9	62	2.4	329	1.2	94		0.4	0.4
3/31/2017 10:08	1007.9	62	2.4	330	1.2	94		0.4	0.4
3/31/2017 10:09	1007.8	62	2.4	330	1.2	94			0.4
3/31/2017 10:10	1007.8	62	2.4	330	1.2	94	43.0042;-73.8522	0.4	0.4
3/31/2017 10:11	1007.8	62	2.4	318	1.2	93			0.4
3/31/2017 10:12	1007.8	62	2.4	306	1.2	93		0.4	0.4
3/31/2017 10:13	1007.8	63	2.4	306	1.2	93			0.4
3/31/2017 10:14	1007.8	63	2.4	306	1.2	93		0.9	0.4
3/31/2017 10:15	1007.8	63	2.3	306	1.2	93	43.0042;-73.8522	0.9	0.4
3/31/2017 10:16	1007.8	63	2.4	319	1.2	93		0.4	0.4
3/31/2017 10:17	1007.8	63	2.4	319	1.2	93		0.4	0.4
3/31/2017 10:18	1007.8	63	2.3	319	1.2	93		0.4	0.4
3/31/2017 10:19	1007.8	63	2.3	325	1.2	93			0.4
3/31/2017 10:20	1007.8	63	2.3	325	1.2	93	43.0042;-73.85222		0.4
3/31/2017 10:21	1007.8	63	2.3	325	1.2	93		0.4	0.4
3/31/2017 10:22	1007.8	63	2.3	325	1.2	93		0.9	0.4
3/31/2017 10:23	1007.7	64	2.3	325	1.2	93			0.4
3/31/2017 10:24	1007.8	64	2.3	325	1.2	93			0.4
3/31/2017 10:25	1007.8	64	2.3	325	1.2	94	43.00421;-73.8522	0.4	0.4
3/31/2017 10:26	1007.8	64	2.3	325	1.2	94			0.4
3/31/2017 10:27	1007.8	64	2.3	325	1.2	94			0.4

3/31/2017 10:28	1007.8	63	2.3	325	1.2	94			0.4
3/31/2017 10:29	1007.8	63	2.3	325	1.2	94		0.4	0.4
3/31/2017 10:30	1007.8	63	2.3	325	1.2	94	43.00422;-73.85222		
3/31/2017 10:31	1007.8	63	2.3	325	1.2	94			
3/31/2017 10:32	1007.8	63	2.3	325	1.3	94		0.4	
3/31/2017 10:33	1007.8	64	2.3	325	1.3	94		0.4	
3/31/2017 10:34	1007.8	64	2.3	325	1.3	94			
3/31/2017 10:35	1007.9	64	2.3	346	1.3	94	43.00422;-73.85222	0.4	
3/31/2017 10:36	1007.9	64	2.3	346	1.3	94		0.4	
3/31/2017 10:37	1007.8	64	2.2	346	1.3	94			
3/31/2017 10:38	1007.9	64	2.3	345	1.3	94			
3/31/2017 10:39	1007.9	64	2.3	345	1.3	94			
3/31/2017 10:40							43.00417;-73.85216		
3/31/2017 10:42	1007.9	64	2.2	344	1.3	93		0.4	
3/31/2017 10:43	1007.8	65	2.3	283	1.3	93		0.9	0.4
3/31/2017 10:44	1007.8	65	2.2	309	1.3	93		0.4	0.4
3/31/2017 10:45	1007.8	65	2.2	309	1.3	93	43.0042;-73.85216	0.4	0.4
3/31/2017 10:46	1007.7	65	2.2	307	1.3	93		0.4	0.4
3/31/2017 10:47	1007.7	65	2.2	307	1.3	93		0.4	0.4
3/31/2017 10:48	1007.7	65	2.2	307	1.3	93			0.4
3/31/2017 10:49	1007.7	65	2.2	307	1.3	93		0.4	0.4
3/31/2017 10:50	1007.7	65	2.2	326	1.3	94	43.00419;-73.85222	0.4	0.4
3/31/2017 10:51	1007.7	65	2.2	326	1.3	94		0.4	0.4
3/31/2017 10:52	1007.7	64	2.2	325	1.3	94			0.4
3/31/2017 10:53	1007.7	64	2.2	325	1.3	94			0.4
3/31/2017 10:54	1007.7	64	2.2	325	1.3	94		0.4	0.4
3/31/2017 10:55	1007.7	64	2.2	325	1.3	94	43.00419;-73.85224		0.4
3/31/2017 10:56	1007.7	64	2.2	350	1.3	94		0.4	0.4
3/31/2017 10:57	1007.7	65	2.2	350	1.3	94			0.4
3/31/2017 10:58	1007.7	65	2.2	350	1.3	94		0.4	0.4
3/31/2017 10:59	1007.7	65	2.2	323	1.3	94		0.9	0.4
3/31/2017 11:00	1007.7	65	2.2	336	1.3	94	43.0042;-73.8522	0.9	0.4
3/31/2017 11:01	1007.7	65	2.2	342	1.3	94		0.4	0.4
3/31/2017 11:02	1007.7	65	2.2	342	1.3	94			0.4
3/31/2017 11:03	1007.7	65	2.2	325	1.3	93		0.4	0.4
3/31/2017 11:04	1007.7	65	2.2	333	1.3	93			0.4
3/31/2017 11:05	1007.7	65	2.2	332	1.3	93	43.00418;-73.85222	0.4	0.4
3/31/2017 11:06	1007.7	65	2.2	335	1.3	93		0.4	0.4
3/31/2017 11:07	1007.7	65	2.2	325	1.3	93		0.9	0.4
3/31/2017 11:08	1007.7	65	2.2	331	1.3	93		0.4	0.4
3/31/2017 11:09	1007.6	65	2.2	330	1.3	93			0.4
3/31/2017 11:10	1007.7	65	2.2	330	1.3	93	43.00417;-73.85222	0.4	0.4
3/31/2017 11:11	1007.7	65	2.2	330	1.3	93			0.4
3/31/2017 11:12	1007.7	65	2.2	334	1.3	93		0.4	0.4
3/31/2017 11:13	1007.7	65	2.2	334	1.3	93			0.4
3/31/2017 11:14	1007.6	65	2.2	321	1.3	93		0.4	0.4
3/31/2017 11:15	1007.6	65	2.2	321	1.3	93	43.00415;-73.8522	0.4	0.4
3/31/2017 11:16	1007.7	65	2.2	321	1.3	93			0.4
3/31/2017 11:17	1007.6	65	2.2	321	1.3	93		0.4	0.4
3/31/2017 11:18	1007.6	65	2.2	321	1.3	93		0.4	0.4
3/31/2017 11:19	1007.6	65	2.2	321	1.3	93			0.4
3/31/2017 11:20	1007.6	65	2.2	321	1.3	93	43.00417;-73.8522		0.4
3/31/2017 11:21	1007.6	65	2.2	295	1.3	93		0.4	0.4
3/31/2017 11:22	1007.6	65	2.2	311	1.3	93		0.9	0.4
3/31/2017 11:23	1007.5	65	2.2	319	1.3	93			0.4
3/31/2017 11:24	1007.6	65	2.2	319	1.3	93		0.4	0.4
3/31/2017 11:25	1007.6	66	2.2	319	1.3	93	43.00417;-73.85224	0.4	0.4
3/31/2017 11:26	1007.5	66	2.2	319	1.3	93		0.4	0.4
3/31/2017 11:27	1007.5	66	2.2	319	1.3	93		0.4	0.4
3/31/2017 11:28	1007.6	66	2.2	335	1.3	93		1.3	0.4
3/31/2017 11:29	1007.6	66	2.2	5	1.3	93		0.4	0.4
3/31/2017 11:30	1007.5	66	2.2	5	1.3	93	43.00417;-73.85222	0.4	0.4
3/31/2017 11:31	1007.5	65	2.2	319	1.3	93		0.4	0.4
3/31/2017 11:32	1007.5	66	2.2	318	1.3	93		1.3	0.4
3/31/2017 11:33	1007.5	66	2.2	323	1.3	93		0.4	0.4
3/31/2017 11:34	1007.5	66	2.2	289	1.3	93		1.3	0.4
3/31/2017 11:35	1007.4	66	2.2	330	1.3	93	43.00417;-73.8522		0.4
3/31/2017 11:36	1007.4	66	2.2	314	1.3	93		0.4	0.4
3/31/2017 11:37	1007.4	66	2.2	5	1.3	93			0.4
3/31/2017 11:38	1007.4	66	2.2	360	1.3	93		0.4	0.4
3/31/2017 11:39	1007.4	66	2.2	360	1.3	93			0.4
3/31/2017 11:40	1007.4	66	2.2	360	1.3	93	43.00416;-73.85218		0.4
3/31/2017 11:41	1007.4	66	2.2	360	1.3	94		0.9	0.4
3/31/2017 11:42	1007.4	66	2.2	360	1.3	94		0.4	0.4
3/31/2017 11:43	1007.4	66	2.2	318	1.3	94		0.9	0.4
3/31/2017 11:44	1007.4	66	2.2	331	1.3	94		0.9	0.4
3/31/2017 11:45	1007.3	66	2.2	331	1.3	93	43.00417;-73.85216		0.4
3/31/2017 11:46	1007.4	66	2.2	298	1.3	93			0.4
3/31/2017 11:47	1007.4	66	2.2	325	1.2	93		0.9	0.4
3/31/2017 11:48	1007.4	66	2.2	308	1.3	93		0.4	0.4
3/31/2017 11:49	1007.5	66	2.2	325	1.2	93		0.4	0.4
3/31/2017 11:50	1007.5	66	2.2	355	1.2	93	43.00417;-73.85213	0.4	0.4
3/31/2017 11:51	1007.5	66	2.2	360	1.2	93		0.4	0.4
3/31/2017 11:52	1007.5	66	2.2	355	1.2	93		0.9	0.4
3/31/2017 11:53	1007.4	66	2.2	326	1.2	93		0.4	0.4
3/31/2017 11:54	1007.4	66	2.2	297	1.2	93		0.9	0.4
3/31/2017 11:55	1007.4	66	2.1	355	1.2	93	43.00418;-73.85213	0.9	0.4
3/31/2017 11:56	1007.4	66	2.1	311	1.2	93		0.4	0.4
3/31/2017 11:57	1007.5	66	2.1	345	1.2	93		0.9	0.4
3/31/2017 11:58	1007.4	66	2.1	5	1.2	93		0.9	0.4
3/31/2017 11:59	1007.5	66	2.1	329	1.2	93		0.9	0.4
3/31/2017 12:00	1007.5	66	2.1	329	1.2	93	43.0042;-73.85216	0.4	0.4
3/31/2017 12:01	1007.4	66	2.1	329	1.2	93		0.4	0.4
3/31/2017 12:02	1007.4	66	2.1	329	1.2	93		0.4	0.4
3/31/2017 12:03	1007.4	66	2.1	329	1.2	93		0.4	0.4
3/31/2017 12:04	1007.4	66	2.1	329	1.2	93		0.4	0.4
3/31/2017 12:05	1007.4	66	2.1	337	1.2	93	43.00421;-73.85216	0.4	0.4
3/31/2017 12:06	1007.4	66	2.1	321	1.2	93			0.4
3/31/2017 12:07	1007.3	66	2.1	323	1.2	93		0.9	0.4
3/31/2017 12:08	1007.3	66	2.1	328	1.2	93		0.4	0.4
3/31/2017 12:09	1007.1	66	2.1	323	1.2	93		0.9	0.4
3/31/2017 12:10	1007.2	66	2.1	323	1.2	93	43.00419;-73.85216	0.4	0.4
3/31/2017 12:11	1007.1	66	2.1	323	1.2	93		0.4	0.4
3/31/2017 12:12	1007.2	66	2.1	323	1.2	93			0.4
3/31/2017 12:13	1007.1	66	2.1	350	1.2	93		0.4	0.4
3/31/2017 12:14	1007.1	66	2.1	350	1.2	93		0.4	0.4
3/31/2017 12:15	1007	66	2	350	1.2	93	43.00417;-73.85216		0.4
3/31/2017 12:16	1007.1	66	2.1	350	1.2	93		0.4	0.4
3/31/2017 12:17	1007	66	2.1	343	1.2	93		0.4	0.4
3/31/2017 12:18	1007	66	2.1	321	1.1	93		0.4	0.4
3/31/2017 12:19	1007	66	2	290	1.1	93		0.9	0.4
3/31/2017 12:20	1007	66	2	360	1.2	93	43.00417;-73.85216		0.4
3/31/2017 12:21	1006.9	66	2	346	1.1	93		0.4	0.4
3/31/2017 12:22	1006.9	66	2	335	1.1	93			0.4
3/31/2017 12:23	1006.9	66	2	335	1.1	93		0.9	0.4
3/31/2017 12:24	1006.9	66	2	336	1.1	93		0.4	0.4
3/31/2017 12:25	1006.9	66	2	336	1.1	93	43.00417;-73.85218	0.4	0.4

3/31/2017 12:26	1006.9	66	2	360	1.1	93		0.4	0.4
3/31/2017 12:27	1006.9	66	1.9	312	1.1	93			0.4
3/31/2017 12:28	1006.9	66	1.9	315	1.1	93		0.4	0.4
3/31/2017 12:29	1006.9	66	1.9	20	1.1	93			0.4
3/31/2017 12:30	1006.9	66	1.9	20	1.1	93	43.00417;-73.85218		0.4
3/31/2017 12:31	1006.9	66	1.9	20	1.1	93		0.4	0.4
3/31/2017 12:32	1006.9	66	1.9	348	1.1	93		0.4	0.4
3/31/2017 12:33	1006.9	66	1.9	348	1.1	93		0.4	0.4
3/31/2017 12:34	1006.9	66	1.9	348	1.1	93		0.4	0.4
3/31/2017 12:35	1006.9	66	1.9	344	1.1	93	43.0042;-73.85216	0.4	0.4
3/31/2017 12:36	1006.8	66	1.9	344	1.1	93		0.4	0.4
3/31/2017 12:37	1006.8	66	1.9	344	1.1	93		0.4	0.4
3/31/2017 12:38	1006.8	67	1.9	344	1.1	93		0.4	0.4
3/31/2017 12:39	1006.8	67	1.9	344	1.1	93			0.4
3/31/2017 12:40	1006.8	67	1.9	344	1.1	93	43.00422;-73.85216	0.4	0.4
3/31/2017 12:41	1006.8	67	1.9	344	1.1	93			0.4
3/31/2017 12:42	1006.8	67	1.9	344	1.1	93			0.4
3/31/2017 12:43	1006.8	67	1.9	344	1.1	93			
3/31/2017 12:44	1006.8	67	1.9	344	1.1	93		0.4	
3/31/2017 12:45	1006.8	67	1.9	344	1.1	93	43.00424;-73.85218		
3/31/2017 12:46	1006.8	67	1.9	344	1.1	93		0.4	
3/31/2017 12:49	1006.8	67	1.9	344	1.1	93		0.4	
3/31/2017 12:50	1006.8	67	1.9	344	1.1	93	43.00418;-73.85216		0.4
3/31/2017 12:51	1006.8	67	1.9	333	1.1	93			0.4
3/31/2017 12:52	1006.8	67	1.9	333	1.1	93		0.4	0.4
3/31/2017 12:53	1006.8	67	1.9	333	1.1	93		0.4	0.4
3/31/2017 12:54	1006.8	67	1.9	339	1.1	93		0.4	0.4
3/31/2017 12:55	1006.7	67	1.9	339	1.1	93	43.00417;-73.85213		0.4
3/31/2017 12:56	1006.7	66	1.9	338	1.1	93			0.4
3/31/2017 12:57	1006.7	66	1.9	338	1.1	93		0.4	0.4
3/31/2017 12:58	1006.7	66	1.9	338	1.1	93		0.4	0.4
3/31/2017 12:59	1006.7	67	1.9	338	1.1	93			0.4
3/31/2017 13:00	1006.7	67	1.9	338	1.1	93	43.0042;-73.85216		0.4
3/31/2017 13:01	1006.7	67	1.9	338	1.1	94			0.4
3/31/2017 13:02	1006.7	67	1.9	338	1.1	94		0.4	0.4
3/31/2017 13:03	1006.7	67	1.9	338	1.1	94		0.4	0.4
3/31/2017 13:04	1006.6	67	1.9	338	1.1	94		0.4	0.4
3/31/2017 13:05	1006.7	67	1.9	338	1.2	94	43.00419;-73.85216	0.4	0.4
3/31/2017 13:06	1006.6	67	1.9	338	1.2	94		0.4	0.4
3/31/2017 13:07	1006.7	67	1.9	338	1.1	94		0.4	0.4
3/31/2017 13:08	1006.6	67	1.9	338	1.1	94			0.4
3/31/2017 13:09	1006.6	67	1.8	338	1.2	94			0.4
3/31/2017 13:10	1006.6	67	1.9	338	1.2	94	43.0042;-73.85216	0.4	0.4
3/31/2017 13:11	1006.6	67	1.9	294	1.2	94		1.3	0.4
3/31/2017 13:12	1006.6	67	1.9	281	1.2	94		0.4	0.4
3/31/2017 13:13	1006.6	67	1.8	329	1.2	94		0.4	0.4
3/31/2017 13:14	1006.6	67	1.9	294	1.2	94		0.9	0.4
3/31/2017 13:15	1006.6	67	1.8	300	1.2	94	43.0042;-73.85216	0.9	0.4
3/31/2017 13:16	1006.6	67	1.8	300	1.2	94			0.4
3/31/2017 13:17	1006.6	67	1.8	300	1.2	94			0.4
3/31/2017 13:18	1006.6	67	1.8	300	1.2	94			0.4
3/31/2017 13:19	1006.6	67	1.8	300	1.2	94			0.4
3/31/2017 13:20	1006.6	67	1.8	304	1.2	94	43.00418;-73.85213	0.4	0.4
3/31/2017 13:21	1006.5	67	1.8	322	1.2	94		0.4	0.4
3/31/2017 13:22	1006.6	67	1.8	355	1.2	94		0.4	0.4
3/31/2017 13:23	1006.5	67	1.8	338	1.2	94		0.4	0.4
3/31/2017 13:24	1006.5	67	1.8	338	1.2	94		0.4	0.4
3/31/2017 13:25	1006.5	67	1.8	337	1.2	94	43.00418;-73.85211	0.9	0.4
3/31/2017 13:26	1006.5	67	1.8	337	1.2	94			0.4
3/31/2017 13:27	1006.5	67	1.8	337	1.2	94			0.4
3/31/2017 13:28	1006.4	67	1.8	300	1.2	94		0.4	0.4
3/31/2017 13:29	1006.4	67	1.8	315	1.2	94			0.4
3/31/2017 13:30	1006.4	67	1.8	315	1.2	94	43.00422;-73.85213	0.4	0.4
3/31/2017 13:31	1006.4	67	1.8	315	1.2	94		0.4	0.4
3/31/2017 13:32	1006.4	67	1.8	315	1.2	94			0.4
3/31/2017 13:33	1006.4	67	1.8	315	1.2	94		0.4	0.4
3/31/2017 13:34	1006.4	67	1.8	315	1.2	94		0.4	0.4
3/31/2017 13:35	1006.4	67	1.8	315	1.2	94	43.00418;-73.85216		0.4
3/31/2017 13:36	1006.4	67	1.8	315	1.2	94		0.4	0.4
3/31/2017 13:37	1006.4	67	1.8	316	1.3	94		0.4	0.4
3/31/2017 13:38	1006.4	67	1.8	323	1.2	94		0.4	0.4
3/31/2017 13:39	1006.4	67	1.8	323	1.3	94			0.4
3/31/2017 13:40	1006.3	67	1.8	323	1.3	94	43.00419;-73.85216	0.4	0.4
3/31/2017 13:41	1006.3	67	1.8	323	1.3	94			0.4
3/31/2017 13:42	1006.3	67	1.8	323	1.3	94			0.4
3/31/2017 13:43	1006.3	67	1.8	323	1.3	94			0.4
3/31/2017 13:44	1006.3	67	1.8	323	1.3	94			
3/31/2017 13:45	1006.3	67	1.8	323	1.3	94	43.00419;-73.85211	0.4	
3/31/2017 13:46	1006.3	67	1.8	324	1.3	94		0.9	
3/31/2017 13:47	1006.3	67	1.8	323	1.3	94			
3/31/2017 13:48	1006.3	67	1.8	323	1.3	94		0.4	0.4
3/31/2017 13:49	1006.3	67	1.8	323	1.3	94		0.4	
3/31/2017 13:50	1006.3	67	1.8	355	1.3	94	43.00421;-73.85213	0.4	0.4
3/31/2017 13:51	1006.2	67	1.8	351	1.3	94			0.4
3/31/2017 13:52	1006.2	67	1.8	351	1.3	94			0.4
3/31/2017 13:53	1006.3	67	1.8	351	1.3	94		0.4	0.4
3/31/2017 13:54	1006.2	67	1.8	351	1.3	94		0.4	0.4
3/31/2017 13:55	1006.2	67	1.8	329	1.3	94	43.00422;-73.85213	0.4	0.4
3/31/2017 13:56	1006.2	67	1.8	321	1.3	94		0.9	0.4
3/31/2017 13:57	1006.2	67	1.8	320	1.3	94			0.4
3/31/2017 13:58	1006.2	67	1.8	319	1.4	94		0.9	0.4
3/31/2017 13:59	1006.2	67	1.8	319	1.4	94		0.4	0.4
3/31/2017 14:00	1006.2	67	1.8	319	1.4	94	43.0042;-73.85216	0.4	0.4
3/31/2017 14:01	1006.2	67	1.8	319	1.4	94		0.4	0.4
3/31/2017 14:02	1006.2	67	1.8	319	1.4	94		0.4	0.4
3/31/2017 14:03	1006.2	67	1.8	319	1.4	94		0.4	0.4
3/31/2017 14:04	1006.1	67	1.8	313	1.4	94		0.4	0.4
3/31/2017 14:05	1006.1	67	1.8	355	1.4	94	43.00415;-73.85218	0.4	0.4
3/31/2017 14:06	1006.1	67	1.8	350	1.4	94		0.9	0.4
3/31/2017 14:07	1006	67	1.8	350	1.4	94		0.4	0.4
3/31/2017 14:08	1006	67	1.8	339	1.4	94		0.9	0.4
3/31/2017 14:09	1006	67	1.8	330	1.4	94		0.4	0.4
3/31/2017 14:10	1006	67	1.8	329	1.4	94	43.00414;-73.85218	0.4	0.4
3/31/2017 14:11	1005.9	67	1.8	300	1.4	94		0.9	0.4
3/31/2017 14:12	1005.9	67	1.8	325	1.4	94		0.9	0.4
3/31/2017 14:13	1005.9	67	1.8	360	1.4	94		0.4	0.4
3/31/2017 14:14	1005.9	67	1.8	313	1.4	94		0.9	0.4
3/31/2017 14:15	1005.9	67	1.8	325	1.4	94	43.00411;-73.8521	0.4	0.4
3/31/2017 14:16	1005.9	67	1.8	325	1.4	94			0.4
3/31/2017 14:17	1005.9	67	1.8	324	1.4	94		0.4	0.4
3/31/2017 14:18	1005.9	67	1.8	325	1.4	94			0.4
3/31/2017 14:19	1005.9	67	1.8	325	1.4	94			0.4
3/31/2017 14:20	1005.8	67	1.8	324	1.4	94	43.00411;-73.85207	0.4	0.4
3/31/2017 14:21	1005.8	67	1.8	325	1.4	94		0.4	0.4
3/31/2017 14:22	1005.8	67	1.8	325	1.4	94		0.4	0.4
3/31/2017 14:23	1005.8	67	1.8	344	1.4	94			0.4
3/31/2017 14:24	1005.8	67	1.8	344	1.4	93			0.4

3/31/2017 14:25	1005.7	67	1.8	344	1.4	93	43.00411;-73.85216		0.4
3/31/2017 14:26	1005.8	67	1.8	360	1.4	93		1.3	0.4
3/31/2017 14:27	1005.7	67	1.8	310	1.4	93		0.9	0.4
3/31/2017 14:28	1005.7	67	1.8	277	1.4	93		0.4	0.4
3/31/2017 14:29	1005.7	67	1.8	314	1.4	93		1.3	0.4
3/31/2017 14:30	1005.7	67	1.8	304	1.4	93	43.00415;-73.85213	1.3	0.4
3/31/2017 14:31	1005.7	67	1.8	324	1.4	93		0.4	0.4
3/31/2017 14:32	1005.6	67	1.8	323	1.4	93		0.4	0.4
3/31/2017 14:33	1005.6	67	1.8	323	1.4	93		0.9	0.4
3/31/2017 14:34	1005.6	67	1.8	310	1.4	93			0.4
3/31/2017 14:35	1005.6	67	1.8	336	1.4	93	43.00409;-73.85218		0.4
3/31/2017 14:36	1005.6	67	1.8	327	1.4	93		0.4	0.4
3/31/2017 14:37	1005.6	67	1.8	280	1.4	93		0.9	0.4
3/31/2017 14:38	1005.6	67	1.8	308	1.4	94		0.9	0.4
3/31/2017 14:39	1005.6	67	1.8	308	1.4	94		0.4	0.4
3/31/2017 14:40	1005.5	67	1.8	329	1.4	94	43.00415;-73.85216	0.9	0.4
3/31/2017 14:41	1005.5	67	1.8	306	1.4	93		0.4	0.4
3/31/2017 14:42	1005.5	67	1.8	307	1.4	94		0.4	0.4
3/31/2017 14:43	1005.5	67	1.8	336	1.4	94		0.9	0.4
3/31/2017 14:44	1005.5	67	1.8	314	1.4	94		0.4	0.4
3/31/2017 14:45	1005.4	67	1.8	314	1.4	93	43.00412;-73.8522	0.4	0.4
3/31/2017 14:46	1005.4	67	1.8	338	1.4	94			0.4
3/31/2017 14:47	1005.4	67	1.8	336	1.4	94		0.9	0.4
3/31/2017 14:48	1005.4	67	1.8	321	1.4	93		0.9	0.4
3/31/2017 14:49	1005.4	67	1.8	321	1.4	94			0.4
3/31/2017 14:50	1005.3	67	1.8	321	1.4	94	43.00412;-73.85222		0.4
3/31/2017 14:51	1005.3	67	1.8	321	1.4	94		0.4	0.4
3/31/2017 14:52	1005.3	67	1.8	295	1.4	94		0.4	0.4
3/31/2017 14:53	1005.2	67	1.8	299	1.4	94		0.9	0.4
3/31/2017 14:54	1005.2	67	1.8	344	1.4	94		0.9	0.4
3/31/2017 14:55	1005.2	67	1.8	344	1.4	94	43.00414;-73.85213		0.4
3/31/2017 14:56	1005.2	67	1.8	323	1.4	94		0.9	0.4
3/31/2017 14:57	1005.2	67	1.8	323	1.4	94		0.4	0.4
3/31/2017 14:58	1005.2	67	1.8	12	1.4	94		0.9	0.4
3/31/2017 14:59	1005.2	67	1.8	15	1.4	94		0.9	0.4
3/31/2017 15:00	1005.2	67	1.8	15	1.4	94	43.00415;-73.85218		0.4
3/31/2017 15:01	1005.2	67	1.8	13	1.4	94		0.4	0.4
3/31/2017 15:02	1005.1	67	1.8	13	1.4	94			0.4
3/31/2017 15:03	1005.1	67	1.8	355	1.5	94		1.3	0.4
3/31/2017 15:04	1005.1	67	1.8	301	1.5	94		0.4	0.4
3/31/2017 15:05	1005	67	1.8	41	1.5	94	43.00415;-73.8522		0.4
4/3/2017 7:22	1009.6	41	10.8						
4/3/2017 7:23	1009.6	42	10.8						
4/3/2017 7:24	1009.6	43	10.7						
4/3/2017 7:25	1009.6	43	10.6				43.00419;-73.85211		
4/3/2017 7:26	1009.6	43	10.4						
4/3/2017 7:27	1009.7	43	10.3						
4/3/2017 7:28	1009.6	43	10.2						
4/3/2017 7:29	1009.7	43	10.1						
4/3/2017 7:30	1009.7	43	9.9				43.00418;-73.85216		
4/3/2017 7:31	1009.7	43	9.8						
4/3/2017 7:32	1009.8	43	9.7						
4/3/2017 7:33	1009.8	42	9.6						
4/3/2017 7:34	1009.8	42	9.5						
4/3/2017 7:35	1009.9	42	9.3				43.00418;-73.85211		
4/3/2017 7:36	1009.9	42	9.2						
4/3/2017 7:37	1009.8	42	9.2						
4/3/2017 7:38	1009.8	42	9						
4/3/2017 7:39	1009.9	42	8.9	114	-0.2	91			
4/3/2017 7:40	1009.9	42	8.8	114	-0.1	91	43.00418;-73.85213		
4/3/2017 7:41	1010	42	8.7	114	-0.1	91			
4/3/2017 7:42	1009.9	42	8.6	114	-0.1	91		0.4	
4/3/2017 7:43	1009.9	42	8.5	114	-0.1	91		0.4	
4/3/2017 7:44	1010	42	8.4	114	-0.1	91		0.4	
4/3/2017 7:45	1009.9	42	8.3	114	-0.1	91	43.00417;-73.85211	0.4	
4/3/2017 7:46	1009.9	42	8.2	114	-0.1	91		0.9	0.4
4/3/2017 7:47	1009.9	42	8.1	114	0	91		0.4	0.4
4/3/2017 7:48	1009.9	42	8	114	0	91		0.4	0.4
4/3/2017 7:49	1010	42	7.9	116	0.1	90			0.4
4/3/2017 7:50	1010	42	7.8	116	0.1	90	43.00414;-73.85211		0.4
4/3/2017 7:51	1009.9	42	7.7	116	0.1	90			0.4
4/3/2017 7:52	1009.9	42	7.7	116	0.2	90			0.4
4/3/2017 7:53	1009.9	42	7.6	116	0.2	90			0.4
4/3/2017 7:54	1009.9	42	7.5	116	0.2	90		0.4	0.4
4/3/2017 7:55	1009.9	42	7.4	116	0.3	91	43.00415;-73.85213	0.4	0.4
4/3/2017 7:56	1009.9	42	7.3	116	0.3	90		0.4	0.4
4/3/2017 7:57	1009.8	42	7.2	116	0.3	90			0.4
4/3/2017 7:58	1009.9	42	7.2	116	0.3	90			0.4
4/3/2017 7:59	1009.9	42	7.1	116	0.3	90			0.4
4/3/2017 8:00	1009.8	42	7.1	116	0.4	90	43.00418;-73.85213	0.4	0.4
4/3/2017 8:01	1009.8	42	6.9	116	0.4	90			0.4
4/3/2017 8:02	1009.8	42	6.9	116	0.4	90		0.4	0.4
4/3/2017 8:03	1009.8	42	6.8	116	0.4	90			0.4
4/3/2017 8:04	1009.8	42	6.8	116	0.5	89		0.4	0.4
4/3/2017 8:05	1009.8	42	6.7	116	0.5	89	43.00416;-73.85213		
4/3/2017 8:06	1009.8	42	6.7	116	0.5	89		0.4	
4/3/2017 8:07	1009.8	42	6.6	116	0.6	89		0.4	
4/3/2017 8:08	1009.8	42	6.6	116	0.6	89		0.4	
4/3/2017 8:09	1009.7	42	6.5	116	0.6	89			0.4
4/3/2017 8:10	1009.7	42	6.4	116	0.7	89	43.00416;-73.85211		0.4
4/3/2017 8:11	1009.7	42	6.4	116	0.7	89			0.4
4/3/2017 8:12	1009.7	43	6.3	116	0.7	89			
4/3/2017 8:13	1009.7	43	6.3	116	0.7	89		0.4	
4/3/2017 8:14	1009.7	43	6.2	116	0.8	89			
4/3/2017 8:15	1009.8	43	6.2	116	0.8	90	43.00409;-73.85213		
4/3/2017 8:16	1009.8	43	6.2	116	0.8	89			
4/3/2017 8:17	1009.8	43	6.1	116	0.8	89			
4/3/2017 8:18	1009.8	43	6.1	116	0.9	89		0.4	
4/3/2017 8:19	1009.8	43	6.1	116	0.9	89		0.4	
4/3/2017 8:20	1009.7	43	6.1	116	0.9	89	43.00412;-73.85213	0.4	
4/3/2017 8:21	1009.7	43	6	116	1	88		0.4	
4/3/2017 8:22	1009.7	43	6	116	1.1	88		0.4	
4/3/2017 8:23	1009.7	43	5.9	116	1.1	88		0.4	
4/3/2017 8:24	1009.7	43	5.9	116	1.2	88		0.4	0.4
4/3/2017 8:25	1009.8	43	5.9	116	1.2	88	43.00408;-73.85213	0.4	0.4
4/3/2017 8:26	1009.8	43	5.9	116	1.2	87			0.4
4/3/2017 8:27	1009.9	43	5.9	116	1.3	87			0.4
4/3/2017 8:28	1009.9	43	5.9	116	1.3	87		0.4	0.4
4/3/2017 8:29	1009.9	44	5.8	116	1.3	87			0.4
4/3/2017 8:30	1009.9	44	5.8	116	1.4	87	43.0041;-73.85213	0.4	0.4
4/3/2017 8:31	1009.9	44	5.8	116	1.4	87			
4/3/2017 8:32	1009.8	44	5.8	116	1.5	86		0.4	0.4
4/3/2017 8:33	1009.8	44	5.8	116	1.6	86		0.4	0.4
4/3/2017 8:34	1009.8	44	5.8	116	1.6	86		0.4	0.4
4/3/2017 8:35	1009.9	44	5.8	115	1.7	86	43.00416;-73.8521	0.4	0.4
4/3/2017 8:36	1009.9	44	5.8	115	1.7	85			0.4
4/3/2017 8:37	1009.9	44	5.8	115	1.8	85			0.4

4/3/2017 8:38	1009.9	44	5.8	115	1.8	85		0.4	0.4
4/3/2017 8:39	1009.9	44	5.9	114	1.8	85		0.4	0.4
4/3/2017 8:40	1009.8	44	5.9	114	1.9	85	43.00415;-73.85211		0.4
4/3/2017 8:41	1009.9	44	5.9	113	1.9	85			0.4
4/3/2017 8:42	1009.9	44	5.9	113	2	85			0.4
4/3/2017 8:43	1009.9	44	5.9	112	2.1	85		0.4	0.4
4/3/2017 8:44	1009.9	44	5.9	111	2.1	84			0.4
4/3/2017 8:45							43.00409;-73.85216		
4/3/2017 8:47	1009.8	45	6.1	110	2.3	84		0.4	
4/3/2017 8:48	1009.8	45	6.1	107	2.3	83		0.4	0.4
4/3/2017 8:49	1009.8	45	6.1	107	2.4	83		0.9	0.4
4/3/2017 8:50	1009.8	45	6.2	107	2.4	83	43.0041;-73.85216	0.4	0.4
4/3/2017 8:51	1009.9	45	6.2	107	2.5	83			0.4
4/3/2017 8:52	1009.9	45	6.2	107	2.6	82			0.4
4/3/2017 8:53	1009.8	45	6.2	107	2.6	82			0.4
4/3/2017 8:54	1009.9	45	6.3	107	2.7	82		0.4	0.4
4/3/2017 8:55	1009.9	45	6.3	135	2.7	82	43.00411;-73.85216	0.4	0.4
4/3/2017 8:56	1009.9	45	6.3	152	2.8	82		0.4	0.4
4/3/2017 8:57	1009.9	45	6.4	152	2.8	82			0.4
4/3/2017 8:58	1010	45	6.4	143	2.9	82		0.9	0.4
4/3/2017 8:59	1010	45	6.4	143	3	81			0.4
4/3/2017 9:00	1010	45	6.5	143	3	81	43.00412;-73.85213	0.4	0.4
4/3/2017 9:01	1010	45	6.6	142	3.1	81			
4/3/2017 9:02	1009.9	45	6.6	143	3.2	81		0.4	
4/3/2017 9:03	1009.9	45	6.6	142	3.2	81		0.4	
4/3/2017 9:04	1009.9	45	6.7	140	3.3	81			
4/3/2017 9:05	1009.8	45	6.7	140	3.3	81	43.00417;-73.8521		
4/3/2017 9:06	1009.8	45	6.8	140	3.4	81			0.4
4/3/2017 9:07	1009.8	45	6.8	140	3.4	80			
4/3/2017 9:08	1009.8	45	6.8	138	3.5	80			
4/3/2017 9:09	1009.7	46	6.9	134	3.6	80		0.4	
4/3/2017 9:10	1009.7	46	6.9	133	3.7	80	43.00414;-73.85218	0.4	
4/3/2017 9:11	1009.8	46	6.9	133	3.7	80			0.4
4/3/2017 9:12	1009.8	46	7	132	3.8	80			0.4
4/3/2017 9:13	1009.7	46	7.1	132	3.8	80		0.4	
4/3/2017 9:14	1009.7	46	7.1	131	3.8	79		0.4	
4/3/2017 9:15	1009.6	46	7.2	131	3.9	79	43.00414;-73.85218	0.4	
4/3/2017 9:16	1009.6	46	7.2	129	4	79			
4/3/2017 9:17	1009.6	46	7.2	121	4.1	79			0.4
4/3/2017 9:18	1009.6	46	7.3	121	4.1	79			0.4
4/3/2017 9:19	1009.6	46	7.3	121	4.2	80		0.4	0.4
4/3/2017 9:20	1009.5	46	7.4	121	4.2	79	43.00416;-73.85213		
4/3/2017 9:21	1009.5	46	7.4	121	4.3	79		0.4	
4/3/2017 9:22	1009.5	46	7.4	46	4.3	79		0.9	
4/3/2017 9:23	1009.4	46	7.5	46	4.4	79		0.4	0.4
4/3/2017 9:24	1009.4	46	7.6	46	4.4	79		0.4	0.4
4/3/2017 9:25	1009.4	46	7.6	46	4.5	78	43.00414;-73.85218	0.4	0.4
4/3/2017 9:26	1009.4	46	7.6	46	4.6	78		0.4	0.4
4/3/2017 9:27	1009.4	46	7.7	46	4.6	78		0.4	0.4
4/3/2017 9:28	1009.4	46	7.7	46	4.7	78			0.4
4/3/2017 9:29	1009.5	46	7.8	46	4.7	78			0.4
4/3/2017 9:30	1009.6	46	7.8	46	4.8	78	43.00418;-73.85216	0.4	0.4
4/3/2017 9:31	1009.6	46	7.8	46	4.8	78		0.4	0.4
4/3/2017 9:32	1009.6	46	7.9	46	4.9	78			0.4
4/3/2017 9:33	1009.5	46	7.9	40	4.9	78		0.4	0.4
4/3/2017 9:34	1009.5	46	8	39	5.1	77		0.4	0.4
4/3/2017 9:35	1009.4	46	8.1	39	5.1	77	43.00418;-73.85213		0.4
4/3/2017 9:36	1009.4	46	8.1	39	5.2	77			0.4
4/3/2017 9:37	1009.4	46	8.2	37	5.2	77		0.9	0.4
4/3/2017 9:38	1009.4	46	8.2	355	5.3	76			0.4
4/3/2017 9:39	1009.5	46	8.3	355	5.4	76			0.4
4/3/2017 9:40	1009.4	46	8.3	355	5.4	76	43.00415;-73.85218		0.4
4/3/2017 9:41	1009.4	46	8.4	355	5.5	76			0.4
4/3/2017 9:42	1009.4	46	8.4	314	5.6	76		0.4	0.4
4/3/2017 9:43	1009.3	47	8.5	313	5.6	75			0.4
4/3/2017 9:44	1009.3	47	8.6	328	5.7	75			0.4
4/3/2017 9:45	1009.3	47	8.7	269	5.8	75	43.00417;-73.85218	0.9	0.4
4/3/2017 9:46	1009.3	47	8.7	276	5.8	75		0.4	0.4
4/3/2017 9:47	1009.4	47	8.8	284	5.8	75		0.4	0.4
4/3/2017 9:48	1009.4	47	8.8	338	5.9	75		0.9	0.4
4/3/2017 9:49	1009.5	47	8.9	334	5.9	74		0.9	0.4
4/3/2017 9:50	1009.5	47	8.9	336	5.9	74	43.00418;-73.85218	0.4	0.4
4/3/2017 9:51	1009.5	47	9	336	6	74			0.4
4/3/2017 9:52	1009.6	47	9.1	315	6.1	74		0.4	0.4
4/3/2017 9:53	1009.6	47	9.1	316	6.1	74		0.4	0.4
4/3/2017 9:54	1009.6	47	9.2	304	6.1	74		0.4	0.4
4/3/2017 9:55	1009.6	47	9.2	299	6.1	74	43.00418;-73.8522	0.4	0.4
4/3/2017 9:56	1009.6	47	9.3	298	6.2	74		0.4	0.4
4/3/2017 9:57	1009.6	47	9.3	300	6.2	73			0.4
4/3/2017 9:58	1009.6	47	9.4	311	6.2	73		0.9	0.4
4/3/2017 9:59	1009.6	47	9.4	305	6.3	73		0.4	0.4
4/3/2017 10:00	1009.6	47	9.5	302	6.3	74	43.00417;-73.85222	0.4	0.4
4/3/2017 10:01	1009.7	47	9.6	302	6.3	73			0.4
4/3/2017 10:02	1009.6	47	9.6	279	6.3	73		1.3	0.4
4/3/2017 10:03	1009.6	47	9.6	276	6.4	73		0.4	0.4
4/3/2017 10:04	1009.6	47	9.7	275	6.4	73		0.4	0.4
4/3/2017 10:05	1009.6	47	9.7	290	6.4	73	43.00419;-73.8522	0.4	0.4
4/3/2017 10:06	1009.8	47	9.8	294	6.4	72		0.9	0.4
4/3/2017 10:07	1009.8	47	9.8	294	6.5	72		0.4	0.4
4/3/2017 10:08	1009.8	47	9.9	306	6.5	72		0.4	0.4
4/3/2017 10:09	1009.8	47	9.9	306	6.6	72			0.4
4/3/2017 10:10	1009.7	47	9.9	273	6.6	72	43.00421;-73.85222	0.4	0.4
4/3/2017 10:11	1009.7	47	10	276	6.6	71		0.4	0.4
4/3/2017 10:12	1009.7	47	10.1	313	6.6	72		0.9	0.4
4/3/2017 10:13	1009.7	47	10.1	298	6.7	72		0.4	0.4
4/3/2017 10:14	1009.6	47	10.2	269	6.7	72		0.4	0.4
4/3/2017 10:15	1009.6	47	10.2	255	6.7	71	43.00418;-73.85222	1.3	0.4
4/3/2017 10:16	1009.6	47	10.3	256	6.7	71		0.4	0.9
4/3/2017 10:17	1009.6	47	10.3	275	6.8	71		1.3	0.4
4/3/2017 10:18	1009.6	47	10.4	258	6.8	71		1.3	0.9
4/3/2017 10:19	1009.6	47	10.4	338	6.8	71		1.3	0.9
4/3/2017 10:20	1009.6	47	10.6	270	6.9	72	43.00418;-73.8522	0.9	0.9
4/3/2017 10:21	1009.6	47	10.6	265	6.9	71		0.9	0.9
4/3/2017 10:22	1009.6	47	10.7	256	7	71		1.3	0.9
4/3/2017 10:23	1009.7	47	10.7	261	7.1	71		0.9	0.9
4/3/2017 10:24	1009.6	47	10.8	257	7.1	71		0.9	0.9
4/3/2017 10:25	1009.8	47	10.8	269	7.1	70	43.00415;-73.8522		0.9
4/3/2017 10:26	1009.8	47	10.9	284	7.2	70		0.4	0.9
4/3/2017 10:27	1009.8	47	11	308	7.2	70		0.9	0.9
4/3/2017 10:28	1009.8	47	11.1	306	7.2	70			0.9
4/3/2017 10:29	1009.8	47	11.1	325	7.3	70		0.9	0.9
4/3/2017 10:30	1009.8	47	11.2	306	7.3	70	43.00422;-73.85218	0.4	0.9
4/3/2017 10:31	1009.7	47	11.2	306	7.3	70		0.9	0.4
4/3/2017 10:32	1009.7	47	11.3	326	7.4	69		0.9	0.4
4/3/2017 10:33	1009.7	47	11.3	313	7.4	69		0.4	0.4
4/3/2017 10:34	1009.7	47	11.4	328	7.5	69		0.4	0.9
4/3/2017 10:35	1009.7	47	11.5	302	7.6	69	43.00421;-73.8522		0.9

4/3/2017 10:36	1009.7	47	11.6	299	7.6	69		1.3	0.9
4/3/2017 10:37	1009.7	47	11.7	323	7.7	69		0.4	0.9
4/3/2017 10:38	1009.7	47	11.7	317	7.7	68		0.4	0.9
4/3/2017 10:39	1009.7	47	11.8	295	7.8	69		0.9	0.9
4/3/2017 10:40	1009.6	47	11.8	251	7.8	68	43.00419;-73.8522	1.3	0.9
4/3/2017 10:41	1009.6	47	11.9	275	7.9	69		0.9	0.9
4/3/2017 10:42	1009.6	47	12	294	7.9	68		1.8	0.9
4/3/2017 10:43	1009.6	47	12.1	275	8	67		1.3	0.9
4/3/2017 10:44	1009.7	47	12.2	292	8	68		0.4	0.9
4/3/2017 10:45	1009.6	47	12.2	310	8.1	68	43.0042;-73.8522	0.9	0.9
4/3/2017 10:46	1009.7	47	12.3	323	8.1	68		0.9	0.9
4/3/2017 10:47	1009.7	47	12.4	288	8.1	67		1.8	0.9
4/3/2017 10:48	1009.6	47	12.4	323	8.2	67			0.9
4/3/2017 10:49	1009.6	47	12.5	344	8.2	67		2.2	0.9
4/3/2017 10:50	1009.7	47	12.6	314	8.2	66	43.00419;-73.85218	0.4	0.9
4/3/2017 10:51	1009.7	47	12.7	284	8.3	66		0.4	0.9
4/3/2017 10:52	1009.6	47	12.8	247	8.3	67		1.8	0.9
4/3/2017 10:53	1009.7	47	12.8	273	8.3	66		0.9	0.9
4/3/2017 10:54	1009.6	47	12.9	329	8.4	66		0.4	0.9
4/3/2017 10:55	1009.6	47	13	257	8.4	65	43.00417;-73.85222	0.4	0.9
4/3/2017 10:56	1009.6	47	13.1	277	8.4	66		0.4	0.9
4/3/2017 10:57	1009.6	47	13.2	254	8.5	65		0.9	0.9
4/3/2017 10:58	1009.6	47	13.3	19	8.6	65		0.4	0.9
4/3/2017 10:59	1009.6	47	13.4	20	8.7	65		0.9	0.9
4/3/2017 11:00	1009.5	47	13.4	342	8.7	64	43.00416;-73.8522	0.9	0.9
4/3/2017 11:01	1009.7	47	13.6	306	8.7	64		0.4	0.9
4/3/2017 11:02	1009.6	47	13.7	323	8.7	64		0.9	0.9
4/3/2017 11:03	1009.6	47	13.8	281	8.8	65		0.9	0.4
4/3/2017 11:04	1009.6	47	13.9	257	8.8	64		0.9	0.9
4/3/2017 11:05	1009.6	47	14	209	8.8	64	43.00416;-73.8522	0.4	0.9
4/3/2017 11:06	1009.6	47	14.1	248	8.8	63		0.4	0.9
4/3/2017 11:07	1009.6	47	14.2	265	8.9	63		0.4	0.4
4/3/2017 11:08	1009.6	47	14.2	337	8.9	63		0.4	0.4
4/3/2017 11:09	1009.6	47	14.3	331	8.9	63		0.4	0.4
4/3/2017 11:10	1009.5	47	14.4	21	8.9	63	43.00416;-73.8522	1.3	0.4
4/3/2017 11:11	1009.4	47	14.5	71	8.9	65		0.4	0.4
4/3/2017 11:12	1009.4	47	14.6	346	9	63		2.7	0.9
4/3/2017 11:13	1009.4	47	14.7	5	9	62		0.9	0.9
4/3/2017 11:14	1009.3	47	14.8	355	9	63		0.9	0.9
4/3/2017 11:15	1009.3	47	14.9	328	9	63	43.00415;-73.85222	0.9	0.9
4/3/2017 11:16	1009.3	47	14.9	339	9.1	63		1.3	0.9
4/3/2017 11:17	1009.3	47	15.1	297	9.1	62		1.3	0.9
4/3/2017 11:20	1009.2	46	15.3	318	9.1	62	43.00414;-73.85224	0.4	0.9
4/3/2017 11:21	1009.2	46	15.3	319	9.2	62		0.4	0.9
4/3/2017 11:22	1009.2	46	15.4	319	9.2	62			0.9
4/3/2017 11:23	1009.3	46	15.4	319	9.2	62			0.9
4/3/2017 11:24	1009.3	46	15.5	319	9.3	64		0.4	0.4
4/3/2017 11:25	1009.4	46	15.6	319	9.3	62	43.00414;-73.8522	0.4	0.4
4/3/2017 11:26	1009.3	46	15.6	319	9.4	61			0.4
4/3/2017 11:27	1009.3	46	15.7	319	9.4	61			0.4
4/3/2017 11:28	1009.3	46	15.7	319	9.4	63			0.4
4/3/2017 11:29	1009.3	46	15.8	319	9.6	61		0.4	
4/3/2017 11:30	1009.2	46	15.9	319	9.6	61	43.00416;-73.85218	0.4	
4/3/2017 11:31	1009.2	46	15.9	355	9.6	60			
4/3/2017 11:32	1009.2	46	16	271	9.7	60		0.9	
4/3/2017 11:33	1009.2	46	16.1	302	9.7	60		0.9	0.4
4/3/2017 11:34	1009	46	16.1	355	9.7	60		0.9	0.4
4/3/2017 11:35	1009.1	46	16.2	277	9.8	60	43.00416;-73.85218	0.4	0.4
4/3/2017 11:36	1009.1	46	16.3	277	9.8	59			0.4
4/3/2017 11:37	1009	46	16.3	143	9.8	60		1.8	0.4
4/3/2017 11:38	1009	46	16.4	123	9.8	59		0.9	0.4
4/3/2017 11:39	1009	46	16.4	241	9.8	61		0.9	0.4
4/3/2017 11:40	1009	45	16.5	245	9.9	60	43.00421;-73.85213		0.9
4/3/2017 11:41	1009	45	16.6	331	9.9	61		0.9	0.9
4/3/2017 11:42	1008.9	45	16.7	327	10	59		0.4	0.9
4/3/2017 11:43	1008.9	45	16.7	254	10	60		1.3	0.9
4/3/2017 11:44	1008.9	45	16.8	261	10.1	58		1.3	0.9
4/3/2017 11:45	1008.9	45	16.8	323	10.1	58	43.0042;-73.85216	0.4	0.9
4/3/2017 11:46	1008.8	45	16.9	30	10.1	58		0.9	0.9
4/3/2017 11:47	1008.8	45	16.9	291	10.2	59		0.4	0.9
4/3/2017 11:48	1008.9	45	17	295	10.2	59			0.9
4/3/2017 11:49	1008.8	45	17.1	259	10.3	58		0.9	0.9
4/3/2017 11:50	1008.8	45	17.1	289	10.3	58	43.00418;-73.85216	1.3	0.9
4/3/2017 11:51	1008.8	45	17.1	315	10.3	58		1.3	0.9
4/3/2017 11:52	1008.8	45	17.2	295	10.3	57		0.4	0.9
4/3/2017 11:53	1008.8	45	17.2	295	10.3	58		0.4	0.9
4/3/2017 11:54	1008.7	45	17.3	295	10.4	58			0.9
4/3/2017 11:55	1008.7	44	17.3	14	10.4	57	43.00418;-73.85213	0.4	0.4
4/3/2017 11:56	1008.7	44	17.4	225	10.5	57		0.9	0.4
4/3/2017 11:57	1008.7	44	17.4	225	10.6	58		0.4	0.4
4/3/2017 11:58	1008.7	44	17.5	225	10.6	59		0.4	0.4
4/3/2017 11:59	1008.6	44	17.5	227	10.7	58		0.9	0.4
4/3/2017 12:00	1008.6	44	17.6	227	10.8	58	43.00422;-73.85213		0.4
4/3/2017 12:01	1008.5	44	17.6	227	10.8	57			0.4
4/3/2017 12:02	1008.5	45	17.7	329	10.9	57		0.4	0.4
4/3/2017 12:03	1008.5	45	17.8	15	11	56		0.4	0.4
4/3/2017 12:04	1008.5	45	17.8	37	11.1	57		0.4	0.4
4/3/2017 12:05	1008.5	45	17.9	58	11.2	57	43.00417;-73.85216	0.4	0.4
4/3/2017 12:06	1008.4	45	18	58	11.3	58		0.4	0.4
4/3/2017 12:07	1008.3	45	18.1	336	11.3	57		0.9	0.4
4/3/2017 12:08	1008.3	45	18.2	275	11.4	56		0.9	0.4
4/3/2017 12:09	1008.2	45	18.2	344	11.5	56		1.8	0.4
4/3/2017 12:10	1008.1	45	18.3	325	11.5	56	43.00417;-73.85216	0.9	0.4
4/3/2017 12:11	1008.1	45	18.4	308	11.6	56		0.9	0.4
4/3/2017 12:12	1008.1	45	18.5	73	11.6	55		1.3	0.4
4/3/2017 12:13	1008.1	45	18.6	339	11.7	54		0.9	0.9
4/3/2017 12:14	1008.1	45	18.7	306	11.7	55		1.3	0.9
4/3/2017 12:15	1008.1	44	18.8	281	11.7	55	43.00419;-73.85216	0.9	0.9
4/3/2017 12:16	1008	44	18.8	240	11.8	56		1.8	0.9
4/3/2017 12:17	1008	44	18.9	296	11.8	54		1.3	0.9
4/3/2017 12:18	1008.1	44	19	290	11.8	54		0.9	1.3
4/3/2017 12:19	1008	44	19.1	340	11.8	54		0.4	1.3
4/3/2017 12:20	1008	44	19.2	20	11.8	55	43.0042;-73.85218	1.3	1.3
4/3/2017 12:21	1008	44	19.2	13	11.8	54		2.2	1.3
4/3/2017 12:22	1007.9	44	19.3	307	11.9	55		2.2	1.3
4/3/2017 12:23	1007.9	44	19.4	308	11.9	54		1.8	1.3
4/3/2017 12:24	1007.8	44	19.4	284	12	54		1.3	1.3
4/3/2017 12:25	1007.8	44	19.5	304	12	54	43.00421;-73.85216	2.2	1.3
4/3/2017 12:26	1007.8	43	19.6	319	12.1	53		0.9	1.3
4/3/2017 12:27	1007.8	43	19.7	250	12.1	53		1.8	1.3
4/3/2017 12:28	1007.8	43	19.7	295	12.1	53		1.3	1.3
4/3/2017 12:29	1007.7	43	19.8	278	12.1	53		0.9	1.3
4/3/2017 12:30	1007.7	43	19.8	242	12.2	54	43.0042;-73.85213	2.2	1.3
4/3/2017 12:31	1007.7	43	19.9	266	12.2	53		2.7	1.3
4/3/2017 12:32	1007.7	43	20	326	12.2	52		0.4	1.3
4/3/2017 12:33	1007.7	43	20.1	296	12.2	53		1.3	1.3
4/3/2017 12:34	1007.7	43	20.1	292	12.2	53		0.9	1.3

4/3/2017 12:35	1007.7	42	20.2	298	12.2	53	43.00419;-73.85216		1.3
4/3/2017 12:36	1007.6	42	20.2	313	12.2	52		0.9	1.3
4/3/2017 12:37	1007.6	42	20.2	339	12.3	52		1.3	1.3
4/3/2017 12:38	1007.6	42	20.3	320	12.3	51		1.3	1.3
4/3/2017 12:39	1007.7	42	20.3	343	12.3	52		1.3	1.3
4/3/2017 12:40	1007.6	42	20.4	340	12.3	51	43.00419;-73.85216		1.3
4/3/2017 12:41	1007.6	42	20.4	317	12.3	51		0.9	1.3
4/3/2017 12:42	1007.6	42	20.4	317	12.2	51		0.4	0.9
4/3/2017 12:43	1007.5	42	20.4	317	12.2	50			0.9
4/3/2017 12:44	1007.5	42	20.4	317	12.2	53			0.9
4/3/2017 12:45	1007.4	42	20.4	317	12.2	51	43.00417;-73.85216		0.4
4/3/2017 12:46	1007.4	41	20.4	12	12.2	52		0.4	0.4
4/3/2017 12:47	1007.4	41	20.4	12	12.2	52		0.4	0.4
4/3/2017 12:48	1007.3	41	20.4	13	12.2	52		0.4	0.4
4/3/2017 12:49	1007.3	41	20.4	5	12.3	53		1.3	0.4
4/3/2017 12:50	1007.3	41	20.4	112	12.3	53	43.00419;-73.85213	0.4	0.4
4/3/2017 12:51	1007.2	41	20.4	111	12.3	54			0.4
4/3/2017 12:52	1007.2	41	20.4	336	12.3	52		0.9	0.4
4/3/2017 12:53	1007.2	41	20.4	21	12.3	51		0.4	0.4
4/3/2017 12:54	1007.2	41	20.4	355	12.4	51		0.9	0.4
4/3/2017 12:55	1007.1	41	20.4	321	12.4	51	43.00419;-73.85216	1.3	0.4
4/3/2017 12:56	1007.1	41	20.4	318	12.4	50		0.9	0.4
4/3/2017 12:57	1007.1	41	20.4	331	12.4	51		0.9	0.4
4/3/2017 12:58	1007.1	41	20.4	298	12.4	51		0.9	0.9
4/3/2017 12:59	1007.1	41	20.4	299	12.4	50		0.9	0.9
4/3/2017 13:00	1007.1	41	20.4	296	12.4	50	43.00418;-73.85213		0.9
4/3/2017 13:01	1007.1	41	20.4	273	12.5	51		0.9	0.9
4/3/2017 13:02	1007.1	41	20.4	254	12.5	50		1.3	0.9
4/3/2017 13:03	1007.1	41	20.4	254	12.5	51		0.4	0.9
4/3/2017 13:04	1007.1	41	20.4	253	12.5	50		1.3	0.9
4/3/2017 13:05	1007.1	41	20.4	219	12.5	51	43.00418;-73.85213	0.9	0.9
4/3/2017 13:06	1007.1	41	20.4	218	12.5	51			0.9
4/3/2017 13:07	1007.1	41	20.4	171	12.5	50		0.9	0.9
4/3/2017 13:08	1007.1	41	20.4	170	12.5	50		0.4	0.9
4/3/2017 13:09	1007.2	41	20.4	167	12.4	51		0.4	0.9
4/3/2017 13:10	1007.2	41	20.4	181	12.4	50	43.00418;-73.85216	1.3	0.9
4/3/2017 13:11	1007.2	41	20.4	183	12.5	51			0.9
4/3/2017 13:12	1007.1	41	20.4	183	12.5	51		0.4	0.4
4/3/2017 13:13	1007.1	41	20.4	183	12.5	53			0.4
4/3/2017 13:14	1007	41	20.4	299	12.6	52			0.4
4/3/2017 13:15	1007	41	20.4	259	12.6	53	43.00416;-73.85213	1.3	0.4
4/3/2017 13:16	1007	41	20.4	289	12.7	51		1.3	0.4
4/3/2017 13:17	1007	41	20.4	302	12.8	51		1.3	0.4
4/3/2017 13:18	1007	41	20.4	350	12.8	50		0.9	0.4
4/3/2017 13:19	1006.9	41	20.3	302	12.8	50		0.9	0.4
4/3/2017 13:20	1006.9	41	20.4	305	12.9	49	43.00416;-73.85213	0.4	0.4
4/3/2017 13:21	1006.9	41	20.4	302	12.9	51		2.2	0.4
4/3/2017 13:22	1006.9	41	20.4	321	12.9	49		0.4	0.9
4/3/2017 13:23	1006.8	41	20.4	235	12.9	49		1.8	0.9
4/3/2017 13:24	1006.8	41	20.4	261	12.9	50		1.3	0.9
4/3/2017 13:25	1006.8	41	20.4	282	12.9	50	43.00416;-73.85213	1.8	0.9
4/3/2017 13:26	1006.7	41	20.4	279	12.9	49		3.1	1.3
4/3/2017 13:27	1006.7	40	20.4	271	12.9	49		0.9	1.3
4/3/2017 13:28	1006.7	40	20.4	331	12.9	49		0.9	1.3
4/3/2017 13:29	1006.6	40	20.4	298	12.9	49		1.3	1.3
4/3/2017 13:30	1006.7	40	20.4	284	12.9	50	43.00416;-73.85213	3.1	1.3
4/3/2017 13:31	1006.7	40	20.4	281	12.9	50		1.8	1.3
4/3/2017 13:32	1006.7	40	20.4	325	12.9	49		1.3	1.3
4/3/2017 13:33	1006.7	40	20.4	293	12.9	49		0.9	1.3
4/3/2017 13:34	1006.7	40	20.4	232	13	49		0.9	1.3
4/3/2017 13:35	1006.7	40	20.4	253	13	50	43.00417;-73.85216	1.3	1.3
4/3/2017 13:36	1006.7	40	20.4	342	13.1	49		0.4	1.3
4/3/2017 13:37	1006.7	40	20.4	351	13.1	49		0.4	1.3
4/3/2017 13:38	1006.7	40	20.4	301	13.1	48		0.9	1.3
4/3/2017 13:40							43.00417;-73.85218		
4/3/2017 13:41	1006.7	40	20.3	317	13.1	48		0.4	1.3
4/3/2017 13:42	1006.7	40	20.3	265	13.1	48		1.3	1.3
4/3/2017 13:43	1006.7	40	20.3	339	13.1	48		0.4	1.3
4/3/2017 13:44	1006.7	40	20.3	297	13.1	48		0.4	1.3
4/3/2017 13:45	1006.7	39	20.3	262	13	48	43.00417;-73.85218	1.3	0.9
4/3/2017 13:46	1006.7	39	20.3	270	13	48		1.3	1.3
4/3/2017 13:47	1006.7	39	20.2	276	13	48		0.4	0.9
4/3/2017 13:48	1006.7	39	20.2	238	13	49		2.7	0.9
4/3/2017 13:49	1006.7	39	20.2	244	13	49			0.9
4/3/2017 13:50	1006.7	39	20.2	262	13	49	43.00415;-73.8522	0.4	0.9
4/3/2017 13:51	1006.7	39	20.2	264	13	50		1.8	0.9
4/3/2017 13:52	1006.8	39	20.2	273	13.1	49		1.3	0.9
4/3/2017 13:53	1006.8	39	20.1	230	13.1	48		2.2	0.9
4/3/2017 13:54	1006.8	39	20.1	234	13.1	50		2.2	0.9
4/3/2017 13:55	1006.8	39	20.1	263	13.1	49	43.00415;-73.85218	1.3	1.3
4/3/2017 13:56	1006.8	39	20.1	332	13.1	48		2.2	1.3
4/3/2017 13:57	1006.7	39	20.1	286	13.1	49		1.3	1.3
4/3/2017 13:58	1006.8	39	20	249	13.1	48		2.2	1.3
4/3/2017 13:59	1006.7	39	20	256	13.2	51		0.9	1.3
4/3/2017 14:00	1006.7	39	19.9	256	13.2	48	43.00412;-73.8522		1.3
4/3/2017 14:01	1006.6	39	19.9	290	13.2	49		0.9	1.3
4/3/2017 14:02	1006.7	39	19.9	322	13.2	48		0.9	1.3
4/3/2017 14:03	1006.7	39	19.9	17	13.2	48		1.8	1.3
4/3/2017 14:04	1006.7	39	19.9	319	13.2	48		0.9	1.3
4/3/2017 14:05	1006.7	39	19.8	322	13.3	49	43.00411;-73.85224	0.9	1.3
4/3/2017 14:06	1006.6	39	19.8	271	13.3	48		1.3	0.9
4/3/2017 14:07	1006.7	39	19.8	317	13.3	48		0.9	0.9
4/3/2017 14:08	1006.6	39	19.8	351	13.3	49		1.8	0.9
4/3/2017 14:09	1006.6	39	19.8	314	13.4	50		2.7	0.9
4/3/2017 14:10	1006.5	39	19.8	308	13.4	49	43.00412;-73.85222	1.3	0.9
4/3/2017 14:11	1006.6	39	19.8	294	13.5	49		0.4	0.9
4/3/2017 14:12	1006.6	39	19.8	271	13.5	47		1.3	0.9
4/3/2017 14:13	1006.5	39	19.8	291	13.6	47		0.4	0.9
4/3/2017 14:14	1006.5	39	19.8	21	13.6	48		0.4	0.9
4/3/2017 14:15	1006.6	39	19.8	345	13.6	48	43.00412;-73.85218	0.4	0.9
4/3/2017 14:16	1006.5	39	19.8	313	13.6	49		0.9	0.9
4/3/2017 14:17	1006.5	39	19.8	288	13.6	47		0.9	0.9
4/3/2017 14:18	1006.5	39	19.8	314	13.7	47		0.4	0.9
4/3/2017 14:19	1006.5	39	19.9	323	13.7	48		1.8	0.9
4/3/2017 14:20	1006.5	39	19.9	348	13.8	48	43.00409;-73.8522	1.3	0.9
4/3/2017 14:21	1006.5	39	19.9	333	13.8	47		0.9	0.9
4/3/2017 14:22	1006.5	39	20	13	13.8	47			0.9
4/3/2017 14:23	1006.4	40	20.1	355	13.8	47		0.4	0.9
4/3/2017 14:24	1006.4	40	20.1	360	13.9	47		0.9	0.9
4/3/2017 14:25	1006.4	40	20.1	314	13.9	47	43.00411;-73.85218	1.3	0.9
4/3/2017 14:26	1006.4	40	20.2	277	14	48		0.9	0.9
4/3/2017 14:27	1006.3	40	20.3	279	14.1	48		0.4	0.9
4/3/2017 14:28	1006.3	40	20.3	309	14.1	47		0.9	0.9
4/3/2017 14:29	1006.2	40	20.4	309	14.1	46		0.4	0.9
4/3/2017 14:30	1006.2	40	20.5	343	14.1	46	43.00416;-73.8522	0.4	0.9
4/3/2017 14:31	1006.2	40	20.6	342	14.2	46		0.4	0.9
4/3/2017 14:32	1006.2	40	20.6	342	14.2	46		0.4	0.9

4/3/2017 14:33	1006.3	40	20.7	28	14.2	47		0.9	0.9
4/3/2017 14:34	1006.3	40	20.8	80	14.3	46		0.4	0.9
4/3/2017 14:35	1006.3	40	20.8	52	14.3	46	43.00416;-73.85218	0.4	0.9
4/3/2017 14:36	1006.3	40	20.9	329	14.3	47		1.8	0.9
4/3/2017 14:37	1006.2	40	21.1	355	14.4	46		1.3	0.9
4/3/2017 14:38	1006.1	40	21.1	279	14.4	46		1.3	0.9
4/3/2017 14:39	1006.1	40	21.2	305	14.4	45		0.4	0.9
4/3/2017 14:40	1006.1	40	21.3	263	14.4	46	43.00417;-73.8522	0.4	0.9
4/3/2017 14:41	1006	40	21.4	227	14.5	46		1.3	0.9
4/3/2017 14:42	1006	40	21.4	254	14.5	47		1.8	0.9
4/3/2017 14:43	1005.9	40	21.6	257	14.5	46		1.8	0.9
4/3/2017 14:44	1005.9	40	21.6	246	14.5	46		1.3	1.3
4/3/2017 14:45	1005.9	40	21.7	247	14.5	45	43.00417;-73.85224	0.9	1.3
4/3/2017 14:46	1005.8	40	21.8	198	14.5	47		1.3	1.3
4/3/2017 14:47	1005.8	39	21.8	285	14.4	45		1.3	1.3
4/3/2017 14:48	1005.8	39	21.9	229	14.4	45		0.4	1.3
4/3/2017 14:49	1005.8	39	21.9	350	14.4	46		1.3	1.3
4/3/2017 14:50	1005.8	39	21.9	246	14.4	45	43.00418;-73.85224	0.9	1.3
4/3/2017 14:51	1005.7	39	21.9	310	14.4	46		0.9	1.3
4/3/2017 14:52	1005.8	39	21.9	340	14.4	45		0.9	1.3
4/3/2017 14:53	1005.8	39	21.9	261	14.4	45		0.9	1.3
4/3/2017 14:54	1005.8	38	22	296	14.4	45		0.4	1.3
4/3/2017 14:55	1005.8	38	21.9	5	14.5	46	43.00416;-73.85216	0.9	0.9
4/3/2017 14:56	1005.7	38	21.9	326	14.6	45		1.3	0.9
4/3/2017 14:57	1005.7	38	21.9	331	14.6	46		1.3	0.9
4/3/2017 14:58	1005.7	38	21.9	360	14.6	46		0.9	0.9
4/3/2017 14:59	1005.7	38	21.9	336	14.7	46		0.9	0.9
4/3/2017 15:00	1005.7	38	21.9	298	14.7	46	43.00416;-73.85213	1.8	0.9
4/3/2017 15:01	1005.7	38	21.9	333	14.8	45		1.3	0.9
4/3/2017 15:02	1005.7	38	21.9	250	14.8	45		1.3	0.9
4/3/2017 15:03	1005.7	38	21.9	341	14.8	45		1.3	0.9
4/3/2017 15:04	1005.7	38	21.9	325	14.8	45		0.9	0.9
4/3/2017 15:05	1005.7	38	21.9	309	14.9	45	43.00415;-73.85218	1.8	0.9
4/3/2017 15:08	1005.7	38	21.9	355	14.9	44		1.3	1.3
4/3/2017 15:09	1005.6	38	21.9	5	14.9	45		2.2	1.3
4/3/2017 15:10	1005.6	38	21.9	325	14.9	45	43.00421;-73.8522	1.3	1.3
4/3/2017 15:11	1005.6	38	21.9	300	14.9	44		0.4	1.3
4/3/2017 15:12	1005.6	38	22	332	14.9	44			1.3
4/3/2017 15:13	1005.5	38	22	332	14.8	45		0.4	1.3
4/3/2017 15:14	1005.4	38	22	331	14.8	45		0.4	1.3
4/3/2017 15:15	1005.5	38	22	59	14.8	46	43.00418;-73.8522	0.4	1.3
4/3/2017 15:16	1005.4	38	22	92	14.8	45		0.4	0.9
4/3/2017 15:17	1005.4	38	22	92	14.8	45		0.4	0.9
4/3/2017 15:18	1005.4	38	22	92	14.8	45		0.4	0.9
4/3/2017 15:19	1005.4	38	22	65	14.7	44		0.4	0.9
4/3/2017 15:20	1005.4	38	22	116	14.7	45	43.00415;-73.85218	2.7	0.9
4/3/2017 15:21	1005.4	38	22	84	14.7	47		0.9	0.9
4/3/2017 15:22	1005.4	38	22	130	14.6	46		1.3	0.9
4/3/2017 15:23	1005.4	38	22	103	14.6	46			0.9
4/3/2017 15:24	1005.4	38	21.9	18	14.6	46		1.3	0.9
4/3/2017 15:25	1005.4	37	21.9	24	14.6	46	43.00418;-73.85218	0.4	0.9
4/3/2017 15:26	1005.4	37	21.9	28	14.6	48		0.9	0.9
4/3/2017 15:27	1005.3	37	21.9	86	14.6	46		0.4	0.9
4/3/2017 15:28	1005.2	37	21.8	32	14.6	45		0.4	0.9
4/3/2017 15:29	1005.2	37	21.8	32	14.6	45			0.9
4/3/2017 15:30	1005.2	37	21.8	40	14.6	46	43.00419;-73.85216	0.4	0.9
4/3/2017 15:31	1005.2	37	21.8	40	14.7	46		0.4	0.4
4/3/2017 15:32	1005.2	37	21.7	42	14.7	45		0.4	0.4
4/3/2017 15:33	1005.2	37	21.7	11	14.7	45		0.4	0.4
4/3/2017 15:34	1005.2	37	21.7	313	14.7	45		0.9	0.4
4/3/2017 15:35	1005.1	37	21.7	278	14.7	45	43.00416;-73.8521	0.9	0.4
4/3/2017 15:36	1005	37	21.6	287	14.7	45		0.4	0.4
4/3/2017 15:37	1005	37	21.6	44	14.7	46			0.4
4/3/2017 15:38	1005	37	21.6	44	14.7	44			0.4
4/3/2017 15:39	1005	37	21.6	44	14.7	45			0.4
4/3/2017 15:40	1005	37	21.6	44	14.7	45	43.00418;-73.85207		0.4
4/3/2017 15:41	1004.9	37	21.6	44	14.7	45		0.4	0.4
4/3/2017 15:42	1004.9	37	21.5	40	14.7	47		0.9	0.4
4/3/2017 15:43	1004.9	37	21.5	117	14.7	48		1.3	0.4
4/3/2017 15:44	1004.8	37	21.5	127	14.7	45		0.9	0.4
4/3/2017 15:45	1004.8	37	21.4	81	14.7	46	43.00417;-73.85207	0.4	0.4
4/3/2017 15:46	1004.7	37	21.4	99	14.7	45		0.4	0.4
4/3/2017 15:47	1004.7	37	21.4	99	14.7	45			0.4
4/3/2017 15:48	1004.6	37	21.4	99	14.7	46		0.4	0.4
4/3/2017 15:49	1004.7	37	21.3	107	14.7	46			0.4
4/3/2017 15:50	1004.6	37	21.3	181	14.7	50	43.00418;-73.85216		0.4
4/4/2017 7:18	994.89	47	13.8						
4/4/2017 7:19	994.75	47	13.7						
4/4/2017 7:20	994.75	57	13.6				43.00418;-73.8521		
4/4/2017 7:21	994.79	57	13.4						
4/4/2017 7:22	994.79	58	13.3						
4/4/2017 7:23	994.82	59	13.2						
4/4/2017 7:24	994.82	60	13.1						
4/4/2017 7:25							43.00417;-73.85213		
4/4/2017 7:25	994.82	60	12.9						
4/4/2017 7:26	994.72	60	12.8						
4/4/2017 7:27	994.82	61	12.7						
4/4/2017 7:28	994.82	61	12.6						
4/4/2017 7:29	994.82	61	12.6						
4/4/2017 7:30							43.00416;-73.85213		
4/4/2017 7:30	994.79	62	12.5						
4/4/2017 7:31	994.68	62	12.4						
4/4/2017 7:32	994.68	62	12.3						
4/4/2017 7:33	994.65	62	12.2						
4/4/2017 7:35							43.00419;-73.85213		
4/4/2017 7:36	994.58	63	11.9						
4/4/2017 7:37	994.58	63	11.9						
4/4/2017 7:38	994.55	63	11.8						
4/4/2017 7:39	994.58	64	11.7						
4/4/2017 7:40							43.00419;-73.85211		
4/4/2017 7:40	994.62	64	11.6						
4/4/2017 7:41	994.58	64	11.6						
4/4/2017 7:42	994.68	64	11.4						
4/4/2017 7:43	994.62	65	11.4						
4/4/2017 7:44	994.65	65	11.3						
4/4/2017 7:45							43.00414;-73.85213		
4/4/2017 7:45	994.58	65	11.3						
4/4/2017 7:46	994.58	65	11.2						
4/4/2017 7:47	994.58	65	11.2						
4/4/2017 7:48	994.51	65	11.1						
4/4/2017 7:49	994.51	65	11.1						
4/4/2017 7:50							43.00415;-73.85207		
4/4/2017 7:50	994.51	65	11						
4/4/2017 7:51	994.55	65	10.9						
4/4/2017 7:52	994.58	66	10.8						
4/4/2017 7:53	994.62	66	10.8						
4/4/2017 7:54	994.51	66	10.7						

4/4/2017 7:55							43.00412;-73.85211		
4/4/2017 7:55	994.55	66	10.7						
4/4/2017 7:56	994.58	66	10.6						
4/4/2017 7:57	994.55	66	10.6						
4/4/2017 7:58	994.51	66	10.6						
4/4/2017 7:59	994.48	67	10.5						
4/4/2017 8:00							43.00411;-73.85213		
4/4/2017 8:00	994.48	67	10.4						
4/4/2017 8:01	994.45	67	10.4						
4/4/2017 8:02	994.41	67	10.4						
4/4/2017 8:03	994.38	67	10.3						
4/4/2017 8:04	994.38	67	10.3						
4/4/2017 8:05							43.0041;-73.85211		
4/4/2017 8:05	994.35	67	10.3						
4/4/2017 8:06	994.35	67	10.2						
4/4/2017 8:07	994.35	67	10.2						
4/4/2017 8:08	994.31	67	10.1						
4/4/2017 8:09	994.31	67	10.1						
4/4/2017 8:10							43.00411;-73.85211		
4/4/2017 8:10	994.14	67	10.1						
4/4/2017 8:11	994.11	68	10						
4/4/2017 8:12	994.14	67	10						
4/4/2017 8:13	994.11	68	9.9						
4/4/2017 8:14	994.14	68	9.9						
4/4/2017 8:15							43.00414;-73.85213		
4/4/2017 8:15	994.11	68	9.9						
4/4/2017 8:16	994.11	68	9.8						
4/4/2017 8:17	994.07	68	9.8						
4/4/2017 8:18	994.04	68	9.8						
4/4/2017 8:19	994.04	68	9.7						
4/4/2017 8:20							43.00414;-73.85211		
4/4/2017 8:20	993.97	68	9.7						
4/4/2017 8:21	994.01	68	9.7						
4/4/2017 8:22	994.01	68	9.7						
4/4/2017 8:23	993.97	68	9.7						
4/4/2017 8:24	994.04	68	9.6						
4/4/2017 8:25							43.00411;-73.85211		
4/4/2017 8:25	994.01	68	9.6						
4/4/2017 8:26	994.01	69	9.6						
4/4/2017 8:27	993.97	69	9.5						
4/4/2017 8:28	994.01	69	9.4						
4/4/2017 8:29	993.97	69	9.4						
4/4/2017 8:30							43.00415;-73.85207		
4/4/2017 8:30	994.01	69	9.4						
4/4/2017 8:31	994.01	69	9.4						
4/4/2017 8:32	994.01	69	9.3						
4/4/2017 8:33	993.97	69	9.3						
4/4/2017 8:34	993.97	69	9.3						
4/4/2017 8:35	993.97	69	9.3				43.00414;-73.85211		
4/4/2017 8:36	994.01	69	9.3						
4/4/2017 8:37	993.94	69	9.3						
4/4/2017 8:38	993.94	69	9.3						
4/4/2017 8:39	993.91	69	9.2						
4/4/2017 8:40							43.00414;-73.85213		
4/4/2017 8:40	993.91	69	9.2						
4/4/2017 8:41	993.94	69	9.2						
4/4/2017 8:42	993.91	70	9.1						
4/4/2017 8:43	993.91	70	9.1						
4/4/2017 8:44	993.84	70	9.1						
4/4/2017 8:45							43.0041;-73.85216		
4/4/2017 8:45	993.87	70	9.1						
4/4/2017 8:46	993.87	70	9.1						
4/4/2017 8:47	993.7	70	9						
4/4/2017 8:48	993.74	70	9						
4/4/2017 8:49	993.7	70	8.9						
4/4/2017 8:50							43.00414;-73.85216		
4/4/2017 8:50	993.74	70	8.9						
4/4/2017 8:51	993.7	70	8.9						
4/4/2017 8:52	993.67	70	8.9						
4/4/2017 8:53	993.6	70	8.9						
4/4/2017 8:54	993.57	70	8.9						
4/4/2017 8:55							43.00414;-73.85213		
4/4/2017 8:55	993.6	70	8.9						
4/4/2017 8:56	993.6	70	8.9						
4/4/2017 8:57	993.6	70	8.9						
4/4/2017 8:58	993.6	70	8.9						
4/4/2017 8:59	993.6	70	8.8						
4/4/2017 9:00							43.00412;-73.85218		
4/4/2017 9:00	993.67	70	8.8						
4/4/2017 9:01	993.63	70	8.8						
4/4/2017 9:02	993.67	71	8.8						
4/4/2017 9:03	993.63	71	8.8						
4/4/2017 9:04	993.6	71	8.8						
4/4/2017 9:05							43.00412;-73.85216		
4/4/2017 9:05	993.57	71	8.8						
4/4/2017 9:06	993.57	71	8.8						
4/4/2017 9:07	993.5	71	8.7						
4/4/2017 9:08	993.43	71	8.7						
4/4/2017 9:09	993.43	71	8.7						
4/4/2017 9:10							43.00412;-73.85216		
4/4/2017 9:10	993.43	71	8.7	291	7.3	91			
4/4/2017 9:11	993.4	71	8.7	291	7.3	91		0.9	
4/4/2017 9:12	993.4	71	8.7	302	7.3	91		0.4	
4/4/2017 9:13	993.4	71	8.7	286	7.3	91		0.4	
4/4/2017 9:14	993.4	71	8.7	292	7.3	91			
4/4/2017 9:15							43.00414;-73.85218		
4/4/2017 9:15	993.43	71	8.7	292	7.3	91		0.4	
4/4/2017 9:16	993.4	71	8.7	293	7.3	91		0.4	0.4
4/4/2017 9:17	993.36	71	8.7	321	7.3	91		0.4	0.4
4/4/2017 9:18	993.33	71	8.7	324	7.2	91		0.4	0.4
4/4/2017 9:19	993.3	71	8.6	324	7.2	91			0.4
4/4/2017 9:20							43.00412;-73.85216		
4/4/2017 9:20	993.36	72	8.6	324	7.2	91			0.4
4/4/2017 9:23	993.3	72	8.6	324	7.3	91		0.4	0.4
4/4/2017 9:24	993.23	72	8.6	324	7.2	91			0.4
4/4/2017 9:25							43.00414;-73.85218		
4/4/2017 9:25	993.23	72	8.6	324	7.2	91			0.4
4/4/2017 9:26	993.3	72	8.6	324	7.3	91		0.9	0.4
4/4/2017 9:27	993.23	72	8.6	325	7.3	91		0.4	0.4
4/4/2017 9:28	993.23	72	8.6	317	7.2	91		0.9	0.4
4/4/2017 9:29	993.26	72	8.6	315	7.2	91		0.4	0.4
4/4/2017 9:30							43.00416;-73.85218		
4/4/2017 9:30	993.3	72	8.6	315	7.2	91		0.4	0.4
4/4/2017 9:31	993.23	72	8.6	259	7.2	91		0.4	0.4
4/4/2017 9:32	993.23	72	8.6	259	7.2	91			0.4
4/4/2017 9:33	993.19	72	8.6	261	7.2	91		0.4	0.4
4/4/2017 9:34	993.19	72	8.6	261	7.2	91		0.4	0.4

4/4/2017 9:35							43.00415;-73.85218		
4/4/2017 9:35	993.19	72	8.6	267	7.3	91		0.9	0.4
4/4/2017 9:36	993.19	72	8.6	267	7.3	91		0.4	0.4
4/4/2017 9:37	993.16	72	8.6	268	7.3	91		0.4	0.4
4/4/2017 9:38	993.19	72	8.6	268	7.3	91		0.4	0.4
4/4/2017 9:39	993.16	72	8.6	268	7.3	91			0.4
4/4/2017 9:40							43.00419;-73.85213		
4/4/2017 9:40	993.26	72	8.6	268	7.3	91			0.4
4/4/2017 9:41	993.23	73	8.6	268	7.3	91		0.4	0.4
4/4/2017 9:42	993.26	73	8.6	268	7.3	91		0.4	0.4
4/4/2017 9:43	993.23	73	8.6	268	7.3	91		0.4	0.4
4/4/2017 9:44	993.23	73	8.6	268	7.3	91			0.4
4/4/2017 9:45							43.00412;-73.85222		
4/4/2017 9:45	993.16	73	8.6	268	7.3	91			0.4
4/4/2017 9:48	993.23	73	8.6	268	7.3	91		0.4	
4/4/2017 9:49	993.23	73	8.6	269	7.3	91			
4/4/2017 9:50							43.00415;-73.85218		
4/4/2017 9:50	993.19	73	8.6	269	7.3	91			
4/4/2017 9:51	993.16	73	8.6	269	7.3	91			
4/4/2017 9:52	993.19	73	8.6	269	7.3	91		0.4	
4/4/2017 9:53	993.16	73	8.6	269	7.3	91		0.4	
4/4/2017 9:54	993.16	73	8.6	269	7.3	91		0.4	
4/4/2017 9:55							43.00414;-73.8522		
4/4/2017 9:55	993.19	73	8.6	269	7.3	91		0.4	
4/4/2017 9:56	993.23	73	8.6	269	7.3	91			
4/4/2017 9:57	993.23	73	8.6	269	7.3	91			
4/4/2017 9:58	993.23	73	8.6	269	7.3	91			
4/4/2017 9:59	993.26	73	8.6	269	7.4	91		0.4	
4/4/2017 10:00							43.00417;-73.8522		
4/4/2017 10:00	993.3	73	8.6	269	7.4	91		0.4	
4/4/2017 10:01	993.3	73	8.6	269	7.4	91			0.4
4/4/2017 10:02	993.3	73	8.6	269	7.4	91			0.4
4/4/2017 10:03	993.26	73	8.6	269	7.4	91			0.4
4/4/2017 10:04	993.3	73	8.6	269	7.4	91			
4/4/2017 10:05							43.00418;-73.85218		
4/4/2017 10:05	993.33	73	8.6	269	7.4	91			
4/4/2017 10:06	993.3	73	8.6	269	7.4	91			
4/4/2017 10:07	993.26	73	8.6	269	7.4	91			
4/4/2017 10:08	993.26	73	8.6	269	7.4	91			
4/4/2017 10:09	993.23	74	8.6	269	7.4	91			
4/4/2017 10:10							43.00416;-73.8522		
4/4/2017 10:10	993.16	74	8.6	269	7.4	91			
4/4/2017 10:11	993.19	74	8.6	269	7.4	91			
4/4/2017 10:12	993.16	74	8.6	269	7.4	91			
4/4/2017 10:13	993.16	74	8.6	269	7.4	91			
4/4/2017 10:14	993.13	74	8.6	269	7.4	91			
4/4/2017 10:15							43.0042;-73.85213		
4/4/2017 10:15	993.09	74	8.7	269	7.4	91			
4/4/2017 10:16	993.13	74	8.7	269	7.4	91			
4/4/2017 10:17	993.16	74	8.7	269	7.4	91			
4/4/2017 10:18	993.16	74	8.7	269	7.5	91			
4/4/2017 10:19	993.19	74	8.7	269	7.5	91			
4/4/2017 10:20							43.00416;-73.85222		
4/4/2017 10:20	993.16	74	8.7	269	7.5	91			
4/4/2017 10:21	993.19	74	8.7	269	7.5	91		0.4	
4/4/2017 10:22	993.13	74	8.7	269	7.5	91			
4/4/2017 10:23	993.13	74	8.7	269	7.5	91			
4/4/2017 10:24	993.09	74	8.7	269	7.6	91		0.4	
4/4/2017 10:25							43.00418;-73.85218		
4/4/2017 10:27	993.06	74	8.7	269	7.6	91		0.9	
4/4/2017 10:28	993.06	74	8.7	268	7.6	91		0.4	
4/4/2017 10:29	993.06	74	8.7	268	7.6	91			
4/4/2017 10:30							43.00419;-73.8522		
4/4/2017 10:30	993.02	74	8.7	268	7.6	91			
4/4/2017 10:31	993.06	74	8.7	268	7.6	91			
4/4/2017 10:32	993.02	74	8.7	269	7.6	91			
4/4/2017 10:33	993.02	75	8.7	269	7.6	91		0.4	
4/4/2017 10:34	992.99	75	8.7	269	7.6	91		0.4	
4/4/2017 10:35							43.00422;-73.85222		
4/4/2017 10:35	992.99	75	8.7	269	7.7	91		0.4	0.4
4/4/2017 10:36	992.99	75	8.7	269	7.7	91			0.4
4/4/2017 10:37	992.96	75	8.8	269	7.7	91		0.4	0.4
4/4/2017 10:38	992.92	75	8.8	269	7.7	91		0.4	0.4
4/4/2017 10:39	992.89	75	8.8	270	7.7	91		0.4	0.4
4/4/2017 10:40							43.00419;-73.85222		
4/4/2017 10:40	992.92	75	8.8	321	7.7	91		0.9	0.4
4/4/2017 10:41	992.89	75	8.8	322	7.7	91		0.4	0.4
4/4/2017 10:42	992.92	75	8.8	342	7.7	91		0.9	0.4
4/4/2017 10:43	992.89	75	8.8	342	7.7	91		0.9	0.4
4/4/2017 10:44	992.96	75	8.8	342	7.7	91			0.4
4/4/2017 10:45							43.00417;-73.8522		
4/4/2017 10:45	992.96	75	8.8	342	7.7	91		0.4	0.4
4/4/2017 10:46	992.92	75	8.8	342	7.7	91		0.4	0.4
4/4/2017 10:47	992.89	75	8.8	342	7.7	91		0.4	0.4
4/4/2017 10:48	992.89	75	8.8	342	7.7	91			0.4
4/4/2017 10:49	992.89	75	8.8	342	7.7	91			0.4
4/4/2017 10:50							43.00416;-73.85222		
4/4/2017 10:50	992.86	75	8.8	342	7.7	91			0.4
4/4/2017 10:51	992.86	75	8.8	342	7.7	91			0.4
4/4/2017 10:52	992.86	75	8.8	342	7.7	91			
4/4/2017 10:53	992.82	75	8.8	342	7.7	91		0.4	
4/4/2017 10:54	992.89	75	8.8	342	7.7	91			
4/4/2017 10:55	992.89	75	8.8	342	7.7	91	43.00417;-73.85218		
4/4/2017 10:56	992.89	75	8.8	342	7.7	91			
4/4/2017 10:57	992.89	75	8.8	342	7.7	91		0.4	
4/4/2017 10:58	992.82	75	8.8	342	7.7	91			
4/4/2017 10:59	992.89	75	8.8	336	7.7	91			
4/4/2017 11:00	992.86	75	8.8	336	7.7	91	43.00418;-73.8522	0.4	
4/4/2017 11:01	992.89	75	8.8	279	7.7	91		0.9	
4/4/2017 11:02	992.89	75	8.8	279	7.7	91		0.4	
4/4/2017 11:03	992.92	75	8.8	279	7.7	91		0.4	
4/4/2017 11:04	992.89	75	8.8	279	7.7	91			0.4
4/4/2017 11:05							43.00412;-73.85222		
4/4/2017 11:05	992.92	75	8.8	279	7.7	91			0.4
4/4/2017 11:06	992.89	75	8.8	279	7.7	91			0.4
4/4/2017 11:07	992.89	75	8.8	279	7.7	91			0.4
4/4/2017 11:08	992.86	75	8.8	279	7.7	91			0.4
4/4/2017 11:09	992.82	75	8.8	279	7.7	91			0.4
4/4/2017 11:10							43.00417;-73.85222		
4/4/2017 11:10	992.89	75	8.8	279	7.7	91			
4/4/2017 11:11	992.82	75	8.8	279	7.7	91			
4/4/2017 11:12	992.86	75	8.8	279	7.7	91			
4/4/2017 11:13	992.82	75	8.8	288	7.8	91		0.4	
4/4/2017 11:14	992.79	75	8.8	288	7.7	91			
4/4/2017 11:15							43.00415;-73.8522		
4/4/2017 11:15	992.79	75	8.8	288	7.7	91			
4/4/2017 11:16	992.75	75	8.8	288	7.7	91			

4/4/2017 11:17	992.79	75	8.8	288	7.8	91			
4/4/2017 11:18	992.79	75	8.8	288	7.8	91			
4/4/2017 11:19	992.82	75	8.8	288	7.8	91			
4/4/2017 11:20							43.00418;-73.85218		
4/4/2017 11:20	992.82	75	8.8	288	7.8	91			
4/4/2017 11:21	992.79	75	8.8	288	7.8	91		0.4	
4/4/2017 11:22	992.75	75	8.8	288	7.8	91		0.4	
4/4/2017 11:23	992.75	75	8.8	288	7.8	91			
4/4/2017 11:24	992.72	75	8.8	288	7.8	91			
4/4/2017 11:25							43.00414;-73.85222		
4/4/2017 11:25	992.69	75	8.8	288	7.8	91			
4/4/2017 11:26	992.69	75	8.8	288	7.8	91			0.4
4/4/2017 11:27	992.69	76	8.8	288	7.8	91			0.4
4/4/2017 11:28	992.65	76	8.8	273	7.8	91		0.9	0.4
4/4/2017 11:29	992.65	76	8.8	269	7.8	91			0.4
4/4/2017 11:30							43.00416;-73.85218		
4/4/2017 11:30	992.65	76	8.8	269	7.8	91			0.4
4/4/2017 11:31	992.65	76	8.8	269	7.8	91			0.4
4/4/2017 11:32	992.62	76	8.8	269	7.8	91			0.4
4/4/2017 11:33	992.58	76	8.8	342	7.8	91		0.4	0.4
4/4/2017 11:34	992.62	76	8.8	299	7.8	91		0.4	0.4
4/4/2017 11:35							43.00416;-73.85211		
4/4/2017 11:35	992.58	76	8.8	299	7.8	91			0.4
4/4/2017 11:36	992.55	76	8.8	299	7.8	91			
4/4/2017 11:37	992.62	76	8.8	299	7.9	91		0.4	
4/4/2017 11:38	992.65	76	8.8	299	7.9	91			
4/4/2017 11:39	992.65	76	8.8	299	7.9	91			
4/4/2017 11:40							43.00416;-73.85218		
4/4/2017 11:40	992.62	76	8.8	299	7.9	91			
4/4/2017 11:41	992.69	76	8.8	299	7.9	91			
4/4/2017 11:42	992.65	76	8.8	299	7.9	91			
4/4/2017 11:43	992.65	76	8.8	278	7.9	91		0.4	
4/4/2017 11:44	992.62	76	8.8	278	7.9	90			
4/4/2017 11:45							43.00411;-73.85216		
4/4/2017 11:45	992.69	76	8.8	278	7.9	90			
4/4/2017 11:46	992.62	76	8.9	279	7.9	90			
4/4/2017 11:47	992.58	76	8.9	279	7.9	90			
4/4/2017 11:48	992.62	76	8.9	279	7.9	90		0.4	
4/4/2017 11:49	992.55	76	8.9	279	7.9	90			
4/4/2017 11:50							43.00414;-73.85216		
4/4/2017 11:50	992.58	76	8.9	279	7.9	90		0.9	
4/4/2017 11:51	992.58	76	8.9	279	7.9	90		0.4	
4/4/2017 11:52	992.65	76	8.9	279	7.9	90			
4/4/2017 11:53	992.62	76	8.9	279	7.9	90			
4/4/2017 11:54	992.65	76	8.9	279	7.9	90			
4/4/2017 11:55							43.00418;-73.85216		
4/4/2017 11:55	992.65	76	8.9	279	8	90			
4/4/2017 11:58	992.58	76	8.9	279	8	90		0.4	
4/4/2017 11:59	992.55	76	8.9	279	8	90			0.4
4/4/2017 12:00							43.00411;-73.85216		
4/4/2017 12:00	992.52	76	8.9	279	8	90			0.4
4/4/2017 12:01	992.52	76	8.9	279	8	90		0.4	
4/4/2017 12:02	992.52	76	8.9	344	8	90		0.4	0.4
4/4/2017 12:03	992.48	76	8.9	344	8	90		0.4	0.4
4/4/2017 12:04	992.45	76	8.9	344	8.1	90		0.4	0.4
4/4/2017 12:05							43.00414;-73.85218		
4/4/2017 12:05	992.45	76	8.9	344	8.1	90		0.4	0.4
4/4/2017 12:06	992.42	76	8.9	344	8.1	90			0.4
4/4/2017 12:07	992.42	76	8.9	344	8.1	90		0.4	0.4
4/4/2017 12:08	992.42	76	9	344	8.1	90		0.4	0.4
4/4/2017 12:09	992.45	76	8.9	344	8.1	90		0.4	0.4
4/4/2017 12:10							43.00414;-73.85216		
4/4/2017 12:10	992.45	76	8.9	340	8.1	90		0.4	0.4
4/4/2017 12:11	992.45	76	9	340	8.1	90			0.4
4/4/2017 12:12	992.45	76	9	340	8.1	90			0.4
4/4/2017 12:13	992.48	76	9	340	8.1	90		0.4	0.4
4/4/2017 12:14	992.48	76	9	340	8.1	90			0.4
4/4/2017 12:15							43.00414;-73.85216		
4/4/2017 12:15	992.52	76	9	340	8.1	90		0.4	0.4
4/4/2017 12:16	992.48	76	9	329	8.1	90		0.4	0.4
4/4/2017 12:17	992.58	76	9	329	8.1	90			0.4
4/4/2017 12:18	992.58	76	9	329	8.1	90		0.4	0.4
4/4/2017 12:19	992.58	76	9	329	8.1	90		0.4	0.4
4/4/2017 12:20							43.00416;-73.85216		
4/4/2017 12:20	992.55	76	9	329	8.1	90			0.4
4/4/2017 12:21	992.58	76	9	329	8.1	90		0.4	0.4
4/4/2017 12:22	992.55	76	9	329	8.1	90		0.4	0.4
4/4/2017 12:23	992.62	76	9	329	8.1	90		0.4	0.4
4/4/2017 12:24	992.62	76	9	329	8.1	90		0.4	0.4
4/4/2017 12:25							43.00417;-73.85213		
4/4/2017 12:25	992.62	76	9	329	8.1	90		0.4	0.4
4/4/2017 12:28	992.52	76	9	329	8.1	90			0.4
4/4/2017 12:29	992.52	76	9.1	329	8.1	90			
4/4/2017 12:30							43.00419;-73.85213		
4/4/2017 12:32	992.42	76	9	329	8.2	90		0.4	
4/4/2017 12:33	992.38	76	9.1	327	8.2	90		0.4	
4/4/2017 12:34	992.35	76	9.1	327	8.2	90			
4/4/2017 12:35							43.00417;-73.85213		
4/4/2017 12:35	992.38	76	9.1	327	8.2	90			
4/4/2017 12:36	992.35	76	9.1	327	8.2	90		0.4	
4/4/2017 12:37	992.35	76	9.1	327	8.2	90			
4/4/2017 12:38	992.31	76	9.1	319	8.2	90		0.4	
4/4/2017 12:39	992.28	76	9.1	319	8.2	90		0.4	0.4
4/4/2017 12:40							43.00419;-73.85213		
4/4/2017 12:40	992.31	76	9.1	268	8.2	90		0.4	0.4
4/4/2017 12:41	992.35	76	9.1	268	8.2	90			0.4
4/4/2017 12:42	992.31	76	9.1	268	8.2	90		0.4	0.4
4/4/2017 12:43	992.28	76	9.1	268	8.2	90		0.4	0.4
4/4/2017 12:44	992.28	76	9.1	268	8.2	90		0.4	0.4
4/4/2017 12:45							43.00419;-73.85216		
4/4/2017 12:45	992.31	76	9.1	268	8.2	90		0.4	0.4
4/4/2017 12:46	992.35	76	9.1	268	8.2	90		0.9	0.4
4/4/2017 12:47	992.35	77	9.1	268	8.2	90		0.4	0.4
4/4/2017 12:48	992.42	77	9.1	268	8.2	90			0.4
4/4/2017 12:49	992.38	77	9.1	268	8.3	90		0.4	0.4
4/4/2017 12:50							43.00418;-73.85216		
4/4/2017 12:50	992.42	77	9.1	268	8.2	90			0.4
4/4/2017 12:51	992.42	77	9.1	268	8.2	90		0.4	0.4
4/4/2017 12:52	992.45	77	9.1	268	8.2	90		0.4	0.4
4/4/2017 12:53	992.45	77	9.1	268	8.3	90		0.4	0.4
4/4/2017 12:54	992.42	77	9.1	268	8.2	90		0.4	0.4
4/4/2017 12:55							43.00418;-73.85216		
4/4/2017 12:55	992.45	77	9.1	268	8.2	90		0.4	0.4
4/4/2017 12:56	992.45	77	9.1	268	8.2	90		0.4	0.4
4/4/2017 12:57	992.45	77	9.1	268	8.2	90		0.4	0.4
4/4/2017 12:58	992.45	77	9	268	8.2	90			0.4
4/4/2017 12:59	992.52	77	9	268	8.2	90		0.4	0.4

4/4/2017 13:00							43.0042;-73.85216		
4/4/2017 13:00	992.48	77	9.1	268	8.2	90		0.4	0.4
4/4/2017 13:01	992.48	77	9.1	268	8.2	90			0.4
4/4/2017 13:02	992.45	77	9	268	8.2	90			0.4
4/4/2017 13:03	992.48	77	9	268	8.2	90		0.4	0.4
4/4/2017 13:04	992.45	77	9	268	8.2	90			0.4
4/4/2017 13:05							43.00419;-73.85213		
4/4/2017 13:05	992.45	77	9.1	268	8.2	90			0.4
4/4/2017 13:06	992.45	77	9.1	268	8.3	90		0.4	0.4
4/4/2017 13:07	992.38	77	9	271	8.3	90		0.4	0.4
4/4/2017 13:08	992.42	77	9	274	8.3	90			0.4
4/4/2017 13:09	992.45	77	9	274	8.3	90		0.4	0.4
4/4/2017 13:10							43.00419;-73.85213		
4/4/2017 13:10	992.48	77	9	274	8.3	90		0.4	0.4
4/4/2017 13:11	992.52	77	9.1	248	8.3	90		0.4	0.4
4/4/2017 13:12	992.52	77	9	249	8.3	90			0.4
4/4/2017 13:13	992.48	77	9	249	8.3	90			0.4
4/4/2017 13:14	992.52	77	9	249	8.3	90			0.4
4/4/2017 13:15							43.00419;-73.85213		
4/4/2017 13:15	992.52	77	9.1	249	8.3	90			0.4
4/4/2017 13:16	992.55	77	9	250	8.3	90		0.4	0.4
4/4/2017 13:17	992.55	77	9.1	296	8.3	90		0.4	0.4
4/4/2017 13:18	992.52	77	9.1	296	8.3	90		0.4	0.4
4/4/2017 13:19	992.48	77	9.1	296	8.3	90		0.4	0.4
4/4/2017 13:20							43.00416;-73.85213		
4/4/2017 13:20	992.48	77	9.1	296	8.3	90		0.4	0.4
4/4/2017 13:21	992.45	77	9.1	298	8.3	90		0.4	0.4
4/4/2017 13:22	992.42	77	9.1	298	8.3	90		0.4	0.4
4/4/2017 13:23	992.45	77	9.1	298	8.3	90			0.4
4/4/2017 13:24	992.48	77	9.1	298	8.3	90			0.4
4/4/2017 13:25							43.00418;-73.85211		
4/4/2017 13:25	992.48	77	9.1	298	8.3	90		0.4	0.4
4/4/2017 13:26	992.45	77	9.1	298	8.3	90			0.4
4/4/2017 13:27	992.48	77	9.1	298	8.3	90			0.4
4/4/2017 13:28	992.48	77	9.1	298	8.3	90			0.4
4/4/2017 13:29	992.52	77	9.1	298	8.3	90			0.4
4/4/2017 13:30							43.00419;-73.8521		
4/4/2017 13:32	992.55	77	9.2	297	8.3	90			
4/4/2017 13:33	992.58	77	9.1	297	8.3	89		0.4	
4/4/2017 13:34	992.55	77	9.2	269	8.3	89		1.3	0.4
4/4/2017 13:35	992.58	77	9.1	297	8.3	89	43.00418;-73.8521	0.9	0.4
4/4/2017 13:36	992.62	77	9.2	304	8.3	89		0.9	0.4
4/4/2017 13:37	992.58	77	9.2	304	8.3	89		0.4	0.4
4/4/2017 13:38	992.58	77	9.2	304	8.3	88		0.4	0.4
4/4/2017 13:39	992.62	77	9.2	303	8.2	88		0.9	0.4
4/4/2017 13:40							43.0042;-73.85207		
4/4/2017 13:40	992.65	78	9.2	303	8.2	88			0.4
4/4/2017 13:41	992.58	78	9.2	303	8.2	88			0.4
4/4/2017 13:42	992.58	78	9.2	304	8.2	88		0.9	0.4
4/4/2017 13:43	992.55	78	9.2	304	8.2	88		0.4	0.4
4/4/2017 13:44	992.55	78	9.2	304	8.2	89			0.4
4/4/2017 13:45							43.00418;-73.85211		
4/4/2017 13:45	992.55	78	9.2	304	8.2	88			0.4
4/4/2017 13:46	992.55	78	9.2	303	8.2	89		0.4	0.4
4/4/2017 13:47	992.55	78	9.2	303	8.2	89		0.4	0.4
4/4/2017 13:48	992.55	78	9.2	303	8.2	89		0.4	0.4
4/4/2017 13:49	992.55	78	9.2	303	8.2	89		0.4	0.4
4/4/2017 13:50							43.00417;-73.8521		
4/4/2017 13:50	992.48	78	9.2	298	8.2	89		0.4	0.4
4/4/2017 13:51	992.48	78	9.2	269	8.2	89			0.4
4/4/2017 13:52	992.55	78	9.2	297	8.2	88		0.9	0.4
4/4/2017 13:53	992.52	78	9.2	322	8.2	88		0.4	0.4
4/4/2017 13:55							43.00418;-73.85213		
4/4/2017 13:56	992.58	78	9.2	325	8.2	88		0.9	0.4
4/4/2017 13:57	992.55	78	9.2	257	8.2	88		0.9	0.4
4/4/2017 13:58	992.55	78	9.2	306	8.1	88		0.4	0.4
4/4/2017 13:59	992.55	78	9.2	306	8.1	88		0.9	0.4
4/4/2017 14:00							43.00419;-73.85216		
4/4/2017 14:00	992.55	78	9.2	315	8.1	88		0.4	0.4
4/4/2017 14:01	992.48	78	9.2	315	8.1	88			0.4
4/4/2017 14:02	992.52	78	9.2	316	8.1	88		0.4	0.4
4/4/2017 14:03	992.52	78	9.2	319	8.1	88		1.3	0.4
4/4/2017 14:04	992.52	78	9.2	282	8.1	88		0.4	0.4
4/4/2017 14:05							43.00417;-73.85218		
4/4/2017 14:05	992.52	78	9.2	282	8.1	88		1.8	0.4
4/4/2017 14:06	992.52	78	9.2	299	8.1	88		0.9	0.9
4/4/2017 14:07	992.55	78	9.2	316	8.1	88		0.9	0.9
4/4/2017 14:08	992.58	78	9.2	281	8.1	88		0.4	0.4
4/4/2017 14:09	992.62	78	9.2	294	8.1	88		0.9	0.4
4/4/2017 14:10							43.00415;-73.85216		
4/4/2017 14:10	992.65	78	9.2	299	8	88			0.4
4/4/2017 14:11	992.69	78	9.2	294	8	88		0.4	0.4
4/4/2017 14:12	992.69	78	9.2	292	8	88		0.9	0.9
4/4/2017 14:13	992.65	78	9.2	307	8	88		1.3	0.9
4/4/2017 14:14	992.65	78	9.2	310	8	88		0.4	0.9
4/4/2017 14:15							43.00414;-73.85218		
4/4/2017 14:15	992.65	78	9.2	272	7.9	88		0.4	0.9
4/4/2017 14:16	992.72	78	9.2	280	7.9	88		0.9	0.9
4/4/2017 14:17	992.75	78	9.2	334	7.9	88		0.9	0.9
4/4/2017 14:18	992.79	78	9.2	321	7.9	88		0.9	0.9
4/4/2017 14:19	992.75	78	9.2	304	7.9	88		0.4	0.9
4/4/2017 14:20							43.00414;-73.85216		
4/4/2017 14:20	992.79	78	9.2	304	7.9	88		0.4	0.9
4/4/2017 14:21	992.82	78	9.2	296	7.9	88			0.9
4/4/2017 14:22	992.79	78	9.2	296	7.9	88		0.4	0.9
4/4/2017 14:23	992.75	78	9.2	303	7.9	89		0.4	0.9
4/4/2017 14:24	992.75	78	9.2	316	7.9	88		1.8	0.9
4/4/2017 14:25							43.00416;-73.85218		
4/4/2017 14:25	992.75	78	9.2	329	7.9	89		1.3	0.9
4/4/2017 14:26	992.79	78	9.2	326	7.9	88		0.4	0.9
4/4/2017 14:27	992.79	78	9.2	284	7.9	88		0.9	0.9
4/4/2017 14:28	992.75	78	9.2	322	7.9	89		0.4	0.9
4/4/2017 14:29	992.79	78	9.2	19	7.9	89		0.4	0.9
4/4/2017 14:30							43.00418;-73.85218		
4/4/2017 14:30	992.79	78	9.2	290	7.9	89		0.4	0.9
4/4/2017 14:31	992.75	78	9.2	321	7.9	89		1.3	0.9
4/4/2017 14:32	992.75	78	9.2	290	7.9	89		0.9	0.9
4/4/2017 14:33	992.75	78	9.2	319	7.9	89		1.8	0.9
4/4/2017 14:34	992.72	78	9.2	318	7.9	89		0.9	0.9
4/4/2017 14:35							43.00417;-73.8522		
4/4/2017 14:35	992.72	78	9.2	304	7.9	89		0.9	0.9
4/4/2017 14:36	992.72	78	9.2	331	7.9	89		0.9	0.9
4/4/2017 14:37	992.72	78	9.2	351	7.9	89		0.4	0.9
4/4/2017 14:38	992.75	78	9.2	340	7.9	89		0.4	0.9
4/4/2017 14:39	992.72	78	9.2	14	7.9	89		0.9	0.9
4/4/2017 14:40							43.00411;-73.85222		
4/4/2017 14:40	992.75	78	9.2	38	7.9	89		0.4	0.9

4/4/2017 14:41	992.79	78	9.2	14	7.9	89		0.9	0.9
4/4/2017 14:42	992.82	78	9.2	65	7.9	89			0.9
4/4/2017 14:43	992.79	78	9.2	237	7.9	89		1.3	0.9
4/4/2017 14:44	992.79	78	9.2	342	7.9	89		0.4	0.9
4/4/2017 14:45							43.00412;-73.8522		
4/4/2017 14:45	992.72	78	9.2	290	7.9	89		1.3	0.9
4/4/2017 14:46	992.82	78	9.2	331	7.9	89		0.9	0.9
4/4/2017 14:47	992.79	78	9.2	312	7.9	89		0.4	0.9
4/4/2017 14:48	992.79	78	9.2	311	7.9	89		1.3	0.9
4/4/2017 14:49	992.75	78	9.2	331	7.9	89		1.8	0.9
4/4/2017 14:50							43.00412;-73.8522		
4/4/2017 14:50	992.79	78	9.2	53	7.9	89		1.8	0.9
4/4/2017 14:51	992.75	78	9.3	18	7.8	88		0.4	0.9
4/4/2017 14:52	992.79	78	9.3	19	7.8	88		0.4	0.9
4/4/2017 14:53	992.82	78	9.3	355	7.8	89			0.9
4/4/2017 14:54	992.82	78	9.3	99	7.8	88		0.4	0.9
4/4/2017 14:55							43.00412;-73.85218		
4/4/2017 14:55	992.82	78	9.3	327	7.8	88		0.4	0.9
4/4/2017 14:56	992.79	78	9.3	256	7.8	89		0.9	0.9
4/4/2017 14:57	992.79	78	9.3	13	7.8	89			0.9
4/4/2017 14:58	992.86	78	9.3	337	7.8	89		1.3	0.9
4/4/2017 14:59	992.82	78	9.3	279	7.8	88		1.3	0.9
4/4/2017 15:00							43.00414;-73.85218		
4/4/2017 15:00	992.82	78	9.3	339	7.8	88		2.2	0.9
4/4/2017 15:01	992.86	78	9.3	325	7.8	88		0.9	0.9
4/4/2017 15:02	992.92	78	9.3	319	7.7	88		0.4	0.9
4/4/2017 15:03	992.92	78	9.3	88	7.7	88		0.9	0.9
4/4/2017 15:04	992.96	78	9.3	27	7.7	88		0.4	0.9
4/4/2017 15:05							43.00412;-73.85216		
4/4/2017 15:05	992.96	78	9.3	28	7.7	88		0.9	0.9
4/4/2017 15:06	992.92	78	9.3	57	7.7	88			0.9
4/4/2017 15:07	992.92	77	9.3	57	7.7	88			0.9
4/4/2017 15:08	992.92	77	9.2	57	7.7	88			0.9
4/4/2017 15:09	992.96	77	9.2	5	7.7	88		1.3	0.9
4/4/2017 15:10							43.00415;-73.85213		
4/4/2017 15:10	992.89	77	9.2	24	7.7	88		0.4	0.9
4/4/2017 15:11	992.86	77	9.2	28	7.7	88			0.9
4/4/2017 15:12	992.69	77	9.2	355	7.7	88		0.4	0.4
4/4/2017 15:13	992.65	77	9.2	315	7.7	88		1.3	0.4
4/4/2017 15:14	992.69	77	9.2	293	7.7	88		1.3	0.4
4/4/2017 15:15							43.00415;-73.85216		
4/4/2017 15:15	992.72	77	9.2	293	7.6	88		1.8	0.9
4/4/2017 15:16	992.79	77	9.2	281	7.6	88		1.3	0.9
4/4/2017 15:17	992.79	77	9.2	337	7.6	88		0.9	0.9
4/4/2017 15:18	992.82	77	9.1	285	7.6	88		0.9	0.9
4/4/2017 15:19	992.82	77	9.1	355	7.6	88		0.9	0.9
4/4/2017 15:20							43.00415;-73.85216		
4/4/2017 15:20	992.82	77	9.1	355	7.6	88		2.2	0.9
4/4/2017 15:21	992.86	77	9.1	13	7.5	88		1.3	0.9
4/4/2017 15:22	992.79	77	9.1	331	7.4	88		1.3	0.9
4/4/2017 15:23	992.79	77	9.1	349	7.4	88		0.4	1.3
4/4/2017 15:24	992.79	77	9.1	345	7.4	88		1.3	1.3
4/4/2017 15:25							43.00415;-73.85216		
4/4/2017 15:25	992.75	77	9.1	355	7.4	88		0.4	1.3
4/4/2017 15:26	992.82	77	9.1	331	7.3	88		0.4	1.3
4/4/2017 15:27	992.82	77	9	290	7.3	88			1.3
4/4/2017 15:28	992.79	77	9	337	7.3	88		0.9	1.3
4/4/2017 15:29	992.89	77	9	325	7.3	88		0.9	1.3
4/4/2017 15:30							43.00416;-73.85216		
4/4/2017 15:30	992.79	77	9	335	7.3	88		1.3	1.3
4/4/2017 15:31	992.86	77	9	312	7.3	88			1.3
4/4/2017 15:32	992.89	77	9	269	7.3	88		0.9	0.9
4/4/2017 15:33	992.86	77	8.9	30	7.3	88		1.3	0.9
4/4/2017 15:34	992.89	77	8.9	17	7.3	88		0.9	0.9
4/4/2017 15:35							43.00414;-73.85216		
4/4/2017 15:35	992.89	77	8.9	344	7.3	88		0.9	0.9
4/4/2017 15:36	992.82	77	8.9	303	7.2	88		1.3	0.9
4/4/2017 15:37	992.72	77	8.9	296	7.2	88		0.9	0.9
4/4/2017 15:38	992.69	77	8.9	325	7.2	88		1.3	0.9
4/4/2017 15:39	992.82	77	8.9	308	7.2	88		1.3	0.9
4/4/2017 15:40							43.00416;-73.85216		
4/4/2017 15:40	992.86	77	8.9	34	7.2	87		0.4	0.9
4/4/2017 15:41	992.86	77	8.9	321	7.2	87		0.9	0.9
4/4/2017 15:42	992.86	77	8.9	329	7.1	87			0.9
4/4/2017 15:43	992.86	77	8.9	37	7.1	88		0.4	0.9
4/4/2017 15:44	992.86	77	8.9	341	7.1	88		0.4	0.9
4/4/2017 15:45							43.00415;-73.85213		
4/4/2017 15:45	992.92	77	8.8	300	7.1	88		1.8	0.9
4/4/2017 15:46	992.99	77	8.8	312	7.1	88			0.9
4/5/2017 7:27	1001	59	11.2						
4/5/2017 7:28	1001	59	11.2						
4/5/2017 7:29	1001.1	59	11.1						
4/5/2017 7:30	1001.1	59	11				43.00418;-73.85213		
4/5/2017 7:31	1001	59	10.9						
4/5/2017 7:32	1001.1	59	10.9						
4/5/2017 7:33	1001.1	58	10.9						
4/5/2017 7:34	1001.1	58	10.9						
4/5/2017 7:35	1001.1	58	10.8				43.00417;-73.85211		
4/5/2017 7:36	1001.2	58	10.7						
4/5/2017 7:37	1001.2	58	10.7						
4/5/2017 7:38	1001.2	58	10.6						
4/5/2017 7:39	1001.3	58	10.6						
4/5/2017 7:40	1001.3	58	10.5				43.00414;-73.85211		
4/5/2017 7:41	1001.3	58	10.4						
4/5/2017 7:42	1001.4	58	10.4						
4/5/2017 7:43	1001.4	58	10.3						
4/5/2017 7:44	1001.5	58	10.3						
4/5/2017 7:45	1001.5	58	10.2				43.00411;-73.85213		
4/5/2017 7:46	1001.3	58	10.2						
4/5/2017 7:47	1001.4	58	10.2						
4/5/2017 7:48	1001.3	58	10.1						
4/5/2017 7:49	1001.4	58	10.1						
4/5/2017 7:50	1001.4	57	10.1				43.00412;-73.85213		
4/5/2017 7:51	1001.4	57	10.1						
4/5/2017 7:52	1001.4	57	10						
4/5/2017 7:53	1001.5	57	9.9						
4/5/2017 7:54	1001.4	57	9.9						
4/5/2017 7:55	1001.5	57	9.8				43.00415;-73.85216		
4/5/2017 7:56	1001.5	57	9.8						
4/5/2017 7:59	1001.6	57	9.7						
4/5/2017 8:00	1001.6	57	9.6				43.00415;-73.85213		
4/5/2017 8:01	1001.6	57	9.6						
4/5/2017 8:02	1001.7	57	9.6						
4/5/2017 8:03	1001.7	57	9.5						
4/5/2017 8:04	1001.7	57	9.4						
4/5/2017 8:05	1001.8	57	9.4	126	6.1	91	43.00412;-73.85213	0.9	
4/5/2017 8:06	1001.8	57	9.4	138	6.1	91		0.9	

4/5/2017 8:07	1001.8	57	9.4	103	6.1	91		1.3	
4/5/2017 8:08	1001.8	57	9.3	138	6.1	91		0.9	
4/5/2017 8:09	1001.8	58	9.3	130	6.2	91		0.4	
4/5/2017 8:10							43.00417;-73.85211		
4/5/2017 8:12	1001.8	58	9.2	42	6.2	91			0.4
4/5/2017 8:13	1001.8	58	9.2	42	6.2	90			0.4
4/5/2017 8:14	1001.9	58	9.2	138	6.3	90		0.4	0.4
4/5/2017 8:15	1001.9	58	9.2	138	6.3	90	43.00415;-73.85211	0.4	0.4
4/5/2017 8:16	1001.8	58	9.1	127	6.3	90		0.9	0.4
4/5/2017 8:17	1001.7	58	9.1	126	6.3	90		0.9	0.4
4/5/2017 8:18	1001.7	58	9.1	141	6.3	90		0.9	0.4
4/5/2017 8:19	1001.7	58	9.1	142	6.3	90			0.4
4/5/2017 8:20	1001.7	58	9.1	139	6.3	89	43.00414;-73.85213	0.9	0.4
4/5/2017 8:21	1001.8	58	9.1	254	6.3	89		0.4	0.4
4/5/2017 8:22	1001.8	58	9.1	113	6.4	88		0.4	0.4
4/5/2017 8:23	1001.7	58	9.1	113	6.4	88		0.4	0.4
4/5/2017 8:24	1001.8	58	9	114	6.4	88		0.4	0.4
4/5/2017 8:25	1001.8	58	9	114	6.4	88	43.00414;-73.85213	0.4	0.4
4/5/2017 8:26	1001.8	58	9	74	6.5	88		0.9	0.4
4/5/2017 8:27	1001.8	58	8.9	150	6.5	87		0.4	0.4
4/5/2017 8:28	1001.8	58	8.9	149	6.6	87		0.4	0.9
4/5/2017 8:29	1001.8	58	8.9	84	6.6	88		0.4	0.4
4/5/2017 8:30	1001.8	58	8.9	84	6.6	87	43.00411;-73.85213		0.4
4/5/2017 8:31	1001.9	58	8.9	86	6.6	87		0.4	0.4
4/5/2017 8:32	1001.9	58	8.9	86	6.7	88		0.4	0.4
4/5/2017 8:33	1001.9	58	9	86	6.7	87		0.4	0.4
4/5/2017 8:34	1002	58	9	114	6.7	87		0.4	0.4
4/5/2017 8:35	1002	58	9	110	6.7	87	43.00414;-73.85211	0.4	0.4
4/5/2017 8:36	1002	58	9	144	6.8	86		1.3	0.4
4/5/2017 8:37	1002	58	8.9	71	6.8	86		0.9	0.4
4/5/2017 8:38	1002.1	58	9	111	6.8	85		0.4	0.4
4/5/2017 8:39	1002.2	58	9	115	6.8	85		0.9	0.4
4/5/2017 8:40	1002.1	58	9	129	6.8	85	43.00416;-73.85211	0.9	0.4
4/5/2017 8:41	1002.2	58	9	86	6.9	85		0.4	0.9
4/5/2017 8:42	1002.1	58	9	140	6.9	85		0.9	0.9
4/5/2017 8:43	1002.3	59	9	76	6.9	84		0.9	0.9
4/5/2017 8:44	1002.3	59	9	342	6.9	84		1.3	0.9
4/5/2017 8:45	1002.3	59	9	89	6.9	84	43.00415;-73.85213	0.9	0.9
4/5/2017 8:46	1002.3	59	9	168	7	84		0.9	0.9
4/5/2017 8:47	1002.3	59	9	136	7	84		1.8	0.9
4/5/2017 8:48	1002.3	59	9	110	7.1	83			0.9
4/5/2017 8:49	1002.3	59	9.1	44	7.1	83		0.4	0.9
4/5/2017 8:50	1002.4	59	9	110	7.1	83	43.00412;-73.85213	0.4	0.9
4/5/2017 8:51	1002.4	59	9.1	342	7.1	83			0.9
4/5/2017 8:52	1002.4	59	9.1	342	7.1	83		0.9	0.9
4/5/2017 8:53	1002.4	59	9.1	360	7.1	83		0.4	0.9
4/5/2017 8:54	1002.4	59	9.1	116	7.1	83		1.3	0.9
4/5/2017 8:55	1002.4	59	9.1	168	7.2	83	43.00416;-73.85211	0.4	0.9
4/5/2017 8:56	1002.4	59	9.1	168	7.2	83		0.4	0.9
4/5/2017 8:57	1002.4	59	9.1	162	7.2	83			0.4
4/5/2017 8:58	1002.3	59	9.1	88	7.2	83		0.9	0.4
4/5/2017 8:59	1002.3	59	9.1	103	7.2	82		1.3	0.4
4/5/2017 9:00	1002.3	59	9.1	126	7.2	82	43.00412;-73.85216	1.3	0.4
4/5/2017 9:01	1002.3	59	9.1	107	7.2	82			0.9
4/5/2017 9:02	1002.4	59	9.1	105	7.3	82		0.9	0.9
4/5/2017 9:03	1002.3	59	9.1	112	7.3	82		0.4	0.9
4/5/2017 9:04	1002.4	59	9.1	25	7.3	82		1.3	0.9
4/5/2017 9:05	1002.4	59	9.1	109	7.3	82	43.00415;-73.85216	0.9	0.9
4/5/2017 9:06	1002.4	59	9.1	135	7.3	81		1.8	0.9
4/5/2017 9:07	1002.4	59	9.2	142	7.3	82		0.4	0.9
4/5/2017 9:08	1002.5	59	9.2	107	7.4	82		0.4	0.9
4/5/2017 9:09	1002.5	59	9.2	140	7.4	81		1.3	0.9
4/5/2017 9:10	1002.4	59	9.2	140	7.4	81	43.00417;-73.85213	0.9	0.9
4/5/2017 9:11	1002.4	59	9.2	163	7.4	81		0.4	0.9
4/5/2017 9:12	1002.4	59	9.2	136	7.4	81		0.9	0.9
4/5/2017 9:13	1002.4	59	9.2	115	7.4	81		1.3	0.9
4/5/2017 9:14	1002.4	59	9.2	107	7.4	80		1.8	0.9
4/5/2017 9:15	1002.4	59	9.3	147	7.5	81	43.00414;-73.85213	0.9	0.9
4/5/2017 9:16	1002.4	59	9.3	141	7.5	81		0.9	0.9
4/5/2017 9:17	1002.4	59	9.3	152	7.5	81		0.4	0.9
4/5/2017 9:18	1002.5	59	9.3	104	7.6	81		0.9	0.9
4/5/2017 9:19	1002.4	59	9.3	140	7.6	81		0.9	0.9
4/5/2017 9:20	1002.5	59	9.3	187	7.6	81	43.00417;-73.85211	0.4	1.3
4/5/2017 9:21	1002.5	59	9.4	124	7.6	81		0.9	1.3
4/5/2017 9:22	1002.5	59	9.4	158	7.6	81		2.2	1.3
4/5/2017 9:23	1002.5	59	9.4	146	7.6	80		1.3	1.3
4/5/2017 9:24	1002.6	59	9.4	142	7.6	80		0.4	1.3
4/5/2017 9:25	1002.5	59	9.4	123	7.6	80	43.00415;-73.85216	1.3	0.9
4/5/2017 9:26	1002.5	59	9.4	136	7.7	81		0.9	0.9
4/5/2017 9:29	1002.6	59	9.6	153	7.7	80		0.9	1.3
4/5/2017 9:30	1002.7	59	9.6	131	7.7	81	43.00415;-73.85216	2.2	1.3
4/5/2017 9:31	1002.7	59	9.6	161	7.7	81		0.9	1.3
4/5/2017 9:32	1002.7	59	9.6	114	7.7	81		1.3	1.3
4/5/2017 9:33	1002.7	59	9.7	149	7.7	80		1.3	1.3
4/5/2017 9:34	1002.7	59	9.7	171	7.7	80			1.3
4/5/2017 9:35	1002.7	59	9.7	108	7.7	80	43.00419;-73.85211	0.4	1.3
4/5/2017 9:36	1002.7	59	9.7	112	7.7	80		1.8	1.3
4/5/2017 9:37	1002.6	59	9.7	89	7.7	80		1.3	1.3
4/5/2017 9:38	1002.7	59	9.7	175	7.7	80		1.8	1.3
4/5/2017 9:39	1002.7	59	9.8	165	7.7	80		1.8	1.3
4/5/2017 9:40	1002.8	59	9.8	128	7.7	80	43.00415;-73.85216	1.3	1.3
4/5/2017 9:41	1002.8	59	9.8	143	7.6	80		0.9	1.3
4/5/2017 9:42	1002.8	59	9.8	144	7.6	80		0.4	1.3
4/5/2017 9:43	1002.9	59	9.8	209	7.7	80		0.9	1.3
4/5/2017 9:44	1002.8	59	9.8	157	7.6	80		2.2	1.3
4/5/2017 9:45	1002.8	59	9.9	57	7.6	80	43.00417;-73.85216	1.8	1.3
4/5/2017 9:46	1002.9	59	9.9	206	7.6	80		0.9	1.3
4/5/2017 9:47	1002.9	59	9.9	122	7.6	80		0.4	1.3
4/5/2017 9:48	1002.9	59	9.9	242	7.6	80		1.3	1.3
4/5/2017 9:49	1002.9	59	9.9	242	7.6	81			1.3
4/5/2017 9:50	1002.9	59	9.9	132	7.6	81	43.00419;-73.85218	1.3	1.3
4/5/2017 9:51	1002.9	59	9.9	74	7.6	80		1.3	0.9
4/5/2017 9:52	1002.9	59	9.9	80	7.6	80			1.3
4/5/2017 9:53	1002.9	59	9.9	99	7.6	80		0.9	1.3
4/5/2017 9:54	1002.9	59	9.9	125	7.6	80		1.3	1.3
4/5/2017 9:55	1002.9	59	9.9	143	7.6	80	43.00419;-73.85216	0.9	0.9
4/5/2017 9:56	1003	59	9.9	123	7.6	80		1.8	0.9
4/5/2017 9:57	1003	59	9.9	163	7.6	80		1.8	1.3
4/5/2017 9:58	1002.9	59	10	130	7.6	80		1.3	1.3
4/5/2017 9:59	1003	59	10	97	7.6	80		0.9	1.3
4/5/2017 10:00	1002.9	59	10	76	7.6	80	43.00418;-73.85218	0.9	1.3
4/5/2017 10:01	1002.9	59	10	188	7.6	80		1.3	1.3
4/5/2017 10:02	1003	59	10	155	7.6	80		1.3	1.3
4/5/2017 10:03	1002.9	59	10	133	7.6	80		3.1	1.3
4/5/2017 10:04	1002.9	59	10.1	157	7.6	80		0.9	1.3
4/5/2017 10:05	1003	59	10.1	150	7.6	80	43.00421;-73.85216	0.9	1.8
4/5/2017 10:06	1003	59	10.1	138	7.6	80		1.3	1.8

4/5/2017 10:07	1002.9	59	10.1	115	7.6	80		2.7	1.3
4/5/2017 10:08	1002.9	59	10.1	111	7.6	80		0.9	1.3
4/5/2017 10:09	1002.9	59	10.1	135	7.6	80		0.4	1.3
4/5/2017 10:10	1002.9	59	10.1	157	7.6	80	43.00418;-73.85218	0.9	1.3
4/5/2017 10:11	1002.9	59	10.1	76	7.7	80		1.3	1.3
4/5/2017 10:12	1002.9	59	10.1	65	7.7	80		1.3	1.3
4/5/2017 10:13	1002.9	59	10.1	126	7.7	80		0.9	1.3
4/5/2017 10:14	1002.9	59	10.1	136	7.7	80		1.3	1.3
4/5/2017 10:15	1002.9	59	10.1	123	7.7	80	43.00415;-73.8522	1.8	0.9
4/5/2017 10:16	1002.8	59	10.1	126	7.7	80		2.2	1.3
4/5/2017 10:17	1002.8	59	10.2	153	7.7	80		1.3	1.3
4/5/2017 10:18	1002.9	59	10.2	157	7.7	80			1.3
4/5/2017 10:19	1002.9	59	10.2	152	7.7	80		0.4	1.3
4/5/2017 10:20	1002.9	59	10.2	88	7.7	80	43.00421;-73.85218	1.3	0.9
4/5/2017 10:21	1002.9	59	10.2	96	7.8	80		1.8	0.9
4/5/2017 10:22	1002.9	59	10.2	155	7.8	80		0.4	0.9
4/5/2017 10:23	1002.8	59	10.3	155	7.8	80		0.9	0.9
4/5/2017 10:24	1002.8	59	10.3	84	7.8	80		1.3	0.9
4/5/2017 10:25	1002.8	59	10.3	140	7.8	80	43.0042;-73.85218	0.9	1.3
4/5/2017 10:26	1002.9	59	10.3	12	7.9	80			0.9
4/5/2017 10:27	1002.9	59	10.4	88	7.9	80		0.9	0.9
4/5/2017 10:28	1002.9	59	10.4	130	7.9	80		0.4	0.9
4/5/2017 10:29	1002.9	59	10.4	123	7.9	80		0.9	0.9
4/5/2017 10:30	1002.9	59	10.5	134	7.9	80	43.00417;-73.8522	0.9	0.9
4/5/2017 10:31	1002.9	59	10.5	128	8	80		1.3	0.9
4/5/2017 10:32	1003	59	10.6	101	8	80		0.9	0.9
4/5/2017 10:33	1002.8	59	10.6	143	8.1	80		2.2	0.9
4/5/2017 10:34	1002.9	59	10.6	130	8.1	80		0.9	0.9
4/5/2017 10:35	1002.9	59	10.7	137	8.1	79	43.00418;-73.8522	2.2	0.9
4/5/2017 10:36	1003	59	10.7	156	8.1	79		1.3	1.3
4/5/2017 10:37	1003	59	10.7	154	8.1	79		0.4	1.3
4/5/2017 10:38	1003	59	10.8	155	8.1	79		0.4	1.3
4/5/2017 10:39	1003	59	10.8	153	8.1	80			1.3
4/5/2017 10:40	1003.2	59	10.8	153	8.1	80	43.00418;-73.85218	0.4	1.3
4/5/2017 10:41	1003.2	59	10.8	98	8.1	80		0.9	0.9
4/5/2017 10:42	1003.2	59	10.8	100	8.1	79		1.3	0.9
4/5/2017 10:43	1003.2	59	10.9	86	8.1	80		0.9	0.9
4/5/2017 10:44	1003.2	59	10.9	128	8.1	79			0.9
4/5/2017 10:45	1003.2	59	10.9	128	8.1	79	43.00418;-73.8522	0.4	0.9
4/5/2017 10:46	1003.2	59	10.9	115	8.1	79		0.9	0.9
4/5/2017 10:47	1003.3	59	10.9	92	8.1	79		0.9	0.9
4/5/2017 10:48	1003.3	59	10.9	117	8.1	79		1.8	0.9
4/5/2017 10:49	1003.2	59	10.9	109	8.1	79		1.8	0.9
4/5/2017 10:50	1003.3	59	10.9	57	8.1	79	43.00416;-73.85218	0.9	1.3
4/5/2017 10:51	1003.3	59	10.9	117	8.1	79		1.8	1.3
4/5/2017 10:52	1003.3	59	10.9	240	8.1	79		0.9	1.3
4/5/2017 10:53	1003.4	59	10.9	140	8.1	79		0.9	1.3
4/5/2017 10:54	1003.4	59	10.9	127	8.1	79		0.4	1.3
4/5/2017 10:55	1003.4	59	10.9	125	8.1	79	43.00411;-73.8522	0.4	1.3
4/5/2017 10:56	1003.3	59	10.9	172	8.1	79		0.4	1.3
4/5/2017 10:57	1003.3	59	10.9	172	8.1	79		0.4	1.3
4/5/2017 10:58	1003.3	59	10.9	139	8.1	79		1.3	1.3
4/5/2017 10:59	1003.4	59	10.9	134	8.1	79		3.1	1.3
4/5/2017 11:00	1003.3	59	10.9	141	8.2	79	43.00417;-73.85218	2.2	1.3
4/5/2017 11:01	1003.3	59	10.9	100	8.2	79		3.1	1.3
4/5/2017 11:02	1003.3	59	10.9	134	8.1	79		2.2	1.3
4/5/2017 11:03	1003.3	59	10.9	132	8.2	78		1.8	1.3
4/5/2017 11:04	1003.1	59	10.9	136	8.1	79		1.8	1.3
4/5/2017 11:05	1003.2	59	10.9	175	8.1	79	43.00416;-73.8522	0.9	1.3
4/5/2017 11:06	1003.1	59	10.9	162	8.1	79		0.9	1.3
4/5/2017 11:07	1003.2	59	10.9	111	8.1	79		0.9	1.3
4/5/2017 11:08	1003.2	59	10.8	137	8.1	79		3.1	1.8
4/5/2017 11:10							43.00416;-73.85216		
4/5/2017 11:11	1003.2	59	10.8	133	8.1	79		3.1	1.8
4/5/2017 11:12	1003.2	59	10.8	155	8.1	79		1.8	1.8
4/5/2017 11:13	1003.2	59	10.8	151	8.1	79		1.3	1.8
4/5/2017 11:14	1003.2	59	10.8	117	8.1	79		0.4	1.8
4/5/2017 11:15	1003.3	59	10.8	115	8.1	79	43.00416;-73.85216	0.9	1.8
4/5/2017 11:16	1003.3	59	10.8	136	8.1	79		3.1	1.8
4/5/2017 11:17	1003.3	59	10.8	117	8.1	79		3.1	1.8
4/5/2017 11:18	1003.3	59	10.8	78	8.1	79		1.3	1.8
4/5/2017 11:19	1003.3	59	10.8	194	8.1	79		0.4	1.8
4/5/2017 11:20	1003.4	59	10.8	147	8.1	79	43.00414;-73.85218	0.9	1.8
4/5/2017 11:21	1003.4	59	10.8	142	8.1	79		2.2	1.8
4/5/2017 11:22	1003.4	59	10.8	121	8.1	79		1.8	1.8
4/5/2017 11:23	1003.4	59	10.8	136	8.1	79		1.8	1.3
4/5/2017 11:24	1003.4	59	10.8	152	8.1	79		0.4	1.8
4/5/2017 11:25	1003.4	59	10.8	146	8.1	79	43.00421;-73.85213	0.4	1.8
4/5/2017 11:26	1003.4	59	10.7	123	8.1	79		1.8	1.3
4/5/2017 11:27	1003.4	59	10.7	133	8.1	79		3.6	1.3
4/5/2017 11:28	1003.4	59	10.7	146	8.1	80		0.4	1.3
4/5/2017 11:29	1003.5	59	10.7	130	8.1	79		3.6	1.3
4/5/2017 11:30	1003.5	59	10.7	123	8.1	79	43.00419;-73.8521	1.8	1.3
4/5/2017 11:31	1003.5	59	10.7	122	8.1	79		1.3	1.3
4/5/2017 11:32	1003.6	59	10.7	142	8.1	79		1.8	1.3
4/5/2017 11:33	1003.6	59	10.7	82	8.1	79		1.3	1.3
4/5/2017 11:34	1003.6	59	10.7	123	8.1	79		0.9	1.8
4/5/2017 11:35	1003.6	59	10.7	119	8	80	43.00421;-73.85211	1.3	1.8
4/5/2017 11:36	1003.6	59	10.7	138	8	80		2.2	1.8
4/5/2017 11:37	1003.5	59	10.7	145	7.9	80		1.3	1.8
4/5/2017 11:38	1003.6	59	10.7	130	8	80		0.9	1.8
4/5/2017 11:39	1003.6	59	10.7	143	7.9	80		1.8	1.8
4/5/2017 11:40	1003.6	59	10.6	146	7.9	80	43.00419;-73.85213	0.9	1.8
4/5/2017 11:41	1003.6	59	10.6	310	7.9	80		0.9	1.3
4/5/2017 11:42	1003.6	59	10.6	138	7.9	80		1.3	1.3
4/5/2017 11:43	1003.6	59	10.6	103	7.9	80		1.3	1.3
4/5/2017 11:44	1003.6	59	10.6	125	7.9	80		2.2	1.3
4/5/2017 11:45	1003.6	59	10.6	133	7.9	80	43.00416;-73.85216	3.6	1.3
4/5/2017 11:46	1003.5	59	10.6	193	7.8	79		1.3	1.3
4/5/2017 11:47	1003.7	59	10.6	196	7.8	80			1.3
4/5/2017 11:48	1003.6	59	10.6	205	7.8	80		0.4	1.3
4/5/2017 11:49	1003.6	59	10.6	120	7.8	80		0.9	1.3
4/5/2017 11:50	1003.6	59	10.6	120	7.8	79	43.00416;-73.85213	1.3	1.3
4/5/2017 11:51	1003.6	59	10.6	163	7.8	80		2.2	1.3
4/5/2017 11:52	1003.7	59	10.5	115	7.8	80		1.3	1.3
4/5/2017 11:53	1003.7	59	10.5	144	7.8	80		1.3	1.3
4/5/2017 11:54	1003.7	59	10.5	188	7.8	80		1.3	1.3
4/5/2017 11:55	1003.7	59	10.5	193	7.8	80	43.00416;-73.85216	0.4	1.3
4/5/2017 11:56	1003.8	59	10.5	120	7.8	80		2.2	1.3
4/5/2017 11:57	1003.7	59	10.5	167	7.8	80		1.3	1.3
4/5/2017 11:58	1003.8	59	10.4	130	7.8	80		3.1	1.3
4/5/2017 11:59	1003.9	59	10.4	136	7.8	80		4	1.3
4/5/2017 12:00	1003.8	59	10.4	149	7.8	80	43.00419;-73.85216	1.8	1.3
4/5/2017 12:01	1004	59	10.4	171	7.8	80		1.8	1.8
4/5/2017 12:02	1004	59	10.4	75	7.8	80		1.3	1.8
4/5/2017 12:03	1004	59	10.4	101	7.8	80		2.7	1.8
4/5/2017 12:04	1004	59	10.4	69	7.7	80		1.3	1.8

4/5/2017 12:05							43.00418;-73.85213		
4/5/2017 12:07	1004	59	10.4	150	7.7	80		1.8	1.8
4/5/2017 12:08	1004	59	10.4	170	7.7	80		0.9	1.8
4/5/2017 12:09	1004	59	10.4	180	7.7	81		1.8	1.8
4/5/2017 12:10	1004	59	10.4	136	7.6	80	43.00415;-73.85213	0.9	1.8
4/5/2017 12:11	1004	59	10.4	142	7.6	80		1.8	1.3
4/5/2017 12:12	1004	59	10.3	169	7.6	80		0.9	1.3
4/5/2017 12:13	1004	59	10.3	125	7.6	80		1.3	1.3
4/5/2017 12:14	1004	59	10.3	139	7.6	80		1.8	1.3
4/5/2017 12:15	1004.1	59	10.3	124	7.6	80	43.00417;-73.85213	2.2	1.3
4/5/2017 12:16	1004.1	59	10.3	107	7.6	80		1.3	1.3
4/5/2017 12:17	1004.1	59	10.3	136	7.6	80		3.6	1.3
4/5/2017 12:18	1004.1	59	10.3	148	7.6	80		1.3	1.3
4/5/2017 12:19	1004.1	59	10.3	132	7.6	80		0.4	1.3
4/5/2017 12:20	1004.2	59	10.3	98	7.6	80	43.00419;-73.85216	1.3	1.3
4/5/2017 12:21	1004.2	59	10.3	119	7.6	80		1.8	1.8
4/5/2017 12:22	1004.2	59	10.3	119	7.6	80		0.4	1.8
4/5/2017 12:23	1004.2	59	10.3	123	7.6	80		1.3	1.8
4/5/2017 12:24	1004.2	59	10.3	185	7.6	80		0.4	1.8
4/5/2017 12:25	1004.3	60	10.3	124	7.6	81	43.00418;-73.85216	0.4	1.8
4/5/2017 12:26	1004.3	60	10.3	123	7.6	80		0.9	1.3
4/5/2017 12:27	1004.2	60	10.2	135	7.6	80		1.3	1.3
4/5/2017 12:28	1004.2	60	10.3	89	7.6	80		3.1	1.3
4/5/2017 12:29	1004.2	60	10.3	159	7.6	80		2.2	1.8
4/5/2017 12:30	1004.2	60	10.3	155	7.6	80	43.0042;-73.85216	0.4	1.8
4/5/2017 12:31	1004.2	60	10.3	140	7.6	80		3.1	1.8
4/5/2017 12:32	1004.2	60	10.3	153	7.6	80		0.4	1.8
4/5/2017 12:33	1004.2	60	10.3	140	7.6	80		0.9	1.8
4/5/2017 12:34	1004.2	60	10.3	140	7.7	80		1.8	1.8
4/5/2017 12:35	1004.2	60	10.3	128	7.7	80	43.00417;-73.8521	1.3	1.8
4/5/2017 12:36	1004.1	60	10.3	145	7.7	80		1.8	1.8
4/5/2017 12:37	1004.2	60	10.3	103	7.7	80		0.4	1.8
4/5/2017 12:38	1004.2	60	10.3	112	7.7	80		0.9	1.3
4/5/2017 12:39	1004.2	60	10.3	92	7.8	80		2.7	1.3
4/5/2017 12:40	1004.2	60	10.3	117	7.8	80	43.00419;-73.85213	0.4	1.3
4/5/2017 12:41	1004.2	60	10.3	132	7.8	80		2.2	1.3
4/5/2017 12:42	1004.1	60	10.3	190	7.8	81		1.3	1.3
4/5/2017 12:43	1004.2	60	10.3	131	7.8	80		1.3	1.3
4/5/2017 12:44	1004.2	60	10.4	142	7.9	80		1.3	1.3
4/5/2017 12:45	1004.2	60	10.4	124	7.8	80	43.00419;-73.85216	2.2	1.3
4/5/2017 12:46	1004.2	60	10.4	139	7.8	80		1.8	1.8
4/5/2017 12:47	1004.2	60	10.4	112	7.8	80		1.8	1.8
4/5/2017 12:48	1004.2	60	10.4	144	7.8	80		1.8	1.8
4/5/2017 12:49	1004.2	60	10.5	98	7.8	80		2.7	1.8
4/5/2017 12:50	1004.2	60	10.5	164	7.9	80	43.00418;-73.85216	1.8	1.8
4/5/2017 12:51	1004.2	60	10.6	161	7.9	80		2.2	1.8
4/5/2017 12:52	1004.2	60	10.6	148	7.9	80		0.9	1.8
4/5/2017 12:53	1004.2	60	10.6	75	7.9	80		0.4	1.8
4/5/2017 12:54	1004.1	60	10.6	122	7.9	80		0.9	1.8
4/5/2017 12:55	1004.2	60	10.6	122	7.9	80	43.00418;-73.85213		1.3
4/5/2017 12:56	1004.1	60	10.7	122	8	80			1.3
4/5/2017 12:57	1004.2	60	10.7	141	8.1	80		2.2	1.3
4/5/2017 12:58	1004.2	60	10.7	144	8.1	80		1.8	0.9
4/5/2017 12:59	1004.1	60	10.8	74	8.2	80		0.9	0.9
4/5/2017 13:00	1004.2	60	10.8	130	8.2	80	43.00419;-73.85218	0.9	0.9
4/5/2017 13:01	1004.2	60	10.8	28	8.3	80		0.4	0.9
4/5/2017 13:02	1004.2	60	10.9	123	8.3	79		2.2	0.9
4/5/2017 13:03	1004.2	60	10.9	128	8.3	79		0.9	0.9
4/5/2017 13:04	1004.2	60	11	207	8.4	79		0.9	0.9
4/5/2017 13:05	1004.2	61	11.1	109	8.4	80	43.00419;-73.85213	0.9	0.9
4/5/2017 13:06	1004.2	61	11.2	90	8.5	79		0.9	1.3
4/5/2017 13:07	1004.2	61	11.2	154	8.6	79		1.3	1.3
4/5/2017 13:08	1004.2	61	11.3	132	8.6	80		1.3	1.3
4/5/2017 13:09	1004.2	61	11.4	107	8.7	80		3.1	1.3
4/5/2017 13:10	1004.2	61	11.4	106	8.7	79	43.0042;-73.85213	1.8	1.3
4/5/2017 13:11	1004.2	61	11.6	146	8.8	78		0.9	1.3
4/5/2017 13:12	1004.2	61	11.6	110	8.8	78		3.1	1.8
4/5/2017 13:13	1004.2	61	11.7	162	8.8	79		0.4	1.8
4/5/2017 13:14	1004.2	61	11.8	158	8.8	79		0.9	1.8
4/5/2017 13:15	1004.1	61	11.9	150	8.9	79	43.00419;-73.85216	1.3	1.8
4/5/2017 13:16	1004.1	61	11.9	112	8.9	79		1.8	1.8
4/5/2017 13:17	1004.1	61	12	340	8.9	79		0.9	1.8
4/5/2017 13:18	1004.1	61	12.1	259	8.9	79		1.3	1.8
4/5/2017 13:19	1004.1	61	12.2	106	8.9	79		2.7	1.8
4/5/2017 13:20	1004.1	61	12.2	132	8.9	78		3.1	1.8
4/5/2017 13:20							43.00418;-73.85213		
4/5/2017 13:21	1004.2	61	12.3	76	8.9	78		0.4	1.8
4/5/2017 13:22	1004.2	61	12.4	133	8.9	78		3.1	1.8
4/5/2017 13:23	1004.1	61	12.4	130	8.9	79		0.4	1.3
4/5/2017 13:24	1004.1	61	12.5	16	9	79		1.3	1.3
4/5/2017 13:25	1004.1	61	12.6	44	9.1	79	43.00419;-73.85213	0.4	1.3
4/5/2017 13:26	1004.1	61	12.6	245	9.1	79		0.4	1.3
4/5/2017 13:27	1004	61	12.7	194	9.2	78			0.9
4/5/2017 13:28	1004	61	12.8	62	9.2	79		0.9	0.9
4/5/2017 13:29	1004	61	12.8	38	9.3	78		0.4	0.9
4/5/2017 13:30	1004	61	12.9	246	9.3	78	43.00418;-73.85213	1.8	0.9
4/5/2017 13:31	1003.9	61	13	119	9.4	78		1.3	0.9
4/5/2017 13:32	1003.9	61	13.1	136	9.4	79		1.3	0.9
4/5/2017 13:33	1003.9	61	13.2	126	9.4	78		0.9	0.9
4/5/2017 13:34	1003.8	61	13.3	272	9.5	78		0.9	0.9
4/5/2017 13:35	1004	61	13.4	325	9.5	78	43.00416;-73.85216	0.4	0.9
4/5/2017 13:36	1004	61	13.4	277	9.6	78		0.9	0.9
4/5/2017 13:37	1003.9	61	13.5	355	9.6	77		0.9	0.9
4/5/2017 13:38	1003.8	61	13.6	124	9.6	76		0.4	1.3
4/5/2017 13:39	1003.7	61	13.7	97	9.6	76		0.4	1.3
4/5/2017 13:40	1003.7	61	13.8	97	9.6	77	43.00417;-73.8522		0.9
4/5/2017 13:41	1003.7	61	13.9	97	9.7	76		0.9	0.9
4/5/2017 13:42	1003.7	61	13.9	96	9.7	77			0.9
4/5/2017 13:43	1003.7	61	14	279	9.7	78		0.9	0.9
4/5/2017 13:44	1003.6	61	14.1	182	9.8	76		0.9	0.4
4/5/2017 13:45	1003.6	61	14.2	92	9.8	75	43.00414;-73.85216	0.9	0.4
4/5/2017 13:46	1003.6	61	14.3	61	9.9	76		1.3	0.4
4/5/2017 13:47	1003.6	61	14.4	153	9.9	76		0.9	0.4
4/5/2017 13:48	1003.5	61	14.4	126	10	76		0.9	0.4
4/5/2017 13:49	1003.5	61	14.6	103	10	76		0.4	0.9
4/5/2017 13:50	1003.5	61	14.7	157	10.1	77	43.00411;-73.85216	2.7	0.9
4/5/2017 13:51	1003.5	61	14.8	111	10.1	76		1.8	0.9
4/5/2017 13:52	1003.5	61	14.9	59	10.1	75		1.3	0.9
4/5/2017 13:53	1003.4	61	15	158	10.1	75		2.7	1.3
4/5/2017 13:54	1003.4	61	15.1	135	10.2	76		3.6	1.3
4/5/2017 13:55	1003.6	61	15.2	110	10.2	76	43.0041;-73.85218	1.3	1.3
4/5/2017 13:56	1003.5	61	15.3	194	10.2	74		0.9	1.8
4/5/2017 13:57	1003.6	61	15.4	298	10.3	75		3.6	1.8
4/5/2017 13:58	1003.6	61	15.6	266	10.3	74		1.8	1.8
4/5/2017 13:59	1003.6	61	15.7	284	10.3	74		0.9	1.8
4/5/2017 14:00	1003.6	61	15.8	264	10.3	74	43.00407;-73.8522	0.9	1.8
4/5/2017 14:01	1003.6	61	15.9	340	10.4	76		0.9	1.8

4/5/2017 14:02	1003.6	61	16	56	10.4	75		1.3	1.3
4/5/2017 14:03	1003.5	61	16.1	55	10.4	74		0.4	1.3
4/5/2017 14:04	1003.5	61	16.2	132	10.5	75		2.2	1.3
4/5/2017 14:05	1003.5	61	16.3	142	10.6	75	43.00411;-73.8522	1.8	1.3
4/5/2017 14:06	1003.6	61	16.4	88	10.6	74		0.4	1.3
4/5/2017 14:07	1003.5	61	16.6	154	10.6	74		0.9	1.3
4/5/2017 14:08	1003.6	61	16.6	199	10.5	74			1.3
4/5/2017 14:09	1003.6	60	16.7	123	10.5	73		0.9	0.9
4/5/2017 14:10	1003.5	60	16.8	110	10.6	74	43.00411;-73.8522	1.3	0.9
4/5/2017 14:11	1003.5	60	16.8	89	10.6	74		0.4	1.3
4/5/2017 14:12	1003.5	60	16.9	131	10.6	74		1.8	1.3
4/5/2017 14:13	1003.6	60	16.9	324	10.6	73		0.9	1.3
4/5/2017 14:14	1003.6	60	17	346	10.6	72			1.3
4/5/2017 14:15	1003.6	60	17.1	103	10.6	73	43.00411;-73.8522	0.4	0.9
4/5/2017 14:16	1003.6	60	17.1	103	10.6	74		0.4	0.9
4/5/2017 14:17	1003.6	60	17.1	149	10.6	74		0.9	0.9
4/5/2017 14:18	1003.6	60	17.2	92	10.6	75		0.9	0.9
4/5/2017 14:19	1003.6	60	17.2	173	10.6	73		0.9	0.9
4/5/2017 14:20	1003.6	59	17.2	157	10.6	73	43.00416;-73.85216	0.9	0.9
4/5/2017 14:21	1003.6	59	17.2	156	10.6	72			0.9
4/5/2017 14:22	1003.6	59	17.2	107	10.6	73		0.4	0.9
4/5/2017 14:23	1003.6	59	17.3	112	10.6	74		0.4	0.9
4/5/2017 14:24	1003.6	59	17.3	117	10.6	73		1.3	0.9
4/5/2017 14:25	1003.6	59	17.3	130	10.6	74	43.00416;-73.85218	0.4	0.9
4/5/2017 14:26	1003.6	59	17.3	151	10.7	74			0.9
4/5/2017 14:27	1003.6	59	17.3	171	10.7	76		0.9	0.9
4/5/2017 14:28	1003.6	59	17.3	80	10.8	74			0.9
4/5/2017 14:29	1003.6	59	17.3	178	10.8	73		1.3	0.9
4/5/2017 14:30	1003.6	59	17.3	134	10.9	73	43.00416;-73.8522	3.1	0.9
4/5/2017 14:31	1003.6	59	17.3	44	10.9	72		0.9	0.9
4/5/2017 14:32	1003.6	59	17.3	72	10.9	72		0.9	0.9
4/5/2017 14:33	1003.6	59	17.3	123	11	73		0.9	0.9
4/5/2017 14:34	1003.5	59	17.3	220	11.1	72		0.9	0.9
4/5/2017 14:35	1003.6	59	17.4	105	11.1	72	43.00417;-73.85216	0.4	0.9
4/5/2017 14:36	1003.6	59	17.4	289	11.1	71		1.8	0.9
4/5/2017 14:37	1003.6	59	17.4	147	11.1	71		1.8	0.9
4/5/2017 14:38	1003.7	59	17.4	117	11.1	72		0.9	0.9
4/5/2017 14:39	1003.7	59	17.4	155	11.1	72		3.1	1.3
4/5/2017 14:40	1003.7	58	17.4	108	11.1	72	43.00417;-73.8522	1.3	1.3
4/5/2017 14:41	1003.8	58	17.4	132	11.1	72		3.6	1.3
4/5/2017 14:42	1003.8	58	17.4	169	11	72		1.8	1.3
4/5/2017 14:43	1003.8	58	17.4	153	11	73		1.3	1.3
4/5/2017 14:44	1003.9	58	17.4	150	11.1	75		2.2	1.3
4/5/2017 14:45	1003.8	58	17.4	146	11	74	43.00415;-73.85216	1.3	1.3
4/5/2017 14:46	1003.8	58	17.4	143	11	72		0.9	1.8
4/5/2017 14:47	1003.8	58	17.3	75	11	71		1.3	1.8
4/5/2017 14:48	1003.8	58	17.3	120	10.9	72		0.4	1.3
4/5/2017 14:49	1003.8	58	17.3	149	10.9	72		2.2	1.3
4/5/2017 14:50	1003.8	58	17.3	171	10.9	72	43.00416;-73.85213	2.2	1.3
4/5/2017 14:51	1003.8	58	17.2	119	10.9	73		3.1	1.3
4/5/2017 14:52	1003.8	58	17.2	139	10.8	73		3.6	1.3
4/5/2017 14:53	1003.7	58	17.2	100	10.8	71		1.3	1.3
4/5/2017 14:54	1003.7	58	17.1	105	10.7	72		2.7	1.8
4/5/2017 14:55	1003.7	58	17.1	60	10.7	73	43.00416;-73.85216	0.9	1.8
4/5/2017 14:56	1003.7	58	17	130	10.6	74		3.1	1.8
4/5/2017 14:57	1003.7	58	17	169	10.6	74		0.9	1.8
4/5/2017 14:58	1003.7	57	16.9	105	10.6	74		0.9	1.8
4/5/2017 14:59	1003.8	57	16.9	131	10.6	74		1.8	1.8
4/5/2017 15:00	1003.6	57	16.8	105	10.6	75	43.00416;-73.85218	2.7	1.8
4/5/2017 15:01	1003.7	57	16.8	124	10.6	74		0.9	1.8
4/5/2017 15:02	1003.7	57	16.7	130	10.6	74		2.2	1.8
4/5/2017 15:03	1003.7	57	16.7	43	10.5	74		0.9	1.8
4/5/2017 15:04	1003.7	57	16.6	145	10.5	75		0.4	1.8
4/5/2017 15:05	1003.7	57	16.6	119	10.5	75	43.00415;-73.85213	1.8	1.3
4/5/2017 15:06	1003.6	57	16.4	114	10.5	74		0.9	1.3
4/5/2017 15:07	1003.6	57	16.4	103	10.5	75		4	1.3
4/5/2017 15:08	1003.6	57	16.4	121	10.4	73		0.9	1.8
4/5/2017 15:09	1003.5	57	16.3	128	10.4	72		0.9	1.8
4/5/2017 15:10	1003.5	57	16.3	132	10.4	73	43.00414;-73.85213	3.1	1.8
4/5/2017 15:11	1003.5	57	16.2	102	10.4	74		1.8	1.8
4/5/2017 15:12	1003.5	57	16.2	118	10.4	73		2.7	1.8
4/5/2017 15:13	1003.5	57	16.1	99	10.4	73		1.8	1.8
4/5/2017 15:14	1003.6	57	16.1	142	10.4	74		1.8	1.8
4/5/2017 15:15	1003.6	57	16	92	10.4	75	43.00414;-73.85216	0.9	1.8
4/5/2017 15:16	1003.5	57	15.9	99	10.4	73		2.7	1.8
4/5/2017 15:17	1003.5	57	15.9	123	10.4	73		1.3	1.8
4/5/2017 15:18	1003.6	57	15.9	132	10.5	75		1.3	1.8
4/5/2017 15:19	1003.5	57	15.8	109	10.5	73		2.7	1.8
4/5/2017 15:20	1003.6	57	15.8	72	10.5	73	43.00415;-73.85213	1.3	1.8
4/5/2017 15:21	1003.6	57	15.8	57	10.5	73		2.7	1.8
4/5/2017 15:22	1003.6	57	15.7	72	10.5	72		2.7	1.8
4/5/2017 15:23	1003.5	57	15.7	92	10.5	73		2.7	1.8
4/5/2017 15:24	1003.6	57	15.6	92	10.5	73		1.3	1.8
4/5/2017 15:25	1003.6	57	15.6	161	10.6	73	43.00416;-73.85216	0.9	1.8
4/5/2017 15:26	1003.6	57	15.6	86	10.6	73		1.3	1.8
4/5/2017 15:27	1003.5	57	15.5	85	10.6	72		1.3	1.8
4/5/2017 15:28	1003.5	57	15.4	114	10.6	73		3.1	1.8
4/5/2017 15:29	1003.5	57	15.4	148	10.6	73		0.9	1.8
4/5/2017 15:30	1003.5	57	15.4	145	10.6	74	43.00418;-73.85213	0.4	1.8
4/5/2017 15:31	1003.6	57	15.3	129	10.7	75		0.4	1.8
4/5/2017 15:32	1003.5	57	15.3	126	10.7	74		3.6	1.3
4/5/2017 15:33	1003.6	57	15.3	123	10.7	72		2.2	1.3
4/5/2017 15:34	1003.7	57	15.2	308	10.7	72		0.4	1.3
4/5/2017 15:35	1003.7	57	15.2	346	10.7	74	43.00412;-73.8521		1.3
4/6/2017 7:32	1000.2	50	13.2						
4/6/2017 7:33	1000.1	49	13						
4/6/2017 7:34	1000.1	49	12.9						
4/6/2017 7:35	1000.2	49	12.7				43.00414;-73.8521		
4/6/2017 7:36	1000.2	49	12.7						
4/6/2017 7:37	1000.2	49	12.6						
4/6/2017 7:38	1000	49	12.5						
4/6/2017 7:39	1000	49	12.4						
4/6/2017 7:40							43.00418;-73.85211		
4/6/2017 7:40	1000	49	12.4						
4/6/2017 7:41	1000	49	12.3						
4/6/2017 7:42	1000	49	12.3						
4/6/2017 7:43	999.97	49	12.2						
4/6/2017 7:44	999.93	49	12.2						
4/6/2017 7:45							43.00417;-73.85213		
4/6/2017 7:45	999.97	49	12.2						
4/6/2017 7:46	999.93	49	12.1						
4/6/2017 7:47	999.93	49	12						
4/6/2017 7:48	999.9	49	11.9						
4/6/2017 7:49	999.87	48	11.9						
4/6/2017 7:50							43.00412;-73.85213		
4/6/2017 7:50	999.87	48	11.8						
4/6/2017 7:51	999.9	48	11.7						

4/6/2017 7:52	999.97	48	11.7						
4/6/2017 7:53	1000	48	11.6						
4/6/2017 7:54	1000.1	48	11.6						
4/6/2017 7:55							43.00414;-73.85213		
4/6/2017 7:55	1000.1	48	11.5						
4/6/2017 7:56	1000	48	11.4						
4/6/2017 7:57	1000	48	11.3						
4/6/2017 7:58	999.97	48	11.3						
4/6/2017 7:59	999.76	48	11.2						
4/6/2017 8:00							43.00415;-73.85213		
4/6/2017 8:00	999.87	48	11.2						
4/6/2017 8:01	999.9	48	11.2						
4/6/2017 8:02	1000	48	11.1						
4/6/2017 8:03	1000	48	11						
4/6/2017 8:04	1000	48	10.9						
4/6/2017 8:05							43.00416;-73.85213		
4/6/2017 8:05	999.93	48	10.9						
4/6/2017 8:06	999.93	48	10.8						
4/6/2017 8:07	999.93	48	10.8						
4/6/2017 8:08	999.97	48	10.7						
4/6/2017 8:09	1000	48	10.6						
4/6/2017 8:10							43.00412;-73.85213		
4/6/2017 8:10	999.97	48	10.6						
4/6/2017 8:11	999.9	48	10.5						
4/6/2017 8:12	999.8	48	10.4						
4/6/2017 8:13	999.8	48	10.4						
4/6/2017 8:14	999.76	48	10.3						
4/6/2017 8:15							43.00411;-73.85211		
4/6/2017 8:15	999.76	48	10.3						
4/6/2017 8:16	999.66	49	10.3						
4/6/2017 8:17	999.63	48	10.2						
4/6/2017 8:18	999.56	48	10.2						
4/6/2017 8:19	999.36	48	10.2						
4/6/2017 8:20							43.00414;-73.85213		
4/6/2017 8:20	999.26	48	10.1						
4/6/2017 8:21	999.26	49	10						
4/6/2017 8:22	999.22	49	10						
4/6/2017 8:23	999.15	49	9.9						
4/6/2017 8:24	999.19	49	9.9						
4/6/2017 8:25							43.00414;-73.85211		
4/6/2017 8:25	999.19	49	9.8						
4/6/2017 8:26	999.22	49	9.8						
4/6/2017 8:27	999.26	49	9.7						
4/6/2017 8:28	999.19	49	9.7						
4/6/2017 8:29	999.26	49	9.7						
4/6/2017 8:30							43.00414;-73.85213		
4/6/2017 8:30	999.26	49	9.6						
4/6/2017 8:31	999.19	49	9.6						
4/6/2017 8:32	999.12	49	9.6						
4/6/2017 8:33	999.05	49	9.5						
4/6/2017 8:34	998.98	49	9.5						
4/6/2017 8:35							43.00416;-73.85216		
4/6/2017 8:35	999.02	49	9.4						
4/6/2017 8:36	998.95	49	9.4						
4/6/2017 8:37	998.95	49	9.3						
4/6/2017 8:38	998.82	49	9.3						
4/6/2017 8:39	998.71	49	9.2						
4/6/2017 8:40							43.00416;-73.85213		
4/6/2017 8:40	998.68	49	9.2						
4/6/2017 8:41	998.44	49	9.2						
4/6/2017 8:42	998.51	49	9.1						
4/6/2017 8:43	998.58	49	9.1						
4/6/2017 8:44	998.65	49	9						
4/6/2017 8:45							43.00416;-73.85213		
4/6/2017 8:45	998.68	49	8.9						
4/6/2017 8:46	998.65	49	8.9						
4/6/2017 8:47	998.48	50	8.9						
4/6/2017 8:48	998.34	50	8.8						
4/6/2017 8:49	998.34	50	8.8	123	6.3	82		0.4	
4/6/2017 8:50							43.00415;-73.85213		
4/6/2017 8:50	998.41	50	8.8	115	6.2	82			
4/6/2017 8:51	998.38	50	8.7	25	6.2	82		0.4	
4/6/2017 8:52	998.27	50	8.7	25	6.2	82			
4/6/2017 8:53	998.31	50	8.7	25	6.2	82			
4/6/2017 8:54	998.24	50	8.6	25	6.2	82			
4/6/2017 8:55							43.00415;-73.85213		
4/6/2017 8:55	998.17	50	8.6	25	6.2	82		0.4	
4/6/2017 8:56	998.21	50	8.6	24	6.2	83		0.4	
4/6/2017 8:57	998.14	50	8.5	24	6.2	83		0.4	0.4
4/6/2017 8:58	998.14	50	8.5	24	6.1	83		0.4	0.4
4/6/2017 8:59	998.24	50	8.4	24	6.1	83			0.4
4/6/2017 9:00							43.00416;-73.85213		
4/6/2017 9:00	998.24	50	8.4	24	6.1	83			0.4
4/6/2017 9:03	998.21	50	8.3	52	6.1	83			
4/6/2017 9:04	998.17	50	8.3	52	6	84			
4/6/2017 9:05							43.00417;-73.85213		
4/6/2017 9:05	998.14	50	8.3	24	6	84			0.4
4/6/2017 9:06	998.14	50	8.2	24	6	84			0.4
4/6/2017 9:07	998.17	50	8.2	24	5.9	84		0.4	
4/6/2017 9:08	998.21	50	8.2	24	5.9	84			
4/6/2017 9:09	998.24	50	8.2	24	5.9	84			
4/6/2017 9:10							43.00412;-73.85216		
4/6/2017 9:10	998.1	50	8.2	24	5.9	84		0.4	
4/6/2017 9:11	998.04	50	8.1	26	5.9	84		0.4	
4/6/2017 9:12	998	50	8.1	26	5.8	84			
4/6/2017 9:13	997.9	50	8.1	26	5.8	84		0.4	
4/6/2017 9:14	997.73	50	8	23	5.8	84		0.4	0.4
4/6/2017 9:15							43.00416;-73.85213		
4/6/2017 9:15	997.56	50	8	14	5.8	84		0.9	0.4
4/6/2017 9:16	997.49	51	7.9	5	5.8	85			0.4
4/6/2017 9:17	997.46	51	7.9	351	5.8	85			0.4
4/6/2017 9:18	997.49	51	7.9	351	5.8	85			0.4
4/6/2017 9:19	997.49	51	7.9	351	5.8	86			0.4
4/6/2017 9:20							43.00416;-73.85211		
4/6/2017 9:20	997.49	51	7.8	351	5.8	86		0.4	0.4
4/6/2017 9:21	997.46	51	7.8	351	5.7	86			0.4
4/6/2017 9:22	997.49	51	7.8	351	5.7	86		0.4	0.4
4/6/2017 9:23	997.49	51	7.8	351	5.7	86		0.4	0.4
4/6/2017 9:24	997.56	51	7.7	351	5.7	86			0.4
4/6/2017 9:25	997.53	51	7.7	351	5.7	86	43.00419;-73.85213		
4/6/2017 9:26	997.53	51	7.7	351	5.7	86			
4/6/2017 9:27	997.43	51	7.7	351	5.7	86			
4/6/2017 9:28	997.39	51	7.7	351	5.7	86		0.4	
4/6/2017 9:29	997.39	51	7.6	351	5.7	86			
4/6/2017 9:30							43.00417;-73.85218		
4/6/2017 9:30	997.46	51	7.6	350	5.7	86			
4/6/2017 9:31	997.63	51	7.6	350	5.7	86			

4/6/2017 9:32	997.53	51	7.6	350	5.7	86			
4/6/2017 9:33	997.43	51	7.6	350	5.7	87			
4/6/2017 9:34	997.39	51	7.5	355	5.7	87		0.4	
4/6/2017 9:35							43.00415;-73.85218		
4/6/2017 9:35	997.36	51	7.5	355	5.7	87		0.4	
4/6/2017 9:36	997.39	51	7.5	355	5.7	87		0.4	
4/6/2017 9:37	997.43	51	7.5	355	5.7	87		0.4	0.4
4/6/2017 9:38	997.43	51	7.4	355	5.7	87		0.4	0.4
4/6/2017 9:39	997.39	51	7.4	355	5.7	87		0.4	0.4
4/6/2017 9:40							43.00415;-73.85218		
4/6/2017 9:40	997.39	51	7.4	355	5.7	87			0.4
4/6/2017 9:41	997.36	51	7.4	355	5.7	87			0.4
4/6/2017 9:42	997.33	51	7.4	355	5.7	87			0.4
4/6/2017 9:43	997.33	51	7.4	355	5.7	87			0.4
4/6/2017 9:44	997.29	51	7.4	355	5.7	86			0.4
4/6/2017 9:45							43.00416;-73.85222		
4/6/2017 9:45	997.22	51	7.4	355	5.7	87		0.4	0.4
4/6/2017 9:46	997.16	51	7.4	355	5.7	87		0.9	0.4
4/6/2017 9:47	997.09	52	7.4	355	5.7	87		0.4	0.4
4/6/2017 9:48	997.02	52	7.3	355	5.7	87		0.4	0.4
4/6/2017 9:49	996.92	52	7.3	355	5.7	87		0.4	0.4
4/6/2017 9:50							43.00417;-73.8522		
4/6/2017 9:50	996.82	52	7.3	355	5.7	87			0.4
4/6/2017 9:51	996.75	52	7.3	355	5.7	87			0.4
4/6/2017 9:52	996.75	52	7.3	355	5.7	87		0.4	0.4
4/6/2017 9:53	996.72	52	7.3	319	5.7	87		0.4	0.4
4/6/2017 9:54	996.65	52	7.3	333	5.7	87		0.9	0.4
4/6/2017 9:55							43.00419;-73.85218		
4/6/2017 9:55	996.55	52	7.3	333	5.7	88		0.4	0.4
4/6/2017 9:56	996.44	52	7.3	346	5.7	88		0.9	0.4
4/6/2017 9:57	996.34	52	7.3	283	5.7	88		0.4	0.4
4/6/2017 9:58	996.31	52	7.3	309	5.7	88		0.4	0.4
4/6/2017 9:59	996.21	52	7.3	10	5.7	88		0.9	0.4
4/6/2017 10:00							43.00417;-73.8522		
4/6/2017 10:00	996.11	52	7.3	351	5.8	88		0.9	0.4
4/6/2017 10:01	996.04	52	7.3	342	5.8	88		0.4	0.4
4/6/2017 10:02	996	52	7.3	337	5.8	88		1.8	0.4
4/6/2017 10:03	996	52	7.3	275	5.8	87		0.4	0.9
4/6/2017 10:04	996.21	52	7.3	307	5.8	87		0.9	0.9
4/6/2017 10:05							43.00415;-73.85218		
4/6/2017 10:05	996.41	53	7.3	307	5.7	87		0.4	0.9
4/6/2017 10:06	996.61	53	7.3	309	5.8	87			0.9
4/6/2017 10:07	996.72	53	7.3	312	5.7	87			0.9
4/6/2017 10:08	996.75	53	7.3	313	5.7	87			0.9
4/6/2017 10:09	996.85	53	7.3	313	5.7	87		0.4	0.4
4/6/2017 10:10							43.00418;-73.85222		
4/6/2017 10:10	996.89	53	7.3	313	5.7	87		0.4	0.4
4/6/2017 10:11	996.78	53	7.3	313	5.7	87			0.4
4/6/2017 10:12	996.61	53	7.3	315	5.7	86		0.4	0.4
4/6/2017 10:13	996.65	53	7.3	315	5.7	86		0.4	0.4
4/6/2017 10:14	996.65	53	7.3	315	5.7	86			0.4
4/6/2017 10:15							43.00422;-73.8522		
4/6/2017 10:15	996.65	53	7.3	313	5.7	86		0.4	0.4
4/6/2017 10:16	996.58	53	7.3	313	5.7	86		0.4	0.4
4/6/2017 10:17	996.41	53	7.3	314	5.7	86		0.4	0.4
4/6/2017 10:18	996.38	53	7.3	321	5.7	86		0.4	0.4
4/6/2017 10:19	996.38	53	7.3	337	5.6	86			0.4
4/6/2017 10:20							43.00425;-73.85222		
4/6/2017 10:20	996.41	53	7.3	355	5.6	86		0.4	0.4
4/6/2017 10:21	996.34	53	7.2	360	5.7	86		0.9	0.4
4/6/2017 10:22	996.31	53	7.2	360	5.7	87			0.4
4/6/2017 10:23	996.28	53	7.2	360	5.7	87		0.4	0.4
4/6/2017 10:24	996.31	53	7.2	360	5.7	87			0.4
4/6/2017 10:25							43.00418;-73.8522		
4/6/2017 10:25	996.24	53	7.2	5	5.7	87		0.9	0.4
4/6/2017 10:26	996.21	53	7.2	5	5.7	87			0.4
4/6/2017 10:27	996.21	53	7.2	5	5.7	87			0.4
4/6/2017 10:28	996.17	53	7.2	360	5.7	87		0.9	0.4
4/6/2017 10:29	996.11	53	7.2	360	5.7	87		0.4	0.4
4/6/2017 10:30							43.00419;-73.8522		
4/6/2017 10:30	996.14	53	7.2	360	5.7	87		0.4	0.4
4/6/2017 10:31	996.07	53	7.2	355	5.7	87		0.4	0.4
4/6/2017 10:32	996.04	53	7.2	355	5.7	87		0.4	0.4
4/6/2017 10:33	995.94	53	7.2	337	5.7	87		0.9	0.4
4/6/2017 10:34	995.97	53	7.2	337	5.7	87		0.4	0.4
4/6/2017 10:35							43.00418;-73.8522		
4/6/2017 10:35	995.87	53	7.2	333	5.7	87		0.9	0.4
4/6/2017 10:36	995.84	53	7.2	333	5.7	87		0.4	0.4
4/6/2017 10:37	995.8	54	7.2	296	5.7	87		0.4	0.4
4/6/2017 10:38	995.8	54	7.1	302	5.7	87		0.4	0.4
4/6/2017 10:39	995.84	54	7.1	302	5.7	87			0.4
4/6/2017 10:40							43.00419;-73.85213		
4/6/2017 10:40	995.8	54	7.1	302	5.7	87		0.9	0.4
4/6/2017 10:41	995.87	54	7.1	302	5.7	87			0.4
4/6/2017 10:42	995.94	54	7.1	44	5.7	87		0.4	0.4
4/6/2017 10:43	995.94	54	7.1	44	5.7	87		0.4	0.4
4/6/2017 10:44	995.87	54	7.1	35	5.7	87		0.4	0.4
4/6/2017 10:45							43.00417;-73.85216		
4/6/2017 10:45	995.8	54	7.1	343	5.7	87		0.4	0.4
4/6/2017 10:46	995.77	54	7.1	9	5.7	87		0.4	0.4
4/6/2017 10:47	995.63	54	7.1	15	5.7	87		1.3	0.4
4/6/2017 10:48	995.63	54	7.1	13	5.7	87		0.9	0.4
4/6/2017 10:49	995.7	54	7.1	13	5.7	87		0.4	0.4
4/6/2017 10:50							43.00415;-73.8522		
4/6/2017 10:50	995.73	54	7.1	360	5.7	87		0.9	0.4
4/6/2017 10:51	995.63	54	7.1	323	5.7	87		0.4	0.4
4/6/2017 10:52	995.6	54	7.1	11	5.7	87		0.4	0.4
4/6/2017 10:53	995.56	54	7.1	360	5.7	87		0.4	0.4
4/6/2017 10:54	995.6	54	7.1	5	5.7	87		0.9	0.4
4/6/2017 10:55							43.00416;-73.85222		
4/6/2017 10:55	995.56	54	7.1	19	5.7	87			0.4
4/6/2017 10:56	995.63	54	7.1	5	5.7	87		0.4	0.4
4/6/2017 10:57	995.6	54	7.1	5	5.7	87			0.4
4/6/2017 10:58	995.6	54	7.1	5	5.7	87		0.9	0.4
4/6/2017 10:59	995.63	54	7.1	5	5.7	87		0.9	0.4
4/6/2017 11:00							43.00416;-73.85222		
4/6/2017 11:00	995.67	54	7.1	9	5.7	87		0.9	0.4
4/6/2017 11:01	995.67	54	7.1	355	5.7	87		0.4	0.4
4/6/2017 11:02	995.63	55	7.1	326	5.7	87		0.4	0.4
4/6/2017 11:03	995.7	55	7.1	9	5.7	87		0.4	0.4
4/6/2017 11:04	995.73	55	7.1	9	5.7	87			0.4
4/6/2017 11:05							43.00416;-73.8522		
4/6/2017 11:05	995.77	55	7.1	9	5.7	87		0.4	0.4
4/6/2017 11:06	995.77	55	7.1	9	5.7	87		0.4	0.4
4/6/2017 11:07	995.73	55	7.1	9	5.7	87			0.4
4/6/2017 11:08	995.73	55	7.1	9	5.7	87			0.4
4/6/2017 11:09	995.73	55	7	9	5.7	87			0.4

4/6/2017 11:10							43.00415;-73.85218		
4/6/2017 11:10	995.73	55	7	9	5.7	87			0.4
4/6/2017 11:11	995.7	55	7	9	5.7	87			0.4
4/6/2017 11:12	995.7	55	7	9	5.7	87			0.4
4/6/2017 11:13	995.67	55	7	10	5.7	87			0.4
4/6/2017 11:14	995.7	55	7	10	5.7	87			
4/6/2017 11:15							43.00416;-73.85218		
4/6/2017 11:15	995.67	55	7	10	5.7	87			
4/6/2017 11:16	995.63	55	7	44	5.7	87		0.4	
4/6/2017 11:17	995.56	55	7	309	5.7	87		1.3	
4/6/2017 11:18	995.46	55	7	324	5.7	87		0.4	
4/6/2017 11:19	995.4	55	7	355	5.7	87		0.9	
4/6/2017 11:20							43.00416;-73.85216		
4/6/2017 11:20	995.4	55	7	360	5.7	87		0.4	0.4
4/6/2017 11:21	995.36	55	7	348	5.7	87		0.4	0.4
4/6/2017 11:22	995.4	55	7	360	5.7	87			0.4
4/6/2017 11:23	995.4	55	6.9	360	5.7	87		0.4	0.4
4/6/2017 11:24	995.43	55	6.9	360	5.7	87		0.4	0.4
4/6/2017 11:25							43.00419;-73.85216		
4/6/2017 11:25	995.46	55	6.9	360	5.7	87			0.4
4/6/2017 11:26	995.4	55	6.9	326	5.7	87		0.9	0.4
4/6/2017 11:27	995.33	55	6.9	355	5.7	87		0.4	0.4
4/6/2017 11:28	995.29	55	6.9	15	5.7	87		0.4	0.4
4/6/2017 11:29	995.33	55	6.9	15	5.7	87			0.4
4/6/2017 11:30							43.00419;-73.85216		
4/6/2017 11:30	995.29	55	6.9	15	5.7	87			0.4
4/6/2017 11:31	995.33	55	6.9	325	5.7	87		1.3	0.4
4/6/2017 11:32	995.29	55	6.9	46	5.7	87		1.3	0.4
4/6/2017 11:33	995.26	55	6.9	355	5.7	87		0.4	0.4
4/6/2017 11:34	995.33	55	6.9	21	5.7	87		0.4	0.4
4/6/2017 11:35							43.00421;-73.85213		
4/6/2017 11:35	995.29	55	6.9	21	5.7	87			0.4
4/6/2017 11:36	995.29	55	6.9	21	5.7	87			0.4
4/6/2017 11:37	995.29	55	6.9	355	5.7	87		0.9	0.4
4/6/2017 11:38	995.19	55	6.9	10	5.7	87		0.9	0.4
4/6/2017 11:39	995.19	55	6.9	32	5.7	87			0.4
4/6/2017 11:40							43.0042;-73.85213		
4/6/2017 11:40	995.19	55	6.9	32	5.7	87		0.4	0.4
4/6/2017 11:41	995.16	56	6.9	38	5.7	87		1.3	0.4
4/6/2017 11:42	995.09	56	6.9	38	5.7	87			0.4
4/6/2017 11:43	995.12	56	6.9	21	5.7	87		0.9	0.4
4/6/2017 11:44	995.06	56	6.9	30	5.7	87		0.4	0.4
4/6/2017 11:45							43.00419;-73.85213		
4/6/2017 11:45	995.06	56	6.9	30	5.7	87			0.4
4/6/2017 11:46	995.02	56	6.9	30	5.7	88		0.4	0.4
4/6/2017 11:47	995.02	56	6.9	30	5.7	88			0.4
4/6/2017 11:48	995.02	56	6.9	43	5.7	88		0.9	0.4
4/6/2017 11:49	995.06	56	6.9	19	5.7	88		0.4	0.4
4/6/2017 11:50							43.00418;-73.85218		
4/6/2017 11:50	995.06	56	6.9	48	5.7	88			0.4
4/6/2017 11:51	994.99	56	6.9	41	5.7	88		0.4	0.4
4/6/2017 11:52	994.92	56	6.9	38	5.7	88		0.4	0.4
4/6/2017 11:53	994.89	56	6.8	38	5.7	88			0.4
4/6/2017 11:54	994.89	56	6.8	38	5.7	88			0.4
4/6/2017 11:55							43.00418;-73.85213		
4/6/2017 11:55	994.89	56	6.8	38	5.6	88			0.4
4/6/2017 11:56	994.89	56	6.8	38	5.7	88			0.4
4/6/2017 11:57	994.85	56	6.8	38	5.7	88		0.4	0.4
4/6/2017 11:58	994.82	56	6.8	38	5.7	88		0.4	0.4
4/6/2017 11:59	994.79	56	6.8	38	5.7	88			0.4
4/6/2017 12:00							43.00418;-73.85216		
4/6/2017 12:00	994.75	56	6.8	38	5.7	88		0.4	0.4
4/6/2017 12:01	994.79	56	6.8	38	5.7	88			0.4
4/6/2017 12:02	994.72	56	6.8	38	5.7	88			
4/6/2017 12:03	994.72	56	6.8	28	5.7	88		0.4	
4/6/2017 12:04	994.65	56	6.8	28	5.7	88			0.4
4/6/2017 12:05							43.00419;-73.85216		
4/6/2017 12:05	994.68	56	6.8	28	5.7	88			0.4
4/6/2017 12:06	994.65	56	6.8	94	5.7	88		0.4	0.4
4/6/2017 12:07	994.62	56	6.8	147	5.7	88		1.8	0.4
4/6/2017 12:08	994.65	56	6.8	140	5.6	88		0.9	0.4
4/6/2017 12:09	994.65	56	6.8	143	5.6	88		0.9	0.4
4/6/2017 12:10							43.0042;-73.85216		
4/6/2017 12:10	994.62	56	6.8	154	5.6	87		0.9	0.4
4/6/2017 12:11	994.65	56	6.8	153	5.5	87		0.4	0.4
4/6/2017 12:12	994.58	56	6.8	113	5.4	87		0.4	0.9
4/6/2017 12:13	994.55	56	6.8	113	5.4	87		0.4	0.9
4/6/2017 12:14	994.48	56	6.8	113	5.4	87			0.9
4/6/2017 12:15							43.00418;-73.85216		
4/6/2017 12:15	994.51	56	6.8	113	5.4	87		0.4	0.4
4/6/2017 12:16	994.45	56	6.8	123	5.3	87		0.4	0.9
4/6/2017 12:17	994.41	56	6.8	123	5.3	88		0.4	0.9
4/6/2017 12:18	994.31	56	6.8	123	5.3	88			0.4
4/6/2017 12:19	994.38	56	6.8	123	5.3	88		0.4	0.4
4/6/2017 12:20							43.00419;-73.85213		
4/6/2017 12:20	994.31	56	6.8	123	5.3	88			0.4
4/6/2017 12:21	994.21	56	6.8	123	5.3	88			0.4
4/6/2017 12:22	994.21	56	6.7	123	5.3	88		0.4	0.4
4/6/2017 12:23	994.21	56	6.7	123	5.3	88			0.4
4/6/2017 12:24	994.21	56	6.7	123	5.3	88		0.4	0.4
4/6/2017 12:25							43.00419;-73.85216		
4/6/2017 12:25	994.14	56	6.7	123	5.3	88			0.4
4/6/2017 12:26	994.14	56	6.7	124	5.3	88			0.4
4/6/2017 12:27	994.07	56	6.7	123	5.3	88			0.4
4/6/2017 12:28	994.01	56	6.7	123	5.3	88			
4/6/2017 12:29	993.97	56	6.7	124	5.3	88		0.4	
4/6/2017 12:30							43.00418;-73.85216		
4/6/2017 12:30	994.01	56	6.7	124	5.3	89			
4/6/2017 12:31	994.01	56	6.7	124	5.3	89			
4/6/2017 12:32	994.04	56	6.7	124	5.3	89		0.4	
4/6/2017 12:33	993.97	56	6.7	124	5.3	89			
4/6/2017 12:34	993.94	56	6.7	124	5.3	89			
4/6/2017 12:35							43.00418;-73.85213		
4/6/2017 12:35	993.87	56	6.7	124	5.3	89			
4/6/2017 12:36	993.91	57	6.7	124	5.3	89			
4/6/2017 12:37	993.91	57	6.7	124	5.3	89			
4/6/2017 12:38	993.87	57	6.7	124	5.3	89			
4/6/2017 12:39	993.87	57	6.6	124	5.3	89			
4/6/2017 12:40							43.00418;-73.85216		
4/6/2017 12:40	993.94	57	6.6	124	5.3	89			
4/6/2017 12:41	993.84	57	6.6	124	5.3	89		0.4	
4/6/2017 12:42	993.91	57	6.6	124	5.3	89		0.4	
4/6/2017 12:43	993.8	57	6.6	124	5.3	89			
4/6/2017 12:44	993.74	57	6.6	124	5.3	89			
4/6/2017 12:45							43.00419;-73.85216		
4/6/2017 12:45	993.74	57	6.6	124	5.3	89			
4/6/2017 12:46	993.63	57	6.6	124	5.3	89			

4/6/2017 12:47	993.6	57	6.6	124	5.3	89			
4/6/2017 12:48	993.63	57	6.6	124	5.3	89		0.4	
4/6/2017 12:49	993.67	57	6.6	124	5.3	89			
4/6/2017 12:50							43.00418;-73.85216		
4/6/2017 12:50	993.67	57	6.6	124	5.3	89			
4/6/2017 12:51	993.63	57	6.6	124	5.3	89			
4/6/2017 12:52	993.57	57	6.6	124	5.3	89		0.4	
4/6/2017 12:53	993.63	57	6.6	124	5.3	89			
4/6/2017 12:54	993.6	57	6.6	124	5.3	89			
4/6/2017 12:55							43.00418;-73.85218		
4/6/2017 12:55	993.6	57	6.6	124	5.3	89		0.4	
4/6/2017 12:56	993.57	57	6.6	124	5.3	89			
4/6/2017 12:57	993.57	57	6.6	124	5.4	89			
4/6/2017 12:58	993.6	57	6.6	124	5.4	89			
4/6/2017 12:59	993.6	57	6.6	124	5.4	89			
4/6/2017 13:00							43.00418;-73.85216		
4/6/2017 13:00	993.5	57	6.6	124	5.4	89			
4/6/2017 13:03	993.3	57	6.6	124	5.4	89			
4/6/2017 13:04	993.26	57	6.6	124	5.4	89		0.4	
4/6/2017 13:05							43.00419;-73.85216		
4/6/2017 13:05	993.26	57	6.6	124	5.4	89			
4/6/2017 13:06	993.23	57	6.6	124	5.4	89		0.4	
4/6/2017 13:09	993.26	57	6.6	124	5.4	89		0.4	
4/6/2017 13:10							43.00418;-73.85218		
4/6/2017 13:10	993.19	57	6.6	124	5.4	89			
4/6/2017 13:11	993.23	57	6.6	124	5.4	89		0.4	
4/6/2017 13:12	993.23	57	6.6	124	5.4	89			
4/6/2017 13:13	993.16	57	6.6	124	5.4	89			
4/6/2017 13:14	993.23	57	6.6	124	5.4	89			
4/6/2017 13:15							43.00415;-73.85218		
4/6/2017 13:15	993.19	57	6.6	124	5.4	89			
4/6/2017 13:16	993.19	57	6.6	124	5.4	89			
4/6/2017 13:17	993.3	57	6.6	124	5.4	89			
4/6/2017 13:18	993.16	57	6.6	124	5.4	89			
4/6/2017 13:19	993.19	57	6.6	124	5.4	89		0.4	
4/6/2017 13:20							43.00415;-73.85218		
4/6/2017 13:20	993.06	57	6.6	124	5.4	89			
4/6/2017 13:21	992.99	57	6.6	124	5.4	89			
4/6/2017 13:22	993.06	57	6.6	124	5.4	89		0.4	
4/6/2017 13:23	992.99	57	6.6	124	5.4	89			
4/6/2017 13:24	993.06	57	6.6	124	5.4	89			
4/6/2017 13:25							43.00415;-73.85222		
4/6/2017 13:25	993.02	57	6.6	124	5.4	89		0.4	
4/6/2017 13:26	993.06	57	6.6	124	5.4	89			
4/6/2017 13:27	992.92	57	6.6	124	5.3	89			
4/6/2017 13:28	992.99	57	6.6	124	5.3	89		0.4	
4/6/2017 13:29	992.99	57	6.6	124	5.3	89		0.4	
4/6/2017 13:30							43.00414;-73.85222		
4/6/2017 13:30	992.86	57	6.6	124	5.3	89		0.4	
4/6/2017 13:31	992.89	57	6.6	124	5.3	89		0.9	
4/6/2017 13:32	992.86	57	6.6	124	5.3	89			0.4
4/6/2017 13:33	992.69	58	6.6	124	5.3	89			0.4
4/6/2017 13:34	992.65	58	6.6	124	5.3	89		0.4	0.4
4/6/2017 13:35							43.00415;-73.8522		
4/6/2017 13:35	992.62	58	6.6	124	5.3	89		0.4	0.4
4/6/2017 13:36	992.58	58	6.6	124	5.3	89		0.4	0.4
4/6/2017 13:37	992.65	58	6.6	124	5.3	89			0.4
4/6/2017 13:38	992.52	58	6.6	124	5.3	89		0.9	0.4
4/6/2017 13:39	992.55	58	6.6	124	5.3	90			0.4
4/6/2017 13:40							43.00414;-73.8522		
4/6/2017 13:40	992.58	58	6.6	124	5.3	90			0.4
4/6/2017 13:41	992.52	58	6.6	124	5.4	90			0.4
4/6/2017 13:42	992.48	58	6.6	124	5.4	90		0.4	
4/6/2017 13:43	992.45	58	6.6	123	5.4	90		0.4	0.4
4/6/2017 13:44	992.38	58	6.6	124	5.4	90			0.4
4/6/2017 13:45							43.00411;-73.85222		
4/6/2017 13:45	992.35	58	6.6	123	5.4	89			0.4
4/6/2017 13:46	992.25	58	6.6	124	5.4	90		0.4	0.4
4/6/2017 13:47	992.18	58	6.6	123	5.4	90		0.4	0.4
4/6/2017 13:48	992.18	58	6.6	71	5.4	90		0.4	0.4
4/6/2017 13:49	992.08	58	6.6	63	5.4	90		0.4	0.4
4/6/2017 13:50							43.00415;-73.8522		
4/6/2017 13:50	992.08	58	6.6	347	5.4	90		0.4	0.4
4/6/2017 13:51	992.01	58	6.5	347	5.4	89			0.4
4/6/2017 13:52	992.04	58	6.5	347	5.4	89			0.4
4/6/2017 13:53	992.01	58	6.5	347	5.4	89			0.4
4/6/2017 13:54	992.01	58	6.5	347	5.4	89			0.4
4/6/2017 13:55							43.00411;-73.85222		
4/6/2017 13:55	992.01	58	6.5	347	5.4	89			0.4
4/6/2017 13:56	991.91	58	6.5	347	5.4	89			0.4
4/6/2017 13:57	991.84	58	6.5	347	5.4	89		0.4	
4/6/2017 13:58	991.74	58	6.5	347	5.4	89		0.4	
4/6/2017 13:59	991.77	58	6.5	347	5.4	89			
4/6/2017 14:00							43.00411;-73.85222		
4/6/2017 14:00	991.74	58	6.5	347	5.4	89			
4/6/2017 14:01	991.7	58	6.5	347	5.4	89		0.4	
4/6/2017 14:02	991.57	58	6.5	347	5.4	89		0.4	
4/6/2017 14:03	991.43	58	6.4	297	5.4	89		0.9	
4/6/2017 14:04	991.3	58	6.4	22	5.4	89		0.9	0.4
4/7/2017 7:23	979.31	51	13						
4/7/2017 7:24	979.31	59	12.9						
4/7/2017 7:25	979.34	58	12.8						
4/7/2017 7:26	979.38	56	12.7						
4/7/2017 7:27	979.41	55							
4/7/2017 7:31	979.34	53	12.3						
4/7/2017 7:32	979.38	54	12.2						
4/7/2017 7:35							43.0042;-73.85222		
4/7/2017 7:40							43.00417;-73.85216		
4/7/2017 7:45							43.00415;-73.85216		
4/7/2017 7:50							43.00412;-73.85213		
4/7/2017 7:55							43.00414;-73.85218		
4/7/2017 8:00							43.00414;-73.85216		
4/7/2017 8:05							43.0041;-73.85216		
4/7/2017 8:10							43.00407;-73.85216		
4/7/2017 8:15							43.00408;-73.85218		
4/7/2017 8:20							43.0041;-73.85218		
4/7/2017 8:25							43.0041;-73.85216		
4/7/2017 8:30							43.00409;-73.85218		
4/7/2017 8:35							43.00411;-73.85216		
4/7/2017 8:40							43.00411;-73.85213		
4/7/2017 8:45							43.00416;-73.85216		
4/7/2017 8:50							43.00416;-73.85218		
4/7/2017 8:55							43.00416;-73.85216		
4/7/2017 9:00							43.00416;-73.85218		
4/7/2017 9:05							43.00419;-73.85216		
4/7/2017 9:10							43.00417;-73.85218		
4/7/2017 9:15							43.00417;-73.85216		

4/7/2017 9:20							43.0042;-73.85216	
4/7/2017 9:25							43.00419;-73.85216	
4/7/2017 9:30							43.00419;-73.85216	
4/7/2017 9:35							43.00419;-73.8522	
4/7/2017 9:40							43.00418;-73.85226	
4/7/2017 9:45							43.00418;-73.85224	
4/7/2017 9:50							43.00418;-73.85222	
4/7/2017 9:55							43.00419;-73.85222	
4/7/2017 10:00							43.0042;-73.8522	
4/7/2017 10:05							43.00419;-73.85222	
4/7/2017 10:10							43.00419;-73.85222	
4/7/2017 10:15							43.0042;-73.85222	
4/7/2017 10:20							43.00418;-73.8522	
4/7/2017 10:25							43.00418;-73.85222	
4/7/2017 10:30							43.00418;-73.85224	
4/7/2017 10:35							43.0042;-73.8522	
4/7/2017 10:40							43.00419;-73.85222	
4/7/2017 10:45							43.00417;-73.85224	
4/7/2017 10:50							43.00418;-73.85222	
4/7/2017 10:55							43.00419;-73.8522	
4/7/2017 11:00							43.00418;-73.85222	
4/7/2017 11:05							43.00416;-73.85222	
4/7/2017 11:10							43.00416;-73.85222	
4/7/2017 11:15							43.00418;-73.85218	
4/7/2017 11:20							43.0042;-73.85218	
4/7/2017 11:25							43.0042;-73.85216	
4/7/2017 11:30							43.00419;-73.85216	
4/7/2017 11:35							43.00417;-73.85213	
4/7/2017 11:40							43.00417;-73.85211	
4/7/2017 11:45							43.0042;-73.8521	
4/7/2017 11:50							43.00419;-73.85211	
4/7/2017 11:55							43.00416;-73.8521	
4/7/2017 12:00							43.00419;-73.85213	
4/7/2017 12:05							43.00418;-73.8521	
4/7/2017 12:10							43.00415;-73.8521	
4/7/2017 12:15							43.00417;-73.85211	
4/7/2017 12:20							43.00416;-73.85213	
4/7/2017 12:25							43.00418;-73.85213	
4/7/2017 12:30							43.00417;-73.85211	
4/7/2017 12:35							43.00417;-73.85211	
4/7/2017 12:40							43.00418;-73.85216	
4/7/2017 12:45							43.00419;-73.8521	
4/7/2017 12:50							43.00418;-73.85213	
4/7/2017 12:55							43.00418;-73.85218	
4/7/2017 13:00							43.00421;-73.85218	
4/7/2017 13:05							43.00419;-73.85216	
4/7/2017 13:10							43.0042;-73.85211	
4/7/2017 13:15							43.00418;-73.85216	
4/7/2017 13:20							43.00418;-73.85216	
4/7/2017 13:25							43.00417;-73.85218	
4/7/2017 13:30							43.00417;-73.85218	
4/7/2017 13:35							43.00416;-73.8522	
4/7/2017 13:40							43.00414;-73.8522	
4/7/2017 13:45							43.00414;-73.85222	
4/7/2017 13:50							43.00412;-73.85224	
4/7/2017 13:55							43.00407;-73.8522	
4/7/2017 14:00							43.00417;-73.85226	
4/7/2017 14:05							43.00412;-73.85226	
4/7/2017 14:10							43.00412;-73.85226	
4/7/2017 14:15							43.00416;-73.85224	
4/7/2017 14:20							43.00415;-73.85224	
4/7/2017 14:25							43.00416;-73.85224	
4/7/2017 14:30							43.00414;-73.85222	
4/7/2017 14:35							43.00416;-73.85222	
4/7/2017 14:40							43.00414;-73.85218	
4/7/2017 14:45							43.00414;-73.85216	
4/7/2017 14:50							43.00414;-73.85218	
4/7/2017 14:55							43.00417;-73.8522	
4/7/2017 15:00							43.00415;-73.85218	
4/7/2017 15:05							43.0042;-73.85216	
4/7/2017 15:10							43.00417;-73.85216	
4/10/2017 7:40	1010	46	12.5				43.00422;-73.85231	
4/10/2017 7:41	1010	53	12.4					
4/10/2017 7:42	1009.9	52	12.3					
4/10/2017 7:43	1009.9	50	12.2					
4/10/2017 7:44	1009.9	50	12.1					
4/10/2017 7:45	1009.9	49	12				43.00424;-73.8522	
4/10/2017 7:46	1009.9	49	11.8					
4/10/2017 7:47	1009.9	49	11.8					
4/10/2017 7:48	1009.9	49	11.7					
4/10/2017 7:49	1010	49	11.6					
4/10/2017 7:50	1010	49	11.5				43.00415;-73.85213	
4/10/2017 7:51	1009.9	49	11.4					
4/10/2017 7:52	1010	49	11.3					
4/10/2017 7:53	1010	48	11.3					
4/10/2017 7:54	1010	48	11.2					
4/10/2017 7:55	1009.8	48	11.1				43.00414;-73.85211	
4/10/2017 7:56	1009.8	48	11.1					
4/10/2017 7:57	1009.9	48	10.9					
4/10/2017 7:58	1009.8	48	10.9					
4/10/2017 7:59	1009.8	48	10.8	165	6.1			
4/10/2017 8:00	1009.8	48	10.8	165	6.1	86	43.00414;-73.85211	
4/10/2017 8:01	1009.8	48	10.8	165	6.2	85		
4/10/2017 8:02	1009.7	48	10.7	165	6.2	85		0.4
4/10/2017 8:03	1009.8	48	10.7	165	6.2	85		0.4
4/10/2017 8:04	1009.8	48	10.6	165	6.3	85		
4/10/2017 8:05	1009.8	48	10.6	165	6.4	85	43.00415;-73.8521	0.4
4/10/2017 8:06	1009.8	48	10.6	165	6.4	84		
4/10/2017 8:07	1009.8	48	10.6	165	6.6	84		
4/10/2017 8:08	1009.8	48	10.5	165	6.6	84		
4/10/2017 8:09	1009.8	48	10.5	165	6.7	84		
4/10/2017 8:10	1009.7	48	10.5	165	6.8	84	43.00411;-73.85211	
4/10/2017 8:11	1009.7	48	10.5	165	6.8	83		0.4
4/10/2017 8:12	1009.7	48	10.5	165	6.9	83		
4/10/2017 8:13	1009.7	48	10.5	165	7	82		
4/10/2017 8:14	1009.7	49	10.5	165	7.1	82		0.4
4/10/2017 8:15	1009.7	49	10.6	165	7.2	81	43.00408;-73.85216	
4/10/2017 8:16	1009.7	49	10.6	165	7.2	81		
4/10/2017 8:17	1009.7	49	10.6	165	7.3	81		
4/10/2017 8:18	1009.7	49	10.6	165	7.3	81		
4/10/2017 8:19	1009.7	49	10.7	165	7.4	80		
4/10/2017 8:20	1009.7	49	10.7	165	7.6	80	43.0041;-73.85216	
4/10/2017 8:21	1009.7	49	10.8	165	7.7	80		
4/10/2017 8:22	1009.7	49	10.9	165	7.8	80		
4/10/2017 8:23	1009.8	49	10.9	165	7.8	80		
4/10/2017 8:24	1009.8	49	11	165	7.9	80		
4/10/2017 8:25	1009.8	49	11.1	165	8.1	80	43.00424;-73.85207	0.4

4/10/2017 8:26	1009.8	50	11.2	165	8.3	79			
4/10/2017 8:27	1009.8	50	11.3	165	8.4	79			
4/10/2017 8:28	1009.8	50	11.3	165	8.5	79			
4/10/2017 8:29	1009.7	50	11.4	165	8.7	79			
4/10/2017 8:30	1009.7	50	11.6	162	8.8	78	43.00416;-73.85213		
4/10/2017 8:31	1009.7	50	11.7	162	8.8	78			
4/10/2017 8:32	1009.7	50	11.8	162	9	78			
4/10/2017 8:33	1009.6	50	11.9	162	9.1	78		0.4	
4/10/2017 8:34	1009.6	50	12	162	9.3	78			
4/10/2017 8:35	1009.7	50	12.1	162	9.4	77	43.00414;-73.85216	0.4	
4/10/2017 8:36	1009.7	50	12.2	162	9.5	77			
4/10/2017 8:37	1009.7	50	12.3	162	9.6	76		0.4	
4/10/2017 8:38	1009.7	50	12.4	162	9.8	76			
4/10/2017 8:39	1009.7	50	12.6	162	9.9	75			
4/10/2017 8:40	1009.6	50	12.7	162	10.1	75	43.00415;-73.85216		0.4
4/10/2017 8:41	1009.6	51	12.8	162	10.2	74		0.4	0.4
4/10/2017 8:42	1009.6	51	12.9	163	10.3	70			0.4
4/10/2017 8:43	1009.6	51	13.1	139	10.5	69		0.4	0.4
4/10/2017 8:44	1009.6	51	13.2	132	10.7	67		0.9	0.4
4/10/2017 8:45	1009.6	51	13.3	132	10.9	66	43.00415;-73.85216	0.4	0.4
4/10/2017 8:46	1009.5	51	13.4	132	11.1	66			0.4
4/10/2017 8:47	1009.7	51	13.4	111	11.2	65		0.4	0.4
4/10/2017 8:48	1009.7	51	13.6	111	11.4	65			0.4
4/10/2017 8:49	1009.7	51	13.7	111	11.5	63			0.4
4/10/2017 8:50	1009.7	51	13.8	126	11.6	64	43.00415;-73.85216	0.9	0.4
4/10/2017 8:51	1009.7	51	13.9	250	11.7	62		0.9	0.4
4/10/2017 8:52	1009.7	51	14	136	11.9	59			0.4
4/10/2017 8:53	1009.7	51	14.1	128	12.1	61		0.4	0.4
4/10/2017 8:54	1009.6	51	14.2	146	12.2	60		1.3	0.4
4/10/2017 8:55	1009.6	51	14.2	159	12.4	56	43.00412;-73.85216	1.8	0.4
4/10/2017 8:56	1009.6	51	14.3	163	12.5	57		0.4	0.4
4/10/2017 8:57	1009.6	51	14.4	95	12.7	56			0.4
4/10/2017 8:58	1009.5	51	14.6	133	12.8	55		1.3	0.4
4/10/2017 8:59	1009.5	51	14.6	96	12.9	55		0.9	0.9
4/10/2017 9:00	1009.5	51	14.7	188	13.1	54	43.00415;-73.85218	1.3	0.9
4/10/2017 9:01	1009.5	51	14.8	142	13.2	54		1.8	0.9
4/10/2017 9:02	1009.4	51	14.8	134	13.3	51		0.9	0.9
4/10/2017 9:03	1009.4	51	14.9	146	13.4	52		0.9	0.9
4/10/2017 9:04	1009.4	51	15	130	13.5	52		1.8	0.9
4/10/2017 9:05	1009.4	51	15.1	126	13.6	50	43.00416;-73.85218	0.9	1.3
4/10/2017 9:06	1009.3	51	15.1	128	13.7	50		0.4	1.3
4/10/2017 9:07	1009.4	51	15.2	131	13.7	50		0.9	1.3
4/10/2017 9:08	1009.4	50	15.3	169	13.8	50		2.2	1.3
4/10/2017 9:09	1009.4	50	15.3	153	13.8	50		0.4	1.3
4/10/2017 9:10	1009.5	50	15.3	138	13.8	49	43.00418;-73.85216	0.4	1.3
4/10/2017 9:11	1009.5	50	15.4	193	13.9	49		0.9	1.3
4/10/2017 9:12	1009.4	50	15.4	177	13.9	50		1.3	1.3
4/10/2017 9:13	1009.4	50	15.5	183	13.9	48		2.2	1.3
4/10/2017 9:14	1009.4	50	15.6	153	14	48		2.2	1.3
4/10/2017 9:15	1009.4	50	15.6	144	14.1	47	43.00419;-73.85218	1.3	1.3
4/10/2017 9:16	1009.4	50	15.6	169	14.1	48		3.1	1.3
4/10/2017 9:17	1009.5	50	15.6	159	14.1	47		2.7	1.3
4/10/2017 9:18	1009.5	50	15.7	171	14.1	47		2.2	1.3
4/10/2017 9:19	1009.5	50	15.7	159	14.1	46		0.9	1.8
4/10/2017 9:20	1009.5	50	15.7	107	14.1	46	43.00418;-73.85218	2.7	1.8
4/10/2017 9:21	1009.4	50	15.7	127	14.1	47		0.9	1.8
4/10/2017 9:22	1009.5	50	15.7	159	14.1	47		1.8	1.8
4/10/2017 9:23	1009.5	50	15.7	127	14.1	47		1.8	1.8
4/10/2017 9:24	1009.5	50	15.7	147	14.2	47		0.9	1.8
4/10/2017 9:25	1009.5	50	15.7	150	14.2	47	43.00419;-73.8522	0.9	1.8
4/10/2017 9:26	1009.5	50	15.7	166	14.2	47		2.2	1.8
4/10/2017 9:27	1009.5	50	15.8	111	14.2	46		1.3	1.8
4/10/2017 9:28	1009.4	50	15.8	111	14.2	47		1.3	1.8
4/10/2017 9:29	1009.4	50	15.8	137	14.3	48		0.9	1.3
4/10/2017 9:30	1009.4	50	15.8	162	14.3	48	43.0042;-73.8522	2.2	1.3
4/10/2017 9:31	1009.4	50	15.8	162	14.3	48		2.2	1.3
4/10/2017 9:32	1009.4	50	15.8	105	14.3	46		0.9	1.3
4/10/2017 9:35	1009.4	50	15.9	174	14.4	46	43.00418;-73.8522	0.4	1.3
4/10/2017 9:36	1009.4	50	15.9	166	14.4	47		1.8	1.3
4/10/2017 9:37	1009.4	50	15.9	120	14.5	46		0.9	1.3
4/10/2017 9:38	1009.4	50	16	129	14.5	46		0.9	1.3
4/10/2017 9:39	1009.3	50	16.1	112	14.6	46		0.4	1.3
4/10/2017 9:40	1009.4	50	16.1	150	14.6	45	43.00419;-73.8522	1.3	1.3
4/10/2017 9:41	1009.4	50	16.1	120	14.6	46		4	1.3
4/10/2017 9:42	1009.3	50	16.2	157	14.6	45		2.7	1.3
4/10/2017 9:43	1009.3	50	16.2	67	14.7	45		1.3	1.3
4/10/2017 9:44	1009.3	50	16.3	136	14.7	45		3.6	1.8
4/10/2017 9:45	1009.3	50	16.3	157	14.7	46	43.0042;-73.8522	0.9	1.8
4/10/2017 9:48	1009.3	49	16.4	162	14.7	45		2.2	1.8
4/10/2017 9:49	1009.2	49	16.5	169	14.8	45		2.2	2.2
4/10/2017 9:50	1009.2	49	16.6	153	14.8	44	43.0042;-73.8522	1.8	2.2
4/10/2017 9:51	1009.3	49	16.6	156	14.8	45		3.1	2.2
4/10/2017 9:52	1009.2	49	16.6	168	14.8	44		2.7	2.2
4/10/2017 9:53	1009.2	49	16.7	155	14.8	45		0.9	2.2
4/10/2017 9:54	1009.2	49	16.7	70	14.8	47		1.8	2.2
4/10/2017 9:55	1009.2	49	16.8	148	14.9	45	43.00417;-73.85222	1.8	1.8
4/10/2017 9:56	1009.1	49	16.8	136	14.9	45		0.4	1.8
4/10/2017 9:57	1009.1	49	16.9	87	14.9	44		0.9	1.8
4/10/2017 9:58	1009.1	49	16.9	87	14.9	45		0.9	1.8
4/10/2017 9:59	1009.1	49	17	159	15	44		0.9	1.8
4/10/2017 10:00	1009.1	49	17.1	225	15.1	45	43.00421;-73.8522	1.8	1.3
4/10/2017 10:01	1009.1	49	17.1	152	15.1	45		2.2	1.3
4/10/2017 10:02	1009.1	49	17.2	136	15.1	44		0.4	1.3
4/10/2017 10:03	1009.1	49	17.2	133	15.1	45		1.3	1.3
4/10/2017 10:04	1009.1	49	17.3	232	15.2	44		0.9	1.3
4/10/2017 10:05	1009.1	49	17.3	163	15.2	45	43.00421;-73.8522	1.8	1.3
4/10/2017 10:06	1009	49	17.4	144	15.2	44		0.9	1.3
4/10/2017 10:07	1009.1	49	17.4	174	15.2	45		0.9	1.3
4/10/2017 10:08	1009	49	17.4	180	15.2	43		0.9	1.3
4/10/2017 10:09	1009	49	17.5	127	15.2	44		0.9	1.3
4/10/2017 10:10	1009	49	17.6	151	15.2	45	43.00418;-73.85218	0.9	1.3
4/10/2017 10:11	1009	49	17.6	85	15.2	44		0.9	1.3
4/10/2017 10:12	1009	49	17.7	219	15.2	45		1.3	1.3
4/10/2017 10:13	1009	49	17.7	173	15.2	45		2.7	1.3
4/10/2017 10:14	1009	49	17.7	173	15.2	44		0.9	1.3
4/10/2017 10:15	1009	49	17.8	159	15.2	45	43.0042;-73.8522	2.2	1.3
4/10/2017 10:16	1008.9	49	17.8	194	15.2	44		1.3	1.3
4/10/2017 10:17	1008.9	49	17.8	169	15.2	45		2.2	1.3
4/10/2017 10:18	1008.9	49	17.9	168	15.2	45		1.8	1.3
4/10/2017 10:19	1008.8	49	17.9	120	15.2	44		1.3	1.8
4/10/2017 10:20							43.00418;-73.8522		
4/10/2017 10:22	1008.7	48	18	204	15.3	44		1.3	1.8
4/10/2017 10:23	1008.7	48	18	184	15.3	44		3.1	1.8
4/10/2017 10:24	1008.6	48	18.1	116	15.3	44		1.3	1.8
4/10/2017 10:25	1008.6	48	18.1	148	15.3	44	43.00418;-73.8522	1.3	1.8
4/10/2017 10:26	1008.6	48	18.1	177	15.4	45		2.7	1.8
4/10/2017 10:27	1008.6	48	18.1	161	15.4	44		0.4	1.8

4/10/2017 10:28	1008.6	48	18.1	118	15.4	45		0.9	1.8
4/10/2017 10:29	1008.6	48	18.2	115	15.4	44		0.9	1.3
4/10/2017 10:30	1008.6	48	18.2	87	15.4	43	43.00419;-73.8522	0.9	1.3
4/10/2017 10:31	1008.6	48	18.2	67	15.5	43		2.2	1.3
4/10/2017 10:32	1008.6	48	18.2	145	15.6	43		2.2	1.3
4/10/2017 10:33	1008.5	48	18.3	117	15.6	44		0.9	1.3
4/10/2017 10:34	1008.5	48	18.3	196	15.7	44		0.4	1.3
4/10/2017 10:35	1008.6	48	18.3	86	15.7	43	43.00417;-73.85222	0.9	1.3
4/10/2017 10:36	1008.6	48	18.4	139	15.8	44		1.8	1.3
4/10/2017 10:37	1008.6	48	18.4	96	15.8	43		0.9	0.9
4/10/2017 10:38	1008.6	48	18.5	148	15.9	43		2.7	0.9
4/10/2017 10:39	1008.5	48	18.6	196	15.9	42		1.3	1.3
4/10/2017 10:40	1008.4	48	18.6	143	15.9	42	43.00417;-73.85222	2.2	1.3
4/10/2017 10:41	1008.4	48	18.7	200	16	44		0.9	1.3
4/10/2017 10:42	1008.4	48	18.7	86	16	42		1.8	1.3
4/10/2017 10:43	1008.3	48	18.8	152	16	43		1.8	1.3
4/10/2017 10:44	1008.4	48	18.9	168	16.1	43		1.8	1.3
4/10/2017 10:45	1008.4	48	18.9	115	16.2	42	43.00417;-73.8522	1.3	1.3
4/10/2017 10:46	1008.4	48	19	136	16.2	42		3.1	1.3
4/10/2017 10:47	1008.4	48	19.1	148	16.3	41		0.9	1.3
4/10/2017 10:48	1008.3	48	19.1	165	16.4	43		1.8	1.3
4/10/2017 10:49	1008.4	48	19.2	209	16.5	42		1.3	1.3
4/10/2017 10:50	1008.4	48	19.3	194	16.6	43	43.00414;-73.8522	1.8	1.3
4/10/2017 10:51	1008.3	48	19.3	170	16.6	43		1.8	1.3
4/10/2017 10:52	1008.3	48	19.4	82	16.7	42		3.1	1.3
4/10/2017 10:53	1008.3	48	19.5	71	16.7	41		2.7	1.8
4/10/2017 10:54	1008.3	48	19.6	103	16.8	42		0.4	1.8
4/10/2017 10:55	1008.2	48	19.7	77	16.8	41	43.00412;-73.8522	1.3	1.8
4/10/2017 10:56	1008.2	48	19.8	169	16.9	41		1.8	1.8
4/10/2017 10:57	1008.2	48	19.8	167	16.9	40		1.8	1.8
4/10/2017 10:58	1008.2	48	19.9	111	16.9	42		0.9	1.8
4/10/2017 10:59	1008.2	48	20.1	71	16.9	40		2.2	1.8
4/10/2017 11:00	1008.1	48	20.1	170	17	40	43.00412;-73.85218	2.2	1.8
4/10/2017 11:01	1008.1	48	20.2	128	17.1	39		0.4	1.8
4/10/2017 11:02	1008.1	48	20.3	167	17.2	41		1.3	1.8
4/10/2017 11:03	1008.1	47	20.4	128	17.2	40		0.9	1.3
4/10/2017 11:04	1008.1	47	20.5	129	17.3	39		1.8	1.3
4/10/2017 11:05	1008	47	20.6	184	17.4	39	43.00414;-73.85216	0.9	1.3
4/10/2017 11:06	1008.1	47	20.7	196	17.4	39		1.8	1.8
4/10/2017 11:07	1008.1	47	20.8	37	17.5	41		1.8	1.8
4/10/2017 11:08	1008	47	20.9	119	17.6	40		3.1	1.8
4/10/2017 11:09	1008.1	47	21	95	17.7	40		0.9	1.8
4/10/2017 11:10	1008.1	47	21.1	125	17.7	40	43.00417;-73.85213	1.8	1.8
4/10/2017 11:11	1008.1	47	21.2	160	17.8	39		2.7	1.8
4/10/2017 11:12	1008	47	21.3	153	17.9	40		0.9	1.8
4/10/2017 11:13	1008.1	47	21.4	152	17.9	40		2.2	1.8
4/10/2017 11:14	1008	47	21.5	159	18	39		0.9	1.8
4/10/2017 11:15	1008	47	21.6	110	18.1	39	43.00418;-73.85213	0.9	1.8
4/10/2017 11:16	1008	47	21.7	173	18.2	38		2.2	1.8
4/10/2017 11:17	1007.9	47	21.8	133	18.2	37		2.2	1.8
4/10/2017 11:18	1007.9	47	21.9	183	18.2	39		2.7	1.8
4/10/2017 11:19	1007.9	47	21.9	107	18.3	38		0.9	1.8
4/10/2017 11:20	1007.9	47	22.1	179	18.3	38	43.00421;-73.8521	1.8	1.8
4/10/2017 11:21	1007.9	47	22.2	154	18.3	39		0.9	1.8
4/10/2017 11:22	1007.9	47	22.3	167	18.4	39		1.8	1.3
4/10/2017 11:23	1007.8	47	22.4	175	18.4	38		1.8	1.3
4/10/2017 11:24	1007.8	47	22.4	110	18.5	42		0.9	1.3
4/10/2017 11:25	1007.8	47	22.6	167	18.6	38	43.00419;-73.85216	2.7	1.3
4/10/2017 11:26	1007.7	47	22.6	105	18.6	39		1.8	1.8
4/10/2017 11:27	1007.7	46	22.7	144	18.6	37		1.3	1.8
4/10/2017 11:28	1007.6	46	22.8	220	18.7	40		1.8	1.8
4/10/2017 11:29	1007.6	46	22.9	153	18.7	38		2.2	1.8
4/10/2017 11:30	1007.6	46	23	155	18.7	39	43.00419;-73.85216	1.8	1.8
4/10/2017 11:31	1007.6	46	23.1	144	18.8	39		1.8	1.8
4/10/2017 11:32	1007.7	46	23.2	146	18.8	37		0.9	1.8
4/10/2017 11:33	1007.6	46	23.3	161	18.9	39		2.2	1.8
4/10/2017 11:34	1007.6	46	23.3	154	18.9	38		2.7	2.2
4/10/2017 11:35	1007.6	46	23.4	158	19	38	43.0042;-73.85213	2.7	2.2
4/10/2017 11:36	1007.6	46	23.5	168	19	38		1.8	1.8
4/10/2017 11:37	1007.6	46	23.6	120	19	37		1.3	1.8
4/10/2017 11:38	1007.5	46	23.6	109	19.1	38		2.7	1.8
4/10/2017 11:39	1007.6	46	23.7	142	19.1	37		2.2	1.8
4/10/2017 11:40	1007.5	46	23.8	188	19.2	37	43.0042;-73.85216	1.8	1.8
4/10/2017 11:41	1007.5	46	23.8	110	19.2	36		0.9	1.8
4/10/2017 11:42	1007.4	46	23.9	117	19.2	37		2.7	1.8
4/10/2017 11:43	1007.4	46	24	146	19.3	37		1.8	1.8
4/10/2017 11:44	1007.3	45	24.1	159	19.3	38		0.9	1.3
4/10/2017 11:45	1007.3	45	24.1	168	19.4	36	43.00417;-73.85211	2.2	1.3
4/10/2017 11:46	1007.3	45	24.2	178	19.4	37		1.3	1.3
4/10/2017 11:47	1007.3	45	24.3	167	19.5	36		4	1.8
4/10/2017 11:48	1007.3	45	24.4	198	19.5	37		1.3	1.8
4/10/2017 11:49	1007.3	45	24.4	111	19.5	36		0.4	1.8
4/10/2017 11:50	1007.2	45	24.5	166	19.5	36	43.00419;-73.85218	4.5	1.8
4/10/2017 11:51	1007.2	45	24.6	167	19.5	36		2.7	1.8
4/10/2017 11:52	1007.3	45	24.6	176	19.5	35		3.6	2.2
4/10/2017 11:53	1007.2	45	24.7	94	19.5	36		0.9	2.2
4/10/2017 11:54	1007.2	45	24.7	190	19.5	36		1.3	2.2
4/10/2017 11:55	1007.2	45	24.8	103	19.6	37	43.0042;-73.85213	1.8	2.2
4/10/2017 11:56	1007.2	45	24.9	159	19.7	37		2.2	2.2
4/10/2017 11:57	1007.2	45	24.9	162	19.8	36		2.2	2.2
4/10/2017 11:58	1007.1	45	24.9	155	19.8	37		1.8	2.2
4/10/2017 11:59	1007.2	45	25	98	19.9	37		2.7	2.2
4/10/2017 12:00	1007.1	45	25.1	107	19.9	35	43.0042;-73.85211	3.1	2.2
4/10/2017 12:01	1007.1	44	25.1	166	20.1	34		2.7	2.2
4/10/2017 12:02	1007.2	44	25.2	119	20.1	36		1.3	1.8
4/10/2017 12:03	1007.1	44	25.3	130	20.2	35		0.9	1.8
4/10/2017 12:04	1007.1	44	25.3	123	20.3	35		1.3	1.8
4/10/2017 12:05	1007	44	25.4	158	20.3	34	43.00417;-73.85213	1.3	1.8
4/10/2017 12:06	1007.1	44	25.4	167	20.4	35		1.8	1.8
4/10/2017 12:07	1007	44	25.5	167	20.4	34		1.3	1.8
4/10/2017 12:08	1007	44	25.6	163	20.5	34		2.2	1.8
4/10/2017 12:09	1007	44	25.7	121	20.6	34		1.8	1.8
4/10/2017 12:10	1007	44	25.7	170	20.6	34	43.00417;-73.85216	2.2	1.8
4/10/2017 12:11	1007	44	25.8	157	20.7	37		2.2	1.8
4/10/2017 12:12	1006.9	44	25.8	150	20.7	35		2.2	1.8
4/10/2017 12:13	1007	44	25.9	205	20.8	35		2.2	1.8
4/10/2017 12:14	1006.9	44	26	143	20.8	35		1.3	1.8
4/10/2017 12:15	1006.9	44	26.1	167	20.8	35	43.00418;-73.85213	1.8	1.8
4/10/2017 12:16	1006.9	44	26.1	183	20.8	34		0.9	1.8
4/10/2017 12:17	1006.9	44	26.2	155	20.9	34		1.3	1.8
4/10/2017 12:18	1006.8	44	26.3	105	20.9	34		1.3	1.8
4/10/2017 12:19	1006.8	44	26.3	53	20.9	35		2.7	1.3
4/10/2017 12:20	1006.8	44	26.4	111	21	33	43.00418;-73.85213	0.9	1.3
4/10/2017 12:21	1006.8	44	26.5	126	21.1	34		1.8	1.3
4/10/2017 12:22	1006.7	43	26.6	118	21.1	32		4.5	1.3
4/10/2017 12:23	1006.7	43	26.6	69	21.2	33		1.3	1.3
4/10/2017 12:24	1006.7	43	26.7	126	21.3	32		1.3	1.8

4/10/2017 12:25	1006.6	43	26.8	152	21.3	33	43.0042;-73.85213	2.2	1.8
4/10/2017 12:26	1006.6	43	26.8	161	21.4	32		0.9	1.8
4/10/2017 12:27	1006.6	43	26.9	42	21.4	34		1.8	1.8
4/10/2017 12:28	1006.5	43	27	172	21.5	33		2.2	1.8
4/10/2017 12:29	1006.5	43	27.1	80	21.6	33		0.4	1.8
4/10/2017 12:30	1006.5	43	27.1	165	21.6	32	43.00419;-73.85216	1.8	1.8
4/10/2017 12:31	1006.5	43	27.2	142	21.7	33		4	1.8
4/10/2017 12:32	1006.5	43	27.3	169	21.7	32		2.2	1.8
4/10/2017 12:33	1006.5	43	27.3	160	21.7	34		0.4	1.8
4/10/2017 12:34	1006.4	43	27.4	208	21.8	34		1.3	1.8
4/10/2017 12:35	1006.4	43	27.4	171	21.8	33	43.0042;-73.85213	2.7	1.8
4/10/2017 12:36	1006.4	43	27.5	208	21.8	31		1.8	1.8
4/10/2017 12:37	1006.4	43	27.6	180	21.8	32		0.4	1.8
4/10/2017 12:38	1006.3	43	27.7	163	21.8	34		0.4	1.8
4/10/2017 12:39	1006.3	42	27.7	166	21.8	34		1.8	1.8
4/10/2017 12:40	1006.3	42	27.8	59	21.9	32	43.00419;-73.85213	1.3	1.8
4/10/2017 12:41	1006.3	42	27.8	180	22	32		1.8	1.8
4/10/2017 12:42	1006.3	42	27.9	74	22.1	32		3.1	1.8
4/10/2017 12:43	1006.2	42	27.9	119	22.2	31		1.8	1.3
4/10/2017 12:44	1006.2	42	28	90	22.2	34		1.8	1.8
4/10/2017 12:45	1006.2	42	28.1	178	22.2	31	43.00419;-73.85216	1.3	1.8
4/10/2017 12:46	1006.1	42	28.1	134	22.3	33		2.2	1.3
4/10/2017 12:47	1006.2	42	28.2	128	22.3	32		3.1	1.8
4/10/2017 12:48	1006	42	28.2	188	22.3	32		2.7	1.8
4/10/2017 12:50							43.0042;-73.85216		
4/10/2017 12:51	1006	42	28.4	178	22.4	32		1.3	2.2
4/10/2017 12:52	1006	42	28.5	159	22.4	32		0.9	2.2
4/10/2017 12:53	1006	42	28.6	192	22.4	34		1.8	2.2
4/10/2017 12:54	1006	41	28.6	198	22.4	30		1.8	2.2
4/10/2017 12:55	1006	41	28.6	139	22.5	33	43.00418;-73.85216	3.1	2.2
4/10/2017 12:58	1005.9	41	28.7	167	22.6	31		1.3	2.2
4/10/2017 12:59	1005.9	41	28.8	46	22.6	31		0.9	1.8
4/10/2017 13:00	1005.8	41	28.8	5	22.6	31	43.00418;-73.85216	0.9	1.8
4/10/2017 13:01	1005.9	41	28.9	92	22.7	32		1.8	1.8
4/10/2017 13:02	1005.9	41	28.9	167	22.7	31		1.8	1.8
4/10/2017 13:03	1005.8	41	28.9	134	22.8	34		1.8	1.8
4/10/2017 13:04	1005.9	41	29	170	22.9	32		5.4	1.8
4/10/2017 13:05	1005.9	41	29.1	193	23	30	43.00419;-73.85218	1.8	1.8
4/10/2017 13:06	1005.9	41	29.1	187	23	31		1.3	1.8
4/10/2017 13:07	1005.8	41	29.1	140	23.1	34		1.3	1.8
4/10/2017 13:08	1005.8	40	29.2	202	23.1	31		1.3	1.8
4/10/2017 13:09	1005.8	40	29.2	172	23.1	30		3.1	1.8
4/10/2017 13:10	1005.8	40	29.3	182	23.1	31	43.00418;-73.8522	0.4	2.2
4/10/2017 13:11	1005.8	40	29.3	115	23.1	31		3.1	2.2
4/10/2017 13:12	1005.8	40	29.3	177	23.2	30		3.1	2.2
4/10/2017 13:13	1005.8	40	29.4	197	23.2	30		3.1	2.2
4/10/2017 13:14	1005.7	40	29.4	219	23.2	30		3.1	2.7
4/10/2017 13:15	1005.7	40	29.4	144	23.1	30	43.00419;-73.8522	0.9	2.2
4/10/2017 13:16	1005.7	40	29.5	143	23.1	31		1.3	2.2
4/10/2017 13:17	1005.7	40	29.5	189	23.2	31		1.8	2.2
4/10/2017 13:18	1005.7	40	29.6	165	23.2	30		1.8	2.2
4/10/2017 13:19	1005.6	40	29.6	109	23.3	32		1.3	2.2
4/10/2017 13:20	1005.6	40	29.6	78	23.3	30	43.00415;-73.8522	0.9	2.2
4/10/2017 13:21	1005.5	40	29.7	123	23.4	30		1.3	2.2
4/10/2017 13:22	1005.6	40	29.7	17	23.4	30		0.9	1.8
4/10/2017 13:23	1005.5	39	29.7	164	23.5	29		4.5	1.8
4/10/2017 13:24	1005.5	39	29.8	161	23.6	29		1.8	1.8
4/10/2017 13:25	1005.5	39	29.8	67	23.7	29	43.00414;-73.8522	1.8	1.8
4/10/2017 13:26	1005.5	39	29.8	90	23.8	29		0.9	1.8
4/10/2017 13:27	1005.6	39	29.9	150	23.8	30		1.3	1.8
4/10/2017 13:28	1005.6	39	29.9	185	23.9	30		2.7	1.8
4/10/2017 13:29	1005.6	39	30	173	23.9	28		3.1	1.8
4/10/2017 13:30	1005.5	39	30.1	196	23.9	29	43.00415;-73.8522	2.2	1.8
4/10/2017 13:31	1005.4	39	30.1	168	23.8	28		4.5	2.2
4/10/2017 13:32	1005.5	39	30.1	159	23.8	29		2.7	2.2
4/10/2017 13:33	1005.5	39	30.2	100	23.8	30		1.8	2.2
4/10/2017 13:34	1005.5	39	30.2	150	23.8	29		2.2	2.2
4/10/2017 13:35	1005.6	39	30.2	162	23.8	29	43.00412;-73.85224	3.1	2.2
4/10/2017 13:36	1005.5	39	30.3	190	23.8	28		2.2	2.2
4/10/2017 13:37	1005.5	39	30.3	125	23.8	29		0.9	2.2
4/10/2017 13:38	1005.5	38	30.3	133	23.8	28		0.4	2.2
4/10/2017 13:39	1005.4	38	30.3	138	23.9	29		2.2	2.2
4/10/2017 13:40	1005.4	38	30.4	161	24	30	43.00411;-73.85224	0.9	2.2
4/10/2017 13:41	1005.4	38	30.4	37	24	29		0.9	2.2
4/10/2017 13:42	1005.3	38	30.4	136	24.1	29		0.9	1.8
4/10/2017 13:43	1005.4	38	30.4	161	24.2	29		4	1.8
4/10/2017 13:44	1005.2	38	30.5	188	24.2	27		2.7	1.8
4/10/2017 13:45	1005.3	38	30.6	166	24.3	29	43.00412;-73.85222	3.1	1.8
4/10/2017 13:46	1005.2	38	30.6	109	24.3	30		1.3	1.8
4/10/2017 13:47	1005.2	38	30.6	178	24.4	30		1.8	1.8
4/10/2017 13:48	1005.2	38	30.7	148	24.4	28		1.8	1.8
4/10/2017 13:49	1005.3	38	30.7	115	24.5	27		0.4	1.8
4/10/2017 13:50	1005.2	38	30.7	161	24.6	27	43.00411;-73.85224	2.7	1.8
4/10/2017 13:51	1005.2	38	30.8	168	24.6	27		2.7	1.8
4/10/2017 13:52	1005.2	38	30.8	137	24.7	26		0.9	2.2
4/10/2017 13:53	1005.2	38	30.8	83	24.7	27		1.8	1.8
4/10/2017 13:54	1005.2	38	30.8	92	24.8	27		0.9	1.8
4/10/2017 13:55	1005.2	38	30.9	117	24.8	28	43.00411;-73.85222	4.5	1.8
4/10/2017 13:56	1005.2	37	30.9	53	24.8	26		1.3	1.8
4/10/2017 13:57	1005.1	37	30.9	139	24.8	26		3.6	1.8
4/10/2017 13:58	1005.1	37	30.9	168	24.8	27		2.7	1.8
4/10/2017 13:59	1005	37	30.9	126	24.8	27		0.4	1.8
4/10/2017 14:00	1005	37	30.9	102	24.8	28	43.00412;-73.8522	1.8	1.8
4/10/2017 14:01	1005	37	31	109	24.8	26		0.4	1.8
4/10/2017 14:02	1005	37	31	165	24.8	28		2.2	1.8
4/10/2017 14:03	1005	37	31	113	24.8	28		2.7	1.8
4/10/2017 14:04	1005	37	31	113	24.8	28		1.8	1.8
4/10/2017 14:05	1005	37	31	144	24.8	27	43.00411;-73.85222	2.2	1.8
4/10/2017 14:06	1005	37	30.9	191	24.7	27		1.8	1.8
4/10/2017 14:07	1005	37	30.9	56	24.7	26		1.8	2.2
4/10/2017 14:08	1004.9	37	30.9	144	24.6	26		2.2	1.8
4/10/2017 14:09	1005	37	30.9	182	24.6	27		1.3	1.8
4/10/2017 14:10	1005	36	30.8	173	24.6	28	43.00412;-73.8522	2.7	2.2
4/10/2017 14:11	1005	36	30.8	173	24.6	28		2.7	2.2
4/10/2017 14:12	1005	36	30.8	173	24.5	29		3.6	2.2
4/10/2017 14:13	1005	36	30.7	188	24.4	29		2.7	2.2
4/10/2017 14:14	1005	36	30.7	148	24.3	27		1.8	2.2
4/10/2017 14:15	1005	36	30.6	171	24.3	27	43.00415;-73.85222	4	2.2
4/10/2017 14:16	1005	36	30.6	157	24.3	27		1.3	2.2
4/10/2017 14:17	1004.9	36	30.6	169	24.3	31		2.2	2.2
4/10/2017 14:18	1004.9	36	30.5	175	24.3	31		1.3	2.2
4/10/2017 14:19	1004.9	36	30.4	169	24.3	31		2.7	2.2
4/10/2017 14:20	1004.9	36	30.4	160	24.4	27	43.00415;-73.85222	1.8	2.2
4/10/2017 14:21	1004.9	36	30.3	159	24.4	28		3.1	2.2
4/10/2017 14:22	1004.9	36	30.3	161	24.4	27		4.9	2.2
4/10/2017 14:23	1004.9	36	30.3	127	24.4	27		1.8	2.2
4/10/2017 14:24	1004.9	36	30.2	156	24.4	26		2.2	1.8

4/10/2017 14:25	1004.9	36	30.2	175	24.4	27	43.00416;-73.85218	1.3	1.8
4/10/2017 14:26	1004.8	36	30.2	128	24.5	27		1.8	1.8
4/10/2017 14:27	1004.9	36	30.2	148	24.5	27		3.6	1.8
4/10/2017 14:28	1004.8	36	30.2	93	24.6	26		1.3	1.8
4/10/2017 14:29	1004.7	36	30.2	138	24.7	27		0.9	1.8
4/10/2017 14:30	1004.8	36	30.2	192	24.7	28	43.00415;-73.85216	3.1	1.8
4/10/2017 14:31	1004.7	36	30.2	174	24.8	28		3.6	1.8
4/10/2017 14:32	1004.8	36	30.2	152	24.7	28		1.8	1.8
4/10/2017 14:33	1004.8	36	30.2	73	24.8	27		0.4	1.8
4/10/2017 14:34	1004.7	36	30.2	150	24.8	29		1.3	1.8
4/10/2017 14:35	1004.7	36	30.2	153	24.8	27	43.00415;-73.85216	0.9	1.8
4/10/2017 14:36	1004.7	36	30.2	101	24.9	27		1.3	1.8
4/10/2017 14:37	1004.7	36	30.3	57	25	26		2.7	1.8
4/10/2017 14:38	1004.7	36	30.3	119	25.1	26		2.2	1.8
4/10/2017 14:39	1004.7	36	30.3	145	25.1	26		2.7	1.8
4/10/2017 14:40	1004.7	36	30.3	178	25.2	26	43.00415;-73.85218	3.1	1.8
4/10/2017 14:41	1004.6	36	30.3	171	25.2	26		2.2	1.8
4/10/2017 14:42	1004.7	36	30.4	67	25.2	27		0.9	1.8
4/10/2017 14:43	1004.6	36	30.4	228	25.2	26		2.2	1.8
4/10/2017 14:44	1004.6	36	30.4	174	25.3	27		2.7	1.8
4/10/2017 14:45	1004.6	36	30.4	126	25.3	26	43.00414;-73.85218	1.8	2.2
4/10/2017 14:46	1004.6	36	30.4	150	25.3	26		3.6	2.2
4/10/2017 14:47	1004.6	36	30.5	143	25.4	26		1.3	2.2
4/10/2017 14:48	1004.6	36	30.5	154	25.4	29		2.7	2.2
4/10/2017 14:49	1004.6	36	30.6	146	25.4	27		1.8	2.2
4/10/2017 14:50	1004.6	36	30.6	166	25.4	27	43.00415;-73.85216	2.2	2.7
4/10/2017 14:51	1004.6	36	30.6	182	25.4	27		3.1	2.2
4/10/2017 14:52	1004.6	36	30.6	150	25.3	26		2.7	2.2
4/10/2017 14:53	1004.5	36	30.6	144	25.3	25		1.8	2.2
4/10/2017 14:54	1004.5	36	30.6	199	25.3	27		2.2	2.2
4/10/2017 14:55	1004.5	36	30.6	198	25.2	26	43.00417;-73.85216	2.7	2.2
4/10/2017 14:56	1004.5	35	30.6	148	25.2	26		2.7	2.7
4/10/2017 14:57	1004.5	35	30.6	187	25.2	27		4	2.2
4/10/2017 14:58	1004.4	35	30.6	173	25.3	26		3.1	2.7
4/10/2017 14:59	1004.5	35	30.6	191	25.3	26		2.2	2.2
4/10/2017 15:00	1004.5	35	30.6	219	25.3	25	43.00415;-73.85216	2.2	2.2
4/10/2017 15:01	1004.4	35	30.6	161	25.3	27		2.7	2.2
4/10/2017 15:02	1004.4	35	30.5	186	25.3	26		0.9	2.2
4/10/2017 15:03	1004.3	35	30.4	92	25.3	26		4	2.2
4/10/2017 15:04	1004.3	35	30.4	178	25.3	25		2.2	2.2
4/10/2017 15:05	1004.3	35	30.4	173	25.3	25	43.00416;-73.85213	2.2	2.2
4/10/2017 15:06	1004.2	35	30.4	202	25.3	26		3.6	2.2
4/10/2017 15:07	1004.2	35	30.3	159	25.3	25		2.2	2.7
4/10/2017 15:08	1004.2	35	30.3	143	25.3	27		1.8	2.7
4/10/2017 15:09	1004.2	35	30.3	192	25.3	26		1.3	2.7
4/10/2017 15:10	1004.3	35	30.3	180	25.3	25	43.00416;-73.85216	3.6	2.7
4/10/2017 15:11	1004.3	35	30.2	177	25.3	25		3.1	2.7
4/10/2017 15:12	1004.2	35	30.2	156	25.3	25		2.2	2.7
4/10/2017 15:13	1004.2	35	30.2	215	25.3	26		2.2	2.7
4/10/2017 15:14	1004.2	35	30.2	232	25.4	26		2.2	2.7
4/10/2017 15:15	1004.1	35	30.1	167	25.3	26	43.00416;-73.85216	5.4	2.7
4/10/2017 15:16	1004.2	35	30.1	147	25.3	26		3.6	2.7
4/10/2017 15:17	1004.2	35	30.1	161	25.3	25		1.8	2.7
4/10/2017 15:18	1004.1	35	30	179	25.2	27		3.6	2.7
4/10/2017 15:19	1004.1	35	30	165	25.2	26		3.1	2.7
4/10/2017 15:20	1004.1	35	29.9	150	25.2	25	43.00416;-73.85213	3.6	3.1
4/10/2017 15:21	1004.1	35	29.9	167	25.2	25		2.2	2.7
4/10/2017 15:22	1004.1	35	29.9	184	25.2	27		0.9	2.7
4/10/2017 15:23	1004.1	35	29.8	172	25.2	27		3.6	2.7
4/10/2017 15:24	1004	34	29.8	147	25.2	27		1.8	2.7
4/10/2017 15:25	1004.1	34	29.8	158	25.2	26	43.00419;-73.85216	2.2	2.7
4/10/2017 15:26	1004.1	34	29.7	150	25.2	27		0.9	2.7
4/10/2017 15:27	1004.1	34	29.7	162	25.3	27		0.9	2.2
4/10/2017 15:28	1004	34	29.7	161	25.3	29		2.2	2.2
4/10/2017 15:29	1004	34	29.7	103	25.3	26		2.7	2.2
4/10/2017 15:30	1004	34	29.6	19	25.3	25	43.00418;-73.85213		1.8
4/11/2017 7:47	1008.2	46	15.2						
4/11/2017 7:48	1008.2	49	15.2						
4/11/2017 7:49	1008.1	50	15.1						
4/11/2017 7:50	1008.2	50	15.1				43.00421;-73.85205		
4/11/2017 7:51	1008.2	49	15						
4/11/2017 7:52	1008.2	50	14.9						
4/11/2017 7:53	1008.3	49	14.9	123	10.7	81		0.4	
4/11/2017 7:54	1008.2	49	14.8	123	10.7	81			
4/11/2017 7:55	1008.2	49	14.8	123	10.7	80	43.00415;-73.85207	0.9	
4/11/2017 7:56	1008.2	49	14.8	123	10.8	80		0.4	
4/11/2017 7:57	1008.2	49	14.8	123	10.8	79			
4/11/2017 7:58	1008.2	49	14.8	123	10.9	79			
4/11/2017 7:59	1008.2	49	14.8	123	11	78			0.4
4/11/2017 8:00	1008.2	49	14.8	123	11.1	78	43.00411;-73.85213		0.4
4/11/2017 8:01	1008.3	49	14.8	123	11.2	78			
4/11/2017 8:02	1008.3	49	14.8	123	11.2	78			
4/11/2017 8:03	1008.3	49	14.8	123	11.3	77		0.4	
4/11/2017 8:04	1008.3	49	14.8	123	11.4	78		0.4	
4/11/2017 8:05	1008.3	49	14.8	123	11.6	78	43.00411;-73.85213		
4/11/2017 8:06	1008.3	49	14.9	123	11.7	78		0.4	
4/11/2017 8:07	1008.4	49	14.9	123	11.7	78		0.9	
4/11/2017 8:08	1008.3	49	14.9	123	11.8	78			
4/11/2017 8:09	1008.3	49	14.9	123	11.9	77		0.4	
4/11/2017 8:10	1008.3	49	15	123	12.1	77	43.00412;-73.85211		0.4
4/11/2017 8:11	1008.3	49	15.1	123	12.1	77		0.4	0.4
4/11/2017 8:12	1008.3	49	15.1	123	12.2	77			0.4
4/11/2017 8:13	1008.3	49	15.1	123	12.3	77			0.4
4/11/2017 8:14	1008.4	49	15.2	123	12.4	76			0.4
4/11/2017 8:15	1008.4	49	15.2	123	12.6	76	43.00412;-73.85211		0.4
4/11/2017 8:16	1008.4	49	15.2	123	12.7	76		0.4	0.4
4/11/2017 8:17	1008.3	49	15.3	123	12.8	76			0.4
4/11/2017 8:18	1008.3	49	15.3	123	12.9	76			
4/11/2017 8:19	1008.4	49	15.4	123	12.9	76		0.4	
4/11/2017 8:20	1008.4	49	15.4	123	13.1	75	43.00415;-73.8521	0.4	
4/11/2017 8:21	1008.5	49	15.5	123	13.2	75			
4/11/2017 8:22	1008.4	49	15.6	123	13.3	75		0.4	
4/11/2017 8:23	1008.4	49	15.6	123	13.4	75		0.4	
4/11/2017 8:24	1008.4	50	15.7	123	13.6	74		0.4	0.4
4/11/2017 8:25							43.00411;-73.85211		
4/11/2017 8:27	1008.4	50	15.9	123	13.9	74		0.4	0.4
4/11/2017 8:28	1008.3	50	15.9	123	14	74		0.4	0.4
4/11/2017 8:29	1008.3	50	16.1	123	14.2	74		0.4	0.4
4/11/2017 8:30	1008.3	50	16.1	123	14.3	73	43.00409;-73.85213		0.4
4/11/2017 8:31	1008.3	50	16.2	123	14.4	73			0.4
4/11/2017 8:32	1008.3	50	16.3	123	14.5	73			0.4
4/11/2017 8:33	1008.2	50	16.3	123	14.6	72		0.4	0.4
4/11/2017 8:34	1008.2	50	16.4	123	14.7	72		0.4	0.4
4/11/2017 8:35	1008.1	50	16.5	123	14.9	71	43.00412;-73.85211	0.4	0.4
4/11/2017 8:36	1008.1	50	16.6	123	15	71			0.4
4/11/2017 8:37	1008.1	50	16.7	123	15.2	70			0.4
4/11/2017 8:38	1008.1	50	16.8	123	15.3	69		0.9	

4/11/2017 8:39	1008.1	50	16.9	123	15.4	68		0.4	
4/11/2017 8:40	1008	50	17	123	15.6	68	43.00414;-73.85213		
4/11/2017 8:41	1008	50	17.1	123	15.8	68			
4/11/2017 8:42	1008.1	50	17.2	123	15.9	68		0.4	
4/11/2017 8:43	1008	51	17.3	76	16.1	66		0.9	0.4
4/11/2017 8:44	1008	51	17.4	76	16.2	66			0.4
4/11/2017 8:45	1008	51	17.5	76	16.4	66	43.00414;-73.85213	0.4	0.4
4/11/2017 8:50							43.00411;-73.85213		
4/11/2017 8:55							43.00414;-73.85216		
4/11/2017 9:00							43.00416;-73.85216		
4/11/2017 9:05							43.00418;-73.85216		
4/11/2017 9:10							43.00418;-73.85218		
4/11/2017 9:15							43.00419;-73.8522		
4/11/2017 9:20							43.00418;-73.8522		
4/11/2017 9:25							43.00417;-73.8522		
4/11/2017 9:30							43.00417;-73.8522		
4/11/2017 9:35							43.00418;-73.8522		
4/11/2017 9:40							43.00418;-73.8522		
4/11/2017 9:45							43.0042;-73.85218		
4/11/2017 9:50							43.00418;-73.85222		
4/11/2017 9:55							43.00418;-73.85222		
4/11/2017 10:00							43.00418;-73.85222		
4/11/2017 10:05							43.00417;-73.85222		
4/11/2017 10:10							43.00419;-73.85222		
4/11/2017 10:15							43.00419;-73.85222		
4/11/2017 10:20							43.00418;-73.85216		
4/11/2017 10:25							43.00418;-73.85216		
4/11/2017 10:30							43.00418;-73.8522		
4/11/2017 10:35							43.00415;-73.8522		
4/11/2017 10:40							43.00414;-73.85222		
4/11/2017 10:45							43.00412;-73.85222		
4/11/2017 10:50							43.00415;-73.85222		
4/11/2017 10:55							43.00417;-73.85218		
4/11/2017 11:00							43.00415;-73.85218		
4/11/2017 11:05							43.00418;-73.85213		
4/11/2017 11:10							43.00419;-73.85211		
4/11/2017 11:15							43.00419;-73.85211		
4/11/2017 11:20							43.00419;-73.85213		
4/11/2017 11:25							43.00421;-73.8521		
4/11/2017 11:30							43.00418;-73.85218		
4/11/2017 11:35							43.00414;-73.85213		
4/11/2017 11:40							43.00418;-73.85213		
4/11/2017 11:45							43.00417;-73.85218		
4/11/2017 11:50							43.00415;-73.85211		
4/11/2017 11:55							43.00418;-73.85213		
4/11/2017 12:00							43.00415;-73.85216		
4/11/2017 12:05							43.00417;-73.85213		
4/11/2017 12:10							43.00416;-73.85211		
4/11/2017 12:15							43.00418;-73.85216		
4/11/2017 12:20							43.00418;-73.85213		
4/11/2017 12:25							43.00418;-73.85213		
4/11/2017 12:30							43.0042;-73.85216		
4/11/2017 12:35							43.0042;-73.85216		
4/11/2017 12:40							43.0042;-73.85216		
4/11/2017 12:45							43.00418;-73.85216		
4/11/2017 12:50							43.00417;-73.85216		
4/11/2017 12:55							43.00416;-73.85216		
4/11/2017 13:00							43.00414;-73.85218		
4/11/2017 13:05							43.00412;-73.85216		
4/11/2017 13:10							43.00414;-73.8522		
4/11/2017 13:15							43.00414;-73.85218		
4/11/2017 13:20							43.00417;-73.8522		
4/11/2017 13:25							43.00414;-73.8522		
4/11/2017 13:30							43.00414;-73.8522		
4/11/2017 13:35							43.0041;-73.85224		
4/11/2017 13:40							43.00412;-73.85224		
4/11/2017 13:45							43.00407;-73.85222		
4/11/2017 13:50							43.00407;-73.8522		
4/11/2017 13:55							43.00411;-73.8522		
4/11/2017 14:00							43.00414;-73.85222		
4/11/2017 14:05							43.00411;-73.8522		
4/11/2017 14:10							43.00412;-73.85222		
4/11/2017 14:15							43.00415;-73.85222		
4/11/2017 14:20							43.00411;-73.85218		
4/11/2017 14:25							43.00412;-73.85216		
4/11/2017 14:30							43.00412;-73.85213		
4/11/2017 14:35							43.00414;-73.85216		
4/11/2017 14:40							43.00416;-73.85216		
4/11/2017 14:45							43.00415;-73.85218		
4/11/2017 14:50							43.00416;-73.85216		
4/11/2017 14:55							43.00417;-73.85216		
4/11/2017 15:00							43.00417;-73.85216		
4/11/2017 15:05							43.00417;-73.85216		
4/11/2017 15:10							43.00417;-73.85216		
4/11/2017 15:15							43.00418;-73.85218		
4/11/2017 15:20							43.00418;-73.85218		
4/11/2017 15:25							43.00419;-73.85216		
4/11/2017 15:30							43.00421;-73.85216		
4/11/2017 15:35							43.00421;-73.85218		
4/11/2017 15:40							43.00422;-73.85218		
4/11/2017 15:45							43.00417;-73.85218		
4/11/2017 15:50							43.00416;-73.85216		
4/11/2017 15:55							43.00418;-73.85218		
4/11/2017 16:00							43.00419;-73.85218		
4/11/2017 16:05							43.00418;-73.85218		
4/11/2017 16:10							43.00417;-73.85216		
4/12/2017 7:47	1009.9	52	17.3						
4/12/2017 7:48	1010	52	17.3						
4/12/2017 7:49	1010	60	17.2						
4/12/2017 7:50	1010	59	17.2				43.00418;-73.85211		
4/12/2017 7:51	1010	58	17.2						
4/12/2017 7:52	1010	58	17.1						
4/12/2017 7:53	1010	57	17.1						
4/12/2017 7:54	1010	57	17.1						
4/12/2017 7:55	1010.1	57	17.1				43.00416;-73.85211		
4/12/2017 7:56	1010.1	57	17.1						
4/12/2017 7:57	1010.1	57	17						
4/12/2017 7:58	1010.2	57	17						
4/12/2017 7:59	1010.2	57	16.9						
4/12/2017 8:00	1010.2	56	16.9				43.00414;-73.85211		
4/12/2017 8:01	1010.2	56	16.9						
4/12/2017 8:02	1010.2	56	16.9						
4/12/2017 8:03	1010.2	56	16.9						
4/12/2017 8:04	1010.2	56	16.9						
4/12/2017 8:05	1010.2	56	16.8				43.00415;-73.85211		
4/12/2017 8:06	1010.2	56	16.8						
4/12/2017 8:07	1010.3	56	16.8						

4/12/2017 8:08	1010.3	56	16.7						
4/12/2017 8:09	1010.4	56	16.7						
4/12/2017 8:10	1010.4	56	16.7				43.00414;-73.85213		
4/12/2017 8:11	1010.4	56	16.6						
4/12/2017 8:12	1010.4	56	16.6						
4/12/2017 8:13	1010.4	56	16.6						
4/12/2017 8:14	1010.4	56	16.6						
4/12/2017 8:15	1010.4	56	16.5				43.00417;-73.85216		
4/12/2017 8:16	1010.4	56	16.5						
4/12/2017 8:17	1010.4	56	16.4						
4/12/2017 8:18	1010.5	56	16.4						
4/12/2017 8:19	1010.5	56	16.4						
4/12/2017 8:20	1010.5	56	16.4				43.00415;-73.85216		
4/12/2017 8:21	1010.4	56	16.4						
4/12/2017 8:22	1010.4	56	16.3						
4/12/2017 8:23	1010.4	56	16.3						
4/12/2017 8:24	1010.4	56	16.3						
4/12/2017 8:25	1010.4	56	16.3				43.00416;-73.85211		
4/12/2017 8:26	1010.4	56	16.2						
4/12/2017 8:27	1010.4	56	16.2						
4/12/2017 8:28	1010.4	56	16.2						
4/12/2017 8:29	1010.4	56	16.2						
4/12/2017 8:30	1010.4	56	16.1				43.00416;-73.85216		
4/12/2017 8:31	1010.4	56	16.1						
4/12/2017 8:32	1010.4	56	16.1						
4/12/2017 8:33	1010.4	56	16.1						
4/12/2017 8:34	1010.4	56	16.1	165	13.9	85		0.9	
4/12/2017 8:35	1010.4	56	16	159	13.9	85	43.00417;-73.85216	0.4	
4/12/2017 8:36	1010.4	56	16	159	13.9	85			
4/12/2017 8:37	1010.4	56	15.9	112	13.9	85		0.9	
4/12/2017 8:38	1010.5	56	15.9	112	13.9	85			
4/12/2017 8:39	1010.5	56	15.9	108	13.9	85			
4/12/2017 8:40	1010.5	56	15.9	108	13.9	86	43.00416;-73.85218	0.9	
4/12/2017 8:41	1010.4	56	15.8	108	13.9	86			0.4
4/12/2017 8:42	1010.3	56	15.8	108	14	86		0.4	0.4
4/12/2017 8:43	1010.3	56	15.8	106	14.1	86		0.4	0.4
4/12/2017 8:44	1010.3	56	15.8	107	14.1	85		0.4	0.4
4/12/2017 8:45	1010.3	56	15.8	107	14.1	85	43.00417;-73.85216	0.4	0.4
4/12/2017 8:46	1010.4	56	15.8	109	14.1	85			0.4
4/12/2017 8:47	1010.4	56	15.7	109	14.1	84		0.4	0.4
4/12/2017 8:48	1010.4	56	15.7	100	14.1	84		0.4	0.4
4/12/2017 8:49	1010.4	56	15.7	101	14.1	84		0.4	0.4
4/12/2017 8:50	1010.4	56	15.7	103	14.2	84	43.00419;-73.85216	0.4	0.4
4/12/2017 8:51	1010.5	56	15.7	99	14.2	84		0.4	0.4
4/12/2017 8:52	1010.5	56	15.7	111	14.2	84		0.4	0.4
4/12/2017 8:53	1010.4	56	15.7	65	14.2	84		0.9	0.4
4/12/2017 8:54	1010.4	56	15.7	69	14.2	84			0.4
4/12/2017 8:55	1010.4	56	15.7	69	14.2	84	43.00419;-73.85216	0.4	0.4
4/12/2017 8:56	1010.3	56	15.7	96	14.2	84		1.3	0.4
4/12/2017 8:57	1010.3	56	15.7	98	14.2	84		0.9	0.4
4/12/2017 8:58	1010.3	56	15.7	98	14.3	84		0.4	0.4
4/12/2017 8:59	1010.5	56	15.7	107	14.3	84		0.4	0.4
4/12/2017 9:00	1010.4	56	15.6	107	14.3	83	43.00421;-73.85216	0.4	0.4
4/12/2017 9:01	1010.5	56	15.6	104	14.3	83			0.4
4/12/2017 9:02	1010.5	56	15.6	110	14.3	83		0.4	0.4
4/12/2017 9:03	1010.5	57	15.6	110	14.3	83		0.9	0.4
4/12/2017 9:04	1010.4	57	15.6	111	14.3	83		0.4	0.4
4/12/2017 9:05	1010.4	57	15.6	111	14.2	83	43.00422;-73.8522		0.4
4/12/2017 9:06	1010.4	57	15.6	111	14.2	83		0.4	0.4
4/12/2017 9:07	1010.4	57	15.6	107	14.2	82		0.4	0.4
4/12/2017 9:08	1010.4	57	15.6	105	14.2	83		0.4	0.4
4/12/2017 9:09	1010.5	57	15.6	105	14.2	82		0.9	0.4
4/12/2017 9:10	1010.5	57	15.6	100	14.2	82	43.00417;-73.8522	0.9	0.4
4/12/2017 9:11	1010.3	57	15.6	96	14.2	82		1.3	0.4
4/12/2017 9:12	1010.4	57	15.5	79	14.2	82			0.4
4/12/2017 9:13	1010.4	57	15.5	82	14.2	82		0.4	0.4
4/12/2017 9:14	1010.3	57	15.5	73	14.2	82		0.4	0.4
4/12/2017 9:15	1010.3	57	15.5	90	14.2	81	43.00419;-73.8522	0.4	0.4
4/12/2017 9:16	1010.3	57	15.4	72	14.2	81		0.4	0.4
4/12/2017 9:17	1010.4	57	15.5	73	14.1	81		0.4	0.9
4/12/2017 9:18	1010.4	57	15.4	82	14.1	81		0.9	0.9
4/12/2017 9:19	1010.4	57	15.4	96	14.1	81		0.9	0.9
4/12/2017 9:20	1010.4	57	15.4	86	14.1	81	43.00421;-73.85218	0.4	0.9
4/12/2017 9:21	1010.4	57	15.4	98	14.1	81		1.3	0.9
4/12/2017 9:22	1010.4	57	15.4	108	14.1	81		0.9	0.4
4/12/2017 9:25	1010.6	57	15.4	138	14.1	81	43.00418;-73.8522	0.4	0.9
4/12/2017 9:26	1010.6	57	15.4	98	14.1	80		1.8	0.9
4/12/2017 9:27	1010.7	57	15.4	64	14.1	81		0.9	0.9
4/12/2017 9:28	1010.7	57	15.3	99	14.1	80			0.9
4/12/2017 9:29	1010.6	57	15.3	99	14.1	80		0.4	0.9
4/12/2017 9:30	1010.6	57	15.3	99	14.1	80	43.00418;-73.8522	0.4	0.9
4/12/2017 9:31	1010.6	57	15.3	88	14.1	80			0.9
4/12/2017 9:32	1010.6	57	15.3	98	14.1	80		0.9	0.9
4/12/2017 9:33	1010.6	57	15.3	5	14.1	80		1.3	0.4
4/12/2017 9:34	1010.6	57	15.3	100	14	78		1.8	0.4
4/12/2017 9:35	1010.5	57	15.3	53	14	78	43.00423;-73.85224	0.4	0.9
4/12/2017 9:36	1010.5	57	15.2	147	13.9	78		0.4	0.9
4/12/2017 9:37	1010.6	57	15.2	147	13.9	79		0.4	0.4
4/12/2017 9:38	1010.6	57	15.2	60	13.9	78		0.9	0.4
4/12/2017 9:39	1010.7	57	15.2	111	13.8	79		0.9	0.4
4/12/2017 9:40	1010.8	57	15.2	93	13.8	79	43.00421;-73.85222	1.8	0.4
4/12/2017 9:41	1010.9	57	15.2	22	13.8	79		0.4	0.9
4/12/2017 9:42	1010.9	57	15.2	139	13.8	79		0.9	0.9
4/12/2017 9:43	1010.9	57	15.2	98	13.7	78		1.3	0.9
4/12/2017 9:44	1011	57	15.2	30	13.7	78		1.8	0.9
4/12/2017 9:45	1010.8	57	15.2	22	13.7	78	43.0042;-73.85222	0.4	0.9
4/12/2017 9:46	1010.9	57	15.2	108	13.6	78			0.9
4/12/2017 9:47	1011	57	15.2	92	13.6	78		0.4	0.9
4/12/2017 9:48	1011.1	57	15.2	94	13.6	79		0.9	0.9
4/12/2017 9:49	1011.1	57	15.1	55	13.6	78		1.3	0.9
4/12/2017 9:50	1011	57	15.1	141	13.5	78	43.00421;-73.85222	0.4	0.9
4/12/2017 9:51	1011	57	15.1	323	13.5	79		0.9	0.9
4/12/2017 9:52	1011	57	15.1	325	13.5	79		0.9	0.9
4/12/2017 9:53	1010.9	57	15.1	115	13.4	79		1.3	0.9
4/12/2017 9:54	1010.9	57	15.1	101	13.4	79		1.3	0.9
4/12/2017 9:55	1011	57	15	38	13.4	78	43.0042;-73.8522	1.3	0.9
4/12/2017 9:56	1011.1	57	15	89	13.4	78		0.4	0.9
4/12/2017 9:57	1011.2	57	15	31	13.4	78		1.8	0.9
4/12/2017 9:58	1011.2	57	15	142	13.4	78			0.9
4/12/2017 9:59	1011.3	57	14.9	320	13.4	78		1.3	0.9
4/12/2017 10:00	1011.3	57	14.9	349	13.3	78	43.00421;-73.8522	0.9	0.9
4/12/2017 10:01	1011.2	58	14.9	150	13.3	78		0.9	0.9
4/12/2017 10:02	1011.1	58	14.9	355	13.3	78		0.9	0.9
4/12/2017 10:03	1011.2	58	14.9	144	13.3	78		0.4	0.9
4/12/2017 10:04	1011.2	58	14.9	212	13.2	78		0.4	0.9
4/12/2017 10:05	1011.3	58	14.9	106	13.2	77	43.00418;-73.85222	0.4	0.9
4/12/2017 10:06	1011.3	58	14.8	57	13.3	78		0.4	0.9

4/12/2017 10:07	1011.3	58	14.8	43	13.3	78		0.9	0.4
4/12/2017 10:08	1011.3	58	14.8	98	13.3	77		1.3	0.9
4/12/2017 10:09	1011.4	58	14.8	133	13.3	78		2.2	0.9
4/12/2017 10:10	1011.5	58	14.8	69	13.3	78	43.00419;-73.85222	0.4	0.9
4/12/2017 10:11	1011.5	58	14.8	70	13.3	78		0.4	0.9
4/12/2017 10:12	1011.5	58	14.8	261	13.3	78		1.3	0.9
4/12/2017 10:13	1011.5	58	14.7	90	13.3	77		0.9	0.9
4/12/2017 10:14	1011.6	58	14.7	140	13.3	77		0.9	0.9
4/12/2017 10:15	1011.5	58	14.7	5	13.3	77	43.00417;-73.8522	1.3	0.9
4/12/2017 10:16	1011.6	58	14.7	124	13.3	76		0.4	0.9
4/12/2017 10:17	1011.6	58	14.7	126	13.2	77		0.4	0.9
4/12/2017 10:18	1011.5	58	14.7	126	13.3	77			0.9
4/12/2017 10:19	1011.6	58	14.7	32	13.2	77		0.4	0.9
4/12/2017 10:20	1011.7	58	14.6	94	13.2	76	43.00419;-73.8522	1.3	0.9
4/12/2017 10:21	1011.8	58	14.6	95	13.2	77		0.4	0.9
4/12/2017 10:22	1011.7	58	14.6	95	13.2	77			0.9
4/12/2017 10:23	1011.7	58	14.6	129	13.2	77		2.2	0.4
4/12/2017 10:24	1011.7	58	14.6	54	13.2	76		0.9	0.9
4/12/2017 10:25	1011.7	58	14.6	49	13.2	76	43.0042;-73.85222	0.9	0.9
4/12/2017 10:26	1011.8	58	14.6	53	13.2	76		0.4	0.9
4/12/2017 10:27	1011.7	58	14.5	69	13.2	77		0.4	0.9
4/12/2017 10:28	1011.8	58	14.5	94	13.2	77		0.9	0.9
4/12/2017 10:29	1011.7	58	14.5	96	13.2	77		0.4	0.9
4/12/2017 10:30	1011.7	58	14.4	103	13.2	77	43.0042;-73.85218	0.9	0.9
4/12/2017 10:31	1011.8	58	14.4	117	13.2	78		0.4	0.9
4/12/2017 10:32	1011.8	58	14.4	117	13.2	78		0.4	0.9
4/12/2017 10:33	1011.9	58	14.4	107	13.2	78		0.4	0.9
4/12/2017 10:34	1012	58	14.4	88	13.3	78		0.4	0.9
4/12/2017 10:35	1012	58	14.4	78	13.3	78	43.00417;-73.8522	0.4	0.9
4/12/2017 10:36	1012	58	14.4	78	13.3	78			0.4
4/12/2017 10:37	1011.9	58	14.4	66	13.3	78		0.4	0.4
4/12/2017 10:38	1011.9	58	14.4	112	13.3	78			0.4
4/12/2017 10:39	1011.9	58	14.3	33	13.3	78		0.9	0.4
4/12/2017 10:40	1012.1	58	14.3	11	13.3	78	43.00412;-73.85222	1.3	0.4
4/12/2017 10:41	1012.2	58	14.3	98	13.3	78		0.9	0.4
4/12/2017 10:42	1012.3	58	14.3	155	13.3	78		0.9	0.4
4/12/2017 10:43	1012.1	58	14.3	89	13.3	78		0.4	0.9
4/12/2017 10:44	1012.1	58	14.3	114	13.3	78		0.9	0.9
4/12/2017 10:45	1012.1	58	14.3	95	13.3	77	43.00424;-73.85216	1.3	0.9
4/12/2017 10:46	1012.2	58	14.3	98	13.3	77		1.3	0.9
4/12/2017 10:47	1012.2	58	14.3	98	13.3	78		0.4	0.9
4/12/2017 10:48	1012.2	58	14.3	108	13.3	78		0.9	0.9
4/12/2017 10:49	1012.2	58	14.3	116	13.3	78		0.9	0.9
4/12/2017 10:50	1012.2	59	14.3	82	13.3	78	43.0042;-73.85216	0.4	0.9
4/12/2017 10:51	1012.2	59	14.3	63	13.3	78		0.9	0.9
4/12/2017 10:52	1012.3	59	14.3	57	13.3	78		0.4	0.9
4/12/2017 10:53	1012.3	59	14.3	57	13.3	77		0.4	0.9
4/12/2017 10:54	1012.3	59	14.3	53	13.3	77		0.4	0.9
4/12/2017 10:55	1012.3	59	14.3	45	13.2	78	43.00418;-73.85213	0.4	0.9
4/12/2017 10:56	1012.4	59	14.3	98	13.2	78		0.9	0.4
4/12/2017 10:57	1012.3	59	14.3	142	13.2	78		0.9	0.4
4/12/2017 10:58	1012.3	59	14.2	101	13.2	78		0.9	0.9
4/12/2017 10:59	1012.3	59	14.3	60	13.2	78		0.4	0.4
4/12/2017 11:00	1012.3	59	14.2	105	13.2	78	43.00421;-73.85211		0.4
4/12/2017 11:01	1012.2	59	14.2	105	13.2	78		0.4	0.4
4/12/2017 11:02	1012.2	59	14.2	105	13.2	78			0.4
4/12/2017 11:03	1012.2	59	14.2	80	13.2	78		1.3	0.4
4/12/2017 11:04	1012.2	59	14.2	129	13.2	78			0.4
4/12/2017 11:05							43.00422;-73.85207		
4/12/2017 11:07	1012	59	14.2	111	13.2	78			0.4
4/12/2017 11:08	1012.1	59	14.2	111	13.1	78		0.4	0.4
4/12/2017 11:09	1012	59	14.1	111	13.1	78		0.9	0.4
4/12/2017 11:10	1012	59	14.2	111	13.1	78	43.00423;-73.85213		0.4
4/12/2017 11:11	1012	59	14.1	111	13.1	78			0.4
4/12/2017 11:12	1012	59	14.1	45	13.1	78		0.9	0.4
4/12/2017 11:13	1012.2	59	14.1	202	13.1	77		0.4	0.4
4/12/2017 11:14	1012.3	59	14.1	105	13.1	77		0.9	0.4
4/12/2017 11:15	1012.3	59	14.1	126	13.1	77	43.00418;-73.85216	0.9	0.4
4/12/2017 11:16	1012.3	59	14.1	68	13.1	77		2.2	0.4
4/12/2017 11:17	1012.3	59	14.1	125	13.1	76			0.4
4/12/2017 11:18	1012.2	59	14.1	30	13.1	77		0.4	0.4
4/12/2017 11:19	1012.1	59	14.1	28	13.1	77		0.4	0.4
4/12/2017 11:20	1012.2	59	14.1	112	13.1	77	43.00418;-73.85216	1.3	0.4
4/12/2017 11:21	1012.2	59	14.1	91	13.1	77		0.9	0.9
4/12/2017 11:22	1012.2	59	14.1	100	13.1	75		1.3	0.9
4/12/2017 11:23	1012.3	59	14.1	11	13.1	75		1.3	0.9
4/12/2017 11:24	1012.3	59	14.1	74	13.1	75		0.4	0.9
4/12/2017 11:25	1012.2	59	14.1	144	13.1	76	43.00417;-73.85211	1.3	0.9
4/12/2017 11:26	1012.3	59	14.1	298	13.2	76		0.4	0.9
4/12/2017 11:27	1012.4	59	14.1	95	13.2	76		2.7	0.9
4/12/2017 11:28	1012.4	59	14.1	115	13.2	75		1.3	0.9
4/12/2017 11:29	1012.4	59	14.2	232	13.2	74		0.4	0.9
4/12/2017 11:30	1012.3	59	14.2	126	13.2	74	43.00419;-73.85213	0.9	0.9
4/12/2017 11:31	1012.3	59	14.2	290	13.2	74		0.4	0.9
4/12/2017 11:32	1012.3	59	14.2	47	13.3	73		0.9	0.9
4/12/2017 11:33	1012.3	59	14.2	47	13.3	74		0.4	0.9
4/12/2017 11:34	1012.3	59	14.2	26	13.3	74		2.2	0.9
4/12/2017 11:35	1012.1	59	14.3	109	13.3	73	43.00418;-73.85213	0.9	0.9
4/12/2017 11:36	1012.3	59	14.3	134	13.3	74		0.4	0.9
4/12/2017 11:37	1012.4	59	14.3	100	13.3	73		0.4	0.9
4/12/2017 11:38	1012.4	59	14.3	88	13.3	73			0.9
4/12/2017 11:39	1012.3	59	14.3	130	13.3	73		1.3	0.4
4/12/2017 11:40	1012.3	59	14.4	134	13.3	74	43.00419;-73.85216	0.4	0.9
4/12/2017 11:41	1012.4	59	14.4	184	13.3	73		1.8	0.9
4/12/2017 11:42	1012.3	59	14.4	5	13.3	73		1.3	0.9
4/12/2017 11:43	1012.3	59	14.4	33	13.2	72		0.4	0.9
4/12/2017 11:44	1012.3	59	14.4	98	13.2	72		0.9	0.9
4/12/2017 11:45	1012.2	59	14.4	34	13.2	72	43.0042;-73.85213	0.4	0.9
4/12/2017 11:46	1012.2	59	14.4	43	13.2	72			0.9
4/12/2017 11:47	1012.2	59	14.4	101	13.2	72		0.4	0.9
4/12/2017 11:48	1012.1	59	14.4	94	13.1	71		0.4	0.9
4/12/2017 11:49	1012.2	59	14.4	66	13.1	72		1.3	0.9
4/12/2017 11:50	1012.2	59	14.4	105	13.1	74	43.0042;-73.85213	0.4	0.9
4/12/2017 11:51	1012.1	59	14.4	105	13.1	74			0.9
4/12/2017 11:52	1012.2	59	14.4	90	13.1	75		0.9	0.9
4/12/2017 11:53	1012.3	59	14.4	331	13.2	74		1.8	0.9
4/12/2017 11:54	1012.2	59	14.5	44	13.2	72		1.8	0.9
4/12/2017 11:55	1012.2	59	14.4	102	13.2	74	43.00422;-73.85213	0.9	0.9
4/12/2017 11:56	1012.3	59	14.5	104	13.2	75		0.9	0.9
4/12/2017 11:57	1012.3	59	14.5	53	13.2	73		0.4	0.9
4/12/2017 11:58	1012.3	59	14.5	115	13.2	73		1.3	0.9
4/12/2017 11:59	1012.3	59	14.5	281	13.2	72		0.4	0.9
4/12/2017 12:00	1012.3	59	14.6	122	13.2	73	43.0042;-73.85211	1.3	0.9
4/12/2017 12:01	1012.3	59	14.6	105	13.2	73		0.4	0.9
4/12/2017 12:02	1012.2	59	14.6	308	13.2	74		3.1	1.3
4/12/2017 12:03	1012.2	59	14.6	150	13.2	74		0.4	1.3
4/12/2017 12:04	1012.3	59	14.6	150	13.3	74		0.4	1.3

4/12/2017 12:05	1012.4	60	14.7	165	13.3	73	43.0042;-73.85216	2.2	1.3
4/12/2017 12:06	1012.4	60	14.7	5	13.3	73		2.2	1.3
4/12/2017 12:07	1012.1	59	14.7	90	13.3	71		0.9	1.3
4/12/2017 12:08	1012.1	60	14.8	133	13.3	72		1.3	1.3
4/12/2017 12:09	1012.1	60	14.8	43	13.3	74		1.8	1.3
4/12/2017 12:10	1012.2	60	14.8	99	13.4	73	43.00422;-73.85216	2.7	1.3
4/12/2017 12:11	1012.1	60	14.8	107	13.4	73		1.3	1.3
4/12/2017 12:12	1012.1	60	14.9	127	13.4	73		0.9	1.3
4/12/2017 12:13	1012.2	60	14.9	19	13.4	72		0.4	1.3
4/12/2017 12:14	1012.4	60	14.9	110	13.5	72			1.3
4/12/2017 12:15	1012.4	60	15	110	13.6	72	43.00425;-73.85218		1.3
4/12/2017 12:16	1012.3	60	15	323	13.6	72		0.9	1.3
4/12/2017 12:17	1012.2	60	15.1	261	13.6	71		0.4	1.3
4/12/2017 12:18	1012.3	60	15.1	107	13.6	71		0.4	0.9
4/12/2017 12:19	1012.2	60	15.2	82	13.6	71			0.9
4/12/2017 12:20	1012.2	60	15.2	24	13.6	71	43.00426;-73.85216	0.9	0.9
4/12/2017 12:21	1012.2	60	15.2	21	13.6	71		1.8	0.9
4/12/2017 12:22	1012.2	60	15.3	40	13.6	70		1.3	0.9
4/12/2017 12:23	1012.1	60	15.3	49	13.6	69		1.3	0.9
4/12/2017 12:24	1012.2	60	15.3	230	13.6	69		0.4	0.9
4/12/2017 12:25	1012.1	59	15.4	175	13.6	70	43.00423;-73.85216	0.9	0.9
4/12/2017 12:26	1012.2	59	15.4	98	13.6	71		3.1	0.9
4/12/2017 12:27	1012.2	59	15.4	155	13.7	70		0.9	0.9
4/12/2017 12:28	1012.2	59	15.4	103	13.7	69		0.4	0.9
4/12/2017 12:29	1012.1	59	15.5	198	13.6	68		1.3	1.3
4/12/2017 12:30	1012.2	59	15.5	42	13.7	69	43.00421;-73.85211	0.4	1.3
4/12/2017 12:31	1012.2	59	15.5	272	13.7	69			1.3
4/12/2017 12:32	1012.1	59	15.5	261	13.7	68		1.8	0.9
4/12/2017 12:33	1012.1	59	15.6	113	13.7	68		2.7	0.9
4/12/2017 12:34	1012.1	59	15.6	104	13.7	68		0.4	0.9
4/12/2017 12:35	1012.2	59	15.6	229	13.7	68	43.0042;-73.85211	0.4	0.9
4/12/2017 12:36	1012.2	59	15.6	9	13.7	68		0.4	0.9
4/12/2017 12:37	1012.2	59	15.7	95	13.7	68		0.9	0.9
4/12/2017 12:38	1012.2	59	15.7	80	13.7	68		1.3	0.9
4/12/2017 12:39	1012.2	59	15.7	143	13.7	69		2.2	0.9
4/12/2017 12:40	1012.2	59	15.7	118	13.7	69	43.00417;-73.85211	0.9	0.9
4/12/2017 12:41	1012.2	59	15.7	162	13.7	69		0.4	0.9
4/12/2017 12:42	1012.2	59	15.7	66	13.8	67		1.3	0.9
4/12/2017 12:43	1012.3	59	15.7	210	13.8	69		0.9	0.9
4/12/2017 12:44	1012.3	59	15.8	202	13.8	70		0.9	0.9
4/12/2017 12:45	1012.3	59	15.8	235	13.8	67	43.00417;-73.85211	0.4	0.9
4/12/2017 12:46	1012.3	59	15.8	252	13.8	66		0.9	0.9
4/12/2017 12:47	1012.2	59	15.8	252	13.8	66		0.9	0.9
4/12/2017 12:48	1012.3	59	15.8	252	13.8	66		0.4	0.9
4/12/2017 12:49	1012.3	59	15.9	57	13.8	67		1.8	0.9
4/12/2017 12:50	1012.3	59	15.9	202	13.8	67	43.00417;-73.85213	1.3	0.9
4/12/2017 12:51	1012.4	59	15.9	250	13.8	66		1.3	0.9
4/12/2017 12:52	1012.5	59	15.9	200	13.9	66		0.9	0.9
4/12/2017 12:53	1012.4	59	16	173	13.9	66			0.9
4/12/2017 12:54	1012.5	59	16.1	173	13.9	66		0.4	0.9
4/12/2017 12:55	1012.4	59	16.1	289	13.9	67	43.00419;-73.8522	2.2	0.9
4/12/2017 12:56	1012.5	59	16.1	155	13.9	67		0.9	0.9
4/12/2017 12:57	1012.4	59	16.1	63	13.9	66		0.4	0.9
4/12/2017 12:58	1012.3	59	16.2	109	13.9	66		0.4	0.9
4/12/2017 12:59	1012.3	59	16.2	109	13.9	66		0.4	0.9
4/12/2017 13:00	1012.3	59	16.2	67	13.9	67	43.00421;-73.8522	0.9	0.9
4/12/2017 13:01	1012.3	59	16.3	81	13.9	67		0.4	0.9
4/12/2017 13:02	1012.3	59	16.3	81	13.9	67		0.4	0.9
4/12/2017 13:03	1012.2	59	16.3	133	14	67			0.9
4/12/2017 13:04	1012.3	59	16.3	227	14	65		0.4	0.9
4/12/2017 13:05	1012.2	59	16.4	333	14.1	66	43.00421;-73.85218	1.3	0.9
4/12/2017 13:06	1012.3	59	16.4	63	14.1	66		0.4	0.9
4/12/2017 13:07	1012.3	59	16.4	223	14.1	65			0.9
4/12/2017 13:08	1012.2	59	16.5	277	14.1	66		1.3	0.4
4/12/2017 13:09	1012.3	59	16.6	44	14.2	65		0.9	0.9
4/12/2017 13:10	1012.2	59	16.6	142	14.2	64	43.00417;-73.85218	0.4	0.9
4/12/2017 13:11	1012.2	59	16.6	142	14.2	65		0.4	0.9
4/12/2017 13:12	1012.2	59	16.7	25	14.2	65		1.8	0.4
4/12/2017 13:13	1012.2	59	16.7	291	14.2	66		0.9	0.9
4/12/2017 13:14	1012.3	59	16.7	154	14.2	65		0.4	0.9
4/12/2017 13:15	1012.3	59	16.8	54	14.2	64	43.00417;-73.8522	0.4	0.9
4/12/2017 13:16	1012.2	59	16.8	242	14.2	64		0.9	0.9
4/12/2017 13:17	1012.3	59	16.9	241	14.3	64		0.4	0.9
4/12/2017 13:18	1012.3	59	16.9	230	14.3	64		0.4	0.9
4/12/2017 13:19	1012.3	59	16.9	265	14.3	65		0.4	0.9
4/12/2017 13:20	1012.3	59	16.9	234	14.3	64	43.00416;-73.8522	0.9	0.4
4/12/2017 13:21	1012.4	59	17	234	14.3	64		0.4	0.4
4/12/2017 13:22	1012.3	59	17.1	130	14.3	63		0.4	0.4
4/12/2017 13:23	1012.2	59	17.1	343	14.3	64			0.4
4/12/2017 13:24	1012.2	59	17.1	38	14.3	63		1.3	0.4
4/12/2017 13:25	1012.1	59	17.2	346	14.4	63	43.00414;-73.85222	0.9	0.9
4/12/2017 13:26	1012.2	59	17.2	118	14.3	63		1.3	0.9
4/12/2017 13:27	1012.2	59	17.2	96	14.3	65		0.4	0.9
4/12/2017 13:28	1012.2	59	17.3	101	14.4	64		0.9	0.9
4/12/2017 13:29	1012.3	59	17.3	109	14.4	65		1.3	0.9
4/12/2017 13:30	1012.2	59	17.3	148	14.4	64	43.00416;-73.85222	0.4	0.9
4/12/2017 13:31	1012.2	59	17.4	208	14.4	65		0.4	0.9
4/12/2017 13:32	1012.1	59	17.4	296	14.5	65		0.4	0.9
4/12/2017 13:33	1012.2	59	17.4	82	14.6	65		1.8	0.9
4/12/2017 13:34	1012.2	59	17.4	30	14.6	64		0.9	1.3
4/12/2017 13:35	1012.1	59	17.5	28	14.6	62	43.00414;-73.8522	1.8	0.9
4/12/2017 13:36	1012	59	17.6	86	14.6	62		0.9	1.3
4/12/2017 13:37	1012.1	59	17.6	123	14.6	64		0.9	1.3
4/12/2017 13:38	1012.1	58	17.6	9	14.7	64		2.2	1.3
4/12/2017 13:39	1012.1	58	17.7	27	14.7	61		1.3	1.3
4/12/2017 13:40	1012.2	58	17.7	119	14.7	62	43.0041;-73.85218	0.9	1.3
4/12/2017 13:41	1012.1	58	17.8	78	14.7	64		1.8	1.3
4/12/2017 13:42	1012.2	58	17.8	333	14.7	62		1.8	1.3
4/12/2017 13:43	1012.2	58	17.9	222	14.7	61		0.4	1.8
4/12/2017 13:44	1012.3	58	17.9	176	14.8	63		0.9	1.3
4/12/2017 13:45	1012.3	58	18.1	302	14.8	62	43.00412;-73.85218		1.8
4/12/2017 13:46	1012.2	58	18.1	35	14.9	62		2.2	1.3
4/12/2017 13:47	1012.2	58	18.2	111	14.9	62		1.8	1.3
4/12/2017 13:48	1012.2	58	18.2	333	14.9	63		1.8	1.8
4/12/2017 13:49	1012.2	58	18.3	72	15	62		3.6	1.3
4/12/2017 13:50	1012.2	58	18.4	83	15.1	61	43.00411;-73.85218	2.2	1.8
4/12/2017 13:51	1012.2	58	18.5	99	15	60		0.9	1.8
4/12/2017 13:52	1012.2	58	18.6	225	15	62		0.4	1.3
4/12/2017 13:53	1012.1	58	18.7	217	15.1	62		0.4	1.3
4/12/2017 13:54	1012.2			5					
4/13/2017 8:15							43.0041;-73.85171		
4/13/2017 8:19	1018	43	13.4						
4/13/2017 8:20	1018.1	43	13.4				43.00412;-73.85207		
4/13/2017 8:21	1018.2	43	13.4						
4/13/2017 8:22	1018.1	43	13.3						
4/13/2017 8:23	1018.2	43	13.2						
4/13/2017 8:24	1018.3	43	13.2	148	7.1				

4/13/2017 8:25	1018.3	43	13.1	171	7.1	69	43.00417;-73.85216	0.9	
4/13/2017 8:26	1018.2	43	13.1	98	7.1	69		1.3	
4/13/2017 8:27	1018.3	43	13	119	7.1	68		1.3	
4/13/2017 8:28	1018.3	43	12.9	147	7	68		0.4	
4/13/2017 8:29	1018.3	43	12.9	53	7	68		1.3	
4/13/2017 8:30	1018.4	43	12.8	128	6.9	68	43.00418;-73.85213	0.9	
4/13/2017 8:31	1018.3	43	12.8	120	6.9	68		0.9	1.3
4/13/2017 8:32	1018.3	43	12.7	142	6.9	69		0.4	1.3
4/13/2017 8:33	1018.3	43	12.7	84	6.9	68		0.4	0.9
4/13/2017 8:34	1018.4	43	12.6	344	6.9	68		0.4	0.9
4/13/2017 8:35	1018.3	43	12.5	65	6.9	68	43.00419;-73.85218	0.9	1.3
4/13/2017 8:36	1018.4	43	12.4	172	6.9	68		0.9	1.3
4/13/2017 8:37	1018.4	43	12.4	134	6.9	69		0.9	0.9
4/13/2017 8:38	1018.4	43	12.3	102	6.9	69			0.9
4/13/2017 8:39	1018.3	43	12.3	126	6.9	68		1.3	0.9
4/13/2017 8:40	1018.4	43	12.2	136	6.9	69	43.00416;-73.85216	0.9	0.9
4/13/2017 8:41	1018.4	43	12.2	161	7	68		0.9	0.9
4/13/2017 8:42	1018.4	43	12.1	174	7	68		1.3	0.9
4/13/2017 8:43	1018.4	43	12.1	42	7	67		0.9	0.9
4/13/2017 8:44	1018.4	43	12	180	7	67		0.9	0.9
4/13/2017 8:45	1018.5	43	11.9	180	7	68	43.00418;-73.85216		0.9
4/13/2017 8:46	1018.5	43	11.9	136	7	68		1.8	0.4
4/13/2017 8:47	1018.4	43	11.8	130	7	66		1.3	0.4
4/13/2017 8:48	1018.4	43	11.8	151	7	66		0.9	0.4
4/13/2017 8:49	1018.5	43	11.8	344	6.9	66		1.8	0.9
4/13/2017 8:50							43.00415;-73.85213		
4/13/2017 8:52	1018.5	43	11.7	84	6.9	67		0.9	0.9
4/13/2017 8:53	1018.5	43	11.6	51	6.9	67		0.9	0.9
4/13/2017 8:54	1018.5	43	11.6	63	6.9	67		0.9	0.9
4/13/2017 8:55	1018.4	43	11.5	66	6.9	67	43.00418;-73.85218		0.9
4/13/2017 8:56	1018.5	43	11.5	140	6.9	67		1.8	0.9
4/13/2017 8:57	1018.5	44	11.4	117	6.9	67		0.9	1.3
4/13/2017 8:58	1018.5	44	11.4	131	6.9	67		0.9	0.9
4/13/2017 8:59	1018.5	44	11.3	57	7	67		0.9	1.3
4/13/2017 9:00	1018.6	44	11.3	104	7.1	67	43.00418;-73.85216	2.7	1.3
4/13/2017 9:01	1018.6	44	11.3	360	7.1	67		0.4	1.3
4/13/2017 9:02	1018.6	44	11.3	88	7.2	66		0.4	1.3
4/13/2017 9:03	1018.6	44	11.2	78	7.2	66		1.3	1.3
4/13/2017 9:04	1018.6	44	11.2	111	7.2	65		0.4	1.3
4/13/2017 9:05	1018.6	44	11.2	159	7.3	66	43.00417;-73.85218	2.2	1.3
4/13/2017 9:06	1018.7	44	11.2	74	7.3	66		0.9	1.3
4/13/2017 9:07	1018.7	44	11.2	36	7.3	65		1.3	1.3
4/13/2017 9:08	1018.6	44	11.2	90	7.3	65		2.7	1.3
4/13/2017 9:09	1018.7	44	11.2	346	7.3	64		0.9	1.3
4/13/2017 9:10	1018.6	44	11.2	145	7.3	65	43.00418;-73.85218	0.9	1.3
4/13/2017 9:11	1018.7	44	11.1	142	7.3	65		1.3	1.3
4/13/2017 9:12	1018.7	44	11.1	142	7.3	66			1.3
4/13/2017 9:13	1018.7	44	11.1	67	7.3	65		0.4	1.3
4/13/2017 9:14	1018.7	44	11.1	67	7.4	65		0.4	0.9
4/13/2017 9:15	1018.7	44	11.1	360	7.4	65	43.00418;-73.85218	0.4	0.9
4/13/2017 9:16	1018.7	44	11.1	61	7.4	65		0.9	0.9
4/13/2017 9:17	1018.8	44	11.1	64	7.4	66		0.9	0.9
4/13/2017 9:18	1018.8	45	11.2	116	7.6	65		0.9	0.9
4/13/2017 9:19	1018.8	45	11.2	94	7.6	64		0.4	0.9
4/13/2017 9:20	1018.8	45	11.2	140	7.7	64	43.00416;-73.8522	1.3	0.9
4/13/2017 9:21	1018.8	45	11.2	311	7.8	66		1.3	0.9
4/13/2017 9:22	1018.8	45	11.3	202	7.8	63		0.4	0.9
4/13/2017 9:23	1018.8	45	11.3	192	7.8	64		0.9	0.9
4/13/2017 9:24	1018.8	45	11.3	346	7.9	63		0.9	0.9
4/13/2017 9:25	1018.8	45	11.4	73	7.9	63	43.00417;-73.8522	1.8	1.3
4/13/2017 9:26	1018.8	45	11.4	75	8	63		1.3	1.3
4/13/2017 9:27	1018.8	45	11.5	119	8.1	63			1.3
4/13/2017 9:28	1018.8	45	11.6	133	8.1	63		1.3	1.3
4/13/2017 9:29	1018.8	45	11.6	144	8.2	64		0.9	1.3
4/13/2017 9:30	1018.8	45	11.7	314	8.3	62	43.0042;-73.8522	2.7	1.3
4/13/2017 9:31	1018.9	46	11.8	311	8.3	60		0.9	1.3
4/13/2017 9:32	1018.8	46	11.8	28	8.3	60			1.3
4/13/2017 9:33	1018.9	46	11.9	271	8.3	60		1.8	0.9
4/13/2017 9:34	1018.8	46	12	5	8.3	58		2.2	1.3
4/13/2017 9:35	1019	46	12.1	102	8.2	58	43.00422;-73.85222	0.9	1.3
4/13/2017 9:36	1018.9	46	12.2	252	8.1	59		0.9	1.3
4/13/2017 9:37	1018.9	46	12.2	252	8.1	60		0.4	1.3
4/13/2017 9:38	1018.9	46	12.3	219	8.1	60		0.4	0.9
4/13/2017 9:39	1018.9	45	12.3	229	8.1	60		0.4	0.9
4/13/2017 9:40	1019	45	12.4	168	8.1	60	43.00423;-73.85222	0.9	0.9
4/13/2017 9:41	1019	45	12.4	62	8.1	61		3.6	0.9
4/13/2017 9:42	1018.9	45	12.5	257	8.1	60		0.9	1.3
4/13/2017 9:43	1018.9	45	12.6	266	8.2	60		1.8	1.3
4/13/2017 9:44	1018.9	45	12.7	323	8.1	58		0.9	1.3
4/13/2017 9:45	1018.9	45	12.7	252	8.1	58	43.00423;-73.85224	0.9	1.3
4/13/2017 9:46	1018.9	45	12.7	69	8.1	59		0.4	0.9
4/13/2017 9:47	1018.9	45	12.8	76	8.2	60		0.9	0.9
4/13/2017 9:48	1018.9	45	12.8	183	8.2	60		0.4	1.3
4/13/2017 9:49	1019	45	12.8	200	8.2	59		0.4	1.3
4/13/2017 9:50	1018.9	45	12.9	231	8.2	60	43.00423;-73.85222	0.4	0.9
4/13/2017 9:51	1019	45	12.9	316	8.2	60		0.9	0.9
4/13/2017 9:52	1018.9	45	12.9	287	8.3	60		0.4	0.9
4/13/2017 9:53	1018.9	45	13	286	8.3	60		0.4	0.9
4/13/2017 9:54	1018.9	45	13.1	228	8.4	60		0.4	0.9
4/13/2017 9:55	1018.9	45	13.1	5	8.4	59	43.00422;-73.85222	0.9	0.9
4/13/2017 9:56	1018.9	45	13.1	355	8.5	59		0.9	0.9
4/13/2017 9:57	1018.9	45	13.2	23	8.6	59			0.9
4/13/2017 9:58	1018.9	45	13.2	178	8.6	58		0.4	0.4
4/13/2017 9:59	1018.9	45	13.3	31	8.7	59		4	0.4
4/13/2017 10:00	1019	45	13.3	44	8.7	57	43.00423;-73.85222	1.3	0.9
4/13/2017 10:01	1018.8	45	13.4	340	8.7	56		1.8	0.9
4/13/2017 10:02	1019	45	13.4	349	8.7	56		1.3	0.9
4/13/2017 10:03	1019	45	13.5	334	8.7	57			0.9
4/13/2017 10:04	1018.9	45	13.6	311	8.7	57		0.9	0.9
4/13/2017 10:05	1019	45	13.6	271	8.8	58	43.00425;-73.8522	1.3	0.9
4/13/2017 10:06	1019.1	45	13.7	76	8.8	57		1.3	0.9
4/13/2017 10:07	1019	45	13.7	78	8.9	56		0.4	1.3
4/13/2017 10:08	1018.9	45	13.8	41	8.9	57		0.9	1.3
4/13/2017 10:09	1018.9	45	13.8	38	8.9	56		0.4	1.3
4/13/2017 10:10	1018.9	45	13.9	246	9	56	43.00423;-73.8522	0.4	1.3
4/13/2017 10:11	1018.9	45	14	202	9.1	56		0.4	1.3
4/13/2017 10:12	1018.9	45	14.1	30	9.1	57		0.9	0.9
4/13/2017 10:13	1018.9	45	14.1	92	9.2	57		1.3	0.9
4/13/2017 10:14	1018.8	45	14.2	55	9.2	55		0.9	0.9
4/13/2017 10:15	1018.9	45	14.3	5	9.3	55	43.00422;-73.8522	2.2	0.9
4/13/2017 10:16	1018.8	45	14.3	257	9.3	54		0.4	0.9
4/13/2017 10:17	1018.8	45	14.4	236	9.4	55		1.8	0.9
4/13/2017 10:18	1018.8	45	14.6	286	9.4	55		2.7	0.9
4/13/2017 10:19	1018.9	45	14.6	5	9.4	54		0.9	0.9
4/13/2017 10:20	1018.8	45	14.7	275	9.4	54	43.00418;-73.85222	0.9	0.9
4/13/2017 10:21	1018.8	45	14.8	5	9.5	54		0.4	0.9
4/13/2017 10:22	1018.8	45	14.9	59	9.5	54		0.9	0.9

4/13/2017 10:23	1018.8	44	14.9	263	9.6	54		1.8	0.9
4/13/2017 10:24	1018.7	44	15.1	329	9.6	53		0.4	1.3
4/13/2017 10:25	1018.7	44	15.1	24	9.6	54	43.00418;-73.8522	0.9	1.3
4/13/2017 10:26	1018.9	44	15.2	90	9.6	55		1.8	1.3
4/13/2017 10:27	1018.8	44	15.3	236	9.6	53		1.3	1.3
4/13/2017 10:28	1018.8	44	15.3	15	9.6	53		0.4	1.3
4/13/2017 10:29	1018.9	44	15.4	298	9.6	54		0.9	1.3
4/13/2017 10:30	1018.9	44	15.5	153	9.6	53	43.00421;-73.8522	0.4	1.3
4/13/2017 10:31	1018.8	44	15.6	97	9.6	55		0.4	1.3
4/13/2017 10:32	1018.8	44	15.6	122	9.7	54		0.4	1.3
4/13/2017 10:33	1018.9	44	15.7	184	9.7	55		0.9	0.9
4/13/2017 10:34	1018.8	44	15.7	230	9.8	54		0.4	0.9
4/13/2017 10:35	1018.8	44	15.7	188	9.8	55	43.00416;-73.8522	0.9	0.9
4/13/2017 10:36	1018.9	44	15.8	23	9.9	52		1.8	0.9
4/13/2017 10:37	1018.9	44	15.8	11	9.9	51		3.1	0.9
4/13/2017 10:38	1018.8	44	15.9	251	9.9	52		2.2	0.9
4/13/2017 10:39	1018.8	44	16	119	9.9	51		1.8	0.9
4/13/2017 10:40	1018.7	44	16.1	249	9.9	52	43.00416;-73.8522	1.8	0.9
4/13/2017 10:41	1018.8	44	16.1	86	10	52		3.1	0.9
4/13/2017 10:42	1018.7	44	16.2	97	10	51		0.9	1.3
4/13/2017 10:43	1018.8	44	16.3	212	10.1	51		0.9	1.3
4/13/2017 10:45							43.00414;-73.8522		
4/13/2017 10:50							43.00416;-73.8522		
4/13/2017 10:55							43.00418;-73.85213		
4/13/2017 11:00							43.0042;-73.85216		
4/13/2017 11:05							43.0042;-73.85216		
4/13/2017 11:10							43.00421;-73.85213		
4/13/2017 11:15							43.00421;-73.85218		
4/13/2017 11:20							43.00418;-73.85213		
4/13/2017 11:20	1018	41	18.8	306	11.4	44		3.1	1.3
4/13/2017 11:21	1018	41	18.8	33	11.5	44		0.9	1.3
4/13/2017 11:22	1018	41	18.9	315	11.6	45		1.3	1.3
4/13/2017 11:25							43.00416;-73.85211		
4/13/2017 11:30							43.00419;-73.85213		
4/13/2017 11:35							43.00417;-73.85211		
4/13/2017 11:40							43.00418;-73.85213		
4/13/2017 11:45							43.0042;-73.85211		
4/13/2017 11:50							43.0042;-73.85213		
4/13/2017 11:55							43.00419;-73.85213		
4/13/2017 12:00							43.00418;-73.85213		
4/13/2017 12:05							43.00419;-73.85211		
4/13/2017 12:10							43.00418;-73.85213		
4/13/2017 12:15							43.00419;-73.85216		
4/13/2017 12:20							43.00419;-73.85216		
4/13/2017 12:25							43.0042;-73.85211		
4/13/2017 12:30							43.00422;-73.85216		
4/13/2017 12:35							43.00423;-73.85216		
4/13/2017 12:40							43.00419;-73.85213		
4/13/2017 12:45							43.00421;-73.85216		
4/13/2017 12:50							43.0042;-73.85213		
4/13/2017 12:55							43.00421;-73.85218		
4/13/2017 13:00							43.00421;-73.85216		
4/13/2017 13:05							43.00419;-73.8522		
4/14/2017 9:08	1020.9	38	13.9						
4/14/2017 9:09	1020.9	37	13.9						
4/14/2017 9:10	1020.9	36	13.9				43.00418;-73.85216		
4/14/2017 9:11	1020.9	37	13.9						
4/14/2017 9:12	1020.9	37	13.9						
4/14/2017 9:13	1020.9	37	13.9						
4/14/2017 9:14	1020.8	37	14						
4/14/2017 9:15	1020.8	38	14.1				43.00419;-73.8522		
4/14/2017 9:16	1020.8	38	14.1						
4/14/2017 9:17	1020.8	38	14.2						
4/14/2017 9:18	1020.8	38	14.3						
4/14/2017 9:19	1020.8	38	14.3						
4/14/2017 9:20	1020.8	38	14.4				43.00422;-73.8522		
4/14/2017 9:21	1020.8	38	14.5	25	6.5	61		0.9	
4/14/2017 9:22	1020.9	38	14.6	25	6.7	60			
4/14/2017 9:23	1020.8	38	14.7	34	6.9	59			
4/14/2017 9:24	1020.8	38	14.8	157	7.1	58		1.3	
4/14/2017 9:25	1020.8	38	14.8	159	7.3	58	43.00421;-73.8522	0.4	
4/14/2017 9:26	1020.8	38	14.9	159	7.4	57		0.4	
4/14/2017 9:27	1020.8	38	15.1	159	7.6	57			
4/14/2017 9:28	1020.8	38	15.1	43	7.7	56		0.9	0.4
4/14/2017 9:29	1020.8	38	15.2	22	7.8	55		0.4	0.4
4/14/2017 9:30							43.00421;-73.8522		
4/14/2017 9:32	1020.8	38	15.5	22	8.2	54			0.4
4/14/2017 9:33	1020.9	38	15.6	22	8.2	55			0.4
4/14/2017 9:34	1020.8	38	15.7	22	8.3	54			0.4
4/14/2017 9:35	1020.8	38	15.8	21	8.4	54	43.00422;-73.85218	0.4	0.4
4/14/2017 9:36	1020.8	38	15.8	21	8.6	53			0.4
4/14/2017 9:37	1020.8	38	15.9	22	8.7	52		0.4	0.4
4/14/2017 9:38	1020.8	38	16	14	8.7	52		0.9	0.4
4/14/2017 9:39	1020.7	38	16.1	23	8.8	52		0.4	0.4
4/14/2017 9:40	1020.8	38	16.2	23	8.9	51	43.00421;-73.8522		0.4
4/14/2017 9:41	1020.7	38	16.3	96	9	51		0.9	0.4
4/14/2017 9:42	1020.8	38	16.4	55	9.1	51		0.4	0.4
4/14/2017 9:43	1020.8	38	16.4	67	9.2	50		0.9	0.4
4/14/2017 9:44	1020.7	38	16.6	57	9.3	50		0.4	0.4
4/14/2017 9:45	1020.7	38	16.7	57	9.3	50	43.00421;-73.85222	0.4	0.4
4/14/2017 9:46	1020.7	38	16.7	57	9.4	50			0.4
4/14/2017 9:47	1020.7	38	16.8	92	9.5	50		0.9	0.4
4/14/2017 9:48	1020.7	38	16.9	92	9.6	50		0.9	0.4
4/14/2017 9:49	1020.7	38	17	90	9.7	49			0.4
4/14/2017 9:50	1020.7	38	17.1	90	9.7	49	43.0042;-73.8522		0.4
4/14/2017 9:51	1020.7	38	17.2	90	9.8	49		0.4	0.4
4/14/2017 9:52	1020.7	38	17.3	90	9.9	49		0.4	0.4
4/14/2017 9:53	1020.7	38	17.3	90	9.9	49			0.4
4/14/2017 9:54	1020.7	38	17.4	90	10	48		0.4	0.4
4/14/2017 9:55	1020.7	38	17.5	128	10.1	48	43.00428;-73.85213	0.9	0.4
4/14/2017 9:56	1020.7	38	17.6	192	10.2	47		0.9	0.4
4/14/2017 9:57	1020.7	38	17.7	188	10.2	47		0.9	0.4
4/14/2017 9:58	1020.7	38	17.8	229	10.2	47			0.4
4/14/2017 9:59	1020.7	37	17.9	229	10.2	47		0.4	0.4
4/14/2017 10:00	1020.7	37	17.9	290	10.2	47	43.00422;-73.85218	0.4	0.4
4/14/2017 10:01	1020.7	37	18.1	290	10.3	47		0.4	0.4
4/14/2017 10:02	1020.7	37	18.1	290	10.3	48			0.4
4/14/2017 10:03	1020.6	37	18.2	290	10.3	47			0.4
4/14/2017 10:04	1020.6	37	18.3	33	10.4	47		0.9	0.4
4/14/2017 10:05	1020.7	37	18.3	313	10.4	46	43.00421;-73.85211	1.8	0.4
4/14/2017 10:06	1020.7	37	18.4	317	10.5	46			0.4
4/14/2017 10:07	1020.6	37	18.5	317	10.6	46		0.4	0.4
4/14/2017 10:08	1020.6	37	18.6	316	10.7	46		0.9	0.4
4/14/2017 10:09	1020.6	37	18.6	5	10.7	45		0.9	0.4
4/14/2017 10:10	1020.6	37	18.7	11	10.7	46	43.0042;-73.85213		0.4
4/14/2017 10:11	1020.6	37	18.8	360	10.8	46			0.4
4/14/2017 10:12	1020.5	37	18.8	117	10.8	45		1.3	0.4

4/14/2017 10:13	1020.6	37	18.9	87	10.8	45		1.3	0.4
4/14/2017 10:14	1020.6	37	19	63	10.9	44			0.9
4/14/2017 10:15	1020.6	37	19.1	88	10.9	45	43.0042;-73.85218	1.8	0.4
4/14/2017 10:16	1020.5	37	19.1	73	10.9	44		1.8	0.4
4/14/2017 10:17	1020.5	37	19.2	110	11	44		1.3	0.9
4/14/2017 10:18	1020.5	37	19.2	78	11.1	43		0.9	0.9
4/14/2017 10:19	1020.5	37	19.3	42	11.1	44		0.4	0.9
4/14/2017 10:20	1020.5	36	19.4	42	11.1	44	43.0042;-73.85218	0.4	0.9
4/14/2017 10:21	1020.5	36	19.4	53	11.2	44		0.9	0.9
4/14/2017 10:22	1020.5	36	19.5	149	11.2	43		1.8	0.9
4/14/2017 10:23	1020.5	36	19.5	32	11.2	43		1.3	0.9
4/14/2017 10:24	1020.6	36	19.6	63	11.2	41		0.9	0.9
4/14/2017 10:25	1020.6	36	19.7	30	11.3	41	43.00416;-73.8522	1.3	0.9
4/14/2017 10:26	1020.6	36	19.7	45	11.3	41		0.9	0.9
4/14/2017 10:27	1020.6	36	19.7	45	11.3	40		0.4	0.9
4/14/2017 10:28	1020.6	36	19.8	96	11.4	40		0.4	0.9
4/14/2017 10:29	1020.6	36	19.8	175	11.4	41		1.8	0.9
4/14/2017 10:30	1020.6	36	19.9	134	11.5	41	43.00419;-73.8522	0.4	0.9
4/14/2017 10:31	1020.6	36	19.9	25	11.5	41		0.4	0.9
4/14/2017 10:32	1020.6	36	19.9	12	11.6	40		0.9	0.9
4/14/2017 10:33	1020.6	36	20	322	11.6	40		2.2	0.9
4/14/2017 10:34	1020.5	36	20.1	314	11.7	40		1.8	0.9
4/14/2017 10:35	1020.6	36	20.1	355	11.8	40	43.0042;-73.8522	0.4	0.9
4/14/2017 10:36	1020.5	36	20.1	32	11.8	39		1.3	0.9
4/14/2017 10:37	1020.5	35	20.2	22	11.8	38		0.4	0.9
4/14/2017 10:38	1020.6	35	20.2	360	11.8	38		0.4	0.9
4/14/2017 10:39	1020.5	35	20.2	337	11.9	39		0.9	0.9
4/14/2017 10:40	1020.4	35	20.3	337	11.9	40	43.00419;-73.85216		0.9
4/14/2017 10:41	1020.5	35	20.3	360	11.9	40		0.4	0.9
4/14/2017 10:42	1020.5	35	20.3	57	11.9	40		0.9	0.9
4/14/2017 10:43	1020.5	35	20.4	98	12.1	40		0.9	0.9
4/14/2017 10:44	1020.5	35	20.4	11	12.1	40		0.9	0.9
4/14/2017 10:45	1020.5	35	20.4	173	12.1	40	43.00421;-73.85213	2.2	0.9
4/14/2017 10:46	1020.5	35	20.6	167	12.1	39		1.8	0.9
4/14/2017 10:47	1020.5	35	20.6	90	12	39		1.8	0.9
4/14/2017 10:48	1020.5	35	20.6	58	11.9	41		0.4	0.9
4/14/2017 10:49	1020.5	35	20.7	33	11.9	41		2.2	0.9
4/14/2017 10:50	1020.5	35	20.7	50	12	41	43.00416;-73.85211	1.8	0.9
4/14/2017 10:51	1020.5	35	20.7	36	12.1	40		0.9	0.9
4/14/2017 10:52	1020.5	35	20.7	134	12.2	40			1.3
4/14/2017 10:53	1020.5	35	20.8	81	12.2	40		1.3	0.9
4/14/2017 10:54	1020.5	35	20.8	84	12.3	39		0.4	0.9
4/14/2017 10:55	1020.5	35	20.8	178	12.4	40	43.00419;-73.85211	1.3	0.9
4/14/2017 11:00							43.0042;-73.85213		
4/14/2017 11:05							43.0042;-73.85213		
4/14/2017 11:10							43.00418;-73.85216		
4/14/2017 11:15							43.00421;-73.85216		
4/14/2017 11:20							43.00421;-73.85213		
4/14/2017 11:25							43.00419;-73.85213		
4/14/2017 11:30							43.00416;-73.85213		
4/14/2017 11:35							43.00418;-73.85213		
4/14/2017 11:40							43.00418;-73.85213		
4/14/2017 11:45							43.00419;-73.85211		
4/14/2017 11:50							43.00423;-73.85218		
4/14/2017 11:55							43.0042;-73.85213		
4/14/2017 12:00							43.00421;-73.85213		
4/14/2017 12:05							43.00421;-73.85213		
4/14/2017 12:10							43.00423;-73.85213		
4/14/2017 12:15							43.00422;-73.85213		
4/14/2017 12:20							43.00422;-73.85213		
4/14/2017 12:25							43.00422;-73.8521		
4/14/2017 12:30							43.00421;-73.85213		
4/14/2017 12:35							43.00422;-73.85216		
4/14/2017 12:40							43.0042;-73.85216		
4/14/2017 12:45							43.00419;-73.85211		
4/14/2017 12:50							43.00421;-73.85216		
4/14/2017 12:55							43.0042;-73.85218		
4/14/2017 13:00							43.00421;-73.85218		
4/14/2017 13:05							43.00418;-73.8522		
4/14/2017 13:10							43.00418;-73.8522		
4/14/2017 13:15							43.00418;-73.85222		
4/14/2017 13:20							43.00414;-73.85218		
4/14/2017 13:25							43.00414;-73.85222		
4/14/2017 13:30							43.00414;-73.85222		
4/14/2017 13:35							43.00415;-73.85222		
4/14/2017 13:40							43.00411;-73.8522		
4/14/2017 13:45							43.00417;-73.85222		
4/14/2017 13:50							43.00414;-73.8522		
4/14/2017 13:55							43.00416;-73.85218		
4/14/2017 14:00							43.00417;-73.85222		
4/14/2017 14:05							43.00418;-73.85222		
4/14/2017 14:10							43.00417;-73.85216		
4/14/2017 14:15							43.00416;-73.85216		
4/14/2017 14:20							43.00416;-73.85213		
4/14/2017 14:25							43.00418;-73.8521		
4/14/2017 14:30							43.0042;-73.85213		
4/14/2017 14:35							43.00419;-73.85211		
4/14/2017 14:40							43.00421;-73.85216		
4/14/2017 14:45							43.0042;-73.85216		
4/17/2017 9:22	1003.6	50	17.7						
4/17/2017 9:23	1003.6	48	17.7						
4/17/2017 9:24	1003.6	49	17.9						
4/17/2017 9:25	1003.7	50	18.1				43.00457;-73.85203		
4/17/2017 9:26	1003.7	47	18.4						
4/17/2017 9:27	1003.6	47	18.6	65	14	66		1.8	
4/17/2017 9:28	1003.7	47	18.8	205	14.1	66		0.4	
4/17/2017 9:29	1003.7	47	18.9	52	14.1	67		0.4	
4/17/2017 9:30	1003.8	47	18.9	11	14.1	67	43.00423;-73.85222	1.3	
4/17/2017 9:31	1003.7	47	18.9	14	14.2	65		0.4	
4/17/2017 9:32	1003.6	48	18.8	103	14.2	64		0.9	
4/17/2017 9:33	1003.7	48	18.8	206	14.2	64		0.9	0.9
4/17/2017 9:34	1003.7	48	18.7	239	14.3	64			0.9
4/17/2017 9:35	1003.8	48	18.7	26	14.3	65	43.00423;-73.8522	0.9	0.9
4/17/2017 9:36	1003.7	48	18.7	79	14.3	63		0.9	0.9
4/17/2017 9:37	1003.7	48	18.6	10	14.3	64		0.4	0.9
4/17/2017 9:38	1003.8	48	18.6	162	14.3	63		0.9	0.9
4/17/2017 9:39	1003.8	48	18.6	258	14.3	64		0.4	0.9
4/17/2017 9:40							43.00421;-73.85218		
4/17/2017 9:42	1003.9	48	18.5	51	14.4	63		4.5	0.9
4/17/2017 9:43	1003.9	49	18.5	224	14.4	62		1.8	0.9
4/17/2017 9:44	1003.8	49	18.4	57	14.4	61		1.3	0.9
4/17/2017 9:45	1003.8	49	18.4	338	14.4	63	43.00421;-73.8522	0.4	0.9
4/17/2017 9:46	1003.9	49	18.4	13	14.4	63		0.9	0.9
4/17/2017 9:47	1003.9	49	18.4	61	14.4	62		1.3	0.9
4/17/2017 9:48	1003.9	49	18.4	5	14.3	64		1.8	1.3
4/17/2017 9:49	1004	49	18.4	51	14.3	63		0.9	1.3
4/17/2017 9:50	1004	49	18.4	40	14.3	63	43.00422;-73.85213	0.9	1.3

4/17/2017 9:51	1004	49	18.4	218	14.3	66		1.3	1.3
4/17/2017 9:52	1004	49	18.4	281	14.3	64			1.3
4/17/2017 9:53	1004.1	49	18.4	26	14.3	63		2.7	1.3
4/17/2017 9:54	1004.1	49	18.4	46	14.3	63		2.7	1.3
4/17/2017 9:55	1004.1	49	18.4	15	14.3	65	43.00422;-73.85218	1.3	1.3
4/17/2017 9:56	1004.1	49	18.3	5	14.3	64		1.8	1.3
4/17/2017 9:57	1004	49	18.3	51	14.3	66		1.8	1.3
4/17/2017 9:58	1004.1	49	18.3	38	14.3	66		2.2	1.3
4/17/2017 9:59	1004.1	49	18.3	35	14.2	66		0.9	1.8
4/17/2017 10:00	1004.1	49	18.3	96	14.2	66	43.00419;-73.85222	0.9	1.8
4/17/2017 10:01	1004.2	49	18.3	72	14.1	67		0.9	1.8
4/17/2017 10:02	1004.2	49	18.3	36	14.1	68		4	1.8
4/17/2017 10:03	1004.2	49	18.3	43	14.1	67		2.7	1.8
4/17/2017 10:04	1004.2	49	18.2	47	14.1	68		1.3	1.8
4/17/2017 10:05	1004.1	49	18.2	104	14	68	43.0042;-73.85218	0.4	1.8
4/17/2017 10:06	1004.2	49	18.2	5	14	70		1.3	1.8
4/17/2017 10:07	1004.1	49	18.2	48	14	69		0.4	1.8
4/17/2017 10:08	1004.2	49	18.2	41	14	70		1.3	1.3
4/17/2017 10:09	1004.1	49	18.1	28	14	69		0.9	1.3
4/17/2017 10:10	1004.1	49	18.1	215	14	70	43.00416;-73.8522	0.9	1.3
4/17/2017 10:11	1004.1	49	18.1	306	13.9	68		0.9	1.3
4/17/2017 10:12	1004.2	49	18.1	61	13.9	68		0.9	1.3
4/17/2017 10:13	1004.2	49	18.1	40	13.9	68		2.2	1.3
4/17/2017 10:14	1004.3	49	18.1	321	13.9	69		1.3	1.3
4/17/2017 10:15	1004.2	49	18.1	16	13.9	70	43.00416;-73.85218	0.4	1.3
4/17/2017 10:16	1004.2	49	18.1	33	13.9	70		1.3	1.3
4/17/2017 10:17	1004.1	49	18	49	14	70		1.3	1.3
4/17/2017 10:18	1004.1	49	18	355	14.1	69		0.9	1.3
4/17/2017 10:19	1004.1	49	18	304	14.1	69		0.4	1.3
4/17/2017 10:20	1004.1	49	18	28	14.1	68	43.00417;-73.85216	4.5	1.3
4/17/2017 10:21	1004.2	49	18	57	14.1	66		0.9	1.3
4/17/2017 10:22	1004.2	49	18	360	14.1	67		1.3	1.8
4/17/2017 10:23	1004.2	49	17.9	10	14.1	69		2.2	1.8
4/17/2017 10:24	1004.2	49	17.9	30	14.1	68		3.6	1.8
4/17/2017 10:25	1004.3	49	17.9	34	14.1	67	43.00416;-73.85216	3.6	1.8
4/17/2017 10:26	1004.2	49	17.9	343	14.1	66		2.2	1.8
4/17/2017 10:27	1004.2	49	17.9	34	14.1	66		3.6	1.8
4/17/2017 10:28	1004.2	49	17.9	34	14.2	67		0.9	1.8
4/17/2017 10:29	1004.2	49	17.9	360	14.2	69		0.9	1.8
4/17/2017 10:30	1004.2	49	18	330	14.2	68	43.00416;-73.85218	0.4	1.8
4/17/2017 10:31	1004.2	49	18	325	14.3	68		0.9	1.8
4/17/2017 10:32	1004.1	49	18	139	14.3	68		0.4	1.3
4/17/2017 10:33	1004.1	49	18.1	9	14.4	67		0.9	1.3
4/17/2017 10:34	1004	49	18.1	39	14.4	66		0.4	1.3
4/17/2017 10:35	1004.1	49	18.1	29	14.6	67	43.00417;-73.85216	1.8	1.3
4/17/2017 10:36	1004.1	49	18.1	348	14.6	66		2.2	1.3
4/17/2017 10:37	1004.1	49	18.2	108	14.7	63		0.4	1.3
4/17/2017 10:38	1004.1	49	18.2	36	14.7	62		0.9	0.9
4/17/2017 10:39	1004	49	18.2	57	14.8	61		1.3	0.9
4/17/2017 10:40	1004.1	49	18.2	244	14.8	59	43.00421;-73.85216	0.9	1.3
4/17/2017 10:41	1004.1	49	18.3	112	14.8	59		1.8	1.3
4/17/2017 10:42	1004.1	49	18.3	315	14.9	56		0.9	1.3
4/17/2017 10:43	1004.1	49	18.3	194	14.9	56		0.9	1.3
4/17/2017 10:44	1004	49	18.4	74	14.9	59		3.1	1.3
4/17/2017 10:45	1004.1	49	18.4	63	14.9	60	43.0042;-73.85211	1.3	1.3
4/17/2017 10:46	1004.2	49	18.4	346	14.9	60		0.4	1.8
4/17/2017 10:47	1004.1	49	18.4	58	14.9	61		1.8	1.3
4/17/2017 10:48	1004.1	49	18.5	237	14.9	61		0.9	1.8
4/17/2017 10:49	1004.2	49	18.5	132	14.9	60		0.9	1.8
4/17/2017 10:50	1004.2	49	18.5	333	14.9	60	43.00417;-73.8522	1.3	1.3
4/17/2017 10:51	1004.2	49	18.5	18	14.9	59		2.2	1.8
4/17/2017 10:52	1004.2	49	18.6	360	15	59		0.9	1.8
4/17/2017 10:53	1004.2	49	18.6	13	15.1	58		0.4	1.3
4/17/2017 10:54	1004.2	49	18.6	133	15.1	59		1.3	1.3
4/17/2017 10:55	1004.2	49	18.6	195	15.1	59	43.00419;-73.85216	0.9	1.3
4/17/2017 10:56	1004.1	49	18.6	196	15.2	58		0.4	1.3
4/17/2017 10:57	1004.2	49	18.7	360	15.2	58		0.9	1.3
4/17/2017 10:58	1004.2	49	18.7	5	15.3	61		2.2	0.9
4/17/2017 10:59	1004.2	49	18.8	67	15.3	58		0.9	1.3
4/17/2017 11:00	1004.2	49	18.8	355	15.4	58	43.0042;-73.85216	2.2	1.3
4/17/2017 11:01	1004.3	49	18.8	156	15.4	58		1.3	1.3
4/17/2017 11:02	1004.2	49	18.9	80	15.4	57		0.4	1.3
4/17/2017 11:03	1004.2	49	18.9	94	15.5	58		1.3	1.3
4/17/2017 11:04	1004.2	49	19	38	15.6	56		0.9	1.3
4/17/2017 11:05	1004.2	49	19.1	42	15.6	56	43.0042;-73.85213	1.3	1.3
4/17/2017 11:06	1004.2	49	19.2	30	15.6	59		1.8	1.8
4/17/2017 11:07	1004.3	49	19.2	340	15.6	56		2.7	1.8
4/17/2017 11:08	1004.2	49	19.3	106	15.6	55		1.3	1.8
4/17/2017 11:09	1004.3	49	19.4	323	15.6	57		1.3	1.8
4/17/2017 11:10	1004.2	49	19.4	59	15.6	58	43.00421;-73.85216	2.2	1.8
4/17/2017 11:11	1004.2	49	19.5	21	15.6	55		2.2	1.8
4/17/2017 11:12	1004.2	49	19.6	49	15.6	54		1.3	1.8
4/17/2017 11:13	1004.3	49	19.7	62	15.7	56		0.9	1.8
4/17/2017 11:14	1004.1	49	19.7	207	15.7	56		1.8	1.8
4/17/2017 11:15	1004.2	49	19.8	63	15.8	54	43.00419;-73.85213	2.2	2.2
4/17/2017 11:16	1004.2	49	19.9	136	15.9	53		0.9	2.2
4/17/2017 11:17	1004.2	49	19.9	140	15.9	53		0.4	1.8
4/17/2017 11:18	1004.1	49	20	181	15.9	51		1.3	1.8
4/17/2017 11:19	1004.2	49	20.1	227	15.9	51		0.9	1.8
4/17/2017 11:20	1004.2	49	20.2	57	15.9	53	43.00419;-73.85213	1.8	1.8
4/17/2017 11:21	1004.2	48	20.2	269	15.9	54		0.9	1.8
4/17/2017 11:22	1004.1	48	20.3	68	15.9	52		1.8	1.8
4/17/2017 11:23	1004.2	48	20.4	47	15.9	53		1.8	1.8
4/17/2017 11:24	1004.1	48	20.4	329	16	53		1.3	1.8
4/17/2017 11:25	1004.1	48	20.5	17	16.1	52	43.0042;-73.85213	1.8	1.3
4/17/2017 11:26	1004.2	48	20.6	324	16.1	52		0.9	1.3
4/17/2017 11:27	1004.2	48	20.6	21	16.1	52		1.3	1.3
4/17/2017 11:28	1004.1	48	20.7	113	16.2	51		0.9	1.3
4/17/2017 11:29	1004.1	48	20.8	343	16.2	51		3.6	1.3
4/17/2017 11:30	1004	48	20.8	127	16.3	52	43.0042;-73.85211	1.8	1.3
4/17/2017 11:31	1004.1	48	20.8	42	16.4	52		1.8	1.3
4/17/2017 11:32	1004.1	48	20.9	78	16.5	54		1.3	1.3
4/17/2017 11:33	1004	48	21	317	16.6	51		1.8	1.3
4/17/2017 11:34	1004.1	48	21.1	318	16.6	51		1.3	1.3
4/17/2017 11:35	1004.1	48	21.2	355	16.7	50	43.00417;-73.85211	4.5	1.3
4/17/2017 11:36	1004.1	48	21.2	27	16.7	51		2.2	1.3
4/17/2017 11:37	1004.1	48	21.3	342	16.7	53		1.3	1.8
4/17/2017 11:38	1004.2	48	21.3	41	16.6	52		1.8	1.8
4/17/2017 11:39	1004.2	47	21.4	36	16.6	52		0.4	1.8
4/17/2017 11:40	1004.2	47	21.4	216	16.6	52	43.00418;-73.85211	0.9	1.8
4/17/2017 11:41	1004.2	47	21.5	49	16.6	53		3.1	1.3
4/17/2017 11:42	1004.2	47	21.6	5	16.6	52		3.6	1.3
4/17/2017 11:43	1004.2	47	21.6	350	16.6	52		2.7	1.8
4/17/2017 11:44	1004.2	47	21.6	43	16.6	51		1.8	1.8
4/17/2017 11:45	1004.2	47	21.6	45	16.6	51	43.00417;-73.85213	0.4	1.8
4/17/2017 11:46	1004.1	47	21.7	78	16.7	51		0.4	1.8
4/17/2017 11:47	1004.2	47	21.7	336	16.7	53		2.2	1.3

4/17/2017 11:48	1004.1	47	21.8	347	16.7	51		4	1.3
4/17/2017 11:49	1004.2	47	21.8	117	16.8	50		1.3	1.8
4/17/2017 11:50	1004.1	47	21.9	73	16.8	51	43.0042;-73.85216	1.8	1.8
4/17/2017 11:51	1004.2	47	21.9	107	16.8	54		1.3	1.8
4/17/2017 11:52	1004.2	47	22	333	16.8	50		1.8	1.8
4/17/2017 11:53	1004.3	47	22	34	16.9	51		1.8	1.8
4/17/2017 11:54	1004.3	46	22.1	98	16.9	49		0.9	1.8
4/17/2017 11:55	1004.2	46	22.1	98	16.9	51	43.00419;-73.85213	0.4	1.8
4/17/2017 11:56	1004.2	46	22.1	61	17	51		1.8	1.8
4/17/2017 11:57	1004.2	46	22.2	275	17.1	50		2.7	1.8
4/17/2017 11:58	1004.2	46	22.2	355	17.2	49		4	1.8
4/17/2017 11:59	1004.2	46	22.3	15	17.3	50		3.6	1.8
4/17/2017 12:00	1004.2	46	22.3	355	17.3	48	43.00421;-73.85213	0.9	1.8
4/17/2017 12:01	1004.2	46	22.4	96	17.4	48		1.3	1.3
4/17/2017 12:02	1004.3	46	22.5	279	17.4	49		0.9	1.8
4/17/2017 12:03	1004.3	46	22.6	9	17.4	46		1.3	1.8
4/17/2017 12:04	1004.2	46	22.6	355	17.3	46		0.4	1.8
4/17/2017 12:05	1004.3	46	22.7	49	17.3	48	43.00421;-73.85213	3.1	1.8
4/17/2017 12:06	1004.3	46	22.7	5	17.3	47		1.8	1.8
4/17/2017 12:07	1004.3	46	22.8	40	17.3	48		2.2	1.8
4/17/2017 12:08	1004.2	46	22.8	355	17.3	46		1.3	2.2
4/17/2017 12:09	1004.1	46	22.9	132	17.3	47		0.9	1.8
4/17/2017 12:10	1004.2	45	22.9	278	17.3	46	43.00422;-73.85216	0.4	1.8
4/17/2017 12:11	1004.2	45	23	143	17.3	47		0.4	1.8
4/17/2017 12:12	1004.1	45	23.1	355	17.4	48		0.9	1.8
4/17/2017 12:13	1004.1	45	23.1	54	17.4	48		2.2	1.8
4/17/2017 12:15							43.00418;-73.85213		
4/17/2017 12:16	1004.1	45	23.3	188	17.7	46		1.3	1.3
4/17/2017 12:17	1004.1	45	23.4	92	17.7	46		1.3	1.3
4/17/2017 12:18	1004	45	23.4	130	17.7	46		0.9	1.3
4/17/2017 12:19	1004	45	23.5	331	17.7	46		1.8	1.3
4/17/2017 12:20	1004	45	23.6	49	17.8	47	43.0042;-73.85216	2.2	1.3
4/17/2017 12:21	1004	45	23.6	56	17.8	46		1.3	1.3
4/17/2017 12:22	1003.9	45	23.7	250	17.8	44		1.3	1.3
4/17/2017 12:23	1004	44	23.8	219	17.8	44		2.2	1.3
4/17/2017 12:24	1004	44	23.8	30	17.8	44		1.8	1.3
4/17/2017 12:25	1003.9	44	23.9	198	17.8	44	43.00418;-73.85213	1.8	1.3
4/17/2017 12:26	1003.8	44	24	316	17.8	44		2.2	1.3
4/17/2017 12:27	1003.8	44	24.1	170	17.8	45		2.2	1.8
4/17/2017 12:28	1003.8	44	24.1	173	17.8	45		0.4	1.8
4/17/2017 12:29	1003.9	44	24.2	226	17.8	43		1.3	1.3
4/17/2017 12:30	1003.8	44	24.3	204	17.8	43	43.00417;-73.85213	0.4	1.8
4/17/2017 12:31	1003.7	44	24.3	284	17.8	43		0.9	1.3
4/17/2017 12:32	1003.7	43	24.4	310	17.7	44		0.9	1.3
4/17/2017 12:33	1003.7	43	24.4	318	17.8	44			1.3
4/17/2017 12:34	1003.8	43	24.5	5	17.8	44		1.8	1.3
4/17/2017 12:35	1003.9	43	24.6	274	17.8	45	43.00418;-73.85211	1.8	1.3
4/17/2017 12:36	1003.8	43	24.6	205	17.8	43		1.3	1.3
4/17/2017 12:37	1003.8	43	24.6	26	17.8	43		1.8	1.3
4/17/2017 12:38	1003.8	43	24.6	173	17.8	44		1.3	1.3
4/17/2017 12:39	1003.8	43	24.7	355	17.8	43		1.3	1.3
4/17/2017 12:40	1003.9	43	24.7	355	17.8	43	43.00419;-73.85213	1.8	1.3
4/17/2017 12:41	1003.8	42	24.7	335	17.8	45		1.3	1.3
4/17/2017 12:42	1003.7	42	24.8	34	17.8	46		1.8	1.8
4/17/2017 12:43	1003.7	43	24.8	290	17.9	46		0.9	1.8
4/17/2017 12:44	1003.8	42	24.9	5	18.1	45		1.8	1.8
4/17/2017 12:45	1003.7	43	24.9	17	18.1	45	43.00418;-73.85213	0.9	1.8
4/17/2017 12:46	1003.7	43	25	64	18.1	46		1.8	1.8
4/17/2017 12:47	1003.6	42	25	45	18.1	45		1.3	1.8
4/17/2017 12:48	1003.7	42	25.1	80	18.2	47		1.3	1.8
4/17/2017 12:49	1003.8	42	25.1	54	18.3	47		0.4	1.8
4/17/2017 12:50	1003.8	42	25.2	49	18.4	48	43.00418;-73.85213	4	1.3
4/17/2017 12:51	1003.8	42	25.2	139	18.6	43		0.4	1.3
4/17/2017 12:52	1003.7	42	25.3	14	18.6	43		2.2	1.3
4/17/2017 12:53	1003.7	42	25.3	17	18.6	44		0.9	1.8
4/17/2017 12:54	1003.8	42	25.4	44	18.7	43		3.1	1.8
4/17/2017 12:55	1003.7	42	25.4	72	18.7	43	43.00416;-73.85218	2.2	1.8
4/17/2017 12:56	1003.7	42	25.5	355	18.7	44		2.2	1.8
4/17/2017 12:57	1003.7	42	25.6	13	18.7	42		2.2	1.8
4/17/2017 12:58	1003.7	42	25.7	26	18.7	43		5.4	1.8
4/17/2017 12:59	1003.6	42	25.7	96	18.6	43		3.6	2.2
4/17/2017 13:00	1003.8	42	25.7	5	18.6	43	43.00418;-73.85222	2.2	2.2
4/17/2017 13:01	1003.8	42	25.8	28	18.6	42		1.8	2.2
4/17/2017 13:02	1003.8	41	25.8	53	18.7	41		2.7	2.2
4/17/2017 13:03	1003.8	41	25.8	46	18.6	41		1.8	2.2
4/17/2017 13:04	1003.7	41	25.9	55	18.6	42		1.3	2.7
4/17/2017 13:05	1003.8	41	25.9	46	18.6	44	43.00417;-73.85222	1.8	2.2
4/17/2017 13:06	1003.7	41	25.9	17	18.7	41		3.6	2.2
4/17/2017 13:07	1003.6	41	26	338	18.7	42		2.7	2.7
4/17/2017 13:08	1003.7	41	26	95	18.7	41		1.8	2.7
4/17/2017 13:09	1003.7	41	26	59	18.7	42		2.7	2.2
4/17/2017 13:10	1003.7	41	26.1	30	18.8	41	43.00416;-73.85224	2.7	2.2
4/17/2017 13:11	1003.8	41	26.1	46	18.8	41		1.3	2.2
4/17/2017 13:12	1003.7	41	26.1	45	18.8	41		4	2.2
4/17/2017 13:13	1003.7	41	26.1	62	18.8	40		1.3	2.2
4/17/2017 13:14	1003.8	41	26.2	38	18.8	41		1.3	2.2
4/17/2017 13:15	1003.7	41	26.2	38	18.7	41	43.00416;-73.8522	3.1	2.2
4/17/2017 13:16	1003.6	41	26.2	328	18.7	40		4	2.2
4/17/2017 13:17	1003.6	41	26.2	65	18.6	40		0.4	2.2
4/17/2017 13:18	1003.7	41	26.2	211	18.5	42			2.2
4/17/2017 13:19	1003.7	40	26.2	307	18.4	41		0.9	2.2
4/17/2017 13:20	1003.8	40	26.2	341	18.4	41	43.00412;-73.8522	3.6	2.2
4/17/2017 13:21	1003.7	40	26.2	326	18.5	40		1.3	2.2
4/17/2017 13:22	1003.7	40	26.2	162	18.5	41		0.4	1.8
4/17/2017 13:23	1003.7	40	26.2	360	18.5	41		2.2	1.8
4/17/2017 13:24	1003.6	40	26.1	76	18.4	39		2.2	2.2
4/17/2017 13:25	1003.7	40	26.1	41	18.4	38	43.00409;-73.8522	7.2	2.2
4/17/2017 13:26	1003.7	40	26.1	290	18.4	39		0.9	2.2
4/17/2017 13:27	1003.7	40	26.1	360	18.4	40		0.9	2.2
4/17/2017 13:28	1003.7	40	26.1	58	18.4	41		1.8	2.2
4/17/2017 13:29	1003.7	40	26.1	5	18.6	40		3.6	2.2
4/17/2017 13:30	1003.8	40	26.1	18	18.6	40	43.00414;-73.8522	1.8	2.2
4/17/2017 13:31	1003.7	40	26.1	38	18.6	41		2.7	2.2
4/17/2017 13:32	1003.6	40	26.1	111	18.6	40		1.8	2.7
4/17/2017 13:33	1003.8	39	26.1	38	18.6	40		1.8	2.7
4/17/2017 13:34	1003.8	39	26.1	37	18.6	40		5.4	2.2
4/17/2017 13:35	1003.8	39	26.1	92	18.6	40	43.00415;-73.85222	1.3	2.7
4/17/2017 13:36	1003.8	39	26.1	74	18.7	42		0.4	2.2
4/17/2017 13:37	1003.8	39	26.1	287	18.7	40		0.4	2.2
4/17/2017 13:38	1003.8	39	26.1	5	18.7	42		1.8	2.2
4/17/2017 13:39	1003.8	39	26	66	18.7	43		3.6	2.2
4/17/2017 13:40	1003.8	39	26	19	18.6	41	43.00414;-73.8522	4.5	2.2
4/17/2017 13:41	1003.7	39	26	48	18.6	41		2.2	2.2
4/17/2017 13:42	1003.8	39	26	52	18.4	42			2.2
4/17/2017 13:43	1003.9	39	25.9	330	18.4	43		2.7	2.2
4/17/2017 13:44	1003.8	39	25.9	64	18.4	41		1.8	2.2
4/17/2017 13:45	1003.9	39	25.9	33	18.4	42	43.00415;-73.8522	2.2	1.8

4/17/2017 13:46	1003.8	39	25.9	40	18.4	42		4.5	2.2
4/17/2017 13:47	1003.8	39	25.8	360	18.4	42		0.9	2.2
4/17/2017 13:48	1003.8	39	25.8	11	18.4	43		0.4	2.2
4/17/2017 13:49	1003.8	39	25.8	51	18.4	43		1.3	2.2
4/17/2017 13:50	1003.8	39	25.8	61	18.4	44	43.00416;-73.85218	1.8	1.8
4/17/2017 13:51	1003.8	39	25.8	309	18.4	42		0.9	1.8
4/17/2017 13:52	1003.7	38	25.7	50	18.3	42		1.3	1.8
4/17/2017 13:53	1003.7	38	25.7	33	18.3	43		2.7	1.8
4/17/2017 13:54	1003.7	38	25.7	72	18.4	44		1.8	1.8
4/17/2017 13:55	1003.8	38	25.7	226	18.4	42	43.00415;-73.85216	0.9	1.8
4/17/2017 13:56	1003.8	38	25.7	355	18.4	44		0.4	1.8
4/17/2017 13:57	1003.8	38	25.6	161	18.4	44		4	1.3
4/17/2017 13:58	1003.8	38	25.6	96	18.4	42		2.7	1.8
4/17/2017 13:59	1003.8	38	25.6	309	18.4	44		2.2	1.3
4/17/2017 14:00	1003.9	38	25.6	355	18.4	42	43.00415;-73.85216	1.3	1.3
4/17/2017 14:01	1003.8	38	25.5	360	18.3	42		2.2	1.3
4/17/2017 14:02	1003.7	38	25.4	42	18.3	41		2.2	1.8
4/17/2017 14:03	1003.7	38	25.4	49	18.2	43		2.2	1.8
4/17/2017 14:04	1003.6	38	25.4	43	18.2	43		2.7	1.8
4/17/2017 14:05	1003.7	38	25.3	121	18.2	43	43.00417;-73.85213	1.3	2.2
4/17/2017 14:06	1003.7	38	25.3	61	18.2	42		2.2	2.2
4/17/2017 14:07	1003.7	38	25.2	255	18.2	42		0.4	2.2
4/17/2017 14:08	1003.8	38	25.2	147	18.2	41		0.9	2.2
4/17/2017 14:09	1003.9	38	25.1	56	18.3	41		1.8	2.2
4/17/2017 14:10	1003.9	38	25	323	18.3	42	43.00417;-73.85216	1.8	2.2
4/17/2017 14:11	1003.9	38	24.9	70	18.3	42		2.2	2.2
4/17/2017 14:12	1003.9	38	24.9	276	18.3	44		0.9	2.2
4/17/2017 14:13	1003.9	38	24.9	247	18.4	42		0.4	1.8
4/17/2017 14:14	1003.9	37	24.8	350	18.5	41		1.3	1.8
4/17/2017 14:15	1003.9	38	24.8	35	18.6	41	43.00416;-73.85216	4.5	1.8
4/17/2017 14:16	1003.8	38	24.8	57	18.6	41		2.2	1.8
4/17/2017 14:17	1003.9	38	24.8	346	18.6	42		4.5	1.8
4/17/2017 14:18	1003.9	38	24.8	45	18.6	42		1.3	1.8
4/17/2017 14:19	1003.8	38	24.8	87	18.6	40		1.3	2.2
4/17/2017 14:20	1003.8	38	24.8	40	18.6	40	43.00416;-73.85211	1.3	2.2
4/17/2017 14:21	1003.9	38	24.8	17	18.6	40		4.9	2.2
4/17/2017 14:22	1003.9	38	24.8	25	18.5	39		4.5	2.2
4/17/2017 14:23	1003.9	38	24.8	348	18.4	40		3.6	2.2
4/17/2017 14:24	1004	38	24.8	46	18.4	39		4.5	2.7
4/17/2017 14:25	1003.9	38	24.8	216	18.3	40	43.00416;-73.85211	0.9	2.7
4/17/2017 14:26	1004	38	24.7	33	18.3	42		4	2.2
4/17/2017 14:27	1003.9	38	24.7	40	18.3	40		1.8	2.2
4/17/2017 14:28	1003.9	38	24.7	279	18.3	40		4	2.2
4/17/2017 14:29	1004	38	24.7	5	18.3	41		0.9	2.2
4/17/2017 14:30	1003.9	38	24.7	46	18.3	41	43.00417;-73.85216	1.8	2.2
4/17/2017 14:31	1003.9	38	24.6	42	18.3	40		4.5	2.2
4/17/2017 14:32	1004	38	24.6	95	18.3	40		2.7	2.2
4/17/2017 14:33	1003.9	38	24.6	324	18.3	39		2.2	2.2
4/17/2017 14:34	1003.8	38	24.6	72	18.3	40		0.9	2.2
4/17/2017 14:35	1003.9	38	24.5	65	18.3	41	43.00418;-73.85216	0.9	2.2
4/17/2017 14:36	1003.9	38	24.5	317	18.4	41		1.3	1.8
4/17/2017 14:37	1003.9	38	24.5	360	18.4	40		0.9	1.8
4/17/2017 14:38	1003.8	38	24.5	78	18.5	41		1.3	1.8
4/17/2017 14:39	1003.8	38	24.4	220	18.6	41		1.3	1.8
4/17/2017 14:40	1003.9	38	24.4	209	18.7	40	43.00418;-73.85216	1.3	1.8
4/17/2017 14:41	1003.9	38	24.5	191	18.7	39		1.3	1.8
4/17/2017 14:42	1003.9	38	24.5	355	18.7	38		1.3	1.8
4/17/2017 14:43	1004	38	24.5	45	18.7	39		4	1.8
4/17/2017 14:44	1003.9	38	24.5	65	18.7	39		1.3	1.3
4/17/2017 14:45	1003.9	38	24.5	160	18.7	40	43.0042;-73.85218	2.2	1.8
4/17/2017 14:46	1004	38	24.4	60	18.7	38		4.5	1.8
4/17/2017 14:47	1003.9	38	24.4	36	18.7	39		3.1	1.8
4/17/2017 14:48	1004	38	24.5	307	18.6	39		1.3	2.2
4/17/2017 14:49	1003.8	38	24.5	36	18.6	39		2.2	2.2
4/17/2017 14:50	1003.9	38	24.5	58	18.6	39	43.00412;-73.85216	0.9	2.2
4/17/2017 14:51	1003.9	38	24.5	9	18.6	41		1.3	2.2
4/17/2017 14:52	1003.9	38	24.5	74	18.6	39		1.3	2.2
4/17/2017 14:53	1004	38	24.5	86	18.6	39		0.4	2.2
4/17/2017 14:54	1003.9	38	24.5	130	18.6	40		2.2	2.2
4/17/2017 14:55	1004	38	24.6	55	18.7	39	43.00417;-73.85218	1.8	2.2
4/17/2017 14:56	1004	38	24.6	53	18.7	39		0.4	2.2
4/17/2017 14:57	1004	38	24.6	5	18.7	38		1.8	2.2
4/17/2017 14:58	1003.9	37	24.6	350	18.7	37		0.9	1.8
4/18/2017 8:01	1018.7	40	13.2						
4/18/2017 8:02	1018.7	40	13.2						
4/18/2017 8:03	1018.8	40	13.2						
4/18/2017 8:04	1018.8	40	13.2						
4/18/2017 8:05	1018.8	40	13.1				43.00417;-73.85211		
4/18/2017 8:06	1018.8	40	13.1						
4/18/2017 8:07	1018.8	40	13.1						
4/18/2017 8:08	1018.8	40	13.1						
4/18/2017 8:10							43.00416;-73.85213		
4/18/2017 8:11	1018.8	40	13.1	26	6.5	60		1.3	
4/18/2017 8:12	1018.7	40	13.1	298	6.5	60		3.6	
4/18/2017 8:13	1018.7	40	13.1	304	6.6	60		0.4	
4/18/2017 8:14	1018.8	40	13.1	5	6.7	60		1.3	
4/18/2017 8:15	1018.9	40	13.1	223	6.7	60	43.00417;-73.85213	1.8	
4/18/2017 8:16	1018.8	40	13.1	257	6.7	59		0.9	1.3
4/18/2017 8:17	1018.9	40	13	299	6.7	59		1.3	1.3
4/18/2017 8:18	1018.9	40	13.1	306	6.8	59		2.2	1.3
4/18/2017 8:19	1018.9	40	13.1	306	6.8	59		1.3	1.3
4/18/2017 8:20							43.00417;-73.85216		
4/18/2017 8:20	1018.9	40	13	306	6.8	58		1.8	1.3
4/18/2017 8:21	1018.9	40	13	294	6.9	59		1.3	1.3
4/18/2017 8:22	1019	40	13	336	6.9	58		1.8	1.3
4/18/2017 8:23	1019	40	13	340	6.9	58		1.3	1.3
4/18/2017 8:24	1019	40	13	257	6.9	58		1.3	1.3
4/18/2017 8:25							43.00418;-73.85216		
4/18/2017 8:25	1019	40	13	327	7	58		1.3	1.3
4/18/2017 8:26	1019	40	13	355	7	58		1.3	1.3
4/18/2017 8:27	1019	40	13	246	7.1	58		1.8	1.3
4/18/2017 8:28	1019	40	13	277	7.1	58		0.9	1.8
4/18/2017 8:29	1019	40	13.1	302	7.1	58		1.8	1.8
4/18/2017 8:30							43.00418;-73.85213		
4/18/2017 8:30	1019	40	13.1	244	7.1	58		1.3	1.8
4/18/2017 8:31	1019	40	13.1	40	7.1	57		0.4	1.8
4/18/2017 8:32	1019.1	40	13.1	220	7.1	58		1.8	1.8
4/18/2017 8:33	1019.1	40	13.1	269	7.1	57		0.9	1.8
4/18/2017 8:34	1019.1	40	13.1	321	7	58		0.9	1.8
4/18/2017 8:35							43.00417;-73.85216		
4/18/2017 8:35	1019.1	40	13.1	248	7	58		1.8	1.8
4/18/2017 8:36	1019.1	40	13.1	248	6.9	58		1.3	1.3
4/18/2017 8:37	1019.1	40	13.1	252	6.9	58		1.8	1.3
4/18/2017 8:38	1019.1	40	13.1	229	6.9	58		2.7	1.3
4/18/2017 8:39	1019.1	40	13.1	97	6.9	58		0.9	1.8
4/18/2017 8:40							43.00416;-73.8522		
4/18/2017 8:40	1019.2	40	13.1	272	6.9	58		0.9	1.8

4/18/2017 8:41	1019.2	40	13.1	355	6.9	58		2.7	1.3
4/18/2017 8:42	1019.2	40	13.1	340	7	58		1.3	1.8
4/18/2017 8:43	1019.2	40	13.1	346	7	58		0.9	1.8
4/18/2017 8:44	1019.2	40	13.1	9	7	58		0.9	1.8
4/18/2017 8:45							43.00418;-73.85218		
4/18/2017 8:45	1019.2	40	13.1	360	7.1	58		1.3	1.8
4/18/2017 8:46	1019.2	40	13.1	233	7.1	58		1.3	1.8
4/18/2017 8:47	1019.2	40	13.1	277	7.1	58		0.9	1.8
4/18/2017 8:48	1019.2	40	13.1	308	7.1	58		0.4	1.3
4/18/2017 8:49	1019.2	40	13.1	253	7.2	58		1.3	1.3
4/18/2017 8:50							43.00419;-73.85216		
4/18/2017 8:50	1019.2	40	13.1	292	7.2	58		1.8	1.3
4/18/2017 8:51	1019.2	40	13.1	257	7.3	57		0.9	1.3
4/18/2017 8:52	1019.3	40	13.1	310	7.3	57		1.3	1.3
4/18/2017 8:53	1019.3	40	13.1	232	7.4	57		0.9	1.3
4/18/2017 8:54	1019.3	40	13.1	326	7.5	57		2.7	1.3
4/18/2017 8:55							43.0042;-73.85218		
4/18/2017 8:55	1019.3	40	13.2	313	7.5	57		0.9	1.3
4/18/2017 8:56	1019.4	40	13.2	360	7.6	57		1.3	1.3
4/18/2017 8:57	1019.4	40	13.2	269	7.6	56		0.4	1.3
4/18/2017 9:00							43.00419;-73.85224		
4/18/2017 9:00	1019.3	40	13.3	5	7.6	56		2.2	1.3
4/18/2017 9:01	1019.4	40	13.4	343	7.6	56		1.3	1.3
4/18/2017 9:02	1019.3	40	13.4	98	7.6	55		0.9	1.3
4/18/2017 9:03	1019.3	40	13.4	267	7.6	55		1.3	1.3
4/18/2017 9:04	1019.3	40	13.5	263	7.6	56		0.9	1.3
4/18/2017 9:05	1019.3	40	13.5	262	7.6	56	43.00418;-73.85222	1.3	1.3
4/18/2017 9:06	1019.2	40	13.6	286	7.5	57		1.3	1.3
4/18/2017 9:07	1019.3	40	13.6	326	7.5	57		0.9	1.3
4/18/2017 9:08	1019.2	40	13.7	311	7.5	57		2.2	1.3
4/18/2017 9:09	1019.2	40	13.7	341	7.6	57		0.9	1.3
4/18/2017 9:10	1019.4	40	13.7	267	7.6	57	43.0042;-73.8522	2.7	1.3
4/18/2017 9:11	1019.4	40	13.8	259	7.7	56		0.9	1.3
4/18/2017 9:12	1019.4	40	13.8	206	7.7	56		1.3	1.3
4/18/2017 9:13	1019.4	40	13.8	250	7.8	56		1.3	1.3
4/18/2017 9:14	1019.4	40	13.8	257	7.8	55		0.9	1.3
4/18/2017 9:15	1019.3	40	13.9	228	7.9	55	43.00422;-73.8522	0.9	1.3
4/18/2017 9:16	1019.3	40	13.9	196	7.9	55			1.3
4/18/2017 9:17	1019.4	40	13.9	229	7.9	55		2.2	1.3
4/18/2017 9:18	1019.4	40	14.1	265	7.8	54			1.3
4/18/2017 9:19	1019.4	40	14.1	239	7.8	55		2.2	1.3
4/18/2017 9:20	1019.4	40	14.2	271	7.8	55	43.00422;-73.85222	1.8	1.3
4/18/2017 9:21	1019.4	40	14.2	267	7.9	55		3.1	1.3
4/18/2017 9:22	1019.3	40	14.3	338	7.9	55		1.3	1.3
4/18/2017 9:23	1019.4	40	14.4	328	8.1	55		0.9	1.3
4/18/2017 9:24	1019.4	40	14.5	243	8.2	55		2.2	1.3
4/18/2017 9:25	1019.4	40	14.6	219	8.3	54	43.00418;-73.85222	0.9	1.3
4/18/2017 9:26	1019.4	40	14.7	279	8.3	54		1.8	1.3
4/18/2017 9:27	1019.4	40	14.8	222	8.4	54		0.9	1.3
4/18/2017 9:28	1019.4	40	14.8	233	8.4	54		0.9	1.3
4/18/2017 9:29	1019.4	40	14.9	257	8.4	54		0.9	1.3
4/18/2017 9:30	1019.4	40	15.1	276	8.4	53	43.00421;-73.85222	1.3	1.3
4/18/2017 9:31	1019.4	40	15.1	194	8.4	54		1.3	1.3
4/18/2017 9:32	1019.4	40	15.2	283	8.5	53		0.4	1.3
4/18/2017 9:33	1019.4	40	15.3	334	8.6	53		0.9	1.3
4/18/2017 9:34	1019.4	40	15.4	340	8.6	54		1.8	1.3
4/18/2017 9:35	1019.4	40	15.5	253	8.6	53	43.0042;-73.85222	1.8	0.9
4/18/2017 9:36	1019.5	40	15.6	256	8.7	52		2.2	1.3
4/18/2017 9:37	1019.4	40	15.7	223	8.7	52		1.3	1.3
4/18/2017 9:38	1019.4	40	15.8	246	8.7	52		0.9	1.3
4/18/2017 9:39	1019.4	39	15.9	246	8.6	52		0.9	1.3
4/18/2017 9:40	1019.4	39	15.9	101	8.6	52	43.0042;-73.8522	0.4	1.3
4/18/2017 9:41	1019.4	39	16.1	336	8.5	52		0.9	1.3
4/18/2017 9:42	1019.4	39	16.1	40	8.4	52		0.4	1.3
4/18/2017 9:43	1019.4	39	16.2	345	8.4	52		1.8	1.3
4/18/2017 9:44	1019.4	39	16.2	355	8.4	52		0.4	1.3
4/18/2017 9:45	1019.4	39	16.3	355	8.4	52	43.00424;-73.85213	0.4	1.3
4/18/2017 9:46	1019.4	39	16.3	57	8.4	52		0.4	0.9
4/18/2017 9:47	1019.4	39	16.3	60	8.4	52			0.9
4/18/2017 9:48	1019.4	39	16.4	60	8.4	52			0.9
4/18/2017 9:49	1019.4	39	16.4	60	8.4	53		0.4	0.9
4/18/2017 9:50	1019.5	39	16.4	59	8.5	53	43.00422;-73.85216		0.9
4/18/2017 9:51	1019.5	39	16.4	60	8.6	53		0.4	0.4
4/18/2017 9:52	1019.5	39	16.4	321	8.6	53		1.3	0.4
4/18/2017 9:53	1019.5	39	16.5	280	8.7	52		0.9	0.4
4/18/2017 9:54	1019.5	39	16.5	287	8.7	51		0.9	0.4
4/18/2017 9:55	1019.5	39	16.6	294	8.7	52	43.00419;-73.85216	0.9	0.4
4/18/2017 9:56	1019.5	39	16.6	254	8.8	51		1.8	0.4
4/18/2017 9:57	1019.6	39	16.6	261	8.8	51		2.7	0.9
4/18/2017 9:58	1019.6	39	16.6	303	8.7	51		0.4	0.9
4/18/2017 9:59	1019.5	39	16.6	276	8.8	51		0.4	0.9
4/18/2017 10:00	1019.5	38	16.6	292	8.8	52	43.0042;-73.85218	0.9	0.9
4/18/2017 10:01	1019.6	38	16.6	268	8.8	51		1.8	0.9
4/18/2017 10:02	1019.6	38	16.7	224	8.8	51		1.8	1.3
4/18/2017 10:03	1019.6	38	16.7	267	8.7	51		0.9	1.3
4/18/2017 10:04	1019.6	38	16.7	254	8.7	51		1.3	1.3
4/18/2017 10:05	1019.6	38	16.7	328	8.7	51	43.0042;-73.85218	0.9	1.3
4/18/2017 10:06	1019.7	38	16.7	268	8.7	51		0.4	1.3
4/18/2017 10:07	1019.7	38	16.8	286	8.7	50		2.7	1.3
4/18/2017 10:08	1019.7	38	16.8	278	8.7	51		0.4	1.3
4/18/2017 10:09	1019.7	38	16.8	287	8.7	51		3.6	1.3
4/18/2017 10:10	1019.7	38	16.8	300	8.6	51	43.00419;-73.8522		1.3
4/18/2017 10:11	1019.8	38	16.8	313	8.6	52		0.4	1.3
4/18/2017 10:12	1019.8	38	16.8	276	8.6	52		0.9	1.3
4/18/2017 10:13	1019.8	38	16.7	254	8.7	51		0.4	1.3
4/18/2017 10:14	1019.7	38	16.8	247	8.7	51			0.9
4/18/2017 10:15	1019.7	38	16.7	133	8.7	51	43.00419;-73.85218	1.8	0.9
4/18/2017 10:16	1019.7	38	16.7	117	8.7	51		0.9	0.9
4/18/2017 10:17	1019.7	38	16.8	102	8.7	51		1.3	0.9
4/18/2017 10:18	1019.7	38	16.8	91	8.7	52		0.9	0.9
4/18/2017 10:19	1019.8	38	16.8	11	8.7	52		0.9	0.9
4/18/2017 10:20	1019.8	38	16.8	13	8.7	52	43.00416;-73.8522	1.8	0.9
4/18/2017 10:21	1019.8	38	16.8	344	8.7	51		0.9	0.9
4/18/2017 10:22	1019.8	38	16.9	344	8.8	51		0.4	0.9
4/18/2017 10:23	1019.8	38	16.9	338	8.8	51		1.3	0.9
4/18/2017 10:24	1019.8	38	16.9	322	8.8	51		0.9	0.9
4/18/2017 10:25	1019.8	38	17	5	8.9	51	43.0042;-73.85218	0.9	0.9
4/18/2017 10:26	1019.8	38	17	272	8.9	51		1.3	0.9
4/18/2017 10:27	1019.9	38	17.1	326	9.1	51		0.9	0.9
4/18/2017 10:28	1019.9	38	17.1	316	9.2	51		0.9	0.9
4/18/2017 10:29	1019.9	38	17.1	332	9.3	50		1.8	0.9
4/18/2017 10:30	1019.9	38	17.2	238	9.4	50	43.00419;-73.85216	1.3	0.9
4/18/2017 10:31	1019.9	38	17.2	181	9.5	49		0.4	0.9
4/18/2017 10:34	1019.9	38	17.4	44	9.6	49		0.9	1.3
4/18/2017 10:35	1019.9	38	17.5	238	9.6	50	43.00419;-73.85218	0.9	1.3
4/18/2017 10:36	1019.9	38	17.6	300	9.7	49		0.9	0.9
4/18/2017 10:37	1019.9	38	17.7	296	9.7	49		1.8	1.3

4/18/2017 10:38	1019.9	38	17.8	298	9.8	49		0.9	1.3
4/18/2017 10:39	1019.9	38	17.8	306	9.9	49		2.2	1.3
4/18/2017 10:40	1019.9	38	17.9	11	9.9	47	43.00419;-73.85216	0.9	1.3
4/18/2017 10:41	1019.9	38	18.1	5	9.9	47		1.3	0.9
4/18/2017 10:42	1019.9	38	18.1	360	9.9	48		0.4	0.9
4/18/2017 10:43	1019.9	38	18.2	355	9.9	48		1.3	0.9
4/18/2017 10:44	1019.9	38	18.3	64	10	48		0.9	0.9
4/18/2017 10:45	1019.9	38	18.4	120	10	47	43.00421;-73.85216	0.9	0.9
4/18/2017 10:46	1019.9	37	18.4	42	10	47		0.9	0.9
4/18/2017 10:47	1019.9	37	18.6	355	10.1	48		1.8	0.9
4/18/2017 10:48	1019.9	37	18.6	5	10.1	47		0.4	0.9
4/18/2017 10:49	1019.9	37	18.7	77	10.1	47		0.9	0.9
4/18/2017 10:50	1019.8	37	18.8	88	10.1	47	43.00423;-73.85218	0.4	0.9
4/18/2017 10:51	1019.8	37	18.8	74	10.2	48		0.9	0.9
4/18/2017 10:52	1019.8	37	18.9	109	10.2	47		0.9	0.9
4/18/2017 10:53	1019.8	37	19	107	10.2	48		1.3	0.9
4/18/2017 10:54	1019.8	37	19.1	5	10.3	47		1.3	0.9
4/18/2017 10:55	1019.8	37	19.2	33	10.3	47	43.00423;-73.85216	0.9	0.9
4/18/2017 10:56	1019.8	37	19.2	98	10.3	47		1.8	0.9
4/18/2017 10:57	1019.9	37	19.3	323	10.3	47		1.8	0.9
4/18/2017 10:58	1019.8	37	19.4	13	10.3	46		0.4	0.9
4/18/2017 10:59	1019.8	37	19.4	319	10.3	47		0.4	0.9
4/18/2017 11:00	1019.8	37	19.5	319	10.3	47	43.00423;-73.85218		0.9
4/18/2017 11:01	1019.7	37	19.6	13	10.3	48		4.5	0.9
4/18/2017 11:02	1019.8	37	19.7	351	10.3	47		1.3	0.9
4/18/2017 11:03	1019.8	37	19.7	107	10.3	46		2.7	0.9
4/18/2017 11:04	1019.8	37	19.8	355	10.3	47		3.6	1.3
4/18/2017 11:05	1019.8	37	19.9	106	10.2	47	43.00422;-73.8522	0.9	1.3
4/18/2017 11:06	1019.8	37	19.9	72	10.3	48		0.4	1.3
4/18/2017 11:07	1019.9	37	20.1	71	10.3	48		0.4	1.3
4/18/2017 11:08	1019.9	37	20.1	71	10.3	47		0.4	0.9
4/18/2017 11:09	1019.9	37	20.2	344	10.3	47		0.4	0.9
4/18/2017 11:10	1019.9	37	20.2	5	10.4	47	43.00421;-73.85216	0.9	0.9
4/18/2017 11:11	1019.9	36	20.3	313	10.5	47		1.8	1.3
4/18/2017 11:12	1019.9	36	20.4	306	10.5	46		1.8	0.9
4/18/2017 11:13	1019.9	36	20.5	137	10.5	46		0.9	1.3
4/18/2017 11:14	1020	36	20.6	26	10.6	47		1.3	0.9
4/18/2017 11:15	1020	36	20.6	310	10.6	46	43.00421;-73.85216	0.4	0.9
4/18/2017 11:16	1020	36	20.7	128	10.6	47		1.3	0.9
4/18/2017 11:17	1019.9	36	20.8	111	10.6	46		1.8	0.9
4/18/2017 11:18	1019.9	36	20.8	101	10.5	46		2.7	1.3
4/18/2017 11:19	1020	36	20.9	59	10.4	46		0.9	1.3
4/18/2017 11:20	1019.9	36	20.9	40	10.3	46	43.00423;-73.85216	1.3	1.3
4/18/2017 11:21	1020	36	20.9	305	10.3	47		1.8	1.3
4/18/2017 11:22	1019.9	36	21	360	10.3	47		0.9	1.3
4/18/2017 11:23	1019.9	36	21	302	10.2	47		0.4	1.3
4/18/2017 11:24	1020	35	20.9	67	10.2	47		1.3	1.3
4/18/2017 11:25	1020	35	20.9	360	10.2	46	43.00421;-73.85213	0.4	1.3
4/18/2017 11:26	1020	35	20.9	360	10.2	47		0.4	1.3
4/18/2017 11:27	1020	35	20.9	268	10.1	47		1.3	1.3
4/18/2017 11:28	1020	35	20.8	288	10.1	48		0.4	1.3
4/18/2017 11:29	1020	35	20.8	360	10.1	48		1.8	0.9
4/18/2017 11:30	1020.1	35	20.7	40	10.1	47	43.00422;-73.85213	1.8	0.9
4/18/2017 11:31	1020	35	20.7	109	10.1	47		0.4	0.9
4/18/2017 11:32	1020	35	20.6	70	10.1	47		0.4	0.9
4/18/2017 11:33	1020	35	20.6	115	10.1	47		2.7	0.9
4/18/2017 11:34	1020	35	20.5	110	10	47		1.3	0.9
4/18/2017 11:35	1020	35	20.4	92	10	48	43.00421;-73.85213	2.7	0.9
4/18/2017 11:36	1020	35	20.4	96	10	48		1.8	0.9
4/18/2017 11:37	1019.9	35	20.4	60	10.1	48		0.4	1.3
4/18/2017 11:38	1019.9	35	20.3	71	10.1	48		1.3	1.3
4/18/2017 11:39	1019.9	35	20.3	107	10.2	48		0.9	1.3
4/18/2017 11:40	1019.9	35	20.3	64	10.3	47	43.00419;-73.85207	0.4	1.3
4/18/2017 11:41	1019.9	35	20.3	175	10.3	48		0.9	1.3
4/18/2017 11:42	1019.9	35	20.3	158	10.4	48		0.9	1.3
4/18/2017 11:43	1019.9	35	20.3	178	10.4	46		0.4	1.3
4/18/2017 11:44	1019.9	35	20.3	125	10.4	46		0.4	1.3
4/18/2017 11:45	1019.9	35	20.3	277	10.4	47	43.00421;-73.85211	0.9	1.3
4/18/2017 11:46	1019.8	35	20.3	241	10.4	47		1.8	1.3
4/18/2017 11:47	1019.8	35	20.3	277	10.4	46		0.9	1.3
4/18/2017 11:48	1019.9	35	20.3	305	10.4	47		0.4	1.3
4/18/2017 11:49	1019.8	35	20.4	108	10.4	46		0.9	1.3
4/18/2017 11:50	1019.8	35	20.4	118	10.4	46	43.00422;-73.85218	1.3	1.3
4/18/2017 11:51	1019.8	35	20.4	264	10.5	48		0.9	1.3
4/18/2017 11:52	1019.8	35	20.5	291	10.5	46		0.9	1.3
4/18/2017 11:53	1019.8	35	20.5	310	10.6	47		2.2	0.9
4/18/2017 11:54	1019.8	35	20.6	351	10.6	46		1.8	0.9
4/18/2017 11:55	1019.8	34	20.6	13	10.7	46	43.00422;-73.85213	1.8	1.3
4/18/2017 11:56	1019.8	35	20.7	115	10.7	46		0.9	1.3
4/18/2017 11:57	1019.8	34	20.7	55	10.8	46		1.8	1.3
4/18/2017 11:58	1019.9	34	20.8	70	10.8	45		1.8	1.3
4/18/2017 11:59	1019.9	34	20.8	355	10.8	45		0.9	1.3
4/18/2017 12:00	1019.9	34	20.8	9	10.8	45	43.00419;-73.85211	0.4	1.3
4/18/2017 12:01	1019.8	34	20.9	17	10.8	45			1.3
4/18/2017 12:02	1019.8	34	20.9	21	10.8	45			1.3
4/18/2017 12:03	1019.9	34	20.9	21	10.8	45			1.3
4/18/2017 12:04	1019.9	34	21	67	10.8	45		0.4	0.9
4/18/2017 12:05	1019.8	34	21.1	78	10.9	45	43.00417;-73.8521	0.9	0.9
4/18/2017 12:06	1019.8	34	21.2	318	10.9	44		0.4	0.9
4/18/2017 12:07	1019.8	34	21.2	242	10.9	44			0.9
4/18/2017 12:08	1019.7	34	21.3	242	10.9	45			0.4
4/18/2017 12:09	1019.8	34	21.3	333	10.9	46		1.8	0.4
4/18/2017 12:10	1019.8	34	21.4	31	10.9	45	43.0042;-73.85211		0.4
4/18/2017 12:13	1019.7	34	21.7	114	10.9	45		1.3	0.4
4/18/2017 12:14	1019.7	34	21.7	65	10.9	45		2.2	0.9
4/18/2017 12:15	1019.8	34	21.8	21	10.9	44	43.0042;-73.85211	0.4	0.9
4/18/2017 12:16	1019.8	34	21.9	14	10.9	45		0.9	0.9
4/18/2017 12:17	1019.8	34	21.9	72	11	45		0.4	0.9
4/18/2017 12:18	1019.7	34	22	76	11	45		0.4	0.9
4/18/2017 12:19	1019.8	34	22.1	46	11.1	44		1.3	0.9
4/18/2017 12:20	1019.7	34	22.2	114	11.1	44	43.00421;-73.85216	0.9	0.9
4/18/2017 12:23	1019.7	33	22.3	89	11.3	44		1.3	0.9
4/18/2017 12:24	1019.7	33	22.4	69	11.3	44		0.9	1.3
4/18/2017 12:25	1019.7	33	22.4	88	11.4	44	43.00421;-73.85216	1.8	0.9
4/18/2017 12:26	1019.6	33	22.5	119	11.4	43		0.9	1.3
4/18/2017 12:27	1019.6	33	22.6	106	11.4	44		0.4	0.9
4/18/2017 12:28	1019.5	33	22.6	169	11.4	43		0.4	0.9
4/18/2017 12:29	1019.6	33	22.7	92	11.4	43			0.9
4/18/2017 12:30	1019.6	33	22.7	155	11.5	44	43.00421;-73.85216	0.4	0.9
4/18/2017 12:31	1019.5	33	22.7	75	11.5	44		1.3	0.9
4/18/2017 12:32	1019.6	33	22.8	355	11.6	44		1.3	0.9
4/18/2017 12:33	1019.6	33	22.8	350	11.6	42		4.5	0.9
4/18/2017 12:34	1019.6	33	22.8	355	11.6	42		1.8	0.9
4/18/2017 12:35	1019.6	33	22.9	5	11.6	43	43.0042;-73.85218	2.2	1.3
4/18/2017 12:36	1019.6	33	22.9	74	11.6	43		1.8	1.3
4/18/2017 12:37	1019.6	33	22.9	109	11.7	43		1.3	1.3
4/18/2017 12:38	1019.6	33	23	81	11.7	42		0.4	1.3

4/18/2017 12:39	1019.6	33	23	175	11.7	42		0.4	1.3
4/18/2017 12:40	1019.6	33	23.1	219	11.7	43	43.00418;-73.85218	0.4	1.3
4/18/2017 12:41	1019.6	33	23.1	325	11.7	44		1.3	1.3
4/18/2017 12:42	1019.5	33	23.1	323	11.7	42		0.4	1.3
4/18/2017 12:43	1019.5	33	23.1	264	11.7	42		1.3	1.3
4/18/2017 12:44	1019.5	32	23.1	51	11.7	42		1.3	1.3
4/18/2017 12:45	1019.5	32	23.2	66	11.7	42	43.0042;-73.85216	0.4	1.3
4/18/2017 12:46	1019.5	32	23.2	209	11.7	43		0.9	0.9
4/18/2017 12:47	1019.4	32	23.2	153	11.7	42		0.4	0.9
4/18/2017 12:48	1019.4	32	23.2	178	11.7	42		1.3	0.9
4/18/2017 12:49	1019.4	32	23.3	201	11.6	42		0.9	0.9
4/18/2017 12:50	1019.4	32	23.3	238	11.6	43	43.00418;-73.85216		0.9
4/18/2017 12:51	1019.4	32	23.3	344	11.6	42		1.8	0.9
4/18/2017 12:52	1019.3	32	23.4	27	11.6	42		0.9	0.9
4/18/2017 12:53	1019.4	32	23.4	24	11.7	42		0.9	0.9
4/18/2017 12:54	1019.4	32	23.4	360	11.7	43		0.4	0.9
4/18/2017 12:55	1019.4	32	23.4	110	11.8	42	43.00417;-73.85222	0.9	0.9
4/18/2017 12:56	1019.3	32	23.5	106	11.8	42			0.9
4/18/2017 12:57	1019.4	32	23.5	21	11.8	43		0.4	0.9
4/18/2017 12:58	1019.4	32	23.6	61	11.9	42		1.3	1.3
4/18/2017 12:59	1019.3	32	23.6	37	11.9	42		0.9	1.3
4/18/2017 13:00	1019.2	32	23.6	91	12	42	43.00418;-73.85222	0.9	1.3
4/18/2017 13:01	1019.2	32	23.6	90	12.1	41			1.3
4/18/2017 13:02	1019.2	32	23.7	107	12.1	42		1.8	1.3
4/18/2017 13:03	1019.2	32	23.7	122	12.2	42		1.3	1.3
4/18/2017 13:04	1019.2	32	23.7	164	12.2	42		2.7	1.3
4/18/2017 13:05	1019.2	32	23.7	126	12.1	41	43.00417;-73.85222	3.1	1.3
4/18/2017 13:06	1019.2	32	23.7	107	12.1	42		0.9	1.3
4/18/2017 13:07	1019.3	31	23.7	109	12.1	42		4.9	1.8
4/18/2017 13:08	1019.1	31	23.8	92	12	41		1.8	1.8
4/18/2017 13:09	1019.3	31	23.8	355	12	42		1.8	1.8
4/18/2017 13:10	1019.2	31	23.7	360	12	41	43.00415;-73.85222	1.3	1.8
4/18/2017 13:11	1019.2	31	23.7	360	12.1	41		1.3	1.8
4/18/2017 13:12	1019.3	31	23.7	11	12.1	41		0.4	2.2
4/18/2017 13:13	1019.3	31	23.7	5	12.1	41		1.3	1.8
4/18/2017 13:14	1019.3	31	23.7	301	12.1	41			1.8
4/18/2017 13:15	1019.2	31	23.7	279	12.2	41	43.00412;-73.85222	0.9	1.8
4/18/2017 13:16	1019.2	31	23.6	277	12.2	41		0.9	1.8
4/18/2017 13:17	1019.2	31	23.6	300	12.3	41		1.3	1.8
4/18/2017 13:18	1019.2	31	23.6	254	12.4	42		0.9	1.3
4/18/2017 13:19	1019.2	31	23.6	173	12.4	41		0.4	1.3
4/18/2017 13:20	1019.2	31	23.6	331	12.6	40	43.00414;-73.85222	1.3	1.3
4/18/2017 13:21	1019.3	31	23.6	349	12.6	40		0.4	1.3
4/18/2017 13:22	1019.2	31	23.6	71	12.7	40		0.4	1.3
4/18/2017 13:23	1019.2	31	23.6	13	12.7	40		0.4	1.3
4/18/2017 13:24	1019.2	31	23.6	21	12.7	40		0.9	1.3
4/18/2017 13:25	1019.2	31	23.6	22	12.8	40	43.00415;-73.8522	0.9	1.3
4/18/2017 13:26	1019.2	31	23.7	227	12.8	40		0.9	1.3
4/18/2017 13:27	1019.1	31	23.7	269	12.8	39		0.4	1.3
4/18/2017 13:28	1019.1	31	23.7	253	12.7	40		0.4	1.3
4/18/2017 13:29	1019.1	31	23.7	321	12.7	39		1.8	1.3
4/18/2017 13:30	1019.2	31	23.8	339	12.7	39	43.00416;-73.8522	0.9	1.3
4/18/2017 13:31	1019.2	31	23.8	257	12.7	39		0.9	0.9
4/18/2017 13:32	1019.2	31	23.8	257	12.7	40		0.4	0.9
4/18/2017 13:33	1019.1	31	23.8	254	12.7	41		0.4	0.9
4/18/2017 13:34	1019.2	31	23.8	351	12.7	40		1.8	0.9
4/18/2017 13:35	1019.2	31	23.9	342	12.7	39	43.00415;-73.85222	1.3	0.9
4/18/2017 13:36	1019.2	31	23.9	98	12.8	39		1.3	0.9
4/18/2017 13:37	1019.2	31	23.9	317	12.7	39		1.3	0.9
4/18/2017 13:38	1019.2	31	24	273	12.7	39		0.9	0.9
4/18/2017 13:39	1019.2	31	24	229	12.7	39		1.3	0.9
4/18/2017 13:40	1019.1	31	24.1	142	12.7	39	43.00415;-73.8522	1.8	0.9
4/18/2017 13:41	1019.1	31	24.1	146	12.7	40		1.8	0.9
4/18/2017 13:42	1019.1	31	24.1	94	12.7	40		1.3	1.3
4/18/2017 13:43	1019.1	31	24.2	90	12.8	40		0.4	1.3
4/18/2017 13:44	1019.1	31	24.2	127	12.8	39		1.8	1.3
4/18/2017 13:45	1019.2	31	24.2	31	12.8	39	43.00415;-73.85222	1.8	1.3
4/18/2017 13:46	1019.2	30	24.2	49	12.9	39		0.4	1.3
4/18/2017 13:47	1019.2	30	24.2	351	12.9	39		2.7	1.3
4/18/2017 13:48	1019.1	30	24.2	331	12.9	38		1.8	1.3
4/18/2017 13:49	1019.2	30	24.2	344	12.9	39		2.2	1.3
4/18/2017 13:50	1019.1	30	24.2	313	12.9	38	43.00415;-73.8522	1.8	1.8
4/18/2017 13:51	1019.1	30	24.3	355	13	38		1.8	1.8
4/18/2017 13:52	1019.1	30	24.3	32	13	38		2.7	1.8
4/18/2017 13:53	1019.1	30	24.3	10	12.9	37		2.2	1.8
4/18/2017 13:54	1019.1	30	24.3	12	12.9	37		2.2	1.8
4/18/2017 13:55	1019.1	30	24.3	292	12.8	38	43.00416;-73.85216	1.3	1.8
4/18/2017 13:56	1019.1	30	24.3	315	12.9	39		1.3	1.8
4/18/2017 13:57	1019.1	30	24.3	254	12.9	39		3.6	1.8
4/18/2017 13:58	1019.1	30	24.3	340	13.1	38		0.9	1.8
4/18/2017 13:59	1019.1	30	24.2	339	13.2	38			1.8
4/18/2017 14:00	1019.1	30	24.2	118	13.3	40	43.00415;-73.85218	0.4	1.8
4/18/2017 14:01	1019.1	30	24.2	90	13.4	38		1.3	1.3
4/18/2017 14:02	1019.1	30	24.3	117	13.4	37		0.4	1.3
4/18/2017 14:03	1019.1	30	24.2	84	13.5	37		0.4	1.3
4/18/2017 14:04	1019	30	24.3	108	13.5	37		0.9	0.9
4/18/2017 14:05	1019	30	24.3	142	13.5	36	43.00416;-73.85216	2.2	0.9
4/18/2017 14:06	1019.1	30	24.3	333	13.4	37		0.9	0.9
4/18/2017 14:07	1019.1	30	24.3	311	13.4	37		4.5	0.9
4/18/2017 14:08	1019.1	30	24.3	250	13.4	37		1.3	1.3
4/18/2017 14:09	1019.2	30	24.3	289	13.4	37		2.2	1.3
4/18/2017 14:10	1019.1	30	24.4	308	13.4	37	43.00419;-73.85216	0.9	1.3
4/18/2017 14:11	1019.2	30	24.4	348	13.4	37		1.3	1.3
4/18/2017 14:12	1019.2	30	24.4	53	13.5	37		0.9	1.3
4/18/2017 14:13	1019.1	30	24.4	360	13.5	37		1.8	1.3
4/18/2017 14:14	1019.1	29	24.4	317	13.5	37		1.3	1.8
4/18/2017 14:15	1019.2	29	24.4	169	13.5	37	43.00421;-73.85213	1.8	1.8
4/18/2017 14:16	1019.2	29	24.4	125	13.5	36		1.8	1.8
4/18/2017 14:17	1019.1	29	24.4	111	13.4	36		0.9	1.8
4/18/2017 14:18	1019.1	29	24.4	107	13.4	36			1.3
4/18/2017 14:19	1019.1	29	24.4	5	13.3	36		2.7	1.3
4/18/2017 14:20	1019.1	29	24.4	26	13.3	37	43.00423;-73.85222	1.3	1.3
4/18/2017 14:21	1019.1	29	24.4	355	13.3	37		1.8	1.3
4/18/2017 14:22	1019.1	29	24.4	308	13.3	37		0.4	1.3
4/18/2017 14:23	1019.1	29	24.4	323	13.3	36		0.4	1.3
4/24/2017 7:55							43.00419;-73.85216		
4/24/2017 8:00							43.0042;-73.85218		
4/24/2017 8:05							43.0042;-73.85213		
4/24/2017 8:09	1011.7	51	12.7	30	9.9	69		0.9	1.3
4/24/2017 8:10	1011.7	54	12.8	17	10.1	69	43.00421;-73.85218	1.8	1.3
4/24/2017 8:11	1011.7	54	12.9	350	10.1	69		1.3	1.3
4/24/2017 8:12	1011.7	53	13	355	10.2	68		1.8	1.3
4/24/2017 8:13	1011.8	53	13.1	252	10.2	68		0.4	1.3
4/24/2017 8:14	1011.7	52	13.1	314	10.2	68		0.9	1.3
4/24/2017 8:15	1011.8	52	13.1	5	10.3	68	43.00424;-73.8522	0.4	1.3
4/24/2017 8:16	1011.9	52	13.1	321	10.3	68		0.9	1.3
4/24/2017 8:17	1011.8	52	13.1	306	10.3	68		0.9	1.3

4/24/2017 8:18	1011.9	52	13.2	315	10.4	68		0.4	1.3
4/24/2017 8:19	1011.9	52	13.2	306	10.4	68		1.3	1.3
4/24/2017 8:20	1011.9	52	13.2	355	10.5	67	43.00421;-73.85216	1.3	1.3
4/24/2017 8:21	1012	52	13.2	321	10.6	67		1.8	1.3
4/24/2017 8:22	1011.9	52	13.2	50	10.6	67		0.9	1.3
4/24/2017 8:23	1011.9	52	13.3	355	10.6	67		1.3	1.3
4/24/2017 8:24	1011.9	52	13.3	279	10.7	66		0.9	1.3
4/24/2017 8:25	1012	52	13.3	30	10.7	66	43.00422;-73.85203	0.4	1.3
4/24/2017 8:26	1012	52	13.3	26	10.7	66		0.9	1.3
4/24/2017 8:27	1012	52	13.3	13	10.8	67		0.9	1.3
4/24/2017 8:28	1012	52	13.3	284	10.8	66		1.8	1.3
4/24/2017 8:29	1012	52	13.4	317	10.9	66			1.3
4/24/2017 8:30	1012	52	13.4	350	10.9	66	43.00422;-73.85213	0.9	1.3
4/24/2017 8:31	1011.9	52	13.4	286	11	66		1.8	1.3
4/24/2017 8:32	1012	52	13.4	308	11.1	65		2.2	1.3
4/24/2017 8:33	1012	52	13.5	317	11.1	65		1.3	1.3
4/24/2017 8:34	1012	52	13.6	291	11.1	65		4	1.3
4/24/2017 8:35	1012	52	13.6	296	11.2	65	43.00422;-73.85213	1.3	1.3
4/24/2017 8:36	1011.9	52	13.6	355	11.2	65		1.3	1.3
4/24/2017 8:37	1011.9	52	13.6	25	11.2	65		4	1.3
4/24/2017 8:38	1012	52	13.7	51	11.2	65		1.3	1.8
4/24/2017 8:39	1012.1	52	13.7	5	11.2	65		2.2	1.3
4/24/2017 8:40	1012.1	52	13.8	350	11.2	65	43.00422;-73.8522	1.8	1.8
4/24/2017 8:41	1012.1	52	13.8	340	11.2	64		2.2	1.8
4/24/2017 8:42	1012	52	13.8	24	11.2	65		1.8	1.8
4/24/2017 8:43	1012	52	13.8	31	11.2	65		1.8	1.8
4/24/2017 8:44	1012	52	13.9	13	11.2	65		1.8	1.8
4/24/2017 8:45	1012	52	13.9	319	11.3	65	43.00424;-73.85224	2.7	1.3
4/24/2017 8:46	1012	52	13.9	336	11.3	65		1.3	1.8
4/24/2017 8:47	1012	52	13.9	38	11.3	65		0.4	1.3
4/24/2017 8:48	1012	52	14	350	11.3	65		0.9	1.3
4/24/2017 8:49	1012.1	52	14	5	11.3	65		0.9	1.3
4/24/2017 8:50	1012.1	52	14	76	11.4	65	43.00424;-73.85222	1.3	1.3
4/24/2017 8:51	1012.1	52	14.1	38	11.4	64		1.8	1.3
4/24/2017 8:52	1012.1	52	14.1	24	11.5	64		3.6	1.3
4/24/2017 8:53	1012.1	52	14.1	342	11.5	64		1.8	1.3
4/24/2017 8:54	1012.1	52	14.2	65	11.5	64		2.2	1.3
4/24/2017 8:55	1012.1	52	14.2	26	11.6	64	43.00424;-73.85222	2.2	1.3
4/24/2017 8:56	1012.1	52	14.2	5	11.6	64		0.4	1.3
4/24/2017 8:57	1012.1	52	14.3	325	11.6	64		2.2	1.3
4/24/2017 8:58	1012.1	52	14.3	298	11.6	64		1.3	1.3
4/24/2017 8:59	1012.2	52	14.3	28	11.7	64		0.9	1.3
4/24/2017 9:00	1012.2	52	14.4	355	11.7	63	43.0042;-73.85222	0.9	1.3
4/24/2017 9:01	1012.1	52	14.4	312	11.7	64		0.4	1.3
4/24/2017 9:02	1012.1	52	14.4	11	11.8	64		0.9	1.3
4/24/2017 9:03	1012.2	52	14.5	24	11.8	64		0.9	1.3
4/24/2017 9:04	1012.1	52	14.6	49	11.9	63		0.4	1.3
4/24/2017 9:05	1012.1	52	14.6	30	11.9	63	43.00423;-73.85224	0.4	1.3
4/24/2017 9:06	1012.2	52	14.7	12	11.9	63		3.1	0.9
4/24/2017 9:07	1012.1	52	14.7	59	11.9	62		0.9	1.3
4/24/2017 9:08	1012.1	52	14.7	205	11.9	63		0.9	1.3
4/24/2017 9:09	1012.1	52	14.8	59	11.9	63		2.2	1.3
4/24/2017 9:10	1012.1	52	14.8	360	11.9	62	43.00421;-73.8522	1.3	1.3
4/24/2017 9:11	1012.2	52	14.9	15	11.9	63		0.9	1.3
4/24/2017 9:12	1012.1	52	14.9	39	12	62		1.8	1.3
4/24/2017 9:13	1012.1	52	14.9	13	12	62		0.9	1.3
4/24/2017 9:14	1012.2	52	15	345	12	62		0.9	1.3
4/24/2017 9:15	1012.1	52	15.1	355	12.1	63	43.0042;-73.85218	1.8	1.3
4/24/2017 9:16	1012.1	51	15.1	101	12.1	62		1.3	1.3
4/24/2017 9:17	1012.1	52	15.2	360	12.2	62		2.7	1.3
4/24/2017 9:18	1012.1	51	15.2	33	12.2	62		1.3	1.3
4/24/2017 9:19	1012.1	51	15.3	39	12.2	62			1.3
4/24/2017 9:20	1012.1	51	15.3	111	12.2	62	43.00415;-73.85226	0.9	1.3
4/24/2017 9:21	1012.1	51	15.4	46	12.2	62		1.8	1.3
4/24/2017 9:22	1012.1	51	15.4	24	12.3	61		2.2	1.3
4/24/2017 9:23	1012.1	51	15.4	355	12.3	61		0.4	1.3
4/24/2017 9:24	1012.2	51	15.6	21	12.3	61		1.3	1.3
4/24/2017 9:25	1012.2	51	15.6	332	12.3	61	43.00418;-73.85222	1.3	1.3
4/24/2017 9:26	1012.2	51	15.6	34	12.3	61		0.9	1.3
4/24/2017 9:27	1012.2	51	15.7	360	12.3	62		1.3	1.3
4/24/2017 9:28	1012.2	51	15.7	355	12.4	61		1.3	1.3
4/24/2017 9:29	1012.1	51	15.8	128	12.4	62		1.8	1.3
4/24/2017 9:30	1012.2	51	15.8	33	12.5	62	43.00422;-73.8522	0.9	1.3
4/24/2017 9:31	1012.1	51	15.9	44	12.5	61		0.4	1.3
4/24/2017 9:32	1012.2	51	15.9	339	12.6	61		0.4	1.3
4/24/2017 9:35	1012.2	51	16.2	333	12.7	61	43.00423;-73.85222	0.4	0.9
4/24/2017 9:36	1012.2	51	16.2	355	12.7	61		0.4	0.9
4/24/2017 9:37	1012.2	51	16.3	355	12.8	61		0.4	0.9
4/24/2017 9:38	1012.1	51	16.3	62	12.8	62		2.2	0.9
4/24/2017 9:39	1012.1	51	16.4	29	12.9	60		0.9	0.9
4/24/2017 9:40	1012.1	51	16.4	47	12.9	59	43.00422;-73.85224	2.7	0.9
4/24/2017 9:41	1012.1	51	16.5	54	12.9	59		0.9	0.9
4/24/2017 9:42	1012.1	51	16.6	98	12.9	59		0.9	0.9
4/24/2017 9:43	1012.1	51	16.6	68	12.9	60		0.4	0.9
4/24/2017 9:44	1012.2	51	16.7	50	12.9	60		0.9	0.9
4/24/2017 9:45	1012.1	51	16.8	50	12.9	60	43.00423;-73.85222	0.9	1.3
4/24/2017 9:46	1012.1	51	16.8	5	12.9	60		0.4	1.3
4/24/2017 9:47	1012.2	51	16.8	19	13	60		0.9	1.3
4/24/2017 9:48	1012.2	51	16.9	348	13	60			1.3
4/24/2017 9:49	1012.1	51	16.9	33	13.1	60		0.4	0.9
4/24/2017 9:50	1012.1	51	17	304	13.1	59	43.0042;-73.8522	2.2	0.9
4/24/2017 9:51	1012.1	51	17.1	305	13.1	59		0.9	0.9
4/24/2017 9:52	1012.2	51	17.1	355	13.2	59		1.3	0.9
4/24/2017 9:53	1012.2	51	17.1	348	13.2	59		0.4	0.9
4/24/2017 9:54	1012.2	51	17.2	329	13.2	59		0.9	0.9
4/24/2017 9:55	1012.3	51	17.2	355	13.3	59	43.00418;-73.85218	1.3	0.9
4/24/2017 9:56	1012.3	51	17.3	318	13.3	59		0.9	0.9
4/24/2017 9:57	1012.3	50	17.3	35	13.3	59		1.3	0.9
4/24/2017 9:58	1012.3	50	17.3	5	13.4	59		0.9	0.9
4/24/2017 9:59	1012.3	50	17.4	355	13.4	59		0.4	0.9
4/24/2017 10:00	1012.2	50	17.4	360	13.4	59	43.00421;-73.85218	0.4	0.9
4/24/2017 10:01	1012.2	50	17.5	291	13.5	59		0.9	0.9
4/24/2017 10:02	1012.2	50	17.5	302	13.5	58		0.4	0.9
4/24/2017 10:03	1012.2	50	17.6	41	13.5	58		0.9	0.9
4/24/2017 10:04	1012.3	50	17.6	309	13.5	58		0.4	0.9
4/24/2017 10:05	1012.2	50	17.7	360	13.5	58	43.00421;-73.85218	0.4	0.9
4/24/2017 10:06	1012.2	50	17.7	317	13.6	59		0.9	0.9
4/24/2017 10:07	1012.3	50	17.8	5	13.6	59		0.9	0.9
4/24/2017 10:08	1012.3	50	17.8	30	13.6	58		2.2	0.9
4/24/2017 10:09	1012.3	50	17.8	17	13.6	58		1.3	0.9
4/24/2017 10:10	1012.3	50	17.9	41	13.7	58	43.00422;-73.85218	1.3	0.9
4/24/2017 10:11	1012.2	50	17.9	79	13.7	58		0.4	0.9
4/24/2017 10:12	1012.2	50	18	69	13.7	57		0.4	0.9
4/24/2017 10:13	1012.2	50	18.1	32	13.7	57		1.3	0.9
4/24/2017 10:14	1012.2	50	18.1	109	13.7	58		1.3	0.9
4/24/2017 10:15	1012.1	50	18.2	52	13.7	57	43.00421;-73.85213	3.1	0.9
4/24/2017 10:16	1012.2	50	18.2	22	13.7	57		0.9	0.9

4/24/2017 10:17	1012.2	50	18.3	24	13.7	57		0.9	0.9
4/24/2017 10:18	1012.1	50	18.3	47	13.7	57		1.8	0.9
4/24/2017 10:19	1012.1	50	18.4	32	13.7	57		2.2	0.9
4/24/2017 10:20	1012.2	50	18.4	342	13.7	57	43.00421;-73.85218	0.4	1.3
4/24/2017 10:21	1012.2	50	18.5	23	13.7	57			1.3
4/24/2017 10:22	1012.1	50	18.6	49	13.8	58		3.1	0.9
4/24/2017 10:23	1012.1	50	18.6	355	13.8	57		1.8	1.3
4/24/2017 10:24	1012.2	49	18.7	360	13.8	57		0.4	1.3
4/24/2017 10:25	1012.1	49	18.7	355	13.8	57	43.0042;-73.85216	0.9	1.3
4/24/2017 10:26	1012.1	49	18.8	350	13.9	57		0.4	1.3
4/24/2017 10:27	1012.1	49	18.8	32	13.9	57		1.8	0.9
4/24/2017 10:28	1012.1	49	18.9	360	13.9	58		0.4	0.9
4/24/2017 10:29	1012	49	18.9	29	13.9	57		0.9	0.9
4/24/2017 10:30	1011.9	49	19	43	14	58	43.00421;-73.85216	0.4	0.9
4/24/2017 10:31	1012	49	19.1	360	14	56		0.9	0.9
4/24/2017 10:32	1012	49	19.1	307	14	56		0.4	1.3
4/24/2017 10:33	1012	49	19.2	324	14	56		0.4	0.9
4/24/2017 10:34	1012	49	19.2	319	14.1	56		1.3	0.9
4/24/2017 10:35	1012	49	19.3	312	14.1	56	43.00418;-73.85218	2.2	0.9
4/24/2017 10:36	1012	49	19.3	310	14.1	56		1.3	0.9
4/24/2017 10:37	1012	49	19.4	348	14.1	56		0.4	1.3
4/24/2017 10:38	1012.1	49	19.4	338	14.2	57		1.8	1.3
4/24/2017 10:39	1012	49	19.5	19	14.2	56		0.9	1.3
4/24/2017 10:40	1012.1	49	19.6	13	14.2	56	43.00422;-73.85218	1.3	0.9
4/24/2017 10:41	1012.2	49	19.6	324	14.3	56		0.9	0.9
4/24/2017 10:42	1012.1	49	19.6	32	14.3	56		0.9	0.9
4/24/2017 10:43	1012.1	49	19.6	333	14.3	55		0.9	0.9
4/24/2017 10:44	1012.2	48	19.7	35	14.4	56		1.8	1.3
4/24/2017 10:45	1012.2	48	19.7	42	14.4	55	43.00423;-73.85218		1.3
4/24/2017 10:46	1012.2	48	19.8	5	14.6	55		1.3	0.9
4/24/2017 10:47	1012.1	48	19.8	331	14.6	55		0.4	0.9
4/24/2017 10:48	1012.1	48	19.9	5	14.7	54		0.9	0.9
4/24/2017 10:49	1012.1	48	19.9	29	14.7	54		1.3	0.9
4/24/2017 10:50	1012.1	48	20	44	14.8	54	43.00426;-73.85216	0.9	0.9
4/24/2017 10:53	1012	48	20.2	53	14.9	54		0.4	0.9
4/24/2017 10:54	1012	48	20.3	109	14.9	54		0.9	0.9
4/24/2017 10:55	1012	48	20.4	101	14.9	54	43.00423;-73.85216	1.3	0.9
4/24/2017 10:56	1012	48	20.5	51	14.9	55		2.2	0.9
4/24/2017 10:57	1011.9	48	20.6	39	15	54		0.4	0.9
4/24/2017 10:58	1012	48	20.7	16	15	53		0.9	0.9
4/24/2017 10:59	1012	48	20.7	355	15	54		0.9	0.9
4/24/2017 11:00	1012	48	20.8	320	15.1	54	43.00422;-73.85213	0.9	0.9
4/24/2017 11:01	1012	48	20.9	310	15.1	54		0.4	0.9
4/24/2017 11:02	1012	48	21	344	15.1	54		0.4	0.9
4/24/2017 11:03	1012	48	21.1	67	15.2	54		0.9	0.9
4/24/2017 11:04	1012	48	21.2	309	15.2	55		1.3	0.9
4/24/2017 11:05	1012	48	21.2	302	15.2	54	43.00425;-73.85216	1.8	0.9
4/24/2017 11:06	1011.9	48	21.3	299	15.2	53		1.3	0.9
4/24/2017 11:09	1011.9	48	21.6	32	15.3	54		0.9	0.9
4/24/2017 11:10	1011.9	47	21.6	11	15.4	52	43.0042;-73.8522	1.8	0.9
4/24/2017 11:11	1012	47	21.7	29	15.4	52		0.9	0.9
4/24/2017 11:12	1012	47	21.8	11	15.4	51		2.2	0.9
4/24/2017 11:13	1012	47	21.8	24	15.4	52		0.4	1.3
4/24/2017 11:14	1012	47	21.9	23	15.4	52		0.4	0.9
4/24/2017 11:15	1012	47	21.9	23	15.4	51	43.00422;-73.85216		0.9
4/24/2017 11:16	1012	46	22	22	15.4	52		0.9	0.9
4/24/2017 11:17	1012	46	22.1	42	15.4	52		1.8	0.9
4/24/2017 11:18	1011.9	46	22.1	43	15.3	51		0.9	0.9
4/24/2017 11:19	1012	46	22.1	43	15.3	51		0.9	0.9
4/24/2017 11:20	1011.9	46	22.2	17	15.2	51	43.00421;-73.85216	1.3	0.9
4/24/2017 11:21	1012	46	22.2	318	15.2	51		0.9	0.9
4/24/2017 11:22	1012	46	22.2	192	15.2	52		0.4	0.9
4/24/2017 11:23	1011.9	46	22.2	173	15.1	53		0.4	0.9
4/24/2017 11:24	1011.9	46	22.3	173	15.1	53		0.4	0.9
4/24/2017 11:25	1011.9	46	22.3	173	15.1	54	43.00423;-73.85218		0.9
4/24/2017 11:26	1011.9	46	22.3	47	15.1	54		0.9	0.9
4/24/2017 11:27	1011.9	46	22.3	360	15.1	54			0.9
4/24/2017 11:28	1011.9	46	22.3	53	15.2	53		0.9	0.9
4/24/2017 11:29	1011.9	46	22.3	339	15.2	53		1.3	0.9
4/24/2017 11:30	1011.9	46	22.3	263	15.3	52	43.00424;-73.85216	1.8	0.9
4/24/2017 11:31	1011.8	46	22.4	277	15.3	51		0.4	0.9
4/24/2017 11:32	1011.8	45	22.4	51	15.3	52		1.3	0.9
4/24/2017 11:33	1011.8	45	22.4	315	15.4	53		0.4	0.9
4/24/2017 11:34	1011.7	45	22.5	315	15.4	52		0.4	0.9
4/24/2017 11:35	1011.7	45	22.5	24	15.4	53	43.00426;-73.85213	1.3	0.9
4/24/2017 11:36	1011.7	45	22.5	15	15.6	52		0.9	0.9
4/24/2017 11:37	1011.7	45	22.6	344	15.6	52		1.8	0.9
4/24/2017 11:38	1011.7	45	22.6	331	15.7	52		0.4	0.9
4/24/2017 11:39	1011.7	45	22.6	26	15.7	52		0.9	0.9
4/24/2017 11:40	1011.7	45	22.7	32	15.7	52	43.00424;-73.85211	0.9	0.9
4/24/2017 11:41	1011.7	45	22.7	66	15.8	51		0.4	0.9
4/24/2017 11:42	1011.7	45	22.8	66	15.8	51		0.4	0.9
4/24/2017 11:43	1011.6	45	22.8	103	15.9	52		0.4	0.9
4/24/2017 11:44	1011.7	45	22.9	71	15.9	54		0.4	0.9
4/24/2017 11:45	1011.6	45	22.9	315	16.1	52	43.00423;-73.85216	0.4	0.9
4/24/2017 11:46	1011.7	45	23	76	16.2	53		0.9	0.9
4/24/2017 11:47	1011.7	45	23.1	22	16.2	50		0.9	0.9
4/24/2017 11:48	1011.6	45	23.2	68	16.3	49		1.3	0.9
4/24/2017 11:49	1011.7	45	23.2	52	16.3	48		2.2	0.9
4/24/2017 11:50	1011.7	45	23.3	80	16.3	48	43.0042;-73.85213	1.8	0.9
4/24/2017 11:51	1011.6	45	23.4	297	16.3	49		0.9	0.9
4/24/2017 11:52	1011.6	45	23.4	29	16.3	49		1.8	0.9
4/24/2017 11:53	1011.6	45	23.6	42	16.4	49		0.9	0.9
4/24/2017 11:54	1011.6	45	23.6	48	16.4	50		0.9	1.3
4/24/2017 11:55	1011.6	45	23.7	25	16.4	50	43.00424;-73.85216	1.8	1.3
4/24/2017 11:56	1011.5	45	23.8	317	16.4	50		2.2	1.3
4/24/2017 11:57	1011.5	45	23.8	323	16.5	50		1.8	1.3
4/24/2017 11:58	1011.5	44	23.9	326	16.6	50		0.9	1.3
4/24/2017 11:59	1011.5	44	24	49	16.6	49		1.3	1.3
4/24/2017 12:00	1011.5	44	24.1	355	16.7	49	43.00423;-73.85213	0.4	1.3
4/24/2017 12:01	1011.5	44	24.1	360	16.7	49		1.3	1.3
4/24/2017 12:02	1011.5	44	24.2	15	16.7	49		1.3	1.3
4/24/2017 12:03	1011.4	44	24.3	45	16.8	50		1.8	1.3
4/24/2017 12:04	1011.4	44	24.3	42	16.8	49		0.4	1.3
4/24/2017 12:05	1011.4	44	24.4	71	16.8	48	43.00422;-73.85213		1.3
4/24/2017 12:06	1011.3	44	24.4	278	16.9	49		0.9	0.9
4/24/2017 12:07	1011.3	44	24.5	335	17	48		1.8	0.9
4/24/2017 12:08	1011.3	43	24.6	284	17.1	49		1.3	0.9
4/24/2017 12:09	1011.3	43	24.6	9	17.2	48		1.3	0.9
4/24/2017 12:10	1011.3	43	24.7	360	17.2	48	43.00425;-73.85211	2.2	0.9
4/24/2017 12:11	1011.3	43	24.8	31	17.3	48		1.3	0.9
4/24/2017 12:12	1011.2	43	24.8	59	17.3	47		1.8	0.9
4/24/2017 12:13	1011.2	43	24.9	60	17.4	47		1.3	0.9
4/24/2017 12:14	1011.3	43	24.9	62	17.4	46		1.3	0.9
4/24/2017 12:15	1011.2	43	25.1	30	17.4	46	43.00422;-73.85213	1.3	0.9
4/24/2017 12:16	1011.2	43	25.1	30	17.4	45			1.3
4/24/2017 12:17	1011.1	43	25.2	302	17.4	46		1.8	0.9

4/24/2017 12:18	1011.1	43	25.2	349	17.4	46		1.3	1.3
4/24/2017 12:19	1011.1	43	25.3	300	17.4	46		1.3	0.9
4/24/2017 12:20	1011.1	43	25.3	307	17.6	46	43.00422;-73.8522	0.4	0.9
4/24/2017 12:21	1011	43	25.4	16	17.6	46		1.3	0.9
4/24/2017 12:22	1011	42	25.5	281	17.7	46		1.8	0.9
4/24/2017 12:23	1011	42	25.5	333	17.7	46		1.3	0.9
4/24/2017 12:24	1011	42	25.6	338	17.8	45		0.4	0.9
4/24/2017 12:25	1011	42	25.7	51	17.9	45	43.00422;-73.85216	1.8	1.3
4/24/2017 12:26	1011	42	25.7	30	17.9	43		0.4	1.3
4/24/2017 12:27	1010.9	42	25.8	40	17.9	43		1.3	1.3
4/24/2017 12:28	1011	42	25.8	355	17.9	43		0.4	1.3
4/24/2017 12:29	1011	42	25.9	15	17.9	44		2.2	1.3
4/24/2017 12:30	1011	41	25.9	38	17.8	44	43.0042;-73.85213	1.3	1.3
4/24/2017 12:31	1010.9	41	26	5	17.8	44		0.9	1.3
4/24/2017 12:32	1010.9	41	26.1	281	17.8	44		1.8	1.3
4/24/2017 12:33	1010.9	41	26.1	360	17.8	44		0.4	1.3
4/24/2017 12:34	1010.9	41	26.1	299	17.8	45		2.2	1.3
4/24/2017 12:35	1010.8	41	26.2	355	17.9	45	43.00412;-73.85218	0.9	1.3
4/24/2017 12:36	1010.8	41	26.2	322	17.9	44		0.9	1.3
4/24/2017 12:37	1010.8	41	26.3	344	18	44		0.4	1.3
4/24/2017 12:38	1010.8	41	26.3	302	18.1	44		2.2	1.3
4/24/2017 12:39	1010.8	41	26.3	279	18.2	44		3.1	1.3
4/24/2017 12:40	1010.7	41	26.4	334	18.2	45	43.00418;-73.85218	1.3	1.3
4/24/2017 12:41	1010.8	40	26.4	43	18.3	45		1.3	1.3
4/24/2017 12:42	1010.8	40	26.5	36	18.4	45		1.3	1.3
4/24/2017 12:43	1010.8	40	26.5	267	18.4	44		0.9	1.3
4/24/2017 12:44	1010.7	40	26.6	331	18.4	44		1.3	1.3
4/24/2017 12:45	1010.7	40	26.6	290	18.6	44	43.00421;-73.85216	0.9	1.3
4/24/2017 12:46	1010.7	40	26.7	298	18.6	43		0.9	1.3
4/24/2017 12:47	1010.7	40	26.7	290	18.7	44		1.3	1.3
4/24/2017 12:48	1010.7	40	26.7	56	18.7	43		1.3	1.3
4/24/2017 12:49	1010.7	40	26.8	70	18.7	43		0.9	1.3
4/24/2017 12:50							43.00411;-73.85224		
4/24/2017 12:52	1010.6	40	26.9	305	18.8	41		0.4	1.3
4/24/2017 12:53	1010.6	39	26.9	338	18.8	42		0.9	1.3
4/24/2017 12:54	1010.6	39	26.9	335	18.8	41		0.4	1.3
4/24/2017 12:55	1010.6	39	27	20	18.8	41	43.0041;-73.85226	1.8	0.9
4/24/2017 12:56	1010.6	39	27	317	18.8	42		0.4	0.9
4/24/2017 12:57	1010.6	39	27.1	325	18.9	42		0.9	0.9
4/24/2017 12:58	1010.6	39	27.1	47	19	42		0.9	0.9
4/24/2017 12:59	1010.5	39	27.1	285	19.1	40		0.4	0.9
4/24/2017 13:00	1010.5	39	27.2	294	19.1	41	43.00412;-73.85224	0.9	0.9
4/24/2017 13:01	1010.5	40	27.2	24	19.2	39		0.4	0.9
4/24/2017 13:02	1010.5	39	27.3	348	19.2	40			0.9
4/24/2017 13:03	1010.5	39	27.3	5	19.3	40		0.4	0.9
4/24/2017 13:04	1010.5	39	27.3	160	19.3	41		0.9	0.9
4/24/2017 13:05	1010.5	39	27.4	144	19.3	43	43.00416;-73.85222	1.3	0.9
4/24/2017 13:06	1010.4	40	27.4	158	19.4	41		0.9	0.9
4/24/2017 13:07	1010.4	40	27.5	154	19.4	42		0.9	0.9
4/24/2017 13:08	1010.4	40	27.5	154	19.5	42			0.9
4/24/2017 13:09	1010.4	40	27.6	18	19.6	41		1.3	0.9
4/24/2017 13:10	1010.4	40	27.6	19	19.7	39	43.00418;-73.85226	1.8	0.9
4/24/2017 13:11	1010.4	39	27.7	69	19.7	40		1.3	0.9
4/24/2017 13:12	1010.4	39	27.7	30	19.8	40		0.4	0.9
4/24/2017 13:13	1010.3	39	27.8	311	19.8	39		0.4	0.9
4/24/2017 13:14	1010.3	39	27.8	22	19.8	37		1.3	0.9
4/24/2017 13:15	1010.3	39	27.9	32	19.8	38	43.00416;-73.85224	0.9	0.9
4/24/2017 13:16	1010.3	39	27.9	295	19.9	38		0.4	0.9
4/24/2017 13:17	1010.3	39	28	299	19.9	38		3.1	0.9
4/24/2017 13:18	1010.3	39	28.1	37	20.1	38		1.3	0.9
4/24/2017 13:19	1010.3	39	28.1	18	20.1	38		0.9	1.3
4/24/2017 13:20	1010.3	38	28.1	15	20.1	38	43.00416;-73.85224	0.9	1.3
4/24/2017 13:21	1010.3	39	28.2	300	20.2	37		1.8	1.3
4/24/2017 13:22	1010.3	39	28.2	288	20.2	38		2.2	1.3
4/24/2017 13:23	1010.3	39	28.3	27	20.2	38		0.9	1.3
4/24/2017 13:24	1010.2	38	28.3	75	20.2	38		1.8	1.3
4/24/2017 13:25	1010.2	38	28.3	94	20.2	37	43.00419;-73.8522		1.3
4/24/2017 13:26	1010.2	38	28.4	101	20.2	37		0.4	1.3
4/24/2017 13:27	1010.2	39	28.4	219	20.2	38		1.3	1.3
4/24/2017 13:28	1010.2	39	28.4	304	20.2	39		0.9	0.9
4/24/2017 13:29	1010.2	39	28.6	30	20.3	37		0.4	0.9
4/24/2017 13:30	1010.2	38	28.6	22	20.3	37	43.00418;-73.85218	1.3	0.9
4/24/2017 13:31	1010.1	38	28.6	22	20.3	38			0.9
4/24/2017 13:32	1010.1	38	28.7	270	20.3	39		0.9	0.9
4/24/2017 13:33	1010.1	38	28.7	11	20.3	38		1.3	0.9
4/24/2017 13:34	1010.2	38	28.7	355	20.3	36		2.2	0.9
4/24/2017 13:35	1010.1	38	28.8	22	20.3	37	43.00418;-73.85218	1.3	0.9
4/24/2017 13:36	1010.2	38	28.8	304	20.3	37		0.4	0.9
4/24/2017 13:37	1010.2	38	28.9	309	20.3	36			0.9
4/24/2017 13:38	1010.1	38	28.9	15	20.4	37		0.4	0.9
4/24/2017 13:39	1010.2	38	29	360	20.4	36			0.9
4/24/2017 13:40	1010.1	38	29	294	20.4	36	43.00418;-73.85216	1.8	0.9
4/24/2017 13:41	1010.1	38	29.1	274	20.5	36		1.3	0.9
4/24/2017 13:42	1010.1	38	29.1	277	20.5	37		0.9	0.9
4/24/2017 13:43	1010	38	29.2	223	20.4	36		0.4	1.3
4/24/2017 13:44	1010.1	37	29.2	223	20.4	37		0.4	0.9
4/24/2017 13:45	1010	37	29.2	36	20.4	37	43.00417;-73.85216	0.9	0.9
4/24/2017 13:46	1010	37	29.3	36	20.4	38		0.4	0.9
4/24/2017 13:47	1010	37	29.3	330	20.5	36		0.9	0.9
4/24/2017 13:48	1010	37	29.4	51	20.6	36		0.9	0.9
4/24/2017 13:49	1010	37	29.4	24	20.6	36		0.9	1.3
4/24/2017 13:50	1009.9	37	29.4	341	20.6	36	43.00416;-73.85218	0.9	1.3
4/24/2017 13:51	1010	37	29.4	76	20.6	37		0.4	1.3
4/24/2017 13:52	1009.9	37	29.5	55	20.6	36		0.4	1.3
4/24/2017 13:53	1010	37	29.6	347	20.7	36		1.3	0.9
4/24/2017 13:54	1010	37	29.6	309	20.7	36		1.8	1.3
4/24/2017 13:55	1009.9	37	29.6	328	20.8	36	43.00417;-73.8522		1.3
4/24/2017 13:56	1009.9	37	29.6	115	20.8	37		1.3	1.3
4/24/2017 13:57	1010	37	29.6	170	20.9	36		2.2	1.3
4/24/2017 13:58	1010	37	29.7	155	21	35		1.3	1.3
4/24/2017 13:59	1009.9	37	29.7	115	21.1	34		1.3	1.3
4/24/2017 14:00	1009.9	37	29.7	48	21.1	35	43.00416;-73.85218	0.4	1.3
4/24/2017 14:01	1009.9	37	29.7	110	21.2	36		1.3	0.9
4/24/2017 14:02	1009.8	37	29.7	129	21.2	34		0.4	0.9
4/24/2017 14:03	1009.8	37	29.8	129	21.2	35		0.4	0.9
4/24/2017 14:04	1009.8	37	29.8	46	21.3	34		1.8	0.9
4/24/2017 14:05	1009.8	37	29.8	312	21.3	34	43.00416;-73.8522	1.3	0.9
4/24/2017 14:06	1009.8	37	29.8	293	21.3	33		1.8	0.9
4/24/2017 14:07	1009.7	37	29.9	344	21.3	34		0.9	0.9
4/24/2017 14:08	1009.7	36	29.9	11	21.3	33		1.3	0.9
4/24/2017 14:09	1009.7	36	29.9	123	21.3	33		0.9	0.9
4/24/2017 14:10	1009.7	36	30	123	21.3	33	43.00416;-73.8522		0.9
4/24/2017 14:11	1009.7	36	30.1	280	21.4	34		0.4	0.9
4/24/2017 14:12	1009.7	36	30.1	300	21.4	34		1.8	0.9
4/24/2017 14:13	1009.7	36	30.1	282	21.4	34		0.4	0.9
4/24/2017 14:14	1009.6	36	30.2	320	21.4	33		0.4	1.3
4/24/2017 14:15	1009.7	36	30.2	59	21.4	33	43.00412;-73.8522	0.9	0.9

4/24/2017 14:16	1009.6	36	30.2	124	21.4	33		1.3	0.9
4/24/2017 14:17	1009.7	36	30.2	130	21.4	34		0.9	0.9
4/24/2017 14:18	1009.7	36	30.3	131	21.4	34		1.3	0.9
4/24/2017 14:19	1009.6	36	30.3	140	21.6	36			0.9
4/25/2017 7:31	1012.5	41	13.9						
4/25/2017 7:32	1012.5	42	13.8						
4/25/2017 7:33	1012.5	43	13.7						
4/25/2017 7:34	1012.4	43	13.6						
4/25/2017 7:35	1012.4	43	13.5				43.00419;-73.85211		
4/25/2017 7:36	1012.4	43	13.4						
4/25/2017 7:37	1012.4	44	13.3						
4/25/2017 7:38	1012.4	44	13.2						
4/25/2017 7:39	1012.4	44	13.2						
4/25/2017 7:40	1012.4	44	13.1				43.00418;-73.85211		
4/25/2017 7:41	1012.4	44	13.1						
4/25/2017 7:42	1012.4	44	13.1						
4/25/2017 7:43	1012.4	44	13.1						
4/25/2017 7:44	1012.4	44	13						
4/25/2017 7:45	1012.4	44	12.9				43.00419;-73.85213		
4/25/2017 7:46	1012.4	44	12.9						
4/25/2017 7:47	1012.5	44	12.8						
4/25/2017 7:48	1012.5	44	12.8						
4/25/2017 7:49	1012.5	44	12.8						
4/25/2017 7:50	1012.5	44	12.7				43.00417;-73.85216		
4/25/2017 7:51	1012.6	44	12.7						
4/25/2017 7:52	1012.6	44	12.6						
4/25/2017 7:53	1012.7	44	12.6						
4/25/2017 7:54	1012.6	44	12.5						
4/25/2017 7:55	1012.6	44	12.4				43.00417;-73.85218		
4/25/2017 7:56	1012.7	44	12.4						
4/25/2017 7:57	1012.7	44	12.4						
4/25/2017 7:58	1012.8	44	12.3	40	7.9			0.9	
4/25/2017 7:59	1012.7	44	12.3	360	7.9	67		0.9	
4/25/2017 8:00	1012.6	44	12.3	5	7.9	66	43.00418;-73.85216		
4/25/2017 8:01	1012.6	44	12.2	298	8	67		0.4	
4/25/2017 8:02	1012.6	44	12.2	310	8	67		0.4	
4/25/2017 8:03	1012.6	44	12.1	298	8	66		0.9	
4/25/2017 8:04	1012.6	44	12.1	291	8	66		0.9	
4/25/2017 8:05	1012.6	44	12	9	8.1	66	43.00418;-73.85218	0.4	0.4
4/25/2017 8:06	1012.6	44	11.9	309	8.1	67		0.4	0.9
4/25/2017 8:07	1012.6	44	11.9	302	8.1	66			0.4
4/25/2017 8:08	1012.6	44	11.9	295	8.1	66		0.4	0.4
4/25/2017 8:09	1012.6	44	11.8	296	8.2	66		0.9	0.4
4/25/2017 8:10	1012.7	44	11.8	316	8.2	66	43.00417;-73.8522	0.4	0.4
4/25/2017 8:11	1012.6	44	11.8	323	8.2	66		0.4	0.4
4/25/2017 8:12	1012.7	44	11.7	340	8.3	66			0.4
4/25/2017 8:13	1012.7	44	11.7	340	8.3	66			0.4
4/25/2017 8:14	1012.7	44	11.7	292	8.3	66			0.4
4/25/2017 8:15	1012.7	44	11.7	332	8.3	66	43.00418;-73.8522	0.9	0.4
4/25/2017 8:16	1012.8	44	11.6	309	8.3	66		0.4	0.4
4/25/2017 8:17	1012.8	44	11.6	319	8.4	65		0.9	0.4
4/25/2017 8:18	1012.8	44	11.6	319	8.4	65		0.4	0.9
4/25/2017 8:19	1012.7	44	11.5	276	8.4	65		0.4	0.9
4/25/2017 8:20	1012.8	44	11.5	346	8.4	65	43.00418;-73.8522	1.3	0.9
4/25/2017 8:21	1012.8	44	11.5	340	8.5	65		1.3	0.9
4/25/2017 8:22	1012.7	45	11.4	19	8.5	65		0.4	0.9
4/25/2017 8:23	1012.7	45	11.4	19	8.5	65			0.9
4/25/2017 8:24	1012.7	45	11.4	319	8.6	64		0.9	0.9
4/25/2017 8:25	1012.7	45	11.4	272	8.6	65	43.00418;-73.8522	0.4	0.9
4/25/2017 8:26	1012.7	45	11.4	340	8.6	64		0.9	0.9
4/25/2017 8:27	1012.7	45	11.4	309	8.6	64		0.4	0.9
4/25/2017 8:28	1012.7	45	11.4	322	8.6	65		0.9	0.9
4/25/2017 8:29	1012.7	45	11.4	350	8.7	65		0.9	0.9
4/25/2017 8:30	1012.7	45	11.4	349	8.7	64	43.00423;-73.8522	0.4	0.9
4/25/2017 8:31	1012.7	45	11.4	311	8.7	64		0.9	0.9
4/25/2017 8:32	1012.7	45	11.4	316	8.7	64		0.9	0.9
4/25/2017 8:33	1012.7	45	11.3	344	8.8	64		0.9	0.9
4/25/2017 8:34	1012.8	45	11.4	338	8.8	64		0.9	0.9
4/25/2017 8:35	1012.8	45	11.3	338	8.8	63	43.00424;-73.85222	0.4	0.9
4/25/2017 8:36	1012.8	45	11.3	337	8.8	64			0.9
4/25/2017 8:37	1012.8	45	11.3	331	8.8	66		0.4	0.9
4/25/2017 8:38	1012.9	45	11.3	281	8.9	66		0.9	0.9
4/25/2017 8:39	1012.9	45	11.3	320	8.9	64		0.9	0.9
4/25/2017 8:40	1012.8	45	11.3	321	8.9	63	43.00421;-73.8522	0.4	0.9
4/25/2017 8:41	1012.9	45	11.3	333	8.9	64		0.4	0.9
4/25/2017 8:42	1013	45	11.3	335	8.9	63			0.9
4/25/2017 8:43	1013	45	11.3	351	8.9	64		0.9	0.4
4/25/2017 8:44	1013	45	11.3	351	9	64		0.9	0.4
4/25/2017 8:45	1013	45	11.3	360	9	63	43.0042;-73.85222	0.9	0.4
4/25/2017 8:46	1013	45	11.3	360	9	63			0.4
4/25/2017 8:47	1013	45	11.3	360	9	64		1.3	0.4
4/25/2017 8:48	1013	45	11.3	329	9	63		0.9	0.4
4/25/2017 8:49	1013.1	45	11.3	329	9	64		0.4	0.4
4/25/2017 8:50	1013.1	45	11.3	107	9	64	43.00421;-73.85218	0.4	0.4
4/25/2017 8:51	1013.1	45	11.3	99	9	64		0.4	0.4
4/25/2017 8:52	1013.2	45	11.3	37	9.1	65			0.4
4/25/2017 8:53	1013.2	45	11.3	37	9.1	65		0.4	0.4
4/25/2017 8:54	1013.2	45	11.3	36	9.1	65		0.4	0.4
4/25/2017 8:55	1013.2	45	11.3	12	9.1	65	43.00422;-73.85222	0.9	0.4
4/25/2017 8:56	1013.1	45	11.3	11	9.1	65		0.4	0.4
4/25/2017 8:57	1013.1	45	11.3	311	9.1	65		0.9	0.4
4/25/2017 8:58	1013.1	46	11.3	271	9.1	65		0.4	0.4
4/25/2017 8:59	1013.2	46	11.3	340	9.1	66		1.3	0.4
4/25/2017 9:00	1013.2	46	11.2	9	9.2	66	43.00422;-73.85222	1.3	0.4
4/25/2017 9:01	1013.2	46	11.2	19	9.2	65			0.4
4/25/2017 9:02	1013.1	46	11.2	17	9.2	64			0.4
4/25/2017 9:03	1013.2	46	11.2	304	9.2	65		0.4	0.4
4/25/2017 9:04	1013.1	46	11.2	355	9.2	65		0.9	0.4
4/25/2017 9:05	1013.1	46	11.2	350	9.2	65	43.00423;-73.85222	0.9	0.4
4/25/2017 9:06	1013.2	46	11.2	339	9.2	66		1.3	0.4
4/25/2017 9:07	1013.2	46	11.2	337	9.2	65			0.4
4/25/2017 9:08	1013.2	46	11.2	355	9.2	67		1.3	0.4
4/25/2017 9:09	1013.2	46	11.2	22	9.2	65		1.3	0.4
4/25/2017 9:10	1013.3	46	11.2	319	9.2	65	43.00418;-73.8522	0.4	0.4
4/25/2017 9:11	1013.2	46	11.2	323	9.2	66		0.4	0.4
4/25/2017 9:12	1013.2	46	11.2	5	9.2	65		0.4	0.9
4/25/2017 9:13	1013.2	46	11.3	13	9.2	66		0.4	0.9
4/25/2017 9:14	1013.2	46	11.3	11	9.2	66		0.4	0.9
4/25/2017 9:15	1013.2	46	11.3	355	9.2	65	43.00418;-73.8522	0.4	0.9
4/25/2017 9:16	1013.2	46	11.3	327	9.2	67		0.9	0.4
4/25/2017 9:17	1013.2	46	11.3	297	9.3	67		1.3	0.4
4/25/2017 9:18	1013.2	46	11.3	305	9.2	67		0.9	0.9
4/25/2017 9:19	1013.2	46	11.3	360	9.2	68		0.9	0.4
4/25/2017 9:20	1013.2	46	11.3	338	9.2	66	43.00421;-73.8522	0.4	0.4
4/25/2017 9:21	1013.1	46	11.3	360	9.2	68		0.9	0.4
4/25/2017 9:22	1013.1	46	11.3	5	9.2	67		0.9	0.4
4/25/2017 9:23	1013.2	46	11.3	5	9.2	66		0.9	0.9

4/25/2017 9:24	1013.2	46	11.3	5	9.2	67			0.9
4/25/2017 9:25	1013.2	46	11.3	331	9.2	68	43.00421;-73.85218	0.9	0.9
4/25/2017 9:26	1013.2	46	11.3	321	9.2	69		0.4	0.9
4/25/2017 9:27	1013.1	46	11.3	341	9.2	69		0.4	0.9
4/25/2017 9:28	1013.2	46	11.3	325	9.2	68		0.4	0.4
4/25/2017 9:29	1013.1	46	11.3	326	9.2	69			0.9
4/25/2017 9:30	1013.1	46	11.3	325	9.2	70	43.00419;-73.8522		0.4
4/25/2017 9:31	1013.1	46	11.3	307	9.2	71		0.4	0.4
4/25/2017 9:32	1013.2	46	11.3	295	9.3	71		0.4	0.4
4/25/2017 9:33	1013.1	46	11.3	315	9.3	69		0.9	0.4
4/25/2017 9:34	1013.2	46	11.3	298	9.3	70		0.4	0.4
4/25/2017 9:35	1013.2	46	11.3	291	9.3	70	43.00419;-73.85222	1.3	0.4
4/25/2017 9:36	1013.2	46	11.3	338	9.3	70			0.4
4/25/2017 9:37	1013.2	46	11.3	338	9.3	70		0.4	0.4
4/25/2017 9:38	1013.3	46	11.3	336	9.3	70		0.4	0.4
4/25/2017 9:39	1013.3	46	11.3	336	9.3	71			0.4
4/25/2017 9:40	1013.3	46	11.3	336	9.3	70	43.00421;-73.85222		0.4
4/25/2017 9:41	1013.3	46	11.3	336	9.3	72			0.4
4/25/2017 9:42	1013.3	46	11.3	336	9.3	72			0.4
4/25/2017 9:43	1013.4	46	11.3	336	9.3	74			0.4
4/25/2017 9:44	1013.4	46	11.3	336	9.3	74		0.4	0.4
4/25/2017 9:45	1013.4	46	11.2	355	9.3	72	43.0042;-73.85218	0.9	0.4
4/25/2017 9:46	1013.5	46	11.3	355	9.3	72		0.4	0.4
4/25/2017 9:47	1013.3	46	11.2	355	9.3	72		0.4	0.4
4/25/2017 9:48	1013.4	46	11.2	360	9.3	73		0.4	0.4
4/25/2017 9:49	1013.4	46	11.2	360	9.2	73		0.4	0.4
4/25/2017 9:50	1013.4	46	11.2	360	9.2	74	43.00421;-73.85216	0.9	0.4
4/25/2017 9:51	1013.4	46	11.2	360	9.2	74		0.4	0.4
4/25/2017 9:52	1013.4	46	11.2	360	9.2	75			0.4
4/25/2017 9:53	1013.3	46	11.2	360	9.2	75		0.4	0.4
4/25/2017 9:54	1013.4	46	11.2	360	9.2	76		0.4	0.4
4/25/2017 9:55							43.00422;-73.85213		
4/25/2017 9:57	1013.5	46	11.2	360	9.2	78		0.4	0.4
4/25/2017 9:58	1013.4	46	11.2	360	9.2	77		0.4	0.4
4/25/2017 9:59	1013.5	46	11.2	360	9.2	77			0.4
4/25/2017 10:00	1013.5	47	11.2	360	9.2	77	43.00421;-73.85211	0.4	0.4
4/25/2017 10:01	1013.5	47	11.1	360	9.1	78		0.4	0.4
4/25/2017 10:02	1013.5	47	11.1	360	9.1	77		0.4	0.4
4/25/2017 10:03	1013.5	47	11.1	360	9.1	77			0.4
4/25/2017 10:04	1013.5	47	11.1	360	9.1	76		0.4	0.4
4/25/2017 10:05	1013.5	47	11.1	298	9.1	76	43.00422;-73.8521	0.4	0.4
4/25/2017 10:06	1013.5	47	11.1	315	9.1	77		0.4	0.4
4/25/2017 10:07	1013.5	47	11.1	314	9	77		0.4	0.4
4/25/2017 10:08	1013.5	47	11.1	315	9	77		0.4	0.4
4/25/2017 10:09	1013.5	47	11.1	9	8.9	78		0.9	0.4
4/25/2017 10:10	1013.5	47	11.1	360	8.9	77	43.00422;-73.85213	0.9	0.4
4/25/2017 10:11	1013.5	47	11.1	360	8.9	77			0.4
4/25/2017 10:12	1013.5	47	11.1	338	8.9	78		0.4	0.4
4/25/2017 10:13	1013.4	47	11.1	323	8.9	78		0.4	0.4
4/25/2017 10:14	1013.4	47	11.1	305	8.9	79		0.4	0.4
4/25/2017 10:15	1013.5	48	11.1	324	8.8	79	43.00423;-73.85216		0.4
4/25/2017 10:16	1013.5	48	11.1	324	8.8	79		0.4	0.4
4/25/2017 10:17	1013.5	48	11.1	324	8.8	79		0.4	0.4
4/25/2017 10:18	1013.5	48	11.1	324	8.8	79			0.4
4/25/2017 10:19	1013.5	48	11.1	324	8.8	79			0.4
4/25/2017 10:20	1013.5	48	11.1	324	8.8	79	43.00423;-73.85216		0.4
4/25/2017 10:21	1013.4	48	11.1	323	8.8	79			0.4
4/25/2017 10:22	1013.5	48	11.1	323	8.8	79		0.4	0.4
4/25/2017 10:23	1013.4	48	11.1	323	8.8	79		0.9	0.4
4/25/2017 10:24	1013.4	48	11.1	323	8.8	79			0.4
4/25/2017 10:25	1013.4	48	11.1	323	8.8	79	43.00422;-73.85216	0.4	0.4
4/25/2017 10:26	1013.4	48	11.1	355	8.8	80		0.9	0.4
4/25/2017 10:27	1013.4	48	11.1	332	8.8	80		0.9	0.4
4/25/2017 10:28	1013.4	48	11.1	302	8.8	80		0.4	0.4
4/25/2017 10:29	1013.4	48	11.1	302	8.9	81		0.4	0.4
4/25/2017 10:30	1013.4	48	11.1	318	8.9	81	43.00423;-73.85216		0.4
4/25/2017 10:31	1013.4	48	11.1	318	8.9	82		0.4	0.4
4/25/2017 10:32	1013.4	49	11.1	350	8.9	82			0.4
4/25/2017 10:33	1013.4	48	11.1	318	9	82		0.4	0.4
4/25/2017 10:34	1013.3	49	11.1	330	9	82		1.3	0.4
4/25/2017 10:35	1013.3	49	11.1	298	9.1	82	43.00422;-73.85216	0.4	0.4
4/25/2017 10:36	1013.3	49	11.1	331	9.1	81		0.9	0.4
4/25/2017 10:37	1013.3	49	11.2	334	9.1	82		0.4	0.4
4/25/2017 10:38	1013.3	49	11.2	284	9.1	82		0.4	0.4
4/25/2017 10:39	1013.3	49	11.2	284	9.2	83		0.4	0.4
4/25/2017 10:40	1013.3	49	11.2	338	9.2	83	43.00422;-73.85213	0.4	0.4
4/25/2017 10:41	1013.3	49	11.2	242	9.3	83		1.3	0.4
4/25/2017 10:42	1013.3	49	11.2	245	9.3	83		0.4	0.4
4/25/2017 10:43	1013.2	49	11.2	281	9.4	84		0.4	0.4
4/25/2017 10:44	1013.2	49	11.3	281	9.4	83			0.4
4/25/2017 10:45	1013.2	49	11.3	281	9.5	84	43.00421;-73.85213	0.4	0.4
4/25/2017 10:46	1013.2	49	11.3	280	9.6	84		0.9	0.4
4/25/2017 10:47	1013.2	49	11.3	300	9.6	84		0.9	0.4
4/25/2017 10:48	1013.2	49	11.3	300	9.6	84			0.4
4/25/2017 10:49	1013.2	49	11.3	248	9.7	84		0.9	0.4
4/25/2017 10:50	1013.2	49	11.3	255	9.7	83	43.00421;-73.85213	0.9	0.4
4/25/2017 10:51	1013.2	49	11.3	266	9.8	83			0.4
4/25/2017 10:52	1013.2	49	11.4	265	9.8	83		0.9	0.4
4/25/2017 10:53	1013.2	49	11.4	268	9.8	83		0.9	0.4
4/25/2017 10:54	1013.1	49	11.4	325	9.9	82		0.9	0.4
4/25/2017 10:55	1013.1	49	11.4	259	9.9	81	43.00422;-73.85211	0.9	0.4
4/25/2017 10:56	1013.1	49	11.4	246	9.9	81		0.9	0.4
4/25/2017 10:57	1013.2	49	11.5	293	9.9	81		0.9	0.9
4/25/2017 10:58	1013.2	49	11.5	273	9.9	80		0.9	0.9
4/25/2017 10:59	1013.1	49	11.5	271	9.9	80		0.9	0.9
4/25/2017 11:00	1013.2	49	11.5	236	9.9	81	43.00422;-73.8521	0.9	0.9
4/25/2017 11:01	1013.2	50	11.5	271	10	81		0.4	0.9
4/25/2017 11:02	1013.2	50	11.6	272	10	81		0.4	0.9
4/25/2017 11:03	1013.2	50	11.6	273	10	81		0.4	0.9
4/25/2017 11:04	1013.1	50	11.6	257	10.1	81		0.4	0.9
4/25/2017 11:05	1013.2	50	11.6	259	10.1	81	43.00422;-73.8521	0.9	0.9
4/25/2017 11:06	1013.2	50	11.6	255	10.1	80		0.4	0.9
4/25/2017 11:07	1013.2	50	11.6	263	10.1	80		0.4	0.9
4/25/2017 11:08	1013.2	50	11.6	331	10.1	81		0.4	0.9
4/25/2017 11:09	1013.2	50	11.6	300	10.1	80		0.9	0.9
4/25/2017 11:10	1013.2	50	11.6	279	10.1	80	43.00424;-73.85213	0.9	0.9
4/25/2017 11:11	1013.2	50	11.6	329	10.2	81			0.9
4/25/2017 11:12	1013.1	50	11.6	292	10.2	81		0.9	0.4
4/25/2017 11:13	1013.2	50	11.6	274	10.2	81		0.4	0.9
4/25/2017 11:14	1013.1	50	11.6	273	10.2	81			0.9
4/25/2017 11:15	1013.1	50	11.6	299	10.2	81	43.00425;-73.85216	0.4	0.4
4/25/2017 11:16	1013.1	50	11.6	320	10.2	80		0.4	0.4
4/25/2017 11:17	1013.1	50	11.6	312	10.2	80		0.9	0.9
4/25/2017 11:18	1013.1	50	11.7	297	10.2	80		0.9	0.9
4/25/2017 11:19	1013.1	50	11.7	297	10.2	80		0.4	0.9
4/25/2017 11:20	1013.1	50	11.7	297	10.2	81	43.00425;-73.85213		0.4
4/25/2017 11:21	1013.1	50	11.7	279	10.2	81		0.4	0.4

4/25/2017 11:22	1013.1	50	11.7	319	10.2	80		0.9	0.4
4/25/2017 11:23	1013.1	50	11.7	258	10.2	80		0.9	0.4
4/25/2017 11:24	1013.1	51	11.7	302	10.2	80		1.3	0.9
4/25/2017 11:25	1013.1	51	11.7	302	10.2	81	43.00425;-73.85216	0.4	0.9
4/25/2017 11:26	1013.1	51	11.7	338	10.2	81		0.9	0.9
4/25/2017 11:27	1013.1	51	11.7	304	10.2	81		1.3	0.4
4/25/2017 11:28	1013.1	51	11.7	311	10.2	81		0.9	0.9
4/25/2017 11:29	1013.1	51	11.7	306	10.2	80		0.9	0.9
4/25/2017 11:30	1013.1	51	11.7	302	10.2	81	43.00424;-73.85213	0.4	0.9
4/25/2017 11:31	1013.1	51	11.7	260	10.2	81		1.8	0.9
4/25/2017 11:32	1013.1	51	11.7	329	10.2	81		0.4	0.9
4/25/2017 11:33	1013.1	51	11.7	314	10.2	81		0.9	0.9
4/25/2017 11:34	1013.1	51	11.7	290	10.2	81		1.3	0.9
4/25/2017 11:35	1013	51	11.7	305	10.2	80	43.00423;-73.85211	0.9	0.9
4/25/2017 11:36	1013	51	11.7	325	10.2	80		1.3	0.9
4/25/2017 11:37	1013	51	11.7	327	10.2	78		0.4	0.9
4/25/2017 11:38	1013	51	11.7	34	10.2	79		1.3	0.9
4/25/2017 11:39	1013	51	11.7	295	10.2	79		0.4	0.9
4/25/2017 11:40	1013	51	11.7	261	10.2	79	43.00421;-73.85211	0.9	0.9
4/25/2017 11:41	1013	51	11.7	286	10.2	80		0.9	0.9
4/25/2017 11:42	1013	51	11.7	335	10.2	80		0.9	0.9
4/25/2017 11:43	1013	51	11.7	339	10.2	80		0.4	0.9
4/25/2017 11:44	1013	52	11.7	333	10.2	81			0.9
4/25/2017 11:45	1013	52	11.7	322	10.2	82	43.00421;-73.8521	0.9	0.9
4/25/2017 11:46	1013	52	11.8	299	10.2	81			0.9
4/25/2017 11:47	1013	52	11.8	270	10.2	81		0.4	0.4
4/25/2017 11:48	1012.9	52	11.7	283	10.2	81			0.4
4/25/2017 11:49	1012.9	52	11.8	297	10.2	81		0.4	0.4
4/25/2017 11:50	1012.9	52	11.8	281	10.2	81	43.0042;-73.85211	0.9	0.4
4/25/2017 11:51	1012.9	52	11.8	289	10.3	81		0.4	0.4
4/25/2017 11:52	1012.9	52	11.8	275	10.2	81		0.9	0.4
4/25/2017 11:53	1012.9	52	11.8	311	10.2	81		0.4	0.4
4/25/2017 11:54	1012.8	52	11.8	296	10.2	80		1.3	0.4
4/25/2017 11:55	1012.8	52	11.8	269	10.2	82	43.0042;-73.85213	0.4	0.9
4/25/2017 11:56	1012.9	52	11.8	277	10.2	82		0.9	0.4
4/25/2017 11:57	1012.8	52	11.8	286	10.2	81		0.4	0.4
4/25/2017 11:58	1012.9	52	11.8	17	10.2	81		0.9	0.4
4/25/2017 11:59	1012.9	52	11.8	239	10.3	82		1.8	0.4
4/25/2017 12:00	1012.9	52	11.8	250	10.3	82	43.00419;-73.85213	1.3	0.9
4/25/2017 12:01	1012.9	52	11.8	270	10.3	82		1.3	0.9
4/25/2017 12:02	1012.8	53	11.8	300	10.3	82			0.9
4/25/2017 12:03	1012.9	53	11.8	300	10.3	82		0.4	0.9
4/25/2017 12:04	1012.9	53	11.8	297	10.3	82		0.4	0.9
4/25/2017 12:05	1012.9	53	11.8	328	10.3	82	43.0042;-73.85216	0.4	0.9
4/25/2017 12:06	1012.8	53	11.8	262	10.3	81		1.3	0.9
4/25/2017 12:07	1012.8	53	11.8	338	10.3	81		1.3	0.9
4/25/2017 12:08	1012.8	53	11.8	355	10.3	81		0.4	0.9
4/25/2017 12:09	1012.8	53	11.8	300	10.3	82		0.9	0.9
4/25/2017 12:10	1012.7	53	11.8	271	10.3	82	43.00418;-73.8522	0.4	0.9
4/25/2017 12:11	1012.8	53	11.8	277	10.3	82		1.3	0.9
4/25/2017 12:12	1012.7	53	11.8	333	10.3	81		1.3	0.9
4/25/2017 12:13	1012.7	53	11.8	329	10.3	81		1.3	0.9
4/25/2017 12:14	1012.7	53	11.8	309	10.3	81		0.4	0.9
4/25/2017 12:15	1012.6								
4/25/2017 12:15		53	11.9	262	10.3	81		0.4	0.9
4/25/2017 12:15							43.0042;-73.85218		
4/25/2017 12:16	1012.6	53	11.8	270	10.2	81			0.9
4/25/2017 12:17	1012.6	53	11.8	277	10.2	82		0.9	0.9
4/25/2017 12:18	1012.6	53	11.8	310	10.2	82		1.3	0.9
4/25/2017 12:19	1012.6	53	11.9	300	10.2	81		0.9	0.9
4/25/2017 12:20							43.00418;-73.8522		
4/25/2017 12:20	1012.6	53	11.9	281	10.2	81		1.3	0.9
4/25/2017 12:21	1012.6	53	11.9	299	10.2	81		1.3	0.9
4/25/2017 12:22	1012.6	53	11.9	337	10.2	81		0.9	0.9
4/25/2017 12:23	1012.5	53	11.9	317	10.2	81		0.9	0.9
4/25/2017 12:24	1012.6	53	11.9	270	10.2	81		0.9	0.9
4/25/2017 12:25							43.00419;-73.85222		
4/25/2017 12:25	1012.5	54	11.8	241	10.2	82		1.8	0.9
4/25/2017 12:28	1012.4	54	11.9	249	10.2	82		0.4	0.9
4/25/2017 12:29	1012.4	54	11.9	221	10.2	83		0.4	0.9
4/25/2017 12:30	1012.4	54	11.9	265	10.2	83	43.00419;-73.8522	0.4	0.9
4/25/2017 12:31	1012.4	54	11.9	254	10.2	83		0.9	0.9
4/25/2017 12:32	1012.4	54	11.9	263	10.2	83		0.9	0.9
4/25/2017 12:33	1012.4	54	11.9	241	10.3	83		1.3	0.9
4/25/2017 12:34	1012.3	54	11.9	278	10.3	83		0.9	0.9
4/25/2017 12:35							43.00415;-73.85224		
4/25/2017 12:35	1012.3	54	11.9	265	10.3	83		1.3	0.9
4/25/2017 12:36	1012.3	54	11.9	266	10.3	83		0.4	0.9
4/25/2017 12:37	1012.3	54	11.9	242	10.3	83		0.9	0.9
4/25/2017 12:38	1012.3	54	11.9	254	10.3	83		0.4	0.9
4/25/2017 12:39	1012.3	54	11.9	288	10.3	83		0.9	0.9
4/25/2017 12:40							43.00411;-73.85222		
4/25/2017 12:40	1012.3	54	11.9	323	10.4	83		1.8	0.9
4/25/2017 12:41	1012.2	54	11.9	287	10.4	83		1.3	0.9
4/25/2017 12:42	1012.2	54	11.9	303	10.4	84		0.9	0.9
4/25/2017 12:43	1012.2	54	11.9	258	10.4	83		0.9	0.9
4/25/2017 12:44	1012.2	54	11.9	313	10.4	84			0.9
4/25/2017 12:45							43.0041;-73.85224		
4/25/2017 12:45	1012.2	54	11.9	308	10.5	84		1.3	0.9
4/25/2017 12:46	1012.2	54	11.9	314	10.5	84			0.9
4/25/2017 12:47	1012.1	54	12	298	10.5	83		0.9	0.9
4/25/2017 12:48	1012.1	54	12	284	10.5	83			0.9
4/25/2017 12:49	1012	54	12	313	10.6	84		1.3	0.9
4/25/2017 12:50							43.00412;-73.85224		
4/25/2017 12:50	1012	54	12	296	10.6	84		1.3	0.9
4/25/2017 12:51	1012	54	12	297	10.6	84		1.3	0.9
4/25/2017 12:52	1012	54	12	319	10.6	83		0.9	0.9
4/25/2017 12:53	1012	54	12.1	279	10.6	83		0.4	0.9
4/25/2017 12:54	1012	54	12.1	261	10.6	83		1.3	0.9
4/25/2017 12:55							43.00412;-73.85222		
4/25/2017 12:55	1012	54	12.1	317	10.7	83		0.4	0.9
4/25/2017 12:56	1011.9	54	12.1	244	10.7	83		1.3	0.9
4/25/2017 12:57	1012	54	12.2	311	10.7	84		0.4	0.9
4/25/2017 12:58	1012	54	12.2	331	10.7	84		0.9	0.9
4/25/2017 12:59	1012	54	12.2	305	10.8	83		0.4	0.9
4/25/2017 13:00							43.00417;-73.8522		
4/25/2017 13:00	1012	54	12.2	306	10.8	83		0.9	0.9
4/25/2017 13:01	1012.1	54	12.3	296	10.8	83			0.9
4/25/2017 13:02	1012.1	54	12.3	14	10.8	84		1.3	0.9
4/25/2017 13:03	1012	54	12.3	283	10.8	83		0.9	0.9
4/25/2017 13:04	1012.1	54	12.3	317	10.8	83		0.4	0.9
4/25/2017 13:05							43.00416;-73.85222		
4/25/2017 13:05	1012.1	54	12.4	262	10.9	82		0.9	0.9
4/25/2017 13:06	1012	54	12.4	246	10.9	82		1.3	0.9
4/25/2017 13:07	1012	54	12.4	302	10.9	82		1.8	0.9
4/25/2017 13:08	1012	54	12.4	315	10.9	82		2.7	0.9
4/25/2017 13:09	1012	54	12.5	295	10.9	82		3.1	1.3

4/25/2017 13:10						43.00415;-73.8522		
4/25/2017 13:10	1012	54	12.5	209	10.9	81	1.3	1.3
4/25/2017 13:11	1012	54	12.5	169	10.8	80	2.2	1.3
4/25/2017 13:12	1011.9	54	12.6	255	10.8	80	1.3	1.3
4/25/2017 13:13	1011.9	54	12.6	250	10.8	81	1.3	1.8
4/25/2017 13:14	1011.8	54	12.6	227	10.8	81	1.3	1.8
4/25/2017 13:15						43.00416;-73.85218		
4/25/2017 13:15	1011.8	54	12.6	262	10.8	81	1.3	1.8
4/25/2017 13:16	1011.9	54	12.6	349	10.8	81	1.3	1.8
4/25/2017 13:17	1011.9	54	12.6	196	10.8	81	1.3	1.8
4/25/2017 13:18	1011.8	54	12.6	290	10.8	81	1.3	1.8
4/25/2017 13:19	1011.8	54	12.6	250	10.8	80	2.2	1.8
4/25/2017 13:20						43.00417;-73.8522		
4/25/2017 13:20	1011.8	54	12.7	291	10.8	80	1.8	1.8
4/25/2017 13:21	1011.8	54	12.7	244	10.8	80	1.3	1.3
4/25/2017 13:22	1011.8	54	12.7	214	10.8	81	1.3	1.3
4/25/2017 13:23	1011.8	54	12.7	10	10.9	80	1.3	1.3
4/25/2017 13:24	1011.8	54	12.7	309	10.9	80	2.2	1.3
4/25/2017 13:25						43.00416;-73.85216		
4/25/2017 13:25	1011.8	54	12.7	220	10.9	80	0.4	1.3
4/25/2017 13:26	1011.8	54	12.7	273	10.9	80	0.4	1.3
4/25/2017 13:27	1011.8	54	12.7	292	10.9	80	0.9	1.3
4/25/2017 13:28	1011.8	54	12.7	252	10.9	80	1.8	1.3
4/25/2017 13:29	1011.8	54	12.8	257	10.9	80	0.9	1.3
4/25/2017 13:30						43.00416;-73.85216		
4/25/2017 13:30	1011.8	54	12.8	313	10.9	80	2.2	1.3
4/25/2017 13:33	1011.8	54	12.8	319	10.9	80	1.3	1.3
4/25/2017 13:34	1011.8	54	12.8	254	10.9	80	0.9	1.3
4/25/2017 13:35						43.00417;-73.85218		
4/25/2017 13:35	1011.8	54	12.8	298	10.9	80	0.9	1.3
4/25/2017 13:36	1011.7	54	12.9	250	10.9	80	3.1	1.3
4/25/2017 13:37	1011.7	54	12.9	327	10.9	80	0.4	1.3
4/25/2017 13:38	1011.6	54	12.9	278	10.9	80	0.9	1.3
4/25/2017 13:39	1011.6	54	12.9	282	10.9	80	1.3	1.3
4/25/2017 13:40						43.00416;-73.85216		
4/25/2017 13:40	1011.6	54	12.9	305	10.9	80	0.4	0.9
4/25/2017 13:41	1011.6	54	12.9	291	10.9	80	1.3	0.9
4/25/2017 13:42	1011.5	54	12.9	300	10.9	80	0.9	0.9
4/25/2017 13:43	1011.6	54	12.9	302	10.9	80	0.4	0.9
4/25/2017 13:44	1011.5	54	12.9	311	10.9	80	0.9	0.9
4/25/2017 13:45						43.00417;-73.85213		
4/25/2017 13:45	1011.5	54	12.9	292	10.9	80	0.4	0.9
4/25/2017 13:46	1011.5	54	12.9	5	10.9	80	1.8	0.9
4/25/2017 13:47	1011.5	54	12.9	9	10.9	80	2.2	0.9
4/25/2017 13:48	1011.5	54	12.9	311	10.9	80	0.4	0.9
4/25/2017 13:49	1011.5	54	12.9	317	11	80	0.9	0.9
4/25/2017 13:50						43.00416;-73.85216		
4/25/2017 13:50	1011.5	54	12.9	276	11	80	1.3	0.9
4/25/2017 13:51	1011.5	54	12.9	336	11	80	2.2	0.9
4/25/2017 13:52	1011.5	54	12.9	336	11	79	1.8	0.9
4/25/2017 13:53	1011.5	54	13	292	11	79	1.3	0.9
4/25/2017 13:54	1011.4	54	13	259	11	79	0.9	0.9
4/25/2017 13:55						43.00417;-73.85213		
4/25/2017 13:55	1011.5	54	13	244	11	79	1.3	1.3
4/25/2017 13:56	1011.4	54	13.1	314	11	80	0.4	1.3
4/25/2017 13:57	1011.4	54	13.1	360	11.1	80	0.4	1.3
4/25/2017 13:58	1011.5	54	13.1	278	11.1	80	0.4	0.9
4/25/2017 13:59	1011.4	54	13.1	245	11.1	80	0.9	0.9
4/25/2017 14:00						43.00417;-73.85216		
4/25/2017 14:00	1011.4	54	13.1	259	11.1	80		0.9
4/25/2017 14:01	1011.4	54	13.1	312	11.2	80	0.4	0.9
4/25/2017 14:02	1011.3	54	13.1	234	11.2	80	0.9	0.9
4/25/2017 14:03	1011.4	55	13.1	269	11.2	80		0.9
4/25/2017 14:04	1011.4	55	13.1	317	11.2	80	0.4	0.9
4/25/2017 14:05						43.00419;-73.85216		
4/25/2017 14:05	1011.3	55	13.1	336	11.3	80	1.3	0.9
4/25/2017 14:06	1011.4	55	13.1	343	11.3	79	1.3	0.9
4/25/2017 14:07	1011.4	55	13.1	306	11.3	80	0.4	0.9
4/25/2017 14:08	1011.3	55	13.1	287	11.3	80	1.8	0.9
4/25/2017 14:09	1011.3	55	13.1	257	11.3	80	1.8	0.9
4/25/2017 14:10						43.00418;-73.85216		
4/25/2017 14:10	1011.3	55	13.2	319	11.3	80	0.9	0.9
4/25/2017 14:11	1011.3	55	13.2	339	11.3	79	0.4	0.9
4/25/2017 14:12	1011.3	55	13.2	341	11.3	79	1.3	0.9
4/25/2017 14:13	1011.3	55	13.2	350	11.3	79	0.4	1.3
4/25/2017 14:14	1011.2	55	13.2	298	11.4	79	2.2	1.3
4/25/2017 14:15						43.00418;-73.85216		
4/25/2017 14:15	1011.2	55	13.3	263	11.4	79	1.3	1.3
4/25/2017 14:16	1011.2	55	13.3	269	11.4	79	0.4	1.3
4/25/2017 14:17	1011.2	55	13.3	316	11.4	79	0.9	1.3
4/25/2017 14:18	1011.2	55	13.3	284	11.4	79	0.4	1.3
4/25/2017 14:19	1011.1	55	13.3	243	11.5	80	1.3	1.3
4/25/2017 14:20						43.0042;-73.85213		
4/25/2017 14:20	1011.1	55	13.4	298	11.6	80	0.4	1.3
4/25/2017 14:21	1011.1	55	13.4	232	11.6	80	0.9	1.3
4/25/2017 14:22	1011.1	55	13.4	235	11.6	79	0.9	1.3
4/25/2017 14:23	1011.1	55	13.4	304	11.7	80	0.9	0.9
4/25/2017 14:24	1011	55	13.5	315	11.7	79	0.9	1.3
4/25/2017 14:25						43.0042;-73.85213		
4/25/2017 14:25	1011	56	13.6	332	11.8	78	0.9	0.9
4/25/2017 14:26	1011	56	13.6	266	11.8	79	1.8	0.9
4/25/2017 14:27	1011	56	13.6	205	11.8	78	0.9	0.9
4/25/2017 14:28	1011.1	56	13.7	265	11.9	78	2.7	0.9
4/25/2017 14:29	1011.1	56	13.7	273	11.9	78	0.4	0.9
4/25/2017 14:30						43.00422;-73.85213		
4/25/2017 14:30	1011.1	56	13.7	246	11.9	78	3.1	0.9
4/25/2017 14:31	1011	56	13.8	303	11.9	78	1.3	1.3
4/25/2017 14:32	1011.1	56	13.8	342	12	77	1.3	1.3
4/25/2017 14:33	1011.1	56	13.8	257	12	77	0.4	1.3
4/25/2017 14:34	1011.1	56	13.9	272	12	77	0.4	1.3
4/25/2017 14:35						43.00422;-73.85213		
4/25/2017 14:35	1011.1	56	13.9	273	12	77	0.4	1.3
4/25/2017 14:36	1011	56	13.9	293	12.1	77	0.9	1.3
4/25/2017 14:37	1011	56	14	338	12.1	77	0.9	1.3
4/25/2017 14:38	1011	56	14	293	12.1	77	0.9	1.3
4/25/2017 14:39	1010.9	56	14	321	12.1	77	0.9	1.3
4/25/2017 14:40						43.0042;-73.85216		
4/25/2017 14:40	1010.9	56	14.1	290	12.1	77	0.9	1.3
4/25/2017 14:41	1010.9	56	14.1	292	12.1	77	0.9	1.3
4/25/2017 14:42	1010.8	56	14.1	251	12.1	77	0.9	1.3
4/25/2017 14:43	1010.8	56	14.1	273	12.1	77	0.9	1.3
4/25/2017 14:44	1010.8	56	14.1	239	12	77	0.9	1.3
4/25/2017 14:45						43.0042;-73.85213		
4/25/2017 14:45	1010.8	56	14.1	239	12.1	77		1.3
4/25/2017 14:46	1010.8	56	14.1	336	12.1	77	1.8	1.3
4/25/2017 14:47	1010.8	56	14.1	327	12.1	77	0.4	1.3
4/25/2017 14:48	1010.7	56	14.1	304	12.1	77		1.3

4/25/2017 14:49	1010.7	56	14.1	244	12.1	77		0.9	1.3
4/25/2017 14:50							43.00416;-73.85216		
4/25/2017 14:50	1010.7	56	14.1	255	12.1	77		0.9	1.3
4/25/2017 14:51	1010.7	56	14.1	307	12.1	78		1.3	1.3
4/25/2017 14:52	1010.7	56	14.1	231	12.1	78		0.9	1.3
4/25/2017 14:53	1010.7	56	14.1	267	12.1	77		1.3	0.9
4/25/2017 14:54	1010.6	56	14.1	309	12.1	77		0.9	0.9
4/25/2017 14:55							43.00419;-73.85218		
4/25/2017 14:55	1010.6	56	14.1	286	12.1	78		0.4	0.9
4/25/2017 14:56	1010.6	56	14.1	325	12.2	78		1.3	0.9
4/25/2017 14:57	1010.6	56	14.1	261	12.2	78		2.7	0.9
4/25/2017 14:58	1010.6	56	14.1	222	12.2	78		0.9	0.9
4/25/2017 14:59	1010.6	56	14.1	242	12.2	78		0.9	0.9
4/25/2017 15:00							43.00418;-73.85218		
4/25/2017 15:00	1010.6	56	14.1	270	12.2	78		0.4	0.9
4/26/2017 7:38	1002	59	14.9						
4/26/2017 7:39	1002	59	14.9						
4/26/2017 7:40	1002	68	14.9				43.00421;-73.85211		
4/26/2017 7:41	1002	69	14.8						
4/26/2017 7:42	1002	69	14.8						
4/26/2017 7:43	1002	70	14.8						
4/26/2017 7:44	1002	70	14.7						
4/26/2017 7:45	1002	71	14.7				43.00418;-73.85216		
4/26/2017 7:46	1002	71	14.6						
4/26/2017 7:47	1002	71	14.6						
4/26/2017 7:48	1002	71	14.5						
4/26/2017 7:49	1002	72	14.4						
4/26/2017 7:50	1002	72	14.4				43.0042;-73.85211		
4/26/2017 7:51	1002	72	14.3						
4/26/2017 7:52	1002	72	14.3						
4/26/2017 7:53	1002	72	14.3						
4/26/2017 7:54	1002	72	14.2	103	11.3	88		1.8	
4/26/2017 7:55							43.0042;-73.85211		
4/26/2017 7:57	1002	72	14.1	69	11.3	88		1.3	
4/26/2017 7:58	1001.9	72	14.1	139	11.3	88		0.9	
4/26/2017 7:59	1002	72	14	124	11.3	88		0.4	
4/26/2017 8:00							43.00421;-73.85213		
4/26/2017 8:02	1002	72	13.9	121	11.3	88		0.4	0.9
4/26/2017 8:03	1002	72	13.8	121	11.3	88		0.4	0.9
4/26/2017 8:04	1002	72	13.8	126	11.4	88		1.3	0.9
4/26/2017 8:05	1002	72	13.7	94	11.4	88	43.0042;-73.85213	1.3	0.9
4/26/2017 8:06	1002.1	72	13.7	120	11.4	88		0.9	0.9
4/26/2017 8:07	1002.1	72	13.7	101	11.4	88		1.3	0.9
4/26/2017 8:08	1001.9	72	13.6	101	11.4	88		0.9	0.9
4/26/2017 8:09	1001.9	72	13.6	105	11.4	88			0.9
4/26/2017 8:10	1001.9	72	13.6	96	11.4	88	43.0042;-73.85218	1.3	0.9
4/26/2017 8:11	1001.9	72	13.5	147	11.4	88		0.4	0.9
4/26/2017 8:12	1001.9	72	13.5	96	11.4	88		0.4	0.9
4/26/2017 8:13	1001.9	72	13.4	44	11.4	89		1.3	0.9
4/26/2017 8:14	1001.9	72	13.4	130	11.5	89		0.9	0.9
4/26/2017 8:15	1001.9	72	13.4	101	11.6	89	43.00419;-73.8522	1.3	0.9
4/26/2017 8:16	1001.9	72	13.4	56	11.7	89		0.4	0.9
4/26/2017 8:17	1001.9	72	13.3	84	11.7	89		0.9	0.4
4/26/2017 8:18	1001.9	72	13.3	95	11.7	89			0.4
4/26/2017 8:19	1001.9	72	13.3	140	11.7	88		0.4	0.4
4/26/2017 8:20	1001.9	73	13.3	52	11.7	88	43.0042;-73.8522	0.4	0.4
4/26/2017 8:21	1001.9	73	13.3	88	11.7	88			0.4
4/26/2017 8:22	1001.9	73	13.2	119	11.7	88		0.9	0.4
4/26/2017 8:23	1001.9	73	13.2	99	11.7	88		0.4	0.4
4/26/2017 8:24	1001.9	73	13.2	39	11.7	88		1.3	0.4
4/26/2017 8:25	1001.9	73	13.2	71	11.7	88	43.00421;-73.85224	0.4	0.4
4/26/2017 8:26	1001.9	73	13.2	56	11.7	89		0.4	0.4
4/26/2017 8:27	1001.8	73	13.2	24	11.7	89			0.4
4/26/2017 8:28	1001.9	73	13.2	148	11.8	89		0.4	0.4
4/26/2017 8:29	1001.9	73	13.1	34	11.8	89		0.4	0.4
4/26/2017 8:30	1001.9	73	13.1	82	11.8	89	43.00422;-73.85222	0.4	0.4
4/26/2017 8:31	1001.9	73	13.1	56	11.8	89		0.4	0.4
4/26/2017 8:32	1001.8	73	13.1	45	11.8	89		0.4	0.4
4/26/2017 8:33	1001.8	73	13.1	136	11.9	89		0.9	0.4
4/26/2017 8:34	1001.8	73	13.1	136	11.9	89		0.4	0.4
4/26/2017 8:35	1001.8	73	13.1	73	11.9	89	43.00423;-73.85222	0.4	0.4
4/26/2017 8:36	1001.8	74	13.1	82	11.9	89		0.4	0.9
4/26/2017 8:37	1001.8	74	13.1	126	11.9	89		0.9	0.9
4/26/2017 8:38	1001.8	74	13.1	90	11.9	89		0.4	0.9
4/26/2017 8:39	1001.9	74	13.1	80	11.9	89		0.4	0.9
4/26/2017 8:40	1001.8	74	13.1	55	11.9	89	43.00423;-73.85222	0.4	0.9
4/26/2017 8:41	1001.8	74	13.1	95	12	89		0.4	0.9
4/26/2017 8:42	1001.7	74	13.1	95	12	89		0.9	0.9
4/26/2017 8:43	1001.8	74	13.1	106	12	89		0.9	0.9
4/26/2017 8:44	1001.7	74	13.1	101	12	88		0.9	0.9
4/26/2017 8:45	1001.7	74	13.2	94	12	88	43.00423;-73.85224	0.4	0.9
4/26/2017 8:46	1001.7	74	13.2	143	12	88		1.8	0.9
4/26/2017 8:47	1001.7	74	13.2	102	12	88		1.3	0.9
4/26/2017 8:48	1001.7	74	13.2	96	12.1	88		1.8	0.9
4/26/2017 8:49	1001.6	74	13.2	80	12.1	88		0.4	0.9
4/26/2017 8:50	1001.6	74	13.2	71	12.1	88	43.00421;-73.85224		0.9
4/26/2017 8:51	1001.6	74	13.2	109	12.1	89		0.4	0.9
4/26/2017 8:52	1001.5	75	13.2	63	12.1	89		0.9	0.9
4/26/2017 8:53	1001.6	75	13.3	98	12.1	89		0.9	0.9
4/26/2017 8:54	1001.5	75	13.3	62	12.2	89		0.9	0.9
4/26/2017 8:55	1001.5	75	13.3	49	12.2	89	43.00422;-73.85222	0.4	0.9
4/26/2017 8:56	1001.5	75	13.3	87	12.2	89		1.3	0.9
4/26/2017 8:57	1001.4	75	13.3	131	12.2	89		0.4	0.9
4/26/2017 8:58	1001.5	75	13.4	109	12.3	89		0.4	0.9
4/26/2017 8:59	1001.5	75	13.4	117	12.3	88		0.9	0.9
4/26/2017 9:00	1001.5	75	13.4	66	12.3	89	43.00423;-73.8522	1.3	0.9
4/26/2017 9:01	1001.4	75	13.4	37	12.3	88		0.4	0.9
4/26/2017 9:02	1001.4	76	13.5	59	12.3	88		0.9	0.9
4/26/2017 9:03	1001.4	76	13.6	107	12.4	88		0.9	0.9
4/26/2017 9:04	1001.5	76	13.6	97	12.4	88		0.9	0.9
4/26/2017 9:05	1001.5	76	13.6	104	12.4	88	43.00419;-73.85222	1.3	0.9
4/26/2017 9:06	1001.5	76	13.6	31	12.4	88		0.9	0.9
4/26/2017 9:07	1001.6	76	13.7	136	12.4	88		1.3	0.9
4/26/2017 9:08	1001.6	76	13.7	103	12.5	88		1.8	0.9
4/26/2017 9:09	1001.6	76	13.7	59	12.5	88		0.9	0.9
4/26/2017 9:10	1001.6	76	13.7	61	12.5	88	43.00421;-73.85222	0.4	0.9
4/26/2017 9:11	1001.5	76	13.8	100	12.6	88		1.3	0.9
4/26/2017 9:12	1001.5	76	13.8	90	12.6	88		1.3	0.9
4/26/2017 9:13	1001.6	76	13.8	96	12.6	88		1.3	0.9
4/26/2017 9:14	1001.5	77	13.8	153	12.6	88		1.3	0.9
4/26/2017 9:15	1001.5	77	13.9	41	12.6	87	43.00421;-73.85224	0.9	0.9
4/26/2017 9:16	1001.5	77	13.9	112	12.6	87		1.3	0.9
4/26/2017 9:17	1001.4	77	13.9	53	12.7	87		0.9	0.9
4/26/2017 9:18	1001.4	77	13.9	100	12.7	87		1.3	0.9
4/26/2017 9:19	1001.5	77	13.9	339	12.7	87		0.9	0.9
4/26/2017 9:20	1001.4	77	13.9	52	12.7	87	43.0042;-73.85224	0.9	0.9
4/26/2017 9:21	1001.4	77	14	105	12.7	87		1.3	1.3

4/26/2017 9:22	1001.4	77	14	105	12.7	87		1.3	1.3
4/26/2017 9:25							43.00419;-73.8522		
4/26/2017 9:25	1001.4	77	14.1	111	12.7	87		0.9	0.9
4/26/2017 9:26	1001.4	77	14.1	59	12.7	87		1.3	0.9
4/26/2017 9:27	1001.4	77	14.1	95	12.7	87		0.4	0.9
4/26/2017 9:28	1001.4	77	14.1	114	12.7	87		1.8	0.9
4/26/2017 9:29	1001.4	77	14.1	71	12.7	87		0.4	0.9
4/26/2017 9:30	1001.3	77	14.1	24	12.7	87	43.00419;-73.8522	1.3	0.9
4/26/2017 9:31	1001.4	77	14.1	109	12.7	87		0.4	0.9
4/26/2017 9:32	1001.4	77	14.1	85	12.7	87		0.9	0.9
4/26/2017 9:33	1001.3	78	14.2	110	12.7	87		0.9	0.9
4/26/2017 9:34	1001.3	78	14.2	119	12.7	87		0.4	0.9
4/26/2017 9:35	1001.3	78	14.2	102	12.7	87	43.00419;-73.85222		0.9
4/26/2017 9:36	1001.3	78	14.2	121	12.8	87		0.4	0.9
4/26/2017 9:37	1001.2	78	14.2	120	12.8	87		0.9	0.9
4/26/2017 9:38	1001.3	78	14.2	84	12.8	87		1.3	0.9
4/26/2017 9:39	1001.2	78	14.2	86	12.8	87		0.9	0.9
4/26/2017 9:40	1001.3	78	14.2	92	12.8	87	43.00419;-73.85222	0.4	0.9
4/26/2017 9:41	1001.2	78	14.2	51	12.9	87		1.3	0.9
4/26/2017 9:42	1001.2	78	14.3	38	12.9	87		1.8	0.9
4/26/2017 9:43	1001.2	78	14.3	44	12.9	87		2.2	0.9
4/26/2017 9:44	1001.2	79	14.3	85	12.9	87		0.4	0.9
4/26/2017 9:45	1001.1	79	14.3	117	12.9	86	43.00419;-73.85222	0.4	0.9
4/26/2017 9:46	1001.1	79	14.3	49	12.9	87		1.3	0.9
4/26/2017 9:47	1001.1	79	14.4	36	12.9	87		0.9	1.3
4/26/2017 9:48	1001.1	79	14.4	42	12.9	87		1.8	0.9
4/26/2017 9:49	1001.1	79	14.4	92	12.9	87		1.3	1.3
4/26/2017 9:50	1001.1	79	14.4	62	12.9	87	43.0042;-73.85218	1.3	1.3
4/26/2017 9:51	1001.1	79	14.4	38	13	87		0.4	1.3
4/26/2017 9:52	1001.1	79	14.4	44	13	87		0.9	1.3
4/26/2017 9:53	1001.1	79	14.4	25	13	87		0.4	1.3
4/26/2017 9:54	1001	79	14.4	59	13	87			1.3
4/26/2017 9:55	1001.1	79	14.5	107	13.1	87	43.0042;-73.8522	1.3	0.9
4/26/2017 9:56	1001	80	14.5	105	13.1	87		0.4	1.3
4/26/2017 9:57	1001	80	14.5	53	13.1	87		1.3	1.3
4/26/2017 9:58	1000.9	80	14.5	55	13.1	87		0.9	1.3
4/26/2017 9:59	1000.9	80	14.6	92	13.1	87		1.3	1.3
4/26/2017 10:00	1000.9	80	14.6	51	13.1	87	43.00419;-73.8522	0.9	1.3
4/26/2017 10:01	1000.9	80	14.6	101	13.1	87		0.4	1.3
4/26/2017 10:02	1000.8	80	14.6	63	13.1	87		0.9	1.3
4/26/2017 10:03	1000.9	80	14.6	98	13.2	87		1.8	1.3
4/26/2017 10:04	1000.8	80	14.6	150	13.2	87		0.9	1.3
4/26/2017 10:05	1000.8	80	14.7	84	13.2	87	43.00422;-73.85222	1.3	1.3
4/26/2017 10:06	1000.8	80	14.7	119	13.2	87		1.3	1.3
4/26/2017 10:07	1000.8	80	14.7	109	13.2	87		0.4	1.3
4/26/2017 10:08	1000.8	80	14.7	93	13.3	87		0.9	0.9
4/26/2017 10:09	1000.9	80	14.7	121	13.3	87		0.4	0.9
4/26/2017 10:10	1000.9	80	14.7	146	13.3	87	43.00424;-73.8522	0.9	0.9
4/26/2017 10:11	1000.9	80	14.7	55	13.4	87		1.3	0.9
4/26/2017 10:12	1000.9	81	14.8	133	13.4	87		1.8	0.9
4/26/2017 10:13	1000.9	81	14.8	103	13.5	86		0.9	0.9
4/26/2017 10:14	1000.8	81	14.8	95	13.5	86		0.4	0.9
4/26/2017 10:15	1000.8	81	14.9	98	13.6	86	43.00422;-73.85218		0.9
4/26/2017 10:16	1000.8	81	14.9	105	13.6	87		0.4	0.9
4/26/2017 10:17	1000.8	81	15	26	13.7	87		1.3	0.9
4/26/2017 10:18	1000.8	81	15.1	50	13.7	86		1.8	0.9
4/26/2017 10:19	1000.8	81	15.1	98	13.7	86		1.8	0.9
4/26/2017 10:20	1000.8	82	15.1	37	13.8	86	43.00422;-73.85218	1.8	0.9
4/26/2017 10:21	1000.8	82	15.2	95	13.8	85		0.9	0.9
4/26/2017 10:22	1000.8	82	15.2	86	13.8	85		1.3	0.9
4/26/2017 10:23	1000.8	82	15.3	93	13.8	85		0.9	0.9
4/26/2017 10:24	1000.8	82	15.3	64	13.8	84		1.8	0.9
4/26/2017 10:25	1000.8	82	15.4	63	13.8	84	43.00422;-73.85218	2.2	0.9
4/26/2017 10:26	1000.9	82	15.4	88	13.9	84		0.9	1.3
4/26/2017 10:27	1000.9	82	15.4	12	13.9	84		2.2	1.3
4/26/2017 10:28	1000.9	82	15.5	80	13.9	85		0.9	1.3
4/26/2017 10:29	1000.9	82	15.6	34	14	85			1.3
4/26/2017 10:30	1001	82	15.6	146	14.1	85	43.00422;-73.85213	0.9	1.3
4/26/2017 10:31	1001	82	15.7	129	14.1	85		1.3	1.3
4/26/2017 10:32	1001	82	15.7	123	14.2	85		1.3	1.3
4/26/2017 10:33	1001	82	15.8	96	14.2	85		0.4	1.3
4/26/2017 10:34	1001	83	15.8	144	14.3	84		1.8	0.9
4/26/2017 10:35	1001.1	83	15.9	120	14.3	84	43.00424;-73.85213	0.4	0.9
4/26/2017 10:36	1001.1	83	16	51	14.3	84		1.3	0.9
4/26/2017 10:37	1001.1	83	16.1	81	14.4	84		0.9	0.9
4/26/2017 10:38	1001.1	83	16.1	49	14.4	83			0.9
4/26/2017 10:39	1001.1	83	16.2	97	14.4	84		0.4	0.9
4/26/2017 10:40	1001.1	83	16.3	57	14.5	83	43.00423;-73.85216	1.8	0.9
4/26/2017 10:41	1001	83	16.3	78	14.6	82		0.4	0.9
4/26/2017 10:42	1001	83	16.4	61	14.6	83		0.9	0.9
4/26/2017 10:43	1000.9	83	16.4	128	14.7	83		0.4	0.9
4/26/2017 10:44	1000.9	83	16.6	121	14.7	83		1.8	0.9
4/26/2017 10:45	1000.9	83	16.6	46	14.7	82	43.00425;-73.85216	0.9	0.9
4/26/2017 10:46	1000.9	83	16.7	109	14.8	82		1.8	0.9
4/26/2017 10:47	1000.9	83	16.8	47	14.8	82		1.3	0.9
4/26/2017 10:48	1000.9	83	16.8	94	14.9	82		0.9	0.9
4/26/2017 10:49	1000.8	83	16.9	103	14.9	82		0.4	1.3
4/26/2017 10:50	1000.8	83	16.9	63	14.9	82	43.00422;-73.85213	1.3	1.3
4/26/2017 10:51	1000.8	83	17	153	15.1	82		0.9	0.9
4/26/2017 10:52	1000.8	84	17.1	57	15.1	82		0.9	1.3
4/26/2017 10:53	1000.8	84	17.2	105	15.2	81			1.3
4/26/2017 10:54	1000.8	84	17.2	111	15.2	82		1.3	1.3
4/26/2017 10:55	1000.8	84	17.3	87	15.2	81	43.00423;-73.85211	0.9	0.9
4/26/2017 10:56	1000.8	84	17.4	110	15.2	81		1.3	0.9
4/26/2017 10:57	1000.8	84	17.4	155	15.3	81		1.3	0.9
4/26/2017 10:58	1000.8	84	17.5	129	15.3	81		0.4	0.9
4/26/2017 10:59	1000.7	84	17.6	148	15.3	80		2.2	0.9
4/26/2017 11:00	1000.7	84	17.7	92	15.4	80	43.00424;-73.85216	1.3	0.9
4/26/2017 11:01	1000.7	84	17.7	74	15.4	80		0.4	0.9
4/26/2017 11:02	1000.7	84	17.8	111	15.4	80		1.3	0.9
4/26/2017 11:03	1000.7	84	17.8	64	15.4	80		1.3	0.9
4/26/2017 11:04	1000.7	84	17.9	93	15.4	80		1.8	0.9
4/26/2017 11:05	1000.8	84	17.9	19	15.4	80	43.00422;-73.85216	1.3	0.9
4/26/2017 11:06	1000.7	84	18	31	15.5	80		0.4	0.9
4/26/2017 11:07	1000.7	84	18.1	98	15.5	79		1.3	0.9
4/26/2017 11:08	1000.7	84	18.1	96	15.5	79		0.9	0.9
4/26/2017 11:09	1000.7	84	18.1	109	15.5	79		0.9	0.9
4/26/2017 11:10	1000.7	84	18.2	58	15.6	80	43.00421;-73.85216	0.9	0.9
4/26/2017 11:11	1000.7	84	18.2	348	15.6	80		1.3	0.9
4/26/2017 11:12	1000.7	84	18.2	64	15.5	79		1.8	0.9
4/26/2017 11:13	1000.7	84	18.2	22	15.5	79		1.8	0.9
4/26/2017 11:14	1000.7	84	18.2	43	15.5	79			1.3
4/26/2017 11:15	1000.7	84	18.2	124	15.4	80	43.00421;-73.85213	0.9	1.3
4/26/2017 11:16	1000.7	84	18.2	88	15.4	80		0.4	0.9
4/26/2017 11:17	1000.6	84	18.2	122	15.4	80		0.9	0.9
4/26/2017 11:18	1000.6	84	18.2	61	15.4	81		0.9	0.9
4/26/2017 11:19	1000.6	84	18.2	98	15.4	80		1.3	0.9

4/26/2017 11:20	1000.7	83	18.2	119	15.4	81	43.00422;-73.85213	1.3	0.9
4/26/2017 11:21	1000.7	83	18.1	138	15.3	81		0.9	0.9
4/26/2017 11:22	1000.7	83	18.1	84	15.3	81		1.3	0.9
4/26/2017 11:23	1000.7	83	18.1	170	15.3	81		0.4	0.9
4/26/2017 11:24	1000.7	83	18.1	147	15.3	80		0.9	0.9
4/26/2017 11:25	1000.7	83	18	133	15.3	81	43.00421;-73.85213	0.4	0.9
4/26/2017 11:26	1000.7	83	17.9	45	15.3	81		1.3	0.9
4/26/2017 11:27	1000.7	83	17.9	46	15.2	80		1.8	0.9
4/26/2017 11:28	1000.7	83	17.9	147	15.2	81			0.9
4/26/2017 11:29	1000.7	83	17.9	147	15.2	81			0.9
4/26/2017 11:30	1000.7	83	17.8	141	15.2	81	43.00421;-73.85216	0.9	0.9
4/26/2017 11:31	1000.7	83	17.8	63	15.2	81		0.4	0.9
4/26/2017 11:32	1000.7	83	17.8	56	15.2	81		1.3	0.9
4/26/2017 11:33	1000.7	83	17.8	42	15.2	80		1.3	0.9
4/26/2017 11:34	1000.7	84	17.8	116	15.2	80		0.9	0.9
4/26/2017 11:35	1000.7	84	17.7	50	15.1	81	43.00421;-73.85218	0.9	0.9
4/26/2017 11:36	1000.7	84	17.7	128	15.1	81		1.3	0.9
4/26/2017 11:37	1000.6	84	17.7	97	15.1	80		0.9	0.9
4/26/2017 11:38	1000.7	83	17.7	93	15.1	80		0.4	0.9
4/26/2017 11:39	1000.6	83	17.6	65	15.1	81		0.9	0.9
4/26/2017 11:40	1000.6	83	17.6	57	15.2	81	43.00423;-73.85218	0.9	0.9
4/26/2017 11:41	1000.7	84	17.6	57	15.2	81			0.9
4/26/2017 11:42	1000.7	84	17.6	104	15.2	81		1.3	0.9
4/26/2017 11:43	1000.7	84	17.6	115	15.2	80			0.9
4/26/2017 11:44	1000.7	84	17.6	134	15.2	80		0.9	0.9
4/26/2017 11:45	1000.6	84	17.6	136	15.2	80	43.00422;-73.85216	0.4	0.9
4/26/2017 11:46	1000.6	84	17.6	114	15.2	80		1.3	0.9
4/26/2017 11:47	1000.6	84	17.6	144	15.3	79		0.9	0.9
4/26/2017 11:48	1000.6	84	17.6	163	15.3	80		1.8	0.9
4/26/2017 11:49	1000.6	84	17.6	342	15.3	80		0.4	0.9
4/26/2017 11:50	1000.6	84	17.5	88	15.3	80	43.0042;-73.85213	0.4	0.9
4/26/2017 11:51	1000.5	84	17.5	139	15.3	80			0.9
4/26/2017 11:52	1000.6	84	17.6	157	15.3	80		1.3	0.9
4/26/2017 11:53	1000.5	84	17.5	136	15.3	79		0.4	0.9
4/26/2017 11:54	1000.5	84	17.6	58	15.3	79		1.8	0.9
4/26/2017 11:55	1000.5	84	17.6	126	15.3	78	43.0042;-73.85216	0.4	0.9
4/26/2017 11:56	1000.5	84	17.6	86	15.3	78		0.4	0.9
4/26/2017 11:57	1000.5	84	17.6	106	15.4	79			0.9
4/26/2017 11:58	1000.5	84	17.6	68	15.4	79		0.4	0.9
4/26/2017 11:59	1000.5	84	17.6	50	15.4	79		0.9	0.9
4/26/2017 12:00	1000.5	84	17.6	50	15.4	78	43.0042;-73.85218	0.9	0.9
4/26/2017 12:01	1000.5	84	17.6	118	15.4	79		0.9	0.9
4/26/2017 12:02	1000.5	84	17.6	110	15.4	78		0.4	0.9
4/26/2017 12:03	1000.4	84	17.6	53	15.4	79		0.9	0.9
4/26/2017 12:04	1000.4	84	17.6	54	15.5	79		0.4	0.9
4/26/2017 12:05	1000.5	84	17.6	101	15.5	79	43.00419;-73.8522	0.4	0.9
4/26/2017 12:06	1000.5	84	17.6	92	15.6	79		0.9	0.9
4/26/2017 12:07	1000.5	84	17.6	145	15.6	79		0.9	0.9
4/26/2017 12:08	1000.5	84	17.6	107	15.6	78		1.3	0.9
4/26/2017 12:09	1000.5	84	17.6	103	15.6	78		0.9	0.9
4/26/2017 12:10	1000.6	84	17.7	77	15.6	78	43.00419;-73.85218	0.9	0.9
4/26/2017 12:11	1000.5	84	17.7	75	15.6	78		1.3	0.9
4/26/2017 12:12	1000.5	84	17.7	56	15.6	78			0.9
4/26/2017 12:13	1000.5	84	17.7	63	15.7	78		0.4	0.9
4/26/2017 12:14	1000.5	84	17.7	32	15.7	78		0.4	0.9
4/26/2017 12:15	1000.5	84	17.7	94	15.7	78	43.0042;-73.8522	1.3	0.9
4/26/2017 12:16	1000.4	84	17.7	117	15.7	78		0.9	0.9
4/26/2017 12:17	1000.5	84	17.7	62	15.7	78		0.4	0.9
4/26/2017 12:18	1000.4	84	17.7	144	15.7	78		1.3	0.9
4/26/2017 12:19	1000.4	84	17.7	107	15.8	78		0.9	0.9
4/26/2017 12:20	1000.4	84	17.8	130	15.8	78	43.0042;-73.85218	0.9	0.9
4/26/2017 12:21	1000.3	84	17.8	121	15.8	78		1.3	0.9
4/26/2017 12:22	1000.3	84	17.8	134	15.9	78		0.4	0.9
4/26/2017 12:23	1000.4	84	17.8	64	15.9	78		0.4	0.9
4/26/2017 12:24	1000.3	84	17.9	80	15.9	78		0.9	0.9
4/26/2017 12:25	1000.2	84	17.9	75	16	78	43.00419;-73.8522	0.9	0.9
4/26/2017 12:26	1000.2	84	17.9	51	16.1	77		0.4	0.9
4/26/2017 12:27	1000.2	84	18	32	16.1	77		1.3	0.9
4/26/2017 12:28	1000.2	84	18.1	96	16.2	77		0.9	0.9
4/26/2017 12:29	1000.1	85	18.1	93	16.2	77		0.9	0.9
4/26/2017 12:30	1000.1	85	18.2	114	16.3	77	43.00417;-73.8522	0.9	0.9
4/26/2017 12:31	1000.1	85	18.2	107	16.3	77		1.3	0.9
4/26/2017 12:32	1000.1	85	18.3	105	16.3	77		0.4	0.9
4/26/2017 12:33	1000.1	85	18.4	141	16.4	77		1.3	0.9
4/26/2017 12:34	1000.1	85	18.4	128	16.4	77		1.3	0.9
4/26/2017 12:35	1000.1	85	18.5	130	16.5	77	43.00414;-73.85224	0.9	0.9
4/26/2017 12:36	1000.1	85	18.6	118	16.6	77		0.9	0.9
4/26/2017 12:37	1000.1	85	18.7	164	16.6	77		1.8	0.9
4/26/2017 12:38	1000.1	85	18.8	136	16.7	77		3.1	0.9
4/26/2017 12:39	1000.1	85	18.8	131	16.7	76		0.9	1.3
4/26/2017 12:40	1000.1	85	18.9	213	16.7	77	43.00409;-73.85222	1.3	1.3
4/26/2017 12:41	1000.1	85	19	107	16.8	77		1.3	1.3
4/26/2017 12:42	1000	85	19.1	148	16.8	77			1.3
4/26/2017 12:43	1000	85	19.2	62	16.8	77		0.4	1.3
4/26/2017 12:44	1000	85	19.2	155	16.9	77		0.9	1.3
4/26/2017 12:45	999.9	85	19.3	54	16.9	76	43.00406;-73.85222	1.3	1.3
4/26/2017 12:46	999.87	85	19.4	94	17	77		1.8	1.3
4/26/2017 12:47	999.87	85	19.5	50	17.1	76		0.4	1.3
4/26/2017 12:48	999.87	85	19.6	118	17.1	76		0.9	1.3
4/26/2017 12:49	999.83	85	19.7	96	17.2	76		0.9	0.9
4/26/2017 12:50	999.9	85	19.7	67	17.2	76	43.00406;-73.85222	0.4	0.9
4/26/2017 12:51	999.87	85	19.8	57	17.2	76		0.9	0.9
4/26/2017 12:52	999.83	85	19.8	53	17.3	76		1.3	0.9
4/26/2017 12:53	999.87	85	19.9	44	17.3	76		1.8	0.9
4/26/2017 12:54	999.87	85	20	72	17.3	75		1.3	1.3
4/26/2017 12:55	999.87	86	20.1	57	17.3	75	43.00414;-73.8522	0.9	1.3
4/26/2017 12:56	999.87	86	20.1	76	17.3	75		0.9	1.3
4/26/2017 12:57	999.83	86	20.2	140	17.4	75		0.9	1.3
4/26/2017 12:58	999.8	86	20.2	117	17.4	75		1.3	1.3
4/26/2017 12:59	999.8	85	20.2	62	17.4	75		1.3	1.3
4/26/2017 13:00	999.8	85	20.3	42	17.4	75	43.00417;-73.8522	0.9	1.3
4/26/2017 13:01	999.76	85	20.3	15	17.4	75		0.4	1.3
4/26/2017 13:02	999.76	85	20.4	28	17.4	76		0.4	1.3
4/26/2017 13:03	999.76	85	20.4	29	17.4	76		0.4	1.3
4/26/2017 13:04	999.7	85	20.4	92	17.4	75		0.4	0.9
4/26/2017 13:05	999.7	85	20.5	90	17.4	76	43.00417;-73.85224		0.9
4/26/2017 13:06	999.66	85	20.6	186	17.4	75		0.4	0.9
4/26/2017 13:07	999.66	85	20.6	140	17.5	76		0.9	0.9
4/26/2017 13:08	999.66	85	20.6	111	17.5	76		1.3	0.9
4/26/2017 13:09	999.66	85	20.6	95	17.6	75		0.4	0.9
4/26/2017 13:10	999.7	85	20.7	143	17.6	75	43.00417;-73.85222	1.3	0.9
4/26/2017 13:11	999.7	85	20.7	143	17.6	76		0.4	0.4
4/26/2017 13:12	999.66	85	20.7	82	17.7	75		1.8	0.4
4/26/2017 13:13	999.7	85	20.8	169	17.7	75			0.4
4/26/2017 13:14	999.7	85	20.8	118	17.7	75		0.4	0.4
4/26/2017 13:15	999.76	85	20.8	109	17.7	75	43.00418;-73.85222	0.9	0.4
4/26/2017 13:16	999.66	85	20.8	128	17.8	74		0.9	0.9

4/26/2017 13:17	999.66	85	20.9	102	17.8	75		1.3	0.9
4/26/2017 13:18	999.59	85	20.9	94	17.8	74		0.4	0.9
4/26/2017 13:19	999.59	85	20.9	155	17.8	74		0.4	0.9
4/26/2017 13:20							43.00416;-73.85218		
4/26/2017 13:22	999.53	85	21.1	46	17.9	75		0.4	0.9
4/26/2017 13:23	999.53	85	21.1	74	17.9	74		0.4	0.9
4/26/2017 13:24	999.49	85	21.1	153	17.9	75		0.9	0.9
4/26/2017 13:25	999.49	85	21.1	136	17.9	74	43.00418;-73.85218	1.3	0.9
4/26/2017 13:26	999.49	85	21.2	196	17.9	74		0.4	0.9
4/26/2017 13:27	999.53	85	21.2	102	17.9	74		0.4	0.9
4/26/2017 13:28	999.49	85	21.2	127	18	74			0.9
4/26/2017 13:29	999.49	85	21.2	59	18.1	74		0.4	0.9
4/26/2017 13:30	999.49	85	21.3	71	18.1	74	43.00418;-73.85216	0.4	0.9
4/26/2017 13:31	999.46	85	21.3	118	18.1	74		0.9	0.9
4/26/2017 13:32	999.46	85	21.3	130	18.1	73		0.4	0.9
4/26/2017 13:33	999.46	85	21.3	144	18.1	73		0.4	0.9
4/26/2017 13:34	999.39	85	21.4	24	18.2	73		0.4	0.9
4/26/2017 13:35	999.36	85	21.4	206	18.2	73	43.00416;-73.85216	1.3	0.9
4/26/2017 13:36	999.36	85	21.4	209	18.2	73		0.9	0.9
4/26/2017 13:37	999.32	85	21.5	146	18.2	73		0.4	0.9
4/26/2017 13:38	999.29	85	21.6	166	18.2	74		1.8	0.9
4/26/2017 13:39	999.32	85	21.6	142	18.2	74		0.9	0.9
4/26/2017 13:40	999.29	85	21.6	126	18.2	74	43.00417;-73.85213	0.4	0.9
4/26/2017 13:41	999.29	85	21.7	74	18.3	74		0.9	0.9
4/26/2017 13:42	999.32	85	21.7	74	18.3	74		0.4	0.9
4/26/2017 13:43	999.29	85	21.8	79	18.3	74		0.9	0.9
4/26/2017 13:44	999.29	85	21.8	76	18.3	74		1.3	0.9
4/26/2017 13:45	999.26	85	21.9	42	18.4	73	43.00417;-73.85216	1.8	0.9
4/26/2017 13:46	999.26	85	22	59	18.4	73		0.9	0.9
4/26/2017 13:47	999.29	85	22.1	92	18.5	73		0.9	0.9
4/26/2017 13:48	999.29	85	22.1	114	18.6	73		0.9	0.9
4/26/2017 13:49	999.26	85	22.2	114	18.6	73			0.9
4/26/2017 13:50	999.29	85	22.2	180	18.7	73	43.00416;-73.85216	0.4	0.9
4/26/2017 13:51	999.26	85	22.3	178	18.7	73			0.9
4/26/2017 13:52	999.29	85	22.3	130	18.7	73		1.3	0.9
4/26/2017 13:53	999.26	85	22.4	116	18.8	73		2.7	0.9
4/26/2017 13:54	999.22	85	22.4	144	18.8	73		1.3	0.9
4/26/2017 13:55	999.26	85	22.5	67	18.9	74	43.0042;-73.85216	0.9	0.9
4/26/2017 13:56	999.22	85	22.6	53	19	73		1.3	0.9
4/26/2017 13:57	999.26	85	22.7	138	19.1	72		1.3	0.9
4/26/2017 13:58	999.22	85	22.7	117	19.2	71		0.9	0.9
4/26/2017 13:59	999.19	85	22.8	83	19.2	72		0.9	0.9
4/26/2017 14:00	999.19	85	22.9	60	19.3	71	43.00419;-73.85216	1.8	0.9
4/26/2017 14:01	999.15	85	23	43	19.3	71		0.9	0.9
4/26/2017 14:02	999.12	85	23.1	344	19.4	71		0.4	0.9
4/26/2017 14:03	999.09	85	23.2	5	19.4	70		1.3	0.9
4/26/2017 14:04	999.05	85	23.3	62	19.5	70		2.2	0.9
4/26/2017 14:05	999.05	85	23.4	134	19.5	71	43.00421;-73.85216	0.9	1.3
4/26/2017 14:06	999.09	85	23.6	82	19.6	70		0.9	1.3
4/26/2017 14:07	999.02	85	23.7	144	19.7	71		2.7	1.3
4/26/2017 14:08	998.95	85	23.8	39	19.8	71		1.8	1.3
4/26/2017 14:09	998.98	85	23.9	23	19.8	71		0.9	1.3
4/26/2017 14:10	998.98	85	24	57	19.9	71	43.00418;-73.85216	1.3	1.3
4/26/2017 14:11	998.92	85	24.1	110	20	70		1.8	1.3
4/26/2017 14:12	998.92	85	24.2	40	20.1	68		0.9	1.3
4/26/2017 14:13	998.92	85	24.3	27	20.1	68		1.3	1.3
4/26/2017 14:14	998.85	85	24.4	44	20.1	69		0.4	1.3
4/26/2017 14:15	998.85	85	24.6	59	20.1	68	43.00419;-73.85216	0.4	1.3
4/26/2017 14:16	998.82	85	24.7	94	20.2	69		0.4	1.3
4/26/2017 14:17	998.82	85	24.7	355	20.1	68		0.9	1.3
4/26/2017 14:18	998.78	85	24.8	355	20.1	68			0.9
4/26/2017 14:19	998.78	85	24.9	93	20.1	68		0.9	0.9
4/26/2017 14:20	998.78	85	25	88	20.1	70	43.00421;-73.85216	1.3	0.9
4/26/2017 14:21	998.78	85	25.1	123	20.1	69		0.4	0.9
4/26/2017 14:22	998.75	85	25.1	123	20.1	69			0.9
4/26/2017 14:23	998.75	85	25.2	86	20.1	70		1.3	0.9
4/26/2017 14:24	998.75	85	25.2	37	20.1	70		1.8	0.9
4/26/2017 14:25	998.68	85	25.3	59	20.2	69	43.00422;-73.85218	1.3	0.9
4/26/2017 14:26	998.68	85	25.3	63	20.2	69		0.9	0.9
4/26/2017 14:27	998.71	85	25.4	113	20.2	69		1.8	0.9
4/26/2017 14:28	998.78	85	25.4	26	20.3	69		0.4	0.9
4/26/2017 14:29	998.68	85	25.4	26	20.3	69		0.4	1.3
4/26/2017 14:30	998.71	84	25.5	136	20.3	68	43.00422;-73.85216	1.3	1.3
4/26/2017 14:31	998.65	84	25.5	57	20.3	69		0.9	0.9
4/26/2017 14:32	998.68	84	25.5	87	20.3	69		0.9	0.9
4/26/2017 14:33	998.68	84	25.6	82	20.4	69		0.9	1.3
4/26/2017 14:34	998.68	84	25.6	67	20.4	68		0.4	1.3
4/26/2017 14:35	998.68	84	25.6	115	20.4	68	43.00423;-73.85216	1.3	1.3
4/26/2017 14:36	998.68	84	25.6	53	20.4	67		0.4	1.3
4/26/2017 14:37	998.61	84	25.6	12	20.4	68		1.3	1.3
4/26/2017 14:38	998.68	84	25.6	51	20.4	68		0.4	1.3
4/26/2017 14:39	998.65	84	25.6	70	20.4	68		1.8	0.9
4/26/2017 14:40	998.68	84	25.6	44	20.5	68	43.00422;-73.85216	1.3	1.3
4/26/2017 14:41	998.65	84	25.7	55	20.5	68		1.8	1.3
4/26/2017 14:42	998.65	84	25.7	46	20.5	68		0.9	1.3
4/26/2017 14:43	998.61	84	25.7	93	20.5	67		0.4	1.3
4/26/2017 14:44	998.61	84	25.7	93	20.5	67		0.4	1.3
4/26/2017 14:45	998.65	84	25.7	93	20.6	68	43.00422;-73.85218	0.4	1.3
4/26/2017 14:46	998.61	84	25.6	93	20.6	68			0.9
4/26/2017 14:47	998.61	84	25.7	93	20.6	68		0.4	0.9
4/26/2017 14:48	998.54	84	25.7	111	20.6	67		1.8	0.9
4/26/2017 14:49	998.61	84	25.6	136	20.6	67		2.2	0.9
4/26/2017 14:50	998.58	84	25.7	109	20.6	68	43.00421;-73.85216	0.9	0.9
4/26/2017 14:51	998.54	84	25.6	75	20.7	68		0.9	0.9
4/26/2017 14:52	998.54	84	25.7	76	20.7	67		0.4	0.9
4/26/2017 14:53	998.51	84	25.7	159	20.7	68		1.8	0.9
4/26/2017 14:54	998.44	84	25.7	160	20.7	67		0.4	0.4
4/26/2017 14:55	998.51	84	25.7	94	20.7	68	43.00423;-73.85218	0.9	0.4
4/26/2017 14:56	998.51	84	25.7	82	20.8	67		0.4	0.9
4/26/2017 14:57	998.51	84	25.7	83	20.8	68			0.9
4/27/2017 7:33	1001.4	63	18.4						
4/27/2017 7:34	1001.4	65	18.4						
4/27/2017 7:35	1001.4	65	18.4				43.00417;-73.85218		
4/27/2017 7:36	1001.4	64	18.4						
4/27/2017 7:37	1001.5	64	18.4						
4/27/2017 7:38	1001.5	64	18.5						
4/27/2017 7:39	1001.4	64	18.5						
4/27/2017 7:40	1001.5	64	18.5				43.00419;-73.85218		
4/27/2017 7:41	1001.5	64	18.5						
4/27/2017 7:42	1001.4	64	18.5						
4/27/2017 7:43	1001.5	64	18.5						
4/27/2017 7:44	1001.4	64	18.5						
4/27/2017 7:45	1001.4	63	18.5				43.00421;-73.85218		
4/27/2017 7:46	1001.4	63	18.5	277	15.7	84		0.4	
4/27/2017 7:47	1001.4	63	18.5	271	15.7	84		0.9	
4/27/2017 7:48	1001.4	63	18.5	305	15.7	84		0.9	
4/27/2017 7:49	1001.4	63	18.5	302	15.7	84		0.4	

4/27/2017 7:50	1001.4	63	18.5	305	15.8	84	43.0042;-73.85218	0.9	
4/27/2017 7:51	1001.4	63	18.4	336	15.8	84		0.4	
4/27/2017 7:52	1001.5	63	18.4	336	15.8	84		1.3	
4/27/2017 7:53	1001.4	63	18.4	313	15.8	84			0.4
4/27/2017 7:54	1001.4	63	18.4	313	15.8	84		0.4	0.4
4/27/2017 7:55	1001.3	63	18.4	349	15.9	84	43.0042;-73.85218	0.9	0.4
4/27/2017 7:56	1001.4	63	18.4	360	15.9	84			0.4
4/27/2017 7:57	1001.4	63	18.4	360	15.9	84		0.4	0.4
4/27/2017 7:58	1001.4	63	18.4	290	15.9	84		1.3	0.4
4/27/2017 7:59	1001.4	63	18.4	288	15.9	84		0.4	0.4
4/27/2017 8:00	1001.4	63	18.4	328	15.9	83	43.00418;-73.85218	0.4	0.4
4/27/2017 8:01	1001.4	63	18.4	328	16	83			0.4
4/27/2017 8:02	1001.4	63	18.4	328	16	83		0.9	0.4
4/27/2017 8:03	1001.5	63	18.4	298	16	83		0.9	0.4
4/27/2017 8:04	1001.5	63	18.4	12	16.1	83		1.8	0.9
4/27/2017 8:05	1001.5	63	18.4	296	16.1	83	43.00418;-73.85218	1.3	0.9
4/27/2017 8:06	1001.5	63	18.4	318	16.1	82		0.9	0.9
4/27/2017 8:07	1001.5	63	18.4	337	16.1	82		0.9	0.9
4/27/2017 8:08	1001.5	63	18.4	319	16.1	83		0.9	0.9
4/27/2017 8:09	1001.5	63	18.4	5	16.2	83		0.4	0.9
4/27/2017 8:10	1001.5	63	18.4	355	16.2	82	43.00419;-73.8522	1.3	0.9
4/27/2017 8:11	1001.5	63	18.4	334	16.2	82		1.8	0.9
4/27/2017 8:12	1001.5	63	18.4	340	16.2	82		0.9	0.9
4/27/2017 8:13	1001.5	63	18.4	316	16.2	82		0.9	0.9
4/27/2017 8:14	1001.5	63	18.4	343	16.2	82		1.8	0.9
4/27/2017 8:15	1001.4	63	18.4	334	16.3	82	43.0042;-73.8522	0.9	0.9
4/27/2017 8:16	1001.5	63	18.4	306	16.3	82		0.9	0.9
4/27/2017 8:17	1001.5	63	18.4	263	16.3	82		0.4	0.9
4/27/2017 8:18	1001.5	63	18.4	227	16.3	81		0.9	0.9
4/27/2017 8:19	1001.5	63	18.4	289	16.3	81		1.3	0.9
4/27/2017 8:20	1001.5	63	18.4	294	16.3	81	43.0042;-73.8522	0.9	0.9
4/27/2017 8:21	1001.5	63	18.4	319	16.3	81		0.4	0.9
4/27/2017 8:22	1001.5	63	18.4	306	16.3	81		1.3	0.9
4/27/2017 8:23	1001.5	63	18.4	342	16.3	81		1.3	0.9
4/27/2017 8:24	1001.5	63	18.4	346	16.3	81		0.9	0.9
4/27/2017 8:25	1001.6	63	18.4	5	16.3	81	43.00419;-73.85218	0.4	0.9
4/27/2017 8:26	1001.6	63	18.4	307	16.4	81		1.3	0.9
4/27/2017 8:27	1001.6	63	18.4	311	16.4	81		0.9	0.9
4/27/2017 8:28	1001.5	63	18.4	285	16.4	81		0.9	0.9
4/27/2017 8:29	1001.5	63	18.4	284	16.4	81		0.4	0.9
4/27/2017 8:30	1001.6	63	18.4	300	16.4	81	43.00421;-73.85218	0.4	0.9
4/27/2017 8:31	1001.6	63	18.4	324	16.4	81			0.9
4/27/2017 8:32	1001.6	63	18.4	316	16.4	81			0.9
4/27/2017 8:33	1001.6	63	18.4	316	16.5	81		0.4	0.9
4/27/2017 8:34	1001.7	63	18.4	293	16.5	81		1.3	0.9
4/27/2017 8:35	1001.6	63	18.4	311	16.5	81	43.00421;-73.8522	1.3	0.9
4/27/2017 8:36	1001.6	63	18.4	325	16.6	81		0.9	0.9
4/27/2017 8:37	1001.6	63	18.4	325	16.6	81			0.9
4/27/2017 8:38	1001.6	63	18.4	325	16.6	81			0.9
4/27/2017 8:39	1001.6	63	18.4	325	16.6	81			0.4
4/27/2017 8:40	1001.6	63	18.4	26	16.6	81	43.00423;-73.85222	0.4	0.4
4/27/2017 8:41	1001.6	63	18.4	22	16.6	81		0.4	0.4
4/27/2017 8:42	1001.6	63	18.4	351	16.6	81		0.9	0.4
4/27/2017 8:43	1001.7	63	18.4	296	16.6	81		0.9	0.4
4/27/2017 8:44	1001.6	63	18.4	294	16.7	80		1.3	0.4
4/27/2017 8:45	1001.6	63	18.4	290	16.7	80	43.00423;-73.85222	0.9	0.4
4/27/2017 8:46	1001.6	63	18.4	329	16.7	80		0.4	0.4
4/27/2017 8:47	1001.6	63	18.4	327	16.7	80		0.4	0.4
4/27/2017 8:48	1001.6	63	18.4	327	16.7	80		0.4	0.4
4/27/2017 8:49	1001.6	63	18.4	302	16.7	80			0.4
4/27/2017 8:50	1001.6	63	18.4	302	16.7	80	43.00422;-73.8522		0.4
4/27/2017 8:51	1001.6	63	18.4	275	16.7	80		0.9	0.4
4/27/2017 8:52	1001.6	64	18.4	235	16.8	80		0.9	0.4
4/27/2017 8:53	1001.7	64	18.4	239	16.8	79		0.9	0.9
4/27/2017 8:54	1001.6	64	18.4	240	16.8	80		0.4	0.9
4/27/2017 8:55	1001.7	64	18.5	240	16.8	80	43.00423;-73.8522	0.4	0.4
4/27/2017 8:56	1001.6	64	18.5	280	16.8	80		0.4	0.4
4/27/2017 8:57	1001.6	64	18.5	287	16.8	80		0.4	0.4
4/27/2017 8:58	1001.6	64	18.5	288	16.8	80		1.3	0.9
4/27/2017 8:59	1001.6	64	18.5	286	16.8	79		0.4	0.9
4/27/2017 9:00	1001.6	64	18.5	287	16.8	80	43.00423;-73.8522	0.9	0.9
4/27/2017 9:01	1001.6	64	18.5	287	16.8	80		0.9	0.9
4/27/2017 9:02	1001.6	64	18.5	287	16.8	80		0.4	0.9
4/27/2017 9:03	1001.6	64	18.5	287	16.8	80		0.4	0.9
4/27/2017 9:04	1001.6	64	18.6	287	16.8	80		0.9	0.4
4/27/2017 9:05	1001.6	64	18.6	293	16.9	79	43.0042;-73.8522	0.4	0.9
4/27/2017 9:06	1001.6	64	18.6	293	16.9	79		0.4	0.9
4/27/2017 9:09	1001.6	64	18.6	300	16.9	79		1.8	0.4
4/27/2017 9:10	1001.6	64	18.6	312	16.9	79	43.00418;-73.85222	0.9	0.4
4/27/2017 9:11	1001.6	64	18.6	246	16.9	79		0.4	0.9
4/27/2017 9:12	1001.6	64	18.6	296	16.9	79		0.4	0.9
4/27/2017 9:13	1001.6	64	18.6	294	16.9	79			0.9
4/27/2017 9:14	1001.6	64	18.6	257	16.9	79		0.4	0.9
4/27/2017 9:15	1001.6	64	18.6	317	16.9	79	43.00418;-73.8522	1.3	0.9
4/27/2017 9:16	1001.6	64	18.6	307	16.9	79		0.9	0.9
4/27/2017 9:17	1001.6	64	18.6	290	16.9	79		1.3	0.9
4/27/2017 9:18	1001.6	64	18.6	317	17	79		1.3	0.9
4/27/2017 9:19	1001.6	64	18.6	306	16.9	79		2.2	0.9
4/27/2017 9:20	1001.6	64	18.6	315	17	79	43.00419;-73.8522	1.3	0.9
4/27/2017 9:21	1001.6	64	18.7	355	17	79		1.3	0.9
4/27/2017 9:22	1001.6	64	18.7	318	17	79		1.3	0.9
4/27/2017 9:25							43.00421;-73.85218		
4/27/2017 9:25	1001.6	64	18.7	309	17.1	79			0.9
4/27/2017 9:26	1001.5	64	18.7	309	17.1	79			0.9
4/27/2017 9:27	1001.6	64	18.7	309	17.1	79		0.4	0.9
4/27/2017 9:28	1001.6	64	18.7	249	17.1	79		0.9	0.9
4/27/2017 9:29	1001.6	64	18.7	250	17.1	79		0.9	0.9
4/27/2017 9:30	1001.6	64	18.7	270	17.1	78	43.00418;-73.85218	0.4	0.9
4/27/2017 9:31	1001.6	64	18.7	197	17.1	78		0.4	0.9
4/27/2017 9:32	1001.6	64	18.8	239	17.1	79		1.3	0.9
4/27/2017 9:33	1001.6	64	18.8	325	17.2	78		1.3	0.9
4/27/2017 9:34	1001.6	64	18.8	338	17.2	79		0.9	0.9
4/27/2017 9:35	1001.7	64	18.8	329	17.2	79	43.00415;-73.8522	1.8	0.9
4/27/2017 9:36	1001.7	64	18.8	321	17.2	79		0.9	0.9
4/27/2017 9:37	1001.7	64	18.8	309	17.2	78		1.3	0.9
4/27/2017 9:38	1001.7	64	18.8	326	17.2	78		1.3	1.3
4/27/2017 9:39	1001.7	64	18.9	225	17.2	78		1.3	1.3
4/27/2017 9:40	1001.7	64	18.9	281	17.2	78	43.0042;-73.8522	0.4	1.3
4/27/2017 9:41	1001.7	64	18.9	312	17.2	78		0.9	1.3
4/27/2017 9:42	1001.7	64	18.9	271	17.3	78		1.3	1.3
4/27/2017 9:43	1001.7	64	18.9	296	17.3	78		1.3	1.3
4/27/2017 9:44	1001.7	64	18.9	304	17.3	78		1.3	1.3
4/27/2017 9:45	1001.7	64	19	246	17.3	78	43.00423;-73.85218	1.3	1.3
4/27/2017 9:46	1001.6	64	19	296	17.3	78		0.9	0.9
4/27/2017 9:47	1001.6	64	19.1	303	17.3	78		0.4	0.9
4/27/2017 9:48	1001.5	64	19.1	302	17.3	78		1.3	0.9
4/27/2017 9:49	1001.5	64	19.1	311	17.3	78		0.9	0.9

4/27/2017 9:50	1001.5	64	19.1	337	17.3	78	43.0042;-73.85216	0.4	0.9
4/27/2017 9:51	1001.4	64	19.1	326	17.4	78		0.4	0.9
4/27/2017 9:52	1001.4	64	19.1	351	17.4	78		0.9	0.9
4/27/2017 9:53	1001.5	64	19.2	308	17.4	78		0.9	0.9
4/27/2017 9:54	1001.4	64	19.2	308	17.4	78		0.4	0.9
4/27/2017 9:55	1001.4	64	19.2	308	17.4	78	43.00419;-73.85218		0.9
4/27/2017 9:56	1001.4	64	19.2	298	17.4	79		0.9	0.9
4/27/2017 9:57	1001.5	64	19.2	192	17.5	78		0.9	0.9
4/27/2017 9:58	1001.5	64	19.2	185	17.5	78		0.4	0.9
4/27/2017 9:59	1001.5	64	19.3	201	17.5	78		1.3	0.9
4/27/2017 10:00	1001.5	64	19.3	232	17.5	78	43.00416;-73.85218	0.9	0.9
4/27/2017 10:01	1001.5	64	19.3	326	17.5	78		1.3	0.9
4/27/2017 10:02	1001.5	64	19.3	288	17.5	78		0.9	0.9
4/27/2017 10:03	1001.5	64	19.3	336	17.5	78		0.9	0.9
4/27/2017 10:04	1001.5	64	19.3	336	17.5	78		0.4	0.9
4/27/2017 10:05	1001.6	64	19.4	279	17.5	78	43.00421;-73.85216	0.9	0.9
4/27/2017 10:06	1001.6	64	19.4	249	17.5	78		1.3	0.9
4/27/2017 10:07	1001.6	64	19.4	286	17.6	78		1.8	0.9
4/27/2017 10:08	1001.6	64	19.4	289	17.6	78		0.9	0.9
4/27/2017 10:09	1001.5	64	19.4	300	17.6	78		0.9	0.9
4/27/2017 10:10	1001.5	64	19.4	316	17.6	78	43.00422;-73.85213	1.3	0.9
4/27/2017 10:11	1001.5	64	19.4	315	17.6	78		0.4	0.9
4/27/2017 10:12	1001.5	64	19.5	319	17.6	78		1.8	0.9
4/27/2017 10:13	1001.5	64	19.5	242	17.6	78		1.3	0.9
4/27/2017 10:14	1001.5	64	19.5	341	17.6	78		0.9	0.9
4/27/2017 10:15	1001.6	64	19.6	317	17.6	78	43.00423;-73.85213	0.9	1.3
4/27/2017 10:16	1001.5	64	19.6	329	17.6	78		1.3	1.3
4/27/2017 10:17	1001.5	64	19.6	304	17.6	78		0.9	1.3
4/27/2017 10:18	1001.6	64	19.6	264	17.7	78		0.9	1.3
4/27/2017 10:19	1001.6	64	19.6	321	17.7	78		0.9	1.3
4/27/2017 10:20	1001.6	64	19.6	325	17.7	78	43.00421;-73.85216	0.4	1.3
4/27/2017 10:21	1001.5	64	19.6	276	17.7	78		0.9	1.3
4/27/2017 10:22	1001.5	64	19.6	276	17.7	78		0.4	1.3
4/27/2017 10:23	1001.5	64	19.6	297	17.7	78		1.8	1.3
4/27/2017 10:24	1001.5	64	19.7	308	17.7	78		0.4	1.3
4/27/2017 10:25	1001.5	64	19.7	288	17.7	78	43.00422;-73.85213	1.3	0.9
4/27/2017 10:26	1001.5	64	19.7	329	17.7	78		1.8	0.9
4/27/2017 10:27	1001.5	64	19.7	332	17.7	78		0.9	0.9
4/27/2017 10:28	1001.6	64	19.7	336	17.7	78		1.3	0.9
4/27/2017 10:29	1001.5	64	19.7	233	17.7	78		0.4	0.9
4/27/2017 10:30	1001.5	64	19.7	327	17.7	78	43.00422;-73.85218	0.9	0.9
4/27/2017 10:31	1001.6	64	19.7	285	17.7	78		0.4	0.9
4/27/2017 10:32	1001.6	64	19.7	300	17.7	78		0.9	0.9
4/27/2017 10:33	1001.6	64	19.7	355	17.7	78		0.9	0.9
4/27/2017 10:34	1001.6	64	19.7	360	17.7	78		1.3	0.9
4/27/2017 10:35	1001.6	64	19.7	334	17.7	78	43.00421;-73.85216	0.4	0.9
4/27/2017 10:36	1001.6	64	19.7	323	17.7	78		0.4	0.9
4/27/2017 10:37	1001.6	64	19.7	320	17.7	78		1.3	0.9
4/27/2017 10:38	1001.7	64	19.7	338	17.7	78		0.9	0.9
4/27/2017 10:39	1001.7	64	19.7	331	17.7	78		1.3	0.9
4/27/2017 10:40	1001.7	64	19.7	18	17.7	78	43.00421;-73.85216	2.2	0.9
4/27/2017 10:41	1001.7	64	19.7	332	17.7	78		0.9	1.3
4/27/2017 10:42	1001.7	64	19.7	5	17.7	78		0.9	1.3
4/27/2017 10:43	1001.7	64	19.7	291	17.7	78		1.3	1.3
4/27/2017 10:44	1001.7	64	19.7	292	17.7	78		0.9	1.3
4/27/2017 10:45	1001.7	64	19.7	311	17.7	78	43.0042;-73.85211	1.8	0.9
4/27/2017 10:46	1001.7	64	19.7	5	17.6	78		0.9	0.9
4/27/2017 10:47	1001.6	64	19.7	317	17.6	79		0.9	1.3
4/27/2017 10:48	1001.6	64	19.7	322	17.6	78		0.4	1.3
4/27/2017 10:49	1001.6	64	19.7	268	17.6	78		0.9	1.3
4/27/2017 10:50	1001.6	64	19.7	282	17.6	79	43.0042;-73.8521	1.8	0.9
4/27/2017 10:51	1001.6	64	19.7	315	17.6	78		2.2	0.9
4/27/2017 10:52	1001.6	64	19.7	314	17.6	79		0.9	0.9
4/27/2017 10:53	1001.6	64	19.7	340	17.6	79		0.9	1.3
4/27/2017 10:54	1001.6	64	19.7	319	17.6	79		1.3	1.3
4/27/2017 10:55	1001.6	64	19.7	323	17.6	79	43.00421;-73.8521	0.9	1.3
4/27/2017 10:56	1001.6	64	19.7	270	17.7	79		0.9	1.3
4/27/2017 10:57	1001.6	64	19.7	296	17.7	79		0.9	1.3
4/27/2017 10:58	1001.6	64	19.7	321	17.7	79		1.8	1.3
4/27/2017 10:59	1001.6	64	19.7	323	17.7	78		1.3	1.3
4/27/2017 11:00	1001.6	64	19.7	18	17.7	78	43.0042;-73.85211	0.9	1.3
4/27/2017 11:01	1001.5	64	19.7	17	17.7	78		0.9	1.3
4/27/2017 11:04	1001.6	64	19.8	17	17.7	79		1.3	0.9
4/27/2017 11:05	1001.6	64	19.8	5	17.8	79	43.0042;-73.8521	0.4	0.9
4/27/2017 11:06	1001.5	64	19.8	5	17.8	78		0.4	0.9
4/27/2017 11:07	1001.6	64	19.9	5	17.8	79		0.9	0.9
4/27/2017 11:08	1001.5	64	19.9	5	17.8	78			0.9
4/27/2017 11:09	1001.5	64	19.9	355	17.9	78		0.4	0.4
4/27/2017 11:10	1001.5	65	19.9	329	17.9	78	43.00421;-73.85213	1.8	0.4
4/27/2017 11:11	1001.5	65	20	339	17.9	78		1.3	0.4
4/27/2017 11:12	1001.5	65	20.1	308	18	78		1.3	0.9
4/27/2017 11:13	1001.5	65	20.1	249	18	78		1.3	0.9
4/27/2017 11:14	1001.5	65	20.1	320	18	77		1.3	0.9
4/27/2017 11:15	1001.5	65	20.1	268	18.1	77	43.00423;-73.85213	0.4	0.9
4/27/2017 11:16	1001.5	65	20.1	301	18.1	77		1.3	0.9
4/27/2017 11:17	1001.5	65	20.2	304	18.1	77		1.8	0.9
4/27/2017 11:18	1001.5	65	20.2	282	18.1	77		1.8	1.3
4/27/2017 11:19	1001.5	65	20.2	285	18.1	77		0.4	1.3
4/27/2017 11:20	1001.5	64	20.2	309	18.2	77	43.00423;-73.85216	1.3	1.3
4/27/2017 11:21	1001.4	64	20.2	311	18.2	77		0.9	1.3
4/27/2017 11:22	1001.4	65	20.2	330	18.2	77		0.4	1.3
4/27/2017 11:23	1001.4	64	20.3	323	18.2	77		2.7	1.3
4/27/2017 11:24	1001.4	64	20.3	321	18.2	77		1.3	1.3
4/27/2017 11:25	1001.4	64	20.3	324	18.2	77	43.00425;-73.85216	0.9	1.3
4/27/2017 11:26	1001.4	64	20.3	323	18.3	77		0.9	1.3
4/27/2017 11:27	1001.3	64	20.3	309	18.3	77		0.9	1.3
4/27/2017 11:28	1001.3	64	20.3	311	18.3	77		1.3	1.3
4/27/2017 11:29	1001.3	64	20.3	297	18.3	77		0.4	1.3
4/27/2017 11:30	1001.3	64	20.3	295	18.3	77	43.0042;-73.85211	2.2	1.3
4/27/2017 11:31	1001.2	64	20.3	314	18.3	77		0.9	1.3
4/27/2017 11:32	1001.2	64	20.4	298	18.3	77		0.9	1.3
4/27/2017 11:33	1001.2	64	20.4	317	18.3	77		1.3	1.3
4/27/2017 11:34	1001.2	64	20.4	315	18.3	77		1.3	1.3
4/27/2017 11:35	1001.2	64	20.4	355	18.4	77	43.00418;-73.8521	0.9	1.3
4/27/2017 11:36	1001.3	64	20.4	294	18.4	77		0.4	1.3
4/27/2017 11:37	1001.3	65	20.4	296	18.4	77		0.9	1.3
4/27/2017 11:38	1001.3	65	20.4	293	18.4	77		0.9	1.3
4/27/2017 11:39	1001.3	65	20.4	297	18.4	77		0.4	1.3
4/27/2017 11:40	1001.2	65	20.4	312	18.5	77	43.00422;-73.85211	1.3	1.3
4/27/2017 11:41	1001.3	65	20.5	333	18.5	77		1.8	0.9
4/27/2017 11:42	1001.3	65	20.5	323	18.6	77		1.3	0.9
4/27/2017 11:43	1001.3	65	20.6	269	18.6	77		0.4	0.9
4/27/2017 11:44	1001.3	65	20.6	293	18.6	77		0.9	0.9
4/27/2017 11:45	1001.2	65	20.6	186	18.6	77	43.00421;-73.85211	1.3	0.9
4/27/2017 11:46	1001.2	65	20.6	186	18.6	76			0.9
4/27/2017 11:47	1001.2	65	20.6	302	18.7	77		0.4	0.9
4/27/2017 11:48	1001.2	65	20.7	317	18.7	77		1.3	0.9

4/27/2017 11:49	1001.3	65	20.7	360	18.7	77		2.2	0.9
4/27/2017 11:50	1001.3	65	20.7	318	18.7	77	43.00419;-73.85211	1.3	0.9
4/27/2017 11:51	1001.2	65	20.8	312	18.8	76		0.4	0.9
4/27/2017 11:52	1001.2	65	20.8	286	18.8	77		1.3	0.9
4/27/2017 11:55	1001.3	65	20.9	291	18.8	76	43.00419;-73.8521	0.4	0.9
4/27/2017 11:56	1001.3	65	20.9	336	18.8	76		1.8	0.9
4/27/2017 11:57	1001.3	65	20.9	312	18.8	76		0.9	1.3
4/27/2017 11:58	1001.2	65	20.9	355	18.8	76		2.2	1.3
4/27/2017 11:59	1001.2	65	21	318	18.8	76		1.3	1.3
4/27/2017 12:00	1001.2	65	21.1	266	18.9	76	43.00419;-73.85211		1.3
4/27/2017 12:01	1001.2	65	21.1	279	18.9	76		0.9	1.3
4/27/2017 12:02	1001.2	65	21.1	309	18.9	76		0.9	1.3
4/27/2017 12:03	1001.2	65	21.1	305	18.9	76		0.4	0.9
4/27/2017 12:04	1001.2	65	21.2	328	19	76		0.4	0.9
4/27/2017 12:05	1001.2	65	21.2	320	19.1	76	43.00421;-73.85213	0.4	0.9
4/27/2017 12:06	1001.2	65	21.2	323	19.1	76		1.8	1.3
4/27/2017 12:07	1001.2	65	21.2	360	19.1	76		1.8	1.3
4/27/2017 12:08	1001.1	65	21.3	328	19.2	76		1.3	1.3
4/27/2017 12:09	1001.2	65	21.3	287	19.2	75		0.9	1.3
4/27/2017 12:10	1001.2	65	21.3	344	19.2	76	43.0042;-73.85216	1.8	1.3
4/27/2017 12:11	1001.2	65	21.3	350	19.2	76			1.3
4/27/2017 12:12	1001.2	65	21.4	320	19.3	76		1.3	1.3
4/27/2017 12:13	1001.2	65	21.4	331	19.3	76		1.3	1.3
4/27/2017 12:14	1001.2	65	21.4	301	19.3	75		0.9	1.3
4/27/2017 12:15	1001.2	65	21.5	338	19.3	75	43.00419;-73.85216	1.3	1.3
4/27/2017 12:16	1001.2	65	21.5	300	19.4	75		0.9	1.3
4/27/2017 12:17	1001.2	65	21.6	330	19.4	75		2.7	1.3
4/27/2017 12:18	1001.2	65	21.6	289	19.5	75		0.9	1.3
4/27/2017 12:19	1001.2	65	21.6	295	19.6	75		0.4	1.3
4/27/2017 12:20	1001.2	65	21.7	5	19.6	75	43.00417;-73.85218	1.3	1.3
4/27/2017 12:21	1001.2	65	21.7	306	19.6	75		3.1	1.3
4/27/2017 12:22	1001.3	65	21.7	273	19.7	74		0.4	1.3
4/27/2017 12:23	1001.2	65	21.7	336	19.6	74		1.8	1.3
4/27/2017 12:24	1001.1	65	21.8	312	19.6	75		2.2	1.3
4/27/2017 12:25	1001.2	65	21.8	290	19.6	74	43.00419;-73.85218	0.9	1.3
4/27/2017 12:26	1001.2	65	21.8	317	19.6	74		3.6	1.3
4/27/2017 12:27	1001.2	65	21.9	301	19.6	74		0.9	1.3
4/27/2017 12:28	1001.2	65	21.9	333	19.5	75		0.4	1.8
4/27/2017 12:29	1001.2	65	21.9	289	19.5	74		1.3	1.3
4/27/2017 12:30	1001.2	65	22	299	19.5	74	43.00418;-73.8522	1.3	1.8
4/27/2017 12:31	1001.2	65	22	311	19.5	74		0.4	1.8
4/27/2017 12:32	1001.2	65	22.1	306	19.5	75		1.3	1.3
4/27/2017 12:33	1001.1	65	22.1	305	19.5	74		0.9	1.3
4/27/2017 12:34	1001.2	65	22.1	300	19.6	75		1.3	1.3
4/27/2017 12:35	1001.2	65	22.2	317	19.6	75	43.00417;-73.8522	0.4	1.3
4/27/2017 12:36	1001.1	65	22.2	284	19.7	75		0.4	1.3
4/27/2017 12:37	1001.1	65	22.3	336	19.7	74		0.9	0.9
4/27/2017 12:38	1001.1	65	22.3	39	19.7	74		1.3	0.9
4/27/2017 12:39	1001	65	22.3	257	19.8	74		2.2	0.9
4/27/2017 12:40	1001	65	22.4	300	19.8	74	43.00412;-73.8522	0.9	1.3
4/27/2017 12:41	1001	65	22.4	323	19.8	73		1.8	0.9
4/27/2017 12:42	1000.9	65	22.5	271	19.8	74		2.7	1.3
4/27/2017 12:43	1001	65	22.5	306	19.8	74		1.3	1.3
4/27/2017 12:44	1001	65	22.6	310	19.8	74		1.3	1.3
4/27/2017 12:45	1000.9	65	22.6	315	19.7	74	43.00417;-73.8522	0.9	1.3
4/27/2017 12:46	1001	65	22.7	320	19.7	74		2.2	1.3
4/27/2017 12:47	1001.1	65	22.7	312	19.7	74		0.9	1.3
4/27/2017 12:48	1001	65	22.7	295	19.7	74		1.3	1.3
4/27/2017 12:49	1001	64	22.8	263	19.7	74		0.9	1.3
4/27/2017 12:50	1001	64	22.8	265	19.7	73	43.00414;-73.85218	0.9	1.3
4/27/2017 12:51	1001	64	22.8	261	19.7	74		0.9	1.3
4/27/2017 12:52	1001	64	22.9	257	19.7	74		1.3	1.3
4/27/2017 12:53	1000.9	64	22.9	348	19.8	75		1.8	1.3
4/27/2017 12:54	1000.9	64	22.9	315	19.8	73		0.9	1.3
4/27/2017 12:55	1000.9	64	23	355	19.9	75	43.00418;-73.8522	1.8	1.3
4/27/2017 12:56	1000.9	64	23.1	331	20	75		0.9	1.3
4/27/2017 12:57	1000.9	64	23.1	316	20.1	75		1.8	1.3
4/27/2017 12:58	1000.9	64	23.2	316	20.2	74		2.7	1.3
4/27/2017 12:59	1000.9	65	23.2	355	20.2	73		2.2	1.3
4/27/2017 13:00	1000.8	65	23.3	277	20.2	73	43.00419;-73.8522	0.9	1.3
4/27/2017 13:01	1000.8	65	23.4	39	20.2	73		0.9	1.3
4/27/2017 13:02	1000.8	65	23.4	323	20.3	73		0.9	1.3
4/27/2017 13:03	1000.8	65	23.6	300	20.3	73		2.2	1.3
4/27/2017 13:04	1000.8	65	23.6	335	20.3	72		1.3	1.3
4/27/2017 13:05	1000.8	65	23.7	319	20.4	73	43.00418;-73.8522	2.7	1.3
4/27/2017 13:06	1000.7	65	23.8	334	20.5	72		4.5	1.3
4/27/2017 13:07	1000.7	65	23.9	311	20.4	72		3.6	1.8
4/27/2017 13:08	1000.7	65	24	321	20.4	74		1.8	1.8
4/27/2017 13:09	1000.7	65	24.1	35	20.4	73		0.4	1.8
4/28/2017 8:24	1003.9	67	19.9	314	17.2	85		0.4	0.4
4/28/2017 8:25	1003.9	73	20.1	313	17.2	85	43.00418;-73.8522	0.4	0.4
4/28/2017 8:26	1004	71	20.2	313	17.2	85			0.4
4/28/2017 8:27	1004	69	20.3	313	17.2	84		0.4	0.4
4/28/2017 8:28	1004	68	20.4	331	17.2	84		0.4	0.4
4/28/2017 8:29	1004	68	20.4	331	17.2	85			0.4
4/28/2017 8:30	1004	67	20.4	331	17.2	85	43.00422;-73.85222		0.4
4/28/2017 8:31	1004	67	20.4	331	17.3	85			
4/28/2017 8:32	1004.1	67	20.4	300	17.3	85		0.9	0.4
4/28/2017 8:33	1004.1	67	20.4	284	17.3	85		0.4	0.4
4/28/2017 8:34	1004.1	67	20.4	284	17.3	84		0.4	0.4
4/28/2017 8:35	1004.1	66	20.4	284	17.3	84	43.00421;-73.85222		0.4
4/28/2017 8:36	1004	66	20.4	284	17.3	85		0.9	0.4
4/28/2017 8:37	1004	66	20.4	286	17.4	84		0.4	0.4
4/28/2017 8:38	1004.1	66	20.3	305	17.4	84		0.9	0.4
4/28/2017 8:39	1004.1	66	20.3	305	17.4	84		0.4	0.4
4/28/2017 8:40	1004.2	66	20.3	305	17.4	84	43.00418;-73.8522		0.4
4/28/2017 8:41	1004.2	66	20.3	305	17.4	84			0.4
4/28/2017 8:42	1004.2	66	20.3	305	17.5	84		0.4	0.4
4/28/2017 8:43	1004.2	66	20.3	305	17.5	84			0.4
4/28/2017 8:44	1004.2	66	20.3	305	17.6	84		0.4	0.4
4/28/2017 8:45	1004.2	66	20.3	306	17.6	83	43.0042;-73.85218		0.4
4/28/2017 8:46	1004.2	66	20.3	311	17.6	82		0.9	0.4
4/28/2017 8:47	1004.2	66	20.3	311	17.6	81			0.4
4/28/2017 8:48	1004.2	66	20.3	311	17.6	81		0.4	0.4
4/28/2017 8:49	1004.3	66	20.3	301	17.6	81		0.9	0.4
4/28/2017 8:50	1004.3	66	20.3	295	17.7	81	43.00422;-73.85222	0.4	0.4
4/28/2017 8:51	1004.3	66	20.3	295	17.7	80			0.4
4/28/2017 8:52	1004.3	66	20.3	229	17.7	80		1.3	0.4
4/28/2017 8:53	1004.3	66	20.3	328	17.7	79		0.9	0.4
4/28/2017 8:54	1004.3	66	20.3	310	17.7	78		0.4	0.9
4/28/2017 8:55	1004.3	66	20.3	290	17.8	78	43.00421;-73.85222	0.9	0.9
4/28/2017 8:56	1004.2	66	20.3	343	17.8	78		0.9	0.9
4/28/2017 8:57	1004.2	66	20.3	343	17.8	78			0.9
4/28/2017 8:58	1004.2	66	20.3	343	17.9	79		0.4	0.9
4/28/2017 8:59	1004.2	66	20.3	280	18	78		1.3	0.9
4/28/2017 9:00	1004.2	67	20.3	218	18.1	77	43.0042;-73.8522	0.9	0.9
4/28/2017 9:01	1004.2	67	20.4	273	18.2	78		1.8	0.9

4/28/2017 9:02	1004.2	67	20.4	339	18.3	77		0.9	0.9
4/28/2017 9:03	1004.2	67	20.4	343	18.3	76		0.4	0.9
4/28/2017 9:04	1004.2	67	20.5	267	18.4	76		0.9	0.9
4/28/2017 9:05	1004.2	67	20.6	321	18.4	76	43.00419;-73.85218	0.4	0.9
4/28/2017 9:06	1004.2	68	20.6	96	18.6	75		1.3	0.9
4/28/2017 9:07	1004.2	68	20.7	29	18.6	74		0.9	0.9
4/28/2017 9:08	1004.2	68	20.7	121	18.7	75		1.3	0.9
4/28/2017 9:09	1004.2	68	20.8	111	18.7	75		0.4	0.9
4/28/2017 9:10	1004.2	68	20.8	217	18.8	75	43.00421;-73.8522	0.9	0.9
4/28/2017 9:11	1004.2	68	20.9	17	18.8	75		0.9	0.9
4/28/2017 9:12	1004.3	68	21	245	18.8	75		1.3	0.9
4/28/2017 9:13	1004.3	68	21.1	223	18.8	74		0.9	0.9
4/28/2017 9:14	1004.3	68	21.1	222	18.9	74		0.4	0.9
4/28/2017 9:15	1004.3	68	21.2	279	18.9	74	43.0042;-73.8522	1.3	0.9
4/28/2017 9:16	1004.4	68	21.2	290	18.9	74		0.9	0.9
4/28/2017 9:17	1004.4	68	21.3	291	18.9	73			0.9
4/28/2017 9:18	1004.4	68	21.3	229	18.9	73		1.8	0.9
4/28/2017 9:19	1004.4	68	21.3	355	18.9	71		1.3	0.9
4/28/2017 9:20	1004.4	68	21.4	284	18.9	73	43.00419;-73.8522	2.7	0.9
4/28/2017 9:21	1004.4	68	21.4	256	18.9	72		0.9	0.9
4/28/2017 9:22	1004.4	68	21.5	280	18.9	72		0.9	0.9
4/28/2017 9:23	1004.5	68	21.5	274	18.9	74		1.8	1.3
4/28/2017 9:24	1004.4	68	21.6	292	19	73		0.4	1.3
4/28/2017 9:25	1004.5	68	21.6	277	19	74	43.00419;-73.8522	0.9	1.3
4/28/2017 9:26	1004.5	68	21.6	271	19.1	73		1.8	1.3
4/28/2017 9:27	1004.5	68	21.7	317	19.1	72		0.4	1.3
4/28/2017 9:28	1004.5	68	21.7	229	19.1	72		1.3	1.3
4/28/2017 9:29	1004.5	68	21.8	15	19.1	72		0.4	1.3
4/28/2017 9:30	1004.5	68	21.8	15	19.1	74	43.00418;-73.8522		1.3
4/28/2017 9:31	1004.5	68	21.8	70	19.1	73		0.9	1.3
4/28/2017 9:32	1004.5	68	21.9	70	19.2	73			0.9
4/28/2017 9:33	1004.6	68	21.9	70	19.2	74		0.4	0.9
4/28/2017 9:34	1004.5	68	22	293	19.3	74		0.9	0.9
4/28/2017 9:35	1004.5	68	22.1	140	19.3	73	43.00419;-73.8522	0.4	0.9
4/28/2017 9:36	1004.4	68	22.1	37	19.4	73		0.9	0.9
4/28/2017 9:37	1004.5	68	22.2	355	19.5	72		3.6	0.9
4/28/2017 9:38	1004.4	68	22.2	81	19.6	71		0.9	0.9
4/28/2017 9:39	1004.4	68	22.3	81	19.7	70			0.9
4/28/2017 9:40	1004.4	68	22.4	81	19.7	71	43.00423;-73.8522		0.4
4/28/2017 9:41	1004.4	68	22.4	36	19.8	70		0.4	0.4
4/28/2017 9:42	1004.4	68	22.6	229	19.9	69		0.9	0.4
4/28/2017 9:43	1004.3	69	22.6	229	19.9	68		0.4	0.9
4/28/2017 9:44	1004.2	69	22.7	260	20.1	69		0.9	0.9
4/28/2017 9:45	1004.3	69	22.8	262	20.1	68	43.0042;-73.85218		0.9
4/28/2017 9:46	1004.3	69	22.9	263	20.2	68		0.4	0.9
4/28/2017 9:47	1004.2	69	23	280	20.2	67		0.4	0.4
4/28/2017 9:48	1004.2	69	23.1	333	20.3	67		1.8	0.4
4/28/2017 9:49	1004.2	69	23.2	284	20.3	69		3.6	0.4
4/28/2017 9:50	1004.2	69	23.3	318	20.3	66	43.00418;-73.85218	1.3	0.9
4/28/2017 9:51	1004.2	69	23.4	292	20.3	66		0.4	0.9
4/28/2017 9:52	1004.2	69	23.5	350	20.3	67		1.3	0.9
4/28/2017 9:53	1004.2	69	23.6	45	20.4	66		1.3	0.9
4/28/2017 9:54	1004.2	69	23.7	97	20.4	65		0.9	0.9
4/28/2017 9:55	1004.2	69	23.8	264	20.5	67	43.00421;-73.85218	1.3	0.9
4/28/2017 9:56	1004.2	69	23.8	219	20.5	65		0.4	0.9
4/28/2017 9:57	1004.2	69	23.9	105	20.6	64		0.9	0.9
4/28/2017 9:58	1004.1	69	24	323	20.6	65		0.9	0.9
4/28/2017 9:59	1004.1	68	24.1	313	20.6	64		1.3	0.9
4/28/2017 10:00	1004.1	68	24.2	294	20.7	65	43.00422;-73.85218	1.3	0.9
4/28/2017 10:01	1004.2	68	24.3	320	20.7	64		0.9	0.9
4/28/2017 10:02	1004.2	68	24.4	325	20.8	65		1.3	0.9
4/28/2017 10:03	1004.2	68	24.4	69	20.8	66		0.4	1.3
4/28/2017 10:04	1004.2	68	24.6	243	20.8	65		0.9	1.3
4/28/2017 10:05	1004.1	68	24.6	292	20.9	64	43.00421;-73.85218	2.2	1.3
4/28/2017 10:06	1004.2	68	24.7	344	20.9	62		0.9	1.3
4/28/2017 10:07	1004.2	68	24.8	259	20.9	63		0.9	1.3
4/28/2017 10:08	1004.2	67	24.9	304	21	62		1.3	1.3
4/28/2017 10:09	1004.2	67	24.9	246	21	62		1.3	1.3
4/28/2017 10:10	1004.2	67	25	360	21	64	43.00422;-73.85216	2.2	1.3
4/28/2017 10:11	1004.2	67	25.1	163	21.1	63		0.9	1.3
4/28/2017 10:12	1004.2	67	25.2	308	21.1	61		1.8	1.3
4/28/2017 10:13	1004.2	67	25.2	277	21.1	62		0.9	1.3
4/28/2017 10:14	1004.2	67	25.3	260	21.2	62		2.7	1.3
4/28/2017 10:15	1004.2	66	25.4	360	21.2	61	43.00421;-73.85216	1.8	1.3
4/28/2017 10:16	1004.2	66	25.4	338	21.2	59		1.3	1.3
4/28/2017 10:17	1004.3	66	25.5	250	21.2	60		2.2	1.3
4/28/2017 10:18	1004.2	66	25.6	311	21.1	60		0.9	1.8
4/28/2017 10:19	1004.3	66	25.6	37	21.1	62		0.4	1.8
4/28/2017 10:20	1004.3	65	25.7	26	21.2	64	43.00423;-73.85216		1.3
4/28/2017 10:21	1004.3	65	25.7	212	21.2	61		0.4	1.3
4/28/2017 10:22	1004.3	65	25.8	78	21.2	65		0.4	1.3
4/28/2017 10:23	1004.3	65	25.8	319	21.3	63		1.8	1.3
4/28/2017 10:24	1004.3	65	25.9	271	21.3	60			1.3
4/28/2017 10:25	1004.3	65	25.9	269	21.4	61	43.00424;-73.85216	1.8	1.3
4/28/2017 10:26	1004.4	65	26.1	9	21.5	59		0.4	0.9
4/28/2017 10:27	1004.3	65	26.1	63	21.5	61		0.9	0.9
4/28/2017 10:28	1004.3	65	26.2	15	21.6	60		0.9	0.9
4/28/2017 10:29	1004.3	65	26.2	196	21.7	58		0.4	0.4
4/28/2017 10:30	1004.3	65	26.3	282	21.7	59	43.00421;-73.85213	1.3	0.4
4/28/2017 10:31	1004.3	65	26.4	320	21.7	57		5.8	0.9
4/28/2017 10:32	1004.3	64	26.4	271	21.7	57		3.6	0.9
4/28/2017 10:33	1004.2	64	26.6	269	21.6	57		2.7	1.3
4/28/2017 10:34	1004.3	64	26.6	263	21.6	57		0.9	1.3
4/28/2017 10:35	1004.3	64	26.7	292	21.6	56	43.00423;-73.85213		1.3
4/28/2017 10:36	1004.4	63	26.7	292	21.6	58		0.4	1.3
4/28/2017 10:37	1004.5	63	26.8	292	21.6	58		0.4	1.3
4/28/2017 10:38	1004.5	63	26.8	153	21.7	59		0.4	1.3
4/28/2017 10:39	1004.4	63	26.9	318	21.7	58		0.4	1.3
4/28/2017 10:40	1004.4	63	26.9	190	21.8	56	43.00423;-73.85213	2.2	1.3
4/28/2017 10:41	1004.4	63	27	355	21.8	58		0.4	1.3
4/28/2017 10:42	1004.5	63	27.1	327	21.9	59		0.9	0.9
4/28/2017 10:43	1004.5	63	27.1	344	21.9	58		0.9	0.9
4/28/2017 10:44	1004.4	63	27.2	276	22	57		0.9	0.9
4/28/2017 10:45	1004.6	62	27.2	360	22.1	59	43.00423;-73.85213	0.9	0.9
4/28/2017 10:46	1004.5	62	27.3	63	22.1	55		0.9	0.9
4/28/2017 10:47	1004.5	62	27.3	32	22.1	57		0.4	0.9
4/28/2017 10:48	1004.5	62	27.4	73	22.2	56		1.3	0.9
4/28/2017 10:49	1004.6	62	27.4	292	22.2	55		1.3	0.9
4/28/2017 10:50	1004.6	62	27.5	278	22.3	54	43.00423;-73.85213	0.4	0.9
4/28/2017 10:51	1004.6	62	27.6	114	22.3	56			0.9
4/28/2017 10:52	1004.5	62	27.6	126	22.3	55		0.9	0.9
4/28/2017 10:53	1004.5	62	27.7	360	22.3	54		0.9	0.9
4/28/2017 10:54	1004.5	62	27.7	301	22.3	55		3.1	0.9
4/28/2017 10:55	1004.5	61	27.8	273	22.3	54	43.0042;-73.85211	1.3	0.9
4/28/2017 10:56	1004.6	61	27.8	279	22.3	57		4	1.3
4/28/2017 10:57	1004.6	61	27.9	252	22.3	54		1.3	1.3
4/28/2017 10:58	1004.5	61	27.9	266	22.3	54		1.3	1.3

4/28/2017 10:59	1004.6	60	28	294	22.3	56		0.9	1.3
4/28/2017 11:00	1004.6	60	28	320	22.2	57	43.0042;-73.85213	1.3	1.3
4/28/2017 11:01	1004.5	60	28.1	91	22.2	56		1.3	1.3
4/28/2017 11:02	1004.5	60	28.1	5	22.2	56		0.4	1.3
4/28/2017 11:03	1004.6	60	28.1	296	22.2	57		1.8	1.3
4/28/2017 11:04	1004.6	60	28.2	296	22.2	56		4.9	1.3
4/28/2017 11:05	1004.6	59	28.2	10	22.1	55	43.00423;-73.85211		1.8
4/28/2017 11:06	1004.5	59	28.2	232	22.1	56		2.2	1.8
4/28/2017 11:07	1004.6	59	28.3	255	22	55		1.3	1.8
4/28/2017 11:08	1004.6	58	28.3	254	21.9	56		0.4	1.8
4/28/2017 11:09	1004.6	58	28.3	269	21.9	57		2.7	1.3
4/28/2017 11:10	1004.6	58	28.4	257	21.9	55	43.00424;-73.85213	1.8	1.8
4/28/2017 11:11	1004.7	58	28.4	259	21.9	56		0.9	1.8
4/28/2017 11:12	1004.6	58	28.4	244	22	56		3.6	1.3
4/28/2017 11:13	1004.6	58	28.4	242	21.9	54		0.9	1.8
4/28/2017 11:14	1004.5	57	28.4	252	21.9	55		1.3	1.8
4/28/2017 11:15	1004.5	57	28.5	236	21.9	56	43.00423;-73.85211		1.3
4/28/2017 11:16	1004.5	57	28.5	250	21.9	56		0.9	1.3
4/28/2017 11:17	1004.6	57	28.6	254	21.9	55		0.4	1.3
4/28/2017 11:18	1004.6	57	28.6	261	22	57		0.4	1.3
4/28/2017 11:19	1004.6	57	28.6	223	22.1	57		1.8	1.3
4/28/2017 11:20	1004.6	57	28.6	15	22.2	55	43.00422;-73.85211	0.9	1.3
4/28/2017 11:21	1004.5	57	28.7	167	22.3	56		1.3	1.3
4/28/2017 11:22	1004.5	57	28.7	259	22.4	57		0.4	1.3
4/28/2017 11:23	1004.6	57	28.7	202	22.5	57		0.9	0.9
5/1/2017 7:30							43.00417;-73.85203		
5/1/2017 7:35							43.0042;-73.85207		
5/1/2017 7:36	1004.7	53	14.6						
5/1/2017 7:37	1004.6	53	14.6						
5/1/2017 7:38	1004.6	59	14.4						
5/1/2017 7:39	1004.6	57	14.4						
5/1/2017 7:40	1004.6	56	14.4				43.00421;-73.85211		
5/1/2017 7:41	1004.6	56	14.3						
5/1/2017 7:42	1004.6	56	14.3						
5/1/2017 7:43	1004.7	56	14.2						
5/1/2017 7:44	1004.7	56	14.1						
5/1/2017 7:45	1004.7	55	14.1				43.0042;-73.85222		
5/1/2017 7:46	1004.6	55	14						
5/1/2017 7:47	1004.6	55	13.9						
5/1/2017 7:48	1004.6	55	13.9						
5/1/2017 7:49	1004.7	55	13.8						
5/1/2017 7:50	1004.4	55	13.8				43.0042;-73.85218		
5/1/2017 7:51	1004.4	55	13.7						
5/1/2017 7:52	1004.4	55	13.7						
5/1/2017 7:53	1004.5	55	13.6						
5/1/2017 7:54	1004.5	55	13.6						
5/1/2017 7:55	1004.5	55	13.5				43.0042;-73.85216		
5/1/2017 7:56	1004.4	55	13.4						
5/1/2017 7:57	1004.4	55	13.4						
5/1/2017 7:58	1004.4	55	13.4	111	10.1	78		0.9	
5/1/2017 7:59	1004.4	54	13.3	89	10.1	78		0.9	
5/1/2017 8:00	1004.4	55	13.3	107	10.1	78	43.00419;-73.85216	1.3	
5/1/2017 8:01	1004.5	55	13.2	119	10.1	78		2.2	
5/1/2017 8:02	1004.4	55	13.2	128	10.1	78		3.1	
5/1/2017 8:03	1004.4	55	13.2	150	10.1	79		2.2	
5/1/2017 8:04	1004.4	55	13.1	136	10.1	79		1.3	1.8
5/1/2017 8:05	1004.4	55	13.1	120	10.1	79	43.00421;-73.85218	0.4	1.8
5/1/2017 8:06	1004.4	55	13	134	10.1	79		0.4	1.8
5/1/2017 8:07	1004.4	55	12.9	136	10.1	79		0.9	1.8
5/1/2017 8:08	1004.5	55	12.9	121	10.1	79		1.3	1.8
5/1/2017 8:09	1004.6	55	12.9	182	10.1	79		2.2	1.8
5/1/2017 8:10	1004.5	55	12.8	123	10.2	79	43.00421;-73.85218	0.9	1.8
5/1/2017 8:11	1004.4	55	12.8	95	10.2	79		0.9	1.8
5/1/2017 8:12	1004.4	55	12.8	117	10.2	79		0.9	1.8
5/1/2017 8:13	1004.5	55	12.8	134	10.2	79		1.8	1.3
5/1/2017 8:14	1004.5	55	12.7	145	10.2	79		1.3	1.3
5/1/2017 8:15	1004.5	55	12.7	100	10.2	79	43.00421;-73.85218	1.3	1.3
5/1/2017 8:16	1004.6	55	12.7	107	10.2	79		0.9	1.3
5/1/2017 8:17	1004.5	55	12.7	194	10.2	79			1.3
5/1/2017 8:18	1004.6	55	12.6	102	10.2	79		1.8	1.3
5/1/2017 8:19	1004.6	55	12.6	109	10.2	79		0.9	1.3
5/1/2017 8:20	1004.5	55	12.6	144	10.2	79	43.00422;-73.8522	0.4	1.3
5/1/2017 8:21	1004.6	55	12.5	105	10.2	79		1.8	1.3
5/1/2017 8:22	1004.6	55	12.5	169	10.2	79		2.2	1.3
5/1/2017 8:23	1004.6	55	12.5	123	10.2	79		1.8	1.3
5/1/2017 8:24	1004.7	55	12.5	120	10.2	79		0.9	1.3
5/1/2017 8:25	1004.7	55	12.4	119	10.3	79	43.0042;-73.85218	0.4	1.3
5/1/2017 8:26	1004.6	55	12.4	121	10.3	79		2.2	1.3
5/1/2017 8:27	1004.6	55	12.4	123	10.3	79		1.3	1.3
5/1/2017 8:28	1004.6	55	12.4	157	10.3	79		0.9	1.3
5/1/2017 8:29	1004.6	55	12.4	148	10.3	79		0.9	1.3
5/1/2017 8:30	1004.6	55	12.4	234	10.3	79	43.00421;-73.8522	0.4	1.3
5/1/2017 8:31	1004.5	55	12.4	118	10.3	79		0.9	1.3
5/1/2017 8:32	1004.6	55	12.3	88	10.3	79		0.9	1.3
5/1/2017 8:33	1004.5	55	12.3	61	10.3	79		0.9	1.3
5/1/2017 8:34	1004.5	56	12.3	104	10.3	79		1.8	1.3
5/1/2017 8:35	1004.5	56	12.3	103	10.4	79	43.00423;-73.8522	2.7	1.3
5/1/2017 8:36	1004.4	56	12.3	104	10.4	79		1.8	1.3
5/1/2017 8:37	1004.4	56	12.3	110	10.4	79		0.4	1.3
5/1/2017 8:38	1004.4	56	12.3	93	10.4	79		0.9	1.3
5/1/2017 8:39	1004.5	56	12.3	86	10.4	79		0.4	1.3
5/1/2017 8:40	1004.4	56	12.3	114	10.4	79	43.00424;-73.8522	0.9	1.3
5/1/2017 8:41	1004.4	56	12.3	71	10.4	79		2.2	1.3
5/1/2017 8:42	1004.4	56	12.3	57	10.4	79		0.9	1.3
5/1/2017 8:43	1004.4	56	12.3	114	10.4	79			1.3
5/1/2017 8:44	1004.4	56	12.3	94	10.5	79		1.3	1.3
5/1/2017 8:45	1004.3	56	12.3	155	10.5	79	43.00421;-73.85218	2.7	1.3
5/1/2017 8:46	1004.3	56	12.3	120	10.6	79		0.9	1.3
5/1/2017 8:47	1004.3	56	12.4	101	10.6	79		0.4	1.3
5/1/2017 8:48	1004.3	56	12.4	40	10.6	79		1.8	1.3
5/1/2017 8:49	1004.2	56	12.4	64	10.6	79		1.3	1.3
5/1/2017 8:50	1004.2	56	12.4	64	10.6	79	43.0042;-73.85218	2.7	1.3
5/1/2017 8:51	1004.2	56	12.4	101	10.6	79		3.1	1.3
5/1/2017 8:52	1004.3	56	12.4	103	10.6	79		1.3	1.3
5/1/2017 8:53	1004.2	56	12.4	90	10.6	79		0.9	1.3
5/1/2017 8:54	1004.3	56	12.4	83	10.6	79		0.9	1.3
5/1/2017 8:55	1004.3	56	12.4	90	10.7	79	43.0042;-73.85222	1.8	1.3
5/1/2017 8:56	1004.2	56	12.5	144	10.7	79		2.2	1.3
5/1/2017 8:57	1004.3	56	12.5	143	10.7	79		2.2	1.3
5/1/2017 8:58	1004.3	56	12.5	151	10.7	79		1.3	1.3
5/1/2017 8:59	1004.2	56	12.6	70	10.7	79		1.8	1.3
5/1/2017 9:00	1004.2	56	12.6	153	10.7	79	43.00421;-73.8522	1.3	1.3
5/1/2017 9:01	1004.2	56	12.6	134	10.7	79		1.8	1.3
5/1/2017 9:02	1004.2	57	12.6	145	10.7	79		0.9	1.3
5/1/2017 9:03	1004.3	57	12.6	59	10.7	79		0.4	1.3
5/1/2017 9:04	1004.2	57	12.7	92	10.7	79			1.3
5/1/2017 9:05	1004.2	57	12.7	86	10.7	79	43.0042;-73.85218	0.9	1.3

5/1/2017 9:06	1004.2	57	12.7	96	10.8	79		0.9	1.3
5/1/2017 9:07	1004.2	57	12.7	117	10.8	79		1.8	1.3
5/1/2017 9:08	1004.2	57	12.7	96	10.8	79		0.9	1.3
5/1/2017 9:09	1004.2	57	12.8	135	10.8	79		1.3	1.3
5/1/2017 9:10	1004.1	57	12.8	110	10.8	79	43.00419;-73.85218	0.9	1.3
5/1/2017 9:11	1004	57	12.8	110	10.8	79		0.4	1.3
5/1/2017 9:12	1004	57	12.8	142	10.8	79		0.9	0.9
5/1/2017 9:13	1003.9	57	12.8	227	10.8	79		3.6	0.9
5/1/2017 9:14	1003.9	57	12.9	109	10.9	79		1.8	1.3
5/1/2017 9:15	1003.9	57	12.9	175	10.9	79	43.00419;-73.85218	0.9	1.3
5/1/2017 9:16	1003.9	57	12.9	159	10.9	79		0.9	1.3
5/1/2017 9:17	1003.9	57	12.9	84	11	79		2.2	1.3
5/1/2017 9:18	1003.9	57	12.9	180	11	78		1.8	1.3
5/1/2017 9:19	1003.9	57	12.9	137	11	79		0.9	1.3
5/1/2017 9:20	1003.8	57	13	111	11	79	43.0042;-73.85218	0.9	1.3
5/1/2017 9:21	1003.8	57	13	141	11.1	79		1.3	1.3
5/1/2017 9:22	1003.9	57	13.1	146	11.1	79		2.7	1.8
5/1/2017 9:23	1003.9	57	13.1	127	11.1	79		1.3	1.8
5/1/2017 9:24	1003.9	57	13.1	115	11.1	78		3.1	1.8
5/1/2017 9:25	1003.9	57	13.1	148	11.1	79	43.00422;-73.85218	0.4	1.8
5/1/2017 9:26	1003.9	57	13.1	90	11.2	79		0.9	1.8
5/1/2017 9:27	1003.9	57	13.2	105	11.2	79		0.9	1.8
5/1/2017 9:28	1003.9	57	13.2	80	11.2	78		1.3	1.3
5/1/2017 9:29	1003.8	57	13.2	165	11.3	78		0.4	1.3
5/1/2017 9:30	1003.9	57	13.2	112	11.3	79	43.0042;-73.85216	0.9	1.3
5/1/2017 9:31	1003.9	57	13.2	192	11.3	78		1.3	1.3
5/1/2017 9:32	1003.9	57	13.3	146	11.3	78		2.2	1.3
5/1/2017 9:33	1003.9	57	13.3	137	11.3	78		0.4	1.3
5/1/2017 9:34	1003.8	58	13.3	125	11.3	78		1.3	1.3
5/1/2017 9:35	1003.8	58	13.3	135	11.3	78	43.00418;-73.85216	2.2	1.3
5/1/2017 9:38	1003.7	58	13.4	145	11.3	78		0.9	1.3
5/1/2017 9:39	1003.6	58	13.5	138	11.3	78		1.3	1.3
5/1/2017 9:40	1003.6	58	13.6	132	11.3	78	43.00421;-73.85216	0.9	1.3
5/1/2017 9:41	1003.7	58	13.6	104	11.3	78		0.4	1.8
5/1/2017 9:42	1003.6	58	13.6	101	11.3	78		0.9	1.3
5/1/2017 9:43	1003.6	58	13.6	105	11.3	78		0.9	1.3
5/1/2017 9:44	1003.6	58	13.7	125	11.3	78		0.9	1.3
5/1/2017 9:45	1003.5	58	13.7	120	11.3	78	43.00422;-73.85213		1.3
5/1/2017 9:46	1003.5	58	13.7	171	11.4	78		0.9	1.3
5/1/2017 9:47	1003.5	58	13.8	134	11.4	78		1.3	1.3
5/1/2017 9:48	1003.5	58	13.8	43	11.4	78		0.9	1.3
5/1/2017 9:49	1003.4	58	13.8	63	11.4	78		0.4	0.9
5/1/2017 9:50	1003.4	58	13.8	130	11.4	78	43.00422;-73.85213	0.9	0.9
5/1/2017 9:51	1003.4	58	13.9	29	11.4	78		0.9	0.9
5/1/2017 9:52	1003.4	58	13.9	335	11.5	78			0.9
5/1/2017 9:53	1003.4	58	13.9	149	11.5	78		0.4	0.9
5/1/2017 9:54	1003.5	58	13.9	126	11.5	78		2.2	0.9
5/1/2017 9:55	1003.5	58	14	132	11.5	78	43.00424;-73.85211	1.3	0.9
5/1/2017 9:56	1003.5	58	14	150	11.5	78		1.3	0.9
5/1/2017 9:57	1003.5	58	14	48	11.5	78		0.4	0.9
5/1/2017 9:58	1003.5	58	14.1	140	11.5	78		0.9	1.3
5/1/2017 9:59	1003.6	58	14.1	129	11.5	78		0.4	1.3
5/1/2017 10:00	1003.6	58	14.1	98	11.4	78	43.00422;-73.85213	0.9	1.3
5/1/2017 10:01	1003.6	58	14.1	92	11.4	78		0.9	0.9
5/1/2017 10:02	1003.6	58	14.1	69	11.4	78		0.9	0.9
5/1/2017 10:03	1003.5	58	14.1	102	11.4	78		0.4	1.3
5/1/2017 10:04	1003.5	58	14.1	101	11.4	78		0.4	1.3
5/1/2017 10:05	1003.5	58	14.2	178	11.4	78	43.00422;-73.85216	0.4	0.9
5/1/2017 10:06	1003.4	58	14.2	178	11.5	79		0.4	0.9
5/1/2017 10:07	1003.5	58	14.2	111	11.6	79		0.9	0.9
5/1/2017 10:08	1003.4	58	14.2	101	11.6	78		0.9	0.9
5/1/2017 10:09	1003.5	58	14.2	101	11.6	78		0.4	0.9
5/1/2017 10:10	1003.5	58	14.2	101	11.6	78	43.00423;-73.85216	0.4	0.9
5/1/2017 10:11	1003.4	58	14.2	119	11.6	78		1.3	0.9
5/1/2017 10:12	1003.5	58	14.2	85	11.6	78		0.4	0.9
5/1/2017 10:13	1003.4	58	14.2	97	11.6	78		0.4	0.9
5/1/2017 10:14	1003.4	58	14.3	105	11.7	78		0.4	0.9
5/1/2017 10:15	1003.4	58	14.3	126	11.7	78	43.00421;-73.85213	0.4	0.9
5/1/2017 10:16	1003.4	58	14.3	117	11.7	78		0.9	0.9
5/1/2017 10:17	1003.3	58	14.3	105	11.7	78		0.9	0.9
5/1/2017 10:18	1003.3	58	14.3	115	11.7	78		1.3	0.9
5/1/2017 10:19	1003.3	58	14.3	127	11.7	78		0.4	0.9
5/1/2017 10:20	1003.2	58	14.3	129	11.7	78	43.00421;-73.85213	0.9	0.9
5/1/2017 10:21	1003.2	58	14.4	149	11.7	78		0.9	0.9
5/1/2017 10:22	1003.1	58	14.4	152	11.7	78		0.9	0.9
5/1/2017 10:23	1003.1	58	14.4	124	11.7	78		0.9	0.9
5/1/2017 10:24	1003.1	58	14.4	101	11.8	78		0.9	0.9
5/1/2017 10:25	1003	58	14.4	144	11.8	78	43.00422;-73.85216	0.4	0.9
5/1/2017 10:26	1003	58	14.5	188	11.8	78			0.9
5/1/2017 10:27	1003	58	14.5	188	11.9	78			0.9
5/1/2017 10:28	1003	58	14.6	265	11.9	78		0.4	0.9
5/1/2017 10:30							43.00423;-73.85211		
5/1/2017 10:31	1003	59	14.7	109	12.2	78		1.8	0.9
5/1/2017 10:32	1003	59	14.8	158	12.2	77		1.3	0.9
5/1/2017 10:33	1003	59	14.8	105	12.3	78			0.9
5/1/2017 10:34	1003	59	14.9	65	12.3	78		1.3	0.9
5/1/2017 10:35	1002.9	59	15	66	12.3	78	43.00424;-73.85211	0.9	0.9
5/1/2017 10:36	1002.9	59	15.1	94	12.4	77			0.9
5/1/2017 10:37	1002.9	59	15.2	71	12.4	77		1.8	0.9
5/1/2017 10:38	1002.9	59	15.2	45	12.5	77		0.4	0.9
5/1/2017 10:39	1002.9	59	15.3	64	12.5	77		1.3	0.9
5/1/2017 10:40	1003	59	15.4	137	12.6	77	43.00423;-73.85211		0.9
5/1/2017 10:41	1003	59	15.6	133	12.6	77		0.4	0.9
5/1/2017 10:42	1003.1	59	15.7	152	12.6	77		0.9	0.9
5/1/2017 10:43	1003.1	59	15.8	117	12.7	77		0.9	0.9
5/1/2017 10:44	1003.1	59	15.9	94	12.7	77		0.9	0.9
5/1/2017 10:45	1003.1	59	16	95	12.7	77	43.00418;-73.85211	0.4	0.9
5/1/2017 10:46	1003.1	59	16.1	126	12.8	77		2.2	0.9
5/1/2017 10:47	1003.1	59	16.2	166	12.8	77		1.3	0.9
5/1/2017 10:48	1003.1	59	16.3	63	12.8	77		1.3	0.9
5/1/2017 10:49	1003.1	59	16.4	60	12.9	77		0.9	0.9
5/1/2017 10:50	1003.1	59	16.5	108	12.9	77	43.00419;-73.85211	0.9	0.9
5/1/2017 10:51	1003.1	59	16.6	104	12.9	77		0.4	0.9
5/1/2017 10:52	1003.1	59	16.7	117	12.9	77		1.8	0.9
5/1/2017 10:53	1003.1	59	16.8	126	13	77		1.3	0.9
5/1/2017 10:54	1003.1	59	16.8	132	13.1	77		2.2	0.9
5/1/2017 10:55	1003.1	59	16.9	147	13.1	77	43.00421;-73.85211	0.4	1.3
5/1/2017 10:56	1003.1	59	17	147	13.1	77		0.4	1.3
5/1/2017 10:57	1003.1	59	17.1	78	13.1	77		0.9	0.9
5/1/2017 10:58	1003.1	59	17.2	109	13.1	77		0.9	0.9
5/1/2017 10:59	1003.1	59	17.3	109	13.1	76		0.4	0.9
5/1/2017 11:00	1003	59	17.3	137	13.1	77	43.00424;-73.85216	0.9	0.9
5/1/2017 11:01	1003	59	17.4	74	13.1	77		0.4	0.9
5/1/2017 11:02	1003	58	17.5	35	13.2	77		0.4	0.9
5/1/2017 11:03	1003	58	17.6	110	13.2	77		0.4	0.9
5/1/2017 11:04	1003	58	17.6	110	13.2	77			0.9
5/1/2017 11:05	1003	58	17.7	116	13.3	76	43.00424;-73.85216	0.4	0.4

5/1/2017 11:06	1003	58	17.8	139	13.3	77		0.9	0.4
5/1/2017 11:07	1003	58	17.8	123	13.3	77		1.8	0.4
5/1/2017 11:08	1003	58	17.9	90	13.4	76		0.4	0.9
5/1/2017 11:09	1003.1	58	18	112	13.4	76		2.7	0.4
5/1/2017 11:10	1003.1	58	18.1	161	13.4	76	43.00422;-73.85211	2.2	0.9
5/1/2017 11:11	1003	58	18.1	125	13.5	76		0.9	0.9
5/1/2017 11:12	1002.9	58	18.2	65	13.6	76		0.4	0.9
5/1/2017 11:13	1002.8	58	18.2	217	13.6	76		0.9	0.9
5/1/2017 11:14	1002.7	58	18.3	153	13.6	76		0.4	0.9
5/1/2017 11:15	1002.7	58	18.4	111	13.7	77	43.00423;-73.85213	0.4	0.9
5/1/2017 11:16	1002.6	58	18.4	200	13.8	76		0.9	0.9
5/1/2017 11:17	1002.6	58	18.5	110	13.9	76		0.9	1.3
5/1/2017 11:18	1002.6	58	18.6	187	14	76		0.9	1.3
5/1/2017 11:19	1002.6	58	18.7	89	14.1	76		0.4	1.3
5/1/2017 11:20	1002.5	58	18.8	90	14.2	76	43.00422;-73.85216		0.9
5/1/2017 11:21	1002.5	58	18.9	109	14.3	76		1.3	0.9
5/1/2017 11:22	1002.5	58	19	109	14.3	76		0.4	0.9
5/1/2017 11:23	1002.4	58	19.1	114	14.4	75		0.4	0.9
5/1/2017 11:24	1002.4	58	19.2	61	14.4	75		0.9	0.9
5/1/2017 11:25	1002.3	58	19.3	61	14.5	75	43.00423;-73.85213	0.4	0.9
5/1/2017 11:26	1002.3	58	19.4	172	14.6	74		0.4	0.9
5/1/2017 11:27	1002.2	58	19.6	109	14.7	74		1.3	0.4
5/1/2017 11:28	1002.2	58	19.7	108	14.8	74		0.9	0.4
5/1/2017 11:29	1002.2	58	19.8	134	14.8	73		0.4	0.4
5/1/2017 11:30	1002.2	58	19.9	106	14.8	74	43.00421;-73.85213	3.6	0.9
5/1/2017 11:31	1002.2	58	20.1	142	14.8	73		0.9	0.9
5/1/2017 11:32	1002	58	20.2	109	14.9	74		0.9	0.9
5/1/2017 11:33	1002	58	20.3	138	14.9	75		1.8	1.3
5/1/2017 11:34	1002	57	20.4	125	15	74		0.9	1.3
5/1/2017 11:35	1001.9	57	20.6	81	15	74	43.00421;-73.85211	0.9	1.3
5/1/2017 11:36	1001.9	57	20.7	122	15.1	74		1.8	1.3
5/1/2017 11:37	1002	57	20.8	196	15.1	75		1.8	1.8
5/1/2017 11:38	1002	57	20.8	157	15.2	74		1.3	1.8
5/1/2017 11:39	1001.9	57	20.9	97	15.2	74		0.9	1.8
5/1/2017 11:40	1001.9	57	21.1	119	15.2	73	43.0042;-73.85213	1.8	1.8
5/1/2017 11:41	1001.8	57	21.2	165	15.3	73		0.9	1.8
5/1/2017 11:42	1001.9	57	21.3	166	15.3	74			1.8
5/1/2017 11:43	1001.9	57	21.4	327	15.4	75		0.4	1.3
5/1/2017 11:44	1001.8	57	21.5	146	15.5	74		1.3	1.3
5/1/2017 11:45	1001.8	57	21.6	69	15.6	74	43.00421;-73.85216	1.3	1.3
5/1/2017 11:46	1001.8	57	21.7	175	15.6	73		0.4	1.3
5/1/2017 11:47	1001.7	56	21.8	148	15.7	73		0.9	1.3
5/1/2017 11:48	1001.8	56	21.9	150	15.8	73		1.3	1.3
5/1/2017 11:49	1001.7	56	22	119	15.9	73		1.8	1.3
5/1/2017 11:50	1001.8	56	22.1	101	15.9	72	43.00419;-73.85216	1.8	1.3
5/1/2017 11:51	1001.8	56	22.2	78	16	72		1.3	1.3
5/1/2017 11:52	1001.8	56	22.3	89	16.1	71		0.9	1.3
5/1/2017 11:53	1001.8	56	22.4	82	16.1	71		1.3	1.3
5/1/2017 11:54	1001.7	56	22.4	11	16.1	71		1.3	1.3
5/1/2017 11:55	1001.7	56	22.6	325	16.1	71	43.00419;-73.85216	0.9	1.3
5/1/2017 11:56	1001.7	56	22.6	111	16.2	71		0.4	1.3
5/1/2017 11:57	1001.6	56	22.7	34	16.2	71		0.9	1.3
5/1/2017 11:58	1001.6	55	22.8	40	16.3	71		0.9	1.3
5/1/2017 11:59	1001.5	55	22.9	98	16.3	70		2.7	0.9
5/1/2017 12:00	1001.5	55	23	145	16.4	70	43.00416;-73.8522	0.9	0.9
5/1/2017 12:01	1001.4	55	23.1	142	16.5	70			0.9
5/1/2017 12:02	1001.4	55	23.2	142	16.6	71		0.4	0.9
5/1/2017 12:03	1001.4	55	23.3	153	16.7	70		1.3	0.9
5/1/2017 12:04	1001.4	55	23.4	111	16.8	70		1.3	0.4
5/1/2017 12:05	1001.4	55	23.5	84	16.8	69	43.00414;-73.85218		0.9
5/1/2017 12:06	1001.4	55	23.6	84	16.9	69		0.4	0.4
5/1/2017 12:07	1001.4	55	23.7	75	16.9	69		3.1	0.4
5/1/2017 12:08	1001.3	55	23.8	125	17	69		0.9	0.9
5/1/2017 12:09	1001.3	55	23.9	67	17.1	69		1.3	0.9
5/1/2017 12:10	1001.3	55	24	143	17.1	70	43.00417;-73.85218	2.2	0.9
5/1/2017 12:11	1001.3	55	24.1	65	17.1	70		1.8	0.9
5/1/2017 12:12	1001.4	55	24.2	98	17.1	68		0.4	0.9
5/1/2017 12:13	1001.3	54	24.3	93	17.1	68		0.9	0.9
5/1/2017 12:14	1001.2	54	24.4	60	17.1	69		1.3	0.9
5/1/2017 12:15	1001.2	54	24.5	119	17.1	68	43.00412;-73.8522	0.9	0.9
5/1/2017 12:16	1001.1	54	24.6	113	17.2	69		1.3	0.9
5/1/2017 12:17	1001.1	54	24.7	175	17.2	68		1.3	1.3
5/1/2017 12:18	1001.1	54	24.7	163	17.3	70		2.2	1.3
5/1/2017 12:19	1001.1	54	24.8	156	17.3	69		0.4	1.3
5/1/2017 12:20	1001.1	54	24.9	115	17.4	70	43.0041;-73.85222	0.9	1.3
5/1/2017 12:21	1001.1	54	25	122	17.5	68		2.2	1.3
5/1/2017 12:22	1001.1	53	25.1	132	17.5	70		1.8	1.3
5/1/2017 12:23	1001.1	53	25.1	145	17.6	69		1.3	1.3
5/1/2017 12:24	1001.1	53	25.2	144	17.6	70		1.8	1.8
5/1/2017 12:25	1001	53	25.2	112	17.6	69	43.00408;-73.85222	0.9	1.8
5/1/2017 12:26	1001	53	25.3	117	17.6	68		1.8	1.8
5/1/2017 12:29	1000.9	53	25.4	132	17.6	69		1.8	1.8
5/1/2017 12:30	1000.8	53	25.5	171	17.5	68	43.00412;-73.8522	0.4	1.8
5/1/2017 12:31	1000.8	53	25.6	98	17.6	69		2.7	1.8
5/1/2017 12:32	1000.7	52	25.6	54	17.6	68		0.9	1.8
5/1/2017 12:33	1000.7	52	25.7	67	17.7	68		1.8	1.8
5/1/2017 12:34	1000.6	52	25.7	136	17.7	68		2.2	1.8
5/1/2017 12:35							43.00416;-73.8522		
5/1/2017 12:37	1000.5	52	25.8	131	17.8	68		0.9	1.3
5/1/2017 12:38	1000.5	52	25.8	115	17.8	68		1.3	1.3
5/1/2017 12:39	1000.5	52	25.9	119	17.8	68		0.4	1.3
5/1/2017 12:40	1000.4	52	25.9	51	17.9	68	43.00415;-73.8522	1.3	0.9
5/1/2017 12:41	1000.4	52	25.9	129	17.9	67		1.8	1.3
5/1/2017 12:42	1000.4	52	26	133	18.1	69		1.3	0.9
5/1/2017 12:43	1000.4	52	26.1	134	18.1	68		0.4	0.9
5/1/2017 12:44	1000.3	52	26.1	173	18.2	68		0.9	0.9
5/1/2017 12:45	1000.3	52	26.2	146	18.3	68	43.00415;-73.8522	0.9	0.9
5/1/2017 12:46	1000.3	52	26.3	31	18.3	68		0.9	0.9
5/1/2017 12:47	1000.2	52	26.3	78	18.4	66		2.2	0.9
5/1/2017 12:48	1000.1	52	26.4	113	18.5	66		1.3	0.9
5/1/2017 12:49	1000	52	26.5	171	18.6	66		0.4	0.9
5/1/2017 12:50	999.97	52	26.6	160	18.6	67	43.00417;-73.85222	2.2	0.9
5/1/2017 12:51	999.9	52	26.6	136	18.7	66		3.1	1.3
5/1/2017 12:52	999.87	52	26.7	146	18.7	66		0.4	1.3
5/1/2017 12:53	999.8	51	26.8	159	18.8	67		0.9	1.3
5/1/2017 12:54	999.87	51	26.8	84	18.8	67		2.2	1.3
5/1/2017 12:55	999.9	51	26.9	137	18.8	66	43.00417;-73.85222	0.9	1.3
5/1/2017 12:56	999.83	51	27	138	18.9	65		1.3	1.3
5/1/2017 12:57	999.87	51	27.1	112	18.9	65		0.4	1.3
5/1/2017 12:58	999.87	51	27.2	83	18.9	66			1.3
5/1/2017 12:59	999.83	51	27.2	18	18.9	66		1.8	1.3
5/1/2017 13:00							43.00416;-73.85216		
5/1/2017 13:05							43.00418;-73.85216		
5/1/2017 13:10							43.00415;-73.85216		
5/1/2017 13:15							43.00416;-73.85216		
5/1/2017 13:20							43.00417;-73.85213		
5/1/2017 13:25							43.00417;-73.85213		

5/1/2017 13:30							43.00419;-73.85213			
5/1/2017 13:35							43.00421;-73.85213			
5/1/2017 13:40							43.0042;-73.85213			
5/1/2017 13:45							43.00421;-73.8521			
5/1/2017 13:50							43.0042;-73.85216			
5/1/2017 13:55							43.00421;-73.85216			
5/1/2017 14:00							43.00421;-73.85213			
5/1/2017 14:05							43.00424;-73.85213			
5/1/2017 14:10							43.00424;-73.85213			
5/1/2017 14:15							43.00425;-73.85216			
5/1/2017 14:20							43.00425;-73.85216			
5/1/2017 14:25							43.00425;-73.85216			
5/1/2017 14:30							43.00424;-73.85213			
5/1/2017 14:35							43.00424;-73.85216			
5/1/2017 14:40							43.00424;-73.85216			
5/1/2017 14:45							43.00424;-73.85218			
5/2/2017 7:38	991.7	60	18.7							
5/2/2017 7:39	991.7	60	18.7							
5/2/2017 7:40	991.64	66	18.6				43.00423;-73.85216			
5/2/2017 7:41	991.6	65	18.6							
5/2/2017 7:42	991.64	65	18.6							
5/2/2017 7:43	991.57	65	18.6							
5/2/2017 7:44	991.43	66	18.6							
5/2/2017 7:45	991.37	66	18.5				43.00419;-73.85222			
5/2/2017 7:46	991.3	66	18.4							
5/2/2017 7:47	991.23	66	18.4							
5/2/2017 7:48	991.23	66	18.4							
5/2/2017 7:49	991.23	67	18.4							
5/2/2017 7:50	991.26	67	18.4				43.00418;-73.85218			
5/2/2017 7:51	991.3	67	18.4							
5/2/2017 7:52	991.26	67	18.3							
5/2/2017 7:53	991.26	67	18.3							
5/2/2017 7:54	991.3	67	18.2							
5/2/2017 7:55	991.3	67	18.2				43.0042;-73.85216			
5/2/2017 7:56	991.3	67	18.2							
5/2/2017 7:57	991.3	67	18.1							
5/2/2017 7:58	991.23	67	18.1							
5/2/2017 7:59	991.2	67	18.1							
5/2/2017 8:00	991.2	68	18				43.00421;-73.8522			
5/2/2017 8:01	991.16	68	18							
5/2/2017 8:02	991.2	68	17.9							
5/2/2017 8:03	991.2	68	17.9							
5/2/2017 8:04	991.2	68	17.9							
5/2/2017 8:05	991.2	68	17.9				43.0042;-73.8522			
5/2/2017 8:06	991.23	68	17.8							
5/2/2017 8:07	991.23	68	17.8							
5/2/2017 8:08	991.23	68	17.8							
5/2/2017 8:09	991.33	69	17.8							
5/2/2017 8:10	991.3	69	17.8				43.00419;-73.8522			
5/2/2017 8:11	991.3	69	17.7							
5/2/2017 8:12	991.33	69	17.7							
5/2/2017 8:13	991.26	69	17.7							
5/2/2017 8:14	991.2	69	17.7							
5/2/2017 8:15	991.2	69	17.7				43.00418;-73.85222			
5/2/2017 8:16	991.23	69	17.7							
5/2/2017 8:17	991.16	69	17.6							
5/2/2017 8:18	991.23	69	17.6							
5/2/2017 8:19	991.3	69	17.6							
5/2/2017 8:20	991.3	69	17.6				43.00421;-73.85224			
5/2/2017 8:21	991.26	69	17.6							
5/2/2017 8:22	991.26	69	17.6							
5/2/2017 8:23	991.26	69	17.6	350	14.9	85		0.4		
5/2/2017 8:24	991.26	69	17.5	350	14.9	85		0.4		
5/2/2017 8:25	991.37	70	17.6	350	14.9	84	43.00421;-73.85224	0.4		
5/2/2017 8:26	991.43	70	17.5	350	14.9	85		0.4		
5/2/2017 8:27	991.4	70	17.5	350	14.9	85		0.4		
5/2/2017 8:28	991.43	70	17.5	350	14.9	85		0.4		
5/2/2017 8:29	991.47	70	17.4	350	14.8	85		0.4	0.4	
5/2/2017 8:30	991.43	70	17.4	350	14.8	85	43.0042;-73.85224	0.4	0.4	
5/2/2017 8:31	991.47	70	17.4	360	14.8	85		0.9	0.4	
5/2/2017 8:32	991.43	70	17.4	360	14.8	85		0.4	0.4	
5/2/2017 8:33	991.4	70	17.4	360	14.8	85			0.4	
5/2/2017 8:34	991.37	70	17.3	360	14.8	85			0.4	
5/2/2017 8:35	991.37	70	17.3	360	14.8	86	43.00422;-73.85222	0.4	0.4	
5/2/2017 8:36	991.33	70	17.3	360	14.8	86			0.4	
5/2/2017 8:37	991.3	70	17.3	360	14.8	86			0.4	
5/2/2017 8:38	991.33	70	17.2	360	14.9	86			0.4	
5/2/2017 8:39	991.33	71	17.2	360	14.9	86				
5/2/2017 8:40	991.4	71	17.2	360	14.9	86	43.00421;-73.8522			
5/2/2017 8:41	991.4	71	17.2	360	14.9	86				
5/2/2017 8:42	991.43	71	17.2	360	14.9	87				
5/2/2017 8:43	991.43	71	17.2	360	14.9	87				
5/2/2017 8:44	991.43	71	17.2	360	14.9	86		0.4		
5/2/2017 8:45	991.47	71	17.2	360	14.9	86	43.0042;-73.8522			
5/2/2017 8:46	991.5	71	17.2	360	14.9	86				
5/2/2017 8:47	991.53	71	17.2	360	14.9	86				
5/2/2017 8:48	991.57	71	17.1	360	14.9	86		0.4		
5/2/2017 8:49	991.64	71	17.1	360	14.9	86		0.4		
5/2/2017 8:50	991.64	71	17.1	67	14.9	86	43.00422;-73.8522	0.9		
5/2/2017 8:51	991.6	71	17.1	36	14.9	86		1.3	0.4	
5/2/2017 8:52	991.53	71	17.1	76	14.9	86		0.9	0.4	
5/2/2017 8:53	991.5	72	17.1	84	14.9	86		0.4	0.4	
5/2/2017 8:54	991.5	72	17.1	84	14.9	86		0.4	0.4	
5/2/2017 8:55	991.43	72	17.1	84	14.8	86	43.00418;-73.8522		0.4	
5/2/2017 8:56	991.43	72	17	30	14.8	86		1.3	0.4	
5/2/2017 8:57	991.5	72	17	71	14.8	86		0.9	0.4	
5/2/2017 8:58	991.5	72	16.9	89	14.8	85			0.4	
5/2/2017 8:59	991.53	72	16.9	89	14.8	85		0.4	0.4	
5/2/2017 9:00	991.53	72	16.9	89	14.7	85	43.0042;-73.8522	0.4	0.4	
5/2/2017 9:01	991.43	72	16.9	89	14.7	85		0.4	0.4	
5/2/2017 9:02	991.47	72	16.9	89	14.7	85		0.4	0.4	
5/2/2017 9:03	991.5	72	16.9	64	14.7	86		1.8	0.4	
5/2/2017 9:04	991.43	72	16.9	67	14.7	85		0.4	0.4	
5/2/2017 9:05	991.4	72	16.9	67	14.7	85	43.00416;-73.85218		0.9	
5/2/2017 9:06	991.4	72	16.8	67	14.7	86		0.4	0.9	
5/2/2017 9:07	991.4	72	16.8	65	14.7	86		0.9	0.4	
5/2/2017 9:08	991.33	72	16.8	65	14.7	85		0.4	0.4	
5/2/2017 9:09	991.3	72	16.8	81	14.6	85		0.4	0.4	
5/2/2017 9:10	991.26	72	16.8	81	14.6	85	43.00416;-73.85218		0.4	
5/2/2017 9:11	991.16	72	16.8	81	14.6	85			0.4	
5/2/2017 9:12	991.16	72	16.8	65	14.6	85		0.4	0.4	
5/2/2017 9:13	991.13	72	16.8	65	14.6	85		0.4	0.4	
5/2/2017 9:14	991.13	72	16.8	51	14.6	85		0.9	0.4	
5/2/2017 9:15	991.16	72	16.8	64	14.6	85	43.0042;-73.8522		0.4	
5/2/2017 9:16	991.2	73	16.7	64	14.6	85			0.4	
5/2/2017 9:17	991.2	73	16.7	76	14.6	86		0.4	0.4	
5/2/2017 9:18	991.13	73	16.7	76	14.5	86			0.4	

5/2/2017 9:19	991.16	73	16.7	76	14.5	86		0.4	0.4
5/2/2017 9:20	991.23	73	16.7	76	14.5	86	43.00418;-73.8522		0.4
5/2/2017 9:21	991.26	73	16.7	76	14.5	86			0.4
5/2/2017 9:22	991.3	73	16.7	76	14.5	86		0.4	0.4
5/2/2017 9:23	991.26	73	16.7	76	14.5	86		0.4	0.4
5/2/2017 9:24	991.23	73	16.7	76	14.5	86		0.4	0.4
5/2/2017 9:25	991.2	73	16.7	76	14.5	86	43.0042;-73.8522		0.4
5/2/2017 9:26	991.23	73	16.7	77	14.5	86			0.4
5/2/2017 9:27	991.3	73	16.7	78	14.5	86			0.4
5/2/2017 9:28	991.3	73	16.6	49	14.5	86		0.9	0.4
5/2/2017 9:29	991.37	73	16.6	39	14.4	86		0.9	0.4
5/2/2017 9:30	991.43	73	16.6	57	14.4	85	43.00418;-73.85218	0.4	0.4
5/2/2017 9:31	991.5	73	16.6	57	14.4	86		0.4	0.4
5/2/2017 9:32	991.47	73	16.6	69	14.4	85		0.4	0.4
5/2/2017 9:33	991.43	73	16.6	69	14.4	86		0.4	0.4
5/2/2017 9:34	991.37	73	16.6	62	14.4	85		0.4	0.4
5/2/2017 9:35	991.3	73	16.6	62	14.4	85	43.00418;-73.85218	0.4	0.4
5/2/2017 9:36	991.26	73	16.6	62	14.3	85		0.4	0.4
5/2/2017 9:37	991.23	73	16.6	62	14.3	85			0.4
5/2/2017 9:38	991.2	73	16.5	64	14.3	85		0.4	0.4
5/2/2017 9:39	991.16	73	16.5	64	14.3	85		0.4	0.4
5/2/2017 9:40	991.16	73	16.4	64	14.3	85	43.00423;-73.85216		0.4
5/2/2017 9:41	991.09	73	16.4	64	14.3	85		0.9	0.4
5/2/2017 9:42	991.03	73	16.4	64	14.3	85			0.4
5/2/2017 9:43	991.09	73	16.4	64	14.3	85			0.4
5/2/2017 9:44	991.16	73	16.4	64	14.3	85		0.4	0.4
5/2/2017 9:45	991.13	73	16.4	64	14.3	86	43.0042;-73.85218		0.4
5/2/2017 9:46	991.03	73	16.4	65	14.3	85			0.4
5/2/2017 9:47	990.99	73	16.3	67	14.3	85		0.4	0.4
5/2/2017 9:48	990.93	73	16.3	69	14.3	86		0.4	0.4
5/2/2017 9:49	990.89	73	16.3	71	14.3	86			0.4
5/2/2017 9:50	990.93	73	16.3	71	14.3	86	43.00421;-73.85218		0.4
5/2/2017 9:51	990.96	73	16.3	71	14.4	86			
5/2/2017 9:52	990.99	73	16.3	72	14.4	86		0.4	
5/2/2017 9:55	990.93	74	16.3	76	14.4	86	43.00422;-73.85216	0.4	
5/2/2017 9:56	990.99	74	16.3	76	14.4	86		0.4	
5/2/2017 9:57	991.09	74	16.3	76	14.4	86		0.4	
5/2/2017 9:58	991.2	74	16.3	76	14.5	86		0.4	
5/2/2017 9:59	991.33	74	16.3	59	14.5	86		0.9	
5/2/2017 10:00	991.37	74	16.3	89	14.5	86	43.0042;-73.85218	0.9	0.4
5/2/2017 10:01	991.5	74	16.3	69	14.5	86		0.9	0.4
5/2/2017 10:02	991.57	74	16.3	78	14.5	86		0.9	0.4
5/2/2017 10:03	991.53	74	16.3	75	14.4	86		1.3	0.4
5/2/2017 10:04	991.53	74	16.3	74	14.4	86			0.4
5/2/2017 10:05	991.6	74	16.3	80	14.4	86	43.00422;-73.85218	0.9	0.4
5/2/2017 10:06	991.53	74	16.3	80	14.4	86			0.9
5/2/2017 10:07	991.43	74	16.3	80	14.4	86		0.4	0.9
5/2/2017 10:08	991.43	74	16.3	82	14.4	86		0.4	0.9
5/2/2017 10:09	991.4	74	16.3	81	14.4	85		0.4	0.9
5/2/2017 10:10	991.33	74	16.3	88	14.4	85	43.00423;-73.85216	1.3	0.9
5/2/2017 10:11	991.3	74	16.3	109	14.4	85		0.4	0.9
5/2/2017 10:12	991.26	74	16.3	111	14.3	85		0.4	0.9
5/2/2017 10:13	991.23	74	16.3	111	14.3	85			0.9
5/2/2017 10:14	991.26	74	16.3	111	14.3	85			0.4
5/2/2017 10:15	991.23	74	16.3	111	14.3	86	43.00423;-73.85216	0.4	0.4
5/2/2017 10:16	991.23	74	16.3	111	14.4	86		0.4	0.4
5/2/2017 10:17	991.26	74	16.3	111	14.4	86		0.4	0.4
5/2/2017 10:18	991.23	74	16.2	90	14.4	86		0.4	0.4
5/2/2017 10:19	991.23	74	16.2	85	14.4	86		0.9	0.4
5/2/2017 10:20	991.23	74	16.2	85	14.4	86	43.00423;-73.85216	0.4	0.4
5/2/2017 10:21	991.2	74	16.2	85	14.4	86			0.4
5/2/2017 10:22	991.23	74	16.2	85	14.4	86			0.4
5/2/2017 10:23	991.2	74	16.2	85	14.4	86		0.4	0.4
5/2/2017 10:24	991.2	74	16.2	85	14.4	86		0.4	0.4
5/2/2017 10:25	991.23	74	16.2	85	14.4	86	43.00423;-73.85213	0.4	0.4
5/2/2017 10:26	991.26	74	16.2	85	14.4	86		0.9	0.4
5/2/2017 10:27	991.23	74	16.2	85	14.4	86			0.4
5/2/2017 10:28	991.23	74	16.2	85	14.4	86		0.4	0.4
5/2/2017 10:29	991.2	74	16.2	85	14.3	86			0.4
5/2/2017 10:30	991.26	74	16.2	85	14.3	86	43.00422;-73.85211		0.4
5/2/2017 10:31	991.26	74	16.2	85	14.3	86			0.4
5/2/2017 10:32	991.13	74	16.1	85	14.4	87			0.4
5/2/2017 10:33	991.2	74	16.1	85	14.4	87			0.4
5/2/2017 10:34	991.23	74	16.1	85	14.4	87			0.4
5/2/2017 10:35	991.23	74	16.1	85	14.4	87	43.00419;-73.8521	0.4	
5/2/2017 10:36	991.2	74	16.1	85	14.4	87		0.4	
5/2/2017 10:37	991.09	74	16.1	85	14.4	86			
5/2/2017 10:38	991.03	75	16.1	85	14.4	87		0.4	
5/2/2017 10:39	991.06	75	16.1	85	14.4	86			
5/2/2017 10:40	990.96	75	16.1	85	14.4	86	43.00418;-73.8521		
5/2/2017 10:41	990.96	75	16.1	85	14.4	86			
5/2/2017 10:42	991.09	75	16.1	85	14.4	86			
5/2/2017 10:43	991.16	75	16.1	85	14.4	86		0.4	
5/2/2017 10:44	991.13	75	16.2	85	14.4	86		0.9	
5/2/2017 10:45	991.2	75	16.2	85	14.4	85	43.00418;-73.8521	0.9	
5/2/2017 10:46	991.16	75	16.2	67	14.4	85		0.4	
5/2/2017 10:47	991.16	75	16.2	69	14.4	84		0.4	
5/2/2017 10:48	991.06	75	16.2	75	14.4	84		0.9	0.4
5/2/2017 10:49	991.03	75	16.2	103	14.4	85		0.4	0.4
5/2/2017 10:50	991.06	75	16.2	86	14.4	84	43.00421;-73.85211	0.9	0.4
5/2/2017 10:51	990.99	75	16.3	94	14.4	84		0.9	0.4
5/2/2017 10:52	991.06	75	16.3	94	14.4	83		0.4	0.4
5/2/2017 10:53	991.09	75	16.3	94	14.4	83			0.4
5/2/2017 10:54	991.06	75	16.4	94	14.4	83		0.4	0.9
5/2/2017 10:55	991.03	75	16.4	78	14.4	83	43.00419;-73.85213	0.4	0.9
5/2/2017 10:56	991.03	75	16.4	78	14.5	83		0.4	0.9
5/2/2017 10:57	991.06	75	16.4	79	14.5	83		0.9	0.4
5/2/2017 10:58	991.09	75	16.4	73	14.5	83		0.9	0.4
5/2/2017 10:59	991.13	75	16.5	78	14.5	81		0.9	0.4
5/2/2017 11:00	991.09	75	16.5	109	14.5	82	43.00421;-73.85213	0.9	0.4
5/2/2017 11:01	991.13	75	16.6	44	14.5	82		0.9	0.4
5/2/2017 11:02	991.03	75	16.6	93	14.5	81		0.9	0.4
5/2/2017 11:03	990.96	75	16.6	93	14.6	81		0.4	0.4
5/2/2017 11:04	990.99	75	16.6	93	14.6	82		0.9	0.4
5/2/2017 11:05	990.99	75	16.6	93	14.6	81	43.00421;-73.85213	0.4	0.4
5/2/2017 11:06	991.03	75	16.6	93	14.6	82		0.4	0.9
5/2/2017 11:07	990.99	75	16.6	76	14.6	81		0.4	0.9
5/2/2017 11:08	991.03	75	16.6	88	14.6	82		0.9	0.9
5/2/2017 11:09	991.03	75	16.7	77	14.6	81		0.9	0.9
5/2/2017 11:10	991.06	75	16.7	77	14.6	81	43.00422;-73.85213	0.9	0.9
5/2/2017 11:11	991.06	75	16.7	78	14.6	82		0.9	0.9
5/2/2017 11:12	991.06	75	16.7	78	14.6	83		0.4	0.4
5/2/2017 11:13	991.09	75	16.7	78	14.7	83		0.9	0.4
5/2/2017 11:14	991.06	75	16.7	79	14.7	82			0.4
5/2/2017 11:15	991.03	75	16.7	132	14.7	83	43.00421;-73.85213		0.4
5/2/2017 11:16	990.96	75	16.7	132	14.7	83		0.4	0.4
5/2/2017 11:17	990.86	75	16.7	132	14.7	84			0.4

5/2/2017 11:18	990.82	75	16.7	82	14.8	83		0.4	0.4
5/2/2017 11:19	990.86	75	16.8	82	14.8	83		0.4	0.4
5/2/2017 11:20	990.89	75	16.8	82	14.8	83	43.00419;-73.85211	0.4	0.4
5/2/2017 11:21	990.93	75	16.8	82	14.8	83		0.4	0.4
5/2/2017 11:22	990.99	75	16.8	82	14.8	82			0.4
5/2/2017 11:23	990.99	75	16.8	82	14.8	83		0.4	0.4
5/2/2017 11:24	991.03	75	16.8	82	14.8	83		0.4	0.4
5/2/2017 11:25	990.99	75	16.8	82	14.8	83	43.00419;-73.85213	0.4	0.4
5/2/2017 11:26	991.03	75	16.8	82	14.8	83			0.4
5/2/2017 11:27	991.09	75	16.8	82	14.8	83		0.4	0.4
5/2/2017 11:28	991.09	75	16.8	82	14.8	83			0.4
5/2/2017 11:29	991.03	75	16.8	82	14.9	84		0.4	0.4
5/2/2017 11:30	991.03	75	16.8	82	14.9	83	43.00418;-73.85216		0.4
5/2/2017 11:31	990.93	75	16.8	82	14.9	83			0.4
5/2/2017 11:32	990.93	75	16.8	90	14.9	83		0.9	0.4
5/2/2017 11:33	990.89	75	16.8	90	14.9	83		0.4	0.4
5/2/2017 11:34	990.86	75	16.8	90	14.9	83			0.4
5/2/2017 11:35	990.86	75	16.9	90	14.9	83	43.00418;-73.85216		0.4
5/2/2017 11:36	990.82	75	16.9	90	14.9	82			0.4
5/2/2017 11:37	990.89	75	16.9	90	14.9	80			0.4
5/2/2017 11:38	990.86	75	16.9	90	14.9	80			0.4
5/2/2017 11:39	990.89	75	16.9	90	14.9	81		0.4	
5/2/2017 11:40	990.82	75	16.9	90	14.9	82	43.00418;-73.85218		
5/2/2017 11:41	990.76	75	16.9	90	14.9	82		0.4	
5/2/2017 11:42	990.76	75	16.9	90	15	82			0.4
5/2/2017 11:43	990.76	75	16.9	90	15	79			
5/2/2017 11:44	990.79	75	16.9	90	15	79			
5/2/2017 11:45	990.76	75	16.9	90	15	80	43.00418;-73.8522	0.4	
5/2/2017 11:46	990.79	75	17	90	15	81		0.4	0.4
5/2/2017 11:47	990.79	75	17	90	15	81			0.4
5/2/2017 11:48	990.79	75	17	90	15	80		0.4	0.4
5/2/2017 11:50							43.00418;-73.8522		
5/2/2017 11:51	990.69	75	17.1	90	15	79			0.4
5/2/2017 11:52	990.65	75	17.1	90	15	80		0.4	0.4
5/2/2017 11:53	990.59	75	17.1	90	14.9	79			0.4
5/2/2017 11:54	990.52	75	17.1	90	15	80		0.4	0.4
5/2/2017 11:55	990.55	75	17.1	90	15	80	43.00417;-73.85222		0.4
5/2/2017 11:56	990.62	75	17.1	90	14.9	80			0.4
5/2/2017 11:57	990.59	75	17.2	90	14.9	80			0.4
5/2/2017 11:58	990.62	75	17.2	90	14.9	80		0.4	0.4
5/2/2017 11:59	990.62	75	17.2	90	15	81		0.9	0.4
5/2/2017 12:00	990.65	75	17.2	90	15	80	43.00414;-73.8522	0.4	0.4
5/2/2017 12:01	990.65	75	17.2	28	15.1	81		1.3	0.4
5/2/2017 12:02	990.62	75	17.2	73	15.1	79			0.4
5/2/2017 12:03	990.59	75	17.2	75	15.1	79		0.9	0.4
5/2/2017 12:04	990.65	75	17.3	75	15.1	79		0.9	0.4
5/2/2017 12:05	990.69	75	17.3	18	15.1	79	43.00411;-73.8522	1.8	0.4
5/2/2017 12:06	990.76	75	17.3	90	15.1	78		0.9	0.4
5/2/2017 12:07	990.76	75	17.3	89	15.2	79			0.9
5/2/2017 12:08	990.76	75	17.3	82	15.2	79			0.9
5/2/2017 12:09	990.82	75	17.3	105	15.2	79			0.9
5/2/2017 12:10	990.79	75	17.3	94	15.2	79	43.00412;-73.85224	0.9	0.9
5/2/2017 12:11	990.79	75	17.3	94	15.2	79		0.4	0.9
5/2/2017 12:12	990.79	75	17.3	94	15.2	79		0.4	0.9
5/2/2017 12:13	990.76	75	17.4	94	15.2	78			0.9
5/2/2017 12:14	990.69	75	17.4	94	15.2	78		0.4	0.4
5/2/2017 12:15	990.69	75	17.4	94	15.2	79	43.00414;-73.85222	0.4	0.4
5/2/2017 12:16	990.72	75	17.4	94	15.2	78		0.4	0.4
5/2/2017 12:17	990.62	75	17.4	94	15.2	78		0.9	0.4
5/2/2017 12:18	990.62	75	17.4	89	15.2	78			0.4
5/2/2017 12:19	990.59	75	17.4	89	15.2	78		0.4	0.4
5/2/2017 12:20	990.62	75	17.4	89	15.2	78	43.00414;-73.85224		0.4
5/2/2017 12:21	990.65	75	17.4	89	15.2	79			0.4
5/2/2017 12:24	990.55	75	17.4	89	15.2	79			0.4
5/2/2017 12:25	990.55	75	17.4	89	15.2	78	43.0041;-73.85224	0.4	0.4
5/2/2017 12:26	990.55	75	17.4	89	15.2	78		0.4	
5/2/2017 12:27	990.55	75	17.4	67	15.2	78		0.4	
5/2/2017 12:28	990.52	75	17.4	90	15.2	78		0.4	
5/2/2017 12:29	990.59	75	17.4	90	15.2	78			
5/2/2017 12:30	990.55	75	17.4	90	15.2	78	43.00414;-73.8522		
5/2/2017 12:31	990.48	75	17.4	90	15.2	79			
5/2/2017 12:32	990.52	75	17.4	90	15.2	78			
5/2/2017 12:33	990.48	75	17.4	90	15.2	78			
5/2/2017 12:34	990.45	75	17.5	90	15.2	78		0.4	
5/2/2017 12:35	990.45	75	17.5	90	15.2	79	43.00416;-73.85222	0.4	
5/2/2017 12:36	990.52	75	17.5	90	15.3	79		0.9	
5/2/2017 12:37	990.55	75	17.5	86	15.3	79		0.9	0.4
5/2/2017 12:38	990.52	76	17.6	85	15.3	79			0.4
5/2/2017 12:39	990.48	76	17.6	85	15.4	79		0.4	0.4
5/2/2017 12:40	990.48	76	17.6	85	15.4	78	43.00417;-73.85222		0.4
5/2/2017 12:41	990.45	76	17.7	78	15.4	79		0.4	0.4
5/2/2017 12:42	990.42	76	17.7	89	15.4	78		0.9	0.4
5/2/2017 12:43	990.45	76	17.7	71	15.5	78		0.4	0.4
5/2/2017 12:44	990.45	76	17.7	71	15.5	78		0.4	0.4
5/2/2017 12:45	990.42	76	17.7	99	15.5	77	43.00417;-73.85218	0.4	0.4
5/2/2017 12:46	990.42	76	17.8	121	15.5	77		0.4	0.4
5/2/2017 12:47	990.42	76	17.8	69	15.5	78		0.9	0.4
5/2/2017 12:50	990.42	76	17.8	84	15.5	77	43.00419;-73.8522		0.9
5/2/2017 12:51	990.38	76	17.9	54	15.6	77		0.4	0.9
5/2/2017 12:52	990.42	76	17.9	54	15.6	77			0.9
5/2/2017 12:53	990.38	75	17.9	54	15.6	76			0.4
5/2/2017 12:54	990.38	75	17.9	49	15.6	77		0.9	0.4
5/2/2017 12:55	990.35	75	17.9	49	15.6	77	43.0042;-73.85218		0.9
5/2/2017 12:56	990.42	75	17.9	49	15.6	77		0.4	0.9
5/2/2017 12:57	990.38	75	17.9	49	15.6	77			0.9
5/2/2017 12:58	990.38	75	17.9	49	15.6	77			0.4
5/2/2017 12:59	990.35	75	17.9	49	15.6	77			0.4
5/2/2017 13:00	990.32	75	17.9	49	15.5	77	43.00419;-73.8522		0.4
5/2/2017 13:01	990.35	75	17.9	49	15.5	77			0.4
5/2/2017 13:02	990.35	75	17.9	49	15.4	78			0.4
5/2/2017 13:03	990.32	75	17.9	49	15.4	77			0.4
5/2/2017 13:04	990.35	75	17.9	49	15.4	77			0.4
5/2/2017 13:05	990.35	75	17.9	92	15.4	78	43.00418;-73.8522	0.9	
5/2/2017 13:06	990.35	75	17.9	92	15.4	77		0.4	
5/2/2017 13:07	990.38	75	17.8	92	15.4	77		0.4	
5/2/2017 13:08	990.38	75	17.8	92	15.3	77			
5/2/2017 13:09	990.32	75	17.8	92	15.3	77			
5/2/2017 13:10	990.38	75	17.8	92	15.3	78	43.00418;-73.8522	0.4	
5/2/2017 13:11	990.28	75	17.8	92	15.3	78		0.4	
5/2/2017 13:12	990.28	75	17.8	92	15.3	78			0.4
5/2/2017 13:13	990.21	75	17.8	92	15.3	78			0.4
5/2/2017 13:14	990.18	75	17.8	92	15.4	78		0.9	0.4
5/2/2017 13:15	990.18	75	17.8	92	15.4	78	43.00418;-73.8522		0.4
5/2/2017 13:16	990.15	75	17.7	92	15.4	78		0.4	0.4
5/2/2017 13:17	990.15	75	17.7	92	15.4	77		0.9	
5/2/2017 13:18	990.21	75	17.7	65	15.4	77		0.9	0.4
5/2/2017 13:19	990.25	75	17.7	65	15.4	77		0.4	0.4

5/2/2017 13:20	990.21	75	17.7	90	15.3	78	43.00415;-73.85216	0.9	0.4
5/2/2017 13:21	990.11	75	17.7	80	15.3	78		0.4	0.4
5/2/2017 13:22	990.15	75	17.7	67	15.3	77		0.4	0.4
5/2/2017 13:23	990.18	75	17.7	53	15.3	77		0.4	0.4
5/2/2017 13:24	990.11	75	17.7	90	15.3	77		0.4	0.4
5/2/2017 13:25	990.08	75	17.7	89	15.3	77	43.00418;-73.85218	0.4	0.4
5/2/2017 13:26	990.08	75	17.7	89	15.3	77		0.4	0.4
5/2/2017 13:27	990.08	75	17.6	90	15.2	78		0.9	0.4
5/2/2017 13:28	990.01	75	17.6	90	15.2	77		0.4	0.4
5/2/2017 13:29	989.81	75	17.6	90	15.2	77		0.4	0.4
5/2/2017 13:30	989.77	75	17.6	90	15.2	77	43.00421;-73.85222		0.4
5/2/2017 13:31	989.81	75	17.6	90	15.2	77		0.9	0.4
5/2/2017 13:32	989.88	75	17.6	90	15.2	77		0.4	0.4
5/2/2017 13:33	989.91	75	17.6	90	15.2	77		0.4	0.4
5/2/2017 13:34	989.88	75	17.6	90	15.2	78		0.4	0.4
5/2/2017 13:35	989.91	75	17.6	90	15.2	78	43.00417;-73.85218	0.4	0.4
5/2/2017 13:36	989.94	75	17.5	90	15.1	78			0.4
5/2/2017 13:37	989.91	75	17.5	90	15.1	77			0.4
5/2/2017 13:38	989.91	75	17.5	90	15.1	78			0.4
5/2/2017 13:39	989.84	75	17.5	90	15.1	77			0.4
5/2/2017 13:40	989.88	75	17.4	90	15.1	78	43.00419;-73.85218		0.4
5/2/2017 13:41	989.88	75	17.4	90	15.1	78		0.4	0.4
5/2/2017 13:42	989.81	75	17.4	90	15.1	78			0.4
5/2/2017 13:43	989.88	75	17.4	89	15.1	78		0.9	
5/2/2017 13:44	989.81	75	17.4	89	15.1	78		0.4	
5/2/2017 13:45	989.77	75	17.4	86	15.1	78	43.00419;-73.85218	0.4	
5/2/2017 13:46	989.74	75	17.4	99	15.2	78		0.9	
5/2/2017 13:47	989.77	75	17.4	99	15.2	77		0.4	0.4
5/2/2017 13:48	989.74	75	17.4	68	15.2	78		0.9	0.4
5/2/2017 13:49	989.74	75	17.4	104	15.2	78		0.9	0.4
5/2/2017 13:50	989.74	75	17.4	58	15.3	77	43.00416;-73.85213	1.3	0.4
5/2/2017 13:51	989.67	75	17.5	90	15.3	77		0.4	0.4
5/2/2017 13:52	989.67	76	17.5	90	15.4	77			0.4
5/2/2017 13:53	989.64	76	17.6	90	15.4	77		0.9	0.4
5/2/2017 13:54	989.67	76	17.6	90	15.5	77		0.9	0.4
5/2/2017 13:55	989.67	76	17.7	90	15.6	76	43.00417;-73.85216		0.4
5/2/2017 13:56	989.6	76	17.8	77	15.7	77		1.8	0.4
5/2/2017 13:57	989.71	77	17.8	54	15.7	76		0.9	0.4
5/2/2017 13:58	989.71	77	17.9	71	15.8	76		0.4	0.9
5/2/2017 13:59	989.64	77	18.1	40	15.9	76		1.8	0.9
5/2/2017 14:00	989.57	77	18.2	53	15.9	74	43.00421;-73.85218	0.9	0.9
5/2/2017 14:01	989.6	77	18.3	80	15.9	74		0.9	0.9
5/2/2017 14:02	989.67	77	18.3	95	15.9	73		0.9	0.9
5/2/2017 14:03	989.6	77	18.4	104	15.9	73		0.4	0.9
5/2/2017 14:04	989.57	77	18.5	104	15.9	74		0.4	0.9
5/2/2017 14:05	989.57	76	18.6	104	15.9	74	43.00422;-73.85218		0.9
5/2/2017 14:06	989.6	76	18.7	104	15.9	74			0.9
5/2/2017 14:07	989.71	76	18.7	65	15.9	75		0.4	0.9
5/2/2017 14:08	989.71	76	18.7	65	15.9	75			0.9
5/2/2017 14:09	989.6	76	18.8	103	15.9	75		0.4	0.4
5/2/2017 14:10	989.67	76	18.8	76	15.9	75	43.00421;-73.85216	0.4	0.4
5/2/2017 14:11	989.67	76	18.8	76	15.9	76			0.4
5/2/2017 14:12	989.71	76	18.8	76	15.9	77		0.4	0.4
5/2/2017 14:13	989.71	76	18.8	76	15.9	77			0.4
5/2/2017 14:14	989.67	76	18.8	76	15.9	77			0.4
5/2/2017 14:15	989.64	76	18.8	64	15.9	77	43.00421;-73.85218	0.9	0.4
5/2/2017 14:16	989.6	76	18.8	72	15.9	77		0.9	0.4
5/2/2017 14:17	989.67	76	18.8	81	15.9	77		1.3	0.4
5/2/2017 14:18	989.74	75	18.8	39	15.8	77		1.3	0.4
5/2/2017 14:19	989.71	75	18.8	128	15.8	77		0.4	0.4
5/2/2017 14:20	989.71	75	18.8	128	15.8	76	43.00421;-73.85216	0.9	0.4
5/2/2017 14:21	989.77	75	18.8	96	15.8	77		0.4	0.4
5/2/2017 14:22	989.77	75	18.8	71	15.8	77		0.9	0.4
5/2/2017 14:23	989.77	75	18.7	76	15.8	77		0.4	0.4
5/2/2017 14:24	989.81	75	18.7	78	15.8	77		0.4	0.4
5/2/2017 14:25	989.84	75	18.7	74	15.8	77	43.00422;-73.85216	0.9	0.9
5/2/2017 14:26	989.81	75	18.7	74	15.8	77		0.4	0.9
5/2/2017 14:27	989.88	75	18.7	65	15.9	77		1.3	0.4
5/2/2017 14:28	989.77	75	18.7	337	15.9	77		1.3	0.4
5/2/2017 14:29	989.71	75	18.7	42	15.8	76		0.9	0.9
5/2/2017 14:30	989.81	75	18.7	77	15.8	76	43.00422;-73.85218	1.3	0.9
5/2/2017 14:31	989.81	75	18.7	99	15.8	76		0.9	0.9
5/2/2017 14:32	989.81	75	18.6	51	15.8	77		1.3	0.9
5/2/2017 14:33	989.81	75	18.6	49	15.8	76		2.2	0.9
5/2/2017 14:34	989.84	75	18.6	64	15.7	76		1.8	0.9
5/2/2017 14:35	989.84	75	18.6	92	15.7	76	43.00421;-73.85218	0.9	0.9
5/2/2017 14:36	989.91	75	18.6	98	15.7	77		1.8	1.3
5/2/2017 14:37	990.01	75	18.6	95	15.7	77		0.4	1.3
5/2/2017 14:38	989.98	75	18.6	77	15.7	77		2.2	1.3
5/2/2017 14:39	990.01	75	18.5	32	15.7	76		1.8	1.3
5/2/2017 14:40							43.0042;-73.85216		
5/2/2017 14:42	990.08	75	18.4	91	15.6	76		0.4	1.3
5/2/2017 14:43	990.08	75	18.4	108	15.6	77		0.4	1.3
5/2/2017 14:44	990.21	75	18.4	27	15.6	77		0.9	0.9
5/2/2017 14:45	990.25	75	18.3	72	15.5	77	43.0042;-73.85218	1.8	0.9
5/2/2017 14:46	990.21	75	18.3	38	15.4	77		0.9	0.9
5/2/2017 14:47	990.25	75	18.2	103	15.4	77			0.9
5/2/2017 14:48	990.15	75	18.2	34	15.3	77		0.4	0.9
5/2/2017 14:49	990.08	75	18.2	19	15.3	77		0.4	0.9
5/2/2017 14:50	990.08	75	18.2	96	15.2	78	43.0042;-73.85216	0.4	0.9
5/2/2017 14:51	990.25	75	18.1	44	15.2	78		0.9	0.9
5/2/2017 14:52	990.18	75	18.1	59	15.1	78		0.4	0.9
5/2/2017 14:53	990.01	74	18	44	14.9	78		0.4	0.9
5/2/2017 14:54	989.94	74	17.9	302	14.9	78		1.3	0.9
5/2/2017 14:55	989.84	74	17.9	221	14.8	78	43.0042;-73.85218	0.4	0.9
5/2/2017 14:56	989.81	74	17.9	224	14.8	78		0.4	0.9
5/2/2017 14:57	989.77	74	17.8	224	14.8	79			0.9
5/2/2017 14:58	989.74	74	17.8	224	14.7	79			0.4
5/2/2017 14:59	989.77	74	17.8	224	14.7	79		0.4	0.4
5/2/2017 15:00	989.77	74	17.7	223	14.7	79	43.0042;-73.8522	0.4	0.4
5/2/2017 15:01	989.74	74	17.7	19	14.7	79		0.4	0.4
5/2/2017 15:02	989.74	75	17.7	53	14.7	79		0.9	0.4
5/2/2017 15:03	989.77	75	17.7	225	14.7	80			0.4
5/2/2017 15:04	989.74	75	17.7	85	14.8	81		0.9	0.4
5/2/2017 15:05	989.74	75	17.7	5	14.8	81	43.00421;-73.8522		0.4
5/3/2017 7:08	998.85	52	17.4						
5/3/2017 7:09	998.71	52	17.3						
5/3/2017 7:10	998.78	52	17.2				43.00422;-73.85207		
5/3/2017 7:11	998.88	52	17.1						
5/3/2017 7:12	998.88	52	17						
5/3/2017 7:13	998.88	52	16.9						
5/3/2017 7:14	998.95	52	16.8						
5/3/2017 7:15	998.95	52	16.7				43.0042;-73.85213		
5/3/2017 7:16	998.98	51	16.6						
5/3/2017 7:17	998.98	51	16.4						
5/3/2017 7:18	999.02	51	16.3						
5/3/2017 7:19	998.98	51	16.2						

5/3/2017 7:20	998.98	51	16.1				43.00423;-73.8521			
5/3/2017 7:21	998.95	51	15.9							
5/3/2017 7:22	998.98	51	15.9							
5/3/2017 7:23	998.92	51	15.8							
5/3/2017 7:24	998.88	51	15.7							
5/3/2017 7:25	998.82	51	15.5				43.0042;-73.85213			
5/3/2017 7:26	998.88	51	15.4							
5/3/2017 7:27	998.92	51	15.3							
5/3/2017 7:28	998.92	51	15.2							
5/3/2017 7:29	998.92	51	15.1							
5/3/2017 7:30	998.92	51	14.9				43.00423;-73.85211			
5/3/2017 7:31	998.95	51	14.8							
5/3/2017 7:32	998.85	51	14.7							
5/3/2017 7:33	998.92	51	14.6							
5/3/2017 7:34	998.98	51	14.5							
5/3/2017 7:35	998.92	51	14.4				43.00422;-73.85216			
5/3/2017 7:36	998.95	52	14.3							
5/3/2017 7:37	998.98	52	14.2							
5/3/2017 7:38	998.98	52	14.2	118	8.8	80		0.9		
5/3/2017 7:39	998.98	52	14.1	115	8.9	80		1.3		
5/3/2017 7:40	999.05	52	14	121	8.9	79	43.00423;-73.85218	0.4		
5/3/2017 7:41	999.05	52	13.9	107	8.9	79		0.9		
5/3/2017 7:42	999.09	52	13.8	124	9	79		0.9		
5/3/2017 7:43	999.12	52	13.8	97	9	79		0.4		
5/3/2017 7:44	998.88	52	13.7	90	9.1	79		0.4		
5/3/2017 7:45	998.98	52	13.7	63	9.1	79	43.00423;-73.85218	0.4	0.9	
5/3/2017 7:46	999.02	52	13.6	75	9.1	79		0.4	0.9	
5/3/2017 7:47	999.02	52	13.5	108	9.1	79		0.9	0.9	
5/3/2017 7:48	998.98	52	13.4	138	9.2	79		0.9	0.9	
5/3/2017 7:49	998.98	52	13.4	99	9.2	79		1.3	0.9	
5/3/2017 7:50	999.05	52	13.3	304	9.2	79	43.00423;-73.85218	4.5	0.9	
5/3/2017 7:51	998.98	52	13.3	115	9.2	78		0.9	0.9	
5/3/2017 7:52	999.05	52	13.2	96	9.2	78		0.9	0.9	
5/3/2017 7:53	998.98	52	13.2	139	9.2	78		4	0.9	
5/3/2017 7:54	999.02	53	13.1	92	9.2	78		3.6	1.3	
5/3/2017 7:55	998.92	53	13.1	133	9.3	77	43.00424;-73.8522	0.9	1.3	
5/3/2017 7:56	999.09	53	13	159	9.3	78		0.9	1.8	
5/3/2017 7:57	999.05	53	12.9	136	9.3	77		0.4	1.8	
5/3/2017 7:58	999.05	53	12.9	317	9.3	78		0.4	1.8	
5/3/2017 7:59	999.15	53	12.9	103	9.3	78		2.7	1.8	
5/3/2017 8:00	999.15	53	12.8	113	9.3	78	43.00423;-73.85218	0.9	1.8	
5/3/2017 8:01	999.19	53	12.8	105	9.4	78		0.4	1.3	
5/3/2017 8:02	999.19	53	12.8	39	9.4	79			1.3	
5/3/2017 8:03	999.22	53	12.7	77	9.4	78		4.9	1.3	
5/3/2017 8:04	999.22	53	12.7	123	9.4	77		0.4	1.3	
5/3/2017 8:05	999.22	53	12.7	78	9.4	78	43.00422;-73.85216	3.6	1.3	
5/3/2017 8:06	999.22	53	12.6	360	9.4	77		0.4	1.3	
5/3/2017 8:07	999.26	53	12.6	31	9.4	77		0.9	1.3	
5/3/2017 8:08	999.29	53	12.6	107	9.4	77		0.9	1.3	
5/3/2017 8:09	999.32	53	12.6	105	9.4	77		0.4	1.3	
5/3/2017 8:10	999.32	53	12.5	117	9.5	77	43.00422;-73.85218	1.8	0.9	
5/3/2017 8:11	999.36	53	12.5	73	9.5	76		0.4	1.3	
5/3/2017 8:12	999.36	53	12.4	54	9.6	77		0.9	1.3	
5/3/2017 8:13	999.29	54	12.4	68	9.6	77		0.4	1.3	
5/3/2017 8:14	999.39	54	12.4	90	9.6	77		0.4	0.9	
5/3/2017 8:15	999.32	54	12.4	69	9.6	77	43.00421;-73.85216	0.9	0.9	
5/3/2017 8:16	999.29	54	12.4	71	9.6	76		2.7	0.9	
5/3/2017 8:17	999.32	54	12.4	119	9.6	76		1.3	0.9	
5/3/2017 8:18	999.29	54	12.4	17	9.6	76		1.3	0.9	
5/3/2017 8:19	999.39	54	12.4	299	9.7	76		1.3	0.9	
5/3/2017 8:20	999.36	54	12.4	77	9.7	76	43.00424;-73.85216	0.4	1.3	
5/3/2017 8:21	999.42	54	12.3	146	9.7	76		1.3	0.9	
5/3/2017 8:22	999.46	54	12.3	136	9.7	77		1.3	1.3	
5/3/2017 8:23	999.46	54	12.3	107	9.7	77		0.4	1.3	
5/3/2017 8:24	999.49	54	12.3	86	9.8	77		0.9	1.3	
5/3/2017 8:25	999.46	54	12.3	119	9.8	78	43.00423;-73.85216	1.3	1.3	
5/3/2017 8:26	999.49	54	12.3	336	9.8	77		0.9	1.3	
5/3/2017 8:27	999.46	54	12.3	69	9.8	76		0.4	1.3	
5/3/2017 8:28	999.49	54	12.3	86	9.8	76		2.2	1.3	
5/3/2017 8:29	999.53	54	12.3	146	9.8	76		0.4	1.3	
5/3/2017 8:30	999.53	54	12.3	105	9.8	76	43.00425;-73.85218	0.9	1.3	
5/3/2017 8:31	999.49	54	12.4	92	9.8	76		3.1	1.3	
5/3/2017 8:32	999.56	54	12.4	143	9.8	75			1.3	
5/3/2017 8:33	999.59	54	12.4	143	9.9	76		0.9	1.3	
5/3/2017 8:34	999.59	54	12.4	360	9.9	77		1.3	1.3	
5/3/2017 8:35	999.63	54	12.4	74	9.9	77	43.00425;-73.85218	1.3	1.3	
5/3/2017 8:36	999.59	55	12.4	204	9.9	76		0.9	1.3	
5/3/2017 8:37	999.63	55	12.4	145	9.9	77		1.3	1.3	
5/3/2017 8:38	999.66	55	12.4	67	9.9	76		1.3	1.3	
5/3/2017 8:39	999.66	55	12.4	126	10	76		0.9	1.3	
5/3/2017 8:40	999.66	55	12.4	91	10	76	43.00426;-73.85218	0.9	1.3	
5/3/2017 8:41	999.63	55	12.4	75	10	76		1.3	1.3	
5/3/2017 8:42	999.7	55	12.4	84	10.1	76		3.6	0.9	
5/3/2017 8:43	999.66	55	12.4	74	10.1	76		0.4	1.3	
5/3/2017 8:45							43.00425;-73.85216			
5/3/2017 8:46	999.73	55	12.5	35	10.1	76		1.3	0.9	
5/3/2017 8:47	999.7	55	12.6	313	10.1	76		0.4	0.9	
5/3/2017 8:48	999.59	55	12.6	221	10.2	75		0.4	0.9	
5/3/2017 8:49	999.73	55	12.6	221	10.2	75		0.9	0.9	
5/3/2017 8:50	999.76	55	12.6	59	10.2	77	43.00423;-73.85216	0.9	0.9	
5/3/2017 8:51	999.8	55	12.6	103	10.2	76		0.4	0.9	
5/3/2017 8:52	999.83	55	12.6	355	10.3	76		0.9	0.9	
5/3/2017 8:53	999.83	55	12.7	173	10.3	75		0.9	0.9	
5/3/2017 8:54	999.93	55	12.7	136	10.3	75		1.8	0.9	
5/3/2017 8:55	999.8	55	12.7	86	10.2	73	43.00423;-73.85216	2.2	1.3	
5/3/2017 8:56	999.8	55	12.7	93	10.2	74		3.1	1.3	
5/3/2017 8:57	999.73	55	12.7	18	10.2	75		0.9	1.8	
5/3/2017 8:58	999.9	55	12.7	124	10.2	75		1.3	1.8	
5/3/2017 8:59	999.97	55	12.8	159	10.2	74		4	1.8	
5/3/2017 9:00	999.93	55	12.8	96	10.1	75	43.00424;-73.85216	1.3	2.2	
5/3/2017 9:01	999.97	55	12.8	103	10.1	74		1.8	2.2	
5/3/2017 9:02	999.9	55	12.8	121	10.1	74		2.2	2.2	
5/3/2017 9:03	1000	55	12.8	218	10.1	75		0.4	2.2	
5/3/2017 9:04	999.97	55	12.8	106	10.1	74		3.1	2.2	
5/3/2017 9:05	999.9	55	12.8	84	10.1	73	43.00421;-73.85218	1.3	1.8	
5/3/2017 9:06	1000	55	12.8	128	10.1	74			1.8	
5/3/2017 9:07	1000	55	12.8	78	10.1	75		1.3	1.8	
5/3/2017 9:08	999.97	55	12.8	136	10.1	75		1.8	1.8	
5/3/2017 9:09	1000	55	12.9	96	10.1	75		0.9	1.3	
5/3/2017 9:10	1000	55	12.9	36	10.1	76	43.00422;-73.85216	2.2	1.3	
5/3/2017 9:11	1000	55	12.9	123	10.1	75			1.3	
5/3/2017 9:12	1000	55	12.9	123	10.2	75		0.4	1.3	
5/3/2017 9:13	1000.1	55	12.9	66	10.2	75		0.4	0.9	
5/3/2017 9:14	1000.1	55	12.9	107	10.2	75			0.9	
5/3/2017 9:15	1000	55	12.9	135	10.3	76	43.00422;-73.85211	0.9	0.9	
5/3/2017 9:16	1000	55	12.9	169	10.3	77		0.4	0.9	
5/3/2017 9:17	1000.1	55	13	135	10.4	76		0.9	0.9	

5/3/2017 9:18	1000.1	55	13	137	10.4	76		1.8	0.9
5/3/2017 9:19	1000.1	55	13.1	113	10.4	75		0.4	0.9
5/3/2017 9:20	1000.1	56	13.1	238	10.4	75	43.00424;-73.85211	1.8	0.9
5/3/2017 9:21	1000.1	56	13.1	112	10.5	76			0.9
5/3/2017 9:22	1000.1	56	13.2	105	10.5	75		0.9	0.9
5/3/2017 9:23	1000.2	56	13.2	104	10.5	74		1.3	1.3
5/3/2017 9:24	1000.2	56	13.2	109	10.4	74		1.3	1.3
5/3/2017 9:25	1000.2	56	13.3	268	10.4	74	43.00422;-73.85211	1.8	1.3
5/3/2017 9:26	1000.2	56	13.3	103	10.4	74		0.9	1.8
5/3/2017 9:27	1000.2	56	13.3	129	10.4	74		1.3	1.8
5/3/2017 9:28	1000.2	56	13.4	75	10.3	75		0.4	1.3
5/3/2017 9:29	1000.2	56	13.4	350	10.3	74		1.8	1.3
5/3/2017 9:30	1000.2	56	13.4	99	10.3	73	43.00422;-73.85213	1.3	1.3
5/3/2017 9:31	1000.3	56	13.4	118	10.3	73		2.7	1.3
5/3/2017 9:32	1000.2	56	13.4	114	10.2	73		3.1	1.3
5/3/2017 9:33	1000.2	55	13.4	78	10.2	75		3.1	1.8
5/3/2017 9:34	1000.1	55	13.5	162	10.2	74		2.2	1.8
5/3/2017 9:35	1000.2	55	13.5	111	10.2	73	43.00421;-73.85213	3.6	1.8
5/3/2017 9:36	1000	56	13.5	90	10.2	74		1.8	1.8
5/3/2017 9:37	1000.1	56	13.6	24	10.3	73		2.2	1.8
5/3/2017 9:38	1000.1	56	13.6	112	10.3	72		2.7	2.2
5/3/2017 9:39	1000.3	56	13.6	129	10.3	74		1.8	2.2
5/3/2017 9:40	1000.3	56	13.6	76	10.4	74	43.00423;-73.85213	1.3	2.2
5/3/2017 9:41	1000.2	56	13.6	98	10.4	72		3.6	2.2
5/3/2017 9:42	1000.3	56	13.7	80	10.5	71		3.1	2.2
5/3/2017 9:43	1000.3	56	13.7	94	10.6	70		4.9	2.2
5/3/2017 9:44	1000.2	56	13.7	62	10.6	69		2.7	2.7
5/3/2017 9:45	1000.3	56	13.8	180	10.6	71	43.00423;-73.85213	0.9	2.2
5/3/2017 9:46	1000.2	56	13.8	92	10.7	69		1.3	2.2
5/3/2017 9:47	1000	56	13.9	171	10.7	69		0.4	2.2
5/3/2017 9:48	1000.2	56	13.9	101	10.7	71		3.6	2.2
5/3/2017 9:49	1000.3	56	13.9	117	10.7	70		0.9	2.2
5/3/2017 9:50	1000.3	56	14	136	10.8	68	43.00424;-73.85216	3.1	2.2
5/3/2017 9:51	1000.2	56	14	111	10.8	70		1.8	2.2
5/3/2017 9:52	1000.2	56	14.1	63	10.8	69		0.9	2.2
5/3/2017 9:53	1000	56	14.1	46	10.8	68		4.5	2.2
5/3/2017 9:54	1000.2	56	14.2	121	10.9	69		0.4	2.2
5/3/2017 9:55	1000.2	56	14.2	68	10.9	70	43.00424;-73.85213	1.3	2.2
5/3/2017 9:56	1000.3	56	14.3	108	11	70		2.7	2.2
5/3/2017 9:57	1000.3	56	14.3	88	11.1	69		1.3	2.2
5/3/2017 9:58	1000.2	56	14.4	126	11.2	69		1.3	2.2
5/3/2017 9:59	1000.2	56	14.4	126	11.2	70		0.4	1.8
5/3/2017 10:00	1000.1	56	14.5	93	11.3	69	43.00423;-73.85213		1.8
5/3/2017 10:01	1000.2	56	14.6	180	11.4	69		1.8	1.8
5/3/2017 10:02	1000.2	56	14.6	137	11.4	66		1.3	1.8
5/3/2017 10:03	1000.2	56	14.7	70	11.4	68		0.9	1.8
5/3/2017 10:04	1000.2	56	14.8	296	11.5	67		0.9	1.8
5/3/2017 10:05	1000.2	56	14.8	96	11.6	68	43.00424;-73.85213	1.3	1.8
5/3/2017 10:06	1000.2	56	14.9	117	11.6	66		1.8	1.8
5/3/2017 10:07	1000.1	56	14.9	331	11.6	66		0.4	1.8
5/3/2017 10:08	1000.2	56	15.1	88	11.6	64		1.3	1.8
5/3/2017 10:09	1000.3	56	15.1	94	11.6	66		3.6	2.2
5/3/2017 10:10	1000.2	56	15.2	102	11.5	63	43.00425;-73.85213	2.7	2.2
5/3/2017 10:11	1000.3	56	15.2	90	11.6	65		2.7	2.2
5/3/2017 10:12	1000.2	56	15.3	84	11.5	63		4	2.2
5/3/2017 10:13	1000.2	56	15.4	159	11.5	64		0.4	2.2
5/3/2017 10:14	1000.2	56	15.4	247	11.6	64		0.9	2.2
5/3/2017 10:15	1000.3	55	15.5	146	11.6	66	43.00425;-73.8521	2.2	2.2
5/3/2017 10:16	1000.3	55	15.6	320	11.6	65		1.3	2.2
5/3/2017 10:17	1000.3	55	15.6	195	11.7	63		0.4	1.8
5/3/2017 10:18	1000.3	55	15.7	109	11.8	65		4	1.8
5/3/2017 10:19	1000.2	55	15.7	226	11.8	62		0.9	2.2
5/3/2017 10:20	1000.5	55	15.8	329	11.8	62	43.00424;-73.8521	1.8	2.2
5/3/2017 10:21	1000.4	55	15.9	156	11.7	62		1.3	2.2
5/3/2017 10:22	1000.5	55	15.9	234	11.8	64		0.9	2.2
5/3/2017 10:23	1000.5	55	16	76	11.8	65		0.4	1.8
5/3/2017 10:24	1000.6	55	16.1	333	11.8	63		0.9	1.8
5/3/2017 10:25	1000.6	55	16.1	192	11.9	63	43.00422;-73.85205	0.9	1.8
5/3/2017 10:26	1000.6	55	16.2	32	11.9	59		1.3	1.8
5/3/2017 10:27	1000.6	55	16.3	229	11.9	63		1.3	1.8
5/3/2017 10:28	1000.5	55	16.3	91	11.9	61		0.9	1.8
5/3/2017 10:29	1000.6	55	16.4	133	11.9	63		0.4	1.8
5/3/2017 10:30	1000.5	55	16.5	49	11.9	63	43.00428;-73.8521	2.7	1.3
5/3/2017 10:31	1000.7	55	16.6	115	11.9	61		1.3	1.8
5/3/2017 10:32	1000.8	55	16.7	92	11.9	61		4.9	1.8
5/3/2017 10:33	1000.7	55	16.7	252	12	62		1.3	1.8
5/3/2017 10:34	1000.8	55	16.8	123	12	62		1.8	1.8
5/3/2017 10:35	1000.9	55	16.8	168	12	63	43.00426;-73.85213	2.2	1.8
5/3/2017 10:36	1000.8	55	16.9	109	12	61		1.3	2.2
5/3/2017 10:39	1000.8	54	17.1	256	12.1	59		0.4	2.2
5/3/2017 10:40	1000.9	54	17.2	130	12.1	61	43.00424;-73.85216	1.3	2.2
5/3/2017 10:41	1000.8	54	17.2	101	12.1	61		0.4	1.8
5/3/2017 10:42	1000.7	54	17.2	68	12.2	63		2.7	1.8
5/3/2017 10:43	1000.8	54	17.3	132	12.1	58		4.5	1.8
5/3/2017 10:44	1000.7	54	17.3	149	12.1	61		0.9	1.8
5/3/2017 10:45	1000.8	54	17.4	36	12.1	60	43.00424;-73.85211	0.4	1.8
5/3/2017 10:46	1000.8	54	17.4	132	12.1	62		3.1	1.8
5/3/2017 10:47	1000.6	54	17.5	171	12.1	59		0.9	1.8
5/3/2017 10:48	1000.7	54	17.6	128	12.1	60		1.3	1.8
5/3/2017 10:49	1000.8	54	17.6	254	12.1	58		1.8	1.8
5/3/2017 10:50	1000.8	54	17.6	269	12.1	59	43.00426;-73.85213	0.9	2.2
5/3/2017 10:51	1000.9	54	17.7	84	12.1	61		1.8	2.2
5/3/2017 10:52	1000.8	54	17.7	232	12.2	61		1.3	2.2
5/3/2017 10:53	1000.9	54	17.8	277	12.2	60			1.8
5/3/2017 10:54	1000.9	53	17.8	46	12.2	59		1.8	1.8
5/3/2017 10:55	1000.7	53	17.9	197	12.2	62	43.00426;-73.85213	1.3	1.8
5/3/2017 10:56	1000.9	53	17.9	128	12.1	62		1.3	1.8
5/3/2017 10:57	1000.9	53	18	110	12.1	64		2.7	1.8
5/3/2017 10:58	1000.9	53	18	184	12.1	63		0.4	1.8
5/3/2017 10:59	1001	53	18.1	110	12.1	66		3.1	1.8
5/3/2017 11:00	1001	53	18.1	114	12	63	43.00426;-73.85213	1.3	1.3
5/3/2017 11:01	1000.9	53	18.2	117	12	64		1.3	1.8
5/3/2017 11:02	1000.9	53	18.2	157	11.9	62		0.9	1.8
5/3/2017 11:03	1000.9	53	18.2	52	11.8	59		5.4	1.8
5/3/2017 11:04	1000.8	53	18.2	218	11.7	58		1.3	2.2
5/3/2017 11:05	1000.9	53	18.3	103	11.6	59	43.00425;-73.8521	1.8	2.2
5/3/2017 11:06	1001	53	18.3	86	11.6	58		1.3	2.2
5/3/2017 11:07	1001	53	18.3	219	11.6	66		0.9	2.2
5/3/2017 11:08	1001	52	18.3	106	11.7	63		4	2.2
5/3/2017 11:09	1000.9	52	18.3	96	11.7	61		0.9	2.2
5/3/2017 11:10	1001	52	18.3	206	11.8	64	43.00425;-73.8521	2.2	2.2
5/3/2017 11:11	1001	52	18.3	213	11.9	65		0.4	2.2
5/3/2017 11:12	1000.9	52	18.3	126	12	64		1.8	2.2
5/3/2017 11:13	1000.9	52	18.3	89	12.1	63		1.3	2.2
5/3/2017 11:14	1000.9	52	18.3	113	12.1	62		4	1.8
5/3/2017 11:15							43.00422;-73.85207		
5/3/2017 11:17	1000.9	52	18.4	98	12.2	58		2.7	1.8

5/3/2017 11:18	1000.9	52	18.4	326	12.2	57		1.8	1.8
5/3/2017 11:19	1000.9	52	18.5	88	12.2	56		1.3	1.8
5/3/2017 11:20	1000.9	52	18.5	154	12.2	59	43.00422;-73.85207	0.4	1.8
5/3/2017 11:21	1001.1	52	18.6	86	12.3	60		3.1	1.8
5/3/2017 11:22	1000.9	52	18.6	138	12.4	62		4	1.8
5/3/2017 11:23	1000.9	52	18.6	235	12.4	59		2.2	1.8
5/3/2017 11:24	1001.1	52	18.7	175	12.6	57		3.6	1.8
5/3/2017 11:25	1001.1	52	18.7	109	12.6	57	43.00422;-73.85207	5.4	1.8
5/3/2017 11:26	1001	52	18.7	170	12.6	54		2.2	1.8
5/3/2017 11:27	1001	52	18.8	123	12.5	57		1.3	2.2
5/3/2017 11:28	1001	52	18.8	342	12.4	55		0.9	2.2
5/3/2017 11:29	1000.9	52	18.8	82	12.4	56		0.9	1.8
5/3/2017 11:30	1001.1	52	18.9	135	12.4	59	43.00423;-73.8521	3.1	1.8
5/3/2017 11:31	1000.9	51	18.9	80	12.4	59		4	2.2
5/3/2017 11:32	1001.2	51	18.9	76	12.4	55		1.3	2.2
5/3/2017 11:33	1001.1	51	18.9	26	12.4	56		0.9	2.2
5/3/2017 11:34	1000.8	51	18.9	169	12.4	56		4.5	2.2
5/3/2017 11:35	1000.9	51	19	76	12.3	54	43.00423;-73.85211	2.2	2.2
5/3/2017 11:36	1000.8	51	19	132	12.3	59		3.6	2.2
5/3/2017 11:37	1001	51	19.1	140	12.4	57		4.5	2.2
5/3/2017 11:38	1001.1	51	19.1	118	12.4	60		2.7	2.7
5/3/2017 11:39	1001	51	19.1	32	12.4	59		1.3	2.7
5/3/2017 11:40	1001.1	51	19.1	98	12.4	60	43.00423;-73.85216	9.4	2.7
5/3/2017 11:41	1001.1	51	19.2	182	12.3	57		9.8	2.7
5/3/2017 11:42	1001.2	51	19.2	355	12.2	58		2.2	2.7
5/3/2017 11:43	1001.2	51	19.2	138	12	61		0.9	3.1
5/3/2017 11:44	1001.2	51	19.2	166	11.9	63		2.2	3.1
5/3/2017 11:45	1001.2	50	19.1	97	11.8	64	43.00422;-73.85218	3.1	2.7
5/3/2017 11:46	1001.2	50	19.1	150	11.7	64		2.7	2.7
5/3/2017 11:47	1001.3	50	19.1	40	11.7	65		0.9	2.7
5/3/2017 11:48	1001.2	50	19	155	11.7	65		2.7	2.7
5/3/2017 11:49	1001.3	50	18.9	178	11.6	66		1.3	2.7
5/3/2017 11:50	1001.3	50	18.9	139	11.6	64	43.00421;-73.85218	0.9	2.7
5/3/2017 11:51	1001.3	50	18.8	252	11.6	62		1.3	2.2
5/3/2017 11:52	1001.2	50	18.8	117	11.7	64		1.3	1.8
5/3/2017 11:53	1001.2	50	18.8	185	11.7	64		0.9	1.8
5/3/2017 11:54	1001.2	50	18.7	150	11.8	65		0.9	1.8
5/3/2017 11:55	1001.2	50	18.7	161	11.9	62	43.00422;-73.8522	0.4	1.8
5/3/2017 11:56	1001.3	50	18.7	117	12.1	64			1.8
5/3/2017 11:57	1001.4	50	18.7	220	12.2	62		1.3	1.3
5/3/2017 11:58	1001.4	51	18.7	329	12.2	64		2.2	1.3
5/3/2017 11:59	1001.5	51	18.7	71	12.3	62		1.8	1.3
5/3/2017 12:00	1001.4	51	18.7	5	12.3	65	43.0042;-73.8522	0.9	1.3
5/3/2017 12:01	1001.4	51	18.7	322	12.3	65		0.4	1.3
5/3/2017 12:02	1001.4	51	18.7	261	12.3	62		1.3	1.3
5/3/2017 12:03	1001.5	51	18.7	311	12.2	61		0.9	1.3
5/3/2017 12:04	1001.5	51	18.7	207	12.2	61		1.3	0.9
5/3/2017 12:05	1001.5	51	18.7	164	12.2	62	43.00417;-73.8522	1.8	0.9
5/3/2017 12:06	1001.5	51	18.7	173	12.2	63		1.3	0.9
5/3/2017 12:07	1001.5	51	18.7	144	12.1	63		1.3	0.9
5/3/2017 12:08	1001.6	51	18.7	182	12.1	64		3.1	0.9
5/3/2017 12:09	1001.6	51	18.7	200	12.2	65		3.6	1.3
5/3/2017 12:10	1001.5	51	18.7	177	12.2	63	43.00421;-73.85216	0.9	1.3
5/3/2017 12:11	1001.6	51	18.7	178	12.2	62		1.8	1.3
5/3/2017 12:12	1001.6	51	18.7	338	12.3	63		4.5	1.8
5/3/2017 12:13	1001.5	51	18.7	123	12.3	59		1.3	1.8
5/3/2017 12:14	1001.7	51	18.7	113	12.2	59		3.1	1.8
5/3/2017 12:15	1001.6	51	18.7	126	12.2	61	43.00419;-73.85218	0.9	1.8
5/3/2017 12:16	1001.6	51	18.7	217	12.2	63		1.3	1.8
5/3/2017 12:17	1001.7	51	18.7	99	12.2	63		1.8	1.8
5/3/2017 12:18	1001.7	51	18.7	205	12.2	60		1.8	1.8
5/3/2017 12:19	1001.8	51	18.7	334	12.2	59		1.3	1.8
5/3/2017 12:20	1001.8	51	18.7	189	12.1	61	43.00417;-73.85218	4	1.8
5/3/2017 12:21	1001.8	50	18.8	198	12.1	63		1.3	1.8
5/3/2017 12:22	1002.1	50	18.8	308	12	60		0.4	1.8
5/3/2017 12:23	1001.9	50	18.7	214	11.9	60		1.3	1.8
5/3/2017 12:24	1001.8	50	18.7	94	11.9	59		4	1.8
5/3/2017 12:25	1002	50	18.7	346	11.8	61	43.00417;-73.85216	2.2	1.8
5/3/2017 12:26	1001.9	50	18.7	32	11.7	59		1.8	2.2
5/3/2017 12:27	1002.1	50	18.6	166	11.6	59		2.7	2.2
5/3/2017 12:28	1002.2	50	18.6	116	11.6	61		1.8	2.2
5/3/2017 12:29	1002.3	50	18.5	283	11.4	62		1.3	2.2
5/3/2017 12:30	1002.3	50	18.4	257	11.4	63	43.00418;-73.85218	0.9	2.2
5/3/2017 12:31	1002.3	50	18.4	186	11.3	64		6.3	1.8
5/3/2017 12:32	1002.3	49	18.3	227	11.3	61		0.9	2.2
5/3/2017 12:33	1002.3	49	18.2	286	11.2	62		0.9	2.2
5/3/2017 12:34	1002.4	49	18.2	169	11.2	65		0.9	1.8
5/3/2017 12:35	1002.3	49	18.1	103	11.2	62	43.00419;-73.85218	0.9	1.8
5/3/2017 12:36	1002.2	49	18	140	11.2	63		1.8	1.8
5/3/2017 12:37	1002.1	49	17.9	130	11.2	62		4	1.8
5/3/2017 12:40	1002.2	49	17.8	141	11.4	63	43.00421;-73.85211	3.1	1.8
5/3/2017 12:41	1002.2	49	17.8	137	11.5	62		1.8	1.8
5/3/2017 12:42	1002.2	49	17.8	91	11.6	61		0.9	1.8
5/3/2017 12:43	1002.2	50	17.8	117	11.7	60		3.1	1.8
5/3/2017 12:44	1002.2	50	17.8	98	11.8	61		0.9	1.8
5/3/2017 12:45	1002.2	50	17.8	146	11.9	62	43.0042;-73.85216	2.7	1.8
5/3/2017 12:46	1002.2	50	17.8	134	11.9	63		0.4	1.8
5/3/2017 12:47	1002.3	50	17.8	141	12	63		2.2	1.8
5/3/2017 12:48	1002.4	50	17.9	53	12.1	59		1.8	1.8
5/3/2017 12:49	1002.3	50	17.9	119	12.1	60		0.9	1.8
5/3/2017 12:50	1002.4	50	18	161	12.1	60	43.0042;-73.85216	3.1	1.8
5/3/2017 12:51	1002.4	50	18	115	12.1	61		1.8	1.8
5/3/2017 12:52	1002.3	50	18.1	180	12.1	58		2.2	1.8
5/3/2017 12:53	1002.3	50	18.1	178	12.1	58		1.8	1.8
5/3/2017 12:54	1002.5	50	18.2	192	12	58		3.1	1.8
5/3/2017 12:55	1002.4	50	18.2	221	11.9	61	43.00421;-73.85211	1.8	2.2
5/3/2017 12:56	1002.7	50	18.2	177	11.9	63		1.8	1.8
5/3/2017 12:57	1002.4	50	18.2	291	11.8	60		1.3	2.2
5/3/2017 12:58	1002.8	50	18.2	159	11.8	59		1.8	2.2
5/3/2017 12:59	1002.3	50	18.2	167	11.8	56		2.2	2.2
5/3/2017 13:00	1002.5	49	18.2	177	11.7	60	43.0042;-73.85216	0.4	2.2
5/3/2017 13:01	1002.6	49	18.2	138	11.8	60		1.3	2.2
5/3/2017 13:02	1002.4	49	18.2	133	11.8	58		3.6	2.2
5/3/2017 13:03	1002.6	49	18.2	271	11.8	57		2.7	2.2
5/3/2017 13:04	1002.6	49	18.2	200	11.8	59		1.8	2.2
5/3/2017 13:05	1002.7	49	18.2	228	11.8	60	43.00419;-73.85216	2.2	2.2
5/3/2017 13:06	1002.6	49	18.2	218	11.8	57		0.4	2.2
5/3/2017 13:07	1002.7	49	18.2	256	11.8	61		0.9	2.2
5/3/2017 13:08	1002.7	49	18.2	76	11.8	58		0.9	2.2
5/3/2017 13:09	1002.7	49	18.1	200	11.8	60		2.2	1.8
5/3/2017 13:10	1002.8	49	18.1	273	11.8	60	43.00421;-73.85211	1.3	1.8
5/3/2017 13:11	1002.7	49	18.1	149	11.8	61		2.2	1.8
5/3/2017 13:12	1002.8	49	18.1	42	11.8	63		4	1.8
5/3/2017 13:13	1002.7	49	18.1	142	11.8	60		2.2	2.2
5/3/2017 13:14	1002.8	49	18.1	154	11.8	58		3.1	1.8
5/3/2017 13:15	1002.7	49	18.1	175	11.8	58	43.00421;-73.85211	0.9	1.8
5/3/2017 13:16	1002.7	49	18.1	171	11.8	60		2.7	1.8

5/3/2017 13:17	1002.6	49	18	321	11.7	59		1.3	1.8
5/3/2017 13:18	1002.8	49	18	244	11.7	59		1.8	2.2
5/3/2017 13:19	1002.9	49	18	78	11.7	60		3.1	2.2
5/3/2017 13:20	1002.8	49	18	145	11.7	59	43.00422;-73.85211	1.8	2.2
5/3/2017 13:21	1002.9	49	17.9	194	11.7	59		4.5	2.2
5/3/2017 13:22	1002.9	49	17.9	94	11.7	59		1.8	2.2
5/3/2017 13:23	1002.8	49	17.9	244	11.7	58		4	2.2
5/3/2017 13:24	1002.8	49	17.9	229	11.8	59		2.2	2.2
5/3/2017 13:25	1002.8	49	17.9	84	11.8	61	43.00423;-73.85211	1.3	2.2
5/3/2017 13:26	1002.8	49	17.9	178	11.8	60		3.1	2.2
5/3/2017 13:27	1002.9	49	17.9	196	11.8	59		3.1	2.7
5/3/2017 13:28	1002.8	49	17.9	181	11.8	58		3.6	2.2
5/3/2017 13:29	1002.8	49	17.8	191	11.8	58		2.7	2.7
5/3/2017 13:30	1002.9	49	17.8	153	11.9	61	43.00423;-73.85211	3.6	2.7
5/3/2017 13:31	1003	49	17.8	217	11.9	59		1.8	2.7
5/3/2017 13:32	1003	49	17.8	197	11.9	58		3.1	2.7
5/3/2017 13:33	1002.8	49	17.8	185	11.8	57		2.2	2.7
5/3/2017 13:34	1003.1	49	17.8	126	11.8	58		1.3	2.7
5/3/2017 13:35	1003.1	49	17.7	176	11.9	60	43.00423;-73.85213	2.2	2.7
5/3/2017 13:36	1003.1	49	17.7	150	11.9	60		3.6	2.7
5/3/2017 13:37	1003.1	49	17.7	147	11.9	60		4	2.2
5/3/2017 13:38	1003.3	49	17.6	284	11.8	60		2.7	2.2
5/3/2017 13:39	1003.3	49	17.6	176	11.7	63		3.1	2.2
5/3/2017 13:40	1003.3	48	17.6	132	11.7	64	43.00423;-73.85211	4.5	2.2
5/3/2017 13:41	1003.2	48	17.5	290	11.6	62		0.9	2.2
5/3/2017 13:42	1003.3	48	17.5	148	11.4	63		1.8	2.2
5/3/2017 13:43	1003.4	48	17.4	110	11.4	64		1.8	2.2
5/3/2017 13:44	1003.4	48	17.4	136	11.3	64		0.4	2.2
5/3/2017 13:45	1003.5	48	17.3	208	11.3	64	43.00422;-73.8521	1.8	2.2
5/3/2017 13:46	1003.3	48	17.3	178	11.3	63		1.8	2.2
5/3/2017 13:47	1003.5	48	17.3	174	11.3	64		2.2	2.2
5/3/2017 13:48	1003.5	48	17.2	163	11.3	62		1.8	2.2
5/3/2017 13:49	1003.5	48	17.2	175	11.3	63		1.3	2.2
5/3/2017 13:50	1003.4	48	17.1	140	11.3	63	43.00421;-73.85207	1.8	2.2
5/3/2017 13:51	1003.5	48	17.1	84	11.3	61		3.6	1.8
5/3/2017 13:52	1003.5	48	17	126	11.3	61		1.8	2.2
5/3/2017 13:53	1003.7	48	17	142	11.3	63		4.5	2.2
5/3/2017 13:54	1003.6	48	16.9	169	11.3	61		2.2	2.2
5/3/2017 13:55	1003.7	48	16.9	157	11.3	66	43.00423;-73.8521	1.3	2.2
5/3/2017 13:56	1003.7	48	16.8	246	11.4	65		0.4	2.2
5/3/2017 13:57	1003.6	49	16.8	302	11.5	63		0.9	2.2
5/3/2017 13:58	1003.7	49	16.8	116	11.6	63		4.9	2.2
5/3/2017 13:59	1003.7	49	16.8	202	11.7	60		1.3	2.2
5/3/2017 14:00	1003.7	49	16.8	221	11.7	64	43.00426;-73.85211	1.3	2.2
5/3/2017 14:01	1003.7	49	16.8	148	11.8	63		0.4	2.2
5/3/2017 14:02	1003.7	49	16.8	226	11.9	63		1.3	1.8
5/3/2017 14:03	1003.7	49	16.8	130	12.1	61		0.4	1.8
5/3/2017 14:04	1003.7	49	16.9	74	12.2	62		0.9	1.8
5/3/2017 14:05	1003.8	49	16.9	141	12.3	64	43.00426;-73.85211	3.6	1.8
5/3/2017 14:06	1003.7	49	17.1	124	12.3	59		0.9	1.8
5/3/2017 14:07	1003.8	49	17.1	74	12.4	58		3.1	1.8
5/3/2017 14:08	1003.7	49	17.2	224	12.5	60		2.7	1.8
5/3/2017 14:09	1003.6	49	17.3	146	12.6	56		4	1.8
5/3/2017 14:10	1003.7	49	17.3	171	12.6	56	43.00426;-73.85213	0.9	2.2
5/3/2017 14:11	1003.8	49	17.4	131	12.5	57		3.6	2.2
5/3/2017 14:12	1003.6	49	17.5	111	12.5	55		1.3	2.2
5/3/2017 14:13	1003.8	49	17.6	127	12.4	57		1.3	2.2
5/3/2017 14:14	1003.9	49	17.7	107	12.5	57		0.4	2.2
5/3/2017 14:15	1003.8	49	17.7	142	12.6	56	43.00426;-73.85213	1.3	2.2
5/3/2017 14:16	1003.8	49	17.8	238	12.6	53		1.8	2.2
5/3/2017 14:17	1003.9	49	17.8	290	12.7	58		1.8	2.2
5/3/2017 14:18	1003.9	49	17.9	350	12.8	57		0.9	1.8
5/3/2017 14:19	1003.9	49	18	172	12.9	58		1.3	1.8
5/3/2017 14:20							43.00424;-73.85211		
5/3/2017 14:20	1004	49	18.1	104	13	55		1.8	1.8
5/3/2017 14:21	1004.1	49	18.2	220	13	58		3.6	1.8
5/3/2017 14:22	1003.9	49	18.3	168	13	54		1.8	1.3
5/3/2017 14:23	1004	49	18.3	211	12.9	56		4.9	1.3
5/3/2017 14:24	1004.1	49	18.4	250	12.8	58		2.2	1.8
5/3/2017 14:25							43.00426;-73.85213		
5/3/2017 14:25	1004	49	18.5	194	12.8	56		2.2	1.8
5/3/2017 14:26	1004	49	18.6	150	12.7	59		0.9	1.8
5/3/2017 14:27	1004.1	49	18.6	251	12.7	58		0.9	1.8
5/3/2017 14:28	1004.1	49	18.6	162	12.7	59		2.7	1.8
5/3/2017 14:29	1004	49	18.7	168	12.7	61		3.1	1.8
5/3/2017 14:30							43.00425;-73.85218		
5/3/2017 14:30	1004.1	49	18.7	278	12.6	59		2.7	2.2
5/3/2017 14:31	1004.2	49	18.8	192	12.6	60		0.9	2.2
5/3/2017 14:32	1004.1	49	18.8	269	12.5	60		2.7	2.2
5/3/2017 14:33	1004.2	49	18.9	298	12.4	61		0.4	2.2
5/3/2017 14:34	1004.3	49	18.9	79	12.4	60		1.3	1.8
5/3/2017 14:35							43.00424;-73.85213		
5/3/2017 14:35	1004.3	49	19	142	12.6	61		1.8	1.8
5/3/2017 14:36	1004.4	49	19.1	281	12.7	61		1.8	1.8
5/3/2017 14:37	1004.3	49	19.1	90	12.8	61		3.1	1.8
5/3/2017 14:38	1004.4	49	19.2	121	12.8	61		1.8	2.2
5/3/2017 14:39	1004.3	48	19.2	154	12.8	56		2.7	2.2
5/3/2017 14:40							43.00423;-73.85213		
5/3/2017 14:40	1004.3	48	19.3	202	12.7	58		1.3	2.2
5/3/2017 14:41	1004.4	48	19.4	173	12.7	57		2.7	2.2
5/3/2017 14:42	1004.3	48	19.4	223	12.6	58		0.4	2.2
5/3/2017 14:43	1004.3	48	19.5	188	12.5	57		0.9	1.8
5/3/2017 14:44	1004.5	48	19.5	134	12.5	59		0.9	2.2
5/3/2017 14:45							43.00423;-73.85218		
5/3/2017 14:45	1004.5	48	19.6	106	12.5	57		2.7	2.2
5/3/2017 14:46	1004.4	48	19.6	182	12.4	56		1.3	2.2
5/3/2017 14:47	1004.4	48	19.6	159	12.4	57		1.8	2.2
5/3/2017 14:48	1004.5	48	19.6	140	12.3	59		3.6	1.8
5/3/2017 14:49	1004.3	48	19.6	157	12.3	57		0.9	2.2
5/3/2017 14:50							43.0042;-73.85216		
5/3/2017 14:50	1004.5	48	19.6	152	12.3	59		4.5	2.2
5/3/2017 14:51	1004.5	48	19.6	134	12.2	58		7.6	2.2
5/3/2017 14:52	1004.5	47	19.6	136	12.2	57		3.1	2.2
5/3/2017 14:53	1004.6	47	19.6	258	12.1	57		0.4	2.2
5/3/2017 14:54	1004.5	47	19.5	147	12	58		1.3	2.2
5/3/2017 14:55							43.00423;-73.85213		
5/3/2017 14:55	1004.6	47	19.4	154	12	60		2.7	2.2
5/3/2017 14:56	1004.7	47	19.4	30	12	61		2.7	2.2
5/3/2017 14:57	1004.7	47	19.3	122	12.1	61		1.3	2.2
5/3/2017 14:58	1004.6	47	19.3	136	12.2	60		1.8	2.2
5/3/2017 14:59	1004.6	47	19.3	135	12.3	61		4.5	1.8
5/3/2017 15:00							43.00421;-73.85213		
5/3/2017 15:00	1004.6	47	19.2	115	12.4	60		0.9	1.8
5/3/2017 15:01	1004.7	47	19.2	225	12.4	57		0.9	1.8
5/3/2017 15:02	1004.7	47	19.2	90	12.5	56		2.7	1.8
5/3/2017 15:03	1004.5	47	19.2	126	12.5	55		4	1.8
5/3/2017 15:04	1004.6	47	19.3	158	12.4	56		2.2	1.8

5/3/2017 15:05							43.00423;-73.85213		
5/3/2017 15:05	1004.6	47	19.3	113	12.4	56		1.3	1.8
5/3/2017 15:06	1004.7	47	19.3	172	12.4	56		3.1	1.8
5/3/2017 15:07	1004.7	47	19.3	100	12.4	56		1.8	2.2
5/3/2017 15:08	1004.6	47	19.3	111	12.4	54		0.9	2.2
5/3/2017 15:09	1004.6	47	19.3	159	12.5	55		3.1	1.8
5/3/2017 15:10							43.00424;-73.85213		
5/3/2017 15:10	1004.6	47	19.3	39	12.5	54		1.3	1.8
5/3/2017 15:11	1004.8	47	19.3	242	12.6	54		0.9	1.8
5/3/2017 15:12	1004.9	47	19.3	155	12.6	56		3.6	1.8
5/3/2017 15:13	1004.7	47	19.3	138	12.4	54		1.3	1.8
5/3/2017 15:14	1004.8	47	19.3	175	12.3	57		0.9	1.8
5/4/2017 7:39	1015.1	50	12.2						
5/4/2017 7:40	1015.1	49	12.2				43.00416;-73.8522		
5/4/2017 7:41	1015.1	49	12.2						
5/4/2017 7:42	1015.2	49	12.1						
5/4/2017 7:43	1015.3	49	12.1						
5/4/2017 7:44	1015.2	50	12.1						
5/4/2017 7:45	1015.3	50	12.1				43.00416;-73.85218		
5/4/2017 7:46	1015.3	50	12.1						
5/4/2017 7:47	1015.3	50	12.1						
5/4/2017 7:48	1015.3	50	12						
5/4/2017 7:49	1015.4	50	12.1						
5/4/2017 7:50	1015.3	50	12.1				43.00417;-73.8522		
5/4/2017 7:51	1015.4	50	12.1						
5/4/2017 7:52	1015.4	50	12.1	274	6.1	77			
5/4/2017 7:53	1015.4	50	12.1	274	6.2	77		0.4	
5/4/2017 7:54	1015.3	50	12.1	274	6.3	77		0.4	
5/4/2017 7:55	1015.4	50	12.1	274	6.3	76	43.00419;-73.85218	0.4	
5/4/2017 7:56	1015.4	50	12.2	274	6.4	76		0.4	
5/4/2017 7:57	1015.4	51	12.2	274	6.5	76			
5/4/2017 7:58	1015.4	51	12.2	274	6.6	75			
5/4/2017 7:59	1015.4	51	12.2	274	6.7	75			
5/4/2017 8:00	1015.4	51	12.2	274	6.8	75	43.00418;-73.85218		
5/4/2017 8:01	1015.3	51	12.3	274	6.8	76			
5/4/2017 8:02	1015.4	51	12.3	274	6.9	76			
5/4/2017 8:03	1015.4	51	12.4	274	7.1	76			
5/4/2017 8:04	1015.4	51	12.4	340	7.2	75			
5/4/2017 8:05	1015.4	51	12.4	22	7.3	74	43.00418;-73.8522		
5/4/2017 8:06	1015.4	51	12.5	350	7.4	74			
5/4/2017 8:07	1015.3	51	12.6	134	7.6	74		0.9	
5/4/2017 8:08	1015.3	51	12.6	177	7.7	73		0.9	
5/4/2017 8:09	1015.3	51	12.7	130	7.8	73		0.9	0.4
5/4/2017 8:10	1015.3	51	12.7	125	7.9	72	43.00418;-73.8522	0.4	0.4
5/4/2017 8:11	1015.2	51	12.8	125	7.9	72		0.4	0.4
5/4/2017 8:12	1015.2	51	12.8	165	8	72		1.8	0.4
5/4/2017 8:13	1015.3	51	12.9	117	8.1	71		0.4	0.4
5/4/2017 8:14	1015.3	51	12.9	121	8.1	71		0.4	0.4
5/4/2017 8:15	1015.3	51	13	121	8.1	71	43.00417;-73.85218	0.4	0.4
5/4/2017 8:16	1015.2	51	13.1	104	8.2	71		0.4	0.4
5/4/2017 8:17	1015.2	51	13.1	104	8.3	70		0.4	0.4
5/4/2017 8:18	1015.3	51	13.2	179	8.3	70		0.4	0.4
5/4/2017 8:19	1015.3	51	13.2	136	8.4	71		0.9	0.4
5/4/2017 8:20	1015.3	51	13.3	115	8.4	70	43.00418;-73.8522	0.9	0.4
5/4/2017 8:21	1015.3	51	13.3	115	8.6	69		0.4	0.4
5/4/2017 8:22	1015.3	51	13.4	115	8.6	69			0.4
5/4/2017 8:23	1015.3	51	13.4	115	8.7	69		0.4	0.4
5/4/2017 8:24	1015.3	51	13.6	52	8.8	68		0.9	0.4
5/4/2017 8:25	1015.3	51	13.6	123	8.8	68	43.0042;-73.8522	1.3	0.4
5/4/2017 8:26	1015.3	51	13.7	123	8.9	67		0.4	0.4
5/4/2017 8:27	1015.3	51	13.7	123	8.9	67		0.4	0.4
5/4/2017 8:28	1015.2	51	13.8	163	8.9	67		0.4	0.4
5/4/2017 8:29	1015.2	51	13.9	163	8.9	68			0.4
5/4/2017 8:30	1015.2	51	13.9	163	8.9	68	43.00421;-73.8522		0.4
5/4/2017 8:31	1015.2	51	14.1	133	8.9	68		0.4	0.4
5/4/2017 8:32	1015.1	51	14.1	132	9.1	68		0.4	0.4
5/4/2017 8:33	1015.1	51	14.2	132	9.1	67			0.4
5/4/2017 8:34	1015.1	51	14.2	132	9.2	66			0.4
5/4/2017 8:35	1015.1	51	14.3	347	9.3	66	43.0042;-73.8522	0.9	0.4
5/4/2017 8:36	1015	51	14.4	307	9.3	66		0.9	0.4
5/4/2017 8:37	1015	51	14.4	311	9.4	66		0.9	0.4
5/4/2017 8:38	1015	51	14.5	313	9.5	65		0.9	0.4
5/4/2017 8:39	1015.1	51	14.6	318	9.6	65		0.4	0.4
5/4/2017 8:40	1015.1	51	14.7	325	9.7	65	43.00418;-73.85218	0.4	0.4
5/4/2017 8:41	1015	51	14.7	325	9.8	65		0.4	0.4
5/4/2017 8:42	1015	51	14.8	325	9.8	65			0.4
5/4/2017 8:43	1015.1	51	14.9	323	9.9	65		0.4	0.4
5/4/2017 8:44	1015	51	14.9	319	10	64		0.4	0.4
5/4/2017 8:45	1015.1	51	15.1	319	10.1	63	43.00417;-73.85222		0.4
5/4/2017 8:46	1015.1	51	15.1	319	10.2	63		0.4	0.4
5/4/2017 8:47	1015.1	51	15.2	346	10.2	63		0.9	0.4
5/4/2017 8:48	1015.1	51	15.3	40	10.3	62			0.4
5/4/2017 8:49	1015.1	51	15.3	40	10.4	62		0.4	0.4
5/4/2017 8:50	1015.2	51	15.4	40	10.4	62	43.00416;-73.8522	0.4	0.4
5/4/2017 8:51	1015.1	51	15.5	61	10.5	62		0.4	0.4
5/4/2017 8:52	1015.1	51	15.6	79	10.5	61		0.9	0.4
5/4/2017 8:53	1015.1	51	15.7	159	10.5	61		0.4	0.4
5/4/2017 8:54	1015.1	51	15.8	159	10.5	62		0.4	0.4
5/4/2017 8:55	1015.1	51	15.8	159	10.5	62	43.00418;-73.8522		0.4
5/4/2017 8:56	1015.1	51	15.9	159	10.5	62		0.4	0.4
5/4/2017 8:57	1015.1	51	16	159	10.6	62		0.4	0.4
5/4/2017 8:58	1015	51	16.1	159	10.6	62		0.4	0.4
5/4/2017 8:59	1015	51	16.2	103	10.6	62		0.4	0.4
5/4/2017 9:00	1015	51	16.2	79	10.6	62	43.00417;-73.85222	1.3	0.4
5/4/2017 9:01	1015	51	16.3	71	10.6	62		0.4	0.4
5/4/2017 9:02	1015	51	16.4	69	10.6	61		0.4	0.4
5/4/2017 9:03	1015	50	16.5	118	10.7	60		0.9	0.4
5/4/2017 9:04	1014.9	50	16.6	74	10.7	61		0.9	0.4
5/4/2017 9:05	1015	50	16.7	89	10.7	60	43.00419;-73.85218	0.9	0.4
5/4/2017 9:06	1015	50	16.7	89	10.7	60		1.3	0.4
5/4/2017 9:07	1014.9	50	16.8	89	10.7	60		0.4	0.4
5/4/2017 9:08	1014.9	50	16.9	89	10.7	60		0.9	0.4
5/4/2017 9:09	1014.9	50	16.9	89	10.6	60			0.4
5/4/2017 9:10	1014.9	50	17	89	10.6	60	43.00417;-73.8522	0.4	0.4
5/4/2017 9:11	1014.9	50	17.1	109	10.6	61		0.4	0.4
5/4/2017 9:12	1014.9	50	17.2	109	10.6	62		0.4	0.4
5/4/2017 9:13	1014.9	50	17.2	109	10.6	60			0.4
5/4/2017 9:14	1014.9	50	17.3	109	10.6	60		0.4	0.4
5/4/2017 9:15	1014.9	50	17.3	335	10.7	60	43.00418;-73.85218	1.3	0.4
5/4/2017 9:16	1014.9	50	17.4	278	10.7	61		0.9	0.4
5/4/2017 9:17	1014.9	50	17.5	282	10.8	63		0.4	0.4
5/4/2017 9:18	1014.9	50	17.6	282	10.9	61			0.4
5/4/2017 9:19	1014.8	49	17.6	282	10.9	61		0.4	0.4
5/4/2017 9:20	1014.8	49	17.7	282	11.1	60	43.00421;-73.85218	0.9	0.4
5/4/2017 9:21	1014.8	49	17.7	283	11.2	60			0.4
5/4/2017 9:22	1014.8	49	17.8	282	11.2	59			0.4
5/4/2017 9:23	1014.8	49	17.9	283	11.3	60			0.4

5/4/2017 9:24	1014.7	49	17.9	277	11.4	60		0.9	0.4
5/4/2017 9:25	1014.8	49	18	263	11.6	59	43.00419;-73.85216	0.4	0.4
5/4/2017 9:26	1014.7	49	18.1	258	11.7	58		0.9	0.4
5/4/2017 9:27	1014.7	49	18.2	189	11.7	59		1.3	0.4
5/4/2017 9:28	1014.7	49	18.2	192	11.7	59		0.4	0.4
5/4/2017 9:29	1014.7	49	18.3	192	11.7	58			0.4
5/4/2017 9:30	1014.7	49	18.3	191	11.7	58	43.00419;-73.85216	0.4	0.4
5/4/2017 9:31	1014.7	49	18.4	191	11.7	58		0.4	0.4
5/4/2017 9:32	1014.6	49	18.5	191	11.8	60		0.4	0.4
5/4/2017 9:33	1014.6	49	18.6	191	11.8	59		0.4	0.4
5/4/2017 9:34	1014.6	49	18.7	191	11.8	57		0.9	0.4
5/4/2017 9:35	1014.6	49	18.7	191	11.8	57	43.0042;-73.85216	0.4	0.4
5/4/2017 9:36	1014.5	49	18.8	141	11.9	59		0.4	0.4
5/4/2017 9:37	1014.6	49	18.9	141	11.9	59		0.4	0.4
5/4/2017 9:38	1014.5	49	18.9	141	11.9	58			0.4
5/4/2017 9:39	1014.5	49	19	11	11.9	60		0.4	0.4
5/4/2017 9:40	1014.5	49	19.1	355	12	58	43.00417;-73.85213	0.9	0.4
5/4/2017 9:41	1014.6	49	19.2	355	12.1	57			0.4
5/4/2017 9:42	1014.6	49	19.2	313	12.1	58		0.4	0.4
5/4/2017 9:43	1014.6	49	19.3	321	12.2	57		0.9	0.4
5/4/2017 9:44	1014.6	49	19.4	274	12.3	57		0.9	0.4
5/4/2017 9:45	1014.6	48	19.5	272	12.4	57	43.00419;-73.85213	1.8	0.4
5/4/2017 9:46	1014.6	48	19.6	281	12.5	57		1.3	0.4
5/4/2017 9:47	1014.6	48	19.7	269	12.6	55		0.9	0.9
5/4/2017 9:48	1014.6	48	19.7	318	12.7	55		0.9	0.9
5/4/2017 9:49	1014.6	48	19.8	351	12.8	53		0.9	0.9
5/4/2017 9:50	1014.6	48	19.8	355	12.9	53	43.00418;-73.85213	0.4	0.9
5/4/2017 9:51	1014.6	48	19.9	72	12.9	53		0.9	0.9
5/4/2017 9:52	1014.7	48	19.9	76	12.9	52		0.4	0.9
5/4/2017 9:53	1014.7	47	20	76	12.9	52			0.9
5/4/2017 9:54	1014.7	47	20.1	55	12.8	50			0.9
5/4/2017 9:55	1014.7	47	20.1	90	12.9	50	43.00416;-73.85213	0.9	0.9
5/4/2017 9:56	1014.7	47	20.2	72	12.8	50		0.4	0.9
5/4/2017 9:57	1014.7	47	20.2	26	12.9	51		0.4	0.9
5/4/2017 9:58	1014.7	47	20.2	26	12.9	50		0.4	0.9
5/4/2017 9:59	1014.8	47	20.3	343	12.9	50			0.4
5/4/2017 10:00	1014.8	47	20.3	19	12.9	49	43.00419;-73.85213		0.4
5/4/2017 10:01	1014.7	47	20.3	288	13	51		0.4	0.4
5/4/2017 10:02	1014.8	47	20.4	293	13.1	52		0.9	0.4
5/4/2017 10:03	1014.8	47	20.4	317	13.2	52			0.4
5/4/2017 10:04	1014.8	47	20.4	317	13.2	52			0.4
5/4/2017 10:05	1014.8	47	20.5	311	13.3	51	43.00419;-73.85213	0.9	0.4
5/4/2017 10:06	1014.8	47	20.6	286	13.3	50		0.4	0.4
5/4/2017 10:07	1014.8	46	20.6	338	13.4	49		0.9	0.9
5/4/2017 10:08	1014.7	46	20.6	360	13.5	50		0.4	0.9
5/4/2017 10:09	1014.7	46	20.7	311	13.6	49		1.3	0.9
5/4/2017 10:10	1014.7	46	20.7	311	13.6	50	43.00417;-73.85211	0.9	0.9
5/4/2017 10:11	1014.7	46	20.7	293	13.7	50		0.4	0.9
5/4/2017 10:12	1014.7	46	20.8	143	13.7	50		1.8	0.9
5/4/2017 10:13	1014.7	46	20.8	132	13.7	47			0.9
5/4/2017 10:14	1014.7	46	20.8	136	13.8	48		0.9	0.9
5/4/2017 10:15	1014.7	46	20.8	116	13.7	49	43.00421;-73.85213	0.9	0.9
5/4/2017 10:16	1014.6	46	20.9	114	13.7	46		1.3	0.9
5/4/2017 10:17	1014.6	46	20.9	128	13.7	46		1.3	0.9
5/4/2017 10:18	1014.6	46	20.9	124	13.6	46		0.4	0.9
5/4/2017 10:19	1014.6	46	21	98	13.5	46		0.9	0.9
5/4/2017 10:20	1014.5	46	21.1	83	13.4	46	43.00421;-73.85211	0.4	0.9
5/4/2017 10:21	1014.4	46	21.1	355	13.4	47		1.8	0.9
5/4/2017 10:22	1014.4	46	21.1	334	13.5	47		0.9	0.9
5/4/2017 10:23	1014.4	46	21.2	76	13.5	48		1.8	0.9
5/4/2017 10:24	1014.4	46	21.2	76	13.6	47		0.4	0.9
5/4/2017 10:25	1014.4	46	21.2	217	13.6	47	43.00421;-73.8521	0.4	0.9
5/4/2017 10:26	1014.4	46	21.3	309	13.6	49		0.4	0.9
5/4/2017 10:27	1014.3	46	21.3	306	13.7	48		0.4	0.9
5/4/2017 10:28	1014.3	45	21.4	71	13.7	47		0.9	0.9
5/4/2017 10:29	1014.4	45	21.4	35	13.8	47		0.9	0.9
5/4/2017 10:30	1014.3	45	21.5	180	13.9	48	43.00418;-73.8521	0.4	0.9
5/4/2017 10:31	1014.2	45	21.6	123	13.9	49		1.8	0.9
5/4/2017 10:32	1014.2	45	21.6	119	13.9	47		0.9	0.9
5/4/2017 10:33	1014.2	45	21.7	154	13.9	51		1.8	0.9
5/4/2017 10:34	1014.2	45	21.7	111	13.8	48		0.9	0.9
5/4/2017 10:35	1014.2	45	21.8	111	13.8	47	43.00415;-73.8521		0.9
5/4/2017 10:36	1014.3	45	21.8	111	13.8	47		0.4	0.9
5/4/2017 10:37	1014.2	45	21.9	119	13.8	47		0.4	0.9
5/4/2017 10:38	1014.2	45	21.9	148	13.8	48			0.9
5/4/2017 10:39	1014.2	45	21.9	137	13.9	51		1.8	0.9
5/4/2017 10:40	1014.1	45	22	70	13.9	48	43.00415;-73.85211		0.9
5/4/2017 10:41	1014.1	45	22.1	156	13.9	49		2.2	0.9
5/4/2017 10:42	1014.1	45	22.1	123	13.9	49		1.8	0.9
5/4/2017 10:43	1014.1	45	22.2	128	13.9	48		0.9	1.3
5/4/2017 10:44	1014.1	45	22.2	134	13.8	48		0.4	0.9
5/4/2017 10:45	1014.1	45	22.2	124	13.8	47	43.00418;-73.85213	1.3	0.9
5/4/2017 10:46	1014	44	22.3	83	13.8	46		0.4	0.9
5/4/2017 10:47	1014	44	22.3	126	13.9	47			0.9
5/4/2017 10:48	1013.9	44	22.3	65	13.9	47		0.9	0.9
5/4/2017 10:49	1013.9	44	22.4	32	13.9	48		1.3	0.9
5/4/2017 10:50	1013.9	44	22.4	316	14	46	43.00416;-73.85213	0.4	0.9
5/4/2017 10:51	1013.9	44	22.4	316	14.1	46		0.4	0.9
5/4/2017 10:52	1013.9	44	22.5	339	14.2	45		0.9	0.9
5/4/2017 10:53	1013.8	44	22.6	286	14.3	42		0.9	0.9
5/4/2017 10:54	1013.8	44	22.6	355	14.3	44		1.3	0.9
5/4/2017 10:55	1013.8	44	22.7	347	14.4	42	43.00417;-73.85213		0.9
5/4/2017 10:56	1013.8	44	22.7	326	14.5	44		0.9	0.9
5/4/2017 10:57	1013.7	44	22.8	355	14.6	45		1.8	0.9
5/4/2017 10:58	1013.8	44	22.8	355	14.7	43		0.9	0.9
5/4/2017 10:59	1013.7	44	22.9	340	14.7	43		0.4	0.9
5/4/2017 11:00	1013.7	44	22.9	249	14.8	43	43.00416;-73.85213	1.3	0.9
5/4/2017 11:01	1013.7	44	23	333	14.8	45		0.9	0.9
5/4/2017 11:02	1013.7	44	23.1	294	14.9	44		1.3	0.9
5/4/2017 11:03	1013.6	44	23.1	82	15	44		0.4	0.9
5/4/2017 11:04	1013.6	44	23.1	124	15.1	41		0.9	0.9
5/4/2017 11:05	1013.5	44	23.2	148	15.1	43	43.00417;-73.85211	2.2	0.9
5/4/2017 11:06	1013.4	44	23.2	126	15	43		1.3	0.9
5/4/2017 11:07	1013.4	44	23.3	119	14.9	45		0.4	0.9
5/4/2017 11:08	1013.4	43	23.3	63	14.8	41		1.8	0.9
5/4/2017 11:09	1013.4	43	23.3	294	14.8	43		1.3	1.3
5/4/2017 11:10	1013.4	43	23.4	271	14.8	45	43.00419;-73.85211	0.9	1.3
5/4/2017 11:11	1013.4	43	23.4	282	14.9	42		0.9	1.3
5/4/2017 11:12	1013.4	43	23.4	258	14.9	42		0.4	1.3
5/4/2017 11:13	1013.3	43	23.4	317	15.1	42		0.4	1.3
5/4/2017 11:14	1013.3	43	23.4	319	15.1	41		0.4	1.3
5/4/2017 11:15	1013.3	43	23.5	319	15.1	42	43.00418;-73.85213		1.3
5/4/2017 11:16	1013.3	43	23.5	148	15.2	41		1.8	0.9
5/4/2017 11:17	1013.3	43	23.5	198	15.1	40		0.4	0.9
5/4/2017 11:18	1013.2	43	23.6	198	15.1	41		0.4	0.9
5/4/2017 11:19	1013.2	43	23.6	157	15	46		2.2	0.9
5/4/2017 11:20	1013.2	43	23.6	171	14.9	43	43.0042;-73.85213	0.9	0.9

5/4/2017 11:21	1013.2	43	23.6	36	14.8	41		0.9	0.9
5/4/2017 11:22	1013.2	43	23.6	35	14.8	41		0.4	0.9
5/4/2017 11:23	1013.2	43	23.6	137	14.8	42		0.4	0.9
5/4/2017 11:24	1013.3	43	23.7	137	14.8	42		0.4	0.9
5/4/2017 11:25	1013.3	43	23.7	241	14.8	45	43.00421;-73.85216	0.9	0.9
5/4/2017 11:26	1013.3	43	23.7	271	14.8	43		0.9	0.9
5/4/2017 11:27	1013.4	43	23.7	325	14.9	44		0.4	0.9
5/4/2017 11:28	1013.4	42	23.7	5	15	41		1.3	0.9
5/4/2017 11:29	1013.4	43	23.7	13	15.1	39		0.4	0.9
5/4/2017 11:30	1013.4	43	23.8	320	15.2	40	43.00421;-73.85216	1.8	0.9
5/4/2017 11:31	1013.4	43	23.8	348	15.3	41			0.9
5/4/2017 11:32	1013.4	43	23.8	336	15.3	40		1.8	0.9
5/4/2017 11:33	1013.4	43	23.8	349	15.4	39		0.9	0.9
5/4/2017 11:34	1013.4	43	23.9	313	15.5	38		0.9	0.9
5/4/2017 11:35	1013.4	43	23.9	322	15.6	39	43.0042;-73.85216	2.2	0.9
5/4/2017 11:36	1013.3	43	23.9	314	15.6	39		2.2	0.9
5/4/2017 11:37	1013.4	43	24	227	15.7	38		1.3	0.9
5/4/2017 11:38	1013.5	43	24.1	107	15.7	40		1.3	0.9
5/4/2017 11:39	1013.5	42	24.1	152	15.7	38		1.3	0.9
5/4/2017 11:40	1013.5	42	24.1	99	15.6	38	43.00418;-73.85216	1.3	1.3
5/4/2017 11:41	1013.5	42	24.2	89	15.6	38		1.3	1.3
5/4/2017 11:42	1013.5	42	24.2	104	15.5	39			1.3
5/4/2017 11:43	1013.5	42	24.2	138	15.4	39		0.9	1.3
5/4/2017 11:44	1013.5	42	24.2	144	15.4	42		2.2	1.3
5/4/2017 11:45	1013.5	42	24.2	44	15.3	39	43.00418;-73.85216	1.3	1.3
5/4/2017 11:46	1013.5	42	24.2	121	15.3	39		1.3	1.3
5/4/2017 11:47	1013.6	41	24.2	110	15.2	39		0.4	1.3
5/4/2017 11:50	1013.5	41	24.2	128	15.1	39	43.00415;-73.85216	0.9	1.3
5/4/2017 11:51	1013.4	41	24.1	123	15	39		0.9	1.3
5/4/2017 11:52	1013.4	41	24.1	124	15	39			1.3
5/4/2017 11:53	1013.4	41	24	124	15	37			1.3
5/4/2017 11:54	1013.4	41	24	21	15	38		0.9	1.3
5/4/2017 11:55	1013.5	41	23.9	344	15.1	38	43.00414;-73.85218	0.4	0.9
5/4/2017 11:56	1013.4	41	23.9	281	15.1	37		1.3	0.9
5/4/2017 11:57	1013.4	41	23.9	281	15.2	38		0.4	0.9
5/4/2017 11:58	1013.3	41	23.8	281	15.2	37		0.4	0.9
5/4/2017 11:59	1013.3	41	23.8	281	15.2	37			0.9
5/4/2017 12:00	1013.2	41	23.8	115	15.3	40	43.00415;-73.85218	1.8	0.4
5/4/2017 12:01	1013.2	41	23.8	101	15.3	38		0.9	0.4
5/4/2017 12:02	1013.2	41	23.8	260	15.3	38		1.3	0.4
5/4/2017 12:03	1013.2	41	23.8	268	15.4	37		0.4	0.9
5/4/2017 12:04	1013.2	41	23.9	272	15.4	38		0.9	0.9
5/4/2017 12:05	1013.2	41	23.9	323	15.5	38	43.0041;-73.85218	0.9	0.9
5/4/2017 12:06	1013.2	41	23.9	52	15.6	38		0.9	0.9
5/4/2017 12:07	1013.1	41	24	63	15.6	39		0.9	0.9
5/4/2017 12:08	1013.1	41	24	63	15.7	37			0.9
5/4/2017 12:09	1013	41	24.1	50	15.7	38			0.9
5/4/2017 12:10	1013	41	24.1	47	15.7	39	43.00414;-73.8522	0.9	0.9
5/4/2017 12:11	1013.1	41	24.2	57	15.8	37		0.4	0.9
5/4/2017 12:12	1013.1	41	24.2	57	15.8	37		0.4	0.4
5/4/2017 12:13	1013	41	24.3	17	15.9	36		0.9	0.4
5/4/2017 12:14	1012.9	41	24.3	52	15.9	37		0.9	0.4
5/4/2017 12:15	1012.9	41	24.3	83	15.9	35	43.00409;-73.8522	0.4	0.4
5/4/2017 12:16	1012.9	41	24.4	84	15.9	36		0.4	0.4
5/4/2017 12:17	1012.8	41	24.4	84	15.9	35			0.4
5/4/2017 12:18	1012.8	41	24.4	133	16	35		0.9	0.4
5/4/2017 12:19	1012.8	41	24.5	119	16	35		1.8	0.4
5/4/2017 12:20	1012.8	41	24.5	86	16	36	43.00411;-73.8522	1.3	0.9
5/4/2017 12:21	1012.9	41	24.6	134	16	40		2.2	0.9
5/4/2017 12:22	1012.9	41	24.6	135	16	34		0.4	0.9
5/4/2017 12:23	1012.8	41	24.6	135	15.9	34			0.9
5/4/2017 12:24	1012.8	41	24.6	310	15.9	34		0.9	0.9
5/4/2017 12:25	1012.7	41	24.6	225	15.9	37	43.00416;-73.8522	1.8	0.9
5/4/2017 12:26	1012.7	41	24.6	223	16	38		0.4	0.9
5/4/2017 12:27	1012.6	41	24.6	287	16	37		0.9	0.9
5/4/2017 12:28	1012.6	40	24.6	166	16.1	37		1.3	0.9
5/4/2017 12:29	1012.6	40	24.6	119	16.1	38		1.3	0.9
5/4/2017 12:30	1012.5	40	24.6	144	16.1	35	43.00416;-73.8522	1.3	0.9
5/4/2017 12:31	1012.5	40	24.6	137	16.1	34		1.3	0.9
5/4/2017 12:32	1012.5	40	24.5	53	16.1	33		1.8	0.9
5/4/2017 12:33	1012.5	40	24.5	57	16	32		1.8	0.9
5/4/2017 12:34	1012.5	40	24.5	73	16	30		0.9	1.3
5/4/2017 12:35	1012.5	40	24.4	84	15.9	32	43.00416;-73.85222	2.2	1.3
5/4/2017 12:36	1012.5	40	24.4	171	15.9	30		0.9	1.3
5/4/2017 12:37	1012.5	40	24.4	196	15.9	30		0.4	1.3
5/4/2017 12:38	1012.4	40	24.4	151	15.9	29		0.4	1.3
5/4/2017 12:39	1012.4	40	24.3	132	15.8	30		0.9	1.3
5/4/2017 12:40	1012.5	40	24.3	238	15.8	30	43.00417;-73.85222	1.3	1.3
5/4/2017 12:41	1012.5	40	24.3	104	15.8	32		1.8	1.3
5/4/2017 12:42	1012.5	40	24.2	144	15.8	30		0.4	1.3
5/4/2017 12:43	1012.6	40	24.2	89	15.9	30		0.9	1.3
5/4/2017 12:44	1012.6	40	24.2	95	15.9	32		0.9	0.9
5/4/2017 12:45	1012.6	40	24.2	122	15.9	31	43.00414;-73.85218	0.4	0.9
5/4/2017 12:46	1012.5	40	24.1	138	15.9	32		1.3	0.9
5/4/2017 12:49	1012.5	40	24.1	57	16.1	29		0.9	0.9
5/4/2017 12:50	1012.4	40	24	100	16.1	28	43.00416;-73.8522		0.9
5/4/2017 12:51	1012.4	40	23.9	55	16.1	29		0.9	0.9
5/4/2017 12:52	1012.4	40	23.9	86	16.1	29		0.4	0.9
5/4/2017 12:53	1012.4	40	23.9	166	16.1	31		1.3	0.9
5/4/2017 12:54	1012.4	40	23.9	153	16.1	32		1.8	0.9
5/4/2017 12:55	1012.5	40	23.9	147	16.1	35	43.00414;-73.85216	0.4	0.9
5/4/2017 12:56	1012.4	40	23.9	142	16.1	37		0.9	0.9
5/4/2017 12:57	1012.5	40	23.9	137	16.1	33		0.9	0.9
5/4/2017 12:58	1012.4	40	23.8	137	16.1	32		0.4	0.9
5/4/2017 12:59	1012.4	40	23.8	137	16.1	34			0.9
5/4/2017 13:00	1012.4	40	23.8	137	16.1	33	43.00414;-73.85216		0.9
5/4/2017 13:01	1012.4	40	23.8	137	16.2	35			0.9
5/4/2017 13:02	1012.4	40	23.8	147	16.2	36		2.2	0.9
5/4/2017 13:03	1012.4	40	23.8	134	16.2	34		1.3	0.9
5/4/2017 13:04	1012.4	40	23.9	134	16.2	34		0.4	0.9
5/4/2017 13:05	1012.3	40	23.9	123	16.2	34	43.00414;-73.85211	1.3	0.9
5/4/2017 13:06	1012.4	40	23.9	281	16.3	35		0.9	0.9
5/4/2017 13:07	1012.3	40	24	276	16.3	35		0.4	0.4
5/4/2017 13:08	1012.3	40	24.1	232	16.3	37		0.4	0.4
5/4/2017 13:09	1012.3	40	24.1	67	16.4	38		1.3	0.4
5/4/2017 13:10	1012.2	40	24.1	120	16.5	34	43.00414;-73.85213	2.2	0.4
5/4/2017 13:11	1012.2	40	24.2	131	16.6	36		1.8	0.9
5/4/2017 13:12	1012.3	40	24.2	125	16.6	35		1.3	0.9
5/4/2017 13:13	1012.2	40	24.3	156	16.6	34		0.9	0.9
5/4/2017 13:14	1012.2	40	24.3	83	16.6	35		0.9	0.9
5/4/2017 13:15	1012.2	40	24.4	83	16.6	33	43.00415;-73.85213	0.4	0.9
5/4/2017 13:16	1012.2	39	24.4	138	16.7	34		0.4	0.9
5/4/2017 13:17	1012.1	39	24.5	351	16.7	33		0.9	0.9
5/4/2017 13:18	1012.1	39	24.6	57	16.7	34		0.9	0.9
5/4/2017 13:19	1012	39	24.6	104	16.7	34		1.3	0.9
5/4/2017 13:20	1012	39	24.7	155	16.8	34	43.00414;-73.85213	0.9	0.9
5/4/2017 13:21	1011.9	39	24.8	52	16.8	37		1.8	0.9

5/4/2017 13:22	1012	39	24.8	117	16.8	33		1.3	0.9
5/4/2017 13:23	1011.9	39	24.9	134	16.9	34		0.9	0.9
5/4/2017 13:25							43.00414;-73.85216		
5/4/2017 13:26	1011.8	39	25.1	149	17.1	34		1.3	0.9
5/4/2017 13:27	1011.8	39	25.2	134	17	34		0.9	1.3
5/4/2017 13:28	1011.8	39	25.3	109	17	33		0.9	1.3
5/4/2017 13:29	1011.8	39	25.3	68	17	32		1.8	1.3
5/4/2017 13:30	1011.7	38	25.4	33	17	32	43.00416;-73.85216	1.3	1.3
5/4/2017 13:31	1011.7	38	25.4	136	16.9	32		1.3	1.3
5/4/2017 13:32	1011.7	37	25.4	55	17	35		1.8	1.3
5/4/2017 13:33	1011.6	37	25.5	70	17	33		0.9	1.3
5/4/2017 13:34	1011.5	37	25.6	96	17.1	34		0.9	1.3
5/4/2017 13:35	1011.6	37	25.6	182	17.1	32	43.00414;-73.85216	0.4	1.3
5/4/2017 13:36	1011.6	37	25.6	150	17.1	36		1.3	1.3
5/4/2017 13:37	1011.5	37	25.7	119	17.2	36		0.9	1.3
5/4/2017 13:38	1011.5	37	25.7	126	17.2	35		1.8	1.3
5/4/2017 13:39	1011.5	37	25.7	129	17.2	32		0.9	1.3
5/4/2017 13:40	1011.5	37	25.7	130	17.2	32	43.00412;-73.85216	1.3	1.3
5/4/2017 13:41	1011.5	37	25.8	112	17.2	33		1.8	1.3
5/4/2017 13:42	1011.4	37	25.8	137	17.2	33		1.8	1.3
5/4/2017 13:43	1011.3	37	25.8	41	17.2	33			1.3
5/4/2017 13:44	1011.3	37	25.8	90	17.2	34		0.9	1.3
5/4/2017 13:45	1011.3	37	25.8	90	17.2	33	43.00415;-73.85216		1.3
5/4/2017 13:46	1011.3	37	25.8	315	17.3	33		0.4	1.3
5/4/2017 13:47	1011.3	37	25.8	315	17.3	33			1.3
5/4/2017 13:48	1011.2	37	25.9	97	17.4	33		0.9	0.9
5/4/2017 13:49	1011.2	37	25.9	109	17.4	32		1.3	0.9
5/4/2017 13:50	1011.2	37	25.9	113	17.5	34	43.00419;-73.85213	1.8	0.9
5/4/2017 13:51	1011.2	37	26	182	17.6	35		1.8	0.9
5/4/2017 13:52	1011.2	37	26	112	17.6	32		1.8	0.9
5/4/2017 13:53	1011.3	37	26.1	155	17.7	32		1.8	0.9
5/4/2017 13:54	1011.3	37	26.1	355	17.7	32		0.4	0.9
5/4/2017 13:55	1011.2	37	26.2	109	17.7	33	43.00419;-73.85213	0.9	0.9
5/4/2017 13:56	1011.2	36	26.2	161	17.7	33		0.9	0.9
5/4/2017 13:57	1011.2	36	26.2	175	17.7	33		1.3	0.9
5/4/2017 13:58	1011.2	36	26.3	87	17.7	32		1.8	1.3
5/4/2017 13:59	1011.2	36	26.3	150	17.8	32		3.6	1.3
5/4/2017 14:00	1011.2	36	26.3	128	17.8	33	43.0042;-73.85213	3.1	1.3
5/4/2017 14:01	1011.2	36	26.4	123	17.7	30		1.8	1.8
5/4/2017 14:02	1011.2	36	26.4	108	17.7	31		0.9	1.8
5/4/2017 14:03	1011.2	36	26.4	127	17.7	31		1.3	1.8
5/4/2017 14:04	1011.2	36	26.5	144	17.7	32		2.2	1.8
5/4/2017 14:05	1011.1	36	26.5	97	17.7	32	43.00421;-73.85216	2.7	1.8
5/4/2017 14:06	1011.1	36	26.6	57	17.7	31		2.7	1.8
5/4/2017 14:07	1011.2	36	26.6	147	17.7	29		3.6	1.8
5/4/2017 14:08	1011.2	35	26.6	146	17.7	29		2.2	2.2
5/4/2017 14:09	1011.1	35	26.6	307	17.7	29		0.4	2.2
5/4/2017 14:10	1011.1	35	26.6	131	17.7	28	43.0042;-73.85216	1.8	1.8
5/4/2017 14:11	1011.1	35	26.6	133	17.7	25		0.9	1.8
5/4/2017 14:12	1011.1	35	26.6	75	17.7	29		0.9	1.8
5/4/2017 14:13	1011.1	35	26.6	94	17.8	28		0.9	1.3
5/4/2017 14:14	1011	35	26.7	97	17.8	27		3.6	1.3
5/4/2017 14:15	1011.1	35	26.6	112	17.8	26	43.00422;-73.85216	1.3	1.8
5/4/2017 14:16	1011	34	26.6	135	17.9	27		1.8	1.3
5/4/2017 14:17	1011	34	26.6	138	17.9	31			1.3
5/4/2017 14:18	1011	35	26.7	116	18	33		0.4	1.3
5/4/2017 14:19	1011	35	26.7	17	18.1	28		1.3	1.3
5/4/2017 14:20	1011	35	26.7	124	18.1	27	43.0042;-73.85213	1.8	1.3
5/4/2017 14:21	1011	34	26.7	90	18.2	27		1.3	1.3
5/4/2017 14:22	1010.9	34	26.7	192	18.2	26		0.9	1.3
5/4/2017 14:23	1010.9	34	26.7	111	18.2	28		1.3	1.3
5/4/2017 14:24	1010.9	35	26.7	148	18.2	27		2.2	1.8
5/4/2017 14:25	1010.9	34	26.7	121	18.2	26	43.00421;-73.85216	0.4	1.8
5/4/2017 14:26	1010.8	34	26.7	123	18.1	27		2.2	1.3
5/4/2017 14:27	1010.9	34	26.8	162	18.1	27		1.8	1.3
5/4/2017 14:28	1010.8	34	26.7	134	18.1	29		1.8	1.8
5/4/2017 14:29	1010.8	34	26.7	134	18.1	27			1.8
5/4/2017 14:30							43.00419;-73.85218		
5/4/2017 14:32	1010.7	33	26.7	71	18.1	29		2.2	1.3
5/4/2017 14:33	1010.7	34	26.7	138	18.2	29		0.9	1.8
5/4/2017 14:34	1010.7	33	26.7	147	18.2	33		1.3	1.3
5/4/2017 14:35	1010.7	33	26.7	140	18.2	31	43.00417;-73.85216	0.9	1.3
5/4/2017 14:36	1010.7	33	26.7	115	18.3	28		0.9	1.3
5/4/2017 14:37	1010.7	33	26.7	140	18.3	29		0.4	1.3
5/4/2017 14:38	1010.6	33	26.7	98	18.3	31		0.4	1.3
5/4/2017 14:39	1010.7	33	26.7	87	18.3	27		0.9	1.3
5/4/2017 14:40	1010.7	33	26.7	98	18.4	27	43.00418;-73.85218	1.3	1.3
5/4/2017 14:41	1010.6	33	26.7	148	18.4	32		1.8	1.3
5/4/2017 14:42	1010.6	33	26.7	93	18.4	30		1.3	1.3
5/4/2017 14:43	1010.6	33	26.7	182	18.4	30		0.4	1.3
5/4/2017 14:44	1010.6	33	26.7	134	18.5	29		2.2	0.9
5/4/2017 14:45	1010.6	33	26.6	109	18.5	27	43.00417;-73.85218	2.7	1.3
5/4/2017 14:46	1010.6	33	26.7	169	18.5	28		1.8	1.3
5/4/2017 14:47	1010.6	33	26.6	186	18.4	27			1.3
5/4/2017 14:48	1010.6	33	26.6	136	18.4	27		3.1	1.3
5/4/2017 14:49	1010.6	33	26.6	130	18.4	27		3.6	1.3
5/4/2017 14:50	1010.6	33	26.6	142	18.3	27	43.0042;-73.8522	0.4	1.8
5/4/2017 14:51	1010.5	33	26.6	163	18.3	30		2.2	1.8
5/4/2017 14:52	1010.5	33	26.6	115	18.3	30		3.1	1.8
5/4/2017 14:53	1010.5	33	26.6	117	18.4	28		0.4	1.8
5/4/2017 14:54	1010.5	33	26.5	66	18.4	28		2.2	1.8
5/4/2017 14:55	1010.5	33	26.5	140	18.4	27	43.0042;-73.85218	2.2	1.8
5/4/2017 14:56	1010.5	33	26.5	115	18.4	31		1.3	1.8
5/4/2017 14:57	1010.5	33	26.4	182	18.4	30		3.1	1.8
5/4/2017 14:58	1010.5	33	26.4	117	18.4	28		2.7	1.8
5/4/2017 14:59	1010.4	32	26.4	69	18.4	27		0.9	1.8
5/4/2017 15:00	1010.4	32	26.4	115	18.4	27	43.00416;-73.85216	1.3	1.8
5/4/2017 15:01	1010.4	32	26.3	139	18.4	29		1.8	1.8
5/4/2017 15:02	1010.5	32	26.3	102	18.4	29		0.9	1.3
5/4/2017 15:03	1010.4	32	26.3	79	18.4	27		0.4	1.3
5/4/2017 15:04	1010.3	32	26.3	69	18.4	28		1.8	1.3
5/4/2017 15:05	1010.4	32	26.2	264	18.4	27	43.00416;-73.85213	3.1	1.3
5/4/2017 15:06	1010.4	32	26.2	360	18.4	27			1.3
5/5/2017 7:07	1005.8	47	15.7						
5/5/2017 7:08	1005.7	49	15.7						
5/5/2017 7:09	1005.7	50	15.6						
5/5/2017 7:10	1005.6	50	15.4				43.00419;-73.85211		
5/5/2017 7:11	1005.7	50	15.4						
5/5/2017 7:12	1005.7	51	15.3						
5/5/2017 7:13	1005.7	51	15.2						
5/5/2017 7:14	1005.7	51	15.1						
5/5/2017 7:15							43.00419;-73.85216		
5/5/2017 7:17	1005.7	51	14.8						
5/5/2017 7:18	1005.7	51	14.7						
5/5/2017 7:19	1005.7	51	14.6						
5/5/2017 7:20	1005.6	51	14.5				43.00421;-73.85211		
5/5/2017 7:21	1005.6	51	14.4						

5/5/2017 7:22	1005.6	52	14.3							
5/5/2017 7:23	1005.6	52	14.2							
5/5/2017 7:24	1005.6	52	14.1							
5/5/2017 7:25	1005.6	52	14				43.00423;-73.85213			
5/5/2017 7:26	1005.6	52	13.9							
5/5/2017 7:27	1005.6	52	13.8							
5/5/2017 7:28	1005.5	52	13.7							
5/5/2017 7:29	1005.5	52	13.7							
5/5/2017 7:30	1005.3	52	13.6				43.00421;-73.85216			
5/5/2017 7:31	1005.3	52	13.4							
5/5/2017 7:32	1005.3	52	13.4							
5/5/2017 7:33	1005.3	52	13.3							
5/5/2017 7:34	1005.4	52	13.2							
5/5/2017 7:35	1005.3	52	13.1				43.00422;-73.85216			
5/5/2017 7:36	1005.3	52	13							
5/5/2017 7:37	1005.3	52	12.9							
5/5/2017 7:38	1005.3	52	12.8							
5/5/2017 7:39	1005.3	52	12.7							
5/5/2017 7:40	1005.3	52	12.7				43.00422;-73.85216			
5/5/2017 7:41	1005.4	52	12.6							
5/5/2017 7:42	1005.3	52	12.5							
5/5/2017 7:43	1005.4	52	12.4							
5/5/2017 7:44	1005.3	52	12.3	211	7.3	83		0.9		
5/5/2017 7:45	1005.2	52	12.2	211	7.3	83	43.00423;-73.85218			
5/5/2017 7:46	1005.1	52	12.2	211	7.3	83				
5/5/2017 7:47	1005.1	52	12.1	198	7.3	84				
5/5/2017 7:48	1005.2	52	12	198	7.3	84				
5/5/2017 7:49	1005.2	52	11.9	198	7.3	84		0.4		
5/5/2017 7:50	1005.2	52	11.8	197	7.3	84	43.00421;-73.85218	0.4		
5/5/2017 7:51	1005.2	52	11.8	197	7.3	85			0.4	
5/5/2017 7:52	1005.2	52	11.7	197	7.3	84			0.4	
5/5/2017 7:53	1005.1	52	11.7	197	7.3	84			0.4	
5/5/2017 7:54	1005.1	52	11.6	197	7.3	84		0.4	0.4	
5/5/2017 7:55	1005.1	52	11.6	197	7.3	85	43.00423;-73.85216			
5/5/2017 7:56	1005.1	52	11.5	197	7.3	85		0.4		
5/5/2017 7:57	1005.1	52	11.4	197	7.3	85				
5/5/2017 7:58	1005.1	52	11.3	197	7.3	85		0.4		
5/5/2017 7:59	1005.1	52	11.3	197	7.3	85		0.4		
5/5/2017 8:00	1005	53	11.2	198	7.3	85	43.00422;-73.85222			
5/5/2017 8:01	1005.1	53	11.2	198	7.3	85				
5/5/2017 8:02	1005.1	53	11.2	198	7.3	85		0.4		
5/5/2017 8:03	1005	53	11.1	198	7.3	86				
5/5/2017 8:04	1005	53	11.1	198	7.3	86				
5/5/2017 8:05	1004.9	53	11	198	7.3	86	43.00426;-73.8522	0.4		
5/5/2017 8:06	1004.8	53	10.9	198	7.4	86				
5/5/2017 8:07	1004.8	53	10.9	192	7.3	86		0.4		
5/5/2017 8:08	1004.8	53	10.9	192	7.3	86				
5/5/2017 8:09	1004.8	53	10.8	196	7.3	86		0.4		
5/5/2017 8:10	1004.8	53	10.8	196	7.4	86	43.00423;-73.8522			
5/5/2017 8:11	1004.8	53	10.8	200	7.4	86				
5/5/2017 8:12	1004.8	53	10.7	200	7.4	86				
5/5/2017 8:13	1004.8	53	10.7	242	7.4	86				
5/5/2017 8:14	1004.8	53	10.7	253	7.4	86		0.9		
5/5/2017 8:15	1004.8	53	10.6	244	7.4	86	43.00426;-73.85213	0.9	0.4	
5/5/2017 8:16	1004.9	53	10.6	257	7.4	86			0.4	
5/5/2017 8:17	1004.8	53	10.6	257	7.4	86			0.4	
5/5/2017 8:18	1004.7	53	10.6	257	7.4	86			0.4	
5/5/2017 8:19	1004.7	53	10.5	251	7.4	85		0.4	0.4	
5/5/2017 8:20	1004.7	54	10.4	251	7.4	86	43.00428;-73.8522		0.4	
5/5/2017 8:21	1004.7	54	10.4	242	7.4	86		0.4	0.4	
5/5/2017 8:22	1004.7	54	10.4	242	7.4	86		0.4	0.4	
5/5/2017 8:23	1004.7	54	10.4	227	7.4	86		0.4	0.4	
5/5/2017 8:24	1004.6	54	10.3	227	7.4	86		0.4	0.4	
5/5/2017 8:25	1004.6	54	10.3	218	7.4	86	43.00425;-73.85218	0.4	0.4	
5/5/2017 8:26	1004.6	54	10.3	217	7.4	86		0.4	0.4	
5/5/2017 8:27	1004.5	54	10.3	217	7.4	86		0.4	0.4	
5/5/2017 8:28	1004.5	54	10.3	219	7.4	86		0.9	0.4	
5/5/2017 8:29	1004.5	54	10.3	219	7.4	86			0.4	
5/5/2017 8:30	1004.5	54	10.2	219	7.4	86	43.00423;-73.85218		0.4	
5/5/2017 8:31	1004.5	54	10.2	219	7.4	86			0.4	
5/5/2017 8:32	1004.5	54	10.2	219	7.4	87			0.4	
5/5/2017 8:33	1004.5	54	10.2	219	7.4	87		0.4		
5/5/2017 8:34	1004.5	54	10.2	219	7.4	87		0.9		
5/5/2017 8:35	1004.5	54	10.2	209	7.4	86	43.00425;-73.8522	0.9		
5/5/2017 8:36	1004.5	54	10.1	209	7.4	86				
5/5/2017 8:37	1004.5	54	10.1	209	7.4	86				
5/5/2017 8:38	1004.5	54	10.1	209	7.5	86				
5/5/2017 8:39	1004.5	54	10.1	209	7.4	86				
5/5/2017 8:40	1004.5	54	10.1	209	7.5	86	43.00421;-73.8522			
5/5/2017 8:41	1004.5	54	10.1	209	7.5	86				
5/5/2017 8:42	1004.5	54	10.1	209	7.5	86				
5/5/2017 8:43	1004.5	55	10.1	209	7.5	86		0.4		
5/5/2017 8:44	1004.4	55	10	209	7.5	86				
5/5/2017 8:45	1004.4	55	10	209	7.5	86	43.00421;-73.85218			
5/5/2017 8:46	1004.4	55	10	209	7.5	86		0.4		
5/5/2017 8:47	1004.5	55	10	268	7.5	86		0.4		
5/5/2017 8:48	1004.4	55	10	248	7.5	86		0.4		
5/5/2017 8:49	1004.3	55	9.9	248	7.5	86				
5/5/2017 8:50	1004.4	55	9.9	214	7.5	86	43.0042;-73.8522	0.4		
5/5/2017 8:51	1004.3	55	9.9	196	7.5	86		0.9	0.4	
5/5/2017 8:52	1004.2	55	9.9	167	7.5	86		0.4	0.4	
5/5/2017 8:53	1004.2	55	9.9	167	7.5	86		0.4	0.4	
5/5/2017 8:54	1004.2	55	9.9	167	7.6	87		0.4	0.4	
5/5/2017 8:55	1004.2	55	9.9	167	7.6	87	43.00424;-73.8522	0.4	0.4	
5/5/2017 8:56	1004.2	55	9.9	177	7.6	87			0.4	
5/5/2017 8:57	1004.1	55	9.9	182	7.6	87			0.4	
5/5/2017 8:58	1004.1	55	9.9	213	7.6	87			0.4	
5/5/2017 8:59	1004.1	55	9.9	205	7.6	87		0.9	0.4	
5/5/2017 9:00	1004.1	55	9.9	200	7.6	87	43.00419;-73.85211		0.4	
5/5/2017 9:01	1004	55	9.9	217	7.6	87		0.4	0.4	
5/5/2017 9:02	1004	55	9.9	217	7.6	87		0.4	0.4	
5/5/2017 9:03	1004	55	9.9	217	7.7	87			0.4	
5/5/2017 9:04	1004	55	9.9	217	7.7	87		0.4	0.4	
5/5/2017 9:05	1003.9	55	9.8	229	7.7	87	43.00419;-73.85218	0.4	0.4	
5/5/2017 9:06	1003.8	56	9.8	205	7.7	87			0.4	
5/5/2017 9:07	1003.9	56	9.8	206	7.7	87			0.4	
5/5/2017 9:08	1003.8	56	9.8	206	7.7	87		0.4	0.4	
5/5/2017 9:09	1003.8	56	9.8	206	7.7	87			0.4	
5/5/2017 9:10	1003.7	56	9.8	206	7.7	87	43.00423;-73.85218		0.4	
5/5/2017 9:11	1003.8	56	9.8	206	7.7	87		0.4	0.4	
5/5/2017 9:12	1003.7	56	9.8	207	7.7	87		0.4	0.4	
5/5/2017 9:13	1003.7	56	9.8	236	7.7	87		0.9	0.4	
5/5/2017 9:14	1003.7	56	9.8	236	7.7	87			0.4	
5/5/2017 9:15	1003.6	56	9.8	249	7.7	87	43.00423;-73.85218	0.4	0.4	
5/5/2017 9:16	1003.6	56	9.8	248	7.7	87		0.4	0.4	
5/5/2017 9:17	1003.6	56	9.8	248	7.7	87			0.4	
5/5/2017 9:18	1003.6	56	9.8	246	7.7	87		0.4	0.4	

5/5/2017 9:19	1003.6	56	9.8	246	7.7	87		0.4	0.4
5/5/2017 9:20	1003.5	56	9.8	247	7.7	87	43.00424;-73.85216	0.4	0.4
5/5/2017 9:21	1003.5	56	9.8	225	7.7	87		0.4	0.4
5/5/2017 9:22	1003.6	56	9.8	223	7.8	87			0.4
5/5/2017 9:23	1003.6	56	9.8	223	7.8	87			0.4
5/5/2017 9:24	1003.6	56	9.8	223	7.8	87			0.4
5/5/2017 9:25	1003.6	56	9.8	223	7.8	87	43.00424;-73.85213		0.4
5/5/2017 9:26	1003.6	56	9.8	223	7.8	87			0.4
5/5/2017 9:27	1003.7	56	9.8	223	7.8	87			0.4
5/5/2017 9:28	1003.7	56	9.8	204	7.8	88			0.4
5/5/2017 9:29	1003.7	56	9.8	204	7.8	88			0.4
5/5/2017 9:30							43.00422;-73.85213		
5/5/2017 9:32	1003.7	56	9.8	211	7.8	87		0.4	
5/5/2017 9:33	1003.6	56	9.8	211	7.9	87		0.4	
5/5/2017 9:34	1003.5	56	9.8	211	7.9	87			
5/5/2017 9:35	1003.5	56	9.8	210	7.9	87	43.00424;-73.8521	0.4	
5/5/2017 9:36	1003.5	56	9.8	210	7.9	87		0.4	
5/5/2017 9:37	1003.5	57	9.8	210	7.9	87		0.4	0.4
5/5/2017 9:38	1003.5	57	9.8	209	7.9	87		0.4	0.4
5/5/2017 9:39	1003.4	57	9.8	209	7.9	87			0.4
5/5/2017 9:40	1003.4	57	9.8	210	7.9	87	43.00425;-73.8521	0.4	0.4
5/5/2017 9:41	1003.4	57	9.8	210	7.9	87		0.4	0.4
5/5/2017 9:42	1003.3	57	9.8	210	7.9	87		0.4	0.4
5/5/2017 9:43	1003.3	57	9.8	208	7.9	87		0.4	0.4
5/5/2017 9:44	1003.3	57	9.7	277	7.9	87		0.4	0.4
5/5/2017 9:45	1003.2	57	9.8	277	7.9	87	43.00424;-73.85207		0.4
5/5/2017 9:46	1003.3	57	9.8	219	7.9	87		0.4	0.4
5/5/2017 9:47	1003.3	57	9.8	217	7.9	87			0.4
5/5/2017 9:48	1003.1	57	9.8	217	7.9	87		0.4	0.4
5/5/2017 9:49	1003.1	57	9.8	217	7.9	87			0.4
5/5/2017 9:50	1003.1	57	9.8	217	7.9	87	43.00424;-73.85207		0.4
5/5/2017 9:51	1003.1	57	9.8	217	8	88			0.4
5/5/2017 9:52	1003.1	57	9.8	217	8	88			0.4
5/5/2017 9:53	1003.2	57	9.8	217	8	88		0.4	
5/5/2017 9:54	1003.1	57	9.8	217	8.1	88			
5/5/2017 9:55	1003.1	57	9.8	217	8	88	43.00423;-73.85207		
5/5/2017 9:56	1003.1	57	9.8	217	8.1	88		0.4	
5/5/2017 9:57	1003.1	57	9.8	217	8.1	87		0.4	
5/5/2017 9:58	1003.1	57	9.8	217	8.1	88		0.4	
5/5/2017 9:59	1003.1	57	9.8	217	8.1	88		0.4	
5/5/2017 10:00	1003	57	9.8	257	8.1	88	43.00422;-73.85205	0.4	
5/5/2017 10:01	1003	57	9.8	257	8.1	88			
5/5/2017 10:02	1002.9	57	9.8	257	8.1	88			
5/5/2017 10:03	1003	57	9.8	257	8.1	88			
5/5/2017 10:04	1002.9	57	9.8	257	8.1	87			
5/5/2017 10:05	1003	58	9.8	248	8.1	88	43.00428;-73.85213	0.4	
5/5/2017 10:06	1002.9	58	9.8	248	8.1	87		0.4	
5/5/2017 10:07	1002.9	58	9.8	248	8.1	87			
5/5/2017 10:08	1002.8	58	9.8	248	8.1	88		0.4	
5/5/2017 10:09	1002.8	58	9.8	248	8.1	88			
5/5/2017 10:10	1002.8	58	9.8	232	8.2	88	43.00426;-73.85213	0.4	
5/5/2017 10:11	1002.7	58	9.8	232	8.2	88			
5/5/2017 10:12	1002.7	58	9.8	168	8.2	88		0.4	
5/5/2017 10:13	1002.7	58	9.8	170	8.2	88			0.4
5/5/2017 10:14	1002.7	58	9.8	170	8.2	88			0.4
5/5/2017 10:15	1002.7	58	9.8	170	8.2	88	43.00426;-73.8521		0.4
5/5/2017 10:16	1002.6	58	9.8	170	8.2	88		0.4	0.4
5/5/2017 10:17	1002.6	58	9.8	219	8.2	88		0.4	0.4
5/5/2017 10:18	1002.6	58	9.8	219	8.2	88			0.4
5/5/2017 10:19	1002.5	58	9.8	238	8.2	87		0.4	0.4
5/5/2017 10:20	1002.5	58	9.8	238	8.2	88	43.00423;-73.85207		0.4
5/5/2017 10:21	1002.4	58	9.8	238	8.2	88			0.4
5/5/2017 10:22	1002.4	58	9.8	186	8.2	88		0.4	0.4
5/5/2017 10:23	1002.4	58	9.8	195	8.2	88			0.4
5/5/2017 10:24	1002.5	58	9.8	195	8.2	88			0.4
5/5/2017 10:25	1002.4	58	9.8	195	8.2	88	43.00423;-73.85205	0.4	0.4
5/5/2017 10:26	1002.4	58	9.8	195	8.2	88			0.4
5/5/2017 10:27	1002.4	58	9.8	195	8.2	88		0.4	0.4
5/5/2017 10:28	1002.4	58	9.8	195	8.2	88		0.4	0.4
5/5/2017 10:29	1002.4	58	9.8	195	8.3	88			0.4
5/5/2017 10:30	1002.3	58	9.8	195	8.3	88	43.00424;-73.85207	0.4	0.4
5/5/2017 10:31	1002.3	58	9.8	214	8.3	88		0.4	0.4
5/5/2017 10:32	1002.3	58	9.8	214	8.3	88			0.4
5/5/2017 10:33	1002.3	58	9.8	214	8.3	88			0.4
5/5/2017 10:34	1002.3	58	9.8	222	8.3	88		0.9	
5/5/2017 10:35	1002.2	58	9.8	225	8.3	88	43.00428;-73.8521	0.4	0.4
5/5/2017 10:36	1002.2	58	9.8	225	8.3	88		0.4	0.4
5/5/2017 10:37	1002.1	58	9.8	225	8.3	88			
5/5/2017 10:38	1002.1	58	9.8	225	8.3	88		0.4	
5/5/2017 10:39	1002.1	58	9.8	225	8.3	88		0.4	
5/5/2017 10:40	1002.2	58	9.8	225	8.3	88	43.00429;-73.85211		
5/5/2017 10:41	1002.2	58	9.8	225	8.3	88			
5/5/2017 10:42	1002.2	58	9.8	225	8.4	88		0.4	
5/5/2017 10:43	1002.2	58	9.8	225	8.4	88		0.4	
5/5/2017 10:44	1002.2	58	9.8	225	8.4	88			
5/5/2017 10:45	1002.2	58	9.8	225	8.4	88	43.00425;-73.8521	0.4	
5/5/2017 10:46	1002.1	58	9.8	225	8.4	88		0.4	
5/5/2017 10:47	1002.1	58	9.8	234	8.4	88		0.4	
5/5/2017 10:48	1002.1	58	9.8	233	8.4	88		0.9	
5/5/2017 10:49	1002.1	59	9.8	232	8.4	88			
5/5/2017 10:50	1002.1	59	9.8	232	8.4	88	43.00425;-73.8521		
5/5/2017 10:51	1002.1	59	9.8	232	8.4	88		0.4	
5/5/2017 10:52	1002.1	59	9.8	232	8.4	88			
5/5/2017 10:53	1002.1	59	9.8	232	8.4	88			
5/5/2017 10:54	1002	59	9.8	232	8.4	88		0.4	
5/5/2017 10:55	1002	59	9.8	232	8.4	88	43.00424;-73.85211	0.4	
5/5/2017 10:56	1002.1	59	9.8	232	8.4	88			
5/5/2017 10:57	1002.1	59	9.8	232	8.4	88			
5/5/2017 10:58	1001.9	59	9.8	232	8.4	88			
5/5/2017 10:59	1002	59	9.8	232	8.5	88			
5/5/2017 11:00	1002	59	9.8	232	8.5	88	43.00424;-73.8521	0.4	
5/5/2017 11:01	1001.9	59	9.8	232	8.5	88		0.4	
5/5/2017 11:02	1001.9	59	9.8	232	8.6	88			
5/5/2017 11:03	1001.9	59	9.8	232	8.6	88		0.4	
5/5/2017 11:04	1001.9	59	9.8	232	8.6	88			
5/5/2017 11:05	1002	59	9.8	232	8.6	88	43.00421;-73.8521	0.4	
5/5/2017 11:08	1001.9	59	9.8	232	8.6	88			
5/5/2017 11:09	1001.9	59	9.8	232	8.6	88			
5/5/2017 11:10	1001.9	59	9.8	232	8.6	88	43.00419;-73.85205		
5/5/2017 11:11	1001.9	59	9.8	232	8.6	88			
5/5/2017 11:12	1001.9	59	9.8	232	8.6	88			
5/5/2017 11:13	1001.9	59	9.8	232	8.6	88		0.4	
5/5/2017 11:14	1001.9	59	9.8	232	8.6	88			
5/5/2017 11:15	1001.8	59	9.8	232	8.6	88	43.00424;-73.85207		
5/5/2017 11:16	1001.8	59	9.8	232	8.6	88			
5/5/2017 11:17	1001.8	59	9.8	232	8.6	88			
5/5/2017 11:18	1001.7	59	9.8	232	8.6	88			

5/5/2017 11:19	1001.8	59	9.8	232	8.6	88			
5/5/2017 11:20	1001.7	59	9.8	232	8.6	88	43.00425;-73.8521		
5/5/2017 11:21	1001.7	59	9.8	232	8.6	88			
5/5/2017 11:22	1001.7	59	9.8	232	8.6	88			
5/5/2017 11:23	1001.7	59	9.8	232	8.6	89			
5/5/2017 11:24	1001.6	59	9.8	232	8.6	89			
5/5/2017 11:25	1001.6	59	9.8	232	8.6	89	43.00423;-73.85211	0.4	
5/5/2017 11:26	1001.6	59	9.8	232	8.7	89			
5/5/2017 11:27	1001.5	59	9.8	232	8.7	89			
5/5/2017 11:28	1001.5	59	9.8	232	8.7	89		0.4	
5/5/2017 11:29	1001.5	59	9.8	232	8.7	89		0.9	
5/5/2017 11:30	1001.4	59	9.8	232	8.7	89	43.00422;-73.85213		
5/5/2017 11:31	1001.3	59	9.8	232	8.7	89		0.4	
5/5/2017 11:32	1001.3	59	9.8	232	8.7	89		0.4	0.4
5/5/2017 11:33	1001.3	59	9.8	219	8.7	89			0.4
5/5/2017 11:34	1001.2	59	9.8	219	8.7	89		0.4	0.4
5/5/2017 11:35	1001.2	59	9.8	254	8.8	89	43.00422;-73.85216	0.9	0.4
5/5/2017 11:36	1001.3	59	9.8	233	8.8	89		0.4	0.4
5/5/2017 11:37	1001.3	59	9.8	234	8.8	89		0.4	0.4
5/5/2017 11:38	1001.3	59	9.8	234	8.8	89			0.4
5/5/2017 11:39	1001.2	59	9.8	234	8.8	89		0.4	0.4
5/5/2017 11:40	1001.3	59	9.8	234	8.8	89	43.00424;-73.85218		0.4
5/5/2017 11:41	1001.3	59	9.8	233	8.8	89		0.4	0.4
5/5/2017 11:42	1001.3	59	9.8	236	8.8	89		0.4	0.4
5/5/2017 11:43	1001.2	59	9.8	236	8.8	89			0.4
5/5/2017 11:44	1001.3	60	9.8	236	8.8	89		0.4	0.4
5/5/2017 11:45	1001.2	60	9.8	232	8.8	89	43.00424;-73.85216		0.4
5/5/2017 11:46	1001.3	60	9.8	232	8.9	89			0.4
5/5/2017 11:47	1001.3	60	9.8	219	8.9	90		0.4	0.4
5/5/2017 11:48	1001.3	60	9.8	190	8.9	89		0.9	0.4
5/5/2017 11:49	1001.3	60	9.8	190	8.9	90			0.4
5/5/2017 11:50	1001.3	60	9.8	194	9	90	43.00418;-73.85218	0.4	0.4
5/5/2017 11:51	1001.2	60	9.8	194	9	90		0.4	0.4
5/5/2017 11:52	1001.2	60	9.8	194	9	90		0.4	0.4
5/5/2017 11:53	1001.1	60	9.8	234	9	90		0.9	0.4
5/5/2017 11:54	1001.2	60	9.9	239	9.1	90			0.4
5/5/2017 11:55	1001.1	60	9.9	239	9.1	89	43.00416;-73.85213		0.4
5/5/2017 11:56	1001.1	60	9.9	261	9.1	89		0.4	0.4
5/5/2017 11:57	1001.1	60	9.9	238	9.1	89		0.4	0.4
5/5/2017 11:58	1001	60	9.9	217	9.1	89		0.9	0.4
5/5/2017 11:59	1001	60	9.9	217	9.1	89		0.4	0.4
5/5/2017 12:00	1001	60	9.9	217	9.1	89	43.00417;-73.85216		0.4
5/5/2017 12:01	1001	60	9.9	252	9.2	89		0.4	0.4
5/5/2017 12:02	1000.9	60	9.9	277	9.1	89		0.4	0.4
5/5/2017 12:03	1000.8	60	9.9	207	9.2	89		0.4	0.4
5/5/2017 12:04	1000.9	60	9.9	206	9.2	89		0.4	0.4
5/5/2017 12:05	1000.9	60	9.9	242	9.2	89	43.00415;-73.8522	0.4	0.4
5/5/2017 12:06	1000.9	60	9.9	188	9.2	89		0.9	0.4
5/5/2017 12:07	1000.9	60	9.9	250	9.2	90		0.9	0.4
5/5/2017 12:08	1000.9	60	9.9	286	9.2	90			0.4
5/5/2017 12:09	1000.9	60	9.9	305	9.2	90		1.3	0.4
5/5/2017 12:10	1000.9	60	9.9	234	9.2	89	43.00417;-73.85222	0.4	0.4
5/5/2017 12:11	1000.9	60	9.9	177	9.2	89		0.4	0.4
5/5/2017 12:12	1000.9	60	9.9	190	9.3	89			0.4
5/5/2017 12:13	1000.9	60	9.9	215	9.3	89		0.9	0.4
5/5/2017 12:14	1001	60	9.9	251	9.3	89		0.4	0.4
5/5/2017 12:15	1001	60	9.9	261	9.3	89	43.00417;-73.85222	0.4	0.4
5/5/2017 12:16	1001	61	10	241	9.3	89		0.4	0.4
5/5/2017 12:17	1000.9	61	10	216	9.3	89		0.4	0.4
5/5/2017 12:18	1001	61	10	248	9.3	89		0.4	0.4
5/5/2017 12:19	1001	61	10	285	9.3	89		0.4	0.4
5/5/2017 12:20	1000.9	61	10	262	9.3	89	43.00423;-73.85222	0.4	0.4
5/5/2017 12:21	1000.9	61	10	219	9.3	89		0.9	0.4
5/5/2017 12:22	1001	61	10	207	9.3	89		1.3	0.4
5/5/2017 12:23	1001	61	10	240	9.3	89			0.9
5/5/2017 12:24	1001	61	10	229	9.3	89		0.4	0.9
5/5/2017 12:25	1001	61	10	201	9.3	89	43.00421;-73.8522	0.9	0.9
5/5/2017 12:26	1001	61	10	240	9.3	89		0.4	0.9
5/5/2017 12:27	1001	61	10.1	244	9.3	89		0.4	0.9
5/5/2017 12:28	1000.9	61	10.1	223	9.3	89			0.9
5/5/2017 12:29	1001	61	10	269	9.3	89		0.4	0.9
5/5/2017 12:30	1001	61	10.1	213	9.3	89	43.0042;-73.8522	0.9	0.9
5/5/2017 12:31	1001.1	61	10.1	204	9.3	89		0.4	0.9
5/5/2017 12:32	1001.1	61	10.1	205	9.3	89			0.9
5/5/2017 12:33	1001.1	61	10.1	171	9.3	89		0.9	0.4
5/5/2017 12:34	1001.1	61	10.1	247	9.3	89		1.3	0.4
5/5/2017 12:35	1001.1	61	10.1	225	9.3	89	43.0042;-73.8522	1.3	0.4
5/5/2017 12:36	1001.1	61	10.1	259	9.3	89		0.4	0.4
5/5/2017 12:37	1001.1	61	10.1	270	9.3	89		0.4	0.4
5/5/2017 12:38	1001.1	61	10.1	258	9.3	89			0.4
5/5/2017 12:39	1001	61	10.1	252	9.3	89		0.4	0.4
5/5/2017 12:40	1001	61	10.1	195	9.3	89	43.00419;-73.85218	0.9	0.4
5/5/2017 12:41	1001	61	10.1	257	9.3	89		0.9	0.4
5/5/2017 12:42	1001	61	10.1	203	9.3	89		0.4	0.9
5/5/2017 12:43	1001	61	10.1	202	9.3	89		0.4	0.9
5/5/2017 12:44	1001	61	10.1	200	9.3	89		0.4	0.4
5/5/2017 12:45	1001	61	10.1	200	9.3	89	43.0042;-73.85216	0.4	0.4
5/5/2017 12:46	1001	61	10.1	207	9.3	89		0.9	0.4
5/5/2017 12:47	1001.1	61	10.1	198	9.3	89		0.4	0.4
5/5/2017 12:48	1001	61	10.1	243	9.3	89		0.4	0.4
5/5/2017 12:49	1001	61	10.1	277	9.3	88			0.4
5/5/2017 12:50	1001	61	10.1	250	9.3	88	43.00418;-73.85216	0.4	0.4
5/5/2017 12:51	1001	61	10.1	218	9.3	89		0.4	0.4
5/5/2017 12:52	1001	61	10.1	221	9.3	89		0.4	0.4
5/5/2017 12:53	1001.1	61	10.1	268	9.3	89		0.4	0.4
5/5/2017 12:54	1001.1	61	10.1	259	9.3	89		0.4	0.4
5/5/2017 12:55	1001	61	10.1	258	9.3	89	43.00418;-73.85216		0.4
5/5/2017 12:56	1001	61	10.1	270	9.4	89		0.9	0.4
5/5/2017 12:57	1000.9	61	10.1	206	9.3	89		0.4	0.4
5/5/2017 12:58	1000.7	61	10.1	163	9.4	89		0.4	0.4
5/5/2017 12:59	1000.6	61	10.1	184	9.4	89			0.4
5/5/2017 13:00	1000.7	61	10.1	208	9.4	89	43.00417;-73.85213		0.4
5/5/2017 13:01	1000.6	61	10.1	208	9.4	89		0.4	0.4
5/5/2017 13:02	1000.6	61	10.1	208	9.4	89		0.4	0.4
5/5/2017 13:03	1000.5	61	10.1	232	9.4	89		0.9	0.4
5/5/2017 13:04	1000.4	61	10.1	228	9.4	89		0.4	0.4
5/5/2017 13:05	1000.4	61	10.1	195	9.4	89	43.00418;-73.85211	1.3	0.4
5/5/2017 13:06	1000.4	61	10.1	255	9.4	89		1.8	0.4
5/5/2017 13:07	1000.4	62	10.1	253	9.4	89		0.4	0.9
5/5/2017 13:08	1000.4	62	10.1	242	9.4	89		0.4	0.9
5/5/2017 13:09	1000.3	62	10.1	176	9.4	89		1.8	0.9
5/5/2017 13:10	1000.2	62	10.1	217	9.4	89	43.00421;-73.8521		0.9
5/5/2017 13:11	1000.2	62	10.1	193	9.4	89		0.4	0.4
5/5/2017 13:12	1000.1	62	10.1	222	9.4	89		0.9	0.9
5/5/2017 13:13	1000.1	62	10.2	226	9.4	89		1.3	0.9
5/5/2017 13:14	1000.1	62	10.1	225	9.4	89		0.4	0.9
5/5/2017 13:15	1000.1	62	10.1	161	9.4	89	43.0042;-73.85211	0.4	0.9

5/5/2017 13:16	999.97	62	10.1	231	9.4	89		0.9	0.9
5/5/2017 13:17	999.76	62	10.1	220	9.4	89		0.4	0.9
5/5/2017 13:18	999.66	62	10.2	168	9.4	89		0.4	0.9
5/5/2017 13:19	999.66	62	10.2	220	9.4	89		1.3	0.9
5/5/2017 13:20	999.63	62	10.2	211	9.4	89	43.00421;-73.85213	0.4	0.9
5/5/2017 13:21	999.66	62	10.2	223	9.4	89			0.9
5/5/2017 13:22	999.73	62	10.2	200	9.4	89		0.4	0.9
5/5/2017 13:23	999.63	62	10.2	244	9.4	89		0.4	0.9
5/5/2017 13:24	999.59	62	10.2	229	9.4	89			0.9
5/5/2017 13:25	999.56	62	10.2	226	9.4	89	43.00422;-73.85211		0.9
5/5/2017 13:26	999.53	62	10.2	205	9.4	89		0.9	0.4
5/5/2017 13:27	999.46	62	10.2	212	9.4	89		0.9	0.4
5/5/2017 13:28	999.42	62	10.2	232	9.4	89		0.4	0.4
5/5/2017 13:29	999.36	62	10.2	222	9.4	89		0.9	0.4
5/5/2017 13:30	999.26	62	10.2	249	9.4	89	43.0042;-73.8521	1.3	0.4
5/5/2017 13:31	999.26	62	10.2	288	9.4	89		0.9	0.4
5/5/2017 13:32	999.26	62	10.2	221	9.4	89			0.9
5/5/2017 13:33	999.29	62	10.2	279	9.4	89		0.4	0.9
5/5/2017 13:34	999.42	62	10.2	241	9.4	89		0.4	0.9
5/5/2017 13:35	999.42	62	10.2	235	9.5	89	43.00421;-73.8521	0.9	0.9
5/5/2017 13:36	999.42	62	10.2	218	9.5	89		0.4	0.9
5/8/2017 7:49	998.85	47	12.8						
5/8/2017 7:50	998.82	47	12.8				43.00416;-73.85216		
5/8/2017 7:51	998.82	47	12.7						
5/8/2017 7:52	998.78	47	12.6						
5/8/2017 7:53	998.85	47	12.6						
5/8/2017 7:54	998.88	48	12.5						
5/8/2017 7:55	998.88	48	12.4				43.00421;-73.85213		
5/8/2017 7:56	998.82	48	12.4						
5/8/2017 7:57	998.85	48	12.3						
5/8/2017 7:58	998.75	48	12.3						
5/8/2017 7:59	998.78	48	12.2						
5/8/2017 8:00	998.78	48	12.2				43.00419;-73.85218		
5/8/2017 8:01	998.75	48	12.2	21	5.2			1.3	
5/8/2017 8:02	998.78	48	12.1	133	5.2	77		1.3	
5/8/2017 8:03	998.82	48	12.1	315	5.2	77		1.8	
5/8/2017 8:04	998.82	48	11.9	69	5.2	76		2.2	
5/8/2017 8:05	998.82	48	11.9	53	5.2	75	43.0042;-73.85218		
5/8/2017 8:06	998.92	47	11.8	69	5.2	75		0.4	
5/8/2017 8:07	998.85	47	11.8	166	5.3	76		0.4	
5/8/2017 8:08	998.95	47	11.7	153	5.3	75		0.4	0.9
5/8/2017 8:09	998.95	47	11.7	203	5.3	76		0.4	0.9
5/8/2017 8:10	998.88	47	11.6	87	5.3	75	43.00418;-73.85222	1.3	0.9
5/8/2017 8:11	998.88	47	11.5	85	5.3	74		1.3	0.9
5/8/2017 8:12	998.88	47	11.4	97	5.3	73		0.9	1.3
5/8/2017 8:13	998.98	47	11.4	134	5.4	73		1.3	1.3
5/8/2017 8:14	999.02	47	11.3	95	5.4	75		0.9	1.3
5/8/2017 8:15	999.09	47	11.3	37	5.5	74	43.00418;-73.8522	3.1	0.9
5/8/2017 8:16	999.09	47	11.2	355	5.5	73		0.9	1.3
5/8/2017 8:17	999.12	47	11.2	98	5.6	73		1.3	1.3
5/8/2017 8:18	999.09	47	11.1	347	5.6	73		0.9	1.3
5/8/2017 8:19	999.02	47	11.1	26	5.7	71		1.8	1.3
5/8/2017 8:20	999.05	47	11	32	5.7	70	43.0042;-73.85218	1.3	1.3
5/8/2017 8:21	999.19	47	10.9	103	5.7	70		1.8	1.3
5/8/2017 8:22	999.05	47	10.9	317	5.7	70		1.3	1.3
5/8/2017 8:23	999.12	47	10.9	51	5.7	71		0.9	1.3
5/8/2017 8:24	999.12	47	10.8	116	5.7	70		0.9	1.3
5/8/2017 8:25	999.12	48	10.8	127	5.8	71	43.00418;-73.8522	0.9	1.3
5/8/2017 8:26	999.15	48	10.8	115	5.8	72		1.3	0.9
5/8/2017 8:27	999.15	48	10.7	50	5.8	72		1.3	0.9
5/8/2017 8:28	999.19	48	10.7	76	5.8	70		0.9	0.9
5/8/2017 8:29	999.19	48	10.7	118	5.9	70		1.3	0.9
5/8/2017 8:30	999.19	48	10.7	107	5.9	72	43.00418;-73.85218	1.3	0.9
5/8/2017 8:31	999.19	48	10.6	52	6	72		1.3	0.9
5/8/2017 8:32	999.26	48	10.6	355	6.1	70		0.9	0.9
5/8/2017 8:33	999.22	48	10.6	9	6.1	70			0.9
5/8/2017 8:34	999.22	48	10.6	115	6.1	70		2.7	0.9
5/8/2017 8:35	999.29	48	10.6	129	6.1	70	43.00416;-73.85218	0.9	0.9
5/8/2017 8:36	999.29	48	10.6	68	6.2	70		2.2	0.9
5/8/2017 8:37	999.26	48	10.6	203	6.2	70		0.9	0.9
5/8/2017 8:38	999.29	48	10.6	99	6.2	70		4	0.9
5/8/2017 8:39	999.32	48	10.6	67	6.2	68		0.9	1.3
5/8/2017 8:40	999.39	48	10.6	60	6.2	68	43.00419;-73.8522	2.7	1.3
5/8/2017 8:41	999.36	48	10.6	78	6.2	68		2.2	1.3
5/8/2017 8:42	999.39	48	10.6	121	6.1	67		0.9	1.3
5/8/2017 8:43	999.39	48	10.6	102	6.1	67		0.4	1.3
5/8/2017 8:44	999.36	48	10.6	164	6.1	68		0.9	1.3
5/8/2017 8:45	999.39	48	10.6	180	6.1	69	43.00419;-73.85218	0.4	1.3
5/8/2017 8:46	999.36	48	10.6	78	6.1	69		0.9	1.3
5/8/2017 8:47	999.36	48	10.6	84	6.1	69		3.1	1.3
5/8/2017 8:48	999.36	48	10.6	331	6.1	67		1.8	1.8
5/8/2017 8:49	999.39	48	10.6	107	6	67		2.7	1.8
5/8/2017 8:50	999.39	48	10.6	122	6.1	68	43.00417;-73.85218	1.8	1.8
5/8/2017 8:51	999.29	48	10.6	223	6.1	69		0.9	1.8
5/8/2017 8:52	999.42	48	10.6	142	6.1	70		0.4	1.8
5/8/2017 8:53	999.39	48	10.6	105	6.1	68		1.3	1.8
5/8/2017 8:54	999.32	48	10.6	146	6.1	68		1.8	1.8
5/8/2017 8:55	999.36	48	10.6	101	6.1	68	43.00417;-73.8522	1.3	1.8
5/8/2017 8:56	999.39	48	10.6	124	6.2	69		0.4	1.8
5/8/2017 8:57	999.42	48	10.6	142	6.2	69		0.4	1.8
5/8/2017 8:58	999.42	48	10.6	126	6.3	69		3.1	1.3
5/8/2017 8:59	999.39	48	10.6	91	6.3	68		0.4	1.3
5/8/2017 9:00	999.42	48	10.6	76	6.3	65	43.00418;-73.85216	0.9	1.3
5/8/2017 9:01	999.46	48	10.6	80	6.3	67		0.4	1.3
5/8/2017 9:02	999.46	48	10.6	59	6.3	66			1.3
5/8/2017 9:03	999.53	48	10.6	74	6.4	66		4.5	0.9
5/8/2017 9:04	999.36	48	10.5	172	6.4	64		0.9	1.3
5/8/2017 9:05	999.29	48	10.5	162	6.4	65	43.00421;-73.85211	0.9	1.3
5/8/2017 9:06	999.46	48	10.5	105	6.4	63		3.6	1.3
5/8/2017 9:07	999.29	48	10.5	61	6.4	62		1.8	1.3
5/8/2017 9:08	999.29	48	10.5	56	6.4	63		2.7	1.8
5/8/2017 9:09	999.42	48	10.5	92	6.5	63		1.3	1.8
5/8/2017 9:10	999.39	48	10.5	143	6.5	64	43.00419;-73.85216	0.9	1.8
5/8/2017 9:11	999.42	48	10.5	53	6.6	64			1.8
5/8/2017 9:12	999.46	48	10.5	115	6.6	64		1.3	1.8
5/8/2017 9:13	999.39	48	10.5	148	6.6	62		2.2	1.8
5/8/2017 9:14	999.42	48	10.6	91	6.7	64		1.8	1.8
5/8/2017 9:15	999.49	48	10.6	75	6.7	62	43.00419;-73.85216	1.3	1.8
5/8/2017 9:16	999.46	48	10.6	119	6.7	61		0.9	1.8
5/8/2017 9:17	999.53	49	10.6	133	6.7	62		0.4	1.3
5/8/2017 9:18	999.56	49	10.6	115	6.8	64			1.3
5/8/2017 9:19	999.53	49	10.6	99	6.8	62		1.8	1.3
5/8/2017 9:20	999.59	49	10.6	333	6.9	61	43.0042;-73.85216	2.2	1.3
5/8/2017 9:21	999.53	49	10.6	37	6.9	63			1.3
5/8/2017 9:22	999.49	49	10.7	90	7	62			1.3
5/8/2017 9:23	999.56	49	10.7	121	7.1	62		1.3	1.3
5/8/2017 9:24	999.56	49	10.8	144	7.1	63		1.8	1.3

5/8/2017 9:25	999.49	49	10.8	55	7.2	59	43.0042;-73.85216	1.3	1.3
5/8/2017 9:26	999.59	49	10.8	69	7.2	60		2.7	1.3
5/8/2017 9:27	999.7	49	10.9	38	7.1	60		0.9	1.3
5/8/2017 9:28	999.66	49	10.9	155	7.1	60		0.4	1.3
5/8/2017 9:29	999.7	49	11	28	7.1	61		0.9	1.3
5/8/2017 9:30	999.66	49	11.1	146	7.1	59	43.00419;-73.85216	1.3	1.3
5/8/2017 9:31	999.7	49	11.1	144	7.1	60		0.9	1.3
5/8/2017 9:32	999.66	49	11.1	236	7.1	59		1.8	1.3
5/8/2017 9:33	999.73	49	11.2	173	7	58		0.9	1.3
5/8/2017 9:34	999.66	49	11.2	119	7	61			1.3
5/8/2017 9:35	999.63	49	11.2	106	7	62	43.00421;-73.85218	0.4	1.3
5/8/2017 9:36	999.73	49	11.3	63	7.1	63		0.4	1.3
5/8/2017 9:37	999.73	49	11.3	52	7.1	60		2.2	1.3
5/8/2017 9:38	999.73	49	11.3	82	7.1	58		0.4	1.3
5/8/2017 9:39	999.66	49	11.3	82	7.1	59		1.3	1.3
5/8/2017 9:40	999.7	49	11.4	71	7.1	58	43.00419;-73.85218	0.9	1.3
5/8/2017 9:41	999.7	49	11.4	292	7.1	58		0.9	1.3
5/8/2017 9:42	999.7	49	11.4	178	7.2	59		0.9	1.3
5/8/2017 9:43	999.7	49	11.4	24	7.2	61		0.4	0.9
5/8/2017 9:44	999.8	49	11.5	9	7.2	58		1.8	0.9
5/8/2017 9:45	999.76	49	11.6	12	7.2	58	43.00421;-73.85218	1.3	0.9
5/8/2017 9:46	999.8	49	11.6	270	7.2	58		0.4	1.3
5/8/2017 9:47	999.8	49	11.6	40	7.3	57		0.9	1.3
5/8/2017 9:48	999.8	49	11.7	40	7.3	59		0.4	0.9
5/8/2017 9:49	999.76	49	11.7	318	7.3	58		1.8	0.9
5/8/2017 9:50	999.8	49	11.7	323	7.4	57	43.00421;-73.85216	2.7	0.9
5/8/2017 9:51	999.8	49	11.8	170	7.4	57		0.4	1.3
5/8/2017 9:52	999.76	49	11.8	232	7.4	57		0.4	1.3
5/8/2017 9:53	999.76	49	11.9	349	7.5	57		1.8	0.9
5/8/2017 9:54	999.76	49	11.9	113	7.5	58		0.9	1.3
5/8/2017 9:55	999.87	49	12	111	7.6	58	43.0042;-73.85213	1.8	1.3
5/8/2017 9:56	999.73	49	12.1	134	7.6	57		2.2	1.3
5/8/2017 9:57	999.9	49	12.1	140	7.6	60		3.1	1.3
5/8/2017 9:58	1000	49	12.2	248	7.6	57		0.9	1.3
5/8/2017 9:59	999.97	49	12.2	153	7.7	56		1.8	1.3
5/8/2017 10:00	999.97	49	12.3	242	7.7	56	43.00422;-73.85213	0.9	1.8
5/8/2017 10:01	999.9	49	12.3	71	7.7	57			1.3
5/8/2017 10:02	999.97	49	12.4	17	7.8	59		0.4	1.3
5/8/2017 10:03	999.93	49	12.4	5	7.8	59		0.9	1.3
5/8/2017 10:04	999.93	48	12.6	240	7.8	57		1.3	1.3
5/8/2017 10:05	999.93	48	12.6	89	7.9	56	43.00419;-73.85213	0.9	1.3
5/8/2017 10:06	999.83	48	12.7	277	7.9	54		0.9	1.3
5/8/2017 10:07	999.93	48	12.7	139	7.9	55		1.3	0.9
5/8/2017 10:08	999.87	48	12.8	244	8	55		0.9	0.9
5/8/2017 10:09	999.87	48	12.8	126	8	55		3.1	0.9
5/8/2017 10:10	999.9	48	12.9	161	7.9	55	43.00421;-73.85211	0.9	0.9
5/8/2017 10:11	999.9	48	12.9	169	8	55		2.2	1.3
5/8/2017 10:12	999.9	48	13.1	142	8	55		0.4	1.3
5/8/2017 10:13	999.87	48	13.1	360	8.1	57		1.3	1.3
5/8/2017 10:14	999.83	48	13.2	150	8.1	56		2.2	1.3
5/8/2017 10:15	999.9	48	13.2	84	8.2	55	43.00416;-73.85216	1.8	1.3
5/8/2017 10:16	999.87	48	13.3	55	8.2	57		0.9	1.8
5/8/2017 10:17	999.9	48	13.3	95	8.2	55		1.3	1.8
5/8/2017 10:20	999.97	48	13.5	128	8.3	55	43.0042;-73.85216	0.9	1.3
5/8/2017 10:21	1000	48	13.6	18	8.3	54		4	1.8
5/8/2017 10:22	1000	48	13.6	257	8.3	53		0.9	1.8
5/8/2017 10:23	1000.1	48	13.7	40	8.3	53		0.9	1.8
5/8/2017 10:24	1000	48	13.7	310	8.3	54		0.9	1.8
5/8/2017 10:25	1000.1	48	13.8	281	8.3	55	43.00421;-73.85213	0.4	1.3
5/8/2017 10:26	1000.1	48	13.8	59	8.3	53		0.4	1.3
5/8/2017 10:27	1000.1	48	13.9	342	8.2	52		1.8	1.3
5/8/2017 10:28	1000.2	48	13.9	290	8.2	52		1.3	1.3
5/8/2017 10:29	1000.2	47	13.9	260	8.1	51		1.8	1.3
5/8/2017 10:30	1000.1	47	14	188	8	53	43.0042;-73.85211	0.4	1.3
5/8/2017 10:31	1000.1	47	14	347	8	56		2.2	1.3
5/8/2017 10:32	1000.2	47	14.1	84	7.9	55		0.9	1.3
5/8/2017 10:33	1000.2	47	14.1	75	7.9	55		0.9	1.3
5/8/2017 10:34	1000.1	47	14.1	71	7.9	53		0.4	1.3
5/8/2017 10:35	1000.2	47	14.1	69	7.9	54	43.00422;-73.85213	2.7	1.3
5/8/2017 10:36	1000.2	47	14.2	355	7.9	52		1.3	1.3
5/8/2017 10:37	1000.2	47	14.2	308	7.9	54		0.4	1.3
5/8/2017 10:40	1000.3	47	14.2	153	7.9	55	43.00422;-73.85216	0.4	1.3
5/8/2017 10:41	1000.3	47	14.2	166	7.9	53		0.4	1.3
5/8/2017 10:42	1000.3	47	14.3	124	7.9	54		1.3	1.3
5/8/2017 10:43	1000.3	47	14.3	355	8	54		0.4	1.3
5/8/2017 10:44	1000.3	47	14.3	92	8.1	55		0.9	1.3
5/8/2017 10:45	1000.3	47	14.3	195	8.1	54	43.00421;-73.85211	0.4	1.3
5/8/2017 10:46	1000.3	47	14.3	109	8.1	54		1.3	0.9
5/8/2017 10:47	1000.3	47	14.4	80	8.1	53		0.4	0.9
5/8/2017 10:48	1000.3	47	14.4	79	8.1	55		0.4	0.9
5/8/2017 10:49	1000.3	47	14.4	109	8.1	56		1.8	0.9
5/8/2017 10:50	1000.3	47	14.4	192	8.1	55	43.00419;-73.85211	0.9	0.9
5/8/2017 10:51	1000.3	47	14.4	38	8.1	57		1.8	0.9
5/8/2017 10:52	1000.2	47	14.4	135	8.1	56		1.8	0.9
5/8/2017 10:53	1000.3	47	14.4	190	8	54		2.2	0.9
5/8/2017 10:54	1000.3	47	14.4	103	8	55		1.3	0.9
5/8/2017 10:55	1000.3	47	14.4	80	7.9	56	43.00418;-73.85213	2.2	1.3
5/8/2017 10:56	1000.3	46	14.4	61	7.8	53		1.8	1.3
5/8/2017 10:57	1000.3	46	14.4	31	7.8	55		1.3	1.3
5/8/2017 10:58	1000.3	46	14.4	140	7.7	55		0.4	1.3
5/8/2017 10:59	1000.3	46	14.4	86	7.7	56		3.6	1.8
5/8/2017 11:00	1000.3	46	14.4	115	7.6	55	43.0042;-73.8521	4.5	1.8
5/8/2017 11:01	1000.3	46	14.4	84	7.6	56		1.8	2.2
5/8/2017 11:02	1000.3	46	14.4	13	7.6	57		1.3	2.2
5/8/2017 11:03	1000.3	46	14.4	92	7.6	57		0.4	2.2
5/8/2017 11:04	1000.4	46	14.3	119	7.6	59		1.3	2.2
5/8/2017 11:05	1000.4	46	14.3	136	7.6	60	43.00419;-73.85211	0.9	1.8
5/8/2017 11:06	1000.4	46	14.3	37	7.7	59		1.3	1.8
5/8/2017 11:07	1000.4	46	14.3	9	7.7	58		0.4	1.8
5/8/2017 11:08	1000.4	46	14.2	5	7.7	57		0.9	1.3
5/8/2017 11:09	1000.4	46	14.2	119	7.8	56		2.2	1.3
5/8/2017 11:10	1000.4	46	14.2	59	7.8	56	43.00421;-73.85213	1.3	1.3
5/8/2017 11:11	1000.4	46	14.2	174	7.8	57		0.4	0.9
5/8/2017 11:12	1000.4	46	14.1	74	7.8	55		1.8	0.9
5/8/2017 11:13	1000.4	46	14.1	161	7.8	56		1.8	0.9
5/8/2017 11:14	1000.4	46	14.1	138	7.8	58		0.4	0.9
5/8/2017 11:15	1000.4	46	14.1	355	7.9	58	43.00417;-73.85216	1.3	0.9
5/8/2017 11:16	1000.5	46	14.1	165	7.9	56		0.9	0.9
5/8/2017 11:17	1000.5	46	14.1	76	7.9	59		0.9	0.9
5/8/2017 11:18	1000.4	46	14	360	7.9	56		2.2	0.9
5/8/2017 11:19	1000.5	46	14	58	7.9	56		0.9	1.3
5/8/2017 11:20	1000.5	46	14	73	7.9	56	43.00422;-73.85216	0.9	1.3
5/8/2017 11:21	1000.6	46	14	108	7.9	56		2.7	1.3
5/8/2017 11:22	1000.6	46	14	126	7.9	57		2.2	1.3
5/8/2017 11:23	1000.5	46	14	312	7.8	56		2.2	1.3
5/8/2017 11:24	1000.5	46	14	148	7.8	56		1.8	1.3
5/8/2017 11:25	1000.5	46	14	159	7.8	57	43.00421;-73.85218	0.4	1.3

5/8/2017 11:26	1000.6	46	13.9	146	7.7	58		0.9	1.3
5/8/2017 11:27	1000.6	46	13.9	188	7.7	58		1.3	1.3
5/8/2017 11:28	1000.5	46	13.9	57	7.7	55		0.4	1.8
5/8/2017 11:29	1000.6	46	13.9	150	7.7	56		0.4	1.3
5/8/2017 11:30	1000.6	46	13.9	144	7.6	57	43.00418;-73.85222	1.8	1.3
5/8/2017 11:31	1000.7	46	13.9	96	7.6	58		3.1	1.8
5/8/2017 11:32	1000.6	46	13.9	9	7.6	58		1.3	1.8
5/8/2017 11:33	1000.6	46	13.9	18	7.6	56		0.4	1.3
5/8/2017 11:34	1000.6	46	13.8	80	7.6	56		0.4	1.3
5/8/2017 11:35	1000.7	46	13.8	250	7.7	60	43.00417;-73.85224	3.6	1.3
5/8/2017 11:36	1000.6	46	13.8	84	7.7	56		3.1	1.3
5/8/2017 11:37	1000.7	46	13.8	348	7.7	59		0.4	1.3
5/8/2017 11:38	1000.7	46	13.8	294	7.7	57		0.4	1.3
5/8/2017 11:39	1000.6	46	13.8	40	7.7	56		1.8	1.3
5/8/2017 11:40	1000.6	46	13.8	75	7.8	57	43.00415;-73.85222	3.1	1.3
5/8/2017 11:41	1000.5	46	13.8	146	7.8	57		2.7	1.3
5/8/2017 11:42	1000.5	46	13.8	308	7.9	58		1.3	1.3
5/8/2017 11:43	1000.6	46	13.9	168	8	57		0.4	1.3
5/8/2017 11:44	1000.5	46	13.9	165	8.1	57		1.8	1.3
5/8/2017 11:45	1000.6	46	13.9	21	8.1	58	43.00415;-73.85222	0.4	1.3
5/8/2017 11:46	1000.6	46	13.9	70	8.2	58		0.9	1.3
5/8/2017 11:47	1000.6	46	13.9	231	8.2	56		1.3	1.3
5/8/2017 11:48	1000.6	46	13.9	144	8.3	60		0.9	1.3
5/8/2017 11:49	1000.6	46	13.9	192	8.3	59		0.9	1.3
5/8/2017 11:50	1000.6	46	14	157	8.3	59	43.00417;-73.85224	0.9	1.3
5/8/2017 11:51	1000.7	46	14	247	8.4	57			1.3
5/8/2017 11:52	1000.7	46	14	53	8.4	57		1.8	1.3
5/8/2017 11:53	1000.7	46	14	70	8.4	55			1.3
5/8/2017 11:54	1000.7	46	14	162	8.4	56		0.9	1.3
5/8/2017 11:55	1000.7	46	14	18	8.5	58	43.00416;-73.85222	0.9	1.3
5/8/2017 11:56	1000.6	46	14	261	8.4	56		0.4	1.3
5/8/2017 11:57	1000.7	46	14	111	8.4	56		1.3	0.9
5/8/2017 11:58	1000.7	46	14	162	8.4	54		2.2	0.9
5/8/2017 11:59	1000.7	46	14	101	8.4	57		4	0.9
5/8/2017 12:00	1000.6	46	14	72	8.3	56	43.00412;-73.85218	2.7	1.3
5/8/2017 12:01	1000.7	46	13.9	43	8.3	57		0.4	1.3
5/8/2017 12:02	1000.6	46	13.9	244	8.3	58		0.4	1.3
5/8/2017 12:03	1000.6	46	13.9	251	8.3	58			1.3
5/8/2017 12:04	1000.6	46	13.9	20	8.3	58		0.9	1.3
5/8/2017 12:05	1000.6	46	13.9	78	8.3	57	43.00416;-73.85218	1.8	1.3
5/8/2017 12:06	1000.7	46	13.8	167	8.3	56		1.8	1.3
5/8/2017 12:07	1000.6	46	13.8	132	8.2	57			1.3
5/8/2017 12:08	1000.6	46	13.8	63	8.2	57		0.9	1.3
5/8/2017 12:09	1000.7	46	13.8	13	8.2	58		1.8	1.3
5/8/2017 12:10	1000.6	46	13.8	310	8.2	56	43.00417;-73.8522	0.4	0.9
5/8/2017 12:11	1000.6	46	13.8	328	8.2	56		0.9	0.9
5/8/2017 12:12	1000.6	46	13.8	331	8.2	57		2.2	0.9
5/8/2017 12:13	1000.6	46	13.8	191	8.2	56		0.4	1.3
5/8/2017 12:14	1000.5	46	13.8	275	8.2	55		0.9	1.3
5/8/2017 12:15	1000.5	46	13.8	32	8.2	55	43.00417;-73.8522	0.9	1.3
5/8/2017 12:16	1000.5	46	13.8	49	8.3	55			0.9
5/8/2017 12:17	1000.6	46	13.8	49	8.3	55		0.4	0.9
5/8/2017 12:18	1000.5	46	13.9	38	8.3	56		0.4	0.9
5/8/2017 12:19	1000.4	46	13.9	217	8.3	57		0.4	0.9
5/8/2017 12:20	1000.5	46	13.9	75	8.3	54	43.00417;-73.8522	1.3	0.9
5/8/2017 12:21	1000.5	46	13.9	43	8.3	55		1.8	0.9
5/8/2017 12:22	1000.5	46	13.9	289	8.3	54		1.3	0.9
5/8/2017 12:23	1000.6	46	14	328	8.3	56		2.2	0.9
5/8/2017 12:24	1000.5	46	14	11	8.3	55		1.3	0.9
5/8/2017 12:25	1000.4	46	14	211	8.3	54	43.00419;-73.8522	0.4	0.9
5/8/2017 12:26	1000.5	46	14.1	281	8.3	55		0.4	0.9
5/8/2017 12:27	1000.5	46	14.1	321	8.3	57		1.8	1.3
5/8/2017 12:30	1000.5	46	14.1	25	8.3	55	43.00417;-73.85218	0.4	1.3
5/8/2017 12:31	1000.4	46	14.1	270	8.3	54		0.9	1.3
5/8/2017 12:32	1000.5	46	14.1	270	8.3	57			1.3
5/8/2017 12:33	1000.5	46	14.1	161	8.3	58		0.9	0.9
5/8/2017 12:34	1000.5	46	14.1	161	8.4	58		0.4	0.9
5/8/2017 12:35	1000.5	46	14.1	138	8.4	60	43.00417;-73.85216	4.5	0.9
5/8/2017 12:36	1000.5	46	14.1	124	8.4	57		0.9	0.9
5/8/2017 12:37	1000.5	46	14.1	128	8.4	58		1.8	0.9
5/8/2017 12:38	1000.5	45	14.1	126	8.4	59		3.6	0.9
5/8/2017 12:39	1000.5	45	14.1	76	8.3	57		4	1.3
5/8/2017 12:40	1000.5	45	14.1	132	8.2	58	43.00417;-73.85218	2.2	1.3
5/8/2017 12:41	1000.5	45	14	216	8.2	59			1.8
5/8/2017 12:42	1000.4	45	14	133	8.1	61		1.3	1.8
5/8/2017 12:43	1000.5	45	13.9	128	8.1	59		0.9	1.8
5/8/2017 12:44	1000.5	45	13.9	117	8	58			1.8
5/8/2017 12:45							43.00418;-73.85216		
5/8/2017 12:47	1000.4	45	13.8	132	8	58		2.2	1.8
5/8/2017 12:48	1000.4	45	13.8	130	8	59		2.2	1.3
5/8/2017 12:49	1000.5	45	13.8	121	8	58		1.3	1.3
5/8/2017 12:50	1000.4	45	13.8	114	8.1	59	43.00415;-73.85213	0.4	1.3
5/8/2017 12:51	1000.5	45	13.7	118	8.1	61		0.9	0.9
5/8/2017 12:52	1000.4	45	13.7	121	8.2	59		2.2	0.9
5/8/2017 12:53	1000.4	45	13.7	217	8.2	58		1.8	0.9
5/8/2017 12:54	1000.4	45	13.7	136	8.3	56		1.8	0.9
5/8/2017 12:55	1000.4	45	13.8	134	8.3	58	43.00416;-73.85213	1.3	1.3
5/8/2017 12:56	1000.3	45	13.8	98	8.4	60		0.4	1.3
5/8/2017 12:57	1000.3	45	13.8	101	8.6	59		1.3	1.3
5/8/2017 12:58	1000.3	46	13.8	113	8.8	57		5.4	1.3
5/8/2017 12:59	1000.3	46	13.9	143	8.8	57		1.8	1.3
5/8/2017 13:00	1000.3	46	13.9	134	8.9	57	43.00418;-73.85216	1.8	1.3
5/8/2017 13:01	1000.2	46	14.1	115	8.9	55		2.7	1.8
5/8/2017 13:02	1000.3	46	14.1	136	9	54		1.8	1.8
5/8/2017 13:03	1000.2	46	14.2	33	8.9	53		0.9	1.8
5/8/2017 13:04	1000.3	46	14.3	277	8.9	53		0.9	1.8
5/8/2017 13:05	1000.2	46	14.3	338	8.9	54	43.00417;-73.85216	1.8	1.8
5/8/2017 13:06	1000.2	46	14.4	134	8.9	52		0.4	1.8
5/8/2017 13:07	1000.3	46	14.5	157	8.8	53			1.8
5/8/2017 13:08	1000.3	46	14.6	157	8.8	55		0.4	1.8
5/8/2017 13:09	1000.2	46	14.6	90	8.8	54			1.8
5/8/2017 13:10	1000.2	46	14.7	89	8.8	55	43.00416;-73.85213	1.8	1.3
5/8/2017 13:11	1000.2	46	14.7	149	8.8	58		1.8	1.3
5/8/2017 13:12	1000.2	46	14.7	162	8.9	59		0.9	1.3
5/8/2017 13:13	1000.2	46	14.7	95	8.9	54		1.3	0.9
5/8/2017 13:14	1000.2	46	14.8	90	8.9	53		1.3	0.9
5/8/2017 13:15	1000.3	45	14.8	142	9	54	43.00418;-73.85216	1.3	0.9
5/8/2017 13:16	1000.3	45	14.8	122	9	56		1.8	0.9
5/8/2017 13:17	1000.4	45	14.8	155	9	56		1.3	0.9
5/8/2017 13:20	1000.3	45	14.8	69	8.9	58	43.00418;-73.85213	0.9	1.3
5/8/2017 13:21	1000.3	45	14.8	122	8.9	58		1.3	1.3
5/8/2017 13:22	1000.4	45	14.8	256	8.8	60		1.3	1.3
5/8/2017 13:23	1000.5	45	14.8	138	8.7	60		0.4	1.8
5/8/2017 13:24	1000.4	45	14.8	109	8.6	62		1.8	1.8
5/8/2017 13:25	1000.5	45	14.8	5	8.4	59	43.00416;-73.85213	1.8	1.8
5/8/2017 13:26	1000.5	45	14.7	28	8.3	61		1.8	1.8
5/8/2017 13:29	1000.6	45	14.6	101	8	62		0.9	1.8

5/8/2017 13:30	1000.6	44	14.6	71	8	61	43.00418;-73.85213	1.3	1.8
5/8/2017 13:31	1000.6	44	14.5	134	7.9	62			1.8
5/8/2017 13:32	1000.6	44	14.4	129	7.9	64		0.9	1.8
5/8/2017 13:35	1000.6	45	14.3	206	8	64	43.0042;-73.85211	0.9	1.3
5/8/2017 13:36	1000.6	45	14.3	136	8	66		1.8	1.3
5/8/2017 13:37	1000.6	45	14.2	341	8.1	63		0.9	1.3
5/8/2017 13:38	1000.6	45	14.2	261	8.1	63		0.4	1.3
5/8/2017 13:39	1000.6	45	14.1	123	8.1	65		0.9	1.3
5/8/2017 13:40	1000.6	45	14.1	150	8.2	63	43.00419;-73.85213	1.3	1.3
5/8/2017 13:41	1000.5	45	14.1	84	8.2	64		1.8	1.3
5/8/2017 13:42	1000.5	45	14.1	82	8.3	63			1.3
5/8/2017 13:43	1000.6	45	14.1	57	8.3	64		0.9	1.3
5/8/2017 13:44	1000.5	45	14.1	111	8.4	63		1.8	1.3
5/8/2017 13:45	1000.6	45	14.1	168	8.5	63	43.00418;-73.85213	1.8	1.3
5/8/2017 13:46	1000.5	45	14.1	38	8.7	65		1.8	0.9
5/8/2017 13:47	1000.5	45	14.1	167	8.7	62		4	0.9
5/8/2017 13:48	1000.5	45	14.2	188	8.8	66		1.8	1.3
5/8/2017 13:49	1000.5	45	14.2	337	8.9	60		1.3	1.3
5/8/2017 13:50	1000.7	45	14.2	51	8.9	59	43.0042;-73.85216	1.3	1.3
5/8/2017 13:51	1000.6	45	14.3	130	8.9	59		1.8	1.3
5/8/2017 13:52	1000.6	45	14.3	134	8.9	59		0.9	1.3
5/8/2017 13:53	1000.5	45	14.3	257	8.9	59		0.4	1.3
5/8/2017 13:54	1000.6	45	14.4	147	8.9	60		2.2	1.3
5/8/2017 13:55	1000.7	45	14.4	27	8.9	62	43.00419;-73.85216	1.8	1.8
5/8/2017 13:56	1000.6	45	14.5	88	8.9	62		2.2	1.8
5/8/2017 13:57	1000.8	45	14.5	132	8.8	65		2.2	1.8
5/8/2017 13:58	1000.8	45	14.6	172	8.7	66		2.7	1.8
5/8/2017 13:59	1000.9	45	14.6	112	8.5	67		1.8	1.8
5/8/2017 14:00	1000.9	45	14.6	44	8.4	69	43.0042;-73.85216	2.2	1.8
5/8/2017 14:01	1001	45	14.6	122	8.2	68		0.9	1.8
5/8/2017 14:02	1000.9	45	14.6	87	8.1	70		1.8	1.8
5/8/2017 14:03	1000.9	45	14.5	41	7.9	70		1.3	1.8
5/8/2017 14:04	1000.9	45	14.5	63	7.8	72		0.9	1.8
5/8/2017 14:05	1000.8	45	14.4	117	7.7	72	43.0042;-73.85213	5.8	1.8
5/8/2017 14:06	1000.8	45	14.4	153	7.7	72		2.2	1.8
5/8/2017 14:07	1000.9	45	14.3	93	7.6	73		4	1.8
5/8/2017 14:08	1000.8	45	14.3	128	7.6	71		0.9	1.8
5/8/2017 14:09	1000.8	45	14.2	197	7.6	73		1.3	1.8
5/8/2017 14:10	1000.9	45	14.2	153	7.6	73	43.00418;-73.85216	3.1	1.8
5/8/2017 14:11	1000.9	45	14.2	50	7.6	73		2.2	1.8
5/8/2017 14:12	1000.9	45	14.1	66	7.6	72		0.9	1.8
5/8/2017 14:13	1000.8	45	14.1	136	7.6	72		1.3	1.8
5/8/2017 14:14	1000.8	45	14.1	77	7.5	71		0.4	1.8
5/8/2017 14:15	1000.8	45	14	114	7.5	71	43.00419;-73.85216	0.9	1.8
5/8/2017 14:16	1000.8	45	13.9	110	7.5	71		0.9	1.8
5/8/2017 14:17	1000.8	45	13.9	123	7.5	72		0.9	1.8
5/8/2017 14:18	1000.7	45	13.9	107	7.6	73		0.9	1.3
5/8/2017 14:19	1000.7	45	13.8	118	7.6	72		1.3	1.3
5/8/2017 14:20	1000.7	45	13.8	194	7.6	73	43.00419;-73.85213	0.4	1.3
5/8/2017 14:21	1000.8	45	13.7	355	7.7	72		1.8	1.3
5/8/2017 14:22	1000.8	45	13.7	129	7.7	72		2.2	1.3
5/8/2017 14:23	1000.8	45	13.7	105	7.8	69		0.9	1.3
5/8/2017 14:24	1000.7	45	13.7	107	7.8	68		1.3	1.3
5/8/2017 14:25	1000.7	45	13.7	106	7.9	69	43.00418;-73.85213	1.8	1.3
5/8/2017 14:26	1000.7	45	13.7	103	8	66		2.7	1.3
5/8/2017 14:27	1000.7	45	13.6	192	8	65			1.3
5/8/2017 14:28	1000.7	45	13.6	346	8.1	65		0.4	1.3
5/8/2017 14:29	1000.7	45	13.6	34	8.1	67		0.4	1.3
5/8/2017 14:30	1000.7	45	13.7	35	8.2	67	43.00418;-73.85213	0.4	1.3
5/8/2017 14:31	1000.6	45	13.7	309	8.3	65		1.8	0.9
5/8/2017 14:32	1000.7	45	13.7	69	8.3	63		1.8	1.3
5/8/2017 14:33	1000.6	45	13.7	33	8.4	63		0.4	0.9
5/8/2017 14:34	1000.6	45	13.7	5	8.4	64		1.3	0.9
5/8/2017 14:35	1000.6	46	13.8	137	8.4	65	43.0042;-73.85213	3.1	0.9
5/8/2017 14:36	1000.6	46	13.8	104	8.5	62		1.8	0.9
5/8/2017 14:37	1000.5	46	13.8	127	8.6	63			0.9
5/8/2017 14:38	1000.5	46	13.9	157	8.7	63		1.3	0.9
5/8/2017 14:39	1000.5	46	13.9	175	8.7	63		0.4	1.3
5/8/2017 14:40	1000.5	46	14	130	8.8	64	43.00418;-73.85216	0.9	1.3
5/8/2017 14:41	1000.4	46	14.1	132	8.9	62		1.3	1.3
5/8/2017 14:42	1000.5	46	14.1	108	9.1	62		1.8	1.3
5/8/2017 14:43	1000.4	46	14.2	130	9.2	61		1.8	1.3
5/8/2017 14:44	1000.4	46	14.2	160	9.2	61		0.9	1.8
5/8/2017 14:45							43.00418;-73.85216		
5/8/2017 14:45	1000.4	46	14.3	251	9.3	60		1.8	1.8
5/8/2017 14:46	1000.4	46	14.3	145	9.3	62		5.4	1.8
5/8/2017 14:47	1000.4	46	14.4	162	9.3	59		1.8	1.8
5/8/2017 14:48	1000.5	46	14.4	48	9.3	59		2.7	1.8
5/8/2017 14:49	1000.5	46	14.5	193	9.3	60		0.9	1.8
5/8/2017 14:50							43.00419;-73.85216		
5/8/2017 14:50	1000.4	46	14.6	102	9.3	63		0.9	1.8
5/8/2017 14:51	1000.5	46	14.6	154	9.3	59		4	1.8
5/8/2017 14:52	1000.4	46	14.7	170	9.3	61		2.2	2.2
5/8/2017 14:53	1000.4	46	14.7	132	9.3	61		1.3	1.8
5/8/2017 14:54	1000.4	46	14.7	132	9.3	61		6.3	1.8
5/8/2017 14:55							43.00417;-73.85216		
5/8/2017 14:55	1000.3	46	14.7	173	9.2	60		2.7	2.2
5/9/2017 7:37	1004.6	46	13.2						
5/9/2017 7:38	1004.6	46	13.1						
5/9/2017 7:39	1004.7	46	12.9						
5/9/2017 7:40	1004.6	46	12.9				43.00421;-73.85216		
5/9/2017 7:41	1004.7	46	12.8						
5/9/2017 7:42	1004.7	46	12.7						
5/9/2017 7:43	1004.7	46	12.7						
5/9/2017 7:44	1004.7	46	12.7						
5/9/2017 7:45	1004.7	46	12.6				43.00421;-73.85218		
5/9/2017 7:46	1004.8	46	12.6						
5/9/2017 7:47	1004.8	46	12.6	112	5.6	78		1.8	
5/9/2017 7:48	1004.8	46	12.6	108	5.7	78		0.4	
5/9/2017 7:49	1004.8	46	12.5	140	5.7	77		1.3	
5/9/2017 7:50	1004.8	46	12.5	165	5.7	77	43.00422;-73.85213	2.2	
5/9/2017 7:51	1004.9	46	12.4	159	5.8	77		0.9	
5/9/2017 7:52	1004.9	46	12.4	191	5.8	77		1.8	
5/9/2017 7:53	1004.9	46	12.4	147	5.9	77		2.2	
5/9/2017 7:54	1005	46	12.4	144	5.9	76		0.9	1.8
5/9/2017 7:55	1005	46	12.3	159	5.9	76	43.00421;-73.85216	0.9	1.8
5/9/2017 7:56	1005	46	12.3	115	5.9	76		2.7	1.3
5/9/2017 7:57	1005	46	12.3	156	6	75		0.9	1.8
5/9/2017 7:58	1005	46	12.3	179	6	75		1.3	1.3
5/9/2017 7:59	1005	46	12.3	182	6.1	76		1.8	1.3
5/9/2017 8:00	1005	46	12.2	178	6.2	77	43.0042;-73.85218		1.3
5/9/2017 8:01	1005	46	12.2	119	6.2	76		1.3	1.3
5/9/2017 8:02	1005.1	46	12.2	143	6.3	75		1.3	1.3
5/9/2017 8:03	1005	47	12.2	129	6.3	75		1.3	1.3
5/9/2017 8:04	1005	47	12.2	142	6.3	74		0.9	1.3
5/9/2017 8:05	1005.1	47	12.2	131	6.3	74	43.00421;-73.85213	0.9	1.3
5/9/2017 8:06	1005	47	12.2	165	6.3	74		2.2	1.3

5/9/2017 8:07	1005.1	47	12.2	179	6.3	74			0.9
5/9/2017 8:08	1005.1	47	12.2	169	6.3	74		0.4	0.9
5/9/2017 8:09	1005.1	47	12.2	135	6.4	75		0.9	0.9
5/9/2017 8:10	1005.1	47	12.2	104	6.4	73	43.00423;-73.85218	0.9	0.9
5/9/2017 8:11	1005.1	47	12.2	116	6.4	73		0.9	0.9
5/9/2017 8:12	1005.2	47	12.2	205	6.4	73		0.9	0.9
5/9/2017 8:13	1005.2	47	12.2	156	6.4	73		0.9	0.9
5/9/2017 8:14	1005.2	47	12.2	161	6.5	73		0.4	0.9
5/9/2017 8:15	1005.1	47	12.2	152	6.5	73	43.00421;-73.85218	1.3	0.9
5/9/2017 8:16	1005.1	47	12.2	142	6.6	73		1.8	0.9
5/9/2017 8:17	1005.2	47	12.2	196	6.6	73		0.9	1.3
5/9/2017 8:18	1005.2	47	12.3	145	6.6	72		2.7	1.3
5/9/2017 8:19	1005.2	47	12.3	85	6.6	72		1.3	1.3
5/9/2017 8:20	1005.2	47	12.3	65	6.6	72	43.00421;-73.85218	1.8	1.3
5/9/2017 8:21	1005.2	47	12.3	17	6.6	72		0.9	1.3
5/9/2017 8:22	1005.2	47	12.4	173	6.6	72		0.9	1.3
5/9/2017 8:23	1005.2	47	12.4	43	6.6	72		1.3	1.3
5/9/2017 8:24	1005.1	47	12.4	120	6.6	72		0.9	1.3
5/9/2017 8:25	1005.2	47	12.4	157	6.6	73	43.0042;-73.8522	0.9	1.3
5/9/2017 8:26	1005.1	47	12.4	92	6.6	72		0.4	1.3
5/9/2017 8:27	1005.2	47	12.4	144	6.6	72		0.9	1.3
5/9/2017 8:28	1005.2	47	12.4	182	6.7	72		0.4	1.3
5/9/2017 8:29	1005.2	47	12.4	191	6.7	73		0.4	1.3
5/9/2017 8:30	1005.2	47	12.4	143	6.7	72	43.0042;-73.85218	0.9	0.9
5/9/2017 8:31	1005.2	47	12.4	45	6.7	72		0.4	0.9
5/9/2017 8:32	1005.2	47	12.4	84	6.8	71		0.4	0.9
5/9/2017 8:33	1005.2	47	12.4	333	6.8	71		1.3	0.9
5/9/2017 8:34	1005.1	47	12.4	103	6.8	71		0.9	0.9
5/9/2017 8:35	1005.2	47	12.4	155	6.9	71	43.0042;-73.85216	1.8	0.9
5/9/2017 8:36	1005.1	47	12.4	127	6.9	71		1.8	1.3
5/9/2017 8:37	1005.2	47	12.4	121	7	70		0.9	1.3
5/9/2017 8:38	1005.2	47	12.5	96	7	69		1.8	1.3
5/9/2017 8:39	1005.2	47	12.5	150	7.1	69		1.3	1.3
5/9/2017 8:40	1005.2	47	12.5	192	7.1	71	43.0042;-73.85218	0.9	1.3
5/9/2017 8:41	1005.3	47	12.6	161	7.1	70		0.4	1.3
5/9/2017 8:42	1005.3	47	12.6	116	7.2	70		1.3	1.3
5/9/2017 8:43	1005.3	47	12.6	157	7.2	70		1.3	1.3
5/9/2017 8:44	1005.3	47	12.7	157	7.3	70		0.9	1.3
5/9/2017 8:45	1005.3	48	12.7	132	7.3	69	43.00419;-73.85218	0.9	1.3
5/9/2017 8:46	1005.3	47	12.7	126	7.3	69		1.8	1.3
5/9/2017 8:47	1005.3	47	12.8	117	7.3	69		0.9	1.3
5/9/2017 8:50	1005.4	47	12.8	136	7.3	68	43.00418;-73.85218	0.9	1.3
5/9/2017 8:51	1005.4	47	12.9	88	7.3	67		0.9	1.3
5/9/2017 8:52	1005.4	47	12.9	130	7.3	68		1.8	1.3
5/9/2017 8:53	1005.4	47	12.9	176	7.4	67		3.6	1.3
5/9/2017 8:54	1005.4	47	12.9	175	7.4	67		1.3	1.3
5/9/2017 8:55	1005.4	47	12.9	138	7.5	66	43.00419;-73.85216	0.4	1.3
5/9/2017 8:56	1005.5	47	13	100	7.5	67		1.3	1.3
5/9/2017 8:57	1005.4	47	13.1	171	7.6	66		3.1	1.3
5/9/2017 8:58	1005.5	47	13.1	107	7.6	67		1.8	1.3
5/9/2017 8:59	1005.4	48	13.2	192	7.6	65		0.4	1.3
5/9/2017 9:00	1005.4	47	13.2	331	7.6	66	43.00419;-73.85216	0.4	1.3
5/9/2017 9:01	1005.4	47	13.3	123	7.6	67		2.2	1.3
5/9/2017 9:02	1005.5	47	13.3	142	7.6	66		1.3	1.8
5/9/2017 9:03	1005.5	47	13.3	138	7.6	66		0.9	1.8
5/9/2017 9:04	1005.5	47	13.4	193	7.7	66		0.4	1.3
5/9/2017 9:05	1005.5	47	13.4	205	7.7	65	43.00418;-73.85216	1.8	1.3
5/9/2017 9:06	1005.6	47	13.4	337	7.7	66		1.3	1.3
5/9/2017 9:07	1005.5	47	13.4	107	7.7	65		0.9	1.3
5/9/2017 9:08	1005.5	47	13.4	99	7.7	65		0.4	1.3
5/9/2017 9:09	1005.5	47	13.5	115	7.7	65			1.3
5/9/2017 9:10	1005.5	47	13.6	71	7.8	67	43.00419;-73.85211	0.9	1.3
5/9/2017 9:11	1005.6	47	13.6	95	7.8	65		0.9	1.3
5/9/2017 9:12	1005.5	47	13.7	121	7.8	64		0.9	0.9
5/9/2017 9:13	1005.6	47	13.7	209	7.9	63		1.3	0.9
5/9/2017 9:14	1005.6	47	13.8	93	8	63		1.3	0.9
5/9/2017 9:15	1005.6	47	13.8	149	8.1	63	43.00417;-73.85216	1.3	0.9
5/9/2017 9:16	1005.6	47	13.9	121	8.1	62		0.9	0.9
5/9/2017 9:17	1005.5	47	13.9	156	8	61		3.1	0.9
5/9/2017 9:18	1005.6	47	14	121	8	61		1.8	1.3
5/9/2017 9:19	1005.6	47	14.1	180	8	62		1.8	1.3
5/9/2017 9:20	1005.6	47	14.1	135	8	61	43.00418;-73.85213	0.9	1.3
5/9/2017 9:21	1005.5	47	14.2	119	8	61		0.9	1.3
5/9/2017 9:22	1005.6	47	14.2	88	8.1	62		0.4	1.3
5/9/2017 9:23	1005.5	47	14.2	137	8.1	62		3.6	1.3
5/9/2017 9:24	1005.4	47	14.3	158	8.1	61		2.2	1.3
5/9/2017 9:25	1005.5	47	14.3	160	8.1	64	43.00419;-73.85213	0.9	1.8
5/9/2017 9:26	1005.5	47	14.4	333	8.1	63		0.9	1.8
5/9/2017 9:27	1005.5	47	14.4	338	8.1	64			1.3
5/9/2017 9:28	1005.5	47	14.5	135	8.2	63		1.3	1.3
5/9/2017 9:29	1005.5	47	14.6	53	8.2	66		1.8	1.3
5/9/2017 9:30	1005.5	47	14.6	138	8.2	63	43.00421;-73.85213	1.8	1.3
5/9/2017 9:31	1005.5	47	14.7	172	8.1	63		2.2	1.8
5/9/2017 9:32	1005.5	47	14.7	165	8.1	65		1.8	1.8
5/9/2017 9:33	1005.5	46	14.7	106	8	63		1.3	1.8
5/9/2017 9:34	1005.5	46	14.7	170	7.9	63		1.8	1.3
5/9/2017 9:35	1005.5	46	14.7	126	7.9	66	43.00419;-73.85213	1.3	1.3
5/9/2017 9:36	1005.5	46	14.7	129	7.9	65		1.8	1.3
5/9/2017 9:37	1005.6	46	14.7	194	7.9	66		0.4	1.3
5/9/2017 9:38	1005.6	46	14.7	194	7.9	67		0.4	1.3
5/9/2017 9:39	1005.6	46	14.6	189	7.9	68		0.4	1.3
5/9/2017 9:40	1005.6	45	14.6	160	7.9	67	43.00417;-73.8521	0.4	0.9
5/9/2017 9:41	1005.6	45	14.6	159	7.9	65		0.9	0.9
5/9/2017 9:42	1005.6	45	14.5	173	7.8	64		0.4	0.9
5/9/2017 9:43	1005.6	45	14.4	172	7.8	63		0.4	0.9
5/9/2017 9:44	1005.6	45	14.3	103	7.8	64		0.4	0.9
5/9/2017 9:45	1005.6	45	14.3	355	7.8	64	43.00419;-73.85213	0.4	0.9
5/9/2017 9:46	1005.6	45	14.2	53	7.8	64		0.4	0.4
5/9/2017 9:47	1005.7	45	14.1	108	7.8	64		0.9	0.4
5/9/2017 9:48	1005.6	45	14.1	144	7.8	64		1.3	0.4
5/9/2017 9:49	1005.6	45	14.1	106	7.9	64		0.9	0.9
5/9/2017 9:50	1005.6	45	14	136	7.9	63	43.0042;-73.85213	0.9	0.9
5/9/2017 9:51	1005.7	45	13.9	123	7.9	63		1.8	0.9
5/9/2017 9:52	1005.7	45	13.9	201	8	63		0.4	0.9
5/9/2017 9:53	1005.6	46	13.8	140	8.1	63		4	0.9
5/9/2017 9:54	1005.6	46	13.8	173	8.1	61		0.9	1.3
5/9/2017 9:55	1005.6	46	13.8	109	8.2	61	43.00419;-73.85213	0.9	1.3
5/9/2017 9:56	1005.5	46	13.8	151	8.3	62		4	1.3
5/9/2017 9:57	1005.6	46	13.8	126	8.4	63		4	1.3
5/9/2017 9:58	1005.5	46	13.8	164	8.4	60		1.8	1.3
5/9/2017 9:59	1005.5	46	13.8	236	8.5	60		0.4	1.8
5/9/2017 10:00	1005.5	46	13.8	31	8.6	62	43.00418;-73.8521	0.9	1.8
5/9/2017 10:01	1005.5	46	13.8	293	8.8	62		1.3	1.8
5/9/2017 10:02	1005.5	46	13.9	90	8.8	59		0.4	1.8
5/9/2017 10:03	1005.5	46	13.9	221	8.9	58		0.4	1.8
5/9/2017 10:04	1005.5	46	14	135	9.1	60		1.8	1.3
5/9/2017 10:05	1005.5	46	14.1	159	9.1	58	43.00419;-73.85213	1.8	1.3

5/9/2017 10:06	1005.5	46	14.1	149	9.1	58		1.8	1.8
5/9/2017 10:07	1005.4	46	14.2	139	9.1	57		1.8	1.8
5/9/2017 10:08	1005.4	47	14.3	126	9.1	58		2.2	1.3
5/9/2017 10:09	1005.4	47	14.3	340	9.1	59		0.4	1.8
5/9/2017 10:10	1005.4	47	14.4	164	9.2	63	43.0042;-73.85211	3.1	1.8
5/9/2017 10:11	1005.4	47	14.6	126	9.3	61		0.9	1.8
5/9/2017 10:12	1005.4	47	14.6	111	9.4	61		1.8	1.8
5/9/2017 10:13	1005.4	47	14.7	103	9.4	57		2.7	1.8
5/9/2017 10:14	1005.4	46	14.8	157	9.4	58		0.4	1.8
5/9/2017 10:15	1005.4	46	14.9	188	9.4	57	43.00421;-73.85213		1.8
5/9/2017 10:16	1005.5	46	14.9	141	9.4	61		0.9	1.8
5/9/2017 10:17	1005.5	46	15.1	94	9.4	58			1.3
5/9/2017 10:18	1005.5	46	15.1	138	9.5	57		0.9	1.3
5/9/2017 10:19	1005.5	46	15.2	119	9.4	56		1.3	1.3
5/9/2017 10:20	1005.5	46	15.3	76	9.4	55	43.00421;-73.85211	0.4	1.3
5/9/2017 10:21	1005.5	46	15.3	138	9.4	56		1.8	1.3
5/9/2017 10:22	1005.5	46	15.4	47	9.3	55		0.4	1.3
5/9/2017 10:23	1005.5	46	15.5	123	9.2	54		3.6	1.3
5/9/2017 10:24	1005.5	46	15.6	111	9.1	55		0.4	1.3
5/9/2017 10:25	1005.5	46	15.6	171	9	57	43.00423;-73.85213	1.8	1.3
5/9/2017 10:26	1005.5	46	15.6	106	8.9	58		1.3	1.3
5/9/2017 10:27	1005.5	46	15.7	163	8.8	57		2.2	1.3
5/9/2017 10:28	1005.5	46	15.7	126	8.7	59		1.8	1.8
5/9/2017 10:29	1005.6	45	15.7	144	8.7	57		1.8	1.8
5/9/2017 10:30	1005.6	45	15.7	53	8.6	57	43.00423;-73.85213	0.4	1.8
5/9/2017 10:31	1005.6	45	15.6	220	8.6	58		0.4	1.8
5/9/2017 10:32	1005.5	45	15.6	121	8.6	58		3.1	1.8
5/9/2017 10:33	1005.5	45	15.6	159	8.7	56		1.8	1.8
5/9/2017 10:34	1005.5	45	15.6	125	8.7	58		2.2	1.8
5/9/2017 10:35	1005.4	45	15.5	144	8.8	58	43.00423;-73.85213	4	2.2
5/9/2017 10:36	1005.4	45	15.4	141	8.8	55		1.8	2.2
5/9/2017 10:39	1005.5	45	15.4	168	8.9	58		2.2	2.2
5/9/2017 10:40	1005.5	45	15.4	63	9.1	61	43.00424;-73.85216	0.9	2.2
5/9/2017 10:41	1005.5	45	15.4	135	9.1	56		0.9	2.2
5/9/2017 10:42	1005.6	45	15.4	175	9.2	57		0.4	2.2
5/9/2017 10:43	1005.5	45	15.5	190	9.3	58		0.9	1.8
5/9/2017 10:44	1005.5	45	15.5	189	9.3	59			1.8
5/9/2017 10:45	1005.5	45	15.5	117	9.4	57	43.00424;-73.85213	1.3	1.8
5/9/2017 10:46	1005.5	45	15.5	142	9.6	54		1.3	1.3
5/9/2017 10:47	1005.5	45	15.6	124	9.6	54		0.9	1.3
5/9/2017 10:48	1005.5	45	15.6	109	9.6	52		0.9	0.9
5/9/2017 10:49	1005.5	45	15.6	136	9.7	53		1.3	0.9
5/9/2017 10:50	1005.4	45	15.7	45	9.6	53	43.00421;-73.85213		0.9
5/9/2017 10:51	1005.4	45	15.7	134	9.6	53		1.8	0.9
5/9/2017 10:52	1005.4	45	15.8	159	9.6	53		2.2	0.9
5/9/2017 10:53	1005.4	45	15.8	116	9.6	53		3.6	1.3
5/9/2017 10:54	1005.4	45	15.9	120	9.4	53		0.9	1.3
5/9/2017 10:55	1005.4	45	15.9	182	9.3	55	43.00419;-73.85211	1.3	1.3
5/9/2017 10:56	1005.4	45	16	103	9.2	55		0.9	1.3
5/9/2017 10:57	1005.4	45	16	153	9.2	55		0.9	1.3
5/9/2017 10:58	1005.4	45	16	147	9.1	54		0.4	1.3
5/9/2017 10:59	1005.4	45	16	88	9.1	57		1.3	1.3
5/9/2017 11:00	1005.4	45	16	69	9.2	56	43.0042;-73.85211	2.2	1.3
5/9/2017 11:01	1005.4	45	16	161	9.2	53		3.6	1.3
5/9/2017 11:02	1005.4	45	16	171	9.2	53		0.9	1.3
5/9/2017 11:03	1005.4	44	16.1	112	9.2	55		0.4	1.3
5/9/2017 11:04	1005.4	44	16.1	130	9.3	53		3.1	1.3
5/9/2017 11:05	1005.4	44	16.1	178	9.3	52	43.00421;-73.85213	0.4	1.3
5/9/2017 11:06	1005.3	44	16.1	91	9.3	52		0.9	1.3
5/9/2017 11:07	1005.4	44	16.2	105	9.4	51		0.9	1.3
5/9/2017 11:08	1005.4	44	16.2	114	9.4	51		2.7	1.3
5/9/2017 11:09	1005.4	44	16.3	153	9.4	48		1.8	1.3
5/9/2017 11:10	1005.4	44	16.3	186	9.3	50	43.0042;-73.85216	0.9	1.8
5/9/2017 11:11	1005.4	44	16.3	155	9.3	51		1.8	1.8
5/9/2017 11:12	1005.4	44	16.4	170	9.2	52		0.9	1.3
5/9/2017 11:13	1005.4	44	16.4	138	9.2	52		1.3	1.3
5/9/2017 11:14	1005.4	44	16.4	157	9.2	52		0.9	1.3
5/9/2017 11:15	1005.4	44	16.4	141	9.2	52	43.00422;-73.85213	1.3	1.3
5/9/2017 11:16	1005.4	44	16.4	137	9.1	53		0.9	1.3
5/9/2017 11:17	1005.4	44	16.4	137	9.1	53		0.4	1.3
5/9/2017 11:18	1005.4	44	16.4	135	9.1	54		0.9	1.3
5/9/2017 11:19	1005.4	44	16.3	213	9.1	55		0.9	1.3
5/9/2017 11:20	1005.5	44	16.3	134	9.1	56	43.0042;-73.85213	1.8	0.9
5/9/2017 11:21	1005.5	44	16.3	195	9.1	54		1.3	0.9
5/9/2017 11:22	1005.5	43	16.2	224	9.1	55		0.9	0.9
5/9/2017 11:23	1005.5	43	16.2	163	9.1	57		2.7	0.9
5/9/2017 11:24	1005.4	43	16.1	184	9.1	56		0.9	0.9
5/9/2017 11:25	1005.5	43	16.1	187	9.1	58	43.00418;-73.85216	0.9	0.9
5/9/2017 11:26	1005.5	43	15.9	215	9.1	57		0.4	0.9
5/9/2017 11:27	1005.5	43	15.9	17	9	58		0.9	0.9
5/9/2017 11:28	1005.5	43	15.8	22	9	56		0.9	0.9
5/9/2017 11:29	1005.6	43	15.8	158	9	57		0.9	0.9
5/9/2017 11:30	1005.6	43	15.7	185	9	58	43.00415;-73.85216	0.9	0.9
5/9/2017 11:31	1005.7	43	15.6	116	8.9	55		0.9	0.9
5/9/2017 11:32	1005.6	43	15.5	118	8.9	55			0.9
5/9/2017 11:33	1005.6	43	15.4	156	8.9	55		0.4	0.9
5/9/2017 11:34	1005.5	43	15.4	142	8.8	57			0.9
5/9/2017 11:35	1005.5	43	15.3	119	8.8	55	43.00416;-73.8522		0.9
5/9/2017 11:36	1005.6	43	15.2	126	8.8	55		0.4	0.9
5/9/2017 11:37	1005.5	43	15.1	140	8.8	55		0.9	0.9
5/9/2017 11:38	1005.5	43	15.1	161	8.7	56		1.8	0.9
5/9/2017 11:39	1005.5	43	14.9	146	8.7	56			0.9
5/9/2017 11:40	1005.5	43	14.9	147	8.7	58	43.00412;-73.85218	0.4	0.9
5/9/2017 11:41	1005.6	43	14.8	147	8.7	58		0.9	0.9
5/9/2017 11:42	1005.6	43	14.7	174	8.7	58		0.4	0.9
5/9/2017 11:45							43.00407;-73.85216		
5/9/2017 11:45	1005.6	43	14.5	74	8.7	60		2.2	0.9
5/9/2017 11:46	1005.6	43	14.4	161	8.7	59		0.4	0.9
5/9/2017 11:47	1005.6	43	14.3	155	8.7	58		3.1	0.9
5/9/2017 11:48	1005.7	43	14.3	169	8.7	59		0.9	0.9
5/9/2017 11:49	1005.7	43	14.2	115	8.6	59		0.4	0.9
5/9/2017 11:50	1005.7	43	14.1	102	8.6	59	43.00407;-73.85218		0.9
5/9/2017 11:51	1005.8	43	14.1	150	8.6	60		0.4	0.9
5/9/2017 11:52	1005.7	43	14	144	8.6	61			0.9
5/9/2017 11:53	1005.8	43	13.9	138	8.6	61		1.3	0.9
5/9/2017 11:54	1005.8	43	13.8	228	8.6	61		0.4	0.9
5/9/2017 11:55	1005.8	43	13.8	279	8.6	61	43.00408;-73.85216	0.4	0.9
5/9/2017 11:56	1005.9	43	13.7	275	8.6	61		0.4	0.9
5/9/2017 11:57	1005.8	43	13.7	127	8.6	62		0.9	0.9
5/9/2017 11:58	1005.7	43	13.6	127	8.6	61		1.3	0.9
5/9/2017 11:59	1005.7	43	13.6	146	8.6	61		0.4	0.9
5/9/2017 12:00	1005.8	43	13.4	115	8.6	60	43.0041;-73.85218	0.9	0.9
5/9/2017 12:01	1005.8	43	13.4	184	8.6	61		1.3	0.9
5/9/2017 12:02	1005.7	43	13.4	175	8.5	63		1.8	0.9
5/9/2017 12:03	1005.8	43	13.3	119	8.5	61		0.9	0.9
5/9/2017 12:04	1005.8	43	13.3	180	8.5	61			0.9
5/9/2017 12:05	1005.8	44	13.2	153	8.5	60	43.00415;-73.8522	0.9	0.9

5/9/2017 12:06	1005.8	44	13.2	144	8.4	61		0.9	0.9
5/9/2017 12:07	1005.8	44	13.1	148	8.4	61		1.3	0.9
5/9/2017 12:08	1005.9	44	13.1	179	8.4	60		0.4	0.9
5/9/2017 12:09	1005.8	44	13	155	8.4	61		1.8	0.9
5/9/2017 12:10	1005.9	44	12.9	166	8.4	60	43.00412;-73.85218	1.3	1.3
5/9/2017 12:11	1005.9	44	12.9	164	8.4	61		0.9	1.3
5/9/2017 12:12	1005.8	44	12.9	151	8.4	60		1.3	0.9
5/9/2017 12:13	1005.9	44	12.8	145	8.4	60		1.3	0.9
5/9/2017 12:14	1005.9	44	12.8	112	8.4	58		0.9	0.9
5/9/2017 12:15	1005.9	44	12.8	113	8.4	58	43.00415;-73.85218	0.9	1.3
5/9/2017 12:16	1005.9	44	12.7	159	8.4	59		0.4	0.9
5/9/2017 12:17	1005.9	44	12.7	151	8.4	59		0.4	0.9
5/9/2017 12:18	1005.9	44	12.6	154	8.4	60		0.9	0.9
5/9/2017 12:19	1005.9	44	12.6	153	8.4	60		0.9	0.9
5/9/2017 12:20	1005.9	44	12.6	161	8.4	61	43.00415;-73.85218	1.8	0.9
5/9/2017 12:21	1005.9	44	12.5	161	8.4	61		0.4	0.9
5/9/2017 12:22	1005.9	44	12.5	133	8.4	58		1.3	0.9
5/9/2017 12:23	1005.9	44	12.4	214	8.4	59		0.4	0.9
5/9/2017 12:24	1005.9	44	12.4	153	8.4	59		1.8	0.9
5/9/2017 12:25	1005.9	44	12.4	229	8.4	60	43.00415;-73.85213	0.9	0.9
5/9/2017 12:26	1006	44	12.4	302	8.4	62		1.8	0.9
5/9/2017 12:27	1005.9	44	12.3	152	8.4	60			0.9
5/9/2017 12:28	1006	44	12.3	33	8.4	61		1.3	0.9
5/9/2017 12:29	1006	44	12.3	133	8.4	61		0.9	1.3
5/9/2017 12:30	1005.9	44	12.2	133	8.4	61	43.00417;-73.85213	0.4	1.3
5/9/2017 12:31	1005.9	44	12.2	120	8.4	61		0.4	0.9
5/9/2017 12:32	1005.9	44	12.2	176	8.4	62		0.9	0.9
5/9/2017 12:33	1006	44	12.2	213	8.4	62		0.9	0.9
5/9/2017 12:34	1006	44	12.2	215	8.4	62			0.9
5/9/2017 12:35	1006	44	12.1	303	8.4	61	43.00417;-73.85216		0.9
5/9/2017 12:36	1006	44	12.1	170	8.5	62		2.7	0.9
5/9/2017 12:37	1006	44	12.1	162	8.5	61		1.8	0.9
5/9/2017 12:38	1006.1	45	12.1	162	8.6	61		0.4	0.9
5/9/2017 12:39	1006	45	12.1	163	8.5	61		0.4	0.9
5/9/2017 12:40	1006	45	12	157	8.6	60	43.00416;-73.85216	2.2	0.9
5/9/2017 12:41	1006.1	45	12	134	8.6	59		1.8	0.9
5/9/2017 12:42	1006.1	45	12	110	8.5	59		0.9	0.9
5/9/2017 12:43	1006.1	45	11.9	105	8.6	59		1.8	0.9
5/9/2017 12:44	1006.1	45	11.9	136	8.6	59		0.9	0.9
5/9/2017 12:45	1006.1	45	11.9	136	8.6	59	43.00416;-73.85213		0.9
5/9/2017 12:46	1006.1	45	11.9	168	8.6	60		0.9	0.9
5/9/2017 12:47	1006.1	45	11.9	171	8.6	60		2.7	0.9
5/9/2017 12:48	1006.1	45	11.9	133	8.6	57		1.3	0.9
5/9/2017 12:49	1006.1	45	11.9	123	8.6	58		1.8	1.3
5/9/2017 12:50	1006.1	45	11.9	134	8.6	58	43.00416;-73.85211	0.4	1.3
5/9/2017 12:51	1006.1	45	11.9	134	8.6	59		0.9	1.3
5/9/2017 12:52	1006.1	45	11.9	137	8.6	59		0.9	0.9
5/9/2017 12:53	1006.1	45	11.9	136	8.6	59		0.4	0.9
5/9/2017 12:54	1006.1	45	11.9	136	8.6	59			0.9
5/9/2017 12:55	1006	45	11.9	86	8.7	59	43.00414;-73.85213	0.9	0.9
5/9/2017 12:56	1006.1	45	11.9	142	8.7	59		1.3	0.9
5/9/2017 12:57	1006.1	45	11.9	225	8.7	57		1.3	0.9
5/9/2017 12:58	1006.1	45	11.9	157	8.7	59		3.1	0.9
5/9/2017 12:59	1006.1	45	11.9	119	8.7	58		1.3	0.9
5/9/2017 13:00	1006.1	45	11.9	132	8.8	60	43.0042;-73.85216	2.2	0.9
5/9/2017 13:01	1006	45	11.9	166	8.7	57		1.3	0.9
5/9/2017 13:02	1006	45	11.9	192	8.8	59		1.3	1.3
5/9/2017 13:03	1006.1	45	11.9	155	8.8	60		1.3	1.3
5/9/2017 13:04	1006	45	11.9	178	8.8	61		1.8	1.3
5/9/2017 13:05	1006	45	11.9	129	8.8	60	43.00417;-73.85213	1.3	1.3
5/9/2017 13:06	1006	45	11.9	124	8.8	58		1.3	1.3
5/9/2017 13:07	1006	45	12	134	8.8	59		0.9	1.3
5/9/2017 13:08	1006.1	45	12	97	8.8	59		0.4	1.3
5/9/2017 13:09	1006	45	12	316	8.8	59		0.4	1.3
5/9/2017 13:10	1006.1	45	12	316	8.8	61	43.00418;-73.85213		1.3
5/9/2017 13:11	1006.1	45	12	124	8.8	60		0.4	0.9
5/9/2017 13:12	1006.1	45	12	140	8.8	60		0.4	0.9
5/9/2017 13:13	1006.2	45	12	105	8.8	60		2.7	0.9
5/9/2017 13:14	1006.1	45	12	89	8.8	59		0.4	0.9
5/9/2017 13:15	1006.2	45	12	341	8.8	61	43.00416;-73.85213	1.3	0.9
5/9/2017 13:16	1006.2	45	12.1	73	8.8	59		0.4	0.9
5/9/2017 13:17	1006	45	12	162	8.8	59		1.8	0.9
5/9/2017 13:18	1006.1	45	12.1	136	8.8	59		0.4	0.9
5/9/2017 13:19	1006.2	45	12.1	163	8.8	59		4.5	0.9
5/9/2017 13:20	1006.1	45	12.1	182	8.8	59	43.00416;-73.85213	1.8	0.9
5/9/2017 13:21	1006.1	45	12.1	259	8.7	58		0.4	0.9
5/9/2017 13:22	1006.1	45	12.1	100	8.7	59		0.4	0.9
5/9/2017 13:23	1006.1	45	12.1	17	8.7	60		0.4	0.9
5/9/2017 13:24	1006.1	45	12.1	31	8.8	60		0.4	0.9
5/9/2017 13:25	1006.1	45	12.1	293	8.8	60	43.00418;-73.85211		0.9
5/9/2017 13:26	1006.1	45	12.1	295	8.8	59		0.4	0.9
5/9/2017 13:27	1006.1	45	12.1	108	8.8	60		1.3	0.9
5/9/2017 13:28	1006.1	45	12.1	149	8.8	59		1.3	0.9
5/9/2017 13:29	1006.1	45	12.1	97	8.8	59		0.9	0.9
5/9/2017 13:30	1006.1	45	12.1	120	8.8	59	43.0042;-73.85213	0.4	0.9
5/9/2017 13:31	1006.1	45	12.1	21	8.8	58		1.3	0.9
5/9/2017 13:32	1006	45	12.1	122	8.8	60		0.9	0.9
5/9/2017 13:33	1006	45	12.1	171	8.8	60		0.9	0.9
5/9/2017 13:34	1006	45	12.2	165	8.8	60		1.8	0.9
5/9/2017 13:35	1006	45	12.2	193	8.8	60	43.00419;-73.85213	0.4	0.9
5/9/2017 13:36	1006	45	12.2	193	8.8	60			0.9
5/9/2017 13:37	1006	45	12.2	64	8.8	61		0.4	0.9
5/9/2017 13:38	1006.1	45	12.2	64	8.9	61			0.9
5/9/2017 13:39	1006.1	45	12.2	300	8.9	61		0.4	0.9
5/9/2017 13:40	1006.1	45	12.2	134	8.9	60	43.00421;-73.85216	0.9	0.9
5/9/2017 13:41	1006.1	45	12.2	182	8.9	60		0.9	0.9
5/9/2017 13:42	1006.2	45	12.2	171	8.9	61		0.9	0.9
5/9/2017 13:43	1006.1	45	12.3	166	9	61		1.8	0.9
5/9/2017 13:44	1006.2	45	12.3	108	9	61		0.9	0.9
5/9/2017 13:45	1006.2	45	12.3	120	9	60	43.00422;-73.85216		0.9
5/9/2017 13:46	1006.2	45	12.3	120	9	61		0.4	0.9
5/9/2017 13:47	1006.2	45	12.3	120	9	62		0.4	0.9
5/9/2017 13:48	1006.2	45	12.3	134	9.1	61		1.3	0.9
5/9/2017 13:49	1006.2	45	12.4	360	9.1	59		1.8	0.9
5/9/2017 13:50	1006.2	45	12.4	175	9.1	59	43.00421;-73.85216	1.8	0.9
5/9/2017 13:51	1006.2	45	12.4	317	9	59		0.9	0.9
5/9/2017 13:52	1006.2	45	12.4	317	9.1	60		0.4	0.9
5/9/2017 13:53	1006.2	45	12.4	302	9.1	60		0.4	0.9
5/9/2017 13:54	1006.2	46	12.4	153	9.1	62		0.9	0.9
5/9/2017 13:55	1006.1	45	12.5	120	9.1	61	43.0042;-73.85216	0.4	0.9
5/9/2017 13:56	1006.1	46	12.5	146	9.1	59		0.9	0.9
5/9/2017 13:57	1006.1	46	12.6	130	9.1	59		0.9	0.9
5/9/2017 13:58	1006	46	12.6	153	9.1	59		1.3	0.9
5/9/2017 13:59	1006.1	46	12.6	115	9.1	61		3.1	0.9
5/9/2017 14:00	1006	46	12.6	123	9.1	59	43.00421;-73.85213	0.9	1.3
5/9/2017 14:01	1006	46	12.6	172	9.1	59		0.9	0.9
5/9/2017 14:02	1006.1	46	12.7	136	9.1	59		3.6	0.9

5/9/2017 14:03	1006.1	46	12.7	161	9.1	59		0.4	1.3
5/9/2017 14:04	1006.1	46	12.7	150	9.1	59		0.9	1.3
5/9/2017 14:05	1006.1	45	12.7	123	9	59	43.00421;-73.85213	1.8	1.3
5/9/2017 14:06	1006	45	12.7	190	9	58		1.3	1.3
5/9/2017 14:07	1006.1	45	12.8	232	9	60		0.4	1.3
5/9/2017 14:08	1006	45	12.8	181	9	58		1.8	1.3
5/9/2017 14:09	1006	45	12.8	179	9	59		0.4	1.3
5/9/2017 14:10	1006	45	12.8	176	9.1	59	43.00421;-73.85213	2.2	1.3
5/9/2017 14:11	1006	45	12.8	169	9.1	58		2.2	1.3
5/9/2017 14:12	1005.9	45	12.8	138	9	60		1.3	1.3
5/9/2017 14:13	1005.9	45	12.9	155	8.9	58		2.7	1.3
5/9/2017 14:14	1006	45	12.9	168	8.9	58		1.8	1.8
5/9/2017 14:15	1005.9	45	12.9	130	8.9	60	43.0042;-73.85216	1.3	1.8
5/9/2017 14:16	1005.9	45	12.9	87	8.9	59		0.9	1.8
5/9/2017 14:17	1005.9	45	12.9	120	8.9	59		0.4	1.8
5/9/2017 14:18	1005.9	45	12.9	190	8.9	59		0.9	1.3
5/9/2017 14:19	1005.9	45	12.9	186	8.9	62		0.9	1.3
5/9/2017 14:20	1005.9	45	12.9	254	9	61	43.00419;-73.85216	0.4	1.3
5/9/2017 14:21	1005.9	45	12.9	142	9.1	60		2.7	1.3
5/9/2017 14:22	1005.9	45	12.9	172	9.1	59		0.9	1.3
5/9/2017 14:23	1005.9	45	12.9	151	9.1	60		1.3	1.3
5/9/2017 14:24	1005.9	45	12.9	156	9.1	59		0.9	1.3
5/9/2017 14:25	1005.8	45	12.9	107	9.2	59	43.00418;-73.85218		1.3
5/9/2017 14:26	1005.8	45	12.9	164	9.2	60		0.9	0.9
5/9/2017 14:27	1005.8	45	13	138	9.2	58		3.6	0.9
5/9/2017 14:28	1005.8	45	13	133	9.2	57		2.2	1.3
5/9/2017 14:29	1005.7	45	13.1	96	9.2	57		1.3	1.8
5/9/2017 14:30	1005.7	45	13.1	194	9.2	57	43.00418;-73.85216	1.3	1.8
5/9/2017 14:31	1005.7	45	13.1	189	9.2	61		1.3	1.8
5/9/2017 14:32	1005.6	45	13.1	149	9.3	59		1.8	1.8
5/9/2017 14:33	1005.6	45	13.1	157	9.4	57		2.2	1.8
5/9/2017 14:34	1005.7	45	13.2	22	9.4	56		1.3	1.8
5/9/2017 14:35	1005.6	45	13.2	98	9.4	56	43.0042;-73.85218	0.9	1.8
5/9/2017 14:36	1005.6	45	13.2	105	9.4	56		1.3	1.8
5/9/2017 14:37	1005.6	45	13.3	128	9.4	56			1.8
5/9/2017 14:38	1005.6	45	13.3	281	9.4	56		1.3	1.8
5/9/2017 14:39	1005.6	45	13.3	300	9.4	56		0.4	1.3
5/9/2017 14:40	1005.5	45	13.4	301	9.4	55	43.00419;-73.85216		1.3
5/9/2017 14:41	1005.5	45	13.4	300	9.5	57		0.4	1.3
5/9/2017 14:42	1005.5	45	13.4	74	9.6	58		0.9	0.9
5/9/2017 14:43	1005.6	45	13.5	182	9.7	59		1.3	0.9
5/9/2017 14:44	1005.7	45	13.6	155	9.7	57		4.5	0.9
5/9/2017 14:45	1005.8	45	13.6	169	9.7	57	43.00415;-73.85218	0.9	0.9
5/9/2017 14:46	1005.9	45	13.7	216	9.7	56		0.9	0.9
5/9/2017 14:47	1005.9	45	13.7	129	9.7	56		1.8	0.9
5/9/2017 14:48	1005.8	45	13.7	205	9.6	56		0.4	0.9
5/9/2017 14:49	1005.8	45	13.7	132	9.6	56		1.3	0.9
5/9/2017 14:50	1005.8	45	13.8	138	9.6	57	43.00415;-73.85216	0.9	1.3
5/9/2017 14:51	1005.9	45	13.8	142	9.6	60			1.3
5/9/2017 14:52	1005.8	45	13.8	222	9.6	59		0.9	1.3
5/9/2017 14:53	1005.8	45	13.8	168	9.6	58		0.9	1.3
5/9/2017 14:54	1005.8	45	13.8	236	9.6	56		0.4	1.3
5/9/2017 14:55	1005.8	45	13.8	154	9.6	57	43.00415;-73.85216	0.9	0.9
5/9/2017 14:56	1005.8	45	13.8	260	9.6	56		0.9	0.9
5/9/2017 14:57	1005.8	45	13.8	153	9.6	57		0.9	0.9
5/9/2017 14:58	1005.8	45	13.8	62	9.6	57		0.4	0.9
5/10/2017 6:56	1007.7	47	14.7						
5/10/2017 6:57	1007.7	47	14.6						
5/10/2017 6:58	1007.7	47	14.4						
5/10/2017 6:59	1007.7	47	14.4						
5/10/2017 7:00	1007.7	47	14.3				43.00423;-73.85211		
5/10/2017 7:01	1007.7	46	14.2						
5/10/2017 7:02	1007.7	46	14.1						
5/10/2017 7:03	1007.7	46	14.1						
5/10/2017 7:04	1007.7	46	13.9						
5/10/2017 7:05	1007.7	46	13.8				43.00422;-73.85213		
5/10/2017 7:06	1007.7	46	13.7						
5/10/2017 7:07	1007.7	46	13.6						
5/10/2017 7:08	1007.7	46	13.5						
5/10/2017 7:09	1007.7	46	13.4						
5/10/2017 7:10	1007.8	46	13.3				43.00422;-73.85213		
5/10/2017 7:11	1007.7	46	13.2						
5/10/2017 7:12	1007.7	46	13.1						
5/10/2017 7:13	1007.8	46	13						
5/10/2017 7:14	1007.8	46	12.9						
5/10/2017 7:15	1007.9	46	12.8				43.00421;-73.85216		
5/10/2017 7:16	1007.9	46	12.7						
5/10/2017 7:17	1007.9	46	12.6	46	4.7			0.4	
5/10/2017 7:18	1008	46	12.6	46	4.7	84			
5/10/2017 7:19	1007.9	46	12.4	46	4.8	84			
5/10/2017 7:20	1007.9	46	12.3	46	4.8	84	43.00422;-73.85216	0.4	
5/10/2017 7:21	1007.9	46	12.3	46	4.8	84		0.4	
5/10/2017 7:22	1007.9	46	12.2	46	4.9	84		0.4	
5/10/2017 7:23	1007.9	46	12.1	46	4.9	84		0.4	
5/10/2017 7:24	1007.9	46	12	46	4.9	83		0.4	0.4
5/10/2017 7:25	1008	46	11.9	46	4.9	83	43.00422;-73.85218	0.4	0.4
5/10/2017 7:26	1008	46	11.8	46	5	83			0.4
5/10/2017 7:27	1008	46	11.8	46	5	83			0.4
5/10/2017 7:28	1008	46	11.7	46	5	83		0.4	0.4
5/10/2017 7:29	1008	46	11.6	46	5.1	83		0.4	0.4
5/10/2017 7:30	1008.1	46	11.5	46	5.1	83	43.00424;-73.85218		0.4
5/10/2017 7:31	1008	46	11.4	46	5.1	83		0.4	0.4
5/10/2017 7:32	1008	46	11.4	46	5.2	83		0.4	0.4
5/10/2017 7:33	1008.1	46	11.3	46	5.2	83		0.4	0.4
5/10/2017 7:34	1008	46	11.2	46	5.2	83			0.4
5/10/2017 7:35	1008.1	46	11.2	46	5.3	83	43.00424;-73.85216	0.4	0.4
5/10/2017 7:36	1008.1	46	11.1	46	5.3	83		0.4	0.4
5/10/2017 7:37	1007.9	46	11.1	46	5.3	83		0.4	0.4
5/10/2017 7:38	1007.9	46	11	46	5.3	83		0.4	0.4
5/10/2017 7:39	1008	46	10.9	46	5.3	83		0.4	0.4
5/10/2017 7:40	1007.9	46	10.8	46	5.4	83	43.00425;-73.8522	0.4	0.4
5/10/2017 7:41	1007.9	46	10.8	46	5.4	83			0.4
5/10/2017 7:42	1008	46	10.7	46	5.4	82			0.4
5/10/2017 7:43	1008	47	10.7	46	5.5	82			0.4
5/10/2017 7:44	1008	47	10.6	46	5.5	82		0.4	0.4
5/10/2017 7:45	1008	47	10.6	46	5.6	82	43.00424;-73.85218	0.4	0.4
5/10/2017 7:46	1008	47	10.6	46	5.6	82			0.4
5/10/2017 7:47	1008	47	10.5	46	5.6	82		0.4	0.4
5/10/2017 7:48	1008	47	10.4	15	5.6	81		0.4	0.4
5/10/2017 7:49	1008	47	10.4	15	5.7	81		0.4	0.4
5/10/2017 7:50	1008	47	10.4	15	5.7	81	43.00425;-73.85218		0.4
5/10/2017 7:51	1008	47	10.3	15	5.7	82		0.4	0.4
5/10/2017 7:52	1008	47	10.3	15	5.8	82			0.4
5/10/2017 7:53	1008.1	47	10.3	15	5.8	81			0.4
5/10/2017 7:54	1008	47	10.2	15	5.8	81		0.4	0.4
5/10/2017 7:55	1008.1	47	10.2	15	5.9	81	43.00429;-73.85218		0.4
5/10/2017 7:56	1008	47	10.2	15	5.9	81			0.4

5/10/2017 7:57	1008	47	10.2	15	5.9	81			
5/10/2017 7:58	1008.1	47	10.2	15	6	80			
5/10/2017 7:59	1008	47	10.1	32	6	80		0.4	
5/10/2017 8:00	1008.1	47	10.1	32	6.1	80	43.00428;-73.8522		
5/10/2017 8:01	1008.1	47	10.1	32	6.1	80			
5/10/2017 8:02	1008.1	47	10.1	261	6.1	79		0.4	
5/10/2017 8:03	1008.2	47	10.1	261	6.2	79			
5/10/2017 8:04	1008.1	47	10.1	261	6.2	79			
5/10/2017 8:05	1008.1	47	10.1	261	6.2	79	43.00426;-73.85218	0.4	
5/10/2017 8:08	1008.1	48	10.1	262	6.3	79			
5/10/2017 8:09	1008.1	48	10.1	265	6.4	79		0.4	
5/10/2017 8:10	1008.1	48	10.1	265	6.4	79	43.00424;-73.85216		
5/10/2017 8:11	1008.1	48	10.1	265	6.4	79		0.4	
5/10/2017 8:12	1008.1	48	10.1	265	6.5	79		0.4	
5/10/2017 8:13	1008	48	10.1	265	6.6	79			
5/10/2017 8:14	1008	48	10.1	67	6.6	79		0.4	
5/10/2017 8:15	1008	48	10.1	127	6.6	79	43.00426;-73.85216	0.4	
5/10/2017 8:16	1008	48	10.1	127	6.7	78			0.4
5/10/2017 8:17	1008	48	10.2	127	6.7	78			0.4
5/10/2017 8:18	1008.1	48	10.2	185	6.7	79		0.4	0.4
5/10/2017 8:19	1008.1	48	10.2	290	6.8	79		0.4	0.4
5/10/2017 8:20	1008.1	48	10.2	284	6.8	79	43.00422;-73.85216	0.9	0.4
5/10/2017 8:21	1008.1	48	10.2	282	6.9	78		0.4	0.4
5/10/2017 8:22	1008	48	10.2	282	6.9	78		0.4	0.4
5/10/2017 8:23	1008.1	48	10.3	283	7	78		0.4	0.4
5/10/2017 8:24	1008.1	48	10.3	284	7	78			0.4
5/10/2017 8:25	1008.1	48	10.3	284	7.1	78	43.00418;-73.85216		0.4
5/10/2017 8:26	1008.1	48	10.3	284	7.1	78			0.4
5/10/2017 8:27	1008.1	48	10.3	284	7.1	78		0.4	0.4
5/10/2017 8:28	1008.1	48	10.4	245	7.2	76		0.4	0.4
5/10/2017 8:29	1008.1	48	10.4	246	7.2	76			0.4
5/10/2017 8:30	1008.1	48	10.4	217	7.3	74	43.00422;-73.85216	1.3	0.4
5/10/2017 8:31	1008.1	48	10.4	188	7.3	74		0.9	0.4
5/10/2017 8:32	1008.1	48	10.5	249	7.4	74		0.4	0.4
5/10/2017 8:33	1008.1	48	10.5	200	7.4	73		0.9	0.4
5/10/2017 8:34	1008.1	48	10.6	190	7.5	72		1.3	0.4
5/10/2017 8:35	1008.1	48	10.6	192	7.6	72	43.00421;-73.85216	1.3	0.9
5/10/2017 8:36	1008.1	48	10.6	201	7.6	71			0.9
5/10/2017 8:37	1008.1	48	10.7	201	7.7	71		0.4	0.9
5/10/2017 8:40	1008.1	49	10.8	208	7.8	70	43.00418;-73.85216		0.9
5/10/2017 8:41	1008.1	49	10.8	244	7.9	70		0.4	0.9
5/10/2017 8:42	1008.1	49	10.9	190	7.9	70		0.4	0.9
5/10/2017 8:43	1008.1	49	10.9	268	8	70		0.4	0.9
5/10/2017 8:44	1008.2	49	10.9	134	8	70		0.9	0.9
5/10/2017 8:45	1008.2	49	11	188	8.1	69	43.00421;-73.85216	0.9	0.9
5/10/2017 8:46	1008.2	49	11	188	8.1	69		0.4	0.9
5/10/2017 8:47	1008.2	49	11.1	262	8.2	69		1.3	0.9
5/10/2017 8:48	1008.3	49	11.1	217	8.2	68		0.9	0.9
5/10/2017 8:49	1008.2	49	11.1	148	8.2	68			0.9
5/10/2017 8:50	1008.3	49	11.2	175	8.3	68	43.00424;-73.85211	0.4	0.4
5/10/2017 8:51	1008.2	49	11.2	198	8.3	68		0.4	0.4
5/10/2017 8:52	1008.2	49	11.3	155	8.3	68		0.4	0.4
5/10/2017 8:53	1008.2	49	11.3	157	8.4	68		0.4	0.4
5/10/2017 8:54	1008.3	49	11.4	151	8.4	68		1.3	0.4
5/10/2017 8:55	1008.2	49	11.4	223	8.4	67	43.0042;-73.85213	0.4	0.4
5/10/2017 8:56	1008.2	49	11.5	223	8.5	68			0.4
5/10/2017 8:57	1008.2	49	11.6	223	8.6	69		0.9	0.4
5/10/2017 8:58	1008.2	49	11.7	285	8.6	67		0.9	0.4
5/10/2017 8:59	1008.1	49	11.7	220	8.7	67		1.3	0.4
5/10/2017 9:00	1008.2	49	11.8	284	8.7	67	43.00418;-73.85213	1.3	0.9
5/10/2017 9:01	1008.2	49	11.8	291	8.7	67			0.9
5/10/2017 9:02	1008.2	49	11.9	249	8.8	68		1.8	0.9
5/10/2017 9:03	1008.2	49	11.9	281	8.8	66		0.4	0.9
5/10/2017 9:04	1008.2	49	12	138	8.8	66		0.4	0.9
5/10/2017 9:05	1008.2	49	12.1	213	8.8	66	43.00422;-73.85211	0.9	0.9
5/10/2017 9:06	1008.2	49	12.1	168	8.9	66		0.4	0.9
5/10/2017 9:07	1008.3	49	12.2	158	8.9	66		2.2	0.9
5/10/2017 9:08	1008.2	49	12.2	196	8.9	65			0.9
5/10/2017 9:09	1008.2	49	12.3	286	8.9	65		0.4	0.9
5/10/2017 9:10	1008.2	49	12.3	222	8.9	66	43.00423;-73.85211	0.4	0.9
5/10/2017 9:11	1008.3	49	12.4	213	8.9	65		0.4	0.9
5/10/2017 9:12	1008.2	49	12.4	176	8.9	66		0.4	0.9
5/10/2017 9:13	1008.2	49	12.5	175	9	65		0.4	0.4
5/10/2017 9:14	1008.2	49	12.6	121	9.1	66		1.3	0.4
5/10/2017 9:15	1008.2	49	12.6	142	9.1	65	43.00422;-73.85213		0.9
5/10/2017 9:16	1008.3	49	12.7	198	9.1	65		1.8	0.4
5/10/2017 9:17	1008.3	49	12.7	162	9.1	65		0.4	0.4
5/10/2017 9:18	1008.3	49	12.8	213	9.2	65		0.9	0.4
5/10/2017 9:19	1008.3	49	12.8	175	9.2	65		0.9	0.4
5/10/2017 9:20	1008.3	49	12.9	147	9.2	64	43.00423;-73.85211	0.4	0.9
5/10/2017 9:21	1008.2	49	12.9	181	9.2	65			0.9
5/10/2017 9:22	1008.3	49	13	181	9.2	65		0.4	0.9
5/10/2017 9:23	1008.3	49	13.1	207	9.2	65		0.9	0.9
5/10/2017 9:24	1008.2	49	13.1	276	9.2	64		1.8	0.9
5/10/2017 9:25	1008.2	49	13.2	262	9.2	64	43.00422;-73.85213	1.3	0.9
5/10/2017 9:26	1008.2	49	13.2	257	9.2	64		1.3	0.9
5/10/2017 9:27	1008.2	49	13.3	238	9.2	64		0.4	0.9
5/10/2017 9:28	1008.3	49	13.3	266	9.2	64		0.9	0.9
5/10/2017 9:29	1008.3	49	13.4	194	9.2	64		0.4	0.9
5/10/2017 9:30	1008.2	49	13.4	162	9.2	64	43.00421;-73.85207	0.9	0.9
5/10/2017 9:31	1008.2	49	13.4	225	9.2	64		0.9	0.9
5/10/2017 9:32	1008.2	49	13.5	223	9.2	64		2.2	0.9
5/10/2017 9:33	1008.4	49	13.6	234	9.3	65		1.3	0.9
5/10/2017 9:34	1008.4	49	13.6	136	9.3	64		0.9	0.9
5/10/2017 9:35	1008.4	49	13.6	264	9.3	64	43.00421;-73.85205	1.3	0.9
5/10/2017 9:36	1008.4	49	13.7	216	9.4	64		0.9	0.9
5/10/2017 9:37	1008.4	49	13.7	281	9.4	63		0.9	0.9
5/10/2017 9:38	1008.4	49	13.8	196	9.4	64		0.4	0.9
5/10/2017 9:39	1008.3	49	13.8	197	9.4	64		0.9	0.9
5/10/2017 9:40	1008.4	49	13.8	198	9.5	64	43.00417;-73.85207	0.4	0.9
5/10/2017 9:41	1008.3	49	13.9	201	9.6	63			0.9
5/10/2017 9:42	1008.3	49	13.9	195	9.6	63			0.9
5/10/2017 9:43	1008.3	49	14	225	9.6	63		1.3	0.4
5/10/2017 9:44	1008.3	49	14.1	203	9.6	62		0.9	0.4
5/10/2017 9:45	1008.3	49	14.1	221	9.6	62	43.00421;-73.8521	0.4	0.4
5/10/2017 9:46	1008.3	49	14.1	221	9.6	63			0.4
5/10/2017 9:47	1008.3	49	14.2	136	9.6	63		0.9	0.4
5/10/2017 9:48	1008.3	49	14.2	134	9.6	62		0.4	0.4
5/10/2017 9:49	1008.3	49	14.3	177	9.6	62		0.9	0.4
5/10/2017 9:50	1008.3	48	14.3	177	9.6	62	43.00424;-73.8521		0.4
5/10/2017 9:51	1008.2	49	14.4	343	9.6	62		0.9	0.4
5/10/2017 9:52	1008.2	48	14.4	257	9.6	62		3.1	0.9
5/10/2017 9:53	1008.2	48	14.4	267	9.6	62		1.3	0.9
5/10/2017 9:54	1008.3	48	14.5	246	9.6	62			0.9
5/10/2017 9:55	1008.2	48	14.6	181	9.6	62	43.00424;-73.85207	0.9	0.9
5/10/2017 9:56	1008.2	48	14.6	275	9.6	63			0.9
5/10/2017 9:57	1008.2	48	14.6	240	9.6	63			0.9

5/10/2017 9:58	1008.2	48	14.7	192	9.7	62		0.4	0.9
5/10/2017 9:59	1008.2	48	14.7	286	9.7	61			0.9
5/10/2017 10:00	1008.2	48	14.7	116	9.7	62	43.00425;-73.85205	0.9	0.9
5/10/2017 10:01	1008.2	48	14.7	129	9.7	62		1.3	0.9
5/10/2017 10:02	1008.2	48	14.8	148	9.7	61		0.4	0.9
5/10/2017 10:03	1008.2	48	14.8	174	9.6	62		0.9	0.9
5/10/2017 10:04	1008.2	48	14.8	196	9.6	61		0.4	0.9
5/10/2017 10:05	1008.2	48	14.8	204	9.6	62	43.00424;-73.8521	0.9	0.4
5/10/2017 10:06	1008.2	48	14.9	227	9.7	61		0.4	0.4
5/10/2017 10:07	1008.2	48	14.9	173	9.7	61		0.4	0.9
5/10/2017 10:08	1008.2	48	14.9	160	9.7	61		0.4	0.9
5/10/2017 10:09	1008.2	48	15	180	9.8	62		0.4	0.9
5/10/2017 10:10	1008.1	48	15	173	9.8	61	43.00424;-73.85211	0.9	0.9
5/10/2017 10:11	1008.2	48	15.1	50	9.8	62		1.3	0.9
5/10/2017 10:12	1008.2	48	15.1	83	9.8	61		0.4	0.4
5/10/2017 10:13	1008.1	48	15.1	163	9.8	61		0.9	0.4
5/10/2017 10:14	1008.2	48	15.2	217	9.8	61			0.4
5/10/2017 10:15	1008.1	48	15.2	165	9.8	61	43.00426;-73.85213		0.9
5/10/2017 10:16	1008.1	48	15.2	231	9.8	62		0.4	0.9
5/10/2017 10:17	1008.1	48	15.2	202	9.9	61		0.4	0.9
5/10/2017 10:18	1008.1	48	15.3	175	9.9	60		0.4	0.9
5/10/2017 10:19	1008.1	48	15.3	268	9.9	61		0.9	0.9
5/10/2017 10:20	1008.1	48	15.3	299	9.9	60	43.00428;-73.85211		0.9
5/10/2017 10:21	1008	48	15.4	146	9.9	60		2.2	0.9
5/10/2017 10:22	1008	48	15.4	146	9.9	59		1.3	0.9
5/10/2017 10:23	1008.1	48	15.4	133	9.9	60		1.3	0.9
5/10/2017 10:24	1008	48	15.5	134	9.9	60		0.4	0.9
5/10/2017 10:25	1008	48	15.6	134	9.8	60	43.00426;-73.85211	0.4	0.9
5/10/2017 10:26	1008	48	15.6	132	9.8	61		0.9	0.9
5/10/2017 10:27	1008	48	15.6	184	9.8	61		1.3	0.9
5/10/2017 10:28	1008	48	15.7	92	9.8	60		1.3	0.9
5/10/2017 10:29	1008	48	15.7	146	9.8	61		1.3	0.9
5/10/2017 10:30	1008	48	15.8	96	9.8	61	43.00424;-73.85211	0.4	0.9
5/10/2017 10:31	1008	48	15.8	36	9.8	61		0.4	0.9
5/10/2017 10:32	1007.9	48	15.9	36	9.8	61			0.9
5/10/2017 10:33	1007.9	48	15.9	275	9.8	61		0.9	0.9
5/10/2017 10:34	1007.9	48	15.9	251	9.9	61		1.8	0.4
5/10/2017 10:35	1007.9	48	16	265	9.9	60	43.00423;-73.8521	0.4	0.9
5/10/2017 10:36	1007.8	48	16.1	244	10	61		1.3	0.9
5/10/2017 10:37	1007.9	48	16.1	286	10.1	60		0.4	0.9
5/10/2017 10:38	1007.8	48	16.2	344	10.1	60		1.3	0.9
5/10/2017 10:39	1007.8	48	16.2	314	10.1	60		0.9	0.9
5/10/2017 10:40	1007.9	48	16.3	211	10.2	60	43.00424;-73.85211	0.4	0.9
5/10/2017 10:41	1007.9	48	16.4	273	10.3	60		0.9	0.9
5/10/2017 10:42	1007.8	48	16.4	247	10.3	59		1.3	0.9
5/10/2017 10:43	1007.8	48	16.5	281	10.4	60		1.3	0.9
5/10/2017 10:44	1007.8	48	16.6	263	10.5	59			0.9
5/10/2017 10:45	1007.7	48	16.7	108	10.6	59	43.00424;-73.8521	0.4	0.9
5/10/2017 10:46	1007.8	48	16.7	96	10.7	58		0.4	0.9
5/10/2017 10:47	1007.8	48	16.8	96	10.8	59		0.4	0.9
5/10/2017 10:48	1007.8	48	16.9	156	10.8	59		0.9	0.9
5/10/2017 10:49	1007.9	48	17	205	10.9	58		0.4	0.9
5/10/2017 10:50	1007.8	48	17.1	218	10.9	57	43.0042;-73.85207	0.4	0.9
5/10/2017 10:51	1007.8	48	17.1	170	11	55		0.9	0.9
5/10/2017 10:52	1007.8	48	17.2	207	11	55		1.8	0.9
5/10/2017 10:53	1007.8	47	17.3	247	11.1	54		0.4	0.9
5/10/2017 10:54	1007.8	47	17.4	189	11.1	55			0.9
5/10/2017 10:55	1007.8	47	17.5	94	11.1	54	43.00421;-73.85207	0.9	0.9
5/10/2017 10:56	1007.8	47	17.6	242	11.1	53		1.3	0.9
5/10/2017 10:57	1007.8	47	17.6	163	11.1	54		1.8	0.9
5/10/2017 10:58	1007.7	47	17.7	233	11	53			1.3
5/10/2017 10:59	1007.7	47	17.7	163	10.9	53		2.2	0.9
5/10/2017 11:00	1007.7	47	17.7	173	10.9	53	43.00421;-73.85207	0.4	1.3
5/10/2017 11:01	1007.7	47	17.7	219	10.8	54		0.9	1.3
5/10/2017 11:02	1007.7	47	17.8	219	10.8	55		0.4	0.9
5/10/2017 11:03	1007.7	47	17.8	225	10.9	55		0.4	0.9
5/10/2017 11:04	1007.6	47	17.8	223	10.9	54		1.3	0.9
5/10/2017 11:05	1007.7	47	17.8	267	10.9	54	43.00421;-73.85211	0.9	0.9
5/10/2017 11:06	1007.6	47	17.8	267	10.9	53		0.4	0.9
5/10/2017 11:07	1007.6	47	17.8	267	10.9	54		0.4	0.9
5/10/2017 11:08	1007.6	47	17.8	197	11	53		0.4	0.9
5/10/2017 11:09	1007.6	47	17.8	201	11	55			0.9
5/10/2017 11:10	1007.6	47	17.8	202	11.1	55	43.00421;-73.85211	0.4	0.4
5/10/2017 11:11	1007.6	47	17.9	340	11.1	54			0.4
5/10/2017 11:12	1007.5	47	17.9	272	11.1	53		0.4	0.4
5/10/2017 11:13	1007.5	47	17.9	198	11.1	54		0.4	0.4
5/10/2017 11:14	1007.5	47	17.9	185	11.1	54		0.9	0.4
5/10/2017 11:15	1007.5	46	17.9	264	11.1	54	43.00422;-73.85216	0.9	0.4
5/10/2017 11:16	1007.5	46	17.9	250	11.1	54		0.9	0.4
5/10/2017 11:17	1007.5	46	17.9	219	11.1	54		0.4	0.4
5/10/2017 11:18	1007.5	46	18	245	11.2	53		0.9	0.4
5/10/2017 11:19	1007.5	46	18	251	11.2	54		0.9	0.9
5/10/2017 11:20	1007.5	46	18	224	11.2	54	43.00422;-73.85216	0.9	0.9
5/10/2017 11:21	1007.4	46	18	254	11.2	53		0.9	0.9
5/10/2017 11:22	1007.4	46	18	217	11.2	54		0.4	0.9
5/10/2017 11:23	1007.4	46	18	223	11.3	54		0.4	0.9
5/10/2017 11:24	1007.4	46	18	226	11.3	54		0.4	0.9
5/10/2017 11:25	1007.4	46	18	261	11.3	54	43.00418;-73.85218	0.9	0.9
5/10/2017 11:26	1007.5	46	18.1	132	11.3	54		1.8	0.9
5/10/2017 11:27	1007.5	46	18.1	251	11.4	53		0.9	0.9
5/10/2017 11:28	1007.4	46	18.1	163	11.3	52		1.8	0.9
5/10/2017 11:29	1007.5	46	18.1	192	11.3	52			0.9
5/10/2017 11:30	1007.5	46	18.1	190	11.3	53	43.00418;-73.85216	0.9	0.9
5/10/2017 11:31	1007.5	46	18.1	300	11.3	53		1.3	0.9
5/10/2017 11:32	1007.4	46	18.1	275	11.3	53		0.9	0.9
5/10/2017 11:33	1007.5	46	18.1	285	11.3	52		1.3	0.9
5/10/2017 11:34	1007.4	46	18.1	278	11.3	53		0.9	0.9
5/10/2017 11:35	1007.4	46	18.1	277	11.3	52	43.00417;-73.85213	0.4	0.9
5/10/2017 11:36	1007.5	46	18.1	253	11.3	52		0.9	0.9
5/10/2017 11:37	1007.4	46	18.1	158	11.2	52		0.4	0.9
5/10/2017 11:38	1007.4	46	18.1	209	11.2	53		0.4	0.9
5/10/2017 11:39	1007.4	46	18.1	277	11.2	53		0.9	0.9
5/10/2017 11:40	1007.4	46	18.1	279	11.2	53	43.00415;-73.85216	1.3	0.9
5/10/2017 11:41	1007.4	46	18	294	11.2	53		0.4	0.9
5/10/2017 11:42	1007.5	46	18	173	11.2	54		0.4	0.9
5/10/2017 11:43	1007.4	46	17.9	173	11.1	53		0.9	0.9
5/10/2017 11:44	1007.4	46	17.9	161	11.1	54		1.8	0.9
5/10/2017 11:45	1007.4	46	17.9	182	11.1	53	43.00415;-73.85216		0.9
5/10/2017 11:46	1007.4	46	17.9	258	11.1	54			0.4
5/10/2017 11:47	1007.4	46	17.8	258	11	53			0.4
5/10/2017 11:48	1007.5	46	17.8	258	11	54		0.4	0.4
5/10/2017 11:49	1007.5	46	17.7	186	11	54			0.4
5/10/2017 11:50	1007.5	45	17.7	11	11	54	43.00415;-73.85216	0.4	0.4
5/10/2017 11:51	1007.5	45	17.7	269	11	55		0.4	0.4
5/10/2017 11:52	1007.5	45	17.6	275	11	54		0.4	0.4
5/10/2017 11:53	1007.5	45	17.6	275	11	54			0.4
5/10/2017 11:54	1007.4	45	17.5	275	11	55			0.4

5/10/2017 11:55	1007.5	45	17.4	252	11	54	43.0042;-73.85216		0.4
5/10/2017 11:56	1007.5	45	17.4	252	11	54		0.4	0.4
5/10/2017 11:57	1007.4	45	17.3	252	11	54		0.4	0.4
5/10/2017 11:58	1007.5	45	17.3	252	11	54			0.4
5/10/2017 11:59	1007.4	45	17.2	331	11	53		0.4	0.4
5/10/2017 12:00	1007.5	45	17.2	331	11	53	43.0042;-73.85218	0.4	0.4
5/10/2017 12:01	1007.4	45	17.1	355	11	54		0.9	0.4
5/10/2017 12:02	1007.5	45	17.1	355	10.9	54		0.4	0.4
5/10/2017 12:03	1007.5	45	17.1	333	10.9	55		0.4	0.4
5/10/2017 12:04	1007.4	45	17	333	10.9	55			0.4
5/10/2017 12:05	1007.4	45	16.9	317	10.9	54	43.0042;-73.85216	0.9	0.4
5/10/2017 12:06	1007.4	45	16.9	317	10.9	54		0.4	0.4
5/10/2017 12:09	1007.4	45	16.7	294	10.9	53		0.4	0.4
5/10/2017 12:10	1007.5	45	16.7	158	10.9	55	43.00419;-73.85216	0.9	0.4
5/10/2017 12:11	1007.4	45	16.6	331	10.8	55		1.3	0.4
5/10/2017 12:12	1007.5	45	16.6	23	10.8	56		1.8	0.4
5/10/2017 12:13	1007.5	45	16.5	360	10.7	56		0.4	0.9
5/10/2017 12:14	1007.5	45	16.4	355	10.7	57		1.3	0.9
5/10/2017 12:15	1007.5	45	16.4	355	10.6	58	43.00418;-73.85216	0.9	0.9
5/10/2017 12:16	1007.5	45	16.3	46	10.6	57			0.9
5/10/2017 12:17	1007.5	45	16.3	46	10.6	59		0.4	0.9
5/10/2017 12:18	1007.4	45	16.2	9	10.6	60		0.9	0.9
5/10/2017 12:19	1007.5	45	16.2	140	10.5	58		0.4	0.9
5/10/2017 12:20	1007.4	45	16.1	355	10.5	58	43.0042;-73.85216	1.3	0.9
5/10/2017 12:21	1007.5	45	16.1	5	10.5	59		0.9	0.9
5/10/2017 12:22	1007.3	45	16	311	10.5	59		0.9	0.9
5/10/2017 12:23	1007.4	45	15.9	355	10.5	58		0.9	0.9
5/10/2017 12:24	1007.3	45	15.9	345	10.5	59		0.9	0.9
5/10/2017 12:25	1007.4	45	15.9	332	10.5	58	43.0042;-73.85211	0.9	0.9
5/10/2017 12:26	1007.3	45	15.8	36	10.5	58		1.3	0.9
5/10/2017 12:27	1007.3	46	15.8	5	10.5	62		1.3	0.9
5/10/2017 12:28	1007.3	46	15.7	360	10.4	58		1.3	0.9
5/10/2017 12:29	1007.3	46	15.7	5	10.4	60		1.3	0.9
5/10/2017 12:30	1007.4	46	15.7	122	10.4	59	43.0042;-73.85213	0.4	0.9
5/10/2017 12:31	1007.4	46	15.6	292	10.4	58		1.8	0.9
5/10/2017 12:32	1007.4	46	15.6	292	10.4	58		0.4	0.9
5/10/2017 12:33	1007.4	46	15.6	335	10.4	58		0.4	0.9
5/10/2017 12:34	1007.3	46	15.5	5	10.4	59		1.3	0.9
5/10/2017 12:35	1007.3	46	15.5	13	10.4	59	43.00419;-73.85213		1.3
5/10/2017 12:36	1007.3	46	15.4	13	10.4	59		0.4	0.9
5/10/2017 12:37	1007.4	46	15.4	13	10.4	59		0.4	0.9
5/10/2017 12:38	1007.3	46	15.3	360	10.4	59			0.9
5/10/2017 12:39	1007.4	46	15.3	360	10.4	58		0.4	0.9
5/10/2017 12:40	1007.4	46	15.3	5	10.4	59	43.00421;-73.85211	0.9	0.9
5/10/2017 12:41	1007.4	46	15.2	5	10.4	59		1.3	0.9
5/10/2017 12:42	1007.4	46	15.2	344	10.4	59		1.3	0.9
5/10/2017 12:43	1007.4	46	15.2	360	10.4	58		1.3	0.9
5/10/2017 12:44	1007.4	46	15.1	355	10.4	59		1.8	0.9
5/10/2017 12:45	1007.5	46	15.1	344	10.4	58	43.00421;-73.8521	0.9	0.9
5/10/2017 12:46	1007.5	46	15.1	360	10.4	61			0.9
5/10/2017 12:47	1007.4	46	15.1	11	10.4	60		0.9	0.9
5/10/2017 12:48	1007.5	46	15	360	10.5	60		1.8	0.9
5/10/2017 12:49	1007.5	46	14.9	334	10.5	59		0.9	0.9
5/10/2017 12:50	1007.5	46	14.9	341	10.5	59	43.00419;-73.8521	2.2	0.9
5/10/2017 12:51	1007.5	46	14.9	47	10.5	58		1.3	0.9
5/10/2017 12:52	1007.5	46	14.9	46	10.5	60		0.9	0.9
5/10/2017 12:53	1007.5	46	14.9	348	10.6	59		1.8	0.9
5/10/2017 12:54	1007.5	46	14.8	20	10.6	59		0.4	0.9
5/10/2017 12:55	1007.4	46	14.8	349	10.6	59	43.00421;-73.85207	1.3	0.9
5/10/2017 12:56	1007.5	46	14.8	351	10.6	59		0.9	0.9
5/10/2017 12:57	1007.4	46	14.8	18	10.6	59		0.9	0.9
5/10/2017 12:58	1007.5	46	14.8	22	10.6	59		0.9	0.9
5/10/2017 12:59	1007.5	46	14.8	349	10.7	60		0.9	0.9
5/10/2017 13:00	1007.5	46	14.8	349	10.7	60	43.00421;-73.85207		0.9
5/10/2017 13:01	1007.5	46	14.8	17	10.7	59		0.9	0.9
5/10/2017 13:02	1007.5	46	14.8	360	10.8	59		0.9	0.4
5/10/2017 13:03	1007.5	46	14.8	360	10.8	57		0.4	0.4
5/10/2017 13:04	1007.5	46	14.8	338	10.8	58		1.8	0.4
5/10/2017 13:05	1007.4	46	14.8	355	10.9	58	43.00421;-73.8521	1.3	0.4
5/10/2017 13:06	1007.5	47	14.8	5	10.9	58		2.2	0.9
5/10/2017 13:07	1007.4	47	14.9	291	10.9	57		0.9	0.9
5/10/2017 13:08	1007.5	47	14.9	55	10.9	58		1.8	0.9
5/10/2017 13:09	1007.5	47	14.9	61	10.9	58			0.9
5/10/2017 13:10	1007.5	47	14.9	42	10.9	59	43.00421;-73.85211	1.3	0.9
5/10/2017 13:11	1007.5	47	15	348	11	58		1.3	0.9
5/10/2017 13:12	1007.5	47	15	348	11	57		0.4	0.9
5/10/2017 13:13	1007.5	47	15.1	348	11	57		0.4	0.9
5/10/2017 13:14	1007.5	47	15.1	317	11	58		0.9	0.9
5/10/2017 13:15	1007.5	47	15.1	321	11	57	43.00423;-73.8521	0.4	0.9
5/10/2017 13:18	1007.5	47	15.2	12	11.1	58		0.9	0.9
5/10/2017 13:19	1007.5	47	15.2	91	11.1	60		1.3	0.9
5/10/2017 13:20	1007.5	47	15.3	124	11.1	57	43.00421;-73.8521		0.9
5/10/2017 13:21	1007.5	47	15.3	147	11.2	56		0.4	0.9
5/10/2017 13:22	1007.5	47	15.3	360	11.2	57		0.9	0.4
5/10/2017 13:23	1007.4	47	15.3	301	11.1	55		0.9	0.4
5/10/2017 13:24	1007.4	47	15.3	323	11.1	56			0.9
5/10/2017 13:25	1007.4	47	15.4	43	11.1	56	43.00422;-73.85211	1.3	0.4
5/10/2017 13:26	1007.4	47	15.4	43	11.1	56		0.4	0.9
5/10/2017 13:27	1007.5	47	15.4	340	11.1	57		1.3	0.9
5/10/2017 13:28	1007.5	47	15.4	338	11.1	56		0.4	0.9
5/10/2017 13:29	1007.5	47	15.4	346	11.1	55		0.4	0.9
5/10/2017 13:30	1007.5	47	15.4	342	11.1	55	43.00424;-73.8521	0.9	0.9
5/10/2017 13:31	1007.5	47	15.4	342	11.1	55		0.4	0.9
5/10/2017 13:32	1007.5	47	15.4	342	11.1	56			0.9
5/10/2017 13:33	1007.6	47	15.4	342	11.1	57			0.9
5/10/2017 13:34	1007.5	47	15.4	342	11.1	56		0.4	0.4
5/10/2017 13:35	1007.5	47	15.4	342	11.1	58	43.00424;-73.8521		0.4
5/10/2017 13:36	1007.6	47	15.4	342	11.1	58		0.4	0.4
5/10/2017 13:37	1007.5	47	15.4	342	11.1	57			0.4
5/10/2017 13:38	1007.5	47	15.4	342	11.2	58		0.4	0.4
5/10/2017 13:39	1007.6	47	15.4	342	11.2	59			0.4
5/10/2017 13:40	1007.5	47	15.4	342	11.2	58	43.00424;-73.85213	0.4	0.4
5/10/2017 13:41	1007.6	47	15.4	342	11.2	57		0.4	0.4
5/10/2017 13:42	1007.6	47	15.3	281	11.3	56			0.4
5/10/2017 13:43	1007.5	47	15.3	261	11.3	56		1.8	0.4
5/10/2017 13:44	1007.6	47	15.3	200	11.3	54		0.9	0.4
5/10/2017 13:45	1007.5	47	15.3	200	11.3	54	43.00425;-73.85213		0.4
5/10/2017 13:46	1007.5	47	15.3	320	11.3	54		0.4	0.4
5/10/2017 13:47	1007.5	47	15.3	344	11.3	55		0.4	0.4
5/10/2017 13:48	1007.5	47	15.3	344	11.3	54		0.4	0.4
5/10/2017 13:49	1007.6	47	15.3	59	11.3	55		0.9	0.4
5/10/2017 13:50	1007.6	47	15.3	314	11.3	53	43.00422;-73.85211	0.9	0.4
5/10/2017 13:51	1007.6	47	15.3	317	11.3	53		0.9	0.4
5/10/2017 13:52	1007.6	47	15.3	311	11.3	54		0.4	0.9
5/10/2017 13:53	1007.6	47	15.3	251	11.3	54		0.4	0.9
5/10/2017 13:54	1007.6	47	15.3	16	11.3	54		1.8	0.9
5/10/2017 13:55	1007.6	47	15.3	324	11.3	53	43.00422;-73.85213	0.9	0.9

5/10/2017 13:56	1007.6	47	15.3	324	11.3	54			0.9
5/10/2017 13:57	1007.6	47	15.3	219	11.2	54		0.9	0.9
5/10/2017 13:58	1007.6	47	15.3	132	11.2	53		0.9	0.9
5/10/2017 13:59	1007.6	47	15.3	144	11.2	53		0.9	0.9
5/10/2017 14:00	1007.6	47	15.3	220	11.2	54	43.00423;-73.85213	0.9	0.9
5/10/2017 14:01	1007.6	47	15.3	222	11.2	53			0.9
5/10/2017 14:02	1007.6	47	15.3	222	11.2	53			0.9
5/10/2017 14:03	1007.6	47	15.4	237	11.2	53		0.9	0.9
5/10/2017 14:04	1007.5	47	15.4	144	11.3	54		1.8	0.9
5/10/2017 14:05	1007.6	47	15.4	146	11.3	54	43.00422;-73.85213		0.9
5/10/2017 14:06	1007.6	47	15.4	161	11.3	53		0.4	0.4
5/10/2017 14:07	1007.6	47	15.4	161	11.3	55		0.4	0.4
5/10/2017 14:08	1007.6	47	15.4	5	11.4	54		1.3	0.4
5/10/2017 14:09	1007.6	47	15.4	360	11.4	53			0.4
5/10/2017 14:10	1007.6	47	15.4	338	11.4	53	43.00423;-73.85211	0.4	0.4
5/10/2017 14:11	1007.6	47	15.4	355	11.4	53		0.9	0.4
5/10/2017 14:12	1007.6	47	15.5	14	11.4	54		0.9	0.4
5/10/2017 14:13	1007.6	47	15.5	15	11.4	54		0.9	0.9
5/10/2017 14:14	1007.7	47	15.5	15	11.4	55			0.9
5/10/2017 14:15	1007.7	47	15.5	15	11.4	55	43.00424;-73.85213	0.9	0.4
5/10/2017 14:16	1007.7	47	15.5	44	11.5	54		0.4	0.4
5/10/2017 14:17	1007.7	47	15.6	331	11.5	56		0.9	0.4
5/10/2017 14:18	1007.7	47	15.6	336	11.5	54			0.4
5/10/2017 14:19	1007.7	47	15.6	336	11.6	54			0.4
5/10/2017 14:20							43.00424;-73.85211		
5/10/2017 14:20	1007.7	47	15.6	336	11.6	56		0.9	0.4
5/10/2017 14:21	1007.7	47	15.6	340	11.6	57		0.4	0.4
5/10/2017 14:22	1007.7	47	15.6	342	11.7	55		0.4	0.4
5/10/2017 14:23	1007.7	47	15.7	266	11.7	54		0.4	0.4
5/10/2017 14:24	1007.8	47	15.7	79	11.7	54		0.4	0.4
5/10/2017 14:25							43.00422;-73.85213		
5/10/2017 14:25	1007.7	47	15.7	248	11.7	53		1.8	0.4
5/10/2017 14:26	1007.7	47	15.7	284	11.7	51		1.3	0.4
5/10/2017 14:27	1007.7	47	15.7	263	11.7	51		0.9	0.9
5/10/2017 14:28	1007.7	47	15.8	254	11.7	51			0.9
5/10/2017 14:29	1007.8	47	15.8	261	11.8	51		0.4	0.9
5/10/2017 14:30							43.00421;-73.85216		
5/10/2017 14:30	1007.7	47	15.8	263	11.8	51		0.4	0.9
5/10/2017 14:31	1007.7	47	15.8	193	11.8	52		1.3	0.9
5/10/2017 14:32	1007.7	47	15.9	198	11.8	50		0.9	0.9
5/10/2017 14:33	1007.7	47	15.9	232	11.8	49		0.4	0.9
5/10/2017 14:34	1007.7	47	15.9	272	11.9	50		0.4	0.9
5/10/2017 14:35							43.00422;-73.85213		
5/10/2017 14:35	1007.7	47	16	339	11.9	50		1.8	0.9
5/10/2017 14:36	1007.7	47	16.1	293	11.9	50			0.9
5/10/2017 14:37	1007.7	47	16.1	294	11.9	51		0.4	0.9
5/10/2017 14:38	1007.7	47	16.2	294	12	51		0.4	0.9
5/10/2017 14:39	1007.7	47	16.2	238	12	50			0.9
5/10/2017 14:40							43.00421;-73.85216		
5/10/2017 14:40	1007.6	47	16.2	228	12.1	50		0.9	0.9
5/10/2017 14:41	1007.6	47	16.3	160	12.1	50		2.2	0.9
5/10/2017 14:42	1007.7	47	16.3	329	12.1	50		0.4	0.9
5/10/2017 14:43	1007.6	47	16.4	234	12.1	49		0.9	0.9
5/10/2017 14:44	1007.6	47	16.5	225	12.1	49		1.3	0.9
5/10/2017 14:45							43.00421;-73.85213		
5/10/2017 14:45	1007.5	47	16.6	229	12.1	49		0.9	0.9
5/10/2017 14:46	1007.5	47	16.6	321	12.2	50		0.9	0.9
5/10/2017 14:47	1007.5	47	16.7	310	12.2	50		0.9	0.9
5/10/2017 14:48	1007.5	47	16.7	289	12.3	52		0.4	0.9
5/10/2017 14:49	1007.5	47	16.8	174	12.3	48		0.4	0.9
5/10/2017 14:50							43.00421;-73.85216		
5/10/2017 14:50	1007.5	47	16.9	240	12.3	49		0.4	0.9
5/10/2017 14:51	1007.5	47	16.9	240	12.4	50		0.9	0.9
5/10/2017 14:52	1007.5	47	17	215	12.4	48		0.4	0.9
5/10/2017 14:53	1007.5	47	17.1	216	12.5	48		0.9	0.9
5/10/2017 14:54	1007.5	47	17.2	291	12.6	49		0.9	0.9
5/10/2017 14:55							43.00419;-73.85218		
5/10/2017 14:55	1007.5	47	17.2	207	12.6	49		0.4	0.9
5/10/2017 14:56	1007.5	47	17.3	288	12.7	48		0.4	0.9
5/10/2017 14:57	1007.5	47	17.4	162	12.7	48		0.4	0.9
5/10/2017 14:58	1007.5	47	17.5	265	12.8	48		0.9	0.9
5/10/2017 14:59	1007.4	47	17.6	173	12.9	47		0.9	0.9
5/10/2017 15:00							43.00417;-73.85211		
5/10/2017 15:00	1007.3	47	17.7	189	12.9	46		0.4	0.9
5/10/2017 15:01	1007.5	47	17.8	98	13	46		1.8	0.9
5/10/2017 15:02	1007.5	47	17.9	114	13.1	46		0.4	0.9
5/10/2017 15:03	1007.4	47	18	298	13.1	45			0.9
5/10/2017 15:04	1007.3	46	18.1	343	13.1	45		0.9	0.9
5/10/2017 15:05							43.00417;-73.8521		
5/10/2017 15:05	1007.3	46	18.2	360	13.1	47		0.9	0.9
5/10/2017 15:06	1007.3	46	18.2	337	13.1	46		1.8	0.9
5/10/2017 15:07	1007.2	46	18.3	344	13.1	46		0.4	0.9
5/10/2017 15:08	1007.2	46	18.4	344	13.1	46		0.4	0.9
5/10/2017 15:09	1007.2	46	18.5	347	13.1	46		0.9	0.9
5/10/2017 15:10							43.00416;-73.85211		
5/10/2017 15:10	1007.2	46	18.6	360	13.1	46		0.9	0.9
5/10/2017 15:11	1007.1	46	18.7	360	13.1	48		0.9	0.9
5/10/2017 15:12	1007.2	46	18.8	360	13.2	47			0.9
5/10/2017 15:13	1007.2	46	18.9	184	13.2	47		0.4	0.9
5/10/2017 15:14	1007.2	46	18.9	159	13.2	45		0.9	0.9
5/10/2017 15:15							43.00417;-73.85211		
5/10/2017 15:15	1007.2	46	19.1	315	13.3	46		1.3	0.9
5/10/2017 15:16	1007.1	46	19.2	323	13.3	46		1.8	0.9
5/10/2017 15:17	1007.2	46	19.2	15	13.3	45		0.4	0.9
5/10/2017 15:18	1007.2	46	19.3	33	13.3	45		0.4	0.9
5/10/2017 15:19	1007.2	46	19.4	62	13.2	47		1.3	0.9
5/10/2017 15:20							43.00417;-73.8521		
5/10/2017 15:20	1007.2	46	19.4	300	13.2	44		1.8	0.9
5/10/2017 15:21	1007.2	46	19.6	15	13.2	44		0.4	0.9
5/10/2017 15:22	1007.2	46	19.6	16	13.1	45			0.9
5/10/2017 15:23	1007.2	46	19.6	138	13.1	47		0.4	0.9
5/10/2017 15:24	1007.2	46	19.7	137	13	45		0.4	0.9
5/10/2017 15:25							43.00416;-73.85211		
5/10/2017 15:25	1007.2	45	19.7	355	13	46		1.8	0.9
5/10/2017 15:26	1007.1	45	19.7	29	12.9	46		0.4	0.9
5/10/2017 15:27	1007.2	45	19.7	146	12.9	48		0.9	0.9
5/10/2017 15:28	1007.2	45	19.7	188	12.9	47		0.9	0.9
5/10/2017 15:29	1007.2	45	19.7	160	12.8	47		1.8	0.9
5/10/2017 15:30							43.00417;-73.8521		
5/10/2017 15:30	1007.2	45	19.7	152	12.8	46		0.4	0.9
5/10/2017 15:31	1007.2	45	19.7	221	12.8	46			0.9
5/10/2017 15:32	1007.1	45	19.7	315	12.8	47		1.3	0.9
5/11/2017 6:56	1007.6	48	14.4						
5/11/2017 6:57	1007.6	48	14.3						
5/11/2017 6:58	1007.6	48	14.3						
5/11/2017 6:59	1007.6	48	14.3						
5/11/2017 7:00	1007.6	48	14.2				43.00423;-73.85211		

5/11/2017 7:01	1007.5	48	14.2							
5/11/2017 7:02	1007.5	48	14.2							
5/11/2017 7:03	1007.6	48	14.1							
5/11/2017 7:04	1007.7	48	14.1							
5/11/2017 7:05	1007.7	48	14				43.00423;-73.85213			
5/11/2017 7:06	1007.7	48	14							
5/11/2017 7:07	1007.7	48	13.9							
5/11/2017 7:08	1007.6	48	13.9							
5/11/2017 7:09	1007.5	48	13.9							
5/11/2017 7:10	1007.5	48	13.8				43.00423;-73.85218			
5/11/2017 7:11	1007.6	48	13.8							
5/11/2017 7:12	1007.6	48	13.8							
5/11/2017 7:13	1007.5	48	13.8							
5/11/2017 7:14	1007.6	48	13.8							
5/11/2017 7:15	1007.5	48	13.7				43.00424;-73.85213			
5/11/2017 7:16	1007.5	48	13.7							
5/11/2017 7:17	1007.5	48	13.7							
5/11/2017 7:18	1007.5	48	13.7							
5/11/2017 7:19	1007.5	48	13.7							
5/11/2017 7:20	1007.5	48	13.7				43.00422;-73.85216			
5/11/2017 7:21	1007.5	48	13.7							
5/11/2017 7:22	1007.5	49	13.7							
5/11/2017 7:23	1007.5	49	13.7							
5/11/2017 7:24	1007.6	49	13.7							
5/11/2017 7:25	1007.5	49	13.7				43.00423;-73.85216			
5/11/2017 7:26	1007.5	49	13.7							
5/11/2017 7:27	1007.5	49	13.7							
5/11/2017 7:28	1007.4	49	13.7							
5/11/2017 7:29	1007.5	49	13.7							
5/11/2017 7:30	1007.5	49	13.8				43.00423;-73.85213			
5/11/2017 7:31	1007.5	49	13.8							
5/11/2017 7:32	1007.4	49	13.8	257	10.7	66		0.4		
5/11/2017 7:33	1007.3	49	13.8	206	10.7	65		0.9		
5/11/2017 7:34	1007.3	49	13.9	250	10.7	65		1.3		
5/11/2017 7:35	1007.3	49	13.9	182	10.8	65	43.00425;-73.8521	0.4		
5/11/2017 7:36	1007.3	49	13.9	182	10.8	65				
5/11/2017 7:37	1007.2	49	14	297	10.8	65		0.9		
5/11/2017 7:38	1007.2	49	14	171	10.8	65		0.4		
5/11/2017 7:39	1007.2	49	14.1	190	10.8	64				0.9
5/11/2017 7:40	1007.2	49	14.1	171	10.9	65	43.00424;-73.85213	0.4		0.9
5/11/2017 7:41	1007.2	49	14.2	272	10.9	64		0.4		0.9
5/11/2017 7:42	1007.1	49	14.2	249	10.9	64		0.9		0.9
5/11/2017 7:43	1007.1	49	14.2	150	10.9	64		0.9		0.9
5/11/2017 7:44	1007.1	49	14.3	196	11	64		0.4		0.9
5/11/2017 7:45	1007.1	50	14.3	223	11.1	64	43.00423;-73.85213	0.9		0.9
5/11/2017 7:46	1007.1	50	14.4	325	11.1	64		2.2		0.9
5/11/2017 7:47	1007.1	50	14.4	284	11.1	63		0.9		0.9
5/11/2017 7:48	1007.1	50	14.5	234	11.1	62		0.4		0.9
5/11/2017 7:49	1007.1	50	14.6	253	11.2	63		0.4		0.9
5/11/2017 7:50	1007.1	50	14.6	204	11.2	63	43.00426;-73.85218	0.9		0.9
5/11/2017 7:51	1007.1	50	14.7	210	11.3	63		0.9		0.9
5/11/2017 7:52	1007.2	50	14.7	236	11.3	63		0.9		0.9
5/11/2017 7:53	1007.1	50	14.7	198	11.3	62		0.4		0.9
5/11/2017 7:54	1007.1	50	14.8	231	11.3	63		0.4		0.9
5/11/2017 7:55	1006.9	50	14.8	304	11.3	62	43.00424;-73.85216	1.8		0.9
5/11/2017 7:56	1006.9	50	14.9	292	11.4	61		0.9		0.9
5/11/2017 7:57	1006.9	50	14.9	241	11.4	62		0.4		0.9
5/11/2017 7:58	1006.9	50	15	165	11.4	62		1.8		0.9
5/11/2017 7:59	1006.9	50	15.1	180	11.5	62		2.2		0.9
5/11/2017 8:00	1006.9	50	15.1	172	11.5	61	43.00424;-73.85216	0.9		0.9
5/11/2017 8:01	1006.8	50	15.2	122	11.5	62		0.9		0.9
5/11/2017 8:02	1006.8	50	15.2	170	11.4	61		0.9		0.9
5/11/2017 8:03	1006.7	50	15.3	207	11.4	61		2.2		0.9
5/11/2017 8:04	1006.8	50	15.3	132	11.3	61		1.3		1.3
5/11/2017 8:05	1006.8	50	15.4	146	11.3	62	43.00426;-73.85218	1.3		1.3
5/11/2017 8:06	1006.8	50	15.4	245	11.3	61		0.9		1.3
5/11/2017 8:07	1006.8	50	15.5	135	11.3	62		0.9		1.3
5/11/2017 8:08	1006.8	50	15.6	115	11.3	62				1.3
5/11/2017 8:09	1006.8	50	15.6	161	11.3	63		0.9		1.3
5/11/2017 8:10	1006.9	50	15.6	244	11.3	62	43.00425;-73.85218	1.8		0.9
5/11/2017 8:11	1006.9	50	15.7	193	11.3	62		1.8		0.9
5/11/2017 8:12	1006.9	49	15.7	167	11.3	62		0.4		0.9
5/11/2017 8:13	1006.8	49	15.8	163	11.3	62		0.9		0.9
5/11/2017 8:14	1006.6	49	15.8	166	11.3	63		1.3		0.9
5/11/2017 8:15	1006.7	49	15.9	235	11.3	62	43.00424;-73.85218	1.3		0.9
5/11/2017 8:16	1006.6	49	15.9	240	11.4	62		1.8		0.9
5/11/2017 8:17	1006.7	49	15.9	202	11.4	62		1.3		0.9
5/11/2017 8:18	1006.7	49	16	292	11.5	62		0.9		0.9
5/11/2017 8:20							43.00422;-73.85216			
5/11/2017 8:21	1006.8	49	16.2	195	11.6	61		1.8		0.9
5/11/2017 8:22	1006.8	49	16.2	229	11.6	61		0.9		0.9
5/11/2017 8:23	1006.8	49	16.2	226	11.6	61		1.3		0.9
5/11/2017 8:24	1006.7	49	16.3	245	11.7	61		1.3		1.3
5/11/2017 8:25	1006.8	49	16.3	244	11.7	61	43.00422;-73.85216	1.3		0.9
5/11/2017 8:26	1006.6	49	16.3	264	11.7	61		1.8		0.9
5/11/2017 8:27	1006.6	49	16.4	150	11.7	60		0.9		1.3
5/11/2017 8:28	1006.7	49	16.4	142	11.8	60		1.3		1.3
5/11/2017 8:29	1006.7	49	16.5	124	11.8	60		3.6		1.3
5/11/2017 8:30	1006.8	49	16.6	175	11.7	60	43.0042;-73.85216	3.1		1.3
5/11/2017 8:31	1006.7	49	16.6	157	11.7	60		2.7		1.3
5/11/2017 8:32	1006.7	49	16.6	210	11.7	60		2.2		1.3
5/11/2017 8:33	1006.8	49	16.7	180	11.6	61		0.9		1.3
5/11/2017 8:34	1006.8	49	16.7	128	11.6	61		0.9		1.3
5/11/2017 8:35	1006.8	49	16.7	180	11.6	61	43.0042;-73.85216	0.9		1.3
5/11/2017 8:36	1006.8	49	16.8	191	11.6	61		0.9		1.3
5/11/2017 8:37	1006.8	49	16.8	235	11.6	61		2.2		1.3
5/11/2017 8:38	1006.7	49	16.8	137	11.6	61		0.4		1.8
5/11/2017 8:39	1006.7	49	16.9	355	11.7	62		0.4		1.3
5/11/2017 8:40	1006.7	49	16.9	263	11.7	62	43.00421;-73.85213	3.1		1.3
5/11/2017 8:43	1006.6	49	17	142	11.8	61		0.9		1.3
5/11/2017 8:44	1006.6	49	17.1	269	11.8	61		1.8		1.3
5/11/2017 8:45	1006.6	49	17.1	150	11.9	60	43.00421;-73.85213	2.2		1.3
5/11/2017 8:46	1006.7	49	17.1	275	11.9	61		0.9		1.3
5/11/2017 8:47	1006.7	49	17.2	217	12	61		0.9		1.3
5/11/2017 8:48	1006.8	49	17.2	134	12	61		0.4		0.9
5/11/2017 8:49	1006.8	49	17.2	134	12.1	60		0.9		0.9
5/11/2017 8:50	1006.8	48	17.2	204	12.1	61	43.0042;-73.85216	1.3		0.9
5/11/2017 8:51	1006.8	49	17.3	326	12.1	60		1.3		0.9
5/11/2017 8:52	1006.8	49	17.3	253	12.1	60		0.9		0.9
5/11/2017 8:53	1006.8	49	17.3	256	12.1	60		2.2		0.9
5/11/2017 8:54	1006.8	48	17.4	191	12.2	60		1.8		0.9
5/11/2017 8:55	1006.8	48	17.4	269	12.2	60	43.00422;-73.85211	3.1		0.9
5/11/2017 8:56	1006.8	48	17.4	30	12.2	59		1.3		1.3
5/11/2017 8:57	1006.8	48	17.5	182	12.2	60		0.9		1.3
5/11/2017 8:58	1006.8	48	17.6	281	12.2	60		1.3		1.3
5/11/2017 8:59	1006.8	48	17.6	190	12.2	59		0.9		1.3
5/11/2017 9:00	1006.7	48	17.6	165	12.3	59	43.0042;-73.8521	1.8		1.3

5/11/2017 9:01	1006.7	48	17.7	182	12.3	59		2.2	1.3
5/11/2017 9:02	1006.7	48	17.7	209	12.3	59		0.9	1.3
5/11/2017 9:03	1006.7	48	17.7	261	12.3	59		1.8	1.3
5/11/2017 9:04	1006.8	48	17.8	150	12.3	59		0.9	1.8
5/11/2017 9:05	1006.8	48	17.8	223	12.3	60	43.00423;-73.85211	0.9	1.8
5/11/2017 9:06	1006.8	48	17.8	208	12.3	59		2.2	1.3
5/11/2017 9:07	1006.7	48	17.9	196	12.3	59		0.9	1.3
5/11/2017 9:08	1006.7	48	17.9	206	12.3	59		0.4	1.8
5/11/2017 9:09	1006.7	48	17.9	217	12.3	59		0.9	1.8
5/11/2017 9:10	1006.6	48	18	220	12.3	59	43.00424;-73.85213	1.8	1.8
5/11/2017 9:11	1006.7	48	18	242	12.3	59		1.8	1.3
5/11/2017 9:12	1006.6	48	18.1	254	12.4	59		1.3	1.3
5/11/2017 9:13	1006.6	48	18.1	196	12.4	59		1.8	1.3
5/11/2017 9:14	1006.6	48	18.2	175	12.5	59			1.3
5/11/2017 9:15	1006.6	48	18.2	209	12.6	58	43.00425;-73.85211	1.3	1.3
5/11/2017 9:16	1006.7	48	18.2	182	12.6	59		1.8	1.3
5/11/2017 9:17	1006.7	48	18.3	226	12.6	59		1.8	1.3
5/11/2017 9:18	1006.7	48	18.3	283	12.7	58		2.7	1.3
5/11/2017 9:19	1006.6	48	18.4	119	12.6	58		0.9	1.3
5/11/2017 9:20	1006.7	48	18.4	133	12.7	58	43.00426;-73.85211	0.9	1.3
5/11/2017 9:21	1006.6	48	18.4	94	12.7	58		0.9	1.3
5/11/2017 9:22	1006.7	48	18.6	329	12.8	58		0.9	1.3
5/11/2017 9:23	1006.7	48	18.6	277	12.8	58		1.8	1.3
5/11/2017 9:24	1006.7	48	18.6	232	12.8	58		1.8	1.3
5/11/2017 9:25	1006.8	48	18.7	219	12.9	57	43.00422;-73.85213	1.3	1.3
5/11/2017 9:26	1006.8	48	18.7	164	12.9	58		2.2	1.3
5/11/2017 9:27	1006.8	48	18.8	205	12.9	57		0.4	1.3
5/11/2017 9:28	1006.8	48	18.8	207	12.9	57		1.3	1.3
5/11/2017 9:29	1006.8	48	18.9	222	12.9	57		0.4	1.3
5/11/2017 9:30	1006.7	48	18.9	171	12.9	59	43.00422;-73.8521	0.4	1.3
5/11/2017 9:31	1006.7	48	19	184	12.9	57		0.9	1.3
5/11/2017 9:32	1006.7	48	19.1	169	12.9	56		1.8	1.3
5/11/2017 9:33	1006.8	48	19.1	275	12.9	56		1.3	1.3
5/11/2017 9:34	1006.7	48	19.2	116	12.9	57		1.3	1.3
5/11/2017 9:35	1006.7	48	19.2	128	12.9	58	43.00421;-73.85207	0.9	1.3
5/11/2017 9:36	1006.7	48	19.3	141	12.9	57		1.3	1.3
5/11/2017 9:37	1006.7	47	19.3	132	12.9	57		0.9	1.3
5/11/2017 9:38	1006.7	47	19.4	267	12.9	57		1.3	1.3
5/11/2017 9:39	1006.7	47	19.4	252	12.9	57		0.4	1.3
5/11/2017 9:40	1006.8	47	19.4	219	13	58	43.00421;-73.8521	1.3	1.3
5/11/2017 9:41	1006.8	47	19.5	241	13	57		0.9	1.3
5/11/2017 9:42	1006.8	47	19.5	215	13.1	57		0.9	1.3
5/11/2017 9:43	1006.8	47	19.6	215	13.1	56		0.4	1.3
5/11/2017 9:44	1006.8	47	19.6	237	13.1	57		0.4	1.3
5/11/2017 9:45	1006.8	47	19.6	129	13.2	58	43.00424;-73.85211	1.3	1.3
5/11/2017 9:46	1006.7	47	19.7	154	13.2	56		3.1	1.3
5/11/2017 9:47	1006.8	47	19.7	205	13.2	56		1.3	1.3
5/11/2017 9:48	1006.7	47	19.7	202	13.2	56		1.3	1.3
5/11/2017 9:49	1006.7	47	19.8	321	13.2	56		1.3	1.3
5/11/2017 9:50	1006.7	47	19.8	178	13.2	56	43.00426;-73.8521	0.9	1.3
5/11/2017 9:51	1006.7	47	19.8	261	13.2	56		0.9	1.3
5/11/2017 9:52	1006.7	47	19.9	188	13.2	55		3.1	1.3
5/11/2017 9:53	1006.7	47	19.9	140	13.2	55		0.9	1.3
5/11/2017 9:54	1006.7	47	19.9	138	13.2	56		1.3	1.3
5/11/2017 9:55	1006.7	47	19.9	232	13.2	56	43.00426;-73.85207	1.3	1.3
5/11/2017 9:56	1006.7	47	20	244	13.1	56		4.5	1.3
5/11/2017 9:57	1006.7	47	20.1	205	13.1	57		1.3	1.3
5/11/2017 9:58	1006.8	47	20.1	167	13.1	57		2.2	1.3
5/11/2017 9:59	1006.8	47	20.1	177	13.2	57		0.4	1.3
5/11/2017 10:00	1006.7	47	20.1	166	13.2	57	43.00424;-73.8521	0.4	1.3
5/11/2017 10:01	1006.7	47	20.2	196	13.2	56		1.3	1.3
5/11/2017 10:02	1006.7	47	20.2	212	13.3	57		1.8	1.3
5/11/2017 10:03	1006.8	47	20.2	188	13.3	56		1.8	1.3
5/11/2017 10:04	1006.8	47	20.2	196	13.3	56		0.9	1.3
5/11/2017 10:05	1006.8	46	20.3	242	13.3	56	43.00426;-73.85213	0.9	1.3
5/11/2017 10:06	1006.8	46	20.3	302	13.3	57		1.3	1.3
5/11/2017 10:07	1006.7	46	20.3	264	13.3	56		1.3	1.3
5/11/2017 10:08	1006.7	46	20.3	263	13.3	56		0.9	1.3
5/11/2017 10:09	1006.7	46	20.4	207	13.4	57		1.8	1.3
5/11/2017 10:10	1006.7	46	20.4	182	13.4	56	43.00429;-73.85216	0.9	1.3
5/11/2017 10:11	1006.7	46	20.4	196	13.4	56		0.4	1.3
5/11/2017 10:12	1006.7	46	20.4	204	13.4	57		1.8	1.3
5/11/2017 10:13	1006.7	46	20.4	209	13.4	57		0.9	1.3
5/11/2017 10:14	1006.6	46	20.5	107	13.5	56		1.3	1.3
5/11/2017 10:15	1006.7	46	20.5	99	13.5	56	43.00428;-73.85211	1.3	1.3
5/11/2017 10:16	1006.7	46	20.6	155	13.5	56		0.9	1.3
5/11/2017 10:17	1006.7	46	20.6	135	13.5	56		0.9	1.3
5/11/2017 10:18	1006.6	46	20.6	249	13.5	56		1.3	1.3
5/11/2017 10:19	1006.6	46	20.6	259	13.5	56		1.3	1.3
5/11/2017 10:20	1006.5	46	20.6	175	13.5	55	43.00425;-73.85211	0.9	1.3
5/11/2017 10:21	1006.5	46	20.7	275	13.5	55		1.3	1.3
5/11/2017 10:22	1006.5	46	20.7	220	13.6	55		1.8	1.3
5/11/2017 10:23	1006.5	46	20.7	249	13.6	55		0.9	1.3
5/11/2017 10:24	1006.5	46	20.7	229	13.6	56		1.3	1.3
5/11/2017 10:25	1006.5	46	20.7	360	13.7	56	43.00429;-73.85213	0.4	1.3
5/11/2017 10:26	1006.5	46	20.7	172	13.7	55		0.9	1.3
5/11/2017 10:27	1006.5	46	20.8	225	13.8	55		2.7	1.3
5/11/2017 10:28	1006.4	46	20.8	240	13.8	56		1.8	1.3
5/11/2017 10:29	1006.4	46	20.8	245	13.8	55		1.3	0.9
5/11/2017 10:30	1006.5	46	20.8	199	13.9	56	43.00426;-73.85211	1.3	1.3
5/11/2017 10:31	1006.5	46	20.9	122	13.9	55		0.9	1.3
5/11/2017 10:32	1006.5	46	20.9	261	13.9	55		0.4	1.3
5/11/2017 10:33	1006.6	46	20.9	235	14	55		0.9	1.3
5/11/2017 10:35							43.00422;-73.8521		
5/11/2017 10:36	1006.5	46	21.1	350	14.1	54		1.3	1.3
5/11/2017 10:37	1006.4	46	21.2	244	14.1	54		1.3	1.3
5/11/2017 10:38	1006.4	46	21.2	252	14.1	54		1.3	1.8
5/11/2017 10:39	1006.5	46	21.2	238	14.2	54		1.8	1.8
5/11/2017 10:40	1006.4	45	21.3	205	14.2	53	43.00423;-73.85207	1.8	1.8
5/11/2017 10:41	1006.4	45	21.3	178	14.2	53		2.2	1.8
5/11/2017 10:42	1006.5	45	21.3	203	14.2	53		0.4	1.8
5/11/2017 10:43	1006.5	45	21.4	230	14.3	54		0.9	1.8
5/11/2017 10:44	1006.5	45	21.4	218	14.3	54		1.8	1.8
5/11/2017 10:45	1006.5	45	21.5	272	14.3	53	43.00422;-73.85207	2.7	1.8
5/11/2017 10:46	1006.5	45	21.5	246	14.4	53		0.9	1.8
5/11/2017 10:47	1006.4	45	21.6	131	14.4	53		0.9	1.3
5/11/2017 10:48	1006.5	45	21.6	234	14.5	54		1.8	1.3
5/11/2017 10:49	1006.6	45	21.7	199	14.6	51		3.1	1.3
5/11/2017 10:50	1006.6	45	21.7	219	14.6	51	43.0042;-73.85211	0.9	1.3
5/11/2017 10:51	1006.5	45	21.8	168	14.6	50		2.2	1.8
5/11/2017 10:52	1006.6	45	21.8	216	14.6	51		0.9	1.3
5/11/2017 10:53	1006.5	45	21.9	333	14.6	51		0.4	1.3
5/11/2017 10:54	1006.5	45	21.9	141	14.6	51		2.2	1.3
5/11/2017 10:55	1006.5	45	22	146	14.6	51	43.00425;-73.85211	1.8	1.8
5/11/2017 10:56	1006.5	45	22	216	14.6	50		3.6	1.8
5/11/2017 10:57	1006.5	45	22.1	194	14.5	50		2.7	1.8
5/11/2017 10:58	1006.4	45	22.1	178	14.5	50		1.3	1.8

5/11/2017 10:59	1006.4	45	22.2	162	14.5	50		0.9	1.8
5/11/2017 11:00	1006.4	45	22.2	184	14.5	50	43.00422;-73.8521	0.9	1.8
5/11/2017 11:01	1006.4	45	22.2	207	14.6	50		1.3	1.8
5/11/2017 11:02	1006.4	45	22.3	173	14.6	51		0.9	1.8
5/11/2017 11:03	1006.4	45	22.4	242	14.7	50		0.9	1.8
5/11/2017 11:04	1006.3	45	22.4	212	14.7	50		2.2	1.8
5/11/2017 11:05	1006.3	45	22.4	180	14.7	50	43.00422;-73.8521	0.9	1.8
5/11/2017 11:06	1006.2	44	22.5	219	14.8	50		1.8	1.8
5/11/2017 11:07	1006.3	44	22.5	134	14.8	50		1.3	1.8
5/11/2017 11:08	1006.3	44	22.6	291	14.8	49		1.8	1.8
5/11/2017 11:09	1006.3	44	22.6	205	14.8	49		1.3	1.8
5/11/2017 11:10	1006.3	44	22.7	143	14.9	49	43.00423;-73.85213	1.3	1.8
5/11/2017 11:11	1006.3	44	22.7	188	14.9	48		0.9	1.3
5/11/2017 11:12	1006.3	44	22.7	184	15	47		2.2	1.3
5/11/2017 11:13	1006.3	44	22.8	227	15.1	47		2.2	1.3
5/11/2017 11:14	1006.2	44	22.8	230	15.1	48		1.8	1.3
5/11/2017 11:15	1006.3	44	22.9	318	15.2	48	43.00422;-73.85213	1.3	1.3
5/11/2017 11:16	1006.3	44	22.9	271	15.2	47		1.8	1.3
5/11/2017 11:17	1006.4	44	22.9	256	15.2	48		0.9	1.3
5/11/2017 11:18	1006.3	44	23	203	15.2	47		2.7	1.3
5/11/2017 11:19	1006.3	44	23.1	334	15.2	47		0.9	1.3
5/11/2017 11:20	1006.3	44	23.1	238	15.3	47	43.0042;-73.85218	2.2	1.3
5/11/2017 11:21	1006.2	44	23.2	271	15.2	48		1.3	1.8
5/11/2017 11:22	1006.3	44	23.2	217	15.2	48		1.3	1.8
5/11/2017 11:23	1006.3	44	23.3	142	15.2	48		0.9	1.8
5/11/2017 11:24	1006.1	44	23.3	242	15.3	44		1.3	1.3
5/11/2017 11:25	1006.1	44	23.4	192	15.3	45	43.00421;-73.85218	1.8	1.3
5/11/2017 11:26	1006.1	44	23.4	161	15.3	45		3.1	1.3
5/11/2017 11:27	1006	43	23.5	123	15.3	46		2.2	1.8
5/11/2017 11:28	1006	43	23.6	232	15.3	45		0.9	1.8
5/11/2017 11:29	1006	43	23.6	187	15.2	45		1.3	1.8
5/11/2017 11:30	1005.9	43	23.6	205	15.2	45	43.00417;-73.85216	0.9	1.8
5/11/2017 11:31	1005.8	43	23.7	141	15.1	45		0.9	1.8
5/11/2017 11:32	1005.9	43	23.7	265	15.1	45		1.3	1.8
5/11/2017 11:33	1005.9	43	23.7	159	15.1	45		0.9	1.8
5/11/2017 11:34	1005.9	43	23.7	208	15.1	47		1.3	1.8
5/11/2017 11:35	1005.9	43	23.7	144	15.2	46	43.00415;-73.85218	1.3	1.8
5/11/2017 11:36	1005.9	43	23.7	198	15.2	47		0.9	1.8
5/11/2017 11:37	1005.9	43	23.7	176	15.2	47		0.4	1.8
5/11/2017 11:38	1005.8	43	23.7	209	15.2	46		1.8	1.3
5/11/2017 11:39	1005.8	43	23.7	160	15.2	46		0.9	1.3
5/11/2017 11:40	1005.8	43	23.7	287	15.2	46	43.00416;-73.85218	0.9	1.3
5/11/2017 11:41	1005.8	43	23.7	198	15.1	47		1.8	1.3
5/11/2017 11:42	1005.9	42	23.7	205	15.1	46		1.3	1.3
5/11/2017 11:43	1005.9	42	23.7	204	15.2	46		1.3	1.3
5/11/2017 11:44	1005.8	42	23.7	168	15.2	45		1.8	1.3
5/11/2017 11:45	1005.8	42	23.7	135	15.2	45	43.00419;-73.85218	0.4	1.3
5/11/2017 11:46	1005.9	42	23.7	225	15.2	45		1.3	1.3
5/11/2017 11:47	1005.8	42	23.7	196	15.2	45		2.7	1.3
5/11/2017 11:48	1005.8	42	23.7	256	15.2	45		3.6	1.3
5/11/2017 11:49	1005.8	42	23.7	325	15.2	45		0.9	1.3
5/11/2017 11:50	1005.7	42	23.7	96	15.2	46	43.00418;-73.85218	0.4	1.8
5/11/2017 11:51	1005.8	42	23.7	111	15.2	46		0.9	1.3
5/11/2017 11:52	1005.8	42	23.7	190	15.2	47		0.9	1.3
5/11/2017 11:53	1005.7	42	23.7	132	15.2	47		1.3	1.3
5/11/2017 11:54	1005.8	42	23.7	157	15.3	46		0.9	1.3
5/11/2017 11:55	1005.7	42	23.7	162	15.3	47	43.00417;-73.85218	3.6	1.3
5/11/2017 11:56	1005.8	42	23.7	172	15.4	46		2.7	1.3
5/11/2017 11:57	1005.8	42	23.7	304	15.4	45		0.9	1.3
5/11/2017 11:58	1005.7	42	23.7	147	15.4	45		1.3	1.3
5/11/2017 11:59	1005.8	42	23.7	90	15.4	45		2.7	1.3
5/11/2017 12:00	1005.8	42	23.7	209	15.4	44	43.00419;-73.85218	2.7	1.3
5/11/2017 12:01	1005.7	42	23.7	290	15.4	44		1.8	1.3
5/11/2017 12:02	1005.7	42	23.7	238	15.5	42		1.8	1.8
5/11/2017 12:03	1005.6	42	23.7	250	15.5	42		1.8	1.8
5/11/2017 12:04	1005.6	42	23.7	197	15.5	40		2.2	1.8
5/11/2017 12:05	1005.5	42	23.7	250	15.5	41	43.0042;-73.8522	4	1.8
5/11/2017 12:06	1005.7	42	23.7	171	15.4	41		2.2	1.8
5/11/2017 12:07	1005.6	42	23.7	202	15.4	42		1.8	1.8
5/11/2017 12:08	1005.6	41	23.7	142	15.4	42		2.2	1.8
5/11/2017 12:09	1005.5	41	23.7	245	15.4	40		1.3	1.8
5/11/2017 12:10	1005.5	41	23.7	182	15.4	41	43.00419;-73.85218	1.3	1.8
5/11/2017 12:11	1005.6	41	23.7	195	15.3	41		1.3	1.8
5/11/2017 12:12	1005.5	41	23.7	248	15.3	41		3.1	1.8
5/11/2017 12:13	1005.5	41	23.7	223	15.3	41		1.8	1.8
5/11/2017 12:14	1005.5	41	23.7	195	15.3	41		1.3	1.8
5/11/2017 12:15	1005.5	41	23.7	132	15.3	40	43.0042;-73.85216	1.3	1.8
5/11/2017 12:16	1005.5	41	23.7	150	15.3	41		0.9	1.8
5/11/2017 12:17	1005.5	41	23.7	151	15.3	40		0.9	1.8
5/11/2017 12:18	1005.5	41	23.7	9	15.3	41		0.9	1.8
5/11/2017 12:19	1005.5	41	23.7	281	15.4	41		2.7	1.8
5/11/2017 12:20	1005.5	41	23.6	196	15.4	43	43.0042;-73.85213	0.4	1.8
5/11/2017 12:21	1005.6	41	23.6	198	15.5	43		1.3	1.8
5/11/2017 12:22	1005.6	41	23.6	331	15.6	43		1.3	1.3
5/11/2017 12:23	1005.6	41	23.6	276	15.6	42		1.3	1.3
5/11/2017 12:24	1005.6	41	23.7	223	15.7	43		0.9	1.3
5/11/2017 12:25	1005.6	41	23.7	217	15.7	42	43.00419;-73.85213	2.7	1.3
5/11/2017 12:26	1005.5	41	23.7	207	15.7	41		0.9	1.3
5/11/2017 12:27	1005.5	41	23.7	306	15.7	42		1.3	1.3
5/11/2017 12:28	1005.5	41	23.7	150	15.7	43		2.2	1.3
5/11/2017 12:30							43.00419;-73.85213		
5/11/2017 12:31	1005.4	41	23.8	293	15.7	44		1.3	1.3
5/11/2017 12:32	1005.4	41	23.8	259	15.7	42		1.3	1.3
5/11/2017 12:33	1005.3	40	23.8	278	15.7	42		0.9	1.3
5/11/2017 12:34	1005.2	40	23.8	171	15.7	43		0.9	1.8
5/11/2017 12:35	1005.2	40	23.8	294	15.6	44	43.0042;-73.85213	0.9	1.8
5/11/2017 12:36	1005.2	40	23.8	109	15.6	44		0.9	1.3
5/11/2017 12:37	1005.2	40	23.8	46	15.6	43		0.9	1.3
5/11/2017 12:38	1005.2	40	23.8	138	15.6	42		1.8	1.8
5/11/2017 12:39	1005.1	40	23.8	206	15.6	42		1.3	1.8
5/11/2017 12:40	1005.1	40	23.8	190	15.6	43	43.0042;-73.85211	0.9	1.8
5/11/2017 12:41	1005.1	40	23.8	229	15.6	43		0.9	1.3
5/11/2017 12:42	1005.1	40	23.8	173	15.6	43		2.2	1.8
5/11/2017 12:43	1005.1	40	23.8	165	15.7	42		1.8	1.8
5/11/2017 12:44	1005.1	40	23.8	151	15.7	43		1.8	1.8
5/11/2017 12:45	1005.1	40	23.9	266	15.8	44	43.00419;-73.8521	1.3	1.3
5/11/2017 12:46	1005.1	40	23.9	202	15.8	42		1.3	1.3
5/11/2017 12:47	1005.1	40	23.9	109	15.8	41		1.8	1.8
5/11/2017 12:48	1005	40	23.9	130	15.8	42		3.6	1.8
5/11/2017 12:49	1005.1	40	23.9	136	15.8	42		3.1	1.8
5/11/2017 12:50	1005.1	40	23.9	155	15.8	42	43.00424;-73.8521	1.3	1.8
5/11/2017 12:51	1005	40	23.9	155	15.9	43		1.8	1.8
5/11/2017 12:52	1005	40	23.9	178	15.9	42		0.9	1.8
5/11/2017 12:53	1005	39	24	271	15.9	41		1.8	1.8
5/11/2017 12:54	1004.9	39	24	252	15.9	41		1.3	1.8
5/11/2017 12:55	1005	39	24	110	15.9	41	43.00424;-73.85213	0.9	1.8
5/11/2017 12:56	1005	39	24	311	16	41		0.4	1.8

5/11/2017 12:57	1004.9	39	24.1	195	16.1	42		0.9	1.3
5/11/2017 12:58	1004.9	39	24.1	103	16.1	40		1.3	1.3
5/11/2017 12:59	1004.9	39	24.1	198	16.1	40		1.3	1.3
5/11/2017 13:00	1004.9	39	24.1	165	16.2	40	43.00422;-73.85213	1.8	1.3
5/11/2017 13:01	1004.9	39	24.1	225	16.1	39		1.8	1.3
5/11/2017 13:02	1005	39	24.1	291	16.1	39		0.4	1.3
5/11/2017 13:03	1005	39	24.2	227	16.2	41		1.8	1.3
5/11/2017 13:04	1004.9	39	24.2	275	16.2	42		1.8	1.3
5/11/2017 13:05	1004.8	39	24.2	138	16.2	41	43.00423;-73.85211	3.1	1.3
5/11/2017 13:06	1004.8	39	24.2	195	16.2	42		0.9	1.3
5/11/2017 13:07	1004.8	39	24.3	191	16.1	41		1.3	1.3
5/11/2017 13:08	1004.8	39	24.3	219	16.1	42		1.8	1.3
5/11/2017 13:09	1004.8	39	24.3	250	16.1	43		4	1.3
5/11/2017 13:10	1004.8	39	24.4	283	16.1	42	43.0042;-73.85211	1.3	1.8
5/11/2017 13:11	1004.8	39	24.4	206	16.2	41		0.9	1.3
5/11/2017 13:12	1004.8	39	24.4	209	16.2	42		3.1	1.3
5/11/2017 13:13	1004.8	39	24.4	210	16.2	41		2.7	1.3
5/11/2017 13:14	1004.8	39	24.4	267	16.2	41		1.3	1.3
5/11/2017 13:15	1004.8	39	24.5	256	16.2	41		2.2	1.3
5/11/2017 13:15							43.00422;-73.85211		
5/11/2017 13:16	1004.8	39	24.5	306	16.2	42		1.3	1.3
5/11/2017 13:17	1004.8	39	24.6	194	16.2	42		0.9	1.3
5/11/2017 13:18	1004.8	39	24.6	169	16.2	42		1.8	1.3
5/11/2017 13:19	1004.8	39	24.6	144	16.2	40		4	1.3
5/11/2017 13:20							43.00422;-73.85211		
5/11/2017 13:20	1004.8	38	24.6	196	16.2	40			1.8
5/11/2017 13:21	1004.8	38	24.6	126	16.1	41		1.8	1.8
5/11/2017 13:22	1004.7	38	24.6	149	16.1	41		0.9	1.8
5/11/2017 13:23	1004.7	38	24.6	197	16.1	42		0.9	1.8
5/11/2017 13:24	1004.7	38	24.6	136	16.1	42		0.9	1.3
5/11/2017 13:25							43.00426;-73.85211		
5/11/2017 13:25	1004.7	38	24.6	138	16.1	43		1.8	1.8
5/11/2017 13:28	1004.8	38	24.6	196	16.2	41		1.8	1.8
5/11/2017 13:29	1004.7	38	24.7	185	16.2	42		2.7	1.8
5/11/2017 13:30							43.00428;-73.85213		
5/11/2017 13:30	1004.7	38	24.6	248	16.2	41		1.3	1.3
5/11/2017 13:31	1004.7	38	24.7	277	16.3	41		0.9	1.8
5/11/2017 13:32	1004.6	38	24.6	287	16.3	40		0.4	1.3
5/11/2017 13:33	1004.6	38	24.6	173	16.3	42		1.3	1.3
5/11/2017 13:34	1004.5	38	24.6	276	16.3	42		1.3	1.3
5/11/2017 13:35							43.00425;-73.85213		
5/11/2017 13:35	1004.5	38	24.6	88	16.4	41		0.9	1.3
5/11/2017 13:36	1004.6	38	24.7	144	16.4	41		1.8	1.3
5/11/2017 13:37	1004.5	38	24.6	148	16.4	40		1.3	1.3
5/11/2017 13:38	1004.5	38	24.7	119	16.4	40		1.8	1.3
5/11/2017 13:39	1004.5	38	24.7	148	16.4	41		2.7	1.3
5/11/2017 13:40							43.00424;-73.85213		
5/11/2017 13:40	1004.5	37	24.7	168	16.3	40		2.2	1.3
5/11/2017 13:41	1004.5	37	24.7	152	16.2	40		2.2	1.8
5/11/2017 13:42	1004.4	37	24.7	306	16.1	40		1.3	1.8
5/11/2017 13:43	1004.5	37	24.7	198	16.1	42		0.9	1.8
5/11/2017 13:44	1004.5	37	24.7	169	16.1	42		2.7	1.8
5/11/2017 13:45							43.00426;-73.85211		
5/11/2017 13:45	1004.5	37	24.7	213	16.1	43		1.3	1.8
5/11/2017 13:46	1004.4	37	24.7	127	16.1	42		1.3	1.8
5/11/2017 13:47	1004.5	37	24.7	204	16.2	43		1.3	1.8
5/11/2017 13:48	1004.6	37	24.7	175	16.2	43		0.9	1.8
5/11/2017 13:49	1004.5	37	24.7	157	16.2	43		0.9	1.8
5/11/2017 13:50							43.00425;-73.85213		
5/11/2017 13:50	1004.5	37	24.6	134	16.3	43		1.8	1.8
5/11/2017 13:51	1004.5	37	24.7	101	16.3	43		0.9	1.8
5/11/2017 13:52	1004.5	37	24.7	123	16.3	44		2.2	1.8
5/11/2017 13:53	1004.5	37	24.7	227	16.3	44		0.9	1.3
5/11/2017 13:54	1004.5	37	24.7	171	16.3	44		0.9	1.3
5/11/2017 13:55							43.00424;-73.85216		
5/11/2017 13:55	1004.5	37	24.6	173	16.3	44		0.9	1.3
5/11/2017 13:56	1004.5	37	24.7	161	16.4	46		0.9	1.3
5/11/2017 13:57	1004.5	37	24.7	198	16.4	44		1.8	1.3
5/11/2017 13:58	1004.5	37	24.7	298	16.6	44		2.2	1.3
5/11/2017 13:59	1004.5	37	24.7	259	16.7	45		0.9	1.3
5/11/2017 14:00							43.00423;-73.85216		
5/11/2017 14:00	1004.5	37	24.7	188	16.8	43		0.9	1.3
5/11/2017 14:01	1004.5	37	24.7	129	16.8	43		1.3	1.3
5/11/2017 14:02	1004.6	37	24.8	198	16.9	43		1.8	0.9
5/11/2017 14:03	1004.5	37	24.8	263	16.9	42		3.1	0.9
5/11/2017 14:04	1004.5	37	24.8	286	16.9	42		1.3	0.9
5/11/2017 14:05							43.00422;-73.85211		
5/11/2017 14:05	1004.5	37	24.8	188	17	42		0.4	1.3
5/11/2017 14:06	1004.5	37	24.9	173	17.1	42		0.9	1.3
5/11/2017 14:07	1004.4	37	24.9	223	17.1	43		1.8	1.3
5/11/2017 14:08	1004.4	37	24.9	215	17.2	42		2.2	1.3
5/11/2017 14:09	1004.4	37	25	144	17.2	42		0.9	1.3
5/11/2017 14:10							43.00421;-73.85211		
5/11/2017 14:10	1004.4	37	25	271	17.2	42		1.8	1.3
5/11/2017 14:11	1004.4	37	25.1	294	17.2	41		0.4	1.3
5/11/2017 14:12	1004.4	37	25.1	295	17.2	41			1.3
5/11/2017 14:13	1004.3	37	25.1	351	17.2	43		1.8	1.3
5/11/2017 14:14	1004.4	37	25.1	277	17.2	42			1.3
5/11/2017 14:15							43.00422;-73.85211		
5/11/2017 14:15	1004.3	37	25.2	313	17.2	43		0.9	1.3
5/11/2017 14:16	1004.3	37	25.2	306	17.1	44		0.9	1.3
5/11/2017 14:17	1004.3	37	25.3	327	17.1	43		0.4	1.3
5/11/2017 14:18	1004.2	37	25.3	310	17.1	43		0.9	0.9
5/11/2017 14:19	1004.2	37	25.3	304	17.1	42		0.4	0.9
5/11/2017 14:20	1004.3	37	25.3	247	17.1	43	43.0042;-73.85213	0.9	0.9
5/11/2017 14:21	1004.3	37	25.4	279	17.1	44		1.8	0.9
5/11/2017 14:22	1004.3	37	25.4	212	17.2	43		0.4	0.9
5/11/2017 14:23	1004.2	37	25.4	335	17.2	43		0.4	0.9
5/11/2017 14:24	1004.3	37	25.5	294	17.2	44		0.9	0.9
5/11/2017 14:25	1004.2	37	25.5	309	17.3	41	43.00422;-73.85216	1.8	0.9
5/11/2017 14:26	1004.2	37	25.6	271	17.3	41		0.4	0.9
5/11/2017 14:27	1004.2	37	25.6	196	17.3	42		1.3	0.9
5/11/2017 14:28	1004.2	37	25.6	274	17.3	42		0.9	1.3
5/11/2017 14:30							43.00419;-73.85218		
5/11/2017 14:31	1004.1	37	25.7	199	17.3	41		1.3	1.3
5/11/2017 14:32	1004	37	25.8	344	17.3	42		0.4	1.3
5/11/2017 14:33	1004	37	25.8	344	17.4	41		0.4	0.9
5/11/2017 14:34	1004	37	25.8	323	17.4	41		0.4	0.9
5/11/2017 14:35							43.00419;-73.85218		
5/11/2017 14:35	1004	37	25.9	260	17.4	41		0.4	0.9
5/11/2017 14:36	1004	37	25.9	259	17.4	42		0.4	0.9
5/11/2017 14:37	1004	37	26	129	17.5	41		0.9	0.9
5/11/2017 14:38	1004	37	26.1	96	17.4	40		0.9	0.9
5/11/2017 14:39	1004	37	26.1	140	17.4	40		0.9	0.9
5/11/2017 14:40							43.00419;-73.85216		
5/11/2017 14:40	1003.9	37	26.2	53	17.4	40		0.4	0.9
5/11/2017 14:41	1003.9	37	26.2	55	17.4	44			0.9

5/11/2017 14:42	1003.9	36	26.3	265	17.5	44		0.9	0.9
5/11/2017 14:43	1003.9	36	26.3	135	17.5	41		0.4	0.9
5/11/2017 14:44	1003.9	36	26.4	19	17.6	42		0.9	0.9
5/11/2017 14:45							43.00417;-73.85216		
5/11/2017 14:45	1003.8	36	26.4	163	17.6	41		0.4	0.9
5/11/2017 14:46	1003.9	36	26.5	124	17.6	42		0.9	0.9
5/11/2017 14:47	1003.9	36	26.5	135	17.6	42		0.9	0.9
5/11/2017 14:48	1003.9	36	26.6	271	17.6	42		2.7	0.9
5/11/2017 14:49	1003.9	36	26.6	159	17.6	41		1.8	0.9
5/11/2017 14:50							43.00416;-73.85216		
5/11/2017 14:50	1003.8	36	26.7	167	17.7	42		1.3	0.9
5/11/2017 14:51	1003.8	36	26.7	130	17.8	41		1.3	0.9
5/11/2017 14:52	1003.9	36	26.7	163	17.8	42		0.9	1.3
5/11/2017 14:53	1003.9	36	26.8	279	17.9	41		1.3	1.3
5/11/2017 14:54	1003.9	36	26.8	238	17.9	40		0.4	1.3
5/11/2017 14:55							43.00417;-73.85211		
5/11/2017 14:55	1003.9	36	26.9	223	18.1	40		1.3	1.3
5/11/2017 14:56	1003.9	36	26.9	184	18.1	40		0.4	1.3
5/11/2017 14:57	1003.9	36	26.9	267	18.2	39		1.3	1.3
5/11/2017 14:58	1003.9	36	27	277	18.2	38		1.3	1.3
5/11/2017 14:59	1003.8	36	27	274	18.2	38		1.3	1.3
5/11/2017 15:00							43.00417;-73.85211		
5/11/2017 15:00	1003.8	36	27.1	249	18.2	39		0.4	1.3
5/11/2017 15:01	1003.8	36	27.1	132	18.2	39		2.2	1.3
5/11/2017 15:02	1003.8	36	27.1	160	18.2	39		1.8	1.3
5/11/2017 15:03	1003.8	36	27.2	155	18.2	38		0.4	1.3
5/11/2017 15:04	1003.8	36	27.2	342	18.1	39		1.8	0.9
5/11/2017 15:05							43.00417;-73.85213		
5/11/2017 15:05	1003.7	36	27.2	31	18.1	38		0.9	0.9
5/11/2017 15:06	1003.7	36	27.2	151	18.1	40		1.8	0.9
5/11/2017 15:07	1003.7	36	27.3	166	18.1	41		1.3	0.9
5/11/2017 15:08	1003.7	36	27.3	202	18.1	40		1.8	0.9
5/11/2017 15:09	1003.7	36	27.3	226	18.1	40		0.9	0.9
5/11/2017 15:10							43.00417;-73.8521		
5/11/2017 15:10	1003.7	36	27.3	215	18.2	40		0.9	0.9
5/11/2017 15:11	1003.7	36	27.4	161	18.2	40		0.4	1.3
5/11/2017 15:12	1003.7	35	27.4	126	18.2	39		0.9	1.3
5/11/2017 15:13	1003.6	35	27.4	98	18.1	40		0.4	0.9
5/11/2017 15:14	1003.7	35	27.4	101	18.1	39		0.4	1.3
5/11/2017 15:15							43.00416;-73.8521		
5/11/2017 15:15	1003.7	35	27.5	209	18.1	40			1.3
5/11/2017 15:16	1003.7	35	27.5	186	18.1	40		1.3	0.9
5/11/2017 15:17	1003.7	35	27.5	225	18.1	39			0.9
5/11/2017 15:18	1003.7	35	27.6	124	18.2	40		0.9	0.9
5/11/2017 15:19	1003.7	35	27.6	307	18.2	41		0.9	0.9
5/11/2017 15:20							43.00416;-73.8521		
5/11/2017 15:20	1003.6	35	27.6	238	18.2	40		1.3	0.9
5/11/2017 15:21	1003.7	35	27.7	188	18.2	40		0.4	0.9
5/12/2017 7:04		53				79			
5/12/2017 7:05	1008.3	52	13.3	338	7.8	79	43.0042;-73.85205	0.4	
5/12/2017 7:06	1008.3	52	13.3	338	7.8	78		0.4	
5/12/2017 7:07	1008.3	52	13.3	338	7.9	78			
5/12/2017 7:08	1008.3	51	13.3	338	7.9	78			
5/12/2017 7:09	1008.3	51	13.2	338	7.9	78			
5/12/2017 7:10	1008.3	51	13.2	338	7.9	78	43.00421;-73.85211		
5/12/2017 7:11	1008.3	51	13.2	338	8	79			
5/12/2017 7:12	1008.3	51	13.2	338	8.1	79			
5/12/2017 7:13	1008.3	51	13.2	338	8.1	79			
5/12/2017 7:14	1008.3	51	13.2	338	8.2	79			
5/12/2017 7:15	1008.3	51	13.2	338	8.2	79	43.00423;-73.85211		
5/12/2017 7:16	1008.4	51	13.2	338	8.3	78		0.4	
5/12/2017 7:17	1008.3	51	13.1	338	8.3	78		0.4	
5/12/2017 7:18	1008.4	51	13.2	338	8.4	78			
5/12/2017 7:19	1008.4	51	13.2	338	8.4	78			
5/12/2017 7:20	1008.4	51	13.2	338	8.4	78	43.0042;-73.85211		
5/12/2017 7:21	1008.4	51	13.2	338	8.6	78			
5/12/2017 7:22	1008.4	51	13.2	338	8.6	78			
5/12/2017 7:23	1008.4	51	13.2	338	8.7	78			
5/12/2017 7:24	1008.5	51	13.2	338	8.8	78			
5/12/2017 7:25	1008.4	51	13.2	338	8.8	78	43.0042;-73.8521		
5/12/2017 7:26	1008.4	51	13.3	338	8.9	78			
5/12/2017 7:27	1008.4	51	13.3	338	9	78			
5/12/2017 7:28	1008.4	51	13.3	338	9.1	78			
5/12/2017 7:29	1008.3	51	13.3	338	9.2	78			
5/12/2017 7:30	1008.4	51	13.4	338	9.3	78	43.00423;-73.85211		
5/12/2017 7:31	1008.3	51	13.4	338	9.4	78			
5/12/2017 7:32	1008.3	51	13.4	338	9.5	77		0.4	
5/12/2017 7:33	1008.3	52	13.4	338	9.6	77			
5/12/2017 7:34	1008.3	52	13.5	338	9.7	77		0.4	
5/12/2017 7:35	1008.3	52	13.6	338	9.8	77	43.00423;-73.85213		
5/12/2017 7:36	1008.3	52	13.6	338	9.9	77			
5/12/2017 7:37	1008.5	52	13.7	338	10	77		0.4	
5/12/2017 7:38	1008.5	52	13.7	338	10.1	76			
5/12/2017 7:39	1008.5	52	13.8	338	10.2	76			
5/12/2017 7:40	1008.5	52	13.8	338	10.3	76	43.00424;-73.85207		
5/12/2017 7:41	1008.5	52	13.9	338	10.4	76			
5/12/2017 7:42	1008.5	52	13.9	338	10.5	75			
5/12/2017 7:43	1008.5	52	14	338	10.6	76			
5/12/2017 7:44	1008.5	52	14.1	338	10.7	75			
5/12/2017 7:45	1008.6	52	14.2	338	10.8	75	43.00424;-73.85216		
5/12/2017 7:46	1008.6	52	14.2	338	10.9	74			
5/12/2017 7:47	1008.6	52	14.3	338	11	74		0.4	
5/12/2017 7:48	1008.6	52	14.3	338	11.1	74		0.4	
5/12/2017 7:49	1008.5	52	14.4	338	11.2	73			
5/12/2017 7:50	1008.5	52	14.5	338	11.3	72	43.00421;-73.85211	0.4	
5/12/2017 7:51	1008.6	52	14.6	338	11.3	73			
5/12/2017 7:52	1008.5	53	14.7	338	11.4	72			
5/12/2017 7:53	1008.5	53	14.7	338	11.4	72			
5/12/2017 7:54	1008.5	53	14.8	338	11.6	71			
5/12/2017 7:55	1008.5	53	14.8	338	11.7	70	43.00422;-73.85213		
5/12/2017 7:56	1008.5	53	14.9	338	11.7	70		0.4	
5/12/2017 7:59	1008.5	53	15.2	338	12.1	69			
5/12/2017 8:00	1008.4	53	15.3	337	12.1	69	43.00423;-73.85213	0.4	
5/12/2017 8:01	1008.4	53	15.3	337	12.2	68			
5/12/2017 8:02	1008.5	53	15.4	337	12.3	68			
5/12/2017 8:03	1008.5	53	15.6	337	12.4	68			
5/12/2017 8:04	1008.4	53	15.6	337	12.4	67		0.4	
5/12/2017 8:05	1008.4	53	15.7	337	12.6	68	43.00423;-73.85216	0.4	
5/12/2017 8:06	1008.5	53	15.8	337	12.6	67		0.4	
5/12/2017 8:07	1008.4	53	15.9	337	12.7	67		0.4	
5/12/2017 8:08	1008.5	53	15.9	337	12.7	66			
5/12/2017 8:09	1008.5	53	16.1	337	12.8	67		0.4	
5/12/2017 8:10	1008.5	53	16.2	337	12.8	66	43.00421;-73.85211		
5/12/2017 8:11	1008.5	53	16.2	337	12.8	66		0.4	
5/12/2017 8:12	1008.5	53	16.3	337	12.9	65			0.4
5/12/2017 8:13	1008.5	53	16.4	337	12.9	66			0.4
5/12/2017 8:14	1008.4	53	16.5	337	12.9	65			0.4

5/12/2017 8:15	1008.5	53	16.6	337	13	65	43.0042;-73.85213		0.4
5/12/2017 8:16	1008.5	53	16.7	337	13	65			0.4
5/12/2017 8:17	1008.5	53	16.7	337	13	64		0.4	0.4
5/12/2017 8:18	1008.5	53	16.8	5	13.1	64		0.9	0.4
5/12/2017 8:19	1008.6	53	16.9	61	13.1	64		0.4	0.4
5/12/2017 8:20	1008.6	53	17	60	13.1	65	43.00421;-73.85213		0.4
5/12/2017 8:21	1008.5	53	17.1	12	13.1	63		0.4	0.4
5/12/2017 8:22	1008.5	53	17.2	10	13.1	63		1.3	0.4
5/12/2017 8:23	1008.4	53	17.2	61	13.1	63		0.9	0.4
5/12/2017 8:24	1008.5	53	17.3	34	13.1	63		1.3	0.4
5/12/2017 8:25	1008.4	52	17.4	79	13.1	63	43.00424;-73.85213	0.4	0.4
5/12/2017 8:26	1008.4	52	17.4	23	13	64		1.3	0.9
5/12/2017 8:27	1008.4	52	17.5	27	12.9	63		0.4	0.9
5/12/2017 8:28	1008.3	52	17.6	316	12.9	64		1.3	0.9
5/12/2017 8:29	1008.3	52	17.6	346	12.8	64		1.3	0.9
5/12/2017 8:30	1008.3	52	17.7	24	12.8	64	43.00423;-73.85211	1.8	0.9
5/12/2017 8:31	1008.3	52	17.8	24	12.8	64		0.9	0.9
5/12/2017 8:32	1008.2	52	17.8	53	12.8	65		1.8	0.9
5/12/2017 8:33	1008.3	52	17.8	35	12.8	65		1.3	1.3
5/12/2017 8:34	1008.2	52	17.9	32	12.8	64			1.3
5/12/2017 8:35	1008.2	51	17.9	32	12.8	64	43.0042;-73.85213	0.4	0.9
5/12/2017 8:36	1008.1	51	18	355	12.8	65		1.3	0.9
5/12/2017 8:37	1008.2	51	18	5	12.8	64		0.4	0.9
5/12/2017 8:38	1008.2	51	18.1	304	12.8	64		1.3	0.9
5/12/2017 8:39	1008.2	51	18.1	348	12.8	64			0.9
5/12/2017 8:40	1008.1	51	18.1	5	12.8	65	43.00422;-73.85213	0.9	0.9
5/12/2017 8:41	1008.2	51	18.2	324	12.8	65		0.9	0.9
5/12/2017 8:42	1008.2	51	18.2	328	12.9	65		0.9	0.9
5/12/2017 8:43	1008.2	51	18.2	38	12.9	65			0.9
5/12/2017 8:44	1008.1	51	18.3	46	12.9	64		1.3	0.9
5/12/2017 8:45	1008.1	51	18.3	34	12.9	66	43.0042;-73.8521	0.4	0.9
5/12/2017 8:46	1008.1	51	18.4	79	13	65		0.9	0.9
5/12/2017 8:47	1008.1	51	18.4	19	13	64		1.3	0.9
5/12/2017 8:48	1008.1	51	18.4	360	13	65		0.4	0.9
5/12/2017 8:49	1008.1	51	18.5	32	13	65		1.3	0.9
5/12/2017 8:50	1008.1	51	18.5	36	13.1	65	43.00423;-73.8521	0.4	0.9
5/12/2017 8:51	1008.1	51	18.6	35	13.1	65		0.9	0.9
5/12/2017 8:52	1008.1	51	18.6	62	13.1	64		2.2	0.9
5/12/2017 8:53	1008.1	51	18.7	24	13.1	63		0.9	0.9
5/12/2017 8:54	1008.1	51	18.7	88	13.2	65		1.8	0.9
5/12/2017 8:55	1008.1	51	18.7	339	13.2	63	43.0042;-73.85205	0.9	0.9
5/12/2017 8:56	1008.2	51	18.8	5	13.2	64		0.9	0.9
5/12/2017 8:57	1008.1	51	18.8	355	13.2	64		0.9	0.9
5/12/2017 8:58	1008.1	51	18.9	96	13.3	63		3.1	0.9
5/12/2017 8:59	1008.1	51	18.9	13	13.3	63		1.3	0.9
5/12/2017 9:00	1008.1	51	18.9	56	13.3	63	43.00421;-73.8521	0.4	0.9
5/12/2017 9:01	1008.1	51	19	61	13.3	63		0.4	0.9
5/12/2017 9:02	1008.1	50	19	46	13.3	62		0.9	0.9
5/12/2017 9:03	1008.1	50	19.1	79	13.3	62		0.4	0.9
5/12/2017 9:04	1008.1	50	19.1	360	13.3	64		0.4	0.9
5/12/2017 9:05	1008.1	50	19.1	21	13.4	64	43.00422;-73.8521	0.9	0.9
5/12/2017 9:06	1008.1	50	19.2	42	13.4	63		0.9	0.9
5/12/2017 9:07	1008.1	50	19.2	70	13.4	62		0.4	0.9
5/12/2017 9:08	1008	50	19.2	70	13.4	62			0.9
5/12/2017 9:09	1008	50	19.3	54	13.4	62			0.9
5/12/2017 9:10	1008	50	19.3	9	13.5	62	43.00423;-73.85207	0.4	0.9
5/12/2017 9:11	1008	50	19.4	9	13.6	62		0.9	0.9
5/12/2017 9:12	1008	50	19.4	109	13.6	62		0.9	0.9
5/12/2017 9:13	1007.9	50	19.4	46	13.6	61		1.8	0.9
5/12/2017 9:14	1007.9	50	19.5	333	13.6	61		0.4	0.9
5/12/2017 9:15	1007.8	50	19.6	84	13.7	62	43.00423;-73.8521	0.9	0.9
5/12/2017 9:16	1007.9	50	19.6	57	13.7	62		0.4	0.9
5/12/2017 9:17	1007.9	50	19.7	96	13.7	62		0.9	0.9
5/12/2017 9:18	1007.8	50	19.7	24	13.8	61		0.9	0.9
5/12/2017 9:19	1007.8	50	19.8	348	13.8	61		1.3	0.9
5/12/2017 9:20	1007.9	50	19.8	59	13.8	61	43.00418;-73.8521	0.4	0.9
5/12/2017 9:21	1007.8	50	19.9	119	13.8	63		0.4	0.9
5/12/2017 9:22	1007.8	50	19.9	63	13.8	61		0.4	0.9
5/12/2017 9:23	1007.8	50	20	36	13.9	61		0.9	0.9
5/12/2017 9:24	1007.8	50	20	113	13.9	61		0.4	0.9
5/12/2017 9:25	1007.7	50	20.1	176	13.9	60	43.00423;-73.85205	0.4	0.9
5/12/2017 9:26	1007.7	50	20.1	135	13.8	60		0.9	0.9
5/12/2017 9:27	1007.7	50	20.2	67	13.8	61		0.4	0.9
5/12/2017 9:28	1007.7	50	20.2	30	13.8	61		0.9	0.9
5/12/2017 9:29	1007.8	50	20.2	65	13.9	61		1.3	0.9
5/12/2017 9:30	1007.8	50	20.3	44	13.9	62	43.0042;-73.8521	0.4	0.9
5/12/2017 9:31	1007.8	50	20.3	38	14	61		0.4	0.9
5/12/2017 9:32	1007.8	50	20.4	305	14	61		0.4	0.9
5/12/2017 9:33	1007.8	50	20.4	305	14.1	60		0.4	0.9
5/12/2017 9:34	1007.8	50	20.6	337	14.2	61		0.4	0.9
5/12/2017 9:35	1007.9	50	20.6	280	14.2	60	43.00419;-73.85211	0.9	0.9
5/12/2017 9:36	1007.9	50	20.7	229	14.3	60		0.4	0.9
5/12/2017 9:37	1007.8	49	20.7	260	14.4	60		0.4	0.9
5/12/2017 9:38	1007.8	50	20.8	260	14.4	60			0.9
5/12/2017 9:39	1007.8	50	20.8	275	14.5	60		0.9	0.4
5/12/2017 9:40	1007.8	50	20.9	315	14.5	60	43.0042;-73.85211	1.3	0.4
5/12/2017 9:41	1007.7	50	20.9	15	14.6	58		0.9	0.4
5/12/2017 9:44	1007.7	50	21.2	36	14.6	60		1.3	0.9
5/12/2017 9:45	1007.7	49	21.3	61	14.6	59	43.00419;-73.8521	0.4	0.9
5/12/2017 9:46	1007.7	49	21.3	38	14.6	59		0.9	0.9
5/12/2017 9:47	1007.7	49	21.4	39	14.7	61			0.9
5/12/2017 9:50	1007.6	49	21.6	80	14.8	59	43.0042;-73.85205	0.4	0.9
5/12/2017 9:51	1007.6	49	21.7	43	14.8	59			0.9
5/12/2017 9:52	1007.6	49	21.7	22	14.8	60		0.9	0.9
5/12/2017 9:53	1007.6	49	21.8	30	14.9	60		0.4	0.9
5/12/2017 9:54	1007.6	49	21.8	284	14.9	58		0.9	0.9
5/12/2017 9:55	1007.6	49	21.9	5	14.9	58	43.00421;-73.85205	0.4	0.9
5/12/2017 9:56	1007.7	49	21.9	311	14.9	58		0.9	0.9
5/12/2017 9:57	1007.6	49	22	40	15	58		1.8	0.9
5/12/2017 9:58	1007.7	49	22	360	15	57		2.2	0.9
5/12/2017 9:59	1007.6	49	22.1	348	15	57		2.2	0.9
5/12/2017 10:00	1007.7	49	22.1	355	14.9	58	43.00424;-73.85205	1.3	0.9
5/12/2017 10:01	1007.6	49	22.2	73	14.9	58		0.4	0.9
5/12/2017 10:02	1007.6	49	22.2	32	14.9	59		0.9	0.9
5/12/2017 10:03	1007.7	49	22.3	54	14.9	58		0.9	0.9
5/12/2017 10:04	1007.7	48	22.3	70	15	57		0.4	0.9
5/12/2017 10:05	1007.6	48	22.4	119	15	57	43.0042;-73.85207	1.3	0.9
5/12/2017 10:06	1007.6	48	22.4	119	14.9	57		0.9	0.9
5/12/2017 10:07	1007.6	48	22.5	5	14.9	57		0.4	0.9
5/12/2017 10:08	1007.6	48	22.6	338	14.9	58		0.9	0.9
5/12/2017 10:09	1007.6	48	22.6	355	15	58		0.9	0.9
5/12/2017 10:10	1007.6	48	22.7	355	15	58	43.00423;-73.85207		0.9
5/12/2017 10:11	1007.5	48	22.7	355	15.1	58		0.9	0.4
5/12/2017 10:12	1007.6	48	22.8	360	15.1	57		0.9	0.9
5/12/2017 10:13	1007.6	48	22.8	297	15.2	56		1.3	0.9
5/12/2017 10:14	1007.5	48	22.9	194	15.2	56		0.9	0.9
5/12/2017 10:15	1007.4	48	23	264	15.2	56	43.00421;-73.85207	1.3	0.9

5/12/2017 10:16	1007.3	48	23.1	271	15.2	56		0.4	0.9
5/12/2017 10:17	1007.4	48	23.1	234	15.2	56		0.4	0.9
5/12/2017 10:18	1007.3	48	23.2	195	15.3	57			0.9
5/12/2017 10:19	1007.3	48	23.2	196	15.3	57			0.4
5/12/2017 10:20	1007.3	48	23.3	325	15.4	56	43.00422;-73.8521	0.4	0.4
5/12/2017 10:21	1007.4	48	23.4	329	15.5	56		1.3	0.4
5/12/2017 10:22	1007.4	48	23.4	21	15.6	56		1.3	0.4
5/12/2017 10:23	1007.3	48	23.6	25	15.6	55		2.7	0.4
5/12/2017 10:24	1007.3	48	23.6	26	15.6	55		2.7	0.4
5/12/2017 10:25	1007.3	48	23.7	15	15.6	55	43.00426;-73.85207	0.4	0.9
5/12/2017 10:26	1007.3	48	23.8	61	15.6	55		0.4	0.9
5/12/2017 10:27	1007.3	48	23.8	61	15.6	55		0.4	0.9
5/12/2017 10:28	1007.3	47	23.9	23	15.6	56		0.9	0.9
5/12/2017 10:29	1007.3	47	23.9	16	15.6	55		0.9	0.9
5/12/2017 10:30	1007.4	47	24	15	15.6	55	43.00423;-73.8521	0.4	0.9
5/12/2017 10:31	1007.3	47	24.1	22	15.6	55		1.3	0.9
5/12/2017 10:32	1007.3	47	24.1	32	15.6	55		0.9	0.9
5/12/2017 10:33	1007.3	47	24.2	12	15.6	55		0.4	0.9
5/12/2017 10:34	1007.2	47	24.2	12	15.6	56			0.9
5/12/2017 10:35	1007.2	47	24.3	13	15.6	56	43.00423;-73.8521	0.4	0.9
5/12/2017 10:36	1007.2	47	24.3	175	15.6	55		0.9	0.4
5/12/2017 10:39	1007.2	47	24.5	185	15.7	55			0.9
5/12/2017 10:40	1007.2	47	24.6	178	15.7	55	43.00419;-73.85213	0.4	0.9
5/12/2017 10:41	1007.2	47	24.6	171	15.7	56		0.4	0.9
5/12/2017 10:42	1007.2	46	24.7	203	15.8	55		1.3	0.4
5/12/2017 10:43	1007.2	46	24.7	254	15.8	54		1.3	0.4
5/12/2017 10:44	1007.1	47	24.8	256	15.9	54		1.3	0.9
5/12/2017 10:45	1007.1	46	24.8	32	15.9	54	43.0042;-73.85207	1.8	0.9
5/12/2017 10:46	1007.1	46	24.9	306	16.1	53		1.3	0.9
5/12/2017 10:47	1007.1	46	24.9	350	16.1	53		0.4	0.9
5/12/2017 10:48	1007	46	25	350	16.2	53			0.9
5/12/2017 10:49	1007	46	25.1	171	16.2	54		0.4	0.9
5/12/2017 10:50	1007.1	46	25.1	258	16.3	54	43.00421;-73.85213	1.3	0.9
5/12/2017 10:51	1007.1	46	25.2	332	16.3	53		0.9	0.9
5/12/2017 10:52	1007	46	25.2	298	16.4	54		0.4	0.9
5/12/2017 10:53	1007.1	45	25.3	315	16.5	53			0.9
5/12/2017 10:54	1007.1	45	25.4	279	16.6	53		0.4	0.9
5/12/2017 10:55	1007	46	25.4	78	16.7	52	43.00423;-73.85211	0.4	0.4
5/12/2017 10:56	1007	46	25.5	267	16.8	53		1.3	0.4
5/12/2017 10:57	1007.1	46	25.6	285	16.8	52		0.9	0.4
5/12/2017 10:58	1007	45	25.6	284	16.9	50		0.9	0.4
5/12/2017 10:59	1007	45	25.7	360	17	51		1.3	0.9
5/12/2017 11:00	1007.1	45	25.8	19	17	51	43.00422;-73.85211	1.8	0.9
5/12/2017 11:01	1007.1	45	25.8	24	16.9	50		0.9	0.9
5/12/2017 11:02	1007.1	45	25.9	42	16.9	50		0.4	0.9
5/12/2017 11:03	1007	45	25.9	234	16.9	50		0.4	0.9
5/12/2017 11:04	1007	45	26	17	16.8	52		1.3	0.9
5/12/2017 11:05	1007.1	45	26.1	319	16.8	52	43.0042;-73.85213	0.9	0.9
5/12/2017 11:06	1007	45	26.1	304	16.8	51		0.9	0.9
5/12/2017 11:07	1007	45	26.2	288	16.9	52		0.4	0.9
5/12/2017 11:08	1007	45	26.2	288	16.9	51			0.9
5/12/2017 11:09	1007	45	26.3	15	17.1	53		0.4	0.9
5/12/2017 11:10	1007	45	26.3	40	17.1	52	43.00417;-73.85213	0.9	0.9
5/12/2017 11:11	1007.1	45	26.4	59	17.2	51		0.4	0.9
5/12/2017 11:12	1007.1	45	26.4	15	17.3	50		2.2	0.9
5/12/2017 11:13	1007.1	44	26.5	351	17.4	50		2.2	0.9
5/12/2017 11:14	1007.1	44	26.6	5	17.4	49		1.8	0.9
5/12/2017 11:15	1007.1	44	26.6	44	17.4	49	43.00416;-73.85216	0.4	0.9
5/12/2017 11:18	1007.1	44	26.8	15	17.4	50		1.3	0.9
5/12/2017 11:19	1007.1	44	26.8	9	17.5	50		0.4	0.9
5/12/2017 11:20	1007	44	26.9	9	17.5	48	43.00419;-73.85216		0.9
5/12/2017 11:21	1007	44	26.9	347	17.5	48		0.9	0.9
5/12/2017 11:22	1007	44	26.9	337	17.4	47		0.9	0.9
5/12/2017 11:23	1006.9	44	27	336	17.4	48			0.9
5/12/2017 11:24	1006.9	44	27.1	336	17.4	48		0.4	0.9
5/12/2017 11:25	1006.9	44	27.1	336	17.4	48	43.00418;-73.85213	0.9	0.9
5/12/2017 11:26	1006.9	44	27.1	29	17.4	48		0.4	0.9
5/12/2017 11:27	1006.9	44	27.2	319	17.4	48		0.9	0.9
5/12/2017 11:28	1006.8	44	27.2	251	17.4	50		0.9	0.4
5/12/2017 11:29	1006.8	44	27.2	248	17.4	49		0.4	0.4
5/12/2017 11:30	1006.8	44	27.3	126	17.5	48	43.00415;-73.85216	1.3	0.4
5/12/2017 11:31	1006.8	43	27.3	125	17.5	48			0.4
5/12/2017 11:32	1006.8	43	27.4	59	17.5	49		0.9	0.4
5/12/2017 11:33	1006.8	43	27.4	19	17.6	49		0.4	0.4
5/12/2017 11:34	1006.8	44	27.5	333	17.6	49		1.3	0.4
5/12/2017 11:35	1006.8	44	27.6	25	17.6	49	43.00415;-73.85216	1.3	0.4
5/12/2017 11:36	1006.8	43	27.6	9	17.6	48		0.9	0.9
5/12/2017 11:37	1006.8	44	27.7	79	17.6	49		0.9	0.9
5/12/2017 11:38	1006.8	43	27.7	41	17.6	49		0.4	0.9
5/12/2017 11:39	1006.7	43	27.8	10	17.6	48		1.3	0.9
5/12/2017 11:40	1006.7	43	27.8	309	17.6	48	43.00416;-73.85218	1.3	0.9
5/12/2017 11:41	1006.7	43	27.8	280	17.7	48		0.9	0.9
5/12/2017 11:42	1006.7	43	27.9	360	17.7	48		1.3	0.9
5/12/2017 11:43	1006.7	43	27.9	339	17.7	48		1.3	0.9
5/12/2017 11:44	1006.6	43	28	28	17.7	47		0.9	0.9
5/12/2017 11:45	1006.7	43	28	340	17.7	47	43.00416;-73.85218	2.2	1.3
5/12/2017 11:46	1006.6	43	28.1	19	17.6	48		0.4	1.3
5/12/2017 11:47	1006.6	43	28.1	348	17.6	47		0.9	0.9
5/12/2017 11:48	1006.6	43	28.1	348	17.6	48			0.9
5/12/2017 11:49	1006.7	43	28.1	5	17.6	49		1.3	0.9
5/12/2017 11:50	1006.6	43	28.2	360	17.6	47	43.00419;-73.85216	1.8	0.9
5/12/2017 11:51	1006.6	43	28.2	351	17.6	47		0.4	0.9
5/12/2017 11:52	1006.6	43	28.2	9	17.6	50		0.9	0.9
5/12/2017 11:53	1006.6	43	28.3	28	17.6	49		1.3	0.9
5/12/2017 11:54	1006.6	43	28.3	12	17.7	47		1.3	0.9
5/12/2017 11:55	1006.5	43	28.3	11	17.7	48	43.00417;-73.85216	1.8	0.9
5/12/2017 11:56	1006.5	43	28.3	5	17.7	49		1.3	0.9
5/12/2017 11:57	1006.5	43	28.3	225	17.6	48		0.9	1.3
5/12/2017 11:58	1006.5	42	28.4	306	17.7	48		0.9	1.3
5/12/2017 11:59	1006.5	42	28.4	309	17.7	48		0.9	1.3
5/12/2017 12:00	1006.5	42	28.4	342	17.7	48	43.0042;-73.85211	0.4	1.3
5/12/2017 12:01	1006.4	42	28.4	321	17.7	48		0.9	0.9
5/12/2017 12:02	1006.4	42	28.4	312	17.8	49		0.9	0.9
5/12/2017 12:03	1006.4	42	28.4	30	17.8	49		0.9	0.9
5/12/2017 12:04	1006.4	42	28.4	14	17.9	47		0.9	0.9
5/12/2017 12:05	1006.4	42	28.5	44	17.9	47	43.0042;-73.85213	0.4	0.9
5/12/2017 12:06	1006.4	42	28.5	108	18	47		0.4	0.9
5/12/2017 12:07	1006.3	42	28.6	243	18	47		1.3	0.9
5/12/2017 12:08	1006.3	42	28.6	176	18	47		1.8	0.9
5/12/2017 12:09	1006.3	42	28.6	192	18.1	47		0.4	0.9
5/12/2017 12:10	1006.4	42	28.6	186	18.1	47	43.00419;-73.85216	0.4	0.9
5/12/2017 12:11	1006.4	42	28.7	22	18.1	47		0.9	0.9
5/12/2017 12:12	1006.4	42	28.7	316	18.1	46		0.9	0.9
5/12/2017 12:13	1006.4	42	28.7	203	18.2	48		1.3	0.9
5/12/2017 12:14	1006.3	42	28.8	222	18.2	46		1.3	0.9
5/12/2017 12:15	1006.3	42	28.8	269	18.3	46	43.0042;-73.85211	0.4	0.9
5/12/2017 12:16	1006.3	42	28.9	106	18.3	46			0.9

5/12/2017 12:17	1006.2	42	28.9	96	18.4	46		0.4	0.9
5/12/2017 12:18	1006.1	42	28.9	107	18.4	46			0.9
5/12/2017 12:19	1006.1	42	29	124	18.5	48		0.4	0.9
5/12/2017 12:20	1006.1	42	29.1	65	18.6	47	43.00419;-73.85211	0.4	0.9
5/12/2017 12:21	1006.1	42	29.1	65	18.7	47		0.4	0.9
5/12/2017 12:22	1006.2	42	29.2	294	18.8	46		1.3	0.9
5/12/2017 12:23	1006.2	42	29.2	246	18.8	47		0.4	0.9
5/12/2017 12:24	1006.2	42	29.2	213	18.8	45		0.4	0.9
5/12/2017 12:25	1006.2	42	29.3	333	18.9	46	43.00419;-73.85211	0.9	0.4
5/12/2017 12:26	1006.2	42	29.3	313	18.9	45		0.4	0.4
5/12/2017 12:27	1006.2	42	29.4	355	18.8	45		0.4	0.4
5/12/2017 12:28	1006.1	41	29.4	14	18.8	45		0.9	0.9
5/12/2017 12:29	1006.1	41	29.4	97	18.8	47		0.9	0.9
5/12/2017 12:30	1006.1	41	29.4	22	18.7	45	43.00421;-73.8521	0.9	0.9
5/12/2017 12:31	1006	41	29.4	115	18.6	46		1.3	0.9
5/12/2017 12:32	1006.1	41	29.4	238	18.5	45		1.3	0.9
5/12/2017 12:35	1006	40	29.2	17	18.3	46	43.00419;-73.85207	0.4	0.9
5/12/2017 12:36	1006	40	29.1	163	18.3	47		0.4	0.9
5/12/2017 12:37	1006	40	29	263	18.3	47		0.9	0.9
5/12/2017 12:38	1005.9	40	28.9	11	18.3	45		1.3	0.9
5/12/2017 12:39	1006	40	28.8	11	18.3	45			0.9
5/12/2017 12:40	1006	40	28.8	88	18.3	45	43.0042;-73.8521	0.9	0.9
5/12/2017 12:41	1005.9	40	28.7	344	18.3	45		0.4	0.9
5/12/2017 12:42	1005.9	40	28.7	5	18.3	45		0.9	0.9
5/12/2017 12:43	1005.9	40	28.6	171	18.3	46		0.4	0.4
5/12/2017 12:44	1005.9	40	28.6	318	18.4	45		0.9	0.9
5/12/2017 12:45	1005.8	40	28.6	292	18.4	44	43.0042;-73.8521	0.9	0.9
5/12/2017 12:46	1005.9	40	28.6	351	18.5	44		0.4	0.9
5/12/2017 12:47	1005.9	40	28.6	310	18.6	44		0.9	0.9
5/12/2017 12:48	1005.8	40	28.6	323	18.6	44		0.9	0.9
5/12/2017 12:49	1005.8	40	28.6	350	18.7	43		0.9	0.9
5/12/2017 12:50	1005.8	40	28.6	294	18.8	43	43.00421;-73.85211	1.3	0.9
5/12/2017 12:51	1005.9	40	28.6	247	18.8	43		2.2	0.9
5/12/2017 12:52	1005.8	40	28.7	267	18.9	43		2.7	0.9
5/12/2017 12:53	1005.8	40	28.7	5	18.9	43		1.8	0.9
5/12/2017 12:54	1005.7	40	28.7	49	19	43		1.8	0.9
5/12/2017 12:55	1005.7	40	28.8	301	18.9	42	43.00421;-73.85211	0.4	0.9
5/12/2017 12:56	1005.7	40	28.8	186	18.9	43		1.3	0.9
5/12/2017 12:57	1005.6	40	28.8	325	18.9	44		0.9	0.9
5/12/2017 12:58	1005.7	40	28.9	318	19.1	44		2.2	0.9
5/12/2017 12:59	1005.6	40	28.9	288	19.1	44		0.9	1.3
5/12/2017 13:00	1005.6	40	28.9	282	19.1	43	43.00422;-73.8521	0.4	1.3
5/12/2017 13:01	1005.6	40	29	307	19.2	43		0.9	1.3
5/12/2017 13:02	1005.7	40	29	187	19.2	42		2.2	1.3
5/12/2017 13:03	1005.7	40	29.1	111	19.1	43		1.8	1.3
5/12/2017 13:04	1005.6	40	29.1	257	18.9	42		0.4	1.3
5/12/2017 13:05	1005.7	40	29.1	118	18.9	43	43.0042;-73.8521	0.4	1.3
5/12/2017 13:06	1005.6	40	29.2	165	18.8	43		0.9	1.3
5/12/2017 13:07	1005.6	40	29.2	144	18.7	44		0.9	1.3
5/12/2017 13:08	1005.5	40	29.2	99	18.6	44		2.7	1.3
5/12/2017 13:09	1005.5	40	29.3	55	18.4	44		0.4	1.3
5/12/2017 13:10	1005.5	39	29.3	141	18.4	46	43.00419;-73.85207	0.4	1.3
5/12/2017 13:11	1005.4	39	29.3	26	18.4	46		0.9	1.3
5/12/2017 13:12	1005.5	39	29.3	324	18.5	45		0.4	1.3
5/12/2017 13:13	1005.4	39	29.3	342	18.6	45		0.9	1.3
5/12/2017 13:14	1005.5	39	29.3	355	18.7	46		0.4	0.9
5/12/2017 13:15	1005.5	39	29.4	319	18.7	45	43.0042;-73.85207	1.8	0.9
5/12/2017 13:16	1005.5	39	29.4	360	18.8	44		0.4	0.9
5/12/2017 13:17	1005.5	39	29.4	349	18.9	46		1.3	0.9
5/12/2017 13:18	1005.4	39	29.4	37	18.9	44		1.3	0.9
5/12/2017 13:19	1005.5	39	29.4	355	19.1	44		2.2	0.9
5/12/2017 13:20	1005.5	39	29.5	25	19.1	44	43.00423;-73.85211	2.2	0.9
5/12/2017 13:21	1005.4	39	29.6	355	19.2	44		0.9	0.9
5/12/2017 13:22	1005.4	39	29.6	355	19.3	44		0.4	0.9
5/12/2017 13:23	1005.4	39	29.6	51	19.3	44		0.4	0.9
5/12/2017 13:24	1005.4	39	29.7	23	19.4	45		1.3	0.9
5/12/2017 13:25	1005.4	39	29.7	34	19.4	44	43.00421;-73.85207		0.9
5/12/2017 13:26	1005.4	39	29.7	293	19.4	43		1.3	0.9
5/12/2017 13:27	1005.4	39	29.7	315	19.4	44		0.9	0.9
5/12/2017 13:28	1005.3	39	29.7	46	19.4	43		0.9	0.9
5/12/2017 13:29	1005.4	39	29.7	26	19.3	43		0.4	0.9
5/12/2017 13:30	1005.3	39	29.7	90	19.3	42	43.00423;-73.8521	0.4	0.9
5/12/2017 13:31	1005.3	39	29.7	128	19.3	42			0.9
5/12/2017 13:32	1005.2	39	29.7	258	19.3	42		0.9	0.9
5/12/2017 13:33	1005.3	39	29.6	291	19.3	42		0.4	0.9
5/12/2017 13:34	1005.3	39	29.6	291	19.2	41			0.9
5/12/2017 13:35	1005.2	39	29.5	198	19.3	41	43.00425;-73.85211	0.4	0.9
5/12/2017 13:36	1005.2	38	29.4	238	19.3	43		1.8	0.9
5/12/2017 13:37	1005.2	38	29.3	229	19.3	41		1.3	0.9
5/12/2017 13:38	1005.2	38	29.2	286	19.3	40		1.8	0.9
5/12/2017 13:39	1005.2	38	29.2	289	19.3	39		1.8	0.9
5/12/2017 13:40	1005.2	38	29.1	33	19.3	39	43.00419;-73.85207	0.9	0.9
5/12/2017 13:41	1005.2	38	29	229	19.3	40		1.3	0.9
5/12/2017 13:42	1005.1	38	28.9	240	19.2	39		0.4	0.9
5/12/2017 13:43	1005.2	38	28.8	248	19.2	39		0.4	0.9
5/12/2017 13:44	1005.1	38	28.7	249	19.1	39		0.4	0.9
5/12/2017 13:45	1005.1	38	28.6	249	19.1	39	43.0042;-73.85207		0.9
5/12/2017 13:46	1005	38	28.5	202	19.1	39		0.4	0.9
5/12/2017 13:47	1004.9	37	28.4	157	19.1	40		1.3	0.9
5/12/2017 13:48	1005	38	28.3	53	19	40		0.4	0.9
5/12/2017 13:49	1005	38	28.2	190	19.1	41		1.3	0.9
5/12/2017 13:50	1004.9	38	28.1	185	19.1	42	43.00422;-73.85205		0.9
5/12/2017 13:51	1004.9	38	28.1	268	19.1	41		0.9	0.9
5/12/2017 13:52	1004.9	38	27.9	151	19.1	42		0.9	0.4
5/12/2017 13:53	1004.9	38	27.9	151	19.2	42		0.9	0.9
5/12/2017 13:54	1004.9	38	27.9	234	19.2	41		0.9	0.9
5/12/2017 13:55	1004.9	38	27.9	277	19.3	41	43.0042;-73.85205	1.8	0.9
5/12/2017 13:56	1004.9	38	27.9	304	19.4	41		0.4	0.9
5/12/2017 13:57	1004.9	38	27.9	221	19.4	41		0.4	0.9
5/12/2017 13:58	1004.9	38	27.9	279	19.6	41		0.9	0.9
5/12/2017 13:59	1004.9	38	27.9	214	19.6	42		0.9	0.9
5/12/2017 14:00	1004.8	38	27.9	189	19.8	42	43.00424;-73.8521	1.3	0.9
5/12/2017 14:01	1004.8	38	28	292	19.9	42		2.2	0.9
5/12/2017 14:02	1004.8	38	28.1	229	20	41		0.4	0.9
5/12/2017 14:03	1004.8	39	28.1	307	20.1	41		2.2	0.9
5/12/2017 14:04	1004.8	39	28.2	325	20.1	41		0.9	0.9
5/12/2017 14:05	1004.8	38	28.2	307	20.2	41	43.00425;-73.85213	1.3	0.9
5/12/2017 14:06	1004.8	38	28.3	14	20.2	40		0.4	0.9
5/12/2017 14:07	1004.8	39	28.4	263	20.2	40			0.9
5/12/2017 14:08	1004.8	39	28.4	66	20.2	40		1.3	0.9
5/12/2017 14:09	1004.8	39	28.5	34	20.3	41		0.9	0.9
5/12/2017 14:10	1004.7	39	28.6	20	20.3	42	43.00423;-73.85211	1.8	0.9
5/12/2017 14:11	1004.7	39	28.7	66	20.3	40		0.4	0.9
5/12/2017 14:12	1004.7	39	28.7	135	20.3	40		1.3	0.9
5/12/2017 14:13	1004.7	39	28.8	94	20.4	41		0.9	0.9
5/12/2017 14:14	1004.7	39	28.9	18	20.4	40		0.9	0.9
5/12/2017 14:15	1004.6	39	28.9	29	20.4	40	43.00424;-73.85211	0.4	0.9

5/12/2017 14:16	1004.7	39	29	37	20.4	40		0.4	0.9
5/12/2017 14:17	1004.7	39	29.1	333	20.4	41		0.4	0.9
5/12/2017 14:18	1004.6	39	29.1	228	20.5	40		1.3	0.9
5/12/2017 14:19	1004.6	39	29.2	264	20.6	40		0.9	0.9
5/12/2017 14:20	1004.6	39	29.2	311	20.7	41	43.00423;-73.85213	1.3	0.9
5/12/2017 14:21	1004.6	39	29.3	261	20.7	41		0.4	0.9
5/12/2017 14:22	1004.6	39	29.4	111	20.8	40		0.9	0.4
5/12/2017 14:23	1004.6	39	29.4	159	20.8	39		2.2	0.4
5/15/2017 7:07	993.7	56	16.7						
5/15/2017 7:08	993.74	54	16.6						
5/15/2017 7:09	993.77	54	16.4						
5/15/2017 7:10	993.84	54	16.4				43.00422;-73.85211		
5/15/2017 7:11	993.84	54	16.3						
5/15/2017 7:12	993.87	54	16.2						
5/15/2017 7:13	993.87	54	16.1						
5/15/2017 7:14	993.84	54	16.1						
5/15/2017 7:15	993.87	55	16				43.00421;-73.85216		
5/15/2017 7:16	993.91	55	15.9						
5/15/2017 7:17	993.91	55	15.8						
5/15/2017 7:18	993.91	55	15.8						
5/15/2017 7:19	993.94	55	15.7						
5/15/2017 7:20	993.91	55	15.7				43.00421;-73.85218		
5/15/2017 7:21	993.91	55	15.6						
5/15/2017 7:22	993.84	55	15.5						
5/15/2017 7:23	993.91	55	15.5						
5/15/2017 7:24	993.87	55	15.4						
5/15/2017 7:25	993.94	55	15.4				43.00422;-73.85218		
5/15/2017 7:26	993.94	55	15.3						
5/15/2017 7:27	993.91	55	15.3						
5/15/2017 7:28	993.91	55	15.2						
5/15/2017 7:29	993.97	55	15.2						
5/15/2017 7:30	993.94	55	15.1				43.00423;-73.85216		
5/15/2017 7:31	993.94	55	15						
5/15/2017 7:32	993.97	55	14.9						
5/15/2017 7:33	993.97	55	14.9						
5/15/2017 7:34	993.91	55	14.8						
5/15/2017 7:35	993.97	55	14.8				43.00423;-73.85211		
5/15/2017 7:36	993.94	55	14.8						
5/15/2017 7:37	993.91	55	14.7						
5/15/2017 7:38	993.94	55	14.7						
5/15/2017 7:39	993.94	55	14.6	288	11.1	77			
5/15/2017 7:40	993.97	55	14.6	217	11.1	78	43.00425;-73.85213	0.4	
5/15/2017 7:41	994.01	55	14.5	217	11.1	78			
5/15/2017 7:42	994.04	55	14.5	217	11.1	78			
5/15/2017 7:43	994.07	55	14.4	217	11.1	78			
5/15/2017 7:44	994.07	55	14.4	168	11.1	78		0.4	
5/15/2017 7:45	994.07	55	14.3	157	11.1	77	43.00424;-73.85216	0.4	
5/15/2017 7:46	994.07	55	14.3	157	11.2	77		0.4	0.4
5/15/2017 7:47	994.11	55	14.3	253	11.2	77		0.9	0.4
5/15/2017 7:48	994.11	55	14.3	259	11.2	77			0.4
5/15/2017 7:49	994.14	55	14.2	313	11.2	77		0.9	0.4
5/15/2017 7:50	994.11	55	14.2	278	11.3	77	43.00422;-73.85216		0.4
5/15/2017 7:51	994.21	56	14.2	278	11.3	77			0.4
5/15/2017 7:52	994.11	56	14.1	278	11.3	77			0.4
5/15/2017 7:53	994.14	56	14.1	278	11.3	77		0.4	0.4
5/15/2017 7:54	994.18	56	14.1	278	11.3	76			0.4
5/15/2017 7:55	994.18	56	14.1	278	11.3	77	43.00422;-73.85216	0.9	0.4
5/15/2017 7:56	994.21	56	14.1	291	11.4	76		0.4	0.4
5/15/2017 7:57	994.21	56	14	31	11.4	77		0.4	0.4
5/15/2017 7:58	994.24	56	14	31	11.4	77		0.4	0.4
5/15/2017 7:59	994.24	56	13.9	261	11.4	77		0.4	0.4
5/15/2017 8:00	994.28	56	13.9	259	11.4	76	43.00426;-73.85205	0.9	0.4
5/15/2017 8:01	994.28	56	13.9	259	11.5	76			0.4
5/15/2017 8:02	994.28	56	13.9	259	11.5	76		0.9	0.4
5/15/2017 8:03	994.35	56	13.9	334	11.6	76		0.4	0.4
5/15/2017 8:04	994.38	56	13.9	317	11.6	76		0.4	0.4
5/15/2017 8:05	994.41	56	13.8	260	11.6	76	43.00425;-73.85213	0.4	0.4
5/15/2017 8:06	994.38	56	13.8	279	11.6	76		0.4	0.4
5/15/2017 8:07	994.41	56	13.8	279	11.6	76			0.4
5/15/2017 8:08	994.38	56	13.8	266	11.6	76		0.4	0.4
5/15/2017 8:09	994.41	56	13.8	266	11.6	76		0.4	0.4
5/15/2017 8:10	994.41	56	13.8	266	11.7	75	43.00422;-73.85216	0.4	0.4
5/15/2017 8:11	994.41	56	13.8	266	11.7	75			0.4
5/15/2017 8:12	994.45	56	13.8	266	11.7	76		0.9	0.4
5/15/2017 8:13	994.45	56	13.7	266	11.7	76		0.4	0.4
5/15/2017 8:14	994.48	56	13.7	240	11.7	76		0.9	0.4
5/15/2017 8:15	994.41	56	13.7	343	11.7	75	43.00421;-73.85216	0.4	0.4
5/15/2017 8:16	994.45	57	13.7	315	11.8	75			0.4
5/15/2017 8:17	994.45	57	13.7	315	11.8	75		0.4	0.4
5/15/2017 8:18	994.41	57	13.7	182	11.8	76		0.9	0.4
5/15/2017 8:19	994.41	57	13.7	294	11.8	75		0.9	0.4
5/15/2017 8:20	994.35	57	13.7	271	11.8	76	43.0042;-73.85216	0.4	0.9
5/15/2017 8:21	994.38	57	13.7	312	11.9	76		1.3	0.9
5/15/2017 8:22	994.35	57	13.7	261	11.9	75		1.3	0.9
5/15/2017 8:23	994.31	57	13.7	298	11.9	74		0.4	0.9
5/15/2017 8:24	994.45	57	13.7	11	11.9	76		0.4	0.9
5/15/2017 8:25	994.35	57	13.7	287	12	76	43.0042;-73.85218	0.9	0.9
5/15/2017 8:26	994.28	57	13.7	275	12	75		1.3	0.9
5/15/2017 8:27	994.21	57	13.7	69	12.1	75		0.9	0.9
5/15/2017 8:28	994.35	57	13.7	293	12.1	74		0.9	0.9
5/15/2017 8:29	994.31	57	13.7	234	12.2	74		0.4	0.9
5/15/2017 8:30	994.31	57	13.7	300	12.2	75	43.00421;-73.85213	0.9	0.9
5/15/2017 8:31	994.28	57	13.7	284	12.3	75		1.3	0.9
5/15/2017 8:32	994.28	57	13.7	249	12.3	74			0.9
5/15/2017 8:33	994.31	57	13.8	276	12.4	74		0.9	0.9
5/15/2017 8:34	994.31	57	13.8	323	12.4	73		0.4	0.9
5/15/2017 8:35	994.28	57	13.8	276	12.6	74	43.00425;-73.85211	0.9	0.9
5/15/2017 8:36	994.28	58	13.8	292	12.6	73		0.9	0.9
5/15/2017 8:37	994.24	58	13.9	75	12.7	74		1.3	0.9
5/15/2017 8:38	994.28	58	13.9	273	12.8	73		0.9	0.9
5/15/2017 8:39	994.07	58	13.9	278	12.8	72		0.9	0.9
5/15/2017 8:40	994.31	58	14	321	12.9	73	43.00425;-73.85211	0.4	1.3
5/15/2017 8:41	994.28	58	14.1	215	12.9	74		0.4	1.3
5/15/2017 8:42	994.31	58	14.1	269	13	72		0.9	0.9
5/15/2017 8:43	994.31	58	14.2	238	13.1	72		1.3	0.9
5/15/2017 8:44	994.31	58	14.2	71	13.2	72		0.9	0.9
5/15/2017 8:45	994.35	58	14.3	197	13.2	74	43.00426;-73.8521	0.9	0.9
5/15/2017 8:46	994.41	58	14.3	339	13.2	73		0.9	0.9
5/15/2017 8:47	994.38	58	14.3	167	13.3	73		1.3	0.9
5/15/2017 8:48	994.35	58	14.4	126	13.3	71		0.9	0.9
5/15/2017 8:49	994.41	58	14.5	58	13.4	72		0.4	0.9
5/15/2017 8:50	994.35	58	14.6	332	13.4	74	43.00425;-73.8521	1.8	0.9
5/15/2017 8:51	994.41	58	14.6	190	13.4	69		0.4	0.9
5/15/2017 8:52	994.38	59	14.7	253	13.4	71		0.9	0.9
5/15/2017 8:53	994.38	59	14.7	271	13.4	71		0.9	0.9
5/15/2017 8:54	994.35	59	14.8	322	13.4	72		2.7	0.9
5/15/2017 8:55	994.38	59	14.8	351	13.4	70	43.00426;-73.8521	0.4	0.9

5/15/2017 8:56	994.31	59	14.9	295	13.4	69		0.9	0.9
5/15/2017 8:57	994.38	58	14.9	297	13.4	69		0.4	0.9
5/15/2017 8:58	994.38	58	15	22	13.4	71		1.3	0.9
5/15/2017 8:59	994.35	58	15.1	177	13.4	69		0.4	0.9
5/15/2017 9:00	994.31	58	15.1	221	13.4	69	43.00428;-73.8521	0.9	0.9
5/15/2017 9:01	994.35	58	15.1	221	13.5	69			0.9
5/15/2017 9:02	994.35	58	15.2	268	13.5	69		2.7	0.9
5/15/2017 9:03	994.28	58	15.2	28	13.5	69		0.9	0.9
5/15/2017 9:04	994.28	58	15.3	266	13.6	70		0.4	0.9
5/15/2017 9:05	994.38	58	15.3	74	13.6	71	43.00425;-73.8521	0.4	0.9
5/15/2017 9:06	994.31	58	15.3	244	13.6	70		0.4	0.9
5/15/2017 9:07	994.38	58	15.4	235	13.6	70		0.9	0.9
5/15/2017 9:08	994.35	58	15.4	207	13.6	69		0.9	0.9
5/15/2017 9:09	994.31	58	15.4	138	13.7	69		0.4	0.9
5/15/2017 9:10	994.55	58	15.5	284	13.7	71	43.00425;-73.8521	1.8	0.9
5/15/2017 9:11	994.55	58	15.6	266	13.7	68		0.4	0.9
5/15/2017 9:12	994.45	58	15.6	207	13.7	69		0.9	0.9
5/15/2017 9:13	994.41	58	15.6	71	13.8	69		1.3	0.9
5/15/2017 9:14	994.51	58	15.7	227	13.8	69		1.3	0.9
5/15/2017 9:15	994.41	58	15.7	219	13.8	70	43.00423;-73.8521	0.9	0.9
5/15/2017 9:16	994.51	58	15.8	42	13.8	70		0.4	0.9
5/15/2017 9:17	994.55	59	15.8	71	13.9	70		0.4	0.9
5/15/2017 9:18	994.45	59	15.8	277	13.9	68		0.9	0.9
5/15/2017 9:19	994.45	59	15.9	272	14	68		0.4	0.9
5/15/2017 9:20	994.55	59	15.9	286	14	69	43.0042;-73.85213	2.7	0.9
5/15/2017 9:21	994.48	59	16	284	14.1	69		1.8	0.9
5/15/2017 9:22	994.51	59	16.1	264	14.1	68		0.9	0.9
5/15/2017 9:23	994.35	59	16.1	336	14.1	67		0.9	0.9
5/15/2017 9:24	994.55	59	16.2	35	14.1	67		0.4	1.3
5/15/2017 9:25	994.48	59	16.2	261	14.1	67	43.00423;-73.8521	0.4	0.9
5/15/2017 9:26	994.11	59	16.3	63	14.1	67		2.2	1.3
5/15/2017 9:27	994.55	59	16.3	202	14.1	67		0.9	1.3
5/15/2017 9:28	994.45	59	16.4	80	14.1	67		0.4	1.8
5/15/2017 9:29	994.51	59	16.4	209	14.2	68			1.3
5/15/2017 9:30	994.45	59	16.5	78	14.2	68	43.00424;-73.85211	1.3	1.3
5/15/2017 9:31	994.45	58	16.6	285	14.3	69		0.9	1.8
5/15/2017 9:32	994.41	59	16.6	202	14.3	68		0.4	1.3
5/15/2017 9:33	994.45	59	16.7	115	14.4	66		0.9	1.3
5/15/2017 9:34	994.45	59	16.7	157	14.4	66		1.3	1.3
5/15/2017 9:35	994.38	59	16.8	193	14.4	65	43.00425;-73.85205	0.4	1.3
5/15/2017 9:36	994.41	59	16.8	179	14.4	65		1.3	1.3
5/15/2017 9:37	994.35	59	16.9	248	14.4	65		0.4	0.9
5/15/2017 9:38	994.38	59	16.9	249	14.4	65		0.4	0.9
5/15/2017 9:39	994.55	59	17	247	14.5	66		4.9	0.9
5/15/2017 9:40	994.41	59	17.1	95	14.5	65	43.00423;-73.85203	1.8	1.3
5/15/2017 9:41	994.48	58	17.1	191	14.5	66		1.3	1.3
5/15/2017 9:42	994.38	58	17.2	360	14.4	65		1.8	1.3
5/15/2017 9:43	994.51	58	17.2	64	14.4	65		1.3	1.3
5/15/2017 9:44	994.38	58	17.2	88	14.4	65		0.9	1.3
5/15/2017 9:45	994.48	58	17.3	62	14.5	66	43.00423;-73.85207	0.9	1.3
5/15/2017 9:46	994.51	58	17.3	228	14.5	66		2.2	1.3
5/15/2017 9:47	994.51	58	17.3	153	14.5	65		1.8	1.3
5/15/2017 9:48	994.58	58	17.4	103	14.5	64		2.7	1.3
5/15/2017 9:49	994.45	58	17.4	67	14.4	64		2.2	1.8
5/15/2017 9:50	994.58	58	17.4	178	14.4	64	43.00422;-73.85211	1.8	1.8
5/15/2017 9:51	994.65	58	17.5	75	14.4	65		1.3	1.8
5/15/2017 9:52	994.51	58	17.5	182	14.3	64		1.8	1.8
5/15/2017 9:53	994.58	58	17.6	57	14.3	64		1.3	1.8
5/15/2017 9:54	994.62	58	17.6	111	14.3	65		1.3	1.8
5/15/2017 9:55	994.62	58	17.6	161	14.3	64	43.00424;-73.85207	3.1	1.8
5/15/2017 9:56	994.68	58	17.6	148	14.3	65		2.7	1.8
5/15/2017 9:57	994.45	58	17.6	103	14.3	66		1.8	1.8
5/15/2017 9:58	994.72	57	17.6	101	14.3	64		2.7	1.8
5/15/2017 9:59	994.68	57	17.7	104	14.3	65		1.3	1.8
5/15/2017 10:00	994.79	57	17.7	323	14.3	65	43.00423;-73.85205	0.9	1.8
5/15/2017 10:01	994.65	57	17.7	182	14.4	65		1.3	1.8
5/15/2017 10:02	994.62	57	17.7	222	14.4	65		1.3	1.8
5/15/2017 10:03	994.72	57	17.7	126	14.4	65		1.8	1.8
5/15/2017 10:04	994.75	57	17.7	172	14.4	64		2.7	1.8
5/15/2017 10:05	994.62	57	17.7	49	14.4	64	43.00423;-73.85207	1.3	1.8
5/15/2017 10:06	994.82	57	17.7	190	14.4	64		3.6	1.8
5/15/2017 10:07	994.79	57	17.7	219	14.4	64		0.9	1.8
5/15/2017 10:08	994.85	57	17.7	192	14.4	64		1.3	1.8
5/15/2017 10:09	994.79	57	17.7	80	14.4	65		0.9	1.8
5/15/2017 10:10	994.75	57	17.7	99	14.5	65	43.00424;-73.85207	2.7	1.8
5/15/2017 10:11	994.82	57	17.8	344	14.5	65		0.4	1.8
5/15/2017 10:12	994.72	57	17.7	196	14.5	65		1.3	1.8
5/15/2017 10:13	994.85	57	17.8	101	14.5	65		0.4	1.8
5/15/2017 10:14	994.89	57	17.8	133	14.5	64		3.1	1.8
5/15/2017 10:15	994.79	57	17.8	215	14.5	63	43.00428;-73.85205	1.8	1.8
5/15/2017 10:16	994.82	57	17.8	213	14.5	64		2.7	1.8
5/15/2017 10:17	994.95	57	17.8	212	14.5	64		1.3	1.8
5/15/2017 10:18	994.82	57	17.8	121	14.5	64		3.6	1.8
5/15/2017 10:19	994.85	57	17.8	149	14.5	64		2.2	1.8
5/15/2017 10:20	994.82	57	17.8	175	14.4	63	43.00428;-73.85207	0.4	1.8
5/15/2017 10:21	994.89	57	17.8	104	14.5	65		1.3	1.8
5/15/2017 10:22	994.95	57	17.8	96	14.5	65		0.4	1.8
5/15/2017 10:23	994.95	57	17.8	217	14.5	65		0.4	1.8
5/15/2017 10:24	994.89	57	17.8	186	14.6	65		1.8	1.3
5/15/2017 10:25	994.89	57	17.8	271	14.6	65	43.00424;-73.85207	2.7	1.3
5/15/2017 10:26	994.99	57	17.8	113	14.7	63		0.9	1.3
5/15/2017 10:27	994.92	57	17.8	21	14.7	65		1.8	1.3
5/15/2017 10:28	994.85	57	17.9	119	14.7	66		1.3	1.3
5/15/2017 10:29	994.89	57	17.9	140	14.8	64		0.9	1.3
5/15/2017 10:30	994.89	57	17.9	90	14.8	64	43.00424;-73.8521	1.3	1.3
5/15/2017 10:31	994.89	57	17.9	98	14.9	64		0.9	1.3
5/15/2017 10:32	994.89	57	17.9	17	14.9	65		0.9	1.3
5/15/2017 10:33	994.79	57	18	169	15	66		0.9	1.3
5/15/2017 10:34	994.85	57	18	207	15.1	64		1.3	1.3
5/15/2017 10:35	994.79	57	18.1	144	15.1	64	43.00421;-73.8521	0.9	1.3
5/15/2017 10:36	994.85	57	18.1	265	15.2	64		1.8	1.3
5/15/2017 10:37	994.82	57	18.2	182	15.2	64		1.3	1.3
5/15/2017 10:38	994.99	57	18.2	180	15.3	63		1.3	1.3
5/15/2017 10:39	994.79	57	18.3	51	15.3	62		0.4	1.3
5/15/2017 10:40	994.92	57	18.3	5	15.3	64	43.00424;-73.8521	0.9	1.3
5/15/2017 10:41	994.89	57	18.3	175	15.3	63		0.9	1.3
5/15/2017 10:42	994.85	57	18.4	209	15.3	62		0.9	1.3
5/15/2017 10:43	994.92	57	18.4	54	15.4	63		0.9	1.3
5/15/2017 10:44	994.92	57	18.6	105	15.4	64		1.8	1.3
5/15/2017 10:45	994.92	57	18.6	79	15.6	64	43.00425;-73.85211	0.4	1.3
5/15/2017 10:46	994.82	57	18.7	73	15.6	65		0.4	0.9
5/15/2017 10:47	994.79	57	18.7	73	15.7	65		0.4	0.9
5/15/2017 10:48	994.82	57	18.8	86	15.8	65		0.9	0.9
5/15/2017 10:49	994.82	57	18.8	63	15.8	62		0.4	0.9
5/15/2017 10:50	994.89	57	18.9	258	15.8	60	43.00422;-73.85211	0.9	0.9
5/15/2017 10:51	994.95	57	19	296	15.8	62		0.4	0.9
5/15/2017 10:52	994.92	57	19.1	248	15.8	61		0.9	0.9

5/15/2017 10:53	994.92	57	19.2	299	15.8	62		0.4	0.9
5/15/2017 10:54	994.85	57	19.2	347	15.8	62		1.8	0.9
5/15/2017 10:55	994.92	57	19.3	173	15.8	61	43.0042;-73.8521	6.3	0.9
5/15/2017 10:56	994.99	57	19.4	116	15.8	60		2.7	0.9
5/15/2017 10:57	995.02	57	19.4	121	15.8	61		0.9	1.3
5/15/2017 10:58	994.89	57	19.6	245	15.8	59		0.9	1.3
5/15/2017 10:59	994.99	57	19.6	164	15.8	62		1.8	1.3
5/15/2017 11:00	994.95	57	19.7	26	15.9	61	43.00415;-73.85205	0.9	1.3
5/15/2017 11:01	994.99	57	19.8	84	15.9	62		0.9	1.3
5/15/2017 11:02	994.99	57	19.8	103	15.9	61		0.4	1.3
5/15/2017 11:03	995.06	57	19.9	190	15.9	60		1.3	1.3
5/15/2017 11:04	995.06	57	20	143	16	59		0.9	1.3
5/15/2017 11:05	994.95	57	20.1	82	16.1	60	43.00412;-73.85207	2.2	1.3
5/15/2017 11:06	995.02	57	20.2	153	16.2	60		0.9	1.3
5/15/2017 11:07	994.99	57	20.2	49	16.3	59		1.3	1.3
5/15/2017 11:08	995.06	57	20.3	154	16.3	60		1.3	1.3
5/15/2017 11:09	994.92	57	20.4	209	16.4	60		1.8	1.3
5/15/2017 11:10	994.99	57	20.6	219	16.5	58	43.00422;-73.8521	2.2	1.3
5/15/2017 11:11	994.99	57	20.7	67	16.6	56		2.7	1.3
5/15/2017 11:12	994.92	57	20.8	180	16.6	58		1.3	1.3
5/15/2017 11:13	995.06	57	20.9	86	16.6	56		0.9	1.8
5/15/2017 11:14	994.95	57	20.9	107	16.6	59		0.9	1.8
5/15/2017 11:15	995.06	57	21.1	245	16.7	59	43.00418;-73.85207	1.8	1.8
5/15/2017 11:16	995.09	57	21.2	123	16.8	60		2.2	1.8
5/15/2017 11:17	994.99	57	21.3	142	16.8	56		1.8	2.2
5/15/2017 11:18	995.06	57	21.4	130	16.9	56		1.3	2.2
5/15/2017 11:19	994.89	57	21.5	32	16.9	57		1.3	2.2
5/15/2017 11:20	995.12	56	21.6	163	16.9	55	43.0042;-73.8521	2.2	1.8
5/15/2017 11:21	994.92	56	21.7	121	16.9	55		3.1	1.8
5/15/2017 11:22	994.99	56	21.8	49	16.8	53		0.9	2.2
5/15/2017 11:23	995.23	56	21.9	131	16.8	55		4.5	1.8
5/15/2017 11:24	994.92	56	21.9	115	16.7	54		3.6	2.2
5/15/2017 11:25	994.82	56	22	89	16.7	55	43.00417;-73.85213	4.9	2.2
5/15/2017 11:26	994.85	55	22.1	111	16.6	54		2.7	2.2
5/15/2017 11:27	994.68	55	22.2	89	16.6	53		5.8	2.2
5/15/2017 11:28	994.95	55	22.2	63	16.6	54		2.7	2.7
5/15/2017 11:29	994.79	55	22.2	79	16.6	54		2.2	2.7
5/15/2017 11:30	995.02	55	22.3	128	16.7	55	43.00414;-73.85216	0.9	2.7
5/15/2017 11:31	994.85	54	22.3	80	16.7	55		2.2	2.7
5/15/2017 11:32	994.95	54	22.3	165	16.8	53		2.7	2.7
5/15/2017 11:33	995.02	54	22.4	25	16.8	55		2.7	2.7
5/15/2017 11:34	994.99	54	22.4	181	16.8	55		4.5	2.7
5/15/2017 11:35							43.00415;-73.85216		
5/15/2017 11:37	994.95	54	22.5	71	16.9	53		1.8	2.7
5/15/2017 11:38	995.06	54	22.6	155	17	54		3.1	2.2
5/15/2017 11:39	995.16	54	22.6	126	17	54		2.2	2.7
5/15/2017 11:40	995.02	53	22.7	137	17	53	43.0042;-73.85216	1.3	2.7
5/15/2017 11:41	994.99	53	22.7	143	17	53		2.7	2.7
5/15/2017 11:42	994.92	53	22.7	79	17	52		1.3	2.7
5/15/2017 11:43	994.92	53	22.8	98	17	52		3.6	2.7
5/15/2017 11:44	994.95	53	22.8	57	17	53		0.4	2.7
5/15/2017 11:45	994.82	53	22.8	65	17	54	43.00416;-73.85211	1.8	2.7
5/15/2017 11:46	994.92	53	22.9	190	17.1	53		1.8	2.7
5/15/2017 11:47	994.95	53	22.9	192	17.1	54		2.2	2.7
5/15/2017 11:48	995.19	53	22.9	152	17.2	53		0.9	2.7
5/15/2017 11:49	994.99	53	23	229	17.3	53		2.7	2.7
5/15/2017 11:50	995.02	53	23.1	148	17.3	52	43.00419;-73.85211	2.7	2.2
5/15/2017 11:51	994.89	53	23.1	187	17.3	53		2.2	2.2
5/15/2017 11:52	994.95	52	23.1	9	17.3	53		4	2.2
5/15/2017 11:53	994.95	52	23.2	261	17.3	54		2.7	2.2
5/15/2017 11:54	994.95	52	23.2	89	17.3	52		1.8	2.2
5/15/2017 11:55	994.89	52	23.3	67	17.3	53	43.00419;-73.85216	1.8	2.2
5/15/2017 11:56	994.92	52	23.3	57	17.4	54		2.2	2.2
5/15/2017 11:57	994.85	52	23.3	126	17.4	51		1.3	2.2
5/15/2017 11:58	994.92	52	23.4	92	17.4	52		2.7	2.2
5/15/2017 11:59	994.89	52	23.5	92	17.4	51		5.8	2.2
5/15/2017 12:00	994.95	52	23.6	193	17.4	50	43.00418;-73.85216	1.8	2.7
5/15/2017 12:01	994.92	52	23.6	23	17.4	51		1.8	2.7
5/15/2017 12:02	994.92	52	23.7	74	17.3	51		4	2.2
5/15/2017 12:03	994.85	51	23.7	198	17.3	51		1.8	2.2
5/15/2017 12:04	994.92	51	23.7	273	17.3	52		4.9	2.2
5/15/2017 12:05	994.92	51	23.8	157	17.4	53	43.00418;-73.85213	1.3	2.2
5/15/2017 12:06	994.92	51	23.8	144	17.4	52		1.3	2.2
5/15/2017 12:07	994.99	51	23.8	143	17.5	51		1.3	2.2
5/15/2017 12:08	994.85	51	23.8	30	17.6	52		1.3	2.2
5/15/2017 12:09	994.92	51	23.9	179	17.7	52		1.3	1.8
5/15/2017 12:10	994.82	51	23.9	46	17.8	53	43.00418;-73.85211	1.3	1.8
5/15/2017 12:11	994.82	51	24	138	17.9	52		1.8	1.8
5/15/2017 12:12	994.92	51	24.1	146	18.1	52		1.3	1.8
5/15/2017 12:13	994.85	51	24.1	147	18.2	52		1.3	1.8
5/15/2017 12:14	994.89	51	24.2	54	18.3	53		1.3	1.8
5/15/2017 12:15							43.0042;-73.85213		
5/15/2017 12:15	994.92	51	24.2	263	18.3	52		0.9	1.3
5/15/2017 12:16	994.92	51	24.3	264	18.4	54		0.9	1.3
5/15/2017 12:17	994.95	51	24.3	194	18.5	52		1.8	1.3
5/15/2017 12:18	994.92	51	24.4	146	18.6	53		4.5	1.3
5/15/2017 12:19	994.95	51	24.5	36	18.6	48		1.3	1.3
5/15/2017 12:20							43.00421;-73.85213		
5/15/2017 12:20	995.06	51	24.6	86	18.5	49		1.8	1.3
5/15/2017 12:21	994.99	51	24.6	138	18.4	49		1.3	1.8
5/15/2017 12:22	995.02	51	24.7	62	18.4	49		2.2	1.8
5/15/2017 12:23	995.09	51	24.8	74	18.3	50		1.8	1.8
5/15/2017 12:24	994.99	50	24.8	110	18.3	51		0.9	1.8
5/15/2017 12:25							43.00422;-73.85213		
5/15/2017 12:25	994.95	50	24.9	157	18.4	50		1.3	1.8
5/15/2017 12:26	994.95	50	24.9	142	18.4	50		0.9	1.8
5/15/2017 12:27	995.19	50	25	107	18.4	49		0.9	2.2
5/15/2017 12:28	995.12	50	25.1	150	18.4	48		1.8	2.2
5/15/2017 12:29	995.09	50	25.2	169	18.3	48		1.8	2.2
5/15/2017 12:30							43.00423;-73.85216		
5/15/2017 12:30	995.09	50	25.2	138	18.2	48		2.2	2.2
5/15/2017 12:31	995.02	50	25.2	57	18.2	50		4.5	2.2
5/15/2017 12:32	994.99	50	25.3	110	18.1	48		0.9	2.2
5/15/2017 12:33	995.12	50	25.3	39	17.9	49		2.2	2.2
5/15/2017 12:34	995.26	49	25.4	103	17.9	50		0.9	2.2
5/15/2017 12:35							43.00424;-73.85213		
5/15/2017 12:37	994.89	49	25.5	71	18	52		4.5	2.2
5/15/2017 12:38	995.12	49	25.5	288	18	49		3.6	2.2
5/15/2017 12:39	995.02	49	25.5	126	17.9	49		1.3	2.2
5/15/2017 12:40							43.00424;-73.85216		
5/15/2017 12:40	995.12	49	25.5	64	17.8	49		1.3	2.2
5/15/2017 12:41	995.16	48	25.6	202	17.8	49		1.3	2.2
5/15/2017 12:42	995.06	48	25.6	138	17.8	49		0.9	2.2
5/15/2017 12:43	995.12	48	25.6	76	17.8	51		3.1	2.2
5/15/2017 12:44	995.12	48	25.5	182	17.9	50		1.8	2.2
5/15/2017 12:45							43.00424;-73.85213		
5/15/2017 12:45	995.16	48	25.5	146	17.9	50		1.8	2.2

5/15/2017 12:46	995.09	48	25.5	132	18	49		1.3	1.8
5/15/2017 12:47	995.02	48	25.5	170	18.1	49		2.2	2.2
5/15/2017 12:48	995.23	48	25.5	201	18.1	50		0.9	1.8
5/15/2017 12:49	995.06	48	25.6	163	18.1	49		0.9	1.8
5/15/2017 12:50							43.00425;-73.85213		
5/15/2017 12:50	995.19	48	25.6	89	18.1	50		1.3	1.8
5/15/2017 12:51	995.02	48	25.6	246	18.1	49		0.9	1.8
5/15/2017 12:52	995.12	48	25.6	36	18.1	49		2.2	1.8
5/15/2017 12:53	995.02	47	25.6	117	18.1	49		2.7	1.8
5/15/2017 12:54	995.19	47	25.6	100	18.1	49		1.3	1.8
5/15/2017 12:55							43.00424;-73.8521		
5/15/2017 12:55	994.95	47	25.6	178	18.1	51		1.3	1.8
5/15/2017 12:56	995.16	47	25.6	112	18.1	50		1.3	1.8
5/15/2017 12:57	995.19	47	25.6	150	18.1	49		1.3	1.8
5/15/2017 12:58	995.06	47	25.6	211	18.2	50		0.9	1.8
5/15/2017 12:59	995.16	47	25.6	218	18.2	50		1.3	1.8
5/15/2017 13:00							43.00422;-73.8521		
5/15/2017 13:00	995.09	47	25.6	171	18.3	50		7.6	1.8
5/15/2017 13:01	995.12	47	25.6	103	18.3	48		1.3	1.8
5/15/2017 13:02	995.09	47	25.6	88	18.3	48		1.3	1.8
5/15/2017 13:03	995.09	47	25.6	134	18.3	48		2.2	1.8
5/15/2017 13:04	995.12	47	25.6	131	18.3	49		1.8	1.8
5/15/2017 13:05							43.00425;-73.85213		
5/15/2017 13:05	995.09	47	25.7	138	18.3	50		0.9	1.8
5/15/2017 13:06	995.26	47	25.7	71	18.4	48		4.5	2.2
5/15/2017 13:07	995.43	47	25.7	110	18.3	48		5.4	2.2
5/15/2017 13:08	995.06	47	25.7	140	18.3	47		2.2	2.2
5/15/2017 13:09	995.16	47	25.7	92	18.3	49		0.4	2.2
5/15/2017 13:10							43.00426;-73.85211		
5/15/2017 13:10	995.16	47	25.7	103	18.3	48		3.6	2.2
5/15/2017 13:11	995.16	46	25.8	146	18.3	48		2.7	2.2
5/15/2017 13:12	995.09	46	25.8	5	18.3	47		1.8	2.2
5/15/2017 13:13	995.12	46	25.8	131	18.4	49		1.8	2.2
5/15/2017 13:14	995.16	46	25.8	78	18.4	48		1.3	2.2
5/15/2017 13:15							43.00425;-73.85211		
5/15/2017 13:15	995.12	46	25.8	177	18.4	48		1.8	2.2
5/15/2017 13:16	995.12	46	25.8	123	18.4	48		0.9	2.2
5/15/2017 13:17	995.29	46	25.8	200	18.4	48		0.4	2.2
5/15/2017 13:18	995.12	46	25.8	146	18.4	49		1.8	1.8
5/15/2017 13:19	995.29	46	25.8	91	18.5	48		1.8	1.8
5/15/2017 13:20							43.00426;-73.8521		
5/15/2017 13:20	995.4	46	25.8	35	18.6	49		2.2	2.2
5/15/2017 13:21	995.19	46	25.8	360	18.6	48		0.9	2.2
5/15/2017 13:22	995.12	46	25.8	69	18.6	49		1.8	2.2
5/15/2017 13:23	995.4	46	25.9	49	18.7	49		5.4	2.2
5/15/2017 13:24	995.23	46	25.9	331	18.8	47		0.9	2.2
5/15/2017 13:25							43.00426;-73.8521		
5/15/2017 13:25	995.23	46	25.9	190	18.8	49		4	1.8
5/15/2017 13:26	995.33	46	25.9	67	18.9	47		2.7	1.8
5/15/2017 13:27	995.36	46	25.9	64	18.9	46		2.7	1.8
5/15/2017 13:28	995.29	46	26	234	19	49		1.3	1.8
5/15/2017 13:29	995.23	46	26	52	19.1	49		1.3	1.8
5/15/2017 13:30							43.00423;-73.85207		
5/15/2017 13:30	995.4	46	26.1	32	19.1	47		4	1.8
5/15/2017 13:31	995.43	46	26.1	124	19.1	47		1.8	1.8
5/15/2017 13:32	995.43	46	26.2	338	19.1	48		1.8	1.8
5/15/2017 13:33	995.5	46	26.2	59	19.1	47		0.9	1.8
5/15/2017 13:34	995.26	46	26.3	22	19.1	47		1.3	1.8
5/15/2017 13:35							43.00422;-73.85207		
5/15/2017 13:35	995.53	46	26.3	28	19.1	46		1.8	1.8
5/15/2017 13:36	995.53	46	26.3	76	19.1	47		1.8	1.8
5/15/2017 13:37	995.5	45	26.4	323	19.1	49		1.3	1.8
5/15/2017 13:38	995.53	45	26.4	78	19.1	49		1.3	1.8
5/15/2017 13:39	995.67	45	26.4	132	19.2	47		3.6	1.8
5/15/2017 13:40							43.0042;-73.85205		
5/15/2017 13:40	995.56	45	26.4	84	19.2	47		1.8	1.8
5/15/2017 13:41	995.4	45	26.5	33	19.2	46		1.8	1.8
5/15/2017 13:42	995.6	45	26.5	155	19.2	48		1.3	1.8
5/15/2017 13:43	995.6	45	26.6	136	19.2	46		1.3	1.8
5/15/2017 13:44	995.5	45	26.6	39	19.2	47		0.9	1.8
5/15/2017 13:45	995.63	45	26.6	229	19.1	49	43.00423;-73.85211	1.3	1.8
5/15/2017 13:46	995.7	45	26.7	104	19.1	48		3.1	1.8
5/15/2017 13:47	995.73	45	26.7	165	18.9	47		2.2	1.8
5/15/2017 13:48	995.7	45	26.7	190	18.9	49		2.7	1.8
5/15/2017 13:49	995.67	45	26.7	174	18.8	49		1.3	1.8
5/15/2017 13:50	995.67	45	26.7	28	18.7	49	43.00421;-73.85211	1.3	1.8
5/15/2017 13:51	995.7	45	26.7	279	18.7	52		1.8	1.8
5/15/2017 13:52	995.77	45	26.7	238	18.6	52		2.2	1.8
5/15/2017 13:53	995.8	45	26.7	173	18.4	49		0.9	1.8
5/15/2017 13:54	995.8	45	26.7	238	18.4	50		0.9	1.8
5/15/2017 13:55							43.00423;-73.85216		
5/15/2017 13:55	995.77	45	26.7	49	18.3	51		1.8	1.8
5/15/2017 13:56	995.8	44	26.7	86	18.3	50		1.8	1.8
5/15/2017 13:57	995.8	44	26.6	183	18.2	51		0.9	1.3
5/15/2017 13:58	995.84	44	26.6	66	18.2	50		3.6	1.3
5/15/2017 13:59	995.8	44	26.5	203	18.1	50		1.3	1.3
5/15/2017 14:00							43.00423;-73.85218		
5/15/2017 14:00	995.73	44	26.5	54	18.1	51		1.8	1.3
5/15/2017 14:01	995.77	44	26.4	148	18.1	52		2.2	1.3
5/15/2017 14:02	995.84	44	26.4	126	18.1	50		1.3	1.8
5/15/2017 14:03	995.77	44	26.3	207	18	51		1.3	1.8
5/15/2017 14:04	995.8	44	26.2	146	17.9	51		0.9	1.8
5/15/2017 14:05							43.00424;-73.85216		
5/15/2017 14:05	995.73	44	26.2	294	17.9	53		0.9	1.8
5/15/2017 14:06	995.8	44	26.1	227	18	52		2.2	1.8
5/15/2017 14:07	995.8	44	26	31	18	52		0.9	1.8
5/15/2017 14:08	995.8	44	25.9	345	18.1	53		0.4	1.8
5/15/2017 14:09	995.87	44	25.9	121	18.1	52		0.9	1.8
5/15/2017 14:10							43.00424;-73.85211		
5/15/2017 14:10	995.8	44	25.8	147	18.2	50		0.4	1.3
5/15/2017 14:11	995.84	44	25.8	89	18.2	51		1.8	1.8
5/15/2017 14:12	995.77	44	25.7	103	18.2	50		2.7	1.3
5/15/2017 14:13	995.9	44	25.7	141	18.2	51		1.3	1.3
5/15/2017 14:14	995.84	44	25.7	35	18.3	51		1.3	1.3
5/15/2017 14:15							43.00421;-73.85213		
5/15/2017 14:15	996	44	25.6	188	18.3	50		2.7	1.3
5/15/2017 14:16	996	44	25.6	244	18.3	50		1.8	1.8
5/15/2017 14:17	995.84	44	25.5	14	18.3	50		1.3	1.3
5/15/2017 14:18	996.04	44	25.4	80	18.3	50		0.9	1.3
5/15/2017 14:19	996.11	44	25.4	231	18.3	52		1.3	1.8
5/15/2017 14:20							43.00421;-73.85216		
5/15/2017 14:20	996.04	44	25.4	153	18.4	51		0.9	1.8
5/15/2017 14:21	996.14	44	25.3	105	18.4	52		1.8	1.8
5/15/2017 14:22	996	44	25.3	199	18.6	48		1.8	1.8
5/15/2017 14:23	996.21	44	25.3	84	18.6	50		3.1	1.8
5/15/2017 14:24	996.11	44	25.3	132	18.7	50		2.2	1.8
5/15/2017 14:25							43.00421;-73.85216		

5/15/2017 14:25	996.14	44	25.3	140	18.8	48		1.8	1.8
5/15/2017 14:26	995.94	44	25.3	163	18.8	47		4.9	1.8
5/15/2017 14:27	996.04	44	25.3	195	18.8	46		0.9	2.2
5/15/2017 14:28	995.94	44	25.3	30	18.8	48		0.9	2.2
5/15/2017 14:29	996.14	44	25.3	67	18.9	48		1.8	1.8
5/15/2017 14:30							43.00417;-73.85216		
5/15/2017 14:30	996.14	44	25.3	102	18.9	48		0.4	1.8
5/15/2017 14:31	996.11	44	25.3	304	19	49		0.9	1.8
5/15/2017 14:32	996.17	44	25.3	315	19.1	48		2.2	1.8
5/15/2017 14:33	996.21	44	25.4	126	19.1	49		1.3	1.8
5/15/2017 14:34	996.28	44	25.4	34	19.1	48		2.2	1.8
5/15/2017 14:35							43.00414;-73.85216		
5/15/2017 14:35	996.31	44	25.4	119	19.1	47		1.3	1.8
5/15/2017 14:36	996.28	44	25.4	142	19	49		1.3	1.8
5/15/2017 14:37	996.24	44	25.4	360	19	47		0.4	1.3
5/15/2017 14:38	996.31	44	25.5	142	18.9	49		0.4	1.3
5/15/2017 14:39	996.24	44	25.5	5	18.9	48		0.9	1.3
5/15/2017 14:40							43.00414;-73.85216		
5/15/2017 14:40	996.24	44	25.5	96	19	48		0.9	1.3
5/15/2017 14:41	996.24	44	25.5	83	19	49		2.2	1.3
5/15/2017 14:42	996.24	44	25.6	55	19.1	48		1.8	1.3
5/15/2017 14:43	996.34	44	25.6	355	19	47		2.2	1.3
5/15/2017 14:44	996.34	44	25.6	43	18.9	47		1.3	1.3
5/15/2017 14:45							43.00414;-73.85213		
5/15/2017 14:45	996.44	44	25.6	171	18.8	46		2.7	1.8
5/15/2017 14:46	996.41	44	25.6	153	18.8	47		1.3	1.8
5/15/2017 14:47	996.41	44	25.6	130	18.7	47		2.2	1.8
5/15/2017 14:48	996.44	44	25.6	300	18.6	48		1.8	1.8
5/15/2017 14:49	996.24	43	25.5	116	18.6	47		0.9	2.2
5/15/2017 14:50							43.00416;-73.85211		
5/15/2017 14:50	996.28	43	25.4	339	18.6	47		1.8	2.2
5/15/2017 14:51	996.38	43	25.4	139	18.6	47		1.3	2.2
5/15/2017 14:52	996.38	43	25.4	190	18.5	47		1.3	2.2
5/15/2017 14:53	996.38	43	25.4	212	18.5	47		0.9	2.2
5/15/2017 14:54	996.44	43	25.3	67	18.5	48		2.7	2.2
5/15/2017 14:55							43.00414;-73.8521		
5/15/2017 14:55	996.41	43	25.3	122	18.5	48		0.9	1.8
5/15/2017 14:56	996.48	43	25.3	173	18.5	49		3.1	1.8
5/15/2017 14:57	996.48	43	25.2	242	18.6	49		0.9	1.8
5/15/2017 14:58	996.41	43	25.2	205	18.6	50		1.8	1.8
5/15/2017 14:59	996.31	43	25.1	265	18.5	49		1.8	1.3
5/15/2017 15:00							43.00414;-73.85211		
5/15/2017 15:00	996.28	43	25.1	40	18.5	50		0.9	1.8
5/15/2017 15:01	996.48	43	25.1	40	18.4	52			1.3
5/15/2017 15:02	996.44	43	25	161	18.4	50		1.8	1.3
5/15/2017 15:03	996.55	43	24.9	125	18.4	50		0.9	1.3
5/15/2017 15:04	996.55	43	24.9	15	18.3	50		0.9	1.3
5/15/2017 15:05							43.00416;-73.8521		
5/15/2017 15:05	996.55	43	24.9	282	18.3	52		2.7	1.3
5/15/2017 15:06	996.55	43	24.8	77	18.3	51		1.3	1.3
5/15/2017 15:07	996.48	43	24.8	250	18.4	51		1.3	1.3
5/15/2017 15:08	996.31	43	24.7	32	18.4	50		1.8	1.3
5/15/2017 15:09	996.38	43	24.7	80	18.4	51		1.8	1.3
5/15/2017 15:10							43.00416;-73.8521		
5/15/2017 15:10	996.44	43	24.7	113	18.4	50		0.9	1.3
5/15/2017 15:11	996.44	43	24.6	207	18.4	52		2.2	1.3
5/15/2017 15:12	996.38	43	24.6	323	18.4	51		0.9	1.3
5/15/2017 15:13	996.44	43	24.6	203	18.5	51		1.3	1.3
5/15/2017 15:14	996.38	43	24.6	225	18.6	51		0.9	1.3
5/15/2017 15:15							43.00417;-73.85211		
5/15/2017 15:15	996.51	43	24.6	187	18.6	52		0.9	1.3
5/15/2017 15:16	996.48	43	24.6	299	18.7	54		0.9	1.3
5/16/2017 7:13	1004.9	50	17.7						
5/16/2017 7:14	1004.8	51	17.6						
5/16/2017 7:15							43.00421;-73.85213		
5/16/2017 7:17	1005	50	17.4						
5/16/2017 7:18	1005	50	17.3						
5/16/2017 7:19	1005.1	50	17.3						
5/16/2017 7:20	1005	50	17.3				43.00423;-73.85218		
5/16/2017 7:21	1005	50	17.2						
5/16/2017 7:22	1005	50	17.2						
5/16/2017 7:23	1005	50	17.1						
5/16/2017 7:24	1005	50	17.1						
5/16/2017 7:25	1005	51	17.1				43.00424;-73.85218		
5/16/2017 7:26	1005	51	17						
5/16/2017 7:27	1005	51	16.9						
5/16/2017 7:28	1005.1	51	16.9						
5/16/2017 7:29	1005.1	51	16.9						
5/16/2017 7:30	1005.2	51	16.8				43.00422;-73.85216		
5/16/2017 7:31	1005.2	51	16.8						
5/16/2017 7:32	1005.2	51	16.8						
5/16/2017 7:33	1005.2	51	16.8	346	12.1	75		0.9	
5/16/2017 7:34	1005.3	51	16.8	346	12.2	74			
5/16/2017 7:35	1005.3	51	16.7	346	12.2	74	43.00423;-73.85218	0.4	
5/16/2017 7:36	1005.4	51	16.7	346	12.3	74			
5/16/2017 7:37	1005.4	51	16.7	268	12.3	74		1.3	
5/16/2017 7:38	1005.4	51	16.7	331	12.4	73		0.9	
5/16/2017 7:39	1005.5	51	16.7	273	12.5	74		4.5	
5/16/2017 7:40	1005.5	51	16.7	328	12.5	73	43.00423;-73.85218	0.9	0.9
5/16/2017 7:41	1005.5	51	16.7	308	12.6	73			0.9
5/16/2017 7:42	1005.4	51	16.7	186	12.6	74		0.4	0.9
5/16/2017 7:43	1005.5	51	16.7	290	12.6	73		0.4	0.9
5/16/2017 7:44	1005.5	52	16.7	315	12.7	72		0.4	0.9
5/16/2017 7:45	1005.5	52	16.7	291	12.7	73	43.00423;-73.85218	0.4	0.9
5/16/2017 7:46	1005.6	52	16.7	350	12.8	72		0.9	0.9
5/16/2017 7:47	1005.6	52	16.7	254	12.8	72		0.9	1.3
5/16/2017 7:48	1005.6	52	16.7	260	12.9	73		0.4	0.9
5/16/2017 7:49	1005.7	52	16.7	298	12.9	72		2.2	0.9
5/16/2017 7:50	1005.6	52	16.7	317	13	72	43.00423;-73.8522	0.9	0.9
5/16/2017 7:51	1005.6	52	16.7	279	13.1	73		1.3	0.9
5/16/2017 7:52	1005.7	52	16.7	328	13.1	72			1.3
5/16/2017 7:53	1005.7	52	16.7	250	13.1	72		1.3	1.3
5/16/2017 7:54	1005.7	52	16.7	323	13.2	72		0.9	0.9
5/16/2017 7:55	1005.6	52	16.8	327	13.2	72	43.00422;-73.85218	1.8	0.9
5/16/2017 7:56	1005.6	52	16.8	321	13.3	72		0.9	0.9
5/16/2017 7:57	1005.6	52	16.8	269	13.3	71		0.9	0.9
5/16/2017 7:58	1005.6	52	16.8	273	13.3	70		1.3	1.3
5/16/2017 7:59	1005.5	52	16.8	301	13.3	70		0.4	1.3
5/16/2017 8:00	1005.6	52	16.8	249	13.3	70	43.00419;-73.85218	0.9	1.3
5/16/2017 8:01	1005.6	52	16.8	292	13.3	71		2.2	1.3
5/16/2017 8:02	1005.6	52	16.9	300	13.4	70		0.9	0.9
5/16/2017 8:03	1005.6	52	16.9	288	13.4	70		0.9	1.3
5/16/2017 8:04	1005.7	52	16.9	318	13.4	70		1.8	1.3
5/16/2017 8:05	1005.6	52	16.9	360	13.4	70	43.00419;-73.85218	0.9	1.3
5/16/2017 8:06	1005.6	52	17	286	13.5	70		0.9	1.3
5/16/2017 8:07	1005.6	52	17	136	13.6	70		2.2	1.3
5/16/2017 8:08	1005.6	52	17	266	13.6	69		0.9	1.3

5/16/2017 8:09	1005.6	52	17.1	268	13.6	70		1.8	1.3
5/16/2017 8:10	1005.6	53	17.1	307	13.7	70	43.00418;-73.85216	0.9	1.3
5/16/2017 8:11	1005.6	53	17.1	306	13.7	70		0.4	1.3
5/16/2017 8:12	1005.6	53	17.1	280	13.7	70		0.4	0.9
5/16/2017 8:13	1005.6	53	17.2	290	13.8	70		2.2	0.9
5/16/2017 8:14	1005.5	53	17.2	305	13.8	69		0.9	0.9
5/16/2017 8:15	1005.6	53	17.2	296	13.8	69	43.00418;-73.85218	0.9	1.3
5/16/2017 8:16	1005.5	53	17.2	286	13.8	69		2.7	1.3
5/16/2017 8:17	1005.6	53	17.3	318	13.9	69			1.3
5/16/2017 8:18	1005.5	53	17.3	255	13.9	69		0.4	0.9
5/16/2017 8:19	1005.6	53	17.3	290	14	69		0.9	0.9
5/16/2017 8:20	1005.6	53	17.4	327	14.1	69	43.00419;-73.85218	1.3	0.9
5/16/2017 8:21	1005.6	53	17.4	296	14.1	69		0.4	0.9
5/16/2017 8:22	1005.5	53	17.4	266	14.2	69		0.4	0.9
5/16/2017 8:23	1005.5	53	17.5	309	14.2	69			0.9
5/16/2017 8:24	1005.6	53	17.5	309	14.3	71		0.4	0.9
5/16/2017 8:25	1005.6	53	17.6	309	14.4	69	43.0042;-73.85216	0.4	0.9
5/16/2017 8:26	1005.5	53	17.6	309	14.4	69			0.4
5/16/2017 8:27	1005.6	53	17.7	309	14.6	69		0.4	0.4
5/16/2017 8:28	1005.5	53	17.7	249	14.6	69		0.4	0.4
5/16/2017 8:29	1005.5	53	17.8	249	14.7	67		0.4	0.4
5/16/2017 8:30	1005.5	53	17.8	270	14.8	68	43.00422;-73.85216	1.3	0.4
5/16/2017 8:31	1005.5	53	17.9	303	14.9	67		1.8	0.4
5/16/2017 8:32	1005.5	53	17.9	325	14.9	67			0.4
5/16/2017 8:33	1005.6	53	18	325	15	67			0.4
5/16/2017 8:34	1005.5	53	18.1	273	15.1	67			0.4
5/16/2017 8:35	1005.5	53	18.2	223	15.1	66	43.00419;-73.85216	1.3	0.4
5/16/2017 8:36	1005.5	53	18.2	301	15.2	66		1.3	0.9
5/16/2017 8:37	1005.5	54	18.3	302	15.2	66		0.9	0.9
5/16/2017 8:38	1005.5	54	18.3	268	15.3	66		1.3	0.9
5/16/2017 8:39	1005.4	54	18.4	336	15.3	65		2.2	0.9
5/16/2017 8:40	1005.5	54	18.6	327	15.4	66	43.00419;-73.85213	0.4	0.9
5/16/2017 8:41	1005.5	54	18.6	302	15.4	66		0.4	0.9
5/16/2017 8:42	1005.4	54	18.7	277	15.4	65		0.9	0.9
5/16/2017 8:43	1005.4	54	18.8	302	15.5	64		1.3	0.9
5/16/2017 8:44	1005.4	54	18.8	254	15.6	65		1.3	0.9
5/16/2017 8:45	1005.4	54	18.9	330	15.6	64	43.0042;-73.85213	0.9	0.9
5/16/2017 8:46	1005.4	53	19	323	15.6	65		0.9	1.3
5/16/2017 8:47	1005.4	53	19.1	313	15.7	65		0.9	1.3
5/16/2017 8:48	1005.4	53	19.2	348	15.7	65		0.9	1.3
5/16/2017 8:49	1005.4	53	19.2	344	15.7	64		0.9	1.3
5/16/2017 8:50	1005.3	53	19.3	313	15.7	64	43.0042;-73.85211	1.3	1.3
5/16/2017 8:51	1005.4	53	19.4	304	15.7	64		0.9	1.3
5/16/2017 8:52	1005.4	53	19.4	280	15.7	64		0.4	1.3
5/16/2017 8:53	1005.2	53	19.5	351	15.8	64		1.8	1.3
5/16/2017 8:54	1005.3	53	19.6	108	15.8	64		2.7	1.3
5/16/2017 8:55	1005.2	53	19.6	281	15.8	63	43.0042;-73.8521	1.8	1.3
5/16/2017 8:56	1005.2	53	19.7	312	15.8	62		0.4	1.3
5/16/2017 8:57	1005.2	53	19.7	137	15.9	62		2.2	1.3
5/16/2017 8:58	1005.2	53	19.8	195	15.9	62		0.4	1.3
5/16/2017 8:59	1005.3	53	19.9	213	15.9	63		0.9	1.3
5/16/2017 9:00	1005.3	53	19.9	337	16	62	43.00423;-73.85211	0.9	1.3
5/16/2017 9:01	1005.2	53	20	265	16	62		0.9	1.3
5/16/2017 9:02	1005.2	53	20.1	153	16.1	62		1.3	1.3
5/16/2017 9:03	1005.2	53	20.1	292	16.1	61		0.9	1.3
5/16/2017 9:04	1005.2	53	20.2	244	16.1	63		0.9	1.3
5/16/2017 9:05	1005.2	53	20.2	233	16.2	61	43.00424;-73.85211	1.3	1.3
5/16/2017 9:06	1005.3	53	20.3	235	16.2	61		0.4	0.9
5/16/2017 9:07	1005.2	53	20.3	286	16.2	61		0.4	0.9
5/16/2017 9:08	1005.2	52	20.4	320	16.3	61		1.8	0.9
5/16/2017 9:09	1005.2	52	20.4	263	16.3	60		2.7	1.3
5/16/2017 9:10	1005.2	52	20.5	36	16.3	60	43.0042;-73.8521	1.3	1.3
5/16/2017 9:11	1005.2	52	20.6	314	16.3	60		0.4	1.3
5/16/2017 9:12	1005.2	52	20.6	284	16.3	61		1.8	1.3
5/16/2017 9:13	1005.2	52	20.7	295	16.3	61		0.4	1.3
5/16/2017 9:14	1005.2	52	20.7	246	16.3	60		2.2	1.3
5/16/2017 9:15	1005.2	52	20.8	321	16.3	59	43.0042;-73.8521	2.2	1.3
5/16/2017 9:16	1005.2	52	20.8	290	16.3	60		0.9	1.3
5/16/2017 9:17	1005.2	52	20.8	287	16.3	59		2.2	1.3
5/16/2017 9:18	1005.2	52	20.9	240	16.4	60		1.3	1.8
5/16/2017 9:20							43.00422;-73.85211		
5/16/2017 9:21	1005.2	52	21.1	281	16.4	59		1.8	1.3
5/16/2017 9:22	1005.2	52	21.1	327	16.4	58		1.8	1.3
5/16/2017 9:23	1005.2	52	21.1	288	16.4	58		0.9	1.3
5/16/2017 9:24	1005.2	52	21.2	278	16.4	58		1.8	1.3
5/16/2017 9:25	1005.2	52	21.2	318	16.3	57	43.0042;-73.85207	0.9	1.8
5/16/2017 9:26	1005.2	51	21.2	311	16.3	58		0.9	1.8
5/16/2017 9:27	1005.3	51	21.3	302	16.4	59		0.9	1.8
5/16/2017 9:28	1005.2	51	21.3	319	16.4	60		1.3	1.8
5/16/2017 9:29	1005.3	51	21.3	95	16.5	59		1.8	1.3
5/16/2017 9:30	1005.3	51	21.4	327	16.5	59	43.00418;-73.8521	1.8	1.8
5/16/2017 9:31	1005.3	51	21.4	290	16.6	60		2.2	1.8
5/16/2017 9:32	1005.4	51	21.4	315	16.6	60		0.4	1.8
5/16/2017 9:33	1005.4	51	21.5	192	16.6	60		0.9	1.8
5/16/2017 9:34	1005.4	51	21.6	338	16.7	59		1.3	1.8
5/16/2017 9:35	1005.4	51	21.6	184	16.7	59	43.0042;-73.85207	0.4	1.3
5/16/2017 9:36	1005.4	51	21.6	267	16.7	59		0.4	1.3
5/16/2017 9:37	1005.4	51	21.6	302	16.8	58		3.6	1.3
5/16/2017 9:38	1005.4	51	21.7	298	16.8	59		1.3	1.3
5/16/2017 9:39	1005.3	51	21.7	297	16.8	57		1.8	1.8
5/16/2017 9:40	1005.3	51	21.8	263	16.8	58	43.00422;-73.8521	0.9	1.8
5/16/2017 9:41	1005.3	51	21.8	300	16.8	59		0.9	1.8
5/16/2017 9:42	1005.3	51	21.8	332	16.9	61		1.8	1.3
5/16/2017 9:43	1005.2	51	21.9	309	16.9	59		2.2	1.3
5/16/2017 9:44	1005.3	51	21.9	225	17	59		0.4	1.3
5/16/2017 9:45	1005.2	51	22	269	17.1	58	43.0042;-73.85207		1.3
5/16/2017 9:46	1005.2	51	22.1	319	17.1	59		0.4	1.3
5/16/2017 9:47	1005.2	51	22.1	255	17.2	58		1.3	1.3
5/16/2017 9:48	1005.2	51	22.1	311	17.2	57		0.9	1.3
5/16/2017 9:49	1005.2	51	22.2	319	17.3	58		1.3	1.3
5/16/2017 9:50	1005.2	51	22.2	290	17.3	58	43.00421;-73.85207	0.4	1.3
5/16/2017 9:51	1005.2	51	22.3	296	17.3	57		1.8	1.3
5/16/2017 9:52	1005.2	51	22.3	296	17.4	58		3.6	1.3
5/16/2017 9:53	1005.2	51	22.4	277	17.4	56		3.1	1.3
5/16/2017 9:54	1005.2	51	22.4	295	17.4	56		1.3	1.3
5/16/2017 9:55	1005.2	51	22.5	267	17.3	55	43.00422;-73.85211	1.8	1.8
5/16/2017 9:56	1005.2	51	22.6	247	17.3	56		1.8	1.8
5/16/2017 9:57	1005.3	51	22.6	292	17.3	56		2.2	1.8
5/16/2017 9:58	1005.4	50	22.7	315	17.3	57		0.9	1.8
5/16/2017 9:59	1005.2	50	22.7	242	17.3	56		2.2	1.8
5/16/2017 10:00	1005.2	50	22.7	300	17.3	57	43.00423;-73.8521	1.8	1.8
5/16/2017 10:01	1005.2	50	22.8	260	17.3	57		2.7	2.2
5/16/2017 10:02	1005.3	50	22.8	312	17.3	57		1.3	2.2
5/16/2017 10:03	1005.3	50	22.8	347	17.3	59		0.9	1.8
5/16/2017 10:04	1005.1	50	22.9	289	17.3	57		1.8	1.8
5/16/2017 10:05	1005.1	50	22.9	262	17.3	57	43.00421;-73.85207	1.3	1.8
5/16/2017 10:06	1005.2	50	22.9	346	17.3	58		1.8	1.8

5/16/2017 10:07	1005.2	50	23	350	17.4	57		0.4	1.8
5/16/2017 10:08	1005.2	50	23.1	345	17.4	58		1.8	1.8
5/16/2017 10:09	1005.1	50	23.1	299	17.5	58		1.8	1.8
5/16/2017 10:10	1005.1	50	23.1	350	17.5	57	43.00426;-73.85211	0.9	1.8
5/16/2017 10:11	1005.1	50	23.1	333	17.5	57		2.2	1.8
5/16/2017 10:12	1005.1	50	23.2	310	17.6	58		1.8	1.8
5/16/2017 10:13	1005	50	23.2	265	17.6	57		4	1.8
5/16/2017 10:14	1005	50	23.2	265	17.6	57		1.8	1.8
5/16/2017 10:15	1005.1	50	23.3	289	17.6	58	43.00425;-73.85213	1.3	1.8
5/16/2017 10:16	1005.1	49	23.3	325	17.6	59		1.3	1.8
5/16/2017 10:17	1005.1	49	23.3	261	17.7	59		1.3	1.8
5/16/2017 10:18	1005.1	49	23.4	271	17.7	58		1.8	1.8
5/16/2017 10:19	1005.1	49	23.4	270	17.7	58		3.1	1.8
5/16/2017 10:20	1005.1	49	23.4	171	17.8	58	43.00423;-73.8521	2.2	1.8
5/16/2017 10:21	1005.2	49	23.5	86	17.8	57		0.4	1.8
5/16/2017 10:22	1005.2	49	23.5	276	17.8	57		1.3	1.8
5/16/2017 10:23	1005.1	49	23.6	173	17.8	57		2.2	1.8
5/16/2017 10:24	1005.1	49	23.6	259	17.8	57		1.8	1.8
5/16/2017 10:25	1005.1	49	23.6	309	17.9	58	43.00421;-73.85207	0.9	1.3
5/16/2017 10:26	1005	49	23.7	281	17.9	58		1.3	1.8
5/16/2017 10:27	1005.1	49	23.7	323	17.9	57		0.4	1.8
5/16/2017 10:28	1005.1	49	23.7	275	18	56		1.8	1.8
5/16/2017 10:29	1005.2	49	23.8	274	18	56		3.1	1.8
5/16/2017 10:30	1005.3	49	23.8	292	18.1	56	43.0042;-73.8521	1.8	1.8
5/16/2017 10:31	1005.2	49	23.9	235	18	55		2.7	1.8
5/16/2017 10:32	1005.2	49	23.9	258	17.9	55		0.4	2.2
5/16/2017 10:33	1005.2	49	23.9	250	17.9	57		1.3	2.2
5/16/2017 10:34	1005.3	49	24	290	17.9	56		3.6	2.2
5/16/2017 10:35	1005.4	49	24	288	17.9	57	43.00418;-73.85207	2.2	2.2
5/16/2017 10:36	1005.2	49	24.1	246	17.9	56		2.2	2.2
5/16/2017 10:37	1005.2	48	24.1	245	17.9	56		1.8	2.2
5/16/2017 10:38	1005.3	48	24.1	311	18	57		1.3	2.7
5/16/2017 10:39	1005.3	48	24.1	5	18	56		0.4	2.2
5/16/2017 10:40	1005.4	48	24.2	275	18.1	57	43.00426;-73.85213	1.8	2.2
5/16/2017 10:41	1005.4	48	24.2	256	18.1	56		4	2.2
5/16/2017 10:42	1005.4	48	24.2	335	18.2	55		2.2	2.2
5/16/2017 10:43	1005.4	48	24.2	311	18.1	55		1.3	2.2
5/16/2017 10:44	1005.4	48	24.3	303	18.1	55			2.2
5/16/2017 10:45	1005.3	48	24.3	319	18.2	56	43.00424;-73.85211	2.2	1.8
5/16/2017 10:46	1005.3	48	24.3	278	18.2	56		1.3	1.8
5/16/2017 10:47	1005.3	48	24.3	298	18.2	56		0.9	1.8
5/16/2017 10:48	1005.2	48	24.4	278	18.3	56		1.3	1.8
5/16/2017 10:49	1005.3	48	24.4	238	18.3	56		0.9	1.8
5/16/2017 10:50	1005.2	48	24.5	255	18.4	56	43.00424;-73.85216	1.8	1.8
5/16/2017 10:51	1005.2	48	24.5	288	18.5	55		1.8	1.8
5/16/2017 10:52	1005.1	48	24.6	252	18.5	55		1.3	1.8
5/16/2017 10:53	1005.2	48	24.6	105	18.6	56		2.7	1.8
5/16/2017 10:54	1005.2	48	24.7	258	18.7	54		1.3	1.8
5/16/2017 10:55	1005.1	48	24.7	241	18.7	54	43.00422;-73.85213	1.8	1.8
5/16/2017 10:56	1005.3	48	24.8	127	18.6	53		1.3	2.2
5/16/2017 10:57	1005.3	48	24.8	250	18.6	54		2.2	1.8
5/16/2017 10:58	1005.3	48	24.8	236	18.6	54		1.8	1.8
5/16/2017 10:59	1005.2	48	24.9	250	18.7	55		3.1	1.8
5/16/2017 11:00	1005.1	48	24.9	248	18.7	54	43.00421;-73.85213	1.3	2.2
5/16/2017 11:01	1005.1	48	24.9	312	18.7	54		1.3	1.8
5/16/2017 11:02	1005.2	48	25	308	18.8	55		1.8	1.8
5/16/2017 11:03	1005.1	48	25.1	246	18.9	56		4.5	1.8
5/16/2017 11:05							43.0042;-73.85216		
5/16/2017 11:06	1005.2	47	25.2	254	19.1	54		0.9	1.8
5/16/2017 11:07	1005.1	47	25.2	218	19.2	54		2.7	1.8
5/16/2017 11:08	1005.2	47	25.3	254	19.2	53		3.1	1.8
5/16/2017 11:09	1005.1	47	25.3	293	19.2	53		0.9	1.8
5/16/2017 11:10	1005.1	47	25.3	272	19.2	53	43.00424;-73.85218	1.8	1.8
5/16/2017 11:11	1005	47	25.4	257	19.3	53		1.3	1.8
5/16/2017 11:12	1005.1	47	25.4	279	19.3	56		0.4	2.2
5/16/2017 11:13	1005	47	25.5	238	19.4	57		1.8	1.8
5/16/2017 11:14	1005	47	25.5	294	19.6	54		0.9	1.8
5/16/2017 11:15	1005.1	47	25.6	267	19.6	55	43.00418;-73.85216	0.9	1.8
5/16/2017 11:16	1005.1	47	25.6	277	19.7	53		1.8	1.8
5/16/2017 11:17	1005.1	47	25.7	321	19.8	53		1.8	1.8
5/16/2017 11:18	1005.1	47	25.7	40	19.8	53			1.8
5/16/2017 11:19	1005	47	25.8	243	19.9	53		0.9	1.3
5/16/2017 11:20	1005	47	25.8	302	20	52	43.00416;-73.85218	4.9	1.3
5/16/2017 11:21	1004.9	47	25.9	292	20.1	50		0.9	1.3
5/16/2017 11:22	1005	47	25.9	264	20.1	50		1.3	1.3
5/16/2017 11:23	1004.9	47	26	294	20	52		2.2	1.3
5/16/2017 11:24	1004.9	47	26.1	292	19.9	52		0.4	1.3
5/16/2017 11:25	1004.9	47	26.2	170	19.9	51	43.00411;-73.85222	0.4	1.3
5/16/2017 11:26	1004.8	47	26.2	259	19.9	51		1.3	1.3
5/16/2017 11:27	1004.8	47	26.3	244	19.9	53		0.9	1.3
5/16/2017 11:28	1004.8	47	26.3	257	19.9	51		0.9	1.3
5/16/2017 11:29	1004.9	47	26.4	259	20	53		1.3	1.3
5/16/2017 11:30	1004.9	47	26.5	294	20	53	43.00411;-73.8522	1.3	1.8
5/16/2017 11:31	1004.9	47	26.5	234	20.1	52		0.9	1.8
5/16/2017 11:32	1004.9	47	26.6	273	20.1	52		1.8	1.8
5/16/2017 11:33	1004.8	47	26.7	251	20.1	50		3.1	1.8
5/16/2017 11:34	1004.8	47	26.7	271	20.1	50		0.9	1.8
5/16/2017 11:35	1004.8	47	26.8	197	20.1	52	43.00416;-73.85218	0.4	1.8
5/16/2017 11:36	1004.8	46	26.8	249	20.1	50		0.9	1.8
5/16/2017 11:37	1004.9	46	26.9	240	20.1	51		0.9	1.3
5/16/2017 11:38	1004.8	46	26.9	254	20.2	52		2.2	1.3
5/16/2017 11:39	1004.8	46	27	232	20.2	52		1.3	1.8
5/16/2017 11:40	1004.8	46	27.1	233	20.2	51	43.00411;-73.85216	2.7	1.8
5/16/2017 11:41	1004.8	46	27.1	234	20.2	51		2.2	1.8
5/16/2017 11:42	1004.9	46	27.2	275	20.2	51		4.5	2.2
5/16/2017 11:43	1004.8	46	27.2	267	20.1	52		0.9	2.2
5/16/2017 11:44	1004.7	46	27.3	261	20.1	52			1.8
5/16/2017 11:45							43.00412;-73.85218		
5/16/2017 11:47	1004.8	46	27.4	194	20.1	51		1.8	2.2
5/16/2017 11:48	1004.8	45	27.4	315	20.1	51		0.9	2.2
5/16/2017 11:49	1004.8	45	27.4	138	20.2	53		1.8	2.2
5/16/2017 11:50	1004.8	45	27.4	284	20.2	52	43.00416;-73.85218	3.6	1.8
5/16/2017 11:51	1004.8	45	27.5	236	20.3	51		2.7	1.8
5/16/2017 11:52	1004.8	45	27.5	288	20.3	50		0.4	1.8
5/16/2017 11:53	1004.8	45	27.6	223	20.3	52		2.2	1.8
5/16/2017 11:54	1004.7	45	27.6	192	20.4	51		1.8	1.8
5/16/2017 11:55	1004.7	45	27.6	229	20.5	52	43.00417;-73.85216	2.2	1.8
5/16/2017 11:56	1004.7	45	27.7	210	20.6	50		1.3	1.8
5/16/2017 11:57	1004.8	45	27.7	298	20.6	50		1.3	1.8
5/16/2017 11:58	1004.7	45	27.7	250	20.7	51		2.2	1.8
5/16/2017 11:59	1004.7	45	27.8	261	20.7	51		1.3	1.8
5/16/2017 12:00	1004.7	45	27.8	275	20.8	51	43.00419;-73.85213	1.3	1.8
5/16/2017 12:01	1004.7	45	27.9	275	20.8	47		3.6	1.8
5/16/2017 12:02	1004.8	45	27.9	246	20.8	48		0.9	1.8
5/16/2017 12:03	1004.7	44	28	221	20.8	48		1.3	1.8
5/16/2017 12:04	1004.7	44	28.1	254	20.7	50		0.9	1.8
5/16/2017 12:05	1004.7	44	28.1	334	20.8	51	43.00419;-73.85211	1.8	1.8

5/16/2017 12:06	1004.8	44	28.1	104	20.8	53		1.3	1.8
5/16/2017 12:07	1004.7	44	28.2	279	20.9	51		3.1	1.3
5/16/2017 12:08	1004.7	44	28.2	229	20.9	48		1.3	1.8
5/16/2017 12:09	1004.7	44	28.3	32	20.9	48		0.4	1.8
5/16/2017 12:10	1004.7	43	28.3	238	20.9	47	43.00418;-73.85213	2.7	1.8
5/16/2017 12:11	1004.7	43	28.3	267	20.9	48		0.9	1.8
5/16/2017 12:12	1004.7	43	28.4	265	20.9	49		0.4	1.3
5/16/2017 12:13	1004.7	43	28.4	205	20.9	49		4.5	1.3
5/16/2017 12:14	1004.6	43	28.4	295	20.9	49		1.8	1.3
5/16/2017 12:15	1004.7	43	28.4	244	20.9	48	43.0042;-73.85211	2.2	1.3
5/16/2017 12:16	1004.6	43	28.4	329	20.8	48		0.9	1.3
5/16/2017 12:17	1004.6	43	28.4	261	20.8	48		2.7	1.8
5/16/2017 12:18	1004.7	43	28.5	267	20.8	49		0.9	1.8
5/16/2017 12:19	1004.7	43	28.5	211	20.7	51		1.8	1.8
5/16/2017 12:20	1004.7	42	28.4	221	20.7	48	43.00419;-73.85211	1.3	1.8
5/16/2017 12:21	1004.7	42	28.4	296	20.6	49		0.9	1.8
5/16/2017 12:22	1004.8	42	28.4	210	20.6	49			1.8
5/16/2017 12:23	1004.8	42	28.4	247	20.6	49		1.8	1.8
5/16/2017 12:24	1004.7	42	28.4	340	20.6	49		0.4	1.8
5/16/2017 12:25	1004.7	42	28.4	282	20.6	51	43.00416;-73.85211	2.7	1.3
5/16/2017 12:26	1004.8	42	28.4	80	20.6	50		0.9	1.3
5/16/2017 12:27	1004.8	42	28.3	271	20.6	50			1.3
5/16/2017 12:28	1004.8	42	28.3	271	20.6	51		0.9	1.3
5/16/2017 12:29	1004.7	42	28.3	244	20.6	50		0.9	1.3
5/16/2017 12:30	1004.8	42	28.2	162	20.7	50	43.00417;-73.85213	2.2	0.9
5/16/2017 12:31	1004.8	42	28.2	246	20.7	50		2.2	0.9
5/16/2017 12:32	1004.7	42	28.1	234	20.8	50		1.3	0.9
5/16/2017 12:33	1004.7	42	28.1	238	20.8	50		1.3	1.3
5/16/2017 12:34	1004.7	42	28.1	238	20.8	49		1.8	1.3
5/16/2017 12:35	1004.7	42	28.1	277	20.9	50	43.00417;-73.85216	1.3	1.3
5/16/2017 12:36	1004.6	42	28	226	20.9	48		1.3	1.3
5/16/2017 12:37	1004.7	42	28	243	21	47		1.3	1.3
5/16/2017 12:38	1004.6	42	28	319	21.1	50		0.9	1.3
5/16/2017 12:39	1004.5	42	28	209	21.1	49		1.8	1.3
5/16/2017 12:40	1004.6	42	28	287	21	48	43.00419;-73.85216	3.6	1.3
5/16/2017 12:41	1004.5	42	28	220	21	48		0.4	1.8
5/16/2017 12:42	1004.5	42	27.9	246	20.9	48		0.9	1.8
5/16/2017 12:43	1004.4	42	28	254	21	50		0.9	1.8
5/16/2017 12:44	1004.3	42	28	236	21	49		1.8	1.8
5/16/2017 12:45	1004.3	42	28	235	21	48	43.00421;-73.85218	2.2	1.8
5/16/2017 12:46	1004.3	42	28	215	21	48		1.3	1.8
5/16/2017 12:47	1004.3	42	27.9	313	21.1	50		2.2	1.3
5/16/2017 12:48	1004.2	42	27.9	240	21.1	49		1.3	1.8
5/16/2017 12:49	1004.2	42	27.9	254	21.1	49		4.9	1.8
5/16/2017 12:50	1004.1	42	27.9	267	21.1	49	43.0042;-73.85213	1.8	1.8
5/16/2017 12:51	1004.1	42	28	258	21.1	49		4.9	1.8
5/16/2017 12:52	1004.2	42	28	244	21.2	50		3.1	2.2
5/16/2017 12:53	1004.2	42	28	255	21.2	50		1.8	2.2
5/16/2017 12:54	1004.1	42	28	327	21.3	49		1.3	2.2
5/16/2017 12:55	1004.2	42	28	232	21.3	50	43.00421;-73.85213	1.8	2.2
5/16/2017 12:56	1004.2	42	28.1	256	21.3	50		1.8	2.2
5/16/2017 12:57	1004.1	42	28.1	197	21.4	48		1.3	2.2
5/16/2017 12:58	1004.1	42	28.1	256	21.4	49		3.1	2.2
5/16/2017 12:59	1004.1	42	28.1	244	21.4	49		1.8	2.2
5/16/2017 13:00	1004.1	42	28.1	228	21.5	48	43.00422;-73.85213	0.9	2.2
5/16/2017 13:01	1004.1	42	28.2	238	21.6	49		4.5	1.8
5/16/2017 13:02	1004	42	28.2	233	21.7	47		3.1	1.8
5/16/2017 13:03	1004.1	42	28.2	242	21.6	46		1.8	2.2
5/16/2017 13:04	1004	42	28.3	265	21.6	47		0.4	2.2
5/16/2017 13:05	1004	42	28.3	142	21.6	48	43.00424;-73.85211	1.8	2.2
5/16/2017 13:06	1004	42	28.4	248	21.7	47		1.8	1.8
5/16/2017 13:07	1003.9	42	28.4	302	21.8	48		0.9	2.2
5/16/2017 13:08	1003.9	42	28.4	289	21.8	48		1.8	1.8
5/16/2017 13:09	1003.8	42	28.5	302	21.8	47		1.3	2.2
5/16/2017 13:10	1003.9	42	28.6	271	21.9	48	43.00423;-73.85211	0.9	2.2
5/16/2017 13:13	1003.9	42	28.7	188	22.1	47		1.3	1.8
5/16/2017 13:14	1003.9	42	28.8	221	22.2	46		1.3	1.3
5/16/2017 13:15	1003.8	42	28.8	211	22.2	46	43.00425;-73.85213	3.1	1.8
5/16/2017 13:16	1003.8	42	28.8	234	22.2	47		1.8	1.8
5/16/2017 13:17	1003.8	42	28.9	225	22.2	46		0.9	1.8
5/16/2017 13:18	1003.8	42	28.9	202	22.1	46		1.3	1.8
5/16/2017 13:19	1003.9	41	29	231	22.1	48		0.4	1.8
5/16/2017 13:20	1003.9	41	29.1	225	22.1	49	43.00426;-73.85213	1.3	1.8
5/16/2017 13:21	1003.8	41	29.1	238	22.2	49		4	1.8
5/16/2017 13:22	1003.9	41	29.1	221	22.2	46		0.4	1.8
5/16/2017 13:23	1003.8	41	29.2	268	22.3	47		0.9	1.8
5/16/2017 13:24	1003.9	41	29.2	241	22.3	46		2.2	1.8
5/16/2017 13:25	1003.8	41	29.3	267	22.3	45	43.00426;-73.85213	0.9	1.8
5/16/2017 13:26	1003.9	41	29.3	98	22.3	47		1.3	1.8
5/16/2017 13:27	1003.9	41	29.3	186	22.4	46		0.9	1.8
5/16/2017 13:28	1003.9	41	29.4	198	22.4	46		1.8	1.8
5/16/2017 13:29	1004	41	29.4	117	22.4	45		1.3	1.8
5/16/2017 13:30	1003.9	41	29.5	224	22.4	47	43.00424;-73.85213	1.8	1.8
5/16/2017 13:31	1003.9	41	29.5	223	22.6	47		2.2	1.8
5/16/2017 13:32	1003.9	41	29.6	223	22.6	46		2.2	1.8
5/16/2017 13:33	1003.9	41	29.6	217	22.7	46		4	1.8
5/16/2017 13:34	1003.9	41	29.7	287	22.7	45		3.6	1.8
5/16/2017 13:35	1003.9	41	29.7	159	22.7	45	43.00423;-73.85213	2.2	1.8
5/16/2017 13:36	1003.9	41	29.7	331	22.7	46		1.8	1.8
5/16/2017 13:37	1004	40	29.8	192	22.8	47		1.8	1.8
5/16/2017 13:38	1004	40	29.8	211	22.8	47		4.5	1.8
5/16/2017 13:39	1003.9	40	29.9	299	22.8	46		1.3	1.8
5/16/2017 13:40	1003.9	40	29.9	107	22.9	47	43.00422;-73.85213	1.8	1.8
5/16/2017 13:41	1003.9	40	29.9	281	22.9	46		1.3	1.8
5/16/2017 13:42	1003.8	40	30	219	22.9	45		2.7	1.8
5/16/2017 13:43	1003.8	40	30.1	265	22.8	46		0.9	1.8
5/16/2017 13:44	1003.9	40	30.1	207	22.8	47		1.8	1.8
5/16/2017 13:45							43.00422;-73.85213		
5/16/2017 13:45	1003.8	40	30.1	210	22.8	46		1.8	1.8
5/16/2017 13:46	1003.8	40	30.2	340	22.8	46		0.4	1.8
5/16/2017 13:47	1003.9	40	30.2	251	22.9	48		0.9	1.3
5/16/2017 13:48	1003.8	40	30.2	63	22.9	47		2.2	1.8
5/16/2017 13:49	1003.8	40	30.3	120	22.9	45		0.9	1.8
5/16/2017 13:50							43.00423;-73.85216		
5/16/2017 13:50	1003.8	40	30.3	209	22.9	46		0.9	1.8
5/16/2017 13:51	1003.8	40	30.3	194	22.9	47		1.3	1.3
5/16/2017 13:52	1003.7	40	30.4	242	22.9	46		1.3	1.3
5/16/2017 13:53	1003.8	40	30.4	276	23	48		0.9	1.3
5/16/2017 13:54	1003.7	40	30.4	215	23	46		1.8	1.3
5/16/2017 13:55							43.00424;-73.85218		
5/16/2017 13:55	1003.6	40	30.5	214	22.9	45		2.2	1.8
5/16/2017 13:56	1003.7	39	30.5	188	22.9	46		1.8	1.8
5/16/2017 13:57	1003.7	39	30.6	244	22.8	46		1.8	1.8
5/16/2017 13:58	1003.7	39	30.6	200	22.8	46		1.8	1.8
5/16/2017 13:59	1003.8	39	30.6	276	22.8	46		1.3	1.8
5/16/2017 14:00							43.00423;-73.8522		
5/16/2017 14:00	1003.8	39	30.6	234	22.8	47		3.1	2.2

5/16/2017 14:01	1003.7	39	30.6	300	22.7	46		1.8	2.2
5/16/2017 14:02	1003.9	39	30.6	188	22.7	48		0.9	2.2
5/16/2017 14:03	1003.8	39	30.6	216	22.7	47		1.8	2.2
5/16/2017 14:04	1003.8	39	30.6	288	22.8	46		1.3	2.2
5/16/2017 14:05							43.00422;-73.85218		
5/16/2017 14:05	1003.8	39	30.6	268	22.8	47		1.3	2.2
5/16/2017 14:06	1003.8	39	30.6	232	22.8	46		1.8	2.2
5/16/2017 14:07	1003.8	39	30.6	229	22.8	47		0.4	2.2
5/16/2017 14:08	1003.8	39	30.6	208	22.8	47		0.4	1.8
5/16/2017 14:09	1003.8	39	30.6	223	22.9	46		2.2	1.8
5/16/2017 14:10							43.00424;-73.85216		
5/16/2017 14:10	1003.7	39	30.6	227	22.8	46		1.3	1.8
5/16/2017 14:11	1003.7	39	30.6	260	22.9	46		1.3	1.8
5/16/2017 14:12	1003.7	39	30.6	247	22.9	47		3.6	1.8
5/16/2017 14:13	1003.7	39	30.6	252	22.9	47		4	1.8
5/16/2017 14:14	1003.7	39	30.7	255	22.9	46		3.1	1.8
5/16/2017 14:15							43.00425;-73.85218		
5/16/2017 14:15	1003.7	39	30.7	190	22.9	46		0.9	1.8
5/16/2017 14:16	1003.7	39	30.7	276	23	45		2.7	1.8
5/16/2017 14:17	1003.7	38	30.7	208	23	46		1.3	2.2
5/16/2017 14:18	1003.7	39	30.7	263	23	48		4	2.2
5/16/2017 14:19	1003.7	39	30.7	227	23.1	45		1.8	2.2
5/16/2017 14:20							43.00419;-73.85216		
5/16/2017 14:20	1003.7	38	30.7	219	23.1	45		3.1	2.2
5/16/2017 14:21	1003.7	38	30.7	220	23.1	45		0.9	2.2
5/16/2017 14:22	1003.6	38	30.7	308	23.1	47		1.8	2.2
5/16/2017 14:23	1003.7	38	30.7	90	23.2	46		1.8	1.8
5/16/2017 14:24	1003.6	38	30.7	257	23.2	48		0.9	1.8
5/16/2017 14:25							43.00417;-73.85213		
5/16/2017 14:27	1003.6	38	30.7	211	23.3	44		2.7	1.8
5/16/2017 14:28	1003.7	38	30.7	176	23.3	45		1.8	1.8
5/16/2017 14:29	1003.7	38	30.7	245	23.2	46		0.4	1.8
5/16/2017 14:30							43.00418;-73.85216		
5/16/2017 14:30	1003.7	38	30.7	245	23.3	45		0.4	1.8
5/16/2017 14:31	1003.6	38	30.8	225	23.3	45		3.6	1.8
5/16/2017 14:32	1003.6	38	30.8	162	23.3	45		0.9	1.8
5/16/2017 14:33	1003.7	38	30.8	202	23.3	45		1.8	1.8
5/16/2017 14:34	1003.6	38	30.8	261	23.3	45		1.8	1.8
5/16/2017 14:35							43.00412;-73.85211		
5/16/2017 14:35	1003.7	38	30.8	171	23.3	45		2.2	1.8
5/16/2017 14:36	1003.7	38	30.8	217	23.3	44		3.1	2.2
5/16/2017 14:37	1003.7	38	30.8	213	23.2	44		0.9	1.8
5/16/2017 14:38	1003.8	38	30.8	300	23.2	44		0.9	1.8
5/16/2017 14:39	1003.7	38	30.8	176	23.2	45		2.2	1.8
5/16/2017 14:40							43.00411;-73.85213		
5/16/2017 14:40	1003.7	38	30.8	157	23.2	48		2.2	1.8
5/16/2017 14:41	1003.7	38	30.8	90	23.2	45		0.4	2.2
5/16/2017 14:42	1003.7	38	30.8	182	23.2	47		2.2	1.8
5/16/2017 14:43	1003.6	37	30.8	346	23.2	45		0.9	1.8
5/16/2017 14:44	1003.7	37	30.8	279	23.3	45		0.4	1.8
5/16/2017 14:45							43.00414;-73.85211		
5/16/2017 14:45	1003.8	38	30.8	258	23.3	45		1.3	1.8
5/16/2017 14:46	1003.7	38	30.8	286	23.3	45		2.7	1.8
5/16/2017 14:47	1003.7	38	30.8	213	23.4	46		2.2	1.8
5/16/2017 14:48	1003.5	38	30.8	207	23.4	45		0.9	1.8
5/16/2017 14:49	1003.7	38	30.8	202	23.4	45		0.9	1.8
5/16/2017 14:50							43.00415;-73.8521		
5/16/2017 14:50	1003.7	38	30.8	261	23.4	45		1.3	1.8
5/16/2017 14:51	1003.7	38	30.8	234	23.5	45		2.2	1.8
5/16/2017 14:52	1003.7	38	30.8	198	23.5	46		0.9	1.8
5/16/2017 14:53	1003.7	38	30.8	234	23.5	45		1.3	1.8
5/16/2017 14:54	1003.7	38	30.8	300	23.6	47		0.9	1.8
5/16/2017 14:55							43.00416;-73.8521		
5/16/2017 14:55	1003.7	38	30.8	224	23.6	48		1.8	1.8
5/16/2017 14:56	1003.7	38	30.8	152	23.7	46		1.8	1.8
5/16/2017 14:57	1003.8	37	30.8	227	23.7	44		1.3	1.8
5/16/2017 14:58	1003.7	38	30.8	206	23.7	45		2.2	1.8
5/16/2017 14:59	1003.7	38	30.8	190	23.7	44		2.2	1.8
5/16/2017 15:00							43.00416;-73.8521		
5/16/2017 15:00	1003.6	37	30.8	238	23.7	44		2.2	1.8
5/16/2017 15:01	1003.7	37	30.8	330	23.6	44		0.9	1.8
5/16/2017 15:02	1003.6	38	30.9	247	23.6	44		0.9	1.8
5/16/2017 15:03	1003.6	37	30.9	237	23.6	44		3.1	1.8
5/16/2017 15:04	1003.5	37	30.9	189	23.6	43		2.2	1.8
5/16/2017 15:05							43.00412;-73.8521		
5/16/2017 15:05	1003.6	37	30.9	235	23.6	44		0.9	1.8
5/17/2017 7:05							43.0042;-73.85216		
5/17/2017 7:06	1003.8	52	18.8						
5/17/2017 7:07	1003.8	53	18.7						
5/17/2017 7:08	1003.8	53	18.7						
5/17/2017 7:09	1003.8	53	18.7						
5/17/2017 7:10	1003.9	53	18.6				43.00422;-73.85216		
5/17/2017 7:11	1003.9	53	18.6						
5/17/2017 7:12	1003.9	53	18.6						
5/17/2017 7:13	1003.9	53	18.5						
5/17/2017 7:14	1003.9	53	18.5						
5/17/2017 7:15	1003.8	53	18.5				43.00422;-73.85216		
5/17/2017 7:16	1003.9	53	18.4						
5/17/2017 7:17	1003.9	53	18.4						
5/17/2017 7:18	1003.8	53	18.4						
5/17/2017 7:19	1003.8	53	18.4	60	14.7	76			
5/17/2017 7:20	1003.8	53	18.5	60	14.7	76	43.00422;-73.85216		
5/17/2017 7:21	1003.8	53	18.5	60	14.7	76		0.9	
5/17/2017 7:22	1003.8	53	18.5	60	14.8	76			
5/17/2017 7:23	1003.8	53	18.5	36	14.8	76		0.9	
5/17/2017 7:24	1003.7	53	18.5	78	14.9	75			
5/17/2017 7:25	1003.7	53	18.5	30	14.9	75	43.00423;-73.85218	0.9	
5/17/2017 7:26	1003.7	53	18.6	30	15.1	75		0.9	0.4
5/17/2017 7:27	1003.7	53	18.6	30	15.1	74		0.9	0.4
5/17/2017 7:28	1003.7	53	18.6	30	15.2	75		0.4	0.4
5/17/2017 7:29	1003.8	53	18.6	15	15.2	74		0.9	0.4
5/17/2017 7:30	1003.8	54	18.7	15	15.3	74	43.00425;-73.8522		0.9
5/17/2017 7:31	1003.8	54	18.7	87	15.3	74		0.9	0.9
5/17/2017 7:32	1003.7	54	18.7	83	15.4	74			0.9
5/17/2017 7:33	1003.7	54	18.7	73	15.4	73		0.4	0.9
5/17/2017 7:34	1003.7	54	18.8	73	15.6	73		0.4	0.9
5/17/2017 7:35	1003.7	54	18.8	69	15.6	74	43.00423;-73.85216	0.4	0.9
5/17/2017 7:36	1003.7	54	18.8	22	15.7	74			0.9
5/17/2017 7:37	1003.7	54	18.8	23	15.7	73		0.9	0.4
5/17/2017 7:38	1003.7	54	18.9	27	15.8	73			0.9
5/17/2017 7:39	1003.8	54	18.9	26	15.8	73		0.4	0.4
5/17/2017 7:40	1003.8	54	18.9	17	15.9	72	43.0042;-73.85218		0.4
5/17/2017 7:41	1003.7	54	18.9	40	15.9	72		0.4	0.4
5/17/2017 7:42	1003.7	54	19	40	16	72		0.4	0.4
5/17/2017 7:43	1003.7	54	19.1	40	16.1	72			0.4
5/17/2017 7:44	1003.8	54	19.1	69	16.1	72		1.3	0.4
5/17/2017 7:45	1003.8	54	19.1	69	16.1	71	43.00421;-73.85218		0.4

5/17/2017 7:46	1003.8	54	19.2	68	16.2	71			0.4
5/17/2017 7:47	1003.8	54	19.2	68	16.2	71			0.4
5/17/2017 7:48	1003.9	54	19.2	68	16.3	72			0.4
5/17/2017 7:49	1003.9	54	19.2	68	16.3	71		0.4	0.4
5/17/2017 7:50	1004	54	19.3	88	16.4	70	43.00419;-73.85218		0.4
5/17/2017 7:51	1004	54	19.3	32	16.4	70			0.4
5/17/2017 7:52	1003.9	54	19.3	19	16.6	70		0.9	0.4
5/17/2017 7:53	1003.9	54	19.4	27	16.6	69		0.4	0.4
5/17/2017 7:54	1003.9	54	19.4	27	16.7	70		0.4	0.4
5/17/2017 7:55	1003.9	55	19.5	27	16.7	68	43.00417;-73.85218	0.4	0.4
5/17/2017 7:56	1003.9	55	19.6	27	16.8	68		0.4	0.4
5/17/2017 7:57	1004	55	19.6	30	16.8	68		0.4	0.4
5/17/2017 7:58	1004	55	19.7	30	16.8	69		0.4	0.4
5/17/2017 7:59	1004	55	19.7	34	16.9	69		0.9	0.4
5/17/2017 8:00	1004	55	19.8	31	16.9	68	43.00422;-73.85216	1.3	0.4
5/17/2017 8:01	1003.9	55	19.9	22	16.9	66			0.4
5/17/2017 8:02	1003.9	55	19.9	47	17	67		0.9	0.4
5/17/2017 8:03	1003.9	55	20	40	17	66		0.4	0.4
5/17/2017 8:04	1003.9	55	20.1	39	17.1	66		0.4	0.4
5/17/2017 8:05	1003.9	55	20.1	50	17.1	67	43.00422;-73.85213	0.4	0.9
5/17/2017 8:06	1003.8	55	20.1	37	17.1	67		0.4	0.9
5/17/2017 8:07	1003.8	55	20.2	51	17.2	67		0.4	0.9
5/17/2017 8:08	1003.8	55	20.2	42	17.2	66		0.4	0.9
5/17/2017 8:09	1003.7	55	20.3	121	17.2	66		0.9	0.9
5/17/2017 8:10	1003.7	55	20.4	62	17.3	65	43.00421;-73.85216	0.4	0.9
5/17/2017 8:11	1003.7	55	20.4	62	17.3	65		0.4	0.9
5/17/2017 8:12	1003.7	55	20.4	62	17.3	67			0.9
5/17/2017 8:13	1003.7	55	20.6	62	17.4	66			0.4
5/17/2017 8:14	1003.7	55	20.6	62	17.4	65		0.4	0.4
5/17/2017 8:15	1003.7	55	20.7	61	17.5	65	43.00421;-73.85213	0.4	0.4
5/17/2017 8:16	1003.7	55	20.7	61	17.6	66		0.9	0.4
5/17/2017 8:17	1003.7	55	20.8	9	17.7	65		0.4	0.4
5/17/2017 8:18	1003.7	55	20.8	62	17.7	65		0.9	0.4
5/17/2017 8:19	1003.8	55	20.9	53	17.8	64			0.4
5/17/2017 8:20	1003.8	55	20.9	74	17.8	65	43.00423;-73.85211	1.3	0.4
5/17/2017 8:21	1003.8	55	21	136	17.8	63		0.9	0.4
5/17/2017 8:22	1003.8	55	21.1	15	17.9	63		0.9	0.4
5/17/2017 8:23	1003.8	55	21.1	38	17.9	63		0.9	0.4
5/17/2017 8:24	1003.7	55	21.2	39	18	63		0.9	0.9
5/17/2017 8:25	1003.7	55	21.3	9	18	63	43.00422;-73.85213	0.4	0.9
5/17/2017 8:26	1003.7	55	21.3	10	18.1	62		1.3	0.9
5/17/2017 8:27	1003.7	55	21.4	37	18.1	62		0.9	0.9
5/17/2017 8:28	1003.7	55	21.5	37	18.1	62		0.4	0.9
5/17/2017 8:29	1003.6	55	21.6	211	18.2	63			0.9
5/17/2017 8:30	1003.6	55	21.6	18	18.2	62	43.00424;-73.85213	1.8	0.9
5/17/2017 8:31	1003.6	55	21.7	69	18.2	62		0.4	0.9
5/17/2017 8:32	1003.5	55	21.7	19	18.2	62		1.3	0.9
5/17/2017 8:33	1003.5	55	21.8	355	18.2	63		1.3	0.9
5/17/2017 8:34	1003.6	55	21.8	15	18.3	62		0.9	0.9
5/17/2017 8:35	1003.6	55	21.9	21	18.3	62	43.00422;-73.85211	1.3	0.9
5/17/2017 8:36	1003.5	54	21.9	73	18.3	62		0.4	1.3
5/17/2017 8:37	1003.5	54	22	46	18.3	63		0.9	0.9
5/17/2017 8:38	1003.5	54	22.1	36	18.3	62		1.3	0.9
5/17/2017 8:39	1003.5	54	22.1	13	18.4	62		0.9	0.9
5/17/2017 8:40	1003.5	54	22.2	35	18.4	61	43.00423;-73.8521	0.9	1.3
5/17/2017 8:41	1003.5	54	22.2	26	18.4	62			0.9
5/17/2017 8:42	1003.5	54	22.3	20	18.5	63		1.3	0.9
5/17/2017 8:43	1003.5	54	22.4	325	18.6	61			0.9
5/17/2017 8:44	1003.6	54	22.4	325	18.6	62		0.4	0.9
5/17/2017 8:45	1003.5	54	22.5	340	18.7	62	43.00423;-73.85207	0.4	0.9
5/17/2017 8:46	1003.6	54	22.6	30	18.7	61		0.4	0.9
5/17/2017 8:47	1003.5	54	22.6	74	18.8	61		0.9	0.9
5/17/2017 8:48	1003.5	54	22.7	57	18.8	61			0.9
5/17/2017 8:49	1003.6	54	22.7	100	18.9	61		0.9	0.9
5/17/2017 8:50	1003.5	54	22.8	34	18.9	61	43.00425;-73.85207	0.4	0.4
5/17/2017 8:51	1003.4	54	22.9	350	19	61			0.4
5/17/2017 8:52	1003.5	54	22.9	22	19.1	61			0.9
5/17/2017 8:53	1003.4	54	23.1	32	19.1	60		0.9	0.9
5/17/2017 8:54	1003.5	54	23.1	37	19.2	59		1.3	0.9
5/17/2017 8:55	1003.5	54	23.2	19	19.2	60	43.0042;-73.85211	1.3	0.9
5/17/2017 8:56	1003.5	54	23.2	20	19.2	60		0.4	0.9
5/17/2017 8:57	1003.5	54	23.3	20	19.2	60		0.9	0.9
5/17/2017 8:58	1003.5	54	23.4	34	19.3	60		0.9	0.9
5/17/2017 8:59	1003.5	54	23.4	26	19.3	60		0.9	0.9
5/17/2017 9:00	1003.4	54	23.5	32	19.3	61	43.00421;-73.85211	1.3	0.9
5/17/2017 9:01	1003.4	54	23.6	34	19.3	60		1.8	0.9
5/17/2017 9:02	1003.4	54	23.7	69	19.4	59		0.9	0.9
5/17/2017 9:03	1003.4	54	23.7	360	19.4	59		1.3	0.9
5/17/2017 9:04	1003.5	54	23.8	345	19.4	60		0.9	0.9
5/17/2017 9:05	1003.5	54	23.8	345	19.4	60	43.0042;-73.85211	0.4	0.9
5/17/2017 9:06	1003.5	54	23.9	342	19.5	60		0.4	0.9
5/17/2017 9:07	1003.5	54	24	40	19.6	60		0.9	0.9
5/17/2017 9:08	1003.5	54	24.1	21	19.7	59		0.9	0.9
5/17/2017 9:09	1003.5	54	24.1	56	19.7	59			0.9
5/17/2017 9:10	1003.5	54	24.2	347	19.8	59	43.00419;-73.8521	0.9	0.9
5/17/2017 9:11	1003.5	54	24.3	44	19.8	58			0.9
5/17/2017 9:12	1003.5	54	24.3	31	19.8	59		0.9	0.9
5/17/2017 9:13	1003.5	54	24.4	355	19.9	58		1.8	0.9
5/17/2017 9:14	1003.6	53	24.5	320	19.9	58		0.4	0.9
5/17/2017 9:15	1003.6	53	24.6	18	20	59	43.00423;-73.85213	0.9	0.9
5/17/2017 9:16	1003.6	53	24.6	24	20	58		1.3	0.9
5/17/2017 9:17	1003.6	53	24.7	65	20.1	58		0.9	0.9
5/17/2017 9:18	1003.6	53	24.8	27	20.1	58		1.8	0.9
5/17/2017 9:19	1003.6	53	24.8	19	20.2	57			0.9
5/17/2017 9:20							43.00424;-73.85211		
5/17/2017 9:22	1003.6	53	25	355	20.3	57		0.9	0.9
5/17/2017 9:23	1003.6	53	25.1	11	20.3	57		1.3	0.9
5/17/2017 9:24	1003.5	53	25.2	355	20.4	57		0.9	0.9
5/17/2017 9:25	1003.5	53	25.2	344	20.4	57	43.00425;-73.8521	0.4	0.9
5/17/2017 9:26	1003.5	53	25.3	336	20.5	57		1.8	0.9
5/17/2017 9:27	1003.5	53	25.3	40	20.6	57		0.9	0.9
5/17/2017 9:28	1003.4	53	25.4	40	20.7	57		0.9	0.9
5/17/2017 9:29	1003.4	53	25.5	53	20.7	57		0.4	0.9
5/17/2017 9:30	1003.4	53	25.6	36	20.8	57	43.00422;-73.85205	0.9	0.9
5/17/2017 9:31	1003.4	53	25.6	38	20.8	56		0.9	0.9
5/17/2017 9:32	1003.4	53	25.7	169	20.9	56		0.4	0.9
5/17/2017 9:33	1003.4	53	25.8	42	21	56		0.4	0.9
5/17/2017 9:34	1003.4	53	25.9	48	21	57		1.8	0.9
5/17/2017 9:35	1003.5	53	25.9	42	21.1	55	43.00422;-73.8521	1.3	0.9
5/17/2017 9:36	1003.4	53	26	26	21.1	55		0.9	0.9
5/17/2017 9:37	1003.3	53	26.1	71	21.1	55		2.2	0.9
5/17/2017 9:38	1003.4	53	26.2	59	21.1	55		0.4	0.9
5/17/2017 9:39	1003.4	52	26.3	45	21.1	55		2.2	0.9
5/17/2017 9:40	1003.3	52	26.3	42	21.2	55	43.00423;-73.85211	1.3	0.9
5/17/2017 9:41	1003.3	52	26.4	19	21.2	56		0.9	0.9
5/17/2017 9:42	1003.3	52	26.5	11	21.2	56		0.4	0.9
5/17/2017 9:43	1003.3	52	26.6	42	21.2	56		0.4	0.9

5/17/2017 9:44	1003.3	52	26.6	27	21.3	56		0.9	0.9
5/17/2017 9:45	1003.2	52	26.7	9	21.3	54	43.00424;-73.85211	0.9	0.9
5/17/2017 9:46	1003.2	52	26.8	63	21.4	55		2.2	0.9
5/17/2017 9:47	1003.3	52	26.8	5	21.4	54		0.9	1.3
5/17/2017 9:48	1003.3	52	26.9	42	21.5	55		1.3	1.3
5/17/2017 9:49	1003.3	52	27	51	21.6	55		0.9	1.3
5/17/2017 9:50	1003.2	52	27.1	65	21.6	55	43.00425;-73.85211	1.8	1.3
5/17/2017 9:51	1003.3	52	27.1	62	21.6	55		0.4	1.3
5/17/2017 9:52	1003.3	52	27.2	42	21.7	55		0.9	1.3
5/17/2017 9:53	1003.3	52	27.3	50	21.7	56		1.3	1.3
5/17/2017 9:54	1003.2	52	27.3	5	21.8	54		1.3	1.3
5/17/2017 9:55	1003.2	52	27.4	31	21.8	54	43.00424;-73.85211	0.9	1.3
5/17/2017 9:56	1003.2	52	27.4	57	21.8	55		0.4	1.3
5/17/2017 9:57	1003.3	51	27.5	29	21.9	56		1.8	0.9
5/17/2017 9:58	1003.2	51	27.6	336	22.1	54		0.9	0.9
5/17/2017 9:59	1003.2	51	27.7	19	22.1	54		0.9	0.9
5/17/2017 10:00	1003.1	51	27.7	24	22.2	54	43.00423;-73.85211	0.9	0.9
5/17/2017 10:01	1003.1	51	27.8	346	22.2	54		1.3	0.9
5/17/2017 10:02	1003.1	51	27.9	350	22.3	53		1.3	0.9
5/17/2017 10:03	1003.1	51	27.9	307	22.4	53		1.8	0.9
5/17/2017 10:04	1003	51	28	5	22.4	52		0.9	0.9
5/17/2017 10:05	1003	51	28.1	12	22.5	52	43.00423;-73.8521	0.9	0.9
5/17/2017 10:06	1002.9	51	28.2	58	22.6	52		1.3	1.3
5/17/2017 10:07	1003	51	28.2	31	22.6	53		1.3	1.3
5/17/2017 10:08	1002.9	51	28.3	34	22.7	53		0.4	1.3
5/17/2017 10:09	1002.9	51	28.3	42	22.7	53		1.3	1.3
5/17/2017 10:10	1002.8	51	28.4	43	22.8	52	43.00424;-73.85211	0.4	1.3
5/17/2017 10:11	1002.9	51	28.5	38	22.8	53		0.9	1.3
5/17/2017 10:12	1002.8	51	28.6	10	22.9	53		0.4	1.3
5/17/2017 10:13	1002.8	50	28.6	5	22.9	51		1.8	1.3
5/17/2017 10:14	1002.8	50	28.7	355	22.9	51		1.8	1.3
5/17/2017 10:15	1002.8	50	28.7	40	23	52	43.00425;-73.85211	0.9	1.3
5/17/2017 10:16	1002.8	50	28.8	360	23	51		0.9	1.3
5/17/2017 10:17	1002.8	50	28.8	350	23.1	51		1.3	1.3
5/17/2017 10:18	1002.7	50	28.9	11	23.2	52		1.8	1.3
5/17/2017 10:19	1002.6	50	29	38	23.2	51		1.3	1.3
5/17/2017 10:20	1002.6	50	29.1	51	23.3	51	43.00424;-73.8521	1.3	1.3
5/17/2017 10:21	1002.6	50	29.1	30	23.3	51		1.8	1.3
5/17/2017 10:22	1002.6	50	29.2	30	23.4	51		1.3	1.3
5/17/2017 10:23	1002.6	50	29.2	45	23.4	51		0.9	1.3
5/17/2017 10:24	1002.6	50	29.3	94	23.5	52		0.4	1.3
5/17/2017 10:25	1002.6	50	29.3	311	23.6	51	43.0042;-73.85207	0.9	1.3
5/17/2017 10:26	1002.6	50	29.4	311	23.7	54		0.9	1.3
5/17/2017 10:27	1002.5	49	29.4	33	23.7	52			1.3
5/17/2017 10:28	1002.5	49	29.5	30	23.8	52		0.9	1.3
5/17/2017 10:29	1002.4	49	29.6	82	23.9	53		0.4	0.9
5/17/2017 10:30	1002.4	49	29.6	86	23.9	52	43.00423;-73.8521	0.9	0.9
5/17/2017 10:31	1002.4	49	29.7	62	24.1	52		1.3	0.9
5/17/2017 10:32	1002.4	49	29.8	27	24.1	51		0.9	0.9
5/17/2017 10:33	1002.4	49	29.8	33	24.2	51		1.8	0.9
5/17/2017 10:34	1002.3	49	29.9	351	24.2	50		2.2	0.9
5/17/2017 10:35	1002.4	49	30	23	24.2	50	43.00424;-73.85211	2.2	0.9
5/17/2017 10:36	1002.4	49	30.1	360	24.3	50		2.2	1.3
5/17/2017 10:37	1002.3	49	30.1	31	24.3	49		1.8	1.3
5/17/2017 10:38	1002.3	49	30.2	86	24.3	50		4	1.8
5/17/2017 10:39	1002.3	49	30.3	16	24.3	50		1.8	1.8
5/17/2017 10:40	1002.3	49	30.3	348	24.3	50	43.00421;-73.85213	2.7	1.8
5/17/2017 10:41	1002.2	49	30.4	28	24.3	49		2.2	2.2
5/17/2017 10:42	1002.1	49	30.4	9	24.3	50		3.6	2.2
5/17/2017 10:43	1002.1	48	30.5	45	24.3	50		1.8	2.2
5/17/2017 10:44	1002.2	48	30.6	43	24.4	51		1.8	2.2
5/17/2017 10:45	1002.1	48	30.6	37	24.4	50	43.00419;-73.85213	0.9	2.2
5/17/2017 10:46	1002	48	30.6	79	24.4	50		1.3	2.2
5/17/2017 10:47	1002.1	48	30.6	348	24.6	51		1.3	1.8
5/17/2017 10:48	1002	48	30.7	22	24.6	51		1.3	1.8
5/17/2017 10:49	1002	48	30.7	54	24.7	50		2.2	1.8
5/17/2017 10:50	1002	48	30.8	42	24.7	50	43.00421;-73.85213	1.3	1.8
5/17/2017 10:51	1002	48	30.8	42	24.8	51		1.8	1.8
5/17/2017 10:52	1002	48	30.8	27	24.9	50		1.8	1.8
5/17/2017 10:53	1001.9	48	30.9	336	24.9	50		0.9	1.8
5/17/2017 10:54	1001.9	48	30.9	341	25	50		1.3	1.8
5/17/2017 10:55	1001.9	48	30.9	55	25.1	50	43.00418;-73.85213	1.3	1.3
5/17/2017 10:56	1001.9	48	31	60	25.1	49		1.3	1.3
5/17/2017 10:57	1001.8	47	31.1	50	25.2	49		1.3	1.3
5/17/2017 10:58	1001.8	47	31.1	42	25.2	50		0.9	1.3
5/17/2017 10:59	1001.8	47	31.2	39	25.3	50		0.9	1.3
5/17/2017 11:00	1001.8	47	31.2	65	25.3	51	43.00417;-73.85213	1.3	1.3
5/17/2017 11:01	1001.8	47	31.2	315	25.4	50		0.9	1.3
5/17/2017 11:02	1001.7	47	31.3	355	25.4	49		1.3	1.3
5/17/2017 11:03	1001.8	47	31.3	77	25.5	49		3.6	1.3
5/17/2017 11:04	1001.8	47	31.4	79	25.5	49		1.3	1.3
5/17/2017 11:05	1001.8	47	31.4	34	25.6	48	43.00414;-73.85216	1.8	1.3
5/17/2017 11:06	1001.8	47	31.6	67	25.6	49		1.3	1.8
5/17/2017 11:07	1001.8	47	31.6	58	25.6	49		1.3	1.3
5/17/2017 11:08	1001.7	47	31.6	34	25.6	49		2.2	1.3
5/17/2017 11:09	1001.6	47	31.7	340	25.7	49		2.2	1.8
5/17/2017 11:10	1001.6	47	31.7	46	25.8	49	43.0041;-73.85216	1.3	1.8
5/17/2017 11:11	1001.6	47	31.8	70	25.8	49		1.8	1.8
5/17/2017 11:12	1001.6	47	31.8	39	25.9	49		1.8	1.8
5/17/2017 11:13	1001.6	47	31.9	360	25.9	49		0.9	1.8
5/17/2017 11:14	1001.6	47	31.9	46	26	48		1.3	1.3
5/17/2017 11:15	1001.7	47	32	5	26.1	48	43.0041;-73.85218	0.9	1.3
5/17/2017 11:16	1001.7	47	32.1	13	26.1	48		2.2	1.3
5/17/2017 11:17	1001.6	47	32.1	27	26.1	47		0.9	1.8
5/17/2017 11:18	1001.5	46	32.2	44	26.2	47		1.3	1.8
5/17/2017 11:19	1001.5	46	32.2	38	26.2	48		1.3	1.8
5/17/2017 11:20	1001.5	46	32.3	349	26.2	48	43.00406;-73.85218	2.7	1.8
5/17/2017 11:21	1001.4	46	32.3	360	26.3	48		1.8	1.8
5/17/2017 11:22	1001.4	46	32.4	5	26.4	48		1.3	1.8
5/17/2017 11:23	1001.4	46	32.4	355	26.4	48		0.9	1.3
5/17/2017 11:24	1001.4	46	32.5	35	26.5	48		0.9	1.3
5/17/2017 11:25	1001.4	46	32.6	40	26.6	48	43.0041;-73.85218	0.4	1.3
5/17/2017 11:26	1001.3	46	32.6	66	26.7	49		1.3	1.3
5/17/2017 11:27	1001.3	46	32.7	120	26.8	49		0.9	1.3
5/17/2017 11:28	1001.2	46	32.7	49	26.9	48		0.9	1.3
5/17/2017 11:29	1001.2	46	32.8	32	27	47		0.9	1.3
5/17/2017 11:30	1001.2	46	32.8	57	27.1	47	43.00417;-73.85216	1.8	1.3
5/17/2017 11:31	1001.2	46	32.9	22	27.2	47		0.9	0.9
5/17/2017 11:32	1001.1	46	33	328	27.2	47		1.3	0.9
5/17/2017 11:35	1001.2	46	33.2	14	27.4	46	43.00416;-73.85213	1.3	1.3
5/17/2017 11:36	1001.2	46	33.3	41	27.4	46		2.7	1.3
5/17/2017 11:37	1001.1	46	33.4	60	27.5	46		0.9	1.3
5/17/2017 11:38	1001.2	46	33.5	5	27.5	46		1.8	1.3
5/17/2017 11:39	1001.1	46	33.6	39	27.6	46		1.3	1.3
5/17/2017 11:40	1001.1	45	33.6	14	27.6	47	43.0042;-73.85216	1.3	1.3
5/17/2017 11:41	1001.1	45	33.7	31	27.6	45		1.8	1.8
5/17/2017 11:42	1001.1	45	33.7	5	27.7	46		1.8	1.8

5/17/2017 11:43	1001.1	45	33.8	46	27.7	45		1.8	1.8
5/17/2017 11:44	1001.1	45	33.9	337	27.7	46			1.8
5/17/2017 11:45	1001.1	45	33.9	195	27.7	46	43.0042;-73.85218	0.9	1.8
5/17/2017 11:46	1001.2	45	34	5	27.8	47		1.8	1.8
5/17/2017 11:47	1001.1	45	34.1	5	27.8	45		2.7	1.8
5/17/2017 11:48	1000.9	45	34.1	32	27.8	45		0.9	1.8
5/17/2017 11:49	1001	45	34.2	322	27.9	45		2.2	1.8
5/17/2017 11:50	1000.9	45	34.2	47	27.9	44	43.00419;-73.85216	2.2	1.8
5/17/2017 11:51	1000.9	45	34.2	195	28	46		1.8	1.8
5/17/2017 11:52	1000.9	44	34.3	305	28.1	45		3.1	1.8
5/17/2017 11:53	1000.9	44	34.3	30	28.1	45		5.4	1.8
5/17/2017 11:54	1000.9	44	34.4	41	28.2	44		1.8	1.8
5/17/2017 11:55	1000.9	44	34.4	32	28.2	45	43.00418;-73.85213	1.3	1.8
5/17/2017 11:56	1000.8	44	34.4	30	28.3	46		2.7	2.2
5/17/2017 11:57	1000.7	44	34.5	360	28.3	44		4	2.2
5/17/2017 11:58	1000.7	44	34.6	57	28.4	44		1.8	2.2
5/17/2017 11:59	1000.7	44	34.6	24	28.4	44		1.3	2.2
5/17/2017 12:00	1000.7	44	34.6	14	28.4	44	43.00419;-73.85211	0.9	2.2
5/17/2017 12:01	1000.7	44	34.7	5	28.4	44		2.2	2.2
5/17/2017 12:02	1000.6	44	34.7	74	28.5	44		1.8	2.2
5/17/2017 12:03	1000.6	44	34.7	46	28.6	45		0.9	2.2
5/17/2017 12:04	1000.6	43	34.7	74	28.6	44		1.3	1.8
5/17/2017 12:05	1000.6	43	34.8	346	28.7	46	43.00419;-73.8521	1.3	1.8
5/17/2017 12:06	1000.5	43	34.8	28	28.8	45		1.8	1.8
5/17/2017 12:07	1000.5	43	34.8	109	28.9	45		0.9	1.8
5/17/2017 12:08	1000.5	43	34.9	345	28.9	44		2.7	1.3
5/17/2017 12:09	1000.5	43	34.9	331	29.1	43		1.3	1.3
5/17/2017 12:10	1000.5	43	35	60	29.1	43	43.00419;-73.85207	1.3	1.3
5/17/2017 12:13	1000.4	43	35.2	15	29.2	43		1.8	1.3
5/17/2017 12:15							43.00419;-73.8521		
5/17/2017 12:16	1000.4	43	35.3	279	29.2	43		0.9	1.8
5/17/2017 12:17	1000.4	43	35.4	257	29.3	43		1.3	1.8
5/17/2017 12:18	1000.4	43	35.4	5	29.3	42		2.2	1.8
5/17/2017 12:19	1000.4	43	35.4	40	29.3	42		4.5	1.8
5/17/2017 12:20	1000.2	43	35.5	30	29.3	42	43.00419;-73.85211	2.7	1.8
5/17/2017 12:21	1000.3	42	35.6	19	29.3	42		2.2	1.8
5/17/2017 12:22	1000.4	42	35.6	336	29.3	41		2.2	2.2
5/17/2017 12:23	1000.3	42	35.7	5	29.2	42		0.9	2.2
5/17/2017 12:24	1000.3	42	35.7	35	29.2	43		2.7	2.2
5/17/2017 12:25	1000.3	42	35.7	5	29.2	42	43.0042;-73.85211	3.6	2.2
5/17/2017 12:26	1000.3	42	35.8	355	29.2	42		1.8	2.2
5/17/2017 12:27	1000.3	42	35.8	355	29.2	42		1.3	2.2
5/17/2017 12:28	1000.3	42	35.8	298	29.3	42		0.4	2.7
5/17/2017 12:29	1000.3	42	35.8	290	29.3	42		0.9	2.2
5/17/2017 12:30	1000.3	41	35.8	355	29.4	43	43.00421;-73.85213	1.3	2.2
5/17/2017 12:33	1000.3	41	35.9	35	29.7	43		1.8	1.8
5/17/2017 12:34	1000.3	41	36	38	29.8	43		1.3	1.8
5/17/2017 12:35	1000.3	41	36	46	29.9	42	43.0042;-73.85213	4	1.3
5/17/2017 12:36	1000.3	41	36.1	5	30	41		2.2	1.3
5/17/2017 12:37	1000.3	41	36.1	22	30.1	41		1.3	1.3
5/17/2017 12:38	1000.3	41	36.2	26	30.1	42		1.3	1.3
5/17/2017 12:39	1000.3	41	36.2	74	30.2	40		0.4	1.3
5/17/2017 12:40	1000.3	41	36.3	11	30.2	41	43.0042;-73.85211	1.3	1.3
5/17/2017 12:41	1000.2	41	36.3	36	30.3	40		2.2	1.3
5/17/2017 12:42	1000.2	41	36.3	104	30.3	40		0.4	1.3
5/17/2017 12:43	1000.2	41	36.4	336	30.4	42		1.3	1.3
5/17/2017 12:44	1000.1	41	36.4	355	30.4	40		1.3	1.3
5/17/2017 12:45	1000.1	41	36.5	51	30.5	40	43.00421;-73.85211	1.3	1.3
5/17/2017 12:46	1000.2	41	36.6	46	30.6	39		1.8	1.8
5/17/2017 12:47	1000.1	41	36.6	42	30.6	40		4	1.8
5/17/2017 12:48	1000.1	41	36.7	19	30.6	40		2.2	1.8
5/17/2017 12:49	1000.2	41	36.7	5	30.6	40		2.7	1.8
5/17/2017 12:50	1000.2	41	36.8	38	30.7	39	43.00421;-73.85213	3.1	1.8
5/17/2017 12:51	1000.1	41	36.8	31	30.7	41		1.3	1.8
5/17/2017 12:52	1000.1	41	36.8	342	30.7	40		2.2	2.2
5/17/2017 12:53	1000	40	36.9	304	30.7	39		1.3	2.2
5/17/2017 12:54	1000.1	40	36.9	96	30.7	40		0.4	2.2
5/17/2017 12:55	1000.1	40	37	360	30.7	41	43.00422;-73.85211	0.9	2.2
5/17/2017 12:56	1000	40	37.1	349	30.8	40		0.4	1.8
5/17/2017 12:57	1000.1	40	37.1	94	30.9	42		0.4	1.8
5/17/2017 12:58	1000.1	40	37.1	300	30.9	42		1.8	1.8
5/17/2017 12:59	1000	40	37.2	42	31.1	39		1.8	1.3
5/17/2017 13:00							43.00425;-73.85211		
5/17/2017 13:00	1000.2	40	37.2	140	31.1	40		1.3	1.3
5/17/2017 13:01	1000.1	40	37.3	302	31.2	40		1.8	1.3
5/17/2017 13:02	1000.1	40	37.3	338	31.2	38		1.3	1.3
5/17/2017 13:03	1000	40	37.4	5	31.2	40		0.9	1.3
5/17/2017 13:04	1000.1	40	37.4	58	31.2	38		0.9	1.3
5/17/2017 13:05							43.00425;-73.85211		
5/17/2017 13:05	1000.1	40	37.5	337	31.3	40		2.2	1.3
5/17/2017 13:06	1000.1	40	37.6	58	31.3	37		1.3	1.3
5/17/2017 13:07	1000	40	37.6	343	31.3	39		3.6	1.3
5/17/2017 13:08	1000.1	40	37.7	285	31.3	38		2.7	1.8
5/17/2017 13:09	1000	39	37.7	57	31.2	38		2.2	1.8
5/17/2017 13:10							43.00425;-73.85213		
5/17/2017 13:10	999.93	39	37.8	23	31.2	37		2.7	1.8
5/17/2017 13:11	1000	39	37.8	96	31.1	38		0.9	2.2
5/17/2017 13:12	999.97	39	37.9	5	31.1	38		2.2	2.2
5/17/2017 13:13	1000	39	37.9	34	31.1	39		0.9	2.2
5/17/2017 13:14	999.93	39	37.9	157	31.1	38		0.9	1.8
5/17/2017 13:15							43.00425;-73.85213		
5/17/2017 13:15	999.93	39	37.9	65	31.2	39		3.6	2.2
5/17/2017 13:16	999.97	39	38	324	31.2	38		0.9	2.2
5/17/2017 13:17	1000	38	38	37	31.2	37		2.7	2.2
5/17/2017 13:18	1000.2	38	38.1	80	31.2	37		1.8	2.2
5/17/2017 13:19	999.93	38	38.1	25	31.2	38		2.2	2.2
5/17/2017 13:20							43.00423;-73.85211		
5/17/2017 13:20	1000.1	38	38.1	79	31.2	39		3.6	2.2
5/17/2017 13:21	999.97	38	38.2	298	31.3	38		2.2	1.8
5/17/2017 13:22	1000	38	38.1	26	31.3	37		2.7	2.2
5/17/2017 13:23	1000	38	38.2	46	31.3	37		3.1	2.2
5/17/2017 13:24	999.9	38	38.2	67	31.3	37		1.3	2.2
5/17/2017 13:25							43.00424;-73.85213		
5/17/2017 13:25	999.97	37	38.2	147	31.3	37		0.9	2.7
5/17/2017 13:26	999.87	37	38.2	17	31.2	37		0.9	2.2
5/17/2017 13:27	999.9	37	38.2	5	31.2	37		1.8	2.2
5/17/2017 13:28	999.8	37	38.3	45	31.2	38		2.2	2.2
5/17/2017 13:29	999.9	37	38.3	9	31.2	38		4	2.2
5/17/2017 13:30							43.00422;-73.85211		
5/17/2017 13:30	999.83	36	38.3	346	31.2	38		2.2	2.7
5/17/2017 13:31	999.83	37	38.3	347	31.2	38		0.4	2.7
5/17/2017 13:32	999.87	36	38.3	82	31.2	40		3.1	2.7
5/17/2017 13:33	999.9	36	38.3	53	31.2	37		1.3	2.7
5/17/2017 13:34	999.87	36	38.3	333	31.2	40		4	2.7
5/17/2017 13:35							43.00422;-73.85213		
5/17/2017 13:35	999.83	36	38.3	324	31.3	39		4	2.2
5/17/2017 13:36	999.66	36	38.3	38	31.3	38		1.3	2.7

5/17/2017 13:37	999.73	36	38.3	234	31.3	38		0.4	2.7
5/17/2017 13:38	999.8	36	38.3	327	31.3	38		1.3	2.7
5/17/2017 13:39	999.8	36	38.3	336	31.3	38		0.9	2.2
5/17/2017 13:40							43.00421;-73.85216		
5/17/2017 13:40	999.8	36	38.3	313	31.4	37		1.3	2.2
5/17/2017 13:41	999.76	36	38.3	355	31.4	38		3.6	2.2
5/17/2017 13:42	999.83	36	38.3	330	31.5	38		2.2	2.2
5/17/2017 13:43	999.83	36	38.3	292	31.6	37		1.8	2.2
5/17/2017 13:44	999.8	36	38.3	163	31.7	36		1.8	2.2
5/17/2017 13:45							43.00421;-73.85211		
5/17/2017 13:45	999.8	36	38.3	80	31.7	39		4	2.2
5/17/2017 13:46	999.83	36	38.4	262	31.7	37		1.3	2.2
5/17/2017 13:47	999.7	36	38.4	299	31.8	36		0.9	1.8
5/17/2017 13:48	999.73	36	38.4	360	31.8	37		0.9	2.2
5/17/2017 13:49	999.73	36	38.4	346	31.8	36		2.2	2.2
5/17/2017 13:50							43.0042;-73.85213		
5/17/2017 13:50	999.66	35	38.4	284	31.9	36		1.8	2.2
5/17/2017 13:51	999.73	36	38.5	62	31.9	36		1.8	2.2
5/17/2017 13:52	999.83	35	38.5	309	31.9	37		0.9	2.2
5/17/2017 13:53	999.73	35	38.6	50	31.9	36		2.2	1.8
5/17/2017 13:54	999.83	35	38.6	65	31.9	36		1.3	1.8
5/17/2017 13:55							43.0042;-73.85216		
5/17/2017 13:55	999.83	35	38.6	348	32	37		1.3	1.8
5/17/2017 13:56	999.83	35	38.7	5	32.1	37		2.2	1.8
5/17/2017 13:57	999.83	35	38.7	344	32.1	36		1.8	1.8
5/17/2017 13:58	999.83	35	38.7	22	32.1	36		1.3	1.8
5/17/2017 13:59	999.83	35	38.7	49	32.2	37		0.9	1.8
5/17/2017 14:00							43.00421;-73.85218		
5/17/2017 14:00	999.66	35	38.8	59	32.2	36		2.7	1.8
5/17/2017 14:01	999.8	35	38.8	53	32.2	35		1.8	1.8
5/17/2017 14:02	999.8	35	38.9	93	32.2	37		2.7	1.8
5/17/2017 14:03	999.7	35	38.9	5	32.2	35		0.9	1.8
5/17/2017 14:04	999.76	35	38.9	54	32.3	38		0.9	1.8
5/17/2017 14:05							43.00419;-73.85218		
5/17/2017 14:05	999.73	35	39	325	32.3	36		1.3	1.8
5/17/2017 14:06	999.73	35	39	355	32.3	35		4	1.8
5/17/2017 14:07	999.59	35	39.1	15	32.2	35		1.8	2.2
5/17/2017 14:08	999.7	35	39.1	337	32.1	36		1.3	2.2
5/17/2017 14:09	999.63	35	39.1	17	32.1	37		0.9	2.2
5/17/2017 14:10							43.00419;-73.85216		
5/17/2017 14:10	999.59	35	39.2	80	32.2	37		2.2	2.2
5/17/2017 14:11	999.59	35	39.2	43	32.2	36		1.8	2.2
5/17/2017 14:12	999.63	35	39.2	337	32.2	35		1.3	2.2
5/17/2017 14:13	999.53	35	39.2	146	32.2	37		1.3	2.2
5/17/2017 14:14	999.59	35	39.3	69	32.2	36		1.3	2.2
5/17/2017 14:15							43.00417;-73.85216		
5/17/2017 14:15	999.53	35	39.3	338	32.2	35		1.8	2.2
5/17/2017 14:16	999.49	35	39.3	234	32.3	37		1.3	2.2
5/17/2017 14:17	999.42	35	39.3	83	32.3	38		0.4	1.8
5/17/2017 14:18	999.53	35	39.4	348	32.3	37		1.8	1.8
5/17/2017 14:19	999.46	34	39.4	360	32.4	35		2.2	1.8
5/17/2017 14:20	999.49	34	39.4	279	32.4	36	43.00417;-73.85218	2.7	1.8
5/17/2017 14:21	999.46	34	39.5	348	32.4	35		2.2	1.8
5/17/2017 14:22	999.42	34	39.5	322	32.4	35		4	1.8
5/17/2017 14:23	999.46	34	39.6	40	32.4	36		1.8	1.8
5/17/2017 14:24	999.39	34	39.6	43	32.4	35		0.9	1.8
5/17/2017 14:25	999.49	34	39.6	11	32.4	36	43.00415;-73.85218	1.8	1.8
5/17/2017 14:26	999.42	34	39.7	143	32.4	36		4	1.8
5/17/2017 14:27	999.46	34	39.7	5	32.4	36		2.2	1.8
5/17/2017 14:28	999.42	34	39.7	53	32.4	35		2.2	1.8
5/17/2017 14:29	999.39	34	39.7	39	32.5	36		0.9	1.8
5/17/2017 14:30							43.00415;-73.85213		
5/17/2017 14:32	999.32	34	39.8	343	32.6	35		0.9	1.8
5/17/2017 14:33	999.39	34	39.8	97	32.5	35		3.1	2.2
5/17/2017 14:34	999.29	34	39.9	31	32.5	35		1.8	2.2
5/17/2017 14:35							43.00417;-73.85211		
5/17/2017 14:35	999.36	34	39.9	41	32.5	35		0.9	2.2
5/17/2017 14:36	999.36	33	39.9	5	32.5	36		0.9	2.2
5/17/2017 14:37	999.36	34	39.9	360	32.5	37		4	2.2
5/17/2017 14:38	999.36	34	39.9	30	32.6	36		1.8	2.2
5/17/2017 14:39	999.39	33	39.9	350	32.6	35		0.9	2.2
5/17/2017 14:40							43.00417;-73.8521		
5/17/2017 14:40	999.39	33	39.9	314	32.6	35		0.4	2.2
5/17/2017 14:41	999.42	33	39.9	5	32.6	36		1.8	1.8
5/17/2017 14:42	999.39	33	40	53	32.6	35		0.9	1.8
5/17/2017 14:43	999.42	33	40	19	32.7	37		0.4	1.8
5/17/2017 14:44	999.42	33	40	65	32.7	36		0.4	1.3
5/17/2017 14:45							43.00417;-73.85207		
5/17/2017 14:45	999.46	33	40.1	20	32.8	36		2.2	1.3
5/17/2017 14:46	999.32	33	40.1	342	32.8	35		1.3	1.3
5/17/2017 14:47	999.32	33	40.1	348	32.8	35		1.3	1.3
5/17/2017 14:48	999.29	33	40.1	97	32.7	36		3.1	1.3
5/17/2017 14:49	999.32	33	40.2	5	32.7	36		1.3	1.3
5/17/2017 14:50							43.00418;-73.8521		
5/17/2017 14:50	999.22	33	40.2	196	32.7	36		2.2	1.3
5/17/2017 14:51	999.26	33	40.2	292	32.7	35		0.4	1.3
5/17/2017 14:52	999.32	33	40.2	346	32.7	35		1.8	1.3
5/17/2017 14:53	999.26	33	40.3	335	32.7	36			1.3
5/17/2017 14:54	999.39	33	40.3	312	32.8	36		2.7	1.3
5/17/2017 14:55							43.00416;-73.8521		
5/17/2017 14:55	999.29	33	40.3	349	32.8	35		2.2	1.8
5/17/2017 14:56	999.29	33	40.3	158	32.8	36		0.9	1.8
5/17/2017 14:57	999.29	33	40.3	158	32.8	37		0.4	1.3
5/17/2017 14:58	999.32	33	40.4	323	32.9	36		1.3	1.3
5/17/2017 14:59	999.29	33	40.4	321	32.9	35		0.9	1.3
5/17/2017 15:00							43.00415;-73.85207		
5/17/2017 15:00	999.29	33	40.4	42	32.9	34		3.1	1.3
5/17/2017 15:01	999.32	33	40.5	288	33	34		4	1.3
5/17/2017 15:02	999.22	32	40.6	36	33	32		1.8	1.3
5/17/2017 15:03	999.26	32	40.6	262	33	33		0.9	1.3
5/18/2017 7:22	1002.2	63	21.1						
5/18/2017 7:23	1002.2	63	21.1						
5/18/2017 7:24	1002.1	66	21.2						
5/18/2017 7:25	1002.1	66	21.4				43.00418;-73.85229		
5/18/2017 7:26	1002.1	65	21.6						
5/18/2017 7:27	1002.1	65	21.7						
5/18/2017 7:28	1002	65	21.8						
5/18/2017 7:29	1002	64	21.9	23	19.3	79		0.4	
5/18/2017 7:30	1002	64	21.9	23	19.3	79	43.00418;-73.85218		
5/18/2017 7:31	1002	65	22	23	19.4	79		0.4	
5/18/2017 7:32	1002	65	22.1	23	19.5	79		0.4	
5/18/2017 7:33	1002	65	22.1	23	19.6	79		0.4	
5/18/2017 7:34	1002	65	22.1	23	19.7	79		0.4	
5/18/2017 7:35	1002	65	22.1	23	19.7	79	43.00416;-73.8522	0.4	0.4
5/18/2017 7:36	1002	66	22.2	23	19.8	78		0.4	0.4
5/18/2017 7:37	1002	66	22.2	23	19.8	77			0.4
5/18/2017 7:38	1002	66	22.3	23	19.9	75			0.4

5/18/2017 7:39	1001.9	66	22.3	23	20.1	75			0.4
5/18/2017 7:40							43.00416;-73.8522		
5/18/2017 7:42	1001.9	67	22.5	23	20.4	73		0.4	0.4
5/18/2017 7:43	1001.9	67	22.6	23	20.5	73		0.4	0.4
5/18/2017 7:44	1002	67	22.6	23	20.7	73		0.4	0.4
5/18/2017 7:45	1002	67	22.7	23	20.8	73	43.00414;-73.85222	0.4	0.4
5/18/2017 7:46	1002	67	22.8	23	20.9	73			0.4
5/18/2017 7:47	1002	67	22.8	23	21.1	73			0.4
5/18/2017 7:48	1002	68	22.9	23	21.2	72		0.4	0.4
5/18/2017 7:49	1001.9	68	23	42	21.3	72		0.9	0.4
5/18/2017 7:50	1001.9	68	23.1	42	21.4	72	43.00414;-73.85218	0.4	0.4
5/18/2017 7:51	1001.9	68	23.2	56	21.6	72		0.4	0.4
5/18/2017 7:52	1001.9	68	23.3	56	21.7	71			0.4
5/18/2017 7:53	1001.9	68	23.4	56	21.8	71			0.4
5/18/2017 7:54	1001.8	68	23.5	56	21.9	71			0.4
5/18/2017 7:55	1001.9	68	23.6	56	22.1	71	43.00415;-73.85218	0.9	0.4
5/18/2017 7:56	1001.8	68	23.7	65	22.2	70		0.4	0.4
5/18/2017 7:57	1001.8	68	23.8	121	22.3	70		0.9	0.4
5/18/2017 7:58	1001.8	68	23.9	115	22.4	70		0.4	0.4
5/18/2017 7:59	1001.8	68	24.1	155	22.6	70			0.4
5/18/2017 8:00	1001.8	68	24.2	155	22.7	70	43.00416;-73.85216		0.4
5/18/2017 8:01	1001.8	69	24.3	155	22.8	70			0.4
5/18/2017 8:02	1001.8	69	24.4	153	22.9	69		0.4	0.4
5/18/2017 8:03	1001.8	69	24.6	153	23.1	70		0.4	0.4
5/18/2017 8:04	1001.8	69	24.7	146	23.2	69		0.4	0.4
5/18/2017 8:05	1001.8	69	24.8	146	23.4	68	43.00416;-73.85216	0.4	0.4
5/18/2017 8:06	1001.9	69	24.9	89	23.5	67		1.3	0.4
5/18/2017 8:07	1001.8	69	25.1	85	23.6	67		0.4	0.4
5/18/2017 8:08	1001.8	69	25.2	85	23.7	67		0.4	0.4
5/18/2017 8:09	1001.8	68	25.3	84	23.7	65			0.4
5/18/2017 8:10	1001.8	68	25.5	84	23.7	66	43.00411;-73.85218		0.4
5/18/2017 8:11	1001.8	68	25.6	100	23.8	65		0.4	0.4
5/18/2017 8:12	1001.8	68	25.7	100	23.8	65		0.4	0.4
5/18/2017 8:13	1001.8	68	25.8	150	23.8	66		0.9	0.4
5/18/2017 8:14	1001.8	68	25.9	101	23.9	65		0.9	0.4
5/18/2017 8:15	1001.8	67	26.1	86	23.9	64	43.00416;-73.85218	0.9	0.4
5/18/2017 8:16	1001.9	67	26.1	86	23.8	64		0.9	0.4
5/18/2017 8:17	1001.9	67	26.2	104	23.8	64		0.4	0.4
5/18/2017 8:18	1001.8	67	26.3	104	23.8	64			0.4
5/18/2017 8:19	1001.8	66	26.3	104	23.8	64		0.4	0.4
5/18/2017 8:20	1001.8	66	26.4	104	23.8	64	43.00416;-73.85213		0.4
5/18/2017 8:21	1001.8	66	26.4	104	23.8	65		0.4	0.4
5/18/2017 8:22	1001.8	66	26.5	104	23.8	66			0.4
5/18/2017 8:23	1001.8	66	26.6	104	23.9	65		0.4	0.4
5/18/2017 8:24	1001.8	66	26.6	104	23.9	66			0.4
5/18/2017 8:25	1001.8	66	26.6	104	24.1	66	43.00416;-73.85213	0.4	0.4
5/18/2017 8:26	1001.8	66	26.7	104	24.1	65		0.4	0.4
5/18/2017 8:27	1001.8	66	26.8	104	24.2	65			0.4
5/18/2017 8:28	1001.8	66	26.8	103	24.3	65		0.4	0.4
5/18/2017 8:29	1001.8	66	26.9	78	24.3	64		0.4	0.4
5/18/2017 8:30	1001.8	66	26.9	174	24.4	65	43.00415;-73.85216	0.9	0.4
5/18/2017 8:31	1001.8	66	27	187	24.4	65		0.4	0.4
5/18/2017 8:32	1001.8	66	27.1	186	24.6	64			0.4
5/18/2017 8:33	1001.8	66	27.2	186	24.7	64		0.4	0.4
5/18/2017 8:34	1001.7	66	27.3	177	24.8	64		0.4	0.4
5/18/2017 8:35	1001.8	66	27.4	174	24.9	63	43.00416;-73.85216	0.4	0.4
5/18/2017 8:36	1001.7	66	27.5	94	25	62		1.3	0.4
5/18/2017 8:37	1001.7	66	27.6	94	25.1	61		0.4	0.4
5/18/2017 8:38	1001.7	66	27.7	94	25.1	61		0.9	0.4
5/18/2017 8:39	1001.7	66	27.8	94	25.2	62			0.4
5/18/2017 8:40	1001.7	66	27.9	85	25.3	61	43.00419;-73.85211	0.4	0.4
5/18/2017 8:41	1001.7	65	28	225	25.3	61		0.4	0.4
5/18/2017 8:42	1001.7	65	28.1	224	25.3	61			0.4
5/18/2017 8:43	1001.7	65	28.2	97	25.4	61		0.4	0.4
5/18/2017 8:44	1001.7	65	28.3	97	25.5	61			0.4
5/18/2017 8:45	1001.7	65	28.4	117	25.6	61	43.00418;-73.85211	0.4	0.4
5/18/2017 8:46	1001.6	65	28.6	117	25.6	60		0.9	0.4
5/18/2017 8:47	1001.6	65	28.7	117	25.6	59		0.9	0.4
5/18/2017 8:48	1001.7	65	28.7	117	25.6	59		0.9	0.4
5/18/2017 8:49	1001.6	65	28.8	79	25.6	59		0.4	0.4
5/18/2017 8:50	1001.6	64	28.9	79	25.6	59	43.00419;-73.85211		0.4
5/18/2017 8:51	1001.6	64	29	94	25.6	60			0.4
5/18/2017 8:52	1001.5	64	29.1	94	25.6	59		0.4	0.4
5/18/2017 8:53	1001.5	64	29.1	94	25.6	60		0.4	0.4
5/18/2017 8:54	1001.5	64	29.2	93	25.6	61			0.4
5/18/2017 8:55	1001.5	63	29.2	93	25.6	60	43.00419;-73.85211		0.4
5/18/2017 8:56	1001.5	63	29.3	94	25.7	60		0.4	0.4
5/18/2017 8:59	1001.4	63	29.4	56	25.8	59		0.4	0.4
5/18/2017 9:00	1001.4	63	29.5	56	25.8	59	43.00417;-73.85213	0.4	0.4
5/18/2017 9:01	1001.4	63	29.6	56	25.8	59		0.4	0.4
5/18/2017 9:02	1001.5	63	29.6	56	25.9	59			0.4
5/18/2017 9:03	1001.4	63	29.6	111	25.9	61		0.4	0.4
5/18/2017 9:04	1001.4	63	29.7	109	26	59		0.4	0.4
5/18/2017 9:05	1001.4	62	29.7	16	26.1	58	43.00418;-73.85213		0.4
5/18/2017 9:06	1001.4	62	29.8	16	26.2	58		0.4	0.4
5/18/2017 9:07	1001.4	62	29.8	16	26.2	58			0.4
5/18/2017 9:08	1001.3	62	29.9	16	26.3	59		0.4	0.4
5/18/2017 9:09	1001.3	62	30	59	26.3	57		0.4	0.4
5/18/2017 9:10	1001.3	62	30.1	59	26.4	57	43.00417;-73.85213	0.4	0.4
5/18/2017 9:11	1001.3	62	30.2	59	26.4	57		0.4	0.4
5/18/2017 9:12	1001.3	62	30.2	59	26.6	57			0.4
5/18/2017 9:13	1001.2	62	30.3	46	26.6	56		0.9	0.4
5/18/2017 9:14	1001.2	62	30.4	38	26.7	56		0.9	0.4
5/18/2017 9:15	1001.2	62	30.5	59	26.7	56	43.00418;-73.85211	0.4	0.4
5/18/2017 9:16	1001.2	62	30.6	78	26.7	55		0.4	0.4
5/18/2017 9:17	1001.2	62	30.7	78	26.8	56		0.4	0.4
5/18/2017 9:18	1001.1	62	30.8	63	26.8	56		0.4	0.4
5/18/2017 9:19	1001.1	62	30.8	59	26.8	56		0.4	0.4
5/18/2017 9:20	1001.1	61	30.9	59	26.9	55	43.00417;-73.8521	1.3	0.4
5/18/2017 9:21	1001.1	61	31	59	26.9	55		0.9	0.4
5/18/2017 9:22	1001.1	61	31.1	59	26.9	55		0.9	0.4
5/18/2017 9:23	1001.1	61	31.2	78	26.9	55		0.9	0.4
5/18/2017 9:24	1001.1	61	31.3	78	27	56		0.4	0.4
5/18/2017 9:25	1000.9	61	31.4	78	27.1	55	43.00417;-73.85207	0.4	0.4
5/18/2017 9:26	1001	61	31.4	79	27.1	55		0.4	0.4
5/18/2017 9:27	1000.9	61	31.6	79	27.1	55			0.4
5/18/2017 9:28	1000.9	61	31.7	79	27.2	57		0.9	0.4
5/18/2017 9:29	1000.9	61	31.7	65	27.2	55		0.9	0.4
5/18/2017 9:30	1000.8	61	31.8	5	27.3	54	43.00417;-73.8521	0.9	0.4
5/18/2017 9:31	1000.8	60	31.9	26	27.3	53		0.9	0.4
5/18/2017 9:32	1000.8	60	32	26	27.4	54			0.4
5/18/2017 9:33	1000.8	60	32.1	26	27.5	53		0.9	0.4
5/18/2017 9:34	1000.8	60	32.2	150	27.6	55		0.4	0.4
5/18/2017 9:35	1000.7	60	32.3	40	27.7	54	43.00416;-73.85207	0.4	0.4
5/18/2017 9:36	1000.7	60	32.3	43	27.8	52		0.4	0.4
5/18/2017 9:37	1000.7	60	32.4	42	27.9	51		0.4	0.4
5/18/2017 9:38	1000.7	60	32.6	67	28	51		0.9	0.4

5/18/2017 9:39	1000.7	60	32.6	84	28.1	50		0.9	0.4
5/18/2017 9:40	1000.7	60	32.7	85	28.2	52	43.00417;-73.85205	0.4	0.4
5/18/2017 9:41	1000.6	59	32.8	69	28.3	50		1.3	0.4
5/18/2017 9:42	1000.7	59	32.9	69	28.3	50		0.9	0.4
5/18/2017 9:43	1000.7	59	32.9	80	28.4	51		0.9	0.4
5/18/2017 9:44	1000.6	59	33.1	135	28.4	50		0.4	0.4
5/18/2017 9:45	1000.6	59	33.2	85	28.6	49	43.00418;-73.85205	0.9	0.4
5/18/2017 9:46	1000.7	59	33.3	82	28.6	50		0.9	0.9
5/18/2017 9:47	1000.6	59	33.3	38	28.7	51		0.9	0.9
5/18/2017 9:48	1000.6	58	33.4	61	28.7	50		0.4	0.9
5/18/2017 9:49	1000.6	58	33.5	62	28.7	49		0.9	0.9
5/18/2017 9:50	1000.6	58	33.6	72	28.8	49	43.00421;-73.85207	1.3	0.9
5/18/2017 9:51	1000.6	58	33.7	9	28.8	48		0.9	0.9
5/18/2017 9:52	1000.7	58	33.7	355	28.8	48		2.7	0.9
5/18/2017 9:53	1000.6	58	33.8	310	28.8	48		1.3	1.3
5/18/2017 9:54	1000.5	57	33.9	40	28.8	48		0.4	1.3
5/18/2017 9:55	1000.5	57	33.9	130	28.8	48	43.00422;-73.85207	0.9	1.3
5/18/2017 9:56	1000.6	57	34	127	28.8	48		0.9	1.3
5/18/2017 9:57	1000.6	57	34.1	62	28.9	48			1.3
5/18/2017 9:58	1000.6	57	34.1	30	29	49		1.3	1.3
5/18/2017 9:59	1000.6	56	34.2	57	29.1	48		0.9	1.3
5/18/2017 10:00	1000.4	56	34.2	57	29.2	48	43.00419;-73.8521		1.3
5/18/2017 10:01	1000.4	56	34.3	115	29.2	49		0.9	0.9
5/18/2017 10:02	1000.5	56	34.4	33	29.3	47		0.4	0.9
5/18/2017 10:03	1000.5	56	34.4	52	29.3	46		0.9	0.9
5/18/2017 10:04	1000.6	56	34.5	49	29.3	46		0.4	0.9
5/18/2017 10:05	1000.5	56	34.6	69	29.4	48	43.0042;-73.85218	1.3	0.9
5/18/2017 10:06	1000.4	56	34.6	34	29.4	48		0.9	0.9
5/18/2017 10:07	1000.4	55	34.7	88	29.4	44		1.8	0.9
5/18/2017 10:08	1000.4	55	34.8	88	29.4	44		0.9	0.9
5/18/2017 10:09	1000.4	55	34.8	78	29.5	44		0.9	0.9
5/18/2017 10:10	1000.5	55	34.9	78	29.6	44	43.00419;-73.85213	0.4	0.9
5/18/2017 10:11	1000.5	55	34.9	78	29.6	44		0.9	1.3
5/18/2017 10:12	1000.5	55	35	77	29.6	45		0.4	0.9
5/18/2017 10:13	1000.5	55	35.1	67	29.7	44		0.9	0.9
5/18/2017 10:14	1000.4	54	35.1	55	29.7	43		0.9	0.9
5/18/2017 10:15	1000.4	54	35.2	49	29.8	43	43.00418;-73.85211	1.8	0.9
5/18/2017 10:16	1000.5	54	35.2	321	29.8	42		1.3	0.9
5/18/2017 10:17	1000.4	54	35.3	105	29.9	42		1.3	1.3
5/18/2017 10:18	1000.5	54	35.3	85	29.9	43		0.4	0.9
5/18/2017 10:19	1000.4	53	35.4	16	29.9	42		3.1	0.9
5/18/2017 10:20							43.00414;-73.85211		
5/18/2017 10:20	1000.4	53	35.4	348	30	42		1.8	1.3
5/18/2017 10:21	1000.4	53	35.5	49	30.1	42			1.3
5/18/2017 10:22	1000.5	53	35.6	36	30.1	44		1.3	1.3
5/18/2017 10:23	1000.5	53	35.6	15	30.2	42		1.8	1.3
5/18/2017 10:24	1000.4	53	35.7	84	30.2	42		1.3	1.3
5/18/2017 10:25							43.00414;-73.85213		
5/18/2017 10:25	1000.4	52	35.7	9	30.2	43			1.3
5/18/2017 10:26	1000.4	52	35.8	15	30.3	42		0.9	1.3
5/18/2017 10:27	1000.4	52	35.8	87	30.3	41		0.4	1.3
5/18/2017 10:28	1000.4	52	35.9	24	30.3	41		2.2	1.3
5/18/2017 10:29	1000.4	52	35.9	48	30.4	41		0.4	1.3
5/18/2017 10:30							43.00416;-73.85216		
5/18/2017 10:30	1000.4	52	36	128	30.4	43		0.4	1.3
5/18/2017 10:31	1000.4	51	36.1	45	30.5	42		1.8	0.9
5/18/2017 10:32	1000.4	51	36.1	69	30.6	41		0.4	0.9
5/18/2017 10:33	1000.4	51	36.1	355	30.6	41		1.3	0.9
5/18/2017 10:34	1000.4	51	36.2	13	30.7	41		0.9	0.9
5/18/2017 10:35							43.00412;-73.85216		
5/18/2017 10:35	1000.4	51	36.2	65	30.7	41		2.7	0.9
5/18/2017 10:36	1000.3	51	36.3	47	30.7	40		1.8	1.3
5/18/2017 10:37	1000.4	51	36.3	26	30.7	41		1.3	1.3
5/18/2017 10:38	1000.3	50	36.4	84	30.7	42		0.9	1.3
5/18/2017 10:39	1000.4	50	36.4	211	30.7	42		1.3	1.3
5/18/2017 10:40							43.00414;-73.85218		
5/18/2017 10:40	1000.4	50	36.5	12	30.6	41		0.4	1.3
5/18/2017 10:41	1000.4	50	36.6	336	30.7	41		1.3	1.3
5/18/2017 10:42	1000.3	50	36.6	28	30.6	40		1.3	1.3
5/18/2017 10:43	1000.3	49	36.6	41	30.6	40		4	1.8
5/18/2017 10:44	1000.3	49	36.7	102	30.6	41		3.6	1.8
5/18/2017 10:45							43.00415;-73.85216		
5/18/2017 10:45	1000.3	49	36.7	290	30.6	41		2.2	1.8
5/18/2017 10:46	1000.2	49	36.7	69	30.5	40		3.6	1.8
5/18/2017 10:47	1000.3	49	36.7	28	30.4	40		3.6	1.8
5/18/2017 10:48	1000.3	48	36.8	277	30.4	42		0.9	2.2
5/18/2017 10:49	1000.2	48	36.8	96	30.4	42		2.7	1.8
5/18/2017 10:50							43.00416;-73.85218		
5/18/2017 10:50	1000.3	48	36.8	5	30.4	41		1.3	2.2
5/18/2017 10:51	1000.2	48	36.8	32	30.3	41		2.2	2.2
5/18/2017 10:52	1000.2	47	36.8	65	30.4	41		1.3	2.2
5/18/2017 10:53	1000.2	47	36.8	33	30.4	42		1.3	2.2
5/18/2017 10:54	1000.2	47	36.8	30	30.4	41		1.3	1.8
5/18/2017 10:55							43.00414;-73.85218		
5/18/2017 10:55	1000.2	47	36.8	35	30.4	42		5.4	1.8
5/18/2017 10:56	1000.2	47	36.8	18	30.4	42		0.9	2.2
5/18/2017 10:57	1000.2	47	36.8	100	30.4	41		0.9	1.8
5/18/2017 10:58	1000.3	46	36.8	57	30.5	43		1.3	1.8
5/18/2017 10:59	1000.2	46	36.8	34	30.5	42		1.8	1.8
5/18/2017 11:00							43.00412;-73.85216		
5/18/2017 11:00	1000.1	46	36.8	46	30.6	42		0.9	1.8
5/18/2017 11:01	1000.1	46	36.8	31	30.6	43		2.2	1.8
5/18/2017 11:02	1000	46	36.9	40	30.6	42		1.3	1.8
5/18/2017 11:03	1000	46	36.9	26	30.6	41		1.8	1.8
5/18/2017 11:04	1000	46	36.9	51	30.6	42		0.9	1.8
5/18/2017 11:05							43.0041;-73.85218		
5/18/2017 11:05	999.97	46	36.9	31	30.7	42		1.8	1.8
5/18/2017 11:06	999.93	46	36.9	5	30.7	41		0.4	1.8
5/18/2017 11:07	999.97	45	36.9	67	30.7	42		0.4	1.8
5/18/2017 11:08	999.9	45	36.9	49	30.7	42		1.8	1.3
5/18/2017 11:09	999.9	45	37	114	30.8	43		1.8	1.3
5/18/2017 11:10							43.00412;-73.8522		
5/18/2017 11:10	999.83	45	37	45	30.8	41		2.2	1.8
5/18/2017 11:11	999.83	45	37	47	30.8	41		1.8	1.8
5/18/2017 11:12	999.83	45	37.1	25	30.8	42		1.3	1.8
5/18/2017 11:13	999.9	45	37.1	13	30.8	42		3.1	1.8
5/18/2017 11:14	999.8	45	37.1	338	30.8	42		1.3	1.8
5/18/2017 11:15							43.00414;-73.8522		
5/18/2017 11:15	999.8	45	37.2	42	30.8	41		2.7	1.8
5/18/2017 11:16	999.83	45	37.2	78	30.8	41		2.2	1.8
5/18/2017 11:17	999.83	45	37.2	60	30.8	42		0.9	1.8
5/18/2017 11:18	999.83	44	37.2	70	30.8	43		0.9	1.8
5/18/2017 11:19	999.76	44	37.2	277	30.9	42		1.3	1.8
5/18/2017 11:20							43.00415;-73.8522		
5/18/2017 11:20	999.8	44	37.2	31	30.9	42		2.2	1.8
5/18/2017 11:21	999.76	44	37.3	25	30.9	41		1.8	1.8
5/18/2017 11:22	999.76	44	37.3	5	31	42		2.2	1.8

5/18/2017 11:23	999.8	44	37.3	41	31.1	42		3.1	1.8
5/18/2017 11:24	999.76	44	37.3	37	31.1	42		0.4	1.8
5/18/2017 11:25							43.00412;-73.85216		
5/18/2017 11:25	999.76	44	37.4	105	31.1	42		1.3	1.8
5/18/2017 11:26	999.8	44	37.4	104	31.1	43		1.8	1.3
5/18/2017 11:27	999.8	44	37.4	78	31.1	41		4.5	1.8
5/18/2017 11:28	999.76	44	37.5	286	31.1	41		1.8	1.8
5/18/2017 11:29	999.8	43	37.5	65	31.1	41		4.9	1.8
5/18/2017 11:30							43.00412;-73.8522		
5/18/2017 11:30	999.73	43	37.6	15	31.1	42		1.3	2.2
5/18/2017 11:31	999.73	43	37.6	93	31.1	42		0.9	2.2
5/18/2017 11:32	999.7	43	37.6	304	31.1	42		0.4	2.2
5/18/2017 11:33	999.73	43	37.6	67	31.2	42		1.8	1.8
5/18/2017 11:34	999.7	43	37.6	207	31.2	42		1.3	1.8
5/18/2017 11:35							43.00412;-73.85222		
5/18/2017 11:35	999.66	43	37.6	88	31.2	41		0.4	1.8
5/18/2017 11:36	999.8	43	37.7	180	31.3	41		1.3	1.8
5/18/2017 11:37	999.7	43	37.7	13	31.3	42		1.3	1.8
5/18/2017 11:38	999.7	43	37.7	55	31.3	41		2.7	1.8
5/18/2017 11:39	999.59	43	37.7	47	31.3	42		2.2	1.8
5/18/2017 11:40							43.00411;-73.8522		
5/18/2017 11:40	999.63	43	37.7	189	31.3	41		0.4	1.8
5/18/2017 11:41	999.63	42	37.8	31	31.3	42		1.3	1.8
5/18/2017 11:42	999.59	42	37.8	10	31.4	41		1.8	1.8
5/18/2017 11:43	999.63	42	37.8	22	31.4	42		0.9	1.8
5/18/2017 11:44	999.63	42	37.8	38	31.4	41		0.4	1.8
5/18/2017 11:45	999.59	42	37.9	101	31.4	43	43.00412;-73.85218	1.3	1.3
5/18/2017 11:46	999.63	42	37.9	80	31.5	42		2.2	1.3
5/18/2017 11:47	999.63	42	37.9	246	31.5	42		0.9	1.8
5/18/2017 11:48	999.59	42	38	325	31.6	41		0.9	1.3
5/18/2017 11:49	999.53	42	38	360	31.6	42		1.8	1.3
5/18/2017 11:50	999.53	42	38.1	331	31.6	41	43.00411;-73.85218	0.9	1.3
5/18/2017 11:51	999.49	42	38.1	32	31.7	42		1.3	1.3
5/18/2017 11:52	999.46	42	38.1	331	31.7	40		1.3	1.3
5/18/2017 11:53	999.49	42	38.1	44	31.7	40		1.3	1.3
5/18/2017 11:54	999.49	42	38.2	76	31.7	43		3.1	1.3
5/18/2017 11:55							43.00414;-73.85213		
5/18/2017 11:55	999.39	41	38.2	85	31.8	40		1.8	1.3
5/18/2017 11:56	999.42	41	38.2	229	31.8	41		0.4	1.3
5/18/2017 11:57	999.39	41	38.3	259	31.8	44		0.9	1.3
5/18/2017 11:58	999.36	41	38.3	29	31.9	40		0.9	1.3
5/18/2017 11:59	999.36	41	38.3	209	31.9	39		1.3	1.3
5/18/2017 12:00							43.00414;-73.85216		
5/18/2017 12:00	999.29	41	38.4	39	32.1	39		2.7	1.3
5/18/2017 12:01	999.32	41	38.4	211	32.1	39		0.9	1.3
5/18/2017 12:02	999.22	41	38.5	109	32.1	39		2.7	1.3
5/18/2017 12:03	999.29	41	38.5	90	32.1	38		2.7	1.3
5/18/2017 12:04	999.22	41	38.6	90	32.1	39		7.2	1.8
5/18/2017 12:05							43.00414;-73.85216		
5/18/2017 12:05	999.22	41	38.6	72	32	38		5.4	1.8
5/18/2017 12:06	999.26	40	38.7	43	31.9	38		1.3	2.2
5/18/2017 12:07	999.19	40	38.7	108	31.9	37		3.6	2.2
5/18/2017 12:08	999.29	40	38.7	69	31.8	38		0.9	2.7
5/18/2017 12:09	999.26	40	38.7	115	31.8	38		4	2.7
5/18/2017 12:10							43.00412;-73.85213		
5/18/2017 12:10	999.15	40	38.7	81	31.8	38		1.8	2.7
5/18/2017 12:11	999.29	40	38.7	53	31.8	39		1.8	2.7
5/18/2017 12:12	999.22	40	38.7	78	31.9	38		2.2	2.7
5/18/2017 12:13	999.22	40	38.8	40	31.9	39		0.9	2.7
5/18/2017 12:14	999.12	40	38.8	39	31.9	38		1.8	2.2
5/18/2017 12:15							43.00412;-73.85213		
5/18/2017 12:15	999.02	39	38.7	54	31.9	38		1.3	2.2
5/18/2017 12:16	999.09	39	38.8	68	32	37		2.7	1.8
5/18/2017 12:17	998.92	39	38.8	196	32	38		0.4	1.8
5/18/2017 12:18	998.88	39	38.8	65	32	38		2.7	1.8
5/18/2017 12:19	998.92	39	38.8	119	32	38		3.6	1.8
5/18/2017 12:20							43.00415;-73.85211		
5/18/2017 12:20	998.85	39	38.8	61	32	38		4.5	1.8
5/18/2017 12:21	998.78	39	38.8	93	32	37		1.8	1.8
5/18/2017 12:22	998.85	38	38.8	175	32	38		1.3	2.2
5/18/2017 12:23	998.82	39	38.8	159	32	38		0.9	2.2
5/18/2017 12:24	998.71	39	38.8	24	32.1	40			2.2
5/18/2017 12:25							43.00415;-73.85211		
5/18/2017 12:25	998.75	39	38.9	65	32.1	38		1.3	2.2
5/18/2017 12:26	998.75	39	38.9	98	32.2	39		2.7	2.2
5/18/2017 12:27	998.75	39	38.9	33	32.3	38		0.9	1.8
5/18/2017 12:28	998.71	39	38.9	96	32.3	37		0.9	1.8
5/18/2017 12:29	998.71	39	38.9	190	32.3	37		0.9	1.8
5/18/2017 12:30							43.00416;-73.8521		
5/18/2017 12:30	998.75	39	38.9	195	32.4	39		0.4	1.8
5/18/2017 12:31	998.65	38	39	86	32.5	38		1.3	1.3
5/18/2017 12:32	998.78	38	39.1	92	32.6	38		1.8	1.3
5/18/2017 12:33	998.65	38	39.1	61	32.6	37		3.6	1.3
5/18/2017 12:34	998.68	38	39.1	181	32.7	36		2.2	1.3
5/18/2017 12:35							43.00418;-73.85211		
5/18/2017 12:35	998.71	38	39.2	360	32.7	36		0.9	1.3
5/18/2017 12:36	998.68	38	39.2	94	32.7	36		1.8	1.3
5/18/2017 12:37	998.68	38	39.3	77	32.7	36		4	1.3
5/18/2017 12:38	998.71	38	39.3	76	32.7	36		1.3	1.8
5/18/2017 12:39	998.71	38	39.4	116	32.7	37		1.8	1.8
5/18/2017 12:40							43.00418;-73.85211		
5/18/2017 12:40	998.75	38	39.4	20	32.8	37		1.3	1.8
5/18/2017 12:41	998.78	38	39.4	67	32.9	37		4.5	1.8
5/18/2017 12:42	998.61	37	39.5	111	32.9	35		1.8	1.8
5/18/2017 12:43	998.58	37	39.6	150	32.9	35		1.3	1.8
5/18/2017 12:44	998.54	37	39.6	63	32.9	37		1.3	1.8
5/18/2017 12:45							43.00418;-73.85211		
5/18/2017 12:45	998.75	37	39.6	355	33	37		0.9	1.8
5/18/2017 12:46	998.68	37	39.7	123	33.1	37		0.9	1.8
5/18/2017 12:47	998.61	37	39.7	55	33.1	37		2.7	1.8
5/18/2017 12:48	998.61	37	39.7	65	33.2	36		2.7	1.8
5/18/2017 12:49	998.61	37	39.8	46	33.3	35		2.2	2.2
5/18/2017 12:50							43.00416;-73.85211		
5/18/2017 12:50	998.54	37	39.8	83	33.3	34		1.8	2.2
5/18/2017 12:51	998.48	36	39.8	91	33.3	36		1.3	2.2
5/18/2017 12:52	998.41	36	39.9	89	33.3	36		0.4	2.2
5/18/2017 12:53	998.61	36	39.9	132	33.3	34		1.3	2.2
5/18/2017 12:54	998.48	36	39.9	61	33.3	35		1.8	2.2
5/18/2017 12:55							43.0042;-73.85213		
5/18/2017 12:55	998.34	36	39.9	92	33.3	35		0.9	2.2
5/18/2017 12:56	998.51	36	39.9	129	33.3	37		3.6	2.2
5/18/2017 12:57	998.44	36	40	229	33.3	35		0.9	2.2
5/18/2017 12:58	998.34	36	40	69	33.3	36		0.4	2.2
5/18/2017 12:59	998.31	36	40.1	128	33.3	36		3.1	2.2
5/18/2017 13:00							43.00419;-73.85211		
5/18/2017 13:00	998.27	36	40.1	101	33.3	36		1.8	1.8
5/18/2017 13:01	998.31	35	40.1	139	33.4	35		1.8	1.8

5/18/2017 13:02	998.31	35	40.1	98	33.4	36		0.9	2.2
5/18/2017 13:03	998.17	35	40.1	59	33.4	36		0.9	2.2
5/18/2017 13:04	998.27	34	40.1	131	33.5	37		2.2	2.2
5/18/2017 13:05							43.00419;-73.85211		
5/18/2017 13:05	998.27	35	40.2	282	33.6	35		3.1	1.8
5/18/2017 13:06	998.27	35	40.2	69	33.7	36		1.3	1.8
5/18/2017 13:07	998.31	35	40.2	88	33.7	35		1.8	1.8
5/18/2017 13:08	998.24	34	40.2	225	33.8	35		0.9	1.8
5/18/2017 13:09	998.27	34	40.3	136	33.8	35		1.8	2.2
5/18/2017 13:10							43.00419;-73.85211		
5/18/2017 13:10	998.27	34	40.3	57	33.8	36		1.8	1.8
5/18/2017 13:11	998.24	34	40.3	89	33.9	35		2.2	1.8
5/18/2017 13:12	998.27	34	40.3	64	34	35		4.5	1.8
5/18/2017 13:13	998.27	33	40.3	257	34	34		2.2	1.8
5/18/2017 13:14	998.27	33	40.4	148	34	34		0.9	2.2
5/18/2017 13:15							43.00421;-73.85216		
5/18/2017 13:15	998.34	33	40.4	70	34	34		1.8	2.2
5/18/2017 13:16	998.21	33	40.4	146	33.9	35		4.5	2.2
5/18/2017 13:17	998.24	33	40.4	143	33.9	35		4	2.2
5/18/2017 13:18	998.31	33	40.5	71	33.9	34		0.9	2.2
5/18/2017 13:19	998.31	33	40.5	104	33.9	35		1.8	2.2
5/18/2017 13:20							43.00421;-73.85216		
5/18/2017 13:20	998.27	33	40.6	121	33.9	34		2.2	2.2
5/18/2017 13:21	998.31	32	40.6	51	33.9	34		1.3	2.2
5/18/2017 13:22	998.31	33	40.6	53	33.9	34		2.7	2.2
5/18/2017 13:23	998.34	32	40.6	88	33.9	35		1.3	2.2
5/18/2017 13:24	998.31	32	40.6	66	33.9	36		1.3	1.8
5/18/2017 13:25							43.0042;-73.85216		
5/18/2017 13:25	998.21	32	40.6	138	33.9	35		1.8	1.8
5/18/2017 13:26	998.27	32	40.7	147	33.9	36		1.3	1.8
5/18/2017 13:27	998.31	32	40.7	270	34	37		0.9	1.8
5/18/2017 13:28	998.27	33	40.7	121	34.1	36		1.3	1.3
5/18/2017 13:29	998.31	33	40.7	155	34.1	36		0.9	1.3
5/18/2017 13:30							43.00419;-73.85216		
5/18/2017 13:30	998.27	33	40.8	122	34.1	36		1.3	1.3
5/18/2017 13:31	998.24	33	40.8	98	34.2	35		2.7	1.3
5/18/2017 13:32	998.27	32	40.8	69	34.2	34		2.2	1.3
5/18/2017 13:33	998.31	32	40.9	115	34.2	35		1.3	1.3
5/18/2017 13:34	998.31	32	40.9	205	34.2	35		3.1	1.3
5/18/2017 13:35							43.00421;-73.85216		
5/18/2017 13:35	998.34	32	40.9	38	34.3	34		1.3	1.8
5/18/2017 13:36	998.31	32	41	71	34.3	35		0.4	1.8
5/18/2017 13:37	998.34	32	41	54	34.3	36		1.3	1.8
5/18/2017 13:38	998.34	32	41.1	166	34.3	36		0.4	1.8
5/18/2017 13:39	998.21	32	41.1	63	34.3	34		1.8	1.8
5/18/2017 13:40							43.0042;-73.85216		
5/18/2017 13:40	998.27	32	41.1	128	34.3	35		1.8	1.8
5/18/2017 13:41	998.14	32	41.2	5	34.2	35		0.9	1.8
5/18/2017 13:42	998.24	32	41.2	77	34.2	35		3.6	1.8
5/18/2017 13:43	998.21	32	41.2	74	34.1	35		4.5	1.8
5/18/2017 13:44	998.17	32	41.3	98	34.1	35		0.9	1.8
5/18/2017 13:45							43.00422;-73.85218		
5/18/2017 13:45	998.24	31	41.3	133	34.1	34		3.1	1.8
5/18/2017 13:46	998.27	31	41.3	138	34.1	34		3.6	2.2
5/18/2017 13:47	998.17	31	41.3	110	34.1	35		0.4	2.2
5/18/2017 13:48	998.14	31	41.4	59	34.1	36		1.8	2.2
5/18/2017 13:49	998.17	31	41.4	85	34.1	34		1.3	2.2
5/18/2017 13:50							43.00421;-73.8522		
5/18/2017 13:50	998.24	31	41.4	135	34.1	35		0.9	2.2
5/18/2017 13:51	998.17	31	41.4	173	34.1	34		0.9	2.2
5/18/2017 13:52	998.17	31	41.4	34	34.1	35		1.8	1.8
5/18/2017 13:53	998.07	31	41.4	89	34.1	34		3.1	1.8
5/18/2017 13:54	998.21	30	41.4	79	34.1	34		3.1	1.8
5/18/2017 13:55							43.0042;-73.85218		
5/18/2017 13:55	998.21	30	41.5	136	34.1	35		1.3	1.8
5/18/2017 13:56	998.14	30	41.5	62	34.1	34		1.3	1.8
5/18/2017 13:57	998.17	30	41.5	280	34.1	35		0.4	1.8
5/18/2017 13:58	998.1	30	41.5	233	34.1	35		0.9	1.8
5/18/2017 13:59	998.21	31	41.5	107	34.1	35		2.7	1.8
5/18/2017 14:00							43.00422;-73.8522		
5/18/2017 14:00	998.24	30	41.6	139	34.2	34		2.2	1.8
5/18/2017 14:01	998.17	30	41.6	56	34.2	34		3.1	1.8
5/18/2017 14:02	998.07	30	41.6	75	34.1	34		3.6	1.8
5/18/2017 14:03	998.21	30	41.6	95	34	35		3.6	1.8
5/18/2017 14:04	998.14	30	41.6	182	33.9	36		0.4	1.8
5/18/2017 14:05							43.00419;-73.85216		
5/18/2017 14:05	998	30	41.6	235	33.9	35		0.9	1.8
5/18/2017 14:06	998.1	30	41.6	144	33.9	36		2.2	1.8
5/18/2017 14:07	998.07	30	41.6	92	33.9	35		1.3	1.8
5/18/2017 14:08	998.04	30	41.6	63	33.9	34		0.9	1.8
5/18/2017 14:09	998.07	29	41.6	74	33.9	35		1.3	1.8
5/18/2017 14:10	998.07	30	41.6	191	34	36	43.00418;-73.85218	1.8	1.8
5/18/2017 14:11	997.97	30	41.6	258	34.1	36		2.7	1.8
5/18/2017 14:12	998.04	29	41.6	144	34.1	34		2.2	1.8
5/18/2017 14:13	997.9	29	41.6	40	34.1	34		2.2	1.8
5/18/2017 14:14	997.97	29	41.6	205	34.1	36		1.8	1.8
5/18/2017 14:15	997.9	30	41.6	107	34	34	43.00419;-73.85224	0.9	1.8
5/18/2017 14:16	997.9	29	41.7	190	34.1	33		1.8	1.8
5/18/2017 14:17	998.04	29	41.7	71	34.1	34		1.3	1.8
5/18/2017 14:18	997.87	29	41.7	17	34.1	34		2.2	1.8
5/18/2017 14:19	997.9	29	41.7	82	34	33		2.2	2.2
5/18/2017 14:20							43.00419;-73.85226		
5/18/2017 14:20	997.87	29	41.7	94	34	34		4.5	2.2
5/18/2017 14:21	997.8	29	41.7	227	33.9	33		3.1	2.2
5/18/2017 14:22	997.8	29	41.7	84	33.9	34		0.9	2.2
5/18/2017 14:23	997.8	29	41.7	84	33.8	34		4	2.2
5/18/2017 14:24	997.73	29	41.7	140	33.8	33		2.2	2.2
5/18/2017 14:25							43.00412;-73.8522		
5/18/2017 14:25	997.83	29	41.7	28	33.8	35		1.3	2.2
5/18/2017 14:26	997.6	29	41.6	105	33.8	33		1.8	2.2
5/18/2017 14:27	997.7	29	41.6	186	33.8	34		1.3	2.2
5/18/2017 14:28	997.73	29	41.6	209	33.8	35		1.3	2.2
5/19/2017 7:30	1000.6	63	22.2						
5/19/2017 7:31	1000.7	66	22.2						
5/19/2017 7:32	1000.7	64	22.2						
5/19/2017 7:33	1000.7	64	22.2						
5/19/2017 7:34	1000.7	64	22.2						
5/19/2017 7:35	1000.7	63	22.2				43.00418;-73.85216		
5/19/2017 7:36	1000.7	63	22.2						
5/19/2017 7:37	1000.7	63	22.3						
5/19/2017 7:38	1000.8	63	22.3						
5/19/2017 7:39	1000.8	63	22.3						
5/19/2017 7:40	1000.7	63	22.4				43.00417;-73.85213		
5/19/2017 7:41	1000.8	63	22.4						
5/19/2017 7:42	1000.7	63	22.4						
5/19/2017 7:43	1000.7	63	22.5						
5/19/2017 7:44	1000.7	63	22.6						

5/19/2017 7:45	1000.7	63	22.6				43.00416;-73.8522		
5/19/2017 7:46	1000.7	63	22.7						
5/19/2017 7:47	1000.6	63	22.7						
5/19/2017 7:48	1000.6	64	22.8						
5/19/2017 7:49	1000.6	64	22.8						
5/19/2017 7:50	1000.6	64	22.9				43.00416;-73.85213		
5/19/2017 7:51	1000.6	64	22.9						
5/19/2017 7:52	1000.6	64	23						
5/19/2017 7:53	1000.6	64	23.1						
5/19/2017 7:54	1000.6	64	23.1						
5/19/2017 7:55	1000.7	64	23.1				43.0041;-73.85216		
5/19/2017 7:56	1000.8	64	23.2						
5/19/2017 7:57	1000.8	64	23.3						
5/19/2017 7:58	1000.7	64	23.3						
5/19/2017 7:59	1000.7	64	23.4						
5/19/2017 8:00	1000.7	64	23.4				43.00412;-73.85211		
5/19/2017 8:01	1000.8	64	23.5	341	21.1	78		0.4	
5/19/2017 8:02	1000.8	64	23.6	98	21.1	79		0.9	
5/19/2017 8:03	1000.8	64	23.7	88	21.1	78		2.2	
5/19/2017 8:04	1000.8	64	23.7	134	21.1	77		0.4	
5/19/2017 8:05	1000.7	64	23.8	130	21.2	78	43.0042;-73.85213	1.3	
5/19/2017 8:06	1000.7	64	23.8	130	21.2	78		0.9	
5/19/2017 8:07	1000.7	64	23.9	217	21.2	78			
5/19/2017 8:08	1000.8	64	23.9	132	21.3	77		1.8	0.9
5/19/2017 8:09	1000.8	64	24	91	21.3	77		1.3	0.9
5/19/2017 8:10	1000.9	64	24.1	83	21.3	76	43.00418;-73.85213	0.4	0.9
5/19/2017 8:11	1000.8	64	24.1	124	21.3	77		1.3	0.9
5/19/2017 8:12	1000.8	64	24.2	124	21.3	77		0.4	0.9
5/19/2017 8:13	1000.8	64	24.2	181	21.4	78		1.3	0.9
5/19/2017 8:14	1000.8	64	24.3	132	21.3	76			0.9
5/19/2017 8:15	1000.9	64	24.4	132	21.4	76	43.00417;-73.85216	0.9	0.9
5/19/2017 8:16	1000.8	64	24.4	103	21.4	77		0.4	0.9
5/19/2017 8:17	1000.9	64	24.5	88	21.4	76		1.3	0.9
5/19/2017 8:18	1000.9	64	24.6	52	21.5	76		0.4	0.9
5/19/2017 8:19	1000.8	64	24.7	55	21.6	76		0.9	0.9
5/19/2017 8:20	1000.8	64	24.7	139	21.6	76	43.00411;-73.85218	1.3	0.9
5/19/2017 8:21	1000.8	64	24.7	138	21.6	76		0.4	0.9
5/19/2017 8:22	1000.8	64	24.8	98	21.6	75		1.3	0.9
5/19/2017 8:23	1000.8	64	24.9	100	21.6	75		0.9	0.9
5/19/2017 8:24	1000.9	64	24.9	121	21.7	76		0.9	0.9
5/19/2017 8:25	1000.8	64	25	113	21.7	76	43.00412;-73.85213	0.9	0.9
5/19/2017 8:26	1000.8	64	25.1	82	21.7	76		0.4	0.9
5/19/2017 8:27	1000.9	64	25.1	116	21.8	75		1.3	0.9
5/19/2017 8:28	1000.9	64	25.2	105	21.8	75		0.9	0.9
5/19/2017 8:29	1000.9	64	25.2	104	21.8	75		0.9	0.9
5/19/2017 8:30	1000.9	64	25.3	82	21.8	75	43.0041;-73.85211	1.8	0.9
5/19/2017 8:31	1000.9	64	25.3	97	21.9	75		3.1	0.9
5/19/2017 8:32	1000.9	64	25.4	89	21.9	74		0.9	1.3
5/19/2017 8:33	1000.9	64	25.4	115	21.9	75		2.7	1.3
5/19/2017 8:34	1000.9	64	25.5	107	21.9	74		0.4	1.3
5/19/2017 8:35	1000.9	64	25.6	45	21.9	74	43.00407;-73.85211		1.3
5/19/2017 8:36	1000.9	64	25.6	103	22	74		0.4	1.3
5/19/2017 8:37	1000.9	63	25.7	118	22	74		1.8	1.3
5/19/2017 8:38	1000.9	63	25.7	82	22	74		1.8	1.3
5/19/2017 8:39	1000.9	63	25.8	79	22.1	74		0.9	1.3
5/19/2017 8:40	1000.9	63	25.8	41	22.1	74	43.00417;-73.85213	0.4	1.8
5/19/2017 8:43	1000.9	63	25.9	85	22.2	74		0.9	1.3
5/19/2017 8:44	1000.9	63	26	85	22.2	74		0.4	1.3
5/19/2017 8:45	1000.9	63	26.1	84	22.3	74	43.00418;-73.85211	0.9	0.9
5/19/2017 8:46	1000.9	63	26.1	102	22.3	74		1.8	0.9
5/19/2017 8:47	1000.9	63	26.1	130	22.3	73		1.3	0.9
5/19/2017 8:48	1000.9	63	26.2	88	22.4	73		0.9	0.9
5/19/2017 8:49	1000.9	63	26.2	40	22.4	74		0.4	0.9
5/19/2017 8:50	1001	63	26.3	86	22.5	74	43.00416;-73.85211	0.9	0.9
5/19/2017 8:51	1001	63	26.3	255	22.6	74		0.4	0.9
5/19/2017 8:52	1001	63	26.4	85	22.6	74		1.3	0.9
5/19/2017 8:53	1000.9	63	26.4	99	22.6	73		3.1	0.9
5/19/2017 8:54	1000.9	63	26.5	114	22.7	72		1.8	0.9
5/19/2017 8:55	1001	63	26.6	86	22.6	72	43.00418;-73.8521	0.4	1.3
5/19/2017 8:56	1001	63	26.6	107	22.7	72		0.9	0.9
5/19/2017 8:57	1001	63	26.7	62	22.7	72		1.8	0.9
5/19/2017 8:58	1000.9	63	26.7	57	22.6	71		0.9	1.3
5/19/2017 8:59	1000.9	63	26.8	47	22.7	72		1.8	1.3
5/19/2017 9:00	1000.9	63	26.8	110	22.7	72	43.00415;-73.85211	0.4	1.3
5/19/2017 9:01	1000.9	63	26.8	114	22.7	74		0.4	1.3
5/19/2017 9:02	1000.9	63	26.9	120	22.7	73		1.3	1.3
5/19/2017 9:03	1000.9	62	26.9	96	22.7	72		0.9	1.3
5/19/2017 9:04	1001	62	27	78	22.7	72		0.4	0.9
5/19/2017 9:05	1000.9	62	27.1	138	22.8	72	43.00416;-73.8521	0.9	0.9
5/19/2017 9:06	1000.9	62	27.1	79	22.8	72		0.9	0.9
5/19/2017 9:07	1000.9	62	27.1	78	22.8	72		1.3	0.9
5/19/2017 9:08	1000.9	62	27.2	79	22.8	71		0.9	0.9
5/19/2017 9:09	1000.9	62	27.2	90	22.9	71		1.8	0.9
5/19/2017 9:10	1000.9	62	27.3	109	22.9	72	43.00418;-73.85211	0.9	0.9
5/19/2017 9:11	1000.9	62	27.3	57	22.9	72		0.9	0.9
5/19/2017 9:12	1000.9	62	27.4	79	22.9	71		1.3	0.9
5/19/2017 9:13	1000.9	62	27.4	46	22.9	71		1.3	1.3
5/19/2017 9:14	1000.9	62	27.5	30	23	71		0.4	1.3
5/19/2017 9:15	1000.8	62	27.6	77	23	71	43.00419;-73.85211	0.9	1.3
5/19/2017 9:16	1000.7	62	27.6	72	23	70		2.2	1.3
5/19/2017 9:17	1000.7	62	27.6	82	23.1	70		1.8	1.3
5/19/2017 9:18	1000.6	62	27.7	185	23.1	70		0.9	1.3
5/19/2017 9:19	1000.6	62	27.7	109	23.1	70		0.9	1.3
5/19/2017 9:20	1000.6	62	27.8	109	23.1	71	43.00417;-73.85207	0.4	1.3
5/19/2017 9:21	1000.6	62	27.8	73	23.1	70		1.3	1.3
5/19/2017 9:22	1000.5	62	27.8	96	23.1	70		0.9	1.3
5/19/2017 9:23	1000.6	61	27.9	101	23.1	70		1.8	1.3
5/19/2017 9:24	1000.4	61	27.9	89	23.1	70		1.3	1.3
5/19/2017 9:25	1000.5	61	28	96	23.1	70	43.00414;-73.85207	0.9	1.3
5/19/2017 9:26	1000.5	61	28	100	23.2	70		0.9	1.3
5/19/2017 9:27	1000.5	61	28.1	191	23.2	69		4	1.3
5/19/2017 9:28	1000.5	61	28.1	98	23.2	70		4.5	1.3
5/19/2017 9:29	1000.5	61	28.1	63	23.2	69		0.9	1.3
5/19/2017 9:30	1000.4	61	28.2	61	23.2	70	43.00415;-73.85207	1.8	1.8
5/19/2017 9:31	1000.4	61	28.2	98	23.2	69		1.3	1.8
5/19/2017 9:32	1000.4	61	28.3	360	23.2	71		0.4	1.8
5/19/2017 9:33	1000.4	61	28.3	65	23.2	69		1.3	1.3
5/19/2017 9:34	1000.4	61	28.3	67	23.3	69		0.4	1.3
5/19/2017 9:35	1000.4	61	28.4	67	23.3	69	43.00417;-73.8521		1.3
5/19/2017 9:36	1000.4	61	28.4	76	23.3	70		0.4	1.3
5/19/2017 9:37	1000.4	61	28.4	30	23.4	72		2.2	1.3
5/19/2017 9:38	1000.4	61	28.5	84	23.5	70		0.9	0.9
5/19/2017 9:39	1000.4	61	28.6	62	23.5	68		1.8	0.9
5/19/2017 9:40	1000.3	61	28.6	99	23.5	68	43.00417;-73.8521	0.9	0.9
5/19/2017 9:41	1000.3	61	28.6	16	23.6	69			0.9
5/19/2017 9:42	1000.4	61	28.7	90	23.6	69		3.1	0.9
5/19/2017 9:43	1000.3	61	28.7	129	23.6	68		2.2	0.9

5/19/2017 9:44	1000.4	61	28.8	112	23.6	68		0.4	0.9
5/19/2017 9:45	1000.4	61	28.8	59	23.7	69	43.00417;-73.85213		0.9
5/19/2017 9:46	1000.4	60	28.9	132	23.7	70		1.8	1.3
5/19/2017 9:47	1000.5	60	28.9	111	23.8	69			1.3
5/19/2017 9:48	1000.5	60	29	85	23.8	68		0.4	1.3
5/19/2017 9:49	1000.5	60	29.1	13	23.8	68		0.9	0.9
5/19/2017 9:50	1000.4	60	29.1	109	23.9	67	43.00416;-73.85207	3.1	0.9
5/19/2017 9:51	1000.4	60	29.2	63	23.9	68		1.8	0.9
5/19/2017 9:52	1000.4	60	29.2	63	23.9	66		1.8	0.9
5/19/2017 9:53	1000.3	60	29.3	136	24	66		0.9	1.3
5/19/2017 9:54	1000.4	60	29.3	37	24.1	67		0.9	0.9
5/19/2017 9:55	1000.4	60	29.4	88	24.1	66	43.00417;-73.85207	3.1	0.9
5/19/2017 9:56	1000.3	60	29.4	108	24.1	66		0.4	1.3
5/19/2017 9:57	1000.4	60	29.5	114	24.1	67		1.3	1.3
5/19/2017 9:58	1000.3	60	29.6	71	24.1	67		1.8	1.3
5/19/2017 9:59	1000.4	60	29.6	42	24.1	66		0.9	1.3
5/19/2017 10:00	1000.3	60	29.7	63	24.1	66	43.00416;-73.85207	1.8	1.8
5/19/2017 10:01	1000.2	60	29.7	36	24	66		0.4	1.8
5/19/2017 10:02	1000.3	60	29.8	49	24	66		0.9	1.8
5/19/2017 10:03	1000.3	59	29.8	74	24	66		0.4	1.8
5/19/2017 10:04	1000.4	59	29.8	78	24	65		1.3	1.8
5/19/2017 10:05	1000.4	59	29.8	20	24.1	66	43.00414;-73.85211	1.3	1.8
5/19/2017 10:06	1000.4	59	29.9	111	24.1	66		0.9	1.8
5/19/2017 10:07	1000.4	59	29.9	86	24.1	67		1.8	1.8
5/19/2017 10:08	1000.4	59	29.9	145	24.2	65		0.9	1.8
5/19/2017 10:09	1000.4	59	30	58	24.2	67		0.9	1.8
5/19/2017 10:10	1000.4	59	30.1	183	24.2	65	43.00414;-73.85207		1.3
5/19/2017 10:11	1000.4	59	30.1	97	24.2	66		0.4	1.3
5/19/2017 10:12	1000.5	59	30.1	259	24.3	66		1.3	1.3
5/19/2017 10:13	1000.4	59	30.1	71	24.3	65		1.3	1.3
5/19/2017 10:14	1000.5	59	30.2	40	24.4	64		2.2	1.3
5/19/2017 10:15	1000.5	59	30.2	92	24.4	64	43.00415;-73.8521	0.4	1.3
5/19/2017 10:16	1000.5	59	30.3	65	24.5	67		1.3	1.3
5/19/2017 10:17	1000.4	59	30.3	117	24.6	65		0.4	1.3
5/19/2017 10:18	1000.5	59	30.3	119	24.6	66		0.9	0.9
5/19/2017 10:19	1000.5	58	30.4	154	24.6	64			0.9
5/19/2017 10:20	1000.5	58	30.4	101	24.7	64	43.00418;-73.85211	1.8	0.9
5/19/2017 10:21	1000.5	58	30.5	99	24.7	62		1.8	0.9
5/19/2017 10:22	1000.5	58	30.6	48	24.7	63		1.8	1.3
5/19/2017 10:23	1000.4	58	30.6	117	24.8	63		1.8	1.3
5/19/2017 10:24	1000.4	58	30.6	125	24.8	65		0.9	1.3
5/19/2017 10:25	1000.4	58	30.7	173	24.8	64	43.00418;-73.85207	0.9	1.3
5/19/2017 10:26	1000.4	58	30.7	101	24.8	65		0.4	1.3
5/19/2017 10:27	1000.4	58	30.8	32	24.9	62		1.3	1.3
5/19/2017 10:28	1000.4	58	30.8	148	24.9	63		3.6	1.3
5/19/2017 10:29	1000.3	58	30.9	70	24.9	61		4	1.3
5/19/2017 10:30	1000.4	58	30.9	43	24.8	61	43.00415;-73.85211	0.9	1.8
5/19/2017 10:31	1000.4	58	31	125	24.8	62		2.2	1.8
5/19/2017 10:32	1000.4	58	31	43	24.8	61		2.2	1.8
5/19/2017 10:33	1000.3	58	31.1	88	24.8	62		2.2	1.8
5/19/2017 10:34	1000.4	57	31.1	264	24.8	61		0.9	1.8
5/19/2017 10:35	1000.4	57	31.1	93	24.8	62	43.00415;-73.85211	0.4	1.8
5/19/2017 10:36	1000.3	57	31.1	35	24.8	63		1.3	1.8
5/19/2017 10:37	1000.3	57	31.2	121	24.8	61		1.3	2.2
5/19/2017 10:38	1000.3	57	31.2	82	24.8	62		1.3	2.2
5/19/2017 10:39	1000.3	57	31.2	49	24.8	62		4	1.8
5/19/2017 10:40	1000.3	57	31.2	144	24.8	60	43.00416;-73.85211	0.4	2.2
5/19/2017 10:41	1000.3	57	31.2	115	24.8	64		3.6	1.8
5/19/2017 10:42	1000.3	57	31.2	99	24.8	62		1.3	1.8
5/19/2017 10:43	1000.2	57	31.3	73	24.8	61		0.9	1.8
5/19/2017 10:44	1000.2	56	31.3	78	24.8	61		1.8	1.8
5/19/2017 10:45							43.00414;-73.85213		
5/19/2017 10:47	1000.3	56	31.3	40	24.8	62		1.3	1.8
5/19/2017 10:48	1000.4	56	31.3	88	24.9	60		1.3	1.8
5/19/2017 10:49	1000.3	56	31.4	51	24.9	61		1.8	1.8
5/19/2017 10:50	1000.3	56	31.4	46	24.9	61	43.00411;-73.85211	1.3	1.8
5/19/2017 10:51	1000.3	56	31.4	171	24.9	59		0.9	1.8
5/19/2017 10:52	1000.4	56	31.4	54	25	61		3.1	1.8
5/19/2017 10:53	1000.3	56	31.4	86	25	59		1.8	1.8
5/19/2017 10:54	1000.2	56	31.4	106	25	60		1.3	2.2
5/19/2017 10:55	1000.3	56	31.4	30	25	61	43.0041;-73.85216	0.9	2.2
5/19/2017 10:56	1000.3	56	31.5	272	25	59		1.8	1.8
5/19/2017 10:57	1000.3	56	31.5	132	25.1	61		0.9	1.8
5/19/2017 10:58	1000.4	55	31.5	67	25.1	60		0.9	1.8
5/19/2017 10:59	1000.5	55	31.6	39	25.2	61		1.8	1.8
5/19/2017 11:00	1000.5	55	31.6	104	25.3	61	43.00408;-73.85216	2.7	1.8
5/19/2017 11:01	1000.5	55	31.6	142	25.3	58		4	1.8
5/19/2017 11:02	1000.4	55	31.6	134	25.3	58		0.9	1.8
5/19/2017 11:03	1000.5	55	31.7	277	25.3	60		4.5	1.8
5/19/2017 11:04	1000.5	55	31.7	94	25.3	57		2.7	1.8
5/19/2017 11:05	1000.6	55	31.7	338	25.3	57	43.00407;-73.85213	1.3	1.8
5/19/2017 11:06	1000.5	55	31.8	86	25.4	58		4.9	1.8
5/19/2017 11:07	1000.6	55	31.8	66	25.4	57		4	1.8
5/19/2017 11:08	1000.5	55	31.8	140	25.4	57		1.8	1.8
5/19/2017 11:09	1000.5	55	31.9	71	25.4	60		2.7	1.8
5/19/2017 11:10	1000.6	55	31.9	123	25.4	57	43.00407;-73.85216	1.8	2.2
5/19/2017 11:11	1000.5	55	31.9	61	25.4	58		1.8	2.2
5/19/2017 11:12	1000.6	55	31.9	98	25.4	58		2.7	1.8
5/19/2017 11:13	1000.7	55	32	108	25.4	58		4.5	2.2
5/19/2017 11:14	1000.7	55	32.1	107	25.4	58		1.3	2.2
5/19/2017 11:15	1000.7	54	32.1	142	25.4	59	43.0041;-73.85216	2.2	2.2
5/19/2017 11:16	1000.7	54	32.1	217	25.4	59		0.4	2.2
5/19/2017 11:17	1000.7	54	32.2	103	25.4	58		3.1	2.2
5/19/2017 11:18	1000.8	54	32.2	121	25.4	59		0.9	2.2
5/19/2017 11:19	1000.8	54	32.2	70	25.3	58		0.4	2.2
5/19/2017 11:20	1000.8	54	32.2	28	25.4	59	43.00408;-73.85216	0.9	1.8
5/19/2017 11:21	1000.8	54	32.2	124	25.4	57		2.2	1.8
5/19/2017 11:22	1000.8	54	32.2	71	25.4	57		1.3	1.8
5/19/2017 11:23	1000.8	54	32.2	128	25.4	57		1.8	1.8
5/19/2017 11:24	1000.8	54	32.2	51	25.4	57		0.4	1.3
5/19/2017 11:25	1000.8	54	32.2	82	25.5	57	43.0041;-73.85216	0.4	1.3
5/19/2017 11:26	1000.8	54	32.2	45	25.6	57		0.9	1.3
5/19/2017 11:27	1000.7	54	32.2	26	25.6	58		0.4	1.3
5/19/2017 11:30	1000.5	54	32.3	179	25.9	58	43.00411;-73.85218	1.3	1.3
5/19/2017 11:31	1000.6	54	32.3	163	25.9	56		1.8	1.3
5/19/2017 11:32	1000.5	54	32.3	223	26	55		0.4	1.3
5/19/2017 11:33	1000.6	53	32.4	65	26.1	58		0.9	1.3
5/19/2017 11:34	1000.6	53	32.4	109	26.1	56		1.3	1.3
5/19/2017 11:35	1000.6	53	32.5	65	26.2	56	43.00411;-73.85218	2.7	1.3
5/19/2017 11:36	1000.6	53	32.6	5	26.2	53		1.8	1.8
5/19/2017 11:37	1000.6	53	32.6	123	26.2	55		0.4	1.8
5/19/2017 11:38	1000.6	53	32.7	165	26.2	57		0.4	1.8
5/19/2017 11:39	1000.8	53	32.7	5	26.3	58		1.8	1.3
5/19/2017 11:40	1000.6	53	32.8	224	26.3	53	43.00411;-73.85216	0.4	1.3
5/19/2017 11:41	1000.6	53	32.8	65	26.2	55		0.4	1.3
5/19/2017 11:42	1000.6	53	32.9	61	26.3	55		0.4	1.3
5/19/2017 11:43	1000.7	53	33	56	26.3	54		1.8	1.3

5/19/2017 11:44	1000.7	53	33	173	26.2	53		0.4	1.3
5/19/2017 11:45	1000.7	53	33.1	336	26.3	54	43.00411;-73.85213	1.3	1.3
5/19/2017 11:46	1000.8	53	33.1	74	26.2	55		1.8	1.3
5/19/2017 11:47	1000.8	53	33.2	71	26.2	54		0.9	1.3
5/19/2017 11:48	1000.7	53	33.2	114	26.2	53		1.8	1.3
5/19/2017 11:49	1000.7	52	33.2	57	26.2	52		0.4	1.3
5/19/2017 11:50	1000.7	52	33.2	103	26.2	54	43.00412;-73.85211	1.3	1.3
5/19/2017 11:51	1000.7	52	33.3	86	26.1	53		1.3	1.3
5/19/2017 11:52	1000.7	52	33.3	227	26.1	54		0.9	1.3
5/19/2017 11:53	1000.8	52	33.3	117	26.1	56		3.6	1.3
5/19/2017 11:54	1000.8	52	33.3	59	26.1	53		0.9	1.3
5/19/2017 11:55	1000.9	52	33.3	184	26.1	55	43.00412;-73.85211	0.9	1.3
5/19/2017 11:56	1000.8	52	33.3	47	26.1	55		1.3	1.3
5/19/2017 11:57	1000.7	52	33.3	102	26.1	53		1.3	1.3
5/19/2017 11:58	1000.8	52	33.3	194	26	54		1.8	1.3
5/19/2017 11:59	1000.8	51	33.3	61	26	56		3.6	1.3
5/19/2017 12:00	1000.8	51	33.3	344	25.9	53	43.0041;-73.85211	2.7	1.3
5/19/2017 12:01	1000.9	51	33.3	109	25.8	52		0.9	1.3
5/19/2017 12:02	1000.9	51	33.2	138	25.7	53		1.8	1.3
5/19/2017 12:03	1001	51	33.2	350	25.7	55		2.7	1.3
5/19/2017 12:04	1000.9	51	33.2	132	25.6	54		1.8	1.3
5/19/2017 12:05	1000.9	50	33.1	211	25.5	55	43.00412;-73.85213	0.4	1.8
5/19/2017 12:06	1000.9	50	33.1	88	25.4	56		0.9	1.8
5/19/2017 12:07	1000.9	50	33	86	25.4	54		0.4	1.3
5/19/2017 12:08	1000.8	50	32.9	111	25.4	54		1.3	1.3
5/19/2017 12:09	1000.8	50	32.9	108	25.4	54		1.3	1.3
5/19/2017 12:10	1000.9	50	32.8	360	25.4	55	43.00411;-73.8521	1.8	1.3
5/19/2017 12:11	1000.9	50	32.8	91	25.3	55		2.7	1.3
5/19/2017 12:12	1001	50	32.7	204	25.3	53			1.3
5/19/2017 12:13	1000.9	49	32.7	267	25.3	54		0.9	1.3
5/19/2017 12:14	1000.9	49	32.6	82	25.3	56		1.3	1.3
5/19/2017 12:15	1000.9	49	32.6	101	25.3	54	43.00412;-73.85211		1.3
5/19/2017 12:16	1000.9	49	32.5	86	25.3	56		4.5	1.3
5/19/2017 12:17	1000.9	49	32.4	169	25.2	54		1.8	1.3
5/19/2017 12:18	1001.1	49	32.4	91	25.2	54		0.4	1.8
5/19/2017 12:19	1001	49	32.3	231	25.2	53			1.8
5/19/2017 12:20	1001	49	32.3	242	25.1	57	43.00416;-73.85211	0.4	1.8
5/19/2017 12:21	1001.1	49	32.2	119	25.1	55		0.9	1.8
5/19/2017 12:22	1001.1	49	32.2	55	25.1	54		0.9	1.8
5/19/2017 12:23	1001.1	49	32.1	109	25.2	56		3.1	1.8
5/19/2017 12:24	1001.1	49	32.1	102	25.2	55		1.8	1.8
5/19/2017 12:25	1001.1	49	32	180	25.2	56	43.00416;-73.85211	1.8	1.8
5/19/2017 12:26	1001.1	49	31.9	171	25.2	58		0.4	1.8
5/19/2017 12:27	1001	49	31.9	54	25.3	55		2.2	1.8
5/19/2017 12:28	1001	49	31.9	67	25.3	53		2.2	1.8
5/19/2017 12:29	1001	49	31.8	42	25.3	52		1.8	1.8
5/19/2017 12:30	1001.2	49	31.8	345	25.3	53	43.00415;-73.85211	1.8	1.8
5/19/2017 12:31	1001	49	31.8	124	25.3	53		1.3	1.8
5/19/2017 12:32	1001	49	31.8	64	25.3	54		0.9	1.8
5/19/2017 12:33	1001	49	31.7	211	25.4	54		0.4	1.8
5/19/2017 12:34	1001.1	49	31.7	76	25.4	53		2.2	1.8
5/19/2017 12:35	1001.1	49	31.7	111	25.6	52	43.00415;-73.85211	0.9	1.8
5/19/2017 12:36	1000.9	49	31.7	320	25.6	52		0.9	2.2
5/19/2017 12:37	1001.1	49	31.8	116	25.7	53		1.8	2.2
5/19/2017 12:38	1001	49	31.8	90	25.7	52		3.6	2.2
5/19/2017 12:39	1001.1	49	31.8	93	25.8	52		1.8	2.2
5/19/2017 12:40	1001.1	49	31.8	69	25.8	51	43.00414;-73.85211	2.2	2.2
5/19/2017 12:41	1000.9	49	31.8	93	25.9	53		1.8	1.8
5/19/2017 12:42	1000.9	49	31.9	107	25.9	51		1.3	2.2
5/19/2017 12:43	1001	49	31.9	146	25.9	51		1.3	2.2
5/19/2017 12:44	1001	49	32	340	25.9	52		2.7	2.2
5/19/2017 12:45	1000.9	49	32.1	175	26.1	51	43.00415;-73.85211	1.3	2.2
5/19/2017 12:46	1001	49	32.1	39	26.1	51		0.9	2.2
5/19/2017 12:47	1000.9	49	32.1	114	26.1	50		1.3	2.2
5/19/2017 12:48	1000.9	49	32.2	44	26.2	51		1.8	2.2
5/19/2017 12:49	1001	49	32.2	96	26.2	50		3.6	1.8
5/19/2017 12:50	1000.9	49	32.3	98	26.2	50	43.00416;-73.85211	2.7	2.2
5/19/2017 12:51	1001	49	32.3	55	26.3	50		2.2	2.2
5/19/2017 12:52	1000.9	49	32.4	127	26.3	50		0.9	2.2
5/19/2017 12:53	1000.9	49	32.4	205	26.4	51		3.1	1.8
5/19/2017 12:54	1000.9	49	32.6	16	26.4	50		2.2	2.2
5/19/2017 12:55	1001	49	32.6	150	26.5	51	43.0042;-73.8521	2.7	2.2
5/19/2017 12:56	1000.9	49	32.7	155	26.6	50		0.9	2.2
5/19/2017 12:57	1000.9	49	32.8	348	26.6	50			2.2
5/19/2017 12:58	1000.9	49	32.8	138	26.7	48		0.4	2.2
5/19/2017 12:59	1001	49	32.9	142	26.7	49		0.4	1.8
5/19/2017 13:00	1000.9	49	32.9	155	26.7	49	43.0042;-73.8521	0.9	1.8
5/19/2017 13:01	1001.1	49	33.1	223	26.7	49		0.4	1.8
5/19/2017 13:02	1001.1	49	33.1	215	26.8	49		0.9	1.3
5/19/2017 13:03	1001.1	49	33.2	132	26.8	49		0.9	1.3
5/19/2017 13:04	1001.2	49	33.2	144	26.8	48		0.4	1.3
5/19/2017 13:05	1001.1	48	33.3	264	26.8	49	43.00419;-73.85211	0.4	1.3
5/19/2017 13:06	1001.2	48	33.3	118	26.8	51		1.3	1.3
5/19/2017 13:07	1000.9	48	33.4	305	26.9	50		1.8	1.3
5/19/2017 13:08	1001.2	48	33.5	177	26.9	50		1.3	1.3
5/19/2017 13:09	1001.3	48	33.6	129	26.8	48		1.3	1.3
5/19/2017 13:10	1001.2	48	33.6	148	26.8	48	43.00417;-73.85211	0.4	1.3
5/19/2017 13:11	1001.1	48	33.7	349	26.7	49		2.2	1.3
5/19/2017 13:12	1001.2	48	33.7	216	26.7	50		2.2	1.8
5/19/2017 13:13	1001.1	48	33.8	322	26.6	48		0.9	1.8
5/19/2017 13:14	1001.1	48	33.8	360	26.6	49		1.3	1.8
5/19/2017 13:15	1001.1	47	33.9	59	26.6	48	43.00415;-73.8521	0.4	1.8
5/19/2017 13:16	1001.1	47	33.9	223	26.5	50		0.9	1.8
5/19/2017 13:17	1001.1	47	33.9	99	26.5	49		3.1	1.8
5/19/2017 13:18	1001.2	47	33.9	236	26.4	48		0.9	1.8
5/19/2017 13:19	1001.2	47	34	159	26.4	48		0.4	1.8
5/19/2017 13:20	1001.3	47	34	338	26.4	48	43.00416;-73.85211	2.7	1.8
5/19/2017 13:21	1001.3	47	34.1	126	26.3	48		1.3	1.8
5/19/2017 13:22	1001.3	47	34.1	184	26.3	48		3.6	1.3
5/19/2017 13:23	1001.2	47	34.1	111	26.3	47		3.1	1.8
5/19/2017 13:24	1001.3	47	34.1	42	26.2	48		0.9	1.8
5/19/2017 13:25	1001.3	46	34.1	188	26.2	49	43.0041;-73.8521	0.9	1.8
5/19/2017 13:26	1001.3	46	34	118	26.2	49		0.9	1.8
5/19/2017 13:27	1001.3	46	34	130	26.2	50		1.8	1.8
5/19/2017 13:28	1001.4	46	34.1	40	26.2	48		1.8	1.8
5/19/2017 13:29	1001.3	46	34	286	26.2	48		2.7	1.8
5/19/2017 13:30	1001.4	46	34	146	26.2	48	43.00414;-73.85211	3.6	1.8
5/19/2017 13:31	1001.2	46	34	180	26.1	47		0.9	1.8
5/19/2017 13:32	1001.2	46	34	21	26	48		2.2	1.8
5/19/2017 13:33	1001.3	45	34	165	25.9	48		1.8	1.8
5/19/2017 13:34	1001.2	45	34	126	25.9	51		0.9	1.8
5/19/2017 13:35	1001.3	45	33.9	97	25.8	48	43.00417;-73.85213	0.4	1.8
5/19/2017 13:36	1001.3	45	33.9	64	25.8	50		2.2	1.8
5/19/2017 13:37	1001.3	45	33.9	117	25.8	49		0.9	1.8
5/19/2017 13:38	1001.2	45	33.9	207	25.8	50		1.3	1.8
5/19/2017 13:39	1001.3	45	33.8	119	25.8	49		3.6	1.8
5/19/2017 13:40	1001.4	45	33.8	110	25.8	49	43.00416;-73.85213		1.8

5/19/2017 13:41	1001.4	45	33.8	73	25.7	49		3.1	1.3
5/19/2017 13:42	1001.4	45	33.7	142	25.7	50		1.3	1.3
5/19/2017 13:43	1001.3	45	33.7	264	25.7	50		0.9	1.3
5/19/2017 13:44	1001.5	44	33.7	134	25.6	51		0.4	1.3
5/19/2017 13:45	1001.5	44	33.6	75	25.6	50	43.00414;-73.85211	0.4	1.3
5/19/2017 13:46	1001.6	44	33.6	69	25.6	50		0.4	1.3
5/19/2017 13:47	1001.6	44	33.5	138	25.5	50		1.3	1.3
5/19/2017 13:48	1001.8	44	33.4	148	25.4	50		1.8	1.3
5/19/2017 13:49	1001.8	44	33.4	153	25.4	50		0.4	0.9
5/19/2017 13:50	1001.7	44	33.3	355	25.3	50	43.00415;-73.85216	4	0.9
5/19/2017 13:51	1001.8	44	33.3	289	25.3	51		0.4	1.3
5/19/2017 13:52	1001.9	44	33.2	337	25.2	51		0.4	0.9
5/19/2017 13:53	1001.9	44	33.1	355	25.1	50		0.4	0.9
5/19/2017 13:54	1002	44	33.1	168	25.1	51		3.1	0.9
5/19/2017 13:55	1002	44	32.9	105	24.9	51	43.00411;-73.85213	1.3	0.9
5/19/2017 13:56	1001.9	44	32.9	12	24.9	52		1.3	0.9
5/19/2017 13:57	1002	44	32.8	150	24.8	53		2.7	1.3
5/19/2017 13:58	1002.1	43	32.7	5	24.7	52		1.3	1.3
5/19/2017 13:59	1002.1	43	32.7	110	24.6	53		0.9	1.3
5/19/2017 14:00	1002	43	32.6	111	24.6	54	43.00415;-73.85211	1.3	1.3
5/19/2017 14:01	1002	43	32.5	241	24.6	52		0.9	1.3
5/19/2017 14:02	1002	43	32.4	279	24.6	52		1.3	1.3
5/19/2017 14:03	1001.9	43	32.3	118	24.6	52		1.8	1.3
5/19/2017 14:04	1002	44	32.3	130	24.6	53		0.4	1.3
5/19/2017 14:05	1001.9	44	32.3	286	24.6	55	43.00411;-73.8521	0.4	1.3
5/19/2017 14:06	1001.8	44	32.2	333	24.7	54		0.9	1.3
5/19/2017 14:07	1002	44	32.2	225	24.8	55		2.2	1.3
5/19/2017 14:08	1002.1	44	32.2	98	24.9	51		2.7	1.3
5/19/2017 14:09	1002.1	44	32.2	355	24.9	51		1.3	1.3
5/19/2017 14:10	1002.1	44	32.2	77	24.9	50	43.0041;-73.85211	1.3	1.8
5/19/2017 14:11	1002.1	44	32.2	161	24.9	52		1.8	1.8
5/19/2017 14:12	1002.2	44	32.2	150	25	52		1.8	1.8
5/19/2017 14:13	1002.1	44	32.3	138	25	51		1.3	1.8
5/19/2017 14:14	1002.2	44	32.3	155	25.1	53		3.1	1.8
5/19/2017 14:15	1002.1	44	32.3	141	25.1	51	43.00411;-73.85213	3.6	1.8
5/19/2017 14:16	1002.3	44	32.4	124	25.1	51		3.6	1.8
5/19/2017 14:17	1002.2	44	32.4	342	25.1	50		1.3	2.2
5/19/2017 14:18	1002.3	44	32.4	129	25.1	51		3.6	1.8
5/19/2017 14:19	1002.3	44	32.4	171	25	50		0.9	1.8
5/19/2017 14:20	1002.3	44	32.5	129	25	50	43.00407;-73.85213	0.9	1.8
5/19/2017 14:21	1002.4	44	32.6	22	24.9	51		1.8	1.8
5/19/2017 14:22	1002.3	44	32.6	173	24.9	50		0.9	1.8
5/19/2017 14:23	1002.3	44	32.6	106	24.8	50		3.1	1.8
5/19/2017 14:24	1002.4	44	32.6	333	24.8	50		1.3	1.8
5/19/2017 14:25	1002.4	44	32.6	117	24.7	50	43.00407;-73.85211	1.3	1.8
5/19/2017 14:26	1002.4	44	32.6	133	24.7	51		0.9	1.8
5/19/2017 14:27	1002.5	44	32.7	141	24.7	52		1.8	1.8
5/19/2017 14:28	1002.4	44	32.7	174	24.6	51		2.2	1.8
5/19/2017 14:29	1002.4	44	32.7	117	24.7	51		1.8	1.8
5/19/2017 14:30	1002.5	44	32.7	132	24.7	52	43.00408;-73.85211	2.2	1.8
5/19/2017 14:31	1002.5	43	32.7	119	24.7	51		1.3	1.8
5/19/2017 14:32	1002.3	43	32.8	141	24.7	49		2.2	1.8
5/19/2017 14:33	1002.4	44	32.8	171	24.6	49		3.6	2.2
5/19/2017 14:34	1002.5	43	32.8	126	24.5	50		3.6	2.2
5/19/2017 14:35	1002.4	43	32.8	24	24.4	49	43.00408;-73.8521	2.7	2.2
5/19/2017 14:36	1002.4	43	32.8	219	24.4	50		0.9	2.2
5/19/2017 14:37	1002.3	43	32.8	138	24.4	50		0.9	2.2
5/19/2017 14:38	1002.4	43	32.8	126	24.4	50		1.8	2.2
5/19/2017 14:39	1002.5	43	32.8	134	24.4	52		2.2	2.2
5/19/2017 14:40	1002.4	43	32.8	153	24.4	49	43.00406;-73.85211	3.6	2.7
5/19/2017 14:41	1002.5	43	32.8	114	24.3	49		2.7	2.7
5/19/2017 14:44	1002.5	43	32.7	360	24.3	50		1.3	2.2
5/19/2017 14:45	1002.5	43	32.7	96	24.3	50	43.00408;-73.8521	1.3	2.2
5/19/2017 14:46	1002.6	43	32.7	53	24.4	50		0.9	2.2
5/19/2017 14:47	1002.7	42	32.7	246	24.4	50		3.1	2.2
5/22/2017 8:17	1009.3	51	14.8						
5/22/2017 8:18	1009.3	53	14.8						
5/22/2017 8:19	1009.4	53	14.8						
5/22/2017 8:20	1009.4	53	14.9				43.00419;-73.85218		
5/22/2017 8:21	1009.4	53	14.9						
5/22/2017 8:22	1009.4	53	14.8						
5/22/2017 8:23	1009.5	53	14.8						
5/22/2017 8:24	1009.5	53	14.8						
5/22/2017 8:25	1009.5	53	14.8				43.00419;-73.85211		
5/22/2017 8:26	1009.5	53	14.8						
5/22/2017 8:27	1009.6	53	14.8						
5/22/2017 8:28	1009.5	53	14.7						
5/22/2017 8:29	1009.5	53	14.7						
5/22/2017 8:30	1009.6	53	14.7				43.00419;-73.85211		
5/22/2017 8:31	1009.6	53	14.7						
5/22/2017 8:32	1009.6	53	14.7						
5/22/2017 8:33	1009.6	53	14.7						
5/22/2017 8:34	1009.6	53	14.7						
5/22/2017 8:35	1009.6	53	14.7	325	11.7	77	43.00421;-73.85211		
5/22/2017 8:36	1009.6	53	14.6	325	11.7	77			
5/22/2017 8:37	1009.5	53	14.6	325	11.7	77			
5/22/2017 8:38	1009.5	53	14.6	331	11.7	78		0.4	
5/22/2017 8:39	1009.4	53	14.6	331	11.7	78		0.4	
5/22/2017 8:40	1009.4	53	14.6	331	11.7	78	43.00419;-73.85211	0.4	
5/22/2017 8:41	1009.4	53	14.6	340	11.7	79			
5/22/2017 8:42	1009.4	53	14.6	340	11.7	79			
5/22/2017 8:43	1009.3	53	14.6	340	11.7	80			
5/22/2017 8:44	1009.3	53	14.6	340	11.7	80			
5/22/2017 8:45	1009.4	53	14.6	338	11.7	79	43.00419;-73.85213	0.4	
5/22/2017 8:46	1009.5	53	14.6	350	11.7	79		0.4	0.4
5/22/2017 8:47	1009.5	53	14.6	350	11.7	79		0.9	0.4
5/22/2017 8:48	1009.5	53	14.6	350	11.7	79			0.4
5/22/2017 8:49	1009.4	53	14.6	350	11.7	79			0.4
5/22/2017 8:50	1009.4	53	14.6	350	11.7	79	43.0042;-73.85213		0.4
5/22/2017 8:51	1009.5	53	14.6	349	11.7	79		0.9	0.4
5/22/2017 8:52	1009.4	53	14.6	15	11.7	80		0.9	0.4
5/22/2017 8:53	1009.5	53	14.6	20	11.7	78		0.4	0.4
5/22/2017 8:54	1009.6	53	14.6	351	11.7	78		0.4	0.4
5/22/2017 8:55	1009.6	53	14.6	351	11.6	77	43.0042;-73.85213		0.4
5/22/2017 8:56	1009.6	53	14.6	351	11.6	77			0.4
5/22/2017 8:57	1009.6	53	14.6	351	11.6	77		0.4	0.4
5/22/2017 8:58	1009.6	53	14.6	351	11.6	76			
5/22/2017 8:59	1009.5	53	14.6	351	11.6	77		0.4	
5/22/2017 9:00	1009.5	53	14.6	351	11.6	77	43.00421;-73.85211	0.4	
5/22/2017 9:03	1009.4	53	14.6	351	11.6	77			
5/22/2017 9:04	1009.5	53	14.6	30	11.6	78			
5/22/2017 9:05	1009.5	53	14.6	30	11.6	77	43.0042;-73.8521		
5/22/2017 9:06	1009.5	53	14.6	30	11.7	78		0.4	
5/22/2017 9:07	1009.4	53	14.6	30	11.7	78		0.4	
5/22/2017 9:08	1009.5	53	14.6	15	11.7	78		0.9	
5/22/2017 9:09	1009.4	53	14.7	20	11.7	77		0.9	0.4
5/22/2017 9:10	1009.4	53	14.7	20	11.7	77	43.0042;-73.85207	0.4	0.4

5/22/2017 9:11	1009.4	53	14.7	20	11.7	77		0.4	0.4
5/22/2017 9:12	1009.4	53	14.7	20	11.7	77			0.4
5/22/2017 9:13	1009.3	53	14.7	20	11.7	77			0.4
5/22/2017 9:14	1009.2	53	14.7	20	11.7	77		0.4	0.4
5/22/2017 9:15	1009.2	53	14.7	20	11.7	77	43.00419;-73.85207	0.4	0.4
5/22/2017 9:16	1009.2	53	14.7	360	11.8	78		0.4	0.4
5/22/2017 9:17	1009.2	53	14.8	360	11.8	80			0.4
5/22/2017 9:18	1009.2	53	14.8	15	11.9	79			0.4
5/22/2017 9:19	1009.3	53	14.8	15	11.9	78		0.4	0.4
5/22/2017 9:20	1009.2	54	14.8	15	11.9	78	43.00417;-73.8521		0.4
5/22/2017 9:21	1009.2	54	14.9	15	11.9	77			0.4
5/22/2017 9:22	1009.1	54	14.9	15	12	77			0.4
5/22/2017 9:23	1009.2	54	14.9	13	12.1	77		0.4	
5/22/2017 9:24	1009.2	54	14.9	360	12.1	77		0.9	0.4
5/22/2017 9:25	1009.2	54	15	360	12.1	78	43.00417;-73.8521	0.4	0.4
5/22/2017 9:28	1009.3	54	15.1	207	12.2	77			0.4
5/22/2017 9:29	1009.3	54	15.2	207	12.3	77			0.4
5/22/2017 9:30	1009.3	54	15.2	207	12.3	77	43.00418;-73.8521	0.4	0.4
5/22/2017 9:31	1009.2	54	15.3	67	12.3	77		0.9	0.4
5/22/2017 9:32	1009.2	54	15.3	69	12.3	76		0.4	0.4
5/22/2017 9:33	1009.1	54	15.4	80	12.4	76		0.4	0.4
5/22/2017 9:34	1009.1	54	15.4	53	12.4	76		0.4	0.4
5/22/2017 9:35	1009.2	54	15.5	76	12.4	76	43.0042;-73.8521	0.4	0.4
5/22/2017 9:36	1009.2	54	15.6	73	12.4	76			0.4
5/22/2017 9:37	1009.2	54	15.6	110	12.4	76		0.9	0.4
5/22/2017 9:38	1009.1	54	15.7	131	12.5	76			0.4
5/22/2017 9:39	1009.1	54	15.7	63	12.5	76		0.4	0.4
5/22/2017 9:40	1009.1	54	15.8	150	12.6	77	43.00419;-73.85211	0.9	0.4
5/22/2017 9:41	1009.1	54	15.8	167	12.6	77		1.8	0.4
5/22/2017 9:42	1009.1	54	15.8	169	12.6	76		0.9	0.4
5/22/2017 9:43	1009	54	15.9	162	12.6	76		0.4	0.4
5/22/2017 9:44	1009	54	15.9	63	12.5	76		0.9	0.4
5/22/2017 9:45	1009	54	16	127	12.5	76	43.0042;-73.85211	0.9	0.9
5/22/2017 9:46	1008.9	54	16	140	12.5	76		0.9	0.9
5/22/2017 9:47	1008.8	54	16.1	140	12.5	76		1.8	0.9
5/22/2017 9:48	1008.7	54	16.1	146	12.5	76		0.9	0.9
5/22/2017 9:49	1008.7	54	16.1	144	12.5	76		0.9	0.9
5/22/2017 9:50	1008.7	54	16.1	144	12.5	76	43.00418;-73.85213	0.9	0.9
5/22/2017 9:51	1008.7	54	16.2	186	12.6	76		0.4	0.9
5/22/2017 9:52	1008.7	54	16.2	186	12.6	77		1.3	0.9
5/22/2017 9:53	1008.7	54	16.2	186	12.6	76		0.4	0.9
5/22/2017 9:54	1008.7	54	16.2	186	12.7	77			0.9
5/22/2017 9:55	1008.7	54	16.3	102	12.7	76	43.00416;-73.85211	0.9	0.9
5/22/2017 9:56	1008.7	54	16.3	76	12.7	77		0.4	0.9
5/22/2017 9:57	1008.7	54	16.3	76	12.8	76			0.9
5/22/2017 9:58	1008.7	54	16.4	91	12.8	76		0.9	0.4
5/22/2017 9:59	1008.7	54	16.4	149	12.8	76		0.4	0.4
5/22/2017 10:00	1008.7	54	16.4	148	12.9	76	43.00415;-73.85207		0.4
5/22/2017 10:01	1008.6	54	16.5	148	12.9	76		0.4	0.4
5/22/2017 10:02	1008.6	54	16.6	113	12.9	76		3.1	0.4
5/22/2017 10:03	1008.5	54	16.6	57	12.9	76		2.2	0.4
5/22/2017 10:04	1008.5	55	16.6	146	13	76		0.9	0.9
5/22/2017 10:05	1008.5	54	16.7	160	13.1	75	43.00417;-73.8521	0.4	0.9
5/22/2017 10:06	1008.5	55	16.7	96	13.1	75		0.4	0.9
5/22/2017 10:07	1008.5	54	16.7	41	13.1	75		3.1	0.9
5/22/2017 10:08	1008.4	55	16.8	346	13.1	75		0.4	1.3
5/22/2017 10:09	1008.3	54	16.8	122	13.1	74		1.8	1.3
5/22/2017 10:10	1008.3	54	16.8	147	13.2	75	43.00417;-73.85211	2.7	1.3
5/22/2017 10:11	1008.3	54	16.9	178	13.2	74		2.2	1.3
5/22/2017 10:12	1008.4	55	16.9	211	13.2	74		1.8	1.8
5/22/2017 10:13	1008.4	54	16.9	215	13.1	74		0.4	1.8
5/22/2017 10:14	1008.4	54	17	196	13.1	74		1.3	1.3
5/22/2017 10:15	1008.4	54	17	190	13.1	75	43.00417;-73.85213	0.9	1.3
5/22/2017 10:16	1008.4	54	17.1	190	13.1	75			1.3
5/22/2017 10:17	1008.4	54	17.1	173	13.2	75		0.9	1.3
5/22/2017 10:18	1008.4	54	17.1	178	13.2	76		0.9	1.3
5/22/2017 10:19	1008.4	54	17.1	178	13.2	74		0.4	1.3
5/22/2017 10:20	1008.4	54	17.1	178	13.2	74	43.00416;-73.85216	0.4	1.3
5/22/2017 10:21	1008.3	54	17.1	178	13.2	75		0.4	0.9
5/22/2017 10:22	1008.3	54	17.1	178	13.2	75			0.9
5/22/2017 10:23	1008.3	54	17.1	184	13.2	75		0.4	0.4
5/22/2017 10:24	1008.3	54	17.1	114	13.2	75		0.9	0.4
5/22/2017 10:25	1008.2	54	17.1	113	13.2	75	43.00416;-73.85216	0.9	0.4
5/22/2017 10:26	1008.2	54	17.1	111	13.2	75		0.4	0.4
5/22/2017 10:27	1008.2	54	17.2	122	13.3	75		0.4	0.4
5/22/2017 10:28	1008.1	54	17.2	126	13.3	74		1.3	0.4
5/22/2017 10:29	1008.2	54	17.2	70	13.3	74		0.4	0.4
5/22/2017 10:30	1008.2	54	17.2	70	13.3	75	43.00417;-73.85218	0.4	0.4
5/22/2017 10:31	1008.2	54	17.2	51	13.3	75		0.9	0.4
5/22/2017 10:32	1008.3	54	17.2	82	13.3	74		0.4	0.4
5/22/2017 10:33	1008.2	54	17.2	84	13.3	74		1.8	0.4
5/22/2017 10:34	1008.2	54	17.2	89	13.3	73		0.9	0.9
5/22/2017 10:35	1008.2	54	17.2	127	13.3	74	43.00414;-73.85222	0.9	0.9
5/22/2017 10:36	1008.2	54	17.3	151	13.3	74		0.4	0.9
5/22/2017 10:37	1008.2	54	17.2	126	13.3	74		1.8	0.9
5/22/2017 10:38	1008.2	54	17.2	121	13.3	74		0.9	0.9
5/22/2017 10:39	1008.2	54	17.2	123	13.3	73		0.9	0.9
5/22/2017 10:40	1008.2	54	17.2	135	13.3	75	43.00412;-73.8522	0.9	0.9
5/22/2017 10:41	1008.1	54	17.2	135	13.3	75		0.9	0.9
5/22/2017 10:42	1008.1	54	17.2	135	13.3	75		0.4	0.9
5/22/2017 10:43	1008.2	54	17.2	135	13.3	75		0.4	0.9
5/22/2017 10:44	1008.2	54	17.2	135	13.3	76		0.4	0.9
5/22/2017 10:45	1008.1	54	17.2	135	13.3	76	43.00407;-73.8522		0.4
5/22/2017 10:46	1008.1	54	17.1	128	13.3	76		0.4	0.4
5/22/2017 10:47	1008.1	54	17.1	103	13.3	76		1.3	0.4
5/22/2017 10:48	1008.1	54	17.1	148	13.3	75		1.8	0.4
5/22/2017 10:49	1008.1	54	17.1	148	13.2	75		1.3	0.4
5/22/2017 10:50	1008.1	54	17.1	81	13.2	74	43.00403;-73.85222	3.1	0.9
5/22/2017 10:51	1008.1	54	17.1	57	13.2	74		1.3	0.9
5/22/2017 10:52	1008.1	54	17.1	111	13.2	74		0.4	0.9
5/22/2017 10:53	1008.1	54	17.1	144	13.2	75		0.4	0.9
5/22/2017 10:54	1008	54	17	115	13.2	75		1.8	0.9
5/22/2017 10:55	1008	54	17	169	13.2	75	43.00402;-73.8522	0.4	0.9
5/22/2017 10:56	1007.9	54	17	178	13.2	76		0.4	0.9
5/22/2017 10:57	1007.9	54	16.9	184	13.2	76		0.9	1.3
5/22/2017 10:58	1007.8	54	16.9	183	13.2	76			0.9
5/22/2017 10:59	1007.8	54	16.9	183	13.2	76			0.9
5/22/2017 11:00	1007.9	54	16.8	30	13.2	77	43.00408;-73.8522	0.9	0.9
5/22/2017 11:01	1007.9	54	16.8	89	13.2	76		0.4	0.9
5/22/2017 11:02	1007.9	54	16.8	131	13.2	77		0.9	0.4
5/22/2017 11:03	1007.9	54	16.7	105	13.2	77		0.4	0.9
5/22/2017 11:04	1007.8	54	16.7	79	13.2	77			0.9
5/22/2017 11:05	1007.7	54	16.7	79	13.2	77	43.00408;-73.8522		0.4
5/22/2017 11:06	1007.7	54	16.6	85	13.2	77		0.9	0.4
5/22/2017 11:07	1007.7	54	16.6	84	13.2	76		0.4	0.4
5/22/2017 11:08	1007.7	54	16.6	84	13.2	77			0.4
5/22/2017 11:09	1007.7	54	16.6	57	13.2	77		0.4	0.4

5/22/2017 11:10	1007.8	54	16.5	52	13.2	76	43.00412;-73.8522	0.9	0.4
5/22/2017 11:11	1007.8	54	16.5	53	13.2	77		0.9	0.4
5/22/2017 11:12	1007.8	54	16.5	53	13.3	76		0.4	0.4
5/22/2017 11:13	1007.8	54	16.5	53	13.3	77		0.4	0.4
5/22/2017 11:14	1007.8	54	16.5	53	13.3	76		0.9	0.4
5/22/2017 11:15	1007.8	54	16.5	69	13.3	76	43.00414;-73.8522	0.4	0.4
5/22/2017 11:16	1007.8	54	16.5	69	13.3	76		0.4	0.4
5/22/2017 11:17	1007.7	54	16.5	63	13.3	76		0.9	0.4
5/22/2017 11:18	1007.7	54	16.5	62	13.3	76		0.4	0.4
5/22/2017 11:19	1007.7	54	16.5	62	13.3	76			0.4
5/22/2017 11:20	1007.6	54	16.5	62	13.3	77	43.00411;-73.85218	0.4	0.4
5/22/2017 11:21	1007.6	54	16.5	62	13.4	76			0.4
5/22/2017 11:22	1007.6	54	16.5	360	13.4	76		0.9	0.4
5/22/2017 11:23	1007.6	55	16.6	360	13.4	76			0.4
5/22/2017 11:24	1007.6	55	16.6	12	13.4	77		0.9	0.4
5/22/2017 11:25	1007.6	55	16.6	5	13.4	76	43.00414;-73.8522	0.9	0.4
5/22/2017 11:26	1007.5	55	16.6	5	13.5	76			0.4
5/22/2017 11:27	1007.6	55	16.6	5	13.6	77		0.4	0.4
5/22/2017 11:28	1007.5	55	16.7	5	13.6	77		0.4	0.4
5/22/2017 11:29	1007.5	55	16.7	5	13.6	77			0.4
5/22/2017 11:30	1007.4	55	16.8	5	13.7	77	43.00415;-73.85218		0.4
5/22/2017 11:31	1007.5	55	16.8	94	13.7	77		0.4	0.4
5/22/2017 11:32	1007.4	55	16.8	121	13.7	77		0.9	0.4
5/22/2017 11:33	1007.4	55	16.9	121	13.8	76			0.4
5/22/2017 11:34	1007.4	55	16.9	57	13.8	76			0.4
5/22/2017 11:35	1007.5	55	17	57	13.8	76	43.00414;-73.85216	0.4	0.4
5/22/2017 11:36	1007.4	55	17.1	5	13.9	76		1.3	0.4
5/22/2017 11:37	1007.4	55	17.1	9	13.9	76			0.4
5/22/2017 11:38	1007.3	55	17.1	9	13.9	76			0.4
5/22/2017 11:39	1007.3	55	17.2	9	14	76		0.4	0.4
5/22/2017 11:40	1007.3	55	17.2	72	14	76	43.00412;-73.85213	0.9	0.4
5/22/2017 11:41	1007.2	55	17.3	71	14.1	77		0.4	0.4
5/22/2017 11:42	1007.2	55	17.3	71	14.1	76		0.4	0.4
5/22/2017 11:43	1007.2	55	17.4	71	14.2	76			0.4
5/22/2017 11:44	1007.2	55	17.4	84	14.2	76		0.4	0.4
5/22/2017 11:45	1007.2	55	17.5	84	14.3	76	43.00415;-73.85216		0.4
5/22/2017 11:46	1007.1	55	17.6	140	14.3	76		1.8	0.4
5/22/2017 11:47	1007.1	55	17.6	143	14.4	76		0.9	0.4
5/22/2017 11:48	1007.1	55	17.7	143	14.4	75		0.4	0.4
5/22/2017 11:49	1007	55	17.7	143	14.4	75		0.4	0.4
5/22/2017 11:50	1007	55	17.8	143	14.4	75	43.00414;-73.85216	0.4	0.4
5/22/2017 11:51	1007	55	17.8	118	14.4	76		1.8	0.4
5/22/2017 11:52	1006.9	55	17.8	351	14.5	75		0.9	0.4
5/22/2017 11:53	1007	55	17.9	335	14.6	76			0.9
5/22/2017 11:54	1007	55	17.9	169	14.6	76		1.8	0.4
5/22/2017 11:55	1007	55	18	160	14.6	75	43.00415;-73.85211	1.8	0.9
5/22/2017 11:56	1007	55	18	28	14.6	74		1.3	0.9
5/22/2017 11:57	1007	55	18.1	92	14.6	74		0.9	0.9
5/22/2017 11:58	1006.9	55	18.1	134	14.6	75		1.3	0.9
5/22/2017 11:59	1006.9	55	18.1	133	14.7	75		0.9	0.9
5/22/2017 12:00	1006.9	55	18.2	151	14.7	75	43.00416;-73.85216	0.9	0.9
5/22/2017 12:01	1006.9	55	18.2	193	14.7	75		0.9	0.9
5/22/2017 12:02	1006.9	55	18.2	97	14.7	76		1.3	0.9
5/22/2017 12:03	1006.9	55	18.2	102	14.7	74		0.9	0.9
5/22/2017 12:04	1006.9	55	18.2	140	14.7	74		0.4	0.9
5/22/2017 12:05	1006.9	55	18.2	146	14.7	75	43.00416;-73.85213	0.9	0.9
5/22/2017 12:06	1006.8	55	18.2	138	14.7	75		1.3	0.9
5/22/2017 12:07	1006.8	55	18.2	159	14.7	74		1.8	0.9
5/22/2017 12:08	1006.8	55	18.3	89	14.7	74			0.9
5/22/2017 12:09	1006.8	55	18.3	69	14.7	74		0.4	0.9
5/22/2017 12:10	1006.8	55	18.3	121	14.7	74	43.00416;-73.85216	1.3	0.9
5/22/2017 12:11	1006.7	55	18.3	101	14.7	74		0.4	1.3
5/22/2017 12:12	1006.6	55	18.3	88	14.8	74		0.9	0.9
5/22/2017 12:13	1006.6	55	18.3	115	14.8	74		0.9	0.9
5/22/2017 12:14	1006.6	55	18.3	336	14.8	74		1.3	0.9
5/22/2017 12:15	1006.6	55	18.3	90	14.8	73	43.00415;-73.85213	1.8	0.9
5/22/2017 12:16	1006.6	55	18.3	105	14.8	73		1.3	0.9
5/22/2017 12:17	1006.6	55	18.3	209	14.8	73		2.7	0.9
5/22/2017 12:18	1006.6	55	18.3	145	14.8	73		1.8	0.9
5/22/2017 12:19	1006.6	55	18.3	137	14.8	73		1.3	1.3
5/22/2017 12:20	1006.6	55	18.3	143	14.9	73	43.00417;-73.85211	1.8	1.3
5/22/2017 12:21	1006.6	55	18.3	114	14.9	73		3.1	1.3
5/22/2017 12:22	1006.6	55	18.3	189	14.9	72		1.3	1.3
5/22/2017 12:23	1006.6	55	18.3	98	14.9	72		0.9	1.8
5/22/2017 12:24	1006.7	55	18.3	136	15	73		0.9	1.8
5/22/2017 12:25	1006.7	55	18.3	74	15	72	43.00419;-73.85216	1.3	1.8
5/22/2017 12:26	1006.7	55	18.3	98	15	71		1.3	1.8
5/22/2017 12:27	1006.7	55	18.3	113	15	71		0.4	1.8
5/22/2017 12:28	1006.7	55	18.3	188	15	72		1.3	1.3
5/22/2017 12:29	1006.6	55	18.3	271	15	72		0.4	1.3
5/22/2017 12:30	1006.6	55	18.3	76	15	72	43.00419;-73.85213	0.4	1.3
5/22/2017 12:31	1006.6	55	18.3	123	15.1	72		0.9	0.9
5/22/2017 12:32	1006.6	55	18.3	138	15.1	73		1.3	0.9
5/22/2017 12:33	1006.6	55	18.3	108	15.1	72		1.3	0.9
5/22/2017 12:34	1006.6	55	18.3	121	15.1	72		1.8	0.9
5/22/2017 12:35	1006.6	55	18.3	154	15.1	71	43.00418;-73.85211	0.9	1.3
5/22/2017 12:38	1006.5	55	18.3	77	15.1	72		0.4	0.9
5/22/2017 12:39	1006.5	55	18.3	148	15.2	72		1.3	0.9
5/22/2017 12:40	1006.5	55	18.3	101	15.2	73	43.00417;-73.85213	0.9	1.3
5/22/2017 12:41	1006.5	55	18.3	151	15.2	71		1.3	1.3
5/22/2017 12:42	1006.5	55	18.3	151	15.3	72		0.4	1.3
5/22/2017 12:43	1006.5	55	18.3	115	15.3	73		0.9	1.3
5/22/2017 12:44	1006.5	55	18.3	90	15.3	73		0.4	0.9
5/22/2017 12:45	1006.4	55	18.3	163	15.3	73	43.00419;-73.85213	0.4	0.9
5/22/2017 12:46	1006.4	55	18.3	151	15.3	72		0.9	0.9
5/22/2017 12:47	1006.3	55	18.3	163	15.4	72		2.7	0.9
5/22/2017 12:48	1006.3	55	18.3	158	15.4	72		0.9	1.3
5/22/2017 12:50							43.0042;-73.85213		
5/22/2017 12:51	1006.2	55	18.4	144	15.5	72		1.8	0.9
5/22/2017 12:52	1006.2	55	18.4	119	15.5	71		0.9	0.9
5/22/2017 12:53	1006.2	55	18.4	129	15.5	71		1.8	1.3
5/22/2017 12:54	1006.2	55	18.4	171	15.5	71		0.4	1.3
5/22/2017 12:55	1006.2	55	18.4	128	15.5	72	43.0042;-73.85216	1.8	1.3
5/22/2017 12:56	1006.2	55	18.4	89	15.5	71		1.3	1.3
5/22/2017 12:57	1006.2	55	18.4	134	15.6	71		1.8	1.3
5/22/2017 12:58	1006.2	55	18.4	149	15.6	71		0.4	1.3
5/22/2017 12:59	1006.1	55	18.4	120	15.6	71		0.9	1.3
5/22/2017 13:00	1006.1	55	18.4	171	15.6	71	43.00419;-73.85213	0.9	1.3
5/22/2017 13:01	1006.1	55	18.4	140	15.6	71		0.4	1.3
5/22/2017 13:02	1006.1	55	18.4	149	15.7	71		0.9	1.3
5/22/2017 13:03	1006.1	55	18.4	151	15.7	72		0.4	0.9
5/22/2017 13:04	1006	55	18.4	168	15.7	72		2.2	0.9
5/22/2017 13:05	1006	55	18.3	127	15.8	71	43.00419;-73.85216	0.4	0.9
5/22/2017 13:06	1005.9	55	18.3	128	15.8	71		0.9	0.9
5/22/2017 13:07	1005.9	55	18.3	137	15.8	72		0.4	0.9
5/22/2017 13:08	1005.9	55	18.3	137	15.8	71		0.4	0.9
5/22/2017 13:09	1005.9	55	18.3	176	15.9	72		0.9	0.9

5/22/2017 13:10	1005.9	55	18.3	40	15.9	73	43.00419;-73.85216	0.4	0.9
5/22/2017 13:11	1005.9	55	18.3	167	15.9	72		1.3	0.9
5/22/2017 13:12	1005.9	55	18.3	146	15.9	71		1.3	0.9
5/22/2017 13:13	1005.8	55	18.3	117	15.9	71		0.9	0.9
5/22/2017 13:14	1005.9	55	18.3	88	15.9	71		0.9	0.9
5/22/2017 13:15	1005.8	55	18.3	167	16	70	43.00419;-73.85213	1.3	0.9
5/22/2017 13:16	1005.9	55	18.3	132	16	70		1.8	0.9
5/22/2017 13:17	1005.8	55	18.3	160	16	70		0.9	0.9
5/22/2017 13:18	1005.9	55	18.3	53	16.1	71		0.9	0.9
5/22/2017 13:19	1005.8	55	18.3	50	16.1	71		0.9	0.9
5/22/2017 13:20	1005.8	55	18.3	92	16.1	69	43.00418;-73.85216	1.3	0.9
5/22/2017 13:21	1005.8	55	18.3	13	16.1	69		1.8	0.9
5/22/2017 13:22	1005.8	55	18.3	161	16.1	69		2.2	1.3
5/22/2017 13:23	1005.9	55	18.3	36	16.1	69		1.8	1.3
5/22/2017 13:24	1005.8	55	18.3	46	16.1	69		0.9	1.3
5/22/2017 13:25	1005.8	55	18.3	134	16.1	70	43.00418;-73.85216	0.4	1.3
5/22/2017 13:26	1005.9	55	18.3	134	16.1	70			1.3
5/22/2017 13:27	1005.9	55	18.3	34	16.1	71		0.4	0.9
5/22/2017 13:28	1005.9	55	18.3	94	16.1	70		1.3	0.9
5/22/2017 13:29	1005.9	55	18.3	174	16.1	70		0.9	0.9
5/22/2017 13:30	1005.8	55	18.3	196	16.1	70	43.00419;-73.85218	0.4	0.9
5/22/2017 13:31	1005.7	55	18.3	30	16.1	70		1.8	0.9
5/22/2017 13:32	1005.7	55	18.3	50	16.1	69			0.9
5/22/2017 13:33	1005.7	55	18.3	94	16.1	71		1.8	0.9
5/22/2017 13:34	1005.7	55	18.3	111	16.1	70		1.3	0.9
5/22/2017 13:35	1005.7	55	18.3	121	16.1	70	43.00419;-73.85218	1.8	0.9
5/22/2017 13:36	1005.8	55	18.3	154	16.1	71		3.6	0.9
5/22/2017 13:37	1005.7	55	18.3	160	16.1	70		3.6	1.3
5/22/2017 13:38	1005.7	55	18.3	123	16.1	70		0.4	1.3
5/22/2017 13:39	1005.7	55	18.3	70	16.1	71		3.6	1.3
5/22/2017 13:40	1005.7	55	18.3	146	16.1	71	43.00417;-73.85218	0.4	1.8
5/22/2017 13:41	1005.7	55	18.3	95	16.1	71		0.9	1.8
5/22/2017 13:42	1005.6	55	18.3	165	16.1	71		1.8	1.3
5/22/2017 13:43	1005.6	55	18.3	125	16.1	71		0.9	1.8
5/22/2017 13:44	1005.6	55	18.3	103	16.1	71		0.4	1.3
5/22/2017 13:45	1005.6	55	18.2	103	16.1	72	43.00418;-73.85218	0.9	1.3
5/22/2017 13:46	1005.6	55	18.2	156	16.1	72		0.4	1.3
5/22/2017 13:47	1005.5	55	18.2	24	16.2	72		1.3	1.3
5/22/2017 13:48	1005.6	55	18.2	157	16.2	72		0.4	0.9
5/22/2017 13:49	1005.6	55	18.2	100	16.2	72		1.8	0.9
5/22/2017 13:50	1005.6	55	18.2	57	16.2	73	43.00418;-73.85218	1.8	0.9
5/22/2017 13:51	1005.6	55	18.2	144	16.2	72		1.8	0.9
5/22/2017 13:52	1005.6	55	18.2	78	16.2	72		1.3	0.9
5/22/2017 13:53	1005.6	55	18.2	167	16.2	72		0.4	0.9
5/22/2017 13:54	1005.6	55	18.2	355	16.1	72		0.4	0.9
5/22/2017 13:55	1005.6	55	18.2	83	16.1	72	43.00418;-73.85218	1.3	0.9
5/22/2017 13:56	1005.5	55	18.2	141	16.1	72		0.9	0.9
5/22/2017 13:57	1005.5	55	18.2	98	16.1	71		1.8	1.3
5/22/2017 13:58	1005.4	55	18.1	113	16.1	71		0.4	1.3
5/22/2017 13:59	1005.4	55	18.1	113	16.1	71		0.4	1.3
5/22/2017 14:00	1005.4	55	18.1	101	16	72	43.00417;-73.8522	0.9	1.3
5/22/2017 14:01	1005.4	55	18.1	136	16	73		2.2	0.9
5/22/2017 14:02	1005.3	55	18.1	101	16	72		0.9	0.9
5/22/2017 14:03	1005.3	55	18.1	267	16	73		0.4	0.9
5/22/2017 14:04	1005.3	55	18	163	16	74		0.4	0.9
5/22/2017 14:05	1005.2	55	18	101	16	74	43.00416;-73.85218	0.9	0.9
5/22/2017 14:06	1005.2	55	18	139	16	73		0.9	0.9
5/22/2017 14:07	1005.2	55	17.9	138	16	73		2.2	0.9
5/22/2017 14:08	1005.3	55	17.9	10	16	73		0.9	0.9
5/22/2017 14:09	1005.3	55	17.9	204	16	73		0.4	0.9
5/22/2017 14:10	1005.3	55	17.9	88	16	73	43.00411;-73.85216	0.9	0.9
5/22/2017 14:11	1005.3	55	17.9	119	16	72		0.4	0.9
5/22/2017 14:12	1005.2	55	17.9	185	16	73			0.9
5/22/2017 14:13	1005.2	55	17.9	169	16	73		0.9	0.9
5/22/2017 14:14	1005.2	55	17.8	63	16	73		0.4	0.9
5/22/2017 14:15	1005.3	55	17.8	158	16	73	43.00411;-73.85213	0.9	1.3
5/22/2017 14:16	1005.2	55	17.8	165	16	73		1.8	1.3
5/22/2017 14:17	1005.2	55	17.8	82	16	73		0.9	1.3
5/22/2017 14:18	1005.2	55	17.8	27	16	72		0.9	1.3
5/22/2017 14:19	1005.2	55	17.8	153	15.9	72		1.8	1.3
5/22/2017 14:20	1005.2	55	17.8	123	15.9	72	43.0041;-73.85213	0.4	1.3
5/22/2017 14:21	1005.2	55	17.7	46	15.9	72		1.8	1.3
5/22/2017 14:22	1005.2	55	17.7	39	15.9	72		2.2	1.3
5/22/2017 14:23	1005.2	55	17.7	130	15.9	72		0.9	1.3
5/22/2017 14:24	1005.2	55	17.7	176	15.9	73		0.4	1.3
5/22/2017 14:25							43.00411;-73.85211		
5/22/2017 14:25	1005.2	55	17.7	176	15.9	73		0.4	1.3
5/22/2017 14:26	1005.3	55	17.7	121	15.9	74		0.4	1.3
5/22/2017 14:27	1005.2	55	17.7	117	15.9	74		0.4	1.3
5/22/2017 14:28	1005.2	55	17.6	159	15.9	73		0.4	1.3
5/22/2017 14:29	1005.2	55	17.6	151	15.9	73		0.9	0.9
5/22/2017 14:30							43.00409;-73.85213		
5/22/2017 14:30	1005.2	55	17.6	136	15.8	74		0.9	0.9
5/22/2017 14:31	1005.3	55	17.6	136	15.8	73		0.9	0.9
5/22/2017 14:32	1005.2	55	17.6	106	15.8	73		0.9	0.9
5/22/2017 14:33	1005.4	55	17.5	98	15.8	73			0.9
5/22/2017 14:34	1005.3	55	17.5	120	15.8	73		1.3	0.9
5/22/2017 14:35							43.0041;-73.85216		
5/22/2017 14:35	1005.4	55	17.4	175	15.8	74		1.8	0.9
5/22/2017 14:36	1005.4	55	17.4	167	15.8	74			0.9
5/22/2017 14:37	1005.4	55	17.4	161	15.8	74		0.4	0.9
5/22/2017 14:38	1005.4	55	17.4	161	15.8	74			0.9
5/22/2017 14:39	1005.4	55	17.4	160	15.8	74		0.4	0.9
5/22/2017 14:40							43.0041;-73.85213		
5/22/2017 14:40	1005.3	55	17.3	160	15.8	74			0.9
5/22/2017 14:41	1005.4	55	17.3	190	15.8	74		1.3	0.9
5/22/2017 14:42	1005.4	55	17.3	155	15.8	74			0.9
5/22/2017 14:43	1005.4	55	17.3	132	15.8	74		1.3	0.9
5/22/2017 14:44	1005.4	55	17.3	53	15.8	75		1.3	0.9
5/22/2017 14:45							43.00411;-73.85213		
5/22/2017 14:45	1005.4	56	17.3	134	15.8	75		0.4	0.9
5/22/2017 14:46	1005.4	56	17.2	146	15.8	75		0.9	0.9
5/22/2017 14:47	1005.4	56	17.2	134	15.8	75		0.4	0.9
5/22/2017 14:48	1005.3	56	17.2	140	15.8	75		0.9	0.9
5/22/2017 14:49	1005.3	56	17.2	140	15.8	75		0.9	0.9
5/22/2017 14:50	1005.4	56	17.1	140	15.8	76	43.00411;-73.85211	0.4	0.9
5/22/2017 14:51	1005.4	56	17.1	140	15.8	76		0.4	0.9
5/22/2017 14:52	1005.3	56	17.1	148	15.8	76		0.4	0.9
5/22/2017 14:53	1005.2	56	17.1	105	15.8	76		1.8	0.9
5/22/2017 14:54	1005.3	56	17	185	15.8	75		0.9	0.9
5/22/2017 14:55							43.00412;-73.85213		
5/22/2017 14:55	1005.4	56	17	81	15.8	76		0.9	0.9
5/22/2017 14:56	1005.3	56	16.9	46	15.7	76		0.4	0.9
5/22/2017 14:57	1005.2	56	16.9	46	15.7	76			0.9
5/22/2017 14:58	1005.3	56	16.9	308	15.7	76		0.4	0.9
5/22/2017 14:59	1005.2	56		5					
5/23/2017 7:33	1004.7	53	16.8						

5/23/2017 7:34	1004.6	53	16.8							
5/23/2017 7:35	1004.7	56	16.7				43.0042;-73.8521			
5/23/2017 7:36	1004.6	56	16.7							
5/23/2017 7:37	1004.7	55	16.6							
5/23/2017 7:38	1004.7	55	16.6							
5/23/2017 7:39	1004.7	55	16.6							
5/23/2017 7:40	1004.7	55	16.6				43.00412;-73.85213			
5/23/2017 7:41	1004.7	55	16.5							
5/23/2017 7:42	1004.7	55	16.6							
5/23/2017 7:43	1004.6	55	16.5							
5/23/2017 7:44	1004.6	54	16.5							
5/23/2017 7:45	1004.6	54	16.5				43.00408;-73.85216			
5/23/2017 7:46	1004.6	54	16.5							
5/23/2017 7:47	1004.7	54	16.4							
5/23/2017 7:48	1004.7	54	16.5							
5/23/2017 7:49	1004.7	54	16.4							
5/23/2017 7:50	1004.7	54	16.4				43.00412;-73.85213			
5/23/2017 7:51	1004.7	54	16.4							
5/23/2017 7:52	1004.7	54	16.4							
5/23/2017 7:53	1004.7	54	16.4							
5/23/2017 7:54	1004.6	54	16.4							
5/23/2017 7:55	1004.7	54	16.5				43.00412;-73.85213			
5/23/2017 7:56	1004.6	54	16.5							
5/23/2017 7:57	1004.7	54	16.5							
5/23/2017 7:58	1004.7	55	16.6	195	11.9	79		0.4		
5/23/2017 7:59	1004.7	55	16.6	195	12	79		0.4		
5/23/2017 8:00	1004.6	55	16.6	115	12.1	80	43.00408;-73.85216	1.3		
5/23/2017 8:01	1004.7	55	16.6	115	12.2	79		0.4		
5/23/2017 8:02	1004.7	55	16.6	112	12.2	78				
5/23/2017 8:03	1004.7	55	16.7	96	12.3	78		0.4		
5/23/2017 8:04	1004.7	55	16.7	96	12.3	77		0.9	0.4	
5/23/2017 8:05	1004.7	55	16.7	102	12.4	78	43.00407;-73.85213	0.4	0.4	
5/23/2017 8:06	1004.7	55	16.7	102	12.4	78			0.4	
5/23/2017 8:07	1004.7	55	16.8	102	12.5	78		0.4	0.4	
5/23/2017 8:08	1004.7	55	16.8	102	12.6	78		0.4	0.4	
5/23/2017 8:09	1004.6	55	16.8	102	12.7	77		0.4	0.4	
5/23/2017 8:10	1004.7	55	16.8	101	12.7	77	43.00407;-73.85213	0.9	0.4	
5/23/2017 8:11	1004.6	55	16.9	101	12.7	77			0.4	
5/23/2017 8:12	1004.6	55	16.9	101	12.8	76		0.4	0.4	
5/23/2017 8:13	1004.6	55	16.9	101	12.8	77		0.4	0.4	
5/23/2017 8:14	1004.6	55	16.9	101	12.9	77		0.4	0.4	
5/23/2017 8:15	1004.7	55	17	101	12.9	77	43.00412;-73.85211		0.4	
5/23/2017 8:16	1004.6	55	17.1	101	12.9	76			0.4	
5/23/2017 8:17	1004.6	55	17.1	122	13	77		0.9	0.4	
5/23/2017 8:18	1004.6	55	17.1	122	13.1	77		0.4	0.4	
5/23/2017 8:19	1004.5	55	17.1	315	13.1	76		1.3	0.4	
5/23/2017 8:20	1004.5	55	17.2	261	13.1	76	43.00417;-73.8521	0.4	0.4	
5/23/2017 8:21	1004.6	55	17.2	256	13.2	76		0.4	0.4	
5/23/2017 8:22	1004.5	55	17.2	256	13.2	76		0.4	0.4	
5/23/2017 8:23	1004.5	55	17.3	98	13.3	76			0.4	
5/23/2017 8:24	1004.5	55	17.3	128	13.3	77		1.3	0.4	
5/23/2017 8:25	1004.5	55	17.3	132	13.3	77	43.00418;-73.85207	1.3	0.4	
5/23/2017 8:26	1004.5	55	17.3	141	13.4	76		0.4	0.9	
5/23/2017 8:27	1004.5	55	17.4	132	13.4	76		0.9	0.9	
5/23/2017 8:28	1004.4	55	17.4	88	13.4	76		0.4	0.9	
5/23/2017 8:29	1004.4	55	17.4	150	13.5	76		0.4	0.9	
5/23/2017 8:30	1004.4	55	17.5	148	13.6	76	43.00412;-73.85211	0.4	0.4	
5/23/2017 8:31	1004.4	55	17.6	148	13.6	76			0.4	
5/23/2017 8:32	1004.5	56	17.6	148	13.7	76		0.4	0.4	
5/23/2017 8:33	1004.4	56	17.6	148	13.8	76			0.4	
5/23/2017 8:34	1004.4	56	17.7	148	13.8	76		0.9	0.4	
5/23/2017 8:35	1004.4	56	17.7	54	13.9	76	43.00415;-73.85211	0.9	0.4	
5/23/2017 8:36	1004.4	56	17.8	46	13.9	76		0.9	0.4	
5/23/2017 8:37	1004.4	56	17.8	44	14.1	75		0.9	0.4	
5/23/2017 8:38	1004.4	56	17.9	69	14.1	75		0.9	0.4	
5/23/2017 8:39	1004.4	56	17.9	75	14.2	75		0.9	0.4	
5/23/2017 8:40	1004.5	56	18.1	76	14.2	75	43.00415;-73.85211	0.4	0.4	
5/23/2017 8:41	1004.5	56	18.1	101	14.3	75		2.7	0.4	
5/23/2017 8:42	1004.4	56	18.2	113	14.3	74		1.3	0.9	
5/23/2017 8:43	1004.4	56	18.2	102	14.3	73		0.4	0.9	
5/23/2017 8:44	1004.4	56	18.3	102	14.4	74		0.4	0.9	
5/23/2017 8:45	1004.4	56	18.4	102	14.4	73	43.00417;-73.85211	0.4	0.9	
5/23/2017 8:46	1004.4	56	18.4	85	14.5	73		0.9	0.9	
5/23/2017 8:47	1004.4	56	18.5	85	14.6	73		0.4	0.9	
5/23/2017 8:48	1004.3	56	18.6	88	14.6	73		0.4	0.9	
5/23/2017 8:49	1004.4	56	18.7	88	14.6	73		0.4	0.9	
5/23/2017 8:50	1004.3	56	18.7	88	14.7	72	43.00416;-73.85211	0.4	0.9	
5/23/2017 8:51	1004.3	56	18.8	55	14.7	73		1.3	0.9	
5/23/2017 8:52	1004.3	56	18.9	10	14.8	73		0.4	0.4	
5/23/2017 8:53	1004.3	56	18.9	108	14.8	72		0.9	0.4	
5/23/2017 8:54	1004.3	56	19	103	14.9	71		0.9	0.4	
5/23/2017 8:55	1004.3	56	19.1	103	14.9	71	43.00416;-73.85207	0.9	0.4	
5/23/2017 8:56	1004.3	56	19.2	103	14.9	71		0.4	0.4	
5/23/2017 8:57	1004.3	56	19.2	108	14.9	71		0.4	0.4	
5/23/2017 8:58	1004.3	56	19.3	109	15	71		0.4	0.4	
5/23/2017 8:59	1004.2	56	19.4	107	15	70		0.4	0.4	
5/23/2017 9:00	1004.1	56	19.4	107	15.1	69	43.00415;-73.85205	0.9	0.4	
5/23/2017 9:01	1004.1	56	19.6	263	15.1	69		0.4	0.4	
5/23/2017 9:02	1004.1	56	19.6	269	15.2	70			0.4	
5/23/2017 9:03	1004.1	56	19.7	257	15.2	69		0.9	0.4	
5/23/2017 9:04	1004	56	19.8	106	15.3	68		0.9	0.4	
5/23/2017 9:05	1004	56	19.8	342	15.3	67	43.00414;-73.85203	1.3	0.4	
5/23/2017 9:06	1004	56	19.9	98	15.3	68		1.3	0.4	
5/23/2017 9:07	1003.9	56	20	172	15.3	67		2.2	0.9	
5/23/2017 9:08	1004	56	20.1	351	15.3	67		0.9	0.9	
5/23/2017 9:09	1004	56	20.2	264	15.3	69		0.9	0.9	
5/23/2017 9:10	1004	56	20.2	9	15.4	68	43.00415;-73.85205	0.9	0.9	
5/23/2017 9:11	1003.9	56	20.3	74	15.4	67		0.9	0.9	
5/23/2017 9:12	1003.9	56	20.4	126	15.4	67		0.4	0.9	
5/23/2017 9:13	1003.9	56	20.4	117	15.4	67		0.4	0.9	
5/23/2017 9:14	1003.9	56	20.5	116	15.4	67		0.4	0.9	
5/23/2017 9:15	1003.9	56	20.6	116	15.5	68	43.00409;-73.85205	0.4	0.9	
5/23/2017 9:16	1003.8	56	20.6	157	15.5	70		0.9	0.9	
5/23/2017 9:17	1003.8	56	20.7	87	15.5	70		0.4	0.9	
5/23/2017 9:18	1003.9	56	20.7	17	15.6	68		1.3	0.9	
5/23/2017 9:19	1003.9	56	20.8	18	15.6	68			0.9	
5/23/2017 9:20	1003.8	56	20.8	18	15.6	68	43.00411;-73.85203	0.4	0.9	
5/23/2017 9:21	1003.8	55	20.8	17	15.7	68		0.9	0.9	
5/23/2017 9:22	1003.8	55	20.9	355	15.7	67			0.9	
5/23/2017 9:23	1003.8	55	21	78	15.8	68		0.4	0.9	
5/23/2017 9:24	1003.8	55	21.1	126	15.8	70		0.9	0.9	
5/23/2017 9:25	1003.8	55	21.1	126	15.9	67	43.00414;-73.85207	0.4	0.9	
5/23/2017 9:26	1003.8	55	21.2	165	15.9	66		1.8	0.9	
5/23/2017 9:27	1003.8	55	21.2	74	15.9	68		0.9	0.9	
5/23/2017 9:28	1003.8	55	21.3	99	15.9	66		0.4	0.9	
5/23/2017 9:29	1003.8	55	21.3	103	15.9	66		0.9	0.4	
5/23/2017 9:30	1003.8	55	21.4	132	15.9	66	43.00412;-73.85207	0.9	0.9	

5/23/2017 9:31	1003.8	55	21.4	130	15.9	66		0.4	0.9
5/23/2017 9:32	1003.7	55	21.5	88	15.9	65		0.9	0.9
5/23/2017 9:33	1003.7	55	21.6	86	15.9	67		0.9	0.9
5/23/2017 9:34	1003.7	55	21.6	78	15.9	66		1.8	0.9
5/23/2017 9:35	1003.7	55	21.6	38	15.9	66	43.00412;-73.85207	1.3	0.9
5/23/2017 9:36	1003.6	55	21.7	58	15.9	66		0.4	0.9
5/23/2017 9:37	1003.6	55	21.7	77	15.9	66		0.9	0.4
5/23/2017 9:38	1003.5	55	21.8	154	15.9	66		0.9	0.4
5/23/2017 9:39	1003.5	55	21.8	155	15.9	67		0.4	0.9
5/23/2017 9:40	1003.6	55	21.8	155	15.9	67	43.00411;-73.85207	0.4	0.4
5/23/2017 9:41	1003.5	55	21.8	155	15.9	67			0.4
5/23/2017 9:42	1003.5	55	21.9	155	15.9	67			0.4
5/23/2017 9:43	1003.5	55	21.9	155	16	67			0.4
5/23/2017 9:44	1003.6	55	21.9	155	16.1	69		0.4	0.4
5/23/2017 9:45	1003.6	55	22	155	16.1	68	43.0041;-73.85205		0.4
5/23/2017 9:46	1003.6	55	22	155	16.1	68		0.9	0.4
5/23/2017 9:47	1003.6	55	22.1	155	16.2	68		0.9	0.4
5/23/2017 9:48	1003.6	55	22.1	25	16.2	67			0.4
5/23/2017 9:49	1003.6	55	22.1	19	16.2	66		0.4	0.4
5/23/2017 9:50	1003.6	55	22.2	202	16.2	68	43.0041;-73.85205	0.4	0.4
5/23/2017 9:51	1003.6	55	22.2	193	16.2	66			0.4
5/23/2017 9:52	1003.6	55	22.2	132	16.3	69		0.9	0.4
5/23/2017 9:53	1003.6	55	22.3	136	16.3	66		1.8	0.4
5/23/2017 9:54	1003.6	55	22.3	132	16.3	65		0.9	0.4
5/23/2017 9:55	1003.6	55	22.3	116	16.2	66	43.00412;-73.85207	0.4	0.9
5/23/2017 9:56	1003.6	55	22.4	142	16.2	66		0.4	0.9
5/23/2017 9:57	1003.6	55	22.4	140	16.3	67		0.9	0.9
5/23/2017 9:58	1003.6	55	22.4	135	16.3	67		2.2	0.9
5/23/2017 9:59	1003.6	55	22.4	130	16.3	67		0.9	0.9
5/23/2017 10:00	1003.6	55	22.5	130	16.3	66	43.00418;-73.8521	0.4	0.9
5/23/2017 10:01	1003.7	54	22.5	360	16.3	67		0.9	0.9
5/23/2017 10:02	1003.6	54	22.6	21	16.3	66		0.4	0.9
5/23/2017 10:03	1003.7	54	22.6	9	16.3	66		0.4	0.9
5/23/2017 10:04	1003.7	54	22.6	59	16.3	67		0.4	0.9
5/23/2017 10:05	1003.7	54	22.6	59	16.3	66	43.00415;-73.85205	0.9	0.4
5/23/2017 10:06	1003.7	54	22.6	101	16.3	66		0.9	0.9
5/23/2017 10:07	1003.7	54	22.6	101	16.3	66		0.4	0.9
5/23/2017 10:08	1003.7	54	22.6	101	16.4	66			0.9
5/23/2017 10:09	1003.7	54	22.7	167	16.4	66		1.3	0.4
5/23/2017 10:10	1003.7	54	22.7	169	16.4	66	43.00414;-73.85207	0.4	0.4
5/23/2017 10:11	1003.7	54	22.7	169	16.5	66		0.4	0.4
5/23/2017 10:12	1003.6	54	22.7	138	16.6	67		1.3	0.4
5/23/2017 10:13	1003.6	54	22.7	197	16.6	67		0.4	0.4
5/23/2017 10:14	1003.6	54	22.7	133	16.7	65		0.9	0.4
5/23/2017 10:15	1003.6	54	22.8	134	16.7	66	43.00412;-73.8521	0.9	0.4
5/23/2017 10:16	1003.6	54	22.8	131	16.7	66		0.9	0.4
5/23/2017 10:17	1003.6	54	22.8	95	16.7	65		1.3	0.4
5/23/2017 10:18	1003.6	54	22.9	51	16.7	66		1.8	0.4
5/23/2017 10:19	1003.7	54	22.9	101	16.7	65		0.9	0.9
5/23/2017 10:20	1003.7	54	22.9	80	16.8	66	43.00412;-73.85211	0.4	0.9
5/23/2017 10:21	1003.7	54	23	80	16.8	65		0.9	0.9
5/23/2017 10:22	1003.7	54	23	134	16.8	64		0.4	0.9
5/23/2017 10:23	1003.7	54	23	55	16.8	64		1.3	0.9
5/23/2017 10:24	1003.7	54	23.1	103	16.8	64		1.8	0.9
5/23/2017 10:25	1003.6	54	23.1	105	16.8	64	43.00411;-73.85213	1.3	0.9
5/23/2017 10:26	1003.6	54	23.1	121	16.8	65		1.3	1.3
5/23/2017 10:27	1003.6	54	23.1	48	16.8	64		1.8	1.3
5/23/2017 10:28	1003.6	54	23.1	111	16.8	64		1.3	1.3
5/23/2017 10:29	1003.6	54	23.1	70	16.8	65		0.9	1.3
5/23/2017 10:30	1003.6	54	23.1	87	16.8	63	43.00411;-73.85213	0.9	1.3
5/23/2017 10:31	1003.5	54	23.2	82	16.8	63		1.8	1.3
5/23/2017 10:32	1003.5	54	23.2	57	16.8	63		1.3	1.3
5/23/2017 10:33	1003.5	54	23.2	40	16.8	64		2.2	1.3
5/23/2017 10:34	1003.5	54	23.2	75	16.8	63		1.3	1.3
5/23/2017 10:35	1003.5	54	23.2	70	16.8	63	43.0041;-73.85213	1.8	1.3
5/23/2017 10:36	1003.5	53	23.2	97	16.8	63			1.3
5/23/2017 10:37	1003.5	53	23.2	96	16.8	64			1.3
5/23/2017 10:38	1003.5	53	23.2	96	16.8	64			1.3
5/23/2017 10:39	1003.5	53	23.2	88	16.8	64		0.9	1.3
5/23/2017 10:40	1003.5	53	23.2	85	16.9	64	43.0041;-73.85213	0.4	1.3
5/23/2017 10:41	1003.5	53	23.2	102	16.9	65		0.4	1.3
5/23/2017 10:42	1003.5	53	23.2	85	16.9	64		0.9	0.9
5/23/2017 10:43	1003.6	53	23.2	123	17	65		0.4	0.9
5/23/2017 10:44	1003.6	53	23.2	86	17	65		1.3	0.9
5/23/2017 10:45	1003.5	53	23.2	73	17.1	64	43.00408;-73.85216	1.3	0.9
5/23/2017 10:46	1003.5	53	23.2	74	17.1	66		0.4	0.9
5/23/2017 10:47	1003.6	53	23.2	157	17.1	65		0.4	0.9
5/23/2017 10:48	1003.6	53	23.2	126	17.2	64		1.3	0.9
5/23/2017 10:49	1003.6	53	23.2	106	17.2	63		0.9	0.9
5/23/2017 10:50	1003.6	53	23.2	142	17.2	63	43.00408;-73.8521	0.4	0.9
5/23/2017 10:51	1003.6	53	23.2	142	17.2	62		0.4	0.9
5/23/2017 10:52	1003.6	53	23.2	142	17.2	63		0.9	0.9
5/23/2017 10:53	1003.7	53	23.2	138	17.2	65		0.9	0.9
5/23/2017 10:54	1003.7	53	23.2	113	17.3	65		1.8	0.9
5/23/2017 10:55	1003.7	53	23.3	76	17.3	63	43.00407;-73.85216	0.4	0.9
5/23/2017 10:56	1003.7	53	23.3	53	17.3	64		0.4	0.9
5/23/2017 10:57	1003.7	53	23.3	127	17.3	65		0.9	0.9
5/23/2017 10:58	1003.6	53	23.3	120	17.3	63		0.4	0.9
5/23/2017 10:59	1003.6	53	23.3	120	17.4	65			0.4
5/23/2017 11:00	1003.6	53	23.3	120	17.4	65	43.00405;-73.85218	0.4	0.4
5/23/2017 11:01	1003.6	53	23.3	117	17.4	65		0.9	0.4
5/23/2017 11:02	1003.5	53	23.4	122	17.5	65		0.4	0.4
5/23/2017 11:03	1003.5	53	23.4	45	17.5	63		0.4	0.4
5/23/2017 11:04	1003.5	53	23.4	89	17.6	63		0.9	0.9
5/23/2017 11:05	1003.5	53	23.4	128	17.6	64	43.00407;-73.85216	0.9	0.9
5/23/2017 11:06	1003.5	53	23.4	98	17.6	63		0.4	0.9
5/23/2017 11:07	1003.5	53	23.5	95	17.6	64		1.3	0.9
5/23/2017 11:08	1003.5	53	23.5	98	17.6	62		0.9	0.9
5/23/2017 11:09	1003.5	53	23.5	81	17.6	62		0.9	0.9
5/23/2017 11:10	1003.5	53	23.5	119	17.6	62	43.00408;-73.85216	1.8	0.9
5/23/2017 11:11	1003.5	53	23.6	115	17.6	62		0.9	0.9
5/23/2017 11:12	1003.5	53	23.6	93	17.6	62		1.3	0.9
5/23/2017 11:13	1003.5	53	23.6	74	17.6	62		1.8	0.9
5/23/2017 11:14	1003.5	53	23.5	146	17.5	61		0.9	1.3
5/23/2017 11:15	1003.4	53	23.5	146	17.5	61	43.00408;-73.85213		1.3
5/23/2017 11:16	1003.5	53	23.5	105	17.5	64		1.8	1.3
5/23/2017 11:17	1003.5	53	23.6	82	17.5	62		1.3	1.3
5/23/2017 11:18	1003.5	53	23.5	111	17.5	65		0.9	1.3
5/23/2017 11:19	1003.4	53	23.5	47	17.5	66		1.8	1.3
5/23/2017 11:20	1003.4	53	23.5	102	17.5	61	43.00411;-73.85216	0.9	1.3
5/23/2017 11:21	1003.4	53	23.4	71	17.5	61		0.9	1.3
5/23/2017 11:22	1003.3	53	23.4	110	17.5	62		1.3	1.3
5/23/2017 11:23	1003.4	53	23.4	75	17.5	62		0.4	1.3
5/23/2017 11:24	1003.3	53	23.4	107	17.5	62		1.8	1.3
5/23/2017 11:25	1003.3	53	23.4	140	17.6	62	43.0041;-73.85216	0.9	1.3
5/23/2017 11:26	1003.4	53	23.3	138	17.6	61		0.9	1.3
5/23/2017 11:27	1003.3	53	23.3	136	17.6	62		0.4	1.3

5/23/2017 11:28	1003.3	53	23.3	103	17.6	62		1.3	1.3
5/23/2017 11:29	1003.3	53	23.3	186	17.6	61		0.9	1.3
5/23/2017 11:30	1003.3	53	23.3	159	17.6	64	43.0041;-73.85213	0.9	0.9
5/23/2017 11:31	1003.3	53	23.2	140	17.7	62		1.3	0.9
5/23/2017 11:32	1003.2	53	23.2	167	17.7	62		1.3	0.9
5/23/2017 11:33	1003.2	53	23.2	138	17.7	64		1.3	0.9
5/23/2017 11:34	1003.3	53	23.2	149	17.8	63		2.2	0.9
5/23/2017 11:35	1003.3	53	23.2	82	17.8	61		0.9	0.9
5/23/2017 11:36	1003.2	53	23.2	59	17.8	60		1.8	0.9
5/23/2017 11:37	1003.3	53	23.2	36	17.8	60		0.9	1.3
5/23/2017 11:38	1003.3	53	23.2	58	17.8	60		0.9	1.3
5/23/2017 11:39	1003.3	53	23.2	34	17.8	60		1.8	1.3
5/23/2017 11:40							43.00408;-73.85211		
5/23/2017 11:40	1003.3	53	23.2	103	17.8	60		1.8	1.3
5/23/2017 11:41	1003.2	53	23.2	67	17.8	59		1.3	1.3
5/23/2017 11:42	1003.2	53	23.2	123	17.8	60		0.9	1.3
5/23/2017 11:43	1003.2	53	23.2	53	17.8	60		0.9	1.3
5/23/2017 11:44	1003.2	53	23.2	125	17.8	60		1.3	1.3
5/23/2017 11:45	1003.2	53	23.2	136	17.8	62	43.00409;-73.85211	1.3	1.3
5/23/2017 11:46	1003.3	53	23.2	65	17.8	61		3.6	1.3
5/23/2017 11:47	1003.3	53	23.2	134	17.9	63		0.9	1.3
5/23/2017 11:48	1003.3	53	23.2	113	17.9	61		1.3	1.3
5/23/2017 11:49	1003.3	53	23.3	117	17.9	59		1.3	1.3
5/23/2017 11:50	1003.3	53	23.3	73	17.9	61	43.0041;-73.85211	0.9	1.3
5/23/2017 11:51	1003.3	53	23.3	128	18	60		1.3	1.3
5/23/2017 11:52	1003.3	53	23.3	95	18	63		1.3	1.3
5/23/2017 11:53	1003.3	53	23.3	123	18	60		0.9	1.3
5/23/2017 11:54	1003.3	53	23.3	121	18	60		1.3	1.3
5/23/2017 11:55	1003.3	53	23.3	95	18	59	43.00409;-73.8521	0.4	1.3
5/23/2017 11:56	1003.3	53	23.4	146	18	63		0.4	1.3
5/23/2017 11:57	1003.3	53	23.4	98	18	60		3.1	1.3
5/23/2017 11:58	1003.2	53	23.4	125	18.1	60		1.3	1.3
5/23/2017 11:59	1003.3	53	23.4	103	18.1	61		1.3	1.3
5/23/2017 12:00	1003.3	53	23.4	136	18.1	60	43.0041;-73.8521	3.1	1.3
5/23/2017 12:01	1003.3	53	23.5	107	18.2	59		1.8	1.3
5/23/2017 12:02	1003.2	53	23.6	89	18.2	61		0.4	1.3
5/23/2017 12:03	1003.2	53	23.6	149	18.2	61		0.4	1.3
5/23/2017 12:04	1003.1	53	23.6	89	18.3	61		0.4	1.3
5/23/2017 12:05	1003.2	53	23.6	110	18.4	59	43.00411;-73.8521	0.9	1.3
5/23/2017 12:06	1003.1	53	23.7	156	18.4	58		0.9	1.3
5/23/2017 12:07	1003.1	53	23.7	162	18.5	57		0.4	1.3
5/23/2017 12:08	1003.1	53	23.7	162	18.6	59		0.4	0.9
5/23/2017 12:09	1003.2	53	23.8	13	18.6	61		0.4	0.9
5/23/2017 12:10							43.00411;-73.8521		
5/23/2017 12:10	1003.3	53	23.8	100	18.7	61		0.9	0.9
5/23/2017 12:11	1003.2	53	23.9	139	18.7	60		0.4	0.9
5/23/2017 12:12	1003.2	53	24	151	18.8	57		0.4	0.9
5/23/2017 12:13	1003.1	53	24.1	110	18.9	60		0.9	0.4
5/23/2017 12:14	1003.2	53	24.1	88	18.9	57		2.2	0.4
5/23/2017 12:15							43.00409;-73.8521		
5/23/2017 12:15	1003.1	53	24.2	97	19	57			0.4
5/23/2017 12:16	1003	53	24.3	180	19.1	58		1.3	0.4
5/23/2017 12:17	1003	53	24.4	132	19.2	57		0.9	0.9
5/23/2017 12:18	1003	53	24.4	141	19.2	55		3.1	0.9
5/23/2017 12:19	1003	53	24.6	126	19.2	55		2.2	0.9
5/23/2017 12:20							43.00409;-73.8521		
5/23/2017 12:20	1003.1	53	24.7	142	19.1	54		1.3	1.3
5/23/2017 12:23	1003.1	53	24.9	111	19.1	56		1.3	1.3
5/23/2017 12:24	1003.1	53	25	61	19.1	56		1.3	1.3
5/23/2017 12:25							43.00409;-73.85207		
5/23/2017 12:25	1003.1	52	25.1	101	19.1	56		1.3	1.3
5/23/2017 12:26	1003	52	25.1	79	19.1	55		0.9	1.8
5/23/2017 12:27	1003	52	25.2	66	19.1	54		1.8	1.3
5/23/2017 12:28	1003	52	25.3	82	19.2	55		0.9	1.3
5/23/2017 12:29	1002.9	52	25.4	101	19.2	56		3.1	1.3
5/23/2017 12:30							43.0041;-73.85205		
5/23/2017 12:30	1003	52	25.4	13	19.3	57		1.3	1.3
5/23/2017 12:31	1002.8	52	25.5	292	19.3	55		0.9	1.3
5/23/2017 12:32	1002.8	52	25.6	115	19.3	57		0.9	1.3
5/23/2017 12:33	1002.8	52	25.7	261	19.4	57		0.4	1.3
5/23/2017 12:34	1002.7	52	25.7	13	19.4	57		0.9	1.3
5/23/2017 12:35							43.00415;-73.85207		
5/23/2017 12:35	1002.7	52	25.8	275	19.6	55		0.4	1.3
5/23/2017 12:36	1002.7	52	25.9	287	19.6	57		0.4	1.3
5/23/2017 12:37	1002.6	52	25.9	105	19.7	55		0.9	1.3
5/23/2017 12:38	1002.6	52	26.1	148	19.7	54		2.2	1.3
5/23/2017 12:39	1002.7	52	26.1	86	19.7	54		1.3	1.3
5/23/2017 12:40							43.00415;-73.8521		
5/23/2017 12:40	1002.6	52	26.2	121	19.7	54		2.2	0.9
5/23/2017 12:41	1002.6	52	26.3	172	19.7	56		0.9	1.3
5/23/2017 12:42	1002.6	51	26.3	310	19.7	59		0.9	0.9
5/23/2017 12:43	1002.6	51	26.4	327	19.7	54		0.9	0.9
5/23/2017 12:44	1002.6	51	26.4	327	19.7	55			0.9
5/23/2017 12:45							43.00416;-73.8521		
5/23/2017 12:45	1002.6	51	26.5	124	19.8	56		1.8	0.9
5/23/2017 12:48	1002.5	51	26.7	122	19.7	53		2.2	1.3
5/23/2017 12:49	1002.6	51	26.7	94	19.7	53		1.8	1.3
5/23/2017 12:50							43.00416;-73.85211		
5/23/2017 12:50	1002.5	51	26.7	130	19.7	53		0.9	1.3
5/23/2017 12:51	1002.6	51	26.8	88	19.6	52		1.8	1.3
5/23/2017 12:52	1002.5	51	26.8	92	19.6	52		1.3	1.3
5/23/2017 12:53	1002.5	51	26.8	138	19.5	53		0.4	1.3
5/23/2017 12:54	1002.5	51	26.9	103	19.5	53		0.4	1.3
5/23/2017 12:55							43.00412;-73.8521		
5/23/2017 12:55	1002.5	50	26.9	98	19.5	54		2.7	1.3
5/23/2017 12:56	1002.5	50	26.9	336	19.5	53		0.9	1.3
5/23/2017 12:57	1002.5	50	26.9	321	19.5	54		0.4	1.3
5/23/2017 12:58	1002.5	50	27	321	19.5	55		0.9	1.3
5/23/2017 12:59	1002.4	50	27	285	19.6	56		0.9	1.3
5/23/2017 13:00							43.00414;-73.8521		
5/23/2017 13:00	1002.4	50	27	293	19.6	56		0.9	0.9
5/23/2017 13:01	1002.4	50	27.1	169	19.7	55		0.9	0.9
5/23/2017 13:02	1002.4	50	27.1	329	19.7	54		0.4	0.9
5/23/2017 13:03	1002.4	50	27.1	157	19.8	56		0.4	0.9
5/23/2017 13:04	1002.4	50	27.1	306	19.8	61		1.3	0.9
5/23/2017 13:05							43.00415;-73.8521		
5/23/2017 13:05	1002.3	50	27.1	283	19.9	55		0.4	0.9
5/23/2017 13:06	1002.3	50	27.2	308	19.9	55		0.4	0.9
5/23/2017 13:07	1002.3	50	27.2	304	19.9	54		0.4	0.9
5/23/2017 13:08	1002.2	50	27.2	123	19.9	53		0.9	0.4
5/23/2017 13:09	1002.2	50	27.2	129	20	54		0.9	0.9
5/23/2017 13:10							43.00414;-73.85211		
5/23/2017 13:10	1002.1	50	27.3	129	20	52		0.4	0.9
5/23/2017 13:11	1002	50	27.3	150	20	53		0.9	0.4
5/23/2017 13:12	1002	50	27.3	129	20.1	55		1.3	0.9
5/23/2017 13:13	1002	50	27.3	121	20.1	53		0.9	0.9
5/23/2017 13:14	1002	49	27.4	76	20	53		3.1	0.9

5/23/2017 13:15							43.00412;-73.8521		
5/23/2017 13:15	1002	49	27.4	67	19.9	51		0.9	0.9
5/23/2017 13:16	1001.9	49	27.4	107	19.9	51		0.9	0.9
5/23/2017 13:17	1002	49	27.4	106	19.9	51		0.4	0.9
5/23/2017 13:18	1002	49	27.4	109	19.9	53		0.9	0.9
5/23/2017 13:19	1001.9	49	27.4	95	19.9	53		1.8	0.9
5/23/2017 13:20							43.0041;-73.8521		
5/23/2017 13:20	1001.8	49	27.5	34	19.9	53		1.3	0.9
5/23/2017 13:21	1001.8	49	27.5	85	19.9	53		1.8	1.3
5/23/2017 13:22	1001.8	49	27.5	98	19.9	53		0.9	1.3
5/23/2017 13:23	1001.8	49	27.5	27	19.9	52		1.3	1.3
5/23/2017 13:24	1001.8	49	27.5	119	19.9	52		1.8	1.3
5/23/2017 13:25							43.00412;-73.85213		
5/23/2017 13:25	1001.8	49	27.6	63	19.8	54		1.3	1.3
5/23/2017 13:26	1001.8	49	27.5	55	19.8	53		1.3	1.3
5/23/2017 13:27	1001.7	49	27.5	76	19.8	52		0.4	1.3
5/23/2017 13:28	1001.7	49	27.5	130	19.8	53		1.8	1.3
5/23/2017 13:29	1001.7	49	27.5	138	19.8	55		0.9	1.3
5/23/2017 13:30							43.0041;-73.85213		
5/23/2017 13:30	1001.6	48	27.4	138	19.7	52		0.4	1.3
5/23/2017 13:31	1001.7	48	27.4	138	19.7	54			0.9
5/23/2017 13:32	1001.6	48	27.4	139	19.8	53		0.4	0.9
5/23/2017 13:33	1001.6	48	27.4	139	19.8	53		0.4	0.9
5/23/2017 13:34	1001.6	48	27.4	360	19.8	53		0.4	0.9
5/23/2017 13:35							43.0041;-73.85213		
5/23/2017 13:35	1001.6	48	27.3	98	19.8	52		0.9	0.9
5/23/2017 13:36	1001.6	48	27.3	63	19.8	54		1.3	0.9
5/23/2017 13:37	1001.6	48	27.3	60	19.9	52			0.9
5/23/2017 13:38	1001.6	48	27.3	304	19.9	54		0.9	0.4
5/23/2017 13:39	1001.5	48	27.3	71	20	54		0.4	0.9
5/23/2017 13:40							43.0041;-73.85213		
5/23/2017 13:40	1001.5	48	27.3	251	20.1	54		0.9	0.9
5/23/2017 13:41	1001.4	48	27.3	271	20.1	54		0.9	0.9
5/23/2017 13:42	1001.4	48	27.3	320	20.2	53		0.9	0.9
5/23/2017 13:43	1001.4	48	27.3	298	20.2	52		1.8	0.9
5/23/2017 13:44	1001.4	48	27.3	154	20.2	52		0.4	0.9
5/23/2017 13:45	1001.5	48	27.3	124	20.2	55	43.0041;-73.85211	1.3	0.9
5/23/2017 13:46	1001.5	48	27.3	145	20.2	53		0.4	0.9
5/23/2017 13:47	1001.4	48	27.4	62	20.2	53		0.9	0.9
5/23/2017 13:48	1001.4	48	27.4	324	20.2	53		0.4	0.9
5/23/2017 13:49	1001.3	48	27.4	140	20.3	53		2.2	0.9
5/23/2017 13:50							43.00407;-73.85211		
5/23/2017 13:50	1001.3	48	27.4	82	20.3	55		1.3	0.9
5/23/2017 13:51	1001.3	48	27.4	63	20.3	50		0.4	0.9
5/23/2017 13:52	1001.3	48	27.5	211	20.3	50		0.9	0.9
5/23/2017 13:53	1001.2	48	27.5	295	20.3	51		1.3	0.9
5/23/2017 13:54	1001.2	48	27.6	287	20.4	51		0.4	0.9
5/23/2017 13:55							43.0041;-73.85211		
5/23/2017 13:55	1001.2	48	27.6	298	20.4	52		1.3	0.9
5/23/2017 13:56	1001.2	48	27.6	284	20.4	50		0.4	0.9
5/23/2017 13:57	1001.3	48	27.6	284	20.5	51		0.4	0.9
5/23/2017 13:58	1001.3	48	27.7	292	20.6	52		0.4	0.9
5/23/2017 13:59	1001.3	48	27.7	332	20.6	52			0.9
5/23/2017 14:00							43.00408;-73.85207		
5/23/2017 14:00	1001.3	48	27.8	333	20.7	52		0.4	0.9
5/23/2017 14:01	1001.3	48	27.8	296	20.7	52		0.9	0.9
5/23/2017 14:02	1001.4	48	27.9	216	20.8	51		0.4	0.9
5/23/2017 14:03	1001.4	48	27.9	323	20.8	52		0.9	0.9
5/23/2017 14:04	1001.4	48	28	108	20.9	54		0.9	0.4
5/23/2017 14:05							43.00407;-73.85211		
5/23/2017 14:05	1001.4	48	28.1	108	20.9	52			0.4
5/23/2017 14:06	1001.4	48	28.2	120	20.9	52		0.4	0.4
5/23/2017 14:07	1001.4	48	28.2	244	20.9	52		1.3	0.4
5/23/2017 14:08	1001.3	48	28.3	215	20.9	50		1.3	0.4
5/23/2017 14:09	1001.2	48	28.3	194	21	52		1.8	0.9
5/23/2017 14:10							43.00406;-73.8521		
5/23/2017 14:10	1001.2	47	28.4	250	21	51		0.9	0.9
5/23/2017 14:11	1001.2	47	28.4	302	21	50		0.9	0.9
5/23/2017 14:12	1001.2	47	28.5	303	21	51		0.4	0.9
5/23/2017 14:13	1001.2	47	28.6	302	21.1	51		0.4	0.9
5/23/2017 14:14	1001.2	47	28.6	309	21.1	50		0.4	0.9
5/23/2017 14:15							43.00406;-73.8521		
5/23/2017 14:15	1001.1	47	28.6	66	21.2	55		1.8	0.9
5/23/2017 14:16	1001.1	47	28.7	84	21.2	51		1.8	0.9
5/23/2017 14:17	1001.1	47	28.7	65	21.2	51		1.8	0.9
5/23/2017 14:18	1001.2	47	28.7	115	21.3	50		1.3	0.9
5/23/2017 14:19	1001.2	47	28.8	86	21.3	52		1.3	0.9
5/23/2017 14:20							43.00406;-73.8521		
5/23/2017 14:20	1001.2	47	28.8	44	21.3	48		1.3	0.9
5/23/2017 14:21	1001.2	47	28.8	57	21.2	49		0.4	0.9
5/23/2017 14:22	1001.3	47	28.9	83	21.2	49		0.4	0.9
5/23/2017 14:23	1001.2	47	28.9	118	21.2	51		0.4	0.9
5/23/2017 14:24	1001.1	47	29	90	21.2	50		0.9	0.9
5/23/2017 14:25							43.00406;-73.85211		
5/23/2017 14:25	1001.2	46	29	90	21.2	48		0.4	0.9
5/23/2017 14:26	1001.1	46	29	81	21.2	49		1.8	0.9
5/23/2017 14:27	1001.1	46	29.1	78	21.2	48		0.9	0.9
5/23/2017 14:28	1001.1	46	29.1	119	21.1	49		1.3	0.9
5/23/2017 14:29	1001	46	29.1	157	21.1	50		0.9	0.9
5/23/2017 14:30							43.00407;-73.85207		
5/23/2017 14:30	1001	46	29.1	117	21.1	53		1.8	0.9
5/23/2017 14:31	1001	46	29.1	111	21.1	52		0.4	0.9
5/23/2017 14:32	1001	46	29.2	115	21.1	52		0.4	0.9
5/23/2017 14:33	1001	46	29.2	144	21.1	51		1.3	0.9
5/23/2017 14:34	1001	46	29.2	152	21.1	50		2.2	0.9
5/23/2017 14:35							43.00406;-73.85207		
5/23/2017 14:35	1000.9	46	29.2	130	20.9	49		0.4	0.9
5/23/2017 14:36	1000.9	46	29.2	130	20.9	49		0.4	1.3
5/23/2017 14:37	1000.9	46	29.2	130	20.9	49			0.9
5/23/2017 14:38	1000.8	46	29.2	158	20.9	48		0.9	0.9
5/23/2017 14:39	1000.8	46	29.2	158	20.9	52		0.4	0.9
5/23/2017 14:40							43.00407;-73.85207		
5/23/2017 14:40	1000.8	46	29.2	158	20.9	50			0.9
5/23/2017 14:41	1000.8	46	29.2	82	20.9	50		0.4	0.9
5/23/2017 14:42	1000.8	46	29.3	82	20.9	50		0.9	0.9
5/23/2017 14:43	1000.8	46	29.3	82	21	49		0.4	0.9
5/23/2017 14:44	1000.7	46	29.3	118	21.1	51		1.3	0.4
5/23/2017 14:45							43.00407;-73.85207		
5/23/2017 14:45	1000.7	46	29.3	134	21.1	50		0.4	0.4
5/23/2017 14:46	1000.7	46	29.3	123	21.2	53		1.3	0.4
5/23/2017 14:47	1000.7	46	29.3	126	21.2	53		0.9	0.4
5/23/2017 14:48	1000.7	46	29.4	259	21.3	49		1.3	0.9
5/23/2017 14:49	1000.6	46	29.4	148	21.3	52		0.4	0.4
5/23/2017 14:50							43.00408;-73.85205		
5/23/2017 14:50	1000.6	46	29.4	106	21.4	50		1.3	0.9
5/23/2017 14:51	1000.6	46	29.5	146	21.4	51		1.3	0.9
5/23/2017 14:52	1000.6	46	29.5	137	21.4	50		2.2	0.9

5/23/2017 14:53	1000.6	46	29.6	101	21.5	51		1.3	0.9
5/23/2017 14:54	1000.6	46	29.6	85	21.4	50		1.3	1.3
5/23/2017 14:55							43.0041;-73.85207		
5/23/2017 14:55	1000.5	46	29.6	99	21.4	50		1.3	1.3
5/23/2017 14:56	1000.6	46	29.6	22	21.4	50		0.4	1.3
5/23/2017 14:57	1000.6	46	29.7	119	21.4	49		1.8	1.3
5/23/2017 14:58	1000.7	45	29.7	93	21.4	48		0.9	1.3
5/23/2017 14:59	1000.6	45	29.7	119	21.4	47		0.4	1.3
5/24/2017 7:28	997.97	52	18.1						
5/24/2017 7:29	997.97	54	18.1						
5/24/2017 7:30	997.9	54	18.1				43.00418;-73.85216		
5/24/2017 7:31	997.87	54	18.1						
5/24/2017 7:32	997.93	54	18						
5/24/2017 7:33	997.9	54	17.9						
5/24/2017 7:34	997.93	54	17.9						
5/24/2017 7:35	997.9	54	17.9				43.00412;-73.8522		
5/24/2017 7:36	997.83	54	17.8						
5/24/2017 7:37	997.87	54	17.8						
5/24/2017 7:38	997.87	54	17.7						
5/24/2017 7:39	997.87	54	17.7						
5/24/2017 7:40	997.83	54	17.7				43.00414;-73.85218		
5/24/2017 7:41	997.87	54	17.6						
5/24/2017 7:42	997.8	54	17.6						
5/24/2017 7:43	997.87	54	17.6						
5/24/2017 7:44	997.83	54	17.5						
5/24/2017 7:45	997.83	54	17.5	74	13.1		43.00416;-73.85218		
5/24/2017 7:46	997.83	54	17.4	74	13.1	80			
5/24/2017 7:47	997.77	54	17.4	74	13.1	80		0.4	
5/24/2017 7:48	997.8	54	17.3	74	13.1	80			
5/24/2017 7:49	997.8	54	17.3	74	13.2	80			
5/24/2017 7:50	997.83	54	17.3	74	13.2	81	43.00415;-73.85218		
5/24/2017 7:51	997.83	54	17.2	74	13.2	81			
5/24/2017 7:52	997.83	54	17.2	74	13.2	81			
5/24/2017 7:53	997.83	54	17.2	74	13.2	80			
5/24/2017 7:54	997.87	54	17.1	74	13.2	80			
5/24/2017 7:55	997.87	54	17.1	74	13.3	80	43.00414;-73.85218		
5/24/2017 7:56	997.9	54	17.1	74	13.3	80			
5/24/2017 7:57	997.9	54	17.1	74	13.3	81			
5/24/2017 7:58	997.9	54	17	74	13.3	81		0.4	
5/24/2017 7:59	997.87	54	17	74	13.4	81			
5/24/2017 8:00	997.87	54	17	74	13.4	81	43.00418;-73.85213	0.4	
5/24/2017 8:01	997.9	54	17	74	13.4	81		0.4	
5/24/2017 8:02	997.93	54	17	74	13.4	81			
5/24/2017 8:03	997.93	54	16.9	74	13.4	81			
5/24/2017 8:04	997.97	54	16.9	74	13.5	81			
5/24/2017 8:05	997.93	54	16.9	74	13.5	81	43.00415;-73.85216		
5/24/2017 8:06	997.93	54	16.9	74	13.6	81		0.4	
5/24/2017 8:07	997.97	54	16.9	74	13.6	81			
5/24/2017 8:08	997.97	54	16.9	74	13.6	80			
5/24/2017 8:09	997.97	54	16.9	72	13.7	81		0.4	
5/24/2017 8:10	997.97	54	17	5	13.7	80	43.00412;-73.85213	0.4	
5/24/2017 8:11	997.97	55	16.9	5	13.7	80		0.4	
5/24/2017 8:12	997.97	55	17	5	13.8	80		0.4	
5/24/2017 8:13	997.97	55	17	5	13.8	79			
5/24/2017 8:14	997.9	55	17	5	13.8	80			
5/24/2017 8:15	997.93	55	17.1	5	13.9	80	43.00415;-73.85216		
5/24/2017 8:16	997.9	55	17.1	5	13.9	80			
5/24/2017 8:17	997.9	55	17.1	336	14	80		0.4	
5/24/2017 8:18	997.9	55	17.1	336	14.1	79			0.4
5/24/2017 8:19	997.9	55	17.1	318	14.1	79		0.4	0.4
5/24/2017 8:20	997.87	55	17.1	318	14.2	79	43.00412;-73.85218	0.4	0.4
5/24/2017 8:21	997.87	55	17.2	323	14.2	79		0.4	0.4
5/24/2017 8:22	997.83	55	17.2	355	14.3	78		0.4	0.4
5/24/2017 8:23	997.83	55	17.2	319	14.3	78			0.4
5/24/2017 8:24	997.83	55	17.3	319	14.4	78			0.4
5/24/2017 8:25	997.87	55	17.3	319	14.4	78	43.00415;-73.85213	0.4	0.4
5/24/2017 8:26	997.83	55	17.3	319	14.5	78		0.4	0.4
5/24/2017 8:27	997.83	55	17.3	319	14.5	77		0.4	0.4
5/24/2017 8:28	997.8	55	17.3	319	14.6	77		0.4	0.4
5/24/2017 8:29	997.83	55	17.4	319	14.6	77		0.4	0.4
5/24/2017 8:30	997.73	55	17.4	318	14.6	77	43.00418;-73.85211		0.4
5/24/2017 8:31	997.77	55	17.4	318	14.7	77		0.4	0.4
5/24/2017 8:32	997.77	55	17.5	318	14.7	76		0.4	0.4
5/24/2017 8:33	997.77	55	17.5	319	14.7	76		0.9	0.4
5/24/2017 8:34	997.8	55	17.5	319	14.7	76		0.4	0.4
5/24/2017 8:35	997.8	55	17.6	319	14.8	77	43.00417;-73.8521	0.4	0.4
5/24/2017 8:36	997.77	55	17.6	319	14.8	77			0.4
5/24/2017 8:37	997.83	55	17.6	319	14.8	76		0.9	0.4
5/24/2017 8:38	997.87	55	17.6	319	14.8	76			0.4
5/24/2017 8:39	997.9	55	17.7	327	14.9	76		0.4	0.4
5/24/2017 8:40	997.83	55	17.7	326	14.9	77	43.00417;-73.85207	0.4	0.4
5/24/2017 8:41	997.83	56	17.7	318	14.9	77		0.9	0.4
5/24/2017 8:42	997.83	56	17.7	294	14.9	77		0.9	0.4
5/24/2017 8:43	997.8	56	17.8	309	15	76		0.4	0.4
5/24/2017 8:44	997.83	56	17.8	298	15.1	77			0.4
5/24/2017 8:45	997.77	56	17.8	270	15.1	76	43.00416;-73.8521		0.4
5/24/2017 8:46	997.8	56	17.8	270	15.1	76			0.4
5/24/2017 8:47	997.77	56	17.9	270	15.1	76		0.4	0.4
5/24/2017 8:48	997.83	56	17.9	270	15.2	76		0.4	0.4
5/24/2017 8:49	997.83	56	17.9	270	15.2	76		0.4	0.4
5/24/2017 8:50	997.83	56	17.9	284	15.2	76	43.00417;-73.85207	0.9	0.4
5/24/2017 8:51	997.77	56	18	284	15.3	76		0.4	0.4
5/24/2017 8:52	997.87	56	18	284	15.3	76			0.4
5/24/2017 8:53	997.9	56	18.1	259	15.3	76		0.4	0.4
5/24/2017 8:54	997.93	56	18.1	253	15.3	76		0.4	0.4
5/24/2017 8:55	997.97	56	18.1	287	15.3	76	43.00418;-73.8521	0.4	0.4
5/24/2017 8:56	997.93	56	18.1	287	15.4	76			0.4
5/24/2017 8:57	997.97	56	18.2	230	15.4	76		0.9	0.4
5/24/2017 8:58	998	56	18.2	230	15.4	76		0.4	0.4
5/24/2017 8:59	998.07	56	18.2	263	15.4	76		0.9	0.4
5/24/2017 9:00	998.07	56	18.2	263	15.5	76	43.00417;-73.85207		0.4
5/24/2017 9:01	998.1	56	18.3	263	15.6	76			0.4
5/24/2017 9:02	998.1	56	18.3	289	15.6	76		0.4	0.4
5/24/2017 9:03	998.14	56	18.3	289	15.6	76			0.4
5/24/2017 9:04	998.14	56	18.4	289	15.7	76		0.4	0.4
5/24/2017 9:05	998.14	56	18.4	289	15.7	76	43.00419;-73.85205		0.4
5/24/2017 9:06	998.17	56	18.5	289	15.7	76			0.4
5/24/2017 9:07	998.21	56	18.5	292	15.8	76		0.9	0.4
5/24/2017 9:08	998.21	56	18.6	35	15.8	76			0.4
5/24/2017 9:09	998.14	56	18.6	312	15.8	76		1.3	0.4
5/24/2017 9:10	998.21	56	18.7	304	15.9	77	43.00419;-73.8521		0.4
5/24/2017 9:11	998.21	56	18.7	304	16	77		0.4	0.4
5/24/2017 9:12	998.21	56	18.7	304	16.1	76		0.4	0.4
5/24/2017 9:13	998.24	56	18.8	304	16.1	76			0.4
5/24/2017 9:14	998.17	56	18.8	318	16.2	76		1.3	0.4
5/24/2017 9:15	998.17	56	18.9	323	16.2	76	43.00418;-73.8521	0.9	0.4
5/24/2017 9:16	998.24	57	18.9	323	16.3	76			0.4

5/24/2017 9:17	998.27	57	19	323	16.3	76			0.4
5/24/2017 9:18	998.34	57	19.1	71	16.4	76		0.9	0.4
5/24/2017 9:19	998.31	57	19.1	79	16.4	75		0.9	0.4
5/24/2017 9:20	998.31	57	19.2	81	16.4	75	43.00418;-73.8521	0.4	0.4
5/24/2017 9:21	998.38	57	19.3	85	16.5	75		0.9	0.4
5/24/2017 9:22	998.38	57	19.3	85	16.5	75		0.9	0.4
5/24/2017 9:23	998.34	57	19.4	85	16.4	75		0.4	0.4
5/24/2017 9:24	998.31	57	19.4	85	16.4	75		0.9	0.4
5/24/2017 9:25	998.41	57	19.6	85	16.4	75	43.00418;-73.85211		0.4
5/24/2017 9:26	998.34	57	19.6	85	16.4	75			0.4
5/24/2017 9:27	998.41	57	19.7	85	16.5	75			0.4
5/24/2017 9:28	998.34	57	19.7	85	16.5	75			0.4
5/24/2017 9:29	998.34	57	19.8	85	16.6	75		0.4	0.4
5/24/2017 9:30	998.31	57	19.9	85	16.6	75	43.00417;-73.85211		0.4
5/24/2017 9:31	998.31	57	19.9	5	16.7	75		0.9	0.4
5/24/2017 9:32	998.31	57	20	5	16.7	75		0.4	0.4
5/24/2017 9:33	998.27	57	20.1	5	16.8	75			
5/24/2017 9:34	998.27	57	20.2	5	16.8	75		0.4	
5/24/2017 9:35	998.27	57	20.3	5	16.9	75	43.00416;-73.8521		
5/24/2017 9:36	998.27	57	20.3	5	17	74			
5/24/2017 9:37	998.24	57	20.4	355	17.1	75		0.9	
5/24/2017 9:38	998.24	57	20.5	238	17.1	74		0.9	0.4
5/24/2017 9:39	998.17	57	20.6	244	17.2	74		0.4	0.4
5/24/2017 9:40	998.17	57	20.7	229	17.2	74	43.00415;-73.8521	0.9	0.4
5/24/2017 9:41	998.17	58	20.7	229	17.3	74		0.4	0.4
5/24/2017 9:42	998.21	58	20.8	310	17.3	74		0.4	0.4
5/24/2017 9:43	998.21	58	20.9	310	17.4	74			0.4
5/24/2017 9:44	998.21	58	20.9	310	17.4	73			0.4
5/24/2017 9:45	998.24	58	21.1	317	17.4	73	43.00415;-73.8521	0.9	0.4
5/24/2017 9:46	998.27	58	21.1	317	17.6	74		0.4	0.4
5/24/2017 9:47	998.24	58	21.2	302	17.6	73		0.9	0.4
5/24/2017 9:48	998.24	58	21.3	345	17.7	72		0.4	0.9
5/24/2017 9:49	998.24	58	21.4	346	17.7	72		0.4	0.4
5/24/2017 9:50	998.27	57	21.5	346	17.8	72	43.00416;-73.8521		0.4
5/24/2017 9:51	998.21	58	21.6	336	17.8	72		0.9	0.4
5/24/2017 9:52	998.21	58	21.6	329	17.8	72			0.4
5/24/2017 9:53	998.21	57	21.7	329	17.9	72		0.4	0.4
5/24/2017 9:54	998.24	57	21.8	329	17.9	72			0.4
5/24/2017 9:55	998.21	57	21.9	329	17.9	71	43.00414;-73.85211		0.4
5/24/2017 9:56	998.27	57	21.9	329	17.9	71		0.9	0.4
5/24/2017 9:57	998.27	57	22	329	18	71			0.4
5/24/2017 9:58	998.27	57	22.1	329	18.1	71		0.4	0.4
5/24/2017 9:59	998.21	57	22.2	317	18.1	71			0.4
5/24/2017 10:00	998.27	57	22.2	317	18.2	71	43.00414;-73.85211		0.4
5/24/2017 10:01	998.21	57	22.3	263	18.2	71		0.9	0.4
5/24/2017 10:02	998.21	57	22.3	262	18.3	72		0.4	0.4
5/24/2017 10:03	998.17	57	22.4	262	18.3	71			0.4
5/24/2017 10:04	998.24	57	22.4	262	18.3	71		0.4	0.4
5/24/2017 10:05	998.24	57	22.6	262	18.4	71	43.00415;-73.85211	0.4	0.4
5/24/2017 10:06	998.17	57	22.6	262	18.4	70			0.4
5/24/2017 10:07	998.21	57	22.7	262	18.4	70			0.4
5/24/2017 10:08	998.17	57	22.7	292	18.5	70		0.9	0.4
5/24/2017 10:09	998.14	57	22.8	292	18.5	70			0.4
5/24/2017 10:10	998.17	57	22.8	292	18.6	70	43.00414;-73.85213		0.4
5/24/2017 10:11	998.14	57	22.9	292	18.6	70			0.4
5/24/2017 10:12	998.1	57	22.9	292	18.7	69		0.9	0.4
5/24/2017 10:13	998.1	57	23	292	18.7	69		0.9	0.4
5/24/2017 10:14	998.14	57	23.1	292	18.7	69			0.4
5/24/2017 10:15	998.07	57	23.2	329	18.7	69	43.00415;-73.85218	0.9	0.4
5/24/2017 10:16	998.07	57	23.2	329	18.7	69		0.4	0.4
5/24/2017 10:17	998.1	57	23.3	269	18.8	70		0.4	0.4
5/24/2017 10:18	998.04	57	23.3	269	18.8	69			0.4
5/24/2017 10:19	998.07	56	23.4	218	18.8	69		1.3	0.4
5/24/2017 10:20	998.04	56	23.5	208	18.9	69	43.00414;-73.8522	1.8	0.4
5/24/2017 10:21	997.97	56	23.6	223	18.9	69		0.9	0.4
5/24/2017 10:22	997.97	56	23.6	265	18.9	69		0.4	0.9
5/24/2017 10:23	998	56	23.7	269	19	69		0.4	0.4
5/24/2017 10:24	998.04	56	23.7	269	19.1	69			0.4
5/24/2017 10:25	997.93	56	23.8	337	19.1	69	43.00412;-73.8522	0.9	0.4
5/24/2017 10:26	997.93	56	23.8	342	19.1	68			0.4
5/24/2017 10:27	997.97	56	23.8	343	19.2	67		0.4	0.9
5/24/2017 10:28	998	56	23.9	343	19.2	67			0.4
5/24/2017 10:29	998	56	23.9	343	19.2	68			0.4
5/24/2017 10:30	997.97	56	24	296	19.3	68	43.0041;-73.8522		0.4
5/24/2017 10:31	998	56	24	303	19.3	68		0.4	0.4
5/24/2017 10:32	997.97	56	24.1	315	19.4	68		0.9	0.4
5/24/2017 10:33	998.04	56	24.1	299	19.4	69			0.4
5/24/2017 10:34	997.97	56	24.1	325	19.5	68		0.9	0.4
5/24/2017 10:35	997.97	56	24.2	326	19.6	67	43.00412;-73.8522	0.4	0.4
5/24/2017 10:36	998	55	24.2	321	19.6	66		0.4	0.4
5/24/2017 10:37	998	55	24.3	322	19.6	66			0.4
5/24/2017 10:38	998	55	24.3	321	19.7	67		0.4	0.4
5/24/2017 10:39	998	55	24.3	304	19.7	68		1.3	0.4
5/24/2017 10:40	997.93	55	24.3	313	19.7	67	43.00408;-73.8522	0.9	0.4
5/24/2017 10:41	997.93	55	24.4	319	19.8	66			0.4
5/24/2017 10:42	997.93	55	24.4	331	19.8	66		0.4	0.4
5/24/2017 10:43	997.93	55	24.4	331	19.9	65		0.4	0.4
5/24/2017 10:44	997.97	55	24.5	350	19.9	67		0.4	0.4
5/24/2017 10:45	997.93	55	24.6	332	20	65	43.00407;-73.85222	0.9	0.4
5/24/2017 10:46	997.97	55	24.6	27	20	64		1.3	0.4
5/24/2017 10:47	997.97	55	24.7	74	20.1	64		1.3	0.4
5/24/2017 10:48	998	55	24.7	77	20.1	64		0.4	0.4
5/24/2017 10:49	997.97	55	24.8	331	20.1	66		0.9	0.4
5/24/2017 10:50	998	55	24.9	331	20.1	65	43.00407;-73.8522	0.4	0.4
5/24/2017 10:51	998.04	55	24.9	334	20.1	64			0.4
5/24/2017 10:52	997.93	55	25	343	20.2	64		0.4	0.4
5/24/2017 10:53	998	55	25.1	292	20.2	63		0.9	0.4
5/24/2017 10:54	997.93	55	25.1	296	20.2	63			0.4
5/24/2017 10:55	997.93	55	25.2	297	20.3	64	43.00403;-73.8522	0.4	0.4
5/24/2017 10:56	997.9	55	25.3	340	20.3	64		0.4	0.4
5/24/2017 10:57	997.87	55	25.3	340	20.3	63		0.9	0.4
5/24/2017 10:58	997.9	55	25.4	340	20.4	62		0.4	0.4
5/24/2017 10:59	997.83	55	25.5	351	20.4	63		0.9	0.4
5/24/2017 11:00	997.87	55	25.6	54	20.5	61	43.00408;-73.8522	0.9	0.4
5/24/2017 11:01	997.87	55	25.7	54	20.5	62		0.4	0.4
5/24/2017 11:02	997.93	55	25.7	54	20.5	62		0.4	0.4
5/24/2017 11:03	997.93	55	25.8	54	20.6	61		0.4	0.4
5/24/2017 11:04	997.93	55	25.9	178	20.6	62		0.9	0.4
5/24/2017 11:05	997.93	55	26	193	20.6	63	43.00411;-73.85218	0.9	0.4
5/24/2017 11:06	997.93	55	26.1	259	20.6	63		0.4	0.4
5/24/2017 11:07	997.9	55	26.2	258	20.7	63		0.4	0.4
5/24/2017 11:08	997.93	55	26.3	89	20.7	62		1.3	0.4
5/24/2017 11:09	997.9	55	26.3	207	20.7	60		1.3	0.4
5/24/2017 11:10	997.97	55	26.4	217	20.7	61	43.00411;-73.8522	0.9	0.4
5/24/2017 11:11	997.97	55	26.6	201	20.7	62		2.2	0.4
5/24/2017 11:12	998	55	26.6	201	20.7	61		0.4	0.9
5/24/2017 11:13	998	54	26.7	201	20.7	62			0.9

5/24/2017 11:14	998.04	54	26.8	201	20.7	62			0.9
5/24/2017 11:15	997.93	54	26.9	201	20.8	62	43.00412;-73.8522	0.4	0.4
5/24/2017 11:16	997.9	54	26.9	69	20.8	61		0.9	0.4
5/24/2017 11:17	997.9	54	27.1	54	20.8	59		1.3	0.4
5/24/2017 11:18	997.87	54	27.1	34	20.9	58		0.9	0.4
5/24/2017 11:19	997.8	54	27.2	34	21	58		0.4	0.4
5/24/2017 11:20	997.83	54	27.3	34	21.1	57	43.00411;-73.85218	0.4	0.4
5/24/2017 11:21	997.8	54	27.4	38	21.2	58			0.4
5/24/2017 11:22	997.7	54	27.5	50	21.2	57		0.4	0.4
5/24/2017 11:23	997.73	54	27.6	41	21.3	56		0.4	0.4
5/24/2017 11:24	997.7	54	27.7	346	21.4	56			0.4
5/24/2017 11:25	997.66	54	27.8	36	21.5	56	43.00414;-73.85216		0.4
5/24/2017 11:26	997.63	54	27.9	309	21.6	56		1.3	0.4
5/24/2017 11:27	997.6	54	28	227	21.7	54		0.9	0.4
5/24/2017 11:28	997.56	54	28.2	109	21.8	54		0.4	0.4
5/24/2017 11:29	997.46	54	28.2	96	21.8	56		0.9	0.4
5/24/2017 11:30	997.49	54	28.3	101	21.9	57	43.00416;-73.85216	2.7	0.4
5/24/2017 11:31	997.53	54	28.4	314	21.9	56		0.4	0.4
5/24/2017 11:32	997.49	53	28.6	280	22.1	56		2.7	0.9
5/24/2017 11:33	997.46	53	28.6	178	22.1	54		0.9	0.9
5/24/2017 11:34	997.46	53	28.7	178	22.1	56			0.9
5/24/2017 11:35	997.46	53	28.8	174	22.1	54	43.00415;-73.85216	0.4	0.9
5/24/2017 11:36	997.49	53	28.9	27	22.2	54		0.9	0.9
5/24/2017 11:37	997.53	53	29	18	22.2	54		0.4	0.9
5/24/2017 11:38	997.56	53	29.1	18	22.2	53			0.9
5/24/2017 11:39	997.56	53	29.2	21	22.2	55		0.4	0.9
5/24/2017 11:40	997.63	52	29.3	43	22.2	54	43.00415;-73.85213	0.9	0.9
5/24/2017 11:41	997.6	52	29.3	65	22.2	52		0.4	0.4
5/24/2017 11:42	997.56	52	29.4	73	22.2	52		1.3	0.4
5/24/2017 11:43	997.63	52	29.5	33	22.2	52		1.3	0.4
5/24/2017 11:44	997.63	52	29.6	100	22.3	51		0.4	0.9
5/24/2017 11:45	997.63	52	29.6	117	22.3	51	43.00414;-73.85213	0.4	0.9
5/24/2017 11:46	997.56	52	29.7	109	22.3	50		1.3	0.9
5/24/2017 11:47	997.6	52	29.8	32	22.3	51		1.3	0.9
5/24/2017 11:48	997.56	51	29.8	30	22.3	49			0.9
5/24/2017 11:49	997.53	51	29.9	30	22.4	49		0.4	0.9
5/24/2017 11:50	997.49	51	30	60	22.4	51	43.00415;-73.85213	0.4	0.9
5/24/2017 11:51	997.46	51	30.1	329	22.5	50		0.9	0.9
5/24/2017 11:52	997.46	51	30.2	50	22.6	49		0.9	0.9
5/24/2017 11:53	997.43	51	30.2	292	22.7	51			0.9
5/24/2017 11:54	997.43	51	30.3	62	22.8	50		1.3	0.9
5/24/2017 11:55	997.39	51	30.4	54	22.9	49	43.00414;-73.85216	2.2	0.9
5/24/2017 11:56	997.39	51	30.5	97	22.9	48		0.9	0.9
5/24/2017 11:57	997.33	51	30.6	97	22.9	49			0.9
5/24/2017 11:58	997.29	51	30.7	97	23	49			0.9
5/24/2017 11:59	997.29	50	30.8	34	23.1	49		2.2	0.9
5/24/2017 12:00	997.19	50	30.8	71	23.1	48	43.00415;-73.85216	1.3	0.9
5/24/2017 12:01	997.19	50	30.9	77	23.2	48		3.1	0.9
5/24/2017 12:02	997.22	50	31.1	65	23.2	49		1.3	0.9
5/24/2017 12:03	997.22	50	31.1	84	23.2	47		0.4	0.9
5/24/2017 12:04	997.19	50	31.2	11	23.1	48		1.8	1.3
5/24/2017 12:05	997.16	49	31.3	46	23.1	47	43.00416;-73.85216	0.9	1.3
5/24/2017 12:06	997.16	49	31.3	331	23.2	48		0.4	1.3
5/24/2017 12:07	997.16	49	31.4	68	23.2	47		1.3	1.3
5/24/2017 12:08	997.05	49	31.5	24	23.2	46		1.8	1.3
5/24/2017 12:09	997.09	49	31.6	61	23.2	45		0.4	1.3
5/24/2017 12:10	997.02	49	31.6	48	23.2	45	43.00418;-73.85216	1.3	1.3
5/24/2017 12:11	996.99	48	31.7	91	23.2	45		0.9	1.3
5/24/2017 12:12	996.99	48	31.7	101	23.1	45		1.3	1.3
5/24/2017 12:13	996.95	48	31.8	28	23.1	47		1.3	1.3
5/24/2017 12:14	996.99	48	31.8	34	23.1	47		2.7	1.3
5/24/2017 12:15	996.95	48	31.9	87	23.1	47	43.0042;-73.8522	0.9	1.3
5/24/2017 12:16	996.95	48	31.9	84	23.1	48		0.4	1.3
5/24/2017 12:17	997.02	47	31.9	34	23.1	47		1.3	1.3
5/24/2017 12:18	996.95	47	32	14	23.1	46		1.3	1.3
5/24/2017 12:19	997.02	47	32	48	23	47		1.8	1.3
5/24/2017 12:20	997.05	47	32	72	22.9	47	43.0042;-73.8522	0.9	1.3
5/24/2017 12:21	997.02	47	32	118	22.9	46		1.3	1.3
5/24/2017 12:22	996.99	47	32	71	22.8	47		1.3	1.3
5/24/2017 12:23	997.12	47	31.9	51	22.8	47		1.3	1.3
5/24/2017 12:24	997.12	46	31.9	30	22.7	47			1.3
5/24/2017 12:25	997.12	46	31.9	42	22.7	45	43.00416;-73.85213	0.9	1.3
5/24/2017 12:26	997.16	46	31.9	96	22.7	46		1.3	1.3
5/24/2017 12:27	997.16	46	31.9	86	22.7	47		0.9	1.3
5/24/2017 12:28	997.16	46	31.9	115	22.7	48		1.3	1.3
5/24/2017 12:29	997.16	46	31.8	122	22.7	47		0.4	1.3
5/24/2017 12:30	997.05	46	31.8	76	22.6	48	43.00417;-73.85211	1.8	1.3
5/24/2017 12:31	997.12	46	31.8	25	22.6	46		0.4	1.3
5/24/2017 12:32	997.05	46	31.8	15	22.6	46		1.3	0.9
5/24/2017 12:33	997.05	46	31.7	76	22.6	48		0.9	0.9
5/24/2017 12:34	997.02	46	31.7	113	22.6	48		0.9	0.9
5/24/2017 12:35	996.99	45	31.7	105	22.6	48	43.00419;-73.85211	0.4	0.9
5/24/2017 12:36	996.99	45	31.6	105	22.6	50			0.9
5/24/2017 12:37	996.92	45	31.6	338	22.6	49		1.8	0.9
5/24/2017 12:38	996.95	45	31.6	279	22.6	48		0.9	0.9
5/24/2017 12:39	996.95	45	31.6	279	22.7	49		0.9	0.9
5/24/2017 12:40	996.95	45	31.5	213	22.7	49	43.0042;-73.85213	1.8	0.9
5/24/2017 12:41	996.92	45	31.4	303	22.7	49		0.9	0.9
5/24/2017 12:42	996.95	45	31.4	340	22.8	48		0.4	0.9
5/24/2017 12:43	996.92	45	31.4	13	22.8	49		1.3	0.9
5/24/2017 12:44	996.92	45	31.4	340	22.9	49		0.9	0.9
5/24/2017 12:45	996.92	45	31.4	24	22.9	49	43.00419;-73.85213	1.3	0.9
5/24/2017 12:48	996.92	45	31.3	307	23.1	48		0.4	0.9
5/24/2017 12:49	996.92	45	31.3	67	23.1	48		1.3	0.9
5/24/2017 12:50	996.92	45	31.3	84	23.2	48	43.00418;-73.85213	1.3	0.9
5/24/2017 12:51	996.89	45	31.3	69	23.2	48		1.3	0.9
5/24/2017 12:52	996.89	45	31.3	360	23.2	48		0.9	0.9
5/24/2017 12:53	996.89	45	31.3	5	23.3	48			0.9
5/24/2017 12:54	996.85	45	31.3	89	23.3	47		0.9	0.9
5/24/2017 12:55	996.82	45	31.4	84	23.3	47	43.00417;-73.85213	0.4	0.9
5/24/2017 12:56	996.85	45	31.4	76	23.3	46		1.8	0.9
5/24/2017 12:57	996.89	45	31.4	5	23.3	46		0.9	0.9
5/24/2017 12:58	996.85	45	31.4	319	23.3	47		0.4	0.9
5/24/2017 12:59	996.85	45	31.5	337	23.3	47		0.4	0.9
5/24/2017 13:00	996.78	45	31.6	94	23.3	48	43.00418;-73.85213	1.3	0.9
5/24/2017 13:01	996.75	45	31.6	107	23.3	49		0.9	0.9
5/24/2017 13:02	996.72	45	31.6	90	23.3	46		0.9	0.9
5/24/2017 13:03	996.72	45	31.6	79	23.2	46		0.9	0.9
5/24/2017 13:04	996.75	45	31.7	9	23.2	47		1.3	0.9
5/24/2017 13:05	996.72	45	31.7	5	23.2	46	43.00417;-73.85216	0.9	0.9
5/24/2017 13:06	996.78	45	31.7	5	23.2	45			0.9
5/24/2017 13:07	996.82	45	31.7	121	23.2	46		0.9	0.9
5/24/2017 13:08	996.75	45	31.7	126	23.2	47		1.8	0.9
5/24/2017 13:09	996.75	45	31.8	184	23.2	46		0.9	0.9
5/24/2017 13:10	996.75	45	31.8	249	23.2	48	43.00416;-73.85216	1.3	0.9
5/24/2017 13:11	996.68	45	31.8	249	23.3	47			0.9
5/24/2017 13:12	996.72	45	31.9	249	23.3	47		0.9	0.9

5/24/2017 13:13	996.68	45	31.9	302	23.3	48		0.9	0.9
5/24/2017 13:14	996.72	45	31.9	285	23.4	47		0.9	0.9
5/24/2017 13:15	996.75	44	32	285	23.4	47	43.00416;-73.85218	4	0.9
5/24/2017 13:16	996.78	44	32.1	227	23.6	47		0.9	0.9
5/24/2017 13:17	996.78	44	32.1	240	23.6	46		0.4	0.9
5/24/2017 13:18	996.75	44	32.1	211	23.7	46		0.9	0.9
5/24/2017 13:19	996.82	44	32.2	272	23.8	46		1.3	0.9
5/24/2017 13:20	996.78	44	32.2	332	23.9	46	43.00417;-73.85218	2.2	0.9
5/24/2017 13:21	996.72	44	32.3	316	23.9	46		2.2	0.9
5/24/2017 13:22	996.82	44	32.3	100	24	45		0.9	0.9
5/24/2017 13:23	996.75	44	32.3	248	24.1	43		0.4	0.9
5/24/2017 13:24	996.75	44	32.4	248	24.1	43		0.4	0.9
5/24/2017 13:25	996.75	44	32.4	294	24.1	44	43.00417;-73.85218	0.9	0.9
5/24/2017 13:26	996.78	44	32.4	245	24.2	43		0.4	0.9
5/24/2017 13:27	996.78	44	32.5	300	24.2	43		0.4	0.9
5/24/2017 13:28	996.85	44	32.6	19	24.3	44		0.4	0.9
5/24/2017 13:29	996.78	44	32.6	69	24.3	44		0.4	0.9
5/24/2017 13:30	996.78	44	32.7	28	24.3	45	43.00418;-73.85218	1.8	0.9
5/24/2017 13:31	996.82	44	32.7	283	24.3	44		2.7	0.9
5/24/2017 13:32	996.82	44	32.7	311	24.3	45			0.9
5/24/2017 13:33	996.82	44	32.8	336	24.4	45		1.8	0.9
5/24/2017 13:34	996.85	44	32.8	49	24.4	44		0.9	0.9
5/24/2017 13:35	996.82	44	32.9	277	24.3	44	43.00415;-73.85218	0.9	0.9
5/24/2017 13:36	996.85	44	32.9	303	24.3	44		0.9	0.9
5/24/2017 13:37	996.89	43	32.9	59	24.3	43		2.7	0.9
5/24/2017 13:38	996.92	43	33	100	24.3	42		0.9	0.9
5/24/2017 13:39	996.85	43	33.1	311	24.3	43		0.9	0.9
5/24/2017 13:40	996.85	43	33.1	11	24.2	43	43.00415;-73.85218	0.4	1.3
5/24/2017 13:41	996.82	43	33.1	191	24.2	43		1.8	0.9
5/24/2017 13:42	996.78	43	33.2	136	24.2	43		0.4	0.9
5/24/2017 13:43	996.78	43	33.2	360	24.2	44		0.9	1.3
5/24/2017 13:44	996.82	43	33.2	30	24.2	44		0.9	0.9
5/24/2017 13:45	996.82	43	33.2	18	24.2	43	43.00416;-73.85218	0.4	0.9
5/24/2017 13:46	996.82	43	33.3	328	24.2	43		0.9	0.9
5/24/2017 13:47	996.82	43	33.3	296	24.2	43		0.9	0.9
5/24/2017 13:48	996.75	43	33.3	151	24.2	44		1.3	0.9
5/24/2017 13:49	996.75	43	33.3	292	24.2	44		0.9	0.9
5/24/2017 13:50	996.68	43	33.4	324	24.2	43	43.00412;-73.85218	0.4	0.9
5/24/2017 13:51	996.68	42	33.4	85	24.2	44		1.3	0.9
5/24/2017 13:52	996.75	42	33.4	99	24.3	44		3.6	0.9
5/24/2017 13:53	996.72	42	33.4	148	24.2	42		0.9	0.9
5/24/2017 13:54	996.65	42	33.4	229	24.2	43		0.9	0.9
5/24/2017 13:55	996.58	42	33.4	281	24.1	44	43.0041;-73.85218	1.3	0.9
5/24/2017 13:56	996.58	42	33.4	329	24.2	44		0.4	0.9
5/24/2017 13:57	996.65	42	33.4	57	24.2	45		0.9	0.9
5/24/2017 13:58	996.61	42	33.4	206	24.2	43		1.8	0.9
5/24/2017 13:59	996.65	42	33.5	96	24.2	43		2.7	1.3
5/24/2017 14:00	996.61	42	33.5	126	24.1	43	43.00408;-73.85213	1.3	1.3
5/24/2017 14:01	996.65	42	33.5	331	24.1	44		0.9	1.3
5/24/2017 14:02	996.65	42	33.5	5	24.1	44		1.3	1.8
5/24/2017 14:03	996.61	42	33.5	53	24	43		1.3	1.3
5/24/2017 14:04	996.65	42	33.5	252	24	44		0.4	1.8
5/24/2017 14:05	996.68	42	33.4	304	24.1	43	43.00409;-73.85216	1.3	1.8
5/24/2017 14:06	996.65	41	33.4	234	24.1	44		1.8	1.8
5/24/2017 14:07	996.58	41	33.4	250	24.1	43		0.9	1.8
5/24/2017 14:08	996.58	41	33.4	281	24.1	44		4.9	1.8
5/24/2017 14:09	996.41	41	33.3	43	24.1	44		1.3	1.8
5/24/2017 14:10	996.55	41	33.3	78	24.2	45	43.00408;-73.85216	3.1	1.8
5/24/2017 14:11	996.58	41	33.3	94	24.3	45		1.3	1.8
5/24/2017 14:12	996.58	41	33.3	5	24.3	43		1.8	1.8
5/24/2017 14:13	996.51	41	33.2	96	24.3	43		1.8	1.8
5/24/2017 14:14	996.55	41	33.2	20	24.2	44		1.3	1.8
5/24/2017 14:15	996.61	41	33.2	355	24.2	43	43.00408;-73.85216	1.3	1.8
5/24/2017 14:16	996.58	41	33.1	98	24.2	43		1.3	1.8
5/24/2017 14:17	996.55	41	33.1	143	24.2	42		1.3	1.8
5/24/2017 14:18	996.48	41	33.1	111	24.1	43		1.8	1.8
5/24/2017 14:19	996.51	40	33	63	24.1	44		0.4	1.8
5/24/2017 14:20	996.55	40	33	63	24.1	46	43.00408;-73.85213	0.4	1.3
5/24/2017 14:21	996.51	40	32.9	32	24.1	45		1.3	1.3
5/24/2017 14:22	996.48	40	32.9	319	24.2	44		1.3	1.3
5/24/2017 14:23	996.44	40	32.9	36	24.3	45		0.4	1.3
5/24/2017 14:24	996.48	40	32.9	355	24.4	43		1.3	0.9
5/24/2017 14:25	996.48	40	32.9	83	24.4	42	43.00409;-73.85213	1.3	1.3
5/24/2017 14:26	996.51	40	32.9	121	24.5	42		1.3	1.3
5/24/2017 14:27	996.51	40	32.9	63	24.5	42		2.2	1.3
5/24/2017 14:28	996.48	40	32.9	227	24.5	41		0.9	1.3
5/24/2017 14:29	996.48	40	32.9	198	24.4	43		1.3	1.3
5/24/2017 14:30	996.44	40	32.9	166	24.4	43	43.00407;-73.85216	0.4	1.3
5/24/2017 14:31	996.51	40	32.9	98	24.5	43		0.4	1.3
5/24/2017 14:32	996.44	40	32.9	59	24.5	42		0.4	1.3
5/24/2017 14:33	996.41	40	32.9	355	24.5	43		1.3	1.3
5/24/2017 14:34	996.41	40	32.9	113	24.5	42		0.9	1.3
5/24/2017 14:35							43.00408;-73.85213		
5/24/2017 14:35	996.44	40	32.9	52	24.5	43		1.3	1.3
5/24/2017 14:36	996.41	40	32.8	98	24.5	44		1.3	0.9
5/24/2017 14:37	996.48	40	32.8	5	24.5	43		1.3	0.9
5/24/2017 14:38	996.48	40	32.8	103	24.6	43		2.7	0.9
5/24/2017 14:40							43.00407;-73.85213		
5/24/2017 14:41	996.48	40	32.7	53	24.4	43		0.9	0.9
5/24/2017 14:44	996.38	40	32.7	107	24.4	43		2.7	1.3
5/24/2017 14:45							43.00408;-73.85213		
5/24/2017 14:45	996.38	40	32.7	70	24.4	44		2.2	1.3
5/24/2017 14:46	996.38	40	32.7	28	24.5	44		1.8	1.3
5/24/2017 14:47	996.41	40	32.7	105	24.5	42		3.1	1.3
5/24/2017 14:48	996.38	40	32.7	350	24.4	43		1.8	1.8
5/24/2017 14:49	996.34	40	32.7	115	24.4	44		1.3	1.8
5/24/2017 14:50							43.00409;-73.85213		
5/24/2017 14:50	996.28	40	32.7	117	24.4	43		1.8	1.8
5/24/2017 14:51	996.21	40	32.7	196	24.4	43		0.4	1.8
5/24/2017 14:52	996.28	40	32.7	326	24.4	43		4	1.8
5/24/2017 14:53	996.24	39	32.7	305	24.5	42		1.3	1.8
5/24/2017 14:54	996.24	39	32.7	315	24.6	43		0.9	1.8
5/24/2017 14:55							43.00411;-73.85216		
5/24/2017 14:55	996.31	39	32.7	101	24.6	42		1.8	1.8
5/24/2017 14:56	996.21	39	32.7	355	24.6	43		1.3	1.8
5/24/2017 14:57	996.24	39	32.7	98	24.6	43		0.9	1.8
5/24/2017 14:58	996.17	39	32.7	98	24.6	43		0.4	1.3
5/24/2017 14:59	996.14	39	32.7	98	24.6	44		0.4	1.3
5/24/2017 15:00							43.00412;-73.85216		
5/24/2017 15:00	996.11	39	32.7	46	24.7	43		0.9	1.3
5/24/2017 15:01	996.07	39	32.6	102	24.7	44			1.3
5/24/2017 15:02	996.14	39	32.6	97	24.8	44		0.9	1.3
5/24/2017 15:03	996.14	39	32.6	92	24.8	45		1.3	0.9
5/24/2017 15:04	996.04	39	32.6	57	24.9	44		1.3	0.9
5/24/2017 15:05							43.00414;-73.85216		
5/24/2017 15:05	995.97	39	32.6	109	24.9	44		4	0.9
5/24/2017 15:06	995.97	39	32.6	323	24.9	43		0.4	0.9

5/25/2017 7:34	998.31	52	18.9							
5/25/2017 7:35	998.31	52	18.9					43.00406;-73.85168		
5/25/2017 7:36	998.27	58	18.9							
5/25/2017 7:37	998.27	60	18.8							
5/25/2017 7:38	998.31	58	18.7							
5/25/2017 7:39	998.34	57	18.6							
5/25/2017 7:40	998.38	56	18.6					43.00407;-73.8521		
5/25/2017 7:41	998.34	56	18.5							
5/25/2017 7:42	998.31	56	18.4							
5/25/2017 7:43	998.34	55	18.4							
5/25/2017 7:44	998.34	55	18.3							
5/25/2017 7:45	998.31	55	18.3					43.00407;-73.85216		
5/25/2017 7:46	998.34	55	18.3							
5/25/2017 7:47	998.34	55	18.2							
5/25/2017 7:48	998.34	55	18.2							
5/25/2017 7:49	998.31	55	18.2							
5/25/2017 7:50	998.34	55	18.1					43.00406;-73.85216		
5/25/2017 7:51	998.34	55	18.1							
5/25/2017 7:52	998.34	55	18.1							
5/25/2017 7:53	998.31	55	18.1							
5/25/2017 7:54	998.34	55	18.1							
5/25/2017 7:55	998.34	55	18					43.00409;-73.85211		
5/25/2017 7:56	998.31	55	17.9							
5/25/2017 7:57	998.27	55	17.9							
5/25/2017 7:58	998.27	55	17.9							
5/25/2017 7:59	998.31	55	17.9							
5/25/2017 8:00	998.31	55	17.8					43.00414;-73.85211		
5/25/2017 8:03	998.34	55	17.8							
5/25/2017 8:04	998.34	55	17.8							
5/25/2017 8:05	998.31	55	17.7					43.00409;-73.8521		
5/25/2017 8:06	998.31	55	17.7							
5/25/2017 8:07	998.27	55	17.7							
5/25/2017 8:08	998.27	55	17.7							
5/25/2017 8:09	998.31	55	17.7	355	15.3	73		0.9		
5/25/2017 8:10	998.31	55	17.7	302	15.4	73	43.00406;-73.8521	0.9		
5/25/2017 8:11	998.34	55	17.7	328	15.4	74		1.3		
5/25/2017 8:12	998.34	55	17.6	5	15.5	72		0.9		
5/25/2017 8:13	998.27	55	17.6	344	15.5	72		0.4		
5/25/2017 8:14	998.31	55	17.6	336	15.6	73		0.9		
5/25/2017 8:15	998.27	55	17.6	310	15.6	74	43.00414;-73.85211	0.9	0.9	
5/25/2017 8:16	998.27	55	17.6	346	15.6	73		0.9	0.9	
5/25/2017 8:17	998.27	55	17.6	340	15.7	72		0.4	0.9	
5/25/2017 8:18	998.31	55	17.6	338	15.7	72		0.4	0.9	
5/25/2017 8:19	998.27	55	17.6	336	15.7	73		0.4	0.9	
5/25/2017 8:20	998.24	55	17.6	336	15.8	74	43.00415;-73.8521	0.4	0.9	
5/25/2017 8:21	998.24	55	17.5	335	15.8	74		0.4	0.9	
5/25/2017 8:22	998.21	55	17.5	335	15.8	74		0.4	0.4	
5/25/2017 8:23	998.14	55	17.5	335	15.8	74		0.4	0.4	
5/25/2017 8:24	998.14	55	17.5	335	15.8	74		0.4	0.4	
5/25/2017 8:25	998.17	55	17.5	284	15.8	73	43.00416;-73.8521	0.4	0.4	
5/25/2017 8:26	998.1	55	17.4	284	15.8	75		0.4	0.4	
5/25/2017 8:27	998.1	56	17.4	284	15.9	74		0.9	0.4	
5/25/2017 8:28	998.04	56	17.4	303	15.9	74		0.4	0.4	
5/25/2017 8:30							43.00411;-73.8521			
5/25/2017 8:31	998.07	56	17.4	337	15.9	74		0.4	0.4	
5/25/2017 8:32	998.04	56	17.4	337	15.9	74		0.9	0.4	
5/25/2017 8:33	998	56	17.3	338	15.9	74		0.4	0.4	
5/25/2017 8:34	998	56	17.3	355	15.9	74		1.3	0.4	
5/25/2017 8:35	998	56	17.3	333	15.9	73	43.00412;-73.85207	0.4	0.9	
5/25/2017 8:36	998.04	56	17.3	333	15.9	74		0.4	0.9	
5/25/2017 8:37	997.97	56	17.3	333	15.9	74		0.9	0.9	
5/25/2017 8:38	997.93	56	17.3	323	15.9	74		1.3	0.9	
5/25/2017 8:40							43.00414;-73.85207			
5/25/2017 8:41	997.9	56	17.3	325	15.9	74		0.4	0.4	
5/25/2017 8:42	997.9	56	17.3	325	15.9	74			0.4	
5/25/2017 8:43	997.9	56	17.3	325	15.9	74		0.9	0.4	
5/25/2017 8:44	997.87	56	17.2	325	15.9	75		0.4	0.4	
5/25/2017 8:45	997.8	56	17.2	279	15.9	74	43.00414;-73.85207	0.9	0.4	
5/25/2017 8:46	997.83	56	17.2	286	15.9	74		0.9	0.4	
5/25/2017 8:47	997.83	56	17.2	286	16.1	74		0.4	0.4	
5/25/2017 8:48	997.87	57	17.2	294	16.1	74		0.4	0.4	
5/25/2017 8:49	997.87	57	17.2	294	16.2	74			0.4	
5/25/2017 8:50	997.83	57	17.2	325	16.2	73	43.00415;-73.85207	0.4	0.4	
5/25/2017 8:51	997.8	57	17.2	339	16.2	74		0.9	0.4	
5/25/2017 8:52	997.83	57	17.2	339	16.2	72			0.4	
5/25/2017 8:53	997.8	57	17.2	339	16.3	72		0.4	0.4	
5/25/2017 8:54	997.8	57	17.2	339	16.3	72		0.4	0.4	
5/25/2017 8:55	997.73	57	17.2	339	16.3	73	43.00415;-73.85207	0.4	0.4	
5/25/2017 8:56	997.73	57	17.2	339	16.3	72			0.4	
5/25/2017 8:57	997.73	57	17.2	339	16.3	71			0.4	
5/25/2017 8:58	997.66	57	17.2	304	16.3	73		1.3	0.4	
5/25/2017 8:59	997.66	57	17.2	349	16.4	70		1.3	0.4	
5/25/2017 9:00	997.66	57	17.2	12	16.4	69	43.00412;-73.85205		0.4	
5/25/2017 9:01	997.66	57	17.3	11	16.4	70		0.4	0.4	
5/25/2017 9:02	997.6	57	17.3	11	16.4	71		0.9	0.4	
5/25/2017 9:03	997.6	57	17.3	11	16.4	70		0.4	0.4	
5/25/2017 9:04	997.63	57	17.3	329	16.4	69		0.9	0.4	
5/25/2017 9:05	997.63	57	17.3	329	16.4	69	43.0041;-73.85207	0.4	0.4	
5/25/2017 9:06	997.66	57	17.3	329	16.5	69		0.4	0.4	
5/25/2017 9:07	997.63	57	17.3	327	16.5	69		0.4	0.4	
5/25/2017 9:08	997.63	57	17.4	340	16.6	68		0.9	0.4	
5/25/2017 9:09	997.56	57	17.4	340	16.6	68			0.4	
5/25/2017 9:10	997.56	57	17.4	339	16.6	68	43.0041;-73.85205		0.4	
5/25/2017 9:11	997.56	57	17.4	339	16.6	70			0.4	
5/25/2017 9:12	997.56	57	17.4	339	16.6	70		0.4	0.4	
5/25/2017 9:13	997.63	57	17.5	355	16.7	67		0.9	0.4	
5/25/2017 9:14	997.63	57	17.6	355	16.7	65		0.4	0.4	
5/25/2017 9:15	997.63	57	17.6	360	16.7	67	43.00414;-73.85207	0.4	0.4	
5/25/2017 9:16	997.63	57	17.6	360	16.7	68			0.4	
5/25/2017 9:17	997.6	57	17.6	360	16.7	68			0.4	
5/25/2017 9:18	997.56	57	17.7	360	16.7	67		0.9	0.4	
5/25/2017 9:19	997.56	57	17.7	333	16.7	67		1.3	0.4	
5/25/2017 9:20	997.56	57	17.8	347	16.8	66	43.00417;-73.8521	1.3	0.4	
5/25/2017 9:21	997.49	57	17.8	346	16.8	66		1.3	0.4	
5/25/2017 9:22	997.49	57	17.8	336	16.8	67		0.4	0.4	
5/25/2017 9:23	997.46	57	17.9	326	16.8	65		1.3	0.4	
5/25/2017 9:24	997.46	57	17.9	318	16.8	65		0.4	0.4	
5/25/2017 9:25	997.39	57	18	318	16.8	66	43.00415;-73.8521		0.4	
5/25/2017 9:26	997.43	57	18.1	327	16.9	66		0.4	0.4	
5/25/2017 9:27	997.39	57	18.1	5	16.9	66		0.4	0.4	
5/25/2017 9:28	997.39	57	18.1	5	16.9	66		0.4	0.9	
5/25/2017 9:29	997.36	57	18.2	5	16.9	67		0.9	0.9	
5/25/2017 9:30	997.39	57	18.2	30	17	65	43.00415;-73.85207	0.4	0.9	
5/25/2017 9:31	997.36	57	18.2	344	17	65		1.8	0.9	
5/25/2017 9:32	997.33	57	18.3	355	17	64		0.4	0.9	
5/25/2017 9:35	997.22	57	18.4	16	17.1	62	43.00414;-73.85207	1.3	0.9	
5/25/2017 9:36	997.19	57	18.4	5	17.1	62		0.4	0.9	

5/25/2017 9:37	997.22	57	18.5	9	17.1	62		0.4	0.9
5/25/2017 9:38	997.19	57	18.6	360	17.1	64		0.9	0.9
5/25/2017 9:39	997.26	57	18.6	27	17.2	63		1.3	0.9
5/25/2017 9:40	997.19	57	18.6	350	17.2	63	43.0041;-73.85205	1.8	0.9
5/25/2017 9:41	997.22	57	18.7	348	17.2	63		0.4	0.9
5/25/2017 9:42	997.12	57	18.7	348	17.2	65		1.3	0.9
5/25/2017 9:43	997.19	57	18.8	13	17.2	65		0.4	0.9
5/25/2017 9:44	997.16	57	18.8	333	17.2	64		0.9	0.9
5/25/2017 9:45	997.19	57	18.8	61	17.3	63	43.00411;-73.85205	0.4	0.9
5/25/2017 9:46	997.09	57	18.9	46	17.3	64			0.9
5/25/2017 9:47	997.16	57	18.9	89	17.3	63		0.4	0.9
5/25/2017 9:48	997.12	57	19	329	17.3	64		0.9	0.9
5/25/2017 9:49	997.02	57	19.1	284	17.4	62		2.7	0.9
5/25/2017 9:50	997.05	57	19.1	320	17.4	62	43.00412;-73.85207	1.8	0.9
5/25/2017 9:51	997.09	57	19.2	291	17.5	60		2.2	0.9
5/25/2017 9:52	997.09	57	19.2	37	17.6	60		1.8	1.3
5/25/2017 9:53	997.05	57	19.2	336	17.6	59		0.4	1.3
5/25/2017 9:54	997.05	57	19.3	283	17.6	60		0.4	1.3
5/25/2017 9:55	997.05	57	19.3	322	17.6	60	43.00411;-73.85207	0.9	1.3
5/25/2017 9:56	997.05	57	19.4	150	17.6	59		0.4	1.3
5/25/2017 9:57	997.05	57	19.4	205	17.7	59		0.9	1.3
5/25/2017 9:58	997.12	57	19.4	288	17.7	58		3.1	1.3
5/25/2017 9:59	997.05	57	19.5	16	17.7	58		0.4	1.3
5/25/2017 10:00	997.02	57	19.5	333	17.7	58	43.00411;-73.85207	0.9	1.3
5/25/2017 10:01	997.09	57	19.6	303	17.6	58		0.9	1.3
5/25/2017 10:02	997.02	57	19.6	351	17.7	59		1.3	0.9
5/25/2017 10:03	997.02	57	19.6	338	17.7	59		0.9	0.9
5/25/2017 10:04	997.09	57	19.7	272	17.6	59		0.9	0.9
5/25/2017 10:05	996.99	57	19.7	105	17.6	58	43.00412;-73.8521	0.4	0.9
5/25/2017 10:06	997.09	56	19.7	96	17.6	58		2.7	0.9
5/25/2017 10:07	996.99	56	19.7	339	17.6	58		0.9	0.9
5/25/2017 10:08	997.02	56	19.7	17	17.6	58		0.9	1.3
5/25/2017 10:09	996.99	56	19.7	294	17.6	58		1.3	0.9
5/25/2017 10:10	996.95	56	19.8	263	17.6	59	43.00411;-73.8521	1.3	0.9
5/25/2017 10:11	996.95	56	19.8	13	17.6	59		1.8	1.3
5/25/2017 10:12	996.95	56	19.8	355	17.6	58		1.8	1.3
5/25/2017 10:13	996.92	56	19.8	286	17.5	58		0.9	1.3
5/25/2017 10:14	996.89	56	19.8	5	17.5	57		0.4	1.3
5/25/2017 10:15	996.89	56	19.8	273	17.5	58	43.00411;-73.8521	2.7	1.3
5/25/2017 10:16	996.89	56	19.8	339	17.5	58		0.4	1.3
5/25/2017 10:17	996.89	56	19.8	210	17.4	58		1.3	1.3
5/25/2017 10:18	996.78	56	19.8	304	17.4	57		1.8	1.3
5/25/2017 10:19	996.72	56	19.8	355	17.4	57		0.9	1.3
5/25/2017 10:20	996.75	56	19.8	280	17.4	58	43.00411;-73.85211	2.7	1.3
5/25/2017 10:21	996.75	55	19.7	286	17.4	58		0.9	1.3
5/25/2017 10:22	996.68	55	19.7	317	17.4	57		1.8	1.3
5/25/2017 10:23	996.78	55	19.7	345	17.4	58		2.2	1.3
5/25/2017 10:24	996.85	55	19.7	284	17.4	57		2.7	1.3
5/25/2017 10:25	996.89	55	19.7	348	17.4	59	43.0041;-73.85211	5.8	1.8
5/25/2017 10:26	996.75	55	19.7	305	17.4	57		1.3	1.8
5/25/2017 10:27	996.68	55	19.7	178	17.4	58		0.4	1.8
5/25/2017 10:28	996.61	55	19.7	30	17.4	58		1.3	1.8
5/25/2017 10:29	996.65	55	19.7	5	17.4	58		0.9	1.8
5/25/2017 10:30	996.65	55	19.7	324	17.4	59	43.00409;-73.85211	1.3	1.8
5/25/2017 10:31	996.68	55	19.7	11	17.4	60		0.4	1.8
5/25/2017 10:32	996.68	55	19.7	341	17.4	59		1.3	1.3
5/25/2017 10:33	996.68	55	19.7	281	17.4	59		1.8	1.3
5/25/2017 10:34	996.55	55	19.7	315	17.4	61		2.2	1.3
5/25/2017 10:35	996.61	55	19.6	34	17.5	59	43.0041;-73.85211	1.8	1.3
5/25/2017 10:36	996.61	55	19.6	331	17.5	59		2.7	1.3
5/25/2017 10:37	996.65	55	19.6	360	17.5	59		1.3	1.3
5/25/2017 10:38	996.65	55	19.6	343	17.4	59		2.2	1.3
5/25/2017 10:39	996.65	55	19.6	342	17.4	60		4.5	1.3
5/25/2017 10:40	996.72	55	19.6	340	17.4	60	43.00406;-73.85211	1.8	1.8
5/25/2017 10:41	996.72	55	19.5	17	17.4	60		1.3	1.8
5/25/2017 10:42	996.65	55	19.5	279	17.4	60		0.9	1.8
5/25/2017 10:43	996.58	55	19.4	275	17.4	61		1.8	1.8
5/25/2017 10:44	996.72	55	19.4	65	17.3	60		0.4	1.8
5/25/2017 10:45	996.61	55	19.4	5	17.3	60	43.0041;-73.85213	1.3	1.8
5/25/2017 10:46	996.55	55	19.4	360	17.3	61		0.9	1.8
5/25/2017 10:47	996.44	55	19.3	127	17.3	60		0.4	1.3
5/25/2017 10:48	996.51	55	19.3	313	17.3	60		0.9	1.3
5/25/2017 10:49	996.58	55	19.3	103	17.3	61			1.3
5/25/2017 10:50	996.61	55	19.2	71	17.2	61	43.00407;-73.85213	0.9	1.3
5/25/2017 10:53	996.68	55	19.2	302	17.2	62		1.8	1.3
5/25/2017 10:54	996.68	55	19.2	285	17.2	62		1.3	1.3
5/25/2017 10:55	996.72	55	19.1	350	17.2	62	43.00408;-73.85213	0.9	1.3
5/25/2017 10:56	996.72	55	19.1	291	17.2	61		0.9	1.3
5/25/2017 10:57	996.72	55	19.1	329	17.2	62		0.9	1.3
5/25/2017 10:58	996.72	55	19	261	17.1	62		0.9	1.3
5/25/2017 10:59	996.72	55	19	242	17.1	62		0.9	1.3
5/25/2017 11:00	996.82	55	19	209	17.1	62	43.00409;-73.85216	0.4	1.3
5/25/2017 11:01	996.75	55	19	138	17.1	63		1.3	1.3
5/25/2017 11:02	996.85	55	18.9	339	17.1	62		0.9	1.3
5/25/2017 11:03	996.85	55	18.9	252	17.1	62		1.8	1.3
5/25/2017 11:04	996.82	55	18.9	334	17.1	62		2.2	1.3
5/25/2017 11:05							43.00409;-73.85218		
5/25/2017 11:07	996.55	55	18.9	285	16.9	61		3.6	1.3
5/25/2017 11:08	996.51	55	18.9	342	16.9	61		1.3	1.3
5/25/2017 11:09	996.21	55	18.8	317	16.9	61		2.2	1.3
5/25/2017 11:10	996.04	55	18.8	337	16.8	62	43.00404;-73.85216	0.9	1.3
5/25/2017 11:11	996	55	18.8	329	16.8	62		1.8	1.3
5/25/2017 11:12	995.84	55	18.8	5	16.8	62		1.8	1.8
5/25/2017 11:13	995.94	55	18.8	26	16.8	62		0.4	1.8
5/25/2017 11:14	996.07	55	18.8	316	16.8	62		2.7	1.8
5/25/2017 11:15	996.14	55	18.8	344	16.8	63	43.00405;-73.85211	0.9	1.8
5/25/2017 11:16	996.24	55	18.8	315	16.8	63		0.9	1.8
5/25/2017 11:17	996.28	55	18.7	94	16.8	63		4	1.3
5/25/2017 11:18	996.21	55	18.7	130	16.9	63		0.9	1.3
5/25/2017 11:19	996.28	55	18.7	319	16.8	62		2.2	1.3
5/25/2017 11:20	996.31	55	18.7	94	16.9	62	43.00409;-73.85211	0.9	1.3
5/25/2017 11:21	996.38	55	18.7	346	16.9	62		1.8	1.3
5/25/2017 11:22	996.34	55	18.7	286	16.9	62		0.4	1.3
5/25/2017 11:23	996.44	55	18.7	35	16.9	62			1.3
5/25/2017 11:24	996.38	55	18.7	157	16.9	62		3.1	1.3
5/25/2017 11:25	996.41	55	18.7	286	16.9	62	43.00408;-73.85213	0.9	1.3
5/25/2017 11:26	996.44	55	18.7	83	16.9	62		0.9	1.3
5/25/2017 11:27	996.44	55	18.7	336	16.9	62		2.2	1.3
5/25/2017 11:28	996.41	55	18.7	336	16.9	62		0.4	1.3
5/25/2017 11:29	996.48	55	18.7	340	16.9	62		2.2	1.3
5/25/2017 11:30	996.34	55	18.7	34	16.9	62	43.00407;-73.85213	4.5	1.3
5/25/2017 11:31	996.41	55	18.7	304	16.9	62		0.9	1.8
5/25/2017 11:32	996.41	55	18.7	305	16.9	63		0.9	1.8
5/25/2017 11:33	996.51	55	18.7	300	16.9	62		1.8	1.8
5/25/2017 11:34	996.51	55	18.7	344	16.9	62		0.4	1.8
5/25/2017 11:35	996.58	55	18.7	322	16.9	62	43.0041;-73.8521	3.6	1.8
5/25/2017 11:36	996.55	55	18.7	355	16.8	62		0.9	1.8

5/25/2017 11:37	996.61	55	18.7	42	16.8	62		1.3	1.8
5/25/2017 11:38	996.58	55	18.7	360	16.8	62		0.9	1.8
5/25/2017 11:39	996.68	55	18.7	17	16.8	62		0.4	1.8
5/25/2017 11:40	996.55	55	18.7	193	16.8	63	43.00411;-73.85205	2.2	1.8
5/25/2017 11:41	996.55	55	18.7	270	16.8	63		0.9	1.3
5/25/2017 11:42	996.65	55	18.7	309	16.8	63		2.2	1.3
5/25/2017 11:43	996.58	55	18.7	278	16.8	63		0.4	1.3
5/25/2017 11:44	996.58	55	18.7	59	16.7	63		1.3	1.3
5/25/2017 11:45	996.55	55	18.7	244	16.7	64	43.00411;-73.85207	1.8	1.3
5/25/2017 11:46	996.38	55	18.7	194	16.7	64		1.3	1.3
5/25/2017 11:47	996.44	55	18.6	355	16.7	64		1.8	1.3
5/25/2017 11:48	996.38	55	18.6	185	16.7	64		2.7	1.3
5/25/2017 11:49	996.38	55	18.6	312	16.7	63		1.3	1.3
5/25/2017 11:50	996.41	55	18.6	30	16.7	63	43.0041;-73.8521	0.4	1.3
5/25/2017 11:51	996.38	55	18.6	336	16.7	64		2.2	1.3
5/25/2017 11:52	996.51	55	18.6	297	16.7	64		0.9	1.3
5/25/2017 11:53	996.38	55	18.6	321	16.7	64		1.3	1.3
5/25/2017 11:54	996.38	55	18.6	194	16.7	64		3.6	1.3
5/25/2017 11:55	996.34	55	18.6	102	16.7	64	43.00409;-73.85207	1.3	1.3
5/25/2017 11:56	996.38	55	18.6	30	16.7	65		0.9	1.3
5/25/2017 11:57	996.31	55	18.6	53	16.7	65		1.3	1.3
5/25/2017 11:58	996.28	55	18.6	146	16.6	66		2.2	1.8
5/25/2017 11:59	996.28	55	18.5	338	16.6	66		1.3	1.8
5/25/2017 12:00	996.24	55	18.5	154	16.6	66	43.00408;-73.85207	1.8	1.8
5/25/2017 12:01	996.24	55	18.5	333	16.6	66		2.7	1.8
5/25/2017 12:02	996.34	55	18.5	172	16.6	66		2.2	1.8
5/25/2017 12:03	996.28	55	18.4	13	16.6	66		0.9	1.8
5/25/2017 12:04	996.38	55	18.4	317	16.6	66		3.6	1.8
5/25/2017 12:05	996.31	55	18.4	346	16.6	66	43.00406;-73.8521	2.7	1.8
5/25/2017 12:06	996.21	55	18.3	304	16.6	65		0.4	1.8
5/25/2017 12:07	996.11	55	18.3	144	16.6	65		0.4	1.8
5/25/2017 12:08	996.21	55	18.3	302	16.5	66		1.8	1.8
5/25/2017 12:09	996.17	55	18.3	49	16.6	66		1.3	1.8
5/25/2017 12:10	996.14	55	18.2	286	16.5	67	43.00409;-73.8521	1.8	1.8
5/25/2017 12:11	996.14	55	18.2	327	16.5	66		1.3	1.8
5/25/2017 12:12	996.17	55	18.2	355	16.6	67		0.9	1.8
5/25/2017 12:13	996.28	55	18.2	275	16.6	66		0.4	1.3
5/25/2017 12:14	996.21	55	18.2	44	16.6	67		0.4	1.3
5/25/2017 12:15	996.21	55	18.1	339	16.6	66	43.00407;-73.8521	1.8	1.3
5/25/2017 12:16	996.24	55	18.1	149	16.6	66		0.4	0.9
5/25/2017 12:17	996.34	55	18.1	178	16.6	66		0.9	0.9
5/25/2017 12:18	996.28	55	18.1	360	16.5	67		1.8	0.9
5/25/2017 12:19	996.38	55	18	295	16.5	67		1.3	1.3
5/25/2017 12:20	996.31	55	18	11	16.5	67	43.00414;-73.8521	2.2	1.3
5/25/2017 12:21	996.31	55	17.9	313	16.4	67		0.4	1.3
5/25/2017 12:22	996.24	55	17.9	12	16.4	69		1.3	0.9
5/25/2017 12:23	996.31	55	17.9	48	16.4	68		0.9	0.9
5/25/2017 12:24	996.24	55	17.8	234	16.4	68			1.3
5/25/2017 12:25	996.31	55	17.8	213	16.4	69	43.00414;-73.8521	0.9	0.9
5/25/2017 12:26	996.17	55	17.8	324	16.3	67		0.4	0.9
5/25/2017 12:27	996.21	55	17.7	98	16.3	68		0.9	0.9
5/25/2017 12:28	996.28	55	17.7	302	16.3	68		0.4	1.3
5/25/2017 12:29	996.14	55	17.7	41	16.3	69		1.8	0.9
5/25/2017 12:30	996.17	55	17.7	294	16.2	69	43.00416;-73.8521	2.2	0.9
5/25/2017 12:31	996.21	55	17.6	304	16.2	70		4	0.9
5/25/2017 12:32	996.11	55	17.6	96	16.2	69		1.8	0.9
5/25/2017 12:33	996.28	55	17.5	142	16.2	69		2.2	1.3
5/25/2017 12:34	996.24	55	17.5	57	16.1	69		0.4	1.3
5/25/2017 12:35	996.28	55	17.4	235	16.1	70	43.00416;-73.8521	0.4	1.3
5/25/2017 12:36	996.28	55	17.4	16	16.1	71		1.8	1.3
5/25/2017 12:37	996.21	55	17.4	306	16	71		0.9	1.3
5/25/2017 12:38	996.21	55	17.3	16	16	71		0.9	1.3
5/25/2017 12:39	996.11	55	17.3	329	15.9	71		1.8	1.3
5/25/2017 12:40	996.07	55	17.3	355	15.9	72	43.00415;-73.8521	1.3	1.3
5/25/2017 12:41	996.07	56	17.2	349	15.9	72		0.9	1.3
5/25/2017 12:42	996.04	56	17.2	5	15.9	72		0.9	1.3
5/25/2017 12:43	996.04	56	17.2	35	15.8	73		0.4	1.3
5/25/2017 12:44	996.04	56	17.1	304	15.8	73			0.9
5/25/2017 12:45	996.11	56	17.1	21	15.8	73	43.00415;-73.85207	0.4	0.9
5/25/2017 12:46	996.07	56	17.1	340	15.8	73		1.3	0.9
5/25/2017 12:47	996.04	56	17.1	342	15.8	73		0.9	0.9
5/25/2017 12:48	996.04	56	17	136	15.7	74		0.9	0.9
5/25/2017 12:49	995.97	56	16.9	22	15.7	74		0.9	0.9
5/25/2017 12:50	995.9	56	16.9	331	15.6	74	43.00415;-73.8521	0.9	0.9
5/25/2017 12:51	995.9	56	16.9	30	15.6	75			0.9
5/25/2017 12:52	995.9	56	16.9	325	15.6	75		0.9	0.9
5/25/2017 12:53	995.94	56	16.8	325	15.5	76		0.4	0.9
5/25/2017 12:54	995.94	56	16.8	327	15.5	76		0.4	0.9
5/25/2017 12:55	995.87	56	16.8	29	15.4	76	43.00415;-73.8521	0.4	0.9
5/25/2017 12:56	995.9	56	16.8	10	15.4	76		0.4	0.9
5/25/2017 12:57	995.84	56	16.7	290	15.3	76		0.4	0.9
5/25/2017 12:58	995.77	56	16.7	322	15.3	77		0.9	0.9
5/25/2017 12:59	995.73	56	16.7	5	15.3	76		0.9	0.9
5/25/2017 13:00	995.73	56	16.7	326	15.2	76	43.00417;-73.8521	0.9	0.9
5/25/2017 13:01	995.8	56	16.6	41	15.2	77		0.4	0.9
5/25/2017 13:02	995.8	56	16.6	28	15.2	76		0.9	0.9
5/25/2017 13:03	995.9	56	16.6	25	15.1	77		0.4	0.9
5/25/2017 13:04	995.9	56	16.5	355	15.1	77		1.3	0.9
5/25/2017 13:05	995.94	57	16.5	360	15	76	43.00416;-73.8521	1.3	0.9
5/25/2017 13:06	995.97	57	16.4	311	14.9	77		1.3	0.9
5/25/2017 13:07	995.97	57	16.4	347	14.9	77		0.4	0.9
5/25/2017 13:08	995.97	57	16.4	347	14.8	77		0.4	0.9
5/25/2017 13:09	996	57	16.4	338	14.8	78		0.4	0.9
5/25/2017 13:10	995.94	57	16.4	346	14.8	78	43.00416;-73.85211	0.4	0.9
5/25/2017 13:11	996	57	16.3	261	14.8	78		0.9	0.9
5/25/2017 13:12	996.07	57	16.3	324	14.8	79		1.8	0.9
5/25/2017 13:13	996.14	57	16.3	266	14.7	79		0.4	0.9
5/25/2017 13:14	996.11	57	16.3	16	14.7	79		0.9	0.9
5/25/2017 13:15	996.14	57	16.2	9	14.7	78	43.00415;-73.85211		0.9
5/25/2017 13:16	996.17	57	16.2	340	14.7	79		0.4	0.9
5/25/2017 13:17	996.17	57	16.2	12	14.7	79		1.3	0.9
5/25/2017 13:18	996.14	57	16.2	313	14.7	79		1.8	0.4
5/25/2017 13:19	996.11	57	16.1	342	14.6	78		0.9	0.9
5/25/2017 13:20	996.11	57	16.1	331	14.6	79	43.00412;-73.85213	0.9	0.9
5/25/2017 13:21	996.17	57	16.1	355	14.6	79		0.9	0.9
5/25/2017 13:22	996.24	57	16.1	322	14.6	80		0.4	0.9
5/25/2017 13:23	996.17	57	16.1	339	14.6	80			0.9
5/25/2017 13:24	996.17	57	16	333	14.5	79		0.4	0.9
5/25/2017 13:25	996.11	57	16	270	14.5	80	43.00414;-73.85213	0.9	0.9
5/25/2017 13:26	996.07	58	15.9	24	14.4	80		5.4	0.9
5/25/2017 13:27	996	58	15.9	280	14.4	79		1.8	0.9
5/25/2017 13:28	995.97	58	15.9	342	14.4	80		0.4	0.9
5/25/2017 13:29	995.97	58	15.9	327	14.4	80		0.9	0.9
5/25/2017 13:30	996	58	15.9	339	14.4	80	43.00412;-73.8521	0.9	0.9
5/25/2017 13:31	995.94	58	15.8	300	14.4	80		1.3	0.9
5/25/2017 13:32	995.87	58	15.8	355	14.4	81		1.3	0.9
5/25/2017 13:33	995.77	58	15.8	347	14.3	80		0.9	0.9

5/25/2017 13:34	995.6	58	15.8	325	14.3	81		0.4	0.9
5/25/2017 13:35							43.00414;-73.85216		
5/25/2017 13:35	995.53	58	15.8	328	14.3	81		0.9	0.9
5/25/2017 13:36	995.46	58	15.7	327	14.3	82		0.4	0.9
5/25/2017 13:37	995.46	58	15.7	315	14.3	82			0.9
5/25/2017 13:38	995.53	58	15.7	355	14.3	82		0.4	0.9
5/25/2017 13:39	995.56	58	15.7	309	14.3	82		0.4	0.9
5/25/2017 13:40							43.00412;-73.8522		
5/25/2017 13:40	995.67	58	15.7	342	14.3	82		0.4	0.9
5/25/2017 13:41	995.67	58	15.7	329	14.3	82		0.9	0.9
5/25/2017 13:42	995.73	58	15.6	336	14.3	82		0.4	0.9
5/25/2017 13:43	995.7	59	15.6	327	14.3	82			0.9
5/25/2017 13:44	995.73	59	15.6	327	14.3	82			0.9
5/25/2017 13:45	995.6	59	15.6	327	14.3	83	43.00408;-73.8522		0.4
5/25/2017 13:46	995.6	59	15.6	9	14.3	83		0.4	0.4
5/25/2017 13:47	995.63	59	15.6	46	14.3	82		0.4	0.4
5/25/2017 13:48	995.6	59	15.6	360	14.3	83		0.4	0.4
5/25/2017 13:49	995.56	59	15.6	360	14.3	83			0.4
5/25/2017 13:50							43.00406;-73.85213		
5/25/2017 13:50	995.63	59	15.5	360	14.2	83		0.4	0.4
5/25/2017 13:51	995.6	59	15.5	342	14.2	83		0.9	0.4
5/25/2017 13:52	995.56	59	15.5	315	14.2	83		0.9	0.4
5/25/2017 13:53	995.6	59	15.5	344	14.2	83		0.9	0.4
5/25/2017 13:54	995.53	59	15.5	89	14.2	83		0.4	0.4
5/25/2017 13:55							43.00404;-73.85216		
5/25/2017 13:55	995.5	59	15.5	355	14.2	83		1.3	0.4
5/25/2017 13:56	995.43	59	15.5	333	14.2	83		0.9	0.4
5/25/2017 13:57	995.43	59	15.5	334	14.2	83		0.4	0.4
5/25/2017 13:58	995.4	59	15.5	333	14.2	83			0.4
5/25/2017 14:00							43.00403;-73.85216		
5/25/2017 14:01	995.33	59	15.4	346	14.2	84			0.4
5/25/2017 14:02	995.33	59	15.4	346	14.2	84			0.4
5/25/2017 14:03	995.29	59	15.4	346	14.2	84			0.4
5/25/2017 14:04	995.26	59	15.4	22	14.2	84		0.4	0.4
5/25/2017 14:05							43.00405;-73.85211		
5/25/2017 14:05	995.29	59	15.4	5	14.2	84		0.9	0.4
5/25/2017 14:06	995.36	59	15.4	23	14.2	84		1.3	0.4
5/25/2017 14:07	995.33	59	15.4	14	14.2	84		0.4	0.4
5/25/2017 14:08	995.29	60	15.4	319	14.2	84		1.3	0.4
5/25/2017 14:09	995.29	60	15.4	342	14.2	84		0.9	0.4
5/25/2017 14:10							43.00406;-73.8521		
5/25/2017 14:10	995.33	60	15.4	296	14.2	84		0.9	0.4
5/25/2017 14:11	995.26	60	15.4	287	14.2	84		0.9	0.4
5/25/2017 14:12	995.33	60	15.5	344	14.2	84		0.4	0.4
5/25/2017 14:13	995.29	60	15.5	348	14.2	85		0.4	0.4
5/25/2017 14:14	995.29	60	15.4	348	14.2	84		0.4	0.9
5/25/2017 14:15							43.00404;-73.85211		
5/25/2017 14:15	995.29	60	15.5	348	14.2	84			0.9
5/25/2017 14:16	995.23	60	15.5	348	14.2	85			0.4
5/25/2017 14:17	995.26	60	15.5	348	14.3	85			0.4
5/25/2017 14:18	995.19	60	15.5	348	14.3	85		0.4	0.4
5/25/2017 14:19	995.12	60	15.5	348	14.3	86			0.4
5/25/2017 14:20							43.00406;-73.85213		
5/25/2017 14:22	995.06	60	15.5	324	14.3	86		0.4	0.4
5/25/2017 14:23	994.95	60	15.6	279	14.4	86		1.3	0.4
5/25/2017 14:24	994.89	60	15.5	300	14.4	86		0.4	0.4
5/25/2017 14:25							43.00403;-73.85211		
5/25/2017 14:25	994.85	60	15.5	328	14.4	86		0.4	0.4
5/25/2017 14:26	994.89	60	15.5	340	14.4	86		0.9	0.4
5/25/2017 14:27	994.89	60	15.5	355	14.4	85		0.4	0.4
5/25/2017 14:28	994.89	60	15.5	331	14.4	86		0.9	0.4
5/25/2017 14:29	994.92	60	15.6	340	14.4	85		0.4	0.4
5/25/2017 14:30							43.00402;-73.8521		
5/25/2017 14:30	994.92	60	15.6	319	14.4	85		0.4	0.9
5/25/2017 14:31	994.92	60	15.6	302	14.3	85			0.9
5/25/2017 14:32	994.92	60	15.6	303	14.3	85		0.4	0.9
5/25/2017 14:33	994.85	60	15.6	319	14.3	85		0.9	0.9
5/25/2017 14:34	994.89	60	15.6	336	14.3	85		0.9	0.9
5/25/2017 14:35							43.00404;-73.8521		
5/25/2017 14:35	994.82	60	15.6	302	14.3	85		0.9	0.9
5/25/2017 14:36	994.75	60	15.6	309	14.3	85			0.9
5/25/2017 14:37	994.75	60	15.6	323	14.3	85		0.9	0.9
5/25/2017 14:38	994.82	60	15.6	323	14.3	86		0.4	0.9
5/25/2017 14:39	994.89	61	15.5	295	14.3	86		1.8	0.9
5/25/2017 14:40							43.00404;-73.85207		
5/25/2017 14:40	994.82	61	15.5	306	14.2	85		1.3	0.9
5/25/2017 14:41	994.75	61	15.5	338	14.2	85		1.8	0.9
5/25/2017 14:42	994.82	61	15.5	340	14.2	85		2.2	0.9
5/25/2017 14:43	994.89	61	15.6	294	14.1	85		0.9	1.3
5/25/2017 14:44	994.85	61	15.5	346	14.1	85		0.9	1.3
5/25/2017 14:45							43.00406;-73.8521		
5/25/2017 14:45	994.72	61	15.5	307	14.1	85		0.9	1.3
5/25/2017 14:46	994.75	61	15.5	327	14.1	85		1.3	1.3
5/25/2017 14:47	994.79	61	15.5	19	14.1	85		1.3	1.3
5/25/2017 14:48	994.82	61	15.5	330	14	85		1.3	1.3
5/25/2017 14:49	994.75	61	15.5	284	14	86		1.3	1.3
5/25/2017 14:50							43.00409;-73.8521		
5/25/2017 14:50	994.68	61	15.5	327	14	86		2.2	1.3
5/25/2017 14:51	994.65	61	15.5	344	14	86		0.9	1.3
5/25/2017 14:52	994.58	61	15.5	331	14	86		1.3	1.3
5/25/2017 14:53	994.55	61	15.4	309	14	86		1.3	1.3
5/25/2017 14:54	994.58	61	15.4	333	14	86		1.8	1.3
5/25/2017 14:55							43.00408;-73.85211		
5/25/2017 14:55	994.51	61	15.4	267	14	86		0.4	1.3
5/25/2017 14:56	994.48	61	15.4	326	14	86		3.6	1.3
5/25/2017 14:57	994.48	61	15.4	310	14	86		1.8	1.3
5/25/2017 14:58	994.55	62	15.4	298	14	86		0.4	1.3
5/25/2017 14:59	994.48	62	15.4	323	14	86		0.4	1.3
5/26/2017 7:26	990.82	59	17.6						
5/26/2017 7:27	990.79	61	17.5						
5/26/2017 7:28	990.76	61	17.4						
5/26/2017 7:29	990.79	62	17.4						
5/26/2017 7:30	990.82	62	17.3				43.00411;-73.8521		
5/26/2017 7:31	990.86	63	17.3						
5/26/2017 7:32	990.82	63	17.2						
5/26/2017 7:33	990.82	63	17.2						
5/26/2017 7:34	990.79	64	17.1						
5/26/2017 7:35	990.79	64	17.1				43.00412;-73.85211		
5/26/2017 7:36	990.82	64	17						
5/26/2017 7:37	990.82	64	16.9						
5/26/2017 7:38	990.82	65	16.8						
5/26/2017 7:39	990.86	65	16.8						
5/26/2017 7:40	990.89	65	16.7				43.00412;-73.85211		
5/26/2017 7:41	990.89	65	16.7						
5/26/2017 7:42	990.89	65	16.6						
5/26/2017 7:43	990.93	66	16.5						
5/26/2017 7:44	990.96	66	16.4						

5/26/2017 7:45	990.93	66	16.4				43.00411;-73.8521		
5/26/2017 7:46	990.93	66	16.3						
5/26/2017 7:47	990.89	66	16.3						
5/26/2017 7:48	990.93	66	16.2	150	12.2	90			
5/26/2017 7:49	990.96	66	16.2	150	12.2	90			
5/26/2017 7:50	990.93	67	16.2	150	12.2	90	43.00411;-73.85207		
5/26/2017 7:51	990.99	67	16.1	151	12.2	90			
5/26/2017 7:52	990.96	67	16.1	151	12.3	91			
5/26/2017 7:53	990.96	67	15.9	151	12.3	91			
5/26/2017 7:54	990.99	67	15.9	151	12.3	91			
5/26/2017 7:55	991.03	67	15.9	151	12.4	91	43.00412;-73.8521		
5/26/2017 7:56	991.03	67	15.8	151	12.4	91			
5/26/2017 7:57	991.03	68	15.8	151	12.4	91			
5/26/2017 7:58	991.03	68	15.7	151	12.4	91			
5/26/2017 7:59	991.09	68	15.7	151	12.4	91		0.4	
5/26/2017 8:00	991.09	68	15.6	151	12.4	90	43.0041;-73.85211		
5/26/2017 8:01	991.13	68	15.6	151	12.4	90		0.4	
5/26/2017 8:02	990.96	68	15.6	151	12.4	90			
5/26/2017 8:03	990.99	68	15.5	151	12.4	90			
5/26/2017 8:04	991.03	69	15.5	151	12.4	90			
5/26/2017 8:05	991.03	69	15.4	151	12.4	90	43.00412;-73.85207		
5/26/2017 8:06	991.06	69	15.4	151	12.4	90			
5/26/2017 8:07	991.03	69	15.4	151	12.4	90			
5/26/2017 8:08	991.06	69	15.4	151	12.4	91			
5/26/2017 8:09	991.06	69	15.3	151	12.5	91			
5/26/2017 8:10	991.09	69	15.3	151	12.4	91	43.00414;-73.8521	0.4	
5/26/2017 8:11	991.06	69	15.3	151	12.5	90			
5/26/2017 8:12	991.09	70	15.2	151	12.5	90			
5/26/2017 8:13	991.06	70	15.2	151	12.5	90			
5/26/2017 8:14	991.06	70	15.2	151	12.5	90			
5/26/2017 8:15	991.03	70	15.2	151	12.5	90	43.00409;-73.85205		
5/26/2017 8:16	991.03	70	15.2	151	12.5	90			
5/26/2017 8:17	991.06	70	15.2	151	12.6	91			
5/26/2017 8:18	991.03	70	15.1	151	12.5	90		0.4	
5/26/2017 8:19	991.06	70	15.1	151	12.5	90			
5/26/2017 8:20	991.06	70	15.1	151	12.5	90	43.00409;-73.85203		
5/26/2017 8:21	991.03	70	15.1	151	12.6	90			
5/26/2017 8:22	991.06	71	15.1	151	12.6	90			
5/26/2017 8:23	991.09	71	15.1	136	12.6	90		0.4	
5/26/2017 8:24	991.06	71	15.1	136	12.6	90		0.4	
5/26/2017 8:25	991.06	71	15.1	136	12.6	90	43.00411;-73.85205		
5/26/2017 8:26	991.06	71	15.1	136	12.6	90		0.4	
5/26/2017 8:27	991.09	71	15.1	136	12.6	90		0.4	
5/26/2017 8:28	991.09	71	15.1	136	12.6	90			
5/26/2017 8:29	991.09	71	15	136	12.6	90			
5/26/2017 8:30	991.13	71	15	136	12.6	90	43.00412;-73.85205		
5/26/2017 8:31	991.13	71	15	136	12.6	90		0.9	
5/26/2017 8:32	991.16	71	15	136	12.7	90			
5/26/2017 8:33	991.13	71	15	136	12.7	91			
5/26/2017 8:34	991.13	71	15	136	12.7	90		0.4	
5/26/2017 8:35	991.13	72	15	136	12.7	90	43.00409;-73.85201	0.4	
5/26/2017 8:36	991.16	72	15	136	12.7	90		0.4	
5/26/2017 8:37	991.16	72	15	126	12.8	90		0.4	
5/26/2017 8:38	991.2	72	15	126	12.8	90		0.4	
5/26/2017 8:39	991.2	72	15	126	12.8	90			0.4
5/26/2017 8:40	991.2	72	15	126	12.8	90	43.00414;-73.85205		0.4
5/26/2017 8:41	991.16	72	15	126	12.8	91		0.4	0.4
5/26/2017 8:42	991.2	72	15	115	12.8	91		0.4	0.4
5/26/2017 8:43	991.13	72	15	115	12.8	91		0.4	0.4
5/26/2017 8:44	991.2	72	15	115	12.8	91		0.4	0.4
5/26/2017 8:45	991.13	72	15	115	12.9	90	43.00412;-73.85207		0.4
5/26/2017 8:46	991.2	72	14.9	145	12.8	90		0.4	0.4
5/26/2017 8:47	991.16	72	14.9	145	12.9	91		0.4	0.4
5/26/2017 8:48	991.23	72	14.9	145	12.9	91			0.4
5/26/2017 8:49	991.2	72	14.9	89	12.9	91		0.4	0.4
5/26/2017 8:50	991.2	72	14.9	65	12.9	90	43.00412;-73.85205	0.4	0.4
5/26/2017 8:51	991.23	72	14.9	106	12.9	90		1.3	0.4
5/26/2017 8:52	991.23	73	14.9	88	12.9	90		0.4	0.4
5/26/2017 8:53	991.23	73	14.9	88	12.9	90		0.4	0.4
5/26/2017 8:54	991.26	73	14.9	88	12.9	90			0.4
5/26/2017 8:55	991.26	73	14.9	41	12.8	90	43.00412;-73.85203		0.4
5/26/2017 8:56	991.3	73	14.9	41	12.9	90		0.4	0.4
5/26/2017 8:57	991.26	73	14.9	59	12.9	90		0.4	0.4
5/26/2017 8:58	991.23	73	14.9	59	12.9	90			0.4
5/26/2017 8:59	991.26	73	14.9	59	12.9	90			0.4
5/26/2017 9:00	991.26	73	14.9	98	12.9	90	43.00411;-73.85201	1.3	0.4
5/26/2017 9:01	991.26	73	14.9	100	12.9	90		0.4	0.4
5/26/2017 9:02	991.23	73	14.9	100	12.9	90			0.4
5/26/2017 9:03	991.23	73	14.9	100	12.9	90			
5/26/2017 9:04	991.2	73	14.9	117	13	90		0.4	
5/26/2017 9:05	991.23	73	14.9	117	13	90	43.0041;-73.85203		
5/26/2017 9:06	991.23	73	14.9	117	13	90		0.4	
5/26/2017 9:07	991.23	73	14.9	117	13	90		0.4	
5/26/2017 9:08	991.26	73	14.9	117	13.1	90		0.4	
5/26/2017 9:09	991.23	73	14.9	117	13.1	90			
5/26/2017 9:10	991.2	73	14.9	41	13.1	90	43.0041;-73.85201	0.4	
5/26/2017 9:11	991.2	74	14.9	41	13.1	90			
5/26/2017 9:12	991.2	74	14.9	41	13.1	90		0.9	
5/26/2017 9:13	991.16	74	14.9	68	13.1	90		0.4	
5/26/2017 9:14	991.23	74	14.9	72	13.1	90		0.9	0.4
5/26/2017 9:15	991.2	74	15	336	13.1	90	43.00409;-73.85203	1.3	0.4
5/26/2017 9:16	991.2	74	14.9	14	13.1	90		0.4	0.4
5/26/2017 9:17	991.13	74	15	15	13.1	90		0.4	0.4
5/26/2017 9:18	991.13	74	15	62	13.1	90		0.9	0.4
5/26/2017 9:19	991.2	74	15	68	13.2	90			0.4
5/26/2017 9:20	991.13	74	15.1	120	13.2	90	43.00408;-73.85203	0.4	0.4
5/26/2017 9:23	991.13	74	15.1	238	13.2	90		0.4	0.4
5/26/2017 9:24	991.16	74	15.1	281	13.3	90		0.4	0.4
5/26/2017 9:25	991.16	74	15.1	281	13.3	90	43.0041;-73.85205		0.4
5/26/2017 9:26	991.16	74	15.1	346	13.3	90		0.4	0.4
5/26/2017 9:27	991.13	74	15.1	348	13.3	90			0.4
5/26/2017 9:28	991.16	74	15.2	69	13.3	90		0.4	0.4
5/26/2017 9:29	991.13	74	15.2	80	13.3	90		0.4	0.4
5/26/2017 9:30	991.13	75	15.2	80	13.3	90	43.00411;-73.85203		0.4
5/26/2017 9:31	991.16	75	15.2	80	13.3	90			0.4
5/26/2017 9:32	991.13	75	15.2	198	13.3	90			0.4
5/26/2017 9:33	991.13	75	15.2	198	13.4	90		0.4	0.4
5/26/2017 9:34	991.13	75	15.3	198	13.4	90			0.4
5/26/2017 9:35	991.16	75	15.3	86	13.4	90	43.00414;-73.85205	0.9	0.4
5/26/2017 9:36	991.06	75	15.3	86	13.4	90			0.4
5/26/2017 9:37	991.09	75	15.3	86	13.4	90			0.4
5/26/2017 9:38	991.06	75	15.3	86	13.4	90		0.4	0.4
5/26/2017 9:39	991.06	75	15.4	86	13.5	90			0.4
5/26/2017 9:40	991.03	75	15.3	86	13.5	90	43.00411;-73.85205		0.4
5/26/2017 9:41	990.99	75	15.4	86	13.5	90			0.4
5/26/2017 9:42	991.03	75	15.4	86	13.5	90		0.4	0.4
5/26/2017 9:43	990.99	75	15.4	86	13.6	90		0.9	0.4

5/26/2017 9:44	991.03	75	15.4	88	13.6	90		0.4	0.4
5/26/2017 9:45	991.03	75	15.5	88	13.6	90	43.0041;-73.85203		0.4
5/26/2017 9:46	991.03	76	15.5	88	13.6	90			
5/26/2017 9:47	991.09	76	15.5	87	13.6	90		0.4	
5/26/2017 9:48	991.09	76	15.6	101	13.7	90		0.4	0.4
5/26/2017 9:49	991.06	76	15.6	128	13.7	90			0.4
5/26/2017 9:50	991.03	76	15.6	128	13.7	90	43.0041;-73.85207		0.4
5/26/2017 9:51	990.99	76	15.6	125	13.7	90			0.4
5/26/2017 9:52	990.99	76	15.6	125	13.7	90		0.4	0.4
5/26/2017 9:53	991.03	76	15.7	119	13.7	90		0.9	0.4
5/26/2017 9:54	990.99	76	15.7	261	13.7	89		0.4	0.4
5/26/2017 9:55	991.03	76	15.7	133	13.7	89	43.0041;-73.85211	0.9	0.4
5/26/2017 9:56	990.99	76	15.7	128	13.7	89		0.4	0.4
5/26/2017 9:57	990.93	76	15.7	131	13.7	89		0.4	0.4
5/26/2017 9:58	990.93	76	15.8	130	13.7	88			0.4
5/26/2017 9:59	990.96	76	15.8	131	13.7	88		0.4	0.4
5/26/2017 10:00	990.96	76	15.8	128	13.7	88	43.00412;-73.85211	0.4	0.4
5/26/2017 10:01	990.96	76	15.8	105	13.7	88			0.4
5/26/2017 10:02	990.96	76	15.8	105	13.7	88			0.4
5/26/2017 10:03	990.96	76	15.8	103	13.7	89		0.4	0.4
5/26/2017 10:04	990.93	76	15.9	126	13.7	88		0.4	0.4
5/26/2017 10:05	990.93	76	15.9	126	13.7	88	43.00411;-73.85211		0.4
5/26/2017 10:06	990.93	76	15.9	128	13.7	88			0.4
5/26/2017 10:07	990.93	76	15.9	128	13.7	88		0.4	0.4
5/26/2017 10:08	990.96	76	15.9	127	13.7	88			0.4
5/26/2017 10:09	990.99	76	15.9	126	13.7	88			0.4
5/26/2017 10:10	990.93	77	16	126	13.7	88	43.00412;-73.85211		0.4
5/26/2017 10:11	990.93	77	16	126	13.7	88		0.4	0.4
5/26/2017 10:12	990.89	77	16	123	13.7	88		0.4	0.4
5/26/2017 10:13	990.93	77	16	123	13.8	88			0.4
5/26/2017 10:14	990.89	77	16.1	123	13.8	88			
5/26/2017 10:15	990.93	77	16.1	123	13.8	88	43.00411;-73.85211	0.4	
5/26/2017 10:16	990.86	77	16.1	106	13.8	88		0.4	
5/26/2017 10:17	990.86	77	16.1	109	13.8	88			
5/26/2017 10:18	990.82	77	16.1	163	13.8	88		0.4	
5/26/2017 10:19	990.89	77	16.1	165	13.8	87			0.4
5/26/2017 10:20	990.82	77	16.1	165	13.8	87	43.00412;-73.8521		0.4
5/26/2017 10:21	990.82	77	16.1	298	13.9	87		0.9	0.4
5/26/2017 10:22	990.82	77	16.2	261	13.9	87		0.4	0.4
5/26/2017 10:23	990.86	77	16.2	261	13.9	88			0.4
5/26/2017 10:24	990.79	77	16.2	59	13.9	88			0.4
5/26/2017 10:25	990.82	77	16.2	59	13.9	87	43.0041;-73.85211		0.4
5/26/2017 10:26	990.82	77	16.2	59	13.9	87			0.4
5/26/2017 10:27	990.86	77	16.2	60	13.9	87		0.4	0.4
5/26/2017 10:28	990.86	77	16.3	67	13.9	87		0.9	0.4
5/26/2017 10:29	990.89	77	16.3	68	13.9	87			0.4
5/26/2017 10:30	990.79	77	16.3	67	14	88	43.0041;-73.8521		0.4
5/26/2017 10:31	990.82	77	16.3	68	14	88			0.4
5/26/2017 10:32	990.82	77	16.3	68	14.1	88			0.4
5/26/2017 10:33	990.82	77	16.3	68	14.1	88			
5/26/2017 10:34	990.82	77	16.3	68	14.1	88		0.4	
5/26/2017 10:35	990.82	77	16.3	70	14.1	88	43.00406;-73.8521	0.4	
5/26/2017 10:36	990.86	77	16.4	173	14.2	87		0.4	
5/26/2017 10:37	990.86	78	16.4	30	14.2	87		0.4	0.4
5/26/2017 10:38	990.86	78	16.4	302	14.2	87			0.4
5/26/2017 10:39	990.86	78	16.4	78	14.2	87		0.4	0.4
5/26/2017 10:40	990.86	78	16.4	76	14.2	87	43.00409;-73.85211	0.4	0.4
5/26/2017 10:41	990.89	78	16.4	75	14.2	87		0.4	0.4
5/26/2017 10:42	990.89	78	16.5	100	14.2	86		0.9	0.4
5/26/2017 10:43	990.82	78	16.5	110	14.2	86			0.4
5/26/2017 10:44	990.89	78	16.5	110	14.2	86			0.4
5/26/2017 10:45	990.89	78	16.5	110	14.2	86	43.0041;-73.85213		0.4
5/26/2017 10:46	990.93	78	16.5	110	14.2	87			0.4
5/26/2017 10:47	990.89	78	16.6	110	14.2	87			0.4
5/26/2017 10:48	990.89	78	16.6	108	14.3	87		0.4	0.4
5/26/2017 10:49	990.89	78	16.6	108	14.3	87		0.4	0.4
5/26/2017 10:50	990.93	78	16.6	121	14.3	87	43.00406;-73.85211	0.4	0.4
5/26/2017 10:51	990.96	78	16.6	121	14.3	87			0.4
5/26/2017 10:52	990.96	78	16.6	100	14.4	88		0.9	0.4
5/26/2017 10:53	990.99	78	16.6	248	14.3	86		0.9	0.4
5/26/2017 10:54	990.99	78	16.6	36	14.3	86		0.4	0.4
5/26/2017 10:55	991.03	78	16.7	40	14.3	86	43.00407;-73.85211	0.4	0.4
5/26/2017 10:56	990.99	78	16.7	40	14.3	86		0.4	0.4
5/26/2017 10:57	990.99	78	16.7	40	14.3	86			0.4
5/26/2017 10:58	990.99	78	16.7	42	14.4	86		0.9	0.4
5/26/2017 10:59	990.99	78	16.7	65	14.3	86			0.4
5/26/2017 11:00	991.03	78	16.7	65	14.4	86	43.00408;-73.85211		0.4
5/26/2017 11:01	991.03	78	16.7	65	14.4	86		0.4	0.4
5/26/2017 11:02	991.03	78	16.8	67	14.4	86		0.4	0.4
5/26/2017 11:03	990.99	78	16.7	68	14.4	86			0.4
5/26/2017 11:04	990.99	78	16.8	68	14.4	86			0.4
5/26/2017 11:05	990.99	78	16.8	68	14.4	86	43.00407;-73.85213		0.4
5/26/2017 11:08	990.99	78	16.8	68	14.5	86			0.4
5/26/2017 11:09	990.99	78	16.8	68	14.5	86		0.4	
5/26/2017 11:10	990.99	78	16.8	68	14.5	85	43.00409;-73.85211	0.4	
5/26/2017 11:11	990.99	78	16.9	29	14.5	85			
5/26/2017 11:12	991.03	78	16.9	29	14.5	85			
5/26/2017 11:13	990.99	78	16.9	58	14.6	85			
5/26/2017 11:14	991.06	78	16.9	58	14.6	85		0.4	0.4
5/26/2017 11:15	991.03	78	16.9	57	14.6	84	43.0041;-73.8521		0.4
5/26/2017 11:16	991.03	78	16.9	57	14.6	85			0.4
5/26/2017 11:17	991.03	78	16.9	57	14.6	86			0.4
5/26/2017 11:18	991.06	78	16.9	57	14.6	86			0.4
5/26/2017 11:19	991.09	78	16.9	57	14.7	86			0.4
5/26/2017 11:20	991.06	78	16.9	57	14.7	86	43.00409;-73.85211		0.4
5/26/2017 11:21	991.06	78	16.9	57	14.7	86			
5/26/2017 11:22	991.09	78	16.9	57	14.7	86		0.4	
5/26/2017 11:23	991.09	78	16.9	57	14.7	85		0.4	
5/26/2017 11:24	991.09	79	16.9	57	14.7	85			
5/26/2017 11:25	991.09	79	16.9	58	14.7	85	43.00407;-73.8521		
5/26/2017 11:26	991.13	79	16.9	58	14.7	85			
5/26/2017 11:27	991.13	79	16.9	58	14.7	85		0.4	
5/26/2017 11:28	991.13	79	16.9	58	14.8	85			
5/26/2017 11:29	991.13	79	16.9	58	14.8	85		0.4	
5/26/2017 11:30	991.13	79	16.9	59	14.8	85	43.00408;-73.85211		
5/26/2017 11:31	991.16	79	16.9	65	14.8	85		0.4	
5/26/2017 11:32	991.16	79	16.9	65	14.8	86			
5/26/2017 11:33	991.13	79	17	65	14.8	86			
5/26/2017 11:34	991.13	79	16.9	70	14.8	85		0.4	
5/26/2017 11:35	991.16	79	16.9	71	14.8	85	43.00409;-73.8521		
5/26/2017 11:36	991.2	79	17	71	14.8	85		0.4	
5/26/2017 11:37	991.2	79	17	72	14.8	85			
5/26/2017 11:38	991.23	79	17	73	14.9	85		0.4	
5/26/2017 11:39	991.2	79	17	73	14.8	85		0.4	
5/26/2017 11:40	991.2	79	17	74	14.8	84	43.00408;-73.85207	0.4	
5/26/2017 11:41	991.16	79	17	74	14.8	84			
5/26/2017 11:42	991.23	79	17	74	14.8	84			

5/26/2017 11:43	991.2	79	17	74	14.8	84			
5/26/2017 11:44	991.13	79	17	74	14.8	84			
5/26/2017 11:45	991.16	79	17	74	14.8	84	43.00408;-73.8521		
5/26/2017 11:46	991.16	79	17	74	14.8	84		0.4	
5/26/2017 11:47	991.16	79	17	74	14.9	84		0.4	
5/26/2017 11:48	991.16	79	17	74	14.8	84		0.4	
5/26/2017 11:49	991.16	79	17	74	14.9	84			
5/26/2017 11:50	991.16	79	17	74	14.9	84	43.00409;-73.85207		
5/26/2017 11:51	991.2	79	17.1	74	14.9	85		0.4	
5/26/2017 11:52	991.13	79	17.1	74	14.9	84		0.9	0.4
5/26/2017 11:53	991.2	79	17.1	74	14.9	85			0.4
5/26/2017 11:54	991.16	79	17.1	74	14.9	85			0.4
5/26/2017 11:55	991.2	79	17.1	74	14.9	85	43.00408;-73.85207		0.4
5/26/2017 11:56	991.16	79	17.1	74	14.9	85		0.4	0.4
5/26/2017 11:57	991.16	79	17.1	74	14.9	86		0.4	0.4
5/26/2017 11:58	991.2	79	17.1	74	14.9	86			0.4
5/26/2017 11:59	991.2	79	17.1	74	14.9	86		0.4	0.4
5/26/2017 12:00	991.2	79	17.1	74	14.9	86	43.0041;-73.8521		0.4
5/26/2017 12:01	991.26	79	17.1	96	14.9	86		0.9	0.4
5/26/2017 12:02	991.23	79	17.1	96	14.9	85		0.4	0.4
5/26/2017 12:03	991.23	79	17.1	96	14.9	85		0.4	0.4
5/26/2017 12:04	991.2	79	17.1	96	14.8	85			0.4
5/26/2017 12:05	991.2	79	17.1	134	14.9	86	43.00408;-73.85207	0.9	0.4
5/26/2017 12:06	991.2	79	17.1	71	14.8	84		0.9	0.4
5/26/2017 12:07	991.23	79	17.1	99	14.8	84		0.4	0.4
5/26/2017 12:08	991.23	79	17.1	71	14.8	85		0.4	0.4
5/26/2017 12:09	991.2	79	17.1	71	14.8	85			0.4
5/26/2017 12:10	991.2	79	17.1	103	14.8	85	43.0041;-73.85205	0.4	0.4
5/26/2017 12:11	991.23	79	17.1	103	14.8	85		0.4	0.4
5/26/2017 12:12	991.23	79	17.1	103	14.8	85		0.9	0.4
5/26/2017 12:13	991.2	79	17.1	95	14.8	86		0.4	0.4
5/26/2017 12:14	991.23	79	17.1	101	14.8	85		0.9	0.4
5/26/2017 12:15	991.23	79	17.1	100	14.7	85	43.00411;-73.85205	0.4	0.4
5/26/2017 12:16	991.26	79	17.1	100	14.7	85		0.4	0.4
5/26/2017 12:17	991.23	79	17.1	100	14.7	86		0.4	0.4
5/26/2017 12:18	991.3	79	17.1	100	14.8	86			0.4
5/26/2017 12:19	991.3	79	17	100	14.8	86			0.4
5/26/2017 12:20	991.33	79	17	113	14.8	86	43.00411;-73.85205	0.4	0.4
5/26/2017 12:21	991.3	79	17	113	14.8	86			0.4
5/26/2017 12:22	991.33	79	17	113	14.8	86			0.4
5/26/2017 12:23	991.33	79	17	113	14.8	86		0.4	0.4
5/26/2017 12:24	991.33	79	17	113	14.8	86			0.4
5/26/2017 12:25	991.33	79	17	113	14.8	86	43.00412;-73.85207	0.4	0.4
5/26/2017 12:26	991.33	79	17	40	14.8	86		0.4	0.4
5/26/2017 12:27	991.33	79	17	40	14.8	86		0.4	0.4
5/26/2017 12:28	991.37	79	17	40	14.7	86			0.4
5/26/2017 12:29	991.33	79	16.9	101	14.8	87			
5/26/2017 12:30	991.3	79	17	101	14.8	87	43.00415;-73.85207	0.4	
5/26/2017 12:31	991.33	79	16.9	101	14.8	87			
5/26/2017 12:32	991.33	79	16.9	101	14.8	87			
5/26/2017 12:33	991.33	79	17	105	14.8	87		0.4	
5/26/2017 12:34	991.33	79	16.9	101	14.8	87			
5/26/2017 12:35	991.37	79	16.9	101	14.8	87	43.00416;-73.85207	0.4	
5/26/2017 12:36	991.33	79	16.9	101	14.8	87			
5/26/2017 12:37	991.4	79	16.9	101	14.8	87			
5/26/2017 12:38	991.4	79	16.9	101	14.8	87			
5/26/2017 12:39	991.43	79	16.9	101	14.8	88			
5/26/2017 12:40	991.43	79	16.9	101	14.8	88	43.00419;-73.8521		
5/26/2017 12:41	991.43	79	16.9	101	14.8	87			
5/26/2017 12:42	991.47	79	16.9	101	14.8	87			
5/26/2017 12:43	991.47	79	16.9	101	14.8	87			
5/26/2017 12:44	991.47	79	16.9	101	14.8	87			
5/26/2017 12:45	991.53	79	16.9	101	14.8	87	43.00415;-73.85207		
5/26/2017 12:46	991.5	79	16.9	101	14.8	88			
5/26/2017 12:47	991.5	79	16.9	101	14.8	88		0.4	
5/26/2017 12:48	991.53	79	16.9	101	14.8	87			
5/26/2017 12:49	991.5	79	16.9	101	14.8	87			
5/26/2017 12:50	991.57	79	16.8	101	14.8	87	43.00414;-73.85207		
5/26/2017 12:51	991.6	79	16.8	345	14.8	87			
5/26/2017 12:52	991.57	79	16.8	317	14.8	87		0.9	
5/26/2017 12:53	991.6	79	16.8	319	14.8	87		0.9	
5/26/2017 12:54	991.64	79	16.8	319	14.8	87		0.4	
5/26/2017 12:55	991.6	79	16.8	307	14.8	87	43.00414;-73.85207	0.9	
5/26/2017 12:56	991.67	79	16.8	315	14.8	87		0.4	0.4
5/26/2017 12:57	991.67	79	16.8	315	14.8	87		0.4	0.4
5/26/2017 12:58	991.67	79	16.8	315	14.8	87			0.4
5/26/2017 12:59	991.7	79	16.8	315	14.7	87		0.4	0.4
5/26/2017 13:00	991.67	79	16.7	315	14.7	88	43.00412;-73.8521		0.4
5/26/2017 13:01	991.7	79	16.8	315	14.8	88		0.9	0.4
5/26/2017 13:02	991.7	79	16.7	307	14.7	88		1.3	0.4
5/26/2017 13:03	991.7	79	16.7	307	14.8	88		0.9	0.4
5/26/2017 13:04	991.67	79	16.7	308	14.8	88			0.4
5/26/2017 13:05	991.64	79	16.7	321	14.8	88	43.00412;-73.8521	0.4	0.4
5/26/2017 13:06	991.7	79	16.7	320	14.8	88		0.4	0.4
5/26/2017 13:07	991.67	79	16.6	334	14.8	88		0.4	0.4
5/26/2017 13:08	991.67	79	16.6	333	14.8	88			0.4
5/26/2017 13:09	991.67	79	16.6	333	14.8	88			0.4
5/26/2017 13:10	991.64	79	16.6	333	14.8	88	43.00411;-73.8521		0.4
5/26/2017 13:11	991.67	79	16.6	333	14.8	88			0.4
5/26/2017 13:12	991.64	79	16.6	333	14.8	88			0.4
5/26/2017 13:13	991.67	79	16.5	333	14.8	88		0.4	0.4
5/26/2017 13:14	991.67	79	16.5	333	14.8	89			0.4
5/26/2017 13:15	991.7	79	16.5	333	14.8	89	43.0041;-73.85205		
5/26/2017 13:16	991.7	79	16.4	333	14.8	89		0.4	
5/26/2017 13:17	991.7	79	16.4	333	14.9	89			
5/26/2017 13:18	991.74	79	16.4	333	14.9	89			
5/26/2017 13:19	991.67	79	16.4	333	14.9	89			
5/26/2017 13:20	991.7	79	16.4	333	14.9	89	43.00414;-73.85211	0.4	
5/26/2017 13:21	991.74	79	16.4	333	14.9	89		0.4	
5/26/2017 13:22	991.74	79	16.4	333	14.9	89		0.4	
5/26/2017 13:23	991.77	79	16.4	333	14.9	88			
5/26/2017 13:24	991.74	79	16.4	333	14.8	88			
5/26/2017 13:25	991.74	79	16.3	333	14.8	88	43.00414;-73.85211		
5/26/2017 13:26	991.7	79	16.3	333	14.8	88			
5/26/2017 13:27	991.74	79	16.3	333	14.8	88		0.4	
5/26/2017 13:28	991.74	79	16.3	333	14.8	88			
5/26/2017 13:29	991.74	79	16.3	333	14.7	88			
5/26/2017 13:30	991.74	79	16.3	333	14.7	88	43.00411;-73.85211		
5/26/2017 13:31	991.77	79	16.3	333	14.7	88			
5/26/2017 13:32	991.81	79	16.3	333	14.7	88			
5/26/2017 13:33	991.87	79	16.3	333	14.7	88			
5/26/2017 13:34	991.81	79	16.3	333	14.7	88		0.4	
5/26/2017 13:35	991.81	79	16.3	333	14.7	88	43.0041;-73.85211		
5/26/2017 13:36	991.77	79	16.3	333	14.7	88			
5/26/2017 13:37	991.77	79	16.3	333	14.7	88			
5/26/2017 13:38	991.74	79	16.3	333	14.7	88			
5/26/2017 13:39	991.74	79	16.3	333	14.7	89		0.4	

5/26/2017 13:40	991.77	79	16.3	333	14.7	89	43.00414;-73.85213	0.4	
5/26/2017 13:41	991.74	79	16.3	333	14.7	88		0.4	
5/26/2017 13:42	991.81	79	16.3	333	14.7	88		0.4	
5/26/2017 13:43	991.77	79	16.3	333	14.7	88		0.9	
5/26/2017 13:44	991.81	79	16.3	333	14.7	88		0.9	
5/26/2017 13:45	991.77	79	16.3	333	14.7	88	43.00409;-73.85211	0.4	0.4
5/26/2017 13:46	991.81	79	16.3	333	14.7	88			0.4
5/26/2017 13:47	991.81	79	16.3	355	14.8	89		0.4	0.4
5/26/2017 13:48	991.77	79	16.3	355	14.8	89		0.4	0.4
5/26/2017 13:49	991.84	79	16.3	355	14.8	89			0.4
5/26/2017 13:50	991.84	79	16.3	355	14.8	89	43.00406;-73.85211		0.4
5/26/2017 13:51	991.84	79	16.3	355	14.8	89		0.9	0.4
5/26/2017 13:52	991.87	79	16.3	311	14.8	89		0.9	0.4
5/26/2017 13:53	991.87	80	16.3	296	14.8	89			0.4
5/26/2017 13:54	991.87	80	16.3	320	14.8	89		0.9	0.4
5/26/2017 13:55	991.91	79	16.3	320	14.8	89	43.00403;-73.85211	0.4	0.4
5/26/2017 13:56	991.91	80	16.3	296	14.8	89		0.4	0.4
5/26/2017 13:57	991.87	80	16.3	270	14.8	89		0.9	0.4
5/26/2017 13:58	991.91	80	16.3	270	14.8	89		0.4	0.4
5/26/2017 13:59	991.94	80	16.3	292	14.9	89		0.4	0.4
5/26/2017 14:00	991.87	80	16.3	23	14.9	89	43.00405;-73.8521	0.4	0.4
5/26/2017 14:01	991.91	80	16.3	28	14.9	89			0.4
5/26/2017 14:02	991.91	80	16.3	5	14.8	88		0.9	0.4
5/26/2017 14:03	991.94	80	16.3	328	14.8	88		0.9	0.4
5/26/2017 14:04	991.94	80	16.3	332	14.8	89		0.4	0.4
5/26/2017 14:05	991.94	80	16.3	332	14.8	89	43.00406;-73.85207	0.4	0.4
5/26/2017 14:06	991.91	80	16.3	331	14.8	89		0.9	0.4
5/26/2017 14:07	991.97	80	16.3	329	14.9	89		0.4	0.4
5/26/2017 14:08	991.97	80	16.3	313	14.8	89		0.9	0.4
5/26/2017 14:09	991.97	80	16.3	312	14.8	89		0.4	0.4
5/26/2017 14:10	991.97	80	16.3	312	14.8	88	43.00405;-73.85205		0.4
5/26/2017 14:11	991.94	80	16.3	312	14.8	88		0.4	0.4
5/26/2017 14:12	992.01	80	16.3	312	14.8	88		0.4	0.4
5/26/2017 14:13	991.97	80	16.3	312	14.8	89		0.4	0.4
5/26/2017 14:14	991.94	80	16.3	312	14.9	89			0.4
5/26/2017 14:15	992.04	80	16.3	312	14.9	89	43.00404;-73.85205		0.4
5/26/2017 14:16	992.04	80	16.3	312	14.9	89			0.4
5/26/2017 14:17	992.01	80	16.4	312	14.9	89		0.4	0.4
5/26/2017 14:18	992.04	80	16.4	312	14.9	88			0.4
5/26/2017 14:19	992.04	80	16.4	312	14.9	88		0.4	0.4
5/26/2017 14:20	992.01	80	16.4	312	14.9	88	43.00406;-73.85203	0.4	
5/26/2017 14:21	992.04	80	16.4	312	14.9	89			
5/26/2017 14:22	992.04	80	16.4	337	14.9	89		0.4	
5/26/2017 14:23	992.08	80	16.4	360	14.9	89		0.4	
5/26/2017 14:24	992.11	80	16.4	360	14.9	89		0.4	0.4
5/26/2017 14:25	992.14	80	16.4	360	15	89	43.00406;-73.85205		
5/26/2017 14:26	992.14	80	16.4	360	15	89			
5/26/2017 14:27	992.14	80	16.4	27	15	88		0.4	
5/26/2017 14:28	992.14	80	16.5	29	14.9	88			0.4
5/26/2017 14:29	992.14	80	16.5	33	14.9	88			0.4
5/26/2017 14:30	992.14	80	16.5	33	14.9	87	43.00404;-73.85205		0.4
5/26/2017 14:31	992.14	80	16.5	33	14.9	88			0.4
5/26/2017 14:32	992.18	80	16.5	33	14.9	88			
5/26/2017 14:33	992.18	80	16.6	33	14.9	88			
5/26/2017 14:34	992.18	80	16.6	33	14.9	88			
5/26/2017 14:35	992.21	80	16.6	33	14.9	88	43.00404;-73.85205		
5/26/2017 14:36	992.25	80	16.6	336	14.9	88		0.4	
5/26/2017 14:37	992.28	80	16.6	328	14.9	88		0.4	
5/26/2017 14:38	992.28	80	16.6	325	14.9	88		0.4	
5/26/2017 14:39	992.31	80	16.6	325	14.9	88		0.4	
5/26/2017 14:40	992.38	80	16.6	325	15	88	43.00406;-73.85207	0.4	
5/26/2017 14:41	992.35	80	16.6	325	15	88		0.4	0.4
5/26/2017 14:42	992.42	80	16.6	325	15	88			0.4
5/26/2017 14:43	992.38	80	16.6	325	15	88		0.4	0.4
5/26/2017 14:44	992.38	80	16.6	325	15	88			0.4
5/26/2017 14:45	992.42	80	16.6	325	15	88	43.00406;-73.85207	0.4	0.4
5/26/2017 14:46	992.45	80	16.6	325	15	88		0.4	0.4
5/26/2017 14:47	992.42	80	16.6	325	15	88		0.4	0.4
5/26/2017 14:48	992.45	80	16.6	46	15.1	88		0.4	0.4
5/30/2017 7:38			17.6						
5/30/2017 7:39	1008.8	60	17.5						
5/30/2017 7:40	1008.8	60	17.4						
5/30/2017 7:40							43.0041;-73.8521		
5/30/2017 7:41	1008.8	60	17.4						
5/30/2017 7:42	1008.8	60	17.3						
5/30/2017 7:43	1008.8	60	17.3						
5/30/2017 7:44	1008.8	62	17.3						
5/30/2017 7:45							43.00407;-73.85207		
5/30/2017 7:45	1008.8	61	17.2						
5/30/2017 7:46	1008.9	61	17.2						
5/30/2017 7:47	1008.9	61	17.2						
5/30/2017 7:48	1008.9	61	17.1	199	13.6	88		0.4	
5/30/2017 7:49	1008.9	61	17.1	199	13.6	88		0.4	
5/30/2017 7:50							43.00408;-73.8521		
5/30/2017 7:50	1008.9	61	17.1	217	13.6	88		0.4	
5/30/2017 7:51	1008.9	61	17	216	13.6	88		0.4	
5/30/2017 7:52	1008.9	61	17	216	13.7	87			
5/30/2017 7:55							43.00409;-73.8521		
5/30/2017 7:55	1009	61	16.9	282	13.7	87		0.4	0.4
5/30/2017 7:56	1009	61	16.8	50	13.7	87		0.4	0.4
5/30/2017 7:57	1009.1	61	16.8	132	13.7	87		0.4	0.4
5/30/2017 7:58	1009	61	16.8	163	13.7	87		0.4	0.4
5/30/2017 7:59	1009.1	61	16.7	228	13.7	87		0.9	0.4
5/30/2017 8:00							43.00409;-73.85205		
5/30/2017 8:00	1009	61	16.7	44	13.7	87		1.8	0.4
5/30/2017 8:01	1009.1	61	16.7	113	13.7	86			0.4
5/30/2017 8:02	1009.1	61	16.6	150	13.8	87		2.2	0.9
5/30/2017 8:03	1009.1	61	16.6	157	13.8	86		2.2	0.9
5/30/2017 8:04	1009.2	62	16.6	209	13.8	86		0.4	0.9
5/30/2017 8:05							43.00409;-73.85205		
5/30/2017 8:05	1009.1	62	16.6	184	13.8	86		2.2	1.3
5/30/2017 8:06	1009.1	62	16.5	190	13.8	86		0.4	1.3
5/30/2017 8:07	1009.1	62	16.4	203	13.8	86		1.3	1.3
5/30/2017 8:08	1009.2	62	16.4	134	13.8	86		0.4	1.3
5/30/2017 8:09	1009.2	62	16.4	5	13.8	87		0.4	1.3
5/30/2017 8:10							43.00409;-73.85203		
5/30/2017 8:10	1009.2	62	16.4	135	13.8	86		1.3	1.3
5/30/2017 8:11	1009.2	62	16.3	165	13.8	86		0.9	0.9
5/30/2017 8:12	1009.2	62	16.3	194	13.8	86		0.4	0.9
5/30/2017 8:13	1009.2	62	16.3	194	13.8	86		0.4	0.9
5/30/2017 8:14	1009.3	62	16.3	194	13.8	86		0.4	0.9
5/30/2017 8:15							43.0041;-73.85205		
5/30/2017 8:15	1009.3	62	16.2	194	13.8	86			0.9
5/30/2017 8:16	1009.2	62	16.2	194	13.8	86			0.4
5/30/2017 8:17	1009.2	62	16.2	194	13.9	86			0.4
5/30/2017 8:18	1009.2	62	16.2	194	13.9	86			0.4
5/30/2017 8:19	1009.1	62	16.2	194	13.9	86		0.4	0.4

5/30/2017 8:20							43.00409;-73.85205		
5/30/2017 8:20	1009.2	62	16.1	194	13.9	87		0.9	0.4
5/30/2017 8:21	1009.2	62	16.1	205	13.9	86		0.9	0.4
5/30/2017 8:22	1009.1	62	16.1	177	13.9	86		0.9	0.4
5/30/2017 8:23	1009.2	62	16.1	177	13.9	86			0.4
5/30/2017 8:24	1009.2	62	16.1	153	13.9	86		1.8	0.4
5/30/2017 8:25							43.00409;-73.85203		
5/30/2017 8:25	1009.2	62	16.1	153	13.9	86		0.4	0.4
5/30/2017 8:26	1009.2	62	16.1	202	13.9	86		0.4	0.4
5/30/2017 8:27	1009.2	62	16.1	145	13.9	86		2.7	0.4
5/30/2017 8:28	1009.2	62	16.1	184	13.9	85		0.4	0.4
5/30/2017 8:29	1009.2	62	16	112	13.9	85		0.9	0.9
5/30/2017 8:30							43.00406;-73.85201		
5/30/2017 8:30	1009.2	62	16	190	14	85		0.4	0.9
5/30/2017 8:31	1009.2	63	16	93	14	85			0.9
5/30/2017 8:32	1009.2	63	16	99	14	85		0.4	0.9
5/30/2017 8:33	1009.2	63	15.9	138	14	85		0.9	0.9
5/30/2017 8:34	1009.2	63	15.9	69	14	85		0.4	0.9
5/30/2017 8:35							43.0041;-73.85201		
5/30/2017 8:35	1009.3	63	15.9	83	14.1	85		0.4	0.9
5/30/2017 8:36	1009.2	63	15.9	36	14.1	85			0.9
5/30/2017 8:37	1009.2	63	15.9	43	14.1	86		0.4	0.9
5/30/2017 8:38	1009.2	63	15.9	169	14.1	85		1.8	0.4
5/30/2017 8:39	1009.2	63	15.9	98	14.1	85		0.9	0.4
5/30/2017 8:40							43.0041;-73.85203		
5/30/2017 8:40	1009.1	63	15.9	70	14.1	85		0.4	0.4
5/30/2017 8:41	1009.2	63	15.9	125	14.1	85			0.9
5/30/2017 8:42	1009.1	63	15.9	126	14.1	85		0.4	0.4
5/30/2017 8:43	1009.2	63	15.9	126	14.1	85			0.4
5/30/2017 8:44	1009.1	63	15.9	252	14.1	85			0.4
5/30/2017 8:45							43.00409;-73.85203		
5/30/2017 8:45	1009.2	63	15.9	200	14.1	85		0.4	0.4
5/30/2017 8:46	1009.2	63	15.9	158	14.1	85		1.3	0.4
5/30/2017 8:47	1009.3	63	15.9	49	14.1	85		2.2	0.4
5/30/2017 8:48	1009.3	63	15.9	159	14.1	85		0.9	0.9
5/30/2017 8:49	1009.2	63	15.8	126	14.1	85		1.3	0.9
5/30/2017 8:50	1009.3	63	15.8	133	14.2	85	43.00411;-73.85203	0.4	0.9
5/30/2017 8:51	1009.2	63	15.8	109	14.2	85		0.4	0.9
5/30/2017 8:52	1009.3	63	15.8	107	14.2	85		1.8	0.9
5/30/2017 8:53	1009.2	63	15.8	70	14.2	85		1.3	0.9
5/30/2017 8:54	1009.2	63	15.8	95	14.2	84		0.4	0.9
5/30/2017 8:55							43.00412;-73.85201		
5/30/2017 8:55	1009.2	63	15.8	171	14.2	84		0.9	0.9
5/30/2017 8:56	1009.2	63	15.8	144	14.2	85		0.4	0.9
5/30/2017 8:57	1009.2	63	15.8	113	14.2	84		1.3	0.9
5/30/2017 8:58	1009.2	63	15.8	145	14.2	84		0.9	0.9
5/30/2017 8:59	1009.2	63	15.8	172	14.3	85		0.9	0.9
5/30/2017 9:00							43.00414;-73.85207		
5/30/2017 9:00	1009.2	63	15.8	89	14.2	85		0.4	0.9
5/30/2017 9:01	1009.2	63	15.8	129	14.3	84		0.9	0.9
5/30/2017 9:02	1009.2	63	15.8	107	14.3	84		0.9	0.9
5/30/2017 9:03	1009.2	63	15.8	67	14.3	84		1.8	0.9
5/30/2017 9:04	1009.1	63	15.8	71	14.3	84		1.3	0.9
5/30/2017 9:05							43.00412;-73.85205		
5/30/2017 9:05	1009.1	63	15.8	138	14.3	84		0.4	0.9
5/30/2017 9:06	1009.1	63	15.8	195	14.3	84		0.9	0.9
5/30/2017 9:07	1009.1	63	15.8	71	14.3	84		0.4	0.9
5/30/2017 9:08	1009.2	64	15.8	74	14.3	84		2.2	0.9
5/30/2017 9:09	1009.3	64	15.8	128	14.3	84		0.9	0.9
5/30/2017 9:10							43.00411;-73.85205		
5/30/2017 9:12	1009.3	64	15.8	45	14.4	85		0.9	0.9
5/30/2017 9:13	1009.3	64	15.8	14	14.4	84		1.3	0.9
5/30/2017 9:14	1009.3	64	15.8	325	14.3	84		0.4	0.9
5/30/2017 9:15							43.0041;-73.85207		
5/30/2017 9:15	1009.2	64	15.8	360	14.4	84		1.8	0.9
5/30/2017 9:16	1009.2	64	15.8	119	14.4	83		1.3	0.9
5/30/2017 9:17	1009.2	64	15.8	126	14.4	84		2.2	0.9
5/30/2017 9:18	1009.2	64	15.8	348	14.4	84		0.9	1.3
5/30/2017 9:19	1009.2	64	15.8	143	14.4	84		1.3	1.3
5/30/2017 9:20							43.00407;-73.85205		
5/30/2017 9:20	1009.3	64	15.8	119	14.4	84		1.8	1.3
5/30/2017 9:21	1009.2	64	15.8	186	14.4	83		0.9	1.3
5/30/2017 9:22	1009.3	64	15.8	143	14.4	84		0.9	1.3
5/30/2017 9:23	1009.2	64	15.8	99	14.4	84		0.9	1.3
5/30/2017 9:24	1009.3	64	15.8	131	14.4	83		1.3	1.3
5/30/2017 9:25							43.00408;-73.85207		
5/30/2017 9:25	1009.2	64	15.9	109	14.4	84		0.9	1.3
5/30/2017 9:26	1009.2	64	15.9	315	14.4	84		0.9	1.3
5/30/2017 9:27	1009.2	64	15.9	194	14.4	84		0.4	1.3
5/30/2017 9:28	1009.2	64	15.9	23	14.4	84		0.9	0.9
5/30/2017 9:29	1009.2	64	15.9	123	14.4	84		0.4	0.9
5/30/2017 9:30							43.00406;-73.85203		
5/30/2017 9:30	1009.2	64	15.9	157	14.4	84		0.9	0.9
5/30/2017 9:31	1009.2	64	15.9	117	14.4	84		0.9	0.9
5/30/2017 9:32	1009.2	64	15.9	144	14.5	83		2.2	0.9
5/30/2017 9:33	1009.2	64	15.9	144	14.5	83		2.7	0.9
5/30/2017 9:34	1009.2	64	15.9	159	14.5	83		1.8	1.3
5/30/2017 9:35							43.00409;-73.85205		
5/30/2017 9:35	1009.3	64	15.9	10	14.5	84		1.3	1.3
5/30/2017 9:36	1009.3	64	15.9	142	14.5	84		0.4	1.3
5/30/2017 9:37	1009.4	64	15.9	90	14.5	84			1.3
5/30/2017 9:38	1009.4	64	15.9	159	14.5	84		0.9	1.3
5/30/2017 9:39	1009.3	64	15.9	139	14.5	84		0.9	1.3
5/30/2017 9:40							43.0041;-73.85207		
5/30/2017 9:40	1009.3	64	15.9	191	14.5	84		0.4	1.3
5/30/2017 9:41	1009.4	64	15.9	153	14.5	83		1.8	1.3
5/30/2017 9:42	1009.4	64	15.9	204	14.5	84		0.9	1.3
5/30/2017 9:43	1009.4	64	15.9	153	14.6	83		1.3	1.3
5/30/2017 9:44	1009.5	64	15.9	210	14.5	83		0.9	1.3
5/30/2017 9:45							43.00409;-73.8521		
5/30/2017 9:45	1009.5	64	15.9	80	14.6	83		2.2	1.3
5/30/2017 9:46	1009.6	64	15.9	132	14.6	83		0.4	1.3
5/30/2017 9:47	1009.6	64	15.9	132	14.5	83		0.9	1.3
5/30/2017 9:48	1009.6	64	15.9	144	14.5	83		1.3	1.3
5/30/2017 9:49	1009.6	64	15.9	165	14.6	83		2.7	1.3
5/30/2017 9:50							43.00408;-73.8521		
5/30/2017 9:50	1009.7	64	15.9	131	14.6	84		0.4	1.3
5/30/2017 9:51	1009.6	64	15.9	146	14.6	84		1.3	1.3
5/30/2017 9:52	1009.7	64	15.9	129	14.5	83		0.4	1.3
5/30/2017 9:53	1009.7	64	15.9	144	14.5	84		1.8	1.3
5/30/2017 9:54	1009.7	64	15.9	62	14.5	83		2.2	1.3
5/30/2017 9:55							43.00405;-73.85211		
5/30/2017 9:55	1009.7	64	15.9	85	14.5	83		1.8	1.3
5/30/2017 9:56	1009.7	64	15.9	131	14.5	83		0.9	1.3
5/30/2017 9:57	1009.7	64	15.9	144	14.4	83		1.3	1.3
5/30/2017 9:58	1009.7	64	15.9	197	14.4	84		4.9	1.3
5/30/2017 9:59	1009.7	64	15.9	206	14.5	84		1.3	1.3

5/30/2017 10:00							43.00404;-73.85216		
5/30/2017 10:00	1009.7	64	15.9	155	14.4	84		1.3	1.3
5/30/2017 10:01	1009.7	64	15.9	48	14.5	84		0.9	1.8
5/30/2017 10:02	1009.8	64	15.9	144	14.4	84		0.9	1.8
5/30/2017 10:03	1009.8	64	15.9	142	14.4	84		0.9	1.8
5/30/2017 10:04	1009.7	64	15.9	88	14.4	84		1.8	1.3
5/30/2017 10:05							43.00404;-73.85216		
5/30/2017 10:05	1009.6	64	15.9	192	14.4	84		0.9	1.8
5/30/2017 10:06	1009.6	64	15.8	173	14.4	85		0.9	1.3
5/30/2017 10:07	1009.6	64	15.8	121	14.4	85		0.9	1.3
5/30/2017 10:08	1009.6	64	15.8	156	14.4	85		0.4	1.3
5/30/2017 10:09	1009.6	64	15.8	150	14.3	85		0.9	1.3
5/30/2017 10:10							43.00416;-73.85211		
5/30/2017 10:10	1009.7	64	15.8	318	14.3	85		0.9	1.3
5/30/2017 10:11	1009.7	64	15.8	248	14.3	85		1.3	1.3
5/30/2017 10:12	1009.7	65	15.8	24	14.3	85		2.2	0.9
5/30/2017 10:13	1009.6	65	15.7	355	14.3	86		1.3	1.3
5/30/2017 10:14	1009.6	65	15.7	318	14.3	87		0.9	1.3
5/30/2017 10:15							43.00414;-73.85211		
5/30/2017 10:15	1009.6	65	15.7	299	14.3	87		1.3	1.3
5/30/2017 10:16	1009.6	65	15.7	290	14.3	86		1.8	1.3
5/30/2017 10:17	1009.6	65	15.7	304	14.3	86		1.3	1.3
5/30/2017 10:18	1009.6	65	15.6	341	14.3	86		1.3	1.3
5/30/2017 10:19	1009.6	65	15.6	290	14.3	86		0.9	1.3
5/30/2017 10:20							43.00414;-73.85211		
5/30/2017 10:20	1009.6	65	15.6	296	14.2	86		0.9	1.3
5/30/2017 10:21	1009.6	65	15.6	300	14.2	87		0.9	1.3
5/30/2017 10:22	1009.4	65	15.5	319	14.2	87		1.8	0.9
5/30/2017 10:23	1009.5	65	15.5	323	14.2	87			0.9
5/30/2017 10:24	1009.5	65	15.4	230	14.2	87		0.9	0.9
5/30/2017 10:25							43.0041;-73.85211		
5/30/2017 10:25	1009.6	65	15.4	350	14.2	87		0.4	0.9
5/30/2017 10:26	1009.6	65	15.4	313	14.2	87		0.9	0.9
5/30/2017 10:27	1009.7	65	15.4	344	14.2	87		0.9	0.9
5/30/2017 10:28	1009.7	65	15.4	314	14.2	87		1.3	0.9
5/30/2017 10:29	1009.8	65	15.3	290	14.2	87		0.9	0.9
5/30/2017 10:30							43.00416;-73.85207		
5/30/2017 10:30	1009.8	65	15.3	290	14.2	87		0.4	0.9
5/30/2017 10:31	1009.8	65	15.3	302	14.1	87		0.9	0.9
5/30/2017 10:32	1009.8	65	15.3	276	14.1	87		0.9	0.9
5/30/2017 10:33	1009.9	65	15.3	283	14.1	88		0.4	0.9
5/30/2017 10:34	1009.9	65	15.2	271	14.1	88		0.9	0.9
5/30/2017 10:35							43.00415;-73.85211		
5/30/2017 10:35	1009.9	65	15.2	292	14	88		0.9	0.9
5/30/2017 10:36	1010	65	15.2	281	14	88		1.3	0.9
5/30/2017 10:37	1010.1	65	15.2	248	13.9	88		0.9	0.9
5/30/2017 10:38	1010	65	15.2	269	13.9	88		0.4	0.9
5/30/2017 10:39	1009.9	65	15.1	269	13.9	88			0.9
5/30/2017 10:40							43.00416;-73.85213		
5/30/2017 10:40	1010	65	15.1	269	13.9	88			0.9
5/30/2017 10:41	1010	65	15.1	281	13.9	89		0.9	0.9
5/30/2017 10:42	1010.1	65	15.1	297	13.9	89		0.4	0.9
5/30/2017 10:43	1010.1	65	15	297	13.9	89		0.4	0.9
5/30/2017 10:44	1010.1	65	15	263	13.8	89		1.3	0.4
5/30/2017 10:45							43.00416;-73.85213		
5/30/2017 10:45	1010.1	65	15	263	13.8	89		0.4	0.4
5/30/2017 10:46	1010.2	65	14.9	256	13.8	89		0.4	0.4
5/30/2017 10:47	1010.3	65	14.9	288	13.8	89		0.9	0.4
5/30/2017 10:48	1010.3	65	14.9	288	13.8	89		0.4	0.4
5/30/2017 10:49	1010.5	65	14.9	299	13.8	90		0.9	0.4
5/30/2017 10:50							43.00416;-73.85211		
5/30/2017 10:50	1010.5	65	14.9	299	13.8	90			0.4
5/30/2017 10:51	1010.6	65	14.8	284	13.8	90		0.4	0.4
5/30/2017 10:52	1010.6	65	14.8	284	13.8	89		0.4	0.4
5/30/2017 10:53	1010.6	65	14.8	285	13.8	90		0.9	0.4
5/30/2017 10:54	1010.6	65	14.8	269	13.8	90		0.4	0.4
5/30/2017 10:55							43.00417;-73.85213		
5/30/2017 10:55	1010.6	65	14.8	269	13.8	90		0.4	0.4
5/30/2017 10:56	1010.6	65	14.8	240	13.8	90		0.4	0.4
5/30/2017 10:57	1010.6	65	14.7	275	13.8	90		0.9	0.4
5/30/2017 10:58	1010.7	65	14.7	290	13.8	90		0.4	0.4
5/30/2017 10:59	1010.6	65	14.7	250	13.7	90		0.4	0.4
5/30/2017 11:00							43.00415;-73.8521		
5/30/2017 11:00	1010.7	65	14.7	250	13.7	90			0.4
5/30/2017 11:01	1010.6	65	14.7	271	13.7	90		0.9	0.4
5/30/2017 11:02	1010.6	65	14.7	299	13.7	90		0.4	0.4
5/30/2017 11:03	1010.5	66	14.7	299	13.7	90			0.4
5/30/2017 11:04	1010.5	66	14.7	299	13.7	90		0.4	0.4
5/30/2017 11:05							43.00414;-73.8521		
5/30/2017 11:05	1010.5	66	14.7	254	13.7	90			0.4
5/30/2017 11:06	1010.4	66	14.6	314	13.7	90		0.9	0.4
5/30/2017 11:07	1010.5	66	14.6	320	13.7	90		0.4	0.4
5/30/2017 11:08	1010.4	66	14.6	320	13.7	90			0.4
5/30/2017 11:09	1010.4	66	14.6	319	13.7	90			0.4
5/30/2017 11:10							43.00412;-73.8521		
5/30/2017 11:10	1010.3	66	14.6	319	13.7	90			0.4
5/30/2017 11:11	1010.3	66	14.6	319	13.7	90			0.4
5/30/2017 11:12	1010.3	66	14.6	267	13.7	90		0.9	0.4
5/30/2017 11:13	1010.3	66	14.6	265	13.7	90		0.4	0.4
5/30/2017 11:14	1010.3	66	14.5	265	13.7	90			0.4
5/30/2017 11:15							43.00415;-73.85207		
5/30/2017 11:15	1010.3	66	14.5	265	13.7	90		0.4	0.4
5/30/2017 11:16	1010.2	66	14.5	298	13.7	90		0.4	0.4
5/30/2017 11:17	1010.3	66	14.5	298	13.7	90		0.9	0.4
5/30/2017 11:18	1010.2	66	14.5	298	13.7	90		0.4	0.4
5/30/2017 11:19	1010.2	66	14.5	298	13.7	90			0.4
5/30/2017 11:20							43.00414;-73.85207		
5/30/2017 11:20	1010.2	66	14.4	298	13.7	91		0.4	0.4
5/30/2017 11:21	1010.2	66	14.4	267	13.8	91		0.9	0.4
5/30/2017 11:22	1010.2	66	14.4	268	13.8	91		0.4	0.4
5/30/2017 11:23	1010.3	66	14.4	317	13.8	91		0.9	0.4
5/30/2017 11:24	1010.2	66	14.4	323	13.8	91			0.4
5/30/2017 11:25	1010.2	66	14.4	42	13.8	91	43.00414;-73.8521	0.4	0.4
5/30/2017 11:26	1010.2	66	14.4	238	13.8	91		0.4	0.4
5/30/2017 11:27	1010.1	66	14.4	313	13.8	91		0.9	0.4
5/30/2017 11:28	1010.2	66	14.4	321	13.8	90		1.3	0.4
5/30/2017 11:29	1010.2	66	14.4	324	13.8	90		0.4	0.4
5/30/2017 11:30							43.00417;-73.8521		
5/30/2017 11:30	1010.2	66	14.4	324	13.8	90		0.4	0.4
5/30/2017 11:31	1010.2	67	14.4	316	13.8	90		1.3	0.4
5/30/2017 11:32	1010.3	67	14.4	317	13.8	90		0.4	0.4
5/30/2017 11:33	1010.2	67	14.4	323	13.8	90			0.4
5/30/2017 11:34	1010.2	67	14.4	265	13.8	90		0.9	0.4
5/30/2017 11:35							43.00418;-73.8521		
5/30/2017 11:35	1010.2	67	14.4	296	13.8	90			0.4
5/30/2017 11:36	1010.2	67	14.4	221	13.8	90		0.4	0.4
5/30/2017 11:37	1010.1	67	14.4	243	13.8	90		0.4	0.4

5/30/2017 11:38	1010.1	67	14.4	313	13.8	90		0.4	0.4
5/30/2017 11:39	1010.1	67	14.4	310	13.8	90		0.9	0.4
5/30/2017 11:40							43.00417;-73.85207		
5/30/2017 11:40	1010.1	67	14.4	312	13.8	90			0.4
5/30/2017 11:41	1010.1	67	14.4	304	13.8	91		0.4	0.4
5/30/2017 11:42	1010	67	14.4	304	13.8	91			0.4
5/30/2017 11:43	1010	67	14.4	303	13.8	91			0.4
5/30/2017 11:44	1010	67	14.4	303	13.8	91		0.9	0.4
5/30/2017 11:45							43.00417;-73.85207		
5/30/2017 11:45	1009.9	67	14.4	290	13.8	91		0.4	0.4
5/30/2017 11:46	1009.9	67	14.4	174	13.8	91		0.4	0.4
5/30/2017 11:47	1009.8	67	14.4	186	13.8	91		0.4	0.4
5/30/2017 11:48	1009.7	67	14.5	195	13.8	91		0.4	0.4
5/30/2017 11:49	1009.6	67	14.5	290	13.9	91			0.4
5/30/2017 11:50							43.00417;-73.85205		
5/30/2017 11:50	1009.7	67	14.5	272	13.8	91		0.4	0.4
5/30/2017 11:51	1009.6	67	14.5	272	13.9	90		0.4	0.4
5/30/2017 11:52	1009.6	67	14.5	274	13.9	90			0.4
5/30/2017 11:53	1009.6	67	14.5	252	13.8	90		0.4	0.4
5/30/2017 11:54	1009.4	67	14.5	306	13.9	90		0.9	0.4
5/30/2017 11:55							43.00417;-73.85205		
5/30/2017 11:55	1009.4	67	14.5	306	13.9	90			0.4
5/30/2017 11:56	1009.3	67	14.5	243	13.9	91		0.4	0.4
5/30/2017 11:57	1009.3	67	14.5	219	13.9	91		0.4	0.4
5/30/2017 11:58	1009.3	67	14.5	325	13.9	91		1.3	0.4
5/30/2017 11:59	1009.3	67	14.5	294	13.9	91		1.3	0.4
5/30/2017 12:00							43.00416;-73.85205		
5/30/2017 12:00	1009.2	67	14.6	287	13.9	90		0.9	0.4
5/30/2017 12:01	1009.2	67	14.6	294	13.9	90		0.4	0.4
5/30/2017 12:02	1009.2	67	14.6	327	13.9	90		1.3	0.4
5/30/2017 12:03	1009.2	68	14.6	305	13.9	90		0.9	0.4
5/30/2017 12:04	1009.2	68	14.6	291	13.9	90		0.4	0.4
5/30/2017 12:05							43.00418;-73.85205		
5/30/2017 12:05	1009.2	68	14.6	298	13.9	90			0.4
5/30/2017 12:06	1009.2	68	14.6	315	13.9	91		0.4	0.9
5/30/2017 12:07	1009.3	68	14.6	234	13.9	91			0.9
5/30/2017 12:08	1009.3	68	14.6	308	13.9	90			0.9
5/30/2017 12:09	1009.3	68	14.6	213	13.9	91		0.4	0.4
5/30/2017 12:10							43.00415;-73.85205		
5/30/2017 12:10	1009.4	68	14.6	221	13.9	91		1.3	0.4
5/30/2017 12:11	1009.4	68	14.6	264	14	91		1.3	0.9
5/30/2017 12:12	1009.4	68	14.6	294	13.9	90		0.9	0.9
5/30/2017 12:13	1009.4	68	14.6	236	13.9	90		0.4	0.9
5/30/2017 12:14	1009.4	68	14.7	288	13.9	90		0.9	0.9
5/30/2017 12:15							43.00419;-73.85205		
5/30/2017 12:15	1009.4	68	14.7	290	13.9	90		0.9	0.9
5/30/2017 12:16	1009.4	68	14.7	289	13.9	90		0.4	0.9
5/30/2017 12:17	1009.3	68	14.7	273	13.9	90		0.4	0.9
5/30/2017 12:18	1009.2	68	14.7	288	13.9	90		0.4	0.9
5/30/2017 12:19	1009.3	68	14.7	294	13.9	91		0.9	0.9
5/30/2017 12:20							43.00419;-73.85205		
5/30/2017 12:20	1009.3	68	14.7	42	14	90			0.9
5/30/2017 12:21	1009.3	68	14.7	299	14	91		0.9	0.9
5/30/2017 12:22	1009.3	68	14.7	217	14	91		1.3	0.9
5/30/2017 12:23	1009.3	68	14.7	318	14	91		0.9	0.9
5/30/2017 12:24	1009.3	68	14.7	289	14	91		0.4	0.9
5/30/2017 12:25							43.00417;-73.85205		
5/30/2017 12:25	1009.3	68	14.7	174	14.1	91		1.3	0.9
5/30/2017 12:26	1009.3	68	14.7	280	14.1	91		0.9	0.9
5/30/2017 12:27	1009.2	68	14.7	260	14.1	91		0.9	0.9
5/30/2017 12:28	1009.1	68	14.7	252	14.1	91		0.4	0.9
5/30/2017 12:29	1009.2	68	14.7	25	14.1	91			0.9
5/30/2017 12:30							43.00417;-73.85205		
5/30/2017 12:30	1009.1	68	14.7	242	14.1	91		1.3	0.9
5/30/2017 12:31	1009.1	68	14.7	303	14.1	91		0.9	0.9
5/30/2017 12:32	1009.1	68	14.7	278	14.1	91		0.9	0.9
5/30/2017 12:33	1009.1	68	14.7	260	14.1	91		4.5	0.9
5/30/2017 12:34	1009	69	14.8	302	14.1	90		0.9	0.9
5/30/2017 12:35							43.0042;-73.85207		
5/30/2017 12:35	1008.9	69	14.8	119	14.1	90		0.4	0.9
5/30/2017 12:36	1008.9	69	14.8	281	14.1	90		0.4	0.9
5/30/2017 12:37	1008.9	69	14.8	18	14.1	90		0.4	0.9
5/30/2017 12:38	1008.9	69	14.8	34	14.1	90		0.9	0.9
5/30/2017 12:39	1009	69	14.8	310	14.1	91		0.9	0.9
5/30/2017 12:40							43.00419;-73.8521		
5/30/2017 12:40	1008.9	69	14.8	311	14.1	91		0.9	0.9
5/30/2017 12:41	1008.9	69	14.8	237	14.1	91		1.3	0.9
5/30/2017 12:42	1008.9	69	14.8	239	14.1	90		1.3	1.3
5/30/2017 12:43	1009	69	14.8	326	14.1	90		2.7	1.3
5/30/2017 12:44	1009	69	14.8	296	14.2	90		1.3	0.9
5/30/2017 12:45							43.0042;-73.85207		
5/30/2017 12:45	1009	69	14.8	288	14.2	90		1.3	0.9
5/30/2017 12:46	1009	69	14.8	340	14.2	90		4.9	0.9
5/30/2017 12:47	1008.9	69	14.8	307	14.2	90		1.8	1.3
5/30/2017 12:48	1008.8	69	14.8	292	14.1	90			1.3
5/30/2017 12:49	1008.8	69	14.8	240	14.1	90		0.4	1.3
5/30/2017 12:50							43.0042;-73.85207		
5/30/2017 12:50	1008.7	69	14.8	180	14.1	90			1.3
5/30/2017 12:51	1008.7	69	14.8	234	14.1	90		0.9	1.3
5/30/2017 12:52	1008.7	69	14.8	265	14.1	90		0.9	1.3
5/30/2017 12:53	1008.7	69	14.8	260	14.1	90		0.9	0.9
5/30/2017 12:54	1008.8	69	14.8	61	14.1	90		0.4	0.9
5/30/2017 12:55							43.0042;-73.8521		
5/30/2017 12:55	1008.8	69	14.8	309	14.1	90		1.3	1.3
5/30/2017 12:56	1008.9	69	14.8	296	14.1	90		0.4	1.3
5/30/2017 12:57	1008.9	69	14.8	292	14.1	90		0.9	0.9
5/30/2017 12:58	1008.9	69	14.8	343	14.1	90		0.9	0.9
5/30/2017 12:59	1008.8	69	14.8	227	14.1	90		1.8	0.9
5/30/2017 13:00							43.00419;-73.85211		
5/30/2017 13:00	1008.7	69	14.8	216	14.1	90		1.3	0.9
5/30/2017 13:03	1008.6	69	14.8	319	14.1	90		1.3	0.9
5/30/2017 13:04	1008.6	69	14.8	28	14.1	90			0.9
5/30/2017 13:05							43.0042;-73.85211		
5/30/2017 13:05	1008.6	69	14.8	335	14.1	90		0.9	0.9
5/30/2017 13:06	1008.7	69	14.8	339	14.1	90		3.6	0.9
5/30/2017 13:07	1008.8	69	14.8	257	14.1	90		1.8	0.9
5/30/2017 13:08	1008.8	69	14.8	322	14.1	90		1.3	0.9
5/30/2017 13:09	1008.9	69	14.8	244	14.2	90		0.9	1.3
5/30/2017 13:10							43.00417;-73.85207		
5/30/2017 13:10	1008.9	69	14.8	314	14.2	90		0.9	1.3
5/30/2017 13:11	1008.9	69	14.8	335	14.2	90		1.8	1.3
5/30/2017 13:12	1008.8	69	14.8	287	14.2	90		0.4	1.3
5/30/2017 13:13	1008.8	69	14.8	316	14.2	90		0.9	1.3
5/30/2017 13:14	1008.9	69	14.8	321	14.2	90		1.8	1.3
5/30/2017 13:15							43.00417;-73.8521		
5/30/2017 13:15	1009	69	14.8	267	14.2	90		1.3	1.3
5/30/2017 13:16	1009	69	14.8	267	14.2	90		0.4	1.3

5/30/2017 13:17	1009	69	14.8	257	14.2	90	1.3	0.9
5/30/2017 13:18	1009	69	14.8	273	14.2	90	1.8	0.9
5/30/2017 13:19	1009.1	69	14.8	296	14.2	90	1.3	0.9
5/30/2017 13:20						43.00417;-73.8521		
5/30/2017 13:20	1009.1	69	14.8	5	14.2	90	2.2	0.9
5/30/2017 13:21	1009.1	69	14.8	325	14.2	90	1.8	1.3
5/30/2017 13:22	1009.1	69	14.8	342	14.2	90	1.8	1.3
5/30/2017 13:23	1009.2	69	14.8	281	14.2	90	1.3	1.3
5/30/2017 13:24	1009.3	70	14.8	271	14.2	90	0.4	1.3
5/30/2017 13:25						43.00417;-73.8521		
5/30/2017 13:25	1009.3	70	14.8	237	14.2	90	1.8	1.3
5/30/2017 13:26	1009.3	70	14.8	294	14.2	90	1.3	1.3
5/30/2017 13:27	1009.3	70	14.8	298	14.2	90	2.2	1.3
5/30/2017 13:28	1009.2	70	14.8	284	14.2	90	0.4	1.3
5/30/2017 13:29	1009.2	70	14.8	285	14.2	90	0.4	1.3
5/30/2017 13:30						43.00414;-73.85207		
5/30/2017 13:30	1009.1	70	14.8	255	14.2	90	0.4	1.3
5/30/2017 13:31	1009	70	14.8	271	14.2	90	0.4	1.3
5/30/2017 13:32	1009	70	14.8	254	14.2	90	0.4	1.3
5/30/2017 13:33	1009	70	14.8	284	14.2	90	0.9	0.9
5/30/2017 13:35						43.00414;-73.85203		
5/30/2017 13:36	1009	70	14.8	236	14.2	90	1.8	1.3
5/30/2017 13:37	1009	70	14.8	294	14.2	90	0.9	1.3
5/30/2017 13:38	1008.9	70	14.8	321	14.2	90	0.9	0.9
5/30/2017 13:39	1008.9	70	14.8	309	14.2	90	0.4	1.3
5/30/2017 13:40						43.00411;-73.85203		
5/30/2017 13:40	1008.8	70	14.8	324	14.2	90	0.4	0.9
5/30/2017 13:41	1008.7	70	14.8	223	14.2	90	1.8	0.9
5/30/2017 13:42	1008.7	70	14.8	221	14.2	90	1.3	0.9
5/30/2017 13:43	1008.6	70	14.8	273	14.2	90	0.9	1.3
5/30/2017 13:44	1008.5	70	14.8	201	14.2	90	0.4	1.3
5/30/2017 13:45						43.00411;-73.85205		
5/30/2017 13:45	1008.3	70	14.8	184	14.2	90	0.9	0.9
5/30/2017 13:46	1008.2	70	14.8	184	14.2	90		0.9
5/30/2017 13:47	1008.2	70	14.8	5	14.2	90	0.9	0.9
5/30/2017 13:48	1008.2	70	14.8	320	14.2	90	0.9	0.9
5/30/2017 13:49	1008.2	70	14.8	330	14.2	90	1.8	0.9
5/30/2017 13:50						43.00411;-73.85207		
5/30/2017 13:50	1008.3	70	14.8	306	14.2	91	1.3	0.9
5/30/2017 13:51	1008.3	70	14.8	296	14.2	91	0.4	0.9
5/30/2017 13:52	1008.3	70	14.8	261	14.3	91	0.9	0.9
5/30/2017 13:53	1008.3	70	14.8	313	14.3	91	0.9	0.9
5/30/2017 13:54	1008.3	70	14.8	279	14.3	91	0.4	0.9
5/30/2017 13:55						43.00411;-73.85203		
5/30/2017 13:55	1008.4	70	14.8	297	14.3	91	0.4	0.9
5/30/2017 13:56	1008.4	70	14.8	226	14.3	91	2.2	0.9
5/30/2017 13:57	1008.4	70	14.8	293	14.3	90	0.4	0.9
5/30/2017 13:58	1008.4	70	14.8	322	14.3	91	0.9	0.9
5/30/2017 13:59	1008.4	70	14.8	345	14.3	91	0.4	0.9
5/30/2017 14:00						43.00411;-73.85203		
5/30/2017 14:00	1008.4	70	14.8	345	14.3	91	1.8	0.9
5/30/2017 14:01	1008.4	70	14.8	21	14.3	91		0.9
5/30/2017 14:02	1008.4	70	14.8	328	14.3	91	0.4	0.9
5/30/2017 14:03	1008.3	70	14.8	225	14.3	91	2.2	0.9
5/30/2017 14:04	1008.3	71	14.8	311	14.3	91	0.4	0.9
5/30/2017 14:05						43.00411;-73.85205		
5/30/2017 14:05	1008.3	71	14.8	274	14.4	91	1.3	0.9
5/30/2017 14:06	1008.2	71	14.8	333	14.4	91	0.9	0.9
5/30/2017 14:07	1008.3	71	14.8	317	14.4	91	0.9	0.9
5/30/2017 14:08	1008.4	71	14.9	5	14.4	91	0.9	0.9
5/30/2017 14:09	1008.3	71	14.9	5	14.5	91	0.4	0.9
5/30/2017 14:10						43.0041;-73.85205		
5/30/2017 14:10	1008.3	71	14.9	327	14.5	91	0.9	0.9
5/30/2017 14:11	1008.4	71	14.9	320	14.6	91	0.4	0.9
5/30/2017 14:12	1008.3	71	15	274	14.6	91	0.9	0.9
5/30/2017 14:13	1008.2	71	15	331	14.6	91	1.3	1.3
5/30/2017 14:14	1008.2	71	15.1	300	14.6	91	1.8	0.9
5/30/2017 14:15						43.0041;-73.85207		
5/30/2017 14:15	1008.2	71	15.1	310	14.7	91	1.3	1.3
5/30/2017 14:16	1008.2	72	15.1	325	14.7	91	0.9	1.3
5/30/2017 14:17	1008	72	15.2	331	14.7	91	1.3	1.3
5/30/2017 14:18	1008	72	15.2	254	14.7	91	0.9	1.3
5/30/2017 14:19	1008	72	15.2	223	14.8	91	2.2	1.3
5/30/2017 14:20						43.0041;-73.85205		
5/30/2017 14:20	1008	72	15.3	201	14.8	90	2.7	1.3
5/30/2017 14:21	1008	72	15.3	5	14.8	90	1.3	1.8
5/30/2017 14:22	1008	72	15.3	284	14.8	90	2.7	1.8
5/30/2017 14:23	1008	72	15.4	250	14.8	90	2.2	1.8
5/30/2017 14:24	1007.9	72	15.4	307	14.8	90	0.4	1.8
5/30/2017 14:25						43.00411;-73.85205		
5/30/2017 14:25	1007.9	72	15.4	273	14.9	90	0.9	1.8
5/30/2017 14:26	1007.9	72	15.5	120	14.9	90	0.9	1.8
5/30/2017 14:27	1007.9	72	15.6	283	14.9	90	1.8	1.8
5/30/2017 14:28	1007.8	72	15.6	334	15	90	1.3	1.8
5/30/2017 14:29	1007.8	73	15.7	310	15	90	2.2	1.8
5/30/2017 14:30						43.00414;-73.85203		
5/30/2017 14:30	1007.8	73	15.7	360	15	90	0.4	1.8
5/30/2017 14:31	1007.8	73	15.7	265	15	89	2.7	1.8
5/30/2017 14:32	1007.8	73	15.8	291	15	89	0.4	1.8
5/30/2017 14:33	1007.7	73	15.8	301	15.1	89	0.9	1.3
5/30/2017 14:34	1007.9	73	15.9	251	15.1	89	2.2	1.3
5/30/2017 14:35						43.00414;-73.85207		
5/30/2017 14:35	1007.7	73	15.9	344	15.1	89	0.4	1.8
5/30/2017 14:36	1007.8	73	15.9	306	15.1	89	0.4	1.8
5/30/2017 14:37	1007.8	73	16	336	15.1	89	1.3	1.8
5/30/2017 14:38	1007.8	73	16.1	49	15.1	89	0.4	1.8
5/30/2017 14:39	1007.7	73	16.1	291	15.1	89	3.1	1.8
5/30/2017 14:40						43.00416;-73.85205		
5/30/2017 14:40	1007.7	73	16.1	327	15.1	88	1.8	1.8
5/30/2017 14:41	1007.6	73	16.1	209	15	88	0.4	1.8
5/30/2017 14:42	1007.6	73	16.2	209	15	89		1.8
5/30/2017 14:43	1007.6	73	16.2	317	15	89	0.4	1.8
5/30/2017 14:44	1007.5	73	16.2	313	15.1	89	1.8	1.3
5/30/2017 14:45						43.00412;-73.85203		
5/30/2017 14:45	1007.5	73	16.2	326	15.1	89	0.9	1.3
5/30/2017 14:46	1007.6	73	16.2	279	15.1	89	0.4	1.8
5/30/2017 14:47	1007.5	73	16.2	303	15.1	89		1.8
5/30/2017 14:48	1007.5	73	16.3	256	15.1	89	0.4	1.3
5/30/2017 14:49	1007.6	73	16.3	254	15.1	89	0.9	1.3
5/30/2017 14:50						43.00416;-73.85205		
5/30/2017 14:50	1007.7	73	16.3	299	15.1	89	1.3	1.3
5/30/2017 14:51	1007.7	73	16.3	310	15.1	89	3.1	1.3
5/30/2017 14:52	1007.8	73	16.3	351	15.2	89	1.3	1.3
5/30/2017 14:53	1007.8	73	16.3	292	15.2	89	1.8	1.3
5/30/2017 14:54	1007.7	73	16.4	306	15.2	89	1.3	1.3
5/30/2017 14:55						43.00416;-73.85207		
5/30/2017 14:55	1007.8	73	16.4	226	15.2	89	0.9	1.3

5/30/2017 14:56	1007.7	73	16.4	279	15.2	89		0.9	1.3
5/30/2017 14:57	1007.8	73	16.4	334	15.2	89		0.4	1.3
5/30/2017 14:58	1007.8	73	16.4	119	15.2	89		1.3	1.3
5/31/2017 7:38	1006.6	67	18						
5/31/2017 7:39	1006.5	67	18						
5/31/2017 7:40	1006.5	66	17.9				43.00411;-73.85207		
5/31/2017 7:41	1006.5	66	17.9						
5/31/2017 7:42	1006.5	66	17.9						
5/31/2017 7:43	1006.5	66	17.9						
5/31/2017 7:44	1006.5	66	17.8						
5/31/2017 7:45	1006.4	66	17.8						
5/31/2017 7:45							43.00415;-73.85211		
5/31/2017 7:46	1006.5	65	17.8						
5/31/2017 7:47	1006.5	65	17.8						
5/31/2017 7:48	1006.5	65	17.8						
5/31/2017 7:49	1006.4	65	17.8						
5/31/2017 7:50							43.00417;-73.8521		
5/31/2017 7:50	1006.4	65	17.8						
5/31/2017 7:51	1006.3	65	17.8						
5/31/2017 7:52	1006.3	65	17.7						
5/31/2017 7:53	1006.4	65	17.7						
5/31/2017 7:54	1006.3	65	17.7						
5/31/2017 7:55							43.00417;-73.8521		
5/31/2017 7:55	1006.3	65	17.7						
5/31/2017 7:56	1006.3	65	17.7						
5/31/2017 7:57	1006.3	65	17.7						
5/31/2017 7:58	1006.4	65	17.6						
5/31/2017 7:59	1006.5	65	17.6						
5/31/2017 8:00							43.00417;-73.85211		
5/31/2017 8:00	1006.5	65	17.6						
5/31/2017 8:01	1006.4	65	17.6						
5/31/2017 8:02	1006.4	65	17.6						
5/31/2017 8:03	1006.4	65	17.6						
5/31/2017 8:04	1006.3	65	17.6						
5/31/2017 8:05							43.00418;-73.85207		
5/31/2017 8:05	1006.3	65	17.6						
5/31/2017 8:06	1006.3	65	17.6						
5/31/2017 8:07	1006.2	66	17.6						
5/31/2017 8:08	1006.2	66	17.6						
5/31/2017 8:09	1006.2	66	17.6						
5/31/2017 8:10							43.00417;-73.85205		
5/31/2017 8:10	1006	66	17.6						
5/31/2017 8:11	1006	66	17.6						
5/31/2017 8:12	1006	66	17.6						
5/31/2017 8:13	1006	66	17.6						
5/31/2017 8:14	1006	66	17.6						
5/31/2017 8:15							43.00417;-73.85205		
5/31/2017 8:15	1006.1	66	17.6						
5/31/2017 8:16	1006.1	66	17.6						
5/31/2017 8:17	1006.1	66	17.6						
5/31/2017 8:18	1006	66	17.6						
5/31/2017 8:19	1006	66	17.6						
5/31/2017 8:20							43.00419;-73.8521		
5/31/2017 8:20	1006.1	66	17.6	215	14.7			0.9	
5/31/2017 8:21	1006.1	66	17.6	215	14.7	91		0.4	
5/31/2017 8:22	1006.2	66	17.6	215	14.7	91			
5/31/2017 8:23	1006.2	66	17.6	216	14.7	91		0.4	
5/31/2017 8:24	1006.2	66	17.6	217	14.7	91		0.4	
5/31/2017 8:25							43.0042;-73.8521		
5/31/2017 8:25	1006.1	66	17.6	261	14.7	91		0.9	
5/31/2017 8:26	1006	66	17.6	171	14.7	91		0.4	
5/31/2017 8:27	1006.1	66	17.5	213	14.7	91		1.3	0.4
5/31/2017 8:28	1006	66	17.6	194	14.7	90		0.4	0.9
5/31/2017 8:29	1005.9	66	17.5	194	14.7	90		0.4	0.9
5/31/2017 8:30							43.0042;-73.85207		
5/31/2017 8:30	1005.9	66	17.6	194	14.7	90		0.4	0.9
5/31/2017 8:31	1006	66	17.5	194	14.7	90		0.4	0.4
5/31/2017 8:32	1006.1	66	17.5	194	14.7	90		0.4	0.4
5/31/2017 8:33	1006.2	66	17.5	194	14.7	90		0.9	0.9
5/31/2017 8:34	1006.2	66	17.5	194	14.7	90		0.9	0.9
5/31/2017 8:35							43.00419;-73.85205		
5/31/2017 8:35	1006.2	66	17.5	194	14.7	91		0.4	0.9
5/31/2017 8:36	1006.2	66	17.5	194	14.7	91		0.4	0.4
5/31/2017 8:37	1006.3	66	17.5	193	14.7	91			0.4
5/31/2017 8:38	1006.3	66	17.5	176	14.7	90		0.4	0.4
5/31/2017 8:39	1006.3	66	17.5	135	14.8	91		0.4	0.4
5/31/2017 8:40							43.00419;-73.85207		
5/31/2017 8:40	1006.3	66	17.5	117	14.8	91		0.4	0.4
5/31/2017 8:41	1006.4	66	17.5	117	14.8	91		0.4	0.4
5/31/2017 8:42	1006.3	66	17.5	126	14.9	91		0.4	0.4
5/31/2017 8:43	1006.3	66	17.5	223	14.9	91		0.4	0.4
5/31/2017 8:44	1006.3	67	17.6	210	14.9	91		0.9	0.4
5/31/2017 8:45							43.0042;-73.8521		
5/31/2017 8:45	1006.2	67	17.6	161	14.9	90		0.9	0.4
5/31/2017 8:46	1006.2	67	17.6	180	14.9	90		0.9	0.4
5/31/2017 8:47	1006.2	67	17.6	121	14.9	90		0.9	0.4
5/31/2017 8:48	1006.2	67	17.6	121	14.9	90		0.9	0.4
5/31/2017 8:49	1006.2	67	17.6	123	14.9	90		0.4	0.4
5/31/2017 8:50							43.00416;-73.85207		
5/31/2017 8:50	1006.1	67	17.6	128	14.9	90		0.4	0.4
5/31/2017 8:51	1006.2	67	17.6	140	14.9	90		0.4	0.4
5/31/2017 8:52	1006.2	67	17.6	145	15	90		0.9	0.4
5/31/2017 8:53	1006.2	67	17.6	178	15	90		0.9	0.4
5/31/2017 8:54	1006.3	67	17.7	178	15	90		0.4	0.4
5/31/2017 8:55							43.00418;-73.85207		
5/31/2017 8:55	1006.4	67	17.7	154	15.1	90		0.4	0.4
5/31/2017 8:56	1006.4	67	17.7	152	15.1	90		0.9	0.4
5/31/2017 8:57	1006.3	67	17.7	151	15.1	90			0.4
5/31/2017 8:58	1006.4	67	17.7	146	15.1	90		0.4	0.4
5/31/2017 8:59	1006.4	67	17.7	144	15.1	90			0.4
5/31/2017 9:00							43.00421;-73.8521		
5/31/2017 9:00	1006.4	67	17.7	215	15.1	90		1.3	0.4
5/31/2017 9:01	1006.4	67	17.7	150	15.1	90		0.4	0.4
5/31/2017 9:02	1006.4	67	17.7	173	15.1	90		0.4	0.4
5/31/2017 9:03	1006.4	67	17.7	210	15.1	90		0.9	0.4
5/31/2017 9:04	1006.4	67	17.7	170	15.2	90		0.9	0.4
5/31/2017 9:05							43.00419;-73.8521		
5/31/2017 9:05	1006.4	67	17.7	170	15.2	90			0.4
5/31/2017 9:06	1006.4	67	17.7	168	15.1	90		0.9	0.4
5/31/2017 9:07	1006.4	67	17.7	172	15.1	90			0.4
5/31/2017 9:08	1006.4	67	17.7	163	15.2	90		0.4	0.4
5/31/2017 9:09	1006.4	67	17.7	163	15.2	90			0.4
5/31/2017 9:10							43.00416;-73.85207		
5/31/2017 9:12	1006.4	67	17.7	144	15.2	90		0.4	0.4
5/31/2017 9:13	1006.4	67	17.7	144	15.2	90		0.4	0.4
5/31/2017 9:14	1006.4	67	17.7	143	15.2	90		0.4	0.4
5/31/2017 9:15							43.00415;-73.85207		

5/31/2017 9:15	1006.5	67	17.7	143	15.2	90		0.4
5/31/2017 9:16	1006.4	67	17.7	79	15.2	90	0.9	0.4
5/31/2017 9:17	1006.4	67	17.7	107	15.2	90	0.4	0.4
5/31/2017 9:18	1006.4	67	17.7	107	15.2	90	0.4	0.4
5/31/2017 9:19	1006.4	67	17.7	107	15.3	90	0.4	0.4
5/31/2017 9:20							43.00417;-73.85207	
5/31/2017 9:20	1006.4	67	17.7	50	15.3	90	0.9	0.4
5/31/2017 9:21	1006.3	67	17.7	210	15.3	90	1.3	0.4
5/31/2017 9:22	1006.3	67	17.7	227	15.3	89	0.9	0.4
5/31/2017 9:23	1006.3	67	17.7	150	15.3	89	0.4	0.4
5/31/2017 9:24	1006.3	67	17.7	121	15.3	89	1.8	0.4
5/31/2017 9:25							43.00416;-73.85207	
5/31/2017 9:25	1006.3	67	17.7	178	15.3	89	0.9	0.9
5/31/2017 9:26	1006.3	67	17.8	89	15.3	89	1.8	0.9
5/31/2017 9:27	1006.3	67	17.8	156	15.3	89	1.3	0.9
5/31/2017 9:28	1006.4	67	17.8	35	15.3	89	0.4	0.9
5/31/2017 9:29	1006.3	67	17.8	170	15.3	89	1.8	0.9
5/31/2017 9:30							43.00415;-73.85207	
5/31/2017 9:30	1006.4	67	17.8	186	15.3	89		0.9
5/31/2017 9:31	1006.3	67	17.8	186	15.3	89	0.4	0.9
5/31/2017 9:32	1006.3	67	17.8	163	15.3	89	1.8	0.9
5/31/2017 9:33	1006.3	67	17.8	148	15.3	89	0.9	0.9
5/31/2017 9:34	1006.3	67	17.8	146	15.3	89	0.9	0.9
5/31/2017 9:35							43.00414;-73.85211	
5/31/2017 9:35	1006.3	67	17.8	169	15.3	89	0.9	0.9
5/31/2017 9:36	1006.3	67	17.8	170	15.3	89	0.4	0.9
5/31/2017 9:37	1006.3	67	17.8	153	15.4	90	1.3	0.9
5/31/2017 9:38	1006.3	67	17.8	178	15.4	89	0.4	0.9
5/31/2017 9:39	1006.3	67	17.8	146	15.3	89	0.9	0.9
5/31/2017 9:40							43.00415;-73.85211	
5/31/2017 9:40	1006.3	68	17.8	131	15.4	89	0.9	0.9
5/31/2017 9:41	1006.3	68	17.8	147	15.4	89	0.4	0.9
5/31/2017 9:42	1006.3	68	17.8	115	15.4	89	0.9	0.9
5/31/2017 9:43	1006.3	68	17.8	121	15.4	89	0.4	0.9
5/31/2017 9:44	1006.3	68	17.8	111	15.4	89	0.9	0.9
5/31/2017 9:45							43.00415;-73.85211	
5/31/2017 9:45	1006.3	68	17.8	148	15.4	89	0.9	0.9
5/31/2017 9:46	1006.3	68	17.8	140	15.4	89	0.4	0.9
5/31/2017 9:47	1006.3	68	17.8	106	15.5	89	0.9	0.9
5/31/2017 9:48	1006.3	68	17.9	132	15.5	89	0.4	0.9
5/31/2017 9:49	1006.3	68	17.8	105	15.6	89	0.9	0.9
5/31/2017 9:50							43.00416;-73.85211	
5/31/2017 9:50	1006.3	68	17.9	94	15.6	89	0.4	0.9
5/31/2017 9:51	1006.3	68	17.9	94	15.6	89	0.4	0.9
5/31/2017 9:52	1006.4	68	17.9	94	15.6	89		0.9
5/31/2017 9:53	1006.4	68	17.9	94	15.6	89	0.4	0.4
5/31/2017 9:54	1006.4	68	17.9	242	15.7	89	0.9	0.4
5/31/2017 9:55							43.00414;-73.85218	
5/31/2017 9:55	1006.4	68	18	108	15.7	89	0.4	0.4
5/31/2017 9:56	1006.3	68	18	108	15.7	89		0.4
5/31/2017 9:57	1006.4	68	18.1	113	15.7	89	0.9	0.4
5/31/2017 9:58	1006.3	68	18.1	111	15.8	89	0.4	0.4
5/31/2017 9:59	1006.4	68	18.1	218	15.8	89	1.3	0.4
5/31/2017 10:00							43.00411;-73.8522	
5/31/2017 10:00	1006.3	68	18.1	117	15.8	89	0.9	0.4
5/31/2017 10:01	1006.3	68	18.2	221	15.8	88		0.4
5/31/2017 10:02	1006.3	68	18.2	220	15.8	88	0.9	0.4
5/31/2017 10:03	1006.3	68	18.2	115	15.8	88	0.9	0.9
5/31/2017 10:04	1006.2	68	18.2	182	15.9	88	0.9	0.9
5/31/2017 10:05							43.00412;-73.85218	
5/31/2017 10:05	1006.3	68	18.3	191	15.9	88	0.4	0.9
5/31/2017 10:06	1006.2	68	18.3	155	15.9	88	1.3	0.9
5/31/2017 10:07	1006.2	68	18.3	141	15.9	88	0.4	0.9
5/31/2017 10:08	1006.3	68	18.4	212	15.9	88	1.3	0.9
5/31/2017 10:09	1006.3	68	18.4	154	15.9	88	0.9	0.9
5/31/2017 10:10							43.00412;-73.85218	
5/31/2017 10:10	1006.2	68	18.4	111	16	88	0.9	0.9
5/31/2017 10:11	1006.2	68	18.4	128	16	88		0.9
5/31/2017 10:12	1006.2	68	18.4	128	16	88	0.9	0.9
5/31/2017 10:13	1006.2	68	18.4	129	16	88	0.4	0.9
5/31/2017 10:14	1006.2	68	18.4	160	16.1	88	0.4	0.9
5/31/2017 10:15							43.00411;-73.8522	
5/31/2017 10:15	1006.2	68	18.5	184	16.1	88	0.9	0.9
5/31/2017 10:16	1006.2	68	18.5	184	16.1	88	0.9	0.9
5/31/2017 10:17	1006.2	68	18.5	179	16.1	87	0.9	0.9
5/31/2017 10:18	1006.2	68	18.6	180	16.1	87	0.9	0.9
5/31/2017 10:19	1006.2	68	18.6	168	16.1	87	1.8	0.9
5/31/2017 10:20							43.00406;-73.8522	
5/31/2017 10:20	1006.1	68	18.6	139	16.1	87	1.8	0.9
5/31/2017 10:21	1006.2	68	18.6	147	16.1	87	0.9	0.9
5/31/2017 10:22	1006.2	68	18.6	242	16.1	87	0.4	0.9
5/31/2017 10:23	1006.1	68	18.6	262	16.1	87	0.9	0.9
5/31/2017 10:24	1006.1	68	18.6	193	16.1	87	0.4	0.9
5/31/2017 10:25							43.00406;-73.85218	
5/31/2017 10:25	1006.1	68	18.7	145	16.2	87	0.4	1.3
5/31/2017 10:26	1006.1	68	18.7	319	16.2	87	0.4	0.9
5/31/2017 10:27	1006.1	68	18.7	193	16.2	87	0.9	0.9
5/31/2017 10:28	1006.1	68	18.7	192	16.2	87	0.4	0.9
5/31/2017 10:29	1006.1	68	18.7	193	16.2	87	0.9	0.9
5/31/2017 10:30							43.00408;-73.85216	
5/31/2017 10:30	1006	68	18.8	155	16.3	86	0.4	0.9
5/31/2017 10:31	1006	69	18.8	91	16.3	86	0.9	0.9
5/31/2017 10:32	1006	69	18.8	148	16.3	85	1.3	0.9
5/31/2017 10:33	1005.9	69	18.8	55	16.3	85	0.9	0.9
5/31/2017 10:34	1005.9	69	18.9	87	16.3	85		0.9
5/31/2017 10:35							43.00411;-73.85218	
5/31/2017 10:35	1005.9	69	18.9	135	16.3	85	1.3	0.9
5/31/2017 10:36	1005.9	69	18.9	220	16.4	85	1.3	0.9
5/31/2017 10:37	1005.8	69	19	150	16.4	85	1.8	0.9
5/31/2017 10:38	1005.9	69	19.1	162	16.4	85	0.9	0.9
5/31/2017 10:39	1005.9	69	19.1	155	16.5	85	0.4	0.9
5/31/2017 10:40							43.00412;-73.85218	
5/31/2017 10:40	1005.9	69	19.2	155	16.6	85		0.9
5/31/2017 10:41	1005.9	69	19.2	153	16.6	85	0.9	0.9
5/31/2017 10:42	1005.9	69	19.3	153	16.7	86	0.4	0.9
5/31/2017 10:43	1005.9	69	19.3	133	16.7	85	1.3	0.9
5/31/2017 10:44	1005.9	69	19.4	133	16.8	85	0.4	0.9
5/31/2017 10:45							43.00412;-73.85218	
5/31/2017 10:45	1005.9	69	19.4	142	16.8	84		0.9
5/31/2017 10:46	1005.9	69	19.5	169	16.8	85	1.8	0.9
5/31/2017 10:47	1005.9	69	19.6	150	16.8	84	0.9	0.9
5/31/2017 10:48	1005.8	69	19.7	34	16.9	84	0.4	0.9
5/31/2017 10:49	1005.8	70	19.7	124	16.9	84	0.4	0.9
5/31/2017 10:50							43.00412;-73.85218	
5/31/2017 10:50	1005.8	70	19.8	128	17.1	85	0.9	0.9
5/31/2017 10:51	1005.8	70	19.9	133	17.1	84	0.4	0.9
5/31/2017 10:52	1005.8	70	19.9	141	17.1	84	1.3	0.9

5/31/2017 10:53	1005.8	70	20.1	75	17.2	83		0.9	0.9
5/31/2017 10:54	1005.8	70	20.2	202	17.2	82		1.3	0.9
5/31/2017 10:55							43.00412;-73.85213		
5/31/2017 10:55	1005.7	70	20.3	149	17.3	83		0.9	0.9
5/31/2017 10:56	1005.7	70	20.3	194	17.3	83		2.7	0.9
5/31/2017 10:57	1005.7	70	20.4	227	17.4	82		0.9	0.9
5/31/2017 10:58	1005.7	70	20.6	200	17.4	82		0.9	0.9
5/31/2017 10:59	1005.6	70	20.7	130	17.5	82		0.9	0.9
5/31/2017 11:00							43.00412;-73.85213		
5/31/2017 11:00	1005.7	70	20.8	173	17.6	83		2.7	0.9
5/31/2017 11:01	1005.6	70	20.9	206	17.6	81		0.4	0.9
5/31/2017 11:02	1005.6	70	21.1	215	17.7	81		0.4	1.3
5/31/2017 11:03	1005.6	71	21.2	159	17.7	82		1.8	1.3
5/31/2017 11:04	1005.7	70	21.3	131	17.8	82			1.3
5/31/2017 11:05							43.00411;-73.85213		
5/31/2017 11:05	1005.6	70	21.4	225	17.8	82		0.9	1.3
5/31/2017 11:06	1005.6	70	21.6	187	17.8	82			1.3
5/31/2017 11:07	1005.6	70	21.7	118	17.9	82		1.3	0.9
5/31/2017 11:08	1005.6	70	21.8	146	17.9	81			0.9
5/31/2017 11:09	1005.6	70	21.9	167	17.9	82		1.3	0.9
5/31/2017 11:10							43.00414;-73.85211		
5/31/2017 11:10	1005.6	70	22	152	17.9	82			0.9
5/31/2017 11:11	1005.6	70	22.1	152	17.9	81		0.4	0.9
5/31/2017 11:12	1005.6	70	22.2	139	17.9	81		0.9	0.9
5/31/2017 11:13	1005.6	70	22.3	152	17.9	80		0.9	0.9
5/31/2017 11:14	1005.5	70	22.3	152	17.9	80		0.4	0.9
5/31/2017 11:15							43.00412;-73.85211		
5/31/2017 11:15	1005.6	70	22.4	133	17.9	81		0.4	0.9
5/31/2017 11:16	1005.6	70	22.5	133	18	81		0.4	0.4
5/31/2017 11:17	1005.5	70	22.6	133	18.1	81		0.4	0.4
5/31/2017 11:18	1005.5	70	22.6	123	18.1	81			0.4
5/31/2017 11:19	1005.5	70	22.7	126	18.2	81		0.9	0.4
5/31/2017 11:20							43.0041;-73.8521		
5/31/2017 11:20	1005.5	70	22.8	124	18.2	81		1.3	0.4
5/31/2017 11:21	1005.5	70	22.9	151	18.2	79		0.4	0.4
5/31/2017 11:22	1005.5	70	23	165	18.3	79		1.8	0.9
5/31/2017 11:23	1005.5	69	23.1	175	18.3	79		0.4	0.9
5/31/2017 11:24	1005.4	69	23.2	105	18.3	79		0.4	0.9
5/31/2017 11:25	1005.4	69	23.3	120	18.3	79	43.00411;-73.85211		0.9
5/31/2017 11:26	1005.4	69	23.4	88	18.4	79		0.9	0.9
5/31/2017 11:27	1005.4	69	23.5	177	18.4	79		1.3	0.9
5/31/2017 11:28	1005.4	69	23.6	175	18.6	79			0.9
5/31/2017 11:29	1005.4	69	23.7	87	18.6	81		0.4	0.9
5/31/2017 11:30	1005.3	69	23.8	63	18.7	80	43.00414;-73.85211	1.3	0.9
5/31/2017 11:31	1005.3	69	24	238	18.8	79		1.3	0.9
5/31/2017 11:32	1005.2	69	24.1	169	18.9	79			0.9
5/31/2017 11:33	1005.3	69	24.2	171	19	81		0.4	0.9
5/31/2017 11:34	1005.2	69	24.3	132	19.1	78		0.4	0.9
5/31/2017 11:35							43.00411;-73.8521		
5/31/2017 11:35	1005.2	69	24.4	137	19.1	78		0.9	0.9
5/31/2017 11:36	1005.1	69	24.6	153	19.2	77		0.9	0.9
5/31/2017 11:37	1005.1	69	24.7	153	19.2	78			0.9
5/31/2017 11:38	1005.1	69	24.8	166	19.2	77		0.4	0.9
5/31/2017 11:39	1005	68	24.9	166	19.2	77			0.9
5/31/2017 11:40							43.00415;-73.8521		
5/31/2017 11:40	1005.1	68	25	92	19.2	77		2.7	0.9
5/31/2017 11:41	1005	68	25.1	215	19.3	78		1.8	0.9
5/31/2017 11:42	1005	68	25.2	101	19.3	78		1.8	0.9
5/31/2017 11:43	1005.1	68	25.2	103	19.3	77		1.8	0.9
5/31/2017 11:44	1005.1	68	25.3	84	19.3	77		1.3	0.9
5/31/2017 11:45							43.00414;-73.8521		
5/31/2017 11:45	1005	68	25.4	75	19.3	76		1.3	0.9
5/31/2017 11:46	1005	67	25.5	90	19.4	76		0.9	0.9
5/31/2017 11:47	1005	67	25.6	169	19.4	77		1.8	0.9
5/31/2017 11:48	1005	67	25.6	112	19.4	77		1.3	1.3
5/31/2017 11:49	1005	67	25.7	76	19.4	77		1.3	1.3
5/31/2017 11:50							43.00416;-73.85211		
5/31/2017 11:50	1004.9	67	25.7	99	19.4	76		1.3	1.3
5/31/2017 11:51	1004.9	66	25.8	75	19.5	76		0.9	1.3
5/31/2017 11:52	1004.9	66	25.8	88	19.6	77			1.3
5/31/2017 11:53	1004.9	66	25.8	88	19.7	77			0.9
5/31/2017 11:54	1004.9	66	25.9	72	19.7	77		0.9	0.9
5/31/2017 11:55							43.00417;-73.85216		
5/31/2017 11:55	1004.8	66	25.9	123	19.8	78		0.9	0.9
5/31/2017 11:56	1004.8	66	26	94	19.8	77		0.9	0.9
5/31/2017 11:57	1004.8	66	26.1	196	19.9	76		1.8	0.9
5/31/2017 11:58	1004.8	66	26.1	216	19.9	76		0.4	0.9
5/31/2017 11:59	1004.8	66	26.2	164	19.9	78		1.8	0.9
5/31/2017 12:00							43.00415;-73.85211		
5/31/2017 12:00	1004.8	66	26.3	168	19.9	77		0.4	0.9
5/31/2017 12:01	1004.8	66	26.3	167	19.9	76			0.9
5/31/2017 12:02	1004.8	66	26.4	166	19.9	76		0.4	0.9
5/31/2017 12:03	1004.8	65	26.5	201	19.9	77			0.9
5/31/2017 12:04	1004.8	65	26.6	31	19.9	77		0.9	0.9
5/31/2017 12:05							43.00418;-73.85211		
5/31/2017 12:05	1004.7	65	26.6	153	20	78		1.8	0.9
5/31/2017 12:06	1004.8	65	26.7	144	20.1	77		1.3	0.9
5/31/2017 12:07	1004.7	65	26.7	48	20.1	76		1.8	0.9
5/31/2017 12:08	1004.7	65	26.8	155	20.2	77		0.9	0.9
5/31/2017 12:09	1004.7	65	26.9	142	20.3	76		0.9	0.9
5/31/2017 12:10							43.00417;-73.8521		
5/31/2017 12:10	1004.7	65	26.9	181	20.3	76		0.9	0.9
5/31/2017 12:11	1004.7	65	27	184	20.3	75		0.4	0.9
5/31/2017 12:12	1004.7	65	27.1	183	20.3	75			0.9
5/31/2017 12:13	1004.6	65	27.2	166	20.3	76		0.4	0.9
5/31/2017 12:14	1004.6	65	27.2	176	20.3	75			0.9
5/31/2017 12:15							43.00417;-73.85211		
5/31/2017 12:15	1004.6	65	27.3	192	20.3	77			0.9
5/31/2017 12:16	1004.6	65	27.4	192	20.3	77			0.9
5/31/2017 12:17	1004.6	64	27.4	157	20.4	76		0.9	0.9
5/31/2017 12:18	1004.6	64	27.5	153	20.4	76		1.8	0.9
5/31/2017 12:19	1004.6	64	27.6	116	20.4	75		0.9	0.9
5/31/2017 12:20							43.00415;-73.85211		
5/31/2017 12:20	1004.6	64	27.6	236	20.4	75			0.9
5/31/2017 12:21	1004.6	64	27.7	208	20.4	74			0.9
5/31/2017 12:22	1004.5	64	27.7	208	20.4	74			0.9
5/31/2017 12:23	1004.5	64	27.8	228	20.4	75		0.4	0.9
5/31/2017 12:24	1004.5	64	27.8	228	20.5	75			0.4
5/31/2017 12:25							43.00416;-73.85211		
5/31/2017 12:25	1004.5	64	27.9	163	20.6	76		1.8	0.4
5/31/2017 12:26	1004.5	64	27.9	155	20.6	75		0.9	0.9
5/31/2017 12:27	1004.4	64	28.1	84	20.7	75		0.9	0.9
5/31/2017 12:28	1004.5	64	28.1	180	20.7	76		2.2	0.9
5/31/2017 12:29	1004.4	64	28.2	177	20.8	77		1.8	0.9
5/31/2017 12:30							43.00416;-73.8521		
5/31/2017 12:30	1004.4	64	28.3	167	20.8	75		0.4	0.9
5/31/2017 12:31	1004.4	64	28.4	98	20.8	75		0.4	0.9

5/31/2017 12:32	1004.4	64	28.4	140	20.8	75		1.3	0.9
5/31/2017 12:33	1004.4	63	28.5	159	20.8	74		0.4	0.9
5/31/2017 12:34	1004.3	63	28.6	88	20.8	76		1.3	0.9
5/31/2017 12:35							43.00416;-73.85211		
5/31/2017 12:35	1004.3	63	28.6	178	20.8	74		1.8	0.9
5/31/2017 12:36	1004.3	63	28.7	162	20.7	73		0.9	0.9
5/31/2017 12:37	1004.3	63	28.7	191	20.7	74		0.9	0.9
5/31/2017 12:38	1004.3	63	28.8	200	20.6	74		1.8	1.3
5/31/2017 12:39	1004.3	63	28.8	215	20.6	75		0.9	0.9
5/31/2017 12:40							43.00416;-73.85211		
5/31/2017 12:40	1004.3	62	28.8	215	20.5	74		0.4	0.9
5/31/2017 12:41	1004.3	62	28.8	215	20.5	76		0.4	0.9
5/31/2017 12:42	1004.3	62	28.8	33	20.5	76		0.9	0.9
5/31/2017 12:43	1004.2	62	28.8	126	20.5	75		0.4	0.9
5/31/2017 12:44	1004.2	62	28.8	55	20.5	75		1.8	0.9
5/31/2017 12:45							43.00416;-73.8521		
5/31/2017 12:45	1004.2	62	28.7	10	20.5	75		0.4	0.9
5/31/2017 12:46	1004.2	62	28.7	115	20.6	76		0.9	0.9
5/31/2017 12:47	1004.1	61	28.7	111	20.6	76		0.4	0.9
5/31/2017 12:48	1004.1	61	28.7	28	20.7	77		1.8	0.9
5/31/2017 12:49	1004.1	61	28.6	67	20.7	75		0.9	0.9
5/31/2017 12:50							43.00414;-73.85211		
5/31/2017 12:50	1004	61	28.6	81	20.8	75		1.3	0.4
5/31/2017 12:51	1004	61	28.6	194	20.8	74		1.3	0.9
5/31/2017 12:52	1003.9	61	28.6	163	20.9	74		2.7	0.9
5/31/2017 12:53	1003.9	61	28.6	152	20.9	75		1.8	0.9
5/31/2017 12:54	1003.9	61	28.6	183	20.9	75		1.3	0.9
5/31/2017 12:55							43.00412;-73.85211		
5/31/2017 12:55	1003.9	61	28.6	204	20.9	74		0.4	0.9
5/31/2017 12:56	1003.9	61	28.6	148	20.9	75		0.9	0.9
5/31/2017 12:57	1003.9	61	28.7	180	20.9	75		1.3	1.3
5/31/2017 12:58	1003.9	61	28.7	104	21	75		1.3	1.3
5/31/2017 12:59	1003.9	61	28.7	164	21.1	74		0.9	1.3
5/31/2017 13:00							43.00409;-73.85207		
5/31/2017 13:00	1003.8	61	28.7	153	21	74		0.4	1.3
5/31/2017 13:01	1003.8	61	28.7	175	21	74		0.9	1.3
5/31/2017 13:02	1003.8	61	28.7	85	20.9	74		0.4	1.3
5/31/2017 13:03	1003.8	61	28.8	182	21	75		1.3	1.3
5/31/2017 13:04	1003.8	61	28.8	78	21	75		1.3	1.3
5/31/2017 13:05							43.00417;-73.85211		
5/31/2017 13:05	1003.8	61	28.8	181	21	74		0.9	1.3
5/31/2017 13:06	1003.7	61	28.8	167	20.9	75		1.8	1.3
5/31/2017 13:07	1003.7	61	28.8	157	20.9	74		0.9	1.3
5/31/2017 13:08	1003.7	61	28.8	157	20.9	74			1.3
5/31/2017 13:09	1003.7	61	28.8	124	21	75		0.4	1.3
5/31/2017 13:10							43.00414;-73.85207		
5/31/2017 13:10	1003.7	61	28.8	202	21	74		0.9	0.9
5/31/2017 13:11	1003.7	61	28.8	180	21.1	74		0.4	1.3
5/31/2017 13:12	1003.7	61	28.8	168	21.1	75		0.9	0.9
5/31/2017 13:13	1003.7	61	28.9	153	21.2	75		1.8	0.9
5/31/2017 13:14	1003.7	61	28.9	59	21.2	74		0.4	0.9
5/31/2017 13:15							43.00411;-73.85207		
5/31/2017 13:15	1003.6	61	28.9	155	21.2	74		1.8	0.9
5/31/2017 13:16	1003.6	61	29	179	21.3	73		2.7	0.9
5/31/2017 13:17	1003.6	60	29	246	21.3	74		0.9	0.9
5/31/2017 13:18	1003.6	60	29.1	184	21.3	74		0.9	1.3
5/31/2017 13:19	1003.6	60	29.1	91	21.3	75			1.3
5/31/2017 13:20							43.00411;-73.8521		
5/31/2017 13:20	1003.6	60	29.1	144	21.3	74		0.4	1.3
5/31/2017 13:21	1003.6	60	29.2	148	21.4	74		0.9	1.3
5/31/2017 13:22	1003.5	60	29.2	120	21.4	75		0.9	1.3
5/31/2017 13:23	1003.5	60	29.2	86	21.4	75		0.9	1.3
5/31/2017 13:24	1003.4	60	29.2	51	21.4	73		0.9	1.3
5/31/2017 13:25							43.00411;-73.8521		
5/31/2017 13:25	1003.4	60	29.2	180	21.5	72		1.8	1.3
5/31/2017 13:26	1003.4	60	29.3	159	21.4	70		0.9	1.3
5/31/2017 13:27	1003.4	60	29.3	138	21.4	71			1.3
5/31/2017 13:28	1003.4	60	29.3	150	21.5	72		1.8	1.3
5/31/2017 13:29	1003.4	60	29.3	222	21.6	72		2.2	1.3
5/31/2017 13:30							43.0041;-73.8521		
5/31/2017 13:30	1003.4	60	29.3	75	21.6	72		0.9	1.3
5/31/2017 13:31	1003.4	60	29.4	141	21.6	72		0.4	1.3
5/31/2017 13:32	1003.4	60	29.4	110	21.7	72		1.3	1.3
5/31/2017 13:35							43.0041;-73.8521		
5/31/2017 13:35	1003.2	59	29.4	186	21.7	71		1.3	1.3
5/31/2017 13:36	1003.3	59	29.5	151	21.7	72		0.4	1.3
5/31/2017 13:37	1003.3	59	29.5	183	21.7	71		1.8	1.3
5/31/2017 13:38	1003.1	59	29.6	111	21.7	71		1.3	1.3
5/31/2017 13:39	1003.2	59	29.6	30	21.7	72		2.2	1.3
5/31/2017 13:40							43.00409;-73.8521		
5/31/2017 13:40	1003.2	59	29.6	28	21.6	71		0.4	1.3
5/31/2017 13:41	1003.1	59	29.6	338	21.7	72		0.9	1.3
5/31/2017 13:42	1003.1	59	29.6	87	21.7	72		0.9	1.3
5/31/2017 13:43	1003.1	59	29.6	68	21.7	72			1.3
5/31/2017 13:44	1003	59	29.6	204	21.7	74		1.3	0.9
5/31/2017 13:45							43.0041;-73.85207		
5/31/2017 13:45	1003	59	29.6	182	21.8	74		0.9	1.3
5/31/2017 13:46	1003	59	29.6	186	21.8	73		0.9	0.9
5/31/2017 13:47	1002.9	59	29.6	143	21.8	74		1.3	0.9
5/31/2017 13:48	1002.9	59	29.6	139	21.8	74		1.3	0.9
5/31/2017 13:49	1002.9	59	29.6	87	21.9	72		0.9	0.9
5/31/2017 13:50							43.00408;-73.8521		
5/31/2017 13:50	1002.9	59	29.6	197	21.9	73		2.7	0.9
5/31/2017 13:51	1002.9	59	29.5	240	22	74		0.9	1.3
5/31/2017 13:52	1002.9	59	29.5	280	22.1	75		0.9	1.3
5/31/2017 13:53	1002.8	59	29.5	277	22.1	74		0.4	1.3
5/31/2017 13:54	1002.8	59	29.5	186	22.1	74		1.8	1.3
5/31/2017 13:55	1002.8	59	29.5	75	22.2	74	43.00408;-73.85207	1.3	1.3
5/31/2017 13:56	1002.9	59	29.4	34	22.2	72		0.4	1.3
5/31/2017 13:57	1002.8	59	29.4	82	22.2	71			1.3
5/31/2017 13:58	1002.7	59	29.4	355	22.2	70		0.4	0.9
5/31/2017 13:59	1002.7	59	29.4	111	22.3	72		1.3	0.9
5/31/2017 14:00	1002.7	59	29.4	140	22.3	71	43.00409;-73.85207	1.3	0.9
5/31/2017 14:01	1002.7	59	29.4	152	22.4	72		0.4	0.9
5/31/2017 14:02	1002.6	59	29.4	195	22.4	71		2.2	0.9
5/31/2017 14:03	1002.5	58	29.4	355	22.4	71		2.2	0.9
5/31/2017 14:04	1002.5	59	29.4	123	22.4	71		0.9	0.9
5/31/2017 14:05							43.00409;-73.85207		
5/31/2017 14:05	1002.5	59	29.4	184	22.4	71		1.8	0.9
5/31/2017 14:06	1002.6	59	29.4	176	22.4	72		1.8	1.3
5/31/2017 14:09	1002.6	58	29.6	19	22.6	71		0.4	0.9
5/31/2017 14:10							43.0041;-73.85207		
5/31/2017 14:10	1002.6	58	29.6	148	22.6	71			0.9
5/31/2017 14:11	1002.5	58	29.6	156	22.6	69		0.4	0.9
5/31/2017 14:12	1002.4	58	29.6	302	22.7	70		0.4	0.9
5/31/2017 14:13	1002.5	58	29.7	90	22.7	70		0.4	0.9
5/31/2017 14:14	1002.5	58	29.7	121	22.8	70		1.3	0.9

5/31/2017 14:15							43.00411;-73.8521		
5/31/2017 14:15	1002.6	58	29.7	163	22.8	70		2.7	0.9
5/31/2017 14:16	1002.5	58	29.8	178	22.8	70		2.2	0.9
5/31/2017 14:17	1002.5	58	29.8	157	22.8	69		0.9	0.9
5/31/2017 14:18	1002.5	58	29.9	159	22.8	70		0.4	0.9
5/31/2017 14:19	1002.4	58	29.9	181	22.8	70		1.3	0.9
5/31/2017 14:20							43.00412;-73.8521		
5/31/2017 14:20	1002.4	58	29.9	331	22.8	69		0.9	0.9
5/31/2017 14:21	1002.4	58	30	23	22.8	69		0.9	0.9
5/31/2017 14:22	1002.4	58	30.1	125	22.8	68		0.4	0.9
5/31/2017 14:23	1002.4	58	30.1	161	22.8	69		0.9	0.9
5/31/2017 14:24	1002.3	58	30.1	130	22.8	71		0.9	0.9
5/31/2017 14:25							43.0041;-73.85207		
5/31/2017 14:25	1002.3	58	30.2	157	22.8	70		0.4	0.9
5/31/2017 14:26	1002.3	58	30.2	180	22.9	71		1.3	0.9
5/31/2017 14:27	1002.2	58	30.3	42	22.9	70		0.4	0.9
5/31/2017 14:28	1002.2	58	30.3	183	22.9	69			0.9
5/31/2017 14:29	1002.1	58	30.4	183	22.9	74			0.9
5/31/2017 14:30							43.00414;-73.8521		
5/31/2017 14:30	1002.1	58	30.4	183	23	73		0.4	0.9
5/31/2017 14:31	1002	58	30.4	243	23.1	74		1.3	0.9
5/31/2017 14:32	1002	58	30.5	191	23.1	70		1.8	0.9
5/31/2017 14:33	1001.9	58	30.6	164	23.1	69		0.9	0.9
5/31/2017 14:34	1001.9	58	30.6	219	23.1	68		0.4	1.3
5/31/2017 14:35							43.00415;-73.8521		
5/31/2017 14:35	1001.9	58	30.7	161	23.1	70		0.9	1.3
5/31/2017 14:36	1001.9	57	30.7	237	23.1	71		0.4	1.3
5/31/2017 14:37	1001.8	57	30.7	107	23.2	69		0.9	1.3
5/31/2017 14:38	1001.8	57	30.8	173	23.2	70		0.9	1.3
5/31/2017 14:39	1001.9	57	30.8	185	23.2	69		1.3	1.3
5/31/2017 14:40							43.00412;-73.85211		
5/31/2017 14:40	1001.8	57	30.8	178	23.1	67		1.8	1.3
5/31/2017 14:41	1001.8	57	30.9	216	23.2	73		0.9	1.8
5/31/2017 14:42	1001.9	57	30.9	215	23.2	69		1.3	1.8
5/31/2017 14:43	1001.9	57	30.9	174	23.2	66		0.9	1.3
5/31/2017 14:44	1001.9	57	30.9	187	23.1	67		2.7	1.3
5/31/2017 14:45							43.00414;-73.8521		
5/31/2017 14:45	1001.8	57	30.9	193	23.1	67		2.2	1.8
5/31/2017 14:46	1001.8	57	31	160	23.1	68		3.1	1.8
5/31/2017 14:47	1001.8	57	31	168	23	67		2.7	1.8
5/31/2017 14:48	1001.8	56	31	169	22.9	68		0.4	1.8
5/31/2017 14:49	1001.8	56	31	269	23	67		0.4	1.8
5/31/2017 14:50							43.00418;-73.85207		
5/31/2017 14:50	1001.7	56	31.1	166	23	69		1.3	1.8
5/31/2017 14:51	1001.7	56	31	169	23	67			1.8
5/31/2017 14:52	1001.7	56	31.1	98	23.1	69		0.4	1.3
5/31/2017 14:53	1001.7	56	31.1	196	23.1	66		1.3	1.3
5/31/2017 14:54	1001.8	56	31.1	199	23.1	66		0.9	1.3
5/31/2017 14:55							43.00415;-73.85207		
5/31/2017 14:55	1001.7	56	31.1	104	23.1	66		1.3	1.3
5/31/2017 14:58	1001.7	56	31.1	291	23.2	68		0.4	1.3
5/31/2017 14:59	1001.8	56	31.1	11	23.3	65		1.8	0.9
6/1/2017 7:28	1003	61	17.9						
6/1/2017 7:29	1003	62	17.9						
6/1/2017 7:30	1002.9	62	17.9				43.00414;-73.85207		
6/1/2017 7:31	1003	62	17.8						
6/1/2017 7:32	1002.9	62	17.8						
6/1/2017 7:33	1003	62	17.8						
6/1/2017 7:34	1003	62	17.8						
6/1/2017 7:35	1003	62	17.7				43.00415;-73.85211		
6/1/2017 7:36	1003	62	17.7						
6/1/2017 7:37	1003	62	17.7						
6/1/2017 7:38	1003	62	17.7						
6/1/2017 7:39	1003	61	17.7						
6/1/2017 7:40	1003	61	17.7				43.00417;-73.85211		
6/1/2017 7:41	1003	61	17.6						
6/1/2017 7:42	1002.9	62	17.7	152	13.2	88		0.9	
6/1/2017 7:43	1003	62	17.7	107	13.2	88		0.4	
6/1/2017 7:44	1003	62	17.7	107	13.2	88			
6/1/2017 7:45	1003	62	17.7	107	13.3	88	43.00416;-73.8521	0.9	
6/1/2017 7:46	1003	62	17.7	107	13.3	88			
6/1/2017 7:47	1003.1	62	17.7	110	13.3	88		0.4	
6/1/2017 7:48	1003	62	17.7	89	13.3	88			
6/1/2017 7:49	1003.1	62	17.7	91	13.3	88			0.4
6/1/2017 7:50	1003	62	17.7	92	13.4	88	43.00418;-73.8521		0.4
6/1/2017 7:51	1003	62	17.8	92	13.4	88		0.4	0.4
6/1/2017 7:52	1003	62	17.8	92	13.4	88		0.4	0.4
6/1/2017 7:53	1003	62	17.8	92	13.5	88		0.4	0.4
6/1/2017 7:54	1003	62	17.8	44	13.6	88		0.4	0.4
6/1/2017 7:55	1003.1	62	17.9	44	13.6	88	43.00418;-73.8521	0.4	0.4
6/1/2017 7:56	1003	62	17.9	85	13.7	88		0.9	0.4
6/1/2017 7:57	1003	62	17.9	88	13.7	88		1.3	0.4
6/1/2017 7:58	1003	62	18	97	13.8	88		0.4	0.4
6/1/2017 7:59	1003	63	18.1	98	13.8	88			0.4
6/1/2017 8:00	1003	63	18.1	98	13.8	88	43.00417;-73.8521	0.4	0.4
6/1/2017 8:01	1003	63	18.2	121	13.9	89		0.4	0.4
6/1/2017 8:02	1002.9	63	18.2	121	14	89		0.4	0.4
6/1/2017 8:03	1002.9	63	18.2	121	14.1	89		0.9	0.4
6/1/2017 8:04	1002.9	63	18.3	66	14.1	88		0.4	0.4
6/1/2017 8:05	1002.9	63	18.3	44	14.2	87	43.00417;-73.8521	0.4	0.4
6/1/2017 8:06	1003	63	18.4	67	14.2	87		2.2	0.4
6/1/2017 8:07	1003	63	18.4	58	14.3	87		0.4	0.9
6/1/2017 8:08	1002.9	63	18.5	78	14.3	86		0.4	0.9
6/1/2017 8:09	1002.9	63	18.6	133	14.4	86		1.3	0.9
6/1/2017 8:10	1002.9	63	18.6	80	14.5	86	43.00418;-73.8521	0.4	0.9
6/1/2017 8:11	1002.9	63	18.7	96	14.6	86		0.4	0.9
6/1/2017 8:12	1002.9	63	18.7	93	14.7	87		0.4	0.9
6/1/2017 8:13	1002.9	63	18.8	105	14.7	86		0.9	0.9
6/1/2017 8:14	1002.9	63	18.8	117	14.8	86		0.4	0.9
6/1/2017 8:15	1002.9	63	18.9	117	14.9	86	43.00418;-73.85207		0.9
6/1/2017 8:16	1002.9	63	18.9	84	14.9	85		0.9	0.9
6/1/2017 8:17	1002.9	64	19	83	15	85			0.9
6/1/2017 8:18	1002.9	64	19.1	84	15.1	85			0.9
6/1/2017 8:19	1002.9	64	19.2	17	15.1	85		0.4	0.4
6/1/2017 8:20	1002.9	64	19.2	132	15.2	85	43.00412;-73.85207	0.4	0.4
6/1/2017 8:21	1002.9	64	19.3	111	15.2	84		0.4	0.4
6/1/2017 8:22	1002.8	64	19.3	118	15.3	85		0.4	0.4
6/1/2017 8:23	1002.8	64	19.4	118	15.4	85			0.4
6/1/2017 8:24	1002.8	64	19.5	118	15.4	84		0.4	0.4
6/1/2017 8:25	1002.8	64	19.5	57	15.4	84	43.00415;-73.85205	1.3	0.4
6/1/2017 8:26	1002.8	64	19.6	73	15.5	83		0.4	0.4
6/1/2017 8:27	1002.8	64	19.6	72	15.6	81		1.3	0.4
6/1/2017 8:28	1002.8	64	19.7	155	15.7	80		0.9	0.4
6/1/2017 8:29	1002.8	64	19.7	95	15.7	81		0.4	0.9
6/1/2017 8:30	1002.8	64	19.8	94	15.8	81	43.00418;-73.85205		0.9
6/1/2017 8:31	1002.8	64	19.8	120	15.9	83		0.9	0.9
6/1/2017 8:32	1002.8	64	19.9	120	15.9	80		0.4	0.9

6/1/2017 8:33	1002.8	64	19.9	107	16	80		1.3	0.9
6/1/2017 8:34	1002.8	64	20	66	16.1	79		0.9	0.9
6/1/2017 8:35	1002.8	64	20.1	118	16.1	78	43.00417;-73.85205	1.3	0.9
6/1/2017 8:36	1002.8	64	20.1	141	16.1	78		0.4	0.9
6/1/2017 8:37	1002.8	64	20.2	98	16.2	80		1.3	0.9
6/1/2017 8:38	1002.8	64	20.2	113	16.2	78		1.3	0.9
6/1/2017 8:39	1002.9	64	20.3	50	16.3	77		1.8	0.9
6/1/2017 8:40	1002.9	64	20.4	101	16.3	77	43.00415;-73.85205	0.9	0.9
6/1/2017 8:41	1002.9	64	20.4	103	16.4	77		1.3	1.3
6/1/2017 8:42	1002.9	64	20.5	137	16.4	77		0.9	0.9
6/1/2017 8:43	1002.9	64	20.6	46	16.6	76		1.3	0.9
6/1/2017 8:44	1002.9	64	20.6	102	16.6	77		0.4	0.9
6/1/2017 8:45	1002.9	64	20.7	78	16.7	76	43.00416;-73.85207	2.2	0.9
6/1/2017 8:46	1002.8	64	20.7	108	16.7	76		0.9	0.9
6/1/2017 8:47	1002.9	64	20.8	138	16.8	77		2.2	0.9
6/1/2017 8:48	1002.8	64	20.8	101	16.8	76		1.3	0.9
6/1/2017 8:49	1002.9	64	20.9	31	16.8	76		0.4	1.3
6/1/2017 8:50	1002.9	64	21	24	16.8	77	43.00419;-73.85207	1.3	0.9
6/1/2017 8:51	1002.8	64	21.1	58	16.9	75		0.9	0.9
6/1/2017 8:52	1002.9	64	21.1	83	16.9	76		1.3	0.9
6/1/2017 8:53	1002.8	64	21.2	38	16.9	75		1.8	1.3
6/1/2017 8:54	1002.8	64	21.2	69	17	75		0.4	1.3
6/1/2017 8:55	1002.8	64	21.3	59	17	75	43.00419;-73.8521	0.9	1.3
6/1/2017 8:56	1002.8	63	21.4	113	17	75		1.8	1.3
6/1/2017 8:57	1002.7	63	21.4	92	17	75		3.1	1.3
6/1/2017 8:58	1002.7	63	21.5	110	16.9	74		1.3	1.3
6/1/2017 8:59	1002.8	63	21.6	110	16.9	75		0.4	1.3
6/1/2017 9:00	1002.8	63	21.6	50	17	75	43.00416;-73.85207	0.9	1.3
6/1/2017 9:01	1002.7	63	21.6	46	16.9	75		0.9	1.3
6/1/2017 9:02	1002.7	63	21.6	82	17	75		0.9	1.3
6/1/2017 9:03	1002.8	63	21.7	65	17	74		0.9	1.3
6/1/2017 9:04	1002.7	63	21.7	271	17.1	75		0.4	1.3
6/1/2017 9:05	1002.7	63	21.7	100	17.1	75	43.00416;-73.85205	1.3	0.9
6/1/2017 9:06	1002.7	63	21.8	115	17.1	76		1.3	0.9
6/1/2017 9:07	1002.8	63	21.8	119	17.1	75			0.9
6/1/2017 9:08	1002.8	63	21.8	53	17.2	75		0.9	0.9
6/1/2017 9:09	1002.8	63	21.9	36	17.2	74		1.3	0.9
6/1/2017 9:10	1002.7	63	21.9	219	17.3	74	43.00416;-73.85207	0.4	0.9
6/1/2017 9:11	1002.7	63	21.9	338	17.3	75		0.9	0.9
6/1/2017 9:12	1002.8	63	22	360	17.3	74		0.9	0.9
6/1/2017 9:13	1002.8	63	22.1	346	17.4	74		0.9	0.9
6/1/2017 9:14	1002.7	63	22.1	63	17.4	72		1.3	0.9
6/1/2017 9:15	1002.7	63	22.2	34	17.4	73	43.00412;-73.85205	1.3	0.9
6/1/2017 9:16	1002.6	63	22.2	105	17.5	72		0.9	1.3
6/1/2017 9:17	1002.6	63	22.3	111	17.5	73		0.4	1.3
6/1/2017 9:18	1002.7	63	22.3	32	17.6	74		1.3	1.3
6/1/2017 9:19	1002.7	63	22.4	36	17.6	72		0.4	1.3
6/1/2017 9:20	1002.6	62	22.4	32	17.6	73	43.00415;-73.85205	0.4	0.9
6/1/2017 9:21	1002.7	62	22.5	105	17.6	72		0.4	0.9
6/1/2017 9:22	1002.7	62	22.5	105	17.7	72		0.4	0.9
6/1/2017 9:23	1002.7	62	22.6	57	17.7	72		0.9	0.9
6/1/2017 9:24	1002.7	62	22.6	107	17.7	71		0.9	0.9
6/1/2017 9:25	1002.6	62	22.7	18	17.8	73	43.00416;-73.8521		0.9
6/1/2017 9:26	1002.7	62	22.7	123	17.8	72		0.4	0.9
6/1/2017 9:27	1002.7	62	22.8	36	17.8	70		1.8	0.9
6/1/2017 9:28	1002.7	62	22.8	44	17.8	68		1.3	0.9
6/1/2017 9:29	1002.7	62	22.9	88	17.9	67		1.3	0.9
6/1/2017 9:30	1002.6	62	22.9	217	17.9	66	43.00415;-73.8521	0.9	0.9
6/1/2017 9:31	1002.7	62	23	60	17.9	65		0.9	1.3
6/1/2017 9:32	1002.6	62	23.1	88	17.9	68		0.9	1.3
6/1/2017 9:33	1002.7	62	23.1	30	18	69		1.3	1.3
6/1/2017 9:34	1002.7	62	23.1	340	18	65		1.8	1.3
6/1/2017 9:35	1002.6	62	23.2	58	18	65	43.00412;-73.85211	1.8	1.3
6/1/2017 9:36	1002.7	62	23.2	5	18	65		0.4	1.3
6/1/2017 9:37	1002.7	62	23.2	350	18.1	67		0.9	1.3
6/1/2017 9:38	1002.7	62	23.2	5	18.1	65		0.9	1.3
6/1/2017 9:39	1002.7	61	23.3	86	18.1	64		3.6	1.3
6/1/2017 9:40	1002.7	61	23.3	61	18.1	65	43.00411;-73.85211	1.3	1.3
6/1/2017 9:41	1002.6	61	23.3	15	18.1	65		0.9	1.3
6/1/2017 9:42	1002.6	61	23.3	16	18.1	65		0.9	1.3
6/1/2017 9:43	1002.7	61	23.3	85	18.1	65		0.4	1.3
6/1/2017 9:44	1002.6	61	23.3	297	18.2	65		0.9	1.3
6/1/2017 9:45	1002.7	61	23.3	71	18.2	65	43.00411;-73.85211		1.3
6/1/2017 9:46	1002.7	61	23.3	72	18.2	66		0.9	1.3
6/1/2017 9:47	1002.7	61	23.3	83	18.2	66		0.9	1.3
6/1/2017 9:48	1002.6	61	23.3	90	18.3	66		1.3	1.3
6/1/2017 9:49	1002.7	61	23.3	115	18.3	66		1.3	1.3
6/1/2017 9:50	1002.7	61	23.3	37	18.3	67	43.00412;-73.85211	1.3	1.3
6/1/2017 9:51	1002.7	61	23.3	99	18.3	66		1.8	1.3
6/1/2017 9:52	1002.7	61	23.4	70	18.4	64		2.2	0.9
6/1/2017 9:53	1002.6	61	23.4	63	18.4	64		0.4	1.3
6/1/2017 9:54	1002.7	61	23.4	31	18.4	65		0.4	0.9
6/1/2017 9:55	1002.7	61	23.4	96	18.4	65	43.00411;-73.85211	0.9	0.9
6/1/2017 9:56	1002.7	61	23.4	18	18.5	66		1.8	0.9
6/1/2017 9:57	1002.7	61	23.4	74	18.5	64		1.8	1.3
6/1/2017 9:58	1002.7	61	23.5	90	18.6	64		1.8	1.3
6/1/2017 9:59	1002.7	61	23.5	28	18.5	64		0.4	1.3
6/1/2017 10:00	1002.6	61	23.5	40	18.6	64	43.00412;-73.85213	1.3	1.3
6/1/2017 10:01	1002.6	61	23.5	53	18.6	63		0.9	1.3
6/1/2017 10:02	1002.6	61	23.6	55	18.6	62		0.9	1.3
6/1/2017 10:03	1002.7	61	23.6	23	18.6	63		2.2	1.3
6/1/2017 10:04	1002.7	61	23.6	259	18.6	63		0.4	1.3
6/1/2017 10:05	1002.7	61	23.6	327	18.6	64	43.0041;-73.85216	0.4	1.3
6/1/2017 10:06	1002.7	61	23.6	40	18.7	64		1.3	1.3
6/1/2017 10:07	1002.8	61	23.6	82	18.7	61		4.5	1.3
6/1/2017 10:08	1002.8	61	23.7	76	18.7	62		1.8	1.3
6/1/2017 10:09	1002.7	61	23.7	83	18.7	64		2.2	1.3
6/1/2017 10:10	1002.7	61	23.7	59	18.7	63	43.00411;-73.85216	0.9	1.8
6/1/2017 10:11	1002.7	61	23.7	49	18.7	63		0.9	1.8
6/1/2017 10:12	1002.7	60	23.7	355	18.7	64		1.3	1.8
6/1/2017 10:13	1002.6	60	23.8	156	18.7	62			1.8
6/1/2017 10:14	1002.7	60	23.8	267	18.8	63		1.8	1.8
6/1/2017 10:15	1002.6	60	23.8	38	18.8	62	43.0041;-73.85216	0.9	1.8
6/1/2017 10:16	1002.6	60	23.8	37	18.8	63		0.4	1.8
6/1/2017 10:17	1002.6	60	23.8	116	18.9	62		2.7	1.8
6/1/2017 10:18	1002.6	60	23.8	355	18.9	65		2.7	1.3
6/1/2017 10:19	1002.6	60	23.8	19	18.9	60		0.9	1.3
6/1/2017 10:20	1002.7	60	23.9	44	19	65	43.00409;-73.85218	1.3	1.3
6/1/2017 10:21	1002.7	60	23.9	58	19.1	65		1.3	1.3
6/1/2017 10:22	1002.6	60	23.9	88	19.1	62		1.3	1.3
6/1/2017 10:23	1002.7	60	23.9	78	19.1	60		2.2	1.3
6/1/2017 10:24	1002.6	60	23.9	130	19.2	60		0.4	1.3
6/1/2017 10:25	1002.6	60	23.9	127	19.2	63	43.0041;-73.85218	0.9	1.3
6/1/2017 10:26	1002.6	60	24	350	19.2	59		1.3	1.3
6/1/2017 10:27	1002.6	60	24	80	19.2	58		1.8	1.3
6/1/2017 10:28	1002.6	60	24.1	11	19.2	60		1.3	1.3
6/1/2017 10:29	1002.6	60	24.1	26	19.3	61		0.4	1.3

6/1/2017 10:30	1002.6	60	24.1	95	19.3	59	43.0041;-73.85218	1.8	1.3
6/1/2017 10:31	1002.6	60	24.1	63	19.4	61		0.4	1.3
6/1/2017 10:32	1002.6	60	24.2	96	19.4	65		1.3	1.3
6/1/2017 10:33	1002.6	60	24.2	102	19.4	62		0.4	1.3
6/1/2017 10:34	1002.6	60	24.2	54	19.5	61		1.3	0.9
6/1/2017 10:35	1002.6	60	24.3	324	19.6	60	43.00412;-73.85218	0.9	1.3
6/1/2017 10:36	1002.5	60	24.3	28	19.6	58		0.9	1.3
6/1/2017 10:37	1002.5	60	24.3	116	19.6	60		0.9	1.3
6/1/2017 10:38	1002.5	60	24.4	106	19.7	59		1.8	1.3
6/1/2017 10:39	1002.5	60	24.4	87	19.7	62		4.5	1.3
6/1/2017 10:40							43.00414;-73.85218		
6/1/2017 10:42	1002.5	59	24.6	38	19.8	57		0.9	1.3
6/1/2017 10:43	1002.4	59	24.6	36	19.8	57		0.4	1.3
6/1/2017 10:44	1002.4	59	24.6	17	19.8	57		0.4	1.3
6/1/2017 10:45	1002.4	59	24.6	136	19.8	57	43.00415;-73.85216	2.2	1.3
6/1/2017 10:46	1002.4	59	24.7	9	19.9	60		1.3	1.3
6/1/2017 10:47	1002.4	59	24.7	132	19.9	56		1.8	1.3
6/1/2017 10:48	1002.4	59	24.7	88	19.9	57		1.3	1.8
6/1/2017 10:49	1002.4	59	24.8	82	20.1	57		0.9	1.3
6/1/2017 10:50	1002.4	59	24.8	107	20.1	55	43.00414;-73.85211	0.9	1.3
6/1/2017 10:51	1002.4	59	24.8	355	20.2	57		0.4	1.3
6/1/2017 10:52	1002.5	59	24.9	107	20.2	58		2.7	1.3
6/1/2017 10:53	1002.4	59	24.9	93	20.3	59		1.3	1.3
6/1/2017 10:54	1002.4	59	24.9	32	20.3	54		1.3	1.3
6/1/2017 10:55	1002.4	59	25	98	20.4	55	43.00415;-73.85213	1.3	1.3
6/1/2017 10:56	1002.3	59	25.1	100	20.4	56		4	1.3
6/1/2017 10:57	1002.4	59	25.1	108	20.4	53		0.4	1.3
6/1/2017 10:58	1002.4	59	25.1	76	20.4	52		0.9	1.3
6/1/2017 10:59	1002.4	59	25.2	61	20.5	53		1.3	1.3
6/1/2017 11:00	1002.4	58	25.2	40	20.5	51	43.00415;-73.85211	1.3	1.3
6/1/2017 11:01	1002.4	58	25.2	41	20.5	50		1.8	1.3
6/1/2017 11:02	1002.4	58	25.3	98	20.5	51		1.3	1.3
6/1/2017 11:03	1002.3	58	25.3	28	20.5	53		0.9	1.3
6/1/2017 11:04	1002.3	58	25.3	46	20.6	54		1.3	1.3
6/1/2017 11:05	1002.4	58	25.4	115	20.6	51	43.00412;-73.85211	0.9	1.3
6/1/2017 11:06	1002.4	58	25.4	46	20.7	56		1.3	1.3
6/1/2017 11:07	1002.3	58	25.4	90	20.7	53		1.8	1.3
6/1/2017 11:08	1002.4	58	25.5	132	20.7	57		0.9	1.3
6/1/2017 11:09	1002.3	58	25.5	252	20.8	54		0.4	1.3
6/1/2017 11:10	1002.3	58	25.6	55	20.8	53	43.00412;-73.85211	1.8	1.3
6/1/2017 11:11	1002.3	58	25.6	161	20.8	53		2.2	1.3
6/1/2017 11:12	1002.4	58	25.7	19	20.9	58		0.9	1.3
6/1/2017 11:13	1002.4	58	25.7	330	20.9	54		2.2	1.3
6/1/2017 11:14	1002.4	57	25.7	55	20.9	51		1.8	1.3
6/1/2017 11:15	1002.4	57	25.8	74	20.9	49	43.00415;-73.85211	0.4	1.3
6/1/2017 11:16	1002.3	57	25.8	40	20.9	50		0.4	1.3
6/1/2017 11:17	1002.3	57	25.8	111	21	54		0.4	1.3
6/1/2017 11:18	1002.3	57	25.9	57	21	51		0.4	1.3
6/1/2017 11:19	1002.4	57	25.9	303	21.1	49		0.9	1.3
6/1/2017 11:20	1002.3	57	25.9	112	21.1	49	43.00414;-73.8521		1.3
6/1/2017 11:21	1002.4	57	26	122	21.1	51		0.4	1.3
6/1/2017 11:22	1002.4	57	26	24	21.1	52		1.8	1.3
6/1/2017 11:23	1002.3	57	26.1	330	21.1	49		1.8	1.3
6/1/2017 11:24	1002.3	57	26.1	94	21.1	51		1.8	1.3
6/1/2017 11:25	1002.4	57	26.2	59	21.1	50	43.00416;-73.85211	2.2	1.3
6/1/2017 11:26	1002.4	57	26.2	24	21.1	51		0.9	1.3
6/1/2017 11:27	1002.3	56	26.2	85	21.1	50		2.2	1.3
6/1/2017 11:28	1002.3	56	26.3	119	21.1	53		1.8	1.3
6/1/2017 11:29	1002.3	56	26.3	144	21.1	50		1.3	1.3
6/1/2017 11:30	1002.4	56	26.3	136	21.1	51	43.00416;-73.85211	0.4	1.8
6/1/2017 11:31	1002.4	56	26.4	113	21.1	52		2.7	1.8
6/1/2017 11:32	1002.3	56	26.4	144	21.1	54		1.3	1.8
6/1/2017 11:33	1002.4	56	26.4	74	21.1	54		1.3	1.8
6/1/2017 11:34	1002.4	56	26.5	107	21.1	53		0.4	1.8
6/1/2017 11:35	1002.5	56	26.6	338	21	52	43.00416;-73.8521	0.9	1.8
6/1/2017 11:36	1002.5	56	26.6	46	20.9	52		0.9	1.8
6/1/2017 11:37	1002.5	56	26.6	123	20.9	53		1.3	1.3
6/1/2017 11:38	1002.5	56	26.6	105	20.8	51		0.4	1.3
6/1/2017 11:39	1002.5	55	26.6	94	20.8	54		0.9	1.3
6/1/2017 11:40	1002.5	55	26.6	119	20.8	52	43.00416;-73.8521	1.3	0.9
6/1/2017 11:41	1002.5	55	26.6	52	20.7	54		0.4	0.9
6/1/2017 11:42	1002.5	55	26.6	54	20.7	52			0.9
6/1/2017 11:43	1002.6	55	26.6	28	20.6	56		0.9	0.9
6/1/2017 11:44	1002.5	55	26.6	104	20.5	52		0.4	0.9
6/1/2017 11:45	1002.5	55	26.5	124	20.4	53	43.00416;-73.8521	1.3	0.9
6/1/2017 11:46	1002.6	55	26.5	185	20.3	55		0.4	0.9
6/1/2017 11:47	1002.6	54	26.4	12	20.3	53		0.4	0.9
6/1/2017 11:48	1002.6	54	26.4	348	20.3	55		0.4	0.9
6/1/2017 11:49	1002.5	54	26.4	65	20.2	55		1.3	0.9
6/1/2017 11:50	1002.6	54	26.3	63	20.3	55	43.00416;-73.8521	1.3	0.9
6/1/2017 11:51	1002.5	54	26.3	54	20.3	56		0.4	0.9
6/1/2017 11:52	1002.6	54	26.2	36	20.3	56		1.8	0.9
6/1/2017 11:53	1002.5	54	26.2	70	20.4	53		1.8	1.3
6/1/2017 11:54	1002.5	54	26.2	86	20.4	52		0.9	1.3
6/1/2017 11:55	1002.5	54	26.2	98	20.4	52	43.00415;-73.85207	0.9	1.3
6/1/2017 11:56	1002.5	54	26.2	349	20.4	52		1.3	1.3
6/1/2017 11:57	1002.5	54	26.2	35	20.4	52		0.4	1.3
6/1/2017 11:58	1002.5	54	26.1	40	20.4	52		2.2	1.3
6/1/2017 11:59	1002.5	54	26.1	47	20.4	53		5.4	1.3
6/1/2017 12:00	1002.4	54	26.1	298	20.4	51	43.00419;-73.8521	0.9	1.3
6/1/2017 12:01	1002.5	54	26.1	33	20.3	52		0.9	1.3
6/1/2017 12:02	1002.5	54	26.1	348	20.3	52		0.9	1.8
6/1/2017 12:03	1002.5	54	26.1	348	20.3	52		0.4	1.3
6/1/2017 12:04	1002.5	54	26.1	348	20.3	53			1.3
6/1/2017 12:05	1002.5	54	26.1	57	20.3	56	43.00419;-73.85207	0.9	1.3
6/1/2017 12:06	1002.5	54	26.1	86	20.4	56		1.3	0.9
6/1/2017 12:07	1002.5	54	26.1	43	20.4	55		0.4	0.9
6/1/2017 12:08	1002.5	53	26.1	47	20.5	54		0.4	0.9
6/1/2017 12:09	1002.5	54	26.1	282	20.6	55		1.3	0.9
6/1/2017 12:10	1002.5	54	26.1	37	20.6	52	43.0042;-73.8521	3.1	0.9
6/1/2017 12:11	1002.5	54	26.2	9	20.6	51		1.3	0.9
6/1/2017 12:12	1002.4	54	26.2	96	20.6	51		1.3	0.9
6/1/2017 12:13	1002.5	53	26.2	149	20.5	53		0.9	1.3
6/1/2017 12:14	1002.6	53	26.2	53	20.4	51		1.8	1.3
6/1/2017 12:15	1002.5	53	26.2	223	20.4	51	43.00416;-73.8521	0.9	1.3
6/1/2017 12:16	1002.5	53	26.2	340	20.4	52		0.4	1.8
6/1/2017 12:17	1002.5	53	26.2	260	20.3	52		0.4	1.8
6/1/2017 12:18	1002.5	53	26.2	136	20.3	53		0.9	1.8
6/1/2017 12:19	1002.6	53	26.2	50	20.3	53		0.4	1.3
6/1/2017 12:20	1002.6	53	26.2	215	20.3	54	43.00414;-73.85207	0.4	1.3
6/1/2017 12:21	1002.6	53	26.2	303	20.3	57		0.4	1.3
6/1/2017 12:22	1002.6	53	26.2	165	20.3	56		0.4	1.3
6/1/2017 12:23	1002.6	53	26.2	70	20.3	56		0.9	0.9
6/1/2017 12:24	1002.6	53	26.1	33	20.3	53		0.9	0.9
6/1/2017 12:25	1002.5	53	26.1	293	20.3	53	43.00415;-73.85207	1.8	0.9
6/1/2017 12:26	1002.6	53	26.1	243	20.2	55		1.8	0.9
6/1/2017 12:27	1002.6	53	26.1	78	20.2	58		0.4	0.9

6/1/2017 12:28	1002.6	53	26	66	20.1	55		1.8	0.9
6/1/2017 12:29	1002.6	53	26	49	20.1	54		0.9	0.9
6/1/2017 12:30	1002.6	52	26	49	20.1	59	43.00415;-73.8521	0.4	0.9
6/1/2017 12:31	1002.5	52	25.9	70	20.1	54		2.2	0.9
6/1/2017 12:32	1002.5	52	25.9	274	20.1	53		2.7	1.3
6/1/2017 12:33	1002.6	52	25.9	291	20.2	60		0.9	1.3
6/1/2017 12:34	1002.5	52	25.8	77	20.2	56		3.1	1.3
6/1/2017 12:35	1002.5	52	25.8	110	20.2	53	43.00416;-73.85211	2.7	1.3
6/1/2017 12:36	1002.5	52	25.8	60	20.2	52		1.8	1.3
6/1/2017 12:39	1002.4	52	25.8	55	20.3	56		0.4	1.3
6/1/2017 12:40	1002.4	52	25.8	177	20.3	59	43.00416;-73.8521	0.4	1.3
6/1/2017 12:41	1002.4	52	25.8	32	20.3	54		1.3	1.3
6/1/2017 12:42	1002.3	52	25.8	68	20.3	53		2.2	1.3
6/1/2017 12:43	1002.4	52	25.8	148	20.3	51		0.9	1.3
6/1/2017 12:44	1002.3	52	25.8	66	20.4	53		2.7	1.3
6/1/2017 12:45	1002.3	52	25.8	96	20.4	50	43.00415;-73.8521	1.3	1.3
6/1/2017 12:46	1002.2	52	25.7	84	20.4	50		0.9	1.3
6/1/2017 12:47	1002.2	52	25.8	239	20.4	52		0.4	1.3
6/1/2017 12:48	1002.2	52	25.8	239	20.6	55			1.3
6/1/2017 12:49	1002.3	52	25.8	54	20.6	55		0.9	1.3
6/1/2017 12:50	1002.2	52	25.8	107	20.7	56	43.00412;-73.85211	0.9	1.3
6/1/2017 12:51	1002.2	52	25.8	154	20.8	52		0.9	1.3
6/1/2017 12:52	1002.2	52	25.9	313	20.8	50		1.8	1.3
6/1/2017 12:53	1002.1	52	25.9	89	20.9	50		0.9	1.3
6/1/2017 12:54	1002.1	52	25.9	269	20.9	51		1.3	1.3
6/1/2017 12:55	1002.1	52	26	219	20.9	51	43.00411;-73.85211		0.9
6/1/2017 12:56	1002.1	52	26.1	90	20.9	49		0.9	0.9
6/1/2017 12:57	1002.1	52	26.1	49	20.9	52		1.3	0.9
6/1/2017 12:58	1002	52	26.2	5	20.9	52		0.9	0.9
6/1/2017 12:59	1002	52	26.2	102	20.9	50		0.9	0.9
6/1/2017 13:00	1002.1	52	26.3	134	20.9	50	43.00411;-73.8521	0.9	0.9
6/1/2017 13:01	1002	52	26.3	188	20.9	52		0.4	0.9
6/1/2017 13:02	1002	52	26.3	188	20.9	52		0.4	0.9
6/1/2017 13:03	1002	52	26.4	69	20.9	50		1.3	0.9
6/1/2017 13:04	1002	52	26.4	69	21	50		0.4	0.9
6/1/2017 13:05	1002.1	52	26.4	69	21	50	43.00414;-73.85211	0.9	0.9
6/1/2017 13:06	1002.1	52	26.5	51	21.1	52		1.8	0.9
6/1/2017 13:07	1002	52	26.5	92	21.1	50		0.9	0.9
6/1/2017 13:08	1002	52	26.6	93	21.1	52		0.9	0.9
6/1/2017 13:09	1001.9	52	26.6	90	21.1	52		0.4	0.9
6/1/2017 13:10	1001.9	52	26.6	90	21.1	52			0.9
6/1/2017 13:10							43.00412;-73.85213		
6/1/2017 13:11	1001.9	52	26.7	86	21.2	52		0.9	0.9
6/1/2017 13:12	1001.9	52	26.7	115	21.2	51		0.9	0.9
6/1/2017 13:13	1002.1	52	26.7	310	21.2	54		1.8	0.9
6/1/2017 13:14	1001.9	52	26.7	33	21.2	51		0.9	0.9
6/1/2017 13:15	1001.9	52	26.8	71	21.2	50	43.00414;-73.85213	0.9	0.9
6/1/2017 13:16	1001.9	52	26.8	113	21.2	53		1.8	0.9
6/1/2017 13:17	1001.7	52	26.8	351	21.2	50		0.4	0.9
6/1/2017 13:18	1001.8	51	26.8	11	21.2	50		1.3	0.9
6/1/2017 13:19	1001.8	51	26.8	43	21.2	48		1.8	0.9
6/1/2017 13:20	1001.7	51	26.9	64	21.2	48	43.00412;-73.85216	0.9	0.9
6/1/2017 13:21	1001.8	51	26.9	44	21.2	48		0.4	1.3
6/1/2017 13:22	1001.8	51	26.9	13	21.3	49		0.9	1.3
6/1/2017 13:23	1001.6	51	26.9	29	21.3	51		3.6	1.3
6/1/2017 13:24	1001.7	51	26.9	68	21.4	48		3.6	1.3
6/1/2017 13:25	1001.7	51	26.9	22	21.4	46	43.00409;-73.85211	4	1.3
6/1/2017 13:26	1001.8	51	27	154	21.5	46		3.6	1.8
6/1/2017 13:27	1001.7	51	27.1	163	21.5	46		0.4	1.8
6/1/2017 13:28	1001.7	51	27.1	80	21.6	46		1.3	1.8
6/1/2017 13:29	1001.7	51	27.1	73	21.6	46		1.3	1.8
6/1/2017 13:30	1001.7	51	27.1	17	21.6	48	43.00409;-73.8521	1.3	1.8
6/1/2017 13:31	1001.7	51	27.2	51	21.7	46		2.2	2.2
6/1/2017 13:32	1001.7	51	27.2	20	21.7	47		1.3	2.2
6/1/2017 13:33	1001.8	50	27.2	52	21.8	50		2.7	2.2
6/1/2017 13:34	1001.7	50	27.3	305	21.9	48		3.1	1.8
6/1/2017 13:35	1001.7	50	27.3	31	21.9	47	43.00409;-73.85207	1.8	1.8
6/1/2017 13:36	1001.6	50	27.4	136	22	47		1.8	1.8
6/1/2017 13:37	1001.6	50	27.4	38	22.1	48		0.9	1.8
6/1/2017 13:38	1001.5	50	27.4	5	22.1	44		0.4	1.8
6/1/2017 13:39	1001.5	50	27.5	107	22.1	48		4	1.8
6/1/2017 13:40	1001.4	50	27.6	105	22.1	45	43.00409;-73.85207	1.3	1.8
6/1/2017 13:41	1001.4	50	27.6	60	22.1	46		0.4	1.8
6/1/2017 13:42	1001.4	50	27.7	60	22.2	49		5.4	1.8
6/1/2017 13:43	1001.3	50	27.7	80	22.2	44		1.8	1.8
6/1/2017 13:44	1001.3	50	27.7	113	22.2	45		0.9	1.8
6/1/2017 13:45	1001.4	50	27.8	169	22.2	48	43.00409;-73.85207	1.8	1.8
6/1/2017 13:46	1001.3	50	27.8	107	22.2	47		0.9	1.8
6/1/2017 13:47	1001.3	50	27.9	34	22.3	49		1.3	1.8
6/1/2017 13:48	1001.4	50	27.9	62	22.3	46		4.9	1.8
6/1/2017 13:49	1001.3	49	27.9	332	22.3	43		0.9	1.8
6/1/2017 13:50	1001.3	49	28	45	22.2	49	43.00407;-73.85207	0.4	1.8
6/1/2017 13:51	1001.3	49	28.1	72	22.2	46		0.9	1.8
6/1/2017 13:52	1001.3	49	28.1	123	22.2	46		1.8	1.8
6/1/2017 13:53	1001.3	49	28.1	163	22.2	47		0.9	1.8
6/1/2017 13:54	1001.2	49	28.2	247	22.2	47		0.9	1.3
6/1/2017 13:55	1001.2	49	28.2	92	22.3	48	43.00406;-73.8521	2.7	1.3
6/1/2017 13:56	1001.3	49	28.2	34	22.3	48		0.9	1.3
6/1/2017 13:57	1001.3	49	28.3	184	22.4	49		1.3	1.3
6/1/2017 13:58	1001.3	49	28.3	141	22.4	46		1.3	1.3
6/1/2017 13:59	1001.2	49	28.4	57	22.4	49		1.3	1.3
6/1/2017 14:00	1001.2	49	28.4	63	22.4	46	43.00408;-73.85207	2.7	1.3
6/1/2017 14:01	1001.2	49	28.4	119	22.4	44		0.4	1.3
6/1/2017 14:02	1001.2	49	28.5	17	22.3	53		0.9	1.3
6/1/2017 14:03	1001.2	49	28.6	246	22.2	49		1.8	1.3
6/1/2017 14:04	1001.2	49	28.6	136	22.1	47		2.2	1.3
6/1/2017 14:05	1001.2	48	28.6	91	22	47	43.00408;-73.8521	1.3	1.8
6/1/2017 14:06	1001.2	48	28.6	73	21.9	49		3.1	1.8
6/1/2017 14:07	1001.2	48	28.6	38	21.8	46		1.8	1.8
6/1/2017 14:08	1001.2	48	28.6	151	21.7	48		0.9	1.8
6/1/2017 14:09	1001.2	48	28.6	31	21.7	50		2.7	1.8
6/1/2017 14:10	1001.2	48	28.6	120	21.6	46	43.00411;-73.85207	2.2	1.8
6/1/2017 14:11	1001.2	48	28.5	72	21.6	48		1.8	1.8
6/1/2017 14:12	1001.2	47	28.4	94	21.7	48		1.3	1.8
6/1/2017 14:13	1001.2	47	28.4	59	21.7	49		0.4	1.8
6/1/2017 14:14	1001.2	47	28.4	53	21.8	49		1.3	1.8
6/1/2017 14:15	1001.2	47	28.4	87	21.8	48	43.00412;-73.8521	0.4	1.8
6/1/2017 14:16	1001.2	47	28.3	92	21.9	49		0.9	1.8
6/1/2017 14:17	1001.2	47	28.3	62	22	48		1.8	1.3
6/1/2017 14:18	1001.2	47	28.3	34	22.1	49		1.3	1.3
6/1/2017 14:19	1001.2	47	28.4	72	22.2	50		1.3	1.3
6/1/2017 14:20	1001.2	47	28.4	108	22.3	47	43.0041;-73.8521	2.7	1.3
6/1/2017 14:21	1001.2	47	28.4	55	22.3	47		2.2	1.3
6/1/2017 14:22	1001.2	47	28.4	340	22.3	47		1.3	1.3
6/1/2017 14:23	1001.2	47	28.4	90	22.3	47		1.3	1.3
6/1/2017 14:24	1001.1	47	28.4	75	22.4	48		2.2	1.3
6/1/2017 14:25	1001.2	47	28.4	98	22.4	45	43.00412;-73.85211	4.5	1.8

6/1/2017 14:26	1001.2	47	28.5	170	22.4	47		3.1	1.8
6/1/2017 14:27	1001.2	47	28.5	114	22.3	47		4.5	2.2
6/1/2017 14:28	1001.2	47	28.6	116	22.3	50		4.9	2.2
6/1/2017 14:29	1001.2	47	28.6	155	22.2	46		1.3	2.2
6/1/2017 14:30	1001.3	47	28.6	5	22.1	47	43.00412;-73.85207	3.6	2.7
6/1/2017 14:31	1001.2	47	28.6	101	22	48		1.3	2.7
6/1/2017 14:32	1001	47	28.6	146	22	50		2.2	2.7
6/1/2017 14:33	1001.2	47	28.6	87	22	53		1.3	2.7
6/1/2017 14:34	1001.3	46	28.6	67	22	50		3.6	2.7
6/1/2017 14:35	1001.1	46	28.6	30	22	46	43.00411;-73.85207	2.7	2.7
6/1/2017 14:36	1001.3	46	28.6	62	22	46		2.2	2.7
6/1/2017 14:37	1001.2	46	28.6	117	21.9	45		3.1	2.7
6/1/2017 14:38	1001.2	46	28.6	73	21.8	46		1.3	2.7
6/1/2017 14:39	1001.2	46	28.6	66	21.7	47		0.4	2.7
6/1/2017 14:40	1001.3	46	28.6	78	21.6	48	43.00412;-73.85205	2.2	2.2
6/1/2017 14:41	1001.4	46	28.5	157	21.6	50		0.4	2.2
6/1/2017 14:42	1001.5	46	28.4	23	21.5	49		2.7	2.2
6/1/2017 14:43	1001.6	45	28.4	159	21.4	49		1.8	1.8
6/1/2017 14:44	1001.8	45	28.4	275	21.4	56		0.4	1.8
6/1/2017 14:45	1001.9	45	28.3	338	21.3	53	43.0041;-73.85207	1.8	1.8
6/1/2017 14:46	1002	45	28.2	360	21.2	55		0.9	1.8
6/1/2017 14:47	1002	45	28.2	92	21.1	56		1.8	1.3
6/1/2017 14:48	1002.1	45	28.1	69	20.8	57		0.9	1.3
6/1/2017 14:49	1002.2	45	28	102	20.6	60		2.7	1.3
6/1/2017 14:50	1002.3	45	27.9	53	20.2	61	43.00411;-73.8521	2.7	1.3
6/1/2017 14:51	1002	44	27.8	51	19.8	62		1.8	1.3
6/1/2017 14:52	1001.7	44	27.7	57	19.5	63		0.9	1.3
6/2/2017 7:47	1004.5	50	17						
6/2/2017 7:48	1004.5	51	17.1						
6/2/2017 7:49	1004.6	51	17.1						
6/2/2017 7:50	1004.5	51	17.1				43.00416;-73.85203		
6/2/2017 7:51	1004.5	51	17.2						
6/2/2017 7:52	1004.5	51	17.1						
6/2/2017 7:53	1004.5	51	17.1						
6/2/2017 7:54	1004.5	51	17.1						
6/2/2017 7:55	1004.5	51	17.1				43.00416;-73.85205		
6/2/2017 7:56	1004.5	51	17.1						
6/2/2017 7:57	1004.5	51	17.1						
6/2/2017 7:58	1004.5	51	17.1						
6/2/2017 7:59	1004.5	51	17.1						
6/2/2017 8:00	1004.5	51	17.1				43.00415;-73.85207		
6/2/2017 8:01	1004.5	51	17.1						
6/2/2017 8:02	1004.5	52	17.1						
6/2/2017 8:03	1004.5	52	17.1						
6/2/2017 8:04	1004.5	52	17.1	63	11.6			1.3	
6/2/2017 8:05	1004.5	52	17.1	46	11.7	75	43.00412;-73.8521	2.2	
6/2/2017 8:06	1004.5	52	17.1	107	11.8	75		0.4	
6/2/2017 8:07	1004.5	52	17.1	61	11.9	74		0.4	
6/2/2017 8:08	1004.5	52	17.1	26	11.9	74		0.9	
6/2/2017 8:09	1004.4	52	17.1	38	12.1	74			
6/2/2017 8:10	1004.5	52	17.1	143	12.1	74	43.00412;-73.85205	1.3	
6/2/2017 8:11	1004.5	52	17.1	66	12.2	74		2.2	0.9
6/2/2017 8:12	1004.5	52	17.1	73	12.3	73		0.9	0.9
6/2/2017 8:13	1004.5	52	17.1	44	12.3	74		1.3	0.9
6/2/2017 8:14	1004.5	52	17.1	142	12.4	73		0.4	1.3
6/2/2017 8:15	1004.6	52	17.1	140	12.4	74	43.00415;-73.85205	0.4	0.9
6/2/2017 8:16	1004.6	52	17.1	63	12.5	73		0.9	0.9
6/2/2017 8:17	1004.6	52	17.1	273	12.6	73		1.3	0.9
6/2/2017 8:18	1004.6	53	17.2	39	12.6	72		0.9	0.9
6/2/2017 8:19	1004.6	53	17.2	331	12.7	71		0.9	0.9
6/2/2017 8:20	1004.6	53	17.2	305	12.7	71	43.00414;-73.85203	0.4	0.9
6/2/2017 8:21	1004.6	53	17.2	53	12.7	71		0.9	0.9
6/2/2017 8:22	1004.6	53	17.2	43	12.8	71		1.3	0.9
6/2/2017 8:23	1004.5	53	17.3	96	12.8	71		0.4	0.9
6/2/2017 8:24	1004.5	53	17.3	32	12.8	71		0.9	0.9
6/2/2017 8:25	1004.5	53	17.3	176	12.9	72	43.00412;-73.85205	1.3	0.9
6/2/2017 8:26	1004.5	53	17.3	79	12.9	72		0.9	0.9
6/2/2017 8:27	1004.5	53	17.4	338	13	70		1.3	0.9
6/2/2017 8:28	1004.5	53	17.4	130	13.1	70		0.9	0.9
6/2/2017 8:29	1004.5	53	17.4	35	13.1	70		1.8	0.9
6/2/2017 8:30	1004.6	53	17.5	98	13.1	69	43.00416;-73.85203	1.8	0.9
6/2/2017 8:31	1004.5	53	17.5	26	13.1	69		1.8	1.3
6/2/2017 8:32	1004.5	53	17.6	65	13.2	69		1.8	1.3
6/2/2017 8:33	1004.5	53	17.6	94	13.2	69		0.4	1.3
6/2/2017 8:34	1004.5	53	17.6	14	13.2	69		0.9	1.3
6/2/2017 8:35	1004.5	53	17.7	281	13.3	69	43.00415;-73.85201	0.9	1.3
6/2/2017 8:36	1004.5	53	17.7	85	13.3	70		0.9	1.3
6/2/2017 8:37	1004.5	53	17.8	51	13.3	70		1.3	1.3
6/2/2017 8:38	1004.4	53	17.8	75	13.3	69			1.3
6/2/2017 8:39	1004.4	53	17.8	238	13.4	69		0.9	1.3
6/2/2017 8:40	1004.4	53	17.8	113	13.4	70	43.00414;-73.85201	0.9	1.3
6/2/2017 8:41	1004.4	53	17.9	84	13.5	69		1.3	1.3
6/2/2017 8:42	1004.4	53	17.9	67	13.5	69		0.4	1.3
6/2/2017 8:43	1004.4	53	17.9	161	13.6	70		0.9	0.9
6/2/2017 8:44	1004.5	53	18	29	13.6	69		2.7	0.9
6/2/2017 8:45	1004.4	53	18.1	96	13.7	69	43.00415;-73.85203	1.8	0.9
6/2/2017 8:46	1004.5	53	18.1	54	13.7	68		0.9	0.9
6/2/2017 8:47	1004.4	53	18.1	127	13.7	68		1.3	0.9
6/2/2017 8:48	1004.5	53	18.2	49	13.8	69		2.2	1.3
6/2/2017 8:49	1004.5	53	18.2	84	13.8	67		0.4	1.3
6/2/2017 8:50	1004.5	53	18.2	48	13.8	67	43.00415;-73.85207	1.3	1.3
6/2/2017 8:51	1004.5	53	18.3	53	13.8	67		1.8	1.3
6/2/2017 8:52	1004.5	53	18.3	42	13.9	67		1.8	1.3
6/2/2017 8:53	1004.4	53	18.4	36	13.9	66		0.9	1.3
6/2/2017 8:54	1004.5	53	18.4	34	13.9	67		2.7	1.3
6/2/2017 8:55	1004.5	53	18.4	64	13.9	68	43.00411;-73.85207	2.2	1.3
6/2/2017 8:56	1004.4	53	18.5	84	13.9	67		0.9	1.3
6/2/2017 8:57	1004.5	53	18.5	84	13.9	67		0.4	1.3
6/2/2017 8:58	1004.5	53	18.6	51	14	68		1.3	1.3
6/2/2017 8:59	1004.4	53	18.6	59	14.1	67		1.3	1.3
6/2/2017 9:00	1004.3	53	18.6	49	14.1	67	43.00408;-73.85203	1.3	1.3
6/2/2017 9:01	1004.4	53	18.7	91	14.2	67		1.8	1.3
6/2/2017 9:02	1004.3	53	18.7	138	14.2	66		1.3	1.3
6/2/2017 9:03	1004.4	53	18.7	51	14.2	68		0.4	1.3
6/2/2017 9:04	1004.3	53	18.8	36	14.2	66		0.4	1.3
6/2/2017 9:05	1004.3	53	18.8	94	14.3	66	43.00411;-73.85207	1.8	1.3
6/2/2017 9:06	1004.3	53	18.8	97	14.3	67		1.8	1.3
6/2/2017 9:07	1004.3	53	18.9	106	14.3	65		1.3	1.3
6/2/2017 9:08	1004.3	53	18.9	43	14.4	65		0.4	1.3
6/2/2017 9:09	1004.3	53	19	98	14.4	65		0.4	1.3
6/2/2017 9:10	1004.3	53	19	78	14.4	67	43.00412;-73.85207	1.3	1.3
6/2/2017 9:11	1004.3	53	19	86	14.4	65			1.3
6/2/2017 9:12	1004.2	53	19.1	36	14.4	66		1.8	1.3
6/2/2017 9:13	1004.3	53	19.1	81	14.5	66		0.9	1.3
6/2/2017 9:14	1004.2	53	19.2	74	14.6	66		0.9	1.3
6/2/2017 9:15	1004.2	53	19.2	70	14.6	65	43.0041;-73.85201	1.8	1.3
6/2/2017 9:16	1004.3	53	19.2	59	14.6	65		0.9	1.3

6/2/2017 9:17	1004.2	53	19.3	43	14.7	64		0.9	1.3
6/2/2017 9:18	1004.2	53	19.3	94	14.7	66		0.9	0.9
6/2/2017 9:19	1004.2	53	19.3	57	14.7	65		1.8	0.9
6/2/2017 9:20	1004.2	53	19.4	101	14.8	64	43.00414;-73.85205	0.9	0.9
6/2/2017 9:21	1004.2	52	19.4	144	14.8	64			0.9
6/2/2017 9:22	1004.2	52	19.4	144	14.8	63			0.9
6/2/2017 9:23	1004.2	52	19.4	188	14.9	63		0.9	0.9
6/2/2017 9:24	1004.2	52	19.5	326	14.9	65			0.9
6/2/2017 9:25	1004.2	52	19.6	109	14.9	66	43.00415;-73.85207	1.3	0.9
6/2/2017 9:26	1004.2	52	19.6	117	15	65		0.9	0.9
6/2/2017 9:27	1004.1	52	19.6	98	15.1	64		0.9	0.9
6/2/2017 9:28	1004.2	52	19.7	133	15.1	63		0.9	0.9
6/2/2017 9:29	1004.1	52	19.7	94	15.2	65		0.4	0.9
6/2/2017 9:30	1004.1	52	19.7	128	15.3	64	43.00415;-73.85207	0.9	0.9
6/2/2017 9:31	1004.1	52	19.8	71	15.3	62		0.9	0.9
6/2/2017 9:32	1004.1	52	19.8	74	15.3	63		0.9	0.9
6/2/2017 9:33	1004.1	52	19.9	74	15.4	62		1.3	0.9
6/2/2017 9:34	1004.1	52	19.9	44	15.4	63		0.9	0.9
6/2/2017 9:35	1004.1	52	20	63	15.5	63	43.00415;-73.85211		0.9
6/2/2017 9:36	1004	52	20	5	15.6	61		1.8	0.9
6/2/2017 9:37	1004.1	52	20.1	360	15.6	60		2.2	0.9
6/2/2017 9:38	1004	52	20.1	82	15.5	59		1.8	1.3
6/2/2017 9:39	1004	52	20.2	40	15.5	60		2.2	1.3
6/2/2017 9:40	1004	52	20.2	61	15.4	59	43.00414;-73.8521	0.9	1.3
6/2/2017 9:41	1004	52	20.2	61	15.4	60		0.9	1.3
6/2/2017 9:42	1004	52	20.3	23	15.5	62		1.8	1.3
6/2/2017 9:43	1004	52	20.3	115	15.5	60		0.4	1.3
6/2/2017 9:44	1004	52	20.4	312	15.6	63		0.4	1.3
6/2/2017 9:45	1004	52	20.4	74	15.6	62	43.00414;-73.8521	1.8	1.3
6/2/2017 9:46	1003.9	52	20.4	50	15.6	62		0.4	1.3
6/2/2017 9:47	1003.9	52	20.5	57	15.6	60		1.8	1.3
6/2/2017 9:48	1004	52	20.5	211	15.7	60		1.3	1.3
6/2/2017 9:49	1004	52	20.6	298	15.7	61		0.4	1.3
6/2/2017 9:50	1004	52	20.6	9	15.7	61	43.00411;-73.8521	0.9	1.3
6/2/2017 9:51	1004	52	20.7	11	15.7	60		1.3	1.3
6/2/2017 9:52	1003.9	51	20.7	95	15.8	60		1.3	1.3
6/2/2017 9:53	1004	51	20.7	12	15.8	60		1.8	1.3
6/2/2017 9:54	1003.9	51	20.8	34	15.9	59		1.3	1.3
6/2/2017 9:55	1004	51	20.8	32	15.9	59	43.00408;-73.8521	1.3	1.3
6/2/2017 9:56	1004	51	20.8	43	15.9	59		2.2	1.3
6/2/2017 9:57	1004	51	20.9	42	15.9	58		2.2	1.3
6/2/2017 9:58	1003.9	51	20.9	325	15.8	60		0.4	1.3
6/2/2017 9:59	1003.9	51	21	94	15.8	59		1.3	1.3
6/2/2017 10:00	1003.9	51	21	101	15.9	59	43.00407;-73.85207	2.7	1.3
6/2/2017 10:01	1003.9	51	21.1	77	15.9	60		1.3	1.3
6/2/2017 10:02	1003.9	51	21.1	140	15.9	61		0.4	1.3
6/2/2017 10:03	1003.9	51	21.2	71	15.9	60		0.4	1.3
6/2/2017 10:04	1003.9	51	21.2	53	16	60		0.9	1.3
6/2/2017 10:05	1003.9	51	21.2	146	16.1	59	43.00408;-73.85207	0.4	1.3
6/2/2017 10:06	1003.9	51	21.3	9	16.1	60		1.8	1.3
6/2/2017 10:07	1003.8	51	21.3	38	16.1	60		0.4	0.9
6/2/2017 10:08	1003.8	51	21.4	57	16.2	61			0.9
6/2/2017 10:09	1003.8	51	21.4	65	16.3	61		1.3	0.9
6/2/2017 10:10	1003.8	51	21.4	54	16.3	59	43.00408;-73.8521	1.3	0.9
6/2/2017 10:11	1003.8	51	21.5	42	16.4	58		1.3	0.9
6/2/2017 10:12	1003.7	51	21.6	115	16.4	59		0.4	0.9
6/2/2017 10:13	1003.7	51	21.6	30	16.4	59		0.9	0.9
6/2/2017 10:14	1003.7	51	21.7	344	16.5	58		1.8	0.9
6/2/2017 10:15	1003.7	51	21.7	19	16.5	56	43.00407;-73.85211	3.1	0.9
6/2/2017 10:16	1003.7	51	21.8	114	16.6	56		0.9	1.3
6/2/2017 10:17	1003.6	51	21.8	48	16.6	57		2.7	1.3
6/2/2017 10:18	1003.7	51	21.9	58	16.6	55		1.3	1.3
6/2/2017 10:19	1003.7	51	21.9	49	16.6	56		2.7	1.8
6/2/2017 10:20	1003.7	51	22	47	16.6	56	43.00406;-73.85213	0.4	1.8
6/2/2017 10:21	1003.6	50	22.1	69	16.6	57		4.9	1.3
6/2/2017 10:22	1003.7	50	22.1	45	16.7	55		2.2	1.8
6/2/2017 10:23	1003.6	50	22.1	39	16.7	55		3.1	1.8
6/2/2017 10:24	1003.6	50	22.2	44	16.7	55		2.2	1.8
6/2/2017 10:25							43.00406;-73.85216		
6/2/2017 10:27	1003.5	50	22.3	34	16.6	58		1.8	1.8
6/2/2017 10:28	1003.5	50	22.3	110	16.6	55		2.7	1.8
6/2/2017 10:29	1003.6	50	22.4	25	16.6	56		0.9	2.2
6/2/2017 10:30	1003.6	49	22.4	59	16.6	55	43.00407;-73.85213	0.9	2.2
6/2/2017 10:31	1003.6	49	22.4	341	16.6	55		0.9	2.2
6/2/2017 10:32	1003.6	49	22.4	126	16.6	56		0.4	1.8
6/2/2017 10:33	1003.6	49	22.4	79	16.7	56		0.4	1.8
6/2/2017 10:34	1003.6	49	22.5	38	16.7	56		0.9	1.8
6/2/2017 10:35	1003.5	49	22.5	62	16.8	57	43.0041;-73.85216	0.4	1.3
6/2/2017 10:36	1003.5	49	22.5	33	16.9	56		1.3	1.3
6/2/2017 10:37	1003.5	49	22.6	42	17	56		1.8	1.3
6/2/2017 10:38	1003.5	49	22.6	109	17.1	58		0.4	0.9
6/2/2017 10:39	1003.6	49	22.6	65	17.2	58		1.8	0.9
6/2/2017 10:40	1003.6	49	22.7	52	17.2	55	43.0041;-73.85216	1.3	0.9
6/2/2017 10:41	1003.6	49	22.7	30	17.3	54		1.8	0.9
6/2/2017 10:42	1003.5	49	22.8	63	17.3	54		1.3	0.9
6/2/2017 10:43	1003.5	49	22.8	44	17.3	54		1.3	0.9
6/2/2017 10:44	1003.5	49	22.9	55	17.3	53		1.3	1.3
6/2/2017 10:45	1003.6	49	22.9	89	17.3	53	43.00411;-73.8521	1.3	1.3
6/2/2017 10:46	1003.4	49	23	59	17.2	53		1.3	1.3
6/2/2017 10:47	1003.5	49	23	27	17.2	54		0.9	1.3
6/2/2017 10:48	1003.5	49	23.1	38	17.2	58		1.8	1.3
6/2/2017 10:49	1003.5	49	23.1	144	17.3	55		0.9	1.3
6/2/2017 10:50	1003.5	49	23.1	160	17.3	56	43.00412;-73.85207	0.4	1.3
6/2/2017 10:51	1003.5	49	23.2	65	17.4	55		1.3	1.3
6/2/2017 10:52	1003.5	49	23.2	121	17.4	53		0.9	1.3
6/2/2017 10:53	1003.5	48	23.3	25	17.5	52		4	1.3
6/2/2017 10:54	1003.6	48	23.3	71	17.5	52		1.8	1.3
6/2/2017 10:55	1003.4	48	23.4	46	17.6	51	43.0041;-73.85207	2.7	1.3
6/2/2017 10:56	1003.5	48	23.4	108	17.5	51		0.9	1.3
6/2/2017 10:57	1003.4	48	23.4	135	17.6	56		0.9	1.3
6/2/2017 10:58	1003.5	48	23.5	282	17.6	58		1.3	1.3
6/2/2017 10:59	1003.5	48	23.6	95	17.6	55		1.8	1.3
6/2/2017 11:00	1003.5	48	23.6	88	17.7	53	43.00411;-73.8521	1.3	1.3
6/2/2017 11:01	1003.5	48	23.7	186	17.7	51		1.3	1.3
6/2/2017 11:02	1003.4	48	23.7	89	17.7	53		0.9	1.3
6/2/2017 11:03	1003.5	48	23.7	42	17.7	51		4.9	1.3
6/2/2017 11:04	1003.3	48	23.8	54	17.7	50		1.8	1.8
6/2/2017 11:05	1003.4	48	23.8	115	17.7	52	43.0041;-73.8521	3.1	1.8
6/2/2017 11:06	1003.5	48	23.8	34	17.7	52		4	1.8
6/2/2017 11:07	1003.5	48	23.9	319	17.6	49		1.8	1.8
6/2/2017 11:08	1003.4	47	23.9	30	17.6	50		0.4	1.8
6/2/2017 11:09	1003.4	47	23.9	337	17.5	51		2.2	1.8
6/2/2017 11:10	1003.3	47	24	67	17.5	51	43.00412;-73.85207	1.8	1.8
6/2/2017 11:11	1003.3	47	24	137	17.5	51		1.3	1.8
6/2/2017 11:12	1003.3	47	24.1	17	17.6	52		3.6	1.8
6/2/2017 11:13	1003.3	47	24.1	80	17.5	51		0.9	2.2
6/2/2017 11:14	1003.3	47	24.1	134	17.6	52		1.3	1.8

6/2/2017 11:15	1003.3	47	24.1	167	17.6	51	43.00412;-73.85207	1.3	1.8
6/2/2017 11:16	1003.3	46	24.1	88	17.6	52		1.3	1.8
6/2/2017 11:17	1003.3	46	24.2	132	17.7	51		3.6	1.8
6/2/2017 11:18	1003.3	46	24.2	26	17.7	53		0.9	1.8
6/2/2017 11:19	1003.4	46	24.2	55	17.8	53		2.7	1.8
6/2/2017 11:20	1003.3	46	24.2	33	17.7	51	43.00414;-73.85207	2.2	2.2
6/2/2017 11:21	1003.2	46	24.3	178	17.7	49		0.4	2.2
6/2/2017 11:22	1003.2	46	24.3	355	17.7	51		0.9	1.8
6/2/2017 11:23	1003.1	46	24.3	62	17.7	51		0.9	1.8
6/2/2017 11:24	1003.2	46	24.3	32	17.7	51		3.6	1.8
6/2/2017 11:25	1003.1	46	24.4	46	17.7	51	43.00411;-73.85207	5.8	1.8
6/2/2017 11:26	1003.2	46	24.4	39	17.8	50		1.8	1.8
6/2/2017 11:27	1003.1	46	24.4	110	17.8	52		1.3	1.8
6/2/2017 11:28	1003.1	46	24.5	72	17.9	53		1.3	1.8
6/2/2017 11:29	1003.1	46	24.5	44	18.1	53		1.8	1.8
6/2/2017 11:30	1003.2	46	24.6	31	18.2	51	43.0041;-73.85207	1.3	1.8
6/2/2017 11:31	1003.2	46	24.6	69	18.2	50		1.3	1.8
6/2/2017 11:32	1003.1	46	24.7	15	18.2	49		1.3	1.8
6/2/2017 11:33	1003.1	46	24.7	360	18.2	51		1.3	1.8
6/2/2017 11:34	1003.1	46	24.7	104	18.2	51		1.3	1.8
6/2/2017 11:35	1003.1	46	24.8	86	18.2	49	43.0041;-73.85207	3.1	1.8
6/2/2017 11:36	1003.1	45	24.8	32	18.2	48		1.3	1.8
6/2/2017 11:37	1003.1	45	24.8	23	18.2	48		1.3	1.8
6/2/2017 11:38	1003.1	45	24.8	54	18.2	49		0.9	1.8
6/2/2017 11:39	1003	45	24.9	74	18.1	49		0.9	1.8
6/2/2017 11:40	1002.9	45	24.9	40	18.1	50	43.00412;-73.85207	1.3	1.8
6/2/2017 11:41	1003	45	24.9	341	18.2	50			1.3
6/2/2017 11:42	1003	45	25	304	18.2	51		0.4	1.3
6/2/2017 11:43	1003	45	25	80	18.3	50		1.3	1.3
6/2/2017 11:44	1003	45	25	57	18.3	50		0.9	1.3
6/2/2017 11:45	1002.9	45	25.1	136	18.4	50	43.00412;-73.85207	0.9	1.3
6/2/2017 11:46	1002.9	45	25.1	88	18.4	51		1.8	1.3
6/2/2017 11:47	1003	45	25.1	34	18.6	50		1.3	1.3
6/2/2017 11:48	1002.9	45	25.2	65	18.6	48		1.8	1.3
6/2/2017 11:49	1002.9	45	25.2	63	18.6	48		1.8	1.3
6/2/2017 11:50	1002.9	45	25.2	85	18.7	50	43.00414;-73.85205	2.2	1.3
6/2/2017 11:51	1002.8	45	25.2	262	18.7	47		3.6	1.3
6/2/2017 11:52	1002.9	45	25.3	15	18.8	50		3.6	1.8
6/2/2017 11:53	1002.9	45	25.3	73	18.8	49		1.8	1.8
6/2/2017 11:54	1002.9	45	25.3	84	18.9	49		0.9	1.8
6/2/2017 11:55	1002.9	45	25.4	90	18.9	47	43.00418;-73.8521	0.4	1.8
6/2/2017 11:56	1002.9	44	25.4	100	18.9	46		0.4	1.8
6/2/2017 11:57	1002.9	44	25.4	88	18.9	45		2.2	1.8
6/2/2017 11:58	1002.8	44	25.5	49	18.9	45		2.2	1.8
6/2/2017 11:59	1002.8	44	25.5	61	18.9	46		1.3	1.8
6/2/2017 12:00	1002.9	44	25.6	59	18.9	47	43.00414;-73.85207	2.7	1.8
6/2/2017 12:01	1002.8	44	25.6	19	18.8	46		0.9	1.8
6/2/2017 12:02	1002.8	44	25.6	266	18.8	46		1.8	1.8
6/2/2017 12:03	1002.6	44	25.6	40	18.8	45		1.3	1.8
6/2/2017 12:04	1002.8	44	25.6	125	18.8	48		0.4	1.8
6/2/2017 12:05	1002.7	44	25.6	355	18.8	46	43.00416;-73.85207	1.3	1.8
6/2/2017 12:06	1002.7	44	25.6	18	18.8	45		1.3	1.8
6/2/2017 12:07	1002.7	44	25.6	12	18.8	45		1.3	1.8
6/2/2017 12:08	1002.6	44	25.7	74	18.8	47		0.9	1.8
6/2/2017 12:09	1002.6	43	25.7	13	18.8	46		0.4	1.8
6/2/2017 12:10	1002.7	43	25.7	72	18.9	47	43.00416;-73.85207	0.9	1.8
6/2/2017 12:11	1002.7	43	25.7	86	18.9	46		1.3	1.8
6/2/2017 12:12	1002.7	43	25.8	62	19	47		2.2	1.8
6/2/2017 12:13	1002.7	43	25.8	92	19.1	44		1.3	1.8
6/2/2017 12:14	1002.6	43	25.8	115	19.1	44		0.9	1.8
6/2/2017 12:15	1002.7	43	25.9	74	19.1	45	43.00417;-73.85207	1.8	1.8
6/2/2017 12:16	1002.6	43	25.9	113	19	45		0.4	1.8
6/2/2017 12:17	1002.7	43	25.9	78	19	45		0.9	1.3
6/2/2017 12:18	1002.7	43	25.9	145	19	44		0.4	1.3
6/2/2017 12:19	1002.6	43	26	67	19	45		0.4	1.3
6/2/2017 12:20	1002.7	43	26	331	18.9	47	43.00416;-73.85205	0.4	1.3
6/2/2017 12:21	1002.6	43	26	320	18.9	45		1.3	1.3
6/2/2017 12:22	1002.7	43	25.9	341	18.9	45		0.4	1.3
6/2/2017 12:23	1002.8	43	25.9	42	18.9	45		0.9	0.9
6/2/2017 12:24	1002.7	43	25.9	88	18.9	46		2.2	0.9
6/2/2017 12:25	1002.7	43	25.9	61	18.8	47	43.00417;-73.85207	1.3	0.9
6/2/2017 12:26	1002.7	43	25.9	11	18.8	46		1.8	0.9
6/2/2017 12:27	1002.8	43	25.8	107	18.7	46		1.3	0.9
6/2/2017 12:28	1002.8	42	25.8	107	18.7	45		1.3	0.9
6/2/2017 12:29	1002.8	42	25.8	44	18.6	42		1.3	0.9
6/2/2017 12:30	1002.7	42	25.7	32	18.5	43	43.00412;-73.8521	0.9	0.9
6/2/2017 12:31	1002.7	42	25.6	32	18.4	45			0.9
6/2/2017 12:32	1002.8	42	25.6	79	18.4	49		1.3	0.9
6/2/2017 12:33	1002.8	42	25.5	153	18.3	46		0.4	0.9
6/2/2017 12:34	1002.8	42	25.4	151	18.3	47		0.9	0.9
6/2/2017 12:35	1002.8	42	25.3	78	18.2	47	43.00412;-73.85211		0.9
6/2/2017 12:36	1002.8	42	25.2	78	18.2	46			0.9
6/2/2017 12:37	1002.9	42	25.1	78	18.2	46		0.9	0.9
6/2/2017 12:38	1002.8	42	25.1	78	18.2	46		0.4	0.9
6/2/2017 12:39	1002.8	42	24.9	76	18.1	47		0.4	0.4
6/2/2017 12:40	1002.8	42	24.8	57	18.1	46	43.00411;-73.8521	0.9	0.4
6/2/2017 12:41	1002.9	42	24.8	46	18.1	46		0.4	0.4
6/2/2017 12:42	1002.9	42	24.7	117	18.1	50		1.3	0.4
6/2/2017 12:43	1002.9	42	24.6	11	18.1	50		1.3	0.4
6/2/2017 12:44	1002.9	42	24.4	42	18	47		0.4	0.4
6/2/2017 12:45	1002.9	42	24.4	117	18	47	43.0041;-73.8521	1.3	0.4
6/2/2017 12:46	1002.9	42	24.3	59	18	46		0.4	0.4
6/2/2017 12:47	1002.9	41	24.2	119	17.9	47		1.3	0.4
6/2/2017 12:48	1002.9	41	24.1	98	17.9	47		2.7	0.9
6/2/2017 12:49	1002.9	41	24	94	17.9	46		0.9	0.9
6/2/2017 12:50	1003	41	23.9	75	17.8	46	43.00409;-73.85211	1.3	0.9
6/2/2017 12:51	1002.9	41	23.8	74	17.8	46		0.4	0.9
6/2/2017 12:52	1002.9	41	23.7	11	17.8	48		0.9	0.9
6/2/2017 12:53	1003	41	23.7	93	17.8	49			0.9
6/2/2017 12:54	1003	41	23.6	93	17.8	48			0.4
6/2/2017 12:55	1003	41	23.5	93	17.8	50	43.00409;-73.8521	0.4	0.4
6/2/2017 12:56	1003.1	41	23.4	70	17.8	49		0.9	0.4
6/2/2017 12:57	1003	42	23.3	70	17.8	49		0.4	0.4
6/2/2017 12:58	1003.1	42	23.3	70	17.8	49			0.4
6/2/2017 12:59	1003.1	42	23.2	5	17.8	49		0.9	0.4
6/2/2017 13:00	1003.1	42	23.1	13	17.8	48	43.00411;-73.85211	0.4	0.4
6/2/2017 13:01	1003.1	42	23.1	13	17.8	47		0.4	0.4
6/2/2017 13:02	1003.1	42	23	325	17.8	48		1.3	0.4
6/2/2017 13:03	1003.1	42	22.9	231	17.8	47		0.9	0.4
6/2/2017 13:04	1003.1	42	22.8	237	17.8	49		0.4	0.4
6/2/2017 13:05	1003.1	42	22.8	11	17.8	48	43.0041;-73.85211	0.9	0.4
6/2/2017 13:06	1003.1	42	22.7	31	17.8	48		1.8	0.4
6/2/2017 13:07	1003.1	42	22.7	246	17.7	48		0.9	0.9
6/2/2017 13:08	1003.1	42	22.6	355	17.7	48		3.6	0.9
6/2/2017 13:09	1003	42	22.6	286	17.7	47		0.9	0.9
6/2/2017 13:10	1003	42	22.5	310	17.7	49	43.00409;-73.85211	1.3	0.9
6/2/2017 13:11	1003	42	22.5	331	17.7	49		0.9	0.9

6/2/2017 13:12	1003	42	22.4	229	17.7	48		0.4	0.9
6/2/2017 13:13	1003.1	42	22.4	339	17.7	49			0.9
6/2/2017 13:14	1003.1	42	22.3	291	17.7	50			0.9
6/2/2017 13:15	1003.1	42	22.3	291	17.7	51	43.00404;-73.85207		0.9
6/2/2017 13:16	1003.1	42	22.2	76	17.7	51		0.4	0.9
6/2/2017 13:17	1003.1	42	22.2	74	17.7	49			0.9
6/2/2017 13:18	1003.1	42	22.2	167	17.7	48		0.4	0.9
6/2/2017 13:19	1003	42	22.2	9	17.7	50		0.4	0.9
6/2/2017 13:20	1003	42	22.1	315	17.7	48	43.00406;-73.8521	0.9	0.9
6/2/2017 13:21	1003	42	22.1	63	17.7	49		0.9	0.9
6/2/2017 13:22	1003	42	22.1	71	17.8	48		0.4	0.9
6/2/2017 13:23	1003	42	22.1	94	17.8	49		0.4	0.4
6/2/2017 13:24	1003	42	22.1	93	17.8	49		0.9	0.4
6/2/2017 13:25	1003	42	22.1	49	17.8	48	43.00405;-73.85213	0.4	0.4
6/2/2017 13:26	1003	42	22.1	148	17.8	48		0.9	0.4
6/2/2017 13:27	1003	43	22.1	145	17.8	48		1.8	0.4
6/2/2017 13:28	1002.9	43	22.1	137	17.8	47		0.4	0.9
6/2/2017 13:29	1003	43	22.1	137	17.8	49			0.9
6/2/2017 13:30							43.00406;-73.8521		
6/2/2017 13:30	1003	43	22.1	10	17.8	48			0.9
6/2/2017 13:31	1003	43	22.2	119	17.8	51		1.3	0.4
6/2/2017 13:32	1002.9	43	22.2	107	17.8	48		0.9	0.4
6/2/2017 13:33	1002.9	43	22.2	128	17.8	47			0.4
6/2/2017 13:34	1002.9	43	22.2	98	17.8	49		0.9	0.4
6/2/2017 13:35							43.00408;-73.85207		
6/2/2017 13:35	1002.9	43	22.2	95	17.9	48		0.4	0.4
6/2/2017 13:36	1002.9	43	22.2	59	17.9	48		0.9	0.4
6/2/2017 13:37	1002.9	43	22.2	83	17.9	48		0.4	0.4
6/2/2017 13:38	1002.9	43	22.2	51	17.9	52		0.4	0.4
6/2/2017 13:39	1002.8	43	22.2	277	17.9	53		3.1	0.4
6/2/2017 13:40							43.00406;-73.85207		
6/2/2017 13:40	1002.8	43	22.3	140	17.9	48		1.3	0.4
6/2/2017 13:41	1002.9	43	22.3	95	17.9	50		1.8	0.9
6/2/2017 13:42	1002.9	43	22.3	17	17.9	47		0.9	0.9
6/2/2017 13:43	1002.8	43	22.3	72	17.9	47		0.9	0.9
6/2/2017 13:44	1002.8	43	22.3	105	17.9	48		1.3	0.9
6/2/2017 13:45							43.00405;-73.85205		
6/2/2017 13:45	1002.9	43	22.3	327	17.9	46		0.9	0.9
6/2/2017 13:46	1002.8	43	22.3	42	17.8	47		1.3	0.9
6/2/2017 13:47	1002.9	43	22.3	61	17.8	46		1.8	1.3
6/2/2017 13:48	1002.8	43	22.3	121	17.8	47		1.8	1.3
6/2/2017 13:49	1002.9	43	22.3	63	17.8	47		0.9	1.3
6/2/2017 13:50							43.00405;-73.85205		
6/2/2017 13:50	1002.8	43	22.3	157	17.8	47		0.9	1.3
6/2/2017 13:51	1002.9	43	22.3	38	17.8	49		0.9	1.3
6/2/2017 13:52	1002.9	43	22.3	38	17.8	48		0.4	1.3
6/2/2017 13:53	1002.8	43	22.3	74	17.9	46		0.4	1.3
6/2/2017 13:54	1002.9	42	22.3	355	17.9	49		0.9	1.3
6/2/2017 13:55							43.00405;-73.85205		
6/2/2017 13:55	1002.8	42	22.3	61	17.9	47		0.9	1.3
6/2/2017 13:56	1002.8	42	22.3	19	17.9	47		2.2	1.3
6/2/2017 13:57	1002.8	42	22.3	57	18	47		2.7	1.3
6/2/2017 13:58	1002.8	42	22.3	156	18.1	48		2.7	1.3
6/2/2017 13:59	1002.8	42	22.3	76	18.1	48		1.3	1.3
6/2/2017 14:00							43.00403;-73.85207		
6/2/2017 14:00	1002.9	42	22.4	279	18.1	46		0.9	1.3
6/2/2017 14:01	1002.6	42	22.4	106	18.1	45		1.3	1.3
6/2/2017 14:02	1002.8	42	22.4	28	18.2	48		0.9	1.8
6/2/2017 14:03	1002.8	42	22.4	123	18.2	48		1.8	1.8
6/2/2017 14:04	1002.8	42	22.5	180	18.2	45		0.9	1.8
6/2/2017 14:05							43.00402;-73.85207		
6/2/2017 14:05	1002.8	42	22.6	86	18.2	45		0.4	1.8
6/2/2017 14:06	1002.7	42	22.6	29	18.2	46		0.9	1.8
6/2/2017 14:07	1002.7	42	22.6	134	18.3	46		0.9	1.8
6/2/2017 14:08	1002.7	42	22.7	38	18.3	47		1.3	1.8
6/2/2017 14:09	1002.8	42	22.7	124	18.4	47		0.9	1.3
6/2/2017 14:10							43.00402;-73.85205		
6/2/2017 14:10	1002.7	42	22.7	103	18.4	48		1.3	1.8
6/2/2017 14:11	1002.7	42	22.8	54	18.5	46		1.3	1.3
6/2/2017 14:12	1002.5	42	22.8	110	18.5	46		1.3	1.3
6/2/2017 14:13	1002.6	42	22.9	131	18.6	46		1.3	1.3
6/2/2017 14:14	1002.7	42	22.9	63	18.7	47		1.3	1.3
6/2/2017 14:15							43.00404;-73.85205		
6/2/2017 14:15	1002.7	42	23	93	18.7	46		1.8	1.8
6/2/2017 14:16	1002.7	42	23.1	33	18.7	45		0.4	1.8
6/2/2017 14:17	1002.8	42	23.2	88	18.8	46		1.8	1.8
6/2/2017 14:18	1002.7	42	23.2	27	18.8	44		0.4	1.8
6/2/2017 14:19	1002.7	42	23.3	9	18.8	44		1.8	1.3
6/2/2017 14:20							43.00408;-73.85207		
6/2/2017 14:20	1002.7	42	23.3	59	18.8	44		0.9	1.3
6/2/2017 14:21	1002.7	42	23.4	22	18.8	43		0.9	1.3
6/2/2017 14:22	1002.6	42	23.5	14	18.8	44		0.4	1.3
6/2/2017 14:23	1002.7	42	23.6	147	18.7	44		0.9	1.3
6/2/2017 14:24	1002.7	42	23.6	89	18.8	45		1.8	1.3
6/2/2017 14:25							43.00407;-73.85205		
6/2/2017 14:25	1002.7	42	23.7	185	18.8	44		2.2	1.3
6/2/2017 14:26	1002.5	42	23.7	286	18.8	45		0.9	0.9
6/2/2017 14:27	1002.6	42	23.8	96	18.8	47		1.3	0.9
6/2/2017 14:28	1002.6	42	23.8	146	18.8	43		2.2	0.9
6/2/2017 14:29	1002.7	42	23.8	302	18.8	45		0.9	1.3
6/2/2017 14:30							43.00409;-73.8521		
6/2/2017 14:30	1002.6	42	23.9	130	18.8	43		0.9	1.3
6/2/2017 14:31	1002.6	42	23.9	130	18.8	44			1.3
6/2/2017 14:32	1002.7	42	23.9	140	18.8	45		3.1	0.9
6/2/2017 14:33	1002.6	42	24	32	18.8	44		0.9	1.3
6/2/2017 14:34	1002.5	42	24.1	91	18.8	44		0.9	1.3
6/2/2017 14:35							43.0041;-73.85205		
6/2/2017 14:35	1002.5	41	24.1	62	18.8	43		1.8	1.3
6/2/2017 14:36	1002.6	41	24.1	315	18.8	44		1.3	1.3
6/2/2017 14:37	1002.6	41	24.1	28	18.8	44			1.3
6/2/2017 14:38	1002.6	41	24.2	132	18.8	47		0.4	1.3
6/2/2017 14:39	1002.6	41	24.2	63	18.8	46		1.3	1.3
6/2/2017 14:40							43.00409;-73.85205		
6/2/2017 14:40	1002.5	41	24.2	213	18.8	48		0.4	1.3
6/2/2017 14:41	1002.6	41	24.2	173	18.9	45		0.9	1.3
6/2/2017 14:42	1002.5	41	24.2	169	18.9	47			1.3
6/2/2017 14:43	1002.5	41	24.2	71	18.9	46		2.2	1.3
6/2/2017 14:44	1002.5	41	24.2	106	18.9	44		3.6	1.3
6/2/2017 14:45							43.00409;-73.85205		
6/2/2017 14:45	1002.5	41	24.2	126	18.9	45		1.3	1.8
6/2/2017 14:46	1002.5	41	24.2	23	18.9	43		0.9	1.3
6/2/2017 14:47	1002.4	41	24.3	344	18.9	43		0.9	1.3
6/2/2017 14:48	1002.5	41	24.3	137	18.8	42		0.4	1.8
6/2/2017 14:49	1002.6	41	24.3	15	18.8	43		4.5	1.8
6/2/2017 14:50	1002.5	41	24.3	27	18.8	43	43.00409;-73.85207	0.9	1.8
6/2/2017 14:51	1002.6	41	24.3	23	18.8	43		0.4	1.8
6/2/2017 14:52	1002.6	41	24.3	84	18.8	43		0.4	1.8

6/2/2017 14:53	1002.6	41	24.3	171	18.7	43		2.2	1.8
6/2/2017 14:54	1002.6	41	24.3	130	18.7	45		0.9	1.8
6/2/2017 14:55	1002.6	41	24.3	82	18.7	46	43.00408;-73.8521	0.9	1.3
6/2/2017 14:56	1002.6	41	24.3	86	18.7	45		0.9	1.3
6/2/2017 14:57	1002.6	41	24.3	102	18.7	44		0.9	1.3
6/2/2017 14:58	1002.6	41	24.3	145	18.8	47		0.9	1.3
6/5/2017 7:23	998.24	59	18.2						
6/5/2017 7:24	998.21	62	18.2						
6/5/2017 7:25	998.24	62	18.2				43.00397;-73.85203		
6/5/2017 7:26	998.24	62	18.1						
6/5/2017 7:27	998.24	62	18.1						
6/5/2017 7:28	998.24	62	18.1						
6/5/2017 7:29	998.24	62	18						
6/5/2017 7:30	998.27	62	18				43.00411;-73.85205		
6/5/2017 7:31	998.27	61	17.9						
6/5/2017 7:32	998.31	61	17.9						
6/5/2017 7:33	998.34	61	17.9						
6/5/2017 7:34	998.34	61	17.8						
6/5/2017 7:35	998.38	61	17.8				43.00411;-73.85205		
6/5/2017 7:36	998.31	61	17.8						
6/5/2017 7:37	998.27	61	17.8						
6/5/2017 7:38	998.27	61	17.8	45	14.3	87			
6/5/2017 7:39	998.24	61	17.7	45	14.4	87			
6/5/2017 7:40	998.24	61	17.7	45	14.4	87	43.00408;-73.85205		
6/5/2017 7:41	998.27	61	17.7	45	14.4	87		0.4	
6/5/2017 7:42	998.21	61	17.6	45	14.4	87		0.4	
6/5/2017 7:43	998.24	61	17.6	45	14.4	87			
6/5/2017 7:44	998.27	61	17.6	55	14.4	87			
6/5/2017 7:45	998.24	61	17.6	55	14.4	87	43.00408;-73.85203	0.4	
6/5/2017 7:46	998.27	61	17.6	55	14.5	87			
6/5/2017 7:47	998.24	61	17.6	55	14.5	87		0.4	
6/5/2017 7:48	998.24	61	17.5	55	14.6	87			
6/5/2017 7:49	998.24	61	17.5	55	14.5	87			
6/5/2017 7:50	998.24	61	17.5	55	14.6	88	43.00411;-73.85201		
6/5/2017 7:51	998.17	61	17.5	55	14.6	88		0.4	
6/5/2017 7:52	998.24	61	17.4	55	14.6	88		0.4	
6/5/2017 7:53	998.24	61	17.4	64	14.6	88		0.9	
6/5/2017 7:54	998.27	61	17.4	59	14.6	87		0.9	
6/5/2017 7:55	998.31	62	17.4	67	14.6	87	43.00414;-73.85203	0.4	0.4
6/5/2017 7:56	998.38	62	17.4	67	14.6	87			0.4
6/5/2017 7:57	998.34	62	17.4	67	14.6	87			0.4
6/5/2017 7:58	998.34	62	17.4	117	14.6	87		0.4	0.4
6/5/2017 7:59	998.34	62	17.4	117	14.6	87		0.4	0.4
6/5/2017 8:00	998.34	62	17.4	103	14.6	87	43.00411;-73.85203	0.4	0.4
6/5/2017 8:01	998.27	62	17.4	80	14.6	87		0.4	0.4
6/5/2017 8:02	998.24	62	17.3	77	14.6	87			0.4
6/5/2017 8:03	998.24	62	17.3	77	14.6	87		0.4	0.4
6/5/2017 8:04	998.24	62	17.3	62	14.7	87		0.9	0.4
6/5/2017 8:05	998.24	62	17.3	56	14.7	87	43.00411;-73.85203	0.9	0.4
6/5/2017 8:06	998.27	62	17.3	57	14.7	87		0.4	0.4
6/5/2017 8:07	998.21	62	17.3	57	14.7	87		0.9	0.4
6/5/2017 8:08	998.24	62	17.3	57	14.7	87			0.4
6/5/2017 8:09	998.24	62	17.3	57	14.7	87			0.4
6/5/2017 8:10	998.27	62	17.3	57	14.7	88	43.00411;-73.85203		0.4
6/5/2017 8:11	998.31	62	17.3	76	14.7	87		0.9	0.4
6/5/2017 8:12	998.24	62	17.3	76	14.7	88			0.4
6/5/2017 8:13	998.24	62	17.2	76	14.7	87			0.4
6/5/2017 8:14	998.21	62	17.2	76	14.7	87			0.4
6/5/2017 8:15	998.17	62	17.2	77	14.7	87	43.00411;-73.85203		0.4
6/5/2017 8:16	998.17	62	17.2	80	14.7	87			0.4
6/5/2017 8:17	998.21	62	17.2	80	14.7	87			
6/5/2017 8:18	998.17	62	17.2	80	14.7	87			
6/5/2017 8:19	998.17	62	17.2	79	14.8	87			
6/5/2017 8:20	998.14	62	17.2	79	14.8	87	43.00414;-73.85203	0.4	
6/5/2017 8:21	998.1	62	17.2	202	14.8	87			
6/5/2017 8:22	998.07	62	17.3	184	14.8	87		0.4	
6/5/2017 8:23	998.1	62	17.3	66	14.8	87		0.9	
6/5/2017 8:24	998.04	62	17.3	63	14.8	87		1.3	
6/5/2017 8:25	998.04	62	17.3	67	14.9	87	43.00411;-73.85198	0.4	0.4
6/5/2017 8:26	998	62	17.3	148	14.9	87		0.4	0.4
6/5/2017 8:27	997.97	62	17.3	134	14.9	87		0.4	0.4
6/5/2017 8:28	997.93	62	17.3	47	14.9	87		0.4	0.4
6/5/2017 8:29	997.93	62	17.3	44	15	88		0.4	0.4
6/5/2017 8:30	998	63	17.4	53	15.1	88	43.00409;-73.85201	0.9	0.4
6/5/2017 8:31	998.07	63	17.4	46	15.1	87		0.9	0.4
6/5/2017 8:32	998.1	63	17.4	84	15.1	87			0.4
6/5/2017 8:33	998.21	63	17.4	53	15.2	87			0.4
6/5/2017 8:34	998.21	63	17.4	329	15.2	87		0.4	0.4
6/5/2017 8:35	998.21	63	17.5	331	15.2	87		0.4	0.4
6/5/2017 8:35							43.00411;-73.85203		
6/5/2017 8:36	998.21	63	17.5	12	15.2	87		0.9	0.4
6/5/2017 8:37	998.17	63	17.5	26	15.2	87		0.9	0.4
6/5/2017 8:38	998.24	63	17.6	37	15.2	86		0.4	0.4
6/5/2017 8:39	998.21	63	17.6	41	15.3	86		0.9	0.4
6/5/2017 8:40							43.00407;-73.85203		
6/5/2017 8:40	998.21	63	17.6	60	15.3	86		0.4	0.4
6/5/2017 8:41	998.17	63	17.6	60	15.3	86		0.4	0.4
6/5/2017 8:42	998.1	63	17.6	86	15.3	86		0.4	0.4
6/5/2017 8:43	998.17	63	17.6	173	15.3	86		0.4	0.4
6/5/2017 8:44	998.07	63	17.6	108	15.3	86		0.4	0.4
6/5/2017 8:45							43.00401;-73.85205		
6/5/2017 8:45	998.1	63	17.6	108	15.3	86			0.4
6/5/2017 8:46	998.14	63	17.6	108	15.3	86			0.4
6/5/2017 8:47	998.21	63	17.6	108	15.3	86			0.4
6/5/2017 8:48	998.21	63	17.6	91	15.3	86			0.4
6/5/2017 8:49	998.27	63	17.6	92	15.3	86			0.4
6/5/2017 8:50							43.00403;-73.85207		
6/5/2017 8:50	998.31	63	17.6	92	15.3	86			0.4
6/5/2017 8:51	998.31	63	17.6	92	15.3	85		0.9	
6/5/2017 8:52	998.31	63	17.6	35	15.3	86		0.9	
6/5/2017 8:53	998.27	63	17.6	35	15.3	86		0.4	
6/5/2017 8:54	998.24	63	17.6	35	15.3	86		0.9	
6/5/2017 8:55							43.00408;-73.85205		
6/5/2017 8:55	998.24	63	17.6	44	15.3	86		0.9	
6/5/2017 8:56	998.21	63	17.6	44	15.3	86			0.4
6/5/2017 8:57	998.14	63	17.6	44	15.3	86		0.4	0.4
6/5/2017 8:58	998.14	63	17.6	44	15.3	86			0.4
6/5/2017 8:59	998.1	63	17.6	46	15.3	86		0.9	0.4
6/5/2017 9:00							43.0041;-73.85203		
6/5/2017 9:00	998.14	63	17.6	46	15.3	85		0.4	0.4
6/5/2017 9:01	998.1	63	17.6	46	15.3	86		0.4	0.4
6/5/2017 9:02	998.1	63	17.6	46	15.3	86		0.4	0.4
6/5/2017 9:03	998.14	63	17.6	46	15.3	86		0.4	0.4
6/5/2017 9:04	998.21	63	17.6	46	15.3	86			0.4
6/5/2017 9:05							43.00409;-73.85203		
6/5/2017 9:05	998.21	63	17.6	46	15.3	86			0.4
6/5/2017 9:06	998.21	63	17.6	104	15.3	86		0.4	0.4

6/5/2017 9:07	998.24	63	17.6	103	15.3	86		0.4	0.4
6/5/2017 9:08	998.24	63	17.6	103	15.3	86		0.4	0.4
6/5/2017 9:09	998.24	63	17.6	103	15.4	86		0.4	0.4
6/5/2017 9:10							43.00409;-73.85201		
6/5/2017 9:10	998.24	63	17.6	103	15.4	86			0.4
6/5/2017 9:11	998.27	63	17.6	103	15.4	86			0.4
6/5/2017 9:12	998.24	63	17.6	103	15.4	86			0.4
6/5/2017 9:13	998.27	63	17.6	103	15.4	86			0.4
6/5/2017 9:14	998.31	63	17.6	103	15.4	86		0.4	
6/5/2017 9:15							43.00411;-73.85201		
6/5/2017 9:15	998.34	63	17.6	103	15.4	86			0.4
6/5/2017 9:16	998.38	63	17.6	103	15.4	86			0.4
6/5/2017 9:17	998.38	63	17.6	103	15.4	86		0.4	
6/5/2017 9:18	998.44	63	17.6	103	15.5	86		0.4	
6/5/2017 9:19	998.51	63	17.6	109	15.5	85			
6/5/2017 9:20							43.00412;-73.85203		
6/5/2017 9:20	998.54	63	17.6	109	15.5	85			
6/5/2017 9:21	998.51	63	17.6	109	15.5	85		0.4	
6/5/2017 9:22	998.54	63	17.6	109	15.5	85			
6/5/2017 9:23	998.58	63	17.6	109	15.5	85			
6/5/2017 9:24	998.51	63	17.6	109	15.6	85			
6/5/2017 9:25							43.00411;-73.85205		
6/5/2017 9:25	998.54	63	17.6	109	15.6	85			
6/5/2017 9:26	998.58	63	17.6	109	15.6	85			
6/5/2017 9:27	998.58	63	17.6	109	15.6	85			
6/5/2017 9:28	998.58	63	17.6	123	15.6	85			
6/5/2017 9:29	998.61	63	17.6	144	15.6	85			
6/5/2017 9:30							43.00412;-73.85203		
6/5/2017 9:30	998.61	63	17.6	144	15.6	84		0.4	
6/5/2017 9:31	998.58	63	17.6	144	15.6	85			
6/5/2017 9:34	998.54	63	17.6	136	15.6	85			
6/5/2017 9:35							43.00412;-73.85205		
6/5/2017 9:35	998.58	63	17.6	136	15.6	85			
6/5/2017 9:36	998.54	63	17.6	136	15.6	85		0.9	
6/5/2017 9:37	998.54	63	17.6	136	15.6	85		0.4	
6/5/2017 9:38	998.54	63	17.6	61	15.6	85		0.9	
6/5/2017 9:39	998.54	63	17.6	61	15.6	85		0.9	0.4
6/5/2017 9:40							43.00412;-73.85207		
6/5/2017 9:40	998.51	63	17.6	61	15.6	84		0.4	0.4
6/5/2017 9:41	998.48	63	17.6	61	15.6	84			0.4
6/5/2017 9:42	998.44	63	17.6	63	15.6	84		0.4	0.4
6/5/2017 9:43	998.41	63	17.6	63	15.5	84		0.4	0.4
6/5/2017 9:44	998.41	63	17.6	63	15.5	84			0.4
6/5/2017 9:45							43.00409;-73.8521		
6/5/2017 9:45	998.38	63	17.6	63	15.5	84			0.4
6/5/2017 9:46	998.41	63	17.6	63	15.5	85			0.4
6/5/2017 9:47	998.41	63	17.6	63	15.5	85			0.4
6/5/2017 9:48	998.41	63	17.6	63	15.5	85			0.4
6/5/2017 9:49	998.44	64	17.6	63	15.5	84			0.4
6/5/2017 9:50							43.00408;-73.85211		
6/5/2017 9:50	998.44	64	17.6	63	15.6	85			
6/5/2017 9:51	998.41	64	17.6	63	15.6	85			
6/5/2017 9:52	998.44	64	17.6	63	15.6	84			
6/5/2017 9:53	998.44	64	17.6	119	15.6	85		0.4	
6/5/2017 9:54	998.51	64	17.6	119	15.6	85			
6/5/2017 9:55							43.00409;-73.85207		
6/5/2017 9:55	998.48	64	17.6	119	15.6	85		0.4	
6/5/2017 9:56	998.48	64	17.6	119	15.6	85			
6/5/2017 9:57	998.41	64	17.7	119	15.6	85			
6/5/2017 9:58	998.48	64	17.7	119	15.6	85			
6/5/2017 9:59	998.48	64	17.7	114	15.7	85		0.4	
6/5/2017 10:00							43.0041;-73.85201		
6/5/2017 10:00	998.44	64	17.7	82	15.7	85			
6/5/2017 10:01	998.48	64	17.7	82	15.7	85			
6/5/2017 10:02	998.48	64	17.7	82	15.7	85		0.4	
6/5/2017 10:03	998.44	64	17.7	82	15.7	85			
6/5/2017 10:04	998.41	64	17.7	82	15.7	85			
6/5/2017 10:05							43.00408;-73.85201		
6/5/2017 10:05	998.38	64	17.7	55	15.7	85		0.9	
6/5/2017 10:06	998.41	64	17.7	55	15.7	85		0.4	
6/5/2017 10:07	998.38	64	17.7	57	15.7	84			
6/5/2017 10:08	998.34	64	17.7	57	15.8	84		0.4	
6/5/2017 10:09	998.34	64	17.7	68	15.7	84			0.4
6/5/2017 10:10							43.00405;-73.8521		
6/5/2017 10:10	998.34	64	17.8	68	15.7	84		0.4	
6/5/2017 10:11	998.31	64	17.8	53	15.8	84		0.4	0.4
6/5/2017 10:12	998.31	64	17.8	53	15.7	84		0.4	0.4
6/5/2017 10:13	998.31	64	17.8	53	15.8	84			0.4
6/5/2017 10:14	998.34	64	17.8	53	15.8	84			0.4
6/5/2017 10:15							43.00406;-73.85205		
6/5/2017 10:15	998.41	64	17.8	53	15.8	84			0.4
6/5/2017 10:16	998.44	64	17.8	53	15.8	84			0.4
6/5/2017 10:17	998.44	64	17.8	53	15.8	84			0.4
6/5/2017 10:18	998.48	64	17.8	53	15.8	85		0.4	
6/5/2017 10:19	998.44	64	17.8	53	15.8	84			
6/5/2017 10:20							43.00402;-73.85213		
6/5/2017 10:20	998.48	64	17.8	53	15.8	84			
6/5/2017 10:21	998.51	64	17.8	53	15.8	84		0.9	
6/5/2017 10:22	998.48	64	17.8	53	15.8	84		0.4	
6/5/2017 10:23	998.51	64	17.8	53	15.8	84		0.4	
6/5/2017 10:24	998.51	64	17.8	53	15.8	84			
6/5/2017 10:25							43.00404;-73.8521		
6/5/2017 10:25	998.48	64	17.8	53	15.8	84			
6/5/2017 10:26	998.51	64	17.8	53	15.8	84		0.4	0.4
6/5/2017 10:27	998.51	64	17.8	53	15.8	84		0.4	0.4
6/5/2017 10:28	998.51	64	17.8	53	15.8	83		0.4	0.4
6/5/2017 10:29	998.54	64	17.8	53	15.8	83			0.4
6/5/2017 10:30							43.00407;-73.85207		
6/5/2017 10:30	998.54	64	17.9	53	15.8	83			0.4
6/5/2017 10:31	998.58	64	17.8	53	15.8	84			0.4
6/5/2017 10:32	998.58	64	17.9	53	15.8	84			
6/5/2017 10:33	998.61	64	17.9	53	15.8	84			
6/5/2017 10:34	998.54	64	17.9	53	15.8	84			
6/5/2017 10:35							43.00403;-73.8521		
6/5/2017 10:35	998.54	64	17.9	53	15.8	84		0.9	
6/5/2017 10:36	998.61	64	17.9	53	15.9	84		0.4	
6/5/2017 10:37	998.54	64	17.9	53	15.9	84			
6/5/2017 10:38	998.58	64	17.9	53	15.9	84		0.4	
6/5/2017 10:39	998.58	64	17.9	63	15.9	84		0.4	
6/5/2017 10:40							43.00403;-73.8521		
6/5/2017 10:40	998.54	64	17.9	66	15.9	84			0.4
6/5/2017 10:43	998.48	64	17.9	66	15.9	84			0.4
6/5/2017 10:44	998.48	64	17.9	71	15.9	84			0.4
6/5/2017 10:45							43.00403;-73.8521		
6/5/2017 10:45	998.48	64	18	71	15.9	84		0.4	0.4
6/5/2017 10:46	998.41	64	18	71	15.9	83			
6/5/2017 10:47	998.44	64	18	71	15.9	83			

6/5/2017 10:48	998.41	64	18	71	15.9	84			
6/5/2017 10:49	998.48	64	18	71	15.9	84			
6/5/2017 10:50							43.00406;-73.85207		
6/5/2017 10:50	998.48	64	18.1	71	16	84			
6/5/2017 10:51	998.48	64	18.1	71	16	84		0.4	
6/5/2017 10:52	998.51	64	18.1	70	16.1	83		0.4	
6/5/2017 10:53	998.51	64	18.1	70	16	83			
6/5/2017 10:54	998.48	64	18.1	70	16.1	83			
6/5/2017 10:55							43.00406;-73.85207		
6/5/2017 10:55	998.48	64	18.1	70	16.1	83			
6/5/2017 10:56	998.41	64	18.2	70	16.1	83			
6/5/2017 10:57	998.44	64	18.2	70	16.1	83		0.4	
6/5/2017 10:58	998.44	64	18.2	70	16.1	83		0.4	
6/5/2017 10:59	998.44	64	18.2	70	16.1	83			0.4
6/5/2017 11:00							43.0041;-73.85207		
6/5/2017 11:00	998.48	64	18.2	70	16.1	83			0.4
6/5/2017 11:01	998.48	64	18.2	70	16.1	83			0.4
6/5/2017 11:02	998.48	64	18.3	70	16.1	83		0.9	
6/5/2017 11:03	998.44	64	18.3	70	16.1	83			
6/5/2017 11:04	998.48	64	18.3	70	16.1	83			
6/5/2017 11:05							43.00405;-73.85205		
6/5/2017 11:05	998.48	64	18.3	70	16.1	83		0.4	
6/5/2017 11:06	998.48	64	18.3	70	16.2	84			
6/5/2017 11:07	998.48	64	18.3	70	16.2	84			
6/5/2017 11:08	998.51	64	18.4	70	16.2	84		0.4	
6/5/2017 11:09	998.51	64	18.4	70	16.2	84		0.4	
6/5/2017 11:10	998.48	64	18.4	70	16.3	84	43.00411;-73.85201		
6/5/2017 11:11	998.48	64	18.4	70	16.3	83		0.4	
6/5/2017 11:12	998.44	64	18.4	80	16.3	83			
6/5/2017 11:13	998.44	64	18.5	79	16.3	83			
6/5/2017 11:14	998.44	64	18.5	132	16.3	83			
6/5/2017 11:15	998.48	64	18.5	132	16.3	82	43.00408;-73.85205		
6/5/2017 11:16	998.51	64	18.6	131	16.3	83		0.9	
6/5/2017 11:17	998.44	64	18.6	100	16.3	83			0.4
6/5/2017 11:18	998.51	65	18.6	84	16.3	83		0.9	0.4
6/5/2017 11:19	998.54	65	18.6	80	16.4	83		0.4	0.4
6/5/2017 11:20							43.00405;-73.85203		
6/5/2017 11:20	998.51	65	18.6	80	16.4	83		0.4	0.4
6/5/2017 11:21	998.48	65	18.7	68	16.4	83		0.4	0.4
6/5/2017 11:22	998.51	65	18.7	68	16.4	83		0.4	0.4
6/5/2017 11:23	998.51	65	18.7	68	16.4	83		0.9	0.4
6/5/2017 11:24	998.54	65	18.7	54	16.5	83		0.4	0.4
6/5/2017 11:25							43.00405;-73.85203		
6/5/2017 11:25	998.51	65	18.8	54	16.5	83		0.9	0.4
6/5/2017 11:26	998.51	65	18.8	54	16.5	82			0.4
6/5/2017 11:27	998.51	65	18.8	54	16.5	82			0.4
6/5/2017 11:28	998.51	65	18.8	54	16.6	82			0.4
6/5/2017 11:29	998.51	65	18.8	54	16.6	83		0.4	0.4
6/5/2017 11:30							43.00405;-73.85205		
6/5/2017 11:30	998.48	65	18.8	54	16.6	82		0.4	0.4
6/5/2017 11:31	998.48	65	18.9	54	16.6	82			0.4
6/5/2017 11:32	998.38	65	18.9	54	16.6	82		0.4	
6/5/2017 11:33	998.34	65	18.9	54	16.6	82			
6/5/2017 11:34	998.34	65	18.9	54	16.7	82			
6/5/2017 11:35							43.00406;-73.85205		
6/5/2017 11:35	998.34	65	19	54	16.7	82			
6/5/2017 11:36	998.34	65	19	54	16.7	82			
6/5/2017 11:37	998.27	65	19.1	17	16.7	82		0.4	
6/5/2017 11:38	998.27	65	19.1	17	16.7	82		0.4	
6/5/2017 11:39	998.31	65	19.1	17	16.8	82			
6/5/2017 11:40							43.00414;-73.85207		
6/5/2017 11:40	998.27	65	19.1	17	16.8	82			
6/5/2017 11:41	998.34	65	19.2	129	16.8	82		0.4	
6/5/2017 11:42	998.31	65	19.2	128	16.8	82			
6/5/2017 11:43	998.27	65	19.2	128	16.8	82			
6/5/2017 11:44	998.24	65	19.2	128	16.8	82			
6/5/2017 11:45							43.00411;-73.8521		
6/5/2017 11:45	998.24	65	19.2	128	16.9	82			
6/5/2017 11:46	998.21	65	19.3	128	16.9	82			
6/5/2017 11:47	998.17	65	19.3	229	16.9	82		0.4	
6/5/2017 11:48	998.1	65	19.3	228	16.9	82			
6/5/2017 11:49	998.07	65	19.3	228	16.9	82			
6/5/2017 11:50							43.00409;-73.8521		
6/5/2017 11:50	998.04	65	19.4	228	17	82			
6/5/2017 11:51	998.04	65	19.4	99	17	82		0.4	
6/5/2017 11:52	998	65	19.4	85	17.1	82		0.9	
6/5/2017 11:53	998	65	19.5	67	17.1	82			0.4
6/5/2017 11:54	997.97	65	19.5	201	17.1	82		0.4	0.4
6/5/2017 11:55							43.00415;-73.85205		
6/5/2017 11:55	998.04	65	19.6	201	17.1	81			0.4
6/5/2017 11:56	997.93	65	19.6	201	17.2	82			0.4
6/5/2017 11:57	997.97	65	19.6	76	17.2	82		0.9	0.4
6/5/2017 11:58	997.97	65	19.7	66	17.2	82			0.4
6/5/2017 11:59	997.9	65	19.7	116	17.2	81		0.4	0.4
6/5/2017 12:00							43.00411;-73.85203		
6/5/2017 12:00	997.97	65	19.7	51	17.3	82		0.4	0.4
6/5/2017 12:01	997.9	65	19.8	79	17.3	81		0.9	0.4
6/5/2017 12:02	998	65	19.8	51	17.3	81		0.4	0.4
6/5/2017 12:03	997.97	65	19.9	39	17.3	81			0.4
6/5/2017 12:04	997.93	65	19.9	10	17.3	81		0.4	0.4
6/5/2017 12:05							43.00412;-73.85203		
6/5/2017 12:05	997.87	65	20	46	17.3	81		0.4	0.4
6/5/2017 12:06	997.83	65	20	36	17.3	81		0.4	0.4
6/5/2017 12:07	997.83	65	20.1	33	17.3	81			0.4
6/5/2017 12:08	997.83	65	20.1	344	17.3	81		0.4	0.4
6/5/2017 12:09	997.77	65	20.1	234	17.3	81		1.3	0.4
6/5/2017 12:10							43.00412;-73.85201		
6/5/2017 12:10	997.8	65	20.1	265	17.3	81		0.9	0.4
6/5/2017 12:11	997.73	65	20.2	232	17.3	81			0.4
6/5/2017 12:12	997.73	65	20.2	232	17.3	81			0.4
6/5/2017 12:13	997.8	65	20.2	94	17.3	80		0.9	0.4
6/5/2017 12:14	997.77	65	20.2	66	17.3	80		0.4	0.4
6/5/2017 12:15							43.00411;-73.85201		
6/5/2017 12:15	997.8	65	20.2	17	17.3	80			0.4
6/5/2017 12:16	997.8	65	20.3	27	17.3	80		0.4	0.4
6/5/2017 12:17	997.8	65	20.3	83	17.3	80			0.4
6/5/2017 12:18	997.8	65	20.3	57	17.4	80		0.4	0.4
6/5/2017 12:19	997.8	65	20.3	126	17.4	80		0.4	0.4
6/5/2017 12:20							43.00411;-73.85203		
6/5/2017 12:20	997.8	65	20.3	159	17.4	80		0.4	0.4
6/5/2017 12:21	997.73	65	20.3	82	17.4	80		0.9	0.4
6/5/2017 12:22	997.73	65	20.3	146	17.4	80		0.4	0.4
6/5/2017 12:23	997.66	64	20.3	263	17.4	80		0.9	0.4
6/5/2017 12:24	997.7	64	20.3	279	17.4	80		0.9	0.4
6/5/2017 12:25							43.00412;-73.85203		
6/5/2017 12:25	997.7	64	20.3	264	17.4	79		0.9	0.4
6/5/2017 12:26	997.7	64	20.3	222	17.4	80			0.9

6/5/2017 12:27	997.7	64	20.4	249	17.4	80		0.4	0.9
6/5/2017 12:28	997.66	64	20.4	249	17.4	81		0.9	0.4
6/5/2017 12:29	997.6	64	20.4	207	17.4	80		0.4	0.4
6/5/2017 12:30							43.0041;-73.85205		
6/5/2017 12:30	997.53	64	20.4	207	17.5	81			0.4
6/5/2017 12:31	997.53	64	20.4	255	17.5	81			0.4
6/5/2017 12:32	997.49	64	20.4	241	17.6	81		0.9	0.4
6/5/2017 12:33	997.49	64	20.4	47	17.6	80		0.4	0.4
6/5/2017 12:34	997.39	64	20.4	251	17.6	80		0.9	0.4
6/5/2017 12:35							43.00411;-73.85205		
6/5/2017 12:35	997.43	65	20.4	275	17.7	80			0.4
6/5/2017 12:36	997.43	65	20.4	275	17.7	80		0.4	0.4
6/5/2017 12:37	997.43	65	20.5	130	17.8	80		1.3	0.4
6/5/2017 12:38	997.43	65	20.5	252	17.8	79		0.9	0.4
6/5/2017 12:39	997.46	65	20.6	235	17.8	79		0.9	0.4
6/5/2017 12:40							43.00414;-73.85205		
6/5/2017 12:40	997.46	65	20.6	300	17.8	79		1.3	0.9
6/5/2017 12:41	997.49	65	20.6	341	17.8	79		0.4	0.9
6/5/2017 12:42	997.46	65	20.7	117	17.9	79			0.9
6/5/2017 12:43	997.46	65	20.7	192	17.9	79		0.4	0.9
6/5/2017 12:44	997.53	65	20.7	249	17.9	79		0.4	0.9
6/5/2017 12:45							43.00416;-73.85207		
6/5/2017 12:45	997.56	65	20.8	250	17.9	80		0.4	0.9
6/5/2017 12:46	997.53	65	20.8	250	17.9	79		0.4	0.9
6/5/2017 12:47	997.49	65	20.8	250	17.9	79		0.4	0.9
6/5/2017 12:48	997.53	65	20.8	252	17.9	79		0.4	0.9
6/5/2017 12:49	997.53	65	20.9	28	18	79		0.4	0.9
6/5/2017 12:50							43.00415;-73.8521		
6/5/2017 12:50	997.49	65	20.8	28	18	80			0.4
6/5/2017 12:51	997.46	64	20.9	28	18	79			0.4
6/5/2017 12:52	997.49	64	20.9	154	18	79		0.4	0.4
6/5/2017 12:53	997.49	64	20.9	155	18	79		0.4	0.4
6/5/2017 12:54	997.49	64	20.9	191	18	78			0.4
6/5/2017 12:55							43.00414;-73.85211		
6/5/2017 12:55	997.49	64	20.9	191	18	79		0.4	0.4
6/5/2017 12:56	997.46	64	20.9	191	18	79			0.4
6/5/2017 12:57	997.46	64	20.9	191	18	79		0.4	0.4
6/5/2017 12:58	997.46	64	20.9	191	18	79		0.4	
6/5/2017 12:59	997.46	64	20.8	229	18	79		0.4	
6/5/2017 13:00							43.0041;-73.85205		
6/5/2017 13:00	997.46	64	20.8	277	18	79		0.4	
6/5/2017 13:01	997.46	64	20.8	275	18	79		0.4	0.4
6/5/2017 13:02	997.49	64	20.8	236	17.9	79		0.4	0.4
6/5/2017 13:03	997.46	64	20.8	238	17.9	79		0.4	0.4
6/5/2017 13:04	997.46	64	20.8	169	17.9	79			0.4
6/5/2017 13:05							43.00408;-73.85211		
6/5/2017 13:05	997.39	64	20.8	169	17.9	79		0.4	0.4
6/5/2017 13:06	997.43	64	20.8	318	17.9	80		1.8	0.4
6/5/2017 13:07	997.39	64	20.7	284	17.9	80		0.4	0.4
6/5/2017 13:08	997.39	64	20.7	250	17.9	80		0.4	0.4
6/5/2017 13:09	997.43	64	20.7	304	17.9	80			0.4
6/5/2017 13:10							43.00404;-73.85205		
6/5/2017 13:10	997.49	64	20.7	304	17.9	80			0.4
6/5/2017 13:11	997.49	64	20.7	303	17.9	80		0.9	0.4
6/5/2017 13:12	997.56	64	20.6	303	17.9	80			0.4
6/5/2017 13:13	997.53	64	20.6	303	17.9	80		0.4	0.4
6/5/2017 13:14	997.53	64	20.6	303	17.9	79			0.4
6/5/2017 13:15							43.00404;-73.85201		
6/5/2017 13:15	997.46	64	20.6	130	17.9	79		0.4	0.4
6/5/2017 13:16	997.49	64	20.6	192	17.9	79		0.4	0.4
6/5/2017 13:17	997.53	64	20.6	292	17.9	79		0.9	0.4
6/5/2017 13:18	997.56	64	20.6	275	17.9	79		0.4	0.4
6/5/2017 13:19	997.63	64	20.5	275	17.9	79			0.4
6/5/2017 13:20							43.00403;-73.85203		
6/5/2017 13:20	997.6	64	20.5	179	17.8	79		0.4	0.4
6/5/2017 13:21	997.6	64	20.5	116	17.8	79		0.4	0.4
6/5/2017 13:22	997.63	64	20.4	263	17.8	79		1.3	0.4
6/5/2017 13:23	997.6	64	20.4	284	17.8	79		0.4	0.4
6/5/2017 13:24	997.63	64	20.4	284	17.8	79		0.4	0.4
6/5/2017 13:25							43.00403;-73.85198		
6/5/2017 13:25	997.63	64	20.4	284	17.8	79			0.4
6/5/2017 13:26	997.6	64	20.4	284	17.8	79			0.4
6/5/2017 13:27	997.66	64	20.4	148	17.8	79			0.4
6/5/2017 13:28	997.56	64	20.3	148	17.8	79		0.4	0.4
6/5/2017 13:29	997.56	64	20.3	270	17.8	80			0.4
6/5/2017 13:30							43.004;-73.85205		
6/5/2017 13:30	997.63	64	20.3	270	17.9	79			0.4
6/5/2017 13:31	997.53	64	20.3	270	17.8	79			0.4
6/5/2017 13:32	997.6	64	20.3	270	17.8	79		0.4	0.4
6/5/2017 13:33	997.63	64	20.3	270	17.8	79		0.4	
6/5/2017 13:34	997.6	64	20.2	273	17.8	79			
6/5/2017 13:35							43.00402;-73.85203		
6/5/2017 13:35	997.63	64	20.2	273	17.9	79		0.4	
6/5/2017 13:36	997.6	64	20.2	273	17.9	79		0.4	0.4
6/5/2017 13:37	997.6	64	20.2	273	17.9	79			0.4
6/5/2017 13:38	997.53	64	20.2	355	17.9	79		0.4	0.4
6/5/2017 13:39	997.56	64	20.2	167	17.9	79		0.4	0.4
6/5/2017 13:40							43.00404;-73.85203		
6/5/2017 13:40	997.49	64	20.2	167	17.9	79			0.4
6/5/2017 13:41	997.49	64	20.1	167	17.9	79		0.4	0.4
6/5/2017 13:42	997.49	64	20.1	167	17.9	79			0.4
6/5/2017 13:43	997.46	64	20.1	167	17.9	79			0.4
6/5/2017 13:44	997.46	64	20.1	167	17.9	79			0.4
6/5/2017 13:45							43.00402;-73.85205		
6/5/2017 13:45	997.43	64	20.1	167	17.9	79			0.4
6/5/2017 13:46	997.43	64	20.1	167	17.9	79			0.4
6/5/2017 13:47	997.36	64	20.1	167	17.9	79			0.4
6/5/2017 13:48	997.33	64	20.1	167	17.9	79			0.4
6/5/2017 13:49	997.33	64	20	167	17.9	79			
6/5/2017 13:50	997.29	64	20	167	17.9	79	43.00401;-73.85205		
6/5/2017 13:51	997.29	64	20	167	17.9	79			
6/5/2017 13:52	997.29	64	20	167	17.9	79			
6/5/2017 13:53	997.26	64	20	249	17.9	79		0.4	
6/5/2017 13:54	997.22	64	19.9	249	17.9	80			
6/5/2017 13:55							43.00402;-73.85201		
6/5/2017 13:55	997.29	64	19.9	249	17.9	79			
6/5/2017 13:56	997.33	64	19.9	249	17.9	80		0.4	
6/5/2017 13:57	997.29	64	19.9	249	17.9	79			
6/5/2017 13:58	997.33	64	19.9	249	17.9	79			
6/5/2017 13:59	997.29	64	19.9	249	17.9	79		0.4	
6/5/2017 14:00							43.00402;-73.85201		
6/5/2017 14:00	997.29	64	19.9	47	17.9	79		0.4	
6/5/2017 14:01	997.29	64	19.9	49	17.9	79			
6/5/2017 14:02	997.29	64	19.9	49	17.9	79		0.4	0.4
6/5/2017 14:03	997.33	64	19.9	49	17.9	79			0.4
6/5/2017 14:04	997.33	64	19.9	49	17.9	79			0.4
6/5/2017 14:05							43.00399;-73.85207		

6/5/2017 14:05	997.29	64	19.9	49	17.9	79			0.4
6/5/2017 14:06	997.26	64	19.9	49	17.9	79			0.4
6/5/2017 14:07	997.22	64	19.9	49	18	79		0.9	
6/5/2017 14:08	997.22	64	19.9	49	18	79		0.4	0.4
6/5/2017 14:09	997.22	64	19.9	22	18	79		0.4	0.4
6/5/2017 14:10							43.00407;-73.85201		
6/5/2017 14:10	997.26	64	19.9	22	18	79		0.4	0.4
6/5/2017 14:11	997.29	64	19.8	22	18	79			0.4
6/5/2017 14:12	997.36	64	19.9	26	18	80		0.4	
6/5/2017 14:13	997.39	64	19.8	26	18	80			
6/5/2017 14:14	997.43	64	19.8	26	18	80			
6/5/2017 14:15							43.00408;-73.85203		
6/5/2017 14:15	997.43	64	19.8	26	18	80			
6/5/2017 14:16	997.43	64	19.8	26	18	80			
6/5/2017 14:17	997.43	64	19.8	26	18.1	80			
6/5/2017 14:18	997.43	64	19.8	66	18	79		1.3	
6/5/2017 14:19	997.43	64	19.8	84	18	79		0.4	
6/5/2017 14:20							43.00405;-73.85207		
6/5/2017 14:20	997.43	64	19.8	95	18	79		0.4	0.4
6/5/2017 14:21	997.49	64	19.8	95	18	79			0.4
6/5/2017 14:22	997.53	65	19.8	95	18.1	80			0.4
6/5/2017 14:23	997.63	64	19.8	95	18.1	80		0.4	
6/5/2017 14:24	997.6	65	19.7	24	18.1	80		1.3	
6/5/2017 14:25							43.00403;-73.85205		
6/5/2017 14:25	997.6	65	19.7	56	18.1	79		0.4	0.4
6/5/2017 14:26	997.56	64	19.7	78	18	79		0.9	0.4
6/5/2017 14:27	997.56	64	19.7	77	18	79		0.4	0.4
6/5/2017 14:28	997.6	64	19.7	44	18	79			0.4
6/5/2017 14:29	997.6	65	19.7	45	18	78		0.4	0.4
6/5/2017 14:30							43.00407;-73.85203		
6/5/2017 14:30	997.63	64	19.7	13	17.9	78		1.3	0.4
6/5/2017 14:31	997.73	65	19.7	24	17.9	78		0.9	0.4
6/5/2017 14:32	997.77	65	19.7	76	17.9	78		0.9	0.4
6/5/2017 14:33	997.8	65	19.6	51	17.9	78		0.4	0.9
6/5/2017 14:34	997.83	65	19.6	51	17.9	78		0.9	0.9
6/5/2017 14:35							43.00409;-73.85201		
6/5/2017 14:35	997.87	65	19.6	78	17.9	78			0.9
6/5/2017 14:36	997.9	65	19.6	78	17.9	78		0.4	0.9
6/5/2017 14:37	997.93	65	19.6	80	17.9	78		1.3	0.4
6/5/2017 14:40							43.00409;-73.85201		
6/5/2017 14:40	998.04	64	19.5	176	17.8	78		0.4	0.9
6/5/2017 14:41	998.07	64	19.5	176	17.8	78			0.4
6/5/2017 14:42	998.1	64	19.4	176	17.8	78		0.4	0.4
6/5/2017 14:43	998.14	64	19.4	50	17.8	78		0.4	0.4
6/5/2017 14:44	998.14	64	19.4	182	17.8	78			0.4
6/5/2017 14:45							43.0041;-73.85201		
6/5/2017 14:45	998.1	64	19.4	181	17.8	78			0.4
6/5/2017 14:46	998.1	64	19.4	181	17.8	78			0.4
6/5/2017 14:47	998.1	64	19.3	181	17.8	78			0.4
6/5/2017 14:48	998.1	64	19.3	181	17.8	78			0.4
6/5/2017 14:49	998.1	64	19.3	181	17.8	78		0.4	0.4
6/5/2017 14:50							43.00411;-73.85203		
6/5/2017 14:50	998.14	65	19.2	271	17.8	78		0.4	0.4
6/5/2017 14:51	998.1	64	19.2	290	17.8	78			0.4
6/5/2017 14:52	998.1	64	19.2	290	17.7	78			0.4
6/5/2017 14:53	998.14	64	19.2	136	17.7	78		0.4	0.4
6/5/2017 14:54	998.14	65	19.1	49	17.7	78			0.4
6/6/2017 7:25	998.75	61	17.6						
6/6/2017 7:26	998.71	62	17.6						
6/6/2017 7:27	998.68	62	17.6						
6/6/2017 7:28	998.68	62	17.5						
6/6/2017 7:29	998.68	62	17.4						
6/6/2017 7:30	998.65	62	17.3				43.00356;-73.85252		
6/6/2017 7:31	998.65	61	17.3						
6/6/2017 7:32	998.65	61	17.2						
6/6/2017 7:33	998.75	61	17.1						
6/6/2017 7:34	998.71	61	17.1						
6/6/2017 7:35	998.75	61	17				43.00354;-73.8525		
6/6/2017 7:36	998.75	61	16.9						
6/6/2017 7:37	998.85	61	16.9						
6/6/2017 7:38	998.85	61	16.8						
6/6/2017 7:39	998.88	61	16.7						
6/6/2017 7:40	998.88	61	16.7				43.00356;-73.8525		
6/6/2017 7:41	998.92	61	16.6						
6/6/2017 7:42	998.85	61	16.5						
6/6/2017 7:43	998.88	61	16.4						
6/6/2017 7:44	998.82	61	16.4						
6/6/2017 7:45	998.82	61	16.3				43.00354;-73.8525		
6/6/2017 7:46	998.78	61	16.3						
6/6/2017 7:47	998.82	61	16.2						
6/6/2017 7:48	998.88	61	16.2						
6/6/2017 7:49	998.92	61	16.1						
6/6/2017 7:50	998.92	61	16.1				43.00354;-73.85246		
6/6/2017 7:51	998.98	61	15.9						
6/6/2017 7:52	998.95	61	15.9						
6/6/2017 7:53	998.95	61	15.8						
6/6/2017 7:54	998.92	61	15.8						
6/6/2017 7:55	998.95	61	15.7				43.00359;-73.8525		
6/6/2017 7:56	998.95	61	15.7						
6/6/2017 7:57	998.92	61	15.6						
6/6/2017 7:58	998.88	61	15.6						
6/6/2017 7:59	998.92	61	15.5						
6/6/2017 8:00	998.98	61	15.4	285	12	88	43.00358;-73.8525	0.4	
6/6/2017 8:01	999.05	61	15.4	250	12	88		0.4	
6/6/2017 8:02	999.09	62	15.3	244	12	88		0.9	
6/6/2017 8:03	999.15	62	15.3	228	12	88		0.9	
6/6/2017 8:04	999.12	62	15.2	221	12	88		1.3	
6/6/2017 8:05	999.15	62	15.2	232	12	88	43.00356;-73.85244	0.9	
6/6/2017 8:06	999.15	62	15.2	275	12	88		0.4	
6/6/2017 8:07	999.19	62	15.1	267	12	88		1.3	0.9
6/6/2017 8:08	999.22	62	15.1	267	11.9	88		0.9	0.9
6/6/2017 8:09	999.19	62	15	241	11.9	88		0.9	0.9
6/6/2017 8:10	999.19	62	14.9	272	11.9	88	43.00354;-73.85242	0.9	0.9
6/6/2017 8:11	999.19	62	14.9	225	11.9	88		0.9	0.9
6/6/2017 8:12	999.19	62	14.8	246	11.9	88		0.9	0.9
6/6/2017 8:13	999.29	62	14.8	284	11.9	88		1.3	0.9
6/6/2017 8:14	999.26	62	14.8	222	11.9	88		0.9	0.9
6/6/2017 8:15	999.32	62	14.7	203	11.9	88	43.00358;-73.85248	0.9	0.9
6/6/2017 8:16	999.32	62	14.7	274	11.9	88		0.4	0.9
6/6/2017 8:17	999.36	62	14.7	252	11.9	88		0.4	0.9
6/6/2017 8:18	999.36	62	14.6	252	11.8	88		0.4	0.9
6/6/2017 8:19	999.39	62	14.6	240	11.8	88		0.4	0.9
6/6/2017 8:20	999.39	62	14.5	249	11.8	88	43.00358;-73.85248	0.9	0.9
6/6/2017 8:21	999.49	62	14.5	317	11.8	88		0.9	0.9
6/6/2017 8:22	999.49	62	14.4	254	11.8	88		0.9	0.9
6/6/2017 8:23	999.49	62	14.4	257	11.8	88		0.9	0.9
6/6/2017 8:24	999.49	62	14.3	221	11.8	88		0.4	0.9

6/6/2017 8:25	999.53	62	14.3	234	11.8	88	43.0035;-73.85244	0.9	0.9
6/6/2017 8:26	999.53	62	14.3	239	11.8	88		1.3	0.9
6/6/2017 8:27	999.53	62	14.2	280	11.8	88		0.9	0.9
6/6/2017 8:28	999.53	63	14.2	263	11.8	88		0.9	0.9
6/6/2017 8:29	999.63	63	14.2	190	11.8	88		0.9	0.9
6/6/2017 8:30	999.59	63	14.1	218	11.7	88	43.0035;-73.85239	0.9	0.9
6/6/2017 8:31	999.66	63	14.1	252	11.7	88		0.4	0.9
6/6/2017 8:32	999.7	63	14.1	252	11.7	88		0.4	0.9
6/6/2017 8:33	999.76	63	14	252	11.7	89		1.3	0.9
6/6/2017 8:34	999.8	63	13.9	248	11.7	88		1.3	0.9
6/6/2017 8:35	999.8	63	13.9	248	11.7	88	43.00352;-73.85242		0.9
6/6/2017 8:36	999.87	63	13.9	248	11.7	88			0.9
6/6/2017 8:37	999.9	63	13.9	248	11.7	88			0.9
6/6/2017 8:38	999.93	63	13.8	248	11.7	88			0.4
6/6/2017 8:39	999.93	63	13.8	248	11.7	88			0.4
6/6/2017 8:40	999.9	63	13.8	248	11.7	88	43.00358;-73.85244	0.4	0.4
6/6/2017 8:41	999.9	63	13.7	248	11.7	89		0.9	0.4
6/6/2017 8:42	999.83	63	13.7	248	11.7	89		0.4	0.4
6/6/2017 8:43	999.83	63	13.7	248	11.7	89		0.4	0.4
6/6/2017 8:44	999.66	63	13.7	248	11.7	88		0.4	0.4
6/6/2017 8:45	999.63	63	13.6	220	11.7	88	43.00354;-73.85244	0.9	0.4
6/6/2017 8:46	999.63	63	13.6	248	11.7	88		0.4	0.4
6/6/2017 8:47	999.63	63	13.6	260	11.7	89		0.4	0.4
6/6/2017 8:48	999.63	63	13.6	244	11.7	88		0.9	0.4
6/6/2017 8:49	999.66	63	13.5	223	11.7	88		0.4	0.4
6/6/2017 8:50	999.73	63	13.5	234	11.7	88	43.00354;-73.85244	0.9	0.9
6/6/2017 8:51	999.8	63	13.4	252	11.7	88		0.4	0.9
6/6/2017 8:52	999.9	63	13.4	238	11.7	88		0.4	0.9
6/6/2017 8:53	999.97	63	13.4	238	11.7	88		0.4	0.9
6/6/2017 8:54	999.97	63	13.4	238	11.6	88		0.4	0.9
6/6/2017 8:55	999.93	64	13.4	238	11.7	88	43.00349;-73.85239	0.4	0.9
6/6/2017 8:56	999.97	64	13.3	263	11.6	89		0.9	0.9
6/6/2017 8:57	999.9	64	13.3	265	11.7	88		0.9	0.9
6/6/2017 8:58	999.87	64	13.3	279	11.6	88		0.4	0.9
6/6/2017 8:59	999.87	64	13.3	279	11.6	88		0.9	0.9
6/6/2017 9:00	999.83	64	13.3	235	11.6	88	43.0035;-73.85239	1.3	0.9
6/6/2017 9:01	999.8	64	13.3	290	11.6	88		0.9	0.9
6/6/2017 9:02	999.76	64	13.2	215	11.6	88		1.3	0.9
6/6/2017 9:03	999.76	64	13.2	253	11.6	88		1.3	0.9
6/6/2017 9:04	999.8	64	13.2	276	11.6	88		0.9	0.9
6/6/2017 9:05	999.76	64	13.2	290	11.6	88	43.00348;-73.85239	0.9	0.9
6/6/2017 9:06	999.76	64	13.2	240	11.5	88		0.4	0.9
6/6/2017 9:07	999.8	64	13.1	284	11.5	88		0.4	0.9
6/6/2017 9:08	999.8	64	13.1	284	11.5	88		0.4	0.9
6/6/2017 9:09	999.8	64	13.1	306	11.5	88		0.9	0.9
6/6/2017 9:10	999.83	64	13.1	300	11.5	88	43.00351;-73.85242	0.9	0.9
6/6/2017 9:11	999.83	64	13.1	300	11.5	88		0.9	0.9
6/6/2017 9:12	999.8	64	13.1	278	11.4	88		0.9	0.9
6/6/2017 9:13	999.76	64	13.1	277	11.4	88		0.9	0.9
6/6/2017 9:14	999.76	64	13	264	11.4	88		1.8	0.9
6/6/2017 9:15	999.73	64	13	281	11.4	88	43.00347;-73.85242	0.9	0.9
6/6/2017 9:16	999.76	64	13	283	11.4	89		0.9	0.9
6/6/2017 9:17	999.66	64	13	276	11.4	89		1.3	0.9
6/6/2017 9:20	999.66	64	12.9	300	11.4	88	43.0035;-73.85244	0.4	0.9
6/6/2017 9:21	999.66	64	12.9	300	11.4	88		0.9	0.9
6/6/2017 9:22	999.7	64	12.9	294	11.4	88		0.4	0.9
6/6/2017 9:23	999.66	64	12.9	277	11.4	88		0.9	0.9
6/6/2017 9:24	999.66	65	12.9	277	11.4	89		1.3	0.9
6/6/2017 9:25	999.66	65	12.9	291	11.4	89	43.00352;-73.8525	1.3	0.9
6/6/2017 9:26	999.66	65	12.8	284	11.4	89		0.9	0.9
6/6/2017 9:27	999.63	65	12.8	274	11.4	89		1.8	0.9
6/6/2017 9:28	999.63	65	12.8	251	11.4	88		0.4	0.9
6/6/2017 9:29	999.56	65	12.8	217	11.4	89		2.2	0.9
6/6/2017 9:30	999.53	65	12.8	260	11.4	88	43.00351;-73.8525	0.9	0.9
6/6/2017 9:31	999.49	65	12.8	281	11.4	88		0.9	0.9
6/6/2017 9:32	999.49	65	12.8	279	11.4	88		0.9	0.9
6/6/2017 9:33	999.53	65	12.8	244	11.4	88		1.3	0.9
6/6/2017 9:34	999.53	65	12.7	289	11.4	88		1.3	1.3
6/6/2017 9:35	999.49	65	12.7	266	11.4	88	43.00347;-73.8525	0.9	1.3
6/6/2017 9:36	999.53	65	12.7	244	11.3	88		1.8	1.3
6/6/2017 9:37	999.46	65	12.7	299	11.3	88		0.9	1.3
6/6/2017 9:38	999.46	65	12.7	279	11.3	88		0.9	1.3
6/6/2017 9:39	999.46	65	12.7	272	11.3	88		1.3	1.3
6/6/2017 9:40	999.46	65	12.7	280	11.3	88	43.00348;-73.8525	0.9	1.3
6/6/2017 9:41	999.46	65	12.7	223	11.3	88		1.8	1.3
6/6/2017 9:42	999.53	65	12.7	249	11.3	88		1.8	1.3
6/6/2017 9:43	999.53	65	12.7	245	11.3	88		0.9	1.3
6/6/2017 9:44	999.53	65	12.7	279	11.3	88		0.4	1.3
6/6/2017 9:45	999.59	65	12.7	279	11.3	88	43.00352;-73.85255	0.9	1.3
6/6/2017 9:46	999.59	65	12.7	243	11.3	88		1.3	1.3
6/6/2017 9:47	999.56	65	12.7	279	11.3	88		0.9	1.3
6/6/2017 9:48	999.59	65	12.6	223	11.2	88		1.3	1.3
6/6/2017 9:49	999.56	65	12.6	272	11.3	88		0.9	1.3
6/6/2017 9:50	999.56	65	12.6	290	11.3	88	43.00348;-73.85252	2.2	1.3
6/6/2017 9:51	999.59	65	12.6	256	11.2	88		1.8	1.3
6/6/2017 9:52	999.63	65	12.6	279	11.2	88		0.9	1.3
6/6/2017 9:53	999.66	65	12.6	259	11.2	88		1.3	0.9
6/6/2017 9:54	999.63	65	12.6	261	11.2	88		0.9	1.3
6/6/2017 9:55	999.63	65	12.6	277	11.2	88	43.00348;-73.85252	0.9	1.3
6/6/2017 9:56	999.66	65	12.6	277	11.2	88		0.9	1.3
6/6/2017 9:57	999.63	65	12.6	269	11.2	88		1.8	1.3
6/6/2017 9:58	999.59	65	12.5	300	11.2	88		1.3	1.3
6/6/2017 9:59	999.59	65	12.5	286	11.1	88		0.4	1.3
6/6/2017 10:00							43.00347;-73.85255		
6/6/2017 10:02	999.66	65	12.5	239	11.1	88		1.3	1.3
6/6/2017 10:03	999.63	65	12.5	241	11.1	88		0.9	1.3
6/6/2017 10:04	999.66	65	12.4	285	11.1	88		1.3	1.3
6/6/2017 10:05	999.7	66	12.4	286	11.1	88	43.00343;-73.85252	0.9	1.3
6/6/2017 10:06	999.63	66	12.4	285	11.1	88		1.3	1.3
6/6/2017 10:07	999.7	66	12.4	332	11.1	89		1.3	1.3
6/6/2017 10:08	999.66	66	12.4	284	11.1	89		1.3	1.3
6/6/2017 10:09	999.66	66	12.4	264	11.1	88		1.3	1.3
6/6/2017 10:10	999.73	66	12.4	233	11.1	88	43.00344;-73.85246	0.9	1.3
6/6/2017 10:11	999.7	66	12.4	271	11.1	89		0.9	1.3
6/6/2017 10:12	999.73	66	12.3	263	11	89		0.9	1.3
6/6/2017 10:13	999.66	66	12.3	265	11	89		0.9	1.3
6/6/2017 10:14	999.76	66	12.3	266	11	89		0.9	1.3
6/6/2017 10:15	999.76	66	12.3	245	11.1	89	43.00347;-73.8525	0.4	1.3
6/6/2017 10:16	999.73	66	12.3	245	11	89			1.3
6/6/2017 10:17	999.8	66	12.3	294	11.1	89		2.2	0.9
6/6/2017 10:18	999.8	66	12.3	246	11	89		1.8	1.3
6/6/2017 10:19	999.76	66	12.3	270	11	89		0.9	1.3
6/6/2017 10:20	999.8	66	12.3	286	11	89	43.0035;-73.85252	0.9	1.3
6/6/2017 10:21	999.66	66	12.2	241	10.9	89		1.3	1.3
6/6/2017 10:22	999.7	66	12.2	232	10.9	89		0.4	1.3
6/6/2017 10:23	999.7	66	12.2	271	10.9	89		1.8	1.3
6/6/2017 10:25							43.00351;-73.85252		

6/6/2017 10:26	999.66	66	12.2	265	11	89		0.9	1.3
6/6/2017 10:27	999.63	66	12.2	223	11	89		0.4	1.3
6/6/2017 10:28	999.63	66	12.2	223	11	89		0.4	1.3
6/6/2017 10:29	999.59	66	12.2	251	11	89		0.9	0.9
6/6/2017 10:30	999.59	66	12.2	244	11	89	43.00354;-73.8525	0.4	0.9
6/6/2017 10:31	999.59	66	12.2	269	11	89		0.9	0.9
6/6/2017 10:32	999.59	66	12.2	196	11	90		2.2	0.9
6/6/2017 10:33	999.53	66	12.2	257	11.1	90		0.4	0.9
6/6/2017 10:34	999.53	66	12.2	290	11.1	90		0.9	0.9
6/6/2017 10:35	999.56	66	12.1	196	11.1	90	43.00351;-73.85248	0.9	0.9
6/6/2017 10:36	999.59	66	12.2	228	11.1	89		0.4	0.9
6/6/2017 10:37	999.59	66	12.1	292	11.1	89		0.9	0.9
6/6/2017 10:38	999.59	66	12.1	277	11.1	89		0.9	1.3
6/6/2017 10:39	999.66	66	12.1	280	11.1	89		1.3	1.3
6/6/2017 10:40	999.63	66	12.1	278	11.1	89	43.00348;-73.85246	0.9	1.3
6/6/2017 10:41	999.66	66	12.1	284	11.1	89		0.9	1.3
6/6/2017 10:42	999.66	66	12.2	214	11.1	89		0.9	1.3
6/6/2017 10:43	999.66	67	12.2	217	11.1	89		0.9	1.3
6/6/2017 10:44	999.66	67	12.2	215	11.1	89		1.3	0.9
6/6/2017 10:45	999.7	67	12.1	254	11.1	90	43.00348;-73.85248	0.4	0.9
6/6/2017 10:46	999.73	67	12.2	254	11.1	90		0.4	0.9
6/6/2017 10:47	999.7	67	12.2	254	11.1	90			0.9
6/6/2017 10:48	999.73	67	12.2	254	11.1	90		0.9	0.9
6/6/2017 10:49	999.73	67	12.2	254	11.1	90		0.4	0.9
6/6/2017 10:50	999.73	67	12.2	279	11.2	90	43.0035;-73.85246	1.3	0.4
6/6/2017 10:51	999.8	67	12.2	300	11.2	90		0.4	0.4
6/6/2017 10:52	999.76	67	12.2	273	11.2	90		1.8	0.4
6/6/2017 10:53	999.83	67	12.2	261	11.2	90		0.4	0.9
6/6/2017 10:54	999.8	67	12.2	262	11.2	90		0.4	0.9
6/6/2017 10:55	999.83	67	12.2	267	11.2	90	43.00348;-73.85244	0.9	0.9
6/6/2017 10:56	999.9	67	12.2	265	11.2	90		1.3	0.9
6/6/2017 10:57	999.87	67	12.2	279	11.2	90		1.3	0.9
6/6/2017 10:58	999.87	67	12.2	279	11.2	89		0.4	0.9
6/6/2017 10:59	999.87	67	12.2	269	11.2	89		0.9	0.9
6/6/2017 11:00	999.87	67	12.2	236	11.2	90	43.00351;-73.85244	1.3	0.9
6/6/2017 11:01	999.93	67	12.2	264	11.2	89		0.9	0.9
6/6/2017 11:02	999.93	67	12.2	264	11.2	89		0.4	0.9
6/6/2017 11:03	999.93	67	12.2	286	11.2	89		1.3	0.9
6/6/2017 11:04	999.93	67	12.2	270	11.2	89		0.9	0.9
6/6/2017 11:05	999.93	67	12.2	297	11.1	89	43.0035;-73.85244	0.9	0.9
6/6/2017 11:06	999.93	67	12.2	281	11.1	89		1.3	0.9
6/6/2017 11:07	999.93	67	12.2	257	11.2	89		0.4	0.9
6/6/2017 11:08	1000	67	12.2	265	11.1	89		0.9	0.9
6/6/2017 11:09	1000.1	67	12.2	282	11.2	89		0.9	0.9
6/6/2017 11:10	999.97	67	12.2	290	11.2	89	43.00346;-73.85244	0.9	0.9
6/6/2017 11:11	1000.1	67	12.2	296	11.2	89		2.2	0.9
6/6/2017 11:12	1000	67	12.2	236	11.1	89		0.9	0.9
6/6/2017 11:13	1000.1	67	12.2	267	11.1	89		1.3	0.9
6/6/2017 11:14	1000.1	67	12.2	271	11.1	89		0.9	0.9
6/6/2017 11:15	1000	67	12.2	254	11.2	89	43.00345;-73.85239	1.8	0.9
6/6/2017 11:16	1000	67	12.2	232	11.1	89		2.7	0.9
6/6/2017 11:17	1000	67	12.2	303	11.1	89		0.9	1.3
6/6/2017 11:18	1000	67	12.2	308	11.1	89		0.4	1.3
6/6/2017 11:20							43.00344;-73.85239		
6/6/2017 11:21	1000	67	12.2	286	11.1	89		0.9	1.3
6/6/2017 11:22	1000	67	12.2	257	11.1	89		0.9	1.3
6/6/2017 11:23	1000	67	12.2	274	11.1	89			1.3
6/6/2017 11:24	1000	67	12.2	283	11.1	89		1.3	1.3
6/6/2017 11:25	1000	67	12.2	275	11.1	89	43.00354;-73.85244	1.3	1.3
6/6/2017 11:26	1000	67	12.2	230	11.1	89		0.4	1.3
6/6/2017 11:27	1000	67	12.2	217	11.1	89		1.3	0.9
6/6/2017 11:28	1000.1	67	12.2	228	11.1	89			0.9
6/6/2017 11:29	1000.1	67	12.2	253	11.1	89		1.3	0.9
6/6/2017 11:30	1000.1	67	12.1	239	11.1	89	43.00358;-73.85246	0.9	0.9
6/6/2017 11:31	1000.1	67	12.1	264	11.1	89		0.4	0.9
6/6/2017 11:32	1000.1	67	12.1	263	11.1	89		0.4	0.9
6/6/2017 11:33	1000.2	67	12.1	276	11.1	89		0.4	0.9
6/6/2017 11:34	1000.2	67	12.1	254	11.1	89		0.4	0.9
6/6/2017 11:35	1000.2	67	12.1	262	11.1	89	43.00349;-73.85242	1.3	0.9
6/6/2017 11:36	1000.2	67	12.1	247	11.1	89		0.9	0.9
6/6/2017 11:37	1000.2	67	12.1	240	11.1	89		1.8	0.9
6/6/2017 11:38	1000.2	67	12.1	284	11.1	89		0.9	0.9
6/6/2017 11:39	1000.2	67	12.1	284	11.1	89		0.4	0.9
6/6/2017 11:40	1000.2	67	12.1	286	11.1	89	43.00351;-73.85239	1.3	0.9
6/6/2017 11:41	1000.2	67	12.1	286	11.1	89		0.9	0.9
6/6/2017 11:42	1000.2	68	12.1	285	11.1	89		0.9	0.9
6/6/2017 11:43	1000.2	68	12	278	11.1	89		0.4	0.9
6/6/2017 11:44	1000.2	68	12.1	290	11.1	89		0.4	0.9
6/6/2017 11:45	1000.2	68	12	264	11.1	89	43.00352;-73.85244	0.9	0.9
6/6/2017 11:46	1000.2	68	12	264	11.1	90		0.4	0.9
6/6/2017 11:47	1000.2	68	12	216	11.2	90		1.8	0.9
6/6/2017 11:48	1000.2	68	12	266	11.2	90		0.9	0.9
6/6/2017 11:49	1000.2	68	12	261	11.2	90		0.4	0.9
6/6/2017 11:50	1000.2	68	12	287	11.2	90	43.00352;-73.85246	1.3	0.9
6/6/2017 11:51	1000.2	68	12	233	11.2	89		0.4	0.9
6/6/2017 11:52	1000.2	68	12	284	11.2	89		0.9	0.9
6/6/2017 11:53	1000.2	68	12	284	11.2	89		0.4	0.9
6/6/2017 11:54	1000.2	68	12	284	11.2	89		0.4	0.9
6/6/2017 11:55	1000.2	68	12	277	11.2	90	43.00349;-73.85242	0.4	0.9
6/6/2017 11:56	1000.2	68	12	277	11.2	90			0.9
6/6/2017 11:57	1000.3	68	12	278	11.2	90		0.9	0.9
6/6/2017 11:58	1000.3	68	12	285	11.2	90		1.3	0.9
6/6/2017 11:59	1000.3	68	12	270	11.2	89		0.4	0.9
6/6/2017 12:00							43.00354;-73.85248		
6/6/2017 12:00	1000.3	68	12	223	11.2	89		1.8	0.9
6/6/2017 12:01	1000.3	68	11.9	216	11.2	89		1.8	0.9
6/6/2017 12:02	1000.3	68	12	238	11.2	89		0.9	0.9
6/6/2017 12:03	1000.3	68	11.9	290	11.1	89		0.4	0.9
6/6/2017 12:04	1000.3	68	11.9	220	11.1	89		1.3	0.9
6/6/2017 12:05							43.00357;-73.85248		
6/6/2017 12:05	1000.3	68	11.9	211	11.1	89		0.9	0.9
6/6/2017 12:06	1000.3	68	11.9	281	11.1	89		0.4	0.9
6/6/2017 12:07	1000.4	68	11.9	246	11.1	89			0.9
6/6/2017 12:08	1000.3	68	11.9	223	11.1	89		1.3	0.9
6/6/2017 12:09	1000.4	68	11.9	209	11.1	89		0.9	0.9
6/6/2017 12:10							43.00357;-73.85248		
6/6/2017 12:10	1000.4	68	11.9	238	11.1	89		0.9	0.9
6/6/2017 12:11	1000.3	68	11.9	179	11.1	89		0.9	0.9
6/6/2017 12:12	1000.4	68	11.9	186	11.1	89		0.4	0.9
6/6/2017 12:13	1000.4	68	11.9	267	11.1	89		0.9	0.9
6/6/2017 12:14	1000.4	68	11.9	234	11.1	90		0.9	0.9
6/6/2017 12:15							43.00357;-73.85248		
6/6/2017 12:15	1000.4	68	11.9	292	11.1	89		0.4	0.9
6/6/2017 12:16	1000.4	68	11.9	294	11.1	89		1.3	0.9
6/6/2017 12:17	1000.4	68	11.9	294	11.1	89		0.4	0.9
6/6/2017 12:18	1000.4	68	11.9	286	11.1	89		0.4	0.9
6/6/2017 12:19	1000.5	68	11.9	295	11.1	89		1.3	0.9

6/6/2017 12:20							43.0035;-73.85244		
6/6/2017 12:20	1000.4	68	11.9	250	11.1	89		1.3	0.9
6/6/2017 12:21	1000.4	68	11.9	249	11.1	89		0.9	0.9
6/6/2017 12:22	1000.5	68	11.9	244	11.1	89		1.3	0.9
6/6/2017 12:23	1000.5	68	11.9	218	11.1	89		0.9	0.9
6/6/2017 12:24	1000.5	68	11.9	275	11.1	89		1.3	0.9
6/6/2017 12:25	1000.5	68	11.9	255	11.1	89		0.9	0.9
6/6/2017 12:25							43.00334;-73.85233		
6/6/2017 12:26	1000.5	68	11.9	205	11.1	89		0.9	0.9
6/6/2017 12:27	1000.5	68	11.9	213	11.1	89		0.4	0.9
6/6/2017 12:28	1000.5	68	11.9	204	11.1	89		1.8	0.9
6/6/2017 12:29	1000.5	68	11.9	190	11.1	89		0.9	0.9
6/6/2017 12:30	1000.6	68	11.9	187	11.1	89	43.00335;-73.85235		0.9
6/6/2017 12:31	1000.5	68	11.9	235	11.1	89		0.9	0.9
6/6/2017 12:32	1000.5	68	11.8	215	11.1	89		0.4	0.9
6/6/2017 12:33	1000.5	68	11.9	230	11.1	90		0.4	0.9
6/6/2017 12:34	1000.5	68	11.9	231	11.1	90		0.9	0.9
6/6/2017 12:35	1000.6	68	11.9	239	11.1	90	43.0035;-73.85248	0.9	0.9
6/6/2017 12:36	1000.6	69	11.8	222	11.1	90		0.9	0.9
6/6/2017 12:37	1000.6	69	11.9	230	11.1	90		0.4	0.9
6/6/2017 12:38	1000.6	69	11.8	229	11.1	89		2.2	0.9
6/6/2017 12:39	1000.6	69	11.9	274	11.1	89		2.7	0.9
6/6/2017 12:40	1000.6	69	11.9	242	11.1	89	43.00345;-73.85242	1.8	0.9
6/6/2017 12:41	1000.6	69	11.9	306	11.1	89		0.4	1.3
6/6/2017 12:42	1000.6	69	11.9	311	11.1	89		0.9	1.3
6/6/2017 12:43	1000.6	69	11.8	221	11.1	89		0.4	1.3
6/6/2017 12:44	1000.5	69	11.8	245	11.1	89			1.3
6/6/2017 12:45	1000.6	69	11.8	269	11.1	89	43.00352;-73.85246	0.9	0.9
6/6/2017 12:48	1000.6	69	11.8	275	11.1	89		0.9	0.9
6/6/2017 12:49	1000.6	69	11.8	298	11.1	89		1.8	0.9
6/6/2017 12:50	1000.6	69	11.8	219	11.1	89	43.00351;-73.85244	1.3	0.9
6/6/2017 12:51	1000.6	69	11.8	278	11.1	90		0.9	0.9
6/6/2017 12:52	1000.6	69	11.8	259	11.1	90		1.8	0.9
6/6/2017 12:53	1000.6	69	11.8	262	11.1	90		1.3	0.9
6/6/2017 12:54	1000.6	69	11.8	277	11.1	90		0.9	0.9
6/6/2017 12:55	1000.6	69	11.8	264	11.1	90	43.00348;-73.85237	0.9	1.3
6/6/2017 12:56	1000.6	69	11.8	269	11.1	90		0.9	1.3
6/6/2017 12:57	1000.7	69	11.8	269	11.1	90			1.3
6/6/2017 12:58	1000.6	69	11.8	204	11.1	90		1.3	0.9
6/6/2017 12:59	1000.6	69	11.8	237	11.2	90		1.3	0.9
6/6/2017 13:00	1000.6	69	11.8	225	11.2	90	43.00345;-73.85239	0.9	0.9
6/6/2017 13:01	1000.7	69	11.8	183	11.2	90		0.4	0.9
6/6/2017 13:02	1000.7	69	11.8	238	11.2	90		0.9	0.9
6/6/2017 13:03	1000.7	69	11.8	223	11.2	90		1.3	0.9
6/6/2017 13:04	1000.7	69	11.8	193	11.2	90		0.9	0.9
6/6/2017 13:05	1000.7	69	11.8	202	11.2	90	43.00345;-73.85237	0.4	0.9
6/6/2017 13:06	1000.7	69	11.8	293	11.1	90		0.9	0.9
6/6/2017 13:07	1000.7	69	11.8	246	11.2	89		1.3	0.9
6/6/2017 13:08	1000.7	69	11.8	256	11.1	90		0.9	0.9
6/6/2017 13:09	1000.7	69	11.8	287	11.1	89		1.8	0.9
6/6/2017 13:10	1000.8	69	11.8	280	11.1	89	43.00345;-73.85244	0.9	0.9
6/6/2017 13:11	1000.8	69	11.8	311	11.1	90		0.9	0.9
6/6/2017 13:12	1000.8	69	11.8	280	11.1	90		1.3	0.9
6/6/2017 13:13	1000.8	69	11.8	263	11.2	89		0.9	0.9
6/6/2017 13:14	1000.8	69	11.9	289	11.2	90		0.9	0.9
6/6/2017 13:15	1000.8	69	11.8	226	11.2	90	43.00345;-73.85242	1.3	0.9
6/6/2017 13:16	1000.8	69	11.9	294	11.2	90		0.9	1.3
6/6/2017 13:17	1000.8	69	11.9	277	11.2	90		0.9	1.3
6/6/2017 13:18	1000.8	69	11.9	236	11.2	90		0.9	1.3
6/6/2017 13:19	1000.8	69	11.9	269	11.2	90		0.9	1.3
6/6/2017 13:20	1000.9	69	11.9	258	11.2	90	43.00346;-73.85246	0.4	0.9
6/6/2017 13:21	1000.9	69	11.9	235	11.2	90		1.3	0.9
6/6/2017 13:22	1000.8	69	11.9	224	11.3	90		0.4	0.9
6/6/2017 13:23	1000.9	70	11.9	269	11.3	90		0.9	0.9
6/6/2017 13:24	1000.9	70	11.9	291	11.3	90		0.9	0.9
6/6/2017 13:25	1000.9	70	11.9	237	11.3	90	43.00343;-73.85244	0.9	0.9
6/6/2017 13:26	1000.8	70	11.9	243	11.3	90			0.9
6/6/2017 13:27	1000.8	70	11.9	263	11.3	90		0.9	0.9
6/6/2017 13:28	1000.8	70	11.9	300	11.3	90		2.2	0.9
6/6/2017 13:29	1000.8	70	11.9	276	11.3	89		0.9	0.9
6/6/2017 13:30	1000.8	70	12	288	11.3	89	43.00345;-73.85244	1.8	0.9
6/6/2017 13:31	1000.8	70	12	308	11.3	89		1.8	0.9
6/6/2017 13:32	1000.8	70	12	299	11.3	89		1.3	0.9
6/6/2017 13:33	1000.8	70	12	269	11.3	89		0.9	1.3
6/6/2017 13:34	1000.8	70	12	283	11.3	89		0.9	1.3
6/6/2017 13:35	1000.8	70	12	269	11.3	89	43.0034;-73.85252	1.8	1.3
6/6/2017 13:36	1000.8	70	12	247	11.3	90		1.3	1.3
6/6/2017 13:37	1000.7	70	12.1	275	11.3	89		0.9	1.3
6/6/2017 13:38	1000.8	70	12	296	11.3	90		2.2	1.3
6/6/2017 13:39	1000.7	70	12	288	11.3	90		1.3	1.3
6/6/2017 13:40	1000.8	70	12.1	258	11.3	90	43.00346;-73.85239	0.9	1.3
6/6/2017 13:41	1000.8	70	12	286	11.3	90		0.9	1.3
6/6/2017 13:42	1000.8	70	12.1	298	11.3	90		1.3	1.3
6/6/2017 13:43	1000.8	70	12.1	301	11.3	90		0.4	1.3
6/6/2017 13:44	1000.8	70	12.1	321	11.3	90		0.4	1.3
6/6/2017 13:45	1000.8	70	12.1	321	11.3	89	43.00345;-73.85244	0.4	1.3
6/6/2017 13:46	1000.8	70	12.1	290	11.3	90		1.3	0.9
6/6/2017 13:47	1000.9	70	12.1	234	11.3	90		0.4	0.9
6/6/2017 13:48	1000.9	70	12.1	291	11.3	90		1.8	0.9
6/6/2017 13:49	1000.8	70	12.1	283	11.3	89		1.3	0.9
6/6/2017 13:50	1000.8	70	12.1	285	11.3	90	43.00345;-73.85242	1.8	0.9
6/6/2017 13:51	1000.8	70	12.1	239	11.3	89		1.3	0.9
6/6/2017 13:52	1000.8	70	12.1	292	11.3	89		0.9	1.3
6/6/2017 13:53	1000.8	70	12.1	302	11.3	89		1.8	1.3
6/6/2017 13:54	1000.8	70	12.1	281	11.3	89		1.3	1.3
6/6/2017 13:55	1000.8	70	12.1	265	11.3	89	43.00345;-73.85242	0.9	1.3
6/6/2017 13:56	1000.8	70	12.1	270	11.3	90		1.3	1.3
6/6/2017 13:57	1000.8	70	12.1	236	11.3	90		1.3	1.3
6/6/2017 13:58	1000.8	70	12.1	247	11.3	90		1.3	1.3
6/6/2017 13:59	1000.8	70	12.1	277	11.3	90		1.3	1.3
6/6/2017 14:00	1000.8	70	12.1	258	11.3	90	43.00347;-73.85237	0.9	1.3
6/6/2017 14:01	1000.8	70	12.1	266	11.4	90		0.9	1.3
6/6/2017 14:02	1000.8	70	12.1	292	11.4	90		0.9	1.3
6/6/2017 14:03	1000.8	70	12.1	291	11.4	90		1.8	1.3
6/6/2017 14:04	1000.8	70	12.1	277	11.4	90		1.3	1.3
6/6/2017 14:05	1000.8	70	12.1	269	11.4	90	43.00347;-73.85244	0.9	1.3
6/6/2017 14:06	1000.7	70	12.1	242	11.4	90		0.9	1.3
6/6/2017 14:07	1000.8	70	12.1	208	11.4	90		1.8	0.9
6/6/2017 14:08	1000.8	70	12.1	263	11.4	90		1.3	0.9
6/6/2017 14:09	1000.8	70	12.1	234	11.4	90		1.8	0.9
6/6/2017 14:10	1000.7	70	12.1	299	11.4	90	43.0035;-73.85242	0.9	1.3
6/6/2017 14:11	1000.8	70	12.1	286	11.5	90		1.3	1.3
6/6/2017 14:12	1000.8	70	12.1	306	11.4	90		0.9	1.3
6/6/2017 14:13	1000.8	70	12.1	267	11.5	90		0.4	1.3
6/6/2017 14:14	1000.7	70	12.1	273	11.5	90		1.3	1.3
6/6/2017 14:15	1000.8	70	12.1	279	11.5	90	43.00349;-73.85242	0.4	1.3
6/6/2017 14:16	1000.8	70	12.1	314	11.5	90		1.3	1.3

6/6/2017 14:17	1000.8	70	12.1	227	11.5	90		0.4	1.3
6/6/2017 14:18	1000.8	70	12.1	273	11.5	90		0.9	1.3
6/6/2017 14:19	1000.8	70	12.1	284	11.6	90		0.9	0.9
6/6/2017 14:20	1000.8	71	12.1	279	11.6	90	43.00354;-73.85242	1.3	0.9
6/6/2017 14:21	1000.8	71	12.1	269	11.6	90		0.4	0.9
6/6/2017 14:22	1000.8	71	12.1	270	11.6	90		0.9	0.9
6/6/2017 14:23	1000.8	71	12.1	259	11.6	90		0.4	0.9
6/6/2017 14:24	1000.8	71	12.2	278	11.6	90		1.3	0.9
6/6/2017 14:25	1000.8	71	12.2	283	11.6	90	43.0035;-73.85239	1.3	0.9
6/6/2017 14:26	1000.8	71	12.2	284	11.6	90		0.4	0.9
6/6/2017 14:27	1000.8	71	12.2	257	11.6	90		1.3	0.9
6/6/2017 14:28	1000.9	71	12.2	221	11.6	90		1.8	0.9
6/6/2017 14:29	1000.8	71	12.2	268	11.6	90		0.9	0.9
6/6/2017 14:30	1000.9	71	12.2	274	11.7	90	43.00354;-73.85242	0.9	0.9
6/6/2017 14:31	1000.9	71	12.2	309	11.7	90		2.2	0.9
6/6/2017 14:32	1000.9	71	12.2	229	11.6	90		1.8	0.9
6/6/2017 14:33	1001	71	12.2	275	11.6	89		0.9	1.3
6/6/2017 14:34	1001	71	12.2	285	11.6	89		0.4	1.3
6/6/2017 14:35	1001	71	12.3	281	11.6	90	43.00354;-73.85244	0.9	1.3
6/6/2017 14:36	1001.1	71	12.3	285	11.7	90		0.9	1.3
6/6/2017 14:37	1001	71	12.3	221	11.7	90		0.9	1.3
6/6/2017 14:38	1001	71	12.3	288	11.7	90		1.3	1.3
6/6/2017 14:39	1001.1	71	12.3	247	11.7	90		1.8	1.3
6/6/2017 14:40	1001.1	71	12.3	287	11.7	90	43.00364;-73.85235	0.9	1.3
6/6/2017 14:41	1001	71	12.3	232	11.7	90		1.8	1.3
6/6/2017 14:42	1001	71	12.3	214	11.7	90		1.8	1.3
6/6/2017 14:43	1001	71	12.4	223	11.7	90		0.9	1.3
6/6/2017 14:44	1001	71	12.4	270	11.7	89		0.9	1.3
6/6/2017 14:45	1001	71	12.4	274	11.7	89	43.00362;-73.85244	1.3	1.3
6/6/2017 14:46	1000.9	71	12.4	220	11.8	89		2.2	1.3
6/6/2017 14:47	1000.9	71	12.4	284	11.8	90		1.8	1.3
6/6/2017 14:48	1000.9	71	12.4	232	11.8	90		2.2	1.3
6/6/2017 14:49	1000.9	71	12.4	291	11.8	89		1.8	1.3
6/6/2017 14:50	1000.9	71	12.4	286	11.8	89	43.00356;-73.85242	0.9	1.8
6/6/2017 14:51	1001	71	12.5	284	11.8	89		2.7	1.8
6/6/2017 14:52	1000.9	71	12.5	270	11.8	89		1.8	1.8
6/6/2017 14:53	1000.9	71	12.5	282	11.8	89		1.8	1.8
6/6/2017 14:54	1000.9	71	12.5	288	11.8	89		2.2	1.8
6/6/2017 14:55	1000.9	71	12.6	272	11.8	89	43.00358;-73.85246	1.8	1.8
6/6/2017 14:56	1000.9	71	12.6	290	11.8	89		2.2	1.8
6/6/2017 14:57	1000.9	71	12.6	290	11.8	89		2.2	1.8
6/6/2017 14:58	1000.9	71	12.6	287	11.8	89		1.3	1.8
6/6/2017 14:59	1000.9	71	12.6	295	11.8	89		1.3	1.8
6/6/2017 15:00	1000.9	71	12.6	270	11.8	89	43.00354;-73.85246	2.7	1.8
6/6/2017 15:01	1000.9	71	12.6	301	11.8	89		1.8	1.8
6/6/2017 15:02	1000.9	72	12.6	269	11.8	89		0.9	1.8
6/6/2017 15:03	1000.9	72	12.6	251	11.8	89		0.4	1.8
6/7/2017 7:45							43.00354;-73.85248		
6/7/2017 7:50							43.00354;-73.85248		
6/7/2017 7:55							43.00357;-73.85246		
6/7/2017 8:00							43.00354;-73.85242		
6/7/2017 8:05							43.00357;-73.85246		
6/7/2017 8:09	1006.7	65	18.7	250	12.9	84		0.4	0.4
6/7/2017 8:10	1006.7	63	18.8	250	13	84	43.00352;-73.85248	0.4	0.4
6/7/2017 8:11	1006.7	62	19.1	250	13.1	84			0.4
6/7/2017 8:12	1006.6	62	19.3	250	13.2	84			
6/7/2017 8:13	1006.7	62	19.5	250	13.3	84			
6/7/2017 8:14	1006.6	61	19.6	250	13.4	84		0.4	
6/7/2017 8:15	1006.6	61	19.8	250	13.4	83	43.00356;-73.8525	0.4	
6/7/2017 8:16	1006.6	61	19.8	28	13.5	82		0.4	
6/7/2017 8:17	1006.7	61	19.9	28	13.5	81			0.4
6/7/2017 8:18	1006.7	61	20	28	13.6	81			0.4
6/7/2017 8:19	1006.7	61	20.1	28	13.6	81			0.4
6/7/2017 8:20	1006.7	62	20.2	28	13.6	81	43.00352;-73.85248		0.4
6/7/2017 8:21	1006.7	62	20.3	28	13.6	81			0.4
6/7/2017 8:22	1006.7	62	20.3	28	13.6	80			
6/7/2017 8:23	1006.8	62	20.4	29	13.6	80		0.9	
6/7/2017 8:24	1006.7	62	20.5	29	13.6	79		0.4	0.4
6/7/2017 8:25	1006.7	62	20.6	29	13.6	79	43.00356;-73.85244		0.4
6/7/2017 8:26	1006.7	62	20.6	29	13.6	79		0.9	0.4
6/7/2017 8:27	1006.8	62	20.7	29	13.6	79		0.4	0.4
6/7/2017 8:28	1006.7	62	20.8	29	13.6	79		0.4	0.4
6/7/2017 8:29	1006.8	62	20.8	29	13.5	79			0.4
6/7/2017 8:30	1006.8	61	20.9	275	13.5	79	43.00354;-73.85246	0.9	0.4
6/7/2017 8:31	1006.8	61	20.9	274	13.6	80		0.4	0.4
6/7/2017 8:32	1006.8	61	20.9	274	13.6	80		0.9	0.4
6/7/2017 8:33	1006.8	61	20.9	274	13.7	79		0.9	0.4
6/7/2017 8:34	1006.9	61	21	254	13.7	79		0.4	0.4
6/7/2017 8:35	1006.8	61	20.9	254	13.8	79	43.00352;-73.85248		0.4
6/7/2017 8:36	1006.8	61	21	254	13.8	79		0.9	0.4
6/7/2017 8:37	1006.8	61	20.9	250	13.8	79		0.4	0.4
6/7/2017 8:38	1006.8	61	20.9	217	13.8	79		1.3	0.4
6/7/2017 8:39	1006.8	60	20.9	217	13.8	79		0.4	0.4
6/7/2017 8:40	1006.8	60	20.9	217	13.9	79	43.00359;-73.85246	0.9	0.4
6/7/2017 8:41	1006.8	60	20.8	217	13.9	79		0.4	0.4
6/7/2017 8:42	1006.8	60	20.8	217	13.9	79		0.9	0.9
6/7/2017 8:43	1006.8	60	20.7	217	13.9	80			0.9
6/7/2017 8:44	1006.8	60	20.7	217	13.9	79			0.4
6/7/2017 8:45	1006.8	60	20.6	217	13.9	79	43.00354;-73.85244	0.9	0.4
6/7/2017 8:46	1006.8	60	20.6	222	13.8	79		0.9	0.4
6/7/2017 8:47	1006.8	60	20.4	222	13.8	79			0.4
6/7/2017 8:48	1006.8	60	20.4	209	13.8	79		0.4	0.4
6/7/2017 8:49	1006.8	60	20.3	209	13.8	79		0.4	0.4
6/7/2017 8:50	1006.8	60	20.2	209	13.8	79	43.00356;-73.85244		0.4
6/7/2017 8:51	1006.8	60	20.2	244	13.7	80		1.3	0.4
6/7/2017 8:52	1006.8	59	20.1	258	13.7	79		1.3	0.4
6/7/2017 8:53	1006.8	59	20	258	13.7	79		0.4	0.4
6/7/2017 8:54	1006.8	59	19.9	258	13.7	79			0.9
6/7/2017 8:55	1006.8	59	19.8	258	13.6	79	43.00347;-73.85246		0.9
6/7/2017 8:56	1006.9	59	19.8	258	13.6	79			0.4
6/7/2017 8:57	1006.8	59	19.7	258	13.6	80			0.4
6/7/2017 8:58	1006.9	59	19.6	258	13.6	80			0.4
6/7/2017 8:59	1006.9	59	19.5	258	13.6	80			0.4
6/7/2017 9:00	1006.9	59	19.4	259	13.6	80	43.00352;-73.85248		0.4
6/7/2017 9:01	1007	59	19.4	275	13.6	81		0.4	0.4
6/7/2017 9:02	1007	59	19.3	275	13.6	81			0.4
6/7/2017 9:03	1007	59	19.2	275	13.6	81		0.4	
6/7/2017 9:04	1007	59	19.1	265	13.6	81		0.9	
6/7/2017 9:05	1007	60	19.1	265	13.6	80	43.00352;-73.85248	0.9	
6/7/2017 9:06	1007	60	19	265	13.7	80		0.9	0.4
6/7/2017 9:07	1007	60	18.9	265	13.7	81		0.9	0.4
6/7/2017 9:08	1007	60	18.9	265	13.7	83		0.4	0.4
6/7/2017 9:09	1007	60	18.8	265	13.7	81			0.4
6/7/2017 9:10	1007.1	60	18.8	265	13.7	80	43.00354;-73.85248		0.4
6/7/2017 9:11	1007.1	60	18.7	265	13.7	80			0.4
6/7/2017 9:12	1007	60	18.7	265	13.7	80		0.4	0.4
6/7/2017 9:13	1007.1	60	18.6	265	13.8	80		0.4	0.4

6/7/2017 9:14	1007.1	60	18.6	265	13.8	80			0.4
6/7/2017 9:15	1007.1	60	18.6	265	13.8	81	43.00351;-73.85248	0.4	0.4
6/7/2017 9:16	1007	60	18.5	265	13.8	80		1.3	0.4
6/7/2017 9:17	1007.1	60	18.4	263	13.8	80		0.4	0.4
6/7/2017 9:18	1007.1	60	18.4	263	13.9	79		0.4	0.4
6/7/2017 9:19	1007.1	60	18.4	263	13.9	79		0.4	0.4
6/7/2017 9:20	1007.1	60	18.3	263	13.9	79	43.00356;-73.8525	0.4	0.4
6/7/2017 9:21	1007	60	18.3	263	14	79			0.4
6/7/2017 9:22	1007.1	61	18.3	263	14	79			0.4
6/7/2017 9:23	1007	61	18.2	263	14.1	79		0.4	0.4
6/7/2017 9:24	1007	61	18.2	263	14.1	79			0.4
6/7/2017 9:25	1007	61	18.2	263	14.1	79	43.00354;-73.85252		0.4
6/7/2017 9:26	1007	61	18.1	238	14.1	79		1.3	0.4
6/7/2017 9:27	1007.1	61	18.1	236	14.2	80		1.3	0.4
6/7/2017 9:28	1007	61	18.1	240	14.2	79		0.4	0.4
6/7/2017 9:29	1007	61	18.1	240	14.2	79			0.4
6/7/2017 9:30	1007.1	61	18.1	260	14.2	79	43.00356;-73.85248	0.4	0.4
6/7/2017 9:31	1007	61	18	236	14.3	79		0.4	0.4
6/7/2017 9:32	1007	61	17.9	236	14.3	79			0.4
6/7/2017 9:33	1007	61	17.9	263	14.3	79		1.3	0.4
6/7/2017 9:34	1007.1	61	17.9	263	14.3	79		0.9	0.4
6/7/2017 9:35	1007	61	17.9	252	14.3	79	43.00352;-73.85258	1.3	0.9
6/7/2017 9:36	1007	61	17.8	252	14.3	79		0.9	0.9
6/7/2017 9:37	1007	61	17.8	251	14.3	79		0.4	0.9
6/7/2017 9:38	1007	61	17.8	251	14.3	79			0.9
6/7/2017 9:39	1007	61	17.7	207	14.3	79		1.3	0.4
6/7/2017 9:40	1007	61	17.7	232	14.4	80	43.00349;-73.85256	0.4	0.9
6/7/2017 9:41	1007	61	17.7	230	14.4	80		0.9	0.9
6/7/2017 9:42	1006.9	61	17.7	230	14.4	79			0.9
6/7/2017 9:43	1006.9	61	17.6	230	14.4	79			0.9
6/7/2017 9:44	1006.9	61	17.6	230	14.5	79		0.4	0.9
6/7/2017 9:45	1006.8	61	17.6	240	14.5	79	43.00347;-73.85252	1.3	0.4
6/7/2017 9:46	1006.8	61	17.6	198	14.6	80		0.4	0.4
6/7/2017 9:47	1006.8	62	17.6	198	14.6	81		1.3	0.4
6/7/2017 9:48	1006.8	62	17.6	198	14.6	79		0.4	0.9
6/7/2017 9:49	1006.8	62	17.6	223	14.7	79		0.9	0.9
6/7/2017 9:50	1006.8	62	17.6	223	14.7	79	43.00344;-73.85252		0.4
6/7/2017 9:51	1006.8	62	17.6	235	14.7	79		1.8	0.4
6/7/2017 9:52	1006.8	62	17.6	248	14.7	79		1.3	0.4
6/7/2017 9:53	1006.9	62	17.6	252	14.8	79		1.3	0.4
6/7/2017 9:54	1006.9	62	17.6	252	14.8	79		0.9	0.9
6/7/2017 9:55	1006.8	62	17.6	195	14.8	79	43.00345;-73.85252	1.3	0.9
6/7/2017 9:56	1006.9	62	17.6	195	14.8	79		0.4	0.9
6/7/2017 9:57	1006.9	62	17.6	195	14.9	79		0.4	0.9
6/7/2017 9:58	1006.9	62	17.6	215	14.9	79		0.4	0.9
6/7/2017 9:59	1006.9	62	17.6	215	14.9	78			0.9
6/7/2017 10:00	1006.9	62	17.6	49	15	79	43.00344;-73.85246	1.8	0.9
6/7/2017 10:01	1006.9	62	17.6	53	15	78			0.9
6/7/2017 10:02	1006.9	62	17.6	250	15	78		1.3	0.9
6/7/2017 10:03	1006.9	62	17.6	247	15.1	78		1.8	0.9
6/7/2017 10:04	1006.9	62	17.6	194	15.1	78		1.3	0.9
6/7/2017 10:05	1006.8	62	17.5	209	15.2	79	43.00346;-73.8525	1.3	0.9
6/7/2017 10:06	1006.8	62	17.5	172	15.2	79			0.9
6/7/2017 10:07	1006.9	62	17.5	278	15.2	78		3.1	0.9
6/7/2017 10:08	1006.9	62	17.5	262	15.2	77		1.3	0.9
6/7/2017 10:09	1006.9	62	17.5	259	15.3	78		1.3	1.3
6/7/2017 10:10	1006.9	62	17.5	259	15.3	77	43.00349;-73.85252	0.4	1.3
6/7/2017 10:11	1006.8	62	17.5	259	15.3	77		2.7	1.3
6/7/2017 10:12	1006.8	62	17.5	250	15.3	76		0.9	1.3
6/7/2017 10:13	1006.8	62	17.5	250	15.3	78		1.3	1.3
6/7/2017 10:14	1006.8	62	17.5	252	15.3	77		1.8	1.3
6/7/2017 10:15	1006.8	62	17.5	255	15.3	76	43.0035;-73.85252	0.4	1.3
6/7/2017 10:16	1006.8	62	17.5	278	15.3	77		0.9	0.9
6/7/2017 10:17	1006.8	62	17.5	228	15.3	77		2.2	0.9
6/7/2017 10:18	1006.8	62	17.5	238	15.3	77		1.8	1.3
6/7/2017 10:19	1006.8	62	17.5	278	15.4	77		1.3	1.3
6/7/2017 10:20	1006.9	62	17.5	217	15.4	78	43.00349;-73.85252	1.3	1.3
6/7/2017 10:21	1006.9	62	17.6	265	15.4	78		1.8	1.3
6/7/2017 10:22	1006.9	62	17.6	267	15.5	77		0.4	1.3
6/7/2017 10:23	1006.9	62	17.6	267	15.5	77		0.4	1.3
6/7/2017 10:24	1006.8	62	17.6	239	15.6	77		1.3	1.3
6/7/2017 10:25	1006.9	62	17.6	259	15.6	77	43.00348;-73.85248	1.3	1.3
6/7/2017 10:26	1006.9	62	17.7	251	15.6	77		1.3	1.3
6/7/2017 10:27	1006.9	62	17.7	265	15.6	77		0.9	1.3
6/7/2017 10:28	1006.9	62	17.7	252	15.6	76		1.3	1.3
6/7/2017 10:29	1006.9	62	17.7	196	15.6	76		1.8	1.3
6/7/2017 10:30	1006.9	62	17.7	190	15.7	76	43.00347;-73.85244	2.2	1.3
6/7/2017 10:31	1006.8	62	17.7	178	15.7	76		0.4	1.3
6/7/2017 10:32	1006.8	62	17.8	178	15.7	76		1.3	1.3
6/7/2017 10:33	1006.8	62	17.8	221	15.7	76		0.9	1.3
6/7/2017 10:34	1006.9	62	17.8	221	15.6	76			1.3
6/7/2017 10:35	1006.8	62	17.8	238	15.6	75	43.00351;-73.85248	1.3	1.3
6/7/2017 10:36	1006.8	62	17.8	209	15.7	78		2.2	1.3
6/7/2017 10:37	1006.8	62	17.8	242	15.7	78		1.3	1.3
6/7/2017 10:38	1006.8	62	17.8	240	15.8	77		0.4	0.9
6/7/2017 10:39	1006.8	62	17.8	240	15.8	76			0.9
6/7/2017 10:40	1006.8	62	17.8	249	15.8	76	43.00349;-73.85246	0.9	0.9
6/7/2017 10:41	1006.8	62	17.8	272	15.8	77		0.4	0.9
6/7/2017 10:42	1006.8	62	17.8	267	15.9	76		1.3	0.9
6/7/2017 10:43	1006.8	62	17.8	261	15.9	76		0.9	0.9
6/7/2017 10:44	1006.8	62	17.8	209	15.9	75		1.3	0.9
6/7/2017 10:45	1006.8	62	17.8	196	16	74	43.0035;-73.85246	1.3	0.9
6/7/2017 10:46	1006.8	62	17.8	198	16	74		1.8	0.9
6/7/2017 10:47	1006.8	62	17.8	246	16.1	75		1.3	0.9
6/7/2017 10:48	1006.8	62	17.8	271	16.1	73		1.3	0.9
6/7/2017 10:49	1006.8	62	17.8	263	16.1	74		1.3	1.3
6/7/2017 10:50							43.00351;-73.85248		
6/7/2017 10:50	1006.8	62	17.8	272	16.1	76		1.3	1.3
6/7/2017 10:51	1006.8	62	17.8	259	16.1	73			1.3
6/7/2017 10:52	1006.8	62	17.8	261	16.2	73		0.4	1.3
6/7/2017 10:53	1006.8	62	17.7	126	16.2	73		1.3	1.3
6/7/2017 10:54	1006.8	62	17.7	126	16.2	73			1.3
6/7/2017 10:55							43.00348;-73.85248		
6/7/2017 10:55	1006.8	62	17.7	126	16.2	74		0.4	1.3
6/7/2017 10:56	1006.8	62	17.7	192	16.2	74		1.8	1.3
6/7/2017 10:57	1006.8	62	17.7	250	16.2	74		0.9	0.9
6/7/2017 10:58	1006.8	62	17.7	257	16.3	73		1.8	0.9
6/7/2017 10:59	1006.8	62	17.7	281	16.3	75		1.8	0.9
6/7/2017 11:00							43.00348;-73.85244		
6/7/2017 11:00	1006.8	63	17.7	271	16.4	70		0.4	0.9
6/7/2017 11:01	1006.8	63	17.7	188	16.4	70		0.9	0.9
6/7/2017 11:02	1006.7	63	17.7	171	16.5	73		2.2	0.9
6/7/2017 11:03	1006.7	63	17.7	175	16.5	73		0.9	1.3
6/7/2017 11:04	1006.7	63	17.7	213	16.5	71		1.3	1.3
6/7/2017 11:05							43.0035;-73.85248		
6/7/2017 11:05	1006.7	63	17.8	196	16.5	71		1.8	1.3
6/7/2017 11:06	1006.7	63	17.8	237	16.6	73		0.9	1.3

6/7/2017 11:07	1006.7	63	17.8	159	16.6	72		0.9	1.3
6/7/2017 11:08	1006.7	63	17.8	178	16.6	72			1.3
6/7/2017 11:09	1006.6	63	17.8	192	16.6	71		0.9	1.3
6/7/2017 11:10							43.00348;-73.85246		
6/7/2017 11:10	1006.6	63	17.8	194	16.7	71		0.9	0.9
6/7/2017 11:11	1006.6	63	17.9	246	16.7	72		0.9	0.9
6/7/2017 11:12	1006.7	63	17.9	246	16.7	72		0.4	0.9
6/7/2017 11:13	1006.6	63	17.9	246	16.7	71		0.4	0.9
6/7/2017 11:14	1006.6	63	17.9	246	16.7	72			0.9
6/7/2017 11:15							43.00349;-73.85246		
6/7/2017 11:15	1006.7	63	18	209	16.8	73		1.3	0.4
6/7/2017 11:16	1006.6	63	18	227	16.8	73		0.4	0.4
6/7/2017 11:17	1006.6	63	18.1	232	16.8	71		1.3	0.9
6/7/2017 11:18	1006.6	63	18.1	263	16.9	71		0.9	0.9
6/7/2017 11:19	1006.6	64	18.2	263	17	73			0.9
6/7/2017 11:20							43.00347;-73.85242		
6/7/2017 11:20	1006.6	64	18.2	265	17.1	73		1.3	0.9
6/7/2017 11:21	1006.6	64	18.3	245	17.2	72		1.8	0.9
6/7/2017 11:22	1006.6	64	18.3	279	17.2	71		0.9	0.9
6/7/2017 11:23	1006.6	64	18.4	315	17.3	69		0.4	0.9
6/7/2017 11:24	1006.6	64	18.4	259	17.3	68		3.1	1.3
6/7/2017 11:25							43.00348;-73.85246		
6/7/2017 11:25	1006.6	64	18.6	280	17.3	67		0.9	1.3
6/7/2017 11:26	1006.6	64	18.7	254	17.3	66		1.3	1.3
6/7/2017 11:27	1006.5	64	18.8	263	17.3	67		0.9	1.3
6/7/2017 11:28	1006.5	64	18.9	247	17.3	66		0.9	1.3
6/7/2017 11:29	1006.5	64	19.1	229	17.3	68		2.7	1.3
6/7/2017 11:30							43.00349;-73.85248		
6/7/2017 11:30	1006.5	64	19.2	250	17.3	67		0.4	1.3
6/7/2017 11:31	1006.4	65	19.3	234	17.4	67		0.4	1.3
6/7/2017 11:32	1006.4	65	19.4	246	17.4	68		3.1	0.9
6/7/2017 11:33	1006.4	65	19.6	243	17.4	67		1.8	1.3
6/7/2017 11:34	1006.4	64	19.7	254	17.4	66		1.8	1.3
6/7/2017 11:35	1006.4	64	19.9	261	17.5	68	43.0035;-73.85246	1.3	1.3
6/7/2017 11:36	1006.4	64	20	263	17.6	66		0.9	1.3
6/7/2017 11:37	1006.3	64	20.2	253	17.6	66		0.9	1.3
6/7/2017 11:38	1006.3	64	20.3	253	17.6	66			1.3
6/7/2017 11:39	1006.3	64	20.4	253	17.7	70			1.3
6/7/2017 11:40							43.0035;-73.85244		
6/7/2017 11:40	1006.3	64	20.6	229	17.7	71		0.9	1.3
6/7/2017 11:41	1006.3	64	20.7	229	17.8	70			1.3
6/7/2017 11:42	1006.3	64	20.9	253	17.9	69		1.3	1.3
6/7/2017 11:43	1006.3	64	21.1	261	17.9	66		0.9	0.9
6/7/2017 11:44	1006.2	64	21.2	259	18	66		2.7	0.9
6/7/2017 11:45							43.0035;-73.85248		
6/7/2017 11:45	1006.2	64	21.4	267	18	64		1.3	0.9
6/7/2017 11:46	1006.3	64	21.5	267	18.1	65		0.9	0.9
6/7/2017 11:47	1006.2	64	21.7	173	18.1	69		0.9	0.9
6/7/2017 11:48	1006.2	64	21.8	221	18.2	69		1.3	0.9
6/7/2017 11:49	1006.2	64	22	221	18.2	65		0.9	0.9
6/7/2017 11:50							43.00346;-73.85246		
6/7/2017 11:50	1006.2	64	22.1	220	18.3	65		0.4	0.9
6/7/2017 11:51	1006.2	63	22.3	234	18.3	67		1.3	0.9
6/7/2017 11:52	1006.1	63	22.4	277	18.3	68		1.8	0.9
6/7/2017 11:53	1006.1	63	22.6	247	18.4	66		0.9	0.9
6/7/2017 11:54	1006.1	63	22.8	247	18.5	65		0.4	0.9
6/7/2017 11:55							43.00347;-73.85244		
6/7/2017 11:55	1006.1	63	22.9	244	18.6	64		0.9	0.9
6/7/2017 11:56	1006	63	23.1	327	18.7	66		0.9	0.9
6/7/2017 11:57	1006	63	23.2	225	18.7	64		1.3	0.9
6/7/2017 11:58	1006	63	23.3	257	18.7	63		3.1	0.9
6/7/2017 11:59	1006.1	62	23.4	265	18.8	62		1.8	1.3
6/7/2017 12:00							43.00352;-73.85248		
6/7/2017 12:00	1006	62	23.6	289	18.8	62		0.9	1.3
6/7/2017 12:01	1006	62	23.8	262	18.8	61		1.8	1.3
6/7/2017 12:02	1006	62	23.9	261	18.8	61		2.7	1.3
6/7/2017 12:03	1006	61	24	286	18.8	62		1.3	1.3
6/7/2017 12:04	1005.9	61	24.1	277	18.8	61		0.9	1.8
6/7/2017 12:05							43.00354;-73.85248		
6/7/2017 12:05	1005.9	61	24.2	186	18.7	63		1.3	1.8
6/7/2017 12:06	1005.9	61	24.3	235	18.7	61		0.4	1.8
6/7/2017 12:07	1005.9	60	24.4	263	18.8	63		0.9	1.8
6/7/2017 12:08	1005.8	60	24.5	263	18.8	64			1.8
6/7/2017 12:09	1005.8	60	24.6	218	18.8	64		1.8	1.3
6/7/2017 12:10							43.00354;-73.85252		
6/7/2017 12:10	1005.9	60	24.7	183	18.9	63		2.7	1.3
6/7/2017 12:11	1005.8	60	24.7	259	19	62		1.3	1.3
6/7/2017 12:12	1005.8	60	24.8	262	19.1	61		0.9	1.3
6/7/2017 12:13	1005.8	60	24.9	252	19.1	64		2.2	1.3
6/7/2017 12:14	1005.8	59	25	290	19.2	59		1.3	1.3
6/7/2017 12:15							43.00354;-73.85252		
6/7/2017 12:15	1005.7	59	25.1	203	19.2	59		0.9	1.3
6/7/2017 12:16	1005.7	59	25.2	269	19.2	60		1.8	1.3
6/7/2017 12:17	1005.7	59	25.3	250	19.3	60		0.4	1.3
6/7/2017 12:18	1005.6	59	25.3	260	19.3	59		0.9	1.3
6/7/2017 12:19	1005.7	59	25.4	244	19.3	60		3.1	1.3
6/7/2017 12:20							43.00354;-73.8525		
6/7/2017 12:20	1005.7	58	25.5	279	19.3	59		1.3	1.3
6/7/2017 12:21	1005.7	58	25.6	238	19.3	58		2.2	1.3
6/7/2017 12:22	1005.6	58	25.6	227	19.3	60		0.9	1.3
6/7/2017 12:23	1005.7	58	25.7	198	19.3	61		1.3	1.3
6/7/2017 12:24	1005.7	58	25.8	234	19.4	61		0.9	1.3
6/7/2017 12:25							43.00352;-73.85252		
6/7/2017 12:25	1005.7	57	25.8	242	19.4	60		0.9	1.3
6/7/2017 12:26	1005.6	57	25.9	223	19.4	60		1.3	1.3
6/7/2017 12:27	1005.7	57	25.9	269	19.6	62		1.3	1.3
6/7/2017 12:28	1005.6	57	26	271	19.6	58		0.4	1.3
6/7/2017 12:29	1005.7	57	26.1	197	19.6	62		1.8	1.3
6/7/2017 12:30							43.00352;-73.85252		
6/7/2017 12:30	1005.6	57	26.1	294	19.7	64		0.4	1.3
6/7/2017 12:31	1005.6	57	26.2	179	19.7	61		3.6	1.3
6/7/2017 12:32	1005.7	57	26.3	207	19.8	62		1.3	1.3
6/7/2017 12:33	1005.6	57	26.3	255	19.8	60		1.3	1.3
6/7/2017 12:34	1005.6	57	26.4	277	19.8	56		0.9	1.3
6/7/2017 12:35							43.0035;-73.85246		
6/7/2017 12:35	1005.5	57	26.4	266	19.9	59		0.9	1.3
6/7/2017 12:36	1005.5	57	26.5	270	19.9	61		2.7	1.3
6/7/2017 12:37	1005.5	57	26.6	271	19.9	57		1.3	1.3
6/7/2017 12:38	1005.6	56	26.6	264	20	57		2.7	1.3
6/7/2017 12:39	1005.5	56	26.7	275	20	55		1.3	1.3
6/7/2017 12:40							43.00351;-73.85248		
6/7/2017 12:40	1005.6	56	26.8	223	20	57		0.9	1.3
6/7/2017 12:41	1005.5	56	26.8	269	20.1	59		1.8	1.3
6/7/2017 12:42	1005.5	56	26.9	197	20.1	61		2.2	1.3
6/7/2017 12:43	1005.5	56	26.9	209	20.2	59		1.8	1.8
6/7/2017 12:44	1005.5	55	27	257	20.3	58		2.2	1.8
6/7/2017 12:45							43.0035;-73.85244		

6/7/2017 12:45	1005.4	55	27	280	20.3	56			1.8
6/7/2017 12:46	1005.5	55	27.1	277	20.3	58		0.9	1.8
6/7/2017 12:47	1005.4	55	27.1	211	20.4	56		0.4	1.8
6/7/2017 12:48	1005.4	55	27.2	213	20.4	57		0.9	1.3
6/7/2017 12:49	1005.5	55	27.2	244	20.4	56		1.3	1.3
6/7/2017 12:50							43.00348;-73.85244		
6/7/2017 12:50	1005.4	55	27.2	247	20.5	57		3.6	1.3
6/7/2017 12:51	1005.4	55	27.3	229	20.6	59		1.8	1.3
6/7/2017 12:52	1005.4	55	27.3	225	20.6	55		1.8	1.3
6/7/2017 12:53	1005.4	55	27.4	198	20.7	59		1.8	1.3
6/7/2017 12:54	1005.4	55	27.4	244	20.7	55		4	1.3
6/7/2017 12:55							43.0035;-73.85246		
6/7/2017 12:55	1005.4	55	27.5	262	20.7	54		0.9	1.8
6/7/2017 12:56	1005.4	54	27.6	257	20.8	55		0.4	1.8
6/7/2017 12:57	1005.3	54	27.6	221	20.8	57		0.4	1.8
6/7/2017 12:58	1005.3	54	27.6	235	20.8	55		0.9	1.8
6/7/2017 12:59	1005.3	54	27.7	274	20.8	56		0.4	1.8
6/7/2017 13:00							43.00348;-73.85244		
6/7/2017 13:00	1005.3	54	27.7	214	20.8	57		1.8	1.8
6/7/2017 13:01	1005.3	54	27.7	281	20.8	56		3.1	1.8
6/7/2017 13:02	1005.3	54	27.8	244	20.8	53		1.8	1.8
6/7/2017 13:03	1005.3	54	27.8	227	20.9	56		1.3	1.8
6/7/2017 13:04	1005.2	54	27.8	232	20.9	53		1.3	1.8
6/7/2017 13:05							43.00347;-73.85244		
6/7/2017 13:05	1005.2	53	27.9	240	20.9	55		1.3	1.3
6/7/2017 13:06	1005.2	53	27.9	158	20.9	57		4	1.3
6/7/2017 13:07	1005.2	53	27.9	265	21	58		1.8	1.8
6/7/2017 13:08	1005.2	53	28	292	21.1	58		1.3	1.8
6/7/2017 13:09	1005.2	53	28	238	21.1	52		1.3	1.8
6/7/2017 13:10							43.00346;-73.85239		
6/7/2017 13:10	1005.2	53	28.1	246	21.2	55		2.2	1.8
6/7/2017 13:11	1005.1	53	28.1	244	21.2	53		0.4	1.8
6/7/2017 13:12	1005.1	53	28.1	268	21.3	53		2.7	1.8
6/7/2017 13:13	1005.1	53	28.1	275	21.3	50		1.3	1.8
6/7/2017 13:14	1005.1	53	28.2	269	21.3	50		1.3	1.8
6/7/2017 13:15							43.00344;-73.85244		
6/7/2017 13:15	1005.1	52	28.2	266	21.3	51		1.3	1.8
6/7/2017 13:16	1005.1	52	28.2	182	21.3	53		1.8	1.8
6/7/2017 13:17	1005.2	52	28.3	281	21.3	54		0.9	1.8
6/7/2017 13:18	1005.1	52	28.3	259	21.3	50		1.3	1.8
6/7/2017 13:19	1005.1	52	28.3	260	21.3	50		1.8	1.8
6/7/2017 13:20							43.00348;-73.85248		
6/7/2017 13:20	1005.1	52	28.3	273	21.3	52		1.8	1.8
6/7/2017 13:21	1005.1	52	28.4	237	21.3	53		2.2	1.8
6/7/2017 13:22	1005.1	52	28.4	256	21.3	50		1.3	1.8
6/7/2017 13:23	1005.1	52	28.4	201	21.3	50		2.2	1.8
6/7/2017 13:24	1005	52	28.4	275	21.4	54		1.3	1.8
6/7/2017 13:25							43.00346;-73.85244		
6/7/2017 13:25	1005	52	28.4	236	21.4	53		2.2	1.8
6/7/2017 13:26	1005	52	28.5	265	21.4	56		0.9	1.8
6/7/2017 13:27	1005	51	28.5	279	21.5	53		1.3	1.8
6/7/2017 13:28	1005	51	28.6	250	21.6	55		1.3	1.8
6/7/2017 13:29	1005	51	28.6	238	21.6	53		2.7	1.8
6/7/2017 13:30							43.00347;-73.85244		
6/7/2017 13:30	1005	51	28.6	254	21.7	51		1.8	1.8
6/7/2017 13:31	1005	51	28.7	212	21.7	51		1.3	1.8
6/7/2017 13:32	1005	51	28.7	187	21.7	51		3.1	1.8
6/7/2017 13:33	1005	51	28.7	180	21.7	52		2.2	1.8
6/7/2017 13:34	1005	51	28.7	178	21.8	52		2.2	1.8
6/7/2017 13:35							43.00346;-73.85239		
6/7/2017 13:35	1005	51	28.7	244	21.8	50		1.3	1.8
6/7/2017 13:36	1005	51	28.8	269	21.8	54		1.8	1.8
6/7/2017 13:37	1004.9	51	28.8	274	21.7	49		0.9	1.8
6/7/2017 13:38	1004.9	51	28.8	248	21.7	48		1.3	2.2
6/7/2017 13:39	1005	51	28.8	260	21.7	48		0.9	2.2
6/7/2017 13:40							43.00346;-73.85246		
6/7/2017 13:40	1004.9	50	28.8	213	21.7	50		1.8	2.2
6/7/2017 13:41	1004.9	50	28.8	246	21.7	51		0.9	2.2
6/7/2017 13:42	1004.9	50	28.9	276	21.7	52		1.3	1.8
6/7/2017 13:43	1004.9	50	28.9	230	21.7	50		1.8	1.8
6/7/2017 13:44	1004.9	50	28.9	246	21.7	49		1.8	1.8
6/7/2017 13:45							43.00348;-73.85242		
6/7/2017 13:45	1004.8	50	28.9	235	21.7	48		1.3	1.8
6/7/2017 13:46	1004.9	50	28.9	255	21.7	49		4.5	1.8
6/7/2017 13:47	1004.8	50	28.9	257	21.7	49		4	2.2
6/7/2017 13:48	1004.9	50	28.9	264	21.6	49		3.1	2.2
6/7/2017 13:49	1004.9	49	28.9	260	21.6	48		1.3	2.2
6/7/2017 13:50							43.00348;-73.85244		
6/7/2017 13:50	1004.8	49	28.9	177	21.7	54		1.3	2.2
6/7/2017 13:51	1004.9	49	28.9	188	21.7	56		2.7	2.2
6/7/2017 13:52	1004.8	49	28.9	180	21.8	52		2.2	2.7
6/7/2017 13:53	1004.8	49	28.9	199	21.8	52		2.7	2.7
6/7/2017 13:54	1004.8	49	28.9	273	21.9	51		1.3	2.7
6/7/2017 13:55							43.00349;-73.85244		
6/7/2017 13:55	1004.8	49	28.9	224	21.9	54		1.3	2.2
6/7/2017 13:56	1004.8	49	28.9	200	21.9	51		1.8	2.2
6/7/2017 13:57	1004.8	49	28.9	213	22	53		0.4	2.2
6/7/2017 13:58	1004.8	49	28.9	270	22	52		1.8	1.8
6/7/2017 13:59	1004.8	49	29	271	22	49		1.3	1.8
6/7/2017 14:00							43.0035;-73.85244		
6/7/2017 14:00	1004.8	49	29	272	22.1	50		0.9	1.8
6/7/2017 14:01	1004.7	49	29	254	22.1	52		0.9	1.8
6/7/2017 14:02	1004.8	49	29.1	263	22.1	51		1.3	1.8
6/7/2017 14:03	1004.7	49	29.1	202	22.1	50		1.8	1.3
6/7/2017 14:04	1004.8	49	29.1	165	22.2	52		2.2	1.3
6/7/2017 14:05							43.00347;-73.8525		
6/7/2017 14:05	1004.8	49	29.1	267	22.2	53		3.6	1.3
6/7/2017 14:06	1004.9	49	29.1	294	22.3	51		1.3	1.8
6/7/2017 14:07	1004.8	49	29.2	228	22.3	48		3.1	1.8
6/7/2017 14:08	1004.9	49	29.2	249	22.3	47		1.8	1.8
6/7/2017 14:09	1004.8	49	29.2	259	22.2	46		2.7	1.8
6/7/2017 14:10							43.0035;-73.85248		
6/7/2017 14:10	1004.8	49	29.3	195	22.2	46		0.9	1.8
6/7/2017 14:11	1004.8	48	29.3	252	22.2	51		0.9	1.8
6/7/2017 14:12	1004.7	48	29.3	203	22.2	50		2.2	2.2
6/7/2017 14:13	1004.7	48	29.3	280	22.2	47		2.7	2.2
6/7/2017 14:14	1004.7	48	29.3	196	22.2	48		1.3	2.2
6/7/2017 14:15	1004.6	48	29.3	265	22.2	48	43.00352;-73.85244	2.7	2.2
6/7/2017 14:16	1004.7	48	29.4	265	22.3	47		0.9	2.2
6/7/2017 14:17	1004.7	48	29.4	259	22.3	50		1.8	1.8
6/7/2017 14:18	1004.6	48	29.4	244	22.3	49		1.3	1.8
6/7/2017 14:19	1004.7	48	29.4	200	22.4	50		1.8	1.8
6/7/2017 14:20	1004.7	48	29.4	200	22.4	48	43.0035;-73.85244	2.7	1.8
6/7/2017 14:21	1004.7	48	29.5	269	22.5	48		3.1	1.8
6/7/2017 14:22	1004.7	48	29.5	238	22.5	47		2.2	1.8
6/7/2017 14:23	1004.7	48	29.5	207	22.6	49		2.7	1.8
6/7/2017 14:24	1004.6	48	29.6	300	22.6	46		1.3	1.8

6/7/2017 14:25							43.00352;-73.85244		
6/7/2017 14:25	1004.7	48	29.6	217	22.6	47		1.8	1.8
6/7/2017 14:26	1004.7	48	29.6	274	22.6	46		0.4	1.8
6/7/2017 14:27	1004.6	47	29.6	270	22.6	49		3.6	1.8
6/7/2017 14:28	1004.6	47	29.6	259	22.6	45		1.8	1.8
6/7/2017 14:29	1004.6	47	29.7	266	22.5	46		1.8	2.2
6/7/2017 14:30							43.00354;-73.85248		
6/7/2017 14:30	1004.6	47	29.7	263	22.4	44		1.3	2.2
6/7/2017 14:31	1004.6	47	29.7	262	22.4	45		3.1	1.8
6/7/2017 14:32	1004.5	47	29.7	219	22.4	44		2.2	1.8
6/7/2017 14:33	1004.6	47	29.7	259	22.4	44		3.6	1.8
6/7/2017 14:34	1004.5	47	29.7	281	22.4	45		2.7	2.2
6/7/2017 14:35							43.00361;-73.85244		
6/7/2017 14:35	1004.5	47	29.7	229	22.4	47		1.8	2.2
6/7/2017 14:36	1004.6	46	29.7	251	22.4	46		1.8	2.2
6/7/2017 14:37	1004.6	46	29.8	248	22.5	45		2.2	2.2
6/7/2017 14:38	1004.6	46	29.8	242	22.6	45		1.8	2.2
6/7/2017 14:39	1004.6	46	29.8	237	22.6	44		1.8	2.2
6/7/2017 14:40							43.00352;-73.8525		
6/7/2017 14:40	1004.6	46	29.8	249	22.6	47		1.8	2.2
6/7/2017 14:41	1004.6	46	29.8	271	22.6	45		4	2.2
6/7/2017 14:42	1004.7	46	29.8	175	22.6	44		1.3	2.2
6/7/2017 14:43	1004.7	46	29.8	271	22.7	44		0.9	2.2
6/7/2017 14:44	1004.6	46	29.8	263	22.7	44		3.1	2.2
6/7/2017 14:45							43.00356;-73.85246		
6/7/2017 14:45	1004.6	46	29.8	260	22.7	43		1.8	2.2
6/7/2017 14:46	1004.6	46	29.8	253	22.7	44		1.8	2.2
6/7/2017 14:47	1004.6	46	29.8	250	22.7	43		3.1	2.2
6/7/2017 14:48	1004.6	46	29.8	267	22.7	44		0.4	2.2
6/7/2017 14:49	1004.6	45	29.8	249	22.7	45		3.6	2.2
6/7/2017 14:50							43.00356;-73.8525		
6/7/2017 14:50	1004.6	45	29.8	224	22.7	45		3.1	2.2
6/7/2017 14:51	1004.6	45	29.8	232	22.7	48		1.3	2.2
6/7/2017 14:52	1004.5	45	29.9	250	22.8	47		0.9	1.8
6/7/2017 14:53	1004.5	45	29.9	194	22.9	49		2.7	1.8
6/7/2017 14:54	1004.5	45	29.9	265	23	46		1.8	1.8
6/7/2017 14:55							43.00354;-73.85248		
6/7/2017 14:55	1004.5	45	29.9	267	23.1	43		1.3	1.8
6/7/2017 14:56	1004.5	45	29.9	240	23.1	43		3.6	1.8
6/7/2017 14:57	1004.5	45	29.9	278	23.1	43		1.3	1.8
6/7/2017 14:58	1004.5	45	29.9	190	23.1	43		2.7	1.8
6/7/2017 14:59	1004.5	45	29.9	220	23.1	46		2.7	1.8
6/7/2017 15:00							43.00357;-73.85248		
6/7/2017 15:00	1004.5	45	30	291	23.1	48		1.3	1.8
6/7/2017 15:01	1004.5	45	30	254	23.2	46		1.8	1.8
6/7/2017 15:02	1004.5	45	30.1	257	23.2	44		0.4	1.8
6/7/2017 15:03	1004.5	45	30.1	249	23.2	45		0.9	1.8
6/7/2017 15:04	1004.5	45	30.1	247	23.3	44		1.3	1.8
6/7/2017 15:05							43.00362;-73.8525		
6/7/2017 15:05	1004.6	45	30.1	5	23.4	44		0.4	1.8
6/7/2017 15:06	1004.6	45		355	23.4	47			
6/8/2017 7:21	1007.5	57	18.3						
6/8/2017 7:22	1007.5	59	18.2						
6/8/2017 7:23	1007.5	60	18.2						
6/8/2017 7:24	1007.5	60	18.1						
6/8/2017 7:25	1007.6	59	18.1				43.00345;-73.85256		
6/8/2017 7:26	1007.5	59	18						
6/8/2017 7:27	1007.6	59	18						
6/8/2017 7:28	1007.5	59	18						
6/8/2017 7:29	1007.5	59	18						
6/8/2017 7:30	1007.6	59	18.1				43.00352;-73.85252		
6/8/2017 7:31	1007.5	59	18.1						
6/8/2017 7:32	1007.5	59	18.2						
6/8/2017 7:33	1007.6	59	18.2						
6/8/2017 7:34	1007.5	59	18.3	340	13.7				
6/8/2017 7:35	1007.5	59	18.3	340	13.8	82	43.00352;-73.85246		
6/8/2017 7:36	1007.5	60	18.4	340	13.9	82			
6/8/2017 7:37	1007.5	60	18.5	340	14.1	82			
6/8/2017 7:38	1007.5	60	18.6	5	14.2	82		0.4	
6/8/2017 7:39	1007.6	60	18.6	5	14.2	79		0.4	
6/8/2017 7:40	1007.5	60	18.7	5	14.3	79	43.00354;-73.85246		
6/8/2017 7:41	1007.5	60	18.8	5	14.4	79			0.4
6/8/2017 7:42	1007.5	60	18.8	5	14.6	79			0.4
6/8/2017 7:43	1007.5	60	18.9	5	14.7	80			0.4
6/8/2017 7:44	1007.5	60	19	5	14.7	81			0.4
6/8/2017 7:45	1007.5	60	19.1	5	14.8	80	43.00354;-73.85248		
6/8/2017 7:46	1007.5	60	19.2	5	14.8	80			
6/8/2017 7:47	1007.5	61	19.3	5	14.9	79			
6/8/2017 7:48	1007.5	61	19.4	5	14.9	80			
6/8/2017 7:49	1007.5	61	19.4	5	15	81			
6/8/2017 7:50	1007.5	61	19.6	5	15.1	81	43.00357;-73.85248		
6/8/2017 7:51	1007.5	61	19.7	5	15.2	80			
6/8/2017 7:52	1007.4	61	19.7	5	15.2	79			
6/8/2017 7:53	1007.5	61	19.8	5	15.2	79			
6/8/2017 7:54	1007.5	61	19.9	5	15.3	79		0.9	
6/8/2017 7:55	1007.4	61	20.1	5	15.3	78	43.00359;-73.8525	0.9	
6/8/2017 7:56	1007.5	61	20.2	5	15.4	77		0.4	0.4
6/8/2017 7:57	1007.5	61	20.3	5	15.6	77		0.4	0.4
6/8/2017 7:58	1007.4	61	20.4	5	15.6	77		0.4	0.4
6/8/2017 7:59	1007.5	61	20.4	5	15.7	77		0.9	0.4
6/8/2017 8:00	1007.4	61	20.6	5	15.7	77	43.00358;-73.85246	0.4	0.4
6/8/2017 8:01	1007.3	61	20.7	5	15.8	76			0.4
6/8/2017 8:02	1007.4	61	20.8	5	15.9	77			0.4
6/8/2017 8:03	1007.4	61	20.9	5	15.9	77		0.9	0.4
6/8/2017 8:04	1007.4	61	20.9	5	16	76		0.4	0.4
6/8/2017 8:05	1007.3	61	21.1	5	16.1	76	43.00357;-73.85248	0.9	0.4
6/8/2017 8:06	1007.4	61	21.2	5	16.1	75		0.4	0.4
6/8/2017 8:07	1007.5	61	21.2	5	16.1	76		0.4	0.4
6/8/2017 8:08	1007.5	61	21.3	5	16.2	75		0.4	0.4
6/8/2017 8:09	1007.4	61	21.4	360	16.3	76		0.9	0.4
6/8/2017 8:10	1007.4	61	21.5	360	16.3	76	43.00356;-73.85248	0.9	0.4
6/8/2017 8:11	1007.4	61	21.6	350	16.3	76		0.9	0.4
6/8/2017 8:12	1007.4	60	21.6	346	16.4	76		1.3	0.4
6/8/2017 8:13	1007.5	60	21.7	346	16.4	76		0.9	0.4
6/8/2017 8:14	1007.4	60	21.8	346	16.4	75		0.4	0.4
6/8/2017 8:15	1007.4	60	21.9	346	16.4	76	43.00354;-73.85248	0.4	0.4
6/8/2017 8:16	1007.5	60	21.9	360	16.4	76		0.9	0.4
6/8/2017 8:17	1007.4	60	22	35	16.5	76		0.4	0.9
6/8/2017 8:18	1007.4	60	22.1	35	16.5	75		0.9	0.9
6/8/2017 8:19	1007.4	60	22.1	35	16.6	75		0.4	0.9
6/8/2017 8:20	1007.4	60	22.2	35	16.6	75	43.00356;-73.85244	0.4	0.9
6/8/2017 8:21	1007.4	60	22.3	35	16.6	75			0.9
6/8/2017 8:22	1007.4	60	22.3	35	16.7	76			0.4
6/8/2017 8:23	1007.3	60	22.4	35	16.7	75		1.3	0.4
6/8/2017 8:24	1007.3	60	22.4	34	16.7	75		0.9	0.4
6/8/2017 8:25	1007.3	60	22.5	34	16.8	74	43.00358;-73.85244	0.4	0.4
6/8/2017 8:26	1007.4	60	22.6	34	16.8	75		0.4	0.4

6/8/2017 8:27	1007.4	60	22.7	34	16.8	76			0.4
6/8/2017 8:28	1007.3	60	22.7	34	16.8	76		0.9	0.4
6/8/2017 8:29	1007.4	60	22.8	34	16.8	75		0.4	0.4
6/8/2017 8:30	1007.4	60	22.8	34	16.8	76	43.00354;-73.85244		0.4
6/8/2017 8:31	1007.4	60	22.9	34	16.8	75			0.4
6/8/2017 8:32	1007.4	60	22.9	34	16.8	75		0.4	0.4
6/8/2017 8:33	1007.4	59	23	34	16.9	75		0.9	0.4
6/8/2017 8:34	1007.3	59	23.1	34	16.9	74		0.4	0.4
6/8/2017 8:35	1007.4	59	23.1	34	16.9	74	43.00354;-73.85244		0.4
6/8/2017 8:36	1007.4	59	23.2	34	16.9	74		0.9	0.4
6/8/2017 8:37	1007.4	59	23.2	34	16.9	74		0.9	0.4
6/8/2017 8:38	1007.3	59	23.2	30	17	75		0.4	0.4
6/8/2017 8:39	1007.3	59	23.2	30	17	75		0.9	0.4
6/8/2017 8:40	1007.4	59	23.2	30	17	75	43.00356;-73.85246		0.4
6/8/2017 8:41	1007.3	59	23.2	30	17	75		0.9	0.4
6/8/2017 8:42	1007.3	59	23.2	30	17.1	75		0.4	0.4
6/8/2017 8:43	1007.3	59	23.2	50	17.1	75		0.9	0.4
6/8/2017 8:44	1007.3	59	23.2	50	17.1	74		0.9	0.4
6/8/2017 8:45	1007.3	58	23.2	38	17.1	75	43.00354;-73.85244	0.4	0.4
6/8/2017 8:46	1007.3	58	23.1	344	17.1	75		0.4	0.4
6/8/2017 8:47	1007.3	58	23.1	344	17	75			0.4
6/8/2017 8:48	1007.3	58	23.1	34	17	75		0.9	0.4
6/8/2017 8:49	1007.3	58	23	23	17	75		0.4	0.4
6/8/2017 8:50	1007.2	58	23	23	17	75	43.00354;-73.85246	0.9	0.4
6/8/2017 8:51	1007.3	58	22.9	24	17.1	76			0.9
6/8/2017 8:52	1007.3	58	22.9	24	17.1	76		0.4	0.9
6/8/2017 8:53	1007.2	58	22.8	24	17.1	76		0.4	0.9
6/8/2017 8:54	1007.2	58	22.8	24	17	75			0.4
6/8/2017 8:55	1007.2	58	22.7	24	17	76	43.0035;-73.85242	0.4	0.4
6/8/2017 8:56	1007.2	58	22.7	38	17.1	76		0.4	0.4
6/8/2017 8:57	1007.2	58	22.6	38	17.1	76		1.3	0.4
6/8/2017 8:58	1007.2	58	22.6	38	17.1	75		0.9	0.4
6/8/2017 8:59	1007.2	58	22.5	23	17.2	75		1.3	0.4
6/8/2017 9:00	1007.2	58	22.4	11	17.2	75	43.00354;-73.85244	1.3	0.4
6/8/2017 9:01	1007.2	58	22.4	20	17.2	75		0.9	0.4
6/8/2017 9:02	1007.2	58	22.3	20	17.2	74		0.4	0.9
6/8/2017 9:03	1007.2	58	22.3	19	17.2	74		0.4	0.9
6/8/2017 9:04	1007.2	57	22.2	19	17.2	75			0.9
6/8/2017 9:05	1007.2	57	22.2	312	17.3	75	43.00352;-73.85246	0.9	0.9
6/8/2017 9:06	1007.1	57	22.1	340	17.3	76		0.9	0.9
6/8/2017 9:07	1007.1	57	22.1	355	17.3	75		1.3	0.9
6/8/2017 9:08	1007.1	57	22	355	17.3	75		0.9	0.9
6/8/2017 9:09	1007.2	57	21.9	24	17.4	75		0.9	0.9
6/8/2017 9:10	1007.2	58	21.9	15	17.4	75	43.00351;-73.85246	0.9	0.9
6/8/2017 9:11	1007.2	57	21.9	346	17.5	75		1.3	0.9
6/8/2017 9:12	1007.1	57	21.8	28	17.5	74		0.9	0.9
6/8/2017 9:13	1007.2	58	21.8	9	17.6	74		0.9	0.9
6/8/2017 9:14	1007.2	58	21.7	32	17.6	74		0.9	0.9
6/8/2017 9:15	1007.2	58	21.7	47	17.6	74	43.00349;-73.8525	0.9	0.9
6/8/2017 9:16	1007.1	58	21.6	41	17.7	73		0.9	0.9
6/8/2017 9:17	1007.1	58	21.6	41	17.7	73		0.9	1.3
6/8/2017 9:18	1007.2	58	21.5	36	17.7	73		0.9	0.9
6/8/2017 9:19	1007.1	58	21.5	355	17.8	73		0.9	0.9
6/8/2017 9:20	1007.1	58	21.4	360	17.8	73		0.4	0.9
6/8/2017 9:20							43.00349;-73.85255		
6/8/2017 9:21	1007.1	58	21.4	360	17.8	73		0.9	0.9
6/8/2017 9:22	1007.1	58	21.3	5	17.8	73		0.9	0.9
6/8/2017 9:23	1007.1	58	21.3	5	17.8	73			0.9
6/8/2017 9:24	1007.1	58	21.3	5	17.8	73		0.4	0.9
6/8/2017 9:25	1007.1	58	21.3	11	17.9	73	43.00354;-73.8525	0.4	0.9
6/8/2017 9:26	1007.1	58	21.2	11	17.9	73		0.4	0.9
6/8/2017 9:27	1007.1	58	21.2	11	17.9	74		0.4	0.9
6/8/2017 9:28	1007	58	21.2	33	18	73		1.3	0.9
6/8/2017 9:29	1007.1	58	21.1	32	18.1	72		0.9	0.9
6/8/2017 9:30	1007.1	58	21.1	32	18.1	72	43.00351;-73.8525	0.9	0.9
6/8/2017 9:31	1007	58	21.1	32	18.2	72		0.9	0.9
6/8/2017 9:32	1007	58	21.1	32	18.2	71		0.4	0.9
6/8/2017 9:33	1007	58	21.1	27	18.2	71		0.9	0.9
6/8/2017 9:34	1007	58	21	333	18.2	72		0.9	0.9
6/8/2017 9:35	1007	58	20.9	5	18.3	72	43.00349;-73.85252	0.9	0.9
6/8/2017 9:36	1007	58	20.9	17	18.3	72		0.9	0.9
6/8/2017 9:37	1007	58	20.9	17	18.3	72		1.3	0.9
6/8/2017 9:38	1007	58	20.9	17	18.3	71			0.9
6/8/2017 9:39	1006.9	58	20.9	17	18.3	71		0.4	0.9
6/8/2017 9:40	1006.9	58	20.9	17	18.3	71	43.00354;-73.85255	0.4	0.9
6/8/2017 9:41	1006.9	58	20.8	42	18.4	71		1.3	0.9
6/8/2017 9:42	1006.9	58	20.8	32	18.4	71		0.9	0.4
6/8/2017 9:43	1006.9	58	20.8	37	18.4	71		0.4	0.9
6/8/2017 9:44	1006.9	58	20.8	13	18.5	73		0.9	0.9
6/8/2017 9:45	1006.9	58	20.8	360	18.6	72	43.0035;-73.85248	0.9	0.9
6/8/2017 9:46	1006.9	59	20.8	25	18.6	73		1.3	0.9
6/8/2017 9:47	1006.9	59	20.8	25	18.6	71		1.3	0.9
6/8/2017 9:48	1006.9	59	20.8	336	18.7	70		0.9	0.9
6/8/2017 9:49	1006.9	59	20.8	355	18.7	72		0.9	0.9
6/8/2017 9:50	1006.8	59	20.8	355	18.7	71	43.00351;-73.8525	0.9	0.9
6/8/2017 9:51	1006.9	59	20.8	341	18.8	72		0.9	0.9
6/8/2017 9:52	1006.8	59	20.8	340	18.8	72		0.4	0.9
6/8/2017 9:53	1006.8	59	20.8	238	18.8	72		1.3	0.9
6/8/2017 9:54	1006.8	59	20.8	238	18.8	72		0.4	0.9
6/8/2017 9:55	1006.8	59	20.8	355	18.8	73	43.00352;-73.85255		0.9
6/8/2017 9:56	1006.8	59	20.8	346	18.8	72		0.9	0.9
6/8/2017 9:57	1006.7	59	20.8	28	18.9	70		0.4	0.9
6/8/2017 9:58	1006.7	59	20.8	28	18.9	70		0.4	0.9
6/8/2017 9:59	1006.7	59	20.8	25	18.9	70		0.4	0.9
6/8/2017 10:00	1006.7	59	20.8	25	18.9	72	43.00351;-73.85252		0.4
6/8/2017 10:01	1006.7	59	20.9	29	18.9	71		0.9	0.4
6/8/2017 10:02	1006.6	59	20.9	29	18.9	70		0.4	0.4
6/8/2017 10:03	1006.6	59	20.9	29	19	71		0.4	0.4
6/8/2017 10:04	1006.7	59	20.9	29	19.1	70		0.4	0.4
6/8/2017 10:05	1006.7	59	20.9	250	19.1	70	43.00348;-73.85252	0.9	0.4
6/8/2017 10:06	1006.7	59	20.9	250	19.1	70		0.4	0.4
6/8/2017 10:07	1006.7	59	20.9	250	19.1	70		0.4	0.4
6/8/2017 10:08	1006.6	59	20.9	251	19.1	69			0.4
6/8/2017 10:09	1006.6	59	20.9	251	19.1	69			0.4
6/8/2017 10:10	1006.6	59	20.9	251	19.2	69	43.00347;-73.8525		0.4
6/8/2017 10:11	1006.6	59	20.9	5	19.2	70			0.4
6/8/2017 10:12	1006.6	59	20.9	48	19.2	71		0.9	0.4
6/8/2017 10:13	1006.6	59	20.9	46	19.2	69		0.4	0.4
6/8/2017 10:14	1006.5	59	20.9	10	19.3	69		0.4	0.4
6/8/2017 10:15	1006.6	59	20.9	26	19.3	70	43.0035;-73.85248	1.3	0.4
6/8/2017 10:16	1006.5	59	20.9	37	19.4	67		1.3	0.4
6/8/2017 10:17	1006.5	59	20.9	43	19.4	66		0.9	0.4
6/8/2017 10:18	1006.5	59	20.9	32	19.6	65		0.9	0.4
6/8/2017 10:19	1006.5	59	20.9	32	19.6	65			0.4
6/8/2017 10:20	1006.5	59	21	28	19.7	64	43.0035;-73.85248	1.8	0.4
6/8/2017 10:21	1006.5	59	21	28	19.7	64		0.9	0.9
6/8/2017 10:24	1006.4	59	21.1	355	19.8	66		0.4	0.9

6/8/2017 10:25	1006.5	59	21.1	355	19.8	67	43.00351;-73.85248	0.9	0.9
6/8/2017 10:26	1006.4	59	21.1	355	19.9	66		0.9	0.9
6/8/2017 10:27	1006.4	59	21.1	355	19.9	66		0.4	0.9
6/8/2017 10:28	1006.4	59	21.1	355	19.9	66		0.4	0.9
6/8/2017 10:29	1006.4	59	21.1	355	20	64		0.4	0.4
6/8/2017 10:30	1006.3	59	21.1	327	20	63	43.00349;-73.85246	1.3	0.4
6/8/2017 10:31	1006.3	59	21.1	309	20.1	65		1.3	0.9
6/8/2017 10:32	1006.3	59	21.1	309	20.1	64		0.9	0.9
6/8/2017 10:33	1006.3	59	21.1	309	20.1	67		0.9	0.9
6/8/2017 10:34	1006.3	59	21.1	309	20.2	64		0.4	0.9
6/8/2017 10:35	1006.3	59	21.1	309	20.2	63	43.00351;-73.85248	0.4	0.9
6/8/2017 10:36	1006.2	59	21.2	309	20.2	64			0.9
6/8/2017 10:37	1006.2	59	21.2	309	20.2	64		0.4	0.4
6/8/2017 10:38	1006.2	59	21.2	360	20.3	63		0.4	0.4
6/8/2017 10:39	1006.2	59	21.2	360	20.3	64			0.4
6/8/2017 10:40	1006.2	59	21.2	360	20.3	65	43.0035;-73.85248		0.4
6/8/2017 10:41	1006.2	59	21.2	360	20.4	66			0.4
6/8/2017 10:42	1006.3	59	21.2	360	20.4	66			0.4
6/8/2017 10:43	1006.2	59	21.2	360	20.4	67		0.4	0.4
6/8/2017 10:44	1006.2	59	21.2	360	20.5	66		0.4	0.4
6/8/2017 10:45	1006.2	59	21.2	360	20.5	67	43.00349;-73.85246	0.4	0.4
6/8/2017 10:46	1006.2	59	21.2	360	20.6	67			0.4
6/8/2017 10:47	1006.2	59	21.2	360	20.6	63			0.4
6/8/2017 10:48	1006.1	59	21.2	360	20.6	64			0.4
6/8/2017 10:49	1006.2	59	21.2	360	20.6	64		0.4	0.4
6/8/2017 10:50	1006.2	59	21.2	360	20.6	61	43.00349;-73.85242	0.4	0.4
6/8/2017 10:51	1006.2	59	21.3	360	20.6	61		0.4	0.4
6/8/2017 10:52	1006.1	59	21.3	360	20.7	62		0.4	0.4
6/8/2017 10:53	1006.1	59	21.3	355	20.7	61		1.3	0.4
6/8/2017 10:54	1006.1	59	21.3	355	20.8	62		0.9	0.4
6/8/2017 10:55	1006.1	59	21.3	355	20.8	62	43.00351;-73.85244	0.9	0.4
6/8/2017 10:56	1006.1	59	21.3	355	20.8	62		0.4	0.4
6/8/2017 10:57	1006.1	59	21.3	26	20.9	61		0.9	0.4
6/8/2017 10:58	1006.1	60	21.3	26	20.9	60		0.4	0.4
6/8/2017 10:59	1006	60	21.4	26	21	58		0.4	0.4
6/8/2017 11:00	1006	60	21.4	26	21.1	58	43.00356;-73.85244		0.9
6/8/2017 11:01	1006	60	21.4	360	21.1	59		0.4	0.4
6/8/2017 11:02	1005.9	60	21.4	355	21.1	61		1.3	0.9
6/8/2017 11:03	1006	60	21.4	11	21.2	60		1.3	0.9
6/8/2017 11:04	1005.9	60	21.5	13	21.3	59		0.4	0.9
6/8/2017 11:05	1005.9	60	21.5	360	21.4	59	43.00354;-73.85246	1.3	0.9
6/8/2017 11:06	1005.9	60	21.6	5	21.4	57		0.9	0.9
6/8/2017 11:07	1005.9	60	21.6	338	21.5	58		1.3	0.9
6/8/2017 11:08	1005.9	60	21.7	338	21.6	57			0.9
6/8/2017 11:09	1005.9	60	21.7	338	21.7	57		0.4	0.9
6/8/2017 11:10	1005.9	60	21.8	334	21.7	60	43.00352;-73.85244	1.3	0.9
6/8/2017 11:11	1005.8	60	21.8	343	21.8	62		0.4	0.9
6/8/2017 11:12	1005.8	60	21.9	342	21.8	60		0.9	0.9
6/8/2017 11:13	1005.8	60	21.9	24	21.9	59		0.4	0.9
6/8/2017 11:14	1005.8	60	22	24	21.9	58			0.4
6/8/2017 11:15	1005.8	60	22.1	342	21.9	59	43.00352;-73.85246	1.3	0.4
6/8/2017 11:16	1005.7	60	22.2	334	22.1	59		1.3	0.4
6/8/2017 11:17	1005.7	60	22.2	286	22.1	63		0.4	0.9
6/8/2017 11:18	1005.7	60	22.3	5	22.2	62		0.9	0.9
6/8/2017 11:19	1005.7	60	22.4	18	22.2	58		0.9	0.9
6/8/2017 11:20	1005.6	60	22.4	18	22.3	59	43.00354;-73.85246	0.9	0.9
6/8/2017 11:21	1005.6	60	22.6	350	22.3	58		0.9	0.9
6/8/2017 11:22	1005.6	60	22.6	9	22.4	58			0.9
6/8/2017 11:23	1005.6	60	22.7	26	22.4	59		0.4	0.9
6/8/2017 11:24	1005.5	60	22.8	24	22.5	57		0.9	0.9
6/8/2017 11:25	1005.6	60	22.9	30	22.6	56	43.00352;-73.85244	1.3	0.9
6/8/2017 11:26	1005.5	60	23	24	22.6	57		0.9	0.9
6/8/2017 11:27	1005.5	60	23.1	27	22.7	55		0.9	0.9
6/8/2017 11:28	1005.5	60	23.2	27	22.7	54		0.9	0.9
6/8/2017 11:29	1005.5	60	23.3	28	22.8	56		1.3	0.9
6/8/2017 11:30	1005.5	60	23.4	24	22.8	54	43.00358;-73.85246	0.4	0.9
6/8/2017 11:31	1005.4	60	23.6	24	22.8	53			0.9
6/8/2017 11:32	1005.4	60	23.7	24	22.9	55			0.9
6/8/2017 11:33	1005.4	60	23.8	338	22.9	57		0.4	0.9
6/8/2017 11:34	1005.3	60	23.9	15	22.9	56		0.4	0.9
6/8/2017 11:35	1005.3	60	24.1	17	23	57	43.00358;-73.85248	0.4	0.9
6/8/2017 11:36	1005.3	60	24.2	33	23.1	54		0.4	0.9
6/8/2017 11:37	1005.3	60	24.3	49	23.1	52		0.4	0.9
6/8/2017 11:38	1005.2	60	24.5	49	23.1	52		0.9	0.9
6/8/2017 11:39	1005.2	60	24.6	24	23.2	54		0.9	0.9
6/8/2017 11:40	1005.2	60	24.8	24	23.2	52	43.00358;-73.85248	0.9	0.9
6/8/2017 11:41	1005.2	60	24.9	242	23.2	56		0.9	0.9
6/8/2017 11:42	1005.1	60	25.1	242	23.3	54		0.4	0.9
6/8/2017 11:43	1005.1	60	25.2	249	23.3	57			0.9
6/8/2017 11:44	1005.1	60	25.3	249	23.3	55			0.9
6/8/2017 11:45	1005.1	60	25.5	249	23.4	55	43.00354;-73.85246		0.9
6/8/2017 11:46	1005.1	60	25.6	249	23.4	56			0.4
6/8/2017 11:47	1005.2	60	25.7	41	23.4	53		0.9	0.4
6/8/2017 11:48	1005.2	60	25.9	40	23.4	52		0.4	0.4
6/8/2017 11:49	1005.1	60	26.1	23	23.5	53		0.9	0.4
6/8/2017 11:50	1005.1	60	26.2	19	23.5	54	43.00352;-73.85246	0.4	0.4
6/8/2017 11:51	1005.1	60	26.3	13	23.6	53		0.4	0.4
6/8/2017 11:52	1005	60	26.5	34	23.6	51		0.4	0.4
6/8/2017 11:53	1005	60	26.7	5	23.6	50		0.9	0.4
6/8/2017 11:54	1005	60	26.8	11	23.7	49		1.3	0.4
6/8/2017 11:55	1005	59	26.9	11	23.7	49	43.00354;-73.85248	0.4	0.9
6/8/2017 11:56	1004.9	59	27.1	11	23.7	51		0.4	0.9
6/8/2017 11:57	1004.9	59	27.2	355	23.7	49		0.4	0.9
6/8/2017 11:58	1004.9	59	27.3	277	23.8	54		1.3	0.9
6/8/2017 11:59	1004.9	59	27.5	248	23.8	51		0.4	0.9
6/8/2017 12:00	1004.9	59	27.6	248	23.8	50	43.00356;-73.85248	0.4	0.9
6/8/2017 12:01	1004.9	59	27.8	249	23.9	50		0.9	0.9
6/8/2017 12:02	1004.9	59	27.9	218	23.9	52		0.9	0.9
6/8/2017 12:03	1004.8	58	28	218	24	56		0.4	0.9
6/8/2017 12:04	1004.8	58	28.2	316	24.1	51		0.4	0.9
6/8/2017 12:05	1004.9	58	28.3	317	24.1	50	43.00354;-73.8525	0.4	0.4
6/8/2017 12:06	1004.8	58	28.4	318	24.2	51		0.4	0.4
6/8/2017 12:07	1004.9	58	28.6	321	24.2	50			0.4
6/8/2017 12:08	1004.8	58	28.7	321	24.3	50			0.4
6/8/2017 12:09	1004.8	58	28.8	321	24.4	49		0.4	0.4
6/8/2017 12:10	1004.8	58	29	360	24.4	49	43.00354;-73.85252	0.9	0.4
6/8/2017 12:11	1004.8	58	29.1	13	24.5	49		0.4	0.4
6/8/2017 12:12	1004.8	58	29.3	13	24.6	50			0.4
6/8/2017 12:13	1004.8	57	29.4	30	24.6	51		0.9	0.4
6/8/2017 12:14	1004.7	57	29.6	30	24.7	49		0.4	0.4
6/8/2017 12:15	1004.7	57	29.7	355	24.7	49	43.00354;-73.85248	1.3	0.4
6/8/2017 12:16	1004.6	57	29.8	355	24.8	49			0.4
6/8/2017 12:17	1004.6	57	29.9	355	24.8	52			0.4
6/8/2017 12:18	1004.6	57	30.1	5	24.9	47		0.4	0.4
6/8/2017 12:19	1004.7	57	30.2	39	24.9	46		0.4	0.4
6/8/2017 12:20	1004.6	56	30.3	40	24.9	46	43.00351;-73.8525	1.3	0.4
6/8/2017 12:21	1004.6	56	30.4	40	24.9	46		1.8	0.4

6/8/2017 12:22	1004.6	56	30.6	44	24.9	45		1.3	0.9
6/8/2017 12:23	1004.6	56	30.7	40	24.9	44		0.9	0.9
6/8/2017 12:24	1004.6	56	30.7	40	24.9	44			0.9
6/8/2017 12:25	1004.6	55	30.8	40	24.9	44	43.0035;-73.8525	0.4	0.9
6/8/2017 12:26	1004.5	55	30.9	35	24.8	46		1.3	0.9
6/8/2017 12:27	1004.5	55	30.9	33	24.8	45		0.4	0.9
6/8/2017 12:28	1004.5	55	31	33	24.8	45		0.4	0.9
6/8/2017 12:29	1004.4	54	31.1	33	24.8	44			0.9
6/8/2017 12:30	1004.4	54	31.1	33	24.8	46	43.0035;-73.8525	0.4	0.9
6/8/2017 12:31	1004.4	54	31.1	27	24.8	44		0.4	0.9
6/8/2017 12:32	1004.4	54	31.2	26	24.8	41		0.9	0.9
6/8/2017 12:33	1004.5	54	31.2	26	24.8	44			0.4
6/8/2017 12:34	1004.5	54	31.2	26	24.8	42		0.4	0.4
6/8/2017 12:35	1004.4	53	31.2	26	24.8	43	43.00352;-73.85248	0.4	0.4
6/8/2017 12:36	1004.4	53	31.2	26	24.8	42		0.4	0.4
6/8/2017 12:37	1004.4	53	31.2	26	24.9	44			0.4
6/8/2017 12:38	1004.4	53	31.2	340	24.9	44		0.4	0.4
6/8/2017 12:39	1004.4	53	31.2	340	24.9	45		0.4	0.4
6/8/2017 12:40	1004.4	53	31.3	355	24.9	43	43.00349;-73.85248	0.9	0.4
6/8/2017 12:41	1004.4	53	31.3	20	25	45		1.3	0.4
6/8/2017 12:42	1004.4	53	31.3	25	25.1	43		0.9	0.4
6/8/2017 12:43	1004.4	53	31.3	347	25.1	44		1.3	0.4
6/8/2017 12:44	1004.3	53	31.3	47	25.1	44		0.9	0.4
6/8/2017 12:45	1004.3	53	31.3	17	25.1	43	43.00349;-73.85248	1.8	0.9
6/8/2017 12:46	1004.3	53	31.3	19	25.1	43		0.9	0.9
6/8/2017 12:47	1004.3	53	31.4	26	25.1	46		0.4	0.9
6/8/2017 12:50	1004.2	52	31.4	27	25.1	45	43.00349;-73.85255	0.9	0.9
6/8/2017 12:51	1004.2	52	31.4	360	25.1	45		0.9	0.9
6/8/2017 12:52	1004.1	52	31.4	307	25.1	50		0.4	0.9
6/8/2017 12:53	1004.2	52	31.3	319	25.1	48		0.4	0.9
6/8/2017 12:54	1004.2	52	31.3	17	25.1	48		0.9	0.9
6/8/2017 12:55	1004.2	52	31.3	16	25.1	45	43.00348;-73.85252	0.4	0.9
6/8/2017 12:56	1004.1	52	31.3	12	25.2	46		0.9	0.9
6/8/2017 12:57	1004.2	52	31.3	329	25.2	47		0.4	0.9
6/8/2017 12:58	1004.1	52	31.3	350	25.2	46			0.9
6/8/2017 12:59	1004.1	52	31.3	37	25.2	49		0.4	0.9
6/8/2017 13:00	1004.1	52	31.3	19	25.3	48	43.00345;-73.85252	0.4	0.9
6/8/2017 13:01	1004.1	52	31.2	5	25.3	48		0.4	0.9
6/8/2017 13:02	1004.1	52	31.2	25	25.3	48		0.9	0.4
6/8/2017 13:03	1004	52	31.2	25	25.3	45		0.4	0.4
6/8/2017 13:04	1004	52	31.2	25	25.3	45		0.4	0.4
6/8/2017 13:05							43.00345;-73.85248		
6/8/2017 13:07	1004	52	31.2	25	25.4	49			0.4
6/8/2017 13:08	1004	52	31.3	18	25.4	45		1.3	0.4
6/8/2017 13:09	1004	52	31.3	23	25.4	40		1.3	0.4
6/8/2017 13:10	1004	52	31.3	23	25.4	41	43.00346;-73.85246	0.4	0.4
6/8/2017 13:11	1004	51	31.3	23	25.4	43			0.4
6/8/2017 13:12	1003.9	51	31.3	23	25.4	47			0.4
6/8/2017 13:13	1004	51	31.3	23	25.4	46		0.4	0.4
6/8/2017 13:14	1003.8	51	31.3	22	25.4	45		0.4	0.4
6/8/2017 13:15	1003.9	51	31.4	22	25.5	43	43.00344;-73.85248	0.4	0.4
6/8/2017 13:16	1003.8	51	31.4	22	25.6	44			0.4
6/8/2017 13:17	1003.9	51	31.4	22	25.6	43			0.4
6/8/2017 13:18	1003.9	51	31.4	22	25.7	46			0.4
6/8/2017 13:19	1003.9	51	31.5	22	25.7	40		0.4	0.4
6/8/2017 13:20	1003.9	52	31.6	22	25.8	42	43.00345;-73.85248		0.4
6/8/2017 13:21	1003.9	52	31.6	22	25.8	41			
6/8/2017 13:22	1003.9	52	31.7	22	25.9	45		0.4	
6/8/2017 13:23	1004	52	31.7	22	26	49			
6/8/2017 13:24	1003.9	52	31.8	22	26.1	40			
6/8/2017 13:25	1003.9	52	31.9	22	26.1	39	43.00346;-73.85248	0.4	
6/8/2017 13:26	1003.9	51	31.9	19	26.2	43		0.4	
6/8/2017 13:27	1003.9	51	32.1	19	26.2	43			
6/8/2017 13:28	1003.9	51	32.1	19	26.3	47		0.4	
6/8/2017 13:29	1003.8	51	32.2	19	26.3	42			0.4
6/8/2017 13:30	1003.9	51	32.2	19	26.4	49	43.00345;-73.85244	0.4	
6/8/2017 13:31	1003.9	51	32.3	19	26.4	47			0.4
6/8/2017 13:32	1003.9	51	32.4	19	26.5	52			0.4
6/8/2017 13:33	1003.8	51	32.4	19	26.5	50		0.4	0.4
6/8/2017 13:34	1003.8	51	32.5	95	26.5	48		0.4	0.4
6/8/2017 13:35	1003.8	51	32.6	95	26.6	51	43.00343;-73.85246		0.4
6/8/2017 13:36	1003.8	51	32.6	95	26.6	46		0.4	0.4
6/8/2017 13:37	1003.8	51	32.7	95	26.6	44		0.4	0.4
6/8/2017 13:38	1003.8	51	32.8	95	26.6	46		0.4	0.4
6/8/2017 13:39	1003.8	51	32.8	146	26.6	44		0.9	0.4
6/8/2017 13:40	1003.8	51	32.9	146	26.5	40	43.00343;-73.85248		0.4
6/8/2017 13:41	1003.8	51	33	146	26.5	40			0.4
6/8/2017 13:42	1003.8	51	33.1	146	26.5	47			0.4
6/8/2017 13:43	1003.8	51	33.2	258	26.6	43		0.9	0.4
6/8/2017 13:44	1003.7	51	33.3	340	26.6	39		0.9	0.4
6/8/2017 13:45	1003.7	51	33.3	330	26.6	39	43.00344;-73.85244	0.4	0.4
6/8/2017 13:46	1003.7	50	33.4	329	26.7	42		0.4	0.4
6/8/2017 13:47	1003.6	50	33.5	329	26.7	41			0.4
6/8/2017 13:48	1003.6	50	33.6	329	26.8	41		0.4	0.4
6/8/2017 13:49	1003.6	50	33.7	329	26.8	47		0.4	0.4
6/8/2017 13:50	1003.6	50	33.7	304	26.8	45	43.00345;-73.85244	0.4	0.4
6/8/2017 13:51	1003.6	50	33.8	336	26.9	47			0.4
6/8/2017 13:52	1003.6	50	33.9	336	26.9	40		0.4	0.4
6/8/2017 13:53	1003.5	50	34	336	26.9	43			0.4
6/8/2017 13:54	1003.5	50	34.1	336	26.9	41			0.4
6/8/2017 13:55	1003.5	50	34.1	336	26.9	52	43.00347;-73.85244		0.4
6/8/2017 13:56	1003.5	50	34.2	342	26.9	41		0.4	0.4
6/8/2017 13:57	1003.5	50	34.2	28	26.9	42		0.9	0.4
6/8/2017 13:58	1003.5	50	34.3	28	26.9	40			0.4
6/8/2017 13:59	1003.4	49	34.4	28	26.8	43			0.4
6/8/2017 14:00	1003.3	49	34.4	28	26.8	41	43.00347;-73.85248		0.4
6/8/2017 14:01	1003.4	49	34.5	28	26.8	40			0.4
6/8/2017 14:02	1003.4	49	34.5	28	26.8	46			0.4
6/8/2017 14:03	1003.4	49	34.6	28	26.8	40		0.9	
6/8/2017 14:04	1003.3	49	34.6	28	26.8	40			0.4
6/8/2017 14:05							43.00347;-73.85244		
6/8/2017 14:07	1003.3	49	34.7	23	26.9	44		0.4	
6/8/2017 14:08	1003.3	49	34.8	153	26.9	38		0.9	
6/8/2017 14:09	1003.2	48	34.8	58	26.9	38		1.3	
6/8/2017 14:10	1003.2	48	34.8	50	26.8	37	43.0035;-73.85246	0.9	0.4
6/8/2017 14:11	1003.2	48	34.8	50	26.8	38		0.4	0.4
6/8/2017 14:12	1003.2	48	34.8	50	26.8	42		0.4	0.4
6/8/2017 14:13	1003.2	48	34.8	50	26.8	42			0.4
6/8/2017 14:14	1003.2	48	34.8	49	26.8	43		0.9	0.4
6/8/2017 14:15	1003.2	48	34.9	31	26.8	38	43.00351;-73.85246	0.4	0.4
6/8/2017 14:16	1003.2	48	34.8	60	26.8	36		0.4	0.4
6/8/2017 14:17	1003.1	48	34.9	323	26.8	40		0.4	0.4
6/8/2017 14:18	1003.1	48	34.9	117	26.8	37		0.4	0.4
6/8/2017 14:19	1003.1	48	34.9	117	26.8	38		0.4	0.4
6/8/2017 14:20	1003.1	47	34.9	36	26.8	38	43.00354;-73.85248	0.9	0.4
6/8/2017 14:21	1003.1	47	34.9	36	26.8	35		0.4	0.4
6/8/2017 14:22	1003	47	34.9	36	26.8	36		0.4	0.4

6/8/2017 14:23	1003	47	34.9	36	26.8	36			0.4
6/8/2017 14:24	1003	47	34.9	36	26.8	36			0.4
6/8/2017 14:25	1002.9	47	34.8	36	26.8	42	43.00354;-73.85246		0.4
6/8/2017 14:26	1002.9	47	34.8	36	26.8	40		0.4	0.4
6/8/2017 14:27	1003	47	34.8	35	26.8	39		0.4	0.4
6/8/2017 14:28	1003	47	34.8	35	26.9	42		0.4	0.4
6/8/2017 14:29	1002.9	47	34.8	35	26.9	48			0.4
6/8/2017 14:30	1002.9	47	34.8	35	26.9	40	43.00356;-73.85246	0.9	0.4
6/8/2017 14:31	1002.8	47	34.8	327	27	42		1.3	0.4
6/8/2017 14:34	1002.9	47	34.9	333	27.1	41		0.4	0.4
6/8/2017 14:35	1002.8	47	34.9	333	27.1	50	43.00354;-73.85248	0.4	0.4
6/8/2017 14:36	1002.8	47	34.9	333	27.1	49		0.4	0.4
6/8/2017 14:37	1002.8	47	34.9	333	27.1	41		0.9	0.4
6/8/2017 14:38	1002.8	47	34.9	333	27.1	41		0.4	0.4
6/8/2017 14:39	1002.8	47	34.9	333	27.1	40		0.4	0.4
6/8/2017 14:40	1002.7	47	34.9	333	27.1	46	43.00356;-73.85248	0.9	0.4
6/8/2017 14:41	1002.7	47	34.9	334	27.1	38		0.9	0.4
6/8/2017 14:42	1002.7	47	34.9	334	27.1	36		0.4	0.4
6/8/2017 14:43	1002.6	47	34.9	334	27.1	39		0.4	0.4
6/8/2017 14:44	1002.6	47	34.9	334	27	37		0.4	0.4
6/8/2017 14:45	1002.6	47	34.9	334	27	38	43.00354;-73.85248		0.4
6/8/2017 14:46	1002.6	47	34.9	334	27	48		0.4	0.4
6/8/2017 14:47	1002.5	46	34.9	334	26.9	44			0.4
6/8/2017 14:48	1002.5	46	34.9	334	26.9	42			0.4
6/8/2017 14:49	1002.5	46	34.9	334	26.9	48		0.4	0.4
6/8/2017 14:50	1002.4	46	34.8	334	26.9	51	43.00356;-73.85246		0.4
6/8/2017 14:51	1002.5	46	34.8	334	26.8	47			0.4
6/8/2017 14:52	1002.5	46	34.8	334	26.8	42			0.4
6/8/2017 14:53	1002.5	46	34.8	334	26.8	49			
6/8/2017 14:54	1002.4	47	34.8	334	26.8	45		0.9	
6/8/2017 14:55	1002.4	47	34.8	334	26.8	43	43.00359;-73.85248		
6/8/2017 14:56	1002.4	47	34.8	334	26.8	42			
6/8/2017 14:57	1002.3	46	34.8	334	26.8	44			
6/8/2017 14:58	1002.3	46	34.8	334	26.8	44			
6/8/2017 14:59	1002.3	46	34.8	20	26.9				
6/9/2017 7:26	995.94	59	19.6						
6/9/2017 7:27	995.9	59	19.6						
6/9/2017 7:28	995.9	58	19.5						
6/9/2017 7:29	995.9	58	19.4						
6/9/2017 7:30	995.9	58	19.4				43.00354;-73.85248		
6/9/2017 7:31	995.84	58	19.4						
6/9/2017 7:32	995.87	59	19.4						
6/9/2017 7:33	995.87	59	19.3						
6/9/2017 7:34	995.87	59	19.3						
6/9/2017 7:35	995.94	59	19.3				43.00354;-73.85248		
6/9/2017 7:36	995.9	58	19.2						
6/9/2017 7:37	995.94	58	19.2						
6/9/2017 7:38	995.97	58	19.2						
6/9/2017 7:39	995.94	58	19.2						
6/9/2017 7:40	995.94	58	19.1				43.00357;-73.85252		
6/9/2017 7:41	995.9	58	19.1	323	15.8	78			
6/9/2017 7:42	995.94	58	19.1	323	15.8	78			
6/9/2017 7:43	995.97	58	19.1	323	15.8	77			
6/9/2017 7:44	995.97	58	19	323	15.8	77			
6/9/2017 7:45	995.97	58	19	323	15.8	78	43.00358;-73.85248		
6/9/2017 7:46	995.97	58	18.9	323	15.8	78			
6/9/2017 7:47	996	59	18.9	323	15.8	79			
6/9/2017 7:48	996	58	18.9	323	15.8	79			
6/9/2017 7:49	996	59	18.9	323	15.8	79			
6/9/2017 7:50	995.97	59	18.9	323	15.8	80	43.00359;-73.8525		
6/9/2017 7:51	995.97	59	18.9	323	15.8	80			
6/9/2017 7:52	995.97	59	18.9	323	15.9	79			
6/9/2017 7:53	995.94	59	18.9	323	15.9	79			
6/9/2017 7:54	995.97	59	18.8	323	15.9	79			
6/9/2017 7:55	995.97	59	18.8	323	15.9	79	43.00357;-73.85248		
6/9/2017 7:56	995.94	59	18.8	323	15.9	78			
6/9/2017 7:57	995.97	59	18.8	323	15.9	79			
6/9/2017 7:58	995.97	59	18.8	323	16	79			
6/9/2017 7:59	995.97	59	18.8	323	16	79			
6/9/2017 8:00	995.94	59	18.8	323	16.1	80	43.00358;-73.85246		
6/9/2017 8:01	995.97	59	18.8	323	16.1	80			
6/9/2017 8:02	995.97	59	18.8	323	16.1	79			
6/9/2017 8:03	996.04	59	18.8	323	16.1	78			
6/9/2017 8:04	996	59	18.8	323	16.1	78			
6/9/2017 8:05	996	59	18.8	323	16.1	78	43.00354;-73.85248		
6/9/2017 8:06	996	60	18.8	323	16.1	78			
6/9/2017 8:07	996.04	59	18.8	323	16.1	79			
6/9/2017 8:08	996.04	60	18.8	323	16.1	79			
6/9/2017 8:09	996.04	59	18.8	323	16.1	79			
6/9/2017 8:10	996.04	60	18.8	323	16.1	80	43.00356;-73.85248		
6/9/2017 8:11	996.07	60	18.8	323	16.1	80			
6/9/2017 8:12	996.07	60	18.8	323	16.2	80		0.4	
6/9/2017 8:13	996.04	60	18.8	323	16.2	80			
6/9/2017 8:14	996.04	60	18.8	323	16.2	80		0.4	
6/9/2017 8:15	996.11	60	18.8	323	16.2	80	43.00351;-73.85239		
6/9/2017 8:16	996.07	60	18.8	323	16.2	80			
6/9/2017 8:17	996.07	60	18.8	323	16.2	80			
6/9/2017 8:18	996.07	60	18.8	298	16.3	81		0.4	
6/9/2017 8:19	996.14	60	18.8	298	16.3	81			
6/9/2017 8:20	996.11	60	18.8	298	16.3	81	43.00351;-73.85242		
6/9/2017 8:21	996.11	60	18.8	298	16.4	81			
6/9/2017 8:22	996.14	60	18.8	298	16.4	81		0.4	
6/9/2017 8:23	996.07	60	18.9	227	16.6	80		0.4	
6/9/2017 8:24	996.07	61	18.9	227	16.7	80		0.4	
6/9/2017 8:25	996.07	61	18.9	115	16.8	79	43.0035;-73.85242		
6/9/2017 8:26	996.07	61	19	115	16.8	79		0.4	0.4
6/9/2017 8:27	996	61	19.1	115	16.9	79		0.4	0.4
6/9/2017 8:28	996.04	61	19.2	115	17.1	79			0.4
6/9/2017 8:29	996.04	62	19.2	115	17.2	80			0.4
6/9/2017 8:30	996	62	19.3	115	17.3	79	43.00354;-73.85244		0.4
6/9/2017 8:31	996	62	19.4	115	17.5	78		0.9	0.4
6/9/2017 8:32	996	62	19.5	115	17.6	78		0.4	0.4
6/9/2017 8:33	995.97	62	19.6	115	17.7	77		0.4	0.4
6/9/2017 8:34	995.97	63	19.7	115	17.8	76		0.9	0.4
6/9/2017 8:35	995.94	63	19.8	115	18	75	43.00351;-73.85246	0.4	0.4
6/9/2017 8:36	995.9	63	19.9	115	18.1	76		0.9	0.4
6/9/2017 8:37	995.9	63	20.1	115	18.2	76		0.4	0.4
6/9/2017 8:38	995.9	63	20.2	115	18.3	76			0.4
6/9/2017 8:39	995.9	63	20.3	114	18.4	75		0.4	0.4
6/9/2017 8:40	995.84	63	20.4	115	18.4	75	43.00352;-73.85242	0.9	0.4
6/9/2017 8:41	995.84	64	20.6	114	18.6	75		0.4	0.4
6/9/2017 8:42	995.9	64	20.6	115	18.6	75			0.4
6/9/2017 8:43	995.84	64	20.7	115	18.7	74		0.4	0.4
6/9/2017 8:44	995.87	64	20.8	115	18.7	74			0.4
6/9/2017 8:45	995.87	63	20.9	115	18.8	74	43.00352;-73.85244	0.9	0.4
6/9/2017 8:46	995.84	63	20.9	99	18.8	74		0.4	0.4
6/9/2017 8:47	995.8	63	21.1	100	18.8	74			0.4

6/9/2017 8:48	995.84	63	21.1	109	18.9	74		1.3	0.4
6/9/2017 8:49	995.84	63	21.2	51	18.9	73		1.3	0.4
6/9/2017 8:50	995.84	63	21.2	116	19	72	43.00352;-73.85244	1.3	0.4
6/9/2017 8:51	995.8	63	21.3	119	19.1	73			0.4
6/9/2017 8:52	995.73	63	21.4	208	19.2	73		1.8	0.4
6/9/2017 8:53	995.8	63	21.4	128	19.2	71		0.4	0.4
6/9/2017 8:54	995.77	63	21.4	97	19.3	72		1.8	0.4
6/9/2017 8:55	995.8	63	21.5	122	19.3	69	43.00357;-73.85248	0.9	0.9
6/9/2017 8:56	995.77	62	21.6	125	19.4	69		0.9	0.9
6/9/2017 8:57	995.73	62	21.6	124	19.6	70		0.4	0.9
6/9/2017 8:58	995.7	62	21.7	124	19.6	69		0.4	0.9
6/9/2017 8:59	995.67	62	21.7	109	19.7	69		0.9	0.9
6/9/2017 9:00	995.67	62	21.7	109	19.8	70	43.00357;-73.85248	0.4	0.9
6/9/2017 9:01	995.6	62	21.8	131	19.8	67		0.4	0.4
6/9/2017 9:02	995.7	62	21.9	131	19.9	68			0.9
6/9/2017 9:03	995.67	62	21.9	131	20	67			0.4
6/9/2017 9:04	995.6	62	22	238	20.1	68		1.8	0.4
6/9/2017 9:05	995.6	62	22.1	234	20.2	67	43.00352;-73.85248	1.8	0.4
6/9/2017 9:06	995.6	62	22.1	103	20.3	66		0.9	0.4
6/9/2017 9:07	995.63	62	22.2	168	20.3	68			0.4
6/9/2017 9:08	995.6	62	22.3	168	20.4	70			0.4
6/9/2017 9:09	995.56	62	22.3	143	20.4	68			0.4
6/9/2017 9:10	995.6	62	22.4	143	20.4	68	43.0035;-73.85255	0.4	0.4
6/9/2017 9:11	995.6	62	22.4	74	20.4	65		1.3	0.4
6/9/2017 9:12	995.6	62	22.6	82	20.5	67		0.4	0.4
6/9/2017 9:13	995.6	62	22.6	63	20.5	68		0.9	0.4
6/9/2017 9:14	995.53	62	22.7	70	20.6	66			0.9
6/9/2017 9:15	995.53	62	22.7	70	20.6	68	43.00351;-73.85255	0.4	0.4
6/9/2017 9:16	995.56	61	22.8	92	20.6	69		0.9	0.4
6/9/2017 9:17	995.56	61	22.8	166	20.6	68		1.3	0.4
6/9/2017 9:18	995.56	61	22.9	166	20.6	68		1.3	0.4
6/9/2017 9:19	995.6	61	22.9	83	20.6	68		0.4	0.4
6/9/2017 9:20	995.6	61	23	198	20.6	70		0.9	0.4
6/9/2017 9:20							43.0035;-73.85252		
6/9/2017 9:21	995.56	61	23.1	198	20.6	70			0.4
6/9/2017 9:22	995.56	61	23.1	198	20.6	70		0.4	0.4
6/9/2017 9:23	995.53	61	23.2	198	20.7	70		0.9	0.4
6/9/2017 9:24	995.53	61	23.2	198	20.7	71			0.4
6/9/2017 9:25	995.5	61	23.3	198	20.7	71	43.00346;-73.85252		0.4
6/9/2017 9:26	995.53	61	23.3	199	20.7	72		0.4	0.4
6/9/2017 9:27	995.53	61	23.3	198	20.7	72			0.4
6/9/2017 9:28	995.5	60	23.4	198	20.7	72		0.4	0.4
6/9/2017 9:29	995.5	60	23.4	175	20.7	71		1.3	0.4
6/9/2017 9:30	995.53	60	23.4	154	20.7	71	43.00348;-73.85248	1.3	0.4
6/9/2017 9:31	995.5	60	23.5	227	20.7	70		1.3	0.4
6/9/2017 9:32	995.5	60	23.6	187	20.7	71		0.9	0.4
6/9/2017 9:33	995.5	60	23.6	187	20.7	69		0.9	0.4
6/9/2017 9:34	995.5	60	23.6	187	20.7	68		0.4	0.4
6/9/2017 9:35	995.5	60	23.7	187	20.7	69	43.00343;-73.8525	0.4	0.9
6/9/2017 9:36	995.5	60	23.7	187	20.7	68			0.9
6/9/2017 9:37	995.6	60	23.7	88	20.7	70		0.4	0.9
6/9/2017 9:38	995.53	60	23.7	109	20.7	66		0.4	0.9
6/9/2017 9:39	995.53	60	23.8	109	20.7	66		1.3	0.9
6/9/2017 9:40	995.53	60	23.8	109	20.7	67	43.00346;-73.85252	0.4	0.9
6/9/2017 9:41	995.6	60	23.8	109	20.7	65		0.9	0.9
6/9/2017 9:42	995.53	60	23.8	132	20.7	66		0.4	0.9
6/9/2017 9:43	995.6	60	23.8	67	20.8	65			0.9
6/9/2017 9:44	995.56	59	23.9	84	20.8	67		0.4	0.9
6/9/2017 9:45	995.56	59	23.9	84	20.8	68	43.0035;-73.8525	0.4	0.9
6/9/2017 9:46	995.63	59	23.9	84	20.8	68		0.4	0.9
6/9/2017 9:47	995.56	59	23.9	85	20.8	69		1.3	0.9
6/9/2017 9:48	995.56	59	24	84	20.9	69		0.9	0.9
6/9/2017 9:49	995.53	59	24	84	20.9	69		0.9	0.9
6/9/2017 9:50	995.6	59	24.1	119	20.9	70	43.00347;-73.8525	1.3	0.9
6/9/2017 9:51	995.56	59	24.1	119	20.9	70		0.4	0.9
6/9/2017 9:52	995.56	59	24.1	119	20.9	71			0.4
6/9/2017 9:53	995.56	59	24.2	119	20.9	71		0.9	0.4
6/9/2017 9:54	995.63	59	24.2	119	21	71			0.4
6/9/2017 9:55	995.6	59	24.2	119	21	71	43.00348;-73.85252		0.4
6/9/2017 9:56	995.63	59	24.3	119	21.1	71		0.4	0.4
6/9/2017 9:57	995.6	59	24.3	100	21.1	72		1.3	0.4
6/9/2017 9:58	995.56	59	24.3	100	21.1	71		0.9	0.4
6/9/2017 9:59	995.56	59	24.4	108	21.2	72		0.9	0.4
6/9/2017 10:00	995.56	59	24.4	142	21.2	71	43.00351;-73.85252	0.9	0.4
6/9/2017 10:01	995.6	59	24.5	155	21.2	70		0.4	0.4
6/9/2017 10:02	995.6	59	24.6	155	21.2	71		0.4	0.4
6/9/2017 10:03	995.7	59	24.6	148	21.2	70		0.9	0.4
6/9/2017 10:04	995.63	59	24.7	147	21.3	71		0.4	0.4
6/9/2017 10:05	995.7	59	24.7	146	21.3	70	43.00349;-73.8525	1.3	0.4
6/9/2017 10:06	995.63	59	24.7	146	21.3	70		0.9	0.4
6/9/2017 10:07	995.7	59	24.8	126	21.3	70		0.9	0.9
6/9/2017 10:08	995.63	59	24.8	128	21.3	70		0.4	0.9
6/9/2017 10:09	995.67	59	24.9	150	21.3	70		1.3	0.9
6/9/2017 10:10	995.67	59	24.9	131	21.3	71	43.00352;-73.8525	0.9	0.9
6/9/2017 10:11	995.63	59	25	137	21.3	70			0.9
6/9/2017 10:12	995.67	59	25	138	21.3	69		0.4	0.9
6/9/2017 10:13	995.67	59	25.1	78	21.2	69		0.9	0.9
6/9/2017 10:14	995.67	59	25.1	78	21.2	69		0.4	0.9
6/9/2017 10:15	995.67	59	25.2	175	21.2	71	43.00352;-73.85252	0.4	0.9
6/9/2017 10:16	995.7	58	25.2	115	21.2	70			0.9
6/9/2017 10:17	995.63	58	25.2	217	21.2	70		0.9	0.9
6/9/2017 10:18	995.67	58	25.2	213	21.2	70		0.4	0.4
6/9/2017 10:19	995.67	58	25.3	213	21.3	70		0.9	0.4
6/9/2017 10:20	995.67	58	25.3	213	21.3	71	43.00354;-73.8525	0.9	0.4
6/9/2017 10:21	995.73	58	25.3	194	21.3	70		0.4	0.4
6/9/2017 10:22	995.67	58	25.4	194	21.3	71		0.4	0.4
6/9/2017 10:23	995.7	58	25.4	194	21.3	71		0.4	0.4
6/9/2017 10:24	995.67	58	25.4	94	21.3	70		1.3	0.4
6/9/2017 10:25	995.73	58	25.4	97	21.3	70	43.00352;-73.85252	0.9	0.4
6/9/2017 10:26	995.73	58	25.5	97	21.3	70		0.4	0.4
6/9/2017 10:27	995.73	58	25.5	119	21.3	70		1.3	0.4
6/9/2017 10:28	995.7	58	25.5	142	21.3	70		0.4	0.4
6/9/2017 10:29	995.77	58	25.6	142	21.3	71		0.4	0.4
6/9/2017 10:30	995.73	58	25.6	141	21.3	70	43.00352;-73.8525	0.9	0.4
6/9/2017 10:31	995.77	58	25.6	151	21.3	71		0.4	0.4
6/9/2017 10:32	995.73	58	25.7	125	21.3	72		0.4	0.4
6/9/2017 10:33	995.8	58	25.7	125	21.4	70			0.9
6/9/2017 10:34	995.8	58	25.7	125	21.4	69		0.4	0.9
6/9/2017 10:35	995.8	58	25.8	125	21.4	72	43.00352;-73.85248	0.9	0.4
6/9/2017 10:36	995.8	58	25.8	125	21.4	71		0.9	0.4
6/9/2017 10:37	995.77	58	25.8	136	21.4	71		0.4	0.9
6/9/2017 10:38	995.77	58	25.8	136	21.5	70			0.4
6/9/2017 10:39	995.84	58	25.9	136	21.5	70		0.4	0.4
6/9/2017 10:40	995.87	58	25.9	136	21.6	71	43.00351;-73.85246	0.4	0.4
6/9/2017 10:41	995.87	58	25.9	136	21.6	71			0.4
6/9/2017 10:42	995.87	58	26	136	21.6	70		0.4	0.4
6/9/2017 10:43	995.9	58	26.1	136	21.6	68		0.9	0.4

6/9/2017 10:44	995.9	58	26.1	136	21.7	69		0.9	0.4
6/9/2017 10:45	995.94	58	26.1	136	21.7	69	43.00349;-73.85246	0.4	0.4
6/9/2017 10:46	995.97	57	26.2	136	21.7	69		0.4	0.4
6/9/2017 10:47	995.97	57	26.2	108	21.7	69		0.9	0.4
6/9/2017 10:48	995.97	57	26.2	113	21.7	67		0.9	0.4
6/9/2017 10:49	995.94	57	26.3	142	21.7	68		0.9	0.4
6/9/2017 10:50	995.94	57	26.3	143	21.7	68	43.00352;-73.8525	0.9	0.4
6/9/2017 10:51	995.94	57	26.3	61	21.7	68		1.3	0.4
6/9/2017 10:52	995.94	57	26.4	61	21.6	68		0.4	0.9
6/9/2017 10:53	995.9	57	26.4	61	21.7	68		0.4	0.4
6/9/2017 10:54	995.9	57	26.4	162	21.6	67		1.8	0.4
6/9/2017 10:55	995.94	57	26.4	80	21.6	68	43.00351;-73.85248	1.3	0.9
6/9/2017 10:56	995.9	57	26.4	223	21.6	68		0.4	0.9
6/9/2017 10:57	995.94	57	26.5	100	21.6	66		0.9	0.9
6/9/2017 10:58	995.97	57	26.5	100	21.7	69			0.9
6/9/2017 10:59	995.97	57	26.5	100	21.7	68		0.9	0.9
6/9/2017 11:00	996	57	26.5	100	21.7	69	43.00352;-73.85248	0.4	0.9
6/9/2017 11:01	996	57	26.6	106	21.7	69		0.9	0.4
6/9/2017 11:02	995.97	57	26.6	106	21.7	69		0.9	0.4
6/9/2017 11:03	995.97	57	26.6	141	21.7	68		0.4	0.9
6/9/2017 11:04	996	57	26.6	141	21.7	69		0.4	0.9
6/9/2017 11:05	996	56	26.6	141	21.7	69	43.00352;-73.8525		0.9
6/9/2017 11:06	996.04	56	26.6	69	21.6	69		0.4	0.4
6/9/2017 11:07	996.04	56	26.7	79	21.6	63		1.3	0.4
6/9/2017 11:08	996.04	56	26.7	98	21.7	67		0.4	0.4
6/9/2017 11:09	996.04	56	26.7	173	21.7	69		0.4	0.4
6/9/2017 11:10	995.97	56	26.7	164	21.7	67	43.00354;-73.8525	0.9	0.4
6/9/2017 11:11	996	56	26.7	103	21.7	67		0.9	0.9
6/9/2017 11:12	996	56	26.7	105	21.7	67		0.4	0.9
6/9/2017 11:13	996	56	26.7	109	21.7	70		0.4	0.9
6/9/2017 11:14	996.04	56	26.7	109	21.8	69		0.4	0.4
6/9/2017 11:15	996	56	26.7	109	21.8	69	43.0035;-73.85246	0.4	0.4
6/9/2017 11:16	996.11	56	26.8	109	21.8	69		0.4	0.4
6/9/2017 11:17	996	56	26.8	109	21.8	70		0.4	0.4
6/9/2017 11:18	996.04	56	26.8	139	21.8	70		1.3	0.4
6/9/2017 11:19	995.97	56	26.8	139	21.9	66		0.9	0.4
6/9/2017 11:20							43.00351;-73.85248		
6/9/2017 11:20	996	56	26.9	139	21.9	69			0.4
6/9/2017 11:21	996	56	26.9	111	21.9	69		0.9	0.4
6/9/2017 11:22	995.97	56	26.9	119	21.9	70		0.4	0.4
6/9/2017 11:23	995.94	56	26.9	119	21.9	68		0.9	0.4
6/9/2017 11:24	995.97	56	27	119	21.9	68		0.9	0.4
6/9/2017 11:25							43.00351;-73.85248		
6/9/2017 11:25	995.97	56	27	119	21.9	68		0.4	0.4
6/9/2017 11:26	995.97	56	27.1	145	21.9	66		0.9	0.4
6/9/2017 11:27	995.94	56	27.1	145	21.9	66		0.4	0.4
6/9/2017 11:28	995.9	56	27.1	145	21.9	67		0.9	0.4
6/9/2017 11:29	995.9	56	27.2	145	21.9	68			0.4
6/9/2017 11:30							43.00352;-73.85246		
6/9/2017 11:30	995.97	56	27.2	175	21.9	70		0.4	0.4
6/9/2017 11:31	995.9	56	27.2	51	21.9	66		0.9	0.4
6/9/2017 11:32	995.87	56	27.2	55	22	68		0.4	0.4
6/9/2017 11:33	995.9	56	27.3	68	22.1	69		0.9	0.4
6/9/2017 11:34	995.9	56	27.3	165	22.1	68		1.8	0.4
6/9/2017 11:35							43.00354;-73.85246		
6/9/2017 11:35	995.9	56	27.3	165	22.1	69		0.4	0.4
6/9/2017 11:36	995.94	56	27.4	134	22.1	70		1.8	0.4
6/9/2017 11:37	995.87	56	27.4	134	22.1	62		0.4	0.9
6/9/2017 11:38	995.94	56	27.4	134	22.2	66		0.4	0.9
6/9/2017 11:39	995.94	56	27.5	115	22.2	67		0.9	0.9
6/9/2017 11:40							43.00354;-73.85248		
6/9/2017 11:40	995.9	56	27.6	130	22.3	66		0.4	0.9
6/9/2017 11:41	995.94	56	27.6	138	22.3	66		0.4	0.9
6/9/2017 11:42	995.94	56	27.7	138	22.3	67		0.4	0.9
6/9/2017 11:43	995.87	56	27.8	138	22.3	65		0.4	0.9
6/9/2017 11:44	995.87	56	27.8	138	22.4	66		0.4	0.9
6/9/2017 11:45							43.00354;-73.85246		
6/9/2017 11:45	995.94	56	27.9	126	22.4	64		1.3	0.4
6/9/2017 11:46	995.9	56	28	57	22.4	64		1.3	0.4
6/9/2017 11:47	995.9	56	28.1	134	22.5	63		0.4	0.4
6/9/2017 11:48	995.87	56	28.2	205	22.5	64		1.8	0.4
6/9/2017 11:49	995.9	56	28.3	109	22.5	58		0.4	0.9
6/9/2017 11:50							43.00354;-73.85248		
6/9/2017 11:50	995.9	56	28.4	59	22.6	60		1.3	0.9
6/9/2017 11:51	995.8	56	28.5	103	22.6	58		1.3	0.9
6/9/2017 11:52	995.84	56	28.6	115	22.6	60		0.4	0.9
6/9/2017 11:53	995.9	56	28.7	90	22.6	60		0.9	0.9
6/9/2017 11:54	995.87	56	28.8	56	22.6	59		0.9	0.9
6/9/2017 11:55							43.00356;-73.8525		
6/9/2017 11:55	995.9	55	28.9	47	22.6	61		0.9	0.9
6/9/2017 11:56	995.84	55	29	63	22.6	55		0.4	0.9
6/9/2017 11:57	995.84	55	29.1	80	22.6	59		0.4	0.9
6/9/2017 11:58	995.84	55	29.2	80	22.6	59		0.4	0.9
6/9/2017 11:59	995.8	55	29.2	138	22.6	61			0.9
6/9/2017 12:00							43.00356;-73.8525		
6/9/2017 12:00	995.84	55	29.3	138	22.6	60		0.4	0.9
6/9/2017 12:01	995.77	55	29.4	138	22.6	56		0.4	0.4
6/9/2017 12:02	995.8	54	29.4	138	22.6	59		0.9	0.4
6/9/2017 12:03	995.77	54	29.5	169	22.6	59		1.8	0.4
6/9/2017 12:04	995.84	54	29.5	65	22.6	55		0.4	0.4
6/9/2017 12:05							43.00354;-73.8525		
6/9/2017 12:05	995.8	54	29.6	344	22.6	54		0.4	0.4
6/9/2017 12:06	995.84	54	29.6	44	22.5	56		0.4	0.4
6/9/2017 12:07	995.84	54	29.6	77	22.5	59		0.9	0.9
6/9/2017 12:08	995.8	54	29.6	129	22.4	56		0.9	0.9
6/9/2017 12:09	995.8	53	29.6	140	22.4	58		1.3	0.9
6/9/2017 12:10							43.00354;-73.8525		
6/9/2017 12:10	995.77	53	29.6	140	22.4	58		0.4	0.9
6/9/2017 12:11	995.73	53	29.6	127	22.4	61		0.9	0.9
6/9/2017 12:12	995.8	53	29.6	115	22.4	59		1.3	0.9
6/9/2017 12:13	995.77	53	29.6	111	22.3	56		0.4	0.9
6/9/2017 12:14	995.77	53	29.6	72	22.4	57			0.9
6/9/2017 12:15	995.8	53	29.6	60	22.4	60	43.00354;-73.8525	0.9	0.9
6/9/2017 12:16	995.7	53	29.6	112	22.6	58		0.4	0.9
6/9/2017 12:17	995.7	53	29.6	149	22.7	60		1.8	0.9
6/9/2017 12:18	995.8	53	29.7	130	22.7	57		0.9	0.9
6/9/2017 12:19	995.7	53	29.7	133	22.8	57		0.9	0.9
6/9/2017 12:20							43.00352;-73.85248		
6/9/2017 12:20	995.73	53	29.7	109	22.8	53		0.4	0.9
6/9/2017 12:21	995.73	53	29.8	109	22.9	58			0.9
6/9/2017 12:22	995.73	53	29.9	147	23	54		1.3	0.9
6/9/2017 12:23	995.77	53	29.9	111	23.1	57		2.7	0.9
6/9/2017 12:24	995.73	53	30.1	53	23.2	56		1.8	0.9
6/9/2017 12:25							43.00351;-73.85248		
6/9/2017 12:25	995.67	53	30.2	65	23.2	54		0.9	0.9
6/9/2017 12:26	995.7	53	30.2	142	23.2	55			0.9
6/9/2017 12:27	995.73	53	30.3	90	23.2	55		2.7	0.9

6/9/2017 12:28	995.7	53	30.4	132	23.2	51		1.3	1.3
6/9/2017 12:29	995.73	53	30.5	124	23.2	51		1.8	1.3
6/9/2017 12:30							43.00351;-73.85246		
6/9/2017 12:30	995.63	52	30.6	137	23.2	49		1.8	1.3
6/9/2017 12:31	995.73	52	30.7	191	23.2	53		0.9	1.3
6/9/2017 12:32	995.63	52	30.7	62	23.2	51		2.2	1.3
6/9/2017 12:33	995.7	52	30.8	138	23.2	53		0.9	1.3
6/9/2017 12:34	995.63	52	30.8	133	23.2	56		1.3	1.3
6/9/2017 12:35							43.00347;-73.8525		
6/9/2017 12:35	995.6	52	30.9	163	23.3	55		0.9	1.3
6/9/2017 12:36	995.6	51	31	178	23.3	53		1.3	1.3
6/9/2017 12:37	995.63	51	31.1	159	23.3	49			1.3
6/9/2017 12:38	995.63	51	31.1	84	23.4	51		0.9	1.3
6/9/2017 12:39	995.63	51	31.2	84	23.4	53		0.4	1.3
6/9/2017 12:40							43.00346;-73.85246		
6/9/2017 12:40	995.63	51	31.3	223	23.5	54		1.3	0.9
6/9/2017 12:41	995.63	51	31.3	159	23.6	55		1.8	0.9
6/9/2017 12:42	995.63	51	31.4	237	23.6	51		0.9	0.9
6/9/2017 12:43	995.63	51	31.5	191	23.6	53		0.4	0.9
6/9/2017 12:44	995.7	51	31.6	84	23.6	55		1.3	0.9
6/9/2017 12:45							43.00351;-73.8525		
6/9/2017 12:45	995.67	51	31.7	126	23.6	55		0.9	0.9
6/9/2017 12:46	995.67	51	31.7	140	23.6	53		1.3	0.9
6/9/2017 12:47	995.7	50	31.7	140	23.6	54		0.4	0.9
6/9/2017 12:48	995.63	50	31.8	140	23.5	54		0.4	0.9
6/9/2017 12:49	995.7	50	31.8	63	23.5	56		1.3	0.9
6/9/2017 12:50							43.00348;-73.8525		
6/9/2017 12:50	995.67	50	31.9	69	23.4	51		0.4	0.9
6/9/2017 12:51	995.63	50	31.9	69	23.4	52			0.9
6/9/2017 12:52	995.63	50	31.9	51	23.4	52		0.4	0.9
6/9/2017 12:53	995.6	50	31.9	51	23.4	57		0.4	0.9
6/9/2017 12:54	995.63	50	31.9	118	23.4	56		0.4	0.4
6/9/2017 12:55							43.00345;-73.8525		
6/9/2017 12:55	995.63	50	31.9	127	23.4	51		0.4	0.4
6/9/2017 12:56	995.63	50	32	86	23.4	54		0.9	0.4
6/9/2017 12:57	995.67	49	32	232	23.3	53			0.9
6/9/2017 12:58	995.63	49	31.9	232	23.3	54		0.9	0.9
6/9/2017 12:59	995.67	49	31.9	232	23.3	58		0.4	0.9
6/9/2017 13:00							43.00345;-73.85248		
6/9/2017 13:00	995.67	49	31.9	142	23.3	55		0.4	0.4
6/9/2017 13:01	995.63	49	31.9	142	23.3	55			0.4
6/9/2017 13:02	995.63	49	31.9	142	23.3	57		0.9	0.4
6/9/2017 13:03	995.7	49	31.9	113	23.3	56		0.9	0.4
6/9/2017 13:04	995.6	49	31.9	200	23.3	57		0.9	0.9
6/9/2017 13:05							43.00346;-73.85244		
6/9/2017 13:05	995.7	49	31.8	164	23.3	57		2.7	0.9
6/9/2017 13:06	995.63	48	31.8	135	23.3	58		1.8	0.9
6/9/2017 13:07	995.56	49	31.8	326	23.3	58		1.3	0.9
6/9/2017 13:08	995.63	49	31.8	134	23.3	53		0.4	0.9
6/9/2017 13:09	995.67	49	31.8	77	23.2	59		1.3	0.9
6/9/2017 13:10							43.00346;-73.85246		
6/9/2017 13:10	995.63	48	31.9	130	23.2	56		1.3	0.9
6/9/2017 13:11	995.5	48	31.8	90	23.2	56		0.4	0.9
6/9/2017 13:12	995.56	48	31.8	132	23.2	56		1.8	0.9
6/9/2017 13:13	995.53	48	31.8	91	23.1	55		0.4	0.9
6/9/2017 13:14	995.53	48	31.8	94	23.1	59		0.9	0.9
6/9/2017 13:15							43.00345;-73.8525		
6/9/2017 13:15	995.53	48	31.8	137	23.2	59		0.4	0.9
6/9/2017 13:16	995.5	48	31.8	137	23.2	60		0.4	0.9
6/9/2017 13:17	995.53	48	31.8	137	23.2	60			0.9
6/9/2017 13:18	995.46	48	31.8	137	23.2	60		0.4	0.4
6/9/2017 13:19	995.5	48	31.8	137	23.2	61			0.4
6/9/2017 13:20							43.00345;-73.85248		
6/9/2017 13:20	995.43	48	31.8	137	23.2	61		0.4	0.4
6/9/2017 13:21	995.46	48	31.9	137	23.3	60		0.4	0.4
6/9/2017 13:22	995.43	48	31.9	166	23.3	58		0.4	0.4
6/9/2017 13:23	995.33	48	31.9	169	23.4	56		1.8	0.4
6/9/2017 13:24	995.46	48	31.9	95	23.4	59		0.9	0.4
6/9/2017 13:25							43.00345;-73.85244		
6/9/2017 13:25	995.46	48	31.9	125	23.4	56		1.3	0.4
6/9/2017 13:26	995.4	48	32	144	23.5	57		0.4	0.4
6/9/2017 13:27	995.29	48	32.1	64	23.5	51		0.9	0.4
6/9/2017 13:28	995.29	48	32.1	209	23.5	53		0.4	0.9
6/9/2017 13:29	995.29	48	32.1	250	23.6	57		0.4	0.9
6/9/2017 13:30							43.00347;-73.85246		
6/9/2017 13:30	995.26	48	32.1	165	23.6	55		1.8	0.9
6/9/2017 13:31	995.26	48	32.1	165	23.7	52		0.4	0.9
6/9/2017 13:32	995.36	48	32.2	165	23.8	56		0.4	0.9
6/9/2017 13:33	995.36	48	32.2	126	23.8	53		1.3	0.9
6/9/2017 13:34	995.26	48	32.3	142	23.9	48		0.4	0.9
6/9/2017 13:35							43.00345;-73.85246		
6/9/2017 13:35	995.23	48	32.3	132	24	48		0.4	0.9
6/9/2017 13:36	995.26	48	32.4	76	24.1	50		1.8	0.9
6/9/2017 13:37	995.23	48	32.4	165	24.2	49		0.4	0.9
6/9/2017 13:38	995.26	48	32.5	34	24.3	52		0.9	0.9
6/9/2017 13:39	995.26	48	32.6	148	24.3	48		2.2	0.9
6/9/2017 13:40							43.00345;-73.85246		
6/9/2017 13:40	995.23	48	32.7	124	24.4	51		0.9	0.9
6/9/2017 13:41	995.26	48	32.8	72	24.5	49		0.9	0.9
6/9/2017 13:42	995.29	48	32.8	121	24.6	46		0.9	0.9
6/9/2017 13:43	995.16	48	32.9	203	24.6	47		0.9	0.9
6/9/2017 13:44	995.33	48	33	224	24.7	51		0.9	0.9
6/9/2017 13:45							43.00345;-73.85244		
6/9/2017 13:45	995.26	48	33.1	123	24.7	46		1.3	0.9
6/9/2017 13:46	995.19	48	33.2	126	24.8	46		1.8	0.9
6/9/2017 13:47	995.19	47	33.3	125	24.8	45		0.4	1.3
6/9/2017 13:48	995.19	47	33.3	205	24.8	44		1.3	1.3
6/9/2017 13:49	995.19	47	33.4	117	24.9	44		2.7	1.3
6/9/2017 13:50							43.00348;-73.85244		
6/9/2017 13:50	995.16	47	33.5	132	24.9	48		1.3	1.3
6/9/2017 13:51	995.19	47	33.6	129	24.9	46		1.3	1.3
6/9/2017 13:52	995.16	47	33.6	96	24.9	43		1.3	1.3
6/9/2017 13:53	995.12	47	33.7	97	24.9	45		0.9	1.3
6/9/2017 13:54	995.16	47	33.8	317	24.9	47		0.9	1.3
6/9/2017 13:55							43.00348;-73.85246		
6/9/2017 13:55	995.16	47	33.8	94	24.9	45		1.8	0.9
6/9/2017 13:56	995.06	46	33.9	257	24.9	44		0.9	0.9
6/9/2017 13:57	995.06	46	33.9	129	24.9	50		0.9	0.9
6/9/2017 13:58	995.16	46	34	210	24.9	51		2.2	0.9
6/9/2017 13:59	995.06	46	34.1	151	25	47		0.9	0.9
6/9/2017 14:00							43.00349;-73.85248		
6/9/2017 14:00	995.02	46	34.1	147	25	51		0.9	0.9
6/9/2017 14:01	994.99	46	34.2	132	25	50		1.8	0.9
6/9/2017 14:02	995.06	46	34.2	223	25.1	52		1.3	0.9
6/9/2017 14:03	995.06	46	34.3	121	25.1	47		1.8	0.9
6/9/2017 14:04	994.92	46	34.3	157	25.1	50		0.9	0.9
6/9/2017 14:05							43.00349;-73.85248		

6/9/2017 14:05	994.92	45	34.3	76	25	51		0.9	1.3
6/9/2017 14:06	994.99	45	34.4	74	25	52		1.8	1.3
6/9/2017 14:07	994.85	45	34.4	93	25	48		1.3	1.3
6/9/2017 14:08	994.89	45	34.4	171	24.9	47		2.2	1.3
6/9/2017 14:09	994.85	45	34.4	136	24.9	46		0.9	1.3
6/9/2017 14:10							43.00349;-73.85246		
6/9/2017 14:10	994.89	45	34.4	89	24.9	46		0.9	1.3
6/9/2017 14:11	994.85	45	34.5	89	24.9	50		1.3	1.3
6/9/2017 14:12	994.89	45	34.6	91	24.9	49		0.4	1.3
6/9/2017 14:13	994.82	45	34.5	91	24.9	50		0.9	1.3
6/9/2017 14:14	994.82	44	34.5	80	24.9	52		1.3	0.9
6/9/2017 14:15							43.00351;-73.85248		
6/9/2017 14:15	994.79	44	34.5	63	24.9	52		0.4	0.9
6/9/2017 14:16	994.72	44	34.6	172	24.9	54		2.2	0.9
6/9/2017 14:17	994.79	44	34.6	153	25	46		0.9	0.9
6/9/2017 14:18	994.68	44	34.6	145	25.1	47		0.4	0.9
6/9/2017 14:19	994.75	44	34.6	145	25.1	52			0.9
6/9/2017 14:20							43.00349;-73.85248		
6/9/2017 14:20	994.72	44	34.6	182	25.2	53		0.9	0.9
6/9/2017 14:21	994.68	44	34.7	185	25.2	54		0.9	0.4
6/9/2017 14:22	994.68	44	34.7	91	25.3	48		0.9	0.9
6/9/2017 14:23	994.68	44	34.7	91	25.3	52		0.9	0.4
6/9/2017 14:24	994.72	44	34.8	144	25.4	47		1.3	0.9
6/9/2017 14:25							43.00352;-73.85248		
6/9/2017 14:25	994.65	44	34.8	127	25.4	51		0.9	0.9
6/9/2017 14:26	994.72	44	34.9	240	25.5	51		0.4	0.9
6/9/2017 14:27	994.68	44	34.9	203	25.6	49		1.3	0.9
6/9/2017 14:28	994.79	44	35	317	25.6	48		0.9	0.9
6/9/2017 14:29	994.65	44	35.1	94	25.6	44		0.9	0.9
6/9/2017 14:30							43.00354;-73.85246		
6/9/2017 14:30	994.68	44	35.1	138	25.7	50		0.9	0.9
6/9/2017 14:31	994.62	44	35.1	142	25.7	49		0.4	0.9
6/9/2017 14:32	994.65	44	35.2	224	25.8	49		0.9	0.9
6/9/2017 14:33	994.72	44	35.2	105	25.8	48		0.9	0.9
6/9/2017 14:34	994.62	44	35.3	67	25.8	47		0.9	0.9
6/9/2017 14:35							43.00356;-73.85248		
6/9/2017 14:35	994.62	44	35.3	42	25.8	46		1.3	0.9
6/9/2017 14:36	994.62	44	35.4	32	25.8	43		0.9	0.9
6/9/2017 14:37	994.65	44	35.4	95	25.8	49			0.9
6/9/2017 14:38	994.65	43	35.5	95	25.8	48		0.4	0.9
6/9/2017 14:39	994.65	43	35.5	95	25.8	48		0.4	0.9
6/9/2017 14:40							43.00352;-73.85246		
6/9/2017 14:40	994.72	43	35.6	113	25.7	47		1.3	0.9
6/9/2017 14:41	994.68	43	35.6	94	25.6	46		1.3	0.9
6/9/2017 14:42	994.68	43	35.6	107	25.6	46			0.9
6/9/2017 14:43	994.68	43	35.5	108	25.6	48		0.4	0.9
6/9/2017 14:44	994.65	43	35.5	107	25.5	50		0.9	0.9
6/9/2017 14:45							43.00354;-73.85246		
6/9/2017 14:45	994.62	43	35.4	118	25.5	50		0.9	0.9
6/9/2017 14:46	994.58	43	35.4	135	25.5	49		0.4	0.9
6/9/2017 14:47	994.58	43	35.4	135	25.4	49			0.9
6/9/2017 14:48	994.58	43	35.4	58	25.4	45		0.9	0.9
6/9/2017 14:49	994.55	43	35.4	71	25.4	51			0.9
6/9/2017 14:50	994.58	43	35.3	215	25.5	48	43.00356;-73.85246	0.9	0.9
6/9/2017 14:51	994.58	42	35.3	134	25.4	48		0.9	0.9
6/9/2017 14:52	994.62	42	35.3	126	25.4	47		0.4	0.9
6/9/2017 14:53	994.62	42	35.3	126	25.4	43		0.9	0.9
6/9/2017 14:55							43.00358;-73.85248		
6/9/2017 14:56	994.62	42	35.2	154	25.3	48		0.4	0.9
6/9/2017 14:57	994.68	42	35.2	55	25.2	46		1.8	0.9
6/9/2017 14:58	994.65	42	35.2	138	25.1	48		0.9	0.9
6/9/2017 14:59	994.72	41	35.1	109	25.1	52		0.4	0.9
6/12/2017 7:34	1005.4	61	23.5						
6/12/2017 7:35	1005.4	65	23.6				43.00359;-73.85226		
6/12/2017 7:36	1005.4	64	23.6						
6/12/2017 7:37	1005.4	63	23.6						
6/12/2017 7:38	1005.4	63	23.7						
6/12/2017 7:39	1005.4	63	23.7						
6/12/2017 7:40	1005.3	63	23.7				43.00354;-73.85239		
6/12/2017 7:41	1005.3	63	23.8						
6/12/2017 7:42	1005.3	64	23.8						
6/12/2017 7:43	1005.3	64	23.9						
6/12/2017 7:44	1005.3	64	24						
6/12/2017 7:45	1005.2	64	24.1				43.00354;-73.85246		
6/12/2017 7:46	1005.3	64	24.2						
6/12/2017 7:47	1005.3	64	24.2						
6/12/2017 7:48	1005.3	64	24.3						
6/12/2017 7:49	1005.3	65	24.4						
6/12/2017 7:50	1005.3	65	24.6				43.00357;-73.85242		
6/12/2017 7:51	1005.4	65	24.6						
6/12/2017 7:52	1005.3	65	24.8	167	22.8	74			
6/12/2017 7:53	1005.3	65	24.8	167	22.8	74		0.4	
6/12/2017 7:54	1005.3	65	24.9	167	22.9	73		0.4	
6/12/2017 7:55	1005.4	65	25.1	167	22.9	73	43.00354;-73.85239	0.4	
6/12/2017 7:56	1005.4	65	25.2	167	23.1	74		0.4	
6/12/2017 7:57	1005.4	65	25.3	165	23.1	74		1.8	
6/12/2017 7:58	1005.4	65	25.4	165	23.1	74		0.9	
6/12/2017 7:59	1005.4	65	25.5	165	23.2	74		0.4	0.4
6/12/2017 8:00	1005.4	65	25.6	165	23.2	73	43.00354;-73.85244	0.4	0.4
6/12/2017 8:01	1005.4	65	25.8	138	23.2	73		0.4	0.4
6/12/2017 8:02	1005.4	65	25.9	138	23.3	73			0.4
6/12/2017 8:03	1005.3	65	26	138	23.3	74		0.4	0.4
6/12/2017 8:04	1005.4	65	26.1	138	23.4	73			0.4
6/12/2017 8:05	1005.4	65	26.2	138	23.4	73	43.00357;-73.85244	0.4	0.4
6/12/2017 8:06	1005.4	65	26.3	138	23.4	73			0.4
6/12/2017 8:07	1005.4	65	26.4	138	23.5	73			0.4
6/12/2017 8:08	1005.4	65	26.6	138	23.6	72		0.4	0.4
6/12/2017 8:09	1005.4	65	26.7	138	23.6	72			0.4
6/12/2017 8:10	1005.4	65	26.8	138	23.6	72	43.00359;-73.85244		0.4
6/12/2017 8:11	1005.3	65	26.9	138	23.7	73			0.4
6/12/2017 8:12	1005.3	65	27.1	138	23.7	72			0.4
6/12/2017 8:13	1005.3	65	27.2	138	23.8	73			0.4
6/12/2017 8:14	1005.4	65	27.3	138	23.8	74			0.4
6/12/2017 8:15	1005.3	65	27.4	138	23.8	73	43.00358;-73.85246	0.4	0.4
6/12/2017 8:16	1005.3	65	27.5	138	23.9	73		0.4	0.4
6/12/2017 8:17	1005.2	65	27.7	138	23.9	73		0.4	0.4
6/12/2017 8:18	1005.2	64	27.8	138	23.9	72		0.4	0.4
6/12/2017 8:19	1005.2	64	27.9	138	23.9	72		0.4	
6/12/2017 8:20	1005.2	64	28	138	24	72	43.00347;-73.85239	0.4	0.4
6/12/2017 8:21	1005.3	64	28.1	138	24.1	72		0.9	0.4
6/12/2017 8:22	1005.2	64	28.2	138	24.1	72		0.4	0.4
6/12/2017 8:23	1005.2	64	28.3	138	24.2	72		0.4	0.4
6/12/2017 8:24	1005.2	64	28.4	138	24.2	72		0.4	0.4
6/12/2017 8:25	1005.2	64	28.6	132	24.2	71	43.00351;-73.85244	0.9	0.4
6/12/2017 8:26	1005.2	64	28.7	132	24.3	71		0.4	0.4
6/12/2017 8:27	1005.2	64	28.8	132	24.3	71			0.4
6/12/2017 8:28	1005.2	64	28.9	132	24.4	71			0.4

6/12/2017 8:29	1005.2	63	29.1	132	24.4	72			0.4
6/12/2017 8:30	1005.2	63	29.1	132	24.4	71	43.0035;-73.85242		0.4
6/12/2017 8:31	1005.2	63	29.2	132	24.5	72			0.4
6/12/2017 8:32	1005.3	63	29.3	132	24.6	71		0.9	0.4
6/12/2017 8:33	1005.3	63	29.4	132	24.6	71		0.4	0.4
6/12/2017 8:34	1005.3	63	29.6	132	24.6	72		0.4	0.4
6/12/2017 8:35	1005.3	63	29.7	132	24.7	72	43.00346;-73.85237		
6/12/2017 8:36	1005.2	63	29.8	132	24.7	71			
6/12/2017 8:37	1005.2	63	29.8	132	24.7	71		0.4	
6/12/2017 8:38	1005.2	62	29.9	132	24.8	71			
6/12/2017 8:39	1005.2	62	30.1	132	24.8	70		0.4	
6/12/2017 8:40	1005.2	62	30.1	132	24.8	70	43.00351;-73.85242		
6/12/2017 8:41	1005.2	62	30.2	132	24.8	71			
6/12/2017 8:42	1005.2	62	30.2	132	24.9	70			
6/12/2017 8:43	1005.2	62	30.3	132	24.9	71			
6/12/2017 8:44	1005.2	61	30.3	132	24.9	72			
6/12/2017 8:45	1005.2	61	30.3	132	24.9	70	43.00356;-73.85244		
6/12/2017 8:46	1005.2	61	30.4	132	25	71			
6/12/2017 8:47	1005.2	61	30.4	132	25.1	71			
6/12/2017 8:48	1005.1	61	30.4	132	25.1	71			
6/12/2017 8:49	1005.2	61	30.4	132	25.1	70			
6/12/2017 8:50	1005.1	61	30.4	132	25.1	70	43.00357;-73.85244	0.4	
6/12/2017 8:51	1005.1	61	30.4	132	25.1	70		0.4	
6/12/2017 8:52	1005.1	60	30.4	132	25.2	68		0.4	
6/12/2017 8:53	1005.1	60	30.4	132	25.2	70			
6/12/2017 8:54	1005	60	30.4	132	25.2	70		0.9	
6/12/2017 8:55	1005	60	30.4	129	25.2	68	43.00354;-73.85248	0.9	
6/12/2017 8:56	1005	60	30.3	129	25.3	68		0.4	0.4
6/12/2017 8:57	1005	60	30.3	129	25.3	70		0.4	0.4
6/12/2017 8:58	1005	60	30.3	129	25.3	68			0.4
6/12/2017 8:59	1005	60	30.3	129	25.3	69		0.4	0.4
6/12/2017 9:00	1005	60	30.3	129	25.3	68	43.00354;-73.8525	0.9	0.4
6/12/2017 9:01	1005	59	30.3	129	25.3	67			0.4
6/12/2017 9:02	1005	59	30.2	129	25.3	68			0.4
6/12/2017 9:03	1005	59	30.2	129	25.3	68		0.9	0.4
6/12/2017 9:04	1005	59	30.2	129	25.4	69			0.4
6/12/2017 9:05	1005	59	30.1	341	25.4	68	43.00352;-73.8525	0.9	0.4
6/12/2017 9:06	1005	59	30.1	341	25.4	67		0.4	0.4
6/12/2017 9:07	1005	59	30.1	342	25.4	69		0.4	0.4
6/12/2017 9:08	1005	59	30	15	25.4	68		0.4	0.4
6/12/2017 9:09	1005	59	29.9	16	25.5	68		0.4	0.4
6/12/2017 9:10	1005	59	29.9	17	25.5	65	43.00352;-73.85255	0.4	0.4
6/12/2017 9:11	1005.1	59	29.9	17	25.6	67		0.4	0.4
6/12/2017 9:12	1005	59	29.9	17	25.6	67		0.4	0.4
6/12/2017 9:13	1005	59	29.8	207	25.6	67		0.9	0.4
6/12/2017 9:14	1005.1	59	29.8	188	25.7	67		0.9	0.4
6/12/2017 9:15	1005	59	29.8	92	25.7	65	43.00352;-73.85255	0.4	0.4
6/12/2017 9:16	1005	59	29.8	92	25.7	67			0.4
6/12/2017 9:17	1005.1	59	29.7	92	25.7	67			0.4
6/12/2017 9:18	1005	59	29.7	92	25.7	66			0.4
6/12/2017 9:19	1005	59	29.7	92	25.7	67			0.4
6/12/2017 9:20	1005	59	29.7	92	25.7	67	43.00348;-73.8525	0.4	0.4
6/12/2017 9:21	1005	59	29.7	92	25.8	67			0.4
6/12/2017 9:22	1004.9	59	29.7	92	25.8	66		0.4	0.4
6/12/2017 9:23	1004.9	59	29.6	92	25.8	67			0.4
6/12/2017 9:24	1004.9	59	29.6	92	25.8	67		0.9	0.4
6/12/2017 9:25	1004.9	59	29.6	92	25.8	66	43.00348;-73.85252		0.4
6/12/2017 9:26	1004.9	59	29.6	92	25.8	65			0.4
6/12/2017 9:27	1004.9	59	29.6	92	25.8	65			0.4
6/12/2017 9:28	1004.9	59	29.6	92	25.8	65		0.4	0.4
6/12/2017 9:29	1004.8	59	29.6	92	25.8	65			0.4
6/12/2017 9:30	1004.9	59	29.6	92	25.9	65	43.00349;-73.8525	0.4	0.4
6/12/2017 9:31	1004.8	59	29.6	92	25.9	68		0.4	0.4
6/12/2017 9:32	1004.8	59	29.5	92	25.9	68		0.4	0.4
6/12/2017 9:33	1004.8	59	29.5	92	25.9	67		0.4	0.4
6/12/2017 9:34	1004.8	59	29.4	146	25.9	66		0.9	0.4
6/12/2017 9:35	1004.8	59	29.4	164	25.9	65	43.00347;-73.85252	0.9	0.4
6/12/2017 9:36	1004.7	59	29.4	147	25.9	64		0.4	0.4
6/12/2017 9:37	1004.8	59	29.4	147	26	63		0.4	0.4
6/12/2017 9:38	1004.8	59	29.4	147	26	65		0.4	0.4
6/12/2017 9:39	1004.8	59	29.3	148	26	63			0.4
6/12/2017 9:40	1004.8	59	29.3	107	26.1	65	43.00349;-73.85255	1.3	0.4
6/12/2017 9:41	1004.8	59	29.3	107	26.1	65		0.4	0.4
6/12/2017 9:42	1004.8	59	29.3	107	26.1	65		0.4	0.4
6/12/2017 9:43	1004.8	59	29.3	107	26.1	66		0.4	0.4
6/12/2017 9:44	1004.7	59	29.2	107	26.2	66		0.9	0.4
6/12/2017 9:45	1004.7	59	29.2	107	26.2	65	43.00352;-73.85256	0.9	0.4
6/12/2017 9:46	1004.7	59	29.2	126	26.2	65		0.9	0.4
6/12/2017 9:47	1004.6	59	29.2	126	26.2	65		0.9	0.4
6/12/2017 9:48	1004.6	59	29.2	126	26.2	64		0.4	0.4
6/12/2017 9:49	1004.6	59	29.2	126	26.2	65		0.4	0.4
6/12/2017 9:50	1004.6	59	29.2	126	26.2	65	43.00354;-73.85256	0.9	0.4
6/12/2017 9:51	1004.6	59	29.2	126	26.2	65			0.4
6/12/2017 9:52	1004.6	59	29.1	126	26.3	65			0.4
6/12/2017 9:53	1004.6	59	29.1	125	26.3	66		0.9	0.4
6/12/2017 9:54	1004.6	59	29.1	49	26.3	66		0.9	0.4
6/12/2017 9:55	1004.5	59	29.1	49	26.3	64	43.00351;-73.85256	0.4	0.4
6/12/2017 9:56	1004.5	59	29.1	95	26.3	64		0.9	0.4
6/12/2017 9:57	1004.5	59	29.1	12	26.3	64		0.4	0.4
6/12/2017 9:58	1004.6	59	29.1	98	26.3	64		1.3	0.4
6/12/2017 9:59	1004.5	59	29.1	92	26.3	64			0.4
6/12/2017 10:00	1004.5	59	29.1	92	26.4	64	43.00348;-73.85252	0.4	0.4
6/12/2017 10:01	1004.5	59	29.1	92	26.4	64		0.9	0.9
6/12/2017 10:02	1004.5	59	29.1	92	26.4	64		0.9	0.9
6/12/2017 10:03	1004.5	59	29.1	98	26.4	63		0.9	0.9
6/12/2017 10:04	1004.5	59	29.1	100	26.5	64		0.4	0.9
6/12/2017 10:05	1004.5	59	29	100	26.5	65	43.00349;-73.85248		0.9
6/12/2017 10:06	1004.5	59	29	100	26.5	65		0.4	0.9
6/12/2017 10:07	1004.5	59	29	100	26.5	64		0.4	0.9
6/12/2017 10:08	1004.4	59	29	49	26.6	64		0.9	0.9
6/12/2017 10:09	1004.5	59	29	71	26.6	63		0.4	0.9
6/12/2017 10:10	1004.5	59	29	71	26.6	64	43.00351;-73.85248	0.4	0.9
6/12/2017 10:11	1004.5	59	29	71	26.7	65		0.4	0.4
6/12/2017 10:12	1004.5	59	29	71	26.7	65		0.4	0.4
6/12/2017 10:13	1004.5	59	29	92	26.7	65		0.4	0.4
6/12/2017 10:14	1004.5	59	28.9	92	26.8	65		0.4	0.4
6/12/2017 10:15	1004.5	59	29	92	26.8	65	43.00349;-73.85248	0.9	0.4
6/12/2017 10:16	1004.6	59	28.9	92	26.8	65		0.9	0.4
6/12/2017 10:17	1004.6	59	28.9	61	26.8	65		0.4	0.4
6/12/2017 10:18	1004.6	59	28.9	61	26.9	61		0.4	0.4
6/12/2017 10:19	1004.6	59	28.9	55	26.9	63		0.4	0.4
6/12/2017 10:20	1004.6	59	28.9	74	26.9	63	43.0035;-73.8525	0.4	0.4
6/12/2017 10:21	1004.6	59	28.9	77	27	63		0.4	0.4
6/12/2017 10:22	1004.5	59	28.9	57	27.1	62		0.4	0.4
6/12/2017 10:23	1004.5	59	28.9	76	27.1	64		0.4	0.4
6/12/2017 10:24	1004.5	59	28.9	76	27.1	63		0.9	0.4
6/12/2017 10:25	1004.4	59	28.9	76	27.2	61	43.00348;-73.85246	0.4	0.4

6/12/2017 10:26	1004.4	59	28.9	76	27.2	62			0.4
6/12/2017 10:27	1004.4	59	28.9	76	27.3	64			0.4
6/12/2017 10:28	1004.4	59	28.9	76	27.3	63		0.4	0.4
6/12/2017 10:29	1004.4	59	28.9	113	27.3	64		0.9	0.4
6/12/2017 10:30	1004.4	59	28.9	114	27.3	63	43.00349;-73.85248	0.9	0.4
6/12/2017 10:31	1004.4	59	28.9	61	27.4	63		0.9	0.4
6/12/2017 10:32	1004.4	59	28.9	102	27.4	62		0.9	0.4
6/12/2017 10:33	1004.4	59	28.9	74	27.4	60		0.9	0.4
6/12/2017 10:34	1004.4	59	28.9	74	27.4	62		0.9	0.4
6/12/2017 10:35	1004.4	59	28.9	74	27.5	63	43.0035;-73.85246		0.4
6/12/2017 10:36	1004.4	59	28.9	59	27.5	61		0.4	0.4
6/12/2017 10:37	1004.4	59	28.9	60	27.5	61		0.9	0.4
6/12/2017 10:38	1004.3	59	28.9	26	27.6	63		1.3	0.4
6/12/2017 10:39	1004.3	59	28.9	215	27.7	61		0.9	0.9
6/12/2017 10:40	1004.3	59	28.9	143	27.7	60	43.00349;-73.85246	0.4	0.9
6/12/2017 10:41	1004.4	59	28.9	93	27.7	62		0.9	0.9
6/12/2017 10:42	1004.3	59	28.9	94	27.8	62		0.9	0.9
6/12/2017 10:43	1004.3	59	28.9	96	27.8	62		0.9	0.9
6/12/2017 10:44	1004.3	59	28.9	111	27.8	61			0.9
6/12/2017 10:45	1004.3	59	28.9	111	27.8	61	43.00349;-73.85246		0.9
6/12/2017 10:46	1004.3	59	28.9	34	27.8	61		0.4	0.9
6/12/2017 10:47	1004.3	59	28.9	55	27.8	60		0.4	0.9
6/12/2017 10:48	1004.3	59	28.9	64	27.9	61		0.4	0.9
6/12/2017 10:49	1004.3	59	28.9	63	27.9	60			0.9
6/12/2017 10:50	1004.3	59	28.9	65	27.9	61	43.00349;-73.85246	0.4	0.4
6/12/2017 10:51	1004.3	59	28.9	106	27.9	62		0.9	0.4
6/12/2017 10:52	1004.4	59	28.9	106	28	63			0.4
6/12/2017 10:53	1004.4	59	29	106	28	61		0.4	0.4
6/12/2017 10:54	1004.4	59	29	106	28.1	62		0.4	0.4
6/12/2017 10:55	1004.4	59	29	106	28.1	62	43.00351;-73.85248	0.4	0.4
6/12/2017 10:56	1004.4	59	29.1	17	28.1	60		0.9	0.4
6/12/2017 10:57	1004.4	59	29.1	17	28.1	60		0.4	0.4
6/12/2017 10:58	1004.4	59	29.1	17	28.2	60		0.4	0.4
6/12/2017 10:59	1004.4	59	29.1	94	28.2	61		1.3	0.4
6/12/2017 11:00	1004.4	59	29.1	94	28.2	62	43.00349;-73.85244	0.9	0.4
6/12/2017 11:01	1004.4	59	29.1	75	28.2	61		1.3	0.4
6/12/2017 11:02	1004.4	59	29.2	77	28.2	59			0.4
6/12/2017 11:03	1004.4	59	29.2	77	28.3	60			0.4
6/12/2017 11:04	1004.4	59	29.2	360	28.3	62		0.9	0.4
6/12/2017 11:05	1004.4	59	29.2	80	28.3	58	43.0035;-73.85246	0.4	0.4
6/12/2017 11:06	1004.4	59	29.2	80	28.3	61		0.4	0.9
6/12/2017 11:07	1004.4	59	29.2	80	28.3	60			0.9
6/12/2017 11:08	1004.4	59	29.3	80	28.3	60		0.4	0.9
6/12/2017 11:09	1004.3	59	29.3	80	28.4	60		0.4	0.9
6/12/2017 11:10	1004.4	59	29.3	80	28.4	61	43.00352;-73.85246	0.9	0.4
6/12/2017 11:11	1004.4	59	29.3	56	28.4	62		0.4	0.4
6/12/2017 11:12	1004.4	59	29.3	46	28.4	59		0.9	0.4
6/12/2017 11:13	1004.4	59	29.4	78	28.5	58		0.4	0.4
6/12/2017 11:14	1004.4	59	29.4	78	28.6	59		0.9	0.4
6/12/2017 11:15	1004.4	60	29.4	78	28.6	60	43.00358;-73.8525		0.4
6/12/2017 11:16	1004.3	60	29.4	78	28.7	60		0.9	0.4
6/12/2017 11:17	1004.3	60	29.5	78	28.7	59		0.4	0.4
6/12/2017 11:18	1004.3	60	29.6	78	28.7	59		0.9	0.4
6/12/2017 11:19	1004.2	60	29.6	78	28.8	60		0.4	0.4
6/12/2017 11:20	1004.2	60	29.7	84	28.8	61	43.00354;-73.85248	1.3	0.4
6/12/2017 11:21	1004.2	60	29.7	84	28.8	61		0.9	0.4
6/12/2017 11:22	1004.2	60	29.8	84	28.9	60			0.4
6/12/2017 11:23	1004.3	60	29.9	84	28.9	59			0.4
6/12/2017 11:24	1004.2	60	30.1	84	28.9	58			0.4
6/12/2017 11:25	1004.3	60	30.1	84	29	59	43.00357;-73.8525	0.4	0.4
6/12/2017 11:26	1004.2	60	30.3	84	29.1	59			0.4
6/12/2017 11:27	1004.3	60	30.4	84	29.1	59		0.4	0.4
6/12/2017 11:28	1004.2	61	30.6	84	29.1	59		0.9	0.4
6/12/2017 11:29	1004.2	61	30.7	111	29.2	59		0.9	0.4
6/12/2017 11:30	1004.1	61	30.8	94	29.2	58	43.00358;-73.8525	1.3	0.4
6/12/2017 11:31	1004.1	61	31	108	29.3	56		0.9	0.4
6/12/2017 11:32	1004.1	61	31.2	107	29.3	58		0.4	0.4
6/12/2017 11:33	1004.1	61	31.3	107	29.3	58		0.9	0.4
6/12/2017 11:34	1004.1	61	31.5	107	29.4	58		0.4	0.9
6/12/2017 11:35	1004	61	31.7	107	29.4	57	43.00358;-73.85248	0.9	0.9
6/12/2017 11:36	1004.1	61	31.8	107	29.5	59		0.4	0.9
6/12/2017 11:37	1004	60	32	107	29.5	58		1.3	0.9
6/12/2017 11:38	1004	60	32.2	115	29.5	56		0.4	0.9
6/12/2017 11:39	1004	60	32.3	86	29.6	58		1.3	0.9
6/12/2017 11:40	1004	60	32.6	86	29.6	57	43.00358;-73.8525	0.4	0.9
6/12/2017 11:41	1004	60	32.7	115	29.6	56		0.9	0.9
6/12/2017 11:42	1003.9	60	32.9	115	29.7	58		0.4	0.9
6/12/2017 11:43	1003.9	60	33.1	115	29.7	57		0.9	0.9
6/12/2017 11:44	1003.9	60	33.2	115	29.7	58			0.9
6/12/2017 11:45							43.00358;-73.85252		
6/12/2017 11:47	1003.8	59	33.7	115	29.8	57		0.9	0.9
6/12/2017 11:48	1003.8	59	33.8	90	29.8	58		0.9	0.4
6/12/2017 11:49	1003.8	59	34	103	29.8	57		0.9	0.9
6/12/2017 11:50	1003.7	59	34.2	103	29.8	58	43.00358;-73.85252	0.4	0.9
6/12/2017 11:51	1003.8	58	34.3	103	29.9	56		0.9	0.9
6/12/2017 11:52	1003.7	58	34.5	93	29.9	56		1.3	0.9
6/12/2017 11:53	1003.7	58	34.7	90	29.9	54		0.9	0.9
6/12/2017 11:54	1003.7	58	34.8	94	29.9	55		0.4	0.9
6/12/2017 11:55	1003.6	58	34.9	34	29.9	54	43.0035;-73.8525	0.4	0.9
6/12/2017 11:56	1003.7	57	35.1	34	30	56		0.4	0.9
6/12/2017 11:57	1003.7	57	35.2	137	30.1	56		0.9	0.9
6/12/2017 11:58	1003.7	57	35.3	119	30.1	57		0.4	0.9
6/12/2017 11:59	1003.6	57	35.5	119	30.1	58		0.4	0.9
6/12/2017 12:00	1003.7	57	35.6	111	30.2	58	43.00354;-73.8525	1.3	0.9
6/12/2017 12:01	1003.6	57	35.7	98	30.2	55		1.3	0.9
6/12/2017 12:02	1003.6	56	35.8	113	30.2	55		1.3	0.9
6/12/2017 12:03	1003.6	56	36	128	30.3	54		0.9	0.9
6/12/2017 12:04	1003.6	56	36.1	111	30.3	56		0.9	0.9
6/12/2017 12:05	1003.6	56	36.2	89	30.3	55	43.00351;-73.8525	1.3	0.9
6/12/2017 12:06	1003.6	56	36.3	93	30.3	54		0.9	0.9
6/12/2017 12:07	1003.6	55	36.4	106	30.4	55		0.4	0.9
6/12/2017 12:08	1003.6	55	36.6	134	30.4	56		0.4	0.9
6/12/2017 12:09	1003.5	55	36.7	113	30.4	55		0.9	0.9
6/12/2017 12:10	1003.5	55	36.8	142	30.4	55	43.0035;-73.85248	1.3	0.9
6/12/2017 12:11	1003.5	55	36.9	41	30.4	53		0.4	0.9
6/12/2017 12:12	1003.4	55	37	111	30.5	55		0.9	0.9
6/12/2017 12:13	1003.4	54	37.1	105	30.5	54		0.9	0.9
6/12/2017 12:14	1003.4	54	37.2	72	30.6	55			0.9
6/12/2017 12:15	1003.4	54	37.3	103	30.6	53	43.00346;-73.85244	0.9	0.9
6/12/2017 12:16	1003.4	54	37.4	106	30.6	54		0.4	0.9
6/12/2017 12:17	1003.5	54	37.6	106	30.6	54		0.4	0.9
6/12/2017 12:18	1003.5	54	37.6	101	30.6	55			0.9
6/12/2017 12:19	1003.5	54	37.7	101	30.6	56		0.9	0.9
6/12/2017 12:20	1003.5	53	37.8	92	30.6	54	43.00346;-73.85242	0.9	0.9
6/12/2017 12:21	1003.5	53	37.9	134	30.7	55		0.9	0.9
6/12/2017 12:22	1003.5	53	38	134	30.7	54		0.4	0.9
6/12/2017 12:23	1003.4	53	38.1	136	30.8	55		0.9	0.9

6/12/2017 12:24	1003.4	53	38.2	107	30.8	55		0.9	0.9
6/12/2017 12:25	1003.4	53	38.3	98	30.8	53	43.00348;-73.85248	0.4	0.9
6/12/2017 12:26	1003.4	53	38.3	98	30.8	52		0.4	0.9
6/12/2017 12:27	1003.5	53	38.4	123	30.9	54			0.9
6/12/2017 12:28	1003.4	52	38.5	123	30.9	53		0.9	0.4
6/12/2017 12:29	1003.5	52	38.6	360	31	53		0.4	0.4
6/12/2017 12:30	1003.5	52	38.7	123	31	53	43.0035;-73.8525	0.4	0.4
6/12/2017 12:31	1003.5	52	38.8	91	31.1	54		1.3	0.4
6/12/2017 12:32	1003.5	52	38.9	90	31.1	52		0.4	0.4
6/12/2017 12:33	1003.5	52	38.9	67	31.2	52		0.9	0.4
6/12/2017 12:34	1003.4	52	39.1	106	31.2	53		0.9	0.4
6/12/2017 12:35	1003.4	52	39.1	109	31.2	52	43.00349;-73.85252	0.9	0.9
6/12/2017 12:36	1003.4	51	39.2	88	31.2	52		0.9	0.9
6/12/2017 12:37	1003.4	51	39.3	111	31.2	51		1.3	0.9
6/12/2017 12:38	1003.3	51	39.3	107	31.2	51		0.9	0.9
6/12/2017 12:39	1003.3	51	39.4	131	31.2	51		0.4	0.9
6/12/2017 12:40	1003.3	51	39.5	82	31.2	51	43.00348;-73.85248	0.4	0.9
6/12/2017 12:41	1003.3	51	39.6	135	31.2	54		1.3	0.9
6/12/2017 12:42	1003.3	50	39.6	83	31.2	52		0.9	0.9
6/12/2017 12:43	1003.3	50	39.7	84	31.2	54		0.4	0.9
6/12/2017 12:44	1003.4	50	39.7	84	31.3	51			0.9
6/12/2017 12:45	1003.3	50	39.8	84	31.3	52	43.00346;-73.8525	0.4	0.9
6/12/2017 12:46	1003.3	50	39.8	84	31.3	52			0.9
6/12/2017 12:47	1003.3	50	39.9	84	31.3	53		0.9	0.9
6/12/2017 12:48	1003.3	50	39.9	106	31.4	52		0.9	0.4
6/12/2017 12:49	1003.2	50	40	88	31.4	50		0.4	0.9
6/12/2017 12:50	1003.2	50	40.1	57	31.4	53	43.00345;-73.85248	1.8	0.9
6/12/2017 12:51	1003.2	50	40.2	98	31.5	50		1.3	0.9
6/12/2017 12:52	1003.2	50	40.2	105	31.5	49		1.3	0.9
6/12/2017 12:53	1003.2	50	40.2	105	31.5	49		1.3	0.9
6/12/2017 12:54	1003.2	49	40.3	107	31.6	50		0.9	0.9
6/12/2017 12:55	1003.1	49	40.4	107	31.6	50	43.00345;-73.8525	0.4	0.9
6/12/2017 12:56	1003.1	49	40.4	146	31.6	50		0.9	0.9
6/12/2017 12:57	1003.2	49	40.5	73	31.6	49		1.3	0.9
6/12/2017 12:58	1003.3	49	40.6	83	31.7	48		1.3	0.9
6/12/2017 12:59	1003.2	49	40.6	83	31.7	50		1.3	0.9
6/12/2017 13:00	1003.2	49	40.6	34	31.7	49	43.00343;-73.85248	0.9	0.9
6/12/2017 13:01	1003.2	49	40.7	95	31.7	47		0.9	0.9
6/12/2017 13:04	1003.2	48	40.8	74	31.8	49		0.4	0.9
6/12/2017 13:05	1003.2	48	40.9	103	31.8	50	43.00344;-73.85248	1.3	0.9
6/12/2017 13:06	1003.2	48	40.9	118	31.8	49		1.8	0.9
6/12/2017 13:07	1003.3	48	40.9	113	31.8	49		0.4	0.9
6/12/2017 13:08	1003.2	48	41	169	31.8	49			0.9
6/12/2017 13:09	1003.2	48	41.1	169	31.8	48		0.9	0.9
6/12/2017 13:10	1003.2	48	41.1	67	31.8	47	43.00344;-73.85248	0.4	0.9
6/12/2017 13:11	1003.2	48	41.1	96	31.8	47		0.9	0.9
6/12/2017 13:12	1003.1	47	41.2	67	31.8	49		0.9	0.9
6/12/2017 13:13	1003.3	47	41.2	61	31.8	48		0.4	0.9
6/12/2017 13:14	1003.3	47	41.3	329	31.9	48		0.9	0.9
6/12/2017 13:15	1003.3	47	41.3	105	31.9	47	43.00344;-73.85246	2.7	0.9
6/12/2017 13:16	1003.3	47	41.3	103	31.9	51		0.4	0.9
6/12/2017 13:17	1003.4	47	41.3	129	31.9	52		0.9	0.9
6/12/2017 13:18	1003.3	47	41.4	104	31.9	48		1.8	0.9
6/12/2017 13:19	1003.3	47	41.4	103	31.9	47		1.3	0.9
6/12/2017 13:20	1003.4	47	41.5	90	31.9	45	43.00344;-73.85248	2.7	0.9
6/12/2017 13:21	1003.3	47	41.5	111	31.9	47		1.3	0.9
6/12/2017 13:22	1003.3	46	41.6	167	31.9	50		0.4	0.9
6/12/2017 13:23	1003.4	46	41.6	131	32	47		0.4	0.9
6/12/2017 13:24	1003.4	46	41.6	96	32	47		1.3	0.9
6/12/2017 13:25	1003.4	46	41.7	105	32	47	43.00344;-73.85248		0.9
6/12/2017 13:26	1003.4	46	41.7	105	32	49		0.9	0.9
6/12/2017 13:27	1003.4	46	41.7	50	32	48		1.3	0.9
6/12/2017 13:28	1003.4	46	41.7	132	32	46		0.4	0.9
6/12/2017 13:29	1003.4	46	41.8	77	32.1	50		0.9	0.9
6/12/2017 13:30	1003.3	46	41.8	77	32.1	47	43.00345;-73.85248	0.4	0.9
6/12/2017 13:31	1003.3	46	41.8	77	32.2	45			0.9
6/12/2017 13:32	1003.3	46	41.8	120	32.2	46		0.4	0.9
6/12/2017 13:33	1003.2	46	41.9	120	32.2	48		0.9	0.9
6/12/2017 13:34	1003.2	46	41.9	120	32.3	50		0.4	0.4
6/12/2017 13:35	1003.2	46	41.9	90	32.3	47	43.00346;-73.85246	2.7	0.4
6/12/2017 13:36	1003.2	46	41.9	115	32.3	45		0.4	0.9
6/12/2017 13:37	1003.1	45	42	97	32.3	46		1.8	0.9
6/12/2017 13:38	1003	45	42.1	202	32.4	48		1.3	0.9
6/12/2017 13:39	1003.1	45	42.1	107	32.4	48		0.4	0.9
6/12/2017 13:40	1003	45	42.1	107	32.4	47	43.00347;-73.8525	0.9	0.9
6/12/2017 13:41	1003	45	42.1	136	32.4	44		0.9	0.9
6/12/2017 13:42	1002.9	45	42.2	86	32.4	46		0.9	0.9
6/12/2017 13:43	1003	45	42.2	86	32.4	46			0.9
6/12/2017 13:44	1003	45	42.2	52	32.5	47		0.9	0.9
6/12/2017 13:45	1003	45	42.3	60	32.6	47	43.00346;-73.8525	1.3	0.9
6/12/2017 13:46	1002.9	45	42.3	111	32.6	47		1.3	0.9
6/12/2017 13:47	1002.9	45	42.3	111	32.6	48		0.4	0.9
6/12/2017 13:48	1002.9	45	42.3	103	32.6	44		0.9	0.9
6/12/2017 13:49	1002.9	44	42.4	168	32.6	46		0.4	0.9
6/12/2017 13:50	1003	44	42.4	94	32.6	44	43.00345;-73.85248	0.4	0.9
6/12/2017 13:51	1002.9	44	42.4	24	32.6	47		0.4	0.9
6/12/2017 13:52	1002.9	44	42.4	24	32.6	45		0.9	0.9
6/12/2017 13:53	1002.9	44	42.5	44	32.6	45		1.3	0.9
6/12/2017 13:54	1002.9	44	42.5	101	32.7	47		1.3	0.9
6/12/2017 13:55	1002.8	44	42.6	89	32.7	46	43.00346;-73.85248	0.9	0.9
6/12/2017 13:56	1002.8	44	42.6	90	32.7	48		0.9	0.9
6/12/2017 13:57	1002.8	44	42.6	151	32.7	48		0.9	0.9
6/12/2017 13:58	1002.7	44	42.6	134	32.7	46		0.4	0.9
6/12/2017 13:59	1002.7	44	42.7	123	32.7	46		0.9	0.9
6/12/2017 14:00	1002.6	44	42.7	113	32.7	47	43.00349;-73.85246	0.9	0.9
6/12/2017 14:01	1002.7	44	42.7	92	32.7	49		1.3	0.9
6/12/2017 14:02	1002.6	44	42.7	107	32.7	47		0.9	0.9
6/12/2017 14:03	1002.6	44	42.8	107	32.7	47		0.9	0.9
6/12/2017 14:04	1002.5	43	42.8	107	32.8	47		0.4	0.9
6/12/2017 14:05	1002.5	43	42.8	132	32.8	50	43.00351;-73.85248	0.9	0.9
6/12/2017 14:06	1002.4	43	42.8	123	32.8	48		0.9	0.9
6/12/2017 14:07	1002.4	43	42.9	56	32.8	44		2.2	0.9
6/12/2017 14:08	1002.4	43	42.9	49	32.8	47		1.3	0.9
6/12/2017 14:09	1002.4	43	42.9	86	32.8	47		0.4	0.9
6/12/2017 14:10	1002.4	43	42.9	82	32.9	47	43.00354;-73.85246	1.8	0.9
6/12/2017 14:11	1002.4	43	43	88	32.9	47		0.4	0.9
6/12/2017 14:12	1002.3	43	43	74	32.9	49		0.9	0.9
6/12/2017 14:13	1002.4	43	43	74	32.9	46		0.9	0.9
6/12/2017 14:14	1002.4	43	43	74	32.9	45		0.4	0.9
6/12/2017 14:15	1002.5	43	43.1	78	32.9	46	43.00356;-73.85246	1.3	0.9
6/12/2017 14:16	1002.4	43	43.1	80	32.9	47			0.9
6/12/2017 14:17	1002.4	43	43.1	80	32.9	47		0.4	0.9
6/12/2017 14:18	1002.4	43	43.1	88	33	46		1.8	0.9
6/12/2017 14:19	1002.5	43	43.1	153	33	46		0.9	0.9
6/12/2017 14:20	1002.3	42	43.1	107	33	47	43.00357;-73.85248	0.4	0.9
6/12/2017 14:21	1002.3	42	43.2	71	33	49		0.9	0.9
6/12/2017 14:22	1002.4	42	43.2	92	33	47		0.9	0.9

6/12/2017 14:23	1002.4	42	43.2	92	33	46		0.9	0.9
6/12/2017 14:24	1002.3	42	43.2	92	33	47		0.9	0.9
6/12/2017 14:25	1002.3	42	43.2	92	33.1	48	43.00357;-73.85246	0.9	0.9
6/12/2017 14:26	1002.3	42	43.3	92	33.1	46		0.4	0.9
6/12/2017 14:27	1002.3	42	43.3	55	33.1	46		0.9	0.9
6/12/2017 14:28	1002.3	42	43.3	90	33.1	48		0.4	0.9
6/12/2017 14:29	1002.4	42	43.3	94	33.2	46		1.8	0.9
6/12/2017 14:30	1002.4	42	43.3	90	33.2	46	43.00354;-73.85246	0.4	0.9
6/12/2017 14:31	1002.3	42	43.3	82	33.2	46		0.9	0.9
6/12/2017 14:32	1002.3	42	43.3	159	33.2	49		0.4	0.9
6/12/2017 14:33	1002.3	42	43.4	76	33.2	46		1.3	0.9
6/12/2017 14:34	1002.2	42	43.4	98	33.2	44		1.8	0.9
6/12/2017 14:35	1002.3	42	43.4	88	33.2	44	43.00357;-73.85248	0.9	0.9
6/12/2017 14:36	1002.3	42	43.4	88	33.1	47		0.4	0.9
6/12/2017 14:37	1002.3	42	43.4	121	33.2	47		1.3	0.9
6/12/2017 14:38	1002.3	41	43.4	131	33.2	49		0.9	0.9
6/12/2017 14:39	1002.3	41	43.4	111	33.2	43		0.9	0.9
6/12/2017 14:40	1002.3	41	43.4	127	33.2	48	43.00356;-73.85248	1.3	0.9
6/12/2017 14:41	1002.3	41	43.5	52	33.2	47		0.9	0.9
6/12/2017 14:42	1002.3	41	43.5	161	33.2	47		0.4	0.9
6/12/2017 14:43	1002.3	41	43.5	113	33.2	46		0.9	0.9
6/12/2017 14:44	1002.3	41	43.5	102	33.2	47		0.9	0.9
6/12/2017 14:45	1002.2	41	43.5	118	33.2	50	43.00359;-73.85248	1.3	0.9
6/12/2017 14:46	1002.2	41	43.5	102	33.2	47		1.3	0.9
6/12/2017 14:47	1002.2	41	43.5	102	33.3	48		0.4	0.9
6/12/2017 14:48	1002.2	41	43.5	102	33.3	46		0.4	0.9
6/12/2017 14:49	1002.2	41	43.6	102	33.3	47		0.4	0.9
6/12/2017 14:50	1002.2	41	43.5	102	33.3	47	43.00354;-73.85248	0.4	0.9
6/12/2017 14:51	1002.1	41	43.6	102	33.4	47		0.4	0.9
6/12/2017 14:52	1002.1	41	43.6	76	33.4	46		0.4	0.9
6/12/2017 14:53	1002.1	41	43.6	53	33.5	45		0.9	0.9
6/12/2017 14:54	1002.1	41	43.6	89	33.5	48		0.4	0.9
6/12/2017 14:55	1002.1	41	43.6	89	33.6	46	43.00357;-73.85246	0.4	0.9
6/12/2017 14:56	1002.1	41	43.6	89	33.6	48		0.4	0.9
6/12/2017 14:57	1002.1	41	43.6	256	33.6	47		0.4	0.4
6/13/2017 7:37	1002	58	24.6						
6/13/2017 7:38	1002	63	24.7						
6/13/2017 7:39	1002	61	24.7						
6/13/2017 7:40	1002	60	24.7				43.0036;-73.85248		
6/13/2017 7:41	1002	60	24.7						
6/13/2017 7:42	1002	60	24.7						
6/13/2017 7:43	1002	60	24.7						
6/13/2017 7:44	1002	60	24.6						
6/13/2017 7:45	1002	60	24.6				43.00361;-73.85246		
6/13/2017 7:46	1001.9	60	24.7						
6/13/2017 7:47	1001.9	60	24.7						
6/13/2017 7:48	1002	60	24.7						
6/13/2017 7:49	1002	60	24.7						
6/13/2017 7:50	1002	60	24.7				43.00351;-73.85244		
6/13/2017 7:51	1002	60	24.7						
6/13/2017 7:52	1002	60	24.7						
6/13/2017 7:53	1002	60	24.7						
6/13/2017 7:54	1002	60	24.7	304		76			
6/13/2017 7:55	1002	60	24.7	304	22.5	75	43.00351;-73.85242		
6/13/2017 7:56	1002	60	24.7	304	22.5	75		0.4	
6/13/2017 7:57	1002	60	24.7	304	22.5	76			
6/13/2017 7:58	1002	60	24.7	304	22.5	75			
6/13/2017 7:59	1001.9	60	24.7	304	22.6	75			
6/13/2017 8:00	1001.9	60	24.7	304	22.6	76	43.00352;-73.85244	0.4	
6/13/2017 8:01	1001.9	60	24.7	304	22.6	76		0.4	0.4
6/13/2017 8:02	1001.9	60	24.7	304	22.6	76			0.4
6/13/2017 8:03	1001.9	60	24.7	304	22.6	76		0.4	0.4
6/13/2017 8:04	1001.9	60	24.7	304	22.7	77			0.4
6/13/2017 8:05	1002	60	24.7	304	22.7	77	43.00356;-73.85246	0.4	0.4
6/13/2017 8:06	1002	60	24.8	304	22.7	77		0.4	0.4
6/13/2017 8:07	1002	60	24.8	304	22.7	76			0.4
6/13/2017 8:08	1001.9	60	24.8	304	22.7	76			0.4
6/13/2017 8:09	1002	60	24.8	304	22.8	76			0.4
6/13/2017 8:10	1002	60	24.8	304	22.8	76	43.00352;-73.85244		
6/13/2017 8:11	1002	60	24.8	313	22.8	76			
6/13/2017 8:12	1002	60	24.8	313	22.8	76			
6/13/2017 8:13	1002	60	24.9	313	22.9	76			
6/13/2017 8:14	1002	60	24.9	313	22.9	76			
6/13/2017 8:15	1002	60	24.9	313	23	76	43.00354;-73.85242		
6/13/2017 8:16	1002	60	24.9	313	23.1	77			
6/13/2017 8:17	1002	61	24.9	313	23.1	77			
6/13/2017 8:18	1002	61	25	313	23.2	77			
6/13/2017 8:20							43.00354;-73.85246		
6/13/2017 8:21	1002	61	25.1	313	23.2	76			
6/13/2017 8:22	1001.9	61	25.1	313	23.3	76		0.4	
6/13/2017 8:23	1001.9	61	25.1	313	23.3	75			
6/13/2017 8:24	1001.9	61	25.2	313	23.3	76			
6/13/2017 8:25	1001.9	61	25.2	313	23.3	75	43.00356;-73.85246		
6/13/2017 8:26	1001.9	61	25.2	313	23.3	76		0.4	
6/13/2017 8:27	1001.9	61	25.2	313	23.3	76		0.4	
6/13/2017 8:28	1001.9	61	25.3	313	23.3	76		0.4	
6/13/2017 8:29	1002	61	25.3	313	23.3	76		0.4	
6/13/2017 8:30	1001.9	61	25.3	313	23.4	76	43.00354;-73.85248		
6/13/2017 8:31	1001.9	61	25.3	313	23.4	76			
6/13/2017 8:32	1001.9	61	25.4	313	23.4	76		0.4	
6/13/2017 8:33	1001.9	61	25.4	313	23.4	76			0.4
6/13/2017 8:34	1001.9	61	25.4	313	23.4	76			0.4
6/13/2017 8:35	1001.9	61	25.4	313	23.4	76	43.00352;-73.85244		0.4
6/13/2017 8:36	1001.9	61	25.4	313	23.4	76			0.4
6/13/2017 8:37	1001.9	61	25.5	313	23.5	75		0.4	0.4
6/13/2017 8:38	1001.9	61	25.5	313	23.5	75			0.4
6/13/2017 8:39	1001.9	61	25.5	313	23.6	77		0.4	
6/13/2017 8:40	1001.9	61	25.6	313	23.6	77	43.00354;-73.85244		
6/13/2017 8:41	1002	61	25.6	313	23.6	76			
6/13/2017 8:42	1001.9	61	25.6	313	23.6	76			
6/13/2017 8:43	1001.9	61	25.6	313	23.6	76		0.4	
6/13/2017 8:44	1001.9	61	25.6	313	23.6	76			
6/13/2017 8:45	1001.9	61	25.7	313	23.6	76	43.00352;-73.85242		
6/13/2017 8:46	1001.9	61	25.7	313	23.6	76		0.4	
6/13/2017 8:47	1001.9	61	25.7	313	23.7	76			
6/13/2017 8:48	1001.9	61	25.7	313	23.7	76			
6/13/2017 8:49	1001.9	61	25.7	313	23.7	76			
6/13/2017 8:50	1001.9	61	25.8	313	23.7	75	43.00349;-73.85239		
6/13/2017 8:51	1001.9	61	25.8	313	23.7	75		0.4	
6/13/2017 8:52	1001.8	61	25.8	313	23.8	76		0.9	
6/13/2017 8:53	1001.8	61	25.8	313	23.8	75			
6/13/2017 8:54	1001.9	61	25.8	313	23.8	75			
6/13/2017 8:55	1001.9	61	25.8	313	23.9	76	43.00347;-73.85244		
6/13/2017 8:56	1001.9	61	25.9	313	23.9	75		0.4	
6/13/2017 8:57	1001.9	61	25.9	313	23.9	75		0.4	
6/13/2017 8:58	1001.9	61	25.9	313	24	75			
6/13/2017 8:59	1002	61	25.9	313	24.1	75		0.4	

6/13/2017 9:00	1002	61	26	313	24.1	75	43.00349;-73.85244	0.4	
6/13/2017 9:01	1002	61	26	313	24.2	75			0.4
6/13/2017 9:02	1002	61	26.1	313	24.2	75			0.4
6/13/2017 9:03	1002	61	26.1	313	24.3	75			0.4
6/13/2017 9:04	1002	61	26.1	313	24.3	74		0.4	0.4
6/13/2017 9:05	1002	61	26.2	313	24.4	74	43.00346;-73.85248	0.4	0.4
6/13/2017 9:06	1002	61	26.2	313	24.5	74			0.4
6/13/2017 9:07	1002	61	26.2	313	24.6	74		0.4	0.4
6/13/2017 9:08	1002.1	61	26.3	313	24.6	74		0.4	0.4
6/13/2017 9:09	1002.1	61	26.3	313	24.7	74		0.4	0.4
6/13/2017 9:10	1002.2	61	26.3	313	24.8	74	43.00346;-73.85252		0.4
6/13/2017 9:11	1002.1	62	26.4	313	24.8	74		0.4	0.4
6/13/2017 9:12	1002.1	62	26.4	313	24.8	73			0.4
6/13/2017 9:13	1002.1	62	26.5	314	24.9	74		0.4	0.4
6/13/2017 9:14	1002.1	62	26.6	310	25	74			0.4
6/13/2017 9:15	1002.1	62	26.6	310	25.1	73	43.00352;-73.85255		0.4
6/13/2017 9:16	1002.1	62	26.7	310	25.1	73		0.4	0.4
6/13/2017 9:17	1002	62	26.7	310	25.2	73		0.9	0.4
6/13/2017 9:18	1002	62	26.8	310	25.3	73			0.4
6/13/2017 9:19	1002.1	62	26.9	310	25.3	74			0.4
6/13/2017 9:20	1002	62	26.9	310	25.4	73	43.00349;-73.85248		0.4
6/13/2017 9:21	1002	62	27	310	25.5	73		0.4	0.4
6/13/2017 9:22	1002	62	27.1	310	25.5	72			0.4
6/13/2017 9:23	1001.9	62	27.2	310	25.6	72		0.4	0.4
6/13/2017 9:24	1001.9	62	27.2	310	25.6	71		0.4	0.4
6/13/2017 9:25	1001.9	62	27.3	310	25.7	72	43.0035;-73.85248	0.4	0.4
6/13/2017 9:26	1001.9	62	27.3	310	25.7	71		0.4	0.4
6/13/2017 9:27	1001.8	62	27.4	228	25.8	71		0.9	0.4
6/13/2017 9:28	1001.8	62	27.4	229	25.8	71		0.4	0.4
6/13/2017 9:29	1001.8	62	27.5	229	25.9	70			0.4
6/13/2017 9:30	1001.8	62	27.6	229	25.9	71	43.00346;-73.85252		0.4
6/13/2017 9:31	1001.8	62	27.6	229	26	71			0.4
6/13/2017 9:32	1001.8	62	27.7	248	26	71		0.9	0.4
6/13/2017 9:33	1001.8	62	27.7	252	26.1	71		0.4	0.4
6/13/2017 9:34	1001.8	62	27.7	252	26.1	71		0.4	0.4
6/13/2017 9:35	1001.8	61	27.8	252	26.1	70	43.00347;-73.85255	0.9	0.4
6/13/2017 9:36	1001.7	61	27.8	252	26.2	71		0.4	0.4
6/13/2017 9:37	1001.8	61	27.9	252	26.2	70		0.4	0.4
6/13/2017 9:38	1001.8	61	27.9	252	26.2	69		0.4	0.4
6/13/2017 9:39	1001.8	61	28	252	26.2	69		0.4	0.4
6/13/2017 9:40	1001.7	61	28	252	26.3	70	43.0035;-73.8525	0.9	0.4
6/13/2017 9:41	1001.7	61	28	252	26.3	68		0.4	0.4
6/13/2017 9:42	1001.8	61	28.1	252	26.3	69			0.4
6/13/2017 9:43	1001.7	61	28.1	253	26.3	69			0.4
6/13/2017 9:44	1001.8	61	28.2	253	26.4	68		0.4	0.4
6/13/2017 9:45	1001.8	61	28.2	253	26.4	69	43.00358;-73.85256		0.4
6/13/2017 9:46	1001.7	61	28.2	254	26.4	69		0.4	0.4
6/13/2017 9:47	1001.7	61	28.3	254	26.5	68		0.4	0.4
6/13/2017 9:48	1001.8	61	28.3	254	26.5	68			0.4
6/13/2017 9:49	1001.7	61	28.3	254	26.6	68			0.4
6/13/2017 9:50	1001.7	61	28.4	254	26.6	68	43.00354;-73.85258		0.4
6/13/2017 9:51	1001.7	61	28.5	254	26.7	67			0.4
6/13/2017 9:52	1001.7	61	28.5	254	26.7	67			0.4
6/13/2017 9:53	1001.6	61	28.6	254	26.8	69		0.4	0.4
6/13/2017 9:54	1001.6	61	28.6	254	26.8	68		0.4	0.4
6/13/2017 9:55	1001.6	61	28.7	254	26.9	70	43.00354;-73.85255		0.4
6/13/2017 9:56	1001.6	61	28.7	254	26.9	68		0.4	0.4
6/13/2017 9:57	1001.6	61	28.8	355	27	69			0.4
6/13/2017 9:58	1001.6	61	28.8	333	27	68		0.9	0.4
6/13/2017 9:59	1001.6	61	28.9	333	27	68		0.4	0.4
6/13/2017 10:00	1001.5	61	28.9	289	27	68	43.0035;-73.85252	0.4	0.4
6/13/2017 10:01	1001.6	60	28.9	289	27.1	69		0.4	0.4
6/13/2017 10:02	1001.5	60	29	289	27.1	70		0.4	0.4
6/13/2017 10:03	1001.4	60	29.1	289	27.1	68		0.4	0.4
6/13/2017 10:04	1001.4	60	29.1	175	27.1	66			0.4
6/13/2017 10:05	1001.4	60	29.1	175	27.1	68	43.0035;-73.85246		0.4
6/13/2017 10:06	1001.3	60	29.2	175	27.1	68			0.4
6/13/2017 10:07	1001.2	60	29.2	213	27.1	68		0.4	0.4
6/13/2017 10:08	1001.3	60	29.2	213	27.1	67		0.4	0.4
6/13/2017 10:09	1001.3	60	29.2	228	27.2	66			0.4
6/13/2017 10:10	1001.3	60	29.3	228	27.2	66	43.00354;-73.85246	0.4	0.4
6/13/2017 10:11	1001.2	60	29.3	228	27.2	66		0.4	0.4
6/13/2017 10:12	1001.2	60	29.3	228	27.3	67			0.4
6/13/2017 10:13	1001.1	60	29.3	348	27.3	67		0.4	0.4
6/13/2017 10:14	1001.1	60	29.3	348	27.3	69		0.9	0.4
6/13/2017 10:15	1001.1	60	29.4	343	27.3	68	43.00348;-73.85246	0.4	0.4
6/13/2017 10:16	1001.2	60	29.4	343	27.4	67			0.4
6/13/2017 10:17	1001.2	60	29.4	343	27.4	67		0.4	0.4
6/13/2017 10:18	1001.3	60	29.4	343	27.4	67			0.4
6/13/2017 10:19	1001.3	60	29.4	343	27.4	67		0.4	0.4
6/13/2017 10:20	1001.3	60	29.5	333	27.4	68	43.00349;-73.85246	0.4	0.4
6/13/2017 10:21	1001.4	60	29.5	333	27.4	67		0.4	0.4
6/13/2017 10:22	1001.4	60	29.6	333	27.4	69			0.4
6/13/2017 10:23	1001.5	60	29.6	333	27.4	68			0.4
6/13/2017 10:24	1001.5	59	29.6	333	27.4	69		0.4	0.4
6/13/2017 10:25	1001.5	59	29.6	333	27.4	66	43.00351;-73.85246		0.4
6/13/2017 10:26	1001.5	59	29.7	333	27.5	67		0.9	0.4
6/13/2017 10:27	1001.5	59	29.7	333	27.6	68		0.4	0.4
6/13/2017 10:28	1001.5	59	29.7	333	27.6	68		0.4	0.4
6/13/2017 10:29	1001.6	59	29.7	278	27.6	67		0.4	0.4
6/13/2017 10:30	1001.5	59	29.7	278	27.6	66	43.0035;-73.85246	1.3	0.4
6/13/2017 10:31	1001.5	59	29.8	297	27.6	66			0.4
6/13/2017 10:32	1001.4	59	29.8	297	27.6	64		0.9	0.4
6/13/2017 10:33	1001.4	59	29.8	287	27.6	66		1.3	0.4
6/13/2017 10:34	1001.4	59	29.8	263	27.7	65		0.9	0.4
6/13/2017 10:35	1001.4	59	29.8	281	27.7	66	43.00349;-73.85248	0.9	0.4
6/13/2017 10:36	1001.4	59	29.9	309	27.7	66		0.9	0.9
6/13/2017 10:37	1001.4	59	29.9	330	27.7	68		0.4	0.9
6/13/2017 10:38	1001.4	59	29.9	330	27.7	66		0.4	0.9
6/13/2017 10:39	1001.3	59	29.9	286	27.7	66		0.4	0.9
6/13/2017 10:40	1001.3	59	29.9	286	27.7	66	43.00347;-73.85246		0.4
6/13/2017 10:41	1001.3	59	29.9	286	27.8	67			0.4
6/13/2017 10:42	1001.3	59	29.9	286	27.8	67		0.4	0.4
6/13/2017 10:43	1001.3	59	29.9	287	27.8	67			0.4
6/13/2017 10:44	1001.3	59	29.9	287	27.8	68		0.4	0.4
6/13/2017 10:45	1001.2	59	29.9	325	27.8	64	43.0035;-73.85246	0.9	0.4
6/13/2017 10:46	1001.2	59	29.9	325	27.8	64		0.4	0.4
6/13/2017 10:47	1001.1	59	29.9	325	27.9	65		0.4	0.4
6/13/2017 10:48	1001.2	59	29.9	277	27.9	65		0.4	0.4
6/13/2017 10:49	1001.3	59	29.9	302	27.9	64		0.9	0.4
6/13/2017 10:50	1001.2	59	30	254	28	63	43.00348;-73.85246	0.9	0.4
6/13/2017 10:51	1001.2	59	30	254	28.1	65		0.4	0.4
6/13/2017 10:52	1001.3	59	30	254	28.1	65		0.4	0.4
6/13/2017 10:53	1001.2	59	30	254	28.1	65		0.4	0.4
6/13/2017 10:54	1001.2	59	30.1	254	28.1	65		0.4	0.4
6/13/2017 10:55	1001.2	59	30.1	254	28.2	66	43.00349;-73.85246		0.4
6/13/2017 10:56	1001.2	59	30.1	254	28.2	66		0.4	0.4

6/13/2017 10:57	1001.2	59	30.1	270	28.2	66		0.4	0.4
6/13/2017 10:58	1001.2	59	30.1	274	28.2	66		0.9	0.4
6/13/2017 10:59	1001.3	59	30.1	275	28.2	66		0.9	0.4
6/13/2017 11:00	1001.2	59	30.1	298	28.3	66	43.00354;-73.85248	0.4	0.9
6/13/2017 11:01	1001.2	59	30.1	298	28.3	65		0.4	0.9
6/13/2017 11:02	1001.3	59	30.1	298	28.3	65		0.4	0.9
6/13/2017 11:03	1001.2	59	30.2	298	28.3	65		0.4	0.9
6/13/2017 11:04	1001.2	59	30.2	298	28.3	64		0.9	0.4
6/13/2017 11:05	1001.3	59	30.2	298	28.3	66	43.00354;-73.85246		0.4
6/13/2017 11:06	1001.2	59	30.2	298	28.3	66		0.4	0.4
6/13/2017 11:07	1001.2	59	30.3	298	28.3	66		0.4	0.9
6/13/2017 11:08	1001.2	59	30.3	298	28.4	66			0.4
6/13/2017 11:09	1001.2	59	30.3	298	28.4	67		0.4	0.4
6/13/2017 11:10	1001.2	59	30.4	298	28.4	67	43.00354;-73.85246	0.4	0.4
6/13/2017 11:11	1001.2	59	30.4	296	28.4	66		0.9	0.4
6/13/2017 11:12	1001.1	59	30.4	285	28.4	64		0.4	0.4
6/13/2017 11:13	1001.2	59	30.4	286	28.4	65		0.9	0.4
6/13/2017 11:14	1001.2	59	30.5	286	28.5	65		1.3	0.4
6/13/2017 11:15	1001.3	59	30.6	286	28.5	66	43.00351;-73.85244	0.4	0.4
6/13/2017 11:16	1001.3	59	30.6	286	28.6	66		0.4	0.4
6/13/2017 11:17	1001.3	59	30.6	286	28.6	64		0.4	0.4
6/13/2017 11:18	1001.3	59	30.7	285	28.6	65		0.4	0.4
6/13/2017 11:19	1001.3	59	30.7	285	28.6	65			0.4
6/13/2017 11:20	1001.3	59	30.7	286	28.7	66	43.00352;-73.85246		0.4
6/13/2017 11:21	1001.2	59	30.8	286	28.7	65		0.4	0.4
6/13/2017 11:22	1001.1	59	30.8	201	28.8	63		0.4	0.4
6/13/2017 11:23	1001.2	59	30.9	201	28.8	64			0.4
6/13/2017 11:24	1001.1	59	30.9	333	28.8	66		0.9	0.4
6/13/2017 11:25	1001.2	59	31.1	341	28.9	64	43.00354;-73.85246	0.9	0.4
6/13/2017 11:26	1001.2	59	31.1	341	28.9	64		0.4	0.4
6/13/2017 11:27	1001.2	59	31.2	246	28.9	64		0.9	0.4
6/13/2017 11:28	1001.1	59	31.3	246	28.9	64		0.9	0.4
6/13/2017 11:29	1001.1	59	31.3	246	28.9	64		0.4	0.4
6/13/2017 11:30	1001.2	59	31.4	159	28.9	64	43.00354;-73.85248	0.9	0.4
6/13/2017 11:31	1001.1	59	31.5	221	28.9	64		0.9	0.4
6/13/2017 11:32	1001.1	59	31.6	221	29	64			0.4
6/13/2017 11:33	1001.2	58	31.6	221	29	66		0.4	0.4
6/13/2017 11:34	1001.2	58	31.7	221	29.1	65		0.4	0.4
6/13/2017 11:35	1001.1	58	31.8	248	29.1	65	43.00358;-73.8525		0.4
6/13/2017 11:36	1001.2	58	31.8	248	29.1	65			0.4
6/13/2017 11:37	1001.1	58	31.9	248	29.1	65			0.4
6/13/2017 11:38	1001.1	58	32.1	248	29.2	64		0.9	0.4
6/13/2017 11:39	1001.1	58	32.2	248	29.2	64		0.4	0.4
6/13/2017 11:40	1001.1	58	32.2	197	29.2	63	43.00359;-73.8525	0.4	0.4
6/13/2017 11:41	1001	58	32.4	265	29.3	64		1.3	0.4
6/13/2017 11:42	1001	58	32.5	265	29.3	64		0.9	0.4
6/13/2017 11:43	1001	58	32.6	342	29.4	63		0.9	0.4
6/13/2017 11:44	1001	58	32.7	342	29.4	63		0.4	0.4
6/13/2017 11:45	1001	58	32.8	342	29.5	64	43.00359;-73.85252	0.4	0.4
6/13/2017 11:46	1001	58	33	342	29.6	65		0.4	0.4
6/13/2017 11:47	1001.1	58	33.1	342	29.6	64			0.4
6/13/2017 11:48	1001	58	33.2	329	29.6	63		0.4	0.4
6/13/2017 11:49	1001.1	58	33.4	329	29.6	62		0.4	0.4
6/13/2017 11:50	1001	58	33.5	302	29.7	66	43.00357;-73.85252		0.4
6/13/2017 11:51	1001.1	58	33.6	302	29.7	65		0.4	0.4
6/13/2017 11:52	1001.1	58	33.8	302	29.7	63		0.4	0.4
6/13/2017 11:53	1001.1	58	33.9	302	29.7	63		0.4	0.4
6/13/2017 11:54	1001	58	34	302	29.7	63		0.4	0.4
6/13/2017 11:55	1001.1	57	34.1	292	29.8	62	43.00358;-73.85255	0.4	0.4
6/13/2017 11:56	1001.1	57	34.2	5	29.8	62		0.4	0.4
6/13/2017 11:57	1001	57	34.3	5	29.8	61			0.4
6/13/2017 11:58	1001.1	57	34.4	22	29.8	64		0.4	0.4
6/13/2017 11:59	1001	57	34.6	281	29.9	63		0.9	0.4
6/13/2017 12:00	1000.9	57	34.7	283	29.9	62	43.00361;-73.85252	0.4	0.4
6/13/2017 12:01	1001	57	34.8	184	30	62		0.4	0.4
6/13/2017 12:02	1000.9	57	34.9	259	30.1	61		0.9	0.4
6/13/2017 12:03	1001	56	35	259	30.1	63		0.4	0.4
6/13/2017 12:04	1001	56	35.1	259	30.1	62		0.9	0.4
6/13/2017 12:05	1001	56	35.2	259	30.2	63	43.00362;-73.85252		0.4
6/13/2017 12:06	1000.9	56	35.3	253	30.2	58		0.9	0.4
6/13/2017 12:07	1000.8	56	35.4	253	30.1	60		0.4	0.4
6/13/2017 12:08	1000.9	56	35.4	253	30.1	63		0.4	0.4
6/13/2017 12:09	1000.8	56	35.5	253	30.2	64			0.4
6/13/2017 12:10	1000.9	55	35.6	323	30.2	63	43.00361;-73.85252	0.4	0.4
6/13/2017 12:11	1000.9	55	35.6	323	30.2	62		0.4	0.4
6/13/2017 12:12	1000.8	55	35.7	323	30.1	62		0.4	0.4
6/13/2017 12:13	1000.8	55	35.7	323	30.2	63		0.9	0.4
6/13/2017 12:14	1000.9	55	35.7	323	30.2	62		1.3	0.4
6/13/2017 12:15	1000.8	55	35.8	335	30.2	60	43.00359;-73.8525	0.4	0.4
6/13/2017 12:16	1000.9	55	35.8	311	30.2	63		0.9	0.4
6/13/2017 12:17	1000.9	55	35.9	327	30.2	65		0.9	0.4
6/13/2017 12:18	1000.9	55	35.9	298	30.3	62		0.9	0.4
6/13/2017 12:19	1000.8	55	36	290	30.3	63		1.3	0.4
6/13/2017 12:20	1000.8	55	36.1	263	30.3	62	43.00354;-73.85252	0.4	0.9
6/13/2017 12:21	1000.8	54	36.2	305	30.3	62			0.9
6/13/2017 12:22	1000.8	54	36.2	305	30.4	62		0.4	0.9
6/13/2017 12:23	1000.7	54	36.3	305	30.4	62		0.4	0.9
6/13/2017 12:24	1000.7	54	36.4	341	30.4	61		0.9	0.9
6/13/2017 12:25	1000.7	54	36.4	239	30.4	61	43.00358;-73.8525	0.9	0.9
6/13/2017 12:26	1000.6	54	36.6	320	30.4	63		0.9	0.9
6/13/2017 12:27	1000.6	54	36.6	355	30.5	63			0.9
6/13/2017 12:28	1000.6	54	36.7	355	30.5	62			0.9
6/13/2017 12:29	1000.6	54	36.8	355	30.6	64		0.4	0.4
6/13/2017 12:30	1000.5	54	36.8	351	30.6	62	43.0035;-73.8525	0.4	0.4
6/13/2017 12:31	1000.5	54	36.9	351	30.6	63		0.4	0.4
6/13/2017 12:32	1000.5	53	37	350	30.7	63		0.9	0.4
6/13/2017 12:33	1000.5	53	37.1	327	30.7	62		0.4	0.4
6/13/2017 12:34	1000.5	53	37.2	326	30.7	63		0.9	0.4
6/13/2017 12:35	1000.5	53	37.2	227	30.7	63	43.00352;-73.85248	0.4	0.4
6/13/2017 12:36	1000.6	53	37.3	292	30.6	60		0.4	0.4
6/13/2017 12:37	1000.5	53	37.3	292	30.6	61		0.4	0.4
6/13/2017 12:38	1000.5	53	37.4	292	30.5	61		0.4	0.4
6/13/2017 12:39	1000.5	53	37.4	293	30.4	60		0.9	0.9
6/13/2017 12:40	1000.6	53	37.5	293	30.4	61	43.00345;-73.85248	0.4	0.9
6/13/2017 12:41	1000.6	53	37.5	293	30.3	61		0.9	0.9
6/13/2017 12:42	1000.6	52	37.5	321	30.3	61		0.4	0.9
6/13/2017 12:43	1000.6	52	37.5	321	30.2	63			0.9
6/13/2017 12:44	1000.6	52	37.5	321	30.2	62		0.4	0.9
6/13/2017 12:45	1000.6	52	37.5	321	30.2	62	43.00343;-73.85248	0.4	0.4
6/13/2017 12:46	1000.6	52	37.4	321	30.1	63			0.4
6/13/2017 12:47	1000.5	52	37.4	321	30.1	63		0.9	0.4
6/13/2017 12:48	1000.6	52	37.4	321	30.1	63			0.4
6/13/2017 12:49	1000.6	52	37.4	321	30	63		0.4	0.4
6/13/2017 12:50	1000.5	52	37.3	321	30	64	43.00342;-73.85246	0.9	0.4
6/13/2017 12:51	1000.5	52	37.3	322	29.9	63			0.4
6/13/2017 12:52	1000.5	52	37.3	322	29.9	64			0.4
6/13/2017 12:53	1000.5	52	37.3	322	29.8	65		0.4	0.4

6/13/2017 12:54	1000.6	52	37.2	322	29.8	63		0.4	0.4
6/13/2017 12:55	1000.6	51	37.2	322	29.8	64	43.00342;-73.85248	0.4	0.4
6/13/2017 12:56	1000.6	51	37.2	322	29.8	65			0.4
6/13/2017 12:57	1000.5	51	37.1	322	29.7	64			0.4
6/13/2017 12:58	1000.5	51	37.1	322	29.7	66			0.4
6/13/2017 12:59	1000.5	51	37.1	322	29.7	64		0.4	0.4
6/13/2017 13:00	1000.5	51	37	322	29.7	66	43.00342;-73.8525	0.4	0.4
6/13/2017 13:01	1000.5	51	37	322	29.7	65		0.4	0.4
6/13/2017 13:02	1000.5	51	36.9	322	29.8	66		0.9	0.4
6/13/2017 13:03	1000.5	51	36.9	322	29.8	66		0.4	0.4
6/13/2017 13:04	1000.5	51	36.9	322	29.8	65		0.4	0.4
6/13/2017 13:05	1000.5	51	36.9	98	29.8	66	43.00344;-73.85248	0.9	0.4
6/13/2017 13:06	1000.4	52	36.9	207	29.9	65		0.4	0.4
6/13/2017 13:07	1000.5	52	36.9	284	29.9	66		0.9	0.4
6/13/2017 13:08	1000.4	52	36.9	284	29.9	65		0.4	0.4
6/13/2017 13:09	1000.4	52	36.9	284	29.9	64			0.4
6/13/2017 13:10	1000.4	52	37	284	30	64	43.00342;-73.85246	0.9	0.4
6/13/2017 13:11	1000.4	52	37	321	30	65		0.9	0.4
6/13/2017 13:12	1000.4	51	37	321	30	64			0.4
6/13/2017 13:13	1000.4	51	37.1	321	30.1	64			0.4
6/13/2017 13:14	1000.3	51	37.1	321	30.1	65			0.4
6/13/2017 13:15	1000.3	51	37.1	320	30.1	65	43.00345;-73.85246	0.4	0.4
6/13/2017 13:16	1000.3	51	37.1	320	30.1	63		0.4	0.4
6/13/2017 13:17	1000.3	51	37.1	320	30.2	64		0.4	0.4
6/13/2017 13:18	1000.3	51	37.2	299	30.2	64		0.4	0.4
6/13/2017 13:19	1000.3	51	37.2	299	30.3	63			0.4
6/13/2017 13:20	1000.2	51	37.2	299	30.3	64	43.00345;-73.85244	0.9	0.4
6/13/2017 13:21	1000.2	51	37.3	299	30.4	64		0.9	0.4
6/13/2017 13:22	1000.2	51	37.3	299	30.4	63		0.4	0.4
6/13/2017 13:23	1000.2	52	37.4	308	30.6	66			0.4
6/13/2017 13:24	1000.1	52	37.5	271	30.6	64		0.9	0.4
6/13/2017 13:25	1000.2	52	37.6	271	30.7	61	43.00345;-73.85246		0.4
6/13/2017 13:26	1000.2	52	37.7	271	30.7	63		0.9	0.4
6/13/2017 13:27	1000.2	52	37.7	272	30.8	62		0.4	0.4
6/13/2017 13:28	1000.2	51	37.8	272	30.9	63		0.4	0.4
6/13/2017 13:29	1000.2	51	37.9	282	30.9	62		1.3	0.4
6/13/2017 13:30	1000.3	51	38	254	31	62	43.00347;-73.85244	1.3	0.4
6/13/2017 13:31	1000.2	51	38.1	319	31.1	61		0.9	0.4
6/13/2017 13:32	1000.3	51	38.2	284	31.1	61		0.9	0.9
6/13/2017 13:33	1000.2	51	38.3	309	31.1	59		1.3	0.9
6/13/2017 13:34	1000.3	51	38.4	294	31.1	59		0.9	0.9
6/13/2017 13:35	1000.3	51	38.4	351	31.1	59	43.00346;-73.85242	0.4	0.9
6/13/2017 13:36	1000.3	51	38.6	313	31.2	60		0.9	0.9
6/13/2017 13:37	1000.2	51	38.7	9	31.2	61			0.9
6/13/2017 13:38	1000.3	51	38.7	295	31.2	60		0.9	0.9
6/13/2017 13:39	1000.2	51	38.8	295	31.3	61		0.4	0.9
6/13/2017 13:40	1000.2	51	38.9	279	31.3	59	43.00348;-73.85244	0.9	0.9
6/13/2017 13:41	1000.2	50	39	290	31.3	59		0.9	0.9
6/13/2017 13:42	1000.2	50	39.1	301	31.3	60		0.9	0.9
6/13/2017 13:43	1000.2	50	39.2	286	31.3	61		0.9	0.9
6/13/2017 13:44	1000.2	50	39.2	298	31.3	60		0.9	0.9
6/13/2017 13:45	1000.2	50	39.3	281	31.3	60	43.00346;-73.85244	1.8	0.9
6/13/2017 13:46	1000.1	50	39.4	291	31.3	59		1.3	0.9
6/13/2017 13:47	1000.2	50	39.4	283	31.4	62		1.8	0.9
6/13/2017 13:48	1000.1	50	39.5	296	31.3	59		0.9	0.9
6/13/2017 13:49	1000.2	50	39.6	298	31.4	59		0.4	0.9
6/13/2017 13:50	1000.1	49	39.6	5	31.4	62	43.00349;-73.85242	0.9	0.9
6/13/2017 13:51	1000.1	49	39.7	330	31.4	60		0.9	0.9
6/13/2017 13:52	1000.1	49	39.7	322	31.4	58		1.3	1.3
6/13/2017 13:53	1000.1	49	39.8	288	31.5	60		0.4	1.3
6/13/2017 13:54	1000.1	49	39.8	288	31.5	59		0.9	0.9
6/13/2017 13:55	1000	49	39.9	307	31.6	59	43.00352;-73.85246	0.9	0.9
6/13/2017 13:56	1000	49	39.9	304	31.6	60		0.4	0.9
6/13/2017 13:57	1000	49	40	302	31.6	64		0.9	0.9
6/13/2017 13:58	999.93	49	40.1	302	31.6	60		0.4	0.9
6/13/2017 13:59	999.9	49	40.1	280	31.7	58		1.3	0.9
6/13/2017 14:00	999.9	48	40.2	304	31.7	59	43.00351;-73.85248	0.9	0.9
6/13/2017 14:01	999.87	48	40.2	304	31.7	57		0.4	0.9
6/13/2017 14:02	999.93	48	40.2	285	31.7	60		1.3	0.9
6/13/2017 14:03	999.93	48	40.3	5	31.8	60		0.9	0.9
6/13/2017 14:04	999.93	48	40.3	321	31.8	59		0.9	0.9
6/13/2017 14:05	999.93	48	40.4	307	31.8	59	43.00354;-73.85246	0.4	0.9
6/13/2017 14:06	1000	48	40.4	307	31.8	58		0.4	0.9
6/13/2017 14:07	999.8	48	40.5	266	31.8	59		0.4	0.9
6/13/2017 14:08	999.9	48	40.5	252	31.8	60		0.9	0.9
6/13/2017 14:09	999.87	48	40.6	252	31.8	58		0.9	0.9
6/13/2017 14:10	999.87	48	40.6	300	31.8	58	43.00356;-73.85246	1.8	0.9
6/13/2017 14:11	999.87	48	40.7	300	31.8	57		0.9	0.9
6/13/2017 14:12	999.9	47	40.7	338	31.8	59		0.9	0.9
6/13/2017 14:13	999.9	47	40.7	5	31.7	61		0.9	0.9
6/13/2017 14:14	999.97	47	40.8	344	31.7	57		0.4	0.9
6/13/2017 14:15	999.93	47	40.8	317	31.7	58	43.00354;-73.85248	0.4	0.9
6/13/2017 14:16	999.93	47	40.8	17	31.7	58		0.9	0.9
6/13/2017 14:17	999.93	47	40.8	294	31.7	58		1.3	0.9
6/13/2017 14:18	1000	47	40.8	315	31.7	59		0.9	0.9
6/13/2017 14:19	999.97	47	40.8	279	31.7	58		0.9	0.9
6/13/2017 14:20	999.93	47	40.8	279	31.7	59	43.00356;-73.85246	0.4	0.9
6/13/2017 14:21	999.9	47	40.8	58	31.7	58		0.9	0.9
6/13/2017 14:22	999.93	47	40.8	323	31.6	58		0.4	0.9
6/13/2017 14:23	999.87	47	40.8	344	31.6	60		0.9	0.9
6/13/2017 14:24	999.97	47	40.8	345	31.7	60		0.4	0.9
6/13/2017 14:25	999.97	46	40.8	344	31.7	59	43.00356;-73.85246	0.9	0.9
6/13/2017 14:26	999.93	46	40.8	344	31.7	59		0.9	0.9
6/13/2017 14:27	999.97	46	40.8	344	31.7	60		0.9	0.9
6/13/2017 14:28	999.9	46	40.8	313	31.7	56		0.9	0.9
6/13/2017 14:29	999.97	46	40.8	283	31.7	57		2.7	0.9
6/13/2017 14:30	999.8	46	40.8	279	31.7	56	43.00357;-73.85248	0.4	0.9
6/13/2017 14:31	999.9	46	40.8	311	31.7	59		0.4	0.9
6/13/2017 14:32	999.87	46	40.8	292	31.7	60		1.3	0.9
6/13/2017 14:33	999.8	46	40.8	292	31.7	58		0.4	0.9
6/13/2017 14:34	999.87	46	40.8	265	31.7	59		1.3	0.9
6/13/2017 14:35	999.83	46	40.9	299	31.7	58	43.00357;-73.85246	0.4	0.9
6/13/2017 14:36	999.83	46	40.9	260	31.7	59		1.8	0.9
6/13/2017 14:37	999.76	46	40.9	300	31.7	58		0.9	1.3
6/13/2017 14:38	999.83	46	40.9	313	31.7	58		1.8	1.3
6/13/2017 14:39	999.83	46	40.9	306	31.7	59		0.9	1.3
6/13/2017 14:40	999.83	46	40.9	45	31.7	59	43.00359;-73.85248	0.9	0.9
6/13/2017 14:41	999.8	46	40.9	134	31.7	58			0.9
6/14/2017 7:14	1007.1	55	22.5						
6/14/2017 7:15	1007.1	54	22.4				43.00345;-73.85246		
6/14/2017 7:16	1007.1	54	22.3						
6/14/2017 7:17	1007.1	54	22.3						
6/14/2017 7:18	1007.1	55	22.2						
6/14/2017 7:19	1007.2	55	22.2	153	16.4			1.3	
6/14/2017 7:20	1007.2	55	22.1	175	16.5	74	43.00354;-73.85246	0.4	
6/14/2017 7:21	1007.1	55	22.1	175	16.6	75		0.4	
6/14/2017 7:22	1007.2	55	22.1	154	16.6	75		1.3	

6/14/2017 7:23	1007.2	55	22	147	16.6	74		0.9	
6/14/2017 7:25							43.00358;-73.85248		
6/14/2017 7:26	1007.3	55	22	158	16.8	75		0.9	0.9
6/14/2017 7:27	1007.3	55	22	150	16.8	75		0.9	0.9
6/14/2017 7:28	1007.3	55	22	150	16.8	75		0.4	0.9
6/14/2017 7:29	1007.4	55	22.1	152	16.9	75		0.9	0.9
6/14/2017 7:30	1007.4	55	22	173	16.9	75	43.00358;-73.85248	0.9	0.9
6/14/2017 7:31	1007.4	55	22	180	17	73		0.4	0.9
6/14/2017 7:32	1007.4	56	22.1	180	17.1	74		0.4	0.9
6/14/2017 7:33	1007.5	56	22.1	181	17.1	74		0.9	0.9
6/14/2017 7:34	1007.5	56	22.1	201	17.2	74		0.9	0.4
6/14/2017 7:35	1007.5	56	22.1	200	17.2	72	43.00357;-73.85244	0.9	0.4
6/14/2017 7:36	1007.5	56	22.1	200	17.3	72		0.9	0.4
6/14/2017 7:37	1007.6	56	22.1	200	17.3	73		0.4	0.9
6/14/2017 7:38	1007.5	56	22.1	200	17.3	74		0.9	0.4
6/14/2017 7:39	1007.6	56	22.2	200	17.3	73		0.4	0.4
6/14/2017 7:40	1007.6	56	22.2	200	17.4	74	43.00359;-73.85244	0.9	0.4
6/14/2017 7:41	1007.6	56	22.2	200	17.4	72		0.9	0.4
6/14/2017 7:42	1007.6	56	22.2	200	17.4	72		0.4	0.9
6/14/2017 7:43	1007.6	56	22.3	200	17.4	74		0.9	0.9
6/14/2017 7:44	1007.6	56	22.3	200	17.5	72		0.4	0.9
6/14/2017 7:45	1007.6	56	22.3	200	17.6	73	43.00352;-73.85242	0.9	0.4
6/14/2017 7:46	1007.6	56	22.4	199	17.6	72		1.8	0.9
6/14/2017 7:47	1007.6	56	22.4	199	17.6	72		0.4	0.9
6/14/2017 7:48	1007.7	56	22.4	199	17.6	71		0.4	0.9
6/14/2017 7:49	1007.7	56	22.5	199	17.7	72		0.4	0.9
6/14/2017 7:50	1007.7	56	22.6	202	17.7	71	43.00352;-73.85239		0.9
6/14/2017 7:51	1007.7	57	22.6	202	17.7	73		1.3	0.9
6/14/2017 7:52	1007.7	57	22.6	219	17.8	71		1.3	0.9
6/14/2017 7:53	1007.7	57	22.7	218	17.8	71		0.9	0.9
6/14/2017 7:54	1007.8	57	22.7	174	17.8	72		0.9	0.9
6/14/2017 7:55	1007.8	57	22.8	202	17.9	71	43.00352;-73.85244	0.9	0.9
6/14/2017 7:56	1007.8	57	22.8	202	17.9	71		0.4	0.9
6/14/2017 7:57	1007.8	57	22.8	202	17.9	72		1.3	0.9
6/14/2017 7:58	1007.8	57	22.9	202	17.9	70		0.9	0.9
6/14/2017 7:59	1007.8	57	22.9	150	18.1	70		1.8	0.9
6/14/2017 8:00	1007.8	57	22.9	157	18.1	70	43.00352;-73.85242	0.9	0.9
6/14/2017 8:01	1007.9	57	23.1	209	18.1	71		0.4	0.9
6/14/2017 8:02	1007.8	57	23.1	179	18.2	71		0.4	0.9
6/14/2017 8:03	1007.9	57	23.1	227	18.2	72		1.8	0.9
6/14/2017 8:04	1007.9	57	23.2	226	18.2	69		1.3	0.9
6/14/2017 8:05	1007.9	57	23.2	191	18.3	69	43.00354;-73.85242	0.9	0.9
6/14/2017 8:06	1007.9	57	23.3	191	18.3	69		0.4	0.9
6/14/2017 8:07	1007.9	57	23.3	221	18.4	69		1.8	0.9
6/14/2017 8:08	1007.8	57	23.4	211	18.4	68		0.9	1.3
6/14/2017 8:09	1007.8	57	23.4	171	18.5	69		1.8	1.3
6/14/2017 8:10	1007.8	57	23.4	200	18.6	68	43.00354;-73.85246	1.3	1.3
6/14/2017 8:11	1007.9	56	23.5	170	18.6	69		0.9	1.3
6/14/2017 8:12	1007.9	56	23.6	169	18.6	67		0.9	1.3
6/14/2017 8:13	1008	56	23.6	202	18.6	67		1.3	1.3
6/14/2017 8:14	1007.9	56	23.7	181	18.7	69		1.3	1.3
6/14/2017 8:15	1007.9	56	23.7	202	18.7	67	43.00357;-73.85248	0.9	1.3
6/14/2017 8:16	1007.9	56	23.7	135	18.8	65		0.9	1.3
6/14/2017 8:17	1007.8	56	23.8	184	18.8	65		1.3	1.3
6/14/2017 8:18	1007.9	56	23.8	174	18.9	67		0.9	1.3
6/14/2017 8:19	1007.9	56	23.9	217	18.9	64		1.3	1.3
6/14/2017 8:20	1008	56	23.9	212	18.9	63	43.00354;-73.85246	1.8	1.3
6/14/2017 8:21	1008	56	23.9	166	18.9	62		1.8	1.3
6/14/2017 8:22	1008	56	24	200	19	62		2.2	1.3
6/14/2017 8:23	1008.1	56	24.1	199	19	61		1.8	1.3
6/14/2017 8:24	1008.1	56	24.1	225	19.1	61		1.3	1.3
6/14/2017 8:25	1008.1	56	24.2	225	19.1	63	43.00354;-73.85244	0.9	1.3
6/14/2017 8:28	1008.1	56	24.3	198	19.2	61		1.3	1.3
6/14/2017 8:29	1008	56	24.3	153	19.2	60		3.1	1.3
6/14/2017 8:30	1008	56	24.4	218	19.2	59	43.00354;-73.85242	1.3	1.3
6/14/2017 8:31	1008	55	24.4	219	19.2	59		1.8	1.3
6/14/2017 8:32	1007.9	55	24.4	218	19.2	60		2.2	1.3
6/14/2017 8:33	1007.9	55	24.5	227	19.2	59		1.8	1.3
6/14/2017 8:34	1007.9	55	24.6	175	19.2	59		1.8	1.3
6/14/2017 8:35	1007.9	55	24.6	209	19.2	60	43.00356;-73.85246	1.8	1.3
6/14/2017 8:36	1007.8	55	24.6	161	19.2	58		2.2	1.3
6/14/2017 8:37	1007.9	55	24.7	215	19.2	59		2.2	1.8
6/14/2017 8:38	1007.9	55	24.7	202	19.2	58		2.2	1.8
6/14/2017 8:39	1007.9	55	24.7	140	19.2	58		2.2	1.8
6/14/2017 8:40	1007.9	55	24.7	197	19.3	59	43.00354;-73.85244	1.8	1.8
6/14/2017 8:41	1007.9	54	24.8	217	19.3	58		1.8	1.8
6/14/2017 8:42	1007.9	54	24.8	219	19.3	57		1.3	1.8
6/14/2017 8:43	1007.9	54	24.8	209	19.3	56		0.9	1.8
6/14/2017 8:44	1007.9	54	24.8	188	19.3	56		1.3	1.8
6/14/2017 8:45	1007.9	54	24.8	199	19.3	57	43.00354;-73.85248	1.3	1.8
6/14/2017 8:46	1007.9	54	24.8	201	19.3	58		0.9	1.8
6/14/2017 8:47	1007.8	54	24.7	195	19.3	56		1.3	1.8
6/14/2017 8:48	1007.7	54	24.7	155	19.3	55		1.8	1.3
6/14/2017 8:49	1007.7	54	24.7	188	19.3	59		0.9	1.3
6/14/2017 8:50	1007.7	53	24.6	190	19.3	57	43.00354;-73.85248	1.8	1.3
6/14/2017 8:51	1007.7	53	24.6	176	19.3	56		1.8	1.3
6/14/2017 8:52	1007.7	53	24.5	143	19.3	57		2.2	1.3
6/14/2017 8:53	1007.8	53	24.4	219	19.3	56		1.8	1.3
6/14/2017 8:54	1007.8	53	24.4	227	19.3	54		1.8	1.8
6/14/2017 8:55	1007.8	53	24.4	150	19.3	55	43.00352;-73.85246	1.3	1.8
6/14/2017 8:56	1007.8	53	24.3	141	19.4	57		3.1	1.8
6/14/2017 8:57	1007.8	53	24.2	155	19.4	56		1.8	1.8
6/14/2017 8:58	1007.8	53	24.2	162	19.4	59		0.9	1.8
6/14/2017 8:59	1007.8	53	24.1	218	19.4	56		1.8	1.8
6/14/2017 9:00	1007.9	53	24.1	229	19.4	54	43.00354;-73.85248	1.8	1.8
6/14/2017 9:01	1007.8	53	24	222	19.4	56		1.3	1.8
6/14/2017 9:02	1007.9	53	23.9	202	19.4	51		2.7	1.8
6/14/2017 9:03	1007.9	53	23.9	215	19.4	53		2.2	1.8
6/14/2017 9:04	1007.9	53	23.8	205	19.4	52		2.2	1.8
6/14/2017 9:05	1007.9	53	23.8	235	19.4	49	43.0035;-73.85248	0.9	1.8
6/14/2017 9:06	1008	53	23.7	136	19.4	52		1.8	1.8
6/14/2017 9:07	1008	52	23.7	215	19.4	55		1.3	1.8
6/14/2017 9:08	1008	52	23.6	210	19.4	54		1.3	1.8
6/14/2017 9:09	1008.1	52	23.6	184	19.5	55		1.3	1.8
6/14/2017 9:10	1008.1	52	23.5	179	19.5	54	43.0035;-73.8525	2.2	1.8
6/14/2017 9:11	1008.1	52	23.4	201	19.6	55		1.3	1.8
6/14/2017 9:12	1008.1	52	23.4	214	19.6	54		1.3	1.8
6/14/2017 9:13	1008.1	52	23.3	143	19.6	55		2.2	1.8
6/14/2017 9:14	1008.1	52	23.3	153	19.6	55		1.3	1.8
6/14/2017 9:15	1008	52	23.2	221	19.6	55	43.00349;-73.8525	2.2	1.3
6/14/2017 9:16	1008.1	52	23.2	227	19.6	55		1.8	1.8
6/14/2017 9:17	1008.1	52	23.2	215	19.6	55		1.8	1.8
6/14/2017 9:18	1008.1	52	23.1	248	19.6	54		1.3	1.8
6/14/2017 9:19	1008.1	52	23.1	205	19.7	54		1.8	1.8
6/14/2017 9:20	1008.1	52	23.1	182	19.7	54	43.00344;-73.85248	1.8	1.8
6/14/2017 9:21	1008.1	52	23.1	200	19.7	56		0.9	1.8
6/14/2017 9:22	1008.2	52	23	188	19.8	55		1.8	1.8

6/14/2017 9:23	1008.1	53	23	165	19.8	55		2.2	1.8
6/14/2017 9:24	1008.1	53	23	213	19.8	55		1.8	1.8
6/14/2017 9:25	1008.2	53	22.9	214	19.9	52	43.00346;-73.8525	0.9	1.8
6/14/2017 9:26	1008.1	53	22.9	219	19.9	51		1.3	1.8
6/14/2017 9:27	1008.1	53	22.9	162	19.9	52		0.9	1.8
6/14/2017 9:28	1008.1	53	22.9	176	19.9	54		1.3	1.8
6/14/2017 9:29	1008.1	53	22.8	181	19.9	52		1.3	1.8
6/14/2017 9:30	1008.1	53	22.8	202	19.8	53	43.00344;-73.8525	1.3	1.8
6/14/2017 9:31	1008.2	53	22.8	221	19.9	52		1.8	1.8
6/14/2017 9:32	1008.2	53	22.8	228	19.9	51		2.7	1.8
6/14/2017 9:33	1008.2	53	22.8	205	19.9	48		1.8	1.8
6/14/2017 9:34	1008.1	53	22.7	186	19.9	49		1.8	1.8
6/14/2017 9:35	1008.1	53	22.7	199	19.9	50	43.00349;-73.85252	3.6	1.8
6/14/2017 9:36	1008.1	53	22.7	157	19.9	48		2.7	1.8
6/14/2017 9:37	1008.1	53	22.7	221	19.9	47		2.7	1.8
6/14/2017 9:38	1008.1	52	22.7	212	19.9	47		1.8	1.8
6/14/2017 9:39	1008.1	52	22.6	196	20	46		1.3	1.8
6/14/2017 9:40	1008.1	52	22.6	249	20	47	43.0035;-73.85252	0.9	1.8
6/14/2017 9:41	1008.1	52	22.6	177	20	46		1.8	1.8
6/14/2017 9:42	1008.1	52	22.6	211	20	46		2.7	2.2
6/14/2017 9:43	1008	52	22.6	196	20.1	47		1.8	2.2
6/14/2017 9:44	1008	52	22.5	193	20.1	48		0.9	2.2
6/14/2017 9:45	1008	52	22.5	219	20.2	48	43.00349;-73.8525	1.8	2.2
6/14/2017 9:46	1008	52	22.4	207	20.2	49		1.8	1.8
6/14/2017 9:47	1008	52	22.4	178	20.3	48		2.7	1.8
6/14/2017 9:48	1008	52	22.4	204	20.3	46		1.8	1.8
6/14/2017 9:49	1008	52	22.4	140	20.3	46		1.8	1.8
6/14/2017 9:50	1008	52	22.4	108	20.3	47	43.00351;-73.8525	1.3	1.8
6/14/2017 9:51	1008	52	22.4	186	20.3	46		2.2	1.8
6/14/2017 9:52	1008	52	22.4	215	20.3	46		1.3	1.8
6/14/2017 9:53	1008	52	22.4	210	20.3	45		1.8	1.8
6/14/2017 9:54	1008	52	22.4	203	20.3	44		1.3	1.8
6/14/2017 9:55	1008	52	22.4	155	20.3	44	43.0035;-73.8525	1.8	1.8
6/14/2017 9:56	1007.9	52	22.4	224	20.3	46		1.8	1.8
6/14/2017 9:57	1007.9	52	22.4	184	20.4	46		1.8	1.8
6/14/2017 9:58	1007.9	52	22.3	184	20.4	46		1.8	1.8
6/14/2017 9:59	1007.9	52	22.3	215	20.4	45		1.8	1.8
6/14/2017 10:00	1008	52	22.3	192	20.4	45	43.0035;-73.8525	0.9	1.8
6/14/2017 10:01	1008	52	22.3	229	20.4	43		0.4	2.2
6/14/2017 10:02	1008	52	22.3	206	20.4	44		3.1	1.8
6/14/2017 10:03	1008	52	22.3	237	20.4	43		1.3	2.2
6/14/2017 10:04	1008	52	22.3	202	20.4	43		1.8	1.8
6/14/2017 10:05	1007.9	52	22.3	169	20.4	44	43.00348;-73.85248	1.8	1.8
6/14/2017 10:06	1007.9	52	22.3	182	20.4	44		1.8	1.8
6/14/2017 10:07	1008	52	22.3	234	20.5	43		1.3	1.8
6/14/2017 10:08	1007.9	52	22.3	146	20.5	43		0.9	1.8
6/14/2017 10:09	1008	52	22.3	213	20.4	42		0.9	1.8
6/14/2017 10:10	1008	52	22.3	191	20.5	45	43.00347;-73.85246	1.3	1.8
6/14/2017 10:11	1008	52	22.2	178	20.5	44		1.3	1.8
6/14/2017 10:12	1008	52	22.2	236	20.6	44		1.8	1.8
6/14/2017 10:13	1008	52	22.2	235	20.6	44		1.8	1.8
6/14/2017 10:14	1008	52	22.2	160	20.6	43		2.7	1.8
6/14/2017 10:15	1008.1	52	22.2	200	20.6	45	43.00354;-73.85252	1.8	1.8
6/14/2017 10:16	1008.1	52	22.2	171	20.6	45		0.9	1.8
6/14/2017 10:17	1008.1	52	22.2	192	20.6	44		0.4	1.3
6/14/2017 10:18	1008	52	22.2	170	20.6	44		1.8	1.3
6/14/2017 10:19	1008	52	22.2	202	20.6	44		1.8	1.3
6/14/2017 10:20	1008.1	52	22.1	200	20.6	46	43.00354;-73.85255	1.3	1.3
6/14/2017 10:21	1008.1	52	22.1	204	20.6	46		1.8	1.3
6/14/2017 10:22	1008.2	52	22.1	212	20.5	45		1.3	1.3
6/14/2017 10:23	1008.2	52	22.1	217	20.5	46		1.8	1.3
6/14/2017 10:24	1008.2	52	22.1	222	20.5	46		2.2	1.3
6/14/2017 10:25	1008.2	52	22.1	165	20.6	49	43.00357;-73.85256	0.9	1.3
6/14/2017 10:26	1008.2	52	22.1	177	20.6	48		1.8	1.3
6/14/2017 10:27	1008.2	52	22.1	124	20.6	48		0.4	1.3
6/14/2017 10:28	1008.2	52	22.1	105	20.7	47		1.8	1.3
6/14/2017 10:29	1008.2	52	22.1	199	20.7	47		2.7	1.8
6/14/2017 10:30	1008.2	52	22.1	221	20.8	46	43.00363;-73.85263	1.8	1.8
6/14/2017 10:31	1008.2	52	22.1	221	20.8	44		0.9	1.8
6/14/2017 10:32	1008.2	52	22.1	207	20.8	46		2.7	1.8
6/14/2017 10:33	1008.2	52	22.1	212	20.8	44		2.2	1.8
6/14/2017 10:34	1008.2	52	22.1	206	20.8	44		1.8	1.8
6/14/2017 10:35	1008.2	52	22.1	197	20.8	43	43.00354;-73.85255	2.2	1.8
6/14/2017 10:36	1008.2	52	22.1	210	20.8	43		2.2	1.8
6/14/2017 10:37	1008.3	52	22.1	201	20.8	43		0.4	1.8
6/14/2017 10:38	1008.3	52	22.1	216	20.7	43		1.3	1.8
6/14/2017 10:39	1008.3	52	22	179	20.7	43		1.8	1.8
6/14/2017 10:40	1008.3	52	22	146	20.8	44	43.00352;-73.85252	1.8	1.8
6/14/2017 10:41	1008.2	52	22	229	20.8	45		0.9	1.3
6/14/2017 10:42	1008.2	52	22	229	20.8	45			1.8
6/14/2017 10:43	1008.2	52	22	165	20.8	46		0.9	1.3
6/14/2017 10:44	1008.2	52	22	235	20.8	47			1.3
6/14/2017 10:45	1008.2	52	22	327	20.9	50	43.00356;-73.85252	0.9	1.3
6/14/2017 10:46	1008.1	52	22	338	20.9	48		0.9	1.3
6/14/2017 10:47	1008.2	52	21.9	337	20.9	49		0.9	0.9
6/14/2017 10:48	1008.2	52	21.9	337	20.8	50			0.9
6/14/2017 10:49	1008.2	52	21.9	202	20.8	49		1.3	0.9
6/14/2017 10:50	1008.2	52	21.9	209	20.8	48	43.00354;-73.8525	2.2	0.9
6/14/2017 10:51	1008.1	52	21.9	158	20.8	49		2.2	0.9
6/14/2017 10:52	1008.1	52	21.9	178	20.8	47		0.9	0.9
6/14/2017 10:53	1008.1	52	21.9	178	20.8	48		0.4	0.9
6/14/2017 10:54	1008.1	52	21.9	157	20.8	49		1.3	0.9
6/14/2017 10:55	1008.1	52	21.9	157	20.8	49	43.00356;-73.85252		0.9
6/14/2017 10:56	1008.1	52	21.9	158	20.8	51		0.4	0.9
6/14/2017 10:57	1008.1	52	21.9	192	20.8	50		1.3	0.9
6/14/2017 10:58	1008	52	21.9	156	20.8	49		0.9	0.9
6/14/2017 10:59	1008	52	21.8	163	20.9	48		1.8	0.9
6/14/2017 11:00	1008	52	21.8	108	20.9	46	43.00351;-73.8525	1.3	0.9
6/14/2017 11:01	1008	52	21.8	217	20.9	47		1.3	0.9
6/14/2017 11:02	1008	52	21.8	210	21	47		1.3	0.9
6/14/2017 11:03	1007.9	52	21.8	175	21	47		1.8	0.9
6/14/2017 11:04	1007.9	52	21.8	177	21.1	48			0.9
6/14/2017 11:05	1007.9	52	21.8	149	21.1	47	43.00354;-73.8525	0.4	0.9
6/14/2017 11:06	1007.8	52	21.9	149	21.1	49			0.9
6/14/2017 11:07	1007.8	52	21.9	170	21.1	48			0.9
6/14/2017 11:08	1007.7	52	21.9	194	21.1	47		1.8	0.9
6/14/2017 11:09	1007.7	52	21.9	180	21.1	48		1.3	0.9
6/14/2017 11:10	1007.7	52	22	205	21.2	48	43.00354;-73.85248	1.3	0.9
6/14/2017 11:11	1007.8	52	22.1	208	21.2	47			0.9
6/14/2017 11:12	1007.8	52	22.1	208	21.3	49		0.4	0.9
6/14/2017 11:13	1007.8	52	22.1	195	21.3	47		0.4	0.9
6/14/2017 11:14	1007.8	52	22.1	313	21.3	49		0.4	0.9
6/14/2017 11:15	1007.8	52	22.2	177	21.3	49	43.00354;-73.85246	1.8	0.9
6/14/2017 11:16	1007.8	52	22.2	194	21.3	46		0.4	0.9
6/14/2017 11:17	1007.7	52	22.2	210	21.3	49		0.4	0.9
6/14/2017 11:18	1007.8	53	22.3	229	21.3	50			0.9
6/14/2017 11:19	1007.7	53	22.3	202	21.3	50		0.9	0.9

6/14/2017 11:20	1007.7	53	22.4	204	21.3	49	43.00354;-73.85248	0.4	0.9
6/14/2017 11:21	1007.7	53	22.4	280	21.4	50		0.4	0.9
6/14/2017 11:22	1007.6	53	22.5	284	21.4	48		0.9	0.9
6/14/2017 11:23	1007.7	53	22.6	292	21.4	49		0.4	0.9
6/14/2017 11:24	1007.6	53	22.6	292	21.4	48		0.4	0.9
6/14/2017 11:25	1007.6	53	22.7	292	21.4	49	43.00354;-73.85246		0.9
6/14/2017 11:26	1007.6	53	22.8	214	21.4	48		1.3	0.4
6/14/2017 11:27	1007.7	53	22.9	197	21.5	46		0.9	0.4
6/14/2017 11:28	1007.7	53	23	200	21.6	46		1.3	0.9
6/14/2017 11:29	1007.6	53	23.1	197	21.6	45		1.3	0.9
6/14/2017 11:30	1007.7	53	23.2	192	21.6	45	43.00354;-73.85248	2.2	0.9
6/14/2017 11:31	1007.6	53	23.4	267	21.6	46		0.9	0.9
6/14/2017 11:32	1007.7	53	23.5	267	21.6	48		0.4	0.9
6/14/2017 11:33	1007.7	53	23.7	267	21.7	48		0.4	0.9
6/14/2017 11:34	1007.6	53	23.8	267	21.7	46		0.4	0.9
6/14/2017 11:35	1007.6	53	23.9	183	21.7	46	43.00354;-73.85246	1.8	0.9
6/14/2017 11:36	1007.6	53	24.1	196	21.8	46		1.8	0.9
6/14/2017 11:37	1007.6	53	24.2	161	21.8	46		0.9	0.9
6/14/2017 11:38	1007.6	53	24.4	298	21.8	49		0.9	0.9
6/14/2017 11:39	1007.7	53	24.6	298	21.8	46		0.4	0.9
6/14/2017 11:40	1007.6	53	24.7	298	21.8	49	43.00354;-73.85246	0.4	0.9
6/14/2017 11:41	1007.6	53	24.8	309	21.8	48		0.4	0.9
6/14/2017 11:42	1007.5	53	25	59	21.9	45		1.3	0.9
6/14/2017 11:43	1007.5	53	25.2	126	21.9	49		1.8	0.9
6/14/2017 11:44	1007.4	53	25.3	196	21.9	48		1.3	0.9
6/14/2017 11:45	1007.4	53	25.5	197	22.1	48	43.00354;-73.85248	0.9	1.3
6/14/2017 11:46	1007.5	53	25.7	210	22.1	48		0.9	0.9
6/14/2017 11:47	1007.5	53	25.8	193	22.2	46		1.8	0.9
6/14/2017 11:48	1007.5	53	25.9	205	22.2	43		0.9	0.9
6/14/2017 11:49	1007.5	53	26.1	192	22.3	45		0.4	0.9
6/14/2017 11:50	1007.6	52	26.3	179	22.3	44	43.00354;-73.85248	1.8	0.9
6/14/2017 11:51	1007.5	52	26.4	178	22.3	45		1.8	1.3
6/14/2017 11:52	1007.5	52	26.6	199	22.3	43		1.3	1.3
6/14/2017 11:53	1007.5	52	26.7	144	22.3	44		1.8	1.3
6/14/2017 11:54	1007.5	52	26.9	210	22.3	45		1.8	1.3
6/14/2017 11:55	1007.5	52	27	204	22.2	44	43.00351;-73.85248	1.8	1.3
6/14/2017 11:56	1007.5	52	27.1	290	22.3	45		0.9	1.3
6/14/2017 11:57	1007.5	51	27.2	290	22.3	45		0.4	1.3
6/14/2017 11:58	1007.5	51	27.4	290	22.3	47		0.9	1.3
6/14/2017 11:59	1007.5	51	27.4	290	22.3	45			1.3
6/14/2017 12:00	1007.3	51	27.6	290	22.4	45	43.00351;-73.85248	0.4	1.3
6/14/2017 12:01	1007.3	51	27.7	328	22.4	44		0.4	1.3
6/14/2017 12:02	1007.2	51	27.8	328	22.4	45		0.4	0.9
6/14/2017 12:03	1007.2	51	27.9	328	22.5	44		0.4	0.9
6/14/2017 12:04	1007.2	51	28.1	267	22.5	46		1.3	0.9
6/14/2017 12:05	1007.2	51	28.2	332	22.6	47	43.00352;-73.85248	0.9	0.4
6/14/2017 12:06	1007.2	50	28.3	355	22.6	47		0.4	0.4
6/14/2017 12:07	1007.2	50	28.4	355	22.6	45		0.4	0.4
6/14/2017 12:08	1007.2	50	28.6	85	22.6	48		1.3	0.4
6/14/2017 12:09	1007.2	50	28.7	339	22.7	49		0.4	0.4
6/14/2017 12:10	1007.2	50	28.8	212	22.7	46	43.0035;-73.85248	0.4	0.4
6/14/2017 12:11	1007.2	50	28.9	311	22.8	44		0.4	0.4
6/14/2017 12:12	1007.2	50	29.1	168	22.8	43		0.9	0.4
6/14/2017 12:13	1007.2	50	29.2	188	22.9	42		0.4	0.9
6/14/2017 12:14	1007.2	50	29.3	216	22.9	43		0.4	0.9
6/14/2017 12:15	1007.2	50	29.4	216	22.9	44	43.0035;-73.85248		0.9
6/14/2017 12:16	1007.2	49	29.6	216	22.9	44		0.4	0.9
6/14/2017 12:17	1007.3	49	29.7	247	23	46		0.9	0.9
6/14/2017 12:18	1007.2	49	29.8	248	23.1	47		0.4	0.9
6/14/2017 12:19	1007.2	49	29.9	204	23.1	43		1.8	0.9
6/14/2017 12:20	1007.2	49	30	138	23	41	43.0035;-73.85248	1.3	0.9
6/14/2017 12:21	1007.1	49	30.1	85	23	43		0.9	0.9
6/14/2017 12:22	1007.2	49	30.2	140	23	47		0.9	0.9
6/14/2017 12:23	1007.1	48	30.3	180	22.9	41		1.8	0.9
6/14/2017 12:24	1007.1	48	30.4	153	22.9	43		0.4	0.9
6/14/2017 12:25	1007.1	48	30.6	160	22.8	46		1.8	0.9
6/14/2017 12:25							43.00349;-73.85248		
6/14/2017 12:26	1007.1	48	30.7	175	22.9	44		2.7	0.9
6/14/2017 12:27	1007.2	48	30.7	318	22.9	44		1.3	0.9
6/14/2017 12:28	1007.2	48	30.8	318	23	42		0.4	0.9
6/14/2017 12:29	1007.2	47	30.9	173	23	43		2.2	0.9
6/14/2017 12:30							43.00349;-73.85248		
6/14/2017 12:30	1007.1	47	31	185	23	41		0.9	0.9
6/14/2017 12:31	1007.1	47	31.1	196	22.9	41		1.3	1.3
6/14/2017 12:32	1007.1	47	31.1	284	22.9	45		0.4	1.3
6/14/2017 12:33	1007.1	47	31.2	51	22.9	48			1.3
6/14/2017 12:34	1007.1	47	31.2	339	23	44			1.3
6/14/2017 12:35							43.00345;-73.85248		
6/14/2017 12:35	1007.1	47	31.3	339	23.1	46		0.4	1.3
6/14/2017 12:36	1007.1	46	31.4	339	23.1	48			0.9
6/14/2017 12:37	1007.1	46	31.4	339	23.1	42		0.4	0.9
6/14/2017 12:38	1007	46	31.4	139	23.1	43		1.8	0.9
6/14/2017 12:39	1007	46	31.6	155	23.2	43		0.9	0.9
6/14/2017 12:40	1007	46	31.6	138	23.1	42	43.00345;-73.85246	0.9	0.9
6/14/2017 12:41	1007	46	31.7	130	23.1	40		0.4	0.9
6/14/2017 12:42	1007	46	31.7	130	23.1	41			0.9
6/14/2017 12:43	1006.9	46	31.8	130	23.1	42		0.4	0.9
6/14/2017 12:44	1006.9	46	31.8	59	23.1	44		0.9	0.4
6/14/2017 12:45	1006.9	46	31.9	58	23.1	44	43.00347;-73.8525	0.4	0.9
6/14/2017 12:46	1007	45	31.9	68	23.1	43		0.4	0.9
6/14/2017 12:47	1006.9	45	32	195	23.1	44		1.8	0.9
6/14/2017 12:48	1007	45	32.1	186	23.2	41		2.2	0.9
6/14/2017 12:50							43.00347;-73.85246		
6/14/2017 12:51	1006.9	45	32.2	326	23.2	41		0.9	0.9
6/14/2017 12:52	1006.8	45	32.3	326	23.2	44		0.4	0.9
6/14/2017 12:53	1006.8	45	32.3	326	23.2	47		0.4	0.9
6/14/2017 12:54	1006.9	45	32.3	223	23.2	47		0.4	0.9
6/14/2017 12:55	1006.9	44	32.3	197	23.2	41	43.00344;-73.85244	0.4	0.9
6/14/2017 12:56	1006.8	44	32.4	214	23.2	41		1.3	1.3
6/14/2017 12:57	1006.8	44	32.4	196	23.2	42		1.3	1.3
6/14/2017 12:58	1006.8	44	32.4	128	23.1	41		1.3	1.3
6/14/2017 12:59	1006.7	44	32.5	220	23.1	41		1.8	1.3
6/14/2017 13:00							43.00344;-73.85246		
6/14/2017 13:00	1006.8	44	32.6	159	23.1	40		0.9	1.3
6/14/2017 13:01	1006.7	44	32.6	194	23.1	40		1.3	1.3
6/14/2017 13:02	1006.7	43	32.6	154	23.1	41		1.8	1.3
6/14/2017 13:03	1006.7	43	32.6	138	23.2	42		2.2	1.3
6/14/2017 13:04	1006.7	43	32.6	155	23.2	41		1.3	1.3
6/14/2017 13:05							43.00345;-73.85244		
6/14/2017 13:07	1006.6	43	32.7	217	23.3	41		1.8	1.8
6/14/2017 13:08	1006.6	43	32.7	211	23.3	40		2.2	1.8
6/14/2017 13:09	1006.6	42	32.7	196	23.3	39		0.9	1.8
6/14/2017 13:10	1006.6	42	32.7	218	23.3	41	43.00344;-73.85244	1.8	1.8
6/14/2017 13:11	1006.6	42	32.7	200	23.3	39		0.9	1.8
6/14/2017 13:12	1006.6	42	32.7	182	23.3	40		0.9	1.8
6/14/2017 13:13	1006.6	42	32.7	192	23.3	42			1.8
6/14/2017 13:14	1006.6	42	32.6	192	23.4	44			1.8

6/14/2017 13:15							43.00344;-73.85244		
6/14/2017 13:15	1006.6	42	32.6	190	23.4	43		1.3	1.3
6/14/2017 13:16	1006.6	42	32.6	189	23.4	39		0.4	1.3
6/14/2017 13:17	1006.6	42	32.6	271	23.5	42		0.9	1.3
6/14/2017 13:18	1006.5	42	32.6	272	23.6	44			1.3
6/14/2017 13:19	1006.5	42	32.7	272	23.6	44		0.9	0.9
6/14/2017 13:20							43.00345;-73.85244		
6/14/2017 13:20	1006.5	42	32.7	272	23.7	43		0.4	0.9
6/14/2017 13:21	1006.5	42	32.7	217	23.7	43		0.9	0.9
6/14/2017 13:22	1006.5	42	32.7	225	23.8	43		0.4	0.9
6/14/2017 13:23	1006.6	42	32.7	149	23.8	41		1.3	0.9
6/14/2017 13:24	1006.5	42	32.8	177	23.9	41		1.8	0.9
6/14/2017 13:25							43.00347;-73.85244		
6/14/2017 13:25	1006.5	42	32.8	186	23.9	39		0.4	0.9
6/14/2017 13:26	1006.5	42	32.8	212	24	41		0.9	0.9
6/14/2017 13:27	1006.6	42	32.9	222	24	39		0.4	0.9
6/14/2017 13:28	1006.5	42	32.9	222	24	39		0.4	0.9
6/14/2017 13:29	1006.5	42	32.9	192	24	40		1.3	0.9
6/14/2017 13:30							43.00347;-73.85246		
6/14/2017 13:30	1006.5	42	33	211	23.9	38		0.4	0.9
6/14/2017 13:31	1006.4	42	33.1	211	23.9	38		0.4	0.9
6/14/2017 13:32	1006.5	42	33.1	159	23.9	42		0.9	0.9
6/14/2017 13:33	1006.4	42	33.1	186	23.9	41		1.3	0.9
6/14/2017 13:34	1006.3	42	33.1	159	23.9	40		0.4	0.9
6/14/2017 13:35							43.00346;-73.85248		
6/14/2017 13:35	1006.3	42	33.2	158	23.9	42			0.9
6/14/2017 13:36	1006.3	42	33.2	185	23.9	41		0.4	0.9
6/14/2017 13:37	1006.3	42	33.3	185	24	39		0.4	0.9
6/14/2017 13:38	1006.3	42	33.3	134	24.1	43		1.3	0.9
6/14/2017 13:39	1006.3	42	33.3	140	24.1	42		1.3	0.9
6/14/2017 13:40							43.00347;-73.85246		
6/14/2017 13:40	1006.3	41	33.4	203	24.2	40		2.2	0.9
6/14/2017 13:41	1006.3	41	33.4	194	24.2	40		1.8	0.9
6/14/2017 13:42	1006.2	41	33.4	212	24.2	40		1.3	1.3
6/14/2017 13:43	1006.2	41	33.5	194	24.2	40		1.8	1.3
6/14/2017 13:44	1006.2	41	33.5	178	24.2	39		0.9	1.3
6/14/2017 13:45							43.00348;-73.85244		
6/14/2017 13:45	1006.1	41	33.6	189	24.2	40		1.8	1.3
6/14/2017 13:46	1006.2	41	33.6	167	24.2	41		0.4	1.3
6/14/2017 13:47	1006.2	41	33.6	189	24.3	40		1.3	1.3
6/14/2017 13:48	1006.3	41	33.6	200	24.3	40		1.8	1.3
6/14/2017 13:49	1006.3	41	33.6	191	24.3	41		0.9	1.3
6/14/2017 13:50							43.0035;-73.85244		
6/14/2017 13:50	1006.3	41	33.6	197	24.3	41		0.4	1.3
6/14/2017 13:51	1006.2	41	33.6	185	24.4	41		0.4	1.3
6/14/2017 13:52	1006.2	41	33.6	185	24.4	42			0.9
6/14/2017 13:53	1006.2	41	33.6	185	24.5	41		0.4	0.9
6/14/2017 13:54	1006.1	41	33.6	82	24.6	41		0.9	0.9
6/14/2017 13:55							43.00349;-73.85244		
6/14/2017 13:55	1006.1	41	33.7	107	24.7	41		0.4	0.9
6/14/2017 13:56	1006.1	41	33.7	107	24.7	41			0.9
6/14/2017 13:57	1006.1	41	33.7	223	24.8	41		0.4	0.4
6/14/2017 13:58	1006.1	41	33.7	223	24.8	40		0.4	0.9
6/14/2017 13:59	1006.2	41	33.8	213	24.8	38		2.7	0.4
6/14/2017 14:00							43.00354;-73.85244		
6/14/2017 14:00	1006.2	41	33.8	153	24.8	37		1.3	0.9
6/14/2017 14:01	1006.2	41	33.9	222	24.8	40		2.2	0.9
6/14/2017 14:02	1006.2	40	33.9	222	24.7	37		1.3	0.9
6/14/2017 14:03	1006.2	40	33.9	113	24.7	39		0.9	0.9
6/14/2017 14:04	1006.2	40	34	190	24.6	40		0.9	1.3
6/14/2017 14:05							43.00352;-73.85246		
6/14/2017 14:05	1006.1	40	34	194	24.6	38		1.8	1.3
6/14/2017 14:06	1006.1	40	34.1	259	24.6	40		0.9	1.3
6/14/2017 14:07	1006.1	40	34.1	217	24.6	42		0.9	1.3
6/14/2017 14:08	1006.1	40	34.1	325	24.6	39		0.9	1.3
6/14/2017 14:09	1006.1	40	34.1	202	24.7	40		2.7	1.3
6/14/2017 14:10							43.00354;-73.85244		
6/14/2017 14:10	1006.1	40	34.1	222	24.6	38		0.9	1.3
6/14/2017 14:11	1006.1	40	34.1	206	24.6	38		1.3	1.3
6/14/2017 14:12	1006.1	40	34.1	176	24.5	38		0.4	1.3
6/14/2017 14:13	1006.1	40	34.1	270	24.5	41			1.3
6/14/2017 14:14	1006.2	39	34.2	177	24.5	45		1.3	1.3
6/14/2017 14:15							43.00354;-73.85246		
6/14/2017 14:15	1006.2	39	34.1	212	24.5	40		1.8	1.3
6/14/2017 14:16	1006.2	39	34.2	166	24.5	40		1.8	1.3
6/14/2017 14:17	1006.2	39	34.2	157	24.6	40		0.9	1.3
6/14/2017 14:18	1006.1	39	34.2	227	24.6	40		0.4	1.3
6/14/2017 14:19	1006.1	39	34.2	206	24.6	47		1.3	1.3
6/14/2017 14:20							43.00354;-73.85244		
6/14/2017 14:20	1006.1	39	34.2	207	24.7	39		0.9	1.3
6/14/2017 14:21	1006	39	34.2	207	24.7	40		0.4	1.3
6/14/2017 14:22	1006	39	34.2	216	24.8	40		0.9	0.9
6/14/2017 14:23	1006.1	39	34.2	216	24.8	43		0.4	0.9
6/14/2017 14:24	1006	39	34.3	196	24.9	40		0.4	0.9
6/14/2017 14:25							43.00351;-73.85246		
6/14/2017 14:25	1006.1	39	34.3	207	24.9	40		2.2	0.9
6/14/2017 14:26	1006.1	39	34.3	226	24.9	38		2.7	0.9
6/14/2017 14:27	1006	39	34.3	236	24.9	37		1.8	1.3
6/14/2017 14:28	1006.1	39	34.3	207	24.8	39		0.9	1.3
6/14/2017 14:29	1006	39	34.3	225	24.8	38		2.2	1.3
6/14/2017 14:30							43.00354;-73.85246		
6/14/2017 14:30	1006	39	34.3	216	24.8	39		1.3	1.3
6/14/2017 14:31	1006	39	34.4	184	24.7	38		1.3	1.3
6/14/2017 14:32	1006	38	34.3	213	24.7	38		1.3	1.3
6/14/2017 14:33	1005.9	38	34.3	223	24.7	39		0.4	1.3
6/14/2017 14:34	1005.9	38	34.3	198	24.7	39		0.9	1.3
6/14/2017 14:35							43.00356;-73.85244		
6/14/2017 14:35	1005.9	38	34.3	221	24.7	40		1.8	1.3
6/14/2017 14:36	1006	38	34.3	130	24.8	40		1.8	1.3
6/14/2017 14:37	1006	38	34.3	162	24.8	40		1.8	1.3
6/14/2017 14:38	1006	38	34.3	157	24.9	40		1.3	1.3
6/14/2017 14:39	1005.9	38	34.4	186	24.9	40		1.8	1.3
6/14/2017 14:40							43.00354;-73.85244		
6/14/2017 14:40	1006	38	34.4	215	25	39		1.3	1.3
6/14/2017 14:41	1006	38	34.3	244	25.1	39		0.9	1.3
6/14/2017 14:42	1006	38	34.3	220	25.1	39		1.3	1.3
6/14/2017 14:43	1006	38	34.4	169	25.1	38		1.8	1.3
6/14/2017 14:44	1006	38	34.4	204	25.2	41		1.3	1.3
6/14/2017 14:45							43.00354;-73.85244		
6/14/2017 14:45	1006	38	34.3	192	25.2	38		3.6	1.8
6/14/2017 14:46	1005.9	38	34.3	193	25.3	37		1.3	1.8
6/14/2017 14:47	1005.9	38	34.3	158	25.2	39		0.9	1.8
6/14/2017 14:48	1005.9	38	34.3	165	25.2	38		2.2	1.8
6/14/2017 14:49	1005.9	37	34.3	141	25.1	39		1.8	1.8
6/14/2017 14:50							43.00358;-73.8525		
6/14/2017 14:50	1005.9	37	34.3	96	25.1	39		0.9	1.8
6/14/2017 14:51	1005.9	37	34.3	111	25.1	40		0.4	1.8

6/14/2017 14:52	1005.9	37	34.3	173	25.2	43		0.4	1.3
6/14/2017 14:53	1005.9	37	34.2	173	25.2	42		0.4	1.3
6/14/2017 14:54	1005.9	37	34.2	173	25.2	42			1.3
6/14/2017 14:55							43.00359;-73.8525		
6/14/2017 14:55	1005.8	37	34.2	338	25.3	41			1.3
6/15/2017 7:19	1007.6	48	20.5						
6/15/2017 7:20	1007.7	48	20.4				43.00341;-73.85265		
6/15/2017 7:21	1007.7	48	20.3						
6/15/2017 7:22	1007.7	48	20.2						
6/15/2017 7:23	1007.7	48	20.1						
6/15/2017 7:24	1007.7	48	19.9						
6/15/2017 7:25	1007.8	48	19.9				43.00354;-73.85252		
6/15/2017 7:26	1007.8	49	19.8						
6/15/2017 7:27	1007.8	49	19.8						
6/15/2017 7:28	1007.8	49	19.8						
6/15/2017 7:29	1007.8	49	19.9						
6/15/2017 7:30	1007.8	49	19.9				43.00356;-73.85246		
6/15/2017 7:31	1007.8	49	19.9						
6/15/2017 7:32	1007.8	49	19.9						
6/15/2017 7:33	1007.8	49	20	351	14.2	68		0.9	
6/15/2017 7:34	1007.8	49	20.1	337	14.3	68		1.3	
6/15/2017 7:35	1007.8	49	20.1	355	14.4	67	43.00354;-73.85244	0.9	
6/15/2017 7:36	1007.8	49	20.1	316	14.5	68		1.3	
6/15/2017 7:37	1007.8	49	20.2	291	14.6	68		1.3	
6/15/2017 7:38	1007.8	49	20.2	339	14.7	68		1.8	
6/15/2017 7:39	1007.8	49	20.2	348	14.8	66		0.4	
6/15/2017 7:40	1007.8	49	20.2	345	14.9	66	43.00352;-73.85244	0.9	1.3
6/15/2017 7:41	1007.8	49	20.3	345	14.9	67		0.9	1.3
6/15/2017 7:42	1007.8	49	20.3	346	15.1	67		0.9	0.9
6/15/2017 7:43	1007.8	50	20.4	360	15.2	65		0.9	0.9
6/15/2017 7:44	1007.8	50	20.4	343	15.2	65		0.9	0.9
6/15/2017 7:45	1007.8	50	20.4	344	15.3	66	43.00356;-73.85242	0.9	0.9
6/15/2017 7:46	1007.8	50	20.4	355	15.3	65		0.9	0.9
6/15/2017 7:47	1007.8	50	20.6	350	15.4	65		0.9	0.9
6/15/2017 7:48	1007.8	50	20.6	332	15.5	66		0.9	0.9
6/15/2017 7:49	1007.7	50	20.6	360	15.6	65		0.4	0.9
6/15/2017 7:50	1007.7	50	20.7	313	15.7	65	43.00356;-73.85242	0.4	0.9
6/15/2017 7:51	1007.8	50	20.7	313	15.8	66			0.9
6/15/2017 7:52	1007.8	50	20.7	316	15.9	66		1.3	0.9
6/15/2017 7:53	1007.7	50	20.8	329	15.9	65		0.9	0.9
6/15/2017 7:54	1007.8	50	20.8	344	16.1	63		1.8	0.9
6/15/2017 7:55	1007.7	50	20.9	5	16.1	63	43.00354;-73.85239	0.9	0.9
6/15/2017 7:56	1007.8	50	20.9	339	16.1	63		0.4	0.9
6/15/2017 7:57	1007.7	50	21	339	16.1	64		0.9	0.9
6/15/2017 7:58	1007.8	50	21.1	331	16.2	63		0.4	0.9
6/15/2017 7:59	1007.7	50	21.1	355	16.2	64		1.3	0.9
6/15/2017 8:00	1007.8	50	21.2	360	16.2	63	43.00351;-73.85239	1.3	0.9
6/15/2017 8:01	1007.8	50	21.2	360	16.2	62			0.9
6/15/2017 8:02	1007.7	50	21.3	332	16.3	64			0.9
6/15/2017 8:03	1007.7	50	21.3	330	16.3	64		0.9	0.9
6/15/2017 8:04	1007.7	50	21.4	19	16.3	62		0.9	0.9
6/15/2017 8:05	1007.7	50	21.4	19	16.3	62	43.00352;-73.85242	0.4	0.9
6/15/2017 8:06	1007.7	50	21.5	337	16.3	62		0.9	0.9
6/15/2017 8:07	1007.7	50	21.6	337	16.3	62		0.4	0.9
6/15/2017 8:08	1007.7	50	21.6	337	16.3	62		0.4	0.9
6/15/2017 8:09	1007.7	50	21.6	305	16.4	62		0.9	0.9
6/15/2017 8:10	1007.7	50	21.7	332	16.4	62	43.00354;-73.85242	0.9	0.9
6/15/2017 8:11	1007.7	50	21.7	341	16.5	62		0.9	0.9
6/15/2017 8:12	1007.7	50	21.8	348	16.6	63		1.8	0.9
6/15/2017 8:13	1007.7	50	21.8	246	16.7	61		0.9	0.9
6/15/2017 8:14	1007.8	50	21.8	325	16.8	60		1.3	0.9
6/15/2017 8:15	1007.7	50	21.8	350	16.8	60	43.00354;-73.85244	0.9	0.9
6/15/2017 8:16	1007.8	50	21.9	355	16.9	60		0.4	0.9
6/15/2017 8:17	1007.8	50	21.9	343	17	59		0.9	0.9
6/15/2017 8:18	1007.8	50	21.9	360	17.1	61		1.3	0.9
6/15/2017 8:19	1007.7	50	22	319	17.2	59		1.3	0.9
6/15/2017 8:20	1007.7	50	22.1	18	17.3	58	43.00356;-73.85244	0.4	0.9
6/15/2017 8:21	1007.8	50	22.1	313	17.3	58		0.4	0.9
6/15/2017 8:22	1007.7	50	22.1	355	17.4	59		0.9	0.9
6/15/2017 8:23	1007.8	50	22.2	335	17.4	58		1.8	0.9
6/15/2017 8:24	1007.7	50	22.2	234	17.5	56		1.3	0.9
6/15/2017 8:25	1007.7	50	22.3	26	17.5	56	43.00354;-73.85248	1.3	1.3
6/15/2017 8:26	1007.7	50	22.3	291	17.6	56		0.9	1.3
6/15/2017 8:27	1007.7	50	22.4	330	17.6	57		0.9	1.3
6/15/2017 8:28	1007.6	50	22.4	19	17.6	57		0.4	1.3
6/15/2017 8:29	1007.6	50	22.5	5	17.7	56		1.3	1.3
6/15/2017 8:30	1007.6	50	22.5	355	17.7	54	43.00354;-73.85246	1.8	1.3
6/15/2017 8:31	1007.6	50	22.6	360	17.7	54		1.8	1.3
6/15/2017 8:32	1007.6	50	22.6	313	17.7	53		1.8	1.3
6/15/2017 8:33	1007.6	50	22.6	10	17.7	54		2.2	1.3
6/15/2017 8:34	1007.6	50	22.7	342	17.7	53		0.9	1.3
6/15/2017 8:35	1007.5	50	22.7	313	17.7	54	43.00356;-73.85244	1.3	1.3
6/15/2017 8:36	1007.5	49	22.8	329	17.7	54		0.9	1.3
6/15/2017 8:39	1007.5	49	22.9	15	17.6	54		0.4	1.3
6/15/2017 8:40	1007.5	49	22.9	15	17.6	54	43.00357;-73.85248		1.3
6/15/2017 8:41	1007.4	49	22.9	360	17.6	56		1.3	1.3
6/15/2017 8:44	1007.5	49	22.9	350	17.6	54		1.8	1.3
6/15/2017 8:45	1007.5	49	22.9	350	17.6	53	43.00354;-73.85248	2.2	1.3
6/15/2017 8:46	1007.5	49	22.9	339	17.6	53		0.9	1.3
6/15/2017 8:47	1007.5	49	22.9	350	17.6	54		1.3	1.3
6/15/2017 8:48	1007.5	49	22.8	344	17.6	56		1.8	1.3
6/15/2017 8:49	1007.6	48	22.8	355	17.6	54		0.9	1.3
6/15/2017 8:50	1007.5	48	22.8	348	17.6	55	43.00354;-73.85255	1.8	1.3
6/15/2017 8:51	1007.5	48	22.8	5	17.6	53		0.4	1.8
6/15/2017 8:52	1007.6	48	22.7	355	17.7	55		0.4	1.8
6/15/2017 8:53	1007.6	48	22.7	355	17.7	54			1.3
6/15/2017 8:54	1007.6	48	22.7	5	17.7	54		2.2	1.3
6/15/2017 8:55	1007.6	48	22.6	322	17.7	53	43.00354;-73.85248	0.9	1.3
6/15/2017 8:56	1007.6	48	22.6	350	17.7	54		0.9	1.3
6/15/2017 8:57	1007.6	48	22.5	17	17.8	53		0.9	1.3
6/15/2017 8:58	1007.6	48	22.5	309	17.8	53		0.9	1.3
6/15/2017 8:59	1007.6	48	22.4	294	17.8	55		1.3	1.3
6/15/2017 9:00	1007.6	48	22.4	295	17.9	55	43.00347;-73.85248	0.4	1.3
6/15/2017 9:01	1007.6	48	22.3	350	17.9	54		0.9	1.3
6/15/2017 9:02	1007.6	48	22.3	289	18	54		1.8	1.3
6/15/2017 9:03	1007.6	48	22.3	317	18.1	54		2.2	1.3
6/15/2017 9:04	1007.6	48	22.2	334	18.1	54		0.4	1.3
6/15/2017 9:05	1007.6	48	22.2	275	18.2	53	43.00349;-73.85252	2.7	1.3
6/15/2017 9:06	1007.5	48	22.1	18	18.2	52		0.4	1.3
6/15/2017 9:07	1007.6	48	22.1	309	18.2	52		0.9	1.3
6/15/2017 9:08	1007.5	48	22.1	5	18.3	52		0.9	1.3
6/15/2017 9:09	1007.5	48	22	325	18.3	53		1.3	1.3
6/15/2017 9:10	1007.5	48	22	325	18.4	54	43.00357;-73.85255	0.4	1.3
6/15/2017 9:11	1007.6	48	21.9	360	18.4	52		1.8	1.3
6/15/2017 9:12	1007.5	48	21.9	239	18.4	53		0.4	1.3
6/15/2017 9:13	1007.5	48	21.9	240	18.5	55		0.4	1.3
6/15/2017 9:14	1007.5	48	21.9	5	18.5	54		0.4	0.9

6/15/2017 9:15	1007.5	48	21.8	5	18.6	54	43.00349;-73.8525		0.9
6/15/2017 9:16	1007.5	48	21.8	5	18.6	53			0.9
6/15/2017 9:17	1007.5	48	21.8	5	18.6	54			0.9
6/15/2017 9:18	1007.6	48	21.8	5	18.6	54			0.4
6/15/2017 9:19	1007.5	48	21.7	5	18.7	53		0.9	0.4
6/15/2017 9:20	1007.5	48	21.7	360	18.7	54	43.00347;-73.85248	2.2	0.4
6/15/2017 9:21	1007.5	48	21.7	355	18.7	53		0.9	0.4
6/15/2017 9:22	1007.5	48	21.7	355	18.7	51		0.9	0.4
6/15/2017 9:23	1007.5	48	21.7	355	18.7	52			0.4
6/15/2017 9:24	1007.6	48	21.7	355	18.7	52			0.4
6/15/2017 9:25	1007.6	48	21.7	232	18.7	53	43.00352;-73.85255		0.4
6/15/2017 9:26	1007.6	48	21.7	324	18.7	53		0.9	0.4
6/15/2017 9:27	1007.5	48	21.7	344	18.7	54		1.3	0.4
6/15/2017 9:28	1007.6	48	21.7	360	18.7	54		0.4	0.9
6/15/2017 9:29	1007.6	48	21.6	5	18.7	54		0.4	0.9
6/15/2017 9:30	1007.5	48	21.6	5	18.7	53		0.4	0.9
6/15/2017 9:30							43.00343;-73.85252		
6/15/2017 9:31	1007.5	48	21.6	342	18.8	51		1.3	0.9
6/15/2017 9:32	1007.6	48	21.6	336	18.8	50		0.9	0.4
6/15/2017 9:33	1007.6	48	21.6	313	18.8	51		0.9	0.4
6/15/2017 9:34	1007.6	48	21.6	355	18.8	53		1.8	0.9
6/15/2017 9:35							43.00346;-73.85252		
6/15/2017 9:35	1007.6	48	21.6	341	18.8	52		0.9	0.9
6/15/2017 9:36	1007.6	48	21.6	344	18.8	52		1.3	0.9
6/15/2017 9:37	1007.6	48	21.6	321	18.8	52		0.4	0.9
6/15/2017 9:38	1007.5	48	21.6	321	18.9	52			0.9
6/15/2017 9:39	1007.4	48	21.5	321	18.9	52			0.9
6/15/2017 9:40							43.0035;-73.85252		
6/15/2017 9:40	1007.4	48	21.5	321	18.9	51			0.9
6/15/2017 9:41	1007.3	48	21.5	279	18.9	52		0.9	0.9
6/15/2017 9:42	1007.4	48	21.5	281	18.9	51		0.9	0.9
6/15/2017 9:43	1007.4	48	21.5	281	18.9	53		0.4	0.9
6/15/2017 9:44	1007.5	48	21.5	329	19	53		0.4	0.9
6/15/2017 9:45							43.00347;-73.8525		
6/15/2017 9:45	1007.5	48	21.5	329	19	52			0.9
6/15/2017 9:46	1007.5	48	21.5	317	19.1	53		1.3	0.4
6/15/2017 9:47	1007.5	48	21.5	335	19.1	52		0.9	0.4
6/15/2017 9:48	1007.5	48	21.5	286	19.1	53		2.7	0.4
6/15/2017 9:49	1007.5	48	21.5	349	19.1	52		0.9	0.9
6/15/2017 9:50							43.00349;-73.8525		
6/15/2017 9:50	1007.5	48	21.5	323	19.2	51		0.9	0.9
6/15/2017 9:51	1007.4	48	21.6	360	19.2	53		0.4	0.9
6/15/2017 9:52	1007.5	48	21.6	360	19.3	53		1.3	0.9
6/15/2017 9:53	1007.4	48	21.6	355	19.3	52		1.3	0.9
6/15/2017 9:54	1007.5	48	21.6	338	19.3	51		0.9	0.9
6/15/2017 9:55							43.00349;-73.85248		
6/15/2017 9:55	1007.5	48	21.6	338	19.4	51		0.9	0.9
6/15/2017 9:56	1007.5	48	21.6	333	19.4	52			1.3
6/15/2017 9:57	1007.5	48	21.6	333	19.4	50			0.9
6/15/2017 9:58	1007.4	48	21.6	333	19.4	52			0.9
6/15/2017 9:59	1007.4	48	21.6	351	19.4	54		0.4	0.9
6/15/2017 10:00							43.00348;-73.85248		
6/15/2017 10:00	1007.5	48	21.7	342	19.4	51		1.3	0.9
6/15/2017 10:01	1007.5	48	21.7	342	19.5	50			0.9
6/15/2017 10:02	1007.5	48	21.7	271	19.5	52		0.9	0.9
6/15/2017 10:03	1007.4	48	21.7	215	19.4	51		0.9	0.9
6/15/2017 10:04	1007.4	48	21.7	216	19.4	52		1.3	0.9
6/15/2017 10:05							43.00348;-73.8525		
6/15/2017 10:05	1007.4	48	21.7	192	19.4	51		0.4	0.9
6/15/2017 10:06	1007.4	48	21.7	192	19.4	51		0.9	0.4
6/15/2017 10:07	1007.4	48	21.7	192	19.3	52		0.4	0.4
6/15/2017 10:08	1007.4	48	21.7	192	19.3	51			0.9
6/15/2017 10:09	1007.4	48	21.7	313	19.3	51		0.9	0.9
6/15/2017 10:10							43.00351;-73.85248		
6/15/2017 10:10	1007.3	48	21.7	339	19.3	53		1.3	0.9
6/15/2017 10:11	1007.3	48	21.7	308	19.4	53		1.8	0.4
6/15/2017 10:12	1007.3	48	21.7	269	19.4	53		1.3	0.9
6/15/2017 10:13	1007.3	48	21.7	100	19.4	52		0.4	0.9
6/15/2017 10:14	1007.3	48	21.7	277	19.5	52		0.9	0.9
6/15/2017 10:15							43.00348;-73.85248		
6/15/2017 10:15	1007.3	48	21.7	5	19.6	53			0.9
6/15/2017 10:16	1007.4	48	21.7	341	19.6	55		0.9	0.9
6/15/2017 10:17	1007.4	48	21.7	326	19.7	52		1.3	0.9
6/15/2017 10:18	1007.4	48	21.7	324	19.7	50		0.4	0.9
6/15/2017 10:19	1007.4	48	21.7	331	19.8	52		1.3	0.9
6/15/2017 10:20							43.00349;-73.85244		
6/15/2017 10:20	1007.5	48	21.6	346	19.8	53		2.2	0.9
6/15/2017 10:21	1007.5	48	21.6	17	19.9	50		1.3	0.9
6/15/2017 10:22	1007.4	48	21.7	355	19.9	50		0.9	0.9
6/15/2017 10:23	1007.5	48	21.6	355	19.9	48		1.3	0.9
6/15/2017 10:24	1007.4	48	21.7	355	19.9	49			0.9
6/15/2017 10:25							43.00352;-73.85244		
6/15/2017 10:25	1007.4	48	21.7	355	19.9	50			0.9
6/15/2017 10:26	1007.3	48	21.7	355	19.9	51		0.4	0.9
6/15/2017 10:27	1007.3	48	21.7	360	19.9	49		0.4	0.9
6/15/2017 10:28	1007.3	49	21.7	326	19.9	52		0.4	0.9
6/15/2017 10:29	1007.3	49	21.7	313	19.9	51		1.3	0.9
6/15/2017 10:30							43.00357;-73.85244		
6/15/2017 10:30	1007.2	49	21.7	47	19.9	52		0.9	0.9
6/15/2017 10:31	1007.3	49	21.7	47	19.9	53			0.9
6/15/2017 10:32	1007.2	49	21.8	47	19.9	54			0.9
6/15/2017 10:33	1007.2	49	21.8	51	19.9	52		0.4	0.4
6/15/2017 10:34	1007.1	49	21.8	46	19.9	54		0.4	0.4
6/15/2017 10:35							43.00351;-73.85244		
6/15/2017 10:35	1007.2	49	21.8	337	19.9	53		1.8	0.4
6/15/2017 10:36	1007.1	49	21.8	325	19.9	52		1.8	0.4
6/15/2017 10:37	1007.2	49	21.8	304	20	52		1.8	0.9
6/15/2017 10:38	1007.1	49	21.8	296	20.1	52		0.4	0.9
6/15/2017 10:39	1007.1	49	21.8	206	20.1	53		0.9	0.9
6/15/2017 10:40							43.00351;-73.85244		
6/15/2017 10:40	1007.1	49	21.8	205	20.1	52			0.9
6/15/2017 10:41	1007.1	49	21.8	315	20.1	53		0.9	0.9
6/15/2017 10:42	1007.1	49	21.8	315	20.1	51			0.9
6/15/2017 10:43	1007.1	48	21.9	325	20.1	53		0.9	0.9
6/15/2017 10:44	1007.1	48	21.9	325	20.1	54			0.9
6/15/2017 10:45							43.00352;-73.85244		
6/15/2017 10:45	1007.1	48	21.8	325	20.1	54		1.3	0.9
6/15/2017 10:46	1007	48	21.9	325	20.2	52			0.9
6/15/2017 10:47	1006.9	48	21.8	5	20.2	55		0.9	0.9
6/15/2017 10:48	1007	48	21.8	5	20.2	53			0.4
6/15/2017 10:49	1007	49	21.9	159	20.3	53		0.4	0.4
6/15/2017 10:50							43.00352;-73.85244		
6/15/2017 10:50	1007	48	21.9	207	20.3	55			0.4
6/15/2017 10:51	1007	48	21.9	207	20.3	56			0.4
6/15/2017 10:52	1007	48	21.9	275	20.3	54		1.3	0.4
6/15/2017 10:53	1007	49	21.9	11	20.4	52		0.4	0.4
6/15/2017 10:54	1006.9	49	21.9	360	20.5	51		0.4	0.4

6/15/2017 10:55	1006.9	49	21.9	360	20.6	52	43.00351;-73.85246	0.4	0.4
6/15/2017 10:56	1007	49	21.9	360	20.6	52		0.4	0.4
6/15/2017 10:57	1007	49	21.9	309	20.7	51		1.8	0.4
6/15/2017 10:58	1007	49	21.9	329	20.7	51		0.9	0.4
6/15/2017 10:59	1006.9	49	21.9	118	20.8	53		0.4	0.9
6/15/2017 11:00	1006.9	49	21.9	118	20.8	52	43.00349;-73.85242	0.4	0.9
6/15/2017 11:01	1007	49	22	118	20.9	52			0.9
6/15/2017 11:02	1007	49	22	118	20.9	53		0.4	0.9
6/15/2017 11:03	1007	49	22.1	118	20.9	52		0.4	0.9
6/15/2017 11:04	1006.9	49	22.1	341	20.9	53		1.8	0.4
6/15/2017 11:05							43.00352;-73.85244		
6/15/2017 11:05	1007	49	22.1	344	21.1	53		1.3	0.4
6/15/2017 11:06	1006.9	49	22.2	336	21.1	52		1.3	0.9
6/15/2017 11:07	1006.9	49	22.2	330	21.2	50		1.8	0.9
6/15/2017 11:08	1006.9	49	22.3	306	21.1	49			0.9
6/15/2017 11:09	1006.8	49	22.3	348	21.2	50		1.8	0.9
6/15/2017 11:10							43.00356;-73.85246		
6/15/2017 11:10	1006.8	49	22.4	343	21.2	50		1.3	0.9
6/15/2017 11:11	1006.8	49	22.5	12	21.2	49		0.9	0.9
6/15/2017 11:12	1006.8	49	22.6	316	21.2	50		0.9	0.9
6/15/2017 11:13	1006.8	49	22.6	11	21.2	52		0.4	1.3
6/15/2017 11:14	1006.8	49	22.7	22	21.2	51		0.4	1.3
6/15/2017 11:15							43.00352;-73.85246		
6/15/2017 11:15	1006.8	49	22.8	22	21.3	52		0.4	0.9
6/15/2017 11:16	1006.7	49	22.8	22	21.3	51		0.4	0.9
6/15/2017 11:17	1006.7	49	22.9	22	21.4	52		0.4	0.9
6/15/2017 11:18	1006.7	49	23	22	21.4	52		0.4	0.9
6/15/2017 11:19	1006.7	49	23.1	168	21.4	54		0.9	0.9
6/15/2017 11:20							43.0035;-73.85246		
6/15/2017 11:20	1006.7	49	23.2	203	21.5	55		0.9	0.4
6/15/2017 11:21	1006.7	49	23.3	207	21.6	52		0.9	0.4
6/15/2017 11:22	1006.7	49	23.3	183	21.6	57		0.9	0.4
6/15/2017 11:23	1006.6	49	23.4	183	21.7	55			0.4
6/15/2017 11:24	1006.6	49	23.6	339	21.7	54		0.4	0.4
6/15/2017 11:25							43.00354;-73.85248		
6/15/2017 11:25	1006.7	49	23.6	86	21.7	52		0.4	0.4
6/15/2017 11:26	1006.6	49	23.7	355	21.8	50		1.3	0.4
6/15/2017 11:27	1006.6	49	23.8	350	21.8	49		1.8	0.4
6/15/2017 11:28	1006.5	49	23.9	346	21.8	49		0.9	0.9
6/15/2017 11:29	1006.5	49	24.1	346	21.8	50			0.9
6/15/2017 11:30							43.00354;-73.85248		
6/15/2017 11:30	1006.5	49	24.2	346	21.8	51			0.9
6/15/2017 11:31	1006.6	49	24.4	5	21.8	52			0.9
6/15/2017 11:32	1006.5	49	24.5	20	21.9	54		0.4	0.4
6/15/2017 11:33	1006.6	49	24.6	326	21.9	51		0.9	0.4
6/15/2017 11:34	1006.7	49	24.7	286	21.9	51		1.8	0.9
6/15/2017 11:35							43.00352;-73.85248		
6/15/2017 11:35	1006.6	49	24.8	256	21.9	52		0.4	0.9
6/15/2017 11:36	1006.7	49	24.9	213	22	51		1.3	0.9
6/15/2017 11:37	1006.6	49	25	222	22.1	50		0.9	0.9
6/15/2017 11:38	1006.6	49	25.1	271	22.1	51		0.9	0.9
6/15/2017 11:39	1006.6	49	25.3	208	22.2	52		0.9	0.9
6/15/2017 11:40							43.00352;-73.85248		
6/15/2017 11:40	1006.5	49	25.4	256	22.2	49		1.3	0.9
6/15/2017 11:41	1006.5	49	25.4	256	22.2	49			0.9
6/15/2017 11:42	1006.5	49	25.6	302	22.2	50		1.3	0.9
6/15/2017 11:43	1006.5	49	25.7	315	22.2	50		0.4	0.9
6/15/2017 11:44	1006.5	49	25.8	314	22.2	49		1.3	0.9
6/15/2017 11:45							43.00351;-73.85246		
6/15/2017 11:45	1006.5	49	25.9	339	22.2	49		1.3	0.9
6/15/2017 11:46	1006.5	49	26	355	22.2	51		1.3	0.9
6/15/2017 11:47	1006.4	49	26.1	343	22.2	50		1.8	0.9
6/15/2017 11:48	1006.3	48	26.2	340	22.2	49		0.9	0.9
6/15/2017 11:49	1006.3	48	26.3	345	22.3	51		1.8	0.9
6/15/2017 11:50							43.0035;-73.85244		
6/15/2017 11:50	1006.3	48	26.4	5	22.3	49		0.9	0.9
6/15/2017 11:51	1006.2	48	26.4	342	22.3	51		2.2	1.3
6/15/2017 11:52	1006.2	48	26.6	329	22.3	50		1.3	1.3
6/15/2017 11:53	1006.2	48	26.7	355	22.3	51		0.9	1.3
6/15/2017 11:54	1006.1	48	26.8	355	22.3	50			1.3
6/15/2017 11:55							43.00347;-73.85244		
6/15/2017 11:55	1006.1	48	26.8	50	22.3	53			1.3
6/15/2017 11:56	1006.1	48	26.9	334	22.3	51		1.3	1.3
6/15/2017 11:57	1006.1	48	27.1	329	22.3	52		0.9	1.3
6/15/2017 11:58	1006	48	27.1	340	22.4	51		2.2	1.3
6/15/2017 11:59	1006.1	48	27.2	5	22.4	49		0.9	1.3
6/15/2017 12:00							43.00348;-73.85246		
6/15/2017 12:00	1006.1	48	27.3	336	22.4	50		1.3	1.3
6/15/2017 12:01	1006.1	48	27.4	334	22.4	50		0.4	1.3
6/15/2017 12:02	1006.1	48	27.5	325	22.4	51		0.4	0.9
6/15/2017 12:03	1006	47	27.6	342	22.5	51		1.3	0.9
6/15/2017 12:04	1006	47	27.7	341	22.5	51		0.4	0.9
6/15/2017 12:05							43.0035;-73.85246		
6/15/2017 12:05	1006	47	27.8	341	22.6	50			0.9
6/15/2017 12:06	1006	47	27.9	341	22.7	54			0.9
6/15/2017 12:07	1006	47	28	346	22.7	53		1.8	0.9
6/15/2017 12:08	1006	47	28.1	348	22.8	50		0.4	0.9
6/15/2017 12:09	1006	47	28.2	348	22.8	50		0.4	0.9
6/15/2017 12:10							43.00352;-73.85246		
6/15/2017 12:10	1006	47	28.3	340	22.8	51		1.3	0.9
6/15/2017 12:11	1005.9	47	28.4	340	22.8	51		0.4	0.9
6/15/2017 12:12	1005.9	47	28.5	93	22.9	55		1.3	0.9
6/15/2017 12:13	1005.9	47	28.6	96	22.9	54		0.4	0.9
6/15/2017 12:14	1005.9	47	28.7	224	23	54		1.3	0.9
6/15/2017 12:15							43.0035;-73.85246		
6/15/2017 12:15	1006	47	28.8	209	23.1	55		0.9	0.9
6/15/2017 12:16	1006	47	28.9	178	23.2	52		0.4	0.9
6/15/2017 12:17	1006	47	29	204	23.2	53		0.4	0.9
6/15/2017 12:18	1006	47	29.1	211	23.3	57		0.4	0.9
6/15/2017 12:19	1006	47	29.2	186	23.4	56		0.4	0.9
6/15/2017 12:20							43.00349;-73.85246		
6/15/2017 12:20	1006	46	29.3	150	23.4	53		0.9	0.9
6/15/2017 12:21	1006	46	29.4	201	23.6	52		0.9	0.9
6/15/2017 12:22	1006	46	29.5	132	23.6	51		0.9	0.9
6/15/2017 12:23	1005.9	46	29.6	99	23.6	51		0.9	0.4
6/15/2017 12:24	1005.9	46	29.7	153	23.6	52		0.4	0.4
6/15/2017 12:25							43.0035;-73.85248		
6/15/2017 12:25	1005.9	46	29.8	153	23.7	53		0.4	0.4
6/15/2017 12:26	1005.9	46	29.9	142	23.7	54		0.4	0.4
6/15/2017 12:27	1006	46	30.1	171	23.8	54		0.4	0.4
6/15/2017 12:28	1006	46	30.2	98	23.8	51		0.9	0.4
6/15/2017 12:29	1006	46	30.3	100	23.8	52			0.4
6/15/2017 12:30							43.00348;-73.85248		
6/15/2017 12:30	1006	46	30.4	100	23.8	51		0.4	0.4
6/15/2017 12:31	1005.9	46	30.5	182	23.9	54		1.3	0.4
6/15/2017 12:32	1006	46	30.6	180	23.9	55		0.4	0.4
6/15/2017 12:33	1006	46	30.7	180	23.9	54		0.4	0.4

6/15/2017 12:34	1005.8	45	30.8	180	23.9	53		0.9	0.4
6/15/2017 12:35							43.00349;-73.85244		
6/15/2017 12:35	1005.9	45	30.8	165	23.9	53		0.4	0.4
6/15/2017 12:36	1005.8	45	30.9	166	24	56		1.3	0.4
6/15/2017 12:37	1005.8	45	31	186	24	56		1.8	0.9
6/15/2017 12:38	1005.8	45	31.1	163	24.1	56		0.9	0.9
6/15/2017 12:39	1005.9	45	31.2	142	24.1	56		0.4	0.9
6/15/2017 12:40							43.00347;-73.85242		
6/15/2017 12:40	1006	45	31.2	142	24.1	55		0.4	0.9
6/15/2017 12:41	1006	45	31.3	23	24.1	54		1.3	0.9
6/15/2017 12:42	1005.9	45	31.3	5	24	49		0.9	0.9
6/15/2017 12:43	1005.9	44	31.4	336	24	52		0.9	0.9
6/15/2017 12:44	1005.9	44	31.4	336	23.9	50			0.9
6/15/2017 12:45							43.00348;-73.85244		
6/15/2017 12:45	1005.9	44	31.5	336	23.9	49			0.9
6/15/2017 12:46	1005.9	44	31.5	336	23.9	52			0.9
6/15/2017 12:47	1005.8	44	31.6	336	23.9	53			0.9
6/15/2017 12:48	1005.8	44	31.6	336	23.9	53		0.4	0.4
6/15/2017 12:49	1005.7	44	31.6	336	23.9	51			0.4
6/15/2017 12:50							43.00349;-73.85246		
6/15/2017 12:50	1005.8	44	31.6	336	23.9	54		0.4	0.4
6/15/2017 12:51	1005.7	44	31.6	336	23.9	54			0.4
6/15/2017 12:52	1005.6	44	31.6	336	24	55			0.4
6/15/2017 12:53	1005.5	44	31.7	336	24.1	52			0.4
6/15/2017 12:54	1005.5	44	31.7	336	24.1	53		0.4	
6/15/2017 12:55							43.00349;-73.85244		
6/15/2017 12:55	1005.4	44	31.7	190	24.2	57		0.4	
6/15/2017 12:56	1005.4	44	31.7	107	24.3	53		0.9	0.4
6/15/2017 12:57	1005.4	44	31.8	107	24.3	52		0.9	0.4
6/15/2017 12:58	1005.4	44	31.8	107	24.3	53		0.4	0.4
6/15/2017 13:00							43.00346;-73.85244		
6/15/2017 13:01	1005.2	44	31.9	151	24.5	57		0.4	0.4
6/15/2017 13:02	1005.3	44	32.1	151	24.5	55		0.4	0.4
6/15/2017 13:03	1005.4	44	32.1	90	24.6	52		0.4	0.4
6/15/2017 13:04	1005.4	43	32.1	90	24.6	52			0.4
6/15/2017 13:05							43.00347;-73.85244		
6/15/2017 13:05	1005.4	43	32.2	355	24.6	50		0.4	0.4
6/15/2017 13:06	1005.4	43	32.2	355	24.6	51		0.9	0.4
6/15/2017 13:07	1005.3	43	32.2	355	24.7	53		0.4	0.4
6/15/2017 13:08	1005.3	43	32.3	170	24.7	54		0.9	0.4
6/15/2017 13:09	1005.2	43	32.3	119	24.7	52		0.9	0.4
6/15/2017 13:10							43.00347;-73.85244		
6/15/2017 13:10	1005.2	43	32.3	119	24.7	53			0.4
6/15/2017 13:11	1005.2	43	32.3	119	24.7	51		0.9	0.4
6/15/2017 13:12	1005.2	43	32.4	343	24.7	54		0.9	0.4
6/15/2017 13:13	1005.3	43	32.4	317	24.7	52		2.2	0.4
6/15/2017 13:14	1005.4	43	32.4	328	24.8	49		1.3	0.9
6/15/2017 13:15							43.00347;-73.85244		
6/15/2017 13:15	1005.3	43	32.4	5	24.8	49		1.3	0.9
6/15/2017 13:16	1005.4	43	32.5	355	24.7	49		0.4	0.9
6/15/2017 13:17	1005.4	43	32.5	355	24.8	52		0.4	0.9
6/15/2017 13:18	1005.4	43	32.6	24	24.8	52		0.4	0.9
6/15/2017 13:19	1005.4	43	32.6	288	24.8	52		0.9	0.9
6/15/2017 13:20	1005.4	43	32.6	336	24.8	51	43.00352;-73.85242	0.9	0.9
6/15/2017 13:21	1005.3	43	32.6	82	24.8	50		0.9	0.9
6/15/2017 13:22	1005.3	43	32.6	300	24.8	54		0.9	0.9
6/15/2017 13:23	1005.2	43	32.7	313	24.8	51		0.9	0.9
6/15/2017 13:24	1005.2	42	32.7	321	24.8	52		0.9	0.9
6/15/2017 13:25							43.0035;-73.85246		
6/15/2017 13:25	1005.2	42	32.7	332	24.8	52		1.3	0.9
6/15/2017 13:26	1005.2	42	32.7	346	24.8	50		1.3	0.9
6/15/2017 13:27	1005.2	42	32.7	12	24.7	50		0.4	0.9
6/15/2017 13:28	1005.2	42	32.7	34	24.7	51		0.4	0.9
6/15/2017 13:29	1005.1	42	32.7	360	24.7	54		0.4	0.9
6/15/2017 13:30							43.00351;-73.85248		
6/15/2017 13:30	1005.1	42	32.7	360	24.7	53		0.4	0.9
6/15/2017 13:31	1005	42	32.7	360	24.8	54		0.4	0.9
6/15/2017 13:32	1005	42	32.7	123	24.9	58		1.3	0.9
6/15/2017 13:33	1005	42	32.7	123	24.9	55			0.9
6/15/2017 13:34	1005	42	32.7	339	25	51		0.9	0.9
6/15/2017 13:35							43.00351;-73.85246		
6/15/2017 13:35	1005	42	32.7	25	25.1	52		0.9	0.9
6/15/2017 13:36	1005	42	32.8	21	25.2	51		0.4	0.9
6/15/2017 13:37	1004.9	42	32.8	21	25.2	51		0.4	0.4
6/15/2017 13:38	1005	42	32.8	40	25.3	52		0.4	0.4
6/15/2017 13:39	1004.9	42	32.9	128	25.3	55			0.4
6/15/2017 13:40							43.00349;-73.85246		
6/15/2017 13:40	1005	42	32.9	126	25.3	54		0.9	0.4
6/15/2017 13:41	1004.9	42	32.9	134	25.4	51		0.9	0.4
6/15/2017 13:42	1005	42	33	119	25.4	51		0.9	0.9
6/15/2017 13:43	1005	42	33.1	123	25.4	52			0.4
6/15/2017 13:44	1004.9	42	33.1	123	25.4	51		0.4	0.9
6/15/2017 13:45							43.00354;-73.85246		
6/15/2017 13:45	1005	42	33.2	123	25.5	54		0.4	0.4
6/15/2017 13:46	1005	42	33.3	123	25.5	51		0.4	0.4
6/15/2017 13:47	1004.9	42	33.3	143	25.5	53		0.9	0.4
6/15/2017 13:48	1004.9	42	33.4	321	25.6	53		0.4	0.9
6/15/2017 13:49	1004.9	42	33.4	296	25.6	52		0.4	0.9
6/15/2017 13:50							43.00354;-73.85248		
6/15/2017 13:50	1005	42	33.5	73	25.7	55		0.9	0.9
6/15/2017 13:51	1005	42	33.6	73	25.8	52		0.4	0.9
6/15/2017 13:52	1005	42	33.7	73	25.8	51		0.4	0.9
6/15/2017 13:53	1005	42	33.7	299	25.8	53		0.9	0.4
6/15/2017 13:54	1005	42	33.8	299	25.9	51		0.4	0.4
6/15/2017 13:55							43.00354;-73.85246		
6/15/2017 13:55	1004.9	42	33.9	332	25.9	50		1.3	0.4
6/15/2017 13:56	1005	42	33.9	343	25.9	49		0.4	0.9
6/15/2017 13:57	1004.9	42	34	198	25.9	49		0.9	0.9
6/15/2017 13:58	1004.9	42	34.1	162	25.9	50		0.9	0.9
6/15/2017 13:59	1004.9	42	34.1	161	25.9	52		0.9	0.4
6/15/2017 14:00							43.00358;-73.85246		
6/15/2017 14:00	1004.9	42	34.2	161	25.9	55		0.4	0.9
6/15/2017 14:01	1004.9	42	34.2	213	26	56		0.4	0.4
6/15/2017 14:02	1004.9	42	34.3	345	26	52		0.9	0.4
6/15/2017 14:03	1004.9	42	34.3	336	26.1	50		1.3	0.9
6/15/2017 14:04	1004.8	41	34.4	346	26	51		0.9	0.9
6/15/2017 14:05							43.00358;-73.85248		
6/15/2017 14:05	1004.8	41	34.4	331	25.9	51		0.9	0.9
6/15/2017 14:06	1004.8	41	34.5	335	25.9	51		1.3	0.9
6/15/2017 14:07	1004.8	41	34.6	14	25.9	53		0.9	0.9
6/15/2017 14:08	1004.8	41	34.6	59	26	53		0.9	0.9
6/15/2017 14:09	1004.8	41	34.6	59	26.1	52			1.3
6/15/2017 14:10							43.00356;-73.85248		
6/15/2017 14:10	1004.8	41	34.7	59	26.1	52		0.9	0.9
6/15/2017 14:11	1004.7	41	34.7	59	26.2	53		0.4	0.9
6/15/2017 14:12	1004.7	41	34.7	59	26.2	54			0.9
6/15/2017 14:13	1004.6	41	34.7	59	26.2	52		0.9	0.9

6/15/2017 14:14	1004.6	41	34.8	175	26.3	53		0.9	0.9
6/15/2017 14:15							43.00354;-73.85248		
6/15/2017 14:15	1004.6	41	34.8	171	26.3	53			0.9
6/15/2017 14:16	1004.6	41	34.8	104	26.4	53		0.9	0.9
6/15/2017 14:17	1004.6	41	34.9	125	26.5	55		0.9	0.4
6/15/2017 14:18	1004.6	41	34.9	82	26.6	54		1.3	0.4
6/15/2017 14:19	1004.6	41	34.9	82	26.6	52		0.9	0.4
6/15/2017 14:20							43.00354;-73.85248		
6/15/2017 14:20	1004.6	41	35	82	26.6	51		0.4	0.4
6/15/2017 14:21	1004.6	41	35.1	82	26.6	51		0.4	0.4
6/15/2017 14:22	1004.6	41	35.1	292	26.7	52		1.3	0.4
6/15/2017 14:23	1004.6	41	35.2	205	26.7	53		0.9	0.9
6/15/2017 14:24	1004.6	41	35.2	135	26.7	53		0.9	0.9
6/15/2017 14:25							43.00357;-73.85246		
6/15/2017 14:25	1004.6	40	35.3	135	26.8	54			0.9
6/15/2017 14:26	1004.5	40	35.3	135	26.9	55			0.4
6/15/2017 14:27	1004.5	40	35.3	135	26.9	52			0.4
6/15/2017 14:28	1004.5	40	35.4	339	27	52		1.8	0.4
6/15/2017 14:30							43.00358;-73.85246		
6/15/2017 14:31	1004.3	40	35.6	107	27	50		0.4	0.9
6/15/2017 14:32	1004.3	40	35.6	107	27	51		0.4	0.9
6/15/2017 14:33	1004.4	40	35.7	107	27	54		0.4	0.9
6/15/2017 14:34	1004.3	40	35.7	107	27.1	53		0.4	0.9
6/15/2017 14:35							43.00358;-73.85248		
6/15/2017 14:35	1004.3	40	35.7	107	27.1	53			0.9
6/15/2017 14:36	1004.3	40	35.7	101	27.2	52		0.9	0.9
6/15/2017 14:37	1004.2	40	35.8	101	27.2	50			0.9
6/15/2017 14:38	1004.2	40	35.8	191	27.3	51		0.9	0.9
6/15/2017 14:39	1004.2	40	35.8	245	27.3	52		0.9	0.9
6/15/2017 14:40							43.00358;-73.85246		
6/15/2017 14:40	1004.1	40	35.9	136	27.4	55		0.9	0.9
6/15/2017 14:41	1004.1	40	35.9	131	27.4	51		0.4	0.4
6/15/2017 14:42	1004.2	40	35.9	113	27.5	51		0.9	0.4
6/15/2017 14:43	1004.1	40	36	113	27.6	52		0.4	0.4
6/15/2017 14:44	1004.1	40	36	342	27.6	50		0.9	0.4
6/15/2017 14:45							43.00357;-73.85248		
6/15/2017 14:45	1004.1	40	36.1	138	27.7	51		0.9	0.4
6/15/2017 14:46	1004.1	40	36.1	136	27.7	52			0.4
6/15/2017 14:47	1004.1	40	36.2	101	27.7	49		0.9	0.4
6/15/2017 14:48	1004.1	40	36.2	101	27.7	52		0.4	0.4
6/15/2017 14:49	1004.1	40	36.3	101	27.7	50		0.4	0.4
6/15/2017 14:50							43.00359;-73.85246		
6/15/2017 14:50	1004	40	36.3	101	27.8	50		0.9	0.4
6/15/2017 14:51	1004	40	36.3	360	27.8	50		0.9	0.4
6/15/2017 14:52	1004	40	36.4	348	27.8	48		1.3	0.4
6/15/2017 14:53	1004	40	36.4	9	27.8	48		1.8	0.4
6/15/2017 14:54	1004	40	36.4	345	27.8	48		1.3	0.9
6/15/2017 14:55							43.00357;-73.85248		
6/15/2017 14:55	1004	39	36.5	17	27.7	48		0.9	0.9
6/15/2017 14:56	1003.9	39	36.6	17	27.7	47		0.4	0.9
6/15/2017 14:57	1004	39	36.6	17	27.6	48		0.9	0.9
6/15/2017 14:58	1004	39	36.6	44	27.6	52		0.4	0.9
6/15/2017 14:59	1004	39	36.6	94	27.6	50		0.9	0.9
6/15/2017 15:00							43.00359;-73.8525		
6/15/2017 15:00	1004	39	36.6	94	27.6	51		0.4	0.9
6/15/2017 15:01	1004	39	36.6	94	27.6	49		0.4	0.9
6/15/2017 15:02	1004	39	36.6	94	27.6	52		0.9	0.9
6/15/2017 15:03	1004	39	36.6	94	27.6	50		0.9	0.9
6/15/2017 15:04	1003.9	39	36.6	94	27.5	49			0.9
6/15/2017 15:05							43.00359;-73.85248		
6/15/2017 15:05	1003.9	39	36.6	94	27.4	49		0.4	0.4
6/15/2017 15:06	1003.9	39	36.6	94	27.4	50		0.9	0.4
6/15/2017 15:07	1003.9	39	36.6	360	27.3	51			0.4
6/16/2017 7:21	1005.1	53	21.4						
6/16/2017 7:22	1005.2	56	21.4						
6/16/2017 7:23	1005.2	56	21.4						
6/16/2017 7:24	1005.2	56	21.3						
6/16/2017 7:25	1005.2	57	21.2				43.00354;-73.85239		
6/16/2017 7:26	1005.2	57	21.1						
6/16/2017 7:27	1005.2	58	21.1						
6/16/2017 7:28	1005.2	58	21						
6/16/2017 7:29	1005.2	58	20.9						
6/16/2017 7:30	1005.2	59	20.8				43.00357;-73.85244		
6/16/2017 7:31	1005.2	59	20.8						
6/16/2017 7:32	1005.2	59	20.7						
6/16/2017 7:33	1005.2	59	20.7						
6/16/2017 7:34	1005.2	59	20.6						
6/16/2017 7:35	1005.2	59	20.5				43.00354;-73.85244		
6/16/2017 7:36	1005.3	59	20.4						
6/16/2017 7:37	1005.4	59	20.4						
6/16/2017 7:38	1005.4	59	20.3						
6/16/2017 7:39	1005.4	59	20.3						
6/16/2017 7:40	1005.3	59	20.2				43.00352;-73.85242		
6/16/2017 7:41	1005.3	59	20.2						
6/16/2017 7:42	1005.3	59	20.1						
6/16/2017 7:43	1005.3	60	20.1						
6/16/2017 7:44	1005.4	60	20						
6/16/2017 7:45	1005.4	60	19.9				43.00357;-73.85244		
6/16/2017 7:46	1005.4	60	19.9						
6/16/2017 7:47	1005.4	60	19.8						
6/16/2017 7:48	1005.4	60	19.8						
6/16/2017 7:49	1005.4	60	19.7						
6/16/2017 7:50	1005.4	60	19.7				43.00354;-73.85242		
6/16/2017 7:51	1005.4	60	19.6						
6/16/2017 7:52	1005.4	60	19.6						
6/16/2017 7:53	1005.4	60	19.5						
6/16/2017 7:54	1005.4	60	19.5						
6/16/2017 7:55	1005.4	60	19.4				43.0035;-73.85242		
6/16/2017 7:56	1005.4	60	19.4						
6/16/2017 7:57	1005.5	60	19.3						
6/16/2017 7:58	1005.5	60	19.4						
6/16/2017 7:59	1005.7	61	19.3						
6/16/2017 8:00	1005.7	61	19.2				43.00354;-73.85244		
6/16/2017 8:01	1005.7	61	19.2						
6/16/2017 8:02	1005.7	61	19.1						
6/16/2017 8:03	1005.7	61	19.1						
6/16/2017 8:04	1005.6	61	19						
6/16/2017 8:05	1005.6	61	19				43.00354;-73.85244		
6/16/2017 8:06	1005.6	61	18.9						
6/16/2017 8:07	1005.5	61	18.9						
6/16/2017 8:08	1005.5	61	18.8						
6/16/2017 8:09	1005.6	61	18.8						
6/16/2017 8:10	1005.5	61	18.7				43.00356;-73.85246		
6/16/2017 8:11	1005.6	61	18.7						
6/16/2017 8:12	1005.7	61	18.7						
6/16/2017 8:13	1005.7	61	18.7						
6/16/2017 8:14	1005.8	61	18.6						

6/16/2017 8:15	1005.8	61	18.6				43.00354;-73.85244		
6/16/2017 8:16	1005.8	61	18.6						
6/16/2017 8:17	1005.8	61	18.5						
6/16/2017 8:18	1005.8	61	18.4						
6/16/2017 8:19	1005.8	61	18.4						
6/16/2017 8:20	1005.8	61	18.4				43.00354;-73.85246		
6/16/2017 8:21	1005.8	62	18.3						
6/16/2017 8:22	1005.9	62	18.3						
6/16/2017 8:23	1005.9	62	18.3						
6/16/2017 8:24	1005.9	62	18.2						
6/16/2017 8:25	1005.9	62	18.2				43.00352;-73.85244		
6/16/2017 8:26	1005.9	62	18.2						
6/16/2017 8:27	1005.9	62	18.2						
6/16/2017 8:28	1005.9	62	18.1						
6/16/2017 8:29	1005.9	62	18.1	306					
6/16/2017 8:30	1005.9	62	18.1	306	15.4	86	43.00358;-73.85248		
6/16/2017 8:31	1005.9	62	18.1	306	15.4	86			
6/16/2017 8:32	1005.9	62	18.1	306	15.4	85			
6/16/2017 8:33	1005.9	62	18	306	15.4	86			
6/16/2017 8:34	1005.9	62	18	306	15.4	86			
6/16/2017 8:35	1005.9	62	17.9	306	15.4	86	43.00357;-73.85248	0.4	
6/16/2017 8:36	1005.9	62	17.9	306	15.5	86		0.4	
6/16/2017 8:37	1005.9	62	17.9	306	15.5	86			
6/16/2017 8:38	1005.9	62	17.9	306	15.5	86		0.4	
6/16/2017 8:39	1005.9	62	17.9	306	15.5	86			
6/16/2017 8:40							43.00354;-73.8525		
6/16/2017 8:42	1005.9	62	17.8	306	15.5	86			
6/16/2017 8:43	1005.9	62	17.8	306	15.5	85			
6/16/2017 8:44	1005.9	62	17.8	306	15.4	85			
6/16/2017 8:45	1005.9	62	17.8	306	15.4	85	43.00351;-73.8525	0.4	
6/16/2017 8:46	1005.9	62	17.8	306	15.4	85			
6/16/2017 8:47	1005.9	62	17.8	306	15.4	85		0.4	
6/16/2017 8:48	1005.9	63	17.7	306	15.4	86		0.4	
6/16/2017 8:49	1005.9	63	17.7	306	15.5	86			
6/16/2017 8:50	1005.9	63	17.7	306	15.5	86	43.00352;-73.85248		
6/16/2017 8:51	1005.8	63	17.7	306	15.5	86			
6/16/2017 8:52	1005.9	63	17.7	306	15.5	86			
6/16/2017 8:53	1005.9	63	17.7	306	15.5	86		0.4	
6/16/2017 8:54	1005.9	63	17.7	306	15.5	86			
6/16/2017 8:55	1005.9	63	17.7	306	15.5	86	43.0035;-73.85248		
6/16/2017 8:56	1006	63	17.6	306	15.6	86			
6/16/2017 8:57	1006	63	17.7	306	15.5	86			
6/16/2017 8:58	1006	63	17.6	306	15.6	86			
6/16/2017 8:59	1006	63	17.6	306	15.6	86		0.4	
6/16/2017 9:00	1006	63	17.6	306	15.6	86	43.00347;-73.85248		
6/16/2017 9:01	1006	63	17.6	306	15.6	86			
6/16/2017 9:02	1006	63	17.6	306	15.6	86			
6/16/2017 9:03	1006	63	17.6	306	15.6	87			
6/16/2017 9:04	1006	63	17.6	306	15.6	87			
6/16/2017 9:05	1006	63	17.6	306	15.6	87	43.00347;-73.8525		
6/16/2017 9:06	1006.1	63	17.5	306	15.6	87			
6/16/2017 9:07	1006.1	63	17.5	306	15.6	86			
6/16/2017 9:08	1006.1	63	17.5	306	15.6	86			
6/16/2017 9:09	1006.2	63	17.5	306	15.6	86		0.4	
6/16/2017 9:10	1006.2	63	17.5	306	15.6	87		0.4	
6/16/2017 9:10							43.00346;-73.8525		
6/16/2017 9:11	1006.1	63	17.4	306	15.6	87			
6/16/2017 9:12	1006.2	63	17.4	306	15.6	87			
6/16/2017 9:13	1006.2	63	17.4	306	15.6	87			
6/16/2017 9:14	1006.1	63	17.4	306	15.6	87		0.4	
6/16/2017 9:15							43.00352;-73.8525		
6/16/2017 9:15	1006.1	63	17.4	306	15.6	87		0.4	
6/16/2017 9:16	1006.1	64	17.4	306	15.6	87			
6/16/2017 9:17	1006	64	17.4	306	15.6	87			
6/16/2017 9:18	1006.1	64	17.4	306	15.6	87		0.4	
6/16/2017 9:19	1006.1	64	17.4	306	15.6	87			0.4
6/16/2017 9:20							43.00343;-73.8525		
6/16/2017 9:20	1006	64	17.3	306	15.6	87			
6/16/2017 9:21	1006.1	64	17.3	306	15.6	87		0.4	
6/16/2017 9:22	1006.1	64	17.3	306	15.6	87			
6/16/2017 9:23	1006.1	64	17.3	306	15.6	87			
6/16/2017 9:24	1006	64	17.3	306	15.6	87		0.4	
6/16/2017 9:25							43.00347;-73.85252		
6/16/2017 9:25	1006	64	17.3	306	15.6	87			
6/16/2017 9:26	1006.1	64	17.3	306	15.6	87			
6/16/2017 9:27	1006.1	64	17.3	306	15.6	87			
6/16/2017 9:28	1006.1	64	17.3	306	15.6	87			
6/16/2017 9:29	1006.1	64	17.3	306	15.6	87			
6/16/2017 9:30							43.00349;-73.8525		
6/16/2017 9:30	1006.1	64	17.2	306	15.6	87		0.4	
6/16/2017 9:31	1006.1	64	17.2	306	15.6	87		0.4	
6/16/2017 9:32	1006.1	64	17.2	306	15.6	87			
6/16/2017 9:33	1006.2	64	17.2	306	15.6	87			
6/16/2017 9:34	1006.1	64	17.2	306	15.6	87			
6/16/2017 9:35							43.0035;-73.85252		
6/16/2017 9:35	1006.2	64	17.2	306	15.6	88			
6/16/2017 9:36	1006.2	64	17.2	306	15.6	87		0.4	
6/16/2017 9:37	1006.2	64	17.2	306	15.6	88		0.4	
6/16/2017 9:38	1006.2	64	17.1	306	15.6	88		0.4	
6/16/2017 9:39	1006.2	64	17.1	306	15.6	88		0.4	
6/16/2017 9:40							43.00349;-73.8525		
6/16/2017 9:40	1006.2	64	17.1	306	15.6	88			
6/16/2017 9:41	1006.1	64	17.1	306	15.6	88			
6/16/2017 9:42	1006.2	64	17.1	306	15.6	88			
6/16/2017 9:43	1006.1	65	17.1	306	15.6	88		0.4	
6/16/2017 9:44	1006.2	65	17.1	306	15.6	88		0.4	
6/16/2017 9:45							43.00349;-73.85248		
6/16/2017 9:45	1006.1	65	17.1	306	15.6	88		0.4	
6/16/2017 9:46	1006.2	65	17.1	306	15.6	88		0.4	
6/16/2017 9:47	1006.2	65	17.1	306	15.6	88		0.4	
6/16/2017 9:48	1006.2	65	17.1	306	15.6	88			
6/16/2017 9:49	1006.2	65	17.1	306	15.6	88			
6/16/2017 9:50							43.00349;-73.85248		
6/16/2017 9:50	1006.2	65	17	306	15.6	88			
6/16/2017 9:51	1006.2	65	17.1	306	15.6	88			
6/16/2017 9:52	1006.2	65	17	306	15.6	88			
6/16/2017 9:53	1006.2	65	17.1	306	15.6	88			
6/16/2017 9:54	1006.2	65	17	306	15.6	88			
6/16/2017 9:55							43.00349;-73.85246		
6/16/2017 9:55	1006.2	65	17	306	15.6	88		0.4	
6/16/2017 9:56	1006.2	65	17	306	15.6	88			
6/16/2017 9:57	1006.2	65	17	306	15.6	88			
6/16/2017 9:58	1006.2	65	17	306	15.6	88			
6/16/2017 9:59	1006.1	65	17	306	15.6	88			
6/16/2017 10:00							43.00348;-73.85246		
6/16/2017 10:00	1006.1	65	17	306	15.6	88			
6/16/2017 10:01	1006.1	65	17	306	15.6	88			

6/16/2017 10:02	1006.1	65	17	306	15.6	88		0.4	
6/16/2017 10:03	1006	65	17	306	15.6	88		0.4	
6/16/2017 10:04	1006	65	17	82	15.6	88		0.9	
6/16/2017 10:05	1005.9	65	17	109	15.6	88	43.00347;-73.85244	0.9	
6/16/2017 10:06	1005.9	65	17	100	15.6	88		0.9	0.4
6/16/2017 10:07	1005.9	65	16.9	105	15.6	87		0.4	0.4
6/16/2017 10:08	1005.9	65	16.9	105	15.5	87		0.4	0.4
6/16/2017 10:09	1005.9	65	16.9	105	15.5	87		0.4	0.4
6/16/2017 10:10							43.00349;-73.85246		
6/16/2017 10:10	1005.9	65	16.9	78	15.5	87		0.9	0.4
6/16/2017 10:11	1005.9	65	16.9	103	15.5	87		0.4	0.4
6/16/2017 10:12	1005.9	65	16.9	74	15.5	87		0.9	0.4
6/16/2017 10:13	1005.9	65	16.9	69	15.5	88		0.4	0.9
6/16/2017 10:14	1005.9	66	16.9	109	15.6	88		0.9	0.9
6/16/2017 10:15							43.0035;-73.85246		
6/16/2017 10:15	1005.9	66	16.9	109	15.5	87			0.9
6/16/2017 10:16	1005.9	66	16.9	97	15.5	87		0.4	0.4
6/16/2017 10:17	1006	66	16.9	97	15.5	87		0.4	0.4
6/16/2017 10:18	1006	66	16.9	97	15.5	87			0.4
6/16/2017 10:19	1006	66	16.9	97	15.5	88		0.4	0.4
6/16/2017 10:20							43.00348;-73.85246		
6/16/2017 10:20	1005.9	66	16.9	97	15.5	88			0.4
6/16/2017 10:21	1006	66	16.9	97	15.6	87		0.4	0.4
6/16/2017 10:24	1006.1	66	16.9	97	15.6	88		0.4	0.4
6/16/2017 10:25							43.00347;-73.85244		
6/16/2017 10:25	1006.1	66	16.8	97	15.6	88			
6/16/2017 10:26	1006.1	66	16.8	97	15.6	88			
6/16/2017 10:27	1006.1	66	16.9	97	15.6	88		0.4	
6/16/2017 10:28	1006.1	66	16.9	97	15.6	88			
6/16/2017 10:29	1006.1	66	16.8	97	15.6	88		0.4	
6/16/2017 10:30							43.00349;-73.85244		
6/16/2017 10:30	1006.1	66	16.8	97	15.6	88		0.4	
6/16/2017 10:33	1006.1	66	16.8	97	15.6	87		0.4	0.4
6/16/2017 10:34	1006.1	66	16.9	97	15.6	88		0.4	0.4
6/16/2017 10:35							43.0035;-73.85246		
6/16/2017 10:35	1006.1	66	16.9	97	15.6	88			0.4
6/16/2017 10:36	1006.1	66	16.9	97	15.6	87			0.4
6/16/2017 10:37	1006.1	66	16.8	97	15.6	87			0.4
6/16/2017 10:38	1006.2	66	16.8	97	15.6	87			0.4
6/16/2017 10:39	1006.1	66	16.8	97	15.5	87			0.4
6/16/2017 10:40							43.0035;-73.85246		
6/16/2017 10:40	1006.2	66	16.8	97	15.5	87			0.4
6/16/2017 10:41	1006.1	66	16.8	97	15.6	87		0.4	0.4
6/16/2017 10:42	1006.1	66	16.8	97	15.6	87			
6/16/2017 10:43	1006.1	66	16.8	97	15.5	87			
6/16/2017 10:44	1006.1	66	16.8	97	15.5	88			
6/16/2017 10:45							43.00351;-73.85246		
6/16/2017 10:45	1006.2	66	16.8	97	15.6	88			
6/16/2017 10:46	1006.1	66	16.8	97	15.6	88			
6/16/2017 10:47	1006.1	66	16.8	97	15.6	87		0.4	
6/16/2017 10:48	1006.1	66	16.8	97	15.5	87		0.4	
6/16/2017 10:49	1006.1	66	16.8	97	15.6	87		0.9	
6/16/2017 10:50							43.0035;-73.85244		
6/16/2017 10:50	1006.1	66	16.8	97	15.5	87		0.4	
6/16/2017 10:51	1006.1	66	16.8	97	15.5	87			0.4
6/16/2017 10:52	1006.2	67	16.8	97	15.5	87		0.4	0.4
6/16/2017 10:53	1006.2	67	16.8	97	15.5	87			0.4
6/16/2017 10:54	1006.2	67	16.8	97	15.5	87			0.4
6/16/2017 10:55							43.00352;-73.85244		
6/16/2017 10:55	1006.2	67	16.8	97	15.5	87			0.4
6/16/2017 10:56	1006.2	67	16.8	97	15.5	87			0.4
6/16/2017 10:57	1006.2	67	16.8	97	15.5	88		0.4	0.4
6/16/2017 10:58	1006.2	67	16.8	97	15.5	88		0.4	0.4
6/16/2017 10:59	1006.2	67	16.8	97	15.6	88			0.4
6/16/2017 11:00							43.00354;-73.85248		
6/16/2017 11:00	1006.1	67	16.8	97	15.6	88			
6/16/2017 11:01	1006.2	67	16.8	97	15.6	88		0.4	
6/16/2017 11:02	1006.2	67	16.8	99	15.6	88		1.3	
6/16/2017 11:03	1006.1	67	16.8	110	15.6	88		0.4	0.4
6/16/2017 11:04	1006.1	67	16.8	110	15.6	87			0.4
6/16/2017 11:05							43.00351;-73.85246		
6/16/2017 11:05	1006.2	67	16.8	53	15.6	87		0.4	0.4
6/16/2017 11:06	1006.1	67	16.8	96	15.6	87		0.9	0.4
6/16/2017 11:07	1006.1	67	16.8	111	15.6	87		0.9	0.4
6/16/2017 11:08	1006.2	67	16.8	111	15.5	87			0.4
6/16/2017 11:09	1006.2	67	16.7	59	15.5	87		0.9	0.4
6/16/2017 11:10							43.00352;-73.85246		
6/16/2017 11:10	1006.1	67	16.7	63	15.5	88		0.4	0.4
6/16/2017 11:11	1006.2	67	16.7	63	15.5	88			0.4
6/16/2017 11:12	1006.2	67	16.7	63	15.6	88		0.4	0.4
6/16/2017 11:13	1006.2	67	16.7	63	15.6	88			0.4
6/16/2017 11:14	1006.3	67	16.7	63	15.5	88			0.4
6/16/2017 11:15							43.00352;-73.85248		
6/16/2017 11:15	1006.3	67	16.7	63	15.5	88			0.4
6/16/2017 11:18	1006.3	67	16.7	63	15.5	87		0.4	
6/16/2017 11:19	1006.2	67	16.7	63	15.4	87		0.4	
6/16/2017 11:20							43.00354;-73.85248		
6/16/2017 11:20	1006.3	67	16.7	54	15.5	87		0.4	
6/16/2017 11:21	1006.3	67	16.7	54	15.4	87		0.4	
6/16/2017 11:22	1006.3	67	16.7	54	15.4	87		0.4	0.4
6/16/2017 11:23	1006.3	67	16.7	54	15.4	87			0.4
6/16/2017 11:24	1006.3	67	16.7	54	15.4	87			0.4
6/16/2017 11:25							43.00354;-73.85248		
6/16/2017 11:25	1006.3	67	16.6	54	15.4	87			0.4
6/16/2017 11:26	1006.2	67	16.6	54	15.4	87			0.4
6/16/2017 11:27	1006.2	67	16.6	54	15.4	87			0.4
6/16/2017 11:28	1006.2	67	16.6	54	15.3	87			0.4
6/16/2017 11:29	1006.2	67	16.6	54	15.3	87			0.4
6/16/2017 11:30							43.00352;-73.85248		
6/16/2017 11:30	1006.2	67	16.6	54	15.3	87			
6/16/2017 11:31	1006.2	67	16.6	54	15.3	87			
6/16/2017 11:32	1006.2	67	16.6	54	15.3	87			
6/16/2017 11:33	1006.2	67	16.6	54	15.3	88			
6/16/2017 11:34	1006.2	67	16.6	54	15.3	88			
6/16/2017 11:35							43.00356;-73.85246		
6/16/2017 11:35	1006.2	67	16.6	73	15.4	88			
6/16/2017 11:36	1006.2	67	16.6	77	15.4	88		0.4	
6/16/2017 11:37	1006.2	67	16.6	77	15.4	87			
6/16/2017 11:38	1006.2	67	16.6	77	15.3	87			
6/16/2017 11:39	1006.2	67	16.6	77	15.3	88		0.9	
6/16/2017 11:40							43.00352;-73.85248		
6/16/2017 11:40	1006.2	67	16.6	77	15.4	88		0.4	
6/16/2017 11:41	1006.2	67	16.6	63	15.4	88		0.4	
6/16/2017 11:42	1006.2	67	16.6	76	15.4	88		0.9	0.4
6/16/2017 11:43	1006.3	67	16.6	109	15.4	88		0.9	0.4
6/16/2017 11:44	1006.2	68	16.6	109	15.4	87		0.4	0.4
6/16/2017 11:45							43.00352;-73.85248		

6/16/2017 11:45	1006.2	68	16.6	102	15.4	87		0.9	0.4
6/16/2017 11:46	1006.2	68	16.6	102	15.3	87			0.4
6/16/2017 11:47	1006.2	68	16.6	102	15.3	87		0.4	0.4
6/16/2017 11:48	1006.2	68	16.6	105	15.3	87		0.9	0.4
6/16/2017 11:49	1006.2	68	16.6	105	15.3	87		0.9	0.4
6/16/2017 11:50							43.0035;-73.85246		
6/16/2017 11:50	1006.2	68	16.5	105	15.4	87		0.4	0.4
6/16/2017 11:51	1006.3	68	16.5	105	15.4	88			0.4
6/16/2017 11:52	1006.3	68	16.5	105	15.4	88		0.4	0.4
6/16/2017 11:53	1006.3	68	16.5	105	15.4	88		0.4	0.4
6/16/2017 11:54	1006.3	68	16.5	101	15.4	88		0.9	0.4
6/16/2017 11:55							43.0035;-73.85248		
6/16/2017 11:55	1006.3	68	16.5	86	15.4	88		0.4	0.4
6/16/2017 11:56	1006.2	68	16.5	107	15.4	87		0.9	0.4
6/16/2017 11:57	1006.3	68	16.5	107	15.4	87			0.4
6/16/2017 11:58	1006.2	68	16.5	82	15.4	87		0.4	0.4
6/16/2017 11:59	1006.2	68	16.5	62	15.4	87		0.4	0.4
6/16/2017 12:00							43.0035;-73.8525		
6/16/2017 12:00	1006.2	68	16.5	96	15.4	88		0.4	0.4
6/16/2017 12:01	1006.3	68	16.5	96	15.4	88		0.4	0.4
6/16/2017 12:02	1006.3	68	16.5	96	15.4	88			0.4
6/16/2017 12:03	1006.3	68	16.5	96	15.4	87		0.4	0.4
6/16/2017 12:04	1006.3	68	16.5	62	15.4	88		0.9	0.4
6/16/2017 12:05							43.00349;-73.85248		
6/16/2017 12:05	1006.3	68	16.4	106	15.4	88		0.9	0.4
6/16/2017 12:06	1006.3	68	16.4	113	15.4	88		0.4	0.4
6/16/2017 12:07	1006.3	68	16.4	113	15.5	88		0.9	0.4
6/16/2017 12:08	1006.3	68	16.5	113	15.5	88		0.9	0.4
6/16/2017 12:09	1006.3	68	16.4	113	15.5	88		0.9	0.4
6/16/2017 12:10							43.00347;-73.85248		
6/16/2017 12:10	1006.3	68	16.5	130	15.5	88		1.3	0.9
6/16/2017 12:11	1006.3	68	16.4	135	15.5	88		0.9	0.9
6/16/2017 12:12	1006.3	68	16.5	134	15.5	88		0.9	0.9
6/16/2017 12:13	1006.3	68	16.5	134	15.5	88		0.4	0.9
6/16/2017 12:14	1006.2	68	16.4	121	15.5	88		0.9	0.9
6/16/2017 12:15							43.00351;-73.85248		
6/16/2017 12:15	1006.2	68	16.5	127	15.6	88		1.3	0.9
6/16/2017 12:16	1006.2	68	16.5	127	15.6	88		0.4	0.9
6/16/2017 12:17	1006.2	68	16.4	78	15.6	88		0.9	0.9
6/16/2017 12:18	1006.2	68	16.5	120	15.6	88		1.3	0.9
6/16/2017 12:19	1006.2	68	16.5	77	15.6	88		0.9	0.9
6/16/2017 12:20							43.00345;-73.85246		
6/16/2017 12:20	1006.2	68	16.4	79	15.6	88		0.4	0.9
6/16/2017 12:21	1006.2	69	16.5	128	15.6	88		0.9	0.9
6/16/2017 12:22	1006.2	68	16.4	116	15.6	88		0.9	0.9
6/16/2017 12:23	1006.2	69	16.5	115	15.6	88		0.9	0.9
6/16/2017 12:24	1006.2	69	16.5	115	15.6	88		0.4	0.9
6/16/2017 12:25							43.00347;-73.85246		
6/16/2017 12:25	1006.1	69	16.4	117	15.6	88		0.9	0.9
6/16/2017 12:26	1006.1	69	16.4	113	15.6	88		0.9	0.9
6/16/2017 12:27	1006.1	69	16.4	113	15.6	88		0.4	0.9
6/16/2017 12:28	1006.1	69	16.4	40	15.5	88		0.9	0.9
6/16/2017 12:29	1006.2	69	16.4	40	15.5	88		0.4	0.9
6/16/2017 12:30	1006.1	69	16.4	40	15.5	88	43.00347;-73.85242		0.9
6/16/2017 12:31	1006.1	69	16.4	71	15.5	88		0.9	0.4
6/16/2017 12:32	1006.1	69	16.4	71	15.5	88		0.4	0.4
6/16/2017 12:33	1006.2	69	16.4	71	15.6	88		0.9	0.4
6/16/2017 12:34	1006.3	69	16.4	71	15.6	89		0.4	0.4
6/16/2017 12:35							43.00347;-73.85244		
6/16/2017 12:35	1006.2	69	16.4	71	15.6	88		0.9	0.4
6/16/2017 12:36	1006.2	69	16.4	87	15.6	88		1.3	0.4
6/16/2017 12:37	1006.2	69	16.4	122	15.6	88		0.9	0.4
6/16/2017 12:38	1006.2	69	16.4	85	15.6	88		0.4	0.4
6/16/2017 12:39	1006.2	69	16.4	78	15.6	88		0.9	0.4
6/16/2017 12:40							43.00346;-73.85242		
6/16/2017 12:40	1006.2	69	16.4	78	15.5	88		0.9	0.4
6/16/2017 12:41	1006.2	69	16.4	78	15.6	88		0.9	0.9
6/16/2017 12:42	1006.2	69	16.4	78	15.6	88			0.4
6/16/2017 12:43	1006.2	69	16.4	78	15.6	89			0.4
6/16/2017 12:44	1006.2	69	16.4	80	15.6	89		0.4	0.4
6/16/2017 12:45							43.00346;-73.85244		
6/16/2017 12:45	1006.2	69	16.4	100	15.6	88		0.9	0.4
6/16/2017 12:46	1006.2	69	16.4	113	15.6	88		1.3	0.4
6/16/2017 12:47	1006.2	69	16.4	121	15.5	88		0.9	0.4
6/16/2017 12:48	1006.2	69	16.4	121	15.5	88		0.4	0.4
6/16/2017 12:49	1006.1	69	16.4	121	15.5	88			0.4
6/16/2017 12:50							43.00347;-73.85242		
6/16/2017 12:50	1006.2	69	16.4	121	15.6	89			0.4
6/16/2017 12:51	1006.1	69	16.4	121	15.6	89		0.4	0.4
6/16/2017 12:52	1006.1	69	16.4	85	15.6	89		0.4	0.4
6/16/2017 12:53	1006.2	69	16.4	91	15.6	89		0.4	0.4
6/16/2017 12:54	1006.1	69	16.4	54	15.6	88		0.4	0.4
6/16/2017 12:55							43.00346;-73.85244		
6/16/2017 12:55	1006.1	69	16.4	97	15.6	89		0.4	0.4
6/16/2017 12:56	1006.1	69	16.4	119	15.6	89		0.9	0.4
6/16/2017 12:57	1006	69	16.4	119	15.6	89		0.4	0.4
6/16/2017 12:58	1006	69	16.4	109	15.6	89		0.9	0.4
6/16/2017 12:59	1006.1	69	16.4	91	15.6	89		0.4	0.4
6/16/2017 13:00							43.00346;-73.85244		
6/16/2017 13:00	1006.1	69	16.4	91	15.6	89			0.4
6/16/2017 13:01	1006	69	16.4	91	15.7	89			0.4
6/16/2017 13:02	1006	69	16.4	91	15.7	89		0.9	0.4
6/16/2017 13:03	1006	69	16.4	92	15.7	89		0.9	0.4
6/16/2017 13:04	1006	69	16.4	98	15.7	89		0.9	0.4
6/16/2017 13:05							43.00346;-73.85244		
6/16/2017 13:05	1005.9	69	16.5	79	15.7	89		0.9	0.4
6/16/2017 13:08	1006	69	16.5	105	15.7	89		0.9	0.9
6/16/2017 13:09	1006	69	16.6	105	15.7	88			0.9
6/16/2017 13:10							43.00347;-73.85242		
6/16/2017 13:10	1006	69	16.6	105	15.7	88			0.9
6/16/2017 13:11	1006	69	16.6	105	15.6	89			0.4
6/16/2017 13:12	1006	69	16.6	105	15.7	89		0.4	0.4
6/16/2017 13:13	1005.9	69	16.6	105	15.7	89			0.4
6/16/2017 13:14	1005.9	69	16.6	101	15.7	89		0.9	0.4
6/16/2017 13:15							43.00344;-73.85242		
6/16/2017 13:15	1005.9	69	16.6	99	15.7	89		0.9	0.4
6/16/2017 13:16	1005.9	69	16.6	86	15.7	89		0.9	0.4
6/16/2017 13:17	1005.9	69	16.6	65	15.7	89		0.9	0.4
6/16/2017 13:18	1005.9	69	16.6	72	15.8	89		0.9	0.4
6/16/2017 13:19	1005.8	69	16.6	96	15.8	89		0.4	0.4
6/16/2017 13:20							43.00344;-73.85244		
6/16/2017 13:20	1005.9	69	16.7	96	15.8	89			0.4
6/16/2017 13:21	1005.9	69	16.7	96	15.8	89		0.4	0.4
6/16/2017 13:22	1005.9	69	16.7	125	15.8	89		1.3	0.4
6/16/2017 13:23	1005.8	70	16.7	121	15.8	89		0.9	0.4
6/16/2017 13:24	1005.8	70	16.7	121	15.8	88		0.9	0.4
6/16/2017 13:25							43.00346;-73.85244		

6/16/2017 13:25	1005.8	70	16.7	128	15.8	88	0.9	0.9
6/16/2017 13:26	1005.9	70	16.8	98	15.7	88	0.9	0.9
6/16/2017 13:27	1005.9	70	16.8	127	15.7	88	0.9	0.9
6/16/2017 13:28	1005.9	70	16.8	107	15.7	88	0.4	0.9
6/16/2017 13:29	1005.8	70	16.8	128	15.7	88	1.3	0.9
6/16/2017 13:30						43.00348;-73.85244		
6/16/2017 13:30	1005.8	70	16.8	127	15.7	88	0.4	0.9
6/16/2017 13:31	1005.7	70	16.8	128	15.7	88	1.8	0.9
6/16/2017 13:32	1005.7	70	16.8	115	15.7	88	0.9	0.9
6/16/2017 13:33	1005.6	70	16.8	127	15.7	88	0.4	0.9
6/16/2017 13:34	1005.6	70	16.8	127	15.7	88	1.3	0.9
6/16/2017 13:35						43.00346;-73.85242		
6/16/2017 13:35	1005.6	70	16.8	127	15.7	88		0.9
6/16/2017 13:36	1005.6	70	16.8	127	15.7	88	0.4	0.9
6/16/2017 13:37	1005.6	70	16.9	127	15.7	89	0.4	0.9
6/16/2017 13:38	1005.6	70	16.9	127	15.8	89	0.9	0.9
6/16/2017 13:39	1005.6	70	16.9	126	15.8	89	0.4	0.9
6/16/2017 13:40						43.0035;-73.85242		
6/16/2017 13:40	1005.6	70	16.9	126	15.8	89	0.4	0.9
6/16/2017 13:41	1005.6	70	16.9	126	15.8	89	0.9	0.9
6/16/2017 13:42	1005.6	70	16.9	103	15.8	89	0.9	0.9
6/16/2017 13:43	1005.6	70	16.9	120	15.9	89	0.4	0.4
6/16/2017 13:44	1005.5	70	17	98	15.9	89	0.9	0.4
6/16/2017 13:45						43.00347;-73.85244		
6/16/2017 13:45	1005.5	70	17	115	15.9	89	1.3	0.4
6/16/2017 13:46	1005.5	70	17	135	15.9	89	0.9	0.9
6/16/2017 13:47	1005.5	70	17.1	113	15.9	88	1.3	0.9
6/16/2017 13:48	1005.5	70	17.1	130	15.9	87	0.9	0.9
6/16/2017 13:49	1005.5	70	17.1	112	15.9	87	0.4	0.9
6/16/2017 13:50						43.00354;-73.85242		
6/16/2017 13:50	1005.5	70	17.1	112	15.9	88	0.9	0.9
6/16/2017 13:51	1005.4	70	17.1	112	15.9	88		0.9
6/16/2017 13:52	1005.4	70	17.1	113	15.9	88	0.4	0.9
6/16/2017 13:53	1005.4	70	17.1	90	15.9	88	1.3	0.9
6/16/2017 13:54	1005.4	70	17.1	103	15.9	88	0.4	0.9
6/16/2017 13:55						43.00354;-73.85242		
6/16/2017 13:55	1005.4	70	17.1	103	15.9	88	0.9	0.9
6/16/2017 13:56	1005.4	70	17.1	103	15.9	88	0.4	0.9
6/16/2017 13:57	1005.3	70	17.1	98	15.9	88	0.9	0.9
6/16/2017 13:58	1005.2	70	17.1	98	15.9	88	0.4	0.9
6/16/2017 13:59	1005.2	70	17.1	98	15.9	88	0.4	0.4
6/16/2017 14:00						43.00357;-73.85242		
6/16/2017 14:00	1005.2	70	17.1	79	16	88	1.3	0.4
6/16/2017 14:01	1005.2	70	17.1	112	16.1	88	1.3	0.4
6/16/2017 14:02	1005.2	70	17.2	111	16.1	88	0.9	0.4
6/16/2017 14:03	1005.3	70	17.2	108	16.1	88	0.9	0.9
6/16/2017 14:04	1005.2	70	17.2	123	16.1	88	1.3	0.9
6/16/2017 14:05						43.00354;-73.85242		
6/16/2017 14:05	1005.2	70	17.2	111	16.1	88	0.9	0.9
6/16/2017 14:06	1005.2	70	17.2	114	16.1	88	0.9	0.9
6/16/2017 14:07	1005.2	70	17.2	127	16.1	87	0.9	0.9
6/16/2017 14:08	1005.2	70	17.2	81	16.1	87	1.3	0.9
6/16/2017 14:09	1005.2	70	17.2	114	16.1	87	0.9	0.9
6/16/2017 14:10						43.00356;-73.85244		
6/16/2017 14:10	1005.2	70	17.2	128	16.1	87	0.4	0.9
6/16/2017 14:11	1005.2	70	17.2	85	16.1	87	1.3	0.9
6/16/2017 14:12	1005.2	70	17.2	84	16.1	88	0.4	0.9
6/16/2017 14:13	1005.2	70	17.2	90	16.1	88	0.9	0.9
6/16/2017 14:14	1005.2	70	17.2	90	16.2	88	0.4	0.9
6/16/2017 14:15						43.00354;-73.85242		
6/16/2017 14:15	1005.1	70	17.2	90	16.2	88	0.4	0.9
6/16/2017 14:16	1005.1	70	17.2	128	16.2	88	1.3	0.9
6/16/2017 14:17	1005.1	70	17.3	126	16.2	87	0.4	0.9
6/16/2017 14:18	1005	70	17.3	126	16.2	87	0.4	0.9
6/16/2017 14:19	1005	70	17.3	126	16.2	88	0.4	0.9
6/16/2017 14:20						43.00348;-73.85246		
6/16/2017 14:20	1005.1	70	17.3	125	16.3	88	1.8	0.9
6/16/2017 14:21	1005.1	70	17.3	98	16.2	87	0.9	0.9
6/16/2017 14:22	1005.1	70	17.3	105	16.2	87	1.3	0.9
6/16/2017 14:23	1005	70	17.3	69	16.3	87	0.9	0.9
6/16/2017 14:24	1005	70	17.4	108	16.3	87	0.9	0.9
6/16/2017 14:25						43.00352;-73.85246		
6/16/2017 14:25	1005	70	17.4	115	16.3	87	0.4	0.9
6/16/2017 14:26	1005	70	17.4	115	16.3	87	0.9	0.9
6/16/2017 14:27	1005	70	17.4	72	16.3	87	0.9	0.9
6/16/2017 14:28	1005	70	17.4	78	16.3	87	0.4	0.9
6/16/2017 14:29	1005	70	17.4	78	16.3	87	0.9	0.9
6/16/2017 14:30						43.00354;-73.85244		
6/16/2017 14:30	1005	70	17.4	78	16.3	87		0.9
6/16/2017 14:31	1005	70	17.4	78	16.3	87		0.9
6/16/2017 14:32	1005	70	17.4	98	16.3	87	1.3	0.9
6/16/2017 14:33	1005	70	17.5	126	16.3	87	0.9	0.9
6/16/2017 14:34	1005	70	17.5	109	16.3	87	0.9	0.9
6/16/2017 14:35						43.00351;-73.85239		
6/16/2017 14:35	1005	70	17.5	109	16.3	86	0.4	0.4
6/16/2017 14:36	1005	70	17.5	109	16.3	87	0.4	0.4
6/16/2017 14:37	1005	70	17.5	109	16.3	87	0.4	0.4
6/16/2017 14:38	1005	70	17.6	107	16.3	87	0.9	0.4
6/16/2017 14:39	1005	70	17.5	103	16.3	87	0.9	0.4
6/16/2017 14:40						43.00354;-73.85244		
6/16/2017 14:40	1005	70	17.6	103	16.3	87		0.4
6/16/2017 14:41	1004.9	70	17.6	103	16.3	87	0.4	0.4
6/16/2017 14:42	1005	70	17.6	103	16.4	88	0.4	0.4
6/16/2017 14:43	1005	70	17.6	109	16.4	87	0.9	0.4
6/16/2017 14:44	1005	70	17.6	107	16.4	87	0.9	0.4
6/16/2017 14:45						43.00354;-73.85246		
6/16/2017 14:45	1005	70	17.6	98	16.4	88	1.3	0.4
6/16/2017 14:46	1005	70	17.6	83	16.4	88	0.9	0.4
6/16/2017 14:47	1005	70	17.6	140	16.4	87	1.3	0.9
6/16/2017 14:48	1005	71	17.6	140	16.4	87	0.4	0.9
6/16/2017 14:49	1005.1	71	17.6	140	16.4	87		0.9
6/16/2017 14:50						43.00358;-73.85248		
6/16/2017 14:50	1005.1	71	17.6	112	16.4	87	0.9	0.4
6/16/2017 14:51	1005.1	71	17.6	86	16.5	88	0.4	0.9
6/16/2017 14:52	1005.1	71	17.6	132	16.5	87	0.9	0.9
6/16/2017 14:53	1005.1	71	17.6	132	16.5	87	0.4	0.9
6/16/2017 14:54	1005.1	71	17.6	132	16.5	87		0.4
6/16/2017 14:55						43.0036;-73.85248		
6/16/2017 14:55	1005.1	71	17.6	132	16.5	87	0.4	0.4
6/16/2017 14:56	1005.1	71	17.6	132	16.5	87	0.4	0.4
6/16/2017 14:57	1005.1	71	17.6	132	16.5	87		0.4
6/16/2017 14:58	1005	71	17.6	132	16.5	87		0.4
6/16/2017 14:59	1005	71	17.6	132	16.5	87		0.4
6/16/2017 15:00						43.00359;-73.85248		
6/16/2017 15:00	1005	71	17.6	224	16.5	87		0.4
6/19/2017 7:33			25.2					
6/19/2017 7:34	998.27	74	25.2					

6/19/2017 7:35	998.27	75	25.3				43.00347;-73.85246			
6/19/2017 7:36	998.27	74	25.3							
6/19/2017 7:37	998.27	74	25.3							
6/19/2017 7:38	998.34	77	25.3							
6/19/2017 7:39	998.34	79	25.3							
6/19/2017 7:40	998.38	79	25.2				43.00348;-73.8525			
6/19/2017 7:41	998.41	80	25.2							
6/19/2017 7:42	998.41	80	25.2							
6/19/2017 7:43	998.44	79	25.1							
6/19/2017 7:44	998.41	79	25.1							
6/19/2017 7:45	998.38	79	25				43.00351;-73.85244			
6/19/2017 7:46	998.38	78	25							
6/19/2017 7:47	998.38	78	24.9							
6/19/2017 7:48	998.31	78	24.9							
6/19/2017 7:49	998.38	78	24.9	296	22.9	87				
6/19/2017 7:50	998.34	78	24.8	296	23	87	43.00352;-73.85244			
6/19/2017 7:51	998.34	78	24.8	296	23	87				
6/19/2017 7:52	998.38	79	24.8	296	23.1	88				
6/19/2017 7:53	998.31	79	24.8	296	23.1	88				
6/19/2017 7:54	998.38	79	24.8	296	23.1	88				
6/19/2017 7:55	998.44	79	24.8	296	23.2	88	43.0035;-73.85242			
6/19/2017 7:56	998.44	80	24.8	296	23.2	88				
6/19/2017 7:57	998.48	80	24.8	296	23.2	88				
6/19/2017 7:58	998.48	80	24.8	296	23.2	88				
6/19/2017 7:59	998.48	80	24.8	296	23.2	88				
6/19/2017 8:00	998.48	81	24.9	296	23.3	88	43.0035;-73.85242			
6/19/2017 8:01	998.44	81	24.9	296	23.3	88				
6/19/2017 8:02	998.48	81	24.9	296	23.3	88				
6/19/2017 8:03	998.51	81	24.9	296	23.3	88				
6/19/2017 8:04	998.44	81	24.9	296	23.3	88				
6/19/2017 8:05	998.41	81	24.9	296	23.3	88	43.0035;-73.85244			
6/19/2017 8:06	998.41	81	24.9	296	23.3	88				
6/19/2017 8:07	998.44	81	25	296	23.3	88				
6/19/2017 8:08	998.41	82	25	296	23.3	88				
6/19/2017 8:09	998.41	82	25	296	23.3	88				
6/19/2017 8:10	998.41	82	25.1	296	23.3	88	43.00351;-73.85244			
6/19/2017 8:11	998.44	82	25.1	296	23.4	88				
6/19/2017 8:12	998.44	82	25.1	296	23.4	88				
6/19/2017 8:13	998.44	82	25.1	296	23.4	88		0.4		
6/19/2017 8:14	998.34	82	25.1	296	23.4	88				
6/19/2017 8:15	998.31	82	25.1	296	23.4	88	43.00351;-73.85244	0.4		
6/19/2017 8:16	998.34	82	25.1	298	23.4	89				
6/19/2017 8:17	998.34	82	25.1	298	23.5	89				
6/19/2017 8:18	998.31	82	25.1	298	23.5	89		0.4		
6/19/2017 8:19	998.31	82	25.1	298	23.5	89				
6/19/2017 8:20	998.27	83	25.1	5	23.6	89	43.00357;-73.85248	0.9		
6/19/2017 8:21	998.31	83	25.1	30	23.6	89			0.4	
6/19/2017 8:22	998.31	83	25.1	30	23.6	88			0.4	
6/19/2017 8:23	998.31	83	25.2	30	23.6	88		0.4	0.4	
6/19/2017 8:24	998.38	83	25.2	30	23.7	88		0.4	0.4	
6/19/2017 8:25	998.41	83	25.2	30	23.7	88	43.00354;-73.85248	0.4	0.4	
6/19/2017 8:26	998.44	84	25.2	30	23.7	89			0.4	
6/19/2017 8:27	998.44	84	25.2	30	23.8	89			0.4	
6/19/2017 8:28	998.44	84	25.3	30	23.8	89			0.4	
6/19/2017 8:29	998.51	84	25.3	30	23.8	89			0.4	
6/19/2017 8:30	998.48	84	25.4	41	23.9	89	43.00354;-73.8525	0.9	0.4	
6/19/2017 8:31	998.44	85	25.4	14	23.9	89		0.4	0.4	
6/19/2017 8:32	998.41	85	25.4	14	23.8	89			0.4	
6/19/2017 8:33	998.41	85	25.5	14	23.8	88		0.4	0.4	
6/19/2017 8:34	998.41	85	25.6	14	23.8	88		0.4	0.4	
6/19/2017 8:35							43.00352;-73.85248			
6/19/2017 8:37	998.48	85	25.7	14	23.8	88			0.4	
6/19/2017 8:38	998.41	85	25.7	14	23.8	88			0.4	
6/19/2017 8:39	998.44	85	25.8	14	23.8	88			0.4	
6/19/2017 8:40	998.44	85	25.8	14	23.8	88	43.00356;-73.8525	0.4	0.4	
6/19/2017 8:41	998.44	85	25.8	14	23.7	88			0.4	
6/19/2017 8:42	998.44	85	25.8	14	23.7	88				
6/19/2017 8:43	998.38	85	25.9	14	23.7	88		0.4		
6/19/2017 8:44	998.44	85	25.8	14	23.7	87				
6/19/2017 8:45	998.44	85	25.9	14	23.7	88	43.00354;-73.85255			
6/19/2017 8:46	998.44	85	25.9	14	23.7	88		0.4		
6/19/2017 8:47	998.51	85	25.9	14	23.7	87				
6/19/2017 8:48	998.58	85	25.9	13	23.7	88		0.4		
6/19/2017 8:49	998.51	85	25.9	13	23.7	88				
6/19/2017 8:50							43.00351;-73.8525			
6/19/2017 8:50	998.48	85	25.9	13	23.7	88		0.4		
6/19/2017 8:51	998.48	85	25.9	14	23.7	88		0.4		
6/19/2017 8:52	998.44	85	26	14	23.7	87			0.4	
6/19/2017 8:53	998.41	85	26	13	23.7	87			0.4	
6/19/2017 8:54	998.41	85	26	13	23.7	88				
6/19/2017 8:55							43.00345;-73.85248			
6/19/2017 8:55	998.41	85	26	14	23.7	88		0.4		
6/19/2017 8:56	998.34	85	26	13	23.7	88		0.4		
6/19/2017 8:57	998.38	85	26	14	23.7	88				
6/19/2017 8:58	998.34	85	26	13	23.7	88				
6/19/2017 8:59	998.38	85	26	14	23.7	88				
6/19/2017 9:00							43.00349;-73.85252			
6/19/2017 9:00	998.38	85	26	13	23.7	88				
6/19/2017 9:01	998.38	85	26	14	23.7	88				
6/19/2017 9:02	998.38	85	26	14	23.7	88				
6/19/2017 9:03	998.34	85	26	13	23.7	88		0.4		
6/19/2017 9:04	998.31	85	26	14	23.7	88		0.4		
6/19/2017 9:05							43.00348;-73.85252			
6/19/2017 9:05	998.31	85	26	14	23.7	88		0.4		
6/19/2017 9:06	998.27	85	26	14	23.7	88		0.4		
6/19/2017 9:07	998.17	85	26	14	23.7	88				
6/19/2017 9:08	998.14	85	26	14	23.6	87			0.4	
6/19/2017 9:09	998.14	85	25.9	14	23.6	87			0.4	
6/19/2017 9:10							43.00345;-73.8525			
6/19/2017 9:10	998.1	85	25.9	14	23.6	87			0.4	
6/19/2017 9:11	998	85	25.9	14	23.6	87		0.4	0.4	
6/19/2017 9:12	998.07	85	25.9	14	23.6	88			0.4	
6/19/2017 9:13	998.07	85	25.9	14	23.6	88			0.4	
6/19/2017 9:14	998.07	85	25.9	14	23.6	88				
6/19/2017 9:15							43.00346;-73.8525			
6/19/2017 9:15	998.04	85	25.9	14	23.5	88				
6/19/2017 9:16	998.1	85	25.8	14	23.5	88				
6/19/2017 9:17	998.1	85	25.8	15	23.6	88		0.9		
6/19/2017 9:18	998.1	85	25.8	345	23.6	89		0.9		
6/19/2017 9:19	998.1	85	25.8	9	23.6	89		0.4		
6/19/2017 9:20							43.00351;-73.85252			
6/19/2017 9:20	998.1	85	25.7	30	23.6	88				
6/19/2017 9:21	998.1	85	25.7	30	23.6	88				
6/19/2017 9:22	998.14	85	25.7	30	23.6	89		0.4		
6/19/2017 9:23	998.17	85	25.7	30	23.6	88		0.4		
6/19/2017 9:24	998.17	85	25.7	64	23.6	88		0.9		
6/19/2017 9:25							43.0035;-73.85252			

6/19/2017 9:25	998.21	85	25.7	5	23.6	89		0.4	
6/19/2017 9:26	998.17	85	25.7	5	23.6	88		0.4	0.4
6/19/2017 9:27	998.17	85	25.7	5	23.6	88			0.4
6/19/2017 9:28	998.14	85	25.7	5	23.6	88			0.4
6/19/2017 9:29	998.17	85	25.7	5	23.7	88		0.4	
6/19/2017 9:30							43.0035;-73.85252		
6/19/2017 9:30	998.14	85	25.7	5	23.7	89			
6/19/2017 9:31	998.1	86	25.7	5	23.7	89		0.4	
6/19/2017 9:32	998.1	86	25.7	5	23.7	89		0.4	0.4
6/19/2017 9:33	998.04	86	25.7	5	23.7	89			0.4
6/19/2017 9:34	998.07	86	25.7	5	23.7	88			0.4
6/19/2017 9:35							43.00351;-73.85252		
6/19/2017 9:35	998.1	86	25.7	5	23.7	88		0.4	
6/19/2017 9:36	998.1	86	25.7	5	23.7	88			
6/19/2017 9:37	998.14	86	25.8	5	23.7	88			
6/19/2017 9:38	998.1	86	25.8	5	23.7	88			
6/19/2017 9:39	998.07	86	25.8	5	23.7	88			
6/19/2017 9:40							43.0035;-73.85248		
6/19/2017 9:40	998.07	86	25.8	9	23.8	89		0.4	
6/19/2017 9:41	998.07	86	25.8	9	23.8	89			
6/19/2017 9:42	998.1	86	25.8	9	23.8	89		0.9	
6/19/2017 9:43	998.04	86	25.8	9	23.8	89		0.9	
6/19/2017 9:44	998.07	86	25.8	9	23.8	89		0.4	
6/19/2017 9:45							43.00351;-73.85248		
6/19/2017 9:45	998.04	86	25.8	9	23.8	88		0.4	0.4
6/19/2017 9:46	998.07	86	25.8	9	23.7	88		0.4	0.4
6/19/2017 9:47	998	86	25.9	9	23.7	87		0.4	0.4
6/19/2017 9:48	997.97	87	25.9	9	23.7	87		0.9	0.4
6/19/2017 9:49	997.93	87	25.9	9	23.6	87		0.4	0.4
6/19/2017 9:50							43.00349;-73.85248		
6/19/2017 9:50	997.9	87	25.9	9	23.6	87		0.4	0.4
6/19/2017 9:51	997.9	87	25.9	9	23.6	88		0.4	0.4
6/19/2017 9:52	997.9	87	25.9	9	23.6	88		0.9	0.4
6/19/2017 9:53	997.9	87	25.9	9	23.6	88		0.4	0.4
6/19/2017 9:54	997.87	87	25.9	9	23.6	88			0.4
6/19/2017 9:55							43.00351;-73.85248		
6/19/2017 9:55	997.83	87	25.9	23	23.6	88		0.9	0.4
6/19/2017 9:56	997.8	87	25.9	27	23.7	88		0.4	0.4
6/19/2017 9:57	997.77	87	25.9	31	23.7	88		0.4	0.4
6/19/2017 9:58	997.77	87	26	31	23.7	88		0.4	0.4
6/19/2017 9:59	997.77	87	26	31	23.7	88		0.4	0.4
6/19/2017 10:00							43.00349;-73.85248		
6/19/2017 10:00	997.77	87	26	31	23.7	88			0.4
6/19/2017 10:01	997.8	87	26	346	23.7	89		1.3	0.4
6/19/2017 10:02	997.77	87	26.1	345	23.7	89		0.4	0.4
6/19/2017 10:03	997.77	87	26.1	345	23.7	88		0.9	0.4
6/19/2017 10:04	997.7	87	26.1	345	23.7	88		0.9	0.4
6/19/2017 10:05							43.0035;-73.85246		
6/19/2017 10:05	997.73	87	26.1	344	23.7	87		0.9	0.4
6/19/2017 10:06	997.77	87	26.1	323	23.7	87		0.9	0.4
6/19/2017 10:07	997.73	87	26.1	323	23.7	87		0.4	0.9
6/19/2017 10:08	997.77	87	26.2	323	23.8	87		0.4	0.9
6/19/2017 10:09	997.77	87	26.2	323	23.8	88		0.4	0.9
6/19/2017 10:10							43.0035;-73.85246		
6/19/2017 10:10	997.8	88	26.2	323	23.8	88		0.4	0.9
6/19/2017 10:11	997.77	88	26.2	323	23.9	88		0.4	0.9
6/19/2017 10:12	997.77	88	26.3	323	23.9	88		0.4	0.4
6/19/2017 10:13	997.8	88	26.3	323	23.9	88			0.4
6/19/2017 10:14	997.77	88	26.3	323	23.9	87			0.4
6/19/2017 10:15							43.00352;-73.85244		
6/19/2017 10:15	997.77	88	26.3	323	23.9	87		0.4	0.4
6/19/2017 10:16	997.77	88	26.4	323	24	87		0.4	0.4
6/19/2017 10:17	997.77	88	26.4	323	24	88		0.4	0.4
6/19/2017 10:18	997.8	88	26.4	314	24	86		0.4	0.4
6/19/2017 10:19	997.83	88	26.5	314	24	87		0.4	0.4
6/19/2017 10:20							43.00357;-73.85246		
6/19/2017 10:20	997.83	88	26.5	314	24.1	87			0.4
6/19/2017 10:21	997.83	88	26.5	314	24.1	87		0.4	0.4
6/19/2017 10:22	997.83	88	26.6	36	24.2	87		0.4	0.4
6/19/2017 10:23	997.8	88	26.6	360	24.2	88		1.3	0.4
6/19/2017 10:24	997.83	88	26.6	360	24.3	88			0.4
6/19/2017 10:25							43.00356;-73.85246		
6/19/2017 10:25	997.83	88	26.6	5	24.3	88			0.4
6/19/2017 10:26	997.77	88	26.7	5	24.4	88		0.4	0.4
6/19/2017 10:27	997.8	88	26.7	34	24.4	88		0.4	0.4
6/19/2017 10:28	997.8	88	26.7	34	24.5	88		0.4	0.4
6/19/2017 10:29	997.8	88	26.7	344	24.6	87			0.4
6/19/2017 10:30							43.00356;-73.85246		
6/19/2017 10:30	997.8	89	26.8	344	24.6	86			0.4
6/19/2017 10:31	997.83	89	26.8	344	24.6	87		0.4	0.4
6/19/2017 10:32	997.87	89	26.8	343	24.7	87		0.4	0.4
6/19/2017 10:33	997.87	89	26.9	345	24.7	87		0.4	0.4
6/19/2017 10:34	997.87	89	26.9	345	24.8	87		0.4	0.4
6/19/2017 10:35							43.00356;-73.85246		
6/19/2017 10:35	997.77	89	26.9	345	24.8	86		0.4	0.4
6/19/2017 10:36	997.83	89	27	345	24.8	85			0.4
6/19/2017 10:37	997.83	89	27.1	345	24.8	85		0.4	0.4
6/19/2017 10:38	997.8	89	27.1	346	24.8	85			0.4
6/19/2017 10:39	997.83	89	27.2	346	24.8	85			0.4
6/19/2017 10:40							43.00357;-73.85246		
6/19/2017 10:40	997.83	89	27.2	345	24.9	85		1.3	0.4
6/19/2017 10:41	997.83	89	27.2	346	24.9	85		0.9	0.4
6/19/2017 10:42	997.83	89	27.3	346	24.9	85			0.4
6/19/2017 10:43	997.8	89	27.3	346	25	85		0.9	0.4
6/19/2017 10:44	997.83	89	27.4	346	25	85		0.9	0.4
6/19/2017 10:45							43.00357;-73.85248		
6/19/2017 10:45	997.8	89	27.4	346	25.1	84			0.4
6/19/2017 10:46	997.7	89	27.5	346	25.1	84			0.4
6/19/2017 10:47	997.66	90	27.5	346	25.2	85			0.4
6/19/2017 10:48	997.66	90	27.6	346	25.2	85		0.4	0.4
6/19/2017 10:49	997.7	90	27.7	346	25.3	84		0.4	0.4
6/19/2017 10:50							43.00358;-73.85248		
6/19/2017 10:50	997.66	90	27.7	39	25.3	84			0.4
6/19/2017 10:51	997.6	90	27.8	39	25.3	84		0.4	0.4
6/19/2017 10:52	997.63	90	27.8	50	25.3	83		0.4	0.4
6/19/2017 10:53	997.6	90	27.9	72	25.4	83			0.4
6/19/2017 10:54	997.66	90	27.9	72	25.5	84			0.4
6/19/2017 10:55							43.00356;-73.85248		
6/19/2017 10:55	997.63	90	28	72	25.6	85		0.4	0.4
6/19/2017 10:56	997.6	90	28.1	72	25.7	84		0.4	0.4
6/19/2017 10:57	997.56	90	28.2	72	25.7	83		0.4	0.4
6/19/2017 10:58	997.56	90	28.2	72	25.8	83		0.4	0.4
6/19/2017 10:59	997.56	90	28.3	72	25.8	83		0.4	0.4
6/19/2017 11:00							43.00357;-73.85248		
6/19/2017 11:00	997.6	90	28.4	53	25.8	83		0.4	0.4
6/19/2017 11:01	997.53	90	28.4	53	25.9	83			0.4
6/19/2017 11:02	997.53	90	28.5	53	25.8	82		0.4	0.4

6/19/2017 11:03	997.49	90	28.6	53	25.8	82			0.4
6/19/2017 11:04	997.46	90	28.6	53	25.9	82			0.4
6/19/2017 11:05							43.00354;-73.85248		
6/19/2017 11:05	997.46	90	28.7	53	25.9	82		0.4	0.4
6/19/2017 11:06	997.49	90	28.7	53	25.9	82			0.4
6/19/2017 11:07	997.43	90	28.7	53	25.9	82		0.4	0.4
6/19/2017 11:08	997.46	90	28.8	53	25.9	82			
6/19/2017 11:09	997.43	90	28.8	53	25.9	82			
6/19/2017 11:10							43.00359;-73.8525		
6/19/2017 11:10	997.43	90	28.8	53	25.9	82			
6/19/2017 11:11	997.43	90	28.8	53	25.9	82			
6/19/2017 11:12	997.43	90	28.8	53	25.9	82		0.4	
6/19/2017 11:13	997.43	90	28.9	53	25.8	81		0.4	
6/19/2017 11:14	997.43	89	28.9	53	25.8	82		0.4	
6/19/2017 11:15							43.00356;-73.85248		
6/19/2017 11:15	997.43	89	28.9	53	25.9	83		0.4	
6/19/2017 11:16	997.43	89	28.9	53	25.9	83		0.4	0.4
6/19/2017 11:17	997.43	89	28.9	48	25.8	82		0.4	0.4
6/19/2017 11:18	997.43	89	28.9	48	25.8	82			0.4
6/19/2017 11:19	997.46	89	29	48	25.8	81			0.4
6/19/2017 11:20							43.00352;-73.8525		
6/19/2017 11:20	997.43	89	29	48	25.8	82		0.4	0.4
6/19/2017 11:21	997.46	89	29	48	25.8	82			0.4
6/19/2017 11:22	997.39	89	29.1	48	25.8	81		0.4	0.4
6/19/2017 11:23	997.36	89	29.1	48	25.9	82			0.4
6/19/2017 11:24	997.33	89	29.1	48	25.9	82			0.4
6/19/2017 11:25							43.00356;-73.8525		
6/19/2017 11:25	997.36	89	29.1	48	25.9	82			0.4
6/19/2017 11:26	997.26	89	29.1	48	25.9	82		0.4	0.4
6/19/2017 11:27	997.22	89	29.1	48	25.9	82			
6/19/2017 11:28	997.19	89	29.1	48	26	82			
6/19/2017 11:29	997.19	89	29.1	48	26	82			
6/19/2017 11:30							43.00356;-73.8525		
6/19/2017 11:30	997.16	89	29.2	48	26.1	81			
6/19/2017 11:31	997.19	89	29.2	48	26.1	81		0.4	
6/19/2017 11:32	997.22	89	29.2	48	26.1	82			
6/19/2017 11:33	997.22	89	29.3	48	26.2	83			
6/19/2017 11:34	997.22	89	29.3	48	26.2	83			
6/19/2017 11:35							43.00354;-73.85248		
6/19/2017 11:35	997.26	89	29.3	48	26.3	82		0.4	
6/19/2017 11:36	997.33	89	29.4	48	26.3	81			
6/19/2017 11:37	997.29	89	29.4	48	26.3	81			
6/19/2017 11:38	997.33	89	29.4	47	26.3	81		0.9	
6/19/2017 11:39	997.22	89	29.5	47	26.3	79		0.4	
6/19/2017 11:40							43.00354;-73.8525		
6/19/2017 11:40	997.22	89	29.6	47	26.3	78		0.4	0.4
6/19/2017 11:41	997.29	89	29.6	47	26.3	78			0.4
6/19/2017 11:42	997.26	89	29.6	47	26.3	79		0.4	0.4
6/19/2017 11:43	997.26	89	29.6	47	26.3	78		0.4	0.4
6/19/2017 11:44	997.22	89	29.7	47	26.3	77		0.4	0.4
6/19/2017 11:45							43.00351;-73.85248		
6/19/2017 11:45	997.19	89	29.7	76	26.4	79			0.4
6/19/2017 11:46	997.19	90	29.8	76	26.4	78		0.4	0.4
6/19/2017 11:47	997.19	90	29.8	76	26.5	78			0.4
6/19/2017 11:48	997.19	90	29.9	76	26.6	79		0.4	0.4
6/19/2017 11:49	997.19	90	29.9	76	26.7	78		0.4	0.4
6/19/2017 11:50							43.00354;-73.85246		
6/19/2017 11:50	997.16	90	30.1	178	26.8	78		0.4	0.4
6/19/2017 11:51	997.19	90	30.1	281	26.9	79		0.9	0.4
6/19/2017 11:52	997.16	90	30.2	282	27	78		0.9	0.4
6/19/2017 11:53	997.16	90	30.3	282	27	76			0.4
6/19/2017 11:54	997.16	90	30.4	282	27.1	76		0.4	0.4
6/19/2017 11:55							43.00356;-73.85248		
6/19/2017 11:55	997.16	90	30.6	282	27.1	76			0.4
6/19/2017 11:56	997.16	90	30.7	282	27.2	76			0.4
6/19/2017 11:57	997.16	90	30.8	282	27.2	77		0.4	0.4
6/19/2017 11:58	997.12	90	30.9	282	27.2	75		0.4	0.4
6/19/2017 11:59	997.12	90	31.1	286	27.3	75			0.4
6/19/2017 12:00							43.00356;-73.85248		
6/19/2017 12:00	997.02	90	31.1	286	27.3	76		0.4	0.4
6/19/2017 12:01	996.99	90	31.2	286	27.3	76			0.4
6/19/2017 12:02	996.95	90	31.3	286	27.3	76			0.4
6/19/2017 12:03	996.89	90	31.4	286	27.4	76		0.4	0.4
6/19/2017 12:04	996.85	90	31.5	286	27.4	75		0.4	
6/19/2017 12:05							43.00352;-73.8525		
6/19/2017 12:05	996.82	90	31.6	286	27.5	75		0.9	
6/19/2017 12:06	996.85	90	31.7	286	27.5	77			0.4
6/19/2017 12:07	996.82	90	31.8	338	27.5	75		0.9	
6/19/2017 12:08	996.85	90	31.9	338	27.5	75		0.4	0.4
6/19/2017 12:09	996.85	90	31.9	338	27.6	75		0.4	0.4
6/19/2017 12:10							43.00351;-73.8525		
6/19/2017 12:10	996.82	90	32.1	338	27.6	75			0.4
6/19/2017 12:11	996.78	90	32.1	338	27.6	76		0.4	
6/19/2017 12:12	996.75	90	32.2	338	27.6	75			0.4
6/19/2017 12:13	996.72	89	32.2	338	27.5	75		0.4	0.4
6/19/2017 12:14	996.72	89	32.3	334	27.5	74		0.4	0.4
6/19/2017 12:15							43.00346;-73.85246		
6/19/2017 12:15	996.68	89	32.4	111	27.6	75		0.4	0.4
6/19/2017 12:18	996.65	89	32.5	63	27.6	76		0.9	0.4
6/19/2017 12:19	996.61	89	32.6	61	27.6	76		0.9	0.4
6/19/2017 12:20							43.00346;-73.85248		
6/19/2017 12:20	996.61	89	32.6	61	27.6	76		0.4	0.4
6/19/2017 12:21	996.61	89	32.6	61	27.6	75		0.4	0.4
6/19/2017 12:22	996.58	89	32.7	61	27.7	75		0.4	0.4
6/19/2017 12:23	996.48	89	32.7	61	27.7	75			0.4
6/19/2017 12:24	996.51	89	32.8	326	27.7	75		0.4	0.4
6/19/2017 12:25							43.00346;-73.85248		
6/19/2017 12:25	996.51	89	32.9	46	27.8	74		0.9	0.4
6/19/2017 12:26	996.44	89	32.9	82	27.8	76			0.4
6/19/2017 12:27	996.41	89	33	83	27.9	75		0.9	0.4
6/19/2017 12:28	996.34	89	33.1	107	27.9	75			0.4
6/19/2017 12:29	996.28	89	33.2	36	28.1	76		0.9	0.4
6/19/2017 12:30							43.00348;-73.85246		
6/19/2017 12:30	996.24	89	33.3	44	28.2	78		0.4	0.4
6/19/2017 12:31	996.11	89	33.4	60	28.3	78		0.4	0.4
6/19/2017 12:32	996.14	89	33.5	60	28.4	75		0.4	0.4
6/19/2017 12:33	996.11	89	33.7	14	28.5	72		0.9	0.4
6/19/2017 12:34	996.17	89	33.8	14	28.6	73		0.4	0.4
6/19/2017 12:35							43.00346;-73.85246		
6/19/2017 12:35	996.11	89	33.9	14	28.6	73			0.4
6/19/2017 12:36	996.14	89	34.1	14	28.7	73			0.4
6/19/2017 12:37	996.14	89	34.2	14	28.7	73			0.4
6/19/2017 12:38	996.11	89	34.3	14	28.8	74		0.4	0.4
6/19/2017 12:39	996.14	89	34.4	14	28.8	73		0.4	0.4
6/19/2017 12:40							43.00346;-73.85248		
6/19/2017 12:40	996.14	89	34.6	14	28.8	75			0.4
6/19/2017 12:41	996.17	89	34.7	14	28.9	73		0.4	0.4

6/19/2017 12:42	996.07	88	34.8	14	28.9	72			0.4
6/19/2017 12:43	996	88	34.9	14	28.9	72		0.4	0.4
6/19/2017 12:44	996	88	35.1	14	28.9	72		0.4	
6/19/2017 12:45							43.00346;-73.85244		
6/19/2017 12:45	995.94	88	35.2	159	29	73		0.4	
6/19/2017 12:48	995.63	88	35.4	201	28.9	70			0.4
6/19/2017 12:49	995.67	88	35.6	201	28.9	70			0.4
6/19/2017 12:50	995.63	87	35.6	201	28.9	70	43.00345;-73.85244		0.4
6/19/2017 12:51	995.67	87	35.7	201	28.9	73		0.4	0.4
6/19/2017 12:52	995.73	87	35.7	55	29	74		0.4	0.4
6/19/2017 12:53	995.8	87	35.8	55	28.9	74		0.4	0.4
6/19/2017 12:54	995.84	86	35.8	39	28.8	73		0.4	0.4
6/19/2017 12:55	995.87	86	35.8	39	28.8	71	43.00345;-73.85246		0.4
6/19/2017 12:56	995.84	86	35.9	39	28.8	73			0.4
6/19/2017 12:57	995.84	86	35.9	39	28.7	73			0.4
6/19/2017 12:58	995.77	86	35.9	39	28.7	74			0.4
6/19/2017 12:59	995.67	86	35.9	39	28.6	72			0.4
6/19/2017 13:00							43.00345;-73.85246		
6/19/2017 13:00	995.77	85	35.9	39	28.6	71			0.4
6/19/2017 13:01	995.7	85	35.9	39	28.5	72		0.9	0.4
6/19/2017 13:02	995.87	85	35.9	39	28.4	73		0.4	0.4
6/19/2017 13:03	995.9	85	35.8	39	28.4	74			0.4
6/19/2017 13:04	995.94	85	35.8	39	28.3	73			0.4
6/19/2017 13:05							43.00344;-73.85246		
6/19/2017 13:05	995.9	85	35.8	39	28.2	74			0.4
6/19/2017 13:06	995.87	84	35.7	39	28.2	74			
6/19/2017 13:07	995.8	84	35.7	39	28.2	75			
6/19/2017 13:08	995.9	84	35.7	39	28.1	74			
6/19/2017 13:09	995.9	84	35.6	39	28.1	74			
6/19/2017 13:10							43.00347;-73.8525		
6/19/2017 13:10	995.94	84	35.5	39	28.1	75			
6/19/2017 13:11	995.9	84	35.4	39	28	75			
6/19/2017 13:12	995.9	84	35.4	137	28	75		0.4	
6/19/2017 13:13	995.87	84	35.3	195	27.9	74		2.2	
6/19/2017 13:14	995.94	83	35.2	293	27.8	73		0.4	0.4
6/19/2017 13:15							43.00347;-73.85248		
6/19/2017 13:15	996.04	83	35.1	293	27.8	73		0.4	0.4
6/19/2017 13:16	996.11	83	35	293	27.7	73			0.4
6/19/2017 13:17	996.14	83	34.9	38	27.6	74		0.9	0.4
6/19/2017 13:18	996.34	83	34.8	34	27.6	74		1.3	0.4
6/19/2017 13:19	996.41	83	34.7	32	27.4	75		0.4	0.4
6/19/2017 13:20							43.00345;-73.85246		
6/19/2017 13:20	996.51	82	34.6	15	27.3	75		0.4	0.9
6/19/2017 13:21	996.58	82	34.5	339	27.1	75		0.9	0.9
6/19/2017 13:22	996.55	82	34.3	336	26.8	75		0.9	0.9
6/19/2017 13:23	996.58	81	34.2	336	26.5	76		0.4	0.9
6/19/2017 13:24	996.55	80	34.1	311	26.3	76		1.3	0.9
6/19/2017 13:25							43.00347;-73.85246		
6/19/2017 13:25	996.44	79	33.9	311	26	77		0.4	0.9
6/19/2017 13:26	996.41	79	33.7	311	25.8	79		0.4	0.9
6/19/2017 13:27	996.28	78	33.5	32	25.6	79		0.4	0.9
6/19/2017 13:28	996.21	78	33.3	32	25.4	80		0.4	0.9
6/19/2017 13:29	996.28	77	33.2	29	25.3	80		0.4	0.9
6/19/2017 13:30							43.00354;-73.85244		
6/19/2017 13:30	996.31	77	32.9	29	25.1	80		0.4	0.4
6/19/2017 13:31	996.24	77	32.8	29	25	81			0.4
6/19/2017 13:32	996.21	77	32.6	29	24.9	82			0.4
6/19/2017 13:33	996.14	77	32.4	29	24.8	82		0.4	0.4
6/19/2017 13:34	996.11	77	32.2	29	24.8	83			0.4
6/19/2017 13:35							43.00354;-73.85244		
6/19/2017 13:35	996.04	77	32.1	29	24.8	83			0.4
6/19/2017 13:36	995.97	78	31.9	36	24.7	84		0.4	0.4
6/19/2017 13:37	995.94	78	31.8	37	24.7	85		0.4	0.4
6/19/2017 13:38	995.87	78	31.6	169	24.7	85		0.9	0.4
6/19/2017 13:39	995.8	78	31.5	169	24.7	85		0.4	0.4
6/19/2017 13:40							43.00356;-73.85246		
6/19/2017 13:40	995.8	78	31.4	216	24.7	85		0.4	0.4
6/19/2017 13:41	995.84	78	31.3	216	24.6	85			0.4
6/19/2017 13:42	995.87	78	31.2	216	24.6	85			0.4
6/19/2017 13:43	996.04	79	31	218	24.6	85			0.4
6/19/2017 13:44	996.07	79	30.9	219	24.5	85			0.4
6/19/2017 13:45							43.00354;-73.85246		
6/19/2017 13:45	996.21	79	30.8	219	24.4	85		0.4	0.4
6/19/2017 13:46	996.28	79	30.7	28	24.4	85		0.9	0.4
6/19/2017 13:47	996.41	79	30.6	23	24.3	85		1.3	0.4
6/19/2017 13:48	996.38	79	30.4	52	24.2	85		0.4	0.4
6/19/2017 13:49	996.31	79	30.3	50	24.2	85		0.4	0.4
6/19/2017 13:50							43.00354;-73.85246		
6/19/2017 13:50	996.38	78	30.2	355	24.1	85		0.9	0.4
6/19/2017 13:51	996.24	78	30.1	355	23.9	84		0.4	0.4
6/19/2017 13:52	996.04	78	30	355	23.8	85			0.4
6/19/2017 13:53	995.9	78	29.8	287	23.8	86		0.4	0.4
6/19/2017 13:54	996.04	78	29.7	287	23.8	86		0.4	0.4
6/19/2017 13:55							43.00356;-73.85246		
6/19/2017 13:55	996	78	29.6	249	23.8	86		0.4	0.4
6/19/2017 13:56	996.07	78	29.5	294	23.8	87		0.4	0.4
6/19/2017 13:57	996	79	29.4	294	23.7	87		0.9	0.4
6/19/2017 13:58	996.07	79	29.3	294	23.7	87			0.4
6/19/2017 13:59	995.9	79	29.2	185	23.7	87		0.9	0.4
6/19/2017 14:00							43.00354;-73.85244		
6/19/2017 14:00	995.87	79	29.1	350	23.7	87		0.4	0.4
6/19/2017 14:01	995.9	79	29.1	350	23.7	87		0.4	0.4
6/19/2017 14:02	995.77	79	29	350	23.7	87			0.4
6/19/2017 14:03	995.73	79	28.9	350	23.7	87			0.4
6/19/2017 14:04	995.67	80	28.8	350	23.7	87			0.4
6/19/2017 14:05							43.00356;-73.85246		
6/19/2017 14:05	995.73	80	28.8	350	23.7	87			0.4
6/19/2017 14:06	995.67	80	28.7	350	23.7	87			
6/19/2017 14:07	995.63	80	28.7	28	23.7	88		0.4	
6/19/2017 14:08	995.63	80	28.6	28	23.8	88			
6/19/2017 14:09	995.63	80	28.6	28	23.8	89			
6/19/2017 14:10							43.00357;-73.85244		
6/19/2017 14:10	995.63	80	28.6	28	23.8	88			
6/19/2017 14:11	995.67	80	28.5	28	23.8	89			
6/19/2017 14:12	995.73	80	28.4	28	23.9	89			
6/19/2017 14:13	995.73	80	28.4	28	24	90			
6/19/2017 14:14	995.7	81	28.4	28	24.1	90			
6/19/2017 14:15							43.00356;-73.85246		
6/19/2017 14:15	995.73	81	28.3	28	24.1	90			
6/19/2017 14:16	995.73	81	28.3	28	24.2	90			
6/19/2017 14:17	995.8	81	28.3	28	24.2	90		0.4	
6/19/2017 14:18	995.8	81	28.3	40	24.3	90		1.3	
6/19/2017 14:19	995.84	81	28.3	40	24.3	90		0.4	
6/19/2017 14:20							43.00358;-73.85246		
6/19/2017 14:20	995.8	82	28.3	40	24.4	90			
6/19/2017 14:21	995.84	82	28.3	40	24.4	90			
6/19/2017 14:22	995.84	82	28.3	40	24.4	90		0.4	0.4

6/19/2017 14:23	995.9	82	28.2	40	24.5	90			0.4
6/19/2017 14:24	995.84	82	28.2	346	24.5	89		0.4	0.4
6/19/2017 14:25							43.00358;-73.85246		
6/19/2017 14:25	995.84	82	28.2	346	24.5	89		0.4	0.4
6/19/2017 14:26	995.73	82	28.2	346	24.5	89			0.4
6/19/2017 14:27	995.77	82	28.2	346	24.5	88		0.4	0.4
6/19/2017 14:28	995.73	82	28.2	346	24.4	88			0.4
6/19/2017 14:29	995.7	82	28.2	346	24.4	87			0.4
6/19/2017 14:30							43.00358;-73.85246		
6/19/2017 14:30	995.7	82	28.2	346	24.3	87			0.4
6/19/2017 14:31	995.7	82	28.1	346	24.3	87		0.4	0.4
6/19/2017 14:32	995.7	82	28.1	346	24.3	88			0.4
6/19/2017 14:33	995.8	82	28.1	346	24.3	88			0.4
6/19/2017 14:34	995.84	82	28.1	346	24.3	88			0.4
6/19/2017 14:35							43.00356;-73.85246		
6/19/2017 14:35	995.9	82	28	346	24.3	88		0.9	0.4
6/19/2017 14:36	995.9	82	28	346	24.3	88			0.4
6/19/2017 14:37	995.94	82	28	346	24.3	88			
6/19/2017 14:38	995.94	82	27.9	346	24.3	88			
6/19/2017 14:39	995.9	82	27.9	346	24.3	88			
6/19/2017 14:40							43.00356;-73.85246		
6/19/2017 14:40	995.87	82	27.9	346	24.3	88			
6/19/2017 14:41	995.84	83	27.9	346	24.3	88			
6/19/2017 14:42	995.9	83	27.9	347	24.3	88		0.4	
6/19/2017 14:43	995.94	83	27.9	347	24.3	88			
6/19/2017 14:44	995.9	83	27.8	347	24.3	88			
6/19/2017 14:45							43.00358;-73.85248		
6/19/2017 14:45	995.9	83	27.8	347	24.2	88			
6/19/2017 14:46	996	83	27.8	347	24.2	88			
6/19/2017 14:47	996.04	83	27.8	347	24.2	88		0.4	
6/19/2017 14:48	996.07	83	27.7	299	24.2	88		1.3	
6/19/2017 14:49	996.07	83	27.7	284	24.1	86			
6/19/2017 14:50							43.00358;-73.85248		
6/19/2017 14:50	996.17	83	27.7	273	24	86			0.4
6/19/2017 14:51	996.24	83	27.6	273	23.9	86		0.4	0.4
6/19/2017 14:52	996.24	83	27.6	308	23.8	86		0.4	0.4
6/19/2017 14:53	996.17	83	27.6	219	23.8	86		1.3	0.4
6/19/2017 14:54	996.04	83	27.5	167	23.8	86		1.3	0.4
6/19/2017 14:55							43.00359;-73.85246		
6/19/2017 14:55	996.11	83	27.5	224	23.7	87		0.4	0.4
6/19/2017 14:56	996.34	83	27.4	5	23.7	87		1.3	0.4
6/19/2017 14:57	996.48	83	27.4	304	23.7	87		0.4	0.9
6/20/2017 7:19	998.75	73	23.5						
6/20/2017 7:20	998.75	76	23.4				43.00341;-73.85248		
6/20/2017 7:21	998.71	77	23.4						
6/20/2017 7:22	998.75	75	23.4						
6/20/2017 7:23	998.68	74	23.3						
6/20/2017 7:24	998.65	74	23.3						
6/20/2017 7:25							43.00354;-73.85244		
6/20/2017 7:25	998.68	73	23.3	134	20.4	90		0.4	
6/20/2017 7:26	998.68	73	23.4	134	20.4	90		0.4	
6/20/2017 7:27	998.68	73	23.4	134	20.4	90			
6/20/2017 7:28	998.68	73	23.5	134	20.4	90			
6/20/2017 7:29	998.68	73	23.5	134	20.4	90			
6/20/2017 7:30							43.00354;-73.85242		
6/20/2017 7:30	998.71	73	23.6	134	20.4	90		0.4	
6/20/2017 7:31	998.71	73	23.6	134	20.4	90			
6/20/2017 7:32	998.71	73	23.7	134	20.4	90		0.4	
6/20/2017 7:33	998.75	73	23.7	134	20.4	90		0.4	
6/20/2017 7:34	998.78	73	23.8	134	20.4	90			
6/20/2017 7:35							43.00358;-73.85246		
6/20/2017 7:35	998.78	73	23.8	134	20.4	90		0.4	
6/20/2017 7:36	998.82	73	23.8	134	20.4	90		0.4	
6/20/2017 7:37	998.85	73	23.9	134	20.4	90			
6/20/2017 7:38	998.92	73	23.9	134	20.4	90			
6/20/2017 7:39	998.88	73	24	134	20.4	90		0.4	
6/20/2017 7:40							43.00354;-73.85244		
6/20/2017 7:40	998.85	73	24.1	134	20.4	90			
6/20/2017 7:41	998.88	73	24.1	134	20.4	90			
6/20/2017 7:42	998.82	73	24.2	134	20.4	90			
6/20/2017 7:43	998.88	73	24.2	134	20.4	90			
6/20/2017 7:44	998.88	73	24.3	134	20.4	90			
6/20/2017 7:45							43.00351;-73.85242		
6/20/2017 7:45	998.85	73	24.3	134	20.4	90			
6/20/2017 7:46	998.88	73	24.3	134	20.4	90		0.4	
6/20/2017 7:47	998.85	73	24.4	134	20.4	90			
6/20/2017 7:48	998.85	73	24.4	134	20.4	90			
6/20/2017 7:49	998.82	73	24.4	134	20.5	90			
6/20/2017 7:50	998.82	73	24.4	134	20.6	90	43.00351;-73.85244		
6/20/2017 7:51	998.85	73	24.5	134	20.6	90		0.4	
6/20/2017 7:52	998.85	73	24.5	134	20.6	90		0.4	
6/20/2017 7:53	998.85	73	24.6	134	20.6	90			
6/20/2017 7:54	998.82	73	24.6	134	20.6	90			
6/20/2017 7:55	998.88	73	24.7	134	20.6	90	43.00354;-73.85242		
6/20/2017 7:56	998.88	73	24.7	134	20.7	90			
6/20/2017 7:57	998.75	73	24.7	134	20.7	90			
6/20/2017 7:58	998.85	73	24.8	146	20.7	90		0.9	
6/20/2017 7:59	998.82	73	24.8	126	20.7	90		0.4	
6/20/2017 8:00	998.88	73	24.8	126	20.7	90	43.00352;-73.85242	0.4	0.4
6/20/2017 8:01	998.92	73	24.9	126	20.7	90			0.4
6/20/2017 8:02	998.92	73	24.9	126	20.7	90			0.4
6/20/2017 8:03	998.88	73	25	126	20.7	89		0.4	
6/20/2017 8:04	998.85	73	25.1	126	20.7	89		0.4	
6/20/2017 8:05	998.88	73	25.1	126	20.7	89	43.00351;-73.85242		0.4
6/20/2017 8:06	998.85	73	25.2	126	20.8	89		0.9	0.4
6/20/2017 8:07	998.82	73	25.2	126	20.8	89			0.4
6/20/2017 8:08	998.85	74	25.3	126	20.8	90		0.9	0.4
6/20/2017 8:09	998.82	74	25.3	126	20.8	89		0.4	0.4
6/20/2017 8:10	998.75	74	25.4	126	20.8	89	43.00352;-73.85246	0.4	0.4
6/20/2017 8:11	998.78	74	25.5	126	20.8	89			0.4
6/20/2017 8:12	998.85	74	25.6	126	20.8	89			0.4
6/20/2017 8:13	998.85	74	25.6	126	20.8	89		0.4	0.4
6/20/2017 8:14	998.82	74	25.7	26	20.9	88		0.9	0.4
6/20/2017 8:15	998.85	74	25.8	87	20.9	88	43.00356;-73.8525		0.4
6/20/2017 8:16	998.85	74	25.9	87	20.9	88		0.4	0.4
6/20/2017 8:17	998.85	74	25.9	87	20.9	88		0.4	0.4
6/20/2017 8:18	998.88	74	26.1	15	20.9	88		0.4	0.4
6/20/2017 8:19	998.92	74	26.1	19	20.9	88		0.4	0.4
6/20/2017 8:20	998.98	74	26.2	76	20.9	87	43.00354;-73.8525	0.4	0.4
6/20/2017 8:21	998.98	74	26.3	76	20.9	87			0.4
6/20/2017 8:22	998.98	74	26.4	76	20.9	87		0.4	0.4
6/20/2017 8:23	998.98	74	26.4	142	21	87		0.4	0.4
6/20/2017 8:24	999.02	73	26.6	142	21	88		0.4	0.4
6/20/2017 8:25	999.05	73	26.6	141	20.9	87	43.00354;-73.8525	0.4	0.4
6/20/2017 8:26	999.09	73	26.7	141	20.9	87			0.4
6/20/2017 8:27	999.09	73	26.7	141	20.9	87		0.4	0.4
6/20/2017 8:28	999.12	73	26.8	141	20.9	87			0.4

6/20/2017 8:29	999.12	73	26.8	141	20.9	87		0.4	0.4
6/20/2017 8:30	999.19	73	26.8	140	20.9	87	43.00351;-73.85252	0.9	0.4
6/20/2017 8:31	999.12	72	26.9	140	20.9	87		0.4	0.4
6/20/2017 8:34	999.12	72	26.9	240	20.9	88		1.3	0.4
6/20/2017 8:35	999.02	72	27	111	20.9	86	43.00351;-73.8525	0.9	0.4
6/20/2017 8:36	999.05	72	27	165	20.9	86			0.4
6/20/2017 8:37	999.12	72	27	165	20.9	86			0.4
6/20/2017 8:38	999.12	72	27	130	20.9	86			0.4
6/20/2017 8:39	999.12	72	27	79	20.9	84		0.9	0.4
6/20/2017 8:40	999.19	72	27.1	71	20.8	84	43.00354;-73.85255	0.9	0.4
6/20/2017 8:41	999.19	72	27.1	71	20.8	85		0.4	0.9
6/20/2017 8:42	999.19	71	27.1	71	20.8	85		0.4	0.9
6/20/2017 8:43	999.19	71	27.1	98	20.8	85		0.4	0.9
6/20/2017 8:44	999.12	71	27.1	105	20.8	85		0.9	0.9
6/20/2017 8:45	999.15	71	27.1	132	20.8	86	43.00354;-73.85252	0.4	0.4
6/20/2017 8:46	999.26	71	27	132	20.8	86			0.4
6/20/2017 8:47	999.22	71	27	127	20.8	85			0.4
6/20/2017 8:48	999.22	71	27	127	20.7	85		0.4	0.4
6/20/2017 8:49	999.36	71	26.9	97	20.7	85		0.4	0.4
6/20/2017 8:50	999.36	71	26.9	97	20.7	85	43.00349;-73.8525	1.3	0.4
6/20/2017 8:51	999.32	71	26.9	98	20.7	85		0.4	0.4
6/20/2017 8:52	999.36	71	26.9	98	20.7	85		0.9	0.4
6/20/2017 8:55	999.32	70	26.8	98	20.7	85	43.00348;-73.8525	0.4	0.4
6/20/2017 8:56	999.32	70	26.7	98	20.7	84			0.4
6/20/2017 8:57	999.36	70	26.7	90	20.6	84		1.3	0.4
6/20/2017 8:58	999.36	70	26.7	140	20.6	84		0.4	0.4
6/20/2017 8:59	999.36	70	26.6	140	20.6	84			0.4
6/20/2017 9:00	999.32	70	26.6	107	20.6	85	43.00348;-73.8525	0.9	0.4
6/20/2017 9:01	999.39	70	26.5	107	20.6	85		0.4	0.4
6/20/2017 9:02	999.36	70	26.4	112	20.6	85		0.9	0.4
6/20/2017 9:03	999.32	70	26.4	120	20.6	82		1.3	0.4
6/20/2017 9:04	999.36	70	26.4	109	20.6	83		0.4	0.4
6/20/2017 9:05	999.29	70	26.3	109	20.6	83	43.0035;-73.8525	0.9	0.4
6/20/2017 9:06	999.32	70	26.3	109	20.6	83			0.4
6/20/2017 9:07	999.29	70	26.2	109	20.6	84		0.4	0.4
6/20/2017 9:08	999.32	70	26.2	92	20.6	84		0.4	0.4
6/20/2017 9:09	999.29	70	26.2	97	20.6	83			0.4
6/20/2017 9:10	999.29	70	26.1	121	20.6	84	43.00352;-73.85255	0.9	0.4
6/20/2017 9:11	999.32	70	26.1	121	20.7	83		0.4	0.4
6/20/2017 9:12	999.29	70	26	71	20.7	84		0.4	0.4
6/20/2017 9:13	999.32	70	26	126	20.7	83		0.4	0.4
6/20/2017 9:14	999.32	70	25.9	126	20.7	84			0.4
6/20/2017 9:15	999.32	70	25.9	63	20.7	82	43.00354;-73.85255		0.4
6/20/2017 9:16	999.29	70	25.9	83	20.7	82		0.4	0.4
6/20/2017 9:17	999.32	70	25.8	83	20.7	82			0.4
6/20/2017 9:18	999.29	70	25.8	83	20.8	81		0.4	0.4
6/20/2017 9:19	999.29	70	25.8	84	20.8	82			0.4
6/20/2017 9:20	999.26	70	25.8	84	20.8	80	43.00352;-73.85252	0.4	0.4
6/20/2017 9:21	999.29	70	25.8	136	20.8	80			0.4
6/20/2017 9:22	999.32	70	25.8	123	20.8	81		0.9	0.4
6/20/2017 9:25	999.39	70	25.7	18	20.9	80	43.00352;-73.85252	1.3	0.4
6/20/2017 9:26	999.29	70	25.7	97	20.9	78		0.9	0.4
6/20/2017 9:27	999.39	70	25.7	41	20.9	78		0.4	0.4
6/20/2017 9:28	999.36	70	25.6	41	21	78		0.4	0.4
6/20/2017 9:29	999.32	70	25.6	117	21	79		0.9	0.4
6/20/2017 9:30	999.36	70	25.6	117	21.1	78	43.00351;-73.8525	0.4	0.4
6/20/2017 9:31	999.36	70	25.5	105	21.1	78		0.4	0.4
6/20/2017 9:32	999.39	70	25.5	98	21.1	79		0.4	0.9
6/20/2017 9:33	999.42	70	25.4	89	21.1	79		1.3	0.9
6/20/2017 9:34	999.46	70	25.4	55	21.1	79		1.3	0.9
6/20/2017 9:35	999.46	70	25.4	108	21.1	78	43.00352;-73.85248	1.3	0.9
6/20/2017 9:36	999.39	70	25.4	82	21.1	78		0.9	0.9
6/20/2017 9:39	999.46	70	25.3	103	21.2	78			0.9
6/20/2017 9:40	999.49	70	25.3	33	21.2	78	43.00354;-73.8525	0.9	0.9
6/20/2017 9:41	999.42	70	25.2	88	21.2	78		0.9	0.9
6/20/2017 9:42	999.53	70	25.2	166	21.2	77		1.8	0.9
6/20/2017 9:43	999.53	70	25.2	88	21.2	78		1.3	0.9
6/20/2017 9:44	999.53	70	25.1	86	21.2	78		1.8	0.9
6/20/2017 9:45	999.49	70	25.1	103	21.2	78	43.0035;-73.85248	0.9	0.9
6/20/2017 9:46	999.59	70	25.1	103	21.2	78		0.9	0.9
6/20/2017 9:47	999.59	70	25.1	78	21.2	78		0.9	0.9
6/20/2017 9:48	999.63	70	25	74	21.2	77		0.4	0.9
6/20/2017 9:49	999.66	70	25	74	21.2	78		0.4	0.9
6/20/2017 9:50	999.66	70	24.9	74	21.2	78	43.00351;-73.85248		0.9
6/20/2017 9:51	999.63	70	24.9	157	21.2	77		1.3	0.9
6/20/2017 9:52	999.7	70	24.9	52	21.1	77		1.3	0.4
6/20/2017 9:53	999.73	70	24.9	75	21.2	77		0.9	0.4
6/20/2017 9:54	999.7	70	24.9	115	21.2	77		0.9	0.4
6/20/2017 9:55	999.73	70	24.8	115	21.2	78	43.0035;-73.85246	0.9	0.4
6/20/2017 9:56	999.73	70	24.8	87	21.2	78		0.4	0.4
6/20/2017 9:57	999.76	70	24.8	88	21.2	78		0.4	0.4
6/20/2017 9:58	999.66	70	24.8	72	21.2	79		0.9	0.4
6/20/2017 9:59	999.7	70	24.8	108	21.2	78		0.4	0.9
6/20/2017 10:00	999.73	70	24.8	115	21.2	78	43.00351;-73.85248	0.9	0.9
6/20/2017 10:01	999.66	70	24.7	115	21.2	78		0.4	0.9
6/20/2017 10:02	999.73	70	24.7	81	21.2	77		0.9	0.9
6/20/2017 10:03	999.7	70	24.7	83	21.3	77		0.4	0.9
6/20/2017 10:04	999.7	70	24.7	109	21.3	78		0.9	0.9
6/20/2017 10:05	999.76	70	24.7	157	21.3	77	43.0035;-73.85246	0.9	0.9
6/20/2017 10:06	999.66	70	24.6	99	21.4	77		0.9	0.9
6/20/2017 10:07	999.76	70	24.6	98	21.4	77		1.8	0.9
6/20/2017 10:08	999.83	70	24.6	112	21.4	77		0.9	0.9
6/20/2017 10:09	999.76	70	24.6	122	21.4	77		0.9	0.9
6/20/2017 10:10	999.76	70	24.6	221	21.4	77	43.0035;-73.85246	0.4	0.9
6/20/2017 10:11	999.83	71	24.6	101	21.5	76		0.4	0.9
6/20/2017 10:12	999.83	71	24.6	106	21.5	76		0.9	0.9
6/20/2017 10:13	999.76	71	24.5	91	21.5	77		0.9	0.9
6/20/2017 10:14	999.8	71	24.5	91	21.5	77		0.4	0.9
6/20/2017 10:15	999.83	71	24.5	32	21.5	77	43.0035;-73.85246	0.9	0.9
6/20/2017 10:16	999.76	71	24.5	98	21.5	76		0.9	0.9
6/20/2017 10:17	999.73	71	24.5	129	21.5	77		1.3	0.9
6/20/2017 10:18	999.73	71	24.5	99	21.5	76		1.3	0.9
6/20/2017 10:19	999.8	71	24.5	33	21.5	76		0.9	0.9
6/20/2017 10:20	999.8	71	24.5	132	21.5	76	43.00351;-73.85246	0.9	0.9
6/20/2017 10:21	999.8	71	24.5	149	21.5	77		1.3	0.9
6/20/2017 10:22	999.73	71	24.4	117	21.6	76		0.9	0.9
6/20/2017 10:23	999.73	71	24.4	117	21.6	76		0.9	0.9
6/20/2017 10:24	999.76	71	24.4	117	21.6	76		0.9	0.9
6/20/2017 10:25	999.63	71	24.4	93	21.6	77	43.00354;-73.85246		0.9
6/20/2017 10:26	999.76	71	24.4	69	21.6	76		1.3	0.9
6/20/2017 10:27	999.7	71	24.4	136	21.6	75			0.9
6/20/2017 10:28	999.8	71	24.4	44	21.6	75		0.9	0.9
6/20/2017 10:29	999.76	71	24.4	86	21.7	75		0.4	0.9
6/20/2017 10:30	999.76	71	24.4	103	21.7	76	43.00356;-73.85248	0.9	0.9
6/20/2017 10:31	999.76	71	24.4	90	21.7	75		1.8	0.9
6/20/2017 10:32	999.8	71	24.4	117	21.8	75		0.9	0.9
6/20/2017 10:33	999.8	71	24.4	75	21.8	73		0.9	0.9

6/20/2017 10:34	999.83	71	24.4	109	21.8	75		0.9	0.9
6/20/2017 10:35	999.87	71	24.4	94	21.8	73	43.00354;-73.8525	0.9	0.9
6/20/2017 10:36	999.83	71	24.4	97	21.9	75		1.3	0.9
6/20/2017 10:37	999.87	71	24.4	97	21.9	75		0.4	0.9
6/20/2017 10:38	999.9	70	24.4	93	21.9	75		1.3	0.9
6/20/2017 10:39	999.9	70	24.3	105	21.9	75		1.3	0.9
6/20/2017 10:40	999.9	70	24.3	183	21.9	75	43.00356;-73.85248	1.3	0.9
6/20/2017 10:41	999.97	70	24.3	69	21.9	74		0.4	0.9
6/20/2017 10:42	999.9	70	24.3	129	22	74		0.9	0.9
6/20/2017 10:43	999.9	71	24.3	84	22	74		1.3	0.9
6/20/2017 10:44	999.93	71	24.3	85	22.1	76		0.4	0.9
6/20/2017 10:45	999.97	70	24.3	85	22.1	76	43.00354;-73.85248	0.4	0.9
6/20/2017 10:46	999.97	71	24.2	85	22.1	74		0.9	0.9
6/20/2017 10:47	1000	71	24.2	85	22.1	75		0.4	0.9
6/20/2017 10:48	999.93	71	24.2	85	22.1	75		0.4	0.9
6/20/2017 10:49	999.97	71	24.2	85	22.2	75		0.4	0.9
6/20/2017 10:50	1000	71	24.2	175	22.2	75	43.00356;-73.85246	1.3	0.9
6/20/2017 10:51	999.9	71	24.2	5	22.2	73		0.4	0.9
6/20/2017 10:52	999.97	71	24.2	103	22.3	73		0.4	0.9
6/20/2017 10:53	1000	71	24.2	42	22.3	74		1.3	0.9
6/20/2017 10:54	999.93	71	24.1	101	22.3	74		1.3	0.9
6/20/2017 10:55	999.93	71	24.2	95	22.4	75	43.00357;-73.85246	0.9	0.9
6/20/2017 10:56	999.9	71	24.1	84	22.4	74		0.9	0.9
6/20/2017 10:57	999.83	71	24.1	19	22.4	74		2.2	0.9
6/20/2017 10:58	999.9	71	24.1	103	22.4	73		1.3	0.9
6/20/2017 10:59	999.9	71	24.1	102	22.5	73		0.4	0.9
6/20/2017 11:00	999.83	71	24.1	84	22.5	73	43.00354;-73.85248	0.4	0.9
6/20/2017 11:01	999.83	71	24.1	126	22.6	73		0.9	0.9
6/20/2017 11:02	999.8	71	24.1	121	22.6	73		1.3	0.9
6/20/2017 11:03	999.83	71	24.1	121	22.6	70		0.9	0.9
6/20/2017 11:04	999.83	71	24.1	136	22.6	74		0.4	0.9
6/20/2017 11:05	999.87	71	24.1	136	22.6	73	43.00356;-73.85248	0.4	0.9
6/20/2017 11:06	999.9	71	24.2	42	22.7	73		0.9	0.9
6/20/2017 11:07	999.83	71	24.2	88	22.7	72		0.4	0.9
6/20/2017 11:08	999.76	71	24.2	24	22.7	71		0.4	0.9
6/20/2017 11:09	999.8	71	24.2	59	22.8	72			0.9
6/20/2017 11:10	999.83	71	24.3	59	22.8	73	43.00362;-73.85252		0.9
6/20/2017 11:11	999.83	71	24.3	38	22.8	72		0.4	0.9
6/20/2017 11:12	999.8	71	24.3	38	22.9	73		0.4	0.9
6/20/2017 11:13	999.83	71	24.4	55	22.9	74		0.4	0.4
6/20/2017 11:14	999.87	71	24.4	82	23	74		0.9	0.4
6/20/2017 11:15	999.9	72	24.5	82	23.1	74	43.00358;-73.85252		0.4
6/20/2017 11:16	999.93	72	24.6	82	23.1	75			0.4
6/20/2017 11:19	999.97	72	24.7	118	23.2	71		1.3	0.4
6/20/2017 11:20	1000	72	24.8	103	23.2	70	43.00356;-73.85252	0.4	0.4
6/20/2017 11:21	1000	72	24.9	103	23.2	70		0.4	0.4
6/20/2017 11:22	999.97	72	24.9	148	23.2	70		0.4	0.4
6/20/2017 11:23	1000	72	25	148	23.2	71		0.4	0.4
6/20/2017 11:24	1000	72	25.1	145	23.2	72		0.9	0.4
6/20/2017 11:25	1000	72	25.2	98	23.2	73	43.00357;-73.85252	1.3	0.4
6/20/2017 11:26	1000	72	25.2	96	23.1	73		0.9	0.4
6/20/2017 11:27	1000.1	71	25.3	96	23.1	73		0.9	0.4
6/20/2017 11:28	1000	71	25.3	96	23.1	72			0.4
6/20/2017 11:29	1000	71	25.4	96	23.1	72		0.4	0.4
6/20/2017 11:30	1000.1	71	25.4	94	23.1	72	43.00356;-73.85252	0.4	0.4
6/20/2017 11:33	1000	72	25.7	92	23.2	72		0.4	0.4
6/20/2017 11:34	1000.1	72	25.8	94	23.3	72		0.9	0.4
6/20/2017 11:35	1000.1	72	25.9	45	23.3	72	43.0035;-73.8525	0.9	0.4
6/20/2017 11:36	1000.1	72	26	90	23.3	69		1.3	0.4
6/20/2017 11:37	1000.1	72	26.1	163	23.4	72		0.9	0.9
6/20/2017 11:38	1000.1	72	26.3	34	23.4	71		0.4	0.9
6/20/2017 11:39	1000.1	73	26.4	40	23.5	69		0.9	0.9
6/20/2017 11:40	1000.1	73	26.5	146	23.5	70	43.00349;-73.85248	0.4	0.4
6/20/2017 11:41	1000.1	73	26.7	126	23.6	70		0.4	0.9
6/20/2017 11:42	1000.1	73	26.8	134	23.6	70		1.3	0.9
6/20/2017 11:43	1000.1	73	26.9	37	23.7	68		0.4	0.9
6/20/2017 11:44	1000.1	73	27.1	53	23.7	68		0.4	0.9
6/20/2017 11:45	1000	73	27.2	124	23.7	67	43.00352;-73.85248	0.4	0.9
6/20/2017 11:46	999.9	73	27.4	78	23.8	67		1.3	0.9
6/20/2017 11:47	999.97	73	27.6	98	23.8	68		1.3	0.9
6/20/2017 11:48	1000.1	73	27.7	138	23.8	66		0.9	0.9
6/20/2017 11:49	1000	73	27.8	61	23.8	66		1.3	0.9
6/20/2017 11:50	1000	73	28	105	23.8	67	43.0035;-73.85248	0.9	0.9
6/20/2017 11:51	1000	73	28.2	101	23.8	67		0.9	0.9
6/20/2017 11:52	1000	73	28.3	106	23.9	68		1.8	0.9
6/20/2017 11:53	1000	72	28.4	134	23.9	66		0.9	0.9
6/20/2017 11:54	999.97	72	28.6	117	23.9	67		0.9	0.9
6/20/2017 11:55	999.93	72	28.8	90	23.9	68	43.00351;-73.85248	0.9	0.9
6/20/2017 11:56	999.93	72	28.9	125	23.9	67		0.4	0.9
6/20/2017 11:57	999.9	72	29.1	123	24	69		0.4	0.9
6/20/2017 11:58	999.97	72	29.2	130	24.1	70			0.9
6/20/2017 11:59	999.93	72	29.3	151	24.1	68		0.9	0.9
6/20/2017 12:00	1000	72	29.5	173	24.2	67	43.00349;-73.85252	0.9	0.9
6/20/2017 12:01	999.9	72	29.6	155	24.2	69		0.9	0.9
6/20/2017 12:02	999.93	71	29.8	115	24.3	67		0.4	0.9
6/20/2017 12:03	999.97	71	29.9	61	24.3	64		0.9	0.9
6/20/2017 12:04	999.97	71	30.1	90	24.3	64		1.3	0.9
6/20/2017 12:05	999.97	71	30.2	90	24.4	66	43.00348;-73.8525	0.4	0.9
6/20/2017 12:06	999.97	71	30.3	103	24.4	65		0.4	0.9
6/20/2017 12:07	999.97	71	30.4	94	24.4	64		0.9	0.9
6/20/2017 12:08	999.93	71	30.6	115	24.5	66		0.4	0.9
6/20/2017 12:09	999.87	71	30.7	107	24.6	64		1.3	0.9
6/20/2017 12:10	999.93	70	30.8	110	24.6	63	43.00347;-73.85248	0.4	0.9
6/20/2017 12:11	999.9	70	31	137	24.6	68		0.9	0.9
6/20/2017 12:12	1000	70	31.1	115	24.6	65		0.4	0.9
6/20/2017 12:13	1000.1	70	31.2	119	24.6	66		0.4	0.9
6/20/2017 12:14	1000	70	31.4	119	24.6	64		0.4	0.9
6/20/2017 12:15	1000.1	69	31.5	119	24.5	66	43.00346;-73.85246		0.9
6/20/2017 12:16	1000.1	69	31.6	119	24.5	66			0.9
6/20/2017 12:17	1000	69	31.7	119	24.6	70		0.4	0.9
6/20/2017 12:18	1000.1	69	31.7	51	24.6	67		1.8	0.9
6/20/2017 12:19	1000.1	69	31.8	90	24.5	63		1.8	0.9
6/20/2017 12:20	1000	68	31.9	95	24.6	63	43.00346;-73.85246	0.9	0.9
6/20/2017 12:21	1000	68	32	90	24.6	67		1.3	0.9
6/20/2017 12:22	1000	68	32.1	146	24.6	62		0.9	0.9
6/20/2017 12:23	1000	68	32.2	100	24.6	63		1.3	0.9
6/20/2017 12:24	999.97	68	32.2	166	24.6	65		1.8	0.9
6/20/2017 12:25	999.97	68	32.3	132	24.6	61	43.00346;-73.85246	1.3	0.9
6/20/2017 12:26	1000.1	68	32.4	346	24.6	62		0.9	0.9
6/20/2017 12:27	1000.1	67	32.4	110	24.7	60		0.9	0.9
6/20/2017 12:28	1000	67	32.5	107	24.7	66		0.4	1.3
6/20/2017 12:29	999.97	67	32.6	82	24.7	63		0.9	0.9
6/20/2017 12:30	999.9	67	32.6	90	24.7	63	43.00346;-73.85248	0.4	0.9
6/20/2017 12:31	1000	67	32.7	84	24.8	67		0.9	0.9
6/20/2017 12:32	999.97	67	32.8	117	24.8	63		0.9	0.9
6/20/2017 12:33	999.93	67	32.8	94	24.8	60		2.7	1.3
6/20/2017 12:34	999.93	66	32.9	95	24.8	61		1.3	1.3

6/20/2017 12:35	999.97	66	32.9	94	24.7	62	43.00345;-73.85248	0.9	0.9
6/20/2017 12:36	999.9	66	33	107	24.8	63		0.9	0.9
6/20/2017 12:37	999.9	66	33.1	95	24.7	61		1.3	0.9
6/20/2017 12:38	1000	66	33.1	115	24.8	62		1.3	0.9
6/20/2017 12:39	999.97	66	33.2	130	24.8	60		1.3	0.9
6/20/2017 12:40	999.83	66	33.2	17	24.8	63	43.00345;-73.85248	1.8	0.9
6/20/2017 12:41	999.87	65	33.3	106	24.8	60		0.9	0.9
6/20/2017 12:42	999.83	65	33.3	34	24.8	61		0.9	0.9
6/20/2017 12:43	999.9	65	33.4	105	24.9	62		1.3	0.9
6/20/2017 12:44	999.93	65	33.4	25	24.9	59		1.3	0.9
6/20/2017 12:45	999.93	65	33.5	86	24.9	62	43.00343;-73.85246	0.9	0.9
6/20/2017 12:46	999.87	65	33.6	83	24.9	59		0.9	0.9
6/20/2017 12:47	999.9	65	33.7	53	24.9	61		0.9	0.9
6/20/2017 12:48	999.9	65	33.7	88	24.9	60		1.3	0.9
6/20/2017 12:49	999.9	65	33.8	103	24.9	62		0.9	0.9
6/20/2017 12:50	999.93	64	33.8	83	24.9	64	43.00344;-73.85248	1.3	0.9
6/20/2017 12:51	999.9	64	33.8	5	24.9	60		0.4	0.9
6/20/2017 12:52	999.83	64	33.9	178	24.9	64			0.9
6/20/2017 12:53	999.8	64	33.9	170	24.8	63		0.4	0.9
6/20/2017 12:54	999.7	64	33.9	132	24.8	59		1.3	0.9
6/20/2017 12:55	999.76	64	33.9	113	24.8	64	43.00345;-73.85248	0.4	0.9
6/20/2017 12:56	999.76	64	33.9	114	24.8	66		0.9	0.9
6/20/2017 12:57	999.87	63	33.9	80	24.7	63		0.9	0.9
6/20/2017 12:58	999.87	63	33.9	57	24.7	63		0.4	0.9
6/20/2017 12:59	999.83	63	33.8	81	24.6	64			0.9
6/20/2017 13:00	999.76	63	33.8	103	24.6	65	43.00345;-73.8525		0.9
6/20/2017 13:01	999.76	63	33.8	153	24.6	63		0.4	0.4
6/20/2017 13:02	999.7	63	33.8	113	24.6	65		0.9	0.4
6/20/2017 13:03	999.73	63	33.8	113	24.7	63		0.9	0.9
6/20/2017 13:04	999.73	63	33.7	46	24.7	63		0.9	0.9
6/20/2017 13:05	999.7	63	33.8	23	24.7	61	43.00347;-73.8525	0.4	0.4
6/20/2017 13:08	999.7	63	33.8	168	24.7	67		0.4	0.4
6/20/2017 13:09	999.59	63	33.8	140	24.7	64		0.4	0.9
6/20/2017 13:10							43.00347;-73.85252		
6/20/2017 13:12	999.53	63	33.7	94	24.6	66		1.8	0.9
6/20/2017 13:13	999.59	63	33.7	92	24.5	62		0.9	0.9
6/20/2017 13:14	999.59	62	33.7	117	24.4	65			0.9
6/20/2017 13:15	999.66	62	33.6	117	24.4	65	43.00346;-73.85248	0.4	0.9
6/20/2017 13:16	999.66	62	33.6	115	24.3	64		0.9	0.9
6/20/2017 13:17	999.63	62	33.6	175	24.3	63		1.3	0.9
6/20/2017 13:18	999.63	62	33.5	153	24.4	65		0.9	0.9
6/20/2017 13:19	999.7	62	33.4	140	24.4	65		0.9	0.9
6/20/2017 13:20	999.7	62	33.4	88	24.4	66	43.00347;-73.8525	1.3	0.9
6/20/2017 13:21	999.73	62	33.4	94	24.6	58		0.9	0.9
6/20/2017 13:22	999.66	62	33.4	346	24.6	64		2.7	0.9
6/20/2017 13:23	999.63	62	33.4	131	24.7	63		0.4	0.9
6/20/2017 13:24	999.73	62	33.4	23	24.7	62		0.9	0.9
6/20/2017 13:25	999.63	62	33.4	63	24.7	59	43.00351;-73.85246	0.4	0.9
6/20/2017 13:26	999.59	62	33.5	60	24.8	61		0.9	0.9
6/20/2017 13:27	999.59	62	33.5	61	24.8	65			0.9
6/20/2017 13:28	999.59	62	33.6	19	24.9	62		0.4	0.9
6/20/2017 13:29	999.59	62	33.6	74	24.9	63		1.3	0.9
6/20/2017 13:30	999.63	62	33.6	13	25	62	43.00354;-73.85244	1.8	0.9
6/20/2017 13:31	999.56	62	33.7	57	25	65		0.9	0.9
6/20/2017 13:32	999.63	62	33.7	88	25.1	57		0.4	0.9
6/20/2017 13:33	999.63	62	33.8	27	25.1	63		0.4	0.9
6/20/2017 13:34	999.56	62	33.8	102	25.1	60		0.4	0.9
6/20/2017 13:35	999.66	62	33.9	153	25.1	63	43.00354;-73.85246	1.8	0.9
6/20/2017 13:36	999.59	62	33.9	127	25.1	61		1.3	0.9
6/20/2017 13:37	999.59	62	34	116	25.1	63		0.9	0.9
6/20/2017 13:38	999.59	62	34.1	116	25.1	61		0.9	0.9
6/20/2017 13:39	999.7	62	34.1	116	25	61		0.9	0.9
6/20/2017 13:40	999.66	62	34.1	116	25	62	43.0036;-73.85242	0.9	0.9
6/20/2017 13:41	999.56	62	34.2	335	25	62		0.9	0.9
6/20/2017 13:42	999.59	62	34.2	34	25	61		0.4	0.9
6/20/2017 13:43	999.63	61	34.2	103	25.1	62		0.9	0.9
6/20/2017 13:44	999.59	61	34.3	152	25.1	64		0.9	0.9
6/20/2017 13:45	999.66	61	34.3	24	25.1	61	43.00362;-73.85239	1.3	0.9
6/20/2017 13:46	999.59	61	34.3	71	25.2	62		0.9	0.9
6/20/2017 13:47	999.63	61	34.4	101	25.2	61		1.3	0.9
6/20/2017 13:48	999.63	61	34.4	101	25.2	59		1.3	0.9
6/20/2017 13:49	999.66	61	34.5	73	25.2	63		1.8	0.9
6/20/2017 13:50	999.56	61	34.5	161	25.2	62	43.00358;-73.85246	0.9	0.9
6/20/2017 13:51	999.63	61	34.6	125	25.2	60		1.8	0.9
6/20/2017 13:52	999.7	61	34.6	84	25.1	60		1.3	0.9
6/20/2017 13:53	999.63	61	34.6	135	25	60		0.4	0.9
6/20/2017 13:54	999.56	61	34.6	117	24.9	58		0.4	0.9
6/20/2017 13:55	999.66	60	34.6	116	24.8	60	43.00356;-73.85246	0.4	0.9
6/20/2017 13:56	999.7	60	34.6	56	24.8	62		0.9	0.9
6/20/2017 13:57	999.66	60	34.6	144	24.8	60		0.4	0.9
6/20/2017 13:58	999.59	60	34.6	122	24.7	61		0.4	0.9
6/20/2017 13:59	999.56	60	34.5	111	24.7	63		0.9	0.9
6/20/2017 14:00	999.63	60	34.5	84	24.6	62	43.00354;-73.85248	0.9	0.9
6/20/2017 14:01	999.7	60	34.4	16	24.5	62		2.2	0.9
6/20/2017 14:02	999.66	60	34.4	51	24.4	59		0.9	0.9
6/20/2017 14:03	999.66	60	34.3	51	24.4	62		0.4	0.9
6/20/2017 14:04	999.66	60	34.3	58	24.4	63		0.9	0.9
6/20/2017 14:05	999.73	60	34.2	69	24.3	63	43.00357;-73.85248	0.4	0.9
6/20/2017 14:06	999.7	60	34.2	152	24.3	64			0.9
6/20/2017 14:07	999.7	60	34.1	142	24.2	63		1.3	0.9
6/20/2017 14:08	999.7	59	34	85	24.2	62		0.9	0.9
6/20/2017 14:09	999.7	59	33.9	85	24.2	65		0.4	0.9
6/20/2017 14:10	999.73	59	33.9	86	24.1	66	43.00358;-73.85246	1.3	0.9
6/20/2017 14:11	999.7	59	33.8	86	24.2	68			0.9
6/20/2017 14:12	999.7	59	33.8	86	24.2	65		0.9	0.9
6/20/2017 14:13	999.7	59	33.7	86	24.3	65			0.9
6/20/2017 14:14	999.66	60	33.7	86	24.3	68			0.9
6/20/2017 14:15	999.73	60	33.6	334	24.4	70	43.00356;-73.85246	2.7	0.9
6/20/2017 14:16	999.63	60	33.6	118	24.5	60		0.9	0.9
6/20/2017 14:17	999.63	60	33.6	24	24.6	64		0.4	0.9
6/20/2017 14:18	999.7	60	33.6	134	24.7	61		0.4	0.9
6/20/2017 14:19	999.73	60	33.7	132	24.7	64			0.9
6/20/2017 14:20	999.73	60	33.7	132	24.8	66	43.00356;-73.85246	0.4	0.9
6/20/2017 14:21	999.73	60	33.7	29	24.8	59			0.9
6/20/2017 14:22	999.8	60	33.7	355	24.9	63		1.8	0.9
6/20/2017 14:23	999.73	60	33.8	331	25	61		1.3	0.9
6/20/2017 14:24	999.7	60	33.8	10	25.1	60		0.9	0.9
6/20/2017 14:25	999.73	60	33.8	57	25.2	63	43.00359;-73.85246	0.9	0.9
6/20/2017 14:26	999.73	60	33.9	57	25.2	61			0.9
6/20/2017 14:27	999.8	60	33.9	57	25.3	62			0.9
6/20/2017 14:28	999.76	60	34	5	25.3	61		1.8	0.4
6/20/2017 14:29	999.76	60	34	117	25.3	58		0.9	0.9
6/20/2017 14:30	999.8	60	34.1	82	25.4	60	43.0036;-73.85248	0.9	0.9
6/20/2017 14:31	999.76	60	34.1	35	25.4	65		1.3	0.9
6/20/2017 14:32	999.76	60	34.2	98	25.4	63		0.9	0.9
6/20/2017 14:33	999.8	60	34.2	167	25.4	61		1.3	0.9
6/20/2017 14:34	999.83	60	34.3	36	25.4	61		0.4	0.9

6/20/2017 14:35	999.83	60	34.3	56	25.4	64	43.00361;-73.8525	1.3	0.9
6/20/2017 14:36	999.87	60	34.4	56	25.4	64			0.9
6/20/2017 14:37	999.8	60	34.4	41	25.4	65		0.9	0.9
6/20/2017 14:38	999.83	59	34.4	63	25.4	63		0.9	0.9
6/20/2017 14:39	999.76	59	34.5	41	25.4	58		0.9	0.9
6/20/2017 14:40	999.87	59	34.5	81	25.4	60	43.00362;-73.85248	0.4	0.9
6/20/2017 14:41	999.93	59	34.6	165	25.4	65		2.2	0.9
6/20/2017 14:42	999.9	59	34.6	109	25.3	61		1.3	0.9
6/20/2017 14:43	999.93	59	34.7	93	25.3	63		0.9	0.9
6/20/2017 14:44	999.93	59	34.7	80	25.3	61		1.3	0.9
6/20/2017 14:45	1000	59	34.7	80	25.2	65	43.00362;-73.85248	0.4	0.9
6/20/2017 14:46	999.93	59	34.7	75	25.2	64		0.9	0.9
6/20/2017 14:47	1000.1	59	34.7	61	25.1	64		0.9	0.9
6/20/2017 14:48	1000.1	58	34.7	83	25	63		2.2	0.9
6/20/2017 14:49	1000.1	58	34.7	64	24.8	61		0.4	0.9
6/20/2017 14:50	1000.1	58	34.7	24	24.8	64	43.00358;-73.85248	1.3	0.9
6/20/2017 14:51	1000.1	58	34.6	77	24.7	64		0.9	0.9
6/20/2017 14:52	1000.1	58	34.6	40	24.6	64		0.9	0.9
6/20/2017 14:53	1000.2	58	34.5	98	24.5	65		1.8	0.9
6/20/2017 14:54	1000.1	58	34.4	30	24.4	63		0.4	0.9
6/20/2017 14:55							43.00352;-73.85246		
6/21/2017 7:21	1002.2	66	21.7						
6/21/2017 7:22	1002.3	66	21.6						
6/21/2017 7:23	1002.3	66	21.5	153	17				
6/21/2017 7:24	1002.2	65	21.4	153	17.1	85			
6/21/2017 7:25	1002.3	65	21.4	153	17.2	85	43.00347;-73.85235		
6/21/2017 7:26	1002.3	66	21.4	153	17.2	85			
6/21/2017 7:27	1002.2	66	21.4	153	17.2	85		0.4	
6/21/2017 7:28	1002.3	66	21.4	153	17.3	86			
6/21/2017 7:29	1002.2	66	21.4	153	17.3	86			
6/21/2017 7:30	1002.2	66	21.4	153	17.3	86	43.00354;-73.85242	0.4	
6/21/2017 7:33	1002.2	66	21.5	153	17.5	87			
6/21/2017 7:34	1002.2	67	21.6	153	17.5	87			
6/21/2017 7:35	1002.2	67	21.6	153	17.6	87	43.00352;-73.85242		
6/21/2017 7:36	1002.2	67	21.7	153	17.6	86			
6/21/2017 7:37	1002.2	67	21.7	153	17.6	86			
6/21/2017 7:38	1002.2	67	21.8	153	17.6	86			
6/21/2017 7:39	1002.2	67	21.8	153	17.7	86			
6/21/2017 7:40	1002.2	67	21.9	153	17.7	86	43.00351;-73.85246		
6/21/2017 7:41	1002.2	67	21.9	153	17.7	87			
6/21/2017 7:42	1002.2	67	22	153	17.8	87			
6/21/2017 7:43	1002.2	68	22.1	153	17.8	87		0.4	
6/21/2017 7:44	1002.2	68	22.1	153	17.8	87			
6/21/2017 7:45	1002.2	68	22.2	153	17.9	87	43.00357;-73.85246		
6/21/2017 7:46	1002.2	68	22.3	153	17.9	86		0.4	
6/21/2017 7:47	1002.3	68	22.4	153	17.9	86			
6/21/2017 7:48	1002.2	68	22.4	153	17.9	87			
6/21/2017 7:49	1002.2	68	22.6	153	18.1	87			
6/21/2017 7:50	1002.2	68	22.6	153	18.1	86	43.00357;-73.85246		
6/21/2017 7:51	1002.2	68	22.7	153	18.1	86		0.4	
6/21/2017 7:52	1002.2	68	22.8	153	18.1	86		0.4	
6/21/2017 7:53	1002.2	68	22.9	153	18.2	86		0.4	
6/21/2017 7:54	1002.2	68	23	153	18.2	86			
6/21/2017 7:55	1002.2	68	23.1	153	18.2	86	43.00357;-73.85246		
6/21/2017 7:56	1002.2	68	23.2	153	18.3	87		0.4	
6/21/2017 7:57	1002.2	68	23.3	153	18.3	87		0.4	
6/21/2017 7:58	1002.2	68	23.4	153	18.4	87		0.4	
6/21/2017 7:59	1002.2	68	23.5	153	18.4	86			
6/21/2017 8:00	1002.2	68	23.6	153	18.4	86	43.00357;-73.85244	0.4	
6/21/2017 8:01	1002.2	68	23.7	153	18.4	86		0.4	
6/21/2017 8:02	1002.2	68	23.8	153	18.4	85			
6/21/2017 8:03	1002.2	68	23.9	153	18.5	85			0.4
6/21/2017 8:04	1002.2	68	24	98	18.5	85		0.4	0.4
6/21/2017 8:05	1002.2	68	24.1	98	18.5	84	43.00354;-73.85246		0.4
6/21/2017 8:06	1002.2	68	24.2	98	18.5	85		0.4	0.4
6/21/2017 8:07	1002.2	68	24.3	98	18.6	85			0.4
6/21/2017 8:08	1002.2	68	24.4	98	18.6	85		0.4	0.4
6/21/2017 8:09	1002.2	68	24.4	98	18.7	85		0.4	0.4
6/21/2017 8:10	1002.2	68	24.6	98	18.7	84	43.00357;-73.85248	0.4	0.4
6/21/2017 8:11	1002.2	68	24.7	98	18.7	83		0.4	0.4
6/21/2017 8:12	1002.2	68	24.7	98	18.8	83		0.4	0.4
6/21/2017 8:13	1002.3	68	24.8	98	18.8	83			0.4
6/21/2017 8:14	1002.2	68	24.9	98	18.8	83			0.4
6/21/2017 8:15	1002.2	68	25.1	98	18.8	83	43.00352;-73.85248	0.4	0.4
6/21/2017 8:16	1002.3	68	25.1	98	18.8	82			0.4
6/21/2017 8:17	1002.3	68	25.2	98	18.9	82			0.4
6/21/2017 8:18	1002.3	67	25.3	98	18.9	82			0.4
6/21/2017 8:19	1002.3	67	25.4	98	18.9	83			0.4
6/21/2017 8:20	1002.4	67	25.5	98	18.9	82	43.00354;-73.85248	0.4	0.4
6/21/2017 8:21	1002.4	67	25.6	98	19	83			0.4
6/21/2017 8:22	1002.4	67	25.7	130	19	83		0.9	
6/21/2017 8:23	1002.3	67	25.7	61	19	81		0.9	0.4
6/21/2017 8:24	1002.3	67	25.8	93	19.1	81		0.9	0.4
6/21/2017 8:25	1002.3	67	25.9	64	19.1	80	43.00352;-73.8525	1.3	0.4
6/21/2017 8:26	1002.3	67	26	65	19.1	80		0.4	0.4
6/21/2017 8:27	1002.3	67	26.1	65	19.1	80		0.4	0.4
6/21/2017 8:28	1002.3	67	26.2	65	19.1	80			0.4
6/21/2017 8:29	1002.4	66	26.3	65	19.1	80			0.4
6/21/2017 8:30	1002.3	66	26.3	65	19.2	79	43.00356;-73.85248	0.4	0.4
6/21/2017 8:31	1002.4	66	26.4	65	19.2	79		0.4	0.4
6/21/2017 8:32	1002.3	66	26.5	63	19.2	80		0.4	0.4
6/21/2017 8:33	1002.4	66	26.6	63	19.2	80			0.4
6/21/2017 8:34	1002.4	66	26.6	119	19.3	81		0.9	0.4
6/21/2017 8:35	1002.4	66	26.7	120	19.3	80	43.00354;-73.85248	0.4	0.4
6/21/2017 8:36	1002.4	65	26.8	120	19.3	79		0.4	0.4
6/21/2017 8:37	1002.5	65	26.8	120	19.3	81			0.4
6/21/2017 8:38	1002.5	65	26.9	36	19.3	80		0.9	0.4
6/21/2017 8:39	1002.4	65	26.9	38	19.2	79		0.4	0.4
6/21/2017 8:40	1002.4	65	26.9	65	19.2	77	43.00354;-73.8525	0.4	0.4
6/21/2017 8:41	1002.4	65	26.9	10	19.2	77		0.4	0.4
6/21/2017 8:42	1002.4	64	27	45	19.2	78		0.4	0.4
6/21/2017 8:43	1002.4	64	27	87	19.2	78		1.3	0.4
6/21/2017 8:44	1002.4	64	27	87	19.1	79			0.9
6/21/2017 8:45	1002.5	64	27	69	19.1	80	43.00348;-73.8525	1.8	0.9
6/21/2017 8:46	1002.4	64	26.9	109	19.1	77		0.4	0.9
6/21/2017 8:47	1002.4	63	26.9	139	19.1	79		0.4	0.9
6/21/2017 8:48	1002.4	63	26.9	85	19.1	77		0.4	0.9
6/21/2017 8:49	1002.4	63	26.9	34	19.1	78		0.4	0.9
6/21/2017 8:50	1002.3	63	26.9	34	19.1	78	43.00346;-73.85252	0.4	0.9
6/21/2017 8:51	1002.3	63	26.8	34	19.1	78		0.4	0.9
6/21/2017 8:52	1002.3	63	26.8	91	19.1	77		0.4	0.9
6/21/2017 8:53	1002.3	63	26.7	50	19.1	78		1.3	0.9
6/21/2017 8:54	1002.3	62	26.7	53	19.1	77		0.4	0.9
6/21/2017 8:55	1002.2	62	26.6	76	19.1	77	43.00348;-73.85255		0.9
6/21/2017 8:56	1002.2	62	26.6	85	19.1	78		0.9	0.4
6/21/2017 8:57	1002.2	62	26.5	85	19.1	78		0.4	0.4
6/21/2017 8:58	1002.2	62	26.4	53	19.1	78		1.3	0.4

6/21/2017 8:59	1002.2	62	26.4	84	19.2	79			0.9
6/21/2017 9:00	1002.2	62	26.3	84	19.1	78	43.00348;-73.85252	0.4	0.9
6/21/2017 9:01	1002.1	62	26.3	40	19.1	78		0.4	0.9
6/21/2017 9:02	1002.1	62	26.2	67	19.1	77		0.9	0.9
6/21/2017 9:03	1002.1	62	26.2	76	19.1	78		0.9	0.9
6/21/2017 9:04	1002.2	62	26.1	76	19.1	77			0.9
6/21/2017 9:05	1002.1	62	26	61	19.1	77	43.00354;-73.85246	0.9	0.9
6/21/2017 9:06	1002.1	62	25.9	105	19.1	77		0.4	0.9
6/21/2017 9:07	1002.2	62	25.9	57	19.1	77		0.9	0.9
6/21/2017 9:08	1002.2	62	25.8	355	19.1	78		0.9	0.9
6/21/2017 9:09	1002.2	62	25.7	51	19.1	77		0.4	0.9
6/21/2017 9:10	1002.1	62	25.7	147	19.2	77	43.00352;-73.8525	1.3	0.9
6/21/2017 9:11	1002.1	62	25.6	35	19.2	76		0.4	0.9
6/21/2017 9:12	1002.2	62	25.5	37	19.2	77		0.4	0.9
6/21/2017 9:13	1002.2	62	25.4	37	19.2	76			0.9
6/21/2017 9:14	1002.2	62	25.4	36	19.2	77		0.9	0.9
6/21/2017 9:15	1002.2	62	25.3	36	19.2	77	43.0035;-73.8525	0.4	0.9
6/21/2017 9:16	1002.3	62	25.3	36	19.3	78		0.4	0.9
6/21/2017 9:17	1002.3	62	25.2	43	19.3	78		2.2	0.9
6/21/2017 9:18	1002.2	62	25.2	82	19.3	77		0.9	0.9
6/21/2017 9:19	1002.3	62	25.1	42	19.3	77		0.4	0.9
6/21/2017 9:20	1002.3	62	25.1	38	19.3	78	43.00349;-73.8525	0.4	0.9
6/21/2017 9:21	1002.3	62	25	38	19.3	78			0.4
6/21/2017 9:22	1002.3	62	24.9	39	19.3	78		0.4	0.4
6/21/2017 9:23	1002.3	62	24.9	39	19.3	78			0.4
6/21/2017 9:24	1002.2	62	24.8	76	19.3	77		0.9	0.4
6/21/2017 9:25	1002.2	62	24.8	95	19.3	78	43.00348;-73.8525	0.4	0.4
6/21/2017 9:26	1002.3	62	24.7	15	19.3	77		0.9	0.4
6/21/2017 9:27	1002.2	62	24.7	61	19.3	77		0.9	0.4
6/21/2017 9:28	1002.3	62	24.6	351	19.3	77		1.3	0.4
6/21/2017 9:29	1002.3	62	24.6	78	19.3	77		0.9	0.4
6/21/2017 9:30	1002.4	62	24.4	327	19.3	77	43.00347;-73.85248	0.9	0.9
6/21/2017 9:31	1002.3	62	24.4	62	19.3	76		1.3	0.9
6/21/2017 9:32	1002.3	62	24.4	58	19.4	77		0.4	0.9
6/21/2017 9:33	1002.3	62	24.3	96	19.4	77		0.9	0.9
6/21/2017 9:34	1002.4	62	24.3	22	19.4	77		0.9	0.9
6/21/2017 9:35	1002.3	62	24.2	5	19.4	76	43.00351;-73.85246	0.4	0.9
6/21/2017 9:36	1002.3	62	24.2	46	19.4	76		0.9	0.9
6/21/2017 9:37	1002.3	62	24.2	85	19.5	77		0.9	0.9
6/21/2017 9:38	1002.3	62	24.1	89	19.6	77		0.4	0.9
6/21/2017 9:39	1002.3	62	24.1	22	19.6	77		0.9	0.9
6/21/2017 9:40							43.00352;-73.85248		
6/21/2017 9:40	1002.4	62	24	348	19.6	77		0.9	0.9
6/21/2017 9:41	1002.3	62	23.9	35	19.6	77		0.4	0.9
6/21/2017 9:42	1002.3	62	23.9	35	19.6	77		0.4	0.9
6/21/2017 9:43	1002.4	63	23.8	5	19.6	77		0.9	0.9
6/21/2017 9:44	1002.4	63	23.8	335	19.6	77		1.3	0.9
6/21/2017 9:45							43.00351;-73.85246		
6/21/2017 9:45	1002.3	63	23.8	313	19.7	76		1.3	0.9
6/21/2017 9:46	1002.4	63	23.7	22	19.7	76		0.4	0.9
6/21/2017 9:47	1002.4	63	23.7	40	19.8	76		0.9	0.9
6/21/2017 9:48	1002.4	63	23.7	335	19.8	76		0.9	0.9
6/21/2017 9:49	1002.4	63	23.6	355	19.8	76		0.4	0.9
6/21/2017 9:50							43.00352;-73.85244		
6/21/2017 9:50	1002.4	63	23.6	321	19.8	76		0.9	0.9
6/21/2017 9:51	1002.5	63	23.6	11	19.9	75		0.9	0.9
6/21/2017 9:52	1002.5	63	23.6	348	19.9	73		0.4	0.9
6/21/2017 9:53	1002.5	63	23.5	76	19.9	75		1.3	0.9
6/21/2017 9:54	1002.4	63	23.5	265	20	76		0.9	0.9
6/21/2017 9:55	1002.5	63	23.4	50	19.9	74	43.00343;-73.85248	1.3	0.9
6/21/2017 9:56	1002.5	63	23.4	34	19.9	73		2.7	0.9
6/21/2017 9:57	1002.5	63	23.4	51	19.9	72		1.3	1.3
6/21/2017 9:58	1002.5	63	23.4	53	20	74		0.9	1.3
6/21/2017 9:59	1002.5	63	23.4	336	19.9	75		0.4	1.3
6/21/2017 10:00	1002.5	63	23.3	333	19.9	73	43.0035;-73.85246	1.3	1.3
6/21/2017 10:01	1002.5	63	23.3	348	19.9	70		0.4	1.3
6/21/2017 10:02	1002.5	63	23.3	139	19.9	74		0.9	1.3
6/21/2017 10:03	1002.5	63	23.3	136	20	75		0.4	1.3
6/21/2017 10:04	1002.4	63	23.3	355	20	73		0.4	1.3
6/21/2017 10:05	1002.6	63	23.2	32	20	74	43.00351;-73.85242	0.4	1.3
6/21/2017 10:06	1002.5	63	23.2	44	20.1	74		0.4	1.3
6/21/2017 10:07	1002.5	63	23.2	44	20.1	75			0.9
6/21/2017 10:08	1002.5	63	23.2	31	20.2	75		0.4	0.9
6/21/2017 10:09	1002.6	63	23.1	28	20.2	76		0.9	0.9
6/21/2017 10:10	1002.5	63	23.1	142	20.2	75	43.00347;-73.85248	0.4	0.9
6/21/2017 10:11	1002.6	63	23.1	350	20.2	75		1.8	0.9
6/21/2017 10:12	1002.5	63	23.1	5	20.2	71		1.3	0.9
6/21/2017 10:13	1002.5	63	23.1	80	20.3	70		1.3	0.9
6/21/2017 10:14	1002.5	63	23.1	96	20.3	74		0.9	0.9
6/21/2017 10:15	1002.5	63	23	88	20.3	72	43.00359;-73.85248	1.3	0.9
6/21/2017 10:16	1002.5	63	23	101	20.3	73		0.9	0.9
6/21/2017 10:17	1002.5	63	23	139	20.4	73		0.4	0.9
6/21/2017 10:18	1002.5	64	22.9	83	20.4	73		0.4	0.9
6/21/2017 10:19	1002.5	64	22.9	86	20.4	74		0.4	0.9
6/21/2017 10:20	1002.5	64	22.9	233	20.4	72	43.00358;-73.85248	0.9	0.9
6/21/2017 10:21	1002.5	64	22.9	265	20.4	70		0.4	0.9
6/21/2017 10:22	1002.5	64	22.9	265	20.4	73			0.9
6/21/2017 10:23	1002.5	64	22.9	296	20.4	73		0.4	0.9
6/21/2017 10:24	1002.5	64	22.9	69	20.5	73		1.3	0.9
6/21/2017 10:25	1002.5	64	22.9	113	20.5	74	43.00354;-73.85246	0.9	0.4
6/21/2017 10:26	1002.6	64	22.9	113	20.4	73		0.9	0.4
6/21/2017 10:27	1002.5	64	22.9	5	20.4	70		0.4	0.4
6/21/2017 10:28	1002.5	64	22.9	59	20.4	72		0.4	0.4
6/21/2017 10:29	1002.6	64	23	59	20.4	72		0.9	0.4
6/21/2017 10:30	1002.5	64	23	360	20.5	71	43.00356;-73.85246	0.4	0.4
6/21/2017 10:31	1002.5	64	23	350	20.5	72		0.9	0.4
6/21/2017 10:32	1002.5	64	23	80	20.6	74		0.9	0.9
6/21/2017 10:33	1002.6	64	23	116	20.6	74		0.4	0.9
6/21/2017 10:34	1002.5	64	23	116	20.6	73		0.9	0.9
6/21/2017 10:35	1002.6	64	23	88	20.6	74	43.00356;-73.85248	0.4	0.9
6/21/2017 10:36	1002.5	64	23.1	117	20.6	73		0.4	0.9
6/21/2017 10:37	1002.5	64	23.1	117	20.6	71		0.4	0.9
6/21/2017 10:38	1002.5	64	23.1	117	20.6	71		0.4	0.9
6/21/2017 10:39	1002.5	64	23.1	117	20.6	72			0.4
6/21/2017 10:40	1002.6	64	23.1	5	20.6	72	43.00357;-73.85248	0.4	0.4
6/21/2017 10:41	1002.5	64	23.1	90	20.7	72		1.8	0.4
6/21/2017 10:42	1002.5	64	23.1	50	20.7	68		0.4	0.9
6/21/2017 10:43	1002.5	64	23.1	55	20.7	71		0.9	0.4
6/21/2017 10:44	1002.6	64	23.1	71	20.7	70		1.3	0.9
6/21/2017 10:45	1002.5	64	23.1	96	20.8	70	43.00357;-73.85248	0.9	0.9
6/21/2017 10:46	1002.5	64	23.1	96	20.8	71		1.8	0.9
6/21/2017 10:47	1002.5	64	23.1	65	20.8	69		0.9	0.9
6/21/2017 10:48	1002.6	64	23.1	154	20.8	69		0.4	0.9
6/21/2017 10:49	1002.5	64	23.1	94	20.8	71		0.9	0.9
6/21/2017 10:50	1002.5	64	23.1	59	20.9	72	43.00358;-73.85246	0.4	0.9
6/21/2017 10:51	1002.6	64	23.1	285	20.9	71		1.3	0.9
6/21/2017 10:52	1002.5	64	23.1	200	20.9	70		0.9	0.9

6/21/2017 10:53	1002.5	64	23.1	69	21	66		0.9	0.9
6/21/2017 10:54	1002.5	64	23.1	26	21.1	69		0.9	0.9
6/21/2017 10:55	1002.4	64	23.1	109	21.1	68	43.00357;-73.8525	0.4	0.9
6/21/2017 10:56	1002.5	64	23.1	112	21.2	66		0.9	0.9
6/21/2017 10:57	1002.5	64	23.1	81	21.2	70		0.4	0.9
6/21/2017 10:58	1002.5	64	23.1	104	21.3	69		1.3	0.9
6/21/2017 10:59	1002.5	64	23.1	102	21.3	67		0.4	0.9
6/21/2017 11:00	1002.5	64	23.1	49	21.3	66	43.0036;-73.85252	1.3	0.9
6/21/2017 11:01	1002.5	64	23.1	89	21.3	67		0.9	0.9
6/21/2017 11:02	1002.4	64	23.1	107	21.3	69		0.4	0.9
6/21/2017 11:03	1002.4	64	23.2	88	21.3	68		0.4	0.9
6/21/2017 11:04	1002.4	64	23.2	74	21.3	67		0.9	0.9
6/21/2017 11:05	1002.4	65	23.2	91	21.3	68	43.00359;-73.85248	0.4	0.9
6/21/2017 11:06	1002.5	65	23.2	91	21.3	67			0.9
6/21/2017 11:07	1002.5	65	23.3	111	21.4	69			0.9
6/21/2017 11:08	1002.6	65	23.3	5	21.4	64		0.9	0.9
6/21/2017 11:09	1002.5	65	23.3	51	21.4	66		0.9	0.9
6/21/2017 11:10	1002.5	65	23.3	113	21.4	66	43.00361;-73.8525	0.9	0.9
6/21/2017 11:11	1002.6	65	23.3	360	21.4	67		0.4	0.9
6/21/2017 11:12	1002.5	65	23.4	55	21.5	67		0.9	0.9
6/21/2017 11:13	1002.5	65	23.4	338	21.5	68		0.4	0.9
6/21/2017 11:14	1002.5	65	23.4	331	21.5	63		2.7	0.4
6/21/2017 11:15	1002.5	65	23.4	5	21.6	60	43.00357;-73.85255	0.4	0.9
6/21/2017 11:16	1002.4	65	23.5	5	21.6	65		0.4	0.9
6/21/2017 11:17	1002.3	65	23.6	171	21.7	65		0.9	0.9
6/21/2017 11:18	1002.5	65	23.6	321	21.7	66		0.4	0.9
6/21/2017 11:19	1002.4	65	23.6	72	21.8	65		0.4	0.9
6/21/2017 11:20	1002.5	65	23.7	250	21.8	63	43.00357;-73.8525	1.8	0.9
6/21/2017 11:21	1002.5	65	23.7	15	21.8	65		1.8	0.9
6/21/2017 11:22	1002.4	65	23.8	50	21.8	58		0.9	0.9
6/21/2017 11:23	1002.5	65	23.8	67	21.8	62		0.9	0.9
6/21/2017 11:24	1002.5	65	23.9	195	21.8	61		0.4	0.9
6/21/2017 11:25	1002.5	65	24	94	21.8	63	43.00357;-73.8525	0.9	0.9
6/21/2017 11:26	1002.4	65	24.1	56	21.8	62			0.9
6/21/2017 11:27	1002.5	65	24.1	55	21.8	63		0.9	0.9
6/21/2017 11:28	1002.5	65	24.2	321	21.8	64		0.9	0.9
6/21/2017 11:29	1002.4	65	24.3	44	21.8	63		0.9	0.9
6/21/2017 11:30	1002.5	65	24.3	23	21.8	64	43.00352;-73.85248	0.4	0.9
6/21/2017 11:31	1002.4	65	24.4	93	21.8	64		0.9	0.9
6/21/2017 11:32	1002.5	65	24.4	63	21.8	64		0.9	0.9
6/21/2017 11:33	1002.5	65	24.5	38	21.8	66		0.4	0.9
6/21/2017 11:35							43.00351;-73.85248		
6/21/2017 11:36	1002.4	65	24.7	12	21.7	62		0.9	0.9
6/21/2017 11:37	1002.4	65	24.8	26	21.7	63			0.9
6/21/2017 11:38	1002.3	65	24.8	14	21.8	63		0.9	0.9
6/21/2017 11:39	1002.3	65	24.9	87	21.8	64		1.3	0.9
6/21/2017 11:40	1002.3	65	25	119	21.8	64	43.00352;-73.8525	0.9	0.9
6/21/2017 11:41	1002.4	65	25.1	99	21.8	63		0.9	0.9
6/21/2017 11:42	1002.4	65	25.2	113	21.9	62		0.4	0.9
6/21/2017 11:43	1002.3	65	25.3	132	21.9	63		0.9	0.9
6/21/2017 11:44	1002.3	65	25.4	138	21.9	58		0.9	0.9
6/21/2017 11:45	1002.3	65	25.6	65	22	58	43.00356;-73.8525	1.3	0.9
6/21/2017 11:46	1002.3	65	25.7	74	21.9	60		0.4	0.9
6/21/2017 11:47	1002.4	65	25.8	74	21.9	65		0.4	0.9
6/21/2017 11:48	1002.4	65	25.9	75	21.9	63			0.9
6/21/2017 11:49	1002.3	65	26	75	21.9	64		0.9	0.9
6/21/2017 11:50	1002.3	65	26.1	72	21.8	65	43.0035;-73.8525	0.9	0.9
6/21/2017 11:51	1002.3	64	26.2	23	21.8	64		1.3	0.9
6/21/2017 11:52	1002.4	64	26.3	42	21.7	61		1.3	0.9
6/21/2017 11:53	1002.4	64	26.3	18	21.7	58		0.4	0.9
6/21/2017 11:54	1002.4	64	26.4	11	21.6	62		0.4	0.9
6/21/2017 11:55	1002.4	64	26.4	303	21.6	62	43.00349;-73.85252	0.9	0.9
6/21/2017 11:56	1002.4	63	26.4	59	21.6	61		2.2	0.9
6/21/2017 11:57	1002.4	63	26.4	105	21.6	62		0.4	0.9
6/21/2017 11:58	1002.4	63	26.5	124	21.7	64		1.3	0.9
6/21/2017 11:59	1002.3	63	26.5	13	21.7	68		0.9	0.9
6/21/2017 12:00	1002.4	63	26.6	35	21.7	63	43.00349;-73.8525	0.9	0.9
6/21/2017 12:01	1002.4	63	26.6	46	21.8	60		0.4	0.9
6/21/2017 12:02	1002.4	63	26.6	57	21.8	64		2.2	0.9
6/21/2017 12:03	1002.3	63	26.7	78	21.9	64		0.9	0.9
6/21/2017 12:04	1002.3	63	26.7	40	21.9	60		0.4	0.9
6/21/2017 12:05	1002.3	63	26.8	48	21.9	63	43.00346;-73.85248	0.9	0.9
6/21/2017 12:06	1002.4	63	26.9	48	21.9	65			0.9
6/21/2017 12:07	1002.3	63	26.9	17	21.9	61		0.9	0.9
6/21/2017 12:08	1002.3	63	27.1	5	22	58		1.8	0.9
6/21/2017 12:09	1002.2	63	27.1	5	22.1	60		0.4	0.9
6/21/2017 12:10	1002.2	63	27.2	5	22.1	62	43.00344;-73.8525	0.4	0.9
6/21/2017 12:11	1002.3	63	27.3	31	22.2	58		1.8	0.9
6/21/2017 12:12	1002.1	63	27.4	67	22.2	60		0.9	0.9
6/21/2017 12:13	1002.2	63	27.5	51	22.3	65			0.9
6/21/2017 12:14	1002.3	63	27.6	76	22.3	63		1.8	0.9
6/21/2017 12:15	1002.2	63	27.7	84	22.3	62	43.00346;-73.85246	1.8	0.9
6/21/2017 12:16	1002.2	63	27.8	68	22.3	61		0.9	0.9
6/21/2017 12:17	1002.2	63	27.9	51	22.3	60		0.9	0.9
6/21/2017 12:18	1002.2	63	28	51	22.3	61		0.9	1.3
6/21/2017 12:19	1002.2	62	28.1	22	22.3	60		0.4	0.9
6/21/2017 12:20	1002.2	62	28.2	35	22.2	60	43.00347;-73.85244		1.3
6/21/2017 12:21	1002.2	62	28.2	35	22.2	63		0.4	1.3
6/21/2017 12:22	1002.2	62	28.3	190	22.2	62		0.9	0.9
6/21/2017 12:23	1002.2	62	28.3	325	22.2	64			0.9
6/21/2017 12:24	1002.2	62	28.4	59	22.1	56		0.4	0.9
6/21/2017 12:25	1002.2	61	28.4	59	22.1	58	43.00347;-73.85244		0.9
6/21/2017 12:26	1002.2	61	28.4	50	22.1	59		0.9	0.9
6/21/2017 12:27	1002.2	61	28.4	59	22.1	60		0.9	0.9
6/21/2017 12:28	1002.2	61	28.4	57	22.1	63			0.9
6/21/2017 12:29	1002.2	61	28.4	76	22.1	63		0.9	0.9
6/21/2017 12:30	1002.2	61	28.5	31	22.1	62	43.00347;-73.85242	1.3	0.9
6/21/2017 12:31	1002.2	61	28.5	41	22.1	62		0.4	0.9
6/21/2017 12:32	1002.2	61	28.5	46	22.1	62			0.9
6/21/2017 12:33	1002.2	61	28.6	122	22.1	64			0.9
6/21/2017 12:34	1002.1	61	28.6	122	22.2	62		0.4	0.9
6/21/2017 12:35	1002.1	61	28.6	34	22.2	61	43.00345;-73.85246	0.4	0.9
6/21/2017 12:36	1002.1	61	28.6	34	22.2	63		0.4	0.4
6/21/2017 12:37	1002.2	61	28.6	319	22.2	64		1.8	0.4
6/21/2017 12:38	1002	61	28.6	101	22.3	56		0.4	0.4
6/21/2017 12:39	1002.1	61	28.7	101	22.3	57		0.4	0.4
6/21/2017 12:40	1002	61	28.7	155	22.4	60	43.00345;-73.85244	1.8	0.4
6/21/2017 12:41	1002.1	61	28.7	57	22.4	60		0.9	0.4
6/21/2017 12:42	1002	61	28.8	57	22.5	59		0.9	0.4
6/21/2017 12:43	1002	61	28.9	57	22.6	62		0.4	0.9
6/21/2017 12:44	1001.9	61	28.9	101	22.6	60		0.4	0.9
6/21/2017 12:45	1002	61	29	128	22.7	58	43.00343;-73.85248	0.4	0.9
6/21/2017 12:46	1002	60	29.1	63	22.7	60		1.8	0.9
6/21/2017 12:47	1002	60	29.2	52	22.8	59		0.9	0.9
6/21/2017 12:48	1001.9	60	29.2	135	22.8	61		0.4	0.9
6/21/2017 12:49	1002.1	60	29.3	59	22.8	60		0.9	0.9
6/21/2017 12:50	1001.9	60	29.4	34	22.9	58	43.00345;-73.85246	0.9	0.9

6/21/2017 12:51	1001.9	60	29.4	60	22.9	60		0.9	0.9
6/21/2017 12:52	1001.9	60	29.5	46	22.9	60		0.9	0.9
6/21/2017 12:53	1001.9	60	29.6	148	22.9	58		0.9	0.9
6/21/2017 12:54	1001.9	60	29.7	142	22.9	56		0.9	0.9
6/21/2017 12:55	1001.8	60	29.7	30	22.9	54	43.00342;-73.85248	2.2	0.9
6/21/2017 12:56	1001.8	60	29.8	43	22.9	54		1.3	1.3
6/21/2017 12:57	1001.8	60	29.8	114	22.9	55		0.4	0.9
6/21/2017 12:58	1001.7	60	29.9	42	22.9	58		0.4	0.9
6/21/2017 12:59	1001.8	59	30	336	23	58		1.3	0.9
6/21/2017 13:00	1001.8	59	30.1	350	22.9	55	43.00344;-73.85246	0.4	0.9
6/21/2017 13:01	1001.7	59	30.1	96	23	58		1.3	0.9
6/21/2017 13:02	1001.8	59	30.2	61	23	59		1.3	0.9
6/21/2017 13:03	1001.8	59	30.2	65	23	59		0.9	0.9
6/21/2017 13:04	1001.7	59	30.3	65	23	58			0.9
6/21/2017 13:05	1001.7	59	30.3	65	23.1	58	43.00348;-73.85248	0.4	0.9
6/21/2017 13:06	1001.7	59	30.4	169	23.1	59		0.9	0.9
6/21/2017 13:07	1001.7	59	30.4	215	23.2	62		1.3	0.9
6/21/2017 13:08	1001.7	59	30.5	127	23.2	56		0.9	0.9
6/21/2017 13:09	1001.7	59	30.6	103	23.3	59		0.9	0.9
6/21/2017 13:10	1001.6	59	30.6	133	23.3	59	43.00347;-73.85248	0.9	0.9
6/21/2017 13:11	1001.8	59	30.7	47	23.4	54		0.9	0.9
6/21/2017 13:12	1001.7	59	30.8	96	23.4	58		0.9	0.9
6/21/2017 13:13	1001.7	59	30.8	80	23.4	57		0.9	0.9
6/21/2017 13:14	1001.7	59	30.9	58	23.4	56		0.4	0.9
6/21/2017 13:15	1001.7	58	31	71	23.4	57	43.00347;-73.85246	1.8	0.9
6/21/2017 13:16	1001.7	58	31.1	59	23.4	58		0.4	0.9
6/21/2017 13:17	1001.7	58	31.1	27	23.5	58		0.9	0.9
6/21/2017 13:18	1001.6	58	31.2	80	23.5	56		0.4	0.9
6/21/2017 13:19	1001.7	58	31.3	97	23.6	57		3.1	0.9
6/21/2017 13:20	1001.6	58	31.4	345	23.6	49	43.00349;-73.85248	0.9	1.3
6/21/2017 13:21	1001.6	58	31.4	313	23.6	52		3.6	1.3
6/21/2017 13:22	1001.7	58	31.5	355	23.6	49		1.3	1.3
6/21/2017 13:23	1001.6	58	31.6	60	23.7	57		1.3	1.3
6/21/2017 13:24	1001.6	58	31.7	351	23.8	56		0.9	1.3
6/21/2017 13:25	1001.6	57	31.7	5	23.8	54	43.00356;-73.85242	0.4	1.3
6/21/2017 13:26	1001.6	57	31.8	5	23.9	57		1.3	0.9
6/21/2017 13:27	1001.6	57	31.9	86	23.9	50		0.9	1.3
6/21/2017 13:28	1001.6	57	31.9	167	23.9	52		0.4	1.3
6/21/2017 13:29	1001.5	57	32	348	24	54		1.3	1.3
6/21/2017 13:30	1001.6	57	32.1	82	24	50	43.00354;-73.85246	0.9	0.9
6/21/2017 13:31	1001.5	57	32.2	159	24	51		1.8	0.9
6/21/2017 13:32	1001.6	57	32.2	114	23.9	54		0.4	0.9
6/21/2017 13:33	1001.6	57	32.3	42	23.8	53		0.4	0.9
6/21/2017 13:34	1001.7	56	32.3	334	23.8	54		0.4	0.9
6/21/2017 13:35	1001.6	56	32.3	54	23.7	53	43.00358;-73.85239	1.8	0.9
6/21/2017 13:36	1001.6	56	32.3	74	23.6	51		1.3	1.3
6/21/2017 13:37	1001.7	56	32.3	39	23.5	53		0.9	1.3
6/21/2017 13:38	1001.6	55	32.2	39	23.4	52		0.9	1.3
6/21/2017 13:39	1001.6	55	32.2	39	23.4	56		0.9	1.3
6/21/2017 13:40	1001.6	55	32.2	66	23.3	57	43.00357;-73.85244	0.9	0.9
6/21/2017 13:41	1001.7	55	32.1	55	23.3	59		1.3	0.9
6/21/2017 13:42	1001.6	55	32.1	29	23.2	53		0.9	0.9
6/21/2017 13:43	1001.6	55	32	105	23.2	57		0.9	0.9
6/21/2017 13:44	1001.6	55	31.9	58	23.2	57		1.8	0.9
6/21/2017 13:45	1001.6	55	31.8	57	23.2	60	43.00358;-73.85246	0.4	0.9
6/21/2017 13:46	1001.5	55	31.8	323	23.2	55		0.9	0.9
6/21/2017 13:47	1001.6	55	31.7	338	23.2	53			0.9
6/21/2017 13:48	1001.6	55	31.7	350	23.2	59		0.9	0.9
6/21/2017 13:49	1001.6	55	31.6	350	23.2	56			0.9
6/21/2017 13:50	1001.5	55	31.6	120	23.3	58	43.00358;-73.85248	0.9	0.9
6/21/2017 13:51	1001.6	55	31.6	5	23.3	59		0.9	0.9
6/21/2017 13:52	1001.6	55	31.5	360	23.3	56		0.9	0.9
6/21/2017 13:53	1001.5	55	31.4	60	23.4	62		0.4	0.9
6/21/2017 13:54	1001.5	55	31.4	175	23.4	59		0.4	0.9
6/21/2017 13:55	1001.6	55	31.4	57	23.4	60	43.0035;-73.85248	1.8	0.9
6/21/2017 13:56	1001.5	55	31.4	54	23.4	52		0.4	0.9
6/21/2017 13:57	1001.6	55	31.4	52	23.5	55		0.9	0.9
6/21/2017 13:58	1001.5	55	31.3	74	23.4	55		0.9	0.9
6/21/2017 13:59	1001.6	55	31.3	156	23.4	52		0.4	0.9
6/21/2017 14:00	1001.6	55	31.3	327	23.4	54	43.00354;-73.85248	0.9	0.9
6/21/2017 14:01	1001.5	54	31.3	337	23.4	55		0.9	0.9
6/21/2017 14:02	1001.5	54	31.3	312	23.4	56		1.3	0.9
6/21/2017 14:03	1001.5	54	31.2	303	23.5	59		0.9	0.9
6/21/2017 14:04	1001.5	54	31.2	60	23.6	60		1.3	0.9
6/21/2017 14:05	1001.5	55	31.2	117	23.6	61	43.00356;-73.85246	1.3	0.9
6/21/2017 14:06	1001.4	55	31.2	149	23.7	59		0.9	0.9
6/21/2017 14:07	1001.5	55	31.2	146	23.8	61		0.4	0.9
6/21/2017 14:08	1001.4	55	31.2	113	23.8	60		0.9	0.9
6/21/2017 14:09	1001.4	55	31.2	18	23.9	60		0.4	0.9
6/21/2017 14:10	1001.4	55	31.3	54	23.9	56	43.00356;-73.85248	1.8	0.9
6/21/2017 14:11	1001.5	55	31.3	192	24	55		0.4	0.9
6/21/2017 14:12	1001.4	55	31.3	346	24.1	51		0.9	0.9
6/21/2017 14:13	1001.4	55	31.4	49	24.1	53		0.9	0.9
6/21/2017 14:14	1001.3	55	31.4	185	24.2	60		0.9	0.9
6/21/2017 14:15	1001.3	55	31.6	63	24.2	49	43.00357;-73.85248	0.4	0.9
6/21/2017 14:16	1001.4	55	31.6	310	24.2	55		0.9	0.9
6/21/2017 14:17	1001.4	55	31.7	96	24.2	54		0.9	0.9
6/21/2017 14:18	1001.3	55	31.7	37	24.2	52		1.3	0.9
6/21/2017 14:19	1001.3	55	31.7	37	24.1	52		0.9	0.9
6/21/2017 14:20	1001.3	55	31.8	27	24.1	55	43.00354;-73.85248	0.4	0.9
6/21/2017 14:21	1001.3	54	31.8	27	24	56		0.4	0.9
6/21/2017 14:22	1001.3	54	31.8	26	23.9	58		1.8	0.9
6/21/2017 14:23	1001.3	54	31.8	60	23.8	56		0.4	0.9
6/21/2017 14:24	1001.3	54	31.8	61	23.7	56		0.4	0.9
6/21/2017 14:25	1001.2	54	31.8	355	23.6	57	43.00357;-73.85248	1.3	0.9
6/21/2017 14:26	1001.2	54	31.7	53	23.6	52		0.4	0.9
6/21/2017 14:27	1001.3	54	31.7	62	23.5	56		0.9	0.9
6/21/2017 14:28	1001.3	54	31.7	331	23.4	57		1.8	0.9
6/21/2017 14:29	1001.3	53	31.6	27	23.3	54		0.9	0.9
6/21/2017 14:30	1001.3	53	31.6	27	23.3	57	43.00354;-73.85246	0.9	0.9
6/21/2017 14:31	1001.3	53	31.5	28	23.3	61		0.4	0.9
6/21/2017 14:32	1001.3	53	31.4	53	23.3	60		0.9	0.9
6/21/2017 14:33	1001.3	53	31.3	53	23.3	62			0.9
6/21/2017 14:34	1001.3	53	31.3	52	23.3	61		0.4	0.9
6/21/2017 14:35	1001.2	53	31.3	53	23.4	58	43.00359;-73.85248	0.9	0.9
6/21/2017 14:36	1001.2	53	31.2	53	23.4	59		0.4	0.9
6/21/2017 14:37	1001.2	54	31.2	53	23.5	56			0.9
6/21/2017 14:38	1001.1	54	31.2	53	23.6	60		0.4	0.9
6/21/2017 14:39	1001.2	54	31.2	53	23.6	59			0.4
6/21/2017 14:40	1001.1	54	31.2	53	23.7	58	43.00358;-73.85248	0.4	0.4
6/21/2017 14:41	1001.1	54	31.2	53	23.7	60		1.3	0.4
6/21/2017 14:42	1001.1	54	31.2	76	23.7	57		0.9	0.4
6/21/2017 14:43	1001.1	54	31.2	142	23.7	54		0.9	0.4
6/21/2017 14:44	1001.1	54	31.2	34	23.7	58		1.3	0.9
6/21/2017 14:45	1001.1	54	31.3	5	23.7	55	43.0036;-73.85248	1.8	0.9
6/21/2017 14:46	1001.1	54	31.3	330	23.8	54		0.9	0.9
6/21/2017 14:47	1001.1	54	31.3	69	23.8	55		0.9	0.9

6/21/2017 14:48	1001.1	54	31.3	69	23.8	52			0.9
6/21/2017 14:49	1001	54	31.3	309	23.9	56		3.1	0.9
6/21/2017 14:50	1001	54	31.3	53	23.9	54	43.00362;-73.8525	0.9	0.9
6/21/2017 14:51	1000.9	54	31.4	51	24	54		1.8	0.9
6/21/2017 14:52	1001	54	31.4	47	24	58		0.9	1.3
6/21/2017 14:53	1000.9	54	31.4	5	24.1	55		0.4	1.3
6/21/2017 14:54	1001	54	31.4	44	24.1	57		0.9	0.9
6/21/2017 14:55	1000.9	54	31.5	128	24.1	57	43.00358;-73.85248		0.9
6/22/2017 7:19	1006	58	21.6						
6/22/2017 7:20	1006	59	21.5				43.00346;-73.85246		
6/22/2017 7:21	1006	59	21.4						
6/22/2017 7:22	1006	59	21.3						
6/22/2017 7:23	1006	59	21.2						
6/22/2017 7:24	1006	59	21.2						
6/22/2017 7:25							43.00349;-73.85244		
6/22/2017 7:25	1006	59	21.2						
6/22/2017 7:26	1006	59	21.2						
6/22/2017 7:27	1006	59	21.2						
6/22/2017 7:28	1006	59	21.2						
6/22/2017 7:29	1006	59	21.3						
6/22/2017 7:30	1005.9	59	21.3						
6/22/2017 7:30							43.00352;-73.85244		
6/22/2017 7:31	1005.9	59	21.3						
6/22/2017 7:32	1005.9	59	21.4						
6/22/2017 7:33	1005.9	60	21.5						
6/22/2017 7:34	1005.9	60	21.6						
6/22/2017 7:35	1006	60	21.7				43.00354;-73.85244		
6/22/2017 7:36	1006	60	21.7						
6/22/2017 7:37	1006	60	21.8	18	15.9	81		0.4	
6/22/2017 7:38	1006	60	21.9	18	16	81			
6/22/2017 7:39	1006.1	60	21.9	18	16.1	80			
6/22/2017 7:40	1006.1	60	22.1	18	16.2	80	43.00354;-73.85244		
6/22/2017 7:41	1006	60	22.2	18	16.3	80			
6/22/2017 7:42	1006	60	22.2	18	16.4	80			
6/22/2017 7:43	1006	60	22.3	360	16.5	78			
6/22/2017 7:44	1006	60	22.4	360	16.7	77		0.4	
6/22/2017 7:45	1006	60	22.6	360	16.8	80	43.00357;-73.85248		
6/22/2017 7:46	1006	60	22.6	360	16.9	81			
6/22/2017 7:47	1006	60	22.7	360	17.1	78		0.4	
6/22/2017 7:48	1006	61	22.8	360	17.1	77			
6/22/2017 7:49	1006.1	61	22.9	28	17.2	77		0.4	
6/22/2017 7:50	1006.2	61	23.1	28	17.2	77	43.00354;-73.85244	0.4	
6/22/2017 7:51	1006.3	61	23.1	28	17.3	77		0.4	0.4
6/22/2017 7:52	1006.3	61	23.2	28	17.3	76			0.4
6/22/2017 7:53	1006.3	61	23.3	28	17.4	76			0.4
6/22/2017 7:54	1006.3	61	23.4	28	17.4	76		0.4	0.4
6/22/2017 7:55	1006.3	61	23.6	28	17.5	76	43.00356;-73.85244	0.4	0.4
6/22/2017 7:56	1006.2	60	23.7	28	17.6	76			0.4
6/22/2017 7:57	1006.2	60	23.8	28	17.6	76			0.4
6/22/2017 7:58	1006.2	60	23.8	28	17.7	76			0.4
6/22/2017 7:59	1006.2	60	23.9	40	17.7	76		0.4	0.4
6/22/2017 8:00	1006.2	60	24.1	40	17.8	76	43.00354;-73.85246		0.4
6/22/2017 8:01	1006.2	60	24.2	40	17.8	77		0.4	
6/22/2017 8:02	1006.2	60	24.3	40	17.9	77		0.4	
6/22/2017 8:03	1006.1	60	24.3	40	18	76			
6/22/2017 8:04	1006.1	60	24.4	40	18.1	76			
6/22/2017 8:05	1006.1	60	24.6	40	18.1	76	43.00354;-73.85246	0.4	
6/22/2017 8:06	1006	60	24.7	40	18.2	76		0.9	
6/22/2017 8:07	1006	60	24.8	40	18.2	75			0.4
6/22/2017 8:08	1006	60	24.8	40	18.3	75		0.4	0.4
6/22/2017 8:09	1006.1	60	25	40	18.3	76		0.4	0.4
6/22/2017 8:10	1006.1	60	25.1	40	18.3	74	43.00352;-73.85244		0.4
6/22/2017 8:11	1006	60	25.2	40	18.3	76			0.4
6/22/2017 8:12	1006	60	25.3	40	18.4	74		0.4	0.4
6/22/2017 8:13	1006	60	25.3	40	18.4	75		0.4	0.4
6/22/2017 8:14	1006	60	25.4	40	18.6	75		0.4	0.4
6/22/2017 8:15	1006	59	25.6	36	18.6	75	43.00351;-73.85248	0.9	0.4
6/22/2017 8:16	1006	59	25.7	36	18.7	76		0.4	0.4
6/22/2017 8:17	1006	59	25.7	36	18.7	75		0.4	0.4
6/22/2017 8:18	1006	59	25.8	36	18.7	74		0.9	0.4
6/22/2017 8:19	1006	59	25.9	30	18.7	74		0.9	0.4
6/22/2017 8:20	1006	59	26	30	18.7	73	43.00351;-73.85248		0.4
6/22/2017 8:21	1006	59	26.1	30	18.7	74			0.4
6/22/2017 8:22	1005.9	59	26.2	30	18.8	75		0.4	0.4
6/22/2017 8:23	1006	59	26.3	30	18.8	74		0.4	0.4
6/22/2017 8:24	1006	59	26.3	30	18.8	74			0.4
6/22/2017 8:25							43.00351;-73.85248		
6/22/2017 8:25	1006	59	26.4	30	18.8	74			0.4
6/22/2017 8:26	1005.9	58	26.5	30	18.8	73		0.4	0.4
6/22/2017 8:27	1006	58	26.6	30	18.9	75			0.4
6/22/2017 8:28	1006	58	26.7	30	18.9	74		0.4	0.4
6/22/2017 8:29	1006	58	26.8	30	18.9	74			0.4
6/22/2017 8:30							43.00348;-73.8525		
6/22/2017 8:30	1005.9	58	26.8	30	18.9	74			
6/22/2017 8:31	1005.9	58	26.9	30	19	73		0.4	
6/22/2017 8:32	1005.9	58	27	30	19.1	72			
6/22/2017 8:33	1006	58	27.1	30	19.1	74			
6/22/2017 8:34	1006	58	27.2	30	19.1	75		0.4	
6/22/2017 8:35							43.00347;-73.8525		
6/22/2017 8:35	1005.9	58	27.2	30	19.2	74		0.4	
6/22/2017 8:36	1005.9	58	27.3	30	19.2	74			
6/22/2017 8:37	1005.9	58	27.4	30	19.2	73			
6/22/2017 8:38	1005.9	57	27.4	30	19.2	73			
6/22/2017 8:39	1005.9	57	27.5	30	19.2	74		0.4	
6/22/2017 8:40							43.00345;-73.85252		
6/22/2017 8:40	1005.9	57	27.6	30	19.2	73			
6/22/2017 8:41	1005.8	57	27.6	30	19.2	73		0.4	
6/22/2017 8:42	1005.8	57	27.6	30	19.3	72			
6/22/2017 8:43	1005.8	57	27.6	30	19.3	73		0.4	
6/22/2017 8:44	1005.8	57	27.7	30	19.3	72		0.4	
6/22/2017 8:45							43.00345;-73.8525		
6/22/2017 8:45	1005.8	57	27.7	30	19.3	72			
6/22/2017 8:46	1005.8	56	27.7	30	19.3	73		0.9	
6/22/2017 8:47	1005.8	56	27.6	30	19.3	73		0.4	0.4
6/22/2017 8:48	1005.7	56	27.6	5	19.3	71		1.3	0.4
6/22/2017 8:49	1005.7	56	27.6	258	19.3	70		0.4	0.4
6/22/2017 8:50							43.00346;-73.85252		
6/22/2017 8:50	1005.6	56	27.5	258	19.3	72		0.4	0.4
6/22/2017 8:51	1005.6	56	27.5	249	19.4	70		0.4	0.4
6/22/2017 8:52	1005.6	56	27.4	249	19.4	71		0.9	0.4
6/22/2017 8:53	1005.6	55	27.4	249	19.4	71			0.4
6/22/2017 8:54	1005.6	55	27.3	249	19.4	72			0.4
6/22/2017 8:55							43.00348;-73.8525		
6/22/2017 8:55	1005.6	55	27.2	249	19.4	72			0.4
6/22/2017 8:56	1005.6	55	27.2	249	19.4	73			0.4
6/22/2017 8:57	1005.6	55	27.1	249	19.5	73		0.4	0.4
6/22/2017 8:58	1005.6	55	27	308	19.5	72		0.4	0.4

6/22/2017 8:59	1005.5	55	26.9	308	19.5	73			0.4
6/22/2017 9:00							43.00348;-73.85252		
6/22/2017 9:00	1005.5	55	26.9	308	19.5	72			0.4
6/22/2017 9:01	1005.5	55	26.8	308	19.5	72			0.4
6/22/2017 9:02	1005.4	55	26.7	308	19.5	72		0.4	0.4
6/22/2017 9:03	1005.4	55	26.6	308	19.5	73		0.4	0.4
6/22/2017 9:04	1005.4	55	26.6	338	19.6	72		0.4	0.4
6/22/2017 9:05							43.00349;-73.85255		
6/22/2017 9:05	1005.5	55	26.4	338	19.6	73		0.4	0.4
6/22/2017 9:06	1005.4	55	26.4	338	19.6	72		0.4	0.4
6/22/2017 9:07	1005.4	55	26.3	338	19.6	72		0.4	0.4
6/22/2017 9:08	1005.4	55	26.2	338	19.6	71			0.4
6/22/2017 9:09	1005.4	55	26.2	338	19.6	73			
6/22/2017 9:10							43.00347;-73.85252		
6/22/2017 9:10	1005.4	55	26.1	338	19.6	74		0.4	
6/22/2017 9:11	1005.4	55	26.1	5	19.6	74		0.9	0.4
6/22/2017 9:12	1005.5	55	25.9	9	19.6	72		0.4	0.4
6/22/2017 9:13	1005.4	55	25.9	9	19.6	72		0.9	0.4
6/22/2017 9:14	1005.5	55	25.8	9	19.6	72		0.9	0.4
6/22/2017 9:15							43.00348;-73.85252		
6/22/2017 9:15	1005.4	55	25.8	9	19.6	72		0.4	0.4
6/22/2017 9:18	1005.4	55	25.6	9	19.7	71		0.4	0.4
6/22/2017 9:19	1005.4	55	25.6	9	19.7	72		0.4	0.4
6/22/2017 9:20							43.0035;-73.85252		
6/22/2017 9:20	1005.3	55	25.5	9	19.7	71			0.4
6/22/2017 9:21	1005.3	55	25.4	9	19.7	72		0.4	0.4
6/22/2017 9:22	1005.3	55	25.4	82	19.7	72		0.9	0.4
6/22/2017 9:23	1005.3	55	25.4	86	19.7	71		0.4	0.4
6/22/2017 9:24	1005.2	55	25.3	290	19.7	71		0.9	0.4
6/22/2017 9:25							43.0035;-73.8525		
6/22/2017 9:25	1005.2	55	25.3	290	19.8	70		0.4	0.4
6/22/2017 9:26	1005.2	55	25.2	140	19.8	70		0.4	0.4
6/22/2017 9:27	1005.2	55	25.2	140	19.8	70			0.4
6/22/2017 9:28	1005.3	55	25.1	140	19.9	69		0.4	0.4
6/22/2017 9:29	1005.3	55	25.1	96	19.9	71		0.4	0.4
6/22/2017 9:30							43.00348;-73.85248		
6/22/2017 9:30	1005.3	55	25	96	19.9	73		0.4	0.4
6/22/2017 9:31	1005.2	55	24.9	96	19.9	72		0.4	0.4
6/22/2017 9:32	1005.2	55	24.9	98	20	71		0.4	0.4
6/22/2017 9:33	1005.1	55	24.8	98	20	72		0.4	0.4
6/22/2017 9:34	1005.2	55	24.8	98	20	72		0.9	0.4
6/22/2017 9:35							43.0035;-73.85248		
6/22/2017 9:35	1005.2	55	24.8	98	20	72		0.4	0.4
6/22/2017 9:36	1005.2	55	24.7	360	20	72		1.3	0.4
6/22/2017 9:37	1005.2	55	24.6	360	20.1	70		0.4	0.4
6/22/2017 9:38	1005.1	56	24.6	360	20.1	69		0.4	0.4
6/22/2017 9:39	1005.1	56	24.6	360	20.1	70		0.4	0.4
6/22/2017 9:40							43.00348;-73.85246		
6/22/2017 9:40	1005.1	56	24.5	47	20.1	70		0.4	0.4
6/22/2017 9:41	1005.1	56	24.4	46	20.1	69		1.3	0.4
6/22/2017 9:42	1005.1	56	24.4	107	20.1	70			0.4
6/22/2017 9:43	1005.1	56	24.3	107	20.1	71			0.4
6/22/2017 9:44	1005.1	56	24.3	107	20.2	70			0.4
6/22/2017 9:45							43.0035;-73.85246		
6/22/2017 9:45	1005.1	56	24.2	107	20.2	70		0.4	0.4
6/22/2017 9:46	1005.1	56	24.2	107	20.2	71			0.4
6/22/2017 9:47	1005.1	56	24.2	107	20.2	71		0.9	0.4
6/22/2017 9:48	1005.1	56	24.1	93	20.3	71		0.4	0.4
6/22/2017 9:49	1005.1	56	24.1	65	20.3	70		0.4	0.4
6/22/2017 9:50							43.00347;-73.85244		
6/22/2017 9:50	1005	56	24.1	67	20.3	72		0.4	0.4
6/22/2017 9:51	1005.1	56	24	69	20.4	73			0.4
6/22/2017 9:52	1005.1	56	24	52	20.4	72		1.3	0.4
6/22/2017 9:53	1005	56	24	25	20.4	71		0.9	0.4
6/22/2017 9:54	1005.1	56	23.9	20	20.4	70		1.8	0.4
6/22/2017 9:55							43.00345;-73.85244		
6/22/2017 9:55	1005	56	23.9	20	20.4	70		0.4	0.4
6/22/2017 9:56	1005	56	23.9	20	20.5	68		0.4	0.4
6/22/2017 9:57	1005	56	23.9	20	20.5	69		0.4	0.4
6/22/2017 9:58	1004.9	56	23.9	20	20.6	69		0.4	0.9
6/22/2017 9:59	1005	56	23.8	20	20.6	70		0.4	0.9
6/22/2017 10:00							43.00346;-73.85244		
6/22/2017 10:00	1005	56	23.8	20	20.6	71		0.9	0.9
6/22/2017 10:01	1005.1	56	23.8	20	20.7	71		0.4	0.9
6/22/2017 10:04	1005.1	57	23.8	89	20.7	71		0.9	0.4
6/22/2017 10:05							43.00344;-73.85242		
6/22/2017 10:05	1005.1	57	23.8	89	20.7	71		0.4	0.4
6/22/2017 10:06	1005.1	57	23.7	73	20.8	71		0.9	0.4
6/22/2017 10:07	1005.1	57	23.7	73	20.7	69		0.9	0.4
6/22/2017 10:08	1005	57	23.7	72	20.8	69			0.4
6/22/2017 10:09	1005	57	23.7	72	20.8	70		0.9	0.4
6/22/2017 10:10							43.0035;-73.85246		
6/22/2017 10:10	1005	57	23.7	72	20.8	70			0.4
6/22/2017 10:11	1005	57	23.6	72	20.8	70		0.4	0.4
6/22/2017 10:12	1005	57	23.6	72	20.8	71		0.4	0.4
6/22/2017 10:13	1005.1	57	23.6	70	20.8	71		0.4	0.4
6/22/2017 10:14	1005.1	57	23.6	64	20.8	67		0.9	0.4
6/22/2017 10:15							43.00352;-73.85246		
6/22/2017 10:15	1005.2	57	23.5	69	20.8	69		0.9	0.4
6/22/2017 10:16	1005.1	57	23.5	66	20.9	70		0.9	0.4
6/22/2017 10:17	1005.2	57	23.5	78	20.9	70		0.4	0.4
6/22/2017 10:18	1005.2	57	23.4	78	20.9	71			0.4
6/22/2017 10:19	1005.2	57	23.4	78	20.9	69			0.4
6/22/2017 10:20							43.00354;-73.85246		
6/22/2017 10:20	1005.1	57	23.4	240	20.9	67		1.3	0.4
6/22/2017 10:21	1005.2	57	23.4	248	21	68		0.4	0.4
6/22/2017 10:22	1005.2	57	23.4	232	21.1	69		0.4	0.4
6/22/2017 10:23	1005.1	57	23.4	32	21.1	68		0.9	0.4
6/22/2017 10:24	1005.2	57	23.4	32	21.2	69		0.4	0.4
6/22/2017 10:25							43.00354;-73.85248		
6/22/2017 10:25	1005.2	57	23.4	32	21.2	71		0.4	0.4
6/22/2017 10:26	1005.2	57	23.4	32	21.3	71			0.4
6/22/2017 10:27	1005.2	57	23.4	31	21.3	69		0.9	0.4
6/22/2017 10:28	1005.1	57	23.4	31	21.3	68		0.4	0.4
6/22/2017 10:29	1005.1	57	23.4	31	21.3	66		0.4	0.4
6/22/2017 10:30							43.00351;-73.85246		
6/22/2017 10:30	1005.1	57	23.4	31	21.4	66		0.4	0.4
6/22/2017 10:31	1005.1	58	23.4	36	21.4	68		0.9	0.4
6/22/2017 10:32	1005.1	58	23.4	341	21.4	65		0.4	0.4
6/22/2017 10:33	1005.1	58	23.3	341	21.4	65		0.4	0.4
6/22/2017 10:34	1005.1	58	23.3	341	21.5	66		0.9	0.4
6/22/2017 10:35							43.00357;-73.85248		
6/22/2017 10:35	1005.1	58	23.3	341	21.5	68		0.4	0.4
6/22/2017 10:36	1005.1	58	23.3	341	21.6	68		0.4	0.4
6/22/2017 10:37	1005.1	58	23.3	341	21.6	66		0.4	0.4
6/22/2017 10:38	1005.1	58	23.3	360	21.6	67		0.4	0.4
6/22/2017 10:39	1005	58	23.3	360	21.6	67			0.4

6/22/2017 10:40							43.00357;-73.85246		
6/22/2017 10:40	1005.1	58	23.3	360	21.7	67		0.9	0.4
6/22/2017 10:41	1005.1	58	23.3	14	21.7	66		0.4	0.4
6/22/2017 10:42	1005.1	58	23.3	14	21.7	69		0.4	0.4
6/22/2017 10:43	1005.1	58	23.3	14	21.7	66			0.4
6/22/2017 10:44	1005.1	58	23.3	14	21.8	66			0.4
6/22/2017 10:45							43.00357;-73.8525		
6/22/2017 10:45	1005.1	58	23.3	80	21.8	65		0.4	0.4
6/22/2017 10:46	1005.1	58	23.3	80	21.8	67		0.4	0.4
6/22/2017 10:47	1005.1	58	23.3	53	21.8	66		0.9	0.4
6/22/2017 10:50							43.00352;-73.85248		
6/22/2017 10:50	1005.1	58	23.3	24	21.9	67			0.4
6/22/2017 10:51	1005.1	58	23.3	24	22	66		0.4	0.4
6/22/2017 10:52	1005.1	58	23.3	290	22.1	63		0.9	0.4
6/22/2017 10:53	1005	58	23.3	360	22.1	64		0.9	0.4
6/22/2017 10:54	1005	58	23.3	360	22.1	64			0.4
6/22/2017 10:55	1005	58	23.3	360	22.1	64	43.00352;-73.8525		0.4
6/22/2017 10:56	1005	58	23.4	351	22.2	65		0.4	0.4
6/22/2017 10:57	1005.1	58	23.4	350	22.2	65			0.4
6/22/2017 10:58	1005.1	58	23.4	284	22.2	66		1.3	0.4
6/22/2017 10:59	1005	58	23.4	284	22.2	62		0.4	0.4
6/22/2017 11:00							43.00356;-73.85252		
6/22/2017 11:00	1005	58	23.4	337	22.3	65			0.4
6/22/2017 11:01	1005	58	23.4	24	22.3	66			0.4
6/22/2017 11:02	1004.9	58	23.4	45	22.4	66			0.4
6/22/2017 11:03	1004.9	58	23.4	355	22.4	64		0.9	0.4
6/22/2017 11:04	1004.9	59	23.5	355	22.4	66			0.4
6/22/2017 11:05							43.00356;-73.85252		
6/22/2017 11:05	1004.9	59	23.5	355	22.5	68			0.4
6/22/2017 11:06	1004.9	59	23.6	355	22.5	67		0.4	0.4
6/22/2017 11:07	1005	59	23.6	63	22.5	62		0.4	0.4
6/22/2017 11:08	1005	59	23.6	322	22.6	65		0.9	0.4
6/22/2017 11:09	1004.9	59	23.7	350	22.6	64		1.8	0.4
6/22/2017 11:10							43.00352;-73.8525		
6/22/2017 11:10	1005	59	23.7	89	22.6	60		0.9	0.4
6/22/2017 11:11	1004.9	59	23.7	24	22.6	63		0.4	0.4
6/22/2017 11:12	1005	59	23.8	24	22.6	64		0.4	0.4
6/22/2017 11:13	1004.9	59	23.8	24	22.6	64		0.4	0.4
6/22/2017 11:14	1005	59	23.8	24	22.6	63		0.9	0.4
6/22/2017 11:15							43.00351;-73.85248		
6/22/2017 11:15	1004.9	59	23.9	23	22.6	63		0.4	0.4
6/22/2017 11:16	1005	59	23.9	23	22.6	64			0.9
6/22/2017 11:17	1004.9	59	23.9	250	22.6	62		0.4	0.9
6/22/2017 11:18	1004.9	59	24	325	22.6	65		0.9	0.9
6/22/2017 11:19	1004.9	59	24.1	325	22.7	64		0.4	0.9
6/22/2017 11:20							43.0035;-73.85248		
6/22/2017 11:20	1004.9	59	24.1	325	22.7	62			0.4
6/22/2017 11:21	1004.8	59	24.2	5	22.7	63		0.9	0.4
6/22/2017 11:22	1004.9	59	24.2	9	22.7	61		0.9	0.4
6/22/2017 11:23	1004.8	59	24.2	9	22.7	65		0.4	0.4
6/22/2017 11:24	1004.8	59	24.3	9	22.8	65			0.4
6/22/2017 11:25							43.00349;-73.85248		
6/22/2017 11:25	1004.8	59	24.4	9	22.8	64			0.4
6/22/2017 11:26	1004.8	59	24.4	9	22.8	65		0.9	0.4
6/22/2017 11:27	1004.8	59	24.6	9	22.9	62			0.4
6/22/2017 11:28	1004.8	59	24.7	9	22.9	62			0.4
6/22/2017 11:29	1004.9	60	24.8	9	23	63		1.3	0.4
6/22/2017 11:30							43.0035;-73.85248		
6/22/2017 11:30	1004.8	60	24.9	9	23.1	62		0.4	0.4
6/22/2017 11:31	1004.8	60	25	9	23.1	60		0.4	0.4
6/22/2017 11:32	1004.8	60	25.1	11	23.1	61		0.9	0.4
6/22/2017 11:33	1004.7	60	25.3	36	23.2	60		2.2	0.4
6/22/2017 11:34	1004.7	60	25.4	54	23.2	58		0.9	0.4
6/22/2017 11:35							43.0035;-73.85248		
6/22/2017 11:35	1004.7	60	25.5	310	23.2	62		1.8	0.9
6/22/2017 11:36	1004.6	60	25.7	355	23.2	62		1.8	0.9
6/22/2017 11:37	1004.7	60	25.8	355	23.2	62		0.9	0.9
6/22/2017 11:38	1004.6	60	25.9	338	23.2	58		0.4	0.9
6/22/2017 11:39	1004.7	60	26.1	30	23.3	58		0.9	0.9
6/22/2017 11:40							43.00351;-73.8525		
6/22/2017 11:40	1004.6	60	26.2	30	23.3	60		0.9	0.9
6/22/2017 11:41	1004.6	60	26.3	30	23.3	62		0.9	0.9
6/22/2017 11:42	1004.6	59	26.4	30	23.3	61		0.4	1.3
6/22/2017 11:43	1004.6	59	26.6	30	23.4	60			0.9
6/22/2017 11:44	1004.6	59	26.7	30	23.4	60		0.4	0.9
6/22/2017 11:45							43.00352;-73.85252		
6/22/2017 11:45	1004.6	59	26.9	17	23.4	61		1.3	0.9
6/22/2017 11:46	1004.6	59	27	18	23.4	61		0.4	0.9
6/22/2017 11:47	1004.6	59	27.2	18	23.5	60		0.4	0.4
6/22/2017 11:48	1004.6	59	27.3	15	23.6	61		0.4	0.4
6/22/2017 11:49	1004.5	59	27.4	15	23.7	62		0.4	0.4
6/22/2017 11:50							43.0035;-73.8525		
6/22/2017 11:50	1004.6	59	27.6	345	23.7	60		0.4	0.4
6/22/2017 11:51	1004.5	59	27.7	345	23.8	65			0.4
6/22/2017 11:52	1004.5	59	27.9	104	23.8	61			0.4
6/22/2017 11:53	1004.5	59	28.1	60	23.8	60		0.9	0.4
6/22/2017 11:54	1004.5	59	28.2	45	23.9	60		0.4	0.4
6/22/2017 11:55							43.00349;-73.85248		
6/22/2017 11:55	1004.5	59	28.4	30	23.9	60		0.9	0.4
6/22/2017 11:56	1004.5	59	28.5	11	24	61		0.9	0.4
6/22/2017 11:57	1004.5	58	28.7	84	24	63		0.4	0.9
6/22/2017 11:58	1004.4	58	28.8	89	24	62		0.4	0.9
6/22/2017 11:59	1004.5	58	28.9	79	24.1	61		0.4	0.4
6/22/2017 12:00							43.00347;-73.85248		
6/22/2017 12:00	1004.4	58	29.1	79	24.1	59		0.4	0.4
6/22/2017 12:01	1004.5	58	29.2	77	24.1	58		0.4	0.4
6/22/2017 12:02	1004.5	58	29.3	63	24.1	61		0.4	0.4
6/22/2017 12:03	1004.5	58	29.4	245	24.1	61		0.4	0.4
6/22/2017 12:04	1004.4	57	29.6	265	24.1	60		0.9	0.4
6/22/2017 12:05							43.00347;-73.85248		
6/22/2017 12:05	1004.4	57	29.7	310	24.1	60			0.4
6/22/2017 12:06	1004.3	57	29.8	309	24.1	60		0.4	0.4
6/22/2017 12:07	1004.3	57	29.9	348	24.2	62			0.4
6/22/2017 12:08	1004.3	57	30	350	24.2	59		0.9	0.4
6/22/2017 12:09	1004.2	57	30.1	350	24.2	56		0.4	0.4
6/22/2017 12:10							43.00346;-73.85246		
6/22/2017 12:10	1004.2	57	30.2	350	24.2	61			0.4
6/22/2017 12:11	1004.2	57	30.3	26	24.2	60		0.9	0.4
6/22/2017 12:12	1004.2	57	30.4	304	24.2	54		1.3	0.4
6/22/2017 12:13	1004.1	57	30.6	305	24.3	56		0.4	0.4
6/22/2017 12:14	1004.1	56	30.7	20	24.3	57		0.9	0.9
6/22/2017 12:15							43.00346;-73.85248		
6/22/2017 12:15	1004.1	56	30.8	19	24.3	59		0.4	0.9
6/22/2017 12:16	1004.1	56	30.9	20	24.3	61			0.9
6/22/2017 12:17	1004.1	56	31	20	24.3	59		0.4	0.9
6/22/2017 12:18	1004.1	56	31.1	20	24.3	60		0.9	0.9
6/22/2017 12:19	1004.1	56	31.2	49	24.4	60		0.9	0.9

6/22/2017 12:20							43.00346;-73.85246		
6/22/2017 12:20	1004.1	56	31.3	330	24.4	62		2.2	0.9
6/22/2017 12:21	1004.1	56	31.4	355	24.4	61		1.3	0.9
6/22/2017 12:22	1004.2	55	31.5	15	24.4	60		0.4	0.9
6/22/2017 12:23	1004.2	55	31.6	217	24.4	60		0.9	0.4
6/22/2017 12:24	1004.1	55	31.7	228	24.5	57			0.4
6/22/2017 12:25							43.00346;-73.85244		
6/22/2017 12:25	1004.1	55	31.8	259	24.6	56		0.4	0.4
6/22/2017 12:26	1004.1	55	31.8	5	24.6	58		0.4	0.4
6/22/2017 12:27	1004	55	31.9	300	24.7	59		0.9	0.9
6/22/2017 12:28	1004	55	32.1	309	24.7	57		0.4	0.9
6/22/2017 12:29	1003.9	55	32.1	47	24.7	58		0.9	0.9
6/22/2017 12:30							43.00346;-73.85248		
6/22/2017 12:30	1003.9	55	32.2	319	24.8	58		0.9	0.9
6/22/2017 12:31	1003.9	55	32.3	33	24.8	60		0.9	0.9
6/22/2017 12:32	1003.9	54	32.4	33	24.8	59		0.9	0.9
6/22/2017 12:33	1003.9	54	32.6	25	24.8	57		0.9	0.9
6/22/2017 12:34	1003.8	54	32.6	26	24.8	56		1.3	0.9
6/22/2017 12:35							43.00345;-73.85244		
6/22/2017 12:35	1003.7	54	32.7	16	24.8	57		0.4	0.9
6/22/2017 12:36	1003.7	54	32.8	275	24.8	57		3.1	0.9
6/22/2017 12:37	1003.7	54	32.9	340	24.8	53		0.9	0.9
6/22/2017 12:38	1003.7	54	33	107	24.8	57		0.4	0.9
6/22/2017 12:39	1003.8	53	33.1	193	24.8	60		1.3	0.9
6/22/2017 12:40							43.00343;-73.85246		
6/22/2017 12:40	1003.8	53	33.2	344	24.7	53		0.9	0.9
6/22/2017 12:41	1003.8	53	33.2	5	24.8	56			0.9
6/22/2017 12:42	1003.8	53	33.3	337	24.8	58		0.4	0.9
6/22/2017 12:43	1003.7	53	33.3	32	24.8	56		0.4	0.9
6/22/2017 12:44	1003.8	53	33.4	266	24.8	53		1.3	0.9
6/22/2017 12:45							43.00343;-73.85246		
6/22/2017 12:45	1003.8	53	33.4	346	24.9	57			0.9
6/22/2017 12:46	1003.8	52	33.4	346	24.9	56		0.9	0.9
6/22/2017 12:47	1003.8	52	33.5	360	25	54		1.3	0.9
6/22/2017 12:48	1003.9	52	33.6	360	25	54		0.4	0.9
6/22/2017 12:49	1003.9	52	33.6	360	25.1	55		0.4	0.9
6/22/2017 12:50							43.00344;-73.85248		
6/22/2017 12:50	1003.9	52	33.6	40	25.1	54		0.4	0.9
6/22/2017 12:51	1003.9	52	33.7	96	25.1	61		0.9	0.9
6/22/2017 12:52	1003.9	52	33.8	200	25.2	53		0.9	0.9
6/22/2017 12:53	1003.8	52	33.8	287	25.2	60		0.4	0.9
6/22/2017 12:54	1003.8	52	33.9	244	25.3	54		0.9	0.9
6/22/2017 12:55							43.00343;-73.85248		
6/22/2017 12:55	1003.7	52	33.9	325	25.3	53		0.4	0.9
6/22/2017 12:56	1003.8	52	34	325	25.4	56		0.4	0.9
6/22/2017 12:57	1003.7	52	34.1	16	25.4	58		0.4	0.9
6/22/2017 12:58	1003.7	52	34.1	101	25.5	60			0.9
6/22/2017 12:59	1003.7	52	34.2	102	25.6	57		0.4	0.4
6/22/2017 13:00							43.00346;-73.85248		
6/22/2017 13:00	1003.8	52	34.3	309	25.6	56		0.9	0.4
6/22/2017 13:01	1003.7	52	34.3	309	25.7	52		0.4	0.4
6/22/2017 13:02	1003.7	51	34.4	15	25.7	57		0.9	0.4
6/22/2017 13:03	1003.7	51	34.5	9	25.7	53		1.3	0.4
6/22/2017 13:04	1003.7	51	34.6	35	25.7	55		2.7	0.9
6/22/2017 13:05							43.00345;-73.85248		
6/22/2017 13:05	1003.6	51	34.6	355	25.7	50		0.9	0.9
6/22/2017 13:06	1003.6	51	34.7	296	25.7	51		1.3	0.9
6/22/2017 13:07	1003.5	51	34.7	306	25.7	51			0.9
6/22/2017 13:08	1003.5	51	34.7	329	25.7	52		0.4	0.9
6/22/2017 13:09	1003.4	51	34.8	38	25.7	53		0.4	0.9
6/22/2017 13:10							43.00348;-73.85248		
6/22/2017 13:10	1003.5	51	34.8	213	25.7	54		0.4	0.9
6/22/2017 13:11	1003.6	51	34.9	306	25.7	52		1.8	0.9
6/22/2017 13:12	1003.5	51	34.9	310	25.7	49		0.4	0.9
6/22/2017 13:13	1003.5	50	34.9	308	25.7	53		1.3	0.9
6/22/2017 13:14	1003.5	50	34.9	41	25.7	49		1.3	0.9
6/22/2017 13:15							43.0035;-73.85246		
6/22/2017 13:15	1003.5	50	35	360	25.7	52		0.4	0.9
6/22/2017 13:16	1003.4	50	35.1	279	25.7	48		0.9	0.9
6/22/2017 13:17	1003.5	50	35.1	296	25.7	56		1.8	0.9
6/22/2017 13:18	1003.4	50	35.1	348	25.6	51		1.3	0.9
6/22/2017 13:19	1003.3	50	35.1	346	25.6	49		0.9	0.9
6/22/2017 13:20	1003.3	50	35.1	113	25.7	54	43.00351;-73.85246	0.4	0.9
6/22/2017 13:23	1003.1	49	35.2	324	25.6	52		0.4	0.9
6/22/2017 13:24	1003.1	49	35.2	324	25.6	53			0.9
6/22/2017 13:25	1003.2	49	35.2	21	25.6	54	43.00352;-73.85248	0.9	0.9
6/22/2017 13:26	1003.1	49	35.2	15	25.5	51		0.4	0.9
6/22/2017 13:27	1003.1	49	35.2	15	25.5	52			0.9
6/22/2017 13:28	1003	49	35.2	10	25.4	55		0.4	0.9
6/22/2017 13:29	1003	49	35.2	10	25.5	56			0.9
6/22/2017 13:30							43.00352;-73.85248		
6/22/2017 13:30	1002.9	49	35.2	10	25.4	60		0.9	0.4
6/22/2017 13:31	1002.8	49	35.2	83	25.4	57		0.4	0.4
6/22/2017 13:32	1002.7	49	35.2	360	25.4	56		0.9	0.4
6/22/2017 13:33	1002.8	49	35.2	360	25.4	56			0.9
6/22/2017 13:34	1002.7	49	35.2	225	25.4	53		0.9	0.9
6/22/2017 13:35							43.00354;-73.85246		
6/22/2017 13:35	1002.8	49	35.1	230	25.4	56		0.4	0.9
6/22/2017 13:36	1002.8	49	35.1	315	25.4	55			0.4
6/22/2017 13:37	1002.8	49	35.1	328	25.4	55		1.3	0.4
6/22/2017 13:38	1002.8	49	35.1	328	25.4	52		0.4	0.4
6/22/2017 13:39	1002.8	49	35.1	346	25.4	55			0.4
6/22/2017 13:40							43.00354;-73.85246		
6/22/2017 13:40	1002.9	49	35.1	293	25.4	53		1.3	0.4
6/22/2017 13:41	1002.9	49	35.1	31	25.4	56		0.4	0.4
6/22/2017 13:42	1002.9	49	35.1	31	25.4	56		0.9	0.4
6/22/2017 13:43	1003	48	35	31	25.4	59		0.4	0.4
6/22/2017 13:44	1003	48	34.9	119	25.4	57		0.9	0.4
6/22/2017 13:45							43.00354;-73.85248		
6/22/2017 13:45	1003.1	48	34.9	67	25.4	59		0.4	0.4
6/22/2017 13:46	1003	48	34.9	44	25.3	57		0.9	0.4
6/22/2017 13:47	1003.1	48	34.9	26	25.3	56		0.4	0.4
6/22/2017 13:48	1003.1	48	34.9	19	25.3	55		0.4	0.9
6/22/2017 13:49	1003	48	34.8	19	25.2	58		0.4	0.9
6/22/2017 13:50							43.00356;-73.85248		
6/22/2017 13:50	1003	48	34.8	19	25.2	55		0.4	0.9
6/22/2017 13:51	1003	48	34.8	19	25.2	56		0.4	0.4
6/22/2017 13:52	1003.1	48	34.7	19	25.1	56		0.4	0.4
6/22/2017 13:53	1003.1	48	34.7	47	25.1	58		0.9	0.4
6/22/2017 13:54	1003.2	48	34.6	327	25	56		0.4	0.4
6/22/2017 13:55							43.00354;-73.8525		
6/22/2017 13:55	1003.2	48	34.6	15	25	56		1.3	0.4
6/22/2017 13:56	1003.1	48	34.5	360	25	59		0.9	0.4
6/22/2017 13:57	1003	48	34.5	31	25	58		0.9	0.9
6/22/2017 13:58	1003.1	48	34.4	31	25	58		0.4	0.4
6/22/2017 13:59	1003	48	34.4	31	25.1	61		0.4	0.4
6/22/2017 14:00							43.00354;-73.8525		

6/22/2017 14:00	1002.9	48	34.4	31	25.1	59		0.4	0.4
6/22/2017 14:01	1002.8	48	34.3	355	25.1	55			0.4
6/22/2017 14:02	1002.8	48	34.3	355	25.2	60		0.4	0.4
6/22/2017 14:03	1002.8	48	34.3	13	25.3	54		0.9	0.4
6/22/2017 14:04	1002.8	48	34.3	11	25.3	58		0.4	0.4
6/22/2017 14:05							43.00357;-73.8525		
6/22/2017 14:05	1002.8	48	34.3	11	25.4	58		0.4	0.4
6/22/2017 14:06	1002.9	48	34.3	26	25.5	59		1.8	0.4
6/22/2017 14:07	1002.8	48	34.3	11	25.6	54		0.4	0.4
6/22/2017 14:08	1003	49	34.4	5	25.6	53		0.9	0.4
6/22/2017 14:09	1003	49	34.4	335	25.7	57		0.9	0.4
6/22/2017 14:10	1003	49	34.4	355	25.7	54	43.00358;-73.8525	0.4	0.4
6/22/2017 14:11	1003	49	34.5	42	25.8	56			0.4
6/22/2017 14:12	1003.1	49	34.6	42	25.8	54			0.4
6/22/2017 14:13	1003.1	49	34.6	42	25.8	59		0.9	0.4
6/22/2017 14:14	1003.1	49	34.6	42	25.9	56		0.9	0.4
6/22/2017 14:15	1003.1	49	34.7	17	25.9	54	43.00357;-73.8525	1.8	0.9
6/22/2017 14:16	1002.9	49	34.7	24	25.8	56		0.9	0.9
6/22/2017 14:17	1002.9	48	34.8	360	25.8	54		0.4	0.9
6/22/2017 14:18	1003	48	34.8	360	25.8	55		0.4	0.9
6/22/2017 14:19	1002.9	48	34.8	355	25.8	57			0.9
6/22/2017 14:20	1002.9	48	34.9	56	25.8	54	43.00358;-73.85248	0.9	0.9
6/22/2017 14:21	1002.9	48	34.9	56	25.8	55		0.9	0.9
6/22/2017 14:22	1002.9	48	34.9	28	25.8	56		0.4	0.9
6/22/2017 14:23	1002.9	48	34.9	228	25.7	53		0.4	0.9
6/22/2017 14:24	1002.9	48	34.9	82	25.7	51		0.9	0.9
6/22/2017 14:25	1002.9	48	34.9	36	25.7	57	43.00359;-73.8525	0.4	0.9
6/22/2017 14:26	1003	48	34.9	36	25.7	59		0.9	0.9
6/22/2017 14:27	1003	48	34.9	29	25.7	54		0.4	0.9
6/22/2017 14:28	1003.1	48	34.9	299	25.7	55		0.9	0.4
6/22/2017 14:29	1003	48	34.9	229	25.7	52			0.9
6/22/2017 14:30	1002.9	48	34.9	259	25.7	55	43.00357;-73.85248	0.9	0.9
6/22/2017 14:31	1002.8	48	34.9	259	25.7	52		0.4	0.9
6/22/2017 14:32	1002.7	48	34.9	259	25.7	55		0.4	0.9
6/22/2017 14:33	1002.7	48	34.9	287	25.7	56		0.4	0.4
6/22/2017 14:34	1002.8	47	34.8	287	25.7	56			0.4
6/22/2017 14:35	1002.8	47	34.8	287	25.7	59	43.00357;-73.8525	0.4	0.4
6/22/2017 14:36	1002.8	47	34.8	284	25.6	59		0.4	0.4
6/23/2017 7:16	997.53	63	22.9						
6/23/2017 7:17	997.49	63	22.9						
6/23/2017 7:18	997.49	63	22.8						
6/23/2017 7:19	997.53	63	22.8						
6/23/2017 7:20	997.56	63	22.8						
6/23/2017 7:20							43.0035;-73.85235		
6/23/2017 7:21	997.53	63	22.8						
6/23/2017 7:22	997.53	63	22.8						
6/23/2017 7:23	997.53	63	22.8						
6/23/2017 7:24	997.53	63	22.7						
6/23/2017 7:25							43.00351;-73.85237		
6/23/2017 7:25	997.6	63	22.7						
6/23/2017 7:26	997.56	63	22.7						
6/23/2017 7:27	997.56	63	22.6						
6/23/2017 7:28	997.6	63	22.6						
6/23/2017 7:29	997.63	63	22.6						
6/23/2017 7:30							43.00354;-73.85237		
6/23/2017 7:30	997.63	63	22.6						
6/23/2017 7:31	997.66	63	22.5						
6/23/2017 7:32	997.63	63	22.5						
6/23/2017 7:33	997.56	63	22.4						
6/23/2017 7:34	997.6	63	22.4						
6/23/2017 7:35							43.00351;-73.85242		
6/23/2017 7:35	997.63	63	22.4						
6/23/2017 7:36	997.63	63	22.4						
6/23/2017 7:37	997.6	63	22.4						
6/23/2017 7:38	997.6	63	22.4						
6/23/2017 7:39	997.6	63	22.4						
6/23/2017 7:40							43.0035;-73.85239		
6/23/2017 7:40	997.6	63	22.3						
6/23/2017 7:41	997.63	63	22.3						
6/23/2017 7:42	997.63	63	22.3						
6/23/2017 7:43	997.6	63	22.3						
6/23/2017 7:44	997.6	63	22.2						
6/23/2017 7:45							43.00351;-73.85237		
6/23/2017 7:45	997.66	63	22.2						
6/23/2017 7:46	997.66	63	22.2						
6/23/2017 7:47	997.7	63	22.2						
6/23/2017 7:48	997.66	63	22.2						
6/23/2017 7:49	997.66	63	22.1						
6/23/2017 7:50							43.00349;-73.85237		
6/23/2017 7:50	997.6	63	22.1						
6/23/2017 7:51	997.7	64	22.1						
6/23/2017 7:52	997.7	64	22.1	165	19.9	85			
6/23/2017 7:53	997.66	64	22.1	165	19.9	85			
6/23/2017 7:54	997.63	64	22.1	165	19.9	86			
6/23/2017 7:55							43.00349;-73.85235		
6/23/2017 7:55	997.6	64	22	165	19.9	86			
6/23/2017 7:56	997.66	64	22	165	19.9	86			
6/23/2017 7:57	997.6	64	22	165	19.9	86			
6/23/2017 7:58	997.63	64	21.9	165	19.9	86			
6/23/2017 7:59	997.6	64	21.9	165	20	86			
6/23/2017 8:00							43.0035;-73.85239		
6/23/2017 8:00	997.6	64	21.9	165	20	86			
6/23/2017 8:01	997.63	64	21.9	165	20	86			
6/23/2017 8:02	997.63	64	21.9	165	20.1	86			
6/23/2017 8:03	997.66	64	21.9	165	20.1	86			
6/23/2017 8:04	997.63	64	21.9	165	20.1	86			
6/23/2017 8:05							43.00348;-73.85242		
6/23/2017 8:05	997.66	64	21.9	165	20.1	86			
6/23/2017 8:06	997.63	64	21.9	165	20.1	86			
6/23/2017 8:07	997.6	64	21.9	165	20.1	86			
6/23/2017 8:08	997.56	64	21.9	165	20.1	86			
6/23/2017 8:09	997.53	64	21.9	165	20.1	86			
6/23/2017 8:10							43.00347;-73.85248		
6/23/2017 8:10	997.53	64	21.9	165	20.2	86			
6/23/2017 8:11	997.6	64	21.8	165	20.2	86			
6/23/2017 8:12	997.56	64	21.8	165	20.2	86			
6/23/2017 8:13	997.63	65	21.8	165	20.2	86			
6/23/2017 8:14	997.56	65	21.8	165	20.2	87			
6/23/2017 8:15							43.00347;-73.85246		
6/23/2017 8:15	997.63	65	21.8	165	20.2	87			
6/23/2017 8:16	997.6	65	21.8	165	20.3	87			
6/23/2017 8:17	997.6	65	21.8	165	20.3	87			
6/23/2017 8:18	997.56	65	21.8	165	20.3	87			
6/23/2017 8:19	997.53	65	21.9	165	20.3	87			
6/23/2017 8:20							43.00347;-73.8525		
6/23/2017 8:20	997.53	65	21.9	165	20.3	87			
6/23/2017 8:21	997.56	65	21.9	165	20.3	87			

6/23/2017 8:22	997.53	65	21.9	165	20.4	87			
6/23/2017 8:23	997.49	65	21.9	165	20.4	87			
6/23/2017 8:24	997.49	65	21.9	165	20.4	87			
6/23/2017 8:25							43.00349;-73.8525		
6/23/2017 8:25	997.43	65	21.9	165	20.5	87			
6/23/2017 8:26	997.43	65	21.9	165	20.6	87			
6/23/2017 8:27	997.43	65	21.9	165	20.6	86			
6/23/2017 8:28	997.36	65	21.9	165	20.6	86			
6/23/2017 8:30							43.00346;-73.85248		
6/23/2017 8:31	997.36	65	22.1	165	20.7	86			
6/23/2017 8:32	997.36	65	22.1	165	20.8	86			
6/23/2017 8:33	997.36	66	22.1	165	20.8	86			
6/23/2017 8:34	997.36	66	22.2	165	20.9	86			
6/23/2017 8:35							43.00354;-73.85248		
6/23/2017 8:35	997.36	66	22.2	41	20.9	86			
6/23/2017 8:36	997.33	66	22.2	41	21	86			
6/23/2017 8:37	997.33	66	22.3	41	21.1	86			
6/23/2017 8:38	997.33	66	22.3	41	21.1	86			
6/23/2017 8:39	997.36	66	22.3	41	21.2	86			
6/23/2017 8:40							43.00342;-73.85248		
6/23/2017 8:40	997.26	66	22.4	41	21.3	85			
6/23/2017 8:41	997.26	66	22.4	41	21.3	85			
6/23/2017 8:42	997.29	66	22.5	41	21.3	84			
6/23/2017 8:43	997.26	66	22.6	41	21.4	84			
6/23/2017 8:44	997.26	66	22.6	41	21.4	84			
6/23/2017 8:45							43.00341;-73.85248		
6/23/2017 8:45	997.22	66	22.6	251	21.6	85		0.4	
6/23/2017 8:46	997.22	66	22.7	251	21.6	85		0.4	
6/23/2017 8:47	997.26	66	22.7	251	21.7	85			
6/23/2017 8:48	997.26	66	22.8	251	21.8	84			
6/23/2017 8:49	997.22	66	22.8	251	21.8	85		0.4	
6/23/2017 8:50							43.00345;-73.85248		
6/23/2017 8:50	997.19	66	22.9	251	21.9	84		0.4	
6/23/2017 8:51	997.16	66	22.9	251	21.9	84		0.4	
6/23/2017 8:52	997.16	66	23	251	22	83		0.4	
6/23/2017 8:53	997.22	66	23.1	251	22.1	83		0.9	
6/23/2017 8:54	997.16	67	23.1	251	22.1	83			0.4
6/23/2017 8:55							43.00344;-73.85248		
6/23/2017 8:55	997.19	67	23.2	241	22.2	82			0.4
6/23/2017 8:56	997.16	67	23.2	241	22.2	83		0.4	
6/23/2017 8:57	997.12	67	23.3	241	22.3	83			
6/23/2017 9:00							43.00337;-73.85246		
6/23/2017 9:00	997.05	67	23.4	241	22.5	83		0.4	
6/23/2017 9:01	997.02	67	23.5	240	22.6	82			0.4
6/23/2017 9:02	997.02	67	23.6	240	22.6	82			0.4
6/23/2017 9:03	997.02	67	23.6	241	22.7	82		0.4	0.4
6/23/2017 9:04	997.09	67	23.7	240	22.7	82		0.4	
6/23/2017 9:05							43.00344;-73.85246		
6/23/2017 9:05	997.05	67	23.7	240	22.8	82		0.4	
6/23/2017 9:06	997.09	67	23.8	240	22.9	82		0.4	
6/23/2017 9:07	997.05	67	23.8	240	22.9	81			
6/23/2017 9:08	997.09	67	23.9	240	23.1	81			
6/23/2017 9:09	997.02	67	23.9	240	23.1	81		0.4	
6/23/2017 9:10							43.00346;-73.85246		
6/23/2017 9:10	996.99	67	24	238	23.2	81		0.4	
6/23/2017 9:11	996.95	67	24.1	238	23.3	81			
6/23/2017 9:12	996.92	67	24.1	248	23.3	81		0.4	0.4
6/23/2017 9:13	996.92	67	24.2	156	23.4	81		0.4	0.4
6/23/2017 9:14	996.92	67	24.3	182	23.5	81		0.9	0.4
6/23/2017 9:15							43.00346;-73.85244		
6/23/2017 9:15	996.95	67	24.3	176	23.6	80		0.9	0.4
6/23/2017 9:16	996.85	67	24.4	176	23.6	79			0.4
6/23/2017 9:17	996.85	67	24.4	221	23.7	79		0.9	0.4
6/23/2017 9:18	996.85	67	24.5	184	23.7	79		0.4	0.4
6/23/2017 9:19	996.78	67	24.6	184	23.7	79			0.4
6/23/2017 9:20							43.00345;-73.85246		
6/23/2017 9:20	996.75	67	24.6	184	23.8	79		0.4	0.4
6/23/2017 9:21	996.72	67	24.7	184	23.8	79		0.4	0.4
6/23/2017 9:22	996.75	67	24.8	184	23.8	79		0.4	0.4
6/23/2017 9:23	996.68	67	24.8	184	23.8	78			0.4
6/23/2017 9:24	996.68	67	24.8	184	23.9	78			0.4
6/23/2017 9:25							43.00344;-73.85246		
6/23/2017 9:25	996.68	67	24.9	184	23.9	78			0.4
6/23/2017 9:26	996.72	67	24.9	184	23.9	78			0.4
6/23/2017 9:27	996.65	67	25	184	23.9	78			0.4
6/23/2017 9:28	996.58	67	25.1	184	24	78			
6/23/2017 9:29	996.55	67	25.1	187	24.1	78		0.4	
6/23/2017 9:30							43.00344;-73.85244		
6/23/2017 9:30	996.51	67	25.2	187	24.1	78			
6/23/2017 9:31	996.55	67	25.2	187	24.1	78			
6/23/2017 9:32	996.55	67	25.3	187	24.2	79		0.4	
6/23/2017 9:33	996.55	67	25.3	187	24.2	78		0.4	
6/23/2017 9:34	996.48	67	25.4	187	24.3	78			
6/23/2017 9:35							43.00348;-73.85244		
6/23/2017 9:35	996.51	67	25.4	187	24.3	78			
6/23/2017 9:36	996.51	67	25.5	187	24.3	78		0.4	
6/23/2017 9:37	996.44	67	25.6	187	24.4	79			
6/23/2017 9:38	996.51	67	25.7	186	24.4	79			
6/23/2017 9:39	996.51	67	25.7	186	24.4	78			0.4
6/23/2017 9:40	996.44	66	25.8	186	24.5	77	43.00347;-73.85242	0.4	
6/23/2017 9:41	996.48	66	25.8	186	24.5	77		0.4	0.4
6/23/2017 9:42	996.44	66	25.9	186	24.6	76			0.4
6/23/2017 9:43	996.44	66	25.9	186	24.6	76		0.9	0.4
6/23/2017 9:44	996.44	66	25.9	186	24.6	76		0.4	0.4
6/23/2017 9:45							43.00346;-73.85242		
6/23/2017 9:45	996.41	66	26	186	24.7	76			0.4
6/23/2017 9:46	996.31	66	26.1	186	24.7	76			0.4
6/23/2017 9:47	996.31	66	26.1	186	24.7	76			0.4
6/23/2017 9:48	996.34	66	26.2	186	24.7	76			0.4
6/23/2017 9:49	996.34	66	26.2	186	24.7	77			0.4
6/23/2017 9:50							43.00343;-73.85239		
6/23/2017 9:50	996.28	66	26.2	186	24.8	77		0.4	0.4
6/23/2017 9:51	996.21	66	26.2	187	24.8	77		0.4	0.4
6/23/2017 9:52	996.17	66	26.3	211	24.7	76		0.4	0.4
6/23/2017 9:53	996.11	66	26.3	211	24.8	76		0.4	0.4
6/23/2017 9:54	996.11	66	26.3	203	24.8	76		0.9	0.4
6/23/2017 9:55							43.00345;-73.85239		
6/23/2017 9:55	996.07	66	26.4	203	24.8	76		0.4	0.4
6/23/2017 9:56	996.04	66	26.4	203	24.8	77		0.4	0.4
6/23/2017 9:57	996.04	66	26.4	175	24.8	76		0.4	0.4
6/23/2017 9:58	995.97	66	26.4	175	24.8	76		0.4	0.4
6/23/2017 9:59	995.97	66	26.4	178	24.8	76		0.9	0.4
6/23/2017 10:00							43.00347;-73.85239		
6/23/2017 10:00	995.97	66	26.4	178	24.9	77		0.9	0.4
6/23/2017 10:01	996	66	26.4	172	24.9	76		0.4	0.4
6/23/2017 10:02	996.04	66	26.4	172	25	75		0.4	0.4
6/23/2017 10:03	996.11	66	26.4	182	25.1	76		0.9	0.4

6/23/2017 10:04	996.11	66	26.5	182	25.1	75			0.4
6/23/2017 10:05							43.00348;-73.85242		
6/23/2017 10:05	996.11	66	26.5	182	25.1	75		0.4	0.4
6/23/2017 10:06	996.14	66	26.6	172	25.2	75		0.9	0.4
6/23/2017 10:07	996.14	66	26.6	169	25.2	75		0.9	0.4
6/23/2017 10:08	996.17	66	26.6	147	25.3	75		0.9	0.4
6/23/2017 10:09	996.17	66	26.6	147	25.3	75		0.9	0.4
6/23/2017 10:10							43.00346;-73.85242		
6/23/2017 10:10	996.11	66	26.6	147	25.4	74		0.4	0.4
6/23/2017 10:11	996.11	66	26.7	147	25.4	75		0.4	0.4
6/23/2017 10:12	996.11	66	26.7	136	25.4	75		1.3	0.4
6/23/2017 10:13	996.11	66	26.7	146	25.5	74		0.4	0.4
6/23/2017 10:14	996.07	66	26.7	146	25.5	74		0.4	0.4
6/23/2017 10:15							43.00351;-73.85244		
6/23/2017 10:15	996.07	66	26.8	146	25.6	74			0.9
6/23/2017 10:16	996.07	66	26.8	146	25.6	74		0.4	0.4
6/23/2017 10:17	995.97	66	26.9	146	25.6	74			0.4
6/23/2017 10:18	995.94	66	26.9	146	25.6	75			0.4
6/23/2017 10:19	995.94	66	26.9	146	25.7	75			0.4
6/23/2017 10:20							43.0035;-73.85242		
6/23/2017 10:20	995.94	66	27	146	25.7	74		0.4	0.4
6/23/2017 10:21	995.9	66	27.1	146	25.7	75			0.4
6/23/2017 10:22	995.9	66	27.1	146	25.7	74		0.4	0.4
6/23/2017 10:23	995.84	66	27.1	146	25.7	74		0.4	0.4
6/23/2017 10:24	995.8	66	27.2	146	25.7	74			0.4
6/23/2017 10:25							43.00349;-73.85242		
6/23/2017 10:25	995.8	66	27.2	146	25.7	75			0.4
6/23/2017 10:26	995.77	66	27.3	146	25.7	75		0.4	0.4
6/23/2017 10:27	995.7	66	27.3	146	25.7	74		0.4	0.4
6/23/2017 10:28	995.73	66	27.3	146	25.7	74		0.4	0.4
6/23/2017 10:29	995.7	66	27.4	146	25.7	75		0.4	0.4
6/23/2017 10:30							43.00354;-73.85244		
6/23/2017 10:30	995.7	66	27.4	146	25.7	75		0.4	0.4
6/23/2017 10:31	995.67	66	27.4	146	25.7	74		0.4	0.4
6/23/2017 10:32	995.7	65	27.5	146	25.7	74		0.4	0.4
6/23/2017 10:33	995.67	65	27.6	146	25.8	74			0.4
6/23/2017 10:34	995.7	65	27.6	146	25.8	74			0.4
6/23/2017 10:35							43.00354;-73.85246		
6/23/2017 10:35	995.63	65	27.6	146	25.8	75			0.4
6/23/2017 10:36	995.6	65	27.7	146	25.8	75		0.4	0.4
6/23/2017 10:37	995.53	65	27.7	146	25.8	75		0.4	0.4
6/23/2017 10:38	995.5	65	27.7	147	25.8	75		0.9	0.4
6/23/2017 10:39	995.53	65	27.8	148	25.8	74		0.9	0.4
6/23/2017 10:40							43.0035;-73.85244		
6/23/2017 10:40	995.56	65	27.8	148	25.8	74		0.9	0.4
6/23/2017 10:41	995.53	65	27.8	148	25.8	75		0.4	0.4
6/23/2017 10:42	995.53	65	27.9	148	25.8	74		0.4	0.4
6/23/2017 10:43	995.5	65	27.9	148	25.8	74			0.4
6/23/2017 10:44	995.5	65	27.9	148	25.8	74			0.4
6/23/2017 10:45							43.00352;-73.85246		
6/23/2017 10:45	995.53	65	27.9	148	25.8	75			0.4
6/23/2017 10:46	995.5	65	27.9	148	25.8	75			0.4
6/23/2017 10:47	995.56	65	28	148	25.8	75			0.4
6/23/2017 10:48	995.5	65	28	148	25.8	75			0.4
6/23/2017 10:49	995.53	65	28.1	148	25.8	75		0.4	0.4
6/23/2017 10:50							43.0035;-73.85246		
6/23/2017 10:50	995.53	65	28.1	148	25.8	75		0.4	
6/23/2017 10:51	995.5	65	28.1	191	25.8	75		0.4	
6/23/2017 10:52	995.46	65	28.1	191	25.8	75		0.4	
6/23/2017 10:53	995.5	65	28.1	244	25.8	75		2.2	
6/23/2017 10:54	995.5	65	28.2	161	25.8	75		0.4	0.4
6/23/2017 10:55							43.00352;-73.85246		
6/23/2017 10:55	995.46	65	28.2	161	25.9	74		1.8	0.4
6/23/2017 10:56	995.46	65	28.2	161	25.9	74		0.4	0.4
6/23/2017 10:57	995.46	64	28.2	161	25.9	74			0.4
6/23/2017 10:58	995.43	64	28.2	161	26	74			0.4
6/23/2017 10:59	995.4	64	28.2	161	26	74			0.4
6/23/2017 11:00							43.00351;-73.85244		
6/23/2017 11:00	995.33	64	28.2	161	26.1	74		0.4	0.4
6/23/2017 11:01	995.33	64	28.2	160	26.1	74		0.9	0.4
6/23/2017 11:02	995.29	64	28.2	161	26.1	74		0.4	0.4
6/23/2017 11:03	995.33	64	28.2	161	26.1	74		0.4	0.4
6/23/2017 11:04	995.26	64	28.2	151	26.2	74		0.4	0.4
6/23/2017 11:05							43.0035;-73.85244		
6/23/2017 11:05	995.26	64	28.3	151	26.2	74		0.4	0.4
6/23/2017 11:06	995.19	64	28.2	161	26.2	74		0.4	0.4
6/23/2017 11:07	995.19	64	28.3	161	26.2	74			0.4
6/23/2017 11:08	995.16	64	28.3	161	26.2	73			0.4
6/23/2017 11:09	995.16	64	28.3	161	26.2	73		0.4	0.4
6/23/2017 11:10							43.0035;-73.85244		
6/23/2017 11:10	995.23	64	28.2	161	26.3	74		0.4	0.4
6/23/2017 11:11	995.16	64	28.2	161	26.3	73			0.4
6/23/2017 11:12	995.16	64	28.3	161	26.3	74		0.4	0.4
6/23/2017 11:13	995.16	64	28.2	161	26.4	74			0.4
6/23/2017 11:14	995.12	64	28.2	161	26.4	74			0.4
6/23/2017 11:15							43.0035;-73.85244		
6/23/2017 11:15	995.16	64	28.2	161	26.4	74		0.4	
6/23/2017 11:16	995.19	64	28.2	218	26.5	73		0.4	
6/23/2017 11:17	995.16	64	28.2	218	26.5	73		0.4	
6/23/2017 11:18	995.16	64	28.2	218	26.6	74			
6/23/2017 11:19	995.09	64	28.2	218	26.6	74		0.4	
6/23/2017 11:20							43.00348;-73.85246		
6/23/2017 11:20	995.02	64	28.2	218	26.6	73			0.4
6/23/2017 11:21	995.06	64	28.2	219	26.7	73			
6/23/2017 11:22	995.09	64	28.2	218	26.7	73			0.4
6/23/2017 11:23	995.06	64	28.2	189	26.7	73		0.4	0.4
6/23/2017 11:24	995.02	64	28.2	189	26.7	74			0.4
6/23/2017 11:25							43.00347;-73.85242		
6/23/2017 11:25	994.99	64	28.2	189	26.8	73		0.9	0.4
6/23/2017 11:26	994.99	64	28.2	188	26.8	72			0.4
6/23/2017 11:27	994.95	64	28.2	188	26.8	72			0.4
6/23/2017 11:28	994.92	64	28.2	188	26.8	72		0.4	0.4
6/23/2017 11:29	994.92	64	28.2	188	26.9	72		0.4	0.4
6/23/2017 11:30							43.00346;-73.85242		
6/23/2017 11:30	994.95	64	28.2	188	26.9	71			0.4
6/23/2017 11:31	994.92	64	28.2	188	26.9	71		0.4	0.4
6/23/2017 11:32	994.92	64	28.2	188	26.9	71			0.4
6/23/2017 11:33	994.89	64	28.2	188	27	71		0.4	0.4
6/23/2017 11:34	994.82	64	28.2	188	27.1	71		0.4	0.4
6/23/2017 11:35	994.92	64	28.2	188	27.1	71	43.00348;-73.85242	0.4	0.4
6/23/2017 11:36	994.85	64	28.2	159	27.1	72		1.8	0.4
6/23/2017 11:37	994.82	64	28.2	159	27.2	72		0.9	0.4
6/23/2017 11:38	994.85	64	28.3	159	27.2	72		0.9	0.4
6/23/2017 11:39	994.79	64	28.3	218	27.2	72		1.8	0.4
6/23/2017 11:40	994.79	64	28.3	216	27.2	71	43.00348;-73.85244	0.9	0.4
6/23/2017 11:41	994.82	64	28.3	216	27.2	71		0.4	0.4
6/23/2017 11:42	994.82	64	28.3	228	27.2	72		0.9	0.4

6/23/2017 11:43	994.75	64	28.4	208	27.3	72		1.8	0.4
6/23/2017 11:44	994.72	64	28.4	216	27.3	72		0.9	0.9
6/23/2017 11:45	994.68	64	28.4	188	27.3	71	43.00347;-73.85244	0.4	0.9
6/23/2017 11:46	994.68	64	28.4	188	27.3	71			0.9
6/23/2017 11:47	994.65	64	28.4	188	27.3	71			0.9
6/23/2017 11:48	994.62	64	28.4	188	27.3	72			0.9
6/23/2017 11:49	994.62	64	28.5	188	27.3	71		0.4	0.4
6/23/2017 11:50	994.58	64	28.6	249	27.3	72	43.00346;-73.85244	0.4	0.4
6/23/2017 11:51	994.58	64	28.6	206	27.3	71		0.9	0.4
6/23/2017 11:52	994.51	64	28.6	205	27.3	72		0.4	0.4
6/23/2017 11:53	994.48	64	28.6	205	27.3	72		0.4	0.4
6/23/2017 11:54	994.48	64	28.6	205	27.3	71			0.4
6/23/2017 11:55	994.48	64	28.6	205	27.3	71	43.00348;-73.85244		0.4
6/23/2017 11:56	994.38	64	28.7	205	27.3	71		0.4	0.4
6/23/2017 11:57	994.41	64	28.7	205	27.3	72		0.4	0.4
6/23/2017 11:58	994.41	64	28.7	205	27.3	72			0.4
6/23/2017 11:59	994.38	64	28.7	205	27.4	72		0.4	0.4
6/23/2017 12:00	994.35	64	28.8	205	27.4	72	43.00346;-73.85244		0.4
6/23/2017 12:01	994.31	64	28.8	205	27.4	73			0.4
6/23/2017 12:02	994.35	64	28.8	205	27.4	71		0.4	0.4
6/23/2017 12:03	994.35	64	28.9	205	27.4	71			0.4
6/23/2017 12:04	994.31	64	28.9	205	27.5	72			0.4
6/23/2017 12:05	994.31	64	29	205	27.6	72	43.00345;-73.85242		0.4
6/23/2017 12:06	994.28	64	29.1	281	27.6	71		0.4	0.4
6/23/2017 12:07	994.28	64	29.1	207	27.6	71		0.9	0.4
6/23/2017 12:08	994.24	64	29.2	207	27.7	71		0.9	0.4
6/23/2017 12:09	994.21	64	29.3	182	27.7	70		0.9	0.4
6/23/2017 12:10	994.18	64	29.3	182	27.7	70	43.00345;-73.85244	0.4	0.4
6/23/2017 12:11	994.18	64	29.4	182	27.7	70			0.4
6/23/2017 12:12	994.21	64	29.5	146	27.8	71		0.4	0.4
6/23/2017 12:13	994.14	64	29.6	146	27.8	70			0.4
6/23/2017 12:14	994.07	64	29.6	146	27.8	70			0.4
6/23/2017 12:15	994.01	64	29.7	155	27.8	71	43.00345;-73.85239	0.4	0.4
6/23/2017 12:16	994.01	64	29.7	155	27.8	69			0.4
6/23/2017 12:17	994.01	64	29.8	155	27.8	70		0.4	0.4
6/23/2017 12:18	994.01	64	29.8	155	27.8	69			0.4
6/23/2017 12:19	994.01	64	29.9	155	27.9	71		0.9	0.4
6/23/2017 12:20	993.97	64	29.9	155	27.8	71	43.00342;-73.85239	0.9	0.4
6/23/2017 12:21	993.91	64	30	155	27.8	70			0.4
6/23/2017 12:22	993.87	64	30.1	155	27.8	70		0.4	0.4
6/23/2017 12:23	993.8	64	30.1	155	27.8	70			0.4
6/23/2017 12:24	993.8	64	30.1	155	27.8	71			0.4
6/23/2017 12:25	993.77	64	30.2	155	27.9	71	43.00345;-73.85242	0.4	0.4
6/23/2017 12:26	993.7	64	30.2	155	27.9	71		0.4	0.4
6/23/2017 12:27	993.67	64	30.3	155	27.9	70			0.4
6/23/2017 12:28	993.63	64	30.3	155	27.9	70			0.4
6/23/2017 12:29	993.6	64	30.4	155	28	69		0.4	
6/23/2017 12:30	993.6	64	30.4	155	28.1	70	43.00344;-73.85242	0.4	
6/23/2017 12:31	993.57	63	30.4	32	28.1	71		0.4	
6/23/2017 12:32	993.53	63	30.5	295	28.1	70		0.4	
6/23/2017 12:33	993.5	63	30.6	161	28.1	70			0.4
6/23/2017 12:34	993.5	63	30.6	161	28.1	70		0.4	0.4
6/23/2017 12:35	993.43	63	30.6	161	28.2	69	43.00345;-73.85244	0.4	0.4
6/23/2017 12:36	993.4	63	30.7	161	28.2	69			0.4
6/23/2017 12:37	993.4	63	30.7	161	28.2	68		0.4	0.4
6/23/2017 12:38	993.4	63	30.8	161	28.2	69			0.4
6/23/2017 12:39	993.4	63	30.8	153	28.2	69		0.4	0.4
6/23/2017 12:40	993.36	63	30.9	153	28.3	68	43.00344;-73.85242	0.4	0.4
6/23/2017 12:41	993.33	63	30.9	153	28.3	68		0.4	0.4
6/23/2017 12:42	993.26	63	31	159	28.3	69		0.4	0.4
6/23/2017 12:43	993.3	63	31	159	28.3	67		0.4	0.4
6/23/2017 12:44	993.23	63	31.1	159	28.3	67		0.4	0.4
6/23/2017 12:45	993.23	63	31.1	159	28.3	66	43.00344;-73.85242	0.4	0.4
6/23/2017 12:46	993.19	63	31.1	159	28.3	66			0.4
6/23/2017 12:47	993.16	63	31.2	159	28.3	67			0.4
6/23/2017 12:48	993.16	63	31.2	159	28.3	69			0.4
6/23/2017 12:49	993.13	63	31.2	159	28.3	67		0.4	0.4
6/23/2017 12:50	993.09	63	31.2	159	28.3	68	43.00344;-73.85242		0.4
6/23/2017 12:51	993.06	63	31.2	159	28.3	69			0.4
6/23/2017 12:52	993.13	62	31.3	159	28.3	71			0.4
6/23/2017 12:53	993.13	62	31.3	159	28.3	71			
6/23/2017 12:54	993.06	62	31.3	159	28.3	70		0.9	
6/23/2017 12:55	993.02	62	31.3	205	28.3	71	43.00345;-73.85242	0.4	
6/23/2017 12:56	992.99	62	31.3	205	28.3	72		0.4	
6/23/2017 12:57	992.99	62	31.3	205	28.2	72			
6/23/2017 12:58	992.99	62	31.3	205	28.2	72		0.4	
6/23/2017 12:59	992.99	62	31.3	205	28.1	71			0.4
6/23/2017 13:00	992.92	62	31.3	205	28.1	71	43.00346;-73.85244		0.4
6/23/2017 13:01	992.99	62	31.3	165	28	70		0.9	
6/23/2017 13:02	992.99	62	31.4	163	28	70			0.4
6/23/2017 13:03	992.99	62	31.4	163	27.9	70		0.4	0.4
6/23/2017 13:04	992.99	62	31.4	163	27.9	70		0.4	0.4
6/23/2017 13:05	992.99	62	31.3	163	27.9	69	43.00349;-73.85239	0.9	0.4
6/23/2017 13:06	993.06	62	31.4	163	27.8	71		0.4	0.4
6/23/2017 13:07	992.99	62	31.3	163	27.8	71		0.9	0.4
6/23/2017 13:08	993.02	62	31.3	163	27.8	70		0.4	0.4
6/23/2017 13:09	992.96	62	31.3	163	27.7	71			0.4
6/23/2017 13:10	992.96	62	31.3	163	27.7	71	43.00347;-73.85239	0.4	0.4
6/23/2017 13:11	992.86	61	31.3	163	27.7	72		0.4	0.4
6/23/2017 13:12	992.82	61	31.3	163	27.7	73			0.4
6/23/2017 13:13	992.75	61	31.2	163	27.7	71			0.4
6/23/2017 13:14	992.75	61	31.2	163	27.7	73			0.4
6/23/2017 13:15	992.75	61	31.2	163	27.7	72	43.00349;-73.85242		0.4
6/23/2017 13:16	992.75	61	31.2	163	27.7	72			
6/23/2017 13:17	992.75	61	31.1	163	27.7	74		0.4	
6/23/2017 13:18	992.75	61	31.1	197	27.7	74		0.4	
6/23/2017 13:19	992.79	61	31.1	202	27.6	72		0.9	
6/23/2017 13:20	992.86	61	31	211	27.6	73	43.00354;-73.85239	0.4	0.4
6/23/2017 13:21	992.86	61	31	211	27.5	74			0.4
6/23/2017 13:22	992.86	61	30.9	123	27.5	74		1.8	0.4
6/23/2017 13:23	992.86	61	30.9	82	27.4	73		0.9	0.4
6/23/2017 13:24	992.82	61	30.8	82	27.4	73		0.4	0.4
6/23/2017 13:25	992.86	61	30.8	82	27.3	73	43.00354;-73.85242	0.4	0.4
6/23/2017 13:26	992.79	61	30.8	82	27.3	73		0.4	0.4
6/23/2017 13:27	992.75	61	30.7	82	27.2	73		0.4	0.4
6/23/2017 13:28	992.75	61	30.7	42	27.2	73		0.9	0.4
6/23/2017 13:29	992.75	61	30.6	42	27.2	73		0.4	0.4
6/23/2017 13:30	992.72	61	30.6	42	27.1	74	43.0035;-73.85244	0.4	0.4
6/23/2017 13:31	992.72	61	30.6	42	27.1	74			0.4
6/23/2017 13:32	992.62	61	30.5	42	27.1	74			0.4
6/23/2017 13:33	992.62	61	30.4	42	27	75		0.4	0.4
6/23/2017 13:34	992.58	61	30.4	42	27	75		0.4	0.4
6/23/2017 13:35	992.55	61	30.4	42	27	75	43.00348;-73.85239	0.4	0.4
6/23/2017 13:36	992.52	61	30.4	42	27	75			0.4
6/23/2017 13:37	992.52	61	30.3	90	26.9	75		0.9	0.4
6/23/2017 13:38	992.62	61	30.3	90	26.8	75		0.4	0.4
6/23/2017 13:39	992.58	61	30.3	90	26.8	75		0.4	0.4

6/23/2017 13:40	992.62	61	30.2	90	26.7	75	43.00351;-73.85242	0.9	0.4
6/23/2017 13:41	992.55	61	30.2	90	26.7	75			0.4
6/23/2017 13:42	992.55	61	30.2	90	26.6	75		0.4	0.4
6/23/2017 13:43	992.58	61	30.1	90	26.6	75			0.4
6/23/2017 13:44	992.62	61	30.1	47	26.6	75			0.4
6/23/2017 13:45	992.58	61	30.1	47	26.6	75	43.00351;-73.85242		0.4
6/23/2017 13:46	992.55	61	30.1	47	26.6	75			0.4
6/23/2017 13:47	992.42	61	30.1	41	26.6	75		0.4	0.4
6/23/2017 13:48	992.45	62	30	278	26.6	75		0.9	0.4
6/23/2017 13:49	992.31	62	30.1	281	26.6	75		0.9	0.4
6/23/2017 13:50	992.35	62	30	281	26.7	75	43.00352;-73.85242	0.4	0.4
6/23/2017 13:51	992.31	62	30	281	26.7	75		0.4	0.4
6/23/2017 13:52	992.21	62	30	281	26.7	74			0.4
6/23/2017 13:53	992.25	62	30	281	26.8	75		0.4	0.4
6/23/2017 13:54	992.25	62	30	281	26.8	75		0.4	0.4
6/23/2017 13:55	992.28	62	30	281	26.8	75	43.00352;-73.85244		0.4
6/23/2017 13:56	992.31	62	30.1	281	26.8	75			0.4
6/23/2017 13:57	992.28	62	30	281	26.8	76			0.4
6/23/2017 13:58	992.25	62	30	281	26.8	76			0.4
6/23/2017 13:59	992.21	62	30	281	26.8	76			
6/23/2017 14:00	992.18	62	30	281	26.8	75	43.00354;-73.85244		
6/23/2017 14:01	992.18	62	30.1	281	26.8	75			
6/23/2017 14:02	992.08	62	30.1	281	26.8	76			
6/23/2017 14:03	992.04	62	30.1	281	26.9	76			
6/23/2017 14:04	992.01	62	30.1	281	26.9	76			
6/23/2017 14:05	991.94	62	30.1	281	26.9	76	43.00357;-73.85244		
6/23/2017 14:06	992.01	62	30.1	281	26.9	76			
6/23/2017 14:09	991.97	62	30.1	281	26.9	76		0.4	
6/23/2017 14:10	992.01	62	30.1	281	26.9	75	43.00356;-73.85244	0.4	
6/23/2017 14:11	992.04	62	30.1	281	26.8	75			
6/23/2017 14:12	992.04	62	30.1	281	26.8	75			
6/23/2017 14:13	992.04	62	30	281	26.8	75			
6/23/2017 14:14	992.01	62	30	281	26.7	75			
6/23/2017 14:15	992.01	62	29.9	281	26.7	75	43.00358;-73.85246	0.4	
6/23/2017 14:16	992.04	62	29.9	238	26.7	76		0.4	
6/23/2017 14:17	992.25	62	29.9	237	26.7	76		0.4	
6/23/2017 14:18	992.31	62	29.9	237	26.6	77		0.4	
6/23/2017 14:19	992.48	62	29.9	234	26.5	78		0.9	
6/23/2017 14:20	992.72	62	29.8	319	26.4	79	43.00365;-73.85244		0.4
6/23/2017 14:21	992.72	62	29.8	5	26.3	79			0.4
6/26/2017 7:17	1005.6	59	21.2						
6/26/2017 7:18	1005.7	59	21.1						
6/26/2017 7:19	1005.7	61	20.9						
6/26/2017 7:20	1005.7	60	20.7				43.00344;-73.85244		
6/26/2017 7:21	1005.7	60	20.6						
6/26/2017 7:22	1005.8	59	20.6						
6/26/2017 7:23	1005.7	59	20.5	301	12.9			0.4	
6/26/2017 7:24	1005.7	59	20.5	301	13.1	89		0.4	
6/26/2017 7:25	1005.7	60	20.5	301	13.2	89	43.00351;-73.85242	0.4	
6/26/2017 7:26	1005.7	60	20.6	301	13.4	89		0.4	
6/26/2017 7:27	1005.7	60	20.6	301	13.5	89			
6/26/2017 7:28	1005.7	60	20.6	301	13.6	89			
6/26/2017 7:29	1005.6	60	20.7	302	13.7	89		0.9	
6/26/2017 7:30	1005.6	60	20.7	302	13.8	89	43.00351;-73.85244	0.4	0.4
6/26/2017 7:31	1005.6	60	20.8	302	13.8	89		0.4	0.4
6/26/2017 7:32	1005.6	60	20.8	302	13.9	89		0.4	0.4
6/26/2017 7:33	1005.6	60	20.8	302	14	89			0.4
6/26/2017 7:34	1005.6	60	20.9	302	14.1	89		0.4	0.4
6/26/2017 7:35	1005.6	60	21	302	14.2	89	43.00354;-73.85244	0.4	0.4
6/26/2017 7:36	1005.5	60	21.1	302	14.2	89		0.9	0.4
6/26/2017 7:37	1005.6	60	21.1	302	14.3	89			0.4
6/26/2017 7:38	1005.6	60	21.2	302	14.3	89			0.4
6/26/2017 7:39	1005.6	60	21.2	302	14.4	89		0.4	0.4
6/26/2017 7:40	1005.6	61	21.3	302	14.5	89	43.00351;-73.85244		0.4
6/26/2017 7:41	1005.6	61	21.4	302	14.6	89		0.4	0.4
6/26/2017 7:42	1005.6	61	21.4	302	14.6	89		0.4	0.4
6/26/2017 7:43	1005.6	61	21.5	302	14.6	88		0.4	0.4
6/26/2017 7:44	1005.6	61	21.6	302	14.7	88		0.4	0.4
6/26/2017 7:45	1005.6	61	21.7	302	14.7	88	43.00354;-73.85244		0.4
6/26/2017 7:46	1005.6	61	21.7	302	14.8	87		0.4	0.4
6/26/2017 7:47	1005.6	61	21.8	302	14.8	87		0.4	0.4
6/26/2017 7:48	1005.6	61	21.9	338	14.9	86		0.4	0.4
6/26/2017 7:49	1005.5	61	21.9	338	14.9	86		0.4	0.4
6/26/2017 7:50	1005.6	61	22	338	14.9	86	43.00354;-73.85244	0.4	0.4
6/26/2017 7:51	1005.7	61	22.1	338	15	85			0.4
6/26/2017 7:52	1005.7	61	22.2	338	15.1	85			0.4
6/26/2017 7:53	1005.6	61	22.3	338	15.1	85			0.4
6/26/2017 7:54	1005.6	61	22.3	338	15.2	85		0.4	0.4
6/26/2017 7:55							43.00354;-73.85246		
6/26/2017 7:55	1005.7	61	22.4	338	15.2	84		0.9	0.4
6/26/2017 7:56	1005.7	61	22.5	338	15.2	84			0.4
6/26/2017 7:57	1005.7	61	22.6	338	15.3	85		0.4	0.4
6/26/2017 7:58	1005.7	61	22.7	338	15.4	85		0.4	0.4
6/26/2017 7:59	1005.7	61	22.7	338	15.4	84		0.9	0.4
6/26/2017 8:00							43.00352;-73.85246		
6/26/2017 8:00	1005.7	61	22.8	338	15.5	84		0.4	0.4
6/26/2017 8:01	1005.7	61	22.9	338	15.6	83		0.4	0.4
6/26/2017 8:02	1005.6	61	22.9	338	15.6	83		0.9	0.4
6/26/2017 8:03	1005.6	61	23	240	15.7	83		0.9	0.4
6/26/2017 8:04	1005.6	61	23.1	317	15.7	83		0.4	0.4
6/26/2017 8:05							43.00354;-73.8525		
6/26/2017 8:05	1005.6	61	23.2	317	15.8	82		0.4	0.4
6/26/2017 8:06	1005.6	61	23.2	291	15.8	82			0.4
6/26/2017 8:07	1005.6	61	23.3	291	15.9	81		0.4	0.4
6/26/2017 8:08	1005.6	60	23.4	292	15.9	80		0.4	0.4
6/26/2017 8:09	1005.6	60	23.4	292	15.9	80		0.4	0.4
6/26/2017 8:10							43.00352;-73.85252		
6/26/2017 8:10	1005.6	60	23.6	292	16	80			0.4
6/26/2017 8:11	1005.6	60	23.6	299	16.1	79			0.4
6/26/2017 8:12	1005.6	60	23.7	299	16.1	79			0.4
6/26/2017 8:13	1005.6	60	23.7	329	16.2	78		0.9	0.4
6/26/2017 8:14	1005.6	60	23.8	277	16.2	78			0.4
6/26/2017 8:15							43.0035;-73.85246		
6/26/2017 8:15	1005.6	60	23.8	277	16.2	77		0.4	0.4
6/26/2017 8:16	1005.7	60	23.9	262	16.3	78		1.3	0.4
6/26/2017 8:17	1005.6	60	24	263	16.3	76		0.4	0.4
6/26/2017 8:18	1005.6	60	24.1	279	16.4	78		0.4	0.4
6/26/2017 8:19	1005.6	60	24.1	279	16.4	78		0.9	0.4
6/26/2017 8:20							43.00361;-73.85256		
6/26/2017 8:20	1005.6	60	24.2	279	16.5	77			0.4
6/26/2017 8:21	1005.6	60	24.2	279	16.6	78		0.4	0.4
6/26/2017 8:22	1005.6	60	24.3	279	16.6	78		0.9	0.4
6/26/2017 8:23	1005.6	60	24.4	279	16.6	77		0.4	0.4
6/26/2017 8:24	1005.6	60	24.4	279	16.7	76			0.4
6/26/2017 8:25							43.0035;-73.85252		
6/26/2017 8:25	1005.6	60	24.5	279	16.7	76		0.4	0.4
6/26/2017 8:26	1005.5	60	24.6	279	16.7	77		0.4	0.4

6/26/2017 8:27	1005.5	59	24.6	279	16.7	76		0.4
6/26/2017 8:28	1005.5	59	24.7	279	16.8	76	0.4	0.4
6/26/2017 8:29	1005.5	59	24.7	279	16.8	75		0.4
6/26/2017 8:30							43.00352;-73.85252	
6/26/2017 8:30	1005.5	59	24.8	333	16.8	75	0.4	0.4
6/26/2017 8:31	1005.5	59	24.8	325	16.8	75	0.9	0.4
6/26/2017 8:32	1005.5	59	24.9	346	16.8	76	0.4	0.4
6/26/2017 8:33	1005.5	59	24.9	346	16.8	76	0.4	0.4
6/26/2017 8:34	1005.6	59	25	340	16.8	75	0.9	0.4
6/26/2017 8:35							43.00348;-73.85248	
6/26/2017 8:35	1005.5	59	25.1	338	16.8	75		0.4
6/26/2017 8:36	1005.5	59	25.2	338	16.9	75	0.4	0.4
6/26/2017 8:37	1005.5	59	25.2	240	16.9	75	0.4	0.4
6/26/2017 8:38	1005.5	59	25.3	321	16.9	75	0.4	0.4
6/26/2017 8:39	1005.5	59	25.3	321	16.9	75	0.4	0.4
6/26/2017 8:40							43.00354;-73.85252	
6/26/2017 8:40	1005.5	58	25.3	321	16.9	75	0.4	0.4
6/26/2017 8:41	1005.4	58	25.4	262	16.9	76	0.9	0.4
6/26/2017 8:42	1005.5	58	25.4	276	17	76		0.4
6/26/2017 8:43	1005.5	58	25.4	276	17	76		0.4
6/26/2017 8:44	1005.5	58	25.4	286	17.1	76	0.4	0.4
6/26/2017 8:45							43.00351;-73.85252	
6/26/2017 8:45	1005.4	58	25.4	286	17.1	76		0.4
6/26/2017 8:46	1005.4	58	25.4	286	17.1	75	0.4	0.4
6/26/2017 8:47	1005.4	58	25.4	331	17.1	75	0.9	0.4
6/26/2017 8:48	1005.4	58	25.4	331	17.1	75		0.4
6/26/2017 8:49	1005.3	58	25.4	332	17.1	76	0.4	0.4
6/26/2017 8:50							43.00352;-73.8525	
6/26/2017 8:50	1005.3	57	25.3	331	17.1	76	0.4	0.4
6/26/2017 8:51	1005.4	57	25.3	331	17.1	75		0.4
6/26/2017 8:52	1005.4	57	25.2	331	17.1	75	0.4	0.4
6/26/2017 8:53	1005.4	57	25.2	331	17.1	76	0.4	0.4
6/26/2017 8:55							43.00351;-73.8525	
6/26/2017 8:56	1005.4	57	25.1	327	17.1	76		0.4
6/26/2017 8:57	1005.4	57	24.9	327	17.1	76	0.4	0.4
6/26/2017 8:58	1005.4	57	24.9	327	17.1	76	0.4	0.4
6/26/2017 8:59	1005.5	57	24.8	327	17.2	76	0.9	0.4
6/26/2017 9:00							43.00351;-73.8525	
6/26/2017 9:00	1005.4	57	24.8	327	17.2	76	0.4	0.4
6/26/2017 9:01	1005.5	57	24.7	327	17.2	76	0.9	0.4
6/26/2017 9:02	1005.4	57	24.6	291	17.2	76	0.9	0.4
6/26/2017 9:03	1005.5	57	24.6	320	17.2	76	0.4	0.4
6/26/2017 9:04	1005.5	57	24.5	320	17.2	76	0.4	0.4
6/26/2017 9:05							43.00349;-73.8525	
6/26/2017 9:05	1005.5	57	24.4	320	17.2	76	0.4	0.4
6/26/2017 9:06	1005.5	57	24.3	320	17.2	76	0.4	0.4
6/26/2017 9:07	1005.5	57	24.3	321	17.2	76	0.9	0.4
6/26/2017 9:08	1005.6	57	24.2	256	17.2	76	0.4	0.4
6/26/2017 9:09	1005.5	57	24.2	256	17.3	76		0.4
6/26/2017 9:10							43.00349;-73.85248	
6/26/2017 9:10	1005.5	57	24.1	311	17.3	76	0.4	0.4
6/26/2017 9:11	1005.5	57	24	311	17.3	76	0.4	0.4
6/26/2017 9:12	1005.5	57	23.9	328	17.3	76	0.9	0.4
6/26/2017 9:13	1005.5	57	23.8	328	17.3	76		0.4
6/26/2017 9:14	1005.6	57	23.8	328	17.3	76	0.4	0.4
6/26/2017 9:15	1005.5	57	23.7	327	17.4	76	43.00351;-73.85248	0.9	0.4
6/26/2017 9:16	1005.5	57	23.7	306	17.4	76	1.3	0.4
6/26/2017 9:17	1005.5	57	23.6	32	17.4	76	0.4	0.4
6/26/2017 9:18	1005.5	57	23.6	32	17.5	76	0.4	0.4
6/26/2017 9:19	1005.6	57	23.5	32	17.5	76	0.4	0.4
6/26/2017 9:20							43.00351;-73.85248	
6/26/2017 9:20	1005.5	57	23.4	32	17.5	76	0.4	0.4
6/26/2017 9:21	1005.5	57	23.3	32	17.5	76	0.4	0.4
6/26/2017 9:22	1005.5	57	23.3	32	17.6	77	0.4	0.4
6/26/2017 9:23	1005.5	57	23.2	32	17.6	76		0.4
6/26/2017 9:24	1005.5	57	23.2	227	17.6	77	0.4	0.4
6/26/2017 9:25							43.00351;-73.85246	
6/26/2017 9:25	1005.5	57	23.1	276	17.6	77	0.9	0.4
6/26/2017 9:26	1005.5	57	23.1	273	17.6	76	0.4	0.4
6/26/2017 9:27	1005.5	57	23	309	17.6	77	1.3	0.4
6/26/2017 9:28	1005.4	57	22.9	300	17.7	77		0.4
6/26/2017 9:29	1005.4	57	22.9	300	17.7	76	0.9	0.4
6/26/2017 9:30							43.00348;-73.85246	
6/26/2017 9:30	1005.4	57	22.8	300	17.7	77		0.4
6/26/2017 9:31	1005.4	57	22.8	300	17.8	77	0.4	0.4
6/26/2017 9:32	1005.3	57	22.7	300	17.8	77	0.4	0.4
6/26/2017 9:33	1005.3	57	22.7	309	17.8	77	0.4	0.4
6/26/2017 9:34	1005.3	57	22.6	309	17.8	77		0.4
6/26/2017 9:35							43.00348;-73.85244	
6/26/2017 9:35	1005.4	57	22.6	309	17.8	77	0.4	0.4
6/26/2017 9:36	1005.4	57	22.6	284	17.9	77	0.9	0.4
6/26/2017 9:37	1005.4	57	22.5	284	17.9	77		0.4
6/26/2017 9:38	1005.4	57	22.4	284	18	77	0.4	0.4
6/26/2017 9:39	1005.4	57	22.4	284	18	77	0.9	0.4
6/26/2017 9:40							43.00349;-73.85246	
6/26/2017 9:40	1005.4	57	22.4	306	18.1	76		0.4
6/26/2017 9:41	1005.4	57	22.3	306	18.1	77		0.4
6/26/2017 9:42	1005.4	58	22.3	171	18.1	77	0.4	0.4
6/26/2017 9:43	1005.4	58	22.2	280	18.1	76	0.9	0.4
6/26/2017 9:44	1005.4	58	22.2	240	18.2	75	0.9	0.4
6/26/2017 9:45							43.00349;-73.85244	
6/26/2017 9:45	1005.4	58	22.2	234	18.2	76	0.4	0.4
6/26/2017 9:46	1005.4	58	22.2	234	18.3	76		0.9
6/26/2017 9:47	1005.4	58	22.1	252	18.3	76	0.4	0.4
6/26/2017 9:48	1005.4	58	22.1	321	18.3	75	0.9	0.4
6/26/2017 9:49	1005.4	58	22.1	14	18.3	75	0.4	0.4
6/26/2017 9:50							43.00351;-73.85246	
6/26/2017 9:50	1005.4	58	22.1	183	18.4	76	0.4	0.9
6/26/2017 9:53	1005.5	58	22	295	18.5	76		0.9
6/26/2017 9:54	1005.4	58	22	295	18.5	76	0.4	0.9
6/26/2017 9:55							43.00352;-73.85244	
6/26/2017 9:55	1005.4	58	22	295	18.5	76	0.4	0.4
6/26/2017 9:56	1005.4	58	22	295	18.5	75	0.4	0.4
6/26/2017 9:57	1005.4	58	21.9	15	18.6	76		0.4
6/26/2017 9:58	1005.4	58	21.9	296	18.6	76	0.9	0.4
6/26/2017 9:59	1005.4	58	21.9	344	18.6	76	0.9	0.4
6/26/2017 10:00							43.00354;-73.85244	
6/26/2017 10:00	1005.5	58	21.9	250	18.6	76	1.3	0.4
6/26/2017 10:01	1005.4	58	21.9	303	18.6	76		0.4
6/26/2017 10:02	1005.4	58	21.9	303	18.6	76	0.4	0.4
6/26/2017 10:03	1005.4	58	21.8	329	18.6	76	0.4	0.4
6/26/2017 10:04	1005.4	58	21.8	5	18.6	75	0.4	0.4
6/26/2017 10:05							43.00352;-73.85246	
6/26/2017 10:05	1005.4	58	21.8	360	18.6	75	0.4	0.4
6/26/2017 10:06	1005.4	58	21.8	331	18.7	76	1.3	0.4
6/26/2017 10:07	1005.5	58	21.8	290	18.7	75	1.8	0.4
6/26/2017 10:08	1005.5	58	21.8	302	18.7	75	0.4	0.9

6/26/2017 10:09	1005.4	58	21.7	302	18.7	76			0.9
6/26/2017 10:10							43.00356;-73.85248		
6/26/2017 10:10	1005.4	58	21.7	302	18.7	75		0.4	0.4
6/26/2017 10:11	1005.4	58	21.7	302	18.7	76			0.4
6/26/2017 10:12	1005.4	58	21.7	302	18.7	76			0.4
6/26/2017 10:13	1005.4	58	21.6	302	18.8	76			0.4
6/26/2017 10:14	1005.4	58	21.6	306	18.8	75		1.3	0.4
6/26/2017 10:15							43.00354;-73.85248		
6/26/2017 10:15	1005.4	58	21.6	360	18.8	75		1.3	0.4
6/26/2017 10:16	1005.5	58	21.6	310	18.8	75		0.9	0.4
6/26/2017 10:17	1005.5	58	21.6	313	18.9	75		0.9	0.4
6/26/2017 10:18	1005.5	59	21.5	316	18.9	75		0.9	0.4
6/26/2017 10:19	1005.5	59	21.5	315	18.9	74		0.9	0.4
6/26/2017 10:20							43.00358;-73.85248		
6/26/2017 10:20	1005.5	59	21.5	360	18.9	74		0.4	0.4
6/26/2017 10:21	1005.5	59	21.5	360	18.9	74		0.4	0.4
6/26/2017 10:22	1005.5	59	21.4	306	18.9	75		0.4	0.4
6/26/2017 10:23	1005.4	59	21.4	243	19	74		0.9	0.9
6/26/2017 10:25							43.00354;-73.85246		
6/26/2017 10:26	1005.5	59	21.4	265	19.1	76		0.4	0.4
6/26/2017 10:27	1005.5	59	21.4	265	19.1	75		0.9	0.4
6/26/2017 10:28	1005.4	59	21.4	355	19.1	74		0.9	0.4
6/26/2017 10:29	1005.5	59	21.4	311	19.2	75		0.9	0.4
6/26/2017 10:30							43.00354;-73.85248		
6/26/2017 10:30	1005.5	59	21.4	307	19.2	73		0.9	0.9
6/26/2017 10:31	1005.5	59	21.4	246	19.2	72		0.4	0.9
6/26/2017 10:32	1005.5	59	21.4	291	19.2	72		0.9	0.9
6/26/2017 10:33	1005.4	59	21.4	311	19.3	74		0.4	0.9
6/26/2017 10:34	1005.4	59	21.4	310	19.3	73		0.9	0.9
6/26/2017 10:35							43.00354;-73.85246		
6/26/2017 10:35	1005.5	59	21.4	342	19.3	74		0.4	0.9
6/26/2017 10:36	1005.4	59	21.4	315	19.3	72		1.3	0.9
6/26/2017 10:37	1005.4	59	21.4	304	19.4	73		0.9	0.9
6/26/2017 10:38	1005.4	59	21.4	304	19.4	73		0.4	0.9
6/26/2017 10:39	1005.4	59	21.4	304	19.4	74			0.9
6/26/2017 10:40							43.00356;-73.85248		
6/26/2017 10:40	1005.4	59	21.4	303	19.4	74		0.4	0.4
6/26/2017 10:41	1005.4	59	21.4	303	19.4	72		0.4	0.4
6/26/2017 10:42	1005.4	59	21.4	304	19.5	73			0.4
6/26/2017 10:43	1005.4	59	21.4	304	19.6	73			0.4
6/26/2017 10:44	1005.4	59	21.3	304	19.6	74			0.4
6/26/2017 10:45							43.00354;-73.85246		
6/26/2017 10:45	1005.3	59	21.3	304	19.6	73			0.4
6/26/2017 10:46	1005.3	59	21.3	138	19.6	73		0.4	0.4
6/26/2017 10:47	1005.4	59	21.3	248	19.7	73		1.3	0.4
6/26/2017 10:48	1005.3	59	21.3	211	19.7	73		0.4	0.4
6/26/2017 10:49	1005.4	59	21.3	279	19.8	74			0.4
6/26/2017 10:50							43.00354;-73.85248		
6/26/2017 10:50	1005.4	59	21.3	253	19.8	72		0.9	0.4
6/26/2017 10:51	1005.4	59	21.3	234	19.8	68		1.3	0.4
6/26/2017 10:52	1005.3	59	21.3	279	19.8	70		0.9	0.4
6/26/2017 10:53	1005.4	59	21.3	281	19.8	71		0.9	0.4
6/26/2017 10:54	1005.3	59	21.3	281	19.9	71		0.4	0.4
6/26/2017 10:55	1005.3	59	21.4	295	19.9	72		0.9	0.9
6/26/2017 10:55							43.00357;-73.85248		
6/26/2017 10:56	1005.3	59	21.3	34	19.9	72		0.4	0.9
6/26/2017 10:57	1005.3	60	21.3	175	19.9	70		0.4	0.9
6/26/2017 11:00	1005.3	60	21.4	302	20.1	70	43.00358;-73.85248	0.9	0.4
6/26/2017 11:01	1005.3	60	21.4	262	20.2	70		0.9	0.4
6/26/2017 11:02	1005.2	60	21.4	320	20.2	67		0.4	0.4
6/26/2017 11:03	1005.3	60	21.4	350	20.3	70			0.4
6/26/2017 11:04	1005.3	60	21.5	349	20.3	68		0.4	0.4
6/26/2017 11:05	1005.3	60	21.6	252	20.3	68	43.00354;-73.8525	0.9	0.4
6/26/2017 11:06	1005.4	60	21.6	15	20.3	68		0.4	0.4
6/26/2017 11:07	1005.3	60	21.6	15	20.4	69			0.4
6/26/2017 11:08	1005.2	60	21.7	15	20.4	68			0.4
6/26/2017 11:09	1005.2	60	21.7	360	20.4	68		0.4	0.4
6/26/2017 11:10	1005.2	60	21.8	360	20.4	70	43.00354;-73.85252	0.4	0.4
6/26/2017 11:11	1005.3	60	21.8	315	20.3	69		0.9	0.4
6/26/2017 11:12	1005.3	60	21.8	315	20.3	69		0.4	0.4
6/26/2017 11:13	1005.4	60	21.9	315	20.3	72		0.9	0.4
6/26/2017 11:14	1005.4	60	21.9	315	20.3	71		0.9	0.4
6/26/2017 11:15	1005.3	60	22	315	20.3	71	43.00354;-73.8525	0.4	0.4
6/26/2017 11:16	1005.4	60	22.1	315	20.2	71		0.4	0.4
6/26/2017 11:17	1005.3	60	22.1	315	20.2	71			0.4
6/26/2017 11:18	1005.4	60	22.2	315	20.2	72		0.4	0.4
6/26/2017 11:19	1005.3	60	22.2	315	20.2	72			0.4
6/26/2017 11:20	1005.3	60	22.2	315	20.2	72	43.00352;-73.85248	0.9	0.4
6/26/2017 11:21	1005.3	60	22.3	322	20.2	71		0.4	0.4
6/26/2017 11:22	1005.3	60	22.3	27	20.2	72		0.9	0.4
6/26/2017 11:23	1005.3	60	22.4	299	20.3	73		1.8	0.4
6/26/2017 11:24	1005.3	60	22.4	293	20.3	73		1.3	0.4
6/26/2017 11:25	1005.2	60	22.5	293	20.3	71	43.00351;-73.85246	1.3	0.4
6/26/2017 11:26	1005.2	60	22.6	293	20.3	70			0.4
6/26/2017 11:27	1005.3	60	22.7	293	20.3	71		0.9	0.4
6/26/2017 11:28	1005.2	60	22.7	288	20.3	71		0.9	0.4
6/26/2017 11:29	1005.2	60	22.8	288	20.3	72		0.4	0.4
6/26/2017 11:30	1005.2	60	22.9	288	20.3	70	43.00354;-73.85248	0.9	0.4
6/26/2017 11:31	1005.2	60	23	341	20.4	72		0.4	0.4
6/26/2017 11:32	1005.1	60	23.1	341	20.4	69			0.4
6/26/2017 11:33	1005.2	60	23.2	49	20.4	68		0.9	0.4
6/26/2017 11:34	1005.2	60	23.3	24	20.4	67		0.9	0.4
6/26/2017 11:35	1005.2	60	23.3	24	20.4	69	43.0035;-73.85248	0.4	0.4
6/26/2017 11:36	1005.1	60	23.4	27	20.5	70		0.4	0.4
6/26/2017 11:37	1005.1	60	23.6	292	20.6	72		0.9	0.4
6/26/2017 11:38	1005.1	61	23.7	284	20.7	71		0.9	0.4
6/26/2017 11:39	1005.2	61	23.8	289	20.7	72		0.4	0.4
6/26/2017 11:40	1005.1	61	23.9	284	20.8	72			0.4
6/26/2017 11:40							43.00348;-73.85248		
6/26/2017 11:41	1005.1	61	24.1	284	20.8	70		0.4	0.4
6/26/2017 11:42	1005.1	61	24.2	281	20.9	71		0.4	0.4
6/26/2017 11:43	1005.1	61	24.4	281	20.9	69			0.4
6/26/2017 11:44	1005.1	61	24.5	222	21	67			0.4
6/26/2017 11:45	1005.1	61	24.7	351	21.1	67	43.00348;-73.85248	0.9	0.4
6/26/2017 11:46	1005.1	61	24.8	291	21.2	68		0.4	0.4
6/26/2017 11:47	1005	61	25	289	21.2	68			0.4
6/26/2017 11:48	1005	61	25.2	289	21.3	69			0.4
6/26/2017 11:49	1004.9	61	25.3	22	21.3	71		0.9	0.4
6/26/2017 11:50	1005	61	25.5	22	21.4	69	43.00347;-73.85248	0.4	0.4
6/26/2017 11:51	1005	61	25.7	323	21.5	70		1.3	0.4
6/26/2017 11:52	1005	61	25.9	323	21.5	70		1.3	0.4
6/26/2017 11:53	1005	61	26.1	323	21.5	66			0.4
6/26/2017 11:54	1005	61	26.2	323	21.5	65		0.4	0.4
6/26/2017 11:55	1005	61	26.4	323	21.5	68	43.00347;-73.85248	0.4	0.4
6/26/2017 11:56	1004.9	60	26.5	323	21.5	68		0.4	0.4
6/26/2017 11:57	1004.9	60	26.6	323	21.5	67		1.3	0.4
6/26/2017 11:58	1004.9	60	26.7	213	21.5	66		0.9	0.4

6/26/2017 11:59	1004.9	60	26.8	213	21.5	63			0.4
6/26/2017 12:00	1004.9	60	27	151	21.6	65	43.00347;-73.8525	1.3	0.4
6/26/2017 12:01	1004.9	60	27.1	234	21.6	66		1.3	0.4
6/26/2017 12:02	1004.9	60	27.2	271	21.6	65		0.4	0.4
6/26/2017 12:03	1004.9	60	27.3	67	21.7	69		0.4	0.4
6/26/2017 12:04	1004.8	59	27.4	67	21.7	64		0.4	0.4
6/26/2017 12:05	1004.8	59	27.6	255	21.8	67	43.00347;-73.85248	0.9	0.4
6/26/2017 12:06	1004.7	59	27.7	24	21.8	64		0.4	0.4
6/26/2017 12:07	1004.8	59	27.8	24	21.9	63		0.4	0.9
6/26/2017 12:08	1004.7	59	27.9	24	21.9	64		0.4	0.9
6/26/2017 12:09	1004.8	59	28	5	21.9	65		0.9	0.4
6/26/2017 12:10	1004.7	59	28.2	360	22	66	43.00347;-73.85246	0.4	0.4
6/26/2017 12:11	1004.7	59	28.3	360	22.1	67		0.4	0.4
6/26/2017 12:12	1004.7	59	28.4	360	22.1	66			0.4
6/26/2017 12:13	1004.6	59	28.6	360	22.2	65		0.4	0.4
6/26/2017 12:14	1004.7	59	28.7	360	22.2	64		0.4	0.4
6/26/2017 12:15	1004.6	59	28.8	360	22.3	65	43.00347;-73.85244	0.4	0.4
6/26/2017 12:16	1004.6	58	28.9	342	22.3	66		0.9	0.4
6/26/2017 12:17	1004.7	58	29	28	22.3	62		0.9	0.4
6/26/2017 12:18	1004.7	58	29.1	206	22.3	66		0.9	0.4
6/26/2017 12:19	1004.6	58	29.2	207	22.3	67			0.4
6/26/2017 12:20	1004.7	58	29.3	309	22.3	65	43.00344;-73.85244	0.9	0.4
6/26/2017 12:21	1004.6	58	29.3	355	22.3	62		0.9	0.4
6/26/2017 12:22	1004.6	57	29.4	355	22.3	66		0.4	0.4
6/26/2017 12:23	1004.6	57	29.4	355	22.3	68		0.4	0.4
6/26/2017 12:24	1004.6	57	29.5	355	22.4	64			0.4
6/26/2017 12:25	1004.6	57	29.6	345	22.4	65	43.00345;-73.85248	0.4	0.4
6/26/2017 12:26	1004.6	57	29.7	9	22.4	64			0.4
6/26/2017 12:27	1004.6	57	29.7	21	22.4	63		0.9	0.4
6/26/2017 12:28	1004.6	57	29.8	21	22.4	63			0.4
6/26/2017 12:29	1004.6	57	29.9	17	22.4	62		0.9	0.4
6/26/2017 12:30	1004.6	57	29.9	34	22.3	63	43.00343;-73.85246	0.4	0.4
6/26/2017 12:31	1004.5	57	30	336	22.3	61			0.4
6/26/2017 12:32	1004.5	56	30.1	336	22.2	62		0.4	0.4
6/26/2017 12:33	1004.5	56	30.1	334	22.1	65		0.4	0.4
6/26/2017 12:34	1004.5	56	30.2	334	22.1	64		0.4	0.4
6/26/2017 12:35	1004.5	56	30.2	334	22	67	43.00344;-73.85248	0.4	0.4
6/26/2017 12:36	1004.5	56	30.2	334	21.9	68			0.4
6/26/2017 12:37	1004.5	56	30.2	334	21.8	67		0.4	0.4
6/26/2017 12:38	1004.6	56	30.2	334	21.8	67		0.4	0.4
6/26/2017 12:39	1004.6	55	30.1	334	21.7	68		0.9	0.4
6/26/2017 12:40	1004.6	55	30.1	334	21.6	67	43.00347;-73.85248	0.9	0.4
6/26/2017 12:41	1004.5	55	30.1	334	21.6	65		0.4	0.4
6/26/2017 12:42	1004.6	55	30.1	323	21.4	66		0.4	0.4
6/26/2017 12:43	1004.6	55	29.9	323	21.4	67			0.4
6/26/2017 12:44	1004.6	55	29.9	323	21.4	70			0.4
6/26/2017 12:45	1004.6	55	29.8	325	21.3	67	43.00346;-73.85248	0.4	0.4
6/26/2017 12:46	1004.6	55	29.8	325	21.3	67		0.4	0.4
6/26/2017 12:47	1004.6	55	29.7	325	21.2	68			0.4
6/26/2017 12:48	1004.6	55	29.7	325	21.2	69		0.4	0.4
6/26/2017 12:49	1004.5	55	29.6	325	21.2	69		0.9	0.4
6/26/2017 12:50	1004.5	54	29.6	324	21.2	69	43.00346;-73.85248		0.4
6/26/2017 12:51	1004.6	54	29.5	324	21.2	68			0.4
6/26/2017 12:52	1004.5	54	29.4	324	21.2	70		0.4	0.4
6/26/2017 12:53	1004.5	54	29.4	324	21.3	69			0.4
6/26/2017 12:54	1004.5	54	29.3	324	21.3	68		0.4	0.4
6/26/2017 12:55	1004.5	54	29.3	324	21.3	67	43.00348;-73.85248	0.4	0.4
6/26/2017 12:56	1004.5	54	29.2	325	21.3	67		0.4	0.4
6/26/2017 12:57	1004.4	54	29.2	324	21.3	69		0.4	0.4
6/26/2017 12:58	1004.4	54	29.2	324	21.4	69		0.4	0.4
6/26/2017 12:59	1004.4	54	29.1	325	21.4	68		0.4	0.4
6/26/2017 13:00	1004.4	54	29.1	290	21.4	67	43.00349;-73.85248	0.4	0.4
6/26/2017 13:01	1004.5	54	29.1	290	21.4	68			0.4
6/26/2017 13:02	1004.4	54	29.1	302	21.4	66		0.4	0.4
6/26/2017 13:03	1004.4	55	29	302	21.4	69		0.9	0.4
6/26/2017 13:04	1004.3	54	29	302	21.4	67			0.4
6/26/2017 13:05	1004.3	54	28.9	302	21.4	68	43.00349;-73.85248	0.4	0.4
6/26/2017 13:08	1004.3	54	28.9	302	21.3	69		0.4	0.4
6/26/2017 13:09	1004.4	54	28.8	302	21.3	69		0.4	0.4
6/26/2017 13:10	1004.3	54	28.8	302	21.3	71	43.00349;-73.85246		0.4
6/26/2017 13:11	1004.3	54	28.8	302	21.3	70		0.4	0.4
6/26/2017 13:12	1004.3	54	28.7	302	21.4	72			0.4
6/26/2017 13:13	1004.3	54	28.7	302	21.4	69		0.9	0.4
6/26/2017 13:14	1004.4	54	28.7	302	21.3	70			
6/26/2017 13:15	1004.3	54	28.6	302	21.3	70	43.00349;-73.85246	0.4	
6/26/2017 13:16	1004.3	54	28.6	302	21.3	69		0.4	
6/26/2017 13:17	1004.3	54	28.6	302	21.3	67		0.4	
6/26/2017 13:18	1004.3	54	28.6	302	21.3	69			
6/26/2017 13:19	1004.3	54	28.5	302	21.3	70		0.4	
6/26/2017 13:20	1004.3	54	28.5	302	21.3	70	43.00354;-73.85246	0.4	
6/26/2017 13:21	1004.3	54	28.4	302	21.3	70		0.4	0.4
6/26/2017 13:22	1004.3	54	28.4	302	21.3	71			0.4
6/26/2017 13:23	1004.3	54	28.4	302	21.3	69		0.4	0.4
6/26/2017 13:24	1004.3	54	28.4	302	21.3	67		0.4	0.4
6/26/2017 13:25	1004.2	54	28.3	302	21.3	68	43.00349;-73.85248	0.4	0.4
6/26/2017 13:26	1004.2	54	28.3	302	21.3	68		0.4	0.4
6/26/2017 13:27	1004.2	54	28.3	302	21.3	70		0.4	0.4
6/26/2017 13:28	1004.1	54	28.3	302	21.3	68		1.3	0.4
6/26/2017 13:29	1004.2	54	28.3	302	21.4	68		0.4	0.4
6/26/2017 13:30	1004.1	54	28.2	292	21.4	68	43.00352;-73.85246	0.9	0.4
6/26/2017 13:31	1004.1	55	28.2	292	21.5	69		0.9	0.4
6/26/2017 13:32	1004.1	55	28.3	331	21.6	68		0.9	0.4
6/26/2017 13:33	1004.1	55	28.3	274	21.7	67		1.3	0.4
6/26/2017 13:34	1004.1	55	28.3	288	21.8	69		1.3	0.9
6/26/2017 13:35	1004	55	28.3	294	21.8	66	43.00352;-73.85244	1.3	0.9
6/26/2017 13:36	1004	55	28.4	300	21.9	61		0.9	0.9
6/26/2017 13:37	1004	55	28.4	298	21.9	65		1.3	0.9
6/26/2017 13:38	1003.9	55	28.5	298	21.9	61		0.4	0.9
6/26/2017 13:39	1003.9	55	28.6	298	22	64		0.4	0.9
6/26/2017 13:40	1004	55	28.7	223	22.1	65	43.00351;-73.85242	1.3	0.9
6/26/2017 13:41	1003.9	55	28.7	317	22.1	64		0.4	0.9
6/26/2017 13:42	1004	55	28.8	317	22.2	63		0.4	0.9
6/26/2017 13:43	1003.9	55	28.9	317	22.3	66		0.9	0.9
6/26/2017 13:44	1003.9	55	29	316	22.4	63		0.4	0.9
6/26/2017 13:45	1003.9	55	29.1	316	22.5	61	43.00352;-73.85246	0.4	0.9
6/26/2017 13:46	1003.9	55	29.2	316	22.6	63		0.4	0.9
6/26/2017 13:47	1003.8	55	29.3	316	22.7	62		0.9	0.9
6/26/2017 13:48	1003.9	55	29.4	315	22.8	63		0.9	0.9
6/26/2017 13:49	1003.8	55	29.6	316	22.8	60		0.9	0.9
6/26/2017 13:50	1003.8	55	29.7	271	22.9	60	43.00352;-73.85246	0.9	0.9
6/26/2017 13:51	1003.8	56	29.8	267	23	59		0.4	0.9
6/26/2017 13:52	1003.8	55	29.9	254	23.1	57		1.3	0.4
6/26/2017 13:53	1003.7	55	30.1	53	23.1	64		0.4	0.9
6/26/2017 13:54	1003.8	55	30.2	315	23.2	65		0.4	0.4
6/26/2017 13:55	1003.8	55	30.3	312	23.2	62	43.00352;-73.85246	1.3	0.4
6/26/2017 13:56	1003.8	55	30.4	312	23.2	58		0.4	0.9
6/26/2017 13:57	1003.7	55	30.6	313	23.3	59		0.4	0.9

6/26/2017 13:58	1003.7	55	30.7	286	23.3	62		1.3	0.4
6/26/2017 13:59	1003.7	55	30.8	267	23.2	54		0.9	0.9
6/26/2017 14:00	1003.7	55	30.8	289	23.2	55	43.00352;-73.85244		0.9
6/26/2017 14:01	1003.7	55	30.9	49	23.1	60		0.4	0.4
6/26/2017 14:02	1003.6	55	31	49	23.1	56		0.4	0.4
6/26/2017 14:03	1003.6	54	31.1	40	23.1	60			0.4
6/26/2017 14:04	1003.6	54	31.1	340	23.1	60			0.4
6/26/2017 14:05	1003.6	54	31.2	360	23.1	63	43.00354;-73.85246	0.9	0.4
6/26/2017 14:06	1003.6	54	31.2	286	23.1	61		0.9	0.4
6/26/2017 14:07	1003.6	54	31.2	287	23	59			0.4
6/26/2017 14:08	1003.6	54	31.3	287	22.9	59		0.4	0.4
6/26/2017 14:09	1003.6	54	31.3	213	22.8	57		0.4	0.4
6/26/2017 14:10	1003.7	54	31.3	213	22.8	60	43.00357;-73.85248		0.4
6/26/2017 14:11	1003.7	54	31.3	213	22.8	59			0.4
6/26/2017 14:12	1003.7	53	31.3	263	22.8	57		0.4	0.4
6/26/2017 14:13	1003.8	53	31.3	263	22.7	60		0.9	0.4
6/26/2017 14:14	1003.7	53	31.3	263	22.7	62		0.4	0.4
6/26/2017 14:15	1003.7	53	31.3	263	22.7	62	43.00358;-73.85248	0.9	0.4
6/26/2017 14:16	1003.8	53	31.2	267	22.6	62			0.4
6/26/2017 14:17	1003.8	53	31.2	267	22.6	62		0.4	0.4
6/26/2017 14:18	1003.8	53	31.2	267	22.6	62		0.4	0.4
6/26/2017 14:19	1003.8	53	31.2	267	22.6	59			0.4
6/26/2017 14:20	1003.8	53	31.1	267	22.6	62	43.0036;-73.8525	0.4	0.4
6/26/2017 14:21	1003.8	53	31.1	267	22.7	65			0.4
6/26/2017 14:22	1003.8	53	31.1	267	22.8	61			0.4
6/26/2017 14:23	1003.8	53	31.1	267	22.8	65			0.4
6/26/2017 14:24	1003.8	53	31.1	267	22.9	63		0.4	0.4
6/26/2017 14:25	1003.8	53	31.1	267	23.1	65	43.00361;-73.8525		0.4
6/26/2017 14:26	1003.8	53	31.1	303	23.2	62		0.4	0.4
6/26/2017 14:27	1003.8	53	31.2	5	23.2	62		0.9	0.4
6/26/2017 14:28	1003.8	53	31.2	360	23.3	64		0.9	0.4
6/26/2017 14:29	1003.8	53	31.2	338	23.4	64		0.4	0.4
6/26/2017 14:30	1003.8	53	31.3	355	23.4	64	43.00358;-73.8525	0.4	0.4
6/26/2017 14:31	1003.8	53	31.3	323	23.5	62		0.9	0.4
6/26/2017 14:32	1003.8	53	31.4	309	23.5	57		0.4	0.4
6/26/2017 14:33	1003.8	53	31.4	308	23.5	58		0.9	0.4
6/26/2017 14:34	1003.8	53	31.5	308	23.6	59		1.3	0.9
6/26/2017 14:35	1003.8	53	31.6	294	23.6	55	43.00354;-73.85248	0.4	0.9
6/26/2017 14:36	1003.8	53	31.6	299	23.6	60		0.9	0.9
6/26/2017 14:37	1003.8	53	31.7	302	23.6	60		1.8	0.9
6/26/2017 14:38	1003.8	53	31.7	193	23.7	58		1.3	0.9
6/26/2017 14:39	1003.7	53	31.8	288	23.7	58		1.3	0.9
6/26/2017 14:40	1003.7	53	31.9	288	23.7	57	43.00356;-73.8525	0.9	0.9
6/26/2017 14:41	1003.7	53	31.9	288	23.7	57			0.9
6/26/2017 14:42	1003.7	53	32	355	23.7	61		0.9	0.9
6/26/2017 14:43	1003.7	53	32.1	320	23.7	59		0.9	0.9
6/26/2017 14:44	1003.8	53	32.1	320	23.8	61		0.4	0.9
6/26/2017 14:45	1003.8	53	32.2	317	23.8	59	43.00354;-73.85246	0.4	0.9
6/26/2017 14:46	1003.8	53	32.2	315	23.8	58		1.3	0.9
6/26/2017 14:47	1003.8	53	32.3	315	23.9	57			0.9
6/26/2017 14:48	1003.7	53	32.4	315	23.9	58		0.9	0.9
6/26/2017 14:49	1003.7	53	32.4	315	23.9	59		0.4	0.9
6/26/2017 14:50	1003.7	53	32.5	51	24	62	43.00352;-73.85248	1.8	0.4
6/26/2017 14:51	1003.7	53	32.6	337	24	62		0.9	0.4
6/26/2017 14:52	1003.7	52	32.7	336	24	61		0.4	0.9
6/26/2017 14:53	1003.7	52	32.7	327	24.1	59		0.4	0.9
6/26/2017 14:54	1003.7	52		290				0.4	
6/27/2017 7:20	1005.6	59	20.4						
6/27/2017 7:21	1005.6	61	20.3						
6/27/2017 7:22	1005.6	61	20.2						
6/27/2017 7:23	1005.7	60	20.2						
6/27/2017 7:24	1005.7	60	20.1						
6/27/2017 7:25	1005.7	60	20				43.00352;-73.85244		
6/27/2017 7:26	1005.7	60	19.9						
6/27/2017 7:27	1005.7	60	19.9						
6/27/2017 7:28	1005.8	60	19.9						
6/27/2017 7:29	1005.7	60	19.8						
6/27/2017 7:30	1005.8	59	19.8				43.0035;-73.85244		
6/27/2017 7:31	1005.7	59	19.7						
6/27/2017 7:32	1005.7	59	19.7						
6/27/2017 7:33	1005.8	59	19.6						
6/27/2017 7:34	1005.7	59	19.6						
6/27/2017 7:35	1005.7	59	19.5				43.00354;-73.85246		
6/27/2017 7:36	1005.7	59	19.4						
6/27/2017 7:37	1005.7	59	19.4						
6/27/2017 7:38	1005.7	59	19.4						
6/27/2017 7:39	1005.7	59	19.3						
6/27/2017 7:40	1005.6	59	19.3				43.0035;-73.85244		
6/27/2017 7:41	1005.7	59	19.2						
6/27/2017 7:42	1005.7	59	19.2						
6/27/2017 7:43	1005.8	59	19.2	84	14.2				
6/27/2017 7:44	1005.8	59	19.1	84	14.2	82			
6/27/2017 7:45	1005.8	59	19.1	84	14.2	83	43.00354;-73.85244		
6/27/2017 7:46	1005.9	59	19.1	84	14.2	83			
6/27/2017 7:47	1005.9	59	19	84	14.2	83			
6/27/2017 7:48	1005.9	59	18.9	84	14.3	83			
6/27/2017 7:49	1005.9	59	18.9	84	14.3	84			
6/27/2017 7:50	1006	59	18.9	84	14.3	84	43.00354;-73.85246		
6/27/2017 7:51	1005.9	59	18.8	84	14.4	84			
6/27/2017 7:52	1005.9	60	18.8	84	14.4	84			
6/27/2017 7:53	1005.9	60	18.8	84	14.4	84			
6/27/2017 7:54	1005.9	60	18.8	84	14.4	83			
6/27/2017 7:55	1005.9	60	18.8	84	14.4	83	43.0035;-73.85246		
6/27/2017 7:56	1005.9	60	18.8	84	14.4	83			
6/27/2017 7:57	1006	60	18.7	84	14.4	84			
6/27/2017 7:58	1006	60	18.7	84	14.5	84			
6/27/2017 7:59	1006	60	18.7	84	14.5	84			
6/27/2017 8:00	1006	60	18.7	84	14.6	84	43.00351;-73.85248		
6/27/2017 8:01	1006	60	18.7	84	14.6	84			
6/27/2017 8:02	1005.9	60	18.7	84	14.6	84			
6/27/2017 8:03	1005.9	60	18.7	84	14.6	84			
6/27/2017 8:04	1005.8	60	18.7	84	14.7	84		0.4	
6/27/2017 8:05	1005.9	60	18.7	84	14.7	84	43.00352;-73.8525		
6/27/2017 8:06	1005.8	60	18.7	84	14.7	84			
6/27/2017 8:07	1005.8	60	18.7	84	14.7	84			
6/27/2017 8:08	1005.7	60	18.7	84	14.7	84			
6/27/2017 8:09	1005.8	60	18.7	84	14.7	83			
6/27/2017 8:10	1005.8	60	18.6	84	14.7	83	43.00354;-73.85255		
6/27/2017 8:11	1005.8	60	18.6	84	14.7	83			
6/27/2017 8:12	1005.8	60	18.6	84	14.7	83			
6/27/2017 8:13	1005.8	60	18.6	84	14.7	83			
6/27/2017 8:14	1005.8	60	18.6	84	14.7	83			
6/27/2017 8:15	1005.7	60	18.6	84	14.7	83	43.00345;-73.8525	0.4	
6/27/2017 8:16	1005.7	60	18.6	84	14.8	83			
6/27/2017 8:17	1005.7	60	18.6	84	14.8	83			
6/27/2017 8:18	1005.7	60	18.6	84	14.8	83			
6/27/2017 8:19	1005.6	61	18.6	84	14.8	84			

6/27/2017 8:20	1005.7	61	18.6	84	14.8	84	43.00344;-73.85248		
6/27/2017 8:21	1005.6	61	18.6	84	14.9	84			
6/27/2017 8:22	1005.7	61	18.6	84	14.9	83			
6/27/2017 8:23	1005.7	61	18.6	84	14.9	83			
6/27/2017 8:24	1005.7	61	18.6	84	14.9	83			
6/27/2017 8:25	1005.7	61	18.6	84	14.9	83	43.00345;-73.85248		
6/27/2017 8:26	1005.7	61	18.6	84	14.9	83			
6/27/2017 8:27	1005.8	61	18.6	84	14.9	83			
6/27/2017 8:28	1005.8	61	18.6	84	14.9	82			
6/27/2017 8:29	1005.8	61	18.6	84	14.9	82		0.4	
6/27/2017 8:30	1005.8	61	18.6	84	14.9	82	43.00349;-73.8525		
6/27/2017 8:31	1005.9	61	18.6	84	14.9	82			
6/27/2017 8:32	1005.9	61	18.6	84	14.9	82		0.4	
6/27/2017 8:33	1005.9	61	18.7	84	14.9	82			
6/27/2017 8:34	1005.9	61	18.7	84	14.9	82			
6/27/2017 8:35	1005.9	61	18.7	84	14.9	82	43.00346;-73.8525		
6/27/2017 8:36	1005.9	61	18.7	84	14.9	82			
6/27/2017 8:37	1005.9	61	18.7	84	15	83			
6/27/2017 8:38	1005.9	61	18.7	84	15	83			
6/27/2017 8:39	1005.9	61	18.7	84	15.1	84			
6/27/2017 8:40	1006	61	18.7	84	15.1	84	43.00344;-73.85248		
6/27/2017 8:41	1006	61	18.7	84	15.2	84			
6/27/2017 8:42	1006	61	18.7	84	15.2	84			
6/27/2017 8:43	1006	61	18.7	84	15.2	84			
6/27/2017 8:44	1005.9	61	18.7	84	15.2	84			
6/27/2017 8:45							43.00348;-73.85248		
6/27/2017 8:45	1005.9	61	18.7	84	15.3	84			
6/27/2017 8:46	1005.9	61	18.8	84	15.3	84			
6/27/2017 8:47	1005.9	61	18.8	84	15.3	84			
6/27/2017 8:48	1005.8	61	18.8	84	15.3	84			
6/27/2017 8:49	1005.8	61	18.8	84	15.4	84		0.4	
6/27/2017 8:50							43.0035;-73.85252		
6/27/2017 8:50	1005.8	61	18.8	84	15.4	84		0.4	
6/27/2017 8:51	1005.8	61	18.8	84	15.4	84			
6/27/2017 8:52	1005.8	61	18.8	84	15.5	84			
6/27/2017 8:53	1005.8	61	18.8	84	15.5	84			
6/27/2017 8:54	1005.8	62	18.8	84	15.6	84			
6/27/2017 8:55							43.0035;-73.85252		
6/27/2017 8:55	1005.8	62	18.8	84	15.6	85			
6/27/2017 8:56	1005.9	62	18.8	84	15.7	85			
6/27/2017 8:57	1005.9	62	18.9	84	15.7	85			
6/27/2017 8:58	1005.8	62	18.9	84	15.7	85		0.4	
6/27/2017 8:59	1005.8	62	18.9	84	15.7	84		0.4	
6/27/2017 9:00							43.00348;-73.85248		
6/27/2017 9:00	1005.8	62	18.9	84	15.8	84			
6/27/2017 9:01	1005.8	62	18.9	84	15.8	84			
6/27/2017 9:02	1005.8	62	18.9	84	15.8	84			
6/27/2017 9:03	1005.8	62	18.9	84	15.8	84			
6/27/2017 9:04	1005.8	62	19	84	15.9	84		0.4	
6/27/2017 9:05							43.00352;-73.85248		
6/27/2017 9:05	1005.8	62	19	84	15.9	84			
6/27/2017 9:06	1005.9	62	19.1	84	15.9	84			
6/27/2017 9:07	1005.8	62	19.1	84	15.9	84			
6/27/2017 9:08	1005.9	62	19.1	84	16	84			
6/27/2017 9:09	1005.9	62	19.1	84	16.1	84			
6/27/2017 9:10							43.00349;-73.85248		
6/27/2017 9:10	1005.9	62	19.1	84	16.1	83			
6/27/2017 9:11	1005.8	62	19.2	84	16.1	83			
6/27/2017 9:12	1005.8	62	19.2	84	16.1	83		0.4	
6/27/2017 9:13	1005.8	62	19.2	104	16.2	83		0.4	
6/27/2017 9:14	1005.8	62	19.2	106	16.2	83		0.9	
6/27/2017 9:15							43.00349;-73.85248		
6/27/2017 9:15	1005.8	62	19.3	106	16.2	83		0.4	
6/27/2017 9:16	1005.8	62	19.3	106	16.2	82			
6/27/2017 9:17	1005.8	62	19.3	106	16.2	82			
6/27/2017 9:18	1005.8	62	19.4	106	16.2	82			
6/27/2017 9:19	1005.7	62	19.4	106	16.2	81			
6/27/2017 9:20							43.00349;-73.85248		
6/27/2017 9:20	1005.7	62	19.4	106	16.2	81		0.9	
6/27/2017 9:21	1005.7	62	19.5	106	16.2	81		0.4	0.4
6/27/2017 9:22	1005.7	62	19.5	106	16.3	81			0.4
6/27/2017 9:23	1005.8	62	19.6	106	16.3	81			0.4
6/27/2017 9:24	1005.8	62	19.6	106	16.3	81			
6/27/2017 9:25							43.00349;-73.85246		
6/27/2017 9:25	1005.8	62	19.6	106	16.3	81			
6/27/2017 9:26	1005.8	62	19.6	106	16.4	82		0.4	
6/27/2017 9:27	1005.8	62	19.7	106	16.4	82			
6/27/2017 9:28	1005.7	62	19.7	106	16.4	82			
6/27/2017 9:29	1005.7	62	19.7	106	16.4	82			
6/27/2017 9:30							43.00349;-73.85246		
6/27/2017 9:30	1005.7	62	19.8	106	16.5	82			
6/27/2017 9:31	1005.7	62	19.8	106	16.5	81			
6/27/2017 9:32	1005.7	62	19.8	106	16.6	81			
6/27/2017 9:33	1005.7	62	19.9	106	16.6	81			
6/27/2017 9:34	1005.6	62	19.9	106	16.6	81			
6/27/2017 9:35							43.0035;-73.85244		
6/27/2017 9:35	1005.6	62	19.9	106	16.6	80		0.4	
6/27/2017 9:36	1005.5	62	19.9	106	16.6	79			
6/27/2017 9:37	1005.5	62	20	106	16.5	79			
6/27/2017 9:38	1005.4	62	20.1	106	16.5	79			
6/27/2017 9:39	1005.4	62	20.1	106	16.5	79			
6/27/2017 9:40							43.0035;-73.85244		
6/27/2017 9:40	1005.4	62	20.1	106	16.5	78		0.4	
6/27/2017 9:41	1005.4	62	20.2	106	16.5	78			
6/27/2017 9:42	1005.4	62	20.2	106	16.5	79			
6/27/2017 9:43	1005.3	62	20.2	106	16.5	79			
6/27/2017 9:44	1005.4	62	20.2	106	16.6	79		0.4	
6/27/2017 9:45							43.00351;-73.85244		
6/27/2017 9:47	1005.3	62	20.3	106	16.6	79		0.4	
6/27/2017 9:48	1005.3	62	20.4	106	16.7	80			
6/27/2017 9:49	1005.2	62	20.4	106	16.7	81			
6/27/2017 9:50							43.00351;-73.85244		
6/27/2017 9:50	1005.3	62	20.4	105	16.7	80		0.9	
6/27/2017 9:51	1005.2	62	20.4	104	16.7	80		0.9	
6/27/2017 9:52	1005.2	62	20.5	85	16.8	80		0.9	
6/27/2017 9:53	1005.2	62	20.6	85	16.8	81			
6/27/2017 9:54	1005.2	62	20.6	85	16.9	80			
6/27/2017 9:55							43.00351;-73.85246		
6/27/2017 9:55	1005.1	62	20.6	86	16.9	80		0.4	
6/27/2017 9:56	1005.1	62	20.7	86	16.9	80			0.4
6/27/2017 9:57	1005.1	62	20.7	86	16.9	79		0.4	0.4
6/27/2017 9:58	1005.1	62	20.7	86	16.9	78			0.4
6/27/2017 9:59	1005	62	20.8	86	16.9	77			0.4
6/27/2017 10:00							43.00354;-73.85246		
6/27/2017 10:00	1005	62	20.8	88	16.9	76		0.4	0.4
6/27/2017 10:01	1005	62	20.8	88	17	77			0.4
6/27/2017 10:02	1005	62	20.8	88	17.1	78			0.4

6/27/2017 10:03	1005	62	20.9	88	17.1	78			
6/27/2017 10:04	1004.9	62	20.9	88	17.1	78		0.4	
6/27/2017 10:05							43.00358;-73.85248		
6/27/2017 10:05	1004.9	62	20.9	88	17.2	77		0.4	
6/27/2017 10:06	1004.8	62	21	96	17.2	76		0.4	
6/27/2017 10:07	1004.8	62	21.1	114	17.2	76			
6/27/2017 10:08	1004.8	62	21.1	114	17.2	76			
6/27/2017 10:09	1004.8	62	21.1	114	17.2	76			
6/27/2017 10:10							43.00356;-73.85246		
6/27/2017 10:10	1004.7	62	21.2	114	17.3	76			
6/27/2017 10:11	1004.7	62	21.2	85	17.3	76		0.9	
6/27/2017 10:12	1004.6	62	21.2	85	17.3	76		0.4	
6/27/2017 10:13	1004.7	62	21.3	85	17.3	76		0.4	
6/27/2017 10:14	1004.7	62	21.3	85	17.3	76			0.4
6/27/2017 10:15							43.00357;-73.85246		
6/27/2017 10:15	1004.7	62	21.4	148	17.4	76		0.4	
6/27/2017 10:16	1004.7	62	21.4	65	17.4	76		0.4	0.4
6/27/2017 10:17	1004.6	62	21.4	65	17.4	76		0.4	
6/27/2017 10:18	1004.7	62	21.5	68	17.4	76		0.4	0.4
6/27/2017 10:19	1004.7	62	21.6	68	17.5	77		0.4	0.4
6/27/2017 10:20							43.00358;-73.85248		
6/27/2017 10:20	1004.7	63	21.6	132	17.6	77		0.4	0.4
6/27/2017 10:21	1004.6	63	21.7	146	17.6	77		1.3	0.4
6/27/2017 10:22	1004.6	63	21.7	163	17.6	77		0.4	0.4
6/27/2017 10:23	1004.6	63	21.8	163	17.6	76			0.4
6/27/2017 10:24	1004.7	63	21.8	134	17.7	77		0.4	0.4
6/27/2017 10:25							43.00357;-73.85246		
6/27/2017 10:25	1004.7	63	21.9	85	17.8	76			0.4
6/27/2017 10:26	1004.6	63	21.9	119	17.8	77		0.4	0.4
6/27/2017 10:27	1004.6	63	22	138	17.8	77			0.4
6/27/2017 10:28	1004.6	63	22.1	138	17.9	77		0.4	0.4
6/27/2017 10:29	1004.6	63	22.1	119	17.9	77		0.4	0.4
6/27/2017 10:30							43.00356;-73.85248		
6/27/2017 10:30	1004.6	63	22.2	119	18	76		0.4	0.4
6/27/2017 10:31	1004.5	63	22.2	119	18.1	76		0.4	0.4
6/27/2017 10:32	1004.5	63	22.3	119	18.1	77			0.4
6/27/2017 10:33	1004.5	62	22.3	118	18.1	77		0.4	0.4
6/27/2017 10:34	1004.4	62	22.4	119	18.1	77		0.4	0.4
6/27/2017 10:35							43.00357;-73.85248		
6/27/2017 10:35	1004.5	62	22.4	119	18.2	77		0.4	0.4
6/27/2017 10:36	1004.4	62	22.5	119	18.2	76		0.4	0.4
6/27/2017 10:37	1004.4	62	22.6	129	18.2	77		0.4	0.4
6/27/2017 10:38	1004.4	62	22.6	142	18.3	77		0.4	0.4
6/27/2017 10:39	1004.4	62	22.6	82	18.3	77		0.4	0.4
6/27/2017 10:40							43.00359;-73.8525		
6/27/2017 10:40	1004.4	62	22.7	82	18.3	76			0.4
6/27/2017 10:41	1004.5	62	22.7	82	18.4	76		0.9	0.4
6/27/2017 10:42	1004.4	62	22.8	80	18.4	77		0.4	0.4
6/27/2017 10:43	1004.3	62	22.8	80	18.4	75			0.4
6/27/2017 10:44	1004.3	62	22.9	80	18.4	76			0.4
6/27/2017 10:45							43.0036;-73.85252		
6/27/2017 10:45	1004.3	62	22.9	80	18.4	76		0.4	0.4
6/27/2017 10:46	1004.3	62	23	80	18.4	76		0.4	0.4
6/27/2017 10:47	1004.3	62	23.1	80	18.4	77			0.4
6/27/2017 10:48	1004.3	62	23.1	186	18.4	77		0.9	0.4
6/27/2017 10:49	1004.3	62	23.1	186	18.4	76			0.4
6/27/2017 10:50							43.00359;-73.85255		
6/27/2017 10:50	1004.3	62	23.2	186	18.4	76			0.4
6/27/2017 10:51	1004.3	62	23.2	185	18.5	77		0.4	0.4
6/27/2017 10:52	1004.3	62	23.3	185	18.6	77		0.4	0.4
6/27/2017 10:53	1004.4	62	23.3	185	18.6	77		0.4	
6/27/2017 10:54	1004.4	62	23.3	185	18.7	77			
6/27/2017 10:55							43.00358;-73.85255		
6/27/2017 10:55	1004.3	62	23.4	185	18.7	77			
6/27/2017 10:56	1004.3	62	23.4	185	18.7	76			0.4
6/27/2017 10:57	1004.3	62	23.5	185	18.7	76			
6/27/2017 10:58	1004.3	62	23.5	304	18.7	76		0.4	
6/27/2017 10:59	1004.4	62	23.6	304	18.7	76			
6/27/2017 11:00							43.00358;-73.85255		
6/27/2017 11:00	1004.3	62	23.6	304	18.7	76		0.9	
6/27/2017 11:01	1004.3	62	23.7	304	18.7	76			0.4
6/27/2017 11:02	1004.3	62	23.7	111	18.7	76		0.9	
6/27/2017 11:03	1004.3	62	23.7	112	18.8	76		0.4	0.4
6/27/2017 11:04	1004.2	62	23.8	112	18.8	75		0.4	0.4
6/27/2017 11:05	1004.2	62	23.8	112	18.8	76	43.00354;-73.8525		0.4
6/27/2017 11:06	1004.2	62	23.8	110	18.8	77		0.9	
6/27/2017 11:07	1004.2	62	23.9	110	18.9	77			0.4
6/27/2017 11:08	1004.2	62	23.9	110	18.9	76			0.4
6/27/2017 11:09	1004.1	61	23.9	110	18.9	77		0.4	0.4
6/27/2017 11:10	1004.1	61	23.9	110	19	76	43.0035;-73.8525	0.4	0.4
6/27/2017 11:11	1004.1	61	24	110	19.1	76			0.4
6/27/2017 11:12	1004.1	61	24.1	111	19.1	76		0.4	0.4
6/27/2017 11:13	1004.1	61	24.1	111	19.1	76			0.4
6/27/2017 11:14	1004.1	61	24.1	111	19.1	75			0.4
6/27/2017 11:15							43.00351;-73.85248		
6/27/2017 11:15	1004	61	24.1	111	19.1	73			0.4
6/27/2017 11:16	1004	61	24.1	111	19.2	74			0.4
6/27/2017 11:17	1004.1	61	24.2	111	19.2	74			0.4
6/27/2017 11:18	1004	61	24.2	110	19.2	73		0.4	
6/27/2017 11:19	1004	61	24.2	110	19.2	74			0.4
6/27/2017 11:20							43.00352;-73.8525		
6/27/2017 11:20	1004	61	24.2	156	19.2	75		0.9	
6/27/2017 11:21	1004	61	24.2	180	19.3	76		0.9	0.4
6/27/2017 11:22	1004	61	24.3	192	19.3	75			0.4
6/27/2017 11:23	1004	61	24.3	192	19.3	75			0.4
6/27/2017 11:24	1004	61	24.3	192	19.4	76			0.4
6/27/2017 11:25							43.00347;-73.8525		
6/27/2017 11:25	1004	61	24.3	192	19.4	76			0.4
6/27/2017 11:26	1004	61	24.3	192	19.4	76		0.4	0.4
6/27/2017 11:27	1004	61	24.3	192	19.4	76		0.4	0.4
6/27/2017 11:28	1004	61	24.3	192	19.5	76		0.4	0.4
6/27/2017 11:29	1004.1	61	24.4	192	19.5	76			0.4
6/27/2017 11:30							43.00351;-73.85244		
6/27/2017 11:30	1004	61	24.4	192	19.5	75			0.4
6/27/2017 11:31	1004.1	61	24.4	192	19.5	76			0.4
6/27/2017 11:32	1004	61	24.4	192	19.6	77		0.4	0.4
6/27/2017 11:33	1004	61	24.4	192	19.6	76			0.4
6/27/2017 11:34	1004.1	61	24.4	192	19.6	76			0.4
6/27/2017 11:35							43.0035;-73.85248		
6/27/2017 11:35	1004.1	61	24.5	192	19.6	75			
6/27/2017 11:36	1004.1	61	24.5	259	19.6	75		0.4	
6/27/2017 11:37	1004.1	61	24.6	259	19.6	75			0.4
6/27/2017 11:38	1004.1	61	24.6	259	19.6	75			
6/27/2017 11:39	1004	61	24.6	259	19.5	75		0.4	
6/27/2017 11:40							43.00348;-73.8525		
6/27/2017 11:40	1004	61	24.6	259	19.5	75		0.4	
6/27/2017 11:41	1004	61	24.6	259	19.5	76			0.4

6/27/2017 11:42	1004	61	24.7	259	19.5	75			0.4
6/27/2017 11:43	1004	61	24.7	259	19.5	75		0.4	
6/27/2017 11:44	1003.9	61	24.7	259	19.4	75		0.4	
6/27/2017 11:45							43.00348;-73.8525		
6/27/2017 11:45	1004	61	24.7	263	19.4	75		0.4	0.4
6/27/2017 11:46	1004	61	24.7	263	19.4	76			0.4
6/27/2017 11:47	1004	61	24.7	263	19.4	76		0.4	0.4
6/27/2017 11:48	1004	61	24.8	263	19.4	75			0.4
6/27/2017 11:49	1004	60	24.8	263	19.4	76			0.4
6/27/2017 11:50							43.00345;-73.85246		
6/27/2017 11:50	1004	60	24.8	263	19.5	77			0.4
6/27/2017 11:51	1004	60	24.8	101	19.6	77		1.3	0.4
6/27/2017 11:52	1003.9	61	24.8	107	19.6	75		0.4	0.4
6/27/2017 11:53	1003.9	61	24.8	180	19.6	75		0.9	0.4
6/27/2017 11:54	1003.9	61	24.9	155	19.6	75		0.4	0.4
6/27/2017 11:55							43.00344;-73.8525		
6/27/2017 11:55	1003.8	61	24.9	155	19.7	75		0.4	0.4
6/27/2017 11:56	1003.8	61	24.9	155	19.7	77			0.4
6/27/2017 11:57	1003.8	61	25	155	19.8	77			0.4
6/27/2017 11:58	1003.8	61	25.1	155	19.8	77		0.4	0.4
6/27/2017 11:59	1003.9	61	25.1	143	19.8	77		0.9	0.4
6/27/2017 12:00							43.00344;-73.85248		
6/27/2017 12:00	1003.9	61	25.1	143	19.9	77			0.4
6/27/2017 12:01	1003.8	60	25.2	143	19.9	77		0.4	0.4
6/27/2017 12:02	1003.8	60	25.2	143	19.9	76			0.4
6/27/2017 12:03	1003.8	60	25.2	143	19.9	75		0.4	0.4
6/27/2017 12:04	1003.8	60	25.2	161	19.9	75		0.9	
6/27/2017 12:05							43.00343;-73.85248		
6/27/2017 12:05	1003.8	60	25.3	161	19.9	75		0.4	0.4
6/27/2017 12:06	1003.8	60	25.3	161	20	75			0.4
6/27/2017 12:07	1003.8	60	25.3	161	20	75			0.4
6/27/2017 12:08	1003.6	60	25.3	198	20.1	76			0.4
6/27/2017 12:09	1003.6	60	25.3	225	20.1	74		0.9	0.4
6/27/2017 12:10							43.00344;-73.8525		
6/27/2017 12:10	1003.6	60	25.4	225	20.1	73		0.4	0.4
6/27/2017 12:11	1003.6	60	25.4	225	20.2	74		0.4	0.4
6/27/2017 12:12	1003.5	60	25.4	225	20.2	74		0.4	0.4
6/27/2017 12:13	1003.5	60	25.5	225	20.3	74		0.4	0.4
6/27/2017 12:14	1003.5	61	25.6	225	20.3	75			0.4
6/27/2017 12:15							43.00341;-73.85248		
6/27/2017 12:15	1003.4	61	25.6	227	20.4	75		0.4	0.4
6/27/2017 12:16	1003.4	61	25.7	227	20.5	76		0.4	0.4
6/27/2017 12:17	1003.4	61	25.8	280	20.6	75		0.4	0.4
6/27/2017 12:18	1003.4	61	25.8	280	20.6	75			0.4
6/27/2017 12:19	1003.4	61	25.9	259	20.7	74		0.4	0.4
6/27/2017 12:20							43.00342;-73.85248		
6/27/2017 12:20	1003.4	61	26.1	282	20.7	75			0.4
6/27/2017 12:21	1003.4	61	26.1	38	20.7	71		0.9	0.4
6/27/2017 12:22	1003.3	61	26.3	44	20.7	71		0.4	0.4
6/27/2017 12:23	1003.4	61	26.3	79	20.7	71		0.4	0.4
6/27/2017 12:24	1003.3	61	26.4	65	20.7	70		0.4	0.4
6/27/2017 12:25							43.00342;-73.85248		
6/27/2017 12:25	1003.3	61	26.6	63	20.7	70			0.4
6/27/2017 12:26	1003.3	61	26.6	63	20.7	71		0.4	0.4
6/27/2017 12:27	1003.3	60	26.7	63	20.7	73		0.4	0.4
6/27/2017 12:28	1003.3	60	26.7	64	20.7	75		0.9	0.4
6/27/2017 12:29	1003.4	60	26.7	67	20.7	76		0.9	0.4
6/27/2017 12:30							43.00338;-73.85248		
6/27/2017 12:30	1003.3	60	26.8	67	20.7	77		0.9	0.4
6/27/2017 12:31	1003.3	60	26.8	67	20.7	77		0.4	0.4
6/27/2017 12:32	1003.3	59	26.7	67	20.6	76		0.4	0.4
6/27/2017 12:33	1003.3	59	26.7	67	20.6	77		0.4	0.4
6/27/2017 12:34	1003.3	59	26.7	67	20.5	77			0.4
6/27/2017 12:35							43.00344;-73.85248		
6/27/2017 12:35	1003.2	59	26.6	67	20.4	77			0.4
6/27/2017 12:36	1003.2	59	26.6	67	20.3	76			0.4
6/27/2017 12:37	1003.3	58	26.4	67	20.2	77		0.4	0.4
6/27/2017 12:38	1003.4	58	26.4	61	20.1	77		0.9	0.4
6/27/2017 12:39	1003.5	58	26.3	44	19.8	77		0.9	0.4
6/27/2017 12:40							43.00343;-73.8525		
6/27/2017 12:40	1003.5	58	26.2	344	19.6	77		1.3	0.4
6/27/2017 12:41	1003.4	58	26	341	19.3	77		0.4	0.4
6/27/2017 12:42	1003.4	57	25.9	342	19	77		0.9	0.4
6/27/2017 12:43	1003.4	57	25.8	342	18.8	77			0.4
6/27/2017 12:44	1003.4	57	25.6	342	18.6	77			0.4
6/27/2017 12:45							43.00344;-73.85248		
6/27/2017 12:45	1003.3	57	25.5	342	18.4	77			0.4
6/27/2017 12:46	1003.3	57	25.3	342	18.3	77			0.4
6/27/2017 12:47	1003.3	57	25.2	342	18.2	77			0.4
6/27/2017 12:48	1003.3	57	25.1	342	18.1	77			0.4
6/27/2017 12:49	1003.3	57	24.9	342	17.9	77			0.4
6/27/2017 12:50							43.00344;-73.85248		
6/27/2017 12:50	1003.3	58	24.8	342	17.8	76		0.4	0.4
6/27/2017 12:51	1003.3	58	24.7	341	17.8	76			
6/27/2017 12:52	1003.3	58	24.6	324	17.8	77		0.4	
6/27/2017 12:55							43.0035;-73.85248		
6/27/2017 12:55	1003.3	58	24.3	227	17.6	76		0.9	0.4
6/27/2017 12:56	1003.3	58	24.2	227	17.6	77			0.4
6/27/2017 12:57	1003.3	57	24.1	227	17.6	77			0.4
6/27/2017 12:58	1003.3	57	23.9	227	17.5	77			0.4
6/27/2017 12:59	1003.4	57	23.8	227	17.5	78			0.4
6/27/2017 13:00							43.0035;-73.8525		
6/27/2017 13:00	1003.4	57	23.8	227	17.4	78			0.4
6/27/2017 13:01	1003.4	58	23.7	227	17.4	79		0.4	0.4
6/27/2017 13:02	1003.4	58	23.5	227	17.4	79		0.4	0.4
6/27/2017 13:03	1003.4	58	23.4	227	17.4	80			0.4
6/27/2017 13:04	1003.4	58	23.3	227	17.4	80			
6/27/2017 13:05							43.00351;-73.85248		
6/27/2017 13:05	1003.4	58	23.2	227	17.4	80		0.9	
6/27/2017 13:06	1003.4	58	23.1	227	17.5	80		1.3	
6/27/2017 13:07	1003.5	58	23.1	227	17.4	79		0.4	
6/27/2017 13:08	1003.4	58	22.9	227	17.4	79			0.4
6/27/2017 13:09	1003.4	58	22.9	227	17.4	79		0.9	0.4
6/27/2017 13:10							43.00351;-73.85246		
6/27/2017 13:10	1003.3	58	22.8	227	17.4	79			0.4
6/27/2017 13:11	1003.3	58	22.7	227	17.4	79			0.4
6/27/2017 13:12	1003.2	58	22.7	227	17.4	79			0.4
6/27/2017 13:13	1003.3	58	22.6	260	17.4	78		0.4	0.4
6/27/2017 13:14	1003.2	59	22.6	259	17.4	78		0.9	0.4
6/27/2017 13:15							43.00357;-73.85246		
6/27/2017 13:15	1003.2	59	22.5	204	17.4	77		0.9	0.4
6/27/2017 13:16	1003.1	59	22.4	248	17.4	76		0.9	0.4
6/27/2017 13:17	1003.1	59	22.4	248	17.4	75		0.9	0.4
6/27/2017 13:18	1003.1	59	22.4	211	17.3	76		0.9	0.4
6/27/2017 13:19	1003	59	22.3	169	17.4	77		1.8	0.4
6/27/2017 13:20							43.00357;-73.85246		
6/27/2017 13:20	1003	59	22.3	169	17.4	77		0.4	0.4

6/27/2017 13:21	1003	59	22.3	169	17.5	77		0.9	0.9
6/27/2017 13:22	1002.9	59	22.3	169	17.6	78			0.9
6/27/2017 13:23	1002.9	59	22.3	169	17.6	76		0.4	0.9
6/27/2017 13:24	1002.9	59	22.3	206	17.7	76		0.4	0.9
6/27/2017 13:25							43.00361;-73.85246		
6/27/2017 13:25	1002.9	59	22.3	206	17.7	76		0.4	0.9
6/27/2017 13:26	1002.9	59	22.3	206	17.7	77		0.4	0.4
6/27/2017 13:27	1002.9	60	22.3	206	17.8	76			0.4
6/27/2017 13:28	1002.8	60	22.3	206	17.8	77		0.9	0.4
6/27/2017 13:29	1002.8	60	22.3	207	17.8	78		0.4	0.4
6/27/2017 13:30							43.00356;-73.85248		
6/27/2017 13:30	1002.9	60	22.3	207	17.8	78		0.4	0.4
6/27/2017 13:31	1002.9	60	22.3	207	17.9	79		0.4	0.4
6/27/2017 13:32	1002.9	60	22.3	207	17.9	80			0.4
6/27/2017 13:33	1002.9	60	22.3	207	17.9	80			0.4
6/27/2017 13:34	1002.9	60	22.3	207	18	80			0.4
6/27/2017 13:35							43.00357;-73.85246		
6/27/2017 13:35	1002.9	60	22.3	207	18	81			0.4
6/27/2017 13:36	1002.9	60	22.3	207	18.1	81			0.4
6/27/2017 13:37	1002.9	60	22.3	207	18.1	80			
6/27/2017 13:38	1002.9	60	22.3	207	18	79			0.4
6/27/2017 13:39	1002.9	60	22.3	207	18.1	80			
6/27/2017 13:40							43.00354;-73.85244		
6/27/2017 13:40	1002.8	60	22.3	207	18.1	81		0.4	
6/27/2017 13:41	1002.7	60	22.3	207	18.1	80		0.9	
6/27/2017 13:42	1002.7	60	22.3	228	18.1	79		0.9	
6/27/2017 13:43	1002.7	60	22.3	231	18.2	77		0.4	0.4
6/27/2017 13:44	1002.6	60	22.3	190	18.2	77		0.9	0.4
6/27/2017 13:45							43.00354;-73.85246		
6/27/2017 13:45	1002.6	61	22.3	202	18.3	78		0.9	0.4
6/27/2017 13:46	1002.6	61	22.4	202	18.4	77		0.4	0.4
6/27/2017 13:47	1002.6	61	22.4	186	18.6	76		0.9	0.4
6/27/2017 13:48	1002.6	61	22.5	227	18.6	75		1.3	0.4
6/27/2017 13:49	1002.5	61	22.6	166	18.7	75		1.8	0.9
6/27/2017 13:50							43.00352;-73.85246		
6/27/2017 13:50	1002.5	61	22.7	242	18.8	75		1.3	0.9
6/27/2017 13:51	1002.5	62	22.8	224	19	75		1.3	0.9
6/27/2017 13:52	1002.5	62	22.9	250	19.1	75		0.9	0.9
6/27/2017 13:53	1002.5	62	23	236	19.2	75		0.4	0.9
6/27/2017 13:54	1002.4	62	23.1	236	19.3	75		0.4	0.9
6/27/2017 13:55							43.00354;-73.85246		
6/27/2017 13:55	1002.5	62	23.2	236	19.4	75		0.4	0.9
6/27/2017 13:56	1002.4	62	23.3	236	19.6	75		0.4	0.9
6/27/2017 13:57	1002.4	63	23.4	236	19.7	75		0.4	0.9
6/27/2017 13:58	1002.4	63	23.6	236	19.8	75		0.4	0.9
6/27/2017 13:59	1002.3	63	23.7	104	19.8	75			0.9
6/27/2017 14:00							43.00356;-73.85248		
6/27/2017 14:00	1002.3	63	23.8	104	19.9	75			0.9
6/27/2017 14:01	1002.3	63	23.9	104	20.1	75			0.4
6/27/2017 14:02	1002.3	64	24.1	104	20.1	76			0.4
6/27/2017 14:03	1002.3	64	24.3	104	20.2	76			0.4
6/27/2017 14:04	1002.2	64	24.4	210	20.2	76		0.9	0.4
6/27/2017 14:05							43.00356;-73.85248		
6/27/2017 14:05	1002.2	64	24.5	209	20.2	75		0.9	0.4
6/27/2017 14:06	1002.2	64	24.7	216	20.2	75		0.4	0.4
6/27/2017 14:07	1002.2	64	24.8	216	20.3	75			0.4
6/27/2017 14:08	1002.1	64	24.9	216	20.3	76			0.4
6/27/2017 14:09	1002.1	64	24.9	216	20.3	76			0.4
6/27/2017 14:10							43.0036;-73.85248		
6/27/2017 14:10	1002.1	64	25.1	219	20.4	75		0.9	0.4
6/27/2017 14:11	1002.1	64	25.1	219	20.4	76		0.9	0.4
6/27/2017 14:12	1002.2	64	25.2	219	20.4	76		0.4	0.4
6/27/2017 14:13	1002.1	63	25.3	203	20.4	76		0.4	0.4
6/27/2017 14:14	1002.1	63	25.3	203	20.4	75		0.4	0.4
6/27/2017 14:15							43.0036;-73.85248		
6/27/2017 14:15	1002.1	63	25.3	203	20.4	75			0.4
6/27/2017 14:16	1002.1	63	25.4	203	20.4	75			0.4
6/27/2017 14:17	1002.1	63	25.4	113	20.4	76		0.9	0.4
6/27/2017 14:18	1002	63	25.4	34	20.3	76		0.4	0.4
6/27/2017 14:19	1002	63	25.5	34	20.3	76			0.4
6/27/2017 14:20							43.00354;-73.85246		
6/27/2017 14:20	1002	63	25.5	34	20.3	76			0.4
6/27/2017 14:21	1002	63	25.5	34	20.3	76			0.4
6/27/2017 14:22	1002	63	25.6	34	20.3	76			0.4
6/27/2017 14:23	1002	63	25.6	34	20.3	76			0.4
6/27/2017 14:24	1002	63	25.6	34	20.3	76		0.4	
6/27/2017 14:25							43.00351;-73.85246		
6/27/2017 14:25	1002	63	25.6	34	20.3	76		0.4	
6/27/2017 14:26	1002	63	25.6	34	20.3	75			
6/27/2017 14:27	1001.9	62	25.6	34	20.3	75			
6/27/2017 14:28	1001.9	62	25.6	34	20.3	75			
6/27/2017 14:29	1001.9	62	25.6	34	20.2	75			
6/27/2017 14:30							43.00354;-73.85248		
6/27/2017 14:30	1002	62	25.6	34	20.2	76		0.4	
6/27/2017 14:31	1002	62	25.6	34	20.2	76			
6/27/2017 14:32	1002	62	25.6	34	20.2	76		0.4	
6/27/2017 14:35							43.00352;-73.8525		
6/27/2017 14:35	1001.9	62	25.5	34	20.1	76			0.4
6/27/2017 14:36	1001.9	62	25.4	34	20.1	76			0.4
6/27/2017 14:37	1001.9	62	25.4	34	20	76			0.4
6/27/2017 14:38	1001.9	62	25.4	34	19.9	76			
6/27/2017 14:39	1001.9	62	25.4	34	19.9	76			
6/27/2017 14:40							43.00354;-73.85248		
6/27/2017 14:40	1001.9	62	25.3	34	19.9	76			
6/27/2017 14:41	1001.9	62	25.3	34	19.9	76			
6/27/2017 14:42	1001.9	62	25.3	34	19.8	76			
6/27/2017 14:43	1001.9	62	25.3	34	19.8	77			
6/27/2017 14:44	1001.9	62	25.2	34	19.8	77		0.4	
6/27/2017 14:45							43.0035;-73.85246		
6/27/2017 14:45	1001.9	62	25.2	34	19.8	77		0.4	
6/27/2017 14:46	1001.9	62	25.2	34	19.9	76		0.4	
6/27/2017 14:47	1001.9	62	25.2	34	19.9	76			
6/27/2017 14:48	1002	62	25.1	34	19.9	76			
6/27/2017 14:49	1002	62	25.1	34	19.9	76		0.4	
6/27/2017 14:50							43.00346;-73.85248		
6/27/2017 14:50	1002	62	25.1	34	19.9	76			
6/27/2017 14:51	1002	62	25	34	19.9	77		0.4	
6/27/2017 14:52	1002	62	25	34	19.9	76		0.4	
6/27/2017 14:53	1002	62	25	34	19.9	76			
6/27/2017 14:54	1002	62	24.9	34	19.9	76			0.4
6/27/2017 14:55							43.00347;-73.85246		
6/27/2017 14:55	1002	62	24.9	34	19.8	75			0.4
6/27/2017 14:56	1002	62	24.9	34	19.9	75			
6/27/2017 14:57	1002	62	24.9	34	19.9	75			
6/27/2017 14:58	1002	62	24.8	34	19.8	75			
6/27/2017 14:59	1002	62	24.8	34	19.8	75			
6/27/2017 15:00							43.00345;-73.8525		

6/27/2017 15:00	1001.9	62	24.8	9	19.8	76			
6/27/2017 15:01	1002	62	24.8	9	19.8	76		0.4	
6/27/2017 15:02	1001.9	62	24.7	9	19.8	76		0.4	
6/27/2017 15:03	1001.9	62	24.7	9	19.8	76		0.4	
6/27/2017 15:04	1001.9	62	24.7	9	19.8	76			
6/27/2017 15:05							43.00348;-73.85248		
6/27/2017 15:05	1001.9	62	24.7	9	19.8	76			
6/27/2017 15:06	1001.9	62	24.6	9	19.8	76			
6/27/2017 15:07	1001.9	62	24.6	9	19.8	76			
6/27/2017 15:08	1001.8	62	24.6	9	19.7	76			
6/27/2017 15:09	1001.8	62	24.5	9	19.7	76			
6/27/2017 15:10							43.00351;-73.85246		
6/27/2017 15:10	1001.8	62	24.5	9	19.7	76			
6/28/2017 7:32	1007.6	58	19.4						
6/28/2017 7:33	1007.6	66	19.4						
6/28/2017 7:34	1007.6	66	19.3						
6/28/2017 7:35	1007.7	64	19.2				43.0035;-73.85246		
6/28/2017 7:36	1007.8	63	19.1						
6/28/2017 7:37	1007.7	63	19.1						
6/28/2017 7:38	1007.7	62	19.1						
6/28/2017 7:39	1007.7	62	19.2	320	12.8				
6/28/2017 7:40	1007.7	62	19.2	320	13.1	88	43.00351;-73.85242		
6/28/2017 7:41	1007.7	62	19.3	320	13.3	88			
6/28/2017 7:42	1007.7	62	19.3	306	13.4	88		0.4	
6/28/2017 7:43	1007.7	62	19.4	306	13.6	88		0.4	
6/28/2017 7:44	1007.7	62	19.4	306	13.8	88		0.4	
6/28/2017 7:45	1007.7	62	19.5	306	13.9	88	43.00354;-73.85244	0.4	
6/28/2017 7:46	1007.8	62	19.6	309	14	88		0.4	0.4
6/28/2017 7:47	1007.8	62	19.7	309	14.1	88			0.4
6/28/2017 7:48	1007.7	62	19.7	309	14.2	88			0.4
6/28/2017 7:49	1007.7	63	19.8	309	14.3	88		0.4	0.4
6/28/2017 7:50	1007.7	63	19.9	309	14.4	87	43.00354;-73.85246	0.4	0.4
6/28/2017 7:51	1007.8	63	20	309	14.5	87			0.4
6/28/2017 7:52	1007.8	63	20.1	309	14.6	86			0.4
6/28/2017 7:53	1007.8	63	20.2	307	14.7	85		0.4	0.4
6/28/2017 7:54	1007.7	63	20.3	5	14.8	85		0.4	0.4
6/28/2017 7:55	1007.8	63	20.3	5	14.9	84	43.00352;-73.85252		0.4
6/28/2017 7:56	1007.8	63	20.4	39	14.9	84		1.3	0.4
6/28/2017 7:57	1007.7	63	20.6	26	15	83		0.9	0.4
6/28/2017 7:58	1007.7	63	20.7	302	15.1	82		0.9	0.4
6/28/2017 7:59	1007.7	63	20.7	302	15.1	81		0.4	0.4
6/28/2017 8:00	1007.7	63	20.8	360	15.2	81	43.0035;-73.85252	0.9	0.4
6/28/2017 8:01	1007.7	63	20.9	310	15.2	81		1.3	0.4
6/28/2017 8:02	1007.7	63	21	296	15.3	79		0.4	0.4
6/28/2017 8:03	1007.7	63	21.1	296	15.3	79		0.4	0.9
6/28/2017 8:05							43.0035;-73.8525		
6/28/2017 8:06	1007.7	63	21.4	281	15.6	79			0.4
6/28/2017 8:07	1007.7	63	21.4	20	15.7	78		0.4	0.4
6/28/2017 8:08	1007.7	63	21.6	19	15.7	77		0.4	0.4
6/28/2017 8:09	1007.7	63	21.6	19	15.8	78		0.4	0.4
6/28/2017 8:10	1007.7	63	21.7	19	15.8	77	43.00352;-73.85252	0.4	0.4
6/28/2017 8:11	1007.7	63	21.8	19	15.9	77			0.4
6/28/2017 8:14	1007.7	63	22	101	16.2	75		0.4	0.4
6/28/2017 8:15	1007.7	63	22.1	101	16.2	76	43.0035;-73.8525		0.4
6/28/2017 8:16	1007.7	63	22.2	101	16.3	76			0.4
6/28/2017 8:17	1007.7	63	22.3	101	16.3	76			0.4
6/28/2017 8:18	1007.8	63	22.3	101	16.4	76			0.4
6/28/2017 8:19	1007.7	63	22.4	101	16.4	76			0.4
6/28/2017 8:20	1007.7	63	22.5	99	16.5	75	43.00347;-73.85252	0.4	0.4
6/28/2017 8:21	1007.6	63	22.6	15	16.6	75		0.4	0.4
6/28/2017 8:22	1007.6	63	22.7	15	16.6	75			0.4
6/28/2017 8:23	1007.6	63	22.8	14	16.6	75		0.4	0.4
6/28/2017 8:24	1007.6	63	22.9	14	16.7	75		0.4	0.4
6/28/2017 8:25	1007.6	63	22.9	14	16.7	75	43.00349;-73.85255		0.4
6/28/2017 8:26	1007.6	63	23.1	14	16.7	76		0.9	0.4
6/28/2017 8:27	1007.6	63	23.1	14	16.8	75		0.4	0.4
6/28/2017 8:28	1007.6	63	23.2	10	16.8	75		0.9	0.4
6/28/2017 8:29	1007.6	63	23.3	346	16.8	75		0.9	0.4
6/28/2017 8:30	1007.6	63	23.4	346	16.8	75	43.00345;-73.8525	0.9	0.4
6/28/2017 8:31	1007.6	63	23.5	348	16.8	75		0.4	0.4
6/28/2017 8:32	1007.6	62	23.6	348	16.8	75		0.4	0.4
6/28/2017 8:33	1007.5	62	23.7	350	16.8	75			0.4
6/28/2017 8:34	1007.6	62	23.7	350	16.8	75		0.4	0.4
6/28/2017 8:35	1007.5	62	23.8	348	16.9	75	43.00349;-73.85252	0.4	0.4
6/28/2017 8:36	1007.6	62	23.9	5	16.9	75		0.9	0.4
6/28/2017 8:37	1007.6	62	23.9	355	16.9	75		0.9	0.4
6/28/2017 8:38	1007.6	62	24	355	16.9	75		0.9	0.4
6/28/2017 8:39	1007.7	62	24.1	350	16.9	75		0.4	0.4
6/28/2017 8:40	1007.6	62	24.2	350	16.9	75	43.00347;-73.85252	0.4	0.4
6/28/2017 8:41	1007.6	62	24.2	350	16.9	75			0.4
6/28/2017 8:42	1007.7	61	24.2	350	16.9	75		0.9	0.4
6/28/2017 8:43	1007.7	61	24.2	350	16.9	75		0.9	0.4
6/28/2017 8:44	1007.7	61	24.3	348	16.9	75		0.4	0.4
6/28/2017 8:45	1007.7	61	24.3	347	16.9	75	43.00352;-73.85252	0.4	0.4
6/28/2017 8:46	1007.7	61	24.3	348	17	75		0.4	0.4
6/28/2017 8:47	1007.8	61	24.3	348	17	76		0.4	0.4
6/28/2017 8:48	1007.8	61	24.3	355	17	76		0.4	0.4
6/28/2017 8:49	1007.8	61	24.2	341	17	76		1.3	0.4
6/28/2017 8:50	1007.8	60	24.2	341	17	76	43.00354;-73.85252	0.4	0.4
6/28/2017 8:51	1007.7	60	24.2	341	17	76		0.9	0.4
6/28/2017 8:52	1007.8	60	24.2	341	16.9	76		0.4	0.4
6/28/2017 8:53	1007.8	60	24.1	341	16.9	76			0.4
6/28/2017 8:54	1007.7	60	24.1	341	17	76		0.4	0.4
6/28/2017 8:55	1007.8	60	24	341	17	76	43.00351;-73.85252		0.4
6/28/2017 8:56	1007.8	60	23.9	5	17	76		1.3	0.4
6/28/2017 8:57	1007.7	60	23.9	17	17	76		0.4	0.4
6/28/2017 8:58	1007.8	60	23.8	17	17	76			0.4
6/28/2017 8:59	1007.8	60	23.8	17	17	76		0.4	0.4
6/28/2017 9:00	1007.8	60	23.7	245	17	76	43.0035;-73.85248	0.4	0.4
6/28/2017 9:01	1007.8	60	23.7	35	17.1	76		0.9	0.4
6/28/2017 9:02	1007.8	59	23.6	35	17.1	76		0.9	0.4
6/28/2017 9:03	1007.7	59	23.6	34	17.1	76		0.4	0.4
6/28/2017 9:04	1007.7	59	23.5	34	17.1	76		0.4	0.4
6/28/2017 9:05							43.0035;-73.85248		
6/28/2017 9:05	1007.7	59	23.4	34	17.1	76		0.4	0.4
6/28/2017 9:06	1007.8	59	23.4	34	17.1	76			0.4
6/28/2017 9:07	1007.8	59	23.3	342	17.1	76		0.9	0.4
6/28/2017 9:08	1007.7	59	23.2	342	17.1	76		0.4	0.4
6/28/2017 9:09	1007.8	59	23.2	342	17.2	76		0.4	0.4
6/28/2017 9:10							43.0035;-73.85248		
6/28/2017 9:10	1007.8	59	23.1	240	17.2	77		0.9	0.4
6/28/2017 9:11	1007.7	59	23.1	246	17.2	76		0.4	0.4
6/28/2017 9:12	1007.8	59	23	293	17.2	76		0.4	0.4
6/28/2017 9:13	1007.8	59	22.9	258	17.2	76		0.9	0.4
6/28/2017 9:14	1007.8	59	22.9	275	17.2	77		0.9	0.4
6/28/2017 9:15							43.0035;-73.85246		
6/28/2017 9:15	1007.8	59	22.8	321	17.2	77		0.4	0.4

6/28/2017 9:16	1007.8	59	22.8	321	17.3	77		0.9	0.4
6/28/2017 9:17	1007.8	59	22.7	321	17.3	77		0.4	0.9
6/28/2017 9:18	1007.8	59	22.7	301	17.3	76		0.4	0.4
6/28/2017 9:19	1007.8	59	22.6	301	17.3	76		0.9	0.4
6/28/2017 9:20							43.00351;-73.85244		
6/28/2017 9:20	1007.7	59	22.6	302	17.4	76		0.9	0.9
6/28/2017 9:21	1007.7	59	22.5	302	17.4	77		0.9	0.9
6/28/2017 9:22	1007.8	59	22.4	69	17.4	76		0.4	0.9
6/28/2017 9:23	1007.8	59	22.4	252	17.4	77		0.4	0.9
6/28/2017 9:24	1007.8	59	22.3	320	17.4	76		1.3	0.9
6/28/2017 9:25							43.0035;-73.85246		
6/28/2017 9:25	1007.8	59	22.3	338	17.5	75		0.9	0.9
6/28/2017 9:26	1007.8	59	22.3	340	17.5	76		0.4	0.9
6/28/2017 9:27	1007.8	59	22.2	340	17.6	76			0.9
6/28/2017 9:28	1007.8	59	22.2	341	17.6	76		0.4	0.9
6/28/2017 9:29	1007.7	59	22.1	268	17.6	76		0.4	0.9
6/28/2017 9:30	1007.8	59	22.1	342	17.6	76	43.0035;-73.85248	0.4	0.9
6/28/2017 9:31	1007.7	59	22	329	17.6	76		1.8	0.9
6/28/2017 9:32	1007.7	60	22	329	17.6	76		0.4	0.9
6/28/2017 9:33	1007.7	60	21.9	329	17.6	76		0.9	0.9
6/28/2017 9:34	1007.8	60	21.9	330	17.6	76		0.4	0.9
6/28/2017 9:35							43.0035;-73.85248		
6/28/2017 9:35	1007.8	60	21.9	309	17.7	76		0.4	0.4
6/28/2017 9:36	1007.8	60	21.8	344	17.7	76			0.4
6/28/2017 9:37	1007.8	60	21.8	344	17.7	76		0.4	0.4
6/28/2017 9:38	1007.8	60	21.7	343	17.7	76		0.4	0.4
6/28/2017 9:40							43.00351;-73.85248		
6/28/2017 9:41	1007.8	60	21.6	348	17.7	76		0.9	0.4
6/28/2017 9:42	1007.8	60	21.6	348	17.7	76		0.9	0.4
6/28/2017 9:43	1007.7	60	21.6	333	17.7	76		0.9	0.4
6/28/2017 9:44	1007.7	60	21.6	329	17.7	76		1.8	0.4
6/28/2017 9:45							43.0035;-73.85248		
6/28/2017 9:45	1007.7	60	21.5	279	17.8	74			0.9
6/28/2017 9:46	1007.8	60	21.5	294	17.8	75		1.3	0.9
6/28/2017 9:47	1007.8	60	21.4	51	17.8	75		0.9	0.9
6/28/2017 9:48	1007.8	60	21.4	297	17.9	76		1.8	0.9
6/28/2017 9:49	1007.8	60	21.4	296	17.9	74		0.9	0.9
6/28/2017 9:50							43.00349;-73.85248		
6/28/2017 9:50	1007.8	60	21.4	296	17.9	76		0.9	0.9
6/28/2017 9:51	1007.8	60	21.4	15	17.9	76		0.4	0.9
6/28/2017 9:52	1007.8	60	21.4	323	17.9	76		1.3	0.9
6/28/2017 9:53	1007.7	60	21.4	272	18	75			0.9
6/28/2017 9:54	1007.7	60	21.3	283	18	76		0.4	0.9
6/28/2017 9:55							43.00349;-73.85248		
6/28/2017 9:55	1007.7	60	21.3	215	18.1	75		0.4	0.9
6/28/2017 9:56	1007.7	60	21.3	215	18.1	75		0.4	0.9
6/28/2017 9:57	1007.7	60	21.3	271	18.1	75		0.4	0.4
6/28/2017 9:58	1007.7	60	21.3	29	18.2	75		1.3	0.4
6/28/2017 9:59	1007.7	60	21.3	355	18.2	75		0.4	0.4
6/28/2017 10:00							43.0035;-73.85246		
6/28/2017 10:00	1007.7	60	21.3	311	18.2	75		1.3	0.4
6/28/2017 10:01	1007.6	60	21.3	319	18.3	75		1.3	0.9
6/28/2017 10:02	1007.6	60	21.3	319	18.3	75		0.9	0.9
6/28/2017 10:03	1007.6	60	21.3	319	18.3	75			0.9
6/28/2017 10:04	1007.6	60	21.3	319	18.4	76			0.9
6/28/2017 10:05	1007.5	60	21.3	319	18.4	75	43.00351;-73.8525		0.9
6/28/2017 10:06	1007.5	60	21.3	300	18.4	75		0.4	0.9
6/28/2017 10:07	1007.5	60	21.3	300	18.4	74		0.4	0.9
6/28/2017 10:08	1007.5	61	21.2	300	18.4	75		0.9	0.9
6/28/2017 10:09	1007.4	61	21.2	339	18.5	74		0.4	0.9
6/28/2017 10:10	1007.5	61	21.2	340	18.5	75	43.00354;-73.85246	0.4	0.9
6/28/2017 10:11	1007.4	61	21.2	340	18.6	75			0.9
6/28/2017 10:12	1007.3	61	21.2	349	18.6	75		0.4	0.4
6/28/2017 10:13	1007.3	61	21.2	36	18.6	75		0.9	0.4
6/28/2017 10:14	1007.3	61	21.2	32	18.6	74		0.4	0.4
6/28/2017 10:15	1007.4	61	21.2	32	18.6	75	43.00354;-73.85248	0.4	0.4
6/28/2017 10:16	1007.3	61	21.2	32	18.6	75		0.4	0.4
6/28/2017 10:17	1007.3	61	21.2	5	18.6	76		0.9	0.4
6/28/2017 10:18	1007.3	61	21.3	5	18.6	75			0.4
6/28/2017 10:19	1007.3	61	21.3	5	18.6	76		0.4	0.4
6/28/2017 10:20	1007.3	61	21.3	5	18.7	76	43.00354;-73.85248		0.4
6/28/2017 10:21	1007.3	61	21.3	29	18.7	74		0.4	0.4
6/28/2017 10:22	1007.3	61	21.3	355	18.7	75			0.4
6/28/2017 10:23	1007.3	61	21.3	240	18.7	76		1.3	0.4
6/28/2017 10:24	1007.3	61	21.3	240	18.7	73		0.4	0.4
6/28/2017 10:25	1007.3	61	21.3	258	18.7	75	43.00356;-73.85248	0.9	0.4
6/28/2017 10:26	1007.3	61	21.3	285	18.8	75		0.9	0.4
6/28/2017 10:27	1007.3	61	21.3	306	18.8	74		1.8	0.4
6/28/2017 10:28	1007.3	61	21.3	319	18.8	73		0.4	0.4
6/28/2017 10:29	1007.3	61	21.3	319	18.9	74		0.4	0.4
6/28/2017 10:30	1007.3	61	21.3	320	18.9	75	43.00357;-73.85248	0.4	0.4
6/28/2017 10:31	1007.3	61	21.3	355	19	75		0.4	0.4
6/28/2017 10:32	1007.4	61	21.3	319	19.1	74		0.9	0.4
6/28/2017 10:33	1007.4	61	21.4	334	19.1	73		0.9	0.4
6/28/2017 10:34	1007.3	61	21.4	289	19.2	74		1.3	0.4
6/28/2017 10:35	1007.3	61	21.4	304	19.2	74	43.00359;-73.8525	3.1	0.9
6/28/2017 10:36	1007.3	61	21.4	309	19.2	72		2.2	0.9
6/28/2017 10:37	1007.4	61	21.4	32	19.3	70			0.9
6/28/2017 10:38	1007.4	61	21.4	200	19.3	71		1.3	0.9
6/28/2017 10:39	1007.3	61	21.5	129	19.3	70		0.4	0.9
6/28/2017 10:40	1007.3	61	21.5	129	19.4	73	43.00357;-73.85252		0.9
6/28/2017 10:41	1007.3	61	21.6	106	19.5	73			0.9
6/28/2017 10:42	1007.3	61	21.6	70	19.6	72		0.9	0.9
6/28/2017 10:43	1007.3	61	21.6	73	19.6	73		0.4	0.9
6/28/2017 10:44	1007.3	61	21.7	340	19.6	70		0.4	0.9
6/28/2017 10:45	1007.3	61	21.7	340	19.7	72	43.00357;-73.8525	0.4	0.9
6/28/2017 10:46	1007.2	61	21.7	340	19.7	71			0.4
6/28/2017 10:47	1007.3	61	21.7	340	19.7	71		0.4	0.4
6/28/2017 10:48	1007.3	61	21.8	340	19.7	73			0.4
6/28/2017 10:49	1007.3	61	21.8	34	19.7	74		1.8	0.4
6/28/2017 10:50	1007.2	61	21.8	311	19.7	71	43.00358;-73.85252	0.4	0.4
6/28/2017 10:51	1007.3	61	21.9	331	19.7	72		0.4	0.4
6/28/2017 10:52	1007.2	61	21.9	331	19.7	72		0.4	0.4
6/28/2017 10:53	1007.2	61	21.9	331	19.7	72		0.4	0.4
6/28/2017 10:54	1007.2	61	22	331	19.7	72			0.4
6/28/2017 10:55	1007.1	61	22.1	331	19.7	73	43.00356;-73.85248	0.4	0.4
6/28/2017 10:56	1007.2	61	22.1	331	19.7	72		0.4	0.4
6/28/2017 10:57	1007.2	61	22.1	331	19.7	73		0.9	0.4
6/28/2017 10:58	1007.2	61	22.2	331	19.7	70			0.4
6/28/2017 10:59	1007.2	61	22.2	331	19.7	70			0.4
6/28/2017 11:00	1007.2	61	22.2	331	19.7	72	43.00354;-73.85248	0.4	0.4
6/28/2017 11:01	1007.1	61	22.3	331	19.7	73			0.4
6/28/2017 11:02	1007.1	61	22.3	331	19.7	74		0.4	0.4
6/28/2017 11:03	1007	61	22.3	331	19.7	74		0.4	0.4
6/28/2017 11:04	1007.1	61	22.4	340	19.7	73		0.4	0.4
6/28/2017 11:05	1007.1	61	22.4	344	19.7	74	43.00352;-73.8525	0.9	0.4
6/28/2017 11:06	1007.1	61	22.4	331	19.7	72		0.4	0.4

6/28/2017 11:07	1007.2	61	22.5	331	19.7	72		0.4	0.4
6/28/2017 11:08	1007.2	61	22.6	24	19.7	71		0.9	0.4
6/28/2017 11:09	1007.1	61	22.6	290	19.6	72		0.9	0.4
6/28/2017 11:10	1007.2	61	22.6	290	19.6	70	43.00351;-73.85248		0.4
6/28/2017 11:11	1007.2	61	22.7	291	19.7	68			0.4
6/28/2017 11:14	1007.2	61	22.8	327	19.7	72		0.9	0.9
6/28/2017 11:15	1007.2	61	22.8	327	19.7	70	43.00349;-73.85248	0.9	0.9
6/28/2017 11:18	1007.3	61	23	315	19.7	69		1.3	0.4
6/28/2017 11:19	1007.2	61	23	316	19.7	68		0.4	0.9
6/28/2017 11:20	1007.3	61	23.1	318	19.8	72	43.00354;-73.85248	1.3	0.4
6/28/2017 11:21	1007.2	61	23.1	312	19.7	72		0.9	0.4
6/28/2017 11:22	1007.2	61	23.1	327	19.7	71		0.4	0.9
6/28/2017 11:23	1007.3	61	23.2	327	19.7	72			0.9
6/28/2017 11:24	1007.3	61	23.2	326	19.7	72		0.4	0.9
6/28/2017 11:25	1007.3	61	23.2	326	19.7	70	43.00348;-73.85248	0.4	0.4
6/28/2017 11:26	1007.3	61	23.3	326	19.6	71		0.4	0.4
6/28/2017 11:27	1007.3	61	23.3	326	19.7	72		0.4	0.4
6/28/2017 11:28	1007.4	61	23.3	327	19.6	72		0.4	0.4
6/28/2017 11:29	1007.4	61	23.4	326	19.6	71		0.9	0.4
6/28/2017 11:30	1007.4	61	23.4	326	19.6	72	43.00351;-73.8525	0.4	0.4
6/28/2017 11:31	1007.3	61	23.4	231	19.6	70		0.9	0.4
6/28/2017 11:32	1007.4	61	23.5	227	19.7	70		0.4	0.4
6/28/2017 11:33	1007.3	61	23.6	293	19.7	72		0.4	0.4
6/28/2017 11:34	1007.3	61	23.6	296	19.8	73		0.4	0.4
6/28/2017 11:35	1007.4	61	23.7	331	19.8	73	43.00347;-73.85248		0.4
6/28/2017 11:36	1007.4	61	23.7	331	19.8	72		0.4	0.4
6/28/2017 11:37	1007.4	61	23.8	331	19.8	72		0.9	0.4
6/28/2017 11:38	1007.4	61	23.8	330	19.8	72		0.4	0.4
6/28/2017 11:39	1007.4	61	23.9	330	19.9	70			0.4
6/28/2017 11:40	1007.4	61	23.9	330	19.9	71	43.00344;-73.85248	0.4	0.4
6/28/2017 11:41	1007.5	61	24	330	19.9	70		0.4	0.4
6/28/2017 11:42	1007.5	61	24.1	340	20.1	71			0.4
6/28/2017 11:43	1007.5	61	24.2	340	20.1	71		0.4	0.4
6/28/2017 11:44	1007.5	61	24.3	340	20.2	73		0.4	0.4
6/28/2017 11:45	1007.5	61	24.4	340	20.2	73	43.00344;-73.85246	0.4	0.4
6/28/2017 11:46	1007.5	61	24.5	340	20.3	71		0.9	0.4
6/28/2017 11:47	1007.5	61	24.6	340	20.3	70			0.4
6/28/2017 11:48	1007.5	61	24.7	340	20.3	69		0.4	0.4
6/28/2017 11:49	1007.5	61	24.8	340	20.3	71		0.9	0.4
6/28/2017 11:50	1007.5	61	24.9	340	20.2	71	43.00344;-73.85248		0.4
6/28/2017 11:51	1007.5	61	24.9	340	20.3	71			0.4
6/28/2017 11:52	1007.5	60	25	340	20.2	70		0.4	0.4
6/28/2017 11:53	1007.5	60	25.1	340	20.2	70		0.4	0.4
6/28/2017 11:54	1007.5	60	25.1	322	20.2	71		1.3	0.4
6/28/2017 11:55	1007.5	60	25.2	5	20.2	71	43.00343;-73.8525		0.4
6/28/2017 11:56	1007.5	60	25.2	5	20.3	72		0.4	0.4
6/28/2017 11:57	1007.5	60	25.3	5	20.3	71			0.4
6/28/2017 11:58	1007.5	60	25.4	28	20.3	71		0.4	0.4
6/28/2017 11:59	1007.5	60	25.4	28	20.3	67			0.4
6/28/2017 12:00	1007.5	60	25.5	309	20.4	67	43.00346;-73.85244	0.4	0.4
6/28/2017 12:01	1007.5	60	25.6	5	20.4	65		0.4	0.4
6/28/2017 12:02	1007.4	60	25.7	5	20.5	69			0.4
6/28/2017 12:03	1007.3	60	25.8	316	20.5	68			0.4
6/28/2017 12:04	1007.3	60	25.8	316	20.6	66		0.9	0.4
6/28/2017 12:05	1007.3	60	25.9	316	20.6	66	43.00345;-73.85246	0.4	0.4
6/28/2017 12:06	1007.3	60	26	327	20.6	67		0.9	0.4
6/28/2017 12:07	1007.4	60	26.1	327	20.6	69		0.4	0.4
6/28/2017 12:08	1007.4	60	26.2	327	20.5	70			0.4
6/28/2017 12:09	1007.4	60	26.2	327	20.5	69		0.4	0.4
6/28/2017 12:10	1007.3	59	26.3	51	20.4	67	43.00344;-73.85246	1.3	0.4
6/28/2017 12:11	1007.5	59	26.3	28	20.4	68		0.9	0.4
6/28/2017 12:12	1007.5	59	26.3	9	20.3	68		0.9	0.4
6/28/2017 12:13	1007.5	59	26.3	355	20.3	69		0.9	0.9
6/28/2017 12:14	1007.4	59	26.4	9	20.2	67		0.4	0.9
6/28/2017 12:15	1007.5	59	26.4	9	20.2	70	43.00344;-73.85244		0.9
6/28/2017 12:16	1007.5	59	26.3	280	20.2	69		0.9	0.9
6/28/2017 12:17	1007.5	59	26.3	309	20.2	70		0.9	0.9
6/28/2017 12:18	1007.5	58	26.3	309	20.2	68			0.9
6/28/2017 12:19	1007.5	58	26.3	309	20.2	68			0.9
6/28/2017 12:20	1007.6	58	26.3	309	20.2	68		0.9	0.4
6/28/2017 12:20							43.00346;-73.85246		
6/28/2017 12:21	1007.5	58	26.3	309	20.2	69		0.4	0.4
6/28/2017 12:22	1007.5	58	26.3	305	20.2	65		0.9	0.4
6/28/2017 12:23	1007.5	58	26.3	351	20.2	67		0.4	0.9
6/28/2017 12:24	1007.5	58	26.3	351	20.2	68		0.4	0.9
6/28/2017 12:25							43.00348;-73.85248		
6/28/2017 12:25	1007.5	58	26.4	351	20.3	71		0.4	0.9
6/28/2017 12:26	1007.6	58	26.4	351	20.3	70		0.4	0.9
6/28/2017 12:27	1007.6	58	26.4	351	20.3	71		0.4	0.4
6/28/2017 12:28	1007.6	58	26.4	351	20.3	68		0.9	0.4
6/28/2017 12:29	1007.6	58	26.4	351	20.2	68		0.9	0.4
6/28/2017 12:30							43.00347;-73.85246		
6/28/2017 12:30	1007.6	58	26.4	351	20.3	72		0.4	0.4
6/28/2017 12:31	1007.6	58	26.4	351	20.3	70		0.4	0.4
6/28/2017 12:32	1007.6	58	26.3	351	20.3	69		0.4	0.4
6/28/2017 12:33	1007.5	58	26.3	351	20.3	70		0.4	0.4
6/28/2017 12:34	1007.5	58	26.3	351	20.4	68		0.9	0.4
6/28/2017 12:35							43.00347;-73.85246		
6/28/2017 12:35	1007.5	58	26.4	57	20.4	69		0.9	0.4
6/28/2017 12:38	1007.5	58	26.5	360	20.7	69		0.4	0.9
6/28/2017 12:39	1007.5	58	26.6	331	20.8	68		0.9	0.4
6/28/2017 12:40							43.00349;-73.85246		
6/28/2017 12:40	1007.5	58	26.6	331	20.8	70		0.9	0.9
6/28/2017 12:41	1007.5	58	26.7	331	20.9	64			0.9
6/28/2017 12:42	1007.5	58	26.7	331	20.9	64		0.4	0.9
6/28/2017 12:43	1007.5	58	26.8	273	21.1	65		0.9	0.9
6/28/2017 12:44	1007.4	58	26.9	261	21.1	61		0.4	0.9
6/28/2017 12:45							43.00347;-73.85244		
6/28/2017 12:45	1007.5	58	26.9	261	21.2	63		0.4	0.9
6/28/2017 12:46	1007.4	58	27.1	331	21.3	63		0.9	0.4
6/28/2017 12:47	1007.5	58	27.1	232	21.4	60		0.4	0.4
6/28/2017 12:48	1007.5	58	27.2	304	21.5	64		0.4	0.4
6/28/2017 12:49	1007.5	58	27.3	327	21.6	62		0.9	0.9
6/28/2017 12:50							43.00351;-73.85242		
6/28/2017 12:50	1007.4	58	27.4	347	21.6	63		0.4	0.9
6/28/2017 12:51	1007.5	58	27.5	273	21.6	64		0.4	0.9
6/28/2017 12:52	1007.5	58	27.6	305	21.6	63		0.9	0.9
6/28/2017 12:53	1007.5	58	27.7	309	21.7	64		0.9	0.9
6/28/2017 12:54	1007.5	58	27.8	309	21.7	64		0.4	0.9
6/28/2017 12:55							43.00354;-73.85244		
6/28/2017 12:55	1007.5	58	27.8	309	21.7	61		0.9	0.9
6/28/2017 12:56	1007.6	58	27.9	315	21.7	61		0.4	0.9
6/28/2017 12:57	1007.5	58	28	315	21.7	62			0.9
6/28/2017 12:58	1007.5	58	28.1	322	21.7	64		0.9	0.9
6/28/2017 12:59	1007.5	58	28.1	296	21.8	64		0.9	0.9
6/28/2017 13:00							43.00356;-73.85246		
6/28/2017 13:00	1007.5	58	28.2	331	21.8	65			0.9

6/28/2017 13:01	1007.6	58	28.3	334	21.8	63	0.9	0.9
6/28/2017 13:02	1007.6	58	28.4	339	21.8	62	0.4	0.9
6/28/2017 13:03	1007.6	58	28.4	5	21.8	62	0.4	0.9
6/28/2017 13:04	1007.7	57	28.6	296	21.7	65	0.9	0.9
6/28/2017 13:05						43.00356;-73.85244		
6/28/2017 13:05	1007.7	57	28.6	331	21.7	62	0.9	0.9
6/28/2017 13:06	1007.6	57	28.7	5	21.7	59	0.4	0.9
6/28/2017 13:07	1007.7	57	28.7	319	21.6	63	0.9	0.9
6/28/2017 13:08	1007.7	57	28.7	319	21.6	59	0.4	0.9
6/28/2017 13:09	1007.6	57	28.7	344	21.5	63		0.9
6/28/2017 13:10						43.00359;-73.85244		
6/28/2017 13:10	1007.7	57	28.7	316	21.5	61	2.2	0.9
6/28/2017 13:11	1007.6	57	28.7	326	21.5	62	0.4	0.9
6/28/2017 13:12	1007.6	56	28.7	339	21.6	63	0.9	0.9
6/28/2017 13:13	1007.7	56	28.8	346	21.6	63	1.8	0.9
6/28/2017 13:14	1007.6	56	28.8	355	21.7	64	0.9	0.9
6/28/2017 13:15						43.00354;-73.85246		
6/28/2017 13:15	1007.6	56	28.8	345	21.8	62	0.4	0.9
6/28/2017 13:16	1007.5	56	28.9	314	21.8	60	1.3	0.9
6/28/2017 13:17	1007.6	56	28.9	323	21.9	64	0.4	0.9
6/28/2017 13:18	1007.6	56	28.9	21	21.9	62	0.4	0.9
6/28/2017 13:19	1007.6	56	29.1	348	22	59	0.9	0.9
6/28/2017 13:20						43.00356;-73.85246		
6/28/2017 13:20	1007.7	56	29.1	348	22	60		0.9
6/28/2017 13:21	1007.6	56	29.2	348	22.1	60	0.4	0.9
6/28/2017 13:22	1007.6	56	29.3	288	22.1	61	1.3	0.9
6/28/2017 13:23	1007.6	56	29.3	294	22.1	56	0.9	0.9
6/28/2017 13:24	1007.6	56	29.4	254	22.1	61	1.8	0.9
6/28/2017 13:25						43.00356;-73.85246		
6/28/2017 13:25	1007.6	56	29.4	305	22.2	60	0.4	0.9
6/28/2017 13:26	1007.6	56	29.6	291	22.2	61	0.4	0.9
6/28/2017 13:27	1007.6	56	29.6	28	22.3	63	0.9	0.9
6/28/2017 13:30						43.00357;-73.85246		
6/28/2017 13:30	1007.6	56	29.8	45	22.4	60	0.4	0.9
6/28/2017 13:31	1007.7	56	29.9	59	22.5	59	1.8	0.9
6/28/2017 13:32	1007.6	56	30	327	22.6	57	0.9	0.9
6/28/2017 13:33	1007.7	56	30.1	335	22.6	58	0.9	0.9
6/28/2017 13:34	1007.7	56	30.2	336	22.7	60	1.3	0.9
6/28/2017 13:35						43.00358;-73.85248		
6/28/2017 13:35	1007.7	56	30.2	344	22.7	59	0.9	0.9
6/28/2017 13:36	1007.7	55	30.3	215	22.8	58	0.9	0.9
6/28/2017 13:37	1007.7	55	30.4	360	22.8	57	0.9	1.3
6/28/2017 13:38	1007.7	55	30.4	278	22.8	61	0.9	1.3
6/28/2017 13:39	1007.7	55	30.6	13	22.9	57	0.9	1.3
6/28/2017 13:40						43.00358;-73.85248		
6/28/2017 13:40	1007.7	55	30.6	13	22.9	57	0.4	0.9
6/28/2017 13:41	1007.7	55	30.7	13	22.9	55		0.9
6/28/2017 13:42	1007.7	55	30.8	24	22.9	57	0.9	0.9
6/28/2017 13:43	1007.6	55	30.8	59	22.9	60	1.3	0.9
6/28/2017 13:44	1007.7	55	30.9	319	23	55	1.8	0.9
6/28/2017 13:45						43.00358;-73.8525		
6/28/2017 13:45	1007.7	55	31	49	23	56	0.4	0.9
6/28/2017 13:46	1007.6	55	31.1	348	23.1	60	0.4	0.9
6/28/2017 13:47	1007.6	55	31.1	335	23.1	58	0.4	0.9
6/28/2017 13:48	1007.7	54	31.2	333	23.1	61	0.9	0.9
6/28/2017 13:49	1007.6	54	31.3	321	23.1	58	0.9	0.9
6/28/2017 13:50						43.00359;-73.85248		
6/28/2017 13:50	1007.6	54	31.3	19	23.2	61	0.4	0.9
6/28/2017 13:51	1007.6	54	31.4	346	23.2	55	0.4	0.9
6/28/2017 13:52	1007.7	54	31.4	285	23.2	54	0.9	0.9
6/28/2017 13:53	1007.7	54	31.6	286	23.2	56	0.4	0.9
6/28/2017 13:54	1007.7	54	31.6	257	23.2	59	0.9	0.9
6/28/2017 13:55						43.00361;-73.8525		
6/28/2017 13:55	1007.6	54	31.7	267	23.2	54		0.9
6/28/2017 13:56	1007.7	54	31.7	243	23.2	56	1.8	0.9
6/28/2017 13:57	1007.7	54	31.8	271	23.2	58	0.9	0.9
6/28/2017 13:58	1007.6	54	31.9	52	23.2	58	1.3	0.9
6/28/2017 13:59	1007.7	54	31.9	277	23.2	56	1.8	0.9
6/28/2017 14:00						43.0036;-73.8525		
6/28/2017 14:00	1007.7	54	32	54	23.3	52	0.9	0.9
6/28/2017 14:01	1007.6	53	32	338	23.3	58	0.4	0.9
6/28/2017 14:02	1007.7	53	32.1	311	23.3	55	0.4	0.9
6/28/2017 14:03	1007.6	53	32.1	311	23.3	54	0.9	0.9
6/28/2017 14:04	1007.6	53	32.2	311	23.3	55	0.9	0.9
6/28/2017 14:05						43.00363;-73.85248		
6/28/2017 14:05	1007.6	53	32.2	306	23.4	55	0.9	0.9
6/28/2017 14:06	1007.5	53	32.3	57	23.4	56	0.9	0.9
6/28/2017 14:07	1007.5	53	32.3	56	23.4	63	0.4	0.9
6/28/2017 14:08	1007.6	53	32.3	41	23.4	57	0.9	0.9
6/28/2017 14:09	1007.5	53	32.4	32	23.5	56	0.9	0.9
6/28/2017 14:10						43.00363;-73.8525		
6/28/2017 14:10	1007.4	53	32.4	5	23.5	54	1.8	0.9
6/28/2017 14:11	1007.4	53	32.5	340	23.5	55	0.4	0.9
6/28/2017 14:12	1007.4	53	32.6	78	23.5	62	1.3	0.9
6/28/2017 14:13	1007.5	52	32.6	294	23.5	57	0.9	0.9
6/28/2017 14:14	1007.5	52	32.7	355	23.6	56	0.4	0.9
6/28/2017 14:15						43.00362;-73.8525		
6/28/2017 14:15	1007.5	52	32.7	360	23.5	53	0.9	0.9
6/28/2017 14:16	1007.3	52	32.8	327	23.5	53	0.4	0.9
6/28/2017 14:17	1007.3	52	32.8	311	23.5	57	0.9	0.9
6/28/2017 14:18	1007.3	52	32.9	311	23.5	54	0.9	1.3
6/28/2017 14:19	1007.3	52	32.9	24	23.5	56	0.9	0.9
6/28/2017 14:20	1007.3	52	33	26	23.5	57	43.00363;-73.8525	0.4
6/28/2017 14:21	1007.3	52	33	39	23.5	56	0.4	0.9
6/28/2017 14:22	1007.4	52	33.1	39	23.6	56	0.4	0.9
6/28/2017 14:23	1007.3	52	33.1	328	23.6	54	1.8	0.9
6/28/2017 14:24	1007.3	52	33.2	338	23.7	55	0.9	0.9
6/28/2017 14:25	1007.3	51	33.2	32	23.7	53	43.00359;-73.8525	0.4
6/28/2017 14:26	1007.4	51	33.2	230	23.7	55	1.8	0.9
6/28/2017 14:27	1007.3	51	33.3	322	23.7	50	1.3	0.9
6/28/2017 14:28	1007.2	51	33.3	360	23.7	51	0.9	0.9
6/28/2017 14:29	1007.3	51	33.3	298	23.7	56	0.9	0.9
6/28/2017 14:30						43.00354;-73.85246		
6/28/2017 14:30	1007.3	51	33.4	315	23.7	56		0.9
6/28/2017 14:31	1007.2	51	33.4	315	23.7	60	0.4	0.9
6/28/2017 14:32	1007.2	51	33.4	316	23.8	53	0.9	0.9
6/28/2017 14:33	1007.2	51	33.5	264	23.8	51	0.4	0.9
6/28/2017 14:34	1007.1	51	33.5	20	23.8	58	0.9	0.9
6/28/2017 14:35						43.00354;-73.85248		
6/28/2017 14:35	1007.2	51	33.6	5	23.8	55	0.9	0.9
6/28/2017 14:36	1007.1	50	33.6	76	23.8	54	0.9	0.9
6/28/2017 14:37	1007	50	33.6	272	23.9	54	0.9	0.9
6/28/2017 14:38	1007	50	33.6	40	23.9	57	0.4	0.9
6/28/2017 14:39	1007	50	33.7	147	23.9	54	0.4	0.9
6/28/2017 14:40						43.00358;-73.8525		
6/28/2017 14:40	1007	50	33.7	290	23.9	52	0.9	0.4
6/28/2017 14:41	1007.1	50	33.7	290	23.9	52	0.4	0.9

6/28/2017 14:42	1007	50	33.7	336	24	52		0.9	0.9
6/28/2017 14:43	1007.1	50	33.8	300	24	51		1.3	0.9
6/28/2017 14:44	1007	50	33.8	263	23.9	51		0.4	0.9
6/28/2017 14:45							43.00354;-73.85248		
6/28/2017 14:45	1007	50	33.8	296	23.9	49		0.9	0.9
6/28/2017 14:46	1007	50	33.8	9	23.9	50		0.9	0.9
6/28/2017 14:47	1007	50	33.8	274	23.9	54		0.4	0.9
6/28/2017 14:48	1007	50	33.9	275	24	49			0.9
6/28/2017 14:49	1007	50	33.9	237	24	50		0.4	0.9
6/28/2017 14:50							43.00349;-73.85248		
6/28/2017 14:50	1007	50	33.9	261	24.1	52		0.9	0.9
6/28/2017 14:51	1006.9	50	33.9	289	24.1	50		0.4	0.9
6/28/2017 14:52	1007	49	34	289	24.1	54		0.4	0.9
6/28/2017 14:53	1007	49	34	289	24.2	51		0.9	0.9
6/28/2017 14:54	1007.1	49	34	262	24.2	56		0.9	0.4
6/28/2017 14:55							43.00347;-73.85246		
6/28/2017 14:55	1007	49	34.1	265	24.2	48		0.4	0.4
6/28/2017 14:56	1007	49	34.1	254	24.2	51		0.4	0.4
6/28/2017 14:57	1007	49	34.1	254	24.2	52		0.4	0.4
6/28/2017 14:58	1007	49	34.2	317	24.2	55		1.3	0.4
6/28/2017 14:59	1007	49	34.2	355	24.2	55		0.9	0.9
6/28/2017 15:00							43.00348;-73.85244		
6/28/2017 15:00	1006.9	49	34.2	343	24.2	55		0.4	0.9
6/28/2017 15:01	1006.9	49	34.2	271	24.2	54		0.9	0.9
6/28/2017 15:02	1006.8	49	34.2	17	24.2	54		0.4	0.9
6/29/2017 7:22			20.5						
6/29/2017 7:23	1009	62	20.4						
6/29/2017 7:24	1009.1	61	20.4						
6/29/2017 7:25	1009	61	20.4				43.00352;-73.85242		
6/29/2017 7:26	1009.1	61	20.4						
6/29/2017 7:27	1009	61	20.4						
6/29/2017 7:28	1009	61	20.3	33	15.6				
6/29/2017 7:29	1009	61	20.3	33	15.7	80			
6/29/2017 7:30	1008.9	61	20.3	33	15.7	80	43.00352;-73.85244		
6/29/2017 7:31	1009	61	20.3	33	15.7	79			
6/29/2017 7:32	1008.9	61	20.2	33	15.7	79			
6/29/2017 7:33	1008.9	61	20.2	33	15.8	80			
6/29/2017 7:34	1009	61	20.2	33	15.8	79		0.4	
6/29/2017 7:35	1009	61	20.2	33	15.8	80	43.00352;-73.85244		
6/29/2017 7:36	1009	61	20.2	33	15.9	80			
6/29/2017 7:39	1009	61	20.1	33	16	80			
6/29/2017 7:40	1009	61	20.1	33	16	80	43.00356;-73.85246	0.4	
6/29/2017 7:41	1009	61	20.1	33	16.1	80			
6/29/2017 7:42	1009	61	20.1	33	16.1	80		0.4	
6/29/2017 7:43	1009	61	20	33	16.1	80			
6/29/2017 7:44	1009	61	20	33	16.2	81		0.4	
6/29/2017 7:45	1008.9	61	20	33	16.2	81	43.00354;-73.85248		
6/29/2017 7:46	1009	61	20	33	16.2	80		0.4	
6/29/2017 7:47	1009.1	61	19.9	47	16.2	80		0.9	
6/29/2017 7:48	1009.2	61	19.9	47	16.3	80		0.4	
6/29/2017 7:49	1009.2	61	19.9	47	16.3	80		0.4	
6/29/2017 7:50	1009.2	61	19.9	47	16.3	80	43.00352;-73.85252		
6/29/2017 7:51	1009.2	61	19.9	47	16.4	80			
6/29/2017 7:52	1009.2	61	19.9	47	16.4	80		0.4	
6/29/2017 7:53	1009.3	61	19.9	47	16.4	81		0.4	
6/29/2017 7:54	1009.3	61	19.9	47	16.4	80			
6/29/2017 7:55	1009.3	61	19.9	47	16.5	80	43.00349;-73.85252		
6/29/2017 7:56	1009.2	61	19.9	47	16.5	79			
6/29/2017 7:57	1009.3	61	19.9	47	16.6	80		0.9	
6/29/2017 7:58	1009.3	61	19.9	47	16.6	80		0.4	
6/29/2017 7:59	1009.3	61	19.9	47	16.7	80			
6/29/2017 8:00	1009.3	61	19.9	47	16.7	79	43.00348;-73.8525	0.4	
6/29/2017 8:01	1009.2	61	19.9	47	16.7	79			
6/29/2017 8:02	1009.1	61	20	47	16.7	78			
6/29/2017 8:03	1009.1	62	20	47	16.8	78		0.4	
6/29/2017 8:04	1009.1	62	20	47	16.8	79		0.4	
6/29/2017 8:05	1009.2	62	20	53	16.9	79	43.0035;-73.85252	0.4	
6/29/2017 8:06	1009.2	62	20.1	53	16.9	79		0.9	0.4
6/29/2017 8:07	1009.3	62	20.1	53	17	79		0.4	0.4
6/29/2017 8:08	1009.3	62	20.1	53	17.1	79		0.4	0.4
6/29/2017 8:09	1009.3	62	20.1	53	17.1	80			0.4
6/29/2017 8:10	1009.3	62	20.2	53	17.2	79	43.00345;-73.85248		0.4
6/29/2017 8:11	1009.3	62	20.2	53	17.2	78			0.4
6/29/2017 8:12	1009.3	62	20.2	53	17.3	79		0.4	0.4
6/29/2017 8:13	1009.3	62	20.2	53	17.3	78			0.4
6/29/2017 8:14	1009.3	62	20.3	53	17.3	78			0.4
6/29/2017 8:15	1009.3	62	20.3	53	17.4	78	43.00345;-73.85248	0.4	
6/29/2017 8:16	1009.3	62	20.3	142	17.4	78			
6/29/2017 8:17	1009.2	62	20.4	142	17.5	78			
6/29/2017 8:18	1009.2	62	20.4	142	17.5	76		0.4	
6/29/2017 8:19	1009.2	62	20.4	142	17.6	76			
6/29/2017 8:20	1009.2	62	20.5	142	17.6	76	43.00348;-73.85252		
6/29/2017 8:21	1009.2	62	20.5	142	17.6	76			
6/29/2017 8:22	1009.2	62	20.6	142	17.7	76			
6/29/2017 8:23	1009.1	62	20.6	142	17.7	76			
6/29/2017 8:24	1009	62	20.6	142	17.7	76		0.4	
6/29/2017 8:25	1008.9	62	20.7	142	17.7	75	43.00347;-73.8525	0.4	
6/29/2017 8:26	1008.9	62	20.7	142	17.8	75			
6/29/2017 8:27	1008.8	62	20.7	142	17.8	75			
6/29/2017 8:28	1008.8	62	20.7	142	17.8	75			
6/29/2017 8:29	1008.7	62	20.8	142	17.8	75			
6/29/2017 8:30	1008.6	62	20.8	142	17.9	75	43.00351;-73.8525		
6/29/2017 8:31	1008.5	62	20.8	142	17.9	75			
6/29/2017 8:32	1008.5	62	20.8	284	17.9	75		1.3	
6/29/2017 8:33	1008.4	62	20.8	282	17.9	76		0.9	
6/29/2017 8:34	1008.3	62	20.8	282	17.9	76		0.9	
6/29/2017 8:35	1008.2	62	20.9	273	18	76	43.00352;-73.85252	0.9	0.4
6/29/2017 8:36	1008.1	62	20.9	254	18	76		0.9	0.4
6/29/2017 8:37	1008.2	62	20.9	257	18.1	76		0.9	0.4
6/29/2017 8:38	1008.2	62	20.9	213	18.1	76		0.9	0.4
6/29/2017 8:39	1008.3	62	20.9	290	18.1	76		0.9	0.9
6/29/2017 8:40	1008.3	62	20.9	286	18.1	76	43.00349;-73.85252	0.9	0.9
6/29/2017 8:41	1008.2	62	20.9	294	18.1	76		0.9	0.9
6/29/2017 8:42	1008	62	20.9	307	18.2	76		1.8	0.9
6/29/2017 8:43	1007.9	62	20.9	304	18.2	76		2.2	0.9
6/29/2017 8:44	1007.6	62	20.9	308	18.2	76		0.9	1.3
6/29/2017 8:45	1007.3	62	20.9	253	18.2	76	43.00351;-73.85252	2.2	1.3
6/29/2017 8:46	1007.1	62	20.9	306	18.2	76		2.2	1.3
6/29/2017 8:47	1007	62	20.9	267	18.2	76		0.9	1.3
6/29/2017 8:48	1007.1	61	20.9	245	18.2	76		1.3	1.3
6/29/2017 8:49	1007.3	61	20.9	209	18.2	76		0.9	1.3
6/29/2017 8:50							43.00354;-73.85252		
6/29/2017 8:50	1007.6	61	20.9	210	18.2	76		0.9	1.3
6/29/2017 8:51	1007.8	61	20.9	109	18.2	76		0.4	1.3
6/29/2017 8:52	1007.9	61	20.9	109	18.3	76		0.9	1.3
6/29/2017 8:53	1008	61	20.9	109	18.3	75		0.4	1.3
6/29/2017 8:54	1008.2	61	20.9	109	18.2	75		0.4	0.9

6/29/2017 8:55							43.00354;-73.8525		
6/29/2017 8:55	1008.3	62	20.8	109	18.2	75		0.4	0.9
6/29/2017 8:56	1008.5	62	20.8	109	18.2	75			0.9
6/29/2017 8:57	1008.6	62	20.8	109	18.2	75		0.4	0.9
6/29/2017 9:00							43.00351;-73.8525		
6/29/2017 9:00	1008.7	62	20.8	108	18.2	75			0.4
6/29/2017 9:01	1008.5	62	20.8	108	18.2	75		1.3	0.4
6/29/2017 9:02	1008.4	62	20.8	108	18.1	76		0.4	0.4
6/29/2017 9:03	1008.3	62	20.8	108	18.1	76			0.4
6/29/2017 9:04	1008.4	62	20.8	108	18.1	76			0.4
6/29/2017 9:05							43.00351;-73.85248		
6/29/2017 9:05	1008.5	62	20.8	108	18.2	76			0.4
6/29/2017 9:06	1008.7	62	20.8	109	18.2	75		0.4	0.4
6/29/2017 9:07	1008.9	62	20.8	110	18.2	76		0.4	0.4
6/29/2017 9:08	1009.1	62	20.8	110	18.2	76			0.4
6/29/2017 9:09	1009.2	62	20.8	110	18.3	76			0.4
6/29/2017 9:10							43.00351;-73.85246		
6/29/2017 9:10	1009.2	62	20.8	110	18.2	75		0.4	0.4
6/29/2017 9:11	1009.1	62	20.8	110	18.2	75			0.4
6/29/2017 9:12	1008.8	62	20.8	13	18.2	75		0.4	0.4
6/29/2017 9:13	1008.6	62	20.8	10	18.2	75			0.4
6/29/2017 9:14	1008.6	62	20.8	10	18.2	75			0.4
6/29/2017 9:15							43.00345;-73.85248		
6/29/2017 9:15	1008.8	62	20.8	10	18.2	75		0.4	0.4
6/29/2017 9:16	1009.1	62	20.8	69	18.2	76		0.9	0.4
6/29/2017 9:17	1009.2	62	20.8	69	18.2	75			0.4
6/29/2017 9:18	1009.2	62	20.8	69	18.2	75			0.4
6/29/2017 9:19	1009	62	20.8	296	18.2	75		0.9	0.4
6/29/2017 9:20							43.00347;-73.85246		
6/29/2017 9:20	1008.7	62	20.8	295	18.2	75		1.3	0.4
6/29/2017 9:21	1008.3	62	20.8	300	18.2	76		1.3	0.4
6/29/2017 9:22	1008.1	62	20.8	295	18.2	76		0.9	0.4
6/29/2017 9:23	1008.1	62	20.8	295	18.2	76			0.4
6/29/2017 9:24	1008.1	62	20.8	295	18.2	76		0.4	0.4
6/29/2017 9:25							43.0035;-73.85246		
6/29/2017 9:25	1008.2	62	20.8	295	18.2	76			0.4
6/29/2017 9:26	1008.3	62	20.8	295	18.3	75		0.4	0.4
6/29/2017 9:27	1008.5	62	20.7	295	18.3	76		0.4	0.4
6/29/2017 9:28	1008.7	62	20.7	295	18.3	76			0.4
6/29/2017 9:29	1008.7	62	20.7	295	18.3	76		0.4	0.4
6/29/2017 9:30							43.00351;-73.85246		
6/29/2017 9:30	1008.8	62	20.7	295	18.3	76		0.4	0.4
6/29/2017 9:31	1008.8	62	20.7	295	18.3	76			0.4
6/29/2017 9:32	1008.8	62	20.7	295	18.3	76		0.4	0.4
6/29/2017 9:33	1008.8	62	20.7	295	18.3	75			0.4
6/29/2017 9:34	1008.7	62	20.7	295	18.3	75			0.4
6/29/2017 9:35							43.00349;-73.85246		
6/29/2017 9:35	1008.7	62	20.7	321	18.3	75		0.4	0.4
6/29/2017 9:36	1008.7	62	20.7	323	18.3	75			0.4
6/29/2017 9:37	1008.7	62	20.7	323	18.3	75		0.4	0.4
6/29/2017 9:38	1008.7	62	20.7	323	18.3	75			0.4
6/29/2017 9:39	1008.6	62	20.7	324	18.3	75		0.4	0.4
6/29/2017 9:40							43.00345;-73.85244		
6/29/2017 9:40	1008.5	62	20.7	324	18.3	75			
6/29/2017 9:41	1008.5	62	20.7	324	18.3	75			
6/29/2017 9:42	1008.6	62	20.7	324	18.3	75			
6/29/2017 9:43	1008.6	62	20.7	323	18.3	75			
6/29/2017 9:44	1008.6	62	20.7	324	18.3	75			
6/29/2017 9:45							43.00349;-73.85246		
6/29/2017 9:45	1008.5	62	20.7	324	18.3	75			
6/29/2017 9:46	1008.5	62	20.7	324	18.3	75			
6/29/2017 9:47	1008.6	62	20.7	324	18.3	75			
6/29/2017 9:48	1008.6	62	20.7	324	18.3	75			
6/29/2017 9:49	1008.5	62	20.7	324	18.3	75			
6/29/2017 9:50							43.0035;-73.85246		
6/29/2017 9:50	1008.4	62	20.7	324	18.3	76		0.4	
6/29/2017 9:51	1008.3	62	20.7	323	18.4	76		0.4	
6/29/2017 9:52	1008.3	62	20.7	323	18.4	76			
6/29/2017 9:53	1008.4	62	20.7	323	18.4	76		0.4	
6/29/2017 9:54	1008.6	62	20.7	323	18.4	76		0.4	0.4
6/29/2017 9:55							43.00351;-73.85248		
6/29/2017 9:55	1008.8	62	20.7	323	18.4	75			0.4
6/29/2017 9:56	1008.8	62	20.7	323	18.5	76			0.4
6/29/2017 9:57	1008.8	62	20.7	323	18.5	75			0.4
6/29/2017 9:58	1008.7	62	20.7	323	18.5	75			0.4
6/29/2017 9:59	1008.6	62	20.7	323	18.6	75			0.4
6/29/2017 10:00							43.00352;-73.85246		
6/29/2017 10:00	1008.7	62	20.7	323	18.6	75			0.4
6/29/2017 10:01	1008.7	62	20.7	323	18.6	75			0.4
6/29/2017 10:02	1008.7	62	20.7	323	18.6	76			
6/29/2017 10:03	1008.7	62	20.7	323	18.6	75			
6/29/2017 10:04	1008.6	62	20.7	323	18.6	75			
6/29/2017 10:05							43.00352;-73.85246		
6/29/2017 10:05	1008.6	62	20.8	323	18.6	76			
6/29/2017 10:06	1008.7	62	20.8	323	18.6	76			
6/29/2017 10:07	1008.7	62	20.8	323	18.6	76		0.4	
6/29/2017 10:08	1008.7	62	20.8	323	18.7	75			
6/29/2017 10:09	1008.7	62	20.8	323	18.7	76			
6/29/2017 10:10							43.0035;-73.85248		
6/29/2017 10:10	1008.7	62	20.8	323	18.7	76			
6/29/2017 10:11	1008.7	62	20.8	323	18.7	76			
6/29/2017 10:12	1008.6	62	20.8	323	18.7	76			
6/29/2017 10:13	1008.5	62	20.9	323	18.7	76		0.9	
6/29/2017 10:14	1008.5	62	20.9	323	18.7	77		0.4	
6/29/2017 10:15							43.0036;-73.8525		
6/29/2017 10:15	1008.3	62	20.9	323	18.7	76		0.4	
6/29/2017 10:16	1008.4	62	20.9	323	18.7	76			
6/29/2017 10:17	1008.4	62	20.9	323	18.7	76			
6/29/2017 10:18	1008.4	62	20.9	323	18.7	76			
6/29/2017 10:19	1008.3	62	20.9	323	18.8	77			
6/29/2017 10:20							43.00354;-73.85246		
6/29/2017 10:20	1008.3	62	20.9	323	18.8	77			
6/29/2017 10:21	1008.3	62	20.9	323	18.8	77			
6/29/2017 10:22	1008.3	62	21	323	18.8	77		0.4	
6/29/2017 10:23	1008.3	62	21	323	18.8	76			
6/29/2017 10:24	1008.3	62	21	323	18.9	76			
6/29/2017 10:25							43.00356;-73.85248		
6/29/2017 10:25	1008.3	62	21.1	323	18.9	76			
6/29/2017 10:28	1008.1	62	21.1	323	18.9	75		0.4	
6/29/2017 10:29	1008.2	62	21.1	323	18.9	75			
6/29/2017 10:30							43.00357;-73.85248		
6/29/2017 10:30	1008.1	62	21.1	323	18.9	75			
6/29/2017 10:31	1008.1	62	21.1	323	19	75			
6/29/2017 10:32	1007.9	62	21.1	323	19	76		0.9	
6/29/2017 10:33	1007.8	62	21.1	323	19	76			
6/29/2017 10:34	1007.6	62	21.1	323	19	76		0.9	
6/29/2017 10:35							43.00356;-73.85246		

6/29/2017 10:35	1007.6	62	21.2	326	19	76		0.4	
6/29/2017 10:36	1007.4	62	21.2	271	19.1	76		1.3	
6/29/2017 10:37	1007.3	62	21.2	292	19.1	76		0.9	0.4
6/29/2017 10:38	1007.3	62	21.2	302	19.1	77		0.9	0.4
6/29/2017 10:39	1007.3	62	21.2	214	19.2	77		1.3	0.4
6/29/2017 10:40							43.00358;-73.85248		
6/29/2017 10:40	1007.5	62	21.3	182	19.2	77		0.9	0.4
6/29/2017 10:41	1007.8	62	21.3	138	19.2	77		1.3	0.9
6/29/2017 10:42	1008.1	62	21.3	138	19.3	77		0.4	0.9
6/29/2017 10:43	1008.3	62	21.3	138	19.3	76		0.4	0.9
6/29/2017 10:44	1008.3	62	21.3	138	19.3	77			0.9
6/29/2017 10:45							43.00357;-73.85252		
6/29/2017 10:45	1008.3	62	21.3	138	19.3	76		0.4	0.9
6/29/2017 10:46	1008.3	62	21.4	139	19.4	76			0.9
6/29/2017 10:47	1008.3	62	21.4	139	19.4	77			0.9
6/29/2017 10:48	1008.2	62	21.4	139	19.4	76			0.4
6/29/2017 10:49	1008.1	62	21.5	139	19.5	76			0.4
6/29/2017 10:50	1008	62	21.5	139	19.5	77	43.00359;-73.8525		0.4
6/29/2017 10:51	1007.9	62	21.5	139	19.6	77		0.4	0.4
6/29/2017 10:52	1007.9	62	21.6	139	19.6	77			0.4
6/29/2017 10:53	1007.9	62	21.6	139	19.6	77			0.4
6/29/2017 10:54	1007.9	62	21.6	139	19.6	76			
6/29/2017 10:55	1008	62	21.7	139	19.6	76	43.00356;-73.85246	0.4	
6/29/2017 10:56	1008	62	21.7	139	19.6	77		0.4	
6/29/2017 10:57	1007.9	62	21.7	140	19.6	77		0.4	
6/29/2017 10:58	1007.9	62	21.7	140	19.6	77			
6/29/2017 10:59	1008	62	21.8	140	19.7	77		0.4	
6/29/2017 11:00							43.00352;-73.85246		
6/29/2017 11:00	1008	62	21.8	140	19.7	77		0.4	
6/29/2017 11:01	1008	62	21.8	140	19.7	77			0.4
6/29/2017 11:02	1007.9	62	21.9	140	19.7	77			
6/29/2017 11:03	1007.9	62	21.9	140	19.7	77			
6/29/2017 11:04	1007.9	62	21.9	140	19.7	77			
6/29/2017 11:05							43.00348;-73.85242		
6/29/2017 11:05	1007.9	62	22	140	19.7	77		0.4	
6/29/2017 11:06	1007.9	62	22	140	19.7	77			
6/29/2017 11:07	1007.9	62	22.1	140	19.7	77			
6/29/2017 11:08	1007.9	62	22.1	140	19.7	77			
6/29/2017 11:09	1007.9	62	22.1	140	19.7	77			
6/29/2017 11:10							43.00348;-73.85244		
6/29/2017 11:10	1007.8	62	22.1	140	19.7	77		0.4	
6/29/2017 11:11	1007.8	62	22.2	140	19.7	77		0.4	
6/29/2017 11:12	1007.8	62	22.2	140	19.7	77		0.4	
6/29/2017 11:13	1007.7	62	22.2	140	19.8	77		0.4	
6/29/2017 11:14	1007.7	62	22.3	140	19.8	77		0.4	
6/29/2017 11:15							43.00351;-73.85248		
6/29/2017 11:15	1007.6	62	22.3	140	19.8	76			0.4
6/29/2017 11:16	1007.6	62	22.3	140	19.8	76			
6/29/2017 11:17	1007.6	62	22.4	140	19.8	76			
6/29/2017 11:18	1007.7	62	22.4	140	19.9	76			0.4
6/29/2017 11:19	1007.6	63	22.4	140	19.9	77			0.4
6/29/2017 11:20							43.00351;-73.8525		
6/29/2017 11:20	1007.6	62	22.5	140	20	76			0.4
6/29/2017 11:21	1007.6	63	22.6	281	20	76		1.3	0.4
6/29/2017 11:22	1007.7	63	22.6	304	20	75		0.4	0.4
6/29/2017 11:23	1007.7	63	22.7	304	20.1	76			0.4
6/29/2017 11:24	1007.7	62	22.7	304	20.1	76			0.4
6/29/2017 11:25							43.00351;-73.8525		
6/29/2017 11:25	1007.7	62	22.7	304	20.1	76		0.9	0.4
6/29/2017 11:26	1007.7	62	22.8	303	20.1	75		0.4	0.4
6/29/2017 11:27	1007.7	62	22.8	303	20.2	75		0.4	0.4
6/29/2017 11:28	1007.6	62	22.8	303	20.2	75			0.4
6/29/2017 11:29	1007.7	62	22.9	303	20.2	75			0.4
6/29/2017 11:30							43.00347;-73.8525		
6/29/2017 11:30	1007.7	62	22.9	303	20.2	77			0.4
6/29/2017 11:31	1007.7	62	22.9	303	20.2	77		0.4	0.4
6/29/2017 11:32	1007.7	62	23	303	20.2	76			
6/29/2017 11:33	1007.8	62	23	303	20.2	76			
6/29/2017 11:34	1007.8	62	23	303	20.2	77			
6/29/2017 11:35							43.00346;-73.85248		
6/29/2017 11:35	1007.7	62	23.1	303	20.2	76			
6/29/2017 11:36	1007.7	62	23.1	303	20.2	76			
6/29/2017 11:37	1007.7	62	23.1	303	20.2	77			
6/29/2017 11:38	1007.7	62	23.1	303	20.2	77			
6/29/2017 11:39	1007.7	62	23.1	303	20.2	77			
6/29/2017 11:40							43.00348;-73.85246		
6/29/2017 11:40	1007.6	62	23.1	303	20.2	77			
6/29/2017 11:41	1007.6	62	23.1	303	20.2	77			
6/29/2017 11:42	1007.7	62	23.1	303	20.2	77			
6/29/2017 11:43	1007.6	62	23.1	303	20.2	77		0.4	
6/29/2017 11:44	1007.6	62	23.1	348	20.2	76			
6/29/2017 11:45							43.00346;-73.85248		
6/29/2017 11:45	1007.6	62	23.2	348	20.2	77		0.4	
6/29/2017 11:46	1007.5	62	23.2	348	20.2	77		0.4	
6/29/2017 11:47	1007.5	62	23.2	348	20.2	75			
6/29/2017 11:48	1007.6	62	23.2	348	20.2	76			0.4
6/29/2017 11:49	1007.5	62	23.2	348	20.2	75		0.4	0.4
6/29/2017 11:50							43.00347;-73.85246		
6/29/2017 11:50	1007.5	62	23.3	348	20.2	76		0.4	0.4
6/29/2017 11:51	1007.6	62	23.3	348	20.3	76		0.4	0.4
6/29/2017 11:52	1007.6	62	23.3	348	20.3	76		0.4	0.4
6/29/2017 11:53	1007.6	62	23.3	348	20.3	77			0.4
6/29/2017 11:54	1007.6	62	23.4	348	20.3	76		0.4	0.4
6/29/2017 11:55							43.00347;-73.85248		
6/29/2017 11:55	1007.6	62	23.4	348	20.3	75			0.4
6/29/2017 11:56	1007.6	62	23.4	348	20.3	74		0.4	0.4
6/29/2017 11:57	1007.7	62	23.4	348	20.4	75			0.4
6/29/2017 11:58	1007.7	62	23.5	348	20.4	76		0.4	0.4
6/29/2017 11:59	1007.7	62	23.6	82	20.4	76		0.9	0.4
6/29/2017 12:00							43.00346;-73.85246		
6/29/2017 12:00	1007.7	62	23.6	82	20.5	76		0.4	0.4
6/29/2017 12:01	1007.8	62	23.6	81	20.5	76		0.4	0.4
6/29/2017 12:02	1007.7	62	23.7	80	20.5	76			0.4
6/29/2017 12:03	1007.7	62	23.7	80	20.5	75		0.4	0.4
6/29/2017 12:04	1007.7	62	23.7	80	20.5	74			0.4
6/29/2017 12:05							43.00346;-73.85246		
6/29/2017 12:05	1007.6	62	23.8	80	20.5	74		0.4	0.4
6/29/2017 12:06	1007.6	62	23.8	80	20.5	73		0.9	0.4
6/29/2017 12:07	1007.6	62	23.8	80	20.5	72			0.4
6/29/2017 12:08	1007.6	62	23.9	80	20.5	74		0.4	0.4
6/29/2017 12:09	1007.6	62	23.9	80	20.6	74		0.4	0.4
6/29/2017 12:10							43.00346;-73.85248		
6/29/2017 12:10	1007.6	62	24	80	20.6	75			0.4
6/29/2017 12:11	1007.5	62	24	82	20.6	76		0.4	0.4
6/29/2017 12:12	1007.6	62	24.1	102	20.6	76		0.9	0.4
6/29/2017 12:13	1007.5	62	24.1	97	20.6	75		0.9	0.4
6/29/2017 12:14	1007.5	62	24.1	112	20.7	76		0.9	0.4

6/29/2017 12:15							43.00347;-73.85246		
6/29/2017 12:15	1007.4	62	24.2	111	20.6	75		0.4	0.4
6/29/2017 12:16	1007.4	62	24.2	111	20.6	75			0.4
6/29/2017 12:17	1007.3	62	24.2	112	20.6	74		0.4	0.4
6/29/2017 12:18	1007.3	62	24.3	112	20.7	75			0.4
6/29/2017 12:19	1007.3	62	24.3	112	20.7	75		0.4	0.4
6/29/2017 12:20							43.00347;-73.85248		
6/29/2017 12:20	1007.4	62	24.3	113	20.7	75		0.4	0.4
6/29/2017 12:21	1007.4	61	24.3	113	20.6	74			0.4
6/29/2017 12:22	1007.5	61	24.4	113	20.7	76		0.4	0.4
6/29/2017 12:23	1007.5	61	24.4	113	20.7	75		0.4	0.4
6/29/2017 12:24	1007.5	61	24.4	113	20.7	75		0.9	0.4
6/29/2017 12:25							43.00347;-73.85244		
6/29/2017 12:25	1007.5	61	24.4	113	20.7	76		0.4	0.4
6/29/2017 12:26	1007.5	61	24.5	110	20.7	75		0.4	0.4
6/29/2017 12:27	1007.5	61	24.5	110	20.7	76		0.4	0.4
6/29/2017 12:28	1007.5	61	24.6	110	20.7	74		0.4	0.4
6/29/2017 12:29	1007.5	61	24.6	110	20.7	73			0.4
6/29/2017 12:30							43.00347;-73.85248		
6/29/2017 12:30	1007.5	61	24.6	110	20.7	75			0.4
6/29/2017 12:31	1007.5	61	24.6	110	20.7	74		0.4	0.4
6/29/2017 12:32	1007.5	61	24.6	110	20.7	75		0.4	0.4
6/29/2017 12:33	1007.5	61	24.7	110	20.7	75			0.4
6/29/2017 12:34	1007.5	61	24.7	110	20.7	72			0.4
6/29/2017 12:35							43.00348;-73.85248		
6/29/2017 12:35	1007.6	61	24.7	110	20.8	75		0.4	
6/29/2017 12:36	1007.5	61	24.7	111	20.8	76		0.4	
6/29/2017 12:37	1007.5	61	24.8	109	20.8	75		0.9	
6/29/2017 12:38	1007.4	61	24.8	109	20.9	75			
6/29/2017 12:39	1007.2	61	24.8	109	20.9	76		0.4	
6/29/2017 12:40							43.0035;-73.85244		
6/29/2017 12:40	1007.2	61	24.8	109	20.9	75			
6/29/2017 12:41	1007.1	61	24.9	109	20.9	73		0.4	
6/29/2017 12:42	1007.1	61	24.9	109	20.8	72			
6/29/2017 12:43	1007	61	24.9	109	20.8	72		0.4	
6/29/2017 12:44	1007.1	61	24.9	109	20.8	73			
6/29/2017 12:45							43.00349;-73.8525		
6/29/2017 12:45	1007	61	24.9	109	20.9	74		0.4	
6/29/2017 12:46	1007.1	61	25	109	20.9	74		0.4	
6/29/2017 12:47	1007.1	61	25	73	20.9	73		0.9	
6/29/2017 12:48	1007.1	61	25.1	48	20.8	72		0.9	0.4
6/29/2017 12:49	1007.1	61	25.1	48	20.8	72		0.4	0.4
6/29/2017 12:50							43.00351;-73.85246		
6/29/2017 12:50	1007.2	61	25.1	48	20.8	72			0.4
6/29/2017 12:51	1007.2	61	25.1	48	20.8	73		0.9	0.4
6/29/2017 12:52	1007.2	61	25.1	62	20.9	75		0.9	0.4
6/29/2017 12:53	1007.2	61	25.1	71	20.9	75			0.4
6/29/2017 12:54	1007.2	61	25.2	71	20.9	75			0.4
6/29/2017 12:55							43.00351;-73.85244		
6/29/2017 12:55	1007.2	61	25.2	71	20.9	75		0.9	0.4
6/29/2017 12:56	1007.1	61	25.2	94	20.9	76		0.4	0.4
6/29/2017 12:57	1007.2	61	25.2	94	21	77		0.4	0.4
6/29/2017 12:58	1007.2	61	25.2	94	21	76			0.4
6/29/2017 12:59	1007.3	61	25.2	94	20.9	73			0.4
6/29/2017 13:00							43.0035;-73.85248		
6/29/2017 13:00	1007.4	61	25.3	94	21	75		0.9	0.4
6/29/2017 13:01	1007.5	61	25.3	130	21.1	76		0.9	0.4
6/29/2017 13:02	1007.5	61	25.3	122	21.1	75		1.3	0.4
6/29/2017 13:03	1007.5	61	25.3	117	21.1	75		0.9	0.4
6/29/2017 13:04	1007.4	61	25.4	104	21.1	74			0.4
6/29/2017 13:05							43.00358;-73.85246		
6/29/2017 13:05	1007.4	61	25.4	104	21.2	76			0.4
6/29/2017 13:06	1007.3	61	25.4	38	21.2	73		0.4	0.4
6/29/2017 13:07	1007.3	61	25.4	38	21.2	71		0.4	0.4
6/29/2017 13:08	1007.3	61	25.5	38	21.2	72		0.4	0.4
6/29/2017 13:09	1007.3	61	25.5	38	21.3	71			0.4
6/29/2017 13:10							43.00357;-73.85246		
6/29/2017 13:10	1007.3	61	25.6	38	21.3	74			0.4
6/29/2017 13:11	1007.3	61	25.6	38	21.3	73			0.4
6/29/2017 13:12	1007.2	61	25.7	38	21.4	73		0.4	0.4
6/29/2017 13:13	1007.1	61	25.7	38	21.5	73		1.3	0.4
6/29/2017 13:14	1007	61	25.8	38	21.6	73			0.4
6/29/2017 13:15							43.00358;-73.85244		
6/29/2017 13:15	1006.9	61	25.8	38	21.6	73			0.4
6/29/2017 13:16	1006.8	61	25.9	36	21.7	72		0.4	0.4
6/29/2017 13:17	1006.7	61	26	36	21.7	71			0.4
6/29/2017 13:18	1006.7	61	26.1	28	21.8	73		0.4	0.4
6/29/2017 13:19	1006.7	61	26.2	47	21.9	73		0.9	0.4
6/29/2017 13:20							43.00354;-73.85248		
6/29/2017 13:20	1006.7	61	26.2	84	22	73			0.4
6/29/2017 13:21	1006.7	61	26.3	84	22.1	73			0.4
6/29/2017 13:22	1006.8	61	26.4	45	22.1	71		0.4	0.4
6/29/2017 13:23	1006.8	61	26.6	44	22.1	70		0.4	0.4
6/29/2017 13:24	1006.8	61	26.6	42	22.2	69		0.9	0.4
6/29/2017 13:25							43.00354;-73.85246		
6/29/2017 13:25	1006.9	61	26.7	42	22.2	69		0.4	0.4
6/29/2017 13:26	1006.8	61	26.8	111	22.2	70		0.9	0.4
6/29/2017 13:27	1006.8	61	26.9	93	22.2	73		0.4	0.4
6/29/2017 13:28	1006.8	61	27	93	22.3	72		0.4	0.4
6/29/2017 13:29	1006.7	61	27.1	93	22.3	72		0.4	0.4
6/29/2017 13:30							43.00357;-73.85246		
6/29/2017 13:30	1006.7	61	27.1	93	22.3	71		0.4	0.4
6/29/2017 13:31	1006.6	61	27.2	93	22.3	72		0.4	0.4
6/29/2017 13:32	1006.7	61	27.3	93	22.4	69		0.4	0.4
6/29/2017 13:33	1006.5	61	27.4	55	22.4	71		0.4	0.4
6/29/2017 13:34	1006.6	61	27.4	55	22.4	70		0.4	0.4
6/29/2017 13:35	1006.6	60	27.6	47	22.5	69	43.00356;-73.85246	0.4	0.4
6/29/2017 13:36	1006.6	60	27.6	155	22.5	69		1.8	0.4
6/29/2017 13:39	1006.6	60	27.9	69	22.7	72		0.9	0.4
6/29/2017 13:40	1006.5	60	27.9	69	22.8	72	43.00358;-73.85248	0.4	0.4
6/29/2017 13:41	1006.5	60	28.1	69	22.8	70		0.4	0.4
6/29/2017 13:42	1006.4	60	28.2	69	22.8	70		0.4	0.4
6/29/2017 13:43	1006.4	60	28.2	69	22.9	70			0.4
6/29/2017 13:44	1006.3	60	28.3	69	22.9	70		0.4	0.4
6/29/2017 13:45							43.00357;-73.85248		
6/29/2017 13:45	1006.3	60	28.4	69	23	68		0.9	0.4
6/29/2017 13:46	1006.3	60	28.5	69	23.1	69			0.4
6/29/2017 13:47	1006.2	60	28.6	69	23.2	69			0.4
6/29/2017 13:48	1006.2	60	28.7	69	23.2	69			0.4
6/29/2017 13:49	1006.1	60	28.8	69	23.3	70		0.9	0.4
6/29/2017 13:50							43.00356;-73.85248		
6/29/2017 13:50	1006.1	60	28.9	69	23.3	68			0.4
6/29/2017 13:51	1006	60	29.1	144	23.4	70		0.4	0.4
6/29/2017 13:52	1006.1	60	29.2	144	23.4	71			0.4
6/29/2017 13:53	1006	60	29.3	144	23.5	69			0.4
6/29/2017 13:54	1006	60	29.4	144	23.6	70			0.4
6/29/2017 13:55							43.00358;-73.85246		

6/29/2017 13:55	1006	60	29.5	144	23.6	70		0.9	0.4
6/29/2017 13:56	1006	59	29.6	144	23.6	71		0.4	0.4
6/29/2017 13:57	1006	59	29.7	144	23.7	70		0.4	0.4
6/29/2017 13:58	1006	59	29.8	144	23.7	68		0.4	0.4
6/29/2017 13:59	1006	59	29.8	143	23.7	71			0.4
6/29/2017 14:00							43.00357;-73.85248		
6/29/2017 14:00	1006.1	59	29.9	136	23.7	68		0.4	0.4
6/29/2017 14:01	1006.2	59	30	136	23.7	71		0.4	0.4
6/29/2017 14:02	1006.3	59	30.1	106	23.7	71		0.4	0.4
6/29/2017 14:03	1006.4	59	30.1	106	23.8	71			0.4
6/29/2017 14:04	1006.4	58	30.2	106	23.8	70			0.4
6/29/2017 14:05							43.00358;-73.85248		
6/29/2017 14:05	1006.3	58	30.2	106	23.7	68		0.4	0.4
6/29/2017 14:06	1006.3	58	30.3	106	23.7	67			0.4
6/29/2017 14:07	1006.2	58	30.3	106	23.7	69			0.4
6/29/2017 14:08	1006.1	58	30.4	106	23.8	69		0.4	0.4
6/29/2017 14:09	1006	58	30.4	106	23.8	71		0.4	0.4
6/29/2017 14:10							43.00358;-73.85248		
6/29/2017 14:10	1005.9	58	30.4	107	23.8	72		0.4	0.4
6/29/2017 14:11	1005.9	58	30.5	107	23.9	74		0.4	0.4
6/29/2017 14:12	1005.9	58	30.6	107	23.9	73		0.4	0.4
6/29/2017 14:13	1005.9	58	30.6	107	23.9	70		0.4	0.4
6/29/2017 14:14	1005.8	58	30.6	107	23.9	68		0.4	0.4
6/29/2017 14:15							43.00357;-73.85248		
6/29/2017 14:15	1005.8	58	30.6	107	23.9	67			0.4
6/29/2017 14:16	1005.8	58	30.7	107	23.9	69			0.4
6/29/2017 14:17	1005.7	57	30.7	252	23.9	69		0.9	0.4
6/29/2017 14:18	1005.8	57	30.7	252	23.9	70		0.4	0.4
6/29/2017 14:19	1005.9	57	30.7	340	23.9	70		0.4	0.4
6/29/2017 14:20							43.00354;-73.85248		
6/29/2017 14:20	1005.9	57	30.8	5	23.8	69			0.4
6/29/2017 14:23	1005.9	57	30.8	128	23.8	72		0.4	0.4
6/29/2017 14:24	1005.9	57	30.8	129	23.8	72		0.4	0.4
6/29/2017 14:25							43.00351;-73.85246		
6/29/2017 14:25	1005.8	57	30.8	129	23.8	69		0.4	0.4
6/29/2017 14:26	1005.8	57	30.8	128	23.8	72		0.9	0.4
6/29/2017 14:27	1005.8	57	30.8	127	23.8	72		0.4	0.4
6/29/2017 14:28	1005.7	57	30.9	126	23.8	74		0.9	0.4
6/29/2017 14:29	1005.7	57	30.9	105	23.8	72		0.9	0.4
6/29/2017 14:30							43.00357;-73.85246		
6/29/2017 14:30	1005.7	57	30.9	106	23.8	71		0.9	0.4
6/29/2017 14:31	1005.7	57	30.9	107	23.8	73		0.4	0.4
6/29/2017 14:32	1005.7	57	30.9	107	23.8	71		0.4	0.4
6/29/2017 14:33	1005.7	56	30.9	107	23.8	71		0.4	0.4
6/29/2017 14:34	1005.6	56	30.9	107	23.7	69		0.4	0.4
6/29/2017 14:35							43.00354;-73.8525		
6/29/2017 14:35	1005.7	56	30.9	106	23.7	69			0.4
6/29/2017 14:36	1005.6	56	30.9	156	23.7	70		0.4	0.4
6/29/2017 14:37	1005.6	56	30.8	74	23.7	71		0.4	0.4
6/29/2017 14:38	1005.7	56	30.8	74	23.7	70			0.4
6/29/2017 14:39	1005.8	56	30.8	75	23.8	70		0.9	0.4
6/29/2017 14:40							43.00354;-73.8525		
6/29/2017 14:40	1005.8	56	30.8	75	23.8	70		0.4	0.4
6/29/2017 14:41	1005.8	56	30.8	75	23.8	70		0.9	0.4
6/29/2017 14:42	1005.8	56	30.8	76	23.7	70		0.4	0.4
6/29/2017 14:43	1005.7	56	30.8	87	23.7	68		0.4	0.4
6/29/2017 14:44	1005.8	56	30.8	137	23.7	74		0.4	0.4
6/29/2017 14:45							43.00351;-73.85248		
6/29/2017 14:45	1005.8	56	30.7	150	23.8	72		0.4	0.4
6/29/2017 14:46	1005.8	56	30.7	101	23.7	71		0.4	0.4
6/29/2017 14:47	1005.9	56	30.7	101	23.7	71			0.4
6/29/2017 14:48	1005.9	56	30.7	101	23.7	70			0.4
6/29/2017 14:49	1005.9	56	30.7	101	23.7	72			0.4
6/29/2017 14:50							43.00351;-73.85246		
6/29/2017 14:50	1005.8	56	30.6	55	23.7	71			0.4
6/29/2017 14:51	1005.8	56	30.6	55	23.6	70			0.4
6/29/2017 14:52	1005.6	56	30.6	69	23.6	71		0.4	0.4
6/29/2017 14:53	1005.6	56	30.6	56	23.7	71			0.4
6/30/2017 8:19	1003.5	67	22.1						
6/30/2017 8:20	1003.5	67	22.1						
6/30/2017 8:21	1003.5	69	22.1						
6/30/2017 8:22	1003.5	69	22						
6/30/2017 8:23	1003.4	68	22						
6/30/2017 8:24	1003.4	68	22						
6/30/2017 8:25	1003.4	68	22				43.00338;-73.85252		
6/30/2017 8:26	1003.4	68	22						
6/30/2017 8:27	1003.4	68	22						
6/30/2017 8:28	1003.4	68	22						
6/30/2017 8:29	1003.4	68	21.9						
6/30/2017 8:30	1003.5	68	21.9				43.00341;-73.8525		
6/30/2017 8:31	1003.5	68	22						
6/30/2017 8:32	1003.5	68	21.9						
6/30/2017 8:33	1003.4	68	22						
6/30/2017 8:34	1003.4	68	22	44	19.7			0.4	
6/30/2017 8:35	1003.3	68	22	44	19.7	84	43.00345;-73.85255	0.4	
6/30/2017 8:36	1003.2	68	22.1	44	19.8	85			
6/30/2017 8:37	1003.3	68	22.1	44	19.8	85		0.4	
6/30/2017 8:38	1003.3	68	22.1	44	19.9	85		0.9	
6/30/2017 8:39	1003.4	68	22.1	44	19.9	84		0.4	
6/30/2017 8:40	1003.4	68	22.1	44	20	84	43.00345;-73.85252	0.4	
6/30/2017 8:41	1003.4	68	22.1	44	20.1	84		0.4	0.4
6/30/2017 8:42	1003.4	68	22.1	44	20.1	84		0.4	0.4
6/30/2017 8:43	1003.4	68	22.1	44	20.2	84			0.4
6/30/2017 8:44	1003.4	68	22.2	44	20.2	84			0.4
6/30/2017 8:45	1003.4	69	22.2	44	20.3	84	43.00345;-73.85252	0.4	0.4
6/30/2017 8:46	1003.4	69	22.2	44	20.3	84		0.4	0.4
6/30/2017 8:47	1003.5	69	22.2	44	20.3	84		0.9	0.4
6/30/2017 8:48	1003.5	69	22.2	26	20.3	84		0.4	0.4
6/30/2017 8:49	1003.4	69	22.2	26	20.4	84		0.4	0.4
6/30/2017 8:50	1003.5	69	22.3	26	20.4	84	43.00348;-73.8525	0.4	0.4
6/30/2017 8:51	1003.5	69	22.3	26	20.4	83		0.9	0.4
6/30/2017 8:52	1003.5	69	22.3	26	20.4	83		0.4	0.4
6/30/2017 8:53	1003.5	69	22.3	26	20.4	83			0.4
6/30/2017 8:54	1003.5	69	22.3	26	20.5	83		0.4	0.4
6/30/2017 8:55	1003.5	69	22.3	26	20.5	83	43.00347;-73.8525	0.4	0.4
6/30/2017 8:56	1003.5	69	22.4	26	20.5	83		0.4	0.4
6/30/2017 8:57	1003.4	69	22.4	26	20.6	83			0.4
6/30/2017 8:58	1003.5	69	22.4	26	20.6	83		0.4	0.4
6/30/2017 8:59	1003.4	69	22.4	26	20.6	83		0.4	0.4
6/30/2017 9:00	1003.5	69	22.4	26	20.6	84	43.0035;-73.8525	0.4	0.4
6/30/2017 9:01	1003.5	69	22.4	26	20.6	83			0.4
6/30/2017 9:02	1003.4	69	22.4	26	20.7	84		0.4	0.4
6/30/2017 9:03	1003.5	69	22.4	26	20.7	83			0.4
6/30/2017 9:04	1003.4	69	22.4	26	20.7	83		0.4	0.4
6/30/2017 9:05	1003.5	69	22.4	28	20.7	83	43.00348;-73.85248	0.9	0.4
6/30/2017 9:06	1003.4	69	22.5	28	20.7	83		0.4	0.4
6/30/2017 9:07	1003.5	69	22.5	28	20.7	83		0.4	0.4

6/30/2017 9:08	1003.4	69	22.5	28	20.7	83			0.4
6/30/2017 9:09	1003.4	69	22.5	28	20.7	83			0.4
6/30/2017 9:10	1003.4	69	22.5	28	20.7	83	43.00349;-73.85248		0.4
6/30/2017 9:11	1003.4	69	22.6	28	20.8	83			0.4
6/30/2017 9:12	1003.4	69	22.6	28	20.8	83		0.4	0.4
6/30/2017 9:13	1003.4	69	22.6	28	20.8	83			0.4
6/30/2017 9:14	1003.4	69	22.6	28	20.8	83		0.4	0.4
6/30/2017 9:15	1003.4	69	22.6	28	20.8	83	43.00346;-73.85246		0.4
6/30/2017 9:16	1003.4	69	22.6	28	20.9	83			
6/30/2017 9:17	1003.4	69	22.6	28	20.9	83		0.4	
6/30/2017 9:18	1003.5	69	22.6	28	20.9	83			
6/30/2017 9:19	1003.4	70	22.6	28	21	83			
6/30/2017 9:20	1003.4	70	22.7	28	21.1	84	43.00346;-73.85248		0.4
6/30/2017 9:21	1003.4	70	22.7	28	21.1	84		0.4	0.4
6/30/2017 9:22	1003.5	70	22.7	28	21.2	84		0.4	
6/30/2017 9:23	1003.4	70	22.7	28	21.2	84			
6/30/2017 9:24	1003.5	70	22.8	28	21.2	83			
6/30/2017 9:25	1003.5	70	22.8	28	21.3	83	43.00349;-73.85248	0.4	
6/30/2017 9:26	1003.4	70	22.8	28	21.3	83		0.4	
6/30/2017 9:27	1003.5	70	22.9	28	21.4	83			0.4
6/30/2017 9:28	1003.5	70	22.9	28	21.4	83			0.4
6/30/2017 9:29	1003.5	70	23	28	21.5	83			
6/30/2017 9:30	1003.5	70	23.1	28	21.5	83	43.0035;-73.85248		
6/30/2017 9:31	1003.5	70	23.1	28	21.6	83		0.4	
6/30/2017 9:32	1003.4	70	23.1	28	21.7	83		0.4	
6/30/2017 9:33	1003.5	71	23.2	28	21.7	82		0.4	
6/30/2017 9:34	1003.5	71	23.2	28	21.8	82		0.4	
6/30/2017 9:35	1003.6	71	23.3	24	21.8	82	43.0035;-73.85248	0.4	0.4
6/30/2017 9:36	1003.5	71	23.3	23	21.8	82		0.9	0.4
6/30/2017 9:37	1003.5	71	23.4	22	21.8	81		0.4	0.4
6/30/2017 9:38	1003.6	71	23.4	21	21.9	81		0.4	0.4
6/30/2017 9:39	1003.6	71	23.5	36	21.9	81		0.4	0.4
6/30/2017 9:40	1003.7	71	23.6	38	21.9	81	43.00348;-73.85248	0.9	0.4
6/30/2017 9:41	1003.6	71	23.6	337	21.9	80		0.4	0.4
6/30/2017 9:42	1003.6	71	23.7	337	22	79		0.4	0.4
6/30/2017 9:43	1003.6	71	23.7	338	22	79		0.4	0.4
6/30/2017 9:44	1003.6	71	23.8	338	22.1	79			0.4
6/30/2017 9:45	1003.6	71	23.8	338	22.1	79	43.00347;-73.85246	0.9	0.4
6/30/2017 9:46	1003.6	71	23.9	338	22.2	78			0.4
6/30/2017 9:47	1003.6	71	23.9	338	22.2	78		0.4	0.4
6/30/2017 9:48	1003.6	71	24	26	22.3	79		0.4	0.4
6/30/2017 9:49	1003.6	71	24.1	355	22.3	79		0.4	0.4
6/30/2017 9:50	1003.6	71	24.1	355	22.4	78	43.0035;-73.8525	0.4	0.4
6/30/2017 9:51	1003.6	71	24.2	355	22.4	79		0.4	0.4
6/30/2017 9:52	1003.6	71	24.2	355	22.5	77		0.9	0.4
6/30/2017 9:53	1003.5	71	24.3	355	22.5	77		0.4	0.4
6/30/2017 9:54	1003.6	71	24.3	355	22.6	76		0.9	0.4
6/30/2017 9:55	1003.5	71	24.4	31	22.6	76	43.0035;-73.85248	0.4	0.4
6/30/2017 9:56	1003.5	71	24.4	46	22.7	76		0.4	0.9
6/30/2017 9:57	1003.5	71	24.4	46	22.7	77		1.3	0.9
6/30/2017 9:58	1003.5	71	24.5	24	22.7	77		1.3	0.9
6/30/2017 9:59	1003.4	71	24.6	23	22.8	76		1.3	0.9
6/30/2017 10:00	1003.5	71	24.6	338	22.8	76	43.00352;-73.8525	0.4	0.9
6/30/2017 10:01	1003.5	71	24.7	360	22.8	76		0.9	0.9
6/30/2017 10:02	1003.5	71	24.7	43	22.9	76		1.3	0.9
6/30/2017 10:03	1003.5	71	24.7	60	22.9	77		1.3	0.9
6/30/2017 10:04	1003.5	71	24.8	69	22.9	76		1.3	0.9
6/30/2017 10:05	1003.6	71	24.8	63	22.9	76	43.00351;-73.85248	0.9	0.9
6/30/2017 10:06	1003.5	71	24.8	80	23	76		1.8	0.9
6/30/2017 10:07	1003.5	71	24.8	55	23.1	77		1.8	0.9
6/30/2017 10:08	1003.5	71	24.9	9	23.1	77		0.9	0.9
6/30/2017 10:09	1003.5	71	24.9	9	23.2	76		0.4	0.9
6/30/2017 10:10	1003.5	71	24.9	9	23.2	75		0.4	0.9
6/30/2017 10:10							43.00354;-73.8525		
6/30/2017 10:11	1003.5	71	25	9	23.2	74			0.9
6/30/2017 10:12	1003.5	71	25	9	23.3	74			0.9
6/30/2017 10:13	1003.5	71	25	9	23.3	74		0.4	0.9
6/30/2017 10:14	1003.4	71	25.1	28	23.3	75		0.4	0.9
6/30/2017 10:15							43.00352;-73.85248		
6/30/2017 10:15	1003.4	71	25.1	28	23.4	75		0.4	0.4
6/30/2017 10:16	1003.4	71	25.1	64	23.4	75		0.9	0.4
6/30/2017 10:17	1003.4	71	25.2	55	23.4	75		0.9	0.4
6/30/2017 10:18	1003.4	71	25.2	53	23.5	75		0.4	0.4
6/30/2017 10:19	1003.4	71	25.2	54	23.5	74		0.4	0.4
6/30/2017 10:20							43.00352;-73.85248		
6/30/2017 10:20	1003.4	71	25.2	69	23.5	74		0.4	0.4
6/30/2017 10:21	1003.3	71	25.3	76	23.6	73		0.9	0.4
6/30/2017 10:22	1003.3	70	25.3	65	23.6	73		0.4	0.4
6/30/2017 10:23	1003.3	70	25.3	65	23.6	73		0.4	0.4
6/30/2017 10:24	1003.3	70	25.3	9	23.7	74		0.4	0.4
6/30/2017 10:25							43.00352;-73.8525		
6/30/2017 10:25	1003.4	70	25.3	9	23.7	74		0.4	0.4
6/30/2017 10:26	1003.3	70	25.3	9	23.7	73			0.4
6/30/2017 10:27	1003.3	70	25.4	21	23.8	73		0.4	0.4
6/30/2017 10:28	1003.3	70	25.4	82	23.8	73		0.9	0.4
6/30/2017 10:29	1003.3	70	25.4	80	23.9	73		0.4	0.4
6/30/2017 10:30							43.00354;-73.8525		
6/30/2017 10:30	1003.3	70	25.4	80	23.9	73		0.9	0.4
6/30/2017 10:31	1003.3	70	25.5	327	24	73		0.9	0.4
6/30/2017 10:32	1003.3	70	25.5	93	24.1	74		0.9	0.4
6/30/2017 10:33	1003.3	70	25.6	87	24.1	74			0.9
6/30/2017 10:34	1003.2	70	25.6	87	24.2	73			0.9
6/30/2017 10:35	1003.3	70	25.6	87	24.2	74	43.00354;-73.8525		0.4
6/30/2017 10:36	1003.3	71	25.6	80	24.3	73		0.4	0.4
6/30/2017 10:37	1003.3	71	25.6	109	24.3	74		0.4	0.4
6/30/2017 10:38	1003.3	71	25.7	60	24.4	73		0.4	0.4
6/30/2017 10:39	1003.3	71	25.7	60	24.4	73		0.4	0.4
6/30/2017 10:40	1003.4	71	25.7	60	24.5	73	43.00354;-73.85248	0.4	0.4
6/30/2017 10:41	1003.3	71	25.8	60	24.6	74		0.4	0.4
6/30/2017 10:42	1003.3	71	25.8	59	24.6	74		0.4	0.4
6/30/2017 10:43	1003.4	71	25.8	59	24.6	74		0.9	0.4
6/30/2017 10:44	1003.4	71	25.9	59	24.7	74			0.4
6/30/2017 10:45	1003.4	71	25.9	59	24.7	74	43.00351;-73.8525		0.4
6/30/2017 10:46	1003.4	71	25.9	59	24.8	74			0.4
6/30/2017 10:47	1003.3	71	25.9	59	24.8	74		1.3	0.4
6/30/2017 10:48	1003.3	71	26	61	24.8	74		0.4	0.4
6/30/2017 10:49	1003.3	71	26.1	44	24.9	73		0.9	0.4
6/30/2017 10:50	1003.3	71	26.1	44	24.9	74	43.00351;-73.85252		0.4
6/30/2017 10:51	1003.3	71	26.2	44	24.9	74		0.4	0.4
6/30/2017 10:52	1003.3	71	26.2	44	25	74		0.9	0.4
6/30/2017 10:53	1003.3	71	26.2	67	25.1	74		0.4	0.4
6/30/2017 10:54	1003.3	71	26.3	61	25.1	74		0.9	0.4
6/30/2017 10:55							43.00349;-73.8525		
6/30/2017 10:55	1003.3	71	26.3	16	25.1	74		0.9	0.4
6/30/2017 10:56	1003.3	71	26.4	15	25.1	74		0.9	0.4
6/30/2017 10:57	1003.3	71	26.4	15	25.2	74		0.4	0.4
6/30/2017 10:58	1003.3	71	26.4	15	25.2	74		0.9	0.4

6/30/2017 10:59	1003.3	71	26.5	15	25.2	74		0.9	0.4
6/30/2017 11:00							43.00351;-73.85248		
6/30/2017 11:00	1003.3	71	26.6	15	25.2	74		0.4	0.4
6/30/2017 11:01	1003.3	71	26.6	15	25.2	74		0.9	0.4
6/30/2017 11:02	1003.3	70	26.6	15	25.3	74		0.4	0.4
6/30/2017 11:03	1003.2	70	26.7	15	25.3	74		0.4	0.4
6/30/2017 11:04	1003.2	70	26.7	24	25.3	74			0.4
6/30/2017 11:05							43.0035;-73.8525		
6/30/2017 11:05	1003.2	70	26.7	24	25.3	75		0.4	0.4
6/30/2017 11:06	1003.2	70	26.8	14	25.4	74		0.9	0.4
6/30/2017 11:07	1003.2	70	26.8	339	25.4	74		0.9	0.4
6/30/2017 11:08	1003.2	70	26.9	339	25.4	74			0.4
6/30/2017 11:09	1003.2	70	26.9	339	25.5	75			0.4
6/30/2017 11:10							43.00347;-73.8525		
6/30/2017 11:10	1003.2	70	27	339	25.6	74			0.4
6/30/2017 11:11	1003.2	70	27.1	339	25.6	75			0.4
6/30/2017 11:12	1003.1	70	27.1	339	25.7	74		0.4	0.4
6/30/2017 11:13	1003.2	70	27.2	339	25.7	74		0.4	0.4
6/30/2017 11:14	1003.1	70	27.2	83	25.8	74		0.4	0.4
6/30/2017 11:15							43.00346;-73.85248		
6/30/2017 11:15	1003.1	70	27.3	83	25.9	74			0.4
6/30/2017 11:16	1003.1	70	27.4	82	26	74		0.4	0.4
6/30/2017 11:17	1003.2	71	27.4	82	26.1	74			0.4
6/30/2017 11:18	1003.1	71	27.5	103	26.2	74		0.4	0.4
6/30/2017 11:19	1003.1	71	27.6	103	26.3	74		0.4	0.4
6/30/2017 11:20							43.00345;-73.8525		
6/30/2017 11:20	1003.1	71	27.7	48	26.3	75		0.9	0.4
6/30/2017 11:21	1003	71	27.7	360	26.4	74		0.4	0.4
6/30/2017 11:22	1003	71	27.8	355	26.5	74		0.4	0.4
6/30/2017 11:23	1003.1	71	27.9	355	26.6	74		0.9	0.4
6/30/2017 11:24	1003	71	28.1	355	26.6	74		0.9	0.4
6/30/2017 11:25							43.00349;-73.8525		
6/30/2017 11:25	1003	71	28.2	355	26.7	73			0.4
6/30/2017 11:26	1003	71	28.3	355	26.7	74			0.9
6/30/2017 11:27	1003	71	28.4	355	26.7	74		0.4	0.4
6/30/2017 11:28	1003.1	71	28.5	355	26.8	74			0.4
6/30/2017 11:29	1003	71	28.6	355	26.8	74		0.4	0.4
6/30/2017 11:30							43.00347;-73.85248		
6/30/2017 11:30	1003	71	28.7	355	26.8	74			0.4
6/30/2017 11:31	1003	70	28.8	355	26.8	74			0.4
6/30/2017 11:32	1002.9	70	28.9	355	26.8	74			0.4
6/30/2017 11:33	1002.9	70	28.9	355	26.8	74			0.4
6/30/2017 11:34	1002.9	70	29.1	355	26.8	74			0.4
6/30/2017 11:35							43.00345;-73.85246		
6/30/2017 11:35	1003	70	29.1	355	26.8	74		0.4	
6/30/2017 11:36	1003	70	29.2	355	26.8	74			
6/30/2017 11:37	1002.9	70	29.2	355	26.8	74			
6/30/2017 11:38	1002.9	70	29.3	355	26.8	74		0.4	
6/30/2017 11:39	1003	70	29.3	41	26.8	74		0.4	
6/30/2017 11:40							43.00345;-73.85246		
6/30/2017 11:40	1003	69	29.4	41	26.8	74			
6/30/2017 11:41	1002.9	69	29.4	41	26.7	74			
6/30/2017 11:42	1002.9	69	29.5	41	26.7	74		0.4	
6/30/2017 11:43	1003	69	29.6	41	26.7	74			0.4
6/30/2017 11:44	1002.9	69	29.6	41	26.7	74			0.4
6/30/2017 11:45							43.00347;-73.85244		
6/30/2017 11:45	1003	69	29.6	41	26.7	74		0.4	0.4
6/30/2017 11:46	1003	69	29.7	41	26.7	74		0.4	
6/30/2017 11:47	1003.1	69	29.7	41	26.6	74			
6/30/2017 11:48	1003.1	69	29.7	41	26.6	74			
6/30/2017 11:49	1003.1	68	29.7	41	26.6	74		0.4	0.4
6/30/2017 11:50	1003.1	68	29.7	41	26.6	74	43.00346;-73.85246	0.4	
6/30/2017 11:51	1003.1	68	29.8	46	26.6	74			
6/30/2017 11:52	1003.1	68	29.8	46	26.5	74			
6/30/2017 11:53	1003.1	68	29.8	46	26.5	74			
6/30/2017 11:54	1003.1	68	29.8	46	26.4	75			
6/30/2017 11:55							43.00344;-73.85246		
6/30/2017 11:55	1003.1	68	29.8	46	26.4	74			
6/30/2017 11:56	1003.1	68	29.8	46	26.4	75			
6/30/2017 11:57	1003.1	68	29.8	46	26.4	74			
6/30/2017 11:58	1003.1	68	29.8	46	26.3	75			
6/30/2017 11:59	1003.2	68	29.8	46	26.3	74		0.4	
6/30/2017 12:00							43.00344;-73.85242		
6/30/2017 12:00	1003.2	68	29.8	46	26.3	74		0.4	
6/30/2017 12:01	1003.2	67	29.8	46	26.2	74			
6/30/2017 12:02	1003.2	67	29.8	46	26.2	75			
6/30/2017 12:03	1003.2	67	29.8	46	26.2	74		0.4	
6/30/2017 12:04	1003.2	67	29.8	46	26.1	75		0.4	
6/30/2017 12:05							43.00345;-73.85244		
6/30/2017 12:05	1003.2	67	29.8	46	26.1	75		0.4	
6/30/2017 12:06	1003.2	67	29.7	46	26.1	75		0.4	0.4
6/30/2017 12:07	1003.2	67	29.7	46	26.1	75			0.4
6/30/2017 12:08	1003.3	67	29.7	46	26.1	74		0.4	0.4
6/30/2017 12:09	1003.3	67	29.7	46	26.1	74		0.4	0.4
6/30/2017 12:10							43.00345;-73.85246		
6/30/2017 12:10	1003.2	67	29.7	46	26	74			0.4
6/30/2017 12:11	1003.2	67	29.7	46	26	74			0.4
6/30/2017 12:12	1003.2	67	29.7	46	26	74			0.4
6/30/2017 12:13	1003.2	67	29.6	46	25.9	74		0.4	0.4
6/30/2017 12:14	1003.1	67	29.6	46	25.9	74		0.4	0.4
6/30/2017 12:15							43.00342;-73.85246		
6/30/2017 12:15	1003.1	67	29.6	46	25.9	74		0.4	0.4
6/30/2017 12:16	1003.1	67	29.6	77	25.9	74		0.4	0.4
6/30/2017 12:17	1003.1	67	29.6	35	25.9	74			0.4
6/30/2017 12:18	1003.1	67	29.6	35	25.9	74			0.4
6/30/2017 12:19	1003.1	67	29.6	35	25.9	74		0.4	0.4
6/30/2017 12:20							43.00344;-73.85248		
6/30/2017 12:20	1003.1	67	29.6	35	25.9	74		0.4	0.4
6/30/2017 12:21	1003.1	67	29.6	35	25.9	74			0.4
6/30/2017 12:22	1003.1	67	29.6	36	25.9	74		0.9	0.4
6/30/2017 12:23	1003.1	67	29.6	36	25.9	74		0.4	0.4
6/30/2017 12:24	1003.1	67	29.6	36	25.9	74		0.4	0.4
6/30/2017 12:25							43.00344;-73.85248		
6/30/2017 12:25	1003.1	67	29.6	36	26	74			0.4
6/30/2017 12:26	1003.1	67	29.6	36	26	74		0.4	0.4
6/30/2017 12:27	1003	67	29.6	36	26.1	74		0.4	0.4
6/30/2017 12:28	1003	67	29.6	36	26.1	74			0.4
6/30/2017 12:29	1002.9	67	29.6	44	26.1	74			0.4
6/30/2017 12:30							43.00347;-73.85248		
6/30/2017 12:30	1003	67	29.7	44	26.1	74			0.4
6/30/2017 12:31	1002.9	67	29.7	44	26.1	74		0.4	0.4
6/30/2017 12:32	1002.9	67	29.7	44	26.2	74		0.9	0.4
6/30/2017 12:33	1003	67	29.7	44	26.2	74			0.4
6/30/2017 12:34	1003	67	29.8	44	26.1	75		0.4	0.4
6/30/2017 12:35							43.00348;-73.85246		
6/30/2017 12:35	1003	67	29.8	44	26.2	74			0.4
6/30/2017 12:36	1002.9	67	29.8	44	26.2	75		0.4	0.4

6/30/2017 12:37	1002.9	67	29.8	44	26.1	75		0.9	
6/30/2017 12:38	1002.9	67	29.8	44	26.1	75		0.4	
6/30/2017 12:39	1002.9	67	29.9	44	26.1	75			0.4
6/30/2017 12:40							43.00347;-73.85248		
6/30/2017 12:40	1002.9	67	29.9	44	26.1	75		0.4	0.4
6/30/2017 12:41	1002.8	67	29.9	44	26.1	75			0.4
6/30/2017 12:42	1002.8	67	29.9	44	26.1	75		0.4	
6/30/2017 12:43	1002.8	67	29.9	44	26.1	75		0.4	
6/30/2017 12:44	1002.8	67	29.9	36	26	75		0.9	0.4
6/30/2017 12:45							43.00351;-73.85246		
6/30/2017 12:45	1002.7	67	29.9	36	26	75		0.4	0.4
6/30/2017 12:46	1002.7	67	29.9	36	26	75			0.4
6/30/2017 12:47	1002.7	67	29.9	26	26	75			0.4
7/5/2017 7:16	1013.2	58	22.4						
7/5/2017 7:17	1013.2	60	22.3						
7/5/2017 7:18	1013.2	61	22.2						
7/5/2017 7:19	1013.2	61	22.1						
7/5/2017 7:20	1013.2	61	22.1				43.00343;-73.85255		
7/5/2017 7:21	1013.1	61	21.9						
7/5/2017 7:22	1013.1	61	21.9						
7/5/2017 7:23	1013.1	60	21.9						
7/5/2017 7:24	1013.2	60	21.9						
7/5/2017 7:25	1013.2	60	21.9				43.00348;-73.85255		
7/5/2017 7:26	1013.2	60	21.9						
7/5/2017 7:27	1013.2	60	21.9						
7/5/2017 7:28	1013.2	60	21.9	109	16.3	80			
7/5/2017 7:29	1013.2	60	21.9	109	16.4	80		0.4	
7/5/2017 7:30	1013.3	61	22	109	16.5	79	43.00347;-73.85255		
7/5/2017 7:31	1013.2	61	22	109	16.6	79			
7/5/2017 7:32	1013.3	61	22.1	109	16.7	79			
7/5/2017 7:33	1013.3	61	22.1	109	16.8	79			
7/5/2017 7:34	1013.2	61	22.1	109	16.9	78			
7/5/2017 7:35	1013.3	61	22.1	109	17	78	43.00346;-73.85252		
7/5/2017 7:36	1013.3	61	22.2	109	17.1	78			
7/5/2017 7:37	1013.3	61	22.2	109	17.2	77			
7/5/2017 7:38	1013.3	61	22.2	109	17.3	77			
7/5/2017 7:39	1013.3	61	22.3	109	17.4	77			
7/5/2017 7:40	1013.3	61	22.3	109	17.4	77	43.00346;-73.8525	0.4	
7/5/2017 7:41	1013.3	61	22.3	109	17.6	77			
7/5/2017 7:42	1013.3	61	22.4	109	17.7	77			
7/5/2017 7:43	1013.3	62	22.4	109	17.8	76			
7/5/2017 7:44	1013.3	62	22.5	109	17.8	76			
7/5/2017 7:45	1013.3	62	22.6	109	17.9	76	43.00346;-73.85255		
7/5/2017 7:46	1013.3	62	22.6	109	18.1	76			
7/5/2017 7:47	1013.3	62	22.7	109	18.1	76			
7/5/2017 7:48	1013.3	62	22.7	109	18.2	76			
7/5/2017 7:49	1013.3	62	22.8	109	18.3	76			
7/5/2017 7:50	1013.4	62	22.8	109	18.4	76	43.00342;-73.85255		
7/5/2017 7:51	1013.3	62	22.8	109	18.4	76			
7/5/2017 7:52	1013.3	62	22.9	109	18.5	76			
7/5/2017 7:53	1013.3	62	22.9	109	18.6	76		0.4	
7/5/2017 7:54	1013.3	62	23	111	18.6	76		0.4	
7/5/2017 7:55	1013.3	62	23	111	18.7	76	43.00343;-73.85258	0.4	
7/5/2017 7:56	1013.3	62	23.1	111	18.7	76			
7/5/2017 7:57	1013.3	62	23.1	111	18.7	76			
7/5/2017 7:58	1013.4	62	23.1	111	18.8	76			
7/5/2017 7:59	1013.4	62	23.1	111	18.8	76			
7/5/2017 8:00	1013.4	62	23.1	111	18.8	77	43.00337;-73.85255		
7/5/2017 8:01	1013.4	62	23.2	111	18.8	77			
7/5/2017 8:02	1013.4	62	23.2	111	18.9	77			
7/5/2017 8:03	1013.4	62	23.2	111	18.9	77			
7/5/2017 8:04	1013.4	62	23.2	111	18.9	76			
7/5/2017 8:05	1013.4	62	23.2	111	18.9	77	43.00338;-73.85255		
7/5/2017 8:06	1013.5	62	23.2	111	18.9	77			
7/5/2017 8:07	1013.4	62	23.2	111	19	76			
7/5/2017 8:08	1013.5	62	23.2	111	19	77			
7/5/2017 8:09	1013.5	62	23.1	111	19.1	76			
7/5/2017 8:10	1013.5	62	23.1	111	19.1	77	43.00342;-73.85256	0.4	
7/5/2017 8:11	1013.5	62	23.1	111	19.1	77			
7/5/2017 8:12	1013.5	62	23.1	111	19.2	77			
7/5/2017 8:13	1013.5	62	23.1	119	19.2	77		0.4	
7/5/2017 8:14	1013.5	62	23.1	146	19.2	77		0.4	
7/5/2017 8:15							43.00343;-73.85256		
7/5/2017 8:15	1013.5	62	23.1	238	19.2	77		0.9	
7/5/2017 8:16	1013.5	62	23.2	237	19.3	77			
7/5/2017 8:17	1013.6	62	23.2	237	19.3	76			
7/5/2017 8:18	1013.6	62	23.2	241	19.3	77		0.4	
7/5/2017 8:19	1013.5	62	23.2	231	19.3	77		0.9	
7/5/2017 8:20							43.00347;-73.85255		
7/5/2017 8:20	1013.6	62	23.2	229	19.3	76		0.4	0.4
7/5/2017 8:21	1013.6	62	23.2	229	19.3	76		0.4	0.4
7/5/2017 8:22	1013.6	62	23.2	229	19.3	76			0.4
7/5/2017 8:23	1013.6	62	23.3	229	19.3	76			0.4
7/5/2017 8:24	1013.6	62	23.3	229	19.3	76			0.4
7/5/2017 8:25							43.00343;-73.85256		
7/5/2017 8:25	1013.6	62	23.3	281	19.3	76		0.4	0.4
7/5/2017 8:26	1013.6	62	23.3	259	19.4	76		1.3	0.4
7/5/2017 8:27	1013.6	62	23.3	269	19.4	75		1.3	0.4
7/5/2017 8:28	1013.6	62	23.3	269	19.4	74		0.4	0.4
7/5/2017 8:29	1013.6	62	23.3	269	19.4	74			0.4
7/5/2017 8:30							43.00344;-73.85255		
7/5/2017 8:30	1013.6	62	23.3	260	19.4	75		0.4	0.4
7/5/2017 8:31	1013.6	62	23.3	232	19.5	75		0.9	0.4
7/5/2017 8:32	1013.5	62	23.2	241	19.5	75		0.9	0.4
7/5/2017 8:33	1013.6	62	23.2	199	19.6	75		0.4	0.4
7/5/2017 8:34	1013.6	62	23.2	200	19.6	76		0.9	0.9
7/5/2017 8:35							43.00343;-73.85252		
7/5/2017 8:35	1013.6	62	23.2	196	19.7	75		0.9	0.9
7/5/2017 8:38	1013.6	62	23.1	242	19.8	75		0.9	0.9
7/5/2017 8:39	1013.6	62	23.1	229	19.8	74		1.3	0.9
7/5/2017 8:40							43.00344;-73.8525		
7/5/2017 8:40	1013.6	62	23.1	259	19.9	75		0.9	0.9
7/5/2017 8:41	1013.6	62	23.1	255	19.9	74		0.4	0.9
7/5/2017 8:42	1013.6	62	23.1	263	19.9	74		0.4	0.9
7/5/2017 8:43	1013.6	62	23	263	19.9	74		0.4	0.9
7/5/2017 8:44	1013.6	62	22.9	263	19.9	74		0.9	0.9
7/5/2017 8:45							43.00345;-73.8525		
7/5/2017 8:45	1013.6	62	22.9	261	19.9	74		0.9	0.9
7/5/2017 8:46	1013.6	62	22.9	262	20	75		0.4	0.9
7/5/2017 8:47	1013.7	62	22.9	261	20	75		0.9	0.9
7/5/2017 8:48	1013.6	62	22.8	238	20.1	75		0.4	0.9
7/5/2017 8:49	1013.7	62	22.8	238	20.1	75		0.9	0.9
7/5/2017 8:50							43.00343;-73.8525		
7/5/2017 8:50	1013.6	62	22.8	215	20.1	75			0.9
7/5/2017 8:51	1013.6	62	22.7	215	20.1	74			0.4
7/5/2017 8:52	1013.7	62	22.7	215	20.2	73		0.4	0.4
7/5/2017 8:53	1013.6	62	22.7	201	20.2	74		1.3	0.4

7/5/2017 8:54	1013.6	62	22.6	188	20.2	75		0.4	0.4
7/5/2017 8:55							43.00345;-73.8525		
7/5/2017 8:55	1013.6	62	22.6	242	20.2	74		1.3	0.4
7/5/2017 8:56	1013.7	62	22.6	175	20.2	75		0.9	0.4
7/5/2017 8:57	1013.6	62	22.6	222	20.2	73		1.3	0.4
7/5/2017 8:58	1013.7	62	22.5	222	20.3	74		0.4	0.9
7/5/2017 8:59	1013.7	62	22.4	200	20.3	74		1.3	0.9
7/5/2017 9:00							43.00347;-73.8525		
7/5/2017 9:00	1013.7	62	22.4	180	20.3	74		0.4	0.9
7/5/2017 9:01	1013.7	62	22.4	222	20.3	74		1.3	0.9
7/5/2017 9:02	1013.7	62	22.4	220	20.3	73		1.3	0.9
7/5/2017 9:03	1013.7	62	22.3	207	20.3	73		1.3	0.9
7/5/2017 9:04	1013.7	62	22.3	186	20.3	74		0.9	0.9
7/5/2017 9:05							43.00345;-73.85248		
7/5/2017 9:05	1013.7	62	22.3	211	20.3	75		1.8	0.9
7/5/2017 9:06	1013.7	62	22.2	227	20.3	74			0.9
7/5/2017 9:07	1013.7	62	22.2	227	20.3	74		0.4	0.9
7/5/2017 9:08	1013.7	62	22.2	227	20.4	73			0.9
7/5/2017 9:09	1013.6	62	22.2	228	20.4	74		0.4	0.9
7/5/2017 9:10							43.00342;-73.85246		
7/5/2017 9:10	1013.7	62	22.1	231	20.4	74		0.4	0.9
7/5/2017 9:11	1013.7	62	22.1	265	20.4	74		0.9	0.9
7/5/2017 9:12	1013.7	62	22.1	265	20.4	74			0.9
7/5/2017 9:13	1013.7	62	22.1	265	20.4	73		0.4	0.4
7/5/2017 9:14	1013.7	62	22	264	20.4	74		0.4	0.4
7/5/2017 9:15							43.00346;-73.8525		
7/5/2017 9:15	1013.7	62	22	254	20.4	73		0.9	0.4
7/5/2017 9:16	1013.7	62	22	262	20.4	74			0.4
7/5/2017 9:17	1013.7	62	21.9	261	20.4	75		0.4	0.4
7/5/2017 9:18	1013.7	62	21.9	261	20.5	74		0.4	0.4
7/5/2017 9:19	1013.7	62	21.9	261	20.5	73		0.4	0.4
7/5/2017 9:20							43.00344;-73.85252		
7/5/2017 9:20	1013.7	62	21.9	261	20.6	74		0.4	0.4
7/5/2017 9:21	1013.7	62	21.9	261	20.6	73		0.9	0.4
7/5/2017 9:22	1013.7	62	21.8	235	20.6	73		0.9	0.4
7/5/2017 9:23	1013.7	62	21.8	202	20.7	72		1.3	0.9
7/5/2017 9:24	1013.7	62	21.8	205	20.7	72			0.9
7/5/2017 9:25							43.00345;-73.85248		
7/5/2017 9:25	1013.7	62	21.8	205	20.8	73		0.9	0.9
7/5/2017 9:26	1013.7	62	21.8	202	20.8	73		0.9	0.9
7/5/2017 9:27	1013.7	62	21.8	205	20.8	72		0.9	0.9
7/5/2017 9:28	1013.7	62	21.8	205	20.8	72		0.4	0.9
7/5/2017 9:29	1013.6	62	21.8	205	20.9	73		0.4	0.9
7/5/2017 9:30	1013.7	62	21.8	238	20.9	72	43.00348;-73.8525	1.3	0.9
7/5/2017 9:31	1013.6	62	21.7	201	20.9	71		0.9	0.9
7/5/2017 9:32	1013.6	62	21.7	243	21	71		0.4	0.9
7/5/2017 9:33	1013.7	62	21.7	243	21	70		0.4	0.9
7/5/2017 9:34	1013.7	62	21.7	237	21.1	72		1.3	0.9
7/5/2017 9:35							43.00346;-73.85248		
7/5/2017 9:35	1013.7	62	21.7	212	21.1	70		0.4	0.9
7/5/2017 9:36	1013.7	62	21.7	212	21.2	71			0.9
7/5/2017 9:37	1013.7	62	21.7	218	21.2	72		0.9	0.9
7/5/2017 9:38	1013.8	62	21.7	255	21.2	72		1.8	0.9
7/5/2017 9:39	1013.8	62	21.7	236	21.2	69		0.9	0.9
7/5/2017 9:40							43.00347;-73.85252		
7/5/2017 9:42	1013.9	63	21.7	236	21.3	70			0.4
7/5/2017 9:43	1013.8	63	21.7	226	21.3	69		0.9	0.4
7/5/2017 9:44	1013.8	63	21.7	226	21.3	70			0.4
7/5/2017 9:45							43.00349;-73.8525		
7/5/2017 9:45	1013.8	63	21.7	250	21.3	69		1.8	0.4
7/5/2017 9:46	1013.9	63	21.7	252	21.3	68		0.9	0.4
7/5/2017 9:47	1013.9	63	21.7	242	21.3	68		0.9	0.4
7/5/2017 9:48	1013.9	63	21.7	233	21.3	68		0.4	0.9
7/5/2017 9:49	1013.9	63	21.7	242	21.4	69		1.3	0.4
7/5/2017 9:50							43.00349;-73.85248		
7/5/2017 9:50	1013.9	63	21.7	242	21.4	69		1.3	0.4
7/5/2017 9:51	1013.9	63	21.7	242	21.4	68		0.9	0.9
7/5/2017 9:52	1013.8	63	21.7	242	21.5	68		0.4	0.9
7/5/2017 9:53	1013.9	63	21.7	242	21.6	70			0.9
7/5/2017 9:54	1013.8	63	21.7	242	21.6	71			0.9
7/5/2017 9:55							43.00348;-73.8525		
7/5/2017 9:55	1013.8	63	21.7	242	21.6	71			0.9
7/5/2017 9:56	1013.8	63	21.7	242	21.6	71			0.9
7/5/2017 9:57	1013.9	63	21.7	242	21.6	70			0.4
7/5/2017 9:58	1013.9	63	21.7	252	21.6	69		1.3	0.4
7/5/2017 10:00							43.00352;-73.85252		
7/5/2017 10:01	1013.9	63	21.8	254	21.7	68		0.9	0.4
7/5/2017 10:02	1013.9	63	21.8	229	21.7	68		1.3	0.4
7/5/2017 10:03	1013.9	63	21.8	229	21.8	68		0.4	0.4
7/5/2017 10:04	1013.9	63	21.8	229	21.8	68			0.4
7/5/2017 10:05							43.00351;-73.8525		
7/5/2017 10:05	1013.9	63	21.8	229	21.8	68			0.4
7/5/2017 10:06	1013.8	63	21.8	229	21.8	69			0.4
7/5/2017 10:07	1013.8	63	21.8	229	21.8	69			0.4
7/5/2017 10:08	1013.8	63	21.8	229	21.9	68		0.9	0.4
7/5/2017 10:09	1013.7	63	21.8	229	21.9	67			0.4
7/5/2017 10:10							43.00352;-73.8525		
7/5/2017 10:10	1013.7	63	21.8	229	21.9	67			0.4
7/5/2017 10:11	1013.7	63	21.8	229	21.9	69		0.4	0.4
7/5/2017 10:12	1013.6	63	21.8	229	21.9	68			0.4
7/5/2017 10:13	1013.7	63	21.9	229	22	68			
7/5/2017 10:14	1013.6	63	21.9	229	22	67		0.4	
7/5/2017 10:15							43.00352;-73.85252		
7/5/2017 10:15	1013.6	63	21.9	229	22	66			
7/5/2017 10:16	1013.6	63	21.9	229	22	68			
7/5/2017 10:17	1013.5	63	21.9	229	22	67			
7/5/2017 10:18	1013.4	63	21.9	229	22.1	67			
7/5/2017 10:19	1013.5	63	21.9	229	22.1	68		0.9	
7/5/2017 10:20							43.00349;-73.85255		
7/5/2017 10:20	1013.4	63	21.9	226	22.1	68			
7/5/2017 10:21	1013.5	63	22	226	22.1	68		0.4	
7/5/2017 10:22	1013.5	63	22	226	22.1	69		0.4	
7/5/2017 10:23	1013.5	63	22	226	22.2	65			0.4
7/5/2017 10:24	1013.4	63	22	226	22.2	66			0.4
7/5/2017 10:25							43.0035;-73.85252		
7/5/2017 10:25	1013.5	63	22.1	226	22.3	66			0.4
7/5/2017 10:26	1013.4	63	22.1	226	22.3	66			0.4
7/5/2017 10:27	1013.5	63	22.1	226	22.3	68			0.4
7/5/2017 10:28	1013.4	63	22.1	226	22.3	69		0.4	0.4
7/5/2017 10:29	1013.4	63	22.1	292	22.3	68		0.4	0.4
7/5/2017 10:30							43.00348;-73.85255		
7/5/2017 10:30	1013.4	63	22.1	292	22.4	67		0.4	0.4
7/5/2017 10:31	1013.5	63	22.1	275	22.4	66			0.4
7/5/2017 10:32	1013.4	63	22.1	275	22.4	66			0.4
7/5/2017 10:33	1013.4	63	22.2	275	22.4	66			0.4
7/5/2017 10:34	1013.4	63	22.2	275	22.4	65			0.4
7/5/2017 10:35							43.00349;-73.85252		

7/5/2017 10:35	1013.4	63	22.2	275	22.5	65		0.4
7/5/2017 10:36	1013.4	63	22.2	276	22.5	63	0.4	0.4
7/5/2017 10:37	1013.4	63	22.2	276	22.5	62		0.4
7/5/2017 10:38	1013.3	63	22.2	276	22.6	62		0.4
7/5/2017 10:39	1013.4	63	22.2	275	22.6	63	0.4	0.4
7/5/2017 10:40						43.00345;-73.85252		
7/5/2017 10:40	1013.4	63	22.2	275	22.6	62	0.4	0.4
7/5/2017 10:41	1013.3	63	22.2	276	22.6	62		0.4
7/5/2017 10:42	1013.3	63	22.2	206	22.6	63	0.4	0.4
7/5/2017 10:43	1013.3	63	22.2	140	22.7	63	0.9	0.4
7/5/2017 10:44	1013.3	63	22.3	98	22.7	66	0.4	0.4
7/5/2017 10:45						43.00347;-73.8525		
7/5/2017 10:45	1013.3	63	22.3	155	22.7	65	0.4	0.4
7/5/2017 10:46	1013.3	63	22.3	155	22.8	64		0.4
7/5/2017 10:47	1013.3	63	22.3	155	22.8	64		0.4
7/5/2017 10:48	1013.3	63	22.3	155	22.8	64		0.4
7/5/2017 10:49	1013.3	63	22.3	155	22.8	63	0.4	0.4
7/5/2017 10:50						43.00349;-73.85252		
7/5/2017 10:50	1013.3	63	22.3	155	22.8	64		0.4
7/5/2017 10:51	1013.2	63	22.3	155	22.8	64	0.4	0.4
7/5/2017 10:52	1013.3	63	22.4	212	22.9	64	0.4	0.4
7/5/2017 10:53	1013.3	63	22.4	223	22.9	65		0.4
7/5/2017 10:54	1013.3	63	22.4	252	23	64	0.4	0.4
7/5/2017 10:55						43.00348;-73.85252		
7/5/2017 10:55	1013.3	63	22.4	252	23.1	64	0.9	0.4
7/5/2017 10:56	1013.3	63	22.4	252	23.2	63		0.4
7/5/2017 10:57	1013.3	63	22.4	253	23.2	63	0.4	0.4
7/5/2017 10:58	1013.3	64	22.5	253	23.3	61		0.4
7/5/2017 10:59	1013.3	64	22.5	253	23.3	61	0.9	0.4
7/5/2017 11:00						43.00347;-73.85255		
7/5/2017 11:00	1013.3	64	22.6	217	23.3	60	1.3	0.4
7/5/2017 11:01	1013.3	64	22.6	211	23.4	60	0.9	0.4
7/5/2017 11:02	1013.3	64	22.6	211	23.4	60	0.9	0.4
7/5/2017 11:03	1013.3	64	22.6	254	23.5	61	1.3	0.4
7/5/2017 11:04	1013.3	64	22.6	254	23.6	60	0.9	0.9
7/5/2017 11:05						43.00344;-73.85255		
7/5/2017 11:05	1013.3	64	22.7	258	23.6	59	0.9	0.9
7/5/2017 11:06	1013.2	64	22.7	254	23.7	58	0.4	0.9
7/5/2017 11:07	1013.2	64	22.7	311	23.7	57	0.9	0.9
7/5/2017 11:08	1013.2	64	22.7	159	23.7	58	0.9	0.9
7/5/2017 11:09	1013.1	64	22.8	159	23.8	58		0.9
7/5/2017 11:10						43.00345;-73.85255		
7/5/2017 11:10	1013.1	64	22.8	159	23.8	57		0.9
7/5/2017 11:11	1013.1	64	22.8	159	23.8	57		0.9
7/5/2017 11:12	1013.1	64	22.8	173	23.8	59	0.4	0.4
7/5/2017 11:13	1013.1	64	22.8	240	23.8	60	0.9	0.4
7/5/2017 11:14	1013	64	22.9	186	23.9	57	0.9	0.4
7/5/2017 11:15						43.00346;-73.8525		
7/5/2017 11:15	1013	64	22.9	187	23.9	58		0.4
7/5/2017 11:16	1013	64	22.9	187	23.9	58		0.4
7/5/2017 11:17	1013.1	64	22.9	187	23.9	58		0.4
7/5/2017 11:18	1013.1	64	23	241	24	57	1.3	0.4
7/5/2017 11:19	1013.1	64	23	236	24	58	0.4	0.4
7/5/2017 11:20						43.00341;-73.8525		
7/5/2017 11:20	1013.1	64	23.1	236	24.1	59		0.4
7/5/2017 11:21	1013.1	64	23.1	239	24.1	59	0.4	0.4
7/5/2017 11:22	1013	64	23.1	239	24.2	59	0.4	0.4
7/5/2017 11:23	1013	64	23.1	188	24.2	61		0.4
7/5/2017 11:24	1013	64	23.2	188	24.2	60		0.4
7/5/2017 11:25						43.00344;-73.85248		
7/5/2017 11:25	1013.1	64	23.2	188	24.3	60		0.4
7/5/2017 11:26	1013	64	23.3	188	24.3	57		0.4
7/5/2017 11:27	1013	64	23.3	188	24.3	55	0.4	0.4
7/5/2017 11:28	1013	64	23.4	170	24.3	60	0.4	0.4
7/5/2017 11:29	1012.9	64	23.5	148	24.3	62	0.9	0.4
7/5/2017 11:30						43.00343;-73.8525		
7/5/2017 11:30	1012.9	64	23.5	173	24.3	58	0.4	0.4
7/5/2017 11:31	1012.9	64	23.6	173	24.4	61	0.4	0.4
7/5/2017 11:32	1012.9	64	23.7	172	24.4	61	0.4	0.4
7/5/2017 11:33	1012.9	64	23.7	172	24.4	58	0.4	0.4
7/5/2017 11:34	1012.9	64	23.8	172	24.4	59	0.4	0.4
7/5/2017 11:35						43.00341;-73.8525		
7/5/2017 11:35	1012.9	64	23.8	55	24.4	60		0.4
7/5/2017 11:36	1012.9	64	23.8	55	24.4	60	0.4	0.4
7/5/2017 11:37	1012.9	64	23.9	55	24.4	59		0.4
7/5/2017 11:38	1012.9	64	23.9	267	24.4	58	0.9	0.4
7/5/2017 11:39	1012.8	64	24	244	24.4	56	1.3	0.4
7/5/2017 11:40						43.00341;-73.85248		
7/5/2017 11:40	1012.8	64	24	257	24.5	55	1.3	0.4
7/5/2017 11:41	1012.9	64	24.1	281	24.6	54	0.9	0.4
7/5/2017 11:42	1012.8	64	24.1	283	24.6	53	0.9	0.4
7/5/2017 11:43	1012.8	64	24.2	240	24.7	54	1.3	0.4
7/5/2017 11:44	1012.8	64	24.2	259	24.7	53	0.4	0.9
7/5/2017 11:45						43.00338;-73.85246		
7/5/2017 11:45	1012.7	63	24.2	259	24.8	52	0.4	0.9
7/5/2017 11:46	1012.7	63	24.3	259	24.8	52	0.4	0.9
7/5/2017 11:47	1012.7	63	24.3	259	24.8	54		0.9
7/5/2017 11:50						43.00337;-73.85248		
7/5/2017 11:50	1012.7	64	24.4	345	24.9	53	0.9	0.9
7/5/2017 11:51	1012.7	64	24.5	355	24.9	53	0.9	0.4
7/5/2017 11:52	1012.7	64	24.6	355	24.9	53	0.4	0.4
7/5/2017 11:53	1012.7	64	24.6	355	24.9	52	0.4	0.4
7/5/2017 11:54	1012.7	64	24.7	355	24.9	52		0.4
7/5/2017 11:55						43.00337;-73.8525		
7/5/2017 11:55	1012.7	64	24.8	259	24.9	51	0.9	0.4
7/5/2017 11:56	1012.7	64	24.9	254	24.9	51		0.4
7/5/2017 11:57	1012.7	64	25	255	25	50	0.4	0.4
7/5/2017 11:58	1012.6	64	25.1	255	25.1	51		0.4
7/5/2017 11:59	1012.6	64	25.2	255	25.1	53		0.4
7/5/2017 12:00						43.00341;-73.8525		
7/5/2017 12:00	1012.7	64	25.4	255	25.1	57		0.4
7/5/2017 12:01	1012.7	64	25.5	345	25.2	61		0.4
7/5/2017 12:02	1012.7	64	25.6	345	25.2	57	0.4	0.4
7/5/2017 12:03	1012.7	64	25.8	346	25.3	57	0.4	0.4
7/5/2017 12:04	1012.7	64	25.9	346	25.3	61	0.4	0.4
7/5/2017 12:05						43.00343;-73.8525		
7/5/2017 12:05	1012.7	64	26.1	346	25.3	60		0.4
7/5/2017 12:06	1012.7	64	26.2	346	25.3	53	0.4	0.4
7/5/2017 12:07	1012.6	64	26.4	346	25.4	56	0.4	
7/5/2017 12:08	1012.6	64	26.5	346	25.4	56	0.9	
7/5/2017 12:09	1012.6	64	26.7	346	25.4	53		0.4
7/5/2017 12:10						43.00343;-73.8525		
7/5/2017 12:10	1012.6	64	26.9	346	25.4	53		0.4
7/5/2017 12:11	1012.5	63	27.1	345	25.4	53	0.4	0.4
7/5/2017 12:12	1012.5	63	27.2	345	25.5	52	0.4	0.4
7/5/2017 12:13	1012.5	63	27.4	345	25.6	55	0.4	0.4
7/5/2017 12:14	1012.5	63	27.6	345	25.6	59		0.4

7/5/2017 12:15							43.00341;-73.8525		
7/5/2017 12:15	1012.5	63	27.7	345	25.6	57		0.9	0.4
7/5/2017 12:16	1012.5	63	27.9	345	25.7	57			0.4
7/5/2017 12:17	1012.5	63	28.1	345	25.7	55			0.4
7/5/2017 12:18	1012.5	63	28.3	345	25.7	55			0.4
7/5/2017 12:19	1012.4	63	28.4	348	25.8	54		0.9	0.4
7/5/2017 12:20							43.00345;-73.85248		
7/5/2017 12:20	1012.4	63	28.6	348	25.8	58		0.4	0.4
7/5/2017 12:21	1012.4	63	28.8	98	25.9	58		0.4	0.4
7/5/2017 12:22	1012.4	63	29	150	25.9	56		0.4	0.4
7/5/2017 12:23	1012.3	63	29.2	155	26	55			0.4
7/5/2017 12:24	1012.4	62	29.3	155	26.1	52		0.4	0.4
7/5/2017 12:25							43.00348;-73.85246		
7/5/2017 12:27	1012.4	62	29.9	79	26.3	55		0.9	0.4
7/5/2017 12:28	1012.3	62	30.1	94	26.3	58		0.4	0.4
7/5/2017 12:29	1012.3	62	30.2	44	26.4	52		0.4	0.4
7/5/2017 12:30							43.00354;-73.85248		
7/5/2017 12:30	1012.3	62	30.4	76	26.4	54		0.4	0.4
7/5/2017 12:31	1012.3	62	30.6	115	26.6	56		0.4	0.4
7/5/2017 12:32	1012.2	62	30.7	114	26.6	58		0.4	0.4
7/5/2017 12:35							43.00349;-73.85248		
7/5/2017 12:35	1012.3	61	31.2	40	26.7	53		0.4	0.4
7/5/2017 12:36	1012.3	61	31.4	40	26.7	51		0.4	0.4
7/5/2017 12:37	1012.2	61	31.6	40	26.8	49		0.4	0.4
7/5/2017 12:38	1012.3	61	31.7	40	26.8	50		0.4	0.4
7/5/2017 12:39	1012.3	61	31.8	40	26.8	54			0.4
7/5/2017 12:40							43.00352;-73.85248		
7/5/2017 12:40	1012.2	61	32	40	26.8	49		0.4	0.4
7/5/2017 12:41	1012.2	60	32.2	40	26.9	49			0.4
7/5/2017 12:42	1012.2	60	32.3	40	26.9	52			0.4
7/5/2017 12:43	1012.2	60	32.4	79	26.9	50		0.4	0.4
7/5/2017 12:44	1012.2	60	32.6	79	27	50			0.4
7/5/2017 12:45							43.00349;-73.85248		
7/5/2017 12:45	1012.2	60	32.7	79	27	49			0.4
7/5/2017 12:46	1012.2	60	32.8	79	27.1	54		0.4	0.4
7/5/2017 12:47	1012.2	60	33	79	27.1	52		0.4	0.4
7/5/2017 12:48	1012.2	59	33.2	79	27.1	55			0.4
7/5/2017 12:49	1012.2	59	33.3	172	27.1	54		0.4	
7/5/2017 12:50							43.00351;-73.85248		
7/5/2017 12:50	1012.1	59	33.4	172	27.2	55			
7/5/2017 12:51	1012.1	59	33.5	172	27.2	54		0.4	
7/5/2017 12:52	1012.1	59	33.7	152	27.3	55		0.4	
7/5/2017 12:53	1012	59	33.8	152	27.3	59			
7/5/2017 12:54	1012	59	33.9	40	27.3	49		0.9	
7/5/2017 12:55							43.00352;-73.8525		
7/5/2017 12:55	1012	58	34.1	40	27.3	54		0.4	
7/5/2017 12:56	1012	58	34.2	40	27.3	51		0.4	0.4
7/5/2017 12:57	1012	58	34.3	348	27.3	52		0.9	0.4
7/5/2017 12:58	1012	58	34.4	348	27.3	46		0.4	0.4
7/5/2017 12:59	1012	58	34.6	348	27.3	49		0.4	0.4
7/5/2017 13:00							43.00349;-73.85248		
7/5/2017 13:00	1012	58	34.7	348	27.3	48			0.4
7/5/2017 13:01	1011.9	57	34.8	151	27.3	54		0.9	0.4
7/5/2017 13:02	1011.9	57	34.9	171	27.3	50		2.2	0.4
7/5/2017 13:03	1011.9	57	34.9	188	27.3	47		0.4	0.4
7/5/2017 13:04	1011.9	57	35.1	228	27.3	50		0.4	0.9
7/5/2017 13:05	1011.9	57	35.2	228	27.3	50	43.0035;-73.8525		0.4
7/5/2017 13:06	1011.9	56	35.2	229	27.4	49		0.4	0.4
7/5/2017 13:07	1011.9	56	35.3	231	27.4	49			0.4
7/5/2017 13:08	1011.9	56	35.4	231	27.4	47			0.4
7/5/2017 13:09	1011.8	56	35.4	275	27.4	49		0.4	0.4
7/5/2017 13:10	1011.8	56	35.5	331	27.5	48	43.00352;-73.85252	0.4	0.4
7/5/2017 13:11	1011.8	56	35.6	331	27.5	49			0.4
7/5/2017 13:12	1011.8	56	35.7	330	27.6	48		0.4	0.4
7/5/2017 13:13	1011.8	56	35.7	330	27.6	50		0.4	0.4
7/5/2017 13:14	1011.8	55	35.8	330	27.6	52		0.4	0.4
7/5/2017 13:15	1011.8	55	35.9	248	27.6	47	43.00352;-73.8525	2.2	0.4
7/5/2017 13:16	1011.7	55	35.9	247	27.6	45		0.9	0.4
7/5/2017 13:17	1011.7	55	36	287	27.7	52		0.4	0.9
7/5/2017 13:18	1011.8	55	36.1	288	27.7	48			0.9
7/5/2017 13:19	1011.7	55	36.1	288	27.8	48		0.4	0.9
7/5/2017 13:20	1011.7	55	36.1	288	27.8	50	43.00351;-73.8525	0.9	0.9
7/5/2017 13:21	1011.7	54	36.2	288	27.8	48		0.4	0.9
7/5/2017 13:22	1011.7	54	36.3	323	27.8	51		0.9	0.9
7/5/2017 13:23	1011.7	54	36.3	279	27.8	49			0.9
7/5/2017 13:24	1011.6	54	36.4	240	27.8	49		1.8	0.9
7/5/2017 13:25	1011.7	54	36.4	251	27.8	48	43.00352;-73.85252	0.4	0.9
7/5/2017 13:26	1011.5	54	36.4	259	27.8	44			0.9
7/5/2017 13:29	1011.6	54	36.6	261	27.9	49		0.4	0.4
7/5/2017 13:30	1011.6	54	36.7	240	27.9	53	43.00352;-73.85252	0.4	0.4
7/5/2017 13:31	1011.5	54	36.7	273	28	51		1.3	0.4
7/5/2017 13:32	1011.5	54	36.8	273	28.1	50		0.9	0.4
7/5/2017 13:33	1011.6	54	36.8	273	28.1	46		0.4	0.4
7/5/2017 13:34	1011.5	53	36.9	273	28.2	45		0.9	0.4
7/5/2017 13:35	1011.5	53	37	280	28.2	44	43.00352;-73.85252	0.4	0.4
7/5/2017 13:36	1011.5	53	37.1	281	28.2	44		0.4	0.4
7/5/2017 13:37	1011.4	53	37.1	281	28.3	44		0.4	0.4
7/5/2017 13:38	1011.4	53	37.2	281	28.3	44		0.9	0.4
7/5/2017 13:39	1011.4	53	37.2	321	28.3	43		0.9	0.4
7/5/2017 13:40	1011.4	53	37.3	321	28.3	45	43.00352;-73.85255	0.4	0.4
7/5/2017 13:41	1011.4	53	37.3	321	28.3	45			0.4
7/5/2017 13:42	1011.4	53	37.4	321	28.3	45		0.4	0.4
7/5/2017 13:43	1011.4	53	37.5	321	28.3	46		0.4	0.4
7/5/2017 13:44	1011.3	53	37.6	321	28.3	48		0.4	0.4
7/5/2017 13:45	1011.4	53	37.6	321	28.3	47	43.00352;-73.85255		0.4
7/5/2017 13:46	1011.4	53	37.7	323	28.3	45		0.9	0.4
7/5/2017 13:47	1011.4	53	37.8	323	28.3	50		0.4	0.4
7/5/2017 13:48	1011.4	52	37.8	323	28.3	47			0.4
7/5/2017 13:49	1011.4	52	37.9	323	28.3	46		0.4	0.4
7/5/2017 13:50	1011.4	52	37.9	323	28.3	43	43.00352;-73.85255	0.4	0.4
7/5/2017 13:51	1011.3	52	38	323	28.3	42		0.4	0.4
7/5/2017 13:52	1011.3	52	38.1	313	28.2	48		0.9	0.4
7/5/2017 13:53	1011.3	52	38.2	253	28.2	44		2.2	0.4
7/5/2017 13:54	1011.2	52	38.2	233	28.3	43		1.8	0.4
7/5/2017 13:55	1011.2	52	38.3	272	28.3	44	43.00351;-73.85252	1.8	0.9
7/5/2017 13:56	1011.2	52	38.3	275	28.3	45		0.4	0.9
7/5/2017 13:57	1011.3	51	38.4	275	28.4	45			0.9
7/5/2017 13:58	1011.2	51	38.4	275	28.4	46			0.9
7/5/2017 13:59	1011.2	51	38.5	276	28.5	50			0.9
7/5/2017 14:00	1011.2	51	38.5	265	28.5	55	43.00349;-73.8525	0.4	0.9
7/5/2017 14:01	1011.2	51	38.6	265	28.5	47			0.9
7/5/2017 14:02	1011.2	51	38.6	265	28.5	49			0.9
7/5/2017 14:05							43.00352;-73.85256		
7/5/2017 14:05	1011.2	51	38.7	261	28.6	42		0.4	0.4
7/5/2017 14:06	1011.2	51	38.8	210	28.7	45		0.4	0.4
7/5/2017 14:07	1011.2	51	38.8	210	28.7	47		0.4	0.4
7/5/2017 14:08	1011.2	51	38.8	210	28.8	48		0.4	0.4

7/5/2017 14:09	1011.2	51	38.8	210	28.8	49		0.4	0.4
7/5/2017 14:10	1011.2	50	38.9	211	28.8	46	43.00348;-73.85255		0.4
7/5/2017 14:11	1011.1	50	38.9	108	28.9	50		0.4	0.4
7/5/2017 14:12	1011.1	50	39	95	28.9	53		0.4	0.4
7/5/2017 14:13	1011.1	50	39	90	28.9	46		0.4	0.4
7/5/2017 14:14	1011.2	50	39.1	90	28.9	39			0.4
7/5/2017 14:15	1011.1	50	39.1	90	28.9	45	43.00346;-73.85255	0.4	0.4
7/5/2017 14:16	1011.1	50	39.2	90	28.9	46		0.4	0.4
7/5/2017 14:17	1011	50	39.2	90	28.9	44		0.4	0.4
7/5/2017 14:18	1011	50	39.2	90	28.9	47		0.4	0.4
7/5/2017 14:19	1011	50	39.3	90	28.9	42			0.4
7/5/2017 14:20	1011	50	39.3	90	28.9	48	43.00347;-73.85252	0.4	0.4
7/5/2017 14:21	1011.1	50	39.4	90	28.9	49		0.4	0.4
7/5/2017 14:22	1011.1	50	39.4	142	28.9	42		0.4	0.4
7/5/2017 14:23	1011	50	39.5	142	29.1	44			0.4
7/5/2017 14:24	1011	50	39.6	142	29.1	50		0.4	0.4
7/5/2017 14:25	1011	50	39.6	144	29.2	54	43.00345;-73.85252	0.4	0.4
7/5/2017 14:26	1011	50	39.7	144	29.2	44			0.4
7/5/2017 14:27	1011	50	39.7	144	29.2	41			0.4
7/5/2017 14:28	1010.9	50	39.8	144	29.2	44		0.4	0.4
7/5/2017 14:29	1011	50	39.8	143	29.2	46		0.9	0.4
7/5/2017 14:30	1011	50	39.8	121	29.3	46	43.00341;-73.85252	0.4	0.4
7/5/2017 14:31	1011	50	39.9	127	29.3	54			0.4
7/5/2017 14:32	1010.9	50	39.9	55	29.3	46		0.4	0.4
7/5/2017 14:33	1010.9	50	40	335	29.3	43		1.3	0.4
7/5/2017 14:34	1011	50	40.1	342	29.3	43		0.4	0.4
7/5/2017 14:35	1011	49	40.1	72	29.3	48	43.0034;-73.85252	0.9	0.4
7/5/2017 14:36	1011	49	40.2	74	29.3	51		0.4	0.4
7/5/2017 14:37	1011	49	40.2	88	29.3	51			0.4
7/5/2017 14:38	1011.1	49	40.2	148	29.3	41		0.4	0.4
7/5/2017 14:39	1011	49	40.3	148	29.3	43			0.4
7/5/2017 14:40	1011	49	40.3	148	29.3	46	43.00342;-73.85252	0.4	0.4
7/5/2017 14:41	1011	49	40.3	148	29.3	46			0.4
7/5/2017 14:42	1010.9	49	40.4	263	29.3	43		0.9	0.4
7/5/2017 14:43	1010.9	49	40.4	252	29.3	39		0.4	0.4
7/5/2017 14:44	1011	49	40.4	252	29.3	40		0.4	0.4
7/5/2017 14:45	1011	49	40.4	252	29.3	42	43.00345;-73.8525	0.4	0.4
7/5/2017 14:46	1011	49	40.5	252	29.3	42			0.4
7/5/2017 14:47	1011	49	40.6	252	29.3	44		0.4	0.4
7/5/2017 14:48	1011	49	40.6	252	29.3	42			0.4
7/5/2017 14:49	1011	49	40.6	149	29.3	44		0.4	0.4
7/5/2017 14:50	1011	49	40.6	17	29.3	42	43.00348;-73.85248	0.9	0.4
7/5/2017 14:51	1011	48	40.7	13	29.2	41		0.9	0.4
7/5/2017 14:52	1011	48	40.7	360	29.1	41		0.9	0.4
7/5/2017 14:53	1011	48	40.7	360	29	41		0.9	0.4
7/5/2017 14:54	1011	48	40.7	5	28.9	43		0.4	0.4
7/5/2017 14:55	1011	48	40.7	5	28.9	41	43.00346;-73.85248	0.4	0.4
7/5/2017 14:56	1011	48	40.7	169	28.8	42		0.9	0.4
7/5/2017 14:57	1011	48	40.7	299	28.8	47		0.9	0.4
7/5/2017 14:58	1011	48	40.7	300	28.9	45		0.4	0.9
7/5/2017 14:59	1010.9	48	40.7	289	28.9	49		0.4	0.9
7/5/2017 15:00	1011	48	40.8	242	28.9	44	43.00346;-73.85248	0.9	0.9
7/5/2017 15:01	1011	48	40.8	244	28.9	42			0.9
7/5/2017 15:02	1011	48	40.8	245	29	46		0.4	0.4
7/5/2017 15:03	1011	48	40.8	275	29	46		0.9	0.4
7/5/2017 15:04	1011	48	40.8	344	29	44		0.9	0.4
7/5/2017 15:05	1011	47	40.8	11	28.9	43	43.00348;-73.85248	0.9	0.4
7/5/2017 15:06	1011	47	40.8	11	28.9	42		0.4	0.9
7/5/2017 15:07	1011	47	40.8	10	28.9	46		1.3	0.4
7/5/2017 15:08	1011	47	40.8	342	28.9	42		0.9	0.9
7/5/2017 15:09	1011	47	40.8	342	28.8	43		0.9	0.9
7/5/2017 15:10	1011	47	40.8	345	28.8	43	43.00347;-73.85246	0.4	0.9
7/5/2017 15:11	1011	47	40.8	345	28.8	46		0.9	0.9
7/5/2017 15:12	1010.9	47	40.8	345	28.8	44		0.4	0.9
7/5/2017 15:13	1011	47	40.9	66	28.8	43		0.4	0.9
7/6/2017 7:10	1009.4	57	23.8						
7/6/2017 7:11	1009.4	57	23.8						
7/6/2017 7:12	1009.4	57	23.7						
7/6/2017 7:13	1009.4	58	23.7						
7/6/2017 7:14	1009.5	58	23.6						
7/6/2017 7:15							43.00349;-73.85252		
7/6/2017 7:15	1009.5	58	23.6						
7/6/2017 7:16	1009.5	58	23.6						
7/6/2017 7:17	1009.5	58	23.5						
7/6/2017 7:18	1009.5	58	23.4						
7/6/2017 7:19	1009.5	58	23.4						
7/6/2017 7:20	1009.5	58	23.4				43.00349;-73.85252		
7/6/2017 7:21	1009.5	58	23.4						
7/6/2017 7:22	1009.5	58	23.4						
7/6/2017 7:23	1009.5	58	23.3						
7/6/2017 7:24	1009.5	58	23.4						
7/6/2017 7:25							43.00346;-73.85255		
7/6/2017 7:25	1009.5	58	23.3						
7/6/2017 7:26	1009.6	58	23.3						
7/6/2017 7:27	1009.6	58	23.3						
7/6/2017 7:28	1009.6	58	23.3						
7/6/2017 7:29	1009.6	58	23.2						
7/6/2017 7:30							43.00346;-73.85252		
7/6/2017 7:30	1009.7	58	23.2						
7/6/2017 7:31	1009.6	58	23.2						
7/6/2017 7:32	1009.6	58	23.2						
7/6/2017 7:35							43.0035;-73.8525		
7/6/2017 7:35	1009.7	58	23.1						
7/6/2017 7:36	1009.6	58	23.1						
7/6/2017 7:37	1009.6	58	23.1						
7/6/2017 7:38	1009.7	58	23						
7/6/2017 7:39	1009.6	58	23	111	19.8	76			
7/6/2017 7:40	1009.6	58	23	111	19.8	76	43.00348;-73.85252		
7/6/2017 7:41	1009.6	58	23	111	19.8	77			
7/6/2017 7:42	1009.7	58	23	111	19.9	77			
7/6/2017 7:43	1009.6	58	22.9	111	19.9	77			
7/6/2017 7:44	1009.7	58	22.9	111	19.9	77			
7/6/2017 7:45	1009.7	58	22.9	111	19.9	77	43.00343;-73.85252		
7/6/2017 7:46	1009.7	58	22.9	111	19.9	77			
7/6/2017 7:47	1009.7	58	22.9	111	19.8	77			
7/6/2017 7:48	1009.7	58	22.9	111	19.8	76			
7/6/2017 7:49	1009.7	58	22.9	111	19.8	76			
7/6/2017 7:50	1009.7	58	22.9	111	19.8	77	43.00338;-73.85255	0.4	
7/6/2017 7:51	1009.6	58	22.9	111	19.9	77		0.4	
7/6/2017 7:52	1009.7	58	22.9	111	19.9	77			0.4
7/6/2017 7:53	1009.7	58	22.9	111	19.8	76		0.4	0.4
7/6/2017 7:54	1009.7	58	22.9	111	19.9	76			0.4
7/6/2017 7:55	1009.7	58	22.9	111	19.9	77	43.0034;-73.85252		0.4
7/6/2017 7:56	1009.6	58	22.9	111	19.9	77		0.4	0.4
7/6/2017 7:57	1009.6	59	22.9	111	19.9	77			0.4
7/6/2017 7:58	1009.7	59	22.9	111	20	77			0.4
7/6/2017 7:59	1009.6	59	22.9	111	20	77		0.4	

7/6/2017 8:00	1009.7	59	22.9	111	20	77	43.00335;-73.8525	0.4		
7/6/2017 8:01	1009.6	59	22.9	111	20	77				
7/6/2017 8:02	1009.7	59	22.9	111	20.1	76				
7/6/2017 8:03	1009.7	59	22.9	111	20.1	77				
7/6/2017 8:04	1009.7	59	22.9	111	20	76				
7/6/2017 8:05	1009.8	59	22.9	111	20	76	43.00341;-73.85252			
7/6/2017 8:06	1009.7	59	22.9	111	20	76				
7/6/2017 8:07	1009.7	59	22.9	111	20	76				
7/6/2017 8:08	1009.7	59	22.9	111	20	76				
7/6/2017 8:09	1009.7	59	22.9	111	20	76				
7/6/2017 8:10	1009.6	59	22.9	111	20	76	43.00347;-73.85252			
7/6/2017 8:11	1009.6	59	22.9	111	20	76				
7/6/2017 8:12	1009.6	59	22.9	111	20	76				
7/6/2017 8:13	1009.6	59	22.9	111	20	76				
7/6/2017 8:14	1009.6	59	22.9	111	20	76				
7/6/2017 8:15	1009.7	59	22.9	111	20.1	76	43.00348;-73.85252			
7/6/2017 8:16	1009.6	59	22.9	111	20.1	76				
7/6/2017 8:17	1009.7	59	22.9	112	20.1	76		0.4		
7/6/2017 8:18	1009.7	59	22.9	112	20.1	75		0.4		
7/6/2017 8:19	1009.7	59	22.9	112	20.1	76				
7/6/2017 8:20	1009.7	59	22.9	112	20.2	75	43.0035;-73.85252			
7/6/2017 8:21	1009.8	59	22.9	112	20.2	76				
7/6/2017 8:22	1009.8	59	22.9	112	20.3	76				
7/6/2017 8:23	1009.8	59	22.9	112	20.3	76		0.4		
7/6/2017 8:24	1009.8	59	23	118	20.4	75		0.4		
7/6/2017 8:25							43.00345;-73.8525			
7/6/2017 8:25	1009.8	59	23	118	20.4	75				
7/6/2017 8:26	1009.8	59	23.1	118	20.5	76		0.4		
7/6/2017 8:27	1009.8	59	23.1	118	20.6	76		0.4		
7/6/2017 8:28	1009.8	59	23.1	135	20.6	75				
7/6/2017 8:29	1009.8	60	23.2	135	20.6	76				
7/6/2017 8:30							43.00346;-73.85248			
7/6/2017 8:30	1009.7	60	23.2	135	20.6	75		0.4		
7/6/2017 8:31	1009.8	60	23.2	135	20.6	76				
7/6/2017 8:32	1009.8	60	23.2	135	20.6	75		0.4	0.4	
7/6/2017 8:33	1009.7	60	23.3	135	20.6	76		0.4	0.4	
7/6/2017 8:34	1009.7	60	23.3	135	20.6	75			0.4	
7/6/2017 8:35							43.00351;-73.85248			
7/6/2017 8:35	1009.7	59	23.3	135	20.6	75				
7/6/2017 8:36	1009.8	59	23.3	135	20.6	74				
7/6/2017 8:37	1009.7	59	23.4	135	20.6	74				
7/6/2017 8:38	1009.8	59	23.4	135	20.6	75				
7/6/2017 8:39	1009.7	59	23.4	134	20.6	76				
7/6/2017 8:40							43.00349;-73.85248			
7/6/2017 8:40	1009.7	59	23.4	134	20.6	74		0.4		
7/6/2017 8:43	1009.8	59	23.5	134	20.6	75		0.4		
7/6/2017 8:44	1009.8	59	23.5	134	20.6	75				
7/6/2017 8:45							43.00346;-73.85248			
7/6/2017 8:45	1009.8	59	23.5	134	20.6	74		0.4		
7/6/2017 8:46	1009.8	59	23.5	134	20.6	75				
7/6/2017 8:47	1009.8	59	23.5	134	20.7	77		0.4		
7/6/2017 8:48	1009.8	59	23.5	134	20.7	77				
7/6/2017 8:49	1009.8	59	23.5	134	20.7	76		0.4	0.4	
7/6/2017 8:50							43.00348;-73.85248			
7/6/2017 8:50	1009.8	59	23.6	134	20.7	77		0.4	0.4	
7/6/2017 8:51	1009.9	59	23.6	135	20.7	76		0.4	0.4	
7/6/2017 8:52	1009.8	59	23.6	135	20.7	76			0.4	
7/6/2017 8:53	1009.9	59	23.6	135	20.7	76			0.4	
7/6/2017 8:54	1009.8	59	23.6	135	20.7	75				
7/6/2017 8:55							43.00346;-73.85248			
7/6/2017 8:55	1009.8	59	23.6	135	20.7	76				
7/6/2017 8:56	1009.8	59	23.6	135	20.7	75		0.4		
7/6/2017 8:57	1009.8	59	23.6	135	20.7	76		0.4	0.4	
7/6/2017 8:58	1009.8	59	23.6	135	20.6	75			0.4	
7/6/2017 8:59	1009.8	59	23.6	135	20.6	75			0.4	
7/6/2017 9:00							43.00345;-73.85246			
7/6/2017 9:00	1009.8	59	23.6	135	20.6	75		0.4	0.4	
7/6/2017 9:01	1009.8	59	23.6	135	20.6	76		0.4	0.4	
7/6/2017 9:02	1009.9	59	23.6	135	20.6	75		0.4	0.4	
7/6/2017 9:03	1009.8	59	23.6	135	20.6	76			0.4	
7/6/2017 9:04	1009.8	59	23.6	135	20.5	74			0.4	
7/6/2017 9:05							43.00346;-73.85248			
7/6/2017 9:05	1009.8	59	23.6	135	20.4	75			0.4	
7/6/2017 9:06	1009.7	59	23.5	135	20.4	74			0.4	
7/6/2017 9:07	1009.7	59	23.5	135	20.4	74			0.4	
7/6/2017 9:08	1009.8	59	23.5	135	20.4	75				
7/6/2017 9:09	1009.7	59	23.5	135	20.4	75				
7/6/2017 9:10							43.00343;-73.85248			
7/6/2017 9:10	1009.7	59	23.4	135	20.4	75				
7/6/2017 9:11	1009.7	59	23.4	135	20.3	75		0.4		
7/6/2017 9:12	1009.7	59	23.4	135	20.3	75				
7/6/2017 9:13	1009.7	59	23.4	135	20.3	76				
7/6/2017 9:14	1009.7	59	23.4	135	20.3	76				
7/6/2017 9:15							43.00344;-73.8525			
7/6/2017 9:15	1009.7	59	23.3	135	20.3	76				
7/6/2017 9:16	1009.7	59	23.3	135	20.3	77				
7/6/2017 9:17	1009.7	59	23.3	135	20.3	75				
7/6/2017 9:18	1009.7	59	23.3	135	20.3	75				
7/6/2017 9:19	1009.7	59	23.3	135	20.3	77		0.4		
7/6/2017 9:20							43.00349;-73.85248			
7/6/2017 9:20	1009.7	59	23.2	135	20.3	77		0.4		
7/6/2017 9:21	1009.7	59	23.2	135	20.3	77				
7/6/2017 9:22	1009.7	59	23.2	135	20.3	77				
7/6/2017 9:23	1009.7	59	23.2	135	20.3	77				
7/6/2017 9:24	1009.7	59	23.2	135	20.3	77				
7/6/2017 9:25							43.00352;-73.8525			
7/6/2017 9:25	1009.7	59	23.2	135	20.3	77				
7/6/2017 9:26	1009.7	59	23.2	135	20.3	77				
7/6/2017 9:29	1009.7	59	23.1	135	20.3	77				
7/6/2017 9:30							43.00351;-73.85252			
7/6/2017 9:30	1009.8	59	23.1	135	20.3	77				
7/6/2017 9:31	1009.7	59	23.1	135	20.4	77				
7/6/2017 9:32	1009.7	59	23.1	135	20.4	77				
7/6/2017 9:33	1009.7	59	23.1	135	20.4	77				
7/6/2017 9:34	1009.7	59	23.1	135	20.4	77				
7/6/2017 9:35							43.0035;-73.85248			
7/6/2017 9:35	1009.7	59	23.1	135	20.4	77		0.4		
7/6/2017 9:36	1009.7	59	23.1	135	20.5	76				
7/6/2017 9:37	1009.7	59	23.1	135	20.6	77		0.4		
7/6/2017 9:38	1009.7	60	23.2	135	20.6	76				
7/6/2017 9:39	1009.6	60	23.2	135	20.6	77				
7/6/2017 9:40							43.0035;-73.85248			
7/6/2017 9:40	1009.6	60	23.2	135	20.6	76				
7/6/2017 9:41	1009.7	60	23.2	135	20.7	76				
7/6/2017 9:42	1009.6	60	23.2	135	20.7	76		0.4		
7/6/2017 9:43	1009.6	60	23.2	135	20.7	77		0.4		
7/6/2017 9:44	1009.6	60	23.3	135	20.8	76				

7/6/2017 9:45							43.00354;-73.85248		
7/6/2017 9:45	1009.6	60	23.3	109	20.8	75		0.9	0.4
7/6/2017 9:46	1009.6	60	23.3	109	20.8	75			0.4
7/6/2017 9:47	1009.7	60	23.4	109	20.9	75		0.4	0.4
7/6/2017 9:48	1009.6	60	23.4	109	20.9	76			0.4
7/6/2017 9:49	1009.6	60	23.4	109	21	76			0.4
7/6/2017 9:50	1009.6	60	23.5	122	21.1	75	43.00354;-73.8525	0.4	0.4
7/6/2017 9:51	1009.6	60	23.6	77	21.1	75			0.4
7/6/2017 9:52	1009.6	60	23.6	77	21.1	74		0.4	0.4
7/6/2017 9:53	1009.6	60	23.6	77	21.1	74		0.4	0.4
7/6/2017 9:54	1009.6	60	23.7	77	21.1	75		0.4	0.4
7/6/2017 9:55	1009.6	60	23.7	77	21.2	75	43.00356;-73.85252	0.4	0.4
7/6/2017 9:56	1009.6	60	23.7	108	21.2	74		0.4	0.4
7/6/2017 9:57	1009.6	60	23.8	108	21.2	74			0.4
7/6/2017 9:58	1009.6	60	23.8	108	21.3	74			0.4
7/6/2017 9:59	1009.7	60	23.8	101	21.3	75		0.4	0.4
7/6/2017 10:00							43.00357;-73.85252		
7/6/2017 10:00	1009.6	60	23.9	134	21.3	74		0.9	0.4
7/6/2017 10:01	1009.7	60	23.9	96	21.3	76		0.4	0.4
7/6/2017 10:02	1009.6	60	23.9	167	21.3	76		0.4	0.4
7/6/2017 10:03	1009.7	60	24	167	21.3	75		0.4	0.4
7/6/2017 10:04	1009.7	60	24.1	167	21.3	75		0.4	0.4
7/6/2017 10:05							43.00354;-73.85252		
7/6/2017 10:05	1009.7	60	24.1	167	21.4	75		0.4	0.4
7/6/2017 10:06	1009.7	60	24.1	167	21.4	76			0.4
7/6/2017 10:07	1009.7	60	24.2	167	21.4	75		0.4	0.4
7/6/2017 10:08	1009.7	60	24.2	167	21.4	76		0.4	0.4
7/6/2017 10:09	1009.7	60	24.2	167	21.4	76		0.4	0.4
7/6/2017 10:10							43.00354;-73.85252		
7/6/2017 10:10	1009.6	60	24.2	94	21.4	76		0.4	0.4
7/6/2017 10:11	1009.6	60	24.3	82	21.4	75		0.4	0.4
7/6/2017 10:12	1009.7	60	24.3	82	21.4	73		0.4	0.4
7/6/2017 10:13	1009.7	60	24.3	49	21.4	73		0.4	0.4
7/6/2017 10:14	1009.6	60	24.4	49	21.5	72		0.4	0.4
7/6/2017 10:15							43.00352;-73.85252		
7/6/2017 10:15	1009.7	60	24.4	71	21.5	74		0.4	0.4
7/6/2017 10:16	1009.7	60	24.4	71	21.5	75			0.4
7/6/2017 10:17	1009.7	60	24.4	71	21.6	74		0.4	0.4
7/6/2017 10:18	1009.7	60	24.5	71	21.6	75		0.4	0.4
7/6/2017 10:19	1009.7	60	24.5	71	21.6	76		0.4	0.4
7/6/2017 10:20							43.00351;-73.8525		
7/6/2017 10:20	1009.6	60	24.6	71	21.6	75			0.4
7/6/2017 10:21	1009.6	60	24.6	71	21.6	75		0.4	0.4
7/6/2017 10:22	1009.6	60	24.6	71	21.6	75			0.4
7/6/2017 10:23	1009.6	60	24.6	71	21.6	74			0.4
7/6/2017 10:24	1009.6	60	24.7	71	21.6	75		0.4	0.4
7/6/2017 10:25							43.00351;-73.8525		
7/6/2017 10:25	1009.6	60	24.7	71	21.6	74			0.4
7/6/2017 10:26	1009.6	60	24.7	71	21.7	76		0.4	0.4
7/6/2017 10:27	1009.6	60	24.7	115	21.7	76		0.4	0.4
7/6/2017 10:28	1009.6	60	24.7	115	21.7	75			0.4
7/6/2017 10:29	1009.6	60	24.7	115	21.7	73		0.9	0.4
7/6/2017 10:30							43.00348;-73.85255		
7/6/2017 10:30	1009.6	60	24.8	115	21.7	75			0.4
7/6/2017 10:31	1009.6	60	24.8	115	21.7	73			
7/6/2017 10:32	1009.6	60	24.8	115	21.7	74			
7/6/2017 10:33	1009.6	60	24.8	115	21.7	75		0.4	
7/6/2017 10:34	1009.6	60	24.8	115	21.7	76		0.4	
7/6/2017 10:35							43.00349;-73.85248		
7/6/2017 10:35	1009.6	60	24.8	128	21.7	77		0.9	
7/6/2017 10:36	1009.6	60	24.8	144	21.7	76		0.4	0.4
7/6/2017 10:37	1009.6	60	24.9	144	21.7	75			0.4
7/6/2017 10:38	1009.6	60	24.9	144	21.7	76			0.4
7/6/2017 10:39	1009.6	60	24.9	144	21.8	76			0.4
7/6/2017 10:40							43.00349;-73.85248		
7/6/2017 10:40	1009.6	60	24.9	144	21.7	76			0.4
7/6/2017 10:41	1009.6	60	24.9	144	21.7	74			0.4
7/6/2017 10:42	1009.6	60	24.9	144	21.8	76		0.4	0.4
7/6/2017 10:43	1009.6	60	24.9	143	21.8	76		0.4	0.4
7/6/2017 10:44	1009.6	60	24.9	143	21.7	73			0.4
7/6/2017 10:45							43.0035;-73.85252		
7/6/2017 10:45	1009.6	60	24.9	143	21.7	73			0.4
7/6/2017 10:46	1009.6	60	25	143	21.7	75			0.4
7/6/2017 10:47	1009.6	60	25	143	21.7	75		0.4	
7/6/2017 10:48	1009.6	60	25	144	21.8	76		0.4	
7/6/2017 10:49	1009.6	60	25.1	144	21.8	75			0.4
7/6/2017 10:50							43.0035;-73.85248		
7/6/2017 10:50	1009.5	60	25.1	144	21.8	76			0.4
7/6/2017 10:51	1009.5	60	25.1	144	21.8	76			0.4
7/6/2017 10:52	1009.5	60	25.1	144	21.8	77			0.4
7/6/2017 10:53	1009.5	59	25.1	144	21.8	77			
7/6/2017 10:54	1009.5	60	25.1	144	21.8	76			
7/6/2017 10:55							43.00348;-73.85255		
7/6/2017 10:55	1009.5	59	25.1	144	21.9	77		0.4	
7/6/2017 10:56	1009.5	60	25.1	144	21.9	76			
7/6/2017 10:57	1009.5	60	25.1	144	21.9	76			
7/6/2017 10:58	1009.4	60	25.1	142	21.9	75		0.9	
7/6/2017 10:59	1009.4	60	25.2	141	21.9	75			
7/6/2017 11:00							43.00345;-73.8525		
7/6/2017 11:00	1009.4	60	25.2	141	21.9	74			
7/6/2017 11:01	1009.4	60	25.2	141	21.9	74			
7/6/2017 11:02	1009.4	60	25.2	142	21.9	75		0.4	
7/6/2017 11:03	1009.4	60	25.2	142	22	74		0.4	
7/6/2017 11:04	1009.3	60	25.3	142	22.1	76			
7/6/2017 11:05							43.00345;-73.85255		
7/6/2017 11:05	1009.3	60	25.3	142	22.1	76			
7/6/2017 11:06	1009.3	60	25.3	142	22.2	76		0.9	
7/6/2017 11:07	1009.3	60	25.3	139	22.2	76		0.4	
7/6/2017 11:08	1009.3	60	25.4	139	22.2	76		0.4	0.4
7/6/2017 11:09	1009.3	60	25.4	239	22.2	74		0.4	0.4
7/6/2017 11:10							43.00343;-73.8525		
7/6/2017 11:10	1009.2	60	25.4	185	22.3	76		0.4	0.4
7/6/2017 11:11	1009.2	60	25.5	185	22.3	76		0.4	0.4
7/6/2017 11:12	1009.2	60	25.5	185	22.3	75		0.4	0.4
7/6/2017 11:13	1009.2	60	25.6	166	22.3	76		0.4	0.4
7/6/2017 11:14	1009.2	60	25.6	110	22.3	75		0.9	0.4
7/6/2017 11:15							43.00345;-73.85246		
7/6/2017 11:15	1009.2	60	25.6	111	22.3	75		0.4	0.4
7/6/2017 11:16	1009.2	60	25.7	111	22.3	75		0.4	0.4
7/6/2017 11:17	1009.2	60	25.7	111	22.2	73		0.4	0.4
7/6/2017 11:18	1009.1	60	25.7	111	22.2	74			0.4
7/6/2017 11:19	1009.2	60	25.7	111	22.2	74		0.4	0.4
7/6/2017 11:20							43.00342;-73.85246		
7/6/2017 11:20	1009.2	59	25.7	111	22.2	73		0.4	0.4
7/6/2017 11:21	1009.1	59	25.7	111	22.2	73		0.4	0.4
7/6/2017 11:22	1009.1	59	25.7	111	22.1	75		0.4	0.4
7/6/2017 11:23	1009.1	59	25.7	111	22.1	74		0.4	0.4

7/6/2017 11:24	1009.1	59	25.7	116	22.1	74			0.4
7/6/2017 11:25							43.00342;-73.85248		
7/6/2017 11:25	1009.1	59	25.8	116	22.1	76			0.4
7/6/2017 11:26	1009.1	59	25.8	110	22.1	76		0.4	0.4
7/6/2017 11:27	1009.1	59	25.8	110	22	76		0.4	0.4
7/6/2017 11:28	1009.1	59	25.8	110	22	75		0.4	0.4
7/6/2017 11:29	1009.1	59	25.7	110	22	74			0.4
7/6/2017 11:30							43.00344;-73.85248		
7/6/2017 11:30	1009.1	59	25.8	110	21.9	74		0.4	0.4
7/6/2017 11:31	1009	59	25.8	110	22	76		0.4	0.4
7/6/2017 11:32	1009	59	25.7	110	22	75		0.4	0.4
7/6/2017 11:33	1009	59	25.7	110	22.1	76			0.4
7/6/2017 11:34	1009	59	25.7	110	22.1	75			0.4
7/6/2017 11:35							43.00345;-73.85246		
7/6/2017 11:35	1009	59	25.8	110	22.2	76			0.4
7/6/2017 11:36	1009	59	25.8	110	22.2	75			
7/6/2017 11:37	1009	59	25.8	110	22.3	75		0.4	
7/6/2017 11:38	1008.9	59	25.8	87	22.3	74		0.9	
7/6/2017 11:39	1009	59	25.8	76	22.4	74			0.4
7/6/2017 11:40							43.00342;-73.85248		
7/6/2017 11:40	1008.9	60	25.9	71	22.5	74			0.4
7/6/2017 11:41	1008.9	60	25.9	71	22.6	73		0.9	0.4
7/6/2017 11:42	1008.9	60	26	266	22.7	72		0.4	0.4
7/6/2017 11:43	1008.9	60	26.1	23	22.8	73		0.4	0.4
7/6/2017 11:44	1008.9	60	26.2	24	22.9	73		0.4	0.4
7/6/2017 11:45							43.00343;-73.85246		
7/6/2017 11:45	1008.8	60	26.3	24	23	71			0.4
7/6/2017 11:46	1008.8	60	26.4	24	23.1	71			0.4
7/6/2017 11:47	1008.8	60	26.5	22	23.2	73		0.4	0.4
7/6/2017 11:48	1008.8	60	26.6	22	23.3	73		0.4	0.4
7/6/2017 11:49	1008.7	60	26.7	23	23.4	72		0.9	0.4
7/6/2017 11:50							43.00343;-73.85248		
7/6/2017 11:50	1008.8	61	26.9	23	23.4	72		0.4	0.4
7/6/2017 11:51	1008.8	61	27	23	23.6	71			0.4
7/6/2017 11:52	1008.8	61	27.1	23	23.6	68			0.4
7/6/2017 11:53	1008.7	61	27.2	23	23.7	69		0.9	0.4
7/6/2017 11:54	1008.7	61	27.4	24	23.8	71		0.4	0.4
7/6/2017 11:55							43.00345;-73.85246		
7/6/2017 11:55	1008.7	61	27.5	24	23.8	71		0.4	0.4
7/6/2017 11:56	1008.6	61	27.6	91	23.9	71		0.9	0.4
7/6/2017 11:57	1008.6	61	27.8	66	23.9	70		0.9	0.4
7/6/2017 11:58	1008.6	61	27.9	108	24	69		0.9	0.4
7/6/2017 11:59	1008.6	61	28	128	24.1	71		0.9	0.4
7/6/2017 12:00							43.00345;-73.85248		
7/6/2017 12:00	1008.6	61	28.1	122	24.1	69		1.3	0.4
7/6/2017 12:01	1008.6	61	28.2	178	24.2	71		0.9	0.4
7/6/2017 12:02	1008.7	60	28.4	76	24.3	70		0.9	0.4
7/6/2017 12:03	1008.6	60	28.5	126	24.3	69		0.4	0.9
7/6/2017 12:04	1008.6	60	28.6	139	24.3	68		0.9	0.9
7/6/2017 12:05							43.00345;-73.85248		
7/6/2017 12:05	1008.6	60	28.7	92	24.4	68		0.9	0.9
7/6/2017 12:06	1008.6	60	28.8	65	24.4	66			0.9
7/6/2017 12:07	1008.5	60	28.9	64	24.4	69		0.4	0.9
7/6/2017 12:08	1008.5	60	29.1	64	24.5	66		0.4	0.9
7/6/2017 12:09	1008.5	60	29.2	64	24.6	67		0.4	0.4
7/6/2017 12:10							43.00346;-73.85248		
7/6/2017 12:10	1008.4	60	29.3	59	24.6	69		0.9	0.4
7/6/2017 12:11	1008.4	60	29.4	59	24.7	68		0.4	0.4
7/6/2017 12:12	1008.4	60	29.4	65	24.7	67		0.4	0.4
7/6/2017 12:13	1008.4	60	29.6	68	24.7	64		0.4	0.4
7/6/2017 12:14	1008.4	59	29.7	54	24.7	66		0.9	0.4
7/6/2017 12:15							43.00348;-73.85248		
7/6/2017 12:15	1008.4	59	29.8	54	24.7	66		0.4	0.4
7/6/2017 12:16	1008.4	59	29.8	54	24.7	64		0.9	0.4
7/6/2017 12:17	1008.3	59	29.9	163	24.8	68		0.4	0.4
7/6/2017 12:18	1008.3	59	30.1	126	24.9	68		0.4	0.4
7/6/2017 12:19	1008.3	59	30.2	5	24.9	68		0.9	0.4
7/6/2017 12:20							43.00347;-73.85246		
7/6/2017 12:20	1008.3	59	30.3	109	24.9	66		0.4	0.9
7/6/2017 12:21	1008.2	59	30.4	84	25	65		0.4	0.9
7/6/2017 12:22	1008.2	59	30.5	49	25.1	64		0.4	0.9
7/6/2017 12:23	1008.2	59	30.6	49	25.1	66		0.9	0.9
7/6/2017 12:24	1008.2	59	30.8	49	25.1	65			0.9
7/6/2017 12:25							43.00347;-73.85246		
7/6/2017 12:25	1008.2	59	30.9	49	25.1	65		0.4	0.4
7/6/2017 12:26	1008.1	59	31	65	25.1	67		0.4	0.4
7/6/2017 12:27	1008.1	59	31.1	65	25.2	66		0.4	0.9
7/6/2017 12:28	1008.1	58	31.2	64	25.2	69		0.4	0.9
7/6/2017 12:29	1008	58	31.3	24	25.3	64		1.3	0.4
7/6/2017 12:30	1008	58	31.4	26	25.3	64	43.0035;-73.85246		0.4
7/6/2017 12:31	1007.9	58	31.6	26	25.4	64			0.4
7/6/2017 12:32	1007.9	58	31.7	71	25.4	66		0.9	0.4
7/6/2017 12:33	1007.9	58	31.8	70	25.5	66		0.9	0.4
7/6/2017 12:34	1008	58	31.9	61	25.5	63			0.4
7/6/2017 12:35	1008	58	32.1	61	25.6	64	43.00354;-73.85244		0.4
7/6/2017 12:36	1007.9	58	32.2	104	25.6	67			0.4
7/6/2017 12:37	1007.9	58	32.3	80	25.6	63		0.4	0.4
7/6/2017 12:38	1007.9	58	32.4	80	25.6	66			0.4
7/6/2017 12:39	1007.9	57	32.4	80	25.7	67		0.4	0.4
7/6/2017 12:40							43.00352;-73.85244		
7/6/2017 12:40	1007.9	57	32.6	80	25.7	66		0.4	0.4
7/6/2017 12:41	1007.9	57	32.7	71	25.7	63		1.3	0.4
7/6/2017 12:42	1007.9	57	32.7	71	25.6	63		0.4	0.4
7/6/2017 12:43	1007.9	57	32.8	71	25.6	62			0.4
7/6/2017 12:44	1007.9	57	32.9	71	25.6	66			0.4
7/6/2017 12:45							43.00354;-73.85244		
7/6/2017 12:45	1007.9	56	33	71	25.6	66			0.4
7/6/2017 12:46	1007.9	56	33	71	25.6	63		0.4	0.4
7/6/2017 12:49	1007.9	56	33.1	74	25.5	67		0.4	0.4
7/6/2017 12:50							43.00352;-73.85246		
7/6/2017 12:50	1007.9	56	33.2	74	25.5	64		0.4	0.4
7/6/2017 12:51	1007.9	55	33.2	74	25.5	68		0.4	0.4
7/6/2017 12:52	1007.9	55	33.2	74	25.4	67			0.4
7/6/2017 12:53	1007.9	55	33.2	74	25.4	68			0.4
7/6/2017 12:54	1007.8	55	33.2	74	25.4	67			0.4
7/6/2017 12:55							43.00354;-73.85248		
7/6/2017 12:55	1007.9	55	33.2	74	25.4	68		0.4	0.4
7/6/2017 12:56	1007.8	55	33.2	28	25.4	64		0.9	0.4
7/6/2017 12:57	1007.8	55	33.2	30	25.4	65		1.3	0.4
7/6/2017 12:58	1007.8	55	33.2	46	25.4	63		0.4	0.4
7/6/2017 12:59	1007.8	55	33.2	46	25.4	65			0.4
7/6/2017 13:00							43.00354;-73.8525		
7/6/2017 13:00	1007.8	54	33.2	46	25.4	64		0.9	0.4
7/6/2017 13:01	1007.8	54	33.2	46	25.4	64		0.9	0.4
7/6/2017 13:02	1007.8	54	33.2	46	25.4	64		0.4	0.4
7/6/2017 13:03	1007.8	54	33.2	46	25.4	66		0.4	0.4
7/6/2017 13:04	1007.7	54	33.2	46	25.4	63			0.4

7/6/2017 13:05							43.00357;-73.8525		
7/6/2017 13:05	1007.7	54	33.2	5	25.4	64		0.4	0.4
7/6/2017 13:06	1007.7	54	33.2	5	25.4	64			0.4
7/6/2017 13:07	1007.7	54	33.2	5	25.4	63		0.4	0.4
7/6/2017 13:08	1007.7	54	33.2	32	25.4	63		0.4	0.4
7/6/2017 13:09	1007.7	54	33.2	95	25.4	65			0.4
7/6/2017 13:10							43.00354;-73.85252		
7/6/2017 13:10	1007.8	54	33.2	95	25.4	64		0.4	0.4
7/6/2017 13:11	1007.7	54	33.2	95	25.4	67			0.4
7/6/2017 13:12	1007.7	54	33.2	61	25.4	67		0.4	0.4
7/6/2017 13:13	1007.7	54	33.2	44	25.4	65		0.4	0.4
7/6/2017 13:14	1007.7	54	33.2	44	25.5	64		0.4	0.4
7/6/2017 13:15							43.00357;-73.85252		
7/6/2017 13:15	1007.6	54	33.2	44	25.5	65			0.4
7/6/2017 13:16	1007.6	54	33.2	44	25.6	67			0.4
7/6/2017 13:17	1007.6	54	33.1	44	25.6	67		0.4	0.4
7/6/2017 13:18	1007.5	54	33.2	44	25.7	66		0.9	0.4
7/6/2017 13:19	1007.5	54	33.2	44	25.8	63		0.4	0.4
7/6/2017 13:20							43.00354;-73.85252		
7/6/2017 13:20	1007.4	54	33.2	95	25.8	64		0.9	0.4
7/6/2017 13:21	1007.4	54	33.2	101	25.9	70		0.9	0.4
7/6/2017 13:22	1007.5	54	33.3	100	25.9	67		0.4	0.4
7/6/2017 13:23	1007.5	54	33.3	57	26	69		1.8	0.4
7/6/2017 13:24	1007.5	54	33.3	36	26	65		0.9	0.4
7/6/2017 13:25							43.00352;-73.8525		
7/6/2017 13:25	1007.5	54	33.4	36	25.9	63		0.4	0.4
7/6/2017 13:26	1007.5	54	33.4	36	25.9	63		0.9	0.4
7/6/2017 13:27	1007.5	54	33.5	38	26	65		0.9	0.9
7/6/2017 13:28	1007.4	54	33.6	43	25.9	62		0.9	0.9
7/6/2017 13:29	1007.3	53	33.6	43	25.9	61			0.9
7/6/2017 13:30							43.00357;-73.85252		
7/6/2017 13:30	1007.4	53	33.7	43	25.9	63		0.4	0.9
7/6/2017 13:31	1007.3	53	33.7	136	26	65		1.3	0.9
7/6/2017 13:32	1007.3	53	33.7	63	25.9	63		0.4	0.9
7/6/2017 13:33	1007.2	53	33.8	64	25.9	64		0.4	0.9
7/6/2017 13:34	1007.3	53	33.8	63	26	65		0.4	0.9
7/6/2017 13:35							43.00361;-73.85255		
7/6/2017 13:35	1007.2	53	33.9	63	26.1	65		0.4	0.9
7/6/2017 13:36	1007.2	53	33.9	63	26.1	65		0.4	0.9
7/6/2017 13:37	1007.2	53	33.9	63	26.1	62		1.3	0.4
7/6/2017 13:38	1007.2	53	34	55	26.1	63		0.4	0.9
7/6/2017 13:39	1007.2	53	34.1	55	26.1	62		0.4	0.4
7/6/2017 13:40							43.0036;-73.85255		
7/6/2017 13:40	1007.2	53	34.1	55	26.2	62		0.9	0.4
7/6/2017 13:41	1007.2	53	34.2	55	26.2	64		0.9	0.4
7/6/2017 13:42	1007.2	53	34.2	54	26.2	66		0.9	0.4
7/6/2017 13:43	1007.2	53	34.3	54	26.2	63		0.9	0.4
7/6/2017 13:44	1007.2	53	34.3	92	26.2	62		1.3	0.4
7/6/2017 13:45							43.00354;-73.8525		
7/6/2017 13:45	1007.1	53	34.3	131	26.3	63		0.9	0.4
7/6/2017 13:46	1007.2	53	34.4	131	26.3	64		0.9	0.4
7/6/2017 13:47	1007.2	53	34.4	131	26.3	67		0.9	0.4
7/6/2017 13:48	1007.2	52	34.4	130	26.3	69		0.4	0.4
7/6/2017 13:49	1007.2	52	34.4	130	26.3	69			0.4
7/6/2017 13:50							43.00352;-73.8525		
7/6/2017 13:50	1007.2	52	34.5	126	26.3	66		0.4	0.4
7/6/2017 13:51	1007.2	52	34.6	126	26.3	67			0.4
7/6/2017 13:52	1007.1	52	34.6	126	26.3	68		0.4	0.4
7/6/2017 13:53	1007.2	52	34.6	126	26.3	66			0.4
7/6/2017 13:54	1007.1	52	34.6	126	26.3	66		0.9	0.4
7/6/2017 13:55	1007.1	52	34.7	126	26.3	64	43.00348;-73.8525		0.4
7/6/2017 13:56	1007.2	52	34.7	61	26.3	64		0.9	0.4
7/6/2017 13:57	1007.1	52	34.7	14	26.3	61		0.9	0.4
7/6/2017 13:58	1007.1	52	34.7	26	26.3	62		0.4	0.4
7/6/2017 13:59	1007.1	52	34.7	82	26.3	63		0.9	0.4
7/6/2017 14:00	1007	52	34.7	77	26.2	59	43.00347;-73.8525	0.4	0.4
7/6/2017 14:01	1007.1	52	34.7	77	26.2	62			0.4
7/6/2017 14:02	1007.1	52	34.7	150	26.2	64		0.4	0.4
7/6/2017 14:03	1007.1	52	34.7	28	26.3	66		0.9	0.4
7/6/2017 14:04	1007.1	52	34.7	95	26.2	64		0.9	0.9
7/6/2017 14:05	1007.1	51	34.7	65	26.2	63	43.00349;-73.8525	0.9	0.9
7/6/2017 14:06	1007.1	51	34.7	65	26.2	64		0.9	0.9
7/6/2017 14:07	1007	51	34.7	35	26.2	62		0.9	0.9
7/6/2017 14:08	1007	51	34.7	35	26.2	63		0.4	0.4
7/6/2017 14:09	1007	51	34.7	35	26.2	64		0.9	0.4
7/6/2017 14:10	1007	51	34.6	80	26.3	65	43.00349;-73.85248	0.4	0.4
7/6/2017 14:11	1006.9	51	34.6	73	26.3	68		0.9	0.4
7/6/2017 14:12	1006.9	51	34.6	73	26.3	67		1.8	0.4
7/6/2017 14:13	1006.9	51	34.6	53	26.2	63		0.4	0.4
7/6/2017 14:14	1006.9	51	34.6	53	26.2	64			0.4
7/6/2017 14:15	1006.8	51	34.6	38	26.1	65	43.00344;-73.8525	0.4	0.4
7/6/2017 14:16	1006.9	51	34.6	38	26.1	64		0.4	0.4
7/6/2017 14:17	1006.9	51	34.6	38	26	65		0.4	0.4
7/6/2017 14:18	1006.8	51	34.6	38	25.9	65		0.4	0.4
7/6/2017 14:19	1006.8	51	34.5	54	25.9	65			0.4
7/6/2017 14:20	1006.8	51	34.4	53	25.9	66	43.00344;-73.8525	0.4	0.4
7/6/2017 14:21	1006.8	51	34.4	53	25.9	66			0.4
7/6/2017 14:22	1006.8	51	34.4	53	25.9	69			0.4
7/6/2017 14:23	1006.8	51	34.3	53	25.8	68		0.4	0.4
7/6/2017 14:24	1006.8	51	34.3	76	25.8	69		0.4	0.4
7/6/2017 14:25	1006.8	51	34.3	77	25.8	68	43.00346;-73.85248	0.9	0.4
7/6/2017 14:26	1006.8	51	34.2	77	25.8	67		0.4	0.4
7/6/2017 14:27	1006.8	51	34.2	77	25.8	68			0.4
7/6/2017 14:28	1006.8	51	34.2	77	25.7	68		0.9	0.4
7/6/2017 14:29	1006.8	51	34.1	77	25.7	67			0.4
7/6/2017 14:30	1006.8	51	34.1	106	25.7	66	43.00347;-73.85248		0.4
7/6/2017 14:31	1006.9	51	34	106	25.7	65			0.4
7/6/2017 14:32	1006.8	50	34	106	25.7	68		0.4	0.4
7/6/2017 14:33	1006.8	50	33.9	106	25.7	68			0.4
7/6/2017 14:34	1006.8	50	33.9	102	25.7	68		0.9	0.4
7/6/2017 14:35	1006.8	51	33.8	87	25.7	71	43.00348;-73.85248	0.9	0.4
7/6/2017 14:36	1006.8	51	33.8	87	25.6	64		0.4	0.4
7/6/2017 14:37	1006.8	51	33.8	10	25.6	68		1.3	0.4
7/6/2017 14:38	1006.8	50	33.7	21	25.6	64		0.4	0.4
7/6/2017 14:39	1006.8	50	33.7	59	25.6	65		0.4	0.4
7/6/2017 14:40	1006.7	50	33.6	59	25.6	64	43.00349;-73.85248	0.9	0.4
7/6/2017 14:41	1006.7	50	33.6	59	25.6	67		0.9	0.4
7/6/2017 14:42	1006.7	50	33.5	35	25.6	66		1.3	0.9
7/6/2017 14:43	1006.7	50	33.4	32	25.6	64		0.4	0.9
7/6/2017 14:44	1006.7	50	33.4	32	25.6	64		0.9	0.9
7/6/2017 14:45	1006.6	50	33.4	32	25.6	63		0.4	0.9
7/6/2017 14:45							43.00349;-73.85248		
7/6/2017 14:46	1006.6	50	33.3	32	25.7	65			0.4
7/6/2017 14:47	1006.5	51	33.3	69	25.8	68		0.4	0.4
7/6/2017 14:48	1006.5	51	33.3	67	25.8	65		0.9	0.4
7/6/2017 14:49	1006.6	51	33.3	57	25.8	65		0.9	0.4
7/6/2017 14:50	1006.5	51	33.2	76	25.8	64	43.00351;-73.85248	1.8	0.4

7/6/2017 14:51	1006.5	51	33.2	72	25.9	65		0.4	0.4
7/6/2017 14:52	1006.6	51	33.2	218	25.9	62		0.4	0.4
7/6/2017 14:53	1006.5	51	33.2	96	25.9	66		0.4	0.4
7/6/2017 14:54	1006.5	51	33.2	92	25.9	66		0.4	0.4
7/6/2017 14:55	1006.5	51	33.2	82	26	67	43.00351;-73.85248	0.4	0.4
7/6/2017 14:56	1006.5	51	33.2	63	26.1	64		0.9	0.4
7/6/2017 14:57	1006.5	51	33.2	63	26.1	63		0.4	0.4
7/6/2017 14:58	1006.5	51	33.2	63	26.1	64		0.4	0.4
7/6/2017 14:59	1006.6	51	33.2	63	26.2	65		0.4	0.4
7/6/2017 15:00	1006.6	51	33.2	45	26.2	64	43.00351;-73.85246	0.4	0.4
7/6/2017 15:01	1006.6	51	33.2	65	26.3	63		0.9	0.4
7/6/2017 15:02	1006.5	51	33.3	59	26.3	62		0.4	0.4
7/6/2017 15:03	1006.5	51	33.3	59	26.4	63		0.9	0.4
7/6/2017 15:04	1006.4	51	33.3	59	26.6	64		0.9	0.4
7/6/2017 15:05	1006.4	51	33.4	59	26.7	65	43.00351;-73.85246		0.4
7/6/2017 15:06	1006.5	51	33.4	59	26.7	63			0.4
7/6/2017 15:07	1006.4	51	33.5	76	26.8	63		1.3	0.4
7/6/2017 15:08	1006.4	51	33.6	33	26.8	65		1.3	0.4
7/6/2017 15:09	1006.4	51	33.6	134	26.8	59		1.3	0.4
7/6/2017 15:10	1006.4	51	33.7	103	26.8	60	43.00354;-73.85248	0.4	0.9
7/6/2017 15:11	1006.5	51	33.7	98	26.7	59		0.4	0.9
7/6/2017 15:12	1006.5	51	33.8	132	26.7	60		0.9	0.9
7/7/2017 7:16	1001.1	62	23.3						
7/7/2017 7:17	1001	62	23.3						
7/7/2017 7:18	1001	62	23.2						
7/7/2017 7:19	1001.1	62	23.2						
7/7/2017 7:20	1001	62	23.2				43.00354;-73.85252		
7/7/2017 7:21	1001	62	23.2						
7/7/2017 7:22	1000.9	62	23.2						
7/7/2017 7:23	1000.9	62	23.2						
7/7/2017 7:24	1000.9	61	23.2						
7/7/2017 7:25	1000.9	61	23.1				43.00358;-73.85256		
7/7/2017 7:26	1000.9	61	23.1						
7/7/2017 7:27	1000.9	61	23.1						
7/7/2017 7:28	1000.9	61	23.1						
7/7/2017 7:29	1000.9	61	23.1						
7/7/2017 7:30	1001	61	23.1				43.00349;-73.8525		
7/7/2017 7:31	1000.9	62	23						
7/7/2017 7:32	1000.9	61	23						
7/7/2017 7:33	1000.9	62	23						
7/7/2017 7:34	1000.9	62	23						
7/7/2017 7:35	1000.8	62	23				43.00343;-73.85252		
7/7/2017 7:36	1000.8	62	23						
7/7/2017 7:37	1000.8	62	22.9						
7/7/2017 7:38	1000.8	62	22.9	219	20.2	77			
7/7/2017 7:39	1000.7	62	22.9	219	20.2	77			
7/7/2017 7:40	1000.7	62	22.9	219	20.2	77	43.00346;-73.85252		
7/7/2017 7:41	1000.7	62	22.9	219	20.2	77			
7/7/2017 7:42	1000.7	62	22.9	219	20.2	77			
7/7/2017 7:43	1000.6	62	22.9	219	20.2	77			
7/7/2017 7:44	1000.6	62	22.9	219	20.2	77			
7/7/2017 7:45	1000.6	62	22.9	219	20.2	77	43.00346;-73.85255	0.4	
7/7/2017 7:46	1000.6	62	22.9	219	20.2	77		0.4	
7/7/2017 7:47	1000.6	62	22.9	219	20.1	77			
7/7/2017 7:48	1000.6	62	22.9	219	20.1	77			
7/7/2017 7:49	1000.6	62	22.9	219	20.1	77			
7/7/2017 7:50	1000.6	62	22.9	219	20.1	77	43.00346;-73.85256	0.4	
7/7/2017 7:51	1000.6	62	22.9	219	20.1	77			
7/7/2017 7:52	1000.6	62	22.9	219	20.1	77		0.4	
7/7/2017 7:53	1000.7	62	22.9	219	20.1	77			
7/7/2017 7:54	1000.7	62	22.9	219	20.1	77			
7/7/2017 7:55	1000.7	62	22.9	219	20.1	77	43.00347;-73.85256	0.4	
7/7/2017 7:56	1000.7	62	22.9	219	20.2	77			
7/7/2017 7:57	1000.7	62	22.9	219	20.2	76		0.4	
7/7/2017 7:58	1000.7	62	22.9	219	20.2	77			
7/7/2017 7:59	1000.8	62	22.9	219	20.1	77			
7/7/2017 8:00	1000.7	62	22.9	219	20.1	77	43.00345;-73.85252		
7/7/2017 8:01	1000.8	62	22.9	219	20.2	77			
7/7/2017 8:02	1000.7	62	22.9	219	20.1	77			
7/7/2017 8:03	1000.8	62	22.9	219	20.1	77			
7/7/2017 8:04	1000.8	62	22.9	219	20.1	77		0.4	
7/7/2017 8:05	1000.8	62	22.9	219	20.1	77	43.00349;-73.85255	0.9	
7/7/2017 8:06	1000.8	62	22.9	219	20.1	76			
7/7/2017 8:07	1000.8	62	22.9	219	20.1	76			
7/7/2017 8:08	1000.8	62	22.9	219	20.1	76		0.4	
7/7/2017 8:09	1000.8	62	22.9	219	20.1	76			0.4
7/7/2017 8:10	1000.7	62	22.9	219	20.1	76	43.0035;-73.85255		0.4
7/7/2017 8:11	1000.7	62	22.9	219	20.1	76			0.4
7/7/2017 8:12	1000.7	62	22.9	219	20.1	77		0.4	0.4
7/7/2017 8:13	1000.7	62	23	242	20.1	77		1.3	0.4
7/7/2017 8:14	1000.7	62	23	213	20.1	77		0.4	0.4
7/7/2017 8:15	1000.7	62	23	213	20.1	77	43.00352;-73.85256		0.4
7/7/2017 8:16	1000.6	62	23	213	20.1	77			0.4
7/7/2017 8:17	1000.7	62	23	213	20.1	77			0.4
7/7/2017 8:18	1000.6	62	23	210	20.1	76		1.3	0.4
7/7/2017 8:19	1000.7	62	23	204	20.1	76		0.4	0.4
7/7/2017 8:20	1000.6	62	23	204	20.1	77	43.00347;-73.85248	0.4	0.4
7/7/2017 8:21	1000.7	62	23	205	20.1	76		0.4	0.4
7/7/2017 8:22	1000.6	62	23.1	205	20.1	77		0.4	0.4
7/7/2017 8:23	1000.7	62	23.1	205	20.1	77		0.4	0.4
7/7/2017 8:24	1000.6	62	23.1	205	20.1	76		0.4	0.4
7/7/2017 8:25	1000.6	62	23.1	205	20.1	76	43.0035;-73.85252		0.4
7/7/2017 8:26	1000.6	62	23.1	205	20.1	77			0.4
7/7/2017 8:27	1000.6	62	23.1	205	20.1	77		0.9	0.4
7/7/2017 8:28	1000.6	62	23.1	201	20.1	77			0.4
7/7/2017 8:29	1000.6	62	23.1	202	20.1	76		0.4	0.4
7/7/2017 8:30	1000.6	62	23.1	229	20.1	76	43.00349;-73.85248	0.9	0.4
7/7/2017 8:31	1000.6	62	23.1	229	20.1	77			0.4
7/7/2017 8:32	1000.6	62	23.1	229	20.1	77		0.4	0.4
7/7/2017 8:33	1000.6	62	23.1	229	20.1	77			0.4
7/7/2017 8:34	1000.6	62	23.1	229	20.1	76		0.4	0.4
7/7/2017 8:35	1000.6	62	23.1	229	20.1	77	43.00347;-73.85248	0.4	0.4
7/7/2017 8:36	1000.7	63	23.1	229	20	77			0.4
7/7/2017 8:37	1000.6	62	23.1	229	20	75			0.4
7/7/2017 8:38	1000.6	62	23.1	229	19.9	75		0.4	0.4
7/7/2017 8:39	1000.6	62	23.1	229	19.9	75		0.4	0.4
7/7/2017 8:40	1000.6	62	23.1	229	19.9	76	43.00351;-73.8525	0.4	0.4
7/7/2017 8:41	1000.6	62	23.1	229	19.9	76			0.4
7/7/2017 8:42	1000.6	62	23.1	229	19.9	77		0.4	0.4
7/7/2017 8:43	1000.7	62	23.1	229	19.9	76			0.4
7/7/2017 8:44	1000.7	62	23.1	229	19.9	77		0.9	0.4
7/7/2017 8:45	1000.6	62	23.1	229	19.9	77	43.0035;-73.8525		0.4
7/7/2017 8:46	1000.7	62	23.1	229	19.9	76			0.4
7/7/2017 8:47	1000.6	62	23.1	229	19.9	76			0.4
7/7/2017 8:50							43.00349;-73.85248		
7/7/2017 8:50	1000.6	62	23.1	229	19.9	75			
7/7/2017 8:51	1000.6	62	23.1	229	19.9	76			

7/7/2017 8:52	1000.6	62	23.1	229	20	77		0.4	
7/7/2017 8:53	1000.6	63	23.1	229	20.1	77			
7/7/2017 8:54	1000.6	63	23.1	229	20.1	77			
7/7/2017 8:55	1000.6	63	23.1	229	20.1	77	43.0035;-73.85246		
7/7/2017 8:56	1000.6	63	23.1	229	20.1	77			
7/7/2017 8:57	1000.6	63	23.1	229	20.1	77			
7/7/2017 8:58	1000.6	63	23.1	229	20.1	77		0.4	
7/7/2017 8:59	1000.6	63	23.1	229	20.1	76			
7/7/2017 9:00	1000.6	63	23.1	229	20.1	76	43.00346;-73.85244		
7/7/2017 9:01	1000.6	63	23.1	229	20.1	76			
7/7/2017 9:02	1000.6	63	23.1	229	20.1	76			
7/7/2017 9:03	1000.6	63	23.1	229	20.1	76		0.4	
7/7/2017 9:04	1000.6	63	23.1	229	20.1	77		0.9	
7/7/2017 9:05	1000.6	63	23.1	229	20.1	77	43.00346;-73.85246		
7/7/2017 9:06	1000.6	63	23.1	229	20.2	77		0.4	
7/7/2017 9:07	1000.6	63	23.1	229	20.2	77			
7/7/2017 9:08	1000.5	63	23.1	229	20.2	77			
7/7/2017 9:09	1000.5	63	23.1	229	20.2	77		0.4	
7/7/2017 9:10	1000.4	63	23.1	229	20.2	77	43.00345;-73.85244		
7/7/2017 9:11	1000.5	63	23.1	229	20.2	77		0.4	
7/7/2017 9:12	1000.5	63	23.1	229	20.2	77			
7/7/2017 9:13	1000.4	63	23.1	229	20.2	77		0.4	
7/7/2017 9:14	1000.4	63	23.1	229	20.2	77			
7/7/2017 9:15	1000.4	63	23.1	229	20.2	77	43.00346;-73.85244		
7/7/2017 9:16	1000.3	63	23.1	229	20.2	77			
7/7/2017 9:17	1000.3	63	23.1	229	20.2	77			
7/7/2017 9:18	1000.3	63	23.1	229	20.2	76			
7/7/2017 9:19	1000.3	63	23.1	229	20.2	76			
7/7/2017 9:20							43.00348;-73.85244		
7/7/2017 9:20	1000.3	63	23.1	229	20.2	76			
7/7/2017 9:21	1000.4	63	23.1	229	20.2	75			
7/7/2017 9:22	1000.4	63	23.1	229	20.2	76			
7/7/2017 9:23	1000.4	63	23.1	229	20.2	77		0.4	
7/7/2017 9:24	1000.4	63	23.1	229	20.2	77			
7/7/2017 9:25							43.00349;-73.85248		
7/7/2017 9:25	1000.3	63	23.1	229	20.2	77			
7/7/2017 9:26	1000.3	63	23.1	229	20.2	76			
7/7/2017 9:27	1000.3	63	23.1	229	20.2	76		0.4	
7/7/2017 9:28	1000.2	63	23.2	229	20.2	77			
7/7/2017 9:29	1000.3	63	23.2	252	20.2	77		0.4	
7/7/2017 9:30							43.0035;-73.85246		
7/7/2017 9:30	1000.2	63	23.2	251	20.2	76		0.4	
7/7/2017 9:31	1000.3	63	23.2	251	20.2	77			0.4
7/7/2017 9:32	1000.3	63	23.2	251	20.2	77			0.4
7/7/2017 9:33	1000.3	63	23.2	251	20.2	77			0.4
7/7/2017 9:34	1000.3	63	23.2	251	20.2	77		0.4	0.4
7/7/2017 9:35							43.00352;-73.85246		
7/7/2017 9:35	1000.3	63	23.2	251	20.2	77			0.4
7/7/2017 9:36	1000.3	63	23.2	251	20.2	77			0.4
7/7/2017 9:37	1000.4	63	23.2	251	20.2	77			0.4
7/7/2017 9:38	1000.4	63	23.2	251	20.2	77			
7/7/2017 9:39	1000.4	63	23.2	251	20.2	77		0.4	
7/7/2017 9:40							43.00352;-73.85246		
7/7/2017 9:40	1000.5	63	23.2	251	20.2	77			
7/7/2017 9:41	1000.5	63	23.2	251	20.3	77		0.4	
7/7/2017 9:42	1000.5	63	23.2	251	20.3	77			
7/7/2017 9:43	1000.4	63	23.2	251	20.3	77			
7/7/2017 9:44	1000.4	63	23.2	251	20.3	76			
7/7/2017 9:45							43.00354;-73.85248		
7/7/2017 9:45	1000.4	63	23.2	251	20.3	77			
7/7/2017 9:46	1000.3	63	23.2	251	20.3	77			
7/7/2017 9:47	1000.2	63	23.2	251	20.3	77			
7/7/2017 9:48	1000.3	63	23.2	251	20.3	77			
7/7/2017 9:49	1000.3	63	23.3	251	20.3	77			
7/7/2017 9:50							43.00358;-73.85248		
7/7/2017 9:50	1000.3	63	23.3	251	20.4	77			
7/7/2017 9:51	1000.3	63	23.3	251	20.4	77			
7/7/2017 9:52	1000.3	63	23.3	251	20.4	77		0.4	
7/7/2017 9:53	1000.3	63	23.3	251	20.4	77			
7/7/2017 9:54	1000.3	63	23.3	251	20.4	77			
7/7/2017 9:55							43.00354;-73.85246		
7/7/2017 9:55	1000.3	63	23.3	251	20.5	77			
7/7/2017 9:56	1000.2	63	23.4	251	20.5	76			
7/7/2017 9:57	1000.2	63	23.4	251	20.6	77			
7/7/2017 9:58	1000.2	63	23.4	251	20.6	77		0.4	
7/7/2017 9:59	1000.2	63	23.4	251	20.6	77		0.4	
7/7/2017 10:00							43.00359;-73.8525		
7/7/2017 10:00	1000.1	63	23.4	251	20.7	77			
7/7/2017 10:01	1000.2	63	23.5	251	20.7	77			
7/7/2017 10:02	1000.2	63	23.5	251	20.7	77			
7/7/2017 10:03	1000.2	63	23.6	251	20.7	77			
7/7/2017 10:04	1000.2	63	23.6	251	20.7	76			
7/7/2017 10:05							43.00358;-73.85252		
7/7/2017 10:05	1000.2	63	23.6	251	20.7	76			
7/7/2017 10:06	1000.2	63	23.6	251	20.7	75		0.4	
7/7/2017 10:07	1000.2	63	23.6	251	20.7	76			
7/7/2017 10:08	1000.2	63	23.7	251	20.7	74			
7/7/2017 10:09	1000.3	63	23.7	251	20.6	74			
7/7/2017 10:10							43.00357;-73.85248		
7/7/2017 10:10	1000.3	63	23.7	251	20.6	75		0.9	
7/7/2017 10:11	1000.3	63	23.7	251	20.7	76			
7/7/2017 10:12	1000.2	63	23.8	251	20.7	76			
7/7/2017 10:13	1000.3	63	23.8	251	20.7	76			
7/7/2017 10:14	1000.3	63	23.8	251	20.7	77			
7/7/2017 10:15							43.00354;-73.85252		
7/7/2017 10:15	1000.3	63	23.8	251	20.8	77			
7/7/2017 10:16	1000.3	63	23.8	251	20.8	76			
7/7/2017 10:17	1000.3	63	23.8	251	20.8	77			
7/7/2017 10:18	1000.3	63	23.8	251	20.8	77			
7/7/2017 10:19	1000.3	63	23.9	251	20.8	77			
7/7/2017 10:20							43.00358;-73.85252		
7/7/2017 10:20	1000.3	63	23.9	251	20.8	76			
7/7/2017 10:21	1000.3	63	23.9	251	20.8	76		0.4	
7/7/2017 10:22	1000.3	63	23.9	251	20.8	77			
7/7/2017 10:23	1000.3	63	23.9	251	20.8	77			
7/7/2017 10:24	1000.3	63	23.9	251	20.8	77			
7/7/2017 10:25							43.00354;-73.85252		
7/7/2017 10:25	1000.3	63	23.9	251	20.8	77			
7/7/2017 10:26	1000.3	63	23.9	251	20.9	77			
7/7/2017 10:27	1000.4	63	23.9	251	20.9	77			
7/7/2017 10:28	1000.4	63	24	251	20.9	76			
7/7/2017 10:29	1000.4	63	24	251	20.9	77			
7/7/2017 10:30							43.00356;-73.85248		
7/7/2017 10:30	1000.4	63	24	251	20.9	75			
7/7/2017 10:31	1000.4	63	24.1	251	20.9	75			
7/7/2017 10:32	1000.3	63	24.1	251	20.9	76			
7/7/2017 10:33	1000.3	63	24.1	251	20.9	76			

7/7/2017 10:34	1000.3	63	24.1	251	20.9	76			
7/7/2017 10:35							43.00352;-73.85248		
7/7/2017 10:35	1000.3	63	24.1	251	20.9	77			
7/7/2017 10:36	1000.3	63	24.1	251	20.9	76			
7/7/2017 10:37	1000.2	63	24.1	251	20.9	76			
7/7/2017 10:38	1000.2	63	24.2	251	20.9	76			
7/7/2017 10:39	1000.3	63	24.2	251	20.9	77			
7/7/2017 10:40	1000.2	63	24.2	251	21	77		0.9	
7/7/2017 10:40							43.0035;-73.85244		
7/7/2017 10:41	1000.2	63	24.2	252	21	77		0.4	
7/7/2017 10:42	1000.2	63	24.3	251	21	77		0.4	
7/7/2017 10:43	1000.2	63	24.3	252	21.1	76			
7/7/2017 10:44	1000.3	63	24.3	252	21.1	77			
7/7/2017 10:45	1000.2	63	24.3	252	21.1	76	43.00348;-73.85248	0.4	
7/7/2017 10:46	1000.2	63	24.4	252	21	76			0.4
7/7/2017 10:47	1000.2	63	24.4	252	21	76		0.4	0.4
7/7/2017 10:48	1000.2	63	24.4	252	21	76		0.4	0.4
7/7/2017 10:49	1000.1	63	24.4	252	21	75		0.4	0.4
7/7/2017 10:50	1000.2	63	24.4	252	20.9	75	43.0035;-73.85248	0.4	0.4
7/7/2017 10:51	1000.2	63	24.5	252	20.9	75			0.4
7/7/2017 10:52	1000.1	63	24.5	252	20.9	75		0.4	0.4
7/7/2017 10:53	1000.2	63	24.5	355	21	76		0.9	0.4
7/7/2017 10:54	1000.2	63	24.6	28	21	74		0.9	0.4
7/7/2017 10:55	1000.2	63	24.6	28	21.1	75	43.0035;-73.85246		0.4
7/7/2017 10:56	1000.3	63	24.6	27	21.1	75		0.4	0.4
7/7/2017 10:57	1000.3	63	24.6	27	21.2	74			0.4
7/7/2017 10:58	1000.2	63	24.7	27	21.2	75			0.4
7/7/2017 10:59	1000.2	63	24.7	27	21.2	75			0.4
7/7/2017 11:00	1000.2	63	24.7	27	21.2	74	43.00349;-73.85252		0.4
7/7/2017 11:01	1000.2	63	24.8	27	21.3	75			0.4
7/7/2017 11:02	1000.2	63	24.8	21	21.3	75		0.9	0.4
7/7/2017 11:03	1000.2	63	24.8	15	21.3	74		0.9	0.4
7/7/2017 11:04	1000.2	63	24.8	355	21.3	74		0.9	0.4
7/7/2017 11:05	1000.2	63	24.9	355	21.4	73	43.00346;-73.85246	0.9	0.4
7/7/2017 11:06	1000.1	63	24.9	355	21.4	74		0.4	0.4
7/7/2017 11:07	1000.2	63	24.9	355	21.4	75			0.4
7/7/2017 11:08	1000.2	63	25	355	21.4	75			0.4
7/7/2017 11:09	1000.2	63	25	11	21.5	75		1.3	0.4
7/7/2017 11:10							43.00347;-73.85248		
7/7/2017 11:10	1000.2	63	25.1	26	21.5	73		0.9	0.4
7/7/2017 11:11	1000.2	63	25.1	25	21.6	73		0.4	0.4
7/7/2017 11:12	1000.1	63	25.1	25	21.6	74		0.9	0.4
7/7/2017 11:13	1000.1	63	25.2	24	21.6	73		0.9	0.4
7/7/2017 11:14	1000	63	25.2	24	21.7	75		0.4	0.4
7/7/2017 11:15							43.00347;-73.85246		
7/7/2017 11:15	1000	63	25.2	21	21.7	73		1.3	0.4
7/7/2017 11:16	1000.1	63	25.2	28	21.7	72		0.9	0.4
7/7/2017 11:17	1000	63	25.3	327	21.7	72		1.3	0.4
7/7/2017 11:18	1000	63	25.3	29	21.7	73		0.9	0.9
7/7/2017 11:19	1000.1	63	25.4	28	21.7	72		0.9	0.9
7/7/2017 11:20	1000	63	25.4	28	21.8	72	43.00345;-73.85248		0.9
7/7/2017 11:21	1000	63	25.4	28	21.8	73		0.4	0.9
7/7/2017 11:22	1000	63	25.4	28	21.8	74			0.9
7/7/2017 11:23	1000	63	25.4	28	21.8	75			0.4
7/7/2017 11:24	999.87	63	25.5	28	21.9	74		0.4	0.4
7/7/2017 11:25	999.83	63	25.6	39	21.9	74	43.00343;-73.85248		0.4
7/7/2017 11:26	999.87	63	25.6	39	21.9	74		0.4	0.4
7/7/2017 11:27	999.8	63	25.7	39	21.9	73		0.4	0.4
7/7/2017 11:28	999.8	63	25.7	39	21.9	75		0.4	0.4
7/7/2017 11:29	999.8	63	25.7	39	21.9	74		0.4	0.4
7/7/2017 11:30	999.73	63	25.8	39	21.9	75	43.00344;-73.85246	0.4	0.4
7/7/2017 11:31	999.73	63	25.8	39	21.9	74		0.4	0.4
7/7/2017 11:32	999.76	63	25.8	350	22	74		0.4	0.4
7/7/2017 11:33	999.73	63	25.9	360	22	73		0.9	0.4
7/7/2017 11:35							43.00345;-73.85244		
7/7/2017 11:36	999.7	63	26.1	94	22.2	75		0.4	0.4
7/7/2017 11:37	999.66	63	26.2	94	22.3	75		0.4	0.4
7/7/2017 11:38	999.63	63	26.3	24	22.3	75		0.9	0.4
7/7/2017 11:39	999.59	64	26.3	38	22.4	72		0.9	0.4
7/7/2017 11:40							43.00346;-73.85248		
7/7/2017 11:40	999.53	64	26.4	26	22.4	72		1.3	0.4
7/7/2017 11:41	999.56	64	26.5	24	22.5	72			0.9
7/7/2017 11:42	999.53	63	26.6	44	22.5	72		0.4	0.9
7/7/2017 11:43	999.49	63	26.7	84	22.6	72		0.9	0.9
7/7/2017 11:44	999.46	63	26.8	84	22.6	74			0.9
7/7/2017 11:45							43.00344;-73.85244		
7/7/2017 11:45	999.49	63	26.8	257	22.6	73		0.4	0.9
7/7/2017 11:46	999.42	63	26.9	257	22.6	73		0.4	0.9
7/7/2017 11:47	999.42	63	27	351	22.6	73		1.3	0.9
7/7/2017 11:48	999.39	63	27.1	5	22.6	72		1.8	0.9
7/7/2017 11:49	999.39	63	27.1	333	22.6	71		1.3	0.9
7/7/2017 11:50							43.00348;-73.85244		
7/7/2017 11:50	999.32	63	27.2	333	22.7	74			0.9
7/7/2017 11:51	999.32	63	27.3	12	22.7	74		1.8	0.9
7/7/2017 11:52	999.36	63	27.3	34	22.7	71		1.8	0.9
7/7/2017 11:53	999.29	63	27.4	34	22.8	72		0.9	0.9
7/7/2017 11:54	999.22	63	27.4	316	22.8	74		1.8	0.9
7/7/2017 11:55							43.00346;-73.85242		
7/7/2017 11:55	999.19	63	27.5	329	22.9	74		0.4	0.9
7/7/2017 11:56	999.19	63	27.6	329	22.9	73		0.4	0.9
7/7/2017 11:57	999.19	63	27.6	329	23	72		0.4	0.9
7/7/2017 11:58	999.12	63	27.7	329	23	72		0.4	0.9
7/7/2017 11:59	999.15	63	27.8	329	23.1	73			0.9
7/7/2017 12:00							43.00345;-73.85242		
7/7/2017 12:00	999.05	63	27.8	329	23.1	74		0.9	0.9
7/7/2017 12:01	999.12	63	27.9	64	23.2	74			0.9
7/7/2017 12:02	999.12	63	28	27	23.2	74		0.9	0.4
7/7/2017 12:03	999.12	63	28.1	350	23.2	71		1.3	0.4
7/7/2017 12:04	999.05	63	28.2	18	23.3	71		0.9	0.4
7/7/2017 12:05							43.00345;-73.85231		
7/7/2017 12:05	999.05	63	28.2	23	23.3	71		1.3	0.4
7/7/2017 12:06	998.98	63	28.3	40	23.3	72		0.9	0.4
7/7/2017 12:07	998.98	63	28.4	93	23.4	73		0.4	0.4
7/7/2017 12:08	998.98	63	28.5	93	23.4	73		0.9	0.4
7/7/2017 12:09	998.98	63	28.6	93	23.4	72		0.9	0.4
7/7/2017 12:10	998.92	63	28.7	93	23.5	73		0.4	0.4
7/7/2017 12:11	998.98	62	28.8	93	23.5	72		0.4	0.4
7/7/2017 12:12	999.02	63	28.8	111	23.6	72			0.9
7/7/2017 12:13	998.92	62	28.9	111	23.6	72		0.4	0.4
7/7/2017 12:14	998.92	63	29.1	111	23.7	73			0.4
7/7/2017 12:15	998.85	63	29.2	20	23.7	73		1.3	0.4
7/7/2017 12:16	998.82	63	29.3	15	23.7	70		1.3	0.4
7/7/2017 12:17	998.78	63	29.4	325	23.7	69		1.3	0.4
7/7/2017 12:18	998.75	63	29.5	264	23.8	73		0.9	0.4
7/7/2017 12:19	998.78	63	29.7	265	23.8	74		0.4	0.4
7/7/2017 12:20							43.00345;-73.85239		
7/7/2017 12:20	998.71	62	29.8	264	23.9	72			0.4

7/7/2017 12:21	998.75	62	29.9	269	23.9	73	0.4	0.4
7/7/2017 12:22	998.68	62	30	355	24	72	0.4	0.4
7/7/2017 12:23	998.71	62	30.1	74	24.1	73	0.4	0.4
7/7/2017 12:24	998.65	62	30.2	116	24.2	74	0.9	0.4
7/7/2017 12:25						43.00352;-73.85246		
7/7/2017 12:25	998.68	62	30.4	277	24.2	73	1.3	0.4
7/7/2017 12:26	998.68	62	30.5	277	24.3	74	0.4	0.9
7/7/2017 12:27	998.68	62	30.6	277	24.4	76	0.4	0.4
7/7/2017 12:28	998.65	62	30.8	277	24.6	73		0.4
7/7/2017 12:29	998.65	62	30.9	24	24.6	69	0.9	0.4
7/7/2017 12:30						43.00356;-73.85252		
7/7/2017 12:30	998.65	62	31.1	336	24.7	69	1.3	0.4
7/7/2017 12:31	998.58	62	31.2	19	24.7	70	0.9	0.9
7/7/2017 12:32	998.61	62	31.3	26	24.7	68	0.9	0.9
7/7/2017 12:33	998.58	62	31.4	26	24.8	68		0.9
7/7/2017 12:34	998.58	61	31.6	26	24.8	72	0.4	0.9
7/7/2017 12:35						43.00357;-73.85248		
7/7/2017 12:35	998.51	61	31.7	122	24.8	73	0.4	0.9
7/7/2017 12:36	998.54	61	31.8	122	24.9	73		0.9
7/7/2017 12:37	998.51	61	31.9	266	24.9	73	0.9	0.4
7/7/2017 12:38	998.54	61	32.1	201	25	70	0.9	0.9
7/7/2017 12:39	998.51	61	32.2	227	25.1	68	0.4	0.9
7/7/2017 12:40						43.00354;-73.8525		
7/7/2017 12:40	998.44	61	32.3	238	25.1	69	0.4	0.4
7/7/2017 12:41	998.41	61	32.4	240	25.2	69	0.4	0.4
7/7/2017 12:42	998.34	61	32.6	267	25.2	71	0.4	0.4
7/7/2017 12:43	998.31	60	32.6	267	25.3	72	0.4	0.4
7/7/2017 12:44	998.31	60	32.8	267	25.4	70		0.4
7/7/2017 12:45						43.0036;-73.8525		
7/7/2017 12:45	998.21	60	32.9	267	25.5	68		0.4
7/7/2017 12:46	998.24	60	33	267	25.6	70	0.4	0.4
7/7/2017 12:47	998.24	60	33.1	204	25.7	68	0.4	0.4
7/7/2017 12:48	998.17	60	33.2	204	25.7	70		0.4
7/7/2017 12:49	998.14	60	33.4	261	25.8	70	0.9	0.4
7/7/2017 12:50						43.00357;-73.8525		
7/7/2017 12:50	998.17	60	33.5	261	25.8	70		0.4
7/7/2017 12:51	998.24	60	33.6	261	25.9	67		0.4
7/7/2017 12:52	998.14	60	33.7	27	25.9	67	0.9	0.4
7/7/2017 12:53	998.14	60	33.8	5	25.9	65	0.9	0.4
7/7/2017 12:54	998.14	59	33.9	19	26	66	0.9	0.4
7/7/2017 12:55						43.00358;-73.85248		
7/7/2017 12:55	998.1	59	34.1	19	26	66	0.9	0.4
7/7/2017 12:56	998.07	59	34.2	18	26	66	1.3	0.4
7/7/2017 12:57	998.04	59	34.3	25	25.9	65	1.3	0.9
7/7/2017 12:58	998.04	59	34.4	22	25.9	65	0.4	0.9
7/7/2017 12:59	998	59	34.5	18	25.9	66	0.4	0.9
7/7/2017 13:00						43.0036;-73.85252		
7/7/2017 13:00	998	58	34.6	138	25.9	67	0.4	0.9
7/7/2017 13:01	997.97	58	34.6	36	25.9	66	1.3	0.9
7/7/2017 13:02	997.97	58	34.7	340	25.9	65	0.4	0.9
7/7/2017 13:03	997.93	58	34.8	340	25.9	69		0.9
7/7/2017 13:04	997.93	58	34.8	15	25.9	67	0.4	0.9
7/7/2017 13:05						43.00358;-73.8525		
7/7/2017 13:05	997.87	58	34.9	355	26	67	0.9	0.9
7/7/2017 13:06	997.87	58	34.9	335	26	66	0.9	0.9
7/7/2017 13:07	997.8	57	35.1	335	26.1	69	0.4	0.9
7/7/2017 13:08	997.83	57	35.1	117	26.1	68		0.9
7/7/2017 13:09	997.77	57	35.2	117	26.1	67		0.9
7/7/2017 13:10						43.00359;-73.85252		
7/7/2017 13:10	997.8	57	35.2	329	26.2	66	1.3	0.9
7/7/2017 13:11	997.73	57	35.3	327	26.2	69	0.9	0.4
7/7/2017 13:12	997.66	57	35.4	327	26.3	70	0.4	0.4
7/7/2017 13:13	997.66	57	35.4	149	26.3	69		0.4
7/7/2017 13:14	997.7	57	35.5	149	26.3	67	0.4	0.4
7/7/2017 13:15						43.00359;-73.8525		
7/7/2017 13:15	997.66	57	35.6	172	26.3	69	0.9	0.4
7/7/2017 13:16	997.66	57	35.6	232	26.4	70	0.9	0.4
7/7/2017 13:17	997.66	57	35.7	232	26.4	69	0.4	0.4
7/7/2017 13:18	997.7	57	35.8	306	26.4	68	0.9	0.4
7/7/2017 13:19	997.6	57	35.8	306	26.4	68	0.4	0.4
7/7/2017 13:20						43.00359;-73.8525		
7/7/2017 13:20	997.66	57	35.9	306	26.5	67	0.4	0.4
7/7/2017 13:21	997.63	57	36.1	306	26.5	65		0.4
7/7/2017 13:22	997.6	56	36.1	306	26.6	65		0.4
7/7/2017 13:23	997.53	56	36.2	306	26.6	70		0.4
7/7/2017 13:24	997.49	56	36.2	306	26.7	67	0.4	0.4
7/7/2017 13:25						43.00359;-73.8525		
7/7/2017 13:25	997.49	56	36.3	306	26.7	69		0.4
7/7/2017 13:26	997.53	56	36.4	30	26.8	68	0.9	0.4
7/7/2017 13:27	997.49	56	36.5	21	26.8	64	1.3	0.4
7/7/2017 13:28	997.46	56	36.6	49	26.9	64	0.9	0.4
7/7/2017 13:29	997.43	56	36.6	12	26.9	64	1.3	0.4
7/7/2017 13:30						43.00359;-73.8525		
7/7/2017 13:30	997.43	56	36.7	13	26.9	64	0.4	0.4
7/7/2017 13:31	997.39	56	36.8	13	27	65	0.4	0.4
7/7/2017 13:32	997.39	55	36.8	53	27.1	67	0.9	0.4
7/7/2017 13:33	997.43	55	36.9	53	27.1	66		0.4
7/7/2017 13:34	997.43	55	36.9	223	27.2	70	0.4	0.4
7/7/2017 13:35						43.00358;-73.85248		
7/7/2017 13:35	997.43	55	37	223	27.3	69	0.4	0.9
7/7/2017 13:36	997.39	55	37.1	222	27.3	67		0.9
7/7/2017 13:37	997.36	55	37.1	268	27.3	66	1.3	0.9
7/7/2017 13:38	997.22	55	37.2	267	27.3	66	0.4	0.9
7/7/2017 13:39	997.22	55	37.2	267	27.4	67	0.4	0.9
7/7/2017 13:40						43.00359;-73.8525		
7/7/2017 13:40	997.16	55	37.3	267	27.5	65	0.4	0.4
7/7/2017 13:41	997.12	55	37.3	188	27.5	65	0.4	0.4
7/7/2017 13:42	997.16	55	37.4	188	27.6	66	0.4	0.4
7/7/2017 13:43	997.19	55	37.4	162	27.6	65	0.9	0.4
7/7/2017 13:44	997.16	55	37.5	209	27.6	66	0.9	0.4
7/7/2017 13:45	997.16	54	37.6	209	27.6	66	43.00361;-73.85252	0.9	0.4
7/7/2017 13:46	997.16	54	37.7	209	27.5	63	0.4	0.4
7/7/2017 13:47	997.19	54	37.7	237	27.5	66	1.8	0.4
7/7/2017 13:48	997.22	54	37.8	258	27.5	64	1.3	0.4
7/7/2017 13:49	997.16	54	37.8	229	27.5	68	0.9	0.4
7/7/2017 13:50	997.19	54	37.9	229	27.6	66	43.00352;-73.85248	0.9	0.9
7/7/2017 13:51	997.16	54	38	238	27.6	64	0.9	0.9
7/7/2017 13:52	997.16	54	38.1	239	27.6	64	0.9	0.9
7/7/2017 13:53	997.12	54	38.1	240	27.7	64	0.4	0.9
7/7/2017 13:54	997.16	54	38.2	240	27.7	65	0.9	0.9
7/7/2017 13:55						43.00357;-73.85248		
7/7/2017 13:55	997.09	54	38.2	240	27.7	64		0.9
7/7/2017 13:56	997.09	54	38.3	192	27.7	64	0.9	0.9
7/7/2017 13:57	997.16	54	38.3	182	27.8	64	0.4	0.9
7/7/2017 13:58	997.12	53	38.4	240	27.8	63	0.4	0.9
7/7/2017 13:59	997.02	53	38.4	27	27.7	63	0.9	0.4
7/7/2017 14:00						43.00354;-73.85246		

7/7/2017 14:00	997.02	53	38.5	24	27.7	62		0.4	0.4
7/7/2017 14:01	997.05	53	38.6	360	27.7	62		1.3	0.4
7/7/2017 14:02	997.02	53	38.6	85	27.6	64		0.4	0.9
7/7/2017 14:03	997.02	53	38.6	85	27.6	65			0.4
7/7/2017 14:04	997.02	53	38.6	45	27.5	63		0.9	0.4
7/7/2017 14:05							43.00349;-73.85246		
7/7/2017 14:05	996.99	53	38.6	313	27.5	64		0.4	0.4
7/7/2017 14:06	997.02	52	38.6	313	27.5	67		0.9	0.4
7/7/2017 14:07	996.99	52	38.6	140	27.5	66		0.4	0.4
7/7/2017 14:08	996.95	52	38.6	140	27.5	64			0.9
7/7/2017 14:09	996.92	52	38.6	140	27.4	66		0.4	0.4
7/7/2017 14:10	996.92	52	38.6	140	27.4	67	43.00349;-73.85246		0.4
7/7/2017 14:11	996.92	52	38.6	140	27.4	65		0.4	0.4
7/7/2017 14:12	996.99	52	38.6	140	27.3	66			0.4
7/7/2017 14:13	996.92	52	38.6	208	27.3	66		0.4	0.4
7/7/2017 14:14	996.92	52	38.5	279	27.3	65			0.4
7/7/2017 14:15	996.85	52	38.5	279	27.3	66	43.00341;-73.85246		0.4
7/7/2017 14:16	996.89	52	38.4	279	27.3	65			0.4
7/7/2017 14:17	996.82	52	38.4	227	27.3	67		0.4	0.4
7/7/2017 14:18	996.85	52	38.4	227	27.3	69			0.4
7/7/2017 14:19	996.85	52	38.3	251	27.3	69		0.9	0.4
7/7/2017 14:20	996.82	52	38.3	251	27.4	67	43.00346;-73.85246		0.4
7/7/2017 14:21	996.78	52	38.3	251	27.4	65			0.4
7/7/2017 14:22	996.78	52	38.2	251	27.4	65			0.4
7/7/2017 14:23	996.72	52	38.2	251	27.6	70		0.4	0.4
7/7/2017 14:24	996.68	52	38.2	250	27.6	67			0.4
7/7/2017 14:25	996.75	52	38.1	232	27.6	67	43.00348;-73.85244	0.9	0.4
7/7/2017 14:26	996.72	52	38.1	253	27.7	65		0.9	0.4
7/7/2017 14:27	996.72	52	38.1	253	27.7	66		0.4	0.4
7/7/2017 14:28	996.65	52	38.1	254	27.8	66		0.4	0.4
7/7/2017 14:29	996.61	52	38.1	196	27.8	67		0.4	0.4
7/7/2017 14:30	996.68	52	38.1	196	27.7	66	43.00342;-73.85248		0.4
7/7/2017 14:31	996.61	52	38.1	196	27.8	68		0.4	0.4
7/7/2017 14:32	996.58	52	38.1	196	27.8	68		0.9	0.4
7/7/2017 14:33	996.58	52	38.1	196	27.8	66			0.4
7/7/2017 14:34	996.51	52	38.1	16	27.7	64		0.9	0.4
7/7/2017 14:35	996.48	52	38.1	323	27.8	65	43.00345;-73.85246	0.9	0.4
7/7/2017 14:36	996.44	52	38.1	49	27.8	70		0.4	0.4
7/7/2017 14:37	996.44	52	38.1	327	27.9	66		0.9	0.4
7/7/2017 14:38	996.44	52	38.1	325	27.9	67		0.4	0.4
7/7/2017 14:39	996.48	52	38.1	230	28	67		0.4	0.4
7/7/2017 14:40	996.44	52	38.1	220	28.1	69	43.00348;-73.85244	0.4	0.4
7/7/2017 14:41	996.41	52	38.2	219	28.2	67		0.4	0.4
7/7/2017 14:42	996.34	52	38.2	192	28.2	68		0.9	0.4
7/7/2017 14:43	996.41	52	38.2	192	28.3	67		0.4	0.4
7/7/2017 14:44	996.34	52	38.3	213	28.3	65		0.4	0.4
7/7/2017 14:45	996.34	52	38.3	213	28.3	64	43.00347;-73.85246	0.4	0.4
7/7/2017 14:46	996.34	52	38.3	212	28.4	66		0.4	0.4
7/7/2017 14:47	996.28	52	38.4	200	28.4	63		0.4	0.4
7/7/2017 14:48	996.31	52	38.4	45	28.4	65		0.9	0.4
7/7/2017 14:49	996.31	52	38.5	45	28.4	65		0.4	0.4
7/7/2017 14:50	996.31	52	38.6	45	28.4	64	43.00349;-73.85244	0.4	0.4
7/7/2017 14:51	996.34	52	38.6	45	28.4	62			0.4
7/7/2017 14:54	996.21	52	38.7	46	28.6	64		0.9	0.4
7/7/2017 14:55							43.00349;-73.85246		
7/7/2017 14:55	996.24	52	38.8	99	28.6	63		0.4	0.4
7/7/2017 14:56	996.17	52	38.8	99	28.6	63		0.9	0.4
7/7/2017 14:57	996.21	52	38.9	206	28.6	66		0.9	0.4
7/7/2017 14:58	996.21	52	38.9	205	28.6	67		0.9	0.4
7/7/2017 14:59	996.17	52	38.9	177	28.6	64		0.9	0.4
7/7/2017 15:00							43.00347;-73.85246		
7/7/2017 15:00	996.17	52	39	176	28.6	65		0.4	0.4
7/7/2017 15:01	996.14	52	39	173	28.6	65		0.9	0.4
7/7/2017 15:02	996.17	52	39.1	168	28.6	64		0.9	0.4
7/7/2017 15:03	996.14	52	39.1	168	28.6	63			0.4
7/7/2017 15:04	996.14	51	39.1	168	28.6	64		0.4	0.4
7/7/2017 15:05							43.00351;-73.85242		
7/7/2017 15:05	996.07	51	39.2	260	28.6	65		0.4	0.4
7/7/2017 15:06	996	51	39.2	12	28.7	63		0.4	0.4
7/10/2017 7:37	1006.1	61	21.4						
7/10/2017 7:38	1006	69	21.4						
7/10/2017 7:39	1006.1	70	21.4						
7/10/2017 7:40	1006.1	69	21.4				43.00344;-73.85269		
7/10/2017 7:41	1006	70	21.6						
7/10/2017 7:42	1006	70	21.6						
7/10/2017 7:43	1006.1	70	21.7						
7/10/2017 7:44	1006	69	21.8						
7/10/2017 7:45	1006	68	21.9				43.00342;-73.85256		
7/10/2017 7:46	1006	69	21.9						
7/10/2017 7:47	1006	69	22.1						
7/10/2017 7:48	1005.9	68	22.1						
7/10/2017 7:49	1006	68	22.2						
7/10/2017 7:50	1005.9	68	22.2				43.00344;-73.85255		
7/10/2017 7:51	1005.9	66	22.2						
7/10/2017 7:52	1006	69	22.3						
7/10/2017 7:53	1006	67	22.3						
7/10/2017 7:54	1006.1	68	22.3						
7/10/2017 7:55	1006.1	69	22.3				43.00347;-73.85248		
7/10/2017 7:56	1006	69	22.2	256	18.9	75		0.4	
7/10/2017 7:57	1006	67	22.2	256	19	75		0.4	
7/10/2017 7:58	1006	68	22.2	256	19.1	75			
7/10/2017 7:59	1005.9	68	22.2	256	19.1	75			
7/10/2017 8:00	1006	67	22.2	256	19.1	75	43.00347;-73.85261	0.4	
7/10/2017 8:01	1006	68	22.2	256	19.2	76			
7/10/2017 8:02	1006	68	22.3	256	19.2	76			
7/10/2017 8:03	1006	68	22.3	256	19.3	75		0.4	
7/10/2017 8:04	1005.9	68	22.3	256	19.4	75		0.4	0.4
7/10/2017 8:05	1006	68	22.4	256	19.4	75	43.00348;-73.85256	0.4	0.4
7/10/2017 8:06	1005.9	68	22.5	236	19.6	75		0.4	0.4
7/10/2017 8:07	1005.9	67	22.6	240	19.7	76			0.4
7/10/2017 8:08	1005.9	67	22.7	240	19.7	75			
7/10/2017 8:09	1005.9	68	22.9	240	19.8	76			0.4
7/10/2017 8:10							43.00344;-73.85258		
7/10/2017 8:10	1005.9	67	23.1	240	19.9	75			0.4
7/10/2017 8:11	1005.9	67	23.2	240	20	75		0.4	0.4
7/10/2017 8:12	1005.9	69	23.4	239	20.1	76		0.4	0.4
7/10/2017 8:13	1005.9	69	23.5	239	20.1	76		0.4	0.4
7/10/2017 8:14	1005.9	64	23.7	239	20.2	76			0.4
7/10/2017 8:15							43.00342;-73.85261		
7/10/2017 8:15	1005.9	65	23.9	239	20.3	76			0.4
7/10/2017 8:16	1005.9	65	24.1	239	20.4	76		0.4	0.4
7/10/2017 8:17	1005.9	65	24.3	239	20.4	75		0.4	0.4
7/10/2017 8:18	1005.9	64	24.5	239	20.5	75		0.4	0.4
7/10/2017 8:19	1005.9	62	24.7	239	20.6	76			0.4
7/10/2017 8:20							43.00345;-73.85255		
7/10/2017 8:20	1005.9	62	24.8	239	20.6	76		0.4	0.4
7/10/2017 8:21	1005.9	63	24.9	240	20.7	76		0.4	0.4

7/10/2017 8:22	1005.9	63	25.1	313	20.7	76		0.9	0.4
7/10/2017 8:23	1005.9	62	25.3	311	20.8	75		0.4	0.4
7/10/2017 8:24	1005.9	61	25.3	311	20.8	76		0.4	0.4
7/10/2017 8:25							43.00344;-73.85252		
7/10/2017 8:25	1005.9	61	25.4	311	20.8	76		0.4	0.4
7/10/2017 8:26	1005.9	62	25.4	311	20.8	76		0.4	0.4
7/10/2017 8:27	1005.9	61	25.4	311	20.9	76			0.4
7/10/2017 8:28	1005.9	60	25.4	311	20.9	75			0.4
7/10/2017 8:29	1005.9	59	25.4	311	20.9	76			0.4
7/10/2017 8:30							43.00346;-73.85261		
7/10/2017 8:30	1005.8	60	25.4	311	20.9	76		0.4	0.4
7/10/2017 8:31	1005.9	59	25.4	311	20.9	75			0.4
7/10/2017 8:32	1006	59	25.4	311	20.9	75			0.4
7/10/2017 8:33	1005.9	60	25.4	311	20.9	76			0.4
7/10/2017 8:34	1005.9	58	25.5	311	20.9	76		0.4	0.4
7/10/2017 8:35							43.00341;-73.85263		
7/10/2017 8:35	1006	60	25.5	306	20.9	76		0.9	0.4
7/10/2017 8:36	1006	60	25.6	306	21	76			0.4
7/10/2017 8:37	1006	60	25.7	306	21	76			0.4
7/10/2017 8:38	1006	58	25.7	306	21.1	76			0.4
7/10/2017 8:39	1006	57	25.7	306	21	76			0.4
7/10/2017 8:40							43.00341;-73.85267		
7/10/2017 8:40	1006	59	25.7	306	21.1	76			0.4
7/10/2017 8:41	1005.9	58	25.7	306	21.1	76			0.4
7/10/2017 8:42	1005.9	58	25.7	306	21.1	75			
7/10/2017 8:43	1005.9	59	25.7	306	21.1	76			
7/10/2017 8:44	1005.9	59	25.7	306	21.2	76			
7/10/2017 8:45							43.00333;-73.85265		
7/10/2017 8:45	1006	59	25.7	306	21.2	76			
7/10/2017 8:46	1006	59	25.7	306	21.2	76			
7/10/2017 8:47	1006	62	25.7	306	21.2	76			
7/10/2017 8:48	1005.9	60	25.7	306	21.2	76			
7/10/2017 8:49	1005.9	60	25.7	306	21.2	76			
7/10/2017 8:50							43.00341;-73.85258		
7/10/2017 8:50	1005.9	60	25.7	306	21.3	76		0.4	
7/10/2017 8:51	1005.9	61	25.7	306	21.3	76			
7/10/2017 8:52	1005.9	61	25.7	306	21.3	76			
7/10/2017 8:53	1005.9	60	25.7	306	21.3	76			
7/10/2017 8:54	1005.9	60	25.8	306	21.3	76		0.9	
7/10/2017 8:55							43.00341;-73.85263		
7/10/2017 8:55	1005.9	60	25.8	209	21.3	76		0.4	
7/10/2017 8:56	1005.9	59	25.8	209	21.3	75			
7/10/2017 8:57	1006	58	25.9	209	21.4	75		0.4	
7/10/2017 8:58	1005.9	59	26	209	21.4	75			
7/10/2017 8:59	1005.9	60	26.1	209	21.4	76			
7/10/2017 9:00							43.00334;-73.85265		
7/10/2017 9:00	1005.9	59	26.2	209	21.5	76			
7/10/2017 9:01	1005.8	58	26.3	209	21.5	76		0.4	
7/10/2017 9:02	1005.8	59	26.4	209	21.6	76			
7/10/2017 9:05							43.00341;-73.85258		
7/10/2017 9:05	1005.8	56	26.7	211	21.7	75		0.4	
7/10/2017 9:06	1005.8	57	26.8	211	21.7	75			
7/10/2017 9:07	1005.8	56	26.9	211	21.7	74		0.4	
7/10/2017 9:08	1005.9	54	26.9	211	21.7	73		0.4	
7/10/2017 9:09	1005.9	56	27.1	211	21.8	75			
7/10/2017 9:10							43.00341;-73.85261		
7/10/2017 9:10	1005.9	59	27.1	211	21.8	76		0.4	
7/10/2017 9:11	1005.9	58	27.2	211	21.8	76			
7/10/2017 9:12	1005.9	57	27.3	211	21.8	76		0.4	
7/10/2017 9:13	1005.9	56	27.3	211	21.9	76			
7/10/2017 9:14	1005.9	56	27.4	213	21.9	75		0.4	
7/10/2017 9:15							43.00345;-73.85255		
7/10/2017 9:15	1005.8	56	27.3	213	21.9	76		0.4	
7/10/2017 9:16	1005.8	57	27.3	215	21.9	74		0.4	
7/10/2017 9:17	1005.8	55	27.3	215	21.9	74			
7/10/2017 9:18	1005.9	55	27.3	215	21.9	75			
7/10/2017 9:19	1005.9	56	27.2	215	21.9	76		0.4	
7/10/2017 9:20							43.00347;-73.8525		
7/10/2017 9:20	1005.9	54	27.2	214	21.8	74			
7/10/2017 9:21	1005.9	55	27.1	214	21.8	74			0.4
7/10/2017 9:22	1005.9	55	27.1	214	21.8	75			0.4
7/10/2017 9:23	1005.9	55	27.1	214	21.8	74		0.4	0.4
7/10/2017 9:24	1005.9	56	27.1	214	21.8	75			0.4
7/10/2017 9:25							43.00348;-73.85255		
7/10/2017 9:25	1006	57	27.1	214	21.8	75			
7/10/2017 9:26	1005.9	55	27.1	214	21.8	75			
7/10/2017 9:27	1005.9	56	27.1	214	21.8	76			
7/10/2017 9:28	1006	57	27.1	214	21.8	76			
7/10/2017 9:29	1006	56	27.1	214	21.8	75		0.4	
7/10/2017 9:30							43.00348;-73.8525		
7/10/2017 9:30	1006	57	27	214	21.7	75		0.4	
7/10/2017 9:31	1006.1	57	26.9	214	21.7	76			
7/10/2017 9:32	1006	57	26.8	214	21.7	76			
7/10/2017 9:33	1006.1	56	26.7	214	21.7	75		0.4	
7/10/2017 9:34	1006.1	57	26.5	214	21.7	74			
7/10/2017 9:35	1006.1	56	26.4	214	21.6	75	43.00351;-73.85256		
7/10/2017 9:36	1006.1	57	26.2	214	21.6	75		0.4	
7/10/2017 9:37	1006.2	58	26.1	214	21.6	75		0.4	
7/10/2017 9:38	1006.2	58	25.9	214	21.6	75		0.4	
7/10/2017 9:39	1006.3	58	25.8	214	21.5	75		0.4	0.4
7/10/2017 9:40							43.00349;-73.85256		
7/10/2017 9:40	1006.3	58	25.7	214	21.5	75			
7/10/2017 9:41	1006.3	59	25.6	214	21.4	75			
7/10/2017 9:42	1006.3	59	25.4	214	21.4	75			
7/10/2017 9:43	1006.4	60	25.4	214	21.4	76			
7/10/2017 9:44	1006.3	60	25.3	214	21.4	76			
7/10/2017 9:45							43.00357;-73.85256		
7/10/2017 9:45	1006.3	60	25.2	214	21.4	76			
7/10/2017 9:46	1006.3	61	25.2	214	21.4	76			
7/10/2017 9:47	1006.3	60	25.1	214	21.4	76			
7/10/2017 9:48	1006.3	60	25.1	214	21.4	76			
7/10/2017 9:49	1006.3	62	25.1	214	21.4	76			
7/10/2017 9:50							43.00356;-73.8525		
7/10/2017 9:50	1006.3	62	25.1	214	21.4	76			
7/10/2017 9:51	1006.3	62	25	214	21.4	76			
7/10/2017 9:52	1006.3	61	25	214	21.4	76			
7/10/2017 9:53	1006.3	61	25	214	21.4	76			
7/10/2017 9:54	1006.3	61	25	214	21.4	76			
7/10/2017 9:55							43.00351;-73.85252		
7/10/2017 9:55	1006.2	62	25.1	214	21.4	76			
7/10/2017 9:56	1006.3	62	25	214	21.4	76			
7/10/2017 9:57	1006.3	62	25	214	21.4	76			
7/10/2017 9:58	1006.2	63	25	214	21.4	76			
7/10/2017 9:59	1006.3	62	24.9	214	21.4	76			
7/10/2017 10:00							43.00359;-73.85255		
7/10/2017 10:00	1006.3	64	24.9	214	21.4	76			
7/10/2017 10:01	1006.3	64	24.9	214	21.4	76			

7/10/2017 10:02	1006.3	64	24.9	214	21.4	76			
7/10/2017 10:03	1006.3	65	24.9	214	21.4	76			
7/10/2017 10:04	1006.3	63	24.8	214	21.4	76			
7/10/2017 10:05							43.00351;-73.85246		
7/10/2017 10:05	1006.3	63	24.8	214	21.4	76			
7/10/2017 10:06	1006.3	63	24.8	214	21.4	76			
7/10/2017 10:07	1006.3	63	24.7	214	21.4	76			
7/10/2017 10:08	1006.3	63	24.7	214	21.4	76			
7/10/2017 10:09	1006.3	63	24.6	214	21.4	76			
7/10/2017 10:10							43.00349;-73.85248		
7/10/2017 10:10	1006.3	63	24.6	214	21.4	76			
7/10/2017 10:11	1006.3	63	24.6	214	21.4	76			
7/10/2017 10:12	1006.3	63	24.5	214	21.4	76			
7/10/2017 10:13	1006.3	63	24.5	214	21.4	75			
7/10/2017 10:14	1006.3	63	24.4	214	21.4	75			
7/10/2017 10:15							43.0035;-73.85246		
7/10/2017 10:15	1006.3	63	24.4	214	21.4	76			
7/10/2017 10:16	1006.3	63	24.4	214	21.4	76			
7/10/2017 10:17	1006.3	63	24.4	214	21.4	75			
7/10/2017 10:18	1006.4	63	24.3	214	21.4	75			
7/10/2017 10:19	1006.4	63	24.3	214	21.4	75			
7/10/2017 10:20							43.00354;-73.85248		
7/10/2017 10:20	1006.4	63	24.3	214	21.4	75	0.4		
7/10/2017 10:21	1006.4	63	24.3	214	21.4	75	0.4		
7/10/2017 10:22	1006.4	63	24.3	214	21.4	75			
7/10/2017 10:23	1006.4	63	24.3	214	21.4	75	0.4		
7/10/2017 10:24	1006.4	63	24.3	214	21.4	75	0.4		
7/10/2017 10:25							43.00349;-73.85246		
7/10/2017 10:25	1006.3	63	24.3	214	21.4	76	0.4		
7/10/2017 10:26	1006.3	63	24.2	214	21.4	76			
7/10/2017 10:27	1006.3	63	24.3	214	21.5	76			
7/10/2017 10:28	1006.3	63	24.3	214	21.6	76			
7/10/2017 10:29	1006.3	63	24.3	214	21.6	76			
7/10/2017 10:30							43.00349;-73.85244		
7/10/2017 10:30	1006.3	63	24.3	214	21.6	76	0.4		
7/10/2017 10:31	1006.3	63	24.3	214	21.7	76	0.4		
7/10/2017 10:32	1006.3	63	24.3	214	21.7	75	0.4		
7/10/2017 10:33	1006.3	63	24.3	214	21.7	75	0.4		
7/10/2017 10:34	1006.2	64	24.4	214	21.8	75			
7/10/2017 10:35							43.0035;-73.85248		
7/10/2017 10:35	1006.3	64	24.4	214	21.8	75			
7/10/2017 10:36	1006.3	64	24.4	293	21.8	75	0.4		
7/10/2017 10:37	1006.3	64	24.5	280	21.9	74	0.4		
7/10/2017 10:38	1006.3	64	24.6	184	21.9	74	0.4		
7/10/2017 10:39	1006.3	64	24.6	184	22	75			0.4
7/10/2017 10:40							43.00348;-73.85248		
7/10/2017 10:40	1006.2	64	24.7	184	22.1	75			0.4
7/10/2017 10:41	1006.2	64	24.7	184	22.1	75			0.4
7/10/2017 10:42	1006.2	64	24.8	184	22.2	74			0.4
7/10/2017 10:43	1006.2	64	24.8	184	22.2	75	0.4		0.4
7/10/2017 10:44	1006.2	64	24.9	184	22.2	74			0.4
7/10/2017 10:45							43.00349;-73.85244		
7/10/2017 10:45	1006.1	64	25	184	22.3	73			0.4
7/10/2017 10:46	1006.1	64	25.1	184	22.3	74			0.4
7/10/2017 10:47	1006.1	64	25.1	184	22.3	75	0.4		
7/10/2017 10:48	1006.1	64	25.2	184	22.4	75	0.4		
7/10/2017 10:49	1006.1	64	25.2	184	22.5	75	0.4		
7/10/2017 10:50							43.00348;-73.85248		
7/10/2017 10:50	1006.1	64	25.3	184	22.5	74			
7/10/2017 10:51	1006.1	64	25.4	184	22.6	73			0.4
7/10/2017 10:52	1006.1	64	25.4	184	22.6	75			0.4
7/10/2017 10:53	1006.1	64	25.6	184	22.7	74			
7/10/2017 10:54	1006.1	64	25.6	184	22.7	75			
7/10/2017 10:55							43.00348;-73.85246		
7/10/2017 10:55	1006.1	64	25.7	184	22.8	75			
7/10/2017 10:56	1006.2	64	25.7	184	22.8	75	0.4		
7/10/2017 10:57	1006.1	64	25.8	184	22.9	74	0.4		
7/10/2017 10:58	1006.1	65	25.9	184	22.9	72			0.4
7/10/2017 10:59	1006.1	65	26	184	23	73			
7/10/2017 11:00							43.00346;-73.85246		
7/10/2017 11:00	1006.1	65	26.1	184	23.1	72	0.4		
7/10/2017 11:01	1006.1	65	26.2	184	23.1	74			
7/10/2017 11:02	1006.1	65	26.3	184	23.2	73			
7/10/2017 11:03	1006.1	65	26.3	184	23.2	74	0.9		
7/10/2017 11:04	1006.1	65	26.4	185	23.3	74	0.4		
7/10/2017 11:05							43.00346;-73.85246		
7/10/2017 11:05	1006.1	65	26.6	185	23.3	73	0.4		0.4
7/10/2017 11:06	1006.1	65	26.6	185	23.4	73			0.4
7/10/2017 11:07	1006	64	26.7	185	23.4	73			0.4
7/10/2017 11:08	1006	64	26.8	243	23.4	72	0.4		0.4
7/10/2017 11:09	1006	64	26.9	215	23.5	72	0.4		0.4
7/10/2017 11:10							43.00346;-73.85246		
7/10/2017 11:10	1006	64	26.9	215	23.6	73	0.9		0.4
7/10/2017 11:11	1006	64	27	215	23.6	73	0.4		0.4
7/10/2017 11:12	1006	64	27.1	215	23.6	73			0.4
7/10/2017 11:13	1006	64	27.2	215	23.7	74			0.4
7/10/2017 11:14	1006	64	27.2	219	23.7	70	0.4		0.4
7/10/2017 11:15							43.00347;-73.85246		
7/10/2017 11:15	1006	64	27.3	218	23.7	71	0.9		0.4
7/10/2017 11:16	1006	64	27.4	214	23.7	73	0.9		0.4
7/10/2017 11:17	1006	64	27.4	214	23.7	73			0.4
7/10/2017 11:18	1006	64	27.5	214	23.8	72	0.4		0.4
7/10/2017 11:19	1005.9	64	27.6	214	23.7	69	0.9		0.4
7/10/2017 11:20							43.00345;-73.85246		
7/10/2017 11:20	1005.9	64	27.6	211	23.8	69			0.4
7/10/2017 11:21	1005.9	64	27.7	211	23.7	69			0.4
7/10/2017 11:22	1005.9	64	27.7	211	23.8	69			0.4
7/10/2017 11:23	1005.9	63	27.7	211	23.8	70			0.4
7/10/2017 11:24	1005.9	63	27.8	211	23.8	71			0.4
7/10/2017 11:25							43.00344;-73.85246		
7/10/2017 11:25	1005.9	63	27.8	211	23.8	71			0.4
7/10/2017 11:26	1005.9	63	27.8	211	23.8	70			
7/10/2017 11:27	1005.9	63	27.9	211	23.8	70			
7/10/2017 11:28	1005.9	63	27.9	211	23.8	69			
7/10/2017 11:29	1006	63	28	211	23.8	70			
7/10/2017 11:30							43.00347;-73.85246		
7/10/2017 11:30	1005.9	63	28.1	211	23.9	70			
7/10/2017 11:31	1005.9	63	28.1	211	23.9	70	0.4		
7/10/2017 11:32	1005.9	63	28.2	211	24	70			
7/10/2017 11:33	1005.8	63	28.3	217	24	68	0.4		
7/10/2017 11:34	1005.8	63	28.3	202	24.1	70	0.9		
7/10/2017 11:35							43.00344;-73.85246		
7/10/2017 11:35	1005.8	63	28.4	184	24.2	70	0.4		0.4
7/10/2017 11:36	1005.9	63	28.6	184	24.2	68	0.9		0.4
7/10/2017 11:37	1005.9	63	28.7	143	24.3	65	0.4		0.4
7/10/2017 11:38	1005.9	63	28.8	143	24.3	67			0.4
7/10/2017 11:39	1005.9	63	28.9	143	24.4	68			0.4

7/10/2017 11:40							43.00346;-73.85246		
7/10/2017 11:40	1005.8	63	29	143	24.5	69			0.4
7/10/2017 11:41	1005.8	63	29.1	175	24.6	70		0.4	0.4
7/10/2017 11:42	1005.8	63	29.3	244	24.7	69			0.4
7/10/2017 11:43	1005.8	63	29.4	244	24.7	68		0.4	0.4
7/10/2017 11:44	1005.8	63	29.5	244	24.8	69		0.4	0.4
7/10/2017 11:45							43.00344;-73.85246		
7/10/2017 11:45	1005.8	63	29.7	96	24.9	69			0.4
7/10/2017 11:46	1005.7	63	29.8	21	24.9	68		0.4	0.4
7/10/2017 11:47	1005.8	63	29.9	96	25.1	66		0.4	0.4
7/10/2017 11:48	1005.7	63	30.1	96	25.1	66		0.4	0.4
7/10/2017 11:49	1005.7	63	30.2	103	25.2	68		0.9	0.4
7/10/2017 11:50							43.00345;-73.85248		
7/10/2017 11:50	1005.6	63	30.4	233	25.2	64		0.9	0.4
7/10/2017 11:51	1005.7	63	30.6	155	25.3	65		0.4	0.4
7/10/2017 11:52	1005.7	63	30.7	155	25.3	66		0.4	0.4
7/10/2017 11:53	1005.7	63	30.8	155	25.4	65		0.4	0.4
7/10/2017 11:54	1005.7	63	30.9	155	25.4	65			0.4
7/10/2017 11:55							43.00349;-73.85248		
7/10/2017 11:55	1005.7	63	31.1	155	25.4	65		0.4	0.4
7/10/2017 11:56	1005.7	63	31.3	155	25.5	66			0.4
7/10/2017 11:57	1005.7	63	31.4	140	25.5	64			0.4
7/10/2017 11:58	1005.7	63	31.6	140	25.6	65		0.4	0.4
7/10/2017 11:59	1005.7	63	31.7	150	25.6	64		0.4	0.4
7/10/2017 12:00							43.00348;-73.85244		
7/10/2017 12:00	1005.6	63	31.8	150	25.6	66		0.4	0.4
7/10/2017 12:01	1005.6	62	32	111	25.7	64		0.4	0.4
7/10/2017 12:02	1005.6	62	32.1	58	25.7	61		0.4	0.4
7/10/2017 12:03	1005.6	62	32.3	58	25.7	64			0.4
7/10/2017 12:04	1005.6	62	32.4	58	25.7	61			0.4
7/10/2017 12:05							43.00349;-73.85246		
7/10/2017 12:05	1005.6	62	32.6	58	25.8	62		0.4	0.4
7/10/2017 12:06	1005.6	62	32.7	58	25.8	67			0.4
7/10/2017 12:07	1005.5	62	32.8	58	25.8	64			0.4
7/10/2017 12:08	1005.5	61	32.9	218	25.9	67		0.9	0.4
7/10/2017 12:09	1005.4	61	33.1	161	25.9	66		0.4	0.4
7/10/2017 12:10							43.0035;-73.85246		
7/10/2017 12:10	1005.4	61	33.2	161	25.9	66			0.4
7/10/2017 12:11	1005.4	61	33.3	161	26	66		0.4	0.4
7/10/2017 12:12	1005.4	61	33.4	161	26	63			0.4
7/10/2017 12:13	1005.3	61	33.4	42	26.1	64		0.9	0.4
7/10/2017 12:14	1005.3	60	33.6	105	26.1	61		0.4	0.4
7/10/2017 12:15							43.00352;-73.85246		
7/10/2017 12:15	1005.3	60	33.6	105	26.2	64		0.4	0.4
7/10/2017 12:16	1005.3	60	33.7	105	26.2	63		0.4	0.4
7/10/2017 12:17	1005.3	60	33.8	105	26.2	64		0.4	0.4
7/10/2017 12:18	1005.4	60	33.8	106	26.3	66		0.9	0.4
7/10/2017 12:19	1005.3	60	33.9	107	26.3	63		0.4	0.4
7/10/2017 12:20							43.00352;-73.85246		
7/10/2017 12:20	1005.3	60	33.9	107	26.4	65			0.4
7/10/2017 12:21	1005.2	60	34	107	26.4	66		0.4	0.4
7/10/2017 12:22	1005.2	60	34.1	107	26.6	65			0.4
7/10/2017 12:23	1005.2	59	34.2	217	26.6	67		0.9	0.4
7/10/2017 12:24	1005.1	59	34.2	217	26.7	66			0.4
7/10/2017 12:25							43.00352;-73.85246		
7/10/2017 12:25	1005.1	59	34.3	267	26.8	63		0.4	0.4
7/10/2017 12:26	1005.1	59	34.4	238	26.8	58		0.4	0.4
7/10/2017 12:27	1005.1	59	34.5	222	26.9	61		0.4	0.4
7/10/2017 12:28	1005.1	59	34.6	222	26.9	61			0.4
7/10/2017 12:29	1005.1	59	34.7	222	26.9	62			0.4
7/10/2017 12:30							43.00354;-73.85246		
7/10/2017 12:30	1005.2	59	34.8	222	27	61		0.4	0.4
7/10/2017 12:31	1005.1	59	34.8	222	27	60		0.4	0.4
7/10/2017 12:32	1005.2	59	34.9	222	27	60		0.4	0.4
7/10/2017 12:33	1005.2	59	35	219	27	60		0.4	0.4
7/10/2017 12:34	1005.2	59	35.1	222	27	62			0.4
7/10/2017 12:35	1005.2	58	35.2	218	27	64	43.00354;-73.85246		0.4
7/10/2017 12:36	1005.1	58	35.2	223	27.1	58		0.9	0.4
7/10/2017 12:37	1005.1	58	35.3	204	27.1	61		0.4	0.4
7/10/2017 12:38	1005.1	58	35.3	196	27.1	61		0.9	0.4
7/10/2017 12:39	1005.2	58	35.4	177	27.1	61		0.4	0.4
7/10/2017 12:40	1005.1	58	35.4	92	27.1	61	43.00354;-73.85248	0.4	0.4
7/10/2017 12:41	1005.1	58	35.5	92	27.1	56		0.9	0.4
7/10/2017 12:42	1005.1	58	35.6	96	27.1	57		0.4	0.4
7/10/2017 12:43	1005.2	58	35.6	141	27.2	58		0.4	0.4
7/10/2017 12:44	1005.1	58	35.7	306	27.2	60		1.3	0.4
7/10/2017 12:45							43.00354;-73.85246		
7/10/2017 12:45	1005	57	35.7	132	27.2	58		0.4	0.4
7/10/2017 12:46	1005.1	57	35.8	132	27.3	59		0.4	0.4
7/10/2017 12:47	1005.1	57	35.9	106	27.3	58		0.9	0.4
7/10/2017 12:48	1005.1	57	35.9	150	27.4	57		0.9	0.4
7/10/2017 12:49	1005.1	57	36	162	27.4	56		0.9	0.9
7/10/2017 12:50							43.00357;-73.85246		
7/10/2017 12:50	1005.1	57	36.1	162	27.4	58		0.4	0.9
7/10/2017 12:51	1005.1	57	36.2	162	27.5	60			0.9
7/10/2017 12:52	1005	57	36.2	162	27.6	60		0.4	0.4
7/10/2017 12:53	1005.1	57	36.3	138	27.6	58		1.3	0.4
7/10/2017 12:54	1005	57	36.4	131	27.7	58		0.9	0.9
7/10/2017 12:55							43.00354;-73.85246		
7/10/2017 12:55	1005	57	36.5	131	27.8	61		0.4	0.9
7/10/2017 12:56	1004.9	57	36.6	132	27.8	58		0.4	0.9
7/10/2017 12:57	1004.9	57	36.7	132	27.9	55		0.9	0.9
7/10/2017 12:58	1004.9	57	36.8	98	27.9	57		0.9	0.4
7/10/2017 12:59	1004.8	57	36.9	98	27.9	58			0.4
7/10/2017 13:00							43.00354;-73.85246		
7/10/2017 13:00	1004.9	56	37	132	27.9	56		0.4	0.4
7/10/2017 13:01	1004.9	56	37.1	132	28	55		0.4	0.4
7/10/2017 13:02	1004.9	56	37.2	132	28	52		0.4	0.4
7/10/2017 13:03	1004.9	56	37.3	132	28.1	54		0.4	0.4
7/10/2017 13:04	1004.9	56	37.3	138	28.1	60		0.4	0.4
7/10/2017 13:05							43.00359;-73.85248		
7/10/2017 13:05	1004.9	56	37.4	173	28.1	56		0.4	0.4
7/10/2017 13:06	1004.9	56	37.5	129	28	49		0.4	0.4
7/10/2017 13:07	1004.9	56	37.5	240	28	54		0.9	0.4
7/10/2017 13:08	1004.9	55	37.6	147	27.9	56		0.4	0.4
7/10/2017 13:09	1004.8	55	37.6	106	27.9	55		0.9	0.4
7/10/2017 13:10							43.00359;-73.85246		
7/10/2017 13:10	1004.8	55	37.6	106	27.9	56		0.9	0.4
7/10/2017 13:11	1004.8	55	37.6	106	27.9	55		0.9	0.4
7/10/2017 13:12	1004.8	55	37.6	106	27.9	57			0.4
7/10/2017 13:13	1004.8	55	37.6	106	27.8	57			0.4
7/10/2017 13:14	1004.8	55	37.7	106	27.8	55		0.4	0.4
7/10/2017 13:15							43.00358;-73.85248		
7/10/2017 13:15	1004.8	55	37.7	106	27.8	57			0.4
7/10/2017 13:16	1004.8	54	37.6	107	27.8	57		0.4	0.4
7/10/2017 13:17	1004.7	54	37.6	106	27.8	55			0.4
7/10/2017 13:18	1004.8	54	37.6	107	27.8	57		0.4	0.4

7/10/2017 13:19	1004.8	54	37.6	108	27.8	56	0.4	0.4
7/10/2017 13:20						43.00357;-73.85248		
7/10/2017 13:20	1004.8	54	37.6	108	27.8	54	0.4	0.4
7/10/2017 13:21	1004.8	54	37.6	108	27.8	54	0.4	0.4
7/10/2017 13:22	1004.8	54	37.6	109	27.7	56	0.4	0.4
7/10/2017 13:23	1004.8	54	37.6	41	27.7	56	0.9	0.4
7/10/2017 13:24	1004.8	54	37.5	82	27.6	52	0.4	0.4
7/10/2017 13:25						43.00359;-73.8525		
7/10/2017 13:25	1004.8	54	37.4	82	27.6	54		0.4
7/10/2017 13:26	1004.9	53	37.4	82	27.6	52		0.4
7/10/2017 13:27	1004.9	53	37.3	82	27.6	52	0.4	0.4
7/10/2017 13:28	1004.8	53	37.3	120	27.6	58		0.4
7/10/2017 13:29	1004.8	53	37.2	120	27.6	57	0.4	0.4
7/10/2017 13:30						43.00356;-73.85246		
7/10/2017 13:30	1004.7	53	37.2	138	27.7	58		0.4
7/10/2017 13:31	1004.7	54	37.2	138	27.7	56	0.4	0.4
7/10/2017 13:32	1004.8	54	37.1	139	27.7	59	0.9	0.4
7/10/2017 13:33	1004.8	54	37.1	141	27.8	56	0.4	0.4
7/10/2017 13:34	1004.7	54	37.1	114	27.8	53	0.4	0.4
7/10/2017 13:35						43.00352;-73.85246		
7/10/2017 13:35	1004.7	54	37.1	132	27.8	51	1.3	0.4
7/10/2017 13:36	1004.7	54	37.1	133	27.8	56	0.4	0.4
7/10/2017 13:37	1004.6	54	37.2	133	27.9	60	0.4	0.4
7/10/2017 13:38	1004.6	54	37.2	133	27.9	58	0.4	0.4
7/10/2017 13:39	1004.6	54	37.2	89	28	58	0.9	0.4
7/10/2017 13:40						43.00351;-73.8525		
7/10/2017 13:40	1004.7	54	37.2	89	28.1	53	0.4	0.9
7/10/2017 13:41	1004.7	54	37.2	90	28.1	55	0.4	0.9
7/10/2017 13:42	1004.7	54	37.3	90	28.2	56	0.4	0.9
7/10/2017 13:43	1004.8	54	37.3	90	28.2	51		0.4
7/10/2017 13:44	1004.8	54	37.3	188	28.3	56	0.4	0.4
7/10/2017 13:45						43.0035;-73.85248		
7/10/2017 13:45	1004.8	54	37.4	125	28.3	54	0.9	0.4
7/10/2017 13:46	1004.8	54	37.4	128	28.4	55	0.9	0.4
7/10/2017 13:47	1004.8	54	37.5	128	28.4	53		0.4
7/10/2017 13:48	1004.8	54	37.6	128	28.6	54	0.9	0.4
7/10/2017 13:49	1004.8	54	37.6	137	28.6	55	0.4	0.4
7/10/2017 13:50						43.00351;-73.8525		
7/10/2017 13:50	1004.7	54	37.7	163	28.7	50	0.9	0.4
7/10/2017 13:51	1004.8	54	37.7	164	28.7	52	0.9	0.4
7/10/2017 13:52	1004.7	54	37.8	165	28.8	51	0.9	0.4
7/10/2017 13:53	1004.7	54	37.8	217	28.8	52	0.4	0.4
7/10/2017 13:54	1004.7	53	37.9	222	28.8	49	0.9	0.4
7/10/2017 13:55						43.00351;-73.8525		
7/10/2017 13:55	1004.6	53	37.9	247	28.8	52	1.3	0.4
7/10/2017 13:56	1004.7	53	38	155	28.9	51		0.4
7/10/2017 13:57	1004.7	53	38.1	155	28.9	50	0.9	0.4
7/10/2017 13:58	1004.6	53	38.1	155	28.9	53	0.4	0.4
7/10/2017 13:59	1004.6	53	38.2	57	28.9	51	0.9	0.4
7/10/2017 14:00						43.00351;-73.85248		
7/10/2017 14:00	1004.6	53	38.2	172	28.9	46		0.4
7/10/2017 14:01	1004.6	53	38.2	171	28.9	47	0.4	0.4
7/10/2017 14:02	1004.6	53	38.3	171	28.9	50	0.9	0.4
7/10/2017 14:03	1004.6	53	38.3	171	28.9	51	0.4	0.4
7/10/2017 14:04	1004.6	53	38.3	171	28.8	52		0.4
7/10/2017 14:05						43.00352;-73.8525		
7/10/2017 14:05	1004.6	53	38.4	171	28.8	55	0.4	0.4
7/10/2017 14:06	1004.6	52	38.4	167	28.8	58	0.4	0.4
7/10/2017 14:07	1004.5	52	38.4	257	28.8	51	0.9	0.4
7/10/2017 14:08	1004.5	52	38.4	196	28.8	50	0.4	0.4
7/10/2017 14:09	1004.6	52	38.4	186	28.8	49	0.4	0.4
7/10/2017 14:10						43.00351;-73.85248		
7/10/2017 14:10	1004.5	52	38.4	186	28.9	50		0.4
7/10/2017 14:11	1004.5	52	38.5	166	28.9	48	0.4	0.4
7/10/2017 14:12	1004.5	52	38.5	166	28.9	51	0.4	0.4
7/10/2017 14:13	1004.5	52	38.5	168	28.9	48	0.4	0.4
7/10/2017 14:14	1004.5	52	38.6	168	28.9	51	0.4	0.4
7/10/2017 14:15						43.0035;-73.85248		
7/10/2017 14:15	1004.6	52	38.6	168	28.9	49		0.4
7/10/2017 14:16	1004.6	52	38.6	299	29	50	1.8	0.4
7/10/2017 14:17	1004.6	52	38.7	175	29	49	0.4	0.4
7/10/2017 14:18	1004.5	52	38.7	336	29.1	50	0.4	0.4
7/10/2017 14:19	1004.6	52	38.7	336	29.1	48	0.9	0.4
7/10/2017 14:20						43.00349;-73.8525		
7/10/2017 14:20	1004.5	52	38.7	198	29.1	48	0.9	0.4
7/10/2017 14:21	1004.5	52	38.8	183	29.2	50	0.4	0.4
7/10/2017 14:22	1004.5	52	38.8	169	29.2	50	0.4	0.4
7/10/2017 14:23	1004.6	52	38.8	205	29.2	46	0.4	0.4
7/10/2017 14:24	1004.6	52	38.9	107	29.2	54	0.9	0.4
7/10/2017 14:25						43.00351;-73.85252		
7/10/2017 14:25	1004.5	52	38.9	98	29.3	50	0.9	0.4
7/10/2017 14:26	1004.5	52	38.9	100	29.3	48		0.4
7/10/2017 14:27	1004.5	52	38.9	116	29.3	48	0.4	0.4
7/10/2017 14:28	1004.5	51	39	120	29.3	49	0.4	0.4
7/10/2017 14:29	1004.4	51	39.1	121	29.3	53	0.4	0.4
7/10/2017 14:30						43.00352;-73.85248		
7/10/2017 14:30	1004.5	51	39.1	136	29.3	49	0.9	0.4
7/10/2017 14:31	1004.5	51	39.1	126	29.3	49	0.9	0.4
7/10/2017 14:32	1004.5	51	39.1	126	29.3	46	0.4	0.4
7/10/2017 14:33	1004.5	51	39.2	250	29.4	48	0.9	0.4
7/10/2017 14:34	1004.5	51	39.2	334	29.4	50	1.3	0.4
7/10/2017 14:35						43.00351;-73.85246		
7/10/2017 14:35	1004.4	51	39.2	108	29.4	47	0.9	0.4
7/10/2017 14:36	1004.4	51	39.2	105	29.4	47	1.3	0.9
7/10/2017 14:37	1004.3	51	39.2	119	29.4	45	0.4	0.9
7/10/2017 14:38	1004.3	51	39.3	120	29.4	49	0.9	0.9
7/10/2017 14:39	1004.3	51	39.3	155	29.4	49	0.4	0.9
7/10/2017 14:40						43.00351;-73.85248		
7/10/2017 14:40	1004.3	51	39.3	155	29.4	49	0.9	0.9
7/10/2017 14:41	1004.3	50	39.3	155	29.4	53		0.9
7/10/2017 14:42	1004.3	50	39.3	186	29.4	50	1.3	0.9
7/10/2017 14:43	1004.3	50	39.3	192	29.4	46	0.4	0.9
7/10/2017 14:44	1004.3	50	39.3	190	29.4	47		0.9
7/10/2017 14:45						43.0035;-73.85248		
7/10/2017 14:45	1004.3	50	39.3	189	29.4	49	0.4	0.9
7/10/2017 14:46	1004.3	50	39.3	189	29.4	49	0.4	0.4
7/10/2017 14:47	1004.3	50	39.3	189	29.4	53	0.4	0.4
7/10/2017 14:48	1004.3	50	39.3	189	29.4	52	0.4	0.4
7/10/2017 14:49	1004.3	50	39.3	189	29.3	45	0.4	0.4
7/10/2017 14:50	1004.3	50	39.3	189	29.4	49	43.00352;-73.85246 0.4	0.4
7/10/2017 14:51	1004.3	50	39.3	189	29.3	51	0.4	0.4
7/10/2017 14:52	1004.3	50	39.3	205	29.4	49		0.4
7/10/2017 14:53	1004.2	50	39.2	139	29.4	52	0.4	0.4
7/11/2017 6:32	999.22	63	24.4					
7/11/2017 6:33	999.19	63	24.4					
7/11/2017 6:34	999.15	63	24.3					
7/11/2017 6:35	999.19	64	24.3					

7/11/2017 6:36	999.19	64	24.3					
7/11/2017 6:37	999.22	64	24.3					
7/11/2017 6:38	999.19	64	24.3					
7/11/2017 6:39	999.22	64	24.3					
7/11/2017 6:40	999.22	64	24.3					
7/11/2017 6:41	999.19	63	24.3					
7/11/2017 6:42	999.19	63	24.3					
7/11/2017 6:43	999.22	63	24.3					
7/11/2017 6:44	999.26	63	24.3					
7/11/2017 6:45	999.26	63	24.3					
7/11/2017 6:46	999.29	63	24.3					
7/11/2017 6:47	999.26	63	24.3					
7/11/2017 6:50	999.22	63	24.1				42.98335;-73.85546	
7/11/2017 6:51	999.22	63	24.1					
7/11/2017 6:52	999.22	63	24.1					
7/11/2017 6:53	999.19	63	24					
7/11/2017 6:54	998.75	63	24					
7/11/2017 6:55	998.85	63	23.9				43.00045;-73.84883	
7/11/2017 6:56	998.85	63	23.9					
7/11/2017 6:57	998.85	62	23.8					
7/11/2017 6:58	1003	62	23.8					
7/11/2017 6:59	1003	62	23.8					
7/11/2017 7:00	1003	62	23.7				43.00389;-73.85244	
7/11/2017 7:01	1002.9	62	23.7					
7/11/2017 7:02	1003	62	23.7					
7/11/2017 7:03	1002.9	62	23.7					
7/11/2017 7:04	1002.9	62	23.6					
7/11/2017 7:05	1003	62	23.6				43.00385;-73.85229	
7/11/2017 7:06	1003	62	23.5					
7/11/2017 7:07	1003	62	23.4					
7/11/2017 7:08	1003	62	23.4					
7/11/2017 7:09	1003	62	23.4					
7/11/2017 7:10	1003	62	23.3				43.00358;-73.8525	
7/11/2017 7:11	1003	62	23.3					
7/11/2017 7:12	1003	62	23.3					
7/11/2017 7:13	1002.9	62	23.2					
7/11/2017 7:14	1003	62	23.2					
7/11/2017 7:15	1003	66	23.2				43.00354;-73.8525	
7/11/2017 7:16	1003	66	23.1					
7/11/2017 7:17	1003	66	23.1					
7/11/2017 7:18	1003.1	65	23.1					
7/11/2017 7:19	1003	65	23.1					
7/11/2017 7:20	1003.1	65	23.1				43.00354;-73.85248	
7/11/2017 7:21	1003.1	65	23.1					
7/11/2017 7:22	1003.1	65	23					
7/11/2017 7:23	1003.1	65	23					
7/11/2017 7:24	1003.1	65	22.9					
7/11/2017 7:25	1003.1	65	22.9				43.00354;-73.8525	
7/11/2017 7:26	1003	65	22.9					
7/11/2017 7:27	1003.1	65	22.8					
7/11/2017 7:28	1003.1	65	22.8					
7/11/2017 7:29	1003.2	65	22.8					
7/11/2017 7:30	1003.1	65	22.8				43.00349;-73.8525	
7/11/2017 7:31	1003.2	65	22.7					
7/11/2017 7:32	1003.2	65	22.7					
7/11/2017 7:33	1003.2	65	22.7					
7/11/2017 7:34	1003.3	65	22.7					
7/11/2017 7:35	1003.3	65	22.7				43.00356;-73.85258	
7/11/2017 7:36	1003.3	64	22.7					
7/11/2017 7:37	1003.3	64	22.6					
7/11/2017 7:38	1003.2	64	22.6					
7/11/2017 7:39	1003.2	64	22.6					
7/11/2017 7:40	1003.3	64	22.6				43.00346;-73.85248	
7/11/2017 7:41	1003.3	64	22.5					
7/11/2017 7:42	1003.3	64	22.4					
7/11/2017 7:43	1003.3	64	22.4					
7/11/2017 7:44	1003.3	65	22.4					
7/11/2017 7:45	1003.3	65	22.4				43.00348;-73.85248	
7/11/2017 7:46	1003.3	65	22.3					
7/11/2017 7:47	1003.3	65	22.3					
7/11/2017 7:48	1003.3	65	22.3					
7/11/2017 7:49	1003.4	65	22.3					
7/11/2017 7:50	1003.3	65	22.3				43.00349;-73.85246	
7/11/2017 7:51	1003.4	65	22.3	80	20.3	80		
7/11/2017 7:52	1003.4	65	22.2	80	20.3	81		
7/11/2017 7:53	1003.5	65	22.2	80	20.3	81		
7/11/2017 7:54	1003.4	65	22.2	80	20.2	81		
7/11/2017 7:55	1003.4	65	22.2	80	20.2	81	43.00343;-73.85239	
7/11/2017 7:56	1003.4	65	22.2	80	20.2	81		
7/11/2017 7:57	1003.4	65	22.2	80	20.2	81		
7/11/2017 7:58	1003.4	65	22.2	80	20.3	81		
7/11/2017 7:59	1003.4	65	22.2	80	20.3	81		
7/11/2017 8:00	1003.4	65	22.1	80	20.2	81	43.00348;-73.85244	
7/11/2017 8:01	1003.4	65	22.1	80	20.2	81		
7/11/2017 8:02	1003.5	65	22.1	80	20.2	81		
7/11/2017 8:03	1003.5	65	22.1	80	20.2	81		
7/11/2017 8:04	1003.5	65	22.1	80	20.2	81		
7/11/2017 8:05	1003.5	65	22.1	80	20.2	81	43.00354;-73.8525	
7/11/2017 8:06	1003.5	65	22.1	80	20.2	81		
7/11/2017 8:07	1003.4	65	22.1	80	20.2	82		
7/11/2017 8:08	1003.4	65	22.1	80	20.2	82		
7/11/2017 8:09	1003.4	65	22.1	80	20.2	82		
7/11/2017 8:10	1003.4	65	22.1	80	20.2	82	43.00345;-73.85246	
7/11/2017 8:11	1003.5	65	22.1	80	20.3	82		
7/11/2017 8:12	1003.5	65	22.1	80	20.3	82		
7/11/2017 8:13	1003.5	65	22.1	80	20.3	82		
7/11/2017 8:14	1003.5	65	22.1	80	20.3	82		
7/11/2017 8:15	1003.5	65	22.1	80	20.3	82	43.00347;-73.85246	
7/11/2017 8:16	1003.5	65	22.1	80	20.3	82		
7/11/2017 8:17	1003.5	65	22.2	80	20.3	82		
7/11/2017 8:18	1003.4	66	22.2	80	20.4	83		
7/11/2017 8:19	1003.4	66	22.2	80	20.4	83		
7/11/2017 8:20	1003.4	66	22.2	80	20.5	83	43.00349;-73.8525	
7/11/2017 8:21	1003.4	66	22.2	80	20.6	83		
7/11/2017 8:22	1003.4	66	22.2	80	20.6	83		
7/11/2017 8:23	1003.4	66	22.3	80	20.7	83		
7/11/2017 8:24	1003.4	67	22.3	80	20.7	83		
7/11/2017 8:25	1003.4	67	22.4	80	20.8	83	43.00349;-73.85244	
7/11/2017 8:26	1003.4	67	22.4	80	20.8	83		
7/11/2017 8:27	1003.4	67	22.6	80	20.9	83		
7/11/2017 8:28	1003.3	67	22.6	120	20.9	83		0.9
7/11/2017 8:29	1003.3	68	22.7	134	21	83		0.4
7/11/2017 8:30	1003.3	68	22.8	134	21.1	83	43.0035;-73.85248	0.4
7/11/2017 8:31	1003.3	68	22.9	134	21.1	82		
7/11/2017 8:32	1003.3	68	23	134	21.1	82		
7/11/2017 8:33	1003.3	68	23.1	134	21.1	82		
7/11/2017 8:35							43.00347;-73.85244	

7/11/2017 8:36	1003.3	68	23.4	134	21.2	81			
7/11/2017 8:37	1003.3	68	23.6	134	21.2	82			
7/11/2017 8:38	1003.3	68	23.7	134	21.3	82		0.4	
7/11/2017 8:39	1003.3	69	23.8	136	21.3	82		0.9	
7/11/2017 8:40	1003.2	69	23.8	167	21.3	82	43.00347;-73.85242	1.8	
7/11/2017 8:41	1003.2	69	23.9	164	21.3	80		0.4	0.4
7/11/2017 8:42	1003.3	69	24.1	164	21.4	79			0.4
7/11/2017 8:43	1003.2	68	24.1	164	21.4	80			0.4
7/11/2017 8:44	1003.3	68	24.2	164	21.4	80			0.4
7/11/2017 8:45	1003.2	68	24.3	164	21.4	79	43.00347;-73.85244		0.4
7/11/2017 8:46	1003.2	68	24.4	164	21.4	79			0.4
7/11/2017 8:47	1003.2	68	24.4	164	21.5	79			0.4
7/11/2017 8:48	1003.2	68	24.5	164	21.5	79			0.4
7/11/2017 8:49	1003.2	68	24.6	164	21.6	79			0.4
7/11/2017 8:50	1003.2	68	24.7	164	21.6	79	43.00352;-73.85246	0.4	
7/11/2017 8:51	1003.2	68	24.7	164	21.6	79			
7/11/2017 8:52	1003.2	68	24.8	164	21.7	79			
7/11/2017 8:53	1003.2	68	24.8	164	21.7	79			
7/11/2017 8:54	1003.2	68	24.9	164	21.7	79			
7/11/2017 8:55	1003.2	68	24.9	164	21.7	79	43.00346;-73.85242		
7/11/2017 8:56	1003.1	68	24.9	164	21.7	79		0.4	
7/11/2017 8:57	1003.2	67	25	164	21.7	79		0.4	
7/11/2017 8:58	1003.1	67	25.1	164	21.7	79			
7/11/2017 8:59	1003.1	67	25.1	164	21.7	79			
7/11/2017 9:00	1003.2	67	25.1	164	21.7	80	43.00343;-73.85242		
7/11/2017 9:01	1003.1	67	25.2	164	21.8	80			
7/11/2017 9:02	1003.2	67	25.2	164	21.8	79		0.4	
7/11/2017 9:03	1003.2	67	25.2	164	21.7	79			
7/11/2017 9:04	1003.2	67	25.2	164	21.7	79			
7/11/2017 9:05	1003.2	67	25.3	163	21.7	77	43.00346;-73.85246		
7/11/2017 9:06	1003.2	67	25.3	164	21.7	77			
7/11/2017 9:07	1003.2	67	25.3	164	21.7	77			
7/11/2017 9:08	1003.3	67	25.4	164	21.7	77			
7/11/2017 9:09	1003.2	67	25.4	164	21.7	77			
7/11/2017 9:10	1003.2	67	25.4	164	21.7	77	43.0035;-73.8525	0.4	
7/11/2017 9:11	1003.3	67	25.4	164	21.7	78		0.4	
7/11/2017 9:12	1003.3	66	25.4	164	21.7	78			
7/11/2017 9:13	1003.3	66	25.4	164	21.7	78			
7/11/2017 9:14	1003.3	66	25.5	164	21.7	78			
7/11/2017 9:15	1003.3	66	25.4	164	21.7	79	43.00344;-73.85248		
7/11/2017 9:16	1003.2	66	25.4	164	21.7	79			
7/11/2017 9:17	1003.2	66	25.5	164	21.7	79			
7/11/2017 9:18	1003.3	66	25.4	164	21.7	79			
7/11/2017 9:19	1003.2	66	25.4	164	21.7	79			
7/11/2017 9:20	1003.2	66	25.4	164	21.7	79	43.00351;-73.85235		
7/11/2017 9:21	1003.3	66	25.4	164	21.7	80			
7/11/2017 9:22	1003.2	66	25.4	164	21.7	80			
7/11/2017 9:23	1003.1	66	25.4	163	21.7	80			
7/11/2017 9:24	1003.1	66	25.4	164	21.7	81			
7/11/2017 9:25	1003.1	66	25.3	164	21.8	80	43.00347;-73.8525		
7/11/2017 9:26	1003.1	66	25.3	164	21.8	80			
7/11/2017 9:27	1003.1	66	25.3	164	21.8	80			
7/11/2017 9:28	1003	66	25.3	164	21.8	80			
7/11/2017 9:29	1003	66	25.3	164	21.7	79			
7/11/2017 9:30	1003.1	66	25.3	164	21.8	80	43.00358;-73.85252		
7/11/2017 9:31	1003.1	66	25.3	164	21.8	79			
7/11/2017 9:32	1003.1	66	25.3	164	21.7	80			
7/11/2017 9:33	1003.1	66	25.3	164	21.8	80			
7/11/2017 9:34	1003.1	66	25.3	164	21.8	80			
7/11/2017 9:35	1003.1	66	25.3	164	21.7	79	43.0035;-73.85252	0.4	
7/11/2017 9:36	1003	66	25.3	164	21.7	80			
7/11/2017 9:37	1003	66	25.3	164	21.7	80			
7/11/2017 9:38	1003	66	25.3	164	21.7	80			
7/11/2017 9:39	1003	66	25.3	164	21.8	80		0.4	
7/11/2017 9:40	1003	66	25.3	163	21.8	81	43.00351;-73.85252	0.4	
7/11/2017 9:41	1003	66	25.3	163	21.8	81		0.4	
7/11/2017 9:42	1003	66	25.3	163	21.9	82			
7/11/2017 9:43	1002.9	66	25.3	163	21.9	82			
7/11/2017 9:44	1002.9	66	25.3	163	22	82			
7/11/2017 9:45							43.00351;-73.85246		
7/11/2017 9:45	1002.9	66	25.3	163	22	82			
7/11/2017 9:46	1002.9	66	25.3	163	22	81			
7/11/2017 9:47	1002.9	66	25.3	163	22	81			
7/11/2017 9:48	1002.9	66	25.3	163	22	81			
7/11/2017 9:49	1002.8	66	25.3	163	22	81			
7/11/2017 9:50							43.0035;-73.85248		
7/11/2017 9:50	1002.8	66	25.3	163	22	81			
7/11/2017 9:51	1002.8	66	25.3	163	22.1	81		0.4	
7/11/2017 9:52	1002.8	66	25.4	163	22.1	81			
7/11/2017 9:53	1002.8	66	25.4	163	22.1	81			
7/11/2017 9:54	1002.8	66	25.4	163	22.1	80			
7/11/2017 9:55							43.00348;-73.85248		
7/11/2017 9:55	1002.8	66	25.4	163	22.1	79			
7/11/2017 9:56	1002.7	66	25.4	163	22.1	79			
7/11/2017 9:57	1002.7	66	25.4	163	22.1	79			
7/11/2017 9:58	1002.7	66	25.4	163	22.1	78			
7/11/2017 9:59	1002.7	66	25.4	163	22.1	78			
7/11/2017 10:00							43.00349;-73.85252		
7/11/2017 10:00	1002.7	66	25.5	163	22.1	79			
7/11/2017 10:01	1002.7	66	25.5	163	22.2	79		0.4	
7/11/2017 10:02	1002.6	66	25.6	163	22.1	79			
7/11/2017 10:03	1002.7	66	25.6	163	22.1	78			
7/11/2017 10:04	1002.6	66	25.6	163	22.1	77			
7/11/2017 10:05							43.00344;-73.85244		
7/11/2017 10:05	1002.6	66	25.6	164	22.2	78		0.4	
7/11/2017 10:06	1002.6	66	25.6	164	22.2	78		0.4	
7/11/2017 10:07	1002.6	66	25.6	164	22.2	77		0.4	0.4
7/11/2017 10:08	1002.6	66	25.7	164	22.2	76			0.4
7/11/2017 10:09	1002.6	66	25.7	164	22.3	77			0.4
7/11/2017 10:10							43.00351;-73.8525		
7/11/2017 10:10	1002.6	66	25.7	164	22.3	77			0.4
7/11/2017 10:11	1002.6	66	25.7	164	22.3	78			0.4
7/11/2017 10:12	1002.6	66	25.8	164	22.4	78			0.4
7/11/2017 10:13	1002.6	66	25.8	164	22.4	78			0.4
7/11/2017 10:14	1002.6	66	25.8	164	22.6	79			0.4
7/11/2017 10:15							43.00354;-73.85252		
7/11/2017 10:15	1002.6	66	25.8	153	22.6	80		0.4	0.4
7/11/2017 10:16	1002.6	66	25.9	157	22.7	78		0.4	
7/11/2017 10:17	1002.6	66	25.9	157	22.7	77		0.4	0.4
7/11/2017 10:18	1002.7	66	25.9	157	22.7	77			0.4
7/11/2017 10:19	1002.7	66	26	157	22.7	76			
7/11/2017 10:20							43.0035;-73.85252		
7/11/2017 10:20	1002.6	66	26	157	22.7	76			
7/11/2017 10:21	1002.7	66	26.1	157	22.7	75		0.4	
7/11/2017 10:22	1002.6	66	26.1	157	22.6	74			
7/11/2017 10:23	1002.6	66	26.1	157	22.6	75			
7/11/2017 10:24	1002.7	66	26.1	157	22.7	76			

7/11/2017 10:25							43.00347;-73.8525		
7/11/2017 10:25	1002.7	66	26.2	157	22.7	76			
7/11/2017 10:26	1002.7	66	26.2	157	22.6	75			
7/11/2017 10:27	1002.7	66	26.2	157	22.7	76		0.4	
7/11/2017 10:28	1002.7	66	26.2	157	22.7	77		0.4	
7/11/2017 10:29	1002.8	66	26.2	157	22.7	77			
7/11/2017 10:30							43.00347;-73.85246		
7/11/2017 10:30	1002.8	66	26.3	157	22.7	78		0.4	
7/11/2017 10:31	1002.8	66	26.3	157	22.8	78			
7/11/2017 10:32	1002.7	66	26.3	157	22.8	78			
7/11/2017 10:33	1002.7	66	26.3	157	22.7	77			
7/11/2017 10:34	1002.8	66	26.3	157	22.7	78			
7/11/2017 10:35							43.00343;-73.85248		
7/11/2017 10:35	1002.8	66	26.3	157	22.7	78			
7/11/2017 10:36	1002.8	66	26.3	157	22.7	78			
7/11/2017 10:37	1002.8	66	26.3	157	22.7	78		0.4	
7/11/2017 10:38	1002.9	66	26.3	157	22.7	77			
7/11/2017 10:39	1002.9	66	26.3	157	22.7	77			
7/11/2017 10:40	1002.8	66	26.3	157	22.7	77	43.00345;-73.85242	0.4	
7/11/2017 10:41	1002.9	66	26.3	157	22.7	77		0.4	
7/11/2017 10:42	1002.9	66	26.3	134	22.7	76			
7/11/2017 10:43	1002.8	66	26.3	134	22.7	75			
7/11/2017 10:44	1002.8	66	26.4	134	22.7	75			
7/11/2017 10:45							43.00351;-73.8525		
7/11/2017 10:45	1002.9	66	26.4	134	22.7	77		0.4	
7/11/2017 10:46	1002.8	66	26.4	134	22.8	77		0.4	
7/11/2017 10:47	1002.9	66	26.4	134	22.7	76			
7/11/2017 10:48	1002.9	66	26.4	134	22.7	75			
7/11/2017 10:49	1002.9	66	26.4	134	22.7	76			
7/11/2017 10:50							43.00345;-73.85239		
7/11/2017 10:50	1002.9	66	26.4	134	22.7	76			
7/11/2017 10:51	1002.9	66	26.4	134	22.7	75			
7/11/2017 10:52	1002.9	66	26.4	134	22.7	75			
7/11/2017 10:53	1002.9	66	26.4	134	22.7	75			
7/11/2017 10:54	1002.9	66	26.5	134	22.8	76			
7/11/2017 10:55							43.00343;-73.85256		
7/11/2017 10:55	1003	66	26.5	134	22.8	77			
7/11/2017 10:56	1002.9	66	26.5	134	22.8	76			
7/11/2017 10:57	1003	66	26.6	134	22.8	77			
7/11/2017 10:58	1003	66	26.6	134	22.8	76			
7/11/2017 10:59	1003	66	26.6	134	22.8	76			
7/11/2017 11:00							43.00364;-73.8525		
7/11/2017 11:00	1003.1	66	26.6	134	22.8	75		0.4	
7/11/2017 11:01	1003.1	66	26.7	134	22.8	75		0.4	
7/11/2017 11:02	1003	66	26.7	134	22.8	75		0.9	
7/11/2017 11:03	1003.1	66	26.7	134	22.8	75		0.4	
7/11/2017 11:04	1003.1	66	26.7	134	22.8	75			0.4
7/11/2017 11:05							43.00351;-73.85246		
7/11/2017 11:05	1003.1	66	26.7	134	22.8	75		0.4	0.4
7/11/2017 11:06	1003	66	26.7	134	22.7	75			0.4
7/11/2017 11:07	1003.1	66	26.8	134	22.7	75			0.4
7/11/2017 11:08	1003.1	66	26.8	134	22.7	76			0.4
7/11/2017 11:09	1003	66	26.8	134	22.8	76			0.4
7/11/2017 11:10							43.00346;-73.85244		
7/11/2017 11:10	1003	66	26.8	134	22.8	76			0.4
7/11/2017 11:11	1003.1	66	26.8	134	22.8	76		0.4	
7/11/2017 11:12	1003.1	66	26.8	134	22.8	76		0.4	
7/11/2017 11:13	1003	66	26.8	134	22.8	75		0.4	
7/11/2017 11:14	1003.1	66	26.9	134	22.8	75			
7/11/2017 11:15							43.00347;-73.85248		
7/11/2017 11:15	1003.1	66	26.9	134	22.9	76		0.4	
7/11/2017 11:16	1003.1	66	26.9	134	22.9	77			
7/11/2017 11:17	1003.1	66	26.9	134	22.9	76			
7/11/2017 11:18	1003	66	26.9	134	22.9	76			
7/11/2017 11:19	1003	66	27	134	22.9	75			
7/11/2017 11:20							43.00347;-73.8525		
7/11/2017 11:20	1003	66	27	134	22.9	75			
7/11/2017 11:21	1003.1	66	27	5	22.9	75		0.4	
7/11/2017 11:22	1003.1	65	27	29	22.9	74		0.4	
7/11/2017 11:23	1003.1	65	27.1	29	22.8	74			
7/11/2017 11:24	1003.1	65	27.1	29	22.8	75			
7/11/2017 11:25							43.00344;-73.85242		
7/11/2017 11:25	1003	65	27.1	29	22.8	75			
7/11/2017 11:26	1003.1	65	27.1	29	22.8	75			
7/11/2017 11:27	1003	65	27.1	29	22.8	75			
7/11/2017 11:28	1003	65	27.1	29	22.8	75		0.4	
7/11/2017 11:29	1003.1	65	27.1	29	22.8	75		0.4	
7/11/2017 11:30							43.00347;-73.85242		
7/11/2017 11:30	1003.1	65	27.1	29	22.8	75			
7/11/2017 11:31	1003.1	65	27.1	30	22.8	75		0.4	
7/11/2017 11:32	1003.1	65	27.1	30	22.8	75			
7/11/2017 11:35							43.00347;-73.85246		
7/11/2017 11:35	1003.2	65	27	30	22.8	76			
7/11/2017 11:36	1003.1	65	27	30	22.8	75		0.4	
7/11/2017 11:37	1003.2	65	27	30	22.8	75			
7/11/2017 11:38	1003.1	65	27	86	22.7	75			
7/11/2017 11:39	1003.2	65	26.9	86	22.8	75		0.4	
7/11/2017 11:40							43.00345;-73.85244		
7/11/2017 11:40	1003.2	65	26.9	86	22.8	76			
7/11/2017 11:41	1003.1	65	26.9	86	22.8	76			
7/11/2017 11:42	1003.1	65	26.9	86	22.8	75			
7/11/2017 11:43	1003.1	65	26.9	86	22.8	75			
7/11/2017 11:44	1003.1	65	26.9	86	22.8	75			
7/11/2017 11:45							43.0035;-73.85239		
7/11/2017 11:45	1003.1	65	26.9	5	22.8	75			
7/11/2017 11:46	1003.1	65	26.9	5	22.8	74		0.4	
7/11/2017 11:47	1003	65	26.9	16	22.8	75			
7/11/2017 11:48	1003	65	26.8	16	22.8	75			
7/11/2017 11:49	1003	65	26.8	16	22.8	75			
7/11/2017 11:50							43.00349;-73.85244		
7/11/2017 11:50	1003	65	26.8	17	22.9	76		0.4	
7/11/2017 11:51	1003	65	26.8	17	22.9	76			
7/11/2017 11:52	1003	65	26.8	17	23	76			
7/11/2017 11:53	1003	65	26.8	17	23	75			
7/11/2017 11:54	1003	65	26.8	17	23	74			
7/11/2017 11:55							43.00348;-73.85244		
7/11/2017 11:55	1002.9	65	26.9	17	23.1	74		0.9	
7/11/2017 11:56	1002.9	65	26.9	17	23.1	75			
7/11/2017 11:57	1002.9	65	26.9	53	23.2	75			
7/11/2017 11:58	1002.9	65	26.9	53	23.2	74		0.4	
7/11/2017 11:59	1003	65	26.9	53	23.3	75			
7/11/2017 12:00							43.00349;-73.85246		
7/11/2017 12:00	1003	65	27	53	23.3	75		0.4	
7/11/2017 12:01	1003	65	27.1	53	23.4	75		0.4	
7/11/2017 12:02	1003	66	27.1	53	23.4	75		0.4	
7/11/2017 12:03	1003	66	27.1	53	23.4	75		0.4	0.4
7/11/2017 12:04	1003	66	27.2	53	23.5	75			0.4

7/11/2017 12:05							43.0035;-73.85242		
7/11/2017 12:05	1003	66	27.2	49	23.5	75		0.9	0.4
7/11/2017 12:06	1002.9	66	27.3	94	23.6	75			0.4
7/11/2017 12:07	1002.9	66	27.3	78	23.6	75		0.4	0.4
7/11/2017 12:08	1002.9	66	27.3	77	23.7	75			0.4
7/11/2017 12:09	1002.9	66	27.4	317	23.7	75		0.4	0.4
7/11/2017 12:10							43.00349;-73.85244		
7/11/2017 12:10	1002.9	66	27.5	317	23.8	75		0.4	0.4
7/11/2017 12:11	1002.9	66	27.6	317	23.9	75		0.4	0.4
7/11/2017 12:12	1002.8	66	27.6	317	24.1	75			0.4
7/11/2017 12:13	1002.8	66	27.7	317	24.1	75		0.4	0.4
7/11/2017 12:14	1002.8	66	27.8	271	24.2	75		1.3	0.4
7/11/2017 12:15							43.00357;-73.85242		
7/11/2017 12:15	1002.9	66	27.9	67	24.3	75		0.9	0.4
7/11/2017 12:16	1002.8	66	28	67	24.3	75			0.4
7/11/2017 12:17	1002.9	66	28.2	67	24.4	75		0.4	0.4
7/11/2017 12:18	1002.9	66	28.2	72	24.5	75			0.4
7/11/2017 12:19	1002.9	66	28.4	307	24.6	74		0.4	0.4
7/11/2017 12:20							43.00347;-73.85248		
7/11/2017 12:20	1002.9	66	28.4	307	24.6	74		0.9	0.4
7/11/2017 12:21	1002.9	66	28.6	306	24.6	74			0.4
7/11/2017 12:22	1002.9	66	28.7	306	24.7	75			0.4
7/11/2017 12:23	1002.9	66	28.7	348	24.7	75		0.4	0.4
7/11/2017 12:24	1002.9	66	28.8	273	24.7	74		2.7	0.4
7/11/2017 12:25							43.00347;-73.8525		
7/11/2017 12:25	1002.8	66	28.9	311	24.8	73		1.3	0.4
7/11/2017 12:26	1002.9	66	29	305	24.8	73		1.8	0.4
7/11/2017 12:27	1002.8	66	29.1	284	24.8	72		1.3	0.9
7/11/2017 12:28	1002.8	66	29.2	277	24.8	72		0.9	0.9
7/11/2017 12:29	1002.9	66	29.2	54	24.8	73		1.8	0.9
7/11/2017 12:30							43.00354;-73.85246		
7/11/2017 12:30	1002.8	66	29.3	311	24.8	73		0.9	0.9
7/11/2017 12:31	1002.8	65	29.4	272	24.8	73		0.9	0.9
7/11/2017 12:32	1002.8	65	29.5	232	24.8	73		0.4	1.3
7/11/2017 12:33	1002.8	65	29.6	5	24.8	73		1.3	1.3
7/11/2017 12:34	1002.8	65	29.7	71	24.8	73			1.3
7/11/2017 12:35							43.00354;-73.85246		
7/11/2017 12:35	1002.7	65	29.7	275	24.8	73		1.3	0.9
7/11/2017 12:36	1002.7	65	29.8	256	24.9	72			0.9
7/11/2017 12:37	1002.7	65	29.9	294	24.9	74			0.9
7/11/2017 12:38	1002.7	65	29.9	294	25	75		0.4	0.9
7/11/2017 12:39	1002.7	65	30	294	25.1	75			0.9
7/11/2017 12:40							43.00354;-73.85248		
7/11/2017 12:40	1002.6	65	30.1	94	25.1	75		0.9	0.9
7/11/2017 12:41	1002.7	65	30.2	111	25.1	74			0.9
7/11/2017 12:42	1002.7	65	30.2	169	25.2	72		0.4	0.4
7/11/2017 12:43	1002.7	65	30.3	197	25.2	74		0.9	0.4
7/11/2017 12:44	1002.7	65	30.4	345	25.2	72			0.4
7/11/2017 12:45							43.00356;-73.85244		
7/11/2017 12:45	1002.7	65	30.6	28	25.3	73		0.9	0.4
7/11/2017 12:46	1002.7	65	30.6	28	25.3	72			0.4
7/11/2017 12:47	1002.8	65	30.7	240	25.3	73		0.9	0.4
7/11/2017 12:48	1002.7	65	30.8	257	25.3	72			0.4
7/11/2017 12:49	1002.7	64	30.9	273	25.4	72		1.3	0.4
7/11/2017 12:50							43.00356;-73.85246		
7/11/2017 12:50	1002.7	64	30.9	263	25.4	72		0.9	0.4
7/11/2017 12:51	1002.6	64	31	306	25.4	72		0.9	0.4
7/11/2017 12:52	1002.6	64	31.1	294	25.4	72		0.9	0.4
7/11/2017 12:53	1002.5	64	31.2	292	25.4	72			0.4
7/11/2017 12:54	1002.5	64	31.2	198	25.4	71		0.4	0.9
7/11/2017 12:55							43.00354;-73.85246		
7/11/2017 12:55	1002.5	64	31.2	145	25.4	72		0.4	0.9
7/11/2017 12:56	1002.5	63	31.3	145	25.4	72		0.4	0.9
7/11/2017 12:57	1002.5	63	31.3	188	25.4	73		0.9	0.9
7/11/2017 12:58	1002.5	63	31.3	274	25.4	72		0.9	0.9
7/11/2017 12:59	1002.6	63	31.4	274	25.4	73			0.9
7/11/2017 13:00							43.00354;-73.85246		
7/11/2017 13:00	1002.5	63	31.4	281	25.4	72		0.4	0.4
7/11/2017 13:01	1002.5	63	31.4	281	25.4	74		0.4	0.4
7/11/2017 13:02	1002.5	63	31.4	281	25.4	74			0.4
7/11/2017 13:03	1002.5	63	31.4	329	25.4	74		1.3	0.4
7/11/2017 13:04	1002.5	63	31.4	334	25.4	72		0.4	0.4
7/11/2017 13:05							43.00352;-73.85246		
7/11/2017 13:05	1002.5	63	31.4	334	25.4	72			0.4
7/11/2017 13:06	1002.6	62	31.4	21	25.4	71		0.4	0.4
7/11/2017 13:07	1002.6	62	31.4	29	25.4	73			0.4
7/11/2017 13:08	1002.6	62	31.4	29	25.4	73		0.9	0.4
7/11/2017 13:09	1002.6	62	31.4	29	25.4	73		0.4	0.4
7/11/2017 13:10							43.00348;-73.85244		
7/11/2017 13:10	1002.6	62	31.4	338	25.4	74		0.9	0.4
7/11/2017 13:11	1002.6	62	31.4	338	25.4	75			0.4
7/11/2017 13:12	1002.5	62	31.4	338	25.4	74		0.4	0.4
7/11/2017 13:13	1002.5	62	31.4	338	25.4	74			0.4
7/11/2017 13:14	1002.5	62	31.4	338	25.4	74		0.4	0.4
7/11/2017 13:15							43.00341;-73.85242		
7/11/2017 13:15	1002.5	62	31.4	338	25.4	72			0.4
7/11/2017 13:16	1002.5	62	31.4	338	25.4	72			0.4
7/11/2017 13:17	1002.5	62	31.4	338	25.5	73		0.4	0.4
7/11/2017 13:18	1002.4	62	31.4	338	25.5	73		0.9	0.4
7/11/2017 13:19	1002.4	62	31.4	338	25.6	74		0.4	
7/11/2017 13:20	1002.5	62	31.5	338	25.6	73	43.00352;-73.85248	0.4	
7/11/2017 13:21	1002.4	62	31.6	338	25.6	72		0.4	
7/11/2017 13:22	1002.4	62	31.6	316	25.7	72		0.9	
7/11/2017 13:23	1002.4	62	31.6	316	25.7	70		0.4	0.4
7/11/2017 13:24	1002.4	62	31.7	327	25.8	70		0.4	0.4
7/11/2017 13:25	1002.4	62	31.7	275	25.8	69	43.00354;-73.85242	0.4	0.4
7/11/2017 13:26	1002.4	62	31.8	261	25.8	70		0.4	0.4
7/11/2017 13:27	1002.4	62	31.9	265	25.8	70		0.4	0.4
7/11/2017 13:28	1002.4	62	31.9	270	25.8	71		1.3	0.9
7/11/2017 13:29	1002.4	62	32	270	25.9	70		0.4	0.9
7/11/2017 13:30							43.00354;-73.85246		
7/11/2017 13:30	1002.4	62	32.1	270	25.9	72		0.4	0.9
7/11/2017 13:31	1002.4	62	32.1	270	26	71		0.4	0.9
7/11/2017 13:32	1002.3	62	32.2	270	26.1	70			0.9
7/11/2017 13:33	1002.4	62	32.3	270	26.1	74		0.4	0.9
7/11/2017 13:34	1002.3	62	32.3	270	26.2	73		0.4	0.4
7/11/2017 13:35							43.00354;-73.8525		
7/11/2017 13:35	1002.3	62	32.4	270	26.2	70		0.4	0.4
7/11/2017 13:36	1002.3	62	32.4	270	26.3	70			0.4
7/11/2017 13:39	1002.3	62	32.7	121	26.6	72		0.9	0.4
7/11/2017 13:40							43.00352;-73.8525		
7/11/2017 13:40	1002.3	62	32.8	120	26.6	70		0.9	0.4
7/11/2017 13:41	1002.4	62	32.9	120	26.6	68			0.4
7/11/2017 13:42	1002.4	62	32.9	120	26.6	69		0.4	0.4
7/11/2017 13:43	1002.4	62	33	121	26.6	69			0.4
7/11/2017 13:44	1002.4	62	33.1	120	26.6	70		0.4	0.4
7/11/2017 13:45							43.00354;-73.85248		

7/11/2017 13:45	1002.3	61	33.1	120	26.6	71		0.4	0.4
7/11/2017 13:46	1002.3	61	33.2	120	26.6	70		0.4	0.4
7/11/2017 13:47	1002.4	61	33.2	120	26.4	70			0.4
7/11/2017 13:48	1002.4	61	33.3	120	26.4	70			0.4
7/11/2017 13:49	1002.4	61	33.3	120	26.4	71			0.4
7/11/2017 13:50							43.00349;-73.85237		
7/11/2017 13:50	1002.4	61	33.3	120	26.3	71			0.4
7/11/2017 13:51	1002.4	61	33.3	120	26.3	73			0.4
7/11/2017 13:52	1002.4	61	33.3	120	26.3	70			0.4
7/11/2017 13:53	1002.4	61	33.3	120	26.2	70			
7/11/2017 13:54	1002.4	61	33.3	120	26.2	70			
7/11/2017 13:55							43.00354;-73.85248		
7/11/2017 13:55	1002.4	60	33.3	119	26.2	69			
7/11/2017 13:56	1002.4	60	33.3	119	26.1	69		0.4	
7/11/2017 13:57	1002.4	60	33.3	132	26.1	71		0.4	
7/11/2017 13:58	1002.4	60	33.3	132	26.2	73		0.4	
7/11/2017 13:59	1002.4	60	33.2	132	26.2	73		0.4	
7/11/2017 14:00							43.00356;-73.85244		
7/11/2017 14:00	1002.4	60	33.2	102	26.1	70			0.4
7/11/2017 14:01	1002.4	60	33.2	102	26.1	69			0.4
7/11/2017 14:02	1002.3	60	33.2	102	26.1	69			0.4
7/11/2017 14:03	1002.3	60	33.1	99	26.2	70		0.4	0.4
7/11/2017 14:04	1002.3	60	33.1	100	26.2	69		0.4	0.4
7/11/2017 14:05							43.00348;-73.85244		
7/11/2017 14:05	1002.3	60	33.1	100	26.3	71		0.4	0.4
7/11/2017 14:06	1002.3	60	33.1	100	26.3	69			0.4
7/11/2017 14:07	1002.3	60	33.1	62	26.3	68		0.4	0.4
7/11/2017 14:08	1002.3	60	33.1	54	26.4	69		0.9	0.4
7/11/2017 14:09	1002.3	60	33.1	54	26.4	69		0.4	0.4
7/11/2017 14:10							43.00349;-73.85239		
7/11/2017 14:10	1002.4	60	33.1	308	26.5	69		0.9	0.4
7/11/2017 14:11	1002.4	60	33.1	25	26.6	70		0.4	0.4
7/11/2017 14:12	1002.3	60	33.1	25	26.7	73		0.4	0.4
7/11/2017 14:13	1002.3	60	33.2	119	26.8	74		0.9	0.4
7/11/2017 14:14	1002.4	60	33.2	119	26.8	74		0.4	0.4
7/11/2017 14:15							43.00354;-73.85246		
7/11/2017 14:15	1002.4	60	33.3	119	26.9	70		0.4	0.4
7/11/2017 14:16	1002.4	60	33.3	119	27	72		0.4	0.4
7/11/2017 14:17	1002.4	60	33.4	120	27.1	68		0.4	0.4
7/11/2017 14:18	1002.3	60	33.5	120	27.1	69			0.4
7/11/2017 14:19	1002.4	60	33.6	120	27.2	71			0.4
7/11/2017 14:20							43.00349;-73.85237		
7/11/2017 14:20	1002.4	60	33.7	120	27.3	70		0.4	0.4
7/11/2017 14:23	1002.3	60	33.9	254	27.5	70		0.9	0.4
7/11/2017 14:24	1002.3	60	34	180	27.6	70		0.9	0.4
7/11/2017 14:25							43.00354;-73.85244		
7/11/2017 14:25	1002.3	60	34.1	180	27.6	71		0.4	0.4
7/11/2017 14:26	1002.3	60	34.2	180	27.7	68		0.9	0.4
7/11/2017 14:27	1002.2	60	34.3	180	27.7	65			0.4
7/11/2017 14:28	1002.3	60	34.4	180	27.7	68		0.4	0.4
7/11/2017 14:29	1002.3	60	34.5	180	27.8	70		0.4	0.4
7/11/2017 14:30							43.0035;-73.85248		
7/11/2017 14:30	1002.2	60	34.6	180	27.8	68			0.4
7/11/2017 14:31	1002.2	60	34.7	180	27.8	67		0.4	0.4
7/11/2017 14:32	1002.2	60	34.8	180	27.8	69		0.4	0.4
7/11/2017 14:33	1002.2	60	34.9	180	27.8	69			0.4
7/11/2017 14:34	1002.3	60	34.9	180	27.8	66			0.4
7/11/2017 14:35							43.0035;-73.85244		
7/11/2017 14:35	1002.2	60	35.1	180	27.7	65			0.4
7/11/2017 14:36	1002.2	60	35.1	180	27.8	69			0.4
7/11/2017 14:37	1002.3	59	35.2	296	27.7	67		0.9	0.4
7/11/2017 14:38	1002.3	59	35.2	17	27.8	63		0.4	0.4
7/11/2017 14:39	1002.3	59	35.3	17	27.8	65		0.4	0.4
7/11/2017 14:40							43.00356;-73.85246		
7/11/2017 14:40	1002.2	59	35.4	17	27.8	64		0.4	0.4
7/11/2017 14:41	1002.2	59	35.4	18	27.8	65			0.4
7/11/2017 14:42	1002.2	59	35.5	18	27.8	66			0.4
7/11/2017 14:43	1002.2	59	35.6	18	27.8	67			0.4
7/11/2017 14:44	1002.2	59	35.6	19	27.8	66		0.9	0.4
7/11/2017 14:45							43.00354;-73.85248		
7/11/2017 14:47	1002.3	59	35.8	34	27.9	65			0.4
7/11/2017 14:48	1002.3	59	35.9	34	27.9	67		0.4	0.4
7/11/2017 14:49	1002.3	58	35.9	34	27.9	68		1.3	0.4
7/11/2017 14:50							43.00352;-73.85246		
7/11/2017 14:50	1002.2	58	36.1	34	27.9	67		0.4	0.4
7/11/2017 14:51	1002.3	58	36.1	34	27.9	66		0.9	0.4
7/11/2017 14:52	1002.3	58	36.2	46	27.9	67		1.3	0.4
7/11/2017 14:53	1002.3	58	36.3	40	27.9	64		0.4	0.4
7/11/2017 14:54	1002.4	58	36.3	40	27.8	65		0.9	0.9
7/11/2017 14:55							43.00352;-73.85246		
7/11/2017 14:55	1002.4	58	36.4	40	27.8	65		0.4	0.9
7/11/2017 14:56	1002.4	58	36.4	40	27.7	67		0.4	0.9
7/11/2017 14:57	1002.3	58	36.4	40	27.7	68		0.4	0.9
7/11/2017 14:58	1002.3	52	36.4	41	27.6	69		0.4	0.4
7/11/2017 14:59	1002.3	52	36.4	144	27.6	68			0.4
7/11/2017 15:00							43.00358;-73.8525		
7/11/2017 15:00	1002.3	52	36.4	19	27.6	68			0.4
7/11/2017 15:01	1002.3	52	36.5	19	27.6	69			0.4
7/11/2017 15:02	1002.4	52	36.5	20	27.6	69			0.4
7/11/2017 15:03	1002.3	53	36.5	20	27.6	69			0.4
7/11/2017 15:04	1002.3	53	36.5	20	27.6	69			0.4
7/11/2017 15:05							43.00377;-73.8525		
7/11/2017 15:05	1002.3	53	36.5	20	27.7	69			0.4
7/11/2017 15:06	1002.4	53	36.5	19	27.7	70			
7/11/2017 15:07	1002.5	53	36.4	19	27.7	70			
7/11/2017 15:08	1002.5	53	36.4	19	27.8	70			
7/11/2017 15:09	1002.5	53	36.4	19	27.9	69			
7/11/2017 15:10							43.00348;-73.85248		
7/11/2017 15:10	1002.5	53	36.4	19	27.9	69			
7/11/2017 15:11	1002.5	53	36.4	19	28	69			
7/11/2017 15:12	1002.5	53	36.3	19	28.1	69			
7/11/2017 15:13	1002.5	53	36.3	19	28.2	69			
7/11/2017 15:14	1002.5	53	36.3	19	28.2	69			
7/11/2017 15:15							43.00356;-73.85255		
7/11/2017 15:15	1002.5	53	36.2	19	28.3	69			
7/11/2017 15:16	1002.5	53	36.2	19	28.3	69			
7/11/2017 15:17	1002.5	53	36.2	19	28.4	68			
7/11/2017 15:18	1002.5	53	36.1	19	28.5	68			
7/11/2017 15:19	1002.5	53	36.1	19	28.6	68			
7/11/2017 15:20							43.00482;-73.8522		
7/11/2017 15:20	1002.3	53	36.1	19	28.6	68			
7/11/2017 15:23	1002.7	53	35.9	18	28.8	68			
7/11/2017 15:24	1002.7	53	35.8	18	28.9	68			
7/11/2017 15:25							42.98451;-73.85542		
7/11/2017 15:25	1002.7	53	35.8	18	29	67			
7/11/2017 15:26	1002.7	52	35.8	17	29.1	67			
7/11/2017 15:27	998.65	53	35.7	17	29.1	67			

7/11/2017 15:28	998.58	52	35.7	17	29.2	67			
7/11/2017 15:29	998.65	52	35.6	17	29.2	67			
7/11/2017 15:30							42.98323;-73.85567		
7/11/2017 15:30	998.61	52	35.6	17	29.3	67			
7/12/2017 7:08	1004.5	66	23.3						
7/12/2017 7:09	1004.5	70	23.3						
7/12/2017 7:10	1004.5	69	23.3				43.00335;-73.8525		
7/12/2017 7:11	1004.5	68	23.3						
7/12/2017 7:12	1004.4	68	23.3						
7/12/2017 7:13	1004.5	68	23.3						
7/12/2017 7:14	1004.5	68	23.3						
7/12/2017 7:15	1004.5	68	23.3				43.00343;-73.85255		
7/12/2017 7:16	1004.5	68	23.3						
7/12/2017 7:17	1004.5	68	23.3						
7/12/2017 7:18	1004.5	69	23.3						
7/12/2017 7:19	1004.5	69	23.4						
7/12/2017 7:20	1004.4	69	23.4				43.00351;-73.85255		
7/12/2017 7:21	1004.4	69	23.4						
7/12/2017 7:22	1004.5	69	23.5						
7/12/2017 7:23	1004.4	69	23.6						
7/12/2017 7:24	1004.5	69	23.6						
7/12/2017 7:25	1004.5	69	23.6	5			43.00346;-73.85255		
7/12/2017 7:26	1004.5	69	23.7	5	21.6	78			
7/12/2017 7:27	1004.5	70	23.8	5	21.7	77			
7/12/2017 7:28	1004.5	70	23.8	5	21.7	77			
7/12/2017 7:29	1004.5	70	23.9	5	21.7	77			
7/12/2017 7:30	1004.5	70	23.9	5	21.8	77	43.00349;-73.8525		
7/12/2017 7:31	1004.5	70	24	5	21.8	77			
7/12/2017 7:32	1004.5	70	24.1	5	21.9	77			
7/12/2017 7:33	1004.4	70	24.2	5	22	77			
7/12/2017 7:34	1004.4	70	24.2	5	22.1	76			
7/12/2017 7:35	1004.4	70	24.3	5	22.1	76	43.00348;-73.85252		
7/12/2017 7:36	1004.4	70	24.4	5	22.1	76			
7/12/2017 7:37	1004.4	70	24.5	5	22.2	75		0.4	
7/12/2017 7:38	1004.5	71	24.6	5	22.2	76			
7/12/2017 7:39	1004.5	71	24.7	5	22.3	76			
7/12/2017 7:40	1004.5	71	24.7	5	22.3	77	43.00348;-73.85255	0.4	
7/12/2017 7:41	1004.5	71	24.8	21	22.4	77			
7/12/2017 7:42	1004.5	71	24.9	21	22.5	77			
7/12/2017 7:43	1004.4	71	25	21	22.6	76			
7/12/2017 7:44	1004.4	71	25.1	21	22.6	75			
7/12/2017 7:45	1004.4	71	25.2	21	22.7	76	43.00348;-73.8525		
7/12/2017 7:46	1004.4	71	25.3	21	22.8	75			
7/12/2017 7:47	1004.3	71	25.4	21	22.8	75			
7/12/2017 7:48	1004.4	71	25.5	21	22.9	75			
7/12/2017 7:49	1004.4	71	25.6	21	22.9	74		0.4	
7/12/2017 7:50	1004.4	71	25.6	21	23.1	75	43.00348;-73.8525		
7/12/2017 7:51	1004.5	71	25.7	21	23.1	74			
7/12/2017 7:52	1004.5	71	25.8	21	23.1	74			
7/12/2017 7:53	1004.5	71	25.9	21	23.2	75			
7/12/2017 7:54	1004.4	71	26	21	23.3	74			
7/12/2017 7:55	1004.4	71	26.1	21	23.3	74	43.00348;-73.8525		
7/12/2017 7:56	1004.4	71	26.2	21	23.4	74			
7/12/2017 7:57	1004.4	71	26.3	21	23.4	74			
7/12/2017 7:58	1004.4	70	26.4	21	23.5	74			
7/12/2017 7:59	1004.5	70	26.5	21	23.6	74		0.4	
7/12/2017 8:00	1004.4	70	26.6	21	23.7	74	43.00349;-73.8525		
7/12/2017 8:01	1004.5	70	26.7	21	23.7	74			
7/12/2017 8:02	1004.5	70	26.7	21	23.8	74			
7/12/2017 8:03	1004.4	70	26.8	21	23.9	74			
7/12/2017 8:04	1004.5	70	26.9	21	23.9	74		0.4	
7/12/2017 8:05	1004.6	70	27	21	24	74	43.00348;-73.85248		
7/12/2017 8:06	1004.5	70	27.1	21	24.1	74		0.4	
7/12/2017 8:07	1004.5	70	27.2	21	24.1	74			
7/12/2017 8:08	1004.5	70	27.3	21	24.2	74		0.4	
7/12/2017 8:09	1004.5	70	27.4	21	24.3	74			0.4
7/12/2017 8:10	1004.5	70	27.5	21	24.3	74	43.00351;-73.85248		0.4
7/12/2017 8:11	1004.5	70	27.6	21	24.4	74			0.4
7/12/2017 8:12	1004.5	70	27.7	34	24.4	74		0.4	0.4
7/12/2017 8:13	1004.5	70	27.7	34	24.4	74		0.4	0.4
7/12/2017 8:14	1004.5	70	27.8	34	24.5	75			0.4
7/12/2017 8:15	1004.5	70	27.9	34	24.5	75	43.00351;-73.85248	0.4	0.4
7/12/2017 8:16	1004.5	70	28	34	24.6	75			0.4
7/12/2017 8:17	1004.5	70	28.1	34	24.6	75			0.4
7/12/2017 8:18	1004.5	69	28.2	34	24.7	75			
7/12/2017 8:19	1004.6	69	28.3	34	24.7	75			
7/12/2017 8:20	1004.6	69	28.3	34	24.7	75	43.00346;-73.85244		
7/12/2017 8:21	1004.6	69	28.4	18	24.7	75		0.4	
7/12/2017 8:22	1004.7	69	28.5	294	24.8	75		0.4	
7/12/2017 8:23	1004.7	69	28.6	294	24.8	75		0.4	0.4
7/12/2017 8:24	1004.7	69	28.7	294	24.8	75		0.9	0.4
7/12/2017 8:25	1004.7	69	28.8	294	24.9	75	43.0035;-73.85246	0.9	0.4
7/12/2017 8:26	1004.7	69	28.8	294	24.9	75		0.9	0.4
7/12/2017 8:27	1004.6	69	28.9	289	24.8	75			0.4
7/12/2017 8:28	1004.6	69	29	289	24.8	75			0.4
7/12/2017 8:29	1004.7	68	29.1	289	24.8	75			0.4
7/12/2017 8:30	1004.6	68	29.1	289	24.9	75	43.00352;-73.85246	0.4	0.4
7/12/2017 8:31	1004.7	68	29.2	288	24.9	75			0.4
7/12/2017 8:32	1004.7	68	29.3	289	24.9	75			0.4
7/12/2017 8:33	1004.8	68	29.3	282	24.9	75		0.4	0.4
7/12/2017 8:34	1004.8	68	29.4	242	25	75		0.9	0.4
7/12/2017 8:35	1004.8	68	29.4	207	25	75	43.00349;-73.85246	0.4	0.4
7/12/2017 8:36	1004.8	68	29.5	207	25.1	75			0.4
7/12/2017 8:37	1004.8	67	29.6	207	25.1	75			0.4
7/12/2017 8:38	1004.8	67	29.6	207	25.1	75			0.4
7/12/2017 8:40							43.00348;-73.85248		
7/12/2017 8:41	1004.7	67	29.7	207	25.2	75		0.4	
7/12/2017 8:42	1004.7	67	29.7	207	25.2	75			
7/12/2017 8:43	1004.7	67	29.7	207	25.2	75		0.4	
7/12/2017 8:44	1004.8	67	29.7	207	25.3	75			
7/12/2017 8:45	1004.8	66	29.7	198	25.3	75	43.00348;-73.85246	0.9	
7/12/2017 8:46	1004.8	66	29.7	191	25.3	75		0.4	
7/12/2017 8:47	1004.9	66	29.7	191	25.3	75			
7/12/2017 8:48	1004.8	66	29.7	191	25.3	75		0.4	
7/12/2017 8:49	1004.8	66	29.7	191	25.3	75			
7/12/2017 8:50	1004.8	66	29.7	191	25.3	75	43.00354;-73.85248		
7/12/2017 8:51	1004.8	66	29.7	191	25.3	75		0.4	
7/12/2017 8:52	1004.9	66	29.7	191	25.3	75			0.4
7/12/2017 8:53	1004.8	66	29.7	191	25.4	75			0.4
7/12/2017 8:54	1004.8	66	29.7	191	25.4	75			0.4
7/12/2017 8:55							43.00351;-73.8525		
7/12/2017 8:57	1004.7	66	29.6	191	25.4	75			
7/12/2017 8:58	1004.6	66	29.6	191	25.4	75		0.4	
7/12/2017 8:59	1004.6	66	29.6	191	25.4	75			
7/12/2017 9:00	1004.7	66	29.6	191	25.4	75	43.00354;-73.85248		
7/12/2017 9:01	1004.6	66	29.6	191	25.4	75		0.4	
7/12/2017 9:02	1004.6	65	29.6	191	25.4	75			

7/12/2017 9:03	1004.6	65	29.5	191	25.4	75			
7/12/2017 9:04	1004.7	65	29.4	191	25.4	75			
7/12/2017 9:05	1004.6	65	29.4	191	25.4	75	43.00351;-73.85248		
7/12/2017 9:06	1004.6	65	29.4	191	25.4	75			
7/12/2017 9:07	1004.7	65	29.4	191	25.4	75			
7/12/2017 9:08	1004.6	65	29.4	191	25.4	75			
7/12/2017 9:09	1004.6	65	29.3	191	25.4	75		0.4	
7/12/2017 9:10	1004.6	65	29.3	191	25.4	75	43.0035;-73.85246		
7/12/2017 9:11	1004.6	65	29.3	191	25.4	75		0.4	
7/12/2017 9:12	1004.6	65	29.2	191	25.4	75		0.4	
7/12/2017 9:13	1004.7	65	29.2	113	25.4	75		0.4	
7/12/2017 9:14	1004.7	65	29.2	114	25.3	75		0.4	
7/12/2017 9:15	1004.7	65	29.1	114	25.3	75	43.00354;-73.85248	0.4	
7/12/2017 9:16	1004.8	65	29.1	114	25.3	75			
7/12/2017 9:17	1004.7	65	29.1	114	25.3	75			
7/12/2017 9:18	1004.8	65	29	114	25.3	75			
7/12/2017 9:19	1004.7	65	28.9	114	25.3	75			
7/12/2017 9:20	1004.7	65	28.9	114	25.3	75	43.00354;-73.85248		
7/12/2017 9:21	1004.7	65	28.9	114	25.3	75		0.4	
7/12/2017 9:22	1004.7	65	28.8	114	25.3	75			0.4
7/12/2017 9:23	1004.7	65	28.8	114	25.3	75		0.4	
7/12/2017 9:24	1004.7	65	28.7	114	25.3	75		0.4	
7/12/2017 9:25	1004.8	65	28.7	114	25.3	75	43.0035;-73.85248		
7/12/2017 9:26	1004.7	65	28.7	114	25.3	75		0.4	
7/12/2017 9:27	1004.7	65	28.7	114	25.3	75		0.4	0.4
7/12/2017 9:28	1004.6	65	28.6	115	25.3	75		1.3	0.4
7/12/2017 9:29	1004.6	65	28.6	115	25.3	75		0.4	0.4
7/12/2017 9:30	1004.6	65	28.6	115	25.3	75	43.00358;-73.8525		0.4
7/12/2017 9:31	1004.6	65	28.5	124	25.3	75		0.4	0.4
7/12/2017 9:32	1004.6	65	28.5	129	25.3	75		0.4	0.4
7/12/2017 9:33	1004.6	65	28.4	130	25.3	75		0.4	0.4
7/12/2017 9:34	1004.5	65	28.4	173	25.3	75		1.3	0.4
7/12/2017 9:35	1004.5	65	28.4	170	25.3	75	43.00356;-73.8525		0.4
7/12/2017 9:36	1004.5	65	28.4	170	25.3	75			0.4
7/12/2017 9:37	1004.4	65	28.3	186	25.4	75		0.4	0.4
7/12/2017 9:38	1004.4	65	28.3	186	25.4	75		0.4	0.4
7/12/2017 9:39	1004.4	65	28.3	264	25.4	75		0.4	0.4
7/12/2017 9:40							43.00357;-73.8525		
7/12/2017 9:40	1004.4	65	28.3	178	25.4	75		0.4	0.4
7/12/2017 9:41	1004.4	65	28.2	178	25.4	75			0.4
7/12/2017 9:42	1004.4	65	28.2	178	25.5	75			0.4
7/12/2017 9:43	1004.5	65	28.2	178	25.6	75			0.4
7/12/2017 9:44	1004.5	65	28.2	178	25.6	75			0.4
7/12/2017 9:45							43.00356;-73.85252		
7/12/2017 9:45	1004.5	66	28.2	178	25.6	75			0.4
7/12/2017 9:46	1004.5	66	28.1	178	25.6	75			0.4
7/12/2017 9:47	1004.5	66	28.1	178	25.6	75			0.4
7/12/2017 9:48	1004.5	66	28.1	178	25.6	75			
7/12/2017 9:49	1004.4	66	28.1	187	25.6	75			
7/12/2017 9:50							43.00357;-73.85252		
7/12/2017 9:50	1004.4	66	28.1	221	25.6	75		0.4	
7/12/2017 9:51	1004.4	66	28.1	166	25.6	75		0.4	
7/12/2017 9:52	1004.4	66	28	169	25.6	75		0.4	
7/12/2017 9:53	1004.4	66	28	169	25.6	75		0.4	
7/12/2017 9:54	1004.4	66	28	169	25.7	75			0.4
7/12/2017 9:55							43.00354;-73.85252		
7/12/2017 9:55	1004.4	66	28	169	25.7	75			0.4
7/12/2017 9:56	1004.4	66	28	169	25.7	75			0.4
7/12/2017 9:57	1004.4	66	27.9	169	25.7	75			0.4
7/12/2017 9:58	1004.4	66	28	169	25.7	75			0.4
7/12/2017 9:59	1004.4	66	27.9	169	25.7	74			0.4
7/12/2017 10:00	1004.4	66	27.9	169	25.7	74	43.00356;-73.85255		0.4
7/12/2017 10:01	1004.4	66	27.9	169	25.8	74			0.4
7/12/2017 10:02	1004.4	66	27.9	169	25.8	74			
7/12/2017 10:03	1004.4	66	27.9	169	25.8	74			
7/12/2017 10:04	1004.4	66	27.9	169	25.8	74			
7/12/2017 10:05	1004.5	66	27.9	169	25.8	74	43.00348;-73.85252		
7/12/2017 10:06	1004.5	66	27.9	169	25.8	74			
7/12/2017 10:07	1004.5	66	27.9	169	25.8	74			
7/12/2017 10:08	1004.5	66	28	169	25.8	74			
7/12/2017 10:09	1004.5	66	28	169	25.8	74			
7/12/2017 10:10	1004.5	66	28	169	25.8	74	43.00345;-73.8525		
7/12/2017 10:11	1004.4	66	28	169	25.9	74			
7/12/2017 10:12	1004.4	66	28	169	25.9	74			
7/12/2017 10:13	1004.4	66	28.1	169	25.9	74			
7/12/2017 10:14	1004.5	66	28	169	25.9	74			
7/12/2017 10:15	1004.5	66	28.1	169	25.9	74	43.00346;-73.85248		
7/12/2017 10:16	1004.5	66	28.1	169	25.9	74			
7/12/2017 10:17	1004.5	66	28.1	169	26	74			
7/12/2017 10:18	1004.5	66	28.1	169	26	74			
7/12/2017 10:19	1004.6	66	28.2	169	26.1	74			
7/12/2017 10:20	1004.5	66	28.2	169	26.1	74	43.00346;-73.8525		
7/12/2017 10:21	1004.6	66	28.2	169	26.1	74			
7/12/2017 10:22	1004.6	66	28.2	169	26.1	74			
7/12/2017 10:23	1004.6	66	28.2	169	26.2	74			
7/12/2017 10:24	1004.5	67	28.3	169	26.2	74			
7/12/2017 10:25	1004.5	67	28.3	169	26.2	74	43.00351;-73.85248	0.4	
7/12/2017 10:26	1004.5	67	28.3	169	26.2	74		0.4	
7/12/2017 10:27	1004.4	67	28.4	169	26.3	74		0.4	
7/12/2017 10:28	1004.5	67	28.4	169	26.3	74		0.4	
7/12/2017 10:29	1004.5	67	28.4	136	26.3	74		0.9	
7/12/2017 10:30	1004.5	67	28.5	236	26.4	74	43.00348;-73.8525	0.9	
7/12/2017 10:31	1004.6	67	28.5	236	26.4	74		0.9	0.4
7/12/2017 10:32	1004.6	67	28.6	212	26.4	74			0.4
7/12/2017 10:33	1004.7	67	28.6	212	26.4	74			0.4
7/12/2017 10:34	1004.7	67	28.6	212	26.4	74		0.9	0.4
7/12/2017 10:35	1004.7	67	28.7	212	26.5	75	43.00345;-73.85244		0.4
7/12/2017 10:36	1004.6	67	28.7	212	26.5	75		0.4	0.4
7/12/2017 10:37	1004.6	66	28.7	212	26.6	75		0.4	0.4
7/12/2017 10:38	1004.6	67	28.8	212	26.6	74			0.4
7/12/2017 10:39	1004.7	67	28.8	212	26.7	74			0.4
7/12/2017 10:40	1004.7	66	28.8	212	26.7	75	43.00346;-73.85248		0.4
7/12/2017 10:41	1004.7	66	28.8	240	26.7	74			0.4
7/12/2017 10:42	1004.7	66	28.9	240	26.7	74			0.4
7/12/2017 10:43	1004.6	66	28.9	240	26.8	75			
7/12/2017 10:44	1004.6	66	28.9	240	26.8	75			
7/12/2017 10:45	1004.6	66	29	240	26.8	74	43.00344;-73.85248		
7/12/2017 10:46	1004.6	66	29	240	26.8	75			
7/12/2017 10:47	1004.7	66	29.1	240	26.8	75			
7/12/2017 10:48	1004.7	66	29.1	240	26.9	75			
7/12/2017 10:49	1004.7	66	29.1	240	26.9	75			
7/12/2017 10:50	1004.8	66	29.1	240	26.9	75	43.00342;-73.8525	0.4	
7/12/2017 10:51	1004.8	66	29.2	240	26.9	75			
7/12/2017 10:52	1004.8	66	29.2	207	27	75		0.4	
7/12/2017 10:53	1004.8	66	29.3	207	27.1	75			
7/12/2017 10:54	1004.8	66	29.3	207	27.1	74		0.4	
7/12/2017 10:55	1004.7	66	29.3	207	27.1	74	43.0034;-73.85248		

7/12/2017 10:56	1004.8	66	29.3	207	27.1	74		0.4	
7/12/2017 10:57	1004.8	66	29.4	260	27.1	73			
7/12/2017 10:58	1004.8	66	29.4	259	27.2	73			
7/12/2017 10:59	1004.7	66	29.4	259	27.2	74			
7/12/2017 11:00	1004.7	66	29.5	250	27.2	74	43.00344;-73.85248	1.3	0.4
7/12/2017 11:01	1004.7	66	29.6	240	27.3	74		1.3	0.4
7/12/2017 11:02	1004.7	66	29.6	228	27.3	73		0.9	0.4
7/12/2017 11:03	1004.7	66	29.6	227	27.4	73		1.3	0.4
7/12/2017 11:04	1004.7	66	29.6	227	27.4	72		0.4	0.4
7/12/2017 11:05	1004.7	66	29.7	225	27.6	72	43.00343;-73.85246	0.4	0.4
7/12/2017 11:06	1004.7	66	29.7	224	27.6	72		0.4	0.9
7/12/2017 11:07	1004.7	66	29.7	224	27.7	73			0.9
7/12/2017 11:08	1004.7	66	29.7	224	27.8	74			0.9
7/12/2017 11:09	1004.6	66	29.8	224	27.8	74		0.4	0.9
7/12/2017 11:10	1004.6	66	29.8	224	27.8	72	43.00342;-73.85246		0.9
7/12/2017 11:11	1004.5	66	29.8	224	27.9	71			0.4
7/12/2017 11:12	1004.5	66	29.8	224	27.9	74			0.4
7/12/2017 11:13	1004.5	66	29.9	224	28	74			0.4
7/12/2017 11:14	1004.5	66	29.9	224	28.1	74		0.4	0.4
7/12/2017 11:15	1004.5	66	29.9	224	28.1	74	43.0034;-73.85248		0.4
7/12/2017 11:16	1004.5	66	30	291	28.1	74		0.4	
7/12/2017 11:17	1004.4	66	30.1	291	28.1	73		0.4	
7/12/2017 11:18	1004.5	66	30.1	291	28.1	71			
7/12/2017 11:19	1004.4	66	30.1	276	28.1	72		0.9	
7/12/2017 11:20	1004.4	66	30.1	276	28.1	71	43.0034;-73.8525		
7/12/2017 11:21	1004.5	66	30.1	276	28.2	73			
7/12/2017 11:22	1004.5	66	30.2	276	28.2	74		0.4	
7/12/2017 11:23	1004.5	66	30.2	276	28.2	74			
7/12/2017 11:24	1004.6	66	30.2	276	28.2	74			
7/12/2017 11:25	1004.6	66	30.2	276	28.2	74	43.00341;-73.85248		
7/12/2017 11:26	1004.6	66	30.3	276	28.2	74			
7/12/2017 11:27	1004.6	66	30.3	276	28.3	75			
7/12/2017 11:28	1004.6	66	30.3	276	28.3	74			
7/12/2017 11:29	1004.6	66	30.3	276	28.3	73			
7/12/2017 11:30	1004.6	66	30.3	276	28.3	74	43.00341;-73.85248		
7/12/2017 11:31	1004.6	66	30.3	265	28.3	74			
7/12/2017 11:32	1004.6	66	30.4	265	28.3	74			
7/12/2017 11:33	1004.6	66	30.4	265	28.4	73			
7/12/2017 11:34	1004.6	66	30.4	265	28.4	71			
7/12/2017 11:35	1004.5	66	30.4	311	28.4	74	43.0034;-73.85248		
7/12/2017 11:36	1004.5	66	30.5	311	28.4	71		0.4	
7/12/2017 11:37	1004.5	66	30.6	265	28.4	72		0.4	
7/12/2017 11:38	1004.4	66	30.6	265	28.5	71		0.4	
7/12/2017 11:39	1004.3	66	30.6	265	28.6	72			
7/12/2017 11:40							43.00344;-73.8525		
7/12/2017 11:42	1004.3	66	30.7	265	28.7	72			
7/12/2017 11:43	1004.3	66	30.7	265	28.7	73			
7/12/2017 11:44	1004.3	65	30.7	265	28.8	74			
7/12/2017 11:45	1004.3	65	30.7	265	28.8	73	43.00346;-73.85246		
7/12/2017 11:46	1004.2	65	30.7	265	28.9	74			
7/12/2017 11:47	1004.2	65	30.8	265	28.9	73			
7/12/2017 11:48	1004.2	65	30.8	265	29	73			
7/12/2017 11:49	1004.1	65	30.8	265	29.1	74			
7/12/2017 11:50	1004.1	66	30.8	265	29.1	71	43.00348;-73.85246		
7/12/2017 11:51	1004	66	30.9	265	29.1	70			
7/12/2017 11:52	1004	66	30.9	213	29.2	71		1.3	
7/12/2017 11:53	1003.9	66	31	213	29.3	71		0.4	
7/12/2017 11:54	1003.9	66	31.1	213	29.4	70			
7/12/2017 11:55	1003.9	66	31.1	213	29.5	72	43.0035;-73.85246		
7/12/2017 11:56	1003.8	66	31.2	281	29.6	72			
7/12/2017 11:57	1003.8	66	31.3	281	29.6	71			0.4
7/12/2017 11:58	1003.7	66	31.3	281	29.7	70		0.4	
7/12/2017 11:59	1003.7	66	31.4	281	29.7	69			0.4
7/12/2017 12:00	1003.7	66	31.5	281	29.8	71	43.00352;-73.85246	0.4	0.4
7/12/2017 12:01	1003.7	66	31.6	281	29.8	71			0.4
7/12/2017 12:02	1003.8	65	31.6	281	29.8	71		0.4	0.4
7/12/2017 12:03	1003.7	65	31.7	281	29.8	70			0.4
7/12/2017 12:04	1003.7	65	31.7	281	29.8	70		0.4	
7/12/2017 12:05	1003.6	65	31.8	281	29.8	71	43.00354;-73.85246		
7/12/2017 12:06	1003.6	65	31.8	281	29.8	70		0.4	
7/12/2017 12:07	1003.6	65	31.9	281	29.8	71		0.4	
7/12/2017 12:08	1003.5	65	31.9	281	29.8	70		0.4	
7/12/2017 12:09	1003.6	65	31.9	281	29.8	70		0.4	
7/12/2017 12:10	1003.5	65	32.1	281	29.9	69	43.00352;-73.85248	0.4	0.4
7/12/2017 12:11	1003.5	65	32.1	281	29.9	69		0.4	0.4
7/12/2017 12:12	1003.4	65	32.2	281	29.9	67			0.4
7/12/2017 12:13	1003.5	65	32.3	281	30	68			
7/12/2017 12:14	1003.5	65	32.3	281	30.1	69			
7/12/2017 12:15	1003.4	65	32.4	283	30.1	69	43.00352;-73.85248	0.4	
7/12/2017 12:16	1003.4	65	32.5	123	30.2	69		0.9	0.4
7/12/2017 12:17	1003.4	65	32.6	123	30.2	69		0.4	0.4
7/12/2017 12:18	1003.4	65	32.8	102	30.2	70		0.4	0.4
7/12/2017 12:19	1003.4	65	32.9	102	30.3	70			0.4
7/12/2017 12:20	1003.4	65	33	102	30.3	71	43.00349;-73.85246		0.4
7/12/2017 12:21	1003.4	65	33.1	102	30.3	69			0.4
7/12/2017 12:22	1003.3	65	33.2	102	30.3	69		0.4	0.4
7/12/2017 12:23	1003.4	65	33.3	100	30.4	71		0.4	0.4
7/12/2017 12:24	1003.4	65	33.4	100	30.4	73			0.4
7/12/2017 12:25	1003.3	65	33.6	100	30.5	70	43.00351;-73.85244	0.4	0.4
7/12/2017 12:26	1003.3	65	33.7	100	30.6	71			0.4
7/12/2017 12:27	1003.3	65	33.8	91	30.7	73			
7/12/2017 12:28	1003.4	65	33.9	138	30.7	72			
7/12/2017 12:29	1003.3	65	34	119	30.8	72		0.4	
7/12/2017 12:30	1003.3	65	34.1	70	30.8	65	43.00354;-73.85248	0.4	
7/12/2017 12:31	1003.3	65	34.3	82	30.9	67		0.9	0.4
7/12/2017 12:32	1003.3	65	34.4	74	30.9	67		0.4	0.4
7/12/2017 12:33	1003.3	65	34.6	74	30.9	64		0.4	0.4
7/12/2017 12:34	1003.3	65	34.7	190	30.9	63		0.4	0.4
7/12/2017 12:35	1003.3	64	34.8	74	31.1	66	43.00354;-73.85246	0.9	0.4
7/12/2017 12:36	1003.3	64	35	32	31.1	63			0.4
7/12/2017 12:37	1003.3	64	35.1	33	31.1	63			0.4
7/12/2017 12:38	1003.3	64	35.2	46	31.2	65		0.4	0.4
7/12/2017 12:39	1003.3	64	35.3	46	31.2	65		0.4	0.4
7/12/2017 12:40	1003.3	64	35.5	46	31.2	63	43.00354;-73.85248	0.4	0.4
7/12/2017 12:41	1003.3	64	35.6	46	31.2	61		0.4	0.4
7/12/2017 12:42	1003.2	64	35.7	46	31.1	61			0.4
7/12/2017 12:43	1003.3	63	35.8	46	31.1	65			0.4
7/12/2017 12:44	1003.3	63	35.9	46	31.2	67		0.4	0.4
7/12/2017 12:45	1003.3	63	36	46	31.1	65	43.00354;-73.85248		0.4
7/12/2017 12:46	1003.3	63	36.1	46	31.1	62			0.4
7/12/2017 12:47	1003.2	63	36.2	46	31.1	64		0.4	0.4
7/12/2017 12:48	1003.3	63	36.2	46	31.1	64		0.4	0.4
7/12/2017 12:49	1003.3	63	36.3	46	31.2	66		0.4	0.4
7/12/2017 12:50	1003.2	63	36.4	45	31.2	60	43.00357;-73.8525	0.4	0.4
7/12/2017 12:51	1003.3	62	36.5	23	31.2	61		0.4	0.4
7/12/2017 12:52	1003.2	62	36.6	23	31.2	61		0.4	0.4
7/12/2017 12:53	1003.3	62	36.6	23	31.2	60			0.4

7/12/2017 12:54	1003.2	62	36.7	24	31.3	60		0.4	0.4
7/12/2017 12:55	1003.1	62	36.8	24	31.3	61	43.00357;-73.85248		0.4
7/12/2017 12:56	1003.1	62	36.9	24	31.3	62		0.4	0.4
7/12/2017 12:59	1003.2	61	37.1	24	31.2	63			0.4
7/12/2017 13:00	1003.2	61	37.2	24	31.2	62	43.00357;-73.85252		0.4
7/12/2017 13:01	1003.1	61	37.2	24	31.1	64			0.4
7/12/2017 13:02	1003.1	61	37.3	24	31.1	64			0.4
7/12/2017 13:03	1003.1	61	37.3	24	31	62			0.4
7/12/2017 13:04	1003	61	37.3	24	31	63		0.4	
7/12/2017 13:05	1003	60	37.3	24	30.9	65	43.00349;-73.85246		
7/12/2017 13:06	1003	60	37.3	24	30.9	67			
7/12/2017 13:07	1003	60	37.3	24	30.9	67			
7/12/2017 13:08	1003	60	37.3	24	30.8	68			
7/12/2017 13:09	1002.9	60	37.2	24	30.8	64			
7/12/2017 13:10	1002.9	60	37.2	24	30.8	64	43.00351;-73.85248		
7/12/2017 13:11	1002.9	60	37.2	24	30.8	69		0.4	
7/12/2017 13:12	1002.9	60	37.2	61	30.8	65		0.4	
7/12/2017 13:13	1003	60	37.2	47	30.8	65		0.9	
7/12/2017 13:14	1002.9	60	37.2	47	30.8	63			
7/12/2017 13:15	1002.9	60	37.2	47	30.8	64	43.00354;-73.8525		
7/12/2017 13:16	1002.9	60	37.2	46	30.8	64		0.9	
7/12/2017 13:17	1002.9	60	37.2	44	30.8	66			0.4
7/12/2017 13:18	1002.9	60	37.3	44	30.8	65			0.4
7/12/2017 13:19	1002.9	60	37.3	44	30.8	62		0.4	0.4
7/12/2017 13:20	1002.9	60	37.3	44	30.8	63	43.00358;-73.85252	0.4	0.4
7/12/2017 13:21	1002.9	60	37.4	44	30.8	65			0.4
7/12/2017 13:22	1002.8	60	37.4	44	30.9	65			0.4
7/12/2017 13:23	1002.8	60	37.5	44	30.9	65		0.4	0.4
7/12/2017 13:24	1002.8	60	37.6	44	30.9	62		0.4	0.4
7/12/2017 13:25	1002.9	60	37.7	45	31	63	43.00354;-73.85252	0.4	0.4
7/12/2017 13:26	1002.8	60	37.7	45	31	62		0.9	0.4
7/12/2017 13:27	1002.8	60	37.8	45	31.1	64		0.4	0.4
7/12/2017 13:28	1002.8	60	37.9	45	31.1	64			0.4
7/12/2017 13:29	1002.9	60	38	45	31.2	66			0.4
7/12/2017 13:30	1002.9	60	38.1	213	31.2	60	43.00349;-73.85248	0.9	0.4
7/12/2017 13:31	1002.9	60	38.2	108	31.2	59		0.4	0.4
7/12/2017 13:32	1002.9	60	38.3	109	31.2	62		0.4	0.4
7/12/2017 13:33	1002.9	60	38.3	123	31.3	56			0.4
7/12/2017 13:34	1002.9	60	38.4	124	31.3	57		0.4	0.4
7/12/2017 13:35	1002.9	60	38.5	124	31.3	57	43.00345;-73.8525		0.4
7/12/2017 13:36	1002.9	59	38.6	115	31.3	61			0.4
7/12/2017 13:37	1002.9	59	38.7	115	31.4	63			0.4
7/12/2017 13:38	1002.8	59	38.8	115	31.4	65			0.4
7/12/2017 13:39	1002.9	59	38.9	115	31.5	62			0.4
7/12/2017 13:40	1002.9	59	39	115	31.5	62	43.00347;-73.8525	0.4	0.4
7/12/2017 13:41	1002.9	59	39.1	116	31.6	58		0.4	0.4
7/12/2017 13:42	1002.9	59	39.2	116	31.6	60			0.4
7/12/2017 13:43	1002.9	59	39.3	115	31.6	61			0.4
7/12/2017 13:44	1002.9	59	39.4	111	31.6	60		0.9	0.4
7/12/2017 13:45	1002.9	59	39.5	10	31.6	60	43.00347;-73.8525	0.4	0.4
7/12/2017 13:46	1002.8	59	39.6	10	31.6	60			0.4
7/12/2017 13:47	1002.8	59	39.7	10	31.6	59		0.4	0.4
7/12/2017 13:48	1002.8	58	39.8	10	31.6	56			0.4
7/12/2017 13:49	1002.8	58	39.9	10	31.6	58			0.4
7/12/2017 13:50	1002.8	58	39.9	10	31.6	64	43.00342;-73.85248		0.4
7/12/2017 13:51	1002.8	58	40.1	10	31.6	61			0.4
7/12/2017 13:52	1002.7	58	40.2	10	31.5	64		0.4	0.4
7/12/2017 13:53	1002.7	58	40.2	10	31.4	61			0.4
7/12/2017 13:55							43.00346;-73.85246		
7/12/2017 13:56	1002.7	57	40.4	11	31.4	64			0.4
7/12/2017 13:57	1002.7	57	40.4	11	31.4	65		0.4	0.4
7/12/2017 13:58	1002.7	57	40.5	132	31.4	67		0.4	0.4
7/12/2017 13:59	1002.6	57	40.5	132	31.3	63			0.4
7/12/2017 14:00	1002.7	57	40.6	132	31.2	58	43.00346;-73.85246		
7/12/2017 14:01	1002.7	57	40.6	132	31.2	62			
7/12/2017 14:02	1002.6	56	40.6	132	31.2	64			
7/12/2017 14:03	1002.7	56	40.6	132	31.2	66			
7/12/2017 14:04	1002.7	56	40.5	132	31.2	66			
7/12/2017 14:05	1002.6	56	40.5	132	31.2	68	43.00341;-73.8525		
7/12/2017 14:06	1002.6	56	40.4	132	31.2	69		0.4	
7/12/2017 14:07	1002.6	56	40.4	132	31.1	65			
7/12/2017 14:08	1002.7	56	40.4	132	31.1	67			
7/12/2017 14:09	1002.7	56	40.3	132	31	66			
7/12/2017 14:10	1002.7	55	40.3	132	30.9	62	43.00341;-73.85246	0.4	
7/12/2017 14:11	1002.7	55	40.2	132	30.8	59			
7/12/2017 14:12	1002.7	55	40.2	132	30.8	63			
7/12/2017 14:13	1002.8	55	40.1	132	30.7	67			
7/12/2017 14:14	1002.8	55	40	132	30.7	67			
7/12/2017 14:15	1002.8	55	39.9	132	30.6	69	43.00346;-73.85246		
7/12/2017 14:16	1002.8	55	39.8	132	30.6	69			
7/12/2017 14:17	1002.8	55	39.8	132	30.4	67			
7/12/2017 14:18	1002.8	55	39.7	132	30.4	68			
7/12/2017 14:19	1002.8	55	39.6	132	30.3	68			
7/12/2017 14:20	1002.8	55	39.5	132	30.3	69	43.00345;-73.85246		
7/12/2017 14:21	1002.8	55	39.4	132	30.2	69			
7/12/2017 14:22	1002.8	55	39.3	132	30.2	68			
7/12/2017 14:23	1002.7	55	39.2	132	30.1	67			
7/12/2017 14:24	1002.8	55	39.2	132	30.1	69			
7/12/2017 14:25	1002.7	55	39.1	132	30.1	71	43.00343;-73.85246		
7/12/2017 14:26	1002.8	55	39	132	30.1	72			
7/12/2017 14:27	1002.8	55	38.9	132	30.1	70			
7/12/2017 14:28	1002.8	55	38.8	132	30.1	70			
7/12/2017 14:29	1002.7	55	38.8	132	30.1	71			
7/12/2017 14:30	1002.7	55	38.7	132	30.1	72	43.00344;-73.85246		
7/12/2017 14:31	1002.7	55	38.7	132	30.1	73			
7/12/2017 14:32	1002.6	55	38.6	132	30	72			
7/12/2017 14:33	1002.6	55	38.6	132	29.9	68			
7/12/2017 14:34	1002.6	55	38.5	132	29.9	67			
7/12/2017 14:35	1002.6	55	38.4	132	29.9	68	43.00345;-73.85244		
7/12/2017 14:36	1002.5	55	38.3	132	29.9	69			
7/12/2017 14:37	1002.6	56	38.3	132	29.9	72			
7/12/2017 14:38	1002.6	56	38.2	132	29.9	72		0.4	
7/12/2017 14:39	1002.6	56	38.2	132	29.9	63			
7/12/2017 14:40	1002.6	56	38.2	132	29.9	68	43.00345;-73.85244		
7/12/2017 14:41	1002.5	56	38.1	132	29.9	70			
7/12/2017 14:42	1002.6	56	38.1	132	29.9	72			
7/12/2017 14:43	1002.6	56	38	132	29.9	72			
7/12/2017 14:44	1002.6	56	38	132	29.9	72		0.4	
7/12/2017 14:45	1002.6	56	37.9	132	29.8	65	43.00348;-73.85246		
7/12/2017 14:46	1002.6	56	37.9	132	29.8	63			
7/12/2017 14:47	1002.6	56	37.8	132	29.8	68			
7/12/2017 14:48	1002.6	56	37.8	132	29.8	71			
7/12/2017 14:49	1002.6	56	37.7	132	29.8	72			
7/13/2017 7:02	1003.9	64	22.8						
7/13/2017 7:03	1004	63	22.7						
7/13/2017 7:04	1004	63	22.7						
7/13/2017 7:05	1004	63	22.7						

7/13/2017 7:06	1004	63	22.7						
7/13/2017 7:07	1003.9	63	22.7						
7/13/2017 7:08	1003.9	64	22.7						
7/13/2017 7:09	1003.9	63	22.7						
7/13/2017 7:10	1004	63	22.7				43.00336;-73.85248		
7/13/2017 7:11	1004	63	22.6						
7/13/2017 7:12	1004.1	63	22.6						
7/13/2017 7:13	1004	63	22.5						
7/13/2017 7:14	1003.9	63	22.4						
7/13/2017 7:15	1003.8	63	22.4				43.00341;-73.85255		
7/13/2017 7:16	1003.7	63	22.3						
7/13/2017 7:17	1003.7	63	22.2						
7/13/2017 7:18	1003.8	63	22.2						
7/13/2017 7:19	1003.8	63	22.1						
7/13/2017 7:20	1004	63	22.1				43.00342;-73.85252		
7/13/2017 7:21	1004.1	63	22						
7/13/2017 7:22	1004.2	63	22						
7/13/2017 7:23	1004.2	63	21.9						
7/13/2017 7:24	1004.1	63	21.8						
7/13/2017 7:25	1004.1	63	21.8				43.00341;-73.85255		
7/13/2017 7:26	1004.1	63	21.8						
7/13/2017 7:27	1004.1	63	21.7						
7/13/2017 7:28	1004.1	63	21.7						
7/13/2017 7:29	1004.1	63	21.6						
7/13/2017 7:30	1004.1	63	21.6				43.00341;-73.85256		
7/13/2017 7:31	1004.1	63	21.5						
7/13/2017 7:32	1004.1	63	21.4						
7/13/2017 7:33	1004.1	63	21.4						
7/13/2017 7:34	1004.1	63	21.3						
7/13/2017 7:35	1004	63	21.3	202	17.2		43.00342;-73.85256	0.4	
7/13/2017 7:36	1004	63	21.3	202	17.2	80		0.4	
7/13/2017 7:37	1004.1	63	21.2	200	17.2	80		0.4	
7/13/2017 7:38	1004.1	63	21.2	201	17.2	80		0.9	
7/13/2017 7:39	1004.1	63	21.1	201	17.2	80		0.4	
7/13/2017 7:40	1004	63	21.1	201	17.2	79	43.00346;-73.85256		
7/13/2017 7:41	1004.1	63	21.1	201	17.2	79			
7/13/2017 7:42	1004.1	63	21	201	17.2	80		0.4	0.4
7/13/2017 7:43	1004	63	20.9	201	17.2	80			0.4
7/13/2017 7:44	1004	63	20.9	201	17.2	80		0.4	0.4
7/13/2017 7:45	1003.9	63	20.9	201	17.2	80	43.00345;-73.85255		0.4
7/13/2017 7:46	1004	63	20.9	201	17.2	80			0.4
7/13/2017 7:47	1004	63	20.8	185	17.2	81		0.9	0.4
7/13/2017 7:48	1004	63	20.8	175	17.2	81		0.4	0.4
7/13/2017 7:49	1004.1	63	20.8	175	17.3	81		0.4	0.4
7/13/2017 7:50	1004	64	20.8	192	17.3	81	43.00345;-73.85252	0.9	0.4
7/13/2017 7:51	1004	64	20.7	192	17.3	81		0.4	0.4
7/13/2017 7:52	1004	64	20.7	192	17.3	81		0.4	0.4
7/13/2017 7:53	1004.1	64	20.7	192	17.3	81		0.4	0.4
7/13/2017 7:54	1004.1	64	20.7	192	17.3	81		0.4	0.4
7/13/2017 7:55	1004	64	20.7	192	17.3	81	43.00345;-73.85255	0.4	0.4
7/13/2017 7:56	1004	64	20.7	192	17.3	81			0.4
7/13/2017 7:57	1004.1	64	20.7	192	17.3	81			0.4
7/13/2017 7:58	1004.1	64	20.7	192	17.4	81		0.4	0.4
7/13/2017 7:59	1004.1	64	20.7	192	17.4	81		0.9	0.4
7/13/2017 8:00	1004.1	64	20.6	188	17.4	81		0.9	0.4
7/13/2017 8:00							43.00347;-73.85252		
7/13/2017 8:01	1004.1	64	20.6	188	17.4	81			0.4
7/13/2017 8:02	1004.1	64	20.6	188	17.4	81		0.4	0.4
7/13/2017 8:03	1004.1	64	20.7	188	17.4	80		0.4	0.4
7/13/2017 8:04	1004.2	64	20.6	188	17.4	80		0.4	0.4
7/13/2017 8:05							43.00346;-73.85255		
7/13/2017 8:05	1004.2	64	20.7	188	17.4	80			0.4
7/13/2017 8:06	1004.2	64	20.7	188	17.4	80			0.4
7/13/2017 8:07	1004.2	64	20.7	188	17.4	80			0.4
7/13/2017 8:08	1004.2	64	20.7	188	17.4	80			0.4
7/13/2017 8:09	1004.2	64	20.7	188	17.4	80			0.4
7/13/2017 8:10							43.00343;-73.85252		
7/13/2017 8:10	1004.3	65	20.7	188	17.4	80			0.4
7/13/2017 8:11	1004.3	65	20.7	188	17.5	81			
7/13/2017 8:12	1004.4	65	20.7	188	17.5	80			
7/13/2017 8:13	1004.4	65	20.7	188	17.5	80			
7/13/2017 8:14	1004.5	65	20.7	188	17.5	80			
7/13/2017 8:15							43.00345;-73.8525		
7/13/2017 8:17	1004.5	65	20.7	188	17.6	80		0.4	
7/13/2017 8:18	1004.4	65	20.7	188	17.6	80			
7/13/2017 8:19	1004.5	65	20.8	188	17.6	80		0.4	0.4
7/13/2017 8:20							43.00344;-73.85246		
7/13/2017 8:20	1004.5	65	20.7	188	17.6	80		0.9	0.4
7/13/2017 8:21	1004.4	65	20.7	205	17.6	80		0.9	0.4
7/13/2017 8:22	1004.4	65	20.7	205	17.6	80		0.4	0.4
7/13/2017 8:23	1004.4	65	20.7	205	17.6	80		0.4	0.4
7/13/2017 8:24	1004.3	65	20.7	205	17.6	81		0.9	0.4
7/13/2017 8:25							43.00346;-73.85246		
7/13/2017 8:25	1004.3	65	20.7	205	17.7	81		0.4	0.4
7/13/2017 8:26	1004.3	65	20.7	205	17.7	82		0.4	0.4
7/13/2017 8:27	1004.3	65	20.7	204	17.8	82		0.9	0.4
7/13/2017 8:28	1004.5	65	20.8	204	17.8	82		0.4	0.4
7/13/2017 8:29	1004.4	65	20.8	259	17.8	81		0.4	0.4
7/13/2017 8:30							43.00348;-73.85248		
7/13/2017 8:30	1004.4	65	20.8	216	17.9	81		1.3	0.4
7/13/2017 8:31	1004.3	65	20.8	220	17.9	81		1.3	0.9
7/13/2017 8:32	1004.3	65	20.8	219	17.9	81			0.9
7/13/2017 8:33	1004.4	65	20.8	219	17.9	81			0.9
7/13/2017 8:34	1004.4	65	20.8	219	17.9	81			0.9
7/13/2017 8:35							43.00347;-73.85248		
7/13/2017 8:35	1004.3	65	20.8	219	17.9	81			0.4
7/13/2017 8:36	1004.3	65	20.9	219	17.9	81		0.4	0.4
7/13/2017 8:37	1004.3	65	20.9	219	17.9	81			0.4
7/13/2017 8:38	1004.3	65	20.9	219	17.9	81			0.4
7/13/2017 8:39	1004.2	65	20.9	219	17.9	81		0.4	0.4
7/13/2017 8:40							43.00348;-73.8525		
7/13/2017 8:40	1004.1	65	20.9	219	17.9	81		0.9	0.4
7/13/2017 8:41	1004.1	65	20.9	219	17.9	80		0.9	0.4
7/13/2017 8:42	1004.1	65	20.9	214	17.9	81		0.4	0.4
7/13/2017 8:43	1004.1	65	20.9	214	18	81			0.4
7/13/2017 8:44	1004.2	65	20.9	214	18	81			0.4
7/13/2017 8:45							43.0035;-73.85248		
7/13/2017 8:45	1004.1	65	20.9	214	18.1	81			0.4
7/13/2017 8:46	1004.1	65	20.9	214	18.1	81			0.4
7/13/2017 8:47	1004.2	65	20.9	214	18.1	81		0.4	0.4
7/13/2017 8:48	1004.2	65	21	214	18.2	81			0.4
7/13/2017 8:49	1004.2	65	21	214	18.2	81			0.4
7/13/2017 8:50	1004.2	66	21	214	18.2	82	43.00348;-73.85248	0.4	0.4
7/13/2017 8:51	1004.2	66	21.1	214	18.2	82			0.4
7/13/2017 8:52	1004.3	66	21.1	148	18.3	82		0.4	0.4
7/13/2017 8:53	1004.3	66	21.1	220	18.3	82		0.9	0.4
7/13/2017 8:54	1004.3	66	21.1	220	18.3	82			0.4

7/13/2017 8:55							43.00346;-73.85246		
7/13/2017 8:55	1004.3	66	21.1	220	18.3	82			0.4
7/13/2017 8:56	1004.3	66	21.2	220	18.3	82			0.4
7/13/2017 8:57	1004.3	66	21.2	220	18.3	82		0.4	0.4
7/13/2017 8:58	1004.2	66	21.2	205	18.3	81		0.4	0.4
7/13/2017 8:59	1004.2	66	21.2	205	18.3	81			0.4
7/13/2017 9:00							43.00349;-73.85246		
7/13/2017 9:00	1004.2	66	21.2	205	18.3	81		0.9	0.4
7/13/2017 9:01	1004.3	66	21.2	205	18.4	81			0.4
7/13/2017 9:02	1004.2	66	21.3	177	18.4	81		1.3	0.4
7/13/2017 9:03	1004.2	66	21.3	182	18.4	81		0.4	0.4
7/13/2017 9:04	1004.2	66	21.3	123	18.4	81		0.9	0.4
7/13/2017 9:05							43.00349;-73.8525		
7/13/2017 9:05	1004.2	66	21.3	209	18.4	81		0.9	0.4
7/13/2017 9:06	1004.2	66	21.3	204	18.4	81		0.9	0.4
7/13/2017 9:07	1004.1	66	21.3	211	18.4	81		1.3	0.4
7/13/2017 9:08	1004.2	66	21.3	217	18.4	81		0.9	0.9
7/13/2017 9:09	1004.3	66	21.3	191	18.4	81		0.9	0.9
7/13/2017 9:10							43.00351;-73.85248		
7/13/2017 9:10	1004.3	66	21.3	214	18.4	81		0.9	0.9
7/13/2017 9:11	1004.3	66	21.3	214	18.4	81			0.9
7/13/2017 9:12	1004.3	66	21.3	214	18.4	81		0.4	0.9
7/13/2017 9:13	1004.3	66	21.3	214	18.4	81		0.4	0.9
7/13/2017 9:14	1004.3	66	21.3	213	18.4	81		0.9	0.9
7/13/2017 9:15							43.00354;-73.85252		
7/13/2017 9:15	1004.3	66	21.3	206	18.4	81		0.9	0.9
7/13/2017 9:16	1004.3	66	21.3	206	18.4	81		0.4	0.9
7/13/2017 9:17	1004.4	66	21.3	205	18.5	81		0.9	0.9
7/13/2017 9:18	1004.4	66	21.3	205	18.5	82		0.4	0.4
7/13/2017 9:19	1004.4	66	21.3	205	18.6	82		0.4	0.4
7/13/2017 9:20							43.0035;-73.8525		
7/13/2017 9:20	1004.4	66	21.4	205	18.6	81			0.4
7/13/2017 9:21	1004.4	66	21.4	205	18.6	81			0.4
7/13/2017 9:22	1004.4	66	21.4	205	18.6	81		0.4	0.4
7/13/2017 9:23	1004.4	66	21.4	205	18.6	81		0.4	0.4
7/13/2017 9:24	1004.4	66	21.4	205	18.6	81		0.4	0.4
7/13/2017 9:25							43.0035;-73.85246		
7/13/2017 9:25	1004.4	66	21.4	205	18.6	81		0.4	0.4
7/13/2017 9:26	1004.4	66	21.5	205	18.7	81		0.9	0.4
7/13/2017 9:27	1004.4	66	21.5	205	18.7	82			0.4
7/13/2017 9:28	1004.5	66	21.5	205	18.7	81			0.4
7/13/2017 9:29	1004.5	66	21.6	205	18.8	81		0.9	0.4
7/13/2017 9:30							43.00352;-73.85248		
7/13/2017 9:30	1004.6	66	21.6	205	18.8	81		0.4	0.4
7/13/2017 9:31	1004.5	66	21.6	205	18.8	81		0.9	0.4
7/13/2017 9:32	1004.6	66	21.6	205	18.8	80		0.4	0.4
7/13/2017 9:33	1004.6	66	21.6	205	18.8	80			0.4
7/13/2017 9:34	1004.6	66	21.7	205	18.8	81		0.9	0.4
7/13/2017 9:35							43.0035;-73.85246		
7/13/2017 9:35	1004.6	66	21.7	205	18.8	81			0.4
7/13/2017 9:36	1004.6	66	21.7	174	18.8	80		0.9	0.4
7/13/2017 9:37	1004.6	66	21.7	155	18.9	81		0.4	0.4
7/13/2017 9:38	1004.7	66	21.8	161	18.9	81		0.9	0.4
7/13/2017 9:39	1004.6	66	21.8	186	19	81		0.9	0.4
7/13/2017 9:40							43.0035;-73.85248		
7/13/2017 9:40	1004.6	66	21.8	186	19	81		0.4	0.4
7/13/2017 9:41	1004.7	66	21.8	157	19	81			0.4
7/13/2017 9:42	1004.7	66	21.8	153	19.1	81		0.9	0.9
7/13/2017 9:43	1004.7	66	21.9	176	19.1	81		1.3	0.9
7/13/2017 9:44	1004.7	66	21.9	213	19.1	81		0.9	0.9
7/13/2017 9:45							43.00351;-73.8525		
7/13/2017 9:45	1004.7	66	21.9	168	19.1	81		2.2	0.9
7/13/2017 9:46	1004.7	66	21.9	163	19.1	80			0.9
7/13/2017 9:47	1004.7	66	21.9	207	19.1	80		0.4	0.9
7/13/2017 9:50							43.00354;-73.8525		
7/13/2017 9:50	1004.7	66	22	171	19	80		1.8	0.9
7/13/2017 9:51	1004.7	66	22	218	19.1	80		0.9	0.9
7/13/2017 9:52	1004.7	66	22.1	147	19.1	80		0.9	0.9
7/13/2017 9:53	1004.7	66	22.1	155	19.1	81		0.4	0.9
7/13/2017 9:54	1004.7	66	22.1	157	19.1	81		0.9	0.9
7/13/2017 9:55							43.00349;-73.8525		
7/13/2017 9:55	1004.7	66	22.1	157	19.2	81		1.3	0.9
7/13/2017 9:56	1004.7	66	22.1	184	19.2	82		0.9	0.9
7/13/2017 9:57	1004.6	66	22.1	184	19.2	81		0.4	0.9
7/13/2017 9:58	1004.6	66	22.1	184	19.2	81		0.9	0.9
7/13/2017 9:59	1004.6	66	22.1	184	19.3	81		0.9	0.9
7/13/2017 10:00							43.00337;-73.85233		
7/13/2017 10:00	1004.6	66	22.1	169	19.3	81		0.4	0.9
7/13/2017 10:01	1004.6	66	22.1	156	19.3	81		0.9	0.9
7/13/2017 10:02	1004.6	66	22.2	209	19.4	81		1.3	0.9
7/13/2017 10:03	1004.5	66	22.2	217	19.4	80		0.4	0.9
7/13/2017 10:04	1004.6	66	22.2	235	19.4	80		0.9	0.9
7/13/2017 10:05							43.00346;-73.8525		
7/13/2017 10:05	1004.6	66	22.2	223	19.4	80		0.9	0.9
7/13/2017 10:06	1004.6	66	22.2	214	19.4	80		0.9	0.9
7/13/2017 10:07	1004.6	66	22.3	148	19.4	80		1.8	0.9
7/13/2017 10:08	1004.5	66	22.3	150	19.4	80		0.9	0.9
7/13/2017 10:09	1004.5	66	22.3	193	19.5	81		0.9	0.9
7/13/2017 10:10							43.00346;-73.85252		
7/13/2017 10:10	1004.5	66	22.3	227	19.6	80		2.2	0.9
7/13/2017 10:11	1004.5	66	22.3	218	19.6	80		1.8	1.3
7/13/2017 10:12	1004.4	66	22.4	217	19.5	79		0.9	1.3
7/13/2017 10:13	1004.5	66	22.4	194	19.5	79		1.8	1.3
7/13/2017 10:14	1004.4	66	22.4	232	19.5	79		1.3	1.3
7/13/2017 10:15							43.00346;-73.85252		
7/13/2017 10:15	1004.4	66	22.4	196	19.5	80		0.9	1.3
7/13/2017 10:16	1004.4	66	22.4	190	19.5	80		0.9	1.3
7/13/2017 10:17	1004.4	66	22.4	180	19.6	80		0.9	1.3
7/13/2017 10:18	1004.3	66	22.4	173	19.6	80		0.4	1.3
7/13/2017 10:19	1004.4	66	22.4	171	19.6	80		0.9	1.3
7/13/2017 10:20							43.00344;-73.8525		
7/13/2017 10:20	1004.4	66	22.5	213	19.6	79		1.8	1.3
7/13/2017 10:21	1004.4	66	22.5	196	19.6	78		1.8	1.3
7/13/2017 10:22	1004.4	66	22.5	211	19.6	79		1.8	1.3
7/13/2017 10:23	1004.5	66	22.5	137	19.6	78		2.2	1.3
7/13/2017 10:24	1004.5	66	22.6	160	19.7	79		1.8	1.3
7/13/2017 10:25							43.00345;-73.8525		
7/13/2017 10:25	1004.5	66	22.6	208	19.7	79		1.3	1.3
7/13/2017 10:26	1004.5	66	22.6	192	19.7	79		2.2	1.3
7/13/2017 10:27	1004.6	66	22.6	228	19.7	78		1.3	1.3
7/13/2017 10:28	1004.6	66	22.6	198	19.7	78		1.8	1.3
7/13/2017 10:29	1004.6	66	22.6	190	19.7	78		1.3	1.8
7/13/2017 10:30							43.00346;-73.85252		
7/13/2017 10:30	1004.6	66	22.6	180	19.6	78		0.9	1.8
7/13/2017 10:31	1004.6	66	22.6	207	19.6	78		1.3	1.8
7/13/2017 10:32	1004.6	66	22.6	180	19.6	78		0.9	1.3
7/13/2017 10:33	1004.7	66	22.6	212	19.6	78		1.8	1.3

7/13/2017 10:34	1004.7	66	22.6	220	19.6	78		2.2	1.3
7/13/2017 10:35							43.00348;-73.85255		
7/13/2017 10:35	1004.7	66	22.6	212	19.6	77		1.3	1.3
7/13/2017 10:36	1004.7	66	22.6	222	19.5	77		1.3	1.3
7/13/2017 10:37	1004.8	66	22.6	205	19.4	77		0.9	1.3
7/13/2017 10:38	1004.8	66	22.6	179	19.4	77		0.9	1.3
7/13/2017 10:39	1004.8	66	22.6	209	19.4	78		2.2	1.3
7/13/2017 10:40							43.00342;-73.85252		
7/13/2017 10:40	1004.9	66	22.6	229	19.3	78		1.3	1.3
7/13/2017 10:41	1004.8	66	22.6	184	19.3	78		1.3	1.3
7/13/2017 10:42	1004.8	66	22.6	188	19.3	78		1.3	1.3
7/13/2017 10:43	1004.9	66	22.6	240	19.3	79		1.8	1.3
7/13/2017 10:44	1004.9	66	22.6	189	19.3	78		1.3	1.3
7/13/2017 10:45							43.00343;-73.8525		
7/13/2017 10:47	1005	66	22.6	232	19.3	78		0.9	1.3
7/13/2017 10:48	1005.1	66	22.6	242	19.3	77		0.4	1.3
7/13/2017 10:49	1005.1	66	22.6	214	19.2	78		1.3	1.3
7/13/2017 10:50							43.00343;-73.85248		
7/13/2017 10:50	1005	66	22.6	220	19.2	77		2.2	1.3
7/13/2017 10:51	1005.1	66	22.6	215	19.1	77		1.3	1.3
7/13/2017 10:52	1005.1	66	22.6	216	19.1	77		1.3	1.3
7/13/2017 10:53	1005.1	66	22.6	209	19.1	78		2.2	1.3
7/13/2017 10:54	1005.1	66	22.6	236	19	78		1.3	1.8
7/13/2017 10:55							43.00343;-73.8525		
7/13/2017 10:55	1005.2	66	22.5	235	19	78		3.1	1.8
7/13/2017 10:56	1005.2	66	22.5	215	18.9	78		1.8	1.8
7/13/2017 10:57	1005.2	66	22.5	221	18.9	78		1.3	1.8
7/13/2017 10:58	1005.2	66	22.4	165	18.9	78		0.9	1.8
7/13/2017 10:59	1005.3	66	22.4	208	18.9	79		1.8	1.8
7/13/2017 11:00							43.00343;-73.85252		
7/13/2017 11:00	1005.4	66	22.4	209	18.9	79		1.3	1.8
7/13/2017 11:01	1005.4	66	22.4	173	18.9	79		2.2	1.8
7/13/2017 11:02	1005.5	66	22.4	218	18.9	79		1.8	1.8
7/13/2017 11:03	1005.5	66	22.4	216	18.9	78		0.9	1.8
7/13/2017 11:04	1005.6	66	22.3	155	18.9	78		1.8	1.8
7/13/2017 11:05							43.00343;-73.85246		
7/13/2017 11:05	1005.5	66	22.3	222	18.9	79		1.3	1.8
7/13/2017 11:06	1005.4	66	22.3	201	18.9	79		1.3	1.3
7/13/2017 11:07	1005.5	66	22.3	215	18.9	79		1.3	1.3
7/13/2017 11:08	1005.5	66	22.2	230	18.9	79		2.2	1.3
7/13/2017 11:09	1005.5	66	22.2	204	18.9	79		0.9	1.3
7/13/2017 11:10	1005.5	66	22.2	219	18.9	79	43.00341;-73.85246	2.2	1.3
7/13/2017 11:11	1005.5	66	22.2	137	18.9	79		1.3	1.3
7/13/2017 11:12	1005.5	66	22.2	186	18.9	79		1.8	1.3
7/13/2017 11:13	1005.6	66	22.2	203	18.9	79		0.9	1.3
7/13/2017 11:14	1005.6	66	22.1	208	18.9	79		0.9	1.3
7/13/2017 11:15							43.00341;-73.8525		
7/13/2017 11:15	1005.6	66	22.1	227	18.9	79		1.8	1.3
7/13/2017 11:16	1005.6	66	22.1	166	18.9	79		0.4	1.3
7/13/2017 11:17	1005.6	66	22.1	227	18.9	79		1.8	1.3
7/13/2017 11:18	1005.6	66	22.1	200	18.8	78		0.9	1.3
7/13/2017 11:19	1005.7	66	22.1	148	18.8	79		0.9	1.3
7/13/2017 11:20							43.00342;-73.85248		
7/13/2017 11:20	1005.6	66	22	206	18.8	79		2.7	1.3
7/13/2017 11:21	1005.6	66	22	186	18.8	79		1.8	1.3
7/13/2017 11:22	1005.6	66	22	224	18.8	79		1.8	1.3
7/13/2017 11:23	1005.6	66	21.9	225	18.8	79		0.9	1.3
7/13/2017 11:24	1005.6	66	21.9	209	18.8	79		0.9	1.3
7/13/2017 11:25							43.00344;-73.8525		
7/13/2017 11:25	1005.6	66	21.9	198	18.8	79		0.4	1.3
7/13/2017 11:26	1005.6	66	21.9	181	18.8	79		2.2	1.3
7/13/2017 11:27	1005.6	66	21.9	217	18.8	79		0.9	1.3
7/13/2017 11:28	1005.7	66	21.9	190	18.8	79		0.9	1.3
7/13/2017 11:29	1005.7	66	21.9	229	18.8	79		0.9	1.3
7/13/2017 11:30							43.00342;-73.8525		
7/13/2017 11:30	1005.8	66	21.8	230	18.8	79		2.7	1.3
7/13/2017 11:31	1005.8	66	21.9	192	18.8	79		0.9	1.3
7/13/2017 11:32	1005.8	66	21.8	146	18.8	79		0.9	1.3
7/13/2017 11:33	1005.8	66	21.8	155	18.8	79		1.8	1.3
7/13/2017 11:34	1005.8	66	21.9	127	18.8	79		1.8	1.3
7/13/2017 11:35							43.00343;-73.8525		
7/13/2017 11:35	1005.9	66	21.8	210	18.8	78		0.4	1.3
7/13/2017 11:36	1005.8	66	21.8	136	18.8	79		2.2	1.8
7/13/2017 11:37	1005.9	66	21.8	168	18.8	78		0.9	1.8
7/13/2017 11:40							43.00344;-73.85248		
7/13/2017 11:40	1005.9	66	21.8	219	18.8	79		1.3	1.8
7/13/2017 11:41	1005.9	66	21.8	169	18.8	78		2.2	1.8
7/13/2017 11:42	1005.9	66	21.8	159	18.8	79		0.9	1.8
7/13/2017 11:43	1005.9	66	21.8	204	18.8	79		0.4	1.8
7/13/2017 11:44	1005.9	66	21.8	155	18.8	79		1.3	1.3
7/13/2017 11:45							43.00344;-73.85248		
7/13/2017 11:45	1005.9	66	21.8	219	18.8	79		2.2	1.3
7/13/2017 11:46	1006	66	21.8	198	18.8	79		1.3	1.3
7/13/2017 11:47	1006	66	21.8	163	18.9	79		1.8	1.3
7/13/2017 11:48	1006	66	21.8	135	18.9	79		0.9	1.3
7/13/2017 11:49	1006	67	21.8	158	18.9	79		0.9	1.3
7/13/2017 11:50							43.00345;-73.85248		
7/13/2017 11:50	1006	67	21.8	157	18.9	79		0.4	1.3
7/13/2017 11:51	1005.9	67	21.8	155	18.9	79		0.9	1.3
7/13/2017 11:52	1005.9	67	21.8	202	18.9	78		1.3	1.3
7/13/2017 11:53	1005.9	67	21.8	157	18.9	78		2.2	1.3
7/13/2017 11:54	1005.8	67	21.8	214	18.9	79		0.9	1.3
7/13/2017 11:55							43.00349;-73.85248		
7/13/2017 11:55	1005.9	67	21.8	221	18.9	78		2.2	1.3
7/13/2017 11:56	1005.9	67	21.8	223	18.9	78		1.8	1.3
7/13/2017 11:57	1005.9	67	21.8	223	18.9	78		1.3	1.8
7/13/2017 11:58	1005.9	67	21.8	211	18.9	78		3.1	1.8
7/13/2017 11:59	1005.9	67	21.8	217	18.8	78		2.2	1.8
7/13/2017 12:00							43.00351;-73.85248		
7/13/2017 12:00	1005.8	67	21.8	218	18.8	77		1.3	1.8
7/13/2017 12:01	1005.8	67	21.7	232	18.7	78		1.8	1.8
7/13/2017 12:02	1005.8	67	21.7	223	18.7	78		2.2	1.8
7/13/2017 12:03	1005.8	67	21.7	232	18.7	78		1.8	1.8
7/13/2017 12:04	1005.9	67	21.7	159	18.7	78		2.2	1.8
7/13/2017 12:05							43.00349;-73.85248		
7/13/2017 12:05	1005.9	67	21.7	185	18.7	77		2.7	1.8
7/13/2017 12:06	1005.9	67	21.7	198	18.6	77		0.9	2.2
7/13/2017 12:07	1005.9	67	21.7	211	18.6	78		0.9	1.8
7/13/2017 12:08	1005.9	67	21.7	216	18.6	78		2.2	1.8
7/13/2017 12:09	1005.9	67	21.7	187	18.6	78		1.3	1.8
7/13/2017 12:10							43.00351;-73.85248		
7/13/2017 12:10	1005.8	67	21.6	192	18.6	79		1.3	1.8
7/13/2017 12:11	1005.8	67	21.6	188	18.6	79		1.3	1.8
7/13/2017 12:12	1005.9	67	21.6	179	18.6	79		1.8	1.8
7/13/2017 12:13	1005.9	67	21.6	212	18.6	78		1.8	1.8
7/13/2017 12:14	1006	67	21.6	215	18.6	78		0.4	1.8
7/13/2017 12:15							43.00347;-73.85252		

7/13/2017 12:15	1005.9	67	21.6	161	18.6	78		0.9	1.8
7/13/2017 12:16	1005.9	67	21.6	209	18.6	78		1.8	1.3
7/13/2017 12:17	1005.9	67	21.6	188	18.6	77		1.8	1.3
7/13/2017 12:18	1005.9	67	21.6	202	18.5	77		1.8	1.8
7/13/2017 12:19	1005.9	67	21.6	183	18.5	78		1.8	1.8
7/13/2017 12:20							43.00349;-73.8525		
7/13/2017 12:20	1005.9	67	21.6	185	18.6	78		1.8	1.8
7/13/2017 12:21	1006	67	21.6	221	18.6	78		0.9	1.8
7/13/2017 12:22	1006	67	21.6	188	18.6	78		0.9	1.3
7/13/2017 12:23	1005.9	67	21.6	239	18.6	78		0.9	1.3
7/13/2017 12:24	1006	67	21.6	146	18.6	79		1.8	1.3
7/13/2017 12:25							43.0035;-73.8525		
7/13/2017 12:25	1005.9	67	21.6	220	18.7	78		1.8	1.3
7/13/2017 12:26	1005.9	67	21.6	200	18.7	78		1.8	1.3
7/13/2017 12:27	1005.9	67	21.6	218	18.7	78		1.3	1.3
7/13/2017 12:28	1005.9	67	21.6	199	18.7	78		1.3	1.3
7/13/2017 12:29	1005.9	67	21.6	182	18.7	77		2.2	1.3
7/13/2017 12:30							43.00349;-73.85248		
7/13/2017 12:30	1005.9	67	21.6	215	18.7	77		1.8	1.3
7/13/2017 12:31	1005.8	67	21.6	247	18.7	77		1.3	1.3
7/13/2017 12:32	1005.8	67	21.6	186	18.7	77		1.3	1.8
7/13/2017 12:33	1005.8	67	21.6	211	18.7	77		1.3	1.8
7/13/2017 12:34	1005.8	67	21.6	201	18.8	78		1.3	1.8
7/13/2017 12:35							43.00352;-73.8525		
7/13/2017 12:35	1005.8	67	21.6	178	18.8	77		3.1	1.8
7/13/2017 12:36	1005.8	67	21.6	231	18.8	77		1.8	1.8
7/13/2017 12:37	1005.7	67	21.6	198	18.8	77		1.8	1.8
7/13/2017 12:38	1005.7	67	21.6	165	18.8	77		2.2	1.8
7/13/2017 12:39	1005.7	67	21.6	161	18.8	78		3.1	1.8
7/13/2017 12:40							43.00354;-73.85248		
7/13/2017 12:40	1005.7	67	21.6	202	18.8	77		0.9	1.8
7/13/2017 12:43	1005.8	67	21.6	179	18.8	76		1.3	1.8
7/13/2017 12:44	1005.8	67	21.6	213	18.8	77		2.2	1.8
7/13/2017 12:45							43.00351;-73.85248		
7/13/2017 12:45	1005.8	67	21.6	236	18.8	77		1.3	1.8
7/13/2017 12:46	1005.8	67	21.6	213	18.8	76		1.3	1.8
7/13/2017 12:47	1005.8	67	21.6	213	18.8	77		1.8	1.8
7/13/2017 12:48	1005.9	67	21.6	232	18.8	76		1.8	1.8
7/13/2017 12:49	1005.9	67	21.6	225	18.8	76		1.3	1.8
7/13/2017 12:50							43.00351;-73.85248		
7/13/2017 12:50	1006	67	21.6	182	18.8	77		0.9	1.8
7/13/2017 12:51	1005.9	67	21.6	206	18.8	77		1.3	1.8
7/13/2017 12:52	1006	67	21.6	216	18.8	76		1.8	1.8
7/13/2017 12:53	1005.9	67	21.6	217	18.8	76		1.8	1.8
7/13/2017 12:54	1006	67	21.6	184	18.8	77		1.3	1.8
7/13/2017 12:55							43.00354;-73.85248		
7/13/2017 12:55	1006	67	21.6	112	18.8	77		0.9	1.3
7/13/2017 12:56	1006	67	21.6	221	18.9	77		1.3	1.3
7/13/2017 12:57	1005.9	67	21.6	238	18.9	76		1.3	1.3
7/13/2017 12:58	1006	67	21.6	175	18.9	77		1.3	1.3
7/13/2017 12:59	1005.9	67	21.6	159	18.9	77		1.8	1.3
7/13/2017 13:00							43.00352;-73.85248		
7/13/2017 13:00	1005.9	67	21.6	157	18.9	77		1.3	1.3
7/13/2017 13:01	1006	67	21.6	132	18.9	77		0.4	1.3
7/13/2017 13:02	1006	67	21.6	187	19	77		0.4	1.3
7/13/2017 13:03	1005.9	67	21.6	219	19	77		1.8	1.3
7/13/2017 13:04	1005.9	67	21.6	209	19	76		0.4	1.3
7/13/2017 13:05							43.0035;-73.85248		
7/13/2017 13:05	1005.9	67	21.6	183	19	76		0.4	1.3
7/13/2017 13:06	1006	67	21.6	227	19	76		1.8	1.3
7/13/2017 13:07	1006	67	21.6	145	19.1	76		1.3	1.3
7/13/2017 13:08	1006	67	21.6	159	19.1	76		1.8	1.3
7/13/2017 13:09	1005.9	67	21.6	194	19.1	76		0.9	1.3
7/13/2017 13:10							43.00348;-73.85248		
7/13/2017 13:10	1005.9	67	21.6	222	19.1	76		1.3	1.3
7/13/2017 13:11	1005.9	67	21.6	222	19.1	76		0.9	1.3
7/13/2017 13:12	1005.9	67	21.6	185	19.1	76		1.3	1.3
7/13/2017 13:13	1005.9	67	21.6	250	19.1	76		0.9	1.3
7/13/2017 13:14	1005.9	67	21.6	227	19.1	76		1.3	1.3
7/13/2017 13:15							43.00351;-73.8525		
7/13/2017 13:15	1006	67	21.6	213	19.1	76		0.9	1.3
7/13/2017 13:16	1006	67	21.6	211	19.1	76		1.3	1.3
7/13/2017 13:17	1005.9	67	21.6	216	19.1	76		1.8	1.3
7/13/2017 13:18	1005.9	67	21.6	199	19.2	76		1.8	1.3
7/13/2017 13:19	1005.9	67	21.6	231	19.2	76		0.9	1.3
7/13/2017 13:20							43.00354;-73.8525		
7/13/2017 13:20	1005.9	67	21.6	227	19.2	76		1.3	1.3
7/13/2017 13:21	1005.9	67	21.7	185	19.1	76		1.3	1.3
7/13/2017 13:22	1005.9	67	21.6	191	19.2	76		0.9	1.3
7/13/2017 13:23	1005.9	67	21.6	212	19.2	76		0.9	1.3
7/13/2017 13:24	1005.9	67	21.7	225	19.2	76		0.9	1.3
7/13/2017 13:25							43.00354;-73.8525		
7/13/2017 13:25	1006	67	21.7	221	19.2	76		0.9	1.3
7/13/2017 13:26	1006	67	21.7	196	19.2	76		0.4	1.3
7/13/2017 13:27	1006	67	21.7	192	19.2	76		1.3	1.3
7/13/2017 13:28	1006.1	67	21.7	174	19.2	76		0.4	1.3
7/13/2017 13:29	1006.1	67	21.7	213	19.2	76		0.9	1.3
7/13/2017 13:30							43.00348;-73.85248		
7/13/2017 13:30	1006.1	67	21.7	226	19.2	76		1.3	1.3
7/13/2017 13:31	1006.1	68	21.7	230	19.2	76		0.4	0.9
7/13/2017 13:32	1006.1	68	21.7	221	19.2	76		0.4	0.9
7/13/2017 13:33	1006.1	68	21.7	221	19.3	76		0.4	0.9
7/13/2017 13:34	1006.1	68	21.7	186	19.3	76		0.9	0.9
7/13/2017 13:35							43.00344;-73.85248		
7/13/2017 13:35	1006	68	21.7	198	19.3	76		0.4	0.9
7/13/2017 13:36	1006.1	68	21.7	143	19.3	77			0.9
7/13/2017 13:37	1006.1	68	21.7	146	19.3	76		0.4	0.9
7/13/2017 13:38	1006	68	21.7	176	19.4	77		0.9	0.9
7/13/2017 13:39	1006.1	68	21.7	197	19.4	76		0.9	0.9
7/13/2017 13:40							43.00344;-73.8525		
7/13/2017 13:40	1006	68	21.7	215	19.4	76		0.9	0.9
7/13/2017 13:41	1006.1	68	21.7	202	19.4	76		1.8	0.9
7/13/2017 13:42	1006.1	68	21.8	215	19.4	76		0.4	0.9
7/13/2017 13:43	1006.1	68	21.8	165	19.4	76		0.9	0.9
7/13/2017 13:44	1006.1	68	21.8	207	19.4	76		0.9	0.9
7/13/2017 13:45	1006	68	21.8	209	19.4	76	43.00344;-73.8525	0.4	0.9
7/13/2017 13:46	1006	68	21.8	209	19.4	76			0.9
7/13/2017 13:47	1006	68	21.8	210	19.4	76		0.9	0.9
7/13/2017 13:48	1006	68	21.8	211	19.4	76		0.9	0.9
7/13/2017 13:49	1006	68	21.8	211	19.4	76		0.9	0.9
7/13/2017 13:50	1006	68	21.8	182	19.4	76	43.00343;-73.8525	0.9	0.9
7/13/2017 13:51	1006	68	21.8	223	19.4	76		0.9	0.9
7/13/2017 13:52	1006	68	21.8	223	19.4	76		0.9	0.9
7/13/2017 13:53	1006	68	21.8	180	19.4	76		2.2	0.9
7/13/2017 13:54	1006	68	21.8	226	19.4	76		1.3	0.9
7/13/2017 13:55							43.00343;-73.85248		
7/13/2017 13:55	1006	68	21.8	216	19.4	76		1.3	1.3

7/13/2017 13:56	1006	68	21.8	213	19.4	76		0.4	1.3
7/13/2017 13:57	1006	68	21.8	216	19.4	76		0.9	1.3
7/13/2017 13:58	1006	68	21.8	204	19.4	76		0.9	1.3
7/13/2017 13:59	1006	68	21.8	200	19.4	76		0.9	1.3
7/13/2017 14:00							43.00343;-73.85248		
7/13/2017 14:00	1006	68	21.8	220	19.4	76		1.3	1.3
7/13/2017 14:01	1005.9	68	21.8	188	19.4	76		2.2	1.3
7/13/2017 14:02	1005.9	68	21.8	203	19.4	76		0.9	1.3
7/13/2017 14:03	1005.9	68	21.8	230	19.4	76		0.4	1.3
7/13/2017 14:04	1006	68	21.8	105	19.4	76		1.3	1.3
7/13/2017 14:05							43.00341;-73.85248		
7/13/2017 14:07	1005.9	68	21.8	187	19.6	76		1.8	1.3
7/13/2017 14:08	1005.9	68	21.8	193	19.6	76		0.9	1.3
7/13/2017 14:09	1005.9	68	21.8	187	19.6	76		0.4	1.3
7/13/2017 14:10							43.00345;-73.8525		
7/13/2017 14:10	1005.9	68	21.8	184	19.6	76		2.7	1.3
7/13/2017 14:11	1006	68	21.8	170	19.6	76		0.9	1.3
7/13/2017 14:12	1006	68	21.8	182	19.6	76		0.4	0.9
7/13/2017 14:13	1006	68	21.8	159	19.6	76		0.9	0.9
7/13/2017 14:14	1006	68	21.8	182	19.6	76		0.4	0.9
7/13/2017 14:15							43.00348;-73.85246		
7/13/2017 14:15	1006	68	21.8	182	19.6	76			0.9
7/13/2017 14:16	1006	68	21.8	136	19.7	76		0.9	0.9
7/13/2017 14:17	1006	68	21.8	143	19.7	76		0.4	0.9
7/13/2017 14:18	1006.1	68	21.8	143	19.7	76		0.4	0.9
7/13/2017 14:19	1006.1	68	21.8	174	19.7	76		0.4	0.9
7/13/2017 14:20							43.00348;-73.85244		
7/13/2017 14:20	1006.1	68	21.8	152	19.7	76		1.3	0.9
7/13/2017 14:21	1006.1	68	21.8	197	19.7	76		1.3	0.9
7/13/2017 14:22	1006	68	21.8	205	19.7	76		0.4	0.9
7/13/2017 14:23	1006	68	21.8	205	19.7	76		0.9	0.9
7/13/2017 14:24	1006.1	68	21.8	170	19.7	76		1.8	0.9
7/13/2017 14:25							43.00348;-73.85246		
7/13/2017 14:25	1006.1	68	21.9	146	19.7	76		0.9	0.9
7/13/2017 14:26	1006.1	68	21.9	202	19.7	76		0.9	0.9
7/13/2017 14:27	1006.1	68	21.9	133	19.7	76		0.4	0.9
7/13/2017 14:28	1006.1	68	21.9	186	19.6	76		1.8	0.9
7/13/2017 14:29	1006.1	68	21.9	196	19.6	76		0.9	0.9
7/13/2017 14:30							43.00348;-73.85246		
7/13/2017 14:30	1006.2	68	21.9	156	19.6	76		0.4	0.9
7/13/2017 14:31	1006.2	68	21.9	237	19.6	76		1.8	0.9
7/13/2017 14:32	1006.2	68	21.9	200	19.6	76		0.9	0.9
7/13/2017 14:33	1006.2	68	21.9	202	19.6	76		1.3	0.9
7/13/2017 14:34	1006.3	68	21.9	202	19.6	76		0.4	1.3
7/13/2017 14:35							43.00347;-73.85244		
7/13/2017 14:35	1006.3	68	21.9	175	19.6	76		1.3	0.9
7/13/2017 14:36	1006.3	68	21.9	211	19.6	76		1.3	0.9
7/13/2017 14:37	1006.3	68	21.9	238	19.6	76		0.9	0.9
7/13/2017 14:38	1006.2	68	21.9	198	19.6	76		1.8	0.9
7/13/2017 14:39	1006.2	68	21.9	165	19.6	76		1.8	1.3
7/13/2017 14:40							43.00348;-73.85246		
7/13/2017 14:40	1006.2	68	21.9	205	19.6	76		1.8	1.3
7/13/2017 14:41	1006.2	68	21.9	221	19.6	76		2.7	1.3
7/13/2017 14:42	1006.2	68	21.9	189	19.6	76		0.9	1.3
7/13/2017 14:43	1006.1	68	21.9	221	19.6	76		1.8	1.3
7/13/2017 14:44	1006	68	21.8	177	19.6	76		0.9	1.3
7/13/2017 14:45							43.00347;-73.85246		
7/13/2017 14:45	1006.1	68	21.8	184	19.6	76		1.8	1.3
7/13/2017 14:46	1006.1	68	21.8	166	19.5	76		1.3	1.3
7/13/2017 14:47	1006.1	68	21.8	219	19.5	76		0.9	1.3
7/13/2017 14:48	1006.1	68	21.8	183	19.6	76		1.3	1.3
7/13/2017 14:49	1006.1	68	21.8	67	19.5	76		0.4	1.3
7/13/2017 14:50							43.00349;-73.85244		
7/13/2017 14:50	1006.1	68	21.8	186	19.5	76		0.9	1.3
7/13/2017 14:51	1006.2	68	21.8	224	19.4	76		1.3	1.3
7/13/2017 14:52	1006.2	68	21.8	240	19.4	76		1.3	1.3
7/13/2017 14:53	1006.2	68	21.8	150	19.4	76		0.9	1.3
7/13/2017 14:54	1006.2	68	21.7	197	19.4	76		1.3	1.3
7/13/2017 14:55							43.0035;-73.85242		
7/13/2017 14:55	1006.3	68	21.7	96	19.4	76		0.9	1.3
7/13/2017 14:56	1006.3	68	21.7	167	19.4	76		0.4	0.9
7/13/2017 14:57	1006.3	68	21.7	181	19.4	76		1.3	0.9
7/13/2017 14:58	1006.4	68	21.7	228	19.3	76		0.9	1.3
7/13/2017 14:59	1006.4	68	21.7	188	19.3	76		1.3	1.3
7/13/2017 15:00							43.00348;-73.85246		
7/13/2017 15:00	1006.4	68	21.6	351	19.3	76		1.8	1.3
7/14/2017 6:53	1008	68	22.2						
7/14/2017 6:54	1008	68	22.1						
7/14/2017 6:55	1008	68	22.1				43.00343;-73.85256		
7/14/2017 6:56	1008	68	22						
7/14/2017 6:57	1008	68	22						
7/14/2017 6:58	1008	68	21.9						
7/14/2017 6:59	1008	68	21.9						
7/14/2017 7:00	1008	68	21.8				43.0034;-73.85255		
7/14/2017 7:01	1007.9	68	21.8						
7/14/2017 7:02	1007.9	67	21.8						
7/14/2017 7:03	1007.9	67	21.7						
7/14/2017 7:04	1007.9	67	21.7						
7/14/2017 7:05	1007.9	67	21.6				43.00343;-73.85255		
7/14/2017 7:06	1007.9	67	21.6						
7/14/2017 7:07	1007.9	67	21.5						
7/14/2017 7:08	1007.9	67	21.5						
7/14/2017 7:09	1007.8	67	21.4						
7/14/2017 7:10	1007.8	67	21.4				43.00344;-73.85255		
7/14/2017 7:11	1007.9	67	21.3						
7/14/2017 7:12	1007.8	67	21.3						
7/14/2017 7:13	1007.9	67	21.2						
7/14/2017 7:14	1007.9	67	21.2						
7/14/2017 7:15	1007.9	67	21.1				43.0034;-73.85256		
7/14/2017 7:16	1007.9	67	21.1						
7/14/2017 7:17	1007.9	67	21						
7/14/2017 7:18	1007.9	67	20.9						
7/14/2017 7:19	1007.9	67	20.9						
7/14/2017 7:20	1008	67	20.8				43.00341;-73.85256		
7/14/2017 7:21	1007.9	67	20.8						
7/14/2017 7:22	1007.9	67	20.7						
7/14/2017 7:23	1007.9	67	20.7						
7/14/2017 7:24	1007.9	67	20.6						
7/14/2017 7:25	1007.9	67	20.6				43.00346;-73.85258		
7/14/2017 7:26	1007.9	67	20.6						
7/14/2017 7:27	1007.9	67	20.5						
7/14/2017 7:28	1008	67	20.4						
7/14/2017 7:29	1008	67	20.4						
7/14/2017 7:30	1008	67	20.3				43.00344;-73.85258		
7/14/2017 7:31	1008	67	20.3						
7/14/2017 7:32	1008	67	20.2						
7/14/2017 7:33	1008	67	20.2						

7/14/2017 7:34	1008	67	20.2						
7/14/2017 7:35	1008.1	67	20.1				43.00345;-73.85255		
7/14/2017 7:36	1008.1	67	20.1						
7/14/2017 7:37	1008.1	67	20.1						
7/14/2017 7:38	1008.1	67	20						
7/14/2017 7:39	1008.1	67	19.9						
7/14/2017 7:40	1008.1	67	19.9				43.00345;-73.85255		
7/14/2017 7:41	1008.1	67	19.9						
7/14/2017 7:42	1008.1	67	19.9						
7/14/2017 7:43	1008.1	67	19.8						
7/14/2017 7:44	1008.1	67	19.8						
7/14/2017 7:45	1008.1	67	19.8				43.00347;-73.85256		
7/14/2017 7:46	1008.1	68	19.8						
7/14/2017 7:47	1008	68	19.7						
7/14/2017 7:48	1008	68	19.7						
7/14/2017 7:49	1008	68	19.7						
7/14/2017 7:50	1008	68	19.6				43.00344;-73.85252		
7/14/2017 7:51	1008	68	19.6						
7/14/2017 7:52	1008	68	19.6						
7/14/2017 7:53	1008	68	19.6						
7/14/2017 7:54	1007.9	68	19.6						
7/14/2017 7:55	1007.9	68	19.5				43.00345;-73.8525		
7/14/2017 7:56	1007.9	68	19.5						
7/14/2017 7:57	1007.9	68	19.4						
7/14/2017 7:58	1007.9	68	19.4						
7/14/2017 7:59	1007.9	68	19.4						
7/14/2017 8:00	1008	68	19.4				43.00345;-73.8525		
7/14/2017 8:01	1008.1	68	19.4						
7/14/2017 8:02	1008.1	68	19.4						
7/14/2017 8:03	1008.1	68	19.3						
7/14/2017 8:04	1008.1	68	19.3						
7/14/2017 8:05	1008.1	68	19.3				43.00344;-73.85248		
7/14/2017 8:06	1008.1	68	19.3						
7/14/2017 8:07	1008.1	68	19.3						
7/14/2017 8:08	1008.2	68	19.2						
7/14/2017 8:09	1008.2	68	19.2						
7/14/2017 8:10	1008.2	68	19.2						
7/14/2017 8:10							43.00347;-73.85248		
7/14/2017 8:11	1008.2	68	19.2						
7/14/2017 8:12	1008.1	68	19.2						
7/14/2017 8:13	1008.1	68	19.2						
7/14/2017 8:14	1008.1	68	19.1						
7/14/2017 8:15	1008.1	68	19.1				43.00346;-73.8525		
7/14/2017 8:16	1008.1	68	19.1						
7/14/2017 8:17	1008.1	68	19.1						
7/14/2017 8:18	1008.1	68	19.1						
7/14/2017 8:19	1008.1	68	19.1						
7/14/2017 8:20	1008.2	69	19.1				43.00347;-73.85248		
7/14/2017 8:21	1008.1	69	19.1						
7/14/2017 8:22	1008.1	69	19.1						
7/14/2017 8:23	1008.1	69	19						
7/14/2017 8:24	1008.1	69	19						
7/14/2017 8:25	1008.1	69	19				43.00344;-73.85246		
7/14/2017 8:26	1008.2	69	19						
7/14/2017 8:27	1008.2	69	18.9						
7/14/2017 8:28	1008.2	69	18.9						
7/14/2017 8:29	1008.2	69	18.9						
7/14/2017 8:30	1008.2	69	18.9				43.00337;-73.85246		
7/14/2017 8:31	1008.2	69	18.9						
7/14/2017 8:32	1008.1	69	18.9						
7/14/2017 8:33	1008.1	69	18.9						
7/14/2017 8:34	1008.1	69	18.9						
7/14/2017 8:35	1008	69	18.9				43.00344;-73.85246		
7/14/2017 8:36	1008	69	18.9						
7/14/2017 8:37	1008	69	18.9						
7/14/2017 8:38	1008	69	18.9						
7/14/2017 8:39	1008	69	18.9						
7/14/2017 8:40	1008	69	18.9				43.00344;-73.85244		
7/14/2017 8:41	1007.9	69	18.9						
7/14/2017 8:42	1008	69	18.9						
7/14/2017 8:43	1007.9	69	18.9						
7/14/2017 8:44	1007.9	69	18.8						
7/14/2017 8:45	1008	69	18.8				43.00349;-73.85248		
7/14/2017 8:46	1008	69	18.8						
7/14/2017 8:47	1008	69	18.8						
7/14/2017 8:48	1008.1	69	18.8						
7/14/2017 8:49	1008.1	69	18.8	223	17.6	84			
7/14/2017 8:50	1008.1	69	18.8	223	17.6	84	43.00349;-73.85248	0.4	
7/14/2017 8:51	1008.1	69	18.8	223	17.6	84		0.4	
7/14/2017 8:52	1008.1	69	18.8	220	17.6	84		0.9	
7/14/2017 8:53	1008	69	18.8	220	17.6	84		0.9	
7/14/2017 8:54	1008	69	18.8	207	17.6	84		0.9	
7/14/2017 8:55	1008	69	18.8	207	17.6	84	43.00349;-73.8525	0.4	0.9
7/14/2017 8:56	1008	69	18.8	250	17.6	84		0.9	0.9
7/14/2017 8:57	1008	70	18.8	234	17.6	84		0.9	0.9
7/14/2017 8:58	1008	70	18.8	234	17.6	84		0.4	0.9
7/14/2017 8:59	1008	70	18.8	234	17.6	84		0.4	0.9
7/14/2017 9:00	1008	70	18.8	234	17.6	84	43.00347;-73.85246	0.4	0.9
7/14/2017 9:01	1008	70	18.8	226	17.6	84		0.9	0.9
7/14/2017 9:02	1008	70	18.8	224	17.6	84		0.4	0.9
7/14/2017 9:03	1008	70	18.8	224	17.6	84		0.4	0.9
7/14/2017 9:04	1008	70	18.8	224	17.6	84		1.3	0.9
7/14/2017 9:05	1008.1	70	18.8	223	17.6	84	43.0035;-73.85246	0.9	0.9
7/14/2017 9:06	1008.1	70	18.8	223	17.6	84		0.4	0.9
7/14/2017 9:07	1008.1	70	18.8	223	17.6	84		0.4	0.4
7/14/2017 9:08	1008	70	18.8	223	17.6	84		0.4	0.4
7/14/2017 9:09	1008.1	70	18.8	220	17.6	84		0.4	0.4
7/14/2017 9:10	1008.1	70	18.8	219	17.6	84	43.00351;-73.8525	0.9	0.4
7/14/2017 9:11	1008.1	70	18.8	205	17.7	84		0.9	0.4
7/14/2017 9:12	1008	70	18.8	182	17.6	84		0.9	0.4
7/14/2017 9:13	1008	70	18.8	184	17.6	84		0.9	0.4
7/14/2017 9:14	1008	70	18.8	186	17.6	84		0.9	0.4
7/14/2017 9:15	1008	70	18.8	190	17.7	84	43.0035;-73.85248	0.4	0.4
7/14/2017 9:16	1008	70	18.8	177	17.6	84		0.9	0.4
7/14/2017 9:17	1008	70	18.8	198	17.6	84		0.4	0.4
7/14/2017 9:18	1008	70	18.8	207	17.6	84		0.9	0.9
7/14/2017 9:19	1008.1	70	18.8	206	17.6	84		0.9	0.9
7/14/2017 9:20	1008	70	18.8	206	17.6	84	43.0035;-73.85248	0.4	0.9
7/14/2017 9:21	1008	70	18.8	206	17.6	84		0.9	0.9
7/14/2017 9:22	1008	70	18.8	206	17.6	84		0.4	0.4
7/14/2017 9:23	1008	70	18.8	206	17.6	84		0.4	0.4
7/14/2017 9:24	1008	70	18.8	189	17.6	84		0.9	0.4
7/14/2017 9:25	1008	70	18.8	192	17.6	84	43.00349;-73.85248	0.4	0.4
7/14/2017 9:26	1008	70	18.8	192	17.7	85		0.4	0.4
7/14/2017 9:27	1008	70	18.8	192	17.7	85			0.4
7/14/2017 9:28	1008	70	18.8	192	17.7	85		0.4	0.4
7/14/2017 9:29	1008	70	18.8	192	17.7	84		0.4	0.4

7/14/2017 9:30	1008.1	70	18.8	192	17.6	84	43.00349;-73.85252	0.9	0.4
7/14/2017 9:31	1008.1	70	18.7	179	17.6	85		0.4	0.4
7/14/2017 9:32	1008.1	70	18.7	180	17.6	84		0.4	0.4
7/14/2017 9:33	1008.1	70	18.7	218	17.6	84		0.9	0.4
7/14/2017 9:34	1008	70	18.7	224	17.6	84			0.4
7/14/2017 9:35	1008	70	18.7	224	17.6	84	43.00351;-73.8525	0.4	0.4
7/14/2017 9:36	1008	70	18.7	223	17.6	84			0.4
7/14/2017 9:37	1008	70	18.7	209	17.6	84		0.4	0.4
7/14/2017 9:38	1008.1	70	18.7	209	17.6	84			0.4
7/14/2017 9:39	1008.1	70	18.7	209	17.6	84			0.4
7/14/2017 9:40	1008.1	70	18.7	209	17.6	84	43.00352;-73.85252		0.4
7/14/2017 9:41	1008	70	18.7	209	17.6	85		0.4	0.4
7/14/2017 9:42	1008	70	18.7	211	17.6	85		0.9	0.4
7/14/2017 9:43	1008	70	18.7	233	17.6	85		0.9	0.4
7/14/2017 9:44	1008	70	18.7	233	17.6	84		0.4	0.4
7/14/2017 9:45	1008	70	18.7	225	17.6	84	43.00349;-73.8525	0.9	0.4
7/14/2017 9:46	1007.9	70	18.7	225	17.6	84		0.9	0.4
7/14/2017 9:47	1007.9	70	18.7	225	17.6	84		0.9	0.4
7/14/2017 9:48	1007.9	71	18.7	180	17.6	84		0.4	0.4
7/14/2017 9:49	1007.9	71	18.7	202	17.6	84		0.4	0.4
7/14/2017 9:50	1007.9	71	18.7	202	17.6	84	43.0035;-73.8525	0.4	0.4
7/14/2017 9:51	1008	71	18.7	202	17.6	84			0.4
7/14/2017 9:52	1007.9	71	18.7	194	17.6	84		0.9	0.4
7/14/2017 9:53	1007.9	71	18.7	193	17.6	84		0.9	0.4
7/14/2017 9:54	1007.9	71	18.7	192	17.6	84		0.4	0.4
7/14/2017 9:55	1007.9	71	18.7	192	17.6	84	43.00351;-73.85246	0.4	0.4
7/14/2017 9:56	1007.9	71	18.7	192	17.6	84		0.4	0.4
7/14/2017 9:57	1007.9	71	18.7	194	17.6	84		0.4	0.4
7/14/2017 9:58	1007.9	71	18.7	194	17.6	84		0.9	0.4
7/14/2017 9:59	1007.9	71	18.7	209	17.6	84		0.4	0.4
7/14/2017 10:00	1007.9	71	18.7	209	17.6	84	43.00354;-73.85248	0.4	0.4
7/14/2017 10:01	1007.8	71	18.7	209	17.6	84		0.4	0.4
7/14/2017 10:02	1007.8	71	18.7	204	17.6	84		0.4	0.4
7/14/2017 10:03	1007.8	71	18.7	204	17.6	84			0.4
7/14/2017 10:04	1007.8	71	18.7	204	17.6	84		0.9	0.4
7/14/2017 10:05	1007.7	71	18.7	225	17.6	84	43.00351;-73.85248	0.9	0.4
7/14/2017 10:06	1007.7	71	18.7	225	17.6	84		0.9	0.4
7/14/2017 10:07	1007.7	71	18.7	225	17.6	84		0.9	0.4
7/14/2017 10:08	1007.7	71	18.7	225	17.6	84		0.4	0.4
7/14/2017 10:09	1007.7	71	18.7	225	17.6	84		0.4	0.4
7/14/2017 10:10	1007.7	71	18.7	221	17.6	84	43.00349;-73.85255	0.9	0.4
7/14/2017 10:11	1007.7	71	18.7	221	17.6	84		0.4	0.4
7/14/2017 10:12	1007.7	71	18.7	221	17.6	85		0.9	0.4
7/14/2017 10:13	1007.7	71	18.7	221	17.6	85		0.4	0.4
7/14/2017 10:14	1007.7	71	18.7	221	17.7	85			0.4
7/14/2017 10:15	1007.8	71	18.7	221	17.7	85	43.00347;-73.85255	0.4	0.4
7/14/2017 10:16	1007.7	71	18.7	221	17.7	85		0.4	0.4
7/14/2017 10:17	1007.8	71	18.7	221	17.7	85		0.4	0.4
7/14/2017 10:18	1007.7	71	18.7	221	17.7	85			0.4
7/14/2017 10:19	1007.8	71	18.7	221	17.7	85		0.4	0.4
7/14/2017 10:20	1007.8	71	18.7	221	17.7	85	43.00342;-73.85252	0.4	0.4
7/14/2017 10:21	1007.7	71	18.7	221	17.7	85			0.4
7/14/2017 10:22	1007.7	71	18.7	221	17.7	85		0.4	0.4
7/14/2017 10:23	1007.7	71	18.7	221	17.7	85		0.4	0.4
7/14/2017 10:24	1007.7	71	18.7	221	17.7	85			0.4
7/14/2017 10:25	1007.6	71	18.7	221	17.8	85	43.00344;-73.85255		0.4
7/14/2017 10:26	1007.6	71	18.8	221	17.8	85		0.4	0.4
7/14/2017 10:27	1007.6	71	18.8	221	17.8	85		0.4	0.4
7/14/2017 10:28	1007.6	71	18.8	221	17.8	85		0.4	0.4
7/14/2017 10:29	1007.5	71	18.8	221	17.8	85		0.4	0.4
7/14/2017 10:30	1007.5	71	18.8	221	17.8	85	43.00342;-73.85252	0.4	0.4
7/14/2017 10:31	1007.5	71	18.8	221	17.8	85		0.4	0.4
7/14/2017 10:32	1007.5	71	18.8	221	17.8	85		0.4	0.4
7/14/2017 10:33	1007.5	71	18.8	221	17.8	85			0.4
7/14/2017 10:34	1007.5	71	18.8	221	17.9	85			0.4
7/14/2017 10:35	1007.5	71	18.9	221	17.9	85	43.00344;-73.85248	0.4	0.4
7/14/2017 10:36	1007.5	71	18.9	221	17.9	85		0.4	0.4
7/14/2017 10:37	1007.5	71	18.9	221	18	85		0.4	0.4
7/14/2017 10:38	1007.6	71	18.9	221	18	85		0.4	0.4
7/14/2017 10:39	1007.6	71	18.9	221	18.1	85		0.4	0.4
7/14/2017 10:40	1007.6	71	18.9	221	18.1	85	43.00341;-73.85248	0.4	0.4
7/14/2017 10:41	1007.6	71	19	230	18.1	85		1.3	0.4
7/14/2017 10:42	1007.5	71	19	231	18.1	84		0.9	0.4
7/14/2017 10:43	1007.5	71	19.1	231	18.1	84		0.4	0.4
7/14/2017 10:44	1007.5	71	19.1	231	18.1	84		0.4	0.4
7/14/2017 10:45	1007.4	71	19.1	230	18.1	84	43.00343;-73.85248	0.9	0.4
7/14/2017 10:46	1007.4	72	19.1	230	18.1	84		0.9	0.4
7/14/2017 10:47	1007.3	72	19.1	230	18.1	84		0.4	0.4
7/14/2017 10:48	1007.3	72	19.2	230	18.2	84			0.4
7/14/2017 10:49	1007.4	72	19.2	230	18.2	84		0.9	0.4
7/14/2017 10:50	1007.4	72	19.2	230	18.2	84	43.00346;-73.85252	0.9	0.4
7/14/2017 10:51	1007.3	72	19.2	230	18.3	84		0.4	0.4
7/14/2017 10:52	1007.3	72	19.3	230	18.3	84		0.4	0.4
7/14/2017 10:53	1007.4	72	19.3	230	18.3	84		0.4	0.4
7/14/2017 10:54	1007.3	72	19.3	230	18.4	84			0.4
7/14/2017 10:55	1007.3	72	19.4	230	18.4	84	43.00343;-73.8525		0.4
7/14/2017 10:56	1007.4	72	19.4	230	18.4	84			0.4
7/14/2017 10:57	1007.3	72	19.4	230	18.5	84			0.4
7/14/2017 10:58	1007.3	72	19.4	230	18.6	84			0.4
7/14/2017 10:59	1007.3	72	19.5	230	18.6	84			0.4
7/14/2017 11:00	1007.2	72	19.6	230	18.6	84	43.00342;-73.85248		
7/14/2017 11:01	1007.2	72	19.6	230	18.6	84			
7/14/2017 11:02	1007.2	72	19.6	230	18.6	84			
7/14/2017 11:03	1007.2	72	19.7	230	18.7	84			
7/14/2017 11:04	1007.2	72	19.7	230	18.7	84			
7/14/2017 11:05	1007.3	72	19.7	230	18.7	84	43.00342;-73.85248		
7/14/2017 11:06	1007.3	72	19.8	301	18.8	84		0.9	
7/14/2017 11:07	1007.2	72	19.8	301	18.8	83		0.4	
7/14/2017 11:08	1007.2	72	19.8	301	18.8	83			
7/14/2017 11:09	1007.2	72	19.9	301	18.8	83			
7/14/2017 11:10	1007.2	72	19.9	301	18.8	83	43.00341;-73.85248		
7/14/2017 11:11	1007.2	72	20	301	18.8	83			
7/14/2017 11:12	1007.2	72	20	301	18.8	83			
7/14/2017 11:13	1007.2	72	20.1	301	18.8	83			
7/14/2017 11:14	1007.2	72	20.1	301	18.9	83			
7/14/2017 11:15	1007.2	72	20.2	301	18.9	83	43.00342;-73.85248		
7/14/2017 11:16	1007.2	72	20.2	301	18.9	83			
7/14/2017 11:17	1007.2	72	20.2	301	18.9	83			
7/14/2017 11:18	1007.3	72	20.3	301	19	83			
7/14/2017 11:19	1007.3	72	20.3	301	19	83		0.4	
7/14/2017 11:20	1007.3	72	20.3	301	19.1	83	43.00341;-73.85248		
7/14/2017 11:21	1007.3	72	20.3	301	19.1	83			
7/14/2017 11:22	1007.3	72	20.4	301	19.1	83			
7/14/2017 11:23	1007.3	72	20.4	301	19.1	83			
7/14/2017 11:24	1007.3	72	20.4	301	19.1	83			
7/14/2017 11:25	1007.3	72	20.5	301	19.1	83	43.00342;-73.85248		
7/14/2017 11:28	1007.3	72	20.6	301	19.2	83		0.4	

7/14/2017 11:29	1007.2	72	20.6	34	19.2	84		0.4	
7/14/2017 11:30	1007.2	72	20.7	34	19.3	84	43.00344;-73.8525	0.4	
7/14/2017 11:31	1007.3	72	20.7	34	19.3	83			
7/14/2017 11:32	1007.3	72	20.7	34	19.3	83		0.4	
7/14/2017 11:33	1007.3	72	20.7	38	19.2	83			
7/14/2017 11:34	1007.3	72	20.8	38	19.3	82		0.4	0.4
7/14/2017 11:35	1007.3	72	20.8	38	19.3	82	43.00345;-73.8525		0.4
7/14/2017 11:36	1007.2	72	20.8	104	19.2	82		0.4	0.4
7/14/2017 11:37	1007.3	72	20.8	104	19.2	81			0.4
7/14/2017 11:38	1007.2	72	20.8	38	19.2	82		0.4	0.4
7/14/2017 11:39	1007.3	72	20.9	38	19.2	81			0.4
7/14/2017 11:40	1007.3	72	20.9	38	19.2	81	43.00346;-73.8525		0.4
7/14/2017 11:41	1007.3	72	20.9	38	19.2	81		0.4	0.4
7/14/2017 11:42	1007.3	72	21	44	19.2	82		0.4	0.4
7/14/2017 11:43	1007.3	72	21	44	19.3	82			0.4
7/14/2017 11:44	1007.2	72	21.1	44	19.3	82			0.4
7/14/2017 11:45	1007.2	72	21.1	44	19.3	82	43.00344;-73.8525	0.4	0.4
7/14/2017 11:46	1007.2	72	21.1	44	19.3	82		0.4	0.4
7/14/2017 11:47	1007.2	72	21.1	44	19.3	82		0.4	0.4
7/14/2017 11:48	1007.1	72	21.2	44	19.4	82			0.4
7/14/2017 11:49	1007.2	72	21.2	44	19.4	81		0.4	
7/14/2017 11:50	1007.1	72	21.2	44	19.4	81	43.00347;-73.8525	0.4	0.4
7/14/2017 11:51	1007.1	72	21.3	44	19.4	81		0.4	0.4
7/14/2017 11:52	1007	72	21.3	44	19.4	80			0.4
7/14/2017 11:53	1007	72	21.3	44	19.3	80			0.4
7/14/2017 11:54	1007	72	21.3	44	19.3	80		0.4	0.4
7/14/2017 11:55	1007	72	21.4	46	19.4	81	43.00348;-73.8525	0.9	0.4
7/14/2017 11:56	1007	72	21.4	46	19.4	81		0.4	0.4
7/14/2017 11:57	1007	72	21.4	46	19.4	81			0.4
7/14/2017 11:58	1007	72	21.5	46	19.4	81			0.4
7/14/2017 11:59	1007	72	21.6	46	19.5	81		0.4	0.4
7/14/2017 12:00	1007	72	21.6	46	19.6	82	43.00346;-73.8525	0.4	0.4
7/14/2017 12:01	1007	72	21.6	46	19.6	82		0.4	0.4
7/14/2017 12:02	1007	72	21.6	46	19.6	81			0.4
7/14/2017 12:03	1007	72	21.7	46	19.6	80			0.4
7/14/2017 12:04	1007	72	21.7	46	19.6	80			0.4
7/14/2017 12:05	1007	72	21.7	46	19.6	80	43.0035;-73.85248	0.4	0.4
7/14/2017 12:06	1006.9	72	21.7	46	19.6	80			0.4
7/14/2017 12:07	1006.9	72	21.8	46	19.6	79			0.4
7/14/2017 12:08	1006.9	72	21.8	46	19.6	79			0.4
7/14/2017 12:09	1006.8	72	21.8	46	19.6	79			0.4
7/14/2017 12:10							43.0035;-73.85248		
7/14/2017 12:12	1006.9	72	21.9	46	19.6	80			
7/14/2017 12:13	1007	72	21.9	46	19.6	79			
7/14/2017 12:14	1006.9	72	22	46	19.7	79		0.4	
7/14/2017 12:15	1007	72	22	46	19.7	80	43.00352;-73.8525		
7/14/2017 12:18	1006.9	72	22.1	46	19.7	80		0.4	
7/14/2017 12:19	1007	72	22.1	46	19.8	79		0.4	0.4
7/14/2017 12:20	1006.9	72	22.1	46	19.8	79	43.00354;-73.85252	0.4	0.4
7/14/2017 12:21	1006.9	72	22.1	46	19.7	78			0.4
7/14/2017 12:22	1007	72	22.2	46	19.8	78			0.4
7/14/2017 12:23	1007	72	22.2	46	19.7	78			0.4
7/14/2017 12:24	1007	72	22.2	46	19.8	78			0.4
7/14/2017 12:25	1007	72	22.2	46	19.8	78	43.00354;-73.85246	0.4	
7/14/2017 12:26	1007	72	22.2	46	19.8	78			
7/14/2017 12:27	1006.9	72	22.3	46	19.8	78		0.4	
7/14/2017 12:28	1006.9	72	22.3	46	19.8	78			
7/14/2017 12:29	1006.9	72	22.3	46	19.8	78			
7/14/2017 12:30	1006.9	72	22.3	46	19.8	78	43.00354;-73.8525		
7/14/2017 12:31	1006.9	72	22.3	46	19.8	78			
7/14/2017 12:32	1006.9	72	22.3	46	19.8	78		0.4	
7/14/2017 12:33	1006.9	72	22.3	46	19.9	79		0.4	
7/14/2017 12:34	1006.9	72	22.4	46	19.9	79			
7/14/2017 12:35	1006.9	72	22.4	46	19.9	79	43.00354;-73.8525	0.4	
7/14/2017 12:36	1006.8	72	22.4	46	20	80			
7/14/2017 12:37	1006.8	72	22.4	45	20	79			
7/14/2017 12:38	1006.8	72	22.4	45	20	79		0.4	
7/14/2017 12:39	1006.8	72	22.4	45	20	78			0.4
7/14/2017 12:40	1006.8	72	22.4	45	19.9	77	43.00354;-73.8525	0.4	0.4
7/14/2017 12:41	1006.7	72	22.4	45	19.9	77		0.4	0.4
7/14/2017 12:42	1006.7	72	22.5	45	19.9	77			0.4
7/14/2017 12:43	1006.7	71	22.5	45	19.9	77			0.4
7/14/2017 12:44	1006.7	72	22.5	45	19.9	77		0.4	0.4
7/14/2017 12:45	1006.7	71	22.5	46	19.9	76	43.00351;-73.85248	0.4	0.4
7/14/2017 12:46	1006.8	71	22.5	45	19.9	77		0.4	0.4
7/14/2017 12:47	1006.8	71	22.5	45	19.9	77		0.4	0.4
7/14/2017 12:48	1006.8	71	22.5	45	19.9	76			0.4
7/14/2017 12:49	1006.8	71	22.5	45	19.9	76		0.4	0.4
7/14/2017 12:50	1006.8	71	22.6	45	19.9	76	43.00351;-73.85248		0.4
7/14/2017 12:51	1006.8	71	22.6	46	19.9	77		0.4	0.4
7/14/2017 12:52	1006.7	71	22.6	45	19.9	77			0.4
7/14/2017 12:53	1006.7	71	22.6	45	20	78		0.4	0.4
7/14/2017 12:54	1006.7	71	22.6	46	20	77		0.4	0.4
7/14/2017 12:55	1006.7	71	22.6	46	20	77	43.00354;-73.8525	0.4	0.4
7/14/2017 12:56	1006.6	71	22.6	46	20	78		0.4	0.4
7/14/2017 12:57	1006.6	71	22.6	46	20	77			0.4
7/14/2017 12:58	1006.6	71	22.6	46	20	77			0.4
7/14/2017 12:59	1006.6	71	22.6	46	20	77			0.4
7/14/2017 13:00	1006.6	71	22.6	46	20	77	43.00352;-73.85248		0.4
7/14/2017 13:01	1006.6	71	22.6	46	20	77			0.4
7/14/2017 13:02	1006.6	71	22.6	46	20	78			0.4
7/14/2017 13:03	1006.6	71	22.6	46	20	78			0.4
7/14/2017 13:04	1006.6	71	22.6	46	20.1	78			
7/14/2017 13:05	1006.5	71	22.6	46	20.1	78	43.00354;-73.85252		
7/14/2017 13:06	1006.6	71	22.6	46	20.1	77		0.4	
7/14/2017 13:07	1006.5	71	22.6	46	20	77			
7/14/2017 13:08	1006.5	71	22.6	46	20.1	78			
7/14/2017 13:09	1006.4	71	22.6	46	20.1	78			
7/14/2017 13:10	1006.4	71	22.6	46	20.1	78	43.00352;-73.8525		
7/14/2017 13:11	1006.4	71	22.6	46	20.1	78			
7/14/2017 13:12	1006.5	71	22.6	46	20.1	79		0.4	
7/14/2017 13:13	1006.5	71	22.7	46	20.2	79		0.4	
7/14/2017 13:14	1006.5	71	22.7	46	20.2	79			
7/14/2017 13:15	1006.5	71	22.7	46	20.2	79	43.0035;-73.8525	0.4	
7/14/2017 13:16	1006.5	71	22.7	46	20.2	78			
7/14/2017 13:17	1006.4	71	22.7	46	20.2	78			
7/14/2017 13:18	1006.4	71	22.7	46	20.2	78			
7/14/2017 13:19	1006.4	71	22.7	46	20.2	78		0.4	
7/14/2017 13:20	1006.4	71	22.7	46	20.2	78	43.00351;-73.85248	0.4	
7/14/2017 13:21	1006.4	71	22.7	46	20.2	78			
7/14/2017 13:22	1006.4	71	22.7	46	20.2	78			
7/14/2017 13:23	1006.3	71	22.8	46	20.2	78			
7/14/2017 13:24	1006.3	71	22.8	46	20.2	78		0.4	
7/14/2017 13:25	1006.3	71	22.8	46	20.2	78	43.00343;-73.85246		
7/14/2017 13:26	1006.3	71	22.8	46	20.2	78			
7/14/2017 13:27	1006.3	71	22.8	46	20.2	78			
7/14/2017 13:28	1006.3	71	22.8	46	20.2	78			

7/14/2017 13:29	1006.3	71	22.8	46	20.2	77			
7/14/2017 13:30	1006.3	71	22.9	46	20.2	77	43.00343;-73.85252	0.4	
7/14/2017 13:31	1006.3	71	22.9	46	20.2	76		0.9	
7/14/2017 13:32	1006.2	71	22.9	46	20.2	76		0.9	0.4
7/14/2017 13:33	1006.3	71	22.9	46	20.2	76			0.4
7/14/2017 13:34	1006.3	71	22.9	46	20.2	76		0.4	0.4
7/14/2017 13:35	1006.3	71	22.9	46	20.2	77	43.00344;-73.8525		0.4
7/14/2017 13:36	1006.3	71	23	46	20.2	77			0.4
7/14/2017 13:37	1006.2	71	23	46	20.2	78		0.4	0.4
7/14/2017 13:38	1006.3	71	23	46	20.2	77		0.4	0.4
7/14/2017 13:39	1006.3	71	23	46	20.2	77		0.4	0.4
7/14/2017 13:40	1006.3	71	23	46	20.2	76	43.00344;-73.85248	0.4	0.4
7/14/2017 13:41	1006.3	71	23	46	20.2	77		0.4	0.4
7/14/2017 13:42	1006.3	71	23	46	20.2	77		0.4	0.4
7/14/2017 13:43	1006.2	71	23	46	20.2	77			0.4
7/14/2017 13:44	1006.2	71	23	46	20.2	77		0.4	0.4
7/14/2017 13:45	1006.2	71	23	46	20.3	77	43.00347;-73.8525		0.4
7/14/2017 13:46	1006.2	71	23.1	46	20.3	77			0.4
7/14/2017 13:47	1006.2	71	23.1	46	20.3	77			0.4
7/14/2017 13:48	1006.1	71	23.1	46	20.2	77			0.4
7/14/2017 13:49	1006.1	71	23.1	46	20.2	76		0.4	0.4
7/14/2017 13:50							43.00343;-73.85246		
7/14/2017 13:52	1006.1	71	23.1	46	20.2	76			0.4
7/14/2017 13:53	1006	71	23.1	46	20.2	76		0.4	0.4
7/14/2017 13:54	1006	71	23.1	46	20.3	76		0.4	0.4
7/14/2017 13:55	1006	71	23.1	46	20.3	78	43.0034;-73.85248	0.4	0.4
7/14/2017 13:56	1005.9	71	23.1	46	20.3	78		0.9	0.4
7/14/2017 13:57	1006	71	23.1	46	20.3	78		0.4	0.4
7/14/2017 13:58	1006	71	23.1	46	20.3	77			0.4
7/14/2017 13:59	1006	71	23.1	46	20.3	77			0.4
7/14/2017 14:00	1005.9	71	23.1	46	20.3	77	43.00341;-73.85248		0.4
7/14/2017 14:01	1005.9	71	23.1	46	20.3	77		0.4	
7/14/2017 14:02	1005.9	71	23.1	46	20.3	77			
7/14/2017 14:03	1005.9	71	23.1	46	20.3	77			
7/14/2017 14:04	1005.9	71	23.2	46	20.3	77		0.9	
7/14/2017 14:05	1005.9	71	23.2	49	20.3	77	43.00341;-73.85248		
7/14/2017 14:06	1005.9	71	23.2	49	20.4	77			
7/14/2017 14:07	1005.8	71	23.2	49	20.4	78		0.4	
7/14/2017 14:08	1005.8	71	23.2	49	20.4	79			
7/14/2017 14:09	1005.8	71	23.2	49	20.4	79			
7/14/2017 14:10	1005.7	71	23.2	49	20.4	78	43.00344;-73.85248		
7/14/2017 14:11	1005.8	71	23.2	49	20.5	77		0.4	
7/14/2017 14:12	1005.8	71	23.2	107	20.5	78			
7/14/2017 14:13	1005.8	71	23.2	107	20.5	77		0.4	
7/14/2017 14:14	1005.8	71	23.2	107	20.5	77			
7/14/2017 14:15	1005.8	71	23.2	107	20.5	77	43.00344;-73.85244	0.4	
7/14/2017 14:16	1005.8	71	23.2	107	20.5	77			
7/14/2017 14:17	1005.8	71	23.2	107	20.5	78			
7/14/2017 14:18	1005.8	71	23.2	107	20.6	78			
7/14/2017 14:19	1005.8	71	23.2	107	20.6	78			
7/14/2017 14:20	1005.8	71	23.3	105	20.6	78	43.00344;-73.85244	0.4	
7/14/2017 14:21	1005.8	71	23.3	103	20.6	77		0.4	
7/14/2017 14:22	1005.8	71	23.3	103	20.6	77		0.4	
7/14/2017 14:23	1005.8	71	23.3	103	20.6	78		0.4	
7/14/2017 14:24	1005.8	71	23.3	103	20.6	77		0.4	0.4
7/14/2017 14:25	1005.8	71	23.3	103	20.6	77	43.00345;-73.85246	0.4	0.4
7/14/2017 14:26	1005.7	71	23.3	103	20.7	77			0.4
7/14/2017 14:27	1005.7	71	23.3	103	20.7	78		0.4	0.4
7/14/2017 14:28	1005.7	71	23.4	103	20.7	78			0.4
7/14/2017 14:29	1005.7	71	23.4	103	20.7	78			0.4
7/14/2017 14:30	1005.7	71	23.4	103	20.7	76	43.00345;-73.85246		0.4
7/14/2017 14:31	1005.7	71	23.4	103	20.7	76		0.4	0.4
7/14/2017 14:32	1005.6	71	23.4	103	20.7	76		0.4	0.4
7/14/2017 14:33	1005.6	71	23.4	103	20.7	76		0.4	0.4
7/14/2017 14:34	1005.6	71	23.5	103	20.7	76		0.4	0.4
7/14/2017 14:35	1005.6	71	23.5	103	20.7	76	43.00348;-73.85246	0.4	0.4
7/14/2017 14:36	1005.6	71	23.6	97	20.7	76		0.4	0.4
7/14/2017 14:37	1005.6	71	23.6	97	20.8	76		0.4	0.4
7/14/2017 14:38	1005.6	71	23.6	97	20.8	75		0.4	0.4
7/14/2017 14:39	1005.6	71	23.6	97	20.8	76		0.4	0.4
7/14/2017 14:40	1005.5	71	23.7	97	20.8	76	43.00346;-73.85246	0.4	0.4
7/14/2017 14:41	1005.5	71	23.7	97	20.8	76			0.4
7/14/2017 14:42	1005.5	71	23.7	97	20.9	76		0.4	0.4
7/14/2017 14:43	1005.5	71	23.7	97	20.9	76			0.4
7/14/2017 14:44	1005.5	71	23.8	97	20.9	76			0.4
7/14/2017 14:45	1005.5	71	23.8	97	20.9	76	43.00348;-73.85244		0.4
7/14/2017 14:46	1005.5	71	23.8	44	20.9	76		0.9	0.4
7/14/2017 14:47	1005.5	71	23.8	51	20.9	75		0.4	0.4
7/14/2017 14:48	1005.5	71	23.8	51	20.9	76		0.4	0.4
7/14/2017 14:49	1005.5	71	23.8	51	20.9	76		0.9	0.4
7/14/2017 14:50	1005.6	71	23.9	52	20.9	76	43.00349;-73.85246	0.4	0.4
7/14/2017 14:51	1005.6	71	23.9	51	20.9	76			0.4
7/14/2017 14:52	1005.6	71	23.9	51	20.9	76		0.4	0.4
7/14/2017 14:53	1005.5	71	23.9	51	20.9	76			0.4
7/14/2017 14:54	1005.4	71	23.9	51	20.9	76			0.4
7/14/2017 14:55	1005.4	71	23.9	51	20.9	76	43.00346;-73.85246	0.4	0.4
7/14/2017 14:56	1005.4	71	23.9	51	20.9	76		0.4	0.4
7/14/2017 14:57	1005.4	71	23.9	51	20.9	76			0.4
7/14/2017 14:58	1005.3	71	24	51	21	76			0.4
7/14/2017 14:59	1005.3	71	24	51	20.9	76		0.4	0.4
7/14/2017 15:00	1005.3	71	24	51	21	76	43.0035;-73.85244	0.4	0.4
7/17/2017 7:20							43.00343;-73.8525		
7/17/2017 7:21	1006.9	69	22.6	263	19.2	80		0.4	
7/17/2017 7:22	1006.9	69	22.6	263	19.2	79		0.9	
7/17/2017 7:23	1006.9	68	22.6	263	19.3	79			
7/17/2017 7:24	1006.8	68	22.6	263	19.4	79		0.4	
7/17/2017 7:25	1006.8	68	22.6	263	19.5	79	43.00345;-73.8525	0.4	
7/17/2017 7:26	1006.9	68	22.5	263	19.6	79			0.4
7/17/2017 7:27	1006.9	68	22.5	309	19.7	79			0.4
7/17/2017 7:28	1006.9	68	22.5	325	19.7	78		0.4	0.4
7/17/2017 7:29	1006.9	69	22.5	325	19.8	78		0.4	0.4
7/17/2017 7:30	1006.9	69	22.4	313	19.9	77	43.00344;-73.85255	1.3	0.4
7/17/2017 7:31	1006.9	69	22.4	312	19.9	77		0.4	0.4
7/17/2017 7:32	1006.9	69	22.4	311	20	77		0.4	0.4
7/17/2017 7:33	1006.9	69	22.4	311	20.1	77		0.9	0.4
7/17/2017 7:34	1006.9	69	22.4	311	20.1	77		0.4	0.4
7/17/2017 7:35	1007	69	22.4	311	20.2	76	43.00345;-73.8525	0.4	0.4
7/17/2017 7:36	1006.9	69	22.4	322	20.2	76		0.9	0.4
7/17/2017 7:37	1007	69	22.4	332	20.3	76		1.3	0.4
7/17/2017 7:38	1007	69	22.3	321	20.3	76		0.9	0.9
7/17/2017 7:39	1007	69	22.3	311	20.4	76		0.9	0.9
7/17/2017 7:40	1007	69	22.3	315	20.4	76	43.00342;-73.85252		0.9
7/17/2017 7:41	1007	69	22.3	315	20.4	75		0.4	0.4
7/17/2017 7:42	1007	69	22.3	344	20.5	75		0.9	0.4
7/17/2017 7:43	1007	69	22.3	355	20.6	76		0.9	0.9
7/17/2017 7:44	1007.1	69	22.3	355	20.6	76		0.9	0.9
7/17/2017 7:45	1007	69	22.3	306	20.6	76	43.00343;-73.85248	0.4	0.9

7/17/2017 7:46	1007	69	22.3	322	20.7	76		0.4	0.9
7/17/2017 7:47	1007.1	69	22.3	327	20.7	76		0.9	0.9
7/17/2017 7:48	1007.1	69	22.3	340	20.7	75		0.9	0.4
7/17/2017 7:49	1007.1	69	22.3	338	20.7	75			0.4
7/17/2017 7:50	1007	69	22.3	336	20.8	75	43.00345;-73.85248	0.4	0.4
7/17/2017 7:51	1007	69	22.3	336	20.8	75		0.4	0.4
7/17/2017 7:52	1007	69	22.4	321	20.8	75		1.3	0.4
7/17/2017 7:53	1007	69	22.4	321	20.8	75		0.9	0.4
7/17/2017 7:54	1007	69	22.4	309	20.8	75		1.3	0.4
7/17/2017 7:55	1007	69	22.4	279	20.9	75	43.00344;-73.8525	0.4	0.4
7/17/2017 7:56	1007	69	22.4	309	20.9	75			0.4
7/17/2017 7:57	1007	70	22.5	309	20.9	75		0.4	0.4
7/17/2017 7:58	1007	69	22.5	309	20.9	75			0.4
7/17/2017 7:59	1007	70	22.5	264	21	75		0.4	0.4
7/17/2017 8:00	1007	70	22.5	247	21	75	43.00345;-73.85248	0.9	0.4
7/17/2017 8:01	1007	70	22.6	265	21	75		0.9	0.4
7/17/2017 8:02	1007.1	70	22.6	261	21.1	75		1.3	0.9
7/17/2017 8:03	1007.1	70	22.6	264	21.1	76		0.9	0.9
7/17/2017 8:04	1007.1	70	22.6	288	21.1	75		0.9	0.9
7/17/2017 8:05							43.00346;-73.85248		
7/17/2017 8:05	1007.1	70	22.6	281	21.1	75		0.9	0.9
7/17/2017 8:06	1007.1	70	22.6	285	21.1	75		0.4	0.9
7/17/2017 8:07	1007.1	70	22.6	252	21.2	75		0.9	0.9
7/17/2017 8:08	1007.1	70	22.6	252	21.2	75		0.4	0.9
7/17/2017 8:09	1007.1	70	22.6	252	21.2	75		0.4	0.9
7/17/2017 8:10							43.00346;-73.85246		
7/17/2017 8:10	1007.1	70	22.6	319	21.2	75		0.9	0.9
7/17/2017 8:11	1007.2	70	22.7	319	21.2	75		0.4	0.9
7/17/2017 8:12	1007.2	70	22.7	319	21.3	75		0.4	0.9
7/17/2017 8:13	1007.1	70	22.7	319	21.3	75		0.4	0.9
7/17/2017 8:14	1007.1	70	22.7	319	21.3	75		0.4	0.9
7/17/2017 8:15							43.00348;-73.85246		
7/17/2017 8:15	1007.1	70	22.7	319	21.3	75		0.4	0.4
7/17/2017 8:16	1007.1	70	22.7	318	21.3	75		0.9	0.4
7/17/2017 8:17	1007.1	70	22.7	292	21.4	75		0.4	0.4
7/17/2017 8:18	1007.1	71	22.8	267	21.4	75		1.3	0.4
7/17/2017 8:19	1007.1	71	22.8	278	21.4	75		0.4	0.4
7/17/2017 8:20							43.00349;-73.8525		
7/17/2017 8:20	1007.1	71	22.9	294	21.5	75		0.4	0.9
7/17/2017 8:21	1007.1	71	22.9	288	21.5	75		0.4	0.9
7/17/2017 8:22	1007.2	71	23	237	21.6	75		0.9	0.9
7/17/2017 8:23	1007.1	71	23.1	281	21.6	75		0.9	0.9
7/17/2017 8:24	1007.1	71	23.1	279	21.6	75		0.9	0.9
7/17/2017 8:25							43.00346;-73.85248		
7/17/2017 8:25	1007.1	71	23.2	327	21.7	75		0.9	0.9
7/17/2017 8:26	1007.1	71	23.2	319	21.7	76		0.4	0.9
7/17/2017 8:27	1007.1	71	23.3	331	21.7	76		1.3	0.9
7/17/2017 8:28	1007.1	71	23.3	329	21.7	76		0.9	0.9
7/17/2017 8:29	1007	71	23.4	322	21.7	76		1.3	0.9
7/17/2017 8:30							43.00348;-73.85248		
7/17/2017 8:30	1007	71	23.4	331	21.7	76		0.4	0.9
7/17/2017 8:31	1007.1	71	23.5	294	21.8	76		1.3	0.9
7/17/2017 8:32	1007	71	23.6	288	21.8	76		0.4	0.9
7/17/2017 8:33	1007	71	23.6	265	21.8	76		1.3	0.9
7/17/2017 8:34	1007	70	23.7	288	21.8	76		0.9	0.9
7/17/2017 8:35							43.00351;-73.8525		
7/17/2017 8:35	1007	70	23.7	317	21.9	76		0.4	0.9
7/17/2017 8:36	1007.1	70	23.7	306	21.9	76		0.4	0.9
7/17/2017 8:37	1007.1	70	23.7	305	21.9	76		1.3	0.9
7/17/2017 8:38	1007.1	70	23.8	295	21.9	76		0.9	0.9
7/17/2017 8:39	1007.1	70	23.8	294	22	76		0.9	0.9
7/17/2017 8:40							43.00351;-73.85252		
7/17/2017 8:40	1007.1	70	23.8	293	22.1	76		0.4	0.9
7/17/2017 8:41	1007.1	70	23.8	263	22.1	76		0.9	0.9
7/17/2017 8:42	1007.1	70	23.8	306	22.1	76		1.3	0.9
7/17/2017 8:43	1007.1	70	23.8	318	22.1	76		0.9	0.9
7/17/2017 8:44	1007.1	70	23.8	319	22.2	76		0.4	0.9
7/17/2017 8:45							43.0035;-73.8525		
7/17/2017 8:45	1007.1	70	23.8	318	22.2	76		0.4	0.9
7/17/2017 8:46	1007.1	70	23.8	321	22.2	76		0.9	0.9
7/17/2017 8:47	1007.1	70	23.8	317	22.3	76		0.9	0.9
7/17/2017 8:48	1007.1	70	23.8	317	22.3	76			0.9
7/17/2017 8:49	1007.1	70	23.8	281	22.3	76		1.8	0.9
7/17/2017 8:50							43.00351;-73.8525		
7/17/2017 8:50	1007.1	70	23.8	321	22.4	76		0.4	0.9
7/17/2017 8:51	1007.1	70	23.8	321	22.4	76		1.3	0.9
7/17/2017 8:52	1007.1	70	23.8	321	22.4	76		0.4	0.9
7/17/2017 8:53	1007.1	70	23.8	327	22.4	76		0.9	0.9
7/17/2017 8:54	1007.1	70	23.8	327	22.4	76		0.9	0.9
7/17/2017 8:55							43.0035;-73.85246		
7/17/2017 8:55	1007	70	23.8	325	22.4	76		0.9	0.9
7/17/2017 8:56	1007.1	70	23.8	325	22.4	76		0.9	0.9
7/17/2017 8:57	1007.1	70	23.8	325	22.5	76		0.4	0.9
7/17/2017 8:58	1007	70	23.8	324	22.5	76		0.4	0.9
7/17/2017 8:59	1007	70	23.8	360	22.5	76		0.4	0.9
7/17/2017 9:00							43.00351;-73.85248		
7/17/2017 9:00	1007	70	23.8	360	22.6	76			0.9
7/17/2017 9:01	1007.1	70	23.8	360	22.6	76		0.4	0.9
7/17/2017 9:02	1007.1	70	23.8	281	22.6	77		1.8	0.4
7/17/2017 9:03	1007.1	70	23.8	294	22.6	76		0.9	0.9
7/17/2017 9:04	1007.1	70	23.8	304	22.6	76		0.9	0.9
7/17/2017 9:05							43.0035;-73.85246		
7/17/2017 9:05	1007.2	70	23.8	304	22.6	76		0.9	0.9
7/17/2017 9:06	1007.1	70	23.8	304	22.7	76			0.4
7/17/2017 9:07	1007.2	70	23.8	304	22.7	76			0.4
7/17/2017 9:08	1007.1	70	23.8	290	22.7	77		1.3	0.4
7/17/2017 9:09	1007.1	70	23.8	334	22.7	76		1.8	0.4
7/17/2017 9:10							43.00346;-73.85244		
7/17/2017 9:10	1007.1	70	23.8	325	22.8	76		0.4	0.9
7/17/2017 9:11	1007.2	70	23.8	323	22.8	76			0.9
7/17/2017 9:12	1007.1	70	23.8	323	22.8	76		0.4	0.9
7/17/2017 9:13	1007.1	70	23.8	323	22.8	76		0.4	0.9
7/17/2017 9:14	1007.1	70	23.8	323	22.8	76		0.4	0.4
7/17/2017 9:15							43.00348;-73.85248		
7/17/2017 9:15	1007.2	70	23.8	323	22.9	77		0.9	0.4
7/17/2017 9:16	1007.2	70	23.8	323	22.9	76		0.9	0.4
7/17/2017 9:17	1007.2	70	23.8	316	22.9	76		0.9	0.9
7/17/2017 9:18	1007.2	70	23.8	313	22.9	76		1.3	0.9
7/17/2017 9:19	1007.2	70	23.8	320	23	76		1.3	0.9
7/17/2017 9:20							43.00352;-73.85248		
7/17/2017 9:20	1007.2	70	23.8	320	23	76		0.9	0.9
7/17/2017 9:21	1007.2	70	23.8	319	23.1	76			0.9
7/17/2017 9:22	1007.2	70	23.8	319	23.1	76			0.9
7/17/2017 9:23	1007.2	70	23.8	319	23.1	76		0.4	0.9
7/17/2017 9:24	1007.2	70	23.8	319	23.1	76			0.9
7/17/2017 9:25							43.00351;-73.85248		
7/17/2017 9:25	1007.1	70	23.8	319	23.2	77			0.9

7/17/2017 9:26	1007.1	70	23.9	319	23.2	77		0.4	0.9
7/17/2017 9:27	1007.1	70	23.9	323	23.2	76		1.3	0.4
7/17/2017 9:28	1007.1	70	23.9	322	23.2	76			0.9
7/17/2017 9:29	1007.1	70	23.9	322	23.2	76			0.4
7/17/2017 9:30							43.0035;-73.85248		
7/17/2017 9:30	1007.1	70	23.9	321	23.2	76			0.4
7/17/2017 9:31	1007.1	71	23.9	321	23.2	76		0.4	0.4
7/17/2017 9:32	1007.1	71	23.9	329	23.3	76		1.3	0.4
7/17/2017 9:33	1007.1	71	23.9	275	23.3	76		0.9	0.4
7/17/2017 9:34	1007.1	71	23.9	275	23.3	76			0.4
7/17/2017 9:35							43.00354;-73.85248		
7/17/2017 9:35	1007	71	24	276	23.3	77		0.4	0.4
7/17/2017 9:36	1007.1	71	24	276	23.3	76		0.4	0.4
7/17/2017 9:37	1007	71	24	276	23.3	76			0.4
7/17/2017 9:38	1007	71	24	276	23.3	76			0.4
7/17/2017 9:39	1007	71	24	276	23.4	76			0.4
7/17/2017 9:40							43.00352;-73.85248		
7/17/2017 9:40	1007	71	24	286	23.3	76		0.9	0.4
7/17/2017 9:41	1007	71	24.1	299	23.4	76		0.4	0.4
7/17/2017 9:42	1007.1	71	24.1	286	23.4	76		0.4	0.4
7/17/2017 9:43	1007	71	24.1	286	23.4	76		0.4	0.4
7/17/2017 9:44	1007.1	71	24.1	296	23.4	76		0.9	0.4
7/17/2017 9:45							43.00354;-73.8525		
7/17/2017 9:45	1007.1	71	24.1	302	23.4	76		0.9	0.4
7/17/2017 9:46	1007.1	71	24.1	304	23.4	76		1.8	0.4
7/17/2017 9:47	1007.1	71	24.1	312	23.5	76		0.9	0.4
7/17/2017 9:48	1007	71	24.1	312	23.5	76		0.9	0.4
7/17/2017 9:49	1007	71	24.1	312	23.6	76			0.9
7/17/2017 9:50	1007	71	24.1	312	23.6	76	43.00351;-73.85248	0.4	0.9
7/17/2017 9:51	1007.1	71	24.2	312	23.6	76			0.9
7/17/2017 9:52	1007	71	24.2	313	23.7	76		0.4	0.9
7/17/2017 9:53	1007.1	71	24.2	301	23.7	76		0.4	0.9
7/17/2017 9:54	1007.1	71	24.2	238	23.7	76		0.4	0.9
7/17/2017 9:55							43.0035;-73.85248		
7/17/2017 9:55	1007.1	71	24.2	238	23.7	76		0.4	0.9
7/17/2017 9:56	1007.1	71	24.2	272	23.7	76		0.9	0.4
7/17/2017 9:57	1007	71	24.2	287	23.7	76		0.9	0.4
7/17/2017 9:58	1007	71	24.2	287	23.8	76			0.4
7/17/2017 9:59	1007.1	71	24.3	308	23.8	76		0.9	0.4
7/17/2017 10:00							43.00354;-73.8525		
7/17/2017 10:00	1007	71	24.3	308	23.8	76			0.4
7/17/2017 10:01	1007	71	24.3	308	23.8	76			0.4
7/17/2017 10:02	1007	71	24.3	296	23.9	76		0.4	0.4
7/17/2017 10:03	1007	71	24.3	296	23.9	76			0.4
7/17/2017 10:04	1007	71	24.3	170	23.9	76		0.4	0.4
7/17/2017 10:05							43.00346;-73.85252		
7/17/2017 10:05	1007	71	24.4	170	23.9	76			0.4
7/17/2017 10:06	1007	71	24.4	170	23.9	76		0.4	0.4
7/17/2017 10:07	1007	71	24.4	170	23.9	76			0.4
7/17/2017 10:08	1007	71	24.4	170	23.9	76		0.4	0.4
7/17/2017 10:09	1007	71	24.4	305	23.9	76		1.3	0.4
7/17/2017 10:10							43.00347;-73.85255		
7/17/2017 10:10	1006.9	71	24.4	237	23.9	76			0.4
7/17/2017 10:11	1006.9	71	24.4	316	23.9	76		1.8	0.4
7/17/2017 10:12	1006.9	71	24.4	296	23.9	76		0.9	0.4
7/17/2017 10:13	1007	71	24.5	304	24	76		0.4	0.4
7/17/2017 10:14	1006.9	71	24.5	304	24.1	76		0.9	0.4
7/17/2017 10:15							43.00345;-73.85255		
7/17/2017 10:15	1007	71	24.5	304	24.1	76		0.4	0.4
7/17/2017 10:16	1007	71	24.5	320	24.2	75		0.9	0.4
7/17/2017 10:17	1007	71	24.6	320	24.2	75			0.4
7/17/2017 10:18	1007	71	24.6	320	24.2	75			0.4
7/17/2017 10:19	1006.9	71	24.6	258	24.2	75		0.9	0.4
7/17/2017 10:20							43.00344;-73.85255		
7/17/2017 10:20	1007	71	24.6	239	24.2	75		0.9	0.4
7/17/2017 10:21	1007	71	24.6	239	24.3	75		0.4	0.4
7/17/2017 10:22	1007	71	24.7	249	24.3	75		0.4	0.4
7/17/2017 10:23	1007	71	24.7	249	24.3	75			0.4
7/17/2017 10:24	1007	71	24.7	249	24.3	75		0.4	0.4
7/17/2017 10:25							43.00342;-73.85248		
7/17/2017 10:25	1007.1	71	24.7	249	24.3	75			0.4
7/17/2017 10:26	1007	71	24.7	249	24.3	76		0.4	0.4
7/17/2017 10:27	1007.1	71	24.7	249	24.3	76			0.4
7/17/2017 10:28	1007	71	24.7	249	24.3	76			0.4
7/17/2017 10:29	1007.1	71	24.8	249	24.4	76			0.4
7/17/2017 10:30							43.00342;-73.85252		
7/17/2017 10:30	1007.1	71	24.8	274	24.4	76		0.4	0.4
7/17/2017 10:31	1007	71	24.8	277	24.4	76		0.4	0.4
7/17/2017 10:32	1007	71	24.8	277	24.4	76			0.4
7/17/2017 10:33	1007	71	24.8	278	24.4	76		0.4	0.4
7/17/2017 10:34	1007	71	24.9	205	24.5	76		0.9	0.4
7/17/2017 10:35							43.00345;-73.8525		
7/17/2017 10:35	1007	71	24.9	205	24.5	76			0.4
7/17/2017 10:36	1007	71	24.9	205	24.6	76			0.4
7/17/2017 10:37	1007	71	24.9	205	24.6	75		0.4	0.4
7/17/2017 10:38	1007	71	24.9	223	24.6	75			0.4
7/17/2017 10:39	1006.9	71	24.9	219	24.6	75		0.4	0.4
7/17/2017 10:40							43.00343;-73.85252		
7/17/2017 10:40	1007	71	25	219	24.6	76			0.4
7/17/2017 10:41	1006.9	71	25	219	24.7	76			0.4
7/17/2017 10:42	1006.9	71	25	219	24.7	75			0.4
7/17/2017 10:43	1006.9	71	25.1	219	24.7	76		0.4	0.4
7/17/2017 10:44	1006.9	71	25.1	128	24.7	75			0.4
7/17/2017 10:45							43.00343;-73.8525		
7/17/2017 10:45	1006.9	71	25.1	143	24.7	76		0.4	0.4
7/17/2017 10:46	1006.8	71	25.1	213	24.7	77			0.4
7/17/2017 10:47	1006.8	71	25.1	213	24.8	76			0.4
7/17/2017 10:48	1006.8	71	25.2	213	24.8	76			0.4
7/17/2017 10:49	1006.8	71	25.2	227	24.8	75			0.4
7/17/2017 10:50							43.00341;-73.85246		
7/17/2017 10:50	1006.8	71	25.2	227	24.8	75			0.4
7/17/2017 10:51	1006.8	71	25.2	227	24.8	74			0.4
7/17/2017 10:52	1006.8	71	25.2	226	24.8	75		0.4	0.4
7/17/2017 10:53	1006.9	71	25.3	226	24.9	76		0.4	0.4
7/17/2017 10:54	1006.8	71	25.3	226	24.9	75		0.4	0.4
7/17/2017 10:55							43.00342;-73.85248		
7/17/2017 10:55	1006.8	71	25.3	205	24.9	75		0.9	0.4
7/17/2017 10:56	1006.8	71	25.3	205	24.9	75		0.4	0.4
7/17/2017 10:57	1006.8	71	25.3	205	25	75			0.4
7/17/2017 10:58	1006.8	71	25.4	205	25.1	75		0.4	0.4
7/17/2017 10:59	1006.7	71	25.4	182	25.1	74		0.9	0.4
7/17/2017 11:00							43.00342;-73.85248		
7/17/2017 11:00	1006.7	71	25.4	181	25.1	75		0.4	0.4
7/17/2017 11:01	1006.8	71	25.5	98	25.2	75		0.9	0.4
7/17/2017 11:02	1006.7	71	25.5	97	25.2	74			0.4
7/17/2017 11:03	1006.7	71	25.6	97	25.2	74			0.4
7/17/2017 11:04	1006.7	71	25.6	97	25.3	74			0.4

7/17/2017 11:05							43.00346;-73.8525		
7/17/2017 11:05	1006.7	71	25.7	104	25.3	74		0.4	0.4
7/17/2017 11:06	1006.7	71	25.7	105	25.3	73		0.4	0.4
7/17/2017 11:07	1006.6	71	25.7	140	25.4	74		0.4	0.4
7/17/2017 11:08	1006.6	71	25.8	140	25.4	72			0.4
7/17/2017 11:09	1006.6	71	25.8	140	25.4	73		0.4	0.4
7/17/2017 11:10							43.00346;-73.85252		
7/17/2017 11:10	1006.6	71	25.9	312	25.5	73		1.3	0.4
7/17/2017 11:11	1006.5	71	25.9	317	25.5	73		1.3	0.4
7/17/2017 11:12	1006.6	71	26.1	317	25.6	74		1.8	0.4
7/17/2017 11:13	1006.5	71	26.1	324	25.6	74		0.4	0.4
7/17/2017 11:14	1006.6	71	26.2	320	25.7	73		0.4	0.4
7/17/2017 11:15							43.00346;-73.85252		
7/17/2017 11:15	1006.6	71	26.2	320	25.7	73		0.4	0.9
7/17/2017 11:16	1006.5	71	26.2	320	25.8	74		0.4	0.9
7/17/2017 11:17	1006.5	71	26.3	320	25.8	73			0.9
7/17/2017 11:18	1006.5	71	26.3	320	25.8	74		0.4	0.4
7/17/2017 11:19	1006.5	71	26.4	293	25.8	73		1.3	0.4
7/17/2017 11:20							43.00348;-73.8525		
7/17/2017 11:20	1006.4	71	26.4	292	25.8	74		0.9	0.9
7/17/2017 11:21	1006.4	71	26.4	292	25.8	73		0.9	0.4
7/17/2017 11:22	1006.4	70	26.5	303	25.9	73		1.8	0.4
7/17/2017 11:23	1006.3	71	26.6	313	25.9	72		1.3	0.4
7/17/2017 11:24	1006.3	70	26.6	329	25.9	72		1.3	0.4
7/17/2017 11:25							43.00344;-73.8525		
7/17/2017 11:25	1006.3	70	26.7	327	26	72		0.4	0.9
7/17/2017 11:26	1006.3	70	26.7	295	26.1	73		1.3	0.9
7/17/2017 11:27	1006.3	70	26.8	286	26.1	74		0.4	0.9
7/17/2017 11:28	1006.3	70	26.8	287	26.2	73		0.4	0.9
7/17/2017 11:29	1006.3	70	26.9	287	26.2	73			0.9
7/17/2017 11:30							43.00345;-73.85252		
7/17/2017 11:30	1006.3	70	26.9	288	26.3	73			0.9
7/17/2017 11:31	1006.4	70	27	323	26.3	72		0.9	0.9
7/17/2017 11:32	1006.4	70	27	279	26.3	72		0.9	0.9
7/17/2017 11:33	1006.4	70	27.1	213	26.4	73		1.3	0.9
7/17/2017 11:34	1006.3	70	27.1	213	26.4	73			0.9
7/17/2017 11:35							43.00348;-73.8525		
7/17/2017 11:35	1006.4	70	27.2	213	26.4	73			0.4
7/17/2017 11:36	1006.4	70	27.2	213	26.4	74			0.4
7/17/2017 11:37	1006.4	70	27.3	213	26.5	73		0.4	0.4
7/17/2017 11:38	1006.3	70	27.3	213	26.6	75		0.4	0.4
7/17/2017 11:39	1006.3	70	27.4	213	26.6	75		0.4	0.4
7/17/2017 11:40							43.00347;-73.85248		
7/17/2017 11:40	1006.3	70	27.4	267	26.6	73		0.4	0.4
7/17/2017 11:41	1006.3	70	27.5	267	26.5	72		0.4	0.4
7/17/2017 11:42	1006.3	70	27.6	267	26.6	74		0.4	0.4
7/17/2017 11:43	1006.3	70	27.6	267	26.5	74		0.4	0.4
7/17/2017 11:44	1006.3	70	27.6	267	26.5	74			0.4
7/17/2017 11:45							43.00349;-73.8525		
7/17/2017 11:45	1006.3	70	27.7	267	26.5	72			0.4
7/17/2017 11:46	1006.3	70	27.7	267	26.5	72			0.4
7/17/2017 11:47	1006.2	70	27.7	330	26.5	72			0.4
7/17/2017 11:48	1006.2	70	27.8	324	26.5	72		0.9	0.4
7/17/2017 11:49	1006.2	70	27.8	326	26.5	70		0.9	0.4
7/17/2017 11:50							43.00349;-73.8525		
7/17/2017 11:50	1006.2	70	27.8	326	26.5	70		0.4	0.4
7/17/2017 11:51	1006.2	70	27.9	326	26.6	71			0.4
7/17/2017 11:52	1006.2	70	28	326	26.6	72			0.4
7/17/2017 11:53	1006.1	70	28.1	302	26.6	72		0.9	0.4
7/17/2017 11:54	1006.2	70	28.1	302	26.7	70			0.4
7/17/2017 11:55							43.00351;-73.8525		
7/17/2017 11:55	1006.1	70	28.2	302	26.7	71		0.9	0.4
7/17/2017 11:56	1006.1	70	28.3	319	26.7	70		0.9	0.4
7/17/2017 11:57	1006.1	70	28.4	319	26.8	70			0.4
7/17/2017 11:58	1006.1	70	28.5	319	26.8	73			0.4
7/17/2017 11:59	1006.1	70	28.6	319	26.9	73			0.4
7/17/2017 12:00							43.00354;-73.85252		
7/17/2017 12:00	1006.1	70	28.7	318	26.9	74		0.4	0.4
7/17/2017 12:01	1006.1	70	28.8	208	27	75		0.4	0.4
7/17/2017 12:02	1006.1	70	28.9	208	27	74			0.4
7/17/2017 12:03	1006.1	70	29.1	208	27.1	74		0.4	0.4
7/17/2017 12:04	1006.1	70	29.2	139	27.1	73			0.4
7/17/2017 12:05							43.00354;-73.8525		
7/17/2017 12:05	1006.1	70	29.3	197	27.1	71		0.9	0.4
7/17/2017 12:06	1006	70	29.4	197	27.1	70		0.4	0.4
7/17/2017 12:07	1006	70	29.6	197	27.1	69		0.4	0.4
7/17/2017 12:08	1006	69	29.7	197	27.2	69			0.4
7/17/2017 12:09	1005.9	69	29.9	119	27.2	70		0.9	0.4
7/17/2017 12:10							43.00354;-73.8525		
7/17/2017 12:10	1005.9	69	30.1	113	27.3	70		0.9	0.4
7/17/2017 12:11	1005.9	69	30.2	113	27.3	72			0.4
7/17/2017 12:12	1005.9	69	30.4	113	27.3	72		0.4	0.4
7/17/2017 12:13	1005.9	69	30.6	113	27.4	71		0.4	0.4
7/17/2017 12:14	1005.9	69	30.7	113	27.4	72		0.4	0.4
7/17/2017 12:15							43.00356;-73.8525		
7/17/2017 12:15	1005.9	69	30.9	113	27.4	70		0.4	0.4
7/17/2017 12:16	1005.9	69	31.1	113	27.5	69			0.4
7/17/2017 12:17	1005.9	68	31.2	113	27.6	68			0.4
7/17/2017 12:18	1005.8	68	31.3	360	27.6	67		0.9	0.4
7/17/2017 12:19	1005.8	68	31.4	360	27.7	68			0.4
7/17/2017 12:20							43.00357;-73.85252		
7/17/2017 12:22	1005.8	68	31.9	27	27.8	68		0.9	0.4
7/17/2017 12:23	1005.7	68	32.1	29	27.9	67			0.4
7/17/2017 12:24	1005.8	68	32.3	29	27.9	64		0.4	0.4
7/17/2017 12:25							43.00354;-73.8525		
7/17/2017 12:25	1005.8	67	32.4	111	28.1	68			0.4
7/17/2017 12:26	1005.8	67	32.6	113	28.1	68		0.4	0.4
7/17/2017 12:27	1005.8	67	32.7	113	28.1	71			0.4
7/17/2017 12:28	1005.8	67	32.9	113	28.2	70			0.4
7/17/2017 12:29	1005.9	67	33.1	113	28.2	68		0.4	0.4
7/17/2017 12:30							43.00356;-73.85252		
7/17/2017 12:30	1005.8	67	33.2	113	28.2	69		0.4	0.4
7/17/2017 12:31	1005.8	66	33.3	113	28.2	68		0.4	0.4
7/17/2017 12:32	1005.8	66	33.4	113	28.2	69			0.4
7/17/2017 12:33	1005.8	66	33.5	113	28.2	69			
7/17/2017 12:34	1005.7	66	33.6	248	28.2	66		0.4	
7/17/2017 12:35							43.00359;-73.8525		
7/17/2017 12:37	1005.7	65	33.8	360	28.3	64		0.9	0.4
7/17/2017 12:38	1005.8	65	33.9	360	28.4	64			0.4
7/17/2017 12:39	1005.7	65	34.1	360	28.5	67		0.4	0.4
7/17/2017 12:40							43.00354;-73.85248		
7/17/2017 12:40	1005.7	65	34.2	183	28.6	70		0.4	0.4
7/17/2017 12:41	1005.6	65	34.2	183	28.6	67		0.4	0.4
7/17/2017 12:42	1005.7	65	34.3	93	28.6	68		0.4	0.4
7/17/2017 12:43	1005.7	65	34.4	93	28.6	62		0.4	0.4
7/17/2017 12:44	1005.7	65	34.6	93	28.7	65		0.4	0.4
7/17/2017 12:45							43.00354;-73.85248		

7/17/2017 12:45	1005.7	65	34.7	93	28.6	61	0.4	0.4
7/17/2017 12:46	1005.6	65	34.8	150	28.6	66	0.9	0.4
7/17/2017 12:47	1005.6	64	35	171	28.7	68	0.9	0.4
7/17/2017 12:48	1005.6	64	35.1	101	28.6	64		0.4
7/17/2017 12:49	1005.5	64	35.3	101	28.6	61	0.4	0.4
7/17/2017 12:50						43.00354;-73.8525		
7/17/2017 12:50	1005.6	64	35.4	59	28.6	60	0.4	0.4
7/17/2017 12:51	1005.5	64	35.6	59	28.6	61	0.4	0.4
7/17/2017 12:52	1005.5	64	35.7	40	28.6	63	0.4	0.4
7/17/2017 12:53	1005.5	64	35.8	48	28.6	64	0.9	0.4
7/17/2017 12:54	1005.5	63	35.9	56	28.6	65	0.4	0.4
7/17/2017 12:55						43.00354;-73.85248		
7/17/2017 12:55	1005.6	63	36.1	132	28.6	66		0.4
7/17/2017 12:56	1005.6	63	36.2	130	28.7	63	0.4	0.4
7/17/2017 12:57	1005.5	63	36.3	130	28.7	62	0.4	0.4
7/17/2017 12:58	1005.5	63	36.4	160	28.7	68	0.9	0.4
7/17/2017 12:59	1005.5	63	36.6	162	28.7	67	0.4	0.4
7/17/2017 13:00						43.00356;-73.8525		
7/17/2017 13:00	1005.4	62	36.7	74	28.7	68	0.4	0.4
7/17/2017 13:01	1005.4	62	36.8	121	28.7	65		0.4
7/17/2017 13:02	1005.4	62	36.9	121	28.7	63	0.9	0.4
7/17/2017 13:03	1005.5	62	37	121	28.6	62	0.4	0.4
7/17/2017 13:04	1005.4	62	37.1	46	28.6	61	0.9	0.4
7/17/2017 13:05						43.00349;-73.85244		
7/17/2017 13:05	1005.4	62	37.2	47	28.6	61	0.4	0.4
7/17/2017 13:06	1005.4	61	37.2	47	28.6	64		0.4
7/17/2017 13:07	1005.4	61	37.3	95	28.7	63	0.4	0.4
7/17/2017 13:08	1005.4	61	37.4	162	28.7	66	0.4	0.4
7/17/2017 13:09	1005.4	61	37.4	162	28.7	65		0.4
7/17/2017 13:10						43.0035;-73.85248		
7/17/2017 13:10	1005.4	61	37.6	115	28.7	61	0.4	0.4
7/17/2017 13:11	1005.4	61	37.6	115	28.8	61		0.4
7/17/2017 13:12	1005.3	61	37.7	115	28.8	61	0.4	0.4
7/17/2017 13:13	1005.3	61	37.8	115	28.8	63	0.4	0.4
7/17/2017 13:14	1005.3	60	37.8	114	28.9	61	0.4	0.4
7/17/2017 13:15						43.00348;-73.85246		
7/17/2017 13:15	1005.4	60	37.9	110	28.9	65	1.8	0.4
7/17/2017 13:16	1005.4	60	38	78	28.9	63		0.4
7/17/2017 13:17	1005.4	60	38.1	78	28.9	62	0.4	0.4
7/17/2017 13:18	1005.5	60	38.2	78	29	66	0.9	0.4
7/17/2017 13:20						43.00344;-73.85246		
7/17/2017 13:21	1005.5	60	38.4	103	29	62	0.4	0.4
7/17/2017 13:22	1005.4	60	38.5	103	29	59	0.4	0.4
7/17/2017 13:23	1005.4	60	38.6	47	29	61	0.9	0.4
7/17/2017 13:24	1005.4	59	38.6	47	29	60		0.9
7/17/2017 13:25						43.00344;-73.85246		
7/17/2017 13:25	1005.4	59	38.7	32	29.1	59	0.4	0.4
7/17/2017 13:26	1005.4	59	38.8	82	29.1	60	0.4	0.4
7/17/2017 13:27	1005.4	59	38.8	67	29.1	57	0.9	0.9
7/17/2017 13:28	1005.3	59	38.9	32	29.1	58	1.3	0.9
7/17/2017 13:29	1005.4	59	38.9	32	29.1	55	0.9	0.9
7/17/2017 13:30						43.00346;-73.85248		
7/17/2017 13:30	1005.3	59	39.1	33	29.1	55	0.9	0.9
7/17/2017 13:31	1005.3	59	39.1	69	29.1	55	0.4	0.9
7/17/2017 13:32	1005.3	59	39.1	70	29.1	59		0.9
7/17/2017 13:33	1005.3	59	39.2	70	29.1	58		0.9
7/17/2017 13:34	1005.3	58	39.3	70	29.1	57		0.4
7/17/2017 13:35						43.00346;-73.8525		
7/17/2017 13:35	1005.3	58	39.3	70	29.1	57		0.4
7/17/2017 13:36	1005.2	58	39.4	70	29.1	60	0.4	0.4
7/17/2017 13:37	1005.2	58	39.4	70	29.2	61		0.4
7/17/2017 13:38	1005.2	58	39.5	70	29.2	59	0.4	0.4
7/17/2017 13:39	1005.2	58	39.6	70	29.2	60	0.4	0.4
7/17/2017 13:40						43.00342;-73.85248		
7/17/2017 13:40	1005.2	58	39.6	70	29.2	58	0.4	0.4
7/17/2017 13:41	1005.2	58	39.7	71	29.2	58	0.9	0.4
7/17/2017 13:42	1005.2	58	39.7	71	29.2	58	0.4	0.4
7/17/2017 13:43	1005.2	58	39.8	71	29.2	55		0.4
7/17/2017 13:44	1005.2	58	39.8	71	29.2	57	0.9	0.4
7/17/2017 13:45						43.0034;-73.85248		
7/17/2017 13:45	1005.1	58	39.9	106	29.3	57	0.4	0.4
7/17/2017 13:46	1005.1	58	39.9	31	29.3	57	0.9	0.4
7/17/2017 13:47	1005	57	40	331	29.4	58	1.8	0.4
7/17/2017 13:48	1005.1	57	40.1	343	29.4	56	0.4	0.4
7/17/2017 13:49	1005.1	57	40.1	323	29.6	58	0.4	0.9
7/17/2017 13:50						43.00346;-73.85246		
7/17/2017 13:50	1005.1	57	40.2	5	29.6	57	0.4	0.9
7/17/2017 13:51	1005.1	57	40.2	5	29.7	58		0.9
7/17/2017 13:52	1005	57	40.2	48	29.7	58	0.9	0.4
7/17/2017 13:53	1005	57	40.3	59	29.8	57	0.9	0.9
7/17/2017 13:54	1005	57	40.3	96	29.8	60	0.9	0.9
7/17/2017 13:55						43.00344;-73.85244		
7/17/2017 13:55	1005	57	40.3	98	29.8	59	1.8	0.9
7/17/2017 13:56	1004.9	57	40.4	138	29.8	60	0.4	0.9
7/17/2017 13:57	1005	57	40.4	157	29.8	62	0.9	0.9
7/17/2017 13:58	1004.9	57	40.4	157	29.8	59		0.9
7/17/2017 13:59	1004.9	56	40.4	157	29.8	58	0.4	0.4
7/17/2017 14:00						43.00345;-73.85246		
7/17/2017 14:00	1004.9	56	40.5	79	29.8	60	0.9	0.4
7/17/2017 14:01	1004.9	56	40.5	82	29.8	57	0.4	0.4
7/17/2017 14:02	1004.9	56	40.6	82	29.8	57	0.4	0.4
7/17/2017 14:03	1004.8	56	40.6	81	29.9	59	0.4	0.4
7/17/2017 14:04	1004.8	56	40.7	140	29.9	60	0.9	0.4
7/17/2017 14:05						43.00343;-73.85246		
7/17/2017 14:05	1004.8	56	40.7	226	29.9	62	0.4	0.4
7/17/2017 14:06	1004.8	56	40.7	69	29.9	62	1.3	0.4
7/17/2017 14:07	1004.8	56	40.8	69	30	60	0.4	0.4
7/17/2017 14:08	1004.8	56	40.8	105	30.1	59	0.4	0.4
7/17/2017 14:09	1004.7	56	40.8	65	30	60	0.9	0.4
7/17/2017 14:10						43.00345;-73.85244		
7/17/2017 14:10	1004.7	56	40.9	70	30.1	56	1.3	0.4
7/17/2017 14:11	1004.7	56	40.9	53	30.1	57	0.9	0.4
7/17/2017 14:12	1004.7	56	40.9	53	30.1	55	0.4	0.4
7/17/2017 14:13	1004.7	56	41	53	30.1	56		0.4
7/17/2017 14:14	1004.7	56	41	146	30.1	57	0.4	0.4
7/17/2017 14:15						43.00345;-73.85244		
7/17/2017 14:15	1004.7	55	41.1	111	30.2	58	0.4	0.4
7/17/2017 14:16	1004.7	55	41.1	113	30.2	59	0.4	0.4
7/17/2017 14:17	1004.7	55	41.1	112	30.2	62	0.9	0.4
7/17/2017 14:18	1004.7	55	41.1	112	30.3	60		0.4
7/17/2017 14:19	1004.7	55	41.2	112	30.3	57		0.4
7/17/2017 14:20						43.00345;-73.85242		
7/17/2017 14:20	1004.6	55	41.2	112	30.3	55		0.4
7/17/2017 14:21	1004.7	55	41.3	112	30.3	59	0.4	0.4
7/17/2017 14:22	1004.6	55	41.3	115	30.3	60	0.4	0.4
7/17/2017 14:23	1004.7	55	41.3	105	30.3	57	0.9	0.4
7/17/2017 14:24	1004.7	55	41.4	105	30.3	53		0.4

7/17/2017 14:25							43.00346;-73.85242		
7/17/2017 14:25	1004.7	55	41.4	105	30.3	57		0.4	0.4
7/17/2017 14:26	1004.8	55	41.4	171	30.4	60		2.2	0.4
7/17/2017 14:27	1004.7	55	41.5	150	30.4	59		0.4	0.4
7/17/2017 14:28	1004.7	55	41.6	130	30.4	58		0.9	0.4
7/17/2017 14:29	1004.7	55	41.6	129	30.3	61		0.9	0.4
7/17/2017 14:30							43.00346;-73.85242		
7/17/2017 14:30	1004.6	55	41.6	129	30.3	56		0.4	0.4
7/17/2017 14:31	1004.6	55	41.7	91	30.3	57			0.4
7/17/2017 14:32	1004.5	55	41.7	98	30.3	56		0.4	0.4
7/17/2017 14:33	1004.6	55	41.7	182	30.3	56		0.9	0.4
7/17/2017 14:34	1004.6	54	41.8	179	30.4	59		0.4	0.4
7/17/2017 14:35	1004.6	54	41.8	116	30.4	57	43.00348;-73.85244		0.4
7/17/2017 14:36	1004.6	54	41.9	134	30.4	56		0.9	0.4
7/17/2017 14:37	1004.6	54	41.9	179	30.4	60		0.9	0.4
7/17/2017 14:38	1004.5	54	41.9	186	30.4	60		0.4	0.4
7/17/2017 14:39	1004.6	54	41.9	186	30.4	58			0.4
7/17/2017 14:40	1004.6	54	42	246	30.4	55	43.00344;-73.85242		0.4
7/17/2017 14:41	1004.5	54	42.1	216	30.5	58		0.4	0.4
7/17/2017 14:42	1004.5	54	42.1	216	30.5	60		0.4	0.4
7/17/2017 14:43	1004.5	54	42.1	216	30.5	57		0.4	0.4
7/17/2017 14:44	1004.5	54	42.2	88	30.5	53		0.9	0.4
7/17/2017 14:45							43.00343;-73.85242		
7/17/2017 14:45	1004.5	54	42.2	88	30.5	55			0.4
7/17/2017 14:46	1004.5	54	42.2	88	30.6	59			0.4
7/17/2017 14:47	1004.5	54	42.3	88	30.6	58		0.4	0.4
7/17/2017 14:48	1004.5	53	42.3	80	30.6	58		0.4	0.4
7/17/2017 14:49	1004.5	53	42.3	94	30.6	60		1.3	0.4
7/17/2017 14:50							43.00347;-73.85244		
7/17/2017 14:50	1004.4	53	42.3	93	30.6	54		0.4	0.4
7/17/2017 14:51	1004.4	53	42.3	93	30.6	55		0.4	0.4
7/17/2017 14:52	1004.3	53	42.4	90	30.6	59		0.9	0.4
7/17/2017 14:53	1004.3	53	42.4	90	30.6	54			0.4
7/17/2017 14:54	1004.3	53	42.4	90	30.6	56		0.4	0.4
7/17/2017 14:55							43.00346;-73.85239		
7/17/2017 14:55	1004.3	53	42.4	150	30.6	59		0.4	0.4
7/17/2017 14:56	1004.3	53	42.4	360	30.6	56			0.4
7/17/2017 14:57	1004.4	53	42.4	355	30.6	56			0.4
7/17/2017 14:58	1004.4	52	42.5	346	30.6	56			0.4
7/17/2017 14:59	1004.4	52	42.5	346	30.6	56			0.4
7/17/2017 15:00							43.00378;-73.85231		
7/17/2017 15:00	1004.3	52	42.5	346	30.7	57			0.4
7/17/2017 15:01	1004.4	52	42.5	346	30.7	58			
7/17/2017 15:02	1004.4	52	42.4	346	30.7	59			
7/17/2017 15:03	1004.4	52	42.4	346	30.8	59			
7/17/2017 15:04	1004.4	52	42.4	346	30.8	60			
7/17/2017 15:05							43.00381;-73.85244		
7/17/2017 15:05	1004.4	52	42.3	346	30.9	60			
7/17/2017 15:06	1004.4	52	42.3	346	30.9	61			
7/17/2017 15:07	1004.3	52	42.2	344	31.1	61			
7/17/2017 15:08	1004.4	52	42.2	342	31.1	62			
7/17/2017 15:09	1004.4	52	42.2	342	31.2	62			
7/17/2017 15:10							43.00372;-73.85244		
7/17/2017 15:10	1004.4	52	42.1	342	31.3	62			
7/17/2017 15:11	1004.4	52	42	342	31.3	63			
7/17/2017 15:12	1004.4	52	41.9	342	31.4	63			
7/17/2017 15:13	1004.3	52	41.9	342	31.4	63			
7/17/2017 15:14	1004.3	52	41.8	342	31.5	63			
7/17/2017 15:15							43.00371;-73.85239		
7/17/2017 15:15	1004.4	52	41.7	342	31.6	64			
7/17/2017 15:16	1004.4	53	41.6	342	31.7	64			
7/17/2017 15:17	1004.3	53	41.6	342	31.7	64			
7/17/2017 15:18	1004.2	53	41.5	342	31.8	64			
7/17/2017 15:19	1004.3	53	41.4	342	31.8	64			
7/17/2017 15:20	1004.2	53	41.3	342	31.9	64	43.00362;-73.85233		
7/17/2017 15:21	1004.1	53	41.3	342	31.9	64			
7/17/2017 15:22	1004.1	53	41.2	342	32	64			
7/17/2017 15:23	1004.1	53	41.1	342	32.1	64			
7/17/2017 15:24	1004.1	53	41.1	342	32.2	64			
7/17/2017 15:25	1004	53	40.9	342	32.2	64	43.00364;-73.85233		
7/17/2017 15:26	1004	53	40.9	342	32.2	64			
7/17/2017 15:27	1004	53	40.8	342	32.3	64			
7/17/2017 15:30	1004.1	53	40.7	342	32.4	64	43.00401;-73.85261		
7/17/2017 15:31	1004	53	40.6	342	32.5	64			
7/17/2017 15:32	1004	53	40.5	342	32.6	64			
7/17/2017 15:33	1004	53	40.4	342	32.6	64			
7/17/2017 15:34	1004	54	40.4	342	32.7	64			
7/17/2017 15:35	1004	54	40.3	342	32.7	64	43.00497;-73.85205		
7/17/2017 15:36	1004.3	54	40.3	347	32.8	64			
7/17/2017 15:37	1004.3	53	40.2	345	32.8	64			
7/17/2017 15:38	1003.4	53	40.2	345	32.8	64			
7/17/2017 15:39	1003.4	53	40.1	345	32.9	64			
7/17/2017 15:40	1003.4	53	40.1	345	32.9	64	42.9888;-73.85224		
7/17/2017 15:41	1003.4	53	40	345	33	64			
7/17/2017 15:42	1000.4	53	39.9	346	33.1	64			
7/17/2017 15:43	1000.4	53	39.9	346	33.1	64			
7/17/2017 15:44	1000.5	53	39.8	346	33.1	64			
7/18/2017 7:01	1009.1	66	23.2						
7/18/2017 7:02	1009.1	68	23.2						
7/18/2017 7:03	1009.1	67	23.2						
7/18/2017 7:04	1009	67	23.2						
7/18/2017 7:05	1009	67	23.1				43.00337;-73.85248		
7/18/2017 7:06	1009	67	23.1						
7/18/2017 7:07	1009.1	67	23.1						
7/18/2017 7:08	1009.1	67	23.1						
7/18/2017 7:09	1009.1	67	23						
7/18/2017 7:10	1009.1	67	23				43.00346;-73.85258		
7/18/2017 7:11	1009.1	67	22.9						
7/18/2017 7:12	1009.1	67	22.9						
7/18/2017 7:13	1009.1	67	22.9						
7/18/2017 7:14	1009.1	67	22.8						
7/18/2017 7:15	1009.1	67	22.8				43.00345;-73.85256		
7/18/2017 7:16	1009.2	67	22.8						
7/18/2017 7:17	1009.2	67	22.8						
7/18/2017 7:18	1009.2	67	22.7						
7/18/2017 7:19	1009.2	67	22.7						
7/18/2017 7:20	1009.2	67	22.7				43.00346;-73.85255		
7/18/2017 7:21	1009.2	67	22.7						
7/18/2017 7:22	1009.2	67	22.7						
7/18/2017 7:23	1009.2	67	22.6						
7/18/2017 7:24	1009.3	67	22.6						
7/18/2017 7:25	1009.3	67	22.6				43.00345;-73.85255		
7/18/2017 7:26	1009.3	67	22.6						
7/18/2017 7:27	1009.3	67	22.5						
7/18/2017 7:28	1009.3	67	22.5						
7/18/2017 7:29	1009.3	67	22.4						
7/18/2017 7:30	1009.3	67	22.4				43.00343;-73.85252		

7/18/2017 7:31	1009.3	67	22.4					
7/18/2017 7:32	1009.3	67	22.4					
7/18/2017 7:33	1009.3	67	22.3					
7/18/2017 7:34	1009.3	67	22.3					
7/18/2017 7:35	1009.4	67	22.3				43.00344;-73.85252	
7/18/2017 7:36	1009.4	67	22.3	288	19.7	80		
7/18/2017 7:37	1009.3	67	22.3	288	19.7	80		
7/18/2017 7:38	1009.4	67	22.3	288	19.7	79		
7/18/2017 7:39	1009.4	67	22.2	288	19.6	79		
7/18/2017 7:40	1009.4	67	22.2	288	19.6	79	43.00345;-73.85252	
7/18/2017 7:41	1009.3	67	22.2	288	19.6	80		
7/18/2017 7:42	1009.4	67	22.2	288	19.6	80		
7/18/2017 7:45	1009.4	67	22.1	288	19.6	81	43.00346;-73.85252	
7/18/2017 7:48	1009.3	67	22.1	288	19.7	81		
7/18/2017 7:49	1009.3	67	22.1	288	19.6	81		0.4
7/18/2017 7:50	1009.3	67	22.1	288	19.7	81	43.00343;-73.85248	
7/18/2017 7:51	1009.3	67	22.1	288	19.7	81		
7/18/2017 7:52	1009.3	67	22.1	288	19.7	81		0.4
7/18/2017 7:53	1009.4	67	22.1	288	19.7	81		
7/18/2017 7:54	1009.4	67	22.1	288	19.7	81		
7/18/2017 7:55	1009.4	67	22.1	288	19.7	81	43.00344;-73.85248	
7/18/2017 7:56	1009.4	67	22.1	288	19.7	81		
7/18/2017 7:57	1009.3	67	22.1	288	19.7	81		
7/18/2017 7:58	1009.4	67	22.1	288	19.7	81		
7/18/2017 7:59	1009.4	67	22.1	288	19.7	81		
7/18/2017 8:00	1009.3	67	22.1	288	19.7	81	43.00346;-73.85246	0.4
7/18/2017 8:01	1009.3	67	22.1	288	19.7	81		0.4
7/18/2017 8:02	1009.4	67	22.1	288	19.7	80		
7/18/2017 8:03	1009.4	67	22.1	288	19.7	80		0.4
7/18/2017 8:04	1009.5	67	22.1	288	19.6	81		
7/18/2017 8:05	1009.5	67	22.1	288	19.6	81	43.00343;-73.85246	
7/18/2017 8:06	1009.4	67	22.1	288	19.6	81		0.4
7/18/2017 8:07	1009.5	67	22.1	288	19.6	81		
7/18/2017 8:08	1009.5	67	22.1	288	19.6	81		
7/18/2017 8:09	1009.5	67	22.1	288	19.6	81		
7/18/2017 8:10	1009.5	67	22.1	288	19.6	81	43.00345;-73.85246	
7/18/2017 8:11	1009.6	67	22.1	288	19.6	81		0.4
7/18/2017 8:12	1009.6	67	22.1	288	19.6	81		
7/18/2017 8:13	1009.6	67	22.1	288	19.6	81		
7/18/2017 8:14	1009.7	67	22.1	288	19.6	81		
7/18/2017 8:15	1009.7	67	22	288	19.6	81	43.0035;-73.85248	
7/18/2017 8:16	1009.7	67	22.1	288	19.6	82		
7/18/2017 8:17	1009.6	67	22	288	19.6	82		
7/18/2017 8:18	1009.6	67	22	288	19.6	82		
7/18/2017 8:19	1009.6	67	22	288	19.6	82		0.4
7/18/2017 8:20	1009.6	67	22	288	19.5	81	43.0035;-73.85246	
7/18/2017 8:21	1009.6	67	22	288	19.5	81		
7/18/2017 8:22	1009.6	67	22	288	19.5	81		
7/18/2017 8:23	1009.6	67	22	288	19.4	81		
7/18/2017 8:24	1009.6	67	22	288	19.4	81		
7/18/2017 8:25							43.0035;-73.85248	
7/18/2017 8:27	1009.7	67	22.1	288	19.4	81		
7/18/2017 8:28	1009.7	67	22.1	288	19.4	82		
7/18/2017 8:30							43.00351;-73.85248	
7/18/2017 8:31	1009.6	67	22	288	19.4	82		0.4
7/18/2017 8:32	1009.6	67	22.1	288	19.4	82		
7/18/2017 8:33	1009.6	67	22	288	19.4	82		
7/18/2017 8:34	1009.6	67	22	288	19.4	82		0.4
7/18/2017 8:35	1009.6	67	22.1	288	19.4	82	43.00351;-73.8525	
7/18/2017 8:36	1009.6	67	22	288	19.4	82		
7/18/2017 8:37	1009.6	67	22	288	19.4	82		0.4
7/18/2017 8:38	1009.6	67	22	288	19.4	82		0.4
7/18/2017 8:39	1009.6	67	22.1	288	19.4	82		
7/18/2017 8:40	1009.6	67	22.1	288	19.4	82	43.00346;-73.85246	
7/18/2017 8:41	1009.6	67	22.1	288	19.4	83		
7/18/2017 8:42	1009.6	67	22	288	19.5	83		
7/18/2017 8:43	1009.6	67	22.1	288	19.5	83		
7/18/2017 8:44	1009.7	67	22	288	19.5	82		
7/18/2017 8:45	1009.7	67	22.1	288	19.5	82	43.0035;-73.8525	
7/18/2017 8:46	1009.7	67	22.1	288	19.5	82		
7/18/2017 8:47	1009.6	67	22.1	288	19.5	82		
7/18/2017 8:48	1009.6	67	22.1	288	19.6	82		
7/18/2017 8:49	1009.6	67	22.1	288	19.6	83		
7/18/2017 8:50	1009.6	67	22.1	288	19.6	82	43.00348;-73.85246	
7/18/2017 8:51	1009.6	67	22.1	288	19.6	82		
7/18/2017 8:52	1009.6	67	22.1	288	19.6	82		
7/18/2017 8:53	1009.6	67	22.1	288	19.7	83		
7/18/2017 8:54	1009.7	67	22.1	288	19.7	83		
7/18/2017 8:55	1009.7	67	22.1	288	19.7	83	43.00351;-73.8525	
7/18/2017 8:56	1009.7	67	22.1	288	19.7	83		
7/18/2017 8:57	1009.7	67	22.2	288	19.7	83		
7/18/2017 8:58	1009.7	67	22.2	288	19.7	83		
7/18/2017 8:59	1009.7	67	22.2	288	19.7	82		
7/18/2017 9:00	1009.7	67	22.2	288	19.7	82	43.00346;-73.85248	
7/18/2017 9:01	1009.7	67	22.2	288	19.7	82		
7/18/2017 9:02	1009.6	68	22.2	288	19.7	82		
7/18/2017 9:03	1009.6	68	22.2	288	19.7	82		
7/18/2017 9:04	1009.6	68	22.3	288	19.7	82		
7/18/2017 9:05	1009.7	68	22.3	288	19.8	83	43.00347;-73.85248	0.4
7/18/2017 9:06	1009.7	68	22.3	288	19.8	82		0.4
7/18/2017 9:07	1009.7	68	22.3	288	19.8	82		0.4
7/18/2017 9:08	1009.7	68	22.3	288	19.8	82		
7/18/2017 9:09	1009.7	68	22.3	288	19.8	82		
7/18/2017 9:10	1009.7	68	22.3	288	19.8	82	43.00348;-73.8525	
7/18/2017 9:11	1009.8	68	22.4	288	19.8	82		
7/18/2017 9:12	1009.7	68	22.4	288	19.7	82		
7/18/2017 9:13	1009.7	68	22.4	288	19.7	82		
7/18/2017 9:14	1009.8	68	22.4	288	19.7	82		0.4
7/18/2017 9:15	1009.7	68	22.4	288	19.7	81	43.00351;-73.8525	
7/18/2017 9:16	1009.7	68	22.4	288	19.7	81		
7/18/2017 9:17	1009.7	68	22.4	287	19.8	82		
7/18/2017 9:18	1009.7	68	22.5	288	19.8	82		
7/18/2017 9:19	1009.7	68	22.5	288	19.8	82		
7/18/2017 9:20	1009.7	68	22.5	288	19.8	82	43.0035;-73.8525	
7/18/2017 9:21	1009.7	68	22.5	288	19.8	82		
7/18/2017 9:22	1009.7	68	22.6	288	19.8	82		
7/18/2017 9:23	1009.7	68	22.6	288	19.8	82		
7/18/2017 9:24	1009.8	68	22.6	288	19.8	82		
7/18/2017 9:25	1009.7	68	22.6	288	19.8	82	43.00348;-73.8525	0.4
7/18/2017 9:26	1009.7	68	22.6	288	19.8	82		
7/18/2017 9:27	1009.7	68	22.7	288	19.8	82		
7/18/2017 9:28	1009.7	68	22.7	288	19.8	82		
7/18/2017 9:29	1009.7	68	22.7	288	19.9	82		
7/18/2017 9:30	1009.7	68	22.7	288	19.9	82	43.00351;-73.85252	
7/18/2017 9:31	1009.7	68	22.7	288	19.9	82		0.4
7/18/2017 9:32	1009.7	68	22.7	288	19.9	82		
7/18/2017 9:33	1009.7	68	22.8	288	20	82		

7/18/2017 9:34	1009.6	68	22.8	288	20	82		0.4	
7/18/2017 9:35	1009.6	68	22.8	288	20	82	43.00351;-73.85252		
7/18/2017 9:36	1009.6	68	22.8	288	20	82			
7/18/2017 9:37	1009.6	68	22.8	288	20	82		0.4	
7/18/2017 9:38	1009.6	68	22.9	287	20	81		0.9	
7/18/2017 9:39	1009.6	68	22.9	287	20.1	81			
7/18/2017 9:40	1009.6	68	22.9	287	20	81	43.00351;-73.85256		
7/18/2017 9:41	1009.6	68	22.9	287	20.1	81			
7/18/2017 9:42	1009.6	68	22.9	287	20.1	81			
7/18/2017 9:43	1009.6	68	23	287	20.1	82			
7/18/2017 9:44	1009.6	68	23	287	20.2	82			
7/18/2017 9:45	1009.6	68	23	287	20.2	82	43.00345;-73.85255	0.4	
7/18/2017 9:46	1009.5	68	23.1	287	20.2	82		0.4	
7/18/2017 9:47	1009.4	68	23.1	355	20.2	81		0.4	0.4
7/18/2017 9:48	1009.4	68	23.1	355	20.2	81			0.4
7/18/2017 9:49	1009.4	68	23.1	355	20.2	81			
7/18/2017 9:50	1009.4	68	23.1	355	20.3	82	43.00351;-73.85248		
7/18/2017 9:51	1009.4	68	23.2	355	20.3	82		0.4	
7/18/2017 9:52	1009.4	68	23.2	355	20.3	81		0.4	
7/18/2017 9:53	1009.4	68	23.2	355	20.3	81		0.4	
7/18/2017 9:54	1009.4	68	23.2	355	20.3	81		0.4	0.4
7/18/2017 9:55	1009.4	68	23.3	355	20.3	80	43.00354;-73.8525	0.4	0.4
7/18/2017 9:56	1009.4	68	23.3	355	20.3	80		0.4	0.4
7/18/2017 9:57	1009.4	68	23.3	355	20.3	80		0.4	0.4
7/18/2017 9:58	1009.4	68	23.3	355	20.3	80			0.4
7/18/2017 9:59	1009.4	68	23.4	355	20.3	80			0.4
7/18/2017 10:00							43.00345;-73.8525		
7/18/2017 10:00	1009.4	68	23.4	355	20.3	81			0.4
7/18/2017 10:01	1009.4	68	23.4	355	20.4	81		0.4	0.4
7/18/2017 10:02	1009.4	68	23.4	298	20.4	81		0.9	0.4
7/18/2017 10:03	1009.4	68	23.5	298	20.4	81		0.4	0.4
7/18/2017 10:04	1009.4	68	23.6	298	20.4	81			0.4
7/18/2017 10:05							43.0034;-73.85252		
7/18/2017 10:05	1009.4	68	23.6	298	20.5	81		0.4	0.4
7/18/2017 10:06	1009.4	68	23.7	298	20.6	81			0.4
7/18/2017 10:07	1009.4	68	23.7	186	20.6	81		0.9	0.4
7/18/2017 10:08	1009.5	68	23.7	186	20.6	80		0.4	0.4
7/18/2017 10:09	1009.5	68	23.8	186	20.7	80		0.9	0.4
7/18/2017 10:10	1009.5	68	23.8	186	20.7	80	43.00342;-73.85252	0.4	0.4
7/18/2017 10:11	1009.5	68	23.8	186	20.7	80		0.4	0.4
7/18/2017 10:12	1009.5	68	23.9	186	20.7	79			0.4
7/18/2017 10:13	1009.4	68	23.9	186	20.8	80			0.4
7/18/2017 10:14	1009.4	68	24	186	20.8	79			0.4
7/18/2017 10:15	1009.4	68	24	192	20.8	79	43.00344;-73.85255		0.4
7/18/2017 10:16	1009.5	68	24.1	192	20.8	80		0.4	0.4
7/18/2017 10:17	1009.5	68	24.1	192	20.9	79		0.9	0.4
7/18/2017 10:18	1009.6	68	24.1	192	20.9	79			0.4
7/18/2017 10:19	1009.6	68	24.2	229	20.9	78		1.3	0.4
7/18/2017 10:20	1009.6	68	24.2	237	21	78	43.00342;-73.85252	0.9	0.4
7/18/2017 10:21	1009.5	68	24.2	232	21.1	79		1.3	0.4
7/18/2017 10:22	1009.5	68	24.3	232	21.1	78		0.9	0.4
7/18/2017 10:23	1009.5	68	24.3	232	21.1	78		0.9	0.4
7/18/2017 10:25							43.00336;-73.85246		
7/18/2017 10:26	1009.5	68	24.4	232	21.2	78		0.9	0.9
7/18/2017 10:27	1009.6	68	24.4	206	21.2	78		1.3	0.9
7/18/2017 10:28	1009.6	68	24.4	213	21.2	78			0.9
7/18/2017 10:29	1009.5	68	24.4	268	21.3	78		1.3	0.9
7/18/2017 10:30	1009.6	68	24.5	269	21.3	77	43.00337;-73.85246	0.9	0.9
7/18/2017 10:31	1009.6	68	24.6	269	21.3	77		0.9	0.9
7/18/2017 10:32	1009.6	68	24.6	246	21.4	77		0.4	0.9
7/18/2017 10:33	1009.6	68	24.6	246	21.4	77		0.4	0.9
7/18/2017 10:34	1009.6	68	24.6	246	21.4	77			0.9
7/18/2017 10:35	1009.6	68	24.7	246	21.5	77	43.00336;-73.8525	0.4	0.9
7/18/2017 10:36	1009.6	68	24.7	246	21.6	77			0.9
7/18/2017 10:37	1009.6	68	24.7	246	21.6	77			0.9
7/18/2017 10:38	1009.6	68	24.8	246	21.6	76		0.4	0.9
7/18/2017 10:39	1009.6	68	24.8	246	21.6	76			0.9
7/18/2017 10:40	1009.5	68	24.8	246	21.6	76	43.00337;-73.8525	0.4	0.4
7/18/2017 10:41	1009.5	68	24.9	246	21.7	77		0.4	0.4
7/18/2017 10:42	1009.6	68	24.9	246	21.7	76		0.4	0.4
7/18/2017 10:43	1009.5	68	24.9	246	21.7	77			0.4
7/18/2017 10:44	1009.5	68	25	246	21.7	77			0.4
7/18/2017 10:45	1009.5	68	25	246	21.7	77	43.00336;-73.85248		0.4
7/18/2017 10:46	1009.5	68	25.1	245	21.7	78		0.9	0.4
7/18/2017 10:47	1009.5	68	25.1	245	21.8	78		0.9	0.4
7/18/2017 10:48	1009.5	68	25.1	245	21.8	77			0.4
7/18/2017 10:49	1009.4	68	25.2	245	21.8	77			0.4
7/18/2017 10:50	1009.5	68	25.2	245	21.8	77	43.00334;-73.8525	0.4	0.4
7/18/2017 10:51	1009.4	68	25.2	246	21.8	77		0.9	0.4
7/18/2017 10:52	1009.4	68	25.3	246	21.9	76		0.4	0.4
7/18/2017 10:53	1009.5	68	25.3	246	21.9	76		0.4	0.4
7/18/2017 10:54	1009.4	68	25.3	246	21.9	76		0.4	0.4
7/18/2017 10:55	1009.5	68	25.3	246	21.9	76	43.00338;-73.85252	0.4	0.4
7/18/2017 10:56	1009.4	68	25.4	246	21.9	75			0.4
7/18/2017 10:57	1009.4	68	25.4	248	22	75		0.9	0.4
7/18/2017 10:58	1009.4	68	25.4	248	22.1	76		0.4	0.4
7/18/2017 10:59	1009.5	68	25.4	249	22.1	76			0.4
7/18/2017 11:00	1009.5	67	25.4	248	22.1	77	43.00337;-73.8525	0.4	0.4
7/18/2017 11:01	1009.5	67	25.4	249	22.2	77			0.4
7/18/2017 11:02	1009.5	67	25.4	249	22.2	77			0.4
7/18/2017 11:03	1009.6	67	25.4	249	22.3	77		0.4	0.4
7/18/2017 11:04	1009.5	67	25.4	241	22.3	77		0.4	0.4
7/18/2017 11:05	1009.5	67	25.4	233	22.3	76	43.00341;-73.8525	0.4	0.4
7/18/2017 11:06	1009.4	67	25.4	233	22.4	76			0.4
7/18/2017 11:07	1009.4	67	25.4	233	22.4	77		0.4	0.4
7/18/2017 11:08	1009.5	67	25.4	233	22.4	76			0.4
7/18/2017 11:09	1009.5	67	25.4	233	22.5	76		0.4	0.4
7/18/2017 11:10	1009.6	68	25.4	233	22.6	76	43.0034;-73.8525	0.4	0.4
7/18/2017 11:11	1009.6	68	25.4	237	22.6	75		0.9	0.4
7/18/2017 11:12	1009.5	68	25.4	259	22.6	75		0.4	0.4
7/18/2017 11:13	1009.5	68	25.4	259	22.7	75			0.4
7/18/2017 11:14	1009.5	68	25.4	259	22.7	76			0.4
7/18/2017 11:15	1009.4	68	25.4	259	22.7	76	43.0034;-73.8525		0.4
7/18/2017 11:16	1009.4	68	25.4	259	22.8	75			0.4
7/18/2017 11:17	1009.4	68	25.4	259	22.8	75			0.4
7/18/2017 11:18	1009.4	68	25.4	259	22.8	75			0.4
7/18/2017 11:19	1009.4	68	25.4	259	22.8	75		0.4	0.4
7/18/2017 11:20	1009.4	68	25.4	259	22.9	75	43.00343;-73.85248	0.4	0.4
7/18/2017 11:21	1009.4	68	25.4	259	22.9	75			0.4
7/18/2017 11:22	1009.3	68	25.4	259	22.9	75		0.4	0.4
7/18/2017 11:23	1009.3	68	25.4	259	22.9	75		0.9	0.4
7/18/2017 11:24	1009.3	68	25.5	259	23	75		0.4	0.4
7/18/2017 11:25	1009.2	68	25.6	257	23.1	75	43.00343;-73.85248	0.9	0.4
7/18/2017 11:26	1009.3	68	25.6	236	23.1	75			0.4
7/18/2017 11:27	1009.3	68	25.6	236	23.2	75			0.4
7/18/2017 11:28	1009.3	68	25.6	237	23.2	75		0.9	0.4
7/18/2017 11:29	1009.3	68	25.7	237	23.2	75			0.4

7/18/2017 11:30	1009.3	68	25.7	237	23.3	75	43.00345;-73.85248		0.4
7/18/2017 11:31	1009.3	68	25.7	237	23.3	75		0.9	0.4
7/18/2017 11:32	1009.2	68	25.8	237	23.3	75		0.4	0.4
7/18/2017 11:33	1009.2	68	25.8	32	23.4	75		0.9	0.4
7/18/2017 11:34	1009.2	68	25.8	32	23.4	75		0.4	0.4
7/18/2017 11:35	1009.2	68	25.9	32	23.4	75	43.0035;-73.85248		0.4
7/18/2017 11:36	1009.2	68	25.9	32	23.4	75			0.4
7/18/2017 11:37	1009.2	68	26	32	23.5	75			0.4
7/18/2017 11:38	1009.2	68	26.1	32	23.5	75			0.4
7/18/2017 11:39	1009.1	68	26.1	32	23.6	75			0.4
7/18/2017 11:40	1009.1	68	26.1	113	23.6	75	43.00351;-73.85248	0.9	0.4
7/18/2017 11:41	1009.1	68	26.2	113	23.6	75			0.4
7/18/2017 11:42	1009.1	68	26.2	193	23.6	75			0.4
7/18/2017 11:43	1009.1	68	26.3	193	23.7	75			0.4
7/18/2017 11:44	1009.1	68	26.3	193	23.7	75			0.4
7/18/2017 11:45	1009.1	68	26.4	299	23.8	75	43.00356;-73.85248	0.4	0.4
7/18/2017 11:46	1009.1	68	26.4	299	23.8	75		0.9	0.4
7/18/2017 11:47	1009.1	68	26.4	299	23.8	75			0.4
7/18/2017 11:48	1009.1	68	26.5	299	23.8	75			0.4
7/18/2017 11:49	1009.1	68	26.5	290	23.8	76		0.9	0.4
7/18/2017 11:50	1009.1	68	26.5	258	23.9	75	43.00357;-73.8525	0.9	0.4
7/18/2017 11:51	1009.1	68	26.6	259	23.9	76			0.4
7/18/2017 11:52	1009.1	68	26.6	282	24	75		0.4	0.4
7/18/2017 11:53	1009.1	68	26.7	282	24.1	75			0.4
7/18/2017 11:54	1009.1	68	26.7	282	24.2	75		0.4	0.4
7/18/2017 11:55	1009.1	68	26.7	282	24.2	75	43.00352;-73.8525		0.4
7/18/2017 11:56	1009	68	26.8	282	24.2	76			0.4
7/18/2017 11:57	1009	68	26.8	282	24.2	75			0.4
7/18/2017 11:58	1009	68	26.8	282	24.3	75			0.4
7/18/2017 11:59	1009	68	26.8	282	24.3	75			0.4
7/18/2017 12:00	1009	68	26.9	282	24.3	75	43.00351;-73.8525		0.4
7/18/2017 12:01	1009	68	26.9	282	24.4	75			
7/18/2017 12:02	1009	68	26.9	282	24.4	75			
7/18/2017 12:03	1009	68	27	282	24.4	75		0.4	
7/18/2017 12:04	1009	68	27.1	282	24.5	75			
7/18/2017 12:05	1009	68	27.1	282	24.5	76	43.00354;-73.8525	0.9	
7/18/2017 12:06	1008.9	68	27.2	282	24.5	76		0.4	
7/18/2017 12:07	1008.9	68	27.2	282	24.5	76			
7/18/2017 12:08	1008.9	69	27.3	282	24.6	76			
7/18/2017 12:09	1008.9	68	27.3	282	24.6	76			
7/18/2017 12:10	1008.9	68	27.4	282	24.6	76	43.0035;-73.85248		
7/18/2017 12:11	1008.9	68	27.5	282	24.6	76		0.4	
7/18/2017 12:12	1008.9	68	27.5	282	24.7	76		0.9	0.4
7/18/2017 12:13	1008.9	68	27.6	283	24.7	76		0.4	0.4
7/18/2017 12:14	1008.9	68	27.6	283	24.7	76		0.4	0.4
7/18/2017 12:15	1008.8	68	27.7	283	24.8	76	43.00354;-73.85246		0.4
7/18/2017 12:16	1008.8	68	27.8	283	24.8	76		0.4	0.4
7/18/2017 12:17	1008.8	68	27.8	283	24.8	76		0.4	0.4
7/18/2017 12:18	1008.8	68	27.9	283	24.8	76			0.4
7/18/2017 12:19	1008.8	68	27.9	283	24.8	76		0.4	0.4
7/18/2017 12:20	1008.7	68	28	246	24.8	76	43.00352;-73.85248		0.4
7/18/2017 12:21	1008.7	68	28	246	24.8	76			0.4
7/18/2017 12:22	1008.7	68	28.1	246	24.9	76		0.4	0.4
7/18/2017 12:23	1008.7	68	28.1	251	24.9	76		0.4	0.4
7/18/2017 12:24	1008.7	68	28.1	236	24.9	76		0.4	0.4
7/18/2017 12:25	1008.6	68	28.1	214	25.1	75	43.0035;-73.85252	0.4	0.4
7/18/2017 12:26	1008.6	68	28.2	229	25.1	76		1.3	0.4
7/18/2017 12:27	1008.6	68	28.2	225	25.1	75		0.4	0.4
7/18/2017 12:28	1008.6	68	28.2	225	25.2	75			0.4
7/18/2017 12:29	1008.6	68	28.2	132	25.2	75		0.9	0.4
7/18/2017 12:30	1008.6	68	28.2	119	25.3	76	43.00351;-73.8525	0.9	0.4
7/18/2017 12:31	1008.5	68	28.2	120	25.4	76		0.4	0.4
7/18/2017 12:32	1008.5	68	28.2	120	25.4	76		0.4	0.4
7/18/2017 12:33	1008.5	68	28.3	120	25.6	75			0.4
7/18/2017 12:34	1008.5	68	28.3	119	25.6	75		0.4	0.4
7/18/2017 12:35	1008.5	68	28.3	251	25.6	75	43.00354;-73.8525	0.4	0.4
7/18/2017 12:36	1008.5	68	28.3	183	25.7	75		0.9	0.4
7/18/2017 12:37	1008.5	68	28.3	205	25.8	76		1.3	0.4
7/18/2017 12:38	1008.5	68	28.4	200	25.8	75		0.4	0.4
7/18/2017 12:39	1008.4	68	28.4	200	25.9	75		0.4	0.4
7/18/2017 12:40	1008.4	68	28.4	200	25.9	75	43.00352;-73.85252		0.4
7/18/2017 12:41	1008.4	68	28.5	200	25.9	75			0.4
7/18/2017 12:42	1008.4	68	28.5	200	26	75			0.4
7/18/2017 12:43	1008.4	68	28.6	200	26.1	76			0.4
7/18/2017 12:44	1008.4	68	28.6	261	26.1	76		0.9	0.4
7/18/2017 12:45	1008.3	68	28.6	244	26.1	74	43.00349;-73.85246	1.3	0.4
7/18/2017 12:48	1008.4	68	28.6	223	26.1	75		0.4	0.4
7/18/2017 12:49	1008.4	68	28.7	222	26.2	75			0.4
7/18/2017 12:50	1008.3	68	28.7	222	26.2	75	43.00354;-73.8525		0.4
7/18/2017 12:51	1008.3	68	28.7	219	26.2	75		0.4	0.4
7/18/2017 12:52	1008.3	68	28.7	122	26.2	75		0.9	0.4
7/18/2017 12:53	1008.4	68	28.8	124	26.3	75			0.4
7/18/2017 12:54	1008.3	68	28.8	214	26.3	74		0.4	0.4
7/18/2017 12:55	1008.3	67	28.8	215	26.3	73	43.00354;-73.8525	0.4	0.4
7/18/2017 12:56	1008.3	67	28.8	168	26.3	74			0.4
7/18/2017 12:57	1008.2	67	28.9	168	26.3	73			0.4
7/18/2017 12:58	1008.3	67	28.9	168	26.4	74			0.4
7/18/2017 12:59	1008.2	67	28.9	168	26.4	76			0.4
7/18/2017 13:00	1008.2	67	28.9	168	26.4	75	43.00358;-73.85255		0.4
7/18/2017 13:01	1008.2	67	28.9	168	26.4	75		0.4	0.4
7/18/2017 13:02	1008.2	67	28.9	168	26.4	75		0.4	0.4
7/18/2017 13:03	1008.2	67	28.9	167	26.4	75		0.4	0.4
7/18/2017 13:04	1008.2	67	28.9	161	26.3	75			0.4
7/18/2017 13:05	1008.2	67	28.9	161	26.3	75	43.00351;-73.8525	0.4	0.4
7/18/2017 13:06	1008.1	67	28.9	161	26.3	75		0.4	0.4
7/18/2017 13:07	1008.2	67	28.9	161	26.3	75		0.4	0.4
7/18/2017 13:08	1008.2	67	28.9	5	26.3	75		0.4	0.4
7/18/2017 13:09	1008.2	67	28.9	5	26.3	74			0.4
7/18/2017 13:10	1008.2	67	28.9	5	26.4	75	43.00351;-73.85252	0.4	0.4
7/18/2017 13:11	1008.2	67	28.9	75	26.4	76			0.4
7/18/2017 13:12	1008.2	67	29	177	26.4	76		0.9	0.4
7/18/2017 13:13	1008.1	67	29	192	26.4	75		0.9	0.4
7/18/2017 13:14	1008.1	67	29	192	26.5	75			0.4
7/18/2017 13:15	1008.1	67	29	192	26.6	74	43.00349;-73.85252	0.4	0.4
7/18/2017 13:16	1008.1	67	29.1	321	26.6	74			0.4
7/18/2017 13:17	1008.1	67	29.1	316	26.6	73		0.9	0.4
7/18/2017 13:18	1008	67	29.1	252	26.6	73		0.9	0.4
7/18/2017 13:19	1008	67	29.1	254	26.7	74		0.9	0.4
7/18/2017 13:20	1008	67	29.2	275	26.7	73	43.00349;-73.85252		0.4
7/18/2017 13:21	1008	67	29.2	275	26.7	73		0.4	0.4
7/18/2017 13:22	1008	67	29.3	275	26.7	74			0.4
7/18/2017 13:23	1008	67	29.3	275	26.8	75			0.4
7/18/2017 13:24	1007.9	67	29.3	275	26.8	75			0.4
7/18/2017 13:25	1007.9	67	29.4	275	26.8	75	43.00351;-73.85255		0.4
7/18/2017 13:26	1007.9	67	29.4	275	26.8	75			0.4
7/18/2017 13:27	1007.9	67	29.6	275	26.8	72			0.4
7/18/2017 13:28	1007.8	67	29.6	275	26.9	72			

7/18/2017 13:29	1007.9	67	29.7	275	26.9	73		0.4	
7/18/2017 13:30	1007.9	67	29.8	157	26.9	72	43.00346;-73.85252	0.4	
7/18/2017 13:31	1007.9	67	29.8	157	27.1	75		0.4	
7/18/2017 13:32	1007.9	67	29.9	128	27.1	75		0.4	
7/18/2017 13:33	1007.9	67	30.1	61	27.2	72		0.9	
7/18/2017 13:34	1007.9	67	30.2	107	27.2	74		0.4	
7/18/2017 13:35	1007.9	67	30.3	294	27.2	71	43.00343;-73.85252	0.9	
7/18/2017 13:36	1007.8	67	30.4	192	27.3	69		0.9	
7/18/2017 13:37	1007.8	67	30.6	192	27.3	70		0.9	0.4
7/18/2017 13:38	1007.8	67	30.7	192	27.4	70		0.4	0.4
7/18/2017 13:39	1007.8	67	30.8	207	27.4	72		1.3	0.4
7/18/2017 13:40	1007.8	67	30.9	197	27.6	72	43.00343;-73.85248	0.4	0.4
7/18/2017 13:41	1007.8	67	31.1	197	27.6	70			0.4
7/18/2017 13:42	1007.8	67	31.2	207	27.6	71		0.4	0.4
7/18/2017 13:43	1007.7	67	31.4	210	27.7	69		0.9	0.4
7/18/2017 13:44	1007.8	67	31.5	210	27.7	69			0.4
7/18/2017 13:45	1007.8	67	31.6	211	27.7	69	43.00351;-73.85252		0.4
7/18/2017 13:46	1007.8	67	31.8	333	27.7	69		0.9	0.4
7/18/2017 13:47	1007.7	67	31.9	333	27.7	68		0.4	0.4
7/18/2017 13:48	1007.7	67	31.9	333	27.6	68		0.4	0.4
7/18/2017 13:49	1007.7	66	32.1	333	27.6	70		0.4	0.4
7/18/2017 13:50							43.00349;-73.85248		
7/18/2017 13:52	1007.6	66	32.4	333	27.4	66		0.4	0.4
7/18/2017 13:53	1007.5	66	32.5	333	27.4	68			0.4
7/18/2017 13:54	1007.5	66	32.6	333	27.4	69			0.4
7/18/2017 13:55	1007.5	66	32.7	333	27.4	66	43.00346;-73.85248	0.4	0.4
7/18/2017 13:56	1007.5	66	32.8	333	27.5	66			0.4
7/18/2017 13:57	1007.4	66	32.9	333	27.5	67			0.4
7/18/2017 13:58	1007.5	66	33	333	27.6	66			0.4
7/18/2017 13:59	1007.4	65	33.1	333	27.6	70			0.4
7/18/2017 14:00	1007.4	65	33.2	333	27.7	68	43.00347;-73.85248		
7/18/2017 14:01	1007.4	65	33.3	333	27.7	70			
7/18/2017 14:02	1007.4	65	33.4	333	27.7	69		0.9	
7/18/2017 14:03	1007.4	65	33.6	333	27.8	70			
7/18/2017 14:04	1007.3	65	33.7	333	27.8	70			
7/18/2017 14:05	1007.4	65	33.8	333	27.8	70	43.00347;-73.8525		
7/18/2017 14:06	1007.3	65	33.9	333	27.8	69			
7/18/2017 14:07	1007.3	65	34	333	27.9	67			
7/18/2017 14:08	1007.3	65	34.1	333	27.9	69			
7/18/2017 14:09	1007.2	65	34.2	335	27.9	69		0.4	
7/18/2017 14:10	1007.3	64	34.3	335	28	67	43.00347;-73.85248		
7/18/2017 14:11	1007.2	64	34.4	335	28.1	69			
7/18/2017 14:12	1007.3	64	34.5	335	28.1	64			
7/18/2017 14:13	1007.2	64	34.6	335	28.2	67		0.9	
7/18/2017 14:14	1007.2	64	34.7	335	28.2	69		0.9	
7/18/2017 14:15	1007.3	64	34.8	335	28.2	64	43.00346;-73.85246	0.4	0.4
7/18/2017 14:16	1007.2	64	34.9	47	28.2	63			0.4
7/19/2017 7:15	1006.8	68	23.7	113	20.5	77	43.00344;-73.85282		
7/19/2017 7:16	1006.8	68	23.7	113	20.5	77		0.4	
7/19/2017 7:17	1006.8	68	23.7	113	20.5	76		0.4	
7/19/2017 7:18	1006.8	68	23.8	113	20.5	76			
7/19/2017 7:19	1006.8	68	23.8	113	20.5	76			
7/19/2017 7:20	1006.8	68	23.8	113	20.6	76	43.00342;-73.85278	0.4	
7/19/2017 7:21	1006.9	68	23.9	113	20.6	76		0.4	
7/19/2017 7:22	1006.9	68	23.9	113	20.6	76		0.4	0.4
7/19/2017 7:23	1006.9	68	24	113	20.6	76		0.4	0.4
7/19/2017 7:24	1006.9	69	24.1	113	20.6	76		0.4	0.4
7/19/2017 7:25							43.00344;-73.85282		
7/19/2017 7:25	1006.9	69	24.1	113	20.7	76		0.4	0.4
7/19/2017 7:26	1006.9	69	24.2	113	20.7	76			0.4
7/19/2017 7:27	1006.9	69	24.2	113	20.7	76		0.4	0.4
7/19/2017 7:28	1006.9	69	24.3	113	20.7	76			0.4
7/19/2017 7:29	1006.9	69	24.3	113	20.7	76			0.4
7/19/2017 7:30							43.00344;-73.8528		
7/19/2017 7:30	1006.9	69	24.4	113	20.7	76		0.4	0.4
7/19/2017 7:31	1006.9	69	24.4	113	20.7	76			0.4
7/19/2017 7:32	1006.9	69	24.5	113	20.7	76		0.4	0.4
7/19/2017 7:33	1006.9	69	24.6	113	20.7	76		0.4	0.4
7/19/2017 7:34	1006.9	69	24.6	113	20.8	76			0.4
7/19/2017 7:35							43.00342;-73.85282		
7/19/2017 7:35	1006.9	69	24.7	113	20.8	76			0.4
7/19/2017 7:36	1007	69	24.7	113	20.8	76		0.4	
7/19/2017 7:37	1006.9	69	24.8	113	20.8	76			
7/19/2017 7:38	1006.9	69	24.9	113	20.9	76			
7/19/2017 7:39	1006.9	69	24.9	113	20.9	76			
7/19/2017 7:40							43.00343;-73.85278		
7/19/2017 7:40	1006.9	69	25	113	20.9	76		0.4	
7/19/2017 7:41	1006.9	69	25.1	113	20.9	76		0.4	
7/19/2017 7:42	1006.9	69	25.2	113	20.9	76		0.4	
7/19/2017 7:43	1006.9	69	25.2	113	20.9	76			
7/19/2017 7:44	1006.9	69	25.3	113	21	76			
7/19/2017 7:45	1006.9	69	25.4	113	21.1	76	43.00344;-73.85282		
7/19/2017 7:46	1006.9	69	25.4	113	21.1	76		0.4	
7/19/2017 7:47	1006.9	69	25.6	113	21.1	76		0.4	
7/19/2017 7:48	1006.9	69	25.6	113	21.2	76			
7/19/2017 7:49	1006.9	69	25.7	113	21.2	76		0.4	
7/19/2017 7:50							43.00347;-73.8528		
7/19/2017 7:50	1006.9	69	25.8	113	21.2	76			
7/19/2017 7:51	1006.9	69	25.8	113	21.2	76			
7/19/2017 7:52	1006.9	69	25.9	113	21.2	76			
7/19/2017 7:53	1006.8	69	26	113	21.3	76			
7/19/2017 7:54	1006.8	69	26.1	113	21.3	76			
7/19/2017 7:55							43.00346;-73.8528		
7/19/2017 7:55	1006.9	69	26.2	113	21.3	76		0.4	
7/19/2017 7:56	1006.8	69	26.2	113	21.3	76			
7/19/2017 7:57	1006.8	69	26.3	113	21.3	76		0.4	
7/19/2017 7:58	1006.8	69	26.3	113	21.3	76		0.4	
7/19/2017 7:59	1006.8	69	26.4	113	21.4	76		0.4	
7/19/2017 8:00							43.00347;-73.8528		
7/19/2017 8:00	1006.8	69	26.4	113	21.4	76		0.4	
7/19/2017 8:01	1006.9	69	26.5	113	21.4	76			
7/19/2017 8:02	1006.9	69	26.6	113	21.4	76			
7/19/2017 8:03	1006.9	69	26.6	113	21.4	76		0.4	
7/19/2017 8:04	1006.8	68	26.6	113	21.5	76			
7/19/2017 8:05							43.00346;-73.85276		
7/19/2017 8:05	1006.8	68	26.6	113	21.5	76		0.4	
7/19/2017 8:06	1006.8	68	26.6	113	21.6	76		0.4	
7/19/2017 8:07	1006.8	68	26.7	113	21.6	76		0.4	0.4
7/19/2017 8:08	1006.9	68	26.6	113	21.6	76			
7/19/2017 8:09	1006.8	68	26.6	113	21.6	76			
7/19/2017 8:10							43.00349;-73.85274		
7/19/2017 8:10	1006.8	68	26.6	113	21.6	76			
7/19/2017 8:11	1006.8	68	26.6	113	21.6	76		0.4	
7/19/2017 8:12	1006.8	68	26.6	110	21.6	76		0.4	
7/19/2017 8:13	1006.8	67	26.6	110	21.6	76			
7/19/2017 8:14	1006.8	67	26.6	63	21.6	76		0.4	
7/19/2017 8:15							43.00347;-73.85274		

7/19/2017 8:15	1006.8	67	26.6	63	21.6	76		0.4	
7/19/2017 8:16	1006.8	67	26.6	63	21.6	76			
7/19/2017 8:17	1006.9	67	26.6	63	21.6	76		0.4	
7/19/2017 8:18	1006.9	67	26.5	63	21.6	76		0.4	
7/19/2017 8:19	1006.9	67	26.5	63	21.6	76		0.4	0.4
7/19/2017 8:20							43.00349;-73.85274		
7/19/2017 8:20	1006.9	67	26.4	63	21.6	76			0.4
7/19/2017 8:21	1006.8	67	26.4	63	21.6	76		0.4	0.4
7/19/2017 8:22	1006.9	67	26.4	63	21.6	76			0.4
7/19/2017 8:23	1006.9	67	26.4	63	21.6	76			0.4
7/19/2017 8:24	1006.9	67	26.3	63	21.6	76			0.4
7/19/2017 8:25							43.00347;-73.85271		
7/19/2017 8:25	1006.9	67	26.3	63	21.6	76		0.4	0.4
7/19/2017 8:26	1006.9	67	26.3	63	21.6	76		0.4	0.4
7/19/2017 8:27	1006.9	67	26.3	63	21.6	76		0.4	0.4
7/19/2017 8:28	1006.9	67	26.2	63	21.6	76			0.4
7/19/2017 8:29	1006.8	67	26.2	63	21.7	76			0.4
7/19/2017 8:30							43.00347;-73.85276		
7/19/2017 8:30	1006.8	67	26.2	63	21.7	76			0.4
7/19/2017 8:31	1006.8	66	26.1	19	21.7	76		0.9	0.4
7/19/2017 8:32	1006.8	66	26.1	355	21.7	76			0.4
7/19/2017 8:33	1006.8	66	26.1	355	21.8	76			0.4
7/19/2017 8:34	1006.8	66	26.1	355	21.8	76		0.4	0.4
7/19/2017 8:35							43.0035;-73.85276		
7/19/2017 8:35	1006.8	66	26	355	21.8	76		0.4	0.4
7/19/2017 8:36	1006.8	66	26	355	21.9	76			0.4
7/19/2017 8:37	1006.7	66	25.9	355	21.9	76			0.4
7/19/2017 8:38	1006.7	66	25.9	355	21.9	76			
7/19/2017 8:39	1006.7	66	25.9	355	22	76			
7/19/2017 8:40							43.00348;-73.85278		
7/19/2017 8:40	1006.7	66	25.8	355	22.1	76		0.4	
7/19/2017 8:41	1006.8	66	25.8	355	22.1	76		0.4	
7/19/2017 8:42	1006.7	66	25.8	355	22.1	76		0.4	
7/19/2017 8:43	1006.7	66	25.8	355	22.2	76		0.4	
7/19/2017 8:44	1006.7	66	25.7	355	22.2	76		0.4	
7/19/2017 8:45							43.00348;-73.85271		
7/19/2017 8:45	1006.7	66	25.7	355	22.3	76			
7/19/2017 8:46	1006.6	66	25.7	355	22.3	76		0.4	
7/19/2017 8:47	1006.7	66	25.7	355	22.4	76			
7/19/2017 8:48	1006.6	66	25.7	355	22.5	76			
7/19/2017 8:49	1006.6	66	25.6	355	22.6	76			
7/19/2017 8:50							43.00351;-73.85276		
7/19/2017 8:50	1006.6	67	25.6	355	22.6	76			
7/19/2017 8:51	1006.7	67	25.6	355	22.7	76		0.4	
7/19/2017 8:52	1006.7	67	25.6	355	22.7	76		0.4	0.4
7/19/2017 8:53	1006.7	67	25.6	5	22.8	76		0.4	0.4
7/19/2017 8:54	1006.6	67	25.6	5	22.8	76		0.4	0.4
7/19/2017 8:55							43.00352;-73.85274		
7/19/2017 8:55	1006.6	67	25.6	5	22.9	76			0.4
7/19/2017 8:56	1006.7	67	25.6	5	22.9	76		0.4	0.4
7/19/2017 8:57	1006.6	67	25.6	5	23	76			0.4
7/19/2017 8:58	1006.6	67	25.6	5	23.1	76		0.4	
7/19/2017 8:59	1006.6	67	25.7	5	23.1	76		0.4	
7/19/2017 9:00							43.00352;-73.85278		
7/19/2017 9:00	1006.6	67	25.7	5	23.2	76		0.4	0.4
7/19/2017 9:01	1006.6	67	25.7	5	23.3	76			0.4
7/19/2017 9:02	1006.6	67	25.7	5	23.4	76			0.4
7/19/2017 9:03	1006.6	67	25.7	360	23.4	76		0.4	
7/19/2017 9:04	1006.6	67	25.7	360	23.6	76			
7/19/2017 9:05							43.00351;-73.85278		
7/19/2017 9:05	1006.6	67	25.8	360	23.7	76			
7/19/2017 9:06	1006.6	67	25.8	19	23.7	76		0.4	
7/19/2017 9:07	1006.6	67	25.9	360	23.8	75			
7/19/2017 9:08	1006.6	67	25.9	360	23.9	75		0.4	
7/19/2017 9:09	1006.6	68	26	5	24	75		0.4	
7/19/2017 9:10							43.0035;-73.85278		
7/19/2017 9:10	1006.6	68	26.1	5	24.1	76		0.4	
7/19/2017 9:11	1006.6	68	26.2	5	24.2	75		0.4	
7/19/2017 9:12	1006.5	68	26.3	5	24.3	75			0.4
7/19/2017 9:13	1006.5	68	26.3	5	24.3	76		0.4	0.4
7/19/2017 9:14	1006.5	68	26.4	360	24.4	75		0.4	0.4
7/19/2017 9:15							43.00348;-73.85282		
7/19/2017 9:15	1006.5	68	26.6	360	24.4	74			0.4
7/19/2017 9:16	1006.5	68	26.7	5	24.6	74		0.4	0.4
7/19/2017 9:17	1006.5	68	26.8	5	24.7	74			0.4
7/19/2017 9:18	1006.4	68	26.9	5	24.8	74		0.4	0.4
7/19/2017 9:19	1006.4	69	27	5	24.8	74			0.4
7/19/2017 9:20							43.0035;-73.8528		
7/19/2017 9:20	1006.4	69	27.1	5	24.9	75			0.4
7/19/2017 9:21	1006.4	69	27.3	17	25.1	75		0.4	0.4
7/19/2017 9:22	1006.4	69	27.4	17	25.2	74			0.4
7/19/2017 9:23	1006.5	69	27.5	17	25.2	75			0.4
7/19/2017 9:24	1006.5	69	27.7	19	25.3	75		0.4	0.4
7/19/2017 9:25							43.0035;-73.85278		
7/19/2017 9:25	1006.5	69	27.8	87	25.4	74		0.4	0.4
7/19/2017 9:26	1006.4	69	27.9	87	25.5	74			0.4
7/19/2017 9:27	1006.4	69	28.1	87	25.6	74		0.9	
7/19/2017 9:28	1006.5	69	28.2	87	25.6	73			0.4
7/19/2017 9:29	1006.5	69	28.3	87	25.7	73		0.4	
7/19/2017 9:30							43.00351;-73.85278		
7/19/2017 9:30	1006.5	69	28.5	87	25.8	74			
7/19/2017 9:31	1006.5	69	28.6	87	25.8	73			
7/19/2017 9:32	1006.4	69	28.7	87	25.9	73		0.4	
7/19/2017 9:33	1006.4	69	28.9	76	25.9	70			
7/19/2017 9:34	1006.3	69	29.1	76	26	71		0.4	0.4
7/19/2017 9:35							43.0035;-73.85278		
7/19/2017 9:35	1006.4	69	29.2	74	26	70		0.4	0.4
7/19/2017 9:36	1006.3	69	29.3	74	26.1	70			
7/19/2017 9:37	1006.3	69	29.4	107	26.2	71		0.9	0.4
7/19/2017 9:38	1006.3	69	29.6	108	26.3	71			0.4
7/19/2017 9:39	1006.3	69	29.7	108	26.3	72		0.4	0.4
7/19/2017 9:40							43.00349;-73.85278		
7/19/2017 9:40	1006.3	69	29.9	108	26.3	73		0.4	0.4
7/19/2017 9:41	1006.2	69	30	108	26.4	73		0.4	0.4
7/19/2017 9:42	1006.2	69	30.1	108	26.4	71			0.4
7/19/2017 9:43	1006.2	69	30.3	108	26.5	72		0.4	0.4
7/19/2017 9:44	1006.2	69	30.4	108	26.6	72			0.4
7/19/2017 9:45							43.00352;-73.85276		
7/19/2017 9:45	1006.3	68	30.6	108	26.7	73			0.4
7/19/2017 9:46	1006.2	68	30.7	108	26.7	72			0.4
7/19/2017 9:47	1006.2	68	30.8	108	26.8	73			0.4
7/19/2017 9:48	1006.2	68	30.9	108	26.9	71		0.9	
7/19/2017 9:49	1006.2	68	31.1	108	27	69			
7/19/2017 9:50							43.00349;-73.85278		
7/19/2017 9:50	1006.2	68	31.2	108	27.1	72			
7/19/2017 9:51	1006.1	68	31.3	108	27.2	70		0.4	
7/19/2017 9:52	1006.1	68	31.5	108	27.2	69		0.9	

7/19/2017 9:53	1006.1	68	31.6	108	27.3	70		0.9	
7/19/2017 9:54	1006.1	68	31.7	108	27.4	69		0.9	
7/19/2017 9:55	1006.1	68	31.9	108	27.4	68	43.00354;-73.8528		0.4
7/19/2017 9:56	1006.1	68	32	108	27.5	69			0.4
7/19/2017 9:57	1006	68	32.2	108	27.6	70			0.4
7/19/2017 9:58	1006	68	32.3	108	27.7	70		0.4	0.4
7/19/2017 9:59	1006	67	32.4	108	27.7	68		0.4	0.4
7/19/2017 10:00	1006	67	32.6	108	27.8	67	43.00351;-73.85282		0.4
7/19/2017 10:01	1006	67	32.7	108	27.8	67			0.4
7/19/2017 10:02	1006	67	32.8	108	27.9	68		0.4	0.4
7/19/2017 10:03	1005.9	67	32.9	211	27.9	64		0.4	0.4
7/19/2017 10:04	1005.9	67	33.1	211	27.9	67		0.4	0.4
7/19/2017 10:05							43.00352;-73.85284		
7/19/2017 10:05	1006	67	33.2	200	27.9	66		0.4	0.4
7/19/2017 10:06	1006	67	33.3	180	27.9	67			0.4
7/19/2017 10:07	1006	66	33.4	180	28	68			0.4
7/19/2017 10:08	1006	66	33.6	180	28	65			0.4
7/19/2017 10:09	1006	66	33.7	180	28.1	63		0.4	0.4
7/19/2017 10:10							43.00345;-73.85287		
7/19/2017 10:10	1005.9	66	33.8	180	28.1	63			0.4
7/19/2017 10:11	1006	66	33.9	180	28.1	65			0.4
7/19/2017 10:12	1005.9	66	34	180	28.2	66			0.4
7/19/2017 10:13	1006	66	34.1	180	28.2	67		0.4	0.4
7/19/2017 10:14	1006	66	34.2	180	28.3	64		0.9	0.4
7/19/2017 10:15							43.00342;-73.8528		
7/19/2017 10:15	1006	65	34.3	180	28.3	66		0.4	0.4
7/19/2017 10:16	1005.9	65	34.4	180	28.3	64		0.4	0.4
7/19/2017 10:17	1005.9	65	34.6	180	28.3	65			0.4
7/19/2017 10:18	1005.9	65	34.6	180	28.3	67			0.4
7/19/2017 10:19	1005.9	65	34.7	180	28.4	66		0.4	0.4
7/19/2017 10:20							43.00341;-73.85276		
7/19/2017 10:20	1005.9	65	34.8	180	28.4	65		0.4	0.4
7/19/2017 10:21	1005.9	65	34.9	180	28.5	66		0.4	0.4
7/19/2017 10:22	1005.9	65	35.1	180	28.5	66			0.4
7/19/2017 10:23	1005.8	64	35.2	180	28.6	66			0.4
7/19/2017 10:24	1005.9	64	35.3	166	28.6	66		0.4	0.4
7/19/2017 10:25							43.00342;-73.85276		
7/19/2017 10:25	1005.8	64	35.4	163	28.6	64			0.4
7/19/2017 10:26	1005.8	64	35.4	121	28.7	64		0.4	0.4
7/19/2017 10:27	1005.9	64	35.6	318	28.7	67		0.9	0.4
7/19/2017 10:28	1005.9	64	35.7	318	28.8	66		0.4	0.4
7/19/2017 10:29	1005.8	64	35.8	318	28.8	64			0.4
7/19/2017 10:30							43.00338;-73.85274		
7/19/2017 10:30	1005.9	64	35.8	318	28.9	65		0.4	0.4
7/19/2017 10:31	1005.9	63	35.9	318	28.9	64			0.4
7/19/2017 10:32	1005.9	63	36.1	99	29	62			0.4
7/19/2017 10:33	1005.9	63	36.1	99	29.1	64		0.4	0.4
7/19/2017 10:34	1005.9	63	36.2	99	29.1	63		0.4	0.4
7/19/2017 10:35							43.0034;-73.85278		
7/19/2017 10:35	1005.9	63	36.3	99	29.2	64			0.4
7/19/2017 10:36	1005.9	63	36.4	98	29.2	63		0.9	0.4
7/19/2017 10:37	1005.9	63	36.5	98	29.2	62		0.4	0.4
7/19/2017 10:38	1005.9	63	36.6	105	29.3	62		0.4	0.4
7/19/2017 10:39	1005.9	62	36.7	105	29.3	62		0.9	0.4
7/19/2017 10:40							43.00341;-73.85274		
7/19/2017 10:40	1006	62	36.8	105	29.3	61		0.4	0.4
7/19/2017 10:41	1006	62	36.9	105	29.3	63		0.4	0.4
7/19/2017 10:42	1005.9	62	37	105	29.3	64		0.4	0.4
7/19/2017 10:43	1005.9	62	37.1	105	29.3	61		0.9	0.4
7/19/2017 10:44	1006	62	37.2	105	29.3	60			0.4
7/19/2017 10:45							43.00342;-73.85276		
7/19/2017 10:45	1005.9	62	37.2	107	29.3	59		0.9	0.4
7/19/2017 10:46	1005.9	61	37.3	107	29.3	60			0.4
7/19/2017 10:47	1005.9	61	37.4	107	29.3	60		0.4	0.4
7/19/2017 10:48	1005.9	61	37.5	107	29.3	60		0.4	0.4
7/19/2017 10:49	1005.9	61	37.6	111	29.3	60		0.9	0.4
7/19/2017 10:50							43.00342;-73.85274		
7/19/2017 10:50	1005.9	61	37.7	111	29.3	59		0.4	0.4
7/19/2017 10:51	1005.9	61	37.7	96	29.3	59		0.9	0.4
7/19/2017 10:52	1005.8	61	37.8	96	29.3	60		0.9	0.4
7/19/2017 10:53	1005.9	60	37.8	96	29.3	59		0.9	0.4
7/19/2017 10:54	1005.9	60	37.9	96	29.3	57		0.4	0.4
7/19/2017 10:55							43.00342;-73.85276		
7/19/2017 10:55	1005.9	60	37.9	96	29.4	61			0.4
7/19/2017 10:56	1005.9	60	38	96	29.4	60		0.4	0.4
7/19/2017 10:57	1005.9	60	38.1	96	29.4	56		0.4	0.4
7/19/2017 10:58	1005.9	60	38.1	96	29.4	60		0.4	0.4
7/19/2017 10:59	1005.9	60	38.2	109	29.5	59		0.9	0.4
7/19/2017 11:00							43.00343;-73.85274		
7/19/2017 11:02	1005.9	59	38.4	108	29.5	56		0.9	0.4
7/19/2017 11:03	1005.9	59	38.4	108	29.4	54		0.9	0.4
7/19/2017 11:04	1005.9	59	38.5	108	29.5	57		0.4	0.4
7/19/2017 11:05							43.00343;-73.85271		
7/19/2017 11:05	1006	59	38.6	108	29.5	58		0.4	0.4
7/19/2017 11:06	1005.9	59	38.6	108	29.5	57			0.4
7/19/2017 11:07	1005.9	59	38.7	108	29.5	58			0.4
7/19/2017 11:08	1005.9	58	38.7	41	29.6	58		0.4	0.4
7/19/2017 11:09	1005.9	58	38.8	98	29.6	58		1.3	0.4
7/19/2017 11:10	1005.9	58	38.8	128	29.6	57		1.3	0.4
7/19/2017 11:10							43.00343;-73.85274		
7/19/2017 11:11	1005.9	58	38.9	122	29.6	57		0.9	0.4
7/19/2017 11:12	1005.9	58	38.9	121	29.6	57		0.9	0.4
7/19/2017 11:13	1006	58	39	103	29.6	55		0.9	0.4
7/19/2017 11:14	1005.9	58	39	103	29.6	57		0.4	0.4
7/19/2017 11:15	1006	58	39.1	103	29.6	56	43.00343;-73.85276	0.4	0.4
7/19/2017 11:16	1005.9	57	39.1	103	29.7	58		0.9	0.4
7/19/2017 11:17	1005.9	57	39.2	103	29.6	54		0.4	0.4
7/19/2017 11:18	1005.9	57	39.2	103	29.7	54		0.4	0.4
7/19/2017 11:19	1005.8	57	39.3	103	29.7	58			0.4
7/19/2017 11:20	1005.9	57	39.3	103	29.8	56	43.00344;-73.85276	0.9	0.4
7/19/2017 11:21	1005.8	57	39.3	103	29.8	55			0.4
7/19/2017 11:22	1005.8	57	39.4	104	29.8	55		0.9	0.4
7/19/2017 11:23	1005.9	57	39.4	56	29.8	57		0.9	0.4
7/19/2017 11:24	1005.8	56	39.5	108	29.8	61		1.3	0.4
7/19/2017 11:25	1005.8	56	39.6	107	29.8	54	43.00343;-73.8528	0.9	0.4
7/19/2017 11:26	1005.8	56	39.6	107	29.8	53		0.9	0.9
7/19/2017 11:27	1005.9	56	39.6	107	29.8	55		0.4	0.9
7/19/2017 11:28	1005.8	56	39.7	60	29.8	56		0.9	0.9
7/19/2017 11:29	1005.9	56	39.7	90	29.8	56		0.9	0.9
7/19/2017 11:30	1005.8	56	39.8	88	29.8	55	43.00347;-73.85278	0.9	0.9
7/19/2017 11:31	1005.9	56	39.8	106	29.8	54		0.9	0.9
7/19/2017 11:32	1005.9	55	39.8	107	29.8	55		1.3	0.9
7/19/2017 11:33	1005.9	55	39.9	101	29.8	54		1.3	0.9
7/19/2017 11:34	1005.8	55	39.9	126	29.8	53		1.3	0.9
7/19/2017 11:35	1005.9	55	39.9	105	29.8	53	43.00345;-73.85278	0.9	0.9
7/19/2017 11:36	1005.8	55	39.9	99	29.8	55		0.9	0.9
7/19/2017 11:37	1005.9	55	40	95	29.8	54			0.9

7/19/2017 11:38	1005.8	54	40.1	94	29.8	55		0.9	0.9
7/19/2017 11:39	1005.7	54	40.1	98	29.8	56		1.3	0.9
7/19/2017 11:40	1005.8	54	40.1	103	29.8	54	43.00347;-73.85276	1.3	0.9
7/19/2017 11:41	1005.8	54	40.1	103	29.8	54		0.9	0.9
7/19/2017 11:42	1005.8	54	40.2	92	29.8	55		0.9	0.9
7/19/2017 11:43	1005.8	54	40.2	92	29.8	55		0.9	0.9
7/19/2017 11:44	1005.7	54	40.2	92	29.8	55		0.9	0.9
7/19/2017 11:45	1005.8	53	40.2	92	29.8	60	43.0035;-73.85276	0.4	0.9
7/19/2017 11:46	1005.8	53	40.2	115	29.8	55		1.8	0.9
7/19/2017 11:47	1005.7	53	40.3	98	29.7	55		0.4	0.9
7/19/2017 11:48	1005.7	53	40.3	101	29.7	55		0.9	0.9
7/19/2017 11:49	1005.7	53	40.3	101	29.7	56		0.9	0.9
7/19/2017 11:50	1005.8	53	40.3	123	29.6	56	43.00349;-73.85278	0.9	0.9
7/19/2017 11:51	1005.8	52	40.3	83	29.6	56		0.4	0.9
7/19/2017 11:52	1005.8	52	40.3	105	29.6	56		0.9	0.9
7/19/2017 11:53	1005.8	52	40.2	105	29.5	56		0.9	0.9
7/19/2017 11:54	1005.8	52	40.2	94	29.6	57		0.9	0.9
7/19/2017 11:55	1005.7	52	40.2	113	29.6	57	43.00349;-73.85276	1.3	0.9
7/19/2017 11:56	1005.7	52	40.2	115	29.6	56		0.9	0.9
7/19/2017 11:57	1005.7	52	40.2	109	29.6	57		0.9	0.9
7/19/2017 11:58	1005.7	52	40.2	109	29.7	55		0.4	0.9
7/19/2017 11:59	1005.7	51	40.2	128	29.7	57		0.9	0.9
7/19/2017 12:00	1005.7	51	40.2	147	29.7	56	43.00347;-73.85276	1.8	0.9
7/19/2017 12:01	1005.7	51	40.2	134	29.7	56		0.9	0.9
7/19/2017 12:02	1005.7	51	40.3	134	29.7	57		0.4	0.9
7/19/2017 12:03	1005.6	51	40.3	134	29.6	55		0.9	0.9
7/19/2017 12:04	1005.6	51	40.3	106	29.6	58		0.4	0.9
7/19/2017 12:05	1005.6	51	40.3	107	29.5	58	43.00346;-73.85274	0.9	0.9
7/19/2017 12:06	1005.6	51	40.3	107	29.4	59		0.9	0.9
7/19/2017 12:07	1005.6	50	40.2	121	29.4	59		0.9	0.9
7/19/2017 12:10	1005.6	50	40.2	126	29.3	59	43.00351;-73.85276	0.9	0.9
7/19/2017 12:11	1005.7	50	40.2	127	29.3	58		0.9	0.9
7/19/2017 12:12	1005.6	50	40.2	130	29.4	56		1.3	0.9
7/19/2017 12:13	1005.6	50	40.1	130	29.4	57		0.4	0.9
7/19/2017 12:14	1005.6	50	40.1	130	29.4	58		0.4	0.9
7/19/2017 12:15	1005.6	50	40.1	148	29.4	60	43.0035;-73.85276	1.8	0.9
7/19/2017 12:16	1005.6	50	40.1	111	29.4	57		0.9	0.9
7/19/2017 12:17	1005.7	50	40.1	111	29.4	57		0.4	0.9
7/19/2017 12:18	1005.6	50	40.1	111	29.4	58		0.9	0.9
7/19/2017 12:19	1005.6	50	40.1	128	29.3	58		0.4	0.9
7/19/2017 12:20	1005.6	50	40.1	127	29.3	58	43.00354;-73.85278	0.9	0.9
7/19/2017 12:21	1005.7	49	40.1	98	29.2	57		0.9	0.9
7/19/2017 12:22	1005.7	49	40.1	94	29.2	58		1.3	0.9
7/19/2017 12:23	1005.6	49	40	103	29.2	57		1.3	0.9
7/19/2017 12:24	1005.6	49	39.9	103	29.1	58		0.4	0.9
7/19/2017 12:25	1005.6	49	39.9	138	29.1	57	43.00352;-73.85276	1.3	0.9
7/19/2017 12:26	1005.6	49	39.9	137	29.1	56		0.9	0.9
7/19/2017 12:27	1005.6	49	39.8	126	29.1	58		0.9	0.9
7/19/2017 12:28	1005.6	49	39.8	126	29.1	58			0.9
7/19/2017 12:29	1005.6	49	39.8	126	29.1	59		0.4	0.9
7/19/2017 12:30	1005.6	49	39.7	126	29.1	59	43.00351;-73.85276		0.9
7/19/2017 12:31	1005.6	49	39.7	113	29.1	59		0.4	0.9
7/19/2017 12:32	1005.6	49	39.7	86	29.1	57		1.3	0.9
7/19/2017 12:33	1005.5	49	39.6	87	29.2	55			0.4
7/19/2017 12:34	1005.5	49	39.6	87	29.2	57		0.4	0.4
7/19/2017 12:35	1005.5	49	39.6	114	29.3	57	43.00354;-73.85278	0.9	0.4
7/19/2017 12:36	1005.5	49	39.6	114	29.3	57		0.4	0.4
7/19/2017 12:37	1005.6	49	39.6	114	29.4	57		0.4	0.4
7/19/2017 12:38	1005.5	49	39.6	91	29.4	61		0.4	0.4
7/19/2017 12:39	1005.5	49	39.6	145	29.5	58		1.3	0.4
7/19/2017 12:40	1005.5	49	39.6	128	29.6	56	43.00354;-73.85278	0.9	0.4
7/19/2017 12:41	1005.4	49	39.6	126	29.6	56		0.9	0.4
7/19/2017 12:42	1005.5	49	39.6	126	29.7	61		0.4	0.9
7/19/2017 12:43	1005.5	49	39.7	114	29.7	57		0.4	0.4
7/19/2017 12:44	1005.4	49	39.7	114	29.8	62		0.4	0.4
7/19/2017 12:45	1005.4	49	39.7	114	29.8	58	43.00351;-73.85276	0.9	0.4
7/19/2017 12:46	1005.5	49	39.8	102	29.9	57		0.4	0.4
7/19/2017 12:47	1005.4	49	39.8	97	30	55		0.9	0.4
7/19/2017 12:48	1005.4	49	39.9	100	30.1	53		0.9	0.9
7/19/2017 12:49	1005.5	49	39.9	100	30.1	53		0.4	0.9
7/19/2017 12:50	1005.5	49	40	132	30.1	54	43.0035;-73.85274	0.9	0.9
7/19/2017 12:51	1005.4	49	40.1	99	30.1	55		0.4	0.9
7/19/2017 12:52	1005.5	49	40.1	137	30.1	54		0.9	0.9
7/19/2017 12:53	1005.5	49	40.2	129	30	53		0.9	0.9
7/19/2017 12:54	1005.5	49	40.2	129	29.9	57		0.4	0.9
7/19/2017 12:55	1005.5	48	40.2	115	29.9	54	43.00347;-73.85274	0.9	0.9
7/19/2017 12:56	1005.4	48	40.3	114	29.9	55		0.4	0.9
7/19/2017 12:57	1005.4	48	40.3	115	29.8	55		0.4	0.9
7/19/2017 12:58	1005.4	48	40.3	115	29.8	53		0.4	0.9
7/19/2017 12:59	1005.4	48	40.3	116	29.8	55		0.4	0.9
7/19/2017 13:00	1005.5	48	40.3	135	29.8	56	43.00346;-73.85274	0.9	0.9
7/19/2017 13:01	1005.4	48	40.3	148	29.7	55		0.4	0.4
7/19/2017 13:02	1005.4	48	40.3	148	29.7	52		0.4	0.4
7/19/2017 13:03	1005.4	48	40.3	148	29.7	59			0.4
7/19/2017 13:04	1005.4	48	40.3	148	29.7	57			0.4
7/19/2017 13:05	1005.3	48	40.3	130	29.7	56	43.00344;-73.85274	0.4	0.4
7/19/2017 13:06	1005.4	48	40.3	130	29.7	60		0.4	0.4
7/19/2017 13:07	1005.3	48	40.4	126	29.8	58		0.9	0.4
7/19/2017 13:08	1005.4	48	40.4	109	29.8	55		0.4	0.4
7/19/2017 13:09	1005.3	48	40.4	109	29.8	57			0.4
7/19/2017 13:10	1005.3	47	40.4	109	29.9	55	43.00347;-73.85276	0.4	0.4
7/19/2017 13:11	1005.3	47	40.4	109	29.9	56			0.4
7/19/2017 13:12	1005.3	47	40.5	109	30	62			0.4
7/19/2017 13:13	1005.3	47	40.5	109	30.1	59		0.4	0.4
7/19/2017 13:14	1005.2	47	40.6	109	30.1	60		0.4	0.4
7/19/2017 13:15	1005.2	47	40.6	109	30.2	57	43.00347;-73.85278	0.4	0.4
7/19/2017 13:16	1005.2	47	40.7	109	30.2	55		0.4	0.4
7/19/2017 13:17	1005.2	47	40.7	109	30.3	59		0.4	0.4
7/19/2017 13:18	1005.2	47	40.7	109	30.3	54		0.9	0.4
7/19/2017 13:19	1005.2	47	40.8	118	30.3	54		0.4	0.4
7/19/2017 13:20							43.00347;-73.85278		
7/19/2017 13:20	1005.2	47	40.8	117	30.4	55		0.9	0.4
7/19/2017 13:21	1005.2	47	40.9	106	30.4	57		0.9	0.4
7/19/2017 13:22	1005.2	47	40.9	106	30.4	52		0.9	0.4
7/19/2017 13:23	1005.2	47	40.9	106	30.4	51			0.4
7/19/2017 13:24	1005.2	47	41	106	30.4	53		0.4	0.4
7/19/2017 13:25							43.00345;-73.85274		
7/19/2017 13:25	1005.2	47	41.1	106	30.4	55		0.9	0.4
7/19/2017 13:26	1005.1	47	41.1	104	30.5	53		0.4	0.4
7/19/2017 13:27	1005.1	47	41.2	104	30.6	56		0.9	0.4
7/19/2017 13:28	1005.1	47	41.2	103	30.6	53		0.9	0.9
7/19/2017 13:29	1005.1	47	41.2	103	30.6	52		0.4	0.9
7/19/2017 13:30							43.00343;-73.85271		
7/19/2017 13:30	1005.1	47	41.3	95	30.6	57		1.3	0.9
7/19/2017 13:31	1005.1	47	41.3	95	30.7	53		0.9	0.9
7/19/2017 13:32	1005.1	46	41.4	95	30.7	53		0.4	0.9
7/19/2017 13:33	1005	46	41.4	95	30.7	53		0.9	0.9

7/19/2017 13:34	1005	46	41.4	95	30.7	55		0.9	0.9
7/19/2017 13:35							43.00342;-73.85271		
7/19/2017 13:35	1005.2	46	41.5	95	30.8	53			0.4
7/19/2017 13:36	1005.1	46	41.6	96	30.8	52		0.9	0.4
7/19/2017 13:37	1005	46	41.6	96	30.8	53		0.4	0.9
7/19/2017 13:38	1005	46	41.7	96	30.9	51		0.9	0.4
7/19/2017 13:39	1005	46	41.7	96	30.9	53		0.9	0.4
7/19/2017 13:40							43.00347;-73.85271		
7/19/2017 13:40	1005	46	41.7	96	30.9	53		1.3	0.4
7/19/2017 13:41	1005	46	41.8	96	30.9	53		0.4	0.4
7/19/2017 13:42	1005	46	41.8	96	31	55		0.4	0.4
7/19/2017 13:43	1005	45	41.9	96	31	54		0.4	0.4
7/19/2017 13:44	1005	45	41.9	96	31	51		0.4	0.4
7/19/2017 13:45							43.00345;-73.85271		
7/19/2017 13:45	1005	45	41.9	96	31.1	53		0.9	0.4
7/19/2017 13:46	1005	45	42	96	31.1	51		0.4	0.4
7/19/2017 13:47	1004.9	45	42.1	96	31.1	50		0.4	0.4
7/19/2017 13:48	1004.9	45	42.1	81	31.1	49		0.9	0.4
7/19/2017 13:49	1004.9	45	42.1	81	31.1	48		0.4	0.4
7/19/2017 13:50							43.00348;-73.85271		
7/19/2017 13:50	1004.9	45	42.2	82	31.1	50		0.9	0.4
7/19/2017 13:51	1004.8	45	42.2	83	31.1	50		0.9	0.4
7/19/2017 13:52	1004.8	45	42.3	83	31.1	50		0.9	0.4
7/19/2017 13:53	1004.8	45	42.3	83	31.1	52			0.4
7/19/2017 13:54	1004.9	45	42.3	83	31.1	55		0.4	0.4
7/19/2017 13:55							43.00346;-73.85271		
7/19/2017 13:55	1004.9	44	42.4	83	31	52		0.4	0.4
7/19/2017 13:56	1004.9	44	42.4	83	31	49		0.9	0.9
7/19/2017 13:57	1004.9	44	42.4	93	31.1	51		0.9	0.9
7/19/2017 13:58	1004.8	44	42.4	116	31.1	51		0.4	0.9
7/19/2017 13:59	1004.8	44	42.5	107	31.1	52		0.4	0.9
7/19/2017 14:00							43.00344;-73.85271		
7/19/2017 14:00	1004.8	44	42.6	132	31.1	51		1.3	0.9
7/19/2017 14:01	1004.8	44	42.6	94	31.1	52		1.3	0.9
7/19/2017 14:02	1004.8	44	42.6	107	31	53		1.3	0.9
7/19/2017 14:03	1004.9	44	42.6	120	30.9	50		1.3	0.9
7/19/2017 14:04	1004.9	44	42.7	120	30.9	52		0.4	0.9
7/19/2017 14:05							43.00345;-73.85271		
7/19/2017 14:05	1004.9	43	42.7	120	30.8	52		0.9	0.9
7/19/2017 14:06	1004.9	43	42.7	120	30.8	53		0.4	0.9
7/19/2017 14:07	1004.8	43	42.7	144	30.8	53		0.9	0.9
7/19/2017 14:08	1004.8	43	42.7	140	30.8	52		0.4	0.9
7/19/2017 14:09	1004.8	43	42.8	66	30.7	50			0.9
7/19/2017 14:10							43.00344;-73.85276		
7/19/2017 14:10	1004.8	43	42.8	71	30.8	54		0.9	0.9
7/19/2017 14:11	1004.7	43	42.8	77	30.8	52		0.4	0.9
7/19/2017 14:12	1004.8	43	42.8	77	30.8	53		0.4	0.4
7/19/2017 14:13	1004.7	43	42.8	77	30.8	52			0.4
7/19/2017 14:14	1004.7	43	42.8	47	30.9	53		0.9	0.4
7/19/2017 14:15							43.00346;-73.85271		
7/19/2017 14:15	1004.7	43	42.9	90	30.9	51		0.9	0.4
7/19/2017 14:16	1004.7	43	42.9	139	30.9	52		0.9	0.4
7/19/2017 14:17	1004.7	43	42.9	136	30.9	52		1.3	0.4
7/19/2017 14:18	1004.7	42	42.9	173	30.9	51		0.4	0.4
7/19/2017 14:19	1004.7	42	42.9	98	30.8	50		0.4	0.9
7/19/2017 14:20							43.00344;-73.85276		
7/19/2017 14:20	1004.6	42	42.9	98	30.8	51		0.4	0.9
7/19/2017 14:21	1004.7	42	43	98	30.8	55		0.4	0.9
7/19/2017 14:22	1004.7	42	43	98	30.8	56			0.9
7/19/2017 14:23	1004.7	42	43	98	30.8	53		0.4	0.9
7/19/2017 14:24	1004.6	42	43	98	30.8	51		0.4	0.9
7/19/2017 14:25							43.00345;-73.85274		
7/19/2017 14:25	1004.6	42	43.1	85	30.8	51		1.3	0.9
7/19/2017 14:26	1004.6	42	43	85	30.8	53			0.9
7/19/2017 14:27	1004.6	42	43.1	96	30.9	52		0.9	0.4
7/19/2017 14:28	1004.6	42	43.1	103	30.8	51		1.3	0.4
7/19/2017 14:29	1004.6	42	43.1	103	30.8	50		0.9	0.4
7/19/2017 14:30							43.00344;-73.8528		
7/19/2017 14:30	1004.6	42	43.1	103	30.8	50		0.9	0.4
7/19/2017 14:31	1004.6	42	43.1	103	30.8	53		0.4	0.9
7/19/2017 14:32	1004.6	42	43.1	103	30.8	51		0.9	0.9
7/19/2017 14:33	1004.6	41	43.1	103	30.8	52		0.4	0.9
7/19/2017 14:34	1004.6	41	43.1	103	30.8	49		0.4	0.9
7/19/2017 14:35	1004.6	41	43.2	128	30.8	53	43.00344;-73.85278	0.9	0.9
7/19/2017 14:36	1004.6	41	43.2	128	30.8	50			0.9
7/19/2017 14:37	1004.6	41	43.2	128	30.8	48		0.4	0.9
7/19/2017 14:38	1004.6	41	43.2	128	30.9	53			0.9
7/19/2017 14:39	1004.6	41	43.2	128	30.9	55		0.9	0.4
7/19/2017 14:40	1004.6	41	43.2	128	30.9	52	43.00344;-73.85276		0.4
7/19/2017 14:41	1004.6	41	43.2	128	30.9	55		0.4	0.4
7/19/2017 14:42	1004.5	41	43.2	128	30.9	53		0.4	0.4
7/19/2017 14:43	1004.5	41	43.2	128	31	53		0.4	0.4
7/19/2017 14:44	1004.5	41	43.2	128	31	52		0.4	0.4
7/19/2017 14:45	1004.5	41	43.3	128	31.1	53		0.4	0.4
7/19/2017 14:45							43.00343;-73.85269		
7/19/2017 14:46	1004.5	41	43.3	127	31.1	53			0.4
7/19/2017 14:47	1004.4	41	43.3	118	31.2	56			0.4
7/19/2017 14:48	1004.5	41	43.3	73	31.2	56			0.4
7/19/2017 14:49	1004.4	41	43.3	32	31.2	54			0.4
7/19/2017 14:50	1004.4	41	43.4	32	31.2	55	43.00337;-73.85267		0.4
7/19/2017 14:51	1004.5	41	43.4	32	31.3	55			0.4
7/19/2017 14:52	1004.5	41	43.4	33	31.3	56			
7/19/2017 14:53	1004.4	40	43.4	33	31.4	56			
7/19/2017 14:54	1004.4	40	43.5	33	31.4	57			
7/19/2017 14:55	1004.4	40	43.5	33	31.6	57	43.00424;-73.85224		
7/19/2017 14:56	1004.4	40	43.5	33	31.6	58			
7/19/2017 14:57	1004.4	40	43.5	33	31.7	58			
7/19/2017 14:58	1004.4	40	43.5	33	31.8	58			
7/19/2017 14:59	1004.4	40	43.5	33	31.9	58			
7/19/2017 15:00	1004.4	40	43.4	33	32	58	43.00515;-73.85164		
7/19/2017 15:01	1004.8	40	43.4	33	32.1	59			
7/19/2017 15:02	1004.9	40	43.4	36	32.2	59			
7/19/2017 15:03	1004.9	40	43.3	37	32.3	59			
7/19/2017 15:04	1003.8	40	43.3	37	32.3	60			
7/19/2017 15:05	1003.8	40	43.3	37	32.4	60	42.99804;-73.84853		
7/19/2017 15:06	1003.8	40	43.2	36	32.5	60			
7/19/2017 15:07	1000.2	40	43.2	36	32.6	60			
7/19/2017 15:08	1000.6	39	43.1	38	32.7	60			
7/19/2017 15:09	1000.8	39	43.1	38	32.8	60			
7/19/2017 15:10	1000.8	39	43	38	32.9	60	42.98328;-73.85565		
7/19/2017 15:11	1000.8	39	42.9	38	32.9	60			
7/20/2017 6:55	1004.5	66	24.4						
7/20/2017 6:56	1004.5	67	24.4						
7/20/2017 6:57	1004.5	67	24.4						
7/20/2017 6:58	1004.5	67	24.3						
7/20/2017 6:59	1004.5	68	24.2						
7/20/2017 7:00	1004.5	68	24.2				43.0034;-73.85287		

7/20/2017 7:01	1004.5	68	24.2						
7/20/2017 7:02	1004.6	68	24.2						
7/20/2017 7:03	1004.5	68	24.1						
7/20/2017 7:04	1004.5	68	24.1						
7/20/2017 7:05	1004.5	68	24.1				43.00344;-73.85287		
7/20/2017 7:06	1004.5	68	24.1						
7/20/2017 7:07	1004.4	68	24.1						
7/20/2017 7:08	1004.4	68	24.2						
7/20/2017 7:09	1004.3	68	24.2						
7/20/2017 7:10	1004.3	68	24.2				43.00345;-73.85287		
7/20/2017 7:11	1004.3	68	24.2	261	21.7				
7/20/2017 7:12	1004.3	68	24.2	261	21.7	76		0.4	
7/20/2017 7:13	1004.2	68	24.2	261	21.7	75			
7/20/2017 7:14	1004.2	68	24.2	261	21.7	76		0.4	
7/20/2017 7:15	1004.3	68	24.3	261	21.7	76	43.00342;-73.85284	0.4	
7/20/2017 7:16	1004.2	68	24.3	261	21.8	76		0.4	
7/20/2017 7:17	1004.2	68	24.3	261	21.8	76		0.4	
7/20/2017 7:18	1004.1	68	24.3	261	21.8	75		0.4	0.4
7/20/2017 7:19	1004.1	68	24.3	261	21.8	75			0.4
7/20/2017 7:20	1004.1	68	24.4	261	21.8	76	43.00343;-73.85282	0.4	0.4
7/20/2017 7:21	1004.1	68	24.4	261	21.9	76		0.4	0.4
7/20/2017 7:22	1004.2	68	24.4	261	21.9	75		0.4	0.4
7/20/2017 7:23	1004.1	68	24.4	261	21.9	75			0.4
7/20/2017 7:24	1004.1	68	24.5	261	22	75		0.9	0.4
7/20/2017 7:25	1004.1	69	24.5	261	22.1	76	43.00344;-73.85284		0.4
7/20/2017 7:26	1004	69	24.6	261	22.1	75		0.4	0.4
7/20/2017 7:27	1004	69	24.6	261	22.1	76		0.4	0.4
7/20/2017 7:28	1004	69	24.6	261	22.2	76			0.4
7/20/2017 7:29	1004	69	24.7	261	22.2	75			0.4
7/20/2017 7:30							43.00342;-73.8528		
7/20/2017 7:32	1004	69	24.8	261	22.3	75			
7/20/2017 7:33	1004	69	24.8	261	22.4	75		0.4	
7/20/2017 7:34	1004	69	24.9	261	22.4	75		0.4	
7/20/2017 7:35	1004	69	24.9	261	22.4	75	43.00345;-73.8528		
7/20/2017 7:36	1004.1	69	25	261	22.5	75			
7/20/2017 7:37	1004.1	69	25	261	22.6	75		0.4	
7/20/2017 7:38	1004.2	69	25.1	261	22.6	75		0.4	
7/20/2017 7:39	1004.2	69	25.1	261	22.6	75		0.4	
7/20/2017 7:40	1004.2	69	25.2	261	22.6	75	43.00342;-73.85282	0.4	0.4
7/20/2017 7:41	1004.2	69	25.2	261	22.6	75			0.4
7/20/2017 7:42	1004.2	69	25.3	261	22.7	75			0.4
7/20/2017 7:43	1004.2	69	25.3	261	22.7	75			0.4
7/20/2017 7:44	1004.2	69	25.3	261	22.7	75			0.4
7/20/2017 7:45	1004.2	69	25.4	261	22.7	75	43.00342;-73.85278	0.4	0.4
7/20/2017 7:46	1004.2	69	25.4	261	22.8	75		0.4	0.4
7/20/2017 7:47	1004.2	69	25.4	261	22.8	75			0.4
7/20/2017 7:48	1004.3	69	25.5	261	22.8	75		0.4	0.4
7/20/2017 7:49	1004.3	69	25.5	261	22.9	75		0.4	0.4
7/20/2017 7:50	1004.3	69	25.6	261	22.9	75	43.00342;-73.85278		0.4
7/20/2017 7:51	1004.3	69	25.6	261	22.9	75			0.4
7/20/2017 7:52	1004.3	69	25.7	261	23	75			0.4
7/20/2017 7:53	1004.2	69	25.7	261	23.1	75		0.4	0.4
7/20/2017 7:54	1004.2	69	25.7	261	23.1	75			0.4
7/20/2017 7:55	1004.3	69	25.8	261	23.2	75	43.00346;-73.85278		0.4
7/20/2017 7:56	1004.3	69	25.8	261	23.2	75		0.4	0.4
7/20/2017 7:57	1004.3	69	25.8	261	23.2	75		0.4	
7/20/2017 7:58	1004.3	69	25.9	261	23.2	75		0.4	0.4
7/20/2017 7:59	1004.3	69	25.9	261	23.3	75		0.4	
7/20/2017 8:00	1004.4	69	26	261	23.3	75	43.00344;-73.85276	0.4	
7/20/2017 8:01	1004.3	69	26	261	23.3	75		0.4	0.4
7/20/2017 8:02	1004.3	69	26.1	261	23.3	75		0.4	0.4
7/20/2017 8:03	1004.4	69	26.1	261	23.4	75		0.4	0.4
7/20/2017 8:04	1004.3	69	26.1	261	23.4	75		0.9	0.4
7/20/2017 8:05	1004.4	69	26.2	261	23.4	75	43.00345;-73.85276		0.4
7/20/2017 8:06	1004.4	69	26.2	261	23.5	75			0.4
7/20/2017 8:07	1004.4	69	26.2	261	23.6	75		0.9	0.4
7/20/2017 8:08	1004.4	69	26.3	261	23.6	75		0.4	0.4
7/20/2017 8:09	1004.4	69	26.3	261	23.6	75		0.4	0.4
7/20/2017 8:10	1004.4	69	26.3	261	23.6	75	43.00347;-73.85274	0.9	0.4
7/20/2017 8:11	1004.4	69	26.4	261	23.6	75		0.4	0.4
7/20/2017 8:12	1004.4	69	26.4	261	23.7	75		0.9	0.4
7/20/2017 8:13	1004.4	69	26.4	261	23.7	76		0.4	0.4
7/20/2017 8:14	1004.3	69	26.5	261	23.7	76		0.9	0.4
7/20/2017 8:15	1004.3	69	26.5	261	23.7	76	43.00346;-73.85271	0.9	0.4
7/20/2017 8:16	1004.3	69	26.6	261	23.7	76		0.4	0.4
7/20/2017 8:17	1004.3	69	26.6	261	23.7	75			0.4
7/20/2017 8:18	1004.3	69	26.6	261	23.7	75		0.4	0.4
7/20/2017 8:19	1004.3	69	26.6	261	23.7	75		0.4	0.4
7/20/2017 8:20	1004.2	69	26.6	261	23.8	75	43.00347;-73.85274	0.4	0.4
7/20/2017 8:21	1004.2	69	26.7	261	23.8	75		0.4	0.4
7/20/2017 8:22	1004.3	69	26.7	261	23.8	75		0.4	0.4
7/20/2017 8:23	1004.3	69	26.7	261	23.8	75		0.4	0.4
7/20/2017 8:24	1004.2	68	26.7	261	23.8	76		0.4	0.4
7/20/2017 8:25	1004.3	68	26.7	261	23.8	75	43.00348;-73.85271	0.4	0.4
7/20/2017 8:26	1004.2	68	26.7	261	23.8	75		0.9	0.4
7/20/2017 8:27	1004.2	68	26.7	261	23.8	76		0.4	0.4
7/20/2017 8:28	1004.1	68	26.7	261	23.8	76			0.4
7/20/2017 8:29	1004.1	68	26.7	261	23.8	75			0.4
7/20/2017 8:30	1004.1	68	26.8	261	23.8	75	43.00351;-73.85276	0.4	0.4
7/20/2017 8:31	1004.1	68	26.8	261	23.8	76		0.4	0.4
7/20/2017 8:32	1004.1	68	26.8	261	23.8	76		0.4	0.4
7/20/2017 8:33	1004.1	68	26.8	261	23.9	76			0.4
7/20/2017 8:34	1004	68	26.8	261	23.9	75		0.4	0.4
7/20/2017 8:35	1004	68	26.8	261	23.9	75	43.00354;-73.85276	0.4	0.4
7/20/2017 8:36	1004.1	68	26.8	261	23.9	75			0.4
7/20/2017 8:37	1004	68	26.8	261	23.9	75			0.4
7/20/2017 8:38	1004.1	68	26.8	261	23.9	76			0.4
7/20/2017 8:39	1004.1	68	26.8	261	23.9	76		0.4	0.4
7/20/2017 8:40	1004.1	68	26.8	263	23.9	76	43.00352;-73.85278		0.4
7/20/2017 8:41	1004.1	68	26.8	263	24	76		0.4	0.4
7/20/2017 8:42	1004.1	68	26.8	263	24	76		0.4	0.4
7/20/2017 8:43	1004.1	68	26.8	263	24	76			0.4
7/20/2017 8:44	1004.2	68	26.8	263	24.1	76			0.4
7/20/2017 8:45	1004.1	68	26.8	263	24.1	76	43.00354;-73.8528		0.4
7/20/2017 8:46	1004.1	68	26.8	263	24.1	76			0.4
7/20/2017 8:47	1004.2	68	26.8	219	24.2	76			0.4
7/20/2017 8:48	1004.3	68	26.9	219	24.2	76		0.4	0.4
7/20/2017 8:49	1004.3	68	26.9	219	24.2	76		0.4	0.4
7/20/2017 8:50	1004.2	68	26.9	219	24.3	76	43.00351;-73.85278	0.4	0.4
7/20/2017 8:51	1004.2	68	26.9	219	24.3	76			0.4
7/20/2017 8:52	1004.2	68	27	219	24.4	76		0.4	0.4
7/20/2017 8:53	1004.1	68	27.1	219	24.5	76		0.4	0.4
7/20/2017 8:54	1004.2	68	27.1	219	24.5	76		0.4	0.4
7/20/2017 8:55	1004.2	68	27.2	108	24.6	76	43.00351;-73.85276	0.9	0.4
7/20/2017 8:56	1004.2	68	27.2	115	24.6	76		0.4	0.4
7/20/2017 8:57	1004.2	68	27.3	115	24.7	76		0.4	0.4
7/20/2017 8:58	1004.2	68	27.3	115	24.7	76			0.4

7/20/2017 8:59	1004.2	68	27.4	115	24.7	76		0.4	0.4
7/20/2017 9:00	1004.2	68	27.4	115	24.7	76	43.00354;-73.85278		0.4
7/20/2017 9:01	1004.3	68	27.5	115	24.8	76		0.4	0.4
7/20/2017 9:02	1004.3	68	27.6	115	24.8	76			0.4
7/20/2017 9:03	1004.3	68	27.6	115	24.8	76			0.4
7/20/2017 9:04	1004.2	68	27.6	115	24.9	76			0.4
7/20/2017 9:05	1004.2	68	27.7	115	24.9	76	43.00347;-73.8528		0.4
7/20/2017 9:06	1004.2	68	27.7	115	25	76			0.4
7/20/2017 9:07	1004.1	68	27.7	115	25.1	76			
7/20/2017 9:08	1004.1	68	27.8	115	25.1	76		0.4	
7/20/2017 9:09	1004.1	68	27.8	115	25.2	75		0.4	0.4
7/20/2017 9:10	1004	68	27.8	115	25.2	76	43.00349;-73.8528	0.4	0.4
7/20/2017 9:11	1004.1	68	27.9	115	25.3	76		0.4	0.4
7/20/2017 9:12	1004.1	68	27.9	115	25.3	75		0.4	0.4
7/20/2017 9:13	1004.1	68	28	115	25.4	76			0.4
7/20/2017 9:14	1004.1	68	28.1	115	25.4	76			0.4
7/20/2017 9:15	1004.1	68	28.1	115	25.5	76	43.0035;-73.85278		0.4
7/20/2017 9:16	1004	68	28.2	115	25.6	76		0.4	0.4
7/20/2017 9:17	1004	69	28.3	115	25.6	75			0.4
7/20/2017 9:18	1004	69	28.3	115	25.7	76		0.4	0.4
7/20/2017 9:19	1004	69	28.4	115	25.7	76		0.4	0.4
7/20/2017 9:20	1004	69	28.4	115	25.8	76	43.0035;-73.8528		0.4
7/20/2017 9:21	1004.1	68	28.5	115	25.8	75		0.4	0.4
7/20/2017 9:22	1004.1	68	28.6	115	25.8	75			0.4
7/20/2017 9:23	1004.1	68	28.6	115	25.9	75		0.4	0.4
7/20/2017 9:24	1004.1	68	28.7	115	25.9	75			0.4
7/20/2017 9:25	1004.1	68	28.7	194	25.9	75	43.00352;-73.85278	0.4	0.4
7/20/2017 9:26	1004	68	28.8	194	26	75			0.4
7/20/2017 9:27	1004.1	68	28.8	194	26.1	75		0.4	0.4
7/20/2017 9:28	1004	68	28.9	194	26.2	75			0.4
7/20/2017 9:29	1004	68	28.9	194	26.2	75			0.4
7/20/2017 9:30	1004.1	68	29	194	26.2	75	43.00351;-73.85282	0.9	0.4
7/20/2017 9:31	1004.1	68	29.1	194	26.3	74			0.4
7/20/2017 9:32	1004.1	68	29.1	194	26.4	75		0.9	0.4
7/20/2017 9:33	1004	68	29.2	194	26.4	74		0.9	0.4
7/20/2017 9:34	1004.1	68	29.2	194	26.5	74		0.4	0.4
7/20/2017 9:35	1004.1	69	29.3	194	26.6	75	43.00348;-73.85282	0.4	0.4
7/20/2017 9:36	1004	69	29.4	267	26.7	73		0.4	0.4
7/20/2017 9:37	1004.1	69	29.5	241	26.7	73			0.4
7/20/2017 9:38	1004	69	29.6	241	26.8	75			0.4
7/20/2017 9:39	1004	69	29.6	241	26.8	74		0.4	0.4
7/20/2017 9:40	1004	69	29.7	241	26.9	74	43.00346;-73.8528	0.9	0.4
7/20/2017 9:41	1004	69	29.8	244	26.9	73		0.4	0.4
7/20/2017 9:42	1004	69	29.9	244	27	72		0.9	0.4
7/20/2017 9:43	1004	69	30.1	244	27.1	71		0.4	0.4
7/20/2017 9:44	1004	69	30.1	244	27.1	73			0.4
7/20/2017 9:45	1004	69	30.2	244	27.1	74	43.00347;-73.8528		0.4
7/20/2017 9:46	1004.1	68	30.3	244	27.2	73		0.9	0.4
7/20/2017 9:47	1004	68	30.4	244	27.2	73			0.4
7/20/2017 9:48	1004.1	68	30.5	244	27.2	73		0.4	0.4
7/20/2017 9:49	1004.1	68	30.6	244	27.2	72		0.4	0.4
7/20/2017 9:50	1004	68	30.6	244	27.3	72	43.00344;-73.85278	0.9	0.4
7/20/2017 9:51	1004	68	30.7	244	27.3	72		0.4	0.4
7/20/2017 9:52	1004	68	30.8	244	27.3	72		0.4	0.4
7/20/2017 9:53	1004.1	68	30.8	244	27.4	71		0.4	0.4
7/20/2017 9:54	1004.1	68	30.9	244	27.4	72		0.9	0.4
7/20/2017 9:55	1004	68	31	239	27.5	72	43.00345;-73.85282	0.4	0.4
7/20/2017 9:56	1004	68	31.1	240	27.6	72		0.4	0.4
7/20/2017 9:57	1004	68	31.2	246	27.6	72		0.4	0.4
7/20/2017 9:58	1004	68	31.2	239	27.6	71		0.4	0.4
7/20/2017 9:59	1003.9	68	31.3	239	27.6	73		0.9	0.4
7/20/2017 10:00	1004	67	31.4	239	27.6	71	43.00343;-73.8528	0.4	0.4
7/20/2017 10:01	1003.9	67	31.5	238	27.6	71		0.4	0.9
7/20/2017 10:02	1003.9	67	31.6	238	27.6	70		1.3	0.9
7/20/2017 10:03	1003.9	67	31.6	238	27.6	71		0.9	0.9
7/20/2017 10:04	1003.9	67	31.7	238	27.6	71		0.4	0.9
7/20/2017 10:05	1004	67	31.7	238	27.6	70	43.00341;-73.85282	0.4	0.9
7/20/2017 10:06	1004	67	31.8	238	27.6	71		0.4	0.4
7/20/2017 10:07	1004	67	31.8	238	27.5	71		0.9	0.4
7/20/2017 10:08	1004	66	31.8	238	27.5	72		0.9	0.4
7/20/2017 10:09	1004	66	31.9	238	27.5	71		0.4	0.4
7/20/2017 10:10	1004	66	31.9	238	27.5	71	43.00338;-73.8528	0.4	0.4
7/20/2017 10:11	1004	66	31.9	238	27.6	72		0.4	0.4
7/20/2017 10:12	1003.9	66	31.9	238	27.6	72		0.9	0.4
7/20/2017 10:13	1004	66	32	238	27.6	72		0.4	0.4
7/20/2017 10:14	1003.9	66	32.1	161	27.6	73		0.4	0.4
7/20/2017 10:15	1004	66	32.1	162	27.6	71	43.0034;-73.85282	0.4	0.4
7/20/2017 10:16	1004	66	32.1	161	27.7	70		0.9	0.4
7/20/2017 10:17	1004	66	32.2	162	27.7	70		0.9	0.4
7/20/2017 10:18	1004	66	32.2	192	27.7	71		0.9	0.4
7/20/2017 10:19	1004	66	32.3	197	27.7	71		0.9	0.4
7/20/2017 10:20	1004	66	32.3	205	27.8	72	43.00341;-73.85278	0.9	0.4
7/20/2017 10:21	1004	66	32.4	205	27.8	72		0.4	0.4
7/20/2017 10:22	1004.1	66	32.4	205	27.9	71			0.4
7/20/2017 10:23	1004.1	66	32.5	229	27.9	71		1.3	0.4
7/20/2017 10:24	1004.1	66	32.6	229	28	70		0.4	0.4
7/20/2017 10:25	1004.1	66	32.6	229	28.1	70	43.00342;-73.85278	0.4	0.4
7/20/2017 10:26	1004.1	66	32.7	229	28.1	69		0.9	0.4
7/20/2017 10:27	1004	66	32.8	229	28.2	69		0.4	0.4
7/20/2017 10:28	1004	66	32.9	170	28.2	70		0.9	0.4
7/20/2017 10:29	1004	66	32.9	208	28.2	69		1.3	0.4
7/20/2017 10:30	1003.9	65	33.1	208	28.3	70	43.00342;-73.85278	0.9	0.9
7/20/2017 10:31	1003.9	65	33.1	224	28.3	69		1.8	0.9
7/20/2017 10:32	1004	65	33.2	229	28.4	69		1.3	0.9
7/20/2017 10:33	1003.9	65	33.3	229	28.4	69		0.9	0.9
7/20/2017 10:34	1003.9	65	33.3	229	28.4	70		0.4	0.9
7/20/2017 10:35	1003.9	65	33.4	229	28.4	67	43.00341;-73.85276	0.4	0.9
7/20/2017 10:36	1003.9	65	33.5	229	28.6	69			0.9
7/20/2017 10:37	1003.9	65	33.6	229	28.6	68		0.4	0.4
7/20/2017 10:38	1003.8	65	33.7	229	28.6	67		0.9	0.4
7/20/2017 10:39	1003.8	65	33.8	229	28.7	67		0.4	0.4
7/20/2017 10:40							43.00338;-73.85276		
7/20/2017 10:40	1003.8	65	33.8	230	28.7	68		0.4	0.4
7/20/2017 10:41	1003.8	65	33.9	117	28.8	68		0.4	0.4
7/20/2017 10:42	1003.9	65	34	180	28.8	69		0.9	0.4
7/20/2017 10:43	1003.9	65	34.1	181	28.8	68		0.4	0.4
7/20/2017 10:44	1003.9	64	34.2	233	28.8	69		1.3	0.4
7/20/2017 10:45							43.00338;-73.85276		
7/20/2017 10:45	1003.9	64	34.2	238	28.8	67		0.9	0.4
7/20/2017 10:46	1003.8	64	34.3	237	28.9	67		0.4	0.4
7/20/2017 10:47	1003.9	64	34.3	237	28.9	69		0.4	0.9
7/20/2017 10:48	1003.8	64	34.4	237	28.9	68		0.4	0.9
7/20/2017 10:49	1003.8	64	34.5	237	29	70			0.4
7/20/2017 10:50							43.0034;-73.85274		
7/20/2017 10:50	1003.8	64	34.6	237	29.1	71			0.4
7/20/2017 10:51	1003.8	64	34.6	237	29.2	70		0.4	0.4
7/20/2017 10:52	1003.8	64	34.7	237	29.2	68		0.4	0.4

7/20/2017 10:53	1003.8	64	34.8	236	29.2	66		0.4
7/20/2017 10:54	1003.8	64	34.8	250	29.3	68	1.3	0.4
7/20/2017 10:55						43.00341;-73.85276		
7/20/2017 10:55	1003.7	64	34.9	233	29.3	67		0.4
7/20/2017 10:56	1003.7	64	35	236	29.3	68	0.9	0.4
7/20/2017 10:57	1003.7	63	35.1	244	29.4	67	0.9	0.4
7/20/2017 10:58	1003.7	63	35.2	231	29.4	67	1.3	0.4
7/20/2017 10:59	1003.6	63	35.3	235	29.4	66	0.4	0.4
7/20/2017 11:00						43.0034;-73.85276		
7/20/2017 11:00	1003.6	63	35.3	235	29.5	68		0.4
7/20/2017 11:01	1003.6	63	35.4	235	29.6	66	0.9	0.4
7/20/2017 11:02	1003.6	63	35.5	236	29.6	66	0.4	0.9
7/20/2017 11:03	1003.6	63	35.6	235	29.7	66		0.9
7/20/2017 11:04	1003.5	63	35.7	235	29.7	67	0.9	0.9
7/20/2017 11:05						43.00342;-73.85274		
7/20/2017 11:05	1003.5	63	35.7	225	29.7	65	1.3	0.9
7/20/2017 11:06	1003.6	63	35.8	224	29.7	64	1.8	0.9
7/20/2017 11:07	1003.6	63	35.9	220	29.8	65	0.9	0.9
7/20/2017 11:08	1003.6	63	36.1	220	29.8	65	0.4	0.9
7/20/2017 11:09	1003.5	62	36.1	256	29.8	65	0.9	0.9
7/20/2017 11:10						43.00346;-73.85276		
7/20/2017 11:10	1003.6	62	36.2	224	29.8	65	0.9	0.9
7/20/2017 11:11	1003.5	62	36.3	223	29.8	67	0.4	0.9
7/20/2017 11:12	1003.5	62	36.3	224	29.8	64	0.9	0.9
7/20/2017 11:13	1003.5	62	36.4	224	29.8	65	0.4	0.9
7/20/2017 11:14	1003.5	62	36.5	224	29.8	66	0.4	0.9
7/20/2017 11:15						43.00345;-73.85276		
7/20/2017 11:15	1003.4	62	36.6	224	29.9	67	0.4	0.9
7/20/2017 11:16	1003.4	61	36.6	224	29.9	65	0.4	0.9
7/20/2017 11:17	1003.4	61	36.7	224	29.9	66	0.4	0.4
7/20/2017 11:18	1003.4	61	36.8	224	29.9	66	0.9	0.4
7/20/2017 11:19	1003.4	61	36.8	224	29.9	66	0.9	0.4
7/20/2017 11:20						43.00344;-73.85276		
7/20/2017 11:20	1003.4	61	36.9	255	29.9	65	0.9	0.4
7/20/2017 11:21	1003.4	61	36.9	233	30	65	1.3	0.4
7/20/2017 11:22	1003.4	61	37	224	30	63	0.4	0.4
7/20/2017 11:23	1003.5	61	37.1	227	30	65	0.9	0.4
7/20/2017 11:24	1003.5	61	37.1	228	29.9	63	0.4	0.9
7/20/2017 11:25						43.00345;-73.85274		
7/20/2017 11:25	1003.5	60	37.2	228	29.9	64	0.4	0.9
7/20/2017 11:26	1003.5	60	37.2	243	30	66	0.9	0.9
7/20/2017 11:27	1003.4	60	37.3	223	30	64	1.3	0.9
7/20/2017 11:30						43.00345;-73.85274		
7/20/2017 11:30	1003.2	60	37.4	232	30.1	63	0.9	0.9
7/20/2017 11:31	1003.1	60	37.4	217	30.1	64	0.9	0.9
7/20/2017 11:32	1003.1	60	37.4	217	30.1	68	0.4	0.9
7/20/2017 11:33	1003.1	60	37.5	217	30.1	65	0.9	0.9
7/20/2017 11:34	1003.2	59	37.6	217	30.2	63	0.9	0.9
7/20/2017 11:35						43.00345;-73.85274		
7/20/2017 11:35	1003.3	59	37.6	250	30.2	65	0.9	0.9
7/20/2017 11:36	1003.3	59	37.7	230	30.2	65	1.8	0.9
7/20/2017 11:37	1003.3	59	37.7	232	30.2	63	1.3	0.9
7/20/2017 11:38	1003.3	59	37.8	243	30.3	63	0.9	0.9
7/20/2017 11:39	1003.3	59	37.8	246	30.3	63	0.9	0.9
7/20/2017 11:40						43.00346;-73.85274		
7/20/2017 11:40	1003.2	59	37.8	232	30.3	63	0.9	0.9
7/20/2017 11:41	1003.2	59	37.9	232	30.3	64	0.4	0.9
7/20/2017 11:42	1003.1	59	37.9	232	30.3	64	0.4	0.9
7/20/2017 11:43	1003	59	37.9	241	30.3	64	1.3	0.9
7/20/2017 11:44	1003	58	38	240	30.3	64	0.4	0.9
7/20/2017 11:45						43.00344;-73.85276		
7/20/2017 11:45	1003	58	38.1	240	30.3	63	0.4	0.9
7/20/2017 11:46	1003	58	38.1	240	30.3	65		0.9
7/20/2017 11:47	1003.1	58	38.1	240	30.3	63	1.3	0.9
7/20/2017 11:48	1003.1	58	38.2	239	30.3	63	0.4	0.9
7/20/2017 11:49	1003.2	58	38.2	239	30.3	64	0.4	0.9
7/20/2017 11:50						43.00348;-73.85276		
7/20/2017 11:50	1003.1	58	38.2	239	30.3	67	0.9	0.9
7/20/2017 11:51	1003.1	58	38.3	239	30.3	63	0.9	0.4
7/20/2017 11:52	1003.1	58	38.3	239	30.4	65	0.9	0.4
7/20/2017 11:53	1003	58	38.3	218	30.4	63	1.3	0.4
7/20/2017 11:54	1003	58	38.3	231	30.4	63	0.9	0.4
7/20/2017 11:55						43.00348;-73.85276		
7/20/2017 11:55	1003	58	38.4	230	30.4	64	0.4	0.4
7/20/2017 11:56	1003	57	38.4	232	30.4	64	1.3	0.4
7/20/2017 11:57	1003	57	38.4	232	30.4	64	0.9	0.9
7/20/2017 11:58	1003	57	38.5	222	30.4	61	0.9	0.9
7/20/2017 11:59	1002.9	57	38.5	250	30.5	61	1.3	0.9
7/20/2017 12:00						43.00349;-73.85276		
7/20/2017 12:00	1002.9	57	38.6	250	30.5	61	0.4	0.9
7/20/2017 12:01	1002.9	57	38.6	250	30.5	64	0.4	0.9
7/20/2017 12:02	1002.9	57	38.7	250	30.5	63	0.4	0.9
7/20/2017 12:03	1002.8	57	38.7	250	30.6	65		0.9
7/20/2017 12:04	1002.8	57	38.7	250	30.6	65	0.9	0.9
7/20/2017 12:05						43.0035;-73.85278		
7/20/2017 12:05	1002.8	57	38.7	250	30.6	62	0.4	0.9
7/20/2017 12:06	1002.8	57	38.8	249	30.6	64		0.9
7/20/2017 12:07	1002.8	57	38.8	249	30.7	66	0.9	0.9
7/20/2017 12:08	1002.8	56	38.8	249	30.7	62	0.9	0.9
7/20/2017 12:09	1002.8	56	38.9	249	30.7	62	0.4	0.9
7/20/2017 12:10						43.0035;-73.85278		
7/20/2017 12:10	1002.8	56	38.9	236	30.8	62	1.3	0.9
7/20/2017 12:11	1002.8	56	38.9	236	30.8	62		0.9
7/20/2017 12:12	1002.8	56	39	235	30.9	65	0.9	0.9
7/20/2017 12:13	1002.8	56	39.1	236	30.9	63	0.9	0.9
7/20/2017 12:14	1002.7	56	39.1	260	30.9	62	1.3	0.9
7/20/2017 12:15	1002.8	56	39.2	242	30.9	61	43.00352;-73.85278	0.4
7/20/2017 12:16	1002.8	56	39.2	242	30.9	64	1.3	0.9
7/20/2017 12:17	1002.8	56	39.2	230	30.9	62	0.9	0.9
7/20/2017 12:18	1002.8	56	39.3	217	30.9	61	0.9	0.9
7/20/2017 12:19	1002.7	56	39.3	226	30.8	61	0.9	0.9
7/20/2017 12:20						43.00351;-73.85278		
7/20/2017 12:20	1002.8	56	39.3	225	30.8	61	1.3	0.9
7/20/2017 12:21	1002.7	55	39.4	225	30.8	62	0.9	0.9
7/20/2017 12:22	1002.8	55	39.4	225	30.7	60	1.8	0.9
7/20/2017 12:23	1002.7	55	39.4	225	30.7	63	0.4	0.9
7/20/2017 12:24	1002.7	55	39.4	227	30.7	62	0.4	0.9
7/20/2017 12:25						43.00352;-73.85276		
7/20/2017 12:25	1002.7	55	39.4	226	30.7	62	0.4	0.9
7/20/2017 12:26	1002.7	55	39.4	227	30.6	61	1.3	0.9
7/20/2017 12:27	1002.7	55	39.4	231	30.6	63	0.9	0.9
7/20/2017 12:28	1002.7	55	39.4	231	30.6	63	0.4	0.9
7/20/2017 12:29	1002.6	55	39.4	231	30.6	63	0.4	0.9
7/20/2017 12:30						43.00354;-73.85278		
7/20/2017 12:30	1002.6	54	39.4	231	30.6	65	0.4	0.9
7/20/2017 12:31	1002.6	54	39.5	231	30.7	63	0.4	0.4
7/20/2017 12:32	1002.7	54	39.5	263	30.7	62	1.3	0.4

7/20/2017 12:33	1002.6	54	39.5	226	30.7	61		0.9	0.4
7/20/2017 12:34	1002.6	54	39.5	226	30.7	63		0.4	0.4
7/20/2017 12:35							43.00359;-73.85278		
7/20/2017 12:35	1002.5	54	39.5	246	30.7	61		0.4	0.4
7/20/2017 12:36	1002.5	54	39.5	245	30.8	65			0.4
7/20/2017 12:37	1002.5	54	39.6	232	30.8	61		0.9	0.4
7/20/2017 12:38	1002.5	54	39.5	232	30.8	60		0.4	0.4
7/20/2017 12:39	1002.5	54	39.6	249	30.8	62		0.9	0.4
7/20/2017 12:40							43.00364;-73.85276		
7/20/2017 12:40	1002.4	54	39.6	249	30.9	58		0.4	0.4
7/20/2017 12:41	1002.3	54	39.6	252	30.9	58		0.9	0.9
7/20/2017 12:42	1002.4	54	39.6	244	30.9	58		0.9	0.9
7/20/2017 12:43	1002.3	54	39.7	243	31	61		0.9	0.9
7/20/2017 12:44	1002.4	54	39.7	242	31.1	60		0.9	0.9
7/20/2017 12:45							43.00357;-73.85278		
7/20/2017 12:45	1002.4	54	39.7	242	31.1	59		0.4	0.9
7/20/2017 12:46	1002.4	54	39.8	229	31.1	61		0.9	0.9
7/20/2017 12:47	1002.4	54	39.8	236	31.1	57		0.4	0.9
7/20/2017 12:48	1002.4	54	39.8	236	31.1	55		0.4	0.9
7/20/2017 12:49	1002.4	54	39.9	235	31.1	58		0.9	0.9
7/20/2017 12:50							43.0036;-73.85278		
7/20/2017 12:50	1002.5	54	39.9	235	31.1	59		0.4	0.9
7/20/2017 12:51	1002.5	54	39.9	234	31.1	59		0.4	0.9
7/20/2017 12:52	1002.5	53	39.9	198	31.1	61		1.3	0.9
7/20/2017 12:53	1002.4	53	39.9	231	31.1	57		0.9	0.9
7/20/2017 12:54	1002.3	53	40	231	31.1	56		0.9	0.9
7/20/2017 12:55							43.00349;-73.8528		
7/20/2017 12:55	1002.2	53	40	231	31.1	56		0.4	0.9
7/20/2017 12:56	1002.2	53	40	231	31.1	59		0.9	0.9
7/20/2017 12:57	1002	53	40.1	249	31.1	58		1.3	0.9
7/20/2017 12:58	1002	53	40.1	250	31.1	54		0.9	0.9
7/20/2017 12:59	1002	53	40.1	245	31.1	55		0.4	0.9
7/20/2017 13:00							43.00351;-73.85278		
7/20/2017 13:00	1002	53	40.1	244	31.2	54		0.9	0.9
7/20/2017 13:01	1002	53	40.1	243	31.2	57		0.4	0.9
7/20/2017 13:02	1002	53	40.2	243	31.2	51		0.9	0.9
7/20/2017 13:03	1002	53	40.2	244	31.2	51		0.9	0.9
7/20/2017 13:04	1002	53	40.2	244	31.3	53		0.4	0.9
7/20/2017 13:05							43.0035;-73.8528		
7/20/2017 13:05	1002.1	53	40.3	244	31.3	55		0.9	0.9
7/20/2017 13:06	1002	53	40.3	244	31.3	52		0.4	0.9
7/20/2017 13:07	1002	53	40.3	244	31.3	56			0.9
7/20/2017 13:08	1002	52	40.3	244	31.3	56			0.4
7/20/2017 13:09	1002	52	40.4	244	31.3	53			0.4
7/20/2017 13:10							43.00348;-73.8528		
7/20/2017 13:10	1001.9	52	40.4	244	31.3	55		0.4	0.4
7/20/2017 13:11	1001.9	52	40.4	244	31.3	54			0.4
7/20/2017 13:12	1001.9	52	40.4	244	31.4	55		0.4	0.4
7/20/2017 13:13	1001.9	52	40.5	244	31.4	54		0.9	0.4
7/20/2017 13:14	1001.9	52	40.5	244	31.4	55		0.4	0.4
7/20/2017 13:15							43.00349;-73.85282		
7/20/2017 13:15	1002	52	40.6	244	31.5	53		0.9	0.4
7/20/2017 13:16	1002	52	40.6	244	31.6	53		0.4	0.4
7/20/2017 13:17	1001.9	52	40.6	244	31.7	57		0.4	0.4
7/20/2017 13:18	1002	52	40.7	225	31.7	52		0.4	0.4
7/20/2017 13:19	1001.9	52	40.7	227	31.7	55		0.4	0.4
7/20/2017 13:20							43.00344;-73.85282		
7/20/2017 13:20	1001.9	52	40.7	246	31.7	52		0.9	0.4
7/20/2017 13:21	1001.9	52	40.8	246	31.7	54		0.4	0.4
7/20/2017 13:22	1001.9	52	40.8	245	31.7	55			0.9
7/20/2017 13:23	1001.9	52	40.9	245	31.7	56			0.4
7/20/2017 13:24	1002	52	40.9	245	31.7	54		0.9	0.4
7/20/2017 13:25							43.00343;-73.8528		
7/20/2017 13:25	1001.9	52	40.9	245	31.7	53			0.4
7/20/2017 13:26	1002	51	41	252	31.8	56		0.4	0.4
7/20/2017 13:27	1001.9	51	41	211	31.8	55		1.3	0.9
7/20/2017 13:28	1001.9	51	41.1	207	31.8	52		0.9	0.9
7/20/2017 13:29	1001.8	51	41.1	249	31.7	51		0.4	0.9
7/20/2017 13:30							43.00343;-73.85278		
7/20/2017 13:30	1001.8	51	41.2	247	31.7	51		1.8	0.9
7/20/2017 13:31	1001.8	51	41.2	234	31.7	52		1.3	0.9
7/20/2017 13:32	1001.8	51	41.2	237	31.6	49		1.8	0.9
7/20/2017 13:33	1001.8	51	41.2	232	31.6	53		0.9	0.9
7/20/2017 13:34	1001.8	51	41.2	223	31.6	51		1.3	0.9
7/20/2017 13:35							43.00343;-73.85278		
7/20/2017 13:35	1001.8	50	41.2	223	31.5	50		0.4	0.9
7/20/2017 13:36	1001.7	50	41.2	232	31.5	51		0.9	0.9
7/20/2017 13:37	1001.7	50	41.2	239	31.5	53		0.9	0.9
7/20/2017 13:38	1001.8	50	41.2	240	31.5	50		0.4	0.9
7/20/2017 13:39	1001.8	50	41.2	240	31.6	52		0.9	0.9
7/20/2017 13:40							43.00342;-73.85282		
7/20/2017 13:40	1001.7	50	41.2	261	31.6	53		1.3	0.9
7/20/2017 13:41	1001.8	50	41.2	231	31.6	50		0.9	0.9
7/20/2017 13:42	1001.8	50	41.3	257	31.6	50		1.3	0.9
7/20/2017 13:43	1001.7	50	41.3	255	31.6	49		1.3	0.9
7/20/2017 13:44	1001.7	50	41.3	223	31.6	51		0.4	0.9
7/20/2017 13:45							43.00345;-73.85282		
7/20/2017 13:45	1001.7	50	41.3	228	31.7	51		0.9	0.9
7/20/2017 13:46	1001.6	50	41.3	228	31.7	55		0.4	0.9
7/20/2017 13:47	1001.6	49	41.3	227	31.7	52			0.9
7/20/2017 13:48	1001.6	49	41.4	227	31.8	54		1.3	0.9
7/20/2017 13:49	1001.7	49	41.4	227	31.7	50		0.4	0.9
7/20/2017 13:50							43.00342;-73.85284		
7/20/2017 13:50	1001.7	49	41.4	227	31.8	52		0.4	0.9
7/20/2017 13:51	1001.7	49	41.4	228	31.7	53		0.9	0.9
7/20/2017 13:52	1001.7	49	41.4	225	31.7	53		0.9	0.9
7/20/2017 13:53	1001.6	49	41.4	252	31.6	53		0.4	0.9
7/20/2017 13:54	1001.6	49	41.4	252	31.6	50		0.4	0.9
7/20/2017 13:55							43.00348;-73.85274		
7/20/2017 13:55	1001.6	49	41.4	226	31.5	51			0.9
7/20/2017 13:56	1001.6	49	41.4	226	31.4	54			0.9
7/20/2017 13:57	1001.6	49	41.4	226	31.4	51		0.9	0.9
7/20/2017 13:58	1001.7	48	41.4	226	31.3	53			0.9
7/20/2017 13:59	1001.7	48	41.3	226	31.3	54		0.4	0.4
7/20/2017 14:00							43.00347;-73.85274		
7/20/2017 14:00	1001.7	48	41.3	226	31.3	53		0.4	0.4
7/20/2017 14:01	1001.7	48	41.3	231	31.3	54		0.4	0.4
7/20/2017 14:02	1001.7	48	41.3	207	31.3	51		0.4	0.4
7/20/2017 14:03	1001.8	48	41.2	208	31.3	57		0.9	0.4
7/20/2017 14:04	1001.8	48	41.2	231	31.3	56		1.3	0.4
7/20/2017 14:05							43.00345;-73.8528		
7/20/2017 14:05	1001.8	48	41.2	245	31.3	52		0.9	0.4
7/20/2017 14:06	1001.7	48	41.2	244	31.3	54		0.9	0.4
7/20/2017 14:07	1001.7	48	41.1	244	31.2	52		0.9	0.4
7/20/2017 14:08	1001.7	48	41.1	244	31.2	54		0.4	0.4
7/20/2017 14:09	1001.8	48	41.1	244	31.2	55			0.4
7/20/2017 14:10							43.00347;-73.85278		

7/20/2017 14:10	1001.8	48	41	244	31.2	54			0.4
7/20/2017 14:11	1001.7	48	41	244	31.1	56		0.4	0.4
7/20/2017 14:12	1001.7	48	40.9	244	31.1	52		0.9	0.4
7/20/2017 14:13	1001.6	48	40.9	244	31.1	56		0.4	0.4
7/20/2017 14:14	1001.6	48	40.9	244	31	58			0.4
7/20/2017 14:15							43.00348;-73.85278		
7/20/2017 14:15	1001.7	48	40.8	244	30.9	54		0.4	0.4
7/20/2017 14:16	1001.7	48	40.8	244	30.9	54		0.4	0.4
7/20/2017 14:17	1001.8	48	40.7	244	30.9	53			0.4
7/20/2017 14:18	1001.9	48	40.7	244	30.9	56		0.4	0.4
7/20/2017 14:19	1001.9	48	40.6	244	30.9	56		0.4	0.4
7/20/2017 14:20							43.0035;-73.85278		
7/20/2017 14:20	1001.9	48	40.6	244	30.9	58			0.4
7/20/2017 14:21	1001.9	48	40.5	244	30.9	58			0.4
7/20/2017 14:22	1001.9	48	40.4	244	30.9	60			0.4
7/20/2017 14:23	1001.9	48	40.4	244	30.9	57		0.4	0.4
7/20/2017 14:24	1001.9	48	40.3	244	30.9	62			0.4
7/20/2017 14:25							43.00351;-73.85278		
7/20/2017 14:25	1001.9	48	40.3	244	30.8	58		0.4	0.4
7/20/2017 14:26	1001.9	48	40.3	244	30.8	56		0.4	0.4
7/20/2017 14:27	1002	48	40.2	244	30.9	61		0.4	0.4
7/20/2017 14:28	1002	48	40.2	223	30.8	58		0.9	0.4
7/20/2017 14:29	1002.1	48	40.1	246	30.8	53		0.9	0.4
7/20/2017 14:30							43.00352;-73.85278		
7/20/2017 14:30	1002.1	48	40.1	246	30.8	52		0.9	0.4
7/20/2017 14:31	1002	48	40.1	246	30.8	52			0.4
7/20/2017 14:32	1002	48	40.1	246	30.8	56			0.4
7/20/2017 14:33	1002	48	40	246	30.9	60			0.4
7/20/2017 14:34	1002.1	48	40	246	30.9	53			0.4
7/20/2017 14:35							43.00354;-73.85278		
7/20/2017 14:35	1002.1	48	40	246	30.9	57		0.4	0.4
7/20/2017 14:36	1002	48	40	245	30.9	56		0.4	0.4
7/20/2017 14:37	1002	48	40	246	30.8	54		0.4	0.4
7/20/2017 14:38	1002	48	39.9	230	30.8	53		0.4	0.4
7/20/2017 14:39	1002.1	48	39.9	230	30.8	53			0.4
7/20/2017 14:40							43.00351;-73.85276		
7/20/2017 14:40	1002	48	39.9	230	30.7	56		0.9	
7/20/2017 14:41	1002	48	39.9	249	30.7	57		0.9	
7/20/2017 14:42	1002	48	39.8	249	30.6	53		0.4	0.4
7/20/2017 14:43	1002	48	39.8	249	30.5	54		0.4	0.4
7/20/2017 14:44	1002	48	39.8	249	30.4	55			0.4
7/20/2017 14:45	1002	48	39.7	232	30.3	57	43.00349;-73.85276	0.4	0.4
7/20/2017 14:46	1001.9	48	39.7	232	30.3	53		0.4	0.4
7/20/2017 14:47	1002	48	39.7	237	30.2	52		0.9	0.4
7/20/2017 14:48	1002.1	48	39.6	237	30.2	51		0.4	0.4
7/20/2017 14:50							43.00347;-73.85276		
7/20/2017 14:51	1002.1	48	39.5	184	29.9	54		0.4	0.4
7/20/2017 14:52	1002.1	48	39.4	188	29.8	54		0.4	0.4
7/20/2017 14:53	1002.1	48	39.3	188	29.7	55		0.4	0.4
7/20/2017 14:54	1002.1	48	39.3	188	29.7	53			0.4
7/20/2017 14:55							43.00349;-73.85274		
7/20/2017 14:55	1002.1	48	39.2	188	29.6	55			0.4
7/20/2017 14:56	1002.1	47	39.2	188	29.6	55			0.4
7/20/2017 14:57	1002	47	39.1	188	29.4	58		0.4	0.4
7/20/2017 14:58	1002	47	39.1	188	29.4	61			0.4
7/20/2017 14:59	1001.9	47	38.9	188	29.3	62			0.4
7/20/2017 15:00							43.00347;-73.85274		
7/20/2017 15:00	1001.9	47	38.9	188	29.3	55			0.4
7/20/2017 15:01	1001.9	47	38.8	188	29.2	54			0.4
7/20/2017 15:02	1001.8	47	38.7	188	29.2	55			
7/20/2017 15:03	1001.9	47	38.7	188	29.2	54		0.4	
7/20/2017 15:04	1001.9	47	38.6	188	29.2	56			
7/20/2017 15:05							43.00347;-73.85271		
7/20/2017 15:05	1002	47	38.6	188	29.2	61			
7/20/2017 15:06	1002	47	38.5	188	29.2	58			
7/20/2017 15:07	1002	47	38.4	188	29.1	56		0.4	
7/20/2017 15:08	1002	47	38.3	188	29.1	57		0.4	
7/20/2017 15:09	1002.1	47	38.3	188	29.1	56		0.4	
7/20/2017 15:10							43.00348;-73.85274		
7/20/2017 15:10	1002.1	47	38.2	188	29.1	60			
7/20/2017 15:11	1002.1	47	38.2	188	29.1	62			
7/20/2017 15:12	1002.1	47	38.1	188	29.1	61			0.4
7/20/2017 15:15							43.00348;-73.85271		
7/20/2017 15:15	1001.9	48	37.9	186	28.9	61		0.4	0.4
7/20/2017 15:16	1001.9	47	37.8	186	28.8	60		0.9	0.4
7/20/2017 15:17	1001.9	47	37.7	186	28.8	61		0.4	0.4
7/20/2017 15:18	1001.9	47	37.7	186	28.8	60			0.4
7/20/2017 15:19	1001.9	48	37.6	186	28.7	61		0.4	0.4
7/20/2017 15:20							43.00346;-73.85269		
7/20/2017 15:20	1001.9	48	37.6	186	28.6	62			0.4
7/20/2017 15:21	1001.9	48	37.4	186	28.6	61		0.4	0.4
7/20/2017 15:22	1001.8	48	37.4	186	28.5	63		0.4	0.4
7/20/2017 15:23	1001.8	48	37.3	186	28.4	61			0.4
7/20/2017 15:24	1001.8	48	37.3	186	28.4	61			0.4
7/20/2017 15:25							43.00345;-73.85269		
7/20/2017 15:25	1001.9	48	37.2	186	28.3	61			0.4
7/20/2017 15:26	1001.9	48	37.2	186	28.3	61			0.4
7/20/2017 15:27	1001.8	48	37.1	186	28.2	62			0.4
7/20/2017 15:28	1001.8	48	37	186	28.1	59			
7/20/2017 15:29	1001.9	48	36.9	186	28.1	59		0.4	
7/20/2017 15:30							43.00347;-73.85271		
7/20/2017 15:30	1001.8	48	36.9	186	28.1	59		0.4	
7/20/2017 15:31	1001.9	48	36.8	186	28	61			0.4
7/20/2017 15:32	1001.9	48	36.7	186	28	59			0.4
7/20/2017 15:33	1001.9	48	36.7	186	27.9	63			
7/20/2017 15:34	1002	48	36.6	186	27.9	61			
7/20/2017 15:35							43.00346;-73.85274		
7/20/2017 15:35	1001.9	48	36.6	186	27.8	59			
7/20/2017 15:36	1002	48	36.4	187	27.8	57		0.4	
7/20/2017 15:37	1002	48	36.4	187	27.8	57			
7/20/2017 15:38	1002	48	36.3	187	27.8	58			
7/20/2017 15:39	1002	48	36.3	187	27.7	60			
7/20/2017 15:40							43.00346;-73.85274		
7/20/2017 15:40	1001.9	48	36.2	187	27.7	62			
7/20/2017 15:41	1001.9	48	36.1	187	27.7	58			
7/20/2017 15:42	1001.9	48	36	187	27.7	61		0.4	
7/20/2017 15:43	1001.9	48	35.9	187	27.6	61			
7/20/2017 15:44	1001.9	48	35.8	187	27.6	60		0.4	
7/20/2017 15:45							43.00342;-73.85274		
7/20/2017 15:45	1001.9	48	35.8	187	27.6	60			
7/20/2017 15:46	1002	48	35.7	187	27.6	63			
7/20/2017 15:47	1002	48	35.6	187	27.4	61		0.4	
7/21/2017 6:55	1001.9	63	23.9						
7/21/2017 6:56	1001.9	63	23.9						
7/21/2017 6:57	1001.8	63	23.8						
7/21/2017 6:58	1001.8	63	23.8						
7/21/2017 6:59	1001.8	63	23.7						

7/21/2017 7:00	1001.8	63	23.7				43.00343;-73.85284		
7/21/2017 7:01	1001.8	63	23.7						
7/21/2017 7:02	1001.8	63	23.6						
7/21/2017 7:03	1001.8	63	23.6						
7/21/2017 7:04	1001.8	63	23.6						
7/21/2017 7:05	1001.9	63	23.6				43.00346;-73.85287		
7/21/2017 7:06	1001.8	63	23.6						
7/21/2017 7:07	1001.8	63	23.6						
7/21/2017 7:08	1001.8	63	23.6						
7/21/2017 7:09	1001.8	63	23.6	226	19.2	77		0.4	
7/21/2017 7:10	1001.9	63	23.6	226	19.2	77	43.00348;-73.85284	0.4	
7/21/2017 7:11	1001.8	63	23.6	226	19.3	77			
7/21/2017 7:12	1001.8	63	23.6	226	19.3	77			
7/21/2017 7:13	1001.8	63	23.7	226	19.3	77		0.4	
7/21/2017 7:14	1001.8	63	23.7	226	19.4	77			
7/21/2017 7:15	1001.8	63	23.7	226	19.4	77	43.00346;-73.85284		
7/21/2017 7:16	1001.8	63	23.7	226	19.5	77		0.4	
7/21/2017 7:17	1001.7	63	23.7	226	19.6	77			
7/21/2017 7:18	1001.7	63	23.8	226	19.6	77			
7/21/2017 7:19	1001.7	63	23.8	226	19.7	77			
7/21/2017 7:20	1001.7	63	23.8	226	19.8	77	43.00348;-73.85284		
7/21/2017 7:21	1001.7	63	23.8	226	19.8	77			
7/21/2017 7:22	1001.7	64	23.9	226	19.9	77			
7/21/2017 7:23	1001.7	64	23.9	226	20.1	77			
7/21/2017 7:24	1001.7	64	24	226	20.2	77			
7/21/2017 7:25	1001.8	64	24.1	226	20.2	77	43.00349;-73.85287		
7/21/2017 7:26	1001.8	64	24.1	226	20.3	76			
7/21/2017 7:27	1001.8	64	24.1	226	20.4	77			
7/21/2017 7:28	1001.8	64	24.2	226	20.5	77			
7/21/2017 7:29	1001.9	64	24.2	226	20.6	76			
7/21/2017 7:30	1001.9	64	24.3	226	20.7	77	43.00349;-73.85287		
7/21/2017 7:31	1001.9	64	24.4	226	20.7	77			
7/21/2017 7:32	1001.9	64	24.4	226	20.8	77			
7/21/2017 7:33	1001.9	64	24.5	226	20.8	76			
7/21/2017 7:34	1002	64	24.6	226	20.9	76			
7/21/2017 7:35	1002	64	24.6	226	21	76	43.00349;-73.85284		
7/21/2017 7:36	1002	64	24.7	226	21.1	75			
7/21/2017 7:37	1002	64	24.7	226	21.2	75			
7/21/2017 7:38	1002	64	24.8	226	21.2	75			
7/21/2017 7:39	1002.1	64	24.9	226	21.3	75			
7/21/2017 7:40	1002.1	64	24.9	226	21.3	75	43.00351;-73.85287		
7/21/2017 7:43	1002.1	64	25.2	227	21.7	76		0.4	
7/21/2017 7:44	1002.1	64	25.3	227	21.8	75			
7/21/2017 7:45	1002.1	64	25.3	227	21.8	75	43.00349;-73.85284		
7/21/2017 7:46	1002.1	64	25.4	227	21.9	74		0.4	
7/21/2017 7:47	1002.1	64	25.4	227	21.9	75		0.4	
7/21/2017 7:48	1002.1	64	25.6	227	21.9	75		0.4	
7/21/2017 7:49	1002.1	64	25.6	227	21.9	74		0.4	0.4
7/21/2017 7:50	1002.2	64	25.7	227	21.9	75	43.00349;-73.85282	0.4	0.4
7/21/2017 7:51	1002.2	64	25.8	227	21.8	75		0.4	0.4
7/21/2017 7:52	1002.3	64	25.8	227	21.8	75		0.4	0.4
7/21/2017 7:53	1002.3	64	25.9	229	21.7	75		0.4	0.4
7/21/2017 7:54	1002.4	64	25.9	230	21.7	75		0.4	0.4
7/21/2017 7:55							43.00346;-73.85276		
7/21/2017 7:55	1002.4	64	26.1	232	21.6	76		0.4	0.4
7/21/2017 7:56	1002.4	64	26.1	232	21.6	76		0.4	0.4
7/21/2017 7:57	1002.4	64	26.2	232	21.6	76			0.4
7/21/2017 7:58	1002.4	64	26.2	232	21.6	76			0.4
7/21/2017 7:59	1002.4	64	26.3	232	21.5	76		0.4	0.4
7/21/2017 8:00							43.00348;-73.85278		
7/21/2017 8:00	1002.4	64	26.3	232	21.4	76		0.4	0.4
7/21/2017 8:01	1002.4	63	26.4	232	21.4	76		0.4	0.4
7/21/2017 8:02	1002.5	63	26.4	232	21.4	77		0.4	0.4
7/21/2017 8:03	1002.5	63	26.5	232	21.4	76		0.4	0.4
7/21/2017 8:04	1002.5	63	26.6	232	21.4	77		0.4	0.4
7/21/2017 8:05							43.00348;-73.85276		
7/21/2017 8:05	1002.5	63	26.6	232	21.4	76		0.4	0.4
7/21/2017 8:06	1002.4	63	26.6	232	21.4	76		0.4	0.4
7/21/2017 8:07	1002.4	63	26.7	232	21.3	77		0.4	0.4
7/21/2017 8:08	1002.4	63	26.7	232	21.3	77		0.9	0.4
7/21/2017 8:09	1002.4	63	26.7	232	21.4	76		0.4	0.4
7/21/2017 8:10							43.00345;-73.85274		
7/21/2017 8:10	1002.4	63	26.7	232	21.3	77		0.4	0.4
7/21/2017 8:11	1002.4	62	26.7	232	21.4	77		0.4	0.4
7/21/2017 8:12	1002.5	62	26.7	232	21.4	77		0.9	0.4
7/21/2017 8:13	1002.5	62	26.7	232	21.4	77		0.4	0.4
7/21/2017 8:14	1002.6	62	26.7	232	21.4	77		0.4	0.4
7/21/2017 8:15							43.00349;-73.85278		
7/21/2017 8:15	1002.6	62	26.7	232	21.4	77			0.4
7/21/2017 8:16	1002.6	62	26.7	232	21.4	77			0.4
7/21/2017 8:17	1002.6	62	26.7	232	21.4	77		0.4	0.4
7/21/2017 8:18	1002.6	62	26.7	232	21.5	77			0.4
7/21/2017 8:19	1002.6	62	26.6	232	21.5	77			0.4
7/21/2017 8:20							43.00346;-73.85276		
7/21/2017 8:20	1002.6	62	26.6	232	21.6	77			0.4
7/21/2017 8:21	1002.6	62	26.6	232	21.6	77		0.4	0.4
7/21/2017 8:22	1002.5	62	26.6	232	21.6	77			0.4
7/21/2017 8:23	1002.6	62	26.5	232	21.6	77			0.4
7/21/2017 8:24	1002.6	62	26.5	232	21.7	77			
7/21/2017 8:25							43.00349;-73.85274		
7/21/2017 8:25	1002.5	62	26.4	232	21.7	77			
7/21/2017 8:26	1002.5	62	26.4	232	21.7	77			
7/21/2017 8:27	1002.5	62	26.4	232	21.7	77			
7/21/2017 8:28	1002.5	62	26.4	232	21.8	77		0.4	
7/21/2017 8:29	1002.5	62	26.3	232	21.8	77		0.4	
7/21/2017 8:30							43.00347;-73.85276		
7/21/2017 8:30	1002.5	62	26.3	230	21.8	76			
7/21/2017 8:31	1002.5	62	26.3	230	21.9	76			
7/21/2017 8:32	1002.5	62	26.3	230	21.9	76		0.4	
7/21/2017 8:33	1002.5	62	26.3	230	22	76		0.4	
7/21/2017 8:34	1002.5	62	26.3	248	22	76		0.4	
7/21/2017 8:35							43.00346;-73.85276		
7/21/2017 8:35	1002.5	62	26.2	248	22.1	76		0.4	0.4
7/21/2017 8:36	1002.5	62	26.2	248	22.1	76		0.4	0.4
7/21/2017 8:37	1002.5	62	26.3	248	22.2	76			0.4
7/21/2017 8:38	1002.5	62	26.2	248	22.2	76		0.4	0.4
7/21/2017 8:39	1002.5	62	26.3	248	22.2	76		0.9	0.4
7/21/2017 8:40							43.00346;-73.85276		
7/21/2017 8:40	1002.6	62	26.3	248	22.3	76		0.4	0.4
7/21/2017 8:41	1002.6	62	26.3	248	22.3	76		0.4	0.4
7/21/2017 8:42	1002.6	62	26.3	248	22.3	76		0.4	0.4
7/21/2017 8:43	1002.6	62	26.2	248	22.3	76			0.4
7/21/2017 8:44	1002.6	62	26.3	248	22.3	75			0.4
7/21/2017 8:45							43.00344;-73.85276		
7/21/2017 8:45	1002.6	62	26.3	248	22.4	75			0.4
7/21/2017 8:46	1002.6	62	26.3	248	22.4	75			0.4
7/21/2017 8:47	1002.6	62	26.3	248	22.5	75			0.4

7/21/2017 8:48	1002.6	62	26.3	248	22.6	75			0.4
7/21/2017 8:49	1002.6	62	26.3	248	22.6	75			0.4
7/21/2017 8:50							43.00348;-73.8528		
7/21/2017 8:50	1002.6	62	26.3	248	22.7	75		0.4	
7/21/2017 8:51	1002.5	62	26.3	248	22.7	76		0.4	
7/21/2017 8:52	1002.5	62	26.3	248	22.8	75			
7/21/2017 8:53	1002.5	62	26.3	248	22.9	75		0.4	
7/21/2017 8:54	1002.5	62	26.4	248	23	74			
7/21/2017 8:55							43.00347;-73.85278		
7/21/2017 8:55	1002.5	62	26.4	248	23.1	74			
7/21/2017 8:56	1002.5	62	26.4	248	23.2	74		0.4	
7/21/2017 8:57	1002.5	62	26.5	248	23.3	75			
7/21/2017 8:58	1002.5	62	26.6	248	23.3	75			
7/21/2017 8:59	1002.4	62	26.7	248	23.4	75		0.4	0.4
7/21/2017 9:00							43.00354;-73.8528		
7/21/2017 9:00	1002.4	63	26.7	248	23.5	74			0.4
7/21/2017 9:01	1002.4	63	26.8	248	23.6	74		0.4	0.4
7/21/2017 9:02	1002.5	63	26.9	157	23.6	74		0.4	
7/21/2017 9:03	1002.5	63	26.9	157	23.7	73		0.4	0.4
7/21/2017 9:04	1002.6	63	27.1	157	23.8	72			0.4
7/21/2017 9:05							43.00354;-73.85282		
7/21/2017 9:05	1002.5	63	27.2	173	23.9	73		0.4	0.4
7/21/2017 9:06	1002.5	63	27.3	173	23.9	74		0.4	0.4
7/21/2017 9:07	1002.5	63	27.3	173	24	74		0.4	0.4
7/21/2017 9:08	1002.5	63	27.5	173	24.1	73		0.4	0.4
7/21/2017 9:09	1002.5	63	27.6	173	24.2	73		0.4	0.4
7/21/2017 9:10							43.0035;-73.85282		
7/21/2017 9:10	1002.5	63	27.7	173	24.3	72			0.4
7/21/2017 9:11	1002.5	63	27.8	173	24.3	72		0.4	0.4
7/21/2017 9:12	1002.5	63	27.9	174	24.4	71			0.4
7/21/2017 9:13	1002.5	63	28.1	115	24.4	71		0.4	0.4
7/21/2017 9:14	1002.4	63	28.2	115	24.6	70		0.4	0.4
7/21/2017 9:15							43.00347;-73.85282		
7/21/2017 9:15	1002.5	63	28.3	115	24.6	70			0.4
7/21/2017 9:16	1002.4	63	28.4	115	24.7	71			0.4
7/21/2017 9:17	1002.4	63	28.6	115	24.7	71			0.4
7/21/2017 9:18	1002.4	63	28.6	117	24.8	70		0.9	0.4
7/21/2017 9:19	1002.3	63	28.7	86	24.8	69		0.4	0.4
7/21/2017 9:20							43.00349;-73.85278		
7/21/2017 9:20	1002.3	63	28.9	86	24.8	69		0.4	0.4
7/21/2017 9:21	1002.3	63	29	86	24.8	69		0.4	0.4
7/21/2017 9:22	1002.2	63	29.1	86	24.8	71		0.4	0.4
7/21/2017 9:23	1002.2	63	29.2	86	24.9	71			0.4
7/21/2017 9:24	1002.2	63	29.3	86	25	71		0.4	0.4
7/21/2017 9:25							43.00348;-73.8528		
7/21/2017 9:25	1002.2	63	29.4	86	25.1	71			0.4
7/21/2017 9:26	1002.2	63	29.6	86	25.2	71		0.4	0.4
7/21/2017 9:27	1002.2	63	29.7	86	25.3	71			0.4
7/21/2017 9:28	1002.2	63	29.8	86	25.4	68		0.9	0.4
7/21/2017 9:29	1002.1	63	29.9	86	25.4	67		0.4	0.4
7/21/2017 9:30							43.00347;-73.8528		
7/21/2017 9:30	1002.1	63	30.1	84	25.5	67		0.4	0.4
7/21/2017 9:31	1002.1	63	30.2	93	25.6	66		0.9	0.4
7/21/2017 9:32	1002.1	63	30.2	94	25.6	67		0.9	0.4
7/21/2017 9:33	1002.1	62	30.4	94	25.6	67		0.4	0.4
7/21/2017 9:34	1002.2	62	30.5	94	25.6	67			0.4
7/21/2017 9:35	1002.1	62	30.6	94	25.6	69	43.00345;-73.8528		0.4
7/21/2017 9:36	1002.2	62	30.7	94	25.7	68		0.4	0.4
7/21/2017 9:37	1002.2	62	30.8	94	25.7	69		0.4	0.4
7/21/2017 9:38	1002.2	62	30.9	94	25.8	68		0.9	0.4
7/21/2017 9:39	1002.2	62	31.1	94	25.8	68			0.4
7/21/2017 9:40	1002.2	62	31.1	94	25.8	68	43.0034;-73.85276	0.9	0.4
7/21/2017 9:41	1002.1	62	31.2	94	25.8	69		0.4	0.4
7/21/2017 9:42	1002.2	62	31.3	94	25.8	69		0.4	0.4
7/21/2017 9:43	1002.1	61	31.4	93	25.8	69		0.4	0.4
7/21/2017 9:44	1002.1	61	31.5	93	25.7	69		0.4	0.4
7/21/2017 9:45							43.00341;-73.85271		
7/21/2017 9:45	1002.2	61	31.6	93	25.7	69			0.4
7/21/2017 9:46	1002.2	61	31.6	69	25.7	68		0.4	0.4
7/21/2017 9:47	1002.1	61	31.7	69	25.7	68			0.4
7/21/2017 9:48	1002.1	61	31.7	69	25.7	68			0.4
7/21/2017 9:49	1002.1	61	31.8	24	25.7	68		1.3	0.4
7/21/2017 9:50							43.00342;-73.85274		
7/21/2017 9:50	1002	61	31.8	27	25.8	69		0.9	0.4
7/21/2017 9:51	1002	60	31.9	98	25.8	69		0.9	0.4
7/21/2017 9:52	1002	60	32	82	25.8	67		0.9	0.4
7/21/2017 9:53	1002	60	32.1	82	25.8	66			0.4
7/21/2017 9:54	1002.1	60	32.1	82	25.9	67			0.4
7/21/2017 9:55							43.00341;-73.85278		
7/21/2017 9:55	1002.1	60	32.2	82	25.9	68			0.4
7/21/2017 9:56	1002.1	60	32.2	82	26.1	69			0.4
7/21/2017 9:57	1002	60	32.3	82	26.1	68			0.4
7/21/2017 9:58	1002	60	32.4	82	26.2	67			0.4
7/21/2017 9:59	1002	60	32.4	82	26.3	67		0.4	0.4
7/21/2017 10:00							43.00341;-73.85274		
7/21/2017 10:00	1002	60	32.6	82	26.3	67		0.9	0.4
7/21/2017 10:01	1002	60	32.6	65	26.4	69		0.9	0.4
7/21/2017 10:02	1002	60	32.7	65	26.4	67		0.4	0.4
7/21/2017 10:03	1002	60	32.8	65	26.5	68		0.9	
7/21/2017 10:04	1002	60	32.8	65	26.5	68		0.4	0.4
7/21/2017 10:05							43.0034;-73.85276		
7/21/2017 10:05	1002.1	60	32.9	65	26.5	68		0.9	0.4
7/21/2017 10:06	1002.1	60	33	65	26.5	66		0.9	0.4
7/21/2017 10:07	1002	59	33.1	65	26.6	66		0.4	0.4
7/21/2017 10:08	1002	59	33.1	65	26.5	66			0.4
7/21/2017 10:09	1002	59	33.2	65	26.6	69		0.9	0.4
7/21/2017 10:10							43.00341;-73.85278		
7/21/2017 10:10	1002	59	33.3	64	26.6	66			0.4
7/21/2017 10:11	1002	59	33.3	64	26.6	67		0.4	0.4
7/21/2017 10:12	1002	59	33.4	65	26.6	67		0.9	0.4
7/21/2017 10:13	1002	59	33.4	65	26.6	66		0.4	0.4
7/21/2017 10:14	1001.9	59	33.5	65	26.6	68			0.4
7/21/2017 10:15							43.0034;-73.85278		
7/21/2017 10:15	1001.9	59	33.6	65	26.7	67		0.4	0.4
7/21/2017 10:16	1002	59	33.6	65	26.7	67		0.4	0.4
7/21/2017 10:17	1002	59	33.7	65	26.8	66			0.4
7/21/2017 10:18	1002	59	33.7	65	26.8	65		0.4	0.4
7/21/2017 10:19	1001.9	59	33.8	65	26.9	66		0.4	0.4
7/21/2017 10:20							43.00343;-73.85271		
7/21/2017 10:20	1001.9	59	33.9	65	26.9	66		0.9	0.4
7/21/2017 10:21	1001.9	58	34	306	26.9	65		0.9	0.4
7/21/2017 10:22	1001.9	58	34.1	306	26.9	65		0.4	0.4
7/21/2017 10:23	1001.9	58	34.1	306	27	66		0.4	0.4
7/21/2017 10:24	1001.9	58	34.2	306	27	66		0.4	0.4
7/21/2017 10:25							43.00344;-73.85278		
7/21/2017 10:25	1001.9	58	34.3	306	27.1	65		0.9	0.4
7/21/2017 10:26	1002	58	34.3	306	27.1	67		0.4	0.4

7/21/2017 10:27	1002	58	34.4	306	27.2	68			0.4
7/21/2017 10:28	1001.9	58	34.5	291	27.2	65		1.3	0.4
7/21/2017 10:29	1001.9	58	34.6	291	27.2	66		0.9	0.4
7/21/2017 10:30							43.00343;-73.85261		
7/21/2017 10:30	1001.9	58	34.7	292	27.2	65		0.9	0.4
7/21/2017 10:31	1001.9	58	34.7	223	27.2	64		0.4	0.4
7/21/2017 10:32	1001.8	57	34.8	236	27.2	64		0.9	0.4
7/21/2017 10:33	1001.8	57	34.9	237	27.2	65		1.3	0.4
7/21/2017 10:34	1001.8	57	35	237	27.2	64		0.4	0.9
7/21/2017 10:35							43.00343;-73.85271		
7/21/2017 10:35	1001.8	57	35.1	319	27.2	64		0.4	0.9
7/21/2017 10:36	1001.8	57	35.2	311	27.2	64		0.4	0.9
7/21/2017 10:37	1001.8	57	35.2	308	27.2	65		0.9	0.9
7/21/2017 10:38	1001.8	57	35.3	307	27.2	65		0.4	0.9
7/21/2017 10:39	1001.8	57	35.4	306	27.2	64		0.4	0.9
7/21/2017 10:40							43.00343;-73.85278		
7/21/2017 10:40	1001.8	57	35.4	306	27.3	66			0.9
7/21/2017 10:41	1001.8	56	35.6	306	27.3	65		0.4	0.9
7/21/2017 10:42	1001.8	56	35.6	306	27.3	64		0.9	0.9
7/21/2017 10:43	1001.9	56	35.7	306	27.3	64		0.9	0.9
7/21/2017 10:44	1001.9	56	35.8	306	27.3	66		0.4	0.9
7/21/2017 10:45							43.00343;-73.85269		
7/21/2017 10:45	1001.9	56	35.8	306	27.3	64		0.9	0.9
7/21/2017 10:46	1001.9	56	35.9	306	27.4	65		0.9	0.9
7/21/2017 10:47	1001.9	56	35.9	306	27.4	65		0.9	0.9
7/21/2017 10:48	1001.9	56	36.1	306	27.4	65		0.4	0.9
7/21/2017 10:49	1001.8	56	36.1	306	27.4	65		0.4	0.9
7/21/2017 10:50							43.00345;-73.85271		
7/21/2017 10:50	1001.8	56	36.2	306	27.4	66		0.9	0.9
7/21/2017 10:51	1001.7	55	36.2	285	27.5	65		0.4	0.9
7/21/2017 10:52	1001.7	55	36.3	285	27.6	66		0.4	0.9
7/21/2017 10:53	1001.7	55	36.4	285	27.6	64			0.4
7/21/2017 10:54	1001.7	55	36.4	285	27.7	65		0.4	0.4
7/21/2017 10:55							43.00347;-73.85274		
7/21/2017 10:55	1001.7	55	36.5	285	27.7	64		0.9	0.4
7/21/2017 10:56	1001.7	55	36.6	285	27.8	64		0.4	0.4
7/21/2017 10:57	1001.7	55	36.7	285	27.8	63		0.4	0.4
7/21/2017 10:58	1001.7	55	36.7	285	27.8	63		0.4	0.4
7/21/2017 10:59	1001.7	55	36.8	285	27.8	64		0.4	0.4
7/21/2017 11:00							43.00347;-73.85282		
7/21/2017 11:00	1001.7	55	36.8	71	27.8	64		0.4	0.4
7/21/2017 11:01	1001.7	54	36.9	301	27.9	64		0.4	0.4
7/21/2017 11:02	1001.7	54	37	301	27.9	64		1.3	0.4
7/21/2017 11:03	1001.7	54	37.1	263	27.9	64		0.9	0.4
7/21/2017 11:04	1001.7	54	37.1	263	27.9	63		0.4	0.4
7/21/2017 11:05							43.0035;-73.8528		
7/21/2017 11:05	1001.7	54	37.2	263	27.9	64		0.4	0.9
7/21/2017 11:06	1001.7	54	37.2	263	28	64		0.4	0.4
7/21/2017 11:07	1001.6	54	37.3	284	28	63			0.4
7/21/2017 11:08	1001.6	54	37.3	302	28.1	62		0.4	0.4
7/21/2017 11:09	1001.6	54	37.4	302	28.1	64			0.4
7/21/2017 11:10							43.00344;-73.85276		
7/21/2017 11:10	1001.6	54	37.5	302	28.1	64		0.9	0.4
7/21/2017 11:11	1001.5	54	37.6	302	28.2	64		0.4	0.4
7/21/2017 11:12	1001.5	54	37.6	302	28.2	63		0.4	0.4
7/21/2017 11:13	1001.5	53	37.7	302	28.2	63		0.9	0.4
7/21/2017 11:14	1001.5	53	37.8	302	28.3	63		1.3	0.4
7/21/2017 11:15							43.00344;-73.85271		
7/21/2017 11:15	1001.5	53	37.8	302	28.2	64		0.4	0.4
7/21/2017 11:16	1001.4	53	37.9	302	28.2	63		0.4	0.4
7/21/2017 11:17	1001.4	53	37.9	302	28.2	63		0.4	0.4
7/21/2017 11:18	1001.4	53	38	302	28.1	62			0.4
7/21/2017 11:19	1001.4	53	38	302	28.1	62			0.4
7/21/2017 11:20							43.00351;-73.85282		
7/21/2017 11:20	1001.4	53	38.1	302	28.1	64			0.4
7/21/2017 11:21	1001.4	53	38.1	302	28.1	63			0.4
7/21/2017 11:22	1001.4	52	38.1	302	28.1	63		0.9	0.4
7/21/2017 11:23	1001.4	52	38.1	302	28.1	64		0.9	0.4
7/21/2017 11:24	1001.4	52	38.1	302	28.1	64		0.4	0.4
7/21/2017 11:25							43.00354;-73.85276		
7/21/2017 11:25	1001.4	52	38.1	302	28.1	65			0.4
7/21/2017 11:26	1001.4	52	38.1	302	28.1	65		0.4	0.4
7/21/2017 11:27	1001.4	52	38.1	302	28.1	65		0.4	0.4
7/21/2017 11:28	1001.3	52	38.1	290	28.1	65		0.9	0.4
7/21/2017 11:29	1001.3	52	38.1	277	28	65			0.4
7/21/2017 11:30							43.00352;-73.85278		
7/21/2017 11:30	1001.3	52	38.1	261	27.9	65		0.4	0.4
7/21/2017 11:31	1001.2	52	38.1	261	27.9	64			0.4
7/21/2017 11:32	1001.2	52	38.1	261	27.8	64		0.4	0.4
7/21/2017 11:33	1001.2	51	38	261	27.8	64		1.3	0.4
7/21/2017 11:34	1001.3	51	37.9	265	27.7	64		1.8	0.4
7/21/2017 11:35							43.0035;-73.8528		
7/21/2017 11:37	1001.2	51	37.8	273	27.7	63		0.9	0.9
7/21/2017 11:38	1001.2	51	37.8	275	27.7	65		1.8	0.9
7/21/2017 11:39	1001.2	51	37.8	286	27.7	65		0.9	0.9
7/21/2017 11:40							43.0035;-73.85278		
7/21/2017 11:40	1001.2	51	37.8	262	27.7	66		1.3	0.9
7/21/2017 11:41	1001.2	51	37.8	296	27.8	63		1.3	0.9
7/21/2017 11:42	1001.1	51	37.8	279	27.8	64		1.3	1.3
7/21/2017 11:43	1001.2	51	37.8	281	27.8	63		0.9	1.3
7/21/2017 11:44	1001.1	51	37.8	281	27.9	64		0.9	1.3
7/21/2017 11:45							43.0035;-73.85278		
7/21/2017 11:45	1001.1	51	37.8	299	28	64		1.8	0.9
7/21/2017 11:46	1001.2	51	37.8	290	28.1	63		1.3	0.9
7/21/2017 11:47	1001.1	51	37.8	290	28.1	63		0.9	1.3
7/21/2017 11:48	1001.2	51	37.8	290	28.2	63		0.4	1.3
7/21/2017 11:49	1001.1	51	37.8	290	28.2	63		0.4	0.9
7/21/2017 11:50							43.00352;-73.85278		
7/21/2017 11:50	1001.2	50	37.8	286	28.2	63		0.4	0.9
7/21/2017 11:51	1001.2	50	37.9	259	28.2	64		0.4	0.9
7/21/2017 11:52	1001.2	50	37.9	257	28.3	62		0.9	0.9
7/21/2017 11:53	1001.2	50	37.9	257	28.3	63		0.9	0.9
7/21/2017 11:54	1001.2	50	37.9	254	28.3	63		0.9	0.9
7/21/2017 11:55	1001.2	50	37.9	260	28.3	62	43.00354;-73.85278	0.4	0.9
7/21/2017 11:56	1001.2	50	38	260	28.3	63		0.9	0.9
7/21/2017 11:57	1001.2	50	38	256	28.3	62		0.9	0.9
7/21/2017 11:58	1001.2	50	38.1	256	28.3	62		1.3	0.9
7/21/2017 11:59	1001.2	50	38.1	255	28.3	61		0.9	0.9
7/21/2017 12:00	1001.2	50	38.1	255	28.3	62	43.00354;-73.8528	0.9	0.9
7/21/2017 12:01	1001.2	50	38.1	255	28.3	63		1.3	0.9
7/21/2017 12:02	1001.2	50	38.2	258	28.3	61		0.9	0.9
7/21/2017 12:03	1001.2	50	38.2	279	28.3	62		0.9	0.9
7/21/2017 12:04	1001.2	50	38.2	279	28.3	62		0.9	0.9
7/21/2017 12:05							43.00356;-73.8528		
7/21/2017 12:05	1001.2	50	38.2	279	28.3	62		0.9	0.9
7/21/2017 12:06	1001.2	50	38.3	279	28.3	63		0.4	0.9
7/21/2017 12:07	1001.2	50	38.3	279	28.4	64		0.4	0.9

7/21/2017 12:08	1001.2	49	38.3	266	28.4	64		0.4	0.9
7/21/2017 12:09	1001.2	49	38.4	280	28.5	62		1.3	0.9
7/21/2017 12:10							43.0036;-73.85276		
7/21/2017 12:10	1001.2	49	38.4	280	28.6	61		1.3	0.9
7/21/2017 12:11	1001.2	49	38.4	296	28.6	62		0.9	0.9
7/21/2017 12:12	1001.1	49	38.5	288	28.7	60		1.3	0.9
7/21/2017 12:13	1001.2	49	38.6	289	28.7	61		0.9	0.9
7/21/2017 12:14	1001.1	49	38.6	265	28.7	62		0.4	0.9
7/21/2017 12:15							43.00358;-73.8528		
7/21/2017 12:15	1001.1	49	38.7	265	28.7	62		1.3	0.9
7/21/2017 12:16	1001.1	49	38.7	263	28.7	62		0.9	0.9
7/21/2017 12:17	1001.1	49	38.8	263	28.8	62		0.9	0.9
7/21/2017 12:18	1001.1	49	38.8	269	28.8	61		1.3	0.9
7/21/2017 12:19	1001.1	49	38.9	266	28.8	60		1.3	0.9
7/21/2017 12:20							43.00354;-73.8528		
7/21/2017 12:20	1001.1	49	38.9	266	28.7	60		0.9	0.9
7/21/2017 12:21	1001.1	49	38.9	281	28.7	61		1.3	0.9
7/21/2017 12:22	1001.1	49	39	281	28.7	61		1.3	0.9
7/21/2017 12:23	1001	49	39	276	28.7	62		1.3	0.9
7/21/2017 12:24	1001.1	48	39.1	278	28.8	61		0.9	0.9
7/21/2017 12:25							43.00359;-73.85282		
7/21/2017 12:25	1001	48	39.1	298	28.8	59		1.3	0.9
7/21/2017 12:26	1001	48	39.1	303	28.8	60		0.9	0.9
7/21/2017 12:27	1001	48	39.2	301	28.8	61		1.8	0.9
7/21/2017 12:30							43.00357;-73.8528		
7/21/2017 12:30	1001.1	48	39.3	274	28.7	61		0.9	1.3
7/21/2017 12:31	1001	48	39.3	290	28.7	61		1.8	1.3
7/21/2017 12:32	1000.9	48	39.3	263	28.7	63		1.8	1.3
7/21/2017 12:33	1001	48	39.3	266	28.7	59		0.9	1.3
7/21/2017 12:34	1001	48	39.3	267	28.7	59		0.4	1.3
7/21/2017 12:35							43.00357;-73.8528		
7/21/2017 12:35	1000.9	48	39.3	267	28.7	61		0.9	1.3
7/21/2017 12:36	1000.9	47	39.4	263	28.7	60		1.3	1.3
7/21/2017 12:37	1000.9	47	39.4	266	28.7	61		0.9	1.3
7/21/2017 12:38	1000.9	47	39.4	275	28.7	60		1.3	1.3
7/21/2017 12:39	1000.9	47	39.4	300	28.8	62		1.8	0.9
7/21/2017 12:40							43.00358;-73.85278		
7/21/2017 12:40	1000.9	47	39.4	300	28.8	61		1.3	0.9
7/21/2017 12:41	1000.9	47	39.4	263	28.8	61		0.9	1.3
7/21/2017 12:42	1000.9	47	39.4	263	28.8	60		0.4	1.3
7/21/2017 12:43	1000.9	47	39.5	237	28.9	60		0.9	0.9
7/21/2017 12:44	1000.9	47	39.5	244	28.9	60		0.9	0.9
7/21/2017 12:45							43.00354;-73.8528		
7/21/2017 12:45	1000.9	47	39.5	244	28.9	62		0.4	0.9
7/21/2017 12:46	1000.9	47	39.5	264	29	61		0.9	0.9
7/21/2017 12:47	1000.9	47	39.6	264	29.1	62		0.4	0.9
7/21/2017 12:48	1000.8	47	39.6	269	29.1	59		0.9	0.9
7/21/2017 12:49	1000.8	47	39.6	269	29.2	61		0.4	0.9
7/21/2017 12:50							43.0035;-73.85276		
7/21/2017 12:50	1000.8	47	39.6	269	29.2	61		1.3	0.9
7/21/2017 12:51	1000.8	47	39.7	254	29.2	59		0.4	0.9
7/21/2017 12:52	1000.7	47	39.7	263	29.3	59		1.8	0.9
7/21/2017 12:53	1000.8	47	39.7	269	29.3	58		1.3	0.9
7/21/2017 12:54	1000.7	46	39.8	256	29.3	56		0.9	0.9
7/21/2017 12:55							43.00351;-73.85278		
7/21/2017 12:55	1000.8	46	39.8	262	29.3	59		0.9	0.9
7/21/2017 12:56	1000.8	46	39.8	244	29.2	58		1.3	0.9
7/21/2017 12:57	1000.7	46	39.8	255	29.2	59		0.9	0.9
7/21/2017 12:58	1000.7	46	39.9	256	29.2	59		1.3	0.9
7/21/2017 12:59	1000.6	46	39.9	263	29.3	59		1.3	0.9
7/21/2017 13:00							43.00346;-73.85278		
7/21/2017 13:00	1000.6	46	39.9	292	29.3	58		0.9	0.9
7/21/2017 13:01	1000.6	46	39.9	292	29.3	58		0.4	0.9
7/21/2017 13:02	1000.6	46	40	278	29.3	58		1.3	0.9
7/21/2017 13:03	1000.7	46	40	277	29.3	59		1.3	0.9
7/21/2017 13:04	1000.7	46	40	290	29.3	57		0.9	0.9
7/21/2017 13:05							43.00349;-73.85278		
7/21/2017 13:05	1000.6	45	40.1	284	29.3	57		0.4	0.9
7/21/2017 13:06	1000.6	45	40.1	291	29.3	58		0.4	0.9
7/21/2017 13:07	1000.5	45	40.1	291	29.4	57		0.4	0.9
7/21/2017 13:08	1000.4	45	40.1	286	29.4	58		0.9	0.9
7/21/2017 13:09	1000.4	45	40.1	300	29.4	57		0.9	0.9
7/21/2017 13:10							43.00347;-73.8528		
7/21/2017 13:10	1000.3	45	40.2	286	29.4	57		0.4	0.9
7/21/2017 13:11	1000.3	45	40.2	286	29.4	56			0.9
7/21/2017 13:12	1000.4	45	40.2	289	29.4	56		1.3	0.9
7/21/2017 13:13	1000.4	45	40.2	281	29.4	58		0.9	0.9
7/21/2017 13:14	1000.4	45	40.2	268	29.4	57		1.8	0.9
7/21/2017 13:15	1000.4	45	40.3	282	29.4	56	43.00346;-73.85278	0.4	0.9
7/21/2017 13:16	1000.4	45	40.3	279	29.4	56		1.3	0.9
7/21/2017 13:17	1000.4	45	40.3	266	29.4	58		0.4	0.9
7/21/2017 13:18	1000.3	45	40.3	291	29.4	57		1.3	0.9
7/21/2017 13:19	1000.3	44	40.3	289	29.4	56		0.9	0.9
7/21/2017 13:20							43.00346;-73.85276		
7/21/2017 13:20	1000.3	44	40.4	289	29.4	56			0.9
7/21/2017 13:21	1000.3	44	40.4	277	29.4	57		1.3	0.9
7/21/2017 13:22	1000.2	44	40.4	277	29.5	57		0.9	0.9
7/21/2017 13:23	1000.2	44	40.4	297	29.5	58		1.3	0.9
7/21/2017 13:24	1000.2	44	40.4	250	29.5	57		1.3	0.9
7/21/2017 13:25							43.00342;-73.85276		
7/21/2017 13:25	1000.3	44	40.5	259	29.4	57		1.3	0.9
7/21/2017 13:26	1000.3	44	40.6	259	29.4	58			0.9
7/21/2017 13:27	1000.4	44	40.6	259	29.4	57		0.4	0.9
7/21/2017 13:28	1000.4	44	40.6	259	29.5	58		0.4	0.9
7/21/2017 13:29	1000.4	44	40.6	259	29.6	58		0.9	0.9
7/21/2017 13:30							43.00344;-73.85278		
7/21/2017 13:30	1000.4	44	40.6	258	29.6	57		0.4	0.9
7/21/2017 13:31	1000.3	44	40.6	263	29.6	60		1.3	0.9
7/21/2017 13:32	1000.3	44	40.6	273	29.6	55		0.9	0.9
7/21/2017 13:33	1000.2	44	40.6	273	29.7	56		0.9	0.9
7/21/2017 13:34	1000.2	44	40.6	275	29.7	56		0.9	0.9
7/21/2017 13:35							43.00344;-73.85278		
7/21/2017 13:35	1000.2	43	40.7	284	29.7	54		0.9	0.9
7/21/2017 13:36	1000.2	43	40.7	307	29.7	56		3.1	0.9
7/21/2017 13:37	1000.2	43	40.7	282	29.7	53		1.3	0.9
7/21/2017 13:38	1000.2	43	40.7	284	29.6	55		1.3	1.3
7/21/2017 13:39	1000.1	43	40.8	294	29.6	55		0.9	1.3
7/21/2017 13:40							43.00344;-73.8528		
7/21/2017 13:40	1000.2	43	40.8	284	29.6	57		0.4	1.3
7/21/2017 13:41	1000.1	43	40.8	307	29.6	56		1.8	1.3
7/21/2017 13:42	1000.1	43	40.8	292	29.6	54		2.2	1.3
7/21/2017 13:43	1000	43	40.8	282	29.6	53		0.9	1.3
7/21/2017 13:44	999.97	43	40.8	246	29.6	54		0.9	1.3
7/21/2017 13:45							43.00344;-73.8528		
7/21/2017 13:45	999.9	43	40.8	238	29.6	57		0.9	1.3
7/21/2017 13:46	999.87	42	40.8	179	29.6	57		0.4	1.3
7/21/2017 13:47	999.9	42	40.8	263	29.6	55		0.4	0.9

7/21/2017 13:48	999.83	42	40.8	290	29.6	56		0.4	0.9
7/21/2017 13:49	999.97	42	40.8	267	29.7	56		0.9	0.9
7/21/2017 13:50							43.00349;-73.85274		
7/21/2017 13:50	999.97	42	40.8	271	29.7	58		0.9	0.9
7/21/2017 13:51	1000	42	40.9	258	29.7	58		1.3	0.9
7/21/2017 13:52	1000.1	42	40.9	246	29.7	56		1.3	0.9
7/21/2017 13:53	1000.1	42	40.9	262	29.8	55		1.3	0.9
7/21/2017 13:54	1000.1	42	40.9	252	29.8	56		0.9	0.9
7/21/2017 13:55							43.00348;-73.85274		
7/21/2017 13:55	1000.2	42	40.9	268	29.8	57		1.3	0.9
7/21/2017 13:56	1000.2	42	40.9	233	29.8	55		1.3	0.9
7/21/2017 13:57	1000.2	42	41	248	29.8	57		0.9	0.9
7/21/2017 13:58	1000.2	42	41	271	29.8	55		0.9	0.9
7/21/2017 13:59	1000.1	42	41	271	29.8	54		0.9	0.9
7/21/2017 14:00							43.00347;-73.85276		
7/21/2017 14:00	1000.1	42	41	260	29.8	55		2.7	0.9
7/21/2017 14:01	999.97	42	41	250	29.8	54		1.8	1.3
7/21/2017 14:02	999.97	41	41	262	29.8	55		1.8	1.3
7/21/2017 14:03	999.93	41	41	265	29.7	55		0.4	1.3
7/21/2017 14:04	999.93	41	41	256	29.7	55		2.2	1.3
7/21/2017 14:05							43.00347;-73.85276		
7/21/2017 14:05	999.87	41	41	273	29.7	54		1.8	1.3
7/21/2017 14:06	999.9	41	41	261	29.6	55		1.3	1.3
7/21/2017 14:07	999.87	41	41	261	29.6	54		0.4	1.3
7/21/2017 14:08	999.83	41	41	261	29.5	55		0.9	1.3
7/21/2017 14:09	999.8	41	41	261	29.5	56		0.4	1.3
7/21/2017 14:10							43.00349;-73.85276		
7/21/2017 14:10	999.7	41	40.9	275	29.5	57		1.3	1.3
7/21/2017 14:11	999.7	41	40.9	276	29.5	56		0.9	1.3
7/21/2017 14:12	999.66	41	40.9	270	29.6	59		0.9	0.9
7/21/2017 14:13	999.7	41	40.9	264	29.6	58		0.9	0.9
7/21/2017 14:14	999.7	41	40.9	287	29.6	55		1.3	0.9
7/21/2017 14:15	999.76	41	40.9	259	29.6	56	43.00348;-73.85276	0.9	0.9
7/21/2017 14:16	999.83	41	40.9	275	29.6	56		0.9	0.9
7/21/2017 14:17	999.87	41	40.9	284	29.6	56		1.3	0.9
7/21/2017 14:18	999.83	41	40.8	282	29.6	56		1.3	0.9
7/21/2017 14:19	999.87	41	40.8	282	29.6	56		0.4	0.9
7/21/2017 14:20	999.83	41	40.8	282	29.6	58	43.00347;-73.85274	0.4	0.9
7/21/2017 14:21	999.9	40	40.8	263	29.7	59		1.3	0.9
7/21/2017 14:22	999.87	40	40.8	263	29.7	59		1.3	0.9
7/21/2017 14:23	999.9	40	40.8	269	29.7	59		0.9	0.9
7/21/2017 14:24	999.83	40	40.7	265	29.7	57		1.8	0.9
7/21/2017 14:25							43.00345;-73.85274		
7/21/2017 14:25	999.8	40	40.7	300	29.7	57		1.8	0.9
7/21/2017 14:26	999.83	40	40.7	267	29.7	57		1.3	0.9
7/21/2017 14:27	999.83	40	40.7	266	29.7	56		0.9	0.9
7/21/2017 14:28	999.8	40	40.6	286	29.7	56		1.3	0.9
7/21/2017 14:29	999.8	40	40.6	264	29.7	59		0.9	0.9
7/21/2017 14:30							43.00348;-73.85274		
7/21/2017 14:30	999.83	40	40.6	265	29.6	55		0.9	0.9
7/21/2017 14:31	999.83	40	40.5	267	29.6	58		0.9	0.9
7/21/2017 14:32	999.87	40	40.4	267	29.6	57		0.9	0.9
7/21/2017 14:33	999.87	40	40.4	286	29.6	57		1.8	0.9
7/21/2017 14:34	999.9	40	40.3	289	29.6	59		0.4	0.9
7/21/2017 14:35							43.00347;-73.85267		
7/21/2017 14:35	999.9	40	40.3	266	29.5	56		0.9	0.9
7/21/2017 14:36	999.93	40	40.3	265	29.5	58		0.9	0.9
7/21/2017 14:37	999.93	40	40.2	265	29.6	59		0.9	0.9
7/21/2017 14:38	999.87	40	40.2	265	29.6	57		0.9	0.9
7/21/2017 14:39	999.97	40	40.2	265	29.6	58		1.3	0.9
7/21/2017 14:40							43.00344;-73.85269		
7/21/2017 14:40	999.97	40	40.1	265	29.6	58		0.4	0.9
7/21/2017 14:41	999.93	40	40.1	265	29.6	57		0.9	0.9
7/21/2017 14:42	999.93	40	40.1	265	29.6	58		0.4	0.9
7/21/2017 14:43	999.9	40	40	292	29.6	59		0.4	0.9
7/21/2017 14:44	1000	40	40	284	29.6	59		1.3	0.9
7/21/2017 14:45							43.00345;-73.85269		
7/21/2017 14:45	999.9	40	39.9	284	29.6	58		1.3	0.9
7/21/2017 14:46	999.83	40	39.9	284	29.6	59		0.9	0.9
7/21/2017 14:47	999.87	40	39.9	283	29.6	58		0.4	0.9
7/21/2017 14:48	999.83	40	39.8	36	29.6	59			0.9
7/24/2017 7:08	1001.7	63	22.2						
7/24/2017 7:09	1001.7	66	22.2						
7/24/2017 7:10	1001.7	65	22.1				43.00348;-73.8528		
7/24/2017 7:11	1001.7	66	22						
7/24/2017 7:12	1001.7	66	21.9						
7/24/2017 7:13	1001.7	66	21.8						
7/24/2017 7:14	1001.7	67	21.7						
7/24/2017 7:15	1001.8	67	21.7				43.00345;-73.85278		
7/24/2017 7:16	1001.8	67	21.6						
7/24/2017 7:17	1001.7	67	21.5						
7/24/2017 7:18	1001.8	67	21.4						
7/24/2017 7:19	1001.8	68	21.3						
7/24/2017 7:20	1001.9	68	21.3				43.00345;-73.85278		
7/24/2017 7:21	1001.9	68	21.2						
7/24/2017 7:22	1001.8	68	21.1						
7/24/2017 7:23	1001.9	68	21						
7/24/2017 7:24	1001.8	68	20.9						
7/24/2017 7:25	1001.8	68	20.8				43.00346;-73.85278		
7/24/2017 7:26	1001.8	68	20.8						
7/24/2017 7:27	1001.9	68	20.7						
7/24/2017 7:28	1001.9	68	20.6						
7/24/2017 7:29	1001.9	68	20.5						
7/24/2017 7:30	1001.9	68	20.4				43.00347;-73.85278		
7/24/2017 7:31	1001.9	68	20.3						
7/24/2017 7:32	1001.9	68	20.2						
7/24/2017 7:33	1001.9	68	20.2						
7/25/2017 7:12	1007.5	64	21.2						
7/25/2017 7:13	1007.5	64	21.2						
7/25/2017 7:14	1007.5	65	21.1						
7/25/2017 7:15	1007.5	65	21.1				43.00345;-73.85276		
7/25/2017 7:16	1007.5	66	21						
7/25/2017 7:17	1007.5	66	20.9						
7/25/2017 7:18	1007.6	66	20.9						
7/25/2017 7:19	1007.6	67	20.8						
7/25/2017 7:20	1007.6	67	20.8				43.00345;-73.85274		
7/25/2017 7:21	1007.6	67	20.7						
7/25/2017 7:22	1007.6	67	20.7						
7/25/2017 7:23	1007.7	67	20.6						
7/25/2017 7:24	1007.7	67	20.5						
7/25/2017 7:25	1007.7	67	20.4				43.00345;-73.85276		
7/25/2017 7:26	1007.7	67	20.3						
7/25/2017 7:27	1007.7	67	20.3						
7/25/2017 7:28	1007.8	67	20.3						
7/25/2017 7:29	1007.8	67	20.2						
7/25/2017 7:30	1007.8	67	20.1				43.00346;-73.85274		
7/25/2017 7:31	1007.8	67	20.1						

7/25/2017 7:32	1007.8	67	20						
7/25/2017 7:33	1007.8	67	19.9						
7/25/2017 7:34	1007.8	67	19.8						
7/25/2017 7:35	1007.8	67	19.8				43.00344;-73.85271		
7/25/2017 7:36	1007.9	67	19.7						
7/25/2017 7:37	1007.9	67	19.6						
7/25/2017 7:38	1007.8	67	19.6						
7/25/2017 7:39	1007.8	67	19.5						
7/25/2017 7:40	1007.9	67	19.4				43.00345;-73.85274		
7/25/2017 7:41	1007.9	67	19.3						
7/25/2017 7:42	1007.9	67	19.3						
7/25/2017 7:43	1008	67	19.2						
7/25/2017 7:44	1007.9	67	19.2						
7/25/2017 7:45	1007.9	67	19.1				43.00346;-73.85271		
7/25/2017 7:46	1008	67	19						
7/25/2017 7:47	1008	67	18.9						
7/25/2017 7:48	1008	67	18.9						
7/25/2017 7:49	1007.9	67	18.8						
7/25/2017 7:50	1008	67	18.8				43.00347;-73.85274		
7/25/2017 7:51	1008	67	18.7						
7/25/2017 7:52	1008	67	18.6						
7/25/2017 7:53	1008	67	18.6						
7/25/2017 7:54	1008	67	18.5						
7/25/2017 7:55	1008	67	18.4				43.00347;-73.85271		
7/25/2017 7:56	1008	68	18.4						
7/25/2017 7:57	1008	68	18.3						
7/25/2017 7:58	1008.1	68	18.3						
7/25/2017 7:59	1008.1	68	18.3						
7/25/2017 8:00	1008.1	68	18.2				43.00347;-73.85271		
7/25/2017 8:01	1008.1	68	18.2						
7/25/2017 8:02	1008.1	68	18.2						
7/25/2017 8:03	1008.1	68	18.1						
7/25/2017 8:04	1008.1	68	18.1						
7/25/2017 8:05							43.00348;-73.85274		
7/25/2017 8:05	1008.1	68	18						
7/25/2017 8:06	1008.2	68	17.9						
7/25/2017 8:07	1008.2	68	17.9						
7/25/2017 8:08	1008.2	68	17.9						
7/25/2017 8:09	1008.2	68	17.8						
7/25/2017 8:10							43.0035;-73.85276		
7/25/2017 8:10	1008.3	68	17.8						
7/25/2017 8:11	1008.3	68	17.7						
7/25/2017 8:12	1008.2	68	17.7						
7/25/2017 8:13	1008.3	68	17.7						
7/25/2017 8:14	1008.3	69	17.6						
7/25/2017 8:15							43.00352;-73.85278		
7/25/2017 8:15	1008.3	69	17.6						
7/25/2017 8:16	1008.3	69	17.6	69	14.9			1.3	
7/25/2017 8:17	1008.3	69	17.6	36	14.9	82		0.9	
7/25/2017 8:18	1008.3	69	17.5	36	14.9	81		0.9	
7/25/2017 8:19	1008.3	69	17.5	44	14.9	81		0.9	
7/25/2017 8:20							43.00351;-73.85274		
7/25/2017 8:20	1008.3	69	17.4	78	14.9	82		1.8	
7/25/2017 8:21	1008.3	69	17.4	37	14.9	81		1.3	
7/25/2017 8:22	1008.4	69	17.4	33	14.9	82		1.3	
7/25/2017 8:23	1008.4	69	17.3	50	14.9	82		0.9	1.3
7/25/2017 8:24	1008.4	69	17.3	48	14.8	82		0.9	1.3
7/25/2017 8:25							43.00352;-73.85271		
7/25/2017 8:25	1008.4	69	17.3	21	14.8	81		0.9	1.3
7/25/2017 8:26	1008.5	69	17.3	65	14.8	81		0.9	1.3
7/25/2017 8:27	1008.4	70	17.2	68	14.8	82		0.9	1.3
7/25/2017 8:28	1008.4	70	17.2	19	14.8	82		2.2	1.3
7/25/2017 8:29	1008.4	70	17.2	57	14.7	81		2.2	1.3
7/25/2017 8:30							43.0035;-73.85276		
7/25/2017 8:30	1008.5	70	17.2	36	14.7	81		1.3	1.3
7/25/2017 8:31	1008.5	70	17.2	49	14.7	82		0.9	1.3
7/25/2017 8:32	1008.5	70	17.1	47	14.7	82		0.9	1.3
7/25/2017 8:33	1008.6	70	17.1	49	14.7	82		0.9	1.3
7/25/2017 8:34	1008.6	70	17.1	43	14.7	82		0.4	1.3
7/25/2017 8:35							43.00349;-73.85276		
7/25/2017 8:35	1008.6	70	17.1	43	14.7	82		0.4	1.3
7/25/2017 8:36	1008.6	70	17	43	14.7	82			0.9
7/25/2017 8:37	1008.6	70	17	43	14.7	82		0.4	0.9
7/25/2017 8:38	1008.6	70	17	43	14.7	82		0.4	0.9
7/25/2017 8:39	1008.6	70	16.9	17	14.8	82		1.3	0.9
7/25/2017 8:40							43.00351;-73.85276		
7/25/2017 8:40	1008.6	71	16.9	19	14.7	82		1.3	0.9
7/25/2017 8:41	1008.6	71	16.9	41	14.7	82		1.8	0.9
7/25/2017 8:42	1008.6	71	16.9	24	14.7	82		1.3	0.9
7/25/2017 8:43	1008.6	71	16.9	19	14.7	82		0.9	0.9
7/25/2017 8:45							43.00352;-73.85274		
7/25/2017 8:46	1008.6	71	16.8	32	14.7	82		0.9	0.9
7/25/2017 8:47	1008.7	71	16.8	44	14.7	82		1.3	0.9
7/25/2017 8:48	1008.7	71	16.8	44	14.7	82		0.9	0.9
7/25/2017 8:49	1008.7	71	16.8	59	14.7	82		1.3	0.9
7/25/2017 8:50							43.00354;-73.85274		
7/25/2017 8:50	1008.7	71	16.8	71	14.7	82		0.9	0.9
7/25/2017 8:51	1008.7	71	16.7	72	14.7	82			0.9
7/25/2017 8:52	1008.7	71	16.7	72	14.7	82		0.4	0.9
7/25/2017 8:53	1008.7	72	16.7	69	14.7	82		0.4	0.9
7/25/2017 8:54	1008.7	72	16.7	69	14.7	82		0.4	0.9
7/25/2017 8:55	1008.7	72	16.7	48	14.7	82	43.00354;-73.85276	1.3	0.9
7/25/2017 8:56	1008.7	72	16.7	40	14.8	82		0.9	0.9
7/25/2017 8:57	1008.7	72	16.6	73	14.8	82		1.3	0.9
7/25/2017 8:58	1008.7	72	16.6	64	14.8	82		0.4	0.9
7/25/2017 8:59	1008.7	72	16.6	64	14.8	82		0.9	0.9
7/25/2017 9:00	1008.7	72	16.6	55	14.8	82	43.00357;-73.85274	0.9	0.9
7/25/2017 9:03	1008.7	72	16.6	58	14.8	82		0.4	0.9
7/25/2017 9:04	1008.7	72	16.6	47	14.8	82		0.4	0.9
7/25/2017 9:05							43.00352;-73.85276		
7/25/2017 9:05	1008.8	72	16.6	47	14.8	82			0.9
7/25/2017 9:06	1008.8	72	16.5	47	14.8	82			0.9
7/25/2017 9:07	1008.8	72	16.5	55	14.8	83		0.9	0.9
7/25/2017 9:08	1008.8	73	16.5	55	14.8	82		0.4	0.9
7/25/2017 9:09	1008.8	73	16.5	55	14.8	82		0.9	0.9
7/25/2017 9:10							43.00351;-73.85274		
7/25/2017 9:10	1008.8	73	16.4	56	14.8	82		0.9	0.9
7/25/2017 9:11	1008.8	73	16.4	56	14.8	82		0.4	0.9
7/25/2017 9:12	1008.8	73	16.4	56	14.8	83			0.4
7/25/2017 9:13	1008.8	73	16.4	56	14.9	83			0.4
7/25/2017 9:14	1008.8	73	16.4	57	14.9	83		0.9	0.4
7/25/2017 9:15							43.00351;-73.85276		
7/25/2017 9:15	1008.8	73	16.4	58	14.9	83		0.4	0.4
7/25/2017 9:16	1008.8	73	16.4	58	14.9	83		0.4	0.4
7/25/2017 9:17	1008.8	73	16.4	58	14.9	83			0.4
7/25/2017 9:18	1008.8	73	16.4	58	14.9	83		0.4	0.4
7/25/2017 9:19	1008.8	73	16.4	58	15	83			0.4

7/25/2017 9:20							43.00345;-73.85274		
7/25/2017 9:20	1008.8	73	16.4	58	15	83			0.4
7/25/2017 9:21	1008.8	73	16.4	58	15	83			0.4
7/25/2017 9:22	1008.8	73	16.4	58	15.1	83			0.4
7/25/2017 9:23	1008.8	73	16.4	58	15.1	83		0.9	0.4
7/25/2017 9:24	1008.8	74	16.4	63	15.1	83		0.9	0.4
7/25/2017 9:25							43.00345;-73.85271		
7/25/2017 9:25	1008.8	74	16.4	49	15	82		0.9	0.4
7/25/2017 9:26	1008.8	74	16.4	32	15	82		0.9	0.4
7/25/2017 9:27	1008.8	74	16.4	31	15	82		1.3	0.4
7/25/2017 9:28	1008.8	74	16.4	31	15	82		1.3	0.4
7/25/2017 9:29	1008.9	74	16.4	41	15	82		0.9	0.9
7/25/2017 9:30							43.00346;-73.85274		
7/25/2017 9:30	1008.9	74	16.4	25	15	82		0.9	0.9
7/25/2017 9:31	1008.9	74	16.4	59	15	83		0.9	0.9
7/25/2017 9:32	1008.9	74	16.4	57	15	83		0.9	0.9
7/25/2017 9:33	1008.9	74	16.4	57	15.1	83		0.9	0.9
7/25/2017 9:34	1008.9	74	16.4	74	15.1	83		1.3	0.9
7/25/2017 9:35							43.00346;-73.8528		
7/25/2017 9:35	1008.9	74	16.4	65	15.1	83		0.9	0.9
7/25/2017 9:36	1009	74	16.4	55	15.1	83		1.3	0.9
7/25/2017 9:37	1009	74	16.4	36	15.1	83		0.9	0.9
7/25/2017 9:38	1009	74	16.4	58	15.1	83		0.9	0.9
7/25/2017 9:39	1008.9	74	16.4	74	15.1	83		0.9	0.9
7/25/2017 9:40							43.00345;-73.85278		
7/25/2017 9:40	1009	74	16.4	60	15.1	82		0.4	0.9
7/25/2017 9:41	1009	74	16.4	71	15.1	82		1.8	0.9
7/25/2017 9:42	1009	75	16.4	38	15.1	82		1.3	0.9
7/25/2017 9:43	1009	75	16.4	64	15	82		0.4	0.9
7/25/2017 9:44	1009	75	16.4	42	15	82		1.3	0.9
7/25/2017 9:45							43.00344;-73.85271		
7/25/2017 9:45	1009	75	16.4	51	15	82		0.9	0.9
7/25/2017 9:46	1009	75	16.4	55	15	82		0.9	0.9
7/25/2017 9:47	1009	75	16.4	72	14.9	82		0.9	0.9
7/25/2017 9:48	1009	75	16.3	53	15	82			0.9
7/25/2017 9:49	1009	75	16.4	53	15	82		0.4	0.9
7/25/2017 9:50							43.00343;-73.85278		
7/25/2017 9:50	1009.1	75	16.3	58	15	82			0.9
7/25/2017 9:51	1009	75	16.3	61	15	82			0.9
7/25/2017 9:52	1009	75	16.3	61	15	82		0.9	0.9
7/25/2017 9:53	1009.1	75	16.3	61	15	82		0.4	0.9
7/25/2017 9:54	1009.1	75	16.3	89	15.1	82		0.4	0.4
7/25/2017 9:55							43.00344;-73.85278		
7/25/2017 9:55	1009	75	16.3	88	15	82		0.4	0.4
7/25/2017 9:56	1009	75	16.3	88	15	82		0.9	0.4
7/25/2017 9:57	1009.1	75	16.3	88	15.1	82		0.4	0.4
7/25/2017 9:58	1009.1	75	16.3	61	15.1	82			0.4
7/25/2017 9:59	1009.1	75	16.3	61	15.1	82			0.4
7/25/2017 10:00							43.00342;-73.85274		
7/25/2017 10:00	1009.1	75	16.3	26	15.1	82		1.3	0.4
7/25/2017 10:01	1009.1	75	16.3	63	15.1	82		0.9	0.4
7/25/2017 10:02	1009.2	75	16.4	46	15.1	82		1.3	0.4
7/25/2017 10:03	1009.2	75	16.3	46	15.1	81		0.4	0.4
7/25/2017 10:04	1009.2	76	16.4	46	15.1	81			0.4
7/25/2017 10:05							43.00345;-73.85269		
7/25/2017 10:05	1009.2	76	16.4	46	15	81			0.4
7/25/2017 10:06	1009.2	76	16.4	46	15.1	82			0.4
7/25/2017 10:07	1009.2	76	16.4	46	15.1	82		0.4	0.4
7/25/2017 10:08	1009.2	76	16.4	46	15.1	82			0.4
7/25/2017 10:09	1009.2	76	16.4	46	15.1	82			0.4
7/25/2017 10:10							43.00343;-73.85274		
7/25/2017 10:10	1009.2	76	16.4	46	15.2	83		0.9	0.4
7/25/2017 10:11	1009.2	76	16.4	46	15.2	82		0.9	0.4
7/25/2017 10:12	1009.2	76	16.4	63	15.2	82		0.9	0.4
7/25/2017 10:13	1009.2	76	16.4	46	15.2	82		0.9	0.4
7/25/2017 10:14	1009.3	76	16.4	52	15.2	82		1.3	0.4
7/25/2017 10:15							43.00343;-73.85269		
7/25/2017 10:15	1009.3	76	16.4	67	15.2	82		1.8	0.4
7/25/2017 10:16	1009.3	76	16.4	53	15.2	82		1.3	0.9
7/25/2017 10:17	1009.3	76	16.4	47	15.2	82		1.3	0.9
7/25/2017 10:18	1009.3	76	16.4	16	15.2	82		0.9	0.9
7/25/2017 10:19	1009.3	76	16.4	40	15.1	82		0.9	0.9
7/25/2017 10:20							43.0034;-73.85271		
7/25/2017 10:20	1009.4	76	16.4	69	15.1	82		0.9	0.9
7/25/2017 10:21	1009.4	76	16.4	52	15.1	82		0.9	1.3
7/25/2017 10:22	1009.4	76	16.4	40	15.1	82		1.3	1.3
7/25/2017 10:23	1009.4	76	16.4	22	15.1	82		1.3	0.9
7/25/2017 10:24	1009.4	76	16.4	31	15.1	82		0.9	1.3
7/25/2017 10:25							43.00341;-73.85274		
7/25/2017 10:25	1009.4	76	16.4	23	15.1	82		0.9	1.3
7/25/2017 10:26	1009.4	76	16.4	46	15.1	83		1.3	1.3
7/25/2017 10:27	1009.4	76	16.4	28	15.1	82		1.3	1.3
7/25/2017 10:28	1009.4	76	16.4	66	15.1	82		0.9	1.3
7/25/2017 10:29	1009.5	76	16.4	51	15.1	82		0.9	0.9
7/25/2017 10:30							43.0034;-73.85274		
7/25/2017 10:30	1009.5	76	16.4	78	15.1	82		0.4	0.9
7/25/2017 10:31	1009.4	76	16.4	74	15.1	82		0.4	0.9
7/25/2017 10:32	1009.5	76	16.4	74	15	82		0.4	0.9
7/25/2017 10:33	1009.5	76	16.4	63	15.1	82		0.9	0.9
7/25/2017 10:34	1009.5	76	16.4	49	15.1	83		1.3	0.9
7/25/2017 10:35							43.0034;-73.85271		
7/25/2017 10:35	1009.5	76	16.4	32	15.1	83		1.3	0.9
7/25/2017 10:36	1009.6	76	16.4	32	15.1	83		1.8	0.9
7/25/2017 10:37	1009.6	76	16.4	5	15.1	82		1.3	0.9
7/25/2017 10:38	1009.6	76	16.4	26	15	82		0.9	0.9
7/25/2017 10:39	1009.6	76	16.4	50	14.9	82		0.4	0.9
7/25/2017 10:40							43.00342;-73.85271		
7/25/2017 10:40	1009.6	76	16.4	28	15	83		1.3	0.9
7/25/2017 10:41	1009.6	76	16.3	28	15	83		0.9	0.9
7/25/2017 10:42	1009.6	76	16.3	29	14.9	82		0.9	0.9
7/25/2017 10:43	1009.7	76	16.3	36	14.9	82		0.9	1.3
7/25/2017 10:44	1009.6	76	16.3	36	15	83		0.4	1.3
7/25/2017 10:45							43.0034;-73.8528		
7/25/2017 10:45	1009.6	76	16.3	38	15	83		0.9	1.3
7/25/2017 10:46	1009.6	76	16.3	50	15	83		1.3	1.3
7/25/2017 10:47	1009.6	76	16.3	47	15	83		1.3	1.3
7/25/2017 10:48	1009.6	76	16.3	71	15	83		0.4	1.3
7/25/2017 10:49	1009.6	76	16.3	70	15	83		0.9	0.9
7/25/2017 10:50							43.00345;-73.85276		
7/25/2017 10:50	1009.6	76	16.3	59	15	83		0.9	0.9
7/25/2017 10:51	1009.6	76	16.3	59	15.1	83		0.4	0.9
7/25/2017 10:52	1009.7	76	16.3	59	15.1	83		0.9	0.9
7/25/2017 10:53	1009.7	76	16.3	55	15.1	83		1.3	0.9
7/25/2017 10:54	1009.7	76	16.3	42	15.1	83		0.4	0.9
7/25/2017 10:55							43.00345;-73.85274		
7/25/2017 10:55	1009.7	77	16.3	42	15.1	83		0.4	0.9
7/25/2017 10:56	1009.7	77	16.3	29	15.1	83		0.9	0.9

7/25/2017 10:57	1009.7	77	16.3	30	15.1	83		1.3	0.9
7/25/2017 10:58	1009.7	77	16.3	84	15.1	83		0.9	0.9
7/25/2017 10:59	1009.7	77	16.3	94	15.1	83		0.9	0.9
7/25/2017 11:00							43.00346;-73.85274		
7/25/2017 11:00	1009.7	77	16.3	67	15.1	83		0.9	0.9
7/25/2017 11:01	1009.7	77	16.3	73	15.1	83		0.4	0.9
7/25/2017 11:02	1009.8	77	16.3	69	15.1	83		0.9	0.9
7/25/2017 11:03	1009.8	77	16.3	57	15.2	83		0.9	0.9
7/25/2017 11:04	1009.8	77	16.3	35	15.2	83		1.3	0.9
7/25/2017 11:05	1009.7	77	16.3	35	15.2	83	43.00345;-73.85274	0.4	0.9
7/25/2017 11:06	1009.8	77	16.3	35	15.1	82		0.9	0.9
7/25/2017 11:07	1009.8	77	16.3	35	15.1	82		0.9	0.9
7/25/2017 11:08	1009.8	77	16.3	64	15.2	83		0.9	0.9
7/25/2017 11:09	1009.8	77	16.3	79	15.2	83		0.9	0.9
7/25/2017 11:10	1009.8	77	16.3	66	15.2	83	43.00346;-73.85274	1.3	0.9
7/25/2017 11:11	1009.8	77	16.3	26	15.2	83		0.4	0.9
7/25/2017 11:12	1009.8	77	16.3	28	15.2	82		0.9	0.9
7/25/2017 11:13	1009.8	77	16.3	52	15.3	83		0.9	0.9
7/25/2017 11:14	1009.8	77	16.3	24	15.3	83		1.3	0.9
7/25/2017 11:15							43.00346;-73.85274		
7/25/2017 11:15	1009.8	77	16.4	33	15.3	82		0.9	0.9
7/25/2017 11:16	1009.8	77	16.4	32	15.3	82		1.3	0.9
7/25/2017 11:17	1009.8	77	16.4	24	15.3	82		0.9	0.9
7/25/2017 11:18	1009.8	77	16.4	80	15.3	82		1.8	0.9
7/25/2017 11:19	1009.8	77	16.4	48	15.3	82		0.9	0.9
7/25/2017 11:20							43.00349;-73.85271		
7/25/2017 11:20	1009.8	77	16.4	51	15.3	82		1.3	0.9
7/25/2017 11:21	1009.8	77	16.4	5	15.3	82		0.9	0.9
7/25/2017 11:22	1009.8	77	16.4	46	15.3	82		1.3	1.3
7/25/2017 11:23	1009.8	77	16.4	67	15.4	82		0.9	1.3
7/25/2017 11:24	1009.9	77	16.4	67	15.4	82		0.4	1.3
7/25/2017 11:25							43.00347;-73.85274		
7/25/2017 11:25	1009.9	77	16.4	67	15.4	82			1.3
7/25/2017 11:26	1009.9	77	16.5	120	15.4	82		0.4	0.9
7/25/2017 11:27	1009.9	77	16.5	120	15.4	82			0.9
7/25/2017 11:28	1009.9	77	16.5	120	15.4	82		0.9	0.9
7/25/2017 11:29	1009.9	78	16.6	86	15.5	82		0.9	0.9
7/25/2017 11:30							43.00348;-73.85271		
7/25/2017 11:30	1009.8	78	16.6	36	15.6	82		1.3	0.9
7/25/2017 11:31	1009.8	78	16.6	36	15.7	83			0.9
7/25/2017 11:32	1009.8	78	16.6	36	15.7	83		1.8	0.9
7/25/2017 11:33	1009.9	78	16.6	40	15.7	82		0.4	0.4
7/25/2017 11:34	1009.9	78	16.6	40	15.7	83		0.4	0.4
7/25/2017 11:35							43.0035;-73.85274		
7/25/2017 11:35	1009.9	78	16.6	40	15.8	83		0.4	0.4
7/25/2017 11:36	1009.9	78	16.7	40	15.8	83			0.4
7/25/2017 11:37	1009.9	78	16.7	40	15.8	82		0.9	0.4
7/25/2017 11:38	1010	78	16.7	40	15.8	82		0.9	0.9
7/25/2017 11:39	1009.9	78	16.7	54	15.8	82		1.3	0.9
7/25/2017 11:40							43.00349;-73.85274		
7/25/2017 11:40	1010	78	16.7	55	15.8	82		0.9	0.9
7/25/2017 11:41	1009.9	78	16.8	47	15.8	82		2.2	0.9
7/25/2017 11:42	1009.9	78	16.8	70	15.8	81		1.8	0.9
7/25/2017 11:43	1010	78	16.8	64	15.8	81		1.3	0.9
7/25/2017 11:44	1010	78	16.8	13	15.8	81		1.3	0.9
7/25/2017 11:45							43.00349;-73.85271		
7/25/2017 11:45	1010	78	16.9	28	15.8	81		1.8	0.9
7/25/2017 11:46	1010	78	16.9	35	15.7	80		0.9	1.3
7/25/2017 11:47	1010	78	16.9	28	15.7	80		1.3	1.3
7/25/2017 11:48	1010	78	16.9	42	15.7	80		0.9	1.3
7/25/2017 11:49	1010.1	78	16.9	54	15.7	81		0.4	1.3
7/25/2017 11:50							43.00342;-73.85265		
7/25/2017 11:50	1010.1	78	16.9	28	15.8	82		0.9	1.3
7/25/2017 11:51	1010.1	78	16.9	38	15.8	81		0.9	1.3
7/25/2017 11:52	1010.1	78	16.9	46	15.8	82		0.9	1.3
7/25/2017 11:53	1010.1	78	16.9	49	15.8	81		0.9	1.3
7/25/2017 11:54	1010.2	78	16.9	19	15.8	82		0.9	1.3
7/25/2017 11:55							43.00351;-73.85274		
7/25/2017 11:55	1010.1	78	16.9	5	15.8	82		1.3	0.9
7/25/2017 11:56	1010.2	78	16.9	26	15.8	82		1.3	0.9
7/25/2017 11:57	1010.2	78	16.9	24	15.8	81		1.3	0.9
7/25/2017 11:58	1010.2	78	16.9	30	15.8	81		0.9	0.9
7/25/2017 11:59	1010.2	78	16.9	69	15.8	82		1.8	0.9
7/25/2017 12:00							43.00349;-73.85271		
7/25/2017 12:00	1010.3	78	17	46	15.8	81		0.9	0.9
7/25/2017 12:01	1010.2	78	17	42	15.8	81		1.3	0.9
7/25/2017 12:02	1010.2	78	16.9	46	15.8	82		0.9	1.3
7/25/2017 12:03	1010.3	78	17	51	15.8	82		0.9	1.3
7/25/2017 12:04	1010.2	78	17	50	15.7	81		0.9	1.3
7/25/2017 12:05							43.0035;-73.85274		
7/25/2017 12:05	1010.2	78	17	31	15.7	81		1.8	1.3
7/25/2017 12:06	1010.2	78	17	51	15.7	81		0.4	1.3
7/25/2017 12:07	1010.2	78	17	33	15.7	81		0.4	1.3
7/25/2017 12:08	1010.2	78	17	34	15.7	82		0.4	1.3
7/25/2017 12:09	1010.3	78	17	34	15.8	82		0.9	1.3
7/25/2017 12:10							43.00352;-73.85276		
7/25/2017 12:10	1010.3	78	17	34	15.8	82		0.4	0.9
7/25/2017 12:11	1010.2	78	17	58	15.8	82		1.3	0.9
7/25/2017 12:12	1010.2	78	17	59	15.8	82		0.9	0.9
7/25/2017 12:13	1010.2	78	17	59	15.8	82		0.4	0.9
7/25/2017 12:14	1010.2	78	17	59	15.8	82			0.9
7/25/2017 12:15							43.00354;-73.85278		
7/25/2017 12:15	1010.2	78	17	59	15.8	82		0.4	0.9
7/25/2017 12:16	1010.2	78	17	59	15.8	82			0.4
7/25/2017 12:17	1010.2	78	17	59	15.9	82			0.4
7/25/2017 12:18	1010.2	78	17	59	15.9	82		0.9	0.4
7/25/2017 12:19	1010.2	78	17	53	15.8	81		1.3	0.4
7/25/2017 12:20							43.00351;-73.85274		
7/25/2017 12:20	1010.3	78	17	53	15.8	81		0.4	0.4
7/25/2017 12:21	1010.2	78	17	28	15.8	81		0.9	0.4
7/25/2017 12:22	1010.2	78	17	42	15.8	82		0.4	0.4
7/25/2017 12:23	1010.3	78	17	42	15.8	82		0.4	0.4
7/25/2017 12:24	1010.3	78	17.1	42	15.8	82		0.4	0.4
7/25/2017 12:25							43.00351;-73.85276		
7/25/2017 12:25	1010.3	78	17.1	42	15.8	82		0.4	0.4
7/25/2017 12:26	1010.2	78	17	42	15.8	82		0.4	0.4
7/25/2017 12:27	1010.2	78	17.1	42	15.8	82		0.4	0.9
7/25/2017 12:28	1010.2	78	17.1	42	15.8	82			0.9
7/25/2017 12:29	1010.2	78	17.1	42	15.9	82		0.4	0.4
7/25/2017 12:30							43.00352;-73.85276		
7/25/2017 12:30	1010.2	78	17.1	42	15.9	82		0.4	0.4
7/25/2017 12:31	1010.2	78	17.1	42	15.9	83		0.4	0.4
7/25/2017 12:32	1010.2	79	17.1	42	15.9	83		0.9	0.4
7/25/2017 12:33	1010.2	79	17.1	42	15.9	82		0.9	0.4
7/25/2017 12:34	1010.2	79	17.1	43	15.9	82		1.3	0.4
7/25/2017 12:35							43.00354;-73.85276		
7/25/2017 12:35	1010.2	79	17.1	32	15.9	82		0.4	0.4

7/25/2017 12:36	1010.3	79	17.1	33	15.9	82		1.3	0.4
7/25/2017 12:37	1010.3	79	17.1	55	16	82		0.4	0.9
7/25/2017 12:38	1010.3	79	17.2	82	16	82		0.9	0.9
7/25/2017 12:39	1010.3	79	17.2	61	16	82		0.4	0.9
7/25/2017 12:40							43.00351;-73.85274		
7/25/2017 12:40	1010.3	79	17.2	63	16	82		0.4	0.9
7/25/2017 12:41	1010.3	79	17.2	83	16	82		0.4	0.9
7/25/2017 12:42	1010.3	79	17.2	29	16	82		0.9	0.9
7/25/2017 12:43	1010.3	79	17.2	33	16	81		0.9	0.9
7/25/2017 12:44	1010.4	79	17.2	33	16	82		0.4	0.9
7/25/2017 12:45							43.00354;-73.85274		
7/25/2017 12:45	1010.4	79	17.2	73	16	82		1.3	0.9
7/25/2017 12:46	1010.4	79	17.2	61	16	82		0.9	0.9
7/25/2017 12:47	1010.4	79	17.2	58	16.1	82		0.9	0.9
7/25/2017 12:48	1010.4	79	17.2	15	16.1	81		1.3	0.9
7/25/2017 12:49	1010.5	79	17.3	15	16	81		0.4	0.9
7/25/2017 12:50							43.00347;-73.85274		
7/25/2017 12:50	1010.5	79	17.3	15	16	81		0.4	0.9
7/25/2017 12:51	1010.5	79	17.3	65	16	81		0.9	0.9
7/25/2017 12:52	1010.5	79	17.3	64	16	81		0.9	0.9
7/25/2017 12:53	1010.5	79	17.3	51	16	81		0.9	0.9
7/25/2017 12:54	1010.5	79	17.2	51	16	81		0.9	0.9
7/25/2017 12:55							43.00345;-73.85274		
7/25/2017 12:55	1010.5	79	17.2	51	16	81		0.9	0.9
7/25/2017 12:56	1010.5	79	17.2	51	16	81		0.9	0.9
7/25/2017 12:57	1010.5	79	17.2	51	16	81		0.9	0.9
7/25/2017 12:58	1010.5	79	17.2	51	16	81			0.9
7/25/2017 12:59	1010.5	79	17.2	51	16	82		0.9	0.9
7/25/2017 13:00							43.00345;-73.85276		
7/25/2017 13:00	1010.5	79	17.2	51	16.1	82		0.9	0.9
7/25/2017 13:01	1010.5	79	17.2	51	16.1	82		0.4	0.9
7/25/2017 13:02	1010.5	79	17.2	51	16.1	82			0.9
7/25/2017 13:03	1010.5	79	17.2	51	16.1	82			0.4
7/25/2017 13:04	1010.5	79	17.2	51	16.1	82		0.4	0.4
7/25/2017 13:05							43.00344;-73.85271		
7/25/2017 13:05	1010.6	79	17.2	85	16.1	82		0.9	0.4
7/25/2017 13:06	1010.5	79	17.2	62	16.1	81		0.9	0.4
7/25/2017 13:07	1010.6	79	17.2	66	16.1	81		0.9	0.4
7/25/2017 13:08	1010.6	79	17.2	66	16.1	81		0.9	0.4
7/25/2017 13:09	1010.6	79	17.2	66	16.1	81		0.9	0.4
7/25/2017 13:10							43.00344;-73.85269		
7/25/2017 13:10	1010.6	79	17.2	66	16.1	81		0.4	0.4
7/25/2017 13:11	1010.6	79	17.2	66	16.2	82			0.4
7/25/2017 13:12	1010.6	79	17.2	66	16.2	82			0.4
7/25/2017 13:13	1010.7	79	17.2	66	16.2	82		0.9	0.4
7/25/2017 13:14	1010.7	79	17.2	66	16.2	82		0.4	0.4
7/25/2017 13:15							43.00343;-73.85271		
7/25/2017 13:15	1010.6	79	17.2	66	16.2	82		0.9	0.9
7/25/2017 13:16	1010.7	79	17.2	66	16.2	81		0.4	0.9
7/25/2017 13:17	1010.7	79	17.2	66	16.2	81		0.9	0.4
7/25/2017 13:18	1010.7	79	17.2	52	16.1	81		0.4	0.4
7/25/2017 13:19	1010.7	79	17.2	53	16.1	81		0.9	0.4
7/25/2017 13:20							43.00345;-73.85274		
7/25/2017 13:20	1010.7	79	17.2	58	16.1	81		0.9	0.9
7/25/2017 13:21	1010.7	79	17.2	58	16.1	81		0.4	0.9
7/25/2017 13:22	1010.7	79	17.2	58	16.1	81		0.4	0.9
7/25/2017 13:23	1010.7	79	17.2	58	16.1	81			0.9
7/25/2017 13:24	1010.7	79	17.2	58	16.1	81			0.4
7/25/2017 13:25							43.00345;-73.85274		
7/25/2017 13:25	1010.7	79	17.2	58	16.1	81			0.4
7/25/2017 13:26	1010.7	79	17.2	58	16.1	81			0.4
7/25/2017 13:27	1010.8	79	17.2	53	16.2	81		0.9	0.4
7/25/2017 13:28	1010.8	79	17.2	18	16.2	81		0.9	0.4
7/25/2017 13:29	1010.7	79	17.2	26	16.2	81		0.9	0.4
7/25/2017 13:30	1010.8	79	17.3	9	16.2	81		0.9	0.4
7/25/2017 13:30							43.00346;-73.85271		
7/25/2017 13:31	1010.8	79	17.3	9	16.2	81		0.9	0.4
7/25/2017 13:32	1010.8	79	17.3	9	16.2	81		0.9	0.4
7/25/2017 13:33	1010.7	79	17.3	33	16.2	80		0.9	0.4
7/25/2017 13:34	1010.8	79	17.3	49	16.2	81		0.4	0.4
7/25/2017 13:35	1010.7	79	17.3	49	16.2	81	43.00345;-73.85274	0.4	0.4
7/25/2017 13:36	1010.8	79	17.3	49	16.2	81			0.4
7/25/2017 13:37	1010.8	79	17.3	49	16.3	80			0.4
7/25/2017 13:38	1010.8	79	17.4	49	16.3	80			0.4
7/25/2017 13:39	1010.8	79	17.4	49	16.3	80			0.4
7/25/2017 13:40	1010.8	79	17.4	49	16.3	81	43.00345;-73.85271	0.4	0.4
7/25/2017 13:41	1010.8	79	17.4	49	16.3	81			0.4
7/25/2017 13:42	1010.8	79	17.4	49	16.3	81		0.9	0.4
7/25/2017 13:43	1010.8	79	17.4	49	16.3	81			
7/25/2017 13:44	1010.8	79	17.5	49	16.3	80		0.9	
7/25/2017 13:45	1010.8	80	17.6	48	16.4	80	43.00347;-73.85271	0.4	0.4
7/25/2017 13:46	1010.8	80	17.6	48	16.3	79		0.4	0.4
7/25/2017 13:47	1010.8	80	17.6	48	16.4	79		0.4	0.4
7/25/2017 13:48	1010.8	80	17.6	48	16.4	79		0.4	0.4
7/25/2017 13:49	1010.9	80	17.6	48	16.4	80		0.9	0.4
7/25/2017 13:50	1010.8	80	17.7	48	16.4	80	43.00347;-73.85269	0.9	0.4
7/25/2017 13:51	1010.8	80	17.7	48	16.4	80		0.9	0.4
7/25/2017 13:52	1010.9	80	17.7	48	16.4	80		0.9	0.4
7/25/2017 13:53	1010.9	80	17.7	48	16.4	80		0.4	0.9
7/25/2017 13:54	1010.9	80	17.8	48	16.4	80		0.4	0.9
7/25/2017 13:55							43.00348;-73.85269		
7/25/2017 13:55	1011	80	17.8	48	16.4	80		0.9	0.4
7/25/2017 13:56	1011	80	17.8	48	16.4	80		0.4	0.4
7/25/2017 13:57	1011	80	17.8	48	16.4	80		0.4	0.4
7/25/2017 13:58	1011	80	17.8	48	16.5	80			0.4
7/25/2017 13:59	1011	80	17.8	48	16.5	80			0.4
7/25/2017 14:00							43.00347;-73.85271		
7/25/2017 14:00	1011	80	17.8	48	16.5	80			0.4
7/25/2017 14:01	1011.1	80	17.8	48	16.5	80			0.4
7/25/2017 14:02	1011.1	80	17.8	48	16.5	79			0.4
7/25/2017 14:03	1011.1	80	17.8	48	16.5	79			0.4
7/25/2017 14:04	1011.1	80	17.9	48	16.5	79			
7/25/2017 14:05	1011.1	80	17.9	48	16.5	79	43.00349;-73.85269		
7/25/2017 14:06	1011.2	80	17.9	48	16.5	80			
7/25/2017 14:07	1011.2	80	17.9	48	16.6	80			
7/25/2017 14:08	1011.2	80	17.9	48	16.6	80			
7/25/2017 14:09	1011.2	80	17.9	48	16.6	80			
7/25/2017 14:10							43.00349;-73.85269		
7/25/2017 14:10	1011.2	80	17.9	48	16.6	81			
7/25/2017 14:11	1011.2	80	17.9	48	16.6	81		0.4	
7/25/2017 14:12	1011.2	80	17.9	48	16.6	80			
7/25/2017 14:13	1011.2	80	17.9	48	16.7	80		0.9	
7/25/2017 14:14	1011.2	80	18	48	16.7	80		0.4	
7/25/2017 14:15							43.0035;-73.85269		
7/25/2017 14:15	1011.2	80	18	48	16.7	80		0.9	
7/25/2017 14:16	1011.2	80	18	48	16.6	79		0.4	0.4
7/25/2017 14:17	1011.2	80	18	48	16.6	79		0.4	0.4

7/25/2017 14:18	1011.2	80	18.1	48	16.6	79			0.4
7/25/2017 14:19	1011.1	80	18.1	48	16.6	79			0.4
7/25/2017 14:20							43.00344;-73.85252		
7/25/2017 14:20	1011.1	80	18.1	48	16.6	79		0.4	0.4
7/25/2017 14:21	1011.2	80	18.1	48	16.6	79		0.9	0.4
7/25/2017 14:22	1011.1	80	18.1	48	16.6	79		0.9	0.4
7/25/2017 14:23	1011.2	80	18.1	48	16.6	78		0.9	0.4
7/25/2017 14:24	1011.2	80	18.2	48	16.6	77			0.4
7/25/2017 14:25							43.00347;-73.85269		
7/25/2017 14:25	1011.2	80	18.2	48	16.6	77			0.4
7/25/2017 14:26	1011.2	80	18.2	48	16.6	78			0.4
7/25/2017 14:27	1011.2	80	18.2	48	16.6	78		0.4	0.4
7/25/2017 14:28	1011.2	80	18.3	48	16.7	79			0.4
7/25/2017 14:29	1011.2	80	18.3	48	16.7	79		0.4	0.4
7/25/2017 14:30							43.00349;-73.85269		
7/25/2017 14:30	1011.1	80	18.3	48	16.7	78		0.4	0.4
7/25/2017 14:31	1011.2	80	18.3	48	16.7	77			0.4
7/25/2017 14:32	1011.1	80	18.4	48	16.7	77			0.4
7/25/2017 14:33	1011.2	80	18.4	48	16.7	77			0.4
7/25/2017 14:34	1011.1	80	18.4	48	16.8	78			0.4
7/25/2017 14:35							43.00351;-73.85269		
7/25/2017 14:35	1011.2	80	18.5	48	16.8	78			0.4
7/25/2017 14:36	1011.1	80	18.6	48	16.8	78			0.4
7/25/2017 14:37	1011.1	80	18.6	48	16.8	78		0.4	0.4
7/25/2017 14:38	1011.1	80	18.6	48	16.9	79		0.9	0.4
7/25/2017 14:39	1011.1	80	18.7	48	16.9	78		0.4	0.4
7/25/2017 14:40							43.00348;-73.85267		
7/25/2017 14:40	1011.1	80	18.7	48	17	78			0.4
7/25/2017 14:41	1011	80	18.7	48	17	77			
7/25/2017 14:42	1011.1	80	18.8	48	17.1	78		0.4	0.4
7/25/2017 14:43	1011.1	80	18.8	48	17.1	78			
7/25/2017 14:44	1011	80	18.9	48	17.1	77		0.4	
7/25/2017 14:45							43.00354;-73.85269		
7/25/2017 14:45	1011	80	18.9	48	17.1	77			0.4
7/25/2017 14:46	1011	80	19	48	17.1	77		0.4	0.4
7/25/2017 14:47	1011.1	80	19.1	48	17.2	77		0.9	0.4
7/25/2017 14:48	1011.1	80	19.1	48	17.2	78		0.4	0.4
7/25/2017 14:49	1011.1	80	19.2	48	17.3	78		0.4	0.4
7/25/2017 14:50							43.00346;-73.85267		
7/25/2017 14:50	1011.1	80	19.2	48	17.3	77			0.4
7/25/2017 14:51	1011.1	80	19.3	48	17.3	77			0.4
7/25/2017 14:52	1011.1	80	19.3	48	17.3	76			0.4
7/25/2017 14:53	1011.1	80	19.4	48	17.3	76		0.4	0.4
7/25/2017 14:54	1011.1	80	19.5	48	17.3	77			0.4
7/25/2017 14:55							43.00349;-73.85265		
7/25/2017 14:55	1011.1	80	19.6	48	17.4	77		0.4	0.4
7/25/2017 14:56	1011.1	81	19.6	48	17.4	77			0.4
7/25/2017 14:57	1011.1	80	19.7	48	17.5	77		0.9	0.4
7/25/2017 14:58	1011	81	19.8	51	17.6	77		0.9	0.4
7/25/2017 14:59	1011	81	19.8	31	17.6	77		1.3	0.4
7/25/2017 15:00							43.00351;-73.85265		
7/25/2017 15:00	1011	81	19.9	32	17.7	76		0.4	0.4
7/25/2017 15:01	1011	81	19.9	32	17.7	76			0.4
7/25/2017 15:02	1011	81	20.1	32	17.7	76		0.4	0.4
7/25/2017 15:03	1011	80	20.1	32	17.7	76		0.4	0.4
7/25/2017 15:04	1011	80	20.2	33	17.7	76		0.9	0.4
7/25/2017 15:05							43.00366;-73.85269		
7/25/2017 15:05	1011	80	20.2	34	17.8	77		0.4	0.4
7/25/2017 15:06	1011	80	20.3	34	17.8	77		0.9	0.4
7/25/2017 15:07	1011	80	20.4	34	17.8	77		0.9	0.4
7/25/2017 15:08	1011	80	20.4	34	17.8	76		0.4	0.4
7/25/2017 15:09	1011	80	20.6	36	17.9	76		0.9	0.4
7/25/2017 15:10							43.00354;-73.85271		
7/25/2017 15:10	1011	80	20.6	36	17.9	76			0.4
7/25/2017 15:11	1011	80	20.7	315	17.9	76		0.4	0.4
7/25/2017 15:12	1011	80	20.8	300	17.9	76			0.4
7/25/2017 15:13	1011.1	80	20.8	300	18.1	76			0.4
7/25/2017 15:14	1011.1	80	20.9	311	18.1	76		0.4	0.4
7/25/2017 15:15							43.00348;-73.85267		
7/25/2017 15:15	1011	80	21	311	18.1	76			0.4
7/25/2017 15:16	1011	80	21.1	311	18.1	76		0.4	0.4
7/25/2017 15:17	1011	80	21.1	249	18.1	76		0.4	0.4
7/25/2017 15:18	1011	80	21.2	15	18.2	77			0.4
7/26/2017 7:00	1014.1	66	21.8						
7/26/2017 7:00							43.00347;-73.85276		
7/26/2017 7:01	1014.1	66	21.8						
7/26/2017 7:02	1014.1	66	21.7						
7/26/2017 7:03	1014.1	66	21.7						
7/26/2017 7:04	1014.1	66	21.6						
7/26/2017 7:05	1014.1	66	21.6				43.00344;-73.85274		
7/26/2017 7:06	1014.1	66	21.5						
7/26/2017 7:07	1014.1	66	21.5						
7/26/2017 7:08	1014.1	66	21.4						
7/26/2017 7:09	1014.1	65	21.4						
7/26/2017 7:10	1014.2	65	21.3				43.00345;-73.85276		
7/26/2017 7:11	1014.1	65	21.3						
7/26/2017 7:12	1014.2	65	21.3						
7/26/2017 7:13	1014.1	65	21.2						
7/26/2017 7:14	1014.2	65	21.2						
7/26/2017 7:15	1014.2	65	21.1				43.00345;-73.85274		
7/26/2017 7:16	1014.2	65	21.1						
7/26/2017 7:17	1014.2	65	21						
7/26/2017 7:18	1014.3	65	20.9						
7/26/2017 7:19	1014.2	65	20.8						
7/26/2017 7:20	1014.3	65	20.8				43.00343;-73.85274		
7/26/2017 7:21	1014.3	65	20.7						
7/26/2017 7:22	1014.3	65	20.7						
7/26/2017 7:23	1014.3	65	20.6						
7/26/2017 7:24	1014.4	65	20.6						
7/26/2017 7:25							43.00344;-73.85271		
7/26/2017 7:25	1014.4	65	20.5						
7/26/2017 7:26	1014.4	65	20.4						
7/26/2017 7:27	1014.4	65	20.4						
7/26/2017 7:28	1014.4	65	20.3						
7/26/2017 7:29	1014.4	65	20.3						
7/26/2017 7:30	1014.5	65	20.2				43.00346;-73.85274		
7/26/2017 7:31	1014.5	65	20.2						
7/26/2017 7:32	1014.4	65	20.1						
7/26/2017 7:33	1014.5	65	20.1						
7/26/2017 7:34	1014.5	65	20						
7/26/2017 7:35	1014.4	65	19.9				43.00344;-73.85271		
7/26/2017 7:36	1014.4	65	19.9						
7/26/2017 7:37	1014.4	65	19.8						
7/26/2017 7:38	1014.4	65	19.8						
7/26/2017 7:39	1014.5	65	19.8						
7/26/2017 7:40							43.00347;-73.85271		
7/26/2017 7:40	1014.6	65	19.7						

7/26/2017 7:41	1014.5	65	19.7						
7/26/2017 7:42	1014.5	65	19.7						
7/26/2017 7:43	1014.5	65	19.6						
7/26/2017 7:44	1014.5	65	19.6						
7/26/2017 7:45							43.00345;-73.85271		
7/26/2017 7:45	1014.5	65	19.6						
7/26/2017 7:46	1014.5	65	19.5						
7/26/2017 7:47	1014.6	65	19.4						
7/26/2017 7:48	1014.6	65	19.4						
7/26/2017 7:49	1014.6	65	19.4						
7/26/2017 7:50							43.00346;-73.85271		
7/26/2017 7:50	1014.6	65	19.3						
7/26/2017 7:51	1014.7	65	19.3						
7/26/2017 7:52	1014.7	65	19.2						
7/26/2017 7:53	1014.7	65	19.2						
7/26/2017 7:54	1014.8	65	19.2						
7/26/2017 7:55							43.00346;-73.85274		
7/26/2017 7:55	1014.8	65	19.2						
7/26/2017 7:56	1014.8	65	19.1						
7/26/2017 7:57	1014.8	65	19.1						
7/26/2017 7:58	1014.7	65	19.1	316	16.1	85		0.4	
7/26/2017 7:59	1014.7	65	19	316	16.1	85		0.9	
7/26/2017 8:00							43.00346;-73.85274		
7/26/2017 8:00	1014.7	65	19	316	16.1	85			
7/26/2017 8:01	1014.7	65	18.9	316	16.1	85			
7/26/2017 8:02	1014.8	65	18.9	321	16.1	85		0.9	
7/26/2017 8:03	1014.8	65	18.9	321	16.1	85		0.9	
7/26/2017 8:04	1014.8	65	18.8	321	16.1	85			0.4
7/26/2017 8:05							43.00348;-73.85271		
7/26/2017 8:05	1014.8	65	18.8	321	16.1	85		0.9	0.4
7/26/2017 8:06	1014.8	65	18.8	339	16.1	85		0.4	0.4
7/26/2017 8:07	1014.8	65	18.8	339	16.1	85			0.4
7/26/2017 8:08	1014.8	65	18.7	339	16.1	85			0.4
7/26/2017 8:09	1014.9	65	18.7	339	16.1	85		0.4	0.4
7/26/2017 8:10							43.00349;-73.85274		
7/26/2017 8:10	1014.8	66	18.7	339	16.1	85		0.4	0.4
7/26/2017 8:11	1014.9	66	18.7	339	16.1	85			0.4
7/26/2017 8:12	1014.8	66	18.7	339	16.1	85		0.9	0.4
7/26/2017 8:13	1014.9	66	18.6	339	16.1	85			0.4
7/26/2017 8:14	1014.9	66	18.6	339	16.1	85			0.4
7/26/2017 8:15							43.00349;-73.85271		
7/26/2017 8:15	1014.9	66	18.6	339	16.1	85		0.4	0.4
7/26/2017 8:16	1015	66	18.6	339	16.1	85			0.4
7/26/2017 8:17	1015	66	18.6	339	16.1	85		0.4	0.4
7/26/2017 8:18	1015	66	18.6	339	16.1	85		0.9	0.4
7/26/2017 8:19	1015	66	18.5	339	16	85			0.4
7/26/2017 8:20							43.0035;-73.85274		
7/26/2017 8:20	1015	66	18.5	339	16	85			0.4
7/26/2017 8:21	1015	66	18.5	339	16	85			
7/26/2017 8:22	1015	66	18.5	339	15.9	85			
7/26/2017 8:23	1015	66	18.4	339	16	85			
7/26/2017 8:24	1015	66	18.4	339	16	85			
7/26/2017 8:25							43.00348;-73.85276		
7/26/2017 8:25	1015	66	18.4	339	16	85			
7/26/2017 8:26	1015	66	18.4	339	16	85			
7/26/2017 8:27	1015.1	66	18.4	339	16	85			
7/26/2017 8:28	1015	66	18.4	339	16	86			
7/26/2017 8:29	1015.1	66	18.4	339	16.1	85			
7/26/2017 8:30							43.00349;-73.85278		
7/26/2017 8:30	1015.1	66	18.4	339	16.1	85			
7/26/2017 8:31	1015.1	66	18.3	339	16.1	85		0.4	
7/26/2017 8:32	1015.1	66	18.4	339	16.1	85		0.4	
7/26/2017 8:33	1015.1	66	18.3	339	16.1	86		0.4	
7/26/2017 8:34	1015.1	66	18.3	339	16.1	85			
7/26/2017 8:35							43.00349;-73.85276		
7/26/2017 8:35	1015.1	66	18.3	339	16.1	85			
7/26/2017 8:36	1015.2	66	18.3	339	16.1	86			
7/26/2017 8:37	1015.2	66	18.3	339	16.1	85			
7/26/2017 8:38	1015.2	67	18.3	339	16.1	86			
7/26/2017 8:39	1015.2	67	18.3	339	16.1	85			
7/26/2017 8:40							43.0035;-73.85276		
7/26/2017 8:40	1015.2	67	18.3	339	16.1	85		0.4	
7/26/2017 8:41	1015.2	67	18.3	339	16.1	85			
7/26/2017 8:42	1015.2	67	18.3	339	16.1	85			
7/26/2017 8:43	1015.2	67	18.3	339	16.1	85		0.4	
7/26/2017 8:44	1015.2	67	18.3	339	16.1	85			
7/26/2017 8:45							43.00352;-73.85276		
7/26/2017 8:45	1015.2	67	18.3	339	16.1	85			
7/26/2017 8:46	1015.2	67	18.3	339	16.1	85			
7/26/2017 8:47	1015.2	67	18.3	339	16.1	86		0.4	
7/26/2017 8:48	1015.2	67	18.3	339	16.1	86			
7/26/2017 8:49	1015.1	67	18.3	339	16.1	86			
7/26/2017 8:50							43.00352;-73.85276		
7/26/2017 8:50	1015.1	67	18.3	339	16.1	86			
7/26/2017 8:51	1015.1	67	18.3	339	16.1	86			
7/26/2017 8:52	1015.1	67	18.3	339	16.1	86			
7/26/2017 8:53	1015.1	67	18.3	339	16.2	86			
7/26/2017 8:54	1015.1	67	18.3	339	16.2	86			
7/26/2017 8:55							43.00351;-73.85278		
7/26/2017 8:55	1015.1	67	18.3	339	16.2	86			
7/26/2017 8:56	1015.1	67	18.3	339	16.2	86			
7/26/2017 8:57	1015.1	67	18.3	339	16.2	86			
7/26/2017 8:58	1015.1	67	18.3	339	16.2	86			
7/26/2017 8:59	1015	67	18.3	339	16.3	86			
7/26/2017 9:00							43.00351;-73.85276		
7/26/2017 9:00	1015	67	18.3	339	16.3	86			
7/26/2017 9:01	1015	67	18.3	339	16.3	86			
7/26/2017 9:02	1015	67	18.3	339	16.3	86			
7/26/2017 9:03	1014.9	67	18.3	339	16.3	86			
7/26/2017 9:04	1014.9	67	18.3	339	16.3	86			
7/26/2017 9:05							43.0035;-73.85274		
7/26/2017 9:05	1014.9	67	18.3	339	16.3	86			
7/26/2017 9:06	1014.9	67	18.4	339	16.3	86			
7/26/2017 9:07	1015	67	18.4	339	16.3	85		0.4	
7/26/2017 9:08	1015	67	18.4	339	16.3	85		0.4	
7/26/2017 9:09	1015	67	18.4	339	16.3	85			
7/26/2017 9:10							43.00349;-73.85278		
7/26/2017 9:10	1015	67	18.4	339	16.3	85			
7/26/2017 9:11	1015	67	18.4	339	16.3	85			
7/26/2017 9:12	1015	68	18.4	339	16.3	85			
7/26/2017 9:13	1015	68	18.4	339	16.3	85			
7/26/2017 9:14	1015	68	18.4	339	16.4	85			
7/26/2017 9:15							43.00344;-73.85278		
7/26/2017 9:15	1015	68	18.4	339	16.4	85			
7/26/2017 9:16	1015	68	18.4	339	16.4	85		0.4	
7/26/2017 9:17	1015	68	18.4	339	16.4	85			
7/26/2017 9:18	1015	68	18.5	339	16.4	85			

7/26/2017 9:19	1015	68	18.5	339	16.4	85			
7/26/2017 9:20							43.00346;-73.85276		
7/26/2017 9:20	1015.1	68	18.5	339	16.4	85			
7/26/2017 9:21	1015	68	18.5	339	16.4	85			
7/26/2017 9:22	1015	68	18.6	339	16.4	85			
7/26/2017 9:23	1015	68	18.6	339	16.4	85			
7/26/2017 9:24	1015	68	18.6	339	16.4	85		0.4	
7/26/2017 9:25							43.00348;-73.85278		
7/26/2017 9:25	1014.9	68	18.6	339	16.5	85		0.4	
7/26/2017 9:26	1014.9	68	18.6	339	16.6	86			
7/26/2017 9:27	1014.9	68	18.6	339	16.6	86			
7/26/2017 9:28	1014.8	68	18.7	339	16.6	86		0.4	
7/26/2017 9:29	1014.8	68	18.7	333	16.7	86		1.3	
7/26/2017 9:30							43.00347;-73.85278		
7/26/2017 9:30	1014.8	68	18.7	334	16.7	86		0.9	0.4
7/26/2017 9:31	1014.8	68	18.7	334	16.7	85		0.4	0.4
7/26/2017 9:32	1014.7	68	18.7	334	16.7	85		0.4	0.4
7/26/2017 9:33	1014.7	68	18.7	334	16.7	85			0.4
7/26/2017 9:34	1014.8	68	18.8	334	16.7	85			0.4
7/26/2017 9:35							43.00345;-73.85276		
7/26/2017 9:35	1014.7	68	18.8	334	16.7	85			0.4
7/26/2017 9:36	1014.6	68	18.8	334	16.7	84		0.4	0.4
7/26/2017 9:37	1014.6	68	18.8	333	16.7	84		0.4	0.4
7/26/2017 9:38	1014.5	68	18.9	323	16.7	84		0.4	0.4
7/26/2017 9:39	1014.5	68	18.9	252	16.7	84		0.9	0.4
7/26/2017 9:40							43.00343;-73.85274		
7/26/2017 9:40	1014.5	68	18.9	238	16.7	84		0.4	0.4
7/26/2017 9:41	1014.4	68	18.9	238	16.6	84			0.4
7/26/2017 9:42	1014.4	68	19	238	16.6	84			0.4
7/26/2017 9:43	1014.5	68	19	238	16.7	84			0.4
7/26/2017 9:44	1014.4	68	19	238	16.7	84			0.4
7/26/2017 9:45							43.00342;-73.85274		
7/26/2017 9:45	1014.3	68	19	238	16.7	84		0.4	0.4
7/26/2017 9:46	1014.3	68	19.1	238	16.7	84			0.4
7/26/2017 9:47	1014.3	68	19.1	238	16.7	84			0.4
7/26/2017 9:48	1014.2	68	19.1	238	16.7	84			0.4
7/26/2017 9:49	1014.2	68	19.1	238	16.8	84			0.4
7/26/2017 9:50							43.0034;-73.85276		
7/26/2017 9:50	1014.1	68	19.2	238	16.8	84			0.4
7/26/2017 9:51	1014.2	68	19.2	238	16.8	84			
7/26/2017 9:52	1014.2	68	19.2	238	16.8	84		0.4	
7/26/2017 9:53	1014.2	68	19.2	273	16.9	84		0.4	
7/26/2017 9:54	1014.2	68	19.3	273	16.9	84			
7/26/2017 9:55							43.0034;-73.85274		
7/26/2017 9:55	1014.2	68	19.3	273	16.9	84		0.4	
7/26/2017 9:56	1014.1	68	19.3	273	16.9	84			
7/26/2017 9:57	1014.2	68	19.3	273	17	84			
7/26/2017 9:58	1014.1	68	19.4	278	17	84		0.9	
7/26/2017 9:59	1014.1	68	19.4	280	17.1	84		0.4	
7/26/2017 10:00							43.0034;-73.85271		
7/26/2017 10:00	1014.2	68	19.4	292	17.1	83		1.3	0.4
7/26/2017 10:01	1014.1	69	19.4	292	17.1	83		0.9	0.4
7/26/2017 10:02	1014.2	69	19.4	292	17.1	83		0.4	0.4
7/26/2017 10:03	1014.2	69	19.5	292	17.1	83		0.4	0.4
7/26/2017 10:04	1014.2	69	19.5	292	17.1	83		0.9	0.4
7/26/2017 10:05							43.00341;-73.85271		
7/26/2017 10:05	1014.2	69	19.6	292	17.1	83		0.4	0.4
7/26/2017 10:06	1014.2	69	19.6	292	17.1	83		0.4	0.4
7/26/2017 10:07	1014.2	69	19.6	292	17.1	82		0.4	0.9
7/26/2017 10:08	1014.2	69	19.7	292	17.1	82			0.9
7/26/2017 10:09	1014.2	69	19.7	292	17.2	82		0.9	0.9
7/26/2017 10:10							43.00344;-73.85271		
7/26/2017 10:10	1014.1	69	19.7	292	17.2	82			0.4
7/26/2017 10:11	1014.1	69	19.7	292	17.2	82			0.4
7/26/2017 10:12	1014.1	69	19.8	292	17.2	82		0.4	0.4
7/26/2017 10:13	1014.1	69	19.8	292	17.2	82		0.4	0.4
7/26/2017 10:14	1014.1	69	19.8	292	17.3	82		0.4	0.4
7/26/2017 10:15							43.00341;-73.85271		
7/26/2017 10:15	1014.1	69	19.9	292	17.3	82		0.4	0.4
7/26/2017 10:16	1014.1	69	19.9	292	17.3	81			
7/26/2017 10:17	1014.1	69	19.9	292	17.4	82		0.4	
7/26/2017 10:18	1014.1	69	20	292	17.4	81		0.4	
7/26/2017 10:19	1014.1	69	20	292	17.4	82			
7/26/2017 10:20	1014.1	69	20.1	292	17.5	82	43.00342;-73.85269		
7/26/2017 10:21	1014.1	69	20.1	292	17.6	82			
7/26/2017 10:22	1014.1	69	20.2	292	17.6	82			
7/26/2017 10:23	1014.1	69	20.2	292	17.7	81		0.4	
7/26/2017 10:24	1014.1	69	20.2	292	17.7	81			
7/26/2017 10:25							43.00341;-73.85274		
7/26/2017 10:25	1014.1	69	20.3	292	17.8	81			
7/26/2017 10:26	1014.1	69	20.3	292	17.8	81			
7/26/2017 10:27	1014.1	69	20.4	292	17.8	81			
7/26/2017 10:28	1014.1	69	20.4	292	17.9	81			
7/26/2017 10:29	1014.1	69	20.5	292	17.9	81		0.4	
7/26/2017 10:30							43.00342;-73.85271		
7/26/2017 10:30	1014	69	20.6	292	17.9	80		0.9	
7/26/2017 10:31	1014.2	69	20.7	292	17.9	80			
7/26/2017 10:32	1014.1	69	20.7	292	18	80			
7/26/2017 10:33	1014.2	69	20.7	292	18	80			
7/26/2017 10:34	1014.2	69	20.8	292	18	80			
7/26/2017 10:35							43.00343;-73.85271		
7/26/2017 10:35	1014.2	69	20.8	292	18.1	80			
7/26/2017 10:36	1014.2	69	20.9	292	18.1	80			
7/26/2017 10:37	1014.2	69	20.9	292	18.1	80			
7/26/2017 10:38	1014.2	69	20.9	292	18.2	79			
7/26/2017 10:39	1014.2	69	21	292	18.2	79		0.4	
7/26/2017 10:40							43.00345;-73.85276		
7/26/2017 10:40	1014.2	69	21.1	292	18.2	79		0.9	
7/26/2017 10:41	1014.1	69	21.1	292	18.2	79			
7/26/2017 10:42	1014	69	21.1	292	18.3	78		0.4	
7/26/2017 10:43	1014	69	21.2	292	18.3	77		0.4	
7/26/2017 10:44	1014	69	21.2	292	18.3	77			0.4
7/26/2017 10:45							43.00347;-73.85276		
7/26/2017 10:45	1014	69	21.3	292	18.3	77			0.4
7/26/2017 10:46	1014	69	21.3	292	18.3	77			0.4
7/26/2017 10:47	1014	69	21.3	292	18.4	77			0.4
7/26/2017 10:48	1014	69	21.4	291	18.4	77			0.4
7/26/2017 10:49	1014	69	21.5	292	18.6	78		0.9	0.4
7/26/2017 10:50	1014	70	21.6	58	18.7	77	43.00345;-73.85276	0.4	0.4
7/26/2017 10:51	1014	70	21.6	122	18.8	77		0.9	0.4
7/26/2017 10:52	1014.1	70	21.7	123	18.9	78		0.4	0.4
7/26/2017 10:53	1013.9	70	21.8	5	19	77		1.3	0.4
7/26/2017 10:54	1013.9	70	21.9	144	19.1	76		1.3	0.4
7/26/2017 10:55	1013.9	70	22	288	19.2	76	43.00345;-73.85276	1.3	0.4
7/26/2017 10:56	1013.9	71	22.1	302	19.3	75			0.4
7/26/2017 10:57	1013.9	71	22.3	217	19.3	75		0.9	0.9
7/26/2017 10:58	1013.9	71	22.4	217	19.3	76			0.9

7/26/2017 10:59	1013.9	71	22.6	153	19.4	76		1.8	0.9
7/26/2017 11:00	1013.9	71	22.7	158	19.4	76	43.00343;-73.85276	1.3	0.9
7/26/2017 11:01	1013.8	71	22.8	159	19.5	75		1.8	0.9
7/26/2017 11:02	1013.8	71	23	160	19.5	76		0.9	0.9
7/26/2017 11:03	1013.7	71	23.1	160	19.4	75		0.9	0.9
7/26/2017 11:04	1013.7	71	23.3	160	19.4	76			0.9
7/26/2017 11:05	1013.6	71	23.3	160	19.4	75	43.00346;-73.85276	0.9	0.9
7/26/2017 11:06	1013.7	71	23.5	160	19.4	75		0.4	0.9
7/26/2017 11:07	1013.7	71	23.6	160	19.4	76		0.4	0.9
7/26/2017 11:08	1013.7	71	23.7	160	19.4	76		0.4	0.9
7/26/2017 11:09	1013.7	71	23.7	160	19.4	76		0.4	0.9
7/26/2017 11:10	1013.7	70	23.8	160	19.4	76	43.00346;-73.85274		0.9
7/26/2017 11:11	1013.7	70	23.8	360	19.4	76		0.9	0.4
7/26/2017 11:12	1013.6	70	23.9	360	19.4	76		0.9	0.4
7/26/2017 11:13	1013.6	70	23.9	360	19.4	76			0.4
7/26/2017 11:14	1013.6	70	24	360	19.5	76			0.4
7/26/2017 11:15	1013.6	70	24.1	360	19.5	76	43.00346;-73.85276		0.4
7/26/2017 11:16	1013.6	70	24.1	360	19.5	76		0.4	0.4
7/26/2017 11:17	1013.6	70	24.1	360	19.6	76		0.4	0.4
7/26/2017 11:18	1013.5	70	24.2	360	19.6	76			0.4
7/26/2017 11:19	1013.5	69	24.2	360	19.6	76		0.4	0.4
7/26/2017 11:20	1013.5	69	24.2	360	19.6	76	43.00348;-73.85274	0.4	0.4
7/26/2017 11:21	1013.4	69	24.2	360	19.6	76		0.4	0.4
7/26/2017 11:22	1013.3	69	24.3	360	19.7	76			0.4
7/26/2017 11:23	1013.3	69	24.3	360	19.7	76			0.4
7/26/2017 11:24	1013.3	69	24.3	360	19.7	76			0.4
7/26/2017 11:25	1013.3	69	24.3	360	19.7	76	43.00351;-73.85276		0.4
7/26/2017 11:26	1013.2	69	24.3	360	19.7	76		0.4	0.4
7/26/2017 11:27	1013.2	69	24.4	360	19.8	76		0.4	0.4
7/26/2017 11:28	1013.2	69	24.4	29	19.8	76		0.4	
7/26/2017 11:29	1013.1	69	24.4	28	19.9	76		0.4	0.4
7/26/2017 11:30	1013.1	69	24.4	28	20	76	43.00352;-73.85276	0.9	
7/26/2017 11:31	1013.1	69	24.5	28	20.1	76		0.4	
7/26/2017 11:32	1013.1	69	24.6	355	20.2	76			
7/26/2017 11:33	1013	69	24.6	355	20.2	76		0.4	0.4
7/26/2017 11:34	1012.9	70	24.7	355	20.3	76			0.4
7/26/2017 11:35	1012.9	70	24.8	355	20.4	76	43.00351;-73.85276		0.4
7/26/2017 11:36	1012.8	70	24.9	355	20.5	76			0.4
7/26/2017 11:37	1012.8	70	25	355	20.6	77			0.4
7/26/2017 11:38	1012.8	70	25.1	340	20.7	76		0.4	0.4
7/26/2017 11:39	1012.8	70	25.2	332	20.8	76		0.9	0.4
7/26/2017 11:40	1012.9	70	25.3	335	20.8	76	43.00354;-73.85274	0.4	0.4
7/26/2017 11:41	1012.9	70	25.4	334	20.9	76		0.4	0.4
7/26/2017 11:42	1012.9	70	25.6	334	20.9	76		0.4	0.4
7/26/2017 11:43	1012.9	70	25.7	334	21	76		0.9	0.4
7/26/2017 11:44	1012.9	70	25.8	334	21.1	76		0.4	0.4
7/26/2017 11:45	1012.8	70	25.9	68	21.2	75	43.00357;-73.85276		0.4
7/26/2017 11:46	1012.9	70	26	331	21.2	76		0.9	0.4
7/26/2017 11:47	1012.8	70	26.2	317	21.3	75		0.4	0.4
7/26/2017 11:48	1012.8	70	26.3	189	21.3	75		1.3	0.9
7/26/2017 11:49	1012.8	70	26.4	163	21.3	74		0.4	0.9
7/26/2017 11:50	1012.7	70	26.6	163	21.4	75	43.00356;-73.85276		0.4
7/26/2017 11:51	1012.8	70	26.7	177	21.4	76		0.4	0.4
7/26/2017 11:52	1012.7	70	26.8	176	21.4	72		0.9	0.4
7/26/2017 11:53	1012.7	70	26.9	209	21.4	70			0.4
7/26/2017 11:54	1012.7	70	27	167	21.4	74		1.8	0.4
7/26/2017 11:55	1012.7	70	27.2	184	21.4	70	43.00356;-73.85278	0.9	0.4
7/26/2017 11:56	1012.7	70	27.3	173	21.4	70		1.3	0.9
7/26/2017 11:57	1012.7	69	27.4	157	21.4	72		0.9	0.9
7/26/2017 11:58	1012.7	69	27.5	155	21.4	73		0.9	0.9
7/26/2017 11:59	1012.7	69	27.6	172	21.4	73		1.3	0.9
7/26/2017 12:00	1012.7	69	27.8	172	21.4	75	43.00359;-73.8528	0.9	0.9
7/26/2017 12:01	1012.7	69	27.8	154	21.4	75		0.4	0.9
7/26/2017 12:02	1012.7	69	27.9	154	21.5	75		0.4	0.9
7/26/2017 12:03	1012.6	69	28.1	156	21.6	74		0.4	0.9
7/26/2017 12:04	1012.6	68	28.2	156	21.6	75		0.4	0.9
7/26/2017 12:05	1012.6	68	28.2	156	21.7	75	43.00354;-73.85278		0.9
7/26/2017 12:06	1012.5	68	28.3	355	21.8	75		0.4	0.9
7/26/2017 12:07	1012.4	68	28.4	355	21.8	74		0.4	0.9
7/26/2017 12:08	1012.4	68	28.6	355	21.9	74			0.4
7/26/2017 12:09	1012.3	68	28.7	355	22.1	73		0.4	0.4
7/26/2017 12:10	1012.3	68	28.8	317	22.1	74	43.00356;-73.85278	0.9	0.4
7/26/2017 12:11	1012.3	68	28.9	20	22.3	75			0.4
7/26/2017 12:12	1012.3	68	29	360	22.3	73		0.4	0.4
7/26/2017 12:13	1012.3	68	29.1	9	22.4	74			0.4
7/26/2017 12:14	1012.3	68	29.2	138	22.5	73		0.4	0.4
7/26/2017 12:15	1012.3	68	29.4	157	22.6	73	43.00358;-73.85278	0.9	0.4
7/26/2017 12:16	1012.2	68	29.5	202	22.6	72		0.4	0.4
7/26/2017 12:19	1012.2	67	29.9	250	22.6	72		0.4	0.9
7/26/2017 12:20	1012.3	67	29.9	206	22.6	70	43.00352;-73.85276	0.4	0.9
7/26/2017 12:21	1012.2	67	30.1	189	22.5	74		0.4	0.9
7/26/2017 12:22	1012.3	67	30.2	189	22.5	74		0.4	0.9
7/26/2017 12:23	1012.3	67	30.2	189	22.5	73			0.9
7/26/2017 12:24	1012.3	66	30.3	227	22.4	71			0.9
7/26/2017 12:25	1012.3	66	30.4	227	22.4	72	43.00347;-73.85276	0.4	0.9
7/26/2017 12:26	1012.3	66	30.5	227	22.4	71		0.4	0.9
7/26/2017 12:27	1012.3	66	30.6	226	22.4	72		0.4	0.9
7/26/2017 12:28	1012.2	66	30.6	226	22.4	73		0.9	0.9
7/26/2017 12:29	1012.2	66	30.7	226	22.4	73			0.4
7/26/2017 12:30	1012.2	66	30.7	226	22.4	71	43.00349;-73.85276	0.4	0.4
7/26/2017 12:31	1012.2	65	30.8	226	22.5	74			0.4
7/26/2017 12:32	1012.2	65	30.8	334	22.6	74		0.4	0.4
7/26/2017 12:33	1012.2	65	30.9	313	22.6	74		0.9	0.4
7/26/2017 12:34	1012.2	65	30.9	322	22.7	72		1.3	0.4
7/26/2017 12:35	1012.1	65	30.9	325	22.8	71	43.00345;-73.85274	0.4	0.4
7/26/2017 12:36	1012.1	65	31.1	11	22.8	72		0.4	0.4
7/26/2017 12:37	1012.2	65	31.1	120	22.9	71		0.4	0.4
7/26/2017 12:38	1012.1	65	31.2	17	23	70		0.4	0.4
7/26/2017 12:39	1012.1	65	31.3	211	23.1	69		0.4	0.4
7/26/2017 12:40	1012.1	65	31.3	196	23.1	71	43.0035;-73.85274	1.3	0.4
7/26/2017 12:41	1012.1	65	31.4	196	23.1	70		1.3	0.9
7/26/2017 12:42	1012.1	65	31.5	196	23	71		0.9	0.9
7/26/2017 12:43	1012.1	64	31.6	196	22.9	71		0.4	0.9
7/26/2017 12:44	1012	64	31.6	196	22.9	69		0.4	0.9
7/26/2017 12:45	1012	64	31.6	196	22.9	71	43.00345;-73.85274	0.4	0.9
7/26/2017 12:46	1012	64	31.7	166	22.9	71		1.3	0.9
7/26/2017 12:47	1011.9	64	31.7	165	22.8	71		0.9	0.9
7/26/2017 12:48	1011.9	64	31.7	165	22.8	70			0.9
7/26/2017 12:49	1011.9	64	31.8	165	22.8	68			0.9
7/26/2017 12:50	1011.9	64	31.8	165	22.8	72	43.00351;-73.85274		0.9
7/26/2017 12:51	1011.9	63	31.8	165	22.8	69		0.4	0.4
7/26/2017 12:52	1011.8	63	31.8	165	22.9	71		0.9	0.4
7/26/2017 12:53	1011.8	63	31.9	173	22.9	71		0.4	0.4
7/26/2017 12:54	1011.8	63	31.9	173	22.9	71		0.9	0.4
7/26/2017 12:55	1011.7	63	31.9	173	23	72	43.00343;-73.85274	0.4	0.4
7/26/2017 12:56	1011.7	63	31.9	173	23	70		0.4	0.4
7/26/2017 12:57	1011.6	63	31.9	170	23.1	71		0.4	0.4

7/26/2017 12:58	1011.7	63	31.9	162	23.1	70			0.4
7/26/2017 12:59	1011.6	63	32	226	23.1	68		1.3	0.4
7/26/2017 13:00	1011.6	63	32.1	342	23.2	66	43.0034;-73.85274	0.9	0.4
7/26/2017 13:01	1011.6	63	32.1	10	23.3	70		0.4	0.4
7/26/2017 13:02	1011.6	63	32.1	10	23.3	69			0.4
7/26/2017 13:03	1011.6	63	32.2	10	23.4	68		0.4	0.4
7/26/2017 13:04	1011.6	63	32.2	304	23.4	68		1.3	0.4
7/26/2017 13:05	1011.6	63	32.3	298	23.5	67	43.00343;-73.85271	0.9	0.4
7/26/2017 13:06	1011.6	63	32.3	298	23.5	68		0.4	0.4
7/26/2017 13:07	1011.5	63	32.4	248	23.5	66		1.8	0.4
7/26/2017 13:08	1011.5	63	32.4	190	23.4	68		0.4	0.9
7/26/2017 13:09	1011.6	63	32.5	142	23.4	69		1.3	0.9
7/26/2017 13:10	1011.6	62	32.6	153	23.3	69	43.00344;-73.85274	0.4	0.9
7/26/2017 13:11	1011.5	62	32.6	236	23.2	68		0.9	0.9
7/26/2017 13:12	1011.6	62	32.6	234	23.2	67		0.4	0.9
7/26/2017 13:13	1011.6	62	32.6	252	23.1	69		0.9	0.9
7/26/2017 13:14	1011.6	62	32.6	252	23.1	69		0.4	0.9
7/26/2017 13:15	1011.6	61	32.6	247	23.1	68	43.00344;-73.85274	0.4	0.9
7/26/2017 13:16	1011.6	61	32.6	190	23.1	70		0.9	0.9
7/26/2017 13:17	1011.6	61	32.6	171	23.1	71		0.9	0.9
7/26/2017 13:18	1011.6	61	32.6	171	23.1	69		0.4	0.9
7/26/2017 13:19	1011.6	61	32.6	168	23.1	71		0.4	0.9
7/26/2017 13:20	1011.6	61	32.6	168	23.1	73	43.00344;-73.85271		0.9
7/26/2017 13:21	1011.6	61	32.5	320	23.1	68		0.9	0.9
7/26/2017 13:22	1011.6	61	32.5	340	23.1	71			0.9
7/26/2017 13:23	1011.6	61	32.4	340	23.1	70		0.4	0.4
7/26/2017 13:24	1011.6	61	32.4	340	23.1	71		0.4	0.4
7/26/2017 13:25	1011.6	61	32.4	340	23.1	71	43.00342;-73.85271		0.4
7/26/2017 13:26	1011.6	61	32.3	340	23.1	71			0.4
7/26/2017 13:27	1011.5	61	32.3	340	23.2	73		0.4	0.4
7/26/2017 13:28	1011.5	61	32.3	338	23.2	72		0.4	0.4
7/26/2017 13:29	1011.5	61	32.3	149	23.3	68			0.4
7/26/2017 13:30	1011.5	61	32.3	155	23.3	68	43.00342;-73.85274	0.9	0.4
7/26/2017 13:31	1011.5	61	32.3	157	23.4	72		0.4	0.4
7/26/2017 13:32	1011.5	61	32.3	157	23.4	70		0.4	0.4
7/26/2017 13:33	1011.5	61	32.3	157	23.4	67			0.4
7/26/2017 13:34	1011.4	61	32.3	157	23.5	70		0.4	0.4
7/26/2017 13:35	1011.4	61	32.4	157	23.6	70	43.00345;-73.85274	0.4	0.4
7/26/2017 13:36	1011.4	61	32.4	311	23.6	69		0.4	0.4
7/26/2017 13:37	1011.4	61	32.4	254	23.6	69		0.4	0.4
7/26/2017 13:38	1011.3	61	32.5	254	23.6	68			0.4
7/26/2017 13:39	1011.4	61	32.5	254	23.6	68		0.4	0.4
7/26/2017 13:40	1011.4	61	32.6	250	23.6	69	43.00348;-73.85267	0.9	0.4
7/26/2017 13:41	1011.4	61	32.6	176	23.6	71		1.3	0.4
7/26/2017 13:42	1011.4	61	32.7	168	23.6	72		0.4	0.4
7/26/2017 13:43	1011.4	61	32.7	165	23.7	69		0.4	0.4
7/26/2017 13:44	1011.4	61	32.7	236	23.7	70		0.4	0.4
7/26/2017 13:45	1011.3	61	32.8	245	23.8	69	43.00348;-73.85267	0.4	0.9
7/26/2017 13:46	1011.3	61	32.8	157	23.8	70		0.9	0.9
7/26/2017 13:47	1011.3	61	32.9	157	23.8	70		0.9	0.9
7/26/2017 13:48	1011.3	61	32.9	157	23.9	70			0.9
7/26/2017 13:49	1011.3	61	33	159	23.9	69		0.9	0.9
7/26/2017 13:50	1011.4	61	33.1	258	23.9	71	43.00346;-73.85269	0.4	0.9
7/26/2017 13:51	1011.4	61	33.1	296	23.9	68		0.4	0.9
7/26/2017 13:52	1011.4	61	33.2	201	23.9	68		0.4	0.9
7/26/2017 13:53	1011.4	61	33.2	213	24	69		0.4	0.9
7/26/2017 13:54	1011.4	60	33.3	250	24	71		0.4	0.4
7/26/2017 13:55	1011.4	60	33.3	295	24.1	69	43.00345;-73.85267	0.4	0.4
7/26/2017 13:56	1011.5	60	33.4	279	24.2	66		0.4	0.4
7/26/2017 13:57	1011.4	60	33.4	223	24.2	66		0.4	0.4
7/26/2017 13:58	1011.4	60	33.4	360	24.2	65			0.4
7/26/2017 13:59	1011.4	60	33.5	355	24.3	68		0.9	0.4
7/26/2017 14:00	1011.3	60	33.6	355	24.3	67	43.00347;-73.85271	0.4	0.4
7/26/2017 14:01	1011.3	60	33.6	355	24.4	68			0.4
7/26/2017 14:02	1011.2	60	33.7	355	24.5	71			0.4
7/26/2017 14:03	1011.2	60	33.7	355	24.6	71		0.4	0.4
7/26/2017 14:04	1011.2	60	33.8	355	24.7	69			0.4
7/26/2017 14:05	1011.2	60	33.9	355	24.8	71	43.00347;-73.85269	0.4	0.4
7/26/2017 14:06	1011.2	60	34	330	24.8	69		0.9	0.4
7/26/2017 14:09	1011.1	60	34.3	163	25.1	65		0.4	0.4
7/26/2017 14:10	1011.1	60	34.4	163	25.1	64	43.00345;-73.85269	0.9	0.4
7/26/2017 14:11	1011.1	60	34.5	163	25.1	66		0.9	0.4
7/26/2017 14:12	1011.1	60	34.6	178	25	65		0.9	0.4
7/26/2017 14:13	1011.1	60	34.7	178	24.9	66		0.9	0.4
7/26/2017 14:14	1011.1	60	34.8	178	24.9	65		0.4	0.4
7/26/2017 14:15	1011.1	60	34.8	178	24.9	65	43.00345;-73.85265	0.4	0.4
7/26/2017 14:16	1011.1	60	34.9	168	24.8	66		0.9	0.4
7/26/2017 14:17	1011.1	60	35	169	24.8	68		0.4	0.9
7/26/2017 14:18	1011.1	59	35.1	143	24.7	66		0.4	0.9
7/26/2017 14:19	1011.1	59	35.1	143	24.7	63		0.4	0.9
7/26/2017 14:20	1011.1	59	35.2	143	24.6	65	43.00344;-73.85265	0.4	0.9
7/26/2017 14:21	1011.1	59	35.2	143	24.6	63		0.9	0.4
7/26/2017 14:22	1011.1	59	35.2	144	24.5	66		0.9	0.9
7/26/2017 14:23	1011.1	59	35.3	153	24.3	66		1.3	0.9
7/26/2017 14:24	1011	58	35.3	158	24.2	65		0.9	0.9
7/26/2017 14:25	1011	58	35.3	158	24.2	67	43.00347;-73.85265	0.9	0.9
7/26/2017 14:26	1011	58	35.2	158	24.1	68		0.4	0.9
7/26/2017 14:27	1011	58	35.2	158	24.1	70		0.9	0.9
7/26/2017 14:28	1010.9	58	35.2	158	24	68		0.4	0.9
7/26/2017 14:29	1011	58	35.1	158	23.9	70		0.4	0.9
7/26/2017 14:30	1011	57	35.1	158	23.9	70	43.00347;-73.85267	0.4	0.9
7/26/2017 14:31	1010.9	57	35	158	23.8	68		0.4	0.9
7/26/2017 14:32	1010.9	57	34.9	158	23.8	69		0.4	0.9
7/26/2017 14:33	1010.9	57	34.8	158	23.7	70			0.9
7/26/2017 14:34	1010.9	57	34.8	158	23.7	69		0.4	0.4
7/26/2017 14:35	1010.8	57	34.7	158	23.7	68	43.00345;-73.85265	0.4	0.4
7/26/2017 14:36	1010.9	57	34.6	158	23.8	71		0.4	0.4
7/26/2017 14:37	1010.8	57	34.6	158	23.8	70		0.9	0.4
7/26/2017 14:38	1010.9	57	34.5	157	23.8	68		0.4	0.4
7/26/2017 14:39	1010.8	57	34.4	157	23.8	69		0.9	0.4
7/26/2017 14:40	1010.8	57	34.4	157	23.8	68	43.00347;-73.85263		0.4
7/26/2017 14:41	1010.8	57	34.4	157	23.8	68			0.4
7/26/2017 14:42	1010.8	57	34.3	157	23.8	67			0.4
7/26/2017 14:43	1010.8	57	34.3	157	23.9	68		0.4	0.4
7/26/2017 14:44	1010.8	57	34.3	157	23.9	65			0.4
7/26/2017 14:45	1010.8	57	34.2	157	24	64	43.00354;-73.85265		0.4
7/26/2017 14:46	1010.8	58	34.2	157	24.1	66		0.4	0.4
7/26/2017 14:47	1010.8	58	34.2	294	24.1	65		0.9	0.4
7/26/2017 14:48	1010.8	58	34.2	294	24.2	66		0.4	0.4
7/26/2017 14:49	1010.8	58	34.2	294	24.3	65		0.4	0.4
7/26/2017 14:50	1010.8	58	34.2	294	24.4	66	43.00349;-73.85263	0.4	0.4
7/26/2017 14:51	1010.8	58	34.2	349	24.4	67			
7/26/2017 14:52	1010.7	58	34.1	136	24.5	67		0.4	0.4
7/26/2017 14:53	1010.7	58	34.2	136	24.6	67		0.9	0.4
7/26/2017 14:54	1010.6	58	34.2	139	24.6	69		0.9	0.4
7/26/2017 14:55	1010.6	58	34.2	139	24.6	66	43.00351;-73.85263	0.4	0.4
7/26/2017 14:56	1010.6	58	34.2	139	24.6	67		0.4	0.4

7/26/2017 14:57	1010.6	58	34.2	139	24.6	67			0.4
7/26/2017 14:58	1010.6	58	34.2	139	24.6	68			0.4
7/26/2017 14:59	1010.6	58	34.2	121	24.6	65		0.4	0.4
7/26/2017 15:00	1010.6	58	34.2	24	24.6	67	43.00343;-73.85263		0.4
7/26/2017 15:01	1010.6	58	34.2	24	24.6	65		0.4	0.4
7/26/2017 15:02	1010.6	58	34.2	66	24.6	66		0.4	0.4
7/26/2017 15:03	1010.6	58	34.2	233	24.6	65		0.9	0.4
7/26/2017 15:04	1010.5	58	34.2	233	24.6	63		0.4	0.4
7/26/2017 15:05	1010.6	58	34.2	233	24.6	65	43.00346;-73.85269	0.9	0.4
7/26/2017 15:06	1010.6	58	34.2	233	24.6	64			0.4
7/26/2017 15:07	1010.5	58	34.2	233	24.6	66			0.4
7/26/2017 15:08	1010.5	58	34.2	233	24.6	67		0.4	0.4
7/26/2017 15:09	1010.5	58	34.2	290	24.7	67		0.4	0.4
7/26/2017 15:10	1010.5	58	34.2	290	24.7	67	43.00347;-73.85271		0.4
7/26/2017 15:11	1010.5	58	34.3	290	24.8	67		0.4	0.4
7/26/2017 15:12	1010.5	58	34.3	290	24.8	67		0.4	0.4
7/26/2017 15:13	1010.4	58	34.3	230	24.9	67		0.9	0.4
7/26/2017 15:14	1010.5	58	34.3	196	24.9	67		1.3	0.4
7/26/2017 15:15	1010.4	58	34.4	194	24.9	66	43.00346;-73.85269	0.9	0.4
7/26/2017 15:16	1010.4	58	34.4	190	24.8	68		0.9	0.4
7/26/2017 15:17	1010.5	58	34.4	190	24.7	65		1.3	0.4
7/26/2017 15:18	1010.5	58	34.5	190	24.6	64		0.9	0.4
7/26/2017 15:19	1010.4	57	34.5	190	24.6	64		0.9	0.9
7/26/2017 15:20							43.00342;-73.85271		
7/26/2017 15:20	1010.4	57	34.6	190	24.4	65		0.4	0.9
7/26/2017 15:21	1010.4	57	34.6	190	24.3	65		0.9	0.9
7/27/2017 7:06	1005.1	66	22.2						
7/27/2017 7:07	1005.1	66	22.2						
7/27/2017 7:08	1005.2	65	22.2						
7/27/2017 7:09	1005.2	65	22.1						
7/27/2017 7:10	1005.1	65	22.1				43.00346;-73.85278		
7/27/2017 7:11	1005.2	65	22.1						
7/27/2017 7:12	1005.1	65	22						
7/27/2017 7:13	1005.1	65	21.9						
7/27/2017 7:14	1005.1	65	21.9						
7/27/2017 7:15	1005.1	65	21.9	92	18.3		43.00346;-73.85276		
7/27/2017 7:16	1005.2	65	21.8	92	18.2	77		0.4	
7/27/2017 7:17	1005.2	65	21.8	92	18.2	77			
7/27/2017 7:18	1005.2	65	21.8	92	18.1	76		0.4	
7/27/2017 7:19	1005.3	65	21.8	92	18.1	76		0.4	
7/27/2017 7:20	1005.3	65	21.7	92	18	76	43.00346;-73.85274	0.4	
7/27/2017 7:21	1005.3	65	21.7	92	18	76			
7/27/2017 7:22	1005.4	65	21.7	92	17.9	77			0.4
7/27/2017 7:23	1005.3	65	21.6	92	17.9	77			0.4
7/27/2017 7:24	1005.3	65	21.6	92	17.9	77			
7/27/2017 7:25	1005.2	65	21.6	92	17.8	77	43.00345;-73.85274		
7/27/2017 7:26	1005.3	65	21.5	92	17.8	77			
7/27/2017 7:27	1005.3	65	21.5	92	17.8	77		0.4	
7/27/2017 7:30	1005.1	65	21.4	92	17.8	77	43.00344;-73.85269		
7/27/2017 7:31	1005.2	65	21.4	92	17.7	78			
7/27/2017 7:32	1005.2	65	21.3	92	17.7	78		0.4	
7/27/2017 7:33	1005.3	65	21.3	92	17.7	78		0.4	
7/27/2017 7:34	1005.2	65	21.3	92	17.7	78		0.4	
7/27/2017 7:35	1005.2	65	21.2	92	17.7	79	43.00345;-73.85271	0.4	0.4
7/27/2017 7:36	1005.3	65	21.2	92	17.7	78			0.4
7/27/2017 7:37	1005.2	65	21.2	92	17.7	78			0.4
7/27/2017 7:38	1005.2	65	21.2	92	17.7	79			0.4
7/27/2017 7:39	1005.2	65	21.1	92	17.7	79			0.4
7/27/2017 7:40	1005.2	65	21.1	92	17.7	79	43.00346;-73.85271	0.4	0.4
7/27/2017 7:41	1005.2	65	21.1	92	17.7	79		0.4	0.4
7/27/2017 7:42	1005.2	65	21.1	92	17.7	80			0.4
7/27/2017 7:43	1005.2	65	21	92	17.7	80		0.4	0.4
7/27/2017 7:44	1005.1	65	21	92	17.7	80		0.4	0.4
7/27/2017 7:45	1005.1	65	20.9	92	17.7	80	43.00346;-73.85271	0.4	0.4
7/27/2017 7:46	1005.1	65	20.9	93	17.7	80		0.4	0.4
7/27/2017 7:47	1005.1	65	20.9	93	17.7	80		0.4	0.4
7/27/2017 7:48	1005.2	65	20.9	93	17.7	80			0.4
7/27/2017 7:49	1005.1	65	20.9	93	17.7	80			0.4
7/27/2017 7:50							43.00346;-73.85274		
7/27/2017 7:52	1005	65	20.8	93	17.7	80		0.4	0.4
7/27/2017 7:53	1005	65	20.8	93	17.7	80			0.4
7/27/2017 7:54	1005	65	20.8	93	17.7	80		0.4	0.4
7/27/2017 7:55	1005	65	20.8	93	17.7	80	43.00346;-73.85269	0.4	0.4
7/27/2017 7:56	1005	65	20.8	93	17.7	80			0.4
7/27/2017 7:57	1005	65	20.7	93	17.6	80		0.4	0.4
7/27/2017 7:58	1005.1	65	20.7	93	17.6	80		0.4	0.4
7/27/2017 7:59	1005	65	20.7	93	17.6	80		0.4	0.4
7/27/2017 8:00	1005	65	20.7	93	17.6	80	43.00346;-73.85269		0.4
7/27/2017 8:01	1005.1	65	20.6	93	17.6	80		0.4	0.4
7/27/2017 8:02	1005	65	20.6	93	17.6	80		0.4	0.4
7/27/2017 8:03	1005	65	20.6	93	17.6	80		0.4	0.4
7/27/2017 8:04	1005	65	20.5	93	17.6	80		0.4	0.4
7/27/2017 8:05	1005	65	20.5	93	17.6	80	43.00345;-73.85271		0.4
7/27/2017 8:06	1005	65	20.4	93	17.6	80		0.4	0.4
7/27/2017 8:07	1005.1	65	20.4	93	17.6	80		0.4	0.4
7/27/2017 8:08	1005.1	65	20.4	93	17.6	80		0.4	0.4
7/27/2017 8:09	1005.1	65	20.4	93	17.6	81		0.4	0.4
7/27/2017 8:10							43.00349;-73.85276		
7/27/2017 8:10	1005.2	65	20.4	93	17.7	81		0.4	0.4
7/27/2017 8:11	1005.1	65	20.4	93	17.7	81		0.4	0.4
7/27/2017 8:12	1005	65	20.3	93	17.7	81		0.4	0.4
7/27/2017 8:13	1005.1	65	20.3	93	17.7	81			0.4
7/27/2017 8:14	1005	65	20.3	93	17.7	81		0.4	0.4
7/27/2017 8:15	1005	65	20.3	93	17.7	81	43.0035;-73.85276	0.4	0.4
7/27/2017 8:16	1005	66	20.3	93	17.8	81		0.4	0.4
7/27/2017 8:17	1005	66	20.3	102	17.8	81		0.4	0.4
7/27/2017 8:18	1005	66	20.3	102	17.8	81			0.4
7/27/2017 8:19	1005	66	20.3	102	17.8	81		0.9	0.4
7/27/2017 8:20	1005	66	20.3	102	17.9	81	43.00351;-73.85278		0.4
7/27/2017 8:21	1005	66	20.3	102	17.9	82			0.4
7/27/2017 8:22	1005	66	20.3	102	18	82		0.4	0.4
7/27/2017 8:23	1005	66	20.4	104	18	81		0.9	0.4
7/27/2017 8:24	1005	66	20.4	104	18.1	80		0.4	0.4
7/27/2017 8:25	1005	66	20.4	104	18.1	80	43.0035;-73.85274	0.4	0.4
7/27/2017 8:26	1005	66	20.4	105	18.1	81		0.9	0.4
7/27/2017 8:27	1004.9	66	20.4	149	18.1	81		0.9	0.4
7/27/2017 8:28	1004.9	66	20.4	186	18.1	80		0.4	0.4
7/27/2017 8:29	1004.9	66	20.5	186	18.2	80		0.4	0.4
7/27/2017 8:30	1005	66	20.4	185	18.2	80	43.00351;-73.85271	0.4	0.4
7/27/2017 8:31	1005	66	20.5	185	18.2	80		0.9	0.4
7/27/2017 8:32	1004.9	66	20.5	157	18.2	80		0.4	0.4
7/27/2017 8:33	1004.9	66	20.5	159	18.2	80		0.9	0.4
7/27/2017 8:34	1004.9	66	20.5	159	18.2	80		0.4	0.4
7/27/2017 8:35	1004.9	66	20.5	158	18.2	79	43.00352;-73.85274	0.9	0.4
7/27/2017 8:36	1004.9	66	20.6	158	18.2	79			0.9
7/27/2017 8:37	1004.9	66	20.6	158	18.2	79		0.9	0.4
7/27/2017 8:38	1004.9	66	20.6	158	18.2	80		0.4	0.4

7/27/2017 8:39	1004.8	66	20.6	158	18.2	80		0.4	0.4
7/27/2017 8:40	1004.8	66	20.6	158	18.3	79	43.00351;-73.85278		0.4
7/27/2017 8:41	1004.8	66	20.6	158	18.3	80		0.4	0.4
7/27/2017 8:42	1004.8	66	20.6	158	18.3	79		0.9	0.4
7/27/2017 8:43	1004.8	66	20.6	185	18.3	79		0.4	0.4
7/27/2017 8:44	1004.8	66	20.6	185	18.3	79			0.4
7/27/2017 8:45	1004.8	66	20.6	185	18.3	80	43.0035;-73.8528	0.4	0.4
7/27/2017 8:46	1004.7	66	20.6	186	18.3	80			0.4
7/27/2017 8:47	1004.8	66	20.6	186	18.4	80			0.4
7/27/2017 8:48	1004.7	66	20.6	186	18.4	80			0.4
7/27/2017 8:49	1004.7	67	20.6	186	18.4	80			0.4
7/27/2017 8:50	1004.7	67	20.6	186	18.5	80	43.00349;-73.8528		0.4
7/27/2017 8:51	1004.7	67	20.6	129	18.5	80		0.4	0.4
7/27/2017 8:52	1004.7	67	20.6	129	18.6	79			0.4
7/27/2017 8:53	1004.7	67	20.7	129	18.6	79		0.4	0.4
7/27/2017 8:54	1004.7	67	20.7	129	18.6	79		0.9	
7/27/2017 8:55	1004.7	67	20.7	130	18.7	79	43.00352;-73.85278		
7/27/2017 8:56	1004.7	67	20.7	130	18.7	80			
7/27/2017 8:57	1004.7	67	20.7	130	18.7	80			
7/27/2017 8:58	1004.7	67	20.8	130	18.7	79		0.9	
7/27/2017 9:00							43.00351;-73.85276		
7/27/2017 9:01	1004.6	67	20.8	138	18.8	79			0.4
7/27/2017 9:02	1004.7	67	20.8	138	18.8	79			0.4
7/27/2017 9:03	1004.7	67	20.8	138	18.8	78		0.4	0.4
7/27/2017 9:04	1004.7	67	20.8	138	18.8	79		0.4	0.4
7/27/2017 9:05	1004.7	67	20.9	138	18.8	79	43.0035;-73.85276	0.4	0.4
7/27/2017 9:06	1004.7	67	20.9	138	18.8	79		0.4	0.4
7/27/2017 9:07	1004.7	67	20.9	138	18.8	79			0.4
7/27/2017 9:08	1004.7	67	20.9	138	18.9	79		0.4	0.4
7/27/2017 9:09	1004.7	67	20.9	138	18.9	79		0.4	0.4
7/27/2017 9:10	1004.7	67	20.9	138	18.9	79	43.00344;-73.85274	0.4	0.4
7/27/2017 9:11	1004.7	67	20.9	138	18.9	78		0.4	0.4
7/27/2017 9:12	1004.8	67	20.9	138	18.9	79		0.4	0.4
7/27/2017 9:13	1004.7	67	20.9	138	18.9	79			0.4
7/27/2017 9:14	1004.8	67	20.9	138	18.9	78			0.4
7/27/2017 9:15	1004.7	67	20.9	138	18.9	79	43.00347;-73.8528		0.4
7/27/2017 9:16	1004.7	67	20.9	138	18.9	79		0.4	0.4
7/27/2017 9:17	1004.7	67	20.9	138	18.9	79		0.4	0.4
7/27/2017 9:18	1004.7	67	20.9	138	18.9	79		0.4	0.4
7/27/2017 9:19	1004.8	67	20.9	138	18.9	79		0.4	0.4
7/27/2017 9:20	1004.8	67	21	138	18.9	79	43.00346;-73.85282	0.4	0.4
7/27/2017 9:21	1004.8	67	20.9	169	18.9	79		1.8	0.4
7/27/2017 9:22	1004.8	67	21	169	18.9	79			0.4
7/27/2017 9:23	1004.8	67	21	169	19	79		0.4	0.4
7/27/2017 9:24	1004.8	67	21	169	19	79			0.4
7/27/2017 9:25	1004.8	67	21	169	19	79	43.00342;-73.85282	0.4	0.4
7/27/2017 9:26	1004.8	67	21	169	19	79		0.9	0.4
7/27/2017 9:27	1004.7	67	21	168	18.9	79		0.4	0.4
7/27/2017 9:28	1004.7	67	21	168	19	79			0.4
7/27/2017 9:29	1004.6	67	21	168	18.9	79			0.4
7/27/2017 9:30	1004.7	67	21.1	168	18.9	79	43.00346;-73.85282	0.4	0.4
7/27/2017 9:31	1004.7	67	21	168	18.9	79		0.4	0.4
7/27/2017 9:32	1004.8	67	21	169	18.9	79		0.4	0.4
7/27/2017 9:33	1004.8	67	21.1	168	18.9	79			0.4
7/27/2017 9:34	1004.8	67	21.1	145	18.9	79		0.4	0.4
7/27/2017 9:35	1004.7	67	21.1	145	18.9	79	43.00343;-73.85284	0.4	0.4
7/27/2017 9:36	1004.8	67	21.1	145	18.9	79			0.4
7/27/2017 9:37	1004.8	67	21	145	18.9	79			0.4
7/27/2017 9:38	1004.7	67	21	145	19	79			
7/27/2017 9:39	1004.7	67	21	145	19	80		0.4	
7/27/2017 9:40	1004.7	67	21	145	19	79	43.00347;-73.85289	0.4	
7/27/2017 9:41	1004.7	67	21	145	19	79			0.4
7/27/2017 9:42	1004.7	67	21	144	19	79			0.4
7/27/2017 9:43	1004.7	67	21	133	19	80		0.9	0.4
7/27/2017 9:44	1004.7	67	21	130	19	80		0.4	0.4
7/27/2017 9:45	1004.7	67	21	130	19	80	43.00345;-73.85287	0.4	0.4
7/27/2017 9:46	1004.7	67	20.9	130	19	80		0.4	0.4
7/27/2017 9:47	1004.8	67	20.9	130	19	80		0.4	0.4
7/27/2017 9:48	1004.8	67	20.9	130	19	80		0.9	0.4
7/27/2017 9:49	1004.8	67	20.9	130	19	80			0.4
7/27/2017 9:50	1004.7	67	20.9	130	18.9	80	43.00346;-73.85284	0.4	0.4
7/27/2017 9:51	1004.7	67	20.9	130	18.9	80		0.4	0.4
7/27/2017 9:52	1004.7	67	20.9	130	18.9	80		0.4	0.4
7/27/2017 9:53	1004.6	67	20.9	130	18.9	80		0.4	0.4
7/27/2017 9:54	1004.6	67	20.9	130	18.9	79		0.9	0.4
7/27/2017 9:55	1004.6	67	20.9	130	18.9	80	43.00347;-73.85289	0.4	0.4
7/27/2017 9:56	1004.6	67	20.9	130	18.9	80			0.4
7/27/2017 9:57	1004.6	67	20.8	130	18.9	80		0.4	0.4
7/27/2017 9:58	1004.6	67	20.8	130	18.9	80			0.4
7/27/2017 9:59	1004.7	67	20.8	130	18.9	80		0.4	0.4
7/27/2017 10:00	1004.6	67	20.8	130	18.9	80	43.00346;-73.85287	0.4	0.4
7/27/2017 10:01	1004.7	67	20.8	130	18.9	80		0.9	0.4
7/27/2017 10:02	1004.7	67	20.7	130	18.9	80		0.4	0.4
7/27/2017 10:03	1004.7	67	20.7	130	18.9	80		0.4	0.4
7/27/2017 10:04	1004.7	67	20.7	130	18.8	80		0.4	0.4
7/27/2017 10:05	1004.7	67	20.7	130	18.8	80	43.00345;-73.85284	0.4	0.4
7/27/2017 10:06	1004.7	67	20.6	130	18.8	80		0.4	0.4
7/27/2017 10:07	1004.7	67	20.6	130	18.8	80		0.4	0.4
7/27/2017 10:08	1004.7	67	20.6	130	18.8	81		0.4	0.4
7/27/2017 10:09	1004.7	67	20.6	130	18.8	81			0.4
7/27/2017 10:10	1004.7	67	20.6	130	18.8	81	43.00345;-73.85284		0.4
7/27/2017 10:11	1004.7	67	20.6	130	18.8	81		0.4	0.4
7/27/2017 10:12	1004.7	67	20.5	130	18.8	81		0.4	0.4
7/27/2017 10:15	1004.7	67	20.4	130	18.8	81	43.00344;-73.85282		0.4
7/27/2017 10:16	1004.7	67	20.4	130	18.8	81			0.4
7/27/2017 10:17	1004.7	67	20.4	130	18.8	81			0.4
7/27/2017 10:18	1004.7	67	20.4	130	18.8	82			0.4
7/27/2017 10:19	1004.7	67	20.4	130	18.8	82			0.4
7/27/2017 10:20	1004.7	67	20.4	130	18.8	82	43.00345;-73.85282		0.4
7/27/2017 10:21	1004.7	67	20.3	130	18.8	82		0.4	0.4
7/27/2017 10:22	1004.7	67	20.3	130	18.8	82		0.4	0.4
7/27/2017 10:23	1004.7	67	20.3	130	18.7	82			0.4
7/27/2017 10:24	1004.7	67	20.3	130	18.7	82			0.4
7/27/2017 10:25	1004.6	67	20.3	130	18.7	82	43.00347;-73.85284	0.4	0.4
7/27/2017 10:26	1004.7	67	20.3	130	18.7	82		0.4	0.4
7/27/2017 10:27	1004.7	67	20.2	130	18.7	82			0.4
7/27/2017 10:28	1004.7	67	20.2	130	18.7	82			0.4
7/27/2017 10:29	1004.7	67	20.2	130	18.7	82			0.4
7/27/2017 10:30	1004.7	67	20.2	130	18.7	82	43.00347;-73.85287		0.4
7/27/2017 10:31	1004.7	67	20.2	130	18.7	82			0.4
7/27/2017 10:32	1004.6	67	20.2	130	18.7	82			0.4
7/27/2017 10:33	1004.7	67	20.1	130	18.7	82			0.4
7/27/2017 10:34	1004.7	67	20.1	130	18.7	82			0.4
7/27/2017 10:35	1004.6	67	20.1	130	18.7	82	43.00348;-73.85284		0.4
7/27/2017 10:36	1004.6	67	20.1	130	18.7	82			0.4
7/27/2017 10:37	1004.6	67	20.1	130	18.7	82			0.4
7/27/2017 10:38	1004.6	67	20.1	130	18.6	82			

7/27/2017 10:39	1004.6	67	20	130	18.6	82			
7/27/2017 10:40	1004.6	67	20	130	18.6	83	43.00346;-73.85287		
7/27/2017 10:41	1004.5	67	20	130	18.6	83		0.4	
7/27/2017 10:42	1004.5	67	20	130	18.6	83		0.4	
7/27/2017 10:43	1004.5	67	19.9	130	18.6	83		0.4	
7/27/2017 10:44	1004.5	67	19.9	130	18.6	83			
7/27/2017 10:45							43.00346;-73.85282		
7/27/2017 10:45	1004.5	67	19.9	130	18.6	83			
7/27/2017 10:46	1004.5	67	19.9	130	18.6	83			
7/27/2017 10:47	1004.5	68	19.9	130	18.6	83			
7/27/2017 10:48	1004.5	68	19.9	130	18.6	83			
7/27/2017 10:49	1004.4	68	19.9	130	18.6	83		0.4	
7/27/2017 10:50							43.00348;-73.85284		
7/27/2017 10:50	1004.4	68	19.9	130	18.6	83			
7/27/2017 10:51	1004.4	68	19.8	130	18.6	83			
7/27/2017 10:52	1004.4	68	19.8	130	18.6	83			
7/27/2017 10:53	1004.5	68	19.8	130	18.6	83		0.4	
7/27/2017 10:54	1004.4	68	19.8	130	18.6	84			
7/27/2017 10:55							43.0035;-73.85289		
7/27/2017 10:55	1004.4	68	19.8	130	18.6	84		0.4	
7/27/2017 10:56	1004.4	68	19.8	130	18.6	84			
7/27/2017 10:57	1004.4	68	19.8	130	18.6	84			
7/27/2017 10:58	1004.4	68	19.8	130	18.6	84		0.4	
7/27/2017 10:59	1004.3	68	19.8	130	18.6	84			
7/27/2017 11:00							43.00351;-73.85287		
7/27/2017 11:00	1004.4	68	19.8	130	18.6	84			
7/27/2017 11:01	1004.4	68	19.8	130	18.7	84		0.4	
7/27/2017 11:02	1004.3	68	19.7	130	18.6	84		0.4	
7/27/2017 11:03	1004.4	68	19.7	130	18.6	84			0.4
7/27/2017 11:04	1004.3	68	19.7	130	18.7	84		0.4	0.4
7/27/2017 11:05	1004.3	68	19.7	130	18.7	84	43.00354;-73.85278		0.4
7/27/2017 11:06	1004.3	68	19.7	130	18.7	84		0.4	
7/27/2017 11:07	1004.3	68	19.7	130	18.7	84		0.4	0.4
7/27/2017 11:08	1004.3	68	19.7	130	18.7	84			0.4
7/27/2017 11:09	1004.3	68	19.7	130	18.7	84			0.4
7/27/2017 11:10	1004.3	68	19.7	130	18.7	84	43.00354;-73.85284	0.4	
7/27/2017 11:11	1004.3	68	19.7	130	18.7	84			0.4
7/27/2017 11:12	1004.2	68	19.7	130	18.7	84		0.4	
7/27/2017 11:13	1004.2	68	19.7	130	18.7	84		0.4	
7/27/2017 11:14	1004.2	68	19.7	130	18.7	84		0.4	
7/27/2017 11:15	1004.2	68	19.7	130	18.7	84	43.00352;-73.85287		
7/27/2017 11:16	1004.2	68	19.7	130	18.7	84		0.4	0.4
7/27/2017 11:17	1004.1	68	19.7	130	18.7	84			0.4
7/27/2017 11:18	1004.1	68	19.7	130	18.8	84		0.4	0.4
7/27/2017 11:19	1004.1	68	19.7	130	18.8	84		0.4	0.4
7/27/2017 11:20	1004.1	68	19.7	130	18.8	84	43.00357;-73.85282	0.4	0.4
7/27/2017 11:21	1004.1	68	19.7	130	18.8	84		0.4	0.4
7/27/2017 11:22	1004.1	68	19.7	130	18.8	84		0.4	0.4
7/27/2017 11:23	1004	68	19.7	130	18.8	84		0.4	0.4
7/27/2017 11:24	1004	68	19.7	130	18.8	84		0.4	0.4
7/27/2017 11:25	1004	68	19.7	130	18.8	84	43.00351;-73.85284	0.4	0.4
7/27/2017 11:26	1004	68	19.7	130	18.8	85		0.4	0.4
7/27/2017 11:27	1004	68	19.8	136	18.8	85		1.3	0.4
7/27/2017 11:28	1004	68	19.8	137	18.9	85		0.4	0.4
7/27/2017 11:29	1003.9	68	19.8	137	18.9	85		0.4	0.4
7/27/2017 11:30	1004	68	19.8	136	18.9	85	43.0035;-73.85284	0.9	0.4
7/27/2017 11:31	1004	68	19.8	136	18.9	85		0.4	0.4
7/27/2017 11:32	1003.9	68	19.8	120	18.9	85		0.9	0.4
7/27/2017 11:33	1003.9	68	19.8	120	18.9	85		0.4	0.4
7/27/2017 11:34	1003.9	69	19.8	120	18.9	85		0.4	0.4
7/27/2017 11:35	1003.8	69	19.8	120	18.9	85	43.00352;-73.85287		0.4
7/27/2017 11:36	1003.9	69	19.8	120	19	85			0.4
7/27/2017 11:37	1003.8	69	19.8	119	19	85		0.9	0.4
7/27/2017 11:38	1003.8	69	19.8	119	19	85			0.4
7/27/2017 11:39	1003.8	69	19.9	119	19	85		0.4	0.4
7/27/2017 11:40	1003.8	69	19.9	119	19	85	43.00354;-73.85284	0.4	0.4
7/27/2017 11:41	1003.8	69	19.9	119	19	85			0.4
7/27/2017 11:42	1003.8	69	19.9	119	19.1	85		0.4	0.4
7/27/2017 11:43	1003.8	69	19.9	119	19.1	85		0.9	0.4
7/27/2017 11:44	1003.8	69	19.9	119	19.1	85		0.9	0.4
7/27/2017 11:45	1003.8	69	19.9	119	19.1	85	43.00356;-73.85284	0.4	0.4
7/27/2017 11:46	1003.8	69	19.9	119	19.1	85		0.9	0.4
7/27/2017 11:47	1003.8	69	20	119	19.1	85		0.4	0.4
7/27/2017 11:48	1003.8	69	20	119	19.1	85		0.4	0.4
7/27/2017 11:49	1003.7	69	20	119	19.1	85		0.9	0.4
7/27/2017 11:50	1003.7	69	20	120	19.1	85	43.00354;-73.85284	0.4	0.4
7/27/2017 11:51	1003.7	69	20	120	19.1	85			0.4
7/27/2017 11:52	1003.7	69	20.1	119	19.1	85		0.4	0.4
7/27/2017 11:53	1003.7	69	20.1	119	19.1	85		0.9	0.4
7/27/2017 11:54	1003.7	69	20.1	119	19.1	85		0.4	0.4
7/27/2017 11:55	1003.6	69	20.1	119	19.1	85	43.00354;-73.85284	0.4	0.4
7/27/2017 11:56	1003.6	69	20.1	105	19.2	85		0.9	0.4
7/27/2017 11:57	1003.6	69	20.1	104	19.2	85		0.9	0.4
7/27/2017 11:58	1003.6	69	20.1	104	19.2	85		0.4	0.4
7/27/2017 11:59	1003.6	69	20.2	104	19.2	85		0.9	0.4
7/27/2017 12:00	1003.6	69	20.2	104	19.2	85	43.00357;-73.85291	0.4	0.4
7/27/2017 12:01	1003.6	69	20.2	104	19.2	85		0.4	0.4
7/27/2017 12:02	1003.6	69	20.2	104	19.2	85		0.4	0.4
7/27/2017 12:03	1003.6	69	20.2	104	19.2	85			0.4
7/27/2017 12:04	1003.6	69	20.2	104	19.2	85		0.4	0.4
7/27/2017 12:05	1003.6	69	20.2	104	19.2	85	43.00361;-73.85291	0.4	0.4
7/27/2017 12:06	1003.6	69	20.2	104	19.2	85		0.4	0.4
7/27/2017 12:07	1003.6	69	20.2	104	19.2	85		0.4	0.4
7/27/2017 12:08	1003.6	69	20.2	104	19.2	85		0.4	0.4
7/27/2017 12:09	1003.5	69	20.2	104	19.2	85		0.4	0.4
7/27/2017 12:10	1003.5	69	20.2	104	19.2	85	43.00357;-73.85289		0.4
7/27/2017 12:11	1003.5	69	20.2	104	19.2	85		0.4	0.4
7/27/2017 12:12	1003.4	69	20.2	104	19.2	85		0.4	0.4
7/27/2017 12:13	1003.4	69	20.2	104	19.2	85		0.4	0.4
7/27/2017 12:14	1003.4	69	20.3	104	19.2	85		0.4	0.4
7/27/2017 12:15	1003.4	69	20.3	104	19.2	85	43.00356;-73.85289	0.4	0.4
7/27/2017 12:16	1003.3	69	20.3	104	19.3	85		0.9	0.4
7/27/2017 12:17	1003.3	69	20.3	104	19.3	85			0.4
7/27/2017 12:18	1003.3	69	20.3	104	19.3	85		0.4	0.4
7/27/2017 12:19	1003.3	69	20.3	104	19.3	85		0.4	0.4
7/27/2017 12:20	1003.3	69	20.3	104	19.3	85	43.00356;-73.85287	0.9	0.4
7/27/2017 12:21	1003.3	69	20.3	240	19.3	85		0.4	0.4
7/27/2017 12:22	1003.3	69	20.3	231	19.3	85		0.4	0.4
7/27/2017 12:23	1003.3	69	20.3	231	19.3	85		0.4	0.4
7/27/2017 12:24	1003.3	70	20.3	231	19.3	85		0.9	0.4
7/27/2017 12:25	1003.3	70	20.4	231	19.3	85	43.00354;-73.85287	0.4	0.4
7/27/2017 12:26	1003.3	70	20.4	143	19.3	85		0.9	0.4
7/27/2017 12:27	1003.4	70	20.4	143	19.3	85			0.4
7/27/2017 12:28	1003.3	70	20.4	143	19.3	85			0.4
7/27/2017 12:29	1003.3	70	20.4	143	19.3	85			0.4
7/27/2017 12:30	1003.2	70	20.4	143	19.3	85			0.4
7/27/2017 12:30							43.00347;-73.85287		

7/27/2017 12:31	1003.3	70	20.4	143	19.3	85			0.4
7/27/2017 12:32	1003.3	70	20.4	144	19.3	85			0.4
7/27/2017 12:33	1003.2	70	20.4	144	19.3	85			0.4
7/27/2017 12:34	1003.3	70	20.4	144	19.4	85		0.9	
7/27/2017 12:35							43.00343;-73.85287		
7/27/2017 12:35	1003.3	70	20.4	144	19.4	85		0.4	
7/27/2017 12:36	1003.3	70	20.4	144	19.4	85		0.4	
7/27/2017 12:37	1003.3	70	20.4	144	19.4	85		0.4	
7/27/2017 12:38	1003.3	70	20.5	142	19.4	85			0.4
7/27/2017 12:39	1003.2	70	20.5	142	19.3	85		0.4	0.4
7/27/2017 12:40							43.00348;-73.85287		
7/27/2017 12:40	1003.2	70	20.5	142	19.3	85		0.4	0.4
7/27/2017 12:41	1003.2	70	20.5	142	19.3	85		0.4	0.4
7/27/2017 12:42	1003.2	70	20.5	142	19.3	85		0.4	0.4
7/27/2017 12:43	1003.2	70	20.6	142	19.3	85			0.4
7/27/2017 12:44	1003.2	70	20.6	142	19.4	85			0.4
7/27/2017 12:45	1003.3	70	20.6	142	19.4	85	43.00351;-73.85287		0.4
7/27/2017 12:46	1003.3	70	20.6	142	19.4	85			0.4
7/27/2017 12:47	1003.2	70	20.6	142	19.4	85			0.4
7/27/2017 12:48	1003.2	70	20.6	142	19.4	85		0.4	
7/27/2017 12:49	1003.3	70	20.6	142	19.5	85			
7/27/2017 12:50							43.00349;-73.85287		
7/27/2017 12:50	1003.1	70	20.6	142	19.5	86			
7/27/2017 12:51	1003.2	70	20.6	142	19.6	86		0.4	
7/27/2017 12:52	1003.2	70	20.7	142	19.6	86		0.4	
7/27/2017 12:53	1003.2	70	20.7	142	19.6	86		0.4	
7/27/2017 12:54	1003.3	70	20.7	142	19.6	85		0.9	
7/27/2017 12:55							43.00349;-73.85282		
7/27/2017 12:55	1003.2	70	20.7	142	19.6	85		0.4	0.4
7/27/2017 12:56	1003.2	70	20.8	142	19.7	85		0.4	0.4
7/27/2017 12:57	1003.2	70	20.8	142	19.7	85			0.4
7/27/2017 12:58	1003.2	70	20.8	142	19.7	85		0.4	0.4
7/27/2017 12:59	1003.2	70	20.8	142	19.7	85		0.4	0.4
7/27/2017 13:00							43.00346;-73.85282		
7/27/2017 13:00	1003.2	70	20.8	142	19.7	85			0.4
7/27/2017 13:01	1003.2	70	20.8	142	19.7	85			0.4
7/27/2017 13:02	1003.2	70	20.8	142	19.7	85		0.4	0.4
7/27/2017 13:03	1003.2	70	20.8	142	19.7	85		0.4	0.4
7/27/2017 13:04	1003.2	70	20.8	142	19.7	85		0.4	0.4
7/27/2017 13:05							43.00347;-73.85289		
7/27/2017 13:05	1003.2	70	20.9	142	19.7	85			0.4
7/27/2017 13:06	1003.2	70	20.9	142	19.7	85		0.4	0.4
7/27/2017 13:07	1003.1	70	20.9	142	19.8	85		0.4	0.4
7/27/2017 13:08	1003.1	70	20.9	142	19.8	85		0.4	0.4
7/27/2017 13:09	1003.2	70	20.9	142	19.8	85		0.4	0.4
7/27/2017 13:10							43.00349;-73.85287		
7/27/2017 13:10	1003.1	70	20.9	142	19.8	86		0.4	0.4
7/27/2017 13:11	1003.1	70	20.9	142	19.8	86		0.4	0.4
7/27/2017 13:12	1003.2	70	21	142	19.8	85		0.4	0.4
7/27/2017 13:13	1003.1	70	21.1	142	19.9	85		0.4	0.4
7/27/2017 13:14	1003.2	70	21.1	142	19.9	85		0.4	0.4
7/27/2017 13:15							43.0035;-73.85284		
7/27/2017 13:15	1003.1	70	21.1	142	19.9	85		0.4	0.4
7/27/2017 13:16	1003.1	70	21.1	142	19.9	85		0.9	0.4
7/27/2017 13:17	1003.1	70	21.1	142	19.9	85		0.4	0.4
7/27/2017 13:18	1003.1	70	21.2	142	19.9	85		0.4	0.4
7/27/2017 13:19	1003.1	70	21.2	142	19.9	85		0.4	0.4
7/27/2017 13:20							43.00348;-73.85284		
7/27/2017 13:20	1003.1	70	21.2	142	19.9	85		0.4	0.4
7/27/2017 13:21	1003.1	70	21.2	142	19.9	85		0.4	0.4
7/27/2017 13:22	1003.1	70	21.3	142	19.9	85			0.4
7/27/2017 13:23	1003.1	70	21.3	142	19.9	85		0.4	0.4
7/27/2017 13:24	1003.1	70	21.3	142	20	86		0.4	0.4
7/27/2017 13:25							43.00348;-73.85284		
7/27/2017 13:25	1003.1	71	21.3	142	20.1	86		0.4	0.4
7/27/2017 13:26	1003	71	21.3	142	20.1	85			0.4
7/27/2017 13:27	1003	71	21.4	142	20.1	85		0.4	0.4
7/27/2017 13:28	1003.1	71	21.4	142	20.1	85			0.4
7/27/2017 13:29	1003.1	71	21.4	142	20.1	85		0.4	0.4
7/27/2017 13:30							43.00346;-73.85287		
7/27/2017 13:30	1003.1	71	21.4	142	20.1	85			0.4
7/27/2017 13:31	1003.1	71	21.5	142	20.1	85		0.4	0.4
7/27/2017 13:32	1003.1	71	21.5	142	20.1	85		0.4	0.4
7/27/2017 13:33	1003	71	21.5	141	20.1	85		0.4	0.4
7/27/2017 13:34	1003	71	21.6	141	20.1	85		0.4	0.4
7/27/2017 13:35							43.00351;-73.8528		
7/27/2017 13:35	1003	71	21.6	141	20.1	85			0.4
7/27/2017 13:36	1003	71	21.6	141	20.1	85		0.4	0.4
7/27/2017 13:37	1003.1	71	21.6	141	20.1	85		0.4	0.4
7/27/2017 13:38	1003.1	71	21.6	139	20.1	85		0.9	0.4
7/27/2017 13:39	1003	71	21.7	139	20.1	85			0.4
7/27/2017 13:40							43.00351;-73.85282		
7/27/2017 13:40	1003.1	71	21.7	139	20.1	85		0.9	0.4
7/27/2017 13:41	1003.1	71	21.7	139	20.1	85		0.4	0.4
7/27/2017 13:42	1003	71	21.7	139	20.1	85		0.4	0.4
7/27/2017 13:43	1003	71	21.7	139	20.1	85			0.4
7/27/2017 13:44	1003.1	71	21.7	139	20.1	85		0.4	0.4
7/27/2017 13:45							43.00351;-73.85284		
7/27/2017 13:45	1003	71	21.7	139	20.1	84			0.4
7/27/2017 13:46	1003	70	21.7	139	20.1	84		0.4	0.4
7/27/2017 13:47	1003	70	21.7	139	20.1	84		0.4	0.4
7/27/2017 13:48	1003	70	21.7	139	20	84		0.4	0.4
7/27/2017 13:49	1003	70	21.7	139	20	84		0.9	0.4
7/27/2017 13:50							43.00352;-73.85287		
7/27/2017 13:50	1002.9	70	21.7	139	20	84		0.4	0.4
7/27/2017 13:51	1002.9	70	21.7	139	19.9	84		0.4	0.4
7/27/2017 13:52	1002.9	70	21.7	139	19.9	84		0.4	0.4
7/27/2017 13:53	1002.9	70	21.7	139	19.9	84			0.4
7/27/2017 13:54	1002.9	70	21.7	139	19.9	84		0.4	0.4
7/27/2017 13:55							43.00351;-73.85284		
7/27/2017 13:55	1002.9	70	21.7	139	19.9	84		0.4	0.4
7/27/2017 13:56	1002.9	70	21.6	139	19.9	85		0.4	0.4
7/27/2017 13:57	1002.9	70	21.6	139	19.9	85		0.4	0.4
7/27/2017 13:58	1002.9	70	21.6	139	19.9	85		0.4	0.4
7/27/2017 13:59	1002.9	70	21.6	139	19.9	85		0.9	0.4
7/27/2017 14:00							43.0035;-73.85282		
7/27/2017 14:00	1002.9	70	21.6	139	19.9	85		0.4	0.4
7/27/2017 14:01	1002.9	70	21.6	139	19.9	85		0.4	0.4
7/27/2017 14:02	1002.9	70	21.6	139	19.9	85		0.9	0.4
7/27/2017 14:03	1002.8	70	21.6	139	19.9	84		0.4	0.4
7/27/2017 14:04	1002.9	70	21.6	139	19.9	85		0.4	0.4
7/27/2017 14:05							43.0035;-73.85284		
7/27/2017 14:05	1002.8	70	21.6	139	19.9	85		0.9	0.4
7/27/2017 14:06	1002.8	70	21.6	139	19.9	85		0.4	0.4
7/27/2017 14:07	1002.8	70	21.5	139	19.9	85		0.9	0.4
7/27/2017 14:08	1002.9	70	21.5	139	19.9	85		0.4	0.4
7/27/2017 14:09	1002.8	70	21.5	139	19.9	85		0.9	0.4

7/27/2017 14:10							43.00351;-73.85284		
7/27/2017 14:10	1002.8	70	21.5	139	19.9	85		0.4	0.4
7/27/2017 14:11	1002.8	70	21.5	139	19.9	85			0.4
7/27/2017 14:12	1002.8	70	21.5	139	19.9	85		0.4	0.4
7/27/2017 14:13	1002.8	70	21.5	139	19.9	85		0.4	0.4
7/27/2017 14:14	1002.8	70	21.5	139	19.9	85			0.4
7/27/2017 14:15							43.00351;-73.8528		
7/27/2017 14:15	1002.8	70	21.5	139	20	85		0.4	0.4
7/27/2017 14:16	1002.8	71	21.5	139	20	85			0.4
7/27/2017 14:17	1002.8	71	21.5	139	20	85		0.9	0.4
7/27/2017 14:18	1002.9	71	21.5	139	20.1	85			0.4
7/27/2017 14:19	1002.9	71	21.5	139	20.1	85		0.4	0.4
7/27/2017 14:20							43.00354;-73.85282		
7/27/2017 14:20	1002.9	71	21.5	139	20.1	85		0.4	0.4
7/27/2017 14:21	1002.9	71	21.5	139	20.1	85		0.4	0.4
7/27/2017 14:22	1002.9	71	21.6	139	20.1	85		0.4	0.4
7/27/2017 14:23	1002.8	71	21.6	139	20.1	85		0.4	0.4
7/27/2017 14:24	1002.9	71	21.6	139	20.2	85		0.4	0.4
7/27/2017 14:25							43.00354;-73.85282		
7/27/2017 14:25	1002.8	71	21.6	139	20.1	85		0.4	0.4
7/27/2017 14:26	1002.8	71	21.6	139	20.1	85		0.4	0.4
7/27/2017 14:27	1002.8	71	21.6	139	20.2	85			0.4
7/27/2017 14:28	1002.8	71	21.6	139	20.2	85		0.4	0.4
7/27/2017 14:29	1002.8	71	21.6	139	20.2	85		0.4	0.4
7/27/2017 14:30							43.00352;-73.8528		
7/27/2017 14:30	1002.8	71	21.6	139	20.2	85		0.4	0.4
7/27/2017 14:31	1002.9	71	21.6	139	20.2	85		0.9	0.4
7/27/2017 14:32	1002.9	71	21.6	139	20.2	85		0.9	0.4
7/27/2017 14:33	1002.9	71	21.6	139	20.2	85		0.9	0.4
7/27/2017 14:34	1003	71	21.6	139	20.2	85		0.4	0.4
7/27/2017 14:35							43.00354;-73.8528		
7/27/2017 14:35	1002.9	71	21.6	139	20.2	85		0.4	0.4
7/27/2017 14:36	1002.9	71	21.6	139	20.2	85		0.4	0.4
7/27/2017 14:37	1002.9	71	21.6	139	20.2	84		0.4	0.4
7/27/2017 14:38	1002.8	71	21.6	139	20.2	85		0.4	0.4
7/27/2017 14:39	1002.8	71	21.6	139	20.2	85		0.4	0.4
7/27/2017 14:40							43.00351;-73.8528		
7/27/2017 14:40	1002.8	71	21.6	139	20.2	84		0.9	0.4
7/27/2017 14:41	1002.7	71	21.6	139	20.2	84		0.4	0.4
7/27/2017 14:42	1002.7	71	21.6	139	20.2	85		0.4	0.4
7/27/2017 14:43	1002.7	71	21.6	139	20.2	84		0.4	0.4
7/27/2017 14:44	1002.7	71	21.6	139	20.2	84		0.4	0.4
7/27/2017 14:45							43.00354;-73.8528		
7/27/2017 14:45	1002.7	71	21.6	139	20.2	84		0.4	0.4
7/27/2017 14:46	1002.6	71	21.6	139	20.2	84		0.9	0.4
7/27/2017 14:47	1002.6	71	21.6	139	20.2	84		0.4	0.4
7/27/2017 14:48	1002.5	71	21.6	139	20.1	84			0.4
7/27/2017 14:49	1002.4	71	21.6	139	20.1	84		0.4	0.4
7/27/2017 14:50							43.0035;-73.85276		
7/27/2017 14:50	1002.3	71	21.6	139	20.1	84		0.4	0.4
7/27/2017 14:51	1002.3	71	21.6	139	20.1	84		0.4	0.4
7/27/2017 14:52	1002.3	71	21.6	139	20.1	84		0.4	0.4
7/27/2017 14:53	1002.3	71	21.6	139	20.1	84		0.9	0.4
7/27/2017 14:54	1002.2	71	21.5	139	20.1	84		0.9	0.4
7/27/2017 14:55							43.00348;-73.85276		
7/27/2017 14:55	1002.3	71	21.5	139	20.1	84		0.4	0.4
7/27/2017 14:56	1002.3	71	21.5	139	20.1	84		0.9	0.4
7/27/2017 14:57	1002.3	71	21.5	139	20.1	84		0.4	0.4
7/27/2017 14:58	1002.3	71	21.5	139	20.1	84		0.4	0.4
7/27/2017 14:59	1002.3	71	21.5	139	20.1	84		0.4	0.4
7/27/2017 15:00							43.00348;-73.85274		
7/27/2017 15:00	1002.2	71	21.5	139	20.1	84		0.4	0.4
7/27/2017 15:01	1002.2	71	21.5	139	20.1	84		0.9	0.4
7/27/2017 15:02	1002.2	71	21.5	139	20.1	84			0.4
7/27/2017 15:03	1002.1	71	21.5	139	20.2	84			0.4
7/27/2017 15:04	1002	71	21.5	139	20.1	84		0.4	0.4
7/27/2017 15:05							43.0035;-73.85276		
7/27/2017 15:05	1001.9	71	21.5	76	20.1	84		0.4	0.4
7/27/2017 15:06	1001.8	71	21.5	76	20.2	84		0.4	0.4
7/27/2017 15:07	1001.8	71	21.5	77	20.1	84		0.9	0.4
7/27/2017 15:08	1001.9	71	21.5	132	20.2	84		0.4	0.4
7/27/2017 15:09	1001.9	71	21.5	132	20.2	85		0.4	0.4
7/27/2017 15:10							43.00347;-73.85276		
7/27/2017 15:10	1001.9	71	21.5	132	20.2	85		0.4	0.4
7/27/2017 15:11	1001.9	71	21.5	115	20.2	85			0.4
7/28/2017 7:14		70				85			
7/28/2017 7:15	1002.1	70	22.4	202	18.3	85	43.00343;-73.85276	0.4	
7/28/2017 7:16	1002.1	70	22.4	202	18.4	85			
7/28/2017 7:17	1002.1	70	22.4	202	18.4	85			
7/28/2017 7:18	1002.1	70	22.4	202	18.5	85			
7/28/2017 7:19	1002.1	70	22.4	202	18.6	85			
7/28/2017 7:20	1002.1	70	22.4	202	18.6	85	43.00345;-73.85278		
7/28/2017 7:21	1002.1	70	22.4	202	18.7	85			
7/28/2017 7:22	1002.2	70	22.5	202	18.7	85			
7/28/2017 7:23	1002.2	70	22.5	202	18.8	85			
7/28/2017 7:24	1002.2	70	22.6	202	18.9	85			
7/28/2017 7:25	1002.2	70	22.6	202	18.9	85	43.00346;-73.85278		
7/28/2017 7:26	1002.2	71	22.7	202	19.1	85			
7/28/2017 7:27	1002.2	71	22.7	202	19.2	85		0.4	
7/28/2017 7:28	1002.2	71	22.8	202	19.3	84		0.9	
7/28/2017 7:29	1002.2	71	22.8	222	19.4	84		0.4	
7/28/2017 7:30	1002.3	71	22.9	343	19.5	83	43.00348;-73.85276	0.4	
7/28/2017 7:31	1002.3	71	22.9	343	19.6	83		0.4	
7/28/2017 7:32	1002.3	71	23.1	343	19.7	82		0.9	
7/28/2017 7:33	1002.3	71	23.1	342	19.8	80		0.4	0.4
7/28/2017 7:34	1002.3	71	23.2	350	19.8	79		0.4	0.4
7/28/2017 7:35	1002.3	71	23.2	350	19.9	79	43.00347;-73.85276	0.9	0.4
7/28/2017 7:36	1002.3	71	23.3	325	19.9	79		0.9	0.4
7/28/2017 7:37	1002.3	71	23.3	336	20	79		0.4	0.4
7/28/2017 7:38	1002.3	71	23.4	336	20	79		0.4	0.4
7/28/2017 7:39	1002.3	71	23.4	327	20.1	79		0.9	0.4
7/28/2017 7:40	1002.3	71	23.6	327	20.1	78	43.00348;-73.85276	0.4	0.9
7/28/2017 7:41	1002.3	71	23.6	327	20.1	78		0.9	0.9
7/28/2017 7:42	1002.3	70	23.6	336	20	78		1.3	0.9
7/28/2017 7:43	1002.3	70	23.6	327	20	78		1.3	0.9
7/28/2017 7:44	1002.4	70	23.7	360	20	78		1.3	0.9
7/28/2017 7:45							43.00348;-73.85278		
7/28/2017 7:45	1002.4	70	23.7	333	20	78		0.4	0.9
7/28/2017 7:46	1002.4	70	23.7	5	20	78		0.9	0.9
7/28/2017 7:47	1002.4	70	23.8	336	19.9	77		0.9	0.9
7/28/2017 7:48	1002.4	70	23.8	19	19.9	78		0.9	0.9
7/28/2017 7:49	1002.4	70	23.8	19	19.9	78		1.3	0.9
7/28/2017 7:50							43.00347;-73.85276		
7/28/2017 7:50	1002.4	70	23.8	327	19.9	78		1.3	1.3
7/28/2017 7:51	1002.3	70	23.8	333	19.9	78		0.9	1.3
7/28/2017 7:52	1002.3	70	23.8	323	19.9	78		1.3	1.3
7/28/2017 7:53	1002.3	69	23.8	348	19.9	78		0.9	1.3

7/28/2017 7:54	1002.3	69	23.7	327	19.9	79		1.8	1.3
7/28/2017 7:55							43.00347;-73.85276		
7/28/2017 7:55	1002.3	69	23.7	5	19.9	79		1.3	1.3
7/28/2017 7:56	1002.2	69	23.7	327	19.9	78		2.7	1.3
7/28/2017 7:57	1002.3	69	23.7	311	19.9	79		1.8	1.3
7/28/2017 7:58	1002.3	69	23.7	355	19.9	79		1.3	1.3
7/28/2017 7:59	1002.3	69	23.7	336	19.9	79		1.3	1.3
7/28/2017 8:00							43.00348;-73.85276		
7/28/2017 8:00	1002.3	69	23.7	331	19.9	79		2.2	1.3
7/28/2017 8:01	1002.3	69	23.7	342	19.9	79		2.2	1.3
7/28/2017 8:02	1002.4	69	23.7	360	19.9	78		2.2	1.3
7/28/2017 8:03	1002.3	69	23.6	14	19.9	79		0.9	1.8
7/28/2017 8:04	1002.3	69	23.6	360	20	79		0.9	1.8
7/28/2017 8:05	1002.3	69	23.6	355	20	79		0.9	1.8
7/28/2017 8:05							43.00348;-73.85278		
7/28/2017 8:06	1002.4	69	23.6	329	20	79		0.9	1.8
7/28/2017 8:07	1002.4	69	23.6	327	20	78		2.2	1.8
7/28/2017 8:08	1002.4	69	23.5	360	20	79		2.2	1.8
7/28/2017 8:09	1002.4	69	23.5	312	19.9	79		1.8	1.8
7/28/2017 8:10	1002.5	69	23.4	328	19.9	79	43.00345;-73.8528	3.6	1.8
7/28/2017 8:11	1002.4	69	23.4	334	19.9	78		0.4	1.8
7/28/2017 8:12	1002.4	69	23.4	301	19.9	79		2.2	1.8
7/28/2017 8:13	1002.5	69	23.4	349	19.9	78		1.3	1.8
7/28/2017 8:14	1002.5	69	23.3	305	19.9	79		1.8	1.8
7/28/2017 8:15	1002.5	69	23.3	306	19.9	79	43.00349;-73.8528	2.2	1.8
7/28/2017 8:16	1002.5	69	23.3	355	19.8	79		1.8	1.8
7/28/2017 8:17	1002.5	69	23.3	333	19.8	79		2.7	1.8
7/28/2017 8:18	1002.6	69	23.2	338	19.8	79		1.8	1.8
7/28/2017 8:19	1002.6	69	23.2	344	19.8	79		1.3	1.8
7/28/2017 8:20	1002.6	69	23.2	324	19.8	79	43.00346;-73.85278	1.3	1.8
7/28/2017 8:21	1002.6	69	23.1	15	19.8	80		1.8	1.8
7/28/2017 8:22	1002.6	69	23.1	315	19.8	80		1.8	1.8
7/28/2017 8:23	1002.6	69	23.1	338	19.8	80		2.2	1.8
7/28/2017 8:24	1002.6	69	23.1	305	19.8	80		1.8	1.8
7/28/2017 8:25	1002.7	69	23.1	9	19.8	79	43.00348;-73.85282	2.2	1.8
7/28/2017 8:26	1002.5	69	23	334	19.8	79		1.8	1.8
7/28/2017 8:27	1002.6	69	23	355	19.8	79		0.4	1.8
7/28/2017 8:28	1002.6	69	23	61	19.8	80		0.9	1.8
7/28/2017 8:29	1002.5	69	23	329	19.9	80		1.3	1.8
7/28/2017 8:30	1002.5	69	23	360	19.9	79	43.00349;-73.8528	1.3	1.8
7/28/2017 8:31	1002.5	69	23	328	19.9	79		2.2	1.8
7/28/2017 8:32	1002.5	69	22.9	17	19.9	79		0.9	1.8
7/28/2017 8:33	1002.4	69	22.9	12	19.9	79		1.3	1.8
7/28/2017 8:35							43.0035;-73.8528		
7/28/2017 8:36	1002.5	69	22.9	355	19.9	78		2.7	1.8
7/28/2017 8:37	1002.5	69	22.9	323	20	78		2.2	1.8
7/28/2017 8:38	1002.4	69	22.9	344	20	78		1.3	1.8
7/28/2017 8:39	1002.4	69	22.9	342	20	78		1.8	1.8
7/28/2017 8:40	1002.5	69	22.9	310	20	78	43.0035;-73.8528	2.2	1.8
7/28/2017 8:41	1002.5	69	22.9	343	20	77		3.6	1.8
7/28/2017 8:42	1002.5	69	22.9	310	20	77		1.8	2.2
7/28/2017 8:43	1002.5	69	22.9	344	20	77		1.8	2.2
7/28/2017 8:44	1002.5	69	22.9	16	20	76		0.9	2.2
7/28/2017 8:45	1002.6	69	22.9	360	20	76	43.00348;-73.85282	1.8	2.2
7/28/2017 8:46	1002.5	69	22.9	313	20	77		1.8	2.2
7/28/2017 8:47	1002.6	69	22.9	329	20.1	77		1.8	1.8
7/28/2017 8:48	1002.6	69	22.8	338	20.1	76		1.3	1.8
7/28/2017 8:49	1002.5	69	22.8	340	20.1	77		1.3	1.8
7/28/2017 8:50	1002.6	69	22.8	346	20.1	76	43.00348;-73.85284	2.7	1.8
7/28/2017 8:51	1002.6	69	22.8	316	20.1	76		1.3	1.8
7/28/2017 8:52	1002.5	69	22.8	5	20.1	76		1.8	1.8
7/28/2017 8:53	1002.6	69	22.8	360	20.2	76		2.2	1.8
7/28/2017 8:54	1002.6	69	22.8	339	20.2	76		1.3	1.8
7/28/2017 8:55	1002.6	69	22.8	5	20.2	76	43.0035;-73.8528	1.3	1.8
7/28/2017 8:56	1002.5	69	22.8	337	20.2	76		1.8	1.8
7/28/2017 8:57	1002.6	69	22.8	14	20.2	76		1.3	1.8
7/28/2017 8:58	1002.6	69	22.8	305	20.2	75		2.2	1.8
7/28/2017 8:59	1002.6	70	22.8	360	20.3	76		1.8	1.8
7/28/2017 9:00	1002.6	70	22.8	355	20.3	76	43.00343;-73.85278	1.3	1.8
7/28/2017 9:01	1002.6	70	22.8	321	20.3	76		4	1.8
7/28/2017 9:02	1002.5	70	22.8	348	20.3	76		2.2	1.8
7/28/2017 9:03	1002.5	70	22.8	298	20.4	76		3.1	1.8
7/28/2017 9:04	1002.5	70	22.8	308	20.4	76		3.1	1.8
7/28/2017 9:05	1002.5	70	22.8	360	20.4	76	43.00341;-73.85278	1.3	2.2
7/28/2017 9:06	1002.5	70	22.8	320	20.4	76		1.8	2.2
7/28/2017 9:07	1002.5	70	22.8	355	20.4	76		1.3	2.2
7/28/2017 9:08	1002.4	70	22.8	351	20.4	76		2.2	2.2
7/28/2017 9:10							43.00342;-73.85278		
7/28/2017 9:11	1002.4	70	22.8	345	20.5	76		1.3	1.8
7/28/2017 9:14	1002.4	70	22.8	334	20.6	76		2.2	1.8
7/28/2017 9:15	1002.5	70	22.8	320	20.6	76	43.00343;-73.8528	1.8	1.8
7/28/2017 9:16	1002.5	70	22.9	339	20.6	77		0.9	1.8
7/28/2017 9:17	1002.5	70	22.9	287	20.6	76		1.8	1.8
7/28/2017 9:18	1002.4	70	22.9	13	20.6	77		0.9	1.8
7/28/2017 9:19	1002.5	70	22.9	342	20.7	77		1.8	1.8
7/28/2017 9:20	1002.5	70	22.9	18	20.7	76	43.00338;-73.85284	4	1.8
7/28/2017 9:21	1002.5	70	22.9	360	20.7	76		1.3	1.8
7/28/2017 9:22	1002.5	70	22.9	323	20.8	77		0.9	1.8
7/28/2017 9:23	1002.5	70	22.9	13	20.8	76		1.3	1.8
7/28/2017 9:24	1002.5	70	22.9	313	20.8	76		2.7	1.8
7/28/2017 9:25	1002.5	70	22.9	302	20.8	76	43.00345;-73.8528	1.8	1.8
7/28/2017 9:26	1002.6	70	23	323	20.9	76		2.2	1.8
7/28/2017 9:27	1002.5	70	23	327	20.9	76		1.8	2.2
7/28/2017 9:28	1002.5	70	23.1	319	20.9	76		1.8	2.2
7/28/2017 9:29	1002.5	70	23.1	331	21	76		1.3	2.2
7/28/2017 9:30	1002.5	70	23.1	329	21	76	43.00343;-73.85287	1.3	1.8
7/28/2017 9:31	1002.5	70	23.2	337	21.1	76		2.7	1.8
7/28/2017 9:32	1002.5	70	23.2	318	21.1	77		1.8	1.8
7/28/2017 9:33	1002.4	70	23.2	339	21.1	77		2.2	1.8
7/28/2017 9:34	1002.4	70	23.3	321	21.2	76		2.2	1.8
7/28/2017 9:35	1002.4	71	23.3	317	21.2	77	43.00342;-73.85282	1.8	1.8
7/28/2017 9:36	1002.3	71	23.4	336	21.2	76		1.8	1.8
7/28/2017 9:37	1002.4	71	23.4	315	21.2	76		1.8	1.8
7/28/2017 9:38	1002.3	71	23.4	313	21.2	76		4	1.8
7/28/2017 9:39	1002.4	71	23.6	301	21.2	76		3.6	1.8
7/28/2017 9:40	1002.4	71	23.6	321	21.2	76	43.00341;-73.85284	0.9	2.2
7/28/2017 9:41	1002.4	71	23.6	323	21.2	76		1.3	2.2
7/28/2017 9:42	1002.4	71	23.7	300	21.3	76		3.1	2.2
7/28/2017 9:43	1002.4	71	23.7	344	21.3	76		2.7	2.2
7/28/2017 9:44	1002.4	71	23.8	350	21.3	75		1.3	2.2
7/28/2017 9:45	1002.4	71	23.8	350	21.3	75	43.00337;-73.8528	0.9	2.2
7/28/2017 9:46	1002.4	71	23.9	324	21.3	75		1.3	1.8
7/28/2017 9:47	1002.4	71	23.9	360	21.3	75		1.8	1.8
7/28/2017 9:48	1002.4	71	23.9	333	21.3	76		1.8	1.8
7/28/2017 9:49	1002.4	71	24	360	21.3	76		1.3	1.8
7/28/2017 9:50	1002.4	71	24.1	355	21.4	76	43.00338;-73.8528	0.9	1.3
7/28/2017 9:51	1002.5	71	24.1	360	21.4	75		0.9	1.3

7/28/2017 9:52	1002.4	71	24.2	9	21.4	74		0.9	1.3
7/28/2017 9:53	1002.4	71	24.2	26	21.4	74		0.9	1.3
7/28/2017 9:54	1002.4	71	24.3	360	21.4	74		0.9	1.3
7/28/2017 9:55	1002.4	71	24.3	333	21.4	76	43.0034;-73.8528	0.4	1.3
7/28/2017 9:56	1002.4	71	24.3	292	21.4	74		0.9	1.3
7/28/2017 9:57	1002.4	71	24.4	5	21.5	75		1.8	1.3
7/28/2017 9:58	1002.3	71	24.4	311	21.5	75		0.4	1.3
7/28/2017 9:59	1002.3	71	24.5	293	21.6	74		1.8	1.3
7/28/2017 10:00	1002.3	71	24.6	342	21.6	74	43.0034;-73.85276	1.3	1.3
7/28/2017 10:01	1002.4	71	24.6	318	21.6	75		0.9	1.3
7/28/2017 10:02	1002.4	71	24.7	360	21.6	75		0.9	1.3
7/28/2017 10:05	1002.4	71	24.8	360	21.7	75	43.00341;-73.85271	1.8	1.3
7/28/2017 10:06	1002.4	71	24.9	350	21.8	75		1.3	1.3
7/28/2017 10:07	1002.4	71	24.9	333	21.8	75		1.8	1.3
7/28/2017 10:08	1002.4	71	25.1	5	21.8	75		0.4	1.3
7/28/2017 10:09	1002.3	71	25.1	5	21.9	75			1.3
7/28/2017 10:10	1002.3	71	25.2	9	21.9	76	43.00338;-73.85274	2.2	0.9
7/28/2017 10:11	1002.3	71	25.2	323	22	74		1.3	0.9
7/28/2017 10:12	1002.3	71	25.3	323	22.1	75		0.4	0.9
7/28/2017 10:13	1002.4	71	25.3	5	22.1	75		1.8	0.9
7/28/2017 10:14	1002.3	71	25.4	346	22.1	73		2.2	0.9
7/28/2017 10:15	1002.4	71	25.5	327	22.1	73	43.00338;-73.85274	0.9	0.9
7/28/2017 10:16	1002.3	71	25.6	342	22.1	74		0.9	0.9
7/28/2017 10:17	1002.3	71	25.6	296	22.1	74		1.8	0.9
7/28/2017 10:18	1002.3	71	25.7	355	22.2	75		0.9	0.9
7/28/2017 10:19	1002.4	71	25.8	330	22.2	74		2.2	0.9
7/28/2017 10:20	1002.3	71	25.8	350	22.2	73	43.0034;-73.85274	0.9	1.3
7/28/2017 10:21	1002.4	70	25.9	330	22.3	73		0.4	1.3
7/28/2017 10:22	1002.3	70	25.9	330	22.3	72		0.4	1.3
7/28/2017 10:23	1002.3	70	26	330	22.3	73		0.4	1.3
7/28/2017 10:24	1002.3	70	26.1	351	22.3	73		0.4	0.9
7/28/2017 10:25	1002.3	70	26.2	344	22.3	72	43.00338;-73.85276	0.9	0.9
7/28/2017 10:26	1002.3	70	26.2	341	22.3	74		0.4	0.9
7/28/2017 10:27	1002.4	70	26.3	341	22.3	72		0.4	0.9
7/28/2017 10:28	1002.4	70	26.4	331	22.4	73		1.8	0.9
7/28/2017 10:29	1002.4	70	26.4	342	22.4	73		1.3	0.9
7/28/2017 10:30	1002.4	70	26.6	351	22.4	73	43.0034;-73.85271	1.3	0.9
7/28/2017 10:31	1002.4	70	26.6	335	22.4	72		0.9	0.9
7/28/2017 10:32	1002.4	70	26.7	335	22.4	72		0.4	0.9
7/28/2017 10:33	1002.3	70	26.7	342	22.5	74		0.9	0.9
7/28/2017 10:34	1002.3	70	26.8	333	22.4	72		1.3	0.9
7/28/2017 10:35	1002.4	70	26.9	338	22.4	72	43.00341;-73.85274	2.2	0.9
7/28/2017 10:36	1002.3	70	26.9	313	22.4	72		1.8	1.3
7/28/2017 10:37	1002.3	70	27	302	22.3	71		1.8	1.3
7/28/2017 10:38	1002.4	70	27	313	22.3	72		1.3	1.3
7/28/2017 10:39	1002.4	70	27.1	342	22.3	73		1.8	1.3
7/28/2017 10:40	1002.4	69	27.1	348	22.2	73	43.00341;-73.85274	1.3	1.3
7/28/2017 10:41	1002.4	69	27.1	307	22.2	72		2.2	1.3
7/28/2017 10:42	1002.4	69	27.1	40	22.2	72		1.3	1.8
7/28/2017 10:43	1002.4	69	27.2	360	22.1	73		1.3	1.8
7/28/2017 10:44	1002.3	69	27.2	355	22.1	74		1.3	1.8
7/28/2017 10:45	1002.3	69	27.2	299	22.1	73	43.00343;-73.85276	0.4	1.8
7/28/2017 10:46	1002.3	69	27.2	13	22.1	73		1.8	1.8
7/28/2017 10:47	1002.2	68	27.2	5	22.1	73		0.4	1.8
7/28/2017 10:48	1002.3	68	27.2	349	22.1	73		0.4	1.8
7/28/2017 10:49	1002.3	68	27.2	318	22.2	74		2.2	1.8
7/28/2017 10:50	1002.3	68	27.2	351	22.2	73	43.00345;-73.85276	2.7	1.3
7/28/2017 10:51	1002.3	68	27.1	331	22.2	73		1.8	1.8
7/28/2017 10:52	1002.2	68	27.2	309	22.3	73		1.8	1.3
7/28/2017 10:53	1002.3	68	27.2	329	22.3	73		0.4	1.3
7/28/2017 10:54	1002.2	68	27.2	9	22.3	71		1.3	1.3
7/28/2017 10:55	1002.2	68	27.2	307	22.3	71	43.00345;-73.85278	1.3	1.3
7/28/2017 10:56	1002.2	68	27.2	312	22.4	72		1.3	1.3
7/28/2017 10:57	1002.3	68	27.2	330	22.4	72		1.3	1.3
7/28/2017 10:58	1002.2	68	27.3	338	22.5	73		1.8	1.3
7/28/2017 10:59	1002.3	68	27.3	21	22.5	72		1.3	1.8
7/28/2017 11:00	1002.3	68	27.4	5	22.5	72	43.00349;-73.85276	1.3	1.8
7/28/2017 11:01	1002.3	68	27.4	306	22.5	71		2.2	1.8
7/28/2017 11:02	1002.2	68	27.4	360	22.4	72		1.8	1.8
7/28/2017 11:03	1002.3	68	27.5	360	22.5	72		1.8	1.8
7/28/2017 11:04	1002.3	68	27.5	328	22.5	72		2.7	1.8
7/28/2017 11:05	1002.2	68	27.6	323	22.4	71	43.00348;-73.85276	2.2	1.8
7/28/2017 11:06	1002.2	68	27.6	333	22.4	72		1.8	1.8
7/28/2017 11:07	1002.2	68	27.6	325	22.5	73		2.2	1.8
7/28/2017 11:08	1002.2	68	27.6	323	22.5	72		1.8	1.8
7/28/2017 11:09	1002.1	67	27.6	334	22.5	72		2.7	1.8
7/28/2017 11:10	1002.2	67	27.6	355	22.5	71	43.00347;-73.85274	1.8	1.8
7/28/2017 11:11	1002.2	67	27.6	298	22.6	72		0.9	1.8
7/28/2017 11:12	1002.2	67	27.6	345	22.6	72		1.3	1.8
7/28/2017 11:13	1002.2	67	27.6	344	22.6	70		1.8	1.8
7/28/2017 11:14	1002.1	67	27.6	360	22.6	71		0.9	1.8
7/28/2017 11:15	1002.2	67	27.7	336	22.6	72	43.00349;-73.85276	2.2	1.8
7/28/2017 11:16	1002.2	67	27.7	293	22.6	71		0.9	1.8
7/28/2017 11:17	1002.2	67	27.7	347	22.6	70		0.4	1.3
7/28/2017 11:18	1002.3	67	27.7	13	22.6	73		0.9	1.3
7/28/2017 11:19	1002.2	67	27.7	5	22.6	72		0.4	1.3
7/28/2017 11:20	1002.3	67	27.7	242	22.6	71	43.00349;-73.85276	0.9	1.3
7/28/2017 11:21	1002.2	67	27.7	348	22.6	71		1.3	1.3
7/28/2017 11:22	1002.2	67	27.8	5	22.6	71		1.8	1.3
7/28/2017 11:23	1002.2	67	27.8	360	22.6	71		0.4	1.3
7/28/2017 11:24	1002.3	67	27.8	5	22.6	72		1.3	1.3
7/28/2017 11:25	1002.2	67	27.8	38	22.6	72	43.0035;-73.85278	0.4	0.9
7/28/2017 11:26	1002.2	67	27.8	38	22.6	71			0.9
7/28/2017 11:27	1002.2	67	27.8	330	22.7	72		1.3	0.9
7/28/2017 11:28	1002.2	67	27.8	351	22.7	72		1.3	0.9
7/28/2017 11:29	1002.2	67	27.8	317	22.8	72		1.3	0.9
7/28/2017 11:30	1002.2	67	27.8	315	22.8	71	43.00352;-73.85278	0.4	0.9
7/28/2017 11:31	1002.2	67	27.9	329	22.8	70		1.8	0.9
7/28/2017 11:32	1002.1	67	27.9	309	22.9	70		0.4	0.9
7/28/2017 11:33	1002.1	67	27.9	310	22.9	70		0.4	0.9
7/28/2017 11:34	1002.1	67	28	310	22.9	69			0.9
7/28/2017 11:35	1002.2	67	28.1	310	22.9	69	43.0035;-73.85278		0.9
7/28/2017 11:36	1002.2	67	28.1	279	22.9	70		0.4	0.9
7/28/2017 11:37	1002.1	67	28.2	279	23	73		0.4	0.9
7/28/2017 11:38	1002.2	67	28.2	279	23.1	72			0.9
7/28/2017 11:39	1002.1	67	28.3	360	23.2	71		0.9	0.9
7/28/2017 11:40	1002.1	67	28.3	336	23.3	70	43.00354;-73.8528	2.2	0.4
7/28/2017 11:41	1002.1	67	28.4	338	23.3	70		1.8	0.9
7/28/2017 11:42	1002.1	67	28.6	355	23.3	69		2.7	0.9
7/28/2017 11:43	1002.1	67	28.6	309	23.3	69		1.8	0.9
7/28/2017 11:44	1002.1	67	28.7	315	23.4	70		1.3	0.9
7/28/2017 11:45	1002.1	67	28.8	341	23.4	69	43.00354;-73.8528	1.3	0.9
7/28/2017 11:46	1002.1	67	28.9	308	23.4	69		0.9	1.3
7/28/2017 11:47	1002	67	29	311	23.3	69		0.4	1.3
7/28/2017 11:48	1002.1	67	29.1	314	23.4	71		0.4	1.3
7/28/2017 11:49	1002.1	67	29.1	314	23.4	72			1.3
7/28/2017 11:50	1002.1	67	29.2	315	23.4	70	43.00357;-73.85282	0.9	1.3

7/28/2017 11:51	1002	67	29.2	329	23.4	69		1.3	1.3
7/28/2017 11:52	1002.1	67	29.3	360	23.5	71		0.9	1.3
7/28/2017 11:53	1002.1	67	29.4	5	23.5	69		1.8	0.9
7/28/2017 11:54	1002.1	67	29.4	360	23.4	69		1.3	0.9
7/28/2017 11:55	1002	66	29.5	360	23.4	67	43.00356;-73.85282	0.4	0.9
7/28/2017 11:56	1002.1	66	29.6	360	23.4	66		0.4	0.9
7/28/2017 11:57	1002.1	66	29.6	320	23.3	69		1.8	0.9
7/28/2017 11:58	1002.1	66	29.6	329	23.3	70		2.2	0.9
7/28/2017 11:59	1002	66	29.7	322	23.4	70		1.8	0.9
7/28/2017 12:00	1002.1	66	29.7	302	23.4	69	43.00354;-73.85282	0.9	1.3
7/28/2017 12:01	1002.1	66	29.7	311	23.4	69		0.4	1.3
7/28/2017 12:02	1002.1	66	29.7	342	23.4	68		0.9	1.3
7/28/2017 12:03	1002	66	29.8	342	23.4	68		0.4	1.3
7/28/2017 12:04	1002	66	29.8	342	23.4	68		0.4	0.9
7/28/2017 12:05	1002	65	29.8	342	23.4	68	43.00354;-73.85284	0.9	0.9
7/28/2017 12:06	1002	65	29.9	343	23.5	69		2.2	0.9
7/28/2017 12:07	1002	65	29.9	5	23.5	69		0.9	0.9
7/28/2017 12:08	1002	65	29.9	23	23.5	68		1.3	0.9
7/28/2017 12:09	1002	65	30	5	23.6	68		0.4	0.9
7/28/2017 12:10	1002	65	30.1	341	23.6	70	43.00354;-73.8528	1.8	0.9
7/28/2017 12:11	1001.9	65	30.1	340	23.6	70		0.4	0.9
7/28/2017 12:12	1002.1	65	30.1	319	23.6	70		1.8	0.9
7/28/2017 12:13	1002	65	30.2	328	23.7	67		1.8	0.9
7/28/2017 12:14	1002	65	30.2	334	23.7	66			0.9
7/28/2017 12:15							43.00347;-73.85278		
7/28/2017 12:15	1002.1	65	30.2	336	23.6	66		0.4	0.9
7/28/2017 12:16	1002	65	30.3	336	23.7	67			0.9
7/28/2017 12:17	1002	65	30.3	336	23.7	67		0.4	0.9
7/28/2017 12:18	1002.1	65	30.4	336	23.8	68		0.4	0.9
7/28/2017 12:19	1002	65	30.4	337	23.8	69			0.9
7/28/2017 12:20							43.00344;-73.8528		
7/28/2017 12:20	1002	65	30.5	337	23.9	69			0.9
7/28/2017 12:21	1002.1	65	30.6	337	24	69		0.4	0.4
7/28/2017 12:22	1002.1	65	30.7	337	24.1	67			0.4
7/28/2017 12:23	1002	65	30.7	332	24.2	66		0.4	0.4
7/28/2017 12:24	1002	65	30.8	332	24.2	66		0.4	0.4
7/28/2017 12:25	1002	65	30.9	332	24.2	66	43.00345;-73.85278		0.4
7/28/2017 12:26	1002	65	31	5	24.3	66		0.4	0.4
7/28/2017 12:27	1002	65	31.1	5	24.3	66		0.4	0.4
7/28/2017 12:28	1001.9	65	31.2	5	24.4	68		0.9	0.4
7/28/2017 12:29	1002	65	31.3	349	24.4	66		1.8	0.4
7/28/2017 12:30	1002	65	31.4	360	24.4	67	43.00344;-73.85278	2.7	0.4
7/28/2017 12:31	1001.9	65	31.5	337	24.4	68		1.8	0.4
7/28/2017 12:32	1001.9	65	31.6	337	24.4	66		0.9	0.9
7/28/2017 12:33	1001.9	65	31.7	337	24.4	66		0.4	0.9
7/28/2017 12:34	1001.9	65	31.8	84	24.4	64		1.3	0.9
7/28/2017 12:35	1001.9	65	31.9	62	24.4	66	43.00347;-73.8528	0.9	0.9
7/28/2017 12:36	1001.9	65	32	29	24.4	65		0.4	0.9
7/28/2017 12:37	1001.9	65	32.1	29	24.4	68		0.4	0.9
7/28/2017 12:38	1001.8	64	32.2	29	24.4	69			0.9
7/28/2017 12:39	1001.8	64	32.3	29	24.4	70			0.9
7/28/2017 12:40	1001.8	64	32.3	29	24.5	70	43.00344;-73.8528	0.4	0.9
7/28/2017 12:41	1001.8	64	32.4	29	24.6	70		0.9	0.4
7/28/2017 12:42	1001.8	64	32.4	29	24.6	65		0.4	0.4
7/28/2017 12:43	1001.8	64	32.6	318	24.7	66		0.9	0.4
7/28/2017 12:44	1001.7	64	32.6	11	24.7	65		1.8	0.4
7/28/2017 12:45	1001.8	64	32.7	344	24.7	64	43.00345;-73.8528	1.8	0.9
7/28/2017 12:46	1001.7	64	32.7	355	24.7	64		1.3	0.9
7/28/2017 12:47	1001.7	63	32.8	37	24.6	67		0.9	0.9
7/28/2017 12:48	1001.7	63	32.8	38	24.7	67		0.4	0.9
7/28/2017 12:49	1001.7	63	32.9	13	24.6	65		1.3	0.9
7/28/2017 12:50	1001.7	63	32.9	355	24.6	66	43.00343;-73.85276	1.8	0.9
7/28/2017 12:51	1001.6	63	33	342	24.6	66		2.2	1.3
7/28/2017 12:52	1001.6	63	33.1	355	24.6	65		0.9	1.3
7/28/2017 12:53	1001.6	63	33.1	355	24.6	66		0.9	1.3
7/28/2017 12:54	1001.6	62	33.2	355	24.6	64		0.4	1.3
7/28/2017 12:55	1001.6	62	33.2	355	24.7	67	43.00343;-73.85278	0.4	1.3
7/28/2017 12:56	1001.6	62	33.2	360	24.7	66		1.3	1.3
7/28/2017 12:57	1001.6	62	33.2	360	24.7	64			0.9
7/28/2017 12:58	1001.6	62	33.3	360	24.7	64			0.9
7/28/2017 12:59	1001.5	62	33.3	360	24.7	64			0.9
7/28/2017 13:00	1001.6	62	33.3	340	24.8	66	43.00347;-73.85276	2.7	0.9
7/28/2017 13:01	1001.6	62	33.4	344	24.8	65		1.8	0.9
7/28/2017 13:02	1001.6	62	33.4	346	24.9	67		1.8	0.9
7/28/2017 13:03	1001.5	62	33.5	317	25	66		1.8	0.9
7/28/2017 13:04	1001.6	62	33.5	335	25.1	64		0.4	0.9
7/28/2017 13:05	1001.5	62	33.6	323	25.1	65	43.00344;-73.85276	2.2	0.9
7/28/2017 13:06	1001.5	61	33.6	317	25.1	63		0.9	0.9
7/28/2017 13:07	1001.5	61	33.7	325	25.1	65		1.3	1.3
7/28/2017 13:08	1001.5	61	33.7	9	25.1	64		1.3	1.3
7/28/2017 13:09	1001.5	61	33.7	334	25.1	65		1.8	1.3
7/28/2017 13:10	1001.5	61	33.8	5	25.1	64	43.00343;-73.85278	1.8	1.3
7/28/2017 13:11	1001.5	61	33.8	5	25.1	65		2.2	1.8
7/28/2017 13:12	1001.5	60	33.8	336	25.2	64		1.3	1.8
7/28/2017 13:13	1001.5	60	33.8	339	25.2	66		1.3	1.8
7/28/2017 13:14	1001.4	60	33.9	349	25.2	65		1.3	1.3
7/28/2017 13:15	1001.5	60	33.9	323	25.2	64	43.0034;-73.85278	1.8	1.8
7/28/2017 13:16	1001.5	60	33.9	332	25.2	66		1.8	1.8
7/28/2017 13:17	1001.5	60	33.9	322	25.2	63		0.9	1.8
7/28/2017 13:18	1001.5	60	33.9	344	25.2	64		1.3	1.8
7/28/2017 13:19	1001.5	60	33.9	330	25.2	65		2.7	1.8
7/28/2017 13:20	1001.5	59	33.9	316	25.2	63	43.00342;-73.85278	1.8	1.8
7/28/2017 13:21	1001.5	59	33.9	355	25.2	64		2.2	1.8
7/28/2017 13:22	1001.4	59	33.9	331	25.3	66		2.7	1.8
7/28/2017 13:23	1001.4	59	34	5	25.3	63		2.2	1.8
7/28/2017 13:24	1001.4	59	34	17	25.3	65		1.8	1.8
7/28/2017 13:25	1001.4	59	34	25	25.3	64	43.00342;-73.85278	1.8	1.8
7/28/2017 13:26	1001.3	59	34	25	25.3	61			1.8
7/28/2017 13:27	1001.3	59	34	21	25.3	62		0.4	1.8
7/28/2017 13:28	1001.3	59	34	348	25.3	65		1.8	1.3
7/28/2017 13:29	1001.3	59	34	351	25.4	64		0.4	1.3
7/28/2017 13:30	1001.3	59	34	317	25.4	61	43.00344;-73.85274	0.4	1.3
7/31/2017 7:05							43.00348;-73.85265		
7/31/2017 7:10							43.00347;-73.85265		
7/31/2017 7:15							43.00347;-73.85265		
7/31/2017 7:20							43.00347;-73.85265		
7/31/2017 7:25							43.00349;-73.85265		
7/31/2017 7:30							43.00347;-73.85263		
7/31/2017 7:35							43.00348;-73.85263		
7/31/2017 7:40							43.00349;-73.85263		
7/31/2017 7:45							43.00346;-73.85263		
7/31/2017 7:50							43.00347;-73.85263		
7/31/2017 7:55							43.0035;-73.85263		
7/31/2017 8:00							43.0035;-73.85263		
7/31/2017 8:05							43.00352;-73.85263		
7/31/2017 8:10							43.00352;-73.85265		
7/31/2017 8:15							43.00351;-73.85267		

7/31/2017 8:20	43.00354;-73.85265
7/31/2017 8:25	43.00352;-73.85269
7/31/2017 8:30	43.00352;-73.85267
7/31/2017 8:35	43.00349;-73.85258
7/31/2017 8:40	43.0035;-73.85265
7/31/2017 8:45	43.0035;-73.85267
7/31/2017 8:50	43.00349;-73.85267
7/31/2017 8:55	43.00347;-73.85261
7/31/2017 9:00	43.00348;-73.85265
7/31/2017 9:05	43.00349;-73.85267
7/31/2017 9:10	43.00348;-73.85271
7/31/2017 9:15	43.00343;-73.85269
7/31/2017 9:20	43.00343;-73.85267
7/31/2017 9:25	43.00342;-73.85269
7/31/2017 9:30	43.00344;-73.85267
7/31/2017 9:35	43.00344;-73.85265
7/31/2017 9:40	43.00343;-73.85265
7/31/2017 9:45	43.00341;-73.85265
7/31/2017 9:50	43.00342;-73.85265
7/31/2017 9:55	43.00342;-73.85265
7/31/2017 10:00	43.00343;-73.85265
7/31/2017 10:05	43.00343;-73.85265
7/31/2017 10:10	43.00343;-73.85267
7/31/2017 10:15	43.00346;-73.85267
7/31/2017 10:20	43.00343;-73.85269
7/31/2017 10:25	43.00346;-73.85267
7/31/2017 10:30	43.00348;-73.85263
7/31/2017 10:35	43.00349;-73.85265
7/31/2017 10:40	43.00349;-73.85267
7/31/2017 10:45	43.00349;-73.85263
7/31/2017 10:50	43.0035;-73.85263
7/31/2017 10:55	43.00349;-73.85265
7/31/2017 11:00	43.00349;-73.85265
7/31/2017 11:05	43.00354;-73.85263
7/31/2017 11:10	43.00354;-73.85267
7/31/2017 11:15	43.00352;-73.85265
7/31/2017 11:20	43.00354;-73.85265
7/31/2017 11:25	43.00356;-73.85267
7/31/2017 11:30	43.00357;-73.85269
7/31/2017 11:35	43.00356;-73.85267
7/31/2017 11:40	43.00357;-73.85269
7/31/2017 11:45	43.00357;-73.85269
7/31/2017 11:50	43.00356;-73.85267
7/31/2017 11:55	43.00352;-73.85265
7/31/2017 12:00	43.00352;-73.85267
7/31/2017 12:05	43.00354;-73.85265
7/31/2017 12:10	43.00354;-73.85265
7/31/2017 12:15	43.00351;-73.85265
7/31/2017 12:20	43.00348;-73.85267
7/31/2017 12:25	43.00348;-73.85265
7/31/2017 12:30	43.00346;-73.85265
7/31/2017 12:35	43.00341;-73.85265
7/31/2017 12:40	43.00342;-73.85267
7/31/2017 12:45	43.00342;-73.85263
7/31/2017 12:50	43.00347;-73.85261
7/31/2017 12:55	43.00344;-73.85263
7/31/2017 13:00	43.00344;-73.85269
7/31/2017 13:05	43.00349;-73.85261
7/31/2017 13:10	43.00348;-73.85261
7/31/2017 13:15	43.00348;-73.85261
7/31/2017 13:20	43.0035;-73.85261
7/31/2017 13:25	43.00346;-73.85265
7/31/2017 13:30	43.00349;-73.85263
7/31/2017 13:35	43.0035;-73.85258
7/31/2017 13:40	43.0035;-73.85263
7/31/2017 13:45	43.00348;-73.85263
7/31/2017 13:50	43.0035;-73.85261
7/31/2017 13:55	43.00352;-73.85258
7/31/2017 14:00	43.00351;-73.85258
7/31/2017 14:05	43.00352;-73.85256
7/31/2017 14:10	43.00351;-73.85263
7/31/2017 14:15	43.0035;-73.85258
7/31/2017 14:20	43.00348;-73.85256
8/1/2017 6:55	43.0035;-73.85287
8/1/2017 7:00	43.00351;-73.85282
8/1/2017 7:05	43.0035;-73.85284
8/1/2017 7:10	43.00348;-73.85282
8/1/2017 7:15	43.00351;-73.85282
8/1/2017 7:20	43.00354;-73.85282
8/1/2017 7:25	43.00351;-73.85282
8/1/2017 7:30	43.00354;-73.85282
8/1/2017 7:35	43.00352;-73.85278
8/1/2017 7:40	43.00352;-73.85278
8/1/2017 7:45	43.00354;-73.8528
8/1/2017 7:50	43.00358;-73.85284
8/1/2017 7:55	43.00356;-73.85282
8/1/2017 8:00	43.00358;-73.8528
8/1/2017 8:05	43.00359;-73.85284
8/1/2017 8:10	43.00358;-73.85284
8/1/2017 8:15	43.00359;-73.85287
8/1/2017 8:20	43.00356;-73.85289
8/1/2017 8:25	43.00356;-73.85287
8/1/2017 8:30	43.00356;-73.85289
8/1/2017 8:35	43.00354;-73.85289
8/1/2017 8:40	43.00356;-73.85287
8/1/2017 8:45	43.00351;-73.85287
8/1/2017 8:50	43.00349;-73.85287
8/1/2017 8:55	43.00356;-73.85284
8/1/2017 9:00	43.00352;-73.85287
8/1/2017 9:05	43.00351;-73.85289
8/1/2017 9:10	43.00346;-73.85291
8/1/2017 9:15	43.00349;-73.85293
8/1/2017 9:20	43.00349;-73.85293
8/1/2017 9:25	43.0035;-73.85295
8/1/2017 9:30	43.00348;-73.85293
8/1/2017 9:35	43.00348;-73.85289
8/1/2017 9:40	43.00345;-73.85287
8/1/2017 9:45	43.00344;-73.85282
8/1/2017 9:50	43.00344;-73.85284
8/1/2017 9:55	43.00348;-73.85289
8/1/2017 10:00	43.00344;-73.85284
8/1/2017 10:05	43.00344;-73.85284
8/1/2017 10:10	43.00346;-73.8528
8/1/2017 10:15	43.00348;-73.85282
8/1/2017 10:20	43.00348;-73.85282
8/1/2017 10:25	43.00349;-73.85282
8/1/2017 10:30	43.00348;-73.85284

8/1/2017 10:35	43.0035;-73.85284
8/1/2017 10:40	43.00349;-73.85284
8/1/2017 10:45	43.0035;-73.85282
8/1/2017 10:50	43.00351;-73.85282
8/1/2017 10:55	43.0035;-73.85282
8/1/2017 11:00	43.00354;-73.85282
8/1/2017 11:05	43.00354;-73.8528
8/1/2017 11:10	43.00357;-73.85282
8/1/2017 11:15	43.00357;-73.85282
8/1/2017 11:20	43.00357;-73.8528
8/1/2017 11:25	43.00357;-73.85282
8/1/2017 11:30	43.00359;-73.85287
8/1/2017 11:35	43.0036;-73.85287
8/1/2017 11:40	43.00354;-73.85284
8/1/2017 11:45	43.00358;-73.85284
8/1/2017 11:50	43.00356;-73.85282
8/1/2017 11:55	43.00361;-73.85284
8/1/2017 12:00	43.00364;-73.85287
8/1/2017 12:05	43.0036;-73.85284
8/1/2017 12:10	43.00354;-73.8528
8/1/2017 12:15	43.00352;-73.8528
8/1/2017 12:20	43.00348;-73.85282
8/1/2017 12:25	43.00349;-73.85282
8/1/2017 12:30	43.0035;-73.85282
8/1/2017 12:35	43.0035;-73.85282
8/1/2017 12:40	43.00346;-73.8528
8/1/2017 12:45	43.00349;-73.8528
8/1/2017 12:50	43.00356;-73.8528
8/1/2017 12:55	43.00354;-73.8528
8/1/2017 13:00	43.00351;-73.8528
8/1/2017 13:05	43.0035;-73.85282
8/1/2017 13:10	43.00351;-73.85278
8/1/2017 13:15	43.0035;-73.85282
8/1/2017 13:20	43.00351;-73.85282
8/1/2017 13:25	43.00351;-73.85278
8/1/2017 13:30	43.00351;-73.8528
8/1/2017 13:35	43.00354;-73.8528
8/1/2017 13:40	43.00352;-73.8528
8/1/2017 13:45	43.00351;-73.8528
8/1/2017 13:50	43.00352;-73.8528
8/1/2017 13:55	43.00351;-73.8528
8/1/2017 14:00	43.00351;-73.85278
8/1/2017 14:05	43.00352;-73.85276
8/1/2017 14:10	43.00352;-73.85274
8/1/2017 14:15	43.00352;-73.85278
8/1/2017 14:20	43.00354;-73.85278
8/1/2017 14:25	43.00354;-73.85278
8/1/2017 14:30	43.00366;-73.85255
8/1/2017 14:35	43.00495;-73.85237
8/1/2017 14:40	43.00074;-73.84898
8/1/2017 14:45	42.9833;-73.85559
8/2/2017 7:05	43.0034;-73.85274
8/2/2017 7:10	43.00349;-73.85271
8/2/2017 7:15	43.00349;-73.85269
8/2/2017 7:25	43.00347;-73.85269
8/2/2017 7:30	43.00347;-73.85269
8/2/2017 7:35	43.00347;-73.85267
8/2/2017 7:40	43.0035;-73.85267
8/2/2017 7:45	43.0035;-73.85269
8/2/2017 7:50	43.00357;-73.85274
8/2/2017 7:55	43.00354;-73.85271
8/2/2017 8:00	43.00354;-73.85274
8/2/2017 8:05	43.00354;-73.85271
8/2/2017 8:10	43.00354;-73.85269
8/2/2017 8:15	43.00356;-73.85269
8/2/2017 8:20	43.00354;-73.85271
8/2/2017 8:25	43.00354;-73.85274
8/2/2017 8:30	43.00351;-73.85271
8/2/2017 8:35	43.00352;-73.85269
8/2/2017 8:40	43.00352;-73.85267
8/2/2017 8:45	43.00351;-73.85269
8/2/2017 8:50	43.00347;-73.85271
8/2/2017 8:55	43.00349;-73.85271
8/2/2017 9:00	43.00348;-73.85263
8/2/2017 9:05	43.00344;-73.85265
8/2/2017 9:10	43.00346;-73.85269
8/2/2017 9:15	43.00346;-73.85271
8/2/2017 9:20	43.00345;-73.85269
8/2/2017 9:25	43.00345;-73.85271
8/2/2017 9:30	43.00344;-73.85271
8/2/2017 9:35	43.00343;-73.85269
8/2/2017 9:40	43.00345;-73.85267
8/2/2017 9:45	43.00344;-73.85265
8/2/2017 9:50	43.00342;-73.85267
8/2/2017 9:55	43.00341;-73.85265
8/2/2017 10:00	43.00341;-73.85263
8/2/2017 10:05	43.00343;-73.85261
8/2/2017 10:10	43.00343;-73.85265
8/2/2017 10:15	43.00343;-73.85263
8/2/2017 10:20	43.00348;-73.85269
8/2/2017 10:25	43.00348;-73.85269
8/2/2017 10:30	43.0035;-73.85269
8/2/2017 10:35	43.0035;-73.85269
8/2/2017 10:40	43.00351;-73.85267
8/2/2017 10:45	43.00351;-73.85267
8/2/2017 10:50	43.0035;-73.85269
8/2/2017 10:55	43.00352;-73.85267
8/2/2017 11:00	43.00354;-73.85267
8/2/2017 11:05	43.00354;-73.85267
8/2/2017 11:10	43.00351;-73.85267
8/2/2017 11:15	43.00354;-73.85269
8/2/2017 11:20	43.00356;-73.85269
8/2/2017 11:25	43.00349;-73.85267
8/2/2017 11:30	43.00352;-73.85269
8/2/2017 11:35	43.00356;-73.85271
8/2/2017 11:40	43.00356;-73.85271
8/2/2017 11:45	43.00358;-73.85269
8/2/2017 11:50	43.00357;-73.85269
8/2/2017 11:55	43.00359;-73.85267
8/2/2017 12:00	43.00354;-73.85267
8/2/2017 12:05	43.00356;-73.85269
8/2/2017 12:10	43.00351;-73.85271
8/2/2017 12:15	43.00348;-73.85265
8/2/2017 12:20	43.00348;-73.85276
8/2/2017 12:25	43.00343;-73.85271
8/2/2017 12:30	43.00343;-73.85269
8/2/2017 12:35	43.00344;-73.85274

8/2/2017 12:40							43.00346;-73.85263		
8/2/2017 12:45							43.00347;-73.85267		
8/2/2017 12:50							43.0035;-73.85263		
8/2/2017 12:55							43.00348;-73.85265		
8/2/2017 13:00							43.00351;-73.85258		
8/2/2017 13:05							43.0035;-73.85263		
8/2/2017 13:10							43.00348;-73.85267		
8/2/2017 13:15							43.0035;-73.85267		
8/2/2017 13:20							43.0035;-73.85267		
8/2/2017 13:25							43.0035;-73.85267		
8/2/2017 13:30							43.00348;-73.85267		
8/2/2017 13:35							43.0035;-73.85267		
8/2/2017 13:39	1006	36	42.5	219	31.1	57			
8/2/2017 13:40	1005.9	36	42.4	219	31	54	43.00351;-73.85267	1.3	
8/2/2017 13:41	1006	36	42.3	219	30.9	56		0.9	
8/2/2017 13:42	1005.9	36	42.2	219	30.9	53		0.9	
8/2/2017 13:43	1006	36	42.1	219	30.8	54			
8/2/2017 13:44	1005.9	36	42	219	30.8	55		0.4	
8/2/2017 13:45	1006	37	41.9	219	30.7	57	43.0035;-73.85265	0.4	
8/2/2017 13:46	1006	37	41.8	219	30.7	55		0.4	0.4
8/2/2017 13:47	1006	37	41.7	219	30.7	56		0.4	0.4
8/2/2017 13:48	1006	37	41.6	219	30.6	56			0.4
8/2/2017 13:49	1005.9	37	41.4	219	30.6	59		0.9	0.4
8/2/2017 13:50							43.00351;-73.85267		
8/2/2017 13:50	1006	37	41.4	219	30.6	58		0.9	0.4
8/2/2017 13:51	1006	37	41.3	219	30.5	58		0.4	0.4
8/2/2017 13:52	1006	37	41.2	220	30.5	58		1.3	0.4
8/2/2017 13:53	1005.9	37	41.1	236	30.5	58		0.9	0.4
8/2/2017 13:54	1005.9	37	41	235	30.4	58		1.3	0.4
8/2/2017 13:55							43.00349;-73.85265		
8/2/2017 13:55	1005.9	37	40.9	230	30.4	55			0.4
8/2/2017 13:56	1005.9	37	40.9	229	30.4	57		0.4	0.9
8/2/2017 13:57	1005.8	37	40.8	236	30.4	57		0.9	0.9
8/2/2017 13:58	1005.8	37	40.8	229	30.3	57		0.9	0.9
8/2/2017 13:59	1005.8	37	40.7	229	30.3	58		0.4	0.9
8/2/2017 14:00							43.00348;-73.85265		
8/2/2017 14:00	1005.8	37	40.6	229	30.2	58			0.9
8/2/2017 14:01	1005.8	37	40.6	229	30.2	60			0.9
8/2/2017 14:02	1005.8	37	40.5	229	30.2	60		0.9	0.9
8/2/2017 14:03	1005.7	38	40.4	229	30.1	59		0.9	0.9
8/2/2017 14:04	1005.7	38	40.3	230	30.1	60		0.9	0.9
8/2/2017 14:05							43.00349;-73.85265		
8/2/2017 14:05	1005.7	38	40.2	232	30	60		0.9	0.4
8/2/2017 14:06	1005.7	38	40.2	230	29.9	59		0.9	0.4
8/2/2017 14:07	1005.7	38	40.1	227	29.8	58		0.9	0.4
8/2/2017 14:08	1005.6	38	40	229	29.8	60		0.9	0.4
8/2/2017 14:09	1005.7	38	39.9	250	29.7	59		0.4	0.4
8/2/2017 14:10							43.00352;-73.85263		
8/2/2017 14:10	1005.7	38	39.8	250	29.7	60		0.4	0.9
8/2/2017 14:11	1005.6	38	39.7	250	29.6	61		0.9	0.9
8/2/2017 14:12	1005.7	38	39.6	250	29.6	62		0.4	0.9
8/2/2017 14:13	1005.7	38	39.6	249	29.6	61		0.9	0.9
8/2/2017 14:14	1005.6	38	39.4	249	29.5	62		0.9	0.9
8/2/2017 14:15							43.0035;-73.85265		
8/2/2017 14:15	1005.7	38	39.3	249	29.5	63			0.9
8/2/2017 14:16	1005.7	38	39.2	249	29.4	63		0.9	0.9
8/2/2017 14:17	1005.7	38	39.2	249	29.4	63		0.9	0.9
8/2/2017 14:18	1005.7	38	39.1	249	29.4	64			0.9
8/2/2017 14:19	1005.7	38	39	249	29.4	64		0.4	0.4
8/2/2017 14:20							43.00354;-73.85265		
8/2/2017 14:20	1005.7	38	38.9	249	29.4	63		0.9	0.4
8/2/2017 14:21	1005.7	38	38.8	249	29.3	64			0.4
8/2/2017 14:22	1005.7	38	38.7	248	29.3	64		1.3	0.4
8/2/2017 14:23	1005.7	38	38.7	261	29.3	64		1.8	0.9
8/2/2017 14:24	1005.7	38	38.6	259	29.2	64		0.9	0.9
8/2/2017 14:25							43.00352;-73.85265		
8/2/2017 14:25	1005.8	38	38.5	258	29.2	63		0.9	0.9
8/2/2017 14:26	1005.8	39	38.4	258	29.1	62		0.4	0.9
8/3/2017 7:00							43.00351;-73.85248		
8/3/2017 7:05							43.00348;-73.85248		
8/3/2017 7:10							43.00344;-73.85246		
8/3/2017 7:15							43.00346;-73.85248		
8/3/2017 7:20							43.00348;-73.8525		
8/3/2017 7:25							43.00346;-73.85246		
8/3/2017 7:30							43.00349;-73.85246		
8/3/2017 7:35							43.00352;-73.85246		
8/3/2017 7:40							43.00347;-73.85246		
8/3/2017 7:45							43.00349;-73.85248		
8/3/2017 7:50							43.00351;-73.8525		
8/3/2017 7:55							43.00348;-73.85246		
8/3/2017 8:00							43.00347;-73.85246		
8/3/2017 8:05							43.0035;-73.85248		
8/3/2017 8:10							43.00349;-73.8525		
8/3/2017 8:15							43.00349;-73.85252		
8/3/2017 8:20							43.00351;-73.85252		
8/3/2017 8:25							43.00352;-73.8525		
8/3/2017 8:30							43.00349;-73.85246		
8/3/2017 8:35							43.0035;-73.8525		
8/3/2017 8:40							43.00351;-73.85246		
8/3/2017 8:45							43.00349;-73.8525		
8/3/2017 8:50							43.00348;-73.8525		
8/3/2017 8:55							43.00344;-73.85255		
8/3/2017 9:00							43.00346;-73.85248		
8/3/2017 9:05							43.00342;-73.85248		
8/3/2017 9:10							43.00341;-73.85248		
8/3/2017 9:15							43.00344;-73.8525		
8/3/2017 9:20							43.00344;-73.85252		
8/3/2017 9:25							43.00343;-73.8525		
8/3/2017 9:30							43.00343;-73.85246		
8/3/2017 9:35							43.00344;-73.85248		
8/3/2017 9:40							43.00344;-73.85244		
8/3/2017 9:45							43.00338;-73.85246		
8/3/2017 9:50							43.00342;-73.8525		
8/3/2017 9:55							43.00344;-73.85248		
8/3/2017 10:00							43.00342;-73.85248		
8/3/2017 10:05							43.00344;-73.8525		
8/3/2017 10:10							43.00343;-73.85252		
8/3/2017 10:15							43.00344;-73.85252		
8/3/2017 10:20							43.00347;-73.8525		
8/3/2017 10:25							43.00352;-73.85246		
8/3/2017 10:30							43.00354;-73.8525		
8/3/2017 10:35							43.00349;-73.85248		
8/3/2017 10:40							43.00354;-73.85246		
8/3/2017 10:45							43.00351;-73.85244		
8/3/2017 10:50							43.00351;-73.85244		
8/3/2017 10:55							43.0035;-73.85244		
8/3/2017 11:00							43.00351;-73.85244		

8/3/2017 11:05	43.00351;-73.85248
8/3/2017 11:10	43.00358;-73.85248
8/3/2017 11:15	43.00359;-73.85255
8/3/2017 11:20	43.00358;-73.85248
8/3/2017 11:25	43.00356;-73.85248
8/3/2017 11:30	43.00358;-73.85252
8/3/2017 11:35	43.0036;-73.85252
8/3/2017 11:40	43.00357;-73.85248
8/3/2017 11:45	43.00356;-73.85248
8/3/2017 11:50	43.00352;-73.85248
8/3/2017 11:55	43.00351;-73.8525
8/3/2017 12:00	43.00354;-73.8525
8/3/2017 12:05	43.00354;-73.8525
8/3/2017 12:10	43.00349;-73.8525
8/3/2017 12:15	43.00346;-73.85252
8/3/2017 12:20	43.00347;-73.8525
8/3/2017 12:25	43.00345;-73.8525
8/3/2017 12:30	43.00346;-73.85252
8/3/2017 12:35	43.00347;-73.8525
8/3/2017 12:40	43.00347;-73.8525
8/3/2017 12:45	43.00346;-73.8525
8/3/2017 12:50	43.00348;-73.85248
8/3/2017 12:55	43.00349;-73.8525
8/3/2017 13:00	43.00347;-73.8525
8/3/2017 13:05	43.00349;-73.85252
8/3/2017 13:10	43.00351;-73.8525
8/3/2017 13:15	43.00351;-73.8525
8/3/2017 13:20	43.00351;-73.8525
8/3/2017 13:25	43.00354;-73.8525
8/3/2017 13:30	43.00354;-73.85246
8/3/2017 13:35	43.00354;-73.85248
8/3/2017 13:40	43.00352;-73.85246
8/3/2017 13:45	43.0035;-73.85242
8/3/2017 13:50	43.00352;-73.85246
8/3/2017 13:55	43.00354;-73.85246
8/3/2017 14:00	43.00352;-73.85244
8/3/2017 14:05	43.00354;-73.85244

APPENDIX L

MONTHLY E-MAIL STATUS REPORTS

Subject: Re: Angelica
From: "McLean, Mike (DEC)" <mike.mclean@dec.ny.gov>
Date: 3/15/2017 4:54 PM
To: Jeff Wink <jeffnetc@nycap.rr.com>

Jeff. Will wait for a nice day to come down.

Sent from my iPhone

On Mar 15, 2017, at 4:51 PM, Jeff Wink <jeffnetc@nycap.rr.com> wrote:

ATTENTION: This email came from an external source. Do not open attachments or click on links from unknown senders or unexpected emails.

Hi Mike,

I'm checking back to you to see if you still plan to head down to the site.

Although we will be resuming the demo work, we have been shut down for the past (2) days due to the storm.

Drop me an email when you have a free minute.

Jeff

Jeffrey T. Wink, President
Northeastern Environmental Technologies Corp.
1476 Saratoga Rd. - PO BOX 2167
Ballston Spa, New York 12020
JEFFnetc@nycap.rr.com
Tel: 518-884-8545
Fax: 518-884-9710
Cell: 518-365-1102

This e-mail is sent by NETC and may contain information that is privileged or confidential. If you are not the intended recipient, Please delete the e-mail and any attachments and notify us immediately.

On 3/8/2017 2:50 PM, McLean, Mike (DEC) wrote:

> Hi Jeff,
>
> Took a look at the provided pictures and the 17-0176 Angelica Textiles Amendment No.1 stamped approved by the NYSDOL dated March 7, 2017.
> NYSDECs concurs on your "cap and cover" approach for ACM found to exist below floor slabs.
> Thanks and I hope to be down to visit the site next Thursday March 16th
> at 11am.
>
> Mike
>
> Michael P. McLean, P.E.
> Environmental Engineer II –Division of Environmental Remediation

NYSDEC Region 5
1115 Route 86 P.O. Box 296
Ray Brook, NY 12977
(518) 897-1241
(518) 897-1254 (direct)
(518) 524-0182 (cell)

From: Jeff Wink [mailto:jeffnetc@nycap.rr.com]
Sent: Wednesday, March 08, 2017 2:18 PM
To: McLean, Mike (DEC) <mike.mclean@dec.ny.gov>
Cc: Veornica Barkevich <veronicanetc@nycap.rr.com>; Rob Gray <robnetc@nycap.rr.com>; Jeff Wink <jeffnetc@nycap.rr.com>
Subject: Re: Angelica

ATTENTION: This email came from an external source. Do not open attachments or click on links from unknown senders or unexpected emails.

Hi Mike,

I appreciate the opportunity to review the IRM work underway at the property.

I'm forwarding a copy of the amendment that was submitted to the NYSDOL which has been approved provided we

obtain the

I've attached a few photos taken of condition located in the pump house FYI / records.

Send me the departments position on this matter when you have a free minute to do so.

Thanks very much, all the best!

Jeff

Jeffrey T. Wink, President
Northeastern Environmental Technologies Corp.
1476 Saratoga Rd. - PO BOX 2167
Ballston Spa, New York 12020
JEFFnetc@nycap.rr.com
Tel: 518-884-8545
Fax: 518-884-9710
Cell: 518-365-1102

This e-mail is sent by NETC and may contain information that is privileged or confidential. If you are not the intended recipient, Please delete the e-mail and any attachments and notify us immediately.

On 2/6/2017 12:54 PM, Jeff Wink wrote:

Hi Mike,

A copy of our project initiation letter is attached which memorializes what we discussed today during our phone call.

I'm also providing a drop box link for the survey that illustrates the conditions at the property.

https://www.dropbox.com/s/g44zmg2j8n0u8pj/125BathSt.mp4?dl=0
More to follow, all the best!!

Jeff

--
Jeffrey T. Wink, President
Northeastern Environmental Technologies Corp.
1476 Saratoga Rd. - PO BOX 2167
Ballston Spa, New York 12020
JEFFnetc@nycap.rr.com
Tel: 518-884-8545
Fax: 518-884-9710
Cell: 518-365-1102

This e-mail is sent by NETC and may contain information that is privileged or confidential. If you are not the intended recipient, Please delete the e-mail and any attachments and notify us immediately.

Subject: RE: Angelica BCA
From: "McLean, Mike (DEC)" <mike.mclean@dec.ny.gov>
Date: 4/4/2017 3:17 PM
To: Jeff Wink <jeffnetc@nycap.rr.com>

Jeff,

The Department has no objection to disposing of the concrete with the tar-like coating on site as hard fill material with the cap and cover remedy.

Mike

Michael P. McLean, P.E.
Environmental Engineer II –Division of Environmental Remediation
NYSDEC Region 5
1115 Route 86 P.O. Box 296
Ray Brook, NY 12977
(518) 897-1241
(518) 897-1254 (direct)
(518) 524-0182 (cell)

-----Original Message-----
From: Jeff Wink [mailto:jeffnetc@nycap.rr.com]
Sent: Tuesday, April 04, 2017 2:13 PM
To: McLean, Mike (DEC) <mike.mclean@dec.ny.gov>
Cc: Veornica Barkevich <veronicanetc@nycap.rr.com>
Subject: Angelica BCA

ATTENTION: This email came from an external source. Do not open attachments or click on links from unknown senders or unexpected emails.

Mike,

This is a brief recap of the work we discussed today.

Exposing, consolidating and removing AC&D from the washroom portion of the regulated work zone took place during the period from 3/17 - 3/29.

The final ACM clearances for the pump house & washroom regulated work zone were obtained on 3/30.

Our inspection of the concrete basins suggest they contain a potential additional AC&D volume of 530 yds which (assuming a 1.25 ton /per yard ratio) represents ± 665 tons AC&D.

Based on our last meeting we do not intend to remove the material in the basins unless our pending RI test results demonstrate the material or the areas surrounding the basins require an alternative remedy to our cap and cover plan.

As I've also reported demolition on the Drying Building was initiated on 3/31 and I expect will continue this week and perhaps into the week of 4/10.

Floor slabs in the Drying Building contain concrete that has been coated w/ tar to secure a cork insulation board.

Visual inspection of Drying Building debris confirmed the presence of a potential ACM tar in the structure that was not a previously documented.

Because the tar material is considered a potential non friable organically bound (NOB) ACM we plan to submit a request to the NYSDOL to amend the variance so

we can continue to reuse the concrete from this structure on site w/ the other beneficial hard fill materials as part of our cap and cover remedy.

The NYSDOL previously required the departments position and concurrence for the last variance amendment submitted for capping and covering ACM (i.e., the pump house vault) so we expect the NYSDOLs will require your position again for this matter.

I was hoping I could obtain a position from you now so we can include it w/ our NYSDOL variance amendment submission package to try to expedite this.

I've attached a few photos that depict the site conditions and the concrete w/ the tar, FYI.

https://www.dropbox.com/sh/u6qh1wf3mezceo9/AAD_a2aDcXA6rUF8XsrtHO-pa?dl=0

Let me know your position on the reuse of the concrete w/ tar when you can.

Thanks very much for your assistance w/ this matter.

All the best,

Jeff

--
Jeffrey T. Wink, President
Northeastern Environmental Technologies Corp.
1476 Saratoga Rd. - PO BOX 2167
Ballston Spa, New York 12020
JEFFnetc@nycap.rr.com
Tel: 518-884-8545
Fax: 518-884-9710
Cell: 518-365-1102

This e-mail is sent by NETC and may contain information that is privileged or confidential. If you are not the intended recipient, Please delete the e-mail and any attachments and notify us immediately.

Good news, hope you don't run across something else but I would not bet that you don't.

And if you get a change do send me a picture of the building when it covered the entire site.

Thanks Jeff

From: Jeff Wink [mailto:jeffnetc@nycap.rr.com]
Sent: Thursday, April 06, 2017 2:11 PM
To: McLean, Mike (DEC) <mike.mclean@dec.ny.gov>
Cc: Veornica Barkevich <veronicanetc@nycap.rr.com>
Subject: Fwd: Fwd: Angelica BCA

ATTENTION: This email came from an external source. Do not open attachments or click on links from unknown senders or unexpected emails.

Mike,

I'm happy to report that the lab work on the tar mastic samples collected from the Drying Building confirms the material **is not** ACM.

Consequently, an amendment to the NYSDOL Variance for the tar covered concrete **will not** be required.

Segregation and staging of the ACM cork insulation board from tar covered concrete will be performed to facilitate the reuse of the concrete on site.

Fortunately, the integrity of the tar mastic bond between the cork and concrete is poor; separating the cork insulation board from the concrete decks in the Drying Building has not been an issue and

is not expected to created a delay. Our plans are to continue to segregate and dispose the cork insulation board along w/ the other AC&D generated during the demo of the Drying Building.

Thanks again for your willingness to work w/ us on matters like this, if you have any specific questions just let me know.

Jeff

Jeffrey T. Wink, President

Northeastern Environmental Technologies Corp.

1476 Saratoga Rd. - PO BOX 2167

Ballston Spa, New York 12020

JEFFnetc@nycap.rr.com

Tel: 518-884-8545

Fax: 518-884-9710

Cell: 518-365-1102

This e-mail is sent by NETC and may contain information that is

privileged or confidential. If you are not the intended recipient,

Please delete the e-mail and any attachments and notify us immediately.

Subject: RE: Fwd: Angelica BCA
From: "McLean, Mike (DEC)" <mike.mclean@dec.ny.gov>
Date: 4/18/2017 2:58 PM
To: Jeff Wink <jeffnetc@nycap.rr.com>

Jeff,

Yes received and thanks again for sending them.

Mike

From: Jeff Wink [mailto:jeffnetc@nycap.rr.com]
Sent: Monday, April 17, 2017 9:07 PM
To: McLean, Mike (DEC) <mike.mclean@dec.ny.gov>
Cc: Veornica Barkevich <veronicanetc@nycap.rr.com>
Subject: Re: Fwd: Angelica BCA

ATTENTION: This email came from an external source. Do not open attachments or click on links from unknown senders or unexpected emails.

Hi Mike,

As per your request, I've attached a drop box link which includes photos and videos taken at the property since my last update of 4/6.

https://www.dropbox.com/sh/vd960k9u6qh383w/AADMEm_V7xQw3FOv6luUEv6na?dl=0

Exposing, consolidating, staging and removing AC&D from the (3) story brick "Drying Building" regulated work zone has been the focus of our work during the period from 4/3 - 4/13.

The regulated NYSDOL work zone was expanded into the adjacent "Boiler Building" on 4/12 to gain better access to the roof of the Drying Building prior to its removal and the removal of the network of abandoned vessels located on 3rd third floor of the Drying Building structure.

Information received from the owners representative report the network of steel located on the 3rd floor of the Drying Building are related to a former (ammonia based) refrigeration system previously used and that the vessels were drained in the 1950's.

As we have reported, a network of distribution lines already removed from the Drying Building continue to demonstrate the vessels are empty. The conditions in and surrounding the vessels will be reassessed following the removal of the Drying Building roof and the demolition of the third floor of the structure .

Currently AC&D generated from the Drying and Boiler Building regulated work zone is expected to represent 400 yds which (assuming a 1.25 ton /per yard ratio) is represents +/- 500 tons of waste. All AC&D is covered and is staged on the north and south side of the work zone.

We intend to review the logistics required to achieve final NYSDOL clearance for Drying Building & Boiler Building regulated work zone w/ the owners representative on 4/18.

Post demolition RI inspection services was initiated in the Washroom Building on 4/14. The RI work thus far

has been focused on the network of debris filled concrete basins and a network of drains exposed as a result of the demolition work.

To assess the risk (if any) historic waste disposal practices in the Washroom Building pose, as well as to provide a technical basis for the cap and cover remedy in the manner we discussed during our site meeting on 4/5, samples have been obtained in, adjacent to and below the

the network of debris filled basins and floor drains. Visual and olfactory examinations suggest the presence of tannery waste in the network of basins and drains. Soil gas field screening measures indicate low VOC concentrations (<30 ppm), only.

A select number of soil, sediment, debris and groundwater samples will be short listed for laboratory analysis. Our plan is to continue to assess the extent these and other pertinent conditions exist below the structures as the demo progresses.

Baring a delay, we expect to be in a position to complete the balance of the Drying Building & Boiler Building demolition work as well as the removal of the AC&D & vessels by 4/28. Contact me if you have any questions regarding this update or the work underway at the site.

All the best,

Jeff

Jeffrey T. Wink, President
Northeastern Environmental Technologies Corp.
1476 Saratoga Rd. - PO BOX 2167
Ballston Spa, New York 12020
JEFFnetc@nycap.rr.com
Tel: 518-884-8545
Fax: 518-884-9710
Cell: 518-365-1102

This e-mail is sent by NETC and may contain information that is
privileged or confidential. If you are not the intended recipient,
Please delete the e-mail and any attachments and notify us immediately.

On 4/6/2017 2:25 PM, McLean, Mike (DEC) wrote:

> Good news, hope you don't run across something else but I would not bet that you don't.
>
> And if you get a change do send me a picture of the building when it covered the entire site.
>
> Thanks Jeff
>
> ---
>
> **From:** Jeff Wink [mailto:jeffnetc@nycap.rr.com]
> **Sent:** Thursday, April 06, 2017 2:11 PM
> **To:** McLean, Mike (DEC) <mike.mclean@dec.ny.gov>
> **Cc:** Veornica Barkevich <veronicanetc@nycap.rr.com>
> **Subject:** Fwd: Fwd: Angelica BCA
>
> *ATTENTION: This email came from an external source. Do not open attachments or click on links from unknown senders or unexpected emails.*
>
> Mike,

I'm happy to report that the lab work on the tar mastic samples collected from the Drying Building confirms the material **is not** ACM.

Consequently, an amendment to the NYSDOL Variance for the tar covered concrete **will not** be required.

Segregation and staging of the ACM cork insulation board from tar covered concrete will be performed to facilitate the reuse of the concrete on site.

Fortunately, the integrity of the tar mastic bond between the cork and concrete is poor; separating the cork insulation board from the concrete decks in the Drying Building has not been an issue and

is not expected to created a delay. Our plans are to continue to segregate and dispose the cork insulation board along w/ the other AC&D generated during the demo of the Drying Building.

Thanks again for your willingness to work w/ us on matters like this, if you have any specific questions just let me know.

Jeff

Jeffrey T. Wink, President
Northeastern Environmental Technologies Corp.
1476 Saratoga Rd. - PO BOX 2167
Ballston Spa, New York 12020
JEFFnetc@nycap.rr.com
Tel: 518-884-8545
Fax: 518-884-9710
Cell: 518-365-1102

This e-mail is sent by NETC and may contain information that is privileged or confidential. If you are not the intended recipient, Please delete the e-mail and any attachments and notify us immediately.

-------- Forwarded Message --------
Subject: Angelica BCA
Date: Tue, 4 Apr 2017 14:13:14 -0400
From: Jeff Wink
To: McLean, Mike (DEC)
CC: Veornica Barkevich

Mike,

This is a brief recap of the work we discussed today.

Exposing, consolidating and removing AC&D from the washroom portion of the regulated work zone took place during the period from 3/17 - 3/29.

The final ACM clearances for the pump house & washroom regulated work zone were obtained on 3/30.

Our inspection of the concrete basins suggest they contain a potential additional AC&D volume of 530 yds which (assuming a 1.25 ton /per yard ratio) represents +/- 665 tons AC&D.

Based on our last meeting we do not intend to remove the material in the basins unless our pending RI test results demonstrate the material or the areas surrounding the basins require an alternative remedy to our cap and cover plan.

As I've also reported demolition on the Drying Building was initiated on 3/31 and I expect will continue this week and perhaps into the week of 4/10.

Floor slabs in the Drying Building contain concrete that has been coated w/ tar to secure a cork insulation board.

Visual inspection of Drying Building debris confirmed the presence of a potential ACM tar in the structure that was not a previously documented.

Because the tar material is considered a potential non friable organically bound (NOB) ACM we plan to submit a request to the NYSDOL to amend the variance so

we can continue to reuse the concrete from this structure on site w/ the other beneficial hard fill materials as part of our cap and cover remedy.

The NYSDOL previously required the departments position and concurrence for the last variance amendment submitted for capping and covering ACM (i.e., the pump house vault) so we expect the NYSDOLs will require your position again for this matter.

I was hoping I could obtain a position from you now so we can include it w/ our NYSDOL variance amendment submission package to try to expedite this.

I've attached a few photos that depict the site conditions and the concrete w/ the tar, FYI.

https://www.dropbox.com/sh/u6qh1wf3mezceo9/AAD_a2aDcXA6rUF8XsrtHO-pa?dl=0

Let me know your position on the reuse of the concrete w/ tar when you can.

Thanks very much for your assistance w/ this matter.

All the best,

Jeff

--
Jeffrey T. Wink, President
Northeastern Environmental Technologies Corp.
1476 Saratoga Rd. - PO BOX 2167
Ballston Spa, New York 12020
JEFFnetc@nycap.rr.com
Tel: 518-884-8545
Fax: 518-884-9710
Cell: 518-365-1102

This e-mail is sent by NETC and may contain information that is

privileged or confidential. If you are not the intended recipient,
Please delete the e-mail and any attachments and notify us immediately.

Subject: RE: Angelica Site Update
From: "McLean, Mike (DEC)" <mike.mclean@dec.ny.gov>
Date: 5/15/2017 10:56 AM
To: Jeff Wink <jeffnetc@nycap.rr.com>

Hi Jeff,

Do determine the size of any PBS tanks as they will need to be added to the PBS registration. There is no additional PBS fees and the tanks will be added as closed tanks. I will let you know about a Wednesday visit Tuesday afternoon.

Thanks for all the updates and have a good day.

Mike

From: Jeff Wink [mailto:jeffnetc@nycap.rr.com]
Sent: Monday, May 15, 2017 10:46 AM
To: McLean, Mike (DEC) <mike.mclean@dec.ny.gov>
Cc: Veornica Barkevich <veronicanetc@nycap.rr.com>
Subject: Re: Angelica Site Update

ATTENTION: This email come from an external source. Do not open attachments or click on links from unknown senders or unexpected emails.

Hi Mike,

We are still in AC&D removal, staging and demo mode.

A few unforeseen building conditions were exposed last week in the regulated work zone but nothing

that we consider programmatically significant or that would alter our plans.

Two #6 fuel ASTs were removed from the tank building structure and the (4) that remain in the drying building we hope will be exposed this week.

I will send a dropbox update w/ new photos of the work accomplished.

Let me know if you coming to the site Wednesday.

Thanks!!

Jeffrey T. Wink, President
Northeastern Environmental Technologies Corp.
1476 Saratoga Rd. - PO BOX 2167
Ballston Spa, New York 12020
JEFFnetc@nycap.rr.com
Tel: 518-884-8545
Fax: 518-884-9710
Cell: 518-365-1102

This e-mail is sent by NETC and may contain information that is
privileged or confidential. If you are not the intended recipient,

Please delete the e-mail and any attachments and notify us immediately.
On 5/15/2017 9:13 AM, McLean, Mike (DEC) wrote:

> Hi Jeff,
>
> Just wondering how you are making out. Wednesday is the only day this week I could swing by.
>
> Michael P. McLean, P.E.
> Environmental Engineer II –Division of Environmental Remediation
> NYSDEC Region 5
> 1115 Route 86 P.O. Box 296
> Ray Brook, NY 12977
> (518) 897-1241
> (518) 897-1254 (direct)
> (518) 524-0182 (cell)

Subject: RE: Wednesday Angelica Visit
From: "McLean, Mike (DEC)" <mike.mclean@dec.ny.gov>
Date: 5/18/2017 9:00 AM
To: Jeff Wink <jeffnetc@nycap.rr.com>

Hi Jeff,

Thanks for the site update.

Do you still need a letter regarding registering and properly disposing of the tanks? If so was there something else you wanted in the letter?

Were you planning on taking a GW sample from washbasin area? Don't recall what the results were from the MW in the area installed by Schneckenburger or if you could confirm this indeed was a true GW well.

From: Jeff Wink [mailto:jeffnetc@nycap.rr.com]
Sent: Wednesday, May 17, 2017 4:22 PM
To: McLean, Mike (DEC) <mike.mclean@dec.ny.gov>
Cc: Veornica Barkevich <veronicanetc@nycap.rr.com>; stevenetc@nycap.rr.com; Austin Meys <AustinNETC@nycap.rr.com>; Rob Gray <robnetc@nycap.rr.com>
Subject: Re: Wednesday Angelica Visit

ATTENTION: This email come from an external source. Do not open attachments or click on links from unknown senders or unexpected emails.

Mike,

I appreciate the feedback on the matters we discussed at the site today.

I'm forwarding an electronic copy of the Excel spread sheet that I provided w/ soil sample chemistry for the "washroom" along w/ a (hand drawn) schematic of the sample locations.

As I've pointed out the Cat B deliverable package has not been received from the lab and the results have not been validated; the data should be viewed as *"preliminary".*

That said, the overall findings are encouraging and demonstrate the proposed cap and cover remedy is appropriate. Once we have the data in a final form I will get that over to you.

With respect to tank matters we also discussed today, I understand the facilities PBS permit will need to be amended to include Tanks 5 &6 only.

We also understand rectangular vessels located in the drying building <u>are not</u> subject to the same PBS registration requirements.

We expected a schedule to remove Tanks 5 &6 from the regulated work zone last week; all ferrous and non-ferrous scrap within the regulated work area is the property of Dan's Hauling as per the subcontract agreement, we expect the tanks will be

removed w/ other scrap this week or next. A schematic, photos and the confined space survey log for tanks 1, 5 & 6 are also attached FYI / records.

Recent events at the site demonstrate the potential for falling brick and concrete debris from the drying building

structure.

Structural conditions at the eastern face of the drying building have been deemed unsafe for workers to enter; no work will be permitted below the eastern "fall arch" of the structure unless operating from an equipment enclosure.

Additional demolition will be performed to create a safe work zone which will include removing the roof and eastern brick wall of the structure. Once these demolition tasks are completed and the area is safe to enter

visual and confined space air quality survey inspections of Tanks 2,3 and 4 will be conducted to confirm the vessels are RCRA empty, do not pose a risk of a release to the environment and can be removed safely.

The removal of the staged AC&D from the tank building is scheduled to be completed the week of 5/22. Once that is done we will be in a position to a better position to address the basement vault / floor drain system(s) that have been exposed.

If you have any questions about the work completed or proposed please contact me.

Jeff

Jeffrey T. Wink, President
Northeastern Environmental Technologies Corp.
1476 Saratoga Rd. - PO BOX 2167
Ballston Spa, New York 12020
JEFFnetc@nycap.rr.com
Tel: 518-884-8545
Fax: 518-884-9710
Cell: 518-365-1102

This e-mail is sent by NETC and may contain information that is
privileged or confidential. If you are not the intended recipient,
Please delete the e-mail and any attachments and notify us immediately.

On 5/16/2017 1:22 PM, McLean, Mike (DEC) wrote:

> Jeff,
>
> I should be on site 11:30ish. Hope to see you then. Have a nice afternoon.
>
> Mike
>
> Michael P. McLean, P.E.
> Environmental Engineer II –Division of Environmental Remediation
> NYSDEC Region 5
> 1115 Route 86 P.O. Box 296
> Ray Brook, NY 12977
> (518) 897-1241
> (518) 897-1254 (direct)
> (518) 524-0182 (cell)

Subject: RE: Angelica Bath Street Ballston Spa NY
From: "McLean, Mike (DEC)" <mike.mclean@dec.ny.gov>
Date: 6/8/2017 8:07 AM
To: Jeff Wink <jeffnetc@nycap.rr.com>

Thanks for the update and photos Jeff.

From: Jeff Wink [mailto:jeffnetc@nycap.rr.com]
Sent: Wednesday, June 07, 2017 3:28 PM
To: McLean, Mike (DEC) <mike.mclean@dec.ny.gov>
Cc: Veornica Barkevich <veronicanetc@nycap.rr.com>
Subject: Angelica Bath Street Ballston Spa NY

ATTENTION: This email came from an external source. Do not open attachments or click on links from unknown senders or unexpected emails.

Mike,

I've prepared this update to let you know Ambient expects the NYSDOL approval on our vermiculite amendment request today and so far the pending NYSDOL regulatory approvals at this point have not caused a delay in the drying building demo work.

Progress on the drying building demo continues; (2) of the (4) vessels have been removed and the vault spaces they exist in have been cleared of vermiculite AC&D.

Information received yesterday from the operational staff of Dans Hauling suggests the drying building tanks work could be completed by the end of the week or the first of next week.

I've also included a drop box link w/ some updated photo's of the site FYI. https://www.dropbox.com/sh/4b5nvtiq6rvjq8n/AAASFMy7ga2XdWbR8JywkdbGa?dl=0

No. 6 fuel oil and the heating coils lines in Fuel Tank #6 were removed from the vessel yesterday.

A total of (5) 55 gallon drums of No. 6 oil was remove from the vessel which are now staged at the site.

Due to the volume and viscosity of the oil, decon of Tank 6 took the day to complete so the No. 6 fuel oil Tank #5 will be scheduled for later in the week or next week.

We'll need assistance from Dan to gain access to the base of Tank 5 due to the manner it was crushed during the demo removal work.

I would expect the decon work on Tank 6 will generate a similar volume of waste, but I will have a better sense for this once the vessel is exposed.

All drummed No. 6 oil waste & PPE will be removed once the decon services are complete.

A drop box link of the tank decon work is attached.

https://www.dropbox.com/sh/9mdcmp1f1g28x3t/AACWaPBnNhS5U0iyocslW_Iwa?dl=0

The confined space survey & inspection work for Tanks 3 & 4 located in the drying building will occur

Thursday once the tanks are exposed.

Ambient has also approved a request we posed today to complete the private well abandonment work prior to clearing the regulated work zone; we expect that work will be begin Thursday

and completed the end of this week or the first of next.

Although I have not received an updated schedule for the storage building demo work along Gordon Creek, we expect IRM demo activities will occur over the next 3-4 weeks.

I hope this information is helpful and just let me know if you'd like to schedule a call.

Jeff

Jeffrey T. Wink, President
Northeastern Environmental Technologies Corp.
1476 Saratoga Rd. - PO BOX 2167
Ballston Spa, New York 12020
JEFFnetc@nycap.rr.com
Tel: 518-884-8545
Fax: 518-884-9710
Cell: 518-365-1102

This e-mail is sent by NETC and may contain information that is
privileged or confidential. If you are not the intended recipient,
Please delete the e-mail and any attachments and notify us immediately.

Subject: RE: Ballston Spa Visit
From: "McLean, Mike (DEC)" <mike.mclean@dec.ny.gov>
Date: 7/19/2017 2:32 PM
To: Jeff Wink <jeffnetc@nycap.rr.com>

Yes, two phone calls and 2 email inquiries. I will forward you the second email inquiry FYI.

From: Jeff Wink [mailto:jeffnetc@nycap.rr.com]
Sent: Wednesday, July 19, 2017 2:31 PM
To: McLean, Mike (DEC) <mike.mclean@dec.ny.gov>
Cc: RayNETC@nybiz.rr.com; Rob Gray <robnetc@nycap.rr.com>; mattnetc@nycap.rr.com; Veornica Barkevich <veronicanetc@nycap.rr.com>
Subject: Re: Ballston Spa Visit

ATTENTION: This email came from an external source. Do not open attachments or click on links from unknown senders or unexpected emails.

Mike,

I expect you are correct, the work last week and most of this week has been very visible.

We removed the last southern wall of the storage structure along the creek Monday.

You can now view the entire southern boundary of the site from Bath St.

I did read the last email you sent, based on this you are receiving others as well?

Jeff

Jeffrey T. Wink, President
Northeastern Environmental Technologies Corp.
1476 Saratoga Rd. - PO BOX 2167
Ballston Spa, New York 12020
JEFFnetc@nycap.rr.com
Tel: 518-884-8545
Fax: 518-884-9710
Cell: 518-365-1102

This e-mail is sent by NETC and may contain information that is
privileged or confidential. If you are not the intended recipient,
Please delete the e-mail and any attachments and notify us immediately.

On 7/19/2017 2:21 PM, McLean, Mike (DEC) wrote:

> Sounds good.
>
> BTW I'm getting more inquiries concerning the site lately, perhaps because the work is more visible along the stream area.
>
> ---
>
> **From:** Jeff Wink [mailto:jeffnetc@nycap.rr.com]
> **Sent:** Wednesday, July 19, 2017 1:49 PM
> **To:** McLean, Mike (DEC) <mike.mclean@dec.ny.gov>

Cc: RayNETC@nybiz.rr.com; Rob Gray <robnetc@nycap.rr.com>; mattnetc@nycap.rr.com; Keith D. Rupert, P.E. <Keithnet@nycap.rr.com>; Veornica Barkevich <veronicanetc@nycap.rr.com>
Subject: Re: Ballston Spa Visit

ATTENTION: This email came from an external source. Do not open attachments or click on links from unknown senders or unexpected emails.

Mike, We have not assessed the conditions in the base of the structure at this point. Some building debris will need to be removed before we can inspect the base of the structure for sediment.

Considering the overall size of the structure, I expect it will be possible to obtain at least a composite sample, just my opinion.

Unless otherwise directed, we'll collect and analyze (1) sediment sample for VOC, sVCO, PCBs and metals to represent conditions that exist in this drainage structure.

Jeff

Jeffrey T. Wink, President
Northeastern Environmental Technologies Corp.
1476 Saratoga Rd. - PO BOX 2167
Ballston Spa, New York 12020
JEFFnetc@nycap.rr.com
Tel: 518-884-8545
Fax: 518-884-9710
Cell: 518-365-1102

This e-mail is sent by NETC and may contain information that is privileged or confidential. If you are not the intended recipient, Please delete the e-mail and any attachments and notify us immediately.

On 7/19/2017 1:30 PM, McLean, Mike (DEC) wrote:

> Hi Jeff,
>
> Is there any sediment in the drainage structure? If so, perhaps it would be prudent to sample.
>
> ---
>
> **From:** Jeff Wink [mailto:jeffnetc@nycap.rr.com]
> **Sent:** Wednesday, July 19, 2017 12:25 PM
> **To:** McLean, Mike (DEC) <mike.mclean@dec.ny.gov>
> **Cc:** RayNETC@nybiz.rr.com; Rob Gray <robnetc@nycap.rr.com>; mattnetc@nycap.rr.com; Keith D. Rupert, P.E. <Keithnet@nycap.rr.com>
> **Subject:** Re: Ballston Spa Visit
>
> *ATTENTION: This email came from an external source. Do not open attachments or click on links from unknown senders or unexpected emails.*
>
> Hi Mike,
>
> During the demo of the Storage Building along Gordon Creek we exposed a large drainage structure below the building near Bath Street.
>
> We have observed water flow into and through the structure this week entering Gordon Creek and although the rate of water flow is low, it increases w/ precipitation events.
>
> Based on the information we have, the function of the structure is expected to predate

the Angelica Textile Services operation; however roof drains from the adjacent structure may still direct water to the Gordon Creek through the vault, just my opinion.

Before we undertake measures at the property to permanently close this structure, we'd like to determine if this undocumented condition alters the departments prior regulatory position on the level of RI work required.

I'm forwarding a few pics to illustrate the drainage structure and its position relative to Gordon Creek.

https://www.dropbox.com/sh/713jxp2out21smh/AADA5S50w1M-DT1mtZ5GE1RHa?dl=0

I'm available to meet at the site if that's helpful.

Jeff

Jeffrey T. Wink, President
Northeastern Environmental Technologies Corp.
1476 Saratoga Rd. - PO BOX 2167
Ballston Spa, New York 12020
JEFFnetc@nycap.rr.com
Tel: 518-884-8545
Fax: 518-884-9710
Cell: 518-365-1102

This e-mail is sent by NETC and may contain information that is privileged or confidential. If you are not the intended recipient, Please delete the e-mail and any attachments and notify us immediately.

On 7/11/2017 10:03 AM, McLean, Mike (DEC) wrote:

> Hi Jeff,
>
> FYI I should be down there tomorrow around 11am. Hope all is still progressing well.
>
> Mike
>
> Michael P. McLean, P.E.
> Environmental Engineer II –Division of Environmental Remediation
> NYSDEC Region 5
> 1115 Route 86 P.O. Box 296
> Ray Brook, NY 12977
> (518) 897-1241
> (518) 897-1254 (direct)
> (518) 524-0182 (cell)

Subject: RE: Angelica Site
From: "McLean, Mike (DEC)" <mike.mclean@dec.ny.gov>
Date: 9/12/2017 9:04 AM
To: Jeff Wink <jeffnetc@nycap.rr.com>

Thanks Jeff for the update. Have a nice day.

-----Original Message-----
From: Jeff Wink [mailto:jeffnetc@nycap.rr.com]
Sent: Monday, September 11, 2017 6:04 PM
To: McLean, Mike (DEC) <mike.mclean@dec.ny.gov>
Cc: Veornica Barkevich <veronicanetc@nycap.rr.com>; Rob Gray <robnetc@nycap.rr.com>; Keith D. Rupert, P.E. <Keithnet@nycap.rr.com>
Subject: Angelica Site

ATTENTION: This email came from an external source. Do not open attachments or click on links from unknown senders or unexpected emails.

Mike,

I thought it would be appropriate to memorialize what I shared w/ you today during our phone call.

The IRM demo and beneficial hard fill material staging work has been completed at the property.

Ausfeld & Waldroff, the land surveyors that completed the Atlas Survey & the RI base map used in for this BCA work thus far indicates

they expect to be in a position to complete the balance of the location and elevation survey work we require for the IRM and supplemental RI reports by the end of the month.

The IRM report will include the final demo closeout paperwork from Dans Hauling and Ambient Environmental Inc. to account for the services completed thus far.

We have the asbestos abatement air monitoring close out report prepared by Ambient Environmental Inc. and the staff of Dan's Hauling indicated the closeout report information

they have maintained for the project would be provided to my office ASAP so we expect that information any day.

We also expect the data validation reports for the sampling work completed for this matter will be received within the next 10 Days.

I hope this update is helpful, please contact me if you have any questions.

All the best,

Jeff

--
Jeffrey T. Wink, President
Northeastern Environmental Technologies Corp.
1476 Saratoga Rd. - PO BOX 2167
Ballston Spa, New York 12020
JEFFnetc@nycap.rr.com
Tel: 518-884-8545
Fax: 518-884-9710
Cell: 518-365-1102

This e-mail is sent by NETC and may contain information that is privileged or confidential. If you are not the intended recipient, Please delete the e-mail and any attachments and notify us immediately.

APPENDIX M

ACM WASTE DISPOSAL DOCUMENTATION

TRUCKING LOG

Project: 125 Bath Street, Ballston Spa, NY
Client: Angelica Textile

PERMIT # 4A-443

	Date	Time	Truck/Trailer Number	Driver Name	Tonage	Manifest Number	Work Area	Time Off-Site
1	2/28/17	8:30	DH-12 / DT-3	Dan Alber	11.06	014201153	Pump House	3/1-7:15
2	3/1/17	10:00	DH-12/DT-3	Dan Alber	12.13	014201137	Pump House	3/2-12:00
3	3/10/17	8:30	DH-07/WF-3	Ted Nadler	22.99	013067252	Wash Area	11:20
4	3/10/17	11:23	DH-12/WF-4	Dan Alber	36.99	013067253	Wash area	2:35
5	3/13/17	8:23	DH-07/DT-3	Ted Nadler	13.55	013065075	Wash area	11:10
6	3/13/17	1:41	DH-07/DT-3	Ted Nadler	22.37	013065076	Wash area	4:00
7	3/16/17	10:09	DH07/DT-3	Ted Nadler	22.32	013065077	Wash area	12:46
8	3/16/17	11:17	DH12/DT-1	Dan Alber	28.64	013065078	Wash Area	1:26
9	3/17/17	6:45	DH07/DT-3	Ted Nadler	22.61	013065079	Wash Area	9:50
10	3/17/17	1:30	DH12/DT-1	Dan Alber	23.13	013067281	Wash Area	12:45
10.79	3/17/17	2:10	DH07/DT-3	Ted Nadler	24.49	013067282	Wash Area	1:13
12	3/20/17	7:00	DH07/DT-3	Ted Nadler	27.06	013067283	Wash Area	9:10
13	3/20/17	11:15	DH07/DT-3	Ted Nadler	22.59	013067285	Wash Area	12:00
9.02 14	3/20/17	2:00	DH07/DT-3	Ted Nadler	29.11	013067286	Wash Area	3:00
15	3/21/17	8:30	DH07/DT-3	Ted Nadler	34.97	013067284	Wash Area	10:00
16	3/21/17	12:00	DH07/DT-3	Ted Nadler	33.39	013067407	Wash Area	12:46
17	3/21/17	2:42	DH07/DT-3	Ted Nadler	25.44	013067287	Wash Area	3:37
18	3/22/17	8:45	DH07/DT-3	Ted Nadler	30.78	013067289	Wash area	9:55
19	3/22/17	12:10	DH07/DT-3	Ted Nadler	27.93	013067288	Wash Area	1:15
20	3/22/17	3:26	DH07/DT-3	Ted Nadler	23.58	013067291	Wash Area	4:15
21	3/23/17	8:20	DH07/DT-3	Ted Nadler	26.32	013067410	Wash Area	10:40
22	3/23/17	1:00	DH07/DT-3	Ted Nadler	33.24	013067292	Wash Area	2:30
23	3/24/17	8:15	DH07/DT-3	Ted Nadler	34.10	013067411	Wash Area	9:00
24	3/24/17	10:45	DH07/DT-3	Ted Nadler	29.50	013067412	Wash Area	12:15
25	3/24/17	2:40	DH07/DT-3	Ted Nadler	25.98	013067413	Wash Area	----
26	3/27/17	8:00	DH07/DT-3	Ted Nadler	31.34	014243780	Wash Area	9:00
27	3/27/17	10:45	DH07/DT-3	Ted Nadler	22.31	014243779	Wash Area	12:00
16.62 28	3/27/17	1:20	DH07/DT-3	Ted Nadler	28.60	013067290	Wash Area	2:15

TRUCKING LOG

Project: 125 Bath Street, Ballston Spa, NY
Client: Angelica Textile

Date	Time	Truck/Trailer Number	Driver Name	Tonage	Manifest Number	Work Area	Time Off-Site
3/28/17	8:00	DH07 / DT-3	Ted Nadler	22.91	014001185	Wash Area	8:55
3/28/17	10.35	DH07 / DT-3	Ted Nadler	21.80	014001184	Wash Area	12:00
3/28/17	1:05	DH07 / DT-3	Ted Nadler	22.67	014244409	Wash Area	3:00
3/29/17	8:05	DH07 / DT-3	Ted Nadler	27.38	014244411	Wash Area	10:30
3/29/17	12:10	DH07/DT-3	Ted Nadler	14.92	014244412	Wash Area	1:10
4/6/17	1:10	DH 3	Dan Albor	31.88	014001251	Drying Building	7:20 (4/7)
4/7/17	7:20	DH07 / DT-3	Ted Nadler	35.67	014001250	Drying Building	8:40
4/10/17	8:30	DH07 / DT-3	Ted Nadler	24.01	014001154	Drying Building	9:30
4/10/17	11:40	DH07 / DT-3	Ted Nadler	21.08	014244413	Drying Building	12:50
4/11/17	7:50	DH-1	Dan Albor	19.68	014244414	Drying Building	8:50
4/24/17	7:40	DH-12	Ted Nadler	28.01	014244420	Drying Building	10:30
4/25/17	7:20	DH-12	Ted Nadler	30.37	014244421	Drying Building	9:00
4/26/17	7:00	DH-12	Ted Nadler	30.75	014244423	Drying Building	9:00
4/27/17	7:00	DH-12	Ted Nadler	34.00	013067299	Drying Building	8:50
4/28/17	7:45	DH-7	Albert Rivera	33.65	013067300	Drying Building	7:00 5/1
5/1/17	8:40	DH-7	Ted Nadler	30.18	014244424	Drying Building	10:15
5/1/17	12:45	DH-7	Ted Nadler	38.21	013067328	Drying Building	7:00 5/2
5/2/17	9:00	DH-7	Ted Nadler	38.76	013067345	Drying Building	10:10
5/2/17	2:10	DH-7	Ted Nadler	29.33	013067346	Drying Building	5:30 AM 5/3
5/3/17	8:36	DH-7/DT-3	Ted Nadler	30.01	014244355	Drying Building	10:11 AM
5/4/17	8:05	DH-7/DT-3	Ted Nadler	28.58	014244357	Drying Building	12:25 PM
5/4/17	2:20	DH-7/DT-3	Ted Nadler	30.02	014244415	Boiler Building	5:45 AM 5/5
5/5/17	9:20	DH-7/DT-3	Ted Nadler	29.33	014244419	Boiler Building	10:23 AM
5/5/17	1238	DH-7/DT-3	Ted Nadler	33.33	014001249	Boiler Building	6:00 5/8
5/8/17	8:45	DH-7 / DT-3	Ted Nadler	33.83	013067414	Boiler Building	10:30
5/8/17	12:30	DH-7 / DT-3	Ted Nadler	32.79	014001248	Boiler Building	6:00 5/9
5/9/17	8:15	DH-7 / DT-3	Ted Nadler	33.55	014244418	Boiler Building	9:40
5/9/17	11:45	DH-7 / DT-3	Ted Nadler	30.82	014244417	Boiler Building	

Date	Time	Truck/Trailer Number	Driver Name	Tonage	Manifest Number	Work Area	Time Off-Site
5/10	8:55	DH07/DT-3	Ted Nadler	34.45	01424416	Boiler Building	9:57 ✓
5/10	12:00	DH07/DT-3	Ted Nadler	37.00	01658476	Boiler Building	5:45PM ✓
5/11	8:05	DH07/DT-3	Ted Nadler	33.17	01658476	Boiler Building	9:15 ✓
5/11	11:05	DH07/DT-3	Ted Nadler	37.11	01424442	Boiler Building	6:00 AM ✓
5/12	9:35	DH-6/D-2 (Roll-off)	Steve/Ted Nadler	20.04	01658476	Boiler Building	10:50 ✓
5/12	12:36	DH-4 (Roll-off)	Steve/Ted Nadler	22.02	01658476	Tank Building	12:45 ✓
5/15	10:45	DH07/DT-3	Ted Nadler	31.67	01658463	Boiler Building	6:00 AM ✓
5/16	8:30	DH07/DT-3	Ted Nadler	36.60	01658449	Tank Building	9:15 AM ✓
5/16	11:00	DH07/DT-3	Ted Nadler	30.08	01658449	Boiler Building	6:00 AM ✓
5/17	8:30	DH07/DT-3	Ted Nadler	38.17	01658476	Boiler Building	9:15 ✓
5/18	7:00	DH07/DT-3	Ted Nadler	34.76	01658476	Boiler Building	8:50 ✓
5/18	10:35	DH07/DT-3	Ted Nadler	35.42	01658476	Boiler Building	11:30 ✓
5/19	7:00	DH07/DT-3	Ted Nadler	35.58	01658463	Boiler Building	8:30 ✓
5/22	7:00	DH07/DT-3	Ted Nadler	32.90	01658463	Boiler Building	8:40 ✓
5/22	11:00	DH07/DT-3	Ted Nadler	31.20	01658463	Boiler Building	11:55 ✓
5/22	2:00	DH07/DT-3	Ted Nadler	25.27	01658463	Boiler Building	3:00 ✓
5/26	6:30	DH-6/Roll-off	Ted Nadler	6.90	01658463	Boiler Building	7:00 ✓
6/5	6:00	DH07/DT-3	Ted Nadler	33.87	01658464	Dry Building	8:30 ✓
6/5	11:00	DH07/DT-3	Ted Nadler	29.50	01658464	Dry Building	1:00 ✓
6/6	1:00	DH07/DT-3	Ted Nadler	21.57	01658464	Dry Building	1:50 ✓
6/12	7:45	DH07/DT-3	Ted Nadler	27.20	01658464	Dry Building	9:00 ✓
6/12	11:00	DH07/DT-3	Ted Nadler	27.72	01306506	Dry Building	12:00 ✓
6/12	1:30	DH07/DT-3	Ted Nadler	19.24	01306506	Dry Building	2:20 ✓
6/23	6:00 AM	DH1/D-11	Dan Alber	18.47	01306506	Dry Building	8:15 AM ✓
6/23	10:10	DH1/D-11	Dan Alber	~~15.1~~ 11.73	01658471	Dry Building	11:50 ✓

TRUCKING LOG

Project: 125 Bath Street, Ballston Spa, NY
Client: Angelica Textile

Date	Time	Truck/Trailer Number	Driver Name	Tonage	Manifest Number	Work Area	Time Off-Site
7/13/17	8:40	DH-07/DT-1	Ted Nadler	23.78	016584713	Storage Bldg	11:00
7/13/17	1:00	DH-07/DT-1	Ted Nadler	21.47	016584708	Storage	2:00
7/13/17	9:02	DH-07/DT-1	Ted Nadler	28.17	016584714	Storage Bldg	10:30
7/14/17	7:00	DH-07/DT-1	Ted Nadler	16.66	016584722	Storage Bldg	12:00
			Total Tonage	2,346.15			

Weighed: BRENDA
Deposit: BRENDA
BILL TO: 6131
Dan's Hauling &,Demo, Inc.
PO Box 409
Wyantskill NY 12198

HAULER: Customer
Vehicl
Refere 4-A
Grid: MAIN SHRED
NOTE:: 125 BATH ST/BALL A
LOT #: 5674-A

BALLSTON SPA
3/01/2017 N: 08:08:32
03/01/2017 08:42:29

INBOUND TICKET Number: 02-00651289

SCALE 1 GROSS WT	58420 LB
SCALE 2 TARE WT	36300 LB
NET WT	22120 LB

Qty Description
11.00 ACM Comm, Debris

Please print or type. (Form designed for use on elite (12-pitch) typewriter.)

Form Approved. OMB No. 2050-0039

UNIFORM HAZARDOUS WASTE MANIFEST

1. Generator ID Number: LOAD (#D.17)
2. Page 1 of
3. Emergency Response Phone: (518) 365-0955
4. Manifest Tracking Number: 014001153 JJK

GENERATOR

5. Generator's Name and Mailing Address: NORTHEASTERN ENVIRONMENTAL TECHNOLOGIES

Generator's Site Address (if different than mailing address): FORMER ANGELICA TEXTILE 125 BATH ST. BALLSTON SPA, NY. 12020

Generator's Phone:

6. Transporter 1 Company Name: DAN'S HAULING & DEMO

U.S. EPA ID Number: LOT # 5674

7. Transporter 2 Company Name

U.S. EPA ID Number

8. Designated Facility Name and Site Address: ALBANY LANDFILL 525 RAPP RD ALBANY NY. 12205

U.S. EPA ID Number

Facility's Phone:

9a. HM	9b. U.S. DOT Description (including Proper Shipping Name, Hazard Class, ID Number, and Packing Group (if any))	10. Containers No.	10. Containers Type	11. Total Quantity	12. Unit Wt./Vol.	13. Waste Codes		
	1.							
X	RQ NA 2212 ASBESTOS 9 PG III		DUMP TRLR			NA 2212 PG III	9	
	2.							
	3.							
	4.							

14. Special Handling Instructions and Additional Information

WET METHODS / WRAPPED W/ 2 LAYERS 6MIL POLY - TAPED & GLUED

15. **GENERATOR'S/OFFEROR'S CERTIFICATION:** I hereby declare that the contents of this consignment are fully and accurately described above by the proper shipping name, and are classified, packaged, marked and labeled/placarded, and are in all respects in proper condition for transport according to applicable international and national governmental regulations. If export shipment and I am the Primary Exporter, I certify that the contents of this consignment conform to the terms of the attached EPA Acknowledgment of Consent.
I certify that the waste minimization statement identified in 40 CFR 262.27(a) (if I am a large quantity generator) or (b) (if I am a small quantity generator) is true.

Generator's/Offeror's Printed/Typed Name: AS AGENT; CHAD WALSH

Signature: Chad M. Walsh

Month: 2 Day: 28 Year: 17

INT'L

16. International Shipments ☐ Import to U.S. ☐ Export from U.S. Port of entry/exit:

Transporter signature (for exports only): Date leaving U.S.:

TRANSPORTER

17. Transporter Acknowledgment of Receipt of Materials

Transporter 1 Printed/Typed Name: DRIVER; DAN ALBEN

Signature:

Month: 3 Day: 1 Year: 17

Transporter 2 Printed/Typed Name

Signature

Month Day Year

DESIGNATED FACILITY

18. Discrepancy

18a. Discrepancy Indication Space ☐ Quantity ☐ Type ☐ Residue ☐ Partial Rejection ☐ Full Rejection

Manifest Reference Number:

18b. Alternate Facility (or Generator)

U.S. EPA ID Number

Facility's Phone:

18c. Signature of Alternate Facility (or Generator)

Month Day Year

19. Hazardous Waste Report Management Method Codes (i.e., codes for hazardous waste treatment, disposal, and recycling systems)

1.	2.	3.	4.

20. Designated Facility Owner or Operator: Certification of receipt of hazardous materials covered by the manifest except as noted in Item 18a

Printed/Typed Name

Signature

Month Day Year

Department of General Services
CITY OF ALBANY
525 Rap[illegible] Waste Management
Albany, [illegible]205

Weighed: BRENDA
Deposit: BRENDA
BILL TO: 6131
Dan's Hauling & Demo, Inc.
PO Box 409
Wyantskill NY 12198

[illegible]R: Cash Customer
[illegible]D: TTI
Re[illegible]: 5674-A
Go[illegible] NON SHRED
NOTE[illegible]. 125 BATH ST/BALLSTON SPA
[illegible] 5674 A

[illegible] SPA
[illegible] TIME IN: 13:03:02
[illegible] TIME OUT: 13:34:14

INBOUND [illegible] 02-0065144[illegible]

SCALE 1 GROSS WT.	64460	LB
SCALE 2 TARE WT.	40200	LB
NET WEIGHT	24260	LB

Q[illegible] [illegible]ption
[illegible] Const. Debris

X_____

Please print or type. (Form designed for use on elite (12-pitch) typewriter.) Form Approved. OMB No. 2050-0039

UNIFORM HAZARDOUS WASTE MANIFEST

1. Generator ID Number: LOAD (D.T. #2)
2. Page 1 of
3. Emergency Response Phone: (518) 365-0955
4. Manifest Tracking Number: 014001179 JJK

5. Generator's Name and Mailing Address: NORTHEASTERN ENVIRONMENTAL TECHNOLOGIES
Generator's Phone:
Generator's Site Address (if different than mailing address): (FORMER) ANGELICA TEXTILES PUMP HOUSE 125 BATH ST. BALLSTON SPA, N.Y. 12020

6. Transporter 1 Company Name: DAN'S HAULING & DEMOLITION
U.S. EPA ID Number: LOT # 5674

7. Transporter 2 Company Name
U.S. EPA ID Number

8. Designated Facility Name and Site Address: ALBANY LANDFILL 525 APPRO ALBANY, N.Y. 12205 PUMPHOUSE
U.S. EPA ID Number
Facility's Phone:

9a. HM	9b. U.S. DOT Description (including Proper Shipping Name, Hazard Class, ID Number, and Packing Group (if any))	10. Containers No.	10. Containers Type	11. Total Quantity	12. Unit Wt./Vol.	13. Waste Codes		
X	1. RQ NA 2212 ASBESTOS 9 PG III		DUMP TRLR	70	YD	NA NG	2212 III	9
	2.							
	3.							
	4.							

14. Special Handling Instructions and Additional Information
WET METHODS / WRAPPED W/ 2 LAYERS 6MIL POLY TAPED & GLOSA

15. GENERATOR'S/OFFEROR'S CERTIFICATION: I hereby declare that the contents of this consignment are fully and accurately described above by the proper shipping name, and are classified, packaged, marked and labeled/placarded, and are in all respects in proper condition for transport according to applicable international and national governmental regulations. If export shipment and I am the Primary Exporter, I certify that the contents of this consignment conform to the terms of the attached EPA Acknowledgment of Consent.
I certify that the waste minimization statement identified in 40 CFR 262.27(a) (if I am a large quantity generator) or (b) (if I am a small quantity generator) is true.

Generator's/Offeror's Printed/Typed Name: AS AGENT: CHAD WALSH
Signature: Chad M. Walsh
Month: 3 Day: 2 Year: 17

INT'L

16. International Shipments ☐ Import to U.S. ☐ Export from U.S. Port of entry/exit:
Transporter signature (for exports only): Date leaving U.S.:

TRANSPORTER

17. Transporter Acknowledgment of Receipt of Materials

Transporter 1 Printed/Typed Name: DRIVER: DAN ALGER
Signature:
Month: 3 Day: 2 Year: 17

Transporter 2 Printed/Typed Name
Signature
Month: Day: Year:

DESIGNATED FACILITY

18. Discrepancy

18a. Discrepancy Indication Space ☐ Quantity ☐ Type ☐ Residue ☐ Partial Rejection ☐ Full Rejection
Manifest Reference Number:

18b. Alternate Facility (or Generator)
U.S. EPA ID Number
Facility's Phone:

18c. Signature of Alternate Facility (or Generator)
Month: Day: Year:

19. Hazardous Waste Report Management Method Codes (i.e., codes for hazardous waste treatment, disposal, and recycling systems)

1.	2.	3.	4.

20. Designated Facility Owner or Operator: Certification of receipt of hazardous materials covered by the manifest except as noted in Item 18a

Printed/Typed Name
Signature
Month: Day: Year:

Department of General Services
CITY OF ALBANY
525 Rapp Road Waste Management
Albany, NY. 12205

Weighed: BRENDA
Deposit: BRENDA
BILL TO: 6131
Dan's Hauling & Demo, Inc.
PO Box 409
Wyantskill NY 12198

HAULER: Cash Customer
Vehicle ID: TT1
Reference: 5674-A
Grid: NON SHRED
NOTE:: 125 BATH ST/BALLSTON SPA
LOT #: 5674-A

Origin: BALLSTON SPA
DATE IN: 03/10/2017 TIME IN: 12:05:17
DATE OUT: 03/10/2017 TIME OUT: 13:13:39

INBOUND TICKET Number: 02-00651999

SCALE 1 GROSS WT.	90220	LB
SCALE 2 TARE WT.	44240	LB
NET WEIGHT	45980	LB

Qty	Description
22.99	ACM Const. Debris

X_____

Please print or type. (Form designed for use on elite (12-pitch) typewriter.)

Form Approved. OMB No. 2050-0039

UNIFORM HAZARDOUS WASTE MANIFEST

1. Generator ID Number: W.F. # 1
2. Page 1 of
3. Emergency Response Phone: 518) 565-0955
4. Manifest Tracking Number: 013067252 JJK

5. Generator's Name and Mailing Address: NORTHEASTERN ENVIRONMENTAL TECH

Generator's Site Address (if different than mailing address): (FORMER) ANGELICA TEXTILE BAILEY AREA 125 FIFTH ST BALLSTON SPA NY 12020

Generator's Phone:

6. Transporter 1 Company Name: DANS HAULING & DEMO — U.S. EPA ID Number: LOT # 5674

7. Transporter 2 Company Name — U.S. EPA ID Number:

8. Designated Facility Name and Site Address: ALBANY LANDFILL 525 RAPP RD ALBANY NY 12205 — U.S. EPA ID Number:

Facility's Phone:

9a. HM	9b. U.S. DOT Description (including Proper Shipping Name, Hazard Class, ID Number, and Packing Group (if any))	10. Containers No.	10. Containers Type	11. Total Quantity	12. Unit Wt./Vol.	13. Waste Codes		
X	1. RQ NA 2212 ASBESTOS 9 PG III		LIVE FLOOR	100	YD	NA PG	2212 III	9
	2.							
	3.							
	4.							

14. Special Handling Instructions and Additional Information

WET METHODS / WRAPPED W/ 2 LAYERS 6 MIL POLY - TAPED & GLUED

15. **GENERATOR'S/OFFEROR'S CERTIFICATION:** I hereby declare that the contents of this consignment are fully and accurately described above by the proper shipping name, and are classified, packaged, marked and labeled/placarded, and are in all respects in proper condition for transport according to applicable international and national governmental regulations. If export shipment and I am the Primary Exporter, I certify that the contents of this consignment conform to the terms of the attached EPA Acknowledgment of Consent.
I certify that the waste minimization statement identified in 40 CFR 262.27(a) (if I am a large quantity generator) or (b) (if I am a small quantity generator) is true.

Generator's/Offeror's Printed/Typed Name: AS AGENT: CHAD WALSH — Signature: Chad M. Walsh — Month 3 Day 10 Year 17

16. International Shipments ☐ Import to U.S. ☐ Export from U.S. Port of entry/exit:
Transporter signature (for exports only): Date leaving U.S.:

17. Transporter Acknowledgment of Receipt of Materials

Transporter 1 Printed/Typed Name: DRIVER — Signature — Month Day Year

Transporter 2 Printed/Typed Name — Signature — Month Day Year

18. Discrepancy

18a. Discrepancy Indication Space ☐ Quantity ☐ Type ☐ Residue ☐ Partial Rejection ☐ Full Rejection

Manifest Reference Number:

18b. Alternate Facility (or Generator) — U.S. EPA ID Number

Facility's Phone:

18c. Signature of Alternate Facility (or Generator) — Month Day Year

19. Hazardous Waste Report Management Method Codes (i.e., codes for hazardous waste treatment, disposal, and recycling systems)

1.	2.	3.	4.

20. Designated Facility Owner or Operator: Certification of receipt of hazardous materials covered by the manifest except as noted in Item 18a

Printed/Typed Name — Signature — Month Day Year

GENERATOR — INT'L — TRANSPORTER — DESIGNATED FACILITY

Department of General Services
CITY OF ALBANY
525 Rapp Road Waste Management
Albany, NY. 12205

Weighed: BRENDA
Deposit: BRENDA
BILL TO: 6131
Dan's Hauling & Demo. Inc.
PO Box 409
Wyantskill NY 12198

HAULER: Cash Customer
Vehicle ID: TT1
Reference: 5674-A
Grid: NON SHRED
NOTE:: 125 BATH ST/BALLSTON SPA
LOT #: 5674-A

Origin: BALLSTON SPA
DATE IN: 03/13/2017 TIME IN: 07:54:28
DATE OUT: 03/13/2017 TIME OUT: 09:12:38

INBOUND TICKET Number: 02-00652039

SCALE 1 GROSS WT.	114300	LB
SCALE 2 TARE WT.	40320	LB
NET WEIGHT	73980	LB

Qty	Description
36.99	ACM Const. Debris

X_____

Please print or type. (Form designed for use on elite (12-pitch) typewriter.)

Form Approved. OMB No. 2050-0039

UNIFORM HAZARDOUS WASTE MANIFEST

1. Generator ID Number: W.F. (#2)
2. Page 1 of
3. Emergency Response Phone: (518) 365-0955
4. Manifest Tracking Number: 013067253 JJK

5. Generator's Name and Mailing Address: NORTHEASTERN ENVIRONMENTAL TECH
Generator's Site Address (if different than mailing address): BOILER AREA/MANHOLE #2 ANGELICA TEXTILE 125 BATH ST BALLSTON SPA NY. 12020
Generator's Phone:

6. Transporter 1 Company Name: DAN'S HAULING & DEMO INC
U.S. EPA ID Number: LOT # 5674

7. Transporter 2 Company Name:
U.S. EPA ID Number:

8. Designated Facility Name and Site Address: ALBANY LANDFILL 525 RAPP RD ALBANY, N.Y. 12205
U.S. EPA ID Number:
Facility's Phone:

9a. HM	9b. U.S. DOT Description (including Proper Shipping Name, Hazard Class, ID Number, and Packing Group (if any))	10. Containers No.	10. Containers Type	11. Total Quantity	12. Unit Wt./Vol.	13. Waste Codes		
X	1. RQ NA 2212 ASBESTOS 9 PG III		LINE FLOOR	[illegible]	100 Kg	NA 2212 PG	9 III	
	2.							
	3.							
	4.							

14. Special Handling Instructions and Additional Information
WET METHODS / WRAPPED W/ 2 LAYERS 6 MIL POLY - TAPED & GLUED

15. GENERATOR'S/OFFEROR'S CERTIFICATION: I hereby declare that the contents of this consignment are fully and accurately described above by the proper shipping name, and are classified, packaged, marked and labeled/placarded, and are in all respects in proper condition for transport according to applicable international and national governmental regulations. If export shipment and I am the Primary Exporter, I certify that the contents of this consignment conform to the terms of the attached EPA Acknowledgment of Consent.
I certify that the waste minimization statement identified in 40 CFR 262.27(a) (if I am a large quantity generator) or (b) (if I am a small quantity generator) is true.

Generator's/Offeror's Printed/Typed Name: DAN ALGER
Signature:
Month: 3 Day: 13 Year: 17

16. International Shipments ☐ Import to U.S. ☐ Export from U.S. Port of entry/exit:
Transporter signature (for exports only): Date leaving U.S.:

17. Transporter Acknowledgment of Receipt of Materials

Transporter 1 Printed/Typed Name: AS AGENT FOR DAN WALSH
Signature:
Month: 3 Day: 10 Year: 17

Transporter 2 Printed/Typed Name:
Signature:
Month: Day: Year:

18. Discrepancy

18a. Discrepancy Indication Space ☐ Quantity ☐ Type ☐ Residue ☐ Partial Rejection ☐ Full Rejection

Manifest Reference Number:

18b. Alternate Facility (or Generator)
U.S. EPA ID Number:
Facility's Phone:

18c. Signature of Alternate Facility (or Generator)
Month: Day: Year:

19. Hazardous Waste Report Management Method Codes (i.e., codes for hazardous waste treatment, disposal, and recycling systems)

1.	2.	3.	4.

20. Designated Facility Owner or Operator: Certification of receipt of hazardous materials covered by the manifest except as noted in Item 18a

Printed/Typed Name

Signature

GENERATOR | INT'L | TRANSPORTER | DESIGNATED FACILITY

Department of General Services
CITY OF ALBANY
525 Rapp Road Waste Management
Albany, NY, 12205

Weighed: BRENDA
Deposit: BRENDA
BILL TO: 6131
Dan's Hauling & Demo, Inc.
PO Box 409
Wyantskill NY 12198

HAULER: Cash Customer
Vehicle ID: TT1
Reference: 5674-A
Grid: NON SHRED
NOTE:: 125 BATH ST/BALLSTON SPA
LOT #: 5674-A

Origin: BALLSTON SPA
DATE IN: 03/13/2017 TIME IN: 11:54:31
DATE OUT: 03/13/2017 TIME OUT: 12:47:11

INBOUND TICKET Number: 02-00652096

SCALE 1 GROSS WT.	65140	LB
SCALE 2 TARE WT.	38040	LB
NET WEIGHT	27100	LB

Qty	Description
13.55	ACM Const. Debris

1

X_____

Please print or type. (Form designed for use on elite (12-pitch) typewriter.)

Form Approved. OMB No. 2050-0039

UNIFORM HAZARDOUS WASTE MANIFEST

1. Generator ID Number: W. F. (Load #3)
2. Page 1 of
3. Emergency Response Phone: (518) 365-0955
4. Manifest Tracking Number: 013065076 JJK

5. Generator's Name and Mailing Address: NORTHEASTERN ENVIRONMENTAL TECHNOLOGIES

Generator's Site Address (if different than mailing address): FORMER ANGELICA TEXTILE BOILER/MAIN BUILDING

Generator's Phone:

6. Transporter 1 Company Name: DAN'S HAULING & DEMO INC — U.S. EPA ID Number: LOT # 5674

7. Transporter 2 Company Name — U.S. EPA ID Number

8. Designated Facility Name and Site Address: ALBANY LANDFILL, 525 RAPP RD, ALBANY NY. 12205 — U.S. EPA ID Number

Facility's Phone:

9a. HM	9b. U.S. DOT Description (including Proper Shipping Name, Hazard Class, ID Number, and Packing Group (if any))	10. Containers No.	10. Containers Type	11. Total Quantity	12. Unit Wt./Vol.	13. Waste Codes		
X	1. RQ NA 2212 ASBESTOS 9 PG-III		LIVE FLOOR	100	YD	NA PG	2212 III	9
	2.							
	3.							
	4.							

14. Special Handling Instructions and Additional Information

WET METHODS / WRAPPED W/ 2 LAYERS 6 MIL POLY TAPED & GLUED

15. **GENERATOR'S/OFFEROR'S CERTIFICATION:** I hereby declare that the contents of this consignment are fully and accurately described above by the proper shipping name, and are classified, packaged, marked and labeled/placarded, and are in all respects in proper condition for transport according to applicable international and national governmental regulations. If export shipment and I am the Primary Exporter, I certify that the contents of this consignment conform to the terms of the attached EPA Acknowledgment of Consent.
I certify that the waste minimization statement identified in 40 CFR 262.27(a) (if I am a large quantity generator) or (b) (if I am a small quantity generator) is true.

Generator's/Offeror's Printed/Typed Name: AS AGENT: CHAD WALSH — Signature: Chad M. Walsh — Month 3 Day 13 Year 17

16. International Shipments ☐ Import to U.S. ☐ Export from U.S. Port of entry/exit:
Transporter signature (for exports only): Date leaving U.S.:

17. Transporter Acknowledgment of Receipt of Materials

Transporter 1 Printed/Typed Name: DRIVER — Signature: [signature] — Month 3 Day 13 Year 17

Transporter 2 Printed/Typed Name — Signature — Month Day Year

18. Discrepancy

18a. Discrepancy Indication Space ☐ Quantity ☐ Type ☐ Residue ☐ Partial Rejection ☐ Full Rejection

Manifest Reference Number:

18b. Alternate Facility (or Generator) — U.S. EPA ID Number

Facility's Phone:

18c. Signature of Alternate Facility (or Generator) — Month Day Year

19. Hazardous Waste Report Management Method Codes (i.e., codes for hazardous waste treatment, disposal, and recycling systems)

1.	2.	3.	4.

20. Designated Facility Owner or Operator: Certification of receipt of hazardous materials covered by the manifest except as noted in Item 18a

Printed/Typed Name — Signature — Month Day Year

GENERATOR — INT'L — TRANSPORTER — DESIGNATED FACILITY

Department of General Services
CITY OF ALBANY
525 Rapp Road Waste Management
Albany, NY. 12205

Weighed: BRENDA
Deposit: BRENDA
BILL TO: 6131
Dan's Hauling & Demo, Inc.
PO Box 409
Wyantskill NY 12198

HAULER: Cash Customer
Vehicle ID: TT1
Reference: 5674-A
Grid: NON SHRED
NOTE:: 125 BATH ST/BALLSTON SPA
LOT #: 5674-A

Origin: BALLSTON SPA
DATE IN: 03/16/2017 TIME IN: 08:34:39
DATE OUT: 03/16/2017 TIME OUT: 09:15:35

INBOUND TICKET Number: 02-00652183

SCALE 1 GROSS WT.	82020	LB
SCALE 2 TARE WT.	37280	LB
NET WEIGHT	44740	LB

Qty	Description
22.37	ACM Const. Debris

X_____

Please print or type. (Form designed for use on elite (12-pitch) typewriter.)

Form Approved. OMB No. 2050-0039

UNIFORM HAZARDOUS WASTE MANIFEST

1. Generator ID Number: DEF Cloud #4
2. Page 1 of
3. Emergency Response Phone: (518) 365-0955
4. Manifest Tracking Number: 013065075 JJK

5. Generator's Name and Mailing Address: Northeastern Environmental Technologies

Generator's Site Address (if different than mailing address): Angelica Textile Boiler/Main Building 125 Bath St Ballston Spa, NY. 12020

Generator's Phone:

6. Transporter 1 Company Name: Dan's Hauling & Demo — U.S. EPA ID Number: Lot # 5674

7. Transporter 2 Company Name — U.S. EPA ID Number

8. Designated Facility Name and Site Address: Albany Landfill 525 Rapp Rd Albany NY. 12205 — U.S. EPA ID Number

Facility's Phone:

9a. HM	9b. U.S. DOT Description (including Proper Shipping Name, Hazard Class, ID Number, and Packing Group (if any))	10. Containers No.	10. Containers Type	11. Total Quantity	12. Unit Wt./Vol.	13. Waste Codes		
X	1. RQ NA 2212 Asbestos 9 PG III		[illegible]	[illegible]	[illegible]	NA / PG	2212 / III	9
	2.		DUMP TRLR	70	YD			
	3.							
	4.							

14. Special Handling Instructions and Additional Information

Wet Methods / Wrapped w/ 2 Layers 6 mil Poly - Taped & Glued

15. **GENERATOR'S/OFFEROR'S CERTIFICATION:** I hereby declare that the contents of this consignment are fully and accurately described above by the proper shipping name, and are classified, packaged, marked and labeled/placarded, and are in all respects in proper condition for transport according to applicable international and national governmental regulations. If export shipment and I am the Primary Exporter, I certify that the contents of this consignment conform to the terms of the attached EPA Acknowledgment of Consent.
I certify that the waste minimization statement identified in 40 CFR 262.27(a) (if I am a large quantity generator) or (b) (if I am a small quantity generator) is true.

Generator's/Offeror's Printed/Typed Name: As Agent: Chad Walsh — Signature: [signature] — Month 3 Day 13 Year 17

16. International Shipments ☐ Import to U.S. ☐ Export from U.S. Port of entry/exit:
Transporter signature (for exports only): Date leaving U.S.:

17. Transporter Acknowledgment of Receipt of Materials

Transporter 1 Printed/Typed Name: Driver — Signature: [signature] — Month Day Year

Transporter 2 Printed/Typed Name — Signature — Month Day Year

18. Discrepancy

18a. Discrepancy Indication Space ☐ Quantity ☐ Type ☐ Residue ☐ Partial Rejection ☐ Full Rejection

Manifest Reference Number:

18b. Alternate Facility (or Generator) — U.S. EPA ID Number

Facility's Phone:

18c. Signature of Alternate Facility (or Generator) — Month Day Year

19. Hazardous Waste Report Management Method Codes (i.e., codes for hazardous waste treatment, disposal, and recycling systems)

1.	2.	3.	4.

20. Designated Facility Owner or Operator: Certification of receipt of hazardous materials covered by the manifest except as noted in Item 18a

Printed/Typed Name — Signature — Month Day Year

GENERATOR — INT'L — TRANSPORTER — DESIGNATED FACILITY

Department of General Services
CITY OF ALBANY
525 Rapp Road Waste Management
Albany, NY, 12205

Weighed: BRENDA
Deposit: ROCCO
BILL TO: 6131
Dan's Hauling & Demo, Inc.
PO Box 409
Wyantskill NY 12198

HAULER: Cash Customer
Vehicle ID: TT2
Reference: 5674-A
Grid: NON SHRED
NOTE:: 125 BATH ST/BALLSTON SPA
LOT #: 5674-A

Origin: BALLSTON SPA
DATE IN: 03/16/2017 TIME IN: 13:30:38
DATE OUT: 03/16/2017 TIME OUT: 14:09:16

INBOUND TICKET Number: 02-00652225

SCALE 1 GROSS WT.	82260	LB
SCALE 2 TARE WT.	37620	LB
NET WEIGHT	44640	LB

Qty	Description
22.32	ACM Const. Debris

X_____

Please print or type. (Form designed for use on elite (12-pitch) typewriter.)

Form Approved. OMB No. 2050-0039

UNIFORM HAZARDOUS WASTE MANIFEST

1. Generator ID Number: LOAD D.T. #5
2. Page 1 of
3. Emergency Response Phone: 518) 365-0155
4. Manifest Tracking Number: 013065077 JJK

5. Generator's Name and Mailing Address: NORTH-EAST ENVIRONMENTAL TECHNOLOGIES

Generator's Site Address (if different than mailing address): BOILER/MAIN ANHEUSER BUSCH 125 BATH ST BALLSTON SPA, NY 12020

Generator's Phone:

6. Transporter 1 Company Name: DAN'S HAULING & DEMOLITION
U.S. EPA ID Number: LOT #5674

7. Transporter 2 Company Name
U.S. EPA ID Number

8. Designated Facility Name and Site Address: ALBANY LANDFILL 525 RAPPARO ALBANY, NY. 12205
U.S. EPA ID Number

Facility's Phone:

9a. HM	9b. U.S. DOT Description (including Proper Shipping Name, Hazard Class, ID Number, and Packing Group (if any))	10. Containers No.	10. Containers Type	11. Total Quantity	12. Unit Wt./Vol.	13. Waste Codes		
X	1. RQ NA 2212 ASBESTOS 9 PG III		DUMP TRLR	70	YD	NA 2212 PG III	220	9
	2.							
	3.							
	4.							

14. Special Handling Instructions and Additional Information

WET METHODS / WRAPPED W/ 2 LAYERS 6 MIL POLY TAPED & GLUED

15. GENERATOR'S/OFFEROR'S CERTIFICATION: I hereby declare that the contents of this consignment are fully and accurately described above by the proper shipping name, and are classified, packaged, marked and labeled/placarded, and are in all respects in proper condition for transport according to applicable international and national governmental regulations. If export shipment and I am the Primary Exporter, I certify that the contents of this consignment conform to the terms of the attached EPA Acknowledgment of Consent.
I certify that the waste minimization statement identified in 40 CFR 262.27(a) (if I am a large quantity generator) or (b) (if I am a small quantity generator) is true.

Generator's/Offeror's Printed/Typed Name: ASHLEY CHAD WALSH
Signature: [signature]
Month: 3 Day: 16 Year: 17

INT'L

16. International Shipments ☐ Import to U.S. ☐ Export from U.S. Port of entry/exit:
Transporter signature (for exports only): Date leaving U.S.:

TRANSPORTER

17. Transporter Acknowledgment of Receipt of Materials

Transporter 1 Printed/Typed Name: [redacted] Signature: [redacted] Month: [redacted] Day: [redacted] Year: [redacted]

Transporter 2 Printed/Typed Name: DRIVER TRAINEE Signature: Month: Day: Year:

DESIGNATED FACILITY

18. Discrepancy

18a. Discrepancy Indication Space ☐ Quantity ☐ Type ☐ Residue ☐ Partial Rejection ☐ Full Rejection

Manifest Reference Number:

18b. Alternate Facility (or Generator)
U.S. EPA ID Number

Facility's Phone:

18c. Signature of Alternate Facility (or Generator) Month: Day: Year:

19. Hazardous Waste Report Management Method Codes (i.e., codes for hazardous waste treatment, disposal, and recycling systems)

1.	2.	3.	4.

20. Designated Facility Owner or Operator: Certification of receipt of hazardous materials covered by the manifest except as noted in Item 18a

Printed/Typed Name Signature Month Day Year

Department of General Services
CITY OF ALBANY
525 Rapp Road Waste Management
Albany, NY, 12205

Weighed: BRENDA
Deposit: BRENDA
BILL TO: 6131
Dan's Hauling & Demo, Inc.
PO Box 409
Wyantskill NY 12198

HAULER: Cash Customer
Vehicle ID: TT1
Reference: 5674-A
Grid: NON SHRED
NOTE:: 125 BATH ST/BALLSTON SPA
LOT #: 5674-A

Origin: BALLSTON SPA
DATE IN: 03/16/2017 TIME IN: 14:09:09
DATE OUT: 03/16/2017 TIME OUT: 14:30:58

INBOUND TICKET Number: 02-00652231

SCALE 1 GROSS WT.	106800	LB
SCALE 2 TARE WT.	49520	LB
NET WEIGHT	57280	LB

Qty	Description
28.64	ACM Const. Debris

X_____

Please print or type. (Form designed for use on elite (12-pitch) typewriter.) Form Approved. OMB No. 2050-0039

UNIFORM HAZARDOUS WASTE MANIFEST

1. Generator ID Number: LOAD C.D.T. #6 | 2. Page 1 of | 3. Emergency Response Phone: (518) 325-0955 | 4. Manifest Tracking Number: 013065078 JJK

5. Generator's Name and Mailing Address: NORTHEAST ENVIRONMENTAL TECHNOLOGIES
Generator's Site Address (if different than mailing address): FINGERLAKES 125 BATHST BALLSTON SPA, NY 12020
Generator's Phone:

6. Transporter 1 Company Name: DAVIS HAULING & LEASING INC | U.S. EPA ID Number: LOT # 31,74

7. Transporter 2 Company Name | U.S. EPA ID Number

8. Designated Facility Name and Site Address: ALBANY LANDFILL 525 RAPP RD ALBANY, NY 12205 | U.S. EPA ID Number
Facility's Phone:

9a. HM	9b. U.S. DOT Description (including Proper Shipping Name, Hazard Class, ID Number, and Packing Group (if any))	10. Containers No.	10. Containers Type	11. Total Quantity	12. Unit Wt./Vol.	13. Waste Codes		
X	1. RQ NA 2212 ASBESTOS 9 PG III		DUMP TRLR	70	YD	NA PG	2212 III	9
	2.							
	3.							
	4.							

14. Special Handling Instructions and Additional Information: WET METHODS / WRAPPED W/2 LAYERS 6MIL POLY-TAPED & GLOVED

15. GENERATOR'S/OFFEROR'S CERTIFICATION: I hereby declare that the contents of this consignment are fully and accurately described above by the proper shipping name, and are classified, packaged, marked and labeled/placarded, and are in all respects in proper condition for transport according to applicable international and national governmental regulations. If export shipment and I am the Primary Exporter, I certify that the contents of this consignment conform to the terms of the attached EPA Acknowledgment of Consent.
I certify that the waste minimization statement identified in 40 CFR 262.27(a) (if I am a large quantity generator) or (b) (if I am a small quantity generator) is true.

Generator's/Offeror's Printed/Typed Name: AS AGENT: CHAD WALSH | Signature: Chad Walsh | Month: 3 | Day: 16 | Year: 17

INTL

16. International Shipments ☐ Import to U.S. ☐ Export from U.S. Port of entry/exit:
Transporter signature (for exports only): Date leaving U.S.:

TRANSPORTER

17. Transporter Acknowledgment of Receipt of Materials

Transporter 1 Printed/Typed Name: DRIVER DAW ALDEN | Signature: [signature] | Month: 3 | Day: 16 | Year: 17

Transporter 2 Printed/Typed Name | Signature | Month | Day | Year

DESIGNATED FACILITY

18. Discrepancy

18a. Discrepancy Indication Space ☐ Quantity ☐ Type ☐ Residue ☐ Partial Rejection ☐ Full Rejection

Manifest Reference Number:

18b. Alternate Facility (or Generator) | U.S. EPA ID Number
Facility's Phone:

18c. Signature of Alternate Facility (or Generator) | Month | Day | Year

19. Hazardous Waste Report Management Method Codes (i.e., codes for hazardous waste treatment, disposal, and recycling systems)

1.	2.	3.	4.

20. Designated Facility Owner or Operator: Certification of receipt of hazardous materials covered by the manifest except as noted in Item 18a

Department of General Services
CITY OF ALBANY
525 Rapp Road Waste Management
Albany, NY, 12205

Weighed: BRENDA
Deposit: BRENDA
BILL TO: 6131
Dan's Hauling & Demo, Inc.
PO Box 409
Wyantskill NY 12198

HAULER: Cash Customer
Vehicle ID: TT1
Reference: 5674-A
Grid: NON SHRED
NOTE:: 125 BATH ST/BALLSTON SPA
LOT #: 5674-A

Origin: BALLSTON SPA
DATE IN: 03/17/2017 TIME IN: 10:37:42
DATE OUT: 03/17/2017 TIME OUT: 11:15:30

INBOUND TICKET Number: 02-00652273

SCALE 1 GROSS WT.	83280	LB
SCALE 2 TARE WT.	38060	LB
NET WEIGHT	45220	LB

Qty	Description
22.61	ACM Const. Debris

X_____

12069087 Published by J. J. KELLER & ASSOCIATES, INC.®, Neenah, WI • USA • (800) 327-6868 • www.jjkeller.com • Printed in the United States 167-BLS-C 6 10495

Please print or type. (Form designed for use on elite (12-pitch) typewriter.) Form Approved. OMB No. 2050-0039

UNIFORM HAZARDOUS WASTE MANIFEST

1. Generator ID Number: Lead D.T. #7
2. Page 1 of
3. Emergency Response Phone: (518) 365-0955
4. Manifest Tracking Number: 013065079 JJK

GENERATOR

5. Generator's Name and Mailing Address: Northeastern Environmental Technologies
Generator's Site Address (if different than mailing address): (Boiler/Mnny Building) Angelica Textile 125 Bath St Ballston Spa, NY. 12020
Generator's Phone:

6. Transporter 1 Company Name: Dan's Hauling & Demo
U.S. EPA ID Number: Lot # 5674

7. Transporter 2 Company Name
U.S. EPA ID Number

8. Designated Facility Name and Site Address: Albany Landfill 525 Rapp Rd Albany, N.Y. 12205
U.S. EPA ID Number
Facility's Phone:

9a. HM	9b. U.S. DOT Description (including Proper Shipping Name, Hazard Class, ID Number, and Packing Group (if any))	10. Containers No.	10. Containers Type	11. Total Quantity	12. Unit Wt./Vol.	13. Waste Codes		
X	1. RQ NA 2212 Asbestos 9 PG III					NA 2212 PG III	9	
	2.		Dump Trlr	70	YD			
	3.							
	4.							

14. Special Handling Instructions and Additional Information
Wet Methods / Wrapped w/ 2 Layers 6 mil Poly - Taped & Labeled

15. **GENERATOR'S/OFFEROR'S CERTIFICATION:** I hereby declare that the contents of this consignment are fully and accurately described above by the proper shipping name, and are classified, packaged, marked and labeled/placarded, and are in all respects in proper condition for transport according to applicable international and national governmental regulations. If export shipment and I am the Primary Exporter, I certify that the contents of this consignment conform to the terms of the attached EPA Acknowledgment of Consent.
I certify that the waste minimization statement identified in 40 CFR 262.27(a) (if I am a large quantity generator) or (b) (if I am a small quantity generator) is true.

Generator's/Offeror's Printed/Typed Name: Assistant: Chad Walsh
Signature: Chad M. Walsh
Month: 3 Day: 17 Year: 17

INT'L

16. International Shipments ☐ Import to U.S. ☐ Export from U.S. Port of entry/exit:
Transporter signature (for exports only): Date leaving U.S.:

TRANSPORTER

17. Transporter Acknowledgment of Receipt of Materials
Transporter 1 Printed/Typed Name: Driver
Signature:
Month: 3 Day: Year:
Transporter 2 Printed/Typed Name
Signature
Month Day Year

DESIGNATED FACILITY

18. Discrepancy
18a. Discrepancy Indication Space ☐ Quantity ☐ Type ☐ Residue ☐ Partial Rejection ☐ Full Rejection
Manifest Reference Number:
18b. Alternate Facility (or Generator)
U.S. EPA ID Number
Facility's Phone:
18c. Signature of Alternate Facility (or Generator)
Month Day Year

19. Hazardous Waste Report Management Method Codes (i.e., codes for hazardous waste treatment, disposal, and recycling systems)

1.	2.	3.	4.

20. Designated Facility Owner or Operator: Certification of receipt of hazardous materials covered by the manifest except as noted in Item 18a
Printed/Typed Name Signature Month Day Year

Department of General Services
CITY OF ALBANY
525 Rapp Road Waste Management
Albany, NY, 12205

Weighed: BRENDA
Deposit: BRENDA
BILL TO: 6131
Dan's Hauling & Demo, Inc.
PO Box 409
Wyantskill NY 12198

HAULER: Cash Customer
Vehicle ID: TT1
Reference: 5674-A
Grid: NON SHRED
NOTE:: 125 BATH ST/BALLSTON SPA
LOT #: 5674-A

Origin: BALLSTON SPA
DATE IN: 03/17/2017 TIME IN: 13:41:33
DATE OUT: 03/17/2017 TIME OUT: 14:00:57

INBOUND TICKET Number: 02-00652310

SCALE 1 GROSS WT.	96200	LB
SCALE 2 TARE WT.	49940	LB
NET WEIGHT	46260	LB

Qty	Description
23.13	ACM Const. Debris

X_____

Please print or type. (Form designed for use on elite (12-pitch) typewriter.) Form Approved. OMB No. 2050-0039

UNIFORM HAZARDOUS WASTE MANIFEST

1. Generator ID Number: Lord (D.T. #8) | 2. Page 1 of | 3. Emergency Response Phone: (518) 365-0755 | 4. Manifest Tracking Number: 013067281 JJK

5. Generator's Name and Mailing Address: AS AGENT FOR NORTHEAST ENVIRONMENTAL TECHNOLOGY

Generator's Site Address (if different than mailing address): ANGELICA TEXTILES BOILER/MAIN BUILDING 125 BATHST BALLSTON SPA, NY 12020

Generator's Phone:

6. Transporter 1 Company Name: DAN'S HAULING & PAVING | U.S. EPA ID Number: LOT # 5674

7. Transporter 2 Company Name | U.S. EPA ID Number

8. Designated Facility Name and Site Address: ALBANY LANDFILL 525 RAPP RD ALBANY, NY 12205 | U.S. EPA ID Number

Facility's Phone:

9a. HM	9b. U.S. DOT Description (including Proper Shipping Name, Hazard Class, ID Number, and Packing Group (if any))	10. Containers No.	10. Containers Type	11. Total Quantity	12. Unit Wt./Vol.	13. Waste Codes		
X	1. RQ NA 2212 ASBESTOS 9 PG III		DUMP TRUCK	60	YD	NA 2212 PG III		9
	2.							
	3.							
	4.							

14. Special Handling Instructions and Additional Information: WET METHODS / WRAPPED W/ 2 LAYERS 6 MIL POLY TAPED & LABELED

15. **GENERATOR'S/OFFEROR'S CERTIFICATION:** I hereby declare that the contents of this consignment are fully and accurately described above by the proper shipping name, and are classified, packaged, marked and labeled/placarded, and are in all respects in proper condition for transport according to applicable international and national governmental regulations. If export shipment and I am the Primary Exporter, I certify that the contents of this consignment conform to the terms of the attached EPA Acknowledgment of Consent.
I certify that the waste minimization statement identified in 40 CFR 262.27(a) (if I am a large quantity generator) or (b) (if I am a small quantity generator) is true.

Generator's/Offeror's Printed/Typed Name: AS AGENT: CHAD WALSH | Signature: Chad M. Walsh | Month: 3 | Day: 17 | Year: 17

INT'L

16. International Shipments ☐ Import to U.S. ☐ Export from U.S. Port of entry/exit:
Transporter signature (for exports only): Date leaving U.S.:

TRANSPORTER

17. Transporter Acknowledgment of Receipt of Materials

Transporter 1 Printed/Typed Name: DRIVER: DAN ALBER | Signature: | Month: 3 | Day: 17 | Year: 17

Transporter 2 Printed/Typed Name | Signature | Month | Day | Year

DESIGNATED FACILITY

18. Discrepancy

18a. Discrepancy Indication Space ☐ Quantity ☐ Type ☐ Residue ☐ Partial Rejection ☐ Full Rejection

Manifest Reference Number:

18b. Alternate Facility (or Generator) | U.S. EPA ID Number

Facility's Phone:

18c. Signature of Alternate Facility (or Generator) | Month | Day | Year

19. Hazardous Waste Report Management Method Codes (i.e., codes for hazardous waste treatment, disposal, and recycling systems)

1.	2.	3.	4.

20. Designated Facility Owner or Operator: Certification of receipt of hazardous materials covered by the manifest except as noted in Item 18a

Printed/Typed Name | Signature | Month | Day | Year

Department of General Services
CITY OF ALBANY
525 Rapp Road Waste Management
Albany, NY, 12205

Weighed: BRENDA
Deposit: BRENDA
BILL TO: 6131
Dan's Hauling & Demo, Inc.
PO Box 409
Wyantskill NY 12198

HAULER: Cash Customer
Vehicle ID: TT2
Reference: 5674-A
Grid: NON SHRED
NOTE:: 125 BATH ST/BALLSTON SPA
LOT #: 5674-A

Origin: BALLSTON SPA
DATE IN: 03/17/2017 TIME IN: 13:53:53
DATE OUT: 03/17/2017 TIME OUT: 14:24:14

INBOUND TICKET Number: 02-00652314

SCALE 1 GROSS WT.	86980	LB
SCALE 2 TARE WT.	38000	LB
NET WEIGHT	48980	LB

Qty	Description
24.49	ACM Const. Debris

X_____

Please print or type. (Form designed for use on elite (12-pitch) typewriter.)

Form Approved. OMB No. 2050-0039

UNIFORM HAZARDOUS WASTE MANIFEST

1. Generator ID Number: Load D.T. #9
2. Page 1 of
3. Emergency Response Phone: (518) 365-0755
4. Manifest Tracking Number: 013067282 JJK

5. Generator's Name and Mailing Address: NORTHEASTERN ENVIRONMENTAL TECHNOLOGIES AS AGENT FOR
Generator's Phone:
Generator's Site Address (if different than mailing address): ANGELICA TEXTILES (BOILER/MAIN BUILDING) 125 BATH ST. BALLSTON SPA, NY 12020

6. Transporter 1 Company Name: DAN SHAULINE & DEMOLITION
U.S. EPA ID Number: LOT # 5674

7. Transporter 2 Company Name
U.S. EPA ID Number

8. Designated Facility Name and Site Address: ALBANY LANDFILL 525 RAPP RD ALBANY, NY. 12205
U.S. EPA ID Number
Facility's Phone:

9a. HM	9b. U.S. DOT Description (including Proper Shipping Name, Hazard Class, ID Number, and Packing Group (if any))	10. Containers No.	10. Containers Type	11. Total Quantity	12. Unit Wt./Vol.	13. Waste Codes		
X	1. RQ NA 2212 ASBESTOS 9 PG III		DUMP TRLR	70	YD	NA 2212 / PG	9 / III	
	2.							
	3.							
	4.							

14. Special Handling Instructions and Additional Information

15. **GENERATOR'S/OFFEROR'S CERTIFICATION:** I hereby declare that the contents of this consignment are fully and accurately described above by the proper shipping name, and are classified, packaged, marked and labeled/placarded, and are in all respects in proper condition for transport according to applicable international and national governmental regulations. If export shipment and I am the Primary Exporter, I certify that the contents of this consignment conform to the terms of the attached EPA Acknowledgment of Consent.
I certify that the waste minimization statement identified in 40 CFR 262.27(a) (if I am a large quantity generator) or (b) (if I am a small quantity generator) is true.

Generator's/Offeror's Printed/Typed Name: AS AGENT: CHAD WALSH
Signature:
Month: 3 Day: 17 Year: 17

INT'L

16. International Shipments ☐ Import to U.S. ☐ Export from U.S. Port of entry/exit:
Transporter signature (for exports only): Date leaving U.S.:

TRANSPORTER

17. Transporter Acknowledgment of Receipt of Materials

Transporter 1 Printed/Typed Name: PRIVATE: TED NADLER
Signature:
Month: Day: Year:

Transporter 2 Printed/Typed Name
Signature
Month: Day: Year:

DESIGNATED FACILITY

18. Discrepancy

18a. Discrepancy Indication Space ☐ Quantity ☐ Type ☐ Residue ☐ Partial Rejection ☐ Full Rejection

Manifest Reference Number:

18b. Alternate Facility (or Generator)
U.S. EPA ID Number
Facility's Phone:

18c. Signature of Alternate Facility (or Generator)
Month: Day: Year:

19. Hazardous Waste Report Management Method Codes (i.e., codes for hazardous waste treatment, disposal, and recycling systems)

1.	2.	3.	4.

20. Designated Facility Owner or Operator: Certification of receipt of hazardous materials covered by the manifest except as noted in Item 18a

Printed/Typed Name
Signature
Month: Day: Year:

Department of General Services
CITY OF ALBANY
525 Rapp Road Waste Management
Albany, NY, 12205

Weighed: BRENDA
Deposit: BRENDA
BILL TO: 6131
Dan's Hauling & Demo, Inc.
PO Box 409
Wyantskill NY 12198

HAULER: Cash Customer
Vehicle ID: TT1
Reference: 5674-A
Grid: NON SHRED
NOTE:: 125 BATH ST/BALLSTON SPA
LOT #: 5674-A

Origin: BALLSTON SPA
DATE IN: 03/20/2017 TIME IN: 09:50:03
DATE OUT: 03/20/2017 TIME OUT: 10:27:35

INBOUND TICKET Number: 02-00652353

SCALE 1 GROSS WT.	92160	LB
SCALE 2 TARE WT.	38040	LB
NET WEIGHT	54120	LB

Qty	Description	C
27.06	ACM Const. Debris	

X_____

Please print or type. (Form designed for use on elite (12-pitch) typewriter.) #10

Form Approved. OMB No. 2050-0039

UNIFORM HAZARDOUS WASTE MANIFEST

1. Generator ID Number: NYT [illegible]
2. Page 1 of
3. Emergency Response Phone: 315 [illegible]
4. Manifest Tracking Number: 013067283 JJK

GENERATOR

5. Generator's Name and Mailing Address: NORTHEASTERN ENVIRONMENTAL TECH AS AGENT for
Generator's Phone:
Generator's Site Address (if different than mailing address): AVOCA 125 BATH RD

6. Transporter 1 Company Name: PAUL STAUFFER DISP
U.S. EPA ID Number: [illegible] 5674

7. Transporter 2 Company Name:
U.S. EPA ID Number:

8. Designated Facility Name and Site Address: ALBANY LANDFILL 525 RAPP RD ALBANY
U.S. EPA ID Number:
Facility's Phone:

9a. HM	9b. U.S. DOT Description (including Proper Shipping Name, Hazard Class, ID Number, and Packing Group (if any))	10. Containers No.	10. Containers Type	11. Total Quantity	12. Unit Wt./Vol.	13. Waste Codes		
X	1. RQ NA 2212 ASBESTOS 9 PGIII		QM [illegible]	T/O	T/N	NA [illegible]	2000 [illegible]	
	2.							
	3.							
	4.							

14. Special Handling Instructions and Additional Information: WET METHODS ARRIVED W/ 2 LAYERS STRETCH

15. **GENERATOR'S/OFFEROR'S CERTIFICATION:** I hereby declare that the contents of this consignment are fully and accurately described above by the proper shipping name, and are classified, packaged, marked and labeled/placarded, and are in all respects in proper condition for transport according to applicable international and national governmental regulations. If export shipment and I am the Primary Exporter, I certify that the contents of this consignment conform to the terms of the attached EPA Acknowledgment of Consent.
I certify that the waste minimization statement identified in 40 CFR 262.27(a) (if I am a large quantity generator) or (b) (if I am a small quantity generator) is true.

Generator's/Offeror's Printed/Typed Name: AS AGENT CHAD WASH
Signature:
Month: 1 Day: 3 Year: 2017

INT'L

16. International Shipments ☐ Import to U.S. ☐ Export from U.S. Port of entry/exit:
Transporter signature (for exports only): Date leaving U.S.:

TRANSPORTER

17. Transporter Acknowledgment of Receipt of Materials

Transporter 1 Printed/Typed Name: DRIVER TED WALLER
Signature:
Month: 1 Day: 3 Year: 7

Transporter 2 Printed/Typed Name:
Signature:
Month: Day: Year:

DESIGNATED FACILITY

18. Discrepancy

18a. Discrepancy Indication Space ☐ Quantity ☐ Type ☐ Residue ☐ Partial Rejection ☐ Full Rejection

Manifest Reference Number:

18b. Alternate Facility (or Generator)
U.S. EPA ID Number:
Facility's Phone:

18c. Signature of Alternate Facility (or Generator)
Month: Day: Year:

19. Hazardous Waste Report Management Method Codes (i.e., codes for hazardous waste treatment, disposal, and recycling systems)

1.	2.	3.	4.

20. Designated Facility Owner or Operator: Certification of receipt of hazardous materials covered by the manifest except as noted in Item 18a

Department of General Services
CITY OF ALBANY
525 Rapp Road Waste Management
Albany, NY, 12205

Weighed: ROCCO
Deposit: BRENDA
BILL TO: 6131
Dan's Hauling & Demo, Inc.
PO Box 409
Wyantskill NY 12198

HAULER: Cash Customer
Vehicle ID: TT1
Reference: 5674-A
Grid: NON SHRED
NOTE:: 125 BATH ST/BALLSTON SPA
LOT #: 5674-A

Origin: BALLSTON SPA
DATE IN: 03/20/2017 TIME IN: 12:43:22
DATE OUT: 03/20/2017 TIME OUT: 13:17:43

INBOUND TICKET Number: 02-00652402

SCALE 1 GROSS WT.	82960	LB
SCALE 2 TARE WT.	37780	LB
NET WEIGHT	45180	LB

Qty	Description
22.59	ACM Const. Debris

X_____

Please print or type. (Form designed for use on elite (12-pitch) typewriter.)

Form Approved. OMB No. 2050-0039

UNIFORM HAZARDOUS WASTE MANIFEST

1. Generator ID Number: Lot DT (#11)
2. Page 1 of
3. Emergency Response Phone: (518) 365-0955
4. Manifest Tracking Number: 013067285 JJK

5. Generator's Name and Mailing Address: NORTHEASTERN ENVIRONMENTAL TECHNOLOGIES AS AGENT FOR
Generator's Site Address (if different than mailing address): (BOILER/MAIN BUILDING) ANGELICA TEXTILE 125 BATH ST BALLSTON SPA, N.Y.
Generator's Phone:

6. Transporter 1 Company Name: DAN'S HAULING & DEMO
U.S. EPA ID Number: LOT # 5674

7. Transporter 2 Company Name:
U.S. EPA ID Number:

8. Designated Facility Name and Site Address: ALBANY LANDFILL 525 RAPP RD. ALBANY N.Y. 12205
U.S. EPA ID Number:
Facility's Phone:

9a. HM	9b. U.S. DOT Description (including Proper Shipping Name, Hazard Class, ID Number, and Packing Group (if any))	10. Containers No.	10. Containers Type	11. Total Quantity	12. Unit Wt./Vol.	13. Waste Codes		
X	1. RQ NA 2212 ASBESTOS 9 PG III	--	DUMP FAIR	70	YD	NA PG	2212 III	9
	2.							
	3.							
	4.							

14. Special Handling Instructions and Additional Information

WET METHODS / WRAPPED W/ 2 LAYERS 6 MIL POLY - TAPED & GLUED

15. **GENERATOR'S/OFFEROR'S CERTIFICATION:** I hereby declare that the contents of this consignment are fully and accurately described above by the proper shipping name, and are classified, packaged, marked and labeled/placarded, and are in all respects in proper condition for transport according to applicable international and national governmental regulations. If export shipment and I am the Primary Exporter, I certify that the contents of this consignment conform to the terms of the attached EPA Acknowledgment of Consent.
I certify that the waste minimization statement identified in 40 CFR 262.27(a) (if I am a large quantity generator) or (b) (if I am a small quantity generator) is true.

Generator's/Offeror's Printed/Typed Name: AS AGENT CHAD WALSH
Signature: Chad M. Walsh
Month 3 Day 20 Year 17

16. International Shipments ☐ Import to U.S. ☐ Export from U.S. Port of entry/exit:
Transporter signature (for exports only): Date leaving U.S.:

17. Transporter Acknowledgment of Receipt of Materials

Transporter 1 Printed/Typed Name: DRIVER: TED NADLER
Signature:
Month 3 Day 20 Year 17

Transporter 2 Printed/Typed Name:
Signature:
Month Day Year

18. Discrepancy

18a. Discrepancy Indication Space ☐ Quantity ☐ Type ☐ Residue ☐ Partial Rejection ☐ Full Rejection

Manifest Reference Number:

18b. Alternate Facility (or Generator)
U.S. EPA ID Number:
Facility's Phone:

18c. Signature of Alternate Facility (or Generator)
Month Day Year

19. Hazardous Waste Report Management Method Codes (i.e., codes for hazardous waste treatment, disposal, and recycling systems)

1.	2.	3.	4.

20. Designated Facility Owner or Operator: Certification of receipt of hazardous materials covered by the manifest except as noted in Item 18a

Printed/Typed Name:
Signature:
Month Day Year

Department of General Services
CITY OF ALBANY
525 Rapp Road Waste Management
Albany, NY, 12205

Weighed: BRENDA
Deposit: BRENDA
BILL TO: 6131
Dan's Hauling & Demo, Inc.
PO Box 409
Wyantskill NY 12198

HAULER: Cash Customer
Vehicle ID: TT1
Reference: 5674-A
Grid: NON SHRED
NOTE:: 125 BATH ST/BALLSTON SPA
LOT #: 5674-A

Origin: BALLSTON SPA
DATE IN: 03/21/2017 TIME IN: 07:01:23
DATE OUT: 03/21/2017 TIME OUT: 07:38:53

INBOUND TICKET Number: 02-[illegible]

SCALE 1 GROSS WT.	[illegible]	LB
SCALE 2 TARE WT.	[illegible]	LB
NET WEIGHT	58.20	LB

Qty	Description
29.11	ACM Const. Debris

X_____

Please print or type. (Form designed for use on elite (12-pitch) typewriter.)

Form Approved. OMB No. 2050-0039

UNIFORM HAZARDOUS WASTE MANIFEST

1. Generator ID Number: D.T. #12
2. Page 1 of
3. Emergency Response Phone: (518) 365-0955
4. Manifest Tracking Number: 013067286 JJK

5. Generator's Name and Mailing Address: NORTHEAST ENVIRONMENTAL TECHNOLOGIES AS AGENT for (BOILER/MAIN) ANGELICA TEXTILES 125 BATH ST BALLSTON SPA. N.Y. 12020

Generator's Site Address (if different than mailing address)

Generator's Phone:

6. Transporter 1 Company Name: DAN'S HAULING & DEMO — U.S. EPA ID Number: LOT #5674

7. Transporter 2 Company Name — U.S. EPA ID Number

8. Designated Facility Name and Site Address: ALBANY LANDFILL 525 RAPP RD ALBANY, N.Y. 12205 — U.S. EPA ID Number

Facility's Phone:

9a. HM	9b. U.S. DOT Description (including Proper Shipping Name, Hazard Class, ID Number, and Packing Group (if any))	10. Containers No.	10. Containers Type	11. Total Quantity	12. Unit Wt./Vol.	13. Waste Codes		
X	1. RQ NA #2212 ASBESTOS 9 PG III		DUMP TRAILER	70	YD	NA PG	2212 III	9
	2.							
	3.							
	4.							

14. Special Handling Instructions and Additional Information

WET METHODS/WRAPPED W/2 LAYERS 6 MIL POLY-TAPED & GLUED

15. GENERATOR'S/OFFEROR'S CERTIFICATION: I hereby declare that the contents of this consignment are fully and accurately described above by the proper shipping name, and are classified, packaged, marked and labeled/placarded, and are in all respects in proper condition for transport according to applicable international and national governmental regulations. If export shipment and I am the Primary Exporter, I certify that the contents of this consignment conform to the terms of the attached EPA Acknowledgment of Consent.
I certify that the waste minimization statement identified in 40 CFR 262.27(a) (if I am a large quantity generator) or (b) (if I am a small quantity generator) is true.

Generator's/Offeror's Printed/Typed Name: AS AGENT: CHAD WALSH — Signature: [signature] — Month 3 Day 20 Year 17

16. International Shipments ☐ Import to U.S. ☐ Export from U.S. Port of entry/exit:
Transporter signature (for exports only): Date leaving U.S.:

17. Transporter Acknowledgment of Receipt of Materials

Transporter 1 Printed/Typed Name: DRIVER. TED NADLER — Signature — Month Day Year

Transporter 2 Printed/Typed Name — Signature — Month Day Year

18. Discrepancy

18a. Discrepancy Indication Space ☐ Quantity ☐ Type ☐ Residue ☐ Partial Rejection ☐ Full Rejection

Manifest Reference Number:

18b. Alternate Facility (or Generator) — U.S. EPA ID Number

Facility's Phone:

18c. Signature of Alternate Facility (or Generator) — Month Day Year

19. Hazardous Waste Report Management Method Codes (i.e., codes for hazardous waste treatment, disposal, and recycling systems)

1.	2.	3.	4.

20. Designated Facility Owner or Operator: Certification of receipt of hazardous materials covered by the manifest except as noted in Item 18a

Printed/Typed Name — Signature — Month Day Year

GENERATOR — INT'L — TRANSPORTER — DESIGNATED FACILITY

Department of General Services
CITY OF ALBANY
525 Rapp Road Waste Management
Albany, NY, 12205

Weighed: BRENDA
Deposit: BRENDA
BILL TO: 6131
Dan's Hauling & Demo, Inc.
PO Box 409
Wyantskill NY 12198

HAULER: Cash Customer
Vehicle ID: TT1
Reference: 5674-A
Grid: NON SHRED
NOTE:: 125 BATH ST/BALLSTON SPA
LOT #: 5674-A

Origin: BALLSTON SPA
DATE IN: 03/21/2017 TIME IN: 10:38:07
DATE OUT: 03/21/2017 TIME OUT: 11:08:38

INBOUND TICKET Number: 02-00652471

SCALE 1 GROSS WT.	108140	LB
SCALE 2 TARE WT.	38200	LB
NET WEIGHT	69940	LB

Qty	Description
34.97	ACM Const. Debris

X_____

Please print or type. (Form designed for use on elite (12-pitch) typewriter.)

Form Approved. OMB No. 2050-0039

UNIFORM HAZARDOUS WASTE MANIFEST

1. Generator ID Number: D.T. Load (#13)
2. Page 1 of
3. Emergency Response Phone: (518) 365-0955
4. Manifest Tracking Number: 013067284 JJK

5. Generator's Name and Mailing Address: Northeastern Environmental Technologies AS AGENT FOR
Generator's Site Address (if different than mailing address): (Boiler/Ann) Angelica Textiles 125 Bath St Ballston Spa NY 12020
Generator's Phone:

6. Transporter 1 Company Name: Dan's Hauling & Demo
U.S. EPA ID Number: LOT #5674

7. Transporter 2 Company Name:
U.S. EPA ID Number:

8. Designated Facility Name and Site Address: Albany Landfill 525 Rapp Rd Albany, N.Y. 12205
U.S. EPA ID Number:
Facility's Phone:

9a. HM	9b. U.S. DOT Description (including Proper Shipping Name, Hazard Class, ID Number, and Packing Group (if any))	10. Containers No.	10. Containers Type	11. Total Quantity	12. Unit Wt./Vol.	13. Waste Codes		
X	1. RQ NA 2212 Asbestos 9 PG III		Dump Truck	70	YD	NA PG	2212 III	9
	2.							
	3.							
	4.							

14. Special Handling Instructions and Additional Information
Wet Methods / Wrapped w/ 2 Layers 10 mil Poly - Taped & Glued

15. GENERATOR'S/OFFEROR'S CERTIFICATION: I hereby declare that the contents of this consignment are fully and accurately described above by the proper shipping name, and are classified, packaged, marked and labeled/placarded, and are in all respects in proper condition for transport according to applicable international and national governmental regulations. If export shipment and I am the Primary Exporter, I certify that the contents of this consignment conform to the terms of the attached EPA Acknowledgment of Consent.
I certify that the waste minimization statement identified in 40 CFR 262.27(a) (if I am a large quantity generator) or (b) (if I am a small quantity generator) is true.

Generator's/Offeror's Printed/Typed Name: Agent - Chad Walsh
Signature: [signature]
Month 3 Day 21 Year 17

GENERATOR

INT'L

16. International Shipments ☐ Import to U.S. ☐ Export from U.S. Port of entry/exit:
Transporter signature (for exports only): Date leaving U.S.:

TRANSPORTER

17. Transporter Acknowledgment of Receipt of Materials
Transporter 1 Printed/Typed Name: Driver Ted Nadler
Signature:
Month Day Year

Transporter 2 Printed/Typed Name:
Signature:
Month Day Year

DESIGNATED FACILITY

18. Discrepancy
18a. Discrepancy Indication Space ☐ Quantity ☐ Type ☐ Residue ☐ Partial Rejection ☐ Full Rejection
Manifest Reference Number

18b. Alternate Facility (or Generator)
U.S. EPA ID Number
Facility's Phone:

18c. Signature of Alternate Facility (or Generator)
Month Day Year

19. Hazardous Waste Report Management Method Codes (i.e., codes for hazardous waste treatment, disposal, and recycling systems)

1.	2.	3.	4.

20. Designated Facility Owner or Operator: Certification of receipt of hazardous materials covered by the manifest except as noted in Item 18a
Printed/Typed Name: Signature: Month Day Year

Department of General Services
CITY OF ALBANY
525 Rapp Road Waste Management
Albany, NY, 12205

Weighed: BRENDA
Deposit: ROCCO
BILL TO: 6131
Dan's Hauling & Demo, Inc.
PO Box 409
Wyantskill NY 12198

HAULER: Cash Customer
Vehicle ID: TT2
Reference: 5674-A
Grid: NON SHRED
NOTE:: 125 BATH ST/BALLSTON SPA
LOT #: 5674-A

Origin: BALLSTON SPA
DATE IN: 03/21/2017 TIME IN: 13:26:26
DATE OUT: 03/21/2017 TIME OUT: 13:52:09

INBOUND TICKET Number: 02-00652516

SCALE 1 GROSS WT.	104880	LB
SCALE 2 TARE WT.	38100	LB
NET WEIGHT	66780	LB

Qty	Description	Amount
33.39	ACM Const. Debris	2070.18
	Rate: 62.00	
	TICKET AMOUNT:	2070.18

X_____

Please print or type. (Form designed for use on elite (12-pitch) typewriter.)

Form Approved. OMB No. 2050-0039

UNIFORM HAZARDOUS WASTE MANIFEST

1. Generator ID Number: D.T. (Load #14)
2. Page 1 of
3. Emergency Response Phone: (518) 365-0955
4. Manifest Tracking Number: 013067409 JJK

5. Generator's Name and Mailing Address: NORTHEASTERN ENVIRONMENTAL TECHNOLOGIES AS AGENT FOR

Generator's Site Address (if different than mailing address): (BUILER/MAIN BUILDING) ANGELICA TEXTILES 125 BATH ST BALLSTON SPA, NY 12020

Generator's Phone:

6. Transporter 1 Company Name: DAN'S HAULING & DEMO — U.S. EPA ID Number: LOT # 5674

7. Transporter 2 Company Name — U.S. EPA ID Number:

8. Designated Facility Name and Site Address: ALBANY LAND FILL 525 RAPP RD ALBANY, N.Y. 12205 — U.S. EPA ID Number:

Facility's Phone:

9a. HM	9b. U.S. DOT Description (including Proper Shipping Name, Hazard Class, ID Number, and Packing Group (if any))	10. Containers No.	10. Containers Type	11. Total Quantity	12. Unit Wt./Vol.	13. Waste Codes		
X	1. RQ NA 2212 ASBESTOS 9 PG III	—	DUMP TRLR	70	YD	NA PG	2212 III	9
	2.							
	3.							
	4.							

14. Special Handling Instructions and Additional Information

WET METHODS / WRAPPED W/ 2 LAYERS 6 MIL POLY - TAPED & GLUED

15. **GENERATOR'S/OFFEROR'S CERTIFICATION:** I hereby declare that the contents of this consignment are fully and accurately described above by the proper shipping name, and are classified, packaged, marked and labeled/placarded, and are in all respects in proper condition for transport according to applicable international and national governmental regulations. If export shipment and I am the Primary Exporter, I certify that the contents of this consignment conform to the terms of the attached EPA Acknowledgment of Consent.
I certify that the waste minimization statement identified in 40 CFR 262.27(a) (if I am a large quantity generator) or (b) (if I am a small quantity generator) is true.

Generator's/Offeror's Printed/Typed Name: AS AGENT CHAD WALSH — Signature: [signature] — Month 3 Day 21 Year 17

16. International Shipments ☐ Import to U.S. ☐ Export from U.S. Port of entry/exit:
Transporter signature (for exports only): Date leaving U.S.:

17. Transporter Acknowledgment of Receipt of Materials

Transporter 1 Printed/Typed Name: DRIVER TED NADLER — Signature: [signature] — Month 2 Day 21 Year 17

Transporter 2 Printed/Typed Name — Signature — Month Day Year

18. Discrepancy

18a. Discrepancy Indication Space ☐ Quantity ☐ Type ☐ Residue ☐ Partial Rejection ☐ Full Rejection

Manifest Reference Number:

18b. Alternate Facility (or Generator) — U.S. EPA ID Number

Facility's Phone:

18c. Signature of Alternate Facility (or Generator) — Month Day Year

19. Hazardous Waste Report Management Method Codes (i.e., codes for hazardous waste treatment, disposal, and recycling systems)

1.	2.	3.	4.

20. Designated Facility Owner or Operator Certification of receipt of hazardous materials covered by the manifest except as noted in item 18a

Printed/Typed Name — Signature — Month Day Year

GENERATOR — INT'L — TRANSPORTER — DESIGNATED FACILITY

Department of General Services
CITY OF ALBANY
525 Rapp Road Waste Management
Albany, NY, 12205

Weighed: BRENDA
Deposit: BRENDA
BILL TO: 6131
Dan's Hauling & Demo, Inc.
PO Box 409
Wyantskill NY 12198

HAULER: Cash Customer
Vehicle ID: TTI
Reference: 5674-A
Grid: NON SHRED
NOTE:: 125 BATH ST/BALLSTON SPA
LOT #: 5674-A

Origin: BALLSTON SPA
DATE IN: 03/22/2017 TIME IN: 07:02:23
DATE OUT: 03/22/2017 TIME OUT: 07:48:54

INBOUND TICKET Number: 02-00652529

SCALE 1 GROSS WT.	88760	LB
SCALE 2 TARE WT.	37880	LB
NET WEIGHT	50880	LB

Qty	Description
25.44	ACM Const. Debris

X _____

Please print or type. (Form designed for use on elite (12-pitch) typewriter.)

Form Approved. OMB No. 2050-0039

UNIFORM HAZARDOUS WASTE MANIFEST

1. Generator ID Number: D.T. (LOAD #15)
2. Page 1 of
3. Emergency Response Phone: (518) 365-0955
4. Manifest Tracking Number: 013067287 JJK

5. Generator's Name and Mailing Address: NORTHEASTERN ENVIRONMENTAL TECHNOLOGIES AS AGENT for

Generator's Site Address (if different than mailing address): (BOILER/MAIN BLDG) ANGELICA TEXTILES 125 BATH ST BALLSTON SPA, N.Y. 12020

Generator's Phone:

6. Transporter 1 Company Name: DAN'S HAULING & DEMO — U.S. EPA ID Number: LOT # 5674

7. Transporter 2 Company Name — U.S. EPA ID Number:

8. Designated Facility Name and Site Address: ALBANY LANDFILL 525 RAPP RD. ALBANY, NY 12205 — U.S. EPA ID Number:

Facility's Phone:

9a. HM	9b. U.S. DOT Description (Including Proper Shipping Name, Hazard Class, ID Number, and Packing Group (if any))	10. Containers No.	10. Containers Type	11. Total Quantity	12. Unit Wt./Vol.	13. Waste Codes		
X	1. RQ NA 2212 ASBESTOS 9 PG III		DUMP TRLR	70	YD	NA PG	2212 III	9
	2.							
	3.							
	4.							

14. Special Handling Instructions and Additional Information

WET METHODS / WRAPPED W/ 2 LAYERS 6 MIL POLY TAPED & GLUED

15. **GENERATOR'S/OFFEROR'S CERTIFICATION:** I hereby declare that the contents of this consignment are fully and accurately described above by the proper shipping name, and are classified, packaged, marked and labeled/placarded, and are in all respects in proper condition for transport according to applicable international and national governmental regulations. If export shipment and I am the Primary Exporter, I certify that the contents of this consignment conform to the terms of the attached EPA Acknowledgment of Consent.
I certify that the waste minimization statement identified in 40 CFR 262.27(a) (if I am a large quantity generator) or (b) (if I am a small quantity generator) is true.

Generator's/Offeror's Printed/Typed Name: AS AGENT: CHAD WALSH — Signature: [signature] — Month 3 Day 21 Year 17

16. International Shipments ☐ Import to U.S. ☐ Export from U.S. Port of entry/exit:
Transporter signature (for exports only): Date leaving U.S.:

17. Transporter Acknowledgment of Receipt of Materials

Transporter 1 Printed/Typed Name: DRIVER: THEODORE NADLER — Signature: [signature] — Month Day Year

Transporter 2 Printed/Typed Name — Signature — Month Day Year

18. Discrepancy

18a. Discrepancy Indication Space ☐ Quantity ☐ Type ☐ Residue ☐ Partial Rejection ☐ Full Rejection

Manifest Reference Number:

18b. Alternate Facility (or Generator) — U.S. EPA ID Number

Facility's Phone:

18c. Signature of Alternate Facility (or Generator) — Month Day Year

19. Hazardous Waste Report Management Method Codes (i.e., codes for hazardous waste treatment, disposal, and recycling systems)

1.	2.	3.	4.

20. Designated Facility Owner or Operator: Certification of receipt of hazardous materials covered by the manifest except as noted in Item 18a

Printed/Typed Name — Signature

GENERATOR — INT'L — TRANSPORTER — DESIGNATED FACILITY

EPA Form 8700-22 (Rev. 3-05) Previous editions are obsolete

Department of General Services
CITY OF ALBANY
525 Rapp Road Waste Management
Albany, NY, 12205

Weighed: BRENDA
Deposit: BRENDA
BILL TO: 6131
Dan's Hauling & Demo, Inc.
PO Box 409
Wyantskill NY 12198

HAULER: Cash Customer
Vehicle ID: TT1
Reference: 5674-A
Grid: NON SHRED
NOTE:: 125 BATH ST/BALLSTON SPA
LOT #: 5674-A

Origin: BALLSTON SPA
DATE IN: 03/22/2017 TIME IN: 10:42:14
DATE OUT: 03/22/2017 TIME OUT: 11:23:03

INBOUND TICKET Number: 02-00652578

SCALE 1 GROSS WT.	99280	LB
SCALE 2 TARE WT.	37720	LB
NET WEIGHT	61560	LB

Qty	Description	
30.78	ACM Const. Debris	1
		1

X_____

Please print or type. (Form designed for use on elite (12-pitch) typewriter.)

Form Approved. OMB No. 2050-0039

UNIFORM HAZARDOUS WASTE MANIFEST

1. Generator ID Number: D.T. LOAD #16
2. Page 1 of
3. Emergency Response Phone: (518) 365-0955
4. Manifest Tracking Number: 013067289 JJK

5. Generator's Name and Mailing Address: NORTHEASTERN ENVIRONMENTAL TECHNOLOGIES AS AGENT for

Generator's Site Address (if different than mailing address): (BOILER/MAIN BLDG) ANGELICA TEXTILES 125 BATH ST BALLSTON SPA, NY 12020

Generator's Phone:

6. Transporter 1 Company Name: DAN'S HAULING & DEMO — U.S. EPA ID Number: LOT #5674

7. Transporter 2 Company Name — U.S. EPA ID Number:

8. Designated Facility Name and Site Address: ALBANY LANDFILL 525 RAPP RD ALBANY, N.Y. 12205 — U.S. EPA ID Number:

Facility's Phone:

9a. HM	9b. U.S. DOT Description (including Proper Shipping Name, Hazard Class, ID Number, and Packing Group (if any))	10. Containers No.	10. Containers Type	11. Total Quantity	12. Unit Wt./Vol.	13. Waste Codes		
X	1. RQ NA 2212 ASBESTOS 9 PG III		DUMP TRLR	70	YD	NA PG	2212 III	9
	2.							
	3.							
	4.							

14. Special Handling Instructions and Additional Information

WET METHODS / WRAPPED W/ 2 LAYERS 6 MIL POLY - TAPED & GLUED

15. **GENERATOR'S/OFFEROR'S CERTIFICATION:** I hereby declare that the contents of this consignment are fully and accurately described above by the proper shipping name, and are classified, packaged, marked and labeled/placarded, and are in all respects in proper condition for transport according to applicable international and national governmental regulations. If export shipment and I am the Primary Exporter, I certify that the contents of this consignment conform to the terms of the attached EPA Acknowledgment of Consent.
I certify that the waste minimization statement identified in 40 CFR 262.27(a) (if I am a large quantity generator) or (b) (if I am a small quantity generator) is true.

Generator's/Offeror's Printed/Typed Name: AS AGENT: CHAD WINEY — Signature: Chad M. Wiley — Month 3 Day 22 Year 17

16. International Shipments ☐ Import to U.S. ☐ Export from U.S. Port of entry/exit:
Transporter signature (for exports only): Date leaving U.S.:

17. Transporter Acknowledgment of Receipt of Materials

Transporter 1 Printed/Typed Name: DRIVER: THEODORE NADLER — Signature: — Month Day Year

Transporter 2 Printed/Typed Name — Signature — Month Day Year

18. Discrepancy

18a. Discrepancy Indication Space ☐ Quantity ☐ Type ☐ Residue ☐ Partial Rejection ☐ Full Rejection

Manifest Reference Number:

18b. Alternate Facility (or Generator) — U.S. EPA ID Number

Facility's Phone:

18c. Signature of Alternate Facility (or Generator) — Month Day Year

19. Hazardous Waste Report Management Method Codes (i.e., codes for hazardous waste treatment, disposal, and recycling systems)

1.	2.	3.	4.

20. Designated Facility Owner or Operator: Certification of receipt of hazardous materials covered by the manifest except as noted in Item 18a

Printed/Typed Name — Signature — Month Day Year

GENERATOR — INT'L — TRANSPORTER — DESIGNATED FACILITY

Department of General Services
CITY OF ALBANY
525 Rapp Road Waste Management
Albany, NY, 12205

Weighed: BRENDA
Deposit: BRENDA
BILL TO: 6131
Dan's Hauling & Demo, Inc.
PO Box 409
Wyantskill NY 12198

HAULER: Cash Customer
Vehicle ID: TTI
Reference: 5674-A
Grid: NON SHRED
NOTE:: 125 BATH ST/BALLSTON SPA
LOT #: 5674-A

Origin: BALLSTON SPA
DATE IN: 03/22/2017 TIME IN: 13:50:56
DATE OUT: 03/22/2017 TIME OUT: 14:34:59

INBOUND TICKET Number: 02-00652621

SCALE 1 GROSS WT.	93480	LB
SCALE 2 TARE WT.	37620	LB
NET WEIGHT	55860	LB

Qty	Description
27.93	ACM Const. Debris

T

X_____

Please print or type. (Form designed for use on elite (12-pitch) typewriter.) Form Approved. OMB No. 2050-0039

UNIFORM HAZARDOUS WASTE MANIFEST

1. Generator ID Number: LOAD (D.T. 70)
2. Page 1 of
3. Emergency Response Phone: (518) 365-0955
4. Manifest Tracking Number: 013067288 JJK

5. Generator's Name and Mailing Address: ABI THERMAL/ENVIRONMENTAL TECHNOLOGIES AS AGENT for
Generator's Site Address (if different than mailing address): (Bulk/Non Bulk) Pawling, Texaco 125 Barnes St Barrytown, N.Y. 12020
Generator's Phone:

6. Transporter 1 Company Name: DAN'S HAULING & DEMO
U.S. EPA ID Number: Lot # 5674

7. Transporter 2 Company Name
U.S. EPA ID Number:

8. Designated Facility Name and Site Address: ALBANY LANDFILL 525 RAPP RD ALBANY, N.Y. 12205
U.S. EPA ID Number
Facility's Phone:

9a. HM	9b. U.S. DOT Description (including Proper Shipping Name, Hazard Class, ID Number, and Packing Group (if any))	10. Containers No.	10. Containers Type	11. Total Quantity	12. Unit Wt./Vol.	13. Waste Codes		
	1.							
X	RQ NA 2212 Asbestos 9 PG III		Dump Trk	70	YD	NA 2212 PG III		?
	2.							
	3.							
	4.							

14. Special Handling Instructions and Additional Information
Wet Methods / Wrapped w/ 2 Layers 6mil. Poly Taped & Gloved

15. **GENERATOR'S/OFFEROR'S CERTIFICATION:** I hereby declare that the contents of this consignment are fully and accurately described above by the proper shipping name, and are classified, packaged, marked and labeled/placarded, and are in all respects in proper condition for transport according to applicable international and national governmental regulations. If export shipment and I am the Primary Exporter, I certify that the contents of this consignment conform to the terms of the attached EPA Acknowledgment of Consent.
I certify that the waste minimization statement identified in 40 CFR 262.27(a) (if I am a large quantity generator) or (b) (if I am a small quantity generator) is true.

Generator's/Offeror's Printed/Typed Name: AS AGENT: Chris Walsh
Signature:
Month: 5 Day: 22 Year: 17

INT'L

16. International Shipments ☐ Import to U.S. ☐ Export from U.S. Port of entry/exit:
Transporter signature (for exports only): Date leaving U.S.:

TRANSPORTER

17. Transporter Acknowledgment of Receipt of Materials

Transporter 1 Printed/Typed Name: Driver: Ted Nadolski
Signature:
Month: Day: Year:

Transporter 2 Printed/Typed Name
Signature:
Month: Day: Year:

DESIGNATED FACILITY

18. Discrepancy

18a. Discrepancy Indication Space ☐ Quantity ☐ Type ☐ Residue ☐ Partial Rejection ☐ Full Rejection
Manifest Reference Number:

18b. Alternate Facility (or Generator)
U.S. EPA ID Number
Facility's Phone:

18c. Signature of Alternate Facility (or Generator)
Month: Day: Year:

19. Hazardous Waste Report Management Method Codes (i.e., codes for hazardous waste treatment, disposal, and recycling systems)

1.	2.	3.	4.

20. Designated Facility Owner or Operator Certification: receipt of hazardous materials covered by this manifest except as noted in Item 18a
Printed/Typed Name
Signature

Department of General Services
CITY OF ALBANY
525 Rapp Road Waste Management
Albany, NY, 12205

Weighed: ROCCO
Deposit: ROCCO
BILL TO: 6131
Dan's Hauling & Demo, Inc.
PO Box 409
Wyantskill NY 12198

HAULER: Cash Customer
Vehicle ID: TT1
Reference: 5674-A
Grid: NON SHRED
NOTE:: 125 BATH ST/BALLSTON SPA
LOT #: 5674-A

Origin: BALLSTON SPA
DATE IN: 03/23/2017 TIME IN: 07:02:08
DATE OUT: 03/23/2017 TIME OUT: 07:37:51

INBOUND TICKET Number: 02-00652633

SCALE 1 GROSS WT.	85400	LB
SCALE 2 TARE WT.	38240	LB
NET WEIGHT	47160	LB

Qty	Description
23.58	ACM Const. Debris

Please print or type. (Form designed for use on elite (12-pitch) typewriter.) Form Approved. OMB No. 2050-0039

UNIFORM HAZARDOUS WASTE MANIFEST

1. Generator ID Number: LOAD (D.T. #18)
2. Page 1 of
3. Emergency Response Phone: (518) 365-0955
4. Manifest Tracking Number: 013067291 JJK

5. Generator's Name and Mailing Address: NORTHEASTER ENVIRONMENTAL TECHNOLOGIES AS AGENT FOR
Generator's Site Address (if different than mailing address): (BOILER/MAIN BUILDING) ANGELICA TEXTILES 125 BATH ST BALLSTON SPA N.Y. 12020
Generator's Phone:

6. Transporter 1 Company Name: DAN'S HAULING & DEMO
U.S. EPA ID Number: LOT #5674

7. Transporter 2 Company Name:
U.S. EPA ID Number:

8. Designated Facility Name and Site Address: ALBANY LANDFILL 525 RAPP RD ALBANY, N.Y. 12205
U.S. EPA ID Number:
Facility's Phone:

9a. HM	9b. U.S. DOT Description (including Proper Shipping Name, Hazard Class, ID Number, and Packing Group (if any))	10. Containers No.	10. Containers Type	11. Total Quantity	12. Unit Wt./Vol.	13. Waste Codes		
X	1. RQ NA 2212 ASBESTOS 9 PG III	-	DUMP TRUCK	70	YD	NA PG	2212 III	9
	2.							
	3.							
	4.							

14. Special Handling Instructions and Additional Information
WET METHODS / WRAPPED W/ 2 LAYERS LINE POLY TAPED & GLUED

15. **GENERATOR'S/OFFEROR'S CERTIFICATION:** I hereby declare that the contents of this consignment are fully and accurately described above by the proper shipping name, and are classified, packaged, marked and labeled/placarded, and are in all respects in proper condition for transport according to applicable international and national governmental regulations. If export shipment and I am the Primary Exporter, I certify that the contents of this consignment conform to the terms of the attached EPA Acknowledgment of Consent.
I certify that the waste minimization statement identified in 40 CFR 262.27(a) (if I am a large quantity generator) or (b) (if I am a small quantity generator) is true.

Generator's/Offeror's Printed/Typed Name: AS AGENT. CHAD WALSH
Signature: Chad M. Walsh
Month 3 Day 22 Year 17

16. International Shipments ☐ Import to U.S. ☐ Export from U.S. Port of entry/exit:
Transporter signature (for exports only): Date leaving U.S.:

17. Transporter Acknowledgment of Receipt of Materials
Transporter 1 Printed/Typed Name: DANER TED NADLER
Signature:
Month 3 Day 2 Year
Transporter 2 Printed/Typed Name:
Signature:
Month Day Year

18. Discrepancy
18a. Discrepancy Indication Space ☐ Quantity ☐ Type ☐ Residue ☐ Partial Rejection ☐ Full Rejection
Manifest Reference Number:

18b. Alternate Facility (or Generator)
U.S. EPA ID Number
Facility's Phone:

18c. Signature of Alternate Facility (or Generator)
Month Day Year

19. Hazardous Waste Report Management Method Codes (i.e., codes for hazardous waste treatment, disposal, and recycling systems)
1. 2. 3. 4.

20. Designated Facility Owner or Operator: Certification of receipt of hazardous materials covered by the manifest except as noted in Item 18a
Printed/Typed Name
Signature
Month Day Year

GENERATOR — INT'L — TRANSPORTER — DESIGNATED FACILITY

Department of General Services
CITY OF ALBANY
525 Rapp Road Waste Management
Albany, NY, 12205

Weighed: ROCCO
Deposit: ROCCO
BILL TO: 6131
Dan's Hauling & Demo, Inc.
PO Box 409
Wyantskill NY 12198

HAULER: Cash Customer
Vehicle ID: TTI
Reference: 5674-A
Grid: NON SHRED
NOTE:: 125 BATH ST/BALLSTON SPA
LOT #: 5674-A

Origin: BALLSTON SPA
DATE IN: 03/23/2017 TIME IN: 11:25:02
DATE OUT: 03/23/2017 TIME OUT: 12:01:33

INBOUND TICKET Number: 02-00652681

SCALE 1 GROSS WT.	90740	LB
SCALE 2 TARE WT.	38100	LB
NET WEIGHT	52640	LB

Qty	Description
26.32	ACM Const. Debris

X_____

Please print or type. (Form designed for use on elite (12-pitch) typewriter.) Form Approved. OMB No. 2050-0039

UNIFORM HAZARDOUS WASTE MANIFEST

1. Generator ID Number	2. Page 1 of	3. Emergency Response Phone	4. Manifest Tracking Number
D.T. Load 4/9		(518) 365-6755	013067410 JJK

5. Generator's Name and Mailing Address: NORTHEASTERN ENVIRONMENTAL TECHNOLOGIES AS AGENT for (Boiler/Manifold) 125 Bank St Schenectady N.Y. 12305

Generator's Site Address (if different than mailing address): Applicable Services 125 Bank St Schenectady N.Y. 12305

Generator's Phone:

6. Transporter 1 Company Name: Dan's Hauling & Demo — U.S. EPA ID Number: Lot # 5174

7. Transporter 2 Company Name — U.S. EPA ID Number

8. Designated Facility Name and Site Address: Albany Landfill, 525 Rapp Rd, Albany, N.Y. 12205 — U.S. EPA ID Number

Facility's Phone:

9a. HM	9b. U.S. DOT Description (including Proper Shipping Name, Hazard Class, ID Number, and Packing Group (if any))	10. Containers No.	10. Containers Type	11. Total Quantity	12. Unit Wt./Vol.	13. Waste Codes		
X	1. RQ NA #2212 Asbestos PG III		Dump Truck	70	YD	NA 2212	9	
	2.							
	3.							
	4.							

14. Special Handling Instructions and Additional Information

Wet Materials / Wrapped in 2 layers 6mil Poly

15. **GENERATOR'S/OFFEROR'S CERTIFICATION:** I hereby declare that the contents of this consignment are fully and accurately described above by the proper shipping name, and are classified, packaged, marked and labeled/placarded, and are in all respects in proper condition for transport according to applicable international and national governmental regulations. If export shipment and I am the Primary Exporter, I certify that the contents of this consignment conform to the terms of the attached EPA Acknowledgment of Consent.
I certify that the waste minimization statement identified in 40 CFR 262.27(a) (if I am a large quantity generator) or (b) (if I am a small quantity generator) is true.

Generator's/Offeror's Printed/Typed Name: Patrick Chadwick — Signature: Chad M Wick — Month: 3 Day: 23 Year: 17

INT'L

16. International Shipments ☐ Import to U.S. ☐ Export from U.S. Port of entry/exit:

Transporter signature (for exports only): Date leaving U.S.:

TRANSPORTER

17. Transporter Acknowledgment of Receipt of Materials

Transporter 1 Printed/Typed Name: Dave "Ted" Waldie — Signature — Month Day Year

Transporter 2 Printed/Typed Name — Signature — Month Day Year

DESIGNATED FACILITY

18. Discrepancy

18a. Discrepancy Indication Space ☐ Quantity ☐ Type ☐ Residue ☐ Partial Rejection ☐ Full Rejection

Manifest Reference Number:

18b. Alternate Facility (or Generator) — U.S. EPA ID Number

Facility's Phone:

18c. Signature of Alternate Facility (or Generator) — Month Day Year

19. Hazardous Waste Report Management Method Codes (i.e., codes for hazardous waste treatment, disposal, and recycling systems)

1.	2.	3.	4.

20. Designated Facility Owner or Operator Certification of receipt of hazardous materials covered by the manifest except as noted in Item 18a

Printed/Typed Name — Signature — Month Day Year

Department of General Services
CITY OF ALBANY
525 Rapp Road Waste Management
Albany, NY, 12205

Weighed: BRENDA
Deposit: BRENDA
BILL TO: 6131
Dan's Hauling & Demo, Inc.
PO Box 409
Wyantskill NY 12198

HAULER: Cash Customer
Vehicle ID: TT1
Reference: 5674-A
Grid: NON SHRED
NOTE:: 125 BATH ST/BALLSTON SPA
LOT #: 5674-A

Origin: BALLSTON SPA
DATE IN: 03/24/2017 TIME IN: 07:02:49
DATE OUT: 03/24/2017 TIME OUT: 07:34:46

INBOUND TICKET Number: 02-00652710

SCALE 1 GROSS WT.	104580	LB
SCALE 2 TARE WT.	38100	LB
NET WEIGHT	66480	LB

Qty	Description
33.24	ACM Const. Debris

X_____

Please print or type. (Form designed for use on elite (12-pitch) typewriter.)

Form Approved. OMB No. 2050-0039

UNIFORM HAZARDOUS WASTE MANIFEST

1. Generator ID Number: LAN D.T. (#20)
2. Page 1 of
3. Emergency Response Phone: (518) 325-0955
4. Manifest Tracking Number: 013067292 JJK

5. Generator's Name and Mailing Address: NORTHEASTERN [illegible] TECHNOLOGIES
Generator's Site Address (if different than mailing address): [illegible] 125 BAT [illegible] BALLSTON SPA NY [illegible]
Generator's Phone: AS AGENT for (Boiler/[illegible])

6. Transporter 1 Company Name: DAN'S HAULING & DEMO
U.S. EPA ID Number: LOT # 5674

7. Transporter 2 Company Name:
U.S. EPA ID Number:

8. Designated Facility Name and Site Address: ALBANY LANDFILL 525 RAMPO ALBANY NY 12200
U.S. EPA ID Number:
Facility's Phone:

9a. HM	9b. U.S. DOT Description (including Proper Shipping Name, Hazard Class, ID Number, and Packing Group (if any))	10. Containers No.	10. Containers Type	11. Total Quantity	12. Unit Wt./Vol.	13. Waste Codes
X	1. RQ NA 2212. ASBESTOS 9 PG III		Dump Trailer	70	YD	NA 2212 9 PG III
	2.					
	3.					
	4.					

14. Special Handling Instructions and Additional Information

WET METHODS / WRAPPED W/ 2 LAYERS 6 MIL POLY - TAPED & GLUED

15. GENERATOR'S/OFFEROR'S CERTIFICATION: I hereby declare that the contents of this consignment are fully and accurately described above by the proper shipping name, and are classified, packaged, marked and labeled/placarded, and are in all respects in proper condition for transport according to applicable international and national governmental regulations. If export shipment and I am the Primary Exporter, I certify that the contents of this consignment conform to the terms of the attached EPA Acknowledgment of Consent.
I certify that the waste minimization statement identified in 40 CFR 262.27(a) (if I am a large quantity generator) or (b) (if I am a small quantity generator) is true.

Generator's/Offeror's Printed/Typed Name: AS AGENT CHAD WALSH
Signature:
Month / Day / Year

16. International Shipments ☐ Import to U.S. ☐ Export from U.S.
Port of entry/exit:
Transporter signature (for exports only):
Date leaving U.S.:

17. Transporter Acknowledgment of Receipt of Materials

Transporter 1 Printed/Typed Name: DRIVER TED NADLER
Signature: [signature]
Month / Day / Year: 3 / 23 / 19

Transporter 2 Printed/Typed Name:
Signature:
Month / Day / Year

18. Discrepancy

18a. Discrepancy Indication Space ☐ Quantity ☐ Type ☐ Residue ☐ Partial Rejection ☐ Full Rejection

Manifest Reference Number:

18b. Alternate Facility (or Generator)
U.S. EPA ID Number
Facility's Phone:

18c. Signature of Alternate Facility (or Generator)
Month / Day / Year

19. Hazardous Waste Report Management Method Codes (i.e., codes for hazardous waste treatment, disposal, and recycling systems)

1.	2.	3.	4.

20. Designated Facility Owner or Operator: Certification of receipt of hazardous materials covered by the manifest except as noted in Item 18a
Signature
Month / Day / Year

GENERATOR / INT'L / TRANSPORTER / DESIGNATED FACILITY

Department of General Services
CITY OF ALBANY
525 Rapp Road Waste Management
Albany, NY, 12205

Weighed: BRENDA
Deposit: BRENDA
BILL TO: 6131
Dan's Hauling & Demo, Inc.
PO Box 409
Wyantskill NY 12198

HAULER: Cash Customer
Vehicle ID: TT1
Reference: 5674-A
Grid: NON SHRED
NOTE:: 125 BATH ST/BALLSTON SPA
LOT #: 5674-A

Origin: BALLSTON SPA
DATE IN: 03/24/2017 TIME IN: 09:33:58
DATE OUT: 03/24/2017 TIME OUT: 10:01:11

INBOUND TICKET Number: 02-00652736

SCALE 1 GROSS WT.	105960	LB
SCALE 2 TARE WT.	37760	LB
NET WEIGHT	68200	LB

Qty	Description
34.10	ACM Const. Debris

X_____

12069067 Published by J. J. KELLER & ASSOCIATES, INC.®, Neenah, WI • USA • (800) 327-6868 • www.jjkeller.com • Printed in the United States 167-BLS-C 6 10495

Please print or type. (Form designed for use on elite (12-pitch) typewriter.) Form Approved. OMB No. 2050-0039

UNIFORM HAZARDOUS WASTE MANIFEST

1. Generator ID Number: LOAD D.T. (#21)
2. Page 1 of
3. Emergency Response Phone: (518) 365-0955
4. Manifest Tracking Number: 013067411 JJK

5. Generator's Name and Mailing Address: NORTHEASTERN ENVIRONMENTAL TECHNOLOGIES AS AGENT FOR
Generator's Site Address (if different than mailing address): PINGELICA TEXTILE 125 BATH ST BALLSTON SPA, NY 12020
Generator's Phone:

6. Transporter 1 Company Name: DAN'S HAULING & DEMO
U.S. EPA ID Number: LOT # 5674

7. Transporter 2 Company Name:
U.S. EPA ID Number:

8. Designated Facility Name and Site Address: ALBANY LANDFILL 525 RAPP RD ALBANY, NY 12205
U.S. EPA ID Number:
Facility's Phone:

9a. HM	9b. U.S. DOT Description (including Proper Shipping Name, Hazard Class, ID Number, and Packing Group (if any))	10. Containers No.	10. Containers Type	11. Total Quantity	12. Unit Wt./Vol.	13. Waste Codes		
X	1. RQ NA 2212 ASBESTOS 9 PG III		DUMP TRCR	70	YD	NA PG	2212 III	9
	2.							
	3.							
	4.							

14. Special Handling Instructions and Additional Information
WET METHODS / WRAPPED W/ 2 LAYERS 6 MIL POLY TAPED & GLUED

15. GENERATOR'S/OFFEROR'S CERTIFICATION: I hereby declare that the contents of this consignment are fully and accurately described above by the proper shipping name, and are classified, packaged, marked and labeled/placarded, and are in all respects in proper condition for transport according to applicable international and national governmental regulations. If export shipment and I am the Primary Exporter, I certify that the contents of this consignment conform to the terms of the attached EPA Acknowledgment of Consent.
I certify that the waste minimization statement identified in 40 CFR 262.27(a) (if I am a large quantity generator) or (b) (if I am a small quantity generator) is true.

Generator's/Offeror's Printed/Typed Name: AS AGENT: CHAD WALSH
Signature: [signature]
Month 3 Day 24 Year 17

16. International Shipments ☐ Import to U.S. ☐ Export from U.S. Port of entry/exit:
Transporter signature (for exports only): Date leaving U.S.:

17. Transporter Acknowledgment of Receipt of Materials
Transporter 1 Printed/Typed Name: DRIVER: [illegible]
Signature: [signature]
Month 3 Day [illegible] Year [illegible]

Transporter 2 Printed/Typed Name:
Signature:
Month Day Year

18. Discrepancy
18a. Discrepancy Indication Space ☐ Quantity ☐ Type ☐ Residue ☐ Partial Rejection ☐ Full Rejection
Manifest Reference Number:

18b. Alternate Facility (or Generator)
U.S. EPA ID Number:
Facility's Phone:

18c. Signature of Alternate Facility (or Generator)
Month Day Year

GENERATOR / INT'L / TRANSPORTER / DESIGNATED FACILITY

Department of General Services
CITY OF ALBANY
525 Rapp Road Waste Management
Albany, NY, 12205

Weighed: BRENDA
Deposit: MIKE KELLOGG
BILL TO: 6131
Dan's Hauling & Demo, Inc.
PO Box 409
Wyantskill NY 12198

HAULER: Cash Customer
Vehicle ID: TT1
Reference: 5674-A
Grid: NON SHRED
NOTE:: 125 BATH ST/BALLSTON SPA
LOT #: 5674-A

Origin: BALLSTON SPA
DATE IN: 03/24/2017 TIME IN: 13:26:46
DATE OUT: 03/24/2017 TIME OUT: 13:55:54

INBOUND TICKET Number: 02-00652730

SCALE 1 GROSS WT.	96900	LB
SCALE 2 TARE WT.	37900	LB
NET WEIGHT	59000	LB

Qty	Description
29.50	ACM Const. Debris

X_____

12069087 Published by J. J. KELLER & ASSOCIATES, INC.®, Neenah, WI • USA • (800) 327-6868 • www.jjkeller.com • Printed in the United States 167-BLS-C 6 10495

Please print or type. (Form designed for use on elite (12-pitch) typewriter.) Form Approved. OMB No. 2050-0039

UNIFORM HAZARDOUS WASTE MANIFEST

1. Generator ID Number: LOAD DT. (#22)
2. Page 1 of
3. Emergency Response Phone: 8003650955
4. Manifest Tracking Number: NJ3167412 JJK

GENERATOR

5. Generator's Name and Mailing Address: NORTHEASTERN ENVIRONMENTAL TECHNOLOGIES AS AGENT FOR
Generator's Phone:
Generator's Site Address (if different than mailing address): (ROUTE 9 MAIN BUILDING) ANSELMA TERRACE 125 BARRETT BALLSTON SPA, N.Y. 12020

6. Transporter 1 Company Name: DAN'S HAULING & DEMO
U.S. EPA ID Number: NOT SO74

7. Transporter 2 Company Name
U.S. EPA ID Number

8. Designated Facility Name and Site Address: ALBANY LANDFILL 525 RAPP RD ALBANY, N.Y. 12205
U.S. EPA ID Number
Facility's Phone:

9a. HM	9b. U.S. DOT Description (including Proper Shipping Name, Hazard Class, ID Number, and Packing Group (if any))	10. Containers No.	10. Containers Type	11. Total Quantity	12. Unit Wt./Vol.	13. Waste Codes		
X	1. RQ NA 2212 ASBESTOS 9 PG III		DM FRB	70	YD	NA 2212 PG	9 III	
	2.							
	3.							
	4.							

14. Special Handling Instructions and Additional Information: WET METHOD S / WRAPPED W/2 LAYERS 6MIL POLY - TAPED & LABELED

15. GENERATOR'S/OFFEROR'S CERTIFICATION: I hereby declare that the contents of this consignment are fully and accurately described above by the proper shipping name, and are classified, packaged, marked and labeled/placarded, and are in all respects in proper condition for transport according to applicable international and national governmental regulations. If export shipment and I am the Primary Exporter, I certify that the contents of this consignment conform to the terms of the attached EPA Acknowledgment of Consent.
I certify that the waste minimization statement identified in 40 CFR 262.27(a) (if I am a large quantity generator) or (b) (if I am a small quantity generator) is true.

Generator's/Offeror's Printed/Typed Name: AS AGENT: CANDRASH
Signature:
Month: 3 Day: 24 Year: 97

INTL

16. International Shipments ☐ Import to U.S. ☐ Export from U.S. Port of entry/exit:
Transporter signature (for exports only): Date leaving U.S.:

TRANSPORTER

17. Transporter Acknowledgment of Receipt of Materials

Transporter 1 Printed/Typed Name: DRIVER: Signature: Month: Day: Year:

Transporter 2 Printed/Typed Name: Signature: Month: Day: Year:

DESIGNATED FACILITY

18. Discrepancy

18a. Discrepancy Indication Space ☐ Quantity ☐ Type ☐ Residue ☐ Partial Rejection ☐ Full Rejection

Manifest Reference Number:

18b. Alternate Facility (or Generator) U.S. EPA ID Number
Facility's Phone:

18c. Signature of Alternate Facility (or Generator) Month: Day: Year:

19. Hazardous Waste Report Management Method Codes (i.e., codes for hazardous waste treatment, disposal, and recycling systems)

1.	2.	3.	4.

Department of General Services
CITY OF ALBANY
525 Rapp Road Waste Management
Albany, NY, 12205

Weighed: BRENDA
Deposit: BRENDA
BILL TO: 6131
Dan's Hauling & Demo, Inc.
PO Box 409
Wyantskill NY 12198

HAULER: Cash Customer
Vehicle ID: TT1
Reference: 5674-A
Grid: NON SHRED
NOTE:: 125 BATH ST/BALLSTON SPA
LOT #: 5674-A

Origin: BALLSTON SPA
DATE IN: 03/27/2017 TIME IN: 07:01:27
DATE OUT: 03/27/2017 TIME OUT: 07:19:17

INBOUND TICKET Number: 02-00052802

SCALE 1 GROSS WT.	90000	LB
SCALE 2 TARE WT.	38040	LB
NET WEIGHT	51960	LB

Qty	Description
25.98	ACM Const. Debris

X_____

12069087 Published by J. J. KELLER & ASSOCIATES, INC.®, Neenah, WI • USA • (800) 327-6868 • www.jjkeller.com • Printed in the United States 167-BLS-C 6 10495

Please print or type. (Form designed for use on elite (12-pitch) typewriter.)

Form Approved. OMB No. 2050-0039

UNIFORM HAZARDOUS WASTE MANIFEST

1. Generator ID Number: LOAD DT #23
2. Page 1 of
3. Emergency Response Phone: (518) 365-0955
4. Manifest Tracking Number: 013067413 JJK

5. Generator's Name and Mailing Address: NORTHEAST ENVIRONMENTAL TECHNOLOGIES AS AGENT FOR

Generator's Site Address (if different than mailing address): (BURLEY MAIN BOWLING) ANGELICA NY 125 BALLSTON SPA, NY 12020

Generator's Phone:

6. Transporter 1 Company Name: DAN SHAVING & DEMO — U.S. EPA ID Number: LOT # 5674

7. Transporter 2 Company Name — U.S. EPA ID Number:

8. Designated Facility Name and Site Address: ALBANY LANDFILL 525 RAPPARD ALBANY, NY 12205 — U.S. EPA ID Number:

Facility's Phone:

9a. HM	9b. U.S. DOT Description (including Proper Shipping Name, Hazard Class, ID Number, and Packing Group (if any))	10. Containers No.	10. Containers Type	11. Total Quantity	12. Unit Wt./Vol.	13. Waste Codes		
X	1. RQ NA 2212 ASBESTOS 9 PG III		DUMP FRUR	70	YP	NA PG	2212 III	9
	2.							
	3.							
	4.							

14. Special Handling Instructions and Additional Information

WET METHODS / WRAPPED W/ 2 LAYERS 6 MIL POLY - TAPED & GLUED

15. **GENERATOR'S/OFFEROR'S CERTIFICATION:** I hereby declare that the contents of this consignment are fully and accurately described above by the proper shipping name, and are classified, packaged, marked and labeled/placarded, and are in all respects in proper condition for transport according to applicable international and national governmental regulations. If export shipment and I am the Primary Exporter, I certify that the contents of this consignment conform to the terms of the attached EPA Acknowledgment of Consent.
I certify that the waste minimization statement identified in 40 CFR 262.27(a) (if I am a large quantity generator) or (b) (if I am a small quantity generator) is true.

Generator's/Offeror's Printed/Typed Name: AS AGENT CHAD WALSH — Signature: [signature] — Month 3 Day 24 Year 17

16. International Shipments ☐ Import to U.S. ☐ Export from U.S. Port of entry/exit:
Transporter signature (for exports only): Date leaving U.S.:

17. Transporter Acknowledgment of Receipt of Materials

Transporter 1 Printed/Typed Name: DRIVER TED NADLER — Signature: [signature] — Month 3 Day 22 Year 17

Transporter 2 Printed/Typed Name — Signature — Month Day Year

18. Discrepancy

18a. Discrepancy Indication Space ☐ Quantity ☐ Type ☐ Residue ☐ Partial Rejection ☐ Full Rejection

Manifest Reference Number:

18b. Alternate Facility (or Generator) — U.S. EPA ID Number

Facility's Phone:

18c. Signature of Alternate Facility (or Generator) — Month Day Year

19. Hazardous Waste Report Management Method Codes (i.e., codes for hazardous waste treatment, disposal, and recycling systems)

1. 2. 3. 4.

GENERATOR — INT'L — TRANSPORTER — DESIGNATED FACILITY

Department of General Services
CITY OF ALBANY
525 Rapp Road Waste Management
Albany, NY, 12205

Weighed: BRENDA
Deposit: BRENDA
BILL TO: 6131
Dan's Hauling & Demo, Inc.
PO Box 409
Wyantskill NY 12198

HAULER: Cash Customer
Vehicle ID: TT1
Reference: 5674-A
Grid: NON SHRED
NOTE:: 125 BATH ST/BALLSTON SPA
LOT #: 5674-A

Origin: BALLSTON SPA
DATE IN: 03/27/2017 TIME IN: 09:37:12
DATE OUT: 03/27/2017 TIME OUT: 10:01:10

INBOUND TICKET Number: 02-00652827

SCALE 1 GROSS WT.	100560	LB
SCALE 2 TARE WT.	37880	LB
NET WEIGHT	62680	LB

Qty	Description	A
31.34	ACM Const. Debris	

X_____

12092282 Published by J. J. KELLER & ASSOCIATES, INC.®, Neenah, WI • USA • (800) 327-6868 • www.jjkeller.com • Printed in the United States 167-BLS-C 6 10495

Please print or type. (Form designed for use on elite (12-pitch) typewriter.)

Form Approved. OMB No. 2050-0039

UNIFORM HAZARDOUS WASTE MANIFEST

1. Generator ID Number: LOAD #10.024
2. Page 1 of
3. Emergency Response Phone: (518) 365-0955
4. Manifest Tracking Number: 014243780 JJK

5. Generator's Name and Mailing Address: NORTHEASTERN ENVIRONMENTAL TECHNOLOGIES AS AGENT FOR
Generator's Site Address (if different than mailing address): (BOILER/MAIN BUILDING) ANGELICA TEXTILE 125 BATH ST. BALLSTON SPA NY. 12020
Generator's Phone:

6. Transporter 1 Company Name: DANS HAULING & DEMO
U.S. EPA ID Number: LOT #5674

7. Transporter 2 Company Name:
U.S. EPA ID Number:

8. Designated Facility Name and Site Address: ALBANY LANDFILL 525 RAPP RD ALBANY NY 12205
U.S. EPA ID Number:
Facility's Phone:

9a. HM	9b. U.S. DOT Description (including Proper Shipping Name, Hazard Class, ID Number, and Packing Group (if any))	10. Containers No.	10. Containers Type	11. Total Quantity	12. Unit Wt./Vol.	13. Waste Codes		
X	1. RQ NA 2212 ASBESTOS 9 PG III		DUMP TRIR	70	YD	NA PG	2212 III	9
	2.							
	3.							
	4.							

14. Special Handling Instructions and Additional Information
WET METHODS / WRAPPED W/ 2 LAYERS GAIL POLY-TAPED & GLUED

15. GENERATOR'S/OFFEROR'S CERTIFICATION: I hereby declare that the contents of this consignment are fully and accurately described above by the proper shipping name, and are classified, packaged, marked and labeled/placarded, and are in all respects in proper condition for transport according to applicable international and national governmental regulations. If export shipment and I am the Primary Exporter, I certify that the contents of this consignment conform to the terms of the attached EPA Acknowledgment of Consent.
I certify that the waste minimization statement identified in 40 CFR 262.27(a) (if I am a large quantity generator) or (b) (if I am a small quantity generator) is true.

Generator's/Offeror's Printed/Typed Name: AS AGENT: CHAD WALSH
Signature: Chad M. Walsh
Month 3 Day 22 Year 17

16. International Shipments ☐ Import to U.S. ☐ Export from U.S. Port of entry/exit:
Transporter signature (for exports only): Date leaving U.S.:

17. Transporter Acknowledgment of Receipt of Materials
Transporter 1 Printed/Typed Name: DRIVER - TED NADLER
Signature:
Month Day Year

Transporter 2 Printed/Typed Name:
Signature:
Month Day Year

18. Discrepancy
18a. Discrepancy Indication Space ☐ Quantity ☐ Type ☐ Residue ☐ Partial Rejection ☐ Full Rejection
Manifest Reference Number:

18b. Alternate Facility (or Generator)
U.S. EPA ID Number:
Facility's Phone:

18c. Signature of Alternate Facility (or Generator)
Month Day Year

19. Hazardous Waste Report Management Method Codes (i.e., codes for hazardous waste treatment, disposal, and recycling systems)

1	2	3	4

20. Designated Facility Owner or Operator Certification of receipt of hazardous materials covered by this manifest except as noted in Item 18a

Department of General Services
CITY OF ALBANY
525 Rapp Road Waste Management
Albany, NY, 12205

Weighed: BRENDA
Deposit: BRENDA
BILL TO: 6131
Dan's Hauling & Demo, Inc.
PO Box 409
Wyantskill NY 12198

HAULER: Cash Customer
Vehicle ID: TT1
Reference: 5674-A
Grid: NON SHRED
NOTE:: 125 BATH ST/BALLSTON SPA
LOT #: 5674-A

Origin: BALLSTON SPA
DATE IN: 03/27/2017 TIME IN: 12:12:19
DATE OUT: 03/27/2017 TIME OUT: 12:31:26

INBOUND TICKET Number: 02-00652868

SCALE 1 GROSS WT.	82200	LB
SCALE 2 TARE WT.	37580	LB
NET WEIGHT	44620	LB

Qty	Description
22.31	ACM Const. Debris

X_____

Please print or type. (Form designed for use on elite (12-pitch) typewriter.)

Form Approved. OMB No. 2050-0039

UNIFORM HAZARDOUS WASTE MANIFEST

1. Generator ID Number: LOAD D.T. #25
2. Page 1 of
3. Emergency Response Phone: (518) 365-0955
4. Manifest Tracking Number: 014243778 JJK

5. Generator's Name and Mailing Address: NORTHEASTERN ENVIRONMENTAL TECHNOLOGIE AS AGENT FOR
Generator's Site Address (if different than mailing address): (BOILER / HAW) BUILDING ANGELICA TEXTILE 125 BATH ST BALLSTON SPA, NY 12020
Generator's Phone:

6. Transporter 1 Company Name: DANY HAULING & DEMO
U.S. EPA ID Number: LOT #5674

7. Transporter 2 Company Name:
U.S. EPA ID Number:

8. Designated Facility Name and Site Address: ALBANY LANDFILL 525 RAPP RD ALBANY, N.Y. 12205
U.S. EPA ID Number:
Facility's Phone:

9a. HM	9b. U.S. DOT Description (including Proper Shipping Name, Hazard Class, ID Number, and Packing Group (if any))	10. Containers No.	10. Containers Type	11. Total Quantity	12. Unit Wt./Vol.	13. Waste Codes		
X	1. RQ NA 2212 ASBESTOS 9 PG III		DUMP TRLR	70	YD	NA 2212 9 PG III		
	2.							
	3.							
	4.							

14. Special Handling Instructions and Additional Information
WET METHODS / WRAPPED W/ 2 LAYERS 6 MIL POLY-TAPED & GLUED

15. GENERATOR'S/OFFEROR'S CERTIFICATION: I hereby declare that the contents of this consignment are fully and accurately described above by the proper shipping name, and are classified, packaged, marked and labeled/placarded, and are in all respects in proper condition for transport according to applicable international and national governmental regulations. If export shipment and I am the Primary Exporter, I certify that the contents of this consignment conform to the terms of the attached EPA Acknowledgment of Consent.
I certify that the waste minimization statement identified in 40 CFR 262.27(a) (if I am a large quantity generator) or (b) (if I am a small quantity generator) is true.

Generator's/Offeror's Printed/Typed Name: AS AGENT. CHAD WALSH
Signature: Chad M. Walsh
Month 3 Day 27 Year 17

16. International Shipments ☐ Import to U.S ☐ Export from U.S. Port of entry/exit:
Transporter signature (for exports only): Date leaving U.S.:

17. Transporter Acknowledgment of Receipt of Materials
Transporter 1 Printed/Typed Name: DRIVER: TED NADLER
Signature: [signature]
Month 3 Day [illegible] Year [illegible]
Transporter 2 Printed/Typed Name:
Signature:
Month Day Year

18. Discrepancy
18a. Discrepancy Indication Space ☐ Quantity ☐ Type ☐ Residue ☐ Partial Rejection ☐ Full Rejection
Manifest Reference Number:

18b. Alternate Facility (or Generator)
U.S. EPA ID Number
Facility's Phone:

18c. Signature of Alternate Facility (or Generator)
Month Day Year

19. Hazardous Waste Report Management Method Codes (i.e., codes for hazardous waste treatment, disposal, and recycling systems)

1	2.	3.	4

20. Designated Facility Owner or Operator: Certification of receipt of hazardous materials covered by the manifest except as noted in Item 18a
Printed Typed Name
Signature
Month Day Year

GENERATOR

INT'L

TRANSPORTER

DESIGNATED FACILITY

Department of General Services
CITY OF ALBANY
525 Rapp Road Waste Management
Albany, NY, 12205

Weighed: BRENDA
Deposit: BRENDA
BILL TO: 6131
Dan's Hauling & Demo, Inc.
PO Box 409
Wyantskill NY 12198

HAULER: Cash Customer
Vehicle ID: TT1
Reference: 5674-A
Grid: NON SHRED
NOTE:: 125 BATH ST/BALLSTON SPA
LOT #: 5674-A

Origin: BALLSTON SPA
DATE IN: 03/28/2017 TIME IN: 07:01:33
DATE OUT: 03/28/2017 TIME OUT: 07:19:56

INBOUND TICKET Number: 02-00652898

SCALE 1 GROSS WT.	95560	LB
SCALE 2 TARE WT.	38360	LB
NET WEIGHT	57200	LB

Qty	Description
28.60	ACM Const. Debris

X_____

Please print or type. (Form designed for use on elite (12-pitch) typewriter.) Form Approved. OMB No. 2050-0039

UNIFORM HAZARDOUS WASTE MANIFEST

1. Generator ID Number: LOAD P.T. (#26)
2. Page 1 of
3. Emergency Response Phone: (518) 365-0955
4. Manifest Tracking Number: 013967290 JJK

5. Generator's Name and Mailing Address: NORTHEASTERN ENVIRONMENTAL TECHNOLOGIES AS AGENT for
Generator's Phone:
Generator's Site Address (if different than mailing address): (BOILER/MAIN BUILDING) ANGELICA TEXTILES 185 BATH ST. BALLSTON SPA, NY. 12020

6. Transporter 1 Company Name: DANS HAULING & DEMO
U.S. EPA ID Number: LOT # 5674

7. Transporter 2 Company Name
U.S. EPA ID Number

8. Designated Facility Name and Site Address: ALBANY LANDFILL 525 RAPP RD. ALBANY, N.Y. 12205
U.S. EPA ID Number
Facility's Phone:

9a. HM	9b. U.S. DOT Description (including Proper Shipping Name, Hazard Class, ID Number, and Packing Group (if any))	10. Containers No.	10. Containers Type	11. Total Quantity	12. Unit Wt./Vol.	13. Waste Codes		
X	1. RQ NA 2212 ASBESTOS 9 PG III		DM FRM	70	YD	NA 2212 PG	9 III	
	2.							
	3.							
	4.							

14. Special Handling Instructions and Additional Information
WET METHODS / WRAPPED W/ 2 LAYERS 6MIL POLY TAPED & GLUED

15. GENERATOR'S/OFFEROR'S CERTIFICATION: I hereby declare that the contents of this consignment are fully and accurately described above by the proper shipping name, and are classified, packaged, marked and labeled/placarded, and are in all respects in proper condition for transport according to applicable international and national governmental regulations. If export shipment and I am the Primary Exporter, I certify that the contents of this consignment conform to the terms of the attached EPA Acknowledgment of Consent.
I certify that the waste minimization statement identified in 40 CFR 262.27(a) (if I am a large quantity generator) or (b) (if I am a small quantity generator) is true.

Generator's/Offeror's Printed/Typed Name: AS AGENT: CHAD WALSH
Signature:
Month: 3 Day: 27 Year: 17

INT'L
16. International Shipments ☐ Import to U.S. ☐ Export from U.S. Port of entry/exit:
Transporter signature (for exports only): Date leaving U.S.:

TRANSPORTER
17. Transporter Acknowledgment of Receipt of Materials

Transporter 1 Printed/Typed Name	Signature	Month	Day	Year
Transporter 2 Printed/Typed Name: PRINT TED NADLER	Signature	Month	Day	Year

DESIGNATED FACILITY
18. Discrepancy
18a. Discrepancy Indication Space ☐ Quantity ☐ Type ☐ Residue ☐ Partial Rejection ☐ Full Rejection
Manifest Reference Number:
18b. Alternate Facility (or Generator) U.S. EPA ID Number
Facility's Phone:
18c. Signature of Alternate Facility (or Generator) Month Day Year
19. Hazardous Waste Report Management Method Codes (i.e., codes for hazardous waste treatment, disposal, and recycling systems)

1	2	3	4

Department of General Services
CITY OF ALBANY
525 Rapp Road Waste Management
Albany, NY, 12205

Weighed: BRENDA
Deposit: BRENDA
BILL TO: 6131
Dan's Hauling & Demo, Inc.
PO Box 409
Wyantskill NY 12198

HAULER: Cash Customer
Vehicle ID: TT1
Reference: 5674-A
Grid: NON SHRED
NOTE:: 125 BATH ST/BALLSTON SPA
LOT #: 5674-A

Origin: BALLSTON SPA
DATE IN: 03/28/2017 TIME IN: 09:31:09
DATE OUT: 03/28/2017 TIME OUT: 09:49:06

INBOUND TICKET Number: 02-00652929

SCALE 1 GROSS WT.	83980	LB
SCALE 2 TARE WT.	38160	LB
NET WEIGHT	45820	LB

Qty	Description
22.91	ACM Const. Debris

X_____

Please print or type. (Form designed for use on elite (12-pitch) typewriter.)

Form Approved. OMB No. 2050-0039

UNIFORM HAZARDOUS WASTE MANIFEST

1. Generator ID Number: LOAD (D.T. #27)
2. Page 1 of
3. Emergency Response Phone
4. Manifest Tracking Number: 014001185 JJK

GENERATOR

5. Generator's Name and Mailing Address: NORTHEASTERN ENVIRONMENTAL TECHNOLOGIES AS AGENT FOR
Generator's Site Address (if different than mailing address): (FORMER MAIN BUILDING) ANGELICA TEXTILE 125 BATHST RAILSTON SPA, NY 12020
Generator's Phone:

6. Transporter 1 Company Name: DAN'S HAULING & DEMO
U.S. EPA ID Number: LOT #5674

7. Transporter 2 Company Name
U.S. EPA ID Number

8. Designated Facility Name and Site Address: ALBANY LANDFILL 525 RAPPO ALBANY, NY 12205
U.S. EPA ID Number
Facility's Phone:

9a. HM	9b. U.S. DOT Description (including Proper Shipping Name, Hazard Class, ID Number, and Packing Group (if any))	10. Containers No.	10. Containers Type	11. Total Quantity	12. Unit Wt./Vol.	13. Waste Codes		
X	1. RQ NA 2212 ASBESTOS 9 PG III		DUMP TRLR	70	YD	NA 2212 PG III		7
	2.							
	3.							
	4.							

14. Special Handling Instructions and Additional Information
WET METHODS / WRAPPED W/ 2 LAYERS 6MIL POLY - TAPED & GLUED

15. GENERATOR'S/OFFEROR'S CERTIFICATION: I hereby declare that the contents of this consignment are fully and accurately described above by the proper shipping name, and are classified, packaged, marked and labeled/placarded, and are in all respects in proper condition for transport according to applicable international and national governmental regulations. If export shipment and I am the Primary Exporter, I certify that the contents of this consignment conform to the terms of the attached EPA Acknowledgment of Consent
I certify that the waste minimization statement identified in 40 CFR 262.27(a) (if I am a large quantity generator) or (b) (if I am a small quantity generator) is true

Generator's/Offeror's Printed/Typed Name: AS AGENT: CHAD WASH
Signature
Month: 3 Day: 28 Year: 17

INT'L

16. International Shipments ☐ Import to U.S. ☐ Export from U.S. Port of entry/exit:
Transporter signature (for exports only): Date leaving U.S.:

TRANSPORTER

17. Transporter Acknowledgment of Receipt of Materials

Transporter 1 Printed/Typed Name
Signature
Month / Day / Year

Transporter 2 Printed/Typed Name: DAVID TED NADER
Signature
Month / Day / Year

DESIGNATED FACILITY

18. Discrepancy

18a. Discrepancy Indication Space ☐ Quantity ☐ Type ☐ Residue ☐ Partial Rejection ☐ Full Rejection

Manifest Reference Number:

18b. Alternate Facility (or Generator)
U.S. EPA ID Number
Facility's Phone:

18c. Signature of Alternate Facility (or Generator)
Month / Day / Year

19. Hazardous Waste Report Management Method Codes (i.e., codes for hazardous waste treatment, disposal, and recycling systems)

1.	2.	3.	4.

20. Designated Facility Owner or Operator: Certification of receipt of hazardous materials covered by the manifest except as noted in Item 18a

Printed/Typed Name
Signature
Month / Day / Year

Department of General Services
CITY OF ALBANY
525 Rapp Road Waste Management
Albany, NY, 12205

Weighed: BRENDA
Deposit: BRENDA
BILL TO: 6131
Dan's Hauling & Demo, Inc.
PO Box 409
Wyantskill NY 12198

HAULER: Cash Customer
Vehicle ID: TT1
Reference: 5674-A
Grid: NON SHRED
NOTE:: 125 BATH ST/BALLSTON SPA
LOT #: 5674-A

Origin: BALLSTON SPA
DATE IN: 03/28/2017 TIME IN: 12:01:55
DATE OUT: 03/28/2017 TIME OUT: 12:20:36

INBOUND TICKET Number: 02-00652972

SCALE 1 GROSS WT.	81680	LB
SCALE 2 TARE WT.	38080	LB
NET WEIGHT	43600	LB

Qty	Description
21.80	ACM Const. Debris

X_____

Please print or type. (Form designed for use on elite (12-pitch) typewriter.)

Form Approved. OMB No. 2050-0039

UNIFORM HAZARDOUS WASTE MANIFEST

1. Generator ID Number: LOAD (D.T. #28)
2. Page 1 of
3. Emergency Response Phone: (518) 3965-0955
4. Manifest Tracking Number: 014001184 JJK

5. Generator's Name and Mailing Address: NORTHEASTERN ENVIRONMENTAL TECHNOLOGIES AS AGENT for

Generator's Site Address (if different than mailing address): (BOILER/MAIN BUILDING) ANGELICA TEXTILES 125 BATH ST. BALLSTON SPA NY 12020

Generator's Phone:

6. Transporter 1 Company Name: DANNE HAULING & DEMO — U.S. EPA ID Number: LOT #5679

7. Transporter 2 Company Name — U.S. EPA ID Number:

8. Designated Facility Name and Site Address: ALBANY LANDFILL 525 RAPP RD ALBANY N.Y. 12205 — U.S. EPA ID Number:

Facility's Phone:

9a. HM	9b. U.S. DOT Description (including Proper Shipping Name, Hazard Class, ID Number, and Packing Group (if any))	10. Containers No.	10. Containers Type	11. Total Quantity	12. Unit Wt./Vol.	13. Waste Codes		
X	1. RQ NA 2212 ASBESTOS 9 PG III		DUMP TRUCK	70	YD	NA PG	2212 III	9
	2.							
	3.							
	4.							

14. Special Handling Instructions and Additional Information

WET METHODS / WRAPPED W/ 2 LAYERS COMIL POLY - TAPED & GLUED

15. **GENERATOR'S/OFFEROR'S CERTIFICATION:** I hereby declare that the contents of this consignment are fully and accurately described above by the proper shipping name, and are classified, packaged, marked and labeled/placarded, and are in all respects in proper condition for transport according to applicable international and national governmental regulations. If export shipment and I am the Primary Exporter, I certify that the contents of this consignment conform to the terms of the attached EPA Acknowledgment of Consent.
I certify that the waste minimization statement identified in 40 CFR 262.27(a) (if I am a large quantity generator) or (b) (if I am a small quantity generator) is true.

Generator's/Offeror's Printed/Typed Name: AS AGENT: CHAD WALSH — Signature: [signature] — Month 3 Day 28 Year 17

16. International Shipments ☐ Import to U.S. ☐ Export from U.S. Port of entry/exit:
Transporter signature (for exports only): Date leaving U.S.:

17. Transporter Acknowledgment of Receipt of Materials

Transporter 1 Printed/Typed Name: DRIVER: TED NADLER — Signature: — Month Day Year

Transporter 2 Printed/Typed Name — Signature — Month Day Year

18. Discrepancy

18a. Discrepancy Indication Space ☐ Quantity ☐ Type ☐ Residue ☐ Partial Rejection ☐ Full Rejection

18b. Alternate Facility (or Generator) — Manifest Reference Number — U.S. EPA ID Number

Facility's Phone:

18c. Signature of Alternate Facility (or Generator) — Month Day Year

19. Hazardous Waste Report Management Method Codes (i.e., codes for hazardous waste treatment, disposal, and recycling systems)

1.	2.	3.	4.

20. Designated Facility Owner or Operator: Certification of receipt of hazardous materials covered by the manifest except as noted in Item 18b

Printed/Typed Name — Signature — Month Day Year

GENERATOR — INT'L — TRANSPORTER — DESIGNATED FACILITY

Department of General Services
CITY OF ALBANY
525 Rapp Road Waste Management
Albany, NY. 12205

Weighed: BRENDA
Deposit: BRENDA
BILL TO: 6131
Dan's Hauling & Demo, Inc.
PO Box 409
Wyantskill NY 12198

HAULER: Cash Customer
Vehicle ID: TT1
Reference: 5674-A
Grid: NON SHRED
NOTE:: 125 BATH ST/BALLSTON SPA
LOT #: 5674-A

Origin: BALLSTON SPA
DATE IN: 03/29/2017 TIME IN: 07:01:10
DATE OUT: 03/29/2017 TIME OUT: 07:18:03

INBOUND TICKET Number: 02-00653007

SCALE 1 GROSS WT.	83360	LB
SCALE 2 TARE WT.	38020	LB
NET WEIGHT	45340	LB

Qty	Description
22.67	ACM Const. Debris

X_____

Please print or type. (Form designed for use on elite (12-pitch) typewriter.)

Form Approved. OMB No. 2050-0039

UNIFORM HAZARDOUS WASTE MANIFEST

1. Generator ID Number: LOAD (DT #29)
2. Page 1 of
3. Emergency Response Phone: (518) 365-0955
4. Manifest Tracking Number: 014244409 JJK

5. Generator's Name and Mailing Address: NORTHEASTERN ENVIRONMENTAL TECHNOLOGIES AS AGENT FOR
Generator's Site Address (if different than mailing address): (BOILER/MAIN BUILDING) ANGELICA TEXT. 125 BATH ST BALLSTON SPA, N.Y. 12020
Generator's Phone:

6. Transporter 1 Company Name: DAN'S HAULING & DEMO.
U.S. EPA ID Number: LOT # 5674

7. Transporter 2 Company Name:
U.S. EPA ID Number:

8. Designated Facility Name and Site Address: ALBANY LANDFILL 525 RAPP RD ALBANY, NY 12205
U.S. EPA ID Number:
Facility's Phone:

9a. HM	9b. U.S. DOT Description (including Proper Shipping Name, Hazard Class, ID Number, and Packing Group (if any))	10. Containers No.	10. Containers Type	11. Total Quantity	12. Unit Wt./Vol.	13. Waste Codes		
X	1. RQ NA 2212 ASBESTOS 9 PG III		DUMP TRLR	70	YD	NA PG	2212 III	9
	2.							
	3.							
	4.							

14. Special Handling Instructions and Additional Information
WET METHODS / WRAPPED 4/2 LAYERS 6 MIL POLY

15. **GENERATOR'S/OFFEROR'S CERTIFICATION:** I hereby declare that the contents of this consignment are fully and accurately described above by the proper shipping name, and are classified, packaged, marked and labeled/placarded, and are in all respects in proper condition for transport according to applicable international and national governmental regulations. If export shipment and I am the Primary Exporter, I certify that the contents of this consignment conform to the terms of the attached EPA Acknowledgment of Consent.
I certify that the waste minimization statement identified in 40 CFR 262.27(a) (if I am a large quantity generator) or (b) (if I am a small quantity generator) is true.

Generator's/Offeror's Printed/Typed Name: AS AGENT: CHAD WALSH
Signature: Chad M. Walsh
Month 3 Day 28 Year 17

16. International Shipments ☐ Import to U.S. ☐ Export from U.S. Port of entry/exit:
Transporter signature (for exports only): Date leaving U.S.:

17. Transporter Acknowledgment of Receipt of Materials
Transporter 1 Printed/Typed Name: DRIVER: TED NADLER
Signature: Month Day Year
Transporter 2 Printed/Typed Name: Signature: Month Day Year

18. Discrepancy
18a. Discrepancy Indication Space ☐ Quantity ☐ Type ☐ Residue ☐ Partial Rejection ☐ Full Rejection
Manifest Reference Number:
18b. Alternate Facility (or Generator) U.S. EPA ID Number
Facility's Phone:
18c. Signature of Alternate Facility (or Generator) Month Day Year

19. Hazardous Waste Report Management Method Codes (i.e., codes for hazardous waste treatment, disposal, and recycling systems)
1. 2. 3. 4.

20. Designated Facility Owner or Operator: Certification of receipt of hazardous materials covered by the manifest except as noted in Item 18a
Printed/Typed Name Signature Month Day Year

GENERATOR — INT'L — TRANSPORTER — DESIGNATED FACILITY

Department of General Services
CITY OF ALBANY
525 Rapp Road Waste Management
Albany, NY, 12205

Weighed: BRENDA
Deposit: BRENDA
BILL TO: 6131
Dan's Hauling & Demo, Inc.
PO Box 409
Wyantskill NY 12198

HAULER: Cash Customer
Vehicle ID: TT1
Reference: 5674-A
Grid: NON SHRED
NOTE:: 125 BATH ST/BALLSTON SPA
LOT #: 5674-A

Origin: BALLSTON SPA
DATE IN: 03/29/2017 TIME IN: 11:08:24
DATE OUT: 03/29/2017 TIME OUT: 11:27:52

INBOUND TICKET Number: 02-00653060

SCALE 1 GROSS WT.	92740	LB
SCALE 2 TARE WT.	37980	LB
NET WEIGHT	54760	LB

Qty	Description
27.38	ACM Const. Debris

X_____

12092282 Published by J. J. KELLER & ASSOCIATES, INC., Neenah, WI • USA • (800) 327-6868 • www.jjkeller.com • Printed in the United States

167-BLS-C 6 10495

Please print or type. (Form designed for use on elite (12-pitch) typewriter.)

Form Approved. OMB No. 2050-0039

UNIFORM HAZARDOUS WASTE MANIFEST

1. Generator ID Number: LOAD (D.T. # 30)
2. Page 1 of
3. Emergency Response Phone: 518 365-0955
4. Manifest Tracking Number: 01424411 JJK

GENERATOR

5. Generator's Name and Mailing Address: NORTHEASTERN ENVIRONMENTAL TECHNOLOGIES AS AGENT FOR (BOILERMAN) BUILDING
Generator's Site Address (if different than mailing address): ANGELICA TEXTILE 125 BAIN ST BALLSTON SPA, NY 12020
Generator's Phone:

6. Transporter 1 Company Name: D&M'S HAULING DEMO
U.S. EPA ID Number: LOT # 5674

7. Transporter 2 Company Name:
U.S. EPA ID Number:

8. Designated Facility Name and Site Address: ALBANY LANDFILL 525 RAPP RD ALBANY, NY 12205
U.S. EPA ID Number:
Facility's Phone:

9a. HM	9b. U.S. DOT Description (including Proper Shipping Name, Hazard Class, ID Number, and Packing Group (if any))	10. Containers No.	10. Containers Type	11. Total Quantity	12. Unit Wt./Vol.	13. Waste Codes		
X	1. RQ NA 2212 ASBESTOS 9 PG III		DUMP TRLR	70	YD	NA 2212 RC	9 TTT	
	2.							
	3.							
	4.							

14. Special Handling Instructions and Additional Information
WET METHODS / WRAPPED W/ LAYERS OF 6 MIL POLY - TAPED & GLUED

15. GENERATOR'S/OFFEROR'S CERTIFICATION: I hereby declare that the contents of this consignment are fully and accurately described above by the proper shipping name, and are classified, packaged, marked and labeled/placarded, and are in all respects in proper condition for transport according to applicable international and national governmental regulations. If export shipment and I am the Primary Exporter, I certify that the contents of this consignment conform to the terms of the attached EPA Acknowledgment of Consent.
I certify that the waste minimization statement identified in 40 CFR 262.27(a) (if I am a large quantity generator) or (b) (if I am a small quantity generator) is true.

Generator's/Offeror's Printed/Typed Name: AS AGENT: CHAD WALSH
Signature:
Month: 3 Day: 29 Year: 17

INT'L

16. International Shipments ☐ Import to U.S. ☐ Export from U.S. Port of entry/exit:
Transporter signature (for exports only): Date leaving U.S.:

TRANSPORTER

17. Transporter Acknowledgment of Receipt of Materials

Transporter 1 Printed/Typed Name: DRIVER: THEODORE NADLER
Signature:
Month: 4 Day: 27 Year: 17

Transporter 2 Printed/Typed Name:
Signature:
Month: Day: Year:

DESIGNATED FACILITY

18. Discrepancy

18a. Discrepancy Indication Space ☐ Quantity ☐ Type ☐ Residue ☐ Partial Rejection ☐ Full Rejection

Manifest Reference Number:

19b. Alternate Facility (or Generator)
U.S. EPA ID Number:
Facility's Phone:

18c. Signature of Alternate Facility (or Generator)
Month: Day: Year:

19 Hazardous Waste Report Management Method Codes (i.e., codes for hazardous waste treatment, disposal, and recycling systems)

1.	2.	3.	4.

20. Designated Facility Owner or Operator: Certification of receipt of hazardous materials covered by the manifest except as noted in Item 18a

Printed/Typed Name Signature Month Day Year

Department of General Services
CITY OF ALBANY
525 Rapp Road Waste Management
Albany, NY, 12205

Weighed: ROCCO
Deposit: ROCCO
BILL TO: 6131
Dan's Hauling & Demo, Inc.
PO Box 409
Wyantskill NY 12198

HAULER: Cash Customer
Vehicle ID: TT1
Reference: 5674-A
Grid: NON SHRED
NOTE:: 125 BATH ST/BALLSTON SPA
LOT #: 5674-A

Origin: BALLSTON SPA
DATE IN: 03/29/2017 TIME IN: 13:56:18
DATE OUT: 03/29/2017 TIME OUT: 14:20:00

INBOUND TICKET Number: 02-00653091

SCALE 1 GROSS WT.	67880	LB
SCALE 2 TARE WT.	38040	LB
NET WEIGHT	29840	LB

Qty	Description
14.92	ACM Const. Debris

X_____

12092282 Published by J. J. KELLER & ASSOCIATES, INC ®, Neenah, WI • USA • (800) ... 888 • www.jjkeller.com • Printed in the United States 167-BLS-C 6 ...

Please print or type. (Form designed for use on elite (12-pitch) typewriter.) Form Approved. OMB No. 2050-0039

UNIFORM HAZARDOUS WASTE MANIFEST

1. Generator ID Number: LOAD (DT #31)
2. Page 1 of
3. Emergency Response Phone: (518) 365-0955
4. Manifest Tracking Number: 014244412 JJK

5. Generator's Name and Mailing Address: NORTHEASTERN ENVIRONMENTAL TECHNOLOGIES AS AGENT for
Generator's Site Address (if different than mailing address): (BOILER/MAIN) (BUILDING) ANGELICA TEXTILES 125 BATH ST BALLSTON SPA NY 12020
Generator's Phone:

6. Transporter 1 Company Name: DANS HAULING & DEMO
U.S. EPA ID Number: LOT # 5674

7. Transporter 2 Company Name:
U.S. EPA ID Number:

8. Designated Facility Name and Site Address: ALBANY LANDFILL 525 RAPP RD ALBANY NY 12205
U.S. EPA ID Number:
Facility's Phone:

9a. HM	9b. U.S. DOT Description (including Proper Shipping Name, Hazard Class, ID Number, and Packing Group (if any))	10. Containers No.	10. Containers Type	11. Total Quantity	12. Unit Wt./Vol.	13. Waste Codes		
X	1. RQ NA 2212 ASBESTOS 9PG III		DUMP TRUE	70	YD	NA PG	2212 III	9
	2.							
	3.							
	4.							

14. Special Handling Instructions and Additional Information
WET METHODS / WRAPPED W/ 2 LAYERS 6 MIL POLY-TAPED & GLUED

15. **GENERATOR'S/OFFEROR'S CERTIFICATION:** I hereby declare that the contents of this consignment are fully and accurately described above by the proper shipping name, and are classified, packaged, marked and labeled/placarded, and are in all respects in proper condition for transport according to applicable international and national governmental regulations. If export shipment and I am the Primary Exporter, I certify that the contents of this consignment conform to the terms of the attached EPA Acknowledgment of Consent.
I certify that the waste minimization statement identified in 40 CFR 262.27(a) (if I am a large quantity generator) or (b) (if I am a small quantity generator) is true.

Generator's/Offeror's Printed/Typed Name: AS AGENT CHAD WALSH
Signature: Chad M. Walsh
Month 3 Day 29 Year 17

16. International Shipments ☐ Import to U.S. ☐ Export from U.S. Port of entry/exit:
Transporter signature (for exports only): Date leaving U.S.:

17. Transporter Acknowledgment of Receipt of Materials
Transporter 1 Printed/Typed Name: DRIVER TED NADLER
Signature: [signature]
Month Day Year

Transporter 2 Printed/Typed Name:
Signature:
Month Day Year

18. Discrepancy
18a. Discrepancy Indication Space ☐ Quantity ☐ Type ☐ Residue ☐ Partial Rejection ☐ Full Rejection
Manifest Reference Number:

18b. Alternate Facility (or Generator)
U.S. EPA ID Number:
Facility's Phone:

18c. Signature of Alternate Facility (or Generator)
Month Day Year

19. Hazardous Waste Report Management Method Codes (i.e., codes for hazardous waste treatment, disposal, and recycling systems)

1.	2.	3.	4.

20. Designated Facility Owner or Operator: Certification of receipt of hazardous materials covered by the manifest except as noted in Item 18a
Printed/Typed Name: Signature: Month Day Year

GENERATOR / INT'L / TRANSPORTER / DESIGNATED FACILITY

Department of General Services
CITY OF ALBANY
525 Rapp Road Waste Manage
Albany, NY, 12205

Weighed: MIKE KELLOGG
Deposit: BRENDA
BILL TO: 61
Dan's Ha. , Inc.
PO Box 400
Wyantskill

HAULER: Casl
Vehicle ID: 1
Reference: 5
Grid: N IRL
NOTE:: 125 BA STON
LOT #: 5674

Origin: BA
DATE IN: 04 ME IN: 08:23:57
DATE OUT: 04 ME OUT: 08:53:38

INBOUND TICKET Number: 02-00653678 04/07/2017

SCALE 1 GROSS WT.	114780	LB
SCALE 2 TARE WT.	51020	LB
NET WEIGHT	63760	LB

Qty	Description	
31.88	ACM Const. Debris	1

X_____

Please print or type. (Form designed for use on elite (12-pitch) typewriter.)

Form Approved. OMB No. 2050-0039

UNIFORM HAZARDOUS WASTE MANIFEST

1. Generator ID Number	2. Page 1 of	3. Emergency Response Phone	4. Manifest Tracking Number
LOAD (D.T #1)		(518) 365-0955	014001251 JJK

GENERATOR

5. Generator's Name and Mailing Address: NORTHEASTERN ENVIRONMENTAL TECHNOLOGIES AS AGENT for

Generator's Site Address (if different than mailing address): (BRICK BUILDING) ANGELICA TEXTILE (BEING BUILDING) 125 BATH ST BALLSTON SPA, N.Y. 12020

Generator's Phone:

6. Transporter 1 Company Name: DAN'S HAULING & DEMO

U.S. EPA ID Number: LOT # 5674

7. Transporter 2 Company Name

U.S. EPA ID Number

8. Designated Facility Name and Site Address

U.S. EPA ID Number

Facility's Phone:

9a. HM	9b. U.S. DOT Description (including Proper Shipping Name, Hazard Class, ID Number, and Packing Group (if any))	10. Containers No.	10. Containers Type	11. Total Quantity	12. Unit Wt./Vol.	13. Waste Codes		
	1.							
X	RQ NA 2212 ASBESTOS 9 PG III		DUMP TRLR	60	YD	NA PG	2212 III	9
	2.							
	3.							
	4.							

14. Special Handling Instructions and Additional Information

WET METHODS / WRAPPED W/ 2 LAYERS 6 MIL POLY - TAPED & GLUED

15. **GENERATOR'S/OFFEROR'S CERTIFICATION:** I hereby declare that the contents of this consignment are fully and accurately described above by the proper shipping name, and are classified, packaged, marked and labeled/placarded, and are in all respects in proper condition for transport according to applicable international and national governmental regulations. If export shipment and I am the Primary Exporter, I certify that the contents of this consignment conform to the terms of the attached EPA Acknowledgment of Consent.
I certify that the waste minimization statement identified in 40 CFR 262.27(a) (if I am a large quantity generator) or (b) (if I am a small quantity generator) is true.

Generator's/Offeror's Printed/Typed Name: AS AGENT: CHAD WALSH

Signature

Month: 4 Day: 6 Year: 17

INT'L

16. International Shipments ☐ Import to U.S. ☐ Export from U.S. Port of entry/exit:

Transporter signature (for exports only): Date leaving U.S.:

TRANSPORTER

17. Transporter Acknowledgment of Receipt of Materials

Transporter 1 Printed/Typed Name: DRIVER

Signature

Month: / Day: / Year: /

Transporter 2 Printed/Typed Name

Signature

Month: Day: Year:

DESIGNATED FACILITY

18. Discrepancy

18a. Discrepancy Indication Space ☐ Quantity ☐ Type ☐ Residue ☐ Partial Rejection ☐ Full Rejection

Manifest Reference Number:

18b. Alternate Facility (or Generator)

U.S. EPA ID Number

Facility's Phone:

18c. Signature of Alternate Facility (or Generator)

Month: Day: Year:

19. Hazardous Waste Report Management Method Codes (i.e., codes for hazardous waste treatment, disposal, and recycling systems)

1.	2.	3.	4.

20. Designated Facility Owner or Operator: Certification of receipt of hazardous materials covered by the manifest except as noted in Item 18a

Printed/Typed Name

Signature

Month: Day: Year:

EPA Form 8700-22 (Rev. 3-05) Previous editions are obsolete.

DESIGNATED FACILITY TO GENERATOR STATE (IF REQUIRED)

Department of General Services
CITY OF ALBANY
525 Rapp Road Waste Management
Albany, NY, 12205

Weighed: MIKE KELLOGG
Deposit: MIKE KELLOGG
BILL TO: 8131
Dan's Hauling & De Inc.
PO Box 409
Wyantskill NY 12198

HAULER: Cash Customer
Vehicle ID: TT1
Reference: 5674-A
Grid: NON SHRED
NOTE:: 125 BATH ST/BALLSTON SPA
LOT #: 5674-A

Origin: BALLSTON SPA
DATE IN: 04/07/2017 TIME IN: 09:35:54
DATE OUT: 04/07/2017 TIME OUT 10:04:34

INBOUND TICKET Number: 02-00[illegible]3701

[illegible] 1 GROSS WT.	111820	LB
2 TARE WT.	40480	LB
[illegible] WEIGHT	71340	LB

Qty	Description
35.67	ACM Const. Debris

X_____

Please print or type. (Form designed for use on elite (12-pitch) typewriter.) Form Approved. OMB No. 2050-0039

UNIFORM HAZARDOUS WASTE MANIFEST

1. Generator ID Number: LOA (D.T. #2)
2. Page 1 of
3. Emergency Response Phone: (518) 365-0955
4. Manifest Tracking Number: 014001250 JJK

5. Generator's Name and Mailing Address: NORTHEASTERN ENVIRONMENTAL TECHNOLOGIES AS AGENT FOR
Generator's Site Address (if different than mailing address): (BAKER BUILDING) DRYING — ANGELICA TEXTILE, 125 BATH ST, BALLSTON SPA, NY 12020
Generator's Phone:

6. Transporter 1 Company Name: DAN'S HAULING & DEMO
U.S. EPA ID Number: LOT # 5674

7. Transporter 2 Company Name
U.S. EPA ID Number

8. Designated Facility Name and Site Address: ALBANY LANDFILL, 525 RAPP RD, ALBANY, N.Y. 12205
U.S. EPA ID Number
Facility's Phone:

9a. HM	9b. U.S. DOT Description (including Proper Shipping Name, Hazard Class, ID Number, and Packing Group (if any))	10. Containers No.	10. Containers Type	11. Total Quantity	12. Unit Wt./Vol.	13. Waste Codes		
X	1. RQ NA 2212 ASBESTOS 9 PG III		DUMP TRLR	70	YD	NA 2212 PG III	9	
	2.							
	3.							
	4.							

14. Special Handling Instructions and Additional Information
WET METHODS / WRAPPED W/2 LAYERS 6MIL POLY - TAPED & GLUED

15. **GENERATOR'S/OFFEROR'S CERTIFICATION:** I hereby declare that the contents of this consignment are fully and accurately described above by the proper shipping name, and are classified, packaged, marked and labeled/placarded, and are in all respects in proper condition for transport according to applicable international and national governmental regulations. If export shipment and I am the Primary Exporter, I certify that the contents of this consignment conform to the terms of the attached EPA Acknowledgment of Consent.
I certify that the waste minimization statement identified in 40 CFR 262.27(a) (if I am a large quantity generator) or (b) (if I am a small quantity generator) is true.

Generator's/Offeror's Printed/Typed Name: AS AGENT F. CHADWALSH — Signature — Month: 4 Day: 7 Year: 17

INT'L
16. International Shipments ☐ Import to U.S. ☐ Export from U.S. Port of entry/exit:
Transporter signature (for exports only): Date leaving U.S.:

TRANSPORTER
17. Transporter Acknowledgment of Receipt of Materials
Transporter 1 Printed/Typed Name: DRIVER: DAN ALDER — Signature — Month: 4 Day: 7 Year: 17
Transporter 2 Printed/Typed Name — Signature — Month — Day — Year

DESIGNATED FACILITY
18. Discrepancy
18a. Discrepancy Indication Space ☐ Quantity ☐ Type ☐ Residue ☐ Partial Rejection ☐ Full Rejection
Manifest Reference Number:
18b. Alternate Facility (or Generator) — U.S. EPA ID Number
Facility's Phone:
18c. Signature of Alternate Facility (or Generator) — Month — Day — Year
19. Hazardous Waste Report Management Method Codes (i.e., codes for hazardous waste treatment, disposal, and recycling systems)
1. 2. 3. 4.
20. Designated Facility Owner or Operator: Certification of receipt of hazardous materials covered by the manifest except as noted in Item 18a
Printed/Typed Name — Signature — Month — Day — Year

EPA Form 8700-22 (Rev. 3-05) Previous editions are obsolete.

DESIGNATED FACILITY TO GENERATOR STATE (IF REQUIRED)

Department of General Services
CITY OF ALBANY
525 Rapp Road Waste Management
Albany, NY, 12205

Weighed: BRENDA
Deposit: BRENDA
BILL TO: 6131
Dan's Hauling & Demo, Inc.
PO Box 409
Wyantskill NY 12198

HAULER: Cash Customer
Vehicle ID: TT1
Reference: 5674-A
Grid: NON SHRED
NOTE:: 125 BATH ST/BALLSTON SPA
LOT #: 5674-A

Origin: BALLSTON SPA
DATE IN: 04/10/2017 TIME IN: 10:26:34
DATE OUT: 04/10/2017 TIME OUT: 10:44:34

INBOUND TICKET Number: 02-00653847

SCALE 1 GROSS WT.	98800	LB
SCALE 2 TARE WT.	50780	LB
NET WEIGHT	48020	LB

Qty	Description
24.01	ACM Const. Debris

X_____

Please print or type. (Form designed for use on elite (12-pitch) typewriter.) Form Approved. OMB No. 2050-0039

UNIFORM HAZARDOUS WASTE MANIFEST

1. Generator ID Number: LOAD (D.T#3)
2. Page 1 of
3. Emergency Response Phone: (518) 365-0955
4. Manifest Tracking Number: 014001154 JJK

GENERATOR

5. Generator's Name and Mailing Address: NORTHEASTERN ENVIRONMENTAL TECHNOLOGIES AS AGENT for (BRICK BLDNG WASH STATION)
Generator's Site Address (if different than mailing address): ANGELICA TEXTILE 125 BATHST BALLSTON SPA, N.Y. 12020
Generator's Phone:

6. Transporter 1 Company Name: DANISH HAULING & DEMO
U.S. EPA ID Number: LOT #5674

7. Transporter 2 Company Name
U.S. EPA ID Number

8. Designated Facility Name and Site Address: ALBANY LANDFILL 525 RAPP RD ALBANY N.Y. 12205
U.S. EPA ID Number
Facility's Phone:

9a. HM	9b. U.S. DOT Description (including Proper Shipping Name, Hazard Class, ID Number, and Packing Group (if any))	10. Containers No.	10. Containers Type	11. Total Quantity	12. Unit Wt./Vol.	13. Waste Codes		
K	1. RQ NA 2212 ASBESTOS 9 PG III	-	DUMP TRLR	70	YD	NA 2212 PG III	9	
	2.							
	3.							
	4.							

14. Special Handling Instructions and Additional Information
WET METHODS / WRAPPED W/ 2 LAYERS 6 MIL POLY - TAPED & GLUED

15. **GENERATOR'S/OFFEROR'S CERTIFICATION:** I hereby declare that the contents of this consignment are fully and accurately described above by the proper shipping name, and are classified, packaged, marked and labeled/placarded, and are in all respects in proper condition for transport according to applicable international and national governmental regulations. If export shipment and I am the Primary Exporter, I certify that the contents of this consignment conform to the terms of the attached EPA Acknowledgment of Consent.
I certify that the waste minimization statement identified in 40 CFR 262.27(a) (if I am a large quantity generator) or (b) (if I am a small quantity generator) is true.

Generator's/Offeror's Printed/Typed Name: AS AGENT: CHAD WALSH
Signature: Chad M. Wall
Month: 4 Day: 10 Year: 17

INT'L

16. International Shipments ☐ Import to U.S. ☐ Export from U.S. Port of entry/exit:
Transporter signature (for exports only): Date leaving U.S.:

TRANSPORTER

17. Transporter Acknowledgment of Receipt of Materials
Transporter 1 Printed/Typed Name: DRIVER: THEODORE NADLER
Signature:
Month: 4 Day: 10 Year: 17
Transporter 2 Printed/Typed Name
Signature
Month Day Year

DESIGNATED FACILITY

18. Discrepancy
18a. Discrepancy Indication Space ☐ Quantity ☐ Type ☐ Residue ☐ Partial Rejection ☐ Full Rejection
Manifest Reference Number:
18b. Alternate Facility (or Generator)
U.S. EPA ID Number
Facility's Phone:
18c. Signature of Alternate Facility (or Generator)
Month Day Year

19. Hazardous Waste Report Management Method Codes (i.e., codes for hazardous waste treatment, disposal, and recycling systems)
1. 2. 3. 4.

20. Designated Facility Owner or Operator: Certification of receipt of hazardous materials covered by the manifest except as noted in Item 18a
Printed/Typed Name
Signature
Month Day Year

EPA Form 8700-22 (Rev. 3-05) Previous editions are obsolete.

DESIGNATED FACILITY TO GENERATOR STATE (IF REQUIRED)

Department of General Services
CITY OF ALBANY
525 Rapp Road Waste Management
Albany, NY, 12205

Weigh [illegible]NDA
Depot [illegible]A
BILL TO [illegible]131
Dan's Hauling & Demo, Inc.
PO Box 409
Wyantskill NY 12198

HAULER: Cash Customer
Vehicle ID: TTI
Reference: 5674-A
Grid: NON SHRED
NOTE:: 125 BATH ST/BALLSTON SPA
LOT #: 5674 A

Origin: BALLSTON SPA
DATE IN: 04/10/2017 TIME IN: 13:47:59
DATE OUT: 04/10/2017 TIME OUT: 14:09:51

INBOUND TICKET Number: 02-00653898

SCALE 1 GROSS WT.	92580	LB
SCALE 2 TARE WT.	50420	LB
NET WEIGHT	[illegible]	LB

Qty	Description
21.08	ACM Const. Debris

X_____

Please print or type. (Form designed for use on elite (12-pitch) typewriter.)

Form Approved. OMB No. 2050-0039

UNIFORM HAZARDOUS WASTE MANIFEST

1. Generator ID Number: LOAD/D.T.#4
2. Page 1 of
3. Emergency Response Phone: (518) 365-0955
4. Manifest Tracking Number: 014244413 JJK

5. Generator's Name and Mailing Address: NORTHEASTERN ENVIRONMENTAL TECHNOLOGIES AS AGENT for
Generator's Phone:
Generator's Site Address (if different than mailing address): (BRICK BUILDING/WASH STATION) ANGELICA TEXTILES 125 BATH ST BALLSTON SPA, NY 12020

6. Transporter 1 Company Name: DAN'S HAULING & DEMO
U.S. EPA ID Number: LOT #5674

7. Transporter 2 Company Name
U.S. EPA ID Number

8. Designated Facility Name and Site Address: ALBANY LANDFILL 525 RAPP RD ALBANY, NY. 12205
Facility's Phone:
U.S. EPA ID Number

9a. HM	9b. U.S. DOT Description (including Proper Shipping Name, Hazard Class, ID Number, and Packing Group (if any))	10. Containers No.	10. Containers Type	11. Total Quantity	12. Unit Wt./Vol.	13. Waste Codes		
X	1. RQ NA 2212 ASBESTOS 9 PG III		DUMP TRLR	70	YD	NA PG	2212 III	9
	2.							
	3.							
	4.							

14. Special Handling Instructions and Additional Information
WET METHODS / WRAPPED W/ 2 LAYERS 6MIL POLY - TAPED & GLUED

15. **GENERATOR'S/OFFEROR'S CERTIFICATION:** I hereby declare that the contents of this consignment are fully and accurately described above by the proper shipping name, and are classified, packaged, marked and labeled/placarded, and are in all respects in proper condition for transport according to applicable international and national governmental regulations. If export shipment and I am the Primary Exporter, I certify that the contents of this consignment conform to the terms of the attached EPA Acknowledgment of Consent.
I certify that the waste minimization statement identified in 40 CFR 262.27(a) (if I am a large quantity generator) or (b) (if I am a small quantity generator) is true.

Generator's/Offeror's Printed/Typed Name: AS AGENT: CHAD WALSH
Signature: Chad M. Walsh
Month: 4 Day: 10 Year: 17

INT'L

16. International Shipments ☐ Import to U.S. ☐ Export from U.S. Port of entry/exit:
Transporter signature (for exports only): Date leaving U.S.:

TRANSPORTER

17. Transporter Acknowledgment of Receipt of Materials
Transporter 1 Printed/Typed Name: DRIVER: TED NADLER
Signature:
Month: 4 Day: 10 Year: 17
Transporter 2 Printed/Typed Name
Signature
Month Day Year

DESIGNATED FACILITY

18. Discrepancy
18a. Discrepancy Indication Space ☐ Quantity ☐ Type ☐ Residue ☐ Partial Rejection ☐ Full Rejection
Manifest Reference Number:
18b. Alternate Facility (or Generator)
U.S. EPA ID Number
Facility's Phone:
18c. Signature of Alternate Facility (or Generator)
Month Day Year

19. Hazardous Waste Report Management Method Codes (i.e., codes for hazardous waste treatment, disposal, and recycling systems)
1. 2. 3. 4.

20. Designated Facility Owner or Operator: Certification of receipt of hazardous materials covered by the manifest except as noted in Item 18a
Printed/Typed Name
Signature
Month Day Year

EPA Form 8700-22 (Rev. 3-05) Previous editions are obsolete.

DESIGNATED FACILITY TO GENERATOR STATE (IF REQUIRED)

Department of General Services
CITY OF ALBANY
525 Rapp Road Waste Management
Albany, NY, 12205

Weighed: BRENDA
Deposit: BRENDA
BILL TO: 6131
Dan's Hauling & Demo, Inc.
PO Box 409
Wyantskill NY 12198

HAULER: Cash Customer
Vehicle ID: T1
Reference: 5674-A
Grid: NON SHRED
NOTE:: 125 BATH ST/BALLSTON SPA
LOT #: 5674-A

Origin: BALLSTON SPA
DATE IN: 04/11/2017 TIME IN: 09:45:31
DATE OUT: 04/11/2017 TIME OUT: 10:06:57

INBOUND TICKET Number: 02-00653944

SCALE 1 GROSS WT.	89160	LB
SCALE 2 TARE WT.	49800	LB
NET WEIGHT	39360	LB

Qty	Description		
19.68	ACM Const. Debris	1	5

X_____

Please print or type. (Form designed for use on elite (12-pitch) typewriter.)

Form Approved. OMB No. 2050-0039

UNIFORM HAZARDOUS WASTE MANIFEST

1. Generator ID Number: LOAN D.T. #5
2. Page 1 of
3. Emergency Response Phone: (518) 365-0955
4. Manifest Tracking Number: 014244414 JJK

GENERATOR

5. Generator's Name and Mailing Address: NORTHEAST ENVIRONMENTAL TECHNOLOGIES AS AGENT FOR
Generator's Site Address (if different than mailing address): (BRICH BUILDING / WASSTATION) ANGELICA TEXTILE 125 BATH ST BALLSTON SPA, NY 12020
Generator's Phone:

6. Transporter 1 Company Name: DANS HAULING & DEMO
U.S. EPA ID Number: LOT # 5674

7. Transporter 2 Company Name
U.S. EPA ID Number

8. Designated Facility Name and Site Address: ALBANY LANDFILL 525 RAPP RD ALBANY, NY 12205
U.S. EPA ID Number
Facility's Phone:

9a. HM	9b. U.S. DOT Description (including Proper Shipping Name, Hazard Class, ID Number, and Packing Group (if any))	10. Containers No.	10. Containers Type	11. Total Quantity	12. Unit Wt./Vol.	13. Waste Codes		
X	1. RQ NA 8212 ASBESTOS		DUMP TRLR	70	YD	NA 8212 PG III		9
	2.							
	3.							
	4.							

14. Special Handling Instructions and Additional Information

WET METHODS / WRAPPED W/ 2 LAYERS 6MIL POLY - TAPED & GLUED

15. **GENERATOR'S/OFFEROR'S CERTIFICATION:** I hereby declare that the contents of this consignment are fully and accurately described above by the proper shipping name, and are classified, packaged, marked and labeled/placarded, and are in all respects in proper condition for transport according to applicable international and national governmental regulations. If export shipment and I am the Primary Exporter, I certify that the contents of this consignment conform to the terms of the attached EPA Acknowledgment of Consent.
I certify that the waste minimization statement identified in 40 CFR 262.27(a) (if I am a large quantity generator) or (b) (if I am a small quantity generator) is true.

Generator's/Offeror's Printed/Typed Name: AS AGENT: CHAD WALSH
Signature: Chad M. Walsh
Month: 4 Day: 11 Year: 17

TRANSPORTER / INT'L

16. International Shipments ☐ Import to U.S. ☐ Export from U.S. Port of entry/exit:
Transporter signature (for exports only): Date leaving U.S.:

17. Transporter Acknowledgment of Receipt of Materials

Transporter 1 Printed/Typed Name: DRIVER: DAN ALBER
Signature: Dan Alber
Month: 4 Day: 11 Year: 17

Transporter 2 Printed/Typed Name
Signature
Month: Day: Year:

DESIGNATED FACILITY

18. Discrepancy

18a. Discrepancy Indication Space ☐ Quantity ☐ Type ☐ Residue ☐ Partial Rejection ☐ Full Rejection

Manifest Reference Number:

18b. Alternate Facility (or Generator)
U.S. EPA ID Number
Facility's Phone:

18c. Signature of Alternate Facility (or Generator)
Month: Day: Year:

19. Hazardous Waste Report Management Method Codes (i.e., codes for hazardous waste treatment, disposal, and recycling systems)

1.	2.	3.	4.

20. Designated Facility Owner or Operator: Certification of receipt of hazardous materials covered by the manifest except as noted in Item 18a

Printed/Typed Name
Signature
Month: Day: Year:

EPA Form 8700-22 (Rev. 3-05) Previous editions are obsolete.

DESIGNATED FACILITY TO GENERATOR STATE (IF REQUIRED)

Department of General Services
CITY OF ALBANY
525 Hopp Road Waste Management
Albany, NY, 12205

Weighed: BRENDA
Deposit: BRENDA
BILL TO: 6131
Dan's Hauling & Demo, Inc.
PO Box 409
Wyantskill NY 12198

HAULER: Cash Customer
Vehicle ID: TTI
Reference: 5674-A
Grid: NON GRID
NOTE:: 125 BATH ST/BALLSTON SPA
LOT #: 5674-A

Origin: BALLSTON SPA
DATE IN: 04/24/2017 TIME IN: 10:56:45
DATE OUT: 04/24/2017 TIME OUT: 11:26:31

INBOUND TICKET Number: 02-00655005

SCALE 1 GROSS WT.	105000	LB
SCALE 2 TARE WT.	46980	LB
NET WEIGHT	58020	LB

Qty	Description
28.01	ACM Const. Debris

X_____

NEW JUNE 7 1997

Please print or type. (Form designed for use on elite (12-pitch) typewriter.)

Form Approved. OMB No. 2050-0039

UNIFORM HAZARDOUS WASTE MANIFEST

1. Generator ID Number: DT #1
2. Page 1 of
3. Emergency Response Phone: 518-365-[illegible]
4. Manifest Tracking Number: 014244420 JJK

5. Generator's Name and Mailing Address: Northeast Enviromental Technologies

Generator's Phone:

Generator's Site Address (if different than mailing address): Angelica Textile, 125 Bath St, Bellston Spa NY 12020

6. Transporter 1 Company Name: Dans Hauling Demo — U.S. EPA ID Number: Lot #5674

7. Transporter 2 Company Name — U.S. EPA ID Number:

8. Designated Facility Name and Site Address: Albany Land Fill, 525 Rapp Rd, Albany NY 12265 — U.S. EPA ID Number:

Facility's Phone:

9a. HM	9b. U.S. DOT Description (including Proper Shipping Name, Hazard Class, ID Number, and Packing Group (if any))	10. Containers No.	10. Containers Type	11. Total Quantity	12. Unit Wt./Vol.	13. Waste Codes		
X	1. RQ NA 2212 ASBestos 9 PG III	1	Dump Tube	70	yd	NA PG	2212 III	9
	2.							
	3.							
	4.							

14. Special Handling Instructions and Additional Information: Wet method wraped w/2 layers 6 mil Poly Taped & Glued

15. GENERATOR'S/OFFEROR'S CERTIFICATION: I hereby declare that the contents of this consignment are fully and accurately described above by the proper shipping name, and are classified, packaged, marked and labeled/placarded, and are in all respects in proper condition for transport according to applicable international and national governmental regulations. If export shipment and I am the Primary Exporter, I certify that the contents of this consignment conform to the terms of the attached EPA Acknowledgment of Consent.
I certify that the waste minimization statement identified in 40 CFR 262.27(a) (if I am a large quantity generator) or (b) (if I am a small quantity generator) is true.

Generator's/Offeror's Printed/Typed Name: Albert Rivera — Signature: [signature] — Month 4 Day 24 Year 17

16. International Shipments ☐ Import to U.S. ☐ Export from U.S. Port of entry/exit:
Transporter signature (for exports only): Date leaving U.S.:

17. Transporter Acknowledgment of Receipt of Materials

Transporter 1 Printed/Typed Name — Signature: [signature] — Month 4 Day 24 Year 17

Transporter 2 Printed/Typed Name — Signature — Month Day Year

18. Discrepancy

18a. Discrepancy Indication Space ☐ Quantity ☐ Type ☐ Residue ☐ Partial Rejection ☐ Full Rejection

Manifest Reference Number:

18b. Alternate Facility (or Generator) — U.S. EPA ID Number

Facility's Phone

18c. Signature of Alternate Facility (or Generator) — Month Day Year

19. Hazardous Waste Report Management Method Codes (i.e., codes for hazardous waste treatment, disposal, and recycling systems)

1. 2. 3. 4.

20. Designated Facility Owner or Operator: Certification of receipt of hazardous materials covered by the manifest except as noted in Item 18a

Printed/Typed Name — Signature — Month Day Year

GENERATOR — INT'L — TRANSPORTER — DESIGNATED FACILITY

EPA Form 8700-22 (Rev. 3-05) Previous editions are obsolete.

Department of General Services
CITY OF ALBANY
525 Rapp Road Waste Management
Albany, NY. 12205

Weighed: BRENDA
Deposit: BRENDA
BILL TO: 6131
Dan's Hauling & Demo, Inc.
PO Box 409
Wyantskill NY 12198

HAULER: Cash Customer
Vehicle ID: TT1
Reference: 5674-A
Grid: NON SHRED
NOTE:: 125 BATH ST/BALLSTON SPA
LOT #: 5674-A

Origin: BALLSTON SPA
DATE IN: 04/25/2017 TIME IN: 09:41:09
DATE OUT: 04/25/2017 TIME OUT: 10:12:15

INBOUND TICKET Number: 02-00655120

SCALE 1 GROSS WT.	109380	LB
SCALE 2 TARE WT.	48640	LB
NET WEIGHT	60740	LB

Qty	Description
30.37	ACM Const. Debris

X _____

Published by J.J. KELLER & ASSOCIATES, INC., Neenah, WI • USA • (800) [illegible] • www.jjkeller.com • Printed in the United States

167-BLS-C 6 10495

Please print or type. (Form designed for use on elite (12-pitch) typewriter.)

Form Approved. OMB No. 2050-0039

UNIFORM HAZARDOUS WASTE MANIFEST

1. Generator ID Number: [illegible]
2. Page 1 of
3. Emergency Response Phone: [illegible]
4. Manifest Tracking Number: 014244421 JJK

5. Generator's Name and Mailing Address: North East Environmental Technologies

Generator's Site Address (if different than mailing address): Angelica Textile, 12 Bath St, Ballston SPA NY 12020

Generator's Phone:

6. Transporter 1 Company Name: Dans Hauling Demo — U.S. EPA ID Number: LOT# 5074

7. Transporter 2 Company Name — U.S. EPA ID Number:

8. Designated Facility Name and Site Address: Albany Ln (Fill, 565 Rapp Rd, Albany NY 12205 — U.S. EPA ID Number:

Facility's Phone:

9a. HM	9b. U.S. DOT Description (including Proper Shipping Name, Hazard Class, ID Number, and Packing Group (if any))	10. Containers No	10. Containers Type	11. Total Quantity	12. Unit Wt./Vol.	13. Waste Codes		
X	1. RQ NA 2212 Asbestos 9 PG III	1	Dump Tr.	70	yd	NA PG	2212 III	9
	2.							
	3.							
	4.							

14. Special Handling Instructions and Additional Information

Wet method wrapped w/ [illegible] [illegible] [illegible] [illegible]

15. **GENERATOR'S/OFFEROR'S CERTIFICATION:** I hereby declare that the contents of this consignment are fully and accurately described above by the proper shipping name, and are classified, packaged, marked and labeled/placarded, and are in all respects in proper condition for transport according to applicable international and national governmental regulations. If export shipment and I am the Primary Exporter, I certify that the contents of this consignment conform to the terms of the attached EPA Acknowledgment of Consent.
I certify that the waste minimization statement identified in 40 CFR 262.27(a) (if I am a large quantity generator) or (b) (if I am a small quantity generator) is true.

Generator's/Offeror's Printed/Typed Name: Albert Rivera — Signature: [signature] — Month 4 Day 25 Year 17

INT'L

16. International Shipments ☐ Import to U.S. ☐ Export from U.S. Port of entry/exit:
Transporter signature (for exports only): Date leaving U.S.:

TRANSPORTER

17. Transporter Acknowledgment of Receipt of Materials

Transporter 1 Printed/Typed Name — Signature: [signature] — Month 4 Day 25 Year 17

Transporter 2 Printed/Typed Name — Signature — Month Day Year

DESIGNATED FACILITY

18. Discrepancy

18a. Discrepancy Indication Space ☐ Quantity ☐ Type ☐ Residue ☐ Partial Rejection ☐ Full Rejection

18b. Alternate Facility (or Generator) — Manifest Reference Number: — U.S. EPA ID Number

Facility's Phone:

18c. Signature of Alternate Facility (or Generator) — Month Day Year

19. Hazardous Waste Report Management Method Codes (i.e., codes for hazardous waste treatment, disposal, and recycling systems)

1. 2. 3. 4.

20. Designated Facility Owner or Operator: Certification of receipt of hazardous materials covered by the manifest except as noted in Item 18a

Printed/Typed Name — Signature — Month Day Year

Department of General Services
CITY OF ALBANY
525 Rapp Road Waste Management
Albany, NY, 12205

Weighed: BRENDA
Deposit: BRENDA
BILL TO: 6131
Dan's Hauling & Demo, Inc.
PO Box 409
Wyantskill Ny 12198

HAULER: Cash Customer
Vehicle ID: TTI
Reference: 5674-A
Grid: NON SHRED
NOTE:: 125 BATH ST/BALLSTON SPA
LOT #: 5674-A

Origin: BALLSTON SPA
DATE IN: 04/26/2017 TIME IN: 09:43:12
DATE OUT: 04/26/2017 TIME OUT: 10:19:47

INBOUND TICKET Number: 02-00655240

SCALE 1 GROSS WT.	101040	LB
SCALE 2 TARE WT.	39540	LB
NET WEIGHT	61500	LB

Qty	Description
30.75	ACM Const. Debris

X_____

Published by J.J. KELLER & ASSOCIATES, INC.®, Neenah, WI • USA • (800) 327-6868 • www.jjkeller.com • Printed in the United States 167-BLS-C 6 10495

Please print or type. (Form designed for use on elite (12-pitch) typewriter.)

Form Approved. OMB No. 2050-0039

UNIFORM HAZARDOUS WASTE MANIFEST

1. Generator ID Number: Load #3 NS
2. Page 1 of
3. Emergency Response Phone: 518-365-0955
4. Manifest Tracking Number: 014244423 JJK

5. Generator's Name and Mailing Address: North East Environmental Technologies

Generator's Site Address (if different than mailing address): Angelica Textile

Generator's Phone:

6. Transporter 1 Company Name: Dans Hauling Demo — U.S. EPA ID Number: Lot # 5674

7. Transporter 2 Company Name — U.S. EPA ID Number:

8. Designated Facility Name and Site Address: Albany Land Fill, 525 Rapp Rd Albany NY 12265 — U.S. EPA ID Number:

Facility's Phone:

9a. HM	9b. U.S. DOT Description (including Proper Shipping Name, Hazard Class, ID Number, and Packing Group (if any))	10. Containers No.	10. Containers Type	11. Total Quantity	12. Unit Wt./Vol.	13. Waste Codes		
X	1. RQ NA 2212 Asbestos 9 PG III	1	Dump Trile	70	YL	NA	2212	9
						PG	III	
	2.							
	3.							
	4.							

14. Special Handling Instructions and Additional Information

Wet method Wrapped w/6 mill Poly Taped, Glued

15. **GENERATOR'S/OFFEROR'S CERTIFICATION:** I hereby declare that the contents of this consignment are fully and accurately described above by the proper shipping name, and are classified, packaged, marked and labeled/placarded, and are in all respects in proper condition for transport according to applicable international and national governmental regulations. If export shipment and I am the Primary Exporter, I certify that the contents of this consignment conform to the terms of the attached EPA Acknowledgment of Consent.
I certify that the waste minimization statement identified in 40 CFR 262.27(a) (if I am a large quantity generator) or (b) (if I am a small quantity generator) is true.

Generator's/Offeror's Printed/Typed Name: Albert Rivera — Signature: [signature] — Month 4 Day 26 Year 17

INT'L

16. International Shipments ☐ Import to U.S. ☐ Export from U.S. Port of entry/exit:
Transporter signature (for exports only): Date leaving U.S.:

TRANSPORTER

17. Transporter Acknowledgment of Receipt of Materials

Transporter 1 Printed/Typed Name — Signature: [signature] — Month 4 Day 26 Year 17

Transporter 2 Printed/Typed Name — Signature — Month Day Year

DESIGNATED FACILITY

18. Discrepancy

18a. Discrepancy Indication Space ☐ Quantity ☐ Type ☐ Residue ☐ Partial Rejection ☐ Full Rejection

Manifest Reference Number:

18b. Alternate Facility (or Generator) — U.S. EPA ID Number

Facility's Phone:

18c. Signature of Alternate Facility (or Generator) — Month Day Year

19. Hazardous Waste Report Management Method Codes (i.e., codes for hazardous waste treatment, disposal, and recycling systems)

1.	2.	3.	4.

20. Designated Facility Owner or Operator: Certification of receipt of hazardous materials covered by the manifest except as noted in Item 18a

Printed Typed Name — Signature — Month Day Year

Department of General Services
CITY OF ALBANY
525 Rapp Road Waste Management
Albany, NY, 12205

Weighed: BRENDA
Deposit: BRENDA
BILL TO: 6131
Dan's Hauling & Demo, Inc.
PO Box 409
Wyantskill NY 12198

HAULER: Cash Customer
Vehicle ID: TT1
Reference: 5674-A
Grid: NON SHRED
NOTE:: 125 BATH ST/BALLSTON SPA
LOT #: 5674-A

Origin: BALLSTON SPA
DATE IN: 04/27/2017 TIME IN: 09:41:43
DATE OUT: 04/27/2017 TIME OUT: 10:13:15

INBOUND TICKET Number: 02-00655357

SCALE 1 GROSS WT.	117160	LB
SCALE 2 TARE WT.	49160	LB
NET WEIGHT	68000	LB

Qty	Description
34.00	ACM Const. Debris

X_____

12069087 Published by J. J. KELLER & ASSOCIATES, INC.®, Neenah, WI • USA • (800) 327-6868 • www.jjkeller.com • Printed in the United States

167-BLS-C 6 0495

Please print or type. (Form designed for use on elite (12-pitch) typewriter.)

Form Approved. OMB No. 2050-0039

UNIFORM HAZARDOUS WASTE MANIFEST

1. Generator ID Number: Load 43
2. Page 1 of
3. Emergency Response Phone: 518-365-0933
4. Manifest Tracking Number: 013067299 JJK

GENERATOR

5. Generator's Name and Mailing Address: North East Environmental Technologies
Generator's Phone:
Generator's Site Address (if different than mailing address): Angelica Textile, 125 Bath St, Ballston Spa NY 12020

6. Transporter 1 Company Name: Dans Hauling Demo
U.S. EPA ID Number: Lot # 5674

7. Transporter 2 Company Name
U.S. EPA ID Number

8. Designated Facility Name and Site Address: Albany Land Fill, 525 Rapp Rd, Albany NY 12205
U.S. EPA ID Number
Facility's Phone:

9a. HM	9b. U.S. DOT Description (including Proper Shipping Name, Hazard Class, ID Number, and Packing Group (if any))	10. Containers No.	10. Containers Type	11. Total Quantity	12. Unit Wt./Vol.	13. Waste Codes		
X	1. RQ NA 2212 Asbestos PG II	1	Dump Trailer	70	YI	NA 2212 PG	9 IE	
	2.							
	3.							
	4.							

14. Special Handling Instructions and Additional Information

15. GENERATOR'S/OFFEROR'S CERTIFICATION: I hereby declare that the contents of this consignment are fully and accurately described above by the proper shipping name, and are classified, packaged, marked and labeled/placarded, and are in all respects in proper condition for transport according to applicable international and national governmental regulations. If export shipment and I am the Primary Exporter, I certify that the contents of this consignment conform to the terms of the attached EPA Acknowledgment of Consent. I certify that the waste minimization statement identified in 40 CFR 262.27(a) (if I am a large quantity generator) or (b) (if I am a small quantity generator) is true.

Generator's/Offeror's Printed/Typed Name: Albert Rivera
Signature
Month Day Year

INT'L

16. International Shipments ☐ Import to U.S. ☒ Export from U.S. Port of entry/exit:
Transporter signature (for exports only): Date leaving U.S.:

TRANSPORTER

17. Transporter Acknowledgment of Receipt of Materials
Transporter 1 Printed/Typed Name
Signature
Month Day Year

Transporter 2 Printed/Typed Name
Signature
Month Day Year

DESIGNATED FACILITY

18. Discrepancy

18a. Discrepancy Indication Space ☐ Quantity ☐ Type ☐ Residue ☐ Partial Rejection ☐ Full Rejection

18b. Alternate Facility (or Generator)
Manifest Reference Number:
U.S. EPA ID Number
Facility's Phone:

18c. Signature of Alternate Facility (or Generator)
Month Day Year

19. Hazardous Waste Report Management Method Codes (i.e., codes for hazardous waste treatment, disposal, and recycling systems)

1 2 3

Department of General Services
CITY OF ALBANY
525 Rapp Road Waste Management
Albany, NY, 12205

Weighed: BRENDA
Deposit: BRENDA
BILL TO: 6131
Dan's Hauling & Demo, Inc.
PO Box 409
Wyantskill NY 12198

HAULER: Cash Customer
Vehicle ID: TT1
Reference: 5674-A
Grid: NON SHRED
NOTE:: 125 BATH ST/BALLSTON SPA
LOT #: 5674-A

Origin: BALLSTON SPA
DATE IN: 05/01/2017 TIME IN. 07:01:34
DATE OUT: 05/01/2017 TIME OUT: 07:40:43

INBOUND TICKET Number: 02-00655955

SCALE 1 GROSS WT.	105320	LB
SCALE 2 TARE WT.	38020	LB
NET WEIGHT	67300	LB

Qty	Description
33.65	ACM Const. Debris

X_____

Please print or type. (Form designed for use on elite (12-pitch) typewriter.)

Form Approved. OMB No. 2050-0039

UNIFORM HAZARDOUS WASTE MANIFEST	1. Generator ID Number	2. Page 1 of	3. Emergency Response Phone	4. Manifest Tracking Number
				JJK

5. Generator's Name and Mailing Address: North East Environmental Services

Generator's Site Address (if different than mailing address)

Generator's Phone:

6. Transporter 1 Company Name: Dans Hauling Demo — U.S. EPA ID Number:

7. Transporter 2 Company Name — U.S. EPA ID Number

8. Designated Facility Name and Site Address: Albany Landfill, 522 Rapp Rd, Albany NY 12205 — U.S. EPA ID Number

Facility's Phone:

9a. HM	9b. U.S. DOT Description (including Proper Shipping Name, Hazard Class, ID Number, and Packing Group (if any))	10. Containers No.	10. Containers Type	11. Total Quantity	12. Unit Wt./Vol.	13. Waste Codes		
X	1. RQ NA 2.212 Asbestos Friable	1	DM	70	YD	NA	2412	
	2.							
	3.							
	4.							

14. Special Handling Instructions and Additional Information

Wet methods to be applied when handling asbestos. Tarp to be used

15. GENERATOR'S/OFFEROR'S CERTIFICATION: I hereby declare that the contents of this consignment are fully and accurately described above by the proper shipping name, and are classified, packaged, marked and labeled/placarded, and are in all respects in proper condition for transport according to applicable international and national governmental regulations. If export shipment and I am the Primary Exporter, I certify that the contents of this consignment conform to the terms of the attached EPA Acknowledgment of Consent.
I certify that the waste minimization statement identified in 40 CFR 262.27(a) (if I am a large quantity generator) or (b) (if I am a small quantity generator) is true.

Generator's/Offeror's Printed/Typed Name: Albert Rivera — Signature — Month — Day — Year

INT'L

16. International Shipments ☐ Import to U.S. ☐ Export from U.S. Port of entry/exit:

Transporter signature (for exports only): Date leaving U.S.:

TRANSPORTER

17. Transporter Acknowledgment of Receipt of Materials

Transporter 1 Printed/Typed Name — Signature — Month — Day — Year

Transporter 2 Printed/Typed Name — Signature — Month — Day — Year

18. Discrepancy

18a. Discrepancy Indication Space ☐ Quantity ☐ Type ☐ Residue ☐ Partial Rejection ☐ Full Rejection

Manifest Reference Number:

18b. Alternate Facility (or Generator) — U.S. EPA ID Number

Facility's Phone:

Signature of Alternate Facility (or Generator) — Month — Day — Year

Hazardous Waste Report Management Method Codes (i.e., codes for hazardous waste treatment, disposal, and recycling systems)

1.	2.	3.	4.

19. Designated Facility Owner or Operator: Certification of receipt of hazardous materials covered by the manifest except as noted in Item 18a

Name — Signature — Month — Day — Year

Department of General Services
CITY OF ALBANY
526 Rapp Road Waste Management
Albany, NY, 12205

Weighed: BRENDA
Deposit: BRENDA
BILL TO: 6131
Dan's Hauling & Demo, Inc.
PO Box 409
Wyantskill NY 12198

HAULER: Cash Customer
Vehicle ID: TT1
Reference: 5674-A
Grid: NON SHRED
NOTE:: 125 BATH ST/BALLSTON SPA
LOT #: 5674-A

Origin: BALLSTON SPA
DATE IN: 05/01/2017 TIME IN: 10:58:05
DATE OUT: 05/01/2017 TIME OUT: 11:24:47

INBOUND TICKET Number: 02-0005052

SCALE 1 GROSS WT.	99520	LB
SCALE 2 TARE WT.	32160	LB
NET WEIGHT	67360	LB

Qty	Description
30.18	ACM Const. Debris

X_____

Please print or type. (Form designed for use on elite (12-pitch) typewriter.)

Form Approved. OMB No. 2050-0039

UNIFORM HAZARDOUS WASTE MANIFEST

1. Generator ID Number: Lot 6
2. Page 1 of
3. Emergency Response Phone: [illegible]
4. Manifest Tracking Number: 014244424 JJK

5. Generator's Name and Mailing Address: North Eastern Environmental Technologie

Generator's Site Address (if different than mailing address): Angelica Textile, 125 Bath St Bellstown Spa NY 12620

Generator's Phone:

6. Transporter 1 Company Name: Dans Hauling Demo

U.S. EPA ID Number: Lot # 5674

7. Transporter 2 Company Name:

U.S. EPA ID Number:

8. Designated Facility Name and Site Address: Albany Land Fill, 525 Rapp Rd, Albany NY 12205

U.S. EPA ID Number:

Facility's Phone:

9a. HM	9b. U.S. DOT Description (including Proper Shipping Name, Hazard Class, ID Number, and Packing Group (if any))	10. Containers No	10. Containers Type	11. Total Quantity	12. Unit Wt./Vol.	13. Waste Codes
X	1. RQ NA 2212 Asbestos 9 PG III	1	D/4	70	4d	NA 2212 9 PG III
	2.					
	3.					
	4.					

14. Special Handling Instructions and Additional Information: Wet method wapped w/6 mil poly Taped Glue

15. **GENERATOR'S/OFFEROR'S CERTIFICATION:** I hereby declare that the contents of this consignment are fully and accurately described above by the proper shipping name, and are classified, packaged, marked and labeled/placarded, and are in all respects in proper condition for transport according to applicable international and national governmental regulations. If export shipment and I am the Primary Exporter, I certify that the contents of this consignment conform to the terms of the attached EPA Acknowledgment of Consent.
I certify that the waste minimization statement identified in 40 CFR 262.27(a) (if I am a large quantity generator) or (b) (if I am a small quantity generator) is true.

Generator's/Offeror's Printed/Typed Name: Albert Rivera — Signature: [signature] — Month: 5 Day: 1 Year: 17

16. International Shipments ☐ Import to U.S ☐ Export from U.S Port of entry/exit:

Transporter signature (for exports only): Date leaving U.S.:

17. Transporter Acknowledgment of Receipt of Materials

Transporter 1 Printed/Typed Name: — Signature: [signature] — Month: 5 Day: 1 Year: 17

Transporter 2 Printed/Typed Name: — Signature: — Month: Day: Year:

18. Discrepancy

18a. Discrepancy Indication Space ☐ Quantity ☐ Type ☐ Residue ☐ Partial Rejection ☐ Full Rejection

Manifest Reference Number:

18b. Alternate Facility (or Generator) — U.S. EPA ID Number:

Facility's Phone:

18c. Signature of Alternate Facility (or Generator) — Month: Day: Year:

19. Hazardous Waste Report Management Method Codes (i.e., codes for hazardous waste treatment, disposal, and recycling systems)

1.	2.	3.	4.

20. Designated Facility Owner or Operator: Certification of receipt of hazardous materials covered by the manifest except as noted in Item 18a

Printed/Typed Name: — Signature: — Month: Day: Year:

GENERATOR — INT'L — TRANSPORTER — DESIGNATED FACILITY

EPA Form 8700-22 (Rev. 3-05) Previous editions are obsolete.

Department of General Services
CITY OF ALBANY
525 Rapp Road Waste Management
Albany, NY, 12205

Weighed: ROCCO
Deposit: ROCCO
BILL TO: [illegible]
Dan's Hauling & Demo, Inc.
PO Box 409
Wyantskill NY 12198

HAULER: Cash Customer
Vehicle ID: TT1
Reference: 5674-A
Grid: NON SHRED
NOTE:: 125 BATH ST/BALLSTON SPA
LOT #: 5674-A

Origin: BALLSTON SPA
DATE IN: 05/02/2017 TIME IN: 07:02:11
DATE OUT: 05/02/2017 TIME OUT: 07:57:50

INBOUND TICKET Number: 02-00856157

SCALE 1 GROSS WT.	115540	LB
SCALE 2 TARE WT.	39120	LB
NET WEIGHT	76420	LB

Qty	Description
38.21	ACM Const. Debris

X_____

Please print or type. (Form designed for use on elite (12-pitch) typewriter.) Form Approved. OMB No. 2050-0039

UNIFORM HAZARDOUS WASTE MANIFEST

1. Generator ID Number	2. Page 1 of	3. Emergency Response Phone	4. Manifest Tracking Number
			JJK

GENERATOR

5. Generator's Name and Mailing Address

Generator's Site Address (if different than mailing address)

Generator's Phone:

6. Transporter 1 Company Name — U.S. EPA ID Number

7. Transporter 2 Company Name — U.S. EPA ID Number

8. Designated Facility Name and Site Address — U.S. EPA ID Number

Facility's Phone:

9a. HM	9b. U.S. DOT Description (including Proper Shipping Name, Hazard Class, ID Number, and Packing Group (if any))	10. Containers No.	10. Containers Type	11. Total Quantity	12. Unit Wt./Vol.	13. Waste Codes		
	1.							
	2.							
	3.							
	4.							

14. Special Handling Instructions and Additional Information

15 **GENERATOR'S/OFFEROR'S CERTIFICATION:** I hereby declare that the contents of this consignment are fully and accurately described above by the proper shipping name, and are classified, packaged, marked and labeled/placarded, and are in all respects in proper condition for transport according to applicable international and national governmental regulations. If export shipment and I am the Primary Exporter, I certify that the contents of this consignment conform to the terms of the attached EPA Acknowledgment of Consent.
I certify that the waste minimization statement identified in 40 CFR 262.27(a) (if I am a large quantity generator) or (b) (if I am a small quantity generator) is true.

Generator's/Offeror's Printed/Typed Name — Signature — Month — Day — Year

INT'L

16. International Shipments ☐ Import to U.S. ☐ Export from U.S. Port of entry/exit:

Transporter signature (for exports only): Date leaving U.S.:

TRANSPORTER

17. Transporter Acknowledgment of Receipt of Materials

Transporter 1 Printed/Typed Name — Signature — Month — Day — Year

Transporter 2 Printed/Typed Name — Signature — Month — Day — Year

DESIGNATED FACILITY

18. Discrepancy

18a. Discrepancy Indication Space ☐ Quantity ☐ Type ☐ Residue ☐ Partial Rejection ☐ Full Rejection

Manifest Reference Number:

18b. Alternate Facility (or Generator) — U.S. EPA ID Number

Facility's Phone:

18c. Signature of Alternate Facility (or Generator) — Month — Day — Year

19. Hazardous Waste Report Management Method Codes (i.e., codes for hazardous waste treatment, disposal, and recycling systems)

1	2	3	4

20. Designated Facility Owner or Operator: Certification of receipt of hazardous materials covered by the manifest except as noted in Item 18a

Printed/Typed Name — Signature — Month — Day — Year

Department of General Services
CITY OF ALBANY
525 Rapp Road Waste Management
Albany, NY, 12205

Weighed: ROCCO
Deposit: ROCCO
BILL TO: 6131
Dan's Hauling & Demo, Inc.
PO Box 409
Wyantskill NY 12198

HAULER: Cash Customer
Vehicle ID: TT2
Reference: 5674-A
Grid: NON SHRED
NOTE:: 125 BATH ST/BALLSTON SPA
LOT #: 5674-A

Origin: BALLSTON SPA
DATE IN: 05/02/2017 TIME IN: 10:52:15
DATE OUT: 05/02/2017 TIME OUT: 11:24:12

INBOUND TICKET Number: 02-00656209

SCALE 1 GROSS WT.	116340	LB
SCALE 2 TARE WT.	38820	LB
NET WEIGHT	77520	LB

Qty	Description
38.76	ACM Const. Debris

X_____

Please print or type. (Form designed for use on elite (12-pitch) typewriter.)

Form Approved. OMB No. 2050-0039

UNIFORM HAZARDOUS WASTE MANIFEST

1. Generator ID Number: Load 8
2. Page 1 of
3. Emergency Response Phone: 518 [illegible]
4. Manifest Tracking Number: 013087345 JJK

5. Generator's Name and Mailing Address: North East Environmental Technologie As agent

Generator's Site Address (if different than mailing address): Angelica Textiles 1250 Bath St Ballston Spa NY 12020

Generator's Phone:

6. Transporter 1 Company Name: Dans Hauling Demo — U.S. EPA ID Number: 5674

7. Transporter 2 Company Name — U.S. EPA ID Number:

8. Designated Facility Name and Site Address: Albany Land Fill 525 Rapp Rd Albany NY 12205 — U.S. EPA ID Number:

Facility's Phone:

9a. HM	9b. U.S. DOT Description (including Proper Shipping Name, Hazard Class, ID Number, and Packing Group (if any))	10. Containers No.	10. Containers Type	11. Total Quantity	12. Unit Wt./Vol.	13. Waste Codes
X	1. RQ NA 2212 As bestos 9 PG III	1	D/T	70	[illegible]	[illegible]
	2.					
	3.					
	4.					

14. Special Handling Instructions and Additional Information: Wet method 2 layers wapped 6 mill Taped, Glue

15. **GENERATOR'S/OFFEROR'S CERTIFICATION:** I hereby declare that the contents of this consignment are fully and accurately described above by the proper shipping name, and are classified, packaged, marked and labeled/placarded, and are in all respects in proper condition for transport according to applicable international and national governmental regulations. If export shipment and I am the Primary Exporter, I certify that the contents of this consignment conform to the terms of the attached EPA Acknowledgment of Consent.
I certify that the waste minimization statement identified in 40 CFR 262.27(a) (if I am a large quantity generator) or (b) (if I am a small quantity generator) is true.

Generator's/Offeror's Printed/Typed Name: Albert Rivera — Signature: [signature] — Month 5 Day 2 Year 17

16. International Shipments ☐ Import to U.S. ☐ Export from U.S. Port of entry/exit:
Transporter signature (for exports only): Date leaving U.S.:

17. Transporter Acknowledgment of Receipt of Materials

Transporter 1 Printed/Typed Name — Signature: [signature] — Month Day Year

Transporter 2 Printed/Typed Name — Signature — Month Day Year

18. Discrepancy

18a. Discrepancy Indication Space ☐ Quantity ☐ Type ☐ Residue ☐ Partial Rejection ☐ Full Rejection

Manifest Reference Number:

18b. Alternate Facility (or Generator) — U.S. EPA ID Number

Facility's Phone:

18c. Signature of Alternate Facility (or Generator) — Month Day Year

19. Hazardous Waste Report Management Method Codes (i.e., codes for hazardous waste treatment, disposal, and recycling systems)

1.	2.	3.	4.

20. Designated Facility Owner or Operator: Certification of receipt of hazardous materials covered by the manifest except as noted in Item 18a

Printed/Typed Name — Signature — Month Day Year

GENERATOR — INT'L — TRANSPORTER — DESIGNATED FACILITY

Department of General Services
CITY OF ALBANY
525 Rapp Road Waste Management
Albany, NY, 12205

Weighed: BRENDA
Deposit: BRENDA
BILL TO: 6131
Dan's Hauling & Demo, Inc.
PO Box 409
Wyantskill NY 12198

HAULER: Cash Customer
Vehicle ID: TT1
Reference: 5674-A
Grid: NON SHRED
NOTE:: 125 BATH ST/BALLSTON SPA
LOT #: 5674-A

Origin: BALLSTON SPA
DATE IN: 05/03/2017 TIME IN: 07:09:28
DATE OUT: 05/03/2017 TIME OUT: 07:47:04

INBOUND TICKET Number: 02-00656275

SCALE 1 GROSS WT.	98480	LB
SCALE 2 TARE WT.	39820	LB
NET WEIGHT	58660	LB

Qty	Description
29.33	ACM Const. Debris

X_____

Please print or type. (Form designed for use on elite (12-pitch) typewriter.)

Form Approved. OMB No. 2050-0039

UNIFORM HAZARDOUS WASTE MANIFEST

1. Generator ID Number: [illegible] 9
2. Page 1 of
3. Emergency Response Phone: [illegible]
4. Manifest Tracking Number: 013067346 **JJK**

5. Generator's Name and Mailing Address: [illegible] As Agent
Generator's Phone:
Generator's Site Address (if different than mailing address): [illegible] 125 Bath St Ballston Spa NY 12620

6. Transporter 1 Company Name: Dans Hauling Demo
U.S. EPA ID Number: Lot #5679

7. Transporter 2 Company Name:
U.S. EPA ID Number:

8. Designated Facility Name and Site Address: Albany Land Fill 525 Rapp Rd Albany NY 12205
U.S. EPA ID Number:
Facility's Phone:

9a. HM	9b. U.S. DOT Description (Including Proper Shipping Name, Hazard Class, ID Number, and Packing Group (if any))	10. Containers No.	10. Containers Type	11. Total Quantity	12. Unit Wt./Vol.	13. Waste Codes		
X	1. RQ NA 2212 Asbestos 9 PG III	1	D/T	70	Yd	NA PG	2212 III	9
	2.							
	3.							
	4.							

14. Special Handling Instructions and Additional Information: Wet method wrapped w/6 mil 2 layers Tape, Glue

15. **GENERATOR'S/OFFEROR'S CERTIFICATION:** I hereby declare that the contents of this consignment are fully and accurately described above by the proper shipping name, and are classified, packaged, marked and labeled/placarded, and are in all respects in proper condition for transport according to applicable international and national governmental regulations. If export shipment and I am the Primary Exporter, I certify that the contents of this consignment conform to the terms of the attached EPA Acknowledgment of Consent.
I certify that the waste minimization statement identified in 40 CFR 262.27(a) (if I am a large quantity generator) or (b) (if I am a small quantity generator) is true.

Generator's/Offeror's Printed/Typed Name: Albert Rivera
Signature:
Month 5 Day 2 Year 17

16. International Shipments ☐ Import to U.S. ☐ Export from U.S. Port of entry/exit:
Transporter signature (for exports only): Date leaving U.S.:

17. Transporter Acknowledgment of Receipt of Materials
Transporter 1 Printed/Typed Name: Signature: Month Day Year
Transporter 2 Printed/Typed Name: Signature: Month Day Year

18. Discrepancy
18a. Discrepancy Indication Space ☐ Quantity ☐ Type ☐ Residue ☐ Partial Rejection ☐ Full Rejection
Manifest Reference Number:
18b. Alternate Facility (or Generator) U.S. EPA ID Number
Facility's Phone:
18c. Signature of Alternate Facility (or Generator) Month Day Year

19. Hazardous Waste Report Management Method Codes (i.e., codes for hazardous waste treatment, disposal, and recycling systems)
1. 2. 3. 4.

20. Designated Facility Owner or Operator: Certification of receipt of hazardous materials covered by the manifest except as noted in Item 18a
Printed/Typed Name: Signature: Month Day Year

GENERATOR / INT'L / TRANSPORTER / DESIGNATED FACILITY

Department of General Services
CITY OF ALBANY
525 Rapp Road Waste Management
Albany, NY, 12205

Weighed: BRENDA
Deposit: BRENDA
BILL TO: 6131
Dan's Hauling & Demo, Inc.
PO Box 409
Wyantskill NY 12198

HAULER: Cash Customer
Vehicle ID: TT1
Reference: 5674-A
Grid: NON SHRED
NOTE:: 125 BATH ST/BALLSTON SPA
LOT #: 5674-A

Origin: BALLSTON SPA
DATE IN: 05/03/2017 TIME IN: 10:56:19
DATE OUT: 05/03/2017 TIME OUT: 11:26:50

INBOUND TICKET Number: 02-00656333

SCALE 1 GROSS WT.	99160	LB
SCALE 2 TARE WT.	39140	LB
NET WEIGHT	60020	LB

Qty	Description
30.01	ACM Const. Debris

X_____

Please print or type. (Form designed for use on elite (12-pitch) typewriter.) Form Approved. OMB No. 2050-0039

UNIFORM HAZARDOUS WASTE MANIFEST

1. Generator ID Number: Load 10
2. Page 1 of 2
3. Emergency Response Phone: 518-[illegible]
4. Manifest Tracking Number: 014244355 JJK

5. Generator's Name and Mailing Address: Northeast Environmental Technologies AS Agent
Generator's Site Address (if different than mailing address): Angelica Textiles 25 Bath St Ballston Spa NY 12620
Generator's Phone:

6. Transporter 1 Company Name: Dan's Hauling Demo
U.S. EPA ID Number: Lot # 5674

7. Transporter 2 Company Name:
U.S. EPA ID Number:

8. Designated Facility Name and Site Address: Albany Land Fill 525 Rapp Rd Albany NY 12205
U.S. EPA ID Number:
Facility's Phone:

9a. HM	9b. U.S. DOT Description (including Proper Shipping Name, Hazard Class, ID Number, and Packing Group (if any))	10. Containers No.	10. Containers Type	11. Total Quantity	12. Unit Wt./Vol.	13. Waste Codes		
X	1. RQ NA 2212 Asbestos 9 PG III	1	D/T	70	yd	NA PG	2212 III	9
	2.							
	3.							
	4.							

14. Special Handling Instructions and Additional Information: Wet method wrapped w/ 6 mil poly taped, Glued

15. **GENERATOR'S/OFFEROR'S CERTIFICATION:** I hereby declare that the contents of this consignment are fully and accurately described above by the proper shipping name, and are classified, packaged, marked and labeled/placarded, and are in all respects in proper condition for transport according to applicable international and national governmental regulations. If export shipment and I am the Primary Exporter, I certify that the contents of this consignment conform to the terms of the attached EPA Acknowledgment of Consent.
I certify that the waste minimization statement identified in 40 CFR 262.27(a) (if I am a large quantity generator) or (b) (if I am a small quantity generator) is true.

Generator's/Offeror's Printed/Typed Name: Albert Rivera
Signature: [signature]
Month: 5 Day: 3 Year: 17

INT'L

16. International Shipments ☐ Import to U.S ☐ Export from U.S. Port of entry/exit
Transporter signature (for exports only): Date leaving U.S.:

TRANSPORTER

17. Transporter Acknowledgment of Receipt of Materials

Transporter 1 Printed/Typed Name:
Signature: [signature]
Month: 5 Day: 3 Year: 17

Transporter 2 Printed/Typed Name:
Signature:
Month: Day: Year:

DESIGNATED FACILITY

18. Discrepancy

18a. Discrepancy Indication Space ☐ Quantity ☐ Type ☐ Residue ☐ Partial Rejection ☐ Full Rejection

Manifest Reference Number:

18b. Alternate Facility (or Generator)
U.S. EPA ID Number:
Facility's Phone:

18c. Signature of Alternate Facility (or Generator)
Month: Day: Year:

19. Hazardous Waste Report Management Method Codes (i.e., codes for hazardous waste treatment, disposal, and recycling systems)

1.	2.	3.	4.

20. Designated Facility Owner or Operator: Certification of receipt of hazardous materials covered by the manifest except as noted in Item 18a

Printed/Typed Name:
Signature:
Month: Day: Year:

EPA Form 8700-22 (Rev. 3-05) Previous editions are obsolete

Department of General Services
CITY OF ALBANY
525 Rapp Road Waste Management
Albany, NY, 12205

Weighed: BRENDA
Deposit: MIKE KELLOGG
BILL TO: 6131
Dan's Hauling & Demo, Inc.
PO Box 409
Wyantskill NY 12198

HAULER: Cash Customer
Vehicle ID: TT1
Reference: 5674-A
Grid: NON SHRED
NOTE:: 125 BATH ST/BALLSTON SPA
LOT #: 5674-A

Origin: BALLSTON SPA
DATE IN: 05/04/2017 TIME IN: 13:09:47
DATE OUT: 05/04/2017 TIME OUT: 13:35:31

INBOUND TICKET Number: 02-00656483

SCALE 1 GROSS WT.	96740	LB
SCALE 2 TARE WT.	39580	LB
NET WEIGHT	57160	LB

Qty	Description
28.58	ACM Const. Debris

X_____

Please print or type. (Form designed for use on elite (12-pitch) typewriter.) Form Approved. OMB No. 2050-0039

UNIFORM HAZARDOUS WASTE MANIFEST

1. Generator ID Number	2. Page 1 of	3. Emergency Response Phone	4. Manifest Tracking Number
[illegible]		[illegible]	014204357 JJK

GENERATOR

5. Generator's Name and Mailing Address: North East Environmental Technologies Assignment

Generator's Site Address (if different than mailing address): [illegible]

Generator's Phone:

6. Transporter 1 Company Name: Dans Hauling Dems — U.S. EPA ID Number: SC7[illegible]

7. Transporter 2 Company Name — U.S. EPA ID Number:

8. Designated Facility Name and Site Address: Albany Landfill, [illegible] Albany NY — U.S. EPA ID Number:

Facility's Phone:

9a. HM	9b. U.S. DOT Description (including Proper Shipping Name, Hazard Class, ID Number, and Packing Group (if any))	10. Containers No.	10. Containers Type	11. Total Quantity	12. Unit Wt./Vol.	13. Waste Codes		
X	1. RQ NA 2212 Asbestos 9 PG III	1	DT	20	W	NR	232	
							TH	
	2.							
	3.							
	4.							

14. Special Handling Instructions and Additional Information: Wet material wrapped in poly bags & Removal

15. **GENERATOR'S/OFFEROR'S CERTIFICATION:** I hereby declare that the contents of this consignment are fully and accurately described above by the proper shipping name, and are classified, packaged, marked and labeled/placarded, and are in all respects in proper condition for transport according to applicable international and national governmental regulations. If export shipment and I am the Primary Exporter, I certify that the contents of this consignment conform to the terms of the attached EPA Acknowledgment of Consent.
I certify that the waste minimization statement identified in 40 CFR 262.27(a) (if I am a large quantity generator) or (b) (if I am a small quantity generator) is true.

Generator's/Offeror's Printed/Typed Name: Albert Rivera — Signature — Month — Day — Year

INTL

16. International Shipments ☐ Import to U.S. ☐ Export from U.S. Port of entry/exit:

Transporter signature (for exports only): Date leaving U.S.:

TRANSPORTER

17. Transporter Acknowledgment of Receipt of Materials

Transporter 1 Printed/Typed Name — Signature — Month — Day — Year

Transporter 2 Printed/Typed Name — Signature — Month — Day — Year

DESIGNATED FACILITY

18. Discrepancy

18a. Discrepancy Indication Space ☐ Quantity ☐ Type ☐ Residue ☐ Partial Rejection ☐ Full Rejection

Manifest Reference Number:

18b. Alternate Facility (or Generator) — U.S. EPA ID Number

Facility's Phone:

18c. Signature of Alternate Facility (or Generator) — Month — Day — Year

19. Hazardous Waste Report Management Method Codes (i.e., codes for hazardous waste treatment, disposal, and recycling systems)

1.	2.	3.	4.

20. Designated Facility Owner or Operator: Certification of receipt of hazardous materials covered by the manifest except as noted in Item 18a

Printed/Typed Name — Signature — Month — Day — Year

EPA Form 8700-22 (Rev. 3-05) Previous editions are obsolete

Department of General Services
CITY OF ALBANY
525 Rapp Road Waste Management
Albany, NY, 12205

Weighed: BRENDA
Deposit: BRENDA
BILL TO: 6131
Dan's Hauling & Demo, Inc.
PO Box 409
Wyantskill NY.12198

HAULER: Cash Customer
Vehicle ID: TT1
Reference: 5674-A
Grid: NON SHRED
NOTE:: 125 BATH ST/BALLSTON SPA
LOT #: 5674-A

Origin: BALLSTON SPA
DATE IN: 05/05/2017 TIME IN: 07:01:22
DATE OUT: 05/05/2017 TIME OUT: 07:24:41

INBOUND TICKET Number: 02-00656508

SCALE 1 GROSS WT.	99440	LB
SCALE 2 TARE WT.	39400	LB
NET WEIGHT	60040	LB

Qty	Description
30.02	ACM Const. Debris

X_____

Please print or type. (Form designed for use on elite (12-pitch) typewriter.)

Form Approved. OMB No. 2050-0039

UNIFORM HAZARDOUS WASTE MANIFEST

1. Generator ID Number: Lead 12
2. Page 1 of
3. Emergency Response Phone: 518-265-6755
4. Manifest Tracking Number: 014244415 JJK

5. Generator's Name and Mailing Address: North East Environmental Technologie As agent
Generator's Site Address (if different than mailing address): Angelica Textile 125 Bath St Ballston Spa
Generator's Phone:

6. Transporter 1 Company Name: Dans Hauling Dump
U.S. EPA ID Number: [illegible]

7. Transporter 2 Company Name:
U.S. EPA ID Number:

8. Designated Facility Name and Site Address: Albany Land Fill 525 Rapp Rd Albany NY 12205
U.S. EPA ID Number:
Facility's Phone:

9a. HM	9b. U.S. DOT Description (including Proper Shipping Name, Hazard Class, ID Number, and Packing Group (if any))	10. Containers No.	10. Containers Type	11. Total Quantity	12. Unit Wt./Vol.	13. Waste Codes		
X	1. RQ NA 2212 Asbestos 9 PG III	1	D/T	TC	Yd	NG PG	ZHC TIF	9
	2.							
	3.							
	4.							

14. Special Handling Instructions and Additional Information: Wet method wrapped w/ mil poly 2 layers Taped, Stud

15. **GENERATOR'S/OFFEROR'S CERTIFICATION:** I hereby declare that the contents of this consignment are fully and accurately described above by the proper shipping name, and are classified, packaged, marked and labeled/placarded, and are in all respects in proper condition for transport according to applicable international and national governmental regulations. If export shipment and I am the Primary Exporter, I certify that the contents of this consignment conform to the terms of the attached EPA Acknowledgment of Consent.
I certify that the waste minimization statement identified in 40 CFR 262.27(a) (if I am a large quantity generator) or (b) (if I am a small quantity generator) is true.

Generator's/Offeror's Printed/Typed Name: Albert Rivera
Signature: [signature]
Month: 5 Day: 4 Year: 17

16. International Shipments ☐ Import to U.S. ☐ Export from U.S. Port of entry/exit:
Transporter signature (for exports only): Date leaving U.S.:

17. Transporter Acknowledgment of Receipt of Materials

Transporter 1 Printed/Typed Name: Signature: [signature] Month: – Day: – Year: –

Transporter 2 Printed/Typed Name: Signature: Month: Day: Year:

18. Discrepancy

18a. Discrepancy Indication Space ☐ Quantity ☐ Type ☐ Residue ☐ Partial Rejection ☐ Full Rejection

Manifest Reference Number:

18b. Alternate Facility (or Generator) U.S. EPA ID Number:
Facility's Phone:

18c. Signature of Alternate Facility (or Generator) Month: Day: Year:

19. Hazardous Waste Report Management Method Codes (i.e., codes for hazardous waste treatment, disposal, and recycling systems)

1.	2.	3.	4.

20. Designated Facility Owner or Operator: Certification of receipt of hazardous materials covered by the manifest except as noted in Item 18a

Printed/Typed Name: Signature: Month: Day: Year:

GENERATOR — INT'L — TRANSPORTER — DESIGNATED FACILITY

Department of General Services
CITY OF ALBANY
525 Rapp Road Waste Management
Albany, NY, 12205

Weighed: BRENDA
Deposit: BRENDA
BILL TO: 6131
Dan's Hauling & Demo, Inc.
PO Box 409
Wyantskill NY 12198

HAULER: Cash Customer
Vehicle ID: 111
Reference: 5674-A
Grid: NON SHRED
NOTE:: 125 BATH ST/BALLSTON SPA
LOT #: 5674-A

Origin: BALLSTON SPA
DATE IN: 05/05/2017 TIME IN: 11:05:01
DATE OUT: 05/05/2017 TIME OUT: 11:46:42

INBOUND TICKET Number: 02-00656571

SCALE 1 GROSS WT.	98400	LB
SCALE 2 TARE WT.	39740	LB
NET WEIGHT	58660	LB

Qty	Description
29.33	ACM Const. Debris

X_____

Please print or type. (Form designed for use on elite (12-pitch) typewriter.)

Form Approved. OMB No. 2050-0039

UNIFORM HAZARDOUS WASTE MANIFEST

1. Generator ID Number: Load #3
2. Page 1 of
3. Emergency Response Phone: 518-[illegible]
4. Manifest Tracking Number: 014284419 JJK

GENERATOR

5. Generator's Name and Mailing Address: New Era Environmental Technologies, Ft. Ashby
Generator's Site Address (if different than mailing address): Dwight's Textile, 1st Floor, 1st Building, 12 Ave
Generator's Phone:

6. Transporter 1 Company Name: Dans Hauling Dans
U.S. EPA ID Number: [illegible]574

7. Transporter 2 Company Name
U.S. EPA ID Number

8. Designated Facility Name and Site Address: Albany Landfill, 525 Noppel Rd, Albany NY 12205
U.S. EPA ID Number
Facility's Phone:

9a. HM	9b. U.S. DOT Description (including Proper Shipping Name, Hazard Class, ID Number, and Packing Group (if any))	10. Containers No.	10. Containers Type	11. Total Quantity	12. Unit Wt./Vol.	13. Waste Codes		
X	1. RQ NA 9213 Asbestos 9 PGIII	1	D/T	7±	yd	NA 2212		
						PGIII		
	2.							
	3							
	4.							

14. Special Handling Instructions and Additional Information: Wet method wrapped w/ plastic, RQ, Dispose of Clive

15. **GENERATOR'S/OFFEROR'S CERTIFICATION:** I hereby declare that the contents of this consignment are fully and accurately described above by the proper shipping name, and are classified, packaged, marked and labeled/placarded, and are in all respects in proper condition for transport according to applicable international and national governmental regulations. If export shipment and I am the Primary Exporter, I certify that the contents of this consignment conform to the terms of the attached EPA Acknowledgment of Consent.
I certify that the waste minimization statement identified in 40 CFR 262.27(a) (if I am a large quantity generator) or (b) (if I am a small quantity generator) is true.

Generator's/Offeror's Printed/Typed Name: Albert Rivera
Signature
Month: 5 Day: 15 Year: 17

INT'L

16. International Shipments ☐ Import to U.S. ☐ Export from U.S. Port of entry/exit:
Transporter signature (for exports only): Date leaving U.S.:

TRANSPORTER

17 Transporter Acknowledgment of Receipt of Materials

Transporter 1 Printed/Typed Name
Signature
Month: 5 Day: 15 Year: 17

Transporter 2 Printed/Typed Name
Signature
Month Day Year

DESIGNATED FACILITY

18. Discrepancy

18a. Discrepancy Indication Space ☐ Quantity ☐ Type ☐ Residue ☐ Partial Rejection ☐ Full Rejection

Manifest Reference Number:

18b. Alternate Facility (or Generator)
U.S. EPA ID Number
Facility's Phone:

18c. Signature of Alternate Facility (or Generator)
Month Day Year

19. Hazardous Waste Report Management Method Codes (i.e., codes for hazardous waste treatment, disposal, and recycling systems)

1.	2.	3	4

20. Designated Facility Owner or Operator: Certification of receipt of hazardous materials covered by the manifest except as noted in Item 18a

Printed/Typed Name
Signature
Month Day Year

EPA Form 8700-22 Rev. 3-05 Previous editions are obsolete.

Department of General Services
CITY OF ALBANY
525 Rapp Road Waste Management
Albany, NY, 12205

Weighed: BRENDA
Deposit: BRENDA
BILL TO: 6131
Dan's Hauling & Demo, Inc.
PO Box 409
Wyantskill NY 12198

HAULER: Cash Customer
Vehicle ID: TT1
Reference: 5674-A
Grid: NON SHRED
NOTE:: 125 BATH ST/BALLSTON SPA
LOT #: 5674-A

Origin: BALLSTON SPA
DATE IN: 05/08/2017 TIME IN: 07:01:28
DATE OUT: 05/08/2017 TIME OUT: 07:41:02

INBOUND TICKET Number: 02-00656639

SCALE 1 GROSS WT.	104580	LB
SCALE 2 TARE WT.	37920	LB
NET WEIGHT	66660	LB

Qty	Description
33.33	ACM Const. Debris

X_____

12087827 Published by J. J. KELLER & ASSOCIATES, INC., Neenah, WI • USA • (800) 327-6868 • www.jjkeller.com • Printed in the United States 167-BLS-C 6 10495

Please print or type. (Form designed for use on elite (12-pitch) typewriter.) Form Approved. OMB No. 2050-0039

UNIFORM HAZARDOUS WASTE MANIFEST

1. Generator ID Number: Lot 14
2. Page 1 of
3. Emergency Response Phone: 518-360-0255
4. Manifest Tracking Number: 014001249 JJK

5. Generator's Name and Mailing Address: North East Environmental Technologies As Agent
Generator's Site Address (if different than mailing address): Angelico Textile 125 Bonnet Bulletin Spa NY 12026
Generator's Phone:

6. Transporter 1 Company Name: Dans Hauling Demo
U.S. EPA ID Number: Lot 5674

7. Transporter 2 Company Name:
U.S. EPA ID Number:

8. Designated Facility Name and Site Address: Albany Land Fill 525 Rapp Rd Albany NY 12205
U.S. EPA ID Number:
Facility's Phone:

9a. HM	9b. U.S. DOT Description (including Proper Shipping Name, Hazard Class, ID Number, and Packing Group (if any))	10. Containers No.	10. Containers Type	11. Total Quantity	12. Unit Wt./Vol.	13. Waste Codes
X	1. RQ NA 2212 Asbestos 9 PG III	1	D/F	70	yd	NA 2212 9 PG III
	2.					
	3.					
	4.					

14. Special Handling Instructions and Additional Information: Wet method wrapped w/ 2 layers Gen. Poly Taped, Green

15. **GENERATOR'S/OFFEROR'S CERTIFICATION:** I hereby declare that the contents of this consignment are fully and accurately described above by the proper shipping name, and are classified, packaged, marked and labeled/placarded, and are in all respects in proper condition for transport according to applicable international and national governmental regulations. If export shipment and I am the Primary Exporter, I certify that the contents of this consignment conform to the terms of the attached EPA Acknowledgment of Consent.
I certify that the waste minimization statement identified in 40 CFR 262.27(a) (if I am a large quantity generator) or (b) (if I am a small quantity generator) is true.

Generator's/Offeror's Printed/Typed Name: Albert Rivera
Signature: [signature]
Month: 5 Day: 5 Year: 22

16. International Shipments ☐ Import to U.S. ☐ Export from U.S. Port of entry/exit:
Transporter signature (for exports only): Date leaving U.S.:

17. Transporter Acknowledgment of Receipt of Materials
Transporter 1 Printed/Typed Name: Signature: [signature] Month: Day: Year:
Transporter 2 Printed/Typed Name: Signature: Month: Day: Year:

18. Discrep...
18a. ☐ Type ☐ Residue ☐ Partial Rejection ☐ Full Rejection
Manifest Reference Number:
U.S. EPA ID Number:
Facility's ...
18c. Signature ... Month: Day: Year:

19. Hazardous Waste Report Man... ...us waste treatment, disposal, and recycling systems)
1. 3. 4.

20. Designated Facility Owner or Operator Certification of ... ...overed by the manifest except as noted in Item 18a
Printed/Typed Name: Signature: Month: Day: Year:

GENERATOR

INT'L

TRANSPORTER

DESIGNATED FACI...

Department of General Services
CITY OF ALBANY
525 Rapp Road Waste Management
Albany, NY, 12205

Weighed: BRENDA
Deposit: BRENDA
BILL TO: 6131
Dan's Hauling & Demo, Inc.
PO Box 409
Wyantskill NY 12198

HAULER: Cash Customer
Vehicle ID: TT1
Reference: 5674-A
Grid: NON SHRED
NOTE:: 125 BATH ST/BALLSTON SPA
LOT #: 5674-A

Origin: BALLSTON SPA
DATE IN: 05/08/2017 TIME IN: 11:10:27
DATE OUT: 05/08/2017 TIME OUT: 11:46:04

INBOUND TICKET Number: 02-00656739

SCALE 1 GROSS WT.	105220	LB
SCALE 2 TARE WT.	37560	LB
NET WEIGHT	67660	LB

Qty	Description
33.83	ACM Const. Debris

X_____

Please print or type. (Form designed for use on elite (12-pitch) typewriter.) Form Approved. OMB No. 2050-0039

UNIFORM HAZARDOUS WASTE MANIFEST

1. Generator ID Number: Load 15 | 2. Page 1 of | 3. Emergency Response Phone: 518-305-0951 | 4. Manifest Tracking Number: 013057ALA JJK

GENERATOR

5. Generator's Name and Mailing Address: North East Environmental Management Albany
Generator's Site Address (if different than mailing address): Angelica Textile 1291 Broadway St Angelica, NY 14709
Generator's Phone:

6. Transporter 1 Company Name: Dans Hauling Demo | U.S. EPA ID Number: [illegible]

7. Transporter 2 Company Name | U.S. EPA ID Number

8. Designated Facility Name and Site Address: Re Bovay County Fill 525 Rapp Rd Albany NY 12205 | U.S. EPA ID Number
Facility's Phone:

9a. HM	9b. U.S. DOT Description (including Proper Shipping Name, Hazard Class, ID Number, and Packing Group (if any))	10. Containers No.	10. Containers Type	11. Total Quantity	12. Unit Wt./Vol.	13. Waste Codes		
X	1. RQ NA 2212 Asbestos 9 PG III	1	DF	70	W	NA 2212		
						PG III		
	2.							
	3.							
	4.							

14. Special Handling Instructions and Additional Information: Asbestos Hazard wear PPE if applicable Bag Label

15. GENERATOR'S/OFFEROR'S CERTIFICATION: I hereby declare that the contents of this consignment are fully and accurately described above by the proper shipping name, and are classified, packaged, marked and labeled/placarded, and are in all respects in proper condition for transport according to applicable international and national governmental regulations. If export shipment and I am the Primary Exporter, I certify that the contents of this consignment conform to the terms of the attached EPA Acknowledgment of Consent.
I certify that the waste minimization statement identified in 40 CFR 262.27(a) (if I am a large quantity generator) or (b) (if I am a small quantity generator) is true.

Generator's/Offeror's Printed/Typed Name: Alan Ridge | Signature | Month | Day | Year

INT'L

16. International Shipments ☐ Import to U.S. ☐ Export from U.S. Port of entry/exit:
Transporter signature (for exports only): Date leaving U.S.:

TRANSPORTER

17. Transporter Acknowledgment of Receipt of Materials

Transporter 1 Printed/Typed Name | Signature | Month | Day | Year

Transporter 2 Printed/Typed Name | Signature | Month | Day | Year

DESIGNATED FACILITY

18. Discrepancy

18a. Discrepancy Indication Space ☐ Quantity ☐ Type ☐ Residue ☐ Partial Rejection ☐ Full Rejection
Manifest Reference Number:

18b. Alternate Facility (or Generator) | U.S. EPA ID Number
Facility's Phone:

18c. Signature of Alternate Facility (or Generator) | Month | Day | Year

19. Hazardous Waste Report Management Method Codes (i.e., codes for hazardous waste treatment, disposal, and recycling systems)

1.	2.	3.	4.

20. Designated Facility Owner or Operator: Certification of receipt of hazardous materials covered by the manifest except as noted in Item 18a

Printed/Typed Name | Signature | Month | Day | Year

Department of General Services
CITY OF ALBANY
525 Rapp Road Waste Management
Albany, NY, 12205

Weighed: BRENDA
Deposit: BRENDA
BILL TO: 6131
Dan's Hauling & Demo, Inc.
PO Box 409
Wyantskill NY 12198

HAULER: Cash Customer
Vehicle ID: TTI
Reference: 5674-A
Grid: NON SHRED
NOTE:: 125 BATH ST/BALLSTON SPA
LOT #: 5674-A

Origin: BALLSTON SPA
DATE IN: 05/09/2017 TIME IN: 07:01:45
DATE OUT: 05/09/2017 TIME OUT: 07:28:32

INBOUND TICKET Number: 02-00656812

SCALE 1 GROSS WT.	103240	LB
SCALE 2 TARE WT.	37660	LB
NET WEIGHT	65580	LB

Qty	Description
32.79	ACM Const. Debris

X_____

Please print or type. (Form designed for use on elite (12-pitch) typewriter.) Form Approved. OMB No. 2050-0039

UNIFORM HAZARDOUS WASTE MANIFEST

1. Generator ID Number: Land 16
2. Page 1 of
3. Emergency Response Phone: [illegible]
4. Manifest Tracking Number: 014001248 JJK

5. Generator's Name and Mailing Address: North East Environmental Technologie AS Angent
Generator's Site Address (if different than mailing address): Angelica Textiles 125 Bath St Bath NY 12620
Generator's Phone:

6. Transporter 1 Company Name: Dans Hauling Demo
U.S. EPA ID Number: Lot# 5674

7. Transporter 2 Company Name:
U.S. EPA ID Number:

8. Designated Facility Name and Site Address: Albany Land Fill 525 Rapp Rd Albany NY 12205
U.S. EPA ID Number:
Facility's Phone:

9a. HM	9b. U.S. DOT Description (including Proper Shipping Name, Hazard Class, ID Number, and Packing Group (if any))	10. Containers No.	10. Containers Type	11. Total Quantity	12. Unit Wt./Vol.	13. Waste Codes
X	1. RQ NA 2212 Asbestos 9 PG III	1	D/T	70	yd	NA 2212 9 PG III
	2.					
	3.					
	4.					

14. Special Handling Instructions and Additional Information: Wet method wrapped w/ 2 layers 6 mil Poly Tape [illegible]

15. **GENERATOR'S/OFFEROR'S CERTIFICATION:** I hereby declare that the contents of this consignment are fully and accurately described above by the proper shipping name, and are classified, packaged, marked and labeled/placarded, and are in all respects in proper condition for transport according to applicable international and national governmental regulations. If export shipment and I am the Primary Exporter, I certify that the contents of this consignment conform to the terms of the attached EPA Acknowledgment of Consent.
I certify that the waste minimization statement identified in 40 CFR 262.27(a) (if I am a large quantity generator) or (b) (if I am a small quantity generator) is true.

Generator's/Offeror's Printed/Typed Name: Albert Rivera
Signature: [signature]
Month: [illegible] Day: [illegible] Year: [illegible]

16. International Shipments ☐ Import to U.S. ☐ Export from U.S. Port of entry/exit:
Transporter signature (for exports only): Date leaving U.S.:

17. Transporter Acknowledgment of Receipt of Materials

Transporter 1 Printed/Typed Name: Signature: [signature] Month: [illegible] Day: [illegible] Year: [illegible]

Transporter 2 Printed/Typed Name: Signature: Month: Day: Year:

18. Discrepancy

18a. Discrepancy Indication Space ☐ Quantity ☐ Type ☐ Residue ☐ Partial Rejection ☐ Full Rejection

Manifest Reference Number:

18b. Alternate Facility (or Generator)
U.S. EPA ID Number:
Facility's Phone:

18c. Signature of Alternate Facility (or Generator) Month: Day: Year:

19. Hazardous Waste Report Management Method Codes (i.e., codes for hazardous waste treatment, disposal, and recycling systems)

1	2	3	4

20. Designated Facility Owner or Operator: Certification of receipt of hazardous materials covered by the manifest except as noted in Item 18a

Printed/Typed Name: Signature: Month: Day: Year:

GENERATOR — INT'L — TRANSPORTER — DESIGNATED FACILITY

Department of General Services
CITY OF ALBANY
525 Rapp Road Waste Management
Albany, NY, 12205

Weighed: BRENDA
Deposit: BRENDA
BILL TO: 6131
Dan's Hauling & Demo, Inc.
PO Box 409
Wyantskill NY 12198

HAULER: Cash Customer
Vehicle ID: TT1
Reference: 5674-A
Grid: NON SHRED
NOTE:: 125 BATH ST/BALLSTON SPA
LOT #: 5674-A

Origin: BALLSTON SPA
DATE IN: 05/09/2017 TIME IN: 10:20:21
DATE OUT: 05/09/2017 TIME OUT: 10:57:32

INBOUND TICKET Number: 02-00656891

SCALE 1 GROSS WT.	104380	LB
SCALE 2 TARE WT.	37280	LB
NET WEIGHT	67100	LB

Qty	Description
33.55	ACM Const. Debris

X_____

Please print or type. (Form designed for use on elite (12-pitch) typewriter.)

Form Approved. OMB No. 2050-0039

UNIFORM HAZARDOUS WASTE MANIFEST

1. Generator ID Number: DT Load # 17
2. Page 1 of
3. Emergency Response Phone:
4. Manifest Tracking Number: 014204418 JJK

GENERATOR

5. Generator's Name and Mailing Address: North East Environmental Technologies, A. Agent
Generator's Phone:

Generator's Site Address (if different than mailing address): Augusta Textiles, 125 Bath St Ballston Spa NY 12020

6. Transporter 1 Company Name: Dens Hauling Demo
U.S. EPA ID Number: 5674

7. Transporter 2 Company Name
U.S. EPA ID Number

8. Designated Facility Name and Site Address: Albany Landfill, 525 River Rd Albany NY 12205
U.S. EPA ID Number
Facility's Phone:

9a. HM	9b. U.S. DOT Description (including Proper Shipping Name, Hazard Class, ID Number, and Packing Group (if any))	10. Containers No.	10. Containers Type	11. Total Quantity	12. Unit Wt./Vol.	13. Waste Codes		
X	1. RQ NA 2212 Asbestos 9 PGIII	1	D/M	7	yd	NA PG	2212 III	9
	2.							
	3.							
	4.							

14. Special Handling Instructions and Additional Information: Wet method w/ approval w/ small daily & Landfill

15. **GENERATOR'S/OFFEROR'S CERTIFICATION:** I hereby declare that the contents of this consignment are fully and accurately described above by the proper shipping name, and are classified, packaged, marked and labeled/placarded, and are in all respects in proper condition for transport according to applicable international and national governmental regulations. If export shipment and I am the Primary Exporter, I certify that the contents of this consignment conform to the terms of the attached EPA Acknowledgment of Consent.
I certify that the waste minimization statement identified in 40 CFR 262.27(a) (if I am a large quantity generator) or (b) (if I am a small quantity generator) is true.

Generator's/Offeror's Printed/Typed Name: Albert Rivera
Signature:
Month: 5 Day: 9 Year: 17

INT'L

16. International Shipments ☐ Import to U.S. ☐ Export from U.S. Port of entry/exit:
Transporter signature (for exports only): Date leaving U.S.:

TRANSPORTER

17. Transporter Acknowledgment of Receipt of Materials

Transporter 1 Printed/Typed Name
Signature
Month: 5 Day: 9 Year: 17

Transporter 2 Printed/Typed Name
Signature
Month: Day: Year:

DESIGNATED FACILITY

18. Discrepancy

18a. Discrepancy Indication Space ☐ Quantity ☐ Type ☐ Residue ☐ Partial Rejection ☐ Full Rejection

Manifest Reference Number:

18b. Alternate Facility (or Generator)
U.S. EPA ID Number
Facility's Phone:

18c. Signature of Alternate Facility (or Generator)
Month: Day: Year:

19. Hazardous Waste Report Management Method Codes (i.e., codes for hazardous waste treatment, disposal, and recycling systems)
1. 2. 3. 4.

20. Designated Facility Owner or Operator: Certification of receipt of hazardous materials covered by the manifest except as noted in item 18a
Printed/Typed Name
Signature
Month: Day: Year:

EPA Form 8700-22 (Rev. 3-05) Previous editions are obsolete.

Department of General Services
CITY OF ALBANY
525 Rapp Road Waste Management
Albany, NY, 12205

Weighed: MIKE KELLOGG
Deposit: MIKE KELLOGG
BILL TO: 6131
Dan's Hauling & Demo, Inc.
PO Box 409
Wyantskill NY 12198

HAULER: Cash Customer
Vehicle ID: TT1
Reference: 5674-A
Grid: NON SHED
NOTE:: 125 BATH ST/BALLSTON SPA
LOT #: 5674-A

Origin: BALLSTON SPA
DATE IN: 05/10/2017 TIME IN: 07:00:51
DATE OUT: 05/10/2017 TIME OUT: 07:23:31

INBOUND TICKET Number: 02-00656974

SCALE 1 GROSS WT.	98840	LB
SCALE 2 TARE WT.	37200	LB
NET WEIGHT	61640	LB

Qty	Description
30.82	ACM Const. Debris

X_____

Please print or type. (Form designed for use on elite (12-pitch) typewriter.) Form Approved OMB No. 2050-0039

UNIFORM HAZARDOUS WASTE MANIFEST

1. Generator ID Number: AT Cond 18
2. Page 1 of
3. Emergency Response Phone: [illegible]
4. Manifest Tracking Number: 014244417 JJK

5. Generator's Name and Mailing Address: North East Technologies AS Agent
Generator's Site Address (if different than mailing address): Angelica Textiles 125 Bath St Ballston [illegible] 126[illegible]
Generator's Phone:

6. Transporter 1 Company Name: Dans Hauling [illegible]
U.S. EPA ID Number: 5674 [illegible]

7. Transporter 2 Company Name:
U.S. EPA ID Number:

8. Designated Facility Name and Site Address: Albany Land Fill 525 Rapp Rd Albany NY 12205
U.S. EPA ID Number:
Facility's Phone:

9a. HM	9b. U.S. DOT Description (including Proper Shipping Name, Hazard Class, ID Number, and Packing Group (if any))	10. Containers No.	10. Containers Type	11. Total Quantity	12. Unit Wt./Vol.	13. Waste Codes		
X	1. RQ NA 2212 Asbestos 9 PG III	1	U/T	70	yd	NA PG	2212 III	9
	2.							
	3.							
	4.							

14. Special Handling Instructions and Additional Information: Wet method wrapped w/ 2 layers bmilpy Tape, Lined

15. **GENERATOR'S/OFFEROR'S CERTIFICATION:** I hereby declare that the contents of this consignment are fully and accurately described above by the proper shipping name, and are classified, packaged, marked and labeled/placarded, and are in all respects in proper condition for transport according to applicable international and national governmental regulations. If export shipment and I am the Primary Exporter, I certify that the contents of this consignment conform to the terms of the attached EPA Acknowledgment of Consent.
I certify that the waste minimization statement identified in 40 CFR 262.27(a) (if I am a large quantity generator) or (b) (if I am a small quantity generator) is true.

Generator's/Offeror's Printed/Typed Name: Albert Rivera
Signature: [signature]
Month 5 Day 9 Year 17

16. International Shipments ☐ Import to U.S. ☐ Export from U.S. Port of entry/exit:
Transporter signature (for exports only): Date leaving U.S.:

17. Transporter Acknowledgment of Receipt of Materials
Transporter 1 Printed/Typed Name: Signature: [signature] Month Day Year
Transporter 2 Printed/Typed Name: Signature: Month Day Year

18. Discrepancy
18a Discrepancy Indication Space ☐ Quantity ☐ Type ☐ Residue ☐ Partial Rejection ☐ Full Rejection
Manifest Reference Number:

18b. Alternate Facility (or Generator)
U.S. EPA ID Number:
Facility's Phone:

18c Signature of Alternate Facility (or Generator) Month Day Year

19 Hazardous Waste Report Management Method Codes (i.e., codes for hazardous waste treatment, disposal, and recycling systems)
1. 2. 3. 4.

20 Designated Facility Owner or Operator: Certification of receipt of hazardous materials covered by the manifest except as noted in Item 18a
Printed/Typed Name: Signature: Month Day Year

GENERATOR — INT'L — TRANSPORTER — DESIGNATED FACILITY

EPA Form 8700-22 (Rev. 9-05) Previous editions are obsolete

Department of General Services
CITY OF ALBANY
525 Rapp Road Waste Management
Albany, NY, 12205

Weighed: MIKE KELLOGG
Deposit: MIKE KELLOGG
BILL TO: 6131
Dan's Hauling & Demo, Inc.
PO Box 409
Wyantskill NY 12198

HAULER: Cash Customer
Vehicle ID: TT1
Reference: 5674-A
Grid: NON SHRED
NOTE:: 125 BATH ST/BALLSTON SPA
LOT #: 5674-A

Origin: BALLSTON SPA
DATE IN: 05/10/2017 TIME IN: 10:46:10
DATE OUT: 05/10/2017 TIME OUT: 11:20:03

INBOUND TICKET Number: 02-00657069

SCALE 1 GROSS WT.	106920	LB
SCALE 2 TARE WT.	38020	LB
NET WEIGHT	68900	LB

Qty	Description
34.45	ACM Const. Debris

X_____

Please print or type. (Form designed for use on elite (12-pitch) typewriter.)

Form Approved. OMB No. 2050-0039

UNIFORM HAZARDOUS WASTE MANIFEST

1. Generator ID Number: NYT Lowell 169
2. Page 1 of
3. Emergency Response Phone:
4. Manifest Tracking Number: 014244416 JJK

GENERATOR

5. Generator's Name and Mailing Address: North East Environmental Technologies
Generator's Phone:

Generator's Site Address (if different than mailing address): Augustine Tannery 122 Bank of Albany Albany NY 12205

6. Transporter 1 Company Name: Dunn Hauling Dave
U.S. EPA ID Number:

7. Transporter 2 Company Name
U.S. EPA ID Number

8. Designated Facility Name and Site Address: Albany Landfill 525 Rapp Rd Albany NY 12205
U.S. EPA ID Number
Facility's Phone:

9a. HM	9b. U.S. DOT Description (Including Proper Shipping Name, Hazard Class, ID Number, and Packing Group (if any))	10. Containers No.	10. Containers Type	11. Total Quantity	12. Unit Wt./Vol.	13. Waste Codes		
X	1. RQ NA 2212 Asbestos PG III	1	D/T	7	yd	NA 2212 PG III		
	2.							
	3.							
	4.							

14. Special Handling Instructions and Additional Information: Wet method Wrapped w/ 2 Layers 6 mil poly Taped

15. GENERATOR'S/OFFEROR'S CERTIFICATION: I hereby declare that the contents of this consignment are fully and accurately described above by the proper shipping name, and are classified, packaged, marked and labeled/placarded, and are in all respects in proper condition for transport according to applicable international and national governmental regulations. If export shipment and I am the Primary Exporter, I certify that the contents of this consignment conform to the terms of the attached EPA Acknowledgment of Consent.
I certify that the waste minimization statement identified in 40 CFR 262.27(a) (if I am a large quantity generator) or (b) (if I am a small quantity generator) is true.

Generator's/Offeror's Printed/Typed Name: Allen Rivers
Signature:
Month: 5 Day: 10 Year: 07

INT'L

16. International Shipments ☐ Import to U.S. ☐ Export from U.S. Port of entry/exit:
Transporter signature (for exports only): Date leaving U.S.

TRANSPORTER

17. Transporter Acknowledgment of Receipt of Materials

Transporter 1 Printed/Typed Name
Signature
Month Day Year

Transporter 2 Printed/Typed Name
Signature
Month Day Year

DESIGNATED FACILITY

18. Discrepancy

18a. Discrepancy Indication Space ☐ Quantity ☐ Type ☐ Residue ☐ Partial Rejection ☐ Full Rejection

Manifest Reference Number

18b. Alternate Facility (or Generator)
U.S. EPA ID Number
Facility's Phone:

18c. Signature of Alternate Facility (or Generator)
Month Day Year

19. Hazardous Waste Report Management Method Codes (i.e., codes for hazardous waste treatment, disposal, and recycling systems)

1.	2.	3.	4.

20. Designated Facility Owner or Operator: Certification of receipt of hazardous materials covered by the manifest except as noted in Item 18a

Printed/Typed Name
Signature
Month Day Year

Department of General Services
CITY OF ALBANY
525 Rapp Road Waste Management
Albany, NY 12205

Weighed: MIKE KELLY
Deposit: MIKE KELLY
BILL TO: 6131
Dan's Hauling & Demo, Inc.
PO Box 409
Wyantskill, NY

HAULER: Cash
Vehicle ID: TT1
Reference: 5674-A
Grid: NON GRIED
NOTE:: 125 BATH ST/BALLSTON SPA
LOT #: 5674-A

Origin: BALLSTON SPA
DATE IN: 05/11/2017 TIME IN: 07:00:52
DATE OUT: 05/11/2017 TIME OUT: 07:21:10

INBOUND TICKET Number: 02-0065714

SCALE 1 GROSS WT.	111920	LB
SCALE 2 TARE WT.	37920	LB
NET WEIGHT	74000	LB

Qty	Description
37.00	ACM Const. Debris

X_____

12131039 Published by J. J. KELLER & ASSOCIATES, INC. • Neenah, WI • USA • (800) 327-6868 • www.jjkeller.com • Printed in the United States 167-BLS-C 6 10495

Please print or type. (Form designed for use on elite (12-pitch) typewriter.) Form Approved. OMB No. 2050-0039

UNIFORM HAZARDOUS WASTE MANIFEST

1. Generator ID Number	2. Page 1 of	3. Emergency Response Phone	4. Manifest Tracking Number
07 Govt 29		518-365-6955	100317827 JJK

GENERATOR

5. Generator's Name and Mailing Address: Northeast Environmental Technologies

Generator's Site Address (if different than mailing address): Angelica Trucking 125 Bath St Johnstown Spring

Generator's Phone: 12676

6. Transporter 1 Company Name: Davis Hauling Service — U.S. EPA ID Number: 5674

7. Transporter 2 Company Name — U.S. EPA ID Number

8. Designated Facility Name and Site Address: Albany Landfill 525 Rapp Rd Albany NY — U.S. EPA ID Number

Facility's Phone: 12205

9a. HM	9b. U.S. DOT Description (including Proper Shipping Name, Hazard Class, ID Number, and Packing Group (if any))	10. Containers No	10. Containers Type	11. Total Quantity	12. Unit Wt./Vol.	13. Waste Codes		
X	1. RQ NA 2212 Asbestos 9 PG III	1	DF	7	yd	NA	2212	9
						PG	III	
	2.							
	3.							
	4.							

14. Special Handling Instructions and Additional Information: Wet method wrapped w/2 layers 6 mil poly Tape all edges

15. **GENERATOR'S/OFFEROR'S CERTIFICATION:** I hereby declare that the contents of this consignment are fully and accurately described above by the proper shipping name, and are classified, packaged, marked and labeled/placarded, and are in all respects in proper condition for transport according to applicable international and national governmental regulations. If export shipment and I am the Primary Exporter, I certify that the contents of this consignment conform to the terms of the attached EPA Acknowledgment of Consent.
I certify that the waste minimization statement identified in 40 CFR 262.27(a) (if I am a large quantity generator) or (b) (if I am a small quantity generator) is true.

Generator's/Offeror's Printed/Typed Name: Albert Riley — Signature — Month — Day — Year

INT'L

16. International Shipments ☐ Import to U.S ☐ Export from U.S. Port of entry/exit:
Transporter signature (for exports only). Date leaving U.S.:

TRANSPORTER

17 Transporter Acknowledgment of Receipt of Materials

Transporter 1 Printed/Typed Name — Signature — Month — Day — Year

Transporter 2 Printed/Typed Name — Signature — Month 5 — Day — Year

DESIGNATED FACILITY

18. Discrepancy

18a. Discrepancy Indication Space ☐ Quantity ☐ Type ☐ Residue ☐ Partial Rejection ☐ Full Rejection

Manifest Reference Number

18b. Alternate Facility (or Generator) — U.S. EPA ID Number

Facility's Phone:

18c. Signature of Alternate Facility (or Generator) — Month — Day — Year

19. Hazardous Waste Report Management Method Codes (i.e., codes for hazardous waste treatment, disposal, and recycling systems)

1	2	3	4

20. Designated Facility Owner or Operator: Certification of receipt of hazardous materials covered by this manifest except as noted in Item 18a

Department of General Services
CITY OF ALBANY
525 Rapp Road Waste Management
Albany, NY, 12205

Weighed: MIKE KELLOGG
Deposit: MIKE KELLOGG
BILL TO: 6131
Dan's Hauling & Demo, Inc.
PO Box 450
Wyantskill NY 12198

HAULER: Cash Customer
Vehicle ID: TT1
Reference: 5674 A
Grid: NON SHRED
NOTE:: 125 BATH ST/BALLSTON SPA
LOT #: 5674-A

Origin: BALLSTON SPA
DATE IN: 05/11/2017 TIME IN: 09:54:12
DATE OUT: 05/11/2017 TIME OUT: 10:18:38

INBOUND TICKET Number: 02-00657196

SCALE 1 GROSS WT.	104120	LB
SCALE 2 TARE WT.	37780	LB
NET WEIGHT	66340	LB

Qty	Description
33.17	ACM Const. Debris

X_____

J.J. KELLER & ASSOCIATES, INC.®, Neenah, WI • USA • (800) 327-6868 • www.jjkeller.com • Printed in the United States

167-BLS-C 6 10495

Please print or type. (Form designed for use on elite (12-pitch) typewriter.)

Form Approved. OMB No. 2050-0039

UNIFORM HAZARDOUS WASTE MANIFEST

1. Generator ID Number: Lead 21
2. Page 1 of
3. Emergency Response Phone: 315-367-0955
4. Manifest Tracking Number: 015584764 JJK

5. Generator's Name and Mailing Address: North East Environmental Technologies AS Agent

Generator's Site Address (if different than mailing address): [illegible] 1262

Generator's Phone:

6. Transporter 1 Company Name: Dans Hauling Demo — U.S. EPA ID Number: 5674

7. Transporter 2 Company Name — U.S. EPA ID Number:

8. Designated Facility Name and Site Address: Albany Land Fill 525 Rupp Rd Albany NY 12205 — U.S. EPA ID Number:

Facility's Phone:

9a. HM	9b. U.S. DOT Description (including Proper Shipping Name, Hazard Class, ID Number, and Packing Group (if any))	10. Containers No.	10. Containers Type	11. Total Quantity	12. Unit Wt./Vol.	13. Waste Codes
X	1. RQ NA 2212 Asbestos 9 PG III					NA 2212 9 PG III
	2.					
	3.					
	4.					

14. Special Handling Instructions and Additional Information: Wet method wrapped w/2 layers 6 mil poly Tape Glue

15. **GENERATOR'S/OFFEROR'S CERTIFICATION:** I hereby declare that the contents of this consignment are fully and accurately described above by the proper shipping name, and are classified, packaged, marked and labeled/placarded, and are in all respects in proper condition for transport according to applicable international and national governmental regulations. If export shipment and I am the Primary Exporter, I certify that the contents of this consignment conform to the terms of the attached EPA Acknowledgment of Consent. I certify that the waste minimization statement identified in 40 CFR 262.27(a) (if I am a large quantity generator) or (b) (if I am a small quantity generator) is true.

Generator's/Offeror's Printed/Typed Name: Albert Rivera — Signature: [signature] — Month 5 Day 11 Year 17

16. International Shipments ☐ Import to U.S. ☐ Export from U.S. Port of entry/exit: Date leaving U.S.

Transporter signature (for exports only):

17. Transporter Acknowledgment of Receipt of Materials

Transporter 1 Printed/Typed Name — Signature: [signature] — Month 5 Day 11 Year 17

Transporter 2 Printed/Typed Name — Signature — Month Day Year

18. Discrepancy

18a. Discrepancy Indication Space ☐ Quantity ☐ Type ☐ Residue ☐ Partial Rejection ☐ Full Rejection

18b. Alternate Facility (or Generator) — Manifest Reference Number — U.S. EPA ID Number

Facility's Phone:

18c. Signature of Alternate Facility (or Generator) — Month Day Year

19. Hazardous Waste Report Management Method Codes (i.e., codes for hazardous waste treatment, disposal, and recycling systems)

1	2.	3	4

20. Designated Facility Owner or Operator: Certification of receipt of hazardous materials covered by the manifest except as noted in Item 18a

Printed/Typed Name

Department of General Services
CITY OF ALBANY
625 Rapp Road Waste Management
Albany, NY, 12205

Weighed: BRENDA
Deposit: BRENDA
BILL TO: 6131
Dan's Hauling & De..
PO Box 409
Wyantskill NY 12198

HAULER: Cash Custome
Vehicle ID: TTI
Reference: 5674-A
Grid: NON SHREI
NOTE:: 125 BATH ST/BA
LOT #: 5674-A

Origin: BALLSTON SPA
DATE IN: 05/15/2017 Time ... 07:02:05
DATE OUT: 05/15/2017 TIME Diff: 07:30:22

INBOUND TICKET Number: 02-00657428

SCALE 1 GROSS WT.	112060	LB
SCALE 2 TARE WT.	37840	LB
NET WEIGHT	74220	LB

Qty	Description
37.11	ACM Const. Debris

X_____

Please print or type. (Form designed for use on elite (12-pitch) typewriter.)

Form Approved. OMB No 2050-0039

UNIFORM HAZARDOUS WASTE MANIFEST

1. Generator ID Number: PT Lab 22
2. Page 1 of
3. Emergency Response Phone: [illegible]
4. Manifest Tracking Number: 014244422 JJK

5. Generator's Name and Mailing Address: NORTHEAST ENVIRONMENTAL Technologies Asagent

Generator's Site Address (if different than mailing address): Angelica Textiles 125 13th St [illegible] 12620

Generator's Phone:

6. Transporter 1 Company Name: Davis Hauling Dance — U.S. EPA ID Number: 5074

7. Transporter 2 Company Name — U.S. EPA ID Number:

8. Designated Facility Name and Site Address: Albany Landfill 525 Rapp Rd Albany NY 12205 — U.S. EPA ID Number:

Facility's Phone:

9a. HM	9b. U.S. DOT Description (including Proper Shipping Name, Hazard Class, ID Number, and Packing Group (if any))	10. Containers No.	10. Containers Type	11. Total Quantity	12. Unit Wt./Vol.	13. Waste Codes
X	1. RQ NA 2212 Asbestos 9 PG III	1	[illegible]	1	Y	NA 2212 9 PG III
	2.					
	3.					
	4.					

14. Special Handling Instructions and Additional Information: Wet method wrapped w/ 2 layers [illegible] Poly Tape [illegible]

15. **GENERATOR'S/OFFEROR'S CERTIFICATION:** I hereby declare that the contents of this consignment are fully and accurately described above by the proper shipping name, and are classified, packaged, marked and labeled/placarded, and are in all respects in proper condition for transport according to applicable international and national governmental regulations. If export shipment and I am the Primary Exporter, I certify that the contents of this consignment conform to the terms of the attached EPA Acknowledgment of Consent.
I certify that the waste minimization statement identified in 40 CFR 262.27(a) (if I am a large quantity generator) or (b) (if I am a small quantity generator) is true.

Generator's/Offeror's Printed/Typed Name: Albert Rivera — Signature: [signature] — Month 5 Day 11 Year 17

16. International Shipments ☐ Import to U.S. ☐ Export from U.S. Port of entry/exit:
Transporter signature (for exports only): Date leaving U.S.:

17. Transporter Acknowledgment of Receipt of Materials

Transporter 1 Printed/Typed Name: TEN [illegible] — Signature: [signature] — Month 5 Day 11 Year 17

Transporter 2 Printed/Typed Name — Signature — Month Day Year

18. Discrepancy

18a. Discrepancy Indication Space ☐ Quantity ☐ Type ☐ Residue ☐ Partial Rejection ☐ Full Rejection

Manifest Reference Number:

18b. Alternate Facility (or Generator) — U.S. EPA ID Number

Facility's Phone:

18c. Signature of Alternate Facility (or Generator) — Month Day Year

19. Hazardous Waste Report Management Method Codes (i.e., codes for hazardous waste treatment, disposal, and recycling systems)

1.	2.	3.	4.

20. Designated Facility Owner or Operator: Certification of receipt of hazardous materials covered by the manifest except as noted in Item 18a

Printed/Typed Name — Signature — Month Day Year

GENERATOR — INT'L — TRANSPORTER — DESIGNATED FACILITY

EPA Form 8700-22 (Rev. 3-05) Previous editions are obsolete.

DESIGNATED FACILITY TO GENERATOR STATE (IF REQUIRED)

Department of General Services
CITY OF ALBANY
523 Rapp Road Waste Management
Albany, NY, 12205

Weighed: BRENDA
Deposit: BRENDA
BILL TO: 6131
Dan's Hauling & Demo, Inc.
PO Box 400
Wyantskill NY 12198

HAULER: Cash Customer
Vehicle ID: TTI
Reference: 5674-A
Grid: NON SHRED
NOTE:: 125 BATH ST/BALLSTON SPA
LOT #: 5674-A

Origin: BALLSTON SPA
DATE IN: 05/15/2017 TIME IN: 11:29:15
DATE OUT: 05/15/2017 TIME OUT: 11:53:29

INBOUND TICKET Number: 02-00657506

SCALE 1 GROSS WT.	75180	LB
SCALE 2 TARE WT.	35100	LB
NET WEIGHT	40080	LB

Qty	Description
20.04	ACM Const. Debris

X _____

Please print or type. (Form designed for use on elite (12-pitch) typewriter.)

Form Approved. OMB No. 2050-0039

UNIFORM HAZARDOUS WASTE MANIFEST

1. Generator ID Number: 3DCAN #23
2. Page 1 of
3. Emergency Response Phone
4. Manifest Tracking Number: 016584761 JJK

5. Generator's Name and Mailing Address: North East Environmental Technologies As Agent
Generator's Phone:
Generator's Site Address (if different than mailing address): Angelica Textiles 125 Bath St. Ballston Spa, NY 12620

6. Transporter 1 Company Name: Dan's Hauling Demo
U.S. EPA ID Number: Lot 5624

7. Transporter 2 Company Name
U.S. EPA ID Number

8. Designated Facility Name and Site Address: Albany Landfill 526 Rapp Rd. Albany, NY 12205
U.S. EPA ID Number
Facility's Phone:

9a. HM	9b. U.S. DOT Description (including Proper Shipping Name, Hazard Class, ID Number, and Packing Group (if any))	10. Containers No.	10. Containers Type	11. Total Quantity	12. Unit Wt./Vol.	13. Waste Codes
X	1. RQNA 2212 Asbestos 9 PG III	1	Plt	30	rd	NA 2212 9 PG III
	2.					
	3.					
	4.					

14. Special Handling Instructions and Additional Information
Wet method wrapped w/ 2 layers 6 mil poly. Sealed

15. GENERATOR'S/OFFEROR'S CERTIFICATION: I hereby declare that the contents of this consignment are fully and accurately described above by the proper shipping name, and are classified, packaged, marked and labeled/placarded, and are in all respects in proper condition for transport according to applicable international and national governmental regulations. If export shipment and I am the Primary Exporter, I certify that the contents of this consignment conform to the terms of the attached EPA Acknowledgment of Consent.
I certify that the waste minimization statement identified in 40 CFR 262.27(a) (if I am a large quantity generator) or (b) (if I am a small quantity generator) is true.

Generator's/Offeror's Printed/Typed Name: Bruce Brooker
Signature: [signature]
Month 5 Day 15 Year 17

16. International Shipments ☐ Import to U.S. ☐ Export from U.S. Port of entry/exit:
Transporter signature (for exports only): Date leaving U.S.:

17. Transporter Acknowledgment of Receipt of Materials
Transporter 1 Printed/Typed Name
Signature: [signature]
Month 5 Day 15 Year 17
Transporter 2 Printed/Typed Name
Signature
Month Day Year

18. Discrepancy
18a. Discrepancy Indication Space ☐ Quantity ☐ Type ☐ Residue ☐ Partial Rejection ☐ Full Rejection
Manifest Reference Number:
18b. Alternate Facility (or Generator)
U.S. EPA ID Number
Facility's Phone.
18c. Signature of Alternate Facility (or Generator)
Month Day Year

19. Hazardous Waste Report Management Method Codes (i.e., codes for hazardous waste treatment, disposal, and recycling systems)
1. 2. 3. 4.

20. Designated Facility Owner or Operator: Certification of receipt of hazardous materials covered by the manifest except as noted in Item 18a.
Printed/Typed Name
Signature
Month Day Year

GENERATOR — INT'L — TRANSPORTER — DESIGNATED FACILITY

EPA Form 8700-22 (Rev. 3-05) Previous editions are obsolete.

DESIGNATED FACILITY TO GENERATOR STATE (IF REQUIRED)

Department of General Services
CITY OF ALBANY
[illegible] Road Waste Management
Albany, NY, 12205

Weighed: BRENDA
Deposit: Minimum Unit
BILL TO: [illegible]
Dan's Hauling & Demo, Inc.
PO Box 409
Wynantskill NY 12198

HAULER: Cash Customer
Vehicle ID: TT1
Reference: 5674-A
Grid: NON SHRED
NOTE:: 125 BATH ST/BALLSTON SPA
ID #: 5674-A

Origin: BALLSTON SPA
DATE IN: 05/15/2017 TIME IN: 13:27:16
DATE OUT: 05/15/2017 TIME OUT: 13:49:29

INBOUND TICKET Number: 02-00657541

SCALE 1 GROSS WT.	79840	LB
SCALE 2 TARE WT.	35800	LB
NET WEIGHT	44040	LB

Qty	Description
22.02	ACM Const. Debris

X_____

12131039 Published by J. J. KELLER & ASSOCIATES, INC.®, Neenah, WI • USA • (800) 327-6868 • www.jjkeller.com • Printed in the United States 167-BLS-C 6 10495

Please print or type. (Form designed for use on elite (12-pitch) typewriter.) Form Approved. OMB No. 2050-0039

UNIFORM HAZARDOUS WASTE MANIFEST

1. Generator ID Number: 38 CAN 24
2. Page 1 of
3. Emergency Response Phone
4. Manifest Tracking Number: 018584765 JJK

5. Generator's Name and Mailing Address: North East Environmental Technologies As Agent
Generator's Phone:

Generator's Site Address (if different than mailing address): Angelica Textiles 125 Burch St. Ballston Spa, NY 12020

6. Transporter 1 Company Name: DUNS Hauling Trk - Attn NJ
U.S. EPA ID Number: Lot # 6674

7. Transporter 2 Company Name
U.S. EPA ID Number

8. Designated Facility Name and Site Address: Albany Landfill 525 Rapp Rd. Albany, NY 12205
Facility's Phone:
U.S. EPA ID Number

9a. HM	9b. U.S. DOT Description (including Proper Shipping Name, Hazard Class, ID Number, and Packing Group (if any))	10. Containers No.	10. Containers Type	11. Total Quantity	12. Unit Wt./Vol.	13. Waste Codes
X	1. RQ NA 2212 Asbestos 9 PG III	1	DT	30	YD	NH 2212 9 PG III
	2.					
	3.					
	4.					

14. Special Handling Instructions and Additional Information: Wet Method wrapped w/ 2 layers 6 mil poly sealed

15. **GENERATOR'S/OFFEROR'S CERTIFICATION:** I hereby declare that the contents of this consignment are fully and accurately described above by the proper shipping name, and are classified, packaged, marked and labeled/placarded, and are in all respects in proper condition for transport according to applicable international and national governmental regulations. If export shipment and I am the Primary Exporter, I certify that the contents of this consignment conform to the terms of the attached EPA Acknowledgment of Consent.
I certify that the waste minimization statement identified in 40 CFR 262.27(a) (if I am a large quantity generator) or (b) (if I am a small quantity generator) is true.

Generator's/Offeror's Printed/Typed Name: Drue Brooker
Signature:
Month: 5 Day: 15 Year: 17

INT'L

16. International Shipments ☐ Import to U.S. ☐ Export from U.S. Port of entry/exit:
Transporter signature (for exports only): Date leaving U.S.:

TRANSPORTER

17. Transporter Acknowledgment of Receipt of Materials
Transporter 1 Printed/Typed Name
Signature:
Month: 5 Day: 15 Year: 17
Transporter 2 Printed/Typed Name
Signature:
Month: Day: Year:

DESIGNATED FACILITY

18. Discrepancy
18a. Discrepancy Indication Space ☐ Quantity ☐ Type ☐ Residue ☐ Partial Rejection ☐ Full Rejection
Manifest Reference Number:
18b. Alternate Facility (or Generator)
U.S. EPA ID Number
Facility's Phone:
18c. Signature of Alternate Facility (or Generator)
Month: Day: Year:

19. Hazardous Waste Report Management Method Codes (i.e. codes for hazardous waste treatment, disposal, and recycling systems)

1	2	3	4

20. Designated Facility Owner or Operator: Certification of receipt of hazardous materials covered by the manifest except as noted in Item 18a
Printed/Typed Name
Signature:
Month: Day: Year:

EPA Form 8700-22 (Rev. 3-05) Previous editions are obsolete. DESIGNATED FACILITY TO GENERATOR STATE (IF REQUIRED)

Department of General Services
CITY OF ALBANY
525 Rapp Road [illegible] Management
Albany, NY, [illegible]

Weighed: BRENDA
Deposit: [illegible]
BILL TO: [illegible]
Dan's [illegible] & Demo, Inc.
PO Box [illegible]
Wyantskill NY 12198

HAULER: Cash Customer
Vehicle ID: TT1
Reference: 5674 A
Grid: NON SHRED
NOTE:: 125 BATH ST/BALLSTON SPA
LOT #: 5674-A

Origin: BALLSTON SPA
[illegible] IN: 05/16/2[illegible] TIME [illegible] 01:45
DATE OUT: 05/16/2017 TIME [illegible] [illegible]5:38

INBOUND TICKET Number: [illegible]

SCALE 1 GROSS WT.	101140	LB
SCALE 2 TARE WT.	[illegible]	LB
NET WEIGHT	[illegible]	LB

Qty	Description
31.67	ACM Const. Debris

X_____

Please print or type. (Form designed for use on elite (12-pitch) typewriter.)

Form Approved. OMB No. 2050-0039

UNIFORM HAZARDOUS WASTE MANIFEST

1. Generator ID Number: DT 25

2. Page 1 of

3. Emergency Response Phone: 518 365 0955

4. Manifest Tracking Number: 016584638 JJK

5. Generator's Name and Mailing Address: North East Environmental Technologies

Generator's Phone: As Agent

Generator's Site Address (if different than mailing address): Angelica Textiles, 125 Bath St., Ballston Spa, NY 12620

6. Transporter 1 Company Name: DANS Hauling - dEMO

U.S. EPA ID Number: Lot # 5674

7. Transporter 2 Company Name:

U.S. EPA ID Number:

8. Designated Facility Name and Site Address: Albany Landfill, 525 Rupert Albany, NY 12205

U.S. EPA ID Number:

Facility's Phone:

9a. HM	9b. U.S. DOT Description (including Proper Shipping Name, Hazard Class, ID Number, and Packing Group (if any))	10. Containers No.	10. Containers Type	11. Total Quantity	12. Unit Wt./Vol.	13. Waste Codes
X	1. RQ NA 2212 Asbestos 9 PG III	1	DT	70	yd	NA 2212 9 PG III
	2.					
	3.					
	4.					

14. Special Handling Instructions and Additional Information

Wet methods, wrapped debris with 2 layers 6 mil poly/sealed

15. **GENERATOR'S/OFFEROR'S CERTIFICATION:** I hereby declare that the contents of this consignment are fully and accurately described above by the proper shipping name, and are classified, packaged, marked and labeled/placarded, and are in all respects in proper condition for transport according to applicable international and national governmental regulations. If export shipment and I am the Primary Exporter, I certify that the contents of this consignment conform to the terms of the attached EPA Acknowledgment of Consent.
I certify that the waste minimization statement identified in 40 CFR 262.27(a) (if I am a large quantity generator) or (b) (if I am a small quantity generator) is true.

Generator's/Offeror's Printed/Typed Name: Bruce Brooker

Signature:

Month 5 Day 15 Year 17

16. International Shipments ☐ Import to U.S. ☐ Export from U.S. Port of entry/exit:

Transporter signature (for exports only): Date leaving U.S.:

17. Transporter Acknowledgment of Receipt of Materials

Transporter 1 Printed/Typed Name: Signature: Jed Bradley Month 5 Day 16 Year 17

Transporter 2 Printed/Typed Name: Signature: Month Day Year

18. Discrepancy

18a. Discrepancy Indication Space ☐ Quantity ☐ Type ☐ Residue ☐ Partial Rejection ☐ Full Rejection

Manifest Reference Number:

18b. Alternate Facility (or Generator)

U.S. EPA ID Number

Facility's Phone:

18c. Signature of Alternate Facility (or Generator) Month Day Year

19. Hazardous Waste Report Management Method Codes (i.e., codes for hazardous waste treatment, disposal, and recycling systems)

1. 2. 3. 4.

20. Designated Facility Owner or Operator: Certification of receipt of hazardous materials covered by the manifest except as noted in Item 18a

Printed/Typed Name: Signature: Month Day Year

GENERATOR / INT'L / TRANSPORTER / DESIGNATED FACILITY

EPA Form 8700-22 (Rev. 3-05) Previous editions are obsolete.

DESIGNATED FACILITY TO GENERATOR STATE (IF REQUIRED)

Department of General Services
CITY OF ALBANY
625 Rapp Road Waste Management
Albany, NY. 12205

Weighed: BRENDA
Deposit. BRENDA
BILL TO: 6131
Dan's Hauling & Demo, Inc.
PO Box 303
Wyantskill NY 12198

HAULER: Cash Customer
Vehicle ID: TT1
Reference: 5674-A
Grid: NON SHRED
NOTE:: 125 BATH ST/BALLSTON SPA
LOT #: 5674-A

Origin: BALLSTON SPA
DATE IN: 05/16/2017 TIME 12:04 PM
DATE OUT: 05/16/2017 TIME 12:26:18

INBOUND TICKET Number: 57626

SCALE 1 GROSS WT. 16620 LB
SCALE 2 TARE WT 7620 LB
NET WEIGHT 9000 LB

Qty Description
30.60 ACM Const. Debris

X _____

Please print or type. (Form designed for use on elite (12-pitch) typewriter.)

Form Approved. OMB No. 2050-0039

UNIFORM HAZARDOUS WASTE MANIFEST

1. Generator ID Number: NYT 26
2. Page 1 of
3. Emergency Response Phone: 800 424 9555
4. Manifest Tracking Number: 016584498 JJK

5. Generator's Name and Mailing Address: Northeast Environmental Technologies
Generator's Phone: As Agent

Generator's Site Address (if different than mailing address): Angelica Textiles, 125 Burtis St., Ballston Spa, NY 12020

6. Transporter 1 Company Name: A&M Hauling Inc.
U.S. EPA ID Number: Lic # 5674

7. Transporter 2 Company Name
U.S. EPA ID Number

8. Designated Facility Name and Site Address: Hilltop Recycling, 575 Rupp Rd., Albany, NY 12205
U.S. EPA ID Number:
Facility's Phone:

9a. HM	9b. U.S. DOT Description (including Proper Shipping Name, Hazard Class, ID Number, and Packing Group (if any))	10. Containers No.	10. Containers Type	11. Total Quantity	12. Unit Wt./Vol.	13. Waste Codes
X	1. RQNA 2212 Asbestos 9 PG III	1	DT	20	YD	NA 2212 9 PG III
	2.					
	3.					
	4.					

14. Special Handling Instructions and Additional Information
Wet debris. Wrapped and sealed in 2 layers of 6 mil poly

15. GENERATOR'S/OFFEROR'S CERTIFICATION: I hereby declare that the contents of this consignment are fully and accurately described above by the proper shipping name, and are classified, packaged, marked and labeled/placarded, and are in all respects in proper condition for transport according to applicable international and national governmental regulations. If export shipment and I am the Primary Exporter, I certify that the contents of this consignment conform to the terms of the attached EPA Acknowledgment of Consent.
I certify that the waste minimization statement identified in 40 CFR 262.27(a) (if I am a large quantity generator) or (b) (if I am a small quantity generator) is true.

Generator's/Offeror's Printed/Typed Name: Dave Booker
Signature:
Month: 5 Day: 16 Year: 12

INT'L

16. International Shipments ☐ Import to U.S. ☐ Export from U.S. Port of entry/exit:
Transporter signature (for exports only): Date leaving U.S.:

TRANSPORTER

17. Transporter Acknowledgment of Receipt of Materials
Transporter 1 Printed/Typed Name: Signature: Month: Day: Year:
Transporter 2 Printed/Typed Name: Signature: Month: Day: Year:

DESIGNATED FACILITY

18. Discrepancy
18a. Discrepancy Indication Space ☐ Quantity ☐ Type ☐ Residue ☐ Partial Rejection ☐ Full Rejection
Manifest Reference Number:
18b. Alternate Facility (or Generator) U.S. EPA ID Number
Facility's Phone:
18c. Signature of Alternate Facility (or Generator) Month: Day: Year:
19. Hazardous Waste Report Management Method Codes (i.e., codes for hazardous waste treatment, disposal, and recycling systems)
1 2 3. 4
20. Designated Facility Owner or Operator: Certification of receipt of hazardous materials covered by the manifest except as noted in Item 18a
Printed/Typed Name: Signature: Month: Day: Year:

EPA Form 8700-22 (Rev. 3-05) Previous editions are obsolete.

DESIGNATED FACILITY TO GENERATOR STATE (IF REQUIRED)

Department of General Services
CITY OF ALBANY
525 Rapp Road Waste Management
Albany, NY, 12205

Weighed: BRENDA
Deposit: BRENDA
BILL TO: 6131
Dan's Hauling [illegible], Inc.
PO Box 4[illegible]
Wyantski[illegible] [illegible] 1[illegible]08

HAULER: Cash Customer
Vehicle ID: TT1
Reference: 5674 A
Grid: NON S[illegible]
NOTE:: 125 BATH [illegible] [illegible]ON [illegible]
LOT #: 5674 A

Origin: BALLSTON [illegible]
DATE IN: 05/17/2[illegible] TIME IN: [illegible]:22
DATE OUT: 05/17/2[illegible] TIME OUT: 07:24:27

INBOUND TICKET Number: 02-00667712

SCALE 1 GROSS WT.	98100	LB
SCALE 2 TARE WT	38000	LB
NET WEIGHT	60160	LB

Qty Description
30.03 ACM Const. Debris

12131039 Published by J. J. KELLER & ASSOCIATES, INC.®, Neenah, WI • USA • (800) 327-6868 • www.jjkeller.com • Printed in the United States 167-BLS-C 6 10495

Please print or type. (Form designed for use on elite (12-pitch) typewriter.) Form Approved. OMB No. 2050-0039

UNIFORM HAZARDOUS WASTE MANIFEST

1. Generator ID Number: DT 27
2. Page 1 of
3. Emergency Response Phone: [illegible]
4. Manifest Tracking Number: 016584499 JJK

5. Generator's Name and Mailing Address: Northeast Enviromental Technologies
Generator's Phone: As Agent
Generator's Site Address (if different than mailing address): Angelica Textiles, 125 Bath St, Ballston Spa NY 12020

6. Transporter 1 Company Name: Don's Hauling + Demo
U.S. EPA ID Number: 5674

7. Transporter 2 Company Name:
U.S. EPA ID Number:

8. Designated Facility Name and Site Address: Albany Landfill, 525 Rapp Rd, Albany, NY 12205
Facility's Phone:
U.S. EPA ID Number:

9a. HM	9b. U.S. DOT Description (including Proper Shipping Name, Hazard Class, ID Number, and Packing Group (if any))	10. Containers No.	10. Containers Type	11. Total Quantity	12. Unit Wt./Vol.	13. Waste Codes
X	1. RQ NA 2212 Asbestos 9 PG III	1	D/T	20	yd	NA 2212 9 PG III
	2.					
	3.					
	4.					

14. Special Handling Instructions and Additional Information
Wet debris wrapped in 2 layers of 6 mil poly / sealed

15. GENERATOR'S/OFFEROR'S CERTIFICATION: I hereby declare that the contents of this consignment are fully and accurately described above by the proper shipping name, and are classified, packaged, marked and labeled/placarded, and are in all respects in proper condition for transport according to applicable international and national governmental regulations. If export shipment and I am the Primary Exporter, I certify that the contents of this consignment conform to the terms of the attached EPA Acknowledgment of Consent.
I certify that the waste minimization statement identified in 40 CFR 262.27(a) (if I am a large quantity generator) or (b) (if I am a small quantity generator) is true.

Generator's/Offeror's Printed/Typed Name: Drue Brooker
Signature: [signature]
Month 5 Day 16 Year 17

16. International Shipments ☐ Import to U.S. ☐ Export from U.S. Port of entry/exit:
Transporter signature (for exports only): Date leaving U.S.:

17. Transporter Acknowledgment of Receipt of Materials
Transporter 1 Printed/Typed Name: Signature: [signature] Month 5 Day 17 Year
Transporter 2 Printed/Typed Name: Signature: Month Day Year

18. Discrepancy
18a. Discrepancy Indication Space ☐ Quantity ☐ Type ☐ Residue ☐ Partial Rejection ☐ Full Rejection
Manifest Reference Number:
18b. Alternate Facility (or Generator) U.S. EPA ID Number
Facility's Phone:
18c. Signature of Alternate Facility (or Generator) Month Day Year

19. Hazardous Waste Report Management Method Codes (i.e., codes for hazardous waste treatment, disposal, and recycling systems)
1 2 3 4

20. Designated Facility Owner or Operator: Certification of receipt of hazardous materials covered by the manifest except as noted in Item 18a
Printed/Typed Name Signature Month Day Year

GENERATOR — INT'L — TRANSPORTER — DESIGNATED FACILITY

Department of General Services
CITY OF ALBANY
525 Rapp Road Waste Management
Albany, NY, 12205

Weighed: BRENDA
Deposit: BRENDA
BILL TO: 0131
Carl's Haulin[illegible]
PO Box 4
Wyantskill[illegible]

HAULER: Cash Customer
Vehicle ID: TT1
Reference: 5674-A
Grid: NON SHRED
NOTE:: 125 BATH ST/BALLSTON SPA
LOT #: 5674-A

Origin: BALLSTON SPA
DATE IN: 05/17/2017 TIME IN: 12:00:09
DATE OUT: 05/17/2017 TIME OUT: 12:31:26

INBOUND TICKET Number: 02-00657803

SCALE 1 GROSS WT.	114260	LB
SCALE 2 TARE WT.	37920	LB
NET WEIGHT	76340	LB

Qty	Description
38.17	ACM Const. Debris

Please print or type. (Form designed for use on elite (12-pitch) typewriter.)

Form Approved. OMB No. 2050-0039

UNIFORM HAZARDOUS WASTE MANIFEST

1. Generator ID Number: Load 28
2. Page 1 of
3. Emergency Response Phone: 30-0955
4. Manifest Tracking Number: 016584766 JJK

5. Generator's Name and Mailing Address: North East Environmental Technologies
Generator's Phone: As agent to
Generator's Site Address (if different than mailing address): Angelica Textiles, 125 Bethst Ballston Spa NY 12620

6. Transporter 1 Company Name: Dans Hauling Demo
U.S. EPA ID Number: Lot# 5670

7. Transporter 2 Company Name:
U.S. EPA ID Number:

8. Designated Facility Name and Site Address: Albany Land Fill, 525 Rapp Rd Albany NY 12205
Facility's Phone:
U.S. EPA ID Number:

9a. HM	9b. U.S. DOT Description (Including Proper Shipping Name, Hazard Class, ID Number, and Packing Group (if any))	10. Containers No.	10. Containers Type	11. Total Quantity	12. Unit Wt./Vol.	13. Waste Codes
X	1. RQ NA 2212 Abestus 9 PG III	1	D/T	70	4	NA 2212 9 PG III
	2.					
	3.					
	4.					

14. Special Handling Instructions and Additional Information: Wet method wrapped w/2 Layers 6 mil poly Tape, Glue

15. **GENERATOR'S/OFFEROR'S CERTIFICATION:** I hereby declare that the contents of this consignment are fully and accurately described above by the proper shipping name, and are classified, packaged, marked and labeled/placarded, and are in all respects in proper condition for transport according to applicable international and national governmental regulations. If export shipment and I am the Primary Exporter, I certify that the contents of this consignment conform to the terms of the attached EPA Acknowledgment of Consent.
I certify that the waste minimization statement identified in 40 CFR 262.27(a) (if I am a large quantity generator) or (b) (if I am a small quantity generator) is true.

Generator's/Offeror's Printed/Typed Name: Albert Rivera
Signature:
Month 5 Day 18 Year 17

16. International Shipments ☐ Import to U.S. ☐ Export from U.S. Port of entry/exit:
Transporter signature (for exports only): Date leaving U.S.:

17. Transporter Acknowledgment of Receipt of Materials
Transporter 1 Printed/Typed Name: Signature: Month Day Year
Transporter 2 Printed/Typed Name: Signature: Month 5 Day 18 Year 17

18. Discrepancy
18a. Discrepancy Indication Space ☐ Quantity ☐ Type ☐ Residue ☐ Partial Rejection ☐ Full Rejection
Manifest Reference Number:
18b. Alternate Facility (or Generator) U.S. EPA ID Number
Facility's Phone:
18c. Signature of Alternate Facility (or Generator) Month Day Year

19. Hazardous Waste Report Management Method Codes (i.e., codes for hazardous waste treatment, disposal, and recycling systems)
1. 2. 3. 4.

20. Designated Facility Owner or Operator: Certification of receipt of hazardous materials covered by the manifest except as noted in Item 18a
Printed/Typed Name: Signature: Month Day Year

GENERATOR — INT'L — TRANSPORTER — DESIGNATED FACILITY

EPA Form 8700-22 (Rev. 3-05) Previous editions are obsolete.

DESIGNATED FACILITY TO GENERATOR STATE (IF REQUIRED)

Department of General Services
[illegible]
[illegible] Waste Management
[illegible] 12205

Weighed: BRENDA
Deposit: BRENDA
BILL TO: [illegible]
Dan's Hauling & [illegible], Inc.
PO B[illegible]
Wyantskill [illegible] 12198

HAULER: Cash Customer
Vehicle ID: TT1
Reference: 5674-A
Grid: NON SHRED
NOTE:: 125 BATH ST/BALLSTON SPA
LOT #: 5674-A

Origin: BALLSTON SPA
DATE IN: 05/18/2017 TIME IN: [illegible]:31:13
DATE OUT: 05/18/2017 TIME [illegible]:18

INBOUND TICKET Number: [illegible]0067881

SCALE 1 GROSS WT	[illegible]07060	LB
SCALE 2 TARE WT	[illegible]7540	LB
NET WEIGHT	[illegible]9520	LB

Qty Description
34.76 ACM [illegible] Debris

X_____

12131039 Published by J. J. KELLER & ASSOCIATES, INC., Neenah, WI • USA • (800) 327-6868 • www.jjkeller.com • Printed in the United States 167-BLS-C 6 10495

Please print or type. (Form designed for use on elite (12-pitch) typewriter.)

Form Approved. OMB No. 2050-0039

UNIFORM HAZARDOUS WASTE MANIFEST

1. Generator ID Number: DT Load 29
2. Page 1 of
3. Emergency Response Phone: 518-365-0955
4. Manifest Tracking Number: 016584767 JJK

5. Generator's Name and Mailing Address: North East Environmental Technologies As agent
Generator's Site Address (if different than mailing address): Angelica Textiles 125 Bath St Ballston Spa NY 12620
Generator's Phone:

6. Transporter 1 Company Name: Dans Hauling Demo
U.S. EPA ID Number: Lot#5674

7. Transporter 2 Company Name:
U.S. EPA ID Number:

8. Designated Facility Name and Site Address: Albany Land Fill 525 Rapp Rd Albany NY 12205
U.S. EPA ID Number:
Facility's Phone:

9a. HM	9b. U.S. DOT Description (including Proper Shipping Name, Hazard Class, ID Number, and Packing Group (if any))	10. Containers No.	10. Containers Type	11. Total Quantity	12. Unit Wt./Vol.	13. Waste Codes
X	1. RQ NA 2212 Abestos 9 PG III	1	D/T	70	Yd	NA 2212 9 PG III
	2.					
	3.					
	4.					

14. Special Handling Instructions and Additional Information
Wet method wraped w/2 Layers 6 mil Poly Tape and Glue

15. **GENERATOR'S/OFFEROR'S CERTIFICATION:** I hereby declare that the contents of this consignment are fully and accurately described above by the proper shipping name, and are classified, packaged, marked and labeled/placarded, and are in all respects in proper condition for transport according to applicable international and national governmental regulations. If export shipment and I am the Primary Exporter, I certify that the contents of this consignment conform to the terms of the attached EPA Acknowledgment of Consent.
I certify that the waste minimization statement identified in 40 CFR 262.27(a) (if I am a large quantity generator) or (b) (if I am a small quantity generator) is true.

Generator's/Offeror's Printed/Typed Name: Albert Rivera
Signature: [signature]
Month 5 Day 18 Year 17

16. International Shipments ☐ Import to U.S. ☐ Export from U.S. Port of entry/exit:
Transporter signature (for exports only): Date leaving U.S.:

17. Transporter Acknowledgment of Receipt of Materials
Transporter 1 Printed/Typed Name: [signature]
Signature: [signature]
Month 5 Day 18 Year 17
Transporter 2 Printed/Typed Name:
Signature:
Month Day Year

18. Discrepancy
18a. Discrepancy Indication Space ☐ Quantity ☐ Type ☐ Residue ☐ Partial Rejection ☐ Full Rejection
Manifest Reference Number:
18b. Alternate Facility (or Generator)
U.S. EPA ID Number:
Facility's Phone:
18c. Signature of Alternate Facility (or Generator)
Month Day Year

19. Hazardous Waste Report Management Method Codes (i.e., codes for hazardous waste treatment, disposal, and recycling systems)
1. 2. 3. 4.

20. Designated Facility Owner or Operator: Certification of receipt of hazardous materials covered by the manifest except as noted in item 18a
Printed/Typed Name:
Signature:
Month Day Year

GENERATOR — INT'L — TRANSPORTER — DESIGNATED FACILITY

Department of General Services
CITY OF A BANY
[illegible] Waste Management
[illegible]

Weighed: [illegible]
Deposit: [illegible]
BILL ID: [illegible]
Dan's Hauling [illegible] Inc.
PO Box [illegible]
Wyantskill [illegible]

HAULER: Cash Customer
Vehicle ID: TTT
Reference: [illegible]
Grid: [illegible]
NOTE: [illegible] BALLSTON SPA
LOT #

Origin 5/18/17 [illegible] SPA
DATE [illegible] TIME IN: [illegible]
DATE [illegible] TIME OUT: 12:54:08

[illegible] 02 [illegible] 2019

SCALE 1 [illegible]	108400	LB
SCALE 2 TARE W.	37560	LB
NET WEIGHT	[illegible]	LB
	70840	

Qty	Description	Amount
35.42	ACM Const. Debris	

X_____

Please print or type. (Form designed for use on elite (12-pitch) typewriter.)

Form Approved. OMB No. 2050-0039

UNIFORM HAZARDOUS WASTE MANIFEST

1. Generator ID Number	2. Page 1 of	3. Emergency Response Phone	4. Manifest Tracking Number
Load 30		518-365-0955	016584768 JJK

GENERATOR

5. Generator's Name and Mailing Address
North East Environmental Technologies TAS Agent
Generator's Phone:

Generator's Site Address (if different than mailing address)
Angelica Textiles
125 Bath St Ballston Spa NY 12020

6. Transporter 1 Company Name
Dans Hauling Demo

U.S. EPA ID Number
Lot # 5674

7. Transporter 2 Company Name

U.S. EPA ID Number

8. Designated Facility Name and Site Address
Albany Land Fill
525 Rapp Rd Albany NY 12205
Facility's Phone:

U.S. EPA ID Number

9a. HM	9b. U.S. DOT Description (including Proper Shipping Name, Hazard Class, ID Number, and Packing Group (if any))	10. Containers No.	10. Containers Type	11. Total Quantity	12. Unit Wt./Vol.	13. Waste Codes		
X	1. RQ NA 2212 Asbestos 9 PG III	1	D/F	70	YD	NA 2212 PG III	9	
	2.							
	3.							
	4.							

14. Special Handling Instructions and Additional Information
Wet method Wrapped w/2 Layers Poly 6 mil Tape, Glued

15. **GENERATOR'S/OFFEROR'S CERTIFICATION:** I hereby declare that the contents of this consignment are fully and accurately described above by the proper shipping name, and are classified, packaged, marked and labeled/placarded, and are in all respects in proper condition for transport according to applicable international and national governmental regulations. If export shipment and I am the Primary Exporter, I certify that the contents of this consignment conform to the terms of the attached EPA Acknowledgment of Consent.
I certify that the waste minimization statement identified in 40 CFR 262.27(a) (if I am a large quantity generator) or (b) (if I am a small quantity generator) is true.

Generator's/Offeror's Printed/Typed Name: Albert Rivera
Signature:
Month: 5 Day: 18 Year: 17

INT'L

16. International Shipments ☐ Import to U.S. ☐ Export from U.S. Port of entry/exit:
Transporter signature (for exports only): Date leaving U.S.:

TRANSPORTER

17. Transporter Acknowledgment of Receipt of Materials

Transporter 1 Printed/Typed Name | Signature | Month | Day | Year

Transporter 2 Printed/Typed Name | Signature | Month | Day | Year

DESIGNATED FACILITY

18. Discrepancy

18a. Discrepancy Indication Space ☐ Quantity ☐ Type ☐ Residue ☐ Partial Rejection ☐ Full Rejection

Manifest Reference Number:

18b. Alternate Facility (or Generator) | U.S. EPA ID Number
Facility's Phone:

18c. Signature of Alternate Facility (or Generator) | Month | Day | Year

19. Hazardous Waste Report Management Method Codes (i.e., codes for hazardous waste treatment, disposal, and recycling systems)

1.	2.	3.	4.

20. Designated Facility Owner or Operator: Certification of receipt of hazardous materials covered by the manifest except as noted in Item 18a

Printed/Typed Name | Signature | Month | Day | Year

EPA Form 8700-22 (Rev. 3-05) Previous editions are obsolete.

DESIGNATED FACILITY TO GENERATOR STATE (IF REQUIRED)

...neral Services

...te Management

Albany, N...

Weighed: BRF ...
Deposit: B... DA
BILL TO: 6131
Dan's Hauling
PO Box 4...
Wyantskill ...

HAULER: ...
...hicle ID: ...
...rence: ...
... SHRED
... ST/BALLSTON SPA
...

Origin: BALLSTON SPA
DATE IN: 05/19/2017 TIME ... 08:56 ...
DATE OUT: 05/19/2017 TIME ... 05:25:2...

INBOUND TICKET Number: ...

SCALE 1	109210	LB
SCALE	38030	LB
NET ...	71160	LB

Qty	Description	Amount
35.58	ACM Const. Dem	
35.58		

X_____

Please print or type. (Form designed for use on elite (12-pitch) typewriter.) Form Approved. OMB No. 2050-0039

UNIFORM HAZARDOUS WASTE MANIFEST

1. Generator ID Number: DT Load 31
2. Page 1 of
3. Emergency Response Phone: 518-365-0955
4. Manifest Tracking Number: 016584634 JJK

5. Generator's Name and Mailing Address: North East Environmental Technologies AS agent
Generator's Phone:

Generator's Site Address (if different than mailing address): Angelica Textiles 125 Bath St Ballston Spa Ny 12020

6. Transporter 1 Company Name: Dans Hauling Demo
U.S. EPA ID Number: Lot # 5674

7. Transporter 2 Company Name:
U.S. EPA ID Number:

8. Designated Facility Name and Site Address: Albany Land Fill 525 Rapp Rd Albany NY 12205
Facility's Phone:
U.S. EPA ID Number:

9a. HM	9b. U.S. DOT Description (including Proper Shipping Name, Hazard Class, ID Number, and Packing Group (if any))	10. Containers No.	10. Containers Type	11. Total Quantity	12. Unit Wt./Vol.	13. Waste Codes
X	1. RQ NA 2212 Asbestos 9 PG III	1	D/A	70	YD	NA 2212 9 PG III
	2.					
	3.					
	4.					

14. Special Handling Instructions and Additional Information: Wet method wrapped w/2 Layers 6mil Poly Tape, Glue

15. **GENERATOR'S/OFFEROR'S CERTIFICATION:** I hereby declare that the contents of this consignment are fully and accurately described above by the proper shipping name, and are classified, packaged, marked and labeled/placarded, and are in all respects in proper condition for transport according to applicable international and national governmental regulations. If export shipment and I am the Primary Exporter, I certify that the contents of this consignment conform to the terms of the attached EPA Acknowledgment of Consent.
I certify that the waste minimization statement identified in 40 CFR 262.27(a) (if I am a large quantity generator) or (b) (if I am a small quantity generator) is true.

Generator's/Offeror's Printed/Typed Name: Albert Rivera
Signature:
Month: 5 Day: 19 Year: 17

INT'L

16. International Shipments ☐ Import to U.S. ☐ Export from U.S. Port of entry/exit:
Transporter signature (for exports only): Date leaving U.S.:

TRANSPORTER

17. Transporter Acknowledgment of Receipt of Materials

Transporter 1 Printed/Typed Name:
Signature:
Month: 5 Day: 19 Year: 17

Transporter 2 Printed/Typed Name:
Signature:
Month: Day: Year:

DESIGNATED FACILITY

18. Discrepancy

18a. Discrepancy Indication Space ☐ Quantity ☐ Type ☐ Residue ☐ Partial Rejection ☐ Full Rejection

Manifest Reference Number:

18b. Alternate Facility (or Generator)
U.S. EPA ID Number:
Facility's Phone:

18c. Signature of Alternate Facility (or Generator)
Month: Day: Year:

19. Hazardous Waste Report Management Method Codes (i.e., codes for hazardous waste treatment, disposal, and recycling systems)

1.	2.	3.	4.

20. Designated Facility Owner or Operator: Certification of receipt of hazardous materials covered by the manifest except as noted in Item 18a

Printed/Typed Name:
Signature:
Month: Day: Year:

EPA Form 8700-22 (Rev. 3-05) Previous editions are obsolete.

DESIGNATED FACILITY TO GENERATOR STATE (IF REQUIRED)

Department of General Services
CITY OF ALBANY
525 Rapp Road Waste Management
Albany, NY, 12205

Weighed: MIKE KEL [illegible]
Deposit: M[illegible] [illegible]
BILL TO: [illegible]
Dan's [illegible] & Dem
PO Box [illegible]
Wyantskill NY 121[illegible]

HAULER: Cash Custo
Vehicle ID: TT1
Reference: 567[illegible]
Grid: NO[illegible]
NOTE:: 125 [illegible]
LOT #: 56[illegible]

5/22/17

Origin:
DATE IN: [illegible]:08
DATE [illegible] [illegible]52

INB[illegible] 02-00658182

SCALE 1 [illegible] WT	99860	LB
SCALE 2 TARE W	37460	LB
NET WEIGHT	62400	LB

Qty	Description	Amount
31.20	ACM [illegible]	
31.20	[illegible]	

X_____

Please print or type. (Form designed for use on elite (12-pitch) typewriter.)

Form Approved. OMB No. 2050-0039

UNIFORM HAZARDOUS WASTE MANIFEST

1. Generator ID Number: Load of 3
2. Page 1 of
3. Emergency Response Phone: 718-365-0955
4. Manifest Tracking Number: 016584636 JJK

GENERATOR

5. Generator's Name and Mailing Address: North East Environmental Technologies AS agent
Generator's Site Address (if different than mailing address): Angelica Textiles 125 Bath st Ballston Spa NY 12020
Generator's Phone:

6. Transporter 1 Company Name: Dans Hauling Demo
U.S. EPA ID Number: Lot #5674

7. Transporter 2 Company Name
U.S. EPA ID Number

8. Designated Facility Name and Site Address: Albany Landfill 525 Rapp Rd Albany NY 12205
U.S. EPA ID Number
Facility's Phone:

9a. HM	9b. U.S. DOT Description (including Proper Shipping Name, Hazard Class, ID Number, and Packing Group (if any))	10. Containers No.	10. Containers Type	11. Total Quantity	12. Unit Wt./Vol.	13. Waste Codes
X	1. RQ NA 2212 Asbestos 9 PG III	1	DF	70	yd	NA 2212 9 PG III
	2.					
	3.					
	4.					

14. Special Handling Instructions and Additional Information: Wet method wrapped w/2 Layers 6 mil Poly Tape, Glue

15. **GENERATOR'S/OFFEROR'S CERTIFICATION:** I hereby declare that the contents of this consignment are fully and accurately described above by the proper shipping name, and are classified, packaged, marked and labeled/placarded, and are in all respects in proper condition for transport according to applicable international and national governmental regulations. If export shipment and I am the Primary Exporter, I certify that the contents of this consignment conform to the terms of the attached EPA Acknowledgment of Consent.
I certify that the waste minimization statement identified in 40 CFR 262.27(a) (if I am a large quantity generator) or (b) (if I am a small quantity generator) is true.

Generator's/Offeror's Printed/Typed Name: Albert Rivera
Signature:
Month: 5 Day: 22 Year: 17

INT'L

16. International Shipments ☐ Import to U.S. ☐ Export from U.S. Port of entry/exit:
Transporter signature (for exports only): Date leaving U.S.:

TRANSPORTER

17. Transporter Acknowledgment of Receipt of Materials

Transporter 1 Printed/Typed Name
Signature:
Month: 5 Day: 22 Year: 17

Transporter 2 Printed/Typed Name
Signature:
Month: Day: Year:

DESIGNATED FACILITY

18. Discrepancy

18a. Discrepancy Indication Space ☐ Quantity ☐ Type ☐ Residue ☐ Partial Rejection ☐ Full Rejection

Manifest Reference Number:

18b. Alternate Facility (or Generator)
U.S. EPA ID Number
Facility's Phone:

18c. Signature of Alternate Facility (or Generator)
Month: Day: Year:

19. Hazardous Waste Report Management Method Codes (i.e., codes for hazardous waste treatment, disposal, and recycling systems)

1.	2.	3.	4.

20. Designated Facility Owner or Operator: Certification of receipt of hazardous materials covered by the manifest except as noted in Item 18a

Printed/Typed Name
Signature:
Month: Day: Year:

EPA Form 8700-22 (Rev. 3-05) Previous editions are obsolete.

DESIGNATED FACILITY TO GENERATOR STATE (IF REQUIRED)

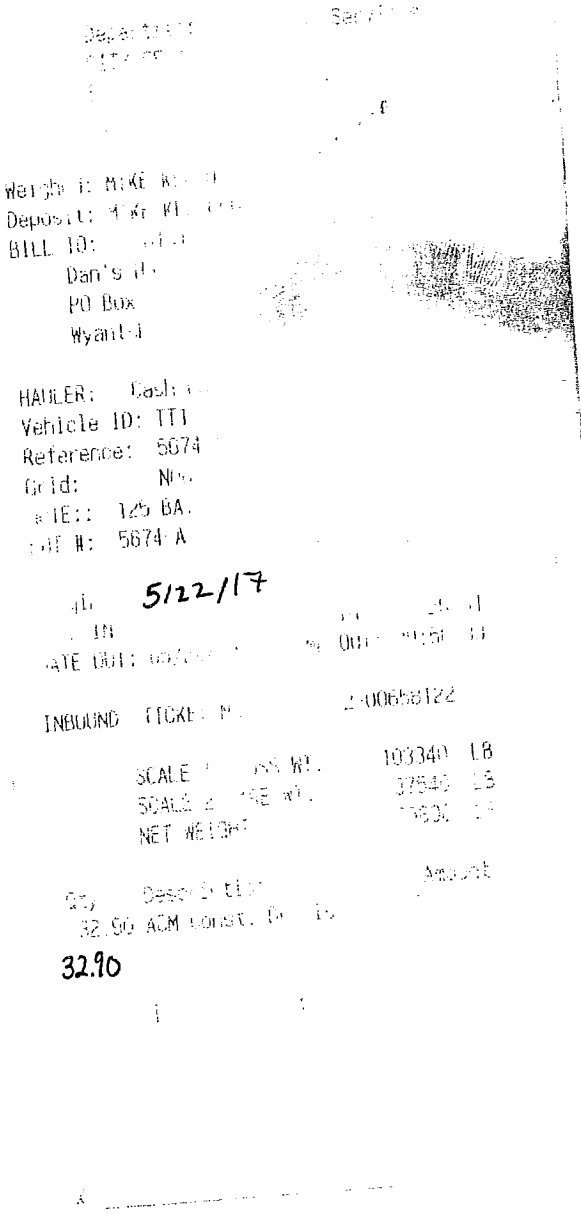

Department: Service

Weight: MIKE [illegible]
Deposit: MIKE [illegible]
BILL TO: [illegible]
Dan's [illegible]
PO Box
Wyant[illegible]

HAULER: Cash [illegible]
Vehicle ID: TT1
Reference: 5674
Grid: No[illegible]
[illegible]IE:: 125 BA[illegible]
[illegible]T #: 5674-A

[illegible] 5/22/17
[illegible] IN [illegible] Out [illegible]
[illegible]ATE OUT: [illegible]

INBOUND TICKET N[illegible] 2-00658122

SCALE [illegible] WT. 103340 LB
SCALE 2 [illegible] WT. 37540 LB
NET WEIGHT [illegible]

Qty Description Amount
32.90 ACM Const. [illegible]

32.90

Please print or type. (Form designed for use on elite (12-pitch) typewriter.)

Form Approved. OMB No. 2050-0039

UNIFORM HAZARDOUS WASTE MANIFEST

1. Generator ID Number: Load # 32
2. Page 1 of
3. Emergency Response Phone: 518-365-0955
4. Manifest Tracking Number: 016584635 JJK

GENERATOR

5. Generator's Name and Mailing Address: North East Eviromental Technologies HS Agent
Generator's Phone:

Generator's Site Address (if different than mailing address): Angelica Textiles 125 Bath St Ballston Spa NY 12020

6. Transporter 1 Company Name: Dans Hauling Demo
U.S. EPA ID Number: Lot # 5674

7. Transporter 2 Company Name
U.S. EPA ID Number

8. Designated Facility Name and Site Address: Albany Land Fill 525 Rapp Rd Albany NY 12205
Facility's Phone:
U.S. EPA ID Number

9a. HM	9b. U.S. DOT Description (including Proper Shipping Name, Hazard Class, ID Number, and Packing Group (if any))	10. Containers No.	10. Containers Type	11. Total Quantity	12. Unit Wt./Vol.	13. Waste Codes		
X	1. RQ NA2212 Asbestos 9 PG III	1	D/F	70	yd	NA 2212 PG III		9
	2.							
	3.							
	4.							

14. Special Handling Instructions and Additional Information: Wet method Wrapped W/2 layers 6 mil Poly Tape, Glued

15. **GENERATOR'S/OFFEROR'S CERTIFICATION:** I hereby declare that the contents of this consignment are fully and accurately described above by the proper shipping name, and are classified, packaged, marked and labeled/placarded, and are in all respects in proper condition for transport according to applicable international and national governmental regulations. If export shipment and I am the Primary Exporter, I certify that the contents of this consignment conform to the terms of the attached EPA Acknowledgment of Consent.
I certify that the waste minimization statement identified in 40 CFR 262.27(a) (if I am a large quantity generator) or (b) (if I am a small quantity generator) is true.

Generator's/Offeror's Printed/Typed Name: Albert Rivera
Signature
Month: 5 Day: 22 Year: 17

INT'L

16. International Shipments ☐ Import to U.S. ☐ Export from U.S. Port of entry/exit:
Transporter signature (for exports only): Date leaving U.S.:

TRANSPORTER

17. Transporter Acknowledgment of Receipt of Materials
Transporter 1 Printed/Typed Name
Signature
Month: 5 Day: 22 Year: 17

Transporter 2 Printed/Typed Name
Signature
Month Day Year

DESIGNATED FACILITY

18. Discrepancy
18a. Discrepancy Indication Space ☐ Quantity ☐ Type ☐ Residue ☐ Partial Rejection ☐ Full Rejection
Manifest Reference Number:

18b. Alternate Facility (or Generator)
U.S. EPA ID Number
Facility's Phone:

18c. Signature of Alternate Facility (or Generator)
Month Day Year

19. Hazardous Waste Report Management Method Codes (i.e., codes for hazardous waste treatment, disposal, and recycling systems)

1.	2.	3.	4.

20. Designated Facility Owner or Operator: Certification of receipt of hazardous materials covered by the manifest except as noted in Item 18a
Printed/Typed Name
Signature
Month Day Year

EPA Form 8700-22 (Rev. 3-05) Previous editions are obsolete.

DESIGNATED FACILITY TO GENERATOR STATE (IF REQUIRED)

Department of General Services
CITY OF ALBANY
525 Kasp Road Waste Management
Albany, NY, 12205

Weighed: BRENDA
Deposit: BRENDA
BILL TO: 6131
Dan's Hauling & Demo, Inc.
PO Box 409
Wyantskill NY 12198

HAULER: Cash Customer
Vehicle ID: TT1
Reference: 5874-A
Grid: NON SHRED
NOTE:: 125 BATH ST/BALLSTON SPA
LOT #: 5874-A

Origin: BALLSTON SPA
DATE IN: 05/25/2017 TIME IN: 07:02:24
DATE OUT: 05/25/2017 TIME OUT: 07:31:15

INBOUND TICKET Number: [illegible]223

SCALE 1 GROSS WT.	87900	LB
SCALE 2 TARE WT.	37360	LB
NET WEIGHT	50540	LB

Qty	Description
25.27	ACM Const. Debris

12131039

Published by J. J. KELLER & ASSOCIATES, INC. • Neenah, WI • USA • (800) 327-6868 • www.jjkeller.com • Printed in the United States

167-BLS-C 6 10495

Please print or type. (Form designed for use on elite (12-pitch) typewriter.)

Form Approved. OMB No. 2050-0039

UNIFORM HAZARDOUS WASTE MANIFEST

1. Generator ID Number: Load By
2. Page 1 of
3. Emergency Response Phone: 518-365-8955
4. Manifest Tracking Number: 016584637 JJK

5. Generator's Name and Mailing Address: North East Environmental Technologies
Generator's Phone: 145 Agent

Generator's Site Address (if different than mailing address): Angelica Textiles, 125 Bath St Ballston Spa NY 12020

6. Transporter 1 Company Name: Dams Hauling Demo
U.S. EPA ID Number: Lot # 5674

7. Transporter 2 Company Name
U.S. EPA ID Number:

8. Designated Facility Name and Site Address: Albany Landfill, 525 Rapp Rd Albany NY 12205
U.S. EPA ID Number:
Facility's Phone:

9a. HM	9b. U.S. DOT Description (including Proper Shipping Name, Hazard Class, ID Number, and Packing Group (if any))	10. Containers No.	10. Containers Type	11. Total Quantity	12. Unit Wt./Vol.	13. Waste Codes
X	1. RQ NA 2212 Asbestos 9 III	1	D/T	70	yd	NA 2212 9 PG III
	2.					
	3.					
	4.					

14. Special Handling Instructions and Additional Information: Wet method wrapped w/ 2 layers Gaffers Duct Tape, Glue

15. GENERATOR'S/OFFEROR'S CERTIFICATION: I hereby declare that the contents of this consignment are fully and accurately described above by the proper shipping name, and are classified, packaged, marked and labeled/placarded, and are in all respects in proper condition for transport according to applicable international and national governmental regulations. If export shipment and I am the Primary Exporter, I certify that the contents of this consignment conform to the terms of the attached EPA Acknowledgment of Consent.
I certify that the waste minimization statement identified in 40 CFR 262.27(a) (if I am a large quantity generator) or (b) (if I am a small quantity generator) is true.

Generator's/Offeror's Printed/Typed Name: Albert Riviera
Signature:
Month 5 Day 22 Year 17

16. International Shipments ☐ Import to U.S. ☐ Export from U.S. Port of entry/exit:
Transporter signature (for exports only): Date leaving U.S.:

17. Transporter Acknowledgment of Receipt of Materials
Transporter 1 Printed/Typed Name
Signature
Month 5 Day 22 Year 17
Transporter 2 Printed/Typed Name
Signature
Month Day Year

18. Discrepancy
18a. Discrepancy Indication Space ☐ Quantity ☐ Type ☐ Residue ☐ Partial Rejection ☐ Full Rejection

18b. Alternate Facility (or Generator) Manifest Reference Number:
U.S. EPA ID Number
Facility's Phone:

18c. Signature of Alternate Facility (or Generator)
Month Day Year

19. Hazardous Waste Report Management Method Codes (i.e., codes for hazardous waste treatment, disposal, and recycling systems):
1. 2. 3. 4.

20. Designated Facility Owner or Operator: Certification of receipt of hazardous materials covered by the manifest except as noted in Item 18a
Printed/Typed Name
Signature
Month Day Year

GENERATOR

TRANSPORTER INT'L

Department of General Services
CITY OF ALBANY
525 Rapp Road Waste Management
Albany, NY, 12205

Weighed: BRENDA
Deposit: BRENDA
BILL TO: 6131
Dan's Hauling & Demo, Inc.
PO Box [illegible]
Wyantskill, NY 12198

HAULER: Cash Customer
Vehicle ID: [illegible]
Reference: [illegible]-A
Grid: NON SHRED
NOTE:: 125 BATH ST/BALLSTON SPA
LOT #: 5674-A

Origin: BALLSTON SPA
DATE IN: 05/26/2017 TIME IN: 07:01:48
DATE OUT: 05/26/2017 TIME OUT: 07:30:55

INBOUND TICKET Number: 02-00058625

SCALE 1 GROSS WT.	48900	LB
SCALE 2 TARE WT.	35100	LB
NET WEIGHT	13800	LB

Qty	Description
6.90	ACM Const. Debris

X_____

Please print or type. (Form designed for use on elite (12-pitch) typewriter.)

Form Approved. OMB No. 2050-0039

UNIFORM HAZARDOUS WASTE MANIFEST	1. Generator ID Number	2. Page 1 of	3. Emergency Response Phone	4. Manifest Tracking Number
	Load CAN 35		518-3	016584639 JJK

5. Generator's Name and Mailing Address
North East Environmental Technologies As Agent
Generator's Phone:

Generator's Site Address (if different than mailing address)
Angelica Textiles 125 Bath St Ballston Spa NY 12020

6. Transporter 1 Company Name
Dans Hauling Demo

U.S. EPA ID Number
Lot # 5674

7. Transporter 2 Company Name

U.S. EPA ID Number

8. Designated Facility Name and Site Address
Albany Land Fill 525 Rapp Rd Albany NY 12205
Facility's Phone:

U.S. EPA ID Number

9a. HM	9b. U.S. DOT Description (including Proper Shipping Name, Hazard Class, ID Number, and Packing Group (if any))	10. Containers No.	10. Containers Type	11. Total Quantity	12. Unit Wt./Vol.	13. Waste Codes		
X	1. RQ NA 2212 Asbestos 9 PG III	1	Roll Off	30	W	NA PG	2212 III	9
	2.							
	3.							
	4.							

14. Special Handling Instructions and Additional Information
Wet method wrped w/2 Layers 6 mil poly
Tape, Glue

15. GENERATOR'S/OFFEROR'S CERTIFICATION: I hereby declare that the contents of this consignment are fully and accurately described above by the proper shipping name, and are classified, packaged, marked and labeled/placarded, and are in all respects in proper condition for transport according to applicable international and national governmental regulations. If export shipment and I am the Primary Exporter, I certify that the contents of this consignment conform to the terms of the attached EPA Acknowledgment of Consent.
I certify that the waste minimization statement identified in 40 CFR 262.27(a) (if I am a large quantity generator) or (b) (if I am a small quantity generator) is true.

Generator's/Offeror's Printed/Typed Name: Albert Rivera
Signature:
Month: 5 Day: 26 Year: 17

INT'L

16. International Shipments ☐ Import to U.S. ☐ Export from U.S. Port of entry/exit:
Transporter signature (for exports only): Date leaving U.S.:

TRANSPORTER

17. Transporter Acknowledgment of Receipt of Materials

Transporter 1 Printed/Typed Name
Signature: Joel Rivera
Month: 5 Day: 26 Year: 17

Transporter 2 Printed/Typed Name
Signature
Month: Day: Year:

DESIGNATED FACILITY

18. Discrepancy

18a. Discrepancy Indication Space ☐ Quantity ☐ Type ☐ Residue ☐ Partial Rejection ☐ Full Rejection

Manifest Reference Number:

18b. Alternate Facility (or Generator)
U.S. EPA ID Number
Facility's Phone:

18c. Signature of Alternate Facility (or Generator)
Month: Day: Year:

19. Hazardous Waste Report Management Method Codes (i.e., codes for hazardous waste treatment, disposal, and recycling systems)

1.	2.	3.	4.

20. Designated Facility Owner or Operator: Certification of receipt of hazardous materials covered by the manifest except as noted in Item 18a

Printed/Typed Name
Signature
Month: Day: Year:

EPA Form 8700-22 (Rev. 3-05) Previous editions are obsolete.

DESIGNATED FACILITY TO GENERATOR STATE (IF REQUIRED)

Department of General Services
CITY OF ALBANY
525 R[illegible] Road Waste Management
Albany, NY

Weighed: MIKE KELLOGG
Deposit: MIKE KELLOGG
BILL TO: [illegible]
Dan's Hauling & Demo, Inc.
PO B[illegible]
Wyantskill [illegible]

HAULER: Cash Customer
Vehicle ID: TT
Reference: 56[illegible]
Grid: NON SORED
NOTE:: 125 BATH ST/BALLSTON SPA
LOT #: 5674-A

Origin: BA[illegible]A
DATE IN: 06/05/2017 TIME IN: 09:42:51
DATE OUT: 06/05/2017 TIME OUT: 10[illegible]03

INBOUND TICKET Number: 02-00659357

SCALE 1 GROSS WT.	105660	LB
SCALE 2 TARE WT.	37920	LB
NET WEIGHT	67740	LB

Qty	Description
33.87	ACM Const. Debris

X_____

Please print or type (Form designed for use on elite (12-pitch) typewriter.)

Form Approved. OMB No. 2050-0039

UNIFORM HAZARDOUS WASTE MANIFEST

1. Generator ID Number: Lead 36
2. Page 1 of
3. Emergency Response Phone: 518-365-0955
4. Manifest Tracking Number: 016584641 JJK

5. Generator's Name and Mailing Address: North East Enviromental Technologies
Generator's Phone:
Generator's Site Address (if different than mailing address): Angelica Textiles, 125 Bath St Ballston Spa NY

6. Transporter 1 Company Name: Dms Hauling Demo
U.S. EPA ID Number: 5674 Hut

7. Transporter 2 Company Name:
U.S. EPA ID Number:

8. Designated Facility Name and Site Address: Albany Land Fill, 525 Rapp Rd Albany NY 12205
Facility's Phone:
U.S. EPA ID Number:

9a. HM	9b. U.S. DOT Description (including Proper Shipping Name, Hazard Class, ID Number, and Packing Group (if any))	10. Containers No.	10. Containers Type	11. Total Quantity	12. Unit Wt./Vol.	13. Waste Codes
X	1. RQ NA 2212 Asbestos 9 PG III	1	Dft	70	yd	NA 2212 9 PG III
	2.					
	3.					
	4.					

14. Special Handling Instructions and Additional Information: Wet method wrapped w/2 layers 6 mil poly Tape Glue

15. **GENERATOR'S/OFFEROR'S CERTIFICATION:** I hereby declare that the contents of this consignment are fully and accurately described above by the proper shipping name, and are classified, packaged, marked and labeled/placarded, and are in all respects in proper condition for transport according to applicable international and national governmental regulations. If export shipment and I am the Primary Exporter, I certify that the contents of this consignment conform to the terms of the attached EPA Acknowledgment of Consent.
I certify that the waste minimization statement identified in 40 CFR 262.27(a) (if I am a large quantity generator) or (b) (if I am a small quantity generator) is true.

Generator's/Offeror's Printed/Typed Name: Albert Rivera
Signature: [signature]
Month 6 Day 5 Year 17

16. International Shipments ☐ Import to U.S. ☐ Export from U.S. Port of entry/exit:
Transporter signature (for exports only): Date leaving U.S.:

17. Transporter Acknowledgment of Receipt of Materials
Transporter 1 Printed/Typed Name: Ted Noelle
Signature: [signature]
Month 6 Day 5 Year 17
Transporter 2 Printed/Typed Name:
Signature:
Month Day Year

18. Discrepancy
18a. Discrepancy Indication Space ☐ Quantity ☐ Type ☐ Residue ☐ Partial Rejection ☐ Full Rejection
Manifest Reference Number:
18b. Alternate Facility (or Generator)
U.S. EPA ID Number:
Facility's Phone:
18c. Signature of Alternate Facility (or Generator)
Month Day Year

19. Hazardous Waste Report Management Method Codes (i.e., codes for hazardous waste treatment, disposal, and recycling systems)
1 2 3 4

20. Designated Facility Owner or Operator: Certification of receipt of hazardous materials covered by the manifest except as noted in Item 18a
Printed/Typed Name:
Signature: [signature]
Month Day Year

GENERATOR — INT'L — TRANSPORTER — DESIGNATED FACILITY

EPA Form 8700-22 (Rev. 3-05) Previous editions are obsolete.

DESIGNATED FACILITY TO GENERATOR STATE (IF REQUIRED)

Department of General Services
CITY OF ALBANY
525 Albany Road Waste Management
Albany, NY, 12205

Weighed: ROCCO
Deposit: ROCCO
BILL TO: 8131
Dan's Haul[illegible] & Demo, [illegible]
PO Box [illegible]
Wyant[illegible] NY 12198

HAULER: Cash Customer
Vehicle ID: T1
Reference: [illegible] A
Grid: NON GRID
NOTE:: 125 BATH ST/BALLSTON SPA
LOT #: 5674-A

Origin: BALLSTON SPA
DATE IN: 06/06/2017 TIME IN: 11:26:41
DATE OUT: 06/06/2017 TIME OUT: 11:50:01

INBOUND TICKET Number: 02-0007054

SCALE = GROSS WT.	97020	LB
SCALE = TARE WT	33020	LB
NET WEIGHT	64000	LB

Qty Description
29.50 ACM Const. Debris

Please print or type. (Form designed for use on elite (12-pitch) typewriter.)

Form Approved. OMB No. 2050-0039

UNIFORM HAZARDOUS WASTE MANIFEST

1. Generator ID Number: DT Load 37
2. Page 1 of
3. Emergency Response Phone: 518-365-0955
4. Manifest Tracking Number: 016584642 JJK

5. Generator's Name and Mailing Address: North East Environmental Technologies As Agent

Generator's Site Address (if different than mailing address): Angelica Textiles 125 Bath St Ballston Spa NY

Generator's Phone:

6. Transporter 1 Company Name: Dans Hauling Demo — U.S. EPA ID Number: 5674 Lot #

7. Transporter 2 Company Name — U.S. EPA ID Number:

8. Designated Facility Name and Site Address: Albany Land Fill 525 Rapp Rd Albany NY 12205 — U.S. EPA ID Number:

Facility's Phone: Albert Rivera

9a. HM	9b. U.S. DOT Description (including Proper Shipping Name, Hazard Class, ID Number, and Packing Group (if any))	10. Containers No.	10. Containers Type	11. Total Quantity	12. Unit Wt./Vol.	13. Waste Codes		
X	1. RQ NA 2212 Asbestos 9 PG III (Angelica Handle)	17	D/T	70	yd	NA PG	2212 III	9
	2.							
	3.							
	4.							

14. Special Handling Instructions and Additional Information: Wet method wrapped w/2 layers 6 mil poly Tape Glued

15. **GENERATOR'S/OFFEROR'S CERTIFICATION:** I hereby declare that the contents of this consignment are fully and accurately described above by the proper shipping name, and are classified, packaged, marked and labeled/placarded, and are in all respects in proper condition for transport according to applicable international and national governmental regulations. If export shipment and I am the Primary Exporter, I certify that the contents of this consignment conform to the terms of the attached EPA Acknowledgment of Consent.
I certify that the waste minimization statement identified in 40 CFR 262.27(a) (if I am a large quantity generator) or (b) (if I am a small quantity generator) is true.

Generator's/Offeror's Printed/Typed Name: Albert Rivera — Signature: [signature] — Month 6 Day 5 Year 17

16. International Shipments ☐ Import to U.S ☐ Export from U.S — Port of entry/exit:
Transporter signature (for exports only): — Date leaving U.S.:

17. Transporter Acknowledgment of Receipt of Materials

Transporter 1 Printed/Typed Name — Signature: [signature] — Month 6 Day 6 Year 17

Transporter 2 Printed/Typed Name — Signature — Month Day Year

18. Discrepancy

18a. Discrepancy Indication Space ☐ Quantity ☐ Type ☐ Residue ☐ Partial Rejection ☐ Full Rejection

Manifest Reference Number:

18b. Alternate Facility (or Generator) — U.S. EPA ID Number

Facility's Phone:

18c. Signature of Alternate Facility (or Generator) — Month Day Year

19. Hazardous Waste Report Management Method Codes (i.e., codes for hazardous waste treatment, disposal, and recycling systems)

1	2	3	4

20. Designated Facility Owner or Operator: Certification of receipt of hazardous materials covered by the manifest except as noted in Item 18a

Printed/Typed Name — Signature: [signature] — Month Day Year

GENERATOR — INT'L — TRANSPORTER — DESIGNATED FACILITY

EPA Form 8700-22 (Rev. 3-05) Previous editions are obsolete

DESIGNATED FACILITY TO GENERATOR STATE (IF REQUIRED)

Department of General Services
CITY OF ALBANY
525 Rapp Road Waste M
Albany, N, 12205

Weighed
Deposit: R
BILL TO:
Dan's Ha
PO Box
Wyant

HAULER: Cash Cus
Vehicle ID: IT
Reference:
Grid.
NOTE:
LOT #:

6/07/17
Origin: SPR
DATE IN: 7 TIME IN: 0
DATE OUT: TIME OUT:

INBOUND TICKET Number: 02-006

SCALE 1 GROSS WT.	80	LB
SCALE 2 TARE WT.	38000	LB
NET WEIGHT	42780	LB

Qty	Description
21.39	ACM Const. Debris

X _____

Please print or type. (Form designed for use on elite (12-pitch) typewriter)

Form Approved. OMB No. 2050-0039

UNIFORM HAZARDOUS WASTE MANIFEST

1. Generator ID Number: Load B1 38
2. Page 1 of
3. Emergency Response Phone: 518-365-0955
4. Manifest Tracking Number: 016584643 JJK

5. Generator's Name and Mailing Address: North East Environmental Technologies As Agent
Generator's Phone:

Generator's Site Address (if different than mailing address): Angelica Textiles 125 Bath St Ballston Spa NY

6. Transporter 1 Company Name: Dans Hauling Demo
U.S. EPA ID Number: LOFF 5674

7. Transporter 2 Company Name
U.S. EPA ID Number

8. Designated Facility Name and Site Address: Albany Land Fill 525 Rapp Rd Albany NY 12205
Facility's Phone:
U.S. EPA ID Number

9a. HM	9b. U.S. DOT Description (Including Proper Shipping Name, Hazard Class, ID Number, and Packing Group (if any))	10. Containers No.	10. Containers Type	11. Total Quantity	12. Unit Wt./Vol.	13. Waste Codes		
X	1. RQ NA 2212 Asbestos 9 PG III	1	D/T	70	Yd	NA PG	2212 III	9
	2.							
	3.							
	4.							

14. Special Handling Instructions and Additional Information: Wet method wrapped w/ 2 layer 6mil poly Tape Glue

15. **GENERATOR'S/OFFEROR'S CERTIFICATION:** I hereby declare that the contents of this consignment are fully and accurately described above by the proper shipping name, and are classified, packaged, marked and labeled/placarded, and are in all respects in proper condition for transport according to applicable international and national governmental regulations. If export shipment and I am the Primary Exporter, I certify that the contents of this consignment conform to the terms of the attached EPA Acknowledgment of Consent.
I certify that the waste minimization statement identified in 40 CFR 262.27(a) (if I am a large quantity generator) or (b) (if I am a small quantity generator) is true.

Generator's/Offeror's Printed/Typed Name: Albert Rivera
Signature:
Month: 6 Day: 6 Year: 17

INT'L

16. International Shipments ☐ Import to U.S. ☐ Export from U.S. Port of entry/exit:
Transporter signature (for exports only): Date leaving U.S.:

TRANSPORTER

17. Transporter Acknowledgment of Receipt of Materials

Transporter 1 Printed/Typed Name:
Signature:
Month: 6 Day: 7 Year: 17

Transporter 2 Printed/Typed Name:
Signature:
Month: Day: Year:

DESIGNATED FACILITY

18. Discrepancy

18a. Discrepancy Indication Space ☐ Quantity ☐ Type ☐ Residue ☐ Partial Rejection ☐ Full Rejection

Manifest Reference Number:

18b. Alternate Facility (or Generator)
U.S. EPA ID Number
Facility's Phone:

18c. Signature of Alternate Facility (or Generator)
Month: Day: Year:

19. Hazardous Waste Report Management Method Codes (i.e., codes for hazardous waste treatment, disposal, and recycling systems)

1.	2.	3.	4.

20. Designated Facility Owner or Operator: Certification of receipt of hazardous materials covered by the manifest except as noted in Item 18a

Printed/Typed Name:
Signature:
Month: Day: Year:

EPA Form 8700-22 (Rev. 3-05) Previous editions are obsolete

DESIGNATED FACILITY TO GENERATOR STATE (IF REQUIRED)

[illegible] General Services
[illegible]
[illegible] Waste Management
[illegible]

Weighed: BRENDA
Deposit: BRENDA
BILL TO: [illegible]
Dan's Hauling & [illegible]
PO Box 409
Wyant[illegible]

HAULER: [illegible]
Vehicle ID: [illegible]
Reference: [illegible]
Grid: [illegible]
NOTE:: 125 [illegible] BALLSTON [illegible]
LOT #: 5674 A

Origin: BALLSTON SPA
DATE IN: 06/12/[illegible] TIME IN: [illegible]45.18
DATE OUT: 06/12/[illegible] TIME OUT: 10.16:03

INBOUND TICKET Number: [illegible]0000069

SCALE 1 GROSS WT.	91560	LB
SCALE 2 TARE WT.	37150	LB
NET WEIGHT	[illegible]	LB

Qty	Description
27.20	ACM Const. Debris

X_____

27.20

Please print or type. (Form designed for use on elite (12-pitch) typewriter.)

Form Approved. OMB No. 2050-0039

UNIFORM HAZARDOUS WASTE MANIFEST

1. Generator ID Number: Cood LTI 39
2. Page 1 of
3. Emergency Response Phone: 518-365-0955
4. Manifest Tracking Number: 016584640 JJK

5. Generator's Name and Mailing Address: North East Environmental Technologies AS Agent

Generator's Site Address (if different than mailing address): Angelica Textiles 125 Bath St Ballston Spa NY

Generator's Phone:

6. Transporter 1 Company Name: Dans Hauling Demo

U.S. EPA ID Number: Lot #5674

7. Transporter 2 Company Name:

U.S. EPA ID Number:

8. Designated Facility Name and Site Address: Albany Land Fill 525 Rapp Rd Albany NY

U.S. EPA ID Number:

Facility's Phone:

9a. HM	9b. U.S. DOT Description (including Proper Shipping Name, Hazard Class, ID Number, and Packing Group (if any))	10. Containers No.	10. Containers Type	11. Total Quantity	12. Unit Wt./Vol.	13. Waste Codes
X	1. RQ NA2212 Asbestos 9 PG II	1	D/T	70	yd	NA 2212 9 PG III
	2.					
	3.					
	4.					

14. Special Handling Instructions and Additional Information: Wet method wrapped w/ 2 layers 6 mil poly Tape Glue

15. **GENERATOR'S/OFFEROR'S CERTIFICATION:** I hereby declare that the contents of this consignment are fully and accurately described above by the proper shipping name, and are classified, packaged, marked and labeled/placarded, and are in all respects in proper condition for transport according to applicable international and national governmental regulations. If export shipment and I am the Primary Exporter, I certify that the contents of this consignment conform to the terms of the attached EPA Acknowledgment of Consent.
I certify that the waste minimization statement identified in 40 CFR 262.27(a) (if I am a large quantity generator) or (b) (if I am a small quantity generator) is true.

Generator's/Offeror's Printed/Typed Name: Albert Rivera

Signature: [signature]

Month 6 Day 12 Year 17

16. International Shipments ☐ Import to U.S. ☐ Export from U.S. Port of entry/exit:

Transporter signature (for exports only): Date leaving U.S.:

17. Transporter Acknowledgment of Receipt of Materials

Transporter 1 Printed/Typed Name: Signature: [signature] Month 6 Day 12 Year 17

Transporter 2 Printed/Typed Name: Signature: Month Day Year

18. Discrepancy

18a. Discrepancy Indication Space ☐ Quantity ☐ Type ☐ Residue ☐ Partial Rejection ☐ Full Rejection

Manifest Reference Number:

18b. Alternate Facility (or Generator) U.S. EPA ID Number

Facility's Phone:

18c. Signature of Alternate Facility (or Generator) Month Day Year

19. Hazardous Waste Report Management Method Codes (i.e., codes for hazardous waste treatment, disposal, and recycling systems)

1. 2. 3. 4.

20. Designated Facility Owner or Operator: Certification of receipt of hazardous materials covered by the manifest except as noted in Item 18a

Printed/Typed Name: Signature: [signature] Month Day Year

GENERATOR / INT'L / TRANSPORTER / DESIGNATED FACILITY

EPA Form 8700-22 (Rev. 3-05) Previous editions are obsolete.

DESIGNATED FACILITY TO GENERATOR STATE (IF REQUIRED)

Department of General Services
[illegible] ALBANY
[illegible] Road Waste Management
Albany, N. [illegible]

Weighed: ROCCO
Deposit: BRENDA
BILL TO: 8131
Dan's Hauling & Demo, Inc.
PO Box 409
Wyantskill NY [illegible]

HAULER: Dan's [illegible]
Vehicle ID: TT1
Reference: 5674-A
Grid: NON SHRED
NOTE:: 125 BATH ST/BALLSTON SPA
LOT #: 5674-A

Origin: BALLSTON SPA
DATE IN: 06/12/2017 TIME IN: 12:41:47
DATE OUT: 06/12/2017 TIME OUT: 13:07:42

INBOUND TICKET Number: 02-00660112

SCALE 1 GROSS WT.	92520	LB
SCALE 2 TARE WT.	37080	LB
NET WEIGHT	55440	LB

Qty	Description
27.72	ACM Const. Debris

Please print or type. (Form designed for use on elite (12-pitch) typewriter.)

Form Approved. OMB No. 2050-0039

UNIFORM HAZARDOUS WASTE MANIFEST

1. Generator ID Number: Local 40
2. Page 1 of
3. Emergency Response Phone: 518-565-4935
4. Manifest Tracking Number: 013065061 JJK

GENERATOR

5. Generator's Name and Mailing Address: North East Environmental Technologies AS Agent
Generator's Phone:

Generator's Site Address (if different than mailing address): Angelica Textiles 125 Bath St Ballston Spa NY

6. Transporter 1 Company Name: Duns Hauling Demo
U.S. EPA ID Number: Lot # 5074

7. Transporter 2 Company Name
U.S. EPA ID Number

8. Designated Facility Name and Site Address: Albany Land Fill 525 Rapp Rd Albany NY
U.S. EPA ID Number
Facility's Phone:

9a. HM	9b. U.S. DOT Description (including Proper Shipping Name, Hazard Class, ID Number, and Packing Group (if any))	10. Containers No.	10. Containers Type	11. Total Quantity	12. Unit Wt./Vol.	13. Waste Codes		
X	1. RQ NA2212 Asbestos 9 PG III	1	DF	70	Yd	NA 2212		9
						Pb-	III	
	2.							
	3.							
	4.							

14. Special Handling Instructions and Additional Information: Wet method wrapped w/ 2 Layers 6 mil Poly Tape, Labeled

15. **GENERATOR'S/OFFEROR'S CERTIFICATION:** I hereby declare that the contents of this consignment are fully and accurately described above by the proper shipping name, and are classified, packaged, marked and labeled/placarded, and are in all respects in proper condition for transport according to applicable international and national governmental regulations. If export shipment and I am the Primary Exporter, I certify that the contents of this consignment conform to the terms of the attached EPA Acknowledgment of Consent.
I certify that the waste minimization statement identified in 40 CFR 262.27(a) (if I am a large quantity generator) or (b) (if I am a small quantity generator) is true.

Generator's/Offeror's Printed/Typed Name: Albert Rivera
Signature
Month: 6 Day: 12 Year: 17

INTL

16. International Shipments ☐ Import to U.S. ☐ Export from U.S. Port of entry/exit:
Transporter signature (for exports only): Date leaving U.S.:

TRANSPORTER

17. Transporter Acknowledgment of Receipt of Materials
Transporter 1 Printed/Typed Name
Signature
Month: 6 Day: 12 Year: 17
Transporter 2 Printed/Typed Name
Signature
Month Day Year

DESIGNATED FACILITY

18. Discrepancy
18a. Discrepancy Indication Space ☐ Quantity ☐ Type ☐ Residue ☐ Partial Rejection ☐ Full Rejection
Manifest Reference Number:
18b. Alternate Facility (or Generator)
U.S. EPA ID Number
Facility's Phone:
18c. Signature of Alternate Facility (or Generator)
Month Day Year

19. Hazardous Waste Report Management Method Codes (i.e., codes for hazardous waste treatment, disposal, and recycling systems)
1 2 3 4

20. Designated Facility Owner or Operator: Certification of receipt of hazardous materials covered by the manifest except as noted in Item 18a
Printed/Typed Name
Signature
Month Day Year

EPA Form 8700-22 (Rev. 3-05) Previous editions are obsolete.

DESIGNATED FACILITY TO GENERATOR STATE (IF REQUIRED)

Depa[illegible] of General Services
CITY OF ALBANY
525 Rapp Road Waste Management
Albany, NY, 12205

Weighed: BRENDA
Deposit: BRENDA
BILL TO: 6131
Dan's Hauling & Demo, Inc.
PO Box 409
Wyantskill NY 12198

HAULER: Cash Customer
Vehicle ID: TTI
Reference: 5674-A
Grid: NON SHRED
NOTE:: 125 BATH ST/BALLSTON SPA
LOT #: 5674-A

Origin: BALLSTON SPA
DATE IN: 06/13/2017 TIME IN: 07:01:36
DATE OUT: 06/13/2017 TIME OUT: 07:24:34

INBOUND TICKET Number: 02-00660143

SCALE 1 GROSS WT.	76740	LB
SCALE 2 TARE WT.	43260	LB
NET WEIGHT	33480	LB

Qty	Description
19.24	ACM Const. Debris

Please print or type. (Form designed for use on elite (12-pitch) typewriter.)

Form Approved. OMB No. 2050-0039

UNIFORM HAZARDOUS WASTE MANIFEST

1. Generator ID Number: Load #41
2. Page 1 of
3. Emergency Response Phone: 518-365-0955
4. Manifest Tracking Number: 013065062 JJK

GENERATOR

5. Generator's Name and Mailing Address: North East Environmental Technologie AS Agent
Generator's Phone:

Generator's Site Address (if different than mailing address): Angelica textiles 125 Bath ST Ballston spa NY

6. Transporter 1 Company Name: Dans Hauling Demo
U.S. EPA ID Number: NYF#5674

7. Transporter 2 Company Name
U.S. EPA ID Number

8. Designated Facility Name and Site Address: Albany Land Fill 525 Rapp Rd Albany NY
U.S. EPA ID Number
Facility's Phone:

9a. HM	9b. U.S. DOT Description (Including Proper Shipping Name, Hazard Class, ID Number, and Packing Group (if any))	10. Containers No.	10. Containers Type	11. Total Quantity	12. Unit Wt./Vol.	13. Waste Codes		
X	1. RQ NA 2212 Asbestos 9 PG III	1	DF	70	yd	NA 2212 PG III		9
	2.							
	3.							
	4.							

14. Special Handling Instructions and Additional Information: Wet method wrapped w/2 layers 6 mil Poly Tape glue

15. GENERATOR'S/OFFEROR'S CERTIFICATION: I hereby declare that the contents of this consignment are fully and accurately described above by the proper shipping name, and are classified, packaged, marked and labeled/placarded, and are in all respects in proper condition for transport according to applicable international and national governmental regulations. If export shipment and I am the Primary Exporter, I certify that the contents of this consignment conform to the terms of the attached EPA Acknowledgment of Consent.
I certify that the waste minimization statement identified in 40 CFR 262.27(a) (if I am a large quantity generator) or (b) (if I am a small quantity generator) is true.

Generator's/Offeror's Printed/Typed Name: Albert Rivera
Signature:
Month: 6 Day: 12 Year: 17

INT'L

16. International Shipments ☐ Import to U.S. ☐ Export from U.S. Port of entry/exit:
Transporter signature (for exports only): Date leaving U.S.:

TRANSPORTER

17. Transporter Acknowledgment of Receipt of Materials

Transporter 1 Printed/Typed Name
Signature:
Month: 6 Day: 13 Year: 17

Transporter 2 Printed/Typed Name
Signature
Month Day Year

DESIGNATED FACILITY

18. Discrepancy

18a. Discrepancy Indication Space ☐ Quantity ☐ Type ☐ Residue ☐ Partial Rejection ☐ Full Rejection

Manifest Reference Number:

18b. Alternate Facility (or Generator)
U.S. EPA ID Number
Facility's Phone:

18c. Signature of Alternate Facility (or Generator)
Month Day Year

19. Hazardous Waste Report Management Method Codes (i.e., codes for hazardous waste treatment, disposal, and recycling systems)

1.	2.	3.	4.

20. Designated Facility Owner or Operator: Certification of receipt of hazardous materials covered by the manifest except as noted in Item 18a

Printed/Typed Name
Signature
Month Day Year

EPA Form 8700-22 (Rev. 3-05) Previous editions are obsolete.

DESIGNATED FACILITY TO GENERATOR STATE (IF REQUIRED)

finch

Finch Waste Co LLC
One Glen Street
Glens Falls, NY 12801
Phone: (518) 636-2141

CUSTOMER COPY

DATE	TICKET #	SCALE OPERATOR
Jun 23, 2017	6207	MJS

IN	OUT	TRUCK#	PLATE#	CONT.#
12:35 pm	1:05 pm	NETC #109-17		

BILL OF LADING	
COMMENTS	

1082
Northeastern Environmental Technologies
1476 Saratoga Rd
BALLSTON SPA, NY 12020

GROSS: 73660 lbs
TARE: 50200 lbs
NET: 23460 lbs

SITE	CONTRACT	TYPE	REFERENCE
FW	NETC Angelica Textile Servic	Invoice Inbound	

QUANTITY	UNIT	DESCRIPTION	TRACKING QTY.	RATE	TAX	TOTAL
11.73	tn	Bulk Asbestos				

TOTAL:
AMOUNT PAID:
PAYMENT TYPE:
CHANGE:

I hereby certify that this load does not contain any unauthorized hazardous waste.

SIGNATURE:_____

Please print or type. (Form designed for use on elite (12-pitch) typewriter.) Form Approved. OMB No. 2050-0039

UNIFORM HAZARDOUS WASTE MANIFEST

1. Generator ID Number: Load #2 Scrap | 2. Page 1 of | 3. Emergency Response Phone: 518-365-0955 | 4. Manifest Tracking Number: 016584715 JJK

5. Generator's Name and Mailing Address: North East Environmental Technologies

Generator's Site Address (if different than mailing address): Angelica Textiles 125 Bath St Ballston Spa NY

Generator's Phone:

6. Transporter 1 Company Name: Dans Hauling Demo | ~~U.S. EPA ID Number~~ Lot # 109-17

7. Transporter 2 Company Name | U.S. EPA ID Number

8. Designated Facility Name and Site Address: Finch Waste COLic 424 Perers Rd Ganseveort NY | U.S. EPA ID Number

Facility's Phone:

9a. HM	9b. U.S. DOT Description (including Proper Shipping Name, Hazard Class, ID Number, and Packing Group (if any))	10. Containers No.	10. Containers Type	11. Total Quantity	12. Unit Wt./Vol.	13. Waste Codes
X	1. RQ NA 2212 Asbestos 9 PG III	1	Dr	70	yd	NA 2212 9 PG III
	2.					
	3.					
	4.					

14. Special Handling Instructions and Additional Information: Wet method wapped w/2 layers 6 mil poly Tape, Glue

15. GENERATOR'S/OFFEROR'S CERTIFICATION: I hereby declare that the contents of this consignment are fully and accurately described above by the proper shipping name, and are classified, packaged, marked and labeled/placarded, and are in all respects in proper condition for transport according to applicable international and national governmental regulations. If export shipment and I am the Primary Exporter, I certify that the contents of this consignment conform to the terms of the attached EPA Acknowledgment of Consent.
I certify that the waste minimization statement identified in 40 CFR 262.27(a) (if I am a large quantity generator) or (b) (if I am a small quantity generator) is true.

Generator's/Offeror's Printed/Typed Name: Albert Rivera | Signature | Month: 6 | Day: 29 | Year: 17

INT'L

16. International Shipments ☐ Import to U.S. ☐ Export from U.S. Port of entry/exit:

Transporter signature (for exports only): Date leaving U.S.:

TRANSPORTER

17. Transporter Acknowledgment of Receipt of Materials

Transporter 1 Printed/Typed Name: DAN ACKER | Signature | Month: 6 | Day: 23 | Year: 17

Transporter 2 Printed/Typed Name | Signature | Month | Day | Year

DESIGNATED FACILITY

18. Discrepancy

18a. Discrepancy Indication Space ☐ Quantity ☐ Type ☐ Residue ☐ Partial Rejection ☐ Full Rejection

Manifest Reference Number:

18b. Alternate Facility (or Generator) | U.S. EPA ID Number

Facility's Phone:

18c. Signature of Alternate Facility (or Generator) | Month | Day | Year

19. Hazardous Waste Report Management Method Codes (i.e., codes for hazardous waste treatment, disposal, and recycling systems)

1.	2.	3.	4.

20. Designated Facility Owner or Operator: Certification of receipt of hazardous materials covered by the manifest except as noted in Item 18a

Printed/Typed Name: Melissa J. Gracher | Signature | Month: 6 | Day: 30 | Year:

EPA Form 8700-22 (Rev. 3-05) Previous editions are obsolete.

DESIGNATED FACILITY TO DESTINATION STATE (IF REQUIRED)

finch

Finch Waste Co LLC
One Glen Street
Glens Falls, NY 12801
Phone: (518) 636-2141

CUSTOMER COPY

DATE	TICKET #	SCALE OPERATOR
Jun 23, 2017	36368	MJS

IN	OUT	TRUCK#	PLATE#	CONT.#
8:54 am	9:17 am	NETC #109-17		

BILL OF LADING	
COMMENTS	7 & 8 J,K Lift 5

1082
Northeastern Environmental Technologies
1476 Saratoga Rd
BALLSTON SPA, NY 12020

GROSS:	86600 lbs
TARE:	49660 lbs
NET:	36940 lbs

SITE	CONTRACT	TYPE	REFERENCE
FL	NETC Angelica Textile Servic	Invoice Inbound	

QUANTITY	UNIT	DESCRIPTION	TRACKING QTY.	RATE	TAX	TOTAL
18.47	tn	Bulk Asbestos				

TOTAL:
AMOUNT PAID:
PAYMENT TYPE:
CHANGE:

I hereby certify that this load does not contain any unauthorized hazardous waste.

SIGNATURE:_____

Please print or type. (Form designed for use on elite (12-pitch) typewriter.) Form Approved. OMB No. 2050-0039

UNIFORM HAZARDOUS WASTE MANIFEST

1. Generator ID Number: Load #1 scrap | 2. Page 1 of | 3. Emergency Response Phone: 518-365-0955 | 4. Manifest Tracking Number: 013065063 JJK

5. Generator's Name and Mailing Address: North East Enviromental Technologies As agent

Generator's Site Address (if different than mailing address): Angelica Textiles 125 Bath St Ballston Spa NY

Generator's Phone:

6. Transporter 1 Company Name: Dans Hauling Demo | U.S. EPA ID Number: ~~U.S. EPA ID Number~~ Lot # 109-17

7. Transporter 2 Company Name | U.S. EPA ID Number

8. Designated Facility Name and Site Address: Finch waste co LLC 424 Perers Rd Ganse voort NY | U.S. EPA ID Number

Facility's Phone:

9a. HM	9b. U.S. DOT Description (including Proper Shipping Name, Hazard Class, ID Number, and Packing Group (if any))	10. Containers No.	10. Containers Type	11. Total Quantity	12. Unit Wt./Vol.	13. Waste Codes
X	1. RQ NA 2212 Asbestos 9 PG III	1	D/T	70	yd	NA 2212 9 PG III
	2.					
	3.					
	4.					

14. Special Handling Instructions and Additional Information: Wet method wrapped w/ 2 Layer 6mil poly Tape, Glue

15. **GENERATOR'S/OFFEROR'S CERTIFICATION:** I hereby declare that the contents of this consignment are fully and accurately described above by the proper shipping name, and are classified, packaged, marked and labeled/placarded, and are in all respects in proper condition for transport according to applicable international and national governmental regulations. If export shipment and I am the Primary Exporter, I certify that the contents of this consignment conform to the terms of the attached EPA Acknowledgment of Consent.
I certify that the waste minimization statement identified in 40 CFR 262.27(a) (if I am a large quantity generator) or (b) (if I am a small quantity generator) is true.

Generator's/Offeror's Printed/Typed Name: Albert Rivera | Signature | Month: 6 Day: 23 Year: 17

INT'L

16. International Shipments ☐ Import to U.S. ☐ Export from U.S. Port of entry/exit:
Transporter signature (for exports only): Date leaving U.S.:

TRANSPORTER

17. Transporter Acknowledgment of Receipt of Materials

Transporter 1 Printed/Typed Name: DAW ALBER | Signature | Month: 6 Day: 23 Year: 17

Transporter 2 Printed/Typed Name | Signature | Month Day Year

DESIGNATED FACILITY

18. Discrepancy

18a. Discrepancy Indication Space ☐ Quantity ☐ Type ☐ Residue ☐ Partial Rejection ☐ Full Rejection

Manifest Reference Number:

18b. Alternate Facility (or Generator) | U.S. EPA ID Number

Facility's Phone:

18c. Signature of Alternate Facility (or Generator) | Month Day Year

19. Hazardous Waste Report Management Method Codes (i.e., codes for hazardous waste treatment, disposal, and recycling systems)

1.	2.	3.	4.

20. Designated Facility Owner or Operator: Certification of receipt of hazardous materials covered by the manifest except as noted in Item 18a

Printed/Typed Name: Melissa J. Stretcher | Signature | Month: 6 Day: 23 Year: 17

EPA Form 8700-22 (Rev. 3-05) Previous editions are obsolete.

DESIGNATED FACILITY TO DESTINATION STATE (IF REQUIRED)

OFFICE COPY

finch

Finch Waste Co LLC
One Glen Street
Glens Falls, NY 12801
Phone: (518) 636-2141

DATE	TICKET #	SCALE OPERATOR
Jul 12, 2017	37255	LC

IN	OUT	TRUCK#	PLATE#	CONT.#
11:44 am	12:11 pm	NETC Lot #117-17		

1082
Northeastern Environmental Technologies
1476 Saratoga Rd
BALLSTON SPA, NY 12020

BILL OF LADING:

COMMENTS: 7 & 8 J,K Lift 5

GROSS: 97420 lbs
TARE: 49860 lbs
NET: 47560 lbs

SITE	CONTRACT	TYPE	REFERENCE
FL	NETC Angelica Textile Servic	Invoice Inbound	dan's hauling

QUANTITY	UNIT	DESCRIPTION	TRACKING QTY.	RATE	TAX	TOTAL
23.78	tn	Bulk Asbestos				

TOTAL:
AMOUNT PAID:
PAYMENT TYPE:
CHANGE:

I hereby certify that this load does not contain any unauthorized hazardous waste.

SIGNATURE:_____

12131039 Published by J. J. KELLER & ASSOCIATES, INC.®, Neenah, WI • USA • (800) 327-6868 • www.jjkeller.com • Printed in the United States 167-BLS-C 6 10495

Please print or type. (Form designed for use on elite (12-pitch) typewriter.) DT

Form Approved. OMB No. 2050-0039

UNIFORM HAZARDOUS WASTE MANIFEST

1. Generator ID Number: Garage Load #1
2. Page 1 of
3. Emergency Response Phone: 518-365-0955
4. Manifest Tracking Number: 016584713 JJK

5. Generator's Name and Mailing Address: North East Environmental Technologies As Agent
Generator's Phone:
Generator's Site Address (if different than mailing address): Angelica Textiles 125 Bath St Ballston Spa NY

6. Transporter 1 Company Name: Dans Hauling Demo
U.S. EPA ID Number: ~~LO~~ 117-17

7. Transporter 2 Company Name
U.S. EPA ID Number

8. Designated Facility Name and Site Address: Finch waste CO. LLC 424 Peres Gansevoort NY
Facility's Phone:
U.S. EPA ID Number

9a. HM	9b. U.S. DOT Description (including Proper Shipping Name, Hazard Class, ID Number, and Packing Group (if any))	10. Containers No.	10. Containers Type	11. Total Quantity	12. Unit Wt./Vol.	13. Waste Codes
X	1. RQ NA 2212 Asbestos 9 PGIII	1	DF	70	yd	NA 2212 9 PG III
	2.					
	3.					
	4.					

14. Special Handling Instructions and Additional Information: Wet method wrapped w/ 2 layer 6 mil poly Tape Glue

15. GENERATOR'S/OFFEROR'S CERTIFICATION: I hereby declare that the contents of this consignment are fully and accurately described above by the proper shipping name, and are classified, packaged, marked and labeled/placarded, and are in all respects in proper condition for transport according to applicable international and national governmental regulations. If export shipment and I am the Primary Exporter, I certify that the contents of this consignment conform to the terms of the attached EPA Acknowledgment of Consent.
I certify that the waste minimization statement identified in 40 CFR 262.27(a) (if I am a large quantity generator) or (b) (if I am a small quantity generator) is true.

Generator's/Offeror's Printed/Typed Name: Albert Rivera
Signature:
Month Day Year: 7 12 17

INTL
16. International Shipments ☐ Import to U.S. ☐ Export from U.S. Port of entry/exit:
Transporter signature (for exports only): Date leaving U.S.:

TRANSPORTER
17. Transporter Acknowledgment of Receipt of Materials
Transporter 1 Printed/Typed Name
Signature: Jeff Miller
Month Day Year: 7 12 17
Transporter 2 Printed/Typed Name
Signature
Month Day Year

DESIGNATED FACILITY
18. Discrepancy
18a. Discrepancy Indication Space ☐ Quantity ☐ Type ☐ Residue ☐ Partial Rejection ☐ Full Rejection
Manifest Reference Number:
18b. Alternate Facility (or Generator)
U.S. EPA ID Number
Facility's Phone:
18c. Signature of Alternate Facility (or Generator)
Month Day Year
19. Hazardous Waste Report Management Method Codes (i.e., codes for hazardous waste treatment, disposal, and recycling systems)
1 2 3 4
20. Designated Facility Owner or Operator: Certification of receipt of hazardous materials covered by the manifest except as noted in Item 18a
Printed/Typed Name: Quinlan Cummings
Signature:
Month Day Year: 7 13 17

EPA Form 8700-22 (Rev. 3-05) Previous editions are obsolete

finch

Finch Waste Co LLC
One Glen Street
Glens Falls, NY 12801
Phone: (518) 636-2141

OFFICE COPY

DATE	TICKET #	SCALE OPERATOR
Jul 12, 2017	37274	LC

IN	OUT	TRUCK#	PLATE#	CONT.#
2:44 pm	3:10 pm	NETC Lot #117-17		

BILL OF LADING	
COMMENTS	7 & 8 J,K Lift 5

1082
Northeastern Environmental Technologies
1476 Saratoga Rd
BALLSTON SPA, NY 12020

GROSS:	93560 lbs
TARE:	50620 lbs
NET:	42940 lbs

SITE	CONTRACT	TYPE	REFERENCE
FL	NETC Angelica Textile Servic	Invoice Inbound	

QUANTITY	UNIT	DESCRIPTION	TRACKING QTY.	RATE	TAX	TOTAL
21.47	tn	Bulk Asbestos				

TOTAL:
AMOUNT PAID:
PAYMENT TYPE:
CHANGE:

I hereby certify that this load does not contain any unauthorized hazardous waste.

SIGNATURE:_____

12131039 Published by J. J. KELLER & ASSOCIATES, INC. ® Neenah, WI • USA • (800) 327-6868 • www.jjkeller.com • Printed in the United States 167-BLS-C 6 10495

Please print or type. (Form designed for use on elite (12-pitch) typewriter.) DT

Form Approved. OMB No. 2050-0039

UNIFORM HAZARDOUS WASTE MANIFEST

1. Generator ID Number: Garage Load #2
2. Page 1 of
3. Emergency Response Phone: 518-365-0955
4. Manifest Tracking Number: 016584708 JJK

5. Generator's Name and Mailing Address: North East Enviromental Technologies
Generator's Phone:

Generator's Site Address (if different than mailing address): Angelica Textiles 125 Bath St Ballston spa NY

6. Transporter 1 Company Name: Dans Hauling Demo
U.S. EPA ID Number: Lot # 117-17

7. Transporter 2 Company Name
U.S. EPA ID Number

8. Designated Facility Name and Site Address: Finch Waste CO LLC 1124 Peters St Gansevoort NY
U.S. EPA ID Number
Facility's Phone:

9a. HM	9b. U.S. DOT Description (including Proper Shipping Name, Hazard Class, ID Number, and Packing Group (if any))	10. Containers No.	10. Containers Type	11. Total Quantity	12. Unit Wt./Vol.	13. Waste Codes		
X	1. RQ NA 2212 Asbestos PG III	1	D/T	70	yd	NA PG	2212 III	9
	2.							
	3.							
	4.							

14. Special Handling Instructions and Additional Information: Wet method wrapped w/ 2 Layers 6mil Poly Tape, Glue

15. **GENERATOR'S/OFFEROR'S CERTIFICATION:** I hereby declare that the contents of this consignment are fully and accurately described above by the proper shipping name, and are classified, packaged, marked and labeled/placarded, and are in all respects in proper condition for transport according to applicable international and national governmental regulations. If export shipment and I am the Primary Exporter, I certify that the contents of this consignment conform to the terms of the attached EPA Acknowledgment of Consent.
I certify that the waste minimization statement identified in 40 CFR 262.27(a) (if I am a large quantity generator) or (b) (if I am a small quantity generator) is true.

Generator's/Offeror's Printed/Typed Name | Signature | Month | Day | Year

INT'L

16. International Shipments ☐ Import to U.S. ☐ Export from U.S. Port of entry/exit:
Transporter signature (for exports only): Date leaving U.S.:

TRANSPORTER

17. Transporter Acknowledgment of Receipt of Materials

Transporter 1 Printed/Typed Name | Signature | Month: 7 | Day: 12 | Year: 17

Transporter 2 Printed/Typed Name | Signature | Month | Day | Year

DESIGNATED FACILITY

18. Discrepancy

18a. Discrepancy Indication Space ☐ Quantity ☐ Type ☐ Residue ☐ Partial Rejection ☐ Full Rejection

Manifest Reference Number:

18b. Alternate Facility (or Generator)
U.S. EPA ID Number
Facility's Phone:

18c. Signature of Alternate Facility (or Generator) | Month | Day | Year

19. Hazardous Waste Report Management Method Codes (i.e., codes for hazardous waste treatment, disposal, and recycling systems)

1.	2.	3.	4.

finch

Finch Waste Co LLC
One Glen Street
Glens Falls, NY 12801
Phone: (518) 636-2141

CUSTOMER COPY

DATE	TICKET #	SCA
Jul 13, 2017	37302	MJS

IN	OUT	TRUCK#	PLATE#	CONT.#
9:13 am	9:46 am	NETC Lot #117-17		

BILL OF LADING	
COMMENTS	7 & 8 J,K Lift 5

1082
Northeastern Environmental Technologies
1476 Saratoga Rd
BALLSTON SPA, NY 12020

GROSS: 106740 lbs
TARE: 50400 lbs
NET: 56340 lbs

SITE	CONTRACT	TYPE	REFERENCE
FL	NETC Angelica Textile Servic	Invoice Inbound	Dan's Hauling

QUANTITY	UNIT	DESCRIPTION	TRACKING QTY.	RATE	TAX	TOTAL
28.17	tn	Bulk Asbestos				

TOTAL:
AMOUNT PAID:
PAYMENT TYPE:
CHANGE:

I hereby certify that this load does not contain any unauthorized hazardous waste.

SIGNATURE:_____

12131039 Published by J. J. KELLER & ASSOCIATES, INC.®, Neenah, WI • USA • (800) 327-6868 • www.jjkeller.com • Printed in the United States 167-BLS-C 6 10495

Please print or type. (Form designed for use on elite (12-pitch) typewriter.) DT

Form Approved. OMB No. 2050-0039

UNIFORM HAZARDOUS WASTE MANIFEST

1. Generator ID Number: Gansevoort #3
2. Page 1 of
3. Emergency Response Phone: 518-365-0955
4. Manifest Tracking Number: 016584714 JJK

5. Generator's Name and Mailing Address: North East Environmental Technologies As Agent
Generator's Phone:

Generator's Site Address (if different than mailing address): Angelica textiles 125 Bath st Ballston Spa NY

6. Transporter 1 Company Name: Davis Hauling Demo
U.S. EPA ID Number: Lot # 117-17

7. Transporter 2 Company Name
U.S. EPA ID Number

8. Designated Facility Name and Site Address: Finch Waste CO. LLC 424 Peters St Gansevoort NY
U.S. EPA ID Number
Facility's Phone:

9a. HM	9b. U.S. DOT Description (including Proper Shipping Name, Hazard Class, ID Number, and Packing Group (if any))	10. Containers No.	10. Containers Type	11. Total Quantity	12. Unit Wt./Vol.	13. Waste Codes
X	1. RQ NA 2212 Asbestos 9 PG III	1	D/T	70	yd	NA 2212 9 / PG III
	2.					
	3.					
	4.					

14. Special Handling Instructions and Additional Information: wet method wrapped w/ 2 layer 6 mil Poly Tape, Glue

15. GENERATOR'S/OFFEROR'S CERTIFICATION: I hereby declare that the contents of this consignment are fully and accurately described above by the proper shipping name, and are classified, packaged, marked and labeled/placarded, and are in all respects in proper condition for transport according to applicable international and national governmental regulations. If export shipment and I am the Primary Exporter, I certify that the contents of this consignment conform to the terms of the attached EPA Acknowledgment of Consent.
I certify that the waste minimization statement identified in 40 CFR 262.27(a) (if I am a large quantity generator) or (b) (if I am a small quantity generator) is true.

Generator's/Offeror's Printed/Typed Name: Albert Rivera
Signature:
Month: 7 Day: 13 Year: 17

INT'L
16. International Shipments ☐ Import to U.S. ☐ Export from U.S. Port of entry/exit:
Transporter signature (for exports only): Date leaving U.S.:

TRANSPORTER
17. Transporter Acknowledgment of Receipt of Materials
Transporter 1 Printed/Typed Name:
Signature: Ted Bodler
Month: 7 Day: 13 Year: 17
Transporter 2 Printed/Typed Name:
Signature:
Month: Day: Year:

DESIGNATED FACILITY
18. Discrepancy
18a. Discrepancy Indication Space ☐ Quantity ☐ Type ☐ Residue ☐ Partial Rejection ☐ Full Rejection
Manifest Reference Number:
18b. Alternate Facility (or Generator)
U.S. EPA ID Number
Facility's Phone:
18c. Signature of Alternate Facility (or Generator)
Month: Day: Year:
19. Hazardous Waste Report Management Method Codes (i.e., codes for hazardous waste treatment, disposal, and recycling systems)
1. 2. 3. 4.
20. Designated Facility Owner or Operator: Certification of receipt of hazardous materials covered by the manifest except as noted in Item 18a
Printed/Typed Name: Melissa J. Streacher
Signature:
Month: 7 Day: 13 Year: 17

finch

Finch Waste Co LLC
One Glen Street
Glens Falls, NY 12801
Phone: (518) 636-2141

CUSTOMER COPY

DATE	TICKET #	SCALE OPERATOR
Jul 14, 2017	37374	MJS

IN	OUT	TRUCK#	PLATE#	CONT.#
12:58 pm	1:20 pm	NETC Lot #117-17		

BILL OF LADING:

COMMENTS: 7 & 8 J,K Lift 5

1082
Northeastern Environmental Technologies
1476 Saratoga Rd
BALLSTON SPA, NY 12020

GROSS: 83840 lbs
TARE: 50520 lbs
NET: 33320 lbs

SITE	CONTRACT	TYPE	REFERENCE
FL	NETC Angelica Textile Servic	Invoice Inbound	Dan's Hauling

QUANTITY	UNIT	DESCRIPTION	TRACKING QTY.	RATE	TAX	TOTAL
16.66	tn	Bulk Asbestos				

TOTAL:
AMOUNT PAID:
PAYMENT TYPE:
CHANGE:

I hereby certify that this load does not contain any unauthorized hazardous waste.

SIGNATURE:_____

12131039 Published by J. J. KELLER & ASSOCIATES, INC. • Neenah, WI • USA • (800) 327-6868 • www.jjkeller.com • Printed in the United States 167-BLS-C 6 10495

Please print or type. (Form designed for use on elite (12-pitch) typewriter.) DD

Form Approved. OMB No. 2050-0039

UNIFORM HAZARDOUS WASTE MANIFEST

1. Generator ID Number: Garage Load #4
2. Page 1 of
3. Emergency Response Phone: 365-0955
4. Manifest Tracking Number: 016584725 JJK

5. Generator's Name and Mailing Address: North East Environmental Technologie AS Agent
Generator's Phone:

Generator's Site Address (if different than mailing address): Angelica Textiles 125 Bath St Ballston Spa NY

6. Transporter 1 Company Name: Dans Hauling Demo
U.S. EPA ID Number: Lot # 117-17

7. Transporter 2 Company Name
U.S. EPA ID Number

8. Designated Facility Name and Site Address: Finch Waste Co LLC 4124 Parens St Gansevoort NY
U.S. EPA ID Number
Facility's Phone:

9a. HM	9b. U.S. DOT Description (including Proper Shipping Name, Hazard Class, ID Number, and Packing Group (if any))	10. Containers No.	10. Containers Type	11. Total Quantity	12. Unit Wt./Vol.	13. Waste Codes		
X	1. RQ NA 2212 Asbestos 9 PG-III	1	D/4	70	yd	NA 2212 PG	9 III	
	2.							
	3.							
	4.							

14. Special Handling Instructions and Additional Information: Wet method Wrapped w/ 2 layers 6mil Poly Tape, Glue

15. **GENERATOR'S/OFFEROR'S CERTIFICATION:** I hereby declare that the contents of this consignment are fully and accurately described above by the proper shipping name, and are classified, packaged, marked and labeled/placarded, and are in all respects in proper condition for transport according to applicable international and national governmental regulations. If export shipment and I am the Primary Exporter, I certify that the contents of this consignment conform to the terms of the attached EPA Acknowledgment of Consent.
I certify that the waste minimization statement identified in 40 CFR 262.27(a) (if I am a large quantity generator) or (b) (if I am a small quantity generator) is true.

Generator's/Offeror's Printed/Typed Name: Albert Rivera
Signature
Month 7 Day 14 Year 17

INT'L

16. International Shipments ☐ Import to U.S. ☐ Export from U.S. Port of entry/exit:
Transporter signature (for exports only): Date leaving U.S.:

TRANSPORTER

17. Transporter Acknowledgment of Receipt of Materials
Transporter 1 Printed/Typed Name
Signature: Ed Mallen
Month 7 Day 14 Year 17
Transporter 2 Printed/Typed Name
Signature
Month Day Year

DESIGNATED FACILITY

18. Discrepancy
18a. Discrepancy Indication Space ☐ Quantity ☐ Type ☐ Residue ☐ Partial Rejection ☐ Full Rejection
Manifest Reference Number:
18b. Alternate Facility (or Generator)
U.S. EPA ID Number
Facility's Phone:
18c. Signature of Alternate Facility (or Generator)
Month Day Year

19. Hazardous Waste Report Management Method Codes (i.e., codes for hazardous waste treatment, disposal, and recycling systems)

1.	2.	3.	4.

20. Designated Facility Owner or Operator: Certification of receipt of hazardous materials covered by the manifest except as noted in Item 18a
Printed/Typed Name: Melissa J. Gretchen
Signature
Month 7 Day 14 Year 17

EPA Form 8700-22 (Rev. 3-05) Previous editions are obsolete.

DESIGNATED FACILITY TO DESTINATION STATE (IF REQUIRED)

APPENDIX N

PETROLEUM WASTE DISPOSAL AND AST RECYCLING DOCUMENTATION

NON-HAZARDOUS WASTE MANIFEST

1. Generator ID Number	2. Page 1 of	3. Emergency Response Phone	4. Waste Tracking Number
n/a	1	800-451-8984	J81017-D1

5. Generator's Name and Mailing Address — Site Address (a)
Angelica Textile Services, Inc.
125 Bath Street
Ballston Spa, NY 12020 USA

Generator's Site Address (if different than mailing address) — Mailing Address (b)
Tony Long, CSP, VP Risk Management
1105 Lakewood, GA 30009 USA

Generator's Phone: 518-708-3836

6. Transporter 1 Company Name: MC Environmental Services, Inc. — U.S. EPA ID Number: NYR000021071

7. Transporter 2 Company Name: Veolia ES Technical Solutions — U.S. EPA ID Number: NJD080631369

8. Designated Facility Name and Site Address
Veolia ES Technical Solutions, LLC
4301 Infirmary Road
West Carrollton, OH 45449 USA

U.S. EPA ID Number: OHD093945293

Facility's Phone: 937-859-2207

	9. Waste Shipping Name and Description	10. Containers No.	10. Containers Type	11. Total Quantity	12. Unit Wt./Vol.	
1.	Non-Hazardous Non-DOT Regulated None None	2	DM	1,000	P	
2.	Non-Hazardous Non-DOT Regulated None None	10	DM	5,000	P	
3.						
4.						

13. Special Handling Instructions and Additional Information
WIP # 150016 Approval Code SRRSOILDLF-NH
WIP # 131052 Approval Code SRRSOILDLF-NH
Emergency Contact M.Craft 800-451-8984

GENERATOR

14. GENERATOR'S/OFFEROR'S CERTIFICATION: I hereby declare that the contents of this consignment are fully and accurately described above by the proper shipping name, and are classified, packaged, marked and labeled/placarded, and are in all respects in proper condition for transport according to applicable international and national governmental regulations.

Generator's/Offeror's Printed/Typed Name: Veronica Barkevich As Agent for Angelica Textile Services Corp. — Signature: [signature] — Month: 8 Day: 10 Year: 17

INT'L

15. International Shipments ☐ Import to U.S. ☐ Export from U.S. Port of entry/exit:
Transporter Signature (for exports only): Date leaving U.S.:

TRANSPORTER

16. Transporter Acknowledgment of Receipt of Materials

Transporter 1 Printed/Typed Name: Brian Flanagan — Signature: [signature] — Month: 8 Day: 10 Year: 17

Transporter 2 Printed/Typed Name: Codie Addington — Signature: [signature] — Month: 8 Day: 10 Year: 17

DESIGNATED FACILITY

17. Discrepancy

17a. Discrepancy Indication Space ☐ Quantity ☐ Type ☐ Residue ☐ Partial Rejection ☐ Full Rejection

Manifest Reference Number:

17b. Alternate Facility (or Generator) — U.S. EPA ID Number

Facility's Phone:

17c. Signature of Alternate Facility (or Generator) — Month: Day: Year:

18. Designated Facility Owner or Operator: Certification of receipt of materials covered by the manifest except as noted in Item 17a

Printed/Typed Name — Signature — Month: Day: Year:

NON-HAZARDOUS WASTE MANIFEST	1. Generator ID Number	2. Page 1 of	3. Emergency Response Phone	4. Waste Tracking Number
	6/3	1	800-451-8984	060617 - D2

5. Generator's Name and Mailing Address
Angelica Textile Services, Inc.
Attn: Tony Long 1105 Lakewood Property #210
Alpharetta, GA 30009

Generator's Site Address (if different than mailing address)
125 8th Street
Ballston Spa, NY 12020

Generator's Phone:

6. Transporter 1 Company Name: MC Environmental Services, Inc.
U.S. EPA ID Number: NYR000021071

7. Transporter 2 Company Name: Veolia ES Technical Solutions
U.S. EPA ID Number: NJD080631369

8. Designated Facility Name and Site Address
Veolia ES Technical Solutions, LLC
4301 Infirmary Road
West Carrollton, OH 45449 USA
U.S. EPA ID Number: OHD093945293

Facility's Phone: 937-859-2207-169

	9. Waste Shipping Name and Description	10. Containers No.	10. Containers Type	11. Total Quantity	12. Unit Wt./Vol.
1.	Non-RCRA Non DOT-Regulated None None	5	DM	2,500	P
2.					
3.					
4.					

13. Special Handling Instructions and Additional Information
9.1 Petroleum contaminated debris
Approval #: SRRLFSOLID - NH
WIP #: 131052
Emergency Contact: M. Craft - 800-451-8984

14. GENERATOR'S/OFFEROR'S CERTIFICATION: I hereby declare that the contents of this consignment are fully and accurately described above by the proper shipping name, and are classified, packaged, marked and labeled/placarded, and are in all respects in proper condition for transport according to applicable international and national governmental regulations.

Generator's/Offeror's Printed/Typed Name: Ray Hammond / AS AGENT AS John Kemble
Signature: [signature]
Month 7 Day 31 Year 17

15. International Shipments ☐ Import to U.S. ☐ Export from U.S. Port of entry/exit:
Transporter Signature (for exports only): Date leaving U.S.:

16. Transporter Acknowledgment of Receipt of Materials

Transporter 1 Printed/Typed Name: John Kemble
Signature: [signature]
Month 7 Day 31 Year 17

Transporter 2 Printed/Typed Name: [signature]
Signature: [signature]
Month 7 Day 31 Year 17

17. Discrepancy

17a. Discrepancy Indication Space ☐ Quantity ☐ Type ☐ Residue ☐ Partial Rejection ☐ Full Rejection

Manifest Reference Number:

17b. Alternate Facility (or Generator)
U.S. EPA ID Number

Facility's Phone:

17c. Signature of Alternate Facility (or Generator)
Month Day Year

18. Designated Facility Owner or Operator: Certification of receipt of materials covered by the manifest except as noted in Item 17a

Printed/Typed Name
Signature
Month Day Year

GENERATOR
INT'L
TRANSPORTER
DESIGNATED FACILITY

PAYMENT RECEIPT

Plan It Waste & Recycling
274 Greenfield Ave

Ballston Spa, NY 12020
518-885-4100

ceipt: 18001 Date: 8/9/2017

stomer: 1609 Time: 9:35:36 AM

rtheastern Enviromental Technologies

76 Saratoga Road

lston Spa, ny 12020

Number:

Ticket: 18280 **Weigh In:** 8/9/2017 8:06:58 AM

Operator: Admin **Weigh Out:** 8/9/2017 9:35:29 AM

Commodity	Gross	Tare	Net	Price	TOTAL $
HMS	25,620	20,380	5,240	170.0000/GT	397.68

Ticket Total **397.68**

lo. of Tickets: 1 **Round Amt:** $0.02

yment Method: Cash **Total Paid:** **$397.72**

In accordance with Section 608 of the 1990 Clean Air Act and 40 CFR Part 82, the undersigned certifies that all CFC refrigerants have been properly evacuated from any recyclables contained in this transaction. I hereby state that I'm the lawful owner of the material described heron, that I have a right to sell same and that for payment received in full, hereby acknowledged, I sell and convey title of same to:
Plan It Waste & Recycling Inc.

PAYMENT RECEIPT

Plan It Waste & Recycling
274 Greenfield Ave

Ballston Spa, NY 12020
518-885-4100

Receipt: 18000 Date: 8/9/2017

Customer: 1609 Time: 9:35:13 AM

Northeastern Enviromental Technologies

1476 Saratoga Road

Ballston Spa, ny 12020

ID Number:

Ticket: 18273 **Weigh In:** 8/8/2017 1:01:28 PM

Operator: Admin **Weigh Out:** 8/9/2017 9:35:10 AM

Commodity	Gross	Tare	Net	Price	TOTAL $
#1 HMS	25,060	19,940	5,120	170.0000/GT	388.57

Ticket Total **388.57**

No. of Tickets: 1 **Round Amt:** ($0.02)

Payment Method: Cash **Total Paid:** **$388.53**

In accordance with Section 608 of the 1990 Clean Air Act and 40 CFR Part 82, the undersigned certifies that all CFC refrigerants have been properly evacuated from any recyclables contained in this transaction. I hereby state that I'm the lawful owner of the material described heron, that I have a right to sell same and that for payment received in full, hereby acknowledged, I sell and convey title of same to:
Plan It Waste & Recycling Inc.