

FINAL
Binghamton Plaza
BROOME COUNTY, NEW YORK
Final Engineering Report
NYSDEC Site Number: C704049

Prepared for:

BINGHAMTON PLAZA, INC.
30 GALES DRIVE, SUITE 301
WAYNE, NEW JERSEY 07470

Prepared by:

BRICKHOUSE ENVIRONMENTAL
515 SOUTH FRANKLIN STREET
610-692-5770

DECEMBER 2014

FINAL
Binghamton Plaza
BROOME COUNTY, NEW YORK
Final Engineering Report
NYSDEC Site Number: C704049

CERTIFICATIONS

I, Kenneth D Ellsworth, P.E. am currently a registered professional engineer licensed by the State of New York, I had primary direct responsibility for implementation of the remedial program activities, and I certify that the Remedial Action Work Plan was implemented and that all construction activities were completed in substantial conformance with the Department-approved Remedial Action Work Plan.

I certify that the data submitted to the Department with this Final Engineering Report demonstrates that the remediation requirements set forth in the Remedial Action Work Plan and in all applicable statutes and regulations have been or will be achieved in accordance with the time frames, if any, established in for the remedy.

I certify that all use restrictions, Institutional Controls, Engineering Controls, and/or any operation and maintenance requirements applicable to the Site are contained in an environmental easement created and recorded pursuant ECL 71-3605 and that all affected local governments, as defined in ECL 71-3603, have been notified that such easement has been recorded.

I certify that a Site Management Plan has been submitted for the continual and proper operation, maintenance, and monitoring of all Engineering Controls employed at the Site, including the proper maintenance of all remaining monitoring wells, and that such plan has been approved by Department.

I certify that all documents generated in support of this report have been submitted in accordance with the DER's electronic submission protocols and have been accepted by the Department.

I certify that all data generated in support of this report have been submitted in accordance with the Department's electronic data deliverable and have been accepted by the Department.

I certify that all information and statements in this certification form are true. I understand that a false statement made herein is punishable as a Class "A" misdemeanor, pursuant to Section 210.45 of the Penal Law. I, Kenneth D. Ellsworth, P.E. of Keystone Associates, am certifying as Owner's Designated Site Representative for the site.

NYS Professional Engineer # 066049

Signature: Kenneth D. Ellsworth

Date: 12/10/14



TABLE OF CONTENTS

| | <u>Page</u> |
|---|-------------|
| CERTIFICATION | I |
| TABLE OF CONTENTS | II |
| LIST OF ACRONYMS | IV |
| FINAL ENGINEERING REPORT..... | 1 |
| 1.0 BACKGROUND AND SITE DESCRIPTION | 1 |
| 2.0 SUMMARY OF SITE REMEDY | 1 |
| 2.1 REMEDIAL ACTION OBJECTIVES | 1 |
| 2.1.1 Groundwater RAOs..... | 1 |
| 2.1.2 Soil RAOs | 2 |
| 2.1.3 Soil Vapor RAOs | 2 |
| 3.0 INTERIM REMEDIAL MEASURES, OPERABLE UNITS AND REMEDIAL CONTRACTS | 6 |
| 3.1 INTERIM REMEDIAL MEASURES | 6 |
| 3.2 OPERABLE UNITS | 6 |
| 3.3 REMEDIAL CONTRACTS | 6 |
| 4.0 DESCRIPTION OF REMEDIAL ACTIONS PERFORMED..... | 7 |
| 4.1 GOVERNING DOCUMENTS | 7 |
| 4.1.1 Site Specific Health & Safety Plan (HASP)..... | 8 |
| 4.1.2 Quality Assurance Project Plan (QAPP) | 8 |
| 4.1.3 Construction Quality Assurance Plan (CQAP)..... | 8 |
| 4.1.4 Soil/Materials Management Plan (S/MMP)..... | 9 |
| 4.1.5 Erosion and Sediment Control Plan (E&S Plan)..... | 9 |
| 4.1.6 Community Air Monitoring Plan (CAMP) | 9 |
| 4.1.7 Contractors Site Operations Plans (SOPs) | 10 |
| 4.1.8 Community Participation Plan | 10 |

| | | |
|------------|--|-----------|
| 4.2 | REMEDIAL PROGRAM ELEMENTS | 10 |
| 4.2.1 | Contractors and Consultants..... | 10 |
| 4.2.2 | Site Preparation | 11 |
| 4.2.3 | General Site Controls..... | 11 |
| 4.2.4 | Nuisance Controls..... | 11 |
| 4.2.5 | CAMP Results | 11 |
| 4.2.6 | Reporting | 11 |
| 4.3 | CONTAMINATED MATERIAL REMOVAL..... | 11 |
| 4.3.1 | On-Site Reuse..... | 12 |
| 4.4 | REMEDIAL PERFORMANCE/DOCUMENTATION SAMPLING | 12 |
| 4.5 | IMPORTED COVER MATERIAL | 12 |
| 4.6 | CONTAMINATION REMAINING AT THE SITE | 12 |
| 4.7 | SOIL COVER AND CAP SYSTEM | 14 |
| 4.8 | OTHER ENGINEERING CONTROLS | 14 |
| 4.8.1 | Sub-slab Depressurization Systems | 15 |
| 4.8.2 | Passive Soil Vapor Mitigation..... | 16 |
| 4.9 | INSTITUTIONAL CONTROLS | 16 |
| 5.0 | DEVIATIONS FROM THE REMEDIAL ACTION WORK PLAN | 17 |
| | LIST OF TABLES | 18 |
| | LIST OF FIGURES | 19 |
| | LIST OF APPENDICES | 20 |

LIST OF ACRONYMS

| Acronym | Definition |
|----------------|---|
| BCA | Brownfields Cleanup Agreement |
| NYSDEC | New York State Department of Environmental Conservation |
| FER | Final Engineering Report |
| RAOs | Remedial Action Objectives |
| RAWP | Remedial Action Work Plan |
| SSD | Sub-Slab Depressurization |
| SMP | Site Management Plan |
| IRM | Interim Remedial Measure |
| CCR | Construction Completion Report |
| ICs | Institutional Controls |
| ECs | Engineering Controls |
| HASP | Health and Safety Plan |
| QAPP | Quality Assurance Project Plan |
| CQAP | Construction Quality Assurance Plan |
| S/MMP | Soils/Materials Management Plan |
| SWPPP | Storm-Water Pollution Prevention Plan |
| CAMP | Community Air Monitoring Plan |
| VOCs | Volatile Organic Compounds |
| PID | Photo- Ionization Detector |
| FID | Flame-Ionization Detector |
| NYSDOH | New York State Department of Health |
| SOP | Site Operations Plan |
| SEQRA | State Environmental Quality Review Act |

Final Engineering Report

1.0 BACKGROUND AND SITE DESCRIPTION

Binghamton Plaza, Inc. entered into a BCA with the with the New York State Department of Environmental Conservation (NYSDEC) in February 2006 to remediate a 24.3-acre property located in the City of Binghamton, Broome County, New York (Figure 1). This BCA required the Remedial Party, Binghamton Plaza, Inc. to investigate and remediate contaminated media at the site. The BCA was amended in August 2006 to add Binghamton Plaza NY, LLC as a co-Volunteer and was amended again in January 2014 to modify the site boundaries. The areal extent of the site that is addressed under the amended BCA is approximately 21.5 acres. A figure showing the site location and boundaries of this 21.5-acre site is provided in Figure 2.

The site is located in the County of Broome, New York and is identified as Block 1 and Lots 1, 2, 7, 8, and 19 on the City of Binghamton Tax Map # 144.74 (only a portion of parcel 144.74-1-1), as well as Block 1 and Lot 17 on the City of Binghamton Tax Map #144.66. The site is situated on an approximately 24.3-acre area bounded by the Cheri Lindsey Park to the north, a McDonalds fast food restaurant to the south, West State Street to the east-southeast, and the Chenango River to the west (see Figure 2). The boundaries of the site are fully described in Appendix A: Survey Map, Metes and Bounds.

An electronic copy of this Final Engineering Report (FER) with all supporting documentation is included as Appendix B.

2.0 SUMMARY OF SITE REMEDY

2.1 REMEDIAL ACTION OBJECTIVES

Based on the results of the Remedial Investigation, the following Remedial Action Objectives (RAOs) were identified for this site.

2.1.1 Groundwater RAOs

RAOs for Public Health Protection

- Prevent ingestion of groundwater containing contaminant levels exceeding drinking water standards.

2.1.2 Soil RAOs

RAOs for Public Health Protection

- Prevent ingestion/direct contact with contaminated soil.
- Prevent inhalation of or exposure to, contaminants volatilizing from contaminated soil.

RAOs for Environmental Protection

- Prevent migration of contaminants that would result in groundwater or surface water contamination.

2.1.3 Soil Vapor RAOs

RAOs for Public Health Protection

- Mitigate impacts to public health resulting from existing, or the potential for, soil vapor into buildings at the site.

2.2 DESCRIPTION OF SELECTED REMEDY

The site was remediated in accordance with the remedy selected by the NYSDEC in the Remedial Action Work Plan (RAWP) dated January 2014 and the Decision Document dated July 2014. The factors considered during the selection of the remedy are those listed in 6NYCRR 375-1.8. The following are the components of the selected remedy:

1. Remedial Design

A remedial design program will be implemented to provide the details necessary for the construction, operation, optimization, maintenance, and monitoring of the remedial program. Green remediation principles and techniques will be implemented to the extent feasible in the design, implementation, and site management of the remedy as per DER-31. The major green remediation components are as follows;

- Considering the environmental impacts of treatment technologies and remedy stewardship over the long term;
- Reducing direct and indirect greenhouse gases and other emissions;
- Increasing energy efficiency and minimizing use of non-renewable energy;

- Conserving and efficiently managing resources and materials;
- Reducing waste, increasing recycling and increasing reuse of materials which would otherwise be considered a waste;
- Maximizing habitat value and creating habitat when possible;
- Fostering green and healthy communities and working landscapes which balance ecological, economic and social goals; and
- Integrating the remedy with the end use where possible and encouraging green and sustainable re-development.

2. Cap

An asphalt and concrete cap currently exists and will be maintained over most of the site. Any future modifications to the cap will be an engineered cap system designed, constructed and maintained in conformance with the substantive requirements of 6 NYCRR Part 360 solid waste regulations.

3. Cover System

A site cover will be required to allow for the identified use over the areas of the site which are not capped as described in paragraph 2 above.

For commercial use areas of the site the cover will consist either of structures, such as buildings, pavement or sidewalks, or a soil cover where the upper one foot of exposed surface soil will exceed the applicable soil cleanup objectives (SCOs). For restricted-residential use areas of the site the cover will consist either of structures, such as buildings, pavement or sidewalks, or a soil cover where the upper two feet of exposed surface soil will exceed the applicable soil cleanup objectives (SCOs).

Where the soil cover is required for commercial use areas it will be a minimum of one foot of soil, meeting the SCOs for cover material as set forth in 6 NYCRR Part 375-6.7(d) for commercial use. Where the soil cover is required for restricted-residential use areas it will be a minimum of two feet of soil, meeting the SCOs for cover material as set forth in 6 NYCRR Part 375-6.7(d) for restricted residential use.

The soil cover will be placed over a demarcation layer, with the upper six inches of the soil of sufficient quality to maintain a vegetation layer.

Any fill material brought to the site will meet the requirements for the identified site use as set forth in 6 NYCRR Part 375-6.7(d).

4. Soil Vapor Intrusion Mitigation

Sub-slab depressurization systems (SSDS) were installed and will be maintained in buildings 31, 32 and 33, as labeled on Figure 2, to prevent the migration of vapors into those buildings from soil or groundwater. Crawl space passive ventilation and roof vent systems present in the main strip mall buildings will be maintained to prevent migration of methane gas (Figure 2). In addition, indoor air monitoring will continue in Buildings 31 and 32, which are currently used as a day care, in order to monitor the performance and effectiveness of these systems, particularly in Building 31 due to questionable operation (inability to maintain negative pressure) of the system.

5. Institutional Control

An institutional control in the form of an environmental easement will be imposed on the controlled property that:

- requires the remedial party or site owner to complete and submit to the Department a periodic certification of institutional and engineering controls in accordance with Part 375-1.8 (h)(3);
- allows the use and development of approximately 1.15 acres of the controlled property for restricted residential, commercial and industrial uses as defined by Part 375-1.8(g), although land use is subject to local zoning laws;
- allows the use and development of the remaining approximately 20.36 acres of the controlled property for commercial and industrial uses as defined by Part 375-1.8(g), although land use is subject to local zoning laws;
- restricts the use of groundwater as a source of potable or process water, without necessary water quality treatment as determined by the NYSDOH or County DOH; and
- requires compliance with the Department approved Site Management Plan.

6. Site Management Plan

A Site Management Plan is required, which includes the following:

- a. an Institutional and Engineering Control Plan that identifies all use restrictions and engineering controls for the site and details the steps and media-specific requirements necessary to ensure the following institutional and/or engineering controls remain in place and effective:

Institutional Controls: The Environmental Easement discussed in Paragraph 5 above (included as Appendix C).

Engineering Controls: The cap and cover systems discussed in Paragraphs 2 and 3, and the sub-slab depressurization systems and venting systems discussed in Paragraph 4 above.

This plan includes, but may not be limited to:

- an Excavation Plan which details the provisions for management of future excavations in areas of remaining contamination;
 - descriptions of the provisions of the environmental easement including any land use, and groundwater use restrictions;
 - a provision for evaluation of the potential for soil vapor intrusion for any buildings developed on the site, including provision for implementing actions recommended to address exposures related to soil vapor intrusion;
 - provisions for the management and inspection of the identified engineering controls;
 - maintaining site access controls and Department notification; and
 - the steps necessary for the periodic reviews and certification of the institutional and/or engineering controls.
- b. a Monitoring Plan to assess the performance and effectiveness of the remedy. The plan includes, but may not be limited to:
- monitoring of groundwater at the site and indoor air in Buildings 31 and 32, as labeled on Figure 2, which are currently used as a day care, to assess the performance and effectiveness of the remedy;
 - a schedule of monitoring and frequency of submittals to the Department; and
 - monitoring for soil vapor intrusion for any buildings developed on the site, as may be required by the Institutional and Engineering Control Plan discussed in item a above.

3.0 INTERIM REMEDIAL MEASURES, OPERABLE UNITS AND REMEDIAL CONTRACTS

The remedy for this site was performed as a multi-phase project with interim remedial measures (IRMs) for the soil vapors, followed by expansion of a soil cover system for the landfill, and separate construction contracts. A portion of the remedy was implemented prior to the actions documented in this report. An IRM was conducted to mitigate the potential for soil vapor intrusion in three on-site buildings. The information and certifications made in the Remedial Investigation Report, dated July 2012 and prepared by Brickhouse Environmental, were relied upon to prepare this report and certify that the remediation requirements for the site have been met, especially information regarding the soil vapor intrusion mitigation measures.

3.1 INTERIM REMEDIAL MEASURES

The Interim Remedial Measures that were implemented at the site were the SSD systems that were installed in Buildings 31, 32 and 33 (as shown on Figure 2). These SSD systems were installed in January/February 2009 by EnviroTesting (now doing business as Keystone Environmental Services). The information and certifications made in the Binghamton Plaza Soil Vapor Remediation report dated February 20, 2009 were relied upon to prepare this report and certify that the remediation requirements for the site have been met.

3.2 OPERABLE UNITS

The site consists of only one operable unit, which is the on-site area (see Figure 2).

3.3 REMEDIAL CONTRACTS

The remedial contracts which were implemented at the Site were with Brickhouse Environmental, Keystone Associates, Keystone Material Testing and STS Construction Inc. Brickhouse Environmental was the contractor responsible for the remediation and construction management; Keystone Material Testing was responsible for inspecting and maintaining the SSD systems currently operating in Buildings 31, 32 and 33, and sampling indoor air semi-annually from Building 31 and 32. Keystone Associates was also responsible for reviewing and certifying the engineering design of the soil/pavement cover system which covered the pervious areas at the site (as per the RAWP). STS Construction Inc. was responsible for the installation of the soil/pavement cover system in October 2014. Keystone Associates conducted construction inspections and certified that the soil cover system was installed in substantial conformance with the RAWP. Please note that EnviroTesting merged with Keystone Material Testing LLC doing business as Keystone Environmental Services on July 1, 2010.

4.0 DESCRIPTION OF REMEDIAL ACTIONS PERFORMED

Remedial activities completed at the Site were conducted in accordance with the NYSDEC-approved Remedial Action Work Plan (dated January 2014) for the Binghamton Plaza site. All deviations from the RAWP are noted below.

The interim remedial actions performed at the Site include the installation and operation of three SSD systems in Buildings 31, 32 and 33 (Figure 2). Additionally, the indoor air in Building 31 is sampled on a semi-annual basis and analyzed using EPA Method TO-17 due to questionable operation (inability to maintain negative pressure) of the system. Indoor air sampling is also being conducted in Building 32 due to the nature of the building's use as a daycare facility.

Furthermore, as per the RAWP dated January 2014, the majority of the site has been capped, either by soil or asphalt, for approximately 40 years. The remaining pervious areas of the site (less than one acre) were capped in October 2014 with an asphalt pavement cap, and a clean soil cover in one area (Figure 3). The underlying waste material has remained in place.

4.1 GOVERNING DOCUMENTS

The site was remediated in accordance with Brownfield Cleanup Agreement Index# B7-0702-05-08, Site # C704049, which was executed on February 8, 2006 and last amended on January 23, 2014. The combined Alternatives Analysis and RAWP (January 2014) was prepared on behalf of Binghamton Plaza Inc. as a volunteer under the New York State Department of Environmental Conservation Brownfield Cleanup Program. This report documented the analysis and selection of remedial alternatives that were considered for the site. This report also presented the proposed remedial actions to be implemented based on the results of the alternatives analysis.

After completion of the remedial work described in the RAWP, contamination remains in the subsurface at this site. The Site Management Plan (SMP) was prepared to manage remaining contamination at the site until the Environmental Easement is extinguished in accordance with ECL Article 71, Title 36.

The SMP was prepared by Brickhouse Environmental and Keystone Associates, on behalf of Binghamton Plaza, Inc., in accordance with the requirements in NYSDEC DER-10 Technical Guidance for Site Investigation and Remediation, dated May 2010, and the guidelines provided by NYSDEC. The SMP addresses the means for implementing the Institutional Controls (ICs) and Engineering Controls (ECs) that are required by the Environmental Easement for the site.

All reports associated with the site can be viewed by contacting the NYSDEC or its successor agency managing environmental issues in New York State.

4.1.1 Site Specific Health & Safety Plan (HASP)

All remedial work performed under this Remedial Action was in full compliance with governmental requirements, including Site and worker safety requirements mandated by Federal OSHA.

A site-specific Health and Safety Plan (HASP) was complied with for all remedial and invasive work performed at the Site.

4.1.2 Quality Assurance Project Plan (QAPP)

The two QAPPs, one for Imported Fill Sampling and one for TO-17 Indoor Air Monitoring, were included as Appendices E and F, respectively, of the Remedial Action Work Plan (RAWP) approved by the NYSDEC. The QAPPs describe the specific policies, objectives, organization, functional activities and quality assurance/ quality control activities designed to achieve the project data quality objectives.

4.1.3 Construction Quality Assurance Plan (CQAP)

The Construction Quality Assurance Plan(s) (CQAPs) managed performance of the Remedial Action tasks through designed and documented QA/QC methodologies applied in the field and in the lab. The CQAP provided a detailed description of the observation and testing activities that were used to monitor construction quality and confirm that remedial construction was in conformance with the remediation objectives and specifications.

Specifically, members of the project team conducted routine inspections of specific work elements and the overall site conditions which included the excavations, the asphalt capping system, the clean soil cover areas, and the soil erosion and sediment control measures. Additionally, field personnel visually observed and documented the contractor's earthwork activities.

To ensure proper areal coverage, the areas requiring the new cap/cover per the RAWP were measured and the limits were marked to provide a visual reference for the equipment operators. After capping/covering, the work zone was measured via GPS and compared to the site plan to verify the coverage area.

As the cap/cover components (soil, screenings and asphalt) were being placed, the depth was measured by the site inspector to ensure that minimum placement depth was met. For the areas of asphalt capping, the base layer of screenings was measured (after compaction) by driving a steel pipe at various locations into the screenings, to a depth of 3

inches, and a core was extracted and inspected to ensure that the minimum screening depth was achieved. To verify whether a minimum of 3 inches of asphalt was placed, paving machine settings were verified, and the new asphalt was measured at the edge of each pass after compaction. The soil cover was inspected as it was being placed. When placement was complete, several test holes were excavated with a shovel down to the demarcation layer and the depth of clean soil cover was verified. In each case, the material depths were found to be adequate.

4.1.4 Soil/Materials Management Plan (S/MMP)

Site soils were not transported off the site during the Remedial Activities; as such there was no need for disposal. Site materials were handled in accordance with the RAWP, and appropriate NYSDEC regulations. During the disturbance and handling of materials, fugitive dust monitoring was undertaken in accordance with the CAMP to ensure nuisance dusts were below action levels. The majority of disturbed areas of the site were immediately paved and therefore stabilized. During the work period in Area 9, (the lone area of clean soil cover) this area was surrounded with a straw bale barrier to prevent erosive migration of soil. Upon achieving final grade, Area 9 was stabilized by seeding with quality grass seed and mulching with straw at a rate of approximately 3 tons per acre. As of the end of October 2014, grass had begun to grow in this area.

4.1.5 Erosion and Sediment Control Plan (E&S Plan)

The erosion and sediment controls for all remedial construction were performed in conformance with requirements presented in the New York State Guidelines for Urban Erosion and Sediment Control. An Erosion and Sediment Control plan was implemented and included as Appendix G of the RAWP.

4.1.6 Community Air Monitoring Plan (CAMP)

All construction and remediation activities were performed under the Community Air Monitoring Plan/Fugitive Dust and Particulate Monitoring Plan (included as Appendix D of the RAWP). The CAMP was prepared to provide a process for monitoring and/or reducing/eliminating impacts to air quality within and downwind of work areas during the installation of engineering controls at the site. The CAMP described the procedures to be followed during any excavation work conducted throughout the site and summarized the monitoring procedures and corrective actions to be taken if action levels were exceeded. Air monitoring for Volatile Organic Compounds (VOCs) and particulates was performed, as well as fugitive dust and particulate monitoring. All remediation conducted at the Binghamton Plaza was directly overseen by a qualified environmental professional (QEP).

4.1.7 Contractors Site Operations Plans (SOPs)

The Remediation Engineer reviewed all plans and submittals for this remedial project (i.e. those listed above plus contractor and subcontractor submittals) and confirmed that they were in compliance with the RAWP.

4.1.8 Community Participation Plan

A fact sheet was developed by the Department which announced the start of construction/remediation and was distributed to the site contact list prior to the start of construction activities.

4.2 REMEDIAL PROGRAM ELEMENTS

4.2.1 Contractors and Consultants

The contractors and consultants who performed tasks at this site include:

- 1) Brickhouse Environmental (consultant): Oversaw, directed and conducted Remedial Activities which included indoor/outdoor air sampling, sub-slab vapor intrusion investigation and installation of Sub-Slab Depressurization (SSD) Systems in three buildings. These were installed in January and February 2009. Brickhouse Environmental was also responsible for the design, construction management, and inspection of the soil/pavement cover system.
 - 2) Keystone Materials Testing (contractor): Responsible for installation, maintenance and operation of the three existing SSD systems. These were installed in January and February 2009. Also responsible for performing the semi-annual EPA Method TO-17 indoor air sampling in Buildings 31 and 32 (the Daycare Facility).
 - 3) Keystone Associates (Engineer) was responsible for reviewing and certifying the design of the soil/pavement cover system as per the RAWP dated January 2014.
 - 4) STS Construction Inc. (contractor): Responsible for the installation of the soil/pavement cover system in September 2014.
- The certifying Engineer of Record responsible for the inspection of the work was Kenneth D. Ellsworth, P.E. of Keystone Associates.

4.2.2 Site Preparation

Documentation of agency approvals required by the RAWP is included in Appendix D. Other non-agency permits relating to the remediation project are provided in Appendix E.

All SEQRA requirements and all substantive compliance requirements for attainment of applicable natural resource or other permits were achieved during this Remedial Action.

4.2.3 General Site Controls

The site is an active shopping plaza and active work zones were monitored by on-site personnel in the active areas of the site. Additionally, active work areas were periodically cordoned off with caution tape and orange cones were used to divert on-site traffic as necessary. Daily job site record keeping was performed during the remedial activities. Erosion and Sediment Control measures were described in Appendix G of the RAWP. Figure 4 shows the stockpile locations at the site.

4.2.4 Nuisance Controls

Dust control measures were described in detail in Appendix D of the RAWP. A truck route map was provided as Figure A-4 of the Excavation Work Plan of the SMP.

4.2.5 CAMP Results

The air monitoring data relating to the CAMP are provided in electronic format in Appendix F.

4.2.6 Reporting

All daily reports are included in electronic format in Appendix G.

The digital photo log required by the RAWP is included in electronic format in Appendix H.

4.3 CONTAMINATED MATERIALS REMOVAL

The contaminated materials at the site were not removed. They remain as the landfill waste material, soil vapor and groundwater under the site-wide cover system.

4.3.1 On-Site Reuse

Due to the amount of filling that was required to ensure positive drainage, excess soil was not generated from Area 16, as had been anticipated in the RAWP (see Figure 3). For example, small areas of existing soil were removed adjacent to the building in order to match grade with the entrance. This soil was placed in other locations within Area 16 and spread to help fill low areas in order to improve drainage patterns.

4.4 REMEDIAL PERFORMANCE/DOCUMENTATION SAMPLING

Soil and landfill materials have not been removed, but direct contact to the contaminants has been limited by the installation of a site-wide cap and cover system and the execution of the Environmental Easement. Therefore, there has not been any end-point sampling performed at the site. The remaining contamination will be managed under the Site Management Plan.

4.5 IMPORTED COVER MATERIAL

The soil which was imported to the site was obtained from Colpitts Topsoil Mine, located in Windsor, New York, mining identification number 71001. The crusher screenings which were imported to the site were generated from Damascus 535 Quarry and Stone Products, LLC (subsidiary of B&S Quarries, Inc.) located in Montrose, Pennsylvania with a PADEP site identification number 246279. The asphalt paving material imported to the Site was obtained from Barrett Paving of Binghamton, New York. Table 1 presents the imported cover material quantities.

The laboratory analytical data for the imported cover material is presented in Appendix I. Table 2 summarizes the chemical analytical results for the imported cover material in comparison to allowable levels. Figure 3 shows the locations of where the imported cover material was placed at the site. Figure 5 presents the details of the cover systems at the site. Appendix J contains all of the pertinent documentation related to the imported materials.

4.6 CONTAMINATION REMAINING AT THE SITE

The Binghamton Plaza site has been characterized with respect to fill material, native soil, groundwater, sediment and surface water quality and the extent and nature of fill materials placed on the site. The soil and groundwater contamination still remains at the site and is covered by the soil and pavement cap and cover system. The impacted media and fill/waste material is present beneath the majority of the site area. The demarcation layer used in this remedy is an orange snow/safety fence placed only in Area 9 that was capped with an imported clean fill (Figure 3). It is located approximately 12 inches below the ground surface, as per the RAWP. The site-wide asphalt pavement cap

across the majority of the site will serve as the demarcation layer for the majority of the site.

The Remedial Investigation Report, dated July 2012, details the analyses performed on the site and the locations of the soil samples and exceedances. Tables 3-7 present a summary of the analytical data of the fill material, native soil, groundwater, surface water and sediment samples collected at the site, respectively, and Figure 6 shows the sampling locations.

The following presents a narrative site conceptual model. To help illustrate the conceptual model, three cross-sections were prepared based on the information obtained during site characterization. Figure 6 shows the cross-section locations. The cross-sections are presented as Figures 7, 8 and 9.

Based on the findings of the site characterization, the waste materials placed on the site primarily consist of incinerator ash, with lesser amounts of raw un-incinerated municipal waste. The waste appears highly degraded and non-putrescible. The average thickness of waste throughout the site is 12 feet. Approximately 5 feet of miscellaneous fill material is present above the waste layer. This fill material appears to be soil and rock that was used to grade the site and cap the waste following the cessation of landfill activities. Native soil, consisting of grey silt and fine sand to coarse gravel, is present beneath the waste layer.

The first native material typically encountered beneath the waste and fill materials is a silt layer, based on observations made during soil boring and monitoring well installation. This silt layer appears to be generally continuous beneath the site and overlies gravel, sand and other silt layers. The silt layer may limit the migration of perched groundwater (contained in the waste and fill materials) to deeper native sand, gravel and silt. The three primary layers (described above) and the silt layer are depicted on the three cross-sections (Figures 7, 8, and 9).

The first Soil Vapor Intrusion (SVI) investigation was conducted on February 19, 2007, following the approved February 2006 SIWP (as modified).

The June 29, 2007 "Vapor Intrusion Monitoring Report" documented the results of the soil vapor intrusion investigation, conducted on February 19, 2007. The report recommended the installation of sub-slab depressurization (SSD) systems or air monitoring at Buildings 31 and 33 for elevated concentrations of TCE and Methane, respectively. Vapor samples were collected to evaluate the potential for VOC vapors to migrate into existing or future structures at the Site. The sampling locations are shown on Figure 10. The sub-slab vapor monitoring data are summarized in Table 8. The indoor and ambient air monitoring data are summarized in Table 9.

Following the installation of the sub-slab depressurization systems and pressure testing, Brickhouse Environmental conducted post-mitigation indoor air sampling within Buildings 31, 32 and 33 in January 2010. The sampling and analytical methods used for this event were consistent with those used for the pre-mitigation sampling in February 2007. The sample locations from 2010 are shown on Figure 11 and the results of the sample analysis are summarized on Table 10 along with applicable Indoor Air Guidance Values (IAGV) and the appropriate indoor air decision matrices. The locations of the SSD systems are shown on Figure 2 and the as-built configuration of the SSD systems in Buildings 31, 32 and 33 are shown on Figures 10, 11 and 12, respectively, and summarized in Table 11. Table 12 presents the indoor air sampling results from 2007 to 2014 collected from Buildings 31 and 32, and the sampling locations from 2013 and 2014 are presented on Figures 13, 14, and 15.

Since contaminated soil, groundwater and soil vapor remain beneath the site after completion of the Remedial Action, Institutional and Engineering Controls are required to protect human health and the environment. These Engineering and Institutional Controls (ECs/ICs) are described in the following sections. Long-term management of these EC/ICs and residual contamination will be performed under the Site Management Plan (SMP) approved by the NYSDEC.

4.7 SOIL COVER AND CAP SYSTEM

Exposure to remaining contamination in soil/fill at the site is prevented by a soil and pavement cover system placed over the site. This cover system is comprised of a minimum of 12 inches of clean soil, asphalt pavement, concrete-covered sidewalks, and concrete building slabs. The site is largely covered with impervious surfaces (i.e., concrete building slabs, sidewalks, asphalt parking areas, etc.). The only pervious area of the site after the capping remedy includes the small lawn/gravel courtyard area (Area 9) located in the southeast corner of the main building.

Figure 5 shows the as-built cross sections for each remedial cover type used on the site. Figure 3 shows the location of each cover type built at the Site. Figure 15 shows the extent of the remaining contamination which is within the boundaries of the Environmental Easement. An Excavation Work Plan, which outlines the procedures required in the event the cover system and/or underlying residual contamination are disturbed, is provided in Appendix A of the SMP.

4.8 OTHER ENGINEERING CONTROLS

Since remaining contaminated soil and soil vapor exists beneath the site, Engineering Controls (EC) are required to protect human health and the environment. The site has the following primary Engineering Controls, as described in the following subsections.

4.8.1 Sub-slab Depressurization Systems

There are three active Sub-slab Depressurization systems at the site: in Buildings 31, 32 and 33. The locations of these systems are presented on Figure 2 and their configurations are presented on Figures 11, 12 and 13, respectively. The systems have been designed to meet NYSDOH soil vapor mitigation guidelines. Table 11 shows a summary of the configurations of the SSD systems. A brief description of the systems is presented below, with the most detail for Building 31, given its questionable operation.

The SSD system in Building 31 was installed in January 2009. There are two suction points with gate valves and u-tubes and they are located in the northwestern and southeaster corners of the building. There are also 6 communication test holes scattered throughout the building and a fan near the northeastern corner of the building. The fan is Model FanAM CAV 100 explosion-proof fan with a 3-inch stack extending 18 inches above the roof line. In addition, a PAMA methane alarm is installed.

The post-installation sub-slab vacuum testing for Building 31 failed, which was suspected to be a result of compromised footer walls along the exterior of the building. On October 27, 2009, the foundation of Building 31 was sealed by the maintenance staff of Binghamton Plaza and Envirotec, Inc. in an attempt to improve sub-slab negative pressures. The sub-slab pressures were retested on the same day. The results indicated a significant improvement with sub-slab pressures at or below atmospheric pressure; however, the SSD system in Building 31 was shut down due to its inability to maintain a negative vacuum pressure. Then, on February 17, 2014, Indoor air sampling for VOCs using EPA Method TO-17 was performed in two interior locations within Building 31. The results of the sample analysis indicate that PCE and TCE were found at detectable concentrations in the samples collected. The concentrations were consistent with pre-mitigation concentrations. On May 15, 2014 the SSD system was restarted in Building No. 31 at the request of the NYSDEC, out of an abundance of caution.

The SSD system in Building 32 was initially installed in September 2007, and became fully operational in January 2009. There are two suction points with gate valves and u-tubes as part of the SSD systems and they are both located in the northwestern section of the building in the storage and office part of the building. There are also 4 communication test holes in the corners of the building and an exhaust fan on the outside northeastern wall. The fan is Model FanAM CAV 100 explosion-proof fan with a 3-inch stack extending 18 inches above the roof line. In addition, a PAMA methane alarm is installed.

This SSD system consists of 4-inch diameter PVC exhaust piping installed beneath and sealed to the concrete floor at two suction points. The two suction points extend to the ceiling and are plumbed to a common vacuum fan located on the exterior of the building. The exterior exhaust point is located above the current roof line. Suction points and piping

runs were selected to provide efficient and effective operation. All piping interfaces were sealed with caulk to prevent system short-circuiting. Indoor air sampling has also commenced in this building.

The SSD system in Building 33 was installed in January 2009. There is one suction point with a u-tube which is located in the northwestern part of the building, within the teller area. The exhaust fan is located on the outside northwestern wall, outside of the closet. The fan is Model FanAM CAV 100 explosion-proof fan with a 3-inch stack extending 18 inches above the roof line. In addition, a PAMA methane alarm is installed.

This SSD system consists of 4-inch diameter PVC exhaust piping installed beneath and sealed to the concrete floor at one suction point. The one suction point extends to the ceiling and is plumbed to a vacuum fan located on the exterior of the building. The exterior exhaust point is located above the current roof line. The suction point and piping runs were selected to provide efficient and effective operation. All piping interfaces were sealed with caulk to prevent system short-circuiting.

4.8.2 Passive Soil Vapor Mitigation

Passive mitigation measures are already in place and operational in the crawl spaces beneath Buildings 1 through 28 at the site, and via a passive roof venting system in Buildings 29 and 30. This measure includes venting the sub-slab air from within the crawl spaces using passive fresh air intakes and roof vents (Figure 2). The sub-slab ventilation system covers approximately 255,000 square feet of building area. The presence of the sub-slab ventilation systems prevents soil vapors from entering structures, thereby protecting public health. Long-term monitoring and maintenance will ensure proper operation of the systems, so that the long-term protection of public health can continue.

Procedures for monitoring, operating and maintaining the Sub-Slab Depressurization Systems and the Passive Mitigation System are provided in the Operation and Maintenance Plan, in Section 4 of the Site Management Plan (SMP) and in Appendix G of the SMP. The Monitoring Plan also addresses inspection procedures that must occur after any severe weather condition has taken place that may affect on-site ECs.

4.9 INSTITUTIONAL CONTROLS

The site remedy requires that an environmental easement be placed on the property to (1) implement, maintain and monitor the Engineering Controls; (2) prevent future exposure to remaining contamination by controlling disturbances of the subsurface contamination; and, (3) limit the use and development of the site to commercial and/or restricted residential uses only.

The environmental easement for the site was executed by the Department on November 19, 2014, and filed with the Broome County Clerk on December 2, 2014. The County Recording Identifier number for this filing is 201400043018. A copy of the easement and proof of filing is provided in Appendix C.

5.0 DEVIATIONS FROM THE REMEDIAL ACTION WORK PLAN

Due to the remedial activities (asphalt paving), the protective flush mount monitoring well covers on MW-2S, MW-2D, MW-3S, MW-3D and MW-5S, were raised and reset. This was done by carefully removing the existing flush mount so as to not disturb the inner PVC well casing. The flush mount was then cleaned of any residual concrete or asphalt, then reset at the new finished grade level (the final grade was sloped to direct surface run-off away from the flush mount cover) and affixed in place with the new asphalt paving. The elevation and location of the PVC well (the top of which has a reference mark for static water level measurements) was unchanged during this operation, and these wells remain accessible and protected. Therefore, there was no need to re-survey the monitoring well elevations since they were not modified.

Additionally, it was presented in the RAWP that existing soil from Area 16 would be moved and placed into Area 9, but that did not occur, as described in Section 4.3.1.

LIST OF TABLES

| | |
|----------|---|
| Table 1 | Summary of Imported Fill Quantities and Sources |
| Table 2 | Imported Material Chemical Analysis Summary |
| Table 3 | Fill Material Analytical Results |
| Table 4 | Native Material Analytical Results |
| Table 5 | Groundwater Analytical Results |
| Table 6 | Surface Water Analytical Results |
| Table 7 | Sediment Analytical Results |
| Table 8 | Sub-Slab Vapor Monitoring Analytical Results (2007) |
| Table 9 | Indoor and Ambient Air Monitoring Analytical Results (2007) |
| Table 10 | Indoor and Ambient Air Monitoring Analytical Results (2010) |
| Table 11 | Summary of SSDS Configuration |
| Table 12 | Indoor Air Monitoring Analytical Results (2007-2014) |

LIST OF FIGURES

- Figure 1 Site Location Map
- Figure 2 Site Plan
- Figure 3 Areas Capped/Covered during Remedial Action (October 2014)
- Figure 4 Site Plan with Stockpile Locations
- Figure 5 Cross-Sections of Cover System and Optional Cap Repair Details
- Figure 6 Site Plan with Cross-Section and Sample Locations
- Figure 7 Cross-Section A-A
- Figure 8 Cross-Section B-B
- Figure 9 Cross-Section C-C
- Figure 10 Indoor Air and Sub-Slab Vapor Sample Locations (2007)
- Figure 11 Indoor Air Sample Locations (2010)
- Figure 12 Sub-Slab Depressurization System Configuration Building 31
- Figure 13 Sub-Slab Depressurization System Configuration Building 32
- Figure 14 Sub-Slab Depressurization System Configuration Building 33
- Figure 15 Extent of Remaining Contamination

LIST OF APPENDICES

- Appendix A Survey Map, Metes and Bounds
- Appendix B Digital Copy of the FER (CD)
- Appendix C Environmental Easement
- Appendix D NYSDEC Approvals of Substantive Technical Requirements (CD)
- Appendix E Non- Agency Remediation- Related Permits (CD)
- Appendix F CAMP Data (CD)
- Appendix G Daily Reports (CD)
- Appendix H Project Photo Log (CD)
- Appendix I Raw Analytical Laboratory Data (CD)
- Appendix J Imported Materials Documentation (CD)



Brickhouse Environmental

TABLES

Table 1
Summary of Imported Fill Quantities and Sources
Binghamton Plaza Property
City of Binghamton, New York
BE Project No. 06-2175-3

| Source Description | Type of Material | Quantity Placed | Receiving Areas (See Figure 3) |
|--|---|-------------------|-----------------------------------|
| Colpitts Topsoil Mine Windsor, NY | Topsoil | 276 (cubic yards) | Area 9 |
| Damascus 535 Quarry and Stone Products New Milford, PA | Rock Crusher Screenings from Virgin Stone Quarrying and Cutting | 866 (tons) | All Areas (Excluding Area 9) |
| Barrett Paving Binghamton, NY | Hot Mixed Asphalt | 811 (tons) | All Areas (Excluding Area 9) |

Table 2
Imported Material Chemical Analysis Summary
Binghamton Plaza, Inc.
BE Project No. 06-2175-3

| Detected Constituents | Restricted Residential Use* | Commercial or Industrial Use* | Cover Material Source Location and Sampling Date | | | | |
|---|-----------------------------|-------------------------------|--|-----------|-----------|-----------|--------------------|
| | | | Damascus 535 Quarry | | | | Colpitts Soil Mine |
| | | | 9/12/2013 | 7/17/2014 | 7/18/2014 | 7/19/2014 | 9/12/2013 |
| Metals (mg/Kg) | | | | | | | |
| Arsenic | 16 | 16 | 11 | 11.9 | 13.7 | 11.3 | 7.7 |
| Barium | 400 | 400 | 59 | 68.7 | 106 | 61.5 | 94 |
| Beryllium | 47 | 47 | 0.38 J | 0.33 J | 0.37 J | 0.36 J | 0.44 J |
| Cadmium | 4.3 | 7.5 | 0.25 J | ND | ND | ND | ND |
| Chromium, Trivalent | 180 | 1500 | 13 | 13.2 | 12.2 | 14 | 16 |
| Copper | 270 | 270 | 17 | 13.9 | 16.8 | 15.1 | 30 |
| Cyanide | 27 | 27 | ND | ND | ND | ND | 0.13 |
| Lead | 400 | 450 | 12 | 10.1 | 9.6 | 17.6 | 40 |
| Manganese | 2000 | 2000 | 960 | 1580 | 847 | 1080 | 1100 |
| Mercury (total) | 0.73 | 0.73 | 0.013 J | 0.013 J | 0.016 J | ND | 0.047 |
| Nickel | 130 | 130 | 25 | 22.6 | 22.9 | 24.9 | 25 |
| Selenium | 4 | 4 | ND | ND | ND | ND | 1.6 J |
| Silver | 8.3 | 8.3 | ND | 0.89 J | 0.62 J | 0.62 J | ND |
| Zinc | 2480 | 2480 | 65 | 57.1 | 52.6 | 115 | 84 |
| PCBs/Pesticides (mg/Kg) | | | | | | | |
| Total PCBs | 1 | 1 | ND | ND | ND | ND | 0.096 |
| Semi-volatile Organic Compounds (mg/Kg) | | | | | | | |
| Benzo(a)pyrene | 1 | 1 | ND | ND | ND | ND | 0.037 J |
| Benzo(b)fluoranthene | 1 | 1.7 | ND | ND | ND | ND | 0.057 |
| Benzo(k)fluoranthene | 1.7 | 1.7 | ND | ND | ND | ND | 0.013 J |
| Dibenz(a,h)anthracene | 0.33 | 0.56 | ND | ND | ND | ND | 0.07.2 J |
| Fluoranthene | 100 | 500 | ND | ND | ND | ND | 0.060 J |
| Indeno(1,2,3-cd)pyrene | 0.5 | 5.6 | ND | ND | ND | ND | 0.028 J |
| Pyrene | 100 | 500 | ND | ND | ND | ND | 0.056 J |
| Volatile Organic Compounds (mg/Kg) | | | | | | | |
| Acetone | 0.05 | 0.05 | ND | ND | 0.014 B | ND | ND |

*Allowable Constituent Levels for Imported Fill or Soil (Derived from Appendix 5 of NYSDEC DER-10)

All detected concentrations and reporting limits were below applicable allowable constituent levels.

Damascus Quarry 535 located on Carey Road south of New Milford, PA : Virgin stone dust used as paving sub-base.

Colpitts Soil Quarry located at 879 State Line Road in Windsor, NY: Top soil cover material.

This table contains only detected constituents. Refer to the laboratory analytical data packages for a complete summary of the results.

All concentraions are presented in mg/Kg.

ND-Not Detected

J-Result is less than the RL but greater than or equal to the MDL and the concentration is an approximate value.

B-Compound was found in the blank and sample.

Table 3
Fill Material Analytical Results
Soil Borings
Binghamton Plaza
BE Project No. 06-2175-3

| Sample Location | Cleanup Objectives Commercial Use / Protection of Groundwater | B-7 | B-4 | B-6 | B-3 | B-1 | B-2 |
|------------------------------|--|---------------|-----------|-----------|-----------|-----------|-----------|
| Sample Depth (feet) | | 13.5' - 14.5' | 8' - 9' | 13' - 14' | 16' - 17' | 16' - 17' | 8' - 9' |
| Sampling Date | | 9/18/2008 | 9/18/2008 | 9/18/2008 | 9/19/2008 | 9/19/2008 | 9/19/2008 |
| VOCs by Method 8260S (mg/kg) | | | | | | | |
| Vinyl Chloride | 13 / 0.02 | <0.0065 | 0.003 J | <7.6 | <0.0013 | <0.0013 | <0.0011 |
| Acetone | 500 / 0.05 | 0.13 J | 0.13 J | <150 | 0.22 J | 0.07 J | 0.2 J |
| Carbon Disulfide | NS / 2.7 | 0.034 J | 0.0028 J | <3.8 | 0.027 J | 0.0029 J | 0.0042 J |
| Methylene Chloride | 500 / 0.05 | 0.021 J | 0.0048 J | 38 J | 0.042 J | 0.013 J | <0.0057 |
| 2-Butanone | 500 / 0.12 | <0.13 | <0.024 | <150 | 0.051 J | 0.025 J | 0.048 J |
| Chloroform | 350 / 0.37 | <0.0033 | <0.0006 | <3.8 | 0.0013 J | <0.00063 | <0.00057 |
| Cyclohexane | NS | 0.3 J | 0.0029 J | <7.6 | 0.15 J | 0.077 J | 0.8 J |
| Benzene | 44 / 0.06 | 0.0037 J | 0.024 J | <3.8 | 0.0017 J | 0.0021 J | 0.02 J |
| 1,2-Dichloroethane | 30 / 0.02 | <0.0065 | <0.0012 | <7.6 | <0.0013 | 0.0041 J | <0.0011 |
| Methylcyclohexane | NS | 0.016 J | <0.0012 | <7.6 | 0.011 J | 0.0054 J | 0.031 J |
| Toluene | 500 / 0.7 | 0.0036 J | 0.0014 J | <3.8 | 0.0014 J | 0.00084 J | 0.0026 J |
| Tetrachloroethene | 150 / 1.3 | <0.0065 | 0.0034 J | <7.6 | <0.0013 | <0.0013 | <0.0011 |
| Chlorobenzene | 500 / 1.1 | <0.0065 | <0.0012 | <7.6 | <0.0013 | <0.0013 | 0.0041 J |
| Ethylbenzene | 390 / 1.0 | 0.0044 J | <0.003 | <3.8 | <0.00067 | <0.00063 | 0.0052 J |
| Xylenes (total) | 500 / 1.6 | 0.036 J | <0.0018 | <11 | 0.0031 J | 0.0034 J | 0.099 J |
| Isopropylbenzene | NS / 2.3 | 0.02 J | 0.002 J | 140 J | 0.012 J | 0.0041 J | 0.092 J |
| 1,4-Dichlorobenzene | 130 / 1.8 | 0.013 J | 0.0011 J | <3.8 | 0.0027 J | <0.00063 | 0.0047 J |
| 1,2-Dichlorobenzene | 500 / 1.1 | 0.004 J | <0.0006 | <3.8 | 0.0034 J | <0.00063 | <0.00057 |
| Total Target VOCs | | 0.5857 | 0.1754 | 178 | 0.5266 | 0.20784 | 1.3108 |
| VOC TICs | | 0.817 | 0.442 | 17850 | 0.846 | 0.849 | 0.645 |

Table 3
Fill Material Analytical Results
Soil Borings
Binghamton Plaza
BE Project No. 06-2175-3

| Sample Location | Cleanup Objectives Commercial Use / Protection of Groundwater | B-7 | B-4 | B-6 | B-3 | B-1 | B-2 |
|-------------------------------|--|---------------|-----------|-----------|-----------|-----------|-----------|
| Sample Depth (feet) | | 13.5' - 14.5' | 8' - 9' | 13' - 14' | 16' - 17' | 16' - 17' | 8' - 9' |
| Sampling Date | | 9/18/2008 | 9/18/2008 | 9/18/2008 | 9/19/2008 | 9/19/2008 | 9/19/2008 |
| SVOCs by Method 8270S (mg/kg) | | | | | | | |
| 1,1-Biphenyl | NS | <0.0055 | 0.058 J | <0.31 | NA | NA | NA |
| 2-Methylnaphthalene | NS / 36.4 | 0.32 J | 0.073 J | 2.7 J | NA | NA | NA |
| 4-Methylphenol | 500 / 0.33 | <0.0036 | 0.36 J | <0.2 | NA | NA | NA |
| Acenaphthene | 500 / 98 | 0.63 J | 0.043 J | <0.24 | NA | NA | NA |
| Acetophenone | NS | <0.051 | 0.055 J | <2.9 | NA | NA | NA |
| Anthracene | 500 / 1,000 | 0.59 J | 0.051 J | <0.17 | NA | NA | NA |
| Benzo(a)anthracene | 5.6 / 1.0 | 0.38 J | 0.11 J | <0.25 | NA | NA | NA |
| Benzo(a)pyrene | 1 / 22 | 0.24 J | 0.08 J | <0.72 | NA | NA | NA |
| Benzo(b)fluoranthene | 5.6 / 1.7 | 0.32 J | 0.12 J | <0.82 | NA | NA | NA |
| Benzo(g,h,i)perylene | 500 / 1,000 | 0.082 J | <0.016 | <0.95 | NA | NA | NA |
| Benzo(k)fluoranthene | 56 / 1.7 | 0.13 J | 0.041 J | <0.8 | NA | NA | NA |
| bis(2-Ethylhexyl)phthalate | NS / 435 | 0.08 J | 0.67 | 7.3 J | NA | NA | NA |
| Carbazole | NS | 0.5 | <0.012 | <0.72 | NA | NA | NA |
| Chrysene | 56 / 1.0 | 0.36 J | 0.12 J | <0.2 | NA | NA | NA |
| Dibenzofuran | 350 / 210 | 0.46 J | <0.0056 | <0.33 | NA | NA | NA |
| Diethyl phthalate | NS / 7.1 | <0.0044 | 0.051 J | <0.25 | NA | NA | NA |
| Dimethyl phthalate | NS / 27 | 0.079 J | 0.27 J | <0.24 | NA | NA | NA |
| Fluoranthene | 500 / 1,000 | 1.4 | 0.2 J | <0.72 | NA | NA | NA |
| Fluorene | 500 / 386 | 0.68 J | 0.068 J | <0.24 | NA | NA | NA |
| Indeno(1,2,3-cd)pyrene | 5.6 / 8.2 | 0.054 J | <0.016 | <0.95 | NA | NA | NA |
| Naphthalene | 500 / 12 | 0.24 J | 0.099 J | <0.18 | NA | NA | NA |
| Phenanthrene | 500 / 1,000 | 2.6 J | 0.28 J | <0.1 | NA | NA | NA |
| Phenol | 500 / 0.33 | <0.0039 | 0.085 J | <0.22 | NA | NA | NA |
| Pyrene | 500 / 1,000 | 1 J | 0.23 J | <0.16 | NA | NA | NA |
| Total Target SVOCs | | 10.145 | 3.064 | 10 | NA | NA | NA |
| SVOC TICs | | 40.05 | 25.07 | 1023 | NA | NA | NA |

Table 3
Fill Material Analytical Results
Soil Borings
Binghamton Plaza
BE Project No. 06-2175-3

| Sample Location | Cleanup Objectives Commercial Use / Protection of Groundwater | B-7 | B-4 | B-6 | B-3 | B-1 | B-2 |
|------------------------------|--|---------------|-----------|-----------|-----------|-----------|-----------|
| Sample Depth (feet) | | 13.5' - 14.5' | 8' - 9' | 13' - 14' | 16' - 17' | 16' - 17' | 8' - 9' |
| Sampling Date | | 9/18/2008 | 9/18/2008 | 9/18/2008 | 9/19/2008 | 9/19/2008 | 9/19/2008 |
| PCBs by method 8082S (mg/kg) | | | | | | | |
| Aroclor 1242 | 1 / 3.2 | 0.117 | <0.00222 | <0.00262 | NA | NA | NA |
| Aroclor 1248 | 1 / 3.2 | <0.00452 | 0.115 J | 0.121 J | NA | NA | NA |
| Aroclor 1260 | 1 / 3.2 | <0.00253 | 0.0592 J | 0.101 | NA | NA | NA |
| Metals (mg/kg) | | | | | | | |
| Arsenic | 16 / 16 | 5.4 | 10 | 9.5 | NA | NA | NA |
| Barium | 400 / 820 | 110 | 220 | 190 | NA | NA | NA |
| Cadmium | 9.3 / 7.5 | 0.35 J | 1.6 J | 2.9 | NA | NA | NA |
| Calcium | NS | 1600 J | 29000 | 3100 | NA | NA | NA |
| Chromium | 1,500 / NS | 24 | 35 | 79 | NA | NA | NA |
| Iron | NS | 40000 | 63000 | 34000 | NA | NA | NA |
| Lead | 1,000 / 450 | 49 | 710 | 140 | NA | NA | NA |
| Magnesium | NS | 3900 | 5000 | 2700 | NA | NA | NA |
| Manganese | 10,000 / 2,000 | 300 | 720 | 330 | NA | NA | NA |
| Potassium | NS | 960 | 1100 J | 860 | NA | NA | NA |
| Selenium | 1500 / 4.0 | 1.1 J | 1.4 J | 1 J | NA | NA | NA |
| Silver | 1500 / 8.3 | <0.12 | 6.1 | 8.6 | NA | NA | NA |
| Sodium | NS | <190 | 560 | <280 | NA | NA | NA |
| Mercury | 2.8 / 0.73 | 0.13 | 0.38 | 0.83 | NA | NA | NA |

Notes:

NA = Not Analyzed

NS = No Standard

J = Estimated Value

mg/kg = milligrams per kilogram (dry weight basis)

VOC = Volatile Organic Compound

Shaded and bold data exceed the NYSDEC Recommended Cleanup Objectives for commercial use and/or protection of groundwater.

Only detected compounds are presented. Refer to the analytical report for a list of all compounds

Table 3
Fill Material Analytical Results
Well Borings
Binghamton Plaza
BE Project No. 06-2175-3

| Sample Location | Cleanup Objectives | MW-7D | MW-6D | MW-1S |
|-------------------------------|---------------------------|---------------|--------------|----------------|
| Sample Depth (feet) | Commercial Use / | 8' - 9' | 4' - 5' | 16' - 17' |
| Sampling Date | Protection of Groundwater | 9/18/2008 | 9/19/2008 | 9/19/2008 |
| VOCs by Method 8260S (mg/kg) | | | | |
| Vinyl Chloride | 13 / 0.02 | 0.0032 J | <1.1 | <0.0013 |
| Acetone | 500 / 0.05 | 0.13 J | 0.2 J | 0.36 J |
| Carbon Disulfide | NS / 2.7 | 0.00092 J | 0.0014 J | 0.0073 J |
| Methylene Chloride | 500 / 0.05 | 0.0071 J | 0.00071 J | 0.082 J |
| cis-1,2-Dichloroethene | 500 / 0.25 | <0.00057 | <0.57 | 0.0012 J |
| 2-Butanone | 500 / 0.12 | 0.025 J | 0.039 J | 0.09 J |
| Chloroform | 350 / 0.12 | <0.00057 | <0.57 | 0.019 J |
| Cyclohexane | NS | 0.046 J | 0.004 J | 0.058 J |
| Benzene | 44 / 0.06 | 0.00089 J | 0.00081 J | 0.024 J |
| 1,2-Dichloroethane | 30 / 0.02 | <0.0011 | <1.1 | 0.002 J |
| Trichloroethene | 200 / 0.47 | <0.0011 | <1.1 | 0.002 J |
| Methylcyclohexane | NS | <0.0011 | <1.1 | 0.015 J |
| Toluene | 500 / 0.7 | 0.0016 J | <0.57 | 0.015 J |
| Ethylbenzene | 390 / 1.0 | <0.00057 | <0.57 | 0.081 J |
| Xylenes (total) | 500 / 1.6 | <0.0017 | <1.7 | 0.59 J |
| Isopropylbenzene | NS / 2.3 | <0.00057 | 0.0016 J | 0.063 J |
| 1,4-Dichlorobenzene | 130 / 1.8 | <0.00057 | <0.57 | 0.049 J |
| 1,2-Dichlorobenzene | 500 / 1.1 | <0.00057 | <0.57 | 0.0066 J |
| Total Target VOCs | | 0.21471 | 0.24752 | 1.4305 |
| VOC TICs | | 0.855 | 0.117 | 0.853 |
| SOVCs by Method 8270S (mg/kg) | | | | |
| 2-Methylnaphthalene | NS / 36.4 | <0.019 | <0.0019 | 0.62 J |
| 4-Methylphenol | 500 / 0.33 | 3.1 J | <0.0033 | <0.019 |
| Benzo(a)anthracene | 5.6 / 1.0 | <0.041 | <0.0041 | 0.28 J |
| Benzo(b)fluoranthene | 5.6 / 1.7 | <0.14 | 0.045 J | 0.23 J |
| bis(2-Ethylhexyl)phthalate | NS / 435 | 5.3 | 0.055 J | 0.42 J |
| Dimethyl phthalate | NS / 27 | <0.041 | 0.1 J | <0.023 |
| Fluoranthene | 500 / 1,000 | <0.12 | 0.043 J | 0.56 J |
| Naphthalene | 500 / 12 | 0.41 J | 0.057 J | <0.017 |
| Phenanthrene | 500 / 1,000 | 0.51 J | <0.0017 | 0.52 J |
| Phenol | 500 / 0.33 | 0.42 J | <0.0036 | <0.021 |
| Pyrene | 500 / 1,000 | <0.027 | 0.063 J | 0.47 J |
| Total Target SOVCs | | 9.74 | 0.36 | 3.1 |
| SVOC TICs | | 383.1 | 5.55 | 176 |

Table 3
Fill Material Analytical Results
Well Borings
Binghamton Plaza
BE Project No. 06-2175-3

| Sample Location | Cleanup Objectives | MW-7D | MW-6D | MW-1S |
|-------------------------------------|---------------------------|-------------|-----------|------------|
| Sample Depth (feet) | Commercial Use / | 8' - 9' | 4' - 5' | 16' - 17' |
| Sampling Date | Protection of Groundwater | 9/18/2008 | 9/19/2008 | 9/19/2008 |
| PCBs by method 8082S (mg/kg) | | | | |
| Aroclor 1248 | 1 / 3.2 | 0.16 | <0.00418 | <0.00477 |
| Aroclor 1254 | 1 / 3.2 | <0.00566 | 0.0365 J | <0.00634 |
| Aroclor 1260 | 1 / 3.2 | 0.0726 | <0.00234 | <0.00267 |
| Metals (mg/kg) | | | | |
| Arsenic | 16 / 16 | 37 | 8.2 | 8 |
| Barium | 400 / 820 | 520 | 110 | 200 |
| Cadmium | 9.3 / 7.5 | 5.2 J | 2.5 | 0.57 J |
| Calcium | NS | 20000 | 11000 | 5300 |
| Chromium | 1,500 / NS | 86 | 26 | 22 |
| Iron | NS | 160000 | 48000 | 25000 |
| Lead | 1000 / 450 | 800 | 130 | 120 |
| Magnesium | NS | 2700 | 4200 | 3300 |
| Manganese | 10,000 / 2,000 | 1200 | 700 | 370 |
| Potassium | NS | 1300 J | 810 | 1000 |
| Selenium | 1500 / 4.0 | 1.9 J | 0.94 J | 0.96 J |
| Silver | 1500 / 8.3 | 11 | <0.11 | <0.13 |
| Sodium | NS | 2100 | <180 | 870 |
| Mercury | 2.8 / 0.73 | 0.75 | 0.16 | 0.9 |

Notes:

NA = Not Analyzed

NS = No Standard

J = Estimated Value

mg/kg = milligrams per kilogram (dry weight basis)

VOC = Volatile Organic Compound

Shaded and bold data exceed the NYSDEC Recommended Cleanup Objectives for commercial use and/or protection of groundwater.

Only detected compounds are presented. Refer to the analytical report for a list of all compounds

Table 4
Native Material Analytical Results
Binghamton Plaza
BE Project No. 06-2175-3

| Sample Location | Cleanup Objectives Commercial Use / Protection of Groundwater | B-4 | B-6 | MW-6D |
|-------------------------------|--|----------------|-----------|-----------|
| Sample Depth (feet) | | 18' - 19' | 19' - 20' | 15' - 16' |
| Sampling Date | | 9/18/2008 | 9/18/2008 | 9/19/2008 |
| VOCs by Method 8260S (mg/kg) | | | | |
| Acetone | 500 / 0.05 | 0.06 J | 0.16 | 0.05 |
| Carbon Disulfide | NS / 2.7 | 0.002 J | <0.0064 | <0.0055 |
| Methylene Chloride | 500 / 0.05 | <0.00063 | 0.0012 J | 0.00065 J |
| Methyl tert-butyl ether | 500 / 0.93 | <0.00063 | <0.00064 | 0.00068 J |
| 2-Butanone | 500 / 0.12 | <0.025 | 0.028 J | <0.022 |
| Cyclohexane | NS | 0.0037 | 0.0025 J | <0.0011 |
| Chlorobenzene | 500 / 1.1 | 0.0017 J | <0.0013 | <0.0011 |
| Isopropylbenzene | NS / 2.3 | <0.00063 | 0.01 | <0.00055 |
| 1,4-Dichlorobenzene | 130 / 1.8 | 0.0031 | 0.00075 J | <0.00055 |
| 1,2-Dichlorobenzene | 500 / 1.1 | <0.00063 | <0.00064 | <0.00055 |
| Total Target VOCs | | 0.0705 | 0.20245 | 0.05191 |
| VOC TICs | | 0 | 0.729 | 0 |
| SVOCs by Method 8270S (ug/kg) | | | | |
| bis(2-Ethylhexyl)phthalate | NS / 435 | <0.019 | 0.096 J | <0.017 |
| Dimethyl phthalate | NS / 27 | 0.11 J | 0.085 J | <0.0039 |
| Total Target SVOCs | | 0.11 | 0.181 | 0 |
| SVOC TICs | | 0.87 J | 1.31 J | 0.32 J |
| PCBs by method 8082S (mg/kg) | | | | |
| | 1 / 3.2 | All Non-Detect | | |
| Metals (mg/kg) | | | | |
| Arsenic | 16 / 16 | 5.5 | 4.5 | 7.7 |
| Barium | 400 / 820 | 130 | 110 | 69 |
| Cadmium | 9.3 / 7.5 | 0.24 J | 0.2 J | 0.08 J |
| Calcium | NS | 1300 | 1400 | 6300 |
| Chromium | 1,500 / NS | 21 | 21 | 18 |
| Iron | NS | 31000 | 29000 | 27000 |
| Lead | 1000 / 450 | 13 | 14 | 9.7 |
| Magnesium | NS | 4300 | 4300 | 5000 |
| Manganese | 10,000 / 2,000 | 500 | 600 | 540 |
| Potassium | NS | 710 | 920 | 1100 |
| Selenium | 1,500 / 4.0 | <0.25 | <0.25 | 0.42 J |
| Silver | 1,500 / 8.3 | <0.13 | <0.13 | <0.11 |
| Sodium | NS | <260 | <160 | <57 J |
| Mercury | 2.8 / 0.73 | 0.039 J | 0.032 J | 0.023 J |

Notes:

NA = Not Analyzed

NS = No Standard

J = Estimated Value

mg/kg = milligrams per kilogram (dry weight basis)

VOC = Volatile Organic Compound

Shaded and bold data exceed the NYSDEC Recommended Cleanup Objectives for commercial use and/or protection of groundwater.

Only detected compounds are presented. Refer to the analytical report for a list of all compounds

Table 5
Groundwater Analytical Results
Binghamton Plaza
BE Project No. 06-2175-3

| Sample Location | MW-7D | MW-6D | MW-8 (Duplicate) | MW-3D | MW-2D | MW-2D (Lab Filtered) | MW-6S | MW-8S (Duplicate) | Cleanup Objectives |
|---------------------------------------|-------------|-----------------|---------------------|-----------------|-----------------|----------------------------|--------------|----------------------|-----------------------|
| Sampling Date | ##### | ##### | ##### | ##### | ##### | 10/28/2008 | 4/23/2009 | 4/23/2009 | |
| VOCs by Method SW8260B (ug/l) | | | | | | | | | |
| Acetone | <2.50 | <2.50 | <2.50 | <2.50 | <2.50 | NA | 1.87 J | 1.72 J | 50 |
| Benzene | <0.16 | <0.16 | <0.16 | <0.16 | <0.16 | NA | 0.65 | 0.65 | 1 |
| Carbon Disulfide | <0.16 | <0.16 | <0.16 | <0.16 | <0.16 | NA | 0.28 J | 0.18 J | NS |
| Chloroform | 1.99 | <0.10 | <0.10 | <0.10 | 2.20 | NA | <0.10 | <0.10 | 7 |
| Cyclohexane | <0.25 | 0.66 | 0.69 | <0.25 | <0.25 | NA | 1.01 | 1.05 | NS |
| Chlorobenzene | <0.16 | 0.56 | 0.52 | <0.16 | <0.16 | NA | 0.17 J | 0.17 J | 5 |
| 1,4-Dichlorobenzene | <0.16 | <0.24 | <0.24 | <0.16 | <0.16 | NA | <0.16 | <0.16 | 3 |
| cis-1,2-Dichloroethene | <0.16 | <0.16 | <0.16 | <0.16 | <0.16 | NA | <0.5 | <0.10 | 5 |
| Methyl tert-butyl ether | <0.50 | <0.50 | <0.50 | <0.50 | <0.50 | NA | 0.99 J | 1.01 | 10 |
| VOC TICs | ND | 2.13 | 2.09 | ND | ND | NA | ND | ND | NS |
| SVOCs by Method SW8270C (ug/l) | | | | | | | | | |
| Acenaphthene | <0.081 | 21 | 21 | <0.081 | <0.080 | NA | <0.43 J | NA | 20 |
| Acetophenone | <0.37 | <0.37 | <0.37 | <0.37 | <0.46 | NA | 1.8 J | NA | NS |
| bis(2-Ethylhexyl)phthalate | <0.45 | <0.45 | <0.45 | <0.45 | <0.56 | NA | <11 | NA | 5 |
| Caprolactam | <1.2 | <1.2 | <1.2 | <1.2 | <1.5 | NA | 3.6 J | NA | NS |
| Phenanthrene | <0.10 | 2.0 J | 2.1 J | <0.10 | <0.10 | NA | <0.43 J | NA | 50 |
| SVOC TICs | ND | ND | ND | ND | 5.1 | NA | 371.9 | NA | NS |
| Metals (mg/l) | | | | | | | | | |
| Arsenic | <0.010 | 0.012 | 0.011 | <0.00040 | 0.45 | <0.010 | 0.038 | 0.035 | 0.025 |
| Barium | 0.17 | 0.41 | 0.41 | 0.17 | 3.9 | 0.065 J | 0.61 | 0.55 | 1 |
| Cadmium | <0.010 | <0.010 | <0.010 | <0.010 | 0.016 J | <0.010 | <0.0010 | <0.0010 | 0.005 |
| Calcium | 60 | 96 | 96 | 89 | 250 | 78 | 330 | 320 | NS |
| Chromium | 0.0044 J | 0.0033 J | 0.0033 J | 0.0030 J | 0.62 | <0.010 | 0.03 | 0.017 | 0.05 |
| Iron | 2.1 | 23 | 23 | 3.7 | 1,100 | <0.050 | 73 | 66 | 0.3 |
| Lead | <0.010 | <0.010 | <0.010 | <0.010 | 0.64 | <0.010 | 0.031 | 0.015 | 0.025 |
| Magnesium | 12 | 16 | 16 | 15 | 220 | 15 | 58 | 57 | 35 |
| Manganese | 0.48 | 1.5 | 1.5 | 1.5 | 25 | <0.050 | 14 J | 14 J | 0.3 |
| Mercury | <0.000026 | <0.00020 | <0.00020 | <0.00020 | <0.00020 | NA | 0.000051 J | <0.00020 | 0.0007 |
| Potassium | 6.2 | 11 | 11 | 3.7 J | 28 | 2.0 J | 28 | 28 | NS |
| Selenium | <0.010 | <0.010 | <0.010 | <0.010 | 0.019 | 0.0028 J | <0.0050 | <0.0050 | 0.01 |
| Sodium | 100 | 130 | 130 | 65 | 190 | 200 | 97 | 97 | 20 |
| General Chemistry (mg/l) | | | | | | | | | |
| Hardness CaCO3 (mg/l) | 200 | 310 | 310 | 280 | 1500 | NA | NA | NA | NS |
| COD (mg/l) | 8.2 J | 22 | 24 | 10 | 100 | NA | NA | NA | NS |
| Ammonia (as N) (mg/l) | 1.0 | 10 | 10 | 0.61 | 0.046 J | NA | NA | NA | 2 |
| Kjeldahl Nitrogen (mg/l) | 1.2 | 9.8 | 9.8 | 1.1 | 2.1 | NA | NA | NA | NS |
| Bromide (mg/l) | 0.084 J | 0.27 | 0.27 | 0.13 | 0.11 J | NA | NA | NA | 2 |
| TDS (mg/l) | 470 | 690 | 670 | 460 | 740 | NA | NA | NA | NS |
| BOD (mg/l) | <2.0 | 5.1 | 5.2 | 5.0 J | <2.0 | NA | NA | NA | NS |
| Chloride (mg/l) | 140 | 210 | 210 | 100 | 260 | NA | NA | NA | 250 |
| Nitrate (as N) (mg/l) | 1.1 | <0.075 | <0.075 | <0.040 | 6.1 | NA | NA | NA | 10 |
| Sulfate (as SO4) (mg/l) | 25 | 1.8 J | 1.8 J | 5.9 | 33 | NA | NA | NA | 250 |
| TOC (mg/l) | 1.8 | 4.3 | 4.4 | 2.5 | 2.9 | NA | 27 | 23 | NS |
| Alkalinity, as CaCO3 (mg/l) | 190 | 360 | 350 | 270 | 240 | NA | NA | NA | NS |
| Phenolics (mg/l) | <0.00086 | 0.0012 J | 0.0013 J | 0.0011 J | 0.0014 J | NA | NA | NA | 0.001 |
| PCB's (ug/l) | ND | ND | ND | ND | ND | NA | NA | NA | 0.09 ug/l total |
| Turbidity (NTU) | 31 | 150 | 170 | 20 | 22,000 | NA | NA | NA | NS |

Notes:

MW-8 is a field duplicate of MW-6D

MW-8S is a field duplicate of MW-6S

J = Estimated value

VOC = Volatile Organic Compound

ug/l = micrograms per liter

mg/l = milligrams per liter

NA = Not Analyzed

NS = No Standard

Shaded and bold data exceed the NYSDEC Class GA Groundwater Standard or Guidance Value.

Only detected compounds are presented. Refer to the analytical report for a list of all compounds

Created By: DG

Checked By:DBS

Revised By:DBS

Table 6
Surface Water Analytical Results
Binghamton Plaza
BE Project No. 06-2175-3

| Sample Location | SW-1 | SW-2 | SW-3 | SW-4 | SW-5 | Cleanup Objectives |
|---------------------------------------|-------------|------------|------------|--------------|------------|------------------------|
| Sampling Date | 12/16/2008 | 12/17/2008 | 12/17/2008 | 12/16/2008 | 12/16/2008 | |
| VOCs by Method SW8260B (ug/l) | | | | | | |
| Acetone | <1.00 | 1.70 J | 1.41 J | 3.95 J | <1.00 | 50 |
| 4-Methyl-2-pentanone | <1.00 | <1.00 | <1.00 | 1.03 J | <1.00 | NS |
| Chlorobenzene | <0.10 | <0.10 | <0.10 | 0.13 J | <0.10 | 5 |
| Chloromethane | <0.33 | 0.86 J | <0.33 | <0.33 | <0.33 | NS |
| VOC TICs | ND | ND | ND | ND | ND | NS |
| SVOCs by Method SW8270C (ug/l) | | | | | | |
| bis(2-Ethylhexyl)phthalate | <0.49 | <0.46 | <0.46 | 2.2 J | <0.46 | 0.6 |
| Caprolactam | 2.4 J | 1.6 J | <1.2 | <1.2 | 1.6 J | NS |
| 4-Nitrophenol | <2.2 | <2.1 | <2.1 | 2.2 J | <2.0 | NS |
| Phenol | <0.098 | <0.093 | <0.093 | 2.9 J | <0.092 | 1 (sum of all phenols) |
| SVOC TICs | 19.4 | 4.7 | 5.6 | 124.8 | 5.2 | NS |
| Metals (mg/l) | | | | | | |
| Arsenic | <0.0040 | <0.0040 | <0.0040 | <0.040 | <0.0040 | 0.05 |
| Barium | 0.022 J | 0.030 J | 0.024 J | 0.37 J | 0.022 J | 1 |
| Cadmium | <0.0010 | <0.0010 | <0.0010 | <0.010 | <0.0010 | 0.005 |
| Calcium | 20 | 19 | 19 | 87 | 20 | NS |
| Chromium | <0.0028 | <0.0028 | 0.0032 J | <0.028 | 0.0030 J | 0.05 |
| Iron | 0.94 | 2.6 | 1.5 | 0.85 | 1 | 0.3 |
| Lead | <0.0040 | <0.0040 | <0.0040 | <0.040 | <0.0040 | 0.05 |
| Magnesium | 3.7 | 3.5 | 3.3 | 28 | 3.7 | 35 |
| Manganese | 0.033 J | 0.098 | 0.051 | 0.18 J | 0.035 J | 0.3 |
| Mercury | <0.050 | <0.050 | <0.050 | <0.050 | <0.050 | 0.0007 |
| Potassium | 1.6 J | 1.4 J | 1.3 J | 10 J | 1.6 J | NS |
| Selenium | <0.0050 | <0.0050 | <0.0050 | <0.050 | <0.0050 | 0.01 |
| Sodium | 16 | 11 | 10 | 19,000 | 9.8 | NS |
| PCB's (ug/l) | | | | | | |
| PCB's | ND | ND | ND | ND | ND | 0.09 ug/l total |

Notes:

SW-5 is a field duplicate of SW-1

J = Estimated value

VOC = Volatile Organic Compound

ug/l = micrograms per liter

mg/l = milligrams per liter

NA = Not Analyzed

NS = No Standard

ND = Not Detected

Shaded and bold data exceed the NYSDEC Class A, A-S, AA, AA-S surface water standard or guidance value.

Cleanup Objectives obtained from NYSDEC Part 703: Surface Water and Groundwater Quality Standards and Groundwater Effluent Limitations

Table 7
River Sediment Analytical Results
Binghamton Plaza
BE Project No. 06-2175-3

| Sample Location | Cleanup | SED 2 | SED 1 | SED 3 | SED 4 | SED 5 |
|--------------------------------------|------------|-----------|-----------|-----------|------------|-----------|
| Sampling Date | Objectives | 9/25/2008 | 9/25/2008 | 9/25/2008 | 12/16/2008 | 9/25/2008 |
| VOCs by Method 8260S (mg/kg) | | | | | | |
| Acetone | NS | <0.034 | 0.042 J | 0.031 J | <0.02 | 0.065 J |
| SVOCs by Method 8270S (mg/kg) | | | | | | |
| Benzo(a)anthracene | 1.3 | 0.15 J | 0.19 J | 0.061 J | 0.13 J | 0.15 J |
| Benzo(a)pyrene | 1.3 | 0.15 J | 0.21 J | 0.068 J | 0.15 J | 0.17 J |
| Benzo(b)fluoranthene | 1.3 | 0.26 J | 0.4 J | 0.17 J | 0.33 J | 0.29 J |
| Benzo(g,h,i)perylene | NS | <0.023 | 0.075 J | 0.054 J | 0.11 J | 0.064 J |
| Benzo(k)fluoranthene | 1.3 | 0.099 J | 0.11 J | 0.059 J | 0.099 J | 0.12 J |
| bis(2-Ethylhexyl)phthalate | 199.5 | <1.2 | <0.84 | <1.3 | 0.89 | <1.1 |
| Chrysene | 1.3 | 0.19 J | 0.23 J | 0.11 J | 0.22 J | 0.18 J |
| Di-n-butyl phthalate | | <0.14 | <0.15 | <0.12 | 0.15 J | <0.14 |
| Fluoranthene | 1020 | 0.35 J | 0.43 J | 0.16 J | 0.22 J | 0.29 J |
| Phenanthrene | 120 | 0.17 J | 0.3 J | 0.064 J | 0.15 J | 0.12 J |
| Pyrene | 8775/ 961 | 0.33 J | 0.49 J | 0.28 J | 0.53 J | 0.35 J |
| SVOC TICs | NS | 22.67 | 22.63 | 4.6 | 80.04 | 13.67 |
| PCBs by method 8082S (mg/kg) | | | | | | |
| Aroclor 1254 | 10 | <0.00809 | <0.00816 | <0.00671 | 0.0119 J | <0.00803 |
| Metals (mg/kg) | | | | | | |
| Arsenic | 6 | 3.7 | 3.6 | 1.3 J | 0.48 | 3.8 |
| Barium | NS | 150 | 86 | 29 | 0.12 | 93 |
| Cadmium | 0.6 | 0.34 J | 0.34 J | 0.068 J | 0.12 J | 0.3 J |
| Calcium | NS | 4200 | 8000 | 3400 | 4.8 | 8400 |
| Chromium | 26 | 18 | 16 | 4.8 | 0.48 | 19 |
| Iron | 2.00% | 25000 | 22000 | 6700 | 1.2 | 26000 |
| Lead | 31 | 20 | 23 | 6.1 | 0.48 | 29 |
| Magnesium | NS | 4500 | 4100 | 1100 | 2.4 | 4700 |
| Manganese | 460 | 330 | 400 | 130 | 0.06 | 450 |
| Potassium | NS | 820 J | 700 J | 260 J | 24 J | 810 J |
| Selenium | NS | 0.96 J | 0.85 J | 0.5 J | <0.6 | 0.97 J |
| Silver | 1 | <0.17 | <0.17 | <0.14 | <0.24 | <0.17 |
| Sodium | NS | 130 J | 93 J | 44 J | 4.8 | 97 J |
| Mercury | 0.15 | 0.048 J | 0.043 J | 0.016 J | <0.01 | 0.045 J |

Notes:

SED-5 is a field duplicate of SED-1

NA = Not Analyzed

NS = No Standard

J = Estimated Value

mg/kg = milligrams per kilogram (dry weight basis)

VOC = Volatile Organic Compound

Shaded and bold data exceed the NYSDEC Recommended Cleanup Objectives

Cleanup Objectives Obtained from NYSDEC Technical Guidance for Screening Contaminated Sediments

Only detected compounds are presented. Refer to the analytical report for a list of all compounds

Table 8
Sub-Slab Vapor Monitoring Analytical Results- February 19, 2007
Binghamton Plaza Property
City of Binghamton, New York
BE Project No. 06-2175-3

| Vapor Sampling Point Identification | Sub-2 | Sub-15 | Sub-20 | Sub-24 | Sub-29 | Sub-31 | Sub-32 | Sub-33 | PL-1 | PL-2 | PL-3 | PL-4 | Soil Vapor / Indoor Air Decision Matrix |
|---|---------|---------|---------|---------|---------|---------|----------|----------|---------|---------|---------|---------|--|
| Volatile Organic Compounds by EPA Method TO-15 (standard list) | | | | | | | | | | | | | |
| Carbon Tetrachloride | ND<0.96 | ND<0.96 | ND<0.96 | ND<0.96 | ND<0.96 | ND<0.96 | ND<0.96 | ND<0.96 | ND<0.96 | ND<0.96 | ND<0.96 | ND<0.96 | Matrix 1 |
| Trichloroethene (TCE) | ND<0.82 | ND<0.82 | ND<0.82 | ND<0.82 | ND<0.82 | 2.4 | 1.4 | ND<0.82 | ND<0.82 | ND<0.82 | 9.1 | ND<0.82 | Matrix 1 |
| 1,1,1-Trichloroethane (1,1,1-TCA) | ND<0.83 | ND<0.83 | ND<0.83 | ND<0.83 | ND<0.83 | ND<0.83 | ND<0.83 | ND<0.83 | ND<0.83 | ND<0.83 | ND<0.83 | ND<0.83 | Matrix 2 |
| Tetrachloroethene (PCE) | ND<1.0 | ND<1.0 | 2.2 | 1.7 | 2.9 | 0.83 J | ND<1.0 | ND<1.0 | ND<1.0 | ND<1.0 | 11 | ND<1.0 | Matrix 2 |
| cis-1,2-Dichloroethene | ND<0.60 | ND<0.60 | ND<0.60 | ND<0.60 | ND<0.60 | 1 | 6.5 | ND<0.60 | ND<0.60 | 0.73 | 130 | ND<0.60 | Matrix 2 |
| Methylene Chloride | 5.9 | 1.4 | ND<0.53 | ND<0.53 | 7.1 | 13 | 2.4 | 2.2 | 5.4 | 3.6 | 2.6 | 3.8 | NA |
| 1,1-Dichloroethene | ND<0.60 | ND<0.60 | ND<0.60 | ND<0.60 | ND<0.60 | ND<0.60 | ND<0.60 | ND<0.60 | ND<0.60 | ND<0.60 | 1.8 | ND<0.60 | NA |
| 1,2,4-Trimethylbenzene | 1.2 | 1.8 | 0.8 | 0.8 | 8.4 | 8.2 | 2.6 | 10 | 1.3 | 1.3 | 1 | 1.1 | NA |
| 1,2-Dichloroethane | ND<0.62 | ND<0.62 | ND<0.62 | ND<0.62 | 0.82 | 1.1 | 0.49 J | ND<0.62 | ND<0.62 | ND<0.62 | ND<0.62 | ND<0.62 | NA |
| 1,3,5-Trimethylbenzene | 0.50 J | ND<0.75 | ND<0.75 | ND<0.75 | 2.7 | 2.6 | 0.95 | 3.2 | ND<0.75 | 0.55 J | ND<0.75 | ND<0.75 | NA |
| 2,2,4-Trimethylpentane | ND<0.71 | ND<0.71 | ND<0.71 | 3.4 | ND<0.71 | ND<0.71 | 340 | 15 | 1.5 | 0.90 | ND<0.71 | 0.95 | NA |
| 4-ethyltoluene | ND<0.75 | ND<0.75 | ND<0.75 | ND<0.75 | 2.6 | 2.6 | ND<0.75 | 1.7 | 0.55 J | ND<0.75 | ND<0.75 | ND<0.75 | NA |
| Acetone | 7.0 J | 8 | 2.7 | 5.3 J | 120 | 22 | 30 | 140 E | 200 | 380 E | 37 | 46 | NA |
| Benzene | 0.65 | 0.49 | 0.42 J | 0.39 J | 3.1 | 2.9 | 1.1 | 5 | 2.8 | 5.7 | 1.3 | 1.8 | NA |
| Carbon disulfide | ND<0.47 | ND<0.47 | ND<0.47 | ND<0.47 | 0.51 | ND<0.47 | 0.44 J | 0.85 | 1 | 28 | 0.82 | 0.73 | NA |
| Chloroethane | ND<0.40 | ND<0.40 | ND<0.40 | ND<0.40 | ND<0.40 | ND<0.40 | ND<0.40 | ND<0.40 | ND<0.40 | 0.43 | ND<0.40 | 0.46 | NA |
| Chloroform | ND<0.74 | ND<0.74 | 0.69 J | 0.74 | 1.4 | ND<0.74 | ND<0.74 | ND<0.74 | ND<0.74 | 0.74 | ND<0.74 | ND<0.74 | NA |
| Chloromethane | 0.27 J | 0.38 | 0.25 J | 0.38 | ND<0.31 | 0.52 | ND<0.31 | ND<0.31 | ND<0.31 | 1.1 | 0.84 | 1.2 | NA |
| Cyclohexane | 3.5 | 2.5 | 3.0 | 1.1 | ND<0.52 | 2.1 | 25,000 E | 17,000 E | 130.0 | 15 J | 14 J | 4.5 J | NA |
| Ethyl acetate | ND<0.92 | ND<0.92 | ND<0.92 | ND<0.92 | ND<0.92 | ND<0.92 | ND<0.92 | ND<0.92 | ND<0.92 | ND<0.92 | ND<0.92 | ND<0.92 | NA |
| Ethylbenzene | 0.44 J | ND<0.66 | ND<0.66 | ND<0.66 | 4 | 4.1 | 1.7 | 1.4 | 0.79 | 0.71 | 0.49 J | 0.62 J | NA |
| Freon 11 | 0.97 | 0.86 | 0.86 | 1 | 2.2 | 1.0 | ND<0.86 | ND<0.86 | 0.80 J | 0.74 J | 0.86 | 0.80 J | NA |
| Freon 114 | ND<1.1 | ND<1.1 | ND<1.1 | ND<1.1 | 3.2 | ND<1.1 | 65 | 62 | 2.3 | ND<1.1 | ND<1.1 | ND<1.1 | NA |
| Freon 12 | 2.3 | 1.6 | 1.6 | 1.9 | 3.4 | 1.7 | 2,200 E | 37 | 28 J | 1.6 | 1.6 | 1.5 | NA |
| Heptane | 0.71 | ND<0.62 | ND<0.62 | ND<0.62 | 2.8 | 1.4 | 6.8 | 4.4 | 4.6 | 17 J | 0.87 | 2.9 | NA |
| Hexane | 1.3 | 0.79 | ND<0.54 | ND<0.54 | 5.3 | 2.4 | 15 | 16 | 14 | 53 | 3.8 | 7.9 | NA |
| Isopropyl alcohol | ND<0.37 | ND<0.37 | ND<0.37 | ND<0.37 | 7.2 | 3.8 | ND<0.37 | ND<0.37 | ND<0.37 | ND<0.37 | ND<0.37 | ND<0.37 | NA |
| m&p Xylene | 1.1 J | 1.1 J | 0.71 J | 0.75 J | 7.1 J | 9.7 J | 4.4 | 6.2 | 2.3 | 2 | 1.3 J | 1.6 | NA |
| Methyl Butyl Ketone | 0.42 J | ND<1.2 | ND<1.2 | ND<1.2 | ND<1.2 | ND<1.2 | ND<1.2 | ND<1.2 | ND<1.2 | ND<1.2 | ND<1.2 | ND<1.2 | NA |
| Methyl Ethyl Ketone | 0.81 J | 0.69 J | ND<0.90 | 0.93 | ND<0.90 | 5.4 | ND<0.90 | ND<0.90 | ND<0.90 | ND<0.90 | 1.4 | ND<0.90 | NA |
| Methyl Isobutyl Ketone | ND<1.2 | ND<1.2 | ND<1.2 | ND<1.2 | 0.67 J | ND<1.2 | ND<1.2 | ND<1.2 | ND<1.2 | ND<1.2 | ND<1.2 | ND<1.2 | NA |
| o-Xylene | 0.44 J | 0.53 J | ND<0.66 | ND<0.66 | 4 | 3.8 | 1.5 | 2.4 | 0.75 | 0.62 J | 0.53 J | 0.57 J | NA |
| Styrene | ND<0.65 | ND<0.65 | ND<0.65 | ND<0.65 | 3.7 | 4.6 | 1.2 | 1.7 | 0.48 J | 0.74 | 0.48 J | 0.61 J | NA |
| Tetrahydrofuran | ND<0.45 | ND<0.45 | ND<0.45 | ND<0.45 | 0.99 | 0.72 | ND<0.45 | ND<0.45 | ND<0.45 | ND<0.45 | ND<0.45 | ND<0.45 | NA |
| Toluene | 1.2 | 1.3 | 0.96 | 3.2 | 7.7 | 7.3 | 4.2 | 4.3 | 3.8 | 2.3 | 2.2 | 1.7 | NA |
| trans-1,2-Dichloroethene | ND<0.60 | ND<0.60 | ND<0.60 | ND<0.60 | ND<0.60 | ND<0.60 | 1.1 | ND<0.60 | ND<0.60 | ND<0.60 | 3.9 | ND<0.60 | NA |
| Vinyl chloride | ND<0.39 | ND<0.39 | ND<0.39 | ND<0.39 | ND<0.39 | ND<0.39 | 11 | 44 | 1.2 | ND<0.39 | 19 | ND<0.39 | NA |
| Methane by EPA Method 3C (%) | | | | | | | | | | | | | |
| Methane | 0.012 | 0.0064 | 0.011 | 0.0044 | 0.0022 | 0.0018 | 17 | 4.7 | 0.059 | 0.0085 | 0.0021 | 0.0021 | NA |

Notes

All VOC results are in micrograms per meter cubed (ug/m3). Methane results in %.

See Table 3.3 and Soil Vapor / Indoor Air Matrix Tables of New York's Final Guidance for Evaluating Soil Vapor dated October 2006 for recommended action

NA = Not Applicable, the NYSDOH has not published a standards and/or guidelines for this compound.

See laboratory analytical report for full list of analyzed compounds

J = Analyte detected at or below quantitation limits

Samples analyzed by 1ug/m3 by Method TO-15. Sample results flagged with "E" value were above the quantitation range and were reanalyzed w/ a 5ppb dilution by Method TO-15 allowing increased accuracy for the flagged results.

Sample Sub-32 resampled for methane analysis on August 27, 2007 due to laboratory contamination of the original sample collected on February 19, 2007.

E = sample results from 5 ppb dilution analysis

Created By: DG
Checked By: DBS
Revised By: DBS

Table 9
Indoor and Ambient Air Monitoring Analytical Results- February 19, 2007
Binghamton Plaza Property
City of Binghamton, New York
BE Project No. 06-2175-3

| Vapor Sampling Point Identification | Indoor-3 | Indoor-15 | Indoor-20 | Indoor-24 | Indoor-29 | Indoor-31 | Indoor-32 | Indoor-33 | Indoor-34 (Duplicate of Indoor-29) | Indoor-35 (Duplicate of Indoor-24) | Ambient-1 | Ambient-2 | Ambient-3 | Indoor Air Guidance Value | Soil Vapor / Indoor Air Decision Matrix |
|---|----------|-----------|-----------|-----------|-----------|-----------|-----------|-----------|--|--|-----------|-----------|-----------|---------------------------------|--|
| Volatile Organic Compounds by EPA Method TO-15 (standard list) | | | | | | | | | | | | | | | |
| Carbon Tetrachloride | 0.32 | 0.448 | 0.448 | 0.32 | 0.448 | 0.448 | 0.32 | 0.448 | 0.448 | 0.32 | 0.512 | 0.512 | 0.512 | NA | Matrix 1 |
| Trichloroethene (TCE) | ND<0.218 | ND<0.218 | ND<0.218 | 0.273 | 0.218 | 1.2 | ND<0.218 | ND<0.218 | ND<0.218 | 0.218 | ND<0.218 | ND<0.218 | ND<0.218 | 5 | Matrix 1 |
| 1,1,1-Trichloroethane (1,1,1-TCA) | ND<0.832 | ND<0.832 | ND<0.832 | ND<0.832 | ND<0.832 | ND<0.832 | ND<0.832 | ND<0.832 | ND<0.832 | ND<0.832 | ND<0.832 | ND<0.832 | ND<0.832 | NA | Matrix 2 |
| Tetrachloroethene (PCE) | ND<1.03 | 0.758 J | 0.896 J | ND<1.03 | ND<1.03 | ND<1.03 | ND<1.03 | ND<1.03 | ND<1.03 | ND<1.03 | 1.24 | ND<1.03 | 13.7 | 30 | Matrix 2 |
| cis-1,2-Dichloroethene | ND<0.604 | ND<0.604 | ND<0.604 | ND<0.604 | ND<0.604 | 0.564 J | ND<0.604 | ND<0.604 | ND<0.604 | ND<0.604 | ND<0.604 | ND<0.604 | ND<0.604 | NA | Matrix 2 |
| Methylene Chloride | 0.424 J | 1.62 | 0.459 J | 1.8 | 0.706 | 0.388 J | ND<0.530 | 0.6 | 0.671 | 1.94 | 0.459 J | 0.494 J | 0.388 J | 60 | NA |
| 1,1-Dichloroethene | ND<0.605 | ND<0.605 | ND<0.605 | ND<0.605 | ND<0.605 | ND<0.605 | ND<0.605 | ND<0.605 | ND<0.605 | ND<0.605 | ND<0.605 | ND<0.605 | ND<0.605 | NA | NA |
| 1,2,4-Trimethylbenzene | 9.49 | 7.84 | 0.899 | 4.7 | 7.19 | 0.6 J | 1.3 | 1.8 | 6.3 | 4.15 | 0.949 | 0.65 J | 0.949 | NA | NA |
| 1,2-Dichloroethane | ND<0.617 | 0.576 J | 0.411 J | 0.658 | ND<0.617 | ND<0.617 | ND<0.617 | ND<0.617 | ND<0.617 | 0.699 | ND<0.617 | ND<0.617 | ND<0.617 | NA | NA |
| 1,3,5-Trimethylbenzene | 2.3 | 1.75 | ND<0.750 | 1.4 | 2.15 | ND<0.750 | ND<0.750 | 0.6 J | 2.15 | 1.3 | ND<0.750 | ND<0.750 | ND<0.750 | NA | NA |
| 2,2,4-Trimethylpentane | 2.85 | 3.04 | ND<0.712 | 3.7 | ND<0.712 | 2.09 | 0.617 J | 1.75 | 3.47 | ND<0.712 | ND<0.712 | ND<0.712 | ND<0.712 | NA | NA |
| 4-ethyltoluene | 3.3 | 3.25 | ND<0.750 | 1.4 | 2.25 | ND<0.750 | 0.6 J | 0.6 J | 1.85 | 1.3 | 0.5 J | ND<0.750 | ND<0.750 | NA | NA |
| Acetone | 22.9 | 10.9 | 10.9 | 56 | 8.93 | 45.9 | 3.53 | 7.97 | 8.69 | 44.9 | 12.1 | 25.4 | 16.4 | NA | NA |
| Benzene | 4.32 | 3.44 | 0.844 | 3.12 | 1.23 | 0.584 | 2.11 | 1.4 | 1.1 | 2.89 | 0.682 | 0.942 | 0.617 | NA | NA |
| Carbon disulfide | ND<0.475 | ND<0.475 | ND<0.475 | ND<0.475 | ND<0.475 | ND<0.475 | ND<0.475 | ND<0.475 | ND<0.475 | ND<0.475 | ND<0.475 | ND<0.475 | ND<0.475 | NA | NA |
| Chloroethane | ND<0.402 | ND<0.402 | ND<0.402 | ND<0.402 | ND<0.402 | ND<0.402 | ND<0.402 | ND<0.402 | ND<0.402 | ND<0.402 | ND<0.402 | ND<0.402 | ND<0.402 | NA | NA |
| Chloroform | ND<0.744 | ND<0.744 | ND<0.744 | ND<0.744 | ND<0.744 | ND<0.744 | ND<0.744 | ND<0.744 | ND<0.744 | ND<0.744 | ND<0.744 | ND<0.744 | ND<0.744 | NA | NA |
| Chloromethane | 0.483 | 0.861 | 0.798 | 0.546 | 0.861 | 0.84 | 0.588 | 0.882 | 0.576 | 1.05 | 0.861 | 0.924 | 0.84 | NA | NA |
| Cyclohexane | 1.29 | 3.25 | 1.08 | 8.4 | ND<0.525 | ND<0.525 | 3.74 | 11.9 | ND<0.525 | 7.7 | ND<0.525 | ND<0.525 | ND<0.525 | NA | NA |
| Ethyl acetate | 1.94 | ND<0.916 | 3.33 | ND<0.916 | 1.5 | ND<0.916 | ND<0.916 | ND<0.916 | ND<0.916 | 3.3 | ND<0.916 | 0.989 | ND<0.916 | NA | NA |
| Ethylbenzene | 3.49 | 4.5 | ND<0.662 | 2.74 | 1.72 | ND<0.662 | 1.15 | 0.662 | 1.46 | 2.56 | ND<0.662 | ND<0.662 | ND<0.662 | NA | NA |
| Freon 11 | 0.914 | 2.8 | 1.31 | 1.2 | 1.48 | 1.77 | 0.914 | 1.37 | 1.03 | 1.2 | 1.31 | 1.26 | 1.31 | NA | NA |
| Freon 114 | ND<1.07 | ND<1.07 | ND<1.07 | ND<1.07 | ND<1.07 | ND<1.07 | ND<1.07 | ND<1.07 | ND<1.07 | ND<1.07 | ND<1.07 | ND<1.07 | ND<1.07 | NA | NA |
| Freon 12 | 2.36 | 3.67 | 2.31 | 2.61 | 3.37 | 2.51 | 2.21 | 2.76 | 2.41 | 2.76 | 2.36 | 2.36 | 2.36 | NA | NA |
| Heptane | 2.58 | 2.79 | ND<0.625 | 4.25 | ND<0.625 | ND<0.625 | 0.625 | 0.5 J | ND<0.625 | 3.92 | ND<0.625 | ND<0.625 | ND<0.625 | NA | NA |
| Hexane | 5.59 | 4.62 | 0.645 | 4.51 | 0.716 | 0.466 J | 1.47 | 0.896 | 0.645 | 4.12 | ND<0.537 | 0.752 | 0.466 J | NA | NA |
| Isopropyl alcohol | ND<0.375 | ND<0.375 | 9.49 | 43 | 7 | 7.75 | ND<0.375 | ND<0.375 | 4.6 | 38.2 | ND<0.375 | ND<0.375 | ND<0.375 | NA | NA |
| m&p Xylene | 7.06 J | 9.71 J | 0.883 J | 6.71 | 6.27 | 0.662 J | 4.15 | 2.12 | 4.94 | 6.4 | 0.706 J | 1.02 J | 0.75 J | NA | NA |
| Methyl Butyl Ketone | ND<1.25 | ND<1.25 | ND<1.25 | ND<1.25 | ND<1.25 | ND<1.25 | ND<1.25 | ND<1.25 | ND<1.25 | ND<1.25 | ND<1.25 | ND<1.25 | ND<1.25 | NA | NA |
| Methyl Ethyl Ketone | ND<0.899 | ND<0.899 | ND<0.899 | ND<0.899 | 2.01 | ND<0.899 | ND<0.899 | ND<0.899 | 1.23 | ND<0.899 | ND<0.899 | ND<0.899 | ND<0.899 | NA | NA |
| Methyl Isobutyl Ketone | ND<1.25 | ND<1.25 | ND<1.25 | 1.17 J | ND<1.25 | 0.749 J | ND<1.25 | ND<1.25 | ND<1.25 | 0.874 J | ND<1.25 | ND<1.25 | ND<1.25 | NA | NA |
| o-Xylene | 4.63 | 5.3 | ND<0.662 | 2.3 | 2.6 | ND<0.662 | 1.37 | 0.883 | 2.07 | 2.21 | ND<0.662 | ND<0.662 | ND<0.662 | NA | NA |
| Styrene | ND<0.649 | ND<0.649 | ND<0.649 | 1.43 | 2.03 | ND<0.649 | ND<0.649 | ND<0.649 | 1.56 | 1.47 | ND<0.649 | ND<0.649 | ND<0.649 | NA | NA |
| Tetrahydrofuran | ND<0.450 | ND<0.450 | ND<0.450 | ND<0.450 | 5.1 | ND<0.450 | ND<0.450 | ND<0.450 | 4.98 | ND<0.450 | ND<0.450 | ND<0.450 | ND<0.450 | NA | NA |
| Toluene | 11.9 | 19.2 | 2.37 | 147 | 4.75 | 1.23 | 12.3 J | 3.45 | 4.06 | 99.6 | 1.03 | 1.95 | 1.11 | NA | NA |
| trans-1,2-Dichloroethene | ND<0.604 | ND<0.604 | ND<0.604 | ND<0.604 | ND<0.604 | ND<0.604 | ND<0.604 | ND<0.604 | ND<0.604 | ND<0.604 | ND<0.604 | ND<0.604 | ND<0.604 | NA | NA |
| Vinyl chloride | ND<0.390 | ND<0.390 | ND<0.390 | ND<0.390 | ND<0.390 | ND<0.390 | ND<0.390 | ND<0.390 | ND<0.390 | ND<0.390 | ND<0.390 | ND<0.390 | ND<0.390 | NA | NA |
| Methane by EPA Method 3C (%) | | | | | | | | | | | | | | | |
| Methane | 0.023 | 0.0031 | 0.0038 | 0.0027 | 0.0023 | 0.0019 | 0.0051 | 0.015 | 0.0023 | 0.0032 | 0.0025 | 0.0019 | 0.0026 | NA | NA |

Notes

All VOC results are in micrograms per meter cubed (ug/m3). Methane results are in %.

Indoor Air Quality Standard. Table 3.1 Air guideline values derived by the NYSDOH. Final Guidance for Evaluating Soil Vapor Intrusion in the State of New York, October 2006.

See Table 3.3 and Soil Vapor / Indoor Air Matrix Tables of New York's Final Guidance for Evaluating Soil Vapor dated October 2006 for recommended action

NA = Not Applicable, the NYSDOH has not published a standard for this compound.

See laboratory analytical report for full list of analyzed compounds

J = analyte detected at or below quantitation limits

Samples analyzed by 1ug/m3 w/ 0.25 ug/m3 CT & TCE by Method TO-15

Table 10
Indoor and Ambient Air Monitoring Analytical Results- January 7, 2010
Binghamton Plaza Property
City of Binghamton, New York
BE Project No. 06-2175-3

| | Building-33 (M&T) | By M&T (Downwind) | Building-32 (Vacant) | By Kmart (Upwind) | Building-31 (Daycare) | | |
|---|----------------------|----------------------|-------------------------|----------------------|--------------------------|---------------------------------|--|
| Vapor Sampling Point Identification | IA-1 | IA-2 (Ambient) | IA-3 | IA-4 (Ambient) | IA-5 | Indoor Air Guidance Value | Soil Vapor / Indoor Air Decision Matrix |
| Volatile Organic Compounds by EPA Method TO-15 (standard list) | | | | | | | |
| Carbon Tetrachloride | 0.45 J | 0.38 J | 0.38 J | 0.38 J | 0.38 J | NA | Matrix 1 |
| Trichloroethene (TCE) | <0.22 | 1.0 | <0.22 | <0.22 | 0.82 | 5 | Matrix 1 |
| Tetrachloroethene (PCE) | 2.4 | 31 | <1.0 | 2.3 | 5.2 | 30 | Matrix 2 |
| Methylene Chloride | 0.67 | 0.49 J | 0.39 J | <0.53 | 0.71 | 60 | NA |
| 1,2,4-Trimethylbenzene | 0.90 | <1.1 | <0.75 | <0.75 | 0.70 J | NA | NA |
| 1,4-Dichlorobenzene | <0.92 | <0.92 | <0.92 | <0.92 | 0.92 | NA | NA |
| Acetone | 8.2 | 9.4 | 6.5 | 8.1 | 14 | NA | NA |
| Benzene | 0.65 | 0.55 | 0.49 | 0.49 | 0.58 | NA | NA |
| Carbon disulfide | 0.41 J | <0.47 | <0.47 | <0.47 | <0.47 | NA | NA |
| Chloromethane | 0.67 | 0.65 | 0.65 | 0.67 | 0.71 | NA | NA |
| Cyclohexane | 0.73 | 0.49 J | 0.63 | 0.49 J | 1.4 | NA | NA |
| Ethyl acetate | <0.92 | <0.92 | <0.92 | <0.92 | 0.51 J | NA | NA |
| Ethylbenzene | <0.66 | <0.66 | <0.66 | <0.66 | 0.53 J | NA | NA |
| Freon 11 | 1.1 | 1.0 | 1.1 | 1.1 | 1.3 | NA | NA |
| Freon 12 | 2.4 | 2.1 | 2.1 | 2.1 | 2.0 | NA | NA |
| Heptane | 0.92 | 0.50 J | 0.54 J | 0.75 | 1.7 | NA | NA |
| Hexane | 1.5 | 0.64 | 0.68 | 0.68 | 1.7 | NA | NA |
| Isopropyl alcohol | 3.4 | <0.37 | <0.37 | <0.37 | 17 | NA | NA |
| m&p Xylene | 0.97 J | <1.3 | <1.3 | <1.3 | 0.71 J | NA | NA |
| Methyl Ethyl Ketone | 0.90 | 0.60 J | 0.51 J | 0.45 J | 1.0 | NA | NA |
| Toluene | 6.0 | 2.5 | 2.6 | 3.3 | 5.6 | NA | NA |
| Methane by EPA Method 3C (%) | | | | | | | |
| Methane | ND | ND | ND | ND | ND | NA | NA |

Notes

All VOC results are in micrograms per meter cubed (ug/m3). Methane results are in %.

Indoor Air Quality Standard. Table 3.1 Air guideline values derived by the NYSDOH. Final Guidance for Evaluating Soil Vapor Intrusion in the State of New York, October 2006.

See Table 3.3 and Soil Vapor / Indoor Air Matrix Tables of New York's Final Guidance for Evaluating Soil Vapor dated October 2006 for recommended action

NA = Not Applicable, the NYSDOH has not published a standard for this compound.

See laboratory analytical report for full list of analyzed compounds

J = analyte detected at or below quantitation limits

Samples analyzed by 1ug/m3 w/ 0.25 ug/m3 CT & TCE by Method TO-15

Created By: DG
Checked By:DBS
Revised By:DBS

Table 11
Summary of SSDS Configuration
Binghamton Plaza Property
City of Binghamton, New York
BE Project No. 06-2175-3

| Location | Number of Suction Points | Number of Communication Test Holes | Number of Fans | Model of Fan | Piping Configuration | Piping Type | Number of Exhaust Stacks | Height of Exhaust Stack (above roof line) | Notes |
|-------------------------------------|--------------------------|------------------------------------|----------------|--------------|----------------------|-------------|--------------------------|---|--|
| Bldg. #31 (Kurious Kids Daycare) | 2 | 6 | 1 | CAV100 | See Figure 11 of SMP | PVC | 1 | 3" stack, 18" above roof line | 1st Kurious Kids Daycare Building |
| Bldg. #32 (Kurious Kids Daycare) | 2 | 4 | 1 | CAV100 | See Figure 12 of SMP | PVC | 1 | 3" stack, 18" above roof line | Became 2nd Kurious Kids Daycare Building in January 2014 |
| Bldg. #33 (M&T Bank Drive-up) | 1 | 0 | 1 | CAV100 | See Figure 13 of SMP | PVC | 1 | 3" stack, 18" above roof line | |

Table 12
Indoor Air Monitoring Analytical Results (June 2007 - August 2014)
Binghamton Plaza Property
Kurios Kids Childcare (Buildings 31 and 32)
City of Binghamton, New York
BE Project No. 06-2175-3

| | Building 31 | | | | | | | | Building 32 | Buildings 31 and 32 (Outdoor Air) | | | | |
|---|---------------------------|--------------------------------|--|--------------------------------|--------------------------------|--------------------------------|--|--------------------------------|------------------------------------|--------------------------------------|---------------------------------------|---------------------------------|--|--|
| | Pre Mitigation No SSDS | Post Mitigation SSDS Active | SSDS Inactive (Turned off in May 2012) | | | | SSDS Active (Turned on in May 2014) | | 1st Monitoring Event w/ Daycare | | | | | |
| | | | | | | | | | | | | | | |
| | | | EPA Method TO-15 | | EPA Method TO-17 | | | | | EPA Method TO-15 | | | | |
| Building 31 and 32 - Detected Volatile Organic Compounds in Indoor Air | Indoor Air (2/2007) | Indoor Air (1/2010) | Pre-School Room (4/2013) | School Age Room (4/2013) | Pre-School Room (2/2014) | School Age Room (2/2014) | Pre-School Room (8/2014) | School Age Room (8/2014) | Center of Classroom (8/2014) | Outdoor Air (upwind) (8/2014) | Outdoor Air (downwind) (8/2014) | Indoor Air Guidance Value | Soil Vapor / Indoor Air Decision Matrix | |
| Carbon Tetrachloride | 0.448 | 0.38 J | - | - | 0.30 | 0.30 | - | - | - | - | - | NA | Matrix 1 | |
| Trichloroethene (TCE) | 1.2 | 0.82 | - | - | 1.1 | 1.0 | 0.81 | 1.1 | 0.81 | - | - | 5 | Matrix 1 | |
| Tetrachloroethene (PCE) | - | 5.2 | - | - | 0.094 | 0.12 | - | - | - | - | - | 30 | Matrix 2 | |
| cis-1,2-Dichloroethene | 0.564 J | - | - | - | 0.15 | 0.12 | - | - | - | - | - | NA | Matrix 2 | |
| Methylene Chloride | 0.388 J | 0.71 | - | - | na | na | 0.38 | 0.42 | 0.49 | 0.45 | 0.42 | 60 | NA | |
| 1,2,4-Trimethylbenzene | 0.6 J | 0.70 J | na | na | na | na | 0.74 | 0.88 | - | 0.88 | 0.88 | NA | NA | |
| 1,3,5-Trimethylbenzene | - | - | na | na | na | na | - | 0.59 | - | - | 0.64 | NA | NA | |
| 1,2-Dichloroethane | - | - | - | - | 0.045 | 0.048 | - | - | - | - | - | NA | NA | |
| 1,4-Dichlorobenzene | - | 0.92 | na | na | na | na | - | - | - | - | - | NA | NA | |
| 1,4-Dioxane | - | - | na | na | na | na | 0.43 | - | - | - | - | NA | NA | |
| Acetone | 45.9 | 14 | 4.6 | 5.2 | na | na | 22 | 27 | 28 | 16 | 15 | NA | NA | |
| Benzene | 0.584 | 0.58 | 1.8 | 1.8 | 0.83 | 0.86 | - | 0.38 | 0.32 | 0.38 | 0.67 | NA | NA | |
| Chloroform | - | - | - | - | 0.18 | 0.17 | - | - | 2.8 | - | - | NA | NA | |
| Chloromethane | 0.84 | 0.71 | na | na | na | na | 0.39 | 0.60 | 0.72 | 0.76 | 0.99 | NA | NA | |
| Cyclohexane | - | 1.4 | - | - | - | - | - | - | 0.76 | - | - | NA | NA | |
| Ethyl acetate | 1.5 | 0.51 J | na | na | na | na | - | 0.58 | 0.68 | - | - | NA | NA | |
| Ethylbenzene | - | 0.53 J | 0.86 | 0.98 | 0.37 | 0.40 | - | - | - | - | - | NA | NA | |
| Freon 11 | 1.77 | 1.3 | na | na | na | na | 0.73 | 1.3 | 1.2 | 1.3 | 1.2 | NA | NA | |
| Freon 12 | 2.51 | 2.0 | na | na | na | na | 1.6 | 2.5 | 2.4 | 2.5 | 2.5 | NA | NA | |
| Heptane | - | 1.7 | - | - | - | - | - | - | 1.1 | - | - | NA | NA | |
| Hexane | 0.466 J | 1.7 | 0.53 | 0.57 | 0.96 | 0.93 | - | - | - | - | - | NA | NA | |
| Isopropyl alcohol | 7.75 | 17 | na | na | na | na | - | - | 58 | 4.3 | 5.0 | NA | NA | |
| m&p Xylene | 0.662 J | 0.71 J | 1.9 | 2.3 | 0.78 | 0.92 | 0.48 | 0.78 | - | 0.48 | 1.3 | NA | NA | |
| Methyl Ethyl Ketone | - | 1.0 | 5.0 | 4.8 | na | na | 0.74 | 1.6 | 2.1 | 1.4 | 1.1 | NA | NA | |
| Methyl Isobutyl Ketone | 0.749 J | - | na | na | na | na | - | - | - | - | - | NA | NA | |
| o-Xylene | - | - | 0.72 | 0.86 | 0.32 | 0.40 | - | - | - | - | 0.65 | NA | NA | |
| Toluene | 1.23 | 5.6 | 1.9 | 2.2 | 2.6 | 2.6 | 1.6 | 3.1 | 5.6 | 1.0 | 0.94 | NA | NA | |

Notes

All VOC results are in ug/m3.

See Table 3.3 and Soil Vapor / Indoor Air Matrix Tables of New York's Final Guidance for Evaluating Soil Vapor dated October 2006 for recommended action(s).

NA = Not Applicable, the NYSDOH has no published standards and/or guidelines for this compound.

na = Not Analyzed as part of TO-17 analysis.

See laboratory analytical report for full list of analyzed compounds

J = Analyte detected at or below quantitation limits

NS = Not Sampled

SSDS = Sub-slab depressurization system.

“-” Compound not detected above laboratory reporting detection limits or method detection limits.



Brickhouse Environmental

FIGURES

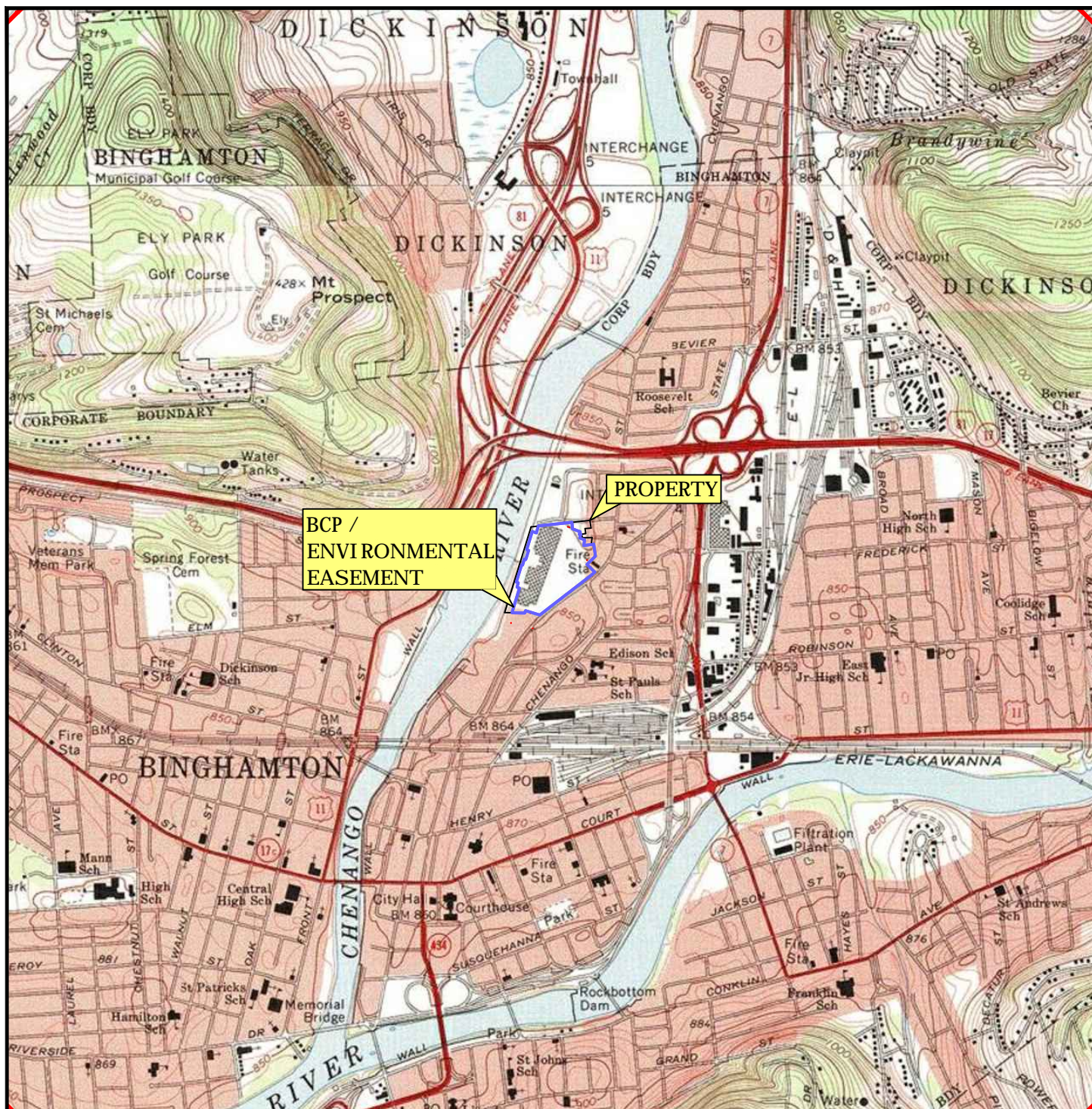

SCALE: 1" = 2000'

SOURCE: NATIONAL GEOGRAPHIC TOPOGRAPHIC QUADRANGLE MAPS (BINGHAMTON WEST, NY)

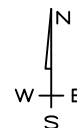

SITE LOCATION MAP

BINGHAMTON PLAZA
BINGHAMTON, NEW YORK



BRICKHOUSE ENVIRONMENTAL

PROFESSIONAL GEOLOGISTS, SCIENTISTS AND ENGINEERS
515 S. FRANKLIN STREET, WEST CHESTER, PA 19382 PHONE: 610.692.5770 FAX: 610.692.8650
WWW.BRICKHOUSE-ENVIRONMENTAL.COM

PROJECT: 06-2175.3
FILE NO.: 062175.3SL
DATE: 11/20/14
SCALE: 1" = 2,000'

FIGURE

1

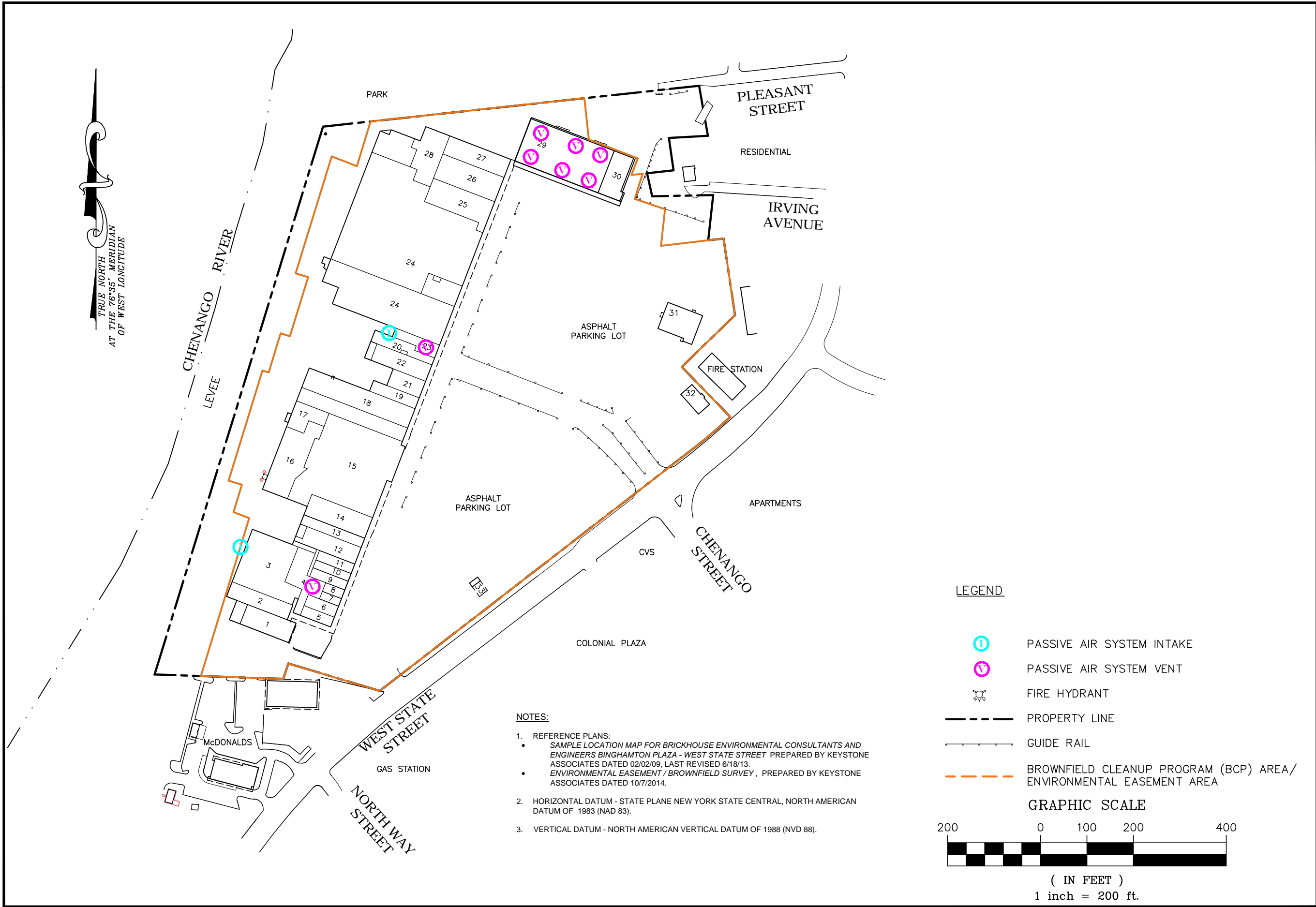

SITE PLAN

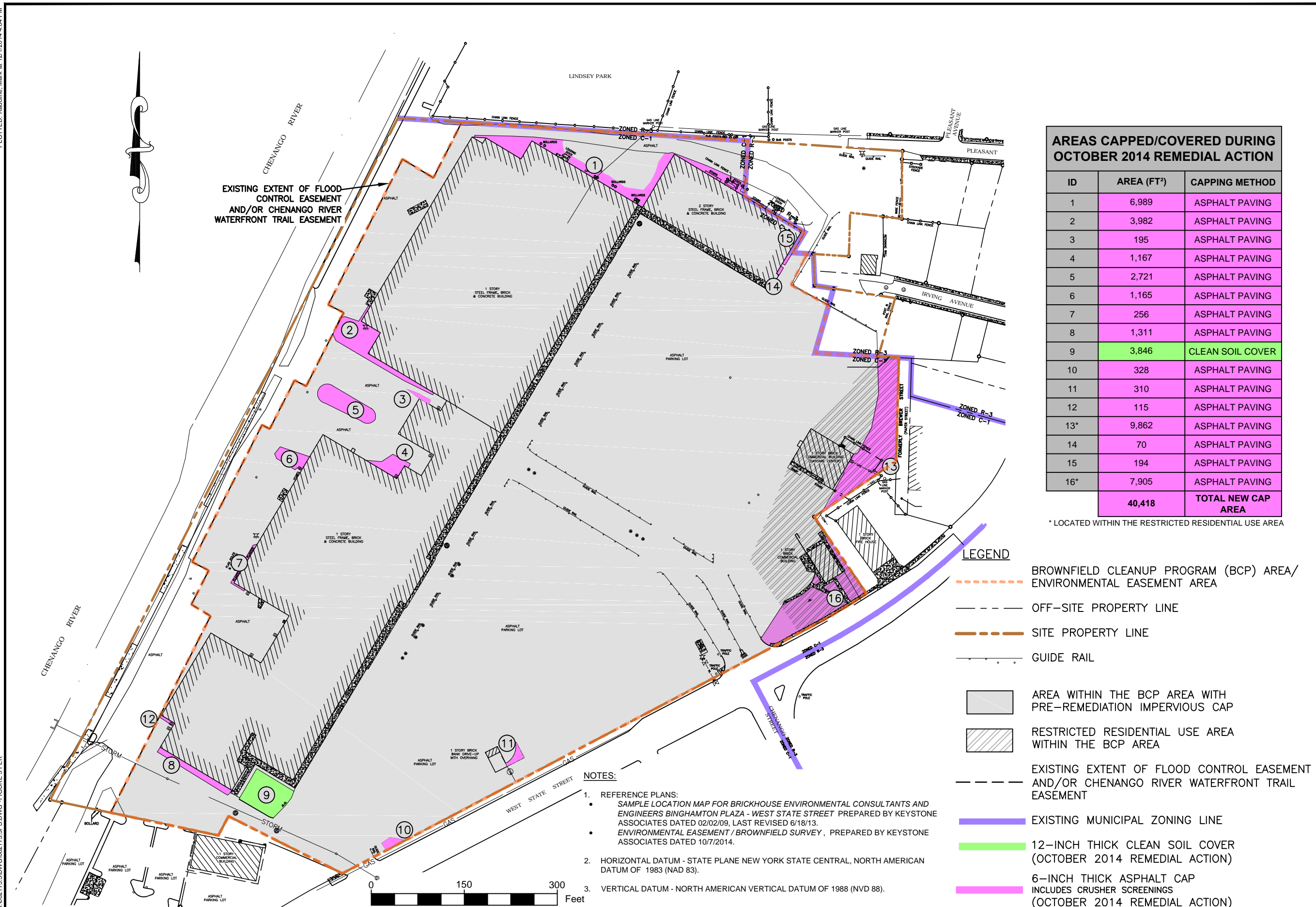

AREAS CAPPED/COVERED DURING REMEDIAL ACTION (OCTOBER 2014)

BRICKHOUSE ENVIRONMENTAL

PROJECT: 06-2175.3
FILE NO.: 062175.3PS
DATE: 11/20/14
SCALE: 1" = 150'

BINGHAMTON PLAZA
CITY OF BINGHAMTON, BROOME CO., NY

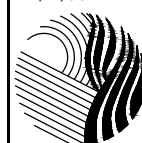

FIGURE

3

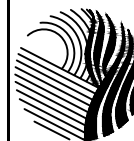

BRICKHOUSE ENVIRONMENTAL

BINGHAMTON PLAZA

BINGHAMTON PLAZA
CITY OF BINGHAMTON, BROOME CO., NY

PROJECT: 06-2175.3
FILE NO.: 062175.3_BASE
DATE: 11/20/14
SCALE: 1" = 200'

PLOTTED: Redcliffe, Mark at 12/1/2014 4:04 PM
J:\062175.3D\WG\062175XS.DWG

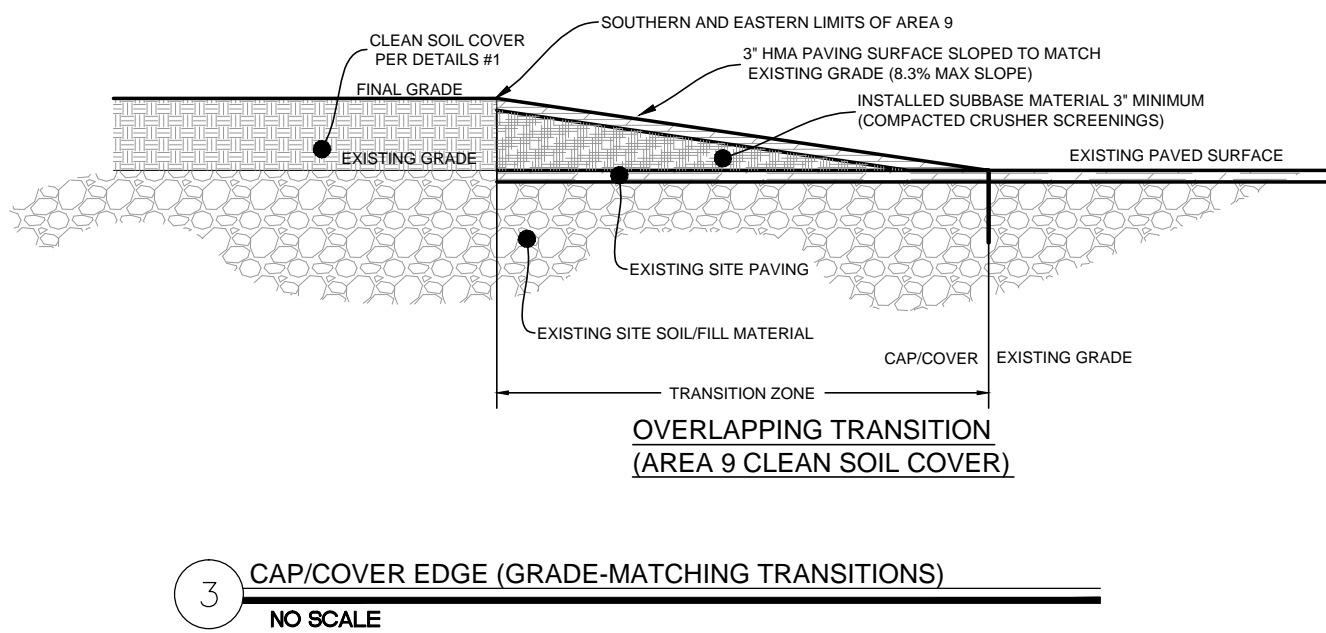
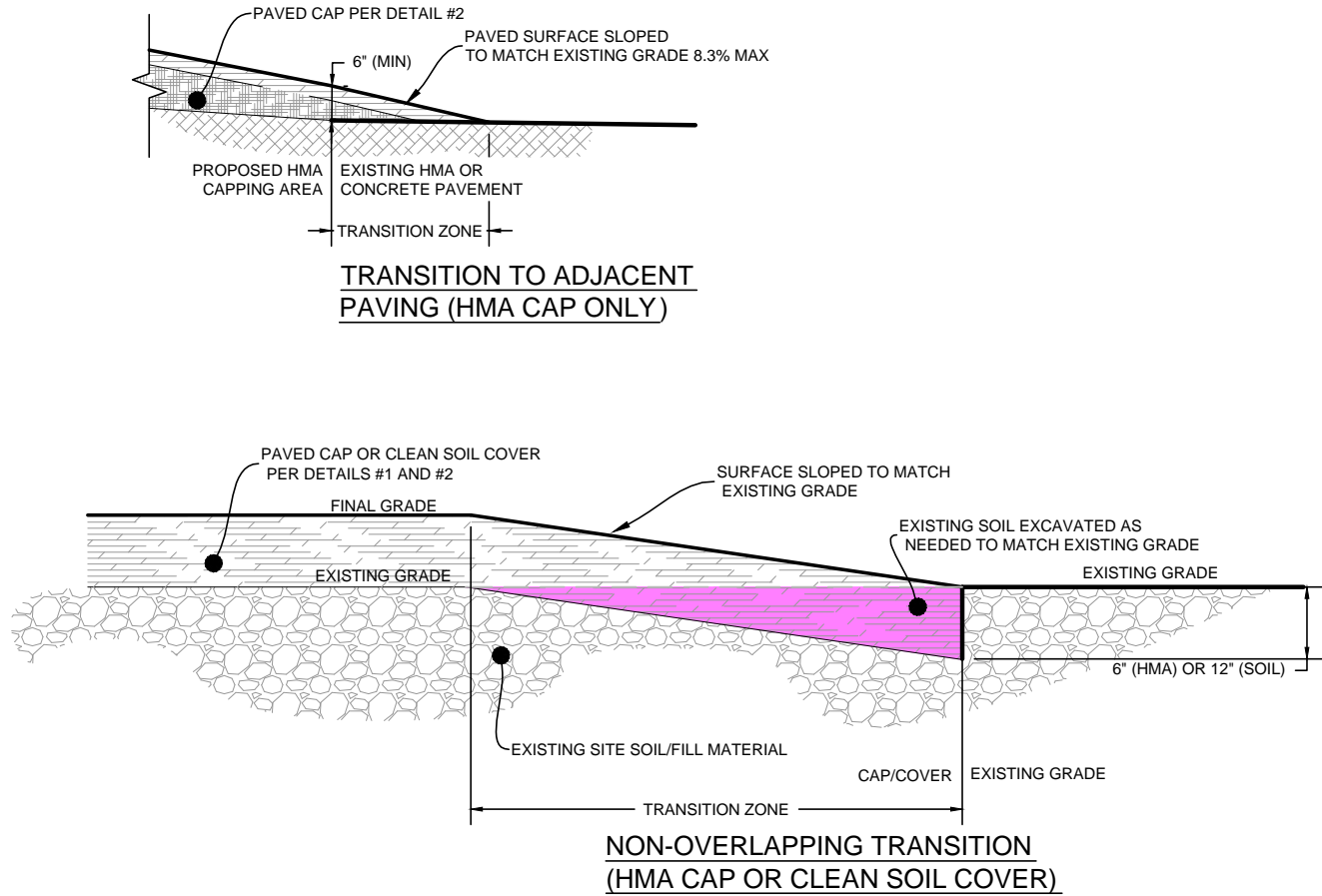
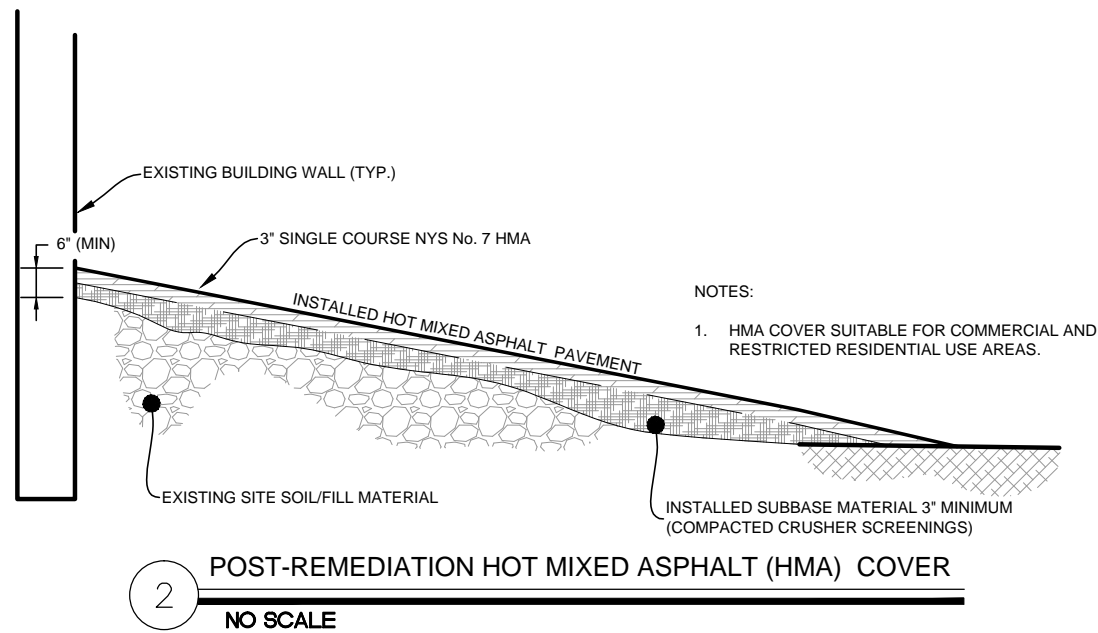
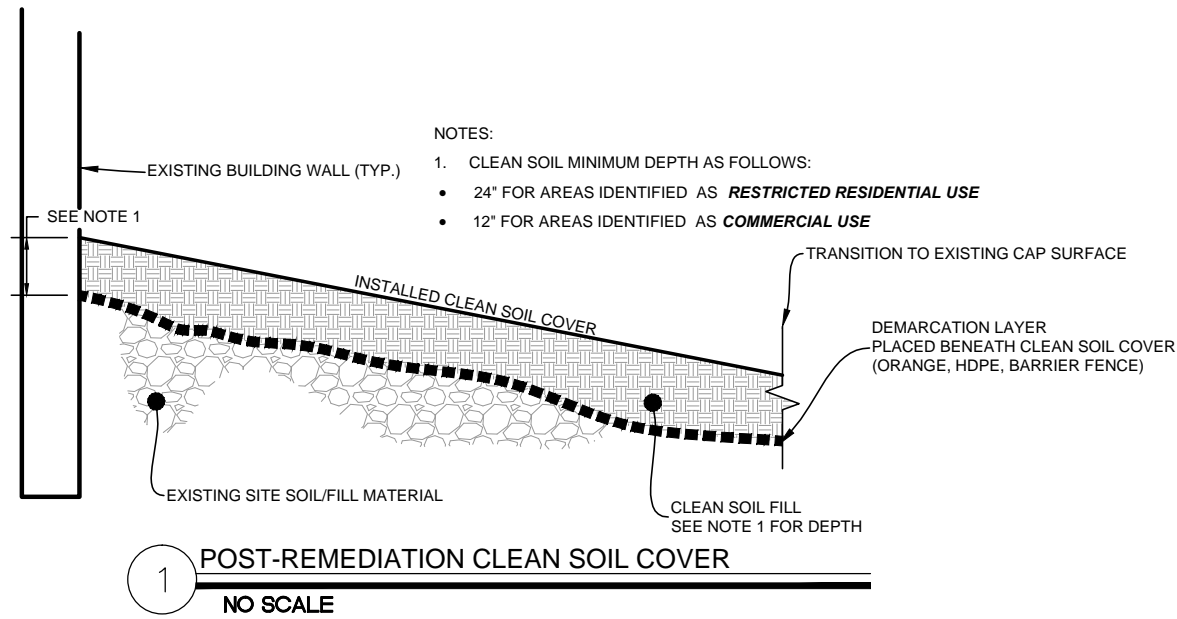

CROSS-SECTIONS OF COVER SYSTEM AND OPTIONAL CAP REPAIR DETAILS

PROJECT: ---
FILE NO.: 062175XS
DATE: 11/20/14
SCALE: NO SCALE

BINGHAMTON PLAZA
CITY OF BINGHAMTON, BROOME CO. NY

BRICKHOUSE ENVIRONMENTAL
PROFESSIONAL GEOLOGISTS, SCIENTISTS AND ENGINEERS
515 S. FRANKLIN STREET, WEST CHESTER, PA 19382 PHONE: 610.692.5770 FAX: 610.692.8650
WWW.BRICKHOUSE-ENVIRONMENTAL.COM



FIGURE

5

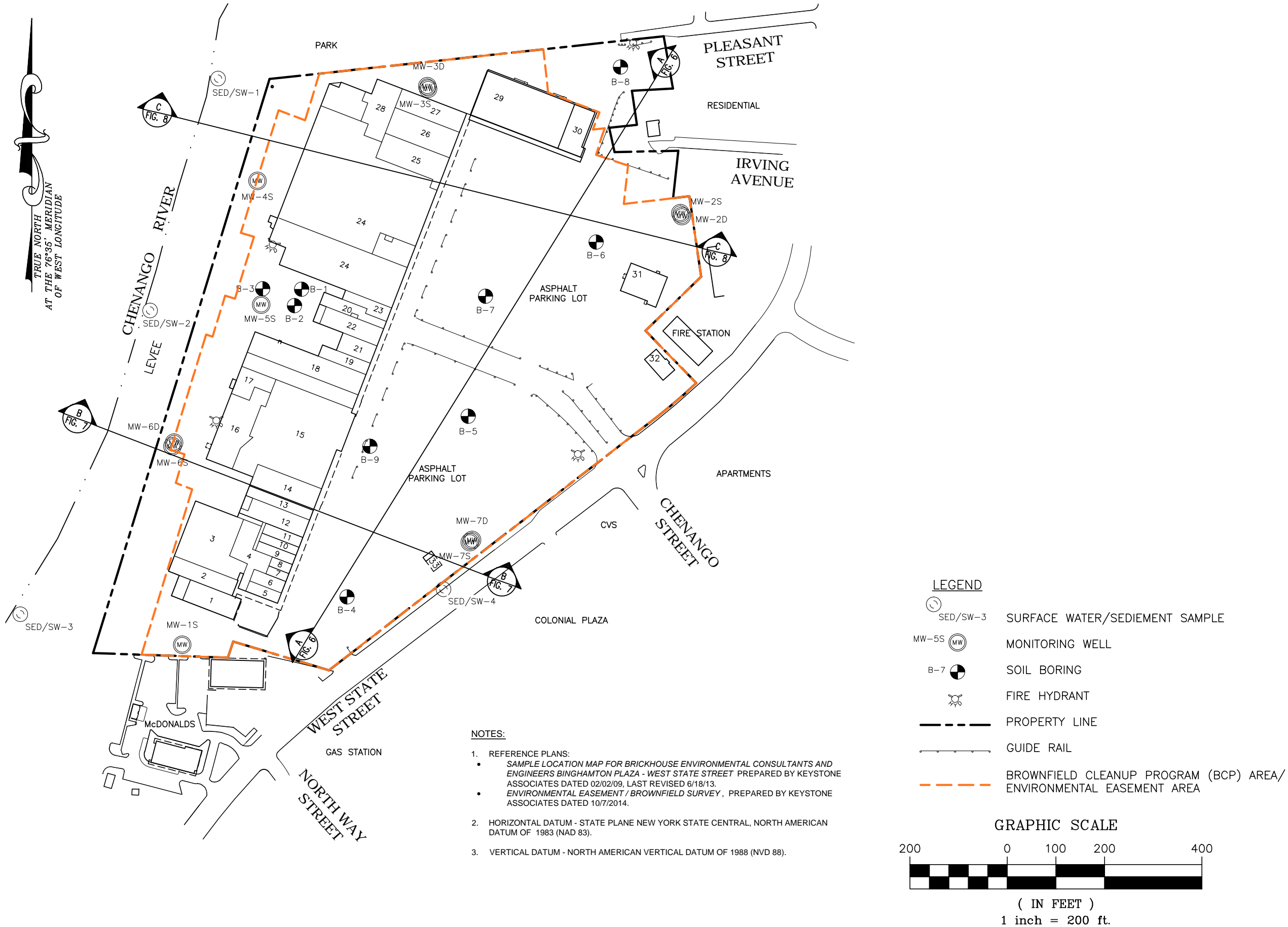

SITE PLAN WITH CROSS-SECTION AND SAMPLE LOCATIONS

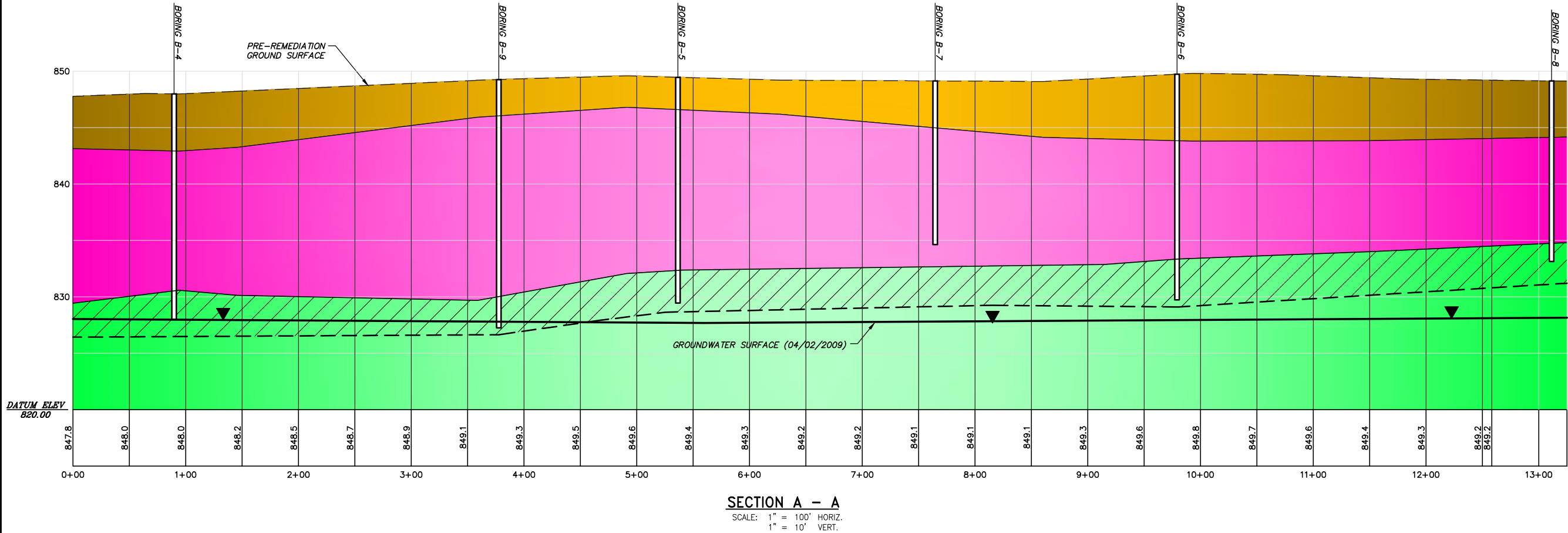

CROSS SECTION A - A



BRICKHOUSE ENVIRONMENTAL
PROFESSIONAL GEOLOGISTS, SCIENTISTS AND ENGINEERS
515 S. FRANKLIN STREET, WEST CHESTER, PA 19382 PHONE: 610.692.5770 FAX: 610.692.8650
WWW.BRICKHOUSE-ENVIRONMENTAL.COM

BINGHAMTON PLAZA
CITY OF BINGHAMTON, BROOME CO., NY

PROJECT: 06-2175.3
FILE NO.: 062175.3PR
DATE: 11/20/14
SCALE: AS NOTED

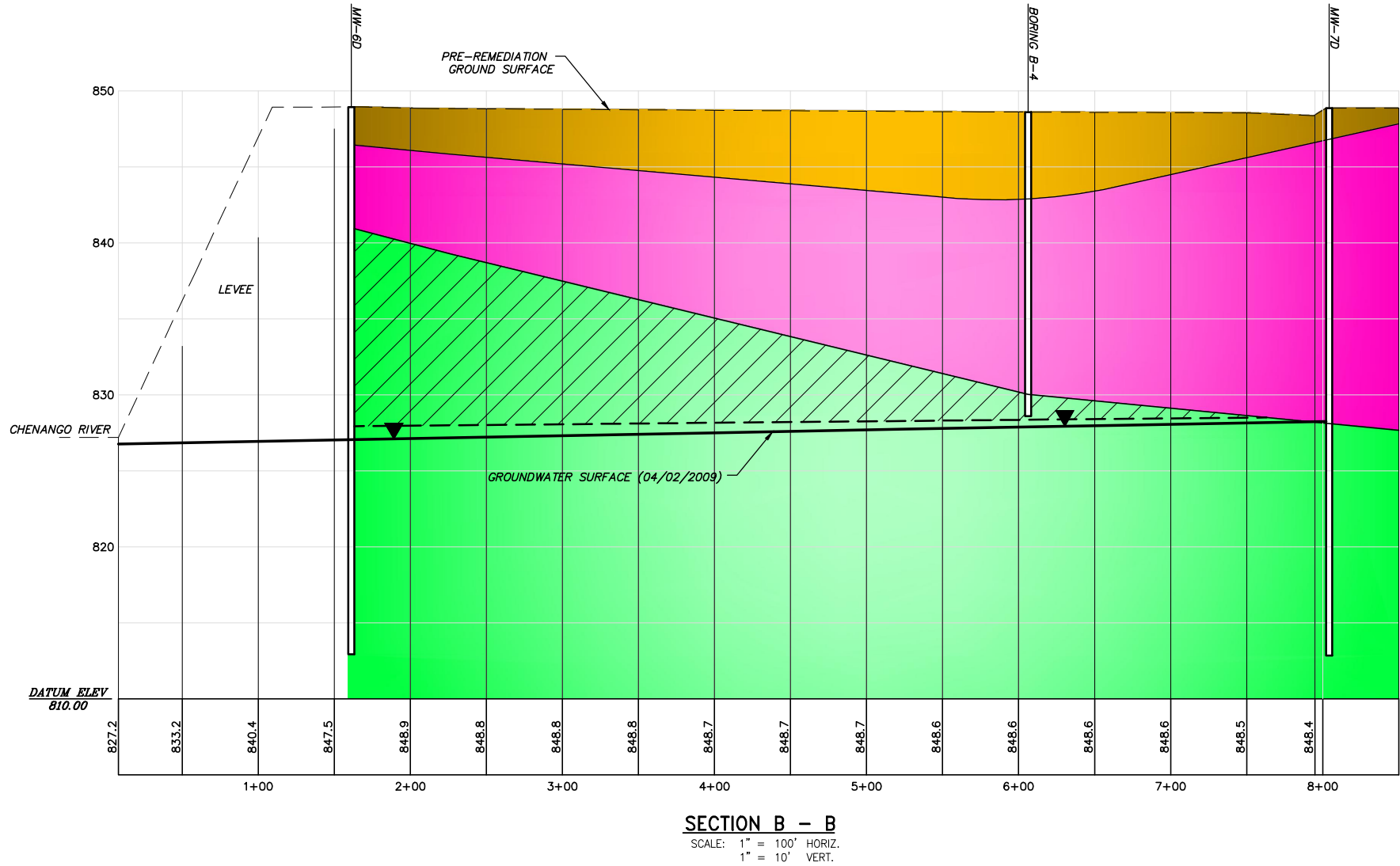

CROSS SECTION B - B



BRICKHOUSE ENVIRONMENTAL
PROFESSIONAL GEOLOGISTS, SCIENTISTS AND ENGINEERS
515 S. FRANKLIN STREET, WEST CHESTER, PA 19382 PHONE: 610.692.5770 FAX: 610.692.8650
WWW.BRICKHOUSE-ENVIRONMENTAL.COM

BINGHAMTON PLAZA
CITY OF BINGHAMTON, BROOME CO., NY

PROJECT: 06-2175.3
FILE NO.: 062175.3PR
DATE: 11/20/14
SCALE: AS NOTED

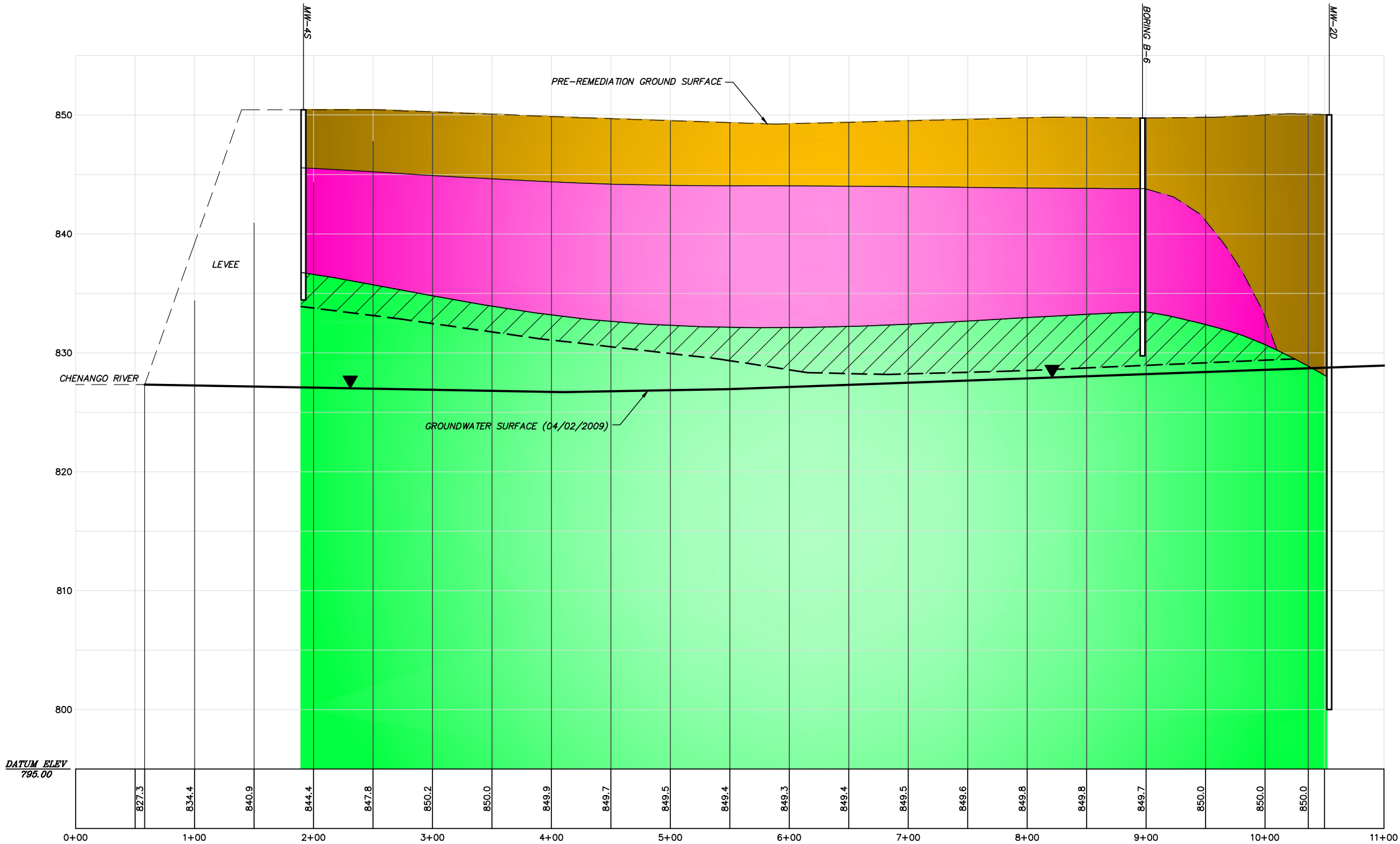

TRUE NORTH
AT THE 76°35' MERIDIAN
OF WEST LONGITUDE

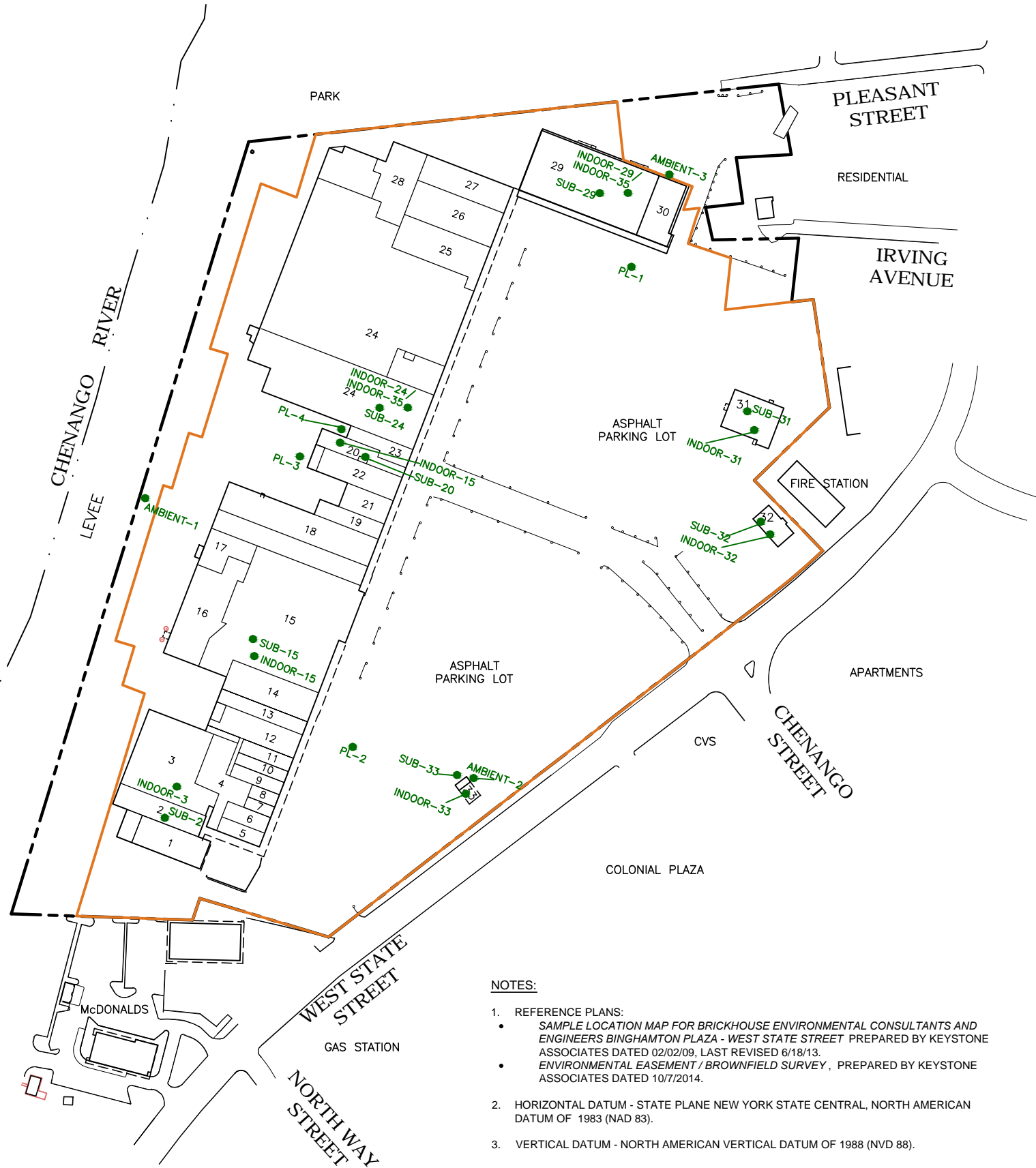

NOTES:

1. REFERENCE PLANS:
 - SAMPLE LOCATION MAP FOR BRICKHOUSE ENVIRONMENTAL CONSULTANTS AND ENGINEERS BINGHAMTON PLAZA - WEST STATE STREET PREPARED BY KEYSTONE ASSOCIATES DATED 02/02/09, LAST REVISED 6/18/13.
 - ENVIRONMENTAL EASEMENT / BROWNFIELD SURVEY, PREPARED BY KEYSTONE ASSOCIATES DATED 10/7/2014.
2. HORIZONTAL DATUM - STATE PLANE NEW YORK STATE CENTRAL, NORTH AMERICAN DATUM OF 1983 (NAD 83).
3. VERTICAL DATUM - NORTH AMERICAN VERTICAL DATUM OF 1988 (NVD 88).

LEGEND

- SUB-33
AMBIENT-2
INDOOR-15
PL-1
INDOOR AIR AND SUB-SLAB VAPOR SAMPLE LOCATION
- FIRE HYDRANT
- PROPERTY LINE
- GUIDE RAIL
- BROWNFIELD CLEANUP PROGRAM (BCP) AREA/ ENVIRONMENTAL EASEMENT AREA

GRAPHIC SCALE

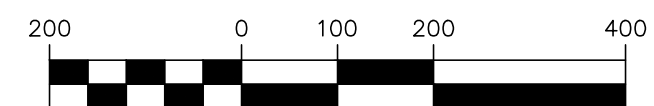

(IN FEET)
1 inch = 200 ft.

INDOOR AIR AND SUB-SLAB VAPOR SAMPLE LOCATIONS (2007)



BINGHAMTON PLAZA
CITY OF BINGHAMTON, BROOME CO., NY

PROJECT: 06-2175.3
FILE NO.: 062175.3/A.BASE.DWG
DATE: 11/20/14
SCALE: 1" = 200'

FIGURE

10

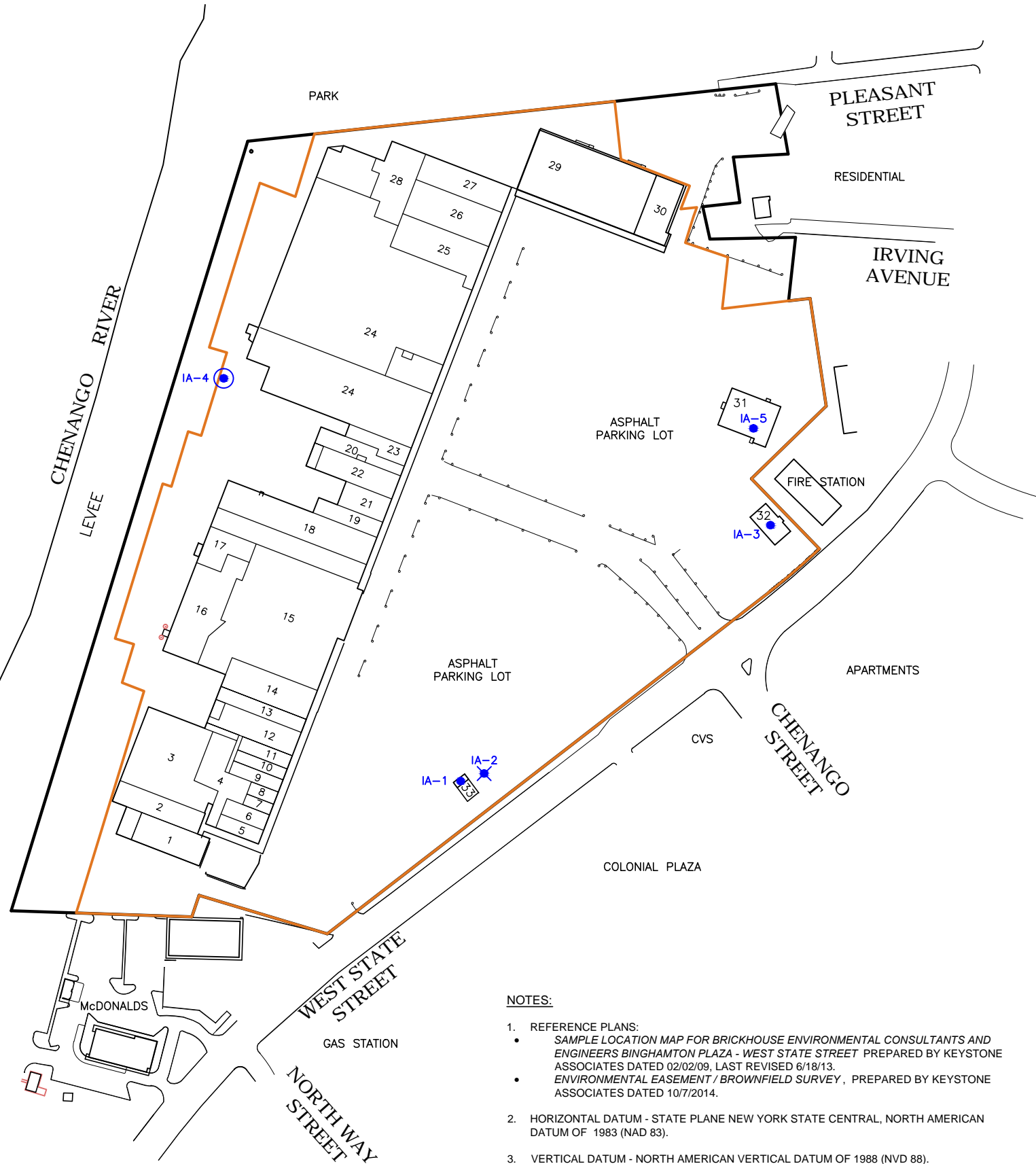

NOTES:

- REFERENCE PLANS:
 - SAMPLE LOCATION MAP FOR BRICKHOUSE ENVIRONMENTAL CONSULTANTS AND ENGINEERS BINGHAMTON PLAZA - WEST STATE STREET PREPARED BY KEYSTONE ASSOCIATES DATED 02/02/09, LAST REVISED 6/18/13.
 - ENVIRONMENTAL EASEMENT / BROWNFIELD SURVEY, PREPARED BY KEYSTONE ASSOCIATES DATED 10/7/2014.
- HORIZONTAL DATUM - STATE PLANE NEW YORK STATE CENTRAL, NORTH AMERICAN DATUM OF 1983 (NAD 83).
- VERTICAL DATUM - NORTH AMERICAN VERTICAL DATUM OF 1988 (NVD 88).

LEGEND

- IA-1 ● INDOOR AIR SAMPLE
- IA-4 ● UPWIND AMBIENT AIR SAMPLE
- IA-2 ✕ DOWNWIND AMBIENT AIR SAMPLE
- ⊕ FIRE HYDRANT
- PROPERTY LINE
- GUIDE RAIL
- BROWNFIELD CLEANUP PROGRAM (BCP) AREA/ ENVIRONMENTAL EASEMENT AREA

GRAPHIC SCALE

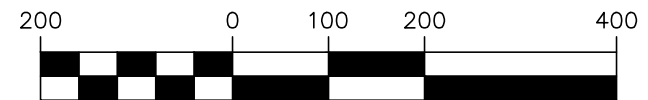

(IN FEET)
1 inch = 200 ft.

INDOOR AIR SAMPLE LOCATIONS (2010)



FIGURE

11

BINGHAMTON PLAZA
CITY OF BINGHAMTON, BROOME CO., NY

PROJECT: 06-2175.3
FILE NO.: 062175.3IA.BASE
DATE: 11/20/14
SCALE: 1" = 200'

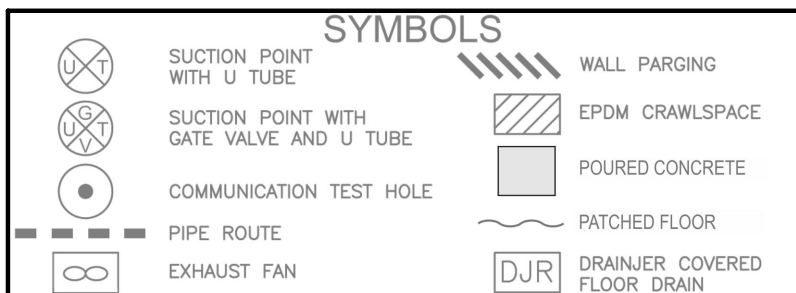
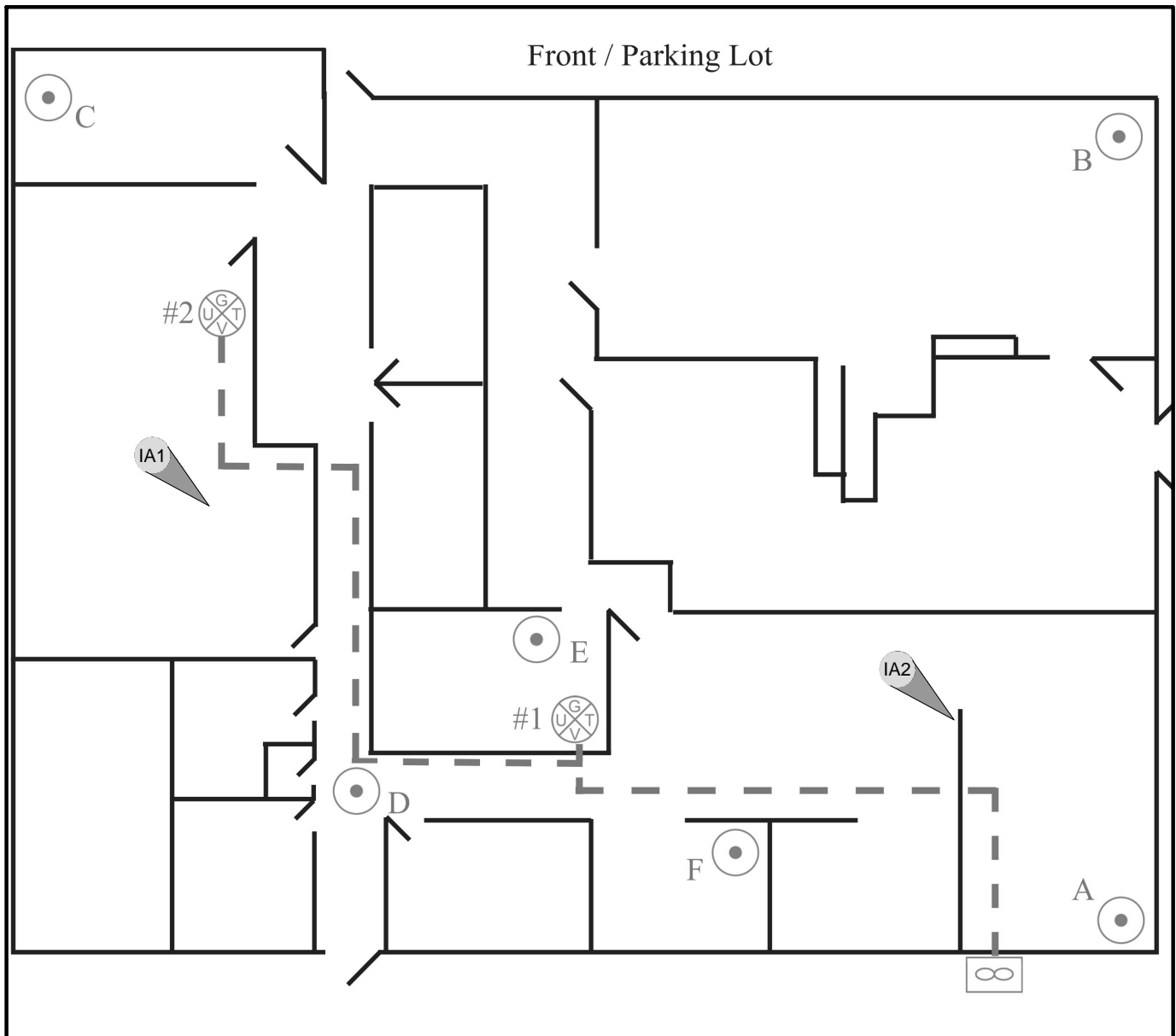

IA1 INDOOR AIR SAMPLE LOCATION
(APR. 2013, FEB. 2014, AUG. 2014)

ORIGINAL SCHEMATIC AND FEATURE LOCATIONS COURTESY OF
KEYSTONE ENVIRONMENTAL OF BINGHAMTON, NY

BUILDING 31 SSD SYSTEM CONFIGURATION
BINGHAMTON PLAZA, CITY OF BINGHAMTON, BROOME COUNTY, NY



BRICKHOUSE ENVIRONMENTAL

PROFESSIONAL GEOLOGISTS, SCIENTISTS AND ENGINEERS
515 S. FRANKLIN STREET, WEST CHESTER, PA 19382 PHONE: 610.692.5770 FAX: 610.692.8650
WWW.BRICKHOUSE-ENVIRONMENTAL.COM

PROJECT: 062175.3
FILE NO.: 062175.3IA.BASE
DATE: 11/20/14
SCALE: NO SCALE

FIGURE

12

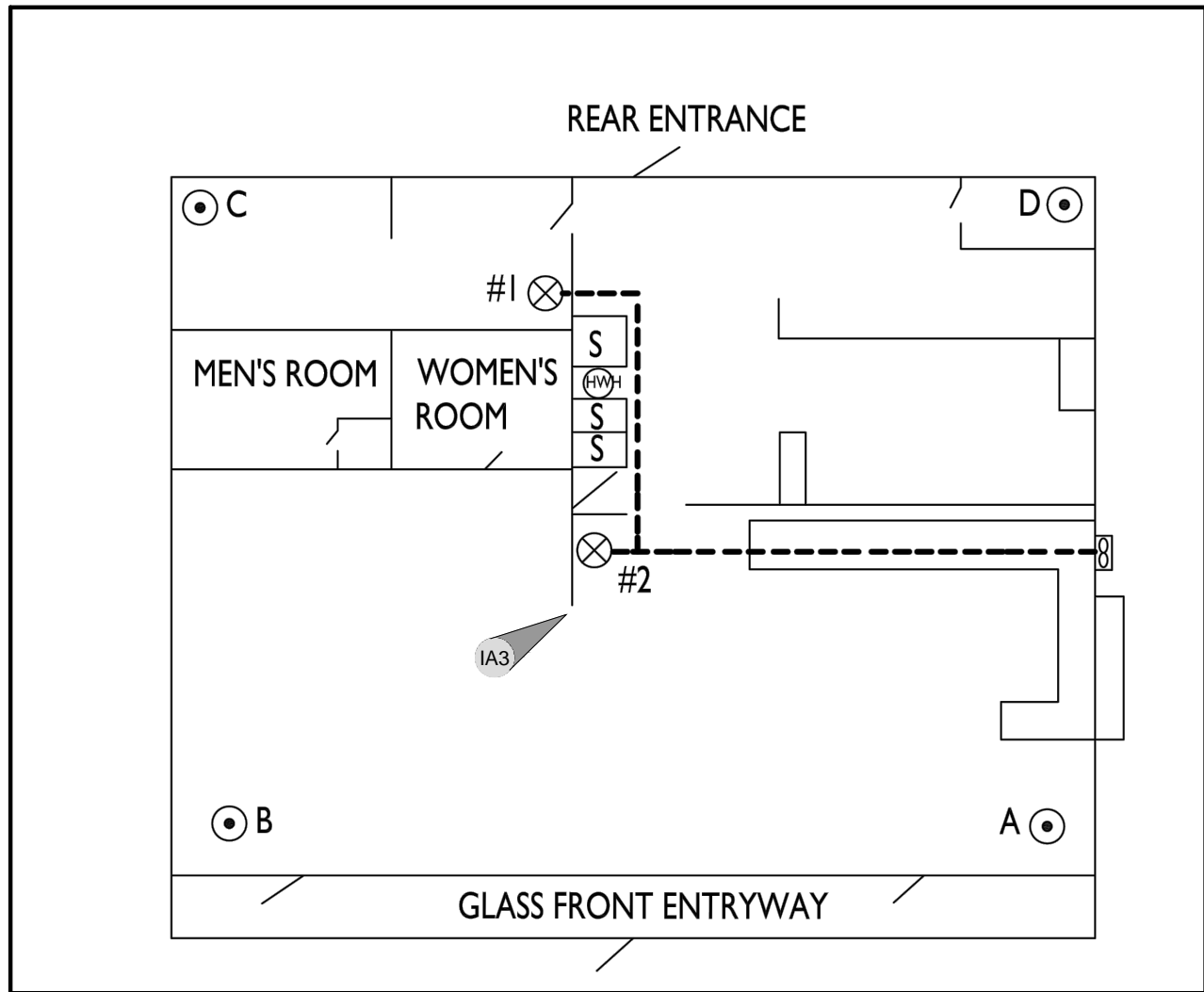

| | | | | | |
|-----------------|---------------------------|-------------------------|---------------------|-------------------|-------------|
| SYMBOLS: | SUCTION POINT WITH U-TUBE | COMMUNICATION TEST HOLE | DRAINER FLOOR DRAIN | NEW CONCRETE SLAB | EXHAUST FAN |
| | | | | EPDM CRAWLSPACE | PIPE ROUTE |

IA3
INDOOR AIR SAMPLE LOCATION
(AUG. 2014)



ORIGINAL SCHEMATIC AND FEATURE LOCATIONS COURTESY OF
KEYSTONE ENVIRONMENTAL OF BINGHAMTON, NY.

BUILDING 32 SSD SYSTEM CONFIGURATION
BINGHAMTON PLAZA, CITY OF BINGHAMTON, BROOME COUNTY, NY



BRICKHOUSE ENVIRONMENTAL

PROFESSIONAL GEOLOGISTS, SCIENTISTS AND ENGINEERS
515 S. FRANKLIN STREET, WEST CHESTER, PA 19382 PHONE: 610.692.5770 FAX: 610.692.8650
WWW.BRICKHOUSE-ENVIRONMENTAL.COM

PROJECT: 062175.3
FILE NO.: 062175.3IA.BASE
DATE: 11/20/14
SCALE: NO SCALE

FIGURE

13

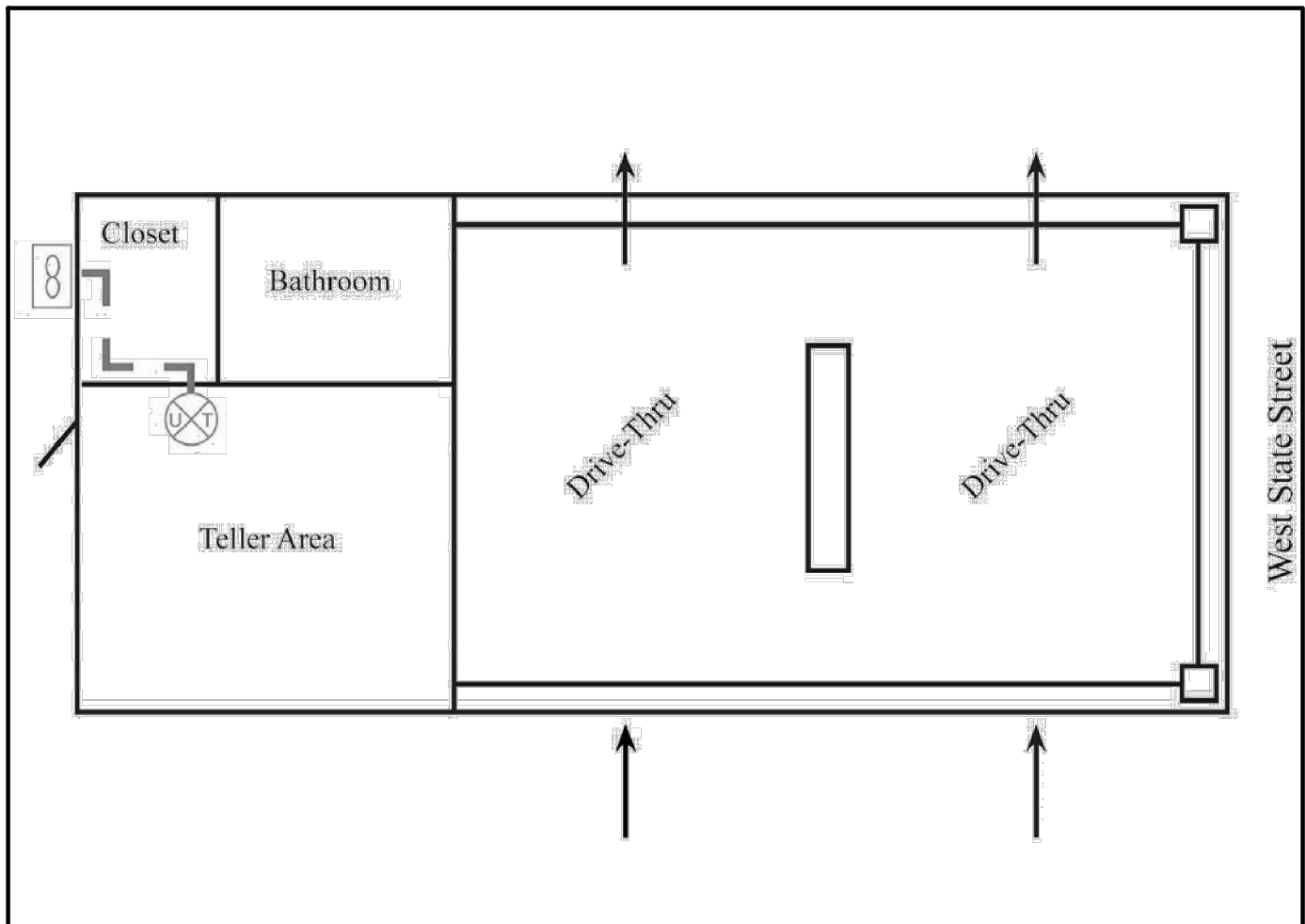

| | | | | | |
|-----------------|---------------------------|-------------------------|---------------------|-------------------|-------------|
| SYMBOLS: | SUCTION POINT WITH U-TUBE | COMMUNICATION TEST HOLE | DRAINER FLOOR DRAIN | NEW CONCRETE SLAB | EXHAUST FAN |
| | | | | EPDM CRAWLSPACE | PIPE ROUTE |



ORIGINAL SCHEMATIC AND FEATURE LOCATIONS COURTESY OF
KEYSTONE ENVIRONMENTAL OF BINGHAMTON, NY

BUILDING 33 SSD SYSTEM CONFIGURATION
BINGHAMTON PLAZA, CITY OF BINGHAMTON, BROOME COUNTY, NY



BRICKHOUSE ENVIRONMENTAL

PROFESSIONAL GEOLOGISTS, SCIENTISTS AND ENGINEERS
515 S. FRANKLIN STREET, WEST CHESTER, PA 19382 PHONE: 610.692.5770 FAX: 610.692.8650
WWW.BRICKHOUSE-ENVIRONMENTAL.COM

PROJECT: 062175.3
FILE NO.: 062175.3IA.BASE
DATE: 11/20/14
SCALE: NO SCALE

FIGURE

14

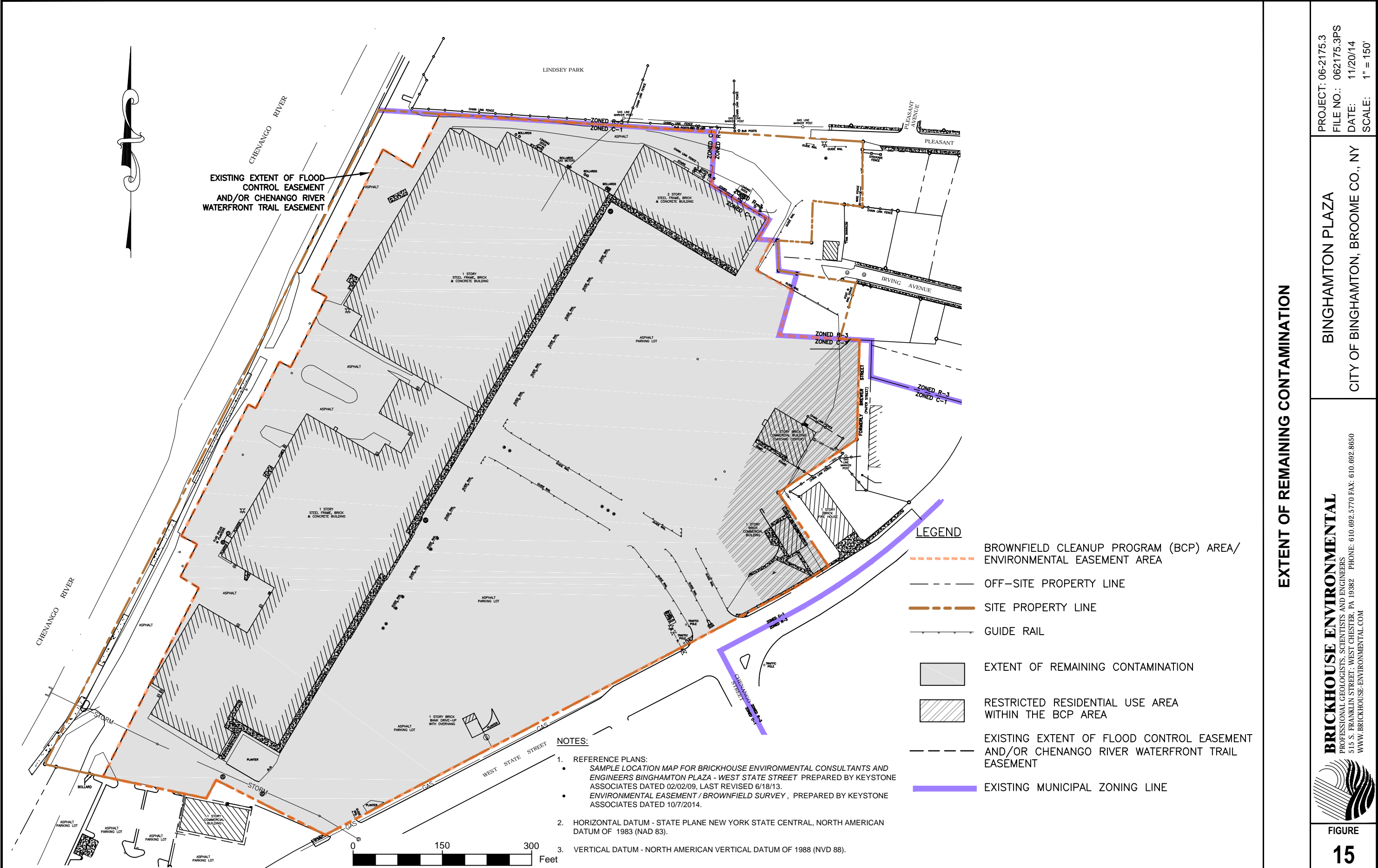

EXTENT OF REMAINING CONTAMINATION



Brickhouse Environmental

APPENDIX A

SURVEY MAP, METES AND BOUNDS

This property is subject to an Environmental Easement held by the New York State Department of Environmental Conservation pursuant to Title 36 of Article 71 of the New York Environmental Conservation Law.

THE ENGINEERING AND INSTITUTIONAL CONTROLS for these Easements are set forth in more detail in the Site Management Plan ("SMP"). A copy of the SMP must be obtained by any party with an interest in the property. The SMP may be obtained from New York State Department of Environmental Conservation, Division of Environmental Remediation, Site Control Section, 625 Broadway, Albany, NY 12233 or at derweb@ny.dec.state.ny.us.

ENGINEERING/INSTITUTIONAL CONTROLS

Commercial Use Areas - Soil Cover consisting of 12" of clean fill (or clean fill plus a paving system or concrete totaling 12") to cover entire environmental easement area or, for non-vegetated areas (buildings, roadways, etc.), a cover by either asphalt or concrete at least 6 inches thick, or a building.

Restricted Residential Use Areas - Soil Cover consisting of 24" of clean fill (or clean fill plus a paving system or concrete totaling 24") to cover entire environmental easement area or, for non-vegetated areas (buildings, roadways, parking lots, etc.), a cover by either asphalt or concrete at least 6 inches thick, or a building.

• Ground water use restriction covers entire Environmental Easement area.

• Evaluation for potential vapor intrusion of any buildings is required.

ENVIRONMENTAL EASEMENT HATCH – (ENVIRONMENTAL EASEMENT AREA SUBJECT TO SITE MANAGEMENT PLAN)

RESTRICTED RESIDENTIAL USE HATCH

ASPHALT HATCH

CONCRETE HATCH

UNDERGROUND UTILITIES NOTE

THE USER OF THIS MAP IS CAUTIONED THAT THE UNDERGROUND UTILITY LOCATIONS ARE NOT GUARANTEED, NOR IS THERE ANY GUARANTEE THAT ALL EXISTING UTILITIES WHETHER FUNCTIONAL OR ABANDONED WITHIN THE PROJECT AREA ARE SHOWN ON THIS DRAWING.

THE CONTRACTOR SHALL DETERMINE THE EXACT LOCATION OF ALL UNDERGROUND UTILITIES BEFORE STARTING WORK, & SHALL BE RESPONSIBLE FOR ALL DAMAGE TO UNDERGROUND UTILITIES. THE CONTRACTOR SHALL BE RESPONSIBLE FOR THE PROTECTION OF ALL UTILITIES TO REMAIN. THE CONTRACTOR SHALL BE RESPONSIBLE FOR THE PROTECTION OF ALL UTILITIES TO REMAIN. THE CONTRACTOR SHALL BE RESPONSIBLE FOR THE PROTECTION OF ALL UTILITIES TO REMAIN.

ENVIRONMENTAL EASEMENT/BROWNFIELD CLEANUP SURVEY

BINGHAMTON PLAZA

BCP SITE NO. C704049

WEST STATE STREET,
IRVING AVENUE & PLEASANT STREET

CITY OF BINGHAMTON BROOME COUNTY NEW YORK STATE

SHEET NO.

1 of 2

PROJECT NO.
100128512

DATE OF FIELD WORK
01/12/2016

DATE OF PLOT
01/12/2016

CAD FILE NO.
100128512.dwg



- NOTES**
- 1) PREMISE SOURCES OF TITLE BEING THE FOLLOWING DOCUMENTS RECORDED IN THE BROOME COUNTY CLERK'S OFFICE:
A) L.1075 P.1069 JANUARY 12, 1962
B) L.1075 P.1069 JANUARY 12, 1962
C) L.1087 P.838 JANUARY 7, 1965
D) L.1184 P.1136 APRIL 20, 1972
E) L.1254 P.627 MARCH 28, 1977
 - 2) SUBJECT TO THE FOLLOWING EASEMENTS OF RECORD AS RECORDED IN THE BROOME COUNTY CLERK'S OFFICE:
A) AN EASEMENT GRANTED TO THE STATE OF NEW YORK INCLUDING A "PRIVATE ROADWAY", "DRAINAGE STRUCTURES AND DITCHES", "WALLS AND FENCES AND OTHER STRUCTURES", "AND OTHER STRUCTURES" IN THE IMPROVEMENTS OF NEW YORK, ITS ASSIGNS AND/OR THEIR AGENTS IN THE IMPROVEMENTS PURPOSES CONNECTED WITH THE FLOOD CONTROL PROJECTS ON FEBRUARY 25, 1941, MODIFIED BY A PARTIAL RELEASE OF THE EASEMENT IN L.1175 B) 20' STORM WATER SEWER EASEMENT GRANTED TO THE CITY OF BINGHAMTON IN L.1047 P.1069 ON JANUARY 12, 1962.
C) 50' WIDE INGRESS, EGRESS & REGRESS EASEMENT AND R.O.W. GRANTED IN D) INGRESS, EGRESS AND REGRESS EASEMENT AND R.O.W. GRANTED TO THE CITY OF BINGHAMTON IN L.1068 P.212 ON JULY 18, 1963.
E) ELECTRIC & COMMUNICATION ROW'S AND BUILDING HEIGHT RESTRICTION F) 50' WIDE ELECTRIC IN COMMUNICATION R.O.W. GRANTED TO NYS&G IN L.1068 P.570 ON AUGUST 22, 1963.
G) PIPE LINE EASEMENT GRANTED TO COLUMBIA GAS OF NEW YORK, INC. IN H) 50' WIDE ELECTRIC IN COMMUNICATION R.O.W. GRANTED TO NYS&G IN L.1097 I) PIPE LINE EASEMENT GRANTED TO COLUMBIA GAS OF NEW YORK, INC. IN J) 50' WIDE ELECTRIC IN COMMUNICATION R.O.W. GRANTED TO NYS&G IN L.1097 K) CHENANGO RIVER WATERPROOF TRAIL EASEMENT GRANTED TO CITY OF BINGHAMTON IN L. 2159 P. 389 ON AUGUST 15, 2006.
 - 3) SUBJECT TO ANY AND ALL OTHER EASEMENTS OF RECORD AND/OR AS FOUND IN THE FIELD.
 - 4) ORIGINAL FIELD WORK PERFORMED ON DECEMBER 21, 2004 AND UPDATED ON OCTOBER 16, 2012.
 - 5) ENVIRONMENTAL EASEMENT FOLLOWING SOURCE NOTES, EXCEPT ALONG FLOOD CONTROL EASEMENT AND/OR CHENANGO RIVER WATERPROOF TRAIL EASEMENT AND IN THE NORTHEAST CORNER OF THE PROPERTY.
 - 6) THIS SURVEY WAS PREPARED WITHOUT THE BENEFIT OF AN ABSTRACT OF TITLE TO THE PROPERTY.

| NO. | REVISIONS AND DESCRIPTIONS | DATE: |
|-----|----------------------------|----------|
| 1 | NYSDEC COMMENTS. | 10/07/14 |

WARNING:

Only boundary survey maps with the surveyor's printed seal and one original true and correct copies of the surveyor's original work and opinion.

©Copyright 2013
Keystone Associates Architects,
Engineers and Surveyors, LLC

STATE OF NEW YORK

RODNEY LEE CAREY

NO. 049642

LICENSED LAND SURVEYOR

RODNEY L. CAREY, PLS LIC. NO. 049642

KEYSTONE ASSOCIATES

ARCHITECTS, ENGINEERS AND SURVEYORS, LLC

58 Exchange Street
Binghamton, New York 13901
Phone: 607.722.1100
Fax: 607.722.2515
Email: info@keyscorp.com
www.keyscorp.com

ENVIRONMENTAL EASEMENT AREA
AND
BROWNFIELD CLEANUP AREA
936,936 SQ.FT.
21.509± ACRES

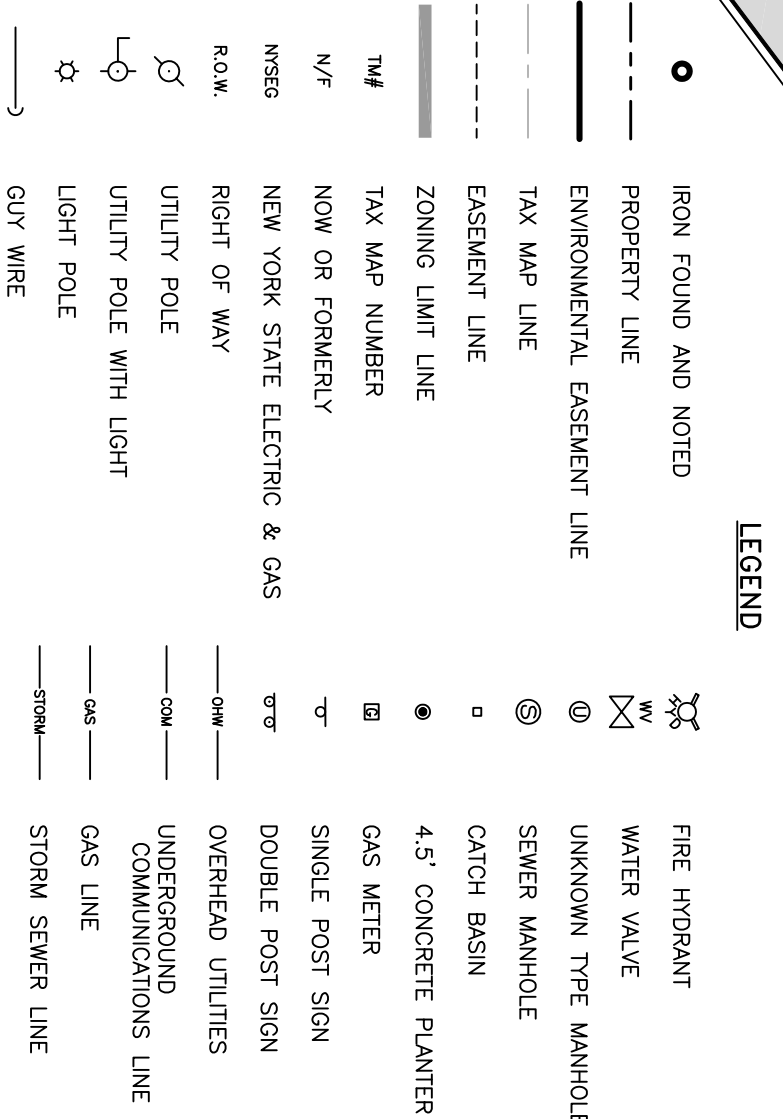

**KEYSTONE
ASSOCIATES**
ARCHITECTS, ENGINEERS AND SURVEYORS, LLC

| | | |
|----|--------------------------|----------|
| 1 | NYSDEC COMMENTS. | 10/07/14 |
| NO | REASONS AND DESCRIPTIONS | DATE |

SHEET NO.
2 of 2

THE ENGINEERING AND INSTITUTIONAL CONTROLS for these Easements are set forth in more detail in the Site Management Plan ("SMP"). A copy of the SMP must be obtained by any party with an interest in the property. The SMP may be obtained from New York State Department of Environmental Conservation, Division of Environmental Remediation, Section, 625 Broadway, Albany, NY 12233 or at derweb@ew.dep.state.ny.us.

the above described parcel contains 50,020 square feet or 1.148 acres, more or less.

ALL THAT TRACT OR PARCEL OF LAND situated in the City of Binghamton, County of Broome, State of New York, being all of the property now or formerly of Binghamton Pizz, Inc. as recorded in the Broome County Clerk's Office and described in the following: 1) Liber 1047 Page 1069 on January 12, 1962; 2) Liber 1019 Page 526 on June 4, 1964; and 3) Liber 1087 Page 83 on January 7, 1965 (Numbered 144-66-1-17, NM; 144-74-1-1, NM; 144-74-1-2, NM; 144-74-1-8, NM; 144-74-1-9 (hereinafter collectively referred to as "Binghamton Pizz, Inc.") and recorded as follows:

BEGINNING at a point on the northwesterly boundary of West State Street at its intersection with the division line between the property now or formerly of Opportunities for Broome, Inc. per L. 0290 P. 485 (TM# 144 74-1-9) on the southwest and said Broomehampton Plaza Inc. on the northeast.

RUNNING THENCE along the division lines between said Opportunities for Broome, Inc. and said Binghamton Plaza, Inc. the following three (3) courses and distances:

- 2) 227°58'03"W., a distance of 34.97 feet to a point;
- 3) N78°04'57"W. continuing along said division line, doing the division line between the property now or formerly of Robert J. Skrobek per L. 1975 P. 800 (M⁵ 144.82-1-1) and said division line between the property now or formerly of Robert J. Skrobek per L. 1918 P. 1050 (M⁵ 144.82-2-2) and said Binghamton Plaza, Inc., on the north, a distance of 177.60 feet to a point; thence through said Binghamton Plaza, Inc., on the north, the following thirteen (13) courses and distances:

- 2) N5970.17W, a distance of 63.16 feet to a point;
- 3) N2759.24W, a distance of 10.00 feet to a point;
- 4) N2701.35E, a distance of 248.00 feet to a point;
- 5) S6259.24E, a distance of 14.00 feet to a point;
- 6) N2701.35E, a distance of 88.00 feet to a point;
- 7) N2701.35E, a distance of 21.00 feet to a point;
- 8) S6259.24E, a distance of 133.00 feet to a point;
- 9) N2701.35E, a distance of 283.00 feet to a point;
- 10) N6259.24W, a distance of 283.00 feet to a point;
- 11) N2701.35E, a distance of 10.00 feet to a point;
- 12) S659.47E, a distance of 58.50 feet to a point;
- 13) N6259.24E, a distance of 100.53 feet to a point at its intersection with the division line between the property now or formerly of City of Binghamton (AKA Lindsey Park) per L 548 P. 330 (M/L 14466-1-18) on the north and said Binghamton Plaza, Inc. on the south; thence S6815.31E along the last mentioned division line, a distance of 462.93 feet to a point; thence

308-66-65-2, a distance of 0.218 feet to a 5/8 inch rebar at its intersection with the division line between the property now owned by Athan Giannopoulos & Andrew E. Fotiue per a plat of 1927 P. 386 (NW/4 144-66-1-32) on the north and said Binghampton, Inc. on the south, thenes confining 588-66-54-2 along the east mentioned distance of 33.42 feet to a point at its intersection with the westerly boundary of Braves Street (Grove Street), thenes 50-32-33-7-3W along the east mentioned distance of 33.42 feet to a 5/8 inch rebar at its intersection with the division line between another property now or formerly of the City of Binghampton (Fire Department) per L. 548 P. 350 (NW/4 144-66-1-5) on the southeast and said Binghampton Pizzo, Inc. on the northwest, thenes along the division lines between said City of Binghampton (Fire Department) and said Binghampton Pizzo, Inc. the following two (2) courses and distances:

2. S34°12'00"E, a distance of 50.00 feet to a point at the intersection with the northeasterly boundary of Chicago Street, then along said Chicago Street on a curve to the right having a radius of 1007.00 feet, an arc length of 103.49 feet to a point, and curve being subtended by a chord having a bearing of S59°17'33"W and a length of 103.45 feet, then along the northeasterly boundary of Chicago Street and along the northeasterly boundary of said West State Street, a distance of 854.84 feet to the POINT OF BEGINNING.

UNDERGROUND UTILITIES NOTE

THE USER OF THIS MAP IS CAUTIONED THAT THE UNDERGROUND UTILITY LOCATIONS SHOWN ARE NOT GUARANTEED, NOR IS THERE ANY GUARANTEE THAT ALL EXISTING UTILITIES WITHIN THE PROJECT AREA ARE SHOWN ON THIS DRAWING.

SURVEYOR'S DESCRIPTION
RESTRICTED RESIDENTIAL USE

ALL THE TRACT OR PARCELS OF LAND situate in the City of Brighton, County of Broward, State of Florida, being portions of the properties now or formerly of Brighton Park, Inc., as shown on the plat of said properties, and more particularly referred to as Brighton Park, Inc., bounded and described as follows:

BEING a 5/8 inch strip on the western boundary of former Grove Street (proper street) at its intersection with the division line between the property now or formerly of Brighton Park (Free Development) per L 564 P. 300 (NW 1/4 1/2-1-2) on the southeast and the City of Broward (Free Development) per L 1085 P. 83 (NW 1/4 1/2-1-2) on the northwest.

RUNNING THENCE along the division lines between said City of Binghamton and said Binghamton Plaza the following two (2) courses and distances:

- 1) $154^{\circ}57'43''$, a distance of 156.62 feet to a point;
- 2) $154^{\circ}12'26''$, a distance of 150.00 feet to a point; the intersection with the northwestern corner of the State Street and West State Street, the length of two (2) corner distances;
- 3) On a curve to the right having a radius of 1007.00 feet, an arc length of 103.49 feet, a chord being subtended by a chord having a bearing of $S29^{\circ}13'39''$ W and a length of 103.45 feet;
- 4) $154^{\circ}18'18''$, a distance of 21.89 feet to a point; hence through said Birmingham Plaza the bearing and distance of 141.23 feet to a point;
- 5) $154^{\circ}12'26''$, a distance of 150.00 feet to a point;
- 6) $N22^{\circ}05'55''$ E, a distance of 161.23 feet to a point;

(iii) N42°56'11"E, distance of 150.08 feet to a 5/8 inch rebar at its intersection with the subdivision line between the property now or formerly of Athanasopoulos & Andreo E. Fotina per L. 919-1927 P. 308 (Aug. 1927) [L. 144-61 (-1-32)] on the north and said Birmingham Trust, Inc., on the south; and
 (iv) S88°46'54"E along the last mentioned division line, a distance of 33.42 feet to a point at which said line crosses the boundary of former Brewer Street (later STEIN); thence, S13°32'37"W along said westerly boundary, a distance of 166.95 feet to the POINT OF BEGINNING.

The above described parcel contains 50,020 square feet or 1.148 acres, more or less.

This plat map illustrates a section of the City of Irving, Texas, bounded by West State Street to the west, Chenango Street to the south, and Irving Avenue to the east. The map details several residential lots, many of which are zoned R-3. Key features include:

- West State Street:** A major thoroughfare running diagonally from the northwest to the southeast, featuring a 150-foot wide right-of-way.
- Chenango Street:** A street running horizontally across the bottom of the map, with a 15-foot wide right-of-way.
- Irving Avenue:** A street running vertically along the eastern edge of the map, with a 15-foot wide right-of-way.
- Former Brewer Paper Street:** A street running horizontally across the middle of the map, with a 15-foot wide right-of-way.
- Property Owners and Lots:**
 - Athan P. Opretopoulos:** Owns several lots, including 102.18, 102.19, 102.20, and 102.21, all zoned R-3.
 - Y. N. Nordin:** Owns lot 102.22, zoned R-3.
 - Deborah Brown et al.:** Owns lot 102.23, zoned R-3.
 - City of Irving:** Owns lot 102.24, zoned R-3.
 - City of Irving:** Owns lot 102.25, zoned R-3.
 - City of Irving:** Owns lot 102.26, zoned R-3.
 - City of Irving:** Owns lot 102.27, zoned R-3.
 - City of Irving:** Owns lot 102.28, zoned R-3.
 - City of Irving:** Owns lot 102.29, zoned R-3.
 - City of Irving:** Owns lot 102.30, zoned R-3.
 - City of Irving:** Owns lot 102.31, zoned R-3.
 - City of Irving:** Owns lot 102.32, zoned R-3.
 - City of Irving:** Owns lot 102.33, zoned R-3.
 - City of Irving:** Owns lot 102.34, zoned R-3.
 - City of Irving:** Owns lot 102.35, zoned R-3.
 - City of Irving:** Owns lot 102.36, zoned R-3.
 - City of Irving:** Owns lot 102.37, zoned R-3.
 - City of Irving:** Owns lot 102.38, zoned R-3.
 - City of Irving:** Owns lot 102.39, zoned R-3.
 - City of Irving:** Owns lot 102.40, zoned R-3.
 - City of Irving:** Owns lot 102.41, zoned R-3.
 - City of Irving:** Owns lot 102.42, zoned R-3.
 - City of Irving:** Owns lot 102.43, zoned R-3.
 - City of Irving:** Owns lot 102.44, zoned R-3.
 - City of Irving:** Owns lot 102.45, zoned R-3.
 - City of Irving:** Owns lot 102.46, zoned R-3.
 - City of Irving:** Owns lot 102.47, zoned R-3.
 - City of Irving:** Owns lot 102.48, zoned R-3.
 - City of Irving:** Owns lot 102.49, zoned R-3.
 - City of Irving:** Owns lot 102.50, zoned R-3.
 - City of Irving:** Owns lot 102.51, zoned R-3.
 - City of Irving:** Owns lot 102.52, zoned R-3.
 - City of Irving:** Owns lot 102.53, zoned R-3.
 - City of Irving:** Owns lot 102.54, zoned R-3.
 - City of Irving:** Owns lot 102.55, zoned R-3.
 - City of Irving:** Owns lot 102.56, zoned R-3.
 - City of Irving:** Owns lot 102.57, zoned R-3.
 - City of Irving:** Owns lot 102.58, zoned R-3.
 - City of Irving:** Owns lot 102.59, zoned R-3.
 - City of Irving:** Owns lot 102.60, zoned R-3.
 - City of Irving:** Owns lot 102.61, zoned R-3.
 - City of Irving:** Owns lot 102.62, zoned R-3.
 - City of Irving:** Owns lot 102.63, zoned R-3.
 - City of Irving:** Owns lot 102.64, zoned R-3.
 - City of Irving:** Owns lot 102.65, zoned R-3.
 - City of Irving:** Owns lot 102.66, zoned R-3.
 - City of Irving:** Owns lot 102.67, zoned R-3.
 - City of Irving:** Owns lot 102.68, zoned R-3.
 - City of Irving:** Owns lot 102.69, zoned R-3.
 - City of Irving:** Owns lot 102.70, zoned R-3.
 - City of Irving:** Owns lot 102.71, zoned R-3.
 - City of Irving:** Owns lot 102.72, zoned R-3.
 - City of Irving:** Owns lot 102.73, zoned R-3.
 - City of Irving:** Owns lot 102.74, zoned R-3.
 - City of Irving:** Owns lot 102.75, zoned R-3.
 - City of Irving:** Owns lot 102.76, zoned R-3.
 - City of Irving:** Owns lot 102.77, zoned R-3.
 - City of Irving:** Owns lot 102.78, zoned R-3.
 - City of Irving:** Owns lot 102.79, zoned R-3.
 - City of Irving:** Owns lot 102.80, zoned R-3.
 - City of Irving:** Owns lot 102.81, zoned R-3.
 - City of Irving:** Owns lot 102.82, zoned R-3.
 - City of Irving:** Owns lot 102.83, zoned R-3.
 - City of Irving:** Owns lot 102.84, zoned R-3.
 - City of Irving:** Owns lot 102.85, zoned R-3.
 - City of Irving:** Owns lot 102.86, zoned R-3.
 - City of Irving:** Owns lot 102.87, zoned R-3.
 - City of Irving:** Owns lot 102.88, zoned R-3.
 - City of Irving:** Owns lot 102.89, zoned R-3.
 - City of Irving:** Owns lot 102.90, zoned R-3.
 - City of Irving:** Owns lot 102.91, zoned R-3.
 - City of Irving:** Owns lot 102.92, zoned R-3.
 - City of Irving:** Owns lot 102.93, zoned R-3.
 - City of Irving:** Owns lot 102.94, zoned R-3.
 - City of Irving:** Owns lot 102.95, zoned R-3.
 - City of Irving:** Owns lot 102.96, zoned R-3.
 - City of Irving:** Owns lot 102.97, zoned R-3.
 - City of Irving:** Owns lot 102.98, zoned R-3.
 - City of Irving:** Owns lot 102.99, zoned R-3.
 - City of Irving:** Owns lot 103.00, zoned R-3.
 - City of Irving:** Owns lot 103.01, zoned R-3.
 - City of Irving:** Owns lot 103.02, zoned R-3.
 - City of Irving:** Owns lot 103.03, zoned R-3.
 - City of Irving:** Owns lot 103.04, zoned R-3.
 - City of Irving:** Owns lot 103.05, zoned R-3.
 - City of Irving:** Owns lot 103.06, zoned R-3.
 - City of Irving:** Owns lot 103.07, zoned R-3.
 - City of Irving:** Owns lot 103.08, zoned R-3.
 - City of Irving:** Owns lot 103.09, zoned R-3.
 - City of Irving:** Owns lot 103.10, zoned R-3.
 - City of Irving:** Owns lot 103.11, zoned R-3.
 - City of Irving:** Owns lot 103.12, zoned R-3.
 - City of Irving:** Owns lot 103.13, zoned R-3.
 - City of Irving:** Owns lot 103.14, zoned R-3.
 - City of Irving:** Owns lot 103.15, zoned R-3.
 - City of Irving:** Owns lot 103.16, zoned R-3.
 - City of Irving:** Owns lot 103.17, zoned R-3.
 - City of Irving:** Owns lot 103.18, zoned R-3.
 - City of Irving:** Owns lot 103.19, zoned R-3.
 - City of Irving:** Owns lot 103.20, zoned R-3.
 - City of Irving:** Owns lot 103.21, zoned R-3.
 - City of Irving:** Owns lot 103.22, zoned R-3.
 - City of Irving:** Owns lot 103.23, zoned R-3.
 - City of Irving:** Owns lot 103.24, zoned R-3.
 - City of Irving:** Owns lot 103.25, zoned R-3.
 - City of Irving:** Owns lot 103.26, zoned R-3.
 - City of Irving:** Owns lot 103.27, zoned R-3.
 - City of Irving:** Owns lot 103.28, zoned R-3.
 - City of Irving:** Owns lot 103.29, zoned R-3.
 - City of Irving:** Owns lot 103.30, zoned R-3.
 - City of Irving:** Owns lot 103.31, zoned R-3.
 - City of Irving:** Owns lot 103.32, zoned R-3.
 - City of Irving:** Owns lot 103.33, zoned R-3.
 - City of Irving:** Owns lot 103.34, zoned R-3.
 - City of Irving:** Owns lot 103.35, zoned R-3.
 - City of Irving:** Owns lot 103.36, zoned R-3.
 - City of Irving:** Owns lot 103.37, zoned R-3.
 - City of Irving:** Owns lot 103.38, zoned R-3.
 - City of Irving:** Owns lot 103.39, zoned R-3.
 - City of Irving:** Owns lot 103.40, zoned R-3.
 - City of Irving:** Owns lot 103.41, zoned R-3.
 - City of Irving:** Owns lot 103.42, zoned R-3.
 - City of Irving:** Owns lot 103.43, zoned R-3.
 - City of Irving:** Owns lot 103.44, zoned R-3

DETAIL-3
SCALE: 1" = 60'

GRAPHIC SCALE

GRAPHIC SCALE

(IN FEET)
1 inch = 60 ft.

| | |
|--|-----------|
| ENVIRONMENTAL EASEMENT/BROWNFIELD CLEANUP SURVEY | |
| SHEET NO. | |
| 2 of 2 | |
| PROJECT NO. | 100128512 |
| DATE OF FIELD WORK | 12/6/13 |
| DATE OF MAP | 12/6/13 |
| BY | 100128512 |
| BINGHAMTON PLAZA BCP SITE NO. C704049 WEST STATE STREET, IRVING AVENUE & PLEASANT STREET CITY OF BINGHAMTON BROOMS COUNTY NEW YORK STATE | |

SCHEDULE "A" PROPERTY DESCRIPTION

SURVEYOR'S DESCRIPTION
ENVIRONMENTAL EASEMENT AREA AND
BROWNFIELD CLEANUP AREA
BINGHAMTON PLAZA
BCP SITE NO. C704049
WEST STATE STREET
IRVING AVENUE & PLEASANT STREET
CITY OF BINGHAMTON
BROOME COUNTY, NEW YORK STATE

ALL THAT TRACT OR PARCEL OF LAND situate in the City of Binghamton, County of Broome, State of New York, being all of the property now or formerly of Binghamton Plaza, Inc. as recorded in the Broome County Clerk's Office and described in the following: 1) Liber 1047 Page 1069 on January 12, 1962; 2) Liber 1079 Page 526 on June 4, 1964; 3) Liber 1087 Page 83 on January 7, 1965; (TM# 144.66-1-17, TM# 144.74-1-1, TM# 144.74-1-2, TM# 144.74-1-7, TM# 144.74-1-8, TM# 144.74-1-19 (hereinafter collectively referred to as "Binghamton Plaza, Inc.") bounded and described as follows:

BEGINNING at a point on the northwesterly boundary of West State Street at its intersection with the division line between the property now or formerly of Opportunities for Broome, Inc. per L. 2290 P. 485 (TM# 144.74-1-9) on the southwest and said Binghamton Plaza, Inc. on the northeast;

RUNNING THENCE along the division lines between said Opportunities for Broome, Inc. and said Binghamton Plaza, Inc. the following three (3) courses and distances:

- 1) N63°19'32"W, a distance of 205.46 feet to a point;
- 2) S27°58'03"W, a distance of 34.97 feet to a point;
- 3) N78°04'57"W continuing along said division line, along the division line between the property now or formerly of Robert J. Skrabalak per L. 1775 P. 800 (TM# 144.82-1-1) on the south and said Binghamton Plaza, Inc. on the north, and along the division line between another property now or formerly of Robert J. Skrabalak per L. 1918 P. 1050 (TM# 144.81-2-1) on the south and said Binghamton Plaza, Inc. on the north, a distance of 177.60 feet to a point; thence through said Binghamton Plaza, Inc. the following thirteen (13) courses and distances:

- 1) N26°57'39"E, a distance of 355.64 feet to a point;
- 2) N59°01'17"W, a distance of 36.16 feet to a point;
- 3) N27°01'36"E, a distance of 61.68 feet to a point;
- 4) N62°58'24"W, a distance of 30.00 feet to a point;
- 5) N27°01'36"E, a distance of 248.00 feet to a point;
- 6) S62°58'24"E, a distance of 14.00 feet to a point;
- 7) N27°01'36"E, a distance of 88.00 feet to a point;
- 8) S62°58'24"E, a distance of 21.00 feet to a point;
- 9) N27°01'36"E, a distance of 133.00 feet to a point;
- 10) N62°58'24"W, a distance of 28.00 feet to a point;
- 11) N27°01'36"E, a distance of 263.62 feet to a point;
- 12) S58°58'47"E, a distance of 58.30 feet to a point;
- 13) N26°57'39"E, a distance of 100.53 feet to a point at its intersection with the division line between the property now or formerly of City of Binghamton (AKA Lindsey Park) per L. 548 P.

390 (TM# 144.66-1-16) on the north and said Binghamton Plaza, Inc. on the south; thence S86°15'31"E along the last mentioned division line, a distance of 462.93 feet to a point; thence through said Binghamton Plaza, Inc. the following nine (9) courses and distances:

- 1) S03°44'29"W, a distance of 89.57 feet to a point;
- 2) S59°00'45"E, a distance of 112.99 feet to a point;
- 3) S31°00'28"W, a distance of 38.00 feet to a point;
- 4) S86°19'44"E, a distance of 24.72 feet to a point;
- 5) S30°27'26"W, a distance of 14.83 feet to a point;
- 6) S27°12'51"W, a distance of 42.48 feet to a point;
- 7) S61°23'15"E, a distance of 69.11 feet to a point;
- 8) S16°07'20"W, a distance of 79.45 feet to a point;
- 9) S86°46'54"E, a distance of 102.18 feet to a 5/8 inch rebar at its intersection with the division line between the property now or formerly of Athan Gyftopoulos & Andrea E. Frohne per L. 1927 P. 308 (TM# 144.66-1-32) on the north and said Binghamton Plaza, Inc. on the south; thence continuing S86°46'54"E along the last mentioned division line, a distance of 33.42 feet to a point at its intersection with the westerly boundary of Brewer Street (paper street); thence S01°32'37"W along said westerly boundary, a distance of 166.95 feet to a 5/8 inch rebar at its intersection with the division line between another property now or formerly of the City of Binghamton (Fire Department) per L. 548 P. 390 (TM# 144.74-1-6) on the southeast and said Binghamton Plaza, Inc. on the northwest; thence along the division lines between said City of Binghamton (Fire Department) and said Binghamton Plaza, Inc. the following two (2) courses and distances:

- 1) S55°47'34"W, a distance of 159.62 feet to a 3/4 inch rebar;
- 2) S34°12'26"E, a distance of 150.00 feet to a point at its intersection with the northwesterly boundary of Chenango Street; thence along said Chenango Street on a curve to the right having a radius of 1007.00 feet, an arc length of 103.49 feet to a point, said curve being subtended by a chord having a bearing of S59°17'39"W and a length of 103.45 feet; thence S62°14'18"W continuing along said Chenango Street and along the northwesterly boundary of said West State Street, a distance of 854.84 feet to the POINT OF BEGINNING.

The above described parcel contains 936,936 square feet or 21.509 acres, more or less.

The above described parcel is subject to the following by Deed Recorded in the Broome County Clerk's Office:

- 1) An Easement Granted to the State of New York including a "Private Roadway", "Drainage Structures and Ditches", "Walls and Levees" and "the Right at all Times of Ingress, Egress and Regress by the State of New York, its Assigns and/or their Agents in the Improvement for Purposes Connected with the Flood Control Projects" on February 25, 1941, modified by a Partial Release of the Easement in L. 1175 P. 47 on September 25, 1971.
- 2) 20' Storm Water Sewer Easement Granted to the City of Binghamton in L. 1047 P. 1069 on January 12, 1962.
- 3) 50' Wide Ingress, Egress & Regress Easement and R.O.W. Granted in L. 1059 P. 281 on October 19, 1962.
- 4) Ingress, Egress and Regress Easement and R.O.W. Granted to the City of Binghamton in L. 1068 P. 212 on July 18, 1963.
- 5) Electric & Communication R.O.W.'s and Building Height Restriction Granted to NYSEG in L. 1068 P. 263 on July 18, 1963.
- 6) 50' Wide Electric & Communication R.O.W. Granted to NYSEG in L. 1069 P. 570 on

August 22, 1963.

7) Pipe Line Easement Granted to Columbia Gas of New York, Inc. in L. 1085 P. 524 on November 16, 1964.

8) 30' Wide Pole Line Easement & R.O.W. Granted to NYSEG in L. 1097 P. 1086 on October 27, 1965.

9) Pipe Line Easement Granted to Columbia Gas of New York, Inc. in L. 1127 P. 509 on October 30, 1967.

10) 10' Wide Electric & Communication Pole Line Easement & R.O.W. Granted to NYSEG in L. 1210 P. 1050 on February 1, 1974.

11) Chenango River Waterfront Trail Easement Granted to City of Binghamton in L. 2159 P. 399 on August 15, 2006.

The above described parcel is subject to any and all easements of record and/or as found in the field.

Bearings are referred to Magnetic North as the needle pointed in December of 2004.

The above described parcel is shown on the map entitled "Environmental Easement Survey, Binghamton Plaza, BCP Site No. C704049, West State Street, Irving Avenue & Pleasant Street, City of Binghamton, Broome County, New York State" prepared by Keystone Associates Architects, Engineers and Surveyors, LLC as project number 1001.26512, Sheet 1 of 2 and Sheet 2 of 2 dated May 17, 2013 (Note: The map will be re-dated after it is ready to be final).

SCHEDULE "B" PROPERTY DESCRIPTION

**SURVEYOR'S DESCRIPTION
RESTRICTED RESIDENTIAL USE PARCEL
BINGHAMTON PLAZA
BCP SITE NO. C704049
WEST STATE STREET
CITY OF BINGHAMTON
BROOME COUNTY, NEW YORK STATE**

ALL THAT TRACT OR PARCEL OF LAND situate in the City of Binghamton, County of Broome, State of New York, being portions of the properties now or formerly of Binghamton Plaza, Inc. as recorded in the Broome County Clerk's Office and described in Liber 1087 Page 83 on January 7, 1965 (TM# 144.74-1-2 and TM# 144.74-1-7) and L. 1047 P. 1069 on January 12, 1962 (TM# 144.74-1-1), collectively referred to as Binghamton Plaza, Inc., bounded and described as follows:

BEGINNING at a 5/8 inch rebar on the westerly boundary of former Brewer Street (paper street) at its intersection with the division line between the property now or formerly of the City of Binghamton (Fire Department) per L. 548 P. 390 (TM# 144.74-16) on the southeast and the property now or formerly of Binghamton Plaza, Inc. per L1087 P. 83 (TM# 144.74-1-2) on the northwest;

RUNNING THENCE along the division lines between said City of Binghamton and said Binghamton Plaza the following two (2) courses and distances:

- 1) S55°47'34"W, a distance of 159.62 feet to a point;
- 2) S34°12'26"E, a distance of 150.00 feet to a point at its intersection with the northwesterly boundary of West State Street; thence along said West State Street the following two (2) courses and distances:

- 1) On a curve to the right having a radius of 1007.00 feet, an arc length of 103.49 feet to a point, said curve being subtended by a chord having a bearing of S59° 17'39"W and a length of 103.45 feet;

- 2) S62° 14' 18"W, a distance of 21.89 feet to a point; thence through said Binghamton Plaza the following five (5) courses and distances:

- 1) N34° 12'26"W, a distance of 141.23 feet to a point;
- 2) N22°00'55"E, a distance of 161.23 feet to a point;
- 3) N30°55' 16"E, a distance of 6.82 feet to a point;
- 4) N30°58'33"E, a distance of 66.46 feet to a point;
- 5) N42°56'11 "E, a distance of 159.08 feet to a 5/8 inch rebar at its intersection with the division line between the property now or formerly of Athan Gyftopoulos & Andrea E. Frohne per L 1927 P. 308 (TM# 144.66-1-32) on the north and said Binghamton Plaza, Inc. on the south; thence S86°46'54"E along the last mentioned division line, a distance of 33.42 feet to a point at its intersection with said westerly boundary of former Brewer Street (paper street); thence S01°32'37"W along said westerly boundary, a distance of 166.95 feet to the POINT OF BEGINNING.

The above described parcel contains 50,020 square feet or 1.148 acres, more or less.

The above described parcel is subject to any and all easements of record and/or as found in the field.

Bearings are referred to Magnetic North as the needle pointed in December of 2004.

The above described parcel is shown on the map entitled "Environmental Easement Survey, Binghamton Plaza, BCP Site No. C704049, West State Street, Irving Avenue & Pleasant Street, City of Binghamton, Broome County, New York State" prepared by Keystone Associates Architects, Engineers and Surveyors, LLC as project number 1001.26512, Sheet 1 and 2 of 2 dated December 6, 2013 and revised October 7, 2014.



Brickhouse Environmental

APPENDIX B

DIGITAL COPY OF THE FER



Brickhouse Environmental

APPENDIX C

ENVIRONMENTAL EASEMENT

BROOME COUNTY CLERK
RECORDING PAGE

Return To:

ROBERT C MURPHY ESQ
97 RIVERSIDE DR
BINGHAMTON, NY 13905

Index : BOOK OF DEEDS
Book : 02449 Page: 0136
Pages : 0014
Instrument : Easement
Date : 12/02/2014
Time : 3:20:48
Control# : 201400043018

BINGHAMTON PLAZA INC

File#2 : TT 2014 001678
Employee ID: DMS24344

MORTGAGE TAX

| | | | | | |
|----------------------|----|--------|-----------------|----|-----|
| RC2 - RECORDING | \$ | 91.00 | Mortgage Amount | \$ | .00 |
| RCMx Basic Recording | \$ | 19.00 | Basic | \$ | .00 |
| STTX - TRANSFER TAX | \$ | 0.00 | Special | \$ | .00 |
| CTTX - TRANSFER TAX | \$ | 0.00 | Additional | \$ | .00 |
| | | | Total | \$ | .00 |
| Total | \$ | 110.00 | | | |

STATE OF NEW YORK
BROOME COUNTY CLERK

TRANSFER TAX

WARNING-THIS SHEET CONSTITUTES THE CLERKS
ENDORSEMENT, REQUIRED BY SECTION 316-A(5) &
SECTION 319 OF THE REAL PROPERTY LAW OF THE
STATE OF NEW YORK. DO NOT DETACH.

Taxable Amt \$.00
Transfer Tax \$.00

RICHARD R BLYTHE

Comp _____
Ver. _____
Bk. _____



0201400043018

**ENVIRONMENTAL EASEMENT GRANTED PURSUANT TO ARTICLE 71, TITLE 36
OF THE NEW YORK STATE ENVIRONMENTAL CONSERVATION LAW**

THIS INDENTURE made this 19th day of November, 2014, between Owner(s) Binghamton Plaza, Inc., having an office at 30 Galesi Drive, County of Passaic, State of New Jersey (the "Grantor"), and The People of the State of New York (the "Grantee."), acting through their Commissioner of the Department of Environmental Conservation (the "Commissioner", or "NYSDEC" or "Department" as the context requires) with its headquarters located at 625 Broadway, Albany, New York 12233,

WHEREAS, the Legislature of the State of New York has declared that it is in the public interest to encourage the remediation of abandoned and likely contaminated properties ("sites") that threaten the health and vitality of the communities they burden while at the same time ensuring the protection of public health and the environment; and

WHEREAS, the Legislature of the State of New York has declared that it is in the public interest to establish within the Department a statutory environmental remediation program that includes the use of Environmental Easements as an enforceable means of ensuring the performance of operation, maintenance, and/or monitoring requirements and the restriction of future uses of the land, when an environmental remediation project leaves residual contamination at levels that have been determined to be safe for a specific use, but not all uses, or which includes engineered structures that must be maintained or protected against damage to perform properly and be effective, or which requires groundwater use or soil management restrictions; and

WHEREAS, the Legislature of the State of New York has declared that Environmental Easement shall mean an interest in real property, created under and subject to the provisions of Article 71, Title 36 of the New York State Environmental Conservation Law ("ECL") which contains a use restriction and/or a prohibition on the use of land in a manner inconsistent with engineering controls which are intended to ensure the long term effectiveness of a site remedial program or eliminate potential exposure pathways to hazardous waste or petroleum; and

WHEREAS, Grantor, is the owner of real property located at the address of 33 West State Street in the City of Binghamton, County of Broome and State of New York, known and designated on the tax map of the County Clerk of Broome as tax map parcel numbers: 144.74-1-1; 144.74-1-2; 144.74-1-7; 144.74-1-8; 144.66-1-17; and 144.74-1-19, being the same as that property conveyed to Grantor by deed dated January 12, 1962; June 4, 1964; January 7, 1965 and recorded in the Broome County Clerk's Office in Liber and Page L.1047, P. 1069; L. 1079, P. 526; and L. 1087, P. 83. The property subject to this Environmental Easement (the "Controlled Property") comprises approximately 21.509 +/- acres, and is hereinafter more fully described in the Land Title Survey dated December 6, 2013 (revised October 7, 2014 entitled Environmental Easement And Brownfield Cleanup Area prepared by Keystone Associates Architects, Engineers and Surveyors, LLC, which will be attached to the Site Management Plan. The Controlled Property description is set forth in and attached hereto as Schedule A; and

WHEREAS, the Department accepts this Environmental Easement in order to ensure the protection of public health and the environment and to achieve the requirements for remediation established for the Controlled Property until such time as this Environmental Easement is extinguished pursuant to ECL Article 71, Title 36; and

NOW THEREFORE, in consideration of the mutual covenants contained herein and the terms and conditions of Brownfield Cleanup Agreement IndexNumber: B7-0702-05-08 as Amended by Amendments 1 and 2, Grantor conveys to Grantee a permanent Environmental Easement pursuant to ECL Article 71, Title 36 in, on, over, under, and upon the Controlled Property as more fully described herein ("Environmental Easement")

1. Purposes. Grantor and Grantee acknowledge that the Purposes of this Environmental Easement are: to convey to Grantee real property rights and interests that will run with the land in perpetuity in order to provide an effective and enforceable means of encouraging the reuse and redevelopment of this Controlled Property at a level that has been determined to be safe for a specific use while ensuring the performance of operation, maintenance, and/or monitoring requirements; and to ensure the restriction of future uses of the land that are inconsistent with the above-stated purpose.

2. Institutional and Engineering Controls. The controls and requirements listed in the Department approved Site Management Plan ("SMP") including any and all Department approved amendments to the SMP are incorporated into and made part of this Environmental Easement. These controls and requirements apply to the use of the Controlled Property, run with the land, are binding on the Grantor and the Grantor's successors and assigns, and are enforceable in law or equity against any owner of the Controlled Property, any lessees and any person using the Controlled Property.

A. (1) The Controlled Property may be used for:

Commercial as described in 6 NYCRR Part 375-1.8(g)(2)(iii) and Industrial as described in 6 NYCRR Part 375-1.8(g)(2)(iv) except that portion of the Controlled Property described in Schedule B as the "Restricted Residential Use Parcel", which may be used for Restricted Residential as described in 6 NYCRR Part 375-1.8(g)(2)(ii), Commercial as described in 6 NYCRR Part 375-1.8(g)(2)(iii) and Industrial as described in 6 NYCRR Part 375-1.8(g)(2)(iv)

(2) All Engineering Controls must be operated and maintained as specified in the Site Management Plan (SMP);

(3) All Engineering Controls must be inspected at a frequency and in a manner defined in the SMP;

(4) The use of groundwater underlying the property is prohibited without necessary water quality treatment as determined by the NYSDOH or the Broome County Department of Health to render it safe for use as drinking water or for industrial purposes, and the user must first notify and obtain written approval to do so from the Department;

(5) Groundwater and other environmental or public health monitoring must be performed as defined in the SMP;

(6) Data and information pertinent to Site Management of the Controlled Property must be reported at the frequency and in a manner defined in the SMP;

(7) All future activities on the property that will disturb remaining contaminated material must be conducted in accordance with the SMP;

(8) Monitoring to assess the performance and effectiveness of the remedy must be performed as defined in the SMP;

(9) Operation, maintenance, monitoring, inspection, and reporting of any mechanical or physical components of the remedy shall be performed as defined in the SMP;

(10) Access to the site must be provided to agents, employees or other representatives of the State of New York with reasonable prior notice to the property owner to assure compliance with the restrictions identified by this Environmental Easement.

B. The Controlled Property shall not be used for Residential or Restricted Residential purposes as defined in 6NYCRR 375-1.8(g)(2)(i) and (ii), except that portion of the controlled property identified in Schedule B herein, and the above-stated engineering controls may not be discontinued without an amendment or extinguishment of this Environmental Easement.

C. The SMP describes obligations that the Grantor assumes on behalf of Grantor, its successors and assigns. The Grantor's assumption of the obligations contained in the SMP which may include sampling, monitoring, and/or operating a treatment system, and providing certified reports to the NYSDEC, is and remains a fundamental element of the Department's determination that the Controlled Property is safe for a specific use, but not all uses. The SMP may be modified in accordance with the Department's statutory and regulatory authority. The Grantor and all successors and assigns, assume the burden of complying with the SMP and obtaining an up-to-date version of the SMP from:

Site Control Section
Division of Environmental Remediation
NYSDEC
625 Broadway
Albany, New York 12233
Phone: (518) 402-9553

D. Grantor must provide all persons who acquire any interest in the Controlled Property a true and complete copy of the SMP that the Department approves for the Controlled Property and all Department-approved amendments to that SMP.

E. Grantor covenants and agrees that until such time as the Environmental Easement is extinguished in accordance with the requirements of ECL Article 71, Title 36 of the ECL, the

property deed and all subsequent instruments of conveyance relating to the Controlled Property shall state in at least fifteen-point bold-faced type:

This property is subject to an Environmental Easement held by the New York State Department of Environmental Conservation pursuant to Title 36 of Article 71 of the Environmental Conservation Law.

F. Grantor covenants and agrees that this Environmental Easement shall be incorporated in full or by reference in any leases, licenses, or other instruments granting a right to use the Controlled Property.

G. Grantor covenants and agrees that it shall, at such time as NYSDEC may require, submit to NYSDEC a written statement by an expert the NYSDEC may find acceptable certifying under penalty of perjury, in such form and manner as the Department may require, that:

(1) the inspection of the site to confirm the effectiveness of the institutional and engineering controls required by the remedial program was performed under the direction of the individual set forth at 6 NYCRR Part 375-1.8(h)(3).

(2) the institutional controls and/or engineering controls employed at such site:
(i) are in-place;
(ii) are unchanged from the previous certification, or that any identified changes to the controls employed were approved by the NYSDEC and that all controls are in the Department-approved format; and

(iii) that nothing has occurred that would impair the ability of such control to protect the public health and environment;

(3) the owner will continue to allow access to such real property to evaluate the continued maintenance of such controls;

(4) nothing has occurred that would constitute a violation or failure to comply with any site management plan for such controls;

(5) the report and all attachments were prepared under the direction of, and reviewed by, the party making the certification;

(6) to the best of his/her knowledge and belief, the work and conclusions described in this certification are in accordance with the requirements of the site remedial program, and generally accepted engineering practices; and

(7) the information presented is accurate and complete.

3. Right to Enter and Inspect. Grantee, its agents, employees, or other representatives of the State may enter and inspect the Controlled Property in a reasonable manner and at reasonable times to assure compliance with the above-stated restrictions.

4. Reserved Grantor's Rights. Grantor reserves for itself, its assigns, representatives, and successors in interest with respect to the Property, all rights as fee owner of the Property,

including:

A. Use of the Controlled Property for all purposes not inconsistent with, or limited by the terms of this Environmental Easement;

B. The right to give, sell, assign, or otherwise transfer part or all of the underlying fee interest to the Controlled Property, subject and subordinate to this Environmental Easement;

5. Enforcement

A. This Environmental Easement is enforceable in law or equity in perpetuity by Grantor, Grantee, or any affected local government, as defined in ECL Section 71-3603, against the owner of the Property, any lessees, and any person using the land. Enforcement shall not be defeated because of any subsequent adverse possession, laches, estoppel, or waiver. It is not a defense in any action to enforce this Environmental Easement that: it is not appurtenant to an interest in real property; it is not of a character that has been recognized traditionally at common law; it imposes a negative burden; it imposes affirmative obligations upon the owner of any interest in the burdened property; the benefit does not touch or concern real property; there is no privity of estate or of contract; or it imposes an unreasonable restraint on alienation.

B. If any person violates this Environmental Easement, the Grantee may revoke the Certificate of Completion with respect to the Controlled Property.

C. Grantee shall notify Grantor of a breach or suspected breach of any of the terms of this Environmental Easement. Such notice shall set forth how Grantor can cure such breach or suspected breach and give Grantor a reasonable amount of time from the date of receipt of notice in which to cure. At the expiration of such period of time to cure, or any extensions granted by Grantee, the Grantee shall notify Grantor of any failure to adequately cure the breach or suspected breach, and Grantee may take any other appropriate action reasonably necessary to remedy any breach of this Environmental Easement, including the commencement of any proceedings in accordance with applicable law.

D. The failure of Grantee to enforce any of the terms contained herein shall not be deemed a waiver of any such term nor bar any enforcement rights.

6. Notice. Whenever notice to the Grantee (other than the annual certification) or approval from the Grantee is required, the Party providing such notice or seeking such approval shall identify the Controlled Property by referencing the following information:

County, NYSDEC Site Number, NYSDEC Brownfield Cleanup Agreement, State Assistance Contract or Order Number, and the County tax map number or the Liber and Page or computerized system identification number.

Parties shall address correspondence to: Site Number: C704049
Office of General Counsel
NYSDEC
625 Broadway

Albany New York 12233-5500

With a copy to:

Site Control Section
Division of Environmental Remediation
NYSDEC
625 Broadway
Albany, NY 12233

All notices and correspondence shall be delivered by hand, by registered mail or by Certified mail and return receipt requested. The Parties may provide for other means of receiving and communicating notices and responses to requests for approval.

7. Recordation. Grantor shall record this instrument, within thirty (30) days of execution of this instrument by the Commissioner or her/his authorized representative in the office of the recording officer for the county or counties where the Property is situated in the manner prescribed by Article 9 of the Real Property Law.

8. Amendment. Any amendment to this Environmental Easement may only be executed by the Commissioner of the New York State Department of Environmental Conservation or the Commissioner's Designee, and filed with the office of the recording officer for the county or counties where the Property is situated in the manner prescribed by Article 9 of the Real Property Law.

9. Extinguishment. This Environmental Easement may be extinguished only by a release by the Commissioner of the New York State Department of Environmental Conservation, or the Commissioner's Designee, and filed with the office of the recording officer for the county or counties where the Property is situated in the manner prescribed by Article 9 of the Real Property Law.

10. Joint Obligation. If there are two or more parties identified as Grantor herein, the obligations imposed by this instrument upon them shall be joint and several.

IN WITNESS WHEREOF, Grantor has caused this instrument to be signed in its name.

Enter Grantor's Name:

By: 

Print Name: M. M. Gates

Title: PBA

Date: 10/21/14

Grantor's Acknowledgment

[illegible]

On the 21st day of October, in the year 20 14, before me, the undersigned, personally appeared M. Michael Galesi, personally known to me or proved to me on the basis of satisfactory evidence to be the individual(s) whose name is (are) subscribed to the within instrument and acknowledged to me that he/she/they executed the same in his/her/their capacity(ies), and that by his/her/their signature(s) on the instrument, the individual(s), or the person upon behalf of which the individual(s) acted, executed the instrument.

[Signature]
(Notary Public - State of New York)

JOSEPH C. PETRIELLO
Attorney at Law of New Jersey

THIS ENVIRONMENTAL EASEMENT IS HEREBY ACCEPTED BY THE
PEOPLE OF THE STATE OF NEW YORK, Acting By and Through the Department of
Environmental Conservation as Designee of the Commissioner,

By:

Robert W. Schick, Director
Division of Environmental Remediation

Grantee's Acknowledgment

STATE OF NEW YORK)
) ss:
COUNTY OF ALBANY)

On the 19th day of November, in the year 2014 before me, the undersigned,
personally appeared Robert W. Schick, personally known to me or proved to me on the basis of
satisfactory evidence to be the individual(s) whose name is (are) subscribed to the within
instrument and acknowledged to me that he/she/ executed the same in his/her/ capacity as
Designee of the Commissioner of the State of New York Department of Environmental
Conservation, and that by his/her/ signature on the instrument, the individual, or the person upon
behalf of which the individual acted, executed the instrument.

Notary Public State of New York

David J. Chiusano
Notary Public, State of New York
No. 01CH5032146
Qualified in Schenectady County
Commission Expires August 22, 2016

SCHEDULE "A" PROPERTY DESCRIPTION

SURVEYOR'S DESCRIPTION
ENVIRONMENTAL EASEMENT AREA AND
BROWNFIELD CLEANUP AREA
BINGHAMTON PLAZA
BCP SITE NO. C704049
WEST STATE STREET
IRVING AVENUE & PLEASANT STREET
CITY OF BINGHAMTON
BROOME COUNTY, NEW YORK STATE

ALL THAT TRACT OR PARCEL OF LAND situate in the City of Binghamton, County of Broome, State of New York, being all of the property now or formerly of Binghamton Plaza, Inc. as recorded in the Broome County Clerk's Office and described in the following: 1) Liber 1047 Page 1069 on January 12, 1962; 2) Liber 1079 Page 526 on June 4, 1964; 3) Liber 1087 Page 83 on January 7, 1965; (TM# 144.66-1-17, TM# 144.74-1-1, TM# 144.74-1-2, TM# 144.74-1-7, TM# 144.74-1-8, TM# 144.74-1-19 (hereinafter collectively referred to as "Binghamton Plaza, Inc.") bounded and described as follows:

BEGINNING at a point on the northwesterly boundary of West State Street at its intersection with the division line between the property now or formerly of Opportunities for Broome, Inc. per L. 2290 P. 485 (TM# 144.74-1-9) on the southwest and said Binghamton Plaza, Inc. on the northeast;

RUNNING THENCE along the division lines between said Opportunities for Broome, Inc. and said Binghamton Plaza, Inc. the following three (3) courses and distances:

- 1) N63°19'32"W, a distance of 205.46 feet to a point;
- 2) S27°58'03"W, a distance of 34.97 feet to a point;
- 3) N78°04'57"W continuing along said division line, along the division line between the property now or formerly of Robert J. Skrabalak per L. 1775 P. 800 (TM# 144.82-1-1) on the south and said Binghamton Plaza, Inc. on the north, and along the division line between another property now or formerly of Robert J. Skrabalak per L. 1918 P. 1050 (TM# 144.81-2-1) on the south and said Binghamton Plaza, Inc. on the north, a distance of 177.60 feet to a point; thence through said Binghamton Plaza, Inc. the following thirteen (13) courses and distances:

- 1) N26°57'39"E, a distance of 355.64 feet to a point;
- 2) N59°01'17"W, a distance of 36.16 feet to a point;
- 3) N27°01'36"E, a distance of 61.68 feet to a point;
- 4) N62°58'24"W, a distance of 30.00 feet to a point;
- 5) N27°01'36"E, a distance of 248.00 feet to a point;
- 6) S62°58'24"E, a distance of 14.00 feet to a point;
- 7) N27°01'36"E, a distance of 88.00 feet to a point;
- 8) S62°58'24"E, a distance of 21.00 feet to a point;
- 9) N27°01'36"E, a distance of 133.00 feet to a point;
- 10) N62°58'24"W, a distance of 28.00 feet to a point;
- 11) N27°01'36"E, a distance of 263.62 feet to a point;
- 12) S58°58'47"E, a distance of 58.30 feet to a point;
- 13) N26°57'39"E, a distance of 100.53 feet to a point at its intersection with the division line between the property now or formerly of City of Binghamton (AKA Lindsey Park) per L. 548 P.

390 (TM# 144.66-1-16) on the north and said Binghamton Plaza, Inc. on the south; thence S86°15'31"E along the last mentioned division line, a distance of 462.93 feet to a point; thence through said Binghamton Plaza, Inc. the following nine (9) courses and distances:

- 1) S03°44'29"W, a distance of 89.57 feet to a point;
- 2) S59°00'45"E, a distance of 112.99 feet to a point;
- 3) S31°00'28"W, a distance of 38.00 feet to a point;
- 4) S86°19'44"E, a distance of 24.72 feet to a point;
- 5) S30°27'26"W, a distance of 14.83 feet to a point;
- 6) S27°12'51"W, a distance of 42.48 feet to a point;
- 7) S61°23'15"E, a distance of 69.11 feet to a point;
- 8) S16°07'20"W, a distance of 79.45 feet to a point;
- 9) S86°46'54"E, a distance of 102.18 feet to a 5/8 inch rebar at its intersection with the division line between the property now or formerly of Athan Gyftopoulos & Andrea E. Frohne per L. 1927 P. 308 (TM# 144.66-1-32) on the north and said Binghamton Plaza, Inc. on the south; thence continuing S86°46'54"E along the last mentioned division line, a distance of 33.42 feet to a point at its intersection with the westerly boundary of Brewer Street (paper street); thence S01°32'37"W along said westerly boundary, a distance of 166.95 feet to a 5/8 inch rebar at its intersection with the division line between another property now or formerly of the City of Binghamton (Fire Department) per L. 548 P. 390 (TM# 144.74-1-6) on the southeast and said Binghamton Plaza, Inc. on the northwest; thence along the division lines between said City of Binghamton (Fire Department) and said Binghamton Plaza, Inc. the following two (2) courses and distances:

- 1) S55°47'34"W, a distance of 159.62 feet to a 3/4 inch rebar;
- 2) S34°12'26"E, a distance of 150.00 feet to a point at its intersection with the northwesterly boundary of Chenango Street; thence along said Chenango Street on a curve to the right having a radius of 1007.00 feet, an arc length of 103.49 feet to a point, said curve being subtended by a chord having a bearing of S59°17'39"W and a length of 103.45 feet; thence S62°14'18"W continuing along said Chenango Street and along the northwesterly boundary of said West State Street, a distance of 854.84 feet to the POINT OF BEGINNING.

The above described parcel contains 936,936 square feet or 21.509 acres, more or less.

The above described parcel is subject to the following by Deed Recorded in the Broome County Clerk's Office:

- 1) An Easement Granted to the State of New York including a "Private Roadway", "Drainage Structures and Ditches", "Walls and Levees" and "the Right at all Times of Ingress, Egress and Regress by the State of New York, its Assigns and/or their Agents in the Improvement for Purposes Connected with the Flood Control Projects" on February 25, 1941, modified by a Partial Release of the Easement in L. 1175 P. 47 on September 25, 1971.
- 2) 20' Storm Water Sewer Easement Granted to the City of Binghamton in L. 1047 P. 1069 on January 12, 1962.
- 3) 50' Wide Ingress, Egress & Regress Easement and R.O.W. Granted in L. 1059 P. 281 on October 19, 1962.
- 4) Ingress, Egress and Regress Easement and R.O.W. Granted to the City of Binghamton in L. 1068 P. 212 on July 18, 1963.
- 5) Electric & Communication R.O.W.'s and Building Height Restriction Granted to NYSEG in L. 1068 P. 263 on July 18, 1963.
- 6) 50' Wide Electric & Communication R.O.W. Granted to NYSEG in L. 1069 P. 570 on

August 22, 1963.

7) Pipe Line Easement Granted to Columbia Gas of New York, Inc. in L. 1085 P. 524 on November 16, 1964.

8) 30' Wide Pole Line Easement & R.O.W. Granted to NYSEG in L. 1097 P. 1086 on October 27, 1965.

9) Pipe Line Easement Granted to Columbia Gas of New York, Inc. in L. 1127 P. 509 on October 30, 1967.

10) 10' Wide Electric & Communication Pole Line Easement & R.O.W. Granted to NYSEG in L. 1210 P. 1050 on February 1, 1974.

11) Chenango River Waterfront Trail Easement Granted to City of Binghamton in L. 2159 P. 399 on August 15, 2006.

The above described parcel is subject to any and all easements of record and/or as found in the field.

Bearings are referred to Magnetic North as the needle pointed in December of 2004.

The above described parcel is shown on the map entitled "Environmental Easement Survey, Binghamton Plaza, BCP Site No. C704049, West State Street, Irving Avenue & Pleasant Street, City of Binghamton, Broome County, New York State" prepared by Keystone Associates Architects, Engineers and Surveyors, LLC as project number 1001.26512, Sheet 1 of 2 and Sheet 2 of 2 dated May 17, 2013 (Note: The map will be re-dated after it is ready to be final).

SCHEDULE "B" PROPERTY DESCRIPTION

**SURVEYOR'S DESCRIPTION
RESTRICTED RESIDENTIAL USE PARCEL
BINGHAMTON PLAZA
BCP SITE NO. C704049
WEST STATE STREET
CITY OF BINGHAMTON
BROOME COUNTY, NEW YORK STATE**

ALL THAT TRACT OR PARCEL OF LAND situate in the City of Binghamton, County of Broome, State of New York, being portions of the properties now or formerly of Binghamton Plaza, Inc. as recorded in the Broome County Clerk's Office and described in Liber 1087 Page 83 on January 7, 1965 (TM# 144.74-1-2 and TM# 144.74-1-7) and L. 1047 P. 1069 on January 12, 1962 (TM# 144.74-1-1), collectively referred to as Binghamton Plaza, Inc., bounded and described as follows:

BEGINNING at a 5/8 inch rebar on the westerly boundary of former Brewer Street (paper street) at its intersection with the division line between the property now or formerly of the City of Binghamton (Fire Department) per L. 548 P. 390 (TM# 144.74-16) on the southeast and the property now or formerly of Binghamton Plaza, Inc. per L1087 P. 83 (TM# 144.74-1-2) on the northwest;

RUNNING THENCE along the division lines between said City of Binghamton and said Binghamton Plaza the following two (2) courses and distances:

- 1) S55°47'34"W, a distance of 159.62 feet to a point;
- 2) S34°12'26"E, a distance of 150.00 feet to a point at its intersection with the northwesterly boundary of West State Street; thence along said West State Street the following two (2) courses and distances:
 - 1) On a curve to the right having a radius of 1007.00 feet, an arc length of 103.49 feet to a point, said curve being subtended by a chord having a bearing of S59°17'39"W and a length of 103.45 feet;
 - 2) S62°14'18"W, a distance of 21.89 feet to a point; thence through said Binghamton Plaza the following five (5) courses and distances:
 - 1) N34°12'26"W, a distance of 141.23 feet to a point;
 - 2) N22°00'55"E, a distance of 161.23 feet to a point;
 - 3) N30°55'16"E, a distance of 6.82 feet to a point;
 - 4) N30°58'33"E, a distance of 66.46 feet to a point;
 - 5) N42°56'11"E, a distance of 159.08 feet to a 5/8 inch rebar at its intersection with the division line between the property now or formerly of Athan Gyftopoulos & Andrea E. Frohne per L 1927 P. 308 (TM# 144.66-1-32) on the north and said Binghamton Plaza, Inc. on the south; thence S86°46'54"E along the last mentioned division line, a distance of 33.42 feet to a point at its intersection with said westerly boundary of former Brewer Street (paper street); thence S01°32'37"W along said westerly boundary, a distance of 166.95 feet to the POINT OF BEGINNING.

The above described parcel contains 50,020 square feet or 1.148 acres, more or less.

The above described parcel is subject to any and all easements of record and/or as found in the field.

Bearings are referred to Magnetic North as the needle pointed in December of 2004.

The above described parcel is shown on the map entitled "Environmental Easement Survey, Binghamton Plaza, BCP Site No. C704049, West State Street, Irving Avenue & Pleasant Street, City of Binghamton, Broome County, New York State" prepared by Keystone Associates Architects, Engineers and Surveyors, LLC as project number 1001.26512, Sheet 1 and 2 of 2 dated December 6, 2013 and revised October 7, 2014.



Brickhouse Environmental

APPENDIX D

NYSDEC APPROVALS OF SUBSTANTIVE TECHNICAL REQUIREMENTS

New York State Department of Environmental Conservation

Division of Environmental Remediation

Remedial Bureau D, 12th Floor

625 Broadway, Albany, New York 12233-7013

Phone: (518) 402-9676 • **Fax:** (518) 402-9020

Website: www.dec.ny.gov

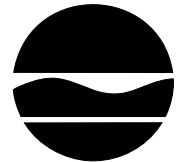

Joe Martens
Commissioner

July 10, 2014

Michael Tomasulo
Binghamton Plaza, Inc.
Binghamton Plaza NY, LLC
c/o Galesi Realty Corporation
30 Galesi Drive
Wayne, New Jersey 07470

Re: Binghamton Plaza
Site ID No. C704049
City of Binghamton, Broome County
Remedial Work Plan & Decision Document

Dear Mr. Tomasulo:

The New York State Department of Environmental Conservation (Department) and the New York State Department of Health (NYSDOH) have reviewed the Remedial Work Plan (RWP) for the Binghamton Plaza site dated January 2014 and prepared by Brickhouse Environmental and Keystone Associates, Architects, Engineers, and Surveyors, LLC, on behalf of Binghamton Plaza, Inc. and Binghamton Plaza NY, LLC. The RWP is hereby approved. Please ensure that a copy of the approved RWP is placed in the document repositories. The draft plan should be removed.

Attached is a copy of the Department's Decision Document for the site. The remedy is to be implemented in accordance with this Decision Document. Please ensure that a copy of the Decision Document is placed in the document repositories.

Please contact the Department's Project Manager, Joshua Cook, at 315-426-7411 or jpcook@gw.dec.state.ny.us at your earliest convenience to discuss next steps. Please recall the Department requires seven days notice prior to the start of field work.

Sincerely,

William Daigle, P.E.
Director
Remedial Bureau D

Enclosure
ec w/attachments:

Robert Schick (NYSDEC)
Michael Ryan (NYSDEC)
William Daigle (NYSDEC)
Harry Warner (NYSDEC)
Joshua Cook (NYSDEC)
Margaret Sheen (NYSDEC)
Maureen Schuck (NYSDOH)
Melissa Doroski (NYSDOH)
Michael Tomasulo (Binghamton Plaza)
Douglas Schott (Brickhouse Environmental)
Robert Murphy (Law Office of Robert Murphy)

cc w/attachments:
Kenneth Ellsworth (Keystone Associates)

**New York State Department of Environmental Conservation
Division of Environmental Remediation, Region 7**

615 Erie Boulevard West, Syracuse, New York 13204-2400

Phone: (315) 426-7551 • **Fax:** (315) 426-7499

Website: www.dec.ny.gov



Joe Martens
Commissioner

December 17, 2014

Michael Tomasulo
Binghamton Plaza, Inc.
Binghamton Plaza NY, LLC
c/o Galesi Realty Corp.
30 Galesi Drive
Wayne, NJ 07470

Re: Binghamton Plaza
Site ID No. C704049
City of Binghamton, Broome County
Site Management Plan

Dear Mr. Tomasulo:

The New York State Department of Environmental Conservation (Department) and the New York State Department of Health (NYSDOH) have reviewed the Site Management Plan (SMP) for Binghamton Plaza, dated December 2014, which was prepared by Brickhouse Environmental on behalf of Binghamton Plaza, Inc. and Binghamton Plaza NY, LLC. The SMP is hereby approved. If you have any questions, please do not hesitate to contact me at 315-426-7411 or joshua.cook@dec.ny.gov.

Sincerely,

Joshua P. Cook, P.E.
Environmental Engineer 2

cc: Michael Ryan (NYSDEC)
William Daigle (NYSDEC)
Harry Warner (NYSDEC)
Joshua Cook (NYSDEC)
Maureen Schuck (NYSDOH)
Melissa Doroski (NYSDOH)
Michael Tomasulo (Binghamton Plaza)
David Farrington (Brickhouse)
Douglas Schott (Brickhouse)
Robert Murphy



Brickhouse Environmental

APPENDIX E

NON-AGENCY REMEDIATION-RELATED PERMITS



Department of Engineering

Mayor, Richard C. David

Acting City Engineer, Gary R. Holmes, P.E.

August 29, 2014

Michale Tomasulo
Binghamton Plaza, Inc.
Binghamton Plaza NY, LLC
30 Galesi Drive
Wayne, New Jersey 07470

Re: Binghamton Plaza
Site ID No. C704049
City of Binghamton, Broome County
Remedial Work Plan Urban Runoff Reduction Plan Requirements

I have reviewed the plans for the Brownfield cleanup project at the Binghamton Plaza in the city of Binghamton. This project does not meet any of the requirements to trigger the City's Urban Runoff Reduction Plan requirements. This project is to remediate any potential exposure of contaminated soil to any members of the public.

I agree with the DEC that capping the exposed areas, as designed by Brickhouse Environmental, is the best solution for this site. Therefore, the City of Binghamton is exempting the remediation of the Brownfield at the Binghamton Plaza from any requirement of 227-10 Urban Runoff Reduction Plan.

If you have any questions or need any further information please contact me.

John Furlong
Stormwater Officer
City of Binghamton
38 Hawley Street
Binghamton, NY 13901
Office: 607-772-7007



Brickhouse Environmental

APPENDIX F

CAMP DATA

Downwind Air Data

Note: Due to computer error data logs for September 8-12, 2014 were lost

| (MASS)ug/m3 | Diameter | Time | Day |
|--------------|----------|----------|-----------|
| 31.8 | 0.7597 | 8:12:56 | 14-Sep-14 |
| 4.8 | 0.8375 | 8:12:56 | 15-Sep-14 |
| 23.8 | 0.9097 | 9:12:56 | 15-Sep-14 |
| 14.8 | 0.7266 | 10:12:56 | 15-Sep-14 |
| 16.2 | 0.1614 | 11:12:56 | 15-Sep-14 |
| 22.9 | 0.9769 | 12:12:56 | 15-Sep-14 |
| 1.0 | 0.2673 | 13:12:56 | 15-Sep-14 |
| 42.8 | 0.0309 | 14:12:56 | 15-Sep-14 |
| 32.3 | 0.9675 | 15:12:56 | 15-Sep-14 |
| 21.3 | 0.9481 | 16:12:56 | 15-Sep-14 |
| 47.6 | 0.6409 | 17:12:56 | 15-Sep-14 |
| 49.6 | 0.8739 | 18:12:56 | 15-Sep-14 |
| 41.5 | 0.9211 | 19:12:56 | 15-Sep-14 |
| 55.4 | 0.9684 | 20:12:56 | 15-Sep-14 |
| 36.5 | 0.7511 | 21:12:56 | 15-Sep-14 |
| 37.2 | 0.4885 | 22:12:56 | 15-Sep-14 |
| 32.4 | 0.7092 | 23:12:56 | 15-Sep-14 |
| 33.5 | 0.4017 | 0:12:56 | 15-Sep-14 |
| 23.7 | 0.9182 | 1:12:56 | 15-Sep-14 |
| 2.7 | 0.8700 | 2:12:56 | 15-Sep-14 |
| 13.4 | 0.7700 | 3:12:56 | 15-Sep-14 |
| 0.3 | 0.4744 | 4:12:56 | 15-Sep-14 |
| 7.5 | 0.6898 | 5:12:56 | 15-Sep-14 |
| 26.0 | 0.4602 | 6:12:56 | 15-Sep-14 |
| 39.8 | 0.5734 | 7:12:56 | 15-Sep-14 |
| 13.4 | 0.1269 | 8:12:56 | 15-Sep-14 |
| 31.0 | 0.1798 | 9:12:56 | 15-Sep-14 |
| 48.4 | 0.0742 | 10:12:56 | 15-Sep-14 |
| 64.4 | 0.3592 | 11:12:56 | 15-Sep-14 |
| 0.7 | 0.6729 | 12:12:56 | 15-Sep-14 |
| 7.6 | 0.0115 | 13:12:56 | 15-Sep-14 |
| 29.1 | 0.4871 | 14:12:56 | 15-Sep-14 |
| 6.0 | 0.7301 | 15:12:56 | 15-Sep-14 |
| 7.8 | 0.5857 | 16:12:56 | 15-Sep-14 |
| 33.1 | 0.3381 | 17:12:56 | 15-Sep-14 |
| 55.0 | 0.4680 | 18:12:56 | 15-Sep-14 |
| 7.9 | 0.2197 | 19:12:56 | 15-Sep-14 |
| 30.8 | 0.0662 | 20:12:56 | 15-Sep-14 |
| 14.8 | 0.0126 | 21:12:56 | 15-Sep-14 |
| 34.8 | 0.9683 | 22:12:56 | 15-Sep-14 |
| 31.3 | 0.3746 | 23:12:56 | 15-Sep-14 |
| 41.7 | 0.3456 | 0:12:56 | 15-Sep-14 |

| | | | |
|------|--------|----------|-----------|
| 11.1 | 0.6021 | 1:12:56 | 15-Sep-14 |
| 10.0 | 0.5714 | 2:12:56 | 15-Sep-14 |
| 20.9 | 0.7268 | 3:12:56 | 15-Sep-14 |
| 16.1 | 0.7287 | 4:12:56 | 15-Sep-14 |
| 70.4 | 0.3751 | 5:12:56 | 15-Sep-14 |
| 6.8 | 0.8039 | 6:12:56 | 15-Sep-14 |
| 12.7 | 0.9121 | 7:12:56 | 15-Sep-14 |
| 21.6 | 0.3894 | 8:12:56 | 15-Sep-14 |
| 26.6 | 0.6421 | 9:12:56 | 15-Sep-14 |
| 35.6 | 0.2791 | 10:12:56 | 15-Sep-14 |
| 53.6 | 0.6944 | 11:12:56 | 15-Sep-14 |
| 11.2 | 0.7271 | 12:12:56 | 15-Sep-14 |
| 28.9 | 0.0194 | 13:12:56 | 15-Sep-14 |
| 47.7 | 0.6684 | 14:12:56 | 15-Sep-14 |
| 42.0 | 0.5807 | 15:12:56 | 15-Sep-14 |
| 23.8 | 0.9898 | 16:12:56 | 15-Sep-14 |
| 45.6 | 0.6240 | 17:12:56 | 15-Sep-14 |
| 56.4 | 0.3394 | 18:12:56 | 15-Sep-14 |
| 57.6 | 0.7438 | 19:12:56 | 15-Sep-14 |
| 1.8 | 0.0517 | 20:12:56 | 15-Sep-14 |
| 3.2 | 0.9043 | 21:12:56 | 15-Sep-14 |
| 4.9 | 0.3774 | 22:12:56 | 15-Sep-14 |
| 22.1 | 0.2854 | 23:12:56 | 15-Sep-14 |
| 2.7 | 0.6463 | 0:12:56 | 15-Sep-14 |
| 29.7 | 0.3155 | 1:12:56 | 15-Sep-14 |
| 49.8 | 0.7945 | 2:12:56 | 15-Sep-14 |
| 22.9 | 0.8338 | 3:12:56 | 15-Sep-14 |
| 41.4 | 0.3235 | 4:12:56 | 15-Sep-14 |
| 0.9 | 0.3783 | 5:12:56 | 15-Sep-14 |
| 12.2 | 0.6991 | 6:12:56 | 15-Sep-14 |
| 50.0 | 0.9193 | 7:12:56 | 15-Sep-14 |
| 12.9 | 0.0768 | 8:12:56 | 15-Sep-14 |
| 2.5 | 0.4675 | 9:12:56 | 15-Sep-14 |
| 21.5 | 0.9721 | 10:12:56 | 15-Sep-14 |
| 46.6 | 0.2856 | 11:12:56 | 15-Sep-14 |
| 18.6 | 0.9299 | 12:12:56 | 15-Sep-14 |
| 38.0 | 0.2386 | 13:12:56 | 15-Sep-14 |
| 38.0 | 0.5419 | 14:12:56 | 15-Sep-14 |
| 46.4 | 0.1432 | 15:12:56 | 15-Sep-14 |
| 11.7 | 0.7994 | 16:12:56 | 15-Sep-14 |
| 32.8 | 0.6429 | 17:12:56 | 15-Sep-14 |
| 41.9 | 0.3217 | 18:12:56 | 15-Sep-14 |
| 11.8 | 0.0364 | 19:12:56 | 15-Sep-14 |
| 20.4 | 0.2452 | 20:12:56 | 15-Sep-14 |
| 7.0 | 0.5718 | 21:12:56 | 15-Sep-14 |
| 7.9 | 0.5029 | 22:12:56 | 15-Sep-14 |
| 31.4 | 0.6365 | 23:12:56 | 15-Sep-14 |

| | | | |
|------|--------|----------|-----------|
| 32.7 | 0.5033 | 0:12:56 | 15-Sep-14 |
| 3.2 | 0.8274 | 1:12:56 | 15-Sep-14 |
| 14.1 | 0.4203 | 2:12:56 | 15-Sep-14 |
| 11.1 | 0.8085 | 3:12:56 | 15-Sep-14 |
| 20.9 | 0.8871 | 4:12:56 | 15-Sep-14 |
| 28.1 | 0.6353 | 5:12:56 | 15-Sep-14 |
| 24.5 | 0.0668 | 6:12:56 | 15-Sep-14 |
| 37.3 | 0.4225 | 7:12:56 | 15-Sep-14 |
| 41.4 | 0.0928 | 8:12:56 | 15-Sep-14 |
| 22.9 | 0.4562 | 9:12:56 | 15-Sep-14 |
| 43.7 | 0.4307 | 10:12:56 | 15-Sep-14 |
| 2.9 | 0.3991 | 11:12:56 | 15-Sep-14 |
| 47.5 | 0.6780 | 12:12:56 | 15-Sep-14 |
| 19.8 | 0.0812 | 13:12:56 | 15-Sep-14 |
| 36.8 | 0.0906 | 14:12:56 | 15-Sep-14 |
| 20.7 | 0.4977 | 15:12:56 | 15-Sep-14 |
| 3.1 | 1.0440 | 16:12:56 | 15-Sep-14 |
| 24.6 | 0.0309 | 17:12:56 | 15-Sep-14 |
| 42.5 | 0.9675 | 18:12:56 | 15-Sep-14 |
| 60.2 | 0.9481 | 19:12:56 | 15-Sep-14 |
| 31.5 | 0.6409 | 20:12:56 | 15-Sep-14 |
| 40.2 | 0.8739 | 21:12:56 | 15-Sep-14 |
| 67.7 | 0.9211 | 22:12:56 | 15-Sep-14 |
| 60.5 | 0.9684 | 23:12:56 | 15-Sep-14 |
| 39.8 | 0.7511 | 0:12:56 | 15-Sep-14 |
| 68.1 | 0.4885 | 1:12:56 | 15-Sep-14 |
| 70.1 | 0.7092 | 2:12:56 | 15-Sep-14 |
| 89.1 | 0.4017 | 3:12:56 | 15-Sep-14 |
| 90.0 | 0.9182 | 4:12:56 | 15-Sep-14 |
| 75.5 | 0.8700 | 5:12:56 | 15-Sep-14 |
| 52.6 | 0.7700 | 6:12:56 | 15-Sep-14 |
| 39.3 | 0.4744 | 7:12:56 | 15-Sep-14 |
| 28.4 | 0.6898 | 8:12:56 | 15-Sep-14 |
| 29.3 | 0.4602 | 9:12:56 | 15-Sep-14 |
| 10.5 | 0.5734 | 10:12:56 | 15-Sep-14 |
| 46.9 | 0.1269 | 11:12:56 | 15-Sep-14 |
| 22.6 | 0.1798 | 12:12:56 | 15-Sep-14 |
| 14.4 | 0.0742 | 13:12:56 | 15-Sep-14 |
| 35.2 | 0.3592 | 14:12:56 | 15-Sep-14 |
| 41.7 | 0.6729 | 15:12:56 | 15-Sep-14 |
| 36.2 | 0.0115 | 16:12:56 | 15-Sep-14 |
| 7.3 | 0.4871 | 17:12:56 | 15-Sep-14 |
| 4.7 | 0.7301 | 18:12:56 | 15-Sep-14 |
| 16.9 | 0.5857 | 19:12:56 | 15-Sep-14 |
| 19.4 | 0.3381 | 20:12:56 | 15-Sep-14 |
| 42.4 | 0.4680 | 21:12:56 | 15-Sep-14 |
| 12.4 | 0.2197 | 22:12:56 | 15-Sep-14 |

| | | | |
|-------|--------|----------|-----------|
| 57.5 | 0.0662 | 23:12:56 | 15-Sep-14 |
| 21.4 | 0.0126 | 0:12:56 | 15-Sep-14 |
| 13.0 | 0.9683 | 1:12:56 | 15-Sep-14 |
| 16.5 | 0.3746 | 2:12:56 | 15-Sep-14 |
| 32.8 | 0.3456 | 3:12:56 | 15-Sep-14 |
| 13.6 | 0.6021 | 4:12:56 | 15-Sep-14 |
| 22.6 | 0.5714 | 5:12:56 | 15-Sep-14 |
| 39.0 | 0.7268 | 6:12:56 | 15-Sep-14 |
| 8.4 | 0.7287 | 7:12:56 | 15-Sep-14 |
| 22.2 | 0.3751 | 8:12:56 | 15-Sep-14 |
| 36.6 | 0.8039 | 9:12:56 | 15-Sep-14 |
| 5.9 | 0.9121 | 10:12:56 | 15-Sep-14 |
| 11.7 | 0.3894 | 11:12:56 | 15-Sep-14 |
| 25.3 | 0.6421 | 12:12:56 | 15-Sep-14 |
| 13.8 | 0.2791 | 13:12:56 | 15-Sep-14 |
| 60.3 | 0.6944 | 14:12:56 | 15-Sep-14 |
| 53.1 | 0.7271 | 15:12:56 | 15-Sep-14 |
| 33.7 | 0.0194 | 16:12:56 | 15-Sep-14 |
| 13.4 | 0.6684 | 17:12:56 | 15-Sep-14 |
| 19.1 | 0.5807 | 18:12:56 | 15-Sep-14 |
| 47.7 | 0.9898 | 19:12:56 | 15-Sep-14 |
| 63.4 | 0.6240 | 20:12:56 | 15-Sep-14 |
| 47.3 | 0.3394 | 21:12:56 | 15-Sep-14 |
| 40.3 | 0.7438 | 22:12:56 | 15-Sep-14 |
| 59.9 | 0.0517 | 23:12:56 | 15-Sep-14 |
| 59.3 | 0.9043 | 0:12:56 | 15-Sep-14 |
| 44.1 | 0.3774 | 1:12:56 | 15-Sep-14 |
| 114.7 | 0.2854 | 2:12:56 | 15-Sep-14 |
| 91.1 | 0.6463 | 3:12:56 | 15-Sep-14 |
| 110.4 | 0.3155 | 4:12:56 | 15-Sep-14 |
| 113.1 | 0.7945 | 5:12:56 | 15-Sep-14 |
| 163.4 | 0.8338 | 6:12:56 | 15-Sep-14 |
| 153.3 | 0.3235 | 7:12:56 | 15-Sep-14 |
| 181.2 | 0.3783 | 8:12:56 | 15-Sep-14 |
| 100.4 | 0.6991 | 9:12:56 | 15-Sep-14 |
| 133.6 | 0.9193 | 10:12:56 | 15-Sep-14 |
| 164.1 | 0.0768 | 11:12:56 | 15-Sep-14 |
| 166.9 | 0.4675 | 12:12:56 | 15-Sep-14 |
| 173.1 | 0.9721 | 13:12:56 | 15-Sep-14 |
| 157.1 | 0.2856 | 14:12:56 | 15-Sep-14 |
| 181.3 | 0.9299 | 15:12:56 | 15-Sep-14 |
| 137.3 | 0.2386 | 16:12:56 | 15-Sep-14 |
| 194.8 | 0.5419 | 17:12:56 | 15-Sep-14 |
| 216.8 | 0.1432 | 18:12:56 | 15-Sep-14 |
| 170.4 | 0.7994 | 19:12:56 | 15-Sep-14 |
| 208.0 | 0.6429 | 20:12:56 | 15-Sep-14 |
| 184.2 | 0.3217 | 21:12:56 | 15-Sep-14 |

| | | | |
|-------|--------|----------|-----------|
| 214.9 | 0.0364 | 22:12:56 | 15-Sep-14 |
| 197.5 | 0.2452 | 23:12:56 | 15-Sep-14 |
| 222.4 | 0.5718 | 0:12:56 | 15-Sep-14 |
| 217.1 | 0.5029 | 1:12:56 | 15-Sep-14 |
| 202.2 | 0.6365 | 2:12:56 | 15-Sep-14 |
| 187.0 | 0.5033 | 3:12:56 | 15-Sep-14 |
| 219.9 | 0.8274 | 4:12:56 | 15-Sep-14 |
| 241.5 | 0.4203 | 5:12:56 | 15-Sep-14 |
| 213.0 | 0.8085 | 6:12:56 | 15-Sep-14 |
| 269.7 | 0.8871 | 7:12:56 | 15-Sep-14 |
| 276.4 | 0.6353 | 8:12:56 | 15-Sep-14 |
| 279.3 | 0.0668 | 9:12:56 | 15-Sep-14 |
| 262.0 | 0.4225 | 10:12:56 | 15-Sep-14 |
| 245.0 | 0.0928 | 11:12:56 | 15-Sep-14 |
| 221.8 | 0.4562 | 12:12:56 | 15-Sep-14 |
| 227.6 | 0.4307 | 13:12:56 | 15-Sep-14 |
| 262.1 | 0.3991 | 14:12:56 | 15-Sep-14 |
| 266.0 | 0.6780 | 15:12:56 | 15-Sep-14 |
| 41.9 | 0.0812 | 16:12:56 | 15-Sep-14 |
| 7.5 | 0.0906 | 17:12:56 | 15-Sep-14 |
| 9.4 | 0.4977 | 18:12:56 | 15-Sep-14 |
| 4.7 | 1.0440 | 19:12:56 | 15-Sep-14 |
| 27.1 | 0.0309 | 20:12:56 | 15-Sep-14 |
| 3.3 | 0.9675 | 21:12:56 | 15-Sep-14 |
| 30.0 | 0.9481 | 22:12:56 | 15-Sep-14 |
| 22.3 | 0.6409 | 23:12:56 | 15-Sep-14 |
| 46.8 | 0.8739 | 0:12:56 | 15-Sep-14 |
| 12.8 | 0.9211 | 1:12:56 | 15-Sep-14 |
| 30.7 | 0.9684 | 2:12:56 | 15-Sep-14 |
| 17.5 | 0.7511 | 3:12:56 | 15-Sep-14 |
| 6.4 | 0.4885 | 4:12:56 | 15-Sep-14 |
| 0.4 | 0.7092 | 5:12:56 | 15-Sep-14 |
| 7.6 | 0.4017 | 6:12:56 | 15-Sep-14 |
| 4.8 | 0.9182 | 7:12:56 | 15-Sep-14 |
| 15.8 | 0.8700 | 8:12:56 | 15-Sep-14 |
| 0.3 | 0.8796 | 9:12:56 | 15-Sep-14 |
| 17.1 | 0.6030 | 10:12:56 | 15-Sep-14 |
| 16.0 | 0.7289 | 11:12:56 | 15-Sep-14 |
| 27.6 | 0.7601 | 12:12:56 | 15-Sep-14 |
| 12.7 | 0.1297 | 13:12:56 | 15-Sep-14 |
| 27.6 | 0.2898 | 14:12:56 | 15-Sep-14 |
| 9.1 | 0.2046 | 15:12:56 | 15-Sep-14 |
| 64.3 | 0.2093 | 16:12:56 | 15-Sep-14 |
| 20.9 | 0.2022 | 17:12:56 | 15-Sep-14 |
| 44.4 | 0.9322 | 18:12:56 | 15-Sep-14 |
| 13.5 | 0.6998 | 19:12:56 | 15-Sep-14 |
| 10.9 | 0.5779 | 20:12:56 | 15-Sep-14 |

| | | | |
|------|--------|----------|-----------|
| 0.2 | 0.2471 | 21:12:56 | 15-Sep-14 |
| 35.2 | 0.7437 | 22:12:56 | 15-Sep-14 |
| 65.2 | 0.4687 | 23:12:56 | 15-Sep-14 |
| 8.3 | 0.3474 | 0:12:56 | 15-Sep-14 |
| 16.8 | 0.0939 | 1:12:56 | 15-Sep-14 |
| 19.0 | 0.6464 | 2:12:56 | 15-Sep-14 |
| 10.4 | 0.2760 | 3:12:56 | 15-Sep-14 |
| 62.6 | 0.9343 | 4:12:56 | 15-Sep-14 |
| 2.7 | 0.6934 | 5:12:56 | 15-Sep-14 |
| 39.1 | 0.7403 | 6:12:56 | 15-Sep-14 |
| 8.8 | 0.3494 | 7:12:56 | 15-Sep-14 |
| 60.8 | 0.8637 | 8:12:56 | 15-Sep-14 |
| 19.8 | 0.2056 | 9:12:56 | 15-Sep-14 |
| 5.0 | 0.5697 | 10:12:56 | 15-Sep-14 |
| 24.0 | 0.0557 | 11:12:56 | 15-Sep-14 |
| 2.1 | 0.3397 | 12:12:56 | 15-Sep-14 |
| 17.5 | 0.1947 | 13:12:56 | 15-Sep-14 |
| 11.4 | 0.9239 | 14:12:56 | 15-Sep-14 |
| 6.5 | 0.2364 | 15:12:56 | 15-Sep-14 |
| 15.2 | 0.1289 | 16:12:56 | 15-Sep-14 |
| 17.1 | 0.0028 | 17:12:56 | 15-Sep-14 |
| 3.5 | 0.7203 | 18:12:56 | 15-Sep-14 |
| 16.8 | 0.0616 | 19:12:56 | 15-Sep-14 |
| 30.0 | 0.6275 | 20:12:56 | 15-Sep-14 |
| 13.7 | 0.8962 | 21:12:56 | 15-Sep-14 |
| 1.6 | 0.9740 | 22:12:56 | 15-Sep-14 |
| 5.2 | 0.1987 | 23:12:56 | 15-Sep-14 |
| 4.0 | 0.2142 | 0:12:56 | 15-Sep-14 |
| 6.7 | 0.8197 | 1:12:56 | 15-Sep-14 |
| 12.7 | 0.1239 | 2:12:56 | 15-Sep-14 |
| 7.9 | 0.4387 | 3:12:56 | 15-Sep-14 |
| 3.5 | 0.7829 | 4:12:56 | 15-Sep-14 |
| 51.0 | 0.1588 | 5:12:56 | 15-Sep-14 |
| 16.0 | 0.1796 | 6:12:56 | 15-Sep-14 |
| 37.6 | 0.8570 | 7:12:56 | 15-Sep-14 |
| 20.1 | 0.5481 | 8:12:56 | 15-Sep-14 |
| 36.0 | 0.1390 | 9:12:56 | 15-Sep-14 |
| 1.3 | 0.6777 | 10:12:56 | 15-Sep-14 |
| 54.5 | 0.5643 | 11:12:56 | 15-Sep-14 |
| 2.4 | 0.1876 | 12:12:56 | 15-Sep-14 |
| 7.2 | 0.9903 | 13:12:56 | 15-Sep-14 |
| 4.8 | 0.7608 | 14:12:56 | 15-Sep-14 |
| 2.5 | 0.7928 | 15:12:56 | 15-Sep-14 |
| 28.8 | 0.9141 | 16:12:56 | 15-Sep-14 |
| 27.1 | 0.3382 | 17:12:56 | 15-Sep-14 |
| 41.3 | 0.7926 | 18:12:56 | 15-Sep-14 |
| 14.6 | 0.9229 | 19:12:56 | 15-Sep-14 |

| | | | |
|------|--------|----------|-----------|
| 16.5 | 0.0918 | 20:12:56 | 15-Sep-14 |
| 13.2 | 0.0036 | 21:12:56 | 15-Sep-14 |
| 37.1 | 0.5866 | 22:12:56 | 15-Sep-14 |
| 58.0 | 0.2400 | 23:12:56 | 15-Sep-14 |
| 58.1 | 0.9913 | 0:12:56 | 15-Sep-14 |
| 6.4 | 0.5909 | 1:12:56 | 15-Sep-14 |
| 20.5 | 0.1406 | 2:12:56 | 15-Sep-14 |
| 18.9 | 0.3076 | 3:12:56 | 15-Sep-14 |
| 8.4 | 0.7317 | 4:12:56 | 15-Sep-14 |
| 0.1 | 0.7638 | 5:12:56 | 15-Sep-14 |
| 5.7 | 0.6878 | 6:12:56 | 15-Sep-14 |
| 10.8 | 0.4227 | 7:12:56 | 15-Sep-14 |
| 32.6 | 0.1573 | 8:12:56 | 15-Sep-14 |
| 57.2 | 0.3318 | 9:12:56 | 15-Sep-14 |
| 14.3 | 0.6327 | 10:12:56 | 15-Sep-14 |
| 9.1 | 0.5131 | 11:12:56 | 15-Sep-14 |
| 9.2 | 0.7380 | 12:12:56 | 15-Sep-14 |
| 17.8 | 0.9532 | 13:12:56 | 15-Sep-14 |
| 8.7 | 0.8226 | 14:12:56 | 15-Sep-14 |
| 73.9 | 0.4813 | 15:12:56 | 15-Sep-14 |
| 53.5 | 0.1846 | 16:12:56 | 15-Sep-14 |
| 2.3 | 0.1674 | 17:12:56 | 15-Sep-14 |
| 25.1 | 0.7295 | 18:12:56 | 15-Sep-14 |
| 10.8 | 0.6851 | 19:12:56 | 15-Sep-14 |
| 14.3 | 0.0544 | 20:12:56 | 15-Sep-14 |
| 14.0 | 0.3185 | 21:12:56 | 15-Sep-14 |
| 12.5 | 0.7277 | 22:12:56 | 15-Sep-14 |
| 34.0 | 0.6965 | 23:12:56 | 15-Sep-14 |
| 2.2 | 0.8555 | 0:12:56 | 15-Sep-14 |
| 17.1 | 0.9851 | 1:12:56 | 15-Sep-14 |
| 14.2 | 0.5807 | 2:12:56 | 15-Sep-14 |
| 43.7 | 0.3982 | 3:12:56 | 15-Sep-14 |
| 6.9 | 0.6531 | 4:12:56 | 15-Sep-14 |
| 23.9 | 0.3206 | 5:12:56 | 15-Sep-14 |
| 35.7 | 0.8911 | 6:12:56 | 15-Sep-14 |
| 4.0 | 0.0572 | 7:12:56 | 15-Sep-14 |
| 12.7 | 0.6454 | 8:12:56 | 15-Sep-14 |
| 1.5 | 0.5546 | 9:12:56 | 15-Sep-14 |
| 13.3 | 0.2578 | 10:12:56 | 15-Sep-14 |
| 3.8 | 0.2787 | 11:12:56 | 15-Sep-14 |
| 8.1 | 0.8326 | 12:12:56 | 15-Sep-14 |
| 3.8 | 0.2074 | 13:12:56 | 15-Sep-14 |
| 35.4 | 0.3220 | 14:12:56 | 15-Sep-14 |
| 26.0 | 0.1362 | 15:12:56 | 15-Sep-14 |
| 13.7 | 0.4581 | 16:12:56 | 15-Sep-14 |
| 35.4 | 0.1239 | 17:12:56 | 15-Sep-14 |
| 3.7 | 0.5865 | 18:12:56 | 15-Sep-14 |

| | | | |
|------|--------|----------|-----------|
| 28.6 | 0.8540 | 19:12:56 | 15-Sep-14 |
| 15.6 | 0.5292 | 20:12:56 | 15-Sep-14 |
| 59.7 | 0.0568 | 21:12:56 | 15-Sep-14 |
| 31.8 | 0.7115 | 22:12:56 | 15-Sep-14 |
| 46.9 | 0.0676 | 23:12:56 | 15-Sep-14 |
| 10.1 | 0.9162 | 0:12:56 | 15-Sep-14 |
| 5.8 | 0.5667 | 1:12:56 | 15-Sep-14 |
| 49.5 | 0.3845 | 2:12:56 | 15-Sep-14 |
| 14.8 | 0.9879 | 3:12:56 | 15-Sep-14 |
| 34.9 | 0.7550 | 4:12:56 | 15-Sep-14 |
| 58.5 | 0.5519 | 5:12:56 | 15-Sep-14 |
| 13.3 | 0.8250 | 6:12:56 | 15-Sep-14 |
| 10.1 | 0.2866 | 7:12:56 | 15-Sep-14 |
| 14.2 | 0.5672 | 8:12:56 | 15-Sep-14 |
| 1.9 | 0.7804 | 9:12:56 | 15-Sep-14 |
| 55.9 | 0.1752 | 10:12:56 | 15-Sep-14 |
| 6.8 | 0.6913 | 11:12:56 | 15-Sep-14 |
| 4.8 | 0.6825 | 12:12:56 | 15-Sep-14 |
| 20.7 | 0.6436 | 13:12:56 | 15-Sep-14 |
| 40.1 | 0.4871 | 14:12:56 | 15-Sep-14 |
| 6.0 | 0.1779 | 15:12:56 | 15-Sep-14 |
| 16.5 | 0.9586 | 16:12:56 | 15-Sep-14 |
| 6.0 | 0.1690 | 17:12:56 | 15-Sep-14 |
| 27.1 | 0.9081 | 18:12:56 | 15-Sep-14 |
| 10.5 | 0.5791 | 19:12:56 | 15-Sep-14 |
| 3.7 | 0.5780 | 20:12:56 | 15-Sep-14 |
| 8.9 | 0.8458 | 21:12:56 | 15-Sep-14 |
| 47.3 | 0.4436 | 22:12:56 | 15-Sep-14 |
| 4.1 | 0.2650 | 23:12:56 | 15-Sep-14 |
| 9.5 | 0.5177 | 0:12:56 | 15-Sep-14 |
| 20.9 | 0.5346 | 1:12:56 | 15-Sep-14 |
| 41.7 | 0.0302 | 2:12:56 | 15-Sep-14 |
| 16.3 | 0.5419 | 3:12:56 | 15-Sep-14 |
| 28.7 | 0.4635 | 4:12:56 | 15-Sep-14 |
| 14.0 | 0.5756 | 5:12:56 | 15-Sep-14 |
| 31.3 | 0.4332 | 6:12:56 | 15-Sep-14 |
| 5.7 | 0.6070 | 7:12:56 | 15-Sep-14 |
| 28.6 | 0.9052 | 8:12:56 | 15-Sep-14 |
| 5.3 | 0.1630 | 9:12:56 | 15-Sep-14 |
| 58.8 | 0.0521 | 10:12:56 | 15-Sep-14 |
| 9.0 | 0.1490 | 11:12:56 | 15-Sep-14 |
| 10.1 | 0.4174 | 12:12:56 | 15-Sep-14 |
| 14.7 | 0.5238 | 13:12:56 | 15-Sep-14 |
| 22.3 | 0.3880 | 14:12:56 | 15-Sep-14 |
| 10.2 | 0.1391 | 15:12:56 | 15-Sep-14 |
| 61.6 | 0.2233 | 16:12:56 | 15-Sep-14 |
| 40.5 | 0.9107 | 17:12:56 | 15-Sep-14 |

| | | | |
|------|--------|----------|-----------|
| 33.7 | 0.9005 | 18:12:56 | 15-Sep-14 |
| 3.0 | 0.2124 | 19:12:56 | 15-Sep-14 |
| 27.0 | 0.9447 | 20:12:56 | 15-Sep-14 |
| 5.4 | 0.7789 | 21:12:56 | 15-Sep-14 |
| 29.5 | 0.6501 | 22:12:56 | 15-Sep-14 |
| 43.9 | 0.7134 | 23:12:56 | 15-Sep-14 |
| 29.6 | 0.4321 | 0:12:56 | 15-Sep-14 |
| 10.9 | 0.7378 | 1:12:56 | 15-Sep-14 |
| 44.5 | 0.1346 | 2:12:56 | 15-Sep-14 |
| 30.8 | 0.0482 | 3:12:56 | 15-Sep-14 |
| 20.3 | 0.6914 | 4:12:56 | 15-Sep-14 |
| 37.5 | 0.2473 | 5:12:56 | 15-Sep-14 |
| 25.5 | 0.3621 | 6:12:56 | 15-Sep-14 |
| 7.7 | 0.3774 | 7:12:56 | 15-Sep-14 |
| 32.4 | 0.9556 | 8:12:56 | 15-Sep-14 |
| 2.4 | 0.9368 | 9:12:56 | 15-Sep-14 |
| 17.3 | 0.3901 | 10:12:56 | 15-Sep-14 |
| 10.9 | 0.8426 | 11:12:56 | 15-Sep-14 |
| 44.1 | 0.4514 | 12:12:56 | 15-Sep-14 |
| 7.5 | 0.7794 | 13:12:56 | 15-Sep-14 |
| 10.3 | 0.4124 | 14:12:56 | 15-Sep-14 |
| 33.2 | 0.0337 | 15:12:56 | 15-Sep-14 |
| 35.7 | 0.8684 | 16:12:56 | 15-Sep-14 |
| 33.9 | 0.7385 | 17:12:56 | 15-Sep-14 |
| 13.1 | 0.3205 | 18:12:56 | 15-Sep-14 |
| 8.9 | 0.6983 | 19:12:56 | 15-Sep-14 |
| 53.3 | 0.6689 | 20:12:56 | 15-Sep-14 |
| 3.3 | 0.0840 | 21:12:56 | 15-Sep-14 |
| 67.2 | 0.7347 | 22:12:56 | 15-Sep-14 |
| 8.8 | 0.0085 | 23:12:56 | 15-Sep-14 |
| 4.0 | 0.7736 | 0:12:56 | 15-Sep-14 |
| 44.4 | 0.3787 | 1:12:56 | 15-Sep-14 |
| 1.7 | 0.6149 | 2:12:56 | 15-Sep-14 |
| 36.2 | 0.0290 | 3:12:56 | 15-Sep-14 |
| 35.6 | 0.4735 | 4:12:56 | 15-Sep-14 |
| 9.2 | 0.7364 | 5:12:56 | 15-Sep-14 |
| 20.9 | 0.2413 | 6:12:56 | 15-Sep-14 |
| 1.3 | 0.8404 | 7:12:56 | 15-Sep-14 |
| 8.0 | 0.6560 | 8:12:56 | 15-Sep-14 |
| 17.9 | 0.5828 | 9:12:56 | 15-Sep-14 |
| 2.7 | 0.7056 | 10:12:56 | 15-Sep-14 |
| 15.8 | 0.7597 | 11:12:56 | 15-Sep-14 |
| 0.2 | 0.8375 | 12:12:56 | 15-Sep-14 |
| 4.5 | 0.9097 | 13:12:56 | 15-Sep-14 |
| 6.7 | 0.7266 | 14:12:56 | 15-Sep-14 |
| 5.2 | 0.1614 | 15:12:56 | 15-Sep-14 |
| 4.4 | 0.9769 | 16:12:56 | 15-Sep-14 |

| | | | |
|------|--------|----------|-----------|
| 15.1 | 0.2673 | 17:12:56 | 15-Sep-14 |
| 13.5 | 0.0309 | 18:12:56 | 15-Sep-14 |
| 23.6 | 0.9675 | 19:12:56 | 15-Sep-14 |
| 20.6 | 0.9481 | 20:12:56 | 15-Sep-14 |
| 23.5 | 0.6409 | 21:12:56 | 15-Sep-14 |
| 46.0 | 0.8739 | 22:12:56 | 15-Sep-14 |
| 16.0 | 0.9211 | 23:12:56 | 15-Sep-14 |
| 18.3 | 0.9684 | 0:12:56 | 15-Sep-14 |
| 44.8 | 0.7511 | 1:12:56 | 15-Sep-14 |
| 27.5 | 0.4885 | 2:12:56 | 15-Sep-14 |
| 31.9 | 0.7092 | 3:12:56 | 15-Sep-14 |
| 12.6 | 0.4017 | 4:12:56 | 15-Sep-14 |
| 34.9 | 0.9182 | 5:12:56 | 15-Sep-14 |
| 8.7 | 0.8700 | 6:12:56 | 15-Sep-14 |
| 30.9 | 0.7700 | 7:12:56 | 15-Sep-14 |
| 2.9 | 0.4744 | 8:12:56 | 15-Sep-14 |
| 26.1 | 0.6898 | 9:12:56 | 15-Sep-14 |
| 8.4 | 0.4602 | 10:12:56 | 15-Sep-14 |
| 26.6 | 0.5734 | 11:12:56 | 15-Sep-14 |
| 13.8 | 0.1269 | 12:12:56 | 15-Sep-14 |
| 17.5 | 0.1798 | 13:12:56 | 15-Sep-14 |
| 29.3 | 0.0742 | 14:12:56 | 15-Sep-14 |
| 42.1 | 0.3592 | 15:12:56 | 15-Sep-14 |
| 4.1 | 0.6729 | 16:12:56 | 15-Sep-14 |
| 5.4 | 0.0115 | 17:12:56 | 15-Sep-14 |
| 57.3 | 0.4871 | 18:12:56 | 15-Sep-14 |
| 12.8 | 0.7301 | 19:12:56 | 15-Sep-14 |
| 3.5 | 0.5857 | 20:12:56 | 15-Sep-14 |
| 25.4 | 0.3381 | 21:12:56 | 15-Sep-14 |
| 44.7 | 0.4680 | 22:12:56 | 15-Sep-14 |
| 11.8 | 0.2197 | 23:12:56 | 15-Sep-14 |
| 46.4 | 0.0662 | 0:12:56 | 15-Sep-14 |
| 13.0 | 0.0126 | 1:12:56 | 15-Sep-14 |
| 31.8 | 0.9683 | 2:12:56 | 15-Sep-14 |
| 29.8 | 0.3746 | 3:12:56 | 15-Sep-14 |
| 10.4 | 0.3456 | 4:12:56 | 15-Sep-14 |
| 3.5 | 0.6021 | 5:12:56 | 15-Sep-14 |
| 30.5 | 0.5714 | 6:12:56 | 15-Sep-14 |
| 26.8 | 0.7268 | 7:12:56 | 15-Sep-14 |
| 3.9 | 0.7287 | 8:12:56 | 15-Sep-14 |
| 67.2 | 0.3751 | 9:12:56 | 15-Sep-14 |
| 4.5 | 0.8039 | 10:12:56 | 15-Sep-14 |
| 26.9 | 0.9121 | 11:12:56 | 15-Sep-14 |
| 14.5 | 0.3894 | 12:12:56 | 15-Sep-14 |
| 25.7 | 0.6421 | 13:12:56 | 15-Sep-14 |
| 20.2 | 0.2791 | 14:12:56 | 15-Sep-14 |
| 28.9 | 0.6944 | 15:12:56 | 15-Sep-14 |

| | | | |
|------|--------|----------|-----------|
| 27.4 | 0.7271 | 16:12:56 | 15-Sep-14 |
| 32.2 | 0.0194 | 17:12:56 | 15-Sep-14 |
| 60.5 | 0.6684 | 18:12:56 | 15-Sep-14 |
| 24.0 | 0.5807 | 19:12:56 | 15-Sep-14 |
| 19.2 | 0.9898 | 20:12:56 | 15-Sep-14 |
| 27.1 | 0.6240 | 21:12:56 | 15-Sep-14 |
| 38.5 | 0.3394 | 22:12:56 | 15-Sep-14 |
| 29.7 | 0.7438 | 23:12:56 | 15-Sep-14 |
| 5.5 | 0.0517 | 0:12:56 | 15-Sep-14 |
| 5.9 | 0.9043 | 1:12:56 | 15-Sep-14 |
| 11.9 | 0.3774 | 2:12:56 | 15-Sep-14 |
| 13.5 | 0.2854 | 3:12:56 | 15-Sep-14 |
| 23.7 | 0.6463 | 4:12:56 | 15-Sep-14 |
| 28.6 | 0.3155 | 5:12:56 | 15-Sep-14 |
| 34.0 | 0.7945 | 6:12:56 | 15-Sep-14 |
| 12.1 | 0.8338 | 7:12:56 | 15-Sep-14 |
| 18.8 | 0.3235 | 8:12:56 | 15-Sep-14 |
| 9.9 | 0.3783 | 9:12:56 | 15-Sep-14 |
| 31.2 | 0.6991 | 10:12:56 | 15-Sep-14 |
| 14.7 | 0.9193 | 11:12:56 | 15-Sep-14 |
| 21.5 | 0.0768 | 12:12:56 | 15-Sep-14 |
| 11.0 | 0.4675 | 13:12:56 | 15-Sep-14 |
| 40.7 | 0.9721 | 14:12:56 | 15-Sep-14 |
| 26.2 | 0.2856 | 15:12:56 | 15-Sep-14 |
| 12.5 | 0.9299 | 16:12:56 | 15-Sep-14 |
| 46.0 | 0.2386 | 17:12:56 | 15-Sep-14 |
| 25.7 | 0.5419 | 18:12:56 | 15-Sep-14 |
| 42.1 | 0.1432 | 19:12:56 | 15-Sep-14 |
| 22.3 | 0.7994 | 20:12:56 | 15-Sep-14 |
| 34.7 | 0.6429 | 21:12:56 | 15-Sep-14 |
| 34.6 | 0.3217 | 22:12:56 | 15-Sep-14 |
| 15.1 | 0.0364 | 23:12:56 | 15-Sep-14 |
| 18.9 | 0.2452 | 0:12:56 | 15-Sep-14 |
| 0.3 | 0.5718 | 1:12:56 | 15-Sep-14 |
| 7.3 | 0.5029 | 2:12:56 | 15-Sep-14 |
| 33.2 | 0.6365 | 3:12:56 | 15-Sep-14 |
| 23.7 | 0.5033 | 4:12:56 | 15-Sep-14 |
| 2.8 | 0.8274 | 5:12:56 | 15-Sep-14 |
| 4.2 | 0.4203 | 6:12:56 | 15-Sep-14 |
| 22.5 | 0.8085 | 7:12:56 | 15-Sep-14 |
| 13.9 | 0.8871 | 8:12:56 | 15-Sep-14 |
| 35.8 | 0.6353 | 9:12:56 | 15-Sep-14 |
| 9.8 | 0.0668 | 10:12:56 | 15-Sep-14 |
| 16.3 | 0.4225 | 11:12:56 | 15-Sep-14 |
| 24.9 | 0.0928 | 12:12:56 | 15-Sep-14 |
| 23.3 | 0.4562 | 13:12:56 | 15-Sep-14 |
| 24.1 | 0.4307 | 14:12:56 | 15-Sep-14 |

| | | | |
|------|--------|----------|-----------|
| 29.6 | 0.3991 | 15:12:56 | 15-Sep-14 |
| 27.4 | 0.6780 | 16:12:56 | 15-Sep-14 |
| 3.7 | 0.0812 | 17:12:56 | 15-Sep-14 |
| 8.1 | 0.0906 | 8:40:22 | 16-Sep-14 |
| 31.0 | 0.4977 | 8:41:22 | 16-Sep-14 |
| 6.7 | 1.0440 | 8:42:22 | 16-Sep-14 |
| 24.8 | 0.0309 | 8:43:22 | 16-Sep-14 |
| 36.3 | 0.9675 | 8:44:22 | 16-Sep-14 |
| 40.9 | 0.9481 | 8:45:22 | 16-Sep-14 |
| 16.3 | 0.6409 | 8:46:22 | 16-Sep-14 |
| 39.1 | 0.8739 | 8:47:22 | 16-Sep-14 |
| 46.2 | 0.9211 | 8:48:22 | 16-Sep-14 |
| 61.9 | 0.9684 | 8:49:22 | 16-Sep-14 |
| 53.5 | 0.7511 | 8:50:22 | 16-Sep-14 |
| 61.0 | 0.4885 | 8:51:22 | 16-Sep-14 |
| 76.2 | 0.7092 | 8:52:22 | 16-Sep-14 |
| 54.7 | 0.4017 | 8:53:22 | 16-Sep-14 |
| 71.1 | 0.9182 | 8:54:22 | 16-Sep-14 |
| 63.4 | 0.8700 | 8:55:22 | 16-Sep-14 |
| 24.1 | 0.7700 | 8:56:22 | 16-Sep-14 |
| 38.7 | 0.4744 | 8:57:22 | 16-Sep-14 |
| 27.4 | 0.6898 | 8:58:22 | 16-Sep-14 |
| 26.4 | 0.4602 | 8:59:22 | 16-Sep-14 |
| 25.0 | 0.5734 | 9:00:22 | 16-Sep-14 |
| 30.6 | 0.1269 | 9:01:22 | 16-Sep-14 |
| 29.3 | 0.1798 | 9:02:22 | 16-Sep-14 |
| 15.8 | 0.0742 | 9:03:22 | 16-Sep-14 |
| 23.0 | 0.3592 | 9:04:22 | 16-Sep-14 |
| 7.8 | 0.6729 | 9:05:22 | 16-Sep-14 |
| 6.9 | 0.0115 | 9:06:22 | 16-Sep-14 |
| 3.1 | 0.4871 | 9:07:22 | 16-Sep-14 |
| 0.3 | 0.7301 | 9:08:22 | 16-Sep-14 |
| 5.1 | 0.5857 | 9:09:22 | 16-Sep-14 |
| 23.8 | 0.3381 | 9:10:22 | 16-Sep-14 |
| 38.0 | 0.4680 | 9:11:22 | 16-Sep-14 |
| 16.5 | 0.2197 | 9:12:22 | 16-Sep-14 |
| 23.9 | 0.0662 | 9:13:22 | 16-Sep-14 |
| 22.1 | 0.0126 | 9:14:22 | 16-Sep-14 |
| 1.2 | 0.9683 | 9:15:22 | 16-Sep-14 |
| 12.0 | 0.3746 | 9:16:22 | 16-Sep-14 |
| 17.1 | 0.3456 | 9:17:22 | 16-Sep-14 |
| 5.1 | 0.6021 | 9:18:22 | 16-Sep-14 |
| 2.7 | 0.5714 | 9:19:22 | 16-Sep-14 |
| 9.3 | 0.7268 | 9:20:22 | 16-Sep-14 |
| 19.7 | 0.7287 | 9:21:22 | 16-Sep-14 |
| 14.4 | 0.3751 | 9:22:22 | 16-Sep-14 |
| 18.8 | 0.8039 | 9:23:22 | 16-Sep-14 |

| | | | |
|-------|--------|----------|-----------|
| 23.7 | 0.9121 | 9:24:22 | 16-Sep-14 |
| 33.8 | 0.3894 | 9:25:22 | 16-Sep-14 |
| 19.8 | 0.6421 | 9:26:22 | 16-Sep-14 |
| 12.6 | 0.2791 | 9:27:22 | 16-Sep-14 |
| 42.7 | 0.6944 | 9:28:22 | 16-Sep-14 |
| 55.7 | 0.7271 | 9:29:22 | 16-Sep-14 |
| 53.8 | 0.0194 | 9:30:22 | 16-Sep-14 |
| 30.9 | 0.6684 | 9:31:22 | 16-Sep-14 |
| 22.4 | 0.5807 | 9:32:22 | 16-Sep-14 |
| 42.0 | 0.9898 | 9:33:22 | 16-Sep-14 |
| 48.0 | 0.6240 | 9:34:22 | 16-Sep-14 |
| 38.6 | 0.3394 | 9:35:22 | 16-Sep-14 |
| 36.3 | 0.7438 | 9:36:22 | 16-Sep-14 |
| 39.7 | 0.0517 | 9:37:22 | 16-Sep-14 |
| 51.3 | 0.9043 | 9:38:22 | 16-Sep-14 |
| 55.6 | 0.3774 | 9:39:22 | 16-Sep-14 |
| 83.2 | 0.2854 | 9:40:22 | 16-Sep-14 |
| 89.6 | 0.6463 | 9:41:22 | 16-Sep-14 |
| 126.4 | 0.3155 | 9:42:22 | 16-Sep-14 |
| 123.4 | 0.7945 | 9:43:22 | 16-Sep-14 |
| 140.4 | 0.8338 | 9:44:22 | 16-Sep-14 |
| 130.4 | 0.3235 | 9:45:22 | 16-Sep-14 |
| 146.3 | 0.3783 | 9:46:22 | 16-Sep-14 |
| 125.2 | 0.6991 | 9:47:22 | 16-Sep-14 |
| 153.2 | 0.9193 | 9:48:22 | 16-Sep-14 |
| 161.8 | 0.0768 | 9:49:22 | 16-Sep-14 |
| 167.1 | 0.4675 | 9:50:22 | 16-Sep-14 |
| 165.6 | 0.9721 | 9:51:22 | 16-Sep-14 |
| 159.9 | 0.2856 | 9:52:22 | 16-Sep-14 |
| 175.2 | 0.9299 | 9:53:22 | 16-Sep-14 |
| 162.2 | 0.2386 | 9:54:22 | 16-Sep-14 |
| 196.9 | 0.5419 | 9:55:22 | 16-Sep-14 |
| 193.3 | 0.1432 | 9:56:22 | 16-Sep-14 |
| 171.1 | 0.7994 | 9:57:22 | 16-Sep-14 |
| 217.5 | 0.6429 | 9:58:22 | 16-Sep-14 |
| 183.9 | 0.3217 | 9:59:22 | 16-Sep-14 |
| 206.7 | 0.0364 | 10:00:22 | 16-Sep-14 |
| 211.4 | 0.2452 | 10:01:22 | 16-Sep-14 |
| 219.7 | 0.5718 | 10:02:22 | 16-Sep-14 |
| 186.5 | 0.5029 | 10:03:22 | 16-Sep-14 |
| 206.0 | 0.6365 | 10:04:22 | 16-Sep-14 |
| 209.1 | 0.5033 | 10:05:22 | 16-Sep-14 |
| 218.2 | 0.8274 | 10:06:22 | 16-Sep-14 |
| 225.0 | 0.4203 | 10:07:22 | 16-Sep-14 |
| 222.3 | 0.8085 | 10:08:22 | 16-Sep-14 |
| 250.5 | 0.8871 | 10:09:22 | 16-Sep-14 |
| 262.7 | 0.6353 | 10:10:22 | 16-Sep-14 |

| | | | |
|-------|--------|----------|-----------|
| 277.5 | 0.0668 | 10:11:22 | 16-Sep-14 |
| 262.9 | 0.4225 | 10:12:22 | 16-Sep-14 |
| 273.3 | 0.0928 | 10:13:22 | 16-Sep-14 |
| 246.1 | 0.4562 | 10:14:22 | 16-Sep-14 |
| 227.9 | 0.4307 | 10:15:22 | 16-Sep-14 |
| 264.4 | 0.3991 | 10:16:22 | 16-Sep-14 |
| 239.1 | 0.6780 | 10:17:22 | 16-Sep-14 |
| 7.0 | 0.0812 | 10:18:22 | 16-Sep-14 |
| 23.4 | 0.0906 | 10:19:22 | 16-Sep-14 |
| 10.1 | 0.4977 | 10:20:22 | 16-Sep-14 |
| 3.3 | 1.0440 | 10:21:22 | 16-Sep-14 |
| 22.9 | 0.0309 | 10:22:22 | 16-Sep-14 |
| 10.9 | 0.9675 | 10:23:22 | 16-Sep-14 |
| 22.9 | 0.9481 | 10:24:22 | 16-Sep-14 |
| 15.3 | 0.6409 | 10:25:22 | 16-Sep-14 |
| 26.2 | 0.8739 | 10:26:22 | 16-Sep-14 |
| 16.8 | 0.9211 | 10:27:22 | 16-Sep-14 |
| 10.6 | 0.9684 | 10:28:22 | 16-Sep-14 |
| 1.8 | 0.7511 | 10:29:22 | 16-Sep-14 |
| 4.6 | 0.4885 | 10:30:22 | 16-Sep-14 |
| 3.3 | 0.7092 | 10:31:22 | 16-Sep-14 |
| 20.5 | 0.4017 | 10:32:22 | 16-Sep-14 |
| 1.9 | 0.9182 | 10:33:22 | 16-Sep-14 |
| 5.6 | 0.8700 | 10:34:22 | 16-Sep-14 |
| 37.5 | 0.8796 | 10:35:22 | 16-Sep-14 |
| 6.9 | 0.6030 | 10:36:22 | 16-Sep-14 |
| 25.4 | 0.7289 | 10:37:22 | 16-Sep-14 |
| 11.7 | 0.7601 | 10:38:22 | 16-Sep-14 |
| 17.9 | 0.1297 | 10:39:22 | 16-Sep-14 |
| 8.9 | 0.2898 | 10:40:22 | 16-Sep-14 |
| 24.9 | 0.2046 | 10:41:22 | 16-Sep-14 |
| 35.7 | 0.2093 | 10:42:22 | 16-Sep-14 |
| 4.2 | 0.2022 | 10:43:22 | 16-Sep-14 |
| 24.5 | 0.9322 | 10:44:22 | 16-Sep-14 |
| 6.7 | 0.6998 | 10:45:22 | 16-Sep-14 |
| 0.4 | 0.5779 | 10:46:22 | 16-Sep-14 |
| 10.6 | 0.2471 | 10:47:22 | 16-Sep-14 |
| 21.7 | 0.7437 | 10:48:22 | 16-Sep-14 |
| 32.6 | 0.4687 | 10:49:22 | 16-Sep-14 |
| 6.3 | 0.3474 | 10:50:22 | 16-Sep-14 |
| 15.9 | 0.0939 | 10:51:22 | 16-Sep-14 |
| 11.5 | 0.6464 | 10:52:22 | 16-Sep-14 |
| 8.9 | 0.2760 | 10:53:22 | 16-Sep-14 |
| 36.8 | 0.9343 | 10:54:22 | 16-Sep-14 |
| 7.7 | 0.6934 | 10:55:22 | 16-Sep-14 |
| 16.2 | 0.7403 | 10:56:22 | 16-Sep-14 |
| 5.9 | 0.3494 | 10:57:22 | 16-Sep-14 |

| | | | |
|------|--------|----------|-----------|
| 30.4 | 0.8637 | 10:58:22 | 16-Sep-14 |
| 2.7 | 0.2056 | 10:59:22 | 16-Sep-14 |
| 7.9 | 0.5697 | 11:00:22 | 16-Sep-14 |
| 18.8 | 0.0557 | 11:01:22 | 16-Sep-14 |
| 12.0 | 0.3397 | 11:02:22 | 16-Sep-14 |
| 4.2 | 0.1947 | 11:03:22 | 16-Sep-14 |
| 11.1 | 0.9239 | 11:04:22 | 16-Sep-14 |
| 10.0 | 0.2364 | 11:05:22 | 16-Sep-14 |
| 18.2 | 0.1289 | 11:06:22 | 16-Sep-14 |
| 6.5 | 0.0028 | 11:07:22 | 16-Sep-14 |
| 1.4 | 0.7203 | 11:08:22 | 16-Sep-14 |
| 15.2 | 0.0616 | 11:09:22 | 16-Sep-14 |
| 15.1 | 0.6275 | 11:10:22 | 16-Sep-14 |
| 2.0 | 0.8962 | 11:11:22 | 16-Sep-14 |
| 0.5 | 0.9740 | 11:12:22 | 16-Sep-14 |
| 0.4 | 0.1987 | 11:13:22 | 16-Sep-14 |
| 19.6 | 0.2142 | 11:14:22 | 16-Sep-14 |
| 0.7 | 0.8197 | 11:15:22 | 16-Sep-14 |
| 21.3 | 0.1239 | 11:16:22 | 16-Sep-14 |
| 14.7 | 0.4387 | 11:17:22 | 16-Sep-14 |
| 1.7 | 0.7829 | 11:18:22 | 16-Sep-14 |
| 20.6 | 0.1588 | 11:19:22 | 16-Sep-14 |
| 10.7 | 0.1796 | 11:20:22 | 16-Sep-14 |
| 20.3 | 0.8570 | 11:21:22 | 16-Sep-14 |
| 4.2 | 0.5481 | 11:22:22 | 16-Sep-14 |
| 5.7 | 0.1390 | 11:23:22 | 16-Sep-14 |
| 4.9 | 0.6777 | 11:24:22 | 16-Sep-14 |
| 36.7 | 0.5643 | 11:25:22 | 16-Sep-14 |
| 0.4 | 0.1876 | 11:26:22 | 16-Sep-14 |
| 12.0 | 0.9903 | 11:27:22 | 16-Sep-14 |
| 17.1 | 0.7608 | 11:28:22 | 16-Sep-14 |
| 5.8 | 0.7928 | 11:29:22 | 16-Sep-14 |
| 5.8 | 0.9141 | 11:30:22 | 16-Sep-14 |
| 4.2 | 0.3382 | 11:31:22 | 16-Sep-14 |
| 34.9 | 0.7926 | 11:32:22 | 16-Sep-14 |
| 1.2 | 0.9229 | 11:33:22 | 16-Sep-14 |
| 0.3 | 0.0918 | 11:34:22 | 16-Sep-14 |
| 13.8 | 0.0036 | 11:35:22 | 16-Sep-14 |
| 7.8 | 0.5866 | 11:36:22 | 16-Sep-14 |
| 29.7 | 0.2400 | 11:37:22 | 16-Sep-14 |
| 38.1 | 0.9913 | 11:38:22 | 16-Sep-14 |
| 15.8 | 0.5909 | 11:39:22 | 16-Sep-14 |
| 11.5 | 0.1406 | 11:40:22 | 16-Sep-14 |
| 2.9 | 0.3076 | 11:41:22 | 16-Sep-14 |
| 7.0 | 0.7317 | 11:42:22 | 16-Sep-14 |
| 1.4 | 0.7638 | 11:43:22 | 16-Sep-14 |
| 22.5 | 0.6878 | 11:44:22 | 16-Sep-14 |

| | | | |
|------|--------|----------|-----------|
| 7.2 | 0.4227 | 11:45:22 | 16-Sep-14 |
| 10.5 | 0.1573 | 11:46:22 | 16-Sep-14 |
| 21.9 | 0.3318 | 11:47:22 | 16-Sep-14 |
| 16.2 | 0.6327 | 11:48:22 | 16-Sep-14 |
| 11.6 | 0.5131 | 11:49:22 | 16-Sep-14 |
| 8.8 | 0.7380 | 11:50:22 | 16-Sep-14 |
| 5.7 | 0.9532 | 11:51:22 | 16-Sep-14 |
| 1.7 | 0.8226 | 11:52:22 | 16-Sep-14 |
| 33.5 | 0.4813 | 11:53:22 | 16-Sep-14 |
| 19.1 | 0.1846 | 11:54:22 | 16-Sep-14 |
| 5.2 | 0.1674 | 11:55:22 | 16-Sep-14 |
| 5.8 | 0.7295 | 11:56:22 | 16-Sep-14 |
| 6.6 | 0.6851 | 11:57:22 | 16-Sep-14 |
| 4.0 | 0.0544 | 11:58:22 | 16-Sep-14 |
| 4.9 | 0.3185 | 11:59:22 | 16-Sep-14 |
| 26.7 | 0.7277 | 12:00:22 | 16-Sep-14 |
| 28.9 | 0.6965 | 12:01:22 | 16-Sep-14 |
| 5.8 | 0.8555 | 12:02:22 | 16-Sep-14 |
| 24.7 | 0.9851 | 12:03:22 | 16-Sep-14 |
| 7.5 | 0.5807 | 12:04:22 | 16-Sep-14 |
| 36.2 | 0.3982 | 12:05:22 | 16-Sep-14 |
| 1.1 | 0.6531 | 12:06:22 | 16-Sep-14 |
| 34.4 | 0.3206 | 12:07:22 | 16-Sep-14 |
| 31.8 | 0.8911 | 12:08:22 | 16-Sep-14 |
| 9.0 | 0.0572 | 12:09:22 | 16-Sep-14 |
| 10.3 | 0.6454 | 12:10:22 | 16-Sep-14 |
| 24.6 | 0.5546 | 12:11:22 | 16-Sep-14 |
| 5.2 | 0.2578 | 12:12:22 | 16-Sep-14 |
| 12.2 | 0.2787 | 12:13:22 | 16-Sep-14 |
| 9.2 | 0.8326 | 12:14:22 | 16-Sep-14 |
| 8.3 | 0.2074 | 12:15:22 | 16-Sep-14 |
| 27.0 | 0.3220 | 12:16:22 | 16-Sep-14 |
| 19.6 | 0.1362 | 12:17:22 | 16-Sep-14 |
| 13.6 | 0.4581 | 12:18:22 | 16-Sep-14 |
| 31.2 | 0.1239 | 12:19:22 | 16-Sep-14 |
| 1.3 | 0.5865 | 12:20:22 | 16-Sep-14 |
| 5.3 | 0.8540 | 12:21:22 | 16-Sep-14 |
| 22.7 | 0.5292 | 12:22:22 | 16-Sep-14 |
| 35.0 | 0.0568 | 12:23:22 | 16-Sep-14 |
| 16.7 | 0.7115 | 12:24:22 | 16-Sep-14 |
| 16.2 | 0.0676 | 12:25:22 | 16-Sep-14 |
| 10.6 | 0.9162 | 12:26:22 | 16-Sep-14 |
| 20.8 | 0.5667 | 12:27:22 | 16-Sep-14 |
| 23.7 | 0.3845 | 12:28:22 | 16-Sep-14 |
| 0.9 | 0.9879 | 12:29:22 | 16-Sep-14 |
| 25.2 | 0.7550 | 12:30:22 | 16-Sep-14 |
| 34.7 | 0.5519 | 12:31:22 | 16-Sep-14 |

| | | | |
|------|--------|----------|-----------|
| 4.6 | 0.8250 | 12:32:22 | 16-Sep-14 |
| 2.6 | 0.2866 | 12:33:22 | 16-Sep-14 |
| 4.5 | 0.5672 | 12:34:22 | 16-Sep-14 |
| 2.6 | 0.7804 | 12:35:22 | 16-Sep-14 |
| 25.7 | 0.1752 | 12:36:22 | 16-Sep-14 |
| 2.6 | 0.6913 | 12:37:22 | 16-Sep-14 |
| 12.4 | 0.6825 | 12:38:22 | 16-Sep-14 |
| 0.1 | 0.6436 | 12:39:22 | 16-Sep-14 |
| 17.3 | 0.4871 | 12:40:22 | 16-Sep-14 |
| 3.4 | 0.1779 | 12:41:22 | 16-Sep-14 |
| 32.4 | 0.9586 | 12:42:22 | 16-Sep-14 |
| 20.0 | 0.1690 | 12:43:22 | 16-Sep-14 |
| 20.7 | 0.9081 | 12:44:22 | 16-Sep-14 |
| 12.0 | 0.5791 | 12:45:22 | 16-Sep-14 |
| 28.8 | 0.5780 | 12:46:22 | 16-Sep-14 |
| 19.7 | 0.8458 | 12:47:22 | 16-Sep-14 |
| 22.9 | 0.4436 | 12:48:22 | 16-Sep-14 |
| 3.3 | 0.2650 | 12:49:22 | 16-Sep-14 |
| 19.3 | 0.5177 | 12:50:22 | 16-Sep-14 |
| 27.1 | 0.5346 | 12:51:22 | 16-Sep-14 |
| 12.4 | 0.0302 | 12:52:22 | 16-Sep-14 |
| 10.0 | 0.5419 | 12:53:22 | 16-Sep-14 |
| 22.2 | 0.4635 | 12:54:22 | 16-Sep-14 |
| 7.1 | 0.5756 | 12:55:22 | 16-Sep-14 |
| 17.8 | 0.4332 | 12:56:22 | 16-Sep-14 |
| 0.8 | 0.6070 | 12:57:22 | 16-Sep-14 |
| 12.4 | 0.9052 | 12:58:22 | 16-Sep-14 |
| 4.6 | 0.1630 | 12:59:22 | 16-Sep-14 |
| 23.2 | 0.0521 | 13:00:22 | 16-Sep-14 |
| 11.2 | 0.1490 | 13:01:22 | 16-Sep-14 |
| 4.8 | 0.4174 | 13:02:22 | 16-Sep-14 |
| 16.2 | 0.5238 | 13:03:22 | 16-Sep-14 |
| 13.2 | 0.3880 | 13:04:22 | 16-Sep-14 |
| 1.9 | 0.1391 | 13:05:22 | 16-Sep-14 |
| 25.2 | 0.2233 | 13:06:22 | 16-Sep-14 |
| 36.5 | 0.9107 | 13:07:22 | 16-Sep-14 |
| 15.1 | 0.9005 | 13:08:22 | 16-Sep-14 |
| 20.5 | 0.2124 | 13:09:22 | 16-Sep-14 |
| 19.2 | 0.9447 | 13:10:22 | 16-Sep-14 |
| 16.5 | 0.7789 | 13:11:22 | 16-Sep-14 |
| 15.8 | 0.6501 | 13:12:22 | 16-Sep-14 |
| 26.7 | 0.7134 | 13:13:22 | 16-Sep-14 |
| 8.4 | 0.4321 | 13:14:22 | 16-Sep-14 |
| 6.4 | 0.7378 | 13:15:22 | 16-Sep-14 |
| 32.1 | 0.1346 | 13:16:22 | 16-Sep-14 |
| 23.6 | 0.0482 | 13:17:22 | 16-Sep-14 |
| 27.2 | 0.6914 | 13:18:22 | 16-Sep-14 |

| | | | |
|------|--------|----------|-----------|
| 29.0 | 0.2473 | 13:19:22 | 16-Sep-14 |
| 31.9 | 0.3621 | 13:20:22 | 16-Sep-14 |
| 12.9 | 0.3774 | 13:21:22 | 16-Sep-14 |
| 3.4 | 0.9556 | 13:22:22 | 16-Sep-14 |
| 7.3 | 0.9368 | 13:23:22 | 16-Sep-14 |
| 14.5 | 0.3901 | 13:24:22 | 16-Sep-14 |
| 7.2 | 0.8426 | 13:25:22 | 16-Sep-14 |
| 15.6 | 0.4514 | 13:26:22 | 16-Sep-14 |
| 13.6 | 0.7794 | 13:27:22 | 16-Sep-14 |
| 11.2 | 0.4124 | 13:28:22 | 16-Sep-14 |
| 25.0 | 0.0337 | 13:29:22 | 16-Sep-14 |
| 35.0 | 0.8684 | 13:30:22 | 16-Sep-14 |
| 33.5 | 0.7385 | 13:31:22 | 16-Sep-14 |
| 22.8 | 0.3205 | 13:32:22 | 16-Sep-14 |
| 10.0 | 0.6983 | 13:33:22 | 16-Sep-14 |
| 31.4 | 0.6689 | 13:34:22 | 16-Sep-14 |
| 1.9 | 0.0840 | 13:35:22 | 16-Sep-14 |
| 31.5 | 0.7347 | 13:36:22 | 16-Sep-14 |
| 2.1 | 0.0085 | 13:37:22 | 16-Sep-14 |
| 11.8 | 0.7736 | 13:38:22 | 16-Sep-14 |
| 26.9 | 0.3787 | 13:39:22 | 16-Sep-14 |
| 27.5 | 0.6149 | 13:40:22 | 16-Sep-14 |
| 11.4 | 0.0290 | 13:41:22 | 16-Sep-14 |
| 8.8 | 0.4735 | 13:42:22 | 16-Sep-14 |
| 4.7 | 0.7364 | 13:43:22 | 16-Sep-14 |
| 8.7 | 0.2413 | 13:44:22 | 16-Sep-14 |
| 8.0 | 0.8404 | 13:45:22 | 16-Sep-14 |
| 3.6 | 0.6560 | 13:46:22 | 16-Sep-14 |
| 23.4 | 0.5828 | 13:47:22 | 16-Sep-14 |
| 0.9 | 0.7056 | 13:48:22 | 16-Sep-14 |
| 28.7 | 0.7597 | 13:49:22 | 16-Sep-14 |
| 10.8 | 0.8375 | 13:50:22 | 16-Sep-14 |
| 11.3 | 0.9097 | 13:51:22 | 16-Sep-14 |
| 15.5 | 0.7266 | 13:52:22 | 16-Sep-14 |
| 9.1 | 0.1614 | 13:53:22 | 16-Sep-14 |
| 9.8 | 0.9769 | 13:54:22 | 16-Sep-14 |
| 14.1 | 0.2673 | 13:55:22 | 16-Sep-14 |
| 8.6 | 0.0309 | 13:56:22 | 16-Sep-14 |
| 11.3 | 0.9675 | 13:57:22 | 16-Sep-14 |
| 20.7 | 0.9481 | 13:58:22 | 16-Sep-14 |
| 16.5 | 0.6409 | 13:59:22 | 16-Sep-14 |
| 19.1 | 0.8739 | 14:00:22 | 16-Sep-14 |
| 8.9 | 0.9211 | 14:01:22 | 16-Sep-14 |
| 19.3 | 0.9684 | 14:02:22 | 16-Sep-14 |
| 25.8 | 0.7511 | 14:03:22 | 16-Sep-14 |
| 20.8 | 0.4885 | 14:04:22 | 16-Sep-14 |
| 3.6 | 0.7092 | 14:05:22 | 16-Sep-14 |

| | | | |
|------|--------|----------|-----------|
| 7.8 | 0.4017 | 14:06:22 | 16-Sep-14 |
| 13.3 | 0.9182 | 14:07:22 | 16-Sep-14 |
| 8.2 | 0.8700 | 14:08:22 | 16-Sep-14 |
| 35.7 | 0.7700 | 14:09:22 | 16-Sep-14 |
| 7.0 | 0.4744 | 14:10:22 | 16-Sep-14 |
| 38.7 | 0.6898 | 14:11:22 | 16-Sep-14 |
| 3.0 | 0.4602 | 14:12:22 | 16-Sep-14 |
| 14.4 | 0.5734 | 14:13:22 | 16-Sep-14 |
| 16.7 | 0.1269 | 14:14:22 | 16-Sep-14 |
| 17.0 | 0.1798 | 14:15:22 | 16-Sep-14 |
| 12.8 | 0.0742 | 14:16:22 | 16-Sep-14 |
| 10.0 | 0.3592 | 14:17:22 | 16-Sep-14 |
| 1.6 | 0.6729 | 14:18:22 | 16-Sep-14 |
| 4.5 | 0.0115 | 14:19:22 | 16-Sep-14 |
| 32.6 | 0.4871 | 14:20:22 | 16-Sep-14 |
| 5.8 | 0.7301 | 14:21:22 | 16-Sep-14 |
| 11.2 | 0.5857 | 14:22:22 | 16-Sep-14 |
| 5.4 | 0.3381 | 14:23:22 | 16-Sep-14 |
| 7.6 | 0.4680 | 14:24:22 | 16-Sep-14 |
| 2.2 | 0.2197 | 14:25:22 | 16-Sep-14 |
| 32.2 | 0.0662 | 14:26:22 | 16-Sep-14 |
| 20.4 | 0.0126 | 14:27:22 | 16-Sep-14 |
| 5.2 | 0.9683 | 14:28:22 | 16-Sep-14 |
| 2.8 | 0.3746 | 14:29:22 | 16-Sep-14 |
| 8.2 | 0.3456 | 14:30:22 | 16-Sep-14 |
| 1.7 | 0.6021 | 14:31:22 | 16-Sep-14 |
| 24.4 | 0.5714 | 14:32:22 | 16-Sep-14 |
| 1.1 | 0.7268 | 14:33:22 | 16-Sep-14 |
| 9.7 | 0.7287 | 14:34:22 | 16-Sep-14 |
| 32.1 | 0.3751 | 14:35:22 | 16-Sep-14 |
| 3.9 | 0.8039 | 14:36:22 | 16-Sep-14 |
| 13.7 | 0.9121 | 14:37:22 | 16-Sep-14 |
| 7.2 | 0.3894 | 14:38:22 | 16-Sep-14 |
| 34.3 | 0.6421 | 14:39:22 | 16-Sep-14 |
| 23.7 | 0.2791 | 14:40:22 | 16-Sep-14 |
| 21.3 | 0.6944 | 14:41:22 | 16-Sep-14 |
| 16.5 | 0.7271 | 14:42:22 | 16-Sep-14 |
| 15.1 | 0.0194 | 14:43:22 | 16-Sep-14 |
| 34.3 | 0.6684 | 14:44:22 | 16-Sep-14 |
| 26.1 | 0.5807 | 14:45:22 | 16-Sep-14 |
| 17.1 | 0.9898 | 14:46:22 | 16-Sep-14 |
| 18.7 | 0.6240 | 14:47:22 | 16-Sep-14 |
| 21.6 | 0.3394 | 14:48:22 | 16-Sep-14 |
| 24.1 | 0.7438 | 14:49:22 | 16-Sep-14 |
| 0.9 | 0.0517 | 14:50:22 | 16-Sep-14 |
| 6.8 | 0.9043 | 14:51:22 | 16-Sep-14 |
| 6.1 | 0.3774 | 14:52:22 | 16-Sep-14 |

| | | | |
|------|--------|----------|-----------|
| 19.3 | 0.2854 | 14:53:22 | 16-Sep-14 |
| 20.3 | 0.6463 | 14:54:22 | 16-Sep-14 |
| 19.3 | 0.3155 | 14:55:22 | 16-Sep-14 |
| 27.6 | 0.7945 | 14:56:22 | 16-Sep-14 |
| 1.7 | 0.8338 | 14:57:22 | 16-Sep-14 |
| 10.5 | 0.3235 | 14:58:22 | 16-Sep-14 |
| 3.1 | 0.3783 | 14:59:22 | 16-Sep-14 |
| 31.5 | 0.6991 | 15:00:22 | 16-Sep-14 |
| 28.3 | 0.9193 | 15:01:22 | 16-Sep-14 |
| 18.8 | 0.0768 | 15:02:22 | 16-Sep-14 |
| 0.2 | 0.4675 | 15:03:22 | 16-Sep-14 |
| 6.7 | 0.9721 | 15:04:22 | 16-Sep-14 |
| 3.3 | 0.2856 | 15:05:22 | 16-Sep-14 |
| 11.8 | 0.9299 | 15:06:22 | 16-Sep-14 |
| 30.3 | 0.2386 | 15:07:22 | 16-Sep-14 |
| 5.9 | 0.5419 | 15:08:22 | 16-Sep-14 |
| 11.5 | 0.1432 | 15:09:22 | 16-Sep-14 |
| 17.2 | 0.7994 | 15:10:22 | 16-Sep-14 |
| 4.7 | 0.6429 | 15:11:22 | 16-Sep-14 |
| 11.4 | 0.3217 | 15:12:22 | 16-Sep-14 |
| 16.1 | 0.0364 | 15:13:22 | 16-Sep-14 |
| 24.7 | 0.2452 | 15:14:22 | 16-Sep-14 |
| 11.3 | 0.5718 | 15:15:22 | 16-Sep-14 |
| 8.5 | 0.5029 | 15:16:22 | 16-Sep-14 |
| 35.4 | 0.6365 | 15:17:22 | 16-Sep-14 |
| 10.4 | 0.5033 | 15:18:22 | 16-Sep-14 |
| 11.1 | 0.8274 | 15:19:22 | 16-Sep-14 |
| 1.7 | 0.4203 | 15:20:22 | 16-Sep-14 |
| 10.9 | 0.8085 | 15:21:22 | 16-Sep-14 |
| 9.8 | 0.8871 | 15:22:22 | 16-Sep-14 |
| 27.5 | 0.6353 | 15:23:22 | 16-Sep-14 |
| 22.2 | 0.0668 | 15:24:22 | 16-Sep-14 |
| 1.2 | 0.4225 | 15:25:22 | 16-Sep-14 |
| 16.5 | 0.0928 | 15:26:22 | 16-Sep-14 |
| 36.7 | 0.4562 | 15:27:22 | 16-Sep-14 |
| 5.6 | 0.4307 | 15:28:22 | 16-Sep-14 |
| 1.2 | 0.3991 | 15:29:22 | 16-Sep-14 |
| 13.7 | 0.6780 | 15:30:22 | 16-Sep-14 |
| 23.6 | 0.0812 | 15:31:22 | 16-Sep-14 |
| 0.8 | 0.0906 | 15:32:22 | 16-Sep-14 |
| 13.4 | 0.4977 | 15:33:22 | 16-Sep-14 |
| 33.3 | 0.7897 | 15:34:22 | 16-Sep-14 |
| 12.9 | 0.8334 | 15:35:22 | 16-Sep-14 |
| 29.5 | 0.3151 | 15:36:22 | 16-Sep-14 |
| 24.7 | 0.3508 | 15:37:22 | 16-Sep-14 |
| 12.1 | 0.9965 | 15:38:22 | 16-Sep-14 |
| 3.9 | 0.3827 | 15:39:22 | 16-Sep-14 |

| | | | |
|------|--------|----------|-----------|
| 5.7 | 0.9719 | 15:40:22 | 16-Sep-14 |
| 6.1 | 0.5185 | 15:41:22 | 16-Sep-14 |
| 23.4 | 0.2964 | 15:42:22 | 16-Sep-14 |
| 5.6 | 0.5433 | 15:43:22 | 16-Sep-14 |
| 8.0 | 0.9385 | 15:44:22 | 16-Sep-14 |
| 7.1 | 0.5106 | 15:45:22 | 16-Sep-14 |
| 10.8 | 0.5242 | 15:46:22 | 16-Sep-14 |
| 1.6 | 0.3002 | 15:47:22 | 16-Sep-14 |
| 17.9 | 0.8633 | 15:48:22 | 16-Sep-14 |
| 14.6 | 0.6541 | 15:49:22 | 16-Sep-14 |
| 15.0 | 0.4464 | 15:50:22 | 16-Sep-14 |
| 2.8 | 0.4018 | 15:51:22 | 16-Sep-14 |
| 2.0 | 0.9055 | 15:52:22 | 16-Sep-14 |
| 24.9 | 0.9065 | 15:53:22 | 16-Sep-14 |
| 4.9 | 0.4433 | 15:54:22 | 16-Sep-14 |
| 2.7 | 0.3789 | 15:55:22 | 16-Sep-14 |
| 7.4 | 0.7740 | 15:56:22 | 16-Sep-14 |
| 12.4 | 0.9544 | 15:57:22 | 16-Sep-14 |
| 11.0 | 0.6578 | 15:58:22 | 16-Sep-14 |
| 12.1 | 0.2386 | 15:59:22 | 16-Sep-14 |
| 20.6 | 0.0787 | 16:00:22 | 16-Sep-14 |
| 19.1 | 0.8217 | 16:01:22 | 16-Sep-14 |
| 9.1 | 0.6058 | 16:02:22 | 16-Sep-14 |
| 15.5 | 0.1037 | 16:03:22 | 16-Sep-14 |
| 1.6 | 0.2444 | 16:04:22 | 16-Sep-14 |
| 5.9 | 0.4766 | 16:05:22 | 16-Sep-14 |
| 5.8 | 0.1351 | 16:06:22 | 16-Sep-14 |
| 2.1 | 0.8424 | 16:07:22 | 16-Sep-14 |
| 22.6 | 0.6168 | 16:08:22 | 16-Sep-14 |
| 18.6 | 0.9658 | 16:09:22 | 16-Sep-14 |
| 10.1 | 0.2557 | 16:10:22 | 16-Sep-14 |
| 23.9 | 0.7912 | 16:11:22 | 16-Sep-14 |
| 13.5 | 0.8973 | 16:12:22 | 16-Sep-14 |
| 0.5 | 0.6816 | 16:13:22 | 16-Sep-14 |
| 1.0 | 0.4851 | 16:14:22 | 16-Sep-14 |
| 4.7 | 0.1713 | 16:15:22 | 16-Sep-14 |
| 7.1 | 0.9140 | 16:16:22 | 16-Sep-14 |
| 20.6 | 0.6662 | 16:17:22 | 16-Sep-14 |
| 4.5 | 0.7976 | 16:18:22 | 16-Sep-14 |
| 11.1 | 0.4433 | 16:19:22 | 16-Sep-14 |
| 0.2 | 0.9644 | 16:20:22 | 16-Sep-14 |
| 6.0 | 0.4405 | 16:21:22 | 16-Sep-14 |
| 1.4 | 0.2900 | 16:22:22 | 16-Sep-14 |
| 6.4 | 0.0025 | 16:23:22 | 16-Sep-14 |
| 35.3 | 0.5879 | 16:24:22 | 16-Sep-14 |
| 3.7 | 0.3750 | 16:25:22 | 16-Sep-14 |
| 20.5 | 0.4212 | 16:26:22 | 16-Sep-14 |

| | | | |
|------|--------|----------|-----------|
| 7.1 | 0.4627 | 16:27:22 | 16-Sep-14 |
| 38.2 | 0.8411 | 16:28:22 | 16-Sep-14 |
| 12.5 | 0.7015 | 16:29:22 | 16-Sep-14 |
| 23.8 | 0.2302 | 16:30:22 | 16-Sep-14 |
| 5.5 | 0.3063 | 16:31:22 | 16-Sep-14 |
| 13.2 | 0.8288 | 16:32:22 | 16-Sep-14 |
| 10.7 | 0.8190 | 16:33:22 | 16-Sep-14 |
| 3.2 | 0.8470 | 16:34:22 | 16-Sep-14 |
| 33.0 | 0.5497 | 16:35:22 | 16-Sep-14 |
| 31.5 | 0.5151 | 16:36:22 | 16-Sep-14 |
| 5.3 | 0.5060 | 16:37:22 | 16-Sep-14 |
| 17.0 | 0.1918 | 16:38:22 | 16-Sep-14 |
| 20.4 | 0.1364 | 16:39:22 | 16-Sep-14 |
| 16.1 | 0.7257 | 16:40:22 | 16-Sep-14 |
| 5.3 | 0.1268 | 16:41:22 | 16-Sep-14 |
| 6.4 | 0.1223 | 16:42:22 | 16-Sep-14 |
| 3.7 | 0.8242 | 16:43:22 | 16-Sep-14 |
| 16.3 | 0.2456 | 16:44:22 | 16-Sep-14 |
| 1.6 | 0.2232 | 16:45:22 | 16-Sep-14 |
| 6.4 | 0.2536 | 16:46:22 | 16-Sep-14 |
| 26.4 | 0.9053 | 16:47:22 | 16-Sep-14 |
| 2.0 | 0.3597 | 16:48:22 | 16-Sep-14 |
| 23.1 | 0.7422 | 16:49:22 | 16-Sep-14 |
| 6.3 | 0.1058 | 16:50:22 | 16-Sep-14 |
| 30.4 | 0.5951 | 16:51:22 | 16-Sep-14 |
| 10.4 | 0.4045 | 16:52:22 | 16-Sep-14 |
| 22.4 | 0.0411 | 16:53:22 | 16-Sep-14 |
| 32.5 | 0.3970 | 16:54:22 | 16-Sep-14 |
| 29.5 | 0.2290 | 16:55:22 | 16-Sep-14 |
| 32.4 | 0.7093 | 16:56:22 | 16-Sep-14 |
| 8.3 | 0.1869 | 16:57:22 | 16-Sep-14 |
| 27.6 | 0.8804 | 16:58:22 | 16-Sep-14 |
| 21.9 | 0.3697 | 16:59:22 | 16-Sep-14 |
| 32.3 | 0.1568 | 17:00:22 | 16-Sep-14 |
| 25.3 | 0.6881 | 17:01:22 | 16-Sep-14 |
| 10.4 | 0.4989 | 17:02:22 | 16-Sep-14 |
| 33.9 | 0.6937 | 17:03:22 | 16-Sep-14 |
| 6.7 | 0.6795 | 17:04:22 | 16-Sep-14 |
| 12.8 | 0.8180 | 17:05:22 | 16-Sep-14 |
| 9.6 | 0.3637 | 17:06:22 | 16-Sep-14 |
| 36.6 | 0.5135 | 17:07:22 | 16-Sep-14 |
| 19.7 | 0.9865 | 17:08:22 | 16-Sep-14 |
| 11.4 | 0.0016 | 17:09:22 | 16-Sep-14 |
| 10.0 | 0.8281 | 17:10:22 | 16-Sep-14 |
| 9.9 | 0.0911 | 17:11:22 | 16-Sep-14 |
| 19.5 | 0.5438 | 17:12:22 | 16-Sep-14 |
| 7.6 | 0.3128 | 17:13:22 | 16-Sep-14 |

| | | | |
|------|--------|----------|-----------|
| 38.5 | 0.2275 | 17:14:22 | 16-Sep-14 |
| 15.8 | 0.7217 | 17:15:22 | 16-Sep-14 |
| 21.4 | 0.6890 | 17:16:22 | 16-Sep-14 |
| 1.7 | 0.8741 | 17:17:22 | 16-Sep-14 |
| 7.8 | 0.3781 | 17:18:22 | 16-Sep-14 |
| 18.0 | 0.7171 | 17:19:22 | 16-Sep-14 |
| 3.2 | 0.8375 | 9:30:45 | 17-Sep-14 |
| 20.9 | 0.9097 | 9:31:45 | 17-Sep-14 |
| 0.8 | 0.7266 | 9:32:45 | 17-Sep-14 |
| 34.6 | 0.1614 | 9:33:45 | 17-Sep-14 |
| 27.5 | 0.9769 | 9:34:45 | 17-Sep-14 |
| 2.8 | 0.2673 | 9:35:45 | 17-Sep-14 |
| 31.9 | 0.0309 | 9:36:45 | 17-Sep-14 |
| 45.7 | 0.9675 | 9:37:45 | 17-Sep-14 |
| 6.8 | 0.9481 | 9:38:45 | 17-Sep-14 |
| 60.8 | 0.6409 | 9:39:45 | 17-Sep-14 |
| 63.5 | 0.8739 | 9:40:45 | 17-Sep-14 |
| 26.4 | 0.9211 | 9:41:45 | 17-Sep-14 |
| 43.6 | 0.9684 | 9:42:45 | 17-Sep-14 |
| 52.0 | 0.7511 | 9:43:45 | 17-Sep-14 |
| 30.8 | 0.4885 | 9:44:45 | 17-Sep-14 |
| 20.0 | 0.7092 | 9:45:45 | 17-Sep-14 |
| 14.8 | 0.4017 | 9:46:45 | 17-Sep-14 |
| 29.0 | 0.9182 | 9:47:45 | 17-Sep-14 |
| 4.5 | 0.8700 | 9:48:45 | 17-Sep-14 |
| 1.2 | 0.7700 | 9:49:45 | 17-Sep-14 |
| 18.7 | 0.4744 | 9:50:45 | 17-Sep-14 |
| 2.1 | 0.6898 | 9:51:45 | 17-Sep-14 |
| 18.2 | 0.4602 | 9:52:45 | 17-Sep-14 |
| 56.0 | 0.5734 | 9:53:45 | 17-Sep-14 |
| 21.1 | 0.1269 | 9:54:45 | 17-Sep-14 |
| 20.3 | 0.1798 | 9:55:45 | 17-Sep-14 |
| 42.6 | 0.0742 | 9:56:45 | 17-Sep-14 |
| 79.6 | 0.3592 | 9:57:45 | 17-Sep-14 |
| 4.6 | 0.6729 | 9:58:45 | 17-Sep-14 |
| 26.4 | 0.0115 | 9:59:45 | 17-Sep-14 |
| 27.8 | 0.4871 | 10:00:45 | 17-Sep-14 |
| 23.0 | 0.7301 | 10:01:45 | 17-Sep-14 |
| 4.4 | 0.5857 | 10:02:45 | 17-Sep-14 |
| 51.3 | 0.3381 | 10:03:45 | 17-Sep-14 |
| 43.7 | 0.4680 | 10:04:45 | 17-Sep-14 |
| 7.6 | 0.2197 | 10:05:45 | 17-Sep-14 |
| 35.2 | 0.0662 | 10:06:45 | 17-Sep-14 |
| 23.6 | 0.0126 | 10:07:45 | 17-Sep-14 |
| 48.2 | 0.9683 | 10:08:45 | 17-Sep-14 |
| 21.1 | 0.3746 | 10:09:45 | 17-Sep-14 |
| 55.7 | 0.3456 | 10:10:45 | 17-Sep-14 |

| | | | |
|------|--------|----------|-----------|
| 13.7 | 0.6021 | 10:11:45 | 17-Sep-14 |
| 7.9 | 0.5714 | 10:12:45 | 17-Sep-14 |
| 18.5 | 0.7268 | 10:13:45 | 17-Sep-14 |
| 28.3 | 0.7287 | 10:14:45 | 17-Sep-14 |
| 84.0 | 0.3751 | 10:15:45 | 17-Sep-14 |
| 11.8 | 0.8039 | 10:16:45 | 17-Sep-14 |
| 13.6 | 0.9121 | 10:17:45 | 17-Sep-14 |
| 24.1 | 0.3894 | 10:18:45 | 17-Sep-14 |
| 23.1 | 0.6421 | 10:19:45 | 17-Sep-14 |
| 45.1 | 0.2791 | 10:20:45 | 17-Sep-14 |
| 56.0 | 0.6944 | 10:21:45 | 17-Sep-14 |
| 22.5 | 0.7271 | 10:22:45 | 17-Sep-14 |
| 36.9 | 0.0194 | 10:23:45 | 17-Sep-14 |
| 43.1 | 0.6684 | 10:24:45 | 17-Sep-14 |
| 45.4 | 0.5807 | 10:25:45 | 17-Sep-14 |
| 10.3 | 0.9898 | 10:26:45 | 17-Sep-14 |
| 46.8 | 0.6240 | 10:27:45 | 17-Sep-14 |
| 71.9 | 0.3394 | 10:28:45 | 17-Sep-14 |
| 38.0 | 0.7438 | 10:29:45 | 17-Sep-14 |
| 7.6 | 0.0517 | 10:30:45 | 17-Sep-14 |
| 10.5 | 0.9043 | 10:31:45 | 17-Sep-14 |
| 0.2 | 0.3774 | 10:32:45 | 17-Sep-14 |
| 40.6 | 0.2854 | 10:33:45 | 17-Sep-14 |
| 3.1 | 0.6463 | 10:34:45 | 17-Sep-14 |
| 42.8 | 0.3155 | 10:35:45 | 17-Sep-14 |
| 69.4 | 0.7945 | 10:36:45 | 17-Sep-14 |
| 5.2 | 0.8338 | 10:37:45 | 17-Sep-14 |
| 49.8 | 0.3235 | 10:38:45 | 17-Sep-14 |
| 4.5 | 0.3783 | 10:39:45 | 17-Sep-14 |
| 25.6 | 0.6991 | 10:40:45 | 17-Sep-14 |
| 61.7 | 0.9193 | 10:41:45 | 17-Sep-14 |
| 31.5 | 0.0768 | 10:42:45 | 17-Sep-14 |
| 14.7 | 0.4675 | 10:43:45 | 17-Sep-14 |
| 17.4 | 0.9721 | 10:44:45 | 17-Sep-14 |
| 32.9 | 0.2856 | 10:45:45 | 17-Sep-14 |
| 21.2 | 0.9299 | 10:46:45 | 17-Sep-14 |
| 23.8 | 0.2386 | 10:47:45 | 17-Sep-14 |
| 31.0 | 0.5419 | 10:48:45 | 17-Sep-14 |
| 32.6 | 0.1432 | 10:49:45 | 17-Sep-14 |
| 6.1 | 0.7994 | 10:50:45 | 17-Sep-14 |
| 21.5 | 0.6429 | 10:51:45 | 17-Sep-14 |
| 50.6 | 0.3217 | 10:52:45 | 17-Sep-14 |
| 7.7 | 0.0364 | 10:53:45 | 17-Sep-14 |
| 11.8 | 0.2452 | 10:54:45 | 17-Sep-14 |
| 2.1 | 0.5718 | 10:55:45 | 17-Sep-14 |
| 17.5 | 0.5029 | 10:56:45 | 17-Sep-14 |
| 43.4 | 0.6365 | 10:57:45 | 17-Sep-14 |

| | | | |
|------|--------|----------|-----------|
| 52.5 | 0.5033 | 10:58:45 | 17-Sep-14 |
| 16.2 | 0.8274 | 10:59:45 | 17-Sep-14 |
| 20.3 | 0.4203 | 11:00:45 | 17-Sep-14 |
| 25.9 | 0.8085 | 11:01:45 | 17-Sep-14 |
| 8.4 | 0.8871 | 11:02:45 | 17-Sep-14 |
| 26.6 | 0.6353 | 11:03:45 | 17-Sep-14 |
| 40.1 | 0.0668 | 11:04:45 | 17-Sep-14 |
| 50.5 | 0.4225 | 11:05:45 | 17-Sep-14 |
| 56.6 | 0.0928 | 11:06:45 | 17-Sep-14 |
| 36.2 | 0.4562 | 11:07:45 | 17-Sep-14 |
| 40.0 | 0.4307 | 11:08:45 | 17-Sep-14 |
| 6.7 | 0.3991 | 11:09:45 | 17-Sep-14 |
| 52.4 | 0.6780 | 11:10:45 | 17-Sep-14 |
| 17.2 | 0.0812 | 11:11:45 | 17-Sep-14 |
| 36.5 | 0.0906 | 11:12:45 | 17-Sep-14 |
| 4.2 | 0.4977 | 11:13:45 | 17-Sep-14 |
| 6.9 | 1.0440 | 11:14:45 | 17-Sep-14 |
| 5.0 | 0.0309 | 11:15:45 | 17-Sep-14 |
| 47.5 | 0.9675 | 11:16:45 | 17-Sep-14 |
| 63.2 | 0.9481 | 11:17:45 | 17-Sep-14 |
| 43.5 | 0.6409 | 11:18:45 | 17-Sep-14 |
| 34.5 | 0.8739 | 11:19:45 | 17-Sep-14 |
| 87.0 | 0.9211 | 11:20:45 | 17-Sep-14 |
| 80.4 | 0.9684 | 11:21:45 | 17-Sep-14 |
| 27.0 | 0.7511 | 11:22:45 | 17-Sep-14 |
| 67.7 | 0.4885 | 11:23:45 | 17-Sep-14 |
| 78.9 | 0.7092 | 11:24:45 | 17-Sep-14 |
| 78.6 | 0.4017 | 11:25:45 | 17-Sep-14 |
| 79.4 | 0.9182 | 11:26:45 | 17-Sep-14 |
| 57.2 | 0.8700 | 11:27:45 | 17-Sep-14 |
| 39.6 | 0.7700 | 11:28:45 | 17-Sep-14 |
| 20.0 | 0.4744 | 11:29:45 | 17-Sep-14 |
| 39.4 | 0.6898 | 11:30:45 | 17-Sep-14 |
| 35.9 | 0.4602 | 11:31:45 | 17-Sep-14 |
| 25.6 | 0.5734 | 11:32:45 | 17-Sep-14 |
| 32.9 | 0.1269 | 11:33:45 | 17-Sep-14 |
| 16.7 | 0.1798 | 11:34:45 | 17-Sep-14 |
| 5.1 | 0.0742 | 11:35:45 | 17-Sep-14 |
| 31.2 | 0.3592 | 11:36:45 | 17-Sep-14 |
| 28.2 | 0.6729 | 11:37:45 | 17-Sep-14 |
| 20.3 | 0.0115 | 11:38:45 | 17-Sep-14 |
| 7.0 | 0.4871 | 11:39:45 | 17-Sep-14 |
| 8.7 | 0.7301 | 11:40:45 | 17-Sep-14 |
| 19.5 | 0.5857 | 11:41:45 | 17-Sep-14 |
| 7.3 | 0.3381 | 11:42:45 | 17-Sep-14 |
| 54.9 | 0.4680 | 11:43:45 | 17-Sep-14 |
| 14.3 | 0.2197 | 11:44:45 | 17-Sep-14 |

| | | | |
|-------|--------|----------|-----------|
| 42.2 | 0.0662 | 11:45:45 | 17-Sep-14 |
| 40.0 | 0.0126 | 11:46:45 | 17-Sep-14 |
| 20.1 | 0.9683 | 11:47:45 | 17-Sep-14 |
| 20.3 | 0.3746 | 11:48:45 | 17-Sep-14 |
| 20.4 | 0.3456 | 11:49:45 | 17-Sep-14 |
| 8.8 | 0.6021 | 11:50:45 | 17-Sep-14 |
| 35.9 | 0.5714 | 11:51:45 | 17-Sep-14 |
| 23.9 | 0.7268 | 11:52:45 | 17-Sep-14 |
| 5.2 | 0.7287 | 11:53:45 | 17-Sep-14 |
| 24.5 | 0.3751 | 11:54:45 | 17-Sep-14 |
| 23.0 | 0.8039 | 11:55:45 | 17-Sep-14 |
| 19.6 | 0.9121 | 11:56:45 | 17-Sep-14 |
| 5.3 | 0.3894 | 11:57:45 | 17-Sep-14 |
| 44.0 | 0.6421 | 11:58:45 | 17-Sep-14 |
| 33.2 | 0.2791 | 11:59:45 | 17-Sep-14 |
| 51.4 | 0.6944 | 12:00:45 | 17-Sep-14 |
| 46.3 | 0.7271 | 12:01:45 | 17-Sep-14 |
| 18.3 | 0.0194 | 12:02:45 | 17-Sep-14 |
| 13.5 | 0.6684 | 12:03:45 | 17-Sep-14 |
| 18.6 | 0.5807 | 12:04:45 | 17-Sep-14 |
| 59.3 | 0.9898 | 12:05:45 | 17-Sep-14 |
| 49.5 | 0.6240 | 12:06:45 | 17-Sep-14 |
| 40.2 | 0.3394 | 12:07:45 | 17-Sep-14 |
| 37.7 | 0.7438 | 12:08:45 | 17-Sep-14 |
| 48.3 | 0.0517 | 12:09:45 | 17-Sep-14 |
| 52.2 | 0.9043 | 12:10:45 | 17-Sep-14 |
| 27.0 | 0.3774 | 12:11:45 | 17-Sep-14 |
| 108.0 | 0.2854 | 12:12:45 | 17-Sep-14 |
| 89.0 | 0.6463 | 12:13:45 | 17-Sep-14 |
| 117.8 | 0.3155 | 12:14:45 | 17-Sep-14 |
| 98.9 | 0.7945 | 12:15:45 | 17-Sep-14 |
| 165.9 | 0.8338 | 12:16:45 | 17-Sep-14 |
| 162.4 | 0.3235 | 12:17:45 | 17-Sep-14 |
| 189.6 | 0.3783 | 12:18:45 | 17-Sep-14 |
| 113.7 | 0.6991 | 12:19:45 | 17-Sep-14 |
| 149.3 | 0.9193 | 12:20:45 | 17-Sep-14 |
| 174.1 | 0.0768 | 12:21:45 | 17-Sep-14 |
| 157.3 | 0.4675 | 12:22:45 | 17-Sep-14 |
| 170.8 | 0.9721 | 12:23:45 | 17-Sep-14 |
| 165.5 | 0.2856 | 12:24:45 | 17-Sep-14 |
| 180.5 | 0.9299 | 12:25:45 | 17-Sep-14 |
| 157.4 | 0.2386 | 12:26:45 | 17-Sep-14 |
| 181.9 | 0.5419 | 12:27:45 | 17-Sep-14 |
| 213.1 | 0.1432 | 12:28:45 | 17-Sep-14 |
| 153.2 | 0.7994 | 12:29:45 | 17-Sep-14 |
| 196.3 | 0.6429 | 12:30:45 | 17-Sep-14 |
| 198.8 | 0.3217 | 12:31:45 | 17-Sep-14 |

| | | | |
|-------|--------|----------|-----------|
| 216.6 | 0.0364 | 12:32:45 | 17-Sep-14 |
| 200.3 | 0.2452 | 12:33:45 | 17-Sep-14 |
| 238.3 | 0.5718 | 12:34:45 | 17-Sep-14 |
| 223.5 | 0.5029 | 12:35:45 | 17-Sep-14 |
| 201.7 | 0.6365 | 12:36:45 | 17-Sep-14 |
| 173.0 | 0.5033 | 12:37:45 | 17-Sep-14 |
| 213.8 | 0.8274 | 12:38:45 | 17-Sep-14 |
| 251.0 | 0.4203 | 12:39:45 | 17-Sep-14 |
| 217.2 | 0.8085 | 12:40:45 | 17-Sep-14 |
| 268.9 | 0.8871 | 12:41:45 | 17-Sep-14 |
| 284.9 | 0.6353 | 12:42:45 | 17-Sep-14 |
| 269.6 | 0.0668 | 12:43:45 | 17-Sep-14 |
| 261.3 | 0.4225 | 12:44:45 | 17-Sep-14 |
| 259.0 | 0.0928 | 12:45:45 | 17-Sep-14 |
| 220.8 | 0.4562 | 12:46:45 | 17-Sep-14 |
| 220.6 | 0.4307 | 12:47:45 | 17-Sep-14 |
| 269.4 | 0.3991 | 12:48:45 | 17-Sep-14 |
| 278.5 | 0.6780 | 12:49:45 | 17-Sep-14 |
| 58.6 | 0.0812 | 12:50:45 | 17-Sep-14 |
| 8.2 | 0.0906 | 12:51:45 | 17-Sep-14 |
| 8.6 | 0.4977 | 12:52:45 | 17-Sep-14 |
| 3.1 | 1.0440 | 12:53:45 | 17-Sep-14 |
| 43.9 | 0.0309 | 12:54:45 | 17-Sep-14 |
| 5.1 | 0.9675 | 12:55:45 | 17-Sep-14 |
| 35.9 | 0.9481 | 12:56:45 | 17-Sep-14 |
| 15.0 | 0.6409 | 12:57:45 | 17-Sep-14 |
| 31.7 | 0.8739 | 12:58:45 | 17-Sep-14 |
| 1.3 | 0.9211 | 12:59:45 | 17-Sep-14 |
| 35.4 | 0.9684 | 13:00:45 | 17-Sep-14 |
| 15.9 | 0.7511 | 13:01:45 | 17-Sep-14 |
| 21.9 | 0.4885 | 13:02:45 | 17-Sep-14 |
| 2.3 | 0.7092 | 13:03:45 | 17-Sep-14 |
| 27.3 | 0.4017 | 13:04:45 | 17-Sep-14 |
| 24.9 | 0.9182 | 13:05:45 | 17-Sep-14 |
| 35.2 | 0.8700 | 13:06:45 | 17-Sep-14 |
| 10.2 | 0.8796 | 13:07:45 | 17-Sep-14 |
| 34.2 | 0.6030 | 13:08:45 | 17-Sep-14 |
| 9.7 | 0.7289 | 13:09:45 | 17-Sep-14 |
| 39.3 | 0.7601 | 13:10:45 | 17-Sep-14 |
| 2.6 | 0.1297 | 13:11:45 | 17-Sep-14 |
| 26.0 | 0.2898 | 13:12:45 | 17-Sep-14 |
| 20.7 | 0.2046 | 13:13:45 | 17-Sep-14 |
| 54.3 | 0.2093 | 13:14:45 | 17-Sep-14 |
| 29.2 | 0.2022 | 13:15:45 | 17-Sep-14 |
| 30.0 | 0.9322 | 13:16:45 | 17-Sep-14 |
| 28.7 | 0.6998 | 13:17:45 | 17-Sep-14 |
| 3.4 | 0.5779 | 13:18:45 | 17-Sep-14 |

| | | | |
|------|--------|----------|-----------|
| 11.3 | 0.2471 | 13:19:45 | 17-Sep-14 |
| 16.5 | 0.7437 | 13:20:45 | 17-Sep-14 |
| 81.1 | 0.4687 | 13:21:45 | 17-Sep-14 |
| 12.0 | 0.3474 | 13:22:45 | 17-Sep-14 |
| 32.2 | 0.0939 | 13:23:45 | 17-Sep-14 |
| 28.7 | 0.6464 | 13:24:45 | 17-Sep-14 |
| 18.9 | 0.2760 | 13:25:45 | 17-Sep-14 |
| 68.2 | 0.9343 | 13:26:45 | 17-Sep-14 |
| 15.8 | 0.6934 | 13:27:45 | 17-Sep-14 |
| 42.1 | 0.7403 | 13:28:45 | 17-Sep-14 |
| 6.5 | 0.3494 | 13:29:45 | 17-Sep-14 |
| 47.9 | 0.8637 | 13:30:45 | 17-Sep-14 |
| 4.9 | 0.2056 | 13:31:45 | 17-Sep-14 |
| 25.2 | 0.5697 | 13:32:45 | 17-Sep-14 |
| 22.3 | 0.0557 | 13:33:45 | 17-Sep-14 |
| 20.5 | 0.3397 | 13:34:45 | 17-Sep-14 |
| 20.9 | 0.1947 | 13:35:45 | 17-Sep-14 |
| 6.3 | 0.9239 | 13:36:45 | 17-Sep-14 |
| 1.7 | 0.2364 | 13:37:45 | 17-Sep-14 |
| 34.4 | 0.1289 | 13:38:45 | 17-Sep-14 |
| 35.9 | 0.0028 | 13:39:45 | 17-Sep-14 |
| 3.4 | 0.7203 | 13:40:45 | 17-Sep-14 |
| 35.7 | 0.0616 | 13:41:45 | 17-Sep-14 |
| 31.8 | 0.6275 | 13:42:45 | 17-Sep-14 |
| 33.8 | 0.8962 | 13:43:45 | 17-Sep-14 |
| 1.8 | 0.9740 | 13:44:45 | 17-Sep-14 |
| 8.3 | 0.1987 | 13:45:45 | 17-Sep-14 |
| 11.7 | 0.2142 | 13:46:45 | 17-Sep-14 |
| 5.5 | 0.8197 | 13:47:45 | 17-Sep-14 |
| 20.3 | 0.1239 | 13:48:45 | 17-Sep-14 |
| 1.6 | 0.4387 | 13:49:45 | 17-Sep-14 |
| 6.1 | 0.7829 | 13:50:45 | 17-Sep-14 |
| 43.3 | 0.1588 | 13:51:45 | 17-Sep-14 |
| 36.7 | 0.1796 | 13:52:45 | 17-Sep-14 |
| 38.1 | 0.8570 | 13:53:45 | 17-Sep-14 |
| 2.4 | 0.5481 | 13:54:45 | 17-Sep-14 |
| 51.1 | 0.1390 | 13:55:45 | 17-Sep-14 |
| 6.6 | 0.6777 | 13:56:45 | 17-Sep-14 |
| 73.4 | 0.5643 | 13:57:45 | 17-Sep-14 |
| 3.8 | 0.1876 | 13:58:45 | 17-Sep-14 |
| 8.5 | 0.9903 | 13:59:45 | 17-Sep-14 |
| 1.9 | 0.7608 | 14:00:45 | 17-Sep-14 |
| 10.8 | 0.7928 | 14:01:45 | 17-Sep-14 |
| 26.4 | 0.9141 | 14:02:45 | 17-Sep-14 |
| 41.8 | 0.3382 | 14:03:45 | 17-Sep-14 |
| 51.2 | 0.7926 | 14:04:45 | 17-Sep-14 |
| 5.7 | 0.9229 | 14:05:45 | 17-Sep-14 |

| | | | |
|------|--------|----------|-----------|
| 26.4 | 0.0918 | 14:06:45 | 17-Sep-14 |
| 34.1 | 0.0036 | 14:07:45 | 17-Sep-14 |
| 35.2 | 0.5866 | 14:08:45 | 17-Sep-14 |
| 75.9 | 0.2400 | 14:09:45 | 17-Sep-14 |
| 75.1 | 0.9913 | 14:10:45 | 17-Sep-14 |
| 25.9 | 0.5909 | 14:11:45 | 17-Sep-14 |
| 25.3 | 0.1406 | 14:12:45 | 17-Sep-14 |
| 10.1 | 0.3076 | 14:13:45 | 17-Sep-14 |
| 9.5 | 0.7317 | 14:14:45 | 17-Sep-14 |
| 18.5 | 0.7638 | 14:15:45 | 17-Sep-14 |
| 2.6 | 0.6878 | 14:16:45 | 17-Sep-14 |
| 24.2 | 0.4227 | 14:17:45 | 17-Sep-14 |
| 26.7 | 0.1573 | 14:18:45 | 17-Sep-14 |
| 74.2 | 0.3318 | 14:19:45 | 17-Sep-14 |
| 29.4 | 0.6327 | 14:20:45 | 17-Sep-14 |
| 3.7 | 0.5131 | 14:21:45 | 17-Sep-14 |
| 18.4 | 0.7380 | 14:22:45 | 17-Sep-14 |
| 5.9 | 0.9532 | 14:23:45 | 17-Sep-14 |
| 9.1 | 0.8226 | 14:24:45 | 17-Sep-14 |
| 57.0 | 0.4813 | 14:25:45 | 17-Sep-14 |
| 54.7 | 0.1846 | 14:26:45 | 17-Sep-14 |
| 3.7 | 0.1674 | 14:27:45 | 17-Sep-14 |
| 15.5 | 0.7295 | 14:28:45 | 17-Sep-14 |
| 14.8 | 0.6851 | 14:29:45 | 17-Sep-14 |
| 22.9 | 0.0544 | 14:30:45 | 17-Sep-14 |
| 26.2 | 0.3185 | 14:31:45 | 17-Sep-14 |
| 2.2 | 0.7277 | 14:32:45 | 17-Sep-14 |
| 41.9 | 0.6965 | 14:33:45 | 17-Sep-14 |
| 17.1 | 0.8555 | 14:34:45 | 17-Sep-14 |
| 34.9 | 0.9851 | 14:35:45 | 17-Sep-14 |
| 15.9 | 0.5807 | 14:36:45 | 17-Sep-14 |
| 27.9 | 0.3982 | 14:37:45 | 17-Sep-14 |
| 5.9 | 0.6531 | 14:38:45 | 17-Sep-14 |
| 40.4 | 0.3206 | 14:39:45 | 17-Sep-14 |
| 53.2 | 0.8911 | 14:40:45 | 17-Sep-14 |
| 13.5 | 0.0572 | 14:41:45 | 17-Sep-14 |
| 5.2 | 0.6454 | 14:42:45 | 17-Sep-14 |
| 0.3 | 0.5546 | 14:43:45 | 17-Sep-14 |
| 32.9 | 0.2578 | 14:44:45 | 17-Sep-14 |
| 8.1 | 0.2787 | 14:45:45 | 17-Sep-14 |
| 22.6 | 0.8326 | 14:46:45 | 17-Sep-14 |
| 11.4 | 0.2074 | 14:47:45 | 17-Sep-14 |
| 51.3 | 0.3220 | 14:48:45 | 17-Sep-14 |
| 28.8 | 0.1362 | 14:49:45 | 17-Sep-14 |
| 28.5 | 0.4581 | 14:50:45 | 17-Sep-14 |
| 48.2 | 0.1239 | 14:51:45 | 17-Sep-14 |
| 0.4 | 0.5865 | 14:52:45 | 17-Sep-14 |

| | | | |
|------|--------|----------|-----------|
| 34.7 | 0.8540 | 14:53:45 | 17-Sep-14 |
| 6.6 | 0.5292 | 14:54:45 | 17-Sep-14 |
| 59.6 | 0.0568 | 14:55:45 | 17-Sep-14 |
| 51.9 | 0.7115 | 14:56:45 | 17-Sep-14 |
| 49.1 | 0.0676 | 14:57:45 | 17-Sep-14 |
| 19.9 | 0.9162 | 14:58:45 | 17-Sep-14 |
| 2.8 | 0.5667 | 14:59:45 | 17-Sep-14 |
| 41.0 | 0.3845 | 15:00:45 | 17-Sep-14 |
| 4.6 | 0.9879 | 15:01:45 | 17-Sep-14 |
| 35.4 | 0.7550 | 15:02:45 | 17-Sep-14 |
| 59.1 | 0.5519 | 15:03:45 | 17-Sep-14 |
| 4.7 | 0.8250 | 15:04:45 | 17-Sep-14 |
| 6.7 | 0.2866 | 15:05:45 | 17-Sep-14 |
| 0.4 | 0.5672 | 15:06:45 | 17-Sep-14 |
| 3.0 | 0.7804 | 15:07:45 | 17-Sep-14 |
| 52.3 | 0.1752 | 15:08:45 | 17-Sep-14 |
| 19.7 | 0.6913 | 15:09:45 | 17-Sep-14 |
| 24.1 | 0.6825 | 15:10:45 | 17-Sep-14 |
| 33.0 | 0.6436 | 15:11:45 | 17-Sep-14 |
| 20.6 | 0.4871 | 15:12:45 | 17-Sep-14 |
| 24.7 | 0.1779 | 15:13:45 | 17-Sep-14 |
| 29.4 | 0.9586 | 15:14:45 | 17-Sep-14 |
| 13.3 | 0.1690 | 15:15:45 | 17-Sep-14 |
| 17.6 | 0.9081 | 15:16:45 | 17-Sep-14 |
| 23.9 | 0.5791 | 15:17:45 | 17-Sep-14 |
| 23.4 | 0.5780 | 15:18:45 | 17-Sep-14 |
| 2.2 | 0.8458 | 15:19:45 | 17-Sep-14 |
| 30.1 | 0.4436 | 15:20:45 | 17-Sep-14 |
| 5.1 | 0.2650 | 15:21:45 | 17-Sep-14 |
| 20.8 | 0.5177 | 15:22:45 | 17-Sep-14 |
| 14.3 | 0.5346 | 15:23:45 | 17-Sep-14 |
| 46.7 | 0.0302 | 15:24:45 | 17-Sep-14 |
| 36.1 | 0.5419 | 15:25:45 | 17-Sep-14 |
| 19.1 | 0.4635 | 15:26:45 | 17-Sep-14 |
| 0.7 | 0.5756 | 15:27:45 | 17-Sep-14 |
| 48.6 | 0.4332 | 15:28:45 | 17-Sep-14 |
| 0.7 | 0.6070 | 15:29:45 | 17-Sep-14 |
| 25.6 | 0.9052 | 15:30:45 | 17-Sep-14 |
| 6.2 | 0.1630 | 15:31:45 | 17-Sep-14 |
| 46.8 | 0.0521 | 15:32:45 | 17-Sep-14 |
| 3.9 | 0.1490 | 15:33:45 | 17-Sep-14 |
| 23.1 | 0.4174 | 15:34:45 | 17-Sep-14 |
| 2.9 | 0.5238 | 15:35:45 | 17-Sep-14 |
| 14.5 | 0.3880 | 15:36:45 | 17-Sep-14 |
| 30.4 | 0.1391 | 15:37:45 | 17-Sep-14 |
| 67.4 | 0.2233 | 15:38:45 | 17-Sep-14 |
| 31.4 | 0.9107 | 15:39:45 | 17-Sep-14 |

| | | | |
|------|--------|----------|-----------|
| 35.5 | 0.9005 | 15:40:45 | 17-Sep-14 |
| 15.3 | 0.2124 | 15:41:45 | 17-Sep-14 |
| 17.6 | 0.9447 | 15:42:45 | 17-Sep-14 |
| 24.7 | 0.7789 | 15:43:45 | 17-Sep-14 |
| 44.1 | 0.6501 | 15:44:45 | 17-Sep-14 |
| 35.6 | 0.7134 | 15:45:45 | 17-Sep-14 |
| 28.4 | 0.4321 | 15:46:45 | 17-Sep-14 |
| 17.5 | 0.7378 | 15:47:45 | 17-Sep-14 |
| 25.7 | 0.1346 | 15:48:45 | 17-Sep-14 |
| 34.6 | 0.0482 | 15:49:45 | 17-Sep-14 |
| 26.0 | 0.6914 | 15:50:45 | 17-Sep-14 |
| 27.7 | 0.2473 | 9:03:36 | 18-Sep-14 |
| 41.7 | 0.3621 | 9:04:36 | 18-Sep-14 |
| 17.7 | 0.3774 | 9:05:36 | 18-Sep-14 |
| 33.1 | 0.9556 | 9:06:36 | 18-Sep-14 |
| 19.7 | 0.9368 | 9:07:36 | 18-Sep-14 |
| 23.3 | 0.3901 | 9:08:36 | 18-Sep-14 |
| 18.7 | 0.8426 | 9:09:36 | 18-Sep-14 |
| 57.1 | 0.4514 | 9:10:36 | 18-Sep-14 |
| 8.1 | 0.7794 | 9:11:36 | 18-Sep-14 |
| 9.6 | 0.4124 | 9:12:36 | 18-Sep-14 |
| 18.9 | 0.0337 | 9:13:36 | 18-Sep-14 |
| 26.6 | 0.8684 | 9:14:36 | 18-Sep-14 |
| 42.7 | 0.7385 | 9:15:36 | 18-Sep-14 |
| 26.2 | 0.3205 | 9:16:36 | 18-Sep-14 |
| 27.8 | 0.6983 | 9:17:36 | 18-Sep-14 |
| 60.8 | 0.6689 | 9:18:36 | 18-Sep-14 |
| 6.8 | 0.0840 | 9:19:36 | 18-Sep-14 |
| 86.4 | 0.7347 | 9:20:36 | 18-Sep-14 |
| 1.4 | 0.0085 | 9:21:36 | 18-Sep-14 |
| 7.7 | 0.7736 | 9:22:36 | 18-Sep-14 |
| 38.4 | 0.3787 | 9:23:36 | 18-Sep-14 |
| 6.2 | 0.6149 | 9:24:36 | 18-Sep-14 |
| 37.5 | 0.0290 | 9:25:36 | 18-Sep-14 |
| 36.1 | 0.4735 | 9:26:36 | 18-Sep-14 |
| 8.6 | 0.7364 | 9:27:36 | 18-Sep-14 |
| 19.0 | 0.2413 | 9:28:36 | 18-Sep-14 |
| 4.2 | 0.8404 | 9:29:36 | 18-Sep-14 |
| 6.4 | 0.6560 | 9:30:36 | 18-Sep-14 |
| 37.7 | 0.5828 | 9:31:36 | 18-Sep-14 |
| 14.4 | 0.7056 | 9:32:36 | 18-Sep-14 |
| 35.2 | 0.7597 | 9:33:36 | 18-Sep-14 |
| 0.1 | 0.8375 | 9:34:36 | 18-Sep-14 |
| 16.9 | 0.9097 | 9:35:36 | 18-Sep-14 |
| 10.1 | 0.7266 | 9:36:36 | 18-Sep-14 |
| 1.5 | 0.1614 | 9:37:36 | 18-Sep-14 |
| 9.8 | 0.9769 | 9:38:36 | 18-Sep-14 |

| | | | |
|------|--------|----------|-----------|
| 0.7 | 0.2673 | 9:39:36 | 18-Sep-14 |
| 26.6 | 0.0309 | 9:40:36 | 18-Sep-14 |
| 15.0 | 0.9675 | 9:41:36 | 18-Sep-14 |
| 15.7 | 0.9481 | 9:42:36 | 18-Sep-14 |
| 35.8 | 0.6409 | 9:43:36 | 18-Sep-14 |
| 35.4 | 0.8739 | 9:44:36 | 18-Sep-14 |
| 22.2 | 0.9211 | 9:45:36 | 18-Sep-14 |
| 36.5 | 0.9684 | 9:46:36 | 18-Sep-14 |
| 40.3 | 0.7511 | 9:47:36 | 18-Sep-14 |
| 21.1 | 0.4885 | 9:48:36 | 18-Sep-14 |
| 37.2 | 0.7092 | 9:49:36 | 18-Sep-14 |
| 29.5 | 0.4017 | 9:50:36 | 18-Sep-14 |
| 36.8 | 0.9182 | 9:51:36 | 18-Sep-14 |
| 8.4 | 0.8700 | 9:52:36 | 18-Sep-14 |
| 29.3 | 0.7700 | 9:53:36 | 18-Sep-14 |
| 1.0 | 0.4744 | 9:54:36 | 18-Sep-14 |
| 11.4 | 0.6898 | 9:55:36 | 18-Sep-14 |
| 5.8 | 0.4602 | 9:56:36 | 18-Sep-14 |
| 44.1 | 0.5734 | 9:57:36 | 18-Sep-14 |
| 25.1 | 0.1269 | 9:58:36 | 18-Sep-14 |
| 25.5 | 0.1798 | 9:59:36 | 18-Sep-14 |
| 41.2 | 0.0742 | 10:00:36 | 18-Sep-14 |
| 48.7 | 0.3592 | 10:01:36 | 18-Sep-14 |
| 15.5 | 0.6729 | 10:02:36 | 18-Sep-14 |
| 2.3 | 0.0115 | 10:03:36 | 18-Sep-14 |
| 40.7 | 0.4871 | 10:04:36 | 18-Sep-14 |
| 9.7 | 0.7301 | 10:05:36 | 18-Sep-14 |
| 20.5 | 0.5857 | 10:06:36 | 18-Sep-14 |
| 27.9 | 0.3381 | 10:07:36 | 18-Sep-14 |
| 49.7 | 0.4680 | 10:08:36 | 18-Sep-14 |
| 1.1 | 0.2197 | 10:09:36 | 18-Sep-14 |
| 39.6 | 0.0662 | 10:10:36 | 18-Sep-14 |
| 1.5 | 0.0126 | 10:11:36 | 18-Sep-14 |
| 30.4 | 0.9683 | 10:12:36 | 18-Sep-14 |
| 48.8 | 0.3746 | 10:13:36 | 18-Sep-14 |
| 30.8 | 0.3456 | 10:14:36 | 18-Sep-14 |
| 20.2 | 0.6021 | 10:15:36 | 18-Sep-14 |
| 29.4 | 0.5714 | 10:16:36 | 18-Sep-14 |
| 37.0 | 0.7268 | 10:17:36 | 18-Sep-14 |
| 22.5 | 0.7287 | 10:18:36 | 18-Sep-14 |
| 60.6 | 0.3751 | 10:19:36 | 18-Sep-14 |
| 5.1 | 0.8039 | 10:20:36 | 18-Sep-14 |
| 21.9 | 0.9121 | 10:21:36 | 18-Sep-14 |
| 0.6 | 0.3894 | 10:22:36 | 18-Sep-14 |
| 33.0 | 0.6421 | 10:23:36 | 18-Sep-14 |
| 26.9 | 0.2791 | 10:24:36 | 18-Sep-14 |
| 44.5 | 0.6944 | 10:25:36 | 18-Sep-14 |

| | | | |
|------|--------|----------|-----------|
| 9.0 | 0.7271 | 10:26:36 | 18-Sep-14 |
| 32.7 | 0.0194 | 10:27:36 | 18-Sep-14 |
| 52.1 | 0.6684 | 10:28:36 | 18-Sep-14 |
| 36.7 | 0.5807 | 10:29:36 | 18-Sep-14 |
| 36.1 | 0.9898 | 10:30:36 | 18-Sep-14 |
| 40.5 | 0.6240 | 10:31:36 | 18-Sep-14 |
| 48.1 | 0.3394 | 10:32:36 | 18-Sep-14 |
| 49.3 | 0.7438 | 10:33:36 | 18-Sep-14 |
| 15.3 | 0.0517 | 10:34:36 | 18-Sep-14 |
| 16.2 | 0.9043 | 10:35:36 | 18-Sep-14 |
| 0.5 | 0.3774 | 10:36:36 | 18-Sep-14 |
| 21.9 | 0.2854 | 10:37:36 | 18-Sep-14 |
| 8.3 | 0.6463 | 10:38:36 | 18-Sep-14 |
| 34.4 | 0.3155 | 10:39:36 | 18-Sep-14 |
| 42.4 | 0.7945 | 10:40:36 | 18-Sep-14 |
| 25.5 | 0.8338 | 10:41:36 | 18-Sep-14 |
| 32.0 | 0.3235 | 10:42:36 | 18-Sep-14 |
| 4.6 | 0.3783 | 10:43:36 | 18-Sep-14 |
| 24.9 | 0.6991 | 10:44:36 | 18-Sep-14 |
| 32.0 | 0.9193 | 10:45:36 | 18-Sep-14 |
| 15.8 | 0.0768 | 10:46:36 | 18-Sep-14 |
| 13.8 | 0.4675 | 10:47:36 | 18-Sep-14 |
| 23.3 | 0.9721 | 10:48:36 | 18-Sep-14 |
| 35.3 | 0.2856 | 10:49:36 | 18-Sep-14 |
| 19.3 | 0.9299 | 10:50:36 | 18-Sep-14 |
| 39.6 | 0.2386 | 10:51:36 | 18-Sep-14 |
| 17.1 | 0.5419 | 10:52:36 | 18-Sep-14 |
| 42.1 | 0.1432 | 10:53:36 | 18-Sep-14 |
| 14.2 | 0.7994 | 10:54:36 | 18-Sep-14 |
| 23.4 | 0.6429 | 10:55:36 | 18-Sep-14 |
| 29.0 | 0.3217 | 10:56:36 | 18-Sep-14 |
| 4.5 | 0.0364 | 10:57:36 | 18-Sep-14 |
| 5.2 | 0.2452 | 10:58:36 | 18-Sep-14 |
| 14.6 | 0.5718 | 10:59:36 | 18-Sep-14 |
| 19.9 | 0.5029 | 11:00:36 | 18-Sep-14 |
| 20.5 | 0.6365 | 11:01:36 | 18-Sep-14 |
| 11.7 | 0.5033 | 11:02:36 | 18-Sep-14 |
| 13.6 | 0.8274 | 11:03:36 | 18-Sep-14 |
| 6.3 | 0.4203 | 11:04:36 | 18-Sep-14 |
| 3.0 | 0.8085 | 11:05:36 | 18-Sep-14 |
| 21.3 | 0.8871 | 11:06:36 | 18-Sep-14 |
| 22.7 | 0.6353 | 11:07:36 | 18-Sep-14 |
| 25.6 | 0.0668 | 11:08:36 | 18-Sep-14 |
| 31.9 | 0.4225 | 11:09:36 | 18-Sep-14 |
| 25.2 | 0.0928 | 11:10:36 | 18-Sep-14 |
| 34.2 | 0.4562 | 11:11:36 | 18-Sep-14 |
| 25.1 | 0.4307 | 11:12:36 | 18-Sep-14 |

| | | | |
|------|--------|----------|-----------|
| 12.3 | 0.3991 | 11:13:36 | 18-Sep-14 |
| 36.5 | 0.6780 | 11:14:36 | 18-Sep-14 |
| 4.7 | 0.0812 | 11:15:36 | 18-Sep-14 |
| 25.7 | 0.0906 | 11:16:36 | 18-Sep-14 |
| 38.0 | 0.4977 | 11:17:36 | 18-Sep-14 |
| 1.4 | 1.0440 | 11:18:36 | 18-Sep-14 |
| 29.4 | 0.0309 | 11:19:36 | 18-Sep-14 |
| 41.8 | 0.9675 | 11:20:36 | 18-Sep-14 |
| 47.6 | 0.9481 | 11:21:36 | 18-Sep-14 |
| 15.7 | 0.6409 | 11:22:36 | 18-Sep-14 |
| 59.9 | 0.8739 | 11:23:36 | 18-Sep-14 |
| 52.5 | 0.9211 | 11:24:36 | 18-Sep-14 |
| 64.7 | 0.9684 | 11:25:36 | 18-Sep-14 |
| 51.6 | 0.7511 | 11:26:36 | 18-Sep-14 |
| 67.8 | 0.4885 | 11:27:36 | 18-Sep-14 |
| 83.9 | 0.7092 | 11:28:36 | 18-Sep-14 |
| 73.5 | 0.4017 | 11:29:36 | 18-Sep-14 |
| 69.1 | 0.9182 | 11:30:36 | 18-Sep-14 |
| 59.9 | 0.8700 | 11:31:36 | 18-Sep-14 |
| 33.3 | 0.7700 | 11:32:36 | 18-Sep-14 |
| 21.1 | 0.4744 | 11:33:36 | 18-Sep-14 |
| 9.6 | 0.6898 | 11:34:36 | 18-Sep-14 |
| 31.7 | 0.4602 | 11:35:36 | 18-Sep-14 |
| 9.1 | 0.5734 | 11:36:36 | 18-Sep-14 |
| 40.7 | 0.1269 | 11:37:36 | 18-Sep-14 |
| 9.9 | 0.1798 | 11:38:36 | 18-Sep-14 |
| 17.6 | 0.0742 | 11:39:36 | 18-Sep-14 |
| 40.9 | 0.3592 | 11:40:36 | 18-Sep-14 |
| 22.9 | 0.6729 | 11:41:36 | 18-Sep-14 |
| 15.7 | 0.0115 | 11:42:36 | 18-Sep-14 |
| 2.4 | 0.4871 | 11:43:36 | 18-Sep-14 |
| 18.9 | 0.7301 | 11:44:36 | 18-Sep-14 |
| 1.0 | 0.5857 | 11:45:36 | 18-Sep-14 |
| 5.0 | 0.3381 | 11:46:36 | 18-Sep-14 |
| 58.0 | 0.4680 | 11:47:36 | 18-Sep-14 |
| 3.5 | 0.2197 | 11:48:36 | 18-Sep-14 |
| 43.4 | 0.0662 | 11:49:36 | 18-Sep-14 |
| 37.2 | 0.0126 | 11:50:36 | 18-Sep-14 |
| 14.4 | 0.9683 | 11:51:36 | 18-Sep-14 |
| 8.5 | 0.3746 | 11:52:36 | 18-Sep-14 |
| 14.9 | 0.3456 | 11:53:36 | 18-Sep-14 |
| 2.4 | 0.6021 | 11:54:36 | 18-Sep-14 |
| 17.7 | 0.5714 | 11:55:36 | 18-Sep-14 |
| 18.6 | 0.7268 | 11:56:36 | 18-Sep-14 |
| 3.9 | 0.7287 | 11:57:36 | 18-Sep-14 |
| 2.0 | 0.3751 | 11:58:36 | 18-Sep-14 |
| 15.9 | 0.8039 | 11:59:36 | 18-Sep-14 |

| | | | |
|-------|--------|----------|-----------|
| 22.1 | 0.9121 | 12:00:36 | 18-Sep-14 |
| 25.5 | 0.3894 | 12:01:36 | 18-Sep-14 |
| 22.0 | 0.6421 | 12:02:36 | 18-Sep-14 |
| 7.6 | 0.2791 | 12:03:36 | 18-Sep-14 |
| 45.6 | 0.6944 | 12:04:36 | 18-Sep-14 |
| 59.2 | 0.7271 | 12:05:36 | 18-Sep-14 |
| 38.4 | 0.0194 | 12:06:36 | 18-Sep-14 |
| 17.3 | 0.6684 | 12:07:36 | 18-Sep-14 |
| 26.1 | 0.5807 | 12:08:36 | 18-Sep-14 |
| 52.4 | 0.9898 | 12:09:36 | 18-Sep-14 |
| 47.2 | 0.6240 | 12:10:36 | 18-Sep-14 |
| 32.8 | 0.3394 | 12:11:36 | 18-Sep-14 |
| 32.7 | 0.7438 | 12:12:36 | 18-Sep-14 |
| 55.7 | 0.0517 | 12:13:36 | 18-Sep-14 |
| 51.5 | 0.9043 | 12:14:36 | 18-Sep-14 |
| 54.9 | 0.3774 | 12:15:36 | 18-Sep-14 |
| 101.9 | 0.2854 | 12:16:36 | 18-Sep-14 |
| 82.5 | 0.6463 | 12:17:36 | 18-Sep-14 |
| 120.3 | 0.3155 | 12:18:36 | 18-Sep-14 |
| 112.0 | 0.7945 | 12:19:36 | 18-Sep-14 |
| 159.2 | 0.8338 | 12:20:36 | 18-Sep-14 |
| 132.4 | 0.3235 | 12:21:36 | 18-Sep-14 |
| 167.3 | 0.3783 | 12:22:36 | 18-Sep-14 |
| 107.8 | 0.6991 | 12:23:36 | 18-Sep-14 |
| 143.9 | 0.9193 | 12:24:36 | 18-Sep-14 |
| 143.9 | 0.0768 | 12:25:36 | 18-Sep-14 |
| 174.8 | 0.4675 | 12:26:36 | 18-Sep-14 |
| 166.7 | 0.9721 | 12:27:36 | 18-Sep-14 |
| 149.6 | 0.2856 | 12:28:36 | 18-Sep-14 |
| 162.8 | 0.9299 | 12:29:36 | 18-Sep-14 |
| 152.8 | 0.2386 | 12:30:36 | 18-Sep-14 |
| 214.4 | 0.5419 | 12:31:36 | 18-Sep-14 |
| 197.7 | 0.1432 | 12:32:36 | 18-Sep-14 |
| 189.8 | 0.7994 | 12:33:36 | 18-Sep-14 |
| 214.1 | 0.6429 | 12:34:36 | 18-Sep-14 |
| 181.7 | 0.3217 | 12:35:36 | 18-Sep-14 |
| 205.6 | 0.0364 | 12:36:36 | 18-Sep-14 |
| 194.9 | 0.2452 | 12:37:36 | 18-Sep-14 |
| 232.7 | 0.5718 | 12:38:36 | 18-Sep-14 |
| 196.9 | 0.5029 | 12:39:36 | 18-Sep-14 |
| 211.0 | 0.6365 | 12:40:36 | 18-Sep-14 |
| 197.7 | 0.5033 | 12:41:36 | 18-Sep-14 |
| 204.4 | 0.8274 | 12:42:36 | 18-Sep-14 |
| 245.4 | 0.4203 | 12:43:36 | 18-Sep-14 |
| 220.3 | 0.8085 | 12:44:36 | 18-Sep-14 |
| 256.2 | 0.8871 | 12:45:36 | 18-Sep-14 |
| 279.0 | 0.6353 | 12:46:36 | 18-Sep-14 |

| | | | |
|-------|--------|----------|-----------|
| 277.5 | 0.0668 | 12:47:36 | 18-Sep-14 |
| 276.6 | 0.4225 | 12:48:36 | 18-Sep-14 |
| 258.6 | 0.0928 | 12:49:36 | 18-Sep-14 |
| 227.3 | 0.4562 | 12:50:36 | 18-Sep-14 |
| 236.6 | 0.4307 | 12:51:36 | 18-Sep-14 |
| 246.3 | 0.3991 | 12:52:36 | 18-Sep-14 |
| 247.2 | 0.6780 | 12:53:36 | 18-Sep-14 |
| 22.6 | 0.0812 | 12:54:36 | 18-Sep-14 |
| 21.4 | 0.0906 | 12:55:36 | 18-Sep-14 |
| 1.9 | 0.4977 | 12:56:36 | 18-Sep-14 |
| 9.0 | 1.0440 | 12:57:36 | 18-Sep-14 |
| 43.3 | 0.0309 | 12:58:36 | 18-Sep-14 |
| 16.4 | 0.9675 | 12:59:36 | 18-Sep-14 |
| 35.7 | 0.9481 | 13:00:36 | 18-Sep-14 |
| 18.8 | 0.6409 | 13:01:36 | 18-Sep-14 |
| 44.4 | 0.8739 | 13:02:36 | 18-Sep-14 |
| 6.7 | 0.9211 | 13:03:36 | 18-Sep-14 |
| 20.7 | 0.9684 | 13:04:36 | 18-Sep-14 |
| 7.2 | 0.7511 | 13:05:36 | 18-Sep-14 |
| 12.4 | 0.4885 | 13:06:36 | 18-Sep-14 |
| 18.3 | 0.7092 | 13:07:36 | 18-Sep-14 |
| 10.2 | 0.4017 | 13:08:36 | 18-Sep-14 |
| 12.3 | 0.9182 | 13:09:36 | 18-Sep-14 |
| 10.6 | 0.8700 | 13:10:36 | 18-Sep-14 |
| 18.4 | 0.8796 | 13:11:36 | 18-Sep-14 |
| 7.1 | 0.6030 | 13:12:36 | 18-Sep-14 |
| 25.5 | 0.7289 | 13:13:36 | 18-Sep-14 |
| 20.3 | 0.7601 | 13:14:36 | 18-Sep-14 |
| 4.7 | 0.1297 | 13:15:36 | 18-Sep-14 |
| 9.8 | 0.2898 | 13:16:36 | 18-Sep-14 |
| 18.8 | 0.2046 | 13:17:36 | 18-Sep-14 |
| 46.8 | 0.2093 | 13:18:36 | 18-Sep-14 |
| 15.0 | 0.2022 | 13:19:36 | 18-Sep-14 |
| 42.6 | 0.9322 | 13:20:36 | 18-Sep-14 |
| 6.3 | 0.6998 | 13:21:36 | 18-Sep-14 |
| 7.4 | 0.5779 | 13:22:36 | 18-Sep-14 |
| 19.3 | 0.2471 | 13:23:36 | 18-Sep-14 |
| 23.6 | 0.7437 | 13:24:36 | 18-Sep-14 |
| 47.7 | 0.4687 | 13:25:36 | 18-Sep-14 |
| 0.3 | 0.3474 | 13:26:36 | 18-Sep-14 |
| 24.6 | 0.0939 | 13:27:36 | 18-Sep-14 |
| 19.4 | 0.6464 | 13:28:36 | 18-Sep-14 |
| 2.8 | 0.2760 | 13:29:36 | 18-Sep-14 |
| 56.2 | 0.9343 | 13:30:36 | 18-Sep-14 |
| 16.7 | 0.6934 | 13:31:36 | 18-Sep-14 |
| 25.2 | 0.7403 | 13:32:36 | 18-Sep-14 |
| 21.7 | 0.3494 | 13:33:36 | 18-Sep-14 |

| | | | |
|------|--------|----------|-----------|
| 40.4 | 0.8637 | 13:34:36 | 18-Sep-14 |
| 0.1 | 0.2056 | 13:35:36 | 18-Sep-14 |
| 12.2 | 0.5697 | 13:36:36 | 18-Sep-14 |
| 35.6 | 0.0557 | 13:37:36 | 18-Sep-14 |
| 18.4 | 0.3397 | 13:38:36 | 18-Sep-14 |
| 2.0 | 0.1947 | 13:39:36 | 18-Sep-14 |
| 0.7 | 0.9239 | 13:40:36 | 18-Sep-14 |
| 2.1 | 0.2364 | 13:41:36 | 18-Sep-14 |
| 22.4 | 0.1289 | 13:42:36 | 18-Sep-14 |
| 0.5 | 0.0028 | 13:43:36 | 18-Sep-14 |
| 10.3 | 0.7203 | 13:44:36 | 18-Sep-14 |
| 31.7 | 0.0616 | 13:45:36 | 18-Sep-14 |
| 27.1 | 0.6275 | 13:46:36 | 18-Sep-14 |
| 0.6 | 0.8962 | 13:47:36 | 18-Sep-14 |
| 5.9 | 0.9740 | 13:48:36 | 18-Sep-14 |
| 0.4 | 0.1987 | 13:49:36 | 18-Sep-14 |
| 2.1 | 0.2142 | 13:50:36 | 18-Sep-14 |
| 4.9 | 0.8197 | 13:51:36 | 18-Sep-14 |
| 23.7 | 0.1239 | 13:52:36 | 18-Sep-14 |
| 23.4 | 0.4387 | 13:53:36 | 18-Sep-14 |
| 21.1 | 0.7829 | 13:54:36 | 18-Sep-14 |
| 33.6 | 0.1588 | 13:55:36 | 18-Sep-14 |
| 15.4 | 0.1796 | 13:56:36 | 18-Sep-14 |
| 21.7 | 0.8570 | 13:57:36 | 18-Sep-14 |
| 9.9 | 0.5481 | 13:58:36 | 18-Sep-14 |
| 21.7 | 0.1390 | 13:59:36 | 18-Sep-14 |
| 4.0 | 0.6777 | 14:00:36 | 18-Sep-14 |
| 45.3 | 0.5643 | 14:01:36 | 18-Sep-14 |
| 16.6 | 0.1876 | 14:02:36 | 18-Sep-14 |
| 6.6 | 0.9903 | 14:03:36 | 18-Sep-14 |
| 19.0 | 0.7608 | 14:04:36 | 18-Sep-14 |
| 13.9 | 0.7928 | 14:05:36 | 18-Sep-14 |
| 9.0 | 0.9141 | 14:06:36 | 18-Sep-14 |
| 12.5 | 0.3382 | 14:07:36 | 18-Sep-14 |
| 27.0 | 0.7926 | 14:08:36 | 18-Sep-14 |
| 1.8 | 0.9229 | 14:09:36 | 18-Sep-14 |
| 3.1 | 0.0918 | 14:10:36 | 18-Sep-14 |
| 1.4 | 0.0036 | 14:11:36 | 18-Sep-14 |
| 20.0 | 0.5866 | 14:12:36 | 18-Sep-14 |
| 46.7 | 0.2400 | 14:13:36 | 18-Sep-14 |
| 44.1 | 0.9913 | 14:14:36 | 18-Sep-14 |
| 10.3 | 0.5909 | 14:15:36 | 18-Sep-14 |
| 28.4 | 0.1406 | 14:16:36 | 18-Sep-14 |
| 7.1 | 0.3076 | 14:17:36 | 18-Sep-14 |
| 26.7 | 0.7317 | 14:18:36 | 18-Sep-14 |
| 15.6 | 0.7638 | 14:19:36 | 18-Sep-14 |
| 24.6 | 0.6878 | 14:20:36 | 18-Sep-14 |

| | | | |
|------|--------|----------|-----------|
| 3.4 | 0.4227 | 14:21:36 | 18-Sep-14 |
| 17.9 | 0.1573 | 14:22:36 | 18-Sep-14 |
| 42.8 | 0.3318 | 14:23:36 | 18-Sep-14 |
| 14.4 | 0.6327 | 14:24:36 | 18-Sep-14 |
| 13.6 | 0.5131 | 14:25:36 | 18-Sep-14 |
| 5.5 | 0.7380 | 14:26:36 | 18-Sep-14 |
| 0.9 | 0.9532 | 14:27:36 | 18-Sep-14 |
| 17.0 | 0.8226 | 14:28:36 | 18-Sep-14 |
| 54.0 | 0.4813 | 14:29:36 | 18-Sep-14 |
| 38.8 | 0.1846 | 14:30:36 | 18-Sep-14 |
| 12.1 | 0.1674 | 14:31:36 | 18-Sep-14 |
| 10.9 | 0.7295 | 14:32:36 | 18-Sep-14 |
| 2.5 | 0.6851 | 14:33:36 | 18-Sep-14 |
| 1.1 | 0.0544 | 14:34:36 | 18-Sep-14 |
| 24.9 | 0.3185 | 14:35:36 | 18-Sep-14 |
| 8.1 | 0.7277 | 14:36:36 | 18-Sep-14 |
| 19.4 | 0.6965 | 14:37:36 | 18-Sep-14 |
| 3.5 | 0.8555 | 14:38:36 | 18-Sep-14 |
| 37.1 | 0.9851 | 14:39:36 | 18-Sep-14 |
| 2.8 | 0.5807 | 14:40:36 | 18-Sep-14 |
| 48.4 | 0.3982 | 14:41:36 | 18-Sep-14 |
| 13.3 | 0.6531 | 14:42:36 | 18-Sep-14 |
| 21.7 | 0.3206 | 14:43:36 | 18-Sep-14 |
| 47.9 | 0.8911 | 14:44:36 | 18-Sep-14 |
| 7.4 | 0.0572 | 14:45:36 | 18-Sep-14 |
| 1.6 | 0.6454 | 14:46:36 | 18-Sep-14 |
| 14.3 | 0.5546 | 14:47:36 | 18-Sep-14 |
| 7.5 | 0.2578 | 14:48:36 | 18-Sep-14 |
| 10.0 | 0.2787 | 14:49:36 | 18-Sep-14 |
| 5.0 | 0.8326 | 14:50:36 | 18-Sep-14 |
| 3.6 | 0.2074 | 14:51:36 | 18-Sep-14 |
| 26.6 | 0.3220 | 14:52:36 | 18-Sep-14 |
| 10.4 | 0.1362 | 14:53:36 | 18-Sep-14 |
| 20.0 | 0.4581 | 14:54:36 | 18-Sep-14 |
| 45.0 | 0.1239 | 14:55:36 | 18-Sep-14 |
| 4.9 | 0.5865 | 14:56:36 | 18-Sep-14 |
| 11.3 | 0.8540 | 14:57:36 | 18-Sep-14 |
| 33.9 | 0.5292 | 14:58:36 | 18-Sep-14 |
| 48.5 | 0.0568 | 14:59:36 | 18-Sep-14 |
| 13.0 | 0.7115 | 15:00:36 | 18-Sep-14 |
| 34.9 | 0.0676 | 15:01:36 | 18-Sep-14 |
| 3.2 | 0.9162 | 15:02:36 | 18-Sep-14 |
| 19.1 | 0.5667 | 15:03:36 | 18-Sep-14 |
| 30.5 | 0.3845 | 15:04:36 | 18-Sep-14 |
| 12.3 | 0.9879 | 15:05:36 | 18-Sep-14 |
| 29.6 | 0.7550 | 15:06:36 | 18-Sep-14 |
| 54.1 | 0.5519 | 15:07:36 | 18-Sep-14 |

| | | | |
|------|--------|----------|-----------|
| 8.7 | 0.8250 | 15:08:36 | 18-Sep-14 |
| 11.8 | 0.2866 | 15:09:36 | 18-Sep-14 |
| 4.4 | 0.5672 | 15:10:36 | 18-Sep-14 |
| 6.7 | 0.7804 | 15:11:36 | 18-Sep-14 |
| 38.2 | 0.1752 | 15:12:36 | 18-Sep-14 |
| 18.0 | 0.6913 | 15:13:36 | 18-Sep-14 |
| 0.2 | 0.6825 | 15:14:36 | 18-Sep-14 |
| 10.3 | 0.6436 | 15:15:36 | 18-Sep-14 |
| 31.0 | 0.4871 | 15:16:36 | 18-Sep-14 |
| 20.4 | 0.1779 | 15:17:36 | 18-Sep-14 |
| 33.2 | 0.9586 | 15:18:36 | 18-Sep-14 |
| 13.9 | 0.1690 | 15:19:36 | 18-Sep-14 |
| 20.0 | 0.9081 | 15:20:36 | 18-Sep-14 |
| 4.1 | 0.5791 | 15:21:36 | 18-Sep-14 |
| 15.0 | 0.5780 | 15:22:36 | 18-Sep-14 |
| 16.0 | 0.8458 | 15:23:36 | 18-Sep-14 |
| 28.7 | 0.4436 | 15:24:36 | 18-Sep-14 |
| 7.5 | 0.2650 | 15:25:36 | 18-Sep-14 |
| 25.8 | 0.5177 | 15:26:36 | 18-Sep-14 |
| 25.5 | 0.5346 | 15:27:36 | 18-Sep-14 |
| 23.9 | 0.0302 | 15:28:36 | 18-Sep-14 |
| 17.3 | 0.5419 | 15:29:36 | 18-Sep-14 |
| 28.1 | 0.4635 | 15:30:36 | 18-Sep-14 |
| 0.5 | 0.5756 | 15:31:36 | 18-Sep-14 |
| 11.0 | 0.4332 | 15:32:36 | 18-Sep-14 |
| 8.5 | 0.6070 | 15:33:36 | 18-Sep-14 |
| 25.6 | 0.9052 | 15:34:36 | 18-Sep-14 |
| 24.0 | 0.1630 | 15:35:36 | 18-Sep-14 |
| 43.6 | 0.0521 | 15:36:36 | 18-Sep-14 |
| 0.8 | 0.1490 | 15:37:36 | 18-Sep-14 |
| 3.9 | 0.4174 | 15:38:36 | 18-Sep-14 |
| 5.1 | 0.5238 | 15:39:36 | 18-Sep-14 |
| 1.7 | 0.3880 | 15:40:36 | 18-Sep-14 |
| 1.6 | 0.1391 | 15:41:36 | 18-Sep-14 |
| 42.0 | 0.2233 | 15:42:36 | 18-Sep-14 |
| 34.0 | 0.9107 | 15:43:36 | 18-Sep-14 |
| 20.6 | 0.9005 | 15:44:36 | 18-Sep-14 |
| 2.1 | 0.2124 | 15:45:36 | 18-Sep-14 |
| 21.8 | 0.9447 | 15:46:36 | 18-Sep-14 |
| 3.4 | 0.7789 | 15:47:36 | 18-Sep-14 |
| 13.1 | 0.6501 | 15:48:36 | 18-Sep-14 |
| 24.7 | 0.7134 | 15:49:36 | 18-Sep-14 |
| 19.5 | 0.4321 | 15:50:36 | 18-Sep-14 |
| 0.0 | 0.7378 | 15:51:36 | 18-Sep-14 |
| 34.3 | 0.1346 | 15:52:36 | 18-Sep-14 |
| 12.9 | 0.0482 | 15:53:36 | 18-Sep-14 |
| 16.8 | 0.6914 | 15:54:36 | 18-Sep-14 |

| | | | |
|------|--------|----------|-----------|
| 37.7 | 0.2473 | 15:55:36 | 18-Sep-14 |
| 35.1 | 0.3621 | 15:56:36 | 18-Sep-14 |
| 22.8 | 0.3774 | 15:57:36 | 18-Sep-14 |
| 18.7 | 0.9556 | 15:58:36 | 18-Sep-14 |
| 7.8 | 0.9368 | 15:59:36 | 18-Sep-14 |
| 30.6 | 0.3901 | 16:00:36 | 18-Sep-14 |
| 17.7 | 0.8426 | 16:01:36 | 18-Sep-14 |
| 36.6 | 0.4514 | 16:02:36 | 18-Sep-14 |
| 4.0 | 0.7794 | 16:03:36 | 18-Sep-14 |
| 19.0 | 0.4124 | 16:04:36 | 18-Sep-14 |
| 35.0 | 0.0337 | 16:05:36 | 18-Sep-14 |
| 38.9 | 0.8684 | 16:06:36 | 18-Sep-14 |
| 47.1 | 0.7385 | 16:07:36 | 18-Sep-14 |
| 4.9 | 0.3205 | 16:08:36 | 18-Sep-14 |
| 6.7 | 0.6983 | 16:09:36 | 18-Sep-14 |
| 48.7 | 0.6689 | 16:10:36 | 18-Sep-14 |
| 10.5 | 0.0840 | 16:11:36 | 18-Sep-14 |
| 49.1 | 0.7347 | 16:12:36 | 18-Sep-14 |
| 19.2 | 0.0085 | 16:13:36 | 18-Sep-14 |
| 2.4 | 0.7736 | 16:14:36 | 18-Sep-14 |
| 26.3 | 0.3787 | 16:15:36 | 18-Sep-14 |
| 10.8 | 0.6149 | 16:16:36 | 18-Sep-14 |
| 22.2 | 0.0290 | 16:17:36 | 18-Sep-14 |
| 28.4 | 0.4735 | 16:18:36 | 18-Sep-14 |
| 22.7 | 0.7364 | 16:19:36 | 18-Sep-14 |
| 12.9 | 0.2413 | 16:20:36 | 18-Sep-14 |
| 9.5 | 0.8404 | 16:21:36 | 18-Sep-14 |
| 13.1 | 0.6560 | 16:22:36 | 18-Sep-14 |
| 25.3 | 0.5828 | 16:23:36 | 18-Sep-14 |
| 2.1 | 0.7056 | 16:24:36 | 18-Sep-14 |
| 16.3 | 0.7597 | 16:25:36 | 18-Sep-14 |
| 13.8 | 0.8375 | 16:26:36 | 18-Sep-14 |
| 2.2 | 0.9097 | 16:27:36 | 18-Sep-14 |
| 3.3 | 0.7266 | 16:28:36 | 18-Sep-14 |
| 3.0 | 0.1614 | 16:29:36 | 18-Sep-14 |
| 0.9 | 0.9769 | 16:30:36 | 18-Sep-14 |
| 4.8 | 0.2673 | 16:31:36 | 18-Sep-14 |
| 19.5 | 0.0309 | 16:32:36 | 18-Sep-14 |
| 2.9 | 0.9675 | 16:33:36 | 18-Sep-14 |
| 4.7 | 0.9481 | 16:34:36 | 18-Sep-14 |
| 31.5 | 0.6409 | 16:35:36 | 18-Sep-14 |
| 30.3 | 0.8739 | 16:36:36 | 18-Sep-14 |
| 1.9 | 0.9211 | 16:37:36 | 18-Sep-14 |
| 25.9 | 0.9684 | 16:38:36 | 18-Sep-14 |
| 29.1 | 0.7511 | 16:39:36 | 18-Sep-14 |
| 10.1 | 0.4885 | 16:40:36 | 18-Sep-14 |
| 17.9 | 0.7092 | 16:41:36 | 18-Sep-14 |

| | | | |
|------|--------|----------|-----------|
| 4.1 | 0.4017 | 16:42:36 | 18-Sep-14 |
| 29.3 | 0.9182 | 16:43:36 | 18-Sep-14 |
| 20.3 | 0.8700 | 16:44:36 | 18-Sep-14 |
| 50.6 | 0.7700 | 16:45:36 | 18-Sep-14 |
| 10.4 | 0.4744 | 16:46:36 | 18-Sep-14 |
| 42.1 | 0.6898 | 16:47:36 | 18-Sep-14 |
| 11.7 | 0.4602 | 16:48:36 | 18-Sep-14 |
| 13.3 | 0.5734 | 16:49:36 | 18-Sep-14 |
| 5.4 | 0.1269 | 16:50:36 | 18-Sep-14 |
| 19.0 | 0.1798 | 16:51:36 | 18-Sep-14 |
| 18.0 | 0.0742 | 16:52:36 | 18-Sep-14 |
| 30.3 | 0.3592 | 16:53:36 | 18-Sep-14 |
| 11.5 | 0.6729 | 16:54:36 | 18-Sep-14 |
| 10.7 | 0.0115 | 16:55:36 | 18-Sep-14 |
| 36.3 | 0.4871 | 16:56:36 | 18-Sep-14 |
| 11.3 | 0.7301 | 16:57:36 | 18-Sep-14 |
| 2.1 | 0.5857 | 16:58:36 | 18-Sep-14 |
| 11.2 | 0.3381 | 16:59:36 | 18-Sep-14 |
| 27.1 | 0.4680 | 17:00:36 | 18-Sep-14 |
| 8.0 | 0.2197 | 17:01:36 | 18-Sep-14 |
| 26.1 | 0.0662 | 17:02:36 | 18-Sep-14 |
| 16.5 | 0.0126 | 17:03:36 | 18-Sep-14 |
| 20.4 | 0.9683 | 17:04:36 | 18-Sep-14 |
| 19.0 | 0.3746 | 17:05:36 | 18-Sep-14 |
| 26.6 | 0.3456 | 17:06:36 | 18-Sep-14 |
| 3.8 | 0.6021 | 17:07:36 | 18-Sep-14 |
| 16.4 | 0.5714 | 17:08:36 | 18-Sep-14 |
| 21.3 | 0.7268 | 17:09:36 | 18-Sep-14 |
| 15.6 | 0.7287 | 17:10:36 | 18-Sep-14 |
| 50.0 | 0.3751 | 17:11:36 | 18-Sep-14 |
| 6.9 | 0.8039 | 17:12:36 | 18-Sep-14 |
| 13.9 | 0.9121 | 17:13:36 | 18-Sep-14 |
| 13.0 | 0.3894 | 17:14:36 | 18-Sep-14 |
| 29.2 | 0.6421 | 17:15:36 | 18-Sep-14 |
| 34.6 | 0.2791 | 17:16:36 | 18-Sep-14 |
| 26.4 | 0.6944 | 17:17:36 | 18-Sep-14 |
| 27.2 | 0.7271 | 17:18:36 | 18-Sep-14 |
| 19.1 | 0.0194 | 17:19:36 | 18-Sep-14 |
| 41.2 | 0.6684 | 17:20:36 | 18-Sep-14 |
| 31.7 | 0.5807 | 17:21:36 | 18-Sep-14 |
| 26.8 | 0.9898 | 17:22:36 | 18-Sep-14 |
| 33.4 | 0.6240 | 17:23:36 | 18-Sep-14 |
| 38.3 | 0.3394 | 17:24:36 | 18-Sep-14 |
| 21.6 | 0.7438 | 17:25:36 | 18-Sep-14 |
| 16.3 | 0.0517 | 17:26:36 | 18-Sep-14 |
| 8.6 | 0.9043 | 17:27:36 | 18-Sep-14 |
| 9.3 | 0.3774 | 17:28:36 | 18-Sep-14 |

| | | | |
|------|--------|----------|-----------|
| 17.8 | 0.2854 | 17:29:36 | 18-Sep-14 |
| 39.0 | 0.6463 | 17:30:36 | 18-Sep-14 |
| 35.9 | 0.3155 | 17:31:36 | 18-Sep-14 |
| 27.2 | 0.7945 | 17:32:36 | 18-Sep-14 |
| 3.7 | 0.8338 | 17:33:36 | 18-Sep-14 |
| 11.7 | 0.3235 | 17:34:36 | 18-Sep-14 |
| 1.5 | 0.3783 | 17:35:36 | 18-Sep-14 |
| 32.9 | 0.6991 | 17:36:36 | 18-Sep-14 |
| 10.0 | 0.9193 | 17:37:36 | 18-Sep-14 |
| 36.1 | 0.0768 | 17:38:36 | 18-Sep-14 |
| 2.7 | 0.4675 | 17:39:36 | 18-Sep-14 |
| 27.6 | 0.9721 | 17:40:36 | 18-Sep-14 |
| 23.8 | 0.2856 | 17:41:36 | 18-Sep-14 |
| 4.8 | 0.9299 | 17:42:36 | 18-Sep-14 |
| 38.0 | 0.2386 | 17:43:36 | 18-Sep-14 |
| 17.3 | 0.5419 | 17:44:36 | 18-Sep-14 |
| 25.1 | 0.1432 | 17:45:36 | 18-Sep-14 |
| 36.4 | 0.7994 | 17:46:36 | 18-Sep-14 |
| 21.0 | 0.6429 | 17:47:36 | 18-Sep-14 |
| 15.7 | 0.3217 | 17:48:36 | 18-Sep-14 |
| 18.5 | 0.0364 | 17:49:36 | 18-Sep-14 |
| 7.3 | 0.2452 | 17:50:36 | 18-Sep-14 |
| 1.7 | 0.5718 | 17:51:36 | 18-Sep-14 |
| 21.2 | 0.5029 | 17:52:36 | 18-Sep-14 |
| 45.4 | 0.6365 | 17:53:36 | 18-Sep-14 |
| 9.2 | 0.5033 | 17:54:36 | 18-Sep-14 |
| 12.0 | 0.8274 | 17:55:36 | 18-Sep-14 |
| 6.8 | 0.4203 | 17:56:36 | 18-Sep-14 |
| 21.5 | 0.8085 | 17:57:36 | 18-Sep-14 |
| 0.7 | 0.8871 | 17:58:36 | 18-Sep-14 |
| 16.9 | 0.6353 | 17:59:36 | 18-Sep-14 |
| 7.3 | 0.0668 | 18:00:36 | 18-Sep-14 |
| 7.7 | 0.4225 | 18:01:36 | 18-Sep-14 |
| 27.5 | 0.0928 | 18:02:36 | 18-Sep-14 |
| 22.2 | 0.4562 | 18:03:36 | 18-Sep-14 |
| 4.4 | 0.4307 | 18:04:36 | 18-Sep-14 |
| 21.7 | 0.3991 | 18:05:36 | 18-Sep-14 |
| 30.6 | 0.6780 | 18:06:36 | 18-Sep-14 |
| 13.4 | 0.0812 | 18:07:36 | 18-Sep-14 |
| 3.9 | 0.0906 | 18:08:36 | 18-Sep-14 |
| 16.5 | 0.4977 | 18:09:36 | 18-Sep-14 |
| 10.2 | 1.0440 | 8:19:38 | 19-Sep-14 |
| 6.8 | 0.0309 | 8:20:38 | 19-Sep-14 |
| 21.8 | 0.9675 | 8:21:38 | 19-Sep-14 |
| 41.3 | 0.9481 | 8:22:38 | 19-Sep-14 |
| 32.8 | 0.6409 | 8:23:38 | 19-Sep-14 |
| 21.7 | 0.8739 | 8:24:38 | 19-Sep-14 |

| | | | |
|------|--------|---------|-----------|
| 41.9 | 0.9211 | 8:25:38 | 19-Sep-14 |
| 51.6 | 0.9684 | 8:26:38 | 19-Sep-14 |
| 54.0 | 0.7511 | 8:27:38 | 19-Sep-14 |
| 62.8 | 0.4885 | 8:28:38 | 19-Sep-14 |
| 64.8 | 0.7092 | 8:29:38 | 19-Sep-14 |
| 48.2 | 0.4017 | 8:30:38 | 19-Sep-14 |
| 55.1 | 0.9182 | 8:31:38 | 19-Sep-14 |
| 50.7 | 0.8700 | 8:32:38 | 19-Sep-14 |
| 32.3 | 0.7700 | 8:33:38 | 19-Sep-14 |
| 29.3 | 0.4744 | 8:34:38 | 19-Sep-14 |
| 16.2 | 0.6898 | 8:35:38 | 19-Sep-14 |
| 23.0 | 0.4602 | 8:36:38 | 19-Sep-14 |
| 36.1 | 0.5734 | 8:37:38 | 19-Sep-14 |
| 32.3 | 0.1269 | 8:38:38 | 19-Sep-14 |
| 23.9 | 0.1798 | 8:39:38 | 19-Sep-14 |
| 27.4 | 0.0742 | 8:40:38 | 19-Sep-14 |
| 18.2 | 0.3592 | 8:41:38 | 19-Sep-14 |
| 26.6 | 0.6729 | 8:42:38 | 19-Sep-14 |
| 7.5 | 0.0115 | 8:43:38 | 19-Sep-14 |
| 14.3 | 0.4871 | 8:44:38 | 19-Sep-14 |
| 1.8 | 0.7301 | 8:45:38 | 19-Sep-14 |
| 7.8 | 0.5857 | 8:46:38 | 19-Sep-14 |
| 2.9 | 0.3381 | 8:47:38 | 19-Sep-14 |
| 19.2 | 0.4680 | 8:48:38 | 19-Sep-14 |
| 3.9 | 0.2197 | 8:49:38 | 19-Sep-14 |
| 11.2 | 0.0662 | 8:50:38 | 19-Sep-14 |
| 10.6 | 0.0126 | 8:51:38 | 19-Sep-14 |
| 2.0 | 0.9683 | 8:52:38 | 19-Sep-14 |
| 19.0 | 0.3746 | 8:53:38 | 19-Sep-14 |
| 9.2 | 0.3456 | 8:54:38 | 19-Sep-14 |
| 14.3 | 0.6021 | 8:55:38 | 19-Sep-14 |
| 1.5 | 0.5714 | 8:56:38 | 19-Sep-14 |
| 14.0 | 0.7268 | 8:57:38 | 19-Sep-14 |
| 23.1 | 0.7287 | 8:58:38 | 19-Sep-14 |
| 32.9 | 0.3751 | 8:59:38 | 19-Sep-14 |
| 32.2 | 0.8039 | 9:00:38 | 19-Sep-14 |
| 20.7 | 0.9121 | 9:01:38 | 19-Sep-14 |
| 24.9 | 0.3894 | 9:02:38 | 19-Sep-14 |
| 31.6 | 0.6421 | 9:03:38 | 19-Sep-14 |
| 24.5 | 0.2791 | 9:04:38 | 19-Sep-14 |
| 28.2 | 0.6944 | 9:05:38 | 19-Sep-14 |
| 43.0 | 0.7271 | 9:06:38 | 19-Sep-14 |
| 33.1 | 0.0194 | 9:07:38 | 19-Sep-14 |
| 27.8 | 0.6684 | 9:08:38 | 19-Sep-14 |
| 26.8 | 0.5807 | 9:09:38 | 19-Sep-14 |
| 27.8 | 0.9898 | 9:10:38 | 19-Sep-14 |
| 28.6 | 0.6240 | 9:11:38 | 19-Sep-14 |

| | | | |
|-------|--------|---------|-----------|
| 35.3 | 0.3394 | 9:12:38 | 19-Sep-14 |
| 35.9 | 0.7438 | 9:13:38 | 19-Sep-14 |
| 54.4 | 0.0517 | 9:14:38 | 19-Sep-14 |
| 70.1 | 0.9043 | 9:15:38 | 19-Sep-14 |
| 71.2 | 0.3774 | 9:16:38 | 19-Sep-14 |
| 90.1 | 0.2854 | 9:17:38 | 19-Sep-14 |
| 106.1 | 0.6463 | 9:18:38 | 19-Sep-14 |
| 116.8 | 0.3155 | 9:19:38 | 19-Sep-14 |
| 135.0 | 0.7945 | 9:20:38 | 19-Sep-14 |
| 133.4 | 0.8338 | 9:21:38 | 19-Sep-14 |
| 147.3 | 0.3235 | 9:22:38 | 19-Sep-14 |
| 131.1 | 0.3783 | 9:23:38 | 19-Sep-14 |
| 143.4 | 0.6991 | 9:24:38 | 19-Sep-14 |
| 143.6 | 0.9193 | 9:25:38 | 19-Sep-14 |
| 155.9 | 0.0768 | 9:26:38 | 19-Sep-14 |
| 167.4 | 0.4675 | 9:27:38 | 19-Sep-14 |
| 156.9 | 0.9721 | 9:28:38 | 19-Sep-14 |
| 164.7 | 0.2856 | 9:29:38 | 19-Sep-14 |
| 161.5 | 0.9299 | 9:30:38 | 19-Sep-14 |
| 172.5 | 0.2386 | 9:31:38 | 19-Sep-14 |
| 186.9 | 0.5419 | 9:32:38 | 19-Sep-14 |
| 195.5 | 0.1432 | 9:33:38 | 19-Sep-14 |
| 181.5 | 0.7994 | 9:34:38 | 19-Sep-14 |
| 202.3 | 0.6429 | 9:35:38 | 19-Sep-14 |
| 192.6 | 0.3217 | 9:36:38 | 19-Sep-14 |
| 202.4 | 0.0364 | 9:37:38 | 19-Sep-14 |
| 212.2 | 0.2452 | 9:38:38 | 19-Sep-14 |
| 208.8 | 0.5718 | 9:39:38 | 19-Sep-14 |
| 204.8 | 0.5029 | 9:40:38 | 19-Sep-14 |
| 217.7 | 0.6365 | 9:41:38 | 19-Sep-14 |
| 219.2 | 0.5033 | 9:42:38 | 19-Sep-14 |
| 223.7 | 0.8274 | 9:43:38 | 19-Sep-14 |
| 224.4 | 0.4203 | 9:44:38 | 19-Sep-14 |
| 236.1 | 0.8085 | 9:45:38 | 19-Sep-14 |
| 255.8 | 0.8871 | 9:46:38 | 19-Sep-14 |
| 252.2 | 0.6353 | 9:47:38 | 19-Sep-14 |
| 261.0 | 0.0668 | 9:48:38 | 19-Sep-14 |
| 242.5 | 0.4225 | 9:49:38 | 19-Sep-14 |
| 262.9 | 0.0928 | 9:50:38 | 19-Sep-14 |
| 256.4 | 0.4562 | 9:51:38 | 19-Sep-14 |
| 237.1 | 0.4307 | 9:52:38 | 19-Sep-14 |
| 245.6 | 0.3991 | 9:53:38 | 19-Sep-14 |
| 246.1 | 0.6780 | 9:54:38 | 19-Sep-14 |
| 8.0 | 0.0812 | 9:55:38 | 19-Sep-14 |
| 18.9 | 0.0906 | 9:56:38 | 19-Sep-14 |
| 7.3 | 0.4977 | 9:57:38 | 19-Sep-14 |
| 18.7 | 1.0440 | 9:58:38 | 19-Sep-14 |

| | | | |
|------|--------|----------|-----------|
| 13.5 | 0.0309 | 9:59:38 | 19-Sep-14 |
| 1.2 | 0.9675 | 10:00:38 | 19-Sep-14 |
| 13.7 | 0.9481 | 10:01:38 | 19-Sep-14 |
| 11.9 | 0.6409 | 10:02:38 | 19-Sep-14 |
| 19.9 | 0.8739 | 10:03:38 | 19-Sep-14 |
| 2.7 | 0.9211 | 10:04:38 | 19-Sep-14 |
| 8.9 | 0.9684 | 10:05:38 | 19-Sep-14 |
| 1.0 | 0.7511 | 10:06:38 | 19-Sep-14 |
| 12.1 | 0.4885 | 10:07:38 | 19-Sep-14 |
| 5.1 | 0.7092 | 10:08:38 | 19-Sep-14 |
| 10.5 | 0.4017 | 10:09:38 | 19-Sep-14 |
| 16.9 | 0.9182 | 10:10:38 | 19-Sep-14 |
| 4.5 | 0.8700 | 10:11:38 | 19-Sep-14 |
| 16.9 | 0.8796 | 10:12:38 | 19-Sep-14 |
| 11.7 | 0.6030 | 10:13:38 | 19-Sep-14 |
| 11.7 | 0.7289 | 10:14:38 | 19-Sep-14 |
| 0.9 | 0.7601 | 10:15:38 | 19-Sep-14 |
| 3.9 | 0.1297 | 10:16:38 | 19-Sep-14 |
| 11.1 | 0.2898 | 10:17:38 | 19-Sep-14 |
| 19.1 | 0.2046 | 10:18:38 | 19-Sep-14 |
| 16.7 | 0.2093 | 10:19:38 | 19-Sep-14 |
| 4.0 | 0.2022 | 10:20:38 | 19-Sep-14 |
| 17.5 | 0.9322 | 10:21:38 | 19-Sep-14 |
| 10.1 | 0.6998 | 10:22:38 | 19-Sep-14 |
| 7.3 | 0.5779 | 10:23:38 | 19-Sep-14 |
| 19.8 | 0.2471 | 10:24:38 | 19-Sep-14 |
| 20.7 | 0.7437 | 10:25:38 | 19-Sep-14 |
| 16.4 | 0.4687 | 10:26:38 | 19-Sep-14 |
| 6.3 | 0.3474 | 10:27:38 | 19-Sep-14 |
| 9.2 | 0.0939 | 10:28:38 | 19-Sep-14 |
| 17.1 | 0.6464 | 10:29:38 | 19-Sep-14 |
| 11.0 | 0.2760 | 10:30:38 | 19-Sep-14 |
| 17.4 | 0.9343 | 10:31:38 | 19-Sep-14 |
| 5.9 | 0.6934 | 10:32:38 | 19-Sep-14 |
| 0.4 | 0.7403 | 10:33:38 | 19-Sep-14 |
| 4.5 | 0.3494 | 10:34:38 | 19-Sep-14 |
| 12.3 | 0.8637 | 10:35:38 | 19-Sep-14 |
| 9.7 | 0.2056 | 10:36:38 | 19-Sep-14 |
| 2.0 | 0.5697 | 10:37:38 | 19-Sep-14 |
| 13.5 | 0.0557 | 10:38:38 | 19-Sep-14 |
| 6.1 | 0.3397 | 10:39:38 | 19-Sep-14 |
| 17.5 | 0.1947 | 10:40:38 | 19-Sep-14 |
| 5.3 | 0.9239 | 10:41:38 | 19-Sep-14 |
| 1.4 | 0.2364 | 10:42:38 | 19-Sep-14 |
| 6.2 | 0.1289 | 10:43:38 | 19-Sep-14 |
| 7.3 | 0.0028 | 10:44:38 | 19-Sep-14 |
| 15.3 | 0.7203 | 10:45:38 | 19-Sep-14 |

| | | | |
|------|--------|----------|-----------|
| 18.0 | 0.0616 | 10:46:38 | 19-Sep-14 |
| 8.2 | 0.6275 | 10:47:38 | 19-Sep-14 |
| 7.6 | 0.8962 | 10:48:38 | 19-Sep-14 |
| 1.6 | 0.9740 | 10:49:38 | 19-Sep-14 |
| 8.3 | 0.1987 | 10:50:38 | 19-Sep-14 |
| 20.6 | 0.2142 | 10:51:38 | 19-Sep-14 |
| 13.2 | 0.8197 | 10:52:38 | 19-Sep-14 |
| 14.0 | 0.1239 | 10:53:38 | 19-Sep-14 |
| 6.0 | 0.4387 | 10:54:38 | 19-Sep-14 |
| 14.0 | 0.7829 | 10:55:38 | 19-Sep-14 |
| 7.4 | 0.1588 | 10:56:38 | 19-Sep-14 |
| 1.2 | 0.1796 | 10:57:38 | 19-Sep-14 |
| 10.1 | 0.8570 | 10:58:38 | 19-Sep-14 |
| 3.8 | 0.5481 | 10:59:38 | 19-Sep-14 |
| 17.8 | 0.1390 | 11:00:38 | 19-Sep-14 |
| 11.1 | 0.6777 | 11:01:38 | 19-Sep-14 |
| 16.2 | 0.5643 | 11:02:38 | 19-Sep-14 |
| 17.6 | 0.1876 | 11:03:38 | 19-Sep-14 |
| 6.9 | 0.9903 | 11:04:38 | 19-Sep-14 |
| 6.7 | 0.7608 | 11:05:38 | 19-Sep-14 |
| 13.6 | 0.7928 | 11:06:38 | 19-Sep-14 |
| 13.3 | 0.9141 | 11:07:38 | 19-Sep-14 |
| 6.1 | 0.3382 | 11:08:38 | 19-Sep-14 |
| 19.9 | 0.7926 | 11:09:38 | 19-Sep-14 |
| 17.6 | 0.9229 | 11:10:38 | 19-Sep-14 |
| 10.1 | 0.0918 | 11:11:38 | 19-Sep-14 |
| 6.9 | 0.0036 | 11:12:38 | 19-Sep-14 |
| 1.1 | 0.5866 | 11:13:38 | 19-Sep-14 |
| 19.5 | 0.2400 | 11:14:38 | 19-Sep-14 |
| 20.9 | 0.9913 | 11:15:38 | 19-Sep-14 |
| 5.6 | 0.5909 | 11:16:38 | 19-Sep-14 |
| 4.4 | 0.1406 | 11:17:38 | 19-Sep-14 |
| 17.9 | 0.3076 | 11:18:38 | 19-Sep-14 |
| 4.2 | 0.7317 | 11:19:38 | 19-Sep-14 |
| 1.7 | 0.7638 | 11:20:38 | 19-Sep-14 |
| 4.7 | 0.6878 | 11:21:38 | 19-Sep-14 |
| 11.9 | 0.4227 | 11:22:38 | 19-Sep-14 |
| 7.8 | 0.1573 | 11:23:38 | 19-Sep-14 |
| 19.9 | 0.3318 | 11:24:38 | 19-Sep-14 |
| 1.5 | 0.6327 | 11:25:38 | 19-Sep-14 |
| 1.7 | 0.5131 | 11:26:38 | 19-Sep-14 |
| 8.1 | 0.7380 | 11:27:38 | 19-Sep-14 |
| 3.0 | 0.9532 | 11:28:38 | 19-Sep-14 |
| 6.5 | 0.8226 | 11:29:38 | 19-Sep-14 |
| 15.9 | 0.4813 | 11:30:38 | 19-Sep-14 |
| 8.7 | 0.1846 | 11:31:38 | 19-Sep-14 |
| 4.4 | 0.1674 | 11:32:38 | 19-Sep-14 |

| | | | |
|------|--------|----------|-----------|
| 10.4 | 0.7295 | 11:33:38 | 19-Sep-14 |
| 11.6 | 0.6851 | 11:34:38 | 19-Sep-14 |
| 1.2 | 0.0544 | 11:35:38 | 19-Sep-14 |
| 4.2 | 0.3185 | 11:36:38 | 19-Sep-14 |
| 8.6 | 0.7277 | 11:37:38 | 19-Sep-14 |
| 18.0 | 0.6965 | 11:38:38 | 19-Sep-14 |
| 13.5 | 0.8555 | 11:39:38 | 19-Sep-14 |
| 17.3 | 0.9851 | 11:40:38 | 19-Sep-14 |
| 1.6 | 0.5807 | 11:41:38 | 19-Sep-14 |
| 18.1 | 0.3982 | 11:42:38 | 19-Sep-14 |
| 11.6 | 0.6531 | 11:43:38 | 19-Sep-14 |
| 15.3 | 0.3206 | 11:44:38 | 19-Sep-14 |
| 12.0 | 0.8911 | 11:45:38 | 19-Sep-14 |
| 4.5 | 0.0572 | 11:46:38 | 19-Sep-14 |
| 3.1 | 0.6454 | 11:47:38 | 19-Sep-14 |
| 14.7 | 0.5546 | 11:48:38 | 19-Sep-14 |
| 1.0 | 0.2578 | 11:49:38 | 19-Sep-14 |
| 1.7 | 0.2787 | 11:50:38 | 19-Sep-14 |
| 10.7 | 0.8326 | 11:51:38 | 19-Sep-14 |
| 6.4 | 0.2074 | 11:52:38 | 19-Sep-14 |
| 12.0 | 0.3220 | 11:53:38 | 19-Sep-14 |
| 14.0 | 0.1362 | 11:54:38 | 19-Sep-14 |
| 5.6 | 0.4581 | 11:55:38 | 19-Sep-14 |
| 14.4 | 0.1239 | 11:56:38 | 19-Sep-14 |
| 5.7 | 0.5865 | 11:57:38 | 19-Sep-14 |
| 13.8 | 0.8540 | 11:58:38 | 19-Sep-14 |
| 15.1 | 0.5292 | 11:59:38 | 19-Sep-14 |
| 19.3 | 0.0568 | 12:00:38 | 19-Sep-14 |
| 2.4 | 0.7115 | 12:01:38 | 19-Sep-14 |
| 19.5 | 0.0676 | 12:02:38 | 19-Sep-14 |
| 13.8 | 0.9162 | 12:03:38 | 19-Sep-14 |
| 3.9 | 0.5667 | 12:04:38 | 19-Sep-14 |
| 3.6 | 0.3845 | 12:05:38 | 19-Sep-14 |
| 17.2 | 0.9879 | 12:06:38 | 19-Sep-14 |
| 16.7 | 0.7550 | 12:07:38 | 19-Sep-14 |
| 18.6 | 0.5519 | 12:08:38 | 19-Sep-14 |
| 10.4 | 0.8250 | 12:09:38 | 19-Sep-14 |
| 11.1 | 0.2866 | 12:10:38 | 19-Sep-14 |
| 15.4 | 0.5672 | 12:11:38 | 19-Sep-14 |
| 0.3 | 0.7804 | 12:12:38 | 19-Sep-14 |
| 12.7 | 0.1752 | 12:13:38 | 19-Sep-14 |
| 1.6 | 0.6913 | 12:14:38 | 19-Sep-14 |
| 19.2 | 0.6825 | 12:15:38 | 19-Sep-14 |
| 9.4 | 0.6436 | 12:16:38 | 19-Sep-14 |
| 8.4 | 0.4871 | 12:17:38 | 19-Sep-14 |
| 7.5 | 0.1779 | 12:18:38 | 19-Sep-14 |
| 11.8 | 0.9586 | 12:19:38 | 19-Sep-14 |

| | | | |
|------|--------|----------|-----------|
| 12.0 | 0.1690 | 12:20:38 | 19-Sep-14 |
| 11.7 | 0.9081 | 12:21:38 | 19-Sep-14 |
| 7.0 | 0.5791 | 12:22:38 | 19-Sep-14 |
| 8.8 | 0.5780 | 12:23:38 | 19-Sep-14 |
| 3.8 | 0.8458 | 12:24:38 | 19-Sep-14 |
| 2.5 | 0.4436 | 12:25:38 | 19-Sep-14 |
| 5.4 | 0.2650 | 12:26:38 | 19-Sep-14 |
| 8.0 | 0.5177 | 12:27:38 | 19-Sep-14 |
| 13.0 | 0.5346 | 12:28:38 | 19-Sep-14 |
| 10.1 | 0.0302 | 12:29:38 | 19-Sep-14 |
| 8.4 | 0.5419 | 12:30:38 | 19-Sep-14 |
| 4.8 | 0.4635 | 12:31:38 | 19-Sep-14 |
| 20.8 | 0.5756 | 12:32:38 | 19-Sep-14 |
| 19.0 | 0.4332 | 12:33:38 | 19-Sep-14 |
| 6.9 | 0.6070 | 12:34:38 | 19-Sep-14 |
| 3.1 | 0.9052 | 12:35:38 | 19-Sep-14 |
| 9.2 | 0.1630 | 12:36:38 | 19-Sep-14 |
| 2.6 | 0.0521 | 12:37:38 | 19-Sep-14 |
| 12.8 | 0.1490 | 12:38:38 | 19-Sep-14 |
| 12.5 | 0.4174 | 12:39:38 | 19-Sep-14 |
| 6.4 | 0.5238 | 12:40:38 | 19-Sep-14 |
| 9.9 | 0.3880 | 12:41:38 | 19-Sep-14 |
| 10.9 | 0.1391 | 12:42:38 | 19-Sep-14 |
| 16.3 | 0.2233 | 12:43:38 | 19-Sep-14 |
| 19.4 | 0.9107 | 12:44:38 | 19-Sep-14 |
| 0.6 | 0.9005 | 12:45:38 | 19-Sep-14 |
| 12.9 | 0.2124 | 12:46:38 | 19-Sep-14 |
| 4.7 | 0.9447 | 12:47:38 | 19-Sep-14 |
| 9.4 | 0.7789 | 12:48:38 | 19-Sep-14 |
| 19.8 | 0.6501 | 12:49:38 | 19-Sep-14 |
| 13.2 | 0.7134 | 12:50:38 | 19-Sep-14 |
| 6.1 | 0.4321 | 12:51:38 | 19-Sep-14 |
| 18.7 | 0.7378 | 12:52:38 | 19-Sep-14 |
| 21.0 | 0.1346 | 12:53:38 | 19-Sep-14 |
| 4.6 | 0.0482 | 12:54:38 | 19-Sep-14 |
| 9.9 | 0.6914 | 12:55:38 | 19-Sep-14 |
| 11.8 | 0.2473 | 12:56:38 | 19-Sep-14 |
| 18.6 | 0.3621 | 12:57:38 | 19-Sep-14 |
| 16.4 | 0.3774 | 12:58:38 | 19-Sep-14 |
| 8.5 | 0.9556 | 12:59:38 | 19-Sep-14 |
| 0.2 | 0.9368 | 13:00:38 | 19-Sep-14 |
| 13.9 | 0.3901 | 13:01:38 | 19-Sep-14 |
| 5.0 | 0.8426 | 13:02:38 | 19-Sep-14 |
| 2.4 | 0.4514 | 13:03:38 | 19-Sep-14 |
| 13.0 | 0.7794 | 13:04:38 | 19-Sep-14 |
| 0.5 | 0.4124 | 13:05:38 | 19-Sep-14 |
| 8.9 | 0.0337 | 13:06:38 | 19-Sep-14 |

| | | | |
|------|--------|----------|-----------|
| 17.6 | 0.8684 | 13:07:38 | 19-Sep-14 |
| 18.0 | 0.7385 | 13:08:38 | 19-Sep-14 |
| 11.6 | 0.3205 | 13:09:38 | 19-Sep-14 |
| 17.3 | 0.6983 | 13:10:38 | 19-Sep-14 |
| 17.7 | 0.6689 | 13:11:38 | 19-Sep-14 |
| 13.7 | 0.0840 | 13:12:38 | 19-Sep-14 |
| 16.4 | 0.7347 | 13:13:38 | 19-Sep-14 |
| 13.3 | 0.0085 | 13:14:38 | 19-Sep-14 |
| 7.7 | 0.7736 | 13:15:38 | 19-Sep-14 |
| 18.7 | 0.3787 | 13:16:38 | 19-Sep-14 |
| 11.1 | 0.6149 | 13:17:38 | 19-Sep-14 |
| 7.3 | 0.0290 | 13:18:38 | 19-Sep-14 |
| 1.1 | 0.4735 | 13:19:38 | 19-Sep-14 |
| 14.4 | 0.7364 | 13:20:38 | 19-Sep-14 |
| 4.8 | 0.2413 | 13:21:38 | 19-Sep-14 |
| 14.5 | 0.8404 | 13:22:38 | 19-Sep-14 |
| 12.0 | 0.6560 | 13:23:38 | 19-Sep-14 |
| 16.4 | 0.5828 | 13:24:38 | 19-Sep-14 |
| 5.1 | 0.7056 | 13:25:38 | 19-Sep-14 |
| 13.9 | 0.7597 | 13:26:38 | 19-Sep-14 |
| 15.1 | 0.8375 | 13:27:38 | 19-Sep-14 |
| 10.2 | 0.9097 | 13:28:38 | 19-Sep-14 |
| 17.3 | 0.7266 | 13:29:38 | 19-Sep-14 |
| 18.1 | 0.1614 | 13:30:38 | 19-Sep-14 |
| 7.9 | 0.9769 | 13:31:38 | 19-Sep-14 |
| 15.2 | 0.2673 | 13:32:38 | 19-Sep-14 |
| 11.7 | 0.0309 | 13:33:38 | 19-Sep-14 |
| 3.2 | 0.9675 | 13:34:38 | 19-Sep-14 |
| 4.6 | 0.9481 | 13:35:38 | 19-Sep-14 |
| 3.8 | 0.6409 | 13:36:38 | 19-Sep-14 |
| 17.1 | 0.8739 | 13:37:38 | 19-Sep-14 |
| 17.4 | 0.9211 | 13:38:38 | 19-Sep-14 |
| 20.1 | 0.9684 | 13:39:38 | 19-Sep-14 |
| 18.3 | 0.7511 | 13:40:38 | 19-Sep-14 |
| 16.5 | 0.4885 | 13:41:38 | 19-Sep-14 |
| 13.3 | 0.7092 | 13:42:38 | 19-Sep-14 |
| 10.5 | 0.4017 | 13:43:38 | 19-Sep-14 |
| 16.9 | 0.9182 | 13:44:38 | 19-Sep-14 |
| 1.9 | 0.8700 | 13:45:38 | 19-Sep-14 |
| 19.5 | 0.7700 | 13:46:38 | 19-Sep-14 |
| 3.5 | 0.4744 | 13:47:38 | 19-Sep-14 |
| 18.9 | 0.6898 | 13:48:38 | 19-Sep-14 |
| 3.3 | 0.4602 | 13:49:38 | 19-Sep-14 |
| 16.5 | 0.5734 | 13:50:38 | 19-Sep-14 |
| 8.1 | 0.1269 | 13:51:38 | 19-Sep-14 |
| 1.0 | 0.1798 | 13:52:38 | 19-Sep-14 |
| 14.5 | 0.0742 | 13:53:38 | 19-Sep-14 |

| | | | |
|------|--------|----------|-----------|
| 1.1 | 0.3592 | 13:54:38 | 19-Sep-14 |
| 7.5 | 0.6729 | 13:55:38 | 19-Sep-14 |
| 14.6 | 0.0115 | 13:56:38 | 19-Sep-14 |
| 17.8 | 0.4871 | 13:57:38 | 19-Sep-14 |
| 3.0 | 0.7301 | 13:58:38 | 19-Sep-14 |
| 10.2 | 0.5857 | 13:59:38 | 19-Sep-14 |
| 1.5 | 0.3381 | 14:00:38 | 19-Sep-14 |
| 4.2 | 0.4680 | 14:01:38 | 19-Sep-14 |
| 6.4 | 0.2197 | 14:02:38 | 19-Sep-14 |
| 21.0 | 0.0662 | 14:03:38 | 19-Sep-14 |
| 16.0 | 0.0126 | 14:04:38 | 19-Sep-14 |
| 17.5 | 0.9683 | 14:05:38 | 19-Sep-14 |
| 14.9 | 0.3746 | 14:06:38 | 19-Sep-14 |
| 9.7 | 0.3456 | 14:07:38 | 19-Sep-14 |
| 17.6 | 0.6021 | 14:08:38 | 19-Sep-14 |
| 18.1 | 0.5714 | 14:09:38 | 19-Sep-14 |
| 1.2 | 0.7268 | 14:10:38 | 19-Sep-14 |
| 18.5 | 0.7287 | 14:11:38 | 19-Sep-14 |
| 14.3 | 0.3751 | 14:12:38 | 19-Sep-14 |
| 6.3 | 0.8039 | 14:13:38 | 19-Sep-14 |
| 5.5 | 0.9121 | 14:14:38 | 19-Sep-14 |
| 1.0 | 0.3894 | 14:15:38 | 19-Sep-14 |
| 17.7 | 0.6421 | 14:16:38 | 19-Sep-14 |
| 7.0 | 0.2791 | 14:17:38 | 19-Sep-14 |
| 6.6 | 0.6944 | 14:18:38 | 19-Sep-14 |
| 11.1 | 0.7271 | 14:19:38 | 19-Sep-14 |
| 3.9 | 0.0194 | 14:20:38 | 19-Sep-14 |
| 19.1 | 0.6684 | 14:21:38 | 19-Sep-14 |
| 10.9 | 0.5807 | 14:22:38 | 19-Sep-14 |
| 18.4 | 0.9898 | 14:23:38 | 19-Sep-14 |
| 13.0 | 0.6240 | 14:24:38 | 19-Sep-14 |
| 11.1 | 0.3394 | 14:25:38 | 19-Sep-14 |
| 3.4 | 0.7438 | 14:26:38 | 19-Sep-14 |
| 15.1 | 0.0517 | 14:27:38 | 19-Sep-14 |
| 16.5 | 0.9043 | 14:28:38 | 19-Sep-14 |
| 15.5 | 0.3774 | 14:29:38 | 19-Sep-14 |
| 9.8 | 0.2854 | 14:30:38 | 19-Sep-14 |
| 20.2 | 0.6463 | 14:31:38 | 19-Sep-14 |
| 19.6 | 0.3155 | 14:32:38 | 19-Sep-14 |
| 7.3 | 0.7945 | 14:33:38 | 19-Sep-14 |
| 1.4 | 0.8338 | 14:34:38 | 19-Sep-14 |
| 5.7 | 0.3235 | 14:35:38 | 19-Sep-14 |
| 18.2 | 0.3783 | 14:36:38 | 19-Sep-14 |
| 18.6 | 0.6991 | 14:37:38 | 19-Sep-14 |
| 14.8 | 0.9193 | 14:38:38 | 19-Sep-14 |
| 12.6 | 0.0768 | 14:39:38 | 19-Sep-14 |
| 3.7 | 0.4675 | 14:40:38 | 19-Sep-14 |

| | | | |
|------|--------|----------|-----------|
| 14.6 | 0.9721 | 14:41:38 | 19-Sep-14 |
| 7.0 | 0.2856 | 14:42:38 | 19-Sep-14 |
| 7.9 | 0.9299 | 14:43:38 | 19-Sep-14 |
| 9.7 | 0.2386 | 14:44:38 | 19-Sep-14 |
| 8.7 | 0.5419 | 14:45:38 | 19-Sep-14 |
| 5.1 | 0.1432 | 14:46:38 | 19-Sep-14 |
| 5.9 | 0.7994 | 14:47:38 | 19-Sep-14 |
| 9.8 | 0.6429 | 14:48:38 | 19-Sep-14 |
| 17.9 | 0.3217 | 14:49:38 | 19-Sep-14 |
| 8.6 | 0.0364 | 14:50:38 | 19-Sep-14 |
| 9.7 | 0.2452 | 14:51:38 | 19-Sep-14 |
| 3.7 | 0.5718 | 14:52:38 | 19-Sep-14 |
| 5.6 | 0.5029 | 14:53:38 | 19-Sep-14 |
| 14.7 | 0.6365 | 14:54:38 | 19-Sep-14 |
| 8.0 | 0.5033 | 14:55:38 | 19-Sep-14 |
| 15.6 | 0.8274 | 14:56:38 | 19-Sep-14 |
| 5.6 | 0.4203 | 14:57:38 | 19-Sep-14 |
| 17.1 | 0.8085 | 14:58:38 | 19-Sep-14 |
| 13.5 | 0.8871 | 14:59:38 | 19-Sep-14 |
| 18.0 | 0.6353 | 15:00:38 | 19-Sep-14 |
| 20.3 | 0.0668 | 15:01:38 | 19-Sep-14 |
| 16.4 | 0.4225 | 15:02:38 | 19-Sep-14 |
| 11.3 | 0.0928 | 15:03:38 | 19-Sep-14 |
| 19.6 | 0.4562 | 15:04:38 | 19-Sep-14 |
| 3.1 | 0.4307 | 15:05:38 | 19-Sep-14 |
| 0.5 | 0.3991 | 15:06:38 | 19-Sep-14 |
| 3.1 | 0.6780 | 15:07:38 | 19-Sep-14 |
| 5.5 | 0.0812 | 15:08:38 | 19-Sep-14 |
| 3.1 | 0.0906 | 15:09:38 | 19-Sep-14 |
| 0.5 | 0.4977 | 15:10:38 | 19-Sep-14 |
| 13.0 | 0.7897 | 15:11:38 | 19-Sep-14 |
| 13.0 | 0.8334 | 15:12:38 | 19-Sep-14 |
| 16.6 | 0.3151 | 15:13:38 | 19-Sep-14 |
| 15.2 | 0.3508 | 15:14:38 | 19-Sep-14 |
| 9.9 | 0.9965 | 15:15:38 | 19-Sep-14 |
| 8.1 | 0.3827 | 15:16:38 | 19-Sep-14 |
| 3.0 | 0.9719 | 15:17:38 | 19-Sep-14 |
| 16.5 | 0.5185 | 15:18:38 | 19-Sep-14 |
| 19.2 | 0.2964 | 15:19:38 | 19-Sep-14 |
| 18.6 | 0.5433 | 15:20:38 | 19-Sep-14 |
| 10.9 | 0.9385 | 15:21:38 | 19-Sep-14 |
| 17.2 | 0.5106 | 15:22:38 | 19-Sep-14 |
| 14.0 | 0.5242 | 15:23:38 | 19-Sep-14 |
| 4.7 | 0.3002 | 15:24:38 | 19-Sep-14 |
| 2.1 | 0.8633 | 15:25:38 | 19-Sep-14 |
| 3.8 | 0.6541 | 15:26:38 | 19-Sep-14 |
| 17.5 | 0.4464 | 15:27:38 | 19-Sep-14 |

| | | | |
|------|--------|----------|-----------|
| 3.5 | 0.4018 | 15:28:38 | 19-Sep-14 |
| 3.8 | 0.9055 | 15:29:38 | 19-Sep-14 |
| 16.1 | 0.9065 | 15:30:38 | 19-Sep-14 |
| 0.9 | 0.4433 | 15:31:38 | 19-Sep-14 |
| 9.7 | 0.3789 | 15:32:38 | 19-Sep-14 |
| 1.1 | 0.7740 | 15:33:38 | 19-Sep-14 |
| 20.6 | 0.9544 | 15:34:38 | 19-Sep-14 |
| 17.4 | 0.6578 | 15:35:38 | 19-Sep-14 |
| 4.8 | 0.2386 | 15:36:38 | 19-Sep-14 |
| 18.3 | 0.0787 | 15:37:38 | 19-Sep-14 |
| 19.9 | 0.8217 | 15:38:38 | 19-Sep-14 |
| 11.9 | 0.6058 | 15:39:38 | 19-Sep-14 |
| 3.1 | 0.1037 | 15:40:38 | 19-Sep-14 |
| 13.6 | 0.2444 | 15:41:38 | 19-Sep-14 |
| 7.1 | 0.4766 | 15:42:38 | 19-Sep-14 |
| 1.7 | 0.1351 | 15:43:38 | 19-Sep-14 |
| 14.2 | 0.8424 | 15:44:38 | 19-Sep-14 |
| 18.2 | 0.6168 | 15:45:38 | 19-Sep-14 |
| 12.9 | 0.9658 | 15:46:38 | 19-Sep-14 |
| 0.2 | 0.2557 | 15:47:38 | 19-Sep-14 |
| 10.5 | 0.7912 | 15:48:38 | 19-Sep-14 |
| 20.2 | 0.8973 | 15:49:38 | 19-Sep-14 |
| 7.4 | 0.6816 | 15:50:38 | 19-Sep-14 |
| 4.7 | 0.4851 | 15:51:38 | 19-Sep-14 |
| 12.1 | 0.1713 | 15:52:38 | 19-Sep-14 |
| 11.0 | 0.9140 | 15:53:38 | 19-Sep-14 |
| 15.7 | 0.6662 | 15:54:38 | 19-Sep-14 |
| 10.0 | 0.7976 | 15:55:38 | 19-Sep-14 |
| 0.8 | 0.4433 | 15:56:38 | 19-Sep-14 |
| 17.8 | 0.9644 | 15:57:38 | 19-Sep-14 |
| 11.5 | 0.4405 | 15:58:38 | 19-Sep-14 |
| 14.5 | 0.2900 | 15:59:38 | 19-Sep-14 |
| 7.2 | 0.0025 | 16:00:38 | 19-Sep-14 |
| 18.0 | 0.5879 | 16:01:38 | 19-Sep-14 |
| 4.4 | 0.3750 | 16:02:38 | 19-Sep-14 |
| 16.5 | 0.4212 | 16:03:38 | 19-Sep-14 |
| 11.5 | 0.4627 | 16:04:38 | 19-Sep-14 |
| 18.0 | 0.8411 | 16:05:38 | 19-Sep-14 |
| 12.0 | 0.7015 | 16:06:38 | 19-Sep-14 |
| 10.2 | 0.2302 | 16:07:38 | 19-Sep-14 |
| 4.5 | 0.3063 | 16:08:38 | 19-Sep-14 |
| 6.1 | 0.8288 | 16:09:38 | 19-Sep-14 |
| 9.0 | 0.8190 | 16:10:38 | 19-Sep-14 |
| 13.8 | 0.8470 | 16:11:38 | 19-Sep-14 |
| 14.7 | 0.5497 | 16:12:38 | 19-Sep-14 |
| 18.6 | 0.5151 | 16:13:38 | 19-Sep-14 |
| 6.9 | 0.5060 | 16:14:38 | 19-Sep-14 |

| | | | |
|------|--------|----------|-----------|
| 10.0 | 0.1918 | 16:15:38 | 19-Sep-14 |
| 10.3 | 0.1364 | 16:16:38 | 19-Sep-14 |
| 1.6 | 0.7257 | 16:17:38 | 19-Sep-14 |
| 10.0 | 0.1268 | 16:18:38 | 19-Sep-14 |
| 0.4 | 0.1223 | 16:19:38 | 19-Sep-14 |
| 7.7 | 0.8242 | 16:20:38 | 19-Sep-14 |
| 1.9 | 0.2456 | 16:21:38 | 19-Sep-14 |
| 1.3 | 0.2232 | 16:22:38 | 19-Sep-14 |
| 4.7 | 0.2536 | 16:23:38 | 19-Sep-14 |
| 15.0 | 0.9053 | 16:24:38 | 19-Sep-14 |
| 10.3 | 0.3597 | 16:25:38 | 19-Sep-14 |
| 12.4 | 0.7422 | 16:26:38 | 19-Sep-14 |
| 3.1 | 0.1058 | 16:27:38 | 19-Sep-14 |
| 19.7 | 0.5951 | 16:28:38 | 19-Sep-14 |
| 14.9 | 0.4045 | 16:29:38 | 19-Sep-14 |
| 5.8 | 0.0411 | 16:30:38 | 19-Sep-14 |
| 12.3 | 0.3970 | 16:31:38 | 19-Sep-14 |
| 9.3 | 0.2290 | 16:32:38 | 19-Sep-14 |
| 19.3 | 0.7093 | 16:33:38 | 19-Sep-14 |
| 12.3 | 0.1869 | 16:34:38 | 19-Sep-14 |
| 14.3 | 0.8804 | 16:35:38 | 19-Sep-14 |
| 18.7 | 0.3697 | 16:36:38 | 19-Sep-14 |
| 11.7 | 0.1568 | 16:37:38 | 19-Sep-14 |
| 5.3 | 0.6881 | 16:38:38 | 19-Sep-14 |
| 18.6 | 0.4989 | 16:39:38 | 19-Sep-14 |
| 14.0 | 0.6937 | 16:40:38 | 19-Sep-14 |
| 2.7 | 0.6795 | 16:41:38 | 19-Sep-14 |
| 2.5 | 0.8180 | 16:42:38 | 19-Sep-14 |
| 10.0 | 0.3637 | 16:43:38 | 19-Sep-14 |
| 15.8 | 0.5135 | 16:44:38 | 19-Sep-14 |
| 11.0 | 0.9865 | 16:45:38 | 19-Sep-14 |
| 5.7 | 0.0016 | 16:46:38 | 19-Sep-14 |
| 5.0 | 0.8281 | 16:47:38 | 19-Sep-14 |
| 7.9 | 0.0911 | 16:48:38 | 19-Sep-14 |
| 5.7 | 0.5438 | 16:49:38 | 19-Sep-14 |
| 16.5 | 0.3128 | 16:50:38 | 19-Sep-14 |
| 19.9 | 0.2275 | 16:51:38 | 19-Sep-14 |
| 8.9 | 0.7217 | 16:52:38 | 19-Sep-14 |
| 2.2 | 0.6890 | 16:53:38 | 19-Sep-14 |
| 6.6 | 0.8741 | 16:54:38 | 19-Sep-14 |
| 8.5 | 0.3781 | 16:55:38 | 19-Sep-14 |
| 8.8 | 0.7171 | 16:56:38 | 19-Sep-14 |
| 20.7 | 0.1240 | 16:57:38 | 19-Sep-14 |
| 12.4 | 0.5157 | 9:24:04 | 23-Sep-14 |
| 13.4 | 0.6218 | 9:25:04 | 23-Sep-14 |
| 18.1 | 0.2005 | 9:26:04 | 23-Sep-14 |
| 10.6 | 0.1764 | 9:27:04 | 23-Sep-14 |

| | | | |
|------|--------|----------|-----------|
| 17.9 | 0.9638 | 9:28:04 | 23-Sep-14 |
| 7.1 | 0.1749 | 9:29:04 | 23-Sep-14 |
| 8.8 | 0.5802 | 9:30:04 | 23-Sep-14 |
| 17.0 | 0.3021 | 9:31:04 | 23-Sep-14 |
| 18.3 | 0.2219 | 9:32:04 | 23-Sep-14 |
| 5.4 | 0.9196 | 9:33:04 | 23-Sep-14 |
| 19.3 | 0.5153 | 9:34:04 | 23-Sep-14 |
| 5.8 | 0.4333 | 9:35:04 | 23-Sep-14 |
| 5.2 | 0.4155 | 9:36:04 | 23-Sep-14 |
| 1.8 | 0.9173 | 9:37:04 | 23-Sep-14 |
| 17.9 | 0.3944 | 9:38:04 | 23-Sep-14 |
| 19.3 | 0.3041 | 9:39:04 | 23-Sep-14 |
| 7.4 | 0.9488 | 9:40:04 | 23-Sep-14 |
| 5.4 | 0.4824 | 9:41:04 | 23-Sep-14 |
| 3.5 | 0.5605 | 9:42:04 | 23-Sep-14 |
| 9.3 | 0.0166 | 9:43:04 | 23-Sep-14 |
| 15.0 | 0.3032 | 9:44:04 | 23-Sep-14 |
| 9.4 | 0.8421 | 9:45:04 | 23-Sep-14 |
| 7.0 | 0.8024 | 9:46:04 | 23-Sep-14 |
| 19.1 | 0.0673 | 9:47:04 | 23-Sep-14 |
| 15.1 | 0.9431 | 9:48:04 | 23-Sep-14 |
| 3.9 | 0.4428 | 9:49:04 | 23-Sep-14 |
| 15.4 | 0.7688 | 9:50:04 | 23-Sep-14 |
| 11.0 | 0.5298 | 9:51:04 | 23-Sep-14 |
| 15.3 | 0.3774 | 9:52:04 | 23-Sep-14 |
| 7.9 | 0.4557 | 9:53:04 | 23-Sep-14 |
| 2.2 | 0.7123 | 9:54:04 | 23-Sep-14 |
| 20.4 | 0.5673 | 9:55:04 | 23-Sep-14 |
| 19.6 | 0.5313 | 9:56:04 | 23-Sep-14 |
| 8.1 | 0.4502 | 9:57:04 | 23-Sep-14 |
| 3.7 | 0.8366 | 9:58:04 | 23-Sep-14 |
| 7.7 | 0.5181 | 9:59:04 | 23-Sep-14 |
| 1.4 | 0.8398 | 10:00:04 | 23-Sep-14 |
| 4.5 | 0.9253 | 10:01:04 | 23-Sep-14 |
| 20.1 | 0.6386 | 10:02:04 | 23-Sep-14 |
| 8.9 | 0.8558 | 10:03:04 | 23-Sep-14 |
| 16.0 | 0.4118 | 10:04:04 | 23-Sep-14 |
| 10.7 | 0.2980 | 10:05:04 | 23-Sep-14 |
| 2.8 | 0.3467 | 10:06:04 | 23-Sep-14 |
| 10.0 | 0.9682 | 10:07:04 | 23-Sep-14 |
| 5.9 | 0.2387 | 10:08:04 | 23-Sep-14 |
| 13.5 | 0.7133 | 10:09:04 | 23-Sep-14 |
| 16.8 | 0.7447 | 10:10:04 | 23-Sep-14 |
| 19.7 | 0.3987 | 10:11:04 | 23-Sep-14 |
| 2.5 | 0.6772 | 10:12:04 | 23-Sep-14 |
| 19.1 | 0.4995 | 10:13:04 | 23-Sep-14 |
| 2.4 | 0.8107 | 10:14:04 | 23-Sep-14 |

| | | | |
|------|--------|----------|-----------|
| 8.3 | 0.0356 | 10:15:04 | 23-Sep-14 |
| 7.2 | 0.7711 | 10:16:04 | 23-Sep-14 |
| 10.8 | 0.9566 | 10:17:04 | 23-Sep-14 |
| 3.1 | 0.8088 | 10:18:04 | 23-Sep-14 |
| 9.3 | 0.5066 | 10:19:04 | 23-Sep-14 |
| 2.7 | 0.2086 | 10:20:04 | 23-Sep-14 |
| 8.0 | 0.4716 | 10:21:04 | 23-Sep-14 |
| 2.0 | 0.7190 | 10:22:04 | 23-Sep-14 |
| 5.5 | 0.2514 | 10:23:04 | 23-Sep-14 |
| 19.4 | 0.4860 | 10:24:04 | 23-Sep-14 |
| 20.5 | 0.7079 | 10:25:04 | 23-Sep-14 |
| 12.8 | 0.0183 | 10:26:04 | 23-Sep-14 |
| 7.9 | 0.0844 | 10:27:04 | 23-Sep-14 |
| 6.1 | 0.2085 | 10:28:04 | 23-Sep-14 |
| 16.0 | 0.1414 | 10:29:04 | 23-Sep-14 |
| 8.6 | 0.3130 | 10:30:04 | 23-Sep-14 |
| 16.1 | 0.1085 | 10:31:04 | 23-Sep-14 |
| 16.1 | 0.4395 | 10:32:04 | 23-Sep-14 |
| 4.8 | 0.1302 | 10:33:04 | 23-Sep-14 |
| 11.9 | 0.5860 | 10:34:04 | 23-Sep-14 |
| 19.6 | 0.5981 | 10:35:04 | 23-Sep-14 |
| 5.5 | 0.5937 | 10:36:04 | 23-Sep-14 |
| 8.3 | 0.2447 | 10:37:04 | 23-Sep-14 |
| 10.4 | 0.8855 | 10:38:04 | 23-Sep-14 |
| 5.5 | 0.0752 | 10:39:04 | 23-Sep-14 |
| 18.3 | 0.4404 | 10:40:04 | 23-Sep-14 |
| 16.1 | 0.3761 | 10:41:04 | 23-Sep-14 |
| 5.0 | 0.6660 | 10:42:04 | 23-Sep-14 |
| 10.9 | 0.3010 | 10:43:04 | 23-Sep-14 |
| 10.9 | 0.5750 | 10:44:04 | 23-Sep-14 |
| 6.5 | 0.5995 | 10:45:04 | 23-Sep-14 |
| 4.4 | 0.8830 | 10:46:04 | 23-Sep-14 |
| 4.5 | 0.6719 | 10:47:04 | 23-Sep-14 |
| 5.2 | 0.1301 | 10:48:04 | 23-Sep-14 |
| 7.4 | 0.6015 | 10:49:04 | 23-Sep-14 |
| 5.8 | 0.4342 | 10:50:04 | 23-Sep-14 |
| 11.9 | 0.5608 | 10:51:04 | 23-Sep-14 |
| 10.6 | 0.9743 | 10:52:04 | 23-Sep-14 |
| 9.6 | 0.7788 | 10:53:04 | 23-Sep-14 |
| 6.7 | 0.9746 | 10:54:04 | 23-Sep-14 |
| 12.4 | 0.3690 | 10:55:04 | 23-Sep-14 |
| 7.5 | 0.8817 | 10:56:04 | 23-Sep-14 |
| 0.7 | 0.5908 | 10:57:04 | 23-Sep-14 |
| 6.4 | 0.2710 | 10:58:04 | 23-Sep-14 |
| 17.1 | 0.5017 | 10:59:04 | 23-Sep-14 |
| 5.7 | 0.3253 | 11:00:04 | 23-Sep-14 |
| 0.4 | 0.2341 | 11:01:04 | 23-Sep-14 |

| | | | |
|------|--------|----------|-----------|
| 6.4 | 0.1762 | 11:02:04 | 23-Sep-14 |
| 1.6 | 0.8021 | 11:03:04 | 23-Sep-14 |
| 10.5 | 0.4227 | 11:04:04 | 23-Sep-14 |
| 13.7 | 0.8085 | 11:05:04 | 23-Sep-14 |
| 14.8 | 0.1344 | 11:06:04 | 23-Sep-14 |
| 3.9 | 0.5344 | 11:07:04 | 23-Sep-14 |
| 14.3 | 0.1743 | 11:08:04 | 23-Sep-14 |
| 12.9 | 0.8970 | 11:09:04 | 23-Sep-14 |
| 11.8 | 0.5946 | 11:10:04 | 23-Sep-14 |
| 7.3 | 0.9134 | 11:11:04 | 23-Sep-14 |
| 7.4 | 0.6619 | 11:12:04 | 23-Sep-14 |
| 1.8 | 0.2014 | 11:13:04 | 23-Sep-14 |
| 1.3 | 0.1871 | 11:14:04 | 23-Sep-14 |
| 11.7 | 0.2562 | 11:15:04 | 23-Sep-14 |
| 11.8 | 0.5646 | 11:16:04 | 23-Sep-14 |
| 12.3 | 0.0848 | 11:17:04 | 23-Sep-14 |
| 14.7 | 0.2875 | 11:18:04 | 23-Sep-14 |
| 17.8 | 0.8313 | 11:19:04 | 23-Sep-14 |
| 12.5 | 0.4873 | 11:20:04 | 23-Sep-14 |
| 20.5 | 0.0640 | 11:21:04 | 23-Sep-14 |
| 14.4 | 0.4681 | 11:22:04 | 23-Sep-14 |
| 16.2 | 0.8643 | 11:23:04 | 23-Sep-14 |
| 2.5 | 0.4348 | 11:24:04 | 23-Sep-14 |
| 12.3 | 0.1905 | 11:25:04 | 23-Sep-14 |
| 19.7 | 0.9966 | 11:26:04 | 23-Sep-14 |
| 2.5 | 0.2514 | 11:27:04 | 23-Sep-14 |
| 16.1 | 0.3085 | 11:28:04 | 23-Sep-14 |
| 1.0 | 0.3188 | 11:29:04 | 23-Sep-14 |
| 10.5 | 0.2753 | 11:30:04 | 23-Sep-14 |
| 12.3 | 0.4063 | 11:31:04 | 23-Sep-14 |
| 17.7 | 0.2776 | 11:32:04 | 23-Sep-14 |
| 5.1 | 0.2121 | 11:33:04 | 23-Sep-14 |
| 16.0 | 0.8921 | 11:34:04 | 23-Sep-14 |
| 15.1 | 0.4448 | 11:35:04 | 23-Sep-14 |
| 8.6 | 0.7736 | 11:36:04 | 23-Sep-14 |
| 9.7 | 0.2738 | 11:37:04 | 23-Sep-14 |
| 2.0 | 0.3204 | 11:38:04 | 23-Sep-14 |
| 0.2 | 0.9585 | 11:39:04 | 23-Sep-14 |
| 6.8 | 0.0946 | 11:40:04 | 23-Sep-14 |
| 14.4 | 0.1327 | 11:41:04 | 23-Sep-14 |
| 5.4 | 0.1012 | 11:42:04 | 23-Sep-14 |
| 15.6 | 0.1506 | 11:43:04 | 23-Sep-14 |
| 5.4 | 0.7699 | 11:44:04 | 23-Sep-14 |
| 18.2 | 0.6910 | 11:45:04 | 23-Sep-14 |
| 7.6 | 0.1980 | 11:46:04 | 23-Sep-14 |
| 10.8 | 0.8310 | 11:47:04 | 23-Sep-14 |
| 8.1 | 0.1391 | 11:48:04 | 23-Sep-14 |

| | | | |
|------|--------|----------|-----------|
| 13.5 | 0.7836 | 11:49:04 | 23-Sep-14 |
| 1.2 | 0.5300 | 11:50:04 | 23-Sep-14 |
| 15.7 | 0.3381 | 11:51:04 | 23-Sep-14 |
| 10.1 | 0.5766 | 11:52:04 | 23-Sep-14 |
| 16.1 | 0.7401 | 11:53:04 | 23-Sep-14 |
| 13.7 | 0.7116 | 11:54:04 | 23-Sep-14 |
| 7.5 | 0.1749 | 11:55:04 | 23-Sep-14 |
| 18.7 | 0.0359 | 11:56:04 | 23-Sep-14 |
| 15.7 | 0.1358 | 11:57:04 | 23-Sep-14 |
| 11.2 | 0.2603 | 11:58:04 | 23-Sep-14 |
| 8.7 | 0.2679 | 11:59:04 | 23-Sep-14 |
| 11.4 | 0.5343 | 12:00:04 | 23-Sep-14 |
| 6.5 | 0.2815 | 12:01:04 | 23-Sep-14 |
| 17.3 | 0.7665 | 12:02:04 | 23-Sep-14 |
| 2.8 | 0.0203 | 12:03:04 | 23-Sep-14 |
| 6.0 | 0.0373 | 12:04:04 | 23-Sep-14 |
| 5.1 | 0.5829 | 12:05:04 | 23-Sep-14 |
| 6.8 | 0.9846 | 12:06:04 | 23-Sep-14 |
| 8.5 | 0.9484 | 12:07:04 | 23-Sep-14 |
| 20.5 | 0.9801 | 12:08:04 | 23-Sep-14 |
| 12.5 | 0.4279 | 12:09:04 | 23-Sep-14 |
| 19.9 | 0.7416 | 12:10:04 | 23-Sep-14 |
| 7.1 | 0.4132 | 12:11:04 | 23-Sep-14 |
| 8.1 | 0.4738 | 12:12:04 | 23-Sep-14 |
| 7.5 | 0.1577 | 12:13:04 | 23-Sep-14 |
| 13.5 | 0.0688 | 12:14:04 | 23-Sep-14 |
| 8.5 | 0.4642 | 12:15:04 | 23-Sep-14 |
| 16.5 | 0.3466 | 12:16:04 | 23-Sep-14 |
| 5.3 | 0.6421 | 12:17:04 | 23-Sep-14 |
| 6.0 | 0.5309 | 12:18:04 | 23-Sep-14 |
| 6.0 | 0.5634 | 12:19:04 | 23-Sep-14 |
| 2.8 | 0.1200 | 12:20:04 | 23-Sep-14 |
| 4.3 | 0.3909 | 12:21:04 | 23-Sep-14 |
| 19.2 | 0.3718 | 12:22:04 | 23-Sep-14 |
| 11.4 | 0.2241 | 12:23:04 | 23-Sep-14 |
| 1.5 | 0.2674 | 12:24:04 | 23-Sep-14 |
| 13.1 | 0.0548 | 12:25:04 | 23-Sep-14 |
| 3.4 | 0.2123 | 12:26:04 | 23-Sep-14 |
| 11.8 | 0.5706 | 12:27:04 | 23-Sep-14 |
| 10.8 | 0.0391 | 12:28:04 | 23-Sep-14 |
| 3.8 | 0.4877 | 12:29:04 | 23-Sep-14 |
| 2.9 | 0.0519 | 12:30:04 | 23-Sep-14 |
| 10.3 | 0.1381 | 12:31:04 | 23-Sep-14 |
| 1.4 | 0.6380 | 12:32:04 | 23-Sep-14 |
| 8.7 | 0.4641 | 12:33:04 | 23-Sep-14 |
| 16.9 | 0.8730 | 12:34:04 | 23-Sep-14 |
| 4.0 | 0.6724 | 12:35:04 | 23-Sep-14 |

| | | | |
|------|--------|----------|-----------|
| 3.2 | 0.4019 | 12:36:04 | 23-Sep-14 |
| 10.3 | 0.3251 | 12:37:04 | 23-Sep-14 |
| 11.4 | 0.6025 | 12:38:04 | 23-Sep-14 |
| 18.9 | 0.8280 | 12:39:04 | 23-Sep-14 |
| 8.9 | 0.5800 | 12:40:04 | 23-Sep-14 |
| 14.7 | 0.7881 | 12:41:04 | 23-Sep-14 |
| 8.0 | 0.8884 | 12:42:04 | 23-Sep-14 |
| 9.9 | 0.4615 | 12:43:04 | 23-Sep-14 |
| 19.6 | 0.3911 | 12:44:04 | 23-Sep-14 |
| 15.2 | 0.9844 | 12:45:04 | 23-Sep-14 |
| 3.0 | 0.8423 | 12:46:04 | 23-Sep-14 |
| 16.6 | 0.6528 | 12:47:04 | 23-Sep-14 |
| 10.3 | 0.9391 | 12:48:04 | 23-Sep-14 |
| 5.5 | 0.7512 | 12:49:04 | 23-Sep-14 |
| 6.5 | 0.5448 | 12:50:04 | 23-Sep-14 |
| 10.3 | 0.8627 | 12:51:04 | 23-Sep-14 |
| 16.2 | 0.5943 | 12:52:04 | 23-Sep-14 |
| 15.7 | 0.5413 | 12:53:04 | 23-Sep-14 |
| 5.6 | 0.5858 | 12:54:04 | 23-Sep-14 |
| 19.5 | 0.0614 | 12:55:04 | 23-Sep-14 |
| 6.5 | 0.2057 | 12:56:04 | 23-Sep-14 |
| 19.3 | 0.3852 | 12:57:04 | 23-Sep-14 |
| 2.8 | 0.6671 | 12:58:04 | 23-Sep-14 |
| 3.4 | 0.7027 | 12:59:04 | 23-Sep-14 |
| 5.8 | 0.1598 | 13:00:04 | 23-Sep-14 |
| 11.4 | 0.2521 | 13:01:04 | 23-Sep-14 |
| 9.5 | 0.0314 | 13:02:04 | 23-Sep-14 |
| 16.0 | 0.1684 | 13:03:04 | 23-Sep-14 |
| 0.5 | 0.3897 | 13:04:04 | 23-Sep-14 |
| 3.9 | 0.1643 | 13:05:04 | 23-Sep-14 |
| 2.5 | 0.6716 | 13:06:04 | 23-Sep-14 |
| 16.2 | 0.3277 | 13:07:04 | 23-Sep-14 |
| 6.1 | 0.1568 | 13:08:04 | 23-Sep-14 |
| 8.3 | 0.6608 | 13:09:04 | 23-Sep-14 |
| 20.5 | 0.7228 | 13:10:04 | 23-Sep-14 |
| 5.7 | 0.3974 | 13:11:04 | 23-Sep-14 |
| 9.4 | 0.4126 | 13:12:04 | 23-Sep-14 |
| 15.9 | 0.3121 | 13:13:04 | 23-Sep-14 |
| 0.3 | 0.5096 | 13:14:04 | 23-Sep-14 |
| 4.3 | 0.6867 | 13:15:04 | 23-Sep-14 |
| 14.2 | 0.7046 | 13:16:04 | 23-Sep-14 |
| 9.7 | 0.3578 | 13:17:04 | 23-Sep-14 |
| 20.4 | 0.7972 | 13:18:04 | 23-Sep-14 |
| 20.8 | 0.9869 | 13:19:04 | 23-Sep-14 |
| 13.6 | 0.5030 | 13:20:04 | 23-Sep-14 |
| 9.4 | 0.1663 | 13:21:04 | 23-Sep-14 |
| 11.5 | 0.2208 | 13:22:04 | 23-Sep-14 |

| | | | |
|------|--------|----------|-----------|
| 0.4 | 0.2332 | 13:23:04 | 23-Sep-14 |
| 15.3 | 0.9573 | 13:24:04 | 23-Sep-14 |
| 3.4 | 0.0443 | 13:25:04 | 23-Sep-14 |
| 4.5 | 0.4633 | 13:26:04 | 23-Sep-14 |
| 8.2 | 0.1165 | 13:27:04 | 23-Sep-14 |
| 8.5 | 0.7449 | 13:28:04 | 23-Sep-14 |
| 5.5 | 0.9223 | 13:29:04 | 23-Sep-14 |
| 7.8 | 0.3537 | 13:30:04 | 23-Sep-14 |
| 19.3 | 0.7311 | 13:31:04 | 23-Sep-14 |
| 4.5 | 0.8925 | 13:32:04 | 23-Sep-14 |
| 19.2 | 0.7080 | 13:33:04 | 23-Sep-14 |
| 19.5 | 0.1661 | 13:34:04 | 23-Sep-14 |
| 0.2 | 0.0073 | 13:35:04 | 23-Sep-14 |
| 4.5 | 0.4649 | 13:36:04 | 23-Sep-14 |
| 10.4 | 0.2051 | 13:37:04 | 23-Sep-14 |
| 17.2 | 0.0595 | 13:38:04 | 23-Sep-14 |
| 18.9 | 0.1886 | 13:39:04 | 23-Sep-14 |
| 19.2 | 0.3081 | 13:40:04 | 23-Sep-14 |
| 6.2 | 0.0871 | 13:41:04 | 23-Sep-14 |
| 19.2 | 0.3023 | 13:42:04 | 23-Sep-14 |
| 0.2 | 0.0088 | 13:43:04 | 23-Sep-14 |
| 14.8 | 0.6559 | 13:44:04 | 23-Sep-14 |
| 20.3 | 0.8128 | 13:45:04 | 23-Sep-14 |
| 4.5 | 0.1720 | 13:46:04 | 23-Sep-14 |
| 13.4 | 0.9105 | 13:47:04 | 23-Sep-14 |
| 8.6 | 0.6084 | 13:48:04 | 23-Sep-14 |
| 15.6 | 0.7357 | 13:49:04 | 23-Sep-14 |
| 6.3 | 0.4274 | 13:50:04 | 23-Sep-14 |
| 4.0 | 0.2548 | 13:51:04 | 23-Sep-14 |
| 7.1 | 0.5669 | 13:52:04 | 23-Sep-14 |
| 4.0 | 0.6055 | 13:53:04 | 23-Sep-14 |
| 9.6 | 0.6318 | 13:54:04 | 23-Sep-14 |
| 3.9 | 0.9999 | 13:55:04 | 23-Sep-14 |
| 2.5 | 0.0868 | 13:56:04 | 23-Sep-14 |
| 1.4 | 0.8048 | 13:57:04 | 23-Sep-14 |
| 19.0 | 0.1170 | 13:58:04 | 23-Sep-14 |
| 14.6 | 0.0642 | 13:59:04 | 23-Sep-14 |
| 10.5 | 0.1457 | 14:00:04 | 23-Sep-14 |
| 12.9 | 0.3136 | 14:01:04 | 23-Sep-14 |
| 9.2 | 0.4269 | 14:02:04 | 23-Sep-14 |
| 10.8 | 0.8324 | 14:03:04 | 23-Sep-14 |
| 13.8 | 0.3057 | 14:04:04 | 23-Sep-14 |
| 10.6 | 0.3611 | 14:05:04 | 23-Sep-14 |
| 9.1 | 0.4597 | 14:06:04 | 23-Sep-14 |
| 12.4 | 0.1515 | 14:07:04 | 23-Sep-14 |
| 15.6 | 0.8815 | 14:08:04 | 23-Sep-14 |
| 16.4 | 0.8156 | 14:09:04 | 23-Sep-14 |

| | | | |
|------|--------|----------|-----------|
| 16.0 | 0.9258 | 14:10:04 | 23-Sep-14 |
| 18.9 | 0.5315 | 14:11:04 | 23-Sep-14 |
| 17.8 | 0.0676 | 14:12:04 | 23-Sep-14 |
| 10.6 | 0.1402 | 14:13:04 | 23-Sep-14 |
| 10.0 | 0.6039 | 14:14:04 | 23-Sep-14 |
| 12.2 | 0.5887 | 14:15:04 | 23-Sep-14 |
| 7.4 | 0.5463 | 14:16:04 | 23-Sep-14 |
| 4.6 | 0.2182 | 14:17:04 | 23-Sep-14 |
| 4.3 | 0.6914 | 14:18:04 | 23-Sep-14 |
| 12.5 | 0.4437 | 14:19:04 | 23-Sep-14 |
| 0.1 | 0.5056 | 14:20:04 | 23-Sep-14 |
| 10.0 | 0.4750 | 14:21:04 | 23-Sep-14 |
| 0.8 | 0.0570 | 14:22:04 | 23-Sep-14 |
| 9.2 | 0.1285 | 14:23:04 | 23-Sep-14 |
| 19.7 | 0.8045 | 14:24:04 | 23-Sep-14 |
| 16.2 | 0.5617 | 14:25:04 | 23-Sep-14 |
| 16.3 | 0.4853 | 14:26:04 | 23-Sep-14 |
| 20.4 | 0.1917 | 14:27:04 | 23-Sep-14 |
| 11.4 | 0.9383 | 14:28:04 | 23-Sep-14 |
| 8.5 | 0.9824 | 14:29:04 | 23-Sep-14 |
| 2.0 | 0.3188 | 14:30:04 | 23-Sep-14 |
| 7.4 | 0.7085 | 14:31:04 | 23-Sep-14 |
| 7.7 | 0.0626 | 14:32:04 | 23-Sep-14 |
| 5.4 | 0.6538 | 14:33:04 | 23-Sep-14 |
| 4.7 | 0.1834 | 14:34:04 | 23-Sep-14 |
| 17.5 | 0.2930 | 14:35:04 | 23-Sep-14 |
| 14.5 | 0.1644 | 14:36:04 | 23-Sep-14 |
| 3.2 | 0.4808 | 14:37:04 | 23-Sep-14 |
| 0.0 | 0.4325 | 14:38:04 | 23-Sep-14 |
| 0.2 | 0.8524 | 14:39:04 | 23-Sep-14 |
| 4.9 | 0.6545 | 14:40:04 | 23-Sep-14 |
| 5.9 | 0.2093 | 14:41:04 | 23-Sep-14 |
| 20.2 | 0.9046 | 14:42:04 | 23-Sep-14 |
| 2.9 | 0.2136 | 14:43:04 | 23-Sep-14 |
| 4.5 | 0.4963 | 14:44:04 | 23-Sep-14 |
| 6.2 | 0.2866 | 14:45:04 | 23-Sep-14 |
| 2.5 | 0.5145 | 14:46:04 | 23-Sep-14 |
| 8.6 | 0.2682 | 14:47:04 | 23-Sep-14 |
| 13.9 | 0.4822 | 14:48:04 | 23-Sep-14 |
| 2.4 | 0.0712 | 14:49:04 | 23-Sep-14 |
| 7.9 | 0.1429 | 14:50:04 | 23-Sep-14 |
| 10.3 | 0.3337 | 14:51:04 | 23-Sep-14 |
| 17.1 | 0.3672 | 14:52:04 | 23-Sep-14 |
| 14.2 | 0.1061 | 14:53:04 | 23-Sep-14 |
| 5.1 | 0.0925 | 14:54:04 | 23-Sep-14 |
| 10.2 | 0.0238 | 14:55:04 | 23-Sep-14 |
| 17.1 | 0.7730 | 14:56:04 | 23-Sep-14 |

| | | | |
|------|--------|----------|-----------|
| 18.7 | 0.9667 | 14:57:04 | 23-Sep-14 |
| 10.8 | 0.6904 | 14:58:04 | 23-Sep-14 |
| 18.1 | 0.0876 | 14:59:04 | 23-Sep-14 |
| 17.2 | 0.7063 | 15:00:04 | 23-Sep-14 |
| 7.3 | 0.8405 | 15:01:04 | 23-Sep-14 |
| 16.2 | 0.4561 | 15:02:04 | 23-Sep-14 |
| 15.3 | 0.0805 | 15:03:04 | 23-Sep-14 |
| 5.1 | 0.3746 | 15:04:04 | 23-Sep-14 |
| 4.2 | 0.5242 | 15:05:04 | 23-Sep-14 |
| 15.5 | 0.3519 | 15:06:04 | 23-Sep-14 |
| 15.7 | 0.3568 | 15:07:04 | 23-Sep-14 |
| 0.7 | 0.4857 | 15:08:04 | 23-Sep-14 |
| 3.5 | 0.1149 | 15:09:04 | 23-Sep-14 |
| 16.0 | 0.6425 | 15:10:04 | 23-Sep-14 |
| 2.3 | 0.1316 | 15:11:04 | 23-Sep-14 |
| 6.3 | 0.8990 | 15:12:04 | 23-Sep-14 |
| 12.4 | 0.6417 | 15:13:04 | 23-Sep-14 |
| 15.0 | 0.7775 | 15:14:04 | 23-Sep-14 |
| 9.6 | 0.7709 | 15:15:04 | 23-Sep-14 |
| 4.7 | 0.2886 | 15:16:04 | 23-Sep-14 |
| 1.7 | 0.2659 | 15:17:04 | 23-Sep-14 |
| 8.5 | 0.1573 | 15:18:04 | 23-Sep-14 |
| 6.5 | 0.0377 | 15:19:04 | 23-Sep-14 |
| 8.8 | 0.4966 | 15:20:04 | 23-Sep-14 |
| 12.2 | 0.6213 | 15:21:04 | 23-Sep-14 |
| 10.1 | 0.0761 | 15:22:04 | 23-Sep-14 |
| 2.9 | 0.4973 | 15:23:04 | 23-Sep-14 |
| 16.9 | 0.1260 | 15:24:04 | 23-Sep-14 |
| 5.5 | 0.7596 | 15:25:04 | 23-Sep-14 |
| 3.5 | 0.1532 | 15:26:04 | 23-Sep-14 |
| 15.5 | 0.0091 | 15:27:04 | 23-Sep-14 |
| 14.9 | 0.3732 | 15:28:04 | 23-Sep-14 |
| 20.2 | 0.9130 | 15:29:04 | 23-Sep-14 |
| 17.1 | 0.3338 | 15:30:04 | 23-Sep-14 |
| 4.7 | 0.7291 | 15:31:04 | 23-Sep-14 |
| 19.6 | 0.3652 | 15:32:04 | 23-Sep-14 |
| 8.1 | 0.3906 | 15:33:04 | 23-Sep-14 |
| 10.3 | 0.0415 | 15:34:04 | 23-Sep-14 |
| 6.7 | 0.0226 | 15:35:04 | 23-Sep-14 |
| 5.8 | 0.3847 | 15:36:04 | 23-Sep-14 |
| 4.8 | 0.7955 | 15:37:04 | 23-Sep-14 |
| 14.9 | 0.0501 | 15:38:04 | 23-Sep-14 |
| 3.0 | 0.1354 | 15:39:04 | 23-Sep-14 |
| 13.2 | 0.4475 | 15:40:04 | 23-Sep-14 |
| 19.9 | 0.2605 | 15:41:04 | 23-Sep-14 |
| 0.4 | 0.6655 | 15:42:04 | 23-Sep-14 |
| 1.8 | 0.8013 | 15:43:04 | 23-Sep-14 |

| | | | |
|------|--------|----------|-----------|
| 3.9 | 0.1974 | 15:44:04 | 23-Sep-14 |
| 19.4 | 0.1976 | 15:45:04 | 23-Sep-14 |
| 13.8 | 0.5119 | 15:46:04 | 23-Sep-14 |
| 5.7 | 0.4112 | 15:47:04 | 23-Sep-14 |
| 1.5 | 0.4857 | 15:48:04 | 23-Sep-14 |
| 2.6 | 0.0908 | 15:49:04 | 23-Sep-14 |
| 13.4 | 0.6104 | 15:50:04 | 23-Sep-14 |
| 5.3 | 0.0592 | 15:51:04 | 23-Sep-14 |
| 17.2 | 0.7424 | 15:52:04 | 23-Sep-14 |
| 0.5 | 0.1926 | 15:53:04 | 23-Sep-14 |
| 17.9 | 0.6713 | 15:54:04 | 23-Sep-14 |
| 13.5 | 0.5899 | 15:55:04 | 23-Sep-14 |
| 18.5 | 0.7232 | 15:56:04 | 23-Sep-14 |
| 18.7 | 0.6690 | 15:57:04 | 23-Sep-14 |
| 4.9 | 0.8181 | 15:58:04 | 23-Sep-14 |
| 8.0 | 0.9012 | 15:59:04 | 23-Sep-14 |
| 5.7 | 0.9409 | 16:00:04 | 23-Sep-14 |
| 2.7 | 0.0368 | 16:01:04 | 23-Sep-14 |
| 6.0 | 0.4787 | 16:02:04 | 23-Sep-14 |
| 9.6 | 0.9738 | 16:03:04 | 23-Sep-14 |
| 8.2 | 0.2329 | 16:04:04 | 23-Sep-14 |
| 18.0 | 0.2741 | 16:05:04 | 23-Sep-14 |
| 12.8 | 0.7047 | 16:06:04 | 23-Sep-14 |
| 17.1 | 0.8436 | 16:07:04 | 23-Sep-14 |
| 9.4 | 0.4456 | 16:08:04 | 23-Sep-14 |
| 8.9 | 0.4182 | 16:09:04 | 23-Sep-14 |
| 2.6 | 0.9233 | 16:10:04 | 23-Sep-14 |
| 17.6 | 0.0293 | 16:11:04 | 23-Sep-14 |
| 3.9 | 0.8511 | 16:12:04 | 23-Sep-14 |
| 6.2 | 0.0955 | 16:13:04 | 23-Sep-14 |
| 14.4 | 0.0893 | 16:14:04 | 23-Sep-14 |
| 16.9 | 0.9735 | 16:15:04 | 23-Sep-14 |
| 8.3 | 0.2535 | 16:16:04 | 23-Sep-14 |
| 2.0 | 0.0428 | 16:17:04 | 23-Sep-14 |
| 15.5 | 0.0627 | 16:18:04 | 23-Sep-14 |
| 2.0 | 0.9609 | 16:19:04 | 23-Sep-14 |
| 0.9 | 0.0442 | 16:20:04 | 23-Sep-14 |
| 9.4 | 0.6855 | 16:21:04 | 23-Sep-14 |
| 16.7 | 0.4626 | 16:22:04 | 23-Sep-14 |
| 0.4 | 0.5729 | 16:23:04 | 23-Sep-14 |
| 11.8 | 0.7601 | 16:24:04 | 23-Sep-14 |
| 3.4 | 0.3556 | 16:25:04 | 23-Sep-14 |
| 15.0 | 0.5440 | 16:26:04 | 23-Sep-14 |
| 15.2 | 0.0617 | 16:27:04 | 23-Sep-14 |
| 3.9 | 0.4937 | 16:28:04 | 23-Sep-14 |
| 16.5 | 0.3695 | 16:29:04 | 23-Sep-14 |
| 18.4 | 0.4117 | 16:30:04 | 23-Sep-14 |

| | | | |
|------|--------|----------|-----------|
| 0.6 | 0.1759 | 16:31:04 | 23-Sep-14 |
| 3.3 | 0.5355 | 16:32:04 | 23-Sep-14 |
| 4.8 | 0.2211 | 16:33:04 | 23-Sep-14 |
| 6.9 | 0.4326 | 16:34:04 | 23-Sep-14 |
| 18.1 | 0.9830 | 16:35:04 | 23-Sep-14 |
| 6.2 | 0.3866 | 16:36:04 | 23-Sep-14 |
| 16.6 | 0.6761 | 16:37:04 | 23-Sep-14 |
| 10.4 | 0.0442 | 16:38:04 | 23-Sep-14 |
| 15.2 | 0.2464 | 16:39:04 | 23-Sep-14 |
| 2.8 | 0.1315 | 16:40:04 | 23-Sep-14 |
| 14.9 | 0.6664 | 16:41:04 | 23-Sep-14 |
| 13.0 | 0.2083 | 16:42:04 | 23-Sep-14 |
| 5.5 | 0.9050 | 16:43:04 | 23-Sep-14 |
| 4.0 | 0.4180 | 16:44:04 | 23-Sep-14 |
| 11.7 | 0.5466 | 16:45:04 | 23-Sep-14 |
| 11.1 | 0.1750 | 16:46:04 | 23-Sep-14 |
| 18.0 | 0.1126 | 16:47:04 | 23-Sep-14 |
| 13.1 | 0.6533 | 16:48:04 | 23-Sep-14 |
| 13.7 | 0.7046 | 16:49:04 | 23-Sep-14 |
| 4.2 | 0.6847 | 16:50:04 | 23-Sep-14 |
| 13.9 | 0.5076 | 16:51:04 | 23-Sep-14 |
| 9.4 | 0.0592 | 16:52:04 | 23-Sep-14 |
| 1.9 | 0.7538 | 16:53:04 | 23-Sep-14 |
| 15.8 | 0.9085 | 16:54:04 | 23-Sep-14 |
| 7.0 | 0.5226 | 16:55:04 | 23-Sep-14 |
| 2.8 | 0.2674 | 16:56:04 | 23-Sep-14 |
| 11.2 | 0.7468 | 16:57:04 | 23-Sep-14 |
| 12.2 | 0.4367 | 16:58:04 | 23-Sep-14 |
| 8.8 | 0.5454 | 16:59:04 | 23-Sep-14 |
| 19.1 | 0.5195 | 17:00:04 | 23-Sep-14 |
| 3.4 | 0.9621 | 17:01:04 | 23-Sep-14 |
| 16.2 | 0.7291 | 8:02:03 | 24-Sep-14 |
| 14.1 | 0.8887 | 8:03:03 | 24-Sep-14 |
| 3.1 | 0.3725 | 8:04:03 | 24-Sep-14 |
| 10.6 | 0.7725 | 8:05:03 | 24-Sep-14 |
| 14.7 | 0.3979 | 8:06:03 | 24-Sep-14 |
| 12.7 | 0.2981 | 8:07:03 | 24-Sep-14 |
| 10.4 | 0.4320 | 8:08:03 | 24-Sep-14 |
| 18.4 | 0.0999 | 8:09:03 | 24-Sep-14 |
| 3.0 | 0.0941 | 8:10:03 | 24-Sep-14 |
| 16.3 | 0.9212 | 8:11:03 | 24-Sep-14 |
| 19.5 | 0.1395 | 8:12:03 | 24-Sep-14 |
| 5.0 | 0.9735 | 8:13:03 | 24-Sep-14 |
| 5.3 | 0.0074 | 8:14:03 | 24-Sep-14 |
| 2.6 | 0.9180 | 8:15:03 | 24-Sep-14 |
| 18.2 | 0.8968 | 8:16:03 | 24-Sep-14 |
| 12.5 | 0.2071 | 8:17:03 | 24-Sep-14 |

| | | | |
|------|--------|---------|-----------|
| 20.9 | 0.5229 | 8:18:03 | 24-Sep-14 |
| 2.9 | 0.3714 | 8:19:03 | 24-Sep-14 |
| 16.1 | 0.8728 | 8:20:03 | 24-Sep-14 |
| 13.3 | 0.6180 | 8:21:03 | 24-Sep-14 |
| 8.1 | 0.8528 | 8:22:03 | 24-Sep-14 |
| 0.5 | 0.7420 | 8:23:03 | 24-Sep-14 |
| 1.2 | 0.8868 | 8:24:03 | 24-Sep-14 |
| 9.8 | 0.2338 | 8:25:03 | 24-Sep-14 |
| 19.1 | 0.6125 | 8:26:03 | 24-Sep-14 |
| 2.7 | 0.9713 | 8:27:03 | 24-Sep-14 |
| 9.6 | 0.2925 | 8:28:03 | 24-Sep-14 |
| 18.1 | 0.1547 | 8:29:03 | 24-Sep-14 |
| 16.9 | 0.5934 | 8:30:03 | 24-Sep-14 |
| 1.1 | 0.3108 | 8:31:03 | 24-Sep-14 |
| 3.6 | 0.5202 | 8:32:03 | 24-Sep-14 |
| 8.8 | 0.6509 | 8:33:03 | 24-Sep-14 |
| 10.8 | 0.6351 | 8:34:03 | 24-Sep-14 |
| 19.6 | 0.3494 | 8:35:03 | 24-Sep-14 |
| 0.6 | 0.9271 | 8:36:03 | 24-Sep-14 |
| 15.5 | 0.1564 | 8:37:03 | 24-Sep-14 |
| 11.0 | 0.1559 | 8:38:03 | 24-Sep-14 |
| 11.4 | 0.0908 | 8:39:03 | 24-Sep-14 |
| 0.4 | 0.7020 | 8:40:03 | 24-Sep-14 |
| 2.8 | 0.3833 | 8:41:03 | 24-Sep-14 |
| 10.8 | 0.0375 | 8:42:03 | 24-Sep-14 |
| 17.5 | 0.8332 | 8:43:03 | 24-Sep-14 |
| 6.7 | 0.1023 | 8:44:03 | 24-Sep-14 |
| 5.3 | 0.4104 | 8:45:03 | 24-Sep-14 |
| 5.9 | 0.3352 | 8:46:03 | 24-Sep-14 |
| 7.6 | 0.1120 | 8:47:03 | 24-Sep-14 |
| 18.0 | 0.9870 | 8:48:03 | 24-Sep-14 |
| 10.1 | 0.7240 | 8:49:03 | 24-Sep-14 |
| 14.4 | 0.0317 | 8:50:03 | 24-Sep-14 |
| 9.8 | 0.1671 | 8:51:03 | 24-Sep-14 |
| 13.6 | 0.4885 | 8:52:03 | 24-Sep-14 |
| 16.3 | 0.9656 | 8:53:03 | 24-Sep-14 |
| 4.6 | 0.8963 | 8:54:03 | 24-Sep-14 |
| 12.5 | 0.8881 | 8:55:03 | 24-Sep-14 |
| 9.8 | 0.4001 | 8:56:03 | 24-Sep-14 |
| 15.8 | 0.5385 | 8:57:03 | 24-Sep-14 |
| 8.5 | 0.2204 | 8:58:03 | 24-Sep-14 |
| 15.4 | 0.1145 | 8:59:03 | 24-Sep-14 |
| 9.7 | 0.6331 | 9:00:03 | 24-Sep-14 |
| 18.5 | 0.8579 | 9:01:03 | 24-Sep-14 |
| 16.1 | 0.0877 | 9:02:03 | 24-Sep-14 |
| 14.8 | 0.1862 | 9:03:03 | 24-Sep-14 |
| 11.9 | 0.2759 | 9:04:03 | 24-Sep-14 |

| | | | |
|------|--------|---------|-----------|
| 5.4 | 0.0904 | 9:05:03 | 24-Sep-14 |
| 11.4 | 0.8734 | 9:06:03 | 24-Sep-14 |
| 9.6 | 0.7628 | 9:07:03 | 24-Sep-14 |
| 16.2 | 0.8267 | 9:08:03 | 24-Sep-14 |
| 1.2 | 0.1862 | 9:09:03 | 24-Sep-14 |
| 1.0 | 0.1302 | 9:10:03 | 24-Sep-14 |
| 0.4 | 0.6462 | 9:11:03 | 24-Sep-14 |
| 14.8 | 0.9374 | 9:12:03 | 24-Sep-14 |
| 0.0 | 0.1569 | 9:13:03 | 24-Sep-14 |
| 16.9 | 0.9305 | 9:14:03 | 24-Sep-14 |
| 12.1 | 0.9177 | 9:15:03 | 24-Sep-14 |
| 14.1 | 0.1501 | 9:16:03 | 24-Sep-14 |
| 1.0 | 0.0478 | 9:17:03 | 24-Sep-14 |
| 18.4 | 0.0825 | 9:18:03 | 24-Sep-14 |
| 1.9 | 0.2141 | 9:19:03 | 24-Sep-14 |
| 12.0 | 0.3490 | 9:20:03 | 24-Sep-14 |
| 9.3 | 0.5104 | 9:21:03 | 24-Sep-14 |
| 16.5 | 0.8178 | 9:22:03 | 24-Sep-14 |
| 1.6 | 0.9206 | 9:23:03 | 24-Sep-14 |
| 18.1 | 0.8493 | 9:24:03 | 24-Sep-14 |
| 1.8 | 0.0982 | 9:25:03 | 24-Sep-14 |
| 2.1 | 0.3994 | 9:26:03 | 24-Sep-14 |
| 8.9 | 0.7114 | 9:27:03 | 24-Sep-14 |
| 2.7 | 0.7835 | 9:28:03 | 24-Sep-14 |
| 18.7 | 0.7551 | 9:29:03 | 24-Sep-14 |
| 9.2 | 0.1341 | 9:30:03 | 24-Sep-14 |
| 10.2 | 0.6223 | 9:31:03 | 24-Sep-14 |
| 4.5 | 0.0499 | 9:32:03 | 24-Sep-14 |
| 0.7 | 0.2792 | 9:33:03 | 24-Sep-14 |
| 16.3 | 0.6518 | 9:34:03 | 24-Sep-14 |
| 11.3 | 0.9876 | 9:35:03 | 24-Sep-14 |
| 0.5 | 0.3065 | 9:36:03 | 24-Sep-14 |
| 9.3 | 0.0165 | 9:37:03 | 24-Sep-14 |
| 4.2 | 0.6875 | 9:38:03 | 24-Sep-14 |
| 10.0 | 0.9290 | 9:39:03 | 24-Sep-14 |
| 3.7 | 0.8143 | 9:40:03 | 24-Sep-14 |
| 17.2 | 0.1582 | 9:41:03 | 24-Sep-14 |
| 7.7 | 0.0681 | 9:42:03 | 24-Sep-14 |
| 8.0 | 0.5077 | 9:43:03 | 24-Sep-14 |
| 18.3 | 0.7932 | 9:44:03 | 24-Sep-14 |
| 0.9 | 0.7524 | 9:45:03 | 24-Sep-14 |
| 17.3 | 0.3384 | 9:46:03 | 24-Sep-14 |
| 3.4 | 0.2916 | 9:47:03 | 24-Sep-14 |
| 1.5 | 0.4146 | 9:48:03 | 24-Sep-14 |
| 5.3 | 0.1965 | 9:49:03 | 24-Sep-14 |
| 10.6 | 0.3102 | 9:50:03 | 24-Sep-14 |
| 19.8 | 0.3382 | 9:51:03 | 24-Sep-14 |

| | | | |
|------|--------|----------|-----------|
| 6.1 | 0.2596 | 9:52:03 | 24-Sep-14 |
| 3.1 | 0.4419 | 9:53:03 | 24-Sep-14 |
| 8.0 | 0.7057 | 9:54:03 | 24-Sep-14 |
| 6.7 | 0.6023 | 9:55:03 | 24-Sep-14 |
| 4.0 | 0.5391 | 9:56:03 | 24-Sep-14 |
| 14.4 | 0.2061 | 9:57:03 | 24-Sep-14 |
| 17.8 | 0.6560 | 9:58:03 | 24-Sep-14 |
| 10.1 | 0.3697 | 9:59:03 | 24-Sep-14 |
| 9.6 | 0.8942 | 10:00:03 | 24-Sep-14 |
| 16.6 | 0.7369 | 10:01:03 | 24-Sep-14 |
| 13.6 | 0.7216 | 10:02:03 | 24-Sep-14 |
| 17.7 | 0.3161 | 10:03:03 | 24-Sep-14 |
| 18.0 | 0.2721 | 10:04:03 | 24-Sep-14 |
| 9.4 | 0.8554 | 10:05:03 | 24-Sep-14 |
| 9.4 | 0.6416 | 10:06:03 | 24-Sep-14 |
| 5.2 | 0.1464 | 10:07:03 | 24-Sep-14 |
| 19.4 | 0.7011 | 10:08:03 | 24-Sep-14 |
| 5.3 | 0.5991 | 10:09:03 | 24-Sep-14 |
| 7.7 | 0.9072 | 10:10:03 | 24-Sep-14 |
| 17.2 | 0.6472 | 10:11:03 | 24-Sep-14 |
| 2.9 | 0.2699 | 10:12:03 | 24-Sep-14 |
| 11.0 | 0.9228 | 10:13:03 | 24-Sep-14 |
| 16.4 | 0.1160 | 10:14:03 | 24-Sep-14 |
| 14.3 | 0.9651 | 10:15:03 | 24-Sep-14 |
| 14.9 | 0.2748 | 10:16:03 | 24-Sep-14 |
| 0.6 | 0.1650 | 10:17:03 | 24-Sep-14 |
| 18.2 | 0.3146 | 10:18:03 | 24-Sep-14 |
| 10.1 | 0.8722 | 10:19:03 | 24-Sep-14 |
| 12.5 | 0.0563 | 10:20:03 | 24-Sep-14 |
| 4.2 | 0.5262 | 10:21:03 | 24-Sep-14 |
| 15.7 | 0.0494 | 10:22:03 | 24-Sep-14 |
| 10.9 | 0.1849 | 10:23:03 | 24-Sep-14 |
| 15.8 | 0.5235 | 10:24:03 | 24-Sep-14 |
| 15.5 | 0.8387 | 10:25:03 | 24-Sep-14 |
| 0.9 | 0.1368 | 10:26:03 | 24-Sep-14 |
| 9.5 | 0.4901 | 10:27:03 | 24-Sep-14 |
| 14.9 | 0.0120 | 10:28:03 | 24-Sep-14 |
| 5.5 | 0.6850 | 10:29:03 | 24-Sep-14 |
| 16.9 | 0.4832 | 10:30:03 | 24-Sep-14 |
| 14.7 | 0.1262 | 10:31:03 | 24-Sep-14 |
| 3.2 | 0.6892 | 10:32:03 | 24-Sep-14 |
| 10.9 | 0.3599 | 10:33:03 | 24-Sep-14 |
| 8.7 | 0.8691 | 10:34:03 | 24-Sep-14 |
| 14.4 | 0.1212 | 10:35:03 | 24-Sep-14 |
| 2.8 | 0.5682 | 10:36:03 | 24-Sep-14 |
| 7.1 | 0.4846 | 10:37:03 | 24-Sep-14 |
| 8.6 | 0.3857 | 10:38:03 | 24-Sep-14 |

| | | | |
|------|--------|----------|-----------|
| 18.3 | 0.5419 | 10:39:03 | 24-Sep-14 |
| 18.7 | 0.4775 | 10:40:03 | 24-Sep-14 |
| 12.5 | 0.6861 | 10:41:03 | 24-Sep-14 |
| 20.8 | 0.1785 | 10:42:03 | 24-Sep-14 |
| 15.6 | 0.7376 | 10:43:03 | 24-Sep-14 |
| 15.4 | 0.5572 | 10:44:03 | 24-Sep-14 |
| 6.5 | 0.5783 | 10:45:03 | 24-Sep-14 |
| 15.8 | 0.8676 | 10:46:03 | 24-Sep-14 |
| 1.8 | 0.8569 | 10:47:03 | 24-Sep-14 |
| 3.9 | 0.3474 | 10:48:03 | 24-Sep-14 |
| 19.0 | 0.3220 | 10:49:03 | 24-Sep-14 |
| 12.6 | 0.5751 | 10:50:03 | 24-Sep-14 |
| 4.5 | 0.7055 | 10:51:03 | 24-Sep-14 |
| 8.3 | 0.6676 | 10:52:03 | 24-Sep-14 |
| 17.4 | 0.2111 | 10:53:03 | 24-Sep-14 |
| 14.1 | 0.2654 | 10:54:03 | 24-Sep-14 |
| 20.1 | 0.3304 | 10:55:03 | 24-Sep-14 |
| 15.1 | 0.7614 | 10:56:03 | 24-Sep-14 |
| 2.3 | 0.2104 | 10:57:03 | 24-Sep-14 |
| 11.7 | 0.8388 | 10:58:03 | 24-Sep-14 |
| 2.2 | 0.3520 | 10:59:03 | 24-Sep-14 |
| 11.2 | 0.8543 | 11:00:03 | 24-Sep-14 |
| 3.9 | 0.7625 | 11:01:03 | 24-Sep-14 |
| 20.3 | 0.2042 | 11:02:03 | 24-Sep-14 |
| 15.3 | 0.0344 | 11:03:03 | 24-Sep-14 |
| 6.2 | 0.4201 | 11:04:03 | 24-Sep-14 |
| 19.8 | 0.1192 | 11:05:03 | 24-Sep-14 |
| 19.4 | 0.4309 | 11:06:03 | 24-Sep-14 |
| 6.4 | 0.8718 | 11:07:03 | 24-Sep-14 |
| 11.9 | 0.5338 | 11:08:03 | 24-Sep-14 |
| 0.2 | 0.5301 | 11:09:03 | 24-Sep-14 |
| 4.9 | 0.4000 | 11:10:03 | 24-Sep-14 |
| 7.6 | 0.0781 | 11:11:03 | 24-Sep-14 |
| 8.5 | 0.4715 | 11:12:03 | 24-Sep-14 |
| 0.2 | 0.8682 | 11:13:03 | 24-Sep-14 |
| 1.1 | 0.7852 | 11:14:03 | 24-Sep-14 |
| 1.5 | 0.0061 | 11:15:03 | 24-Sep-14 |
| 14.8 | 0.7471 | 11:16:03 | 24-Sep-14 |
| 17.7 | 0.4502 | 11:17:03 | 24-Sep-14 |
| 17.5 | 0.2441 | 11:18:03 | 24-Sep-14 |
| 1.3 | 0.5679 | 11:19:03 | 24-Sep-14 |
| 14.8 | 0.9610 | 11:20:03 | 24-Sep-14 |
| 12.4 | 0.8466 | 11:21:03 | 24-Sep-14 |
| 3.4 | 0.0185 | 11:22:03 | 24-Sep-14 |
| 15.4 | 0.1610 | 11:23:03 | 24-Sep-14 |
| 8.9 | 0.2133 | 11:24:03 | 24-Sep-14 |
| 13.5 | 0.5594 | 11:25:03 | 24-Sep-14 |

| | | | |
|------|--------|----------|-----------|
| 17.2 | 0.4767 | 11:26:03 | 24-Sep-14 |
| 3.6 | 0.6468 | 11:27:03 | 24-Sep-14 |
| 3.2 | 0.4454 | 11:28:03 | 24-Sep-14 |
| 11.4 | 0.3985 | 11:29:03 | 24-Sep-14 |
| 14.1 | 0.9140 | 11:30:03 | 24-Sep-14 |
| 1.1 | 0.9034 | 11:31:03 | 24-Sep-14 |
| 18.8 | 0.2528 | 11:32:03 | 24-Sep-14 |
| 10.0 | 0.0624 | 11:33:03 | 24-Sep-14 |
| 15.7 | 0.7187 | 11:34:03 | 24-Sep-14 |
| 6.4 | 0.1536 | 11:35:03 | 24-Sep-14 |
| 2.7 | 0.9567 | 11:36:03 | 24-Sep-14 |
| 12.7 | 0.0495 | 11:37:03 | 24-Sep-14 |
| 3.6 | 0.5770 | 11:38:03 | 24-Sep-14 |
| 10.9 | 0.6469 | 11:39:03 | 24-Sep-14 |
| 11.3 | 0.6772 | 11:40:03 | 24-Sep-14 |
| 2.6 | 0.9447 | 11:41:03 | 24-Sep-14 |
| 13.7 | 0.0471 | 11:42:03 | 24-Sep-14 |
| 9.7 | 0.9312 | 11:43:03 | 24-Sep-14 |
| 16.3 | 0.8941 | 11:44:03 | 24-Sep-14 |
| 13.7 | 0.5834 | 11:45:03 | 24-Sep-14 |
| 1.4 | 0.8323 | 11:46:03 | 24-Sep-14 |
| 8.4 | 0.0331 | 11:47:03 | 24-Sep-14 |
| 2.4 | 0.9540 | 11:48:03 | 24-Sep-14 |
| 8.4 | 0.7204 | 11:49:03 | 24-Sep-14 |
| 12.8 | 0.2838 | 11:50:03 | 24-Sep-14 |
| 13.7 | 0.3966 | 11:51:03 | 24-Sep-14 |
| 0.1 | 0.3328 | 11:52:03 | 24-Sep-14 |
| 5.1 | 0.4418 | 11:53:03 | 24-Sep-14 |
| 16.5 | 0.0976 | 11:54:03 | 24-Sep-14 |
| 16.3 | 0.1886 | 11:55:03 | 24-Sep-14 |
| 16.8 | 0.1296 | 11:56:03 | 24-Sep-14 |
| 20.2 | 0.7871 | 11:57:03 | 24-Sep-14 |
| 18.4 | 0.8018 | 11:58:03 | 24-Sep-14 |
| 1.0 | 0.7801 | 11:59:03 | 24-Sep-14 |
| 14.5 | 0.7526 | 12:00:03 | 24-Sep-14 |
| 10.5 | 0.0303 | 12:01:03 | 24-Sep-14 |
| 8.4 | 0.0833 | 12:02:03 | 24-Sep-14 |
| 10.9 | 0.8003 | 12:03:03 | 24-Sep-14 |
| 6.5 | 0.0397 | 12:04:03 | 24-Sep-14 |
| 6.8 | 0.9674 | 12:05:03 | 24-Sep-14 |
| 0.6 | 0.7651 | 12:06:03 | 24-Sep-14 |
| 4.4 | 0.0619 | 12:07:03 | 24-Sep-14 |
| 3.7 | 0.7573 | 12:08:03 | 24-Sep-14 |
| 4.9 | 0.3262 | 12:09:03 | 24-Sep-14 |
| 17.9 | 0.8815 | 12:10:03 | 24-Sep-14 |
| 18.0 | 0.2163 | 12:11:03 | 24-Sep-14 |
| 19.6 | 0.5004 | 12:12:03 | 24-Sep-14 |

| | | | |
|------|--------|----------|-----------|
| 0.7 | 0.2594 | 12:13:03 | 24-Sep-14 |
| 1.5 | 0.7453 | 12:14:03 | 24-Sep-14 |
| 19.0 | 0.3258 | 12:15:03 | 24-Sep-14 |
| 19.0 | 0.9154 | 12:16:03 | 24-Sep-14 |
| 14.5 | 0.9274 | 12:17:03 | 24-Sep-14 |
| 19.0 | 0.9718 | 12:18:03 | 24-Sep-14 |
| 20.8 | 0.2996 | 12:19:03 | 24-Sep-14 |
| 14.3 | 0.0621 | 12:20:03 | 24-Sep-14 |
| 6.4 | 0.8192 | 12:21:03 | 24-Sep-14 |
| 9.4 | 0.5392 | 12:22:03 | 24-Sep-14 |
| 5.8 | 0.8716 | 12:23:03 | 24-Sep-14 |
| 11.5 | 0.1014 | 12:24:03 | 24-Sep-14 |
| 15.4 | 0.8014 | 12:25:03 | 24-Sep-14 |
| 11.8 | 0.2907 | 12:26:03 | 24-Sep-14 |
| 18.6 | 0.9997 | 12:27:03 | 24-Sep-14 |
| 14.1 | 0.4950 | 12:28:03 | 24-Sep-14 |
| 1.1 | 0.8987 | 12:29:03 | 24-Sep-14 |
| 18.3 | 0.2948 | 12:30:03 | 24-Sep-14 |
| 19.6 | 0.2882 | 12:31:03 | 24-Sep-14 |
| 2.3 | 0.4868 | 12:32:03 | 24-Sep-14 |
| 12.8 | 0.5522 | 12:33:03 | 24-Sep-14 |
| 10.5 | 0.3725 | 12:34:03 | 24-Sep-14 |
| 2.1 | 0.7617 | 12:35:03 | 24-Sep-14 |
| 12.5 | 0.1351 | 12:36:03 | 24-Sep-14 |
| 6.4 | 0.2484 | 12:37:03 | 24-Sep-14 |
| 15.7 | 0.4875 | 12:38:03 | 24-Sep-14 |
| 5.6 | 0.8087 | 12:39:03 | 24-Sep-14 |
| 4.5 | 0.9880 | 12:40:03 | 24-Sep-14 |
| 13.8 | 0.1214 | 12:41:03 | 24-Sep-14 |
| 15.7 | 0.6287 | 12:42:03 | 24-Sep-14 |
| 2.9 | 0.3448 | 12:43:03 | 24-Sep-14 |
| 10.2 | 0.6813 | 12:44:03 | 24-Sep-14 |
| 1.0 | 0.5235 | 12:45:03 | 24-Sep-14 |
| 18.3 | 0.7919 | 12:46:03 | 24-Sep-14 |
| 8.7 | 0.4652 | 12:47:03 | 24-Sep-14 |
| 2.5 | 0.1266 | 12:48:03 | 24-Sep-14 |
| 18.6 | 0.9604 | 12:49:03 | 24-Sep-14 |
| 19.5 | 0.2013 | 12:50:03 | 24-Sep-14 |
| 18.8 | 0.6681 | 12:51:03 | 24-Sep-14 |
| 15.7 | 0.1555 | 12:52:03 | 24-Sep-14 |
| 0.0 | 0.8922 | 12:53:03 | 24-Sep-14 |
| 20.5 | 0.2432 | 12:54:03 | 24-Sep-14 |
| 4.5 | 0.5661 | 12:55:03 | 24-Sep-14 |
| 10.1 | 0.3513 | 12:56:03 | 24-Sep-14 |
| 3.9 | 0.6612 | 12:57:03 | 24-Sep-14 |
| 1.8 | 0.9022 | 12:58:03 | 24-Sep-14 |
| 5.1 | 0.9801 | 12:59:03 | 24-Sep-14 |

| | | | |
|------|--------|----------|-----------|
| 3.6 | 0.9723 | 13:00:03 | 24-Sep-14 |
| 17.8 | 0.9915 | 13:01:03 | 24-Sep-14 |
| 5.1 | 0.2102 | 13:02:03 | 24-Sep-14 |
| 13.3 | 0.1067 | 13:03:03 | 24-Sep-14 |
| 1.6 | 0.2986 | 13:04:03 | 24-Sep-14 |
| 7.8 | 0.2743 | 13:05:03 | 24-Sep-14 |
| 18.7 | 0.8865 | 13:06:03 | 24-Sep-14 |
| 2.3 | 0.6099 | 13:07:03 | 24-Sep-14 |
| 19.9 | 0.5188 | 13:08:03 | 24-Sep-14 |
| 13.2 | 0.5068 | 13:09:03 | 24-Sep-14 |
| 12.2 | 0.9802 | 13:10:03 | 24-Sep-14 |
| 8.5 | 0.8744 | 13:11:03 | 24-Sep-14 |
| 7.8 | 0.6170 | 13:12:03 | 24-Sep-14 |
| 15.3 | 0.0534 | 13:13:03 | 24-Sep-14 |
| 11.3 | 0.1050 | 13:14:03 | 24-Sep-14 |
| 0.9 | 0.9839 | 13:15:03 | 24-Sep-14 |
| 5.3 | 0.3888 | 13:16:03 | 24-Sep-14 |
| 7.6 | 0.9398 | 13:17:03 | 24-Sep-14 |
| 3.7 | 0.2791 | 13:18:03 | 24-Sep-14 |
| 2.1 | 0.3491 | 13:19:03 | 24-Sep-14 |
| 1.9 | 0.1968 | 13:20:03 | 24-Sep-14 |
| 6.8 | 0.5720 | 13:21:03 | 24-Sep-14 |
| 13.5 | 0.1310 | 13:22:03 | 24-Sep-14 |
| 4.2 | 0.0312 | 13:23:03 | 24-Sep-14 |
| 11.3 | 0.3192 | 13:24:03 | 24-Sep-14 |
| 0.8 | 0.0565 | 13:25:03 | 24-Sep-14 |
| 3.6 | 0.8263 | 13:26:03 | 24-Sep-14 |
| 9.6 | 0.9700 | 13:27:03 | 24-Sep-14 |
| 4.0 | 0.1487 | 13:28:03 | 24-Sep-14 |
| 13.3 | 0.3549 | 13:29:03 | 24-Sep-14 |
| 0.9 | 0.2635 | 13:30:03 | 24-Sep-14 |
| 18.0 | 0.8157 | 13:31:03 | 24-Sep-14 |
| 1.3 | 0.2858 | 13:32:03 | 24-Sep-14 |
| 19.9 | 0.5368 | 13:33:03 | 24-Sep-14 |
| 9.4 | 0.2674 | 13:34:03 | 24-Sep-14 |
| 1.8 | 0.8368 | 13:35:03 | 24-Sep-14 |
| 2.6 | 0.7098 | 13:36:03 | 24-Sep-14 |
| 14.2 | 0.8965 | 13:37:03 | 24-Sep-14 |
| 15.2 | 0.6727 | 13:38:03 | 24-Sep-14 |
| 15.7 | 0.3469 | 13:39:03 | 24-Sep-14 |
| 2.8 | 0.6874 | 13:40:03 | 24-Sep-14 |
| 9.5 | 0.1805 | 13:41:03 | 24-Sep-14 |
| 17.5 | 0.7369 | 13:42:03 | 24-Sep-14 |
| 6.2 | 0.2637 | 13:43:03 | 24-Sep-14 |
| 18.6 | 0.9211 | 13:44:03 | 24-Sep-14 |
| 16.4 | 0.1094 | 13:45:03 | 24-Sep-14 |
| 3.2 | 0.8178 | 13:46:03 | 24-Sep-14 |

| | | | |
|------|--------|----------|-----------|
| 18.9 | 0.1241 | 13:47:03 | 24-Sep-14 |
| 4.5 | 0.3824 | 13:48:03 | 24-Sep-14 |
| 6.9 | 0.9542 | 13:49:03 | 24-Sep-14 |
| 10.0 | 0.2454 | 13:50:03 | 24-Sep-14 |
| 8.4 | 0.5263 | 13:51:03 | 24-Sep-14 |
| 0.7 | 0.3919 | 13:52:03 | 24-Sep-14 |
| 8.8 | 0.2629 | 13:53:03 | 24-Sep-14 |
| 11.1 | 0.5933 | 13:54:03 | 24-Sep-14 |
| 2.4 | 0.7421 | 13:55:03 | 24-Sep-14 |
| 19.7 | 0.4640 | 13:56:03 | 24-Sep-14 |
| 6.6 | 0.5001 | 13:57:03 | 24-Sep-14 |
| 18.0 | 0.5003 | 13:58:03 | 24-Sep-14 |
| 0.3 | 0.9720 | 13:59:03 | 24-Sep-14 |
| 6.3 | 0.0596 | 14:00:03 | 24-Sep-14 |
| 1.7 | 0.4166 | 14:01:03 | 24-Sep-14 |
| 4.2 | 0.4531 | 14:02:03 | 24-Sep-14 |
| 19.1 | 0.1776 | 14:03:03 | 24-Sep-14 |
| 17.2 | 0.3411 | 14:04:03 | 24-Sep-14 |
| 6.8 | 0.0217 | 14:05:03 | 24-Sep-14 |
| 3.4 | 0.5423 | 14:06:03 | 24-Sep-14 |
| 15.6 | 0.9283 | 14:07:03 | 24-Sep-14 |
| 0.6 | 0.2272 | 14:08:03 | 24-Sep-14 |
| 0.8 | 0.5033 | 14:09:03 | 24-Sep-14 |
| 6.0 | 0.7453 | 14:10:03 | 24-Sep-14 |
| 9.4 | 0.5648 | 14:11:03 | 24-Sep-14 |
| 1.1 | 0.3739 | 14:12:03 | 24-Sep-14 |
| 11.0 | 0.1546 | 14:13:03 | 24-Sep-14 |
| 10.2 | 0.7829 | 14:14:03 | 24-Sep-14 |
| 13.5 | 0.2449 | 14:15:03 | 24-Sep-14 |
| 4.9 | 0.5843 | 14:16:03 | 24-Sep-14 |
| 18.3 | 0.2018 | 14:17:03 | 24-Sep-14 |
| 19.8 | 0.5312 | 14:18:03 | 24-Sep-14 |
| 0.3 | 0.3158 | 14:19:03 | 24-Sep-14 |
| 11.0 | 0.6795 | 14:20:03 | 24-Sep-14 |
| 6.5 | 0.7139 | 14:21:03 | 24-Sep-14 |
| 1.3 | 0.2605 | 14:22:03 | 24-Sep-14 |
| 15.9 | 0.6152 | 14:23:03 | 24-Sep-14 |
| 16.5 | 0.7930 | 14:24:03 | 24-Sep-14 |
| 18.7 | 0.8766 | 14:25:03 | 24-Sep-14 |
| 18.0 | 0.8742 | 14:26:03 | 24-Sep-14 |
| 18.5 | 0.0906 | 14:27:03 | 24-Sep-14 |
| 20.2 | 0.1691 | 14:28:03 | 24-Sep-14 |
| 18.4 | 0.4512 | 14:29:03 | 24-Sep-14 |
| 6.5 | 0.9595 | 14:30:03 | 24-Sep-14 |
| 3.3 | 0.5615 | 14:31:03 | 24-Sep-14 |
| 13.0 | 0.5038 | 14:32:03 | 24-Sep-14 |
| 16.2 | 0.8632 | 14:33:03 | 24-Sep-14 |

| | | | |
|------|--------|----------|-----------|
| 16.8 | 0.3980 | 14:34:03 | 24-Sep-14 |
| 6.0 | 0.3127 | 14:35:03 | 24-Sep-14 |
| 10.6 | 0.4231 | 14:36:03 | 24-Sep-14 |
| 13.5 | 0.6297 | 14:37:03 | 24-Sep-14 |
| 18.3 | 0.9794 | 14:38:03 | 24-Sep-14 |
| 15.8 | 0.0495 | 14:39:03 | 24-Sep-14 |
| 7.8 | 0.3349 | 14:40:03 | 24-Sep-14 |
| 5.5 | 0.5596 | 14:41:03 | 24-Sep-14 |
| 19.1 | 0.3979 | 14:42:03 | 24-Sep-14 |
| 0.2 | 0.3495 | 14:43:03 | 24-Sep-14 |
| 2.9 | 0.5908 | 14:44:03 | 24-Sep-14 |
| 5.3 | 0.6817 | 14:45:03 | 24-Sep-14 |
| 18.8 | 0.3594 | 14:46:03 | 24-Sep-14 |
| 3.9 | 0.6861 | 14:47:03 | 24-Sep-14 |
| 16.6 | 0.8292 | 14:48:03 | 24-Sep-14 |
| 16.9 | 0.4263 | 14:49:03 | 24-Sep-14 |
| 2.0 | 0.6403 | 14:50:03 | 24-Sep-14 |
| 4.4 | 0.7218 | 14:51:03 | 24-Sep-14 |
| 15.4 | 0.5323 | 14:52:03 | 24-Sep-14 |
| 11.5 | 0.7776 | 14:53:03 | 24-Sep-14 |
| 14.7 | 0.8536 | 14:54:03 | 24-Sep-14 |
| 11.5 | 0.9727 | 14:55:03 | 24-Sep-14 |
| 6.1 | 0.3183 | 14:56:03 | 24-Sep-14 |
| 4.3 | 0.3265 | 14:57:03 | 24-Sep-14 |
| 14.7 | 0.2719 | 14:58:03 | 24-Sep-14 |
| 13.8 | 0.3736 | 14:59:03 | 24-Sep-14 |
| 2.3 | 0.6860 | 15:00:03 | 24-Sep-14 |
| 3.4 | 0.9378 | 15:01:03 | 24-Sep-14 |
| 18.8 | 0.2929 | 15:02:03 | 24-Sep-14 |
| 16.2 | 0.8661 | 15:03:03 | 24-Sep-14 |
| 1.4 | 0.5378 | 15:04:03 | 24-Sep-14 |
| 5.8 | 0.6218 | 15:05:03 | 24-Sep-14 |
| 18.4 | 0.3397 | 15:06:03 | 24-Sep-14 |
| 8.2 | 0.0429 | 15:07:03 | 24-Sep-14 |
| 1.6 | 0.9423 | 15:08:03 | 24-Sep-14 |
| 8.7 | 0.3208 | 15:09:03 | 24-Sep-14 |
| 15.3 | 0.4868 | 15:10:03 | 24-Sep-14 |
| 5.9 | 0.0028 | 15:11:03 | 24-Sep-14 |
| 15.3 | 0.3741 | 15:12:03 | 24-Sep-14 |
| 1.1 | 0.1775 | 15:13:03 | 24-Sep-14 |
| 7.4 | 0.9397 | 15:14:03 | 24-Sep-14 |
| 2.9 | 0.9998 | 15:15:03 | 24-Sep-14 |
| 17.8 | 0.3301 | 15:16:03 | 24-Sep-14 |
| 12.8 | 0.3935 | 15:17:03 | 24-Sep-14 |
| 4.2 | 0.6072 | 15:18:03 | 24-Sep-14 |
| 8.7 | 0.7690 | 15:19:03 | 24-Sep-14 |
| 13.6 | 0.8577 | 15:20:03 | 24-Sep-14 |

| | | | |
|------|--------|----------|-----------|
| 4.6 | 0.7598 | 15:21:03 | 24-Sep-14 |
| 8.2 | 0.4923 | 15:22:03 | 24-Sep-14 |
| 12.9 | 0.9710 | 15:23:03 | 24-Sep-14 |
| 1.3 | 0.2627 | 15:24:03 | 24-Sep-14 |
| 19.9 | 0.4086 | 15:25:03 | 24-Sep-14 |
| 3.7 | 0.4542 | 15:26:03 | 24-Sep-14 |
| 4.4 | 0.5822 | 15:27:03 | 24-Sep-14 |
| 8.2 | 0.5905 | 15:28:03 | 24-Sep-14 |
| 5.6 | 0.7048 | 15:29:03 | 24-Sep-14 |
| 3.8 | 0.3598 | 15:30:03 | 24-Sep-14 |
| 8.2 | 0.4439 | 15:31:03 | 24-Sep-14 |
| 18.4 | 0.7093 | 15:32:03 | 24-Sep-14 |
| 17.8 | 0.6170 | 15:33:03 | 24-Sep-14 |
| 2.6 | 0.0514 | 15:34:03 | 24-Sep-14 |
| 7.1 | 0.9620 | 15:35:03 | 24-Sep-14 |
| 11.0 | 0.8466 | 15:36:03 | 24-Sep-14 |
| 7.8 | 0.1092 | 15:37:03 | 24-Sep-14 |
| 9.9 | 0.3803 | 15:38:03 | 24-Sep-14 |
| 2.7 | 0.1713 | 15:39:03 | 24-Sep-14 |
| 11.5 | 0.8203 | 15:40:03 | 24-Sep-14 |
| 6.3 | 0.5144 | 15:41:03 | 24-Sep-14 |
| 19.3 | 0.2223 | 15:42:03 | 24-Sep-14 |
| 5.4 | 0.7849 | 15:43:03 | 24-Sep-14 |
| 12.5 | 0.2484 | 15:44:03 | 24-Sep-14 |
| 5.2 | 0.0618 | 15:45:03 | 24-Sep-14 |
| 11.8 | 0.4994 | 15:46:03 | 24-Sep-14 |
| 2.2 | 0.1724 | 15:47:03 | 24-Sep-14 |
| 6.6 | 0.1584 | 15:48:03 | 24-Sep-14 |
| 2.2 | 0.7956 | 15:49:03 | 24-Sep-14 |
| 16.9 | 0.3456 | 15:50:03 | 24-Sep-14 |
| 8.6 | 0.1398 | 15:51:03 | 24-Sep-14 |
| 16.5 | 0.7600 | 15:52:03 | 24-Sep-14 |
| 6.6 | 0.2467 | 9:26:25 | 25-Sep-14 |
| 6.2 | 0.7653 | 9:27:25 | 25-Sep-14 |
| 3.5 | 0.3161 | 9:28:25 | 25-Sep-14 |
| 11.3 | 0.2897 | 9:29:25 | 25-Sep-14 |
| 8.4 | 0.0938 | 9:30:25 | 25-Sep-14 |
| 19.3 | 0.5086 | 9:31:25 | 25-Sep-14 |
| 7.2 | 0.4931 | 9:32:25 | 25-Sep-14 |
| 1.9 | 0.3847 | 9:33:25 | 25-Sep-14 |
| 6.6 | 0.2538 | 9:34:25 | 25-Sep-14 |
| 18.5 | 0.7866 | 9:35:25 | 25-Sep-14 |
| 18.1 | 0.1454 | 9:36:25 | 25-Sep-14 |
| 7.1 | 0.4740 | 9:37:25 | 25-Sep-14 |
| 17.9 | 0.3879 | 9:38:25 | 25-Sep-14 |
| 17.0 | 0.7119 | 9:39:25 | 25-Sep-14 |
| 2.7 | 0.2670 | 9:40:25 | 25-Sep-14 |

| | | | |
|------|--------|----------|-----------|
| 9.5 | 0.8413 | 9:41:25 | 25-Sep-14 |
| 18.7 | 0.9368 | 9:42:25 | 25-Sep-14 |
| 9.6 | 0.2839 | 9:43:25 | 25-Sep-14 |
| 8.8 | 0.3446 | 9:44:25 | 25-Sep-14 |
| 10.3 | 0.6407 | 9:45:25 | 25-Sep-14 |
| 12.7 | 0.6522 | 9:46:25 | 25-Sep-14 |
| 16.6 | 0.4360 | 9:47:25 | 25-Sep-14 |
| 18.8 | 0.1922 | 9:48:25 | 25-Sep-14 |
| 14.4 | 0.8123 | 9:49:25 | 25-Sep-14 |
| 9.8 | 0.3906 | 9:50:25 | 25-Sep-14 |
| 20.5 | 0.4046 | 9:51:25 | 25-Sep-14 |
| 17.6 | 0.3990 | 9:52:25 | 25-Sep-14 |
| 6.5 | 0.1490 | 9:53:25 | 25-Sep-14 |
| 0.2 | 0.6560 | 9:54:25 | 25-Sep-14 |
| 3.9 | 0.5486 | 9:55:25 | 25-Sep-14 |
| 6.3 | 0.5455 | 9:56:25 | 25-Sep-14 |
| 4.5 | 0.9561 | 9:57:25 | 25-Sep-14 |
| 1.4 | 0.7219 | 9:58:25 | 25-Sep-14 |
| 8.0 | 0.1685 | 9:59:25 | 25-Sep-14 |
| 18.4 | 0.8229 | 10:00:25 | 25-Sep-14 |
| 19.4 | 0.7954 | 10:01:25 | 25-Sep-14 |
| 11.4 | 0.6097 | 10:02:25 | 25-Sep-14 |
| 14.7 | 0.6801 | 10:03:25 | 25-Sep-14 |
| 20.6 | 0.9551 | 10:04:25 | 25-Sep-14 |
| 16.8 | 0.3737 | 10:05:25 | 25-Sep-14 |
| 6.6 | 0.0100 | 10:06:25 | 25-Sep-14 |
| 16.2 | 0.5949 | 10:07:25 | 25-Sep-14 |
| 8.6 | 0.7095 | 10:08:25 | 25-Sep-14 |
| 2.1 | 0.9800 | 10:09:25 | 25-Sep-14 |
| 0.0 | 0.6212 | 10:10:25 | 25-Sep-14 |
| 11.3 | 0.1080 | 10:11:25 | 25-Sep-14 |
| 1.4 | 0.9249 | 10:12:25 | 25-Sep-14 |
| 10.8 | 0.2519 | 10:13:25 | 25-Sep-14 |
| 19.1 | 0.4027 | 10:14:25 | 25-Sep-14 |
| 1.2 | 0.3175 | 10:15:25 | 25-Sep-14 |
| 8.2 | 0.8288 | 10:16:25 | 25-Sep-14 |
| 13.9 | 0.1561 | 10:17:25 | 25-Sep-14 |
| 3.4 | 0.4488 | 10:18:25 | 25-Sep-14 |
| 11.5 | 0.4129 | 10:19:25 | 25-Sep-14 |
| 4.0 | 0.1738 | 10:20:25 | 25-Sep-14 |
| 6.0 | 0.7616 | 10:21:25 | 25-Sep-14 |
| 19.0 | 0.9512 | 10:22:25 | 25-Sep-14 |
| 15.0 | 0.2443 | 10:23:25 | 25-Sep-14 |
| 9.7 | 0.7714 | 10:24:25 | 25-Sep-14 |
| 11.3 | 0.6341 | 10:25:25 | 25-Sep-14 |
| 8.0 | 0.5726 | 10:26:25 | 25-Sep-14 |
| 1.5 | 0.1628 | 10:27:25 | 25-Sep-14 |

| | | | |
|------|--------|----------|-----------|
| 14.1 | 0.2938 | 10:28:25 | 25-Sep-14 |
| 13.6 | 0.6776 | 10:29:25 | 25-Sep-14 |
| 12.6 | 0.8899 | 10:30:25 | 25-Sep-14 |
| 15.6 | 0.6654 | 10:31:25 | 25-Sep-14 |
| 4.6 | 0.7040 | 10:32:25 | 25-Sep-14 |
| 3.7 | 0.7065 | 10:33:25 | 25-Sep-14 |
| 1.8 | 0.1757 | 10:34:25 | 25-Sep-14 |
| 12.6 | 0.8102 | 10:35:25 | 25-Sep-14 |
| 15.6 | 0.2386 | 10:36:25 | 25-Sep-14 |
| 20.8 | 0.7966 | 10:37:25 | 25-Sep-14 |
| 8.2 | 0.1130 | 10:38:25 | 25-Sep-14 |
| 15.5 | 0.2996 | 10:39:25 | 25-Sep-14 |
| 8.3 | 0.8341 | 10:40:25 | 25-Sep-14 |
| 2.2 | 0.7031 | 10:41:25 | 25-Sep-14 |
| 19.7 | 0.2363 | 10:42:25 | 25-Sep-14 |
| 17.5 | 0.6110 | 10:43:25 | 25-Sep-14 |
| 9.2 | 0.6494 | 10:44:25 | 25-Sep-14 |
| 18.2 | 0.1815 | 10:45:25 | 25-Sep-14 |
| 19.0 | 0.5920 | 10:46:25 | 25-Sep-14 |
| 15.3 | 0.4200 | 10:47:25 | 25-Sep-14 |
| 20.5 | 0.6382 | 10:48:25 | 25-Sep-14 |
| 19.0 | 0.4699 | 10:49:25 | 25-Sep-14 |
| 16.0 | 0.1081 | 10:50:25 | 25-Sep-14 |
| 9.0 | 0.9012 | 10:51:25 | 25-Sep-14 |
| 14.6 | 0.5726 | 10:52:25 | 25-Sep-14 |
| 19.0 | 0.4774 | 10:53:25 | 25-Sep-14 |
| 15.5 | 0.6549 | 10:54:25 | 25-Sep-14 |
| 13.8 | 0.0419 | 10:55:25 | 25-Sep-14 |
| 1.1 | 0.1019 | 10:56:25 | 25-Sep-14 |
| 14.3 | 0.5462 | 10:57:25 | 25-Sep-14 |
| 1.2 | 0.9033 | 10:58:25 | 25-Sep-14 |
| 8.6 | 0.0367 | 10:59:25 | 25-Sep-14 |
| 16.7 | 0.1152 | 11:00:25 | 25-Sep-14 |
| 5.7 | 0.8980 | 11:01:25 | 25-Sep-14 |
| 14.9 | 0.4424 | 11:02:25 | 25-Sep-14 |
| 1.8 | 0.6433 | 11:03:25 | 25-Sep-14 |
| 0.8 | 0.3080 | 11:04:25 | 25-Sep-14 |
| 3.1 | 0.9984 | 11:05:25 | 25-Sep-14 |
| 16.4 | 0.1867 | 11:06:25 | 25-Sep-14 |
| 17.4 | 0.2475 | 11:07:25 | 25-Sep-14 |
| 14.5 | 0.4643 | 11:08:25 | 25-Sep-14 |
| 4.8 | 0.2325 | 11:09:25 | 25-Sep-14 |
| 11.6 | 0.1113 | 11:10:25 | 25-Sep-14 |
| 5.7 | 0.0445 | 11:11:25 | 25-Sep-14 |
| 18.0 | 0.5884 | 11:12:25 | 25-Sep-14 |
| 5.8 | 0.7518 | 11:13:25 | 25-Sep-14 |
| 6.2 | 0.5850 | 11:14:25 | 25-Sep-14 |

| | | | |
|------|--------|----------|-----------|
| 8.4 | 0.9625 | 11:15:25 | 25-Sep-14 |
| 8.3 | 0.9594 | 11:16:25 | 25-Sep-14 |
| 5.8 | 0.4672 | 11:17:25 | 25-Sep-14 |
| 5.6 | 0.6943 | 11:18:25 | 25-Sep-14 |
| 13.0 | 0.1352 | 11:19:25 | 25-Sep-14 |
| 19.8 | 0.5322 | 11:20:25 | 25-Sep-14 |
| 2.8 | 0.2295 | 11:21:25 | 25-Sep-14 |
| 6.7 | 0.6048 | 11:22:25 | 25-Sep-14 |
| 12.8 | 0.0977 | 11:23:25 | 25-Sep-14 |
| 0.7 | 0.2907 | 11:24:25 | 25-Sep-14 |
| 1.8 | 0.3745 | 11:25:25 | 25-Sep-14 |
| 5.4 | 0.2759 | 11:26:25 | 25-Sep-14 |
| 0.0 | 0.4905 | 11:27:25 | 25-Sep-14 |
| 4.9 | 0.3671 | 11:28:25 | 25-Sep-14 |
| 3.7 | 0.4719 | 11:29:25 | 25-Sep-14 |
| 9.9 | 0.9833 | 11:30:25 | 25-Sep-14 |
| 13.3 | 0.6389 | 11:31:25 | 25-Sep-14 |
| 19.6 | 0.0184 | 11:32:25 | 25-Sep-14 |
| 20.7 | 0.7393 | 11:33:25 | 25-Sep-14 |
| 17.8 | 0.1608 | 11:34:25 | 25-Sep-14 |
| 0.3 | 0.8642 | 11:35:25 | 25-Sep-14 |
| 18.9 | 0.6457 | 11:36:25 | 25-Sep-14 |
| 20.4 | 0.7775 | 11:37:25 | 25-Sep-14 |
| 6.8 | 0.1592 | 11:38:25 | 25-Sep-14 |
| 7.5 | 0.3980 | 11:39:25 | 25-Sep-14 |
| 4.5 | 0.8617 | 11:40:25 | 25-Sep-14 |
| 13.1 | 0.2284 | 11:41:25 | 25-Sep-14 |
| 0.5 | 0.9016 | 11:42:25 | 25-Sep-14 |
| 4.5 | 0.0877 | 11:43:25 | 25-Sep-14 |
| 10.5 | 0.6939 | 11:44:25 | 25-Sep-14 |
| 13.6 | 0.0014 | 11:45:25 | 25-Sep-14 |
| 10.3 | 0.9907 | 11:46:25 | 25-Sep-14 |
| 8.1 | 0.3620 | 11:47:25 | 25-Sep-14 |
| 12.9 | 0.6012 | 11:48:25 | 25-Sep-14 |
| 16.3 | 0.9946 | 11:49:25 | 25-Sep-14 |
| 12.2 | 0.8259 | 11:50:25 | 25-Sep-14 |
| 16.7 | 0.0578 | 11:51:25 | 25-Sep-14 |
| 10.7 | 0.8010 | 11:52:25 | 25-Sep-14 |
| 1.1 | 0.1187 | 11:53:25 | 25-Sep-14 |
| 1.8 | 0.6685 | 11:54:25 | 25-Sep-14 |
| 2.0 | 0.8212 | 11:55:25 | 25-Sep-14 |
| 0.7 | 0.0420 | 11:56:25 | 25-Sep-14 |
| 9.2 | 0.0315 | 11:57:25 | 25-Sep-14 |
| 19.7 | 0.7644 | 11:58:25 | 25-Sep-14 |
| 6.7 | 0.0049 | 11:59:25 | 25-Sep-14 |
| 1.8 | 0.4462 | 12:00:25 | 25-Sep-14 |
| 5.2 | 0.6197 | 12:01:25 | 25-Sep-14 |

| | | | |
|------|--------|----------|-----------|
| 15.0 | 0.3942 | 12:02:25 | 25-Sep-14 |
| 1.0 | 0.7170 | 12:03:25 | 25-Sep-14 |
| 16.6 | 0.0762 | 12:04:25 | 25-Sep-14 |
| 9.5 | 0.6389 | 12:05:25 | 25-Sep-14 |
| 1.8 | 0.6279 | 12:06:25 | 25-Sep-14 |
| 15.0 | 0.5070 | 12:07:25 | 25-Sep-14 |
| 1.5 | 0.2584 | 12:08:25 | 25-Sep-14 |
| 19.4 | 0.3731 | 12:09:25 | 25-Sep-14 |
| 8.7 | 0.2847 | 12:10:25 | 25-Sep-14 |
| 6.9 | 0.0310 | 12:11:25 | 25-Sep-14 |
| 8.6 | 0.0443 | 12:12:25 | 25-Sep-14 |
| 19.5 | 0.3546 | 12:13:25 | 25-Sep-14 |
| 4.6 | 0.5956 | 12:14:25 | 25-Sep-14 |
| 19.1 | 0.5802 | 12:15:25 | 25-Sep-14 |
| 2.5 | 0.6391 | 12:16:25 | 25-Sep-14 |
| 18.0 | 0.8309 | 12:17:25 | 25-Sep-14 |
| 3.9 | 0.9143 | 12:18:25 | 25-Sep-14 |
| 18.4 | 0.7159 | 12:19:25 | 25-Sep-14 |
| 7.6 | 0.2673 | 12:20:25 | 25-Sep-14 |
| 13.4 | 0.3733 | 12:21:25 | 25-Sep-14 |
| 0.2 | 0.8476 | 12:22:25 | 25-Sep-14 |
| 1.7 | 0.0357 | 12:23:25 | 25-Sep-14 |
| 3.6 | 0.2609 | 12:24:25 | 25-Sep-14 |
| 13.3 | 0.3054 | 12:25:25 | 25-Sep-14 |
| 12.6 | 0.5634 | 12:26:25 | 25-Sep-14 |
| 16.8 | 0.4536 | 12:27:25 | 25-Sep-14 |
| 10.7 | 0.7604 | 12:28:25 | 25-Sep-14 |
| 19.4 | 0.1743 | 12:29:25 | 25-Sep-14 |
| 8.8 | 0.8016 | 12:30:25 | 25-Sep-14 |
| 19.1 | 0.6152 | 12:31:25 | 25-Sep-14 |
| 15.8 | 0.3434 | 12:32:25 | 25-Sep-14 |
| 17.0 | 0.1061 | 12:33:25 | 25-Sep-14 |
| 14.8 | 0.9210 | 12:34:25 | 25-Sep-14 |
| 15.1 | 0.1363 | 12:35:25 | 25-Sep-14 |
| 1.6 | 0.3936 | 12:36:25 | 25-Sep-14 |
| 4.2 | 0.5237 | 12:37:25 | 25-Sep-14 |
| 1.7 | 0.6192 | 12:38:25 | 25-Sep-14 |
| 18.0 | 0.8914 | 12:39:25 | 25-Sep-14 |
| 19.5 | 0.4046 | 12:40:25 | 25-Sep-14 |
| 18.9 | 0.4767 | 12:41:25 | 25-Sep-14 |
| 7.2 | 0.4954 | 12:42:25 | 25-Sep-14 |
| 17.0 | 0.1899 | 12:43:25 | 25-Sep-14 |
| 20.9 | 0.9107 | 12:44:25 | 25-Sep-14 |
| 2.2 | 0.7383 | 12:45:25 | 25-Sep-14 |
| 10.1 | 0.4495 | 12:46:25 | 25-Sep-14 |
| 6.6 | 0.7486 | 12:47:25 | 25-Sep-14 |
| 11.7 | 0.2607 | 12:48:25 | 25-Sep-14 |

| | | | |
|------|--------|----------|-----------|
| 15.0 | 0.6711 | 12:49:25 | 25-Sep-14 |
| 3.7 | 0.1853 | 12:50:25 | 25-Sep-14 |
| 9.7 | 0.7088 | 12:51:25 | 25-Sep-14 |
| 3.1 | 0.4036 | 12:52:25 | 25-Sep-14 |
| 17.7 | 0.3261 | 12:53:25 | 25-Sep-14 |
| 15.2 | 0.0023 | 12:54:25 | 25-Sep-14 |
| 6.9 | 0.7751 | 12:55:25 | 25-Sep-14 |
| 3.6 | 0.7857 | 12:56:25 | 25-Sep-14 |
| 15.3 | 0.5536 | 12:57:25 | 25-Sep-14 |
| 1.7 | 0.0758 | 12:58:25 | 25-Sep-14 |
| 16.1 | 0.2135 | 12:59:25 | 25-Sep-14 |
| 10.4 | 0.8164 | 13:00:25 | 25-Sep-14 |
| 4.1 | 0.8034 | 13:01:25 | 25-Sep-14 |
| 4.6 | 0.7068 | 13:02:25 | 25-Sep-14 |
| 3.0 | 0.2248 | 13:03:25 | 25-Sep-14 |
| 8.1 | 0.0488 | 13:04:25 | 25-Sep-14 |
| 5.2 | 0.6222 | 13:05:25 | 25-Sep-14 |
| 18.3 | 0.2361 | 13:06:25 | 25-Sep-14 |
| 19.5 | 0.6308 | 13:07:25 | 25-Sep-14 |
| 12.2 | 0.8520 | 13:08:25 | 25-Sep-14 |
| 12.5 | 0.5365 | 13:09:25 | 25-Sep-14 |
| 6.5 | 0.5926 | 13:10:25 | 25-Sep-14 |
| 11.6 | 0.3000 | 13:11:25 | 25-Sep-14 |
| 6.8 | 0.4348 | 13:12:25 | 25-Sep-14 |
| 9.5 | 0.5628 | 13:13:25 | 25-Sep-14 |
| 16.5 | 0.7606 | 13:14:25 | 25-Sep-14 |
| 16.7 | 0.8836 | 13:15:25 | 25-Sep-14 |
| 4.2 | 0.6282 | 13:16:25 | 25-Sep-14 |
| 1.1 | 0.7758 | 13:17:25 | 25-Sep-14 |
| 3.4 | 0.2533 | 13:18:25 | 25-Sep-14 |
| 19.6 | 0.8790 | 13:19:25 | 25-Sep-14 |
| 19.6 | 0.9114 | 13:20:25 | 25-Sep-14 |
| 16.7 | 0.0828 | 13:21:25 | 25-Sep-14 |
| 3.3 | 0.4029 | 13:22:25 | 25-Sep-14 |
| 7.4 | 0.5607 | 13:23:25 | 25-Sep-14 |
| 14.8 | 0.2893 | 13:24:25 | 25-Sep-14 |
| 5.1 | 0.5376 | 13:25:25 | 25-Sep-14 |
| 11.5 | 0.6772 | 13:26:25 | 25-Sep-14 |
| 8.5 | 0.2799 | 13:27:25 | 25-Sep-14 |
| 7.0 | 0.3997 | 13:28:25 | 25-Sep-14 |
| 2.7 | 0.6343 | 13:29:25 | 25-Sep-14 |
| 6.8 | 0.3941 | 13:30:25 | 25-Sep-14 |
| 13.0 | 0.1812 | 13:31:25 | 25-Sep-14 |
| 6.1 | 0.5896 | 13:32:25 | 25-Sep-14 |
| 6.7 | 0.8330 | 13:33:25 | 25-Sep-14 |
| 16.7 | 0.9897 | 13:34:25 | 25-Sep-14 |
| 2.0 | 0.1200 | 13:35:25 | 25-Sep-14 |

| | | | |
|------|--------|----------|-----------|
| 19.8 | 0.8858 | 13:36:25 | 25-Sep-14 |
| 20.3 | 0.7639 | 13:37:25 | 25-Sep-14 |
| 20.7 | 0.5652 | 13:38:25 | 25-Sep-14 |
| 10.1 | 0.1643 | 13:39:25 | 25-Sep-14 |
| 14.9 | 0.0275 | 13:40:25 | 25-Sep-14 |
| 7.0 | 0.1637 | 13:41:25 | 25-Sep-14 |
| 4.4 | 0.9942 | 13:42:25 | 25-Sep-14 |
| 1.4 | 0.0969 | 13:43:25 | 25-Sep-14 |
| 15.8 | 0.7004 | 13:44:25 | 25-Sep-14 |
| 9.1 | 0.9596 | 13:45:25 | 25-Sep-14 |
| 10.3 | 0.7965 | 13:46:25 | 25-Sep-14 |
| 17.9 | 0.2879 | 13:47:25 | 25-Sep-14 |
| 10.9 | 0.6312 | 13:48:25 | 25-Sep-14 |
| 4.0 | 0.3112 | 13:49:25 | 25-Sep-14 |
| 13.0 | 0.3517 | 13:50:25 | 25-Sep-14 |
| 19.3 | 0.2436 | 13:51:25 | 25-Sep-14 |
| 16.4 | 0.0872 | 13:52:25 | 25-Sep-14 |
| 2.2 | 0.3540 | 13:53:25 | 25-Sep-14 |
| 3.1 | 0.3030 | 13:54:25 | 25-Sep-14 |
| 13.6 | 0.2467 | 13:55:25 | 25-Sep-14 |
| 4.8 | 0.5058 | 13:56:25 | 25-Sep-14 |
| 5.1 | 0.6182 | 13:57:25 | 25-Sep-14 |
| 15.4 | 0.6313 | 13:58:25 | 25-Sep-14 |
| 1.5 | 0.3719 | 13:59:25 | 25-Sep-14 |
| 15.2 | 0.5664 | 14:00:25 | 25-Sep-14 |
| 15.3 | 0.5810 | 14:01:25 | 25-Sep-14 |
| 16.3 | 0.2320 | 14:02:25 | 25-Sep-14 |
| 19.0 | 0.8515 | 14:03:25 | 25-Sep-14 |
| 1.6 | 0.3195 | 14:04:25 | 25-Sep-14 |
| 15.6 | 0.0585 | 14:05:25 | 25-Sep-14 |
| 5.3 | 0.6829 | 14:06:25 | 25-Sep-14 |
| 15.6 | 0.9150 | 14:07:25 | 25-Sep-14 |
| 4.5 | 0.5408 | 14:08:25 | 25-Sep-14 |
| 12.8 | 0.1764 | 14:09:25 | 25-Sep-14 |
| 6.5 | 0.8839 | 14:10:25 | 25-Sep-14 |
| 14.1 | 0.4038 | 14:11:25 | 25-Sep-14 |
| 9.9 | 0.2286 | 14:12:25 | 25-Sep-14 |
| 12.1 | 0.2314 | 14:13:25 | 25-Sep-14 |
| 12.9 | 0.9839 | 14:14:25 | 25-Sep-14 |
| 15.9 | 0.9574 | 14:15:25 | 25-Sep-14 |
| 19.8 | 0.3832 | 14:16:25 | 25-Sep-14 |
| 2.0 | 0.8239 | 14:17:25 | 25-Sep-14 |
| 20.6 | 0.4869 | 14:18:25 | 25-Sep-14 |
| 18.0 | 0.3157 | 14:19:25 | 25-Sep-14 |
| 19.9 | 0.1721 | 14:20:25 | 25-Sep-14 |
| 5.5 | 0.5989 | 14:21:25 | 25-Sep-14 |
| 17.9 | 0.4824 | 14:22:25 | 25-Sep-14 |

| | | | |
|------|--------|----------|-----------|
| 3.4 | 0.6338 | 14:23:25 | 25-Sep-14 |
| 1.4 | 0.5832 | 14:24:25 | 25-Sep-14 |
| 15.9 | 0.7170 | 14:25:25 | 25-Sep-14 |
| 3.6 | 0.2627 | 14:26:25 | 25-Sep-14 |
| 0.5 | 0.0618 | 14:27:25 | 25-Sep-14 |
| 5.1 | 0.9367 | 14:28:25 | 25-Sep-14 |
| 1.9 | 0.4860 | 14:29:25 | 25-Sep-14 |
| 8.3 | 0.5203 | 14:30:25 | 25-Sep-14 |
| 7.9 | 0.0545 | 14:31:25 | 25-Sep-14 |
| 0.0 | 0.3718 | 14:32:25 | 25-Sep-14 |
| 19.8 | 0.5605 | 14:33:25 | 25-Sep-14 |
| 9.6 | 0.3095 | 14:34:25 | 25-Sep-14 |
| 6.2 | 0.7647 | 14:35:25 | 25-Sep-14 |
| 18.2 | 0.0476 | 14:36:25 | 25-Sep-14 |
| 7.7 | 0.5005 | 14:37:25 | 25-Sep-14 |
| 8.3 | 0.1177 | 14:38:25 | 25-Sep-14 |
| 13.0 | 0.9495 | 14:39:25 | 25-Sep-14 |
| 10.9 | 0.5270 | 14:40:25 | 25-Sep-14 |
| 2.1 | 0.8985 | 14:41:25 | 25-Sep-14 |
| 18.8 | 0.9984 | 14:42:25 | 25-Sep-14 |
| 7.4 | 0.5204 | 14:43:25 | 25-Sep-14 |
| 18.2 | 0.8005 | 14:44:25 | 25-Sep-14 |
| 19.9 | 0.2871 | 14:45:25 | 25-Sep-14 |
| 0.6 | 0.3748 | 14:46:25 | 25-Sep-14 |
| 7.8 | 0.7838 | 14:47:25 | 25-Sep-14 |
| 16.9 | 0.4380 | 14:48:25 | 25-Sep-14 |
| 16.3 | 0.6426 | 14:49:25 | 25-Sep-14 |
| 9.3 | 0.8149 | 14:50:25 | 25-Sep-14 |
| 2.8 | 0.1455 | 14:51:25 | 25-Sep-14 |
| 8.8 | 0.8053 | 14:52:25 | 25-Sep-14 |
| 5.3 | 0.4326 | 14:53:25 | 25-Sep-14 |
| 6.7 | 0.4919 | 14:54:25 | 25-Sep-14 |
| 1.4 | 0.8935 | 14:55:25 | 25-Sep-14 |
| 14.5 | 0.8722 | 14:56:25 | 25-Sep-14 |
| 9.8 | 0.5319 | 14:57:25 | 25-Sep-14 |
| 13.8 | 0.5451 | 14:58:25 | 25-Sep-14 |
| 20.6 | 0.3684 | 14:59:25 | 25-Sep-14 |
| 11.6 | 0.4674 | 15:00:25 | 25-Sep-14 |
| 11.2 | 0.1723 | 15:01:25 | 25-Sep-14 |
| 9.4 | 0.9591 | 15:02:25 | 25-Sep-14 |
| 18.9 | 0.5322 | 15:03:25 | 25-Sep-14 |
| 10.0 | 0.3014 | 15:04:25 | 25-Sep-14 |
| 19.7 | 0.7159 | 15:05:25 | 25-Sep-14 |
| 10.4 | 0.0847 | 15:06:25 | 25-Sep-14 |
| 9.9 | 0.2275 | 15:07:25 | 25-Sep-14 |
| 17.5 | 0.0584 | 15:08:25 | 25-Sep-14 |
| 9.7 | 0.8315 | 15:09:25 | 25-Sep-14 |

| | | | |
|------|--------|----------|-----------|
| 16.9 | 0.4079 | 15:10:25 | 25-Sep-14 |
| 6.2 | 0.6808 | 15:11:25 | 25-Sep-14 |
| 16.3 | 0.1849 | 15:12:25 | 25-Sep-14 |
| 7.2 | 0.4342 | 15:13:25 | 25-Sep-14 |
| 7.3 | 0.0982 | 15:14:25 | 25-Sep-14 |
| 2.8 | 0.1651 | 15:15:25 | 25-Sep-14 |
| 7.1 | 0.4599 | 15:16:25 | 25-Sep-14 |
| 12.6 | 0.8274 | 15:17:25 | 25-Sep-14 |
| 5.0 | 0.9516 | 15:18:25 | 25-Sep-14 |
| 2.1 | 0.8847 | 15:19:25 | 25-Sep-14 |
| 2.0 | 0.7707 | 15:20:25 | 25-Sep-14 |
| 7.0 | 0.9723 | 15:21:25 | 25-Sep-14 |
| 13.0 | 0.1281 | 15:22:25 | 25-Sep-14 |
| 5.8 | 0.1304 | 15:23:25 | 25-Sep-14 |
| 12.1 | 0.9299 | 15:24:25 | 25-Sep-14 |
| 6.0 | 0.4031 | 15:25:25 | 25-Sep-14 |
| 14.8 | 0.4742 | 15:26:25 | 25-Sep-14 |
| 7.7 | 0.2732 | 15:27:25 | 25-Sep-14 |
| 1.0 | 0.5083 | 15:28:25 | 25-Sep-14 |
| 11.7 | 0.9274 | 15:29:25 | 25-Sep-14 |
| 2.8 | 0.4302 | 15:30:25 | 25-Sep-14 |
| 14.6 | 0.9131 | 15:31:25 | 25-Sep-14 |
| 8.9 | 0.8736 | 15:32:25 | 25-Sep-14 |
| 5.1 | 0.5604 | 15:33:25 | 25-Sep-14 |
| 17.3 | 0.7347 | 15:34:25 | 25-Sep-14 |
| 7.6 | 0.8572 | 15:35:25 | 25-Sep-14 |
| 7.8 | 0.7610 | 15:36:25 | 25-Sep-14 |
| 16.7 | 0.1997 | 15:37:25 | 25-Sep-14 |
| 11.7 | 0.0770 | 15:38:25 | 25-Sep-14 |
| 0.1 | 0.8285 | 15:39:25 | 25-Sep-14 |
| 10.0 | 0.3045 | 15:40:25 | 25-Sep-14 |
| 3.9 | 0.9941 | 15:41:25 | 25-Sep-14 |
| 17.0 | 0.9353 | 15:42:25 | 25-Sep-14 |
| 0.2 | 0.4694 | 15:43:25 | 25-Sep-14 |
| 5.8 | 0.5141 | 15:44:25 | 25-Sep-14 |
| 3.7 | 0.7222 | 15:45:25 | 25-Sep-14 |
| 15.7 | 0.0210 | 15:46:25 | 25-Sep-14 |
| 6.0 | 0.5408 | 15:47:25 | 25-Sep-14 |
| 2.1 | 0.8597 | 15:48:25 | 25-Sep-14 |
| 8.8 | 0.0320 | 15:49:25 | 25-Sep-14 |
| 7.5 | 0.8281 | 15:50:25 | 25-Sep-14 |
| 3.5 | 0.3301 | 15:51:25 | 25-Sep-14 |
| 7.5 | 0.1107 | 15:52:25 | 25-Sep-14 |
| 6.6 | 0.3105 | 15:53:25 | 25-Sep-14 |
| 11.5 | 0.2993 | 15:54:25 | 25-Sep-14 |
| 8.1 | 0.5771 | 15:55:25 | 25-Sep-14 |
| 13.0 | 0.3489 | 15:56:25 | 25-Sep-14 |

| | | | |
|------|--------|----------|-----------|
| 15.5 | 0.6997 | 15:57:25 | 25-Sep-14 |
| 19.0 | 0.6187 | 15:58:25 | 25-Sep-14 |
| 8.3 | 0.4645 | 15:59:25 | 25-Sep-14 |
| 12.2 | 0.7881 | 16:00:25 | 25-Sep-14 |
| 5.2 | 0.8975 | 16:01:25 | 25-Sep-14 |
| 2.2 | 0.6569 | 16:02:25 | 25-Sep-14 |
| 12.6 | 0.5702 | 16:03:25 | 25-Sep-14 |
| 9.8 | 0.8886 | 16:04:25 | 25-Sep-14 |
| 18.3 | 0.8564 | 16:05:25 | 25-Sep-14 |
| 4.2 | 0.9320 | 16:06:25 | 25-Sep-14 |
| 11.3 | 0.6334 | 16:07:25 | 25-Sep-14 |
| 17.2 | 0.1000 | 16:08:25 | 25-Sep-14 |
| 19.0 | 0.6927 | 16:09:25 | 25-Sep-14 |
| 18.9 | 0.9369 | 16:10:25 | 25-Sep-14 |
| 19.3 | 0.5499 | 16:11:25 | 25-Sep-14 |
| 8.2 | 0.1207 | 16:12:25 | 25-Sep-14 |
| 15.7 | 0.8078 | 16:13:25 | 25-Sep-14 |
| 11.2 | 0.9198 | 16:14:25 | 25-Sep-14 |
| 2.8 | 0.0696 | 16:15:25 | 25-Sep-14 |
| 3.6 | 0.6777 | 16:16:25 | 25-Sep-14 |
| 7.4 | 0.6681 | 16:17:25 | 25-Sep-14 |
| 8.5 | 0.6218 | 16:18:25 | 25-Sep-14 |
| 14.7 | 0.2093 | 16:19:25 | 25-Sep-14 |
| 20.8 | 0.1072 | 16:20:25 | 25-Sep-14 |
| 17.2 | 0.0105 | 16:21:25 | 25-Sep-14 |
| 5.1 | 0.2279 | 16:22:25 | 25-Sep-14 |
| 1.4 | 0.2169 | 16:23:25 | 25-Sep-14 |
| 9.6 | 0.2021 | 16:24:25 | 25-Sep-14 |
| 7.7 | 0.1236 | 16:25:25 | 25-Sep-14 |
| 19.6 | 0.0835 | 16:26:25 | 25-Sep-14 |
| 8.1 | 0.0480 | 16:27:25 | 25-Sep-14 |
| 11.8 | 0.0173 | 16:28:25 | 25-Sep-14 |
| 0.5 | 0.8195 | 16:29:25 | 25-Sep-14 |
| 9.4 | 0.1311 | 16:30:25 | 25-Sep-14 |
| 9.0 | 0.2144 | 16:31:25 | 25-Sep-14 |
| 12.1 | 0.9999 | 16:32:25 | 25-Sep-14 |
| 19.1 | 0.9949 | 16:33:25 | 25-Sep-14 |
| 9.3 | 0.4191 | 16:34:25 | 25-Sep-14 |
| 11.8 | 0.5128 | 16:35:25 | 25-Sep-14 |
| 18.2 | 0.7287 | 16:36:25 | 25-Sep-14 |
| 14.2 | 0.5267 | 16:37:25 | 25-Sep-14 |
| 1.6 | 0.4935 | 16:38:25 | 25-Sep-14 |
| 9.0 | 0.7857 | 16:39:25 | 25-Sep-14 |
| 16.6 | 0.7824 | 16:40:25 | 25-Sep-14 |
| 5.8 | 0.5064 | 16:41:25 | 25-Sep-14 |
| 8.3 | 0.7742 | 16:42:25 | 25-Sep-14 |
| 1.5 | 0.5119 | 16:43:25 | 25-Sep-14 |

| | | | |
|------|--------|----------|-----------|
| 16.5 | 0.5576 | 16:44:25 | 25-Sep-14 |
| 14.1 | 0.6746 | 16:45:25 | 25-Sep-14 |
| 17.9 | 0.2577 | 16:46:25 | 25-Sep-14 |
| 0.2 | 0.5643 | 16:47:25 | 25-Sep-14 |
| 7.7 | 0.7019 | 16:48:25 | 25-Sep-14 |
| 16.9 | 0.2314 | 16:49:25 | 25-Sep-14 |
| 12.2 | 0.1500 | 16:50:25 | 25-Sep-14 |
| 1.5 | 0.9539 | 16:51:25 | 25-Sep-14 |
| 10.5 | 0.1291 | 16:52:25 | 25-Sep-14 |
| 6.7 | 0.4943 | 16:53:25 | 25-Sep-14 |
| 13.3 | 0.7811 | 16:54:25 | 25-Sep-14 |
| 9.9 | 0.9418 | 16:55:25 | 25-Sep-14 |
| 11.5 | 0.8725 | 16:56:25 | 25-Sep-14 |
| 15.0 | 0.7309 | 16:57:25 | 25-Sep-14 |
| 7.6 | 0.0337 | 16:58:25 | 25-Sep-14 |
| 10.1 | 0.7730 | 16:59:25 | 25-Sep-14 |
| 19.3 | 0.8676 | 17:00:25 | 25-Sep-14 |
| 0.2 | 0.4743 | 17:01:25 | 25-Sep-14 |
| 0.7 | 0.1737 | 17:02:25 | 25-Sep-14 |
| 20.5 | 0.1490 | 17:03:25 | 25-Sep-14 |
| 14.1 | 0.1866 | 17:04:25 | 25-Sep-14 |
| 17.3 | 0.3637 | 17:05:25 | 25-Sep-14 |
| 8.4 | 0.8013 | 17:06:25 | 25-Sep-14 |
| 7.5 | 0.7173 | 17:07:25 | 25-Sep-14 |
| 8.3 | 0.9090 | 17:08:25 | 25-Sep-14 |
| 0.4 | 0.1948 | 8:12:03 | 26-Sep-14 |
| 17.7 | 0.1109 | 8:13:03 | 26-Sep-14 |
| 7.6 | 0.5951 | 8:14:03 | 26-Sep-14 |
| 9.9 | 0.7569 | 8:15:03 | 26-Sep-14 |
| 17.3 | 0.9649 | 8:16:03 | 26-Sep-14 |
| 20.6 | 0.0416 | 8:17:03 | 26-Sep-14 |
| 15.7 | 0.6475 | 8:18:03 | 26-Sep-14 |
| 6.4 | 0.6880 | 8:19:03 | 26-Sep-14 |
| 9.3 | 0.6972 | 8:20:03 | 26-Sep-14 |
| 20.0 | 0.0586 | 8:21:03 | 26-Sep-14 |
| 5.7 | 0.1216 | 8:22:03 | 26-Sep-14 |
| 12.7 | 0.3914 | 8:23:03 | 26-Sep-14 |
| 11.5 | 0.2886 | 8:24:03 | 26-Sep-14 |
| 3.4 | 0.6003 | 8:25:03 | 26-Sep-14 |
| 2.4 | 0.5087 | 8:26:03 | 26-Sep-14 |
| 4.9 | 0.5816 | 8:27:03 | 26-Sep-14 |
| 7.0 | 0.5994 | 8:28:03 | 26-Sep-14 |
| 8.5 | 0.3651 | 8:29:03 | 26-Sep-14 |
| 5.0 | 0.7319 | 8:30:03 | 26-Sep-14 |
| 12.3 | 0.8710 | 8:31:03 | 26-Sep-14 |
| 7.7 | 0.4278 | 8:32:03 | 26-Sep-14 |
| 14.7 | 0.7712 | 8:33:03 | 26-Sep-14 |

| | | | |
|------|--------|---------|-----------|
| 19.9 | 0.0424 | 8:34:03 | 26-Sep-14 |
| 19.6 | 0.4195 | 8:35:03 | 26-Sep-14 |
| 15.8 | 0.3999 | 8:36:03 | 26-Sep-14 |
| 8.4 | 0.2333 | 8:37:03 | 26-Sep-14 |
| 1.0 | 0.9060 | 8:38:03 | 26-Sep-14 |
| 8.3 | 0.0153 | 8:39:03 | 26-Sep-14 |
| 15.9 | 0.8582 | 8:40:03 | 26-Sep-14 |
| 3.4 | 0.2545 | 8:41:03 | 26-Sep-14 |
| 7.7 | 0.0643 | 8:42:03 | 26-Sep-14 |
| 15.8 | 0.6384 | 8:43:03 | 26-Sep-14 |
| 2.5 | 0.1128 | 8:44:03 | 26-Sep-14 |
| 12.0 | 0.7145 | 8:45:03 | 26-Sep-14 |
| 0.7 | 0.8673 | 8:46:03 | 26-Sep-14 |
| 7.8 | 0.2772 | 8:47:03 | 26-Sep-14 |
| 4.9 | 0.9001 | 8:48:03 | 26-Sep-14 |
| 3.5 | 0.4917 | 8:49:03 | 26-Sep-14 |
| 13.2 | 0.3206 | 8:50:03 | 26-Sep-14 |
| 8.1 | 0.4341 | 8:51:03 | 26-Sep-14 |
| 6.5 | 0.9932 | 8:52:03 | 26-Sep-14 |
| 9.2 | 0.4327 | 8:53:03 | 26-Sep-14 |
| 7.3 | 0.8596 | 8:54:03 | 26-Sep-14 |
| 2.3 | 0.4012 | 8:55:03 | 26-Sep-14 |
| 11.4 | 0.0419 | 8:56:03 | 26-Sep-14 |
| 19.6 | 0.5308 | 8:57:03 | 26-Sep-14 |
| 18.8 | 0.3949 | 8:58:03 | 26-Sep-14 |
| 3.4 | 0.9187 | 8:59:03 | 26-Sep-14 |
| 13.7 | 0.4466 | 9:00:03 | 26-Sep-14 |
| 18.2 | 0.5743 | 9:01:03 | 26-Sep-14 |
| 9.6 | 0.2588 | 9:02:03 | 26-Sep-14 |
| 4.5 | 0.4314 | 9:03:03 | 26-Sep-14 |
| 1.7 | 0.3322 | 9:04:03 | 26-Sep-14 |
| 8.5 | 0.6141 | 9:05:03 | 26-Sep-14 |
| 17.3 | 0.2747 | 9:06:03 | 26-Sep-14 |
| 20.8 | 0.0541 | 9:07:03 | 26-Sep-14 |
| 0.7 | 0.7163 | 9:08:03 | 26-Sep-14 |
| 13.1 | 0.5948 | 9:09:03 | 26-Sep-14 |
| 14.3 | 0.7646 | 9:10:03 | 26-Sep-14 |
| 6.5 | 0.1369 | 9:11:03 | 26-Sep-14 |
| 8.3 | 0.9232 | 9:12:03 | 26-Sep-14 |
| 3.3 | 0.0314 | 9:13:03 | 26-Sep-14 |
| 14.7 | 0.3499 | 9:14:03 | 26-Sep-14 |
| 12.2 | 0.2134 | 9:15:03 | 26-Sep-14 |
| 18.2 | 0.9748 | 9:16:03 | 26-Sep-14 |
| 5.5 | 0.6599 | 9:17:03 | 26-Sep-14 |
| 2.9 | 0.7517 | 9:18:03 | 26-Sep-14 |
| 12.9 | 0.3832 | 9:19:03 | 26-Sep-14 |
| 20.2 | 0.5351 | 9:20:03 | 26-Sep-14 |

| | | | |
|------|--------|----------|-----------|
| 8.3 | 0.5067 | 9:21:03 | 26-Sep-14 |
| 10.1 | 0.4987 | 9:22:03 | 26-Sep-14 |
| 4.8 | 0.4061 | 9:23:03 | 26-Sep-14 |
| 7.6 | 0.2569 | 9:24:03 | 26-Sep-14 |
| 13.1 | 0.7667 | 9:25:03 | 26-Sep-14 |
| 12.0 | 0.8259 | 9:26:03 | 26-Sep-14 |
| 10.3 | 0.0383 | 9:27:03 | 26-Sep-14 |
| 3.9 | 0.1239 | 9:28:03 | 26-Sep-14 |
| 2.7 | 0.2310 | 9:29:03 | 26-Sep-14 |
| 1.5 | 0.9096 | 9:30:03 | 26-Sep-14 |
| 5.1 | 0.3193 | 9:31:03 | 26-Sep-14 |
| 17.0 | 0.0400 | 9:32:03 | 26-Sep-14 |
| 4.3 | 0.9821 | 9:33:03 | 26-Sep-14 |
| 9.5 | 0.9518 | 9:34:03 | 26-Sep-14 |
| 11.4 | 0.7353 | 9:35:03 | 26-Sep-14 |
| 2.6 | 0.5347 | 9:36:03 | 26-Sep-14 |
| 12.9 | 0.3650 | 9:37:03 | 26-Sep-14 |
| 13.5 | 0.6512 | 9:38:03 | 26-Sep-14 |
| 17.5 | 0.5865 | 9:39:03 | 26-Sep-14 |
| 17.1 | 0.6707 | 9:40:03 | 26-Sep-14 |
| 14.4 | 0.9752 | 9:41:03 | 26-Sep-14 |
| 7.5 | 0.3825 | 9:42:03 | 26-Sep-14 |
| 0.2 | 0.6079 | 9:43:03 | 26-Sep-14 |
| 12.1 | 0.0995 | 9:44:03 | 26-Sep-14 |
| 10.4 | 0.7333 | 9:45:03 | 26-Sep-14 |
| 17.8 | 0.2350 | 9:46:03 | 26-Sep-14 |
| 19.6 | 0.5954 | 9:47:03 | 26-Sep-14 |
| 4.8 | 0.2253 | 9:48:03 | 26-Sep-14 |
| 11.5 | 0.4019 | 9:49:03 | 26-Sep-14 |
| 8.4 | 0.3867 | 9:50:03 | 26-Sep-14 |
| 8.4 | 0.3422 | 9:51:03 | 26-Sep-14 |
| 6.2 | 0.3069 | 9:52:03 | 26-Sep-14 |
| 19.3 | 0.6182 | 9:53:03 | 26-Sep-14 |
| 6.0 | 0.9210 | 9:54:03 | 26-Sep-14 |
| 11.0 | 0.3470 | 9:55:03 | 26-Sep-14 |
| 7.4 | 0.9905 | 9:56:03 | 26-Sep-14 |
| 20.5 | 0.3889 | 9:57:03 | 26-Sep-14 |
| 9.6 | 0.0415 | 9:58:03 | 26-Sep-14 |
| 6.1 | 0.7357 | 9:59:03 | 26-Sep-14 |
| 3.8 | 0.6163 | 10:00:03 | 26-Sep-14 |
| 6.1 | 0.9646 | 10:01:03 | 26-Sep-14 |
| 15.6 | 0.6574 | 10:02:03 | 26-Sep-14 |
| 8.8 | 0.3672 | 10:03:03 | 26-Sep-14 |
| 11.7 | 0.0683 | 10:04:03 | 26-Sep-14 |
| 5.2 | 0.1696 | 10:05:03 | 26-Sep-14 |
| 16.7 | 0.0603 | 10:06:03 | 26-Sep-14 |
| 1.4 | 0.9854 | 10:07:03 | 26-Sep-14 |

| | | | |
|------|--------|----------|-----------|
| 15.1 | 0.4223 | 10:08:03 | 26-Sep-14 |
| 15.8 | 0.6974 | 10:09:03 | 26-Sep-14 |
| 13.9 | 0.5495 | 10:10:03 | 26-Sep-14 |
| 12.9 | 0.4420 | 10:11:03 | 26-Sep-14 |
| 6.3 | 0.4355 | 10:12:03 | 26-Sep-14 |
| 12.0 | 0.2627 | 10:13:03 | 26-Sep-14 |
| 12.4 | 0.3884 | 10:14:03 | 26-Sep-14 |
| 19.3 | 0.2447 | 10:15:03 | 26-Sep-14 |
| 3.9 | 0.2359 | 10:16:03 | 26-Sep-14 |
| 4.3 | 0.9770 | 10:17:03 | 26-Sep-14 |
| 16.9 | 0.8206 | 10:18:03 | 26-Sep-14 |
| 10.5 | 0.7650 | 10:19:03 | 26-Sep-14 |
| 5.5 | 0.0925 | 10:20:03 | 26-Sep-14 |
| 10.4 | 0.7540 | 10:21:03 | 26-Sep-14 |
| 9.8 | 0.3099 | 10:22:03 | 26-Sep-14 |
| 0.4 | 0.2005 | 10:23:03 | 26-Sep-14 |
| 14.4 | 0.3143 | 10:24:03 | 26-Sep-14 |
| 13.2 | 0.4432 | 10:25:03 | 26-Sep-14 |
| 3.5 | 0.7626 | 10:26:03 | 26-Sep-14 |
| 12.4 | 0.6206 | 10:27:03 | 26-Sep-14 |
| 16.5 | 0.7801 | 10:28:03 | 26-Sep-14 |
| 16.0 | 0.4843 | 10:29:03 | 26-Sep-14 |
| 17.8 | 0.3553 | 10:30:03 | 26-Sep-14 |
| 12.5 | 0.6490 | 10:31:03 | 26-Sep-14 |
| 0.6 | 0.8339 | 10:32:03 | 26-Sep-14 |
| 6.6 | 0.8453 | 10:33:03 | 26-Sep-14 |
| 12.0 | 0.0005 | 10:34:03 | 26-Sep-14 |
| 18.2 | 0.0890 | 10:35:03 | 26-Sep-14 |
| 0.2 | 0.3277 | 10:36:03 | 26-Sep-14 |
| 10.2 | 0.3970 | 10:37:03 | 26-Sep-14 |
| 14.4 | 0.4372 | 10:38:03 | 26-Sep-14 |
| 18.9 | 0.3756 | 10:39:03 | 26-Sep-14 |
| 1.1 | 0.3202 | 10:40:03 | 26-Sep-14 |
| 13.6 | 0.0262 | 10:41:03 | 26-Sep-14 |
| 13.5 | 0.1300 | 10:42:03 | 26-Sep-14 |
| 14.4 | 0.5187 | 10:43:03 | 26-Sep-14 |
| 6.1 | 0.4586 | 10:44:03 | 26-Sep-14 |
| 14.4 | 0.0713 | 10:45:03 | 26-Sep-14 |
| 4.0 | 0.4140 | 10:46:03 | 26-Sep-14 |
| 15.4 | 0.2469 | 10:47:03 | 26-Sep-14 |
| 19.4 | 0.8723 | 10:48:03 | 26-Sep-14 |
| 19.5 | 0.1947 | 10:49:03 | 26-Sep-14 |
| 0.9 | 0.1598 | 10:50:03 | 26-Sep-14 |
| 2.9 | 0.1313 | 10:51:03 | 26-Sep-14 |
| 7.7 | 0.4855 | 10:52:03 | 26-Sep-14 |
| 8.1 | 0.7359 | 10:53:03 | 26-Sep-14 |
| 13.7 | 0.0168 | 10:54:03 | 26-Sep-14 |

| | | | |
|------|--------|----------|-----------|
| 8.3 | 0.7992 | 10:55:03 | 26-Sep-14 |
| 14.9 | 0.3567 | 10:56:03 | 26-Sep-14 |
| 2.1 | 0.9467 | 10:57:03 | 26-Sep-14 |
| 4.0 | 0.6446 | 10:58:03 | 26-Sep-14 |
| 3.3 | 0.2666 | 10:59:03 | 26-Sep-14 |
| 2.9 | 0.7238 | 11:00:03 | 26-Sep-14 |
| 7.7 | 0.0345 | 11:01:03 | 26-Sep-14 |
| 3.8 | 0.6297 | 11:02:03 | 26-Sep-14 |
| 11.4 | 0.7676 | 11:03:03 | 26-Sep-14 |
| 5.3 | 0.4431 | 11:04:03 | 26-Sep-14 |
| 5.3 | 0.5096 | 11:05:03 | 26-Sep-14 |
| 5.9 | 0.5550 | 11:06:03 | 26-Sep-14 |
| 10.6 | 0.9786 | 11:07:03 | 26-Sep-14 |
| 7.8 | 0.4006 | 11:08:03 | 26-Sep-14 |
| 12.0 | 0.6216 | 11:09:03 | 26-Sep-14 |
| 12.2 | 0.4346 | 11:10:03 | 26-Sep-14 |
| 7.2 | 0.7525 | 11:11:03 | 26-Sep-14 |
| 12.2 | 0.4700 | 11:12:03 | 26-Sep-14 |
| 18.3 | 0.3793 | 11:13:03 | 26-Sep-14 |
| 10.1 | 0.1748 | 11:14:03 | 26-Sep-14 |
| 6.6 | 0.6060 | 11:15:03 | 26-Sep-14 |
| 14.6 | 0.2805 | 11:16:03 | 26-Sep-14 |
| 5.7 | 0.5123 | 11:17:03 | 26-Sep-14 |
| 7.8 | 0.8018 | 11:18:03 | 26-Sep-14 |
| 2.6 | 0.6535 | 11:19:03 | 26-Sep-14 |
| 3.7 | 0.4288 | 11:20:03 | 26-Sep-14 |
| 15.2 | 0.8660 | 11:21:03 | 26-Sep-14 |
| 17.0 | 0.8025 | 11:22:03 | 26-Sep-14 |
| 15.0 | 0.1153 | 11:23:03 | 26-Sep-14 |
| 8.5 | 0.6457 | 11:24:03 | 26-Sep-14 |
| 8.2 | 0.8139 | 11:25:03 | 26-Sep-14 |
| 12.0 | 0.9061 | 11:26:03 | 26-Sep-14 |
| 5.9 | 0.6286 | 11:27:03 | 26-Sep-14 |
| 15.4 | 0.5483 | 11:28:03 | 26-Sep-14 |
| 4.6 | 0.6465 | 11:29:03 | 26-Sep-14 |
| 0.5 | 0.6021 | 11:30:03 | 26-Sep-14 |
| 11.9 | 0.6898 | 11:31:03 | 26-Sep-14 |
| 2.5 | 0.3757 | 11:32:03 | 26-Sep-14 |
| 4.7 | 0.3655 | 11:33:03 | 26-Sep-14 |
| 15.4 | 0.9241 | 11:34:03 | 26-Sep-14 |
| 8.7 | 0.1756 | 11:35:03 | 26-Sep-14 |
| 14.4 | 0.1099 | 11:36:03 | 26-Sep-14 |
| 3.0 | 0.5107 | 11:37:03 | 26-Sep-14 |
| 11.8 | 0.0499 | 11:38:03 | 26-Sep-14 |
| 5.8 | 0.6951 | 11:39:03 | 26-Sep-14 |
| 4.2 | 0.8099 | 11:40:03 | 26-Sep-14 |
| 11.6 | 0.6063 | 11:41:03 | 26-Sep-14 |

| | | | |
|------|--------|----------|-----------|
| 6.3 | 0.3742 | 11:42:03 | 26-Sep-14 |
| 11.4 | 0.6203 | 11:43:03 | 26-Sep-14 |
| 7.6 | 0.1831 | 11:44:03 | 26-Sep-14 |
| 5.9 | 0.8131 | 11:45:03 | 26-Sep-14 |
| 15.0 | 0.0328 | 11:46:03 | 26-Sep-14 |
| 2.5 | 0.2501 | 11:47:03 | 26-Sep-14 |
| 9.0 | 0.3518 | 11:48:03 | 26-Sep-14 |
| 7.6 | 0.3883 | 11:49:03 | 26-Sep-14 |
| 20.3 | 0.8268 | 11:50:03 | 26-Sep-14 |
| 13.4 | 0.4756 | 11:51:03 | 26-Sep-14 |
| 4.2 | 0.4283 | 11:52:03 | 26-Sep-14 |
| 5.7 | 0.8504 | 11:53:03 | 26-Sep-14 |
| 20.1 | 0.3153 | 11:54:03 | 26-Sep-14 |
| 1.2 | 0.4376 | 11:55:03 | 26-Sep-14 |
| 13.1 | 0.0840 | 11:56:03 | 26-Sep-14 |
| 11.1 | 0.4341 | 11:57:03 | 26-Sep-14 |
| 16.1 | 0.0001 | 11:58:03 | 26-Sep-14 |
| 8.6 | 0.5225 | 11:59:03 | 26-Sep-14 |
| 14.6 | 0.2511 | 12:00:03 | 26-Sep-14 |
| 13.9 | 0.5214 | 12:01:03 | 26-Sep-14 |
| 2.1 | 0.9007 | 12:02:03 | 26-Sep-14 |
| 12.6 | 0.9714 | 12:03:03 | 26-Sep-14 |
| 17.8 | 0.8959 | 12:04:03 | 26-Sep-14 |
| 11.9 | 0.5455 | 12:05:03 | 26-Sep-14 |
| 20.2 | 0.0035 | 12:06:03 | 26-Sep-14 |
| 15.5 | 0.3227 | 12:07:03 | 26-Sep-14 |
| 11.0 | 0.3895 | 12:08:03 | 26-Sep-14 |
| 8.8 | 0.2208 | 12:09:03 | 26-Sep-14 |
| 8.2 | 0.0608 | 12:10:03 | 26-Sep-14 |
| 18.5 | 0.4806 | 12:11:03 | 26-Sep-14 |
| 9.6 | 0.7443 | 12:12:03 | 26-Sep-14 |
| 9.8 | 0.1592 | 12:13:03 | 26-Sep-14 |
| 12.5 | 0.8228 | 12:14:03 | 26-Sep-14 |
| 12.8 | 0.2863 | 12:15:03 | 26-Sep-14 |
| 18.8 | 0.1491 | 12:16:03 | 26-Sep-14 |
| 10.3 | 0.9687 | 12:17:03 | 26-Sep-14 |
| 15.3 | 0.0826 | 12:18:03 | 26-Sep-14 |
| 9.8 | 0.3162 | 12:19:03 | 26-Sep-14 |
| 6.6 | 0.0799 | 12:20:03 | 26-Sep-14 |
| 0.6 | 0.4271 | 12:21:03 | 26-Sep-14 |
| 8.2 | 0.9201 | 12:22:03 | 26-Sep-14 |
| 12.7 | 0.0140 | 12:23:03 | 26-Sep-14 |
| 6.4 | 0.8604 | 12:24:03 | 26-Sep-14 |
| 6.6 | 0.1320 | 12:25:03 | 26-Sep-14 |
| 10.2 | 0.8272 | 12:26:03 | 26-Sep-14 |
| 19.1 | 0.1046 | 12:27:03 | 26-Sep-14 |
| 3.7 | 0.3137 | 12:28:03 | 26-Sep-14 |

| | | | |
|------|--------|----------|-----------|
| 18.8 | 0.8955 | 12:29:03 | 26-Sep-14 |
| 3.2 | 0.6526 | 12:30:03 | 26-Sep-14 |
| 19.1 | 0.8049 | 12:31:03 | 26-Sep-14 |
| 3.6 | 0.0448 | 12:32:03 | 26-Sep-14 |
| 8.2 | 0.5290 | 12:33:03 | 26-Sep-14 |
| 16.1 | 0.3193 | 12:34:03 | 26-Sep-14 |
| 6.9 | 0.1461 | 12:35:03 | 26-Sep-14 |
| 19.5 | 0.7738 | 12:36:03 | 26-Sep-14 |
| 10.9 | 0.0302 | 12:37:03 | 26-Sep-14 |
| 14.0 | 0.6687 | 12:38:03 | 26-Sep-14 |
| 11.3 | 0.5916 | 12:39:03 | 26-Sep-14 |
| 11.9 | 0.9806 | 12:40:03 | 26-Sep-14 |
| 10.6 | 0.9698 | 12:41:03 | 26-Sep-14 |
| 15.2 | 0.5771 | 12:42:03 | 26-Sep-14 |
| 7.7 | 0.7775 | 12:43:03 | 26-Sep-14 |
| 8.5 | 0.7632 | 12:44:03 | 26-Sep-14 |
| 6.4 | 0.5454 | 12:45:03 | 26-Sep-14 |
| 2.5 | 0.9332 | 12:46:03 | 26-Sep-14 |
| 3.7 | 0.2963 | 12:47:03 | 26-Sep-14 |
| 3.9 | 0.7379 | 12:48:03 | 26-Sep-14 |
| 13.3 | 0.1947 | 12:49:03 | 26-Sep-14 |
| 2.7 | 0.7631 | 12:50:03 | 26-Sep-14 |
| 14.7 | 0.2826 | 12:51:03 | 26-Sep-14 |
| 15.3 | 0.6240 | 12:52:03 | 26-Sep-14 |
| 19.9 | 0.9978 | 12:53:03 | 26-Sep-14 |
| 7.3 | 0.8286 | 12:54:03 | 26-Sep-14 |
| 7.2 | 0.9084 | 12:55:03 | 26-Sep-14 |
| 12.7 | 0.6127 | 12:56:03 | 26-Sep-14 |
| 15.2 | 0.3292 | 12:57:03 | 26-Sep-14 |
| 17.7 | 0.5414 | 12:58:03 | 26-Sep-14 |
| 12.4 | 0.3514 | 12:59:03 | 26-Sep-14 |
| 20.4 | 0.4754 | 13:00:03 | 26-Sep-14 |
| 9.1 | 0.8348 | 13:01:03 | 26-Sep-14 |
| 0.3 | 0.0666 | 13:02:03 | 26-Sep-14 |
| 5.4 | 0.1446 | 13:03:03 | 26-Sep-14 |
| 14.4 | 0.8474 | 13:04:03 | 26-Sep-14 |
| 15.0 | 0.4162 | 13:05:03 | 26-Sep-14 |
| 8.6 | 0.9367 | 13:06:03 | 26-Sep-14 |
| 7.7 | 0.6403 | 13:07:03 | 26-Sep-14 |
| 12.7 | 0.4719 | 13:08:03 | 26-Sep-14 |
| 8.2 | 0.6239 | 13:09:03 | 26-Sep-14 |
| 8.1 | 0.9974 | 13:10:03 | 26-Sep-14 |
| 7.0 | 0.9927 | 13:11:03 | 26-Sep-14 |
| 18.7 | 0.4644 | 13:12:03 | 26-Sep-14 |
| 2.7 | 0.0605 | 13:13:03 | 26-Sep-14 |
| 7.5 | 0.0397 | 13:14:03 | 26-Sep-14 |
| 15.2 | 0.6909 | 13:15:03 | 26-Sep-14 |

| | | | |
|------|--------|----------|-----------|
| 20.3 | 0.6603 | 13:16:03 | 26-Sep-14 |
| 0.4 | 0.2510 | 13:17:03 | 26-Sep-14 |
| 1.9 | 0.3589 | 13:18:03 | 26-Sep-14 |
| 2.6 | 0.8659 | 13:19:03 | 26-Sep-14 |
| 19.3 | 0.9091 | 13:20:03 | 26-Sep-14 |
| 18.9 | 0.5595 | 13:21:03 | 26-Sep-14 |
| 1.0 | 0.8832 | 13:22:03 | 26-Sep-14 |
| 2.7 | 0.2580 | 13:23:03 | 26-Sep-14 |
| 3.6 | 0.0519 | 13:24:03 | 26-Sep-14 |
| 13.5 | 0.6013 | 13:25:03 | 26-Sep-14 |
| 2.1 | 0.2304 | 13:26:03 | 26-Sep-14 |
| 2.1 | 0.1785 | 13:27:03 | 26-Sep-14 |
| 18.6 | 0.9898 | 13:28:03 | 26-Sep-14 |
| 10.1 | 0.7547 | 13:29:03 | 26-Sep-14 |
| 7.6 | 0.9385 | 13:30:03 | 26-Sep-14 |
| 17.6 | 0.6915 | 13:31:03 | 26-Sep-14 |
| 18.2 | 0.4880 | 13:32:03 | 26-Sep-14 |
| 4.1 | 0.3148 | 13:33:03 | 26-Sep-14 |
| 14.7 | 0.0449 | 13:34:03 | 26-Sep-14 |
| 5.8 | 0.0483 | 13:35:03 | 26-Sep-14 |
| 10.6 | 0.0886 | 13:36:03 | 26-Sep-14 |
| 5.1 | 0.4872 | 13:37:03 | 26-Sep-14 |
| 4.1 | 0.4352 | 13:38:03 | 26-Sep-14 |
| 8.9 | 0.6237 | 13:39:03 | 26-Sep-14 |
| 4.4 | 0.5844 | 13:40:03 | 26-Sep-14 |
| 2.4 | 0.8727 | 13:41:03 | 26-Sep-14 |
| 12.0 | 0.3681 | 13:42:03 | 26-Sep-14 |
| 2.5 | 0.3978 | 13:43:03 | 26-Sep-14 |
| 19.0 | 0.3858 | 13:44:03 | 26-Sep-14 |
| 6.4 | 0.5311 | 13:45:03 | 26-Sep-14 |
| 12.7 | 0.5908 | 13:46:03 | 26-Sep-14 |
| 19.0 | 0.9537 | 13:47:03 | 26-Sep-14 |
| 17.5 | 0.1074 | 13:48:03 | 26-Sep-14 |
| 1.4 | 0.3864 | 13:49:03 | 26-Sep-14 |
| 12.6 | 0.5704 | 13:50:03 | 26-Sep-14 |
| 1.8 | 0.3443 | 13:51:03 | 26-Sep-14 |
| 0.1 | 0.1304 | 13:52:03 | 26-Sep-14 |
| 19.3 | 0.1211 | 13:53:03 | 26-Sep-14 |
| 15.6 | 0.5399 | 13:54:03 | 26-Sep-14 |
| 0.2 | 0.4532 | 13:55:03 | 26-Sep-14 |
| 8.1 | 0.8983 | 13:56:03 | 26-Sep-14 |
| 10.8 | 0.0641 | 13:57:03 | 26-Sep-14 |
| 4.9 | 0.6471 | 13:58:03 | 26-Sep-14 |
| 11.4 | 0.5137 | 13:59:03 | 26-Sep-14 |
| 11.5 | 0.4030 | 14:00:03 | 26-Sep-14 |
| 20.2 | 0.4124 | 14:01:03 | 26-Sep-14 |
| 11.4 | 0.7019 | 14:02:03 | 26-Sep-14 |

| | | | |
|------|--------|----------|-----------|
| 6.1 | 0.3613 | 14:03:03 | 26-Sep-14 |
| 18.7 | 0.7233 | 14:04:03 | 26-Sep-14 |
| 3.1 | 0.4618 | 14:05:03 | 26-Sep-14 |
| 10.2 | 0.6495 | 14:06:03 | 26-Sep-14 |
| 3.6 | 0.0524 | 14:07:03 | 26-Sep-14 |
| 6.1 | 0.3587 | 14:08:03 | 26-Sep-14 |
| 18.7 | 0.3597 | 14:09:03 | 26-Sep-14 |
| 17.1 | 0.2453 | 14:10:03 | 26-Sep-14 |
| 19.0 | 0.9481 | 14:11:03 | 26-Sep-14 |
| 17.4 | 0.0352 | 14:12:03 | 26-Sep-14 |
| 0.2 | 0.9570 | 14:13:03 | 26-Sep-14 |
| 3.0 | 0.9711 | 14:14:03 | 26-Sep-14 |
| 4.4 | 0.0174 | 14:15:03 | 26-Sep-14 |
| 1.2 | 0.6959 | 14:16:03 | 26-Sep-14 |
| 13.3 | 0.8426 | 14:17:03 | 26-Sep-14 |
| 6.7 | 0.8904 | 14:18:03 | 26-Sep-14 |
| 3.9 | 0.4259 | 14:19:03 | 26-Sep-14 |
| 11.7 | 0.0313 | 14:20:03 | 26-Sep-14 |
| 14.8 | 0.8837 | 14:21:03 | 26-Sep-14 |
| 5.5 | 0.6162 | 14:22:03 | 26-Sep-14 |
| 8.1 | 0.1756 | 14:23:03 | 26-Sep-14 |
| 14.0 | 0.5506 | 14:24:03 | 26-Sep-14 |
| 19.8 | 0.6935 | 14:25:03 | 26-Sep-14 |
| 4.6 | 0.9382 | 14:26:03 | 26-Sep-14 |
| 12.8 | 0.2949 | 14:27:03 | 26-Sep-14 |
| 19.0 | 0.6531 | 14:28:03 | 26-Sep-14 |
| 1.5 | 0.2894 | 14:29:03 | 26-Sep-14 |
| 16.6 | 0.3631 | 14:30:03 | 26-Sep-14 |
| 8.3 | 0.7175 | 14:31:03 | 26-Sep-14 |
| 1.2 | 0.5609 | 14:32:03 | 26-Sep-14 |
| 3.1 | 0.5630 | 14:33:03 | 26-Sep-14 |
| 10.4 | 0.4330 | 14:34:03 | 26-Sep-14 |
| 19.1 | 0.1795 | 14:35:03 | 26-Sep-14 |
| 2.7 | 0.3467 | 14:36:03 | 26-Sep-14 |
| 15.1 | 0.1292 | 14:37:03 | 26-Sep-14 |
| 15.2 | 0.2563 | 14:38:03 | 26-Sep-14 |
| 5.4 | 0.8533 | 14:39:03 | 26-Sep-14 |
| 9.3 | 0.2081 | 14:40:03 | 26-Sep-14 |
| 11.4 | 0.5838 | 14:41:03 | 26-Sep-14 |
| 18.6 | 0.7640 | 14:42:03 | 26-Sep-14 |
| 13.7 | 0.7644 | 14:43:03 | 26-Sep-14 |
| 18.4 | 0.2366 | 14:44:03 | 26-Sep-14 |
| 4.6 | 0.2146 | 14:45:03 | 26-Sep-14 |
| 2.5 | 0.8216 | 14:46:03 | 26-Sep-14 |
| 9.6 | 0.9611 | 14:47:03 | 26-Sep-14 |
| 3.1 | 0.1034 | 14:48:03 | 26-Sep-14 |
| 3.3 | 0.3016 | 14:49:03 | 26-Sep-14 |

| | | | |
|------|--------|----------|-----------|
| 15.2 | 0.5097 | 14:50:03 | 26-Sep-14 |
| 19.4 | 0.0642 | 14:51:03 | 26-Sep-14 |
| 19.4 | 0.9361 | 14:52:03 | 26-Sep-14 |
| 2.5 | 0.7124 | 14:53:03 | 26-Sep-14 |
| 19.6 | 0.2125 | 14:54:03 | 26-Sep-14 |
| 14.1 | 0.4008 | 14:55:03 | 26-Sep-14 |
| 16.3 | 0.8389 | 14:56:03 | 26-Sep-14 |
| 4.6 | 0.7865 | 14:57:03 | 26-Sep-14 |
| 20.1 | 0.2352 | 14:58:03 | 26-Sep-14 |
| 15.5 | 0.9442 | 14:59:03 | 26-Sep-14 |
| 7.4 | 0.6849 | 15:00:03 | 26-Sep-14 |
| 5.3 | 0.7271 | 15:01:03 | 26-Sep-14 |
| 0.9 | 0.1433 | 15:02:03 | 26-Sep-14 |
| 12.6 | 0.2017 | 15:03:03 | 26-Sep-14 |
| 12.3 | 0.3487 | 15:04:03 | 26-Sep-14 |
| 4.1 | 0.1779 | 15:05:03 | 26-Sep-14 |
| 6.4 | 0.3962 | 15:06:03 | 26-Sep-14 |
| 12.9 | 0.6536 | 15:07:03 | 26-Sep-14 |
| 2.4 | 0.3575 | 15:08:03 | 26-Sep-14 |
| 23.5 | 0.0337 | 8:27:14 | 29-Sep-14 |
| 22.2 | 0.8684 | 8:28:14 | 29-Sep-14 |
| 29.1 | 0.7385 | 8:29:14 | 29-Sep-14 |
| 63.1 | 0.3205 | 8:30:14 | 29-Sep-14 |
| 10.6 | 0.6983 | 8:31:14 | 29-Sep-14 |
| 8.6 | 0.6689 | 8:32:14 | 29-Sep-14 |
| 30.5 | 0.0840 | 8:33:14 | 29-Sep-14 |
| 10.4 | 0.7347 | 8:34:14 | 29-Sep-14 |
| 30.0 | 0.0085 | 8:35:14 | 29-Sep-14 |
| 20.5 | 0.7736 | 8:36:14 | 29-Sep-14 |
| 4.4 | 0.3787 | 8:37:14 | 29-Sep-14 |
| 24.5 | 0.6149 | 8:38:14 | 29-Sep-14 |
| 6.5 | 0.0290 | 8:39:14 | 29-Sep-14 |
| 27.0 | 0.4735 | 8:40:14 | 29-Sep-14 |
| 9.2 | 0.7364 | 8:41:14 | 29-Sep-14 |
| 18.3 | 0.2413 | 8:42:14 | 29-Sep-14 |
| 1.3 | 0.8404 | 8:43:14 | 29-Sep-14 |
| 15.3 | 0.6560 | 8:44:14 | 29-Sep-14 |
| 28.4 | 0.5828 | 8:45:14 | 29-Sep-14 |
| 10.2 | 0.7056 | 8:46:14 | 29-Sep-14 |
| 4.5 | 0.7597 | 8:47:14 | 29-Sep-14 |
| 10.9 | 0.8375 | 8:48:14 | 29-Sep-14 |
| 16.2 | 0.9097 | 8:49:14 | 29-Sep-14 |
| 1.9 | 0.7266 | 8:50:14 | 29-Sep-14 |
| 13.4 | 0.1614 | 8:51:14 | 29-Sep-14 |
| 7.1 | 0.9769 | 8:52:14 | 29-Sep-14 |
| 2.4 | 0.2673 | 8:53:14 | 29-Sep-14 |
| 9.2 | 0.0309 | 8:54:14 | 29-Sep-14 |

| | | | |
|------|--------|---------|-----------|
| 16.6 | 0.9675 | 8:55:14 | 29-Sep-14 |
| 15.6 | 0.9481 | 8:56:14 | 29-Sep-14 |
| 23.4 | 0.6409 | 8:57:14 | 29-Sep-14 |
| 16.0 | 0.8739 | 8:58:14 | 29-Sep-14 |
| 41.9 | 0.9211 | 8:59:14 | 29-Sep-14 |
| 8.2 | 0.9684 | 9:00:14 | 29-Sep-14 |
| 20.4 | 0.7511 | 9:01:14 | 29-Sep-14 |
| 48.4 | 0.4885 | 9:02:14 | 29-Sep-14 |
| 6.2 | 0.7092 | 9:03:14 | 29-Sep-14 |
| 16.5 | 0.4017 | 9:04:14 | 29-Sep-14 |
| 5.6 | 0.9182 | 9:05:14 | 29-Sep-14 |
| 36.3 | 0.8700 | 9:06:14 | 29-Sep-14 |
| 10.7 | 0.7700 | 9:07:14 | 29-Sep-14 |
| 44.5 | 0.4744 | 9:08:14 | 29-Sep-14 |
| 28.9 | 0.6898 | 9:09:14 | 29-Sep-14 |
| 24.9 | 0.4602 | 9:10:14 | 29-Sep-14 |
| 8.5 | 0.5734 | 9:11:14 | 29-Sep-14 |
| 18.9 | 0.1269 | 9:12:14 | 29-Sep-14 |
| 6.8 | 0.1798 | 9:13:14 | 29-Sep-14 |
| 26.2 | 0.0742 | 9:14:14 | 29-Sep-14 |
| 30.6 | 0.3592 | 9:15:14 | 29-Sep-14 |
| 11.7 | 0.6729 | 9:16:14 | 29-Sep-14 |
| 26.9 | 0.0115 | 9:17:14 | 29-Sep-14 |
| 19.4 | 0.4871 | 9:18:14 | 29-Sep-14 |
| 41.2 | 0.7301 | 9:19:14 | 29-Sep-14 |
| 16.4 | 0.5857 | 9:20:14 | 29-Sep-14 |
| 16.1 | 0.3381 | 9:21:14 | 29-Sep-14 |
| 15.7 | 0.4680 | 9:22:14 | 29-Sep-14 |
| 45.8 | 0.2197 | 9:23:14 | 29-Sep-14 |
| 7.7 | 0.0662 | 9:24:14 | 29-Sep-14 |
| 12.4 | 0.0126 | 9:25:14 | 29-Sep-14 |
| 4.0 | 0.9683 | 9:26:14 | 29-Sep-14 |
| 13.0 | 0.3746 | 9:27:14 | 29-Sep-14 |
| 0.1 | 0.3456 | 9:28:14 | 29-Sep-14 |
| 18.9 | 0.6021 | 9:29:14 | 29-Sep-14 |
| 22.3 | 0.5714 | 9:30:14 | 29-Sep-14 |
| 11.4 | 0.7268 | 9:31:14 | 29-Sep-14 |
| 11.6 | 0.7287 | 9:32:14 | 29-Sep-14 |
| 5.2 | 0.3751 | 9:33:14 | 29-Sep-14 |
| 39.5 | 0.8039 | 9:34:14 | 29-Sep-14 |
| 1.6 | 0.9121 | 9:35:14 | 29-Sep-14 |
| 22.0 | 0.3894 | 9:36:14 | 29-Sep-14 |
| 27.0 | 0.6421 | 9:37:14 | 29-Sep-14 |
| 25.8 | 0.2791 | 9:38:14 | 29-Sep-14 |
| 33.1 | 0.6944 | 9:39:14 | 29-Sep-14 |
| 35.5 | 0.7271 | 9:40:14 | 29-Sep-14 |
| 35.4 | 0.0194 | 9:41:14 | 29-Sep-14 |

| | | | |
|------|--------|----------|-----------|
| 16.0 | 0.6684 | 9:42:14 | 29-Sep-14 |
| 41.9 | 0.5807 | 9:43:14 | 29-Sep-14 |
| 38.9 | 0.9898 | 9:44:14 | 29-Sep-14 |
| 38.2 | 0.6240 | 9:45:14 | 29-Sep-14 |
| 52.8 | 0.3394 | 9:46:14 | 29-Sep-14 |
| 36.5 | 0.7438 | 9:47:14 | 29-Sep-14 |
| 2.5 | 0.0517 | 9:48:14 | 29-Sep-14 |
| 6.1 | 0.9043 | 9:49:14 | 29-Sep-14 |
| 24.2 | 0.3774 | 9:50:14 | 29-Sep-14 |
| 1.1 | 0.2854 | 9:51:14 | 29-Sep-14 |
| 29.9 | 0.6463 | 9:52:14 | 29-Sep-14 |
| 48.5 | 0.3155 | 9:53:14 | 29-Sep-14 |
| 55.5 | 0.7945 | 9:54:14 | 29-Sep-14 |
| 42.8 | 0.8338 | 9:55:14 | 29-Sep-14 |
| 11.8 | 0.3235 | 9:56:14 | 29-Sep-14 |
| 25.5 | 0.3783 | 9:57:14 | 29-Sep-14 |
| 15.7 | 0.6991 | 9:58:14 | 29-Sep-14 |
| 36.0 | 0.9193 | 9:59:14 | 29-Sep-14 |
| 0.6 | 0.0768 | 10:00:14 | 29-Sep-14 |
| 30.0 | 0.4675 | 10:01:14 | 29-Sep-14 |
| 3.5 | 0.9721 | 10:02:14 | 29-Sep-14 |
| 11.8 | 0.2856 | 10:03:14 | 29-Sep-14 |
| 30.6 | 0.9299 | 10:04:14 | 29-Sep-14 |
| 10.9 | 0.2386 | 10:05:14 | 29-Sep-14 |
| 56.0 | 0.5419 | 10:06:14 | 29-Sep-14 |
| 6.2 | 0.1432 | 10:07:14 | 29-Sep-14 |
| 14.1 | 0.7994 | 10:08:14 | 29-Sep-14 |
| 32.5 | 0.6429 | 10:09:14 | 29-Sep-14 |
| 10.0 | 0.3217 | 10:10:14 | 29-Sep-14 |
| 16.5 | 0.0364 | 10:11:14 | 29-Sep-14 |
| 34.6 | 0.2452 | 10:12:14 | 29-Sep-14 |
| 12.0 | 0.5718 | 10:13:14 | 29-Sep-14 |
| 8.0 | 0.5029 | 10:14:14 | 29-Sep-14 |
| 23.5 | 0.6365 | 10:15:14 | 29-Sep-14 |
| 65.8 | 0.5033 | 10:16:14 | 29-Sep-14 |
| 27.2 | 0.8274 | 10:17:14 | 29-Sep-14 |
| 10.3 | 0.4203 | 10:18:14 | 29-Sep-14 |
| 22.3 | 0.8085 | 10:19:14 | 29-Sep-14 |
| 12.1 | 0.8871 | 10:20:14 | 29-Sep-14 |
| 8.3 | 0.6353 | 10:21:14 | 29-Sep-14 |
| 37.5 | 0.0668 | 10:22:14 | 29-Sep-14 |
| 4.5 | 0.4225 | 10:23:14 | 29-Sep-14 |
| 11.1 | 0.0928 | 10:24:14 | 29-Sep-14 |
| 29.0 | 0.4562 | 10:25:14 | 29-Sep-14 |
| 4.4 | 0.4307 | 10:26:14 | 29-Sep-14 |
| 13.1 | 0.3991 | 10:27:14 | 29-Sep-14 |
| 35.5 | 0.6780 | 10:28:14 | 29-Sep-14 |

| | | | |
|------|--------|----------|-----------|
| 11.7 | 0.0812 | 10:29:14 | 29-Sep-14 |
| 10.0 | 0.0906 | 10:30:14 | 29-Sep-14 |
| 11.9 | 0.4977 | 10:31:14 | 29-Sep-14 |
| 8.5 | 1.0440 | 10:32:14 | 29-Sep-14 |
| 6.6 | 0.0309 | 10:33:14 | 29-Sep-14 |
| 10.6 | 0.9675 | 10:34:14 | 29-Sep-14 |
| 36.7 | 0.9481 | 10:35:14 | 29-Sep-14 |
| 40.7 | 0.6409 | 10:36:14 | 29-Sep-14 |
| 18.8 | 0.8739 | 10:37:14 | 29-Sep-14 |
| 20.9 | 0.9211 | 10:38:14 | 29-Sep-14 |
| 57.6 | 0.9684 | 10:39:14 | 29-Sep-14 |
| 32.5 | 0.7511 | 10:40:14 | 29-Sep-14 |
| 69.9 | 0.4885 | 10:41:14 | 29-Sep-14 |
| 75.1 | 0.7092 | 10:42:14 | 29-Sep-14 |
| 58.8 | 0.4017 | 10:43:14 | 29-Sep-14 |
| 63.3 | 0.9182 | 10:44:14 | 29-Sep-14 |
| 62.7 | 0.8700 | 10:45:14 | 29-Sep-14 |
| 57.0 | 0.7700 | 10:46:14 | 29-Sep-14 |
| 29.0 | 0.4744 | 10:47:14 | 29-Sep-14 |
| 35.0 | 0.6898 | 10:48:14 | 29-Sep-14 |
| 5.8 | 0.4602 | 10:49:14 | 29-Sep-14 |
| 24.3 | 0.5734 | 10:50:14 | 29-Sep-14 |
| 54.8 | 0.1269 | 10:51:14 | 29-Sep-14 |
| 32.8 | 0.1798 | 10:52:14 | 29-Sep-14 |
| 42.0 | 0.0742 | 10:53:14 | 29-Sep-14 |
| 21.7 | 0.3592 | 10:54:14 | 29-Sep-14 |
| 17.6 | 0.6729 | 10:55:14 | 29-Sep-14 |
| 42.7 | 0.0115 | 10:56:14 | 29-Sep-14 |
| 26.3 | 0.4871 | 10:57:14 | 29-Sep-14 |
| 2.9 | 0.7301 | 10:58:14 | 29-Sep-14 |
| 1.7 | 0.5857 | 10:59:14 | 29-Sep-14 |
| 11.2 | 0.3381 | 11:00:14 | 29-Sep-14 |
| 2.7 | 0.4680 | 11:01:14 | 29-Sep-14 |
| 12.0 | 0.2197 | 11:02:14 | 29-Sep-14 |
| 15.4 | 0.0662 | 11:03:14 | 29-Sep-14 |
| 8.3 | 0.0126 | 11:04:14 | 29-Sep-14 |
| 5.9 | 0.9683 | 11:05:14 | 29-Sep-14 |
| 14.2 | 0.3746 | 11:06:14 | 29-Sep-14 |
| 14.6 | 0.3456 | 11:07:14 | 29-Sep-14 |
| 4.4 | 0.6021 | 11:08:14 | 29-Sep-14 |
| 2.1 | 0.5714 | 11:09:14 | 29-Sep-14 |
| 13.7 | 0.7268 | 11:10:14 | 29-Sep-14 |
| 15.4 | 0.7287 | 11:11:14 | 29-Sep-14 |
| 9.7 | 0.3751 | 11:12:14 | 29-Sep-14 |
| 49.5 | 0.8039 | 11:13:14 | 29-Sep-14 |
| 34.0 | 0.9121 | 11:14:14 | 29-Sep-14 |
| 4.2 | 0.3894 | 11:15:14 | 29-Sep-14 |

| | | | |
|-------|--------|----------|-----------|
| 25.3 | 0.6421 | 11:16:14 | 29-Sep-14 |
| 25.3 | 0.2791 | 11:17:14 | 29-Sep-14 |
| 33.7 | 0.6944 | 11:18:14 | 29-Sep-14 |
| 48.0 | 0.7271 | 11:19:14 | 29-Sep-14 |
| 25.0 | 0.0194 | 11:20:14 | 29-Sep-14 |
| 24.4 | 0.6684 | 11:21:14 | 29-Sep-14 |
| 39.4 | 0.5807 | 11:22:14 | 29-Sep-14 |
| 11.0 | 0.9898 | 11:23:14 | 29-Sep-14 |
| 10.0 | 0.6240 | 11:24:14 | 29-Sep-14 |
| 35.3 | 0.3394 | 11:25:14 | 29-Sep-14 |
| 39.0 | 0.7438 | 11:26:14 | 29-Sep-14 |
| 54.3 | 0.0517 | 11:27:14 | 29-Sep-14 |
| 56.6 | 0.9043 | 11:28:14 | 29-Sep-14 |
| 56.9 | 0.3774 | 11:29:14 | 29-Sep-14 |
| 54.6 | 0.2854 | 11:30:14 | 29-Sep-14 |
| 99.0 | 0.6463 | 11:31:14 | 29-Sep-14 |
| 111.2 | 0.3155 | 11:32:14 | 29-Sep-14 |
| 131.0 | 0.7945 | 11:33:14 | 29-Sep-14 |
| 115.0 | 0.8338 | 11:34:14 | 29-Sep-14 |
| 123.8 | 0.3235 | 11:35:14 | 29-Sep-14 |
| 140.1 | 0.3783 | 11:36:14 | 29-Sep-14 |
| 151.8 | 0.6991 | 11:37:14 | 29-Sep-14 |
| 162.3 | 0.9193 | 11:38:14 | 29-Sep-14 |
| 154.4 | 0.0768 | 11:39:14 | 29-Sep-14 |
| 140.4 | 0.4675 | 11:40:14 | 29-Sep-14 |
| 149.3 | 0.9721 | 11:41:14 | 29-Sep-14 |
| 138.1 | 0.2856 | 11:42:14 | 29-Sep-14 |
| 173.1 | 0.9299 | 11:43:14 | 29-Sep-14 |
| 174.9 | 0.2386 | 11:44:14 | 29-Sep-14 |
| 153.0 | 0.5419 | 11:45:14 | 29-Sep-14 |
| 190.2 | 0.1432 | 11:46:14 | 29-Sep-14 |
| 180.2 | 0.7994 | 11:47:14 | 29-Sep-14 |
| 166.5 | 0.6429 | 11:48:14 | 29-Sep-14 |
| 214.4 | 0.3217 | 11:49:14 | 29-Sep-14 |
| 211.9 | 0.0364 | 11:50:14 | 29-Sep-14 |
| 222.8 | 0.2452 | 11:51:14 | 29-Sep-14 |
| 211.0 | 0.5718 | 11:52:14 | 29-Sep-14 |
| 219.7 | 0.5029 | 11:53:14 | 29-Sep-14 |
| 185.9 | 0.6365 | 11:54:14 | 29-Sep-14 |
| 226.7 | 0.5033 | 11:55:14 | 29-Sep-14 |
| 223.8 | 0.8274 | 11:56:14 | 29-Sep-14 |
| 211.5 | 0.4203 | 11:57:14 | 29-Sep-14 |
| 221.2 | 0.8085 | 11:58:14 | 29-Sep-14 |
| 252.6 | 0.8871 | 11:59:14 | 29-Sep-14 |
| 265.5 | 0.6353 | 12:00:14 | 29-Sep-14 |
| 252.3 | 0.0668 | 12:01:14 | 29-Sep-14 |
| 269.2 | 0.4225 | 12:02:14 | 29-Sep-14 |

| | | | |
|-------|--------|----------|-----------|
| 236.6 | 0.0928 | 12:03:14 | 29-Sep-14 |
| 273.9 | 0.4562 | 12:04:14 | 29-Sep-14 |
| 244.7 | 0.4307 | 12:05:14 | 29-Sep-14 |
| 234.8 | 0.3991 | 12:06:14 | 29-Sep-14 |
| 262.6 | 0.6780 | 12:07:14 | 29-Sep-14 |
| 253.2 | 0.0812 | 12:08:14 | 29-Sep-14 |
| 11.8 | 0.0906 | 12:09:14 | 29-Sep-14 |
| 13.2 | 0.4977 | 12:10:14 | 29-Sep-14 |
| 11.4 | 1.0440 | 12:11:14 | 29-Sep-14 |
| 1.2 | 0.0309 | 12:12:14 | 29-Sep-14 |
| 9.0 | 0.9675 | 12:13:14 | 29-Sep-14 |
| 11.6 | 0.9481 | 12:14:14 | 29-Sep-14 |
| 13.7 | 0.6409 | 12:15:14 | 29-Sep-14 |
| 4.7 | 0.8739 | 12:16:14 | 29-Sep-14 |
| 33.3 | 0.9211 | 12:17:14 | 29-Sep-14 |
| 6.4 | 0.9684 | 12:18:14 | 29-Sep-14 |
| 10.4 | 0.7511 | 12:19:14 | 29-Sep-14 |
| 19.7 | 0.4885 | 12:20:14 | 29-Sep-14 |
| 12.9 | 0.7092 | 12:21:14 | 29-Sep-14 |
| 14.7 | 0.4017 | 12:22:14 | 29-Sep-14 |
| 4.5 | 0.9182 | 12:23:14 | 29-Sep-14 |
| 33.3 | 0.8700 | 12:24:14 | 29-Sep-14 |
| 1.9 | 0.8796 | 12:25:14 | 29-Sep-14 |
| 1.5 | 0.6030 | 12:26:14 | 29-Sep-14 |
| 1.1 | 0.7289 | 12:27:14 | 29-Sep-14 |
| 3.2 | 0.7601 | 12:28:14 | 29-Sep-14 |
| 20.5 | 0.1297 | 12:29:14 | 29-Sep-14 |
| 11.5 | 0.2898 | 12:30:14 | 29-Sep-14 |
| 30.3 | 0.2046 | 12:31:14 | 29-Sep-14 |
| 22.7 | 0.2093 | 12:32:14 | 29-Sep-14 |
| 21.3 | 0.2022 | 12:33:14 | 29-Sep-14 |
| 5.7 | 0.9322 | 12:34:14 | 29-Sep-14 |
| 37.5 | 0.6998 | 12:35:14 | 29-Sep-14 |
| 24.9 | 0.5779 | 12:36:14 | 29-Sep-14 |
| 3.7 | 0.2471 | 12:37:14 | 29-Sep-14 |
| 15.2 | 0.7437 | 12:38:14 | 29-Sep-14 |
| 32.2 | 0.4687 | 12:39:14 | 29-Sep-14 |
| 2.7 | 0.3474 | 12:40:14 | 29-Sep-14 |
| 21.2 | 0.0939 | 12:41:14 | 29-Sep-14 |
| 5.7 | 0.6464 | 12:42:14 | 29-Sep-14 |
| 18.0 | 0.2760 | 12:43:14 | 29-Sep-14 |
| 30.4 | 0.9343 | 12:44:14 | 29-Sep-14 |
| 15.0 | 0.6934 | 12:45:14 | 29-Sep-14 |
| 0.7 | 0.7403 | 12:46:14 | 29-Sep-14 |
| 13.7 | 0.3494 | 12:47:14 | 29-Sep-14 |
| 0.1 | 0.8637 | 12:48:14 | 29-Sep-14 |
| 15.2 | 0.2056 | 12:49:14 | 29-Sep-14 |

| | | | |
|------|--------|----------|-----------|
| 27.7 | 0.5697 | 12:50:14 | 29-Sep-14 |
| 6.0 | 0.0557 | 12:51:14 | 29-Sep-14 |
| 20.8 | 0.3397 | 12:52:14 | 29-Sep-14 |
| 10.9 | 0.1947 | 12:53:14 | 29-Sep-14 |
| 19.8 | 0.9239 | 12:54:14 | 29-Sep-14 |
| 18.4 | 0.2364 | 12:55:14 | 29-Sep-14 |
| 6.9 | 0.1289 | 12:56:14 | 29-Sep-14 |
| 6.2 | 0.0028 | 12:57:14 | 29-Sep-14 |
| 2.2 | 0.7203 | 12:58:14 | 29-Sep-14 |
| 0.9 | 0.0616 | 12:59:14 | 29-Sep-14 |
| 36.2 | 0.6275 | 13:00:14 | 29-Sep-14 |
| 6.1 | 0.8962 | 13:01:14 | 29-Sep-14 |
| 5.3 | 0.9740 | 13:02:14 | 29-Sep-14 |
| 15.2 | 0.1987 | 13:03:14 | 29-Sep-14 |
| 1.1 | 0.2142 | 13:04:14 | 29-Sep-14 |
| 11.5 | 0.8197 | 13:05:14 | 29-Sep-14 |
| 33.1 | 0.1239 | 13:06:14 | 29-Sep-14 |
| 4.4 | 0.4387 | 13:07:14 | 29-Sep-14 |
| 15.8 | 0.7829 | 13:08:14 | 29-Sep-14 |
| 22.4 | 0.1588 | 13:09:14 | 29-Sep-14 |
| 15.5 | 0.1796 | 13:10:14 | 29-Sep-14 |
| 11.5 | 0.8570 | 13:11:14 | 29-Sep-14 |
| 6.3 | 0.5481 | 13:12:14 | 29-Sep-14 |
| 13.7 | 0.1390 | 13:13:14 | 29-Sep-14 |
| 30.2 | 0.6777 | 13:14:14 | 29-Sep-14 |
| 3.8 | 0.5643 | 13:15:14 | 29-Sep-14 |
| 36.7 | 0.1876 | 13:16:14 | 29-Sep-14 |
| 34.4 | 0.9903 | 13:17:14 | 29-Sep-14 |
| 0.6 | 0.7608 | 13:18:14 | 29-Sep-14 |
| 7.9 | 0.7928 | 13:19:14 | 29-Sep-14 |
| 13.9 | 0.9141 | 13:20:14 | 29-Sep-14 |
| 4.2 | 0.3382 | 13:21:14 | 29-Sep-14 |
| 1.7 | 0.7926 | 13:22:14 | 29-Sep-14 |
| 17.3 | 0.9229 | 13:23:14 | 29-Sep-14 |
| 0.9 | 0.0918 | 13:24:14 | 29-Sep-14 |
| 25.7 | 0.0036 | 13:25:14 | 29-Sep-14 |
| 22.7 | 0.5866 | 13:26:14 | 29-Sep-14 |
| 4.2 | 0.2400 | 13:27:14 | 29-Sep-14 |
| 0.1 | 0.9913 | 13:28:14 | 29-Sep-14 |
| 35.5 | 0.5909 | 13:29:14 | 29-Sep-14 |
| 5.5 | 0.1406 | 13:30:14 | 29-Sep-14 |
| 10.2 | 0.3076 | 13:31:14 | 29-Sep-14 |
| 28.3 | 0.7317 | 13:32:14 | 29-Sep-14 |
| 10.6 | 0.7638 | 13:33:14 | 29-Sep-14 |
| 6.6 | 0.6878 | 13:34:14 | 29-Sep-14 |
| 11.9 | 0.4227 | 13:35:14 | 29-Sep-14 |
| 5.7 | 0.1573 | 13:36:14 | 29-Sep-14 |

| | | | |
|------|--------|----------|-----------|
| 11.6 | 0.3318 | 13:37:14 | 29-Sep-14 |
| 21.6 | 0.6327 | 13:38:14 | 29-Sep-14 |
| 7.7 | 0.5131 | 13:39:14 | 29-Sep-14 |
| 12.5 | 0.7380 | 13:40:14 | 29-Sep-14 |
| 6.8 | 0.9532 | 13:41:14 | 29-Sep-14 |
| 1.7 | 0.8226 | 13:42:14 | 29-Sep-14 |
| 2.9 | 0.4813 | 13:43:14 | 29-Sep-14 |
| 11.4 | 0.1846 | 13:44:14 | 29-Sep-14 |
| 7.9 | 0.1674 | 13:45:14 | 29-Sep-14 |
| 9.3 | 0.7295 | 13:46:14 | 29-Sep-14 |
| 9.0 | 0.6851 | 13:47:14 | 29-Sep-14 |
| 16.1 | 0.0544 | 13:48:14 | 29-Sep-14 |
| 12.6 | 0.3185 | 13:49:14 | 29-Sep-14 |
| 1.9 | 0.7277 | 13:50:14 | 29-Sep-14 |
| 10.3 | 0.6965 | 13:51:14 | 29-Sep-14 |
| 4.7 | 0.8555 | 13:52:14 | 29-Sep-14 |
| 0.2 | 0.9851 | 13:53:14 | 29-Sep-14 |
| 9.9 | 0.5807 | 13:54:14 | 29-Sep-14 |
| 2.1 | 0.3982 | 13:55:14 | 29-Sep-14 |
| 16.1 | 0.6531 | 13:56:14 | 29-Sep-14 |
| 16.1 | 0.3206 | 13:57:14 | 29-Sep-14 |
| 1.4 | 0.8911 | 13:58:14 | 29-Sep-14 |
| 22.6 | 0.0572 | 13:59:14 | 29-Sep-14 |
| 5.8 | 0.6454 | 14:00:14 | 29-Sep-14 |
| 13.4 | 0.5546 | 14:01:14 | 29-Sep-14 |
| 22.6 | 0.2578 | 14:02:14 | 29-Sep-14 |
| 4.4 | 0.2787 | 14:03:14 | 29-Sep-14 |
| 1.4 | 0.8326 | 14:04:14 | 29-Sep-14 |
| 9.7 | 0.2074 | 14:05:14 | 29-Sep-14 |
| 10.2 | 0.3220 | 14:06:14 | 29-Sep-14 |
| 9.8 | 0.1362 | 14:07:14 | 29-Sep-14 |
| 15.7 | 0.4581 | 14:08:14 | 29-Sep-14 |
| 11.9 | 0.1239 | 14:09:14 | 29-Sep-14 |
| 30.4 | 0.5865 | 14:10:14 | 29-Sep-14 |
| 26.2 | 0.8540 | 14:11:14 | 29-Sep-14 |
| 5.1 | 0.5292 | 14:12:14 | 29-Sep-14 |
| 34.1 | 0.0568 | 14:13:14 | 29-Sep-14 |
| 28.1 | 0.7115 | 14:14:14 | 29-Sep-14 |
| 8.9 | 0.0676 | 14:15:14 | 29-Sep-14 |
| 23.0 | 0.9162 | 14:16:14 | 29-Sep-14 |
| 26.5 | 0.5667 | 14:17:14 | 29-Sep-14 |
| 10.8 | 0.3845 | 14:18:14 | 29-Sep-14 |
| 8.3 | 0.9879 | 14:19:14 | 29-Sep-14 |
| 19.5 | 0.7550 | 14:20:14 | 29-Sep-14 |
| 23.7 | 0.5519 | 14:21:14 | 29-Sep-14 |
| 23.8 | 0.8250 | 14:22:14 | 29-Sep-14 |
| 8.5 | 0.2866 | 14:23:14 | 29-Sep-14 |

| | | | |
|------|--------|----------|-----------|
| 0.7 | 0.5672 | 14:24:14 | 29-Sep-14 |
| 19.7 | 0.7804 | 14:25:14 | 29-Sep-14 |
| 10.8 | 0.6913 | 9:03:13 | 30-Sep-14 |
| 5.9 | 0.6825 | 9:04:13 | 30-Sep-14 |
| 26.8 | 0.6436 | 9:05:13 | 30-Sep-14 |
| 9.1 | 0.4871 | 9:06:13 | 30-Sep-14 |
| 7.4 | 0.1779 | 9:07:13 | 30-Sep-14 |
| 6.9 | 0.9586 | 9:08:13 | 30-Sep-14 |
| 5.8 | 0.1690 | 9:09:13 | 30-Sep-14 |
| 30.0 | 0.9081 | 9:10:13 | 30-Sep-14 |
| 17.5 | 0.5791 | 9:11:13 | 30-Sep-14 |
| 19.6 | 0.5780 | 9:12:13 | 30-Sep-14 |
| 9.9 | 0.8458 | 9:13:13 | 30-Sep-14 |
| 1.6 | 0.4436 | 9:14:13 | 30-Sep-14 |
| 2.2 | 0.2650 | 9:15:13 | 30-Sep-14 |
| 3.8 | 0.5177 | 9:16:13 | 30-Sep-14 |
| 20.2 | 0.5346 | 9:17:13 | 30-Sep-14 |
| 25.8 | 0.0302 | 9:18:13 | 30-Sep-14 |
| 2.8 | 0.5419 | 9:19:13 | 30-Sep-14 |
| 1.1 | 0.4635 | 9:20:13 | 30-Sep-14 |
| 8.2 | 0.5756 | 9:21:13 | 30-Sep-14 |
| 35.8 | 0.4332 | 9:22:13 | 30-Sep-14 |
| 13.7 | 0.6070 | 9:23:13 | 30-Sep-14 |
| 20.9 | 0.9052 | 9:24:13 | 30-Sep-14 |
| 8.2 | 0.1630 | 9:25:13 | 30-Sep-14 |
| 0.9 | 0.0521 | 9:26:13 | 30-Sep-14 |
| 16.6 | 0.1490 | 9:27:13 | 30-Sep-14 |
| 14.5 | 0.4174 | 9:28:13 | 30-Sep-14 |
| 12.6 | 0.5238 | 9:29:13 | 30-Sep-14 |
| 22.4 | 0.3880 | 9:30:13 | 30-Sep-14 |
| 7.0 | 0.1391 | 9:31:13 | 30-Sep-14 |
| 30.6 | 0.2233 | 9:32:13 | 30-Sep-14 |
| 36.1 | 0.9107 | 9:33:13 | 30-Sep-14 |
| 25.6 | 0.9005 | 9:34:13 | 30-Sep-14 |
| 4.1 | 0.2124 | 9:35:13 | 30-Sep-14 |
| 33.1 | 0.9447 | 9:36:13 | 30-Sep-14 |
| 18.3 | 0.7789 | 9:37:13 | 30-Sep-14 |
| 6.8 | 0.6501 | 9:38:13 | 30-Sep-14 |
| 11.7 | 0.7134 | 9:39:13 | 30-Sep-14 |
| 7.9 | 0.4321 | 9:40:13 | 30-Sep-14 |
| 11.4 | 0.7378 | 9:41:13 | 30-Sep-14 |
| 30.6 | 0.1346 | 9:42:13 | 30-Sep-14 |
| 26.3 | 0.0482 | 9:43:13 | 30-Sep-14 |
| 13.0 | 0.6914 | 9:44:13 | 30-Sep-14 |
| 10.2 | 0.2473 | 9:45:13 | 30-Sep-14 |
| 26.6 | 0.3621 | 9:46:13 | 30-Sep-14 |
| 37.0 | 0.3774 | 9:47:13 | 30-Sep-14 |

| | | | |
|------|--------|----------|-----------|
| 6.6 | 0.9556 | 9:48:13 | 30-Sep-14 |
| 7.7 | 0.9368 | 9:49:13 | 30-Sep-14 |
| 8.1 | 0.3901 | 9:50:13 | 30-Sep-14 |
| 1.0 | 0.8426 | 9:51:13 | 30-Sep-14 |
| 9.0 | 0.4514 | 9:52:13 | 30-Sep-14 |
| 13.7 | 0.7794 | 9:53:13 | 30-Sep-14 |
| 12.9 | 0.4124 | 9:54:13 | 30-Sep-14 |
| 18.2 | 0.0337 | 9:55:13 | 30-Sep-14 |
| 9.3 | 0.8684 | 9:56:13 | 30-Sep-14 |
| 34.6 | 0.7385 | 9:57:13 | 30-Sep-14 |
| 32.4 | 0.3205 | 9:58:13 | 30-Sep-14 |
| 5.3 | 0.6983 | 9:59:13 | 30-Sep-14 |
| 4.2 | 0.6689 | 10:00:13 | 30-Sep-14 |
| 32.3 | 0.0840 | 10:01:13 | 30-Sep-14 |
| 2.3 | 0.7347 | 10:02:13 | 30-Sep-14 |
| 15.5 | 0.0085 | 10:03:13 | 30-Sep-14 |
| 5.3 | 0.7736 | 10:04:13 | 30-Sep-14 |
| 12.2 | 0.3787 | 10:05:13 | 30-Sep-14 |
| 26.8 | 0.6149 | 10:06:13 | 30-Sep-14 |
| 13.3 | 0.0290 | 10:07:13 | 30-Sep-14 |
| 6.8 | 0.4735 | 10:08:13 | 30-Sep-14 |
| 17.8 | 0.7364 | 10:09:13 | 30-Sep-14 |
| 19.0 | 0.2413 | 10:10:13 | 30-Sep-14 |
| 7.9 | 0.8404 | 10:11:13 | 30-Sep-14 |
| 23.2 | 0.6560 | 10:12:13 | 30-Sep-14 |
| 1.6 | 0.5828 | 10:13:13 | 30-Sep-14 |
| 10.1 | 0.7056 | 10:14:13 | 30-Sep-14 |
| 14.3 | 0.7597 | 10:15:13 | 30-Sep-14 |
| 30.5 | 0.8375 | 10:16:13 | 30-Sep-14 |
| 13.5 | 0.9097 | 10:17:13 | 30-Sep-14 |
| 4.8 | 0.7266 | 10:18:13 | 30-Sep-14 |
| 37.4 | 0.1614 | 10:19:13 | 30-Sep-14 |
| 29.0 | 0.9769 | 10:20:13 | 30-Sep-14 |
| 23.7 | 0.2673 | 10:21:13 | 30-Sep-14 |
| 2.5 | 0.0309 | 10:22:13 | 30-Sep-14 |
| 5.0 | 0.9675 | 10:23:13 | 30-Sep-14 |
| 17.1 | 0.9481 | 10:24:13 | 30-Sep-14 |
| 9.0 | 0.6409 | 10:25:13 | 30-Sep-14 |
| 13.2 | 0.8739 | 10:26:13 | 30-Sep-14 |
| 32.7 | 0.9211 | 10:27:13 | 30-Sep-14 |
| 31.4 | 0.9684 | 10:28:13 | 30-Sep-14 |
| 8.0 | 0.7511 | 10:29:13 | 30-Sep-14 |
| 32.9 | 0.4885 | 10:30:13 | 30-Sep-14 |
| 8.8 | 0.7092 | 10:31:13 | 30-Sep-14 |
| 19.4 | 0.4017 | 10:32:13 | 30-Sep-14 |
| 30.8 | 0.9182 | 10:33:13 | 30-Sep-14 |
| 1.6 | 0.8700 | 10:34:13 | 30-Sep-14 |

| | | | |
|------|--------|----------|-----------|
| 20.0 | 0.7700 | 10:35:13 | 30-Sep-14 |
| 16.2 | 0.4744 | 10:36:13 | 30-Sep-14 |
| 13.5 | 0.6898 | 10:37:13 | 30-Sep-14 |
| 36.2 | 0.4602 | 10:38:13 | 30-Sep-14 |
| 3.5 | 0.5734 | 10:39:13 | 30-Sep-14 |
| 15.2 | 0.1269 | 10:40:13 | 30-Sep-14 |
| 13.2 | 0.1798 | 10:41:13 | 30-Sep-14 |
| 11.5 | 0.0742 | 10:42:13 | 30-Sep-14 |
| 15.5 | 0.3592 | 10:43:13 | 30-Sep-14 |
| 4.4 | 0.6729 | 10:44:13 | 30-Sep-14 |
| 27.5 | 0.0115 | 10:45:13 | 30-Sep-14 |
| 20.6 | 0.4871 | 10:46:13 | 30-Sep-14 |
| 0.6 | 0.7301 | 10:47:13 | 30-Sep-14 |
| 15.0 | 0.5857 | 10:48:13 | 30-Sep-14 |
| 2.3 | 0.3381 | 10:49:13 | 30-Sep-14 |
| 8.9 | 0.4680 | 10:50:13 | 30-Sep-14 |
| 8.0 | 0.2197 | 10:51:13 | 30-Sep-14 |
| 12.0 | 0.0662 | 10:52:13 | 30-Sep-14 |
| 10.7 | 0.0126 | 10:53:13 | 30-Sep-14 |
| 34.1 | 0.9683 | 10:54:13 | 30-Sep-14 |
| 8.4 | 0.3746 | 10:55:13 | 30-Sep-14 |
| 26.7 | 0.3456 | 10:56:13 | 30-Sep-14 |
| 4.0 | 0.6021 | 10:57:13 | 30-Sep-14 |
| 24.7 | 0.5714 | 10:58:13 | 30-Sep-14 |
| 36.1 | 0.7268 | 10:59:13 | 30-Sep-14 |
| 3.3 | 0.7287 | 11:00:13 | 30-Sep-14 |
| 23.0 | 0.3751 | 11:01:13 | 30-Sep-14 |
| 34.3 | 0.8039 | 11:02:13 | 30-Sep-14 |
| 2.3 | 0.9121 | 11:03:13 | 30-Sep-14 |
| 1.0 | 0.3894 | 11:04:13 | 30-Sep-14 |
| 8.2 | 0.6421 | 11:05:13 | 30-Sep-14 |
| 0.9 | 0.2791 | 11:06:13 | 30-Sep-14 |
| 5.2 | 0.6944 | 11:07:13 | 30-Sep-14 |
| 26.9 | 0.7271 | 11:08:13 | 30-Sep-14 |
| 28.2 | 0.0194 | 11:09:13 | 30-Sep-14 |
| 2.0 | 0.6684 | 11:10:13 | 30-Sep-14 |
| 8.0 | 0.5807 | 11:11:13 | 30-Sep-14 |
| 29.6 | 0.9898 | 11:12:13 | 30-Sep-14 |
| 38.8 | 0.6240 | 11:13:13 | 30-Sep-14 |
| 4.5 | 0.3394 | 11:14:13 | 30-Sep-14 |
| 15.8 | 0.7438 | 11:15:13 | 30-Sep-14 |
| 4.6 | 0.0517 | 11:16:13 | 30-Sep-14 |
| 32.8 | 0.9043 | 11:17:13 | 30-Sep-14 |
| 20.3 | 0.3774 | 11:18:13 | 30-Sep-14 |
| 25.1 | 0.2854 | 11:19:13 | 30-Sep-14 |
| 5.9 | 0.6463 | 11:20:13 | 30-Sep-14 |
| 7.5 | 0.3155 | 11:21:13 | 30-Sep-14 |

| | | | |
|------|--------|----------|-----------|
| 33.3 | 0.7945 | 11:22:13 | 30-Sep-14 |
| 12.4 | 0.8338 | 11:23:13 | 30-Sep-14 |
| 18.5 | 0.3235 | 11:24:13 | 30-Sep-14 |
| 13.9 | 0.3783 | 11:25:13 | 30-Sep-14 |
| 14.1 | 0.6991 | 11:26:13 | 30-Sep-14 |
| 10.8 | 0.9193 | 11:27:13 | 30-Sep-14 |
| 34.7 | 0.0768 | 11:28:13 | 30-Sep-14 |
| 1.9 | 0.4675 | 11:29:13 | 30-Sep-14 |
| 21.6 | 0.9721 | 11:30:13 | 30-Sep-14 |
| 13.0 | 0.2856 | 11:31:13 | 30-Sep-14 |
| 7.0 | 0.9299 | 11:32:13 | 30-Sep-14 |
| 0.3 | 0.2386 | 11:33:13 | 30-Sep-14 |
| 3.1 | 0.5419 | 11:34:13 | 30-Sep-14 |
| 7.2 | 0.1432 | 11:35:13 | 30-Sep-14 |
| 3.6 | 0.7994 | 11:36:13 | 30-Sep-14 |
| 0.7 | 0.6429 | 11:37:13 | 30-Sep-14 |
| 19.9 | 0.3217 | 11:38:13 | 30-Sep-14 |
| 18.9 | 0.0364 | 11:39:13 | 30-Sep-14 |
| 18.3 | 0.2452 | 11:40:13 | 30-Sep-14 |
| 21.2 | 0.5718 | 11:41:13 | 30-Sep-14 |
| 0.0 | 0.5029 | 11:42:13 | 30-Sep-14 |
| 13.6 | 0.6365 | 11:43:13 | 30-Sep-14 |
| 18.8 | 0.5033 | 11:44:13 | 30-Sep-14 |
| 24.9 | 0.8274 | 11:45:13 | 30-Sep-14 |
| 1.9 | 0.4203 | 11:46:13 | 30-Sep-14 |
| 3.1 | 0.8085 | 11:47:13 | 30-Sep-14 |
| 33.0 | 0.8871 | 11:48:13 | 30-Sep-14 |
| 26.0 | 0.6353 | 11:49:13 | 30-Sep-14 |
| 0.2 | 0.0668 | 11:50:13 | 30-Sep-14 |
| 28.5 | 0.4225 | 11:51:13 | 30-Sep-14 |
| 13.5 | 0.0928 | 11:52:13 | 30-Sep-14 |
| 15.9 | 0.4562 | 11:53:13 | 30-Sep-14 |
| 32.8 | 0.4307 | 11:54:13 | 30-Sep-14 |
| 6.9 | 0.3991 | 11:55:13 | 30-Sep-14 |
| 14.3 | 0.6780 | 11:56:13 | 30-Sep-14 |
| 16.1 | 0.0812 | 11:57:13 | 30-Sep-14 |
| 16.7 | 0.0906 | 11:58:13 | 30-Sep-14 |
| 16.9 | 0.4977 | 11:59:13 | 30-Sep-14 |
| 9.4 | 0.7897 | 12:00:13 | 30-Sep-14 |
| 28.5 | 0.8334 | 12:01:13 | 30-Sep-14 |
| 18.7 | 0.3151 | 12:02:13 | 30-Sep-14 |
| 17.3 | 0.3508 | 12:03:13 | 30-Sep-14 |
| 26.7 | 0.9965 | 12:04:13 | 30-Sep-14 |
| 7.5 | 0.3827 | 12:05:13 | 30-Sep-14 |
| 2.4 | 0.9719 | 12:06:13 | 30-Sep-14 |
| 9.9 | 0.5185 | 12:07:13 | 30-Sep-14 |
| 3.0 | 0.2964 | 12:08:13 | 30-Sep-14 |

| | | | |
|------|--------|----------|-----------|
| 32.3 | 0.5433 | 12:09:13 | 30-Sep-14 |
| 3.3 | 0.9385 | 12:10:13 | 30-Sep-14 |
| 17.2 | 0.5106 | 12:11:13 | 30-Sep-14 |
| 13.5 | 0.5242 | 12:12:13 | 30-Sep-14 |
| 16.8 | 0.3002 | 12:13:13 | 30-Sep-14 |
| 14.8 | 0.8633 | 12:14:13 | 30-Sep-14 |
| 9.9 | 0.6541 | 12:15:13 | 30-Sep-14 |
| 17.9 | 0.4464 | 12:16:13 | 30-Sep-14 |
| 19.4 | 0.4018 | 12:17:13 | 30-Sep-14 |
| 4.7 | 0.9055 | 12:18:13 | 30-Sep-14 |
| 8.5 | 0.9065 | 12:19:13 | 30-Sep-14 |
| 29.4 | 0.4433 | 12:20:13 | 30-Sep-14 |
| 2.6 | 0.3789 | 12:21:13 | 30-Sep-14 |
| 27.4 | 0.7740 | 12:22:13 | 30-Sep-14 |
| 14.3 | 0.9544 | 12:23:13 | 30-Sep-14 |
| 21.1 | 0.6578 | 12:24:13 | 30-Sep-14 |
| 9.1 | 0.2386 | 12:25:13 | 30-Sep-14 |
| 5.2 | 0.0787 | 12:26:13 | 30-Sep-14 |
| 29.9 | 0.8217 | 12:27:13 | 30-Sep-14 |
| 3.6 | 0.6058 | 12:28:13 | 30-Sep-14 |
| 3.3 | 0.1037 | 12:29:13 | 30-Sep-14 |
| 9.0 | 0.2444 | 12:30:13 | 30-Sep-14 |
| 0.0 | 0.4766 | 12:31:13 | 30-Sep-14 |
| 14.7 | 0.1351 | 12:32:13 | 30-Sep-14 |
| 3.3 | 0.8424 | 12:33:13 | 30-Sep-14 |
| 9.8 | 0.6168 | 12:34:13 | 30-Sep-14 |
| 18.3 | 0.9658 | 12:35:13 | 30-Sep-14 |
| 12.4 | 0.2557 | 12:36:13 | 30-Sep-14 |
| 1.0 | 0.7912 | 12:37:13 | 30-Sep-14 |
| 3.7 | 0.8973 | 12:38:13 | 30-Sep-14 |
| 28.0 | 0.6816 | 12:39:13 | 30-Sep-14 |
| 28.4 | 0.4851 | 12:40:13 | 30-Sep-14 |
| 14.7 | 0.1713 | 12:41:13 | 30-Sep-14 |
| 2.7 | 0.9140 | 12:42:13 | 30-Sep-14 |
| 12.6 | 0.6662 | 12:43:13 | 30-Sep-14 |
| 17.7 | 0.7976 | 12:44:13 | 30-Sep-14 |
| 19.3 | 0.4433 | 12:45:13 | 30-Sep-14 |
| 0.8 | 0.9644 | 12:46:13 | 30-Sep-14 |
| 38.3 | 0.4405 | 12:47:13 | 30-Sep-14 |
| 2.9 | 0.2900 | 12:48:13 | 30-Sep-14 |
| 9.6 | 0.0025 | 12:49:13 | 30-Sep-14 |
| 9.9 | 0.5879 | 12:50:13 | 30-Sep-14 |
| 10.3 | 0.3750 | 12:51:13 | 30-Sep-14 |
| 19.2 | 0.4212 | 12:52:13 | 30-Sep-14 |
| 0.2 | 0.4627 | 12:53:13 | 30-Sep-14 |
| 2.9 | 0.8411 | 12:54:13 | 30-Sep-14 |
| 34.9 | 0.7015 | 12:55:13 | 30-Sep-14 |

| | | | |
|------|--------|----------|-----------|
| 28.4 | 0.2302 | 12:56:13 | 30-Sep-14 |
| 8.0 | 0.3063 | 12:57:13 | 30-Sep-14 |
| 16.9 | 0.8288 | 12:58:13 | 30-Sep-14 |
| 12.8 | 0.8190 | 12:59:13 | 30-Sep-14 |
| 10.6 | 0.8470 | 13:00:13 | 30-Sep-14 |
| 14.9 | 0.5497 | 13:01:13 | 30-Sep-14 |
| 32.3 | 0.5151 | 13:02:13 | 30-Sep-14 |
| 26.4 | 0.5060 | 13:03:13 | 30-Sep-14 |
| 3.6 | 0.1918 | 13:04:13 | 30-Sep-14 |
| 8.6 | 0.1364 | 13:05:13 | 30-Sep-14 |
| 16.5 | 0.7257 | 13:06:13 | 30-Sep-14 |
| 9.3 | 0.1268 | 13:07:13 | 30-Sep-14 |
| 18.7 | 0.1223 | 13:08:13 | 30-Sep-14 |
| 5.1 | 0.8242 | 13:09:13 | 30-Sep-14 |
| 22.4 | 0.2456 | 13:10:13 | 30-Sep-14 |
| 5.2 | 0.2232 | 13:11:13 | 30-Sep-14 |
| 5.7 | 0.2536 | 13:12:13 | 30-Sep-14 |
| 18.9 | 0.9053 | 13:13:13 | 30-Sep-14 |
| 20.2 | 0.3597 | 13:14:13 | 30-Sep-14 |
| 13.9 | 0.7422 | 13:15:13 | 30-Sep-14 |
| 3.7 | 0.1058 | 13:16:13 | 30-Sep-14 |
| 4.8 | 0.5951 | 13:17:13 | 30-Sep-14 |
| 32.2 | 0.4045 | 13:18:13 | 30-Sep-14 |
| 22.5 | 0.0411 | 13:19:13 | 30-Sep-14 |
| 22.9 | 0.3970 | 8:20:17 | 7-Oct-14 |
| 1.0 | 0.2290 | 8:21:17 | 7-Oct-14 |
| 23.8 | 0.7093 | 8:22:17 | 7-Oct-14 |
| 35.6 | 0.1869 | 8:23:17 | 7-Oct-14 |
| 23.8 | 0.8804 | 8:24:17 | 7-Oct-14 |
| 0.2 | 0.3697 | 8:25:17 | 7-Oct-14 |
| 14.9 | 0.1568 | 8:26:17 | 7-Oct-14 |
| 26.2 | 0.6881 | 8:27:17 | 7-Oct-14 |
| 9.7 | 0.4989 | 8:28:17 | 7-Oct-14 |
| 6.1 | 0.6937 | 8:29:17 | 7-Oct-14 |
| 0.0 | 0.6795 | 8:30:17 | 7-Oct-14 |
| 10.7 | 0.8180 | 8:31:17 | 7-Oct-14 |
| 8.1 | 0.3637 | 8:32:17 | 7-Oct-14 |
| 10.8 | 0.5135 | 8:33:17 | 7-Oct-14 |
| 6.5 | 0.9865 | 8:34:17 | 7-Oct-14 |
| 24.0 | 0.0016 | 8:35:17 | 7-Oct-14 |
| 21.6 | 0.8281 | 8:36:17 | 7-Oct-14 |
| 0.8 | 0.0911 | 8:37:17 | 7-Oct-14 |
| 12.1 | 0.5438 | 8:38:17 | 7-Oct-14 |
| 24.8 | 0.3128 | 8:39:17 | 7-Oct-14 |
| 3.1 | 0.2275 | 8:40:17 | 7-Oct-14 |
| 13.2 | 0.7217 | 8:41:17 | 7-Oct-14 |
| 7.9 | 0.6890 | 8:42:17 | 7-Oct-14 |

| | | | |
|------|--------|---------|----------|
| 7.4 | 0.8741 | 8:43:17 | 7-Oct-14 |
| 6.9 | 0.3781 | 8:44:17 | 7-Oct-14 |
| 18.9 | 0.7171 | 8:45:17 | 7-Oct-14 |
| 3.1 | 0.1240 | 8:46:17 | 7-Oct-14 |
| 1.9 | 0.5157 | 8:47:17 | 7-Oct-14 |
| 24.1 | 0.6218 | 8:48:17 | 7-Oct-14 |
| 24.8 | 0.2005 | 8:49:17 | 7-Oct-14 |
| 24.5 | 0.1764 | 8:50:17 | 7-Oct-14 |
| 5.6 | 0.9638 | 8:51:17 | 7-Oct-14 |
| 0.0 | 0.1749 | 8:52:17 | 7-Oct-14 |
| 24.2 | 0.5802 | 8:53:17 | 7-Oct-14 |
| 12.2 | 0.3021 | 8:54:17 | 7-Oct-14 |
| 21.2 | 0.2219 | 8:55:17 | 7-Oct-14 |
| 18.3 | 0.9196 | 8:56:17 | 7-Oct-14 |
| 11.7 | 0.5153 | 8:57:17 | 7-Oct-14 |
| 20.4 | 0.4333 | 8:58:17 | 7-Oct-14 |
| 6.1 | 0.4155 | 8:59:17 | 7-Oct-14 |
| 15.2 | 0.9173 | 9:00:17 | 7-Oct-14 |
| 21.4 | 0.3944 | 9:01:17 | 7-Oct-14 |
| 36.3 | 0.3041 | 9:02:17 | 7-Oct-14 |
| 8.1 | 0.9488 | 9:03:17 | 7-Oct-14 |
| 11.2 | 0.4824 | 9:04:17 | 7-Oct-14 |
| 3.3 | 0.5605 | 9:05:17 | 7-Oct-14 |
| 2.6 | 0.0166 | 9:06:17 | 7-Oct-14 |
| 10.4 | 0.3032 | 9:07:17 | 7-Oct-14 |
| 24.0 | 0.8421 | 9:08:17 | 7-Oct-14 |
| 8.7 | 0.8024 | 9:09:17 | 7-Oct-14 |
| 18.0 | 0.0673 | 9:10:17 | 7-Oct-14 |
| 16.1 | 0.9431 | 9:11:17 | 7-Oct-14 |
| 3.9 | 0.4428 | 9:12:17 | 7-Oct-14 |
| 11.7 | 0.7688 | 9:13:17 | 7-Oct-14 |
| 24.7 | 0.5298 | 9:14:17 | 7-Oct-14 |
| 11.0 | 0.3774 | 9:15:17 | 7-Oct-14 |
| 8.1 | 0.4557 | 9:16:17 | 7-Oct-14 |
| 22.1 | 0.7123 | 9:17:17 | 7-Oct-14 |
| 9.1 | 0.5673 | 9:18:17 | 7-Oct-14 |
| 27.4 | 0.5313 | 9:19:17 | 7-Oct-14 |
| 39.0 | 0.4502 | 9:20:17 | 7-Oct-14 |
| 9.5 | 0.8366 | 9:21:17 | 7-Oct-14 |
| 3.2 | 0.5181 | 9:22:17 | 7-Oct-14 |
| 19.9 | 0.8398 | 9:23:17 | 7-Oct-14 |
| 5.8 | 0.9253 | 9:24:17 | 7-Oct-14 |
| 5.8 | 0.6386 | 9:25:17 | 7-Oct-14 |
| 17.6 | 0.8558 | 9:26:17 | 7-Oct-14 |
| 2.6 | 0.4118 | 9:27:17 | 7-Oct-14 |
| 1.3 | 0.2980 | 9:28:17 | 7-Oct-14 |
| 1.1 | 0.3467 | 9:29:17 | 7-Oct-14 |

| | | | |
|------|--------|----------|----------|
| 18.4 | 0.9682 | 9:30:17 | 7-Oct-14 |
| 20.7 | 0.2387 | 9:31:17 | 7-Oct-14 |
| 1.1 | 0.7133 | 9:32:17 | 7-Oct-14 |
| 10.2 | 0.7447 | 9:33:17 | 7-Oct-14 |
| 11.8 | 0.3987 | 9:34:17 | 7-Oct-14 |
| 2.2 | 0.6772 | 9:35:17 | 7-Oct-14 |
| 23.3 | 0.4995 | 9:36:17 | 7-Oct-14 |
| 23.5 | 0.8107 | 9:37:17 | 7-Oct-14 |
| 4.2 | 0.0356 | 9:38:17 | 7-Oct-14 |
| 18.5 | 0.7711 | 9:39:17 | 7-Oct-14 |
| 11.0 | 0.9566 | 9:40:17 | 7-Oct-14 |
| 19.9 | 0.8088 | 9:41:17 | 7-Oct-14 |
| 16.0 | 0.5066 | 9:42:17 | 7-Oct-14 |
| 4.1 | 0.2086 | 9:43:17 | 7-Oct-14 |
| 14.3 | 0.4716 | 9:44:17 | 7-Oct-14 |
| 17.4 | 0.7190 | 9:45:17 | 7-Oct-14 |
| 16.4 | 0.2514 | 9:46:17 | 7-Oct-14 |
| 14.8 | 0.4860 | 9:47:17 | 7-Oct-14 |
| 32.6 | 0.7079 | 9:48:17 | 7-Oct-14 |
| 32.6 | 0.0183 | 9:49:17 | 7-Oct-14 |
| 0.8 | 0.0844 | 9:50:17 | 7-Oct-14 |
| 13.5 | 0.2085 | 9:51:17 | 7-Oct-14 |
| 7.2 | 0.1414 | 9:52:17 | 7-Oct-14 |
| 1.9 | 0.3130 | 9:53:17 | 7-Oct-14 |
| 22.2 | 0.1085 | 9:54:17 | 7-Oct-14 |
| 6.3 | 0.4395 | 9:55:17 | 7-Oct-14 |
| 26.2 | 0.1302 | 9:56:17 | 7-Oct-14 |
| 12.4 | 0.5860 | 9:57:17 | 7-Oct-14 |
| 26.5 | 0.5981 | 9:58:17 | 7-Oct-14 |
| 25.7 | 0.5937 | 9:59:17 | 7-Oct-14 |
| 24.6 | 0.2447 | 10:00:17 | 7-Oct-14 |
| 23.0 | 0.8855 | 10:01:17 | 7-Oct-14 |
| 7.0 | 0.0752 | 10:02:17 | 7-Oct-14 |
| 6.5 | 0.4404 | 10:03:17 | 7-Oct-14 |
| 28.9 | 0.3761 | 10:04:17 | 7-Oct-14 |
| 26.1 | 0.6660 | 10:05:17 | 7-Oct-14 |
| 23.3 | 0.3010 | 10:06:17 | 7-Oct-14 |
| 0.9 | 0.5750 | 10:07:17 | 7-Oct-14 |
| 10.3 | 0.5995 | 10:08:17 | 7-Oct-14 |
| 22.7 | 0.8830 | 10:09:17 | 7-Oct-14 |
| 1.2 | 0.6719 | 10:10:17 | 7-Oct-14 |
| 11.4 | 0.1301 | 10:11:17 | 7-Oct-14 |
| 20.2 | 0.6015 | 10:12:17 | 7-Oct-14 |
| 18.4 | 0.4342 | 10:13:17 | 7-Oct-14 |
| 8.0 | 0.5608 | 10:14:17 | 7-Oct-14 |
| 9.7 | 0.9743 | 10:15:17 | 7-Oct-14 |
| 13.2 | 0.7788 | 10:16:17 | 7-Oct-14 |

| | | | |
|------|--------|----------|----------|
| 2.3 | 0.9746 | 10:17:17 | 7-Oct-14 |
| 5.1 | 0.3690 | 10:18:17 | 7-Oct-14 |
| 9.9 | 0.8817 | 10:19:17 | 7-Oct-14 |
| 12.3 | 0.5908 | 10:20:17 | 7-Oct-14 |
| 14.0 | 0.2710 | 10:21:17 | 7-Oct-14 |
| 18.2 | 0.5017 | 10:22:17 | 7-Oct-14 |
| 21.9 | 0.3253 | 10:23:17 | 7-Oct-14 |
| 12.1 | 0.2341 | 10:24:17 | 7-Oct-14 |
| 9.3 | 0.1762 | 10:25:17 | 7-Oct-14 |
| 27.0 | 0.8021 | 10:26:17 | 7-Oct-14 |
| 10.1 | 0.4227 | 10:27:17 | 7-Oct-14 |
| 22.3 | 0.8085 | 10:28:17 | 7-Oct-14 |
| 5.8 | 0.1344 | 10:29:17 | 7-Oct-14 |
| 0.2 | 0.5344 | 10:30:17 | 7-Oct-14 |
| 3.0 | 0.1743 | 10:31:17 | 7-Oct-14 |
| 7.7 | 0.8970 | 10:32:17 | 7-Oct-14 |
| 0.6 | 0.5946 | 10:33:17 | 7-Oct-14 |
| 14.9 | 0.9134 | 10:34:17 | 7-Oct-14 |
| 10.1 | 0.6619 | 10:35:17 | 7-Oct-14 |
| 3.9 | 0.2014 | 10:36:17 | 7-Oct-14 |
| 10.4 | 0.1871 | 10:37:17 | 7-Oct-14 |
| 10.2 | 0.2562 | 10:38:17 | 7-Oct-14 |
| 7.9 | 0.5646 | 10:39:17 | 7-Oct-14 |
| 3.7 | 0.0848 | 10:40:17 | 7-Oct-14 |
| 14.8 | 0.2875 | 10:41:17 | 7-Oct-14 |
| 0.3 | 0.8313 | 10:42:17 | 7-Oct-14 |
| 33.0 | 0.4873 | 10:43:17 | 7-Oct-14 |
| 2.8 | 0.0640 | 10:44:17 | 7-Oct-14 |
| 21.5 | 0.4681 | 10:45:17 | 7-Oct-14 |
| 33.6 | 0.8643 | 10:46:17 | 7-Oct-14 |
| 14.1 | 0.4348 | 10:47:17 | 7-Oct-14 |
| 14.4 | 0.1905 | 10:48:17 | 7-Oct-14 |
| 26.5 | 0.9966 | 10:49:17 | 7-Oct-14 |
| 34.7 | 0.2514 | 10:50:17 | 7-Oct-14 |
| 2.5 | 0.3085 | 10:51:17 | 7-Oct-14 |
| 22.9 | 0.3188 | 10:52:17 | 7-Oct-14 |
| 0.9 | 0.2753 | 10:53:17 | 7-Oct-14 |
| 8.0 | 0.4063 | 10:54:17 | 7-Oct-14 |
| 16.8 | 0.2776 | 10:55:17 | 7-Oct-14 |
| 3.2 | 0.2121 | 10:56:17 | 7-Oct-14 |
| 12.8 | 0.8921 | 10:57:17 | 7-Oct-14 |
| 24.7 | 0.4448 | 10:58:17 | 7-Oct-14 |
| 16.3 | 0.7736 | 10:59:17 | 7-Oct-14 |
| 24.5 | 0.2738 | 11:00:17 | 7-Oct-14 |
| 8.5 | 0.3204 | 11:01:17 | 7-Oct-14 |
| 6.9 | 0.9585 | 11:02:17 | 7-Oct-14 |
| 1.7 | 0.0946 | 11:03:17 | 7-Oct-14 |

| | | | |
|------|--------|----------|----------|
| 16.3 | 0.1327 | 11:04:17 | 7-Oct-14 |
| 2.7 | 0.1012 | 11:05:17 | 7-Oct-14 |
| 10.1 | 0.1506 | 11:06:17 | 7-Oct-14 |
| 32.4 | 0.7699 | 11:07:17 | 7-Oct-14 |
| 14.2 | 0.6910 | 11:08:17 | 7-Oct-14 |
| 4.9 | 0.1980 | 11:09:17 | 7-Oct-14 |
| 7.6 | 0.8310 | 11:10:17 | 7-Oct-14 |
| 24.4 | 0.1391 | 11:11:17 | 7-Oct-14 |
| 20.2 | 0.7836 | 11:12:17 | 7-Oct-14 |
| 24.3 | 0.5300 | 11:13:17 | 7-Oct-14 |
| 8.8 | 0.3381 | 11:14:17 | 7-Oct-14 |
| 2.9 | 0.5766 | 11:15:17 | 7-Oct-14 |
| 12.8 | 0.7401 | 11:16:17 | 7-Oct-14 |
| 2.5 | 0.7116 | 11:17:17 | 7-Oct-14 |
| 29.6 | 0.1749 | 11:18:17 | 7-Oct-14 |
| 26.4 | 0.0359 | 11:19:17 | 7-Oct-14 |
| 21.4 | 0.1358 | 11:20:17 | 7-Oct-14 |
| 34.1 | 0.2603 | 11:21:17 | 7-Oct-14 |
| 7.0 | 0.2679 | 11:22:17 | 7-Oct-14 |
| 9.7 | 0.5343 | 11:23:17 | 7-Oct-14 |
| 0.9 | 0.2815 | 11:24:17 | 7-Oct-14 |
| 18.0 | 0.7665 | 11:25:17 | 7-Oct-14 |
| 22.7 | 0.0203 | 11:26:17 | 7-Oct-14 |
| 11.8 | 0.0373 | 11:27:17 | 7-Oct-14 |
| 10.3 | 0.5829 | 11:28:17 | 7-Oct-14 |
| 2.9 | 0.9846 | 11:29:17 | 7-Oct-14 |
| 4.5 | 0.9484 | 11:30:17 | 7-Oct-14 |
| 7.7 | 0.9801 | 11:31:17 | 7-Oct-14 |
| 30.4 | 0.4279 | 11:32:17 | 7-Oct-14 |
| 19.3 | 0.7416 | 11:33:17 | 7-Oct-14 |
| 4.6 | 0.4132 | 11:34:17 | 7-Oct-14 |
| 12.9 | 0.4738 | 11:35:17 | 7-Oct-14 |
| 23.2 | 0.1577 | 11:36:17 | 7-Oct-14 |
| 19.4 | 0.0688 | 11:37:17 | 7-Oct-14 |
| 19.0 | 0.4642 | 11:38:17 | 7-Oct-14 |
| 8.5 | 0.3466 | 11:39:17 | 7-Oct-14 |
| 5.7 | 0.6421 | 11:40:17 | 7-Oct-14 |
| 5.7 | 0.5309 | 11:41:17 | 7-Oct-14 |
| 1.7 | 0.5634 | 11:42:17 | 7-Oct-14 |
| 1.4 | 0.1200 | 11:43:17 | 7-Oct-14 |
| 13.3 | 0.3909 | 11:44:17 | 7-Oct-14 |
| 3.1 | 0.3718 | 11:45:17 | 7-Oct-14 |
| 6.2 | 0.2241 | 11:46:17 | 7-Oct-14 |
| 4.6 | 0.2674 | 11:47:17 | 7-Oct-14 |
| 4.9 | 0.0548 | 11:48:17 | 7-Oct-14 |
| 2.7 | 0.2123 | 11:49:17 | 7-Oct-14 |
| 4.7 | 0.5706 | 11:50:17 | 7-Oct-14 |

| | | | |
|------|--------|----------|----------|
| 27.1 | 0.0391 | 11:51:17 | 7-Oct-14 |
| 11.3 | 0.4877 | 11:52:17 | 7-Oct-14 |
| 13.0 | 0.0519 | 11:53:17 | 7-Oct-14 |
| 14.8 | 0.1381 | 11:54:17 | 7-Oct-14 |
| 21.0 | 0.6380 | 11:55:17 | 7-Oct-14 |
| 12.3 | 0.4641 | 11:56:17 | 7-Oct-14 |
| 1.3 | 0.8730 | 11:57:17 | 7-Oct-14 |
| 12.9 | 0.6724 | 11:58:17 | 7-Oct-14 |
| 16.2 | 0.4019 | 11:59:17 | 7-Oct-14 |
| 10.7 | 0.3251 | 12:00:17 | 7-Oct-14 |
| 6.5 | 0.6025 | 12:01:17 | 7-Oct-14 |
| 18.2 | 0.8280 | 12:02:17 | 7-Oct-14 |
| 35.8 | 0.5800 | 12:03:17 | 7-Oct-14 |
| 3.8 | 0.7881 | 12:04:17 | 7-Oct-14 |
| 30.4 | 0.8884 | 12:05:17 | 7-Oct-14 |
| 25.5 | 0.4615 | 12:06:17 | 7-Oct-14 |
| 16.0 | 0.3911 | 12:07:17 | 7-Oct-14 |
| 13.9 | 0.9844 | 12:08:17 | 7-Oct-14 |
| 0.8 | 0.8423 | 12:09:17 | 7-Oct-14 |
| 23.3 | 0.6528 | 12:10:17 | 7-Oct-14 |
| 0.6 | 0.9391 | 12:11:17 | 7-Oct-14 |
| 23.0 | 0.7512 | 12:12:17 | 7-Oct-14 |
| 12.5 | 0.5448 | 12:13:17 | 7-Oct-14 |
| 9.2 | 0.8627 | 12:14:17 | 7-Oct-14 |
| 15.8 | 0.5943 | 12:15:17 | 7-Oct-14 |
| 30.3 | 0.5413 | 12:16:17 | 7-Oct-14 |
| 34.4 | 0.5858 | 12:17:17 | 7-Oct-14 |
| 13.7 | 0.0614 | 12:18:17 | 7-Oct-14 |
| 1.0 | 0.2057 | 12:19:17 | 7-Oct-14 |
| 22.0 | 0.3852 | 12:20:17 | 7-Oct-14 |
| 12.1 | 0.6671 | 12:21:17 | 7-Oct-14 |
| 10.4 | 0.7027 | 12:22:17 | 7-Oct-14 |
| 7.2 | 0.1598 | 12:23:17 | 7-Oct-14 |
| 11.1 | 0.2521 | 12:24:17 | 7-Oct-14 |
| 29.0 | 0.0314 | 12:25:17 | 7-Oct-14 |
| 3.8 | 0.1684 | 12:26:17 | 7-Oct-14 |
| 32.3 | 0.3897 | 12:27:17 | 7-Oct-14 |
| 7.2 | 0.1643 | 12:28:17 | 7-Oct-14 |
| 1.1 | 0.6716 | 12:29:17 | 7-Oct-14 |
| 2.7 | 0.3277 | 12:30:17 | 7-Oct-14 |
| 36.2 | 0.1568 | 12:31:17 | 7-Oct-14 |
| 2.4 | 0.6608 | 12:32:17 | 7-Oct-14 |
| 1.8 | 0.7228 | 12:33:17 | 7-Oct-14 |
| 34.2 | 0.3974 | 12:34:17 | 7-Oct-14 |
| 7.8 | 0.4126 | 12:35:17 | 7-Oct-14 |
| 1.1 | 0.3121 | 12:36:17 | 7-Oct-14 |
| 28.6 | 0.5096 | 12:37:17 | 7-Oct-14 |

| | | | |
|------|--------|----------|----------|
| 3.5 | 0.6867 | 12:38:17 | 7-Oct-14 |
| 19.0 | 0.7046 | 12:39:17 | 7-Oct-14 |
| 4.3 | 0.3578 | 12:40:17 | 7-Oct-14 |
| 12.4 | 0.7972 | 12:41:17 | 7-Oct-14 |
| 40.5 | 0.9869 | 12:42:17 | 7-Oct-14 |
| 3.2 | 0.5030 | 12:43:17 | 7-Oct-14 |
| 13.4 | 0.1663 | 12:44:17 | 7-Oct-14 |
| 1.4 | 0.2208 | 12:45:17 | 7-Oct-14 |
| 5.5 | 0.2332 | 12:46:17 | 7-Oct-14 |
| 18.0 | 0.9573 | 12:47:17 | 7-Oct-14 |
| 27.1 | 0.0443 | 12:48:17 | 7-Oct-14 |
| 10.9 | 0.4633 | 12:49:17 | 7-Oct-14 |
| 6.8 | 0.1165 | 12:50:17 | 7-Oct-14 |
| 21.8 | 0.7449 | 12:51:17 | 7-Oct-14 |
| 21.6 | 0.9223 | 12:52:17 | 7-Oct-14 |
| 18.4 | 0.3537 | 12:53:17 | 7-Oct-14 |
| 28.5 | 0.7311 | 12:54:17 | 7-Oct-14 |
| 12.5 | 0.8925 | 12:55:17 | 7-Oct-14 |
| 10.4 | 0.7080 | 12:56:17 | 7-Oct-14 |
| 31.7 | 0.1661 | 12:57:17 | 7-Oct-14 |
| 13.9 | 0.0073 | 12:58:17 | 7-Oct-14 |
| 2.4 | 0.4649 | 12:59:17 | 7-Oct-14 |
| 13.4 | 0.2051 | 13:00:17 | 7-Oct-14 |
| 0.2 | 0.0595 | 13:01:17 | 7-Oct-14 |
| 37.3 | 0.1886 | 13:02:17 | 7-Oct-14 |
| 38.3 | 0.3081 | 13:03:17 | 7-Oct-14 |
| 5.2 | 0.0871 | 13:04:17 | 7-Oct-14 |
| 4.0 | 0.3023 | 13:05:17 | 7-Oct-14 |
| 35.1 | 0.0088 | 13:06:17 | 7-Oct-14 |
| 6.1 | 0.6559 | 13:07:17 | 7-Oct-14 |
| 8.1 | 0.8128 | 13:08:17 | 7-Oct-14 |
| 24.9 | 0.1720 | 13:09:17 | 7-Oct-14 |
| 8.7 | 0.9105 | 13:10:17 | 7-Oct-14 |
| 22.2 | 0.6084 | 13:11:17 | 7-Oct-14 |
| 20.7 | 0.7357 | 13:12:17 | 7-Oct-14 |
| 10.2 | 0.4274 | 13:13:17 | 7-Oct-14 |
| 5.0 | 0.2548 | 13:14:17 | 7-Oct-14 |
| 10.0 | 0.5669 | 13:15:17 | 7-Oct-14 |
| 3.6 | 0.6055 | 13:16:17 | 7-Oct-14 |
| 6.4 | 0.6318 | 13:17:17 | 7-Oct-14 |
| 27.3 | 0.9999 | 13:18:17 | 7-Oct-14 |
| 15.8 | 0.0868 | 13:19:17 | 7-Oct-14 |
| 4.4 | 0.8048 | 13:20:17 | 7-Oct-14 |
| 5.5 | 0.1170 | 13:21:17 | 7-Oct-14 |
| 16.5 | 0.0642 | 13:22:17 | 7-Oct-14 |
| 2.1 | 0.1457 | 13:23:17 | 7-Oct-14 |
| 31.2 | 0.3136 | 13:24:17 | 7-Oct-14 |

| | | | |
|------|--------|----------|----------|
| 31.9 | 0.4269 | 13:25:17 | 7-Oct-14 |
| 8.1 | 0.8324 | 13:26:17 | 7-Oct-14 |
| 27.4 | 0.3057 | 13:27:17 | 7-Oct-14 |
| 16.9 | 0.3611 | 13:28:17 | 7-Oct-14 |
| 16.4 | 0.4597 | 13:29:17 | 7-Oct-14 |
| 9.1 | 0.1515 | 13:30:17 | 7-Oct-14 |
| 2.9 | 0.8815 | 13:31:17 | 7-Oct-14 |
| 11.1 | 0.8156 | 13:32:17 | 7-Oct-14 |
| 14.0 | 0.9258 | 13:33:17 | 7-Oct-14 |
| 31.2 | 0.5315 | 13:34:17 | 7-Oct-14 |
| 22.4 | 0.0676 | 13:35:17 | 7-Oct-14 |
| 25.3 | 0.1402 | 13:36:17 | 7-Oct-14 |
| 9.1 | 0.6039 | 13:37:17 | 7-Oct-14 |
| 9.4 | 0.5887 | 13:38:17 | 7-Oct-14 |
| 33.1 | 0.5463 | 13:39:17 | 7-Oct-14 |
| 5.0 | 0.2182 | 13:40:17 | 7-Oct-14 |
| 12.2 | 0.6914 | 13:41:17 | 7-Oct-14 |
| 16.3 | 0.4437 | 13:42:17 | 7-Oct-14 |
| 14.0 | 0.5056 | 13:43:17 | 7-Oct-14 |
| 21.1 | 0.4750 | 13:44:17 | 7-Oct-14 |
| 29.4 | 0.0570 | 13:45:17 | 7-Oct-14 |
| 15.5 | 0.1285 | 13:46:17 | 7-Oct-14 |
| 13.9 | 0.8045 | 13:47:17 | 7-Oct-14 |
| 2.5 | 0.5617 | 13:48:17 | 7-Oct-14 |
| 23.6 | 0.4853 | 13:49:17 | 7-Oct-14 |
| 34.4 | 0.1917 | 13:50:17 | 7-Oct-14 |
| 15.6 | 0.9383 | 13:51:17 | 7-Oct-14 |
| 17.7 | 0.9824 | 13:52:17 | 7-Oct-14 |
| 8.8 | 0.3188 | 13:53:17 | 7-Oct-14 |
| 0.3 | 0.7085 | 13:54:17 | 7-Oct-14 |
| 26.7 | 0.0626 | 13:55:17 | 7-Oct-14 |
| 10.6 | 0.6538 | 13:56:17 | 7-Oct-14 |
| 4.3 | 0.1834 | 13:57:17 | 7-Oct-14 |
| 9.6 | 0.2930 | 13:58:17 | 7-Oct-14 |
| 7.6 | 0.1644 | 13:59:17 | 7-Oct-14 |
| 34.7 | 0.4808 | 14:00:17 | 7-Oct-14 |
| 10.1 | 0.4325 | 14:01:17 | 7-Oct-14 |
| 5.2 | 0.8524 | 14:02:17 | 7-Oct-14 |
| 5.2 | 0.6545 | 14:03:17 | 7-Oct-14 |
| 11.9 | 0.2093 | 14:04:17 | 7-Oct-14 |
| 20.8 | 0.9046 | 14:05:17 | 7-Oct-14 |
| 21.2 | 0.2136 | 14:06:17 | 7-Oct-14 |
| 9.3 | 0.4963 | 14:07:17 | 7-Oct-14 |
| 23.9 | 0.2866 | 14:08:17 | 7-Oct-14 |
| 1.1 | 0.5145 | 14:09:17 | 7-Oct-14 |
| 15.0 | 0.2682 | 14:10:17 | 7-Oct-14 |
| 6.8 | 0.4822 | 14:11:17 | 7-Oct-14 |

| | | | |
|------|--------|----------|----------|
| 22.6 | 0.0712 | 14:12:17 | 7-Oct-14 |
| 18.3 | 0.1429 | 14:13:17 | 7-Oct-14 |
| 27.6 | 0.3337 | 14:14:17 | 7-Oct-14 |
| 11.4 | 0.3672 | 14:15:17 | 7-Oct-14 |
| 29.4 | 0.1061 | 14:16:17 | 7-Oct-14 |
| 3.1 | 0.0925 | 14:17:17 | 7-Oct-14 |
| 14.5 | 0.0238 | 14:18:17 | 7-Oct-14 |
| 5.6 | 0.7730 | 14:19:17 | 7-Oct-14 |
| 6.0 | 0.9667 | 14:20:17 | 7-Oct-14 |
| 39.1 | 0.6904 | 14:21:17 | 7-Oct-14 |
| 6.2 | 0.0876 | 14:22:17 | 7-Oct-14 |
| 32.3 | 0.7063 | 14:23:17 | 7-Oct-14 |
| 14.0 | 0.8405 | 14:24:17 | 7-Oct-14 |
| 16.4 | 0.4561 | 14:25:17 | 7-Oct-14 |
| 14.0 | 0.0805 | 14:26:17 | 7-Oct-14 |
| 12.1 | 0.3746 | 14:27:17 | 7-Oct-14 |
| 16.4 | 0.5242 | 14:28:17 | 7-Oct-14 |
| 5.6 | 0.3519 | 14:29:17 | 7-Oct-14 |
| 0.0 | 0.3568 | 14:30:17 | 7-Oct-14 |
| 4.9 | 0.4857 | 14:31:17 | 7-Oct-14 |
| 14.9 | 0.1149 | 14:32:17 | 7-Oct-14 |
| 4.4 | 0.6425 | 14:33:17 | 7-Oct-14 |
| 11.0 | 0.1316 | 14:34:17 | 7-Oct-14 |
| 4.9 | 0.8990 | 14:35:17 | 7-Oct-14 |
| 27.3 | 0.6417 | 14:36:17 | 7-Oct-14 |
| 4.6 | 0.7775 | 14:37:17 | 7-Oct-14 |
| 23.4 | 0.7709 | 14:38:17 | 7-Oct-14 |
| 27.2 | 0.2886 | 14:39:17 | 7-Oct-14 |
| 12.9 | 0.2659 | 14:40:17 | 7-Oct-14 |
| 0.7 | 0.1573 | 14:41:17 | 7-Oct-14 |
| 21.3 | 0.0377 | 14:42:17 | 7-Oct-14 |
| 22.4 | 0.4966 | 14:43:17 | 7-Oct-14 |
| 29.6 | 0.6213 | 14:44:17 | 7-Oct-14 |
| 24.5 | 0.0761 | 14:45:17 | 7-Oct-14 |
| 26.8 | 0.4973 | 14:46:17 | 7-Oct-14 |
| 2.4 | 0.1260 | 14:47:17 | 7-Oct-14 |
| 4.7 | 0.7596 | 14:48:17 | 7-Oct-14 |
| 15.3 | 0.1532 | 14:49:17 | 7-Oct-14 |
| 13.5 | 0.0091 | 14:50:17 | 7-Oct-14 |
| 6.1 | 0.3732 | 14:51:17 | 7-Oct-14 |
| 2.0 | 0.9130 | 14:52:17 | 7-Oct-14 |
| 24.5 | 0.3338 | 14:53:17 | 7-Oct-14 |
| 18.4 | 0.7291 | 14:54:17 | 7-Oct-14 |
| 2.8 | 0.3652 | 14:55:17 | 7-Oct-14 |
| 36.7 | 0.3906 | 14:56:17 | 7-Oct-14 |
| 12.9 | 0.0415 | 14:57:17 | 7-Oct-14 |
| 4.3 | 0.0226 | 14:58:17 | 7-Oct-14 |

| | | | |
|------|--------|----------|----------|
| 9.1 | 0.3847 | 14:59:17 | 7-Oct-14 |
| 16.7 | 0.7955 | 15:00:17 | 7-Oct-14 |
| 22.4 | 0.0501 | 15:01:17 | 7-Oct-14 |
| 1.5 | 0.1354 | 15:02:17 | 7-Oct-14 |
| 12.7 | 0.4475 | 15:03:17 | 7-Oct-14 |
| 5.9 | 0.2605 | 15:04:17 | 7-Oct-14 |
| 26.0 | 0.6655 | 15:05:17 | 7-Oct-14 |
| 3.3 | 0.8013 | 15:06:17 | 7-Oct-14 |
| 11.8 | 0.1974 | 15:07:17 | 7-Oct-14 |
| 23.6 | 0.1976 | 15:08:17 | 7-Oct-14 |
| 27.7 | 0.5119 | 15:09:17 | 7-Oct-14 |
| 18.4 | 0.4112 | 15:10:17 | 7-Oct-14 |
| 5.8 | 0.4857 | 15:11:17 | 7-Oct-14 |
| 10.1 | 0.0908 | 15:12:17 | 7-Oct-14 |
| 9.9 | 0.6104 | 15:13:17 | 7-Oct-14 |
| 0.2 | 0.0592 | 15:14:17 | 7-Oct-14 |
| 0.3 | 0.7424 | 15:15:17 | 7-Oct-14 |
| 22.9 | 0.1926 | 15:16:17 | 7-Oct-14 |
| 3.8 | 0.6713 | 15:17:17 | 7-Oct-14 |
| 1.4 | 0.5899 | 15:18:17 | 7-Oct-14 |
| 5.7 | 0.7232 | 15:19:17 | 7-Oct-14 |
| 24.9 | 0.6690 | 15:20:17 | 7-Oct-14 |
| 6.5 | 0.8181 | 15:21:17 | 7-Oct-14 |
| 14.6 | 0.9012 | 15:22:17 | 7-Oct-14 |
| 6.2 | 0.9409 | 15:23:17 | 7-Oct-14 |
| 23.1 | 0.0368 | 15:24:17 | 7-Oct-14 |
| 23.5 | 0.4787 | 15:25:17 | 7-Oct-14 |
| 17.1 | 0.9738 | 15:26:17 | 7-Oct-14 |
| 2.3 | 0.2329 | 15:27:17 | 7-Oct-14 |
| 21.2 | 0.2741 | 15:28:17 | 7-Oct-14 |
| 5.9 | 0.7047 | 15:29:17 | 7-Oct-14 |
| 14.4 | 0.8436 | 15:30:17 | 7-Oct-14 |
| 26.9 | 0.4456 | 15:31:17 | 7-Oct-14 |
| 15.6 | 0.4182 | 15:32:17 | 7-Oct-14 |
| 29.2 | 0.9233 | 15:33:17 | 7-Oct-14 |
| 0.1 | 0.0293 | 15:34:17 | 7-Oct-14 |
| 26.0 | 0.8511 | 15:35:17 | 7-Oct-14 |
| 5.6 | 0.0955 | 15:36:17 | 7-Oct-14 |
| 5.8 | 0.0893 | 15:37:17 | 7-Oct-14 |
| 17.9 | 0.9735 | 15:38:17 | 7-Oct-14 |
| 8.0 | 0.2535 | 15:39:17 | 7-Oct-14 |
| 8.0 | 0.0428 | 15:40:17 | 7-Oct-14 |
| 16.6 | 0.0627 | 15:41:17 | 7-Oct-14 |
| 4.0 | 0.9609 | 15:42:17 | 7-Oct-14 |
| 8.9 | 0.0442 | 15:43:17 | 7-Oct-14 |
| 10.4 | 0.6855 | 15:44:17 | 7-Oct-14 |
| 28.9 | 0.4626 | 15:45:17 | 7-Oct-14 |

| | | | |
|------|--------|----------|----------|
| 10.0 | 0.5729 | 15:46:17 | 7-Oct-14 |
| 19.0 | 0.7601 | 15:47:17 | 7-Oct-14 |
| 5.3 | 0.3556 | 15:48:17 | 7-Oct-14 |
| 9.2 | 0.5440 | 15:49:17 | 7-Oct-14 |
| 32.4 | 0.0617 | 15:50:17 | 7-Oct-14 |
| 13.1 | 0.4937 | 15:51:17 | 7-Oct-14 |
| 16.1 | 0.3695 | 15:52:17 | 7-Oct-14 |
| 16.5 | 0.4117 | 15:53:17 | 7-Oct-14 |
| 10.4 | 0.1759 | 15:54:17 | 7-Oct-14 |
| 15.6 | 0.5355 | 15:55:17 | 7-Oct-14 |
| 6.9 | 0.2211 | 15:56:17 | 7-Oct-14 |
| 18.5 | 0.4326 | 15:57:17 | 7-Oct-14 |
| 3.8 | 0.9830 | 15:58:17 | 7-Oct-14 |
| 15.6 | 0.3866 | 15:59:17 | 7-Oct-14 |
| 14.8 | 0.6761 | 16:00:17 | 7-Oct-14 |
| 29.6 | 0.0442 | 16:01:17 | 7-Oct-14 |
| 27.2 | 0.2464 | 16:02:17 | 7-Oct-14 |
| 36.0 | 0.1315 | 16:03:17 | 7-Oct-14 |
| 1.3 | 0.6664 | 16:04:17 | 7-Oct-14 |
| 15.4 | 0.2083 | 16:05:17 | 7-Oct-14 |
| 3.4 | 0.9050 | 16:06:17 | 7-Oct-14 |
| 12.0 | 0.4180 | 16:07:17 | 7-Oct-14 |
| 24.1 | 0.5466 | 16:08:17 | 7-Oct-14 |
| 1.7 | 0.1750 | 16:09:17 | 7-Oct-14 |
| 4.1 | 0.1126 | 16:10:17 | 7-Oct-14 |
| 14.9 | 0.6533 | 16:11:17 | 7-Oct-14 |
| 18.1 | 0.7046 | 16:12:17 | 7-Oct-14 |
| 10.8 | 0.6847 | 16:13:17 | 7-Oct-14 |
| 3.4 | 0.5076 | 16:14:17 | 7-Oct-14 |
| 6.1 | 0.0592 | 16:15:17 | 7-Oct-14 |
| 18.8 | 0.7538 | 16:16:17 | 7-Oct-14 |
| 22.2 | 0.9085 | 16:17:17 | 7-Oct-14 |
| 13.8 | 0.5226 | 16:18:17 | 7-Oct-14 |
| 0.9 | 0.2674 | 16:19:17 | 7-Oct-14 |
| 6.8 | 0.7468 | 16:20:17 | 7-Oct-14 |
| 31.7 | 0.4367 | 16:21:17 | 7-Oct-14 |
| 15.7 | 0.5454 | 16:22:17 | 7-Oct-14 |
| 5.9 | 0.5195 | 16:23:17 | 7-Oct-14 |
| 39.9 | 0.9621 | 16:24:17 | 7-Oct-14 |
| 11.3 | 0.7291 | 16:25:17 | 7-Oct-14 |
| 33.2 | 0.8887 | 16:26:17 | 7-Oct-14 |
| 28.0 | 0.3725 | 16:27:17 | 7-Oct-14 |
| 13.7 | 0.7725 | 16:28:17 | 7-Oct-14 |
| 10.6 | 0.3979 | 16:29:17 | 7-Oct-14 |
| 3.8 | 0.2981 | 16:30:17 | 7-Oct-14 |
| 22.5 | 0.4320 | 16:31:17 | 7-Oct-14 |
| 5.7 | 0.0999 | 16:32:17 | 7-Oct-14 |

| | | | |
|------|--------|----------|----------|
| 14.5 | 0.0941 | 16:33:17 | 7-Oct-14 |
| 5.1 | 0.9212 | 16:34:17 | 7-Oct-14 |
| 6.3 | 0.1395 | 16:35:17 | 7-Oct-14 |
| 31.9 | 0.9735 | 16:36:17 | 7-Oct-14 |
| 17.7 | 0.0074 | 16:37:17 | 7-Oct-14 |
| 12.3 | 0.9180 | 16:38:17 | 7-Oct-14 |
| 9.4 | 0.8968 | 16:39:17 | 7-Oct-14 |
| 24.0 | 0.2071 | 16:40:17 | 7-Oct-14 |
| 1.2 | 0.5229 | 16:41:17 | 7-Oct-14 |
| 12.3 | 0.3714 | 16:42:17 | 7-Oct-14 |
| 6.1 | 0.8728 | 16:43:17 | 7-Oct-14 |
| 32.0 | 0.6180 | 16:44:17 | 7-Oct-14 |
| 0.3 | 0.8528 | 16:45:17 | 7-Oct-14 |
| 25.7 | 0.7420 | 16:46:17 | 7-Oct-14 |
| 11.2 | 0.8868 | 16:47:17 | 7-Oct-14 |
| 16.0 | 0.2338 | 16:48:17 | 7-Oct-14 |
| 17.6 | 0.6125 | 16:49:17 | 7-Oct-14 |
| 2.3 | 0.9713 | 16:50:17 | 7-Oct-14 |
| 5.1 | 0.2925 | 16:51:17 | 7-Oct-14 |
| 21.1 | 0.1547 | 16:52:17 | 7-Oct-14 |
| 35.9 | 0.5934 | 16:53:17 | 7-Oct-14 |
| 3.7 | 0.3108 | 16:54:17 | 7-Oct-14 |
| 18.8 | 0.5202 | 16:55:17 | 7-Oct-14 |
| 21.4 | 0.6509 | 16:56:17 | 7-Oct-14 |
| 3.5 | 0.6351 | 16:57:17 | 7-Oct-14 |
| 28.4 | 0.3494 | 16:58:17 | 7-Oct-14 |
| 4.1 | 0.9271 | 16:59:17 | 7-Oct-14 |
| 4.8 | 0.1564 | 17:00:17 | 7-Oct-14 |
| 27.9 | 0.1559 | 17:01:17 | 7-Oct-14 |
| 20.6 | 0.0908 | 17:02:17 | 7-Oct-14 |
| 3.9 | 0.7020 | 17:03:17 | 7-Oct-14 |
| 19.3 | 0.3833 | 17:04:17 | 7-Oct-14 |
| 15.4 | 0.0375 | 17:05:17 | 7-Oct-14 |
| 13.6 | 0.8332 | 17:06:17 | 7-Oct-14 |
| 25.6 | 0.1023 | 17:07:17 | 7-Oct-14 |
| 5.2 | 0.4104 | 17:08:17 | 7-Oct-14 |
| 16.5 | 0.3352 | 17:09:17 | 7-Oct-14 |
| 9.4 | 0.1120 | 17:10:17 | 7-Oct-14 |
| 8.1 | 0.9870 | 17:11:17 | 7-Oct-14 |
| 29.5 | 0.7240 | 17:12:17 | 7-Oct-14 |
| 6.3 | 0.0317 | 17:13:17 | 7-Oct-14 |
| 3.0 | 0.1671 | 17:14:17 | 7-Oct-14 |
| 1.2 | 0.4885 | 17:15:17 | 7-Oct-14 |
| 25.4 | 0.9656 | 17:16:17 | 7-Oct-14 |
| 37.1 | 0.8963 | 17:17:17 | 7-Oct-14 |
| 19.7 | 0.8881 | 17:18:17 | 7-Oct-14 |
| 0.1 | 0.4001 | 17:19:17 | 7-Oct-14 |

| | | | |
|------|--------|----------|-----------|
| 23.8 | 0.5385 | 17:20:17 | 7-Oct-14 |
| 14.8 | 0.2204 | 9:58:06 | 20-Oct-14 |
| 27.6 | 0.1145 | 9:59:06 | 20-Oct-14 |
| 19.3 | 0.6331 | 10:00:06 | 20-Oct-14 |
| 7.4 | 0.8579 | 10:01:06 | 20-Oct-14 |
| 30.3 | 0.0877 | 10:02:06 | 20-Oct-14 |
| 11.9 | 0.1862 | 10:03:06 | 20-Oct-14 |
| 3.0 | 0.2759 | 10:04:06 | 20-Oct-14 |
| 29.7 | 0.0904 | 10:05:06 | 20-Oct-14 |
| 22.6 | 0.8734 | 10:06:06 | 20-Oct-14 |
| 9.9 | 0.7628 | 10:07:06 | 20-Oct-14 |
| 0.2 | 0.8267 | 10:08:06 | 20-Oct-14 |
| 22.4 | 0.1862 | 10:09:06 | 20-Oct-14 |
| 0.9 | 0.1302 | 10:10:06 | 20-Oct-14 |
| 6.3 | 0.6462 | 10:11:06 | 20-Oct-14 |
| 17.6 | 0.9374 | 10:12:06 | 20-Oct-14 |
| 30.2 | 0.1569 | 10:13:06 | 20-Oct-14 |
| 3.8 | 0.9305 | 10:14:06 | 20-Oct-14 |
| 36.9 | 0.9177 | 10:15:06 | 20-Oct-14 |
| 23.5 | 0.1501 | 10:16:06 | 20-Oct-14 |
| 9.4 | 0.0478 | 10:17:06 | 20-Oct-14 |
| 7.1 | 0.0825 | 10:18:06 | 20-Oct-14 |
| 31.3 | 0.2141 | 10:19:06 | 20-Oct-14 |
| 1.5 | 0.3490 | 10:20:06 | 20-Oct-14 |
| 13.6 | 0.5104 | 10:21:06 | 20-Oct-14 |
| 28.6 | 0.8178 | 10:22:06 | 20-Oct-14 |
| 5.3 | 0.9206 | 10:23:06 | 20-Oct-14 |
| 9.1 | 0.8493 | 10:24:06 | 20-Oct-14 |
| 2.2 | 0.0982 | 10:25:06 | 20-Oct-14 |
| 8.9 | 0.3994 | 10:26:06 | 20-Oct-14 |
| 6.1 | 0.7114 | 10:27:06 | 20-Oct-14 |
| 4.0 | 0.7835 | 10:28:06 | 20-Oct-14 |
| 12.2 | 0.7551 | 10:29:06 | 20-Oct-14 |
| 30.1 | 0.1341 | 10:30:06 | 20-Oct-14 |
| 16.6 | 0.6223 | 10:31:06 | 20-Oct-14 |
| 7.3 | 0.0499 | 10:32:06 | 20-Oct-14 |
| 1.1 | 0.2792 | 10:33:06 | 20-Oct-14 |
| 14.8 | 0.6518 | 10:34:06 | 20-Oct-14 |
| 22.3 | 0.9876 | 10:35:06 | 20-Oct-14 |
| 8.5 | 0.3065 | 10:36:06 | 20-Oct-14 |
| 7.6 | 0.0165 | 10:37:06 | 20-Oct-14 |
| 26.7 | 0.6875 | 10:38:06 | 20-Oct-14 |
| 19.7 | 0.9290 | 10:39:06 | 20-Oct-14 |
| 11.4 | 0.8143 | 10:40:06 | 20-Oct-14 |
| 14.6 | 0.1582 | 10:41:06 | 20-Oct-14 |
| 13.8 | 0.0681 | 10:42:06 | 20-Oct-14 |
| 13.9 | 0.5077 | 10:43:06 | 20-Oct-14 |

| | | | |
|------|--------|----------|-----------|
| 17.2 | 0.7932 | 10:44:06 | 20-Oct-14 |
| 5.6 | 0.7524 | 10:45:06 | 20-Oct-14 |
| 0.8 | 0.3384 | 10:46:06 | 20-Oct-14 |
| 15.4 | 0.2916 | 10:47:06 | 20-Oct-14 |
| 14.4 | 0.4146 | 10:48:06 | 20-Oct-14 |
| 1.8 | 0.1965 | 10:49:06 | 20-Oct-14 |
| 7.0 | 0.3102 | 10:50:06 | 20-Oct-14 |
| 28.0 | 0.3382 | 10:51:06 | 20-Oct-14 |
| 30.3 | 0.2596 | 10:52:06 | 20-Oct-14 |
| 17.9 | 0.4419 | 10:53:06 | 20-Oct-14 |
| 11.5 | 0.7057 | 10:54:06 | 20-Oct-14 |
| 10.1 | 0.6023 | 10:55:06 | 20-Oct-14 |
| 3.6 | 0.5391 | 10:56:06 | 20-Oct-14 |
| 12.8 | 0.2061 | 10:57:06 | 20-Oct-14 |
| 8.5 | 0.6560 | 10:58:06 | 20-Oct-14 |
| 29.8 | 0.3697 | 10:59:06 | 20-Oct-14 |
| 26.1 | 0.8942 | 11:00:06 | 20-Oct-14 |
| 0.8 | 0.7369 | 11:01:06 | 20-Oct-14 |
| 1.2 | 0.7216 | 11:02:06 | 20-Oct-14 |
| 0.1 | 0.3161 | 11:03:06 | 20-Oct-14 |
| 34.4 | 0.2721 | 11:04:06 | 20-Oct-14 |
| 10.1 | 0.8554 | 11:05:06 | 20-Oct-14 |
| 25.0 | 0.6416 | 11:06:06 | 20-Oct-14 |
| 26.8 | 0.1464 | 11:07:06 | 20-Oct-14 |
| 22.1 | 0.7011 | 11:08:06 | 20-Oct-14 |
| 35.0 | 0.5991 | 11:09:06 | 20-Oct-14 |
| 9.3 | 0.9072 | 11:10:06 | 20-Oct-14 |
| 13.8 | 0.6472 | 11:11:06 | 20-Oct-14 |
| 12.6 | 0.2699 | 11:12:06 | 20-Oct-14 |
| 3.8 | 0.9228 | 11:13:06 | 20-Oct-14 |
| 25.8 | 0.1160 | 11:14:06 | 20-Oct-14 |
| 3.7 | 0.9651 | 11:15:06 | 20-Oct-14 |
| 3.6 | 0.2748 | 11:16:06 | 20-Oct-14 |
| 0.9 | 0.1650 | 11:17:06 | 20-Oct-14 |
| 7.1 | 0.3146 | 11:18:06 | 20-Oct-14 |
| 12.1 | 0.8722 | 11:19:06 | 20-Oct-14 |
| 8.1 | 0.0563 | 11:20:06 | 20-Oct-14 |
| 6.6 | 0.5262 | 11:21:06 | 20-Oct-14 |
| 21.4 | 0.0494 | 11:22:06 | 20-Oct-14 |
| 1.3 | 0.1849 | 11:23:06 | 20-Oct-14 |
| 8.2 | 0.5235 | 11:24:06 | 20-Oct-14 |
| 13.5 | 0.8387 | 11:25:06 | 20-Oct-14 |
| 0.5 | 0.1368 | 11:26:06 | 20-Oct-14 |
| 15.4 | 0.4901 | 11:27:06 | 20-Oct-14 |
| 29.5 | 0.0120 | 11:28:06 | 20-Oct-14 |
| 29.7 | 0.6850 | 11:29:06 | 20-Oct-14 |
| 13.7 | 0.4832 | 11:30:06 | 20-Oct-14 |

| | | | |
|------|--------|----------|-----------|
| 22.4 | 0.1262 | 11:31:06 | 20-Oct-14 |
| 27.1 | 0.6892 | 11:32:06 | 20-Oct-14 |
| 15.1 | 0.3599 | 11:33:06 | 20-Oct-14 |
| 31.3 | 0.8691 | 11:34:06 | 20-Oct-14 |
| 28.2 | 0.1212 | 11:35:06 | 20-Oct-14 |
| 33.7 | 0.5682 | 11:36:06 | 20-Oct-14 |
| 2.9 | 0.4846 | 11:37:06 | 20-Oct-14 |
| 13.0 | 0.3857 | 11:38:06 | 20-Oct-14 |
| 2.3 | 0.5419 | 11:39:06 | 20-Oct-14 |
| 24.5 | 0.4775 | 11:40:06 | 20-Oct-14 |
| 8.8 | 0.6861 | 11:41:06 | 20-Oct-14 |
| 1.0 | 0.1785 | 11:42:06 | 20-Oct-14 |
| 23.7 | 0.7376 | 11:43:06 | 20-Oct-14 |
| 11.1 | 0.5572 | 11:44:06 | 20-Oct-14 |
| 32.4 | 0.5783 | 11:45:06 | 20-Oct-14 |
| 1.7 | 0.8676 | 11:46:06 | 20-Oct-14 |
| 2.3 | 0.8569 | 11:47:06 | 20-Oct-14 |
| 17.0 | 0.3474 | 11:48:06 | 20-Oct-14 |
| 16.4 | 0.3220 | 11:49:06 | 20-Oct-14 |
| 2.4 | 0.5751 | 11:50:06 | 20-Oct-14 |
| 0.7 | 0.7055 | 11:51:06 | 20-Oct-14 |
| 4.9 | 0.6676 | 11:52:06 | 20-Oct-14 |
| 14.4 | 0.2111 | 11:53:06 | 20-Oct-14 |
| 25.1 | 0.2654 | 11:54:06 | 20-Oct-14 |
| 1.3 | 0.3304 | 11:55:06 | 20-Oct-14 |
| 23.1 | 0.7614 | 11:56:06 | 20-Oct-14 |
| 32.0 | 0.2104 | 11:57:06 | 20-Oct-14 |
| 9.0 | 0.8388 | 11:58:06 | 20-Oct-14 |
| 30.1 | 0.3520 | 11:59:06 | 20-Oct-14 |
| 13.1 | 0.8543 | 12:00:06 | 20-Oct-14 |
| 22.0 | 0.7625 | 12:01:06 | 20-Oct-14 |
| 23.6 | 0.2042 | 12:02:06 | 20-Oct-14 |
| 16.0 | 0.0344 | 12:03:06 | 20-Oct-14 |
| 6.8 | 0.4201 | 12:04:06 | 20-Oct-14 |
| 5.4 | 0.1192 | 12:05:06 | 20-Oct-14 |
| 40.0 | 0.4309 | 12:06:06 | 20-Oct-14 |
| 34.3 | 0.8718 | 12:07:06 | 20-Oct-14 |
| 22.7 | 0.5338 | 12:08:06 | 20-Oct-14 |
| 29.2 | 0.5301 | 12:09:06 | 20-Oct-14 |
| 5.2 | 0.4000 | 12:10:06 | 20-Oct-14 |
| 19.2 | 0.0781 | 12:11:06 | 20-Oct-14 |
| 5.9 | 0.4715 | 12:12:06 | 20-Oct-14 |
| 6.1 | 0.8682 | 12:13:06 | 20-Oct-14 |
| 13.9 | 0.7852 | 12:14:06 | 20-Oct-14 |
| 21.2 | 0.0061 | 12:15:06 | 20-Oct-14 |
| 6.6 | 0.7471 | 12:16:06 | 20-Oct-14 |
| 10.4 | 0.4502 | 12:17:06 | 20-Oct-14 |

| | | | |
|------|--------|----------|-----------|
| 28.1 | 0.2441 | 12:18:06 | 20-Oct-14 |
| 1.3 | 0.5679 | 12:19:06 | 20-Oct-14 |
| 5.7 | 0.9610 | 12:20:06 | 20-Oct-14 |
| 3.2 | 0.8466 | 12:21:06 | 20-Oct-14 |
| 7.5 | 0.0185 | 12:22:06 | 20-Oct-14 |
| 3.9 | 0.1610 | 12:23:06 | 20-Oct-14 |
| 17.8 | 0.2133 | 12:24:06 | 20-Oct-14 |
| 22.0 | 0.5594 | 12:25:06 | 20-Oct-14 |
| 1.8 | 0.4767 | 12:26:06 | 20-Oct-14 |
| 2.3 | 0.6468 | 12:27:06 | 20-Oct-14 |
| 14.2 | 0.4454 | 12:28:06 | 20-Oct-14 |
| 15.2 | 0.3985 | 12:29:06 | 20-Oct-14 |
| 7.2 | 0.9140 | 12:30:06 | 20-Oct-14 |
| 28.1 | 0.9034 | 12:31:06 | 20-Oct-14 |
| 14.8 | 0.2528 | 12:32:06 | 20-Oct-14 |
| 38.4 | 0.0624 | 12:33:06 | 20-Oct-14 |
| 30.5 | 0.7187 | 12:34:06 | 20-Oct-14 |
| 29.6 | 0.1536 | 12:35:06 | 20-Oct-14 |
| 24.7 | 0.9567 | 12:36:06 | 20-Oct-14 |
| 15.3 | 0.0495 | 12:37:06 | 20-Oct-14 |
| 17.5 | 0.5770 | 12:38:06 | 20-Oct-14 |
| 16.0 | 0.6469 | 12:39:06 | 20-Oct-14 |
| 1.0 | 0.6772 | 12:40:06 | 20-Oct-14 |
| 22.9 | 0.9447 | 12:41:06 | 20-Oct-14 |
| 7.3 | 0.0471 | 12:42:06 | 20-Oct-14 |
| 1.1 | 0.9312 | 12:43:06 | 20-Oct-14 |
| 3.9 | 0.8941 | 12:44:06 | 20-Oct-14 |
| 24.4 | 0.5834 | 12:45:06 | 20-Oct-14 |
| 25.8 | 0.8323 | 12:46:06 | 20-Oct-14 |
| 1.6 | 0.0331 | 12:47:06 | 20-Oct-14 |
| 8.2 | 0.9540 | 12:48:06 | 20-Oct-14 |
| 8.4 | 0.7204 | 12:49:06 | 20-Oct-14 |
| 20.5 | 0.2838 | 12:50:06 | 20-Oct-14 |
| 6.2 | 0.3966 | 12:51:06 | 20-Oct-14 |
| 30.5 | 0.3328 | 12:52:06 | 20-Oct-14 |
| 10.4 | 0.4418 | 12:53:06 | 20-Oct-14 |
| 14.3 | 0.0976 | 12:54:06 | 20-Oct-14 |
| 19.9 | 0.1886 | 12:55:06 | 20-Oct-14 |
| 36.9 | 0.1296 | 12:56:06 | 20-Oct-14 |
| 36.2 | 0.7871 | 12:57:06 | 20-Oct-14 |
| 34.0 | 0.8018 | 12:58:06 | 20-Oct-14 |
| 3.1 | 0.7801 | 12:59:06 | 20-Oct-14 |
| 12.2 | 0.7526 | 13:00:06 | 20-Oct-14 |
| 29.6 | 0.0303 | 13:01:06 | 20-Oct-14 |
| 30.0 | 0.0833 | 13:02:06 | 20-Oct-14 |
| 3.0 | 0.8003 | 13:03:06 | 20-Oct-14 |
| 29.8 | 0.0397 | 13:04:06 | 20-Oct-14 |

| | | | |
|------|--------|----------|-----------|
| 1.2 | 0.9674 | 13:05:06 | 20-Oct-14 |
| 7.7 | 0.7651 | 13:06:06 | 20-Oct-14 |
| 5.6 | 0.0619 | 13:07:06 | 20-Oct-14 |
| 19.3 | 0.7573 | 13:08:06 | 20-Oct-14 |
| 10.7 | 0.3262 | 13:09:06 | 20-Oct-14 |
| 10.1 | 0.8815 | 13:10:06 | 20-Oct-14 |
| 17.7 | 0.2163 | 13:11:06 | 20-Oct-14 |
| 7.8 | 0.5004 | 13:12:06 | 20-Oct-14 |
| 37.4 | 0.2594 | 13:13:06 | 20-Oct-14 |
| 12.8 | 0.7453 | 13:14:06 | 20-Oct-14 |
| 8.0 | 0.3258 | 13:15:06 | 20-Oct-14 |
| 21.4 | 0.9154 | 13:16:06 | 20-Oct-14 |
| 7.7 | 0.9274 | 13:17:06 | 20-Oct-14 |
| 0.9 | 0.9718 | 13:18:06 | 20-Oct-14 |
| 20.0 | 0.2996 | 13:19:06 | 20-Oct-14 |
| 15.1 | 0.0621 | 13:20:06 | 20-Oct-14 |
| 5.9 | 0.8192 | 13:21:06 | 20-Oct-14 |
| 7.2 | 0.5392 | 13:22:06 | 20-Oct-14 |
| 26.4 | 0.8716 | 13:23:06 | 20-Oct-14 |
| 6.0 | 0.1014 | 13:24:06 | 20-Oct-14 |
| 32.1 | 0.8014 | 13:25:06 | 20-Oct-14 |
| 0.1 | 0.2907 | 13:26:06 | 20-Oct-14 |
| 7.8 | 0.9997 | 13:27:06 | 20-Oct-14 |
| 21.3 | 0.4950 | 13:28:06 | 20-Oct-14 |
| 6.0 | 0.8987 | 13:29:06 | 20-Oct-14 |
| 12.0 | 0.2948 | 13:30:06 | 20-Oct-14 |
| 14.3 | 0.2882 | 13:31:06 | 20-Oct-14 |
| 3.6 | 0.4868 | 13:32:06 | 20-Oct-14 |
| 7.9 | 0.5522 | 13:33:06 | 20-Oct-14 |
| 8.3 | 0.3725 | 13:34:06 | 20-Oct-14 |
| 29.6 | 0.7617 | 13:35:06 | 20-Oct-14 |
| 17.1 | 0.1351 | 13:36:06 | 20-Oct-14 |
| 30.2 | 0.2484 | 13:37:06 | 20-Oct-14 |
| 0.3 | 0.4875 | 13:38:06 | 20-Oct-14 |
| 14.1 | 0.8087 | 13:39:06 | 20-Oct-14 |
| 25.4 | 0.9880 | 13:40:06 | 20-Oct-14 |
| 11.2 | 0.1214 | 13:41:06 | 20-Oct-14 |
| 32.8 | 0.6287 | 13:42:06 | 20-Oct-14 |
| 22.1 | 0.3448 | 13:43:06 | 20-Oct-14 |
| 18.2 | 0.6813 | 13:44:06 | 20-Oct-14 |
| 9.1 | 0.5235 | 13:45:06 | 20-Oct-14 |
| 8.3 | 0.7919 | 13:46:06 | 20-Oct-14 |
| 4.5 | 0.4652 | 13:47:06 | 20-Oct-14 |
| 13.7 | 0.1266 | 13:48:06 | 20-Oct-14 |
| 0.9 | 0.9604 | 13:49:06 | 20-Oct-14 |
| 36.7 | 0.2013 | 13:50:06 | 20-Oct-14 |
| 15.2 | 0.6681 | 13:51:06 | 20-Oct-14 |

| | | | |
|------|--------|----------|-----------|
| 13.0 | 0.1555 | 13:52:06 | 20-Oct-14 |
| 18.6 | 0.8922 | 13:53:06 | 20-Oct-14 |
| 12.6 | 0.2432 | 13:54:06 | 20-Oct-14 |
| 22.8 | 0.5661 | 13:55:06 | 20-Oct-14 |
| 6.8 | 0.3513 | 13:56:06 | 20-Oct-14 |

Upwind Air Data

Note: Due to computer error data logs for September 8-12, 2014 were lost

| (MASS)ug/m3 | Diameter | Time | Day |
|--------------|----------|---------|-----------|
| 6.1 | 0.7803 | 8:27:22 | 15-Sep-14 |
| 5.9 | 1.3346 | 8:28:22 | 15-Sep-14 |
| 12.1 | 1.2732 | 8:29:22 | 15-Sep-14 |
| 20.6 | 1.1904 | 8:30:22 | 15-Sep-14 |
| 10.3 | 0.9565 | 8:31:22 | 15-Sep-14 |
| 9.9 | 0.6697 | 8:32:22 | 15-Sep-14 |
| 19.7 | 0.8254 | 8:33:22 | 15-Sep-14 |
| 15.1 | 0.9911 | 8:34:22 | 15-Sep-14 |
| 13.2 | 0.6577 | 8:35:22 | 15-Sep-14 |
| 13.9 | 0.6578 | 8:36:22 | 15-Sep-14 |
| 13.2 | 0.6193 | 8:37:22 | 15-Sep-14 |
| 31.4 | 0.5806 | 8:38:22 | 15-Sep-14 |
| 10.1 | 0.588 | 8:39:22 | 15-Sep-14 |
| 21.7 | 0.5953 | 8:40:22 | 15-Sep-14 |
| 13.9 | 0.6462 | 8:41:22 | 15-Sep-14 |
| 12.9 | 0.6684 | 8:42:22 | 15-Sep-14 |
| 5.2 | 0.6181 | 8:43:22 | 15-Sep-14 |
| 51.0 | 0.7249 | 8:44:22 | 15-Sep-14 |
| 57.4 | 1.0686 | 8:45:22 | 15-Sep-14 |
| 15.0 | 0.53 | 8:46:22 | 15-Sep-14 |
| 9.4 | 0.5537 | 8:47:22 | 15-Sep-14 |
| 28.2 | 0.6785 | 8:48:22 | 15-Sep-14 |
| 33.8 | 0.6051 | 8:49:22 | 15-Sep-14 |
| 13.7 | 0.6651 | 8:50:22 | 15-Sep-14 |
| 34.8 | 0.6055 | 8:51:22 | 15-Sep-14 |
| 23.2 | 0.616 | 8:52:22 | 15-Sep-14 |
| 5.3 | 0.5751 | 8:53:22 | 15-Sep-14 |
| 7.9 | 0.6021 | 8:54:22 | 15-Sep-14 |
| 1.3 | 0.6235 | 8:55:22 | 15-Sep-14 |
| 15.5 | 0.6172 | 8:56:22 | 15-Sep-14 |
| 30.4 | 0.51 | 8:57:22 | 15-Sep-14 |
| 27.1 | 0.5385 | 8:58:22 | 15-Sep-14 |
| 22.3 | 0.5142 | 8:59:22 | 15-Sep-14 |
| 56.7 | 0.7856 | 9:00:22 | 15-Sep-14 |
| 0.5 | 0.6108 | 9:01:22 | 15-Sep-14 |
| 31.4 | 0.6362 | 9:02:22 | 15-Sep-14 |
| 12.4 | 0.5914 | 9:03:22 | 15-Sep-14 |
| 31.8 | 0.5752 | 9:04:22 | 15-Sep-14 |
| 38.5 | 0.5214 | 9:05:22 | 15-Sep-14 |
| 28.6 | 0.4945 | 9:06:22 | 15-Sep-14 |
| 30.9 | 0.5969 | 9:07:22 | 15-Sep-14 |
| 34.9 | 0.6377 | 9:08:22 | 15-Sep-14 |
| 34.1 | 0.6483 | 9:09:22 | 15-Sep-14 |

| | | | |
|-------|--------|---------|-----------|
| 34.3 | 0.6164 | 9:10:22 | 15-Sep-14 |
| 86.7 | 0.6269 | 9:11:22 | 15-Sep-14 |
| 65.0 | 0.6027 | 9:12:22 | 15-Sep-14 |
| 13.8 | 0.5094 | 9:13:22 | 15-Sep-14 |
| 25.0 | 0.518 | 9:14:22 | 15-Sep-14 |
| 119.7 | 0.5131 | 9:15:22 | 15-Sep-14 |
| 43.4 | 0.5604 | 9:16:22 | 15-Sep-14 |
| 23.6 | 0.451 | 9:17:22 | 15-Sep-14 |
| 34.6 | 0.6198 | 9:18:22 | 15-Sep-14 |
| 2.0 | 0.4766 | 9:19:22 | 15-Sep-14 |
| 1.3 | 0.4877 | 9:20:22 | 15-Sep-14 |
| 30.5 | 0.4599 | 9:21:22 | 15-Sep-14 |
| 29.6 | 0.5538 | 9:22:22 | 15-Sep-14 |
| 9.6 | 0.5574 | 9:23:22 | 15-Sep-14 |
| 11.1 | 0.5718 | 9:24:22 | 15-Sep-14 |
| 25.2 | 0.5149 | 9:25:22 | 15-Sep-14 |
| 27.6 | 0.4721 | 9:26:22 | 15-Sep-14 |
| 2.1 | 0.4842 | 9:27:22 | 15-Sep-14 |
| 10.1 | 0.5163 | 9:28:22 | 15-Sep-14 |
| 14.8 | 0.4745 | 9:29:22 | 15-Sep-14 |
| 25.9 | 0.5656 | 9:30:22 | 15-Sep-14 |
| 30.4 | 0.5012 | 9:31:22 | 15-Sep-14 |
| 2.1 | 0.5012 | 9:32:22 | 15-Sep-14 |
| 14.9 | 0.5453 | 9:33:22 | 15-Sep-14 |
| 28.6 | 0.5363 | 9:34:22 | 15-Sep-14 |
| 3.6 | 0.4947 | 9:35:22 | 15-Sep-14 |
| 8.7 | 0.5211 | 9:36:22 | 15-Sep-14 |
| 26.2 | 0.4898 | 9:37:22 | 15-Sep-14 |
| 18.1 | 0.5054 | 9:38:22 | 15-Sep-14 |
| 1.2 | 0.4792 | 9:39:22 | 15-Sep-14 |
| 24.0 | 0.499 | 9:40:22 | 15-Sep-14 |
| 2.3 | 0.5514 | 9:41:22 | 15-Sep-14 |
| 13.8 | 0.5676 | 9:42:22 | 15-Sep-14 |
| 3.2 | 0.553 | 9:43:22 | 15-Sep-14 |
| 1.1 | 0.5799 | 9:44:22 | 15-Sep-14 |
| 19.5 | 0.5478 | 9:45:22 | 15-Sep-14 |
| 27.9 | 0.6318 | 9:46:22 | 15-Sep-14 |
| 2.4 | 0.6454 | 9:47:22 | 15-Sep-14 |
| 1.1 | 0.5583 | 9:48:22 | 15-Sep-14 |
| 2.3 | 0.5177 | 9:49:22 | 15-Sep-14 |
| 3.9 | 0.5994 | 9:50:22 | 15-Sep-14 |
| 16.9 | 0.5536 | 9:51:22 | 15-Sep-14 |
| 32.2 | 0.5469 | 9:52:22 | 15-Sep-14 |
| 12.9 | 0.6017 | 9:53:22 | 15-Sep-14 |
| 5.5 | 0.6046 | 9:54:22 | 15-Sep-14 |
| 17.6 | 0.5945 | 9:55:22 | 15-Sep-14 |
| 22.1 | 0.588 | 9:56:22 | 15-Sep-14 |

| | | | |
|-------|--------|----------|-----------|
| 6.0 | 0.4962 | 9:57:22 | 15-Sep-14 |
| 21.5 | 0.5507 | 9:58:22 | 15-Sep-14 |
| 7.5 | 0.5139 | 9:59:22 | 15-Sep-14 |
| 24.2 | 0.5879 | 10:00:22 | 15-Sep-14 |
| 19.6 | 0.6409 | 10:01:22 | 15-Sep-14 |
| 0.9 | 0.6328 | 10:02:22 | 15-Sep-14 |
| 25.4 | 0.6387 | 10:03:22 | 15-Sep-14 |
| 12.9 | 0.6419 | 10:04:22 | 15-Sep-14 |
| 16.1 | 0.6429 | 10:05:22 | 15-Sep-14 |
| 3.1 | 0.5671 | 10:06:22 | 15-Sep-14 |
| 24.4 | 0.6662 | 10:07:22 | 15-Sep-14 |
| 1.9 | 0.6036 | 10:08:22 | 15-Sep-14 |
| 29.3 | 0.5408 | 10:09:22 | 15-Sep-14 |
| 21.4 | 0.549 | 10:10:22 | 15-Sep-14 |
| 23.4 | 0.5765 | 10:11:22 | 15-Sep-14 |
| 1.2 | 0.5679 | 10:12:22 | 15-Sep-14 |
| 5.2 | 0.6089 | 10:13:22 | 15-Sep-14 |
| 50.4 | 0.8184 | 10:14:22 | 15-Sep-14 |
| 24.9 | 1.058 | 10:15:22 | 15-Sep-14 |
| 35.3 | 0.9181 | 10:16:22 | 15-Sep-14 |
| 13.2 | 0.7851 | 10:17:22 | 15-Sep-14 |
| 20.5 | 0.7071 | 10:18:22 | 15-Sep-14 |
| 45.1 | 1.3607 | 10:19:22 | 15-Sep-14 |
| 22.9 | 1.1192 | 10:20:22 | 15-Sep-14 |
| 21.9 | 0.7101 | 10:21:22 | 15-Sep-14 |
| 15.7 | 0.6447 | 10:22:22 | 15-Sep-14 |
| 5.8 | 0.5727 | 10:23:22 | 15-Sep-14 |
| 19.2 | 0.6051 | 10:24:22 | 15-Sep-14 |
| 28.5 | 0.554 | 10:25:22 | 15-Sep-14 |
| 2.2 | 0.6034 | 10:26:22 | 15-Sep-14 |
| 32.9 | 0.6079 | 10:27:22 | 15-Sep-14 |
| 4.7 | 0.5174 | 10:28:22 | 15-Sep-14 |
| 46.8 | 0.9265 | 10:29:22 | 15-Sep-14 |
| 2.5 | 0.8753 | 10:30:22 | 15-Sep-14 |
| 8.1 | 0.7504 | 10:31:22 | 15-Sep-14 |
| 200.0 | 2.8843 | 10:32:22 | 15-Sep-14 |
| 35.1 | 1.1025 | 10:33:22 | 15-Sep-14 |
| 37.7 | 0.5681 | 10:34:22 | 15-Sep-14 |
| 34.2 | 0.5479 | 10:35:22 | 15-Sep-14 |
| 21.4 | 0.5129 | 10:36:22 | 15-Sep-14 |
| 15.7 | 0.4556 | 10:37:22 | 15-Sep-14 |
| 26.9 | 0.4441 | 10:38:22 | 15-Sep-14 |
| 16.7 | 0.4688 | 10:39:22 | 15-Sep-14 |
| 26.5 | 0.5014 | 10:40:22 | 15-Sep-14 |
| 14.0 | 0.5614 | 10:41:22 | 15-Sep-14 |
| 0.2 | 0.4867 | 10:42:22 | 15-Sep-14 |
| 7.9 | 0.4617 | 10:43:22 | 15-Sep-14 |

| | | | |
|-------|--------|----------|-----------|
| 26.2 | 0.4407 | 10:44:22 | 15-Sep-14 |
| 30.0 | 0.449 | 10:45:22 | 15-Sep-14 |
| 30.4 | 0.4295 | 10:46:22 | 15-Sep-14 |
| 50.7 | 0.3861 | 10:47:22 | 15-Sep-14 |
| 39.1 | 0.4767 | 10:48:22 | 15-Sep-14 |
| 12.6 | 0.5299 | 10:49:22 | 15-Sep-14 |
| 37.2 | 0.5909 | 10:50:22 | 15-Sep-14 |
| 52.6 | 1.0261 | 10:51:22 | 15-Sep-14 |
| 21.7 | 0.6837 | 10:52:22 | 15-Sep-14 |
| 2.3 | 0.6222 | 10:53:22 | 15-Sep-14 |
| 66.0 | 1.0404 | 10:54:22 | 15-Sep-14 |
| 12.5 | 1.0703 | 10:55:22 | 15-Sep-14 |
| 30.1 | 0.6973 | 10:56:22 | 15-Sep-14 |
| 2.8 | 0.5295 | 10:57:22 | 15-Sep-14 |
| 27.3 | 0.4877 | 10:58:22 | 15-Sep-14 |
| 10.8 | 0.4807 | 10:59:22 | 15-Sep-14 |
| 11.9 | 0.5275 | 11:00:22 | 15-Sep-14 |
| 34.2 | 0.554 | 11:01:22 | 15-Sep-14 |
| 30.5 | 0.723 | 11:02:22 | 15-Sep-14 |
| 8.0 | 0.5306 | 11:03:22 | 15-Sep-14 |
| 12.1 | 0.4626 | 11:04:22 | 15-Sep-14 |
| 28.6 | 0.4602 | 11:05:22 | 15-Sep-14 |
| 23.2 | 0.514 | 11:06:22 | 15-Sep-14 |
| 23.9 | 0.549 | 11:07:22 | 15-Sep-14 |
| 6.5 | 0.4212 | 11:08:22 | 15-Sep-14 |
| 29.5 | 0.4769 | 11:09:22 | 15-Sep-14 |
| 3.0 | 0.4354 | 11:10:22 | 15-Sep-14 |
| 2.1 | 0.4582 | 11:11:22 | 15-Sep-14 |
| 25.5 | 0.5329 | 11:12:22 | 15-Sep-14 |
| 6.6 | 0.4863 | 11:13:22 | 15-Sep-14 |
| 2.5 | 0.5505 | 11:14:22 | 15-Sep-14 |
| 30.1 | 0.6915 | 11:15:22 | 15-Sep-14 |
| 23.6 | 0.4747 | 11:16:22 | 15-Sep-14 |
| 19.7 | 0.5215 | 11:17:22 | 15-Sep-14 |
| 31.2 | 0.4467 | 11:18:22 | 15-Sep-14 |
| 21.8 | 0.4421 | 11:19:22 | 15-Sep-14 |
| 9.7 | 0.4875 | 11:20:22 | 15-Sep-14 |
| 15.3 | 0.509 | 11:21:22 | 15-Sep-14 |
| 25.5 | 0.553 | 11:22:22 | 15-Sep-14 |
| 205.5 | 1.7629 | 11:23:22 | 15-Sep-14 |
| 37.1 | 2.565 | 11:24:22 | 15-Sep-14 |
| 31.9 | 0.7549 | 11:25:22 | 15-Sep-14 |
| 31.8 | 1.7529 | 11:26:22 | 15-Sep-14 |
| 15.3 | 0.4776 | 11:27:22 | 15-Sep-14 |
| 26.4 | 0.4118 | 11:28:22 | 15-Sep-14 |
| 0.9 | 0.4734 | 11:29:22 | 15-Sep-14 |
| 1.1 | 0.5816 | 11:30:22 | 15-Sep-14 |

| | | | |
|-------|--------|----------|-----------|
| 1.3 | 0.5029 | 11:31:22 | 15-Sep-14 |
| 7.2 | 0.4071 | 11:32:22 | 15-Sep-14 |
| 27.0 | 0.4362 | 11:33:22 | 15-Sep-14 |
| 4.5 | 0.4225 | 11:34:22 | 15-Sep-14 |
| 4.8 | 0.3976 | 11:35:22 | 15-Sep-14 |
| 7.2 | 0.3952 | 11:36:22 | 15-Sep-14 |
| 5.0 | 0.4745 | 11:37:22 | 15-Sep-14 |
| 3.8 | 0.4958 | 11:38:22 | 15-Sep-14 |
| 18.7 | 0.4233 | 11:39:22 | 15-Sep-14 |
| 11.2 | 0.382 | 11:40:22 | 15-Sep-14 |
| 27.1 | 0.4266 | 11:41:22 | 15-Sep-14 |
| 14.6 | 0.493 | 11:42:22 | 15-Sep-14 |
| 11.2 | 0.7419 | 11:43:22 | 15-Sep-14 |
| 16.9 | 0.8033 | 11:44:22 | 15-Sep-14 |
| 21.9 | 0.4303 | 11:45:22 | 15-Sep-14 |
| 16.2 | 0.5232 | 11:46:22 | 15-Sep-14 |
| 19.2 | 0.5086 | 11:47:22 | 15-Sep-14 |
| 29.4 | 0.4393 | 11:48:22 | 15-Sep-14 |
| 28.7 | 0.4248 | 11:49:22 | 15-Sep-14 |
| 9.5 | 0.4926 | 11:50:22 | 15-Sep-14 |
| 101.4 | 0.5638 | 11:51:22 | 15-Sep-14 |
| 9.5 | 0.6469 | 11:52:22 | 15-Sep-14 |
| 71.8 | 1.7061 | 11:53:22 | 15-Sep-14 |
| 9.9 | 0.4926 | 11:54:22 | 15-Sep-14 |
| 8.0 | 0.5097 | 11:55:22 | 15-Sep-14 |
| 9.7 | 0.447 | 11:56:22 | 15-Sep-14 |
| 17.4 | 0.4733 | 11:57:22 | 15-Sep-14 |
| 2.5 | 0.4482 | 11:58:22 | 15-Sep-14 |
| 22.7 | 0.4153 | 11:59:22 | 15-Sep-14 |
| 11.7 | 0.4211 | 12:00:22 | 15-Sep-14 |
| 12.3 | 0.415 | 12:01:22 | 15-Sep-14 |
| 11.1 | 0.4845 | 12:02:22 | 15-Sep-14 |
| 3.3 | 0.4473 | 12:03:22 | 15-Sep-14 |
| 11.0 | 0.4502 | 12:04:22 | 15-Sep-14 |
| 5.7 | 0.5237 | 12:05:22 | 15-Sep-14 |
| 0.4 | 0.5332 | 12:06:22 | 15-Sep-14 |
| 16.3 | 0.4443 | 12:07:22 | 15-Sep-14 |
| 3.7 | 0.4384 | 12:08:22 | 15-Sep-14 |
| 1.5 | 0.4232 | 12:09:22 | 15-Sep-14 |
| 0.8 | 0.4306 | 12:10:22 | 15-Sep-14 |
| 6.8 | 0.4753 | 12:11:22 | 15-Sep-14 |
| 0.5 | 0.4034 | 12:12:22 | 15-Sep-14 |
| 12.8 | 0.4384 | 12:13:22 | 15-Sep-14 |
| 1.8 | 0.4475 | 12:14:22 | 15-Sep-14 |
| 0.1 | 0.4535 | 12:15:22 | 15-Sep-14 |
| 1.2 | 0.4953 | 12:16:22 | 15-Sep-14 |
| 18.5 | 0.4367 | 12:17:22 | 15-Sep-14 |

| | | | |
|------|--------|----------|-----------|
| 7.6 | 0.424 | 12:18:22 | 15-Sep-14 |
| 6.8 | 0.4314 | 12:19:22 | 15-Sep-14 |
| 11.2 | 0.4071 | 12:20:22 | 15-Sep-14 |
| 1.9 | 0.3721 | 12:21:22 | 15-Sep-14 |
| 5.4 | 0.3661 | 12:22:22 | 15-Sep-14 |
| 0.6 | 0.4179 | 12:23:22 | 15-Sep-14 |
| 0.2 | 0.4089 | 12:24:22 | 15-Sep-14 |
| 7.2 | 0.3508 | 12:25:22 | 15-Sep-14 |
| 24.0 | 0.3855 | 12:26:22 | 15-Sep-14 |
| 11.4 | 0.4386 | 12:27:22 | 15-Sep-14 |
| 27.8 | 0.469 | 12:28:22 | 15-Sep-14 |
| 8.1 | 0.4102 | 12:29:22 | 15-Sep-14 |
| 5.8 | 0.4358 | 12:30:22 | 15-Sep-14 |
| 10.4 | 0.4328 | 12:31:22 | 15-Sep-14 |
| 10.8 | 0.418 | 12:32:22 | 15-Sep-14 |
| 10.1 | 0.4111 | 12:33:22 | 15-Sep-14 |
| 0.0 | 0.5074 | 12:34:22 | 15-Sep-14 |
| 22.5 | 0.4465 | 12:35:22 | 15-Sep-14 |
| 12.3 | 0.3807 | 12:36:22 | 15-Sep-14 |
| 3.3 | 0.4024 | 12:37:22 | 15-Sep-14 |
| 7.9 | 0.5037 | 12:38:22 | 15-Sep-14 |
| 19.1 | 0.5069 | 12:39:22 | 15-Sep-14 |
| 25.7 | 0.3722 | 12:40:22 | 15-Sep-14 |
| 5.8 | 0.4107 | 12:41:22 | 15-Sep-14 |
| 7.7 | 0.4282 | 12:42:22 | 15-Sep-14 |
| 4.1 | 0.672 | 12:43:22 | 15-Sep-14 |
| 2.8 | 0.5565 | 12:44:22 | 15-Sep-14 |
| 2.9 | 0.4927 | 12:45:22 | 15-Sep-14 |
| 3.2 | 0.4523 | 12:46:22 | 15-Sep-14 |
| 11.7 | 0.4935 | 12:47:22 | 15-Sep-14 |
| 1.8 | 0.66 | 12:48:22 | 15-Sep-14 |
| 1.4 | 0.468 | 12:49:22 | 15-Sep-14 |
| 12.9 | 0.4168 | 12:50:22 | 15-Sep-14 |
| 25.6 | 0.4834 | 12:51:22 | 15-Sep-14 |
| 10.7 | 0.5005 | 12:52:22 | 15-Sep-14 |
| 9.5 | 0.4416 | 12:53:22 | 15-Sep-14 |
| 2.0 | 0.4751 | 12:54:22 | 15-Sep-14 |
| 5.8 | 0.5374 | 12:55:22 | 15-Sep-14 |
| 19.6 | 0.5579 | 12:56:22 | 15-Sep-14 |
| 0.1 | 0.5622 | 12:57:22 | 15-Sep-14 |
| 3.0 | 0.6238 | 12:58:22 | 15-Sep-14 |
| 20.7 | 0.5439 | 12:59:22 | 15-Sep-14 |
| 3.6 | 0.4655 | 13:00:22 | 15-Sep-14 |
| 6.4 | 0.7253 | 13:01:22 | 15-Sep-14 |
| 8.8 | 0.5585 | 13:02:22 | 15-Sep-14 |
| 24.2 | 0.4999 | 13:03:22 | 15-Sep-14 |
| 1.0 | 0.5311 | 13:04:22 | 15-Sep-14 |

| | | | |
|------|--------|----------|-----------|
| 20.2 | 0.4292 | 13:05:22 | 15-Sep-14 |
| 18.9 | 0.6474 | 13:06:22 | 15-Sep-14 |
| 42.7 | 1.0848 | 13:07:22 | 15-Sep-14 |
| 28.4 | 0.6428 | 13:08:22 | 15-Sep-14 |
| 8.8 | 0.4136 | 13:09:22 | 15-Sep-14 |
| 7.6 | 0.5673 | 13:10:22 | 15-Sep-14 |
| 35.9 | 0.567 | 13:11:22 | 15-Sep-14 |
| 7.8 | 0.7692 | 13:12:22 | 15-Sep-14 |
| 29.1 | 0.7135 | 13:13:22 | 15-Sep-14 |
| 17.6 | 0.497 | 13:14:22 | 15-Sep-14 |
| 9.2 | 0.4271 | 13:15:22 | 15-Sep-14 |
| 9.9 | 0.445 | 13:16:22 | 15-Sep-14 |
| 18.9 | 0.4399 | 13:17:22 | 15-Sep-14 |
| 2.4 | 0.3804 | 13:18:22 | 15-Sep-14 |
| 12.3 | 0.4247 | 13:19:22 | 15-Sep-14 |
| 6.6 | 0.4213 | 13:20:22 | 15-Sep-14 |
| 19.2 | 0.4128 | 13:21:22 | 15-Sep-14 |
| 19.3 | 0.3897 | 13:22:22 | 15-Sep-14 |
| 36.5 | 0.6763 | 13:23:22 | 15-Sep-14 |
| 9.1 | 0.5165 | 13:24:22 | 15-Sep-14 |
| 1.2 | 0.4541 | 13:25:22 | 15-Sep-14 |
| 11.1 | 0.4711 | 13:26:22 | 15-Sep-14 |
| 4.7 | 0.4266 | 13:27:22 | 15-Sep-14 |
| 22.2 | 0.8902 | 13:28:22 | 15-Sep-14 |
| 4.3 | 0.6444 | 13:29:22 | 15-Sep-14 |
| 23.6 | 0.4405 | 13:30:22 | 15-Sep-14 |
| 17.5 | 0.495 | 13:31:22 | 15-Sep-14 |
| 11.7 | 0.465 | 13:32:22 | 15-Sep-14 |
| 1.9 | 0.4319 | 13:33:22 | 15-Sep-14 |
| 0.3 | 0.459 | 13:34:22 | 15-Sep-14 |
| 25.1 | 0.3484 | 13:35:22 | 15-Sep-14 |
| 23.3 | 0.3967 | 13:36:22 | 15-Sep-14 |
| 22.5 | 0.3648 | 13:37:22 | 15-Sep-14 |
| 9.9 | 0.3685 | 13:38:22 | 15-Sep-14 |
| 6.4 | 0.4133 | 13:39:22 | 15-Sep-14 |
| 8.6 | 0.4084 | 13:40:22 | 15-Sep-14 |
| 14.9 | 0.4229 | 13:41:22 | 15-Sep-14 |
| 2.3 | 0.3876 | 13:42:22 | 15-Sep-14 |
| 12.3 | 0.3809 | 13:43:22 | 15-Sep-14 |
| 14.5 | 0.45 | 13:44:22 | 15-Sep-14 |
| 11.1 | 0.4001 | 13:45:22 | 15-Sep-14 |
| 13.5 | 0.3759 | 13:46:22 | 15-Sep-14 |
| 7.6 | 0.3853 | 13:47:22 | 15-Sep-14 |
| 7.1 | 0.4267 | 13:48:22 | 15-Sep-14 |
| 17.4 | 0.428 | 13:49:22 | 15-Sep-14 |
| 25.3 | 0.6463 | 13:50:22 | 15-Sep-14 |
| 15.6 | 0.7296 | 13:51:22 | 15-Sep-14 |

| | | | |
|------|--------|----------|-----------|
| 20.2 | 0.5191 | 13:52:22 | 15-Sep-14 |
| 12.1 | 0.5331 | 13:53:22 | 15-Sep-14 |
| 2.3 | 0.5168 | 13:54:22 | 15-Sep-14 |
| 17.4 | 0.5219 | 13:55:22 | 15-Sep-14 |
| 29.2 | 0.5008 | 13:56:22 | 15-Sep-14 |
| 9.3 | 0.4671 | 13:57:22 | 15-Sep-14 |
| 12.4 | 0.4841 | 13:58:22 | 15-Sep-14 |
| 22.5 | 0.4274 | 13:59:22 | 15-Sep-14 |
| 12.5 | 0.4768 | 14:00:22 | 15-Sep-14 |
| 24.1 | 0.5049 | 14:01:22 | 15-Sep-14 |
| 27.3 | 0.5021 | 14:02:22 | 15-Sep-14 |
| 6.7 | 0.4666 | 14:03:22 | 15-Sep-14 |
| 8.9 | 0.5206 | 14:04:22 | 15-Sep-14 |
| 16.8 | 0.5929 | 14:05:22 | 15-Sep-14 |
| 11.4 | 0.5373 | 14:06:22 | 15-Sep-14 |
| 16.6 | 0.4459 | 14:07:22 | 15-Sep-14 |
| 2.1 | 0.437 | 14:08:22 | 15-Sep-14 |
| 28.4 | 0.432 | 14:09:22 | 15-Sep-14 |
| 5.7 | 0.3929 | 14:10:22 | 15-Sep-14 |
| 10.3 | 0.3749 | 14:11:22 | 15-Sep-14 |
| 1.7 | 0.3979 | 14:12:22 | 15-Sep-14 |
| 25.6 | 0.4788 | 14:13:22 | 15-Sep-14 |
| 1.7 | 0.4483 | 14:14:22 | 15-Sep-14 |
| 24.5 | 0.4007 | 14:15:22 | 15-Sep-14 |
| 2.3 | 0.4481 | 14:16:22 | 15-Sep-14 |
| 24.1 | 0.4624 | 14:17:22 | 15-Sep-14 |
| 30.9 | 0.4274 | 14:18:22 | 15-Sep-14 |
| 0.8 | 0.4317 | 14:19:22 | 15-Sep-14 |
| 0.6 | 0.4629 | 14:20:22 | 15-Sep-14 |
| 30.7 | 0.4411 | 14:21:22 | 15-Sep-14 |
| 22.5 | 0.3867 | 14:22:22 | 15-Sep-14 |
| 22.6 | 0.4099 | 14:23:22 | 15-Sep-14 |
| 6.8 | 0.4954 | 14:24:22 | 15-Sep-14 |
| 14.6 | 0.4287 | 14:25:22 | 15-Sep-14 |
| 2.3 | 0.4221 | 14:26:22 | 15-Sep-14 |
| 20.6 | 0.4115 | 14:27:22 | 15-Sep-14 |
| 4.4 | 0.3589 | 14:28:22 | 15-Sep-14 |
| 3.4 | 0.4005 | 14:29:22 | 15-Sep-14 |
| 19.0 | 0.4572 | 14:30:22 | 15-Sep-14 |
| 2.4 | 0.4346 | 14:31:22 | 15-Sep-14 |
| 20.4 | 0.4573 | 14:32:22 | 15-Sep-14 |
| 7.6 | 0.4161 | 14:33:22 | 15-Sep-14 |
| 9.6 | 0.4325 | 14:34:22 | 15-Sep-14 |
| 23.9 | 0.4205 | 14:35:22 | 15-Sep-14 |
| 29.1 | 0.3813 | 14:36:22 | 15-Sep-14 |
| 18.7 | 0.44 | 14:37:22 | 15-Sep-14 |
| 6.4 | 0.4012 | 14:38:22 | 15-Sep-14 |

| | | | |
|------|--------|----------|-----------|
| 23.1 | 0.4619 | 14:39:22 | 15-Sep-14 |
| 4.7 | 0.445 | 14:40:22 | 15-Sep-14 |
| 0.8 | 0.6266 | 14:41:22 | 15-Sep-14 |
| 13.1 | 0.6042 | 14:42:22 | 15-Sep-14 |
| 4.6 | 0.4609 | 14:43:22 | 15-Sep-14 |
| 8.0 | 0.4005 | 14:44:22 | 15-Sep-14 |
| 22.6 | 0.4143 | 14:45:22 | 15-Sep-14 |
| 10.5 | 0.365 | 14:46:22 | 15-Sep-14 |
| 22.8 | 0.4293 | 14:47:22 | 15-Sep-14 |
| 25.9 | 0.4145 | 14:48:22 | 15-Sep-14 |
| 17.4 | 0.3787 | 14:49:22 | 15-Sep-14 |
| 20.5 | 0.3987 | 14:50:22 | 15-Sep-14 |
| 4.7 | 0.3885 | 14:51:22 | 15-Sep-14 |
| 4.2 | 0.4387 | 14:52:22 | 15-Sep-14 |
| 10.1 | 0.3932 | 14:53:22 | 15-Sep-14 |
| 3.7 | 0.4029 | 14:54:22 | 15-Sep-14 |
| 17.5 | 0.5001 | 14:55:22 | 15-Sep-14 |
| 5.8 | 0.3829 | 14:56:22 | 15-Sep-14 |
| 26.9 | 0.5401 | 14:57:22 | 15-Sep-14 |
| 1.6 | 0.3952 | 14:58:22 | 15-Sep-14 |
| 1.2 | 0.365 | 14:59:22 | 15-Sep-14 |
| 24.9 | 0.3751 | 15:00:22 | 15-Sep-14 |
| 9.2 | 0.3769 | 15:01:22 | 15-Sep-14 |
| 28.3 | 0.3669 | 15:02:22 | 15-Sep-14 |
| 21.6 | 0.4074 | 15:03:22 | 15-Sep-14 |
| 11.9 | 0.6376 | 15:04:22 | 15-Sep-14 |
| 25.9 | 0.4123 | 15:05:22 | 15-Sep-14 |
| 28.7 | 0.5933 | 15:06:22 | 15-Sep-14 |
| 9.6 | 0.4568 | 15:07:22 | 15-Sep-14 |
| 34.2 | 0.5356 | 15:08:22 | 15-Sep-14 |
| 47.6 | 1.0524 | 15:09:22 | 15-Sep-14 |
| 71.1 | 1.2101 | 15:10:22 | 15-Sep-14 |
| 9.6 | 0.4701 | 15:11:22 | 15-Sep-14 |
| 1.4 | 0.4375 | 15:12:22 | 15-Sep-14 |
| 4.5 | 0.3699 | 15:13:22 | 15-Sep-14 |
| 5.0 | 0.45 | 15:14:22 | 15-Sep-14 |
| 2.8 | 0.4772 | 15:15:22 | 15-Sep-14 |
| 27.1 | 0.4062 | 15:16:22 | 15-Sep-14 |
| 21.1 | 0.4165 | 15:17:22 | 15-Sep-14 |
| 23.3 | 0.4166 | 15:18:22 | 15-Sep-14 |
| 8.3 | 0.3599 | 15:19:22 | 15-Sep-14 |
| 12.8 | 0.39 | 15:20:22 | 15-Sep-14 |
| 6.8 | 0.3869 | 15:21:22 | 15-Sep-14 |
| 2.3 | 0.3604 | 15:22:22 | 15-Sep-14 |
| 25.0 | 0.3784 | 15:23:22 | 15-Sep-14 |
| 1.6 | 0.3808 | 15:24:22 | 15-Sep-14 |
| 10.1 | 0.4294 | 15:25:22 | 15-Sep-14 |

| | | | |
|------|--------|----------|-----------|
| 15.5 | 0.4367 | 15:26:22 | 15-Sep-14 |
| 27.3 | 0.4072 | 15:27:22 | 15-Sep-14 |
| 7.4 | 0.4317 | 15:28:22 | 15-Sep-14 |
| 9.6 | 0.3824 | 15:29:22 | 15-Sep-14 |
| 7.3 | 0.3482 | 15:30:22 | 15-Sep-14 |
| 1.9 | 0.3286 | 15:31:22 | 15-Sep-14 |
| 10.7 | 0.3923 | 15:32:22 | 15-Sep-14 |
| 0.8 | 0.3814 | 15:33:22 | 15-Sep-14 |
| 10.4 | 0.4111 | 15:34:22 | 15-Sep-14 |
| 6.6 | 0.4899 | 15:35:22 | 15-Sep-14 |
| 19.5 | 0.5157 | 15:36:22 | 15-Sep-14 |
| 26.2 | 0.4751 | 15:37:22 | 15-Sep-14 |
| 28.8 | 0.4105 | 15:38:22 | 15-Sep-14 |
| 16.1 | 0.3632 | 15:39:22 | 15-Sep-14 |
| 5.6 | 0.394 | 15:40:22 | 15-Sep-14 |
| 7.1 | 0.4383 | 15:41:22 | 15-Sep-14 |
| 9.6 | 0.4493 | 15:42:22 | 15-Sep-14 |
| 9.4 | 0.4425 | 15:43:22 | 15-Sep-14 |
| 12.9 | 0.3655 | 15:44:22 | 15-Sep-14 |
| 11.0 | 0.3897 | 15:45:22 | 15-Sep-14 |
| 9.9 | 0.386 | 15:46:22 | 15-Sep-14 |
| 12.0 | 0.3786 | 15:47:22 | 15-Sep-14 |
| 16.8 | 0.3696 | 15:48:22 | 15-Sep-14 |
| 8.1 | 0.4276 | 15:49:22 | 15-Sep-14 |
| 9.2 | 0.4066 | 15:50:22 | 15-Sep-14 |
| 13.2 | 0.3416 | 15:51:22 | 15-Sep-14 |
| 11.8 | 0.36 | 15:52:22 | 15-Sep-14 |
| 6.2 | 0.3901 | 15:53:22 | 15-Sep-14 |
| 31.1 | 0.4074 | 15:54:22 | 15-Sep-14 |
| 15.7 | 0.3767 | 15:55:22 | 15-Sep-14 |
| 17.0 | 0.3539 | 15:56:22 | 15-Sep-14 |
| 15.4 | 0.3876 | 15:57:22 | 15-Sep-14 |
| 26.3 | 0.3905 | 15:58:22 | 15-Sep-14 |
| 14.9 | 0.4007 | 15:59:22 | 15-Sep-14 |
| 5.1 | 0.4132 | 16:00:22 | 15-Sep-14 |
| 8.9 | 0.355 | 16:01:22 | 15-Sep-14 |
| 2.7 | 0.3633 | 16:02:22 | 15-Sep-14 |
| 7.6 | 0.3799 | 16:03:22 | 15-Sep-14 |
| 17.2 | 0.4158 | 16:04:22 | 15-Sep-14 |
| 7.6 | 0.3722 | 16:05:22 | 15-Sep-14 |
| 8.7 | 0.3468 | 16:06:22 | 15-Sep-14 |
| 3.4 | 0.3311 | 16:07:22 | 15-Sep-14 |
| 6.0 | 0.4444 | 16:08:22 | 15-Sep-14 |
| 0.9 | 0.3593 | 16:09:22 | 15-Sep-14 |
| 30.4 | 0.4074 | 16:10:22 | 15-Sep-14 |
| 7.9 | 0.422 | 16:11:22 | 15-Sep-14 |
| 31.0 | 0.5038 | 16:12:22 | 15-Sep-14 |

| | | | |
|------|--------|----------|-----------|
| 19.3 | 0.4495 | 16:13:22 | 15-Sep-14 |
| 20.6 | 0.4517 | 16:14:22 | 15-Sep-14 |
| 6.9 | 0.4209 | 16:15:22 | 15-Sep-14 |
| 24.4 | 0.4641 | 16:16:22 | 15-Sep-14 |
| 7.5 | 0.5274 | 16:17:22 | 15-Sep-14 |
| 17.0 | 0.4218 | 16:18:22 | 15-Sep-14 |
| 5.0 | 0.4356 | 16:19:22 | 15-Sep-14 |
| 16.5 | 0.3973 | 16:20:22 | 15-Sep-14 |
| 17.9 | 0.3768 | 16:21:22 | 15-Sep-14 |
| 6.2 | 0.4068 | 16:22:22 | 15-Sep-14 |
| 5.1 | 0.4125 | 16:23:22 | 15-Sep-14 |
| 6.0 | 0.4189 | 16:24:22 | 15-Sep-14 |
| 1.0 | 0.4104 | 16:25:22 | 15-Sep-14 |
| 13.3 | 0.3947 | 16:26:22 | 15-Sep-14 |
| 10.0 | 0.4848 | 16:27:22 | 15-Sep-14 |
| 12.5 | 0.443 | 16:28:22 | 15-Sep-14 |
| 5.1 | 0.3762 | 16:29:22 | 15-Sep-14 |
| 26.4 | 0.3351 | 16:30:22 | 15-Sep-14 |
| 3.1 | 0.3911 | 16:31:22 | 15-Sep-14 |
| 9.6 | 0.3797 | 16:32:22 | 15-Sep-14 |
| 19.9 | 0.6071 | 16:33:22 | 15-Sep-14 |
| 5.7 | 0.3813 | 16:34:22 | 15-Sep-14 |
| 24.9 | 0.3982 | 16:35:22 | 15-Sep-14 |
| 22.6 | 0.404 | 16:36:22 | 15-Sep-14 |
| 20.5 | 0.35 | 16:37:22 | 15-Sep-14 |
| 13.9 | 0.5147 | 16:38:22 | 15-Sep-14 |
| 3.4 | 0.4547 | 16:39:22 | 15-Sep-14 |
| 28.3 | 0.3541 | 16:40:22 | 15-Sep-14 |
| 4.6 | 0.3691 | 16:41:22 | 15-Sep-14 |
| 26.0 | 0.421 | 16:42:22 | 15-Sep-14 |
| 18.6 | 0.3677 | 16:43:22 | 15-Sep-14 |
| 6.0 | 0.3668 | 16:44:22 | 15-Sep-14 |
| 26.9 | 0.3738 | 16:45:22 | 15-Sep-14 |
| 8.2 | 0.3823 | 16:46:22 | 15-Sep-14 |
| 15.9 | 0.3742 | 16:47:22 | 15-Sep-14 |
| 8.1 | 0.3689 | 16:48:22 | 15-Sep-14 |
| 0.7 | 0.3532 | 16:49:22 | 15-Sep-14 |
| 25.9 | 0.3912 | 16:50:22 | 15-Sep-14 |
| 2.7 | 0.4041 | 16:51:22 | 15-Sep-14 |
| 1.8 | 0.3668 | 16:52:22 | 15-Sep-14 |
| 8.0 | 0.3467 | 16:53:22 | 15-Sep-14 |
| 6.8 | 0.3473 | 16:54:22 | 15-Sep-14 |
| 4.1 | 0.3926 | 16:55:22 | 15-Sep-14 |
| 12.3 | 0.4094 | 16:56:22 | 15-Sep-14 |
| 21.0 | 0.4202 | 16:57:22 | 15-Sep-14 |
| 28.7 | 0.378 | 16:58:22 | 15-Sep-14 |
| 17.2 | 0.3851 | 16:59:22 | 15-Sep-14 |

| | | | |
|------|--------|----------|-----------|
| 29.4 | 0.4064 | 17:00:22 | 15-Sep-14 |
| 18.4 | 0.4842 | 17:01:22 | 15-Sep-14 |
| 33.9 | 0.6172 | 8:16:38 | 16-Sep-14 |
| 4.2 | 0.5879 | 8:17:38 | 16-Sep-14 |
| 39.2 | 0.5571 | 8:18:38 | 16-Sep-14 |
| 3.2 | 0.5698 | 8:19:38 | 16-Sep-14 |
| 16.8 | 0.5797 | 8:20:38 | 16-Sep-14 |
| 10.5 | 0.5479 | 8:21:38 | 16-Sep-14 |
| 14.5 | 0.6391 | 8:22:38 | 16-Sep-14 |
| 11.6 | 0.5212 | 8:23:38 | 16-Sep-14 |
| 5.2 | 0.5649 | 8:24:38 | 16-Sep-14 |
| 0.6 | 0.6331 | 8:25:38 | 16-Sep-14 |
| 3.1 | 0.6051 | 8:26:38 | 16-Sep-14 |
| 16.0 | 0.5916 | 8:27:38 | 16-Sep-14 |
| 12.7 | 0.572 | 8:28:38 | 16-Sep-14 |
| 6.1 | 0.5288 | 8:29:38 | 16-Sep-14 |
| 5.1 | 0.5604 | 8:30:38 | 16-Sep-14 |
| 16.5 | 0.6302 | 8:31:38 | 16-Sep-14 |
| 9.1 | 0.4412 | 8:32:38 | 16-Sep-14 |
| 7.9 | 0.5138 | 8:33:38 | 16-Sep-14 |
| 3.5 | 0.5934 | 8:34:38 | 16-Sep-14 |
| 2.5 | 0.5648 | 8:35:38 | 16-Sep-14 |
| 12.6 | 0.5738 | 8:36:38 | 16-Sep-14 |
| 0.4 | 0.5272 | 8:37:38 | 16-Sep-14 |
| 4.4 | 0.5336 | 8:38:38 | 16-Sep-14 |
| 5.2 | 0.5229 | 8:39:38 | 16-Sep-14 |
| 12.6 | 0.4526 | 8:40:38 | 16-Sep-14 |
| 0.6 | 0.5033 | 8:41:38 | 16-Sep-14 |
| 26.2 | 0.5038 | 8:42:38 | 16-Sep-14 |
| 5.0 | 0.5351 | 8:43:38 | 16-Sep-14 |
| 21.8 | 0.5742 | 8:44:38 | 16-Sep-14 |
| 11.5 | 0.6191 | 8:45:38 | 16-Sep-14 |
| 11.9 | 0.6034 | 8:46:38 | 16-Sep-14 |
| 25.6 | 0.5654 | 8:47:38 | 16-Sep-14 |
| 3.1 | 0.5425 | 8:48:38 | 16-Sep-14 |
| 2.6 | 0.5965 | 8:49:38 | 16-Sep-14 |
| 18.7 | 0.7024 | 8:50:38 | 16-Sep-14 |
| 13.1 | 0.6304 | 8:51:38 | 16-Sep-14 |
| 17.7 | 0.6621 | 8:52:38 | 16-Sep-14 |
| 15.0 | 0.5489 | 8:53:38 | 16-Sep-14 |
| 16.6 | 0.5212 | 8:54:38 | 16-Sep-14 |
| 28.1 | 0.5487 | 8:55:38 | 16-Sep-14 |
| 16.0 | 0.5763 | 8:56:38 | 16-Sep-14 |
| 13.1 | 0.5888 | 8:57:38 | 16-Sep-14 |
| 7.2 | 0.615 | 8:58:38 | 16-Sep-14 |
| 10.2 | 0.5602 | 8:59:38 | 16-Sep-14 |
| 26.6 | 0.5825 | 9:00:38 | 16-Sep-14 |

| | | | |
|------|--------|---------|-----------|
| 1.0 | 0.5152 | 9:01:38 | 16-Sep-14 |
| 5.3 | 0.5438 | 9:02:38 | 16-Sep-14 |
| 7.2 | 0.4571 | 9:03:38 | 16-Sep-14 |
| 12.1 | 0.5108 | 9:04:38 | 16-Sep-14 |
| 16.2 | 0.534 | 9:05:38 | 16-Sep-14 |
| 0.8 | 0.4777 | 9:06:38 | 16-Sep-14 |
| 15.3 | 0.503 | 9:07:38 | 16-Sep-14 |
| 0.6 | 0.4711 | 9:08:38 | 16-Sep-14 |
| 25.7 | 0.5614 | 9:09:38 | 16-Sep-14 |
| 2.0 | 0.5451 | 9:10:38 | 16-Sep-14 |
| 1.4 | 0.5031 | 9:11:38 | 16-Sep-14 |
| 0.3 | 0.5547 | 9:12:38 | 16-Sep-14 |
| 4.1 | 0.5206 | 9:13:38 | 16-Sep-14 |
| 16.9 | 0.548 | 9:14:38 | 16-Sep-14 |
| 24.8 | 0.5013 | 9:15:38 | 16-Sep-14 |
| 10.2 | 0.61 | 9:16:38 | 16-Sep-14 |
| 13.5 | 0.8475 | 9:17:38 | 16-Sep-14 |
| 1.4 | 0.6204 | 9:18:38 | 16-Sep-14 |
| 1.1 | 0.6641 | 9:19:38 | 16-Sep-14 |
| 11.9 | 0.5458 | 9:20:38 | 16-Sep-14 |
| 7.0 | 0.6084 | 9:21:38 | 16-Sep-14 |
| 12.3 | 0.5456 | 9:22:38 | 16-Sep-14 |
| 10.9 | 0.4882 | 9:23:38 | 16-Sep-14 |
| 12.6 | 0.5311 | 9:24:38 | 16-Sep-14 |
| 27.6 | 0.6244 | 9:25:38 | 16-Sep-14 |
| 22.2 | 0.6254 | 9:26:38 | 16-Sep-14 |
| 1.7 | 0.5729 | 9:27:38 | 16-Sep-14 |
| 6.5 | 0.4964 | 9:28:38 | 16-Sep-14 |
| 23.4 | 0.6226 | 9:29:38 | 16-Sep-14 |
| 9.3 | 0.5873 | 9:30:38 | 16-Sep-14 |
| 16.6 | 0.5801 | 9:31:38 | 16-Sep-14 |
| 11.0 | 0.5518 | 9:32:38 | 16-Sep-14 |
| 1.5 | 0.4911 | 9:33:38 | 16-Sep-14 |
| 13.7 | 0.4913 | 9:34:38 | 16-Sep-14 |
| 4.6 | 0.5118 | 9:35:38 | 16-Sep-14 |
| 0.8 | 0.5187 | 9:36:38 | 16-Sep-14 |
| 11.9 | 0.4928 | 9:37:38 | 16-Sep-14 |
| 4.7 | 0.626 | 9:38:38 | 16-Sep-14 |
| 10.4 | 0.6775 | 9:39:38 | 16-Sep-14 |
| 5.2 | 0.5604 | 9:40:38 | 16-Sep-14 |
| 8.0 | 0.6056 | 9:41:38 | 16-Sep-14 |
| 2.7 | 0.5119 | 9:42:38 | 16-Sep-14 |
| 21.4 | 0.5684 | 9:43:38 | 16-Sep-14 |
| 7.9 | 0.7175 | 9:44:38 | 16-Sep-14 |
| 9.3 | 0.9249 | 9:45:38 | 16-Sep-14 |
| 18.2 | 0.5051 | 9:46:38 | 16-Sep-14 |
| 0.9 | 0.6166 | 9:47:38 | 16-Sep-14 |

| | | | |
|------|--------|----------|-----------|
| 8.3 | 0.5072 | 9:48:38 | 16-Sep-14 |
| 8.1 | 0.6327 | 9:49:38 | 16-Sep-14 |
| 9.9 | 0.5744 | 9:50:38 | 16-Sep-14 |
| 13.9 | 0.5856 | 9:51:38 | 16-Sep-14 |
| 9.5 | 0.5702 | 9:52:38 | 16-Sep-14 |
| 7.5 | 0.5499 | 9:53:38 | 16-Sep-14 |
| 27.4 | 0.5559 | 9:54:38 | 16-Sep-14 |
| 13.4 | 0.5406 | 9:55:38 | 16-Sep-14 |
| 4.3 | 0.5677 | 9:56:38 | 16-Sep-14 |
| 26.6 | 0.4997 | 9:57:38 | 16-Sep-14 |
| 0.4 | 0.6782 | 9:58:38 | 16-Sep-14 |
| 16.0 | 0.5715 | 9:59:38 | 16-Sep-14 |
| 5.4 | 0.4893 | 10:00:38 | 16-Sep-14 |
| 9.1 | 0.537 | 10:01:38 | 16-Sep-14 |
| 19.6 | 0.5421 | 10:02:38 | 16-Sep-14 |
| 9.6 | 0.5069 | 10:03:38 | 16-Sep-14 |
| 9.4 | 0.6614 | 10:04:38 | 16-Sep-14 |
| 2.4 | 0.5622 | 10:05:38 | 16-Sep-14 |
| 6.5 | 0.52 | 10:06:38 | 16-Sep-14 |
| 11.1 | 0.5085 | 10:07:38 | 16-Sep-14 |
| 25.1 | 0.5612 | 10:08:38 | 16-Sep-14 |
| 17.2 | 0.5778 | 10:09:38 | 16-Sep-14 |
| 10.9 | 0.4952 | 10:10:38 | 16-Sep-14 |
| 0.3 | 0.5383 | 10:11:38 | 16-Sep-14 |
| 7.9 | 0.5957 | 10:12:38 | 16-Sep-14 |
| 7.2 | 0.5083 | 10:13:38 | 16-Sep-14 |
| 7.6 | 0.507 | 10:14:38 | 16-Sep-14 |
| 14.9 | 0.5854 | 10:15:38 | 16-Sep-14 |
| 7.9 | 0.6534 | 10:16:38 | 16-Sep-14 |
| 10.9 | 0.4965 | 10:17:38 | 16-Sep-14 |
| 12.2 | 0.499 | 10:18:38 | 16-Sep-14 |
| 7.9 | 0.5916 | 10:19:38 | 16-Sep-14 |
| 12.2 | 0.5808 | 10:20:38 | 16-Sep-14 |
| 5.8 | 0.5767 | 10:21:38 | 16-Sep-14 |
| 21.3 | 0.5039 | 10:22:38 | 16-Sep-14 |
| 7.9 | 0.4586 | 10:23:38 | 16-Sep-14 |
| 0.2 | 0.5313 | 10:24:38 | 16-Sep-14 |
| 6.1 | 0.6394 | 10:25:38 | 16-Sep-14 |
| 16.0 | 0.5842 | 10:26:38 | 16-Sep-14 |
| 21.2 | 0.7109 | 10:27:38 | 16-Sep-14 |
| 8.8 | 0.6973 | 10:28:38 | 16-Sep-14 |
| 24.4 | 0.5632 | 10:29:38 | 16-Sep-14 |
| 8.1 | 0.5982 | 10:30:38 | 16-Sep-14 |
| 14.6 | 0.4907 | 10:31:38 | 16-Sep-14 |
| 3.9 | 0.6309 | 10:32:38 | 16-Sep-14 |
| 6.3 | 0.5431 | 10:33:38 | 16-Sep-14 |
| 10.9 | 0.5239 | 10:34:38 | 16-Sep-14 |

| | | | |
|------|--------|----------|-----------|
| 2.9 | 0.6082 | 10:35:38 | 16-Sep-14 |
| 11.4 | 0.6832 | 10:36:38 | 16-Sep-14 |
| 17.3 | 0.5857 | 10:37:38 | 16-Sep-14 |
| 2.9 | 0.7185 | 10:38:38 | 16-Sep-14 |
| 0.8 | 0.6147 | 10:39:38 | 16-Sep-14 |
| 26.3 | 0.6456 | 10:40:38 | 16-Sep-14 |
| 4.6 | 0.5771 | 10:41:38 | 16-Sep-14 |
| 22.1 | 0.4935 | 10:42:38 | 16-Sep-14 |
| 16.3 | 0.4624 | 10:43:38 | 16-Sep-14 |
| 0.5 | 0.6122 | 10:44:38 | 16-Sep-14 |
| 25.8 | 0.5376 | 10:45:38 | 16-Sep-14 |
| 19.9 | 0.5615 | 10:46:38 | 16-Sep-14 |
| 8.0 | 0.5929 | 10:47:38 | 16-Sep-14 |
| 13.7 | 0.6334 | 10:48:38 | 16-Sep-14 |
| 10.7 | 0.4855 | 10:49:38 | 16-Sep-14 |
| 2.1 | 0.4966 | 10:50:38 | 16-Sep-14 |
| 12.5 | 0.5296 | 10:51:38 | 16-Sep-14 |
| 15.0 | 0.4929 | 10:52:38 | 16-Sep-14 |
| 7.7 | 0.5778 | 10:53:38 | 16-Sep-14 |
| 2.5 | 0.5967 | 10:54:38 | 16-Sep-14 |
| 8.5 | 0.5411 | 10:55:38 | 16-Sep-14 |
| 13.6 | 0.578 | 10:56:38 | 16-Sep-14 |
| 8.6 | 0.5393 | 10:57:38 | 16-Sep-14 |
| 5.0 | 0.4762 | 10:58:38 | 16-Sep-14 |
| 9.3 | 0.7049 | 10:59:38 | 16-Sep-14 |
| 11.8 | 0.6908 | 11:00:38 | 16-Sep-14 |
| 14.7 | 0.5809 | 11:01:38 | 16-Sep-14 |
| 8.2 | 0.6055 | 11:02:38 | 16-Sep-14 |
| 10.9 | 0.7306 | 11:03:38 | 16-Sep-14 |
| 24.8 | 1.58 | 11:04:38 | 16-Sep-14 |
| 4.8 | 0.6621 | 11:05:38 | 16-Sep-14 |
| 14.4 | 0.6144 | 11:06:38 | 16-Sep-14 |
| 18.4 | 0.4812 | 11:07:38 | 16-Sep-14 |
| 8.2 | 0.4991 | 11:08:38 | 16-Sep-14 |
| 4.4 | 0.5857 | 11:09:38 | 16-Sep-14 |
| 25.4 | 0.6721 | 11:10:38 | 16-Sep-14 |
| 8.0 | 0.5333 | 11:11:38 | 16-Sep-14 |
| 3.5 | 0.6374 | 11:12:38 | 16-Sep-14 |
| 12.0 | 0.5852 | 11:13:38 | 16-Sep-14 |
| 12.3 | 0.4565 | 11:14:38 | 16-Sep-14 |
| 24.0 | 0.4475 | 11:15:38 | 16-Sep-14 |
| 12.7 | 0.4737 | 11:16:38 | 16-Sep-14 |
| 16.7 | 0.5885 | 11:17:38 | 16-Sep-14 |
| 22.0 | 0.6005 | 11:18:38 | 16-Sep-14 |
| 20.5 | 0.4927 | 11:19:38 | 16-Sep-14 |
| 17.3 | 0.5088 | 11:20:38 | 16-Sep-14 |
| 4.5 | 0.537 | 11:21:38 | 16-Sep-14 |

| | | | |
|------|--------|----------|-----------|
| 5.5 | 0.6176 | 11:22:38 | 16-Sep-14 |
| 7.3 | 0.6398 | 11:23:38 | 16-Sep-14 |
| 9.7 | 0.6711 | 11:24:38 | 16-Sep-14 |
| 0.3 | 0.4921 | 11:25:38 | 16-Sep-14 |
| 12.7 | 0.471 | 11:26:38 | 16-Sep-14 |
| 0.5 | 0.574 | 11:27:38 | 16-Sep-14 |
| 21.1 | 0.4357 | 11:28:38 | 16-Sep-14 |
| 15.0 | 0.4095 | 11:29:38 | 16-Sep-14 |
| 20.9 | 0.5183 | 11:30:38 | 16-Sep-14 |
| 15.2 | 0.5031 | 11:31:38 | 16-Sep-14 |
| 23.9 | 0.5317 | 11:32:38 | 16-Sep-14 |
| 18.2 | 0.6385 | 11:33:38 | 16-Sep-14 |
| 9.9 | 0.7263 | 11:34:38 | 16-Sep-14 |
| 9.1 | 0.4728 | 11:35:38 | 16-Sep-14 |
| 19.4 | 0.4469 | 11:36:38 | 16-Sep-14 |
| 5.1 | 0.4013 | 11:37:38 | 16-Sep-14 |
| 9.4 | 0.435 | 11:38:38 | 16-Sep-14 |
| 10.0 | 0.4618 | 11:39:38 | 16-Sep-14 |
| 21.8 | 0.4242 | 11:40:38 | 16-Sep-14 |
| 14.9 | 0.457 | 11:41:38 | 16-Sep-14 |
| 9.7 | 0.4302 | 11:42:38 | 16-Sep-14 |
| 5.1 | 0.421 | 11:43:38 | 16-Sep-14 |
| 25.1 | 0.5023 | 11:44:38 | 16-Sep-14 |
| 5.8 | 0.4974 | 11:45:38 | 16-Sep-14 |
| 24.3 | 0.4964 | 11:46:38 | 16-Sep-14 |
| 6.1 | 0.4293 | 11:47:38 | 16-Sep-14 |
| 6.8 | 0.4575 | 11:48:38 | 16-Sep-14 |
| 13.8 | 0.4392 | 11:49:38 | 16-Sep-14 |
| 6.3 | 0.4717 | 11:50:38 | 16-Sep-14 |
| 10.0 | 0.4768 | 11:51:38 | 16-Sep-14 |
| 3.0 | 0.5425 | 11:52:38 | 16-Sep-14 |
| 7.9 | 0.5625 | 11:53:38 | 16-Sep-14 |
| 24.4 | 0.5689 | 11:54:38 | 16-Sep-14 |
| 13.2 | 0.5307 | 11:55:38 | 16-Sep-14 |
| 21.8 | 0.5959 | 11:56:38 | 16-Sep-14 |
| 25.1 | 0.6476 | 11:57:38 | 16-Sep-14 |
| 4.5 | 0.6129 | 11:58:38 | 16-Sep-14 |
| 6.4 | 0.5414 | 11:59:38 | 16-Sep-14 |
| 21.0 | 0.5822 | 12:00:38 | 16-Sep-14 |
| 22.6 | 0.584 | 12:01:38 | 16-Sep-14 |
| 24.9 | 0.6051 | 12:02:38 | 16-Sep-14 |
| 23.6 | 0.4912 | 12:03:38 | 16-Sep-14 |
| 16.9 | 0.5277 | 12:04:38 | 16-Sep-14 |
| 23.7 | 0.4752 | 12:05:38 | 16-Sep-14 |
| 1.0 | 0.4116 | 12:06:38 | 16-Sep-14 |
| 25.7 | 0.496 | 12:07:38 | 16-Sep-14 |
| 24.4 | 0.5195 | 12:08:38 | 16-Sep-14 |

| | | | |
|------|--------|----------|-----------|
| 0.2 | 0.4517 | 12:09:38 | 16-Sep-14 |
| 9.8 | 0.5289 | 12:10:38 | 16-Sep-14 |
| 1.8 | 1.2242 | 12:11:38 | 16-Sep-14 |
| 2.4 | 0.8538 | 12:12:38 | 16-Sep-14 |
| 17.4 | 0.4833 | 12:13:38 | 16-Sep-14 |
| 7.0 | 0.5186 | 12:14:38 | 16-Sep-14 |
| 9.1 | 0.4011 | 12:15:38 | 16-Sep-14 |
| 4.8 | 0.4631 | 12:16:38 | 16-Sep-14 |
| 5.6 | 0.4745 | 12:17:38 | 16-Sep-14 |
| 12.7 | 0.667 | 12:18:38 | 16-Sep-14 |
| 7.9 | 0.7636 | 12:19:38 | 16-Sep-14 |
| 16.0 | 0.6536 | 12:20:38 | 16-Sep-14 |
| 26.3 | 0.5864 | 12:21:38 | 16-Sep-14 |
| 23.6 | 0.9869 | 12:22:38 | 16-Sep-14 |
| 22.7 | 2.4074 | 12:23:38 | 16-Sep-14 |
| 8.8 | 0.5665 | 12:24:38 | 16-Sep-14 |
| 12.8 | 0.6025 | 12:25:38 | 16-Sep-14 |
| 0.1 | 0.4967 | 12:26:38 | 16-Sep-14 |
| 15.5 | 0.5225 | 12:27:38 | 16-Sep-14 |
| 25.3 | 1.2364 | 12:28:38 | 16-Sep-14 |
| 18.2 | 1.833 | 12:29:38 | 16-Sep-14 |
| 31.1 | 1.149 | 12:30:38 | 16-Sep-14 |
| 6.8 | 1.0284 | 12:31:38 | 16-Sep-14 |
| 13.3 | 1.536 | 12:32:38 | 16-Sep-14 |
| 0.2 | 1.01 | 12:33:38 | 16-Sep-14 |
| 7.5 | 0.4915 | 12:34:38 | 16-Sep-14 |
| 6.9 | 0.4699 | 12:35:38 | 16-Sep-14 |
| 5.9 | 1.3832 | 12:36:38 | 16-Sep-14 |
| 14.1 | 0.4932 | 12:37:38 | 16-Sep-14 |
| 13.1 | 0.4878 | 12:38:38 | 16-Sep-14 |
| 17.8 | 0.4748 | 12:39:38 | 16-Sep-14 |
| 14.8 | 0.4611 | 12:40:38 | 16-Sep-14 |
| 15.6 | 0.4802 | 12:41:38 | 16-Sep-14 |
| 1.4 | 0.4939 | 12:42:38 | 16-Sep-14 |
| 2.2 | 0.4292 | 12:43:38 | 16-Sep-14 |
| 1.5 | 0.3975 | 12:44:38 | 16-Sep-14 |
| 21.1 | 0.4476 | 12:45:38 | 16-Sep-14 |
| 3.6 | 0.4619 | 12:46:38 | 16-Sep-14 |
| 22.2 | 0.6538 | 12:47:38 | 16-Sep-14 |
| 21.0 | 1.068 | 12:48:38 | 16-Sep-14 |
| 27.9 | 0.6397 | 12:49:38 | 16-Sep-14 |
| 21.6 | 0.6327 | 12:50:38 | 16-Sep-14 |
| 8.7 | 1.1458 | 12:51:38 | 16-Sep-14 |
| 13.8 | 0.7426 | 12:52:38 | 16-Sep-14 |
| 1.0 | 0.4639 | 12:53:38 | 16-Sep-14 |
| 24.2 | 0.4405 | 12:54:38 | 16-Sep-14 |
| 24.4 | 0.5422 | 12:55:38 | 16-Sep-14 |

| | | | |
|------|--------|----------|-----------|
| 4.5 | 0.5146 | 12:56:38 | 16-Sep-14 |
| 11.0 | 0.5248 | 12:57:38 | 16-Sep-14 |
| 0.1 | 0.5961 | 12:58:38 | 16-Sep-14 |
| 0.4 | 0.5026 | 12:59:38 | 16-Sep-14 |
| 4.6 | 0.4581 | 13:00:38 | 16-Sep-14 |
| 0.2 | 0.5524 | 13:01:38 | 16-Sep-14 |
| 23.9 | 0.4937 | 13:02:38 | 16-Sep-14 |
| 23.6 | 0.4752 | 13:03:38 | 16-Sep-14 |
| 0.7 | 0.5117 | 13:04:38 | 16-Sep-14 |
| 32.5 | 1.0131 | 13:05:38 | 16-Sep-14 |
| 6.2 | 2.1893 | 13:06:38 | 16-Sep-14 |
| 16.9 | 0.5052 | 13:07:38 | 16-Sep-14 |
| 4.0 | 0.4134 | 13:08:38 | 16-Sep-14 |
| 11.4 | 0.4131 | 13:09:38 | 16-Sep-14 |
| 0.4 | 0.4264 | 13:10:38 | 16-Sep-14 |
| 9.0 | 0.4661 | 13:11:38 | 16-Sep-14 |
| 9.1 | 0.4937 | 13:12:38 | 16-Sep-14 |
| 2.3 | 0.4581 | 13:13:38 | 16-Sep-14 |
| 2.9 | 0.444 | 13:14:38 | 16-Sep-14 |
| 41.5 | 0.7228 | 13:15:38 | 16-Sep-14 |
| 21.2 | 0.7329 | 13:16:38 | 16-Sep-14 |
| 5.4 | 0.5086 | 13:17:38 | 16-Sep-14 |
| 8.5 | 0.6354 | 13:18:38 | 16-Sep-14 |
| 24.7 | 0.5827 | 13:19:38 | 16-Sep-14 |
| 22.7 | 0.4659 | 13:20:38 | 16-Sep-14 |
| 1.0 | 0.4687 | 13:21:38 | 16-Sep-14 |
| 14.1 | 0.3976 | 13:22:38 | 16-Sep-14 |
| 5.9 | 0.3984 | 13:23:38 | 16-Sep-14 |
| 0.9 | 0.5718 | 13:24:38 | 16-Sep-14 |
| 14.0 | 0.835 | 13:25:38 | 16-Sep-14 |
| 24.3 | 0.9932 | 13:26:38 | 16-Sep-14 |
| 4.5 | 0.4906 | 13:27:38 | 16-Sep-14 |
| 23.1 | 0.5489 | 13:28:38 | 16-Sep-14 |
| 1.2 | 0.459 | 13:29:38 | 16-Sep-14 |
| 12.8 | 0.4179 | 13:30:38 | 16-Sep-14 |
| 10.7 | 0.4297 | 13:31:38 | 16-Sep-14 |
| 13.2 | 0.5353 | 13:32:38 | 16-Sep-14 |
| 14.0 | 0.5168 | 13:33:38 | 16-Sep-14 |
| 4.0 | 0.4516 | 13:34:38 | 16-Sep-14 |
| 23.3 | 0.4046 | 13:35:38 | 16-Sep-14 |
| 6.9 | 0.4611 | 13:36:38 | 16-Sep-14 |
| 13.5 | 0.437 | 13:37:38 | 16-Sep-14 |
| 19.1 | 0.3638 | 13:38:38 | 16-Sep-14 |
| 24.1 | 0.4313 | 13:39:38 | 16-Sep-14 |
| 4.8 | 0.4717 | 13:40:38 | 16-Sep-14 |
| 10.9 | 0.8254 | 13:41:38 | 16-Sep-14 |
| 13.9 | 0.4745 | 13:42:38 | 16-Sep-14 |

| | | | |
|------|--------|----------|-----------|
| 4.3 | 0.4473 | 13:43:38 | 16-Sep-14 |
| 9.8 | 0.4516 | 13:44:38 | 16-Sep-14 |
| 8.7 | 0.5478 | 13:45:38 | 16-Sep-14 |
| 23.1 | 1.1878 | 13:46:38 | 16-Sep-14 |
| 23.7 | 0.5671 | 13:47:38 | 16-Sep-14 |
| 12.8 | 0.6074 | 13:48:38 | 16-Sep-14 |
| 10.1 | 1.0257 | 13:49:38 | 16-Sep-14 |
| 14.6 | 0.6301 | 13:50:38 | 16-Sep-14 |
| 5.9 | 0.6434 | 13:51:38 | 16-Sep-14 |
| 4.2 | 0.9917 | 13:52:38 | 16-Sep-14 |
| 8.7 | 0.5376 | 13:53:38 | 16-Sep-14 |
| 10.2 | 0.5389 | 13:54:38 | 16-Sep-14 |
| 2.9 | 0.4554 | 13:55:38 | 16-Sep-14 |
| 0.1 | 0.4451 | 13:56:38 | 16-Sep-14 |
| 2.1 | 0.4496 | 13:57:38 | 16-Sep-14 |
| 33.8 | 1.4303 | 13:58:38 | 16-Sep-14 |
| 2.7 | 0.5282 | 13:59:38 | 16-Sep-14 |
| 6.7 | 1.1368 | 14:00:38 | 16-Sep-14 |
| 11.1 | 0.6066 | 14:01:38 | 16-Sep-14 |
| 3.3 | 0.4603 | 14:02:38 | 16-Sep-14 |
| 10.4 | 0.471 | 14:03:38 | 16-Sep-14 |
| 9.9 | 0.5072 | 14:04:38 | 16-Sep-14 |
| 7.7 | 0.5201 | 14:05:38 | 16-Sep-14 |
| 15.1 | 0.5188 | 14:06:38 | 16-Sep-14 |
| 24.3 | 0.4912 | 14:07:38 | 16-Sep-14 |
| 6.1 | 0.4401 | 14:08:38 | 16-Sep-14 |
| 10.4 | 0.4548 | 14:09:38 | 16-Sep-14 |
| 14.0 | 0.5956 | 14:10:38 | 16-Sep-14 |
| 4.3 | 0.7172 | 14:11:38 | 16-Sep-14 |
| 1.2 | 0.7849 | 14:12:38 | 16-Sep-14 |
| 7.2 | 0.8132 | 14:13:38 | 16-Sep-14 |
| 10.0 | 0.64 | 14:14:38 | 16-Sep-14 |
| 22.5 | 0.5297 | 14:15:38 | 16-Sep-14 |
| 21.0 | 0.4799 | 14:16:38 | 16-Sep-14 |
| 12.8 | 0.5385 | 14:17:38 | 16-Sep-14 |
| 8.1 | 0.5 | 14:18:38 | 16-Sep-14 |
| 3.1 | 0.5138 | 14:19:38 | 16-Sep-14 |
| 3.5 | 0.4306 | 14:20:38 | 16-Sep-14 |
| 14.2 | 0.3885 | 14:21:38 | 16-Sep-14 |
| 12.9 | 0.4033 | 14:22:38 | 16-Sep-14 |
| 12.3 | 0.5348 | 14:23:38 | 16-Sep-14 |
| 7.9 | 0.6 | 14:24:38 | 16-Sep-14 |
| 1.0 | 0.5222 | 14:25:38 | 16-Sep-14 |
| 13.0 | 0.5478 | 14:26:38 | 16-Sep-14 |
| 21.9 | 0.6289 | 14:27:38 | 16-Sep-14 |
| 11.4 | 0.658 | 14:28:38 | 16-Sep-14 |
| 7.8 | 0.5506 | 14:29:38 | 16-Sep-14 |

| | | | |
|------|--------|----------|-----------|
| 15.2 | 0.5087 | 14:30:38 | 16-Sep-14 |
| 24.2 | 0.5785 | 14:31:38 | 16-Sep-14 |
| 2.4 | 0.5191 | 14:32:38 | 16-Sep-14 |
| 5.8 | 0.5952 | 14:33:38 | 16-Sep-14 |
| 6.5 | 0.8698 | 14:34:38 | 16-Sep-14 |
| 1.0 | 0.6728 | 14:35:38 | 16-Sep-14 |
| 24.7 | 0.3863 | 14:36:38 | 16-Sep-14 |
| 11.0 | 0.5646 | 14:37:38 | 16-Sep-14 |
| 9.2 | 0.601 | 14:38:38 | 16-Sep-14 |
| 63.4 | 1.53 | 14:39:38 | 16-Sep-14 |
| 2.3 | 0.7091 | 14:40:38 | 16-Sep-14 |
| 22.5 | 0.8102 | 14:41:38 | 16-Sep-14 |
| 10.7 | 0.5308 | 14:42:38 | 16-Sep-14 |
| 22.7 | 0.6132 | 14:43:38 | 16-Sep-14 |
| 13.1 | 0.5106 | 14:44:38 | 16-Sep-14 |
| 12.1 | 0.6104 | 14:45:38 | 16-Sep-14 |
| 2.6 | 0.5109 | 14:46:38 | 16-Sep-14 |
| 23.7 | 0.4703 | 14:47:38 | 16-Sep-14 |
| 24.0 | 0.5522 | 14:48:38 | 16-Sep-14 |
| 6.8 | 0.527 | 14:49:38 | 16-Sep-14 |
| 24.3 | 0.5162 | 14:50:38 | 16-Sep-14 |
| 22.1 | 0.7523 | 14:51:38 | 16-Sep-14 |
| 7.3 | 1.2496 | 14:52:38 | 16-Sep-14 |
| 6.8 | 0.5672 | 14:53:38 | 16-Sep-14 |
| 13.8 | 0.4923 | 14:54:38 | 16-Sep-14 |
| 23.5 | 0.4962 | 14:55:38 | 16-Sep-14 |
| 10.6 | 0.4137 | 14:56:38 | 16-Sep-14 |
| 23.3 | 0.3899 | 14:57:38 | 16-Sep-14 |
| 13.2 | 0.4687 | 14:58:38 | 16-Sep-14 |
| 9.0 | 0.7185 | 14:59:38 | 16-Sep-14 |
| 4.2 | 0.6339 | 15:00:38 | 16-Sep-14 |
| 16.0 | 0.48 | 15:01:38 | 16-Sep-14 |
| 22.2 | 0.5146 | 15:02:38 | 16-Sep-14 |
| 4.8 | 0.428 | 15:03:38 | 16-Sep-14 |
| 11.6 | 0.4309 | 15:04:38 | 16-Sep-14 |
| 5.3 | 0.4436 | 15:05:38 | 16-Sep-14 |
| 1.6 | 0.4845 | 15:06:38 | 16-Sep-14 |
| 20.4 | 0.5305 | 15:07:38 | 16-Sep-14 |
| 7.6 | 0.7105 | 15:08:38 | 16-Sep-14 |
| 17.5 | 0.8541 | 15:09:38 | 16-Sep-14 |
| 47.1 | 0.5775 | 15:10:38 | 16-Sep-14 |
| 25.1 | 0.3824 | 15:11:38 | 16-Sep-14 |
| 14.2 | 0.3488 | 15:12:38 | 16-Sep-14 |
| 23.8 | 0.3434 | 15:13:38 | 16-Sep-14 |
| 8.5 | 0.3924 | 15:14:38 | 16-Sep-14 |
| 6.3 | 0.4402 | 15:15:38 | 16-Sep-14 |
| 15.9 | 0.4172 | 15:16:38 | 16-Sep-14 |

| | | | |
|------|--------|----------|-----------|
| 7.5 | 0.3984 | 15:17:38 | 16-Sep-14 |
| 56.4 | 0.7358 | 15:18:38 | 16-Sep-14 |
| 4.3 | 0.9837 | 15:19:38 | 16-Sep-14 |
| 9.3 | 0.5432 | 15:20:38 | 16-Sep-14 |
| 19.1 | 0.4776 | 15:21:38 | 16-Sep-14 |
| 0.3 | 0.4606 | 15:22:38 | 16-Sep-14 |
| 0.5 | 0.5342 | 15:23:38 | 16-Sep-14 |
| 7.3 | 0.4732 | 15:24:38 | 16-Sep-14 |
| 7.6 | 0.4432 | 15:25:38 | 16-Sep-14 |
| 2.0 | 0.5203 | 15:26:38 | 16-Sep-14 |
| 20.5 | 0.4631 | 15:27:38 | 16-Sep-14 |
| 6.8 | 0.4482 | 15:28:38 | 16-Sep-14 |
| 1.8 | 0.5138 | 15:29:38 | 16-Sep-14 |
| 16.2 | 0.4485 | 15:30:38 | 16-Sep-14 |
| 9.3 | 0.4134 | 15:31:38 | 16-Sep-14 |
| 8.7 | 0.3622 | 15:32:38 | 16-Sep-14 |
| 23.5 | 0.4113 | 15:33:38 | 16-Sep-14 |
| 0.8 | 0.3865 | 15:34:38 | 16-Sep-14 |
| 1.8 | 0.4324 | 15:35:38 | 16-Sep-14 |
| 15.8 | 0.5176 | 15:36:38 | 16-Sep-14 |
| 3.0 | 1.179 | 15:37:38 | 16-Sep-14 |
| 3.7 | 0.574 | 15:38:38 | 16-Sep-14 |
| 11.8 | 0.5084 | 15:39:38 | 16-Sep-14 |
| 15.2 | 0.4732 | 15:40:38 | 16-Sep-14 |
| 14.6 | 0.4003 | 15:41:38 | 16-Sep-14 |
| 7.6 | 0.376 | 15:42:38 | 16-Sep-14 |
| 14.0 | 0.4016 | 15:43:38 | 16-Sep-14 |
| 9.3 | 0.443 | 15:44:38 | 16-Sep-14 |
| 13.5 | 0.5301 | 15:45:38 | 16-Sep-14 |
| 3.3 | 0.4404 | 15:46:38 | 16-Sep-14 |
| 3.7 | 0.427 | 15:47:38 | 16-Sep-14 |
| 13.1 | 0.4224 | 15:48:38 | 16-Sep-14 |
| 2.3 | 0.4644 | 15:49:38 | 16-Sep-14 |
| 11.4 | 0.4321 | 15:50:38 | 16-Sep-14 |
| 13.3 | 0.5239 | 15:51:38 | 16-Sep-14 |
| 15.1 | 0.4781 | 15:52:38 | 16-Sep-14 |
| 19.5 | 0.4364 | 15:53:38 | 16-Sep-14 |
| 3.3 | 0.4898 | 15:54:38 | 16-Sep-14 |
| 6.4 | 0.5132 | 15:55:38 | 16-Sep-14 |
| 5.2 | 0.4971 | 15:56:38 | 16-Sep-14 |
| 5.3 | 0.4687 | 15:57:38 | 16-Sep-14 |
| 24.4 | 0.5088 | 15:58:38 | 16-Sep-14 |
| 3.3 | 0.4118 | 15:59:38 | 16-Sep-14 |
| 5.3 | 0.3899 | 16:00:38 | 16-Sep-14 |
| 13.0 | 0.4011 | 16:01:38 | 16-Sep-14 |
| 6.2 | 0.637 | 16:02:38 | 16-Sep-14 |
| 24.8 | 0.5288 | 16:03:38 | 16-Sep-14 |

| | | | |
|------|--------|----------|-----------|
| 10.9 | 0.5743 | 16:04:38 | 16-Sep-14 |
| 13.3 | 0.4926 | 16:05:38 | 16-Sep-14 |
| 22.2 | 0.4698 | 16:06:38 | 16-Sep-14 |
| 18.2 | 0.4206 | 16:07:38 | 16-Sep-14 |
| 15.1 | 0.4713 | 16:08:38 | 16-Sep-14 |
| 7.9 | 0.486 | 16:09:38 | 16-Sep-14 |
| 8.0 | 0.4081 | 16:10:38 | 16-Sep-14 |
| 15.7 | 0.7147 | 16:11:38 | 16-Sep-14 |
| 2.3 | 1.1302 | 16:12:38 | 16-Sep-14 |
| 31.0 | 2.63 | 16:13:38 | 16-Sep-14 |
| 6.4 | 0.7235 | 16:14:38 | 16-Sep-14 |
| 9.1 | 0.4628 | 16:15:38 | 16-Sep-14 |
| 20.3 | 0.4236 | 16:16:38 | 16-Sep-14 |
| 9.5 | 0.4395 | 16:17:38 | 16-Sep-14 |
| 8.1 | 0.4402 | 16:18:38 | 16-Sep-14 |
| 11.8 | 0.485 | 16:19:38 | 16-Sep-14 |
| 17.1 | 0.6139 | 16:20:38 | 16-Sep-14 |
| 4.9 | 0.4857 | 16:21:38 | 16-Sep-14 |
| 8.7 | 0.4635 | 16:22:38 | 16-Sep-14 |
| 5.1 | 0.471 | 16:23:38 | 16-Sep-14 |
| 9.2 | 0.519 | 16:24:38 | 16-Sep-14 |
| 12.2 | 0.4574 | 16:25:38 | 16-Sep-14 |
| 24.4 | 0.4815 | 16:26:38 | 16-Sep-14 |
| 15.3 | 0.4397 | 16:27:38 | 16-Sep-14 |
| 17.3 | 0.4712 | 16:28:38 | 16-Sep-14 |
| 15.2 | 0.4294 | 16:29:38 | 16-Sep-14 |
| 15.3 | 0.5215 | 16:30:38 | 16-Sep-14 |
| 11.8 | 0.4509 | 16:31:38 | 16-Sep-14 |
| 10.3 | 0.3932 | 16:32:38 | 16-Sep-14 |
| 6.0 | 0.4055 | 16:33:38 | 16-Sep-14 |
| 11.3 | 0.5438 | 16:34:38 | 16-Sep-14 |
| 10.7 | 0.468 | 16:35:38 | 16-Sep-14 |
| 6.4 | 0.695 | 16:36:38 | 16-Sep-14 |
| 16.2 | 0.6491 | 16:37:38 | 16-Sep-14 |
| 12.2 | 0.6477 | 16:38:38 | 16-Sep-14 |
| 4.5 | 0.4907 | 16:39:38 | 16-Sep-14 |
| 14.0 | 0.5027 | 16:40:38 | 16-Sep-14 |
| 13.3 | 0.4192 | 16:41:38 | 16-Sep-14 |
| 13.6 | 0.3941 | 16:42:38 | 16-Sep-14 |
| 2.6 | 0.4276 | 16:43:38 | 16-Sep-14 |
| 1.5 | 0.4138 | 16:44:38 | 16-Sep-14 |
| 13.3 | 0.4151 | 16:45:38 | 16-Sep-14 |
| 3.8 | 0.4873 | 16:46:38 | 16-Sep-14 |
| 9.6 | 0.546 | 16:47:38 | 16-Sep-14 |
| 4.9 | 0.4476 | 16:48:38 | 16-Sep-14 |
| 21.8 | 0.4931 | 16:49:38 | 16-Sep-14 |
| 13.1 | 0.4255 | 16:50:38 | 16-Sep-14 |

| | | | |
|------|--------|----------|-----------|
| 12.7 | 0.5555 | 16:51:38 | 16-Sep-14 |
| 12.4 | 0.4753 | 16:52:38 | 16-Sep-14 |
| 2.9 | 0.5287 | 16:53:38 | 16-Sep-14 |
| 8.9 | 0.5093 | 16:54:38 | 16-Sep-14 |
| 8.3 | 0.7428 | 16:55:38 | 16-Sep-14 |
| 12.4 | 0.5538 | 9:42:33 | 17-Sep-14 |
| 9.5 | 0.6242 | 9:43:33 | 17-Sep-14 |
| 8.6 | 0.5245 | 9:44:33 | 17-Sep-14 |
| 8.8 | 0.4821 | 9:45:33 | 17-Sep-14 |
| 8.0 | 0.5025 | 9:46:33 | 17-Sep-14 |
| 7.9 | 0.4703 | 9:47:33 | 17-Sep-14 |
| 8.8 | 0.5198 | 9:48:33 | 17-Sep-14 |
| 7.9 | 0.4996 | 9:49:33 | 17-Sep-14 |
| 8.2 | 0.4704 | 9:50:33 | 17-Sep-14 |
| 8.4 | 0.4677 | 9:51:33 | 17-Sep-14 |
| 8.4 | 0.5068 | 9:52:33 | 17-Sep-14 |
| 10.5 | 0.6398 | 9:53:33 | 17-Sep-14 |
| 9.4 | 0.71 | 9:54:33 | 17-Sep-14 |
| 8.3 | 0.5585 | 9:55:33 | 17-Sep-14 |
| 8.0 | 0.4593 | 9:56:33 | 17-Sep-14 |
| 8.0 | 0.4869 | 9:57:33 | 17-Sep-14 |
| 8.7 | 0.5572 | 9:58:33 | 17-Sep-14 |
| 8.7 | 0.5921 | 9:59:33 | 17-Sep-14 |
| 8.3 | 0.5184 | 10:00:33 | 17-Sep-14 |
| 7.8 | 0.463 | 10:01:33 | 17-Sep-14 |
| 8.9 | 0.5314 | 10:02:33 | 17-Sep-14 |
| 12.0 | 0.8444 | 10:03:33 | 17-Sep-14 |
| 22.2 | 1.3007 | 10:04:33 | 17-Sep-14 |
| 15.2 | 1.3182 | 10:05:33 | 17-Sep-14 |
| 8.2 | 0.4976 | 10:06:33 | 17-Sep-14 |
| 7.9 | 0.4972 | 10:07:33 | 17-Sep-14 |
| 9.1 | 0.6127 | 10:08:33 | 17-Sep-14 |
| 8.6 | 0.5635 | 10:09:33 | 17-Sep-14 |
| 8.7 | 0.5352 | 10:10:33 | 17-Sep-14 |
| 8.6 | 0.4746 | 10:11:33 | 17-Sep-14 |
| 8.6 | 0.5338 | 10:12:33 | 17-Sep-14 |
| 8.5 | 0.5606 | 10:13:33 | 17-Sep-14 |
| 9.0 | 0.575 | 10:14:33 | 17-Sep-14 |
| 7.9 | 0.4722 | 10:15:33 | 17-Sep-14 |
| 7.7 | 0.4961 | 10:16:33 | 17-Sep-14 |
| 8.0 | 0.5035 | 10:17:33 | 17-Sep-14 |
| 11.9 | 0.6923 | 10:18:33 | 17-Sep-14 |
| 6.7 | 0.7526 | 10:19:33 | 17-Sep-14 |
| 5.5 | 0.5291 | 10:20:33 | 17-Sep-14 |
| 5.4 | 0.4174 | 10:21:33 | 17-Sep-14 |
| 12.0 | 0.8536 | 10:22:33 | 17-Sep-14 |
| 10.2 | 0.9083 | 10:23:33 | 17-Sep-14 |

| | | | |
|------|--------|----------|-----------|
| 12.1 | 0.8741 | 10:24:33 | 17-Sep-14 |
| 22.6 | 0.8649 | 10:25:33 | 17-Sep-14 |
| 7.6 | 0.6932 | 10:26:33 | 17-Sep-14 |
| 18.3 | 0.6894 | 10:27:33 | 17-Sep-14 |
| 37.0 | 0.7885 | 10:28:33 | 17-Sep-14 |
| 13.3 | 0.6519 | 10:29:33 | 17-Sep-14 |
| 6.1 | 0.5808 | 10:30:33 | 17-Sep-14 |
| 6.4 | 0.6512 | 10:31:33 | 17-Sep-14 |
| 6.4 | 0.6388 | 10:32:33 | 17-Sep-14 |
| 5.8 | 0.4407 | 10:33:33 | 17-Sep-14 |
| 6.5 | 0.5435 | 10:34:33 | 17-Sep-14 |
| 5.9 | 0.469 | 10:35:33 | 17-Sep-14 |
| 6.7 | 0.5589 | 10:36:33 | 17-Sep-14 |
| 7.0 | 0.5933 | 10:37:33 | 17-Sep-14 |
| 16.4 | 0.8397 | 10:38:33 | 17-Sep-14 |
| 14.3 | 1.4908 | 10:39:33 | 17-Sep-14 |
| 7.1 | 0.7192 | 10:40:33 | 17-Sep-14 |
| 7.8 | 0.6247 | 10:41:33 | 17-Sep-14 |
| 6.5 | 0.5212 | 10:42:33 | 17-Sep-14 |
| 7.3 | 0.6602 | 10:43:33 | 17-Sep-14 |
| 7.1 | 0.5404 | 10:44:33 | 17-Sep-14 |
| 8.1 | 0.7712 | 10:45:33 | 17-Sep-14 |
| 7.0 | 0.5611 | 10:46:33 | 17-Sep-14 |
| 7.1 | 0.6052 | 10:47:33 | 17-Sep-14 |
| 6.7 | 0.5098 | 10:48:33 | 17-Sep-14 |
| 6.4 | 0.4377 | 10:49:33 | 17-Sep-14 |
| 6.9 | 0.5168 | 10:50:33 | 17-Sep-14 |
| 6.0 | 0.5371 | 10:51:33 | 17-Sep-14 |
| 6.4 | 0.5508 | 10:52:33 | 17-Sep-14 |
| 21.7 | 0.4489 | 10:53:33 | 17-Sep-14 |
| 31.0 | 0.2912 | 10:54:33 | 17-Sep-14 |
| 15.0 | 0.2853 | 10:55:33 | 17-Sep-14 |
| 25.1 | 1.0218 | 10:56:33 | 17-Sep-14 |
| 22.4 | 1.1456 | 10:57:33 | 17-Sep-14 |
| 19.5 | 0.8459 | 10:58:33 | 17-Sep-14 |
| 11.9 | 0.6932 | 10:59:33 | 17-Sep-14 |
| 10.1 | 0.706 | 11:00:33 | 17-Sep-14 |
| 8.7 | 0.7671 | 11:01:33 | 17-Sep-14 |
| 8.0 | 0.5393 | 11:02:33 | 17-Sep-14 |
| 7.6 | 0.5783 | 11:03:33 | 17-Sep-14 |
| 7.1 | 0.8287 | 11:04:33 | 17-Sep-14 |
| 5.5 | 0.5819 | 11:05:33 | 17-Sep-14 |
| 6.7 | 0.46 | 11:06:33 | 17-Sep-14 |
| 9.0 | 0.9443 | 11:07:33 | 17-Sep-14 |
| 11.3 | 0.5314 | 11:08:33 | 17-Sep-14 |
| 12.2 | 0.417 | 11:09:33 | 17-Sep-14 |
| 8.7 | 0.4302 | 11:10:33 | 17-Sep-14 |

| | | | |
|------|--------|----------|-----------|
| 6.5 | 0.5386 | 11:11:33 | 17-Sep-14 |
| 5.2 | 0.5244 | 11:12:33 | 17-Sep-14 |
| 9.1 | 0.8662 | 11:13:33 | 17-Sep-14 |
| 6.1 | 0.6619 | 11:14:33 | 17-Sep-14 |
| 5.2 | 0.4988 | 11:15:33 | 17-Sep-14 |
| 7.4 | 0.7054 | 11:16:33 | 17-Sep-14 |
| 4.5 | 0.4791 | 11:17:33 | 17-Sep-14 |
| 4.9 | 0.4728 | 11:18:33 | 17-Sep-14 |
| 5.4 | 0.5427 | 11:19:33 | 17-Sep-14 |
| 6.8 | 0.6833 | 11:20:33 | 17-Sep-14 |
| 6.7 | 0.6466 | 11:21:33 | 17-Sep-14 |
| 5.7 | 0.6405 | 11:22:33 | 17-Sep-14 |
| 5.5 | 0.5733 | 11:23:33 | 17-Sep-14 |
| 5.2 | 0.4548 | 11:24:33 | 17-Sep-14 |
| 5.2 | 0.5031 | 11:25:33 | 17-Sep-14 |
| 4.9 | 0.4448 | 11:26:33 | 17-Sep-14 |
| 9.4 | 0.5381 | 11:27:33 | 17-Sep-14 |
| 5.6 | 0.4881 | 11:28:33 | 17-Sep-14 |
| 6.1 | 0.5333 | 11:29:33 | 17-Sep-14 |
| 4.9 | 0.4389 | 11:30:33 | 17-Sep-14 |
| 4.5 | 0.4799 | 11:31:33 | 17-Sep-14 |
| 5.5 | 0.6605 | 11:32:33 | 17-Sep-14 |
| 4.7 | 0.484 | 11:33:33 | 17-Sep-14 |
| 5.1 | 0.4599 | 11:34:33 | 17-Sep-14 |
| 5.4 | 0.5062 | 11:35:33 | 17-Sep-14 |
| 5.0 | 0.4527 | 11:36:33 | 17-Sep-14 |
| 4.4 | 0.4473 | 11:37:33 | 17-Sep-14 |
| 4.4 | 0.4509 | 11:38:33 | 17-Sep-14 |
| 4.8 | 0.4428 | 11:39:33 | 17-Sep-14 |
| 4.1 | 0.4157 | 11:40:33 | 17-Sep-14 |
| 4.2 | 0.4791 | 11:41:33 | 17-Sep-14 |
| 3.9 | 0.5107 | 11:42:33 | 17-Sep-14 |
| 4.0 | 0.5708 | 11:43:33 | 17-Sep-14 |
| 8.9 | 0.7292 | 11:44:33 | 17-Sep-14 |
| 12.4 | 0.9212 | 11:45:33 | 17-Sep-14 |
| 15.3 | 1.4531 | 11:46:33 | 17-Sep-14 |
| 7.2 | 1.0513 | 11:47:33 | 17-Sep-14 |
| 5.8 | 0.8096 | 11:48:33 | 17-Sep-14 |
| 3.8 | 0.4635 | 11:49:33 | 17-Sep-14 |
| 3.5 | 0.4477 | 11:50:33 | 17-Sep-14 |
| 22.3 | 1.3481 | 11:51:33 | 17-Sep-14 |
| 10.7 | 1.2143 | 11:52:33 | 17-Sep-14 |
| 4.2 | 0.5413 | 11:53:33 | 17-Sep-14 |
| 3.7 | 0.5522 | 11:54:33 | 17-Sep-14 |
| 3.4 | 0.5082 | 11:55:33 | 17-Sep-14 |
| 3.6 | 0.5185 | 11:56:33 | 17-Sep-14 |
| 3.1 | 0.4552 | 11:57:33 | 17-Sep-14 |

| | | | |
|------|--------|----------|-----------|
| 3.4 | 0.4452 | 11:58:33 | 17-Sep-14 |
| 3.6 | 0.4268 | 11:59:33 | 17-Sep-14 |
| 3.3 | 0.4247 | 12:00:33 | 17-Sep-14 |
| 3.6 | 0.4575 | 12:01:33 | 17-Sep-14 |
| 3.8 | 0.4824 | 12:02:33 | 17-Sep-14 |
| 3.9 | 0.4713 | 12:03:33 | 17-Sep-14 |
| 4.0 | 0.4238 | 12:04:33 | 17-Sep-14 |
| 3.9 | 0.4688 | 12:05:33 | 17-Sep-14 |
| 32.7 | 1.3353 | 12:06:33 | 17-Sep-14 |
| 3.9 | 0.6183 | 12:07:33 | 17-Sep-14 |
| 2.9 | 0.4992 | 12:08:33 | 17-Sep-14 |
| 14.4 | 1.0991 | 12:09:33 | 17-Sep-14 |
| 3.4 | 0.5679 | 12:10:33 | 17-Sep-14 |
| 3.6 | 0.4616 | 12:11:33 | 17-Sep-14 |
| 3.1 | 0.425 | 12:12:33 | 17-Sep-14 |
| 3.6 | 0.4382 | 12:13:33 | 17-Sep-14 |
| 4.1 | 0.4534 | 12:14:33 | 17-Sep-14 |
| 4.0 | 0.5416 | 12:15:33 | 17-Sep-14 |
| 4.1 | 0.5297 | 12:16:33 | 17-Sep-14 |
| 4.1 | 0.5124 | 12:17:33 | 17-Sep-14 |
| 4.0 | 0.4828 | 12:18:33 | 17-Sep-14 |
| 10.0 | 0.5765 | 12:19:33 | 17-Sep-14 |
| 5.7 | 0.4143 | 12:20:33 | 17-Sep-14 |
| 14.1 | 0.3694 | 12:21:33 | 17-Sep-14 |
| 8.5 | 0.3943 | 12:22:33 | 17-Sep-14 |
| 8.8 | 0.9331 | 12:23:33 | 17-Sep-14 |
| 6.8 | 0.6416 | 12:24:33 | 17-Sep-14 |
| 4.8 | 0.6423 | 12:25:33 | 17-Sep-14 |
| 26.7 | 1.0819 | 12:26:33 | 17-Sep-14 |
| 17.6 | 1.1369 | 12:27:33 | 17-Sep-14 |
| 15.0 | 0.6708 | 12:28:33 | 17-Sep-14 |
| 11.1 | 0.5739 | 12:29:33 | 17-Sep-14 |
| 18.4 | 0.5905 | 12:30:33 | 17-Sep-14 |
| 31.6 | 0.7873 | 12:31:33 | 17-Sep-14 |
| 15.2 | 0.6618 | 12:32:33 | 17-Sep-14 |
| 80.3 | 0.9539 | 12:33:33 | 17-Sep-14 |
| 67.5 | 1.2806 | 12:34:33 | 17-Sep-14 |
| 47.4 | 0.7911 | 12:35:33 | 17-Sep-14 |
| 18.5 | 0.6149 | 12:36:33 | 17-Sep-14 |
| 9.0 | 0.5883 | 12:37:33 | 17-Sep-14 |
| 34.6 | 0.5019 | 12:38:33 | 17-Sep-14 |
| 10.8 | 0.4043 | 12:39:33 | 17-Sep-14 |
| 16.0 | 0.4047 | 12:40:33 | 17-Sep-14 |
| 26.9 | 0.6195 | 12:41:33 | 17-Sep-14 |
| 17.2 | 0.5536 | 12:42:33 | 17-Sep-14 |
| 3.7 | 0.5064 | 12:43:33 | 17-Sep-14 |
| 3.3 | 0.4469 | 12:44:33 | 17-Sep-14 |

| | | | |
|------|--------|----------|-----------|
| 4.4 | 0.4398 | 12:45:33 | 17-Sep-14 |
| 35.8 | 0.613 | 12:46:33 | 17-Sep-14 |
| 39.3 | 0.7004 | 12:47:33 | 17-Sep-14 |
| 24.1 | 0.5788 | 12:48:33 | 17-Sep-14 |
| 13.9 | 0.7526 | 12:49:33 | 17-Sep-14 |
| 34.4 | 0.8342 | 12:50:33 | 17-Sep-14 |
| 3.3 | 0.4988 | 12:51:33 | 17-Sep-14 |
| 3.1 | 0.4429 | 12:52:33 | 17-Sep-14 |
| 9.0 | 0.5625 | 12:53:33 | 17-Sep-14 |
| 8.1 | 0.7495 | 12:54:33 | 17-Sep-14 |
| 4.4 | 0.5377 | 12:55:33 | 17-Sep-14 |
| 3.2 | 0.4565 | 12:56:33 | 17-Sep-14 |
| 2.9 | 0.4415 | 12:57:33 | 17-Sep-14 |
| 2.4 | 0.4227 | 12:58:33 | 17-Sep-14 |
| 9.4 | 0.5875 | 12:59:33 | 17-Sep-14 |
| 5.4 | 0.6227 | 13:00:33 | 17-Sep-14 |
| 5.7 | 0.6295 | 13:01:33 | 17-Sep-14 |
| 11.5 | 0.5694 | 13:02:33 | 17-Sep-14 |
| 40.0 | 0.534 | 13:03:33 | 17-Sep-14 |
| 35.8 | 0.5376 | 13:04:33 | 17-Sep-14 |
| 65.9 | 1.6075 | 13:05:33 | 17-Sep-14 |
| 14.5 | 1.6965 | 13:06:33 | 17-Sep-14 |
| 23.9 | 2.4191 | 13:07:33 | 17-Sep-14 |
| 13.6 | 1.6212 | 13:08:33 | 17-Sep-14 |
| 37.8 | 0.6663 | 13:09:33 | 17-Sep-14 |
| 40.2 | 0.5043 | 13:10:33 | 17-Sep-14 |
| 11.1 | 0.4007 | 13:11:33 | 17-Sep-14 |
| 15.8 | 0.3126 | 13:12:33 | 17-Sep-14 |
| 11.1 | 0.3471 | 13:13:33 | 17-Sep-14 |
| 42.2 | 0.6904 | 13:14:33 | 17-Sep-14 |
| 7.4 | 0.5752 | 13:15:33 | 17-Sep-14 |
| 6.2 | 0.4467 | 13:16:33 | 17-Sep-14 |
| 3.2 | 0.3789 | 13:17:33 | 17-Sep-14 |
| 4.2 | 0.441 | 13:18:33 | 17-Sep-14 |
| 26.7 | 0.802 | 13:19:33 | 17-Sep-14 |
| 19.2 | 1.5581 | 13:20:33 | 17-Sep-14 |
| 29.1 | 0.8009 | 13:21:33 | 17-Sep-14 |
| 13.6 | 0.4149 | 13:22:33 | 17-Sep-14 |
| 8.5 | 0.3687 | 13:23:33 | 17-Sep-14 |
| 46.5 | 0.4326 | 13:24:33 | 17-Sep-14 |
| 4.1 | 0.4191 | 13:25:33 | 17-Sep-14 |
| 2.8 | 0.3791 | 13:26:33 | 17-Sep-14 |
| 2.9 | 0.3662 | 13:27:33 | 17-Sep-14 |
| 14.8 | 0.8846 | 13:28:33 | 17-Sep-14 |
| 4.3 | 0.5513 | 13:29:33 | 17-Sep-14 |
| 5.0 | 0.4617 | 13:30:33 | 17-Sep-14 |
| 4.0 | 0.4475 | 13:31:33 | 17-Sep-14 |

| | | | |
|------|--------|----------|-----------|
| 3.6 | 0.4356 | 13:32:33 | 17-Sep-14 |
| 3.6 | 0.4083 | 13:33:33 | 17-Sep-14 |
| 5.7 | 0.4695 | 13:34:33 | 17-Sep-14 |
| 6.8 | 0.5993 | 13:35:33 | 17-Sep-14 |
| 80.4 | 0.9047 | 13:36:33 | 17-Sep-14 |
| 5.0 | 0.7246 | 13:37:33 | 17-Sep-14 |
| 36.0 | 1.0612 | 13:38:33 | 17-Sep-14 |
| 19.2 | 1.1508 | 13:39:33 | 17-Sep-14 |
| 31.4 | 0.8034 | 13:40:33 | 17-Sep-14 |
| 10.0 | 0.5572 | 13:41:33 | 17-Sep-14 |
| 5.0 | 0.4362 | 13:42:33 | 17-Sep-14 |
| 4.5 | 0.3481 | 13:43:33 | 17-Sep-14 |
| 3.0 | 0.3237 | 13:44:33 | 17-Sep-14 |
| 2.2 | 0.3227 | 13:45:33 | 17-Sep-14 |
| 2.6 | 0.3196 | 13:46:33 | 17-Sep-14 |
| 2.5 | 0.3205 | 13:47:33 | 17-Sep-14 |
| 2.1 | 0.3228 | 13:48:33 | 17-Sep-14 |
| 2.5 | 0.3297 | 13:49:33 | 17-Sep-14 |
| 2.8 | 0.3312 | 13:50:33 | 17-Sep-14 |
| 3.0 | 0.3297 | 13:51:33 | 17-Sep-14 |
| 3.0 | 0.3281 | 13:52:33 | 17-Sep-14 |
| 8.9 | 0.3629 | 13:53:33 | 17-Sep-14 |
| 4.7 | 0.4736 | 13:54:33 | 17-Sep-14 |
| 3.7 | 0.4507 | 13:55:33 | 17-Sep-14 |
| 3.9 | 0.5329 | 13:56:33 | 17-Sep-14 |
| 3.7 | 0.4468 | 13:57:33 | 17-Sep-14 |
| 3.4 | 0.397 | 13:58:33 | 17-Sep-14 |
| 3.0 | 0.4004 | 13:59:33 | 17-Sep-14 |
| 3.0 | 0.4202 | 14:00:33 | 17-Sep-14 |
| 3.8 | 0.4439 | 14:01:33 | 17-Sep-14 |
| 5.0 | 0.467 | 14:02:33 | 17-Sep-14 |
| 3.8 | 0.4198 | 14:03:33 | 17-Sep-14 |
| 3.3 | 0.4291 | 14:04:33 | 17-Sep-14 |
| 3.5 | 0.4221 | 14:05:33 | 17-Sep-14 |
| 4.2 | 0.4265 | 14:06:33 | 17-Sep-14 |
| 3.4 | 0.4015 | 14:07:33 | 17-Sep-14 |
| 3.3 | 0.3971 | 14:08:33 | 17-Sep-14 |
| 3.5 | 0.3966 | 14:09:33 | 17-Sep-14 |
| 3.3 | 0.394 | 14:10:33 | 17-Sep-14 |
| 3.6 | 0.4002 | 14:11:33 | 17-Sep-14 |
| 3.3 | 0.4133 | 14:12:33 | 17-Sep-14 |
| 3.2 | 0.3879 | 14:13:33 | 17-Sep-14 |
| 2.6 | 0.3867 | 14:14:33 | 17-Sep-14 |
| 3.1 | 0.4184 | 14:15:33 | 17-Sep-14 |
| 3.2 | 0.427 | 14:16:33 | 17-Sep-14 |
| 3.6 | 0.4114 | 14:17:33 | 17-Sep-14 |
| 2.8 | 0.381 | 14:18:33 | 17-Sep-14 |

| | | | |
|------|--------|----------|-----------|
| 2.6 | 0.3701 | 14:19:33 | 17-Sep-14 |
| 2.4 | 0.3689 | 14:20:33 | 17-Sep-14 |
| 2.5 | 0.369 | 14:21:33 | 17-Sep-14 |
| 2.5 | 0.3627 | 14:22:33 | 17-Sep-14 |
| 54.8 | 0.7213 | 14:23:33 | 17-Sep-14 |
| 4.5 | 0.6214 | 14:24:33 | 17-Sep-14 |
| 3.0 | 0.452 | 14:25:33 | 17-Sep-14 |
| 2.7 | 0.4199 | 14:26:33 | 17-Sep-14 |
| 3.3 | 0.4286 | 14:27:33 | 17-Sep-14 |
| 18.2 | 0.452 | 14:28:33 | 17-Sep-14 |
| 18.3 | 0.617 | 14:29:33 | 17-Sep-14 |
| 5.5 | 0.5644 | 14:30:33 | 17-Sep-14 |
| 3.5 | 0.4365 | 14:31:33 | 17-Sep-14 |
| 3.5 | 0.4772 | 14:32:33 | 17-Sep-14 |
| 3.7 | 0.4928 | 14:33:33 | 17-Sep-14 |
| 10.9 | 0.488 | 14:34:33 | 17-Sep-14 |
| 21.7 | 0.7388 | 14:35:33 | 17-Sep-14 |
| 12.5 | 0.6431 | 14:36:33 | 17-Sep-14 |
| 11.4 | 0.5609 | 14:37:33 | 17-Sep-14 |
| 6.5 | 0.3972 | 14:38:33 | 17-Sep-14 |
| 17.7 | 0.5725 | 14:39:33 | 17-Sep-14 |
| 7.3 | 0.3541 | 14:40:33 | 17-Sep-14 |
| 6.7 | 0.2913 | 14:41:33 | 17-Sep-14 |
| 2.5 | 0.325 | 14:42:33 | 17-Sep-14 |
| 2.7 | 0.3251 | 14:43:33 | 17-Sep-14 |
| 2.5 | 0.3268 | 14:44:33 | 17-Sep-14 |
| 44.8 | 0.5763 | 14:45:33 | 17-Sep-14 |
| 7.1 | 0.5473 | 14:46:33 | 17-Sep-14 |
| 5.7 | 0.3687 | 14:47:33 | 17-Sep-14 |
| 17.0 | 1.021 | 14:48:33 | 17-Sep-14 |
| 14.4 | 0.6818 | 14:49:33 | 17-Sep-14 |
| 5.4 | 0.5333 | 14:50:33 | 17-Sep-14 |
| 4.2 | 0.6384 | 14:51:33 | 17-Sep-14 |
| 3.8 | 0.5067 | 14:52:33 | 17-Sep-14 |
| 4.8 | 0.49 | 14:53:33 | 17-Sep-14 |
| 5.5 | 0.5887 | 14:54:33 | 17-Sep-14 |
| 5.1 | 0.5784 | 14:55:33 | 17-Sep-14 |
| 4.3 | 0.4666 | 14:56:33 | 17-Sep-14 |
| 3.7 | 0.4399 | 14:57:33 | 17-Sep-14 |
| 4.0 | 0.4036 | 14:58:33 | 17-Sep-14 |
| 3.6 | 0.3973 | 14:59:33 | 17-Sep-14 |
| 5.3 | 0.5161 | 15:00:33 | 17-Sep-14 |
| 5.2 | 0.5582 | 15:01:33 | 17-Sep-14 |
| 4.4 | 0.4748 | 15:02:33 | 17-Sep-14 |
| 3.2 | 0.3819 | 15:03:33 | 17-Sep-14 |
| 3.9 | 0.3874 | 15:04:33 | 17-Sep-14 |
| 4.3 | 0.4188 | 15:05:33 | 17-Sep-14 |

| | | | |
|------|--------|----------|-----------|
| 11.3 | 0.423 | 15:06:33 | 17-Sep-14 |
| 6.7 | 0.4663 | 15:07:33 | 17-Sep-14 |
| 5.6 | 0.499 | 15:08:33 | 17-Sep-14 |
| 7.5 | 0.6066 | 15:09:33 | 17-Sep-14 |
| 4.7 | 0.5436 | 15:10:33 | 17-Sep-14 |
| 3.3 | 0.4124 | 15:11:33 | 17-Sep-14 |
| 3.7 | 0.4915 | 15:12:33 | 17-Sep-14 |
| 4.0 | 0.5507 | 15:13:33 | 17-Sep-14 |
| 3.4 | 0.465 | 15:14:33 | 17-Sep-14 |
| 14.9 | 0.4116 | 15:15:33 | 17-Sep-14 |
| 10.0 | 0.3081 | 15:16:33 | 17-Sep-14 |
| 6.8 | 0.3171 | 15:17:33 | 17-Sep-14 |
| 8.4 | 0.3331 | 15:18:33 | 17-Sep-14 |
| 8.5 | 0.3917 | 15:19:33 | 17-Sep-14 |
| 11.0 | 0.687 | 15:20:33 | 17-Sep-14 |
| 3.5 | 0.4173 | 15:21:33 | 17-Sep-14 |
| 3.2 | 0.405 | 15:22:33 | 17-Sep-14 |
| 3.3 | 0.4208 | 15:23:33 | 17-Sep-14 |
| 4.6 | 0.4294 | 15:24:33 | 17-Sep-14 |
| 7.7 | 0.3212 | 15:25:33 | 17-Sep-14 |
| 3.6 | 0.3912 | 15:26:33 | 17-Sep-14 |
| 92.4 | 0.9487 | 15:27:33 | 17-Sep-14 |
| 21.3 | 0.9019 | 15:28:33 | 17-Sep-14 |
| 5.0 | 0.4475 | 15:29:33 | 17-Sep-14 |
| 17.0 | 0.4224 | 15:30:33 | 17-Sep-14 |
| 35.2 | 0.3714 | 15:31:33 | 17-Sep-14 |
| 17.3 | 0.5573 | 15:32:33 | 17-Sep-14 |
| 5.3 | 0.4156 | 15:33:33 | 17-Sep-14 |
| 14.8 | 0.4565 | 15:34:33 | 17-Sep-14 |
| 10.0 | 0.4654 | 15:35:33 | 17-Sep-14 |
| 6.2 | 0.5221 | 15:36:33 | 17-Sep-14 |
| 3.1 | 0.3831 | 15:37:33 | 17-Sep-14 |
| 19.8 | 0.596 | 15:38:33 | 17-Sep-14 |
| 7.1 | 0.5997 | 15:39:33 | 17-Sep-14 |
| 15.8 | 0.8278 | 15:40:33 | 17-Sep-14 |
| 42.2 | 0.5602 | 15:41:33 | 17-Sep-14 |
| 4.5 | 0.4977 | 15:42:33 | 17-Sep-14 |
| 19.7 | 0.579 | 15:43:33 | 17-Sep-14 |
| 16.1 | 1.0179 | 15:44:33 | 17-Sep-14 |
| 3.2 | 0.478 | 15:45:33 | 17-Sep-14 |
| 13.1 | 0.736 | 15:46:33 | 17-Sep-14 |
| 5.0 | 0.5184 | 15:47:33 | 17-Sep-14 |
| 3.1 | 0.437 | 15:48:33 | 17-Sep-14 |
| 29.5 | 0.6675 | 15:49:33 | 17-Sep-14 |
| 26.1 | 1.0122 | 15:50:33 | 17-Sep-14 |
| 11.9 | 0.643 | 15:51:33 | 17-Sep-14 |
| 31.2 | 1.2947 | 15:52:33 | 17-Sep-14 |

| | | | |
|------|--------|----------|-----------|
| 5.8 | 0.7249 | 15:53:33 | 17-Sep-14 |
| 4.1 | 0.412 | 15:54:33 | 17-Sep-14 |
| 4.5 | 0.4977 | 15:55:33 | 17-Sep-14 |
| 3.4 | 0.4417 | 15:56:33 | 17-Sep-14 |
| 3.5 | 0.4196 | 15:57:33 | 17-Sep-14 |
| 4.0 | 0.4004 | 15:58:33 | 17-Sep-14 |
| 3.9 | 0.3991 | 15:59:33 | 17-Sep-14 |
| 3.3 | 0.385 | 16:00:33 | 17-Sep-14 |
| 5.8 | 0.407 | 16:01:33 | 17-Sep-14 |
| 9.0 | 0.3986 | 16:02:33 | 17-Sep-14 |
| 9.1 | 0.5011 | 8:47:21 | 18-Sep-14 |
| 7.9 | 0.5935 | 8:48:21 | 18-Sep-14 |
| 8.4 | 0.6782 | 8:49:21 | 18-Sep-14 |
| 8.2 | 0.6846 | 8:50:21 | 18-Sep-14 |
| 7.5 | 0.6481 | 8:51:21 | 18-Sep-14 |
| 8.3 | 0.6248 | 8:52:21 | 18-Sep-14 |
| 9.5 | 0.7722 | 8:53:21 | 18-Sep-14 |
| 8.9 | 0.7665 | 8:54:21 | 18-Sep-14 |
| 8.2 | 0.5788 | 8:55:21 | 18-Sep-14 |
| 14.3 | 0.5513 | 8:56:21 | 18-Sep-14 |
| 22.0 | 1.2276 | 8:57:21 | 18-Sep-14 |
| 10.4 | 0.7402 | 8:58:21 | 18-Sep-14 |
| 8.4 | 0.6483 | 8:59:21 | 18-Sep-14 |
| 7.4 | 0.5282 | 9:00:21 | 18-Sep-14 |
| 8.1 | 0.5416 | 9:01:21 | 18-Sep-14 |
| 8.0 | 0.5406 | 9:02:21 | 18-Sep-14 |
| 25.1 | 0.7627 | 9:03:21 | 18-Sep-14 |
| 19.3 | 1.4571 | 9:04:21 | 18-Sep-14 |
| 10.0 | 0.724 | 9:05:21 | 18-Sep-14 |
| 10.5 | 0.6248 | 9:06:21 | 18-Sep-14 |
| 9.6 | 0.72 | 9:07:21 | 18-Sep-14 |
| 9.1 | 0.6008 | 9:08:21 | 18-Sep-14 |
| 9.7 | 0.592 | 9:09:21 | 18-Sep-14 |
| 9.2 | 0.5661 | 9:10:21 | 18-Sep-14 |
| 11.0 | 0.6046 | 9:11:21 | 18-Sep-14 |
| 12.6 | 0.6258 | 9:12:21 | 18-Sep-14 |
| 11.0 | 0.6357 | 9:13:21 | 18-Sep-14 |
| 10.1 | 0.7959 | 9:14:21 | 18-Sep-14 |
| 10.2 | 0.7169 | 9:15:21 | 18-Sep-14 |
| 10.4 | 0.6765 | 9:16:21 | 18-Sep-14 |
| 13.8 | 0.7803 | 9:17:21 | 18-Sep-14 |
| 25.4 | 1.3346 | 9:18:21 | 18-Sep-14 |
| 17.7 | 1.2732 | 9:19:21 | 18-Sep-14 |
| 19.6 | 1.1904 | 9:20:21 | 18-Sep-14 |
| 11.8 | 0.9565 | 9:21:21 | 18-Sep-14 |
| 12.4 | 0.6697 | 9:22:21 | 18-Sep-14 |
| 23.3 | 0.8254 | 9:23:21 | 18-Sep-14 |

| | | | |
|-------|--------|----------|-----------|
| 17.9 | 0.9911 | 9:24:21 | 18-Sep-14 |
| 11.1 | 0.6577 | 9:25:21 | 18-Sep-14 |
| 11.7 | 0.6578 | 9:26:21 | 18-Sep-14 |
| 11.0 | 0.6193 | 9:27:21 | 18-Sep-14 |
| 11.6 | 0.5806 | 9:28:21 | 18-Sep-14 |
| 11.5 | 0.588 | 9:29:21 | 18-Sep-14 |
| 11.3 | 0.5953 | 9:30:21 | 18-Sep-14 |
| 12.3 | 0.6462 | 9:31:21 | 18-Sep-14 |
| 13.2 | 0.6684 | 9:32:21 | 18-Sep-14 |
| 13.2 | 0.6181 | 9:33:21 | 18-Sep-14 |
| 35.1 | 0.7249 | 9:34:21 | 18-Sep-14 |
| 37.1 | 1.0686 | 9:35:21 | 18-Sep-14 |
| 13.1 | 0.53 | 9:36:21 | 18-Sep-14 |
| 13.3 | 0.5537 | 9:37:21 | 18-Sep-14 |
| 14.2 | 0.6785 | 9:38:21 | 18-Sep-14 |
| 13.4 | 0.6051 | 9:39:21 | 18-Sep-14 |
| 13.2 | 0.6651 | 9:40:21 | 18-Sep-14 |
| 14.1 | 0.6055 | 9:41:21 | 18-Sep-14 |
| 12.6 | 0.616 | 9:42:21 | 18-Sep-14 |
| 12.7 | 0.5751 | 9:43:21 | 18-Sep-14 |
| 12.0 | 0.6021 | 9:44:21 | 18-Sep-14 |
| 12.7 | 0.6235 | 9:45:21 | 18-Sep-14 |
| 12.7 | 0.6172 | 9:46:21 | 18-Sep-14 |
| 26.9 | 0.51 | 9:47:21 | 18-Sep-14 |
| 13.4 | 0.5385 | 9:48:21 | 18-Sep-14 |
| 26.7 | 0.5142 | 9:49:21 | 18-Sep-14 |
| 52.3 | 0.7856 | 9:50:21 | 18-Sep-14 |
| 14.8 | 0.6108 | 9:51:21 | 18-Sep-14 |
| 13.3 | 0.6362 | 9:52:21 | 18-Sep-14 |
| 11.7 | 0.5914 | 9:53:21 | 18-Sep-14 |
| 12.7 | 0.5752 | 9:54:21 | 18-Sep-14 |
| 17.9 | 0.5214 | 9:55:21 | 18-Sep-14 |
| 18.4 | 0.4945 | 9:56:21 | 18-Sep-14 |
| 20.2 | 0.5969 | 9:57:21 | 18-Sep-14 |
| 25.8 | 0.6377 | 9:58:21 | 18-Sep-14 |
| 19.3 | 0.6483 | 9:59:21 | 18-Sep-14 |
| 24.8 | 0.6164 | 10:00:21 | 18-Sep-14 |
| 67.8 | 0.6269 | 10:01:21 | 18-Sep-14 |
| 61.4 | 0.6027 | 10:02:21 | 18-Sep-14 |
| 28.1 | 0.5094 | 10:03:21 | 18-Sep-14 |
| 44.7 | 0.518 | 10:04:21 | 18-Sep-14 |
| 108.0 | 0.5131 | 10:05:21 | 18-Sep-14 |
| 47.0 | 0.5604 | 10:06:21 | 18-Sep-14 |
| 24.6 | 0.451 | 10:07:21 | 18-Sep-14 |
| 27.1 | 0.6198 | 10:08:21 | 18-Sep-14 |
| 13.4 | 0.4766 | 10:09:21 | 18-Sep-14 |
| 13.6 | 0.4877 | 10:10:21 | 18-Sep-14 |

| | | | |
|------|--------|----------|-----------|
| 13.4 | 0.4599 | 10:11:21 | 18-Sep-14 |
| 14.0 | 0.5538 | 10:12:21 | 18-Sep-14 |
| 13.9 | 0.5574 | 10:13:21 | 18-Sep-14 |
| 15.0 | 0.5718 | 10:14:21 | 18-Sep-14 |
| 14.3 | 0.5149 | 10:15:21 | 18-Sep-14 |
| 14.5 | 0.4721 | 10:16:21 | 18-Sep-14 |
| 14.3 | 0.4842 | 10:17:21 | 18-Sep-14 |
| 14.2 | 0.5163 | 10:18:21 | 18-Sep-14 |
| 14.5 | 0.4745 | 10:19:21 | 18-Sep-14 |
| 14.8 | 0.5656 | 10:20:21 | 18-Sep-14 |
| 18.2 | 0.5012 | 10:21:21 | 18-Sep-14 |
| 15.8 | 0.5012 | 10:22:21 | 18-Sep-14 |
| 15.5 | 0.5453 | 10:23:21 | 18-Sep-14 |
| 15.0 | 0.5363 | 10:24:21 | 18-Sep-14 |
| 14.9 | 0.4947 | 10:25:21 | 18-Sep-14 |
| 15.0 | 0.5211 | 10:26:21 | 18-Sep-14 |
| 14.8 | 0.4898 | 10:27:21 | 18-Sep-14 |
| 15.2 | 0.5054 | 10:28:21 | 18-Sep-14 |
| 15.3 | 0.4792 | 10:29:21 | 18-Sep-14 |
| 15.7 | 0.499 | 10:30:21 | 18-Sep-14 |
| 16.2 | 0.5514 | 10:31:21 | 18-Sep-14 |
| 16.4 | 0.5676 | 10:32:21 | 18-Sep-14 |
| 16.5 | 0.553 | 10:33:21 | 18-Sep-14 |
| 16.5 | 0.5799 | 10:34:21 | 18-Sep-14 |
| 15.9 | 0.5478 | 10:35:21 | 18-Sep-14 |
| 47.1 | 0.6318 | 10:36:21 | 18-Sep-14 |
| 17.1 | 0.6454 | 10:37:21 | 18-Sep-14 |
| 15.8 | 0.5583 | 10:38:21 | 18-Sep-14 |
| 14.8 | 0.5177 | 10:39:21 | 18-Sep-14 |
| 14.3 | 0.5994 | 10:40:21 | 18-Sep-14 |
| 14.1 | 0.5536 | 10:41:21 | 18-Sep-14 |
| 13.7 | 0.5469 | 10:42:21 | 18-Sep-14 |
| 13.0 | 0.6017 | 10:43:21 | 18-Sep-14 |
| 12.6 | 0.6046 | 10:44:21 | 18-Sep-14 |
| 11.9 | 0.5945 | 10:45:21 | 18-Sep-14 |
| 11.9 | 0.588 | 10:46:21 | 18-Sep-14 |
| 11.1 | 0.4962 | 10:47:21 | 18-Sep-14 |
| 11.4 | 0.5507 | 10:48:21 | 18-Sep-14 |
| 11.8 | 0.5139 | 10:49:21 | 18-Sep-14 |
| 12.3 | 0.5879 | 10:50:21 | 18-Sep-14 |
| 12.3 | 0.6409 | 10:51:21 | 18-Sep-14 |
| 12.7 | 0.6328 | 10:52:21 | 18-Sep-14 |
| 13.8 | 0.6387 | 10:53:21 | 18-Sep-14 |
| 14.0 | 0.6419 | 10:54:21 | 18-Sep-14 |
| 13.3 | 0.6429 | 10:55:21 | 18-Sep-14 |
| 12.5 | 0.5671 | 10:56:21 | 18-Sep-14 |
| 12.9 | 0.6662 | 10:57:21 | 18-Sep-14 |

| | | | |
|-------|--------|----------|-----------|
| 12.4 | 0.6036 | 10:58:21 | 18-Sep-14 |
| 12.6 | 0.5408 | 10:59:21 | 18-Sep-14 |
| 13.4 | 0.549 | 11:00:21 | 18-Sep-14 |
| 12.9 | 0.5765 | 11:01:21 | 18-Sep-14 |
| 13.2 | 0.5679 | 11:02:21 | 18-Sep-14 |
| 13.9 | 0.6089 | 11:03:21 | 18-Sep-14 |
| 31.5 | 0.8184 | 11:04:21 | 18-Sep-14 |
| 24.0 | 1.058 | 11:05:21 | 18-Sep-14 |
| 17.2 | 0.9181 | 11:06:21 | 18-Sep-14 |
| 16.8 | 0.7851 | 11:07:21 | 18-Sep-14 |
| 14.0 | 0.7071 | 11:08:21 | 18-Sep-14 |
| 52.9 | 1.3607 | 11:09:21 | 18-Sep-14 |
| 19.0 | 1.1192 | 11:10:21 | 18-Sep-14 |
| 15.3 | 0.7101 | 11:11:21 | 18-Sep-14 |
| 13.8 | 0.6447 | 11:12:21 | 18-Sep-14 |
| 13.6 | 0.5727 | 11:13:21 | 18-Sep-14 |
| 13.5 | 0.6051 | 11:14:21 | 18-Sep-14 |
| 14.0 | 0.554 | 11:15:21 | 18-Sep-14 |
| 13.9 | 0.6034 | 11:16:21 | 18-Sep-14 |
| 14.3 | 0.6079 | 11:17:21 | 18-Sep-14 |
| 13.9 | 0.5174 | 11:18:21 | 18-Sep-14 |
| 28.5 | 0.9265 | 11:19:21 | 18-Sep-14 |
| 17.8 | 0.8753 | 11:20:21 | 18-Sep-14 |
| 21.5 | 0.7504 | 11:21:21 | 18-Sep-14 |
| 196.5 | 2.8843 | 11:22:21 | 18-Sep-14 |
| 26.2 | 1.1025 | 11:23:21 | 18-Sep-14 |
| 19.2 | 0.5681 | 11:24:21 | 18-Sep-14 |
| 13.3 | 0.5479 | 11:25:21 | 18-Sep-14 |
| 11.4 | 0.5129 | 11:26:21 | 18-Sep-14 |
| 14.4 | 0.4556 | 11:27:21 | 18-Sep-14 |
| 11.5 | 0.4441 | 11:28:21 | 18-Sep-14 |
| 11.2 | 0.4688 | 11:29:21 | 18-Sep-14 |
| 11.6 | 0.5014 | 11:30:21 | 18-Sep-14 |
| 14.3 | 0.5614 | 11:31:21 | 18-Sep-14 |
| 10.9 | 0.4867 | 11:32:21 | 18-Sep-14 |
| 10.2 | 0.4617 | 11:33:21 | 18-Sep-14 |
| 12.4 | 0.4407 | 11:34:21 | 18-Sep-14 |
| 10.0 | 0.449 | 11:35:21 | 18-Sep-14 |
| 37.2 | 0.4295 | 11:36:21 | 18-Sep-14 |
| 31.4 | 0.3861 | 11:37:21 | 18-Sep-14 |
| 20.6 | 0.4767 | 11:38:21 | 18-Sep-14 |
| 17.9 | 0.5299 | 11:39:21 | 18-Sep-14 |
| 31.9 | 0.5909 | 11:40:21 | 18-Sep-14 |
| 49.8 | 1.0261 | 11:41:21 | 18-Sep-14 |
| 14.7 | 0.6837 | 11:42:21 | 18-Sep-14 |
| 12.8 | 0.6222 | 11:43:21 | 18-Sep-14 |
| 49.5 | 1.0404 | 11:44:21 | 18-Sep-14 |

| | | | |
|-------|--------|----------|-----------|
| 20.0 | 1.0703 | 11:45:21 | 18-Sep-14 |
| 14.1 | 0.6973 | 11:46:21 | 18-Sep-14 |
| 12.3 | 0.5295 | 11:47:21 | 18-Sep-14 |
| 12.4 | 0.4877 | 11:48:21 | 18-Sep-14 |
| 12.3 | 0.4807 | 11:49:21 | 18-Sep-14 |
| 13.1 | 0.5275 | 11:50:21 | 18-Sep-14 |
| 47.9 | 0.554 | 11:51:21 | 18-Sep-14 |
| 14.6 | 0.723 | 11:52:21 | 18-Sep-14 |
| 13.3 | 0.5306 | 11:53:21 | 18-Sep-14 |
| 12.3 | 0.4626 | 11:54:21 | 18-Sep-14 |
| 11.8 | 0.4602 | 11:55:21 | 18-Sep-14 |
| 11.9 | 0.514 | 11:56:21 | 18-Sep-14 |
| 12.3 | 0.549 | 11:57:21 | 18-Sep-14 |
| 10.8 | 0.4212 | 11:58:21 | 18-Sep-14 |
| 11.0 | 0.4769 | 11:59:21 | 18-Sep-14 |
| 12.1 | 0.4354 | 12:00:21 | 18-Sep-14 |
| 11.7 | 0.4582 | 12:01:21 | 18-Sep-14 |
| 12.8 | 0.5329 | 12:02:21 | 18-Sep-14 |
| 11.4 | 0.4863 | 12:03:21 | 18-Sep-14 |
| 16.1 | 0.5505 | 12:04:21 | 18-Sep-14 |
| 15.4 | 0.6915 | 12:05:21 | 18-Sep-14 |
| 11.8 | 0.4747 | 12:06:21 | 18-Sep-14 |
| 11.6 | 0.5215 | 12:07:21 | 18-Sep-14 |
| 11.2 | 0.4467 | 12:08:21 | 18-Sep-14 |
| 10.7 | 0.4421 | 12:09:21 | 18-Sep-14 |
| 10.9 | 0.4875 | 12:10:21 | 18-Sep-14 |
| 12.5 | 0.509 | 12:11:21 | 18-Sep-14 |
| 10.8 | 0.553 | 12:12:21 | 18-Sep-14 |
| 185.5 | 1.7629 | 12:13:21 | 18-Sep-14 |
| 21.9 | 2.565 | 12:14:21 | 18-Sep-14 |
| 18.5 | 0.7549 | 12:15:21 | 18-Sep-14 |
| 34.5 | 1.7529 | 12:16:21 | 18-Sep-14 |
| 8.9 | 0.4776 | 12:17:21 | 18-Sep-14 |
| 8.3 | 0.4118 | 12:18:21 | 18-Sep-14 |
| 9.7 | 0.4734 | 12:19:21 | 18-Sep-14 |
| 11.3 | 0.5816 | 12:20:21 | 18-Sep-14 |
| 9.1 | 0.5029 | 12:21:21 | 18-Sep-14 |
| 8.8 | 0.4071 | 12:22:21 | 18-Sep-14 |
| 8.6 | 0.4362 | 12:23:21 | 18-Sep-14 |
| 9.1 | 0.4225 | 12:24:21 | 18-Sep-14 |
| 8.6 | 0.3976 | 12:25:21 | 18-Sep-14 |
| 8.6 | 0.3952 | 12:26:21 | 18-Sep-14 |
| 9.0 | 0.4745 | 12:27:21 | 18-Sep-14 |
| 8.8 | 0.4958 | 12:28:21 | 18-Sep-14 |
| 8.2 | 0.4233 | 12:29:21 | 18-Sep-14 |
| 7.6 | 0.382 | 12:30:21 | 18-Sep-14 |
| 8.4 | 0.4266 | 12:31:21 | 18-Sep-14 |

| | | | |
|-------|--------|----------|-----------|
| 10.5 | 0.493 | 12:32:21 | 18-Sep-14 |
| 20.7 | 0.7419 | 12:33:21 | 18-Sep-14 |
| 16.0 | 0.8033 | 12:34:21 | 18-Sep-14 |
| 9.2 | 0.4303 | 12:35:21 | 18-Sep-14 |
| 33.1 | 0.5232 | 12:36:21 | 18-Sep-14 |
| 8.6 | 0.5086 | 12:37:21 | 18-Sep-14 |
| 8.6 | 0.4393 | 12:38:21 | 18-Sep-14 |
| 8.1 | 0.4248 | 12:39:21 | 18-Sep-14 |
| 8.3 | 0.4926 | 12:40:21 | 18-Sep-14 |
| 100.6 | 0.5638 | 12:41:21 | 18-Sep-14 |
| 12.7 | 0.6469 | 12:42:21 | 18-Sep-14 |
| 52.8 | 1.7061 | 12:43:21 | 18-Sep-14 |
| 8.8 | 0.4926 | 12:44:21 | 18-Sep-14 |
| 8.7 | 0.5097 | 12:45:21 | 18-Sep-14 |
| 8.3 | 0.447 | 12:46:21 | 18-Sep-14 |
| 8.0 | 0.4733 | 12:47:21 | 18-Sep-14 |
| 8.5 | 0.4482 | 12:48:21 | 18-Sep-14 |
| 7.9 | 0.4153 | 12:49:21 | 18-Sep-14 |
| 7.9 | 0.4211 | 12:50:21 | 18-Sep-14 |
| 7.8 | 0.415 | 12:51:21 | 18-Sep-14 |
| 7.9 | 0.4845 | 12:52:21 | 18-Sep-14 |
| 7.7 | 0.4473 | 12:53:21 | 18-Sep-14 |
| 7.7 | 0.4502 | 12:54:21 | 18-Sep-14 |
| 9.2 | 0.5237 | 12:55:21 | 18-Sep-14 |
| 9.0 | 0.5332 | 12:56:21 | 18-Sep-14 |
| 8.1 | 0.4443 | 12:57:21 | 18-Sep-14 |
| 8.0 | 0.4384 | 12:58:21 | 18-Sep-14 |
| 7.2 | 0.4232 | 12:59:21 | 18-Sep-14 |
| 7.2 | 0.4306 | 13:00:21 | 18-Sep-14 |
| 7.9 | 0.4753 | 13:01:21 | 18-Sep-14 |
| 7.7 | 0.4034 | 13:02:21 | 18-Sep-14 |
| 8.7 | 0.4384 | 13:03:21 | 18-Sep-14 |
| 9.2 | 0.4475 | 13:04:21 | 18-Sep-14 |
| 8.6 | 0.4535 | 13:05:21 | 18-Sep-14 |
| 8.6 | 0.4953 | 13:06:21 | 18-Sep-14 |
| 7.8 | 0.4367 | 13:07:21 | 18-Sep-14 |
| 6.5 | 0.424 | 13:08:21 | 18-Sep-14 |
| 7.1 | 0.4314 | 13:09:21 | 18-Sep-14 |
| 6.4 | 0.4071 | 13:10:21 | 18-Sep-14 |
| 6.2 | 0.3721 | 13:11:21 | 18-Sep-14 |
| 5.8 | 0.3661 | 13:12:21 | 18-Sep-14 |
| 6.2 | 0.4179 | 13:13:21 | 18-Sep-14 |
| 6.5 | 0.4089 | 13:14:21 | 18-Sep-14 |
| 6.2 | 0.3508 | 13:15:21 | 18-Sep-14 |
| 6.7 | 0.3855 | 13:16:21 | 18-Sep-14 |
| 6.8 | 0.4386 | 13:17:21 | 18-Sep-14 |
| 7.6 | 0.469 | 13:18:21 | 18-Sep-14 |

| | | | |
|------|--------|----------|-----------|
| 6.8 | 0.4102 | 13:19:21 | 18-Sep-14 |
| 6.8 | 0.4358 | 13:20:21 | 18-Sep-14 |
| 6.9 | 0.4328 | 13:21:21 | 18-Sep-14 |
| 6.9 | 0.418 | 13:22:21 | 18-Sep-14 |
| 7.6 | 0.4111 | 13:23:21 | 18-Sep-14 |
| 8.3 | 0.5074 | 13:24:21 | 18-Sep-14 |
| 7.8 | 0.4465 | 13:25:21 | 18-Sep-14 |
| 7.6 | 0.3807 | 13:26:21 | 18-Sep-14 |
| 7.7 | 0.4024 | 13:27:21 | 18-Sep-14 |
| 9.3 | 0.5037 | 13:28:21 | 18-Sep-14 |
| 8.9 | 0.5069 | 13:29:21 | 18-Sep-14 |
| 7.1 | 0.3722 | 13:30:21 | 18-Sep-14 |
| 7.0 | 0.4107 | 13:31:21 | 18-Sep-14 |
| 7.9 | 0.4282 | 13:32:21 | 18-Sep-14 |
| 9.1 | 0.672 | 13:33:21 | 18-Sep-14 |
| 9.3 | 0.5565 | 13:34:21 | 18-Sep-14 |
| 9.0 | 0.4927 | 13:35:21 | 18-Sep-14 |
| 8.1 | 0.4523 | 13:36:21 | 18-Sep-14 |
| 8.4 | 0.4935 | 13:37:21 | 18-Sep-14 |
| 10.2 | 0.66 | 13:38:21 | 18-Sep-14 |
| 8.3 | 0.468 | 13:39:21 | 18-Sep-14 |
| 7.3 | 0.4168 | 13:40:21 | 18-Sep-14 |
| 7.6 | 0.4834 | 13:41:21 | 18-Sep-14 |
| 8.3 | 0.5005 | 13:42:21 | 18-Sep-14 |
| 8.3 | 0.4416 | 13:43:21 | 18-Sep-14 |
| 8.6 | 0.4751 | 13:44:21 | 18-Sep-14 |
| 9.3 | 0.5374 | 13:45:21 | 18-Sep-14 |
| 9.2 | 0.5579 | 13:46:21 | 18-Sep-14 |
| 9.5 | 0.5622 | 13:47:21 | 18-Sep-14 |
| 10.3 | 0.6238 | 13:48:21 | 18-Sep-14 |
| 8.5 | 0.5439 | 13:49:21 | 18-Sep-14 |
| 8.9 | 0.4655 | 13:50:21 | 18-Sep-14 |
| 9.7 | 0.7253 | 13:51:21 | 18-Sep-14 |
| 8.3 | 0.5585 | 13:52:21 | 18-Sep-14 |
| 9.4 | 0.4999 | 13:53:21 | 18-Sep-14 |
| 8.7 | 0.5311 | 13:54:21 | 18-Sep-14 |
| 8.2 | 0.4292 | 13:55:21 | 18-Sep-14 |
| 9.3 | 0.6474 | 13:56:21 | 18-Sep-14 |
| 58.7 | 1.0848 | 13:57:21 | 18-Sep-14 |
| 8.8 | 0.6428 | 13:58:21 | 18-Sep-14 |
| 7.2 | 0.4136 | 13:59:21 | 18-Sep-14 |
| 10.4 | 0.5673 | 14:00:21 | 18-Sep-14 |
| 16.2 | 0.567 | 14:01:21 | 18-Sep-14 |
| 10.4 | 0.7692 | 14:02:21 | 18-Sep-14 |
| 16.9 | 0.7135 | 14:03:21 | 18-Sep-14 |
| 7.4 | 0.497 | 14:04:21 | 18-Sep-14 |
| 6.9 | 0.4271 | 14:05:21 | 18-Sep-14 |

| | | | |
|------|--------|----------|-----------|
| 8.0 | 0.445 | 14:06:21 | 18-Sep-14 |
| 8.6 | 0.4399 | 14:07:21 | 18-Sep-14 |
| 6.9 | 0.3804 | 14:08:21 | 18-Sep-14 |
| 6.9 | 0.4247 | 14:09:21 | 18-Sep-14 |
| 6.6 | 0.4213 | 14:10:21 | 18-Sep-14 |
| 6.7 | 0.4128 | 14:11:21 | 18-Sep-14 |
| 8.0 | 0.3897 | 14:12:21 | 18-Sep-14 |
| 28.1 | 0.6763 | 14:13:21 | 18-Sep-14 |
| 7.5 | 0.5165 | 14:14:21 | 18-Sep-14 |
| 8.7 | 0.4541 | 14:15:21 | 18-Sep-14 |
| 7.8 | 0.4711 | 14:16:21 | 18-Sep-14 |
| 7.7 | 0.4266 | 14:17:21 | 18-Sep-14 |
| 34.1 | 0.8902 | 14:18:21 | 18-Sep-14 |
| 8.0 | 0.6444 | 14:19:21 | 18-Sep-14 |
| 7.3 | 0.4405 | 14:20:21 | 18-Sep-14 |
| 8.0 | 0.495 | 14:21:21 | 18-Sep-14 |
| 7.4 | 0.465 | 14:22:21 | 18-Sep-14 |
| 7.2 | 0.4319 | 14:23:21 | 18-Sep-14 |
| 6.9 | 0.459 | 14:24:21 | 18-Sep-14 |
| 7.6 | 0.3484 | 14:25:21 | 18-Sep-14 |
| 7.1 | 0.3967 | 14:26:21 | 18-Sep-14 |
| 7.0 | 0.3648 | 14:27:21 | 18-Sep-14 |
| 6.9 | 0.3685 | 14:28:21 | 18-Sep-14 |
| 7.4 | 0.4133 | 14:29:21 | 18-Sep-14 |
| 7.2 | 0.4084 | 14:30:21 | 18-Sep-14 |
| 6.9 | 0.4229 | 14:31:21 | 18-Sep-14 |
| 7.2 | 0.3876 | 14:32:21 | 18-Sep-14 |
| 7.0 | 0.3809 | 14:33:21 | 18-Sep-14 |
| 7.5 | 0.45 | 14:34:21 | 18-Sep-14 |
| 7.7 | 0.4001 | 14:35:21 | 18-Sep-14 |
| 6.3 | 0.3759 | 14:36:21 | 18-Sep-14 |
| 6.4 | 0.3853 | 14:37:21 | 18-Sep-14 |
| 7.3 | 0.4267 | 14:38:21 | 18-Sep-14 |
| 9.2 | 0.428 | 14:39:21 | 18-Sep-14 |
| 13.2 | 0.6463 | 14:40:21 | 18-Sep-14 |
| 12.9 | 0.7296 | 14:41:21 | 18-Sep-14 |
| 9.2 | 0.5191 | 14:42:21 | 18-Sep-14 |
| 11.0 | 0.5331 | 14:43:21 | 18-Sep-14 |
| 10.7 | 0.5168 | 14:44:21 | 18-Sep-14 |
| 10.9 | 0.5219 | 14:45:21 | 18-Sep-14 |
| 11.6 | 0.5008 | 14:46:21 | 18-Sep-14 |
| 9.4 | 0.4671 | 14:47:21 | 18-Sep-14 |
| 9.4 | 0.4841 | 14:48:21 | 18-Sep-14 |
| 10.2 | 0.4274 | 14:49:21 | 18-Sep-14 |
| 10.4 | 0.4768 | 14:50:21 | 18-Sep-14 |
| 10.1 | 0.5049 | 14:51:21 | 18-Sep-14 |
| 10.9 | 0.5021 | 14:52:21 | 18-Sep-14 |

| | | | |
|------|--------|----------|-----------|
| 11.3 | 0.4666 | 14:53:21 | 18-Sep-14 |
| 11.9 | 0.5206 | 14:54:21 | 18-Sep-14 |
| 11.6 | 0.5929 | 14:55:21 | 18-Sep-14 |
| 9.6 | 0.5373 | 14:56:21 | 18-Sep-14 |
| 9.2 | 0.4459 | 14:57:21 | 18-Sep-14 |
| 9.3 | 0.437 | 14:58:21 | 18-Sep-14 |
| 9.2 | 0.432 | 14:59:21 | 18-Sep-14 |
| 9.6 | 0.3929 | 15:00:21 | 18-Sep-14 |
| 9.5 | 0.3749 | 15:01:21 | 18-Sep-14 |
| 8.6 | 0.3979 | 15:02:21 | 18-Sep-14 |
| 9.2 | 0.4788 | 15:03:21 | 18-Sep-14 |
| 9.5 | 0.4483 | 15:04:21 | 18-Sep-14 |
| 11.2 | 0.4007 | 15:05:21 | 18-Sep-14 |
| 11.4 | 0.4481 | 15:06:21 | 18-Sep-14 |
| 9.9 | 0.4624 | 15:07:21 | 18-Sep-14 |
| 10.1 | 0.4274 | 15:08:21 | 18-Sep-14 |
| 9.8 | 0.4317 | 15:09:21 | 18-Sep-14 |
| 10.1 | 0.4629 | 15:10:21 | 18-Sep-14 |
| 11.5 | 0.4411 | 15:11:21 | 18-Sep-14 |
| 8.8 | 0.3867 | 15:12:21 | 18-Sep-14 |
| 9.3 | 0.4099 | 15:13:21 | 18-Sep-14 |
| 10.7 | 0.4954 | 15:14:21 | 18-Sep-14 |
| 9.4 | 0.4287 | 15:15:21 | 18-Sep-14 |
| 9.4 | 0.4221 | 15:16:21 | 18-Sep-14 |
| 8.6 | 0.4115 | 15:17:21 | 18-Sep-14 |
| 8.7 | 0.3589 | 15:18:21 | 18-Sep-14 |
| 8.9 | 0.4005 | 15:19:21 | 18-Sep-14 |
| 8.9 | 0.4572 | 15:20:21 | 18-Sep-14 |
| 9.1 | 0.4346 | 15:21:21 | 18-Sep-14 |
| 11.6 | 0.4573 | 15:22:21 | 18-Sep-14 |
| 9.6 | 0.4161 | 15:23:21 | 18-Sep-14 |
| 9.5 | 0.4325 | 15:24:21 | 18-Sep-14 |
| 9.1 | 0.4205 | 15:25:21 | 18-Sep-14 |
| 8.8 | 0.3813 | 15:26:21 | 18-Sep-14 |
| 9.4 | 0.44 | 15:27:21 | 18-Sep-14 |
| 9.4 | 0.4012 | 15:28:21 | 18-Sep-14 |
| 10.2 | 0.4619 | 15:29:21 | 18-Sep-14 |
| 11.3 | 0.445 | 15:30:21 | 18-Sep-14 |
| 14.2 | 0.6266 | 15:31:21 | 18-Sep-14 |
| 11.0 | 0.6042 | 15:32:21 | 18-Sep-14 |
| 9.4 | 0.4609 | 15:33:21 | 18-Sep-14 |
| 8.6 | 0.4005 | 15:34:21 | 18-Sep-14 |
| 8.6 | 0.4143 | 15:35:21 | 18-Sep-14 |
| 8.4 | 0.365 | 15:36:21 | 18-Sep-14 |
| 8.9 | 0.4293 | 15:37:21 | 18-Sep-14 |
| 8.6 | 0.4145 | 15:38:21 | 18-Sep-14 |
| 8.1 | 0.3787 | 15:39:21 | 18-Sep-14 |

| | | | |
|------|--------|----------|-----------|
| 8.3 | 0.3987 | 15:40:21 | 18-Sep-14 |
| 9.4 | 0.3885 | 15:41:21 | 18-Sep-14 |
| 10.0 | 0.4387 | 15:42:21 | 18-Sep-14 |
| 8.8 | 0.3932 | 15:43:21 | 18-Sep-14 |
| 8.5 | 0.4029 | 15:44:21 | 18-Sep-14 |
| 12.1 | 0.5001 | 15:45:21 | 18-Sep-14 |
| 13.4 | 0.3829 | 15:46:21 | 18-Sep-14 |
| 13.3 | 0.5401 | 15:47:21 | 18-Sep-14 |
| 8.5 | 0.3952 | 15:48:21 | 18-Sep-14 |
| 9.2 | 0.365 | 15:49:21 | 18-Sep-14 |
| 8.9 | 0.3751 | 15:50:21 | 18-Sep-14 |
| 9.2 | 0.3769 | 15:51:21 | 18-Sep-14 |
| 10.4 | 0.3669 | 15:52:21 | 18-Sep-14 |
| 25.2 | 0.4074 | 15:53:21 | 18-Sep-14 |
| 14.5 | 0.6376 | 15:54:21 | 18-Sep-14 |
| 9.1 | 0.4123 | 15:55:21 | 18-Sep-14 |
| 12.2 | 0.5933 | 15:56:21 | 18-Sep-14 |
| 10.0 | 0.4568 | 15:57:21 | 18-Sep-14 |
| 18.6 | 0.5356 | 15:58:21 | 18-Sep-14 |
| 32.3 | 1.0524 | 15:59:21 | 18-Sep-14 |
| 50.3 | 1.2101 | 16:00:21 | 18-Sep-14 |
| 10.0 | 0.4701 | 16:01:21 | 18-Sep-14 |
| 9.5 | 0.4375 | 16:02:21 | 18-Sep-14 |
| 9.5 | 0.3699 | 16:03:21 | 18-Sep-14 |
| 10.4 | 0.45 | 16:04:21 | 18-Sep-14 |
| 11.3 | 0.4772 | 16:05:21 | 18-Sep-14 |
| 10.5 | 0.4062 | 16:06:21 | 18-Sep-14 |
| 9.5 | 0.4165 | 16:07:21 | 18-Sep-14 |
| 9.7 | 0.4166 | 16:08:21 | 18-Sep-14 |
| 9.1 | 0.3599 | 16:09:21 | 18-Sep-14 |
| 9.0 | 0.39 | 16:10:21 | 18-Sep-14 |
| 8.7 | 0.3869 | 16:11:21 | 18-Sep-14 |
| 8.5 | 0.3604 | 16:12:21 | 18-Sep-14 |
| 8.4 | 0.3784 | 16:13:21 | 18-Sep-14 |
| 7.6 | 0.3808 | 16:14:21 | 18-Sep-14 |
| 7.4 | 0.4294 | 16:15:21 | 18-Sep-14 |
| 8.2 | 0.4367 | 16:16:21 | 18-Sep-14 |
| 8.2 | 0.4072 | 16:17:21 | 18-Sep-14 |
| 8.9 | 0.4317 | 16:18:21 | 18-Sep-14 |
| 9.6 | 0.3824 | 16:19:21 | 18-Sep-14 |
| 9.2 | 0.3482 | 16:20:21 | 18-Sep-14 |
| 9.3 | 0.3286 | 16:21:21 | 18-Sep-14 |
| 9.0 | 0.3923 | 16:22:21 | 18-Sep-14 |
| 9.5 | 0.3814 | 16:23:21 | 18-Sep-14 |
| 9.7 | 0.4111 | 16:24:21 | 18-Sep-14 |
| 10.5 | 0.4899 | 16:25:21 | 18-Sep-14 |
| 10.7 | 0.5157 | 16:26:21 | 18-Sep-14 |

| | | | |
|------|--------|----------|-----------|
| 11.2 | 0.4751 | 16:27:21 | 18-Sep-14 |
| 10.1 | 0.4105 | 16:28:21 | 18-Sep-14 |
| 9.5 | 0.3632 | 16:29:21 | 18-Sep-14 |
| 9.9 | 0.394 | 16:30:21 | 18-Sep-14 |
| 9.8 | 0.4383 | 16:31:21 | 18-Sep-14 |
| 9.9 | 0.4493 | 16:32:21 | 18-Sep-14 |
| 9.8 | 0.4425 | 16:33:21 | 18-Sep-14 |
| 10.1 | 0.3655 | 16:34:21 | 18-Sep-14 |
| 10.3 | 0.3897 | 16:35:21 | 18-Sep-14 |
| 9.7 | 0.386 | 16:36:21 | 18-Sep-14 |
| 10.4 | 0.3786 | 16:37:21 | 18-Sep-14 |
| 10.5 | 0.3696 | 16:38:21 | 18-Sep-14 |
| 11.2 | 0.4276 | 16:39:21 | 18-Sep-14 |
| 10.1 | 0.4066 | 16:40:21 | 18-Sep-14 |
| 9.7 | 0.3416 | 16:41:21 | 18-Sep-14 |
| 10.3 | 0.36 | 16:42:21 | 18-Sep-14 |
| 10.4 | 0.3901 | 16:43:21 | 18-Sep-14 |
| 10.2 | 0.4074 | 16:44:21 | 18-Sep-14 |
| 10.1 | 0.3767 | 16:45:21 | 18-Sep-14 |
| 9.7 | 0.3539 | 16:46:21 | 18-Sep-14 |
| 10.8 | 0.3876 | 16:47:21 | 18-Sep-14 |
| 10.4 | 0.3905 | 16:48:21 | 18-Sep-14 |
| 10.8 | 0.4007 | 16:49:21 | 18-Sep-14 |
| 10.2 | 0.4132 | 16:50:21 | 18-Sep-14 |
| 10.3 | 0.355 | 16:51:21 | 18-Sep-14 |
| 10.5 | 0.3633 | 16:52:21 | 18-Sep-14 |
| 10.7 | 0.3799 | 16:53:21 | 18-Sep-14 |
| 10.7 | 0.4158 | 16:54:21 | 18-Sep-14 |
| 10.4 | 0.3722 | 16:55:21 | 18-Sep-14 |
| 10.0 | 0.3468 | 16:56:21 | 18-Sep-14 |
| 10.7 | 0.3311 | 16:57:21 | 18-Sep-14 |
| 11.0 | 0.4444 | 16:58:21 | 18-Sep-14 |
| 10.1 | 0.3593 | 16:59:21 | 18-Sep-14 |
| 11.3 | 0.4074 | 17:00:21 | 18-Sep-14 |
| 11.9 | 0.422 | 17:01:21 | 18-Sep-14 |
| 12.4 | 0.5038 | 17:02:21 | 18-Sep-14 |
| 12.1 | 0.4495 | 17:03:21 | 18-Sep-14 |
| 12.8 | 0.4517 | 17:04:21 | 18-Sep-14 |
| 12.4 | 0.4209 | 17:05:21 | 18-Sep-14 |
| 13.9 | 0.4641 | 17:06:21 | 18-Sep-14 |
| 12.2 | 0.5274 | 17:07:21 | 18-Sep-14 |
| 11.2 | 0.4218 | 17:08:21 | 18-Sep-14 |
| 10.5 | 0.4356 | 17:09:21 | 18-Sep-14 |
| 10.5 | 0.3973 | 17:10:21 | 18-Sep-14 |
| 10.6 | 0.3768 | 17:11:21 | 18-Sep-14 |
| 11.2 | 0.4068 | 17:12:21 | 18-Sep-14 |
| 12.0 | 0.4125 | 17:13:21 | 18-Sep-14 |

| | | | |
|------|--------|----------|-----------|
| 11.6 | 0.4189 | 17:14:21 | 18-Sep-14 |
| 11.1 | 0.4104 | 17:15:21 | 18-Sep-14 |
| 10.8 | 0.3947 | 17:16:21 | 18-Sep-14 |
| 10.6 | 0.4848 | 17:17:21 | 18-Sep-14 |
| 11.2 | 0.443 | 17:18:21 | 18-Sep-14 |
| 10.1 | 0.3762 | 17:19:21 | 18-Sep-14 |
| 10.2 | 0.3351 | 17:20:21 | 18-Sep-14 |
| 10.4 | 0.3911 | 17:21:21 | 18-Sep-14 |
| 12.9 | 0.3797 | 17:22:21 | 18-Sep-14 |
| 14.2 | 0.6071 | 17:23:21 | 18-Sep-14 |
| 10.5 | 0.3813 | 17:24:21 | 18-Sep-14 |
| 11.1 | 0.3982 | 17:25:21 | 18-Sep-14 |
| 10.3 | 0.404 | 17:26:21 | 18-Sep-14 |
| 10.1 | 0.35 | 17:27:21 | 18-Sep-14 |
| 13.0 | 0.5147 | 17:28:21 | 18-Sep-14 |
| 11.2 | 0.4547 | 17:29:21 | 18-Sep-14 |
| 9.8 | 0.3541 | 17:30:21 | 18-Sep-14 |
| 9.7 | 0.3691 | 17:31:21 | 18-Sep-14 |
| 10.9 | 0.421 | 17:32:21 | 18-Sep-14 |
| 9.9 | 0.3677 | 17:33:21 | 18-Sep-14 |
| 9.4 | 0.3668 | 17:34:21 | 18-Sep-14 |
| 9.2 | 0.3738 | 17:35:21 | 18-Sep-14 |
| 9.7 | 0.3823 | 17:36:21 | 18-Sep-14 |
| 9.7 | 0.3742 | 17:37:21 | 18-Sep-14 |
| 10.2 | 0.3689 | 17:38:21 | 18-Sep-14 |
| 10.9 | 0.3532 | 17:39:21 | 18-Sep-14 |
| 12.8 | 0.3912 | 17:40:21 | 18-Sep-14 |
| 11.4 | 0.4041 | 17:41:21 | 18-Sep-14 |
| 10.8 | 0.3668 | 17:42:21 | 18-Sep-14 |
| 10.8 | 0.3467 | 17:43:21 | 18-Sep-14 |
| 10.6 | 0.3473 | 17:44:21 | 18-Sep-14 |
| 11.0 | 0.3926 | 17:45:21 | 18-Sep-14 |
| 11.2 | 0.4094 | 17:46:21 | 18-Sep-14 |
| 11.4 | 0.4202 | 17:47:21 | 18-Sep-14 |
| 10.5 | 0.378 | 17:48:21 | 18-Sep-14 |
| 11.9 | 0.3851 | 17:49:21 | 18-Sep-14 |
| 14.3 | 0.4064 | 17:50:21 | 18-Sep-14 |
| 14.3 | 0.4842 | 17:51:21 | 18-Sep-14 |
| 19.2 | 0.6172 | 17:52:21 | 18-Sep-14 |
| 14.3 | 0.5879 | 17:53:21 | 18-Sep-14 |
| 32.9 | 0.5571 | 8:17:38 | 19-Sep-14 |
| 7.3 | 0.5698 | 8:18:38 | 19-Sep-14 |
| 6.9 | 0.5797 | 8:19:38 | 19-Sep-14 |
| 7.2 | 0.5479 | 8:20:38 | 19-Sep-14 |
| 7.0 | 0.6391 | 8:21:38 | 19-Sep-14 |
| 7.2 | 0.5212 | 8:22:38 | 19-Sep-14 |
| 7.7 | 0.5649 | 8:23:38 | 19-Sep-14 |

| | | | |
|-----|--------|---------|-----------|
| 7.4 | 0.6331 | 8:24:38 | 19-Sep-14 |
| 7.2 | 0.6051 | 8:25:38 | 19-Sep-14 |
| 7.9 | 0.5916 | 8:26:38 | 19-Sep-14 |
| 7.9 | 0.572 | 8:27:38 | 19-Sep-14 |
| 7.4 | 0.5288 | 8:28:38 | 19-Sep-14 |
| 7.1 | 0.5604 | 8:29:38 | 19-Sep-14 |
| 7.2 | 0.6302 | 8:30:38 | 19-Sep-14 |
| 6.5 | 0.4412 | 8:31:38 | 19-Sep-14 |
| 7.0 | 0.5138 | 8:32:38 | 19-Sep-14 |
| 7.7 | 0.5934 | 8:33:38 | 19-Sep-14 |
| 6.8 | 0.5648 | 8:34:38 | 19-Sep-14 |
| 6.8 | 0.5738 | 8:35:38 | 19-Sep-14 |
| 6.6 | 0.5272 | 8:36:38 | 19-Sep-14 |
| 6.8 | 0.5336 | 8:37:38 | 19-Sep-14 |
| 6.9 | 0.5229 | 8:38:38 | 19-Sep-14 |
| 6.4 | 0.4526 | 8:39:38 | 19-Sep-14 |
| 6.8 | 0.5033 | 8:40:38 | 19-Sep-14 |
| 6.9 | 0.5038 | 8:41:38 | 19-Sep-14 |
| 7.0 | 0.5351 | 8:42:38 | 19-Sep-14 |
| 7.4 | 0.5742 | 8:43:38 | 19-Sep-14 |
| 7.4 | 0.6191 | 8:44:38 | 19-Sep-14 |
| 7.8 | 0.6034 | 8:45:38 | 19-Sep-14 |
| 7.7 | 0.5654 | 8:46:38 | 19-Sep-14 |
| 7.4 | 0.5425 | 8:47:38 | 19-Sep-14 |
| 8.2 | 0.5965 | 8:48:38 | 19-Sep-14 |
| 8.1 | 0.7024 | 8:49:38 | 19-Sep-14 |
| 7.8 | 0.6304 | 8:50:38 | 19-Sep-14 |
| 7.7 | 0.6621 | 8:51:38 | 19-Sep-14 |
| 7.1 | 0.5489 | 8:52:38 | 19-Sep-14 |
| 7.4 | 0.5212 | 8:53:38 | 19-Sep-14 |
| 8.0 | 0.5487 | 8:54:38 | 19-Sep-14 |
| 7.4 | 0.5763 | 8:55:38 | 19-Sep-14 |
| 7.5 | 0.5888 | 8:56:38 | 19-Sep-14 |
| 7.6 | 0.615 | 8:57:38 | 19-Sep-14 |
| 7.3 | 0.5602 | 8:58:38 | 19-Sep-14 |
| 6.9 | 0.5825 | 8:59:38 | 19-Sep-14 |
| 6.9 | 0.5152 | 9:00:38 | 19-Sep-14 |
| 7.8 | 0.5438 | 9:01:38 | 19-Sep-14 |
| 7.6 | 0.4571 | 9:02:38 | 19-Sep-14 |
| 8.1 | 0.5108 | 9:03:38 | 19-Sep-14 |
| 7.6 | 0.534 | 9:04:38 | 19-Sep-14 |
| 7.2 | 0.4777 | 9:05:38 | 19-Sep-14 |
| 6.8 | 0.503 | 9:06:38 | 19-Sep-14 |
| 6.8 | 0.4711 | 9:07:38 | 19-Sep-14 |
| 7.2 | 0.5614 | 9:08:38 | 19-Sep-14 |
| 6.7 | 0.5451 | 9:09:38 | 19-Sep-14 |
| 7.4 | 0.5031 | 9:10:38 | 19-Sep-14 |

| | | | |
|------|--------|---------|-----------|
| 7.6 | 0.5547 | 9:11:38 | 19-Sep-14 |
| 8.2 | 0.5206 | 9:12:38 | 19-Sep-14 |
| 8.4 | 0.548 | 9:13:38 | 19-Sep-14 |
| 7.5 | 0.5013 | 9:14:38 | 19-Sep-14 |
| 7.9 | 0.61 | 9:15:38 | 19-Sep-14 |
| 8.4 | 0.8475 | 9:16:38 | 19-Sep-14 |
| 8.2 | 0.6204 | 9:17:38 | 19-Sep-14 |
| 8.3 | 0.6641 | 9:18:38 | 19-Sep-14 |
| 7.7 | 0.5458 | 9:19:38 | 19-Sep-14 |
| 8.6 | 0.6084 | 9:20:38 | 19-Sep-14 |
| 8.8 | 0.5456 | 9:21:38 | 19-Sep-14 |
| 8.6 | 0.4882 | 9:22:38 | 19-Sep-14 |
| 8.7 | 0.5311 | 9:23:38 | 19-Sep-14 |
| 8.0 | 0.6244 | 9:24:38 | 19-Sep-14 |
| 8.1 | 0.6254 | 9:25:38 | 19-Sep-14 |
| 8.1 | 0.5729 | 9:26:38 | 19-Sep-14 |
| 8.3 | 0.4964 | 9:27:38 | 19-Sep-14 |
| 8.1 | 0.6226 | 9:28:38 | 19-Sep-14 |
| 8.0 | 0.5873 | 9:29:38 | 19-Sep-14 |
| 9.4 | 0.5801 | 9:30:38 | 19-Sep-14 |
| 7.8 | 0.5518 | 9:31:38 | 19-Sep-14 |
| 7.3 | 0.4911 | 9:32:38 | 19-Sep-14 |
| 7.7 | 0.4913 | 9:33:38 | 19-Sep-14 |
| 7.3 | 0.5118 | 9:34:38 | 19-Sep-14 |
| 7.6 | 0.5187 | 9:35:38 | 19-Sep-14 |
| 7.9 | 0.4928 | 9:36:38 | 19-Sep-14 |
| 8.3 | 0.626 | 9:37:38 | 19-Sep-14 |
| 8.7 | 0.6775 | 9:38:38 | 19-Sep-14 |
| 8.8 | 0.5604 | 9:39:38 | 19-Sep-14 |
| 8.0 | 0.6056 | 9:40:38 | 19-Sep-14 |
| 7.5 | 0.5119 | 9:41:38 | 19-Sep-14 |
| 8.1 | 0.5684 | 9:42:38 | 19-Sep-14 |
| 10.0 | 0.7175 | 9:43:38 | 19-Sep-14 |
| 10.0 | 0.9249 | 9:44:38 | 19-Sep-14 |
| 7.4 | 0.5051 | 9:45:38 | 19-Sep-14 |
| 7.1 | 0.6166 | 9:46:38 | 19-Sep-14 |
| 7.3 | 0.5072 | 9:47:38 | 19-Sep-14 |
| 8.2 | 0.6327 | 9:48:38 | 19-Sep-14 |
| 7.3 | 0.5744 | 9:49:38 | 19-Sep-14 |
| 7.0 | 0.5856 | 9:50:38 | 19-Sep-14 |
| 7.1 | 0.5702 | 9:51:38 | 19-Sep-14 |
| 6.9 | 0.5499 | 9:52:38 | 19-Sep-14 |
| 6.9 | 0.5559 | 9:53:38 | 19-Sep-14 |
| 6.8 | 0.5406 | 9:54:38 | 19-Sep-14 |
| 6.7 | 0.5677 | 9:55:38 | 19-Sep-14 |
| 6.6 | 0.4997 | 9:56:38 | 19-Sep-14 |
| 7.0 | 0.6782 | 9:57:38 | 19-Sep-14 |

| | | | |
|-----|--------|----------|-----------|
| 7.1 | 0.5715 | 9:58:38 | 19-Sep-14 |
| 6.3 | 0.4893 | 9:59:38 | 19-Sep-14 |
| 7.1 | 0.537 | 10:00:38 | 19-Sep-14 |
| 6.4 | 0.5421 | 10:01:38 | 19-Sep-14 |
| 6.7 | 0.5069 | 10:02:38 | 19-Sep-14 |
| 7.7 | 0.6614 | 10:03:38 | 19-Sep-14 |
| 7.1 | 0.5622 | 10:04:38 | 19-Sep-14 |
| 7.8 | 0.52 | 10:05:38 | 19-Sep-14 |
| 6.9 | 0.5085 | 10:06:38 | 19-Sep-14 |
| 6.3 | 0.5612 | 10:07:38 | 19-Sep-14 |
| 7.1 | 0.5778 | 10:08:38 | 19-Sep-14 |
| 6.2 | 0.4952 | 10:09:38 | 19-Sep-14 |
| 6.4 | 0.5383 | 10:10:38 | 19-Sep-14 |
| 7.2 | 0.5957 | 10:11:38 | 19-Sep-14 |
| 6.3 | 0.5083 | 10:12:38 | 19-Sep-14 |
| 6.3 | 0.507 | 10:13:38 | 19-Sep-14 |
| 6.6 | 0.5854 | 10:14:38 | 19-Sep-14 |
| 6.6 | 0.6534 | 10:15:38 | 19-Sep-14 |
| 6.2 | 0.4965 | 10:16:38 | 19-Sep-14 |
| 6.0 | 0.499 | 10:17:38 | 19-Sep-14 |
| 9.0 | 0.5916 | 10:18:38 | 19-Sep-14 |
| 6.0 | 0.5808 | 10:19:38 | 19-Sep-14 |
| 5.9 | 0.5767 | 10:20:38 | 19-Sep-14 |
| 5.9 | 0.5039 | 10:21:38 | 19-Sep-14 |
| 6.2 | 0.4586 | 10:22:38 | 19-Sep-14 |
| 6.9 | 0.5313 | 10:23:38 | 19-Sep-14 |
| 6.4 | 0.6394 | 10:24:38 | 19-Sep-14 |
| 6.8 | 0.5842 | 10:25:38 | 19-Sep-14 |
| 7.4 | 0.7109 | 10:26:38 | 19-Sep-14 |
| 7.1 | 0.6973 | 10:27:38 | 19-Sep-14 |
| 6.6 | 0.5632 | 10:28:38 | 19-Sep-14 |
| 6.3 | 0.5982 | 10:29:38 | 19-Sep-14 |
| 5.6 | 0.4907 | 10:30:38 | 19-Sep-14 |
| 6.3 | 0.6309 | 10:31:38 | 19-Sep-14 |
| 6.0 | 0.5431 | 10:32:38 | 19-Sep-14 |
| 5.8 | 0.5239 | 10:33:38 | 19-Sep-14 |
| 6.6 | 0.6082 | 10:34:38 | 19-Sep-14 |
| 6.7 | 0.6832 | 10:35:38 | 19-Sep-14 |
| 6.1 | 0.5857 | 10:36:38 | 19-Sep-14 |
| 7.8 | 0.7185 | 10:37:38 | 19-Sep-14 |
| 7.7 | 0.6147 | 10:38:38 | 19-Sep-14 |
| 7.8 | 0.6456 | 10:39:38 | 19-Sep-14 |
| 7.0 | 0.5771 | 10:40:38 | 19-Sep-14 |
| 6.3 | 0.4935 | 10:41:38 | 19-Sep-14 |
| 5.8 | 0.4624 | 10:42:38 | 19-Sep-14 |
| 6.1 | 0.6122 | 10:43:38 | 19-Sep-14 |
| 5.9 | 0.5376 | 10:44:38 | 19-Sep-14 |

| | | | |
|------|--------|----------|-----------|
| 6.1 | 0.5615 | 10:45:38 | 19-Sep-14 |
| 6.3 | 0.5929 | 10:46:38 | 19-Sep-14 |
| 6.8 | 0.6334 | 10:47:38 | 19-Sep-14 |
| 6.5 | 0.4855 | 10:48:38 | 19-Sep-14 |
| 6.4 | 0.4966 | 10:49:38 | 19-Sep-14 |
| 6.2 | 0.5296 | 10:50:38 | 19-Sep-14 |
| 6.2 | 0.4929 | 10:51:38 | 19-Sep-14 |
| 6.4 | 0.5778 | 10:52:38 | 19-Sep-14 |
| 6.7 | 0.5967 | 10:53:38 | 19-Sep-14 |
| 6.2 | 0.5411 | 10:54:38 | 19-Sep-14 |
| 6.2 | 0.578 | 10:55:38 | 19-Sep-14 |
| 6.1 | 0.5393 | 10:56:38 | 19-Sep-14 |
| 5.7 | 0.4762 | 10:57:38 | 19-Sep-14 |
| 8.2 | 0.7049 | 10:58:38 | 19-Sep-14 |
| 6.5 | 0.6908 | 10:59:38 | 19-Sep-14 |
| 13.7 | 0.5809 | 11:00:38 | 19-Sep-14 |
| 6.0 | 0.6055 | 11:01:38 | 19-Sep-14 |
| 10.1 | 0.7306 | 11:02:38 | 19-Sep-14 |
| 13.3 | 1.58 | 11:03:38 | 19-Sep-14 |
| 8.8 | 0.6621 | 11:04:38 | 19-Sep-14 |
| 7.9 | 0.6144 | 11:05:38 | 19-Sep-14 |
| 5.4 | 0.4812 | 11:06:38 | 19-Sep-14 |
| 15.9 | 0.4991 | 11:07:38 | 19-Sep-14 |
| 6.9 | 0.5857 | 11:08:38 | 19-Sep-14 |
| 7.1 | 0.6721 | 11:09:38 | 19-Sep-14 |
| 11.4 | 0.5333 | 11:10:38 | 19-Sep-14 |
| 6.5 | 0.6374 | 11:11:38 | 19-Sep-14 |
| 5.6 | 0.5852 | 11:12:38 | 19-Sep-14 |
| 5.3 | 0.4565 | 11:13:38 | 19-Sep-14 |
| 5.3 | 0.4475 | 11:14:38 | 19-Sep-14 |
| 5.1 | 0.4737 | 11:15:38 | 19-Sep-14 |
| 5.5 | 0.5885 | 11:16:38 | 19-Sep-14 |
| 6.2 | 0.6005 | 11:17:38 | 19-Sep-14 |
| 5.5 | 0.4927 | 11:18:38 | 19-Sep-14 |
| 5.7 | 0.5088 | 11:19:38 | 19-Sep-14 |
| 5.4 | 0.537 | 11:20:38 | 19-Sep-14 |
| 5.9 | 0.6176 | 11:21:38 | 19-Sep-14 |
| 5.2 | 0.6398 | 11:22:38 | 19-Sep-14 |
| 5.2 | 0.6711 | 11:23:38 | 19-Sep-14 |
| 4.6 | 0.4921 | 11:24:38 | 19-Sep-14 |
| 5.2 | 0.471 | 11:25:38 | 19-Sep-14 |
| 5.3 | 0.574 | 11:26:38 | 19-Sep-14 |
| 4.9 | 0.4357 | 11:27:38 | 19-Sep-14 |
| 4.9 | 0.4095 | 11:28:38 | 19-Sep-14 |
| 5.7 | 0.5183 | 11:29:38 | 19-Sep-14 |
| 4.7 | 0.5031 | 11:30:38 | 19-Sep-14 |
| 5.5 | 0.5317 | 11:31:38 | 19-Sep-14 |

| | | | |
|------|--------|----------|-----------|
| 6.4 | 0.6385 | 11:32:38 | 19-Sep-14 |
| 6.1 | 0.7263 | 11:33:38 | 19-Sep-14 |
| 4.5 | 0.4728 | 11:34:38 | 19-Sep-14 |
| 4.6 | 0.4469 | 11:35:38 | 19-Sep-14 |
| 4.1 | 0.4013 | 11:36:38 | 19-Sep-14 |
| 4.4 | 0.435 | 11:37:38 | 19-Sep-14 |
| 4.5 | 0.4618 | 11:38:38 | 19-Sep-14 |
| 4.3 | 0.4242 | 11:39:38 | 19-Sep-14 |
| 4.6 | 0.457 | 11:40:38 | 19-Sep-14 |
| 4.7 | 0.4302 | 11:41:38 | 19-Sep-14 |
| 4.4 | 0.421 | 11:42:38 | 19-Sep-14 |
| 4.8 | 0.5023 | 11:43:38 | 19-Sep-14 |
| 5.0 | 0.4974 | 11:44:38 | 19-Sep-14 |
| 5.3 | 0.4964 | 11:45:38 | 19-Sep-14 |
| 5.0 | 0.4293 | 11:46:38 | 19-Sep-14 |
| 5.1 | 0.4575 | 11:47:38 | 19-Sep-14 |
| 4.4 | 0.4392 | 11:48:38 | 19-Sep-14 |
| 5.0 | 0.4717 | 11:49:38 | 19-Sep-14 |
| 5.0 | 0.4768 | 11:50:38 | 19-Sep-14 |
| 5.9 | 0.5425 | 11:51:38 | 19-Sep-14 |
| 6.1 | 0.5625 | 11:52:38 | 19-Sep-14 |
| 6.5 | 0.5689 | 11:53:38 | 19-Sep-14 |
| 5.2 | 0.5307 | 11:54:38 | 19-Sep-14 |
| 5.4 | 0.5959 | 11:55:38 | 19-Sep-14 |
| 6.1 | 0.6476 | 11:56:38 | 19-Sep-14 |
| 6.4 | 0.6129 | 11:57:38 | 19-Sep-14 |
| 5.5 | 0.5414 | 11:58:38 | 19-Sep-14 |
| 6.9 | 0.5822 | 11:59:38 | 19-Sep-14 |
| 6.2 | 0.584 | 12:00:38 | 19-Sep-14 |
| 6.7 | 0.6051 | 12:01:38 | 19-Sep-14 |
| 5.3 | 0.4912 | 12:02:38 | 19-Sep-14 |
| 6.3 | 0.5277 | 12:03:38 | 19-Sep-14 |
| 5.3 | 0.4752 | 12:04:38 | 19-Sep-14 |
| 4.7 | 0.4116 | 12:05:38 | 19-Sep-14 |
| 6.3 | 0.496 | 12:06:38 | 19-Sep-14 |
| 5.8 | 0.5195 | 12:07:38 | 19-Sep-14 |
| 5.4 | 0.4517 | 12:08:38 | 19-Sep-14 |
| 5.6 | 0.5289 | 12:09:38 | 19-Sep-14 |
| 10.4 | 1.2242 | 12:10:38 | 19-Sep-14 |
| 6.8 | 0.8538 | 12:11:38 | 19-Sep-14 |
| 5.4 | 0.4833 | 12:12:38 | 19-Sep-14 |
| 5.7 | 0.5186 | 12:13:38 | 19-Sep-14 |
| 4.6 | 0.4011 | 12:14:38 | 19-Sep-14 |
| 4.9 | 0.4631 | 12:15:38 | 19-Sep-14 |
| 5.3 | 0.4745 | 12:16:38 | 19-Sep-14 |
| 8.0 | 0.667 | 12:17:38 | 19-Sep-14 |
| 7.6 | 0.7636 | 12:18:38 | 19-Sep-14 |

| | | | |
|------|--------|----------|-----------|
| 5.8 | 0.6536 | 12:19:38 | 19-Sep-14 |
| 5.7 | 0.5864 | 12:20:38 | 19-Sep-14 |
| 10.9 | 0.9869 | 12:21:38 | 19-Sep-14 |
| 13.5 | 2.4074 | 12:22:38 | 19-Sep-14 |
| 5.7 | 0.5665 | 12:23:38 | 19-Sep-14 |
| 6.1 | 0.6025 | 12:24:38 | 19-Sep-14 |
| 5.8 | 0.4967 | 12:25:38 | 19-Sep-14 |
| 6.6 | 0.5225 | 12:26:38 | 19-Sep-14 |
| 13.9 | 1.2364 | 12:27:38 | 19-Sep-14 |
| 12.5 | 1.833 | 12:28:38 | 19-Sep-14 |
| 10.6 | 1.149 | 12:29:38 | 19-Sep-14 |
| 7.8 | 1.0284 | 12:30:38 | 19-Sep-14 |
| 15.1 | 1.536 | 12:31:38 | 19-Sep-14 |
| 8.2 | 1.01 | 12:32:38 | 19-Sep-14 |
| 5.6 | 0.4915 | 12:33:38 | 19-Sep-14 |
| 5.2 | 0.4699 | 12:34:38 | 19-Sep-14 |
| 20.1 | 1.3832 | 12:35:38 | 19-Sep-14 |
| 4.8 | 0.4932 | 12:36:38 | 19-Sep-14 |
| 4.9 | 0.4878 | 12:37:38 | 19-Sep-14 |
| 4.5 | 0.4748 | 12:38:38 | 19-Sep-14 |
| 4.6 | 0.4611 | 12:39:38 | 19-Sep-14 |
| 5.1 | 0.4802 | 12:40:38 | 19-Sep-14 |
| 4.6 | 0.4939 | 12:41:38 | 19-Sep-14 |
| 4.3 | 0.4292 | 12:42:38 | 19-Sep-14 |
| 4.3 | 0.3975 | 12:43:38 | 19-Sep-14 |
| 4.7 | 0.4476 | 12:44:38 | 19-Sep-14 |
| 4.5 | 0.4619 | 12:45:38 | 19-Sep-14 |
| 23.6 | 0.6538 | 12:46:38 | 19-Sep-14 |
| 14.5 | 1.068 | 12:47:38 | 19-Sep-14 |
| 12.5 | 0.6397 | 12:48:38 | 19-Sep-14 |
| 5.8 | 0.6327 | 12:49:38 | 19-Sep-14 |
| 10.3 | 1.1458 | 12:50:38 | 19-Sep-14 |
| 5.9 | 0.7426 | 12:51:38 | 19-Sep-14 |
| 4.7 | 0.4639 | 12:52:38 | 19-Sep-14 |
| 4.7 | 0.4405 | 12:53:38 | 19-Sep-14 |
| 5.4 | 0.5422 | 12:54:38 | 19-Sep-14 |
| 5.2 | 0.5146 | 12:55:38 | 19-Sep-14 |
| 5.5 | 0.5248 | 12:56:38 | 19-Sep-14 |
| 6.5 | 0.5961 | 12:57:38 | 19-Sep-14 |
| 5.7 | 0.5026 | 12:58:38 | 19-Sep-14 |
| 5.1 | 0.4581 | 12:59:38 | 19-Sep-14 |
| 7.0 | 0.5524 | 13:00:38 | 19-Sep-14 |
| 5.4 | 0.4937 | 13:01:38 | 19-Sep-14 |
| 5.0 | 0.4752 | 13:02:38 | 19-Sep-14 |
| 5.7 | 0.5117 | 13:03:38 | 19-Sep-14 |
| 17.8 | 1.0131 | 13:04:38 | 19-Sep-14 |
| 11.5 | 2.1893 | 13:05:38 | 19-Sep-14 |

| | | | |
|------|--------|----------|-----------|
| 4.6 | 0.5052 | 13:06:38 | 19-Sep-14 |
| 4.0 | 0.4134 | 13:07:38 | 19-Sep-14 |
| 4.5 | 0.4131 | 13:08:38 | 19-Sep-14 |
| 4.2 | 0.4264 | 13:09:38 | 19-Sep-14 |
| 4.8 | 0.4661 | 13:10:38 | 19-Sep-14 |
| 5.7 | 0.4937 | 13:11:38 | 19-Sep-14 |
| 4.7 | 0.4581 | 13:12:38 | 19-Sep-14 |
| 4.5 | 0.444 | 13:13:38 | 19-Sep-14 |
| 37.7 | 0.7228 | 13:14:38 | 19-Sep-14 |
| 5.4 | 0.7329 | 13:15:38 | 19-Sep-14 |
| 4.4 | 0.5086 | 13:16:38 | 19-Sep-14 |
| 5.1 | 0.6354 | 13:17:38 | 19-Sep-14 |
| 4.5 | 0.5827 | 13:18:38 | 19-Sep-14 |
| 4.3 | 0.4659 | 13:19:38 | 19-Sep-14 |
| 4.2 | 0.4687 | 13:20:38 | 19-Sep-14 |
| 3.8 | 0.3976 | 13:21:38 | 19-Sep-14 |
| 4.3 | 0.3984 | 13:22:38 | 19-Sep-14 |
| 8.2 | 0.5718 | 13:23:38 | 19-Sep-14 |
| 12.7 | 0.835 | 13:24:38 | 19-Sep-14 |
| 11.2 | 0.9932 | 13:25:38 | 19-Sep-14 |
| 4.6 | 0.4906 | 13:26:38 | 19-Sep-14 |
| 5.2 | 0.5489 | 13:27:38 | 19-Sep-14 |
| 4.8 | 0.459 | 13:28:38 | 19-Sep-14 |
| 4.3 | 0.4179 | 13:29:38 | 19-Sep-14 |
| 4.9 | 0.4297 | 13:30:38 | 19-Sep-14 |
| 5.3 | 0.5353 | 13:31:38 | 19-Sep-14 |
| 4.6 | 0.5168 | 13:32:38 | 19-Sep-14 |
| 4.5 | 0.4516 | 13:33:38 | 19-Sep-14 |
| 3.9 | 0.4046 | 13:34:38 | 19-Sep-14 |
| 5.0 | 0.4611 | 13:35:38 | 19-Sep-14 |
| 4.2 | 0.437 | 13:36:38 | 19-Sep-14 |
| 4.3 | 0.3638 | 13:37:38 | 19-Sep-14 |
| 4.7 | 0.4313 | 13:38:38 | 19-Sep-14 |
| 4.6 | 0.4717 | 13:39:38 | 19-Sep-14 |
| 7.9 | 0.8254 | 13:40:38 | 19-Sep-14 |
| 5.0 | 0.4745 | 13:41:38 | 19-Sep-14 |
| 4.2 | 0.4473 | 13:42:38 | 19-Sep-14 |
| 5.0 | 0.4516 | 13:43:38 | 19-Sep-14 |
| 7.1 | 0.5478 | 13:44:38 | 19-Sep-14 |
| 13.4 | 1.1878 | 13:45:38 | 19-Sep-14 |
| 4.6 | 0.5671 | 13:46:38 | 19-Sep-14 |
| 5.9 | 0.6074 | 13:47:38 | 19-Sep-14 |
| 14.9 | 1.0257 | 13:48:38 | 19-Sep-14 |
| 4.8 | 0.6301 | 13:49:38 | 19-Sep-14 |
| 6.2 | 0.6434 | 13:50:38 | 19-Sep-14 |
| 9.5 | 0.9917 | 13:51:38 | 19-Sep-14 |
| 4.6 | 0.5376 | 13:52:38 | 19-Sep-14 |

| | | | |
|------|--------|----------|-----------|
| 4.9 | 0.5389 | 13:53:38 | 19-Sep-14 |
| 5.1 | 0.4554 | 13:54:38 | 19-Sep-14 |
| 4.8 | 0.4451 | 13:55:38 | 19-Sep-14 |
| 5.2 | 0.4496 | 13:56:38 | 19-Sep-14 |
| 43.9 | 1.4303 | 13:57:38 | 19-Sep-14 |
| 5.1 | 0.5282 | 13:58:38 | 19-Sep-14 |
| 17.2 | 1.1368 | 13:59:38 | 19-Sep-14 |
| 5.2 | 0.6066 | 14:00:38 | 19-Sep-14 |
| 4.6 | 0.4603 | 14:01:38 | 19-Sep-14 |
| 4.8 | 0.471 | 14:02:38 | 19-Sep-14 |
| 5.1 | 0.5072 | 14:03:38 | 19-Sep-14 |
| 4.9 | 0.5201 | 14:04:38 | 19-Sep-14 |
| 5.1 | 0.5188 | 14:05:38 | 19-Sep-14 |
| 4.5 | 0.4912 | 14:06:38 | 19-Sep-14 |
| 4.5 | 0.4401 | 14:07:38 | 19-Sep-14 |
| 5.4 | 0.4548 | 14:08:38 | 19-Sep-14 |
| 5.8 | 0.5956 | 14:09:38 | 19-Sep-14 |
| 6.0 | 0.7172 | 14:10:38 | 19-Sep-14 |
| 7.6 | 0.7849 | 14:11:38 | 19-Sep-14 |
| 9.1 | 0.8132 | 14:12:38 | 19-Sep-14 |
| 5.7 | 0.64 | 14:13:38 | 19-Sep-14 |
| 5.0 | 0.5297 | 14:14:38 | 19-Sep-14 |
| 4.8 | 0.4799 | 14:15:38 | 19-Sep-14 |
| 5.2 | 0.5385 | 14:16:38 | 19-Sep-14 |
| 5.3 | 0.5 | 14:17:38 | 19-Sep-14 |
| 5.3 | 0.5138 | 14:18:38 | 19-Sep-14 |
| 5.2 | 0.4306 | 14:19:38 | 19-Sep-14 |
| 4.3 | 0.3885 | 14:20:38 | 19-Sep-14 |
| 4.1 | 0.4033 | 14:21:38 | 19-Sep-14 |
| 5.1 | 0.5348 | 14:22:38 | 19-Sep-14 |
| 5.6 | 0.6 | 14:23:38 | 19-Sep-14 |
| 4.7 | 0.5222 | 14:24:38 | 19-Sep-14 |
| 5.0 | 0.5478 | 14:25:38 | 19-Sep-14 |
| 14.0 | 0.6289 | 14:26:38 | 19-Sep-14 |
| 6.0 | 0.658 | 14:27:38 | 19-Sep-14 |
| 5.6 | 0.5506 | 14:28:38 | 19-Sep-14 |
| 5.3 | 0.5087 | 14:29:38 | 19-Sep-14 |
| 5.7 | 0.5785 | 14:30:38 | 19-Sep-14 |
| 5.1 | 0.5191 | 14:31:38 | 19-Sep-14 |
| 15.2 | 0.5952 | 14:32:38 | 19-Sep-14 |
| 15.8 | 0.8698 | 14:33:38 | 19-Sep-14 |
| 6.3 | 0.6728 | 14:34:38 | 19-Sep-14 |
| 4.7 | 0.3863 | 14:35:38 | 19-Sep-14 |
| 5.9 | 0.5646 | 14:36:38 | 19-Sep-14 |
| 12.3 | 0.601 | 14:37:38 | 19-Sep-14 |
| 70.3 | 1.53 | 14:38:38 | 19-Sep-14 |
| 16.8 | 0.7091 | 14:39:38 | 19-Sep-14 |

| | | | |
|------|--------|----------|-----------|
| 26.3 | 0.8102 | 14:40:38 | 19-Sep-14 |
| 5.8 | 0.5308 | 14:41:38 | 19-Sep-14 |
| 6.1 | 0.6132 | 14:42:38 | 19-Sep-14 |
| 5.1 | 0.5106 | 14:43:38 | 19-Sep-14 |
| 5.1 | 0.6104 | 14:44:38 | 19-Sep-14 |
| 4.1 | 0.5109 | 14:45:38 | 19-Sep-14 |
| 7.9 | 0.4703 | 14:46:38 | 19-Sep-14 |
| 7.4 | 0.5522 | 14:47:38 | 19-Sep-14 |
| 5.5 | 0.527 | 14:48:38 | 19-Sep-14 |
| 5.0 | 0.5162 | 14:49:38 | 19-Sep-14 |
| 10.1 | 0.7523 | 14:50:38 | 19-Sep-14 |
| 13.0 | 1.2496 | 14:51:38 | 19-Sep-14 |
| 5.0 | 0.5672 | 14:52:38 | 19-Sep-14 |
| 4.8 | 0.4923 | 14:53:38 | 19-Sep-14 |
| 5.1 | 0.4962 | 14:54:38 | 19-Sep-14 |
| 4.6 | 0.4137 | 14:55:38 | 19-Sep-14 |
| 4.8 | 0.3899 | 14:56:38 | 19-Sep-14 |
| 5.0 | 0.4687 | 14:57:38 | 19-Sep-14 |
| 7.1 | 0.7185 | 14:58:38 | 19-Sep-14 |
| 5.7 | 0.6339 | 14:59:38 | 19-Sep-14 |
| 5.1 | 0.48 | 15:00:38 | 19-Sep-14 |
| 5.0 | 0.5146 | 15:01:38 | 19-Sep-14 |
| 4.9 | 0.428 | 15:02:38 | 19-Sep-14 |
| 4.4 | 0.4309 | 15:03:38 | 19-Sep-14 |
| 4.8 | 0.4436 | 15:04:38 | 19-Sep-14 |
| 4.7 | 0.4845 | 15:05:38 | 19-Sep-14 |
| 11.7 | 0.5305 | 15:06:38 | 19-Sep-14 |
| 7.5 | 0.7105 | 15:07:38 | 19-Sep-14 |
| 14.7 | 0.8541 | 15:08:38 | 19-Sep-14 |
| 38.2 | 0.5775 | 15:09:38 | 19-Sep-14 |
| 19.4 | 0.3824 | 15:10:38 | 19-Sep-14 |
| 4.0 | 0.3488 | 15:11:38 | 19-Sep-14 |
| 3.2 | 0.3434 | 15:12:38 | 19-Sep-14 |
| 4.0 | 0.3924 | 15:13:38 | 19-Sep-14 |
| 3.8 | 0.4402 | 15:14:38 | 19-Sep-14 |
| 4.1 | 0.4172 | 15:15:38 | 19-Sep-14 |
| 3.5 | 0.3984 | 15:16:38 | 19-Sep-14 |
| 38.3 | 0.7358 | 15:17:38 | 19-Sep-14 |
| 6.5 | 0.9837 | 15:18:38 | 19-Sep-14 |
| 4.1 | 0.5432 | 15:19:38 | 19-Sep-14 |
| 4.0 | 0.4776 | 15:20:38 | 19-Sep-14 |
| 4.2 | 0.4606 | 15:21:38 | 19-Sep-14 |
| 4.8 | 0.5342 | 15:22:38 | 19-Sep-14 |
| 4.6 | 0.4732 | 15:23:38 | 19-Sep-14 |
| 4.9 | 0.4432 | 15:24:38 | 19-Sep-14 |
| 4.8 | 0.5203 | 15:25:38 | 19-Sep-14 |
| 4.2 | 0.4631 | 15:26:38 | 19-Sep-14 |

| | | | |
|------|--------|----------|-----------|
| 4.1 | 0.4482 | 15:27:38 | 19-Sep-14 |
| 5.1 | 0.5138 | 15:28:38 | 19-Sep-14 |
| 4.8 | 0.4485 | 15:29:38 | 19-Sep-14 |
| 4.9 | 0.4134 | 15:30:38 | 19-Sep-14 |
| 3.9 | 0.3622 | 15:31:38 | 19-Sep-14 |
| 4.2 | 0.4113 | 15:32:38 | 19-Sep-14 |
| 3.7 | 0.3865 | 15:33:38 | 19-Sep-14 |
| 4.3 | 0.4324 | 15:34:38 | 19-Sep-14 |
| 16.6 | 0.5176 | 15:35:38 | 19-Sep-14 |
| 12.8 | 1.179 | 15:36:38 | 19-Sep-14 |
| 5.5 | 0.574 | 15:37:38 | 19-Sep-14 |
| 4.4 | 0.5084 | 15:38:38 | 19-Sep-14 |
| 4.2 | 0.4732 | 15:39:38 | 19-Sep-14 |
| 3.5 | 0.4003 | 15:40:38 | 19-Sep-14 |
| 3.6 | 0.376 | 15:41:38 | 19-Sep-14 |
| 4.4 | 0.4016 | 15:42:38 | 19-Sep-14 |
| 4.4 | 0.443 | 15:43:38 | 19-Sep-14 |
| 4.5 | 0.5301 | 15:44:38 | 19-Sep-14 |
| 4.0 | 0.4404 | 15:45:38 | 19-Sep-14 |
| 4.1 | 0.427 | 15:46:38 | 19-Sep-14 |
| 4.3 | 0.4224 | 15:47:38 | 19-Sep-14 |
| 5.0 | 0.4644 | 15:48:38 | 19-Sep-14 |
| 4.5 | 0.4321 | 15:49:38 | 19-Sep-14 |
| 4.9 | 0.5239 | 15:50:38 | 19-Sep-14 |
| 4.0 | 0.4781 | 15:51:38 | 19-Sep-14 |
| 3.9 | 0.4364 | 15:52:38 | 19-Sep-14 |
| 4.3 | 0.4898 | 15:53:38 | 19-Sep-14 |
| 4.5 | 0.5132 | 15:54:38 | 19-Sep-14 |
| 4.8 | 0.4971 | 15:55:38 | 19-Sep-14 |
| 3.7 | 0.4687 | 15:56:38 | 19-Sep-14 |
| 4.6 | 0.5088 | 15:57:38 | 19-Sep-14 |
| 3.9 | 0.4118 | 15:58:38 | 19-Sep-14 |
| 4.1 | 0.3899 | 15:59:38 | 19-Sep-14 |
| 4.3 | 0.4011 | 16:00:38 | 19-Sep-14 |
| 6.3 | 0.637 | 16:01:38 | 19-Sep-14 |
| 5.1 | 0.5288 | 16:02:38 | 19-Sep-14 |
| 4.6 | 0.5743 | 16:03:38 | 19-Sep-14 |
| 4.1 | 0.4926 | 16:04:38 | 19-Sep-14 |
| 4.1 | 0.4698 | 16:05:38 | 19-Sep-14 |
| 4.2 | 0.4206 | 16:06:38 | 19-Sep-14 |
| 4.6 | 0.4713 | 16:07:38 | 19-Sep-14 |
| 4.6 | 0.486 | 16:08:38 | 19-Sep-14 |
| 4.1 | 0.4081 | 16:09:38 | 19-Sep-14 |
| 14.4 | 0.7147 | 16:10:38 | 19-Sep-14 |
| 14.4 | 1.1302 | 16:11:38 | 19-Sep-14 |
| 28.4 | 2.63 | 16:12:38 | 19-Sep-14 |
| 6.4 | 0.7235 | 16:13:38 | 19-Sep-14 |

| | | | |
|------|--------|----------|-----------|
| 4.9 | 0.4628 | 16:14:38 | 19-Sep-14 |
| 4.5 | 0.4236 | 16:15:38 | 19-Sep-14 |
| 4.9 | 0.4395 | 16:16:38 | 19-Sep-14 |
| 4.6 | 0.4402 | 16:17:38 | 19-Sep-14 |
| 4.4 | 0.485 | 16:18:38 | 19-Sep-14 |
| 8.2 | 0.6139 | 16:19:38 | 19-Sep-14 |
| 4.6 | 0.4857 | 16:20:38 | 19-Sep-14 |
| 4.7 | 0.4635 | 16:21:38 | 19-Sep-14 |
| 4.5 | 0.471 | 16:22:38 | 19-Sep-14 |
| 4.7 | 0.519 | 16:23:38 | 19-Sep-14 |
| 4.3 | 0.4574 | 16:24:38 | 19-Sep-14 |
| 4.6 | 0.4815 | 16:25:38 | 19-Sep-14 |
| 4.1 | 0.4397 | 16:26:38 | 19-Sep-14 |
| 4.7 | 0.4712 | 16:27:38 | 19-Sep-14 |
| 4.4 | 0.4294 | 16:28:38 | 19-Sep-14 |
| 5.5 | 0.5215 | 16:29:38 | 19-Sep-14 |
| 4.0 | 0.4509 | 16:30:38 | 19-Sep-14 |
| 4.4 | 0.3932 | 16:31:38 | 19-Sep-14 |
| 4.4 | 0.4055 | 16:32:38 | 19-Sep-14 |
| 5.4 | 0.5438 | 16:33:38 | 19-Sep-14 |
| 4.5 | 0.468 | 16:34:38 | 19-Sep-14 |
| 6.8 | 0.695 | 16:35:38 | 19-Sep-14 |
| 7.1 | 0.6491 | 16:36:38 | 19-Sep-14 |
| 5.0 | 0.6477 | 16:37:38 | 19-Sep-14 |
| 4.6 | 0.4907 | 16:38:38 | 19-Sep-14 |
| 5.2 | 0.5027 | 16:39:38 | 19-Sep-14 |
| 4.4 | 0.4192 | 16:40:38 | 19-Sep-14 |
| 4.8 | 0.3941 | 16:41:38 | 19-Sep-14 |
| 4.4 | 0.4276 | 16:42:38 | 19-Sep-14 |
| 4.5 | 0.4138 | 16:43:38 | 19-Sep-14 |
| 4.7 | 0.4151 | 16:44:38 | 19-Sep-14 |
| 6.2 | 0.4873 | 16:45:38 | 19-Sep-14 |
| 6.2 | 0.546 | 16:46:38 | 19-Sep-14 |
| 4.8 | 0.4476 | 16:47:38 | 19-Sep-14 |
| 6.0 | 0.4931 | 16:48:38 | 19-Sep-14 |
| 5.4 | 0.4255 | 16:49:38 | 19-Sep-14 |
| 7.0 | 0.5555 | 16:50:38 | 19-Sep-14 |
| 5.5 | 0.4753 | 16:51:38 | 19-Sep-14 |
| 5.4 | 0.5287 | 16:52:38 | 19-Sep-14 |
| 5.3 | 0.4606 | 16:53:38 | 19-Sep-14 |
| 8.9 | 0.5093 | 16:54:38 | 19-Sep-14 |
| 8.3 | 0.7428 | 16:55:38 | 19-Sep-14 |
| 13.3 | 1.3346 | 9:14:03 | 23-Sep-14 |
| 17.1 | 1.2732 | 9:15:03 | 23-Sep-14 |
| 15.7 | 1.1904 | 9:16:03 | 23-Sep-14 |
| 12.4 | 0.9565 | 9:17:03 | 23-Sep-14 |

| | | | |
|-------|--------|----------|-----------|
| 21.4 | 0.6697 | 9:18:03 | 23-Sep-14 |
| 26.7 | 0.8254 | 9:19:03 | 23-Sep-14 |
| 35.9 | 0.9911 | 9:20:03 | 23-Sep-14 |
| 33.2 | 0.6577 | 9:21:03 | 23-Sep-14 |
| 19.5 | 0.6578 | 9:22:03 | 23-Sep-14 |
| 0.7 | 0.6193 | 9:23:03 | 23-Sep-14 |
| 10.1 | 0.5806 | 9:24:03 | 23-Sep-14 |
| 20.2 | 0.588 | 9:25:03 | 23-Sep-14 |
| 21.8 | 0.5953 | 9:26:03 | 23-Sep-14 |
| 28.9 | 0.6462 | 9:27:03 | 23-Sep-14 |
| 25.8 | 0.6684 | 9:28:03 | 23-Sep-14 |
| 26.2 | 0.6181 | 9:29:03 | 23-Sep-14 |
| 21.7 | 0.7249 | 9:30:03 | 23-Sep-14 |
| 71.6 | 1.0686 | 9:31:03 | 23-Sep-14 |
| 40.3 | 0.53 | 9:32:03 | 23-Sep-14 |
| 14.7 | 0.5537 | 9:33:03 | 23-Sep-14 |
| 11.9 | 0.6785 | 9:34:03 | 23-Sep-14 |
| 39.6 | 0.6051 | 9:35:03 | 23-Sep-14 |
| 46.1 | 0.6651 | 9:36:03 | 23-Sep-14 |
| 7.4 | 0.6055 | 9:37:03 | 23-Sep-14 |
| 24.4 | 0.616 | 9:38:03 | 23-Sep-14 |
| 40.1 | 0.5751 | 9:39:03 | 23-Sep-14 |
| 9.9 | 0.6021 | 9:40:03 | 23-Sep-14 |
| 6.1 | 0.6235 | 9:41:03 | 23-Sep-14 |
| 5.0 | 0.6172 | 9:42:03 | 23-Sep-14 |
| 0.2 | 0.51 | 9:43:03 | 23-Sep-14 |
| 47.2 | 0.5385 | 9:44:03 | 23-Sep-14 |
| 47.8 | 0.5142 | 9:45:03 | 23-Sep-14 |
| 23.3 | 0.7856 | 9:46:03 | 23-Sep-14 |
| 72.7 | 0.6108 | 9:47:03 | 23-Sep-14 |
| 16.0 | 0.6362 | 9:48:03 | 23-Sep-14 |
| 27.9 | 0.5914 | 9:49:03 | 23-Sep-14 |
| 20.9 | 0.5752 | 9:50:03 | 23-Sep-14 |
| 30.8 | 0.5214 | 9:51:03 | 23-Sep-14 |
| 23.3 | 0.4945 | 9:52:03 | 23-Sep-14 |
| 21.4 | 0.5969 | 9:53:03 | 23-Sep-14 |
| 20.7 | 0.6377 | 9:54:03 | 23-Sep-14 |
| 47.4 | 0.6483 | 9:55:03 | 23-Sep-14 |
| 14.4 | 0.6164 | 9:56:03 | 23-Sep-14 |
| 38.5 | 0.6269 | 9:57:03 | 23-Sep-14 |
| 85.6 | 0.6027 | 9:58:03 | 23-Sep-14 |
| 52.0 | 0.5094 | 9:59:03 | 23-Sep-14 |
| 5.5 | 0.518 | 10:00:03 | 23-Sep-14 |
| 23.5 | 0.5131 | 10:01:03 | 23-Sep-14 |
| 100.3 | 0.5604 | 10:02:03 | 23-Sep-14 |
| 45.3 | 0.451 | 10:03:03 | 23-Sep-14 |
| 6.1 | 0.6198 | 10:04:03 | 23-Sep-14 |

| | | | |
|------|--------|----------|-----------|
| 15.3 | 0.4766 | 10:05:03 | 23-Sep-14 |
| 1.0 | 0.4877 | 10:06:03 | 23-Sep-14 |
| 8.0 | 0.4599 | 10:07:03 | 23-Sep-14 |
| 37.0 | 0.5538 | 10:08:03 | 23-Sep-14 |
| 18.9 | 0.5574 | 10:09:03 | 23-Sep-14 |
| 25.1 | 0.5718 | 10:10:03 | 23-Sep-14 |
| 18.2 | 0.5149 | 10:11:03 | 23-Sep-14 |
| 28.7 | 0.4721 | 10:12:03 | 23-Sep-14 |
| 21.0 | 0.4842 | 10:13:03 | 23-Sep-14 |
| 9.8 | 0.5163 | 10:14:03 | 23-Sep-14 |
| 19.9 | 0.4745 | 10:15:03 | 23-Sep-14 |
| 35.7 | 0.5656 | 10:16:03 | 23-Sep-14 |
| 20.4 | 0.5012 | 10:17:03 | 23-Sep-14 |
| 28.4 | 0.5012 | 10:18:03 | 23-Sep-14 |
| 6.0 | 0.5453 | 10:19:03 | 23-Sep-14 |
| 25.9 | 0.5363 | 10:20:03 | 23-Sep-14 |
| 26.7 | 0.4947 | 10:21:03 | 23-Sep-14 |
| 8.5 | 0.5211 | 10:22:03 | 23-Sep-14 |
| 12.5 | 0.4898 | 10:23:03 | 23-Sep-14 |
| 12.9 | 0.5054 | 10:24:03 | 23-Sep-14 |
| 11.7 | 0.4792 | 10:25:03 | 23-Sep-14 |
| 3.0 | 0.499 | 10:26:03 | 23-Sep-14 |
| 22.3 | 0.5514 | 10:27:03 | 23-Sep-14 |
| 2.4 | 0.5676 | 10:28:03 | 23-Sep-14 |
| 11.4 | 0.553 | 10:29:03 | 23-Sep-14 |
| 6.5 | 0.5799 | 10:30:03 | 23-Sep-14 |
| 8.7 | 0.5478 | 10:31:03 | 23-Sep-14 |
| 34.2 | 0.6318 | 10:32:03 | 23-Sep-14 |
| 38.9 | 0.6454 | 10:33:03 | 23-Sep-14 |
| 15.7 | 0.5583 | 10:34:03 | 23-Sep-14 |
| 12.8 | 0.5177 | 10:35:03 | 23-Sep-14 |
| 20.1 | 0.5994 | 10:36:03 | 23-Sep-14 |
| 18.7 | 0.5536 | 10:37:03 | 23-Sep-14 |
| 34.9 | 0.5469 | 10:38:03 | 23-Sep-14 |
| 44.1 | 0.6017 | 10:39:03 | 23-Sep-14 |
| 2.6 | 0.6046 | 10:40:03 | 23-Sep-14 |
| 13.3 | 0.5945 | 10:41:03 | 23-Sep-14 |
| 31.7 | 0.588 | 10:42:03 | 23-Sep-14 |
| 27.2 | 0.4962 | 10:43:03 | 23-Sep-14 |
| 26.6 | 0.5507 | 10:44:03 | 23-Sep-14 |
| 11.5 | 0.5139 | 10:45:03 | 23-Sep-14 |
| 16.2 | 0.5879 | 10:46:03 | 23-Sep-14 |
| 32.1 | 0.6409 | 10:47:03 | 23-Sep-14 |
| 23.4 | 0.6328 | 10:48:03 | 23-Sep-14 |
| 14.3 | 0.6387 | 10:49:03 | 23-Sep-14 |
| 18.4 | 0.6419 | 10:50:03 | 23-Sep-14 |
| 3.8 | 0.6429 | 10:51:03 | 23-Sep-14 |

| | | | |
|-------|--------|----------|-----------|
| 35.5 | 0.5671 | 10:52:03 | 23-Sep-14 |
| 14.0 | 0.6662 | 10:53:03 | 23-Sep-14 |
| 10.1 | 0.6036 | 10:54:03 | 23-Sep-14 |
| 5.0 | 0.5408 | 10:55:03 | 23-Sep-14 |
| 9.8 | 0.549 | 10:56:03 | 23-Sep-14 |
| 28.2 | 0.5765 | 10:57:03 | 23-Sep-14 |
| 11.5 | 0.5679 | 10:58:03 | 23-Sep-14 |
| 0.0 | 0.6089 | 10:59:03 | 23-Sep-14 |
| 8.2 | 0.8184 | 11:00:03 | 23-Sep-14 |
| 62.7 | 1.058 | 11:01:03 | 23-Sep-14 |
| 43.4 | 0.9181 | 11:02:03 | 23-Sep-14 |
| 31.9 | 0.7851 | 11:03:03 | 23-Sep-14 |
| 14.3 | 0.7071 | 11:04:03 | 23-Sep-14 |
| 26.9 | 1.3607 | 11:05:03 | 23-Sep-14 |
| 36.4 | 1.1192 | 11:06:03 | 23-Sep-14 |
| 21.1 | 0.7101 | 11:07:03 | 23-Sep-14 |
| 11.9 | 0.6447 | 11:08:03 | 23-Sep-14 |
| 3.8 | 0.5727 | 11:09:03 | 23-Sep-14 |
| 20.2 | 0.6051 | 11:10:03 | 23-Sep-14 |
| 11.4 | 0.554 | 11:11:03 | 23-Sep-14 |
| 15.4 | 0.6034 | 11:12:03 | 23-Sep-14 |
| 17.5 | 0.6079 | 11:13:03 | 23-Sep-14 |
| 33.0 | 0.5174 | 11:14:03 | 23-Sep-14 |
| 15.9 | 0.9265 | 11:15:03 | 23-Sep-14 |
| 44.1 | 0.8753 | 11:16:03 | 23-Sep-14 |
| 15.7 | 0.7504 | 11:17:03 | 23-Sep-14 |
| 6.6 | 2.8843 | 11:18:03 | 23-Sep-14 |
| 200.3 | 1.1025 | 11:19:03 | 23-Sep-14 |
| 17.0 | 0.5681 | 11:20:03 | 23-Sep-14 |
| 36.6 | 0.5479 | 11:21:03 | 23-Sep-14 |
| 31.1 | 0.5129 | 11:22:03 | 23-Sep-14 |
| 6.2 | 0.4556 | 11:23:03 | 23-Sep-14 |
| 9.5 | 0.4441 | 11:24:03 | 23-Sep-14 |
| 37.9 | 0.4688 | 11:25:03 | 23-Sep-14 |
| 2.8 | 0.5014 | 11:26:03 | 23-Sep-14 |
| 13.8 | 0.5614 | 11:27:03 | 23-Sep-14 |
| 18.3 | 0.4867 | 11:28:03 | 23-Sep-14 |
| 12.3 | 0.4617 | 11:29:03 | 23-Sep-14 |
| 17.7 | 0.4407 | 11:30:03 | 23-Sep-14 |
| 42.8 | 0.449 | 11:31:03 | 23-Sep-14 |
| 37.9 | 0.4295 | 11:32:03 | 23-Sep-14 |
| 24.9 | 0.3861 | 11:33:03 | 23-Sep-14 |
| 69.0 | 0.4767 | 11:34:03 | 23-Sep-14 |
| 39.2 | 0.5299 | 11:35:03 | 23-Sep-14 |
| 23.8 | 0.5909 | 11:36:03 | 23-Sep-14 |
| 18.8 | 1.0261 | 11:37:03 | 23-Sep-14 |
| 53.2 | 0.6837 | 11:38:03 | 23-Sep-14 |

| | | | |
|-------|--------|----------|-----------|
| 13.9 | 0.6222 | 11:39:03 | 23-Sep-14 |
| 16.2 | 1.0404 | 11:40:03 | 23-Sep-14 |
| 76.9 | 1.0703 | 11:41:03 | 23-Sep-14 |
| 30.4 | 0.6973 | 11:42:03 | 23-Sep-14 |
| 38.7 | 0.5295 | 11:43:03 | 23-Sep-14 |
| 14.1 | 0.4877 | 11:44:03 | 23-Sep-14 |
| 22.1 | 0.4807 | 11:45:03 | 23-Sep-14 |
| 22.0 | 0.5275 | 11:46:03 | 23-Sep-14 |
| 0.6 | 0.554 | 11:47:03 | 23-Sep-14 |
| 49.3 | 0.723 | 11:48:03 | 23-Sep-14 |
| 37.3 | 0.5306 | 11:49:03 | 23-Sep-14 |
| 12.1 | 0.4626 | 11:50:03 | 23-Sep-14 |
| 1.5 | 0.4602 | 11:51:03 | 23-Sep-14 |
| 25.0 | 0.514 | 11:52:03 | 23-Sep-14 |
| 38.0 | 0.549 | 11:53:03 | 23-Sep-14 |
| 17.4 | 0.4212 | 11:54:03 | 23-Sep-14 |
| 23.8 | 0.4769 | 11:55:03 | 23-Sep-14 |
| 39.9 | 0.4354 | 11:56:03 | 23-Sep-14 |
| 13.1 | 0.4582 | 11:57:03 | 23-Sep-14 |
| 15.6 | 0.5329 | 11:58:03 | 23-Sep-14 |
| 13.0 | 0.4863 | 11:59:03 | 23-Sep-14 |
| 1.3 | 0.5505 | 12:00:03 | 23-Sep-14 |
| 5.7 | 0.6915 | 12:01:03 | 23-Sep-14 |
| 37.9 | 0.4747 | 12:02:03 | 23-Sep-14 |
| 32.2 | 0.5215 | 12:03:03 | 23-Sep-14 |
| 39.6 | 0.4467 | 12:04:03 | 23-Sep-14 |
| 50.3 | 0.4421 | 12:05:03 | 23-Sep-14 |
| 4.7 | 0.4875 | 12:06:03 | 23-Sep-14 |
| 14.2 | 0.509 | 12:07:03 | 23-Sep-14 |
| 33.4 | 0.553 | 12:08:03 | 23-Sep-14 |
| 14.5 | 1.7629 | 12:09:03 | 23-Sep-14 |
| 226.1 | 2.565 | 12:10:03 | 23-Sep-14 |
| 48.4 | 0.7549 | 12:11:03 | 23-Sep-14 |
| 37.3 | 1.7529 | 12:12:03 | 23-Sep-14 |
| 13.5 | 0.4776 | 12:13:03 | 23-Sep-14 |
| 3.3 | 0.4118 | 12:14:03 | 23-Sep-14 |
| 33.7 | 0.4734 | 12:15:03 | 23-Sep-14 |
| 10.1 | 0.5816 | 12:16:03 | 23-Sep-14 |
| 15.5 | 0.5029 | 12:17:03 | 23-Sep-14 |
| 0.8 | 0.4071 | 12:18:03 | 23-Sep-14 |
| 7.4 | 0.4362 | 12:19:03 | 23-Sep-14 |
| 15.3 | 0.4225 | 12:20:03 | 23-Sep-14 |
| 2.9 | 0.3976 | 12:21:03 | 23-Sep-14 |
| 10.4 | 0.3952 | 12:22:03 | 23-Sep-14 |
| 26.7 | 0.4745 | 12:23:03 | 23-Sep-14 |
| 2.1 | 0.4958 | 12:24:03 | 23-Sep-14 |
| 13.4 | 0.4233 | 12:25:03 | 23-Sep-14 |

| | | | |
|------|--------|----------|-----------|
| 17.3 | 0.382 | 12:26:03 | 23-Sep-14 |
| 12.3 | 0.4266 | 12:27:03 | 23-Sep-14 |
| 34.7 | 0.493 | 12:28:03 | 23-Sep-14 |
| 24.5 | 0.7419 | 12:29:03 | 23-Sep-14 |
| 5.6 | 0.8033 | 12:30:03 | 23-Sep-14 |
| 37.1 | 0.4303 | 12:31:03 | 23-Sep-14 |
| 23.6 | 0.5232 | 12:32:03 | 23-Sep-14 |
| 17.6 | 0.5086 | 12:33:03 | 23-Sep-14 |
| 8.4 | 0.4393 | 12:34:03 | 23-Sep-14 |
| 22.4 | 0.4248 | 12:35:03 | 23-Sep-14 |
| 37.4 | 0.4926 | 12:36:03 | 23-Sep-14 |
| 17.4 | 0.5638 | 12:37:03 | 23-Sep-14 |
| 92.1 | 0.6469 | 12:38:03 | 23-Sep-14 |
| 5.8 | 1.7061 | 12:39:03 | 23-Sep-14 |
| 79.0 | 0.4926 | 12:40:03 | 23-Sep-14 |
| 25.0 | 0.5097 | 12:41:03 | 23-Sep-14 |
| 20.3 | 0.447 | 12:42:03 | 23-Sep-14 |
| 0.2 | 0.4733 | 12:43:03 | 23-Sep-14 |
| 0.5 | 0.4482 | 12:44:03 | 23-Sep-14 |
| 16.5 | 0.4153 | 12:45:03 | 23-Sep-14 |
| 42.2 | 0.4211 | 12:46:03 | 23-Sep-14 |
| 21.0 | 0.415 | 12:47:03 | 23-Sep-14 |
| 3.6 | 0.4845 | 12:48:03 | 23-Sep-14 |
| 26.1 | 0.4473 | 12:49:03 | 23-Sep-14 |
| 20.8 | 0.4502 | 12:50:03 | 23-Sep-14 |
| 9.5 | 0.5237 | 12:51:03 | 23-Sep-14 |
| 17.1 | 0.5332 | 12:52:03 | 23-Sep-14 |
| 15.5 | 0.4443 | 12:53:03 | 23-Sep-14 |
| 4.4 | 0.4384 | 12:54:03 | 23-Sep-14 |
| 9.7 | 0.4232 | 12:55:03 | 23-Sep-14 |
| 17.1 | 0.4306 | 12:56:03 | 23-Sep-14 |
| 18.3 | 0.4753 | 12:57:03 | 23-Sep-14 |
| 8.7 | 0.4034 | 12:58:03 | 23-Sep-14 |
| 14.8 | 0.4384 | 12:59:03 | 23-Sep-14 |
| 7.5 | 0.4475 | 13:00:03 | 23-Sep-14 |
| 1.1 | 0.4535 | 13:01:03 | 23-Sep-14 |
| 19.5 | 0.4953 | 13:02:03 | 23-Sep-14 |
| 21.9 | 0.4367 | 13:03:03 | 23-Sep-14 |
| 7.1 | 0.424 | 13:04:03 | 23-Sep-14 |
| 0.4 | 0.4314 | 13:05:03 | 23-Sep-14 |
| 9.0 | 0.4071 | 13:06:03 | 23-Sep-14 |
| 2.5 | 0.3721 | 13:07:03 | 23-Sep-14 |
| 8.2 | 0.3661 | 13:08:03 | 23-Sep-14 |
| 16.2 | 0.4179 | 13:09:03 | 23-Sep-14 |
| 3.7 | 0.4089 | 13:10:03 | 23-Sep-14 |
| 4.0 | 0.3508 | 13:11:03 | 23-Sep-14 |
| 2.5 | 0.3855 | 13:12:03 | 23-Sep-14 |

| | | | |
|------|--------|----------|-----------|
| 14.7 | 0.4386 | 13:13:03 | 23-Sep-14 |
| 5.0 | 0.469 | 13:14:03 | 23-Sep-14 |
| 39.7 | 0.4102 | 13:15:03 | 23-Sep-14 |
| 11.0 | 0.4358 | 13:16:03 | 23-Sep-14 |
| 18.2 | 0.4328 | 13:17:03 | 23-Sep-14 |
| 8.2 | 0.418 | 13:18:03 | 23-Sep-14 |
| 2.8 | 0.4111 | 13:19:03 | 23-Sep-14 |
| 12.2 | 0.5074 | 13:20:03 | 23-Sep-14 |
| 19.0 | 0.4465 | 13:21:03 | 23-Sep-14 |
| 33.2 | 0.3807 | 13:22:03 | 23-Sep-14 |
| 10.1 | 0.4024 | 13:23:03 | 23-Sep-14 |
| 1.7 | 0.5037 | 13:24:03 | 23-Sep-14 |
| 16.1 | 0.5069 | 13:25:03 | 23-Sep-14 |
| 8.7 | 0.3722 | 13:26:03 | 23-Sep-14 |
| 18.0 | 0.4107 | 13:27:03 | 23-Sep-14 |
| 17.1 | 0.4282 | 13:28:03 | 23-Sep-14 |
| 8.1 | 0.672 | 13:29:03 | 23-Sep-14 |
| 6.0 | 0.5565 | 13:30:03 | 23-Sep-14 |
| 14.3 | 0.4927 | 13:31:03 | 23-Sep-14 |
| 9.5 | 0.4523 | 13:32:03 | 23-Sep-14 |
| 7.0 | 0.4935 | 13:33:03 | 23-Sep-14 |
| 24.5 | 0.66 | 13:34:03 | 23-Sep-14 |
| 2.7 | 0.468 | 13:35:03 | 23-Sep-14 |
| 8.9 | 0.4168 | 13:36:03 | 23-Sep-14 |
| 24.8 | 0.4834 | 13:37:03 | 23-Sep-14 |
| 17.8 | 0.5005 | 13:38:03 | 23-Sep-14 |
| 6.2 | 0.4416 | 13:39:03 | 23-Sep-14 |
| 24.5 | 0.4751 | 13:40:03 | 23-Sep-14 |
| 3.8 | 0.5374 | 13:41:03 | 23-Sep-14 |
| 19.1 | 0.5579 | 13:42:03 | 23-Sep-14 |
| 38.0 | 0.5622 | 13:43:03 | 23-Sep-14 |
| 9.8 | 0.6238 | 13:44:03 | 23-Sep-14 |
| 4.4 | 0.5439 | 13:45:03 | 23-Sep-14 |
| 15.7 | 0.4655 | 13:46:03 | 23-Sep-14 |
| 4.3 | 0.7253 | 13:47:03 | 23-Sep-14 |
| 2.4 | 0.5585 | 13:48:03 | 23-Sep-14 |
| 0.3 | 0.4999 | 13:49:03 | 23-Sep-14 |
| 12.0 | 0.5311 | 13:50:03 | 23-Sep-14 |
| 13.7 | 0.4292 | 13:51:03 | 23-Sep-14 |
| 34.3 | 0.6474 | 13:52:03 | 23-Sep-14 |
| 39.0 | 1.0848 | 13:53:03 | 23-Sep-14 |
| 63.7 | 0.6428 | 13:54:03 | 23-Sep-14 |
| 41.8 | 0.4136 | 13:55:03 | 23-Sep-14 |
| 26.1 | 0.5673 | 13:56:03 | 23-Sep-14 |
| 0.6 | 0.567 | 13:57:03 | 23-Sep-14 |
| 44.1 | 0.7692 | 13:58:03 | 23-Sep-14 |
| 6.5 | 0.7135 | 13:59:03 | 23-Sep-14 |

| | | | |
|------|--------|----------|-----------|
| 36.4 | 0.497 | 14:00:03 | 23-Sep-14 |
| 35.6 | 0.4271 | 14:01:03 | 23-Sep-14 |
| 20.3 | 0.445 | 14:02:03 | 23-Sep-14 |
| 0.3 | 0.4399 | 14:03:03 | 23-Sep-14 |
| 29.0 | 0.3804 | 14:04:03 | 23-Sep-14 |
| 7.0 | 0.4247 | 14:05:03 | 23-Sep-14 |
| 0.8 | 0.4213 | 14:06:03 | 23-Sep-14 |
| 10.6 | 0.4128 | 14:07:03 | 23-Sep-14 |
| 9.1 | 0.3897 | 14:08:03 | 23-Sep-14 |
| 12.5 | 0.6763 | 14:09:03 | 23-Sep-14 |
| 48.6 | 0.5165 | 14:10:03 | 23-Sep-14 |
| 13.5 | 0.4541 | 14:11:03 | 23-Sep-14 |
| 18.2 | 0.4711 | 14:12:03 | 23-Sep-14 |
| 25.9 | 0.4266 | 14:13:03 | 23-Sep-14 |
| 8.2 | 0.8902 | 14:14:03 | 23-Sep-14 |
| 41.3 | 0.6444 | 14:15:03 | 23-Sep-14 |
| 18.7 | 0.4405 | 14:16:03 | 23-Sep-14 |
| 35.6 | 0.495 | 14:17:03 | 23-Sep-14 |
| 12.6 | 0.465 | 14:18:03 | 23-Sep-14 |
| 24.0 | 0.4319 | 14:19:03 | 23-Sep-14 |
| 14.9 | 0.459 | 14:20:03 | 23-Sep-14 |
| 2.3 | 0.3484 | 14:21:03 | 23-Sep-14 |
| 10.6 | 0.3967 | 14:22:03 | 23-Sep-14 |
| 22.0 | 0.3648 | 14:23:03 | 23-Sep-14 |
| 21.5 | 0.3685 | 14:24:03 | 23-Sep-14 |
| 9.0 | 0.4133 | 14:25:03 | 23-Sep-14 |
| 23.2 | 0.4084 | 14:26:03 | 23-Sep-14 |
| 12.2 | 0.4229 | 14:27:03 | 23-Sep-14 |
| 27.5 | 0.3876 | 14:28:03 | 23-Sep-14 |
| 1.2 | 0.3809 | 14:29:03 | 23-Sep-14 |
| 14.1 | 0.45 | 14:30:03 | 23-Sep-14 |
| 3.1 | 0.4001 | 14:31:03 | 23-Sep-14 |
| 4.6 | 0.3759 | 14:32:03 | 23-Sep-14 |
| 16.0 | 0.3853 | 14:33:03 | 23-Sep-14 |
| 11.6 | 0.4267 | 14:34:03 | 23-Sep-14 |
| 24.1 | 0.428 | 14:35:03 | 23-Sep-14 |
| 12.2 | 0.6463 | 14:36:03 | 23-Sep-14 |
| 12.0 | 0.7296 | 14:37:03 | 23-Sep-14 |
| 29.3 | 0.5191 | 14:38:03 | 23-Sep-14 |
| 12.1 | 0.5331 | 14:39:03 | 23-Sep-14 |
| 17.9 | 0.5168 | 14:40:03 | 23-Sep-14 |
| 6.0 | 0.5219 | 14:41:03 | 23-Sep-14 |
| 36.4 | 0.5008 | 14:42:03 | 23-Sep-14 |
| 43.3 | 0.4671 | 14:43:03 | 23-Sep-14 |
| 2.7 | 0.4841 | 14:44:03 | 23-Sep-14 |
| 3.9 | 0.4274 | 14:45:03 | 23-Sep-14 |
| 3.3 | 0.4768 | 14:46:03 | 23-Sep-14 |

| | | | |
|------|--------|----------|-----------|
| 33.4 | 0.5049 | 14:47:03 | 23-Sep-14 |
| 11.1 | 0.5021 | 14:48:03 | 23-Sep-14 |
| 12.9 | 0.4666 | 14:49:03 | 23-Sep-14 |
| 9.7 | 0.5206 | 14:50:03 | 23-Sep-14 |
| 6.2 | 0.5929 | 14:51:03 | 23-Sep-14 |
| 34.7 | 0.5373 | 14:52:03 | 23-Sep-14 |
| 4.3 | 0.4459 | 14:53:03 | 23-Sep-14 |
| 12.8 | 0.437 | 14:54:03 | 23-Sep-14 |
| 15.5 | 0.432 | 14:55:03 | 23-Sep-14 |
| 25.3 | 0.3929 | 14:56:03 | 23-Sep-14 |
| 14.7 | 0.3749 | 14:57:03 | 23-Sep-14 |
| 9.5 | 0.3979 | 14:58:03 | 23-Sep-14 |
| 9.1 | 0.4788 | 14:59:03 | 23-Sep-14 |
| 38.8 | 0.4483 | 15:00:03 | 23-Sep-14 |
| 14.0 | 0.4007 | 15:01:03 | 23-Sep-14 |
| 43.3 | 0.4481 | 15:02:03 | 23-Sep-14 |
| 7.1 | 0.4624 | 15:03:03 | 23-Sep-14 |
| 24.3 | 0.4274 | 15:04:03 | 23-Sep-14 |
| 48.0 | 0.4317 | 15:05:03 | 23-Sep-14 |
| 11.0 | 0.4629 | 15:06:03 | 23-Sep-14 |
| 13.0 | 0.4411 | 15:07:03 | 23-Sep-14 |
| 23.7 | 0.3867 | 15:08:03 | 23-Sep-14 |
| 40.5 | 0.4099 | 15:09:03 | 23-Sep-14 |
| 41.7 | 0.4954 | 15:10:03 | 23-Sep-14 |
| 5.8 | 0.4287 | 15:11:03 | 23-Sep-14 |
| 17.2 | 0.4221 | 15:12:03 | 23-Sep-14 |
| 5.4 | 0.4115 | 15:13:03 | 23-Sep-14 |
| 25.1 | 0.3589 | 15:14:03 | 23-Sep-14 |
| 3.1 | 0.4005 | 15:15:03 | 23-Sep-14 |
| 5.8 | 0.4572 | 15:16:03 | 23-Sep-14 |
| 28.5 | 0.4346 | 15:17:03 | 23-Sep-14 |
| 17.9 | 0.4573 | 15:18:03 | 23-Sep-14 |
| 31.9 | 0.4161 | 15:19:03 | 23-Sep-14 |
| 24.1 | 0.4325 | 15:20:03 | 23-Sep-14 |
| 1.6 | 0.4205 | 15:21:03 | 23-Sep-14 |
| 20.8 | 0.3813 | 15:22:03 | 23-Sep-14 |
| 33.5 | 0.44 | 15:23:03 | 23-Sep-14 |
| 11.3 | 0.4012 | 15:24:03 | 23-Sep-14 |
| 19.1 | 0.4619 | 15:25:03 | 23-Sep-14 |
| 19.6 | 0.445 | 15:26:03 | 23-Sep-14 |
| 4.4 | 0.6266 | 15:27:03 | 23-Sep-14 |
| 20.2 | 0.6042 | 15:28:03 | 23-Sep-14 |
| 12.0 | 0.4609 | 15:29:03 | 23-Sep-14 |
| 15.1 | 0.4005 | 15:30:03 | 23-Sep-14 |
| 13.4 | 0.4143 | 15:31:03 | 23-Sep-14 |
| 4.3 | 0.365 | 15:32:03 | 23-Sep-14 |
| 16.7 | 0.4293 | 15:33:03 | 23-Sep-14 |

| | | | |
|------|--------|----------|-----------|
| 14.4 | 0.4145 | 15:34:03 | 23-Sep-14 |
| 24.5 | 0.3787 | 15:35:03 | 23-Sep-14 |
| 3.7 | 0.3987 | 15:36:03 | 23-Sep-14 |
| 9.0 | 0.3885 | 15:37:03 | 23-Sep-14 |
| 4.8 | 0.4387 | 15:38:03 | 23-Sep-14 |
| 15.2 | 0.3932 | 15:39:03 | 23-Sep-14 |
| 7.5 | 0.4029 | 15:40:03 | 23-Sep-14 |
| 21.5 | 0.5001 | 15:41:03 | 23-Sep-14 |
| 15.6 | 0.3829 | 15:42:03 | 23-Sep-14 |
| 10.7 | 0.5401 | 15:43:03 | 23-Sep-14 |
| 18.1 | 0.3952 | 15:44:03 | 23-Sep-14 |
| 0.4 | 0.365 | 15:45:03 | 23-Sep-14 |
| 11.8 | 0.3751 | 15:46:03 | 23-Sep-14 |
| 38.8 | 0.3769 | 15:47:03 | 23-Sep-14 |
| 17.2 | 0.3669 | 15:48:03 | 23-Sep-14 |
| 32.2 | 0.4074 | 15:49:03 | 23-Sep-14 |
| 34.2 | 0.6376 | 15:50:03 | 23-Sep-14 |
| 23.8 | 0.4123 | 15:51:03 | 23-Sep-14 |
| 16.1 | 0.5933 | 15:52:03 | 23-Sep-14 |
| 44.7 | 0.4568 | 15:53:03 | 23-Sep-14 |
| 1.9 | 0.5356 | 15:54:03 | 23-Sep-14 |
| 26.2 | 1.0524 | 15:55:03 | 23-Sep-14 |
| 61.0 | 1.2101 | 15:56:03 | 23-Sep-14 |
| 70.7 | 0.4701 | 15:57:03 | 23-Sep-14 |
| 24.1 | 0.4375 | 15:58:03 | 23-Sep-14 |
| 11.1 | 0.3699 | 15:59:03 | 23-Sep-14 |
| 5.0 | 0.45 | 16:00:03 | 23-Sep-14 |
| 13.3 | 0.4772 | 16:01:03 | 23-Sep-14 |
| 14.8 | 0.4062 | 16:02:03 | 23-Sep-14 |
| 45.4 | 0.4165 | 16:03:03 | 23-Sep-14 |
| 34.6 | 0.4166 | 16:04:03 | 23-Sep-14 |
| 7.9 | 0.3599 | 16:05:03 | 23-Sep-14 |
| 4.7 | 0.39 | 16:06:03 | 23-Sep-14 |
| 29.7 | 0.3869 | 16:07:03 | 23-Sep-14 |
| 12.0 | 0.3604 | 16:08:03 | 23-Sep-14 |
| 21.4 | 0.3784 | 16:09:03 | 23-Sep-14 |
| 21.0 | 0.3808 | 16:10:03 | 23-Sep-14 |
| 6.8 | 0.4294 | 16:11:03 | 23-Sep-14 |
| 1.2 | 0.4367 | 16:12:03 | 23-Sep-14 |
| 0.9 | 0.4072 | 16:13:03 | 23-Sep-14 |
| 31.4 | 0.4317 | 16:14:03 | 23-Sep-14 |
| 7.7 | 0.3824 | 16:15:03 | 23-Sep-14 |
| 5.3 | 0.3482 | 16:16:03 | 23-Sep-14 |
| 12.2 | 0.3286 | 16:17:03 | 23-Sep-14 |
| 16.1 | 0.3923 | 16:18:03 | 23-Sep-14 |
| 21.5 | 0.3814 | 16:19:03 | 23-Sep-14 |
| 12.4 | 0.4111 | 16:20:03 | 23-Sep-14 |

| | | | |
|------|--------|----------|-----------|
| 29.9 | 0.4899 | 16:21:03 | 23-Sep-14 |
| 13.2 | 0.5157 | 16:22:03 | 23-Sep-14 |
| 23.6 | 0.4751 | 16:23:03 | 23-Sep-14 |
| 13.6 | 0.4105 | 16:24:03 | 23-Sep-14 |
| 40.3 | 0.3632 | 16:25:03 | 23-Sep-14 |
| 12.0 | 0.394 | 16:26:03 | 23-Sep-14 |
| 3.3 | 0.4383 | 16:27:03 | 23-Sep-14 |
| 25.4 | 0.4493 | 16:28:03 | 23-Sep-14 |
| 16.9 | 0.4425 | 16:29:03 | 23-Sep-14 |
| 2.9 | 0.3655 | 16:30:03 | 23-Sep-14 |
| 29.0 | 0.3897 | 16:31:03 | 23-Sep-14 |
| 3.7 | 0.386 | 16:32:03 | 23-Sep-14 |
| 3.2 | 0.3786 | 16:33:03 | 23-Sep-14 |
| 22.8 | 0.3696 | 16:34:03 | 23-Sep-14 |
| 4.9 | 0.4276 | 16:35:03 | 23-Sep-14 |
| 3.5 | 0.4066 | 16:36:03 | 23-Sep-14 |
| 7.2 | 0.3416 | 16:37:03 | 23-Sep-14 |
| 33.1 | 0.36 | 16:38:03 | 23-Sep-14 |
| 30.2 | 0.3901 | 16:39:03 | 23-Sep-14 |
| 12.5 | 0.4074 | 16:40:03 | 23-Sep-14 |
| 24.5 | 0.3767 | 16:41:03 | 23-Sep-14 |
| 34.1 | 0.3539 | 16:42:03 | 23-Sep-14 |
| 25.3 | 0.3876 | 16:43:03 | 23-Sep-14 |
| 6.3 | 0.3905 | 16:44:03 | 23-Sep-14 |
| 16.7 | 0.4007 | 16:45:03 | 23-Sep-14 |
| 30.7 | 0.4132 | 16:46:03 | 23-Sep-14 |
| 10.1 | 0.355 | 16:47:03 | 23-Sep-14 |
| 5.4 | 0.3633 | 16:48:03 | 23-Sep-14 |
| 5.7 | 0.3799 | 16:49:03 | 23-Sep-14 |
| 19.7 | 0.4158 | 16:50:03 | 23-Sep-14 |
| 36.6 | 0.3722 | 8:13:53 | 24-Sep-14 |
| 8.5 | 0.3468 | 8:14:53 | 24-Sep-14 |
| 29.5 | 0.3311 | 8:15:53 | 24-Sep-14 |
| 19.5 | 0.4444 | 8:16:53 | 24-Sep-14 |
| 25.2 | 0.3593 | 8:17:53 | 24-Sep-14 |
| 10.3 | 0.4074 | 8:18:53 | 24-Sep-14 |
| 30.5 | 0.422 | 8:19:53 | 24-Sep-14 |
| 20.3 | 0.5038 | 8:20:53 | 24-Sep-14 |
| 42.4 | 0.4495 | 8:21:53 | 24-Sep-14 |
| 38.4 | 0.4517 | 8:22:53 | 24-Sep-14 |
| 40.6 | 0.4209 | 8:23:53 | 24-Sep-14 |
| 3.6 | 0.4641 | 8:24:53 | 24-Sep-14 |
| 26.6 | 0.5274 | 8:25:53 | 24-Sep-14 |
| 3.0 | 0.4218 | 8:26:53 | 24-Sep-14 |
| 16.1 | 0.4356 | 8:27:53 | 24-Sep-14 |
| 24.1 | 0.3973 | 8:28:53 | 24-Sep-14 |
| 11.8 | 0.3768 | 8:29:53 | 24-Sep-14 |

| | | | |
|------|--------|---------|-----------|
| 36.0 | 0.4068 | 8:30:53 | 24-Sep-14 |
| 0.8 | 0.4125 | 8:31:53 | 24-Sep-14 |
| 9.1 | 0.4189 | 8:32:53 | 24-Sep-14 |
| 12.8 | 0.4104 | 8:33:53 | 24-Sep-14 |
| 19.0 | 0.3947 | 8:34:53 | 24-Sep-14 |
| 20.3 | 0.4848 | 8:35:53 | 24-Sep-14 |
| 3.8 | 0.443 | 8:36:53 | 24-Sep-14 |
| 31.1 | 0.3762 | 8:37:53 | 24-Sep-14 |
| 13.3 | 0.3351 | 8:38:53 | 24-Sep-14 |
| 41.6 | 0.3911 | 8:39:53 | 24-Sep-14 |
| 8.8 | 0.3797 | 8:40:53 | 24-Sep-14 |
| 22.3 | 0.6071 | 8:41:53 | 24-Sep-14 |
| 37.3 | 0.3813 | 8:42:53 | 24-Sep-14 |
| 5.0 | 0.3982 | 8:43:53 | 24-Sep-14 |
| 6.2 | 0.404 | 8:44:53 | 24-Sep-14 |
| 30.0 | 0.35 | 8:45:53 | 24-Sep-14 |
| 25.6 | 0.5147 | 8:46:53 | 24-Sep-14 |
| 18.3 | 0.4547 | 8:47:53 | 24-Sep-14 |
| 12.6 | 0.3541 | 8:48:53 | 24-Sep-14 |
| 34.0 | 0.3691 | 8:49:53 | 24-Sep-14 |
| 11.8 | 0.421 | 8:50:53 | 24-Sep-14 |
| 10.7 | 0.3677 | 8:51:53 | 24-Sep-14 |
| 17.7 | 0.3668 | 8:52:53 | 24-Sep-14 |
| 16.7 | 0.3738 | 8:53:53 | 24-Sep-14 |
| 33.5 | 0.3823 | 8:54:53 | 24-Sep-14 |
| 23.2 | 0.3742 | 8:55:53 | 24-Sep-14 |
| 30.3 | 0.3689 | 8:56:53 | 24-Sep-14 |
| 24.9 | 0.3532 | 8:57:53 | 24-Sep-14 |
| 3.9 | 0.3912 | 8:58:53 | 24-Sep-14 |
| 18.9 | 0.4041 | 8:59:53 | 24-Sep-14 |
| 12.6 | 0.3668 | 9:00:53 | 24-Sep-14 |
| 11.8 | 0.3467 | 9:01:53 | 24-Sep-14 |
| 8.6 | 0.3473 | 9:02:53 | 24-Sep-14 |
| 2.3 | 0.3926 | 9:03:53 | 24-Sep-14 |
| 6.8 | 0.4094 | 9:04:53 | 24-Sep-14 |
| 15.6 | 0.4202 | 9:05:53 | 24-Sep-14 |
| 16.7 | 0.378 | 9:06:53 | 24-Sep-14 |
| 19.6 | 0.3851 | 9:07:53 | 24-Sep-14 |
| 10.7 | 0.4064 | 9:08:53 | 24-Sep-14 |
| 37.2 | 0.4842 | 9:09:53 | 24-Sep-14 |
| 15.9 | 0.6172 | 9:10:53 | 24-Sep-14 |
| 19.5 | 0.5879 | 9:11:53 | 24-Sep-14 |
| 12.5 | 0.5571 | 9:12:53 | 24-Sep-14 |
| 51.5 | 0.5698 | 9:13:53 | 24-Sep-14 |
| 3.9 | 0.5797 | 9:14:53 | 24-Sep-14 |
| 3.2 | 0.5479 | 9:15:53 | 24-Sep-14 |
| 0.1 | 0.6391 | 9:16:53 | 24-Sep-14 |

| | | | |
|------|--------|----------|-----------|
| 24.4 | 0.5212 | 9:17:53 | 24-Sep-14 |
| 2.3 | 0.5649 | 9:18:53 | 24-Sep-14 |
| 1.5 | 0.6331 | 9:19:53 | 24-Sep-14 |
| 12.4 | 0.6051 | 9:20:53 | 24-Sep-14 |
| 10.2 | 0.5916 | 9:21:53 | 24-Sep-14 |
| 31.1 | 0.572 | 9:22:53 | 24-Sep-14 |
| 6.8 | 0.5288 | 9:23:53 | 24-Sep-14 |
| 16.4 | 0.5604 | 9:24:53 | 24-Sep-14 |
| 2.8 | 0.6302 | 9:25:53 | 24-Sep-14 |
| 5.7 | 0.4412 | 9:26:53 | 24-Sep-14 |
| 19.1 | 0.5138 | 9:27:53 | 24-Sep-14 |
| 1.4 | 0.5934 | 9:28:53 | 24-Sep-14 |
| 17.2 | 0.5648 | 9:29:53 | 24-Sep-14 |
| 15.4 | 0.5738 | 9:30:53 | 24-Sep-14 |
| 28.7 | 0.5272 | 9:31:53 | 24-Sep-14 |
| 6.7 | 0.5336 | 9:32:53 | 24-Sep-14 |
| 23.8 | 0.5229 | 9:33:53 | 24-Sep-14 |
| 25.6 | 0.4526 | 9:34:53 | 24-Sep-14 |
| 3.3 | 0.5033 | 9:35:53 | 24-Sep-14 |
| 5.8 | 0.5038 | 9:36:53 | 24-Sep-14 |
| 43.6 | 0.5351 | 9:37:53 | 24-Sep-14 |
| 5.9 | 0.5742 | 9:38:53 | 24-Sep-14 |
| 33.3 | 0.6191 | 9:39:53 | 24-Sep-14 |
| 29.3 | 0.6034 | 9:40:53 | 24-Sep-14 |
| 21.0 | 0.5654 | 9:41:53 | 24-Sep-14 |
| 39.4 | 0.5425 | 9:42:53 | 24-Sep-14 |
| 1.8 | 0.5965 | 9:43:53 | 24-Sep-14 |
| 23.4 | 0.7024 | 9:44:53 | 24-Sep-14 |
| 5.1 | 0.6304 | 9:45:53 | 24-Sep-14 |
| 24.1 | 0.6621 | 9:46:53 | 24-Sep-14 |
| 1.7 | 0.5489 | 9:47:53 | 24-Sep-14 |
| 13.9 | 0.5212 | 9:48:53 | 24-Sep-14 |
| 27.1 | 0.5487 | 9:49:53 | 24-Sep-14 |
| 35.0 | 0.5763 | 9:50:53 | 24-Sep-14 |
| 14.3 | 0.5888 | 9:51:53 | 24-Sep-14 |
| 16.5 | 0.615 | 9:52:53 | 24-Sep-14 |
| 7.1 | 0.5602 | 9:53:53 | 24-Sep-14 |
| 6.0 | 0.5825 | 9:54:53 | 24-Sep-14 |
| 45.4 | 0.5152 | 9:55:53 | 24-Sep-14 |
| 4.8 | 0.5438 | 9:56:53 | 24-Sep-14 |
| 9.0 | 0.4571 | 9:57:53 | 24-Sep-14 |
| 0.3 | 0.5108 | 9:58:53 | 24-Sep-14 |
| 9.0 | 0.534 | 9:59:53 | 24-Sep-14 |
| 36.0 | 0.4777 | 10:00:53 | 24-Sep-14 |
| 11.5 | 0.503 | 10:01:53 | 24-Sep-14 |
| 24.5 | 0.4711 | 10:02:53 | 24-Sep-14 |
| 0.0 | 0.5614 | 10:03:53 | 24-Sep-14 |

| | | | |
|------|--------|----------|-----------|
| 36.7 | 0.5451 | 10:04:53 | 24-Sep-14 |
| 6.4 | 0.5031 | 10:05:53 | 24-Sep-14 |
| 16.3 | 0.5547 | 10:06:53 | 24-Sep-14 |
| 18.1 | 0.5206 | 10:07:53 | 24-Sep-14 |
| 19.9 | 0.548 | 10:08:53 | 24-Sep-14 |
| 30.2 | 0.5013 | 10:09:53 | 24-Sep-14 |
| 8.0 | 0.61 | 10:10:53 | 24-Sep-14 |
| 16.6 | 0.8475 | 10:11:53 | 24-Sep-14 |
| 1.7 | 0.6204 | 10:12:53 | 24-Sep-14 |
| 7.3 | 0.6641 | 10:13:53 | 24-Sep-14 |
| 13.6 | 0.5458 | 10:14:53 | 24-Sep-14 |
| 9.3 | 0.6084 | 10:15:53 | 24-Sep-14 |
| 8.8 | 0.5456 | 10:16:53 | 24-Sep-14 |
| 15.6 | 0.4882 | 10:17:53 | 24-Sep-14 |
| 3.4 | 0.5311 | 10:18:53 | 24-Sep-14 |
| 4.1 | 0.6244 | 10:19:53 | 24-Sep-14 |
| 9.4 | 0.6254 | 10:20:53 | 24-Sep-14 |
| 38.2 | 0.5729 | 10:21:53 | 24-Sep-14 |
| 1.9 | 0.4964 | 10:22:53 | 24-Sep-14 |
| 20.8 | 0.6226 | 10:23:53 | 24-Sep-14 |
| 4.5 | 0.5873 | 10:24:53 | 24-Sep-14 |
| 7.5 | 0.5801 | 10:25:53 | 24-Sep-14 |
| 11.1 | 0.5518 | 10:26:53 | 24-Sep-14 |
| 23.2 | 0.4911 | 10:27:53 | 24-Sep-14 |
| 20.5 | 0.4913 | 10:28:53 | 24-Sep-14 |
| 20.1 | 0.5118 | 10:29:53 | 24-Sep-14 |
| 12.2 | 0.5187 | 10:30:53 | 24-Sep-14 |
| 11.2 | 0.4928 | 10:31:53 | 24-Sep-14 |
| 23.6 | 0.626 | 10:32:53 | 24-Sep-14 |
| 20.5 | 0.6775 | 10:33:53 | 24-Sep-14 |
| 30.2 | 0.5604 | 10:34:53 | 24-Sep-14 |
| 25.1 | 0.6056 | 10:35:53 | 24-Sep-14 |
| 21.5 | 0.5119 | 10:36:53 | 24-Sep-14 |
| 0.3 | 0.5684 | 10:37:53 | 24-Sep-14 |
| 25.2 | 0.7175 | 10:38:53 | 24-Sep-14 |
| 13.3 | 0.9249 | 10:39:53 | 24-Sep-14 |
| 9.0 | 0.5051 | 10:40:53 | 24-Sep-14 |
| 0.6 | 0.6166 | 10:41:53 | 24-Sep-14 |
| 8.3 | 0.5072 | 10:42:53 | 24-Sep-14 |
| 11.2 | 0.6327 | 10:43:53 | 24-Sep-14 |
| 27.7 | 0.5744 | 10:44:53 | 24-Sep-14 |
| 25.4 | 0.5856 | 10:45:53 | 24-Sep-14 |
| 15.3 | 0.5702 | 10:46:53 | 24-Sep-14 |
| 24.3 | 0.5499 | 10:47:53 | 24-Sep-14 |
| 12.5 | 0.5559 | 10:48:53 | 24-Sep-14 |
| 22.2 | 0.5406 | 10:49:53 | 24-Sep-14 |
| 25.5 | 0.5677 | 10:50:53 | 24-Sep-14 |

| | | | |
|------|--------|----------|-----------|
| 23.2 | 0.4997 | 10:51:53 | 24-Sep-14 |
| 16.8 | 0.6782 | 10:52:53 | 24-Sep-14 |
| 0.2 | 0.5715 | 10:53:53 | 24-Sep-14 |
| 17.0 | 0.4893 | 10:54:53 | 24-Sep-14 |
| 5.1 | 0.537 | 10:55:53 | 24-Sep-14 |
| 15.1 | 0.5421 | 10:56:53 | 24-Sep-14 |
| 36.5 | 0.5069 | 10:57:53 | 24-Sep-14 |
| 4.4 | 0.6614 | 10:58:53 | 24-Sep-14 |
| 27.3 | 0.5622 | 10:59:53 | 24-Sep-14 |
| 11.3 | 0.52 | 11:00:53 | 24-Sep-14 |
| 15.0 | 0.5085 | 11:01:53 | 24-Sep-14 |
| 31.0 | 0.5612 | 11:02:53 | 24-Sep-14 |
| 12.5 | 0.5778 | 11:03:53 | 24-Sep-14 |
| 35.4 | 0.4952 | 11:04:53 | 24-Sep-14 |
| 31.1 | 0.5383 | 11:05:53 | 24-Sep-14 |
| 14.8 | 0.5957 | 11:06:53 | 24-Sep-14 |
| 10.0 | 0.5083 | 11:07:53 | 24-Sep-14 |
| 2.2 | 0.507 | 11:08:53 | 24-Sep-14 |
| 16.1 | 0.5854 | 11:09:53 | 24-Sep-14 |
| 3.8 | 0.6534 | 11:10:53 | 24-Sep-14 |
| 1.2 | 0.4965 | 11:11:53 | 24-Sep-14 |
| 0.4 | 0.499 | 11:12:53 | 24-Sep-14 |
| 31.3 | 0.5916 | 11:13:53 | 24-Sep-14 |
| 15.1 | 0.5808 | 11:14:53 | 24-Sep-14 |
| 14.2 | 0.5767 | 11:15:53 | 24-Sep-14 |
| 15.1 | 0.5039 | 11:16:53 | 24-Sep-14 |
| 3.3 | 0.4586 | 11:17:53 | 24-Sep-14 |
| 5.6 | 0.5313 | 11:18:53 | 24-Sep-14 |
| 8.2 | 0.6394 | 11:19:53 | 24-Sep-14 |
| 23.4 | 0.5842 | 11:20:53 | 24-Sep-14 |
| 32.4 | 0.7109 | 11:21:53 | 24-Sep-14 |
| 1.4 | 0.6973 | 11:22:53 | 24-Sep-14 |
| 15.0 | 0.5632 | 11:23:53 | 24-Sep-14 |
| 39.7 | 0.5982 | 11:24:53 | 24-Sep-14 |
| 3.9 | 0.4907 | 11:25:53 | 24-Sep-14 |
| 11.5 | 0.6309 | 11:26:53 | 24-Sep-14 |
| 8.6 | 0.5431 | 11:27:53 | 24-Sep-14 |
| 8.8 | 0.5239 | 11:28:53 | 24-Sep-14 |
| 22.4 | 0.6082 | 11:29:53 | 24-Sep-14 |
| 23.8 | 0.6832 | 11:30:53 | 24-Sep-14 |
| 4.7 | 0.5857 | 11:31:53 | 24-Sep-14 |
| 38.1 | 0.7185 | 11:32:53 | 24-Sep-14 |
| 11.9 | 0.6147 | 11:33:53 | 24-Sep-14 |
| 15.3 | 0.6456 | 11:34:53 | 24-Sep-14 |
| 40.0 | 0.5771 | 11:35:53 | 24-Sep-14 |
| 4.9 | 0.4935 | 11:36:53 | 24-Sep-14 |
| 26.5 | 0.4624 | 11:37:53 | 24-Sep-14 |

| | | | |
|------|--------|----------|-----------|
| 1.1 | 0.6122 | 11:38:53 | 24-Sep-14 |
| 13.9 | 0.5376 | 11:39:53 | 24-Sep-14 |
| 15.8 | 0.5615 | 11:40:53 | 24-Sep-14 |
| 39.1 | 0.5929 | 11:41:53 | 24-Sep-14 |
| 10.6 | 0.6334 | 11:42:53 | 24-Sep-14 |
| 23.1 | 0.4855 | 11:43:53 | 24-Sep-14 |
| 2.8 | 0.4966 | 11:44:53 | 24-Sep-14 |
| 22.6 | 0.5296 | 11:45:53 | 24-Sep-14 |
| 5.1 | 0.4929 | 11:46:53 | 24-Sep-14 |
| 25.7 | 0.5778 | 11:47:53 | 24-Sep-14 |
| 14.5 | 0.5967 | 11:48:53 | 24-Sep-14 |
| 16.5 | 0.5411 | 11:49:53 | 24-Sep-14 |
| 11.7 | 0.578 | 11:50:53 | 24-Sep-14 |
| 2.5 | 0.5393 | 11:51:53 | 24-Sep-14 |
| 6.9 | 0.4762 | 11:52:53 | 24-Sep-14 |
| 10.9 | 0.7049 | 11:53:53 | 24-Sep-14 |
| 0.5 | 0.6908 | 11:54:53 | 24-Sep-14 |
| 32.1 | 0.5809 | 11:55:53 | 24-Sep-14 |
| 30.8 | 0.6055 | 11:56:53 | 24-Sep-14 |
| 22.7 | 0.7306 | 11:57:53 | 24-Sep-14 |
| 3.8 | 1.58 | 11:58:53 | 24-Sep-14 |
| 13.8 | 0.6621 | 11:59:53 | 24-Sep-14 |
| 15.1 | 0.6144 | 12:00:53 | 24-Sep-14 |
| 4.6 | 0.4812 | 12:01:53 | 24-Sep-14 |
| 13.1 | 0.4991 | 12:02:53 | 24-Sep-14 |
| 24.1 | 0.5857 | 12:03:53 | 24-Sep-14 |
| 15.1 | 0.6721 | 12:04:53 | 24-Sep-14 |
| 23.7 | 0.5333 | 12:05:53 | 24-Sep-14 |
| 9.9 | 0.6374 | 12:06:53 | 24-Sep-14 |
| 18.8 | 0.5852 | 12:07:53 | 24-Sep-14 |
| 1.1 | 0.4565 | 12:08:53 | 24-Sep-14 |
| 27.5 | 0.4475 | 12:09:53 | 24-Sep-14 |
| 31.2 | 0.4737 | 12:10:53 | 24-Sep-14 |
| 3.0 | 0.5885 | 12:11:53 | 24-Sep-14 |
| 30.1 | 0.6005 | 12:12:53 | 24-Sep-14 |
| 35.6 | 0.4927 | 12:13:53 | 24-Sep-14 |
| 14.4 | 0.5088 | 12:14:53 | 24-Sep-14 |
| 34.1 | 0.537 | 12:15:53 | 24-Sep-14 |
| 17.9 | 0.6176 | 12:16:53 | 24-Sep-14 |
| 13.3 | 0.6398 | 12:17:53 | 24-Sep-14 |
| 6.8 | 0.6711 | 12:18:53 | 24-Sep-14 |
| 0.9 | 0.4921 | 12:19:53 | 24-Sep-14 |
| 18.0 | 0.471 | 12:20:53 | 24-Sep-14 |
| 27.4 | 0.574 | 12:21:53 | 24-Sep-14 |
| 13.3 | 0.4357 | 12:22:53 | 24-Sep-14 |
| 22.6 | 0.4095 | 12:23:53 | 24-Sep-14 |
| 25.1 | 0.5183 | 12:24:53 | 24-Sep-14 |

| | | | |
|------|--------|----------|-----------|
| 37.0 | 0.5031 | 12:25:53 | 24-Sep-14 |
| 27.5 | 0.5317 | 12:26:53 | 24-Sep-14 |
| 18.4 | 0.6385 | 12:27:53 | 24-Sep-14 |
| 7.2 | 0.7263 | 12:28:53 | 24-Sep-14 |
| 16.5 | 0.4728 | 12:29:53 | 24-Sep-14 |
| 6.6 | 0.4469 | 12:30:53 | 24-Sep-14 |
| 1.0 | 0.4013 | 12:31:53 | 24-Sep-14 |
| 9.9 | 0.435 | 12:32:53 | 24-Sep-14 |
| 3.9 | 0.4618 | 12:33:53 | 24-Sep-14 |
| 5.5 | 0.4242 | 12:34:53 | 24-Sep-14 |
| 32.2 | 0.457 | 12:35:53 | 24-Sep-14 |
| 29.5 | 0.4302 | 12:36:53 | 24-Sep-14 |
| 6.5 | 0.421 | 12:37:53 | 24-Sep-14 |
| 9.0 | 0.5023 | 12:38:53 | 24-Sep-14 |
| 22.7 | 0.4974 | 12:39:53 | 24-Sep-14 |
| 4.7 | 0.4964 | 12:40:53 | 24-Sep-14 |
| 36.4 | 0.4293 | 12:41:53 | 24-Sep-14 |
| 13.8 | 0.4575 | 12:42:53 | 24-Sep-14 |
| 10.9 | 0.4392 | 12:43:53 | 24-Sep-14 |
| 2.8 | 0.4717 | 12:44:53 | 24-Sep-14 |
| 3.8 | 0.4768 | 12:45:53 | 24-Sep-14 |
| 25.8 | 0.5425 | 12:46:53 | 24-Sep-14 |
| 9.6 | 0.5625 | 12:47:53 | 24-Sep-14 |
| 9.2 | 0.5689 | 12:48:53 | 24-Sep-14 |
| 8.8 | 0.5307 | 12:49:53 | 24-Sep-14 |
| 4.7 | 0.5959 | 12:50:53 | 24-Sep-14 |
| 12.2 | 0.6476 | 12:51:53 | 24-Sep-14 |
| 36.1 | 0.6129 | 12:52:53 | 24-Sep-14 |
| 7.5 | 0.5414 | 12:53:53 | 24-Sep-14 |
| 25.3 | 0.5822 | 12:54:53 | 24-Sep-14 |
| 34.5 | 0.584 | 12:55:53 | 24-Sep-14 |
| 9.4 | 0.6051 | 12:56:53 | 24-Sep-14 |
| 24.0 | 0.4912 | 12:57:53 | 24-Sep-14 |
| 37.1 | 0.5277 | 12:58:53 | 24-Sep-14 |
| 32.6 | 0.4752 | 12:59:53 | 24-Sep-14 |
| 16.3 | 0.4116 | 13:00:53 | 24-Sep-14 |
| 13.2 | 0.496 | 13:01:53 | 24-Sep-14 |
| 32.3 | 0.5195 | 13:02:53 | 24-Sep-14 |
| 24.6 | 0.4517 | 13:03:53 | 24-Sep-14 |
| 9.1 | 0.5289 | 13:04:53 | 24-Sep-14 |
| 0.9 | 1.2242 | 13:05:53 | 24-Sep-14 |
| 0.8 | 0.8538 | 13:06:53 | 24-Sep-14 |
| 11.7 | 0.4833 | 13:07:53 | 24-Sep-14 |
| 37.3 | 0.5186 | 13:08:53 | 24-Sep-14 |
| 9.3 | 0.4011 | 13:09:53 | 24-Sep-14 |
| 24.2 | 0.4631 | 13:10:53 | 24-Sep-14 |
| 23.2 | 0.4745 | 13:11:53 | 24-Sep-14 |

| | | | |
|------|--------|----------|-----------|
| 2.0 | 0.667 | 13:12:53 | 24-Sep-14 |
| 6.8 | 0.7636 | 13:13:53 | 24-Sep-14 |
| 20.0 | 0.6536 | 13:14:53 | 24-Sep-14 |
| 21.8 | 0.5864 | 13:15:53 | 24-Sep-14 |
| 25.1 | 0.9869 | 13:16:53 | 24-Sep-14 |
| 32.1 | 2.4074 | 13:17:53 | 24-Sep-14 |
| 35.0 | 0.5665 | 13:18:53 | 24-Sep-14 |
| 20.2 | 0.6025 | 13:19:53 | 24-Sep-14 |
| 20.5 | 0.4967 | 13:20:53 | 24-Sep-14 |
| 5.3 | 0.5225 | 13:21:53 | 24-Sep-14 |
| 18.5 | 1.2364 | 13:22:53 | 24-Sep-14 |
| 22.4 | 1.833 | 13:23:53 | 24-Sep-14 |
| 29.8 | 1.149 | 13:24:53 | 24-Sep-14 |
| 45.2 | 1.0284 | 13:25:53 | 24-Sep-14 |
| 27.8 | 1.536 | 13:26:53 | 24-Sep-14 |
| 10.7 | 1.01 | 13:27:53 | 24-Sep-14 |
| 2.1 | 0.4915 | 13:28:53 | 24-Sep-14 |
| 4.3 | 0.4699 | 13:29:53 | 24-Sep-14 |
| 2.9 | 1.3832 | 13:30:53 | 24-Sep-14 |
| 19.2 | 0.4932 | 13:31:53 | 24-Sep-14 |
| 11.8 | 0.4878 | 13:32:53 | 24-Sep-14 |
| 29.4 | 0.4748 | 13:33:53 | 24-Sep-14 |
| 25.7 | 0.4611 | 13:34:53 | 24-Sep-14 |
| 5.0 | 0.4802 | 13:35:53 | 24-Sep-14 |
| 29.9 | 0.4939 | 13:36:53 | 24-Sep-14 |
| 0.3 | 0.4292 | 13:37:53 | 24-Sep-14 |
| 0.9 | 0.3975 | 13:38:53 | 24-Sep-14 |
| 0.4 | 0.4476 | 13:39:53 | 24-Sep-14 |
| 2.0 | 0.4619 | 13:40:53 | 24-Sep-14 |
| 1.4 | 0.6538 | 13:41:53 | 24-Sep-14 |
| 17.1 | 1.068 | 13:42:53 | 24-Sep-14 |
| 17.8 | 0.6397 | 13:43:53 | 24-Sep-14 |
| 36.1 | 0.6327 | 13:44:53 | 24-Sep-14 |
| 13.3 | 1.1458 | 13:45:53 | 24-Sep-14 |
| 21.0 | 0.7426 | 13:46:53 | 24-Sep-14 |
| 25.5 | 0.4639 | 13:47:53 | 24-Sep-14 |
| 5.4 | 0.4405 | 13:48:53 | 24-Sep-14 |
| 24.3 | 0.5422 | 13:49:53 | 24-Sep-14 |
| 37.7 | 0.5146 | 13:50:53 | 24-Sep-14 |
| 13.0 | 0.5248 | 13:51:53 | 24-Sep-14 |
| 19.0 | 0.5961 | 13:52:53 | 24-Sep-14 |
| 9.6 | 0.5026 | 13:53:53 | 24-Sep-14 |
| 0.5 | 0.4581 | 13:54:53 | 24-Sep-14 |
| 10.4 | 0.5524 | 13:55:53 | 24-Sep-14 |
| 12.4 | 0.4937 | 13:56:53 | 24-Sep-14 |
| 4.7 | 0.4752 | 13:57:53 | 24-Sep-14 |
| 40.2 | 0.5117 | 13:58:53 | 24-Sep-14 |

| | | | |
|------|--------|----------|-----------|
| 18.0 | 1.0131 | 13:59:53 | 24-Sep-14 |
| 29.1 | 2.1893 | 14:00:53 | 24-Sep-14 |
| 2.4 | 0.5052 | 14:01:53 | 24-Sep-14 |
| 8.5 | 0.4134 | 14:02:53 | 24-Sep-14 |
| 1.0 | 0.4131 | 14:03:53 | 24-Sep-14 |
| 21.6 | 0.4264 | 14:04:53 | 24-Sep-14 |
| 0.8 | 0.4661 | 14:05:53 | 24-Sep-14 |
| 5.7 | 0.4937 | 14:06:53 | 24-Sep-14 |
| 9.1 | 0.4581 | 14:07:53 | 24-Sep-14 |
| 12.0 | 0.444 | 14:08:53 | 24-Sep-14 |
| 22.1 | 0.7228 | 14:09:53 | 24-Sep-14 |
| 55.3 | 0.7329 | 14:10:53 | 24-Sep-14 |
| 8.3 | 0.5086 | 14:11:53 | 24-Sep-14 |
| 11.1 | 0.6354 | 14:12:53 | 24-Sep-14 |
| 14.1 | 0.5827 | 14:13:53 | 24-Sep-14 |
| 35.6 | 0.4659 | 14:14:53 | 24-Sep-14 |
| 32.7 | 0.4687 | 14:15:53 | 24-Sep-14 |
| 9.0 | 0.3976 | 14:16:53 | 24-Sep-14 |
| 32.4 | 0.3984 | 14:17:53 | 24-Sep-14 |
| 22.2 | 0.5718 | 14:18:53 | 24-Sep-14 |
| 15.7 | 0.835 | 14:19:53 | 24-Sep-14 |
| 19.4 | 0.9932 | 14:20:53 | 24-Sep-14 |
| 12.1 | 0.4906 | 14:21:53 | 24-Sep-14 |
| 3.7 | 0.5489 | 14:22:53 | 24-Sep-14 |
| 15.4 | 0.459 | 14:23:53 | 24-Sep-14 |
| 6.1 | 0.4179 | 14:24:53 | 24-Sep-14 |
| 2.0 | 0.4297 | 14:25:53 | 24-Sep-14 |
| 1.3 | 0.5353 | 14:26:53 | 24-Sep-14 |
| 33.3 | 0.5168 | 14:27:53 | 24-Sep-14 |
| 29.1 | 0.4516 | 14:28:53 | 24-Sep-14 |
| 5.1 | 0.4046 | 14:29:53 | 24-Sep-14 |
| 23.9 | 0.4611 | 14:30:53 | 24-Sep-14 |
| 18.6 | 0.437 | 14:31:53 | 24-Sep-14 |
| 3.0 | 0.3638 | 14:32:53 | 24-Sep-14 |
| 37.4 | 0.4313 | 14:33:53 | 24-Sep-14 |
| 25.2 | 0.4717 | 14:34:53 | 24-Sep-14 |
| 4.5 | 0.8254 | 14:35:53 | 24-Sep-14 |
| 7.3 | 0.4745 | 14:36:53 | 24-Sep-14 |
| 9.4 | 0.4473 | 14:37:53 | 24-Sep-14 |
| 16.4 | 0.4516 | 14:38:53 | 24-Sep-14 |
| 20.5 | 0.5478 | 14:39:53 | 24-Sep-14 |
| 1.0 | 1.1878 | 14:40:53 | 24-Sep-14 |
| 40.7 | 0.5671 | 14:41:53 | 24-Sep-14 |
| 5.4 | 0.6074 | 14:42:53 | 24-Sep-14 |
| 24.1 | 1.0257 | 14:43:53 | 24-Sep-14 |
| 17.3 | 0.6301 | 14:44:53 | 24-Sep-14 |
| 7.1 | 0.6434 | 14:45:53 | 24-Sep-14 |

| | | | |
|------|--------|----------|-----------|
| 15.3 | 0.9917 | 14:46:53 | 24-Sep-14 |
| 1.4 | 0.5376 | 14:47:53 | 24-Sep-14 |
| 24.3 | 0.5389 | 14:48:53 | 24-Sep-14 |
| 27.5 | 0.4554 | 14:49:53 | 24-Sep-14 |
| 3.3 | 0.4451 | 14:50:53 | 24-Sep-14 |
| 0.0 | 0.4496 | 14:51:53 | 24-Sep-14 |
| 14.7 | 1.4303 | 14:52:53 | 24-Sep-14 |
| 34.6 | 0.5282 | 14:53:53 | 24-Sep-14 |
| 22.0 | 1.1368 | 14:54:53 | 24-Sep-14 |
| 22.4 | 0.6066 | 14:55:53 | 24-Sep-14 |
| 18.4 | 0.4603 | 14:56:53 | 24-Sep-14 |
| 23.1 | 0.471 | 14:57:53 | 24-Sep-14 |
| 22.0 | 0.5072 | 14:58:53 | 24-Sep-14 |
| 13.0 | 0.5201 | 14:59:53 | 24-Sep-14 |
| 19.9 | 0.5188 | 15:00:53 | 24-Sep-14 |
| 30.8 | 0.4912 | 15:01:53 | 24-Sep-14 |
| 40.7 | 0.4401 | 15:02:53 | 24-Sep-14 |
| 22.3 | 0.4548 | 15:03:53 | 24-Sep-14 |
| 14.5 | 0.5956 | 15:04:53 | 24-Sep-14 |
| 9.3 | 0.7172 | 15:05:53 | 24-Sep-14 |
| 2.0 | 0.7849 | 15:06:53 | 24-Sep-14 |
| 8.8 | 0.8132 | 15:07:53 | 24-Sep-14 |
| 22.2 | 0.64 | 15:08:53 | 24-Sep-14 |
| 16.9 | 0.5297 | 15:09:53 | 24-Sep-14 |
| 31.1 | 0.4799 | 15:10:53 | 24-Sep-14 |
| 19.6 | 0.5385 | 15:11:53 | 24-Sep-14 |
| 1.0 | 0.5 | 15:12:53 | 24-Sep-14 |
| 9.5 | 0.5138 | 15:13:53 | 24-Sep-14 |
| 12.9 | 0.4306 | 15:14:53 | 24-Sep-14 |
| 1.0 | 0.3885 | 15:15:53 | 24-Sep-14 |
| 23.7 | 0.4033 | 15:16:53 | 24-Sep-14 |
| 26.8 | 0.5348 | 15:17:53 | 24-Sep-14 |
| 0.0 | 0.6 | 15:18:53 | 24-Sep-14 |
| 24.3 | 0.5222 | 15:19:53 | 24-Sep-14 |
| 6.6 | 0.5478 | 15:20:53 | 24-Sep-14 |
| 31.8 | 0.6289 | 15:21:53 | 24-Sep-14 |
| 23.4 | 0.658 | 15:22:53 | 24-Sep-14 |
| 30.1 | 0.5506 | 15:23:53 | 24-Sep-14 |
| 14.4 | 0.5087 | 15:24:53 | 24-Sep-14 |
| 30.5 | 0.5785 | 15:25:53 | 24-Sep-14 |
| 33.2 | 0.5191 | 15:26:53 | 24-Sep-14 |
| 16.6 | 0.5952 | 15:27:53 | 24-Sep-14 |
| 12.4 | 0.8698 | 15:28:53 | 24-Sep-14 |
| 24.9 | 0.6728 | 15:29:53 | 24-Sep-14 |
| 13.9 | 0.3863 | 15:30:53 | 24-Sep-14 |
| 29.7 | 0.5646 | 15:31:53 | 24-Sep-14 |
| 8.6 | 0.601 | 15:32:53 | 24-Sep-14 |

| | | | |
|------|--------|----------|-----------|
| 23.9 | 1.53 | 15:33:53 | 24-Sep-14 |
| 65.3 | 0.7091 | 15:34:53 | 24-Sep-14 |
| 5.0 | 0.8102 | 15:35:53 | 24-Sep-14 |
| 41.9 | 0.5308 | 15:36:53 | 24-Sep-14 |
| 29.9 | 0.6132 | 15:37:53 | 24-Sep-14 |
| 16.1 | 0.5106 | 15:38:53 | 24-Sep-14 |
| 26.9 | 0.6104 | 15:39:53 | 24-Sep-14 |
| 17.4 | 0.5109 | 15:40:53 | 24-Sep-14 |
| 13.7 | 0.4703 | 15:41:53 | 24-Sep-14 |
| 38.8 | 0.5522 | 15:42:53 | 24-Sep-14 |
| 4.2 | 0.527 | 15:43:53 | 24-Sep-14 |
| 11.8 | 0.5162 | 15:44:53 | 24-Sep-14 |
| 28.8 | 0.7523 | 15:45:53 | 24-Sep-14 |
| 33.2 | 1.2496 | 15:46:53 | 24-Sep-14 |
| 14.6 | 0.5672 | 15:47:53 | 24-Sep-14 |
| 27.4 | 0.4923 | 15:48:53 | 24-Sep-14 |
| 22.3 | 0.4962 | 15:49:53 | 24-Sep-14 |
| 14.7 | 0.4137 | 15:50:53 | 24-Sep-14 |
| 1.3 | 0.3899 | 15:51:53 | 24-Sep-14 |
| 20.3 | 0.4687 | 15:52:53 | 24-Sep-14 |
| 27.4 | 0.7185 | 15:53:53 | 24-Sep-14 |
| 7.6 | 0.6339 | 15:54:53 | 24-Sep-14 |
| 6.9 | 0.48 | 15:55:53 | 24-Sep-14 |
| 9.1 | 0.5146 | 15:56:53 | 24-Sep-14 |
| 43.1 | 0.428 | 15:57:53 | 24-Sep-14 |
| 19.2 | 0.4309 | 15:58:53 | 24-Sep-14 |
| 17.6 | 0.4436 | 15:59:53 | 24-Sep-14 |
| 0.9 | 0.4845 | 16:00:53 | 24-Sep-14 |
| 10.0 | 0.5305 | 16:01:53 | 24-Sep-14 |
| 36.3 | 0.7105 | 16:02:53 | 24-Sep-14 |
| 11.0 | 0.8541 | 16:03:53 | 24-Sep-14 |
| 34.0 | 0.5775 | 9:06:41 | 25-Sep-14 |
| 37.3 | 0.3824 | 9:07:41 | 25-Sep-14 |
| 31.6 | 0.3488 | 9:08:41 | 25-Sep-14 |
| 4.7 | 0.3434 | 9:09:41 | 25-Sep-14 |
| 12.5 | 0.3924 | 9:10:41 | 25-Sep-14 |
| 10.4 | 0.4402 | 9:11:41 | 25-Sep-14 |
| 26.4 | 0.4172 | 9:12:41 | 25-Sep-14 |
| 15.6 | 0.3984 | 9:13:41 | 25-Sep-14 |
| 6.6 | 0.7358 | 9:14:41 | 25-Sep-14 |
| 43.6 | 0.9837 | 9:15:41 | 25-Sep-14 |
| 17.4 | 0.5432 | 9:16:41 | 25-Sep-14 |
| 4.3 | 0.4776 | 9:17:41 | 25-Sep-14 |
| 34.8 | 0.4606 | 9:18:41 | 25-Sep-14 |
| 0.9 | 0.5342 | 9:19:41 | 25-Sep-14 |
| 21.2 | 0.4732 | 9:20:41 | 25-Sep-14 |
| 11.1 | 0.4432 | 9:21:41 | 25-Sep-14 |

| | | | |
|------|--------|----------|-----------|
| 14.6 | 0.5203 | 9:22:41 | 25-Sep-14 |
| 9.2 | 0.4631 | 9:23:41 | 25-Sep-14 |
| 32.9 | 0.4482 | 9:24:41 | 25-Sep-14 |
| 11.5 | 0.5138 | 9:25:41 | 25-Sep-14 |
| 11.8 | 0.4485 | 9:26:41 | 25-Sep-14 |
| 19.5 | 0.4134 | 9:27:41 | 25-Sep-14 |
| 2.9 | 0.3622 | 9:28:41 | 25-Sep-14 |
| 19.8 | 0.4113 | 9:29:41 | 25-Sep-14 |
| 30.3 | 0.3865 | 9:30:41 | 25-Sep-14 |
| 13.4 | 0.4324 | 9:31:41 | 25-Sep-14 |
| 4.6 | 0.5176 | 9:32:41 | 25-Sep-14 |
| 21.3 | 1.179 | 9:33:41 | 25-Sep-14 |
| 9.3 | 0.574 | 9:34:41 | 25-Sep-14 |
| 17.8 | 0.5084 | 9:35:41 | 25-Sep-14 |
| 4.4 | 0.4732 | 9:36:41 | 25-Sep-14 |
| 22.7 | 0.4003 | 9:37:41 | 25-Sep-14 |
| 28.4 | 0.376 | 9:38:41 | 25-Sep-14 |
| 4.6 | 0.4016 | 9:39:41 | 25-Sep-14 |
| 5.4 | 0.443 | 9:40:41 | 25-Sep-14 |
| 6.5 | 0.5301 | 9:41:41 | 25-Sep-14 |
| 34.3 | 0.4404 | 9:42:41 | 25-Sep-14 |
| 6.0 | 0.427 | 9:43:41 | 25-Sep-14 |
| 14.3 | 0.4224 | 9:44:41 | 25-Sep-14 |
| 0.8 | 0.4644 | 9:45:41 | 25-Sep-14 |
| 13.7 | 0.4321 | 9:46:41 | 25-Sep-14 |
| 11.6 | 0.5239 | 9:47:41 | 25-Sep-14 |
| 22.5 | 0.4781 | 9:48:41 | 25-Sep-14 |
| 19.9 | 0.4364 | 9:49:41 | 25-Sep-14 |
| 0.8 | 0.4898 | 9:50:41 | 25-Sep-14 |
| 9.5 | 0.5132 | 9:51:41 | 25-Sep-14 |
| 1.9 | 0.4971 | 9:52:41 | 25-Sep-14 |
| 7.9 | 0.4687 | 9:53:41 | 25-Sep-14 |
| 8.8 | 0.5088 | 9:54:41 | 25-Sep-14 |
| 20.4 | 0.4118 | 9:55:41 | 25-Sep-14 |
| 1.9 | 0.3899 | 9:56:41 | 25-Sep-14 |
| 5.9 | 0.4011 | 9:57:41 | 25-Sep-14 |
| 16.9 | 0.637 | 9:58:41 | 25-Sep-14 |
| 24.5 | 0.5288 | 9:59:41 | 25-Sep-14 |
| 8.1 | 0.5743 | 10:00:41 | 25-Sep-14 |
| 31.2 | 0.4926 | 10:01:41 | 25-Sep-14 |
| 7.9 | 0.4698 | 10:02:41 | 25-Sep-14 |
| 38.7 | 0.4206 | 10:03:41 | 25-Sep-14 |
| 25.2 | 0.4713 | 10:04:41 | 25-Sep-14 |
| 23.7 | 0.486 | 10:05:41 | 25-Sep-14 |
| 19.4 | 0.4081 | 10:06:41 | 25-Sep-14 |
| 9.1 | 0.7147 | 10:07:41 | 25-Sep-14 |
| 24.4 | 1.1302 | 10:08:41 | 25-Sep-14 |

| | | | |
|------|--------|----------|-----------|
| 16.6 | 2.63 | 10:09:41 | 25-Sep-14 |
| 24.4 | 0.7235 | 10:10:41 | 25-Sep-14 |
| 22.7 | 0.4628 | 10:11:41 | 25-Sep-14 |
| 11.4 | 0.4236 | 10:12:41 | 25-Sep-14 |
| 9.7 | 0.4395 | 10:13:41 | 25-Sep-14 |
| 21.1 | 0.4402 | 10:14:41 | 25-Sep-14 |
| 4.7 | 0.485 | 10:15:41 | 25-Sep-14 |
| 18.0 | 0.6139 | 10:16:41 | 25-Sep-14 |
| 6.5 | 0.4857 | 10:17:41 | 25-Sep-14 |
| 24.0 | 0.4635 | 10:18:41 | 25-Sep-14 |
| 24.0 | 0.471 | 10:19:41 | 25-Sep-14 |
| 15.1 | 0.519 | 10:20:41 | 25-Sep-14 |
| 24.2 | 0.4574 | 10:21:41 | 25-Sep-14 |
| 28.4 | 0.4815 | 10:22:41 | 25-Sep-14 |
| 33.8 | 0.4397 | 10:23:41 | 25-Sep-14 |
| 14.9 | 0.4712 | 10:24:41 | 25-Sep-14 |
| 6.8 | 0.4294 | 10:25:41 | 25-Sep-14 |
| 24.1 | 0.5215 | 10:26:41 | 25-Sep-14 |
| 22.0 | 0.4509 | 10:27:41 | 25-Sep-14 |
| 6.2 | 0.3932 | 10:28:41 | 25-Sep-14 |
| 6.9 | 0.4055 | 10:29:41 | 25-Sep-14 |
| 25.9 | 0.5438 | 10:30:41 | 25-Sep-14 |
| 2.2 | 0.468 | 10:31:41 | 25-Sep-14 |
| 14.5 | 0.695 | 10:32:41 | 25-Sep-14 |
| 2.3 | 0.6491 | 10:33:41 | 25-Sep-14 |
| 3.2 | 0.6477 | 10:34:41 | 25-Sep-14 |
| 6.2 | 0.4907 | 10:35:41 | 25-Sep-14 |
| 10.0 | 0.5027 | 10:36:41 | 25-Sep-14 |
| 24.2 | 0.4192 | 10:37:41 | 25-Sep-14 |
| 5.8 | 0.3941 | 10:38:41 | 25-Sep-14 |
| 23.8 | 0.4276 | 10:39:41 | 25-Sep-14 |
| 1.9 | 0.4138 | 10:40:41 | 25-Sep-14 |
| 8.4 | 0.4151 | 10:41:41 | 25-Sep-14 |
| 17.6 | 0.4873 | 10:42:41 | 25-Sep-14 |
| 13.8 | 0.546 | 10:43:41 | 25-Sep-14 |
| 11.8 | 0.4476 | 10:44:41 | 25-Sep-14 |
| 6.0 | 0.4931 | 10:45:41 | 25-Sep-14 |
| 30.5 | 0.4255 | 10:46:41 | 25-Sep-14 |
| 10.7 | 0.5555 | 10:47:41 | 25-Sep-14 |
| 7.6 | 0.4753 | 10:48:41 | 25-Sep-14 |
| 6.0 | 0.5287 | 10:49:41 | 25-Sep-14 |
| 6.5 | 0.5093 | 10:50:41 | 25-Sep-14 |
| 12.0 | 0.7428 | 10:51:41 | 25-Sep-14 |
| 7.6 | 0.5538 | 10:52:41 | 25-Sep-14 |
| 21.9 | 0.6242 | 10:53:41 | 25-Sep-14 |
| 9.1 | 0.5245 | 10:54:41 | 25-Sep-14 |
| 0.1 | 0.4821 | 10:55:41 | 25-Sep-14 |

| | | | |
|------|--------|----------|-----------|
| 12.9 | 0.5025 | 10:56:41 | 25-Sep-14 |
| 7.1 | 0.4703 | 10:57:41 | 25-Sep-14 |
| 0.4 | 0.5198 | 10:58:41 | 25-Sep-14 |
| 10.7 | 0.4996 | 10:59:41 | 25-Sep-14 |
| 15.5 | 0.4704 | 11:00:41 | 25-Sep-14 |
| 17.5 | 0.4677 | 11:01:41 | 25-Sep-14 |
| 11.2 | 0.5068 | 11:02:41 | 25-Sep-14 |
| 21.9 | 0.6398 | 11:03:41 | 25-Sep-14 |
| 12.1 | 0.71 | 11:04:41 | 25-Sep-14 |
| 3.2 | 0.5585 | 11:05:41 | 25-Sep-14 |
| 1.8 | 0.4593 | 11:06:41 | 25-Sep-14 |
| 10.0 | 0.4869 | 11:07:41 | 25-Sep-14 |
| 24.6 | 0.5572 | 11:08:41 | 25-Sep-14 |
| 5.9 | 0.5921 | 11:09:41 | 25-Sep-14 |
| 0.1 | 0.5184 | 11:10:41 | 25-Sep-14 |
| 9.4 | 0.463 | 11:11:41 | 25-Sep-14 |
| 26.9 | 0.5314 | 11:12:41 | 25-Sep-14 |
| 16.8 | 0.8444 | 11:13:41 | 25-Sep-14 |
| 20.0 | 1.3007 | 11:14:41 | 25-Sep-14 |
| 10.7 | 1.3182 | 11:15:41 | 25-Sep-14 |
| 18.0 | 0.4976 | 11:16:41 | 25-Sep-14 |
| 5.3 | 0.4972 | 11:17:41 | 25-Sep-14 |
| 10.2 | 0.6127 | 11:18:41 | 25-Sep-14 |
| 2.4 | 0.5635 | 11:19:41 | 25-Sep-14 |
| 4.7 | 0.5352 | 11:20:41 | 25-Sep-14 |
| 11.1 | 0.4746 | 11:21:41 | 25-Sep-14 |
| 14.8 | 0.5338 | 11:22:41 | 25-Sep-14 |
| 2.1 | 0.5606 | 11:23:41 | 25-Sep-14 |
| 1.7 | 0.575 | 11:24:41 | 25-Sep-14 |
| 5.8 | 0.4722 | 11:25:41 | 25-Sep-14 |
| 0.5 | 0.4961 | 11:26:41 | 25-Sep-14 |
| 28.7 | 0.5035 | 11:27:41 | 25-Sep-14 |
| 7.6 | 0.6923 | 11:28:41 | 25-Sep-14 |
| 29.3 | 0.7526 | 11:29:41 | 25-Sep-14 |
| 8.2 | 0.5291 | 11:30:41 | 25-Sep-14 |
| 22.4 | 0.4174 | 11:31:41 | 25-Sep-14 |
| 11.5 | 0.8536 | 11:32:41 | 25-Sep-14 |
| 5.4 | 0.9083 | 11:33:41 | 25-Sep-14 |
| 25.6 | 0.8741 | 11:34:41 | 25-Sep-14 |
| 2.5 | 0.8649 | 11:35:41 | 25-Sep-14 |
| 20.7 | 0.6932 | 11:36:41 | 25-Sep-14 |
| 13.1 | 0.6894 | 11:37:41 | 25-Sep-14 |
| 1.0 | 0.7885 | 11:38:41 | 25-Sep-14 |
| 54.8 | 0.6519 | 11:39:41 | 25-Sep-14 |
| 23.8 | 0.5808 | 11:40:41 | 25-Sep-14 |
| 24.5 | 0.6512 | 11:41:41 | 25-Sep-14 |
| 6.2 | 0.6388 | 11:42:41 | 25-Sep-14 |

| | | | |
|------|--------|----------|-----------|
| 10.3 | 0.4407 | 11:43:41 | 25-Sep-14 |
| 0.3 | 0.5435 | 11:44:41 | 25-Sep-14 |
| 2.7 | 0.469 | 11:45:41 | 25-Sep-14 |
| 23.4 | 0.5589 | 11:46:41 | 25-Sep-14 |
| 1.3 | 0.5933 | 11:47:41 | 25-Sep-14 |
| 18.7 | 0.8397 | 11:48:41 | 25-Sep-14 |
| 18.8 | 1.4908 | 11:49:41 | 25-Sep-14 |
| 31.3 | 0.7192 | 11:50:41 | 25-Sep-14 |
| 11.3 | 0.6247 | 11:51:41 | 25-Sep-14 |
| 9.9 | 0.5212 | 11:52:41 | 25-Sep-14 |
| 6.3 | 0.6602 | 11:53:41 | 25-Sep-14 |
| 8.2 | 0.5404 | 11:54:41 | 25-Sep-14 |
| 6.9 | 0.7712 | 11:55:41 | 25-Sep-14 |
| 5.2 | 0.5611 | 11:56:41 | 25-Sep-14 |
| 3.4 | 0.6052 | 11:57:41 | 25-Sep-14 |
| 2.2 | 0.5098 | 11:58:41 | 25-Sep-14 |
| 23.5 | 0.4377 | 11:59:41 | 25-Sep-14 |
| 3.4 | 0.5168 | 12:00:41 | 25-Sep-14 |
| 23.1 | 0.5371 | 12:01:41 | 25-Sep-14 |
| 23.4 | 0.5508 | 12:02:41 | 25-Sep-14 |
| 3.1 | 0.4489 | 12:03:41 | 25-Sep-14 |
| 42.6 | 0.2912 | 12:04:41 | 25-Sep-14 |
| 40.7 | 0.2853 | 12:05:41 | 25-Sep-14 |
| 7.2 | 1.0218 | 12:06:41 | 25-Sep-14 |
| 27.2 | 1.1456 | 12:07:41 | 25-Sep-14 |
| 27.6 | 0.8459 | 12:08:41 | 25-Sep-14 |
| 31.1 | 0.6932 | 12:09:41 | 25-Sep-14 |
| 7.1 | 0.706 | 12:10:41 | 25-Sep-14 |
| 4.1 | 0.7671 | 12:11:41 | 25-Sep-14 |
| 2.2 | 0.5393 | 12:12:41 | 25-Sep-14 |
| 17.4 | 0.5783 | 12:13:41 | 25-Sep-14 |
| 3.5 | 0.8287 | 12:14:41 | 25-Sep-14 |
| 3.9 | 0.5819 | 12:15:41 | 25-Sep-14 |
| 4.3 | 0.46 | 12:16:41 | 25-Sep-14 |
| 12.3 | 0.9443 | 12:17:41 | 25-Sep-14 |
| 9.2 | 0.5314 | 12:18:41 | 25-Sep-14 |
| 13.9 | 0.417 | 12:19:41 | 25-Sep-14 |
| 20.4 | 0.4302 | 12:20:41 | 25-Sep-14 |
| 24.3 | 0.5386 | 12:21:41 | 25-Sep-14 |
| 7.3 | 0.5244 | 12:22:41 | 25-Sep-14 |
| 5.4 | 0.8662 | 12:23:41 | 25-Sep-14 |
| 24.1 | 0.6619 | 12:24:41 | 25-Sep-14 |
| 5.8 | 0.4988 | 12:25:41 | 25-Sep-14 |
| 23.8 | 0.7054 | 12:26:41 | 25-Sep-14 |
| 7.5 | 0.4791 | 12:27:41 | 25-Sep-14 |
| 6.7 | 0.4728 | 12:28:41 | 25-Sep-14 |
| 20.8 | 0.5427 | 12:29:41 | 25-Sep-14 |

| | | | |
|------|--------|----------|-----------|
| 12.2 | 0.6833 | 12:30:41 | 25-Sep-14 |
| 10.9 | 0.6466 | 12:31:41 | 25-Sep-14 |
| 2.6 | 0.6405 | 12:32:41 | 25-Sep-14 |
| 3.7 | 0.5733 | 12:33:41 | 25-Sep-14 |
| 9.8 | 0.4548 | 12:34:41 | 25-Sep-14 |
| 7.8 | 0.5031 | 12:35:41 | 25-Sep-14 |
| 3.6 | 0.4448 | 12:36:41 | 25-Sep-14 |
| 3.7 | 0.5381 | 12:37:41 | 25-Sep-14 |
| 22.2 | 0.4881 | 12:38:41 | 25-Sep-14 |
| 23.1 | 0.5333 | 12:39:41 | 25-Sep-14 |
| 0.1 | 0.4389 | 12:40:41 | 25-Sep-14 |
| 6.6 | 0.4799 | 12:41:41 | 25-Sep-14 |
| 12.0 | 0.6605 | 12:42:41 | 25-Sep-14 |
| 7.4 | 0.484 | 12:43:41 | 25-Sep-14 |
| 6.7 | 0.4599 | 12:44:41 | 25-Sep-14 |
| 24.6 | 0.5062 | 12:45:41 | 25-Sep-14 |
| 13.2 | 0.4527 | 12:46:41 | 25-Sep-14 |
| 6.4 | 0.4473 | 12:47:41 | 25-Sep-14 |
| 13.5 | 0.4509 | 12:48:41 | 25-Sep-14 |
| 1.0 | 0.4428 | 12:49:41 | 25-Sep-14 |
| 2.8 | 0.4157 | 12:50:41 | 25-Sep-14 |
| 11.7 | 0.4791 | 12:51:41 | 25-Sep-14 |
| 6.4 | 0.5107 | 12:52:41 | 25-Sep-14 |
| 10.4 | 0.5708 | 12:53:41 | 25-Sep-14 |
| 4.3 | 0.7292 | 12:54:41 | 25-Sep-14 |
| 23.6 | 0.9212 | 12:55:41 | 25-Sep-14 |
| 3.9 | 1.4531 | 12:56:41 | 25-Sep-14 |
| 29.7 | 1.0513 | 12:57:41 | 25-Sep-14 |
| 21.1 | 0.8096 | 12:58:41 | 25-Sep-14 |
| 9.0 | 0.4635 | 12:59:41 | 25-Sep-14 |
| 4.0 | 0.4477 | 13:00:41 | 25-Sep-14 |
| 21.2 | 1.3481 | 13:01:41 | 25-Sep-14 |
| 20.7 | 1.2143 | 13:02:41 | 25-Sep-14 |
| 8.1 | 0.5413 | 13:03:41 | 25-Sep-14 |
| 5.2 | 0.5522 | 13:04:41 | 25-Sep-14 |
| 15.7 | 0.5082 | 13:05:41 | 25-Sep-14 |
| 18.0 | 0.5185 | 13:06:41 | 25-Sep-14 |
| 20.3 | 0.4552 | 13:07:41 | 25-Sep-14 |
| 16.5 | 0.4452 | 13:08:41 | 25-Sep-14 |
| 14.1 | 0.4268 | 13:09:41 | 25-Sep-14 |
| 14.6 | 0.4247 | 13:10:41 | 25-Sep-14 |
| 8.3 | 0.4575 | 13:11:41 | 25-Sep-14 |
| 5.9 | 0.4824 | 13:12:41 | 25-Sep-14 |
| 19.1 | 0.4713 | 13:13:41 | 25-Sep-14 |
| 0.9 | 0.4238 | 13:14:41 | 25-Sep-14 |
| 21.2 | 0.4688 | 13:15:41 | 25-Sep-14 |
| 7.7 | 1.3353 | 13:16:41 | 25-Sep-14 |

| | | | |
|-------|--------|----------|-----------|
| 27.2 | 0.6183 | 13:17:41 | 25-Sep-14 |
| 8.5 | 0.4992 | 13:18:41 | 25-Sep-14 |
| 10.2 | 1.0991 | 13:19:41 | 25-Sep-14 |
| 22.7 | 0.5679 | 13:20:41 | 25-Sep-14 |
| 19.3 | 0.4616 | 13:21:41 | 25-Sep-14 |
| 9.9 | 0.425 | 13:22:41 | 25-Sep-14 |
| 18.2 | 0.4382 | 13:23:41 | 25-Sep-14 |
| 15.5 | 0.4534 | 13:24:41 | 25-Sep-14 |
| 4.9 | 0.5416 | 13:25:41 | 25-Sep-14 |
| 12.9 | 0.5297 | 13:26:41 | 25-Sep-14 |
| 13.4 | 0.5124 | 13:27:41 | 25-Sep-14 |
| 20.7 | 0.4828 | 13:28:41 | 25-Sep-14 |
| 8.9 | 0.5765 | 13:29:41 | 25-Sep-14 |
| 9.8 | 0.4143 | 13:30:41 | 25-Sep-14 |
| 11.6 | 0.3694 | 13:31:41 | 25-Sep-14 |
| 22.2 | 0.3943 | 13:32:41 | 25-Sep-14 |
| 8.9 | 0.9331 | 13:33:41 | 25-Sep-14 |
| 20.0 | 0.6416 | 13:34:41 | 25-Sep-14 |
| 2.3 | 0.6423 | 13:35:41 | 25-Sep-14 |
| 12.2 | 1.0819 | 13:36:41 | 25-Sep-14 |
| 11.5 | 1.1369 | 13:37:41 | 25-Sep-14 |
| 37.8 | 0.6708 | 13:38:41 | 25-Sep-14 |
| 22.3 | 0.5739 | 13:39:41 | 25-Sep-14 |
| 4.4 | 0.5905 | 13:40:41 | 25-Sep-14 |
| 5.8 | 0.7873 | 13:41:41 | 25-Sep-14 |
| 33.8 | 0.6618 | 13:42:41 | 25-Sep-14 |
| 21.9 | 0.9539 | 13:43:41 | 25-Sep-14 |
| 100.3 | 1.2806 | 13:44:41 | 25-Sep-14 |
| 75.9 | 0.7911 | 13:45:41 | 25-Sep-14 |
| 45.0 | 0.6149 | 13:46:41 | 25-Sep-14 |
| 13.1 | 0.5883 | 13:47:41 | 25-Sep-14 |
| 23.0 | 0.5019 | 13:48:41 | 25-Sep-14 |
| 39.6 | 0.4043 | 13:49:41 | 25-Sep-14 |
| 13.3 | 0.4047 | 13:50:41 | 25-Sep-14 |
| 9.3 | 0.6195 | 13:51:41 | 25-Sep-14 |
| 40.3 | 0.5536 | 13:52:41 | 25-Sep-14 |
| 2.6 | 0.5064 | 13:53:41 | 25-Sep-14 |
| 7.4 | 0.4469 | 13:54:41 | 25-Sep-14 |
| 22.2 | 0.4398 | 13:55:41 | 25-Sep-14 |
| 11.8 | 0.613 | 13:56:41 | 25-Sep-14 |
| 23.2 | 0.7004 | 13:57:41 | 25-Sep-14 |
| 35.6 | 0.5788 | 13:58:41 | 25-Sep-14 |
| 32.0 | 0.7526 | 13:59:41 | 25-Sep-14 |
| 24.8 | 0.8342 | 14:00:41 | 25-Sep-14 |
| 19.3 | 0.4988 | 14:01:41 | 25-Sep-14 |
| 23.7 | 0.4429 | 14:02:41 | 25-Sep-14 |
| 15.7 | 0.5625 | 14:03:41 | 25-Sep-14 |

| | | | |
|------|--------|----------|-----------|
| 27.7 | 0.7495 | 14:04:41 | 25-Sep-14 |
| 10.5 | 0.5377 | 14:05:41 | 25-Sep-14 |
| 19.1 | 0.4565 | 14:06:41 | 25-Sep-14 |
| 15.9 | 0.4415 | 14:07:41 | 25-Sep-14 |
| 22.5 | 0.4227 | 14:08:41 | 25-Sep-14 |
| 0.6 | 0.5875 | 14:09:41 | 25-Sep-14 |
| 7.3 | 0.6227 | 14:10:41 | 25-Sep-14 |
| 11.2 | 0.6295 | 14:11:41 | 25-Sep-14 |
| 3.1 | 0.5694 | 14:12:41 | 25-Sep-14 |
| 25.7 | 0.534 | 14:13:41 | 25-Sep-14 |
| 38.2 | 0.5376 | 14:14:41 | 25-Sep-14 |
| 33.4 | 1.6075 | 14:15:41 | 25-Sep-14 |
| 73.0 | 1.6965 | 14:16:41 | 25-Sep-14 |
| 12.4 | 2.4191 | 14:17:41 | 25-Sep-14 |
| 20.9 | 1.6212 | 14:18:41 | 25-Sep-14 |
| 0.0 | 0.6663 | 14:19:41 | 25-Sep-14 |
| 23.5 | 0.5043 | 14:20:41 | 25-Sep-14 |
| 54.3 | 0.4007 | 14:21:41 | 25-Sep-14 |
| 7.5 | 0.3126 | 14:22:41 | 25-Sep-14 |
| 21.5 | 0.3471 | 14:23:41 | 25-Sep-14 |
| 2.7 | 0.6904 | 14:24:41 | 25-Sep-14 |
| 38.5 | 0.5752 | 14:25:41 | 25-Sep-14 |
| 17.4 | 0.4467 | 14:26:41 | 25-Sep-14 |
| 16.0 | 0.3789 | 14:27:41 | 25-Sep-14 |
| 20.9 | 0.441 | 14:28:41 | 25-Sep-14 |
| 24.0 | 0.802 | 14:29:41 | 25-Sep-14 |
| 11.7 | 1.5581 | 14:30:41 | 25-Sep-14 |
| 5.2 | 0.8009 | 14:31:41 | 25-Sep-14 |
| 11.2 | 0.4149 | 14:32:41 | 25-Sep-14 |
| 4.8 | 0.3687 | 14:33:41 | 25-Sep-14 |
| 3.6 | 0.4326 | 14:34:41 | 25-Sep-14 |
| 53.4 | 0.4191 | 14:35:41 | 25-Sep-14 |
| 8.7 | 0.3791 | 14:36:41 | 25-Sep-14 |
| 3.4 | 0.3662 | 14:37:41 | 25-Sep-14 |
| 12.5 | 0.8846 | 14:38:41 | 25-Sep-14 |
| 20.6 | 0.5513 | 14:39:41 | 25-Sep-14 |
| 15.3 | 0.4617 | 14:40:41 | 25-Sep-14 |
| 4.4 | 0.4475 | 14:41:41 | 25-Sep-14 |
| 22.4 | 0.4356 | 14:42:41 | 25-Sep-14 |
| 8.0 | 0.4083 | 14:43:41 | 25-Sep-14 |
| 10.7 | 0.4695 | 14:44:41 | 25-Sep-14 |
| 5.4 | 0.5993 | 14:45:41 | 25-Sep-14 |
| 1.6 | 0.9047 | 14:46:41 | 25-Sep-14 |
| 70.4 | 0.7246 | 14:47:41 | 25-Sep-14 |
| 14.4 | 1.0612 | 14:48:41 | 25-Sep-14 |
| 33.3 | 1.1508 | 14:49:41 | 25-Sep-14 |
| 36.2 | 0.8034 | 14:50:41 | 25-Sep-14 |

| | | | |
|------|--------|----------|-----------|
| 41.8 | 0.5572 | 14:51:41 | 25-Sep-14 |
| 26.9 | 0.4362 | 14:52:41 | 25-Sep-14 |
| 12.4 | 0.3481 | 14:53:41 | 25-Sep-14 |
| 8.4 | 0.3237 | 14:54:41 | 25-Sep-14 |
| 20.9 | 0.3227 | 14:55:41 | 25-Sep-14 |
| 1.3 | 0.3196 | 14:56:41 | 25-Sep-14 |
| 12.0 | 0.3205 | 14:57:41 | 25-Sep-14 |
| 20.8 | 0.3228 | 14:58:41 | 25-Sep-14 |
| 2.8 | 0.3297 | 14:59:41 | 25-Sep-14 |
| 0.7 | 0.3312 | 15:00:41 | 25-Sep-14 |
| 9.5 | 0.3297 | 15:01:41 | 25-Sep-14 |
| 6.9 | 0.3281 | 15:02:41 | 25-Sep-14 |
| 12.3 | 0.3629 | 15:03:41 | 25-Sep-14 |
| 21.2 | 0.4736 | 15:04:41 | 25-Sep-14 |
| 3.8 | 0.4507 | 15:05:41 | 25-Sep-14 |
| 1.5 | 0.5329 | 15:06:41 | 25-Sep-14 |
| 10.3 | 0.4468 | 15:07:41 | 25-Sep-14 |
| 14.4 | 0.397 | 15:08:41 | 25-Sep-14 |
| 7.2 | 0.4004 | 15:09:41 | 25-Sep-14 |
| 7.9 | 0.4202 | 15:10:41 | 25-Sep-14 |
| 15.6 | 0.4439 | 15:11:41 | 25-Sep-14 |
| 16.2 | 0.467 | 15:12:41 | 25-Sep-14 |
| 10.7 | 0.4198 | 15:13:41 | 25-Sep-14 |
| 6.3 | 0.4291 | 15:14:41 | 25-Sep-14 |
| 2.0 | 0.4221 | 15:15:41 | 25-Sep-14 |
| 11.9 | 0.4265 | 15:16:41 | 25-Sep-14 |
| 19.8 | 0.4015 | 15:17:41 | 25-Sep-14 |
| 7.3 | 0.3971 | 15:18:41 | 25-Sep-14 |
| 18.3 | 0.3966 | 15:19:41 | 25-Sep-14 |
| 4.3 | 0.394 | 15:20:41 | 25-Sep-14 |
| 9.1 | 0.4002 | 15:21:41 | 25-Sep-14 |
| 21.0 | 0.4133 | 15:22:41 | 25-Sep-14 |
| 10.2 | 0.3879 | 15:23:41 | 25-Sep-14 |
| 15.2 | 0.3867 | 15:24:41 | 25-Sep-14 |
| 8.4 | 0.4184 | 15:25:41 | 25-Sep-14 |
| 14.6 | 0.427 | 15:26:41 | 25-Sep-14 |
| 2.3 | 0.4114 | 15:27:41 | 25-Sep-14 |
| 19.1 | 0.381 | 15:28:41 | 25-Sep-14 |
| 11.2 | 0.3701 | 15:29:41 | 25-Sep-14 |
| 0.3 | 0.3689 | 15:30:41 | 25-Sep-14 |
| 9.9 | 0.369 | 15:31:41 | 25-Sep-14 |
| 10.8 | 0.3627 | 15:32:41 | 25-Sep-14 |
| 1.2 | 0.7213 | 15:33:41 | 25-Sep-14 |
| 66.5 | 0.6214 | 15:34:41 | 25-Sep-14 |
| 20.5 | 0.452 | 15:35:41 | 25-Sep-14 |
| 13.3 | 0.4199 | 15:36:41 | 25-Sep-14 |
| 0.7 | 0.4286 | 15:37:41 | 25-Sep-14 |

| | | | |
|------|--------|----------|-----------|
| 7.9 | 0.452 | 15:38:41 | 25-Sep-14 |
| 17.9 | 0.617 | 15:39:41 | 25-Sep-14 |
| 13.2 | 0.5644 | 15:40:41 | 25-Sep-14 |
| 2.3 | 0.4365 | 15:41:41 | 25-Sep-14 |
| 8.5 | 0.4772 | 15:42:41 | 25-Sep-14 |
| 13.9 | 0.4928 | 15:43:41 | 25-Sep-14 |
| 0.7 | 0.488 | 15:44:41 | 25-Sep-14 |
| 30.6 | 0.7388 | 15:45:41 | 25-Sep-14 |
| 3.8 | 0.6431 | 15:46:41 | 25-Sep-14 |
| 6.2 | 0.5609 | 15:47:41 | 25-Sep-14 |
| 7.0 | 0.3972 | 15:48:41 | 25-Sep-14 |
| 6.3 | 0.5725 | 15:49:41 | 25-Sep-14 |
| 21.6 | 0.3541 | 15:50:41 | 25-Sep-14 |
| 15.4 | 0.2913 | 15:51:41 | 25-Sep-14 |
| 1.7 | 0.325 | 15:52:41 | 25-Sep-14 |
| 19.5 | 0.3251 | 15:53:41 | 25-Sep-14 |
| 7.9 | 0.3268 | 15:54:41 | 25-Sep-14 |
| 13.6 | 0.5763 | 15:55:41 | 25-Sep-14 |
| 35.9 | 0.5473 | 15:56:41 | 25-Sep-14 |
| 21.2 | 0.3687 | 15:57:41 | 25-Sep-14 |
| 6.1 | 1.021 | 15:58:41 | 25-Sep-14 |
| 23.0 | 0.6818 | 15:59:41 | 25-Sep-14 |
| 23.0 | 0.5333 | 16:00:41 | 25-Sep-14 |
| 26.2 | 0.6384 | 16:01:41 | 25-Sep-14 |
| 12.9 | 0.5067 | 16:02:41 | 25-Sep-14 |
| 8.2 | 0.49 | 16:03:41 | 25-Sep-14 |
| 12.9 | 0.5887 | 16:04:41 | 25-Sep-14 |
| 7.6 | 0.5784 | 16:05:41 | 25-Sep-14 |
| 16.3 | 0.4666 | 16:06:41 | 25-Sep-14 |
| 8.5 | 0.4399 | 16:07:41 | 25-Sep-14 |
| 1.4 | 0.4036 | 16:08:41 | 25-Sep-14 |
| 22.8 | 0.3973 | 16:09:41 | 25-Sep-14 |
| 9.3 | 0.5161 | 16:10:41 | 25-Sep-14 |
| 10.3 | 0.5582 | 16:11:41 | 25-Sep-14 |
| 4.0 | 0.4748 | 16:12:41 | 25-Sep-14 |
| 8.6 | 0.3819 | 16:13:41 | 25-Sep-14 |
| 12.8 | 0.3874 | 16:14:41 | 25-Sep-14 |
| 8.1 | 0.4188 | 16:15:41 | 25-Sep-14 |
| 20.3 | 0.423 | 16:16:41 | 25-Sep-14 |
| 27.2 | 0.4663 | 16:17:41 | 25-Sep-14 |
| 12.4 | 0.499 | 16:18:41 | 25-Sep-14 |
| 0.9 | 0.6066 | 16:19:41 | 25-Sep-14 |
| 19.6 | 0.5436 | 16:20:41 | 25-Sep-14 |
| 21.8 | 0.4124 | 16:21:41 | 25-Sep-14 |
| 24.1 | 0.4915 | 16:22:41 | 25-Sep-14 |
| 15.4 | 0.5507 | 16:23:41 | 25-Sep-14 |
| 21.3 | 0.465 | 16:24:41 | 25-Sep-14 |

| | | | |
|-------|--------|----------|-----------|
| 9.2 | 0.4116 | 16:25:41 | 25-Sep-14 |
| 8.4 | 0.3081 | 16:26:41 | 25-Sep-14 |
| 9.5 | 0.3171 | 16:27:41 | 25-Sep-14 |
| 7.0 | 0.3331 | 16:28:41 | 25-Sep-14 |
| 17.1 | 0.3917 | 16:29:41 | 25-Sep-14 |
| 19.3 | 0.687 | 16:30:41 | 25-Sep-14 |
| 3.6 | 0.4173 | 16:31:41 | 25-Sep-14 |
| 15.6 | 0.405 | 16:32:41 | 25-Sep-14 |
| 7.0 | 0.4208 | 16:33:41 | 25-Sep-14 |
| 3.0 | 0.4294 | 16:34:41 | 25-Sep-14 |
| 11.0 | 0.3212 | 16:35:41 | 25-Sep-14 |
| 10.1 | 0.3912 | 16:36:41 | 25-Sep-14 |
| 5.8 | 0.9487 | 16:37:41 | 25-Sep-14 |
| 109.7 | 0.9019 | 16:38:41 | 25-Sep-14 |
| 2.1 | 0.4475 | 16:39:41 | 25-Sep-14 |
| 10.6 | 0.4224 | 16:40:41 | 25-Sep-14 |
| 33.0 | 0.3714 | 16:41:41 | 25-Sep-14 |
| 35.8 | 0.5573 | 16:42:41 | 25-Sep-14 |
| 23.4 | 0.4156 | 16:43:41 | 25-Sep-14 |
| 17.8 | 0.4565 | 16:44:41 | 25-Sep-14 |
| 13.9 | 0.4654 | 16:45:41 | 25-Sep-14 |
| 4.5 | 0.5221 | 16:46:41 | 25-Sep-14 |
| 10.8 | 0.3831 | 16:47:41 | 25-Sep-14 |
| 8.5 | 0.596 | 16:48:41 | 25-Sep-14 |
| 35.9 | 0.5997 | 16:49:41 | 25-Sep-14 |
| 3.4 | 0.8278 | 16:50:41 | 25-Sep-14 |
| 7.3 | 0.5602 | 16:51:41 | 25-Sep-14 |
| 32.9 | 0.4977 | 16:52:41 | 25-Sep-14 |
| 2.9 | 0.579 | 16:53:41 | 25-Sep-14 |
| 4.8 | 1.0179 | 16:54:41 | 25-Sep-14 |
| 1.4 | 0.478 | 16:55:41 | 25-Sep-14 |
| 9.7 | 0.736 | 16:56:41 | 25-Sep-14 |
| 2.6 | 0.5184 | 16:57:41 | 25-Sep-14 |
| 2.1 | 0.437 | 16:58:41 | 25-Sep-14 |
| 17.5 | 0.6675 | 16:59:41 | 25-Sep-14 |
| 29.5 | 1.0122 | 17:00:41 | 25-Sep-14 |
| 43.6 | 0.643 | 17:01:41 | 25-Sep-14 |
| 10.3 | 1.2947 | 17:02:41 | 25-Sep-14 |
| 37.7 | 0.7249 | 17:03:41 | 25-Sep-14 |
| 11.8 | 0.412 | 17:04:41 | 25-Sep-14 |
| 4.1 | 0.4977 | 17:05:41 | 25-Sep-14 |
| 0.0 | 0.4417 | 17:06:41 | 25-Sep-14 |
| 5.4 | 0.4196 | 17:07:41 | 25-Sep-14 |
| 15.0 | 0.4004 | 17:08:41 | 25-Sep-14 |
| 6.6 | 0.3991 | 17:09:41 | 25-Sep-14 |
| 17.2 | 0.385 | 17:10:41 | 25-Sep-14 |
| 14.1 | 0.407 | 17:11:41 | 25-Sep-14 |

| | | | |
|------|--------|----------|-----------|
| 12.8 | 0.3986 | 17:12:41 | 25-Sep-14 |
| 10.3 | 0.5011 | 17:13:41 | 25-Sep-14 |
| 18.2 | 0.5935 | 17:14:41 | 25-Sep-14 |
| 7.2 | 0.6782 | 17:15:41 | 25-Sep-14 |
| 8.0 | 0.6846 | 17:16:41 | 25-Sep-14 |
| 0.4 | 0.6481 | 17:17:41 | 25-Sep-14 |
| 4.5 | 0.6248 | 8:41:47 | 26-Sep-14 |
| 6.8 | 0.7722 | 8:42:47 | 26-Sep-14 |
| 18.8 | 0.7665 | 8:43:47 | 26-Sep-14 |
| 24.6 | 0.5788 | 8:44:47 | 26-Sep-14 |
| 9.7 | 0.5513 | 8:45:47 | 26-Sep-14 |
| 28.3 | 1.2276 | 8:46:47 | 26-Sep-14 |
| 20.3 | 0.7402 | 8:47:47 | 26-Sep-14 |
| 6.5 | 0.6483 | 8:48:47 | 26-Sep-14 |
| 17.9 | 0.5282 | 8:49:47 | 26-Sep-14 |
| 10.3 | 0.5416 | 8:50:47 | 26-Sep-14 |
| 19.5 | 0.5406 | 8:51:47 | 26-Sep-14 |
| 3.0 | 0.7627 | 8:52:47 | 26-Sep-14 |
| 8.4 | 1.4571 | 8:53:47 | 26-Sep-14 |
| 27.1 | 0.724 | 8:54:47 | 26-Sep-14 |
| 14.2 | 0.6248 | 8:55:47 | 26-Sep-14 |
| 3.2 | 0.72 | 8:56:47 | 26-Sep-14 |
| 6.9 | 0.6008 | 8:57:47 | 26-Sep-14 |
| 7.5 | 0.592 | 8:58:47 | 26-Sep-14 |
| 18.3 | 0.5661 | 8:59:47 | 26-Sep-14 |
| 1.5 | 0.6046 | 9:00:47 | 26-Sep-14 |
| 17.3 | 0.6258 | 9:01:47 | 26-Sep-14 |
| 24.2 | 0.6357 | 9:02:47 | 26-Sep-14 |
| 1.6 | 0.7959 | 9:03:47 | 26-Sep-14 |
| 0.2 | 0.7169 | 9:04:47 | 26-Sep-14 |
| 19.2 | 0.6765 | 9:05:47 | 26-Sep-14 |
| 9.7 | 0.7803 | 9:06:47 | 26-Sep-14 |
| 28.9 | 1.3346 | 9:07:47 | 26-Sep-14 |
| 33.9 | 1.2732 | 9:08:47 | 26-Sep-14 |
| 2.6 | 1.1904 | 9:09:47 | 26-Sep-14 |
| 32.6 | 0.9565 | 9:10:47 | 26-Sep-14 |
| 30.8 | 0.6697 | 9:11:47 | 26-Sep-14 |
| 10.3 | 0.8254 | 9:12:47 | 26-Sep-14 |
| 4.7 | 0.9911 | 9:13:47 | 26-Sep-14 |
| 21.1 | 0.6577 | 9:14:47 | 26-Sep-14 |
| 1.8 | 0.6578 | 9:15:47 | 26-Sep-14 |
| 29.2 | 0.6193 | 9:16:47 | 26-Sep-14 |
| 3.0 | 0.5806 | 9:17:47 | 26-Sep-14 |
| 4.7 | 0.588 | 9:18:47 | 26-Sep-14 |
| 4.0 | 0.5953 | 9:19:47 | 26-Sep-14 |
| 24.4 | 0.6462 | 9:20:47 | 26-Sep-14 |
| 22.7 | 0.6684 | 9:21:47 | 26-Sep-14 |

| | | | |
|------|--------|----------|-----------|
| 1.8 | 0.6181 | 9:22:47 | 26-Sep-14 |
| 32.9 | 0.7249 | 9:23:47 | 26-Sep-14 |
| 24.5 | 1.0686 | 9:24:47 | 26-Sep-14 |
| 54.8 | 0.53 | 9:25:47 | 26-Sep-14 |
| 6.2 | 0.5537 | 9:26:47 | 26-Sep-14 |
| 8.4 | 0.6785 | 9:27:47 | 26-Sep-14 |
| 19.0 | 0.6051 | 9:28:47 | 26-Sep-14 |
| 1.2 | 0.6651 | 9:29:47 | 26-Sep-14 |
| 5.0 | 0.6055 | 9:30:47 | 26-Sep-14 |
| 25.0 | 0.616 | 9:31:47 | 26-Sep-14 |
| 10.2 | 0.5751 | 9:32:47 | 26-Sep-14 |
| 26.4 | 0.6021 | 9:33:47 | 26-Sep-14 |
| 29.8 | 0.6235 | 9:34:47 | 26-Sep-14 |
| 20.7 | 0.6172 | 9:35:47 | 26-Sep-14 |
| 29.5 | 0.51 | 9:36:47 | 26-Sep-14 |
| 40.3 | 0.5385 | 9:37:47 | 26-Sep-14 |
| 27.2 | 0.5142 | 9:38:47 | 26-Sep-14 |
| 26.8 | 0.7856 | 9:39:47 | 26-Sep-14 |
| 45.9 | 0.6108 | 9:40:47 | 26-Sep-14 |
| 11.9 | 0.6362 | 9:41:47 | 26-Sep-14 |
| 12.0 | 0.5914 | 9:42:47 | 26-Sep-14 |
| 3.9 | 0.5752 | 9:43:47 | 26-Sep-14 |
| 22.9 | 0.5214 | 9:44:47 | 26-Sep-14 |
| 2.8 | 0.4945 | 9:45:47 | 26-Sep-14 |
| 0.3 | 0.5969 | 9:46:47 | 26-Sep-14 |
| 10.8 | 0.6377 | 9:47:47 | 26-Sep-14 |
| 28.6 | 0.6483 | 9:48:47 | 26-Sep-14 |
| 17.0 | 0.6164 | 9:49:47 | 26-Sep-14 |
| 17.0 | 0.6269 | 9:50:47 | 26-Sep-14 |
| 57.7 | 0.6027 | 9:51:47 | 26-Sep-14 |
| 70.7 | 0.5094 | 9:52:47 | 26-Sep-14 |
| 16.2 | 0.518 | 9:53:47 | 26-Sep-14 |
| 63.0 | 0.5131 | 9:54:47 | 26-Sep-14 |
| 89.6 | 0.5604 | 9:55:47 | 26-Sep-14 |
| 46.9 | 0.451 | 9:56:47 | 26-Sep-14 |
| 28.9 | 0.6198 | 9:57:47 | 26-Sep-14 |
| 18.5 | 0.4766 | 9:58:47 | 26-Sep-14 |
| 24.0 | 0.4877 | 9:59:47 | 26-Sep-14 |
| 5.3 | 0.4599 | 10:00:47 | 26-Sep-14 |
| 20.7 | 0.5538 | 10:01:47 | 26-Sep-14 |
| 4.7 | 0.5574 | 10:02:47 | 26-Sep-14 |
| 30.7 | 0.5718 | 10:03:47 | 26-Sep-14 |
| 13.6 | 0.5149 | 10:04:47 | 26-Sep-14 |
| 2.3 | 0.4721 | 10:05:47 | 26-Sep-14 |
| 25.4 | 0.4842 | 10:06:47 | 26-Sep-14 |
| 19.6 | 0.5163 | 10:07:47 | 26-Sep-14 |
| 8.3 | 0.4745 | 10:08:47 | 26-Sep-14 |

| | | | |
|------|--------|----------|-----------|
| 16.3 | 0.5656 | 10:09:47 | 26-Sep-14 |
| 21.9 | 0.5012 | 10:10:47 | 26-Sep-14 |
| 36.6 | 0.5012 | 10:11:47 | 26-Sep-14 |
| 28.2 | 0.5453 | 10:12:47 | 26-Sep-14 |
| 11.4 | 0.5363 | 10:13:47 | 26-Sep-14 |
| 23.9 | 0.4947 | 10:14:47 | 26-Sep-14 |
| 35.0 | 0.5211 | 10:15:47 | 26-Sep-14 |
| 33.3 | 0.4898 | 10:16:47 | 26-Sep-14 |
| 2.5 | 0.5054 | 10:17:47 | 26-Sep-14 |
| 28.6 | 0.4792 | 10:18:47 | 26-Sep-14 |
| 2.4 | 0.499 | 10:19:47 | 26-Sep-14 |
| 30.3 | 0.5514 | 10:20:47 | 26-Sep-14 |
| 8.6 | 0.5676 | 10:21:47 | 26-Sep-14 |
| 3.5 | 0.553 | 10:22:47 | 26-Sep-14 |
| 34.8 | 0.5799 | 10:23:47 | 26-Sep-14 |
| 10.1 | 0.5478 | 10:24:47 | 26-Sep-14 |
| 19.2 | 0.6318 | 10:25:47 | 26-Sep-14 |
| 51.1 | 0.6454 | 10:26:47 | 26-Sep-14 |
| 16.1 | 0.5583 | 10:27:47 | 26-Sep-14 |
| 15.8 | 0.5177 | 10:28:47 | 26-Sep-14 |
| 0.7 | 0.5994 | 10:29:47 | 26-Sep-14 |
| 27.3 | 0.5536 | 10:30:47 | 26-Sep-14 |
| 7.8 | 0.5469 | 10:31:47 | 26-Sep-14 |
| 9.7 | 0.6017 | 10:32:47 | 26-Sep-14 |
| 3.0 | 0.6046 | 10:33:47 | 26-Sep-14 |
| 10.9 | 0.5945 | 10:34:47 | 26-Sep-14 |
| 2.6 | 0.588 | 10:35:47 | 26-Sep-14 |
| 12.7 | 0.4962 | 10:36:47 | 26-Sep-14 |
| 3.0 | 0.5507 | 10:37:47 | 26-Sep-14 |
| 0.1 | 0.5139 | 10:38:47 | 26-Sep-14 |
| 15.9 | 0.5879 | 10:39:47 | 26-Sep-14 |
| 5.3 | 0.6409 | 10:40:47 | 26-Sep-14 |
| 26.1 | 0.6328 | 10:41:47 | 26-Sep-14 |
| 21.0 | 0.6387 | 10:42:47 | 26-Sep-14 |
| 28.7 | 0.6419 | 10:43:47 | 26-Sep-14 |
| 2.9 | 0.6429 | 10:44:47 | 26-Sep-14 |
| 26.1 | 0.5671 | 10:45:47 | 26-Sep-14 |
| 28.5 | 0.6662 | 10:46:47 | 26-Sep-14 |
| 31.5 | 0.6036 | 10:47:47 | 26-Sep-14 |
| 26.9 | 0.5408 | 10:48:47 | 26-Sep-14 |
| 0.1 | 0.549 | 10:49:47 | 26-Sep-14 |
| 31.9 | 0.5765 | 10:50:47 | 26-Sep-14 |
| 29.7 | 0.5679 | 10:51:47 | 26-Sep-14 |
| 5.5 | 0.6089 | 10:52:47 | 26-Sep-14 |
| 30.6 | 0.8184 | 10:53:47 | 26-Sep-14 |
| 15.3 | 1.058 | 10:54:47 | 26-Sep-14 |
| 9.6 | 0.9181 | 10:55:47 | 26-Sep-14 |

| | | | |
|-------|--------|----------|-----------|
| 29.2 | 0.7851 | 10:56:47 | 26-Sep-14 |
| 4.3 | 0.7071 | 10:57:47 | 26-Sep-14 |
| 3.9 | 1.3607 | 10:58:47 | 26-Sep-14 |
| 63.9 | 1.1192 | 10:59:47 | 26-Sep-14 |
| 2.4 | 0.7101 | 11:00:47 | 26-Sep-14 |
| 17.4 | 0.6447 | 11:01:47 | 26-Sep-14 |
| 26.6 | 0.5727 | 11:02:47 | 26-Sep-14 |
| 3.4 | 0.6051 | 11:03:47 | 26-Sep-14 |
| 12.0 | 0.554 | 11:04:47 | 26-Sep-14 |
| 24.8 | 0.6034 | 11:05:47 | 26-Sep-14 |
| 31.2 | 0.6079 | 11:06:47 | 26-Sep-14 |
| 32.3 | 0.5174 | 11:07:47 | 26-Sep-14 |
| 2.4 | 0.9265 | 11:08:47 | 26-Sep-14 |
| 30.8 | 0.8753 | 11:09:47 | 26-Sep-14 |
| 32.0 | 0.7504 | 11:10:47 | 26-Sep-14 |
| 25.8 | 2.8843 | 11:11:47 | 26-Sep-14 |
| 191.7 | 1.1025 | 11:12:47 | 26-Sep-14 |
| 33.3 | 0.5681 | 11:13:47 | 26-Sep-14 |
| 12.2 | 0.5479 | 11:14:47 | 26-Sep-14 |
| 7.6 | 0.5129 | 11:15:47 | 26-Sep-14 |
| 3.5 | 0.4556 | 11:16:47 | 26-Sep-14 |
| 5.7 | 0.4441 | 11:17:47 | 26-Sep-14 |
| 8.4 | 0.4688 | 11:18:47 | 26-Sep-14 |
| 13.4 | 0.5014 | 11:19:47 | 26-Sep-14 |
| 2.5 | 0.5614 | 11:20:47 | 26-Sep-14 |
| 22.2 | 0.4867 | 11:21:47 | 26-Sep-14 |
| 14.4 | 0.4617 | 11:22:47 | 26-Sep-14 |
| 11.2 | 0.4407 | 11:23:47 | 26-Sep-14 |
| 0.8 | 0.449 | 11:24:47 | 26-Sep-14 |
| 4.5 | 0.4295 | 11:25:47 | 26-Sep-14 |
| 51.2 | 0.3861 | 11:26:47 | 26-Sep-14 |
| 40.3 | 0.4767 | 11:27:47 | 26-Sep-14 |
| 32.4 | 0.5299 | 11:28:47 | 26-Sep-14 |
| 4.4 | 0.5909 | 11:29:47 | 26-Sep-14 |
| 26.4 | 1.0261 | 11:30:47 | 26-Sep-14 |
| 42.3 | 0.6837 | 11:31:47 | 26-Sep-14 |
| 16.8 | 0.6222 | 11:32:47 | 26-Sep-14 |
| 7.8 | 1.0404 | 11:33:47 | 26-Sep-14 |
| 53.5 | 1.0703 | 11:34:47 | 26-Sep-14 |
| 17.7 | 0.6973 | 11:35:47 | 26-Sep-14 |
| 20.4 | 0.5295 | 11:36:47 | 26-Sep-14 |
| 31.9 | 0.4877 | 11:37:47 | 26-Sep-14 |
| 26.2 | 0.4807 | 11:38:47 | 26-Sep-14 |
| 27.5 | 0.5275 | 11:39:47 | 26-Sep-14 |
| 16.8 | 0.554 | 11:40:47 | 26-Sep-14 |
| 31.5 | 0.723 | 11:41:47 | 26-Sep-14 |
| 19.1 | 0.5306 | 11:42:47 | 26-Sep-14 |

| | | | |
|-------|--------|----------|-----------|
| 3.4 | 0.4626 | 11:43:47 | 26-Sep-14 |
| 3.2 | 0.4602 | 11:44:47 | 26-Sep-14 |
| 8.2 | 0.514 | 11:45:47 | 26-Sep-14 |
| 28.5 | 0.549 | 11:46:47 | 26-Sep-14 |
| 2.9 | 0.4212 | 11:47:47 | 26-Sep-14 |
| 7.3 | 0.4769 | 11:48:47 | 26-Sep-14 |
| 6.1 | 0.4354 | 11:49:47 | 26-Sep-14 |
| 0.3 | 0.4582 | 11:50:47 | 26-Sep-14 |
| 25.5 | 0.5329 | 11:51:47 | 26-Sep-14 |
| 0.9 | 0.4863 | 11:52:47 | 26-Sep-14 |
| 28.3 | 0.5505 | 11:53:47 | 26-Sep-14 |
| 31.7 | 0.6915 | 11:54:47 | 26-Sep-14 |
| 31.5 | 0.4747 | 11:55:47 | 26-Sep-14 |
| 31.3 | 0.5215 | 11:56:47 | 26-Sep-14 |
| 21.4 | 0.4467 | 11:57:47 | 26-Sep-14 |
| 4.8 | 0.4421 | 11:58:47 | 26-Sep-14 |
| 5.7 | 0.4875 | 11:59:47 | 26-Sep-14 |
| 0.1 | 0.509 | 12:00:47 | 26-Sep-14 |
| 22.5 | 0.553 | 12:01:47 | 26-Sep-14 |
| 25.9 | 1.7629 | 12:02:47 | 26-Sep-14 |
| 195.6 | 2.565 | 12:03:47 | 26-Sep-14 |
| 10.6 | 0.7549 | 12:04:47 | 26-Sep-14 |
| 17.7 | 1.7529 | 12:05:47 | 26-Sep-14 |
| 38.8 | 0.4776 | 12:06:47 | 26-Sep-14 |
| 14.7 | 0.4118 | 12:07:47 | 26-Sep-14 |
| 6.7 | 0.4734 | 12:08:47 | 26-Sep-14 |
| 7.6 | 0.5816 | 12:09:47 | 26-Sep-14 |
| 17.2 | 0.5029 | 12:10:47 | 26-Sep-14 |
| 9.2 | 0.4071 | 12:11:47 | 26-Sep-14 |
| 18.2 | 0.4362 | 12:12:47 | 26-Sep-14 |
| 8.6 | 0.4225 | 12:13:47 | 26-Sep-14 |
| 13.6 | 0.3976 | 12:14:47 | 26-Sep-14 |
| 16.6 | 0.3952 | 12:15:47 | 26-Sep-14 |
| 2.0 | 0.4745 | 12:16:47 | 26-Sep-14 |
| 14.4 | 0.4958 | 12:17:47 | 26-Sep-14 |
| 5.8 | 0.4233 | 12:18:47 | 26-Sep-14 |
| 8.9 | 0.382 | 12:19:47 | 26-Sep-14 |
| 17.1 | 0.4266 | 12:20:47 | 26-Sep-14 |
| 26.7 | 0.493 | 12:21:47 | 26-Sep-14 |
| 8.9 | 0.7419 | 12:22:47 | 26-Sep-14 |
| 26.7 | 0.8033 | 12:23:47 | 26-Sep-14 |
| 34.7 | 0.4303 | 12:24:47 | 26-Sep-14 |
| 7.7 | 0.5232 | 12:25:47 | 26-Sep-14 |
| 25.2 | 0.5086 | 12:26:47 | 26-Sep-14 |
| 0.1 | 0.4393 | 12:27:47 | 26-Sep-14 |
| 25.8 | 0.4248 | 12:28:47 | 26-Sep-14 |
| 1.3 | 0.4926 | 12:29:47 | 26-Sep-14 |

| | | | |
|-------|--------|----------|-----------|
| 25.7 | 0.5638 | 12:30:47 | 26-Sep-14 |
| 114.4 | 0.6469 | 12:31:47 | 26-Sep-14 |
| 0.6 | 1.7061 | 12:32:47 | 26-Sep-14 |
| 49.7 | 0.4926 | 12:33:47 | 26-Sep-14 |
| 3.2 | 0.5097 | 12:34:47 | 26-Sep-14 |
| 6.6 | 0.447 | 12:35:47 | 26-Sep-14 |
| 8.9 | 0.4733 | 12:36:47 | 26-Sep-14 |
| 0.0 | 0.4482 | 12:37:47 | 26-Sep-14 |
| 0.8 | 0.4153 | 12:38:47 | 26-Sep-14 |
| 0.9 | 0.4211 | 12:39:47 | 26-Sep-14 |
| 5.2 | 0.415 | 12:40:47 | 26-Sep-14 |
| 3.8 | 0.4845 | 12:41:47 | 26-Sep-14 |
| 21.7 | 0.4473 | 12:42:47 | 26-Sep-14 |
| 14.7 | 0.4502 | 12:43:47 | 26-Sep-14 |
| 11.0 | 0.5237 | 12:44:47 | 26-Sep-14 |
| 10.9 | 0.5332 | 12:45:47 | 26-Sep-14 |
| 9.8 | 0.4443 | 12:46:47 | 26-Sep-14 |
| 0.7 | 0.4384 | 12:47:47 | 26-Sep-14 |
| 6.6 | 0.4232 | 12:48:47 | 26-Sep-14 |
| 20.0 | 0.4306 | 12:49:47 | 26-Sep-14 |
| 26.4 | 0.4753 | 12:50:47 | 26-Sep-14 |
| 27.6 | 0.4034 | 12:51:47 | 26-Sep-14 |
| 20.1 | 0.4384 | 12:52:47 | 26-Sep-14 |
| 7.6 | 0.4475 | 12:53:47 | 26-Sep-14 |
| 6.6 | 0.4535 | 12:54:47 | 26-Sep-14 |
| 12.9 | 0.4953 | 12:55:47 | 26-Sep-14 |
| 0.0 | 0.4367 | 12:56:47 | 26-Sep-14 |
| 10.5 | 0.424 | 12:57:47 | 26-Sep-14 |
| 14.9 | 0.4314 | 12:58:47 | 26-Sep-14 |
| 5.6 | 0.4071 | 12:59:47 | 26-Sep-14 |
| 1.9 | 0.3721 | 13:00:47 | 26-Sep-14 |
| 7.5 | 0.3661 | 13:01:47 | 26-Sep-14 |
| 1.6 | 0.4179 | 13:02:47 | 26-Sep-14 |
| 5.5 | 0.4089 | 13:03:47 | 26-Sep-14 |
| 4.2 | 0.3508 | 13:04:47 | 26-Sep-14 |
| 27.2 | 0.3855 | 13:05:47 | 26-Sep-14 |
| 7.8 | 0.4386 | 13:06:47 | 26-Sep-14 |
| 5.1 | 0.469 | 13:07:47 | 26-Sep-14 |
| 5.6 | 0.4102 | 13:08:47 | 26-Sep-14 |
| 8.9 | 0.4358 | 13:09:47 | 26-Sep-14 |
| 4.4 | 0.4328 | 13:10:47 | 26-Sep-14 |
| 7.6 | 0.418 | 13:11:47 | 26-Sep-14 |
| 10.3 | 0.4111 | 13:12:47 | 26-Sep-14 |
| 28.6 | 0.5074 | 13:13:47 | 26-Sep-14 |
| 23.6 | 0.4465 | 13:14:47 | 26-Sep-14 |
| 11.2 | 0.3807 | 13:15:47 | 26-Sep-14 |
| 8.0 | 0.4024 | 13:16:47 | 26-Sep-14 |

| | | | |
|------|--------|----------|-----------|
| 1.9 | 0.5037 | 13:17:47 | 26-Sep-14 |
| 13.0 | 0.5069 | 13:18:47 | 26-Sep-14 |
| 29.0 | 0.3722 | 13:19:47 | 26-Sep-14 |
| 7.8 | 0.4107 | 13:20:47 | 26-Sep-14 |
| 24.0 | 0.4282 | 13:21:47 | 26-Sep-14 |
| 7.3 | 0.672 | 13:22:47 | 26-Sep-14 |
| 11.4 | 0.5565 | 13:23:47 | 26-Sep-14 |
| 4.6 | 0.4927 | 13:24:47 | 26-Sep-14 |
| 29.2 | 0.4523 | 13:25:47 | 26-Sep-14 |
| 0.9 | 0.4935 | 13:26:47 | 26-Sep-14 |
| 9.0 | 0.66 | 13:27:47 | 26-Sep-14 |
| 6.1 | 0.468 | 13:28:47 | 26-Sep-14 |
| 6.8 | 0.4168 | 13:29:47 | 26-Sep-14 |
| 17.6 | 0.4834 | 13:30:47 | 26-Sep-14 |
| 5.2 | 0.5005 | 13:31:47 | 26-Sep-14 |
| 4.9 | 0.4416 | 13:32:47 | 26-Sep-14 |
| 3.0 | 0.4751 | 13:33:47 | 26-Sep-14 |
| 17.2 | 0.5374 | 13:34:47 | 26-Sep-14 |
| 4.9 | 0.5579 | 13:35:47 | 26-Sep-14 |
| 24.9 | 0.5622 | 13:36:47 | 26-Sep-14 |
| 14.4 | 0.6238 | 13:37:47 | 26-Sep-14 |
| 26.7 | 0.5439 | 13:38:47 | 26-Sep-14 |
| 4.6 | 0.4655 | 13:39:47 | 26-Sep-14 |
| 4.1 | 0.7253 | 13:40:47 | 26-Sep-14 |
| 12.7 | 0.5585 | 13:41:47 | 26-Sep-14 |
| 0.5 | 0.4999 | 13:42:47 | 26-Sep-14 |
| 20.6 | 0.5311 | 13:43:47 | 26-Sep-14 |
| 10.9 | 0.4292 | 13:44:47 | 26-Sep-14 |
| 25.8 | 0.6474 | 13:45:47 | 26-Sep-14 |
| 9.9 | 1.0848 | 13:46:47 | 26-Sep-14 |
| 57.7 | 0.6428 | 13:47:47 | 26-Sep-14 |
| 29.2 | 0.4136 | 13:48:47 | 26-Sep-14 |
| 0.1 | 0.5673 | 13:49:47 | 26-Sep-14 |
| 15.3 | 0.567 | 13:50:47 | 26-Sep-14 |
| 10.7 | 0.7692 | 13:51:47 | 26-Sep-14 |
| 13.6 | 0.7135 | 13:52:47 | 26-Sep-14 |
| 14.3 | 0.497 | 13:53:47 | 26-Sep-14 |
| 1.4 | 0.4271 | 13:54:47 | 26-Sep-14 |
| 2.1 | 0.445 | 13:55:47 | 26-Sep-14 |
| 11.8 | 0.4399 | 13:56:47 | 26-Sep-14 |
| 10.3 | 0.3804 | 13:57:47 | 26-Sep-14 |
| 3.3 | 0.4247 | 13:58:47 | 26-Sep-14 |
| 26.0 | 0.4213 | 13:59:47 | 26-Sep-14 |
| 19.5 | 0.4128 | 14:00:47 | 26-Sep-14 |
| 25.5 | 0.3897 | 14:01:47 | 26-Sep-14 |
| 3.0 | 0.6763 | 14:02:47 | 26-Sep-14 |
| 10.7 | 0.5165 | 14:03:47 | 26-Sep-14 |

| | | | |
|------|--------|----------|-----------|
| 2.4 | 0.4541 | 14:04:47 | 26-Sep-14 |
| 19.9 | 0.4711 | 14:05:47 | 26-Sep-14 |
| 11.5 | 0.4266 | 14:06:47 | 26-Sep-14 |
| 22.0 | 0.8902 | 14:07:47 | 26-Sep-14 |
| 25.7 | 0.6444 | 14:08:47 | 26-Sep-14 |
| 6.0 | 0.4405 | 14:09:47 | 26-Sep-14 |
| 11.3 | 0.495 | 14:10:47 | 26-Sep-14 |
| 14.2 | 0.465 | 14:11:47 | 26-Sep-14 |
| 24.4 | 0.4319 | 14:12:47 | 26-Sep-14 |
| 5.0 | 0.459 | 14:13:47 | 26-Sep-14 |
| 5.7 | 0.3484 | 14:14:47 | 26-Sep-14 |
| 3.8 | 0.3967 | 14:15:47 | 26-Sep-14 |
| 0.9 | 0.3648 | 14:16:47 | 26-Sep-14 |
| 18.7 | 0.3685 | 14:17:47 | 26-Sep-14 |
| 20.2 | 0.4133 | 14:18:47 | 26-Sep-14 |
| 15.9 | 0.4084 | 14:19:47 | 26-Sep-14 |
| 11.3 | 0.4229 | 14:20:47 | 26-Sep-14 |
| 10.3 | 0.3876 | 14:21:47 | 26-Sep-14 |
| 16.1 | 0.3809 | 14:22:47 | 26-Sep-14 |
| 18.8 | 0.45 | 14:23:47 | 26-Sep-14 |
| 24.1 | 0.4001 | 14:24:47 | 26-Sep-14 |
| 6.5 | 0.3759 | 14:25:47 | 26-Sep-14 |
| 11.7 | 0.3853 | 14:26:47 | 26-Sep-14 |
| 11.7 | 0.4267 | 14:27:47 | 26-Sep-14 |
| 3.6 | 0.428 | 14:28:47 | 26-Sep-14 |
| 9.2 | 0.6463 | 14:29:47 | 26-Sep-14 |
| 11.4 | 0.7296 | 14:30:47 | 26-Sep-14 |
| 13.5 | 0.5191 | 14:31:47 | 26-Sep-14 |
| 27.2 | 0.5331 | 14:32:47 | 26-Sep-14 |
| 31.1 | 0.5168 | 14:33:47 | 26-Sep-14 |
| 21.4 | 0.5219 | 14:34:47 | 26-Sep-14 |
| 15.1 | 0.5008 | 14:35:47 | 26-Sep-14 |
| 23.3 | 0.4671 | 14:36:47 | 26-Sep-14 |
| 7.1 | 0.4841 | 14:37:47 | 26-Sep-14 |
| 10.3 | 0.4274 | 14:38:47 | 26-Sep-14 |
| 20.5 | 0.4768 | 14:39:47 | 26-Sep-14 |
| 6.2 | 0.5049 | 14:40:47 | 26-Sep-14 |
| 1.7 | 0.5021 | 14:41:47 | 26-Sep-14 |
| 5.2 | 0.4666 | 14:42:47 | 26-Sep-14 |
| 7.6 | 0.5206 | 14:43:47 | 26-Sep-14 |
| 3.0 | 0.5929 | 14:44:47 | 26-Sep-14 |
| 5.6 | 0.5373 | 14:45:47 | 26-Sep-14 |
| 13.8 | 0.4459 | 14:46:47 | 26-Sep-14 |
| 3.8 | 0.437 | 14:47:47 | 26-Sep-14 |
| 8.3 | 0.432 | 14:48:47 | 26-Sep-14 |
| 5.8 | 0.3929 | 14:49:47 | 26-Sep-14 |
| 3.6 | 0.3749 | 14:50:47 | 26-Sep-14 |

| | | | |
|------|--------|----------|-----------|
| 0.3 | 0.3979 | 14:51:47 | 26-Sep-14 |
| 14.3 | 0.4788 | 14:52:47 | 26-Sep-14 |
| 9.2 | 0.4483 | 14:53:47 | 26-Sep-14 |
| 27.2 | 0.4007 | 14:54:47 | 26-Sep-14 |
| 29.9 | 0.4481 | 14:55:47 | 26-Sep-14 |
| 8.1 | 0.4624 | 14:56:47 | 26-Sep-14 |
| 12.0 | 0.4274 | 14:57:47 | 26-Sep-14 |
| 6.6 | 0.4317 | 14:58:47 | 26-Sep-14 |
| 1.7 | 0.4629 | 14:59:47 | 26-Sep-14 |
| 8.5 | 0.4411 | 15:00:47 | 26-Sep-14 |
| 5.9 | 0.3867 | 15:01:47 | 26-Sep-14 |
| 5.8 | 0.4099 | 15:02:47 | 26-Sep-14 |
| 1.1 | 0.4954 | 15:03:47 | 26-Sep-14 |
| 0.7 | 0.4287 | 15:04:47 | 26-Sep-14 |
| 24.0 | 0.4221 | 15:05:47 | 26-Sep-14 |
| 22.6 | 0.4115 | 15:06:47 | 26-Sep-14 |
| 4.5 | 0.3589 | 15:07:47 | 26-Sep-14 |
| 1.6 | 0.4005 | 15:08:47 | 26-Sep-14 |
| 8.5 | 0.4572 | 15:09:47 | 26-Sep-14 |
| 10.7 | 0.4346 | 15:10:47 | 26-Sep-14 |
| 8.1 | 0.4573 | 15:11:47 | 26-Sep-14 |
| 11.9 | 0.4161 | 15:12:47 | 26-Sep-14 |
| 29.0 | 0.4325 | 15:13:47 | 26-Sep-14 |
| 1.5 | 0.4205 | 15:14:47 | 26-Sep-14 |
| 20.0 | 0.3813 | 15:15:47 | 26-Sep-14 |
| 22.5 | 0.44 | 15:16:47 | 26-Sep-14 |
| 4.0 | 0.4012 | 15:17:47 | 26-Sep-14 |
| 13.0 | 0.4619 | 15:18:47 | 26-Sep-14 |
| 4.5 | 0.445 | 15:19:47 | 26-Sep-14 |
| 7.7 | 0.6266 | 15:20:47 | 26-Sep-14 |
| 5.6 | 0.6042 | 15:21:47 | 26-Sep-14 |
| 13.6 | 0.4609 | 15:22:47 | 26-Sep-14 |
| 4.9 | 0.4005 | 15:23:47 | 26-Sep-14 |
| 14.9 | 0.4143 | 15:24:47 | 26-Sep-14 |
| 10.5 | 0.365 | 15:25:47 | 26-Sep-14 |
| 1.2 | 0.4293 | 15:26:47 | 26-Sep-14 |
| 24.3 | 0.4145 | 15:27:47 | 26-Sep-14 |
| 11.7 | 0.3787 | 15:28:47 | 26-Sep-14 |
| 21.4 | 0.3987 | 15:29:47 | 26-Sep-14 |
| 18.4 | 0.3885 | 15:30:47 | 26-Sep-14 |
| 18.7 | 0.4387 | 15:31:47 | 26-Sep-14 |
| 8.5 | 0.3932 | 15:32:47 | 26-Sep-14 |
| 26.1 | 0.4029 | 15:33:47 | 26-Sep-14 |
| 10.4 | 0.5001 | 15:34:47 | 26-Sep-14 |
| 20.8 | 0.3829 | 15:35:47 | 26-Sep-14 |
| 1.5 | 0.5401 | 15:36:47 | 26-Sep-14 |
| 1.6 | 0.3952 | 15:37:47 | 26-Sep-14 |

| | | | |
|------|--------|---------|-----------|
| 6.6 | 0.365 | 8:22:12 | 29-Sep-14 |
| 6.1 | 0.3751 | 8:23:12 | 29-Sep-14 |
| 11.9 | 0.3769 | 8:24:12 | 29-Sep-14 |
| 3.4 | 0.3669 | 8:25:12 | 29-Sep-14 |
| 7.7 | 0.4074 | 8:26:12 | 29-Sep-14 |
| 43.6 | 0.6376 | 8:27:12 | 29-Sep-14 |
| 28.8 | 0.4123 | 8:28:12 | 29-Sep-14 |
| 10.1 | 0.5933 | 8:29:12 | 29-Sep-14 |
| 16.1 | 0.4568 | 8:30:12 | 29-Sep-14 |
| 13.3 | 0.5356 | 8:31:12 | 29-Sep-14 |
| 12.4 | 1.0524 | 8:32:12 | 29-Sep-14 |
| 48.9 | 1.2101 | 8:33:12 | 29-Sep-14 |
| 35.8 | 0.4701 | 8:34:12 | 29-Sep-14 |
| 21.7 | 0.4375 | 8:35:12 | 29-Sep-14 |
| 17.9 | 0.3699 | 8:36:12 | 29-Sep-14 |
| 12.5 | 0.45 | 8:37:12 | 29-Sep-14 |
| 2.4 | 0.4772 | 8:38:12 | 29-Sep-14 |
| 27.2 | 0.4062 | 8:39:12 | 29-Sep-14 |
| 15.4 | 0.4165 | 8:40:12 | 29-Sep-14 |
| 23.7 | 0.4166 | 8:41:12 | 29-Sep-14 |
| 29.2 | 0.3599 | 8:42:12 | 29-Sep-14 |
| 3.1 | 0.39 | 8:43:12 | 29-Sep-14 |
| 19.4 | 0.3869 | 8:44:12 | 29-Sep-14 |
| 17.0 | 0.3604 | 8:45:12 | 29-Sep-14 |
| 15.0 | 0.3784 | 8:46:12 | 29-Sep-14 |
| 7.3 | 0.3808 | 8:47:12 | 29-Sep-14 |
| 10.8 | 0.4294 | 8:48:12 | 29-Sep-14 |
| 7.3 | 0.4367 | 8:49:12 | 29-Sep-14 |
| 9.0 | 0.4072 | 8:50:12 | 29-Sep-14 |
| 13.1 | 0.4317 | 8:51:12 | 29-Sep-14 |
| 2.9 | 0.3824 | 8:52:12 | 29-Sep-14 |
| 21.6 | 0.3482 | 8:53:12 | 29-Sep-14 |
| 10.4 | 0.3286 | 8:54:12 | 29-Sep-14 |
| 7.8 | 0.3923 | 8:55:12 | 29-Sep-14 |
| 26.7 | 0.3814 | 8:56:12 | 29-Sep-14 |
| 2.9 | 0.4111 | 8:57:12 | 29-Sep-14 |
| 0.3 | 0.4899 | 8:58:12 | 29-Sep-14 |
| 6.8 | 0.5157 | 8:59:12 | 29-Sep-14 |
| 8.1 | 0.4751 | 9:00:12 | 29-Sep-14 |
| 3.4 | 0.4105 | 9:01:12 | 29-Sep-14 |
| 29.0 | 0.3632 | 9:02:12 | 29-Sep-14 |
| 11.4 | 0.394 | 9:03:12 | 29-Sep-14 |
| 5.2 | 0.4383 | 9:04:12 | 29-Sep-14 |
| 29.2 | 0.4493 | 9:05:12 | 29-Sep-14 |
| 21.0 | 0.4425 | 9:06:12 | 29-Sep-14 |
| 12.3 | 0.3655 | 9:07:12 | 29-Sep-14 |
| 20.0 | 0.3897 | 9:08:12 | 29-Sep-14 |

| | | | |
|------|--------|---------|-----------|
| 8.4 | 0.386 | 9:09:12 | 29-Sep-14 |
| 27.9 | 0.3786 | 9:10:12 | 29-Sep-14 |
| 20.3 | 0.3696 | 9:11:12 | 29-Sep-14 |
| 7.6 | 0.4276 | 9:12:12 | 29-Sep-14 |
| 25.0 | 0.4066 | 9:13:12 | 29-Sep-14 |
| 12.6 | 0.3416 | 9:14:12 | 29-Sep-14 |
| 30.7 | 0.36 | 9:15:12 | 29-Sep-14 |
| 8.2 | 0.3901 | 9:16:12 | 29-Sep-14 |
| 9.6 | 0.4074 | 9:17:12 | 29-Sep-14 |
| 5.7 | 0.3767 | 9:18:12 | 29-Sep-14 |
| 0.7 | 0.3539 | 9:19:12 | 29-Sep-14 |
| 27.0 | 0.3876 | 9:20:12 | 29-Sep-14 |
| 2.1 | 0.3905 | 9:21:12 | 29-Sep-14 |
| 17.1 | 0.4007 | 9:22:12 | 29-Sep-14 |
| 7.8 | 0.4132 | 9:23:12 | 29-Sep-14 |
| 1.4 | 0.355 | 9:24:12 | 29-Sep-14 |
| 1.6 | 0.3633 | 9:25:12 | 29-Sep-14 |
| 9.0 | 0.3799 | 9:26:12 | 29-Sep-14 |
| 9.2 | 0.4158 | 9:27:12 | 29-Sep-14 |
| 0.2 | 0.3722 | 9:28:12 | 29-Sep-14 |
| 0.1 | 0.3468 | 9:29:12 | 29-Sep-14 |
| 30.2 | 0.3311 | 9:30:12 | 29-Sep-14 |
| 19.4 | 0.4444 | 9:31:12 | 29-Sep-14 |
| 0.4 | 0.3593 | 9:32:12 | 29-Sep-14 |
| 9.4 | 0.4074 | 9:33:12 | 29-Sep-14 |
| 0.2 | 0.422 | 9:34:12 | 29-Sep-14 |
| 28.3 | 0.5038 | 9:35:12 | 29-Sep-14 |
| 19.3 | 0.4495 | 9:36:12 | 29-Sep-14 |
| 4.7 | 0.4517 | 9:37:12 | 29-Sep-14 |
| 14.5 | 0.4209 | 9:38:12 | 29-Sep-14 |
| 28.8 | 0.4641 | 9:39:12 | 29-Sep-14 |
| 32.4 | 0.5274 | 9:40:12 | 29-Sep-14 |
| 1.0 | 0.4218 | 9:41:12 | 29-Sep-14 |
| 2.1 | 0.4356 | 9:42:12 | 29-Sep-14 |
| 23.7 | 0.3973 | 9:43:12 | 29-Sep-14 |
| 9.8 | 0.3768 | 9:44:12 | 29-Sep-14 |
| 6.1 | 0.4068 | 9:45:12 | 29-Sep-14 |
| 20.4 | 0.4125 | 9:46:12 | 29-Sep-14 |
| 23.3 | 0.4189 | 9:47:12 | 29-Sep-14 |
| 3.2 | 0.4104 | 9:48:12 | 29-Sep-14 |
| 26.7 | 0.3947 | 9:49:12 | 29-Sep-14 |
| 13.5 | 0.4848 | 9:50:12 | 29-Sep-14 |
| 1.9 | 0.443 | 9:51:12 | 29-Sep-14 |
| 28.5 | 0.3762 | 9:52:12 | 29-Sep-14 |
| 11.5 | 0.3351 | 9:53:12 | 29-Sep-14 |
| 10.3 | 0.3911 | 9:54:12 | 29-Sep-14 |
| 3.3 | 0.3797 | 9:55:12 | 29-Sep-14 |

| | | | |
|------|--------|----------|-----------|
| 17.0 | 0.6071 | 9:56:12 | 29-Sep-14 |
| 21.1 | 0.3813 | 9:57:12 | 29-Sep-14 |
| 15.4 | 0.3982 | 9:58:12 | 29-Sep-14 |
| 5.4 | 0.404 | 9:59:12 | 29-Sep-14 |
| 14.0 | 0.35 | 10:00:12 | 29-Sep-14 |
| 16.5 | 0.5147 | 10:01:12 | 29-Sep-14 |
| 7.0 | 0.4547 | 10:02:12 | 29-Sep-14 |
| 30.0 | 0.3541 | 10:03:12 | 29-Sep-14 |
| 10.5 | 0.3691 | 10:04:12 | 29-Sep-14 |
| 18.5 | 0.421 | 10:05:12 | 29-Sep-14 |
| 9.7 | 0.3677 | 10:06:12 | 29-Sep-14 |
| 8.4 | 0.3668 | 10:07:12 | 29-Sep-14 |
| 10.1 | 0.3738 | 10:08:12 | 29-Sep-14 |
| 9.4 | 0.3823 | 10:09:12 | 29-Sep-14 |
| 15.9 | 0.3742 | 10:10:12 | 29-Sep-14 |
| 7.8 | 0.3689 | 10:11:12 | 29-Sep-14 |
| 29.0 | 0.3532 | 10:12:12 | 29-Sep-14 |
| 5.6 | 0.3912 | 10:13:12 | 29-Sep-14 |
| 1.9 | 0.4041 | 10:14:12 | 29-Sep-14 |
| 7.1 | 0.3668 | 10:15:12 | 29-Sep-14 |
| 31.3 | 0.3467 | 10:16:12 | 29-Sep-14 |
| 4.8 | 0.3473 | 10:17:12 | 29-Sep-14 |
| 6.8 | 0.3926 | 10:18:12 | 29-Sep-14 |
| 2.6 | 0.4094 | 10:19:12 | 29-Sep-14 |
| 23.2 | 0.4202 | 10:20:12 | 29-Sep-14 |
| 29.3 | 0.378 | 10:21:12 | 29-Sep-14 |
| 31.4 | 0.3851 | 10:22:12 | 29-Sep-14 |
| 22.5 | 0.4064 | 10:23:12 | 29-Sep-14 |
| 27.1 | 0.4842 | 10:24:12 | 29-Sep-14 |
| 7.9 | 0.6172 | 10:25:12 | 29-Sep-14 |
| 35.0 | 0.5879 | 10:26:12 | 29-Sep-14 |
| 9.5 | 0.5571 | 10:27:12 | 29-Sep-14 |
| 34.9 | 0.5698 | 10:28:12 | 29-Sep-14 |
| 1.4 | 0.5797 | 10:29:12 | 29-Sep-14 |
| 27.8 | 0.5479 | 10:30:12 | 29-Sep-14 |
| 9.2 | 0.6391 | 10:31:12 | 29-Sep-14 |
| 4.4 | 0.5212 | 10:32:12 | 29-Sep-14 |
| 0.9 | 0.5649 | 10:33:12 | 29-Sep-14 |
| 11.9 | 0.6331 | 10:34:12 | 29-Sep-14 |
| 2.0 | 0.6051 | 10:35:12 | 29-Sep-14 |
| 7.7 | 0.5916 | 10:36:12 | 29-Sep-14 |
| 20.9 | 0.572 | 10:37:12 | 29-Sep-14 |
| 1.2 | 0.5288 | 10:38:12 | 29-Sep-14 |
| 6.3 | 0.5604 | 10:39:12 | 29-Sep-14 |
| 6.0 | 0.6302 | 10:40:12 | 29-Sep-14 |
| 15.8 | 0.4412 | 10:41:12 | 29-Sep-14 |
| 10.3 | 0.5138 | 10:42:12 | 29-Sep-14 |

| | | | |
|------|--------|----------|-----------|
| 25.2 | 0.5934 | 10:43:12 | 29-Sep-14 |
| 24.6 | 0.5648 | 10:44:12 | 29-Sep-14 |
| 15.8 | 0.5738 | 10:45:12 | 29-Sep-14 |
| 15.8 | 0.5272 | 10:46:12 | 29-Sep-14 |
| 15.2 | 0.5336 | 10:47:12 | 29-Sep-14 |
| 4.5 | 0.5229 | 10:48:12 | 29-Sep-14 |
| 25.7 | 0.4526 | 10:49:12 | 29-Sep-14 |
| 11.9 | 0.5033 | 10:50:12 | 29-Sep-14 |
| 5.7 | 0.5038 | 10:51:12 | 29-Sep-14 |
| 9.8 | 0.5351 | 10:52:12 | 29-Sep-14 |
| 19.5 | 0.5742 | 10:53:12 | 29-Sep-14 |
| 13.8 | 0.6191 | 10:54:12 | 29-Sep-14 |
| 21.2 | 0.6034 | 10:55:12 | 29-Sep-14 |
| 15.3 | 0.5654 | 10:56:12 | 29-Sep-14 |
| 26.0 | 0.5425 | 10:57:12 | 29-Sep-14 |
| 15.0 | 0.5965 | 10:58:12 | 29-Sep-14 |
| 6.3 | 0.7024 | 10:59:12 | 29-Sep-14 |
| 2.8 | 0.6304 | 11:00:12 | 29-Sep-14 |
| 4.9 | 0.6621 | 11:01:12 | 29-Sep-14 |
| 5.3 | 0.5489 | 11:02:12 | 29-Sep-14 |
| 6.5 | 0.5212 | 11:03:12 | 29-Sep-14 |
| 11.1 | 0.5487 | 11:04:12 | 29-Sep-14 |
| 6.2 | 0.5763 | 11:05:12 | 29-Sep-14 |
| 14.9 | 0.5888 | 11:06:12 | 29-Sep-14 |
| 11.0 | 0.615 | 11:07:12 | 29-Sep-14 |
| 11.2 | 0.5602 | 11:08:12 | 29-Sep-14 |
| 11.8 | 0.5825 | 11:09:12 | 29-Sep-14 |
| 4.1 | 0.5152 | 11:10:12 | 29-Sep-14 |
| 20.6 | 0.5438 | 11:11:12 | 29-Sep-14 |
| 11.8 | 0.4571 | 11:12:12 | 29-Sep-14 |
| 21.9 | 0.5108 | 11:13:12 | 29-Sep-14 |
| 0.7 | 0.534 | 11:14:12 | 29-Sep-14 |
| 3.8 | 0.4777 | 11:15:12 | 29-Sep-14 |
| 16.4 | 0.503 | 11:16:12 | 29-Sep-14 |
| 10.9 | 0.4711 | 11:17:12 | 29-Sep-14 |
| 12.1 | 0.5614 | 11:18:12 | 29-Sep-14 |
| 3.4 | 0.5451 | 11:19:12 | 29-Sep-14 |
| 23.3 | 0.5031 | 11:20:12 | 29-Sep-14 |
| 27.6 | 0.5547 | 11:21:12 | 29-Sep-14 |
| 25.6 | 0.5206 | 11:22:12 | 29-Sep-14 |
| 10.7 | 0.548 | 11:23:12 | 29-Sep-14 |
| 0.9 | 0.5013 | 11:24:12 | 29-Sep-14 |
| 1.3 | 0.61 | 11:25:12 | 29-Sep-14 |
| 11.9 | 0.8475 | 11:26:12 | 29-Sep-14 |
| 18.6 | 0.6204 | 11:27:12 | 29-Sep-14 |
| 4.7 | 0.6641 | 11:28:12 | 29-Sep-14 |
| 11.5 | 0.5458 | 11:29:12 | 29-Sep-14 |

| | | | |
|------|--------|----------|-----------|
| 8.6 | 0.6084 | 11:30:12 | 29-Sep-14 |
| 13.9 | 0.5456 | 11:31:12 | 29-Sep-14 |
| 21.2 | 0.4882 | 11:32:12 | 29-Sep-14 |
| 8.5 | 0.5311 | 11:33:12 | 29-Sep-14 |
| 1.6 | 0.6244 | 11:34:12 | 29-Sep-14 |
| 10.3 | 0.6254 | 11:35:12 | 29-Sep-14 |
| 9.7 | 0.5729 | 11:36:12 | 29-Sep-14 |
| 2.2 | 0.4964 | 11:37:12 | 29-Sep-14 |
| 19.8 | 0.6226 | 11:38:12 | 29-Sep-14 |
| 18.5 | 0.5873 | 11:39:12 | 29-Sep-14 |
| 0.9 | 0.5801 | 11:40:12 | 29-Sep-14 |
| 22.6 | 0.5518 | 11:41:12 | 29-Sep-14 |
| 1.8 | 0.4911 | 11:42:12 | 29-Sep-14 |
| 2.0 | 0.4913 | 11:43:12 | 29-Sep-14 |
| 24.0 | 0.5118 | 11:44:12 | 29-Sep-14 |
| 1.4 | 0.5187 | 11:45:12 | 29-Sep-14 |
| 25.5 | 0.4928 | 11:46:12 | 29-Sep-14 |
| 26.7 | 0.626 | 11:47:12 | 29-Sep-14 |
| 11.4 | 0.6775 | 11:48:12 | 29-Sep-14 |
| 25.8 | 0.5604 | 11:49:12 | 29-Sep-14 |
| 27.1 | 0.6056 | 11:50:12 | 29-Sep-14 |
| 8.9 | 0.5119 | 11:51:12 | 29-Sep-14 |
| 6.1 | 0.5684 | 11:52:12 | 29-Sep-14 |
| 20.4 | 0.7175 | 11:53:12 | 29-Sep-14 |
| 17.5 | 0.9249 | 11:54:12 | 29-Sep-14 |
| 7.4 | 0.5051 | 11:55:12 | 29-Sep-14 |
| 19.2 | 0.6166 | 11:56:12 | 29-Sep-14 |
| 7.0 | 0.5072 | 11:57:12 | 29-Sep-14 |
| 6.4 | 0.6327 | 11:58:12 | 29-Sep-14 |
| 8.3 | 0.5744 | 11:59:12 | 29-Sep-14 |
| 3.9 | 0.5856 | 12:00:12 | 29-Sep-14 |
| 3.3 | 0.5702 | 12:01:12 | 29-Sep-14 |
| 1.9 | 0.5499 | 12:02:12 | 29-Sep-14 |
| 0.4 | 0.5559 | 12:03:12 | 29-Sep-14 |
| 15.8 | 0.5406 | 12:04:12 | 29-Sep-14 |
| 15.6 | 0.5677 | 12:05:12 | 29-Sep-14 |
| 3.1 | 0.4997 | 12:06:12 | 29-Sep-14 |
| 1.4 | 0.6782 | 12:07:12 | 29-Sep-14 |
| 4.4 | 0.5715 | 12:08:12 | 29-Sep-14 |
| 13.0 | 0.4893 | 12:09:12 | 29-Sep-14 |
| 8.3 | 0.537 | 12:10:12 | 29-Sep-14 |
| 22.0 | 0.5421 | 12:11:12 | 29-Sep-14 |
| 27.1 | 0.5069 | 12:12:12 | 29-Sep-14 |
| 5.3 | 0.6614 | 12:13:12 | 29-Sep-14 |
| 2.0 | 0.5622 | 12:14:12 | 29-Sep-14 |
| 19.2 | 0.52 | 12:15:12 | 29-Sep-14 |
| 2.2 | 0.5085 | 12:16:12 | 29-Sep-14 |

| | | | |
|------|--------|----------|-----------|
| 22.7 | 0.5612 | 12:17:12 | 29-Sep-14 |
| 8.9 | 0.5778 | 12:18:12 | 29-Sep-14 |
| 1.6 | 0.4952 | 12:19:12 | 29-Sep-14 |
| 23.9 | 0.5383 | 12:20:12 | 29-Sep-14 |
| 6.9 | 0.5957 | 12:21:12 | 29-Sep-14 |
| 19.2 | 0.5083 | 12:22:12 | 29-Sep-14 |
| 13.0 | 0.507 | 12:23:12 | 29-Sep-14 |
| 4.7 | 0.5854 | 12:24:12 | 29-Sep-14 |
| 22.6 | 0.6534 | 12:25:12 | 29-Sep-14 |
| 0.9 | 0.4965 | 12:26:12 | 29-Sep-14 |
| 3.3 | 0.499 | 12:27:12 | 29-Sep-14 |
| 26.4 | 0.5916 | 12:28:12 | 29-Sep-14 |
| 4.4 | 0.5808 | 12:29:12 | 29-Sep-14 |
| 5.3 | 0.5767 | 12:30:12 | 29-Sep-14 |
| 19.3 | 0.5039 | 12:31:12 | 29-Sep-14 |
| 23.1 | 0.4586 | 12:32:12 | 29-Sep-14 |
| 12.7 | 0.5313 | 12:33:12 | 29-Sep-14 |
| 19.4 | 0.6394 | 12:34:12 | 29-Sep-14 |
| 21.3 | 0.5842 | 12:35:12 | 29-Sep-14 |
| 9.7 | 0.7109 | 12:36:12 | 29-Sep-14 |
| 21.2 | 0.6973 | 12:37:12 | 29-Sep-14 |
| 3.7 | 0.5632 | 12:38:12 | 29-Sep-14 |
| 22.9 | 0.5982 | 12:39:12 | 29-Sep-14 |
| 20.6 | 0.4907 | 12:40:12 | 29-Sep-14 |
| 10.3 | 0.6309 | 12:41:12 | 29-Sep-14 |
| 18.9 | 0.5431 | 12:42:12 | 29-Sep-14 |
| 15.1 | 0.5239 | 12:43:12 | 29-Sep-14 |
| 25.5 | 0.6082 | 12:44:12 | 29-Sep-14 |
| 0.5 | 0.6832 | 12:45:12 | 29-Sep-14 |
| 13.4 | 0.5857 | 12:46:12 | 29-Sep-14 |
| 14.9 | 0.7185 | 12:47:12 | 29-Sep-14 |
| 4.5 | 0.6147 | 12:48:12 | 29-Sep-14 |
| 27.0 | 0.6456 | 12:49:12 | 29-Sep-14 |
| 26.5 | 0.5771 | 12:50:12 | 29-Sep-14 |
| 9.2 | 0.4935 | 12:51:12 | 29-Sep-14 |
| 18.3 | 0.4624 | 12:52:12 | 29-Sep-14 |
| 1.6 | 0.6122 | 12:53:12 | 29-Sep-14 |
| 25.3 | 0.5376 | 12:54:12 | 29-Sep-14 |
| 20.1 | 0.5615 | 12:55:12 | 29-Sep-14 |
| 10.3 | 0.5929 | 12:56:12 | 29-Sep-14 |
| 4.9 | 0.6334 | 12:57:12 | 29-Sep-14 |
| 8.3 | 0.4855 | 12:58:12 | 29-Sep-14 |
| 0.4 | 0.4966 | 12:59:12 | 29-Sep-14 |
| 15.3 | 0.5296 | 13:00:12 | 29-Sep-14 |
| 1.0 | 0.4929 | 13:01:12 | 29-Sep-14 |
| 26.1 | 0.5778 | 13:02:12 | 29-Sep-14 |
| 20.6 | 0.5967 | 13:03:12 | 29-Sep-14 |

| | | | |
|------|--------|----------|-----------|
| 0.2 | 0.5411 | 13:04:12 | 29-Sep-14 |
| 10.1 | 0.578 | 13:05:12 | 29-Sep-14 |
| 16.0 | 0.5393 | 13:06:12 | 29-Sep-14 |
| 11.6 | 0.4762 | 13:07:12 | 29-Sep-14 |
| 14.0 | 0.7049 | 13:08:12 | 29-Sep-14 |
| 9.4 | 0.6908 | 13:09:12 | 29-Sep-14 |
| 13.0 | 0.5809 | 13:10:12 | 29-Sep-14 |
| 2.8 | 0.6055 | 13:11:12 | 29-Sep-14 |
| 8.3 | 0.7306 | 13:12:12 | 29-Sep-14 |
| 0.3 | 1.58 | 13:13:12 | 29-Sep-14 |
| 15.8 | 0.6621 | 13:14:12 | 29-Sep-14 |
| 2.6 | 0.6144 | 13:15:12 | 29-Sep-14 |
| 10.6 | 0.4812 | 13:16:12 | 29-Sep-14 |
| 18.2 | 0.4991 | 13:17:12 | 29-Sep-14 |
| 4.5 | 0.5857 | 13:18:12 | 29-Sep-14 |
| 10.0 | 0.6721 | 13:19:12 | 29-Sep-14 |
| 6.6 | 0.5333 | 13:20:12 | 29-Sep-14 |
| 5.1 | 0.6374 | 13:21:12 | 29-Sep-14 |
| 18.7 | 0.5852 | 13:22:12 | 29-Sep-14 |
| 1.3 | 0.4565 | 13:23:12 | 29-Sep-14 |
| 1.8 | 0.4475 | 13:24:12 | 29-Sep-14 |
| 1.9 | 0.4737 | 13:25:12 | 29-Sep-14 |
| 12.4 | 0.5885 | 13:26:12 | 29-Sep-14 |
| 6.8 | 0.6005 | 13:27:12 | 29-Sep-14 |
| 20.0 | 0.4927 | 13:28:12 | 29-Sep-14 |
| 6.9 | 0.5088 | 13:29:12 | 29-Sep-14 |
| 13.1 | 0.537 | 13:30:12 | 29-Sep-14 |
| 6.3 | 0.6176 | 13:31:12 | 29-Sep-14 |
| 12.1 | 0.6398 | 13:32:12 | 29-Sep-14 |
| 8.3 | 0.6711 | 13:33:12 | 29-Sep-14 |
| 12.2 | 0.4921 | 13:34:12 | 29-Sep-14 |
| 21.4 | 0.471 | 13:35:12 | 29-Sep-14 |
| 3.3 | 0.574 | 13:36:12 | 29-Sep-14 |
| 4.7 | 0.4357 | 13:37:12 | 29-Sep-14 |
| 22.8 | 0.4095 | 13:38:12 | 29-Sep-14 |
| 8.0 | 0.5183 | 13:39:12 | 29-Sep-14 |
| 11.2 | 0.5031 | 13:40:12 | 29-Sep-14 |
| 4.0 | 0.5317 | 13:41:12 | 29-Sep-14 |
| 3.6 | 0.6385 | 13:42:12 | 29-Sep-14 |
| 14.5 | 0.7263 | 13:43:12 | 29-Sep-14 |
| 9.7 | 0.4728 | 13:44:12 | 29-Sep-14 |
| 24.6 | 0.4469 | 13:45:12 | 29-Sep-14 |
| 23.2 | 0.4013 | 13:46:12 | 29-Sep-14 |
| 20.6 | 0.435 | 13:47:12 | 29-Sep-14 |
| 11.0 | 0.4618 | 13:48:12 | 29-Sep-14 |
| 7.8 | 0.4242 | 13:49:12 | 29-Sep-14 |
| 2.0 | 0.457 | 13:50:12 | 29-Sep-14 |

| | | | |
|------|--------|----------|-----------|
| 9.0 | 0.4302 | 13:51:12 | 29-Sep-14 |
| 18.8 | 0.421 | 13:52:12 | 29-Sep-14 |
| 23.9 | 0.5023 | 13:53:12 | 29-Sep-14 |
| 11.7 | 0.4974 | 13:54:12 | 29-Sep-14 |
| 20.9 | 0.4964 | 13:55:12 | 29-Sep-14 |
| 11.0 | 0.4293 | 13:56:12 | 29-Sep-14 |
| 13.6 | 0.4575 | 13:57:12 | 29-Sep-14 |
| 11.0 | 0.4392 | 13:58:12 | 29-Sep-14 |
| 12.2 | 0.4717 | 13:59:12 | 29-Sep-14 |
| 24.1 | 0.4768 | 14:00:12 | 29-Sep-14 |
| 21.3 | 0.5425 | 14:01:12 | 29-Sep-14 |
| 7.1 | 0.5625 | 14:02:12 | 29-Sep-14 |
| 12.8 | 0.5689 | 14:03:12 | 29-Sep-14 |
| 5.9 | 0.5307 | 14:04:12 | 29-Sep-14 |
| 8.8 | 0.5959 | 14:05:12 | 29-Sep-14 |
| 19.1 | 0.6476 | 14:06:12 | 29-Sep-14 |
| 16.9 | 0.6129 | 14:07:12 | 29-Sep-14 |
| 9.1 | 0.5414 | 14:08:12 | 29-Sep-14 |
| 14.9 | 0.5822 | 14:09:12 | 29-Sep-14 |
| 6.2 | 0.584 | 14:10:12 | 29-Sep-14 |
| 11.2 | 0.6051 | 14:11:12 | 29-Sep-14 |
| 3.8 | 0.4912 | 14:12:12 | 29-Sep-14 |
| 24.5 | 0.5277 | 14:13:12 | 29-Sep-14 |
| 11.6 | 0.4752 | 14:14:12 | 29-Sep-14 |
| 7.9 | 0.4116 | 14:15:12 | 29-Sep-14 |
| 12.1 | 0.496 | 14:16:12 | 29-Sep-14 |
| 6.3 | 0.5195 | 14:17:12 | 29-Sep-14 |
| 11.0 | 0.4517 | 14:18:12 | 29-Sep-14 |
| 11.4 | 0.5289 | 14:19:12 | 29-Sep-14 |
| 14.4 | 1.2242 | 14:20:12 | 29-Sep-14 |
| 4.2 | 0.8538 | 14:21:12 | 29-Sep-14 |
| 8.9 | 0.4833 | 9:15:18 | 30-Sep-14 |
| 6.3 | 0.5186 | 9:16:18 | 30-Sep-14 |
| 8.2 | 0.4011 | 9:17:18 | 30-Sep-14 |
| 13.4 | 0.4631 | 9:18:18 | 30-Sep-14 |
| 8.0 | 0.4745 | 9:19:18 | 30-Sep-14 |
| 0.9 | 0.667 | 9:20:18 | 30-Sep-14 |
| 4.3 | 0.7636 | 9:21:18 | 30-Sep-14 |
| 5.6 | 0.6536 | 9:22:18 | 30-Sep-14 |
| 12.8 | 0.5864 | 9:23:18 | 30-Sep-14 |
| 21.7 | 0.9869 | 9:24:18 | 30-Sep-14 |
| 1.6 | 2.4074 | 9:25:18 | 30-Sep-14 |
| 3.8 | 0.5665 | 9:26:18 | 30-Sep-14 |
| 12.3 | 0.6025 | 9:27:18 | 30-Sep-14 |
| 3.6 | 0.4967 | 9:28:18 | 30-Sep-14 |
| 21.1 | 0.5225 | 9:29:18 | 30-Sep-14 |
| 18.7 | 1.2364 | 9:30:18 | 30-Sep-14 |

| | | | |
|------|--------|----------|-----------|
| 10.9 | 1.833 | 9:31:18 | 30-Sep-14 |
| 23.1 | 1.149 | 9:32:18 | 30-Sep-14 |
| 13.2 | 1.0284 | 9:33:18 | 30-Sep-14 |
| 3.3 | 1.536 | 9:34:18 | 30-Sep-14 |
| 11.1 | 1.01 | 9:35:18 | 30-Sep-14 |
| 12.3 | 0.4915 | 9:36:18 | 30-Sep-14 |
| 4.1 | 0.4699 | 9:37:18 | 30-Sep-14 |
| 4.5 | 1.3832 | 9:38:18 | 30-Sep-14 |
| 40.2 | 0.4932 | 9:39:18 | 30-Sep-14 |
| 17.4 | 0.4878 | 9:40:18 | 30-Sep-14 |
| 6.2 | 0.4748 | 9:41:18 | 30-Sep-14 |
| 12.2 | 0.4611 | 9:42:18 | 30-Sep-14 |
| 1.0 | 0.4802 | 9:43:18 | 30-Sep-14 |
| 7.1 | 0.4939 | 9:44:18 | 30-Sep-14 |
| 14.7 | 0.4292 | 9:45:18 | 30-Sep-14 |
| 9.7 | 0.3975 | 9:46:18 | 30-Sep-14 |
| 6.5 | 0.4476 | 9:47:18 | 30-Sep-14 |
| 11.3 | 0.4619 | 9:48:18 | 30-Sep-14 |
| 4.6 | 0.6538 | 9:49:18 | 30-Sep-14 |
| 37.7 | 1.068 | 9:50:18 | 30-Sep-14 |
| 14.4 | 0.6397 | 9:51:18 | 30-Sep-14 |
| 21.3 | 0.6327 | 9:52:18 | 30-Sep-14 |
| 7.3 | 1.1458 | 9:53:18 | 30-Sep-14 |
| 24.6 | 0.7426 | 9:54:18 | 30-Sep-14 |
| 2.0 | 0.4639 | 9:55:18 | 30-Sep-14 |
| 3.9 | 0.4405 | 9:56:18 | 30-Sep-14 |
| 2.0 | 0.5422 | 9:57:18 | 30-Sep-14 |
| 7.3 | 0.5146 | 9:58:18 | 30-Sep-14 |
| 24.2 | 0.5248 | 9:59:18 | 30-Sep-14 |
| 5.0 | 0.5961 | 10:00:18 | 30-Sep-14 |
| 8.1 | 0.5026 | 10:01:18 | 30-Sep-14 |
| 12.6 | 0.4581 | 10:02:18 | 30-Sep-14 |
| 7.8 | 0.5524 | 10:03:18 | 30-Sep-14 |
| 5.7 | 0.4937 | 10:04:18 | 30-Sep-14 |
| 5.8 | 0.4752 | 10:05:18 | 30-Sep-14 |
| 16.0 | 0.5117 | 10:06:18 | 30-Sep-14 |
| 11.2 | 1.0131 | 10:07:18 | 30-Sep-14 |
| 1.4 | 2.1893 | 10:08:18 | 30-Sep-14 |
| 12.0 | 0.5052 | 10:09:18 | 30-Sep-14 |
| 5.2 | 0.4134 | 10:10:18 | 30-Sep-14 |
| 2.2 | 0.4131 | 10:11:18 | 30-Sep-14 |
| 5.3 | 0.4264 | 10:12:18 | 30-Sep-14 |
| 15.1 | 0.4661 | 10:13:18 | 30-Sep-14 |
| 5.2 | 0.4937 | 10:14:18 | 30-Sep-14 |
| 8.5 | 0.4581 | 10:15:18 | 30-Sep-14 |
| 16.1 | 0.444 | 10:16:18 | 30-Sep-14 |
| 15.1 | 0.7228 | 10:17:18 | 30-Sep-14 |

| | | | |
|------|--------|----------|-----------|
| 28.5 | 0.7329 | 10:18:18 | 30-Sep-14 |
| 8.4 | 0.5086 | 10:19:18 | 30-Sep-14 |
| 12.8 | 0.6354 | 10:20:18 | 30-Sep-14 |
| 14.6 | 0.5827 | 10:21:18 | 30-Sep-14 |
| 8.1 | 0.4659 | 10:22:18 | 30-Sep-14 |
| 14.1 | 0.4687 | 10:23:18 | 30-Sep-14 |
| 13.2 | 0.3976 | 10:24:18 | 30-Sep-14 |
| 9.6 | 0.3984 | 10:25:18 | 30-Sep-14 |
| 18.2 | 0.5718 | 10:26:18 | 30-Sep-14 |
| 11.5 | 0.835 | 10:27:18 | 30-Sep-14 |
| 3.8 | 0.9932 | 10:28:18 | 30-Sep-14 |
| 27.4 | 0.4906 | 10:29:18 | 30-Sep-14 |
| 17.8 | 0.5489 | 10:30:18 | 30-Sep-14 |
| 17.9 | 0.459 | 10:31:18 | 30-Sep-14 |
| 9.6 | 0.4179 | 10:32:18 | 30-Sep-14 |
| 23.5 | 0.4297 | 10:33:18 | 30-Sep-14 |
| 0.9 | 0.5353 | 10:34:18 | 30-Sep-14 |
| 0.8 | 0.5168 | 10:35:18 | 30-Sep-14 |
| 9.3 | 0.4516 | 10:36:18 | 30-Sep-14 |
| 1.4 | 0.4046 | 10:37:18 | 30-Sep-14 |
| 3.6 | 0.4611 | 10:38:18 | 30-Sep-14 |
| 17.7 | 0.437 | 10:39:18 | 30-Sep-14 |
| 9.3 | 0.3638 | 10:40:18 | 30-Sep-14 |
| 23.1 | 0.4313 | 10:41:18 | 30-Sep-14 |
| 14.7 | 0.4717 | 10:42:18 | 30-Sep-14 |
| 17.6 | 0.8254 | 10:43:18 | 30-Sep-14 |
| 14.9 | 0.4745 | 10:44:18 | 30-Sep-14 |
| 9.8 | 0.4473 | 10:45:18 | 30-Sep-14 |
| 20.1 | 0.4516 | 10:46:18 | 30-Sep-14 |
| 7.1 | 0.5478 | 10:47:18 | 30-Sep-14 |
| 5.1 | 1.1878 | 10:48:18 | 30-Sep-14 |
| 2.6 | 0.5671 | 10:49:18 | 30-Sep-14 |
| 24.9 | 0.6074 | 10:50:18 | 30-Sep-14 |
| 18.0 | 1.0257 | 10:51:18 | 30-Sep-14 |
| 1.5 | 0.6301 | 10:52:18 | 30-Sep-14 |
| 19.5 | 0.6434 | 10:53:18 | 30-Sep-14 |
| 0.1 | 0.9917 | 10:54:18 | 30-Sep-14 |
| 0.9 | 0.5376 | 10:55:18 | 30-Sep-14 |
| 12.7 | 0.5389 | 10:56:18 | 30-Sep-14 |
| 3.7 | 0.4554 | 10:57:18 | 30-Sep-14 |
| 2.2 | 0.4451 | 10:58:18 | 30-Sep-14 |
| 7.8 | 0.4496 | 10:59:18 | 30-Sep-14 |
| 2.8 | 1.4303 | 11:00:18 | 30-Sep-14 |
| 42.6 | 0.5282 | 11:01:18 | 30-Sep-14 |
| 1.9 | 1.1368 | 11:02:18 | 30-Sep-14 |
| 20.1 | 0.6066 | 11:03:18 | 30-Sep-14 |
| 7.7 | 0.4603 | 11:04:18 | 30-Sep-14 |

| | | | |
|------|--------|----------|-----------|
| 22.4 | 0.471 | 11:05:18 | 30-Sep-14 |
| 8.4 | 0.5072 | 11:06:18 | 30-Sep-14 |
| 0.2 | 0.5201 | 11:07:18 | 30-Sep-14 |
| 5.9 | 0.5188 | 11:08:18 | 30-Sep-14 |
| 6.1 | 0.4912 | 11:09:18 | 30-Sep-14 |
| 8.3 | 0.4401 | 11:10:18 | 30-Sep-14 |
| 1.0 | 0.4548 | 11:11:18 | 30-Sep-14 |
| 1.5 | 0.5956 | 11:12:18 | 30-Sep-14 |
| 20.3 | 0.7172 | 11:13:18 | 30-Sep-14 |
| 22.1 | 0.7849 | 11:14:18 | 30-Sep-14 |
| 15.3 | 0.8132 | 11:15:18 | 30-Sep-14 |
| 10.5 | 0.64 | 11:16:18 | 30-Sep-14 |
| 8.2 | 0.5297 | 11:17:18 | 30-Sep-14 |
| 6.6 | 0.4799 | 11:18:18 | 30-Sep-14 |
| 2.9 | 0.5385 | 11:19:18 | 30-Sep-14 |
| 13.0 | 0.5 | 11:20:18 | 30-Sep-14 |
| 4.5 | 0.5138 | 11:21:18 | 30-Sep-14 |
| 18.4 | 0.4306 | 11:22:18 | 30-Sep-14 |
| 15.0 | 0.3885 | 11:23:18 | 30-Sep-14 |
| 5.9 | 0.4033 | 11:24:18 | 30-Sep-14 |
| 15.5 | 0.5348 | 11:25:18 | 30-Sep-14 |
| 0.8 | 0.6 | 11:26:18 | 30-Sep-14 |
| 0.9 | 0.5222 | 11:27:18 | 30-Sep-14 |
| 9.5 | 0.5478 | 11:28:18 | 30-Sep-14 |
| 2.8 | 0.6289 | 11:29:18 | 30-Sep-14 |
| 5.8 | 0.658 | 11:30:18 | 30-Sep-14 |
| 24.9 | 0.5506 | 11:31:18 | 30-Sep-14 |
| 1.9 | 0.5087 | 11:32:18 | 30-Sep-14 |
| 15.5 | 0.5785 | 11:33:18 | 30-Sep-14 |
| 13.9 | 0.5191 | 11:34:18 | 30-Sep-14 |
| 19.4 | 0.5952 | 11:35:18 | 30-Sep-14 |
| 22.0 | 0.8698 | 11:36:18 | 30-Sep-14 |
| 25.7 | 0.6728 | 11:37:18 | 30-Sep-14 |
| 8.4 | 0.3863 | 11:38:18 | 30-Sep-14 |
| 1.4 | 0.5646 | 11:39:18 | 30-Sep-14 |
| 25.4 | 0.601 | 11:40:18 | 30-Sep-14 |
| 18.5 | 1.53 | 11:41:18 | 30-Sep-14 |
| 87.5 | 0.7091 | 11:42:18 | 30-Sep-14 |
| 0.6 | 0.8102 | 11:43:18 | 30-Sep-14 |
| 29.4 | 0.5308 | 11:44:18 | 30-Sep-14 |
| 13.8 | 0.6132 | 11:45:18 | 30-Sep-14 |
| 14.1 | 0.5106 | 11:46:18 | 30-Sep-14 |
| 3.5 | 0.6104 | 11:47:18 | 30-Sep-14 |
| 8.4 | 0.5109 | 11:48:18 | 30-Sep-14 |
| 13.1 | 0.4703 | 11:49:18 | 30-Sep-14 |
| 5.8 | 0.5522 | 11:50:18 | 30-Sep-14 |
| 3.8 | 0.527 | 11:51:18 | 30-Sep-14 |

| | | | |
|------|--------|----------|-----------|
| 26.3 | 0.5162 | 11:52:18 | 30-Sep-14 |
| 11.3 | 0.7523 | 11:53:18 | 30-Sep-14 |
| 9.4 | 1.2496 | 11:54:18 | 30-Sep-14 |
| 24.4 | 0.5672 | 11:55:18 | 30-Sep-14 |
| 22.4 | 0.4923 | 11:56:18 | 30-Sep-14 |
| 5.2 | 0.4962 | 11:57:18 | 30-Sep-14 |
| 5.6 | 0.4137 | 11:58:18 | 30-Sep-14 |
| 18.4 | 0.3899 | 11:59:18 | 30-Sep-14 |
| 2.0 | 0.4687 | 12:00:18 | 30-Sep-14 |
| 24.4 | 0.7185 | 12:01:18 | 30-Sep-14 |
| 5.3 | 0.6339 | 12:02:18 | 30-Sep-14 |
| 4.5 | 0.48 | 12:03:18 | 30-Sep-14 |
| 11.7 | 0.5146 | 12:04:18 | 30-Sep-14 |
| 0.5 | 0.428 | 12:05:18 | 30-Sep-14 |
| 19.9 | 0.4309 | 12:06:18 | 30-Sep-14 |
| 15.3 | 0.4436 | 12:07:18 | 30-Sep-14 |
| 8.3 | 0.4845 | 12:08:18 | 30-Sep-14 |
| 0.9 | 0.5305 | 12:09:18 | 30-Sep-14 |
| 20.3 | 0.7105 | 12:10:18 | 30-Sep-14 |
| 18.2 | 0.8541 | 12:11:18 | 30-Sep-14 |
| 34.0 | 0.5775 | 12:12:18 | 30-Sep-14 |
| 47.7 | 0.3824 | 12:13:18 | 30-Sep-14 |
| 8.0 | 0.3488 | 12:14:18 | 30-Sep-14 |
| 13.3 | 0.3434 | 12:15:18 | 30-Sep-14 |
| 23.3 | 0.3924 | 12:16:18 | 30-Sep-14 |
| 7.1 | 0.4402 | 12:17:18 | 30-Sep-14 |
| 1.4 | 0.4172 | 12:18:18 | 30-Sep-14 |
| 15.2 | 0.3984 | 12:19:18 | 30-Sep-14 |
| 17.2 | 0.7358 | 12:20:18 | 30-Sep-14 |
| 50.9 | 0.9837 | 12:21:18 | 30-Sep-14 |
| 12.1 | 0.5432 | 12:22:18 | 30-Sep-14 |
| 22.1 | 0.4776 | 12:23:18 | 30-Sep-14 |
| 22.1 | 0.4606 | 12:24:18 | 30-Sep-14 |
| 14.7 | 0.5342 | 12:25:18 | 30-Sep-14 |
| 8.5 | 0.4732 | 12:26:18 | 30-Sep-14 |
| 13.1 | 0.4432 | 12:27:18 | 30-Sep-14 |
| 3.9 | 0.5203 | 12:28:18 | 30-Sep-14 |
| 24.4 | 0.4631 | 12:29:18 | 30-Sep-14 |
| 14.3 | 0.4482 | 12:30:18 | 30-Sep-14 |
| 10.4 | 0.5138 | 12:31:18 | 30-Sep-14 |
| 9.4 | 0.4485 | 12:32:18 | 30-Sep-14 |
| 1.8 | 0.4134 | 12:33:18 | 30-Sep-14 |
| 17.3 | 0.3622 | 12:34:18 | 30-Sep-14 |
| 11.9 | 0.4113 | 12:35:18 | 30-Sep-14 |
| 7.7 | 0.3865 | 12:36:18 | 30-Sep-14 |
| 9.0 | 0.4324 | 12:37:18 | 30-Sep-14 |
| 12.6 | 0.5176 | 12:38:18 | 30-Sep-14 |

| | | | |
|------|--------|----------|-----------|
| 23.5 | 1.179 | 12:39:18 | 30-Sep-14 |
| 22.9 | 0.574 | 12:40:18 | 30-Sep-14 |
| 13.7 | 0.5084 | 12:41:18 | 30-Sep-14 |
| 8.4 | 0.4732 | 12:42:18 | 30-Sep-14 |
| 12.1 | 0.4003 | 12:43:18 | 30-Sep-14 |
| 10.8 | 0.376 | 12:44:18 | 30-Sep-14 |
| 2.9 | 0.4016 | 12:45:18 | 30-Sep-14 |
| 0.6 | 0.443 | 12:46:18 | 30-Sep-14 |
| 12.8 | 0.5301 | 12:47:18 | 30-Sep-14 |
| 2.7 | 0.4404 | 12:48:18 | 30-Sep-14 |
| 9.2 | 0.427 | 12:49:18 | 30-Sep-14 |
| 2.9 | 0.4224 | 12:50:18 | 30-Sep-14 |
| 1.4 | 0.4644 | 12:51:18 | 30-Sep-14 |
| 6.2 | 0.4321 | 12:52:18 | 30-Sep-14 |
| 7.8 | 0.5239 | 12:53:18 | 30-Sep-14 |
| 24.7 | 0.4781 | 12:54:18 | 30-Sep-14 |
| 0.5 | 0.4364 | 12:55:18 | 30-Sep-14 |
| 5.4 | 0.4898 | 12:56:18 | 30-Sep-14 |
| 23.3 | 0.5132 | 12:57:18 | 30-Sep-14 |
| 20.1 | 0.4971 | 12:58:18 | 30-Sep-14 |
| 9.4 | 0.4687 | 12:59:18 | 30-Sep-14 |
| 11.8 | 0.5088 | 13:00:18 | 30-Sep-14 |
| 7.6 | 0.4118 | 13:01:18 | 30-Sep-14 |
| 7.4 | 0.3899 | 13:02:18 | 30-Sep-14 |
| 15.5 | 0.4011 | 13:03:18 | 30-Sep-14 |
| 20.3 | 0.637 | 13:04:18 | 30-Sep-14 |
| 2.6 | 0.5288 | 13:05:18 | 30-Sep-14 |
| 7.3 | 0.5743 | 13:06:18 | 30-Sep-14 |
| 7.9 | 0.4926 | 13:07:18 | 30-Sep-14 |
| 2.1 | 0.4698 | 13:08:18 | 30-Sep-14 |
| 17.9 | 0.4206 | 13:09:18 | 30-Sep-14 |
| 3.3 | 0.4713 | 13:10:18 | 30-Sep-14 |
| 11.8 | 0.486 | 13:11:18 | 30-Sep-14 |
| 5.8 | 0.4081 | 13:12:18 | 30-Sep-14 |
| 2.9 | 0.7147 | 13:13:18 | 30-Sep-14 |
| 5.3 | 1.1302 | 13:14:18 | 30-Sep-14 |
| 10.2 | 2.63 | 13:15:18 | 30-Sep-14 |
| 31.8 | 0.7235 | 13:16:18 | 30-Sep-14 |
| 24.5 | 0.4628 | 13:17:18 | 30-Sep-14 |
| 4.8 | 0.4236 | 13:18:18 | 30-Sep-14 |
| 11.4 | 0.4395 | 13:19:18 | 30-Sep-14 |
| 13.2 | 0.4402 | 13:20:18 | 30-Sep-14 |
| 21.2 | 0.485 | 13:21:18 | 30-Sep-14 |
| 3.4 | 0.6139 | 13:22:18 | 30-Sep-14 |
| 27.8 | 0.4857 | 13:23:18 | 30-Sep-14 |
| 3.5 | 0.4635 | 13:24:18 | 30-Sep-14 |
| 7.5 | 0.471 | 13:25:18 | 30-Sep-14 |

| | | | |
|------|--------|----------|-----------|
| 6.9 | 0.519 | 13:26:18 | 30-Sep-14 |
| 7.1 | 0.4574 | 13:27:18 | 30-Sep-14 |
| 15.6 | 0.4815 | 13:28:18 | 30-Sep-14 |
| 2.5 | 0.4397 | 13:29:18 | 30-Sep-14 |
| 4.2 | 0.4712 | 13:30:18 | 30-Sep-14 |
| 8.3 | 0.4294 | 13:31:18 | 30-Sep-14 |
| 3.9 | 0.5215 | 8:13:45 | 7-Oct-14 |
| 4.5 | 0.4509 | 8:14:45 | 7-Oct-14 |
| 2.1 | 0.3932 | 8:15:45 | 7-Oct-14 |
| 11.9 | 0.4055 | 8:16:45 | 7-Oct-14 |
| 15.3 | 0.5438 | 8:17:45 | 7-Oct-14 |
| 25.0 | 0.468 | 8:18:45 | 7-Oct-14 |
| 13.0 | 0.695 | 8:19:45 | 7-Oct-14 |
| 22.0 | 0.6491 | 8:20:45 | 7-Oct-14 |
| 8.7 | 0.6477 | 8:21:45 | 7-Oct-14 |
| 6.9 | 0.4907 | 8:22:45 | 7-Oct-14 |
| 5.2 | 0.5027 | 8:23:45 | 7-Oct-14 |
| 6.6 | 0.4192 | 8:24:45 | 7-Oct-14 |
| 5.9 | 0.3941 | 8:25:45 | 7-Oct-14 |
| 0.7 | 0.4276 | 8:26:45 | 7-Oct-14 |
| 5.2 | 0.4138 | 8:27:45 | 7-Oct-14 |
| 12.2 | 0.4151 | 8:28:45 | 7-Oct-14 |
| 22.7 | 0.4873 | 8:29:45 | 7-Oct-14 |
| 17.2 | 0.546 | 8:30:45 | 7-Oct-14 |
| 20.4 | 0.4476 | 8:31:45 | 7-Oct-14 |
| 22.6 | 0.4931 | 8:32:45 | 7-Oct-14 |
| 14.9 | 0.4255 | 8:33:45 | 7-Oct-14 |
| 14.5 | 0.5555 | 8:34:45 | 7-Oct-14 |
| 10.1 | 0.4753 | 8:35:45 | 7-Oct-14 |
| 10.9 | 0.5287 | 8:36:45 | 7-Oct-14 |
| 0.2 | 0.4606 | 8:37:45 | 7-Oct-14 |
| 13.6 | 0.5093 | 8:38:45 | 7-Oct-14 |
| 7.7 | 0.7428 | 8:39:45 | 7-Oct-14 |
| 0.9 | 0 | 8:40:45 | 7-Oct-14 |
| 11.6 | 1.3346 | 8:41:45 | 7-Oct-14 |
| 5.1 | 1.2732 | 8:42:45 | 7-Oct-14 |
| 21.2 | 1.1904 | 8:43:45 | 7-Oct-14 |
| 9.2 | 0.9565 | 8:44:45 | 7-Oct-14 |
| 6.3 | 0.6697 | 8:45:45 | 7-Oct-14 |
| 10.6 | 0.8254 | 8:46:45 | 7-Oct-14 |
| 16.3 | 0.9911 | 8:47:45 | 7-Oct-14 |
| 31.6 | 0.6577 | 8:48:45 | 7-Oct-14 |
| 21.7 | 0.6578 | 8:49:45 | 7-Oct-14 |
| 29.9 | 0.6193 | 8:50:45 | 7-Oct-14 |
| 15.3 | 0.5806 | 8:51:45 | 7-Oct-14 |
| 22.7 | 0.588 | 8:52:45 | 7-Oct-14 |
| 24.1 | 0.5953 | 8:53:45 | 7-Oct-14 |

| | | | |
|------|--------|---------|----------|
| 32.6 | 0.6462 | 8:54:45 | 7-Oct-14 |
| 36.3 | 0.6684 | 8:55:45 | 7-Oct-14 |
| 26.2 | 0.6181 | 8:56:45 | 7-Oct-14 |
| 10.3 | 0.7249 | 8:57:45 | 7-Oct-14 |
| 33.6 | 1.0686 | 8:58:45 | 7-Oct-14 |
| 55.4 | 0.53 | 8:59:45 | 7-Oct-14 |
| 59.9 | 0.5537 | 9:00:45 | 7-Oct-14 |
| 17.0 | 0.6785 | 9:01:45 | 7-Oct-14 |
| 5.0 | 0.6051 | 9:02:45 | 7-Oct-14 |
| 38.1 | 0.6651 | 9:03:45 | 7-Oct-14 |
| 61.0 | 0.6055 | 9:04:45 | 7-Oct-14 |
| 6.8 | 0.616 | 9:05:45 | 7-Oct-14 |
| 44.7 | 0.5751 | 9:06:45 | 7-Oct-14 |
| 51.0 | 0.6021 | 9:07:45 | 7-Oct-14 |
| 18.2 | 0.6235 | 9:08:45 | 7-Oct-14 |
| 4.0 | 0.6172 | 9:09:45 | 7-Oct-14 |
| 12.3 | 0.51 | 9:10:45 | 7-Oct-14 |
| 19.3 | 0.5385 | 9:11:45 | 7-Oct-14 |
| 60.8 | 0.5142 | 9:12:45 | 7-Oct-14 |
| 66.6 | 0.7856 | 9:13:45 | 7-Oct-14 |
| 6.0 | 0.6108 | 9:14:45 | 7-Oct-14 |
| 79.4 | 0.6362 | 9:15:45 | 7-Oct-14 |
| 1.0 | 0.5914 | 9:16:45 | 7-Oct-14 |
| 34.9 | 0.5752 | 9:17:45 | 7-Oct-14 |
| 34.9 | 0.5214 | 9:18:45 | 7-Oct-14 |
| 21.2 | 0.4945 | 9:19:45 | 7-Oct-14 |
| 13.8 | 0.5969 | 9:20:45 | 7-Oct-14 |
| 12.6 | 0.6377 | 9:21:45 | 7-Oct-14 |
| 11.7 | 0.6483 | 9:22:45 | 7-Oct-14 |
| 58.5 | 0.6164 | 9:23:45 | 7-Oct-14 |
| 19.2 | 0.6269 | 9:24:45 | 7-Oct-14 |
| 51.6 | 0.6027 | 9:25:45 | 7-Oct-14 |
| 83.9 | 0.5094 | 9:26:45 | 7-Oct-14 |
| 50.3 | 0.518 | 9:27:45 | 7-Oct-14 |
| 15.4 | 0.5131 | 9:28:45 | 7-Oct-14 |
| 13.7 | 0.5604 | 9:29:45 | 7-Oct-14 |
| 83.6 | 0.451 | 9:30:45 | 7-Oct-14 |
| 59.0 | 0.6198 | 9:31:45 | 7-Oct-14 |
| 4.2 | 0.4766 | 9:32:45 | 7-Oct-14 |
| 0.6 | 0.4877 | 9:33:45 | 7-Oct-14 |
| 9.3 | 0.4599 | 9:34:45 | 7-Oct-14 |
| 16.6 | 0.5538 | 9:35:45 | 7-Oct-14 |
| 41.0 | 0.5574 | 9:36:45 | 7-Oct-14 |
| 20.6 | 0.5718 | 9:37:45 | 7-Oct-14 |
| 21.4 | 0.5149 | 9:38:45 | 7-Oct-14 |
| 24.7 | 0.4721 | 9:39:45 | 7-Oct-14 |
| 20.0 | 0.4842 | 9:40:45 | 7-Oct-14 |

| | | | |
|------|--------|----------|----------|
| 19.2 | 0.5163 | 9:41:45 | 7-Oct-14 |
| 1.0 | 0.4745 | 9:42:45 | 7-Oct-14 |
| 11.1 | 0.5656 | 9:43:45 | 7-Oct-14 |
| 20.3 | 0.5012 | 9:44:45 | 7-Oct-14 |
| 33.8 | 0.5012 | 9:45:45 | 7-Oct-14 |
| 43.9 | 0.5453 | 9:46:45 | 7-Oct-14 |
| 10.0 | 0.5363 | 9:47:45 | 7-Oct-14 |
| 36.2 | 0.4947 | 9:48:45 | 7-Oct-14 |
| 7.9 | 0.5211 | 9:49:45 | 7-Oct-14 |
| 29.0 | 0.4898 | 9:50:45 | 7-Oct-14 |
| 19.6 | 0.5054 | 9:51:45 | 7-Oct-14 |
| 11.7 | 0.4792 | 9:52:45 | 7-Oct-14 |
| 4.1 | 0.499 | 9:53:45 | 7-Oct-14 |
| 9.3 | 0.5514 | 9:54:45 | 7-Oct-14 |
| 16.5 | 0.5676 | 9:55:45 | 7-Oct-14 |
| 10.7 | 0.553 | 9:56:45 | 7-Oct-14 |
| 3.9 | 0.5799 | 9:57:45 | 7-Oct-14 |
| 24.9 | 0.5478 | 9:58:45 | 7-Oct-14 |
| 8.8 | 0.6318 | 9:59:45 | 7-Oct-14 |
| 39.6 | 0.6454 | 10:00:45 | 7-Oct-14 |
| 59.9 | 0.5583 | 10:01:45 | 7-Oct-14 |
| 30.7 | 0.5177 | 10:02:45 | 7-Oct-14 |
| 20.1 | 0.5994 | 10:03:45 | 7-Oct-14 |
| 21.8 | 0.5536 | 10:04:45 | 7-Oct-14 |
| 2.2 | 0.5469 | 10:05:45 | 7-Oct-14 |
| 34.9 | 0.6017 | 10:06:45 | 7-Oct-14 |
| 30.2 | 0.6046 | 10:07:45 | 7-Oct-14 |
| 4.3 | 0.5945 | 10:08:45 | 7-Oct-14 |
| 3.8 | 0.588 | 10:09:45 | 7-Oct-14 |
| 47.7 | 0.4962 | 10:10:45 | 7-Oct-14 |
| 30.9 | 0.5507 | 10:11:45 | 7-Oct-14 |
| 7.7 | 0.5139 | 10:12:45 | 7-Oct-14 |
| 11.3 | 0.5879 | 10:13:45 | 7-Oct-14 |
| 20.8 | 0.6409 | 10:14:45 | 7-Oct-14 |
| 29.3 | 0.6328 | 10:15:45 | 7-Oct-14 |
| 14.9 | 0.6387 | 10:16:45 | 7-Oct-14 |
| 27.4 | 0.6419 | 10:17:45 | 7-Oct-14 |
| 30.9 | 0.6429 | 10:18:45 | 7-Oct-14 |
| 3.5 | 0.5671 | 10:19:45 | 7-Oct-14 |
| 40.3 | 0.6662 | 10:20:45 | 7-Oct-14 |
| 23.0 | 0.6036 | 10:21:45 | 7-Oct-14 |
| 7.9 | 0.5408 | 10:22:45 | 7-Oct-14 |
| 6.6 | 0.549 | 10:23:45 | 7-Oct-14 |
| 6.5 | 0.5765 | 10:24:45 | 7-Oct-14 |
| 45.9 | 0.5679 | 10:25:45 | 7-Oct-14 |
| 0.0 | 0.6089 | 10:26:45 | 7-Oct-14 |
| 8.2 | 0.8184 | 10:27:45 | 7-Oct-14 |

| | | | |
|-------|--------|----------|----------|
| 18.1 | 1.058 | 10:28:45 | 7-Oct-14 |
| 67.1 | 0.9181 | 10:29:45 | 7-Oct-14 |
| 27.7 | 0.7851 | 10:30:45 | 7-Oct-14 |
| 42.3 | 0.7071 | 10:31:45 | 7-Oct-14 |
| 14.4 | 1.3607 | 10:32:45 | 7-Oct-14 |
| 30.3 | 1.1192 | 10:33:45 | 7-Oct-14 |
| 30.5 | 0.7101 | 10:34:45 | 7-Oct-14 |
| 31.6 | 0.6447 | 10:35:45 | 7-Oct-14 |
| 5.4 | 0.5727 | 10:36:45 | 7-Oct-14 |
| 17.5 | 0.6051 | 10:37:45 | 7-Oct-14 |
| 30.1 | 0.554 | 10:38:45 | 7-Oct-14 |
| 18.9 | 0.6034 | 10:39:45 | 7-Oct-14 |
| 18.4 | 0.6079 | 10:40:45 | 7-Oct-14 |
| 14.9 | 0.5174 | 10:41:45 | 7-Oct-14 |
| 50.9 | 0.9265 | 10:42:45 | 7-Oct-14 |
| 21.4 | 0.8753 | 10:43:45 | 7-Oct-14 |
| 49.1 | 0.7504 | 10:44:45 | 7-Oct-14 |
| 15.6 | 2.8843 | 10:45:45 | 7-Oct-14 |
| 10.0 | 1.1025 | 10:46:45 | 7-Oct-14 |
| 211.1 | 0.5681 | 10:47:45 | 7-Oct-14 |
| 23.5 | 0.5479 | 10:48:45 | 7-Oct-14 |
| 37.5 | 0.5129 | 10:49:45 | 7-Oct-14 |
| 24.4 | 0.4556 | 10:50:45 | 7-Oct-14 |
| 4.7 | 0.4441 | 10:51:45 | 7-Oct-14 |
| 2.6 | 0.4688 | 10:52:45 | 7-Oct-14 |
| 45.4 | 0.5014 | 10:53:45 | 7-Oct-14 |
| 22.2 | 0.5614 | 10:54:45 | 7-Oct-14 |
| 3.6 | 0.4867 | 10:55:45 | 7-Oct-14 |
| 0.1 | 0.4617 | 10:56:45 | 7-Oct-14 |
| 2.2 | 0.4407 | 10:57:45 | 7-Oct-14 |
| 10.6 | 0.449 | 10:58:45 | 7-Oct-14 |
| 54.6 | 0.4295 | 10:59:45 | 7-Oct-14 |
| 41.6 | 0.3861 | 11:00:45 | 7-Oct-14 |
| 22.2 | 0.4767 | 11:01:45 | 7-Oct-14 |
| 78.3 | 0.5299 | 11:02:45 | 7-Oct-14 |
| 50.9 | 0.5909 | 11:03:45 | 7-Oct-14 |
| 23.6 | 1.0261 | 11:04:45 | 7-Oct-14 |
| 29.1 | 0.6837 | 11:05:45 | 7-Oct-14 |
| 44.5 | 0.6222 | 11:06:45 | 7-Oct-14 |
| 26.4 | 1.0404 | 11:07:45 | 7-Oct-14 |
| 8.9 | 1.0703 | 11:08:45 | 7-Oct-14 |
| 94.6 | 0.6973 | 11:09:45 | 7-Oct-14 |
| 42.4 | 0.5295 | 11:10:45 | 7-Oct-14 |
| 26.3 | 0.4877 | 11:11:45 | 7-Oct-14 |
| 24.4 | 0.4807 | 11:12:45 | 7-Oct-14 |
| 11.5 | 0.5275 | 11:13:45 | 7-Oct-14 |
| 6.5 | 0.554 | 11:14:45 | 7-Oct-14 |

| | | | |
|-------|--------|----------|----------|
| 0.6 | 0.723 | 11:15:45 | 7-Oct-14 |
| 46.9 | 0.5306 | 11:16:45 | 7-Oct-14 |
| 36.6 | 0.4626 | 11:17:45 | 7-Oct-14 |
| 17.0 | 0.4602 | 11:18:45 | 7-Oct-14 |
| 18.6 | 0.514 | 11:19:45 | 7-Oct-14 |
| 25.2 | 0.549 | 11:20:45 | 7-Oct-14 |
| 50.9 | 0.4212 | 11:21:45 | 7-Oct-14 |
| 1.6 | 0.4769 | 11:22:45 | 7-Oct-14 |
| 18.0 | 0.4354 | 11:23:45 | 7-Oct-14 |
| 59.8 | 0.4582 | 11:24:45 | 7-Oct-14 |
| 10.1 | 0.5329 | 11:25:45 | 7-Oct-14 |
| 6.8 | 0.4863 | 11:26:45 | 7-Oct-14 |
| 2.9 | 0.5505 | 11:27:45 | 7-Oct-14 |
| 17.1 | 0.6915 | 11:28:45 | 7-Oct-14 |
| 26.4 | 0.4747 | 11:29:45 | 7-Oct-14 |
| 24.5 | 0.5215 | 11:30:45 | 7-Oct-14 |
| 46.5 | 0.4467 | 11:31:45 | 7-Oct-14 |
| 21.7 | 0.4421 | 11:32:45 | 7-Oct-14 |
| 33.9 | 0.4875 | 11:33:45 | 7-Oct-14 |
| 0.6 | 0.509 | 11:34:45 | 7-Oct-14 |
| 20.6 | 0.553 | 11:35:45 | 7-Oct-14 |
| 22.5 | 1.7629 | 11:36:45 | 7-Oct-14 |
| 16.7 | 2.565 | 11:37:45 | 7-Oct-14 |
| 230.0 | 0.7549 | 11:38:45 | 7-Oct-14 |
| 54.0 | 1.7529 | 11:39:45 | 7-Oct-14 |
| 30.4 | 0.4776 | 11:40:45 | 7-Oct-14 |
| 16.8 | 0.4118 | 11:41:45 | 7-Oct-14 |
| 8.7 | 0.4734 | 11:42:45 | 7-Oct-14 |
| 48.9 | 0.5816 | 11:43:45 | 7-Oct-14 |
| 4.5 | 0.5029 | 11:44:45 | 7-Oct-14 |
| 25.7 | 0.4071 | 11:45:45 | 7-Oct-14 |
| 10.7 | 0.4362 | 11:46:45 | 7-Oct-14 |
| 15.3 | 0.4225 | 11:47:45 | 7-Oct-14 |
| 16.1 | 0.3976 | 11:48:45 | 7-Oct-14 |
| 13.9 | 0.3952 | 11:49:45 | 7-Oct-14 |
| 20.1 | 0.4745 | 11:50:45 | 7-Oct-14 |
| 44.4 | 0.4958 | 11:51:45 | 7-Oct-14 |
| 22.6 | 0.4233 | 11:52:45 | 7-Oct-14 |
| 6.0 | 0.382 | 11:53:45 | 7-Oct-14 |
| 30.3 | 0.4266 | 11:54:45 | 7-Oct-14 |
| 25.5 | 0.493 | 11:55:45 | 7-Oct-14 |
| 19.8 | 0.7419 | 11:56:45 | 7-Oct-14 |
| 26.8 | 0.8033 | 11:57:45 | 7-Oct-14 |
| 16.6 | 0.4303 | 11:58:45 | 7-Oct-14 |
| 33.4 | 0.5232 | 11:59:45 | 7-Oct-14 |
| 40.3 | 0.5086 | 12:00:45 | 7-Oct-14 |
| 1.8 | 0.4393 | 12:01:45 | 7-Oct-14 |

| | | | |
|-------|--------|----------|----------|
| 8.1 | 0.4248 | 12:02:45 | 7-Oct-14 |
| 27.9 | 0.4926 | 12:03:45 | 7-Oct-14 |
| 21.4 | 0.5638 | 12:04:45 | 7-Oct-14 |
| 15.8 | 0.6469 | 12:05:45 | 7-Oct-14 |
| 101.2 | 1.7061 | 12:06:45 | 7-Oct-14 |
| 12.8 | 0.4926 | 12:07:45 | 7-Oct-14 |
| 90.7 | 0.5097 | 12:08:45 | 7-Oct-14 |
| 33.1 | 0.447 | 12:09:45 | 7-Oct-14 |
| 6.2 | 0.4733 | 12:10:45 | 7-Oct-14 |
| 10.7 | 0.4482 | 12:11:45 | 7-Oct-14 |
| 11.9 | 0.4153 | 12:12:45 | 7-Oct-14 |
| 6.9 | 0.4211 | 12:13:45 | 7-Oct-14 |
| 38.4 | 0.415 | 12:14:45 | 7-Oct-14 |
| 18.5 | 0.4845 | 12:15:45 | 7-Oct-14 |
| 18.4 | 0.4473 | 12:16:45 | 7-Oct-14 |
| 30.4 | 0.4502 | 12:17:45 | 7-Oct-14 |
| 4.8 | 0.5237 | 12:18:45 | 7-Oct-14 |
| 9.0 | 0.5332 | 12:19:45 | 7-Oct-14 |
| 6.6 | 0.4443 | 12:20:45 | 7-Oct-14 |
| 34.7 | 0.4384 | 12:21:45 | 7-Oct-14 |
| 13.3 | 0.4232 | 12:22:45 | 7-Oct-14 |
| 6.3 | 0.4306 | 12:23:45 | 7-Oct-14 |
| 4.3 | 0.4753 | 12:24:45 | 7-Oct-14 |
| 34.4 | 0.4034 | 12:25:45 | 7-Oct-14 |
| 24.1 | 0.4384 | 12:26:45 | 7-Oct-14 |
| 1.6 | 0.4475 | 12:27:45 | 7-Oct-14 |
| 6.3 | 0.4535 | 12:28:45 | 7-Oct-14 |
| 3.7 | 0.4953 | 12:29:45 | 7-Oct-14 |
| 26.3 | 0.4367 | 12:30:45 | 7-Oct-14 |
| 17.2 | 0.424 | 12:31:45 | 7-Oct-14 |
| 0.5 | 0.4314 | 12:32:45 | 7-Oct-14 |
| 15.8 | 0.4071 | 12:33:45 | 7-Oct-14 |
| 7.7 | 0.3721 | 12:34:45 | 7-Oct-14 |
| 7.5 | 0.3661 | 12:35:45 | 7-Oct-14 |
| 3.1 | 0.4179 | 12:36:45 | 7-Oct-14 |
| 28.0 | 0.4089 | 12:37:45 | 7-Oct-14 |
| 23.2 | 0.3508 | 12:38:45 | 7-Oct-14 |
| 15.0 | 0.3855 | 12:39:45 | 7-Oct-14 |
| 5.5 | 0.4386 | 12:40:45 | 7-Oct-14 |
| 22.5 | 0.469 | 12:41:45 | 7-Oct-14 |
| 10.1 | 0.4102 | 12:42:45 | 7-Oct-14 |
| 39.0 | 0.4358 | 12:43:45 | 7-Oct-14 |
| 20.1 | 0.4328 | 12:44:45 | 7-Oct-14 |
| 37.8 | 0.418 | 12:45:45 | 7-Oct-14 |
| 8.0 | 0.4111 | 12:46:45 | 7-Oct-14 |
| 18.2 | 0.5074 | 12:47:45 | 7-Oct-14 |
| 2.2 | 0.4465 | 12:48:45 | 7-Oct-14 |

| | | | |
|------|--------|----------|----------|
| 37.7 | 0.3807 | 12:49:45 | 7-Oct-14 |
| 23.4 | 0.4024 | 12:50:45 | 7-Oct-14 |
| 8.5 | 0.5037 | 12:51:45 | 7-Oct-14 |
| 1.2 | 0.5069 | 12:52:45 | 7-Oct-14 |
| 20.9 | 0.3722 | 12:53:45 | 7-Oct-14 |
| 10.2 | 0.4107 | 12:54:45 | 7-Oct-14 |
| 4.6 | 0.4282 | 12:55:45 | 7-Oct-14 |
| 8.7 | 0.672 | 12:56:45 | 7-Oct-14 |
| 21.9 | 0.5565 | 12:57:45 | 7-Oct-14 |
| 0.2 | 0.4927 | 12:58:45 | 7-Oct-14 |
| 19.5 | 0.4523 | 12:59:45 | 7-Oct-14 |
| 28.0 | 0.4935 | 13:00:45 | 7-Oct-14 |
| 8.6 | 0.66 | 13:01:45 | 7-Oct-14 |
| 22.4 | 0.468 | 13:02:45 | 7-Oct-14 |
| 6.2 | 0.4168 | 13:03:45 | 7-Oct-14 |
| 9.1 | 0.4834 | 13:04:45 | 7-Oct-14 |
| 6.2 | 0.5005 | 13:05:45 | 7-Oct-14 |
| 1.3 | 0.4416 | 13:06:45 | 7-Oct-14 |
| 13.7 | 0.4751 | 13:07:45 | 7-Oct-14 |
| 15.3 | 0.5374 | 13:08:45 | 7-Oct-14 |
| 18.2 | 0.5579 | 13:09:45 | 7-Oct-14 |
| 33.4 | 0.5622 | 13:10:45 | 7-Oct-14 |
| 38.6 | 0.6238 | 13:11:45 | 7-Oct-14 |
| 8.3 | 0.5439 | 13:12:45 | 7-Oct-14 |
| 22.1 | 0.4655 | 13:13:45 | 7-Oct-14 |
| 30.3 | 0.7253 | 13:14:45 | 7-Oct-14 |
| 13.3 | 0.5585 | 13:15:45 | 7-Oct-14 |
| 18.5 | 0.4999 | 13:16:45 | 7-Oct-14 |
| 0.4 | 0.5311 | 13:17:45 | 7-Oct-14 |
| 3.5 | 0.4292 | 13:18:45 | 7-Oct-14 |
| 3.2 | 0.6474 | 13:19:45 | 7-Oct-14 |
| 54.4 | 1.0848 | 13:20:45 | 7-Oct-14 |
| 34.5 | 0.6428 | 13:21:45 | 7-Oct-14 |
| 66.6 | 0.4136 | 13:22:45 | 7-Oct-14 |
| 29.8 | 0.5673 | 13:23:45 | 7-Oct-14 |
| 10.9 | 0.567 | 13:24:45 | 7-Oct-14 |
| 12.2 | 0.7692 | 13:25:45 | 7-Oct-14 |
| 33.5 | 0.7135 | 13:26:45 | 7-Oct-14 |
| 6.7 | 0.497 | 13:27:45 | 7-Oct-14 |
| 17.7 | 0.4271 | 13:28:45 | 7-Oct-14 |
| 37.2 | 0.445 | 13:29:45 | 7-Oct-14 |
| 38.5 | 0.4399 | 13:30:45 | 7-Oct-14 |
| 6.5 | 0.3804 | 13:31:45 | 7-Oct-14 |
| 42.4 | 0.4247 | 13:32:45 | 7-Oct-14 |
| 0.0 | 0.4213 | 13:33:45 | 7-Oct-14 |
| 12.6 | 0.4128 | 13:34:45 | 7-Oct-14 |
| 17.7 | 0.3897 | 13:35:45 | 7-Oct-14 |

| | | | |
|------|--------|----------|----------|
| 16.9 | 0.6763 | 13:36:45 | 7-Oct-14 |
| 20.7 | 0.5165 | 13:37:45 | 7-Oct-14 |
| 29.7 | 0.4541 | 13:38:45 | 7-Oct-14 |
| 28.7 | 0.4711 | 13:39:45 | 7-Oct-14 |
| 1.2 | 0.4266 | 13:40:45 | 7-Oct-14 |
| 37.0 | 0.8902 | 13:41:45 | 7-Oct-14 |
| 25.9 | 0.6444 | 13:42:45 | 7-Oct-14 |
| 30.2 | 0.4405 | 13:43:45 | 7-Oct-14 |
| 0.8 | 0.495 | 13:44:45 | 7-Oct-14 |
| 44.0 | 0.465 | 13:45:45 | 7-Oct-14 |
| 3.1 | 0.4319 | 13:46:45 | 7-Oct-14 |
| 4.3 | 0.459 | 13:47:45 | 7-Oct-14 |
| 16.2 | 0.3484 | 13:48:45 | 7-Oct-14 |
| 9.0 | 0.3967 | 13:49:45 | 7-Oct-14 |
| 3.5 | 0.3648 | 13:50:45 | 7-Oct-14 |
| 33.4 | 0.3685 | 13:51:45 | 7-Oct-14 |
| 4.8 | 0.4133 | 13:52:45 | 7-Oct-14 |
| 12.9 | 0.4084 | 13:53:45 | 7-Oct-14 |
| 30.3 | 0.4229 | 13:54:45 | 7-Oct-14 |
| 16.4 | 0.3876 | 13:55:45 | 7-Oct-14 |
| 37.1 | 0.3809 | 13:56:45 | 7-Oct-14 |
| 2.8 | 0.45 | 13:57:45 | 7-Oct-14 |
| 27.2 | 0.4001 | 13:58:45 | 7-Oct-14 |
| 8.6 | 0.3759 | 13:59:45 | 7-Oct-14 |
| 3.5 | 0.3853 | 14:00:45 | 7-Oct-14 |
| 19.8 | 0.4267 | 14:01:45 | 7-Oct-14 |
| 0.8 | 0.428 | 14:02:45 | 7-Oct-14 |
| 11.5 | 0.6463 | 14:03:45 | 7-Oct-14 |
| 3.2 | 0.7296 | 14:04:45 | 7-Oct-14 |
| 0.8 | 0.5191 | 14:05:45 | 7-Oct-14 |
| 15.0 | 0.5331 | 14:06:45 | 7-Oct-14 |
| 8.7 | 0.5168 | 14:07:45 | 7-Oct-14 |
| 9.7 | 0.5219 | 14:08:45 | 7-Oct-14 |
| 7.8 | 0.5008 | 14:09:45 | 7-Oct-14 |
| 35.8 | 0.4671 | 14:10:45 | 7-Oct-14 |
| 29.5 | 0.4841 | 14:11:45 | 7-Oct-14 |
| 6.7 | 0.4274 | 14:12:45 | 7-Oct-14 |
| 21.3 | 0.4768 | 14:13:45 | 7-Oct-14 |
| 15.3 | 0.5049 | 14:14:45 | 7-Oct-14 |
| 25.7 | 0.5021 | 14:15:45 | 7-Oct-14 |
| 8.1 | 0.4666 | 14:16:45 | 7-Oct-14 |
| 14.9 | 0.5206 | 14:17:45 | 7-Oct-14 |
| 2.3 | 0.5929 | 14:18:45 | 7-Oct-14 |
| 27.0 | 0.5373 | 14:19:45 | 7-Oct-14 |
| 46.3 | 0.4459 | 14:20:45 | 7-Oct-14 |
| 15.7 | 0.437 | 14:21:45 | 7-Oct-14 |
| 29.2 | 0.432 | 14:22:45 | 7-Oct-14 |

| | | | |
|------|--------|----------|----------|
| 11.5 | 0.3929 | 14:23:45 | 7-Oct-14 |
| 25.5 | 0.3749 | 14:24:45 | 7-Oct-14 |
| 8.7 | 0.3979 | 14:25:45 | 7-Oct-14 |
| 16.5 | 0.4788 | 14:26:45 | 7-Oct-14 |
| 4.4 | 0.4483 | 14:27:45 | 7-Oct-14 |
| 44.2 | 0.4007 | 14:28:45 | 7-Oct-14 |
| 20.3 | 0.4481 | 14:29:45 | 7-Oct-14 |
| 24.0 | 0.4624 | 14:30:45 | 7-Oct-14 |
| 1.2 | 0.4274 | 14:31:45 | 7-Oct-14 |
| 38.2 | 0.4317 | 14:32:45 | 7-Oct-14 |
| 55.8 | 0.4629 | 14:33:45 | 7-Oct-14 |
| 4.0 | 0.4411 | 14:34:45 | 7-Oct-14 |
| 12.4 | 0.3867 | 14:35:45 | 7-Oct-14 |
| 18.8 | 0.4099 | 14:36:45 | 7-Oct-14 |
| 31.3 | 0.4954 | 14:37:45 | 7-Oct-14 |
| 22.9 | 0.4287 | 14:38:45 | 7-Oct-14 |
| 8.5 | 0.4221 | 14:39:45 | 7-Oct-14 |
| 31.7 | 0.4115 | 14:40:45 | 7-Oct-14 |
| 4.3 | 0.3589 | 14:41:45 | 7-Oct-14 |
| 29.9 | 0.4005 | 14:42:45 | 7-Oct-14 |
| 18.1 | 0.4572 | 14:43:45 | 7-Oct-14 |
| 0.4 | 0.4346 | 14:44:45 | 7-Oct-14 |
| 24.4 | 0.4573 | 14:45:45 | 7-Oct-14 |
| 15.6 | 0.4161 | 14:46:45 | 7-Oct-14 |
| 35.6 | 0.4325 | 14:47:45 | 7-Oct-14 |
| 26.0 | 0.4205 | 14:48:45 | 7-Oct-14 |
| 8.8 | 0.3813 | 14:49:45 | 7-Oct-14 |
| 41.8 | 0.44 | 14:50:45 | 7-Oct-14 |
| 34.9 | 0.4012 | 14:51:45 | 7-Oct-14 |
| 19.7 | 0.4619 | 14:52:45 | 7-Oct-14 |
| 38.9 | 0.445 | 14:53:45 | 7-Oct-14 |
| 24.8 | 0.6266 | 14:54:45 | 7-Oct-14 |
| 12.4 | 0.6042 | 14:55:45 | 7-Oct-14 |
| 34.3 | 0.4609 | 14:56:45 | 7-Oct-14 |
| 23.1 | 0.4005 | 14:57:45 | 7-Oct-14 |
| 10.5 | 0.4143 | 14:58:45 | 7-Oct-14 |
| 5.0 | 0.365 | 14:59:45 | 7-Oct-14 |
| 19.5 | 0.4293 | 15:00:45 | 7-Oct-14 |
| 15.1 | 0.4145 | 15:01:45 | 7-Oct-14 |
| 34.1 | 0.3787 | 15:02:45 | 7-Oct-14 |
| 19.0 | 0.3987 | 15:03:45 | 7-Oct-14 |
| 10.5 | 0.3885 | 15:04:45 | 7-Oct-14 |
| 3.4 | 0.4387 | 15:05:45 | 7-Oct-14 |
| 18.9 | 0.3932 | 15:06:45 | 7-Oct-14 |
| 0.1 | 0.4029 | 15:07:45 | 7-Oct-14 |
| 20.2 | 0.5001 | 15:08:45 | 7-Oct-14 |
| 19.3 | 0.3829 | 15:09:45 | 7-Oct-14 |

| | | | |
|------|--------|----------|----------|
| 21.3 | 0.5401 | 15:10:45 | 7-Oct-14 |
| 23.7 | 0.3952 | 15:11:45 | 7-Oct-14 |
| 4.6 | 0.365 | 15:12:45 | 7-Oct-14 |
| 17.3 | 0.3751 | 15:13:45 | 7-Oct-14 |
| 23.8 | 0.3769 | 15:14:45 | 7-Oct-14 |
| 52.6 | 0.3669 | 15:15:45 | 7-Oct-14 |
| 33.0 | 0.4074 | 15:16:45 | 7-Oct-14 |
| 34.7 | 0.6376 | 15:17:45 | 7-Oct-14 |
| 52.5 | 0.4123 | 15:18:45 | 7-Oct-14 |
| 27.8 | 0.5933 | 15:19:45 | 7-Oct-14 |
| 4.1 | 0.4568 | 15:20:45 | 7-Oct-14 |
| 33.0 | 0.5356 | 15:21:45 | 7-Oct-14 |
| 2.8 | 1.0524 | 15:22:45 | 7-Oct-14 |
| 39.1 | 1.2101 | 15:23:45 | 7-Oct-14 |
| 52.0 | 0.4701 | 15:24:45 | 7-Oct-14 |
| 60.1 | 0.4375 | 15:25:45 | 7-Oct-14 |
| 31.0 | 0.3699 | 15:26:45 | 7-Oct-14 |
| 20.2 | 0.45 | 15:27:45 | 7-Oct-14 |
| 5.4 | 0.4772 | 15:28:45 | 7-Oct-14 |
| 2.8 | 0.4062 | 15:29:45 | 7-Oct-14 |
| 5.5 | 0.4165 | 15:30:45 | 7-Oct-14 |
| 46.9 | 0.4166 | 15:31:45 | 7-Oct-14 |
| 24.7 | 0.3599 | 15:32:45 | 7-Oct-14 |
| 7.6 | 0.39 | 15:33:45 | 7-Oct-14 |
| 1.9 | 0.3869 | 15:34:45 | 7-Oct-14 |
| 33.9 | 0.3604 | 15:35:45 | 7-Oct-14 |
| 21.4 | 0.3784 | 15:36:45 | 7-Oct-14 |
| 27.5 | 0.3808 | 15:37:45 | 7-Oct-14 |
| 34.9 | 0.4294 | 15:38:45 | 7-Oct-14 |
| 18.7 | 0.4367 | 15:39:45 | 7-Oct-14 |
| 12.2 | 0.4072 | 15:40:45 | 7-Oct-14 |
| 20.2 | 0.4317 | 15:41:45 | 7-Oct-14 |
| 34.0 | 0.3824 | 15:42:45 | 7-Oct-14 |
| 17.0 | 0.3482 | 15:43:45 | 7-Oct-14 |
| 10.8 | 0.3286 | 15:44:45 | 7-Oct-14 |
| 4.9 | 0.3923 | 15:45:45 | 7-Oct-14 |
| 6.4 | 0.3814 | 15:46:45 | 7-Oct-14 |
| 20.7 | 0.4111 | 15:47:45 | 7-Oct-14 |
| 8.0 | 0.4899 | 15:48:45 | 7-Oct-14 |
| 11.2 | 0.5157 | 15:49:45 | 7-Oct-14 |
| 17.7 | 0.4751 | 15:50:45 | 7-Oct-14 |
| 32.6 | 0.4105 | 15:51:45 | 7-Oct-14 |
| 20.1 | 0.3632 | 15:52:45 | 7-Oct-14 |
| 20.9 | 0.394 | 15:53:45 | 7-Oct-14 |
| 20.3 | 0.4383 | 15:54:45 | 7-Oct-14 |
| 0.5 | 0.4493 | 15:55:45 | 7-Oct-14 |
| 37.8 | 0.4425 | 15:56:45 | 7-Oct-14 |

| | | | |
|------|--------|----------|----------|
| 8.2 | 0.3655 | 15:57:45 | 7-Oct-14 |
| 21.4 | 0.3897 | 15:58:45 | 7-Oct-14 |
| 35.5 | 0.386 | 15:59:45 | 7-Oct-14 |
| 3.2 | 0.3786 | 16:00:45 | 7-Oct-14 |
| 3.5 | 0.3696 | 16:01:45 | 7-Oct-14 |
| 37.2 | 0.4276 | 16:02:45 | 7-Oct-14 |
| 15.0 | 0.4066 | 16:03:45 | 7-Oct-14 |
| 13.9 | 0.3416 | 16:04:45 | 7-Oct-14 |
| 4.1 | 0.36 | 16:05:45 | 7-Oct-14 |
| 51.7 | 0.3901 | 16:06:45 | 7-Oct-14 |
| 15.7 | 0.4074 | 16:07:45 | 7-Oct-14 |
| 3.8 | 0.3767 | 16:08:45 | 7-Oct-14 |
| 32.5 | 0.3539 | 16:09:45 | 7-Oct-14 |
| 24.9 | 0.3876 | 16:10:45 | 7-Oct-14 |
| 33.6 | 0.3905 | 16:11:45 | 7-Oct-14 |
| 17.4 | 0.4007 | 16:12:45 | 7-Oct-14 |
| 17.3 | 0.4132 | 16:13:45 | 7-Oct-14 |
| 18.1 | 0.355 | 16:14:45 | 7-Oct-14 |
| 6.4 | 0.3633 | 16:15:45 | 7-Oct-14 |
| 6.4 | 0.3799 | 16:16:45 | 7-Oct-14 |
| 22.8 | 0.4158 | 16:17:45 | 7-Oct-14 |
| 19.3 | 0.3722 | 16:18:45 | 7-Oct-14 |
| 17.8 | 0.3468 | 16:19:45 | 7-Oct-14 |
| 29.2 | 0.3311 | 16:20:45 | 7-Oct-14 |
| 19.1 | 0.4444 | 16:21:45 | 7-Oct-14 |
| 17.5 | 0.3593 | 16:22:45 | 7-Oct-14 |
| 24.9 | 0.4074 | 16:23:45 | 7-Oct-14 |
| 9.7 | 0.422 | 16:24:45 | 7-Oct-14 |
| 25.7 | 0.5038 | 16:25:45 | 7-Oct-14 |
| 34.8 | 0.4495 | 16:26:45 | 7-Oct-14 |
| 61.2 | 0.4517 | 16:27:45 | 7-Oct-14 |
| 46.2 | 0.4209 | 16:28:45 | 7-Oct-14 |
| 36.2 | 0.4641 | 16:29:45 | 7-Oct-14 |
| 17.1 | 0.5274 | 16:30:45 | 7-Oct-14 |
| 9.8 | 0.4218 | 16:31:45 | 7-Oct-14 |
| 10.3 | 0.4356 | 16:32:45 | 7-Oct-14 |
| 2.2 | 0.3973 | 16:33:45 | 7-Oct-14 |
| 12.7 | 0.3768 | 16:34:45 | 7-Oct-14 |
| 0.2 | 0.4068 | 16:35:45 | 7-Oct-14 |
| 44.8 | 0.4125 | 16:36:45 | 7-Oct-14 |
| 11.6 | 0.4189 | 16:37:45 | 7-Oct-14 |
| 23.2 | 0.4104 | 16:38:45 | 7-Oct-14 |
| 3.4 | 0.3947 | 16:39:45 | 7-Oct-14 |
| 21.1 | 0.4848 | 16:40:45 | 7-Oct-14 |
| 6.0 | 0.443 | 16:41:45 | 7-Oct-14 |
| 13.2 | 0.3762 | 16:42:45 | 7-Oct-14 |
| 13.0 | 0.3351 | 16:43:45 | 7-Oct-14 |

| | | | |
|------|--------|----------|-----------|
| 19.4 | 0.3911 | 16:44:45 | 7-Oct-14 |
| 61.4 | 0.3797 | 16:45:45 | 7-Oct-14 |
| 10.9 | 0.6071 | 16:46:45 | 7-Oct-14 |
| 37.8 | 0.3813 | 16:47:45 | 7-Oct-14 |
| 40.1 | 0.3982 | 16:48:45 | 7-Oct-14 |
| 0.2 | 0.404 | 16:49:45 | 7-Oct-14 |
| 11.4 | 0.35 | 16:50:45 | 7-Oct-14 |
| 11.0 | 0.5147 | 16:51:45 | 7-Oct-14 |
| 31.2 | 0.4547 | 16:52:45 | 7-Oct-14 |
| 29.4 | 0.3541 | 16:53:45 | 7-Oct-14 |
| 29.5 | 0.3691 | 16:54:45 | 7-Oct-14 |
| 15.1 | 0.421 | 16:55:45 | 7-Oct-14 |
| 29.1 | 0.3677 | 16:56:45 | 7-Oct-14 |
| 3.9 | 0.3668 | 16:57:45 | 7-Oct-14 |
| 3.1 | 0.3738 | 16:58:45 | 7-Oct-14 |
| 33.9 | 0.3823 | 16:59:45 | 7-Oct-14 |
| 22.8 | 0.3742 | 17:00:45 | 7-Oct-14 |
| 24.1 | 0.3689 | 17:01:45 | 7-Oct-14 |
| 30.2 | 0.3532 | 17:02:45 | 7-Oct-14 |
| 21.9 | 0.3912 | 17:03:45 | 7-Oct-14 |
| 6.4 | 0.4041 | 17:04:45 | 7-Oct-14 |
| 3.4 | 0.3668 | 17:05:45 | 7-Oct-14 |
| 8.9 | 0.3467 | 17:06:45 | 7-Oct-14 |
| 19.0 | 0.3473 | 17:07:45 | 7-Oct-14 |
| 26.3 | 0.3926 | 17:08:45 | 7-Oct-14 |
| 0.6 | 0.4094 | 17:09:45 | 7-Oct-14 |
| 10.3 | 0.4202 | 17:10:45 | 7-Oct-14 |
| 15.1 | 0.378 | 17:11:45 | 7-Oct-14 |
| 15.0 | 0.3851 | 17:12:45 | 7-Oct-14 |
| 39.3 | 0.4064 | 17:13:45 | 7-Oct-14 |
| 22.6 | 0.4842 | 10:15:18 | 20-Oct-14 |
| 54.2 | 0.6172 | 10:16:18 | 20-Oct-14 |
| 23.6 | 0.5879 | 10:17:18 | 20-Oct-14 |
| 23.9 | 0.5571 | 10:18:18 | 20-Oct-14 |
| 14.1 | 0.5698 | 10:19:18 | 20-Oct-14 |
| 49.9 | 0.5797 | 10:20:18 | 20-Oct-14 |
| 2.7 | 0.5479 | 10:21:18 | 20-Oct-14 |
| 10.9 | 0.6391 | 10:22:18 | 20-Oct-14 |
| 17.6 | 0.5212 | 10:23:18 | 20-Oct-14 |
| 7.1 | 0.5649 | 10:24:18 | 20-Oct-14 |
| 3.7 | 0.6331 | 10:25:18 | 20-Oct-14 |
| 0.0 | 0.6051 | 10:26:18 | 20-Oct-14 |
| 7.3 | 0.5916 | 10:27:18 | 20-Oct-14 |
| 28.3 | 0.572 | 10:28:18 | 20-Oct-14 |
| 34.1 | 0.5288 | 10:29:18 | 20-Oct-14 |
| 7.7 | 0.5604 | 10:30:18 | 20-Oct-14 |
| 18.2 | 0.6302 | 10:31:18 | 20-Oct-14 |

| | | | |
|------|--------|----------|-----------|
| 6.6 | 0.4412 | 10:32:18 | 20-Oct-14 |
| 10.5 | 0.5138 | 10:33:18 | 20-Oct-14 |
| 15.1 | 0.5934 | 10:34:18 | 20-Oct-14 |
| 20.1 | 0.5648 | 10:35:18 | 20-Oct-14 |
| 7.5 | 0.5738 | 10:36:18 | 20-Oct-14 |
| 25.8 | 0.5272 | 10:37:18 | 20-Oct-14 |
| 28.7 | 0.5336 | 10:38:18 | 20-Oct-14 |
| 21.2 | 0.5229 | 10:39:18 | 20-Oct-14 |
| 21.1 | 0.4526 | 10:40:18 | 20-Oct-14 |
| 43.2 | 0.5033 | 10:41:18 | 20-Oct-14 |
| 1.8 | 0.5038 | 10:42:18 | 20-Oct-14 |
| 14.3 | 0.5351 | 10:43:18 | 20-Oct-14 |
| 24.4 | 0.5742 | 10:44:18 | 20-Oct-14 |
| 25.7 | 0.6191 | 10:45:18 | 20-Oct-14 |
| 48.7 | 0.6034 | 10:46:18 | 20-Oct-14 |
| 46.3 | 0.5654 | 10:47:18 | 20-Oct-14 |
| 27.1 | 0.5425 | 10:48:18 | 20-Oct-14 |
| 33.3 | 0.5965 | 10:49:18 | 20-Oct-14 |
| 17.4 | 0.7024 | 10:50:18 | 20-Oct-14 |
| 18.8 | 0.6304 | 10:51:18 | 20-Oct-14 |
| 0.2 | 0.6621 | 10:52:18 | 20-Oct-14 |
| 42.5 | 0.5489 | 10:53:18 | 20-Oct-14 |
| 13.4 | 0.5212 | 10:54:18 | 20-Oct-14 |
| 31.6 | 0.5487 | 10:55:18 | 20-Oct-14 |
| 17.9 | 0.5763 | 10:56:18 | 20-Oct-14 |
| 41.9 | 0.5888 | 10:57:18 | 20-Oct-14 |
| 29.0 | 0.615 | 10:58:18 | 20-Oct-14 |
| 37.1 | 0.5602 | 10:59:18 | 20-Oct-14 |
| 12.1 | 0.5825 | 11:00:18 | 20-Oct-14 |
| 9.8 | 0.5152 | 11:01:18 | 20-Oct-14 |
| 38.0 | 0.5438 | 11:02:18 | 20-Oct-14 |
| 21.2 | 0.4571 | 11:03:18 | 20-Oct-14 |
| 16.9 | 0.5108 | 11:04:18 | 20-Oct-14 |
| 1.3 | 0.534 | 11:05:18 | 20-Oct-14 |
| 0.8 | 0.4777 | 11:06:18 | 20-Oct-14 |
| 37.4 | 0.503 | 11:07:18 | 20-Oct-14 |
| 4.7 | 0.4711 | 11:08:18 | 20-Oct-14 |
| 15.5 | 0.5614 | 11:09:18 | 20-Oct-14 |
| 19.1 | 0.5451 | 11:10:18 | 20-Oct-14 |
| 41.8 | 0.5031 | 11:11:18 | 20-Oct-14 |
| 9.2 | 0.5547 | 11:12:18 | 20-Oct-14 |
| 35.8 | 0.5206 | 11:13:18 | 20-Oct-14 |
| 7.8 | 0.548 | 11:14:18 | 20-Oct-14 |
| 38.8 | 0.5013 | 11:15:18 | 20-Oct-14 |
| 37.7 | 0.61 | 11:16:18 | 20-Oct-14 |
| 12.2 | 0.8475 | 11:17:18 | 20-Oct-14 |
| 23.0 | 0.6204 | 11:18:18 | 20-Oct-14 |

| | | | |
|------|--------|----------|-----------|
| 8.2 | 0.6641 | 11:19:18 | 20-Oct-14 |
| 2.9 | 0.5458 | 11:20:18 | 20-Oct-14 |
| 10.0 | 0.6084 | 11:21:18 | 20-Oct-14 |
| 9.9 | 0.5456 | 11:22:18 | 20-Oct-14 |
| 6.0 | 0.4882 | 11:23:18 | 20-Oct-14 |
| 30.5 | 0.5311 | 11:24:18 | 20-Oct-14 |
| 10.9 | 0.6244 | 11:25:18 | 20-Oct-14 |
| 23.8 | 0.6254 | 11:26:18 | 20-Oct-14 |
| 29.7 | 0.5729 | 11:27:18 | 20-Oct-14 |
| 51.8 | 0.4964 | 11:28:18 | 20-Oct-14 |
| 21.9 | 0.6226 | 11:29:18 | 20-Oct-14 |
| 34.9 | 0.5873 | 11:30:18 | 20-Oct-14 |
| 19.1 | 0.5801 | 11:31:18 | 20-Oct-14 |
| 18.0 | 0.5518 | 11:32:18 | 20-Oct-14 |
| 4.5 | 0.4911 | 11:33:18 | 20-Oct-14 |
| 12.1 | 0.4913 | 11:34:18 | 20-Oct-14 |
| 14.7 | 0.5118 | 11:35:18 | 20-Oct-14 |
| 25.6 | 0.5187 | 11:36:18 | 20-Oct-14 |
| 15.2 | 0.4928 | 11:37:18 | 20-Oct-14 |
| 14.4 | 0.626 | 11:38:18 | 20-Oct-14 |
| 24.3 | 0.6775 | 11:39:18 | 20-Oct-14 |
| 10.1 | 0.5604 | 11:40:18 | 20-Oct-14 |
| 10.3 | 0.6056 | 11:41:18 | 20-Oct-14 |
| 19.3 | 0.5119 | 11:42:18 | 20-Oct-14 |
| 38.2 | 0.5684 | 11:43:18 | 20-Oct-14 |
| 17.7 | 0.7175 | 11:44:18 | 20-Oct-14 |
| 15.4 | 0.9249 | 11:45:18 | 20-Oct-14 |
| 24.2 | 0.5051 | 11:46:18 | 20-Oct-14 |
| 0.5 | 0.6166 | 11:47:18 | 20-Oct-14 |
| 4.6 | 0.5072 | 11:48:18 | 20-Oct-14 |
| 23.4 | 0.6327 | 11:49:18 | 20-Oct-14 |
| 9.8 | 0.5744 | 11:50:18 | 20-Oct-14 |
| 22.8 | 0.5856 | 11:51:18 | 20-Oct-14 |
| 15.9 | 0.5702 | 11:52:18 | 20-Oct-14 |
| 33.4 | 0.5499 | 11:53:18 | 20-Oct-14 |
| 17.1 | 0.5559 | 11:54:18 | 20-Oct-14 |
| 11.1 | 0.5406 | 11:55:18 | 20-Oct-14 |
| 30.6 | 0.5677 | 11:56:18 | 20-Oct-14 |
| 12.1 | 0.4997 | 11:57:18 | 20-Oct-14 |
| 38.7 | 0.6782 | 11:58:18 | 20-Oct-14 |
| 28.3 | 0.5715 | 11:59:18 | 20-Oct-14 |
| 9.4 | 0.4893 | 12:00:18 | 20-Oct-14 |
| 7.9 | 0.537 | 12:01:18 | 20-Oct-14 |
| 0.2 | 0.5421 | 12:02:18 | 20-Oct-14 |
| 6.5 | 0.5069 | 12:03:18 | 20-Oct-14 |
| 26.9 | 0.6614 | 12:04:18 | 20-Oct-14 |
| 11.2 | 0.5622 | 12:05:18 | 20-Oct-14 |

| | | | |
|------|--------|----------|-----------|
| 8.4 | 0.52 | 12:06:18 | 20-Oct-14 |
| 26.6 | 0.5085 | 12:07:18 | 20-Oct-14 |
| 8.2 | 0.5612 | 12:08:18 | 20-Oct-14 |
| 18.8 | 0.5778 | 12:09:18 | 20-Oct-14 |
| 4.1 | 0.4952 | 12:10:18 | 20-Oct-14 |
| 38.9 | 0.5383 | 12:11:18 | 20-Oct-14 |
| 21.2 | 0.5957 | 12:12:18 | 20-Oct-14 |
| 0.9 | 0.5083 | 12:13:18 | 20-Oct-14 |
| 17.6 | 0.507 | 12:14:18 | 20-Oct-14 |
| 6.5 | 0.5854 | 12:15:18 | 20-Oct-14 |
| 3.9 | 0.6534 | 12:16:18 | 20-Oct-14 |
| 17.3 | 0.4965 | 12:17:18 | 20-Oct-14 |
| 15.2 | 0.499 | 12:18:18 | 20-Oct-14 |
| 19.3 | 0.5916 | 12:19:18 | 20-Oct-14 |
| 35.5 | 0.5808 | 12:20:18 | 20-Oct-14 |
| 27.3 | 0.5767 | 12:21:18 | 20-Oct-14 |
| 16.0 | 0.5039 | 12:22:18 | 20-Oct-14 |
| 5.9 | 0.4586 | 12:23:18 | 20-Oct-14 |
| 4.1 | 0.5313 | 12:24:18 | 20-Oct-14 |
| 22.8 | 0.6394 | 12:25:18 | 20-Oct-14 |
| 6.2 | 0.5842 | 12:26:18 | 20-Oct-14 |
| 4.9 | 0.7109 | 12:27:18 | 20-Oct-14 |
| 47.5 | 0.6973 | 12:28:18 | 20-Oct-14 |
| 13.1 | 0.5632 | 12:29:18 | 20-Oct-14 |
| 5.9 | 0.5982 | 12:30:18 | 20-Oct-14 |
| 56.9 | 0.4907 | 12:31:18 | 20-Oct-14 |
| 5.2 | 0.6309 | 12:32:18 | 20-Oct-14 |
| 22.0 | 0.5431 | 12:33:18 | 20-Oct-14 |
| 24.5 | 0.5239 | 12:34:18 | 20-Oct-14 |
| 3.1 | 0.6082 | 12:35:18 | 20-Oct-14 |
| 8.1 | 0.6832 | 12:36:18 | 20-Oct-14 |
| 26.0 | 0.5857 | 12:37:18 | 20-Oct-14 |
| 1.8 | 0.7185 | 12:38:18 | 20-Oct-14 |
| 49.9 | 0.6147 | 12:39:18 | 20-Oct-14 |
| 11.3 | 0.6456 | 12:40:18 | 20-Oct-14 |
| 21.6 | 0.5771 | 12:41:18 | 20-Oct-14 |
| 25.5 | 0.4935 | 12:42:18 | 20-Oct-14 |
| 12.5 | 0.4624 | 12:43:18 | 20-Oct-14 |
| 13.5 | 0.6122 | 12:44:18 | 20-Oct-14 |
| 5.8 | 0.5376 | 12:45:18 | 20-Oct-14 |
| 18.3 | 0.5615 | 12:46:18 | 20-Oct-14 |
| 2.5 | 0.5929 | 12:47:18 | 20-Oct-14 |
| 25.8 | 0.6334 | 12:48:18 | 20-Oct-14 |
| 6.3 | 0.4855 | 12:49:18 | 20-Oct-14 |
| 18.8 | 0.4966 | 12:50:18 | 20-Oct-14 |
| 19.1 | 0.5296 | 12:51:18 | 20-Oct-14 |
| 12.8 | 0.4929 | 12:52:18 | 20-Oct-14 |

| | | | |
|------|--------|----------|-----------|
| 8.5 | 0.5778 | 12:53:18 | 20-Oct-14 |
| 7.4 | 0.5967 | 12:54:18 | 20-Oct-14 |
| 5.7 | 0.5411 | 12:55:18 | 20-Oct-14 |
| 25.7 | 0.578 | 12:56:18 | 20-Oct-14 |
| 27.8 | 0.5393 | 12:57:18 | 20-Oct-14 |
| 3.8 | 0.4762 | 12:58:18 | 20-Oct-14 |
| 8.3 | 0.7049 | 12:59:18 | 20-Oct-14 |
| 2.8 | 0.6908 | 13:00:18 | 20-Oct-14 |
| 13.0 | 0.5809 | 13:01:18 | 20-Oct-14 |
| 24.3 | 0.6055 | 13:02:18 | 20-Oct-14 |
| 38.2 | 0.7306 | 13:03:18 | 20-Oct-14 |
| 10.3 | 1.58 | 13:04:18 | 20-Oct-14 |
| 7.3 | 0.6621 | 13:05:18 | 20-Oct-14 |
| 15.4 | 0.6144 | 13:06:18 | 20-Oct-14 |
| 9.0 | 0.4812 | 13:07:18 | 20-Oct-14 |
| 5.4 | 0.4991 | 13:08:18 | 20-Oct-14 |
| 19.1 | 0.5857 | 13:09:18 | 20-Oct-14 |
| 23.8 | 0.6721 | 13:10:18 | 20-Oct-14 |
| 8.5 | 0.5333 | 13:11:18 | 20-Oct-14 |
| 38.9 | 0.6374 | 13:12:18 | 20-Oct-14 |
| 22.0 | 0.5852 | 13:13:18 | 20-Oct-14 |
| 22.8 | 0.4565 | 13:14:18 | 20-Oct-14 |
| 4.5 | 0.4475 | 13:15:18 | 20-Oct-14 |
| 39.9 | 0.4737 | 13:16:18 | 20-Oct-14 |
| 48.4 | 0.5885 | 13:17:18 | 20-Oct-14 |
| 14.4 | 0.6005 | 13:18:18 | 20-Oct-14 |
| 11.9 | 0.4927 | 13:19:18 | 20-Oct-14 |
| 35.1 | 0.5088 | 13:20:18 | 20-Oct-14 |
| 35.4 | 0.537 | 13:21:18 | 20-Oct-14 |
| 32.7 | 0.6176 | 13:22:18 | 20-Oct-14 |
| 8.4 | 0.6398 | 13:23:18 | 20-Oct-14 |
| 1.8 | 0.6711 | 13:24:18 | 20-Oct-14 |
| 17.5 | 0.4921 | 13:25:18 | 20-Oct-14 |
| 15.0 | 0.471 | 13:26:18 | 20-Oct-14 |
| 36.3 | 0.574 | 13:27:18 | 20-Oct-14 |
| 45.6 | 0.4357 | 13:28:18 | 20-Oct-14 |
| 17.1 | 0.4095 | 13:29:18 | 20-Oct-14 |
| 18.3 | 0.5183 | 13:30:18 | 20-Oct-14 |
| 45.9 | 0.5031 | 13:31:18 | 20-Oct-14 |
| 45.1 | 0.5317 | 13:32:18 | 20-Oct-14 |
| 25.8 | 0.6385 | 13:33:18 | 20-Oct-14 |
| 35.1 | 0.7263 | 13:34:18 | 20-Oct-14 |
| 9.9 | 0.4728 | 13:35:18 | 20-Oct-14 |
| 7.1 | 0.4469 | 13:36:18 | 20-Oct-14 |
| 3.7 | 0.4013 | 13:37:18 | 20-Oct-14 |
| 8.8 | 0.435 | 13:38:18 | 20-Oct-14 |
| 27.5 | 0.4618 | 13:39:18 | 20-Oct-14 |

| | | | |
|------|--------|----------|-----------|
| 22.6 | 0.4242 | 13:40:18 | 20-Oct-14 |
| 5.9 | 0.457 | 13:41:18 | 20-Oct-14 |
| 32.5 | 0.4302 | 13:42:18 | 20-Oct-14 |
| 31.5 | 0.421 | 13:43:18 | 20-Oct-14 |
| 22.8 | 0.5023 | 13:44:18 | 20-Oct-14 |
| 9.0 | 0.4974 | 13:45:18 | 20-Oct-14 |
| 6.6 | 0.4964 | 13:46:18 | 20-Oct-14 |
| 15.3 | 0.4293 | 13:47:18 | 20-Oct-14 |
| 45.1 | 0.4575 | 13:48:18 | 20-Oct-14 |
| 1.0 | 0.4392 | 13:49:18 | 20-Oct-14 |
| 8.0 | 0.4717 | 13:50:18 | 20-Oct-14 |
| 15.3 | 0.4768 | 13:51:18 | 20-Oct-14 |
| 24.7 | 0.5425 | 13:52:18 | 20-Oct-14 |
| 22.8 | 0.5625 | 13:53:18 | 20-Oct-14 |
| 6.2 | 0.5689 | 13:54:18 | 20-Oct-14 |
| 17.7 | 0.5307 | 13:55:18 | 20-Oct-14 |
| 5.7 | 0.5959 | 13:56:18 | 20-Oct-14 |
| 0.6 | 0.6476 | 13:57:18 | 20-Oct-14 |
| 10.8 | 0.6129 | 13:58:18 | 20-Oct-14 |
| 54.6 | 0.5414 | 13:59:18 | 20-Oct-14 |
| 2.4 | 0.5822 | 14:00:18 | 20-Oct-14 |

Downwind Air (Second Crew Working areas 2-5 Sept. 18 and 19 only)

| (MASS)ug/m3 | Diameter | Time | Day |
|--------------|----------|---------|-----------|
| 9.1 | 0.5011 | 8:47:21 | 18-Sep-14 |
| 7.9 | 0.5935 | 8:48:21 | 18-Sep-14 |
| 8.4 | 0.6782 | 8:49:21 | 18-Sep-14 |
| 8.2 | 0.6846 | 8:50:21 | 18-Sep-14 |
| 7.5 | 0.6481 | 8:51:21 | 18-Sep-14 |
| 8.3 | 0.6248 | 8:52:21 | 18-Sep-14 |
| 9.5 | 0.7722 | 8:53:21 | 18-Sep-14 |
| 8.9 | 0.7665 | 8:54:21 | 18-Sep-14 |
| 8.2 | 0.5788 | 8:55:21 | 18-Sep-14 |
| 14.3 | 0.5513 | 8:56:21 | 18-Sep-14 |
| 22 | 1.2276 | 8:57:21 | 18-Sep-14 |
| 10.4 | 0.7402 | 8:58:21 | 18-Sep-14 |
| 8.4 | 0.6483 | 8:59:21 | 18-Sep-14 |
| 7.4 | 0.5282 | 9:00:21 | 18-Sep-14 |
| 8.1 | 0.5416 | 9:01:21 | 18-Sep-14 |
| 8 | 0.5406 | 9:02:21 | 18-Sep-14 |
| 25.1 | 0.7627 | 9:03:21 | 18-Sep-14 |
| 19.3 | 1.4571 | 9:04:21 | 18-Sep-14 |
| 10 | 0.724 | 9:05:21 | 18-Sep-14 |
| 10.5 | 0.6248 | 9:06:21 | 18-Sep-14 |
| 9.6 | 0.72 | 9:07:21 | 18-Sep-14 |
| 9.1 | 0.6008 | 9:08:21 | 18-Sep-14 |
| 9.7 | 0.592 | 9:09:21 | 18-Sep-14 |
| 9.2 | 0.5661 | 9:10:21 | 18-Sep-14 |
| 11 | 0.6046 | 9:11:21 | 18-Sep-14 |
| 12.6 | 0.6258 | 9:12:21 | 18-Sep-14 |
| 11 | 0.6357 | 9:13:21 | 18-Sep-14 |
| 10.1 | 0.7959 | 9:14:21 | 18-Sep-14 |
| 10.2 | 0.7169 | 9:15:21 | 18-Sep-14 |
| 10.4 | 0.6765 | 9:16:21 | 18-Sep-14 |
| 13.8 | 0.7803 | 9:17:21 | 18-Sep-14 |
| 25.4 | 1.3346 | 9:18:21 | 18-Sep-14 |
| 17.7 | 1.2732 | 9:19:21 | 18-Sep-14 |
| 19.6 | 1.1904 | 9:20:21 | 18-Sep-14 |
| 11.8 | 0.9565 | 9:21:21 | 18-Sep-14 |
| 12.4 | 0.6697 | 9:22:21 | 18-Sep-14 |
| 23.3 | 0.8254 | 9:23:21 | 18-Sep-14 |
| 17.9 | 0.9911 | 9:24:21 | 18-Sep-14 |
| 11.1 | 0.6577 | 9:25:21 | 18-Sep-14 |
| 11.7 | 0.6578 | 9:26:21 | 18-Sep-14 |
| 11 | 0.6193 | 9:27:21 | 18-Sep-14 |
| 11.6 | 0.5806 | 9:28:21 | 18-Sep-14 |
| 11.5 | 0.588 | 9:29:21 | 18-Sep-14 |
| 11.3 | 0.5953 | 9:30:21 | 18-Sep-14 |

| | | | |
|------|--------|----------|-----------|
| 12.3 | 0.6462 | 9:31:21 | 18-Sep-14 |
| 13.2 | 0.6684 | 9:32:21 | 18-Sep-14 |
| 13.2 | 0.6181 | 9:33:21 | 18-Sep-14 |
| 35.1 | 0.7249 | 9:34:21 | 18-Sep-14 |
| 37.1 | 1.0686 | 9:35:21 | 18-Sep-14 |
| 13.1 | 0.53 | 9:36:21 | 18-Sep-14 |
| 13.3 | 0.5537 | 9:37:21 | 18-Sep-14 |
| 14.2 | 0.6785 | 9:38:21 | 18-Sep-14 |
| 13.4 | 0.6051 | 9:39:21 | 18-Sep-14 |
| 13.2 | 0.6651 | 9:40:21 | 18-Sep-14 |
| 14.1 | 0.6055 | 9:41:21 | 18-Sep-14 |
| 12.6 | 0.616 | 9:42:21 | 18-Sep-14 |
| 12.7 | 0.5751 | 9:43:21 | 18-Sep-14 |
| 12 | 0.6021 | 9:44:21 | 18-Sep-14 |
| 12.7 | 0.6235 | 9:45:21 | 18-Sep-14 |
| 12.7 | 0.6172 | 9:46:21 | 18-Sep-14 |
| 26.9 | 0.51 | 9:47:21 | 18-Sep-14 |
| 13.4 | 0.5385 | 9:48:21 | 18-Sep-14 |
| 26.7 | 0.5142 | 9:49:21 | 18-Sep-14 |
| 52.3 | 0.7856 | 9:50:21 | 18-Sep-14 |
| 14.8 | 0.6108 | 9:51:21 | 18-Sep-14 |
| 13.3 | 0.6362 | 9:52:21 | 18-Sep-14 |
| 11.7 | 0.5914 | 9:53:21 | 18-Sep-14 |
| 12.7 | 0.5752 | 9:54:21 | 18-Sep-14 |
| 17.9 | 0.5214 | 9:55:21 | 18-Sep-14 |
| 18.4 | 0.4945 | 9:56:21 | 18-Sep-14 |
| 20.2 | 0.5969 | 9:57:21 | 18-Sep-14 |
| 25.8 | 0.6377 | 9:58:21 | 18-Sep-14 |
| 19.3 | 0.6483 | 9:59:21 | 18-Sep-14 |
| 24.8 | 0.6164 | 10:00:21 | 18-Sep-14 |
| 67.8 | 0.6269 | 10:01:21 | 18-Sep-14 |
| 61.4 | 0.6027 | 10:02:21 | 18-Sep-14 |
| 28.1 | 0.5094 | 10:03:21 | 18-Sep-14 |
| 44.7 | 0.518 | 10:04:21 | 18-Sep-14 |
| 108 | 0.5131 | 10:05:21 | 18-Sep-14 |
| 47 | 0.5604 | 10:06:21 | 18-Sep-14 |
| 24.6 | 0.451 | 10:07:21 | 18-Sep-14 |
| 27.1 | 0.6198 | 10:08:21 | 18-Sep-14 |
| 13.4 | 0.4766 | 10:09:21 | 18-Sep-14 |
| 13.6 | 0.4877 | 10:10:21 | 18-Sep-14 |
| 13.4 | 0.4599 | 10:11:21 | 18-Sep-14 |
| 14 | 0.5538 | 10:12:21 | 18-Sep-14 |
| 13.9 | 0.5574 | 10:13:21 | 18-Sep-14 |
| 15 | 0.5718 | 10:14:21 | 18-Sep-14 |
| 14.3 | 0.5149 | 10:15:21 | 18-Sep-14 |
| 14.5 | 0.4721 | 10:16:21 | 18-Sep-14 |
| 14.3 | 0.4842 | 10:17:21 | 18-Sep-14 |

| | | | |
|------|--------|----------|-----------|
| 14.2 | 0.5163 | 10:18:21 | 18-Sep-14 |
| 14.5 | 0.4745 | 10:19:21 | 18-Sep-14 |
| 14.8 | 0.5656 | 10:20:21 | 18-Sep-14 |
| 18.2 | 0.5012 | 10:21:21 | 18-Sep-14 |
| 15.8 | 0.5012 | 10:22:21 | 18-Sep-14 |
| 15.5 | 0.5453 | 10:23:21 | 18-Sep-14 |
| 15 | 0.5363 | 10:24:21 | 18-Sep-14 |
| 14.9 | 0.4947 | 10:25:21 | 18-Sep-14 |
| 15 | 0.5211 | 10:26:21 | 18-Sep-14 |
| 14.8 | 0.4898 | 10:27:21 | 18-Sep-14 |
| 15.2 | 0.5054 | 10:28:21 | 18-Sep-14 |
| 15.3 | 0.4792 | 10:29:21 | 18-Sep-14 |
| 15.7 | 0.499 | 10:30:21 | 18-Sep-14 |
| 16.2 | 0.5514 | 10:31:21 | 18-Sep-14 |
| 16.4 | 0.5676 | 10:32:21 | 18-Sep-14 |
| 16.5 | 0.553 | 10:33:21 | 18-Sep-14 |
| 16.5 | 0.5799 | 10:34:21 | 18-Sep-14 |
| 15.9 | 0.5478 | 10:35:21 | 18-Sep-14 |
| 47.1 | 0.6318 | 10:36:21 | 18-Sep-14 |
| 17.1 | 0.6454 | 10:37:21 | 18-Sep-14 |
| 15.8 | 0.5583 | 10:38:21 | 18-Sep-14 |
| 14.8 | 0.5177 | 10:39:21 | 18-Sep-14 |
| 14.3 | 0.5994 | 10:40:21 | 18-Sep-14 |
| 14.1 | 0.5536 | 10:41:21 | 18-Sep-14 |
| 13.7 | 0.5469 | 10:42:21 | 18-Sep-14 |
| 13 | 0.6017 | 10:43:21 | 18-Sep-14 |
| 12.6 | 0.6046 | 10:44:21 | 18-Sep-14 |
| 11.9 | 0.5945 | 10:45:21 | 18-Sep-14 |
| 11.9 | 0.588 | 10:46:21 | 18-Sep-14 |
| 11.1 | 0.4962 | 10:47:21 | 18-Sep-14 |
| 11.4 | 0.5507 | 10:48:21 | 18-Sep-14 |
| 11.8 | 0.5139 | 10:49:21 | 18-Sep-14 |
| 12.3 | 0.5879 | 10:50:21 | 18-Sep-14 |
| 12.3 | 0.6409 | 10:51:21 | 18-Sep-14 |
| 12.7 | 0.6328 | 10:52:21 | 18-Sep-14 |
| 13.8 | 0.6387 | 10:53:21 | 18-Sep-14 |
| 14 | 0.6419 | 10:54:21 | 18-Sep-14 |
| 13.3 | 0.6429 | 10:55:21 | 18-Sep-14 |
| 12.5 | 0.5671 | 10:56:21 | 18-Sep-14 |
| 12.9 | 0.6662 | 10:57:21 | 18-Sep-14 |
| 12.4 | 0.6036 | 10:58:21 | 18-Sep-14 |
| 12.6 | 0.5408 | 10:59:21 | 18-Sep-14 |
| 13.4 | 0.549 | 11:00:21 | 18-Sep-14 |
| 12.9 | 0.5765 | 11:01:21 | 18-Sep-14 |
| 13.2 | 0.5679 | 11:02:21 | 18-Sep-14 |
| 13.9 | 0.6089 | 11:03:21 | 18-Sep-14 |
| 31.5 | 0.8184 | 11:04:21 | 18-Sep-14 |

| | | | |
|-------|--------|----------|-----------|
| 24 | 1.058 | 11:05:21 | 18-Sep-14 |
| 17.2 | 0.9181 | 11:06:21 | 18-Sep-14 |
| 16.8 | 0.7851 | 11:07:21 | 18-Sep-14 |
| 14 | 0.7071 | 11:08:21 | 18-Sep-14 |
| 52.9 | 1.3607 | 11:09:21 | 18-Sep-14 |
| 19 | 1.1192 | 11:10:21 | 18-Sep-14 |
| 15.3 | 0.7101 | 11:11:21 | 18-Sep-14 |
| 13.8 | 0.6447 | 11:12:21 | 18-Sep-14 |
| 13.6 | 0.5727 | 11:13:21 | 18-Sep-14 |
| 13.5 | 0.6051 | 11:14:21 | 18-Sep-14 |
| 14 | 0.554 | 11:15:21 | 18-Sep-14 |
| 13.9 | 0.6034 | 11:16:21 | 18-Sep-14 |
| 14.3 | 0.6079 | 11:17:21 | 18-Sep-14 |
| 13.9 | 0.5174 | 11:18:21 | 18-Sep-14 |
| 28.5 | 0.9265 | 11:19:21 | 18-Sep-14 |
| 17.8 | 0.8753 | 11:20:21 | 18-Sep-14 |
| 21.5 | 0.7504 | 11:21:21 | 18-Sep-14 |
| 196.5 | 2.8843 | 11:22:21 | 18-Sep-14 |
| 26.2 | 1.1025 | 11:23:21 | 18-Sep-14 |
| 19.2 | 0.5681 | 11:24:21 | 18-Sep-14 |
| 13.3 | 0.5479 | 11:25:21 | 18-Sep-14 |
| 11.4 | 0.5129 | 11:26:21 | 18-Sep-14 |
| 14.4 | 0.4556 | 11:27:21 | 18-Sep-14 |
| 11.5 | 0.4441 | 11:28:21 | 18-Sep-14 |
| 11.2 | 0.4688 | 11:29:21 | 18-Sep-14 |
| 11.6 | 0.5014 | 11:30:21 | 18-Sep-14 |
| 14.3 | 0.5614 | 11:31:21 | 18-Sep-14 |
| 10.9 | 0.4867 | 11:32:21 | 18-Sep-14 |
| 10.2 | 0.4617 | 11:33:21 | 18-Sep-14 |
| 12.4 | 0.4407 | 11:34:21 | 18-Sep-14 |
| 10 | 0.449 | 11:35:21 | 18-Sep-14 |
| 37.2 | 0.4295 | 11:36:21 | 18-Sep-14 |
| 31.4 | 0.3861 | 11:37:21 | 18-Sep-14 |
| 20.6 | 0.4767 | 11:38:21 | 18-Sep-14 |
| 17.9 | 0.5299 | 11:39:21 | 18-Sep-14 |
| 31.9 | 0.5909 | 11:40:21 | 18-Sep-14 |
| 49.8 | 1.0261 | 11:41:21 | 18-Sep-14 |
| 14.7 | 0.6837 | 11:42:21 | 18-Sep-14 |
| 12.8 | 0.6222 | 11:43:21 | 18-Sep-14 |
| 49.5 | 1.0404 | 11:44:21 | 18-Sep-14 |
| 20 | 1.0703 | 11:45:21 | 18-Sep-14 |
| 14.1 | 0.6973 | 11:46:21 | 18-Sep-14 |
| 12.3 | 0.5295 | 11:47:21 | 18-Sep-14 |
| 12.4 | 0.4877 | 11:48:21 | 18-Sep-14 |
| 12.3 | 0.4807 | 11:49:21 | 18-Sep-14 |
| 13.1 | 0.5275 | 11:50:21 | 18-Sep-14 |
| 47.9 | 0.554 | 11:51:21 | 18-Sep-14 |

| | | | |
|-------|--------|----------|-----------|
| 14.6 | 0.723 | 11:52:21 | 18-Sep-14 |
| 13.3 | 0.5306 | 11:53:21 | 18-Sep-14 |
| 12.3 | 0.4626 | 11:54:21 | 18-Sep-14 |
| 11.8 | 0.4602 | 11:55:21 | 18-Sep-14 |
| 11.9 | 0.514 | 11:56:21 | 18-Sep-14 |
| 12.3 | 0.549 | 11:57:21 | 18-Sep-14 |
| 10.8 | 0.4212 | 11:58:21 | 18-Sep-14 |
| 11 | 0.4769 | 11:59:21 | 18-Sep-14 |
| 12.1 | 0.4354 | 12:00:21 | 18-Sep-14 |
| 11.7 | 0.4582 | 12:01:21 | 18-Sep-14 |
| 12.8 | 0.5329 | 12:02:21 | 18-Sep-14 |
| 11.4 | 0.4863 | 12:03:21 | 18-Sep-14 |
| 16.1 | 0.5505 | 12:04:21 | 18-Sep-14 |
| 15.4 | 0.6915 | 12:05:21 | 18-Sep-14 |
| 11.8 | 0.4747 | 12:06:21 | 18-Sep-14 |
| 11.6 | 0.5215 | 12:07:21 | 18-Sep-14 |
| 11.2 | 0.4467 | 12:08:21 | 18-Sep-14 |
| 10.7 | 0.4421 | 12:09:21 | 18-Sep-14 |
| 10.9 | 0.4875 | 12:10:21 | 18-Sep-14 |
| 12.5 | 0.509 | 12:11:21 | 18-Sep-14 |
| 10.8 | 0.553 | 12:12:21 | 18-Sep-14 |
| 185.5 | 1.7629 | 12:13:21 | 18-Sep-14 |
| 21.9 | 2.565 | 12:14:21 | 18-Sep-14 |
| 18.5 | 0.7549 | 12:15:21 | 18-Sep-14 |
| 34.5 | 1.7529 | 12:16:21 | 18-Sep-14 |
| 8.9 | 0.4776 | 12:17:21 | 18-Sep-14 |
| 8.3 | 0.4118 | 12:18:21 | 18-Sep-14 |
| 9.7 | 0.4734 | 12:19:21 | 18-Sep-14 |
| 11.3 | 0.5816 | 12:20:21 | 18-Sep-14 |
| 9.1 | 0.5029 | 12:21:21 | 18-Sep-14 |
| 8.8 | 0.4071 | 12:22:21 | 18-Sep-14 |
| 8.6 | 0.4362 | 12:23:21 | 18-Sep-14 |
| 9.1 | 0.4225 | 12:24:21 | 18-Sep-14 |
| 8.6 | 0.3976 | 12:25:21 | 18-Sep-14 |
| 8.6 | 0.3952 | 12:26:21 | 18-Sep-14 |
| 9 | 0.4745 | 12:27:21 | 18-Sep-14 |
| 8.8 | 0.4958 | 12:28:21 | 18-Sep-14 |
| 8.2 | 0.4233 | 12:29:21 | 18-Sep-14 |
| 7.6 | 0.382 | 12:30:21 | 18-Sep-14 |
| 8.4 | 0.4266 | 12:31:21 | 18-Sep-14 |
| 10.5 | 0.493 | 12:32:21 | 18-Sep-14 |
| 20.7 | 0.7419 | 12:33:21 | 18-Sep-14 |
| 16 | 0.8033 | 12:34:21 | 18-Sep-14 |
| 9.2 | 0.4303 | 12:35:21 | 18-Sep-14 |
| 33.1 | 0.5232 | 12:36:21 | 18-Sep-14 |
| 8.6 | 0.5086 | 12:37:21 | 18-Sep-14 |
| 8.6 | 0.4393 | 12:38:21 | 18-Sep-14 |

| | | | |
|-------|--------|----------|-----------|
| 8.1 | 0.4248 | 12:39:21 | 18-Sep-14 |
| 8.3 | 0.4926 | 12:40:21 | 18-Sep-14 |
| 100.6 | 0.5638 | 12:41:21 | 18-Sep-14 |
| 12.7 | 0.6469 | 12:42:21 | 18-Sep-14 |
| 52.8 | 1.7061 | 12:43:21 | 18-Sep-14 |
| 8.8 | 0.4926 | 12:44:21 | 18-Sep-14 |
| 8.7 | 0.5097 | 12:45:21 | 18-Sep-14 |
| 8.3 | 0.447 | 12:46:21 | 18-Sep-14 |
| 8 | 0.4733 | 12:47:21 | 18-Sep-14 |
| 8.5 | 0.4482 | 12:48:21 | 18-Sep-14 |
| 7.9 | 0.4153 | 12:49:21 | 18-Sep-14 |
| 7.9 | 0.4211 | 12:50:21 | 18-Sep-14 |
| 7.8 | 0.415 | 12:51:21 | 18-Sep-14 |
| 7.9 | 0.4845 | 12:52:21 | 18-Sep-14 |
| 7.7 | 0.4473 | 12:53:21 | 18-Sep-14 |
| 7.7 | 0.4502 | 12:54:21 | 18-Sep-14 |
| 9.2 | 0.5237 | 12:55:21 | 18-Sep-14 |
| 9 | 0.5332 | 12:56:21 | 18-Sep-14 |
| 8.1 | 0.4443 | 12:57:21 | 18-Sep-14 |
| 8 | 0.4384 | 12:58:21 | 18-Sep-14 |
| 7.2 | 0.4232 | 12:59:21 | 18-Sep-14 |
| 7.2 | 0.4306 | 13:00:21 | 18-Sep-14 |
| 7.9 | 0.4753 | 13:01:21 | 18-Sep-14 |
| 7.7 | 0.4034 | 13:02:21 | 18-Sep-14 |
| 8.7 | 0.4384 | 13:03:21 | 18-Sep-14 |
| 9.2 | 0.4475 | 13:04:21 | 18-Sep-14 |
| 8.6 | 0.4535 | 13:05:21 | 18-Sep-14 |
| 8.6 | 0.4953 | 13:06:21 | 18-Sep-14 |
| 7.8 | 0.4367 | 13:07:21 | 18-Sep-14 |
| 6.5 | 0.424 | 13:08:21 | 18-Sep-14 |
| 7.1 | 0.4314 | 13:09:21 | 18-Sep-14 |
| 6.4 | 0.4071 | 13:10:21 | 18-Sep-14 |
| 6.2 | 0.3721 | 13:11:21 | 18-Sep-14 |
| 5.8 | 0.3661 | 13:12:21 | 18-Sep-14 |
| 6.2 | 0.4179 | 13:13:21 | 18-Sep-14 |
| 6.5 | 0.4089 | 13:14:21 | 18-Sep-14 |
| 6.2 | 0.3508 | 13:15:21 | 18-Sep-14 |
| 6.7 | 0.3855 | 13:16:21 | 18-Sep-14 |
| 6.8 | 0.4386 | 13:17:21 | 18-Sep-14 |
| 7.6 | 0.469 | 13:18:21 | 18-Sep-14 |
| 6.8 | 0.4102 | 13:19:21 | 18-Sep-14 |
| 6.8 | 0.4358 | 13:20:21 | 18-Sep-14 |
| 6.9 | 0.4328 | 13:21:21 | 18-Sep-14 |
| 6.9 | 0.418 | 13:22:21 | 18-Sep-14 |
| 7.6 | 0.4111 | 13:23:21 | 18-Sep-14 |
| 8.3 | 0.5074 | 13:24:21 | 18-Sep-14 |
| 7.8 | 0.4465 | 13:25:21 | 18-Sep-14 |

| | | | |
|------|--------|----------|-----------|
| 7.6 | 0.3807 | 13:26:21 | 18-Sep-14 |
| 7.7 | 0.4024 | 13:27:21 | 18-Sep-14 |
| 9.3 | 0.5037 | 13:28:21 | 18-Sep-14 |
| 8.9 | 0.5069 | 13:29:21 | 18-Sep-14 |
| 7.1 | 0.3722 | 13:30:21 | 18-Sep-14 |
| 7 | 0.4107 | 13:31:21 | 18-Sep-14 |
| 7.9 | 0.4282 | 13:32:21 | 18-Sep-14 |
| 9.1 | 0.672 | 13:33:21 | 18-Sep-14 |
| 9.3 | 0.5565 | 13:34:21 | 18-Sep-14 |
| 9 | 0.4927 | 13:35:21 | 18-Sep-14 |
| 8.1 | 0.4523 | 13:36:21 | 18-Sep-14 |
| 8.4 | 0.4935 | 13:37:21 | 18-Sep-14 |
| 10.2 | 0.66 | 13:38:21 | 18-Sep-14 |
| 8.3 | 0.468 | 13:39:21 | 18-Sep-14 |
| 7.3 | 0.4168 | 13:40:21 | 18-Sep-14 |
| 7.6 | 0.4834 | 13:41:21 | 18-Sep-14 |
| 8.3 | 0.5005 | 13:42:21 | 18-Sep-14 |
| 8.3 | 0.4416 | 13:43:21 | 18-Sep-14 |
| 8.6 | 0.4751 | 13:44:21 | 18-Sep-14 |
| 9.3 | 0.5374 | 13:45:21 | 18-Sep-14 |
| 9.2 | 0.5579 | 13:46:21 | 18-Sep-14 |
| 9.5 | 0.5622 | 13:47:21 | 18-Sep-14 |
| 10.3 | 0.6238 | 13:48:21 | 18-Sep-14 |
| 8.5 | 0.5439 | 13:49:21 | 18-Sep-14 |
| 8.9 | 0.4655 | 13:50:21 | 18-Sep-14 |
| 9.7 | 0.7253 | 13:51:21 | 18-Sep-14 |
| 8.3 | 0.5585 | 13:52:21 | 18-Sep-14 |
| 9.4 | 0.4999 | 13:53:21 | 18-Sep-14 |
| 8.7 | 0.5311 | 13:54:21 | 18-Sep-14 |
| 8.2 | 0.4292 | 13:55:21 | 18-Sep-14 |
| 9.3 | 0.6474 | 13:56:21 | 18-Sep-14 |
| 58.7 | 1.0848 | 13:57:21 | 18-Sep-14 |
| 8.8 | 0.6428 | 13:58:21 | 18-Sep-14 |
| 7.2 | 0.4136 | 13:59:21 | 18-Sep-14 |
| 10.4 | 0.5673 | 14:00:21 | 18-Sep-14 |
| 16.2 | 0.567 | 14:01:21 | 18-Sep-14 |
| 10.4 | 0.7692 | 14:02:21 | 18-Sep-14 |
| 16.9 | 0.7135 | 14:03:21 | 18-Sep-14 |
| 7.4 | 0.497 | 14:04:21 | 18-Sep-14 |
| 6.9 | 0.4271 | 14:05:21 | 18-Sep-14 |
| 8 | 0.445 | 14:06:21 | 18-Sep-14 |
| 8.6 | 0.4399 | 14:07:21 | 18-Sep-14 |
| 6.9 | 0.3804 | 14:08:21 | 18-Sep-14 |
| 6.9 | 0.4247 | 14:09:21 | 18-Sep-14 |
| 6.6 | 0.4213 | 14:10:21 | 18-Sep-14 |
| 6.7 | 0.4128 | 14:11:21 | 18-Sep-14 |
| 8 | 0.3897 | 14:12:21 | 18-Sep-14 |

| | | | |
|------|--------|----------|-----------|
| 28.1 | 0.6763 | 14:13:21 | 18-Sep-14 |
| 7.5 | 0.5165 | 14:14:21 | 18-Sep-14 |
| 8.7 | 0.4541 | 14:15:21 | 18-Sep-14 |
| 7.8 | 0.4711 | 14:16:21 | 18-Sep-14 |
| 7.7 | 0.4266 | 14:17:21 | 18-Sep-14 |
| 34.1 | 0.8902 | 14:18:21 | 18-Sep-14 |
| 8 | 0.6444 | 14:19:21 | 18-Sep-14 |
| 7.3 | 0.4405 | 14:20:21 | 18-Sep-14 |
| 8 | 0.495 | 14:21:21 | 18-Sep-14 |
| 7.4 | 0.465 | 14:22:21 | 18-Sep-14 |
| 7.2 | 0.4319 | 14:23:21 | 18-Sep-14 |
| 6.9 | 0.459 | 14:24:21 | 18-Sep-14 |
| 7.6 | 0.3484 | 14:25:21 | 18-Sep-14 |
| 7.1 | 0.3967 | 14:26:21 | 18-Sep-14 |
| 7 | 0.3648 | 14:27:21 | 18-Sep-14 |
| 6.9 | 0.3685 | 14:28:21 | 18-Sep-14 |
| 7.4 | 0.4133 | 14:29:21 | 18-Sep-14 |
| 7.2 | 0.4084 | 14:30:21 | 18-Sep-14 |
| 6.9 | 0.4229 | 14:31:21 | 18-Sep-14 |
| 7.2 | 0.3876 | 14:32:21 | 18-Sep-14 |
| 7 | 0.3809 | 14:33:21 | 18-Sep-14 |
| 7.5 | 0.45 | 14:34:21 | 18-Sep-14 |
| 7.7 | 0.4001 | 14:35:21 | 18-Sep-14 |
| 6.3 | 0.3759 | 14:36:21 | 18-Sep-14 |
| 6.4 | 0.3853 | 14:37:21 | 18-Sep-14 |
| 7.3 | 0.4267 | 14:38:21 | 18-Sep-14 |
| 9.2 | 0.428 | 14:39:21 | 18-Sep-14 |
| 13.2 | 0.6463 | 14:40:21 | 18-Sep-14 |
| 12.9 | 0.7296 | 14:41:21 | 18-Sep-14 |
| 9.2 | 0.5191 | 14:42:21 | 18-Sep-14 |
| 11 | 0.5331 | 14:43:21 | 18-Sep-14 |
| 10.7 | 0.5168 | 14:44:21 | 18-Sep-14 |
| 10.9 | 0.5219 | 14:45:21 | 18-Sep-14 |
| 11.6 | 0.5008 | 14:46:21 | 18-Sep-14 |
| 9.4 | 0.4671 | 14:47:21 | 18-Sep-14 |
| 9.4 | 0.4841 | 14:48:21 | 18-Sep-14 |
| 10.2 | 0.4274 | 14:49:21 | 18-Sep-14 |
| 10.4 | 0.4768 | 14:50:21 | 18-Sep-14 |
| 10.1 | 0.5049 | 14:51:21 | 18-Sep-14 |
| 10.9 | 0.5021 | 14:52:21 | 18-Sep-14 |
| 11.3 | 0.4666 | 14:53:21 | 18-Sep-14 |
| 11.9 | 0.5206 | 14:54:21 | 18-Sep-14 |
| 11.6 | 0.5929 | 14:55:21 | 18-Sep-14 |
| 9.6 | 0.5373 | 14:56:21 | 18-Sep-14 |
| 9.2 | 0.4459 | 14:57:21 | 18-Sep-14 |
| 9.3 | 0.437 | 14:58:21 | 18-Sep-14 |
| 9.2 | 0.432 | 14:59:21 | 18-Sep-14 |

| | | | |
|------|--------|----------|-----------|
| 9.6 | 0.3929 | 15:00:21 | 18-Sep-14 |
| 9.5 | 0.3749 | 15:01:21 | 18-Sep-14 |
| 8.6 | 0.3979 | 15:02:21 | 18-Sep-14 |
| 9.2 | 0.4788 | 15:03:21 | 18-Sep-14 |
| 9.5 | 0.4483 | 15:04:21 | 18-Sep-14 |
| 11.2 | 0.4007 | 15:05:21 | 18-Sep-14 |
| 11.4 | 0.4481 | 15:06:21 | 18-Sep-14 |
| 9.9 | 0.4624 | 15:07:21 | 18-Sep-14 |
| 10.1 | 0.4274 | 15:08:21 | 18-Sep-14 |
| 9.8 | 0.4317 | 15:09:21 | 18-Sep-14 |
| 10.1 | 0.4629 | 15:10:21 | 18-Sep-14 |
| 11.5 | 0.4411 | 15:11:21 | 18-Sep-14 |
| 8.8 | 0.3867 | 15:12:21 | 18-Sep-14 |
| 9.3 | 0.4099 | 15:13:21 | 18-Sep-14 |
| 10.7 | 0.4954 | 15:14:21 | 18-Sep-14 |
| 9.4 | 0.4287 | 15:15:21 | 18-Sep-14 |
| 9.4 | 0.4221 | 15:16:21 | 18-Sep-14 |
| 8.6 | 0.4115 | 15:17:21 | 18-Sep-14 |
| 8.7 | 0.3589 | 15:18:21 | 18-Sep-14 |
| 8.9 | 0.4005 | 15:19:21 | 18-Sep-14 |
| 8.9 | 0.4572 | 15:20:21 | 18-Sep-14 |
| 9.1 | 0.4346 | 15:21:21 | 18-Sep-14 |
| 11.6 | 0.4573 | 15:22:21 | 18-Sep-14 |
| 9.6 | 0.4161 | 15:23:21 | 18-Sep-14 |
| 9.5 | 0.4325 | 15:24:21 | 18-Sep-14 |
| 9.1 | 0.4205 | 15:25:21 | 18-Sep-14 |
| 8.8 | 0.3813 | 15:26:21 | 18-Sep-14 |
| 9.4 | 0.44 | 15:27:21 | 18-Sep-14 |
| 9.4 | 0.4012 | 15:28:21 | 18-Sep-14 |
| 10.2 | 0.4619 | 15:29:21 | 18-Sep-14 |
| 11.3 | 0.445 | 15:30:21 | 18-Sep-14 |
| 14.2 | 0.6266 | 15:31:21 | 18-Sep-14 |
| 11 | 0.6042 | 15:32:21 | 18-Sep-14 |
| 9.4 | 0.4609 | 15:33:21 | 18-Sep-14 |
| 8.6 | 0.4005 | 15:34:21 | 18-Sep-14 |
| 8.6 | 0.4143 | 15:35:21 | 18-Sep-14 |
| 8.4 | 0.365 | 15:36:21 | 18-Sep-14 |
| 8.9 | 0.4293 | 15:37:21 | 18-Sep-14 |
| 8.6 | 0.4145 | 15:38:21 | 18-Sep-14 |
| 8.1 | 0.3787 | 15:39:21 | 18-Sep-14 |
| 8.3 | 0.3987 | 15:40:21 | 18-Sep-14 |
| 9.4 | 0.3885 | 15:41:21 | 18-Sep-14 |
| 10 | 0.4387 | 15:42:21 | 18-Sep-14 |
| 8.8 | 0.3932 | 15:43:21 | 18-Sep-14 |
| 8.5 | 0.4029 | 15:44:21 | 18-Sep-14 |
| 12.1 | 0.5001 | 15:45:21 | 18-Sep-14 |
| 13.4 | 0.3829 | 15:46:21 | 18-Sep-14 |

| | | | |
|------|--------|----------|-----------|
| 13.3 | 0.5401 | 15:47:21 | 18-Sep-14 |
| 8.5 | 0.3952 | 15:48:21 | 18-Sep-14 |
| 9.2 | 0.365 | 15:49:21 | 18-Sep-14 |
| 8.9 | 0.3751 | 15:50:21 | 18-Sep-14 |
| 9.2 | 0.3769 | 15:51:21 | 18-Sep-14 |
| 10.4 | 0.3669 | 15:52:21 | 18-Sep-14 |
| 25.2 | 0.4074 | 15:53:21 | 18-Sep-14 |
| 14.5 | 0.6376 | 15:54:21 | 18-Sep-14 |
| 9.1 | 0.4123 | 15:55:21 | 18-Sep-14 |
| 12.2 | 0.5933 | 15:56:21 | 18-Sep-14 |
| 10 | 0.4568 | 15:57:21 | 18-Sep-14 |
| 18.6 | 0.5356 | 15:58:21 | 18-Sep-14 |
| 32.3 | 1.0524 | 15:59:21 | 18-Sep-14 |
| 50.3 | 1.2101 | 16:00:21 | 18-Sep-14 |
| 10 | 0.4701 | 16:01:21 | 18-Sep-14 |
| 9.5 | 0.4375 | 16:02:21 | 18-Sep-14 |
| 9.5 | 0.3699 | 16:03:21 | 18-Sep-14 |
| 10.4 | 0.45 | 16:04:21 | 18-Sep-14 |
| 11.3 | 0.4772 | 16:05:21 | 18-Sep-14 |
| 10.5 | 0.4062 | 16:06:21 | 18-Sep-14 |
| 9.5 | 0.4165 | 16:07:21 | 18-Sep-14 |
| 9.7 | 0.4166 | 16:08:21 | 18-Sep-14 |
| 9.1 | 0.3599 | 16:09:21 | 18-Sep-14 |
| 9 | 0.39 | 16:10:21 | 18-Sep-14 |
| 8.7 | 0.3869 | 16:11:21 | 18-Sep-14 |
| 8.5 | 0.3604 | 16:12:21 | 18-Sep-14 |
| 8.4 | 0.3784 | 16:13:21 | 18-Sep-14 |
| 7.6 | 0.3808 | 16:14:21 | 18-Sep-14 |
| 7.4 | 0.4294 | 16:15:21 | 18-Sep-14 |
| 8.2 | 0.4367 | 16:16:21 | 18-Sep-14 |
| 8.2 | 0.4072 | 16:17:21 | 18-Sep-14 |
| 8.9 | 0.4317 | 16:18:21 | 18-Sep-14 |
| 9.6 | 0.3824 | 16:19:21 | 18-Sep-14 |
| 9.2 | 0.3482 | 16:20:21 | 18-Sep-14 |
| 9.3 | 0.3286 | 16:21:21 | 18-Sep-14 |
| 9 | 0.3923 | 16:22:21 | 18-Sep-14 |
| 9.5 | 0.3814 | 16:23:21 | 18-Sep-14 |
| 9.7 | 0.4111 | 16:24:21 | 18-Sep-14 |
| 14.3 | 0.4064 | 17:50:21 | 18-Sep-14 |
| 32.9 | 0.5571 | 8:17:38 | 19-Sep-14 |
| 7.3 | 0.5698 | 8:18:38 | 19-Sep-14 |
| 6.9 | 0.5797 | 8:19:38 | 19-Sep-14 |
| 7.2 | 0.5479 | 8:20:38 | 19-Sep-14 |
| 7 | 0.6391 | 8:21:38 | 19-Sep-14 |
| 7.2 | 0.5212 | 8:22:38 | 19-Sep-14 |
| 7.7 | 0.5649 | 8:23:38 | 19-Sep-14 |
| 7.4 | 0.6331 | 8:24:38 | 19-Sep-14 |

| | | | |
|-----|--------|---------|-----------|
| 7.2 | 0.6051 | 8:25:38 | 19-Sep-14 |
| 7.9 | 0.5916 | 8:26:38 | 19-Sep-14 |
| 7.9 | 0.572 | 8:27:38 | 19-Sep-14 |
| 7.4 | 0.5288 | 8:28:38 | 19-Sep-14 |
| 7.1 | 0.5604 | 8:29:38 | 19-Sep-14 |
| 7.2 | 0.6302 | 8:30:38 | 19-Sep-14 |
| 6.5 | 0.4412 | 8:31:38 | 19-Sep-14 |
| 7 | 0.5138 | 8:32:38 | 19-Sep-14 |
| 7.7 | 0.5934 | 8:33:38 | 19-Sep-14 |
| 6.8 | 0.5648 | 8:34:38 | 19-Sep-14 |
| 6.8 | 0.5738 | 8:35:38 | 19-Sep-14 |
| 6.6 | 0.5272 | 8:36:38 | 19-Sep-14 |
| 6.8 | 0.5336 | 8:37:38 | 19-Sep-14 |
| 6.9 | 0.5229 | 8:38:38 | 19-Sep-14 |
| 6.4 | 0.4526 | 8:39:38 | 19-Sep-14 |
| 6.8 | 0.5033 | 8:40:38 | 19-Sep-14 |
| 6.9 | 0.5038 | 8:41:38 | 19-Sep-14 |
| 7 | 0.5351 | 8:42:38 | 19-Sep-14 |
| 7.4 | 0.5742 | 8:43:38 | 19-Sep-14 |
| 7.4 | 0.6191 | 8:44:38 | 19-Sep-14 |
| 7.8 | 0.6034 | 8:45:38 | 19-Sep-14 |
| 7.7 | 0.5654 | 8:46:38 | 19-Sep-14 |
| 7.4 | 0.5425 | 8:47:38 | 19-Sep-14 |
| 8.2 | 0.5965 | 8:48:38 | 19-Sep-14 |
| 8.1 | 0.7024 | 8:49:38 | 19-Sep-14 |
| 7.8 | 0.6304 | 8:50:38 | 19-Sep-14 |
| 7.7 | 0.6621 | 8:51:38 | 19-Sep-14 |
| 7.1 | 0.5489 | 8:52:38 | 19-Sep-14 |
| 7.4 | 0.5212 | 8:53:38 | 19-Sep-14 |
| 8 | 0.5487 | 8:54:38 | 19-Sep-14 |
| 7.4 | 0.5763 | 8:55:38 | 19-Sep-14 |
| 7.5 | 0.5888 | 8:56:38 | 19-Sep-14 |
| 7.6 | 0.615 | 8:57:38 | 19-Sep-14 |
| 7.3 | 0.5602 | 8:58:38 | 19-Sep-14 |
| 6.9 | 0.5825 | 8:59:38 | 19-Sep-14 |
| 6.9 | 0.5152 | 9:00:38 | 19-Sep-14 |
| 7.8 | 0.5438 | 9:01:38 | 19-Sep-14 |
| 7.6 | 0.4571 | 9:02:38 | 19-Sep-14 |
| 8.1 | 0.5108 | 9:03:38 | 19-Sep-14 |
| 7.6 | 0.534 | 9:04:38 | 19-Sep-14 |
| 7.2 | 0.4777 | 9:05:38 | 19-Sep-14 |
| 6.8 | 0.503 | 9:06:38 | 19-Sep-14 |
| 6.8 | 0.4711 | 9:07:38 | 19-Sep-14 |
| 7.2 | 0.5614 | 9:08:38 | 19-Sep-14 |
| 6.7 | 0.5451 | 9:09:38 | 19-Sep-14 |
| 7.4 | 0.5031 | 9:10:38 | 19-Sep-14 |
| 7.6 | 0.5547 | 9:11:38 | 19-Sep-14 |

| | | | |
|-----|--------|---------|-----------|
| 8.2 | 0.5206 | 9:12:38 | 19-Sep-14 |
| 8.4 | 0.548 | 9:13:38 | 19-Sep-14 |
| 7.5 | 0.5013 | 9:14:38 | 19-Sep-14 |
| 7.9 | 0.61 | 9:15:38 | 19-Sep-14 |
| 8.4 | 0.8475 | 9:16:38 | 19-Sep-14 |
| 8.2 | 0.6204 | 9:17:38 | 19-Sep-14 |
| 8.3 | 0.6641 | 9:18:38 | 19-Sep-14 |
| 7.7 | 0.5458 | 9:19:38 | 19-Sep-14 |
| 8.6 | 0.6084 | 9:20:38 | 19-Sep-14 |
| 8.8 | 0.5456 | 9:21:38 | 19-Sep-14 |
| 8.6 | 0.4882 | 9:22:38 | 19-Sep-14 |
| 8.7 | 0.5311 | 9:23:38 | 19-Sep-14 |
| 8 | 0.6244 | 9:24:38 | 19-Sep-14 |
| 8.1 | 0.6254 | 9:25:38 | 19-Sep-14 |
| 8.1 | 0.5729 | 9:26:38 | 19-Sep-14 |
| 8.3 | 0.4964 | 9:27:38 | 19-Sep-14 |
| 8.1 | 0.6226 | 9:28:38 | 19-Sep-14 |
| 8 | 0.5873 | 9:29:38 | 19-Sep-14 |
| 9.4 | 0.5801 | 9:30:38 | 19-Sep-14 |
| 7.8 | 0.5518 | 9:31:38 | 19-Sep-14 |
| 7.3 | 0.4911 | 9:32:38 | 19-Sep-14 |
| 7.7 | 0.4913 | 9:33:38 | 19-Sep-14 |
| 7.3 | 0.5118 | 9:34:38 | 19-Sep-14 |
| 7.6 | 0.5187 | 9:35:38 | 19-Sep-14 |
| 7.9 | 0.4928 | 9:36:38 | 19-Sep-14 |
| 8.3 | 0.626 | 9:37:38 | 19-Sep-14 |
| 8.7 | 0.6775 | 9:38:38 | 19-Sep-14 |
| 8.8 | 0.5604 | 9:39:38 | 19-Sep-14 |
| 8 | 0.6056 | 9:40:38 | 19-Sep-14 |
| 7.5 | 0.5119 | 9:41:38 | 19-Sep-14 |
| 8.1 | 0.5684 | 9:42:38 | 19-Sep-14 |
| 10 | 0.7175 | 9:43:38 | 19-Sep-14 |
| 10 | 0.9249 | 9:44:38 | 19-Sep-14 |
| 7.4 | 0.5051 | 9:45:38 | 19-Sep-14 |
| 7.1 | 0.6166 | 9:46:38 | 19-Sep-14 |
| 7.3 | 0.5072 | 9:47:38 | 19-Sep-14 |
| 8.2 | 0.6327 | 9:48:38 | 19-Sep-14 |
| 7.3 | 0.5744 | 9:49:38 | 19-Sep-14 |
| 7 | 0.5856 | 9:50:38 | 19-Sep-14 |
| 7.1 | 0.5702 | 9:51:38 | 19-Sep-14 |
| 6.9 | 0.5499 | 9:52:38 | 19-Sep-14 |
| 6.9 | 0.5559 | 9:53:38 | 19-Sep-14 |
| 6.8 | 0.5406 | 9:54:38 | 19-Sep-14 |
| 6.7 | 0.5677 | 9:55:38 | 19-Sep-14 |
| 6.6 | 0.4997 | 9:56:38 | 19-Sep-14 |
| 7 | 0.6782 | 9:57:38 | 19-Sep-14 |
| 7.1 | 0.5715 | 9:58:38 | 19-Sep-14 |

| | | | |
|-----|--------|----------|-----------|
| 6.3 | 0.4893 | 9:59:38 | 19-Sep-14 |
| 7.1 | 0.537 | 10:00:38 | 19-Sep-14 |
| 6.4 | 0.5421 | 10:01:38 | 19-Sep-14 |
| 6.7 | 0.5069 | 10:02:38 | 19-Sep-14 |
| 7.7 | 0.6614 | 10:03:38 | 19-Sep-14 |
| 7.1 | 0.5622 | 10:04:38 | 19-Sep-14 |
| 7.8 | 0.52 | 10:05:38 | 19-Sep-14 |
| 6.9 | 0.5085 | 10:06:38 | 19-Sep-14 |
| 6.3 | 0.5612 | 10:07:38 | 19-Sep-14 |
| 7.1 | 0.5778 | 10:08:38 | 19-Sep-14 |
| 6.2 | 0.4952 | 10:09:38 | 19-Sep-14 |
| 6.4 | 0.5383 | 10:10:38 | 19-Sep-14 |
| 7.2 | 0.5957 | 10:11:38 | 19-Sep-14 |
| 6.3 | 0.5083 | 10:12:38 | 19-Sep-14 |
| 6.3 | 0.507 | 10:13:38 | 19-Sep-14 |
| 6.6 | 0.5854 | 10:14:38 | 19-Sep-14 |
| 6.6 | 0.6534 | 10:15:38 | 19-Sep-14 |
| 6.2 | 0.4965 | 10:16:38 | 19-Sep-14 |
| 6 | 0.499 | 10:17:38 | 19-Sep-14 |
| 9 | 0.5916 | 10:18:38 | 19-Sep-14 |
| 6 | 0.5808 | 10:19:38 | 19-Sep-14 |
| 5.9 | 0.5767 | 10:20:38 | 19-Sep-14 |
| 5.9 | 0.5039 | 10:21:38 | 19-Sep-14 |
| 6.2 | 0.4586 | 10:22:38 | 19-Sep-14 |
| 6.9 | 0.5313 | 10:23:38 | 19-Sep-14 |
| 6.4 | 0.6394 | 10:24:38 | 19-Sep-14 |
| 6.8 | 0.5842 | 10:25:38 | 19-Sep-14 |
| 7.4 | 0.7109 | 10:26:38 | 19-Sep-14 |
| 7.1 | 0.6973 | 10:27:38 | 19-Sep-14 |
| 6.6 | 0.5632 | 10:28:38 | 19-Sep-14 |
| 6.3 | 0.5982 | 10:29:38 | 19-Sep-14 |
| 5.6 | 0.4907 | 10:30:38 | 19-Sep-14 |
| 6.3 | 0.6309 | 10:31:38 | 19-Sep-14 |
| 6 | 0.5431 | 10:32:38 | 19-Sep-14 |
| 5.8 | 0.5239 | 10:33:38 | 19-Sep-14 |
| 6.6 | 0.6082 | 10:34:38 | 19-Sep-14 |
| 6.7 | 0.6832 | 10:35:38 | 19-Sep-14 |
| 6.1 | 0.5857 | 10:36:38 | 19-Sep-14 |
| 7.8 | 0.7185 | 10:37:38 | 19-Sep-14 |
| 7.7 | 0.6147 | 10:38:38 | 19-Sep-14 |
| 7.8 | 0.6456 | 10:39:38 | 19-Sep-14 |
| 7 | 0.5771 | 10:40:38 | 19-Sep-14 |
| 6.3 | 0.4935 | 10:41:38 | 19-Sep-14 |
| 5.8 | 0.4624 | 10:42:38 | 19-Sep-14 |
| 6.1 | 0.6122 | 10:43:38 | 19-Sep-14 |
| 5.9 | 0.5376 | 10:44:38 | 19-Sep-14 |
| 6.1 | 0.5615 | 10:45:38 | 19-Sep-14 |

| | | | |
|------|--------|----------|-----------|
| 6.3 | 0.5929 | 10:46:38 | 19-Sep-14 |
| 6.8 | 0.6334 | 10:47:38 | 19-Sep-14 |
| 6.5 | 0.4855 | 10:48:38 | 19-Sep-14 |
| 6.4 | 0.4966 | 10:49:38 | 19-Sep-14 |
| 6.2 | 0.5296 | 10:50:38 | 19-Sep-14 |
| 6.2 | 0.4929 | 10:51:38 | 19-Sep-14 |
| 6.4 | 0.5778 | 10:52:38 | 19-Sep-14 |
| 6.7 | 0.5967 | 10:53:38 | 19-Sep-14 |
| 6.2 | 0.5411 | 10:54:38 | 19-Sep-14 |
| 6.2 | 0.578 | 10:55:38 | 19-Sep-14 |
| 6.1 | 0.5393 | 10:56:38 | 19-Sep-14 |
| 5.7 | 0.4762 | 10:57:38 | 19-Sep-14 |
| 8.2 | 0.7049 | 10:58:38 | 19-Sep-14 |
| 6.5 | 0.6908 | 10:59:38 | 19-Sep-14 |
| 13.7 | 0.5809 | 11:00:38 | 19-Sep-14 |
| 6 | 0.6055 | 11:01:38 | 19-Sep-14 |
| 10.1 | 0.7306 | 11:02:38 | 19-Sep-14 |
| 13.3 | 1.58 | 11:03:38 | 19-Sep-14 |
| 8.8 | 0.6621 | 11:04:38 | 19-Sep-14 |
| 7.9 | 0.6144 | 11:05:38 | 19-Sep-14 |
| 5.4 | 0.4812 | 11:06:38 | 19-Sep-14 |
| 15.9 | 0.4991 | 11:07:38 | 19-Sep-14 |
| 6.9 | 0.5857 | 11:08:38 | 19-Sep-14 |
| 7.1 | 0.6721 | 11:09:38 | 19-Sep-14 |
| 11.4 | 0.5333 | 11:10:38 | 19-Sep-14 |
| 6.5 | 0.6374 | 11:11:38 | 19-Sep-14 |
| 5.6 | 0.5852 | 11:12:38 | 19-Sep-14 |
| 5.3 | 0.4565 | 11:13:38 | 19-Sep-14 |
| 5.3 | 0.4475 | 11:14:38 | 19-Sep-14 |
| 5.1 | 0.4737 | 11:15:38 | 19-Sep-14 |
| 5.5 | 0.5885 | 11:16:38 | 19-Sep-14 |
| 6.2 | 0.6005 | 11:17:38 | 19-Sep-14 |
| 5.5 | 0.4927 | 11:18:38 | 19-Sep-14 |
| 5.7 | 0.5088 | 11:19:38 | 19-Sep-14 |
| 5.4 | 0.537 | 11:20:38 | 19-Sep-14 |
| 5.9 | 0.6176 | 11:21:38 | 19-Sep-14 |
| 5.2 | 0.6398 | 11:22:38 | 19-Sep-14 |
| 5.2 | 0.6711 | 11:23:38 | 19-Sep-14 |
| 4.6 | 0.4921 | 11:24:38 | 19-Sep-14 |
| 5.2 | 0.471 | 11:25:38 | 19-Sep-14 |
| 5.3 | 0.574 | 11:26:38 | 19-Sep-14 |
| 4.9 | 0.4357 | 11:27:38 | 19-Sep-14 |
| 4.9 | 0.4095 | 11:28:38 | 19-Sep-14 |
| 5.7 | 0.5183 | 11:29:38 | 19-Sep-14 |
| 4.7 | 0.5031 | 11:30:38 | 19-Sep-14 |
| 5.5 | 0.5317 | 11:31:38 | 19-Sep-14 |
| 6.4 | 0.6385 | 11:32:38 | 19-Sep-14 |

| | | | |
|------|--------|----------|-----------|
| 6.1 | 0.7263 | 11:33:38 | 19-Sep-14 |
| 4.5 | 0.4728 | 11:34:38 | 19-Sep-14 |
| 4.6 | 0.4469 | 11:35:38 | 19-Sep-14 |
| 4.1 | 0.4013 | 11:36:38 | 19-Sep-14 |
| 4.4 | 0.435 | 11:37:38 | 19-Sep-14 |
| 4.5 | 0.4618 | 11:38:38 | 19-Sep-14 |
| 4.3 | 0.4242 | 11:39:38 | 19-Sep-14 |
| 4.6 | 0.457 | 11:40:38 | 19-Sep-14 |
| 4.7 | 0.4302 | 11:41:38 | 19-Sep-14 |
| 4.4 | 0.421 | 11:42:38 | 19-Sep-14 |
| 4.8 | 0.5023 | 11:43:38 | 19-Sep-14 |
| 5 | 0.4974 | 11:44:38 | 19-Sep-14 |
| 5.3 | 0.4964 | 11:45:38 | 19-Sep-14 |
| 5 | 0.4293 | 11:46:38 | 19-Sep-14 |
| 5.1 | 0.4575 | 11:47:38 | 19-Sep-14 |
| 4.4 | 0.4392 | 11:48:38 | 19-Sep-14 |
| 5 | 0.4717 | 11:49:38 | 19-Sep-14 |
| 5 | 0.4768 | 11:50:38 | 19-Sep-14 |
| 5.9 | 0.5425 | 11:51:38 | 19-Sep-14 |
| 6.1 | 0.5625 | 11:52:38 | 19-Sep-14 |
| 6.5 | 0.5689 | 11:53:38 | 19-Sep-14 |
| 5.2 | 0.5307 | 11:54:38 | 19-Sep-14 |
| 5.4 | 0.5959 | 11:55:38 | 19-Sep-14 |
| 6.1 | 0.6476 | 11:56:38 | 19-Sep-14 |
| 6.4 | 0.6129 | 11:57:38 | 19-Sep-14 |
| 5.5 | 0.5414 | 11:58:38 | 19-Sep-14 |
| 6.9 | 0.5822 | 11:59:38 | 19-Sep-14 |
| 6.2 | 0.584 | 12:00:38 | 19-Sep-14 |
| 6.7 | 0.6051 | 12:01:38 | 19-Sep-14 |
| 5.3 | 0.4912 | 12:02:38 | 19-Sep-14 |
| 6.3 | 0.5277 | 12:03:38 | 19-Sep-14 |
| 5.3 | 0.4752 | 12:04:38 | 19-Sep-14 |
| 4.7 | 0.4116 | 12:05:38 | 19-Sep-14 |
| 6.3 | 0.496 | 12:06:38 | 19-Sep-14 |
| 5.8 | 0.5195 | 12:07:38 | 19-Sep-14 |
| 5.4 | 0.4517 | 12:08:38 | 19-Sep-14 |
| 5.6 | 0.5289 | 12:09:38 | 19-Sep-14 |
| 10.4 | 1.2242 | 12:10:38 | 19-Sep-14 |
| 6.8 | 0.8538 | 12:11:38 | 19-Sep-14 |
| 5.4 | 0.4833 | 12:12:38 | 19-Sep-14 |
| 5.7 | 0.5186 | 12:13:38 | 19-Sep-14 |
| 4.6 | 0.4011 | 12:14:38 | 19-Sep-14 |
| 4.9 | 0.4631 | 12:15:38 | 19-Sep-14 |
| 5.3 | 0.4745 | 12:16:38 | 19-Sep-14 |
| 8 | 0.667 | 12:17:38 | 19-Sep-14 |
| 7.6 | 0.7636 | 12:18:38 | 19-Sep-14 |
| 5.8 | 0.6536 | 12:19:38 | 19-Sep-14 |

| | | | |
|------|--------|----------|-----------|
| 5.7 | 0.5864 | 12:20:38 | 19-Sep-14 |
| 10.9 | 0.9869 | 12:21:38 | 19-Sep-14 |
| 13.5 | 2.4074 | 12:22:38 | 19-Sep-14 |
| 5.7 | 0.5665 | 12:23:38 | 19-Sep-14 |
| 6.1 | 0.6025 | 12:24:38 | 19-Sep-14 |
| 5.8 | 0.4967 | 12:25:38 | 19-Sep-14 |
| 6.6 | 0.5225 | 12:26:38 | 19-Sep-14 |
| 13.9 | 1.2364 | 12:27:38 | 19-Sep-14 |
| 12.5 | 1.833 | 12:28:38 | 19-Sep-14 |
| 10.6 | 1.149 | 12:29:38 | 19-Sep-14 |
| 7.8 | 1.0284 | 12:30:38 | 19-Sep-14 |
| 15.1 | 1.536 | 12:31:38 | 19-Sep-14 |
| 8.2 | 1.01 | 12:32:38 | 19-Sep-14 |
| 5.6 | 0.4915 | 12:33:38 | 19-Sep-14 |
| 5.2 | 0.4699 | 12:34:38 | 19-Sep-14 |
| 20.1 | 1.3832 | 12:35:38 | 19-Sep-14 |
| 4.8 | 0.4932 | 12:36:38 | 19-Sep-14 |
| 4.9 | 0.4878 | 12:37:38 | 19-Sep-14 |
| 4.5 | 0.4748 | 12:38:38 | 19-Sep-14 |
| 4.6 | 0.4611 | 12:39:38 | 19-Sep-14 |
| 5.1 | 0.4802 | 12:40:38 | 19-Sep-14 |
| 4.6 | 0.4939 | 12:41:38 | 19-Sep-14 |
| 4.3 | 0.4292 | 12:42:38 | 19-Sep-14 |
| 4.3 | 0.3975 | 12:43:38 | 19-Sep-14 |
| 4.7 | 0.4476 | 12:44:38 | 19-Sep-14 |
| 4.5 | 0.4619 | 12:45:38 | 19-Sep-14 |
| 23.6 | 0.6538 | 12:46:38 | 19-Sep-14 |
| 14.5 | 1.068 | 12:47:38 | 19-Sep-14 |
| 12.5 | 0.6397 | 12:48:38 | 19-Sep-14 |
| 5.8 | 0.6327 | 12:49:38 | 19-Sep-14 |
| 10.3 | 1.1458 | 12:50:38 | 19-Sep-14 |
| 5.9 | 0.7426 | 12:51:38 | 19-Sep-14 |
| 4.7 | 0.4639 | 12:52:38 | 19-Sep-14 |
| 4.7 | 0.4405 | 12:53:38 | 19-Sep-14 |
| 5.4 | 0.5422 | 12:54:38 | 19-Sep-14 |
| 5.2 | 0.5146 | 12:55:38 | 19-Sep-14 |
| 5.5 | 0.5248 | 12:56:38 | 19-Sep-14 |
| 6.5 | 0.5961 | 12:57:38 | 19-Sep-14 |
| 5.7 | 0.5026 | 12:58:38 | 19-Sep-14 |
| 5.1 | 0.4581 | 12:59:38 | 19-Sep-14 |
| 7 | 0.5524 | 13:00:38 | 19-Sep-14 |
| 5.4 | 0.4937 | 13:01:38 | 19-Sep-14 |
| 5 | 0.4752 | 13:02:38 | 19-Sep-14 |
| 5.7 | 0.5117 | 13:03:38 | 19-Sep-14 |
| 17.8 | 1.0131 | 13:04:38 | 19-Sep-14 |
| 11.5 | 2.1893 | 13:05:38 | 19-Sep-14 |
| 4.6 | 0.5052 | 13:06:38 | 19-Sep-14 |

| | | | |
|------|--------|----------|-----------|
| 4 | 0.4134 | 13:07:38 | 19-Sep-14 |
| 4.5 | 0.4131 | 13:08:38 | 19-Sep-14 |
| 4.2 | 0.4264 | 13:09:38 | 19-Sep-14 |
| 4.8 | 0.4661 | 13:10:38 | 19-Sep-14 |
| 5.7 | 0.4937 | 13:11:38 | 19-Sep-14 |
| 4.7 | 0.4581 | 13:12:38 | 19-Sep-14 |
| 4.5 | 0.444 | 13:13:38 | 19-Sep-14 |
| 37.7 | 0.7228 | 13:14:38 | 19-Sep-14 |
| 5.4 | 0.7329 | 13:15:38 | 19-Sep-14 |
| 4.4 | 0.5086 | 13:16:38 | 19-Sep-14 |
| 5.1 | 0.6354 | 13:17:38 | 19-Sep-14 |
| 4.5 | 0.5827 | 13:18:38 | 19-Sep-14 |
| 4.3 | 0.4659 | 13:19:38 | 19-Sep-14 |
| 4.2 | 0.4687 | 13:20:38 | 19-Sep-14 |
| 3.8 | 0.3976 | 13:21:38 | 19-Sep-14 |
| 4.3 | 0.3984 | 13:22:38 | 19-Sep-14 |
| 8.2 | 0.5718 | 13:23:38 | 19-Sep-14 |
| 12.7 | 0.835 | 13:24:38 | 19-Sep-14 |
| 11.2 | 0.9932 | 13:25:38 | 19-Sep-14 |
| 4.6 | 0.4906 | 13:26:38 | 19-Sep-14 |
| 5.2 | 0.5489 | 13:27:38 | 19-Sep-14 |
| 4.8 | 0.459 | 13:28:38 | 19-Sep-14 |
| 4.3 | 0.4179 | 13:29:38 | 19-Sep-14 |
| 4.9 | 0.4297 | 13:30:38 | 19-Sep-14 |
| 5.3 | 0.5353 | 13:31:38 | 19-Sep-14 |
| 4.6 | 0.5168 | 13:32:38 | 19-Sep-14 |
| 4.5 | 0.4516 | 13:33:38 | 19-Sep-14 |
| 3.9 | 0.4046 | 13:34:38 | 19-Sep-14 |
| 5 | 0.4611 | 13:35:38 | 19-Sep-14 |
| 4.2 | 0.437 | 13:36:38 | 19-Sep-14 |
| 4.3 | 0.3638 | 13:37:38 | 19-Sep-14 |
| 4.7 | 0.4313 | 13:38:38 | 19-Sep-14 |
| 4.6 | 0.4717 | 13:39:38 | 19-Sep-14 |
| 7.9 | 0.8254 | 13:40:38 | 19-Sep-14 |
| 5 | 0.4745 | 13:41:38 | 19-Sep-14 |
| 4.2 | 0.4473 | 13:42:38 | 19-Sep-14 |
| 5 | 0.4516 | 13:43:38 | 19-Sep-14 |
| 7.1 | 0.5478 | 13:44:38 | 19-Sep-14 |
| 13.4 | 1.1878 | 13:45:38 | 19-Sep-14 |
| 4.6 | 0.5671 | 13:46:38 | 19-Sep-14 |
| 5.9 | 0.6074 | 13:47:38 | 19-Sep-14 |
| 14.9 | 1.0257 | 13:48:38 | 19-Sep-14 |
| 4.8 | 0.6301 | 13:49:38 | 19-Sep-14 |
| 6.2 | 0.6434 | 13:50:38 | 19-Sep-14 |
| 9.5 | 0.9917 | 13:51:38 | 19-Sep-14 |
| 4.6 | 0.5376 | 13:52:38 | 19-Sep-14 |
| 4.9 | 0.5389 | 13:53:38 | 19-Sep-14 |

| | | | |
|------|--------|----------|-----------|
| 5.1 | 0.4554 | 13:54:38 | 19-Sep-14 |
| 4.8 | 0.4451 | 13:55:38 | 19-Sep-14 |
| 5.2 | 0.4496 | 13:56:38 | 19-Sep-14 |
| 43.9 | 1.4303 | 13:57:38 | 19-Sep-14 |
| 5.1 | 0.5282 | 13:58:38 | 19-Sep-14 |
| 17.2 | 1.1368 | 13:59:38 | 19-Sep-14 |
| 5.2 | 0.6066 | 14:00:38 | 19-Sep-14 |
| 4.6 | 0.4603 | 14:01:38 | 19-Sep-14 |
| 4.8 | 0.471 | 14:02:38 | 19-Sep-14 |
| 5.1 | 0.5072 | 14:03:38 | 19-Sep-14 |
| 4.9 | 0.5201 | 14:04:38 | 19-Sep-14 |
| 5.1 | 0.5188 | 14:05:38 | 19-Sep-14 |
| 4.5 | 0.4912 | 14:06:38 | 19-Sep-14 |
| 4.5 | 0.4401 | 14:07:38 | 19-Sep-14 |
| 5.4 | 0.4548 | 14:08:38 | 19-Sep-14 |
| 5.8 | 0.5956 | 14:09:38 | 19-Sep-14 |
| 6 | 0.7172 | 14:10:38 | 19-Sep-14 |
| 7.6 | 0.7849 | 14:11:38 | 19-Sep-14 |
| 9.1 | 0.8132 | 14:12:38 | 19-Sep-14 |
| 5.7 | 0.64 | 14:13:38 | 19-Sep-14 |
| 5 | 0.5297 | 14:14:38 | 19-Sep-14 |
| 4.8 | 0.4799 | 14:15:38 | 19-Sep-14 |
| 5.2 | 0.5385 | 14:16:38 | 19-Sep-14 |
| 5.3 | 0.5 | 14:17:38 | 19-Sep-14 |
| 5.3 | 0.5138 | 14:18:38 | 19-Sep-14 |
| 5.2 | 0.4306 | 14:19:38 | 19-Sep-14 |
| 4.3 | 0.3885 | 14:20:38 | 19-Sep-14 |
| 4.1 | 0.4033 | 14:21:38 | 19-Sep-14 |
| 5.1 | 0.5348 | 14:22:38 | 19-Sep-14 |
| 5.6 | 0.6 | 14:23:38 | 19-Sep-14 |
| 4.7 | 0.5222 | 14:24:38 | 19-Sep-14 |
| 5 | 0.5478 | 14:25:38 | 19-Sep-14 |
| 14 | 0.6289 | 14:26:38 | 19-Sep-14 |
| 6 | 0.658 | 14:27:38 | 19-Sep-14 |
| 5.6 | 0.5506 | 14:28:38 | 19-Sep-14 |
| 5.3 | 0.5087 | 14:29:38 | 19-Sep-14 |
| 5.7 | 0.5785 | 14:30:38 | 19-Sep-14 |
| 5.1 | 0.5191 | 14:31:38 | 19-Sep-14 |
| 15.2 | 0.5952 | 14:32:38 | 19-Sep-14 |
| 15.8 | 0.8698 | 14:33:38 | 19-Sep-14 |
| 6.3 | 0.6728 | 14:34:38 | 19-Sep-14 |
| 4.7 | 0.3863 | 14:35:38 | 19-Sep-14 |
| 5.9 | 0.5646 | 14:36:38 | 19-Sep-14 |
| 12.3 | 0.601 | 14:37:38 | 19-Sep-14 |
| 70.3 | 1.53 | 14:38:38 | 19-Sep-14 |
| 16.8 | 0.7091 | 14:39:38 | 19-Sep-14 |
| 26.3 | 0.8102 | 14:40:38 | 19-Sep-14 |

| | | | |
|------|--------|----------|-----------|
| 5.8 | 0.5308 | 14:41:38 | 19-Sep-14 |
| 6.1 | 0.6132 | 14:42:38 | 19-Sep-14 |
| 5.1 | 0.5106 | 14:43:38 | 19-Sep-14 |
| 5.1 | 0.6104 | 14:44:38 | 19-Sep-14 |
| 4.1 | 0.5109 | 14:45:38 | 19-Sep-14 |
| 7.9 | 0.4703 | 14:46:38 | 19-Sep-14 |
| 7.4 | 0.5522 | 14:47:38 | 19-Sep-14 |
| 5.5 | 0.527 | 14:48:38 | 19-Sep-14 |
| 5 | 0.5162 | 14:49:38 | 19-Sep-14 |
| 10.1 | 0.7523 | 14:50:38 | 19-Sep-14 |
| 13 | 1.2496 | 14:51:38 | 19-Sep-14 |
| 5 | 0.5672 | 14:52:38 | 19-Sep-14 |
| 4.8 | 0.4923 | 14:53:38 | 19-Sep-14 |
| 5.1 | 0.4962 | 14:54:38 | 19-Sep-14 |
| 4.6 | 0.4137 | 14:55:38 | 19-Sep-14 |
| 4.8 | 0.3899 | 14:56:38 | 19-Sep-14 |
| 5 | 0.4687 | 14:57:38 | 19-Sep-14 |
| 7.1 | 0.7185 | 14:58:38 | 19-Sep-14 |
| 5.7 | 0.6339 | 14:59:38 | 19-Sep-14 |
| 5.1 | 0.48 | 15:00:38 | 19-Sep-14 |
| 5 | 0.5146 | 15:01:38 | 19-Sep-14 |
| 4.9 | 0.428 | 15:02:38 | 19-Sep-14 |
| 4.4 | 0.4309 | 15:03:38 | 19-Sep-14 |
| 4.8 | 0.4436 | 15:04:38 | 19-Sep-14 |
| 4.7 | 0.4845 | 15:05:38 | 19-Sep-14 |
| 11.7 | 0.5305 | 15:06:38 | 19-Sep-14 |
| 7.5 | 0.7105 | 15:07:38 | 19-Sep-14 |
| 14.7 | 0.8541 | 15:08:38 | 19-Sep-14 |
| 38.2 | 0.5775 | 15:09:38 | 19-Sep-14 |
| 19.4 | 0.3824 | 15:10:38 | 19-Sep-14 |
| 4 | 0.3488 | 15:11:38 | 19-Sep-14 |
| 3.2 | 0.3434 | 15:12:38 | 19-Sep-14 |
| 4 | 0.3924 | 15:13:38 | 19-Sep-14 |
| 3.8 | 0.4402 | 15:14:38 | 19-Sep-14 |
| 4.1 | 0.4172 | 15:15:38 | 19-Sep-14 |
| 3.5 | 0.3984 | 15:16:38 | 19-Sep-14 |
| 38.3 | 0.7358 | 15:17:38 | 19-Sep-14 |
| 6.5 | 0.9837 | 15:18:38 | 19-Sep-14 |
| 4.1 | 0.5432 | 15:19:38 | 19-Sep-14 |
| 4 | 0.4776 | 15:20:38 | 19-Sep-14 |
| 4.2 | 0.4606 | 15:21:38 | 19-Sep-14 |
| 4.8 | 0.5342 | 15:22:38 | 19-Sep-14 |
| 4.6 | 0.4732 | 15:23:38 | 19-Sep-14 |
| 4.9 | 0.4432 | 15:24:38 | 19-Sep-14 |
| 4.8 | 0.5203 | 15:25:38 | 19-Sep-14 |
| 4.2 | 0.4631 | 15:26:38 | 19-Sep-14 |
| 4.1 | 0.4482 | 15:27:38 | 19-Sep-14 |

| | | | |
|------|--------|----------|-----------|
| 5.1 | 0.5138 | 15:28:38 | 19-Sep-14 |
| 4.8 | 0.4485 | 15:29:38 | 19-Sep-14 |
| 4.9 | 0.4134 | 15:30:38 | 19-Sep-14 |
| 3.9 | 0.3622 | 15:31:38 | 19-Sep-14 |
| 4.2 | 0.4113 | 15:32:38 | 19-Sep-14 |
| 3.7 | 0.3865 | 15:33:38 | 19-Sep-14 |
| 4.3 | 0.4324 | 15:34:38 | 19-Sep-14 |
| 16.6 | 0.5176 | 15:35:38 | 19-Sep-14 |
| 12.8 | 1.179 | 15:36:38 | 19-Sep-14 |
| 5.5 | 0.574 | 15:37:38 | 19-Sep-14 |
| 4.4 | 0.5084 | 15:38:38 | 19-Sep-14 |
| 4.2 | 0.4732 | 15:39:38 | 19-Sep-14 |
| 3.5 | 0.4003 | 15:40:38 | 19-Sep-14 |
| 3.6 | 0.376 | 15:41:38 | 19-Sep-14 |
| 4.4 | 0.4016 | 15:42:38 | 19-Sep-14 |
| 4.4 | 0.443 | 15:43:38 | 19-Sep-14 |
| 4.5 | 0.5301 | 15:44:38 | 19-Sep-14 |
| 4 | 0.4404 | 15:45:38 | 19-Sep-14 |
| 4.1 | 0.427 | 15:46:38 | 19-Sep-14 |
| 4.3 | 0.4224 | 15:47:38 | 19-Sep-14 |
| 5 | 0.4644 | 15:48:38 | 19-Sep-14 |
| 4.5 | 0.4321 | 15:49:38 | 19-Sep-14 |
| 4.9 | 0.5239 | 15:50:38 | 19-Sep-14 |
| 4 | 0.4781 | 15:51:38 | 19-Sep-14 |
| 3.9 | 0.4364 | 15:52:38 | 19-Sep-14 |
| 4.3 | 0.4898 | 15:53:38 | 19-Sep-14 |
| 4.5 | 0.5132 | 15:54:38 | 19-Sep-14 |
| 4.8 | 0.4971 | 15:55:38 | 19-Sep-14 |
| 3.7 | 0.4687 | 15:56:38 | 19-Sep-14 |
| 4.6 | 0.5088 | 15:57:38 | 19-Sep-14 |
| 3.9 | 0.4118 | 15:58:38 | 19-Sep-14 |
| 4.1 | 0.3899 | 15:59:38 | 19-Sep-14 |
| 4.3 | 0.4011 | 16:00:38 | 19-Sep-14 |
| 6.3 | 0.637 | 16:01:38 | 19-Sep-14 |
| 5.1 | 0.5288 | 16:02:38 | 19-Sep-14 |
| 4.6 | 0.5743 | 16:03:38 | 19-Sep-14 |
| 4.1 | 0.4926 | 16:04:38 | 19-Sep-14 |
| 4.1 | 0.4698 | 16:05:38 | 19-Sep-14 |
| 4.2 | 0.4206 | 16:06:38 | 19-Sep-14 |
| 4.6 | 0.4713 | 16:07:38 | 19-Sep-14 |
| 4.6 | 0.486 | 16:08:38 | 19-Sep-14 |
| 4.1 | 0.4081 | 16:09:38 | 19-Sep-14 |
| 14.4 | 0.7147 | 16:10:38 | 19-Sep-14 |
| 14.4 | 1.1302 | 16:11:38 | 19-Sep-14 |
| 28.4 | 2.63 | 16:12:38 | 19-Sep-14 |
| 6.4 | 0.7235 | 16:13:38 | 19-Sep-14 |
| 4.9 | 0.4628 | 16:14:38 | 19-Sep-14 |

| | | | |
|-----|--------|----------|-----------|
| 4.5 | 0.4236 | 16:15:38 | 19-Sep-14 |
| 4.9 | 0.4395 | 16:16:38 | 19-Sep-14 |
| 4.6 | 0.4402 | 16:17:38 | 19-Sep-14 |
| 4.4 | 0.485 | 16:18:38 | 19-Sep-14 |
| 8.2 | 0.6139 | 16:19:38 | 19-Sep-14 |
| 4.6 | 0.4857 | 16:20:38 | 19-Sep-14 |
| 4.7 | 0.4635 | 16:21:38 | 19-Sep-14 |
| 4.5 | 0.471 | 16:22:38 | 19-Sep-14 |
| 4.7 | 0.519 | 16:23:38 | 19-Sep-14 |
| 4.3 | 0.4574 | 16:24:38 | 19-Sep-14 |
| 4.6 | 0.4815 | 16:25:38 | 19-Sep-14 |
| 4.1 | 0.4397 | 16:26:38 | 19-Sep-14 |
| 4.7 | 0.4712 | 16:27:38 | 19-Sep-14 |
| 4.4 | 0.4294 | 16:28:38 | 19-Sep-14 |
| 5.5 | 0.5215 | 16:29:38 | 19-Sep-14 |
| 4 | 0.4509 | 16:30:38 | 19-Sep-14 |
| 4.4 | 0.3932 | 16:31:38 | 19-Sep-14 |
| 4.4 | 0.4055 | 16:32:38 | 19-Sep-14 |
| 5.4 | 0.5438 | 16:33:38 | 19-Sep-14 |
| 4.5 | 0.468 | 16:34:38 | 19-Sep-14 |
| 6.8 | 0.695 | 16:35:38 | 19-Sep-14 |
| 7.1 | 0.6491 | 16:36:38 | 19-Sep-14 |
| 5 | 0.6477 | 16:37:38 | 19-Sep-14 |
| 4.6 | 0.4907 | 16:38:38 | 19-Sep-14 |
| 5.2 | 0.5027 | 16:39:38 | 19-Sep-14 |
| 4.4 | 0.4192 | 16:40:38 | 19-Sep-14 |
| 4.8 | 0.3941 | 16:41:38 | 19-Sep-14 |
| 4.4 | 0.4276 | 16:42:38 | 19-Sep-14 |
| 4.5 | 0.4138 | 16:43:38 | 19-Sep-14 |
| 4.7 | 0.4151 | 16:44:38 | 19-Sep-14 |
| 6.2 | 0.4873 | 16:45:38 | 19-Sep-14 |
| 6.2 | 0.546 | 16:46:38 | 19-Sep-14 |
| 4.8 | 0.4476 | 16:47:38 | 19-Sep-14 |
| 6 | 0.4931 | 16:48:38 | 19-Sep-14 |
| 5.4 | 0.4255 | 16:49:38 | 19-Sep-14 |
| 7 | 0.5555 | 16:50:38 | 19-Sep-14 |
| 5.5 | 0.4753 | 16:51:38 | 19-Sep-14 |
| 5.4 | 0.5287 | 16:52:38 | 19-Sep-14 |
| 5.3 | 0.4606 | 16:53:38 | 19-Sep-14 |
| 8.9 | 0.5093 | 16:54:38 | 19-Sep-14 |
| 8.3 | 0.7428 | 16:55:38 | 19-Sep-14 |

Upwind Air (Second Crew Working areas 2-5 Sept. 18 and 19 only)

| (MASS)ug/m3 | Diameter | Time | Day |
|--------------|----------|---------|-----------|
| 12.4 | 0.5538 | 8:42:33 | 18-Sep-14 |
| 9.5 | 0.6242 | 8:43:33 | 18-Sep-14 |
| 8.6 | 0.5245 | 8:44:33 | 18-Sep-14 |
| 8.8 | 0.4821 | 8:45:33 | 18-Sep-14 |
| 8 | 0.5025 | 8:46:33 | 18-Sep-14 |
| 7.9 | 0.4703 | 8:47:33 | 18-Sep-14 |
| 8.8 | 0.5198 | 8:48:33 | 18-Sep-14 |
| 7.9 | 0.4996 | 8:49:33 | 18-Sep-14 |
| 8.2 | 0.4704 | 8:50:33 | 18-Sep-14 |
| 8.4 | 0.4677 | 8:51:33 | 18-Sep-14 |
| 8.4 | 0.5068 | 8:52:33 | 18-Sep-14 |
| 10.5 | 0.6398 | 8:53:33 | 18-Sep-14 |
| 9.4 | 0.71 | 8:54:33 | 18-Sep-14 |
| 8.3 | 0.5585 | 8:55:33 | 18-Sep-14 |
| 8 | 0.4593 | 8:56:33 | 18-Sep-14 |
| 8 | 0.4869 | 8:57:33 | 18-Sep-14 |
| 8.7 | 0.5572 | 8:58:33 | 18-Sep-14 |
| 8.7 | 0.5921 | 8:59:33 | 18-Sep-14 |
| 8.3 | 0.5184 | 9:00:33 | 18-Sep-14 |
| 7.8 | 0.463 | 9:01:33 | 18-Sep-14 |
| 8.9 | 0.5314 | 9:02:33 | 18-Sep-14 |
| 12 | 0.8444 | 9:03:33 | 18-Sep-14 |
| 22.2 | 1.3007 | 9:04:33 | 18-Sep-14 |
| 15.2 | 1.3182 | 9:05:33 | 18-Sep-14 |
| 8.2 | 0.4976 | 9:06:33 | 18-Sep-14 |
| 7.9 | 0.4972 | 9:07:33 | 18-Sep-14 |
| 9.1 | 0.6127 | 9:08:33 | 18-Sep-14 |
| 8.6 | 0.5635 | 9:09:33 | 18-Sep-14 |
| 8.7 | 0.5352 | 9:10:33 | 18-Sep-14 |
| 8.6 | 0.4746 | 9:11:33 | 18-Sep-14 |
| 8.6 | 0.5338 | 9:12:33 | 18-Sep-14 |
| 8.5 | 0.5606 | 9:13:33 | 18-Sep-14 |
| 9 | 0.575 | 9:14:33 | 18-Sep-14 |
| 7.9 | 0.4722 | 9:15:33 | 18-Sep-14 |
| 7.7 | 0.4961 | 9:16:33 | 18-Sep-14 |
| 8 | 0.5035 | 9:17:33 | 18-Sep-14 |
| 11.9 | 0.6923 | 9:18:33 | 18-Sep-14 |
| 6.7 | 0.7526 | 9:19:33 | 18-Sep-14 |
| 5.5 | 0.5291 | 9:20:33 | 18-Sep-14 |
| 5.4 | 0.4174 | 9:21:33 | 18-Sep-14 |
| 12 | 0.8536 | 9:22:33 | 18-Sep-14 |
| 10.2 | 0.9083 | 9:23:33 | 18-Sep-14 |
| 12.1 | 0.8741 | 9:24:33 | 18-Sep-14 |
| 22.6 | 0.8649 | 9:25:33 | 18-Sep-14 |

| | | | |
|------|--------|----------|-----------|
| 7.6 | 0.6932 | 9:26:33 | 18-Sep-14 |
| 18.3 | 0.6894 | 9:27:33 | 18-Sep-14 |
| 37 | 0.7885 | 9:28:33 | 18-Sep-14 |
| 13.3 | 0.6519 | 9:29:33 | 18-Sep-14 |
| 6.1 | 0.5808 | 9:30:33 | 18-Sep-14 |
| 6.4 | 0.6512 | 9:31:33 | 18-Sep-14 |
| 6.4 | 0.6388 | 9:32:33 | 18-Sep-14 |
| 5.8 | 0.4407 | 9:33:33 | 18-Sep-14 |
| 6.5 | 0.5435 | 9:34:33 | 18-Sep-14 |
| 5.9 | 0.469 | 9:35:33 | 18-Sep-14 |
| 6.7 | 0.5589 | 9:36:33 | 18-Sep-14 |
| 7 | 0.5933 | 9:37:33 | 18-Sep-14 |
| 16.4 | 0.8397 | 9:38:33 | 18-Sep-14 |
| 14.3 | 1.4908 | 9:39:33 | 18-Sep-14 |
| 7.1 | 0.7192 | 9:40:33 | 18-Sep-14 |
| 7.8 | 0.6247 | 9:41:33 | 18-Sep-14 |
| 6.5 | 0.5212 | 9:42:33 | 18-Sep-14 |
| 7.3 | 0.6602 | 9:43:33 | 18-Sep-14 |
| 7.1 | 0.5404 | 9:44:33 | 18-Sep-14 |
| 8.1 | 0.7712 | 9:45:33 | 18-Sep-14 |
| 7 | 0.5611 | 9:46:33 | 18-Sep-14 |
| 7.1 | 0.6052 | 9:47:33 | 18-Sep-14 |
| 6.7 | 0.5098 | 9:48:33 | 18-Sep-14 |
| 6.4 | 0.4377 | 9:49:33 | 18-Sep-14 |
| 6.9 | 0.5168 | 9:50:33 | 18-Sep-14 |
| 6 | 0.5371 | 9:51:33 | 18-Sep-14 |
| 6.4 | 0.5508 | 9:52:33 | 18-Sep-14 |
| 21.7 | 0.4489 | 9:53:33 | 18-Sep-14 |
| 31 | 0.2912 | 9:54:33 | 18-Sep-14 |
| 15 | 0.2853 | 9:55:33 | 18-Sep-14 |
| 25.1 | 1.0218 | 9:56:33 | 18-Sep-14 |
| 22.4 | 1.1456 | 9:57:33 | 18-Sep-14 |
| 19.5 | 0.8459 | 9:58:33 | 18-Sep-14 |
| 11.9 | 0.6932 | 9:59:33 | 18-Sep-14 |
| 10.1 | 0.706 | 10:00:33 | 18-Sep-14 |
| 8.7 | 0.7671 | 10:01:33 | 18-Sep-14 |
| 8 | 0.5393 | 10:02:33 | 18-Sep-14 |
| 7.6 | 0.5783 | 10:03:33 | 18-Sep-14 |
| 7.1 | 0.8287 | 10:04:33 | 18-Sep-14 |
| 5.5 | 0.5819 | 10:05:33 | 18-Sep-14 |
| 6.7 | 0.46 | 10:06:33 | 18-Sep-14 |
| 9 | 0.9443 | 10:07:33 | 18-Sep-14 |
| 11.3 | 0.5314 | 10:08:33 | 18-Sep-14 |
| 12.2 | 0.417 | 10:09:33 | 18-Sep-14 |
| 8.7 | 0.4302 | 10:10:33 | 18-Sep-14 |
| 6.5 | 0.5386 | 10:11:33 | 18-Sep-14 |
| 5.2 | 0.5244 | 10:12:33 | 18-Sep-14 |

| | | | |
|------|--------|----------|-----------|
| 9.1 | 0.8662 | 10:13:33 | 18-Sep-14 |
| 6.1 | 0.6619 | 10:14:33 | 18-Sep-14 |
| 5.2 | 0.4988 | 10:15:33 | 18-Sep-14 |
| 7.4 | 0.7054 | 10:16:33 | 18-Sep-14 |
| 4.5 | 0.4791 | 10:17:33 | 18-Sep-14 |
| 4.9 | 0.4728 | 10:18:33 | 18-Sep-14 |
| 5.4 | 0.5427 | 10:19:33 | 18-Sep-14 |
| 6.8 | 0.6833 | 10:20:33 | 18-Sep-14 |
| 6.7 | 0.6466 | 10:21:33 | 18-Sep-14 |
| 5.7 | 0.6405 | 10:22:33 | 18-Sep-14 |
| 5.5 | 0.5733 | 10:23:33 | 18-Sep-14 |
| 5.2 | 0.4548 | 10:24:33 | 18-Sep-14 |
| 5.2 | 0.5031 | 10:25:33 | 18-Sep-14 |
| 4.9 | 0.4448 | 10:26:33 | 18-Sep-14 |
| 9.4 | 0.5381 | 10:27:33 | 18-Sep-14 |
| 5.6 | 0.4881 | 10:28:33 | 18-Sep-14 |
| 6.1 | 0.5333 | 10:29:33 | 18-Sep-14 |
| 4.9 | 0.4389 | 10:30:33 | 18-Sep-14 |
| 4.5 | 0.4799 | 10:31:33 | 18-Sep-14 |
| 5.5 | 0.6605 | 10:32:33 | 18-Sep-14 |
| 4.7 | 0.484 | 10:33:33 | 18-Sep-14 |
| 5.1 | 0.4599 | 10:34:33 | 18-Sep-14 |
| 5.4 | 0.5062 | 10:35:33 | 18-Sep-14 |
| 5 | 0.4527 | 10:36:33 | 18-Sep-14 |
| 4.4 | 0.4473 | 10:37:33 | 18-Sep-14 |
| 4.4 | 0.4509 | 10:38:33 | 18-Sep-14 |
| 4.8 | 0.4428 | 10:39:33 | 18-Sep-14 |
| 4.1 | 0.4157 | 10:40:33 | 18-Sep-14 |
| 4.2 | 0.4791 | 10:41:33 | 18-Sep-14 |
| 3.9 | 0.5107 | 10:42:33 | 18-Sep-14 |
| 4 | 0.5708 | 10:43:33 | 18-Sep-14 |
| 8.9 | 0.7292 | 10:44:33 | 18-Sep-14 |
| 12.4 | 0.9212 | 10:45:33 | 18-Sep-14 |
| 15.3 | 1.4531 | 10:46:33 | 18-Sep-14 |
| 7.2 | 1.0513 | 10:47:33 | 18-Sep-14 |
| 5.8 | 0.8096 | 10:48:33 | 18-Sep-14 |
| 3.8 | 0.4635 | 10:49:33 | 18-Sep-14 |
| 3.5 | 0.4477 | 10:50:33 | 18-Sep-14 |
| 22.3 | 1.3481 | 10:51:33 | 18-Sep-14 |
| 10.7 | 1.2143 | 10:52:33 | 18-Sep-14 |
| 4.2 | 0.5413 | 10:53:33 | 18-Sep-14 |
| 3.7 | 0.5522 | 10:54:33 | 18-Sep-14 |
| 3.4 | 0.5082 | 10:55:33 | 18-Sep-14 |
| 3.6 | 0.5185 | 10:56:33 | 18-Sep-14 |
| 3.1 | 0.4552 | 10:57:33 | 18-Sep-14 |
| 3.4 | 0.4452 | 10:58:33 | 18-Sep-14 |
| 3.6 | 0.4268 | 10:59:33 | 18-Sep-14 |

| | | | |
|------|--------|----------|-----------|
| 3.3 | 0.4247 | 11:00:33 | 18-Sep-14 |
| 3.6 | 0.4575 | 11:01:33 | 18-Sep-14 |
| 3.8 | 0.4824 | 11:02:33 | 18-Sep-14 |
| 3.9 | 0.4713 | 11:03:33 | 18-Sep-14 |
| 4 | 0.4238 | 11:04:33 | 18-Sep-14 |
| 3.9 | 0.4688 | 11:05:33 | 18-Sep-14 |
| 32.7 | 1.3353 | 11:06:33 | 18-Sep-14 |
| 3.9 | 0.6183 | 11:07:33 | 18-Sep-14 |
| 2.9 | 0.4992 | 11:08:33 | 18-Sep-14 |
| 14.4 | 1.0991 | 11:09:33 | 18-Sep-14 |
| 3.4 | 0.5679 | 11:10:33 | 18-Sep-14 |
| 3.6 | 0.4616 | 11:11:33 | 18-Sep-14 |
| 3.1 | 0.425 | 11:12:33 | 18-Sep-14 |
| 3.6 | 0.4382 | 11:13:33 | 18-Sep-14 |
| 4.1 | 0.4534 | 11:14:33 | 18-Sep-14 |
| 4 | 0.5416 | 11:15:33 | 18-Sep-14 |
| 4.1 | 0.5297 | 11:16:33 | 18-Sep-14 |
| 4.1 | 0.5124 | 11:17:33 | 18-Sep-14 |
| 4 | 0.4828 | 11:18:33 | 18-Sep-14 |
| 10 | 0.5765 | 11:19:33 | 18-Sep-14 |
| 5.7 | 0.4143 | 11:20:33 | 18-Sep-14 |
| 14.1 | 0.3694 | 11:21:33 | 18-Sep-14 |
| 8.5 | 0.3943 | 11:22:33 | 18-Sep-14 |
| 8.8 | 0.9331 | 11:23:33 | 18-Sep-14 |
| 6.8 | 0.6416 | 11:24:33 | 18-Sep-14 |
| 4.8 | 0.6423 | 11:25:33 | 18-Sep-14 |
| 26.7 | 1.0819 | 11:26:33 | 18-Sep-14 |
| 17.6 | 1.1369 | 11:27:33 | 18-Sep-14 |
| 15 | 0.6708 | 11:28:33 | 18-Sep-14 |
| 11.1 | 0.5739 | 11:29:33 | 18-Sep-14 |
| 18.4 | 0.5905 | 11:30:33 | 18-Sep-14 |
| 31.6 | 0.7873 | 11:31:33 | 18-Sep-14 |
| 15.2 | 0.6618 | 11:32:33 | 18-Sep-14 |
| 80.3 | 0.9539 | 11:33:33 | 18-Sep-14 |
| 67.5 | 1.2806 | 11:34:33 | 18-Sep-14 |
| 47.4 | 0.7911 | 11:35:33 | 18-Sep-14 |
| 18.5 | 0.6149 | 11:36:33 | 18-Sep-14 |
| 9 | 0.5883 | 11:37:33 | 18-Sep-14 |
| 34.6 | 0.5019 | 11:38:33 | 18-Sep-14 |
| 10.8 | 0.4043 | 11:39:33 | 18-Sep-14 |
| 16 | 0.4047 | 11:40:33 | 18-Sep-14 |
| 26.9 | 0.6195 | 11:41:33 | 18-Sep-14 |
| 17.2 | 0.5536 | 11:42:33 | 18-Sep-14 |
| 3.7 | 0.5064 | 11:43:33 | 18-Sep-14 |
| 3.3 | 0.4469 | 11:44:33 | 18-Sep-14 |
| 4.4 | 0.4398 | 11:45:33 | 18-Sep-14 |
| 35.8 | 0.613 | 11:46:33 | 18-Sep-14 |

| | | | |
|------|--------|----------|-----------|
| 39.3 | 0.7004 | 11:47:33 | 18-Sep-14 |
| 24.1 | 0.5788 | 11:48:33 | 18-Sep-14 |
| 13.9 | 0.7526 | 11:49:33 | 18-Sep-14 |
| 34.4 | 0.8342 | 11:50:33 | 18-Sep-14 |
| 3.3 | 0.4988 | 11:51:33 | 18-Sep-14 |
| 3.1 | 0.4429 | 11:52:33 | 18-Sep-14 |
| 9 | 0.5625 | 11:53:33 | 18-Sep-14 |
| 8.1 | 0.7495 | 11:54:33 | 18-Sep-14 |
| 4.4 | 0.5377 | 11:55:33 | 18-Sep-14 |
| 3.2 | 0.4565 | 11:56:33 | 18-Sep-14 |
| 2.9 | 0.4415 | 11:57:33 | 18-Sep-14 |
| 2.4 | 0.4227 | 11:58:33 | 18-Sep-14 |
| 9.4 | 0.5875 | 11:59:33 | 18-Sep-14 |
| 5.4 | 0.6227 | 12:00:33 | 18-Sep-14 |
| 5.7 | 0.6295 | 12:01:33 | 18-Sep-14 |
| 11.5 | 0.5694 | 12:02:33 | 18-Sep-14 |
| 40 | 0.534 | 12:03:33 | 18-Sep-14 |
| 35.8 | 0.5376 | 12:04:33 | 18-Sep-14 |
| 65.9 | 1.6075 | 12:05:33 | 18-Sep-14 |
| 14.5 | 1.6965 | 12:06:33 | 18-Sep-14 |
| 23.9 | 2.4191 | 12:07:33 | 18-Sep-14 |
| 13.6 | 1.6212 | 12:08:33 | 18-Sep-14 |
| 37.8 | 0.6663 | 12:09:33 | 18-Sep-14 |
| 40.2 | 0.5043 | 12:10:33 | 18-Sep-14 |
| 11.1 | 0.4007 | 12:11:33 | 18-Sep-14 |
| 15.8 | 0.3126 | 12:12:33 | 18-Sep-14 |
| 11.1 | 0.3471 | 12:13:33 | 18-Sep-14 |
| 42.2 | 0.6904 | 12:14:33 | 18-Sep-14 |
| 7.4 | 0.5752 | 12:15:33 | 18-Sep-14 |
| 6.2 | 0.4467 | 12:16:33 | 18-Sep-14 |
| 3.2 | 0.3789 | 12:17:33 | 18-Sep-14 |
| 4.2 | 0.441 | 12:18:33 | 18-Sep-14 |
| 26.7 | 0.802 | 12:19:33 | 18-Sep-14 |
| 19.2 | 1.5581 | 12:20:33 | 18-Sep-14 |
| 29.1 | 0.8009 | 12:21:33 | 18-Sep-14 |
| 13.6 | 0.4149 | 12:22:33 | 18-Sep-14 |
| 8.5 | 0.3687 | 12:23:33 | 18-Sep-14 |
| 46.5 | 0.4326 | 12:24:33 | 18-Sep-14 |
| 4.1 | 0.4191 | 12:25:33 | 18-Sep-14 |
| 2.8 | 0.3791 | 12:26:33 | 18-Sep-14 |
| 2.9 | 0.3662 | 12:27:33 | 18-Sep-14 |
| 14.8 | 0.8846 | 12:28:33 | 18-Sep-14 |
| 4.3 | 0.5513 | 12:29:33 | 18-Sep-14 |
| 5 | 0.4617 | 12:30:33 | 18-Sep-14 |
| 4 | 0.4475 | 12:31:33 | 18-Sep-14 |
| 3.6 | 0.4356 | 12:32:33 | 18-Sep-14 |
| 3.6 | 0.4083 | 12:33:33 | 18-Sep-14 |

| | | | |
|------|--------|----------|-----------|
| 5.7 | 0.4695 | 12:34:33 | 18-Sep-14 |
| 6.8 | 0.5993 | 12:35:33 | 18-Sep-14 |
| 80.4 | 0.9047 | 12:36:33 | 18-Sep-14 |
| 5 | 0.7246 | 12:37:33 | 18-Sep-14 |
| 36 | 1.0612 | 12:38:33 | 18-Sep-14 |
| 19.2 | 1.1508 | 12:39:33 | 18-Sep-14 |
| 31.4 | 0.8034 | 12:40:33 | 18-Sep-14 |
| 10 | 0.5572 | 12:41:33 | 18-Sep-14 |
| 5 | 0.4362 | 12:42:33 | 18-Sep-14 |
| 4.5 | 0.3481 | 12:43:33 | 18-Sep-14 |
| 3 | 0.3237 | 12:44:33 | 18-Sep-14 |
| 2.2 | 0.3227 | 12:45:33 | 18-Sep-14 |
| 2.6 | 0.3196 | 12:46:33 | 18-Sep-14 |
| 2.5 | 0.3205 | 12:47:33 | 18-Sep-14 |
| 2.1 | 0.3228 | 12:48:33 | 18-Sep-14 |
| 2.5 | 0.3297 | 12:49:33 | 18-Sep-14 |
| 2.8 | 0.3312 | 12:50:33 | 18-Sep-14 |
| 3 | 0.3297 | 12:51:33 | 18-Sep-14 |
| 3 | 0.3281 | 12:52:33 | 18-Sep-14 |
| 8.9 | 0.3629 | 12:53:33 | 18-Sep-14 |
| 4.7 | 0.4736 | 12:54:33 | 18-Sep-14 |
| 3.7 | 0.4507 | 12:55:33 | 18-Sep-14 |
| 3.9 | 0.5329 | 12:56:33 | 18-Sep-14 |
| 3.7 | 0.4468 | 12:57:33 | 18-Sep-14 |
| 3.4 | 0.397 | 12:58:33 | 18-Sep-14 |
| 3 | 0.4004 | 12:59:33 | 18-Sep-14 |
| 3 | 0.4202 | 13:00:33 | 18-Sep-14 |
| 3.8 | 0.4439 | 13:01:33 | 18-Sep-14 |
| 5 | 0.467 | 13:02:33 | 18-Sep-14 |
| 3.8 | 0.4198 | 13:03:33 | 18-Sep-14 |
| 3.3 | 0.4291 | 13:04:33 | 18-Sep-14 |
| 3.5 | 0.4221 | 13:05:33 | 18-Sep-14 |
| 4.2 | 0.4265 | 13:06:33 | 18-Sep-14 |
| 3.4 | 0.4015 | 13:07:33 | 18-Sep-14 |
| 3.3 | 0.3971 | 13:08:33 | 18-Sep-14 |
| 3.5 | 0.3966 | 13:09:33 | 18-Sep-14 |
| 3.3 | 0.394 | 13:10:33 | 18-Sep-14 |
| 3.6 | 0.4002 | 13:11:33 | 18-Sep-14 |
| 3.3 | 0.4133 | 13:12:33 | 18-Sep-14 |
| 3.2 | 0.3879 | 13:13:33 | 18-Sep-14 |
| 2.6 | 0.3867 | 13:14:33 | 18-Sep-14 |
| 3.1 | 0.4184 | 13:15:33 | 18-Sep-14 |
| 3.2 | 0.427 | 13:16:33 | 18-Sep-14 |
| 3.6 | 0.4114 | 13:17:33 | 18-Sep-14 |
| 2.8 | 0.381 | 13:18:33 | 18-Sep-14 |
| 2.6 | 0.3701 | 13:19:33 | 18-Sep-14 |
| 2.4 | 0.3689 | 13:20:33 | 18-Sep-14 |

| | | | |
|------|--------|----------|-----------|
| 2.5 | 0.369 | 13:21:33 | 18-Sep-14 |
| 2.5 | 0.3627 | 13:22:33 | 18-Sep-14 |
| 54.8 | 0.7213 | 13:23:33 | 18-Sep-14 |
| 4.5 | 0.6214 | 13:24:33 | 18-Sep-14 |
| 3 | 0.452 | 13:25:33 | 18-Sep-14 |
| 2.7 | 0.4199 | 13:26:33 | 18-Sep-14 |
| 3.3 | 0.4286 | 13:27:33 | 18-Sep-14 |
| 18.2 | 0.452 | 13:28:33 | 18-Sep-14 |
| 18.3 | 0.617 | 13:29:33 | 18-Sep-14 |
| 5.5 | 0.5644 | 13:30:33 | 18-Sep-14 |
| 3.5 | 0.4365 | 13:31:33 | 18-Sep-14 |
| 3.5 | 0.4772 | 13:32:33 | 18-Sep-14 |
| 3.7 | 0.4928 | 13:33:33 | 18-Sep-14 |
| 10.9 | 0.488 | 13:34:33 | 18-Sep-14 |
| 21.7 | 0.7388 | 13:35:33 | 18-Sep-14 |
| 12.5 | 0.6431 | 13:36:33 | 18-Sep-14 |
| 11.4 | 0.5609 | 13:37:33 | 18-Sep-14 |
| 6.5 | 0.3972 | 13:38:33 | 18-Sep-14 |
| 17.7 | 0.5725 | 13:39:33 | 18-Sep-14 |
| 7.3 | 0.3541 | 13:40:33 | 18-Sep-14 |
| 6.7 | 0.2913 | 13:41:33 | 18-Sep-14 |
| 2.5 | 0.325 | 13:42:33 | 18-Sep-14 |
| 2.7 | 0.3251 | 13:43:33 | 18-Sep-14 |
| 2.5 | 0.3268 | 13:44:33 | 18-Sep-14 |
| 44.8 | 0.5763 | 13:45:33 | 18-Sep-14 |
| 7.1 | 0.5473 | 13:46:33 | 18-Sep-14 |
| 5.7 | 0.3687 | 13:47:33 | 18-Sep-14 |
| 17 | 1.021 | 13:48:33 | 18-Sep-14 |
| 14.4 | 0.6818 | 13:49:33 | 18-Sep-14 |
| 5.4 | 0.5333 | 13:50:33 | 18-Sep-14 |
| 4.2 | 0.6384 | 13:51:33 | 18-Sep-14 |
| 3.8 | 0.5067 | 13:52:33 | 18-Sep-14 |
| 4.8 | 0.49 | 13:53:33 | 18-Sep-14 |
| 5.5 | 0.5887 | 13:54:33 | 18-Sep-14 |
| 5.1 | 0.5784 | 13:55:33 | 18-Sep-14 |
| 4.3 | 0.4666 | 13:56:33 | 18-Sep-14 |
| 3.7 | 0.4399 | 13:57:33 | 18-Sep-14 |
| 4 | 0.4036 | 13:58:33 | 18-Sep-14 |
| 3.6 | 0.3973 | 13:59:33 | 18-Sep-14 |
| 5.3 | 0.5161 | 14:00:33 | 18-Sep-14 |
| 5.2 | 0.5582 | 14:01:33 | 18-Sep-14 |
| 4.4 | 0.4748 | 14:02:33 | 18-Sep-14 |
| 3.2 | 0.3819 | 14:03:33 | 18-Sep-14 |
| 3.9 | 0.3874 | 14:04:33 | 18-Sep-14 |
| 4.3 | 0.4188 | 14:05:33 | 18-Sep-14 |
| 11.3 | 0.423 | 14:06:33 | 18-Sep-14 |
| 6.7 | 0.4663 | 14:07:33 | 18-Sep-14 |

| | | | |
|------|--------|----------|-----------|
| 5.6 | 0.499 | 14:08:33 | 18-Sep-14 |
| 7.5 | 0.6066 | 14:09:33 | 18-Sep-14 |
| 4.7 | 0.5436 | 14:10:33 | 18-Sep-14 |
| 3.3 | 0.4124 | 14:11:33 | 18-Sep-14 |
| 3.7 | 0.4915 | 14:12:33 | 18-Sep-14 |
| 4 | 0.5507 | 14:13:33 | 18-Sep-14 |
| 3.4 | 0.465 | 14:14:33 | 18-Sep-14 |
| 14.9 | 0.4116 | 14:15:33 | 18-Sep-14 |
| 10 | 0.3081 | 14:16:33 | 18-Sep-14 |
| 6.8 | 0.3171 | 14:17:33 | 18-Sep-14 |
| 8.4 | 0.3331 | 14:18:33 | 18-Sep-14 |
| 8.5 | 0.3917 | 14:19:33 | 18-Sep-14 |
| 11 | 0.687 | 14:20:33 | 18-Sep-14 |
| 3.5 | 0.4173 | 14:21:33 | 18-Sep-14 |
| 3.2 | 0.405 | 14:22:33 | 18-Sep-14 |
| 3.3 | 0.4208 | 14:23:33 | 18-Sep-14 |
| 4.6 | 0.4294 | 14:24:33 | 18-Sep-14 |
| 7.7 | 0.3212 | 14:25:33 | 18-Sep-14 |
| 3.6 | 0.3912 | 14:26:33 | 18-Sep-14 |
| 92.4 | 0.9487 | 14:27:33 | 18-Sep-14 |
| 21.3 | 0.9019 | 14:28:33 | 18-Sep-14 |
| 5 | 0.4475 | 14:29:33 | 18-Sep-14 |
| 17 | 0.4224 | 14:30:33 | 18-Sep-14 |
| 35.2 | 0.3714 | 14:31:33 | 18-Sep-14 |
| 17.3 | 0.5573 | 14:32:33 | 18-Sep-14 |
| 5.3 | 0.4156 | 14:33:33 | 18-Sep-14 |
| 14.8 | 0.4565 | 14:34:33 | 18-Sep-14 |
| 10 | 0.4654 | 14:35:33 | 18-Sep-14 |
| 6.2 | 0.5221 | 14:36:33 | 18-Sep-14 |
| 3.1 | 0.3831 | 14:37:33 | 18-Sep-14 |
| 19.8 | 0.596 | 14:38:33 | 18-Sep-14 |
| 7.1 | 0.5997 | 14:39:33 | 18-Sep-14 |
| 15.8 | 0.8278 | 14:40:33 | 18-Sep-14 |
| 42.2 | 0.5602 | 14:41:33 | 18-Sep-14 |
| 4.5 | 0.4977 | 14:42:33 | 18-Sep-14 |
| 19.7 | 0.579 | 14:43:33 | 18-Sep-14 |
| 16.1 | 1.0179 | 14:44:33 | 18-Sep-14 |
| 3.2 | 0.478 | 14:45:33 | 18-Sep-14 |
| 13.1 | 0.736 | 14:46:33 | 18-Sep-14 |
| 5 | 0.5184 | 14:47:33 | 18-Sep-14 |
| 3.1 | 0.437 | 14:48:33 | 18-Sep-14 |
| 29.5 | 0.6675 | 14:49:33 | 18-Sep-14 |
| 26.1 | 1.0122 | 14:50:33 | 18-Sep-14 |
| 11.9 | 0.643 | 14:51:33 | 18-Sep-14 |
| 31.2 | 1.2947 | 14:52:33 | 18-Sep-14 |
| 5.8 | 0.7249 | 14:53:33 | 18-Sep-14 |
| 4.1 | 0.412 | 14:54:33 | 18-Sep-14 |

| | | | |
|------|--------|----------|-----------|
| 4.5 | 0.4977 | 14:55:33 | 18-Sep-14 |
| 3.4 | 0.4417 | 14:56:33 | 18-Sep-14 |
| 3.5 | 0.4196 | 14:57:33 | 18-Sep-14 |
| 4 | 0.4004 | 14:58:33 | 18-Sep-14 |
| 3.9 | 0.3991 | 14:59:33 | 18-Sep-14 |
| 3.3 | 0.385 | 15:00:33 | 18-Sep-14 |
| 5.8 | 0.407 | 15:01:33 | 18-Sep-14 |
| 9 | 0.3986 | 15:02:33 | 18-Sep-14 |
| 5.0 | 0.6127 | 8:05:23 | 19-Sep-14 |
| 11.9 | 0.5635 | 8:06:23 | 19-Sep-14 |
| 12.5 | 0.5352 | 8:07:23 | 19-Sep-14 |
| 20.2 | 0.4746 | 8:08:23 | 19-Sep-14 |
| 20.9 | 0.5338 | 8:09:23 | 19-Sep-14 |
| 27.1 | 0.5606 | 8:10:23 | 19-Sep-14 |
| 12.9 | 0.5750 | 8:11:23 | 19-Sep-14 |
| 2.1 | 0.4722 | 8:12:23 | 19-Sep-14 |
| 24.6 | 0.4961 | 8:13:23 | 19-Sep-14 |
| 8.3 | 0.5035 | 8:14:23 | 19-Sep-14 |
| 21.5 | 0.6923 | 8:15:23 | 19-Sep-14 |
| 26.9 | 0.7526 | 8:16:23 | 19-Sep-14 |
| 5.5 | 0.5291 | 8:17:23 | 19-Sep-14 |
| 23.9 | 0.4174 | 8:18:23 | 19-Sep-14 |
| 3.4 | 0.8536 | 8:19:23 | 19-Sep-14 |
| 19.7 | 0.9083 | 8:20:23 | 19-Sep-14 |
| 6.8 | 0.8741 | 8:21:23 | 19-Sep-14 |
| 16.4 | 0.8649 | 8:22:23 | 19-Sep-14 |
| 23.2 | 0.6932 | 8:23:23 | 19-Sep-14 |
| 29.1 | 0.6894 | 8:24:23 | 19-Sep-14 |
| 39.5 | 0.7885 | 8:25:23 | 19-Sep-14 |
| 19.1 | 0.6519 | 8:26:23 | 19-Sep-14 |
| 19.8 | 0.5808 | 8:27:23 | 19-Sep-14 |
| 3.8 | 0.6512 | 8:28:23 | 19-Sep-14 |
| 20.0 | 0.6388 | 8:29:23 | 19-Sep-14 |
| 4.6 | 0.4407 | 8:30:23 | 19-Sep-14 |
| 8.8 | 0.5435 | 8:31:23 | 19-Sep-14 |
| 8.3 | 0.4690 | 8:32:23 | 19-Sep-14 |
| 11.2 | 0.5589 | 8:33:23 | 19-Sep-14 |
| 7.4 | 0.5933 | 8:34:23 | 19-Sep-14 |
| 1.8 | 0.8397 | 8:35:23 | 19-Sep-14 |
| 3.1 | 1.4908 | 8:36:23 | 19-Sep-14 |
| 28.0 | 0.7192 | 8:37:23 | 19-Sep-14 |
| 6.7 | 0.6247 | 8:38:23 | 19-Sep-14 |
| 5.3 | 0.5212 | 8:39:23 | 19-Sep-14 |
| 25.1 | 0.6602 | 8:40:23 | 19-Sep-14 |
| 0.5 | 0.5404 | 8:41:23 | 19-Sep-14 |
| 19.9 | 0.7712 | 8:42:23 | 19-Sep-14 |
| 13.8 | 0.5611 | 8:43:23 | 19-Sep-14 |

| | | | |
|------|--------|---------|-----------|
| 5.7 | 0.6052 | 8:44:23 | 19-Sep-14 |
| 22.5 | 0.5098 | 8:45:23 | 19-Sep-14 |
| 2.5 | 0.4377 | 8:46:23 | 19-Sep-14 |
| 14.9 | 0.5168 | 8:47:23 | 19-Sep-14 |
| 17.4 | 0.5371 | 8:48:23 | 19-Sep-14 |
| 12.1 | 0.5508 | 8:49:23 | 19-Sep-14 |
| 25.9 | 0.4489 | 8:50:23 | 19-Sep-14 |
| 26.6 | 0.2912 | 8:51:23 | 19-Sep-14 |
| 21.3 | 0.2853 | 8:52:23 | 19-Sep-14 |
| 15.3 | 1.0218 | 8:53:23 | 19-Sep-14 |
| 13.5 | 1.1456 | 8:54:23 | 19-Sep-14 |
| 2.2 | 0.8459 | 8:55:23 | 19-Sep-14 |
| 10.1 | 0.6932 | 8:56:23 | 19-Sep-14 |
| 14.7 | 0.7060 | 8:57:23 | 19-Sep-14 |
| 8.3 | 0.7671 | 8:58:23 | 19-Sep-14 |
| 17.3 | 0.5393 | 8:59:23 | 19-Sep-14 |
| 4.6 | 0.5783 | 9:00:23 | 19-Sep-14 |
| 4.4 | 0.8287 | 9:01:23 | 19-Sep-14 |
| 21.2 | 0.5819 | 9:02:23 | 19-Sep-14 |
| 20.6 | 0.4600 | 9:03:23 | 19-Sep-14 |
| 19.7 | 0.9443 | 9:04:23 | 19-Sep-14 |
| 29.9 | 0.5314 | 9:05:23 | 19-Sep-14 |
| 26.5 | 0.4170 | 9:06:23 | 19-Sep-14 |
| 0.1 | 0.4302 | 9:07:23 | 19-Sep-14 |
| 6.1 | 0.5386 | 9:08:23 | 19-Sep-14 |
| 6.4 | 0.5244 | 9:09:23 | 19-Sep-14 |
| 16.9 | 0.8662 | 9:10:23 | 19-Sep-14 |
| 2.4 | 0.6619 | 9:11:23 | 19-Sep-14 |
| 7.3 | 0.4988 | 9:12:23 | 19-Sep-14 |
| 5.4 | 0.7054 | 9:13:23 | 19-Sep-14 |
| 6.0 | 0.4791 | 9:14:23 | 19-Sep-14 |
| 22.9 | 0.4728 | 9:15:23 | 19-Sep-14 |
| 10.3 | 0.5427 | 9:16:23 | 19-Sep-14 |
| 9.2 | 0.6833 | 9:17:23 | 19-Sep-14 |
| 0.7 | 0.6466 | 9:18:23 | 19-Sep-14 |
| 7.2 | 0.6405 | 9:19:23 | 19-Sep-14 |
| 16.8 | 0.5733 | 9:20:23 | 19-Sep-14 |
| 5.5 | 0.4548 | 9:21:23 | 19-Sep-14 |
| 6.7 | 0.5031 | 9:22:23 | 19-Sep-14 |
| 6.9 | 0.4448 | 9:23:23 | 19-Sep-14 |
| 16.9 | 0.5381 | 9:24:23 | 19-Sep-14 |
| 6.2 | 0.4881 | 9:25:23 | 19-Sep-14 |
| 23.2 | 0.5333 | 9:26:23 | 19-Sep-14 |
| 14.7 | 0.4389 | 9:27:23 | 19-Sep-14 |
| 8.5 | 0.4799 | 9:28:23 | 19-Sep-14 |
| 4.2 | 0.6605 | 9:29:23 | 19-Sep-14 |
| 8.8 | 0.4840 | 9:30:23 | 19-Sep-14 |

| | | | |
|------|--------|----------|-----------|
| 4.4 | 0.4599 | 9:31:23 | 19-Sep-14 |
| 7.5 | 0.5062 | 9:32:23 | 19-Sep-14 |
| 23.5 | 0.4527 | 9:33:23 | 19-Sep-14 |
| 15.4 | 0.4473 | 9:34:23 | 19-Sep-14 |
| 12.2 | 0.4509 | 9:35:23 | 19-Sep-14 |
| 6.3 | 0.4428 | 9:36:23 | 19-Sep-14 |
| 12.4 | 0.4157 | 9:37:23 | 19-Sep-14 |
| 17.0 | 0.4791 | 9:38:23 | 19-Sep-14 |
| 0.7 | 0.5107 | 9:39:23 | 19-Sep-14 |
| 15.5 | 0.5708 | 9:40:23 | 19-Sep-14 |
| 28.6 | 0.7292 | 9:41:23 | 19-Sep-14 |
| 1.7 | 0.9212 | 9:42:23 | 19-Sep-14 |
| 1.1 | 1.4531 | 9:43:23 | 19-Sep-14 |
| 2.9 | 1.0513 | 9:44:23 | 19-Sep-14 |
| 9.0 | 0.8096 | 9:45:23 | 19-Sep-14 |
| 15.8 | 0.4635 | 9:46:23 | 19-Sep-14 |
| 15.9 | 0.4477 | 9:47:23 | 19-Sep-14 |
| 17.7 | 1.3481 | 9:48:23 | 19-Sep-14 |
| 10.1 | 1.2143 | 9:49:23 | 19-Sep-14 |
| 5.8 | 0.5413 | 9:50:23 | 19-Sep-14 |
| 2.8 | 0.5522 | 9:51:23 | 19-Sep-14 |
| 1.4 | 0.5082 | 9:52:23 | 19-Sep-14 |
| 9.4 | 0.5185 | 9:53:23 | 19-Sep-14 |
| 2.1 | 0.4552 | 9:54:23 | 19-Sep-14 |
| 7.0 | 0.4452 | 9:55:23 | 19-Sep-14 |
| 3.6 | 0.4268 | 9:56:23 | 19-Sep-14 |
| 10.9 | 0.4247 | 9:57:23 | 19-Sep-14 |
| 13.5 | 0.4575 | 9:58:23 | 19-Sep-14 |
| 3.4 | 0.4824 | 9:59:23 | 19-Sep-14 |
| 15.1 | 0.4713 | 10:00:23 | 19-Sep-14 |
| 5.3 | 0.4238 | 10:01:23 | 19-Sep-14 |
| 1.7 | 0.4688 | 10:02:23 | 19-Sep-14 |
| 34.5 | 1.3353 | 10:03:23 | 19-Sep-14 |
| 16.1 | 0.6183 | 10:04:23 | 19-Sep-14 |
| 14.0 | 0.4992 | 10:05:23 | 19-Sep-14 |
| 18.0 | 1.0991 | 10:06:23 | 19-Sep-14 |
| 13.5 | 0.5679 | 10:07:23 | 19-Sep-14 |
| 4.8 | 0.4616 | 10:08:23 | 19-Sep-14 |
| 14.3 | 0.4250 | 10:09:23 | 19-Sep-14 |
| 23.1 | 0.4382 | 10:10:23 | 19-Sep-14 |
| 9.4 | 0.4534 | 10:11:23 | 19-Sep-14 |
| 21.2 | 0.5416 | 10:12:23 | 19-Sep-14 |
| 12.3 | 0.5297 | 10:13:23 | 19-Sep-14 |
| 5.2 | 0.5124 | 10:14:23 | 19-Sep-14 |
| 4.0 | 0.4828 | 10:15:23 | 19-Sep-14 |
| 17.9 | 0.5765 | 10:16:23 | 19-Sep-14 |
| 1.0 | 0.4143 | 10:17:23 | 19-Sep-14 |

| | | | |
|------|--------|----------|-----------|
| 4.8 | 0.3694 | 10:18:23 | 19-Sep-14 |
| 6.4 | 0.3943 | 10:19:23 | 19-Sep-14 |
| 1.2 | 0.9331 | 10:20:23 | 19-Sep-14 |
| 16.1 | 0.6416 | 10:21:23 | 19-Sep-14 |
| 21.6 | 0.6423 | 10:22:23 | 19-Sep-14 |
| 39.3 | 1.0819 | 10:23:23 | 19-Sep-14 |
| 26.2 | 1.1369 | 10:24:23 | 19-Sep-14 |
| 25.1 | 0.6708 | 10:25:23 | 19-Sep-14 |
| 2.4 | 0.5739 | 10:26:23 | 19-Sep-14 |
| 0.3 | 0.5905 | 10:27:23 | 19-Sep-14 |
| 37.6 | 0.7873 | 10:28:23 | 19-Sep-14 |
| 35.7 | 0.6618 | 10:29:23 | 19-Sep-14 |
| 97.2 | 0.9539 | 10:30:23 | 19-Sep-14 |
| 52.2 | 1.2806 | 10:31:23 | 19-Sep-14 |
| 30.4 | 0.7911 | 10:32:23 | 19-Sep-14 |
| 8.6 | 0.6149 | 10:33:23 | 19-Sep-14 |
| 9.7 | 0.5883 | 10:34:23 | 19-Sep-14 |
| 47.5 | 0.5019 | 10:35:23 | 19-Sep-14 |
| 22.6 | 0.4043 | 10:36:23 | 19-Sep-14 |
| 19.4 | 0.4047 | 10:37:23 | 19-Sep-14 |
| 9.9 | 0.6195 | 10:38:23 | 19-Sep-14 |
| 18.6 | 0.5536 | 10:39:23 | 19-Sep-14 |
| 0.8 | 0.5064 | 10:40:23 | 19-Sep-14 |
| 17.8 | 0.4469 | 10:41:23 | 19-Sep-14 |
| 0.7 | 0.4398 | 10:42:23 | 19-Sep-14 |
| 26.3 | 0.6130 | 10:43:23 | 19-Sep-14 |
| 21.0 | 0.7004 | 10:44:23 | 19-Sep-14 |
| 41.9 | 0.5788 | 10:45:23 | 19-Sep-14 |
| 22.7 | 0.7526 | 10:46:23 | 19-Sep-14 |
| 16.9 | 0.8342 | 10:47:23 | 19-Sep-14 |
| 21.4 | 0.4988 | 10:48:23 | 19-Sep-14 |
| 2.3 | 0.4429 | 10:49:23 | 19-Sep-14 |
| 25.2 | 0.5625 | 10:50:23 | 19-Sep-14 |
| 0.2 | 0.7495 | 10:51:23 | 19-Sep-14 |
| 3.3 | 0.5377 | 10:52:23 | 19-Sep-14 |
| 13.9 | 0.4565 | 10:53:23 | 19-Sep-14 |
| 16.6 | 0.4415 | 10:54:23 | 19-Sep-14 |
| 10.3 | 0.4227 | 10:55:23 | 19-Sep-14 |
| 28.4 | 0.5875 | 10:56:23 | 19-Sep-14 |
| 3.8 | 0.6227 | 10:57:23 | 19-Sep-14 |
| 3.5 | 0.6295 | 10:58:23 | 19-Sep-14 |
| 3.1 | 0.5694 | 10:59:23 | 19-Sep-14 |
| 22.4 | 0.5340 | 11:00:23 | 19-Sep-14 |
| 19.1 | 0.5376 | 11:01:23 | 19-Sep-14 |
| 86.5 | 1.6075 | 11:02:23 | 19-Sep-14 |
| 29.7 | 1.6965 | 11:03:23 | 19-Sep-14 |
| 14.9 | 2.4191 | 11:04:23 | 19-Sep-14 |

| | | | |
|------|--------|----------|-----------|
| 1.6 | 1.6212 | 11:05:23 | 19-Sep-14 |
| 30.8 | 0.6663 | 11:06:23 | 19-Sep-14 |
| 38.6 | 0.5043 | 11:07:23 | 19-Sep-14 |
| 6.9 | 0.4007 | 11:08:23 | 19-Sep-14 |
| 30.9 | 0.3126 | 11:09:23 | 19-Sep-14 |
| 10.6 | 0.3471 | 11:10:23 | 19-Sep-14 |
| 34.6 | 0.6904 | 11:11:23 | 19-Sep-14 |
| 15.6 | 0.5752 | 11:12:23 | 19-Sep-14 |
| 13.4 | 0.4467 | 11:13:23 | 19-Sep-14 |
| 9.6 | 0.3789 | 11:14:23 | 19-Sep-14 |
| 17.6 | 0.4410 | 11:15:23 | 19-Sep-14 |
| 36.0 | 0.8020 | 11:16:23 | 19-Sep-14 |
| 14.5 | 1.5581 | 11:17:23 | 19-Sep-14 |
| 9.8 | 0.8009 | 11:18:23 | 19-Sep-14 |
| 15.7 | 0.4149 | 11:19:23 | 19-Sep-14 |
| 12.5 | 0.3687 | 11:20:23 | 19-Sep-14 |
| 66.9 | 0.4326 | 11:21:23 | 19-Sep-14 |
| 4.9 | 0.4191 | 11:22:23 | 19-Sep-14 |
| 11.2 | 0.3791 | 11:23:23 | 19-Sep-14 |
| 13.2 | 0.3662 | 11:24:23 | 19-Sep-14 |
| 8.3 | 0.8846 | 11:25:23 | 19-Sep-14 |
| 2.9 | 0.5513 | 11:26:23 | 19-Sep-14 |
| 0.9 | 0.4617 | 11:27:23 | 19-Sep-14 |
| 9.9 | 0.4475 | 11:28:23 | 19-Sep-14 |
| 22.8 | 0.4356 | 11:29:23 | 19-Sep-14 |
| 13.1 | 0.4083 | 11:30:23 | 19-Sep-14 |
| 24.4 | 0.4695 | 11:31:23 | 19-Sep-14 |
| 17.2 | 0.5993 | 11:32:23 | 19-Sep-14 |
| 79.9 | 0.9047 | 11:33:23 | 19-Sep-14 |
| 23.1 | 0.7246 | 11:34:23 | 19-Sep-14 |
| 51.3 | 1.0612 | 11:35:23 | 19-Sep-14 |
| 11.8 | 1.1508 | 11:36:23 | 19-Sep-14 |
| 24.6 | 0.8034 | 11:37:23 | 19-Sep-14 |
| 14.6 | 0.5572 | 11:38:23 | 19-Sep-14 |
| 2.3 | 0.4362 | 11:39:23 | 19-Sep-14 |
| 9.7 | 0.3481 | 11:40:23 | 19-Sep-14 |
| 10.1 | 0.3237 | 11:41:23 | 19-Sep-14 |
| 14.5 | 0.3227 | 11:42:23 | 19-Sep-14 |
| 8.2 | 0.3196 | 11:43:23 | 19-Sep-14 |
| 16.8 | 0.3205 | 11:44:23 | 19-Sep-14 |
| 9.7 | 0.3228 | 11:45:23 | 19-Sep-14 |
| 23.5 | 0.3297 | 11:46:23 | 19-Sep-14 |
| 4.0 | 0.3312 | 11:47:23 | 19-Sep-14 |
| 2.5 | 0.3297 | 11:48:23 | 19-Sep-14 |
| 3.1 | 0.3281 | 11:49:23 | 19-Sep-14 |
| 4.2 | 0.3629 | 11:50:23 | 19-Sep-14 |
| 22.9 | 0.4736 | 11:51:23 | 19-Sep-14 |

| | | | |
|------|--------|----------|-----------|
| 7.3 | 0.4507 | 11:52:23 | 19-Sep-14 |
| 5.0 | 0.5329 | 11:53:23 | 19-Sep-14 |
| 17.8 | 0.4468 | 11:54:23 | 19-Sep-14 |
| 13.6 | 0.3970 | 11:55:23 | 19-Sep-14 |
| 9.1 | 0.4004 | 11:56:23 | 19-Sep-14 |
| 13.6 | 0.4202 | 11:57:23 | 19-Sep-14 |
| 5.7 | 0.4439 | 11:58:23 | 19-Sep-14 |
| 2.7 | 0.4670 | 11:59:23 | 19-Sep-14 |
| 20.0 | 0.4198 | 12:00:23 | 19-Sep-14 |
| 2.1 | 0.4291 | 12:01:23 | 19-Sep-14 |
| 7.6 | 0.4221 | 12:02:23 | 19-Sep-14 |
| 5.8 | 0.4265 | 12:03:23 | 19-Sep-14 |
| 23.7 | 0.4015 | 12:04:23 | 19-Sep-14 |
| 0.2 | 0.3971 | 12:05:23 | 19-Sep-14 |
| 15.9 | 0.3966 | 12:06:23 | 19-Sep-14 |
| 5.1 | 0.3940 | 12:07:23 | 19-Sep-14 |
| 9.4 | 0.4002 | 12:08:23 | 19-Sep-14 |
| 6.0 | 0.4133 | 12:09:23 | 19-Sep-14 |
| 20.4 | 0.3879 | 12:10:23 | 19-Sep-14 |
| 9.8 | 0.3867 | 12:11:23 | 19-Sep-14 |
| 11.8 | 0.4184 | 12:12:23 | 19-Sep-14 |
| 21.4 | 0.4270 | 12:13:23 | 19-Sep-14 |
| 23.4 | 0.4114 | 12:14:23 | 19-Sep-14 |
| 6.3 | 0.3810 | 12:15:23 | 19-Sep-14 |
| 3.5 | 0.3701 | 12:16:23 | 19-Sep-14 |
| 8.3 | 0.3689 | 12:17:23 | 19-Sep-14 |
| 6.6 | 0.3690 | 12:18:23 | 19-Sep-14 |
| 4.1 | 0.3627 | 12:19:23 | 19-Sep-14 |
| 44.0 | 0.7213 | 12:20:23 | 19-Sep-14 |
| 11.1 | 0.6214 | 12:21:23 | 19-Sep-14 |
| 2.3 | 0.4520 | 12:22:23 | 19-Sep-14 |
| 11.5 | 0.4199 | 12:23:23 | 19-Sep-14 |
| 3.4 | 0.4286 | 12:24:23 | 19-Sep-14 |
| 17.8 | 0.4520 | 12:25:23 | 19-Sep-14 |
| 35.2 | 0.6170 | 12:26:23 | 19-Sep-14 |
| 2.1 | 0.5644 | 12:27:23 | 19-Sep-14 |
| 6.3 | 0.4365 | 12:28:23 | 19-Sep-14 |
| 20.8 | 0.4772 | 12:29:23 | 19-Sep-14 |
| 6.3 | 0.4928 | 12:30:23 | 19-Sep-14 |
| 21.4 | 0.4880 | 12:31:23 | 19-Sep-14 |
| 4.8 | 0.7388 | 12:32:23 | 19-Sep-14 |
| 3.7 | 0.6431 | 12:33:23 | 19-Sep-14 |
| 30.0 | 0.5609 | 12:34:23 | 19-Sep-14 |
| 0.3 | 0.3972 | 12:35:23 | 19-Sep-14 |
| 0.5 | 0.5725 | 12:36:23 | 19-Sep-14 |
| 9.1 | 0.3541 | 12:37:23 | 19-Sep-14 |
| 21.0 | 0.2913 | 12:38:23 | 19-Sep-14 |

| | | | |
|------|--------|----------|-----------|
| 2.9 | 0.3250 | 12:39:23 | 19-Sep-14 |
| 1.5 | 0.3251 | 12:40:23 | 19-Sep-14 |
| 4.2 | 0.3268 | 12:41:23 | 19-Sep-14 |
| 31.6 | 0.5763 | 12:42:23 | 19-Sep-14 |
| 9.1 | 0.5473 | 12:43:23 | 19-Sep-14 |
| 22.0 | 0.3687 | 12:44:23 | 19-Sep-14 |
| 11.6 | 1.0210 | 12:45:23 | 19-Sep-14 |
| 5.1 | 0.6818 | 12:46:23 | 19-Sep-14 |
| 11.7 | 0.5333 | 12:47:23 | 19-Sep-14 |
| 2.3 | 0.6384 | 12:48:23 | 19-Sep-14 |
| 22.8 | 0.5067 | 12:49:23 | 19-Sep-14 |
| 5.6 | 0.4900 | 12:50:23 | 19-Sep-14 |
| 5.0 | 0.5887 | 12:51:23 | 19-Sep-14 |
| 19.3 | 0.5784 | 12:52:23 | 19-Sep-14 |
| 10.1 | 0.4666 | 12:53:23 | 19-Sep-14 |
| 24.3 | 0.4399 | 12:54:23 | 19-Sep-14 |
| 12.5 | 0.4036 | 12:55:23 | 19-Sep-14 |
| 12.3 | 0.3973 | 12:56:23 | 19-Sep-14 |
| 12.6 | 0.5161 | 12:57:23 | 19-Sep-14 |
| 2.2 | 0.5582 | 12:58:23 | 19-Sep-14 |
| 5.5 | 0.4748 | 12:59:23 | 19-Sep-14 |
| 14.9 | 0.3819 | 13:00:23 | 19-Sep-14 |
| 18.8 | 0.3874 | 13:01:23 | 19-Sep-14 |
| 5.3 | 0.4188 | 13:02:23 | 19-Sep-14 |
| 12.7 | 0.4230 | 13:03:23 | 19-Sep-14 |
| 9.2 | 0.4663 | 13:04:23 | 19-Sep-14 |
| 6.6 | 0.4990 | 13:05:23 | 19-Sep-14 |
| 28.3 | 0.6066 | 13:06:23 | 19-Sep-14 |
| 13.8 | 0.5436 | 13:07:23 | 19-Sep-14 |
| 7.1 | 0.4124 | 13:08:23 | 19-Sep-14 |
| 12.3 | 0.4915 | 13:09:23 | 19-Sep-14 |
| 18.6 | 0.5507 | 13:10:23 | 19-Sep-14 |
| 4.4 | 0.4650 | 13:11:23 | 19-Sep-14 |
| 4.0 | 0.4116 | 13:12:23 | 19-Sep-14 |
| 8.3 | 0.3081 | 13:13:23 | 19-Sep-14 |
| 1.1 | 0.3171 | 13:14:23 | 19-Sep-14 |
| 14.0 | 0.3331 | 13:15:23 | 19-Sep-14 |
| 29.3 | 0.3917 | 13:16:23 | 19-Sep-14 |
| 26.2 | 0.6870 | 13:17:23 | 19-Sep-14 |
| 9.6 | 0.4173 | 13:18:23 | 19-Sep-14 |
| 3.9 | 0.4050 | 13:19:23 | 19-Sep-14 |
| 1.4 | 0.4208 | 13:20:23 | 19-Sep-14 |
| 10.0 | 0.4294 | 13:21:23 | 19-Sep-14 |
| 20.0 | 0.3212 | 13:22:23 | 19-Sep-14 |
| 23.6 | 0.3912 | 13:23:23 | 19-Sep-14 |
| 74.5 | 0.9487 | 13:24:23 | 19-Sep-14 |
| 3.0 | 0.9019 | 13:25:23 | 19-Sep-14 |

| | | | |
|------|--------|----------|-----------|
| 5.6 | 0.4475 | 13:26:23 | 19-Sep-14 |
| 17.3 | 0.4224 | 13:27:23 | 19-Sep-14 |
| 24.2 | 0.3714 | 13:28:23 | 19-Sep-14 |
| 31.4 | 0.5573 | 13:29:23 | 19-Sep-14 |
| 11.5 | 0.4156 | 13:30:23 | 19-Sep-14 |
| 1.7 | 0.4565 | 13:31:23 | 19-Sep-14 |
| 16.7 | 0.4654 | 13:32:23 | 19-Sep-14 |
| 3.5 | 0.5221 | 13:33:23 | 19-Sep-14 |
| 7.3 | 0.3831 | 13:34:23 | 19-Sep-14 |
| 1.2 | 0.5960 | 13:35:23 | 19-Sep-14 |
| 10.5 | 0.5997 | 13:36:23 | 19-Sep-14 |
| 25.8 | 0.8278 | 13:37:23 | 19-Sep-14 |
| 56.9 | 0.5602 | 13:38:23 | 19-Sep-14 |
| 3.6 | 0.4977 | 13:39:23 | 19-Sep-14 |
| 31.4 | 0.5790 | 13:40:23 | 19-Sep-14 |
| 0.0 | 1.0179 | 13:41:23 | 19-Sep-14 |
| 3.2 | 0.4780 | 13:42:23 | 19-Sep-14 |
| 3.7 | 0.7360 | 13:43:23 | 19-Sep-14 |
| 24.3 | 0.5184 | 13:44:23 | 19-Sep-14 |
| 9.9 | 0.4370 | 13:45:23 | 19-Sep-14 |
| 47.7 | 0.6675 | 13:46:23 | 19-Sep-14 |
| 8.3 | 1.0122 | 13:47:23 | 19-Sep-14 |
| 2.4 | 0.6430 | 13:48:23 | 19-Sep-14 |
| 12.5 | 1.2947 | 13:49:23 | 19-Sep-14 |
| 9.6 | 0.7249 | 13:50:23 | 19-Sep-14 |
| 16.1 | 0.4120 | 13:51:23 | 19-Sep-14 |
| 8.3 | 0.4977 | 13:52:23 | 19-Sep-14 |
| 23.8 | 0.4417 | 13:53:23 | 19-Sep-14 |
| 6.8 | 0.4196 | 13:54:23 | 19-Sep-14 |
| 3.0 | 0.4004 | 13:55:23 | 19-Sep-14 |
| 10.3 | 0.3991 | 13:56:23 | 19-Sep-14 |
| 9.5 | 0.3850 | 13:57:23 | 19-Sep-14 |
| 14.9 | 0.4070 | 13:58:23 | 19-Sep-14 |
| 10.9 | 0.3986 | 13:59:23 | 19-Sep-14 |
| 8.4 | 0.6127 | 14:00:23 | 19-Sep-14 |
| 10.9 | 0.5635 | 14:01:23 | 19-Sep-14 |
| 0.1 | 0.5352 | 14:02:23 | 19-Sep-14 |
| 0.5 | 0.4746 | 14:03:23 | 19-Sep-14 |
| 1.8 | 0.5338 | 14:04:23 | 19-Sep-14 |
| 13.5 | 0.5606 | 14:05:23 | 19-Sep-14 |
| 16.7 | 0.5750 | 14:06:23 | 19-Sep-14 |
| 11.0 | 0.4722 | 14:07:23 | 19-Sep-14 |
| 10.2 | 0.4961 | 14:08:23 | 19-Sep-14 |
| 11.0 | 0.5035 | 14:09:23 | 19-Sep-14 |
| 8.5 | 0.6923 | 14:10:23 | 19-Sep-14 |
| 30.8 | 0.7526 | 14:11:23 | 19-Sep-14 |
| 8.0 | 0.5291 | 14:12:23 | 19-Sep-14 |

| | | | |
|------|--------|----------|-----------|
| 12.0 | 0.4174 | 14:13:23 | 19-Sep-14 |
| 11.4 | 0.8536 | 14:14:23 | 19-Sep-14 |
| 39.0 | 0.9083 | 14:15:23 | 19-Sep-14 |
| 24.2 | 0.8741 | 14:16:23 | 19-Sep-14 |
| 28.5 | 0.8649 | 14:17:23 | 19-Sep-14 |
| 32.8 | 0.6932 | 14:18:23 | 19-Sep-14 |
| 29.3 | 0.6894 | 14:19:23 | 19-Sep-14 |
| 22.6 | 0.7885 | 14:20:23 | 19-Sep-14 |
| 26.6 | 0.6519 | 14:21:23 | 19-Sep-14 |
| 28.4 | 0.5808 | 14:22:23 | 19-Sep-14 |
| 7.7 | 0.6512 | 14:23:23 | 19-Sep-14 |
| 30.5 | 0.6388 | 14:24:23 | 19-Sep-14 |
| 1.9 | 0.4407 | 14:25:23 | 19-Sep-14 |
| 1.7 | 0.5435 | 14:26:23 | 19-Sep-14 |
| 23.6 | 0.4690 | 14:27:23 | 19-Sep-14 |
| 14.2 | 0.5589 | 14:28:23 | 19-Sep-14 |
| 6.3 | 0.5933 | 14:29:23 | 19-Sep-14 |
| 20.4 | 0.8397 | 14:30:23 | 19-Sep-14 |
| 8.9 | 1.4908 | 14:31:23 | 19-Sep-14 |
| 37.9 | 0.7192 | 14:32:23 | 19-Sep-14 |
| 1.0 | 0.6247 | 14:33:23 | 19-Sep-14 |
| 1.4 | 0.5212 | 14:34:23 | 19-Sep-14 |
| 45.1 | 0.6602 | 14:35:23 | 19-Sep-14 |
| 16.2 | 0.5404 | 14:36:23 | 19-Sep-14 |
| 5.6 | 0.7712 | 14:37:23 | 19-Sep-14 |
| 5.1 | 0.5611 | 14:38:23 | 19-Sep-14 |
| 24.8 | 0.6052 | 14:39:23 | 19-Sep-14 |
| 32.9 | 0.5098 | 14:40:23 | 19-Sep-14 |
| 6.2 | 0.4377 | 14:41:23 | 19-Sep-14 |
| 15.6 | 0.5168 | 14:42:23 | 19-Sep-14 |
| 2.5 | 0.5371 | 14:43:23 | 19-Sep-14 |
| 18.2 | 0.5508 | 14:44:23 | 19-Sep-14 |
| 37.9 | 0.4489 | 14:45:23 | 19-Sep-14 |
| 34.5 | 0.2912 | 14:46:23 | 19-Sep-14 |
| 36.1 | 0.2853 | 14:47:23 | 19-Sep-14 |
| 32.5 | 1.0218 | 14:48:23 | 19-Sep-14 |
| 5.8 | 1.1456 | 14:49:23 | 19-Sep-14 |
| 14.7 | 0.8459 | 14:50:23 | 19-Sep-14 |
| 1.9 | 0.6932 | 14:51:23 | 19-Sep-14 |
| 23.7 | 0.7060 | 14:52:23 | 19-Sep-14 |
| 28.6 | 0.7671 | 14:53:23 | 19-Sep-14 |
| 10.8 | 0.5393 | 14:54:23 | 19-Sep-14 |
| 12.2 | 0.5783 | 14:55:23 | 19-Sep-14 |
| 1.5 | 0.8287 | 14:56:23 | 19-Sep-14 |
| 12.9 | 0.5819 | 14:57:23 | 19-Sep-14 |
| 34.2 | 0.4600 | 14:58:23 | 19-Sep-14 |
| 17.7 | 0.9443 | 14:59:23 | 19-Sep-14 |

| | | | |
|------|--------|----------|-----------|
| 10.7 | 0.5314 | 15:00:23 | 19-Sep-14 |
| 22.9 | 0.4170 | 15:01:23 | 19-Sep-14 |
| 14.3 | 0.4302 | 15:02:23 | 19-Sep-14 |
| 4.2 | 0.5386 | 15:03:23 | 19-Sep-14 |
| 16.4 | 0.5244 | 15:04:23 | 19-Sep-14 |
| 13.4 | 0.8662 | 15:05:23 | 19-Sep-14 |
| 9.0 | 0.6619 | 15:06:23 | 19-Sep-14 |
| 1.5 | 0.4988 | 15:07:23 | 19-Sep-14 |
| 4.2 | 0.7054 | 15:08:23 | 19-Sep-14 |
| 1.2 | 0.4791 | 15:09:23 | 19-Sep-14 |
| 3.1 | 0.4728 | 15:10:23 | 19-Sep-14 |
| 4.7 | 0.5427 | 15:11:23 | 19-Sep-14 |
| 2.7 | 0.6833 | 15:12:23 | 19-Sep-14 |
| 4.7 | 0.6466 | 15:13:23 | 19-Sep-14 |
| 23.9 | 0.6405 | 15:14:23 | 19-Sep-14 |
| 29.8 | 0.5733 | 15:15:23 | 19-Sep-14 |
| 10.4 | 0.4548 | 15:16:23 | 19-Sep-14 |
| 16.5 | 0.5031 | 15:17:23 | 19-Sep-14 |
| 10.6 | 0.4448 | 15:18:23 | 19-Sep-14 |
| 34.6 | 0.5381 | 15:19:23 | 19-Sep-14 |
| 12.9 | 0.4881 | 15:20:23 | 19-Sep-14 |
| 27.2 | 0.5333 | 15:21:23 | 19-Sep-14 |
| 12.5 | 0.4389 | 15:22:23 | 19-Sep-14 |
| 6.6 | 0.4799 | 15:23:23 | 19-Sep-14 |
| 0.9 | 0.6605 | 15:24:23 | 19-Sep-14 |
| 5.2 | 0.4840 | 15:25:23 | 19-Sep-14 |
| 4.0 | 0.4599 | 15:26:23 | 19-Sep-14 |
| 7.2 | 0.5062 | 15:27:23 | 19-Sep-14 |



Brickhouse Environmental

APPENDIX G

DAILY REPORTS

DAILY LOG OF CONSTRUCTION

PROJECT:

Binghamton Plaza RA

LOG BY: MAR

PROJECT NO.

062175.5

DATE

September 8, 2014

CONTRACTOR

S&S Construction

CONTRACTOR REPRESENTATIVE ON JOB

Stu Kazmerack

WEATHER (Rain, Snow, Cloudy, Windy, etc.)

Clear

TEMP.

High

Low

72

46

GROUND CONDITIONS (Dry, Damp, Wet, Frozen)

Dry

Brief Description of Work

Began capping activities on the area behind the daycare (Area 13). Last week the contractor's crew removed the playground equipment and began to remove the chain link fence fabric around the playground (no earth disturbance).

Today the contractors placed base material and graded it to provide positive drainage in the playground area.

There are 2 flush mount wells in this work area that will have to be extended.

U=Upwind air monitoring station
D=Downwind air monitoring station



CAMP EXCEEDENCES

Brief description of exceedances of action level specified in the CAMP, and description of corrective action.

None

SIGNATURE

NAME: Mark Radcliffe

DAILY LOG OF CONSTRUCTION

PROJECT:

Binghamton Plaza RA

LOG BY: MAR

PROJECT NO.

062175.5

DATE

September 9, 2014

CONTRACTOR

S&S Construction

CONTRACTOR REPRESENTATIVE ON JOB

Stu Kazmerack

WEATHER (Rain, Snow, Cloudy, Windy, etc.)

Clear

TEMP.

High

Low

68

54

GROUND CONDITIONS (Dry, Damp, Wet, Frozen)

Dry

Brief Description of Work

Work continues in Area 13. Base is being spread over area and compacted. Base material continues to arrive onsite as needed. (Minimal Stockpile) By the end of day base placement was basically complete.

U=Upwind air monitoring station
D=Downwind air monitoring station

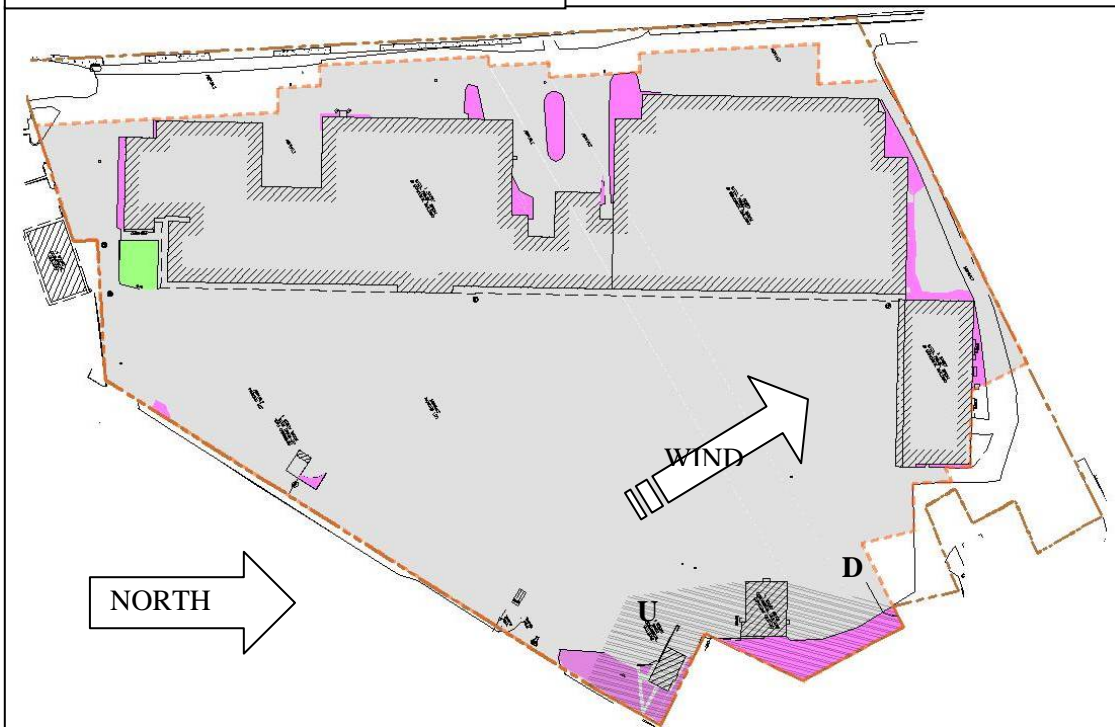

CAMP EXCEEDANCES

Brief description of exceedances of action level specified in the CAMP, and description of corrective action.

None

SIGNATURE

NAME: Mark Radcliffe

DAILY LOG OF CONSTRUCTION

PROJECT:

Binghamton Plaza RA

LOG BY: MAR

PROJECT NO.

062175.5

DATE

September 10, 2014

CONTRACTOR

S&S Construction

CONTRACTOR REPRESENTATIVE ON JOB

Stu Kazmerack

WEATHER (Rain, Snow, Cloudy, Windy, etc.)

Clear

TEMP.

High

Low

72

58

GROUND CONDITIONS (Dry, Damp, Wet, Frozen)

Dry

Brief Description of Work

Placed base material in Area 6 and 7 in order to achieve positive surface drainage base was placed in existing paving. This additional area will be repaved as part of capping. After completion of Base placement in Area 6 and 7 work began in area 1. (Redeployed upwind meter when work zone changed)

U=Upwind air monitoring station
D=Downwind air monitoring station

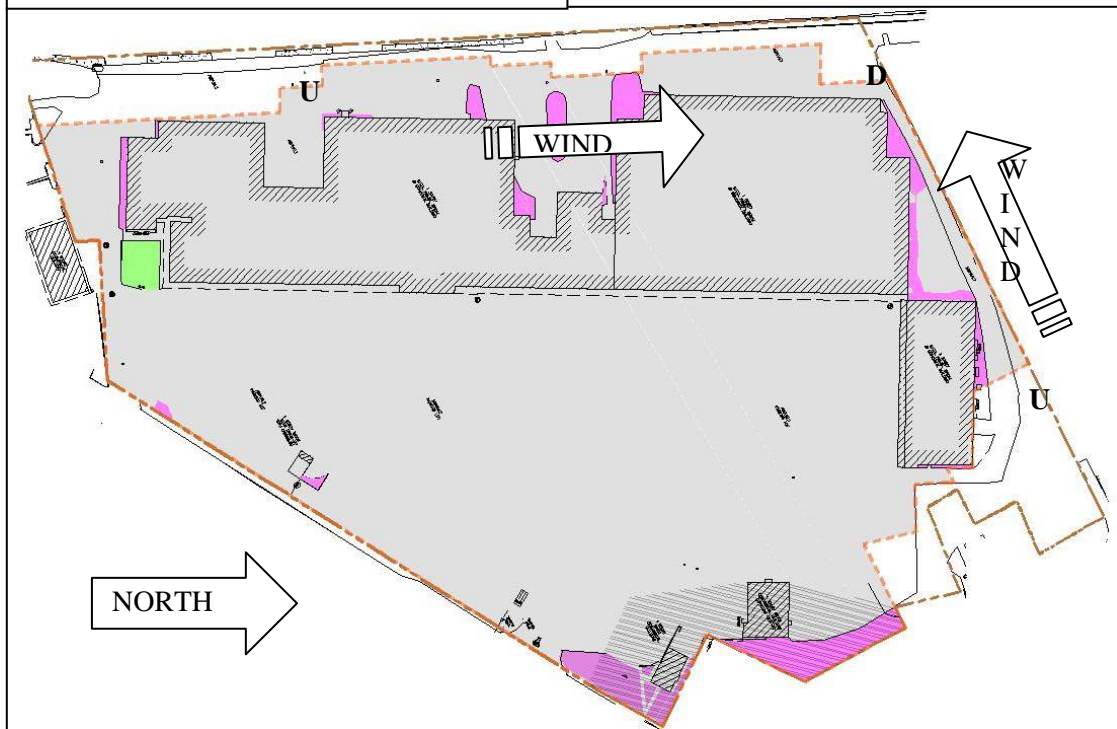

CAMP EXCEEDANCES

Brief description of exceedances of action level specified in the CAMP, and description of corrective action.

None

SIGNATURE

NAME: Mark Radcliffe

DAILY LOG OF CONSTRUCTION

PROJECT:

Binghamton Plaza RA

LOG BY: MAR

PROJECT NO.

062175.5

DATE

September 11, 2014

CONTRACTOR

S&S Construction

CONTRACTOR REPRESENTATIVE ON JOB

Stu Kazmerack

WEATHER (Rain, Snow, Cloudy, Windy, etc.)

Clear

TEMP.

High

Low

76

55

GROUND CONDITIONS (Dry, Damp, Wet, Frozen)

Dry

Brief Description of Work

Focus of today's work is to pave areas that have received base material that are near building downspouts. Rain is predicted and we don't want material washing away due to concentrated downspout flows. Work areas included 6, 7 and 1. Redeployed air monitors as needed. Once again wind direction largely dominated by the building..

U=Upwind air monitoring station
D=Downwind air monitoring station

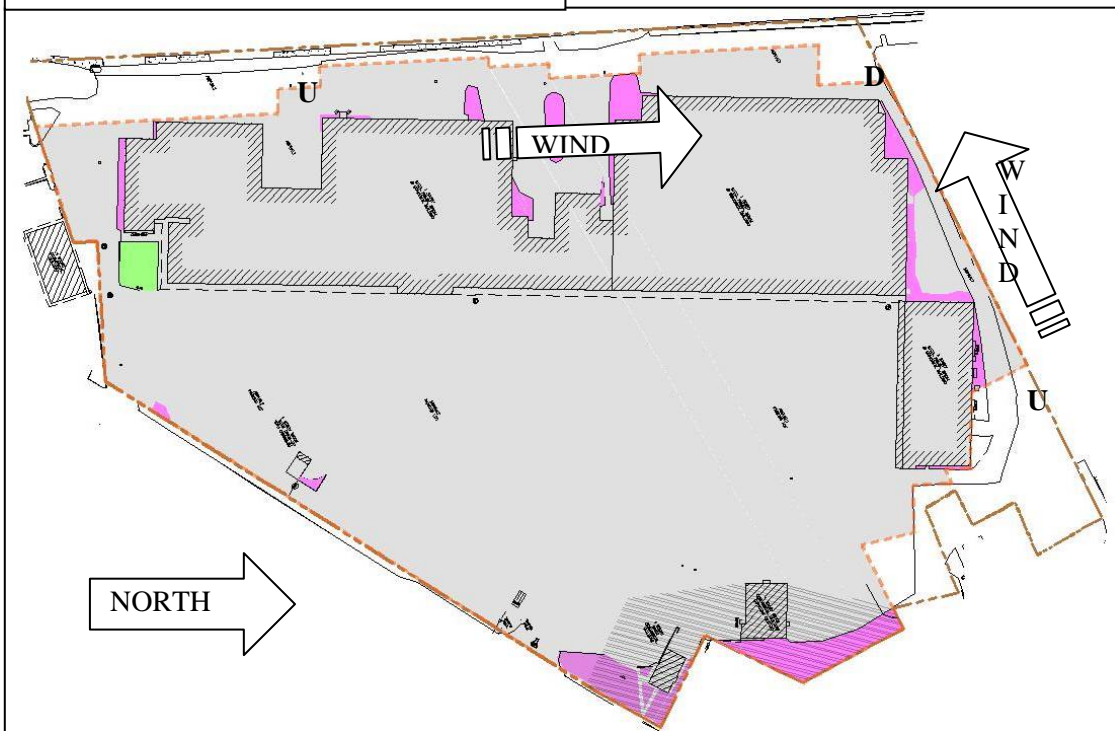

CAMP EXCEEDANCES

Brief description of exceedances of action level specified in the CAMP, and description of corrective action.

None

SIGNATURE

NAME: Mark Radcliffe

DAILY LOG OF CONSTRUCTION

PROJECT:

Binghamton Plaza RA

LOG BY: MAR

PROJECT NO.

062175.5

DATE

September 12, 2014

CONTRACTOR

S&S Construction

CONTRACTOR REPRESENTATIVE ON JOB

Stu Kazmerack

WEATHER (Rain, Snow, Cloudy, Windy, etc.)

Clear

TEMP.

High

Low

55

45

GROUND CONDITIONS (Dry, Damp, Wet, Frozen)

Dry

Brief Description of Work

Raised wells in area 13 and Paved Area 13

U=Upwind air monitoring station
D=Downwind air monitoring station

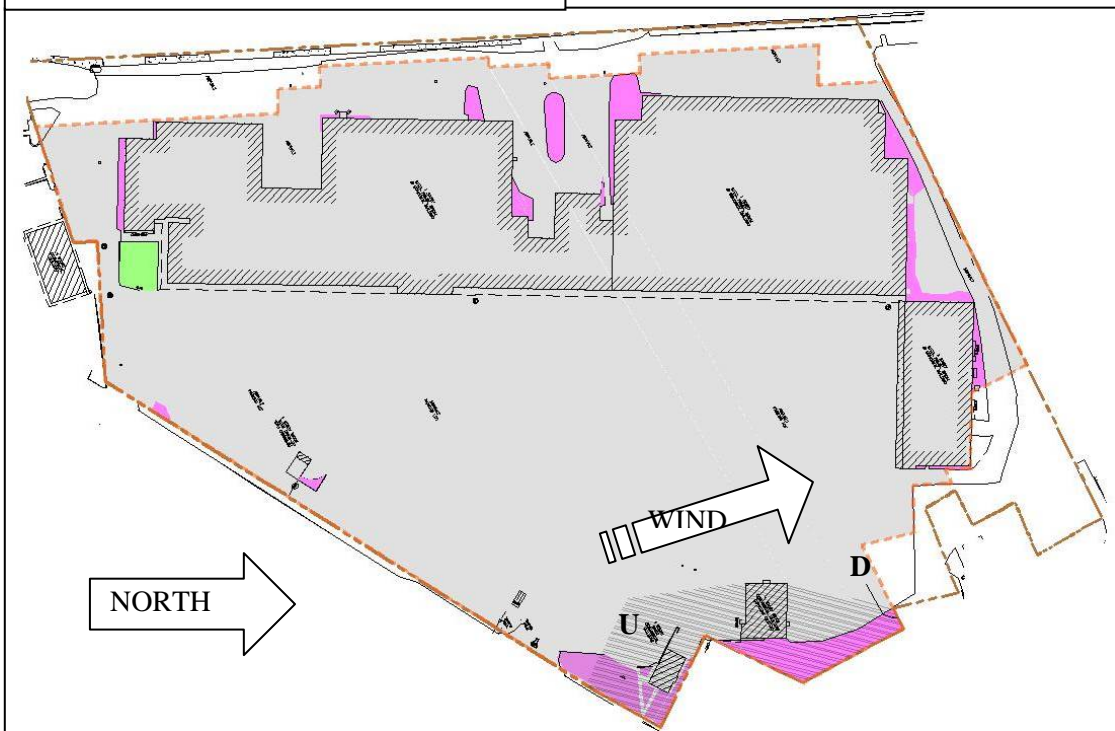

CAMP EXCEEDANCES

Brief description of exceedances of action level specified in the CAMP, and description of corrective action.

None

SIGNATURE

NAME: Mark Radcliffe

DAILY LOG OF CONSTRUCTION

PROJECT:

Binghamton Plaza RA

LOG BY: MAR

PROJECT NO.

062175.5

DATE

September 15, 2014

CONTRACTOR

S&S Construction

CONTRACTOR REPRESENTATIVE ON JOB

Stu Kazmerack

WEATHER (Rain, Snow, Cloudy, Windy, etc.)

Clear

TEMP.

High

Low

72

58

GROUND CONDITIONS (Dry, Damp, Wet, Frozen)

Damp

Brief Description of Work

Placing base material in Areas 2 through 5 and 8 (working areas 2-5 as a single area to get slope for drainage. This will result in paving significant areas of the existing cap.

U=Upwind air monitoring station
D=Downwind air monitoring station



CAMP EXCEEDANCES

Brief description of exceedances of action level specified in the CAMP, and description of corrective action.

None

SIGNATURE

NAME: Mark Radcliffe

DAILY LOG OF CONSTRUCTION

PROJECT:

Binghamton Plaza RA

LOG BY: MAR

PROJECT NO.

062175.5

DATE

September 16-17, 2014

CONTRACTOR

S&S Construction

CONTRACTOR REPRESENTATIVE ON JOB

Stu Kazmerack

WEATHER (Rain, Snow, Cloudy, Windy, etc.)

Clear

TEMP.

High

Low

64

44

GROUND CONDITIONS (Dry, Damp, Wet, Frozen)

Dry

Brief Description of Work

Pave area 1 and small misc. areas.

U=Upwind air monitoring station
D=Downwind air monitoring station



CAMP EXCEEDANCES

Brief description of exceedances of action level specified in the CAMP, and description of corrective action.

None

SIGNATURE

NAME: Mark Radcliffe

DAILY LOG OF CONSTRUCTION

PROJECT:

Binghamton Plaza RA

LOG BY: MAR

PROJECT NO.

062175.5

DATE

September 18-19, 2014

CONTRACTOR

S&S Construction

CONTRACTOR REPRESENTATIVE ON JOB

Stu Kazmerack

WEATHER (Rain, Snow, Cloudy, Windy, etc.)

Clear

TEMP.

High

Low

66

37

GROUND CONDITIONS (Dry, Damp, Wet, Frozen)

Dry

Brief Description of Work

Grading and base placement in area 16. Cordoned off building entrance and sidewalk during working hours. Also second work crew placing base material in area 2-5. Deployed 2 air monitoring setups.

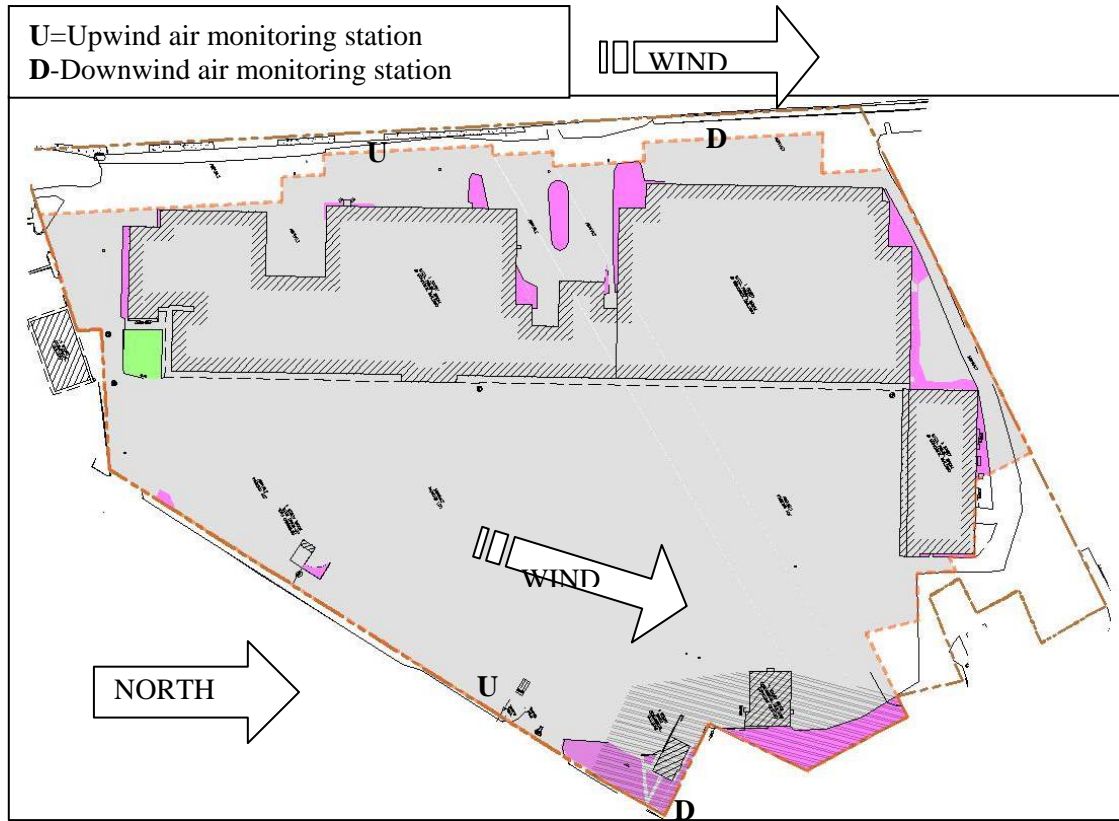

CAMP EXCEEDANCES

Brief description of exceedances of action level specified in the CAMP, and description of corrective action.

None

SIGNATURE

NAME: Mark Radcliffe

DAILY LOG OF CONSTRUCTION

| | | | |
|--|--|---|--------------------------------------|
| LOG BY: MAR | | PROJECT: Binghamton Plaza RA | |
| | | PROJECT NO. 062175.5 | DATE September 23-24, 2014 |
| CONTRACTOR S&S Construction | | CONTRACTOR REPRESENTATIVE ON JOB Stu Kazmerack | |
| WEATHER (<i>Rain, Snow, Cloudy, Windy, etc.</i>) Clear | TEMP. High 70 Low 47 | GROUND CONDITIONS (<i>Dry, Damp, Wet, Frozen</i>) Dry | |

Brief Description of Work

Pave area 16. Cordoned off building entrance and sidewalk during working hours. Area 16 completed midday and moved on to pave area 8

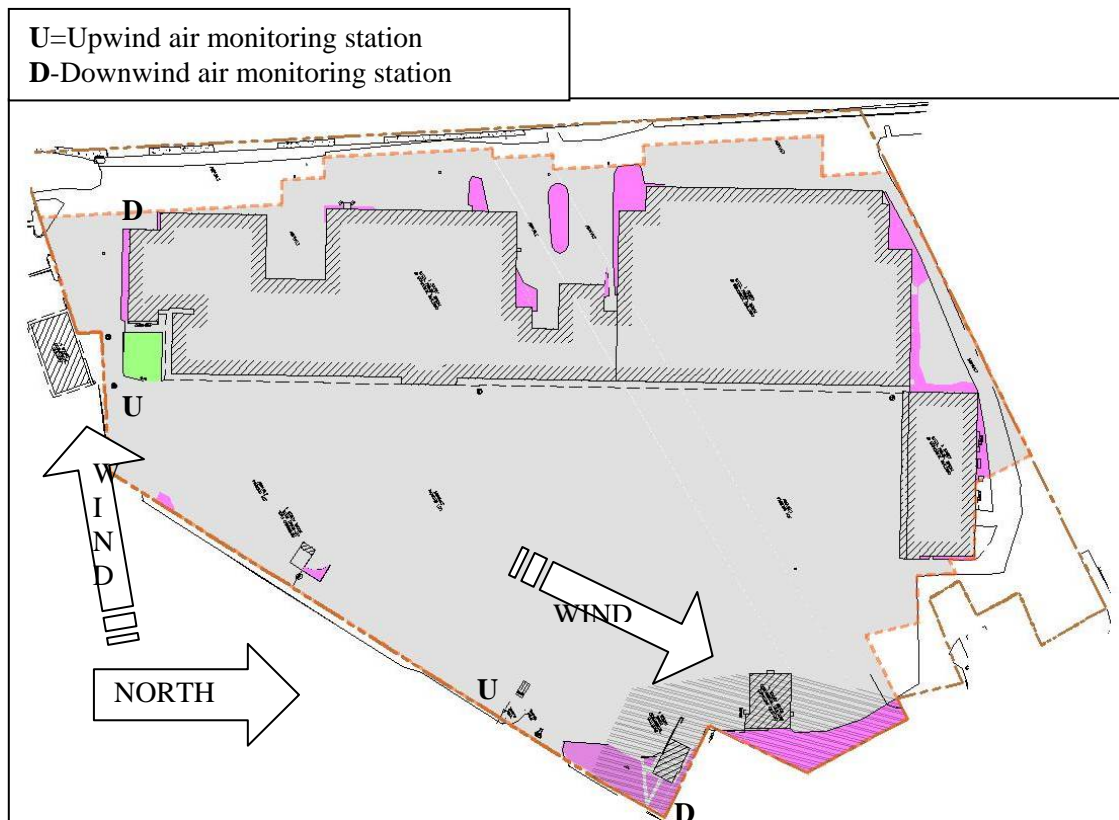

CAMP EXCEEDANCES

Brief description of exceedances of action level specified in the CAMP, and description of corrective action.

None

| | |
|-----------|-----------------------------|
| SIGNATURE | NAME: Mark Radcliffe |
|-----------|-----------------------------|

DAILY LOG OF CONSTRUCTION

PROJECT:

Binghamton Plaza RA

LOG BY: MAR

PROJECT NO.

062175.5

DATE

September 25, 26, 29, and 30
2014

CONTRACTOR

S&S Construction

CONTRACTOR REPRESENTATIVE ON JOB

Stu Kazmerack

WEATHER (Rain, Snow, Cloudy, Windy, etc.)

Clear

TEMP.

High

Low

74

49

GROUND CONDITIONS (Dry, Damp, Wet, Frozen)

Dry

Brief Description of Work

Paved areas 2-5.

U=Upwind air monitoring station
D=Downwind air monitoring station

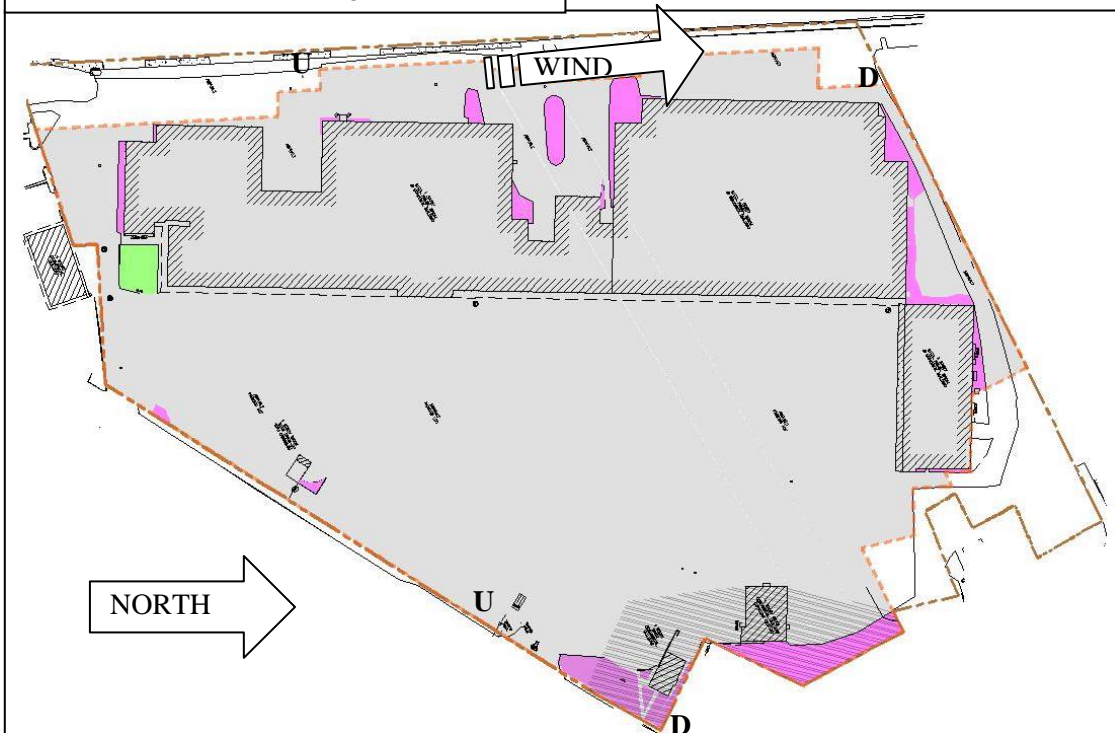

CAMP EXCEEDANCES

Brief description of exceedances of action level specified in the CAMP, and description of corrective action.

None

SIGNATURE

NAME: Mark Radcliffe

DAILY LOG OF CONSTRUCTION

PROJECT:

Binghamton Plaza RA

LOG BY: MAR

PROJECT NO.

062175.5

DATE

October 7, 2014

CONTRACTOR

S&S Construction

CONTRACTOR REPRESENTATIVE ON JOB

Stu Kazmerack

WEATHER (Rain, Snow, Cloudy, Windy, etc.)

Clear

TEMP.

High

Low

64

54

GROUND CONDITIONS (Dry, Damp, Wet, Frozen)

Dry

Brief Description of Work

Install ES measures around Area 9. Install clean soil cover in Area 9, seed and straw Area 9. To contain soil area pavement "wedges" will be constructed on east and south sides of area 9. This will require additional base material and asphalt.

U=Upwind air monitoring station
D=Downwind air monitoring station

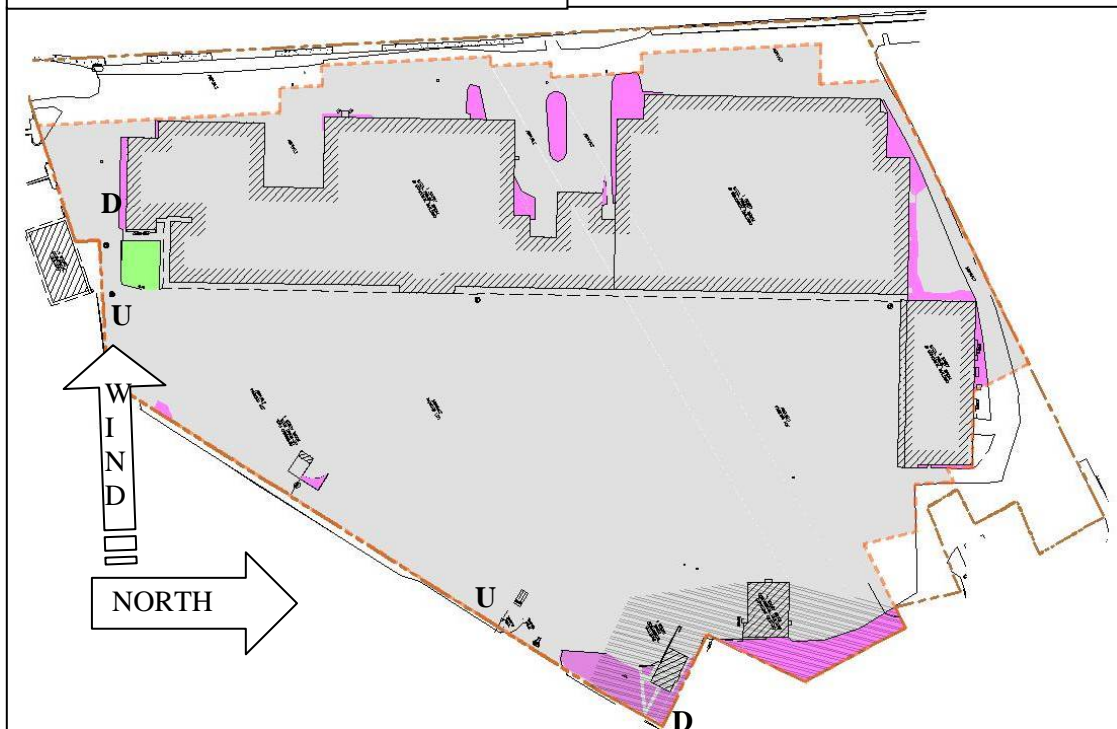

CAMP EXCEEDANCES

Brief description of exceedances of action level specified in the CAMP, and description of corrective action.

None

SIGNATURE

NAME: Mark Radcliffe

DAILY LOG OF CONSTRUCTION

| | | | |
|--|--|---|---------------------------------|
| LOG BY: MAR | | PROJECT: Binghamton Plaza RA | |
| | | PROJECT NO. 062175.5 | DATE October 20, 2014 |
| CONTRACTOR S&S Construction | | CONTRACTOR REPRESENTATIVE ON JOB Stu Kazmerack | |
| WEATHER (<i>Rain, Snow, Cloudy, Windy, etc.</i>) Clear | TEMP. High 51 Low 32 | GROUND CONDITIONS (<i>Dry, Damp, Wet, Frozen</i>) Dry | |

Brief Description of Work

Construct paved transitions from soil cover to existing paved cap.

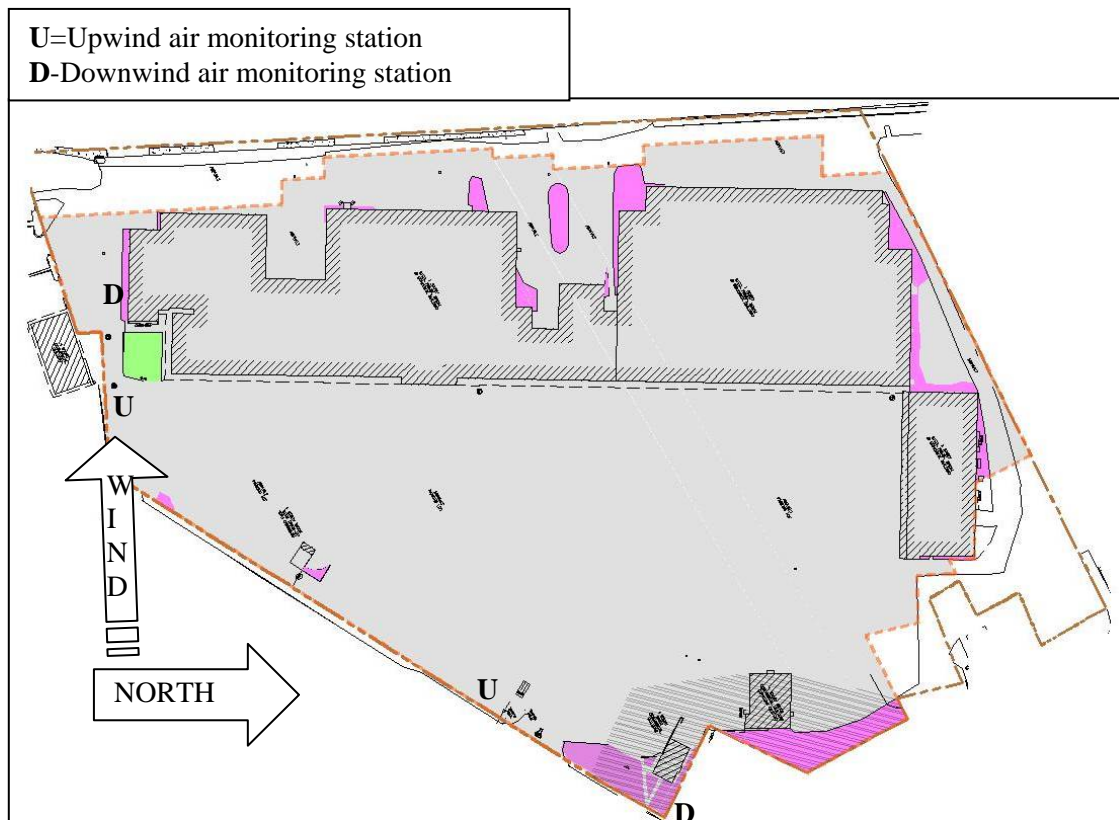

CAMP EXCEEDANCES

Brief description of exceedances of action level specified in the CAMP, and description of corrective action.

None

| | |
|-----------|-----------------------------|
| SIGNATURE | NAME: Mark Radcliffe |
|-----------|-----------------------------|



Brickhouse Environmental

APPENDIX H

PROJECT PHOTO LOG



September 8, 2014, Area 13, placing base material



September 8, 2014, Area 13, placing base material

Site Photographs
BE PROJECT No. 06-2175-3





September 8, 2014, Area 13, placing base material



September 8, 2014, Area 13, placing base material





September 8, 2014, Area 13, placing base material



September 9, 2014, Area 13, flush-mount wells prior to raising

Site Photographs
BE PROJECT No. 06-2175-3





September 9, 2014, Area 13, flush-mount wells prior to raising



September 9, 2014, Area 13, flush-mount wells prior to raising





September 9, 2014, Area 13, flush-mount wells prior to raising



September 9, 2014, Area 13, flush-mount wells prior to raising





September 9, 2014, Area 13, flush-mount wells prior to raising



September 9, 2014, Area 13 base material placed prior to paving





September 9, 2014, Area 13 base material placed prior to paving



September 9, 2014, Area 13 base material placed prior to paving





September 9, 2014, Area 13 base material placed prior to paving



September 9, 2014, Area 1, placing and grading base material

Site Photographs
BE PROJECT No. 06-2175-3





September 9, 2014, Area 1, placing and grading base material



September 9, 2014, Area 1, placing and grading base material

Site Photographs
BE PROJECT No. 06-2175-3





September 9, 2014, Area 1, placing and grading base material



September 9, 2014, Area 1, placing and grading base material





September 9, 2014, Area 1, placing and grading base material



September 9, 2014, Area 1, placing and grading base material

Site Photographs
BE PROJECT No. 06-2175-3





September 11, 2014, Area 1, partially completed base layer



September 11, 2014, Area 1, partially completed base layer





September 11, 2014, Area 1, partially completed base layer



September 11, 2014, Area 1, partially completed base layer





September 11, 2014, Area 1, partially completed base layer



September 11, 2014, Area 1, partially completed base layer

Site Photographs
BE PROJECT No. 06-2175-3





September 11, 2014, Area 1, partially completed base layer



September 11, 2014, Area 1, partially completed base layer





September 11, 2014, Area 1, partially completed base layer



September 11, 2014, Area 1, partially completed base layer





September 11, 2014, fresh paving placed in northwest portion of Area 1 to stabilize downspout area prior to expected rain.



September 11, 2014, fresh paving placed in northwest portion of Area 1 to stabilize downspout area prior to expected rain.





September 11, 2014, typical air monitoring station setup



September 11, 2014, paving Area 6 and 7 (includes additional maintenance paving)

Site Photographs
BE PROJECT No. 06-2175-3





September 11, 2014, paving Area 6 and 7 (includes additional maintenance paving)



September 11, 2014, paving Area 6 and 7 (includes additional maintenance paving)

Site Photographs
BE PROJECT No. 06-2175-3





September 11, 2014, paving Area 6 and 7 (includes additional maintenance paving)



September 11, 2014, paving Area 6 and 7 (includes additional maintenance paving)





September 11, 2014, paving Area 6 and 7 (includes additional maintenance paving)



September 11, 2014, paving Area 6 and 7 (includes additional maintenance paving)

Site Photographs
BE PROJECT No. 06-2175-3





September 11, 2014, paving Area 6 and 7 (includes additional maintenance paving)



September 11, 2014, paving Area 6 and 7 (includes additional maintenance paving)

Site Photographs
BE PROJECT No. 06-2175-3





September 11, 2014, paving Area 6 and 7 (includes additional maintenance paving)



September 11, 2014, base material stockpile

Site Photographs
BE PROJECT No. 06-2175-3





September 11, 2014, base material stockpile



September 11, 2014, base material stockpile

Site Photographs
BE PROJECT No. 06-2175-3





September 11, 2014, base material stockpile



September 11, 2014, base material stockpile

Site Photographs
BE PROJECT No. 06-2175-3





September 11, 2014, base material stockpile



September 11, 2014, base material stockpile

Site Photographs
BE PROJECT No. 06-2175-3





September 11, 2014, base material stockpile



September 11, 2014, base material stockpile

Site Photographs
BE PROJECT No. 06-2175-3





September 11, 2014, base material stockpile



September 11, 2014, base material stockpile

Site Photographs
BE PROJECT No. 06-2175-3





September 11, 2014, base material stockpile



September 12, 2014, Paving in progress (Area 13)





September 12, 2014, Paving in progress (Area 13)



September 12, 2014, Paving in progress (Area 13)





September 12, 2014, Paving in progress (Area 13)



September 12, 2014, Paving in progress (Area 13)





September 12, 2014, Paving in progress (Area 13)



September 12, 2014, Area 13 well flush-mount raised and awaiting paving

Site Photographs
BE PROJECT No. 06-2175-3





September 16, 2014, Area 13 well flush-mount after paving



September 16, 2014, partially placed base material in Areas 2-6. At the time of photo, work suspended in this area due to rain and pool drainage

Site Photographs
BE PROJECT No. 06-2175-3





September 16, 2014, partially placed base material in Areas 2-6. At the time of photo, work suspended in this area due to rain and pool drainage

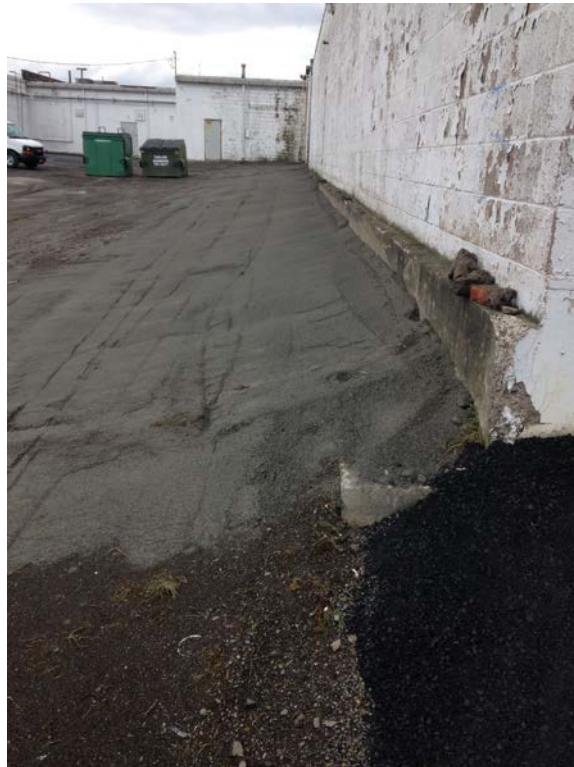

September 16, 2014, partially placed base material in Areas 2-6. At the time of photo, work suspended in this area due to rain and pool drainage





September 16, 2014, partially placed base material in Areas 2-6. At the time of photo, work suspended in this area due to rain and pool drainage



September 16, 2014, partially placed base material in Areas 2-6. At the time of photo, work suspended in this area due to rain and pool drainage





September 16, 2014, continued place mark of base material in Area 1.



September 16, 2014, continued place mark of base material in Area 1.





September 16, 2014, continued place mark of base material in Area 1.



September 17, 2014, paving Area 1





September 17, 2014, paving Area 1



September 17, 2014, paving Area 1

Site Photographs
BE PROJECT No. 06-2175-3





September 17, 2014, paving Area 1



September 17, 2014, paving Area 1





September 17, 2014, paving Area 1



September 17, 2014, paving Area 1

Site Photographs
BE PROJECT No. 06-2175-3





September 17, 2014, paving Area 1



September 17, 2014, paving Area 1

Site Photographs
BE PROJECT No. 06-2175-3





September 17, 2014, paving Area 1



September 22, 2014, grading and base material placement (Area 16)

Site Photographs
BE PROJECT No. 06-2175-3





September 22, 2014, grading and base material placement (Area 16)



September 22, 2014, grading and base material placement (Area 16)





September 22, 2014, grading and base material placement (Area 16)



September 22, 2014, grading and base material placement (Area 16)





September 22, 2014, grading and base material placement (Area 16)



September 22, 2014, grading and base material placement (Area 16)

Site Photographs
BE PROJECT No. 06-2175-3





September 22, 2014, grading and base material placement (Area 16)



September 22, 2014, grading and base material placement (Area 16)





September 22, 2014, grading and base material placement (Area 16)



September 22, 2014, grading and base material placement (Area 16)

Site Photographs
BE PROJECT No. 06-2176-3





September 22, 2014, grading and base material placement (Area 16)

Site Photographs
BE PROJECT No. 06-2176-3





September 22, 2014, grading and base material placement (Area 16)



September 22, 2014, grading and base material placement (Area 16)

Site Photographs
BE PROJECT No. 06-2176-3





September 22, 2014, grading and base material placement (Area 16)



September 22, 2014, grading and base material placement (Area 16)





September 22, 2014, grading and base material placement (Area 16)



September 22, 2014, grading and base material placement (Area 16)





September 22, 2014, grading and base material placement (Area 16)



September 22, 2014, completed base (Area 16)





September 22, 2014, completed base (Area 16)



September 22, 2014, Completed base (Area 16)





September 22, 2014, Completed base (Area 16)



September 22, 2014, Completed base (Area 16)





September 22, 2014, base material placement (Areas 2-7)



September 22, 2014, base material placement (Areas 2-7)





September 22, 2014, base material placement (Areas 2-7)



September 22, 2014, base material placement (Areas 2-7)

Site Photographs
BE PROJECT No. 06-2175-3





September 22, 2014, base material placement (Areas 2-7)



September 22, 2014, base material placement (Areas 2-7)

Site Photographs
BE PROJECT No. 06-2175-3





September 22, 2014, base material placement (Areas 2-7)



September 22, 2014, base material placement (Areas 2-7)





September 22, 2014, base material placement (Areas 2-7)



September 22, 2014, base material placement (Areas 2-7)





September 22, 2014, base material placement (Areas 2-7)



September 22, 2014, base material placement (Areas 2-7)





September 22, 2014, base material placement (Areas 2-7)



September 22, 2014, base material placement (Areas 2-7)





September 22, 2014, base material placement (Areas 2-7)



September 23, 2014, paving in progress

Site Photographs
BE PROJECT No. 06-2175-3





September 23, 2014, paving in progress



September 23, 2014, paving in progress

Site Photographs
BE PROJECT No. 06-2175-3





September 23, 2014, paving in progress



September 23, 2014, paving in progress

Site Photographs
BE PROJECT No. 06-2175-3





September 23, 2014, paving in progress



September 24, 2014, completed paving (Area 16)





September 24, 2014, completed paving (Area 16)



September 24, 2014, completed paving (Area 16)

Site Photographs
BE PROJECT No. 06-2175-3





September 24, 2014, completed paving (Area 16)



September 24, 2014, completed paving (Area 16)

Site Photographs
BE PROJECT No. 06-2175-3





September 24, 2014, completed paving (Area 16)



September 24, 2014, completed paving (Area 16)

Site Photographs
BE PROJECT No. 06-2175-3





September 24, 2014, completed paving (Area 16)



September 24, 2014, completed paving (Area 16)





September 24, 2014, completed paving (Area 16)



September 24, 2014, completed paving (Area 16)





September 24, 2014, completed paving (Area 16)



September 24, 2014, completed paving (Area 16)

Site Photographs
BE PROJECT No. 06-2175-3





September 24, 2014, completed paving (Area 16)



September 24, 2014, completed paving (Area 16)





September 24, 2014, Area 8 paving in progress



September 24, 2014, Area 8 paving in progress

Site Photographs
BE PROJECT No. 06-2175-3





September 24, 2014, Area 8 paving in progress



September 24, 2014, Area 8 paving in progress





September 24, 2014, Area 8 paving in progress



September 25, 2014, paving in progress (Areas 2 and 3)

Site Photographs
BE PROJECT No. 06-2175-3





September 25, 2014, paving in progress (Areas 2 and 3)



September 25, 2014, paving in progress (Areas 2 and 3)

Site Photographs
BE PROJECT No. 06-2175-3





September 25, 2014, paving in progress (Areas 2 and 3)



September 25, 2014, paving in progress (Areas 2 and 3)

Site Photographs
BE PROJECT No. 06-2175-3





September 25, 2014, paving in progress (Areas 2 and 3)



September 25, 2014, paving in progress (Areas 2 and 3)





September 25, 2014, paving in progress (Areas 2 and 3)



September 29, 2014, paving in progress (Areas 4 and 5)





September 29, 2104, paving in progress (Areas 4 and 5)



September 29, 2104, paving in progress (Areas 4 and 5)

Site Photographs
BE PROJECT No. 06-2175-3





September 29, 2104, paving in progress (Areas 4 and 5)



September 29, 2104, paving in progress (Areas 4 and 5)

Site Photographs
BE PROJECT No. 06-2175-3





September 29, 2104, paving in progress (Areas 4 and 5)



September 29, 2104, paving in progress (Areas 4 and 5)

Site Photographs
BE PROJECT No. 06-2175-3





September 29, 2104, paving in progress (Areas 4 and 5)



October 7, 2014, Clean soil cover in Area 9

Site Photographs
BE PROJECT No. 06-2175-3





**October 7, 2014, Clean soil cover in Area 9 and
hay bale barrier for erosion control**



October 20, 2014 Placing base material for transition to existing grade (Area 9).





October 20, 2014, Area 9. Paving grade transition.



October 20, 2014, Area 9 completed and stabilized.





Brickhouse Environmental

APPENDIX I

RAW ANALYTICAL LABORATORY DATA



Brickhouse Environmental

APPENDIX I

RAW ANALYTICAL LABORATORY DATA

**SEPARATE FILE
TOO LARGE TO COMBINE**



Brickhouse Environmental

APPENDIX J

IMPORTED MATERIALS DOCUMENTATION

Damascus 535 Stone Products LLC
859 John C Mcnamara Drive

Montrose, PA 18801

Ticket No : 2035363
Date : 9/24/2014
Phone : (570) 465-2570
Fax : (570) 465-2524

Customer: STS1001
STS Construction
89 Wilcox Rd.

Binghamton, NY 13903

Order No : BPLAZA
GRIT

Loads : 44
Miles : 0
Tons : 865.64

Truck : C16 TNT DUMP 16
Material: GRIT Crusher Sand, Millings
Location: NYSALEEST, NY Sales Tax 8%

| | | | | | |
|--------|--------|----|--------|-----|----------|
| Gross: | 70960 | lb | MAN WT | Out | 12:57 pm |
| Tare: | 31200 | lb | STORED | In | 12:56 pm |
| Net: | 39760 | lb | | | |
| | 19.880 | tn | | | |

Weigh Master: 72841

Kayla Bolles

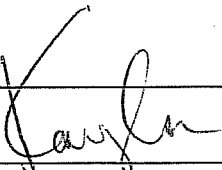

Remarks: Grit / Crusher Dust delivered to the Binghamton Plaza

Material \$
Delivery \$
Misc \$
Tax \$

Total \$

Driver:



Your Signature

1:45

Damascus 535 Stone Products LLC
859 John C Mcnamara Drive

Montrose, PA 18801

Ticket No : 2035362
Date : 9/24/2014
Phone : (570) 465-2570
Fax : (570) 465-2524

Customer: STS1001
STS Construction
89 Wilcox Rd.

Binghamton, NY 13903

Order No : BPLAZA
GRIT

Loads : 43
Miles : 0
Tons : 845.76

Truck : C16 TNT DUMP 16
Material: GRIT Crusher Sand, Millings
Location: NYSALEEST, NY Sales Tax 8%

| | | | | | |
|--------|--------|----|--------|-----|----------|
| Gross: | 70800 | lb | MAN WT | Out | 10:52 am |
| Tare: | 31200 | lb | STORED | In | 10:48 am |
| Net: | 39600 | lb | | | |
| | 19.800 | tn | | | |

Weigh Master: 72841 Kayla Bolles

Remarks: Grit / Crusher Dust delivered to the Binghamton Plaza

Driver:

Bob

Your Signature

Material \$
Delivery \$
Misc \$
Tax \$

Total \$

11:35

Damascus 535 Stone Products LLC
859 John C Mcnamara Drive

Montrose, PA 18801

Ticket No :2035361
Date :9/23/2014
Phone : (570)465-2570
Fax : (570)465-2524

Customer: STS1001
STS Construction
89 Wilcox Rd.

Binghamton, NY 13903

Order No : BPLAZA
GRIT

Loads : 42
Miles : 0
Tons : 825.96

Truck : C16 TNT DUMP 16
Material: GRIT Crusher Sand, Millings
Location: NYSALEESTNY Sales Tax 8%

| | | | | | |
|--------|--------|----|--------|-----|---------|
| Gross: | 69780 | lb | MAN WT | Out | 1:34 pm |
| Tare: | 31200 | lb | STORED | In | 1:33 pm |
| Net: | 38580 | lb | | | |
| | 19.290 | tn | | | |

Weigh Master: 72841

Kayla Bolles

Remarks: Grit / Crusher Dust delivered to the Binghamton Plaza

Driver:

Bob

Your Signature

Material \$
Delivery \$
Misc \$
Tax \$

Total \$

2120

Damascus 535 Stone Products LLC
859 John C Mcnamara Drive

Montrose, PA 18801

Ticket No :2035360
Date :9/23/2014
Phone :(570)465-2570
Fax :(570)465-2524

Customer: STS1001
STS Construction
89 Wilcox Rd.

Binghamton, NY 13903

Order No : BPLAZA
GRIT

Loads : 41
Miles : 0
Tons : 806.67

Truck : C16 TNT DUMP 16
Material: GRIT Crusher Sand, Millings
Location: NYSALEEST, NY Sales Tax 8%

| | | | | | |
|--------|--------|----|--------|-----|----------|
| Gross: | 69800 | lb | MAN WT | Out | 11:31 am |
| Tare: | 31200 | lb | STORED | In | 11:31 am |
| Net: | 38600 | lb | | | |
| | 19.300 | tn | | | |

Weigh Master: 72841 Kayla Bolles

Remarks: Grit / Crusher Dust delivered to the Binghamton Plaza

Driver:

Your Signature

Material \$
Delivery \$
Misc \$
Tax \$

Total \$

12:20

Damascus 535 Stone Products LLC

859 John C Mcnamara Drive

Montrose,PA 18801

Ticket No :2035347

Date :9/15/2014

Phone :(570)465-2570

Fax :(570)465-2524

Customer: STS1001

STS Construction

89 Wilcox Rd.

Binghamton,NY 13903

Order No : BPLAZA

GRIT

Loads : 39

Miles : 0

Tons : 768.34

Truck : C16 TNT DUMP 16

Material: GRIT Crusher Sand, Millings

Location: NYSALEEST,NY Sales Tax 8%

Gross: 71420 lb MAN WT Out 1:58 pm

Tare: 31200 lb STORED In 1:58 pm

Net: 40220 lb

20.110 tn

Weigh Master: 72841

Kayla Bolles

Remarks: Grit / Crusher Dust delivered to the Binghamton Plaza

Driver:

Material \$

Delivery \$

Misc \$

Tax \$

Total \$

Your Signature

4:50

Damascus 535 Stone Products LLC
859 John C Mcnamara Drive

Montrose,PA 18801

Ticket No :2035345
Date :9/15/2014
Phone :(570)465-2570
Fax :(570)465-2524

Customer: STS1001
STS Construction
89 Wilcox Rd.

Binghamton,NY 13903

Order No : BPLAZA
GRIT
Loads : 37
Miles : 0
Tons : 728.64

Truck : C16 TNT DUMP 16
Material: GRIT Crusher Sand, Millings
Location: NYSALEEST,NY Sales Tax 8%

| | | | | | |
|--------|--------|----|--------|-----|----------|
| Gross: | 70120 | lb | MAN WT | Out | 10:02 am |
| Tare: | 31200 | lb | STORED | In | 10:02 am |
| Net: | 38920 | lb | | | |
| | 19.460 | tn | | | |

Weigh Master: 72841 Kayla Bolles

Remarks: Grit / Crusher Dust delivered to the Binghamton Plaza

Driver:

Bob

Your Signature

Material \$
Delivery \$
Misc \$
Tax \$

Total \$

10:50

Damascus 535 Stone Products LLC
859 John C Mcnamara Drive

Montrose, PA 18801

Ticket No : 2035344
Date : 9/15/2014
Phone : (570) 465-2570
Fax : (570) 465-2524

Customer: STS1001
STS Construction
89 Wilcox Rd.

Binghamton, NY 13903

Order No : BPLAZA
GRIT

Loads : 36
Miles : 0
Tons : 709.18

Truck : C16 TNT DUMP 16
Material: GRIT Crusher Sand, Millings
Location: NYSALEEST, NY Sales Tax 8%

| | | | | | |
|--------|--------|----|--------|-----|---------|
| Gross: | 71260 | lb | MAN WT | Out | 8:05 am |
| Tare: | 31200 | lb | STORED | In | 8:05 am |
| Net: | 40060 | lb | | | |
| | 20.030 | tn | | | |

Weigh Master: 72841 Kayla Bolles

Remarks: Grit / Crusher Dust delivered to the Binghamton Plaza

Driver:

Bob

Your Signature

Material \$
Delivery \$
Misc \$
Tax \$

Total \$

8:55

Damascus 535 Stone Products LLC
859 John C Mcnamara Drive

Montrose,PA 18801

Ticket No :2035343
Date :9/12/2014
Phone :(570)465-2570
Fax :(570)465-2524

Customer: STS1001
STS Construction
89 Wilcox Rd.

Binghamton,NY 13903

Order No : BPLAZA
GRIT
Loads : 35
Miles : 0
Tons : 689.15

Truck : C16 TNT DUMP 16
Material: GRIT Crusher Sand, Millings
Location: NYSALEEST,NY Sales Tax 8%

| | | | | | |
|--------|--------|----|--------|-----|---------|
| Gross: | 70260 | lb | MAN WT | Out | 1:39 pm |
| Tare: | 31200 | lb | STORED | In | 1:39 pm |
| Net: | 39060 | lb | | | |
| | 19.530 | tn | | | |

Weigh Master: 72841 Kayla Bolles

Remarks: Grit / Crusher Dust delivered to the Binghamton Plaza

Driver:

Bob

Your Signature

Material \$
Delivery \$
Misc \$
Tax \$
Total \$

2:20

Damascus 535 Stone Products LLC
859 John C Mcnamara Drive

Montrose, PA 18801

Ticket No :2035342
Date :9/12/2014
Phone : (570)465-2570
Fax : (570)465-2524

Customer: STS1001
STS Construction
89 Wilcox Rd.

Binghamton, NY 13903

Order No : BPLAZA
GRIT

Loads : 34
Miles : 0
Tons : 669.62

Truck : C16 TNT DUMP 16
Material: GRIT Crusher Sand, Millings
Location: NYSALEESTNY Sales Tax 8%

| | | | | | |
|--------|--------|----|--------|-----|----------|
| Gross: | 71280 | lb | MAN WT | Out | 11:54 am |
| Tare: | 31200 | lb | STORED | In | 11:54 am |
| Net: | 40080 | lb | | | |
| | 20.040 | tn | | | |

Weigh Master: 72841

Kayla Bolles

Kayla

Remarks: Grit / Crusher Dust delivered to the Binghamton Plaza

Driver:

Bob

Your Signature

Material \$
Delivery \$
Misc \$
Tax \$
Total \$

12:40

Damascus 535 Stone Products LLC
859 John C Mcnamara Drive

Montrose,PA 18801

Ticket No :2035341
Date :9/12/2014
Phone :(570)465-2570
Fax :(570)465-2524

Customer: STS1001
STS Construction
89 Wilcox Rd.

Binghamton,NY 13903

Order No : BPLAZA
GRIT

Loads : 33
Miles : 0
Tons : 649.58

Truck : C16 TNT DUMP 16
Material: GRIT Crusher Sand, Millings
Location: NYSALEEST,NY Sales Tax 8%

| | | | | | |
|--------|--------|----|--------|-----|---------|
| Gross: | 69820 | lb | MAN WT | Out | 9:55 am |
| Tare: | 31200 | lb | STORED | In | 9:54 am |
| Net: | 38620 | lb | | | |
| | 19.310 | tn | | | |

Weigh Master: 72841 Kayla Bolles

Remarks: Grit / Crusher Dust delivered to the Binghamton Plaza

Driver:

Material \$
Delivery \$
Misc \$
Tax \$

Total \$

Bob

Your Signature

10:40

Damascus 535 Stone Products LLC

859 John C Mcnamara Drive

Montrose,PA 18801

Ticket No :2035340

Date :9/12/2014

Phone :(570)465-2570

Fax :(570)465-2524

Customer: STS1001

STS Construction

89 Wilcox Rd.

Binghamton,NY 13903

Order No : BPLAZA

GRIT

Loads : 32

Miles : 0

Tons : 630.27

Truck : C16 TNT DUMP 16
Material: GRIT Crusher Sand, Millings
Location: NYSALEEST/ NY Sales Tax 8%

Gross: 68460 lb MAN WT Out 8:33 am
Tare: 31200 lb STORED In 8:33 am

Net: 37260 lb
18.630 tn

Weigh Master: 72841 Kayla Bolles

Remarks: Grit / Crusher Dust delivered to the Binghamton Plaza

Driver:

Bob

Your Signature

Material \$

Delivery \$

Misc \$

Tax \$

Total \$

8:50

Damascus 535 Stone Products LLC
859 John C Mcnamara Drive

Montrose, PA 18801

Ticket No :2035339
Date :9/11/2014
Phone :(570)465-2570
Fax :(570)465-2524

Customer: STS1001
STS Construction
89 Wilcox Rd.

Binghamton, NY 13903

Order No : BPLAZA
GRIT

Loads : 31
Miles : 0
Tons : 611.64

Truck : C16 TNT DUMP 16
Material: GRIT Crusher Sand, Millings
Location: NYSALEEST, NY Sales Tax 8%

| | | | | | |
|--------|--------|----|--------|-----|---------|
| Gross: | 69300 | lb | MAN WT | Out | 2:30 pm |
| Tare: | 31200 | lb | STORED | In | 2:29 pm |
| Net: | 38100 | lb | | | |
| | 19.050 | tn | | | |

Weigh Master: 72841 Kayla Bolles

Remarks: Grit / Crusher Dust delivered to the Binghamton Plaza

Driver:

Material \$
Delivery \$
Misc \$
Tax \$

Total \$

Bdb

Your Signature

3:30

Damascus 535 Stone Products LLC
859 John C Mcnamara Drive

Montrose,PA 18801

Ticket No :2035338
Date :9/11/2014
Phone :(570)465-2570
Fax :(570)465-2524

Customer: STS1001
STS Construction
89 Wilcox Rd.

Binghamton,NY 13903

Order No : BPLAZA
GRIT

Loads : 30
Miles : 0
Tons : 592.59

Truck : C16 TNT DUMP 16
Material: GRIT Crusher Sand, Millings
Location: NYSALEEST,NY Sales Tax 8%

| | | | | | |
|--------|--------|----|--------|-----|----------|
| Gross: | 66940 | lb | MAN WT | Out | 12:48 pm |
| Tare: | 31200 | lb | STORED | In | 12:48 pm |
| Net: | 35740 | lb | | | |
| | 17.870 | tn | | | |

Weigh Master: 72841

Kayla Bolles

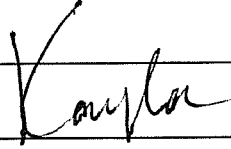

Remarks: Grit / Crusher Dust delivered to the Binghamton Plaza

Driver:

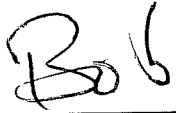

Your Signature

Material \$
Delivery \$
Misc \$
Tax \$

Total \$

1130

Damascus 535 Stone Products LLC
859 John C Mcnamara Drive

Montrose, PA 18801

Ticket No :2035337
Date :9/11/2014
Phone : (570)465-2570
Fax : (570)465-2524

Customer: STS1001
STS Construction
89 Wilcox Rd.

Binghamton, NY 13903

Order No : BPLAZA
GRIT

Loads : 29
Miles : 0
Tons : 574.72

Truck : C16 TNT DUMP 16
Material: GRIT Crusher Sand, Millings
Location: NYSALEEST, NY Sales Tax 8%

| | | | | | |
|--------|--------|----|--------|-----|----------|
| Gross: | 68980 | lb | MAN WT | Out | 10:48 am |
| Tare: | 31200 | lb | STORED | In | 10:48 am |
| Net: | 37780 | lb | | | |
| | 18.890 | tn | | | |

Weigh Master: 72841

Kayla Bolles

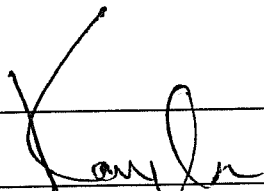

Remarks: Grit / Crusher Dust delivered to the Binghamton Plaza

Material \$
Delivery \$
Misc \$
Tax \$

Total \$

Driver:



Your Signature

11:30

Damascus 535 Stone Products LLC
859 John C Mcnamara Drive

Montrose,PA 18801

Ticket No :2035336
Date :9/11/2014
Phone :(570)465-2570
Fax :(570)465-2524

Customer: STS1001
STS Construction
89 Wilcox Rd.

Binghamton,NY 13903

Order No : BPLAZA
GRIT

Loads : 28
Miles : 0
Tons : 555.83

Truck : C16 TNT DUMP 16
Material: GRIT Crusher Sand, Millings
Location: NYSALEEST,NY Sales Tax 8%

Gross: 72840 lb MAN WT Out 9:04 am
Tare: 31200 lb STORED In 9:04 am

Net: 41640 lb
20.820 tn

Weigh Master: 72841 Kayla Bolles

Remarks: Grit / Crusher Dust delivered to the Binghamton Plaza

Driver:

Bob

Your Signature

Material \$
Delivery \$
Misc \$
Tax \$

Total \$

9:50

Damascus 535 Stone Products LLC
859 John C Mcnamara Drive

Montrose, PA 18801

Ticket No :2035335
Date :9/10/2014
Phone :(570)465-2570
Fax :(570)465-2524

Customer: STS1001
STS Construction
89 Wilcox Rd.

Binghamton, NY 13903

Order No : BPLAZA
GRIT

Loads : 27
Miles : 0
Tons : 535.01

Truck : C16 TNT DUMP 16
Material: GRIT Crusher Sand, Millings
Location: NYSALEEST, NY Sales Tax 8%

| | | | | | |
|--------|--------|----|--------|-----|---------|
| Gross: | 67560 | lb | MAN WT | Out | 3:13 pm |
| Tare: | 31200 | lb | STORED | In | 3:13 pm |
| Net: | 36360 | lb | | | |
| | 18.180 | tn | | | |

Weigh Master: 72841 Kayla Bolles

Remarks: Grit / Crusher Dust delivered to the Binghamton Plaza

Driver:

Material \$
Delivery \$
Misc \$
Tax \$

Total \$

Your Signature

4:10

Damascus 535 Stone Products LLC
859 John C Mcnamara Drive

Montrose,PA 18801

Ticket No :2035333
Date :9/10/2014
Phone :(570)465-2570
Fax :(570)465-2524

Customer: STS1001
STS Construction
89 Wilcox Rd.

Binghamton,NY 13903

Order No : BPLAZA
GRIT

Loads : 26
Miles : 0
Tons : 516.83

Truck : C16 TNT DUMP 16
Material: GRIT Crusher Sand, Millings
Location: NYSALEEST,NY Sales Tax 8%

| | | | | | |
|--------|--------|----|--------|-----|---------|
| Gross: | 69160 | lb | MAN WT | Out | 1:20 pm |
| Tare: | 31200 | lb | STORED | In | 1:19 pm |
| Net: | 37960 | lb | | | |
| | 18.980 | tn | | | |

Weigh Master: 72841 Kayla Bolles

Remarks: Grit / Crusher Dust delivered to the Binghamton Plaza

Driver:

Bob

Your Signature

Material \$
Delivery \$
Misc \$
Tax \$

Total \$

205

Damascus 535 Stone Products LLC
859 John C Mcnamara Drive

Montrose, PA 18801

Ticket No : 2035332
Date : 9/10/2014
Phone : (570) 465-2570
Fax : (570) 465-2524

Customer: STS1001
STS Construction
89 Wilcox Rd.

Binghamton, NY 13903

Order No : BPLAZA
GRIT

Loads : 25
Miles : 0
Tons : 497.85

Truck : C16 TNT DUMP 16
Material: GRIT Crusher Sand, Millings
Location: NYSALEEST, NY Sales Tax 8%

Gross: 69920 lb MAN WT Out 11:35 am
Tare: 31200 lb STORED In 11:35 am

Net: 38720 lb
19.360 tn

Weigh Master: 72841 Kayla Bolles

Remarks: Grit / Crusher Dust delivered to the Binghamton Plaza

Driver:

Bab

Your Signature

Material \$
Delivery \$
Misc \$
Tax \$

Total \$

12:20

Damascus 535 Stone Products LLC
859 John C Mcnamara Drive

Montrose,PA 18801

Ticket No :2035331
Date :9/10/2014
Phone :(570)465-2570
Fax :(570)465-2524

Customer: STS1001
STS Construction
89 Wilcox Rd.

Binghamton,NY 13903

Order No : BPLAZA
GRIT

Loads : 24
Miles : 0
Tons : 478.49

Truck : C16 TNT DUMP 16
Material: GRIT Crusher Sand, Millings
Location: NYSALEEST,NY Sales Tax 8%

| | | | | | |
|--------|--------|----|--------|-----|---------|
| Gross: | 70320 | lb | MAN WT | Out | 9:55 am |
| Tare: | 31200 | lb | STORED | In | 9:55 am |
| Net: | 39120 | lb | | | |
| | 19.560 | tn | | | |

Weigh Master: 72841 Kayla Bolles

Remarks: Grit / Crusher Dust delivered to the Binghamton Plaza

Driver:

Bob

Your Signature

Material \$
Delivery \$
Misc \$
Tax \$

Total \$

10:40

Damascus 535 Stone Products LLC
859 John C Mcnamara Drive

Montrose, PA 18801

Ticket No :2035330
Date :9/9/2014
Phone : (570)465-2570
Fax : (570)465-2524

Customer: STS1001
STS Construction
89 Wilcox Rd.

Binghamton, NY 13903

Order No : BPLAZA
GRIT

Loads : 23
Miles : 0
Tons : 458.93

Truck : C16 TNT DUMP 16
Material: GRIT Crusher Sand, Millings
Location: NYSALEESTNY Sales Tax 8%

| | | | | | |
|--------|--------|----|--------|-----|---------|
| Gross: | 70180 | lb | MAN WT | Out | 1:28 pm |
| Tare: | 31200 | lb | STORED | In | 1:28 pm |
| Net: | 38980 | lb | | | |
| | 19.490 | tn | | | |

Weigh Master: 72841 Kayla Bolles

Remarks: Grit / Crusher Dust delivered to the Binghamton Plaza

Driver:

Bob

Your Signature

Material \$
Delivery \$
Misc \$
Tax \$

Total \$

7:20

Damascus 535 Stone Products LLC
859 John C Mcnamara Drive

Montrose, PA 18801

Customer: STS1001
STS Construction
89 Wilcox Rd.

Binghamton, NY 13903

Truck : C16 TNT DUMP 16
Material: GRIT Crusher Sand, Millings
Location: NYSALEESTNY Sales Tax 8%

Ticket No : 2035329
Date : 9/9/2014
Phone : (570)465-2570
Fax : (570)465-2524

Order No : BPLAZA
GRIT

Loads : 22
Miles : 0
Tons : 439.44

| | | | | | |
|--------|--------|----|--------|-----|----------|
| Gross: | 69180 | lb | MAN WT | Out | 11:34 am |
| Tare: | 31200 | lb | STORED | In | 11:33 am |
| Net: | 37980 | lb | | | |
| | 18.990 | tn | | | |

Weigh Master: 72841

Kayla Bolles

Remarks: Grit / Crusher Dust delivered to the Binghamton Plaza

Driver:

Bob

Your Signature

Material \$
Delivery \$
Misc \$
Tax \$
Total \$

12:20

Damascus 535 Stone Products LLC
859 John C Mcnamara Drive

Montrose,PA 18801

Ticket No :2035327
Date :9/9/2014
Phone :(570)465-2570
Fax :(570)465-2524

Customer: STS1001
STS Construction
89 Wilcox Rd.

Binghamton,NY 13903

Order No : BPLAZA
GRIT

Loads : 21
Miles : 0
Tons : 420.45

Truck : C16 TNT DUMP 16
Material: GRIT Crusher Sand, Millings
Location: NYSALEEST,NY Sales Tax 8%

| | | | | | |
|--------|--------|----|--------|-----|---------|
| Gross: | 72740 | lb | MAN WT | Out | 9:30 am |
| Tare: | 31200 | lb | STORED | In | 9:30 am |
| Net: | 41540 | lb | | | |
| | 20.770 | tn | | | |

Weigh Master: 72841 Kayla Bolles

Remarks: Grit / Crusher Dust delivered to the Binghamton Plaza

Driver:

Bob

Your Signature

Material \$
Delivery \$
Misc \$
Tax \$

Total \$

10/15

Damascus 535 Stone Products LLC

859 John C Mcnamara Drive

Montrose,PA 18801

Ticket No :2035326

Date :9/9/2014

Phone :(570)465-2570

Fax :(570)465-2524

Customer: STS1001

STS Construction

89 Wilcox Rd.

Binghamton,NY 13903

Order No : BPLAZA

GRIT

Loads : 20

Miles : 0

Tons : 399.68

Truck : C16 TNT DUMP 16
Material: GRIT Crusher Sand, Millings
Location: NYSALEEST,NY Sales Tax 8%

Gross: 72540 lb MAN WT Out 7:56 am
Tare: 31200 lb STORED In 7:56 am

Net: 41340 lb
20.670 tn

Weigh Master: 72841 Kayla Bolles

Remarks: Grit / Crusher Dust delivered to the Binghamton Plaza

Driver:

Your Signature

Material \$

Delivery \$

Misc \$

Tax \$

Total \$

8/40

Damascus 535 Stone Products LLC
859 John C McNamara Drive

Montrose, PA 18801

Ticket No :2035324
Date :9/8/2014
Phone : (570)465-2570
Fax : (570)465-2524

Customer: STS1001
STS Construction
89 Wilcox Rd.

Binghamton, NY 13903

Order No : BPLAZA
GRIT

Loads : 19
Miles : 0
Tons : 379.01

Truck : C16 TNT DUMP 16
Material: GRIT Crusher Sand, Millings
Location: NYSALEEST, NY Sales Tax 8%

Gross: 71980 lb MAN WT Out 10:20 am
Tare: 31200 lb STORED In 10:20 am

Net: 40780 lb
20.390 tn

Weigh Master: 72841 Kayla Bolles

Remarks: Grit / Crusher Dust delivered to the Binghamton Plaza

Driver:

Bob

Your Signature

Material \$
Delivery \$
Misc \$
Tax \$
Total \$

11:00

Damascus 535 Stone Products LLC
859 John C Mcnamara Drive

Montrose, PA 18801

Ticket No : 2035323
Date : 9/5/2014
Phone : (570) 465-2570
Fax : (570) 465-2524

Customer: STS1001
STS Construction
89 Wilcox Rd.

Binghamton, NY 13903

Order No : BPLAZA
GRIT
Loads : 18
Miles : 0
Tons : 358.62

Truck : C16 TNT DUMP 16
Material: GRIT Crusher Sand, Millings
Location: NYSALEEST, NY Sales Tax 8%

Gross: 69820 lb MAN WT Out 3:10 pm
Tare: 31200 lb STORED In 3:10 pm
Net: 38620 lb
19,310 tn

Weigh Master 72841 Kayla Bolles

Remarks: Grit / Crusher Dust delivered to the Binghamton Plaza

Driver:

Bob

Your Signature

Material \$
Delivery \$
Misc \$
Tax \$
Total \$

3155

Damascus 535 Stone Products LLC
859 John C McNamara Drive

Montrose, PA 18801

Ticket No : 20363322
Date : 9/5/2014
Phone : (570) 465-2570
Fax : (570) 465-2524

Customer: STS1001
STS Construction
89 Wilcox Rd.
Binghamton, NY 13903

Order No : BPLAZA
GRIT
Loads : 17
Miles : 0
Tons : 339.31

Truck : C16 TNT DUMP 16
Material: GRIT Crusher Sand, Millings
Location: NYSALEEST/NY Sales Tax 8%

| | | | | | | |
|--------|--------|----|--------|----|---------|---------|
| Gross: | 69800 | lb | MAN | WT | Out | 1:41 pm |
| Tare: | 31200 | lb | STORED | In | 1:40 pm | |
| Net: | 38600 | lb | | | | |
| | 19.300 | ln | | | | |

Weigh Master: 72841 Kayla Bolles

Remarks: Grit / Crusher Dust delivered to the Binghamton Plaza

Material \$
Delivery \$
Misc \$
Tax \$

Driver:

Your Signature

Total \$

2120

Damascus 535 Stone Products LLC
859 John C Menamara Drive

Montrose, PA 18801

Ticket No : 2035321
Date : 9/5/2014
Phone : (570) 465-2570
Fax : (570) 465-2524

Customer: STS1001
STS Construction
89 Wilcox Rd.

Binghamton, NY 13903

Order No : BPLAZA
GRIT
Loads : 16
Miles : 0
Tons : 320.01

Truck : C16 TNT DUMP 16
Material: GRIT Crusher Sand, Millings
Location: NYSALEEST/NY Sales Tax 8%

Gross: 69960 lb MAN WT Out 11:38 am
Tare: 31200 lb STORED In 11:37 am
Net: 38760 lb
19.380 tn

Weigh Master: 72841

Kayla Bolles

Kayla

Remarks: Grit / Crusher Dust delivered to the Binghamton Plaza

Driver:

Material \$
Delivery \$
Misc \$
Tax \$
Total \$

Your Signature

Bob

12130

Damascus 535 Stone Products LLC
859 John C Mcnamara Drive

Montrose, PA 18801

Ticket No : 2035320
Date : 9/4/2014
Phone : (570) 465-2570
Fax : (570) 465-2524

Customer: STS1001
STS Construction
89 Wilcox Rd.

Binghamton, NY 13903

Order No : BPLAZA
GRIT
Loads : 15
Miles : 0
Tons : 300.63

Truck : C16 TNT DUMP 16
Material: GRIT Crusher Sand, Millings
Location: NYSALEEST/ NY Sales Tax 8%

Gross: 70360 lb MAN WT Out 2:47 pm
Tare: 31200 lb STORED In 2:46 pm
Net: 39160 lb
19.580 tn

Weigh Master: 72841 Kayla Bolles

Remarks: Grit / Crusher Dust delivered to the Binghamton Plaza

Driver:

Bob

Your Signature

Material \$
Delivery \$
Misc \$
Tax \$
Total \$

3135

Damascus 535 Stone Products LLC
859 John C Mcnamara Drive

Montrose, PA 18801

Ticket No :2035319
Date :9/4/2014
Phone : (570)465-2570
Fax : (570)465-2524

Customer: STS1001
STS Construction
89 Wilcox Rd.

Order No : BPLAZA
GRIT
Loads : 14
Miles : 0
Tons : 281.05

Binghamton, NY 13903

Truck : C16 TNT DUMP 16 Gross: 69800 lb MAN WT Out 1:13 pm
Material: GRIT Crusher Sand, Millings Tare: 31200 lb STORED In 1:12 pm
Location: NYSALEEST, NY Sales Tax 8% Net: 38600 lb
19,300 tn

Weigh Master:

72841

Kayla Bolles

Remarks: Grit / Crusher Dust delivered to the Binghamton Plaza

Driver:

BL

Your Signature

Material \$
Delivery \$
Misc \$
Tax \$
Total \$

1156

Damascus 535 Stone Products LLC
859 John C Mcnamara Drive

Montrose, PA 18801

Ticket No :2035318
Date :9/4/2014
Phone : (570)465-2570
Fax : (570)465-2524

Customer: STS1001
STS Construction
89 Wilcox Rd.

Binghamton, NY 13903

Order No : BPLAZA
GRIT
Loads : 13
Miles : 0
Tons : 261.75

Truck : C16 TNT DUMP 16 Gross: 69100 lb MAN WT Out 11:02 am
Material: GRIT Crusher Sand, Millings Tare: 31200 lb STORED In 11:02 am
Location: NYSALEEST,NY Sales Tax 8%

Net: 37900 lb
18.950 tn

Weigh Master: 72841 Kayla Bolles

Remarks: Grit / Crusher Dust delivered to the Binghamton Plaza

Driver:

Bob
Your Signature

Material \$
Delivery \$
Misc \$
Tax \$
Total \$

11158

Damascus 535 Stone Products LLC
859 John C Mcnamara Drive

Montrose,PA 18801

Ticket No :2035317
Date :9/4/2014
Phone :(570)465-2570
Fax :(570)465-2524

Customer: STS1001
STS Construction
89 Wilcox Rd.

Binghamton,NY 13903

Order No : BPLAZA
GRIT
Loads : 12
Miles : 0
Tons : 242.80

Truck : C16 TNT DUMP 16
Material: GRIT Crusher Sand, Millings
Location: NYSALEEST,NY Sales Tax 8%

Gross: 69640 lb MAN WT Out 9:13 am
Tare: 31200 lb STORED In 9:13 am
Net: 38440 lb
19.220 tn

Weigh Master: 72841 Kayla Bolles

Remarks: Grit / Crusher Dust delivered to the Binghamton Plaza

Driver:

Bob

Your Signature

Material \$
Delivery \$
Misc \$
Tax \$

Total \$

9155

Damascus 535 Stone Products LLC
859 John C McNamara Drive

Ticket No : 2035316
Date : 9/4/2014
Phone : (570) 465-2570
Fax : (570) 465-2524

Montrose, PA 18801

Order No : BPLAZA

Customer: STS1001
STS Construction
89 Wilcox Rd.

GRIT
Loads : 11
Miles : 0
Tons : 223.58

Binghamton, NY 13903

| | | | | | | | | |
|-----------|----------------------------|------------------------|--------|--------|----|--------|-----|---------|
| Truck : | C16 | TNT DUMP 16 | Gross: | 72020 | lb | MAN WT | Out | 7:30 am |
| Material: | GRIT | Crusher Sand, Millings | Tare: | 31200 | lb | STORED | In | 7:30 am |
| Location: | NYSALEEST, NY Sales Tax 8% | | Net: | 40820 | lb | | | |
| | | | | 20.410 | tn | | | |

Weigh Master: 72841 Kayla Bolles

Remarks: Grit / Crusher Dust delivered to the Binghamton Plaza

Driver:

Bob

Your Signature

Material \$
Delivery \$
Misc \$
Tax \$

Total \$

8,10

Location: NYSALEEST/ NY Sales Tax 8%

Net: 40220 lb
20.110 tn

Weigh Master: 72841 Kayla Bolles

Kayla

Remarks: Grit / Crusher Dust delivered to the Binghamton Plaza

Driver:

Bab

Your Signature

Material \$

Delivery \$

Misc \$

Tax \$

Total \$

11153

Damascus 535 Stone Products LLC
859 John C Mcnamara Drive

Montrose, PA 18801

Ticket No : 2035313
Date : 9/3/2014
Phone : (570) 465-2570
Fax : (570) 465-2524

Customer: STS1001
STS Construction
89 Wilcox Rd.

Binghamton, NY 13903

Order No : BPLAZA
GRIT
Loads : 9
Miles : 0
Tons : 183.06

Truck : C16 TNT DUMP 16 Gross: 73840 lb MAN WT Out 9:29 am
Material: GRIT Crusher Sand, Millings Tare: 31200 lb STORED In 9:29 am
Location: NYSALEEST, NY Sales Tax 8%

Net: 42640 lb
21.320 tn

Weigh Master: 72841 Kayla Bolles

Remarks: Grit / Crusher Dust delivered to the Binghamton Plaza

Driver:

EB

Your Signature

Material \$
Delivery \$
Misc \$
Tax \$
Total \$

10:10

Damascus 535 Stone Products LLC
859 John C Mcnamara Drive

Montrose, PA 18801

Ticket No :2035312
Date :9/3/2014
Phone :(570)465-2570
Fax :(570)465-2524

Customer: STS1001
STS Construction
89 Wilcox Rd

Order No : BPLAZA
GRIT
Loads : 8
Miles : 0
Tons : 161.74

Binghamton, NY 13903

| | | | | | | | | |
|-----------|---------------------------|------------------------|--------|--------|----|--------|-----|---------|
| Truck : | C16 | TNT DUMP 16 | Gross: | 73140 | lb | MAN WT | Out | 7:54 am |
| Material: | GRIT | Crusher Sand, Millings | Tare: | 31200 | lb | STORED | In | 7:53 am |
| Location: | NYSALEEST,NY Sales Tax 8% | | Net: | 41940 | lb | | | |
| | | | | 20.970 | tn | | | |

Weigh Master: 72841 Kayla Bolles

Remarks: Grit / Crusher Dust delivered to the Binghamton Plaza

Driver:

Bob

Your Signature

Material \$
Delivery \$
Misc \$
Tax \$
Total \$

8135

Damascus 535 Stone Products LLC
859 John C Mcnamara Drive

Montrose, PA 18801

Customer: STS1001
STS Construction
89 Wilcox Rd.

Binghamton, NY 13903

Truck : C16 TNT DUMP 16
Material: GRIT Crusher Sand, Millings
Location: NYSALEEST/NY Sales Tax 8%

Ticket No : 2035311
Date : 9/2/2014
Phone : (570)465-2570
Fax : (570)465-2524

Order No : BPLAZA
GRIT

Loads : 7
Miles : 0
Tons : 140.77

| | | | | | |
|--------|--------|----|--------|-----|---------|
| Gross: | 70500 | lb | MAN WT | Out | 3:02 pm |
| Tare: | 31200 | lb | STORED | In | 3:02 pm |
| Net: | 39300 | lb | | | |
| | 19.650 | tn | | | |

Weigh Master: 72841 Kayla Bolles

Remarks: Grit / Crusher Dust delivered to the Binghamton Plaza

Driver:

316

Your Signature

Material \$
Delivery \$
Misc \$
Tax \$
Total \$

3150

Damascus 535 Stone Products LLC
859 John C Mcnamara Drive

Montrose,PA 18801

Ticket No :2035310
Date :9/2/2014
Phone :(570)465-2570
Fax :(570)465-2524

Customer: STS1001
STS Construction
89 Wilcox Rd.

Binghamton,NY 13903

Order No : BPLAZA
GRIT

Loads : 6
Miles : 0
Tons : 121.12

Truck : C16 TNT DUMP 16
Material: GRIT Crusher Sand, Millings
Location: NYSALEEST,NY Sales Tax 8%

| | | | | | |
|--------|--------|----|--------|-----|---------|
| Gross: | 72040 | lb | MAN WT | Out | 1:02 pm |
| Tare: | 31200 | lb | STORED | In | 1:02 pm |
| Net: | 40840 | lb | | | |
| | 20.420 | tn | | | |

Weigh Master: 72841 Kayla Bolles

Remarks: Grit / Crusher Dust delivered to the Binghamton Plaza

Driver:

Bob

Your Signature

Material \$
Delivery \$
Misc \$
Tax \$
Total \$

Damascus 535 Stone Products LLC
859 John C Mcnamara Drive

Montrose, PA 18801

Customer: STS1001
STS Construction
89 Wilcox Rd.

Binghamton, NY 13903

Truck : C16 TNT DUMP 16
Material: GRIT Crusher Sand, Millings
Location: NYSALEESTNY Sales Tax 8%

Gross: 69980 lb MAN WT Out 10:54 am
Tare: 31200 lb STORED In 10:54 am
Net: 38780 lb
19.390 tn

Ticket No :2035308
Date :9/2/2014
Phone :(570)465-2570
Fax :(570)465-2524

Order No : BPLAZA
GRIT

Loads : 5
Miles : 0
Tons : 100.70

Weigh Master: 72841

Kayla Bolles

Remarks: Grit / Crusher Dust delivered to the Binghamton Plaza

Driver:

Bob

Your Signature

Material \$
Delivery \$
Misc \$
Tax \$
Total \$

11:35

Damascus 535 Stone Products LLC
859 John C Mcnamara Drive

Montrose, PA 18801

Ticket No :2035307
Date :9/2/2014
Phone :(570)465-2570
Fax :(570)465-2524

Customer: STS1001
STS Construction
89 Wilcox Rd.

Order No : BPLAZA
GRIT

Loads : 4
Miles : 0
Tons : 81.31

Binghamton, NY 13903

Truck : C16 TNT DUMP 16
Material: GRIT Crusher Sand, Millings
Location: NYSALEEST, NY Sales Tax 8%

| | | | | | |
|--------|--------|----|--------|-----|---------|
| Gross: | 72340 | lb | MAN WT | Out | 9:19 am |
| Tare: | 31200 | lb | STORED | In | 9:19 am |
| Net: | 41140 | lb | | | |
| | 20.570 | tn | | | |

Weigh Master: 72841 Kayla Bolles

Remarks: Grit / Crusher Dust delivered to the Binghamton Plaza

Material \$
Delivery \$
Misc \$
Tax \$

Total \$

Driver:

DOB

Your Signature

10,00

Amascus 535 Stone Products LLC
59 John C Mcnamara Drive

Montrose, PA 18801

Ticket No : 2035306
Date : 8/29/2014
Phone : (570)465-2570
Fax : (570)465-2524

Customer: STS1001
TS Construction
9 Wilcox Rd.

Order No : BPLAZA
GRIT

Loads : 3
Miles : 0
Tons : 60.74

Binghamton, NY 13903

Truck : C16 TNT DUMP 16
Material: GRIT Crusher Sand, Millings
Location: NYSALEEST, NY Sales Tax 8%

| | | | | | |
|--------|--------|----|--------|-----|----------|
| Gross: | 72880 | lb | MAN WT | Out | 12:58 pm |
| Tare: | 31200 | lb | STORED | In | 12:58 pm |
| Net: | 41680 | lb | | | |
| | 20.840 | tn | | | |

Veigh Master: 72841 Kayla Bolles

Remarks: Grit / Crusher Dust delivered to the Binghamton Plaza

Material \$
Delivery \$
Misc \$
Tax \$

Total \$

Driver:

Bob
Your Signature

205

Damascus 535 Stone Products LLC
859 John C Mcnamara Drive

Montrose, PA 18801

Customer: STS1001
STS Construction
89 Wilcox Rd.

Binghamton, NY 13903

Ticket No : 2035305

Date : 8/29/201

Phone : (570)465

Fax : (570)465

Order No : BPLAZA
GRI

Loads :
Miles : 0
Tons : 39.90

Truck : C16 TNT DUMP 16
Material: GRIT Crusher Sand, Millings
Location: NYSALEEST, NY Sales Tax 8%

| | | | | | |
|--------|--------|----|--------|-----|----------|
| Gross: | 72780 | lb | MAN WT | Out | 11:08 am |
| Tare: | 31200 | lb | STORED | In | 11:08 am |
| Net: | 41580 | lb | | | |
| | 20.790 | tn | | | |

Weigh Master: 72841 Kayla Bolles

Remarks: Grit / Crusher Dust delivered to the Binghamton Plaza

Driver:

Material \$
Delivery \$
Misc \$
Tax \$
Total \$

Bob

Your Signature

1150

Damascus 535 Stone Products LLC
859 John C Mcnamara Drive

Montrose, PA 18801

Customer: STS1001
STS Construction
89 Wilcox Rd.

Binghamton, NY 13903

Truck : C16 TNT DUMP 16
Material: GRIT Crusher Sand, Millings
Location: NYSALEEST, NY Sales Tax 8%

Ticket No : 2035303
Date : 8/29/2014
Phone : (570)465-2570
Fax : (570)465-2524

Order No : BPLAZA
GRIT

Loads : 1
Miles : 0
Tons : 19.11

| | | | | | |
|--------|--------|----|--------|-----|---------|
| Gross: | 69420 | lb | MAN WT | Out | 7:48 am |
| Tare: | 31200 | lb | STORED | In | 7:47 am |
| Net: | 38220 | lb | | | |
| | 19.110 | tn | | | |

Weigh Master: 72841 Kayla Bolles

Remarks: Grit / Crusher Dust delivered to the Binghamton Plaza

Driver:

Bob

Your Signature

Material \$
Delivery \$
Misc \$
Tax \$
Total \$

Time 8:30

130 EAST WINDSOR ROAD
WINDSOR, NEW YORK 13865
(607) 655-3279

NEHS To Reader:
800-225-6330 or nehs.com

71305-6

Mark,
I got the blacktop
from Barrett's Paving phone #
607-644-520. The tonnage
was approx 811 ton
dorse that helps,
Jus

FAX# 610-692-8650

Two truckloads of topsoil (approximately 50 cubic yards) was delivered to the site for landscaping uses not associated with the October 2014 Remedial Action (RA). This additional yardage was included on the delivery invoice for the RA that is shown above. Therefore a 50 yard deduction must be made for RA reporting.