



July 22, 2022

Anthony Bollasina, P.G.  
Assistant Geologist - Bureau D, Section D  
New York State Department of Environmental Conservation  
625 Broadway, 12<sup>th</sup> Floor  
Albany, NY 12204

**RE: Weekly Progress Report (Week 9: July 4-8, 2022)  
EJ Victory Building – 59 Lester Avenue, Johnson City, Broome County, New York  
NYSDEC Site Number: C704060**

Dear Mr. Bollasina:

On behalf of EJ Victory Building, LLC, NEU-VELLE, LLC (NEU-VELLE) has prepared this Weekly Progress Update to summarize the work performed from July 4 - 8, 2022 at the EJ Victory Building project located at 59 Lester Avenue in the Village of Johnson City, New York (New York State Department of Environmental Conservation [NYSDEC] Brownfield Cleanup Program [BCP] Site #C704060).

### **SCOPE OF WORK**

Although no work with the BCP area was anticipated based on the prior week's conversations, the following activities were conducted during the reporting period. No work occurred at the Site on July 4 (Independence Day holiday).

### **GENERAL PROTOCOLS**

Whenever potentially-contaminated soil was being handled (excavated, staged, backfilled, etc.), NEU-VELLE observed the activities, noted any staining, odors, or sheens, screened soils for volatile vapors with a photo-ionization detector (PID), and conducted air monitoring for volatile vapors and particulates at locations upwind and downwind of the Work Area in accordance with the project's Community Air Monitoring Program (CAMP). Real-time air monitoring results were reported using telemetry technology coupled with instrument-supported (Environet) software. Real-time alerts were programmed to notify NEU-VELLE personnel (via text message) when action levels were exceeded.

### **ASBESTOS ABATEMENT**

On July 5, 2022, work was limited to abatement of the asbestos-insulated pipe within the exterior vault that was discovered on July 1. Project/air sampling was performed in accordance with applicable asbestos regulations. Since no excavation work occurred on July 5, no CAMP monitoring was required.

### **WORK ZONE #1 – HELEN DRIVE EXCAVATIONS**

The activities that occurred along Helen Drive (south side of the Site) consisted of the installation of sewer lines and connection to catch basins and manholes near the west end of the building.

### **WORK ZONE #2 – AVENUE C EXCAVATIONS**

No work occurred in Work Zone #2 during the reporting period.

**STAGED CONTAMINATED SOILS**

The Broome County Landfill approved the Waste Profiles for the staged gasoline-contaminated soils and railroad bedding. A Waste Profile was not necessary for the disposal of staged railroad ties.

The staged gasoline-contaminated soils were disposed at the Broome County Landfill on July 7-8, 2022.

<b>GASOLINE-CONTAMINATED SOILS</b>			
Date	Landfill Ticket #	Amount Disposed	
		Cubic Yards*	Tons
7/7/2022	2040188	14	22.96
7/7/2022	2040235	14	21.74
7/7/2022	2040274	14	18.23
7/7/2022	2040367	14	20.64
7/7/2022	2040414	14	22.85
7/7/2022	2040459	14	16.30
7/8/2022	2040227	14	21.00
7/8/2022	2040169	14	22.29
7/8/2022	2040269	14	23.78
7/8/2022	2040353	14	18.50
<b>TOTAL</b>		<b>140</b>	<b>208.29</b>

\* 14 CY Dump Truck

**OBSERVATIONS**

The following observations were noted during the reporting period:

- Wind strength and direction was variable. NEU-VELLE attempted to accurately place the upwind and downwind air monitoring stations, and frequently re-assessed the prevailing wind direction. However, the presence of the large subject building was conducive to swirling winds, and winds sometimes blew in the opposite direction for short periods of time.
- Construction activities unrelated to remediation (movement of large motorized lifts, forklifts, bobcats, etc., dumping of materials within dumpsters, etc.) created visible dust for short periods of time. This dust primarily consisted of fine powder created by the heavy equipment pulverizing stone on the asphalt roadways, and was exacerbated by sunny conditions, winds, and low humidity. Areas within the remediation work zone were wetted by use of a garden hose, as needed.
- No CAMP air monitoring alert notifications were triggered.

**UPCOMING WORK**

It is anticipated that sewer line installation will continue along Helen Drive.

**CLOSING**

If you have any questions or comments pertaining to this report, please call me at (315) 345-1649 or e-mail me at [rmckenna@neu-velle.com](mailto:rmckenna@neu-velle.com).

Sincerely,

NEU-VELLE, LLC

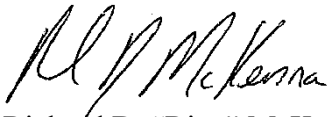

Richard D. "Rico" McKenna  
Senior Project Manager

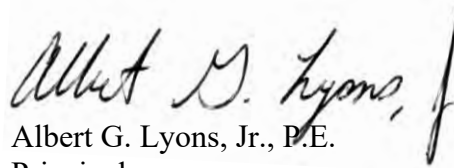

Albert G. Lyons, Jr., P.E.  
Principal

- Appendix A – Site Photographs
- Appendix B – Daily Site Logs
- Appendix C – CAMP Monitoring Logs
- Appendix D – CAMP Data
- Appendix E – Waste Disposal Documentation

# APPENDIX A

---

## SITE PHOTOGRAPHS

# Photo Log - EJ Victory Remediation - Week 9



2022-07-06 15:55 42.1156278 N , 75.9529722 W  
Sewer work on Helen Drive (Work Zone #1) near the western end of the building



2022-07-07 10:31 42.1154583 N , 75.9533472 W  
Closeup of sewer work on Helen Drive

APPENDIX B  
DAILY SITE LOGS

---





# DAILY SITE LOG

Work Zone

#2 7

Project No. 2022067.03 Date: 7-6-22  
 Project Name: EJ Victory - Remedial Oversight/CAMP Client: EJ Victory Building, LLC / Paulus (315) 416-9566  
 Site Location: 59 Lester Ave, Johnson City, NY Agency Site ID (BCP, etc.) BCP#: C704060  
 Project Manager: Al Lyons, P.E. (585) 313-9683 Completed By: JSJ  
 Other NEU-VELLE Rep(s): Rich McKenna (315) 345-1649; Joe Carter (315) 956-4805; Brian Donnelly (607) 343-0630

Field Tasks Performed:

General Contractor	Lechase	Don Beckley, Project Manager (607) 220-3050 Mike Passalugo, Superintendent (607) 343-3903	Emergency: 911 Police: (607) 729-9321 Hospital: (607) 763-6000
Excavation Contractor	Pritchard	Jeff Frost (607) 768-3582	
Other			

Env. Agency Present? Y N Name / Affiliation / Contact Info:

Other Visitors to Site:

TIME	DESCRIPTION / OBSERVATIONS	PID READING (if applicable)	
		OPEN AIR	HEADSPACE
7:00	Arrive on Site - check on where work zone		
7:20	Set up CAMPS & start them		
7:50	Work started to install sewer line		
10:15	Connecting to manhole on Ave B Completed with backfilling	0.0	0.0
11:15	Moved to Replacing the sewer line ManHole at the NW corner of the Victory Bldg, and connecting lines into it.	0.6	1.4
11:45		1.4	1.6
12:00	Lunch		
12:45	Resumed work		
2:15	Placed Manhole in / continued with sewer pipe across End of The Bldg Laying in pipes and back fill as they went	0.0	0.0
3:40	Complete to the manhole / backfilling		
3:50	Turn off CAMPS / pack up		
4:00	Left site		

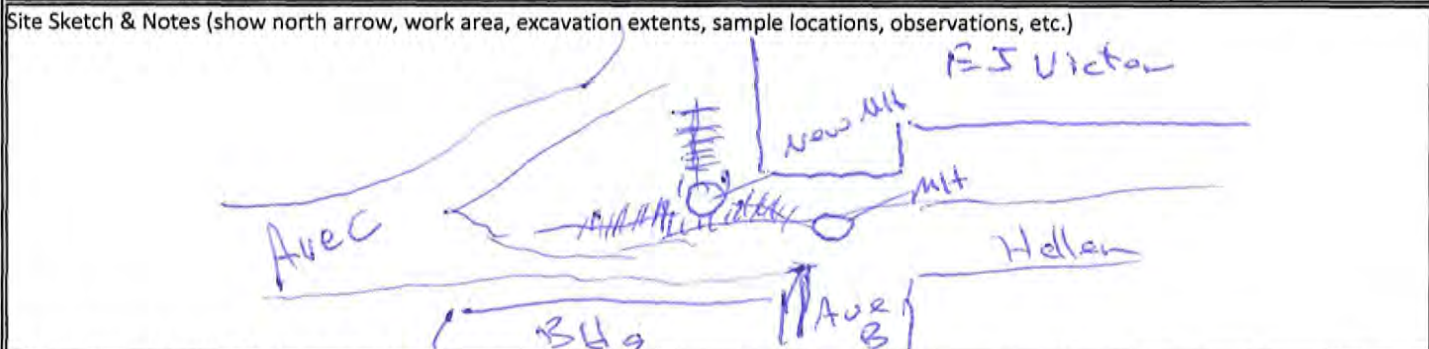

Other Relevant Forms (Boring Log, etc.): CAMP log

Weather/Site Conditions, Limiting Factors/Conditions, etc.: Cloudy 60-70° Wind W 5-10 mph



Project No. 2022067.03 Date: 7-7-22  
 Project Name: EJ Victory - Remedial Oversight/CAMP Client: EJ Victory Building, LLC / Paulus (315) 416-9566  
 Site Location: 59 Lester Ave, Johnson City, NY Agency Site ID (BCP, etc.) BCP#: C704060  
 Project Manager: Al Lyons, P.E. (585) 313-9683 Completed By: [Signature]  
 Other NEU-VELLE Rep(s): Rich McKenna (315) 345-1649; Joe Carter (315) 956-4805; Brian Donnelly (607) 343-0630

Field Tasks Performed: \_\_\_\_\_

General Contractor	Lechase	Don Beckley, Project Manager (607) 220-3050 Mike Passalugo, Superintendent (607) 343-3903	Emergency: 911 Police: (607) 729-9321 Hospital: (607) 763-6000
Excavation Contractor	Pritchard	Jeff Frost (607) 768-3582	
Other			

Env. Agency Present? Y N Name / Affiliation / Contact Info: \_\_\_\_\_

Other Visitors to Site: \_\_\_\_\_

TIME	DESCRIPTION / OBSERVATIONS	PID READING (if applicable)	
		OPEN AIR	HEADSPACE
7:00	Arrive on site - set out CAMPS		
7:20	Start up CAMPS		
7:35	Work started Finishing backfill for sewer line to manhole		
8:00	Excavating for connection to line coming from Ave C to Mt	0.0	0.0
10:40	Backfilling all around Mt		
12:15	Lunch		
12:45	Finishing Backfill		
2:30	Backfill complete / cleaning up around area		
3:00	Work stops Take off Meter		

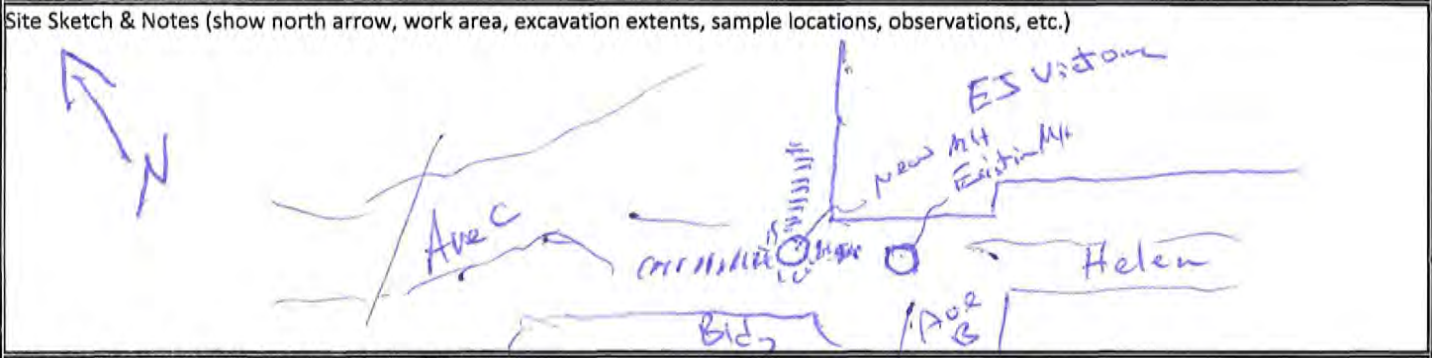

Other Relevant Forms (Boring Log, etc.): CAMP log

Weather/Site Conditions, Limiting Factors/Conditions, etc.: Sunny 58-78° with N Light





# CAMP MONITORING LOG

Work Zone  
#1

NV Project No. 2022067.03 Date: 7-8-22  
 Project Name: EJ Victory - Remedial Oversight/CAMP Client: EJ Victory Building, LLC / Paulus (315) 416-9566  
 Site Location: 59 Lester Ave, Johnson City, NY Agency Site ID (BCP, etc.) BCP#: C704060  
 Project Manager: Al Lyons, P.E. (585) 313-9683 Completed By: BD  
 Other NEU-VELLE Rep(s): Rich McKenna (315) 345-1649; Joe Carter (315) 956-4805; Brian Donnelly (607) 343-0630

Construction Activities:

EQUIPMENT	MAKE	MODEL	SERIAL / ID #	
			UPWIND	DOWNWIND
DUST MONITOR	TSI	DustTrak II	FA02340	FA02505
PID	Honeywell	MiniRae 3000	FA01434	FA01603
COMMUNICATOR	Netronix	Thiamis 1000	FA02823	FA02691

Prevailing Wind Direction: N NNE NE ENE E ESE SE SSE S SSW SW WSW W WNW NW NNW

TIME	ACTIVITY DESCRIPTION / OBSERVATIONS / RESPONSE	DUST READING Action Level = 0.100 mg/m <sup>3</sup> Stop Work Level = 0.150 mg/m <sup>3</sup>		PID READING Action Level = 5 ppm Stop Work Level = 25 ppm	
		UPWIND	DOWNWIND	UPWIND	DOWNWIND
		7:00	Arrive set up CAMPS		
7:20	Start up CAMPS				
7:30	Calibrated the DW camp Saw Dust, not				
10:05	May have spiked due to equipment being moved around				
11:00	check Motors				
1:00 -	Spikes due to gust of wind and Equipment traffic				
3:20	Shut Down CAMPS				

Site Sketch & Notes (show north arrow, work area, wind direction, and monitoring stations)

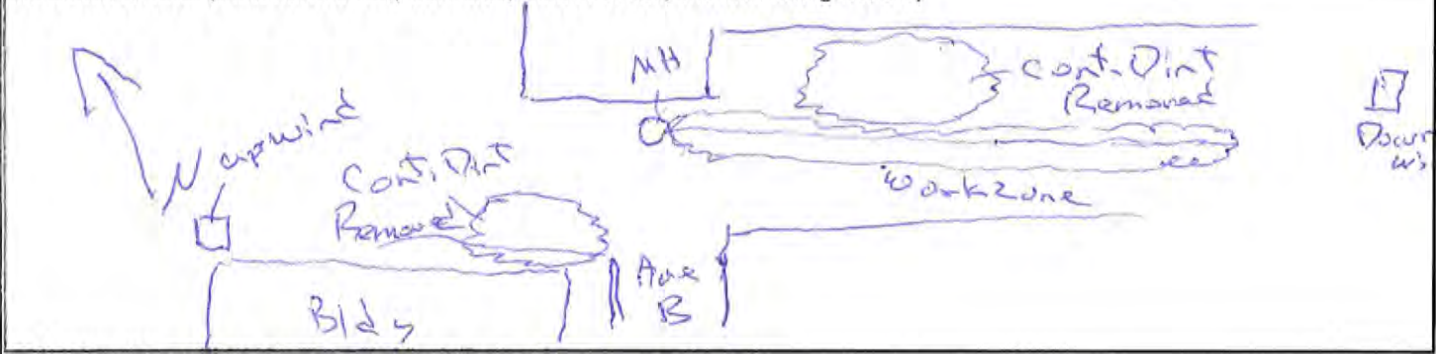

Comments (Weather, Limiting Factors/Conditions, etc.):

## APPENDIX C

---

### CAMP MONITORING LOGS









Project No. 2022067.03 Date: 7-8-22  
 Project Name: EJ Victory - Remedial Oversight/CAMP Client: EJ Victory Building, LLC / Paulus (315) 416-9566  
 Site Location: 59 Lester Ave, Johnson City, NY Agency Site ID (BCP, etc.) BCP#: C704060  
 Project Manager: Al Lyons, P.E. (585) 313-9683 Completed By: ISO  
 Other NEU-VELLE Rep(s): Rich McKenna (315) 345-1649; Joe Carter (315) 956-4805; Brian Donnelly (607) 343-0630

Field Tasks Performed: Sewer line on west side of Bldg

General Contractor	Lechase	Don Beckley, Project Manager (607) 220-3050 Mike Passalugo, Superintendent (607) 343-3903	Emergency: 911 Police: (607) 729-9321 Hospital: (607) 763-6000
Excavation Contractor	Pritchard	Jeff Frost (607) 768-3582	
Other			

Env. Agency Present? Y N Name / Affiliation / Contact Info: \_\_\_\_\_

Other Visitors to Site: \_\_\_\_\_

TIME	DESCRIPTION / OBSERVATIONS	PID READING (if applicable)	
		OPEN AIR	HEADSPACE
7:00	Arrived Set up CAMPS		
7:50	Started Removing Contaminated Soil by Ave B To go to Landfill (Broomfield) MH1 (6 Loads)		
10:20	Contaminate Pile Next to Victor Bldg completely removed - check area with PID showed no contamination 0.0 all around.		
10:25	Start Excavation for Sewer line from MH SE Down Helen St.	0.2	0.4
10:40	Cont Pile by End of Ave B loading out MH	0.6	1.5
11:30	Placed 2 lengths sewer pipe - Backfilling		
11:45	Continued excavation	0.8	1.8
12:20	Lunch		
12:50	Backfilling then excavating for another piece	0.1	0.9
	All areas where contaminated soil removed was checked with the PID with no readings found 0.0		
3:20	Stopped work Shut Down CAMPS		

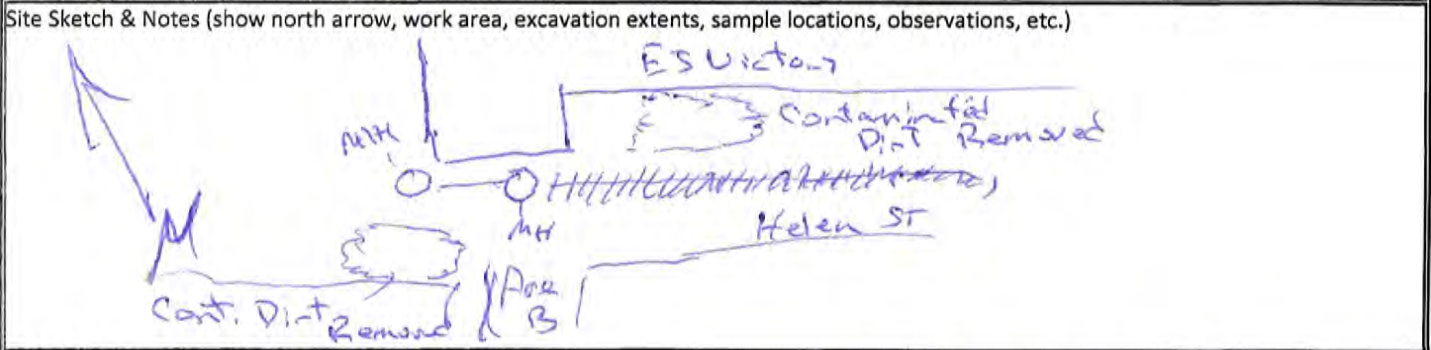

Other Relevant Forms (Boring Log, etc.): CAMP log

Weather/Site Conditions, Limiting Factors/Conditions, etc.: Sunny 80-80° wind West light

## APPENDIX D

---

### CAMP DATA

Timestamp	Mass Conc. Total mg/m <sup>3</sup> AVG 15m (mg/m <sup>3</sup> )			VOC ppm AVG 15m (ppm)		
	#1 UW	#1 DW	DIFFERENCE (DW-UW)	#1 UW	#1 DW	DIFFERENCE (DW-UW)
7/6/2022 7:19			0	0		0
7/6/2022 7:20	0.012		-0.012	0		0
7/6/2022 7:21	0.012		-0.012	0		0
7/6/2022 7:22	0.012		-0.012	0		0
7/6/2022 7:23	0.012		-0.012	0		0
7/6/2022 7:24	0.012		-0.012	0		0
7/6/2022 7:25	0.0122		-0.0122	0		0
7/6/2022 7:26	0.0121		-0.0121	0		0
7/6/2022 7:27	0.012		-0.012	0		0
7/6/2022 7:28	0.0119		-0.0119	0		0
7/6/2022 7:29	0.0118		-0.0118	0		0
7/6/2022 7:30	0.0118		-0.0118	0		0
7/6/2022 7:31	0.0118		-0.0118	0		0
7/6/2022 7:32	0.0125		-0.0125	0		0
7/6/2022 7:33	0.0127		-0.0127	0		0
7/6/2022 7:34	0.0127		-0.0127	0		0
7/6/2022 7:35	0.0126		-0.0126	0		0
7/6/2022 7:36	0.0125		-0.0125	0		0
7/6/2022 7:37	0.0125	0.034	0.0215	0	0	0
7/6/2022 7:38	0.0124	0.0265	0.0141	0	0	0
7/6/2022 7:39	0.0123		-0.0123	0	0	0
7/6/2022 7:40	0.0121		-0.0121	0	0	0
7/6/2022 7:41	0.0122	0.0213	0.0091	0	0	0
7/6/2022 7:42	0.0121		-0.0121	0	0	0
7/6/2022 7:43	0.0125	0.0188	0.0063	0	0	0
7/6/2022 7:44	0.0125	0.0174	0.0049	0	0	0
7/6/2022 7:45	0.0122	0.0168	0.0046	0	0	0
7/6/2022 7:46	0.0119	0.0167	0.0048	0	0	0
7/6/2022 7:47	0.011	0.0158	0.0048	0	0	0
7/6/2022 7:48	0.0104	0.015	0.0046	0	0	0
7/6/2022 7:49	0.0101	0.0145	0.0044	0	0	0
7/6/2022 7:50	0.0098	0.0141	0.0043	0	0	0
7/6/2022 7:51	0.0097	0.0143	0.0046	0	0	0
7/6/2022 7:52	0.0097	0.0131	0.0034	0	0	0
7/6/2022 7:53	0.0112	0.0134	0.0022	0	0	0
7/6/2022 7:54	0.0115	0.0142	0.0027	0	0	0
7/6/2022 7:55	0.0113	0.0144	0.0031	0	0	0
7/6/2022 7:56	0.0107	0.0146	0.0039	0	0	0
7/6/2022 7:57	0.0105	0.0144	0.0039	0	0	0
7/6/2022 7:58	0.0099	0.0148	0.0049	0	0	0
7/6/2022 7:59	0.0097	0.0148	0.0051	0	0	0
7/6/2022 8:00	0.0095	0.0147	0.0052	0	0	0
7/6/2022 8:01	0.0094	0.0143	0.0049	0	0	0
7/6/2022 8:02	0.0093	0.0152	0.0059	0	0	0
7/6/2022 8:03	0.0092	0.0153	0.0061	0	0	0
7/6/2022 8:04	0.0091	0.0155	0.0064	0	0	0
7/6/2022 8:05	0.009	0.0163	0.0073	0	0	0
7/6/2022 8:06	0.0087	0.0169	0.0082	0	0	0
7/6/2022 8:07	0.0083	0.0164	0.0081	0	0	0
7/6/2022 8:08	0.0064	0.0156	0.0092	0	0	0
7/6/2022 8:09	0.0057	0.0155	0.0098	0	0	0
7/6/2022 8:10	0.0055	0.0186	0.0131	0	0	0
7/6/2022 8:11	0.0054	0.0184	0.013	0	0	0
7/6/2022 8:12	0.0052	0.0185	0.0133	0	0	0
7/6/2022 8:13	0.0052	0.028	0.0228	0	0	0
7/6/2022 8:14	0.005	0.0322	0.0272	0	0	0
7/6/2022 8:15	0.0049	0.0329	0.028	0	0	0
7/6/2022 8:16	0.0049	0.0329	0.028	0	0	0
7/6/2022 8:17	0.0049	0.0342	0.0293	0	0	0
7/6/2022 8:18	0.0047	0.0349	0.0302	0	0	0
7/6/2022 8:19	0.0047	0.0351	0.0304	0	0	0
7/6/2022 8:20	0.0046	0.0429	0.0383	0	0	0
7/6/2022 8:21	0.0045	0.0429	0.0384	0	0	0
7/6/2022 8:22	0.0045	0.0437	0.0392	0	0.0001	0.0001
7/6/2022 8:23	0.0044	0.0443	0.0399	0	0.0002	0.0002
7/6/2022 8:24	0.0044	0.044	0.0396	0	0.0004	0.0004
7/6/2022 8:25	0.0044		-0.0044	0	0.0004	0.0004
7/6/2022 8:26	0.0043		-0.0043	0	0.0008	0.0008
7/6/2022 8:27	0.0043		-0.0043	0	0.0014	0.0014
7/6/2022 8:28	0.0041		-0.0041	0	0.0018	0.0018
7/6/2022 8:29	0.004	0.032	0.028	0	0.0028	0.0028
7/6/2022 8:30	0.0039		-0.0039	0	0.0034	0.0034
7/6/2022 8:31	0.0038		-0.0038	0	0.0043	0.0043
7/6/2022 8:32	0.0037		-0.0037	0	0.0051	0.0051
7/6/2022 8:33	0.0036	0.0336	0.03	0	0.0061	0.0061

7/6/2022 8:34	0.0035	0.0328	0.0293	0	0.0071	0.0071
7/6/2022 8:35	0.0034	0.0171	0.0137	0	0.0081	0.0081
7/6/2022 8:36	0.0033	0.0155	0.0122	0	0.0092	0.0092
7/6/2022 8:37	0.0033	0.0168	0.0135	0	0.0104	0.0104
7/6/2022 8:38	0.0032	0.0159	0.0127	0	0.012	0.012
7/6/2022 8:39	0.0031	0.0153	0.0122	0	0.0134	0.0134
7/6/2022 8:40	0.0031	0.015	0.0119	0	0.0146	0.0146
7/6/2022 8:41	0.0031	0.0145	0.0114	0	0.0159	0.0159
7/6/2022 8:42	0.0031	0.0142	0.0111	0	0.0175	0.0175
7/6/2022 8:43	0.003	0.0139	0.0109	0	0.0192	0.0192
7/6/2022 8:44	0.003	0.0138	0.0108	0	0.0199	0.0199
7/6/2022 8:45	0.003	0.0236	0.0206	0	0.0217	0.0217
7/6/2022 8:46	0.003	0.0276	0.0246	0	0.023	0.023
7/6/2022 8:47	0.003	0.0279	0.0249	0	0.0246	0.0246
7/6/2022 8:48	0.003	0.0282	0.0252	0	0.026	0.026
7/6/2022 8:49	0.003	0.0285	0.0255	0	0.0271	0.0271
7/6/2022 8:50	0.003	0.0285	0.0255	0	0.0286	0.0286
7/6/2022 8:51	0.003	0.0287	0.0257	0	0.0299	0.0299
7/6/2022 8:52	0.003	0.0272	0.0242	0	0.0315	0.0315
7/6/2022 8:53	0.003	0.0271	0.0241	0	0.0326	0.0326
7/6/2022 8:54	0.003	0.0267	0.0237	0	0.0336	0.0336
7/6/2022 8:55	0.003	0.0265	0.0235	0	0.035	0.035
7/6/2022 8:56	0.003	0.0265	0.0235	0	0.0361	0.0361
7/6/2022 8:57	0.003	0.0265	0.0235	0	0.0367	0.0367
7/6/2022 8:58	0.003	0.027	0.024	0	0.0379	0.0379
7/6/2022 8:59	0.0029	0.0294	0.0265	0	0.0397	0.0397
7/6/2022 9:00	0.0029	0.0224	0.0195	0	0.0411	0.0411
7/6/2022 9:01	0.0028	0.0191	0.0163	0	0.0421	0.0421
7/6/2022 9:02	0.0027	0.0187	0.016	0	0.0432	0.0432
7/6/2022 9:03	0.0027	0.0193	0.0166	0	0.0443	0.0443
7/6/2022 9:04	0.0026	0.0196	0.017	0	0.0463	0.0463
7/6/2022 9:05	0.0025	0.0222	0.0197	0	0.0477	0.0477
7/6/2022 9:06	0.0025	0.0257	0.0232	0	0.0489	0.0489
7/6/2022 9:07	0.0024	0.0269	0.0245	0	0.0503	0.0503
7/6/2022 9:08	0.0023	0.0279	0.0256	0	0.0514	0.0514
7/6/2022 9:09	0.0023	0.0285	0.0262	0	0.053	0.053
7/6/2022 9:10	0.0022	0.0289	0.0267	0	0.0544	0.0544
7/6/2022 9:11	0.0021	0.0291	0.027	0	0.0559	0.0559
7/6/2022 9:12	0.0021	0.0291	0.027	0	0.0578	0.0578
7/6/2022 9:13	0.002	0.0287	0.0267	0	0.0592	0.0592
7/6/2022 9:14	0.0023	0.0262	0.0239	0	0.0601	0.0601
7/6/2022 9:15	0.0029	0.0249	0.022	0	0.0607	0.0607
7/6/2022 9:16	0.0029	0.0236	0.0207	0	0.0619	0.0619
7/6/2022 9:17	0.0029	0.0225	0.0196	0	0.0631	0.0631
7/6/2022 9:18	0.0029	0.0215	0.0186	0	0.0647	0.0647
7/6/2022 9:19	0.0029	0.0209	0.018	0	0.0658	0.0658
7/6/2022 9:20	0.0029	0.0187	0.0158	0	0.0669	0.0669
7/6/2022 9:21	0.0029	0.0153	0.0124	0	0.0683	0.0683
7/6/2022 9:22	0.0029	0.0139	0.011	0	0.0691	0.0691
7/6/2022 9:23	0.0029	0.0129	0.01	0	0.0701	0.0701
7/6/2022 9:24	0.0029	0.0194	0.0165	0	0.0709	0.0709
7/6/2022 9:25	0.0029	0.0193	0.0164	0	0.0723	0.0723
7/6/2022 9:26	0.0029	0.0203	0.0174	0	0.0734	0.0734
7/6/2022 9:27	0.0029	0.0203	0.0174	0	0.0737	0.0737
7/6/2022 9:28	0.0029	0.0204	0.0175	0	0.0741	0.0741
7/6/2022 9:29	0.0026	0.0206	0.018	0	0.0749	0.0749
7/6/2022 9:30	0.002	0.0203	0.0183	0	0.0761	0.0761
7/6/2022 9:31	0.002	0.0205	0.0185	0	0.0769	0.0769
7/6/2022 9:32	0.002	0.0208	0.0188	0	0.0779	0.0779
7/6/2022 9:33	0.002		-0.002	0	0.0785	0.0785
7/6/2022 9:34	0.002	0.0219	0.0199	0	0.0793	0.0793
7/6/2022 9:35	0.002	0.0214	0.0194	0	0.0805	0.0805
7/6/2022 9:36	0.002	0.0209	0.0189	0	0.0811	0.0811
7/6/2022 9:37	0.0021	0.0211	0.019	0	0.0827	0.0827
7/6/2022 9:38	0.0021	0.0216	0.0195	0	0.0837	0.0837
7/6/2022 9:39	0.0022		-0.0022	0	0.0848	0.0848
7/6/2022 9:40	0.0023	0.0141	0.0118	0	0.0858	0.0858
7/6/2022 9:41	0.0023	0.013	0.0107	0	0.0863	0.0863
7/6/2022 9:42	0.0023	0.013	0.0107	0	0.0876	0.0876
7/6/2022 9:43	0.0024	0.0129	0.0105	0	0.0893	0.0893
7/6/2022 9:44	0.0025	0.0135	0.011	0	0.0905	0.0905
7/6/2022 9:45	0.0025	0.0135	0.011	0	0.0913	0.0913
7/6/2022 9:46	0.0027	0.0134	0.0107	0	0.0927	0.0927
7/6/2022 9:47	0.0028	0.0156	0.0128	0	0.0933	0.0933
7/6/2022 9:48	0.0029	0.0156	0.0127	0	0.0944	0.0944
7/6/2022 9:49	0.003	0.0155	0.0125	0	0.0949	0.0949
7/6/2022 9:50	0.0031	0.0154	0.0123	0	0.0955	0.0955



7/6/2022 9:51	0.0032	0.0154	0.0122	0	0.0969	0.0969
7/6/2022 9:52	0.0031	0.0153	0.0122	0	0.0976	0.0976
7/6/2022 9:53	0.0031	0.0156	0.0125	0	0.0989	0.0989
7/6/2022 9:54	0.0031	0.0157	0.0126	0	0.0997	0.0997
7/6/2022 9:55	0.003	0.0156	0.0126	0	0.0998	0.0998
7/6/2022 9:56	0.0029	0.0181	0.0152	0	0.1016	0.1016
7/6/2022 9:57	0.0029	0.0181	0.0152	0	0.1031	0.1031
7/6/2022 9:58	0.0028	0.0179	0.0151	0	0.1043	0.1043
7/6/2022 9:59	0.0027	0.0172	0.0145	0	0.1053	0.1053
7/6/2022 10:00	0.0027	0.017	0.0143	0	0.1068	0.1068
7/6/2022 10:01	0.0025	0.0169	0.0144	0	0.1081	0.1081
7/6/2022 10:02	0.0024	0.0147	0.0123	0	0.1098	0.1098
7/6/2022 10:03	0.0023	0.0144	0.0121	0	0.1113	0.1113
7/6/2022 10:04	0.0022	0.0143	0.0121	0	0.1135	0.1135
7/6/2022 10:05	0.0021	0.0143	0.0122	0	0.1147	0.1147
7/6/2022 10:06	0.0021	0.0144	0.0123	0	0.1159	0.1159
7/6/2022 10:07	0.0022	0.0149	0.0127	0	0.1171	0.1171
7/6/2022 10:08	0.0022	0.0142	0.012	0	0.1181	0.1181
7/6/2022 10:09	0.0023	0.0141	0.0118	0	0.1201	0.1201
7/6/2022 10:10	0.0023	0.0141	0.0118	0	0.1228	0.1228
7/6/2022 10:11	0.0025	0.0115	0.009	0	0.1244	0.1244
7/6/2022 10:12	0.0027	0.0117	0.009	0	0.126	0.126
7/6/2022 10:13	0.0028	0.0121	0.0093	0	0.1271	0.1271
7/6/2022 10:14	0.0029	0.0125	0.0096	0	0.1289	0.1289
7/6/2022 10:15	0.0029	0.0131	0.0102	0	0.1299	0.1299
7/6/2022 10:16	0.003	0.0135	0.0105	0	0.1311	0.1311
7/6/2022 10:17	0.003	0.0138	0.0108	0	0.1321	0.1321
7/6/2022 10:18	0.0031	0.0141	0.011	0	0.1329	0.1329
7/6/2022 10:19	0.0031	0.0149	0.0118	0	0.1331	0.1331
7/6/2022 10:20	0.003	0.0152	0.0122	0	0.1346	0.1346
7/6/2022 10:21	0.0029	0.0159	0.013	0	0.1351	0.1351
7/6/2022 10:22	0.0034	0.0159	0.0125	0	0.1368	0.1368
7/6/2022 10:23	0.004	0.0164	0.0124	0	0.1381	0.1381
7/6/2022 10:24	0.004	0.0177	0.0137	0	0.1387	0.1387
7/6/2022 10:25	0.0039	0.0191	0.0152	0	0.1394	0.1394
7/6/2022 10:26	0.0039	0.0194	0.0155	0	0.1401	0.1401
7/6/2022 10:27	0.0036	0.0201	0.0165	0	0.1411	0.1411
7/6/2022 10:28	0.0035	0.0207	0.0172	0	0.1425	0.1425
7/6/2022 10:29	0.0035	0.0208	0.0173	0	0.1433	0.1433
7/6/2022 10:30	0.0034	0.0213	0.0179	0	0.1449	0.1449
7/6/2022 10:31	0.0033	0.0211	0.0178	0	0.1461	0.1461
7/6/2022 10:32	0.0033	0.0218	0.0185	0	0.1478	0.1478
7/6/2022 10:33	0.0034	0.0235	0.0201	0	0.1494	0.1494
7/6/2022 10:34	0.0035	0.0257	0.0222	0	0.1504	0.1504
7/6/2022 10:35	0.0037	0.0261	0.0224	0	0.1506	0.1506
7/6/2022 10:36	0.0047	0.0262	0.0215	0	0.1517	0.1517
7/6/2022 10:37	0.0048	0.0265	0.0217	0	0.1516	0.1516
7/6/2022 10:38	0.0042	0.0277	0.0235	0	0.1526	0.1526
7/6/2022 10:39	0.0042	0.0268	0.0226	0	0.1531	0.1531
7/6/2022 10:40	0.0043	0.0259	0.0216	0	0.1535	0.1535
7/6/2022 10:41	0.0047	0.0305	0.0258	0	0.1542	0.1542
7/6/2022 10:42	0.0051	0.0371	0.032	0	0.1545	0.1545
7/6/2022 10:43	0.0053	0.0393	0.034	0	0.1547	0.1547
7/6/2022 10:44	0.0054	0.0397	0.0343	0	0.1546	0.1546
7/6/2022 10:45	0.0055	0.0402	0.0347	0	0.1543	0.1543
7/6/2022 10:46	0.0057	0.0403	0.0346	0	0.1542	0.1542
7/6/2022 10:47	0.0059	0.0401	0.0342	0	0.1543	0.1543
7/6/2022 10:48	0.0062	0.0387	0.0325	0	0.1541	0.1541
7/6/2022 10:49	0.007	0.0368	0.0298	0	0.1543	0.1543
7/6/2022 10:50	0.0161	0.0366	0.0205	0	0.1548	0.1548
7/6/2022 10:51	0.0153	0.0363	0.021	0	0.1555	0.1555
7/6/2022 10:52	0.0148	0.0365	0.0217	0	0.1587	0.1587
7/6/2022 10:53	0.0149	0.0368	0.0219	0	0.1597	0.1597
7/6/2022 10:54	0.0149	0.0375	0.0226	0	0.1599	0.1599
7/6/2022 10:55	0.0149	0.0385	0.0236	0	0.1597	0.1597
7/6/2022 10:56	0.0147	0.0342	0.0195	0	0.1593	0.1593
7/6/2022 10:57	0.0146	0.0275	0.0129	0	0.1595	0.1595
7/6/2022 10:58	0.0145	0.025	0.0105	0	0.1596	0.1596
7/6/2022 10:59	0.0146	0.0253	0.0107	0	0.1621	0.1621
7/6/2022 11:00	0.0145	0.0261	0.0116	0	0.1631	0.1631
7/6/2022 11:01	0.0144	0.0275	0.0131	0	0.1633	0.1633
7/6/2022 11:02	0.0144	0.0283	0.0139	0	0.1633	0.1633
7/6/2022 11:03	0.0146	0.0293	0.0147	0	0.1641	0.1641
7/6/2022 11:04	0.0147	0.0291	0.0144	0	0.1655	0.1655
7/6/2022 11:05	0.0055	0.0292	0.0237	0	0.1671	0.1671
7/6/2022 11:06	0.0055	0.0295	0.024	0	0.168	0.168
7/6/2022 11:07	0.0055	0.0285	0.023	0	0.1671	0.1671

7/6/2022 11:08	0.0057	0.0272	0.0215	0	0.1676	0.1676
7/6/2022 11:09	0.0057	0.0275	0.0218	0	0.1691	0.1691
7/6/2022 11:10	0.0057	0.0269	0.0212	0	0.1704	0.1704
7/6/2022 11:11	0.0056	0.0266	0.021	0	0.1714	0.1714
7/6/2022 11:12	0.0055	0.0266	0.0211	0	0.1723	0.1723
7/6/2022 11:13	0.0055	0.0263	0.0208	0	0.1731	0.1731
7/6/2022 11:14	0.0053	0.0253	0.02	0	0.172	0.172
7/6/2022 11:15	0.0054	0.0234	0.018	0	0.1718	0.1718
7/6/2022 11:16	0.0055	0.0218	0.0163	0	0.1726	0.1726
7/6/2022 11:17	0.0055	0.0206	0.0151	0	0.1734	0.1734
7/6/2022 11:18	0.0049	0.019	0.0141	0	0.1741	0.1741
7/6/2022 11:19	0.0041	0.0189	0.0148	0	0.1747	0.1747
7/6/2022 11:20	0.0041	0.0192	0.0151	0	0.1743	0.1743
7/6/2022 11:21	0.0041	0.0188	0.0147	0	0.1744	0.1744
7/6/2022 11:22	0.0041	0.019	0.0149	0	0.1743	0.1743
7/6/2022 11:23	0.0038	0.0187	0.0149	0	0.1739	0.1739
7/6/2022 11:24	0.0038	0.0172	0.0134	0	0.1737	0.1737
7/6/2022 11:25	0.0039	0.0167	0.0128	0	0.1737	0.1737
7/6/2022 11:26	0.0039	0.017	0.0131	0	0.1746	0.1746
7/6/2022 11:27	0.004		-0.004	0	0.1742	0.1742
7/6/2022 11:28	0.004	0.0164	0.0124	0	0.1743	0.1743
7/6/2022 11:29	0.0041	0.0166	0.0125	0	0.1745	0.1745
7/6/2022 11:30	0.0041	0.0175	0.0134	0	0.175	0.175
7/6/2022 11:31	0.0041	0.0185	0.0144	0	0.1759	0.1759
7/6/2022 11:32	0.0041		-0.0041	0	0.176	0.176
7/6/2022 11:33	0.0041		-0.0041	0	0.1755	0.1755
7/6/2022 11:34	0.0041		-0.0041	0	0.1748	0.1748
7/6/2022 11:35	0.0044	0.0189	0.0145	0	0.1747	0.1747
7/6/2022 11:36	0.0045		-0.0045	0	0.1741	0.1741
7/6/2022 11:37	0.0045	0.0197	0.0152	0	0.1729	0.1729
7/6/2022 11:38	0.0045		-0.0045	0	0.1728	0.1728
7/6/2022 11:39	0.0047	0.0204	0.0157	0	0.1723	0.1723
7/6/2022 11:40	0.0049	0.0203	0.0154	0	0.1721	0.1721
7/6/2022 11:41	0.0049		-0.0049	0	0.1711	0.1711
7/6/2022 11:42	0.0049	0.0194	0.0145	0	0.1709	0.1709
7/6/2022 11:43	0.005	0.0228	0.0178	0	0.1706	0.1706
7/6/2022 11:44	0.0051	0.0222	0.0171	0	0.1703	0.1703
7/6/2022 11:45	0.0051	0.0224	0.0173	0	0.1696	0.1696
7/6/2022 11:46	0.0051	0.0213	0.0162	0	0.1687	0.1687
7/6/2022 11:47	0.0051	0.0206	0.0155	0	0.1678	0.1678
7/6/2022 11:48	0.0061	0.0205	0.0144	0	0.1676	0.1676
7/6/2022 11:49	0.0061	0.0211	0.015	0	0.1675	0.1675
7/6/2022 11:50	0.0059	0.021	0.0151	0	0.1677	0.1677
7/6/2022 11:51	0.0058	0.0208	0.015	0	0.1673	0.1673
7/6/2022 11:52	0.0058	0.0205	0.0147	0	0.1671	0.1671
7/6/2022 11:53	0.0058	0.0199	0.0141	0	0.1668	0.1668
7/6/2022 11:54	0.0056	0.0201	0.0145	0	0.1667	0.1667
7/6/2022 11:55	0.0054	0.0203	0.0149	0	0.1663	0.1663
7/6/2022 11:56	0.0055	0.0198	0.0143	0	0.166	0.166
7/6/2022 11:57	0.0062	0.0201	0.0139	0	0.1661	0.1661
7/6/2022 11:58	0.0065	0.0185	0.012	0	0.1663	0.1663
7/6/2022 11:59	0.0064	0.0187	0.0123	0	0.1663	0.1663
7/6/2022 12:00	0.0064	0.0176	0.0112	0	0.1659	0.1659
7/6/2022 12:01	0.0063	0.0175	0.0112	0	0.1659	0.1659
7/6/2022 12:02	0.0081	0.0177	0.0096	0	0.1663	0.1663
7/6/2022 12:03	0.0073	0.0185	0.0112	0	0.1669	0.1669
7/6/2022 12:04	0.0072	0.0189	0.0117	0	0.1671	0.1671
7/6/2022 12:05	0.0071	0.0183	0.0112	0	0.1667	0.1667
7/6/2022 12:06	0.0072	0.0179	0.0107	0	0.1674	0.1674
7/6/2022 12:07	0.0072	0.0181	0.0109	0	0.1679	0.1679
7/6/2022 12:08	0.0072	0.0181	0.0109	0	0.1679	0.1679
7/6/2022 12:09	0.0073	0.0187	0.0114	0	0.1681	0.1681
7/6/2022 12:10	0.0073	0.0197	0.0124	0	0.1691	0.1691
7/6/2022 12:11	0.0071	0.0197	0.0126	0	0.1693	0.1693
7/6/2022 12:12	0.0062	0.0194	0.0132	0	0.1698	0.1698
7/6/2022 12:13	0.0058	0.0191	0.0133	0	0.1699	0.1699
7/6/2022 12:14	0.0057	0.0188	0.0131	0	0.1704	0.1704
7/6/2022 12:15	0.0057	0.0187	0.013	0	0.1713	0.1713
7/6/2022 12:16	0.0057	0.0185	0.0128	0	0.1713	0.1713
7/6/2022 12:17	0.0039	0.0181	0.0142	0	0.1719	0.1719
7/6/2022 12:18	0.0036	0.0169	0.0133	0	0.1721	0.1721
7/6/2022 12:19	0.0035	0.0153	0.0118	0	0.1726	0.1726
7/6/2022 12:20	0.0035	0.0153	0.0118	0	0.173	0.173
7/6/2022 12:21	0.0033	0.0156	0.0123	0	0.1737	0.1737
7/6/2022 12:22	0.0033	0.0157	0.0124	0	0.1743	0.1743
7/6/2022 12:23	0.0032	0.0155	0.0123	0	0.1751	0.1751
7/6/2022 12:24	0.0031	0.0151	0.012	0	0.1759	0.1759

7/6/2022 12:25	0.0031	0.0137	0.0106	0	0.1764	0.1764
7/6/2022 12:26	0.0031	0.0137	0.0106	0	0.1775	0.1775
7/6/2022 12:27	0.0031	0.0135	0.0104	0	0.1781	0.1781
7/6/2022 12:28	0.0031	0.0135	0.0104	0	0.1789	0.1789
7/6/2022 12:29	0.0031	0.0135	0.0104	0	0.1795	0.1795
7/6/2022 12:30	0.0031	0.0134	0.0103	0	0.1804	0.1804
7/6/2022 12:31	0.0031	0.0133	0.0102	0	0.1814	0.1814
7/6/2022 12:32	0.0031	0.0133	0.0102	0	0.182	0.182
7/6/2022 12:33	0.0031	0.0133	0.0102	0	0.1827	0.1827
7/6/2022 12:34	0.0031	0.0132	0.0101	0	0.1833	0.1833
7/6/2022 12:35	0.0031	0.0132	0.0101	0	0.1842	0.1842
7/6/2022 12:36	0.0031	0.0127	0.0096	0	0.1847	0.1847
7/6/2022 12:37	0.0031	0.0123	0.0092	0	0.185	0.185
7/6/2022 12:38	0.0031	0.0121	0.009	0	0.1848	0.1848
7/6/2022 12:39	0.0031	0.0115	0.0084	0	0.1847	0.1847
7/6/2022 12:40	0.0031	0.0115	0.0084	0	0.1849	0.1849
7/6/2022 12:41	0.0033	0.0115	0.0082	0	0.1847	0.1847
7/6/2022 12:42	0.0037	0.0126	0.0089	0	0.1843	0.1843
7/6/2022 12:43	0.0037	0.0133	0.0096	0	0.1839	0.1839
7/6/2022 12:44	0.0038	0.0133	0.0095	0	0.1839	0.1839
7/6/2022 12:45	0.0039	0.0134	0.0095	0	0.1836	0.1836
7/6/2022 12:46	0.0073	0.0135	0.0062	0	0.1834	0.1834
7/6/2022 12:47	0.0135	0.0139	0.0004	0	0.1826	0.1826
7/6/2022 12:48	0.0137	0.0142	0.0005	0	0.1817	0.1817
7/6/2022 12:49	0.0137	0.0143	0.0006	0	0.1807	0.1807
7/6/2022 12:50	0.0192	0.0145	-0.0047	0	0.1798	0.1798
7/6/2022 12:51	0.0245	0.0189	-0.0056	0	0.1793	0.1793
7/6/2022 12:52	0.0246	0.02	-0.0046	0	0.1789	0.1789
7/6/2022 12:53	0.0246	0.0201	-0.0045	0	0.1785	0.1785
7/6/2022 12:54	0.0247	0.0204	-0.0043	0	0.1782	0.1782
7/6/2022 12:55	0.0247	0.0207	-0.004	0	0.1774	0.1774
7/6/2022 12:56	0.0251	0.0209	-0.0042	0	0.1772	0.1772
7/6/2022 12:57	0.025	0.02	-0.005	0	0.1774	0.1774
7/6/2022 12:58	0.0251	0.0197	-0.0054	0	0.1771	0.1771
7/6/2022 12:59	0.0253	0.0197	-0.0056	0	0.177	0.177
7/6/2022 13:00	0.0253	0.0199	-0.0054	0	0.1771	0.1771
7/6/2022 13:01	0.0219	0.0199	-0.002	0	0.1769	0.1769
7/6/2022 13:02	0.0157	0.0197	0.004	0	0.1772	0.1772
7/6/2022 13:03	0.0157	0.0195	0.0038	0	0.1771	0.1771
7/6/2022 13:04	0.0157	0.0195	0.0038	0	0.1789	0.1789
7/6/2022 13:05	0.0103	0.0197	0.0094	0	0.1796	0.1796
7/6/2022 13:06	0.0051	0.0162	0.0111	0	0.1798	0.1798
7/6/2022 13:07	0.0145	0.0157	0.0012	0	0.1799	0.1799
7/6/2022 13:08	0.0175	0.0163	-0.0012	0	0.1799	0.1799
7/6/2022 13:09	0.0175	0.0169	-0.0006	0	0.1797	0.1797
7/6/2022 13:10	0.018	0.0171	-0.0009	0.0009	0.1796	0.1787
7/6/2022 13:11	0.0185	0.0173	-0.0012	0.0009	0.1803	0.1794
7/6/2022 13:12	0.0183	0.0175	-0.0008	0.0009	0.1795	0.1786
7/6/2022 13:13	0.0183	0.0172	-0.0011	0.0009	0.1789	0.178
7/6/2022 13:14	0.0182	0.0173	-0.0009	0.0009	0.1788	0.1779
7/6/2022 13:15	0.0183	0.0181	-0.0002	0.0009	0.1778	0.1769
7/6/2022 13:16	0.0183	0.0192	0.0009	0.0009	0.1766	0.1757
7/6/2022 13:17	0.0184	0.0201	0.0017	0.0009	0.1772	0.1763
7/6/2022 13:18	0.0185	0.0209	0.0024	0.0009	0.1772	0.1763
7/6/2022 13:19	0.0186	0.0213	0.0027	0.0009	0.1751	0.1742
7/6/2022 13:20	0.0187	0.0216	0.0029	0.0009	0.1744	0.1735
7/6/2022 13:21	0.0187	0.0211	0.0024	0.0009	0.1745	0.1736
7/6/2022 13:22	0.0095	0.0208	0.0113	0.0009	0.1742	0.1733
7/6/2022 13:23	0.0067	0.0204	0.0137	0.0009	0.1742	0.1733
7/6/2022 13:24	0.0067	0.0198	0.0131	0.0009	0.1749	0.174
7/6/2022 13:25	0.0063	0.02	0.0137	0	0.175	0.175
7/6/2022 13:26	0.0056	0.0201	0.0145	0	0.1747	0.1747
7/6/2022 13:27	0.0057	0.0201	0.0144	0	0.1751	0.1751
7/6/2022 13:28	0.0058	0.0207	0.0149	0	0.1755	0.1755
7/6/2022 13:29	0.0059	0.021	0.0151	0	0.1763	0.1763
7/6/2022 13:30	0.0061	0.0204	0.0143	0	0.1768	0.1768
7/6/2022 13:31	0.0062	0.0196	0.0134	0	0.1778	0.1778
7/6/2022 13:32	0.0063	0.0193	0.013	0	0.1784	0.1784
7/6/2022 13:33	0.0063	0.0191	0.0128	0	0.1793	0.1793
7/6/2022 13:34	0.0064	0.0189	0.0125	0	0.1795	0.1795
7/6/2022 13:35	0.0074	0.0187	0.0113	0	0.1799	0.1799
7/6/2022 13:36	0.0075	0.0199	0.0124	0	0.1799	0.1799
7/6/2022 13:37	0.0075	0.0209	0.0134	0	0.1804	0.1804
7/6/2022 13:38	0.0075	0.0208	0.0133	0	0.1812	0.1812
7/6/2022 13:39	0.0075	0.0207	0.0132	0	0.181	0.181
7/6/2022 13:40	0.0075	0.0207	0.0132	0	0.1814	0.1814
7/6/2022 13:41	0.0074	0.0202	0.0128	0	0.1813	0.1813

7/6/2022 13:42	0.0074	0.0205	0.0131	0	0.1815	0.1815
7/6/2022 13:43	0.0073	0.0203	0.013	0	0.1822	0.1822
7/6/2022 13:44	0.0073	0.022	0.0147	0	0.1814	0.1814
7/6/2022 13:45	0.0072	0.0239	0.0167	0	0.1821	0.1821
7/6/2022 13:46	0.0071	0.0355	0.0284	0	0.1827	0.1827
7/6/2022 13:47	0.007	0.0369	0.0299	0	0.1829	0.1829
7/6/2022 13:48	0.0069	0.0366	0.0297	0	0.1831	0.1831
7/6/2022 13:49	0.0069	0.0364	0.0295	0	0.1844	0.1844
7/6/2022 13:50	0.0059	0.0363	0.0304	0	0.1854	0.1854
7/6/2022 13:51	0.0059	0.0357	0.0298	0	0.1865	0.1865
7/6/2022 13:52	0.0059	0.0351	0.0292	0	0.1883	0.1883
7/6/2022 13:53	0.0059	0.0355	0.0296	0	0.1905	0.1905
7/6/2022 13:54	0.0059	0.0361	0.0302	0	0.192	0.192
7/6/2022 13:55	0.0061	0.0374	0.0313	0	0.1944	0.1944
7/6/2022 13:56	0.0063	0.0391	0.0328	0	0.196	0.196
7/6/2022 13:57	0.0063	0.0389	0.0326	0	0.1979	0.1979
7/6/2022 13:58	0.0064	0.0433	0.0369	0	0.1993	0.1993
7/6/2022 13:59	0.0065	0.0415	0.035	0	0.2014	0.2014
7/6/2022 14:00	0.0073	0.0395	0.0322	0	0.203	0.203
7/6/2022 14:01	0.0074	0.0277	0.0203	0	0.2047	0.2047
7/6/2022 14:02	0.0099	0.0261	0.0162	0	0.2051	0.2051
7/6/2022 14:03	0.0109	0.0267	0.0158	0	0.2062	0.2062
7/6/2022 14:04	0.0111	0.0275	0.0164	0	0.2071	0.2071
7/6/2022 14:05	0.0111	0.0539	0.0428	0	0.2075	0.2075
7/6/2022 14:06	0.0112	0.0563	0.0451	0	0.2079	0.2079
7/6/2022 14:07	0.0113	0.0562	0.0449	0	0.2069	0.2069
7/6/2022 14:08	0.0113	0.0567	0.0454	0	0.2058	0.2058
7/6/2022 14:09	0.0123	0.057	0.0447	0	0.2058	0.2058
7/6/2022 14:10	0.0124	0.0558	0.0434	0	0.2044	0.2044
7/6/2022 14:11	0.0123	0.0555	0.0432	0	0.2039	0.2039
7/6/2022 14:12	0.0124	0.0564	0.044	0	0.2027	0.2027
7/6/2022 14:13	0.0125	0.0547	0.0422	0	0.2018	0.2018
7/6/2022 14:14	0.0127	0.065	0.0523	0	0.2008	0.2008
7/6/2022 14:15	0.012	0.0766	0.0646	0	0.1994	0.1994
7/6/2022 14:16	0.0121	0.0827	0.0706	0	0.1985	0.1985
7/6/2022 14:17	0.0098	0.0854	0.0756	0	0.1979	0.1979
7/6/2022 14:18	0.0091	0.0868	0.0777	0	0.1973	0.1973
7/6/2022 14:19	0.0091	0.0881	0.079	0	0.1963	0.1963
7/6/2022 14:20	0.0092	0.0664	0.0572	0	0.1958	0.1958
7/6/2022 14:21	0.0093	0.0685	0.0592	0	0.1953	0.1953
7/6/2022 14:22	0.0093	0.0688	0.0595	0	0.1955	0.1955
7/6/2022 14:23	0.0094	0.0685	0.0591	0	0.1948	0.1948
7/6/2022 14:24	0.0086	0.0801	0.0715	0	0.1936	0.1936
7/6/2022 14:25	0.0084	0.0839	0.0755	0	0.1932	0.1932
7/6/2022 14:26	0.0084	0.0897	0.0813	0	0.1926	0.1926
7/6/2022 14:27	0.0084	0.0889	0.0805	0	0.1926	0.1926
7/6/2022 14:28	0.0084	0.0861	0.0777	0	0.1924	0.1924
7/6/2022 14:29	0.0083	0.0757	0.0674	0	0.1925	0.1925
7/6/2022 14:30	0.0082	0.0642	0.056	0	0.1923	0.1923
7/6/2022 14:31	0.0082	0.0602	0.052	0	0.1919	0.1919
7/6/2022 14:32	0.0082	0.0577	0.0495	0	0.1914	0.1914
7/6/2022 14:33	0.0082	0.0557	0.0475	0	0.1907	0.1907
7/6/2022 14:34	0.0081	0.0539	0.0458	0	0.1901	0.1901
7/6/2022 14:35	0.0081	0.0495	0.0414	0	0.1899	0.1899
7/6/2022 14:36	0.0081	0.0449	0.0368	0	0.1903	0.1903
7/6/2022 14:37	0.0081	0.0448	0.0367	0	0.1895	0.1895
7/6/2022 14:38	0.0081	0.0445	0.0364	0	0.1891	0.1891
7/6/2022 14:39	0.0081	0.0323	0.0242	0	0.1892	0.1892
7/6/2022 14:40	0.0081	0.0285	0.0204	0	0.1888	0.1888
7/6/2022 14:41	0.0081	0.0223	0.0142	0	0.1884	0.1884
7/6/2022 14:42	0.0081	0.0227	0.0146	0	0.1873	0.1873
7/6/2022 14:43	0.0081	0.0226	0.0145	0	0.1866	0.1866
7/6/2022 14:44	0.0081	0.0225	0.0144	0	0.1853	0.1853
7/6/2022 14:45	0.0081	0.0227	0.0146	0	0.1845	0.1845
7/6/2022 14:46	0.0081	0.021	0.0129	0	0.1839	0.1839
7/6/2022 14:47	0.0081	0.0213	0.0132	0	0.1838	0.1838
7/6/2022 14:48	0.0081	0.0218	0.0137	0	0.1831	0.1831
7/6/2022 14:49	0.0082	0.0225	0.0143	0	0.1827	0.1827
7/6/2022 14:50	0.0083	0.0227	0.0144	0	0.1813	0.1813
7/6/2022 14:51	0.0083	0.0225	0.0142	0	0.1784	0.1784
7/6/2022 14:52	0.0084	0.0221	0.0137	0	0.1777	0.1777
7/6/2022 14:53	0.0085	0.0219	0.0134	0	0.1768	0.1768
7/6/2022 14:54	0.0085	0.0217	0.0132	0	0.1763	0.1763
7/6/2022 14:55	0.0086	0.0249	0.0163	0	0.1763	0.1763
7/6/2022 14:56	0.0086	0.0255	0.0169	0	0.1766	0.1766
7/6/2022 14:57	0.0086	0.0252	0.0166	0	0.1777	0.1777
7/6/2022 14:58	0.0087	0.0254	0.0167	0	0.1781	0.1781



7/6/2022 14:59	0.0088	0.0257	0.0169	0	0.1793	0.1793
7/6/2022 15:00	0.0088	0.0259	0.0171	0	0.1793	0.1793
7/6/2022 15:01	0.0088	0.0256	0.0168	0	0.1792	0.1792
7/6/2022 15:02	0.0087	0.0251	0.0164	0	0.1783	0.1783
7/6/2022 15:03	0.0087	0.0246	0.0159	0	0.1781	0.1781
7/6/2022 15:04	0.0086	0.0238	0.0152	0	0.1781	0.1781
7/6/2022 15:05	0.0085	0.0234	0.0149	0	0.1797	0.1797
7/6/2022 15:06	0.0085	0.0237	0.0152	0	0.1815	0.1815
7/6/2022 15:07	0.0084	0.024	0.0156	0	0.1817	0.1817
7/6/2022 15:08	0.0083	0.0247	0.0164	0	0.1825	0.1825
7/6/2022 15:09	0.0082	0.0253	0.0171	0	0.1825	0.1825
7/6/2022 15:10	0.0081	0.0217	0.0136	0	0.1824	0.1824
7/6/2022 15:11	0.0081	0.0226	0.0145	0	0.1817	0.1817
7/6/2022 15:12	0.008	0.0229	0.0149	0	0.1807	0.1807
7/6/2022 15:13	0.0078	0.0226	0.0148	0	0.1808	0.1808
7/6/2022 15:14	0.0077	0.0223	0.0146	0	0.1798	0.1798
7/6/2022 15:15	0.0077	0.0219	0.0142	0	0.1801	0.1801
7/6/2022 15:16	0.0084	0.0222	0.0138	0	0.1806	0.1806
7/6/2022 15:17	0.0095	0.0223	0.0128	0	0.1815	0.1815
7/6/2022 15:18	0.0095	0.0225	0.013	0	0.1823	0.1823
7/6/2022 15:19	0.0094	0.0226	0.0132	0	0.1828	0.1828
7/6/2022 15:20	0.0093	0.0225	0.0132	0	0.1823	0.1823
7/6/2022 15:21	0.0093	0.0219	0.0126	0	0.1833	0.1833
7/6/2022 15:22	0.0092	0.0218	0.0126	0	0.1842	0.1842
7/6/2022 15:23	0.0097	0.0218	0.0121	0	0.1897	0.1897
7/6/2022 15:24	0.0105	0.0219	0.0114	0	0.1901	0.1901
7/6/2022 15:25	0.0106	0.0228	0.0122	0	0.1921	0.1921
7/6/2022 15:26	0.0107	0.0213	0.0106	0	0.197	0.197
7/6/2022 15:27	0.0107	0.0215	0.0108	0	0.1986	0.1986
7/6/2022 15:28	0.0108	0.0215	0.0107	0	0.1993	0.1993
7/6/2022 15:29	0.0108	0.0216	0.0108	0	0.2002	0.2002
7/6/2022 15:30	0.0109	0.0217	0.0108	0	0.2003	0.2003
7/6/2022 15:31	0.0101	0.0214	0.0113	0	0.2005	0.2005
7/6/2022 15:32	0.0091	0.0212	0.0121	0	0.2004	0.2004
7/6/2022 15:33	0.0091	0.0213	0.0122	0	0.2005	0.2005
7/6/2022 15:34	0.0093	0.0217	0.0124	0	0.2007	0.2007
7/6/2022 15:35	0.0094	0.022	0.0126	0	0.2008	0.2008
7/6/2022 15:36	0.0098	0.0224	0.0126	0	0.1998	0.1998
7/6/2022 15:37	0.0099	0.0225	0.0126	0	0.1997	0.1997
7/6/2022 15:38	0.0095	0.0219	0.0124	0	0.1949	0.1949
7/6/2022 15:39	0.0087	0.0212	0.0125	0	0.1956	0.1956
7/6/2022 15:40	0.0087	0.0202	0.0115	0	0.1945	0.1945
7/6/2022 15:41	0.0087	0.0195	0.0108	0	0.191	0.191
7/6/2022 15:42	0.0087	0.0189	0.0102	0	0.1907	0.1907
7/6/2022 15:43	0.0086	0.0189	0.0103	0	0.1901	0.1901
7/6/2022 15:44		0.0187	0.0187		0.1897	0.1897
7/6/2022 15:45		0.0187	0.0187		0.1897	0.1897
7/6/2022 15:46		0.0192	0.0192		0.1897	0.1897
7/6/2022 15:47		0.0194	0.0194		0.1895	0.1895
7/6/2022 15:48		0.0191	0.0191		0.1889	0.1889
7/7/2022 7:27			0	0		0
7/7/2022 7:28	0.012		-0.012	0		0
7/7/2022 7:29	0.013		-0.013	0		0
7/7/2022 7:30	0.013		-0.013	0		0
7/7/2022 7:31	0.0133		-0.0133	0		0
7/7/2022 7:32	0.0138		-0.0138	0		0
7/7/2022 7:33	0.0138		-0.0138	0		0
7/7/2022 7:34	0.014		-0.014	0		0
7/7/2022 7:35	0.0143		-0.0143	0		0
7/7/2022 7:36	0.0147		-0.0147	0		0
7/7/2022 7:37	0.0157	0.016	0.0003	0	0.022	0.022
7/7/2022 7:38	0.0165	0.0155	-0.001	0	0.0235	0.0235
7/7/2022 7:39	0.0174	0.016	-0.0014	0	0.0237	0.0237
7/7/2022 7:40	0.0173	0.0165	-0.0008	0	0.0225	0.0225
7/7/2022 7:41	0.017	0.0166	-0.0004	0	0.0216	0.0216
7/7/2022 7:42	0.0168	0.0168	0	0	0.0213	0.0213
7/7/2022 7:43	0.0169	0.0171	0.0002	0	0.0199	0.0199
7/7/2022 7:44	0.0171	0.0174	0.0003	0	0.0188	0.0188
7/7/2022 7:45	0.0173	0.0174	1E-04	0	0.0178	0.0178
7/7/2022 7:46	0.0176	0.0174	-0.0002	0	0.0183	0.0183
7/7/2022 7:47	0.0176	0.0176	0	0	0.0185	0.0185
7/7/2022 7:48	0.0176	0.0174	-0.0002	0	0.0184	0.0184
7/7/2022 7:49	0.0174	0.0173	-1E-04	0	0.019	0.019
7/7/2022 7:50	0.0171	0.0172	1E-04	0	0.0191	0.0191
7/7/2022 7:51	0.0169	0.0171	0.0002	0	0.0192	0.0192
7/7/2022 7:52	0.0168	0.017	0.0002	0	0.0194	0.0194
7/7/2022 7:53	0.016	0.0171	0.0011	0	0.0191	0.0191

7/7/2022 7:54	0.0151	0.017	0.0019	0	0.0187	0.0187
7/7/2022 7:55	0.0149	0.0169	0.002	0.0021	0.0186	0.0165
7/7/2022 7:56	0.0151	0.0169	0.0018	0.0021	0.0193	0.0172
7/7/2022 7:57	0.0154	0.0168	0.0014	0.0021	0.02	0.0179
7/7/2022 7:58	0.0158	0.0167	0.0009	0.0021	0.0211	0.019
7/7/2022 7:59	0.0165	0.0166	1E-04	0.0021	0.0222	0.0201
7/7/2022 8:00	0.0167	0.0165	-0.0002	0.0021	0.0234	0.0213
7/7/2022 8:01	0.0185	0.0165	-0.002	0.0021	0.0236	0.0215
7/7/2022 8:02	0.0183	0.0162	-0.0021	0.0021	0.0241	0.022
7/7/2022 8:03	0.0183	0.0163	-0.002	0.0021	0.0251	0.023
7/7/2022 8:04	0.0182	0.0163	-0.0019	0.0021	0.0256	0.0235
7/7/2022 8:05	0.0187	0.0163	-0.0024	0.0021	0.0264	0.0243
7/7/2022 8:06	0.0185	0.0168	-0.0017	0.0021	0.0271	0.025
7/7/2022 8:07	0.0177	0.0171	-0.0006	0.0021	0.0278	0.0257
7/7/2022 8:08	0.0175	0.0172	-0.0003	0.0021	0.0285	0.0264
7/7/2022 8:09	0.0173	0.0173	0	0.0021	0.0293	0.0272
7/7/2022 8:10	0.0175	0.0173	-0.0002	0	0.0305	0.0305
7/7/2022 8:11	0.0178	0.0173	-0.0005	0	0.0308	0.0308
7/7/2022 8:12	0.0174	0.0175	0.0001	0	0.0317	0.0317
7/7/2022 8:13	0.0171	0.0175	0.0004	0	0.0329	0.0329
7/7/2022 8:14	0.0174	0.0174	0	0	0.0345	0.0345
7/7/2022 8:15	0.0175	0.0173	-0.0002	0	0.0361	0.0361
7/7/2022 8:16	0.0153	0.0174	0.0021	0	0.0379	0.0379
7/7/2022 8:17	0.0152	0.0175	0.0023	0	0.0395	0.0395
7/7/2022 8:18	0.015	0.0175	0.0025	0	0.0407	0.0407
7/7/2022 8:19	0.0153	0.0174	0.0021	0	0.0419	0.0419
7/7/2022 8:20	0.015	0.0175	0.0025	0	0.0433	0.0433
7/7/2022 8:21	0.0155	0.0174	0.0019	0	0.0445	0.0445
7/7/2022 8:22	0.0159	0.0173	0.0014	0	0.0454	0.0454
7/7/2022 8:23	0.0159	0.0172	0.0013	0	0.047	0.047
7/7/2022 8:24	0.0159	0.0172	0.0013	0	0.0488	0.0488
7/7/2022 8:25	0.0156	0.0177	0.0021	0	0.0503	0.0503
7/7/2022 8:26	0.0149	0.0181	0.0032	0	0.0522	0.0522
7/7/2022 8:27	0.0147	0.0183	0.0036	0	0.0537	0.0537
7/7/2022 8:28	0.0143	0.0186	0.0043	0	0.0549	0.0549
7/7/2022 8:29	0.0128	0.0193	0.0065	0	0.0561	0.0561
7/7/2022 8:30	0.0122	0.0193	0.0071	0	0.0575	0.0575
7/7/2022 8:31	0.0119	0.0193	0.0074	0	0.0582	0.0582
7/7/2022 8:32	0.0118	0.0193	0.0075	0	0.0595	0.0595
7/7/2022 8:33	0.0118	0.0193	0.0075	0	0.0607	0.0607
7/7/2022 8:34	0.0115	0.0192	0.0077	0	0.0621	0.0621
7/7/2022 8:35	0.0113	0.019	0.0077	0	0.0636	0.0636
7/7/2022 8:36	0.0108	0.0187	0.0079	0	0.0651	0.0651
7/7/2022 8:37	0.0133	0.0185	0.0052	0	0.0669	0.0669
7/7/2022 8:38	0.0143	0.0184	0.0041	0	0.0684	0.0684
7/7/2022 8:39	0.0149	0.0183	0.0034	0	0.0695	0.0695
7/7/2022 8:40	0.0165	0.0175	0.001	0	0.0705	0.0705
7/7/2022 8:41	0.0167	0.0169	0.0002	0	0.0715	0.0715
7/7/2022 8:42	0.0167	0.0164	-0.0003	0	0.0725	0.0725
7/7/2022 8:43	0.0166	0.016	-0.0006	0	0.0735	0.0735
7/7/2022 8:44	0.0165	0.0153	-0.0012	0	0.0747	0.0747
7/7/2022 8:45	0.0166	0.0153	-0.0013	0	0.0757	0.0757
7/7/2022 8:46	0.0166	0.0152	-0.0014	0	0.0768	0.0768
7/7/2022 8:47	0.0165	0.0151	-0.0014	0	0.0779	0.0779
7/7/2022 8:48	0.0164	0.0151	-0.0013	0	0.0788	0.0788
7/7/2022 8:49	0.0163	0.0151	-0.0012	0	0.0794	0.0794
7/7/2022 8:50	0.0161	0.0153	-0.0008	0	0.08	0.08
7/7/2022 8:51	0.0161	0.0161	0	0	0.0809	0.0809
7/7/2022 8:52	0.0131	0.018	0.0049	0	0.0821	0.0821
7/7/2022 8:53	0.0125	0.0182	0.0057	0	0.0831	0.0831
7/7/2022 8:54	0.0117	0.0182	0.0065	0	0.0842	0.0842
7/7/2022 8:55	0.01	0.0183	0.0083	0	0.0855	0.0855
7/7/2022 8:56	0.01	0.0185	0.0085	0	0.0869	0.0869
7/7/2022 8:57	0.0115	0.0185	0.007	0	0.0879	0.0879
7/7/2022 8:58	0.0125	0.0185	0.006	0	0.0889	0.0889
7/7/2022 8:59	0.0125	0.0185	0.006	0	0.0899	0.0899
7/7/2022 9:00	0.0126	0.0183	0.0057	0	0.0909	0.0909
7/7/2022 9:01	0.0125	0.0183	0.0058	0	0.0925	0.0925
7/7/2022 9:02	0.0125	0.0183	0.0058	0	0.0935	0.0935
7/7/2022 9:03	0.0124	0.0183	0.0059	0	0.0949	0.0949
7/7/2022 9:04	0.0125	0.0183	0.0058	0	0.0967	0.0967
7/7/2022 9:05	0.0124	0.0183	0.0059	0	0.0983	0.0983
7/7/2022 9:06	0.0123	0.0175	0.0052	0	0.1	0.1
7/7/2022 9:07	0.0123	0.0157	0.0034	0	0.1007	0.1007
7/7/2022 9:08	0.0117	0.0161	0.0044	0	0.1017	0.1017
7/7/2022 9:09	0.0117	0.0162	0.0045	0	0.1029	0.1029
7/7/2022 9:10	0.0115	0.0163	0.0048	0	0.1041	0.1041

7/7/2022 9:11	0.0113	0.0163	0.005	0	0.1052	0.1052
7/7/2022 9:12	0.0096	0.0164	0.0068	0	0.1063	0.1063
7/7/2022 9:13	0.0085	0.0165	0.008	0	0.1074	0.1074
7/7/2022 9:14	0.0084	0.0167	0.0083	0	0.1078	0.1078
7/7/2022 9:15	0.0081	0.0169	0.0088	0	0.1084	0.1084
7/7/2022 9:16	0.008	0.0171	0.0091	0	0.1092	0.1092
7/7/2022 9:17	0.0079	0.0173	0.0094	0	0.1107	0.1107
7/7/2022 9:18	0.0078	0.0175	0.0097	0	0.1123	0.1123
7/7/2022 9:19	0.0076	0.0176	0.01	0	0.1133	0.1133
7/7/2022 9:20	0.0075	0.0177	0.0102	0	0.1145	0.1145
7/7/2022 9:21	0.0074	0.0177	0.0103	0	0.1153	0.1153
7/7/2022 9:22	0.0074	0.0177	0.0103	0	0.1165	0.1165
7/7/2022 9:23	0.0076	0.0174	0.0098	0	0.1182	0.1182
7/7/2022 9:24	0.0079	0.0174	0.0095	0	0.1214	0.1214
7/7/2022 9:25	0.008	0.0173	0.0093	0	0.1224	0.1224
7/7/2022 9:26	0.008	0.0172	0.0092	0	0.1235	0.1235
7/7/2022 9:27	0.008	0.0172	0.0092	0	0.1248	0.1248
7/7/2022 9:28	0.008	0.0171	0.0091	0	0.1259	0.1259
7/7/2022 9:29	0.008	0.017	0.009	0	0.1279	0.1279
7/7/2022 9:30	0.008	0.0169	0.0089	0	0.1296	0.1296
7/7/2022 9:31	0.008	0.0169	0.0089	0	0.131	0.131
7/7/2022 9:32	0.008	0.0167	0.0087	0	0.132	0.132
7/7/2022 9:33	0.008	0.0166	0.0086	0	0.1331	0.1331
7/7/2022 9:34	0.0079	0.0166	0.0087	0	0.1339	0.1339
7/7/2022 9:35	0.0079	0.0167	0.0088	0	0.1352	0.1352
7/7/2022 9:36	0.0079	0.0169	0.009	0	0.1363	0.1363
7/7/2022 9:37	0.0078	0.0169	0.0091	0	0.1379	0.1379
7/7/2022 9:38	0.0074	0.0167	0.0093	0	0.1387	0.1387
7/7/2022 9:39	0.007	0.0167	0.0097	0	0.1383	0.1383
7/7/2022 9:40	0.0068	0.0169	0.0101	0	0.1393	0.1393
7/7/2022 9:41	0.0067	0.0169	0.0102	0	0.1403	0.1403
7/7/2022 9:42	0.0067	0.0171	0.0104	0	0.1411	0.1411
7/7/2022 9:43	0.0066	0.0171	0.0105	0	0.1421	0.1421
7/7/2022 9:44	0.0066	0.0171	0.0105	0	0.1425	0.1425
7/7/2022 9:45	0.0066	0.0171	0.0105	0	0.1431	0.1431
7/7/2022 9:46	0.0066	0.0171	0.0105	0	0.144	0.144
7/7/2022 9:47	0.0066	0.0171	0.0105	0	0.1447	0.1447
7/7/2022 9:48	0.0067	0.0171	0.0104	0	0.1457	0.1457
7/7/2022 9:49	0.0068	0.017	0.0102	0	0.1466	0.1466
7/7/2022 9:50	0.0069	0.017	0.0101	0	0.1469	0.1469
7/7/2022 9:51	0.0069	0.0169	0.01	0	0.1475	0.1475
7/7/2022 9:52	0.007	0.0169	0.0099	0	0.1477	0.1477
7/7/2022 9:53	0.0071	0.0169	0.0098	0	0.1484	0.1484
7/7/2022 9:54	0.0073	0.0169	0.0096	0	0.1491	0.1491
7/7/2022 9:55	0.0074	0.0169	0.0095	0	0.1504	0.1504
7/7/2022 9:56	0.0075	0.0175	0.01	0	0.1513	0.1513
7/7/2022 9:57	0.0075	0.0173	0.0098	0	0.1526	0.1526
7/7/2022 9:58	0.0077	0.0173	0.0096	0	0.1535	0.1535
7/7/2022 9:59	0.0077	0.0175	0.0098	0	0.1548	0.1548
7/7/2022 10:00	0.0078	0.0176	0.0098	0	0.1559	0.1559
7/7/2022 10:01	0.0095	0.0176	0.0081	0	0.1569	0.1569
7/7/2022 10:02	0.0096	0.0177	0.0081	0	0.158	0.158
7/7/2022 10:03	0.0095	0.0178	0.0083	0	0.1589	0.1589
7/7/2022 10:04	0.0096	0.0178	0.0082	0	0.1601	0.1601
7/7/2022 10:05	0.0096	0.0177	0.0081	0	0.1614	0.1614
7/7/2022 10:06	0.0097	0.0177	0.008	0	0.1629	0.1629
7/7/2022 10:07	0.0097	0.0183	0.0086	0	0.1644	0.1644
7/7/2022 10:08	0.0098	0.0213	0.0115	0	0.1657	0.1657
7/7/2022 10:09	0.0099	0.0221	0.0122	0	0.1669	0.1669
7/7/2022 10:10	0.0099	0.0221	0.0122	0	0.1681	0.1681
7/7/2022 10:11	0.0101	0.0217	0.0116	0.0005	0.1697	0.1692
7/7/2022 10:12	0.0102	0.0218	0.0116	0.0005	0.1711	0.1706
7/7/2022 10:13	0.0102	0.0219	0.0117	0.0017	0.1725	0.1708
7/7/2022 10:14	0.0103	0.0218	0.0115	0.0021	0.1737	0.1716
7/7/2022 10:15	0.0104	0.0219	0.0115	0.0021	0.1747	0.1726
7/7/2022 10:16	0.0089	0.0219	0.013	0.0021	0.1762	0.1741
7/7/2022 10:17	0.0089	0.0217	0.0128	0.0021	0.177	0.1749
7/7/2022 10:18	0.009	0.0217	0.0127	0.0025	0.1778	0.1753
7/7/2022 10:19	0.0091	0.0217	0.0126	0.0025	0.1784	0.1759
7/7/2022 10:20	0.0093	0.0217	0.0124	0.0025	0.1795	0.177
7/7/2022 10:21	0.0093	0.0217	0.0124	0.0029	0.1807	0.1778
7/7/2022 10:22	0.0094	0.0211	0.0117	0.0035	0.1817	0.1782
7/7/2022 10:23	0.0095	0.0184	0.0089	0.0044	0.1825	0.1781
7/7/2022 10:24	0.0097	0.0177	0.008	0.0062	0.1832	0.177
7/7/2022 10:25	0.0129	0.0177	0.0048	0.0063	0.1839	0.1776
7/7/2022 10:26	0.013	0.0177	0.0047	0.0059	0.1843	0.1784
7/7/2022 10:27	0.0131	0.0177	0.0046	0.0067	0.1853	0.1786

7/7/2022 10:28	0.0133	0.0175	0.0042	0.0057	0.1865	0.1808
7/7/2022 10:29	0.0134	0.0175	0.0041	0.0062	0.1879	0.1817
7/7/2022 10:30	0.0134	0.0175	0.0041	0.0068	0.1894	0.1826
7/7/2022 10:31	0.0135	0.0214	0.0079	0.0077	0.1897	0.182
7/7/2022 10:32	0.0136	0.0224	0.0088	0.0086	0.1911	0.1825
7/7/2022 10:33	0.0137	0.0228	0.0091	0.0092	0.1921	0.1829
7/7/2022 10:34	0.0139	0.0269	0.013	0.0099	0.1935	0.1836
7/7/2022 10:35	0.0143	0.0269	0.0126	0.0106	0.1948	0.1842
7/7/2022 10:36	0.0144	0.027	0.0126	0.0105	0.1957	0.1852
7/7/2022 10:37	0.0145	0.0271	0.0126	0.011	0.1967	0.1857
7/7/2022 10:38	0.0146	0.0269	0.0123	0.0107	0.1976	0.1869
7/7/2022 10:39	0.0145	0.0269	0.0124	0.0099	0.1983	0.1884
7/7/2022 10:40	0.0114	0.0269	0.0155	0.0105	0.1997	0.1892
7/7/2022 10:41	0.0114	0.0269	0.0155	0.0116	0.2005	0.1889
7/7/2022 10:42	0.0115	0.0276	0.0161	0.0117	0.2013	0.1896
7/7/2022 10:43	0.0117	0.0277	0.016	0.0124	0.202	0.1896
7/7/2022 10:44	0.0117	0.0279	0.0162	0.0128	0.2025	0.1897
7/7/2022 10:45	0.0119	0.0284	0.0165	0.0133	0.2029	0.1896
7/7/2022 10:46	0.0119	0.0251	0.0132	0.0137	0.2037	0.19
7/7/2022 10:47	0.012	0.0247	0.0127	0.0141	0.2038	0.1897
7/7/2022 10:48	0.012	0.0251	0.0131	0.0145	0.2035	0.189
7/7/2022 10:49	0.0119	0.0235	0.0116	0.0151	0.2038	0.1887
7/7/2022 10:50	0.0114	0.0244	0.013	0.0157	0.2035	0.1878
7/7/2022 10:51	0.0114	0.0247	0.0133	0.0168	0.2033	0.1865
7/7/2022 10:52	0.0113	0.0249	0.0136	0.0171	0.2046	0.1875
7/7/2022 10:53	0.0113	0.0252	0.0139	0.0179	0.2053	0.1874
7/7/2022 10:54	0.0115	0.0263	0.0148	0.0183	0.2062	0.1879
7/7/2022 10:55	0.0115	0.0265	0.015	0.0193	0.2064	0.1871
7/7/2022 10:56	0.0139	0.0265	0.0126	0.0199	0.207	0.1871
7/7/2022 10:57	0.0145	0.0265	0.012	0.0213	0.2073	0.186
7/7/2022 10:58	0.0158	0.0265	0.0107	0.0222	0.2081	0.1859
7/7/2022 10:59	0.0171	0.0267	0.0096	0.0219	0.2087	0.1868
7/7/2022 11:00	0.0172	0.0269	0.0097	0.0222	0.2091	0.1869
7/7/2022 11:01	0.0172	0.0265	0.0093	0.0227	0.2096	0.1869
7/7/2022 11:02	0.0172	0.0262	0.009	0.0227	0.2104	0.1877
7/7/2022 11:03	0.0172	0.0256	0.0084	0.023	0.2118	0.1888
7/7/2022 11:04	0.0175	0.0233	0.0058	0.0237	0.212	0.1883
7/7/2022 11:05	0.0176	0.0227	0.0051	0.0231	0.2129	0.1898
7/7/2022 11:06	0.0183	0.0227	0.0044	0.0236	0.2137	0.1901
7/7/2022 11:07	0.0187	0.0226	0.0039	0.0237	0.2129	0.1892
7/7/2022 11:08	0.0187	0.0224	0.0037	0.0235	0.2131	0.1896
7/7/2022 11:09	0.0187	0.0215	0.0028	0.0234	0.2129	0.1895
7/7/2022 11:10	0.0187	0.0214	0.0027	0.0229	0.2126	0.1897
7/7/2022 11:11	0.0163	0.0213	0.005	0.0219	0.2127	0.1908
7/7/2022 11:12	0.0157	0.0209	0.0052	0.0219	0.2129	0.191
7/7/2022 11:13	0.0143	0.0212	0.0069	0.0215	0.2128	0.1913
7/7/2022 11:14	0.0163	0.0212	0.0049	0.0296	0.2127	0.1831
7/7/2022 11:15	0.0903	0.0216	-0.0687	0.0317	0.2125	0.1808
7/7/2022 11:16	0.1003	0.0218	-0.0785	0.0311	0.2127	0.1816
7/7/2022 11:17	0.1031	0.0221	-0.081	0.0311	0.2125	0.1814
7/7/2022 11:18	0.1035	0.0271	-0.0764	0.0319	0.2123	0.1804
7/7/2022 11:19	0.1033	0.0283	-0.075	0.0313	0.2127	0.1814
7/7/2022 11:20	0.1033	0.0282	-0.0751	0.0314	0.2127	0.1813
7/7/2022 11:21	0.1025	0.0283	-0.0742	0.0305	0.2127	0.1822
7/7/2022 11:22	0.1022	0.0285	-0.0737	0.03	0.2129	0.1829
7/7/2022 11:23	0.1021	0.0295	-0.0726	0.0292	0.2132	0.184
7/7/2022 11:24	0.102	0.0295	-0.0725	0.0291	0.214	0.1849
7/7/2022 11:25	0.1019	0.03	-0.0719	0.0285	0.2143	0.1858
7/7/2022 11:26	0.1017	0.0307	-0.071	0.0283	0.2144	0.1861
7/7/2022 11:27	0.1017	0.0313	-0.0704	0.0268	0.2144	0.1876
7/7/2022 11:28	0.1014	0.0313	-0.0701	0.026	0.2149	0.1889
7/7/2022 11:29	0.0979	0.0317	-0.0662	0.0175	0.2143	0.1968
7/7/2022 11:30	0.0235	0.0309	0.0074	0.0146	0.2146	0.2
7/7/2022 11:31	0.0133	0.0309	0.0176	0.0139	0.2143	0.2004
7/7/2022 11:32	0.0103	0.0306	0.0203	0.0133	0.2144	0.2011
7/7/2022 11:33	0.0098	0.0259	0.0161	0.0113	0.2145	0.2032
7/7/2022 11:34	0.0095	0.0251	0.0156	0.0109	0.214	0.2031
7/7/2022 11:35	0.0097	0.0258	0.0161	0.011	0.2138	0.2028
7/7/2022 11:36	0.01	0.0269	0.0169	0.0112	0.2137	0.2025
7/7/2022 11:37	0.0101	0.0271	0.017	0.0107	0.2136	0.2029
7/7/2022 11:38	0.01	0.0266	0.0166	0.0106	0.2131	0.2025
7/7/2022 11:39	0.0101	0.0271	0.017	0.0105	0.2125	0.202
7/7/2022 11:40	0.0102	0.0274	0.0172	0.0101	0.2121	0.202
7/7/2022 11:41	0.0102	0.0268	0.0166	0.0095	0.2118	0.2023
7/7/2022 11:42	0.0101	0.0265	0.0164	0.009	0.2111	0.2021
7/7/2022 11:43	0.0101	0.0267	0.0166	0.0084	0.2099	0.2015
7/7/2022 11:44	0.0103	0.0262	0.0159	0.0081	0.2098	0.2017

7/7/2022 11:45	0.0106	0.0264	0.0158	0.0088	0.2094	0.2006
7/7/2022 11:46	0.0123	0.0264	0.0141	0.0081	0.2091	0.201
7/7/2022 11:47	0.0123	0.0266	0.0143	0.0082	0.2085	0.2003
7/7/2022 11:48	0.0123	0.0263	0.014	0.0077	0.2079	0.2002
7/7/2022 11:49	0.0123	0.0264	0.0141	0.0073	0.2079	0.2006
7/7/2022 11:50	0.0121	0.0263	0.0142	0.0065	0.2077	0.2012
7/7/2022 11:51	0.0116	0.0253	0.0137	0.006	0.2077	0.2017
7/7/2022 11:52	0.0115	0.0253	0.0138	0.0071	0.2071	0.2
7/7/2022 11:53	0.0119	0.0251	0.0132	0.0074	0.2073	0.1999
7/7/2022 11:54	0.0119	0.0249	0.013	0.0067	0.2068	0.2001
7/7/2022 11:55	0.0157	0.0247	0.009	0.009	0.2065	0.1975
7/7/2022 11:56	0.0349	0.0255	-0.0094	0.0089	0.2062	0.1973
7/7/2022 11:57	0.0373	0.0256	-0.0117	0.0088	0.2065	0.1977
7/7/2022 11:58	0.0371	0.0258	-0.0113	0.009	0.207	0.198
7/7/2022 11:59	0.037	0.0261	-0.0109	0.0091	0.2073	0.1982
7/7/2022 12:00	0.0419	0.0259	-0.016	0.0079	0.2073	0.1994
7/7/2022 12:01	0.0401	0.0258	-0.0143	0.0079	0.2069	0.199
7/7/2022 12:02	0.0399	0.0257	-0.0142	0.0073	0.207	0.1997
7/7/2022 12:03	0.0399	0.0257	-0.0142	0.0073	0.2073	0.2
7/7/2022 12:04	0.0397	0.0254	-0.0143	0.0068	0.2063	0.1995
7/7/2022 12:05	0.0394	0.0247	-0.0147	0.0065	0.2061	0.1996
7/7/2022 12:06	0.0393	0.0245	-0.0148	0.0059	0.2055	0.1996
7/7/2022 12:07	0.039	0.0242	-0.0148	0.0043	0.205	0.2007
7/7/2022 12:08	0.0383	0.0241	-0.0142	0.0037	0.2038	0.2001
7/7/2022 12:09	0.038	0.0239	-0.0141	0.0033	0.2029	0.1996
7/7/2022 12:10	0.0337	0.0233	-0.0104	0.0009	0.2023	0.2014
7/7/2022 12:11	0.0145	0.0224	0.0079	0.0008	0.2016	0.2008
7/7/2022 12:12	0.0121	0.0221	0.01	0.0007	0.2009	0.2002
7/7/2022 12:13	0.0122	0.0215	0.0093	0.0005	0.1991	0.1986
7/7/2022 12:14	0.0121	0.0212	0.0091	0	0.1977	0.1977
7/7/2022 12:15	0.0069	0.0212	0.0143	0	0.1962	0.1962
7/7/2022 12:16	0.0069	0.0212	0.0143	0	0.1947	0.1947
7/7/2022 12:17	0.0069	0.0212	0.0143	0	0.1931	0.1931
7/7/2022 12:18	0.0069	0.0222	0.0153	0	0.1912	0.1912
7/7/2022 12:19	0.0069	0.0237	0.0168	0	0.1905	0.1905
7/7/2022 12:20	0.007	0.0237	0.0167	0	0.1892	0.1892
7/7/2022 12:21	0.0071	0.0235	0.0164	0	0.1879	0.1879
7/7/2022 12:22	0.0071	0.0234	0.0163	0	0.187	0.187
7/7/2022 12:23	0.0071	0.0248	0.0177	0	0.1856	0.1856
7/7/2022 12:24	0.0072	0.0277	0.0205	0	0.1842	0.1842
7/7/2022 12:25	0.0072	0.0277	0.0205	0	0.1829	0.1829
7/7/2022 12:26	0.0071	0.0277	0.0206	0	0.1821	0.1821
7/7/2022 12:27	0.0069	0.0277	0.0208	0	0.1809	0.1809
7/7/2022 12:28	0.0067	0.0275	0.0208	0	0.1803	0.1803
7/7/2022 12:29	0.0065	0.0274	0.0209	0	0.1803	0.1803
7/7/2022 12:30	0.0064	0.0272	0.0208	0	0.1807	0.1807
7/7/2022 12:31	0.0063	0.0271	0.0208	0	0.1823	0.1823
7/7/2022 12:32	0.0063	0.027	0.0207	0	0.1831	0.1831
7/7/2022 12:33	0.0062	0.0259	0.0197	0	0.1839	0.1839
7/7/2022 12:34	0.0061	0.0244	0.0183	0	0.1849	0.1849
7/7/2022 12:35	0.0061	0.0242	0.0181	0	0.1859	0.1859
7/7/2022 12:36	0.0059	0.0241	0.0182	0	0.1867	0.1867
7/7/2022 12:37	0.0057	0.024	0.0183	0	0.1875	0.1875
7/7/2022 12:38	0.0055	0.0225	0.017	0	0.1889	0.1889
7/7/2022 12:39	0.0053	0.0194	0.0141	0	0.1909	0.1909
7/7/2022 12:40	0.0052	0.0195	0.0143	0	0.1925	0.1925
7/7/2022 12:41	0.0052	0.0198	0.0146	0	0.1933	0.1933
7/7/2022 12:42	0.0051	0.0199	0.0148	0	0.1939	0.1939
7/7/2022 12:43	0.0053	0.0354	0.0301	0	0.1943	0.1943
7/7/2022 12:44	0.0053	0.0361	0.0308	0	0.1943	0.1943
7/7/2022 12:45	0.0051	0.0367	0.0316	0	0.1936	0.1936
7/7/2022 12:46	0.005	0.0366	0.0316	0	0.1923	0.1923
7/7/2022 12:47	0.0048	0.0365	0.0317	0	0.1917	0.1917
7/7/2022 12:48	0.0047	0.0365	0.0318	0	0.1909	0.1909
7/7/2022 12:49	0.0045	0.0363	0.0318	0	0.1891	0.1891
7/7/2022 12:50	0.0043	0.0373	0.033	0	0.1875	0.1875
7/7/2022 12:51	0.0043	0.0377	0.0334	0	0.1862	0.1862
7/7/2022 12:52	0.0043	0.0378	0.0335	0	0.185	0.185
7/7/2022 12:53	0.0043	0.0377	0.0334	0	0.1841	0.1841
7/7/2022 12:54	0.0043	0.0395	0.0352	0	0.1829	0.1829
7/7/2022 12:55	0.0043	0.0393	0.035	0	0.1819	0.1819
7/7/2022 12:56	0.0053	0.0389	0.0336	0	0.1809	0.1809
7/7/2022 12:57	0.0053	0.0409	0.0356	0	0.1805	0.1805
7/7/2022 12:58	0.0053	0.026	0.0207	0	0.1804	0.1804
7/7/2022 12:59	0.0053	0.0253	0.02	0	0.1805	0.1805
7/7/2022 13:00	0.0053	0.0256	0.0203	0	0.1814	0.1814
7/7/2022 13:01	0.0055	0.0263	0.0208	0.0001	0.1821	0.182

7/7/2022 13:02	0.0083	0.0373	0.029	0.0002	0.1828	0.1826
7/7/2022 13:03	0.0091	0.0375	0.0284	0.0002	0.1837	0.1835
7/7/2022 13:04	0.0091	0.0377	0.0286	0.0002	0.1853	0.1851
7/7/2022 13:05	0.0091	0.0445	0.0354	0.0002	0.1863	0.1861
7/7/2022 13:06	0.0092	0.0457	0.0365	0.0002	0.1882	0.188
7/7/2022 13:07	0.0134	0.0463	0.0329	0.0002	0.1894	0.1892
7/7/2022 13:08	0.0137	0.0465	0.0328	0.0002	0.1903	0.1901
7/7/2022 13:09	0.0152	0.0485	0.0333	0.0006	0.1915	0.1909
7/7/2022 13:10	0.0163	0.0493	0.033	0.0006	0.1925	0.1919
7/7/2022 13:11	0.0157	0.0494	0.0337	0.0006	0.1935	0.1929
7/7/2022 13:12	0.0156	0.0483	0.0327	0.0007	0.1949	0.1942
7/7/2022 13:13	0.0155	0.0476	0.0321	0.0009	0.1963	0.1954
7/7/2022 13:14	0.0155	0.048	0.0325	0.0011	0.1973	0.1962
7/7/2022 13:15	0.0154	0.0476	0.0322	0.0014	0.1981	0.1967
7/7/2022 13:16	0.0151	0.0468	0.0317	0.0015	0.1989	0.1974
7/7/2022 13:17	0.0124	0.0357	0.0233	0.0019	0.2001	0.1982
7/7/2022 13:18	0.0117	0.0356	0.0239	0.0023	0.2014	0.1991
7/7/2022 13:19	0.0118	0.0355	0.0237	0.0025	0.2025	0.2
7/7/2022 13:20	0.0118	0.0276	0.0158	0.0027	0.2042	0.2015
7/7/2022 13:21	0.0117	0.0259	0.0142	0.0031	0.2048	0.2017
7/7/2022 13:22	0.0075	0.0266	0.0191	0.0035	0.206	0.2025
7/7/2022 13:23	0.0073	0.0275	0.0202	0.0039	0.2066	0.2027
7/7/2022 13:24	0.0057	0.0356	0.0299	0.0041	0.2067	0.2026
7/7/2022 13:25	0.0047	0.0446	0.0399	0.0046	0.2075	0.2029
7/7/2022 13:26	0.0042	0.0475	0.0433	0.0053	0.2081	0.2028
7/7/2022 13:27	0.0041	0.0466	0.0425	0.0059	0.2083	0.2024
7/7/2022 13:28	0.0041	0.0465	0.0424	0.0064	0.2091	0.2027
7/7/2022 13:29	0.0039	0.0459	0.042	0.007	0.2099	0.2029
7/7/2022 13:30	0.004	0.0453	0.0413	0.0076	0.2102	0.2026
7/7/2022 13:31	0.0039	0.0456	0.0417	0.0082	0.2113	0.2031
7/7/2022 13:32	0.0043	0.0455	0.0412	0.0091	0.2119	0.2028
7/7/2022 13:33	0.0049	0.0465	0.0416	0.0105	0.2132	0.2027
7/7/2022 13:34	0.0064	0.0466	0.0402	0.0122	0.214	0.2018
7/7/2022 13:35	0.0087	0.0468	0.0381	0.0133	0.2152	0.2019
7/7/2022 13:36	0.0112	0.0496	0.0384	0.0141	0.217	0.2029
7/7/2022 13:37	0.0115	0.0503	0.0388	0.0147	0.2189	0.2042
7/7/2022 13:38	0.0119	0.0507	0.0388	0.0152	0.2197	0.2045
7/7/2022 13:39	0.0123	0.0413	0.029	0.0191	0.2204	0.2013
7/7/2022 13:40	0.0124	0.0331	0.0207	0.0206	0.221	0.2004
7/7/2022 13:41	0.0127	0.0303	0.0176	0.0211	0.2215	0.2004
7/7/2022 13:42	0.0129	0.0307	0.0178	0.0212	0.2219	0.2007
7/7/2022 13:43	0.0132	0.0313	0.0181	0.0214	0.2211	0.1997
7/7/2022 13:44	0.0134	0.0318	0.0184	0.0214	0.2219	0.2005
7/7/2022 13:45	0.0135	0.0333	0.0198	0.0211	0.2209	0.1998
7/7/2022 13:46	0.0138	0.0339	0.0201	0.0207	0.2201	0.1994
7/7/2022 13:47	0.0137	0.0397	0.026	0.0199	0.218	0.1981
7/7/2022 13:48	0.0133	0.0424	0.0291	0.0186	0.2147	0.1961
7/7/2022 13:49	0.0119	0.0439	0.032	0.0169	0.2115	0.1946
7/7/2022 13:50	0.0097	0.0445	0.0348	0.0156	0.2079	0.1923
7/7/2022 13:51	0.0093	0.0507	0.0414	0.0144	0.2047	0.1903
7/7/2022 13:52	0.0092	0.0594	0.0502	0.0135	0.2017	0.1882
7/7/2022 13:53	0.0093	0.0678	0.0585	0.0126	0.1986	0.186
7/7/2022 13:54	0.0092	0.0669	0.0577	0.0081	0.1967	0.1886
7/7/2022 13:55	0.0091	0.0681	0.059	0.0061	0.1941	0.188
7/7/2022 13:56	0.0091	0.0705	0.0614	0.005	0.1919	0.1869
7/7/2022 13:57	0.0091	0.0721	0.063	0.0041	0.1895	0.1854
7/7/2022 13:58	0.0091	0.0724	0.0633	0.0032	0.1877	0.1845
7/7/2022 13:59	0.0092	0.0723	0.0631	0.0024	0.1843	0.1819
7/7/2022 14:00	0.0093	0.0714	0.0621	0.0019	0.1826	0.1807
7/7/2022 14:01	0.0093	0.076	0.0667	0.0014	0.1815	0.1801
7/7/2022 14:02	0.0093	0.0757	0.0664	0.0008	0.1807	0.1799
7/7/2022 14:03	0.0092	0.0775	0.0683	0.0003	0.1801	0.1798
7/7/2022 14:04	0.0092	0.0761	0.0669	0.0002	0.1798	0.1796
7/7/2022 14:05	0.0094	0.0754	0.066	0.0001	0.1791	0.179
7/7/2022 14:06	0.0077	0.0667	0.059	0.0001	0.1773	0.1772
7/7/2022 14:07	0.0078	0.0559	0.0481	0.0001	0.1753	0.1752
7/7/2022 14:08	0.0077	0.0493	0.0416	0	0.1751	0.1751
7/7/2022 14:09	0.0079	0.0495	0.0416	0	0.1735	0.1735
7/7/2022 14:10	0.0081	0.0471	0.039	0	0.1726	0.1726
7/7/2022 14:11	0.0084	0.0449	0.0365	0	0.1714	0.1714
7/7/2022 14:12	0.0085	0.0485	0.04	0	0.1703	0.1703
7/7/2022 14:13	0.0111	0.0482	0.0371	0	0.1689	0.1689
7/7/2022 14:14	0.0121	0.0488	0.0367	0	0.1671	0.1671
7/7/2022 14:15	0.0125	0.0485	0.036	0	0.1653	0.1653
7/7/2022 14:16	0.0125	0.0431	0.0306	0	0.1623	0.1623
7/7/2022 14:17	0.0125	0.0398	0.0273	0	0.1603	0.1603
7/7/2022 14:18	0.0125	0.0345	0.022	0	0.158	0.158



7/7/2022 14:19	0.0125	0.0372	0.0247	0	0.1561	0.1561
7/7/2022 14:20	0.0122	0.038	0.0258	0	0.1545	0.1545
7/7/2022 14:21	0.0119	0.038	0.0261	0	0.1531	0.1531
7/7/2022 14:22	0.0118	0.0387	0.0269	0	0.1517	0.1517
7/7/2022 14:23	0.0116	0.0369	0.0253	0	0.1503	0.1503
7/7/2022 14:24	0.0112	0.0353	0.0241	0	0.1489	0.1489
7/7/2022 14:25	0.0109	0.0353	0.0244	0	0.1481	0.1481
7/7/2022 14:26	0.0106	0.0359	0.0253	0	0.1472	0.1472
7/7/2022 14:27	0.0104	0.0305	0.0201	0	0.1467	0.1467
7/7/2022 14:28	0.0077	0.0303	0.0226	0	0.1463	0.1463
7/7/2022 14:29	0.0066	0.0299	0.0233	0	0.1463	0.1463
7/7/2022 14:30	0.0061	0.0298	0.0237	0	0.1464	0.1464
7/7/2022 14:31	0.0061	0.0312	0.0251	0	0.1467	0.1467
7/7/2022 14:32	0.0071	0.0317	0.0246	0	0.1475	0.1475
7/7/2022 14:33	0.0101	0.0329	0.0228	0	0.1483	0.1483
7/7/2022 14:34	0.0103	0.0309	0.0206	0	0.1494	0.1494
7/7/2022 14:35		0.0301	0.0301		0.1505	0.1505
7/7/2022 14:36		0.03	0.03		0.1519	0.1519
7/7/2022 14:37		0.0293	0.0293		0.153	0.153
7/7/2022 14:38		0.0279	0.0279		0.1535	0.1535
7/7/2022 14:39		0.0281	0.0281		0.1553	0.1553
7/8/2022 7:25			0	0		0
7/8/2022 7:26	0.014		-0.014	0		0
7/8/2022 7:27	0.014		-0.014	0		0
7/8/2022 7:28	0.014		-0.014	0		0
7/8/2022 7:29	0.014		-0.014	0		0
7/8/2022 7:30	0.0142		-0.0142	0		0
7/8/2022 7:31	0.0143		-0.0143	0		0
7/8/2022 7:32	0.0146		-0.0146	0		0
7/8/2022 7:33	0.0148		-0.0148	0		0
7/8/2022 7:34	0.0148	0.035	0.0202	0	0.097	0.097
7/8/2022 7:35	0.0148	0.037	0.0222	0	0.0985	0.0985
7/8/2022 7:36	0.0148	0.0347	0.0199	0	0.0963	0.0963
7/8/2022 7:37	0.0155	0.0375	0.022	0	0.0935	0.0935
7/8/2022 7:38	0.0156	0.04	0.0244	0	0.0906	0.0906
7/8/2022 7:39	0.0157	0.0417	0.026	0	0.0892	0.0892
7/8/2022 7:40	0.0159	0.0401	0.0242	0	0.0864	0.0864
7/8/2022 7:41	0.0161	0.039	0.0229	0	0.084	0.084
7/8/2022 7:42	0.0162	0.0374	0.0212	0	0.081	0.081
7/8/2022 7:43	0.0163	0.0361	0.0198	0	0.0791	0.0791
7/8/2022 7:44	0.0165	0.0354	0.0189	0	0.077	0.077
7/8/2022 7:45	0.0167	0.0346	0.0179	0	0.0748	0.0748
7/8/2022 7:46	0.0168	0.0337	0.0169	0	0.0725	0.0725
7/8/2022 7:47	0.017	0.0331	0.0161	0	0.0708	0.0708
7/8/2022 7:48	0.0173	0.0325	0.0152	0	0.0697	0.0697
7/8/2022 7:49	0.0179	0.0315	0.0136	0	0.0666	0.0666
7/8/2022 7:50	0.0196	0.0303	0.0107	0	0.0628	0.0628
7/8/2022 7:51	0.0203	0.0297	0.0094	0	0.0599	0.0599
7/8/2022 7:52	0.0344	0.0281	-0.0063	0	0.0575	0.0575
7/8/2022 7:53	0.0381	0.0265	-0.0116	0	0.0556	0.0556
7/8/2022 7:54	0.0389	0.0248	-0.0141	0	0.0532	0.0532
7/8/2022 7:55	0.0387	0.0245	-0.0142	0	0.0516	0.0516
7/8/2022 7:56	0.0387	0.0239	-0.0148	0	0.0502	0.0502
7/8/2022 7:57	0.0388	0.0237	-0.0151	0	0.0499	0.0499
7/8/2022 7:58	0.0388	0.0236	-0.0152	0	0.0489	0.0489
7/8/2022 7:59	0.0387	0.0232	-0.0155	0	0.0484	0.0484
7/8/2022 8:00	0.0387	0.023	-0.0157	0	0.0484	0.0484
7/8/2022 8:01	0.0385	0.0229	-0.0156	0	0.0489	0.0489
7/8/2022 8:02	0.0382	0.0228	-0.0154	0	0.0493	0.0493
7/8/2022 8:03	0.0379	0.0227	-0.0152	0	0.0493	0.0493
7/8/2022 8:04	0.0373	0.0228	-0.0145	0	0.0497	0.0497
7/8/2022 8:05	0.0355	0.0231	-0.0124	0	0.0505	0.0505
7/8/2022 8:06	0.0348	0.0231	-0.0117	0	0.0515	0.0515
7/8/2022 8:07	0.0217	0.023	0.0013	0	0.0522	0.0522
7/8/2022 8:08	0.0209	0.0227	0.0018	0	0.0535	0.0535
7/8/2022 8:09	0.022	0.0225	0.0005	0	0.0548	0.0548
7/8/2022 8:10	0.0257	0.0222	-0.0035	0	0.0563	0.0563
7/8/2022 8:11	0.0257	0.022	-0.0037	0	0.0579	0.0579
7/8/2022 8:12	0.0259	0.0223	-0.0036	0	0.0589	0.0589
7/8/2022 8:13	0.0261	0.0229	-0.0032	0	0.0603	0.0603
7/8/2022 8:14	0.0261	0.0235	-0.0026	0	0.0625	0.0625
7/8/2022 8:15	0.0258	0.0233	-0.0025	0	0.0637	0.0637
7/8/2022 8:16	0.0255	0.0233	-0.0022	0	0.0653	0.0653
7/8/2022 8:17	0.0254	0.0231	-0.0023	0	0.0666	0.0666
7/8/2022 8:18	0.0262	0.0239	-0.0023	0	0.0678	0.0678
7/8/2022 8:19	0.0263	0.0242	-0.0021	0	0.0693	0.0693
7/8/2022 8:20	0.0269	0.0249	-0.002	0	0.0699	0.0699

7/8/2022 8:21	0.0294	0.0257	-0.0037	0	0.0706	0.0706
7/8/2022 8:22	0.0286	0.0259	-0.0027	0	0.0715	0.0715
7/8/2022 8:23	0.0263	0.0259	-0.0004	0	0.0723	0.0723
7/8/2022 8:24	0.0244	0.0259	0.0015	0	0.0733	0.0733
7/8/2022 8:25	0.0209	0.0259	0.005	0	0.0742	0.0742
7/8/2022 8:26	0.0217	0.0272	0.0055	0	0.0749	0.0749
7/8/2022 8:27	0.0223	0.0273	0.005	0	0.0757	0.0757
7/8/2022 8:28	0.0226	0.0273	0.0047	0	0.0764	0.0764
7/8/2022 8:29	0.0225	0.0271	0.0046	0	0.0761	0.0761
7/8/2022 8:30	0.0226	0.0275	0.0049	0	0.0772	0.0772
7/8/2022 8:31	0.0227	0.0277	0.005	0	0.0778	0.0778
7/8/2022 8:32	0.0227	0.0277	0.005	0	0.0787	0.0787
7/8/2022 8:33	0.0217	0.0269	0.0052	0	0.0799	0.0799
7/8/2022 8:34	0.0213	0.0265	0.0052	0	0.0804	0.0804
7/8/2022 8:35	0.0206	0.0257	0.0051	0	0.0818	0.0818
7/8/2022 8:36	0.0179	0.0247	0.0068	0	0.0829	0.0829
7/8/2022 8:37	0.0171	0.0247	0.0076	0	0.0841	0.0841
7/8/2022 8:38	0.0161	0.0251	0.009	0	0.0843	0.0843
7/8/2022 8:39	0.0159	0.0255	0.0096	0	0.0848	0.0848
7/8/2022 8:40	0.0155	0.0256	0.0101	0	0.0855	0.0855
7/8/2022 8:41	0.0143	0.0245	0.0102	0	0.0866	0.0866
7/8/2022 8:42	0.0133	0.0242	0.0109	0	0.0878	0.0878
7/8/2022 8:43	0.0125	0.0237	0.0112	0	0.0891	0.0891
7/8/2022 8:44	0.0123	0.0233	0.011	0	0.0901	0.0901
7/8/2022 8:45	0.0123	0.0231	0.0108	0	0.0909	0.0909
7/8/2022 8:46	0.0123	0.0229	0.0106	0	0.0923	0.0923
7/8/2022 8:47	0.0123	0.0252	0.0129	0	0.0931	0.0931
7/8/2022 8:48	0.0127	0.0263	0.0136	0	0.0931	0.0931
7/8/2022 8:49	0.0131	0.0265	0.0134	0	0.0945	0.0945
7/8/2022 8:50	0.0131	0.0289	0.0158	0	0.0957	0.0957
7/8/2022 8:51	0.0131	0.0299	0.0168	0	0.0968	0.0968
7/8/2022 8:52	0.0132	0.0303	0.0171	0	0.0979	0.0979
7/8/2022 8:53	0.0138	0.0315	0.0177	0	0.099	0.099
7/8/2022 8:54	0.0151	0.0319	0.0168	0	0.1005	0.1005
7/8/2022 8:55	0.0155	0.0327	0.0172	0	0.1021	0.1021
7/8/2022 8:56	0.0155	0.0336	0.0181	0	0.1031	0.1031
7/8/2022 8:57	0.0187	0.0394	0.0207	0	0.1042	0.1042
7/8/2022 8:58	0.0188	0.0417	0.0229	0	0.1057	0.1057
7/8/2022 8:59	0.0189	0.0421	0.0232	0	0.1069	0.1069
7/8/2022 9:00	0.019	0.0427	0.0237	0	0.1081	0.1081
7/8/2022 9:01	0.0191	0.0433	0.0242	0	0.1093	0.1093
7/8/2022 9:02	0.0191	0.0413	0.0222	0	0.1103	0.1103
7/8/2022 9:03	0.0189	0.0416	0.0227	0	0.1124	0.1124
7/8/2022 9:04	0.0187	0.0428	0.0241	0	0.1138	0.1138
7/8/2022 9:05	0.0188	0.0415	0.0227	0	0.1152	0.1152
7/8/2022 9:06	0.0189	0.0427	0.0238	0	0.1167	0.1167
7/8/2022 9:07	0.0191	0.0427	0.0236	0	0.118	0.118
7/8/2022 9:08	0.0185	0.0415	0.023	0	0.1202	0.1202
7/8/2022 9:09	0.0173	0.0408	0.0235	0	0.1219	0.1219
7/8/2022 9:10	0.017	0.0401	0.0231	0	0.123	0.123
7/8/2022 9:11	0.0172	0.0391	0.0219	0	0.1243	0.1243
7/8/2022 9:12	0.0172	0.0335	0.0163	0	0.1255	0.1255
7/8/2022 9:13	0.0174	0.0314	0.014	0	0.1262	0.1262
7/8/2022 9:14	0.0174	0.0316	0.0142	0	0.1277	0.1277
7/8/2022 9:15	0.0174	0.0311	0.0137	0	0.1288	0.1288
7/8/2022 9:16	0.0239	0.0308	0.0069	0	0.1294	0.1294
7/8/2022 9:17	0.0262	0.0307	0.0045	0	0.1302	0.1302
7/8/2022 9:18	0.0261	0.0296	0.0035	0	0.1309	0.1309
7/8/2022 9:19	0.026	0.0285	0.0025	0	0.1313	0.1313
7/8/2022 9:20	0.0259	0.0281	0.0022	0	0.132	0.132
7/8/2022 9:21	0.0259	0.0259	0	0	0.1321	0.1321
7/8/2022 9:22	0.0255	0.0258	0.0003	0	0.1328	0.1328
7/8/2022 9:23	0.0256	0.0254	-0.0002	0	0.1325	0.1325
7/8/2022 9:24	0.0257	0.0255	-0.0002	0	0.1327	0.1327
7/8/2022 9:25	0.0257	0.0257	0	0	0.1326	0.1326
7/8/2022 9:26	0.0255	0.0257	0.0002	0	0.1326	0.1326
7/8/2022 9:27	0.0224	0.0256	0.0032	0.0001	0.133	0.1329
7/8/2022 9:28	0.0221	0.0254	0.0033	0.0007	0.1335	0.1328
7/8/2022 9:29	0.0219	0.0249	0.003	0.0011	0.1344	0.1333
7/8/2022 9:30	0.0217	0.0248	0.0031	0.0017	0.1347	0.133
7/8/2022 9:31	0.0151	0.0251	0.01	0.0024	0.135	0.1326
7/8/2022 9:32	0.0126	0.0281	0.0155	0.0029	0.1351	0.1322
7/8/2022 9:33	0.0125	0.0289	0.0164	0.0035	0.135	0.1315
7/8/2022 9:34	0.0127	0.0289	0.0162	0.0041	0.1353	0.1312
7/8/2022 9:35	0.0148	0.0284	0.0136	0.0052	0.1351	0.1299
7/8/2022 9:36	0.0147	0.0284	0.0137	0.0061	0.1358	0.1297
7/8/2022 9:37	0.0147	0.0281	0.0134	0.0067	0.1358	0.1291

7/8/2022 9:38	0.0145	0.0278	0.0133	0.0076	0.1361	0.1285
7/8/2022 9:39	0.0143	0.0278	0.0135	0.0088	0.1358	0.127
7/8/2022 9:40	0.0141	0.0279	0.0138	0.0099	0.1359	0.126
7/8/2022 9:41	0.0139	0.0281	0.0142	0.0109	0.1366	0.1257
7/8/2022 9:42	0.0137	0.0283	0.0146	0.012	0.1363	0.1243
7/8/2022 9:43	0.0137	0.03	0.0163	0.0127	0.1363	0.1236
7/8/2022 9:44	0.0136	0.0333	0.0197	0.0135	0.1359	0.1224
7/8/2022 9:45	0.0135	0.0341	0.0206	0.0138	0.136	0.1222
7/8/2022 9:46	0.0134	0.0337	0.0203	0.0149	0.1365	0.1216
7/8/2022 9:47	0.0133	0.0304	0.0171	0.0163	0.1371	0.1208
7/8/2022 9:48	0.0133	0.0301	0.0168	0.0166	0.1377	0.1211
7/8/2022 9:49	0.0131	0.0323	0.0192	0.0176	0.1387	0.1211
7/8/2022 9:50	0.0108	0.0345	0.0237	0.0177	0.1399	0.1222
7/8/2022 9:51	0.0107	0.0356	0.0249	0.0183	0.1407	0.1224
7/8/2022 9:52	0.0108	0.0367	0.0259	0.0191	0.1417	0.1226
7/8/2022 9:53	0.0106	0.0375	0.0269	0.0196	0.143	0.1234
7/8/2022 9:54	0.0111	0.0402	0.0291	0.0198	0.1441	0.1243
7/8/2022 9:55	0.0109	0.0435	0.0326	0.0201	0.1452	0
7/8/2022 9:56	0.0118	0.0441	0.0323	0.0205	0.1457	0.1252
7/8/2022 9:57	0.0117	0.0462	0.0345	0.0206	0.147	0.1264
7/8/2022 9:58	0.0115	0.0447	0.0332	0.0209	0.1485	0.1276
7/8/2022 9:59	0.0114	0.0427	0.0313	0.021	0.149	0.128
7/8/2022 10:00	0.0113	0.0443	0.033	0.0216	0.1497	0.1281
7/8/2022 10:01	0.0116	0.0505	0.0389	0.0213	0.1502	0.1289
7/8/2022 10:02	0.0125	0.0525	0.04	0.0207	0.151	0.1303
7/8/2022 10:03	0.0141	0.0522	0.0381	0.0208	0.1517	0.1309
7/8/2022 10:04	0.014	0.0505	0.0365	0.0206	0.1517	0.1311
7/8/2022 10:05	0.0188	0.0521	0.0333	0.0203	0.1523	0.132
7/8/2022 10:06	0.0189	0.0557	0.0368	0.0197	0.1529	0.1332
7/8/2022 10:07	0.0186	0.0574	0.0388	0.0192	0.1527	0.1335
7/8/2022 10:08	0.0186	0.0607	0.0421	0.0186	0.1529	0.1343
7/8/2022 10:09	0.0181	0.0609	0.0428	0.0178	0.1535	0.1357
7/8/2022 10:10	0.0181	0.0633	0.0452	0.0168	0.1539	0.1371
7/8/2022 10:11	0.0171	0.0642	0.0471	0.0161	0.1546	0.1385
7/8/2022 10:12	0.0176	0.0635	0.0459	0.0156	0.1556	0.14
7/8/2022 10:13	0.0177	0.0637	0.046	0.0148	0.1564	0.1416
7/8/2022 10:14	0.0178	0.0629	0.0451	0.0143	0.1579	0.1436
7/8/2022 10:15	0.0179	0.0609	0.043	0.0134	0.1592	0.1458
7/8/2022 10:16	0.0177	0.0555	0.0378	0.0127	0.161	0.1483
7/8/2022 10:17	0.0167	0.0541	0.0374	0.0121	0.1625	0.1504
7/8/2022 10:18	0.0149	0.0539	0.039	0.0118	0.1639	0.1521
7/8/2022 10:19	0.0148	0.0533	0.0385	0.0111	0.1657	0.1546
7/8/2022 10:20	0.0101	0.0497	0.0396	0.011	0.1667	0.1557
7/8/2022 10:21	0.0099	0.0453	0.0354	0.0107	0.1679	0.1572
7/8/2022 10:22	0.0099	0.0427	0.0328	0.0106	0.1704	0.1598
7/8/2022 10:23	0.0103	0.0391	0.0288	0.0103	0.1725	0.1622
7/8/2022 10:24	0.0103	0.0364	0.0261	0.0102	0.1742	0.164
7/8/2022 10:25	0.0103	0.0308	0.0205	0.0103	0.177	0.1667
7/8/2022 10:26	0.0107	0.0297	0.019	0.0103	0.1799	0.1696
7/8/2022 10:27	0.0109	0.0289	0.018	0.0103	0.1848	0.1745
7/8/2022 10:28	0.0109	0.0329	0.022	0.0102	0.1871	0.1769
7/8/2022 10:29	0.0111	0.0355	0.0244	0.01	0.1893	0.1793
7/8/2022 10:30	0.011	0.0365	0.0255	0.01	0.1917	0.1817
7/8/2022 10:31	0.011	0.0373	0.0263	0.01	0.1941	0.1841
7/8/2022 10:32	0.011	0.038	0.027	0.0099	0.1964	0.1865
7/8/2022 10:33	0.0109	0.0381	0.0272	0.0097	0.1989	0.1892
7/8/2022 10:34	0.0109	0.0409	0.03	0.0097	0.2012	0.1915
7/8/2022 10:35	0.0109	0.0421	0.0312	0.0096	0.2038	0.1942
7/8/2022 10:36	0.0109	0.0426	0.0317	0.0095	0.2066	0.1971
7/8/2022 10:37	0.0107	0.043	0.0323	0.0094	0.2101	0.2007
7/8/2022 10:38	0.0103	0.0435	0.0332	0.0094	0.2123	0.2029
7/8/2022 10:39	0.0103	0.0439	0.0336	0.0095	0.2149	0.2054
7/8/2022 10:40	0.0101	0.0567	0.0466	0.0095	0.2164	0.2069
7/8/2022 10:41	0.0098	0.0635	0.0537	0.0093	0.2175	0.2082
7/8/2022 10:42	0.0091	0.0661	0.057	0.0091	0.2161	0.207
7/8/2022 10:43	0.0091	0.0661	0.057	0.0091	0.2176	0.2085
7/8/2022 10:44	0.0091	0.0681	0.059	0.0093	0.2186	0.2093
7/8/2022 10:45	0.0095	0.0675	0.058	0.0094	0.2195	0.2101
7/8/2022 10:46	0.0108	0.0673	0.0565	0.009	0.2202	0.2112
7/8/2022 10:47	0.021	0.0669	0.0459	0.0213	0.2212	0.1999
7/8/2022 10:48	0.0285	0.0676	0.0391	0.0212	0.222	0.2008
7/8/2022 10:49	0.0293	0.0658	0.0365	0.0206	0.2224	0.2018
7/8/2022 10:50	0.03	0.065	0.035	0.0199	0.2225	0.2026
7/8/2022 10:51	0.0301	0.0652	0.0351	0.0193	0.2225	0.2032
7/8/2022 10:52	0.0302	0.0664	0.0362	0.0187	0.2213	0.2026
7/8/2022 10:53	0.0304	0.0669	0.0365	0.0181	0.2216	0.2035
7/8/2022 10:54	0.0347	0.0683	0.0336	0.022	0.2215	0.1995

7/8/2022 10:55	0.0441	0.056	0.0119	0.0227	0.2213	0.1986
7/8/2022 10:56	0.0503	0.0495	-0.0008	0.0399	0.2215	0.1816
7/8/2022 10:57	0.0561	0.0467	-0.0094	0.0394	0.2216	0.1822
7/8/2022 10:58	0.0565	0.0424	-0.0141	0.0387	0.2216	0.1829
7/8/2022 10:59	0.0565	0.0374	-0.0191	0.0415	0.2222	0.1807
7/8/2022 11:00	0.0598	0.0386	-0.0212	0.041	0.2227	0.1817
7/8/2022 11:01	0.0597	0.0429	-0.0168	0.0461	0.2233	0.1772
7/8/2022 11:02	0.0514	0.0447	-0.0067	0.0669	0.2233	0.1564
7/8/2022 11:03	0.0493	0.0456	-0.0037	0.0823	0.2235	0.1412
7/8/2022 11:04	0.0525	0.0477	-0.0048	0.085	0.2237	0.1387
7/8/2022 11:05	0.0536	0.0567	0.0031	0.0853	0.2241	0.1388
7/8/2022 11:06	0.0537	0.0568	0.0031	0.0853	0.2244	0.1391
7/8/2022 11:07	0.0537	0.0563	0.0026	0.0853	0.2248	0.1395
7/8/2022 11:08	0.0536	0.0561	0.0025	0.0853	0.2247	0.1394
7/8/2022 11:09	0.0493	0.0545	0.0052	0.0809	0.2249	0.144
7/8/2022 11:10	0.0409	0.0539	0.013	0.0796	0.2253	0.1457
7/8/2022 11:11	0.035	0.054	0.019	0.0619	0.2253	0.1634
7/8/2022 11:12	0.0292	0.0542	0.025	0.0619	0.2257	0.1638
7/8/2022 11:13	0.0288	0.055	0.0262	0.062	0.2254	0.1634
7/8/2022 11:14	0.0286	0.0553	0.0267	0.0583	0.2255	0.1672
7/8/2022 11:15	0.0248	0.0533	0.0285	0.0581	0.2251	0.167
7/8/2022 11:16	0.024	0.0476	0.0236	0.0527	0.2244	0.1717
7/8/2022 11:17	0.0223	0.0455	0.0232	0.0189	0.2243	0.2054
7/8/2022 11:18	0.017	0.0437	0.0267	0.0033	0.2242	0.2209
7/8/2022 11:19	0.0131	0.0407	0.0276	0.0007	0.2243	0.2236
7/8/2022 11:20	0.0114	0.0313	0.0199	0.0005	0.2241	0.2236
7/8/2022 11:21	0.0113	0.0307	0.0194	0.0007	0.2243	0.2236
7/8/2022 11:22	0.0114	0.03	0.0186	0.001	0.2243	0.2233
7/8/2022 11:23	0.0115	0.0299	0.0184	0.0018	0.2242	0.2224
7/8/2022 11:24	0.0166	0.0301	0.0135	0.0021	0.2245	0.2224
7/8/2022 11:25	0.0176	0.0317	0.0141	0.0023	0.2246	0.2223
7/8/2022 11:26	0.0177	0.0314	0.0137	0.0023	0.2248	0.2225
7/8/2022 11:27	0.0202	0.0315	0.0113	0.0027	0.2248	0.2221
7/8/2022 11:28	0.0251	0.0331	0.008	0.0029	0.2252	0.2223
7/8/2022 11:29	0.0253	0.037	0.0117	0.0033	0.2249	0.2216
7/8/2022 11:30	0.0254	0.0398	0.0144	0.0035	0.2255	0.222
7/8/2022 11:31	0.0252	0.0407	0.0155	0.0039	0.2259	0.222
7/8/2022 11:32	0.027	0.0414	0.0144	0.0049	0.2262	0.2213
7/8/2022 11:33	0.0277	0.0421	0.0144	0.006	0.2261	0.2201
7/8/2022 11:34	0.0279	0.0429	0.015	0.0069	0.2262	0.2193
7/8/2022 11:35	0.0284	0.0439	0.0155	0.0079	0.2269	0.219
7/8/2022 11:36	0.0287	0.0445	0.0158	0.0088	0.2271	0.2183
7/8/2022 11:37	0.0291	0.0463	0.0172	0.0095	0.2279	0.2184
7/8/2022 11:38	0.0299	0.0471	0.0172	0.0097	0.2289	0.2192
7/8/2022 11:39	0.0253	0.0477	0.0224	0.0102	0.2289	0.2187
7/8/2022 11:40	0.0241	0.0467	0.0226	0.0107	0.2293	0.2186
7/8/2022 11:41	0.024	0.0465	0.0225	0.012	0.2298	0.2178
7/8/2022 11:42	0.0217	0.0457	0.024	0.0134	0.2301	0.2167
7/8/2022 11:43	0.0169	0.0435	0.0266	0.0141	0.2305	0.2164
7/8/2022 11:44	0.017	0.0395	0.0225	0.0147	0.2308	0.2161
7/8/2022 11:45	0.0171	0.039	0.0219	0.0154	0.231	0.2156
7/8/2022 11:46	0.0174	0.0419	0.0245	0.0165	0.2314	0.2149
7/8/2022 11:47	0.0156	0.0441	0.0285	0.0165	0.2317	0.2152
7/8/2022 11:48	0.0149	0.0449	0.03	0.0161	0.2317	0.2156
7/8/2022 11:49	0.0147	0.0449	0.0302	0.0161	0.2325	0.2164
7/8/2022 11:50	0.0144	0.0457	0.0313	0.0159	0.2327	0.2168
7/8/2022 11:51	0.0163	0.0476	0.0313	0.0159	0.2326	0.2167
7/8/2022 11:52	0.0161	0.0593	0.0432	0.0159	0.2324	0.2165
7/8/2022 11:53	0.0173	0.0592	0.0419	0.0159	0.2324	0.2165
7/8/2022 11:54	0.0169	0.0598	0.0429	0.0159	0.2324	0.2165
7/8/2022 11:55	0.0172	0.0601	0.0429	0.0161	0.2325	0.2164
7/8/2022 11:56	0.0178	0.0612	0.0434	0.0157	0.2321	0.2164
7/8/2022 11:57	0.0178	0.0629	0.0451	0.0147	0.2316	0.2169
7/8/2022 11:58	0.0177	0.064	0.0463	0.0144	0.2311	0.2167
7/8/2022 11:59	0.0179	0.0649	0.047	0.0143	0.231	0.2167
7/8/2022 12:00	0.0177	0.0631	0.0454	0.0141	0.2305	0.2164
7/8/2022 12:01	0.0178	0.0617	0.0439	0.0132	0.2301	0.2169
7/8/2022 12:02	0.0194	0.0621	0.0427	0.0127	0.2291	0.2164
7/8/2022 12:03	0.0197	0.0613	0.0416	0.0121	0.2288	0.2167
7/8/2022 12:04	0.0212	0.0611	0.0399	0.0115	0.2279	0.2164
7/8/2022 12:05	0.0211	0.0597	0.0386	0.0107	0.2272	0.2165
7/8/2022 12:06	0.0191	0.0573	0.0382	0.012	0.2261	0.2141
7/8/2022 12:07	0.0191	0.0439	0.0248	0.011	0.2253	0.2143
7/8/2022 12:08	0.0193	0.0443	0.025	0.0212	0.2245	0.2033
7/8/2022 12:09	0.0211	0.0475	0.0264	0.0203	0.2236	0.2033
7/8/2022 12:10	0.0204	0.0484	0.028	0.0195	0.2223	0.2028
7/8/2022 12:11	0.0196	0.0477	0.0281	0.0185	0.2217	0.2032

7/8/2022 12:12	0.0201	0.0476	0.0275	0.0177	0.2212	0.2035
7/8/2022 12:13	0.0221	0.0486	0.0265	0.017	0.2217	0.2047
7/8/2022 12:14	0.026	0.0497	0.0237	0.018	0.2203	0.2023
7/8/2022 12:15	0.0436	0.0496	0.006	0.0304	0.2191	0.1887
7/8/2022 12:16	0.0474	0.0478	0.0004	0.0299	0.218	0.1881
7/8/2022 12:17	0.0458	0.0455	-0.0003	0.0294	0.2176	0.1882
7/8/2022 12:18	0.0485	0.0449	-0.0036	0.029	0.217	0.188
7/8/2022 12:19	0.0481	0.0447	-0.0034	0.0287	0.2159	0.1872
7/8/2022 12:20	0.0485	0.0442	-0.0043	0.0285	0.2155	0.187
7/8/2022 12:21	0.0487	0.0443	-0.0044	0.0261	0.215	0.1889
7/8/2022 12:22	0.0553	0.0443	-0.011	0.0563	0.2135	0.1572
7/8/2022 12:23	0.0588	0.0431	-0.0157	0.0451	0.2123	0.1672
7/8/2022 12:24	0.0569	0.0383	-0.0186	0.0451	0.2117	0.1666
7/8/2022 12:25	0.0569	0.0361	-0.0208	0.0451	0.2114	0.1663
7/8/2022 12:26	0.0569	0.0351	-0.0218	0.0455	0.2106	0.1651
7/8/2022 12:27	0.0713	0.0333	-0.038	0.0455	0.2098	0.1643
7/8/2022 12:28	0.0733	0.0309	-0.0424	0.0455	0.208	0.1625
7/8/2022 12:29	0.0699	0.0287	-0.0412	0.0437	0.2084	0.1647
7/8/2022 12:30	0.0527	0.028	-0.0247	0.0306	0.2087	0.1781
7/8/2022 12:31	0.0491	0.0276	-0.0215	0.0306	0.2091	0.1785
7/8/2022 12:32	0.0489	0.0265	-0.0224	0.0306	0.2092	0.1786
7/8/2022 12:33	0.0459	0.026	-0.0199	0.0306	0.2096	0.179
7/8/2022 12:34	0.045	0.0257	-0.0193	0.0306	0.21	0.1794
7/8/2022 12:35	0.0446	0.026	-0.0186	0.0323	0.2101	0.1778
7/8/2022 12:36	0.0488	0.0265	-0.0223	0.0323	0.2111	0.1788
7/8/2022 12:37	0.0425	0.0282	-0.0143	0.0021	0.2123	0.2102
7/8/2022 12:38	0.0403	0.0337	-0.0066	0.0021	0.2133	0.2112
7/8/2022 12:39	0.0403	0.036	-0.0043	0.0021	0.2136	0.2115
7/8/2022 12:40	0.0403	0.0364	-0.0039	0.0021	0.2142	0.2121
7/8/2022 12:41	0.0403	0.0367	-0.0036	0.0017	0.2152	0.2135
7/8/2022 12:42	0.0252	0.0369	0.0117	0.0017	0.216	0.2143
7/8/2022 12:43	0.0212	0.0373	0.0161	0.0017	0.2168	0.2151
7/8/2022 12:44	0.0253	0.0375	0.0122	0.0017	0.2169	0.2152
7/8/2022 12:45	0.0269	0.0385	0.0116	0.0017	0.2173	0.2156
7/8/2022 12:46	0.0265	0.0396	0.0131	0.0017	0.2175	0.2158
7/8/2022 12:47	0.0265	0.0397	0.0132	0.0017	0.2179	0.2162
7/8/2022 12:48	0.0263	0.0403	0.014	0.0017	0.2177	0.216
7/8/2022 12:49	0.0262	0.0419	0.0157	0.0017	0.2177	0.216
7/8/2022 12:50	0.0359	0.0464	0.0105	0	0.2169	0.2169
7/8/2022 12:51	0.0316	0.0477	0.0161	0	0.2157	0.2157
7/8/2022 12:52	0.0309	0.0461	0.0152	0	0.2147	0.2147
7/8/2022 12:53	0.0275	0.0413	0.0138	0	0.2135	0.2135
7/8/2022 12:54	0.0277	0.0431	0.0154	0	0.2131	0.2131
7/8/2022 12:55	0.0289	0.0442	0.0153	0	0.2123	0.2123
7/8/2022 12:56	0.0293	0.045	0.0157	0	0.2107	0.2107
7/8/2022 12:57	0.0292	0.0455	0.0163	0	0.2097	0.2097
7/8/2022 12:58	0.029	0.0577	0.0287	0	0.2087	0.2087
7/8/2022 12:59	0.0283	0.0868	0.0585	0	0.2073	0.2073
7/8/2022 13:00	0.0262	0.0862	0.06	0	0.2062	0.2062
7/8/2022 13:01	0.0259	0.0866	0.0607	0	0.2047	0.2047
7/8/2022 13:02	0.0258	0.0901	0.0643	0	0.2035	0.2035
7/8/2022 13:03	0.0298	0.0929	0.0631	0	0.2029	0.2029
7/8/2022 13:04	0.0346	0.0927	0.0581	0	0.2018	0.2018
7/8/2022 13:05	0.025	0.0897	0.0647	0	0.2009	0.2009
7/8/2022 13:06	0.0246	0.0883	0.0637	0	0.2003	0.2003
7/8/2022 13:07	0.0386	0.0889	0.0503	0	0.1994	0.1994
7/8/2022 13:08	0.0629	0.0945	0.0316	0	0.1987	0.1987
7/8/2022 13:09	0.0686	0.092	0.0234	0	0.1976	0.1976
7/8/2022 13:10	0.0797	0.0918	0.0121	0	0.1963	0.1963
7/8/2022 13:11	0.0845	0.0908	0.0063	0	0.1958	0.1958
7/8/2022 13:12	0.0978	0.0927	-0.0051	0	0.195	0.195
7/8/2022 13:13	0.1027	0.0815	-0.0212	0	0.1943	0.1943
7/8/2022 13:14	0.0997	0.0576	-0.0421	0	0.1936	0.1936
7/8/2022 13:15	0.1097	0.0608	-0.0489	0	0.1923	0.1923
7/8/2022 13:16	0.1197	0.0611	-0.0586	0	0.1916	0.1916
7/8/2022 13:17	0.1417	0.0587	-0.083	0	0.1912	0.1912
7/8/2022 13:18	0.1591	0.0564	-0.1027	0	0.1897	0.1897
7/8/2022 13:19	0.1657	0.0563	-0.1094	0	0.189	0.189
7/8/2022 13:20	0.1653	0.0569	-0.1084	0	0.1877	0.1877
7/8/2022 13:21	0.1759	0.0573	-0.1186	0	0.1861	0.1861
7/8/2022 13:22	0.1636	0.0583	-0.1053	0	0.1847	0.1847
7/8/2022 13:23	0.1481	0.0538	-0.0943	0	0.1831	0.1831
7/8/2022 13:24	0.1517	0.0539	-0.0978	0	0.181	0.181
7/8/2022 13:25	0.1423	0.054	-0.0883	0	0.1792	0.1792
7/8/2022 13:26	0.1379	0.0548	-0.0831	0	0.1774	0.1774
7/8/2022 13:27	0.1255	0.0534	-0.0721	0	0.175	0.175
7/8/2022 13:28	0.1228	0.0535	-0.0693	0	0.1726	0.1726

7/8/2022 13:29	0.1233	0.0507	-0.0726	0	0.1707	0.1707
7/8/2022 13:30	0.1144	0.0515	-0.0629	0	0.169	0.169
7/8/2022 13:31	0.1047	0.0538	-0.0509	0	0.1671	0.1671
7/8/2022 13:32	0.0827	0.0531	-0.0296	0	0.1645	0.1645
7/8/2022 13:33	0.0652	0.0534	-0.0118	0	0.1625	0.1625
7/8/2022 13:34	0.0537	0.0546	0.0009	0	0.16	0.16
7/8/2022 13:35	0.0537	0.0539	0.0002	0	0.1575	0.1575
7/8/2022 13:36	0.0459	0.0532	0.0073	0	0.1558	0.1558
7/8/2022 13:37	0.0451	0.0701	0.025	0	0.1543	0.1543
7/8/2022 13:38	0.0362	0.0707	0.0345	0	0.1527	0.1527
7/8/2022 13:39	0.0267	0.0726	0.0459	0	0.1515	0.1515
7/8/2022 13:40	0.0249	0.0738	0.0489	0	0.1519	0.1519
7/8/2022 13:41	0.0238	0.0765	0.0527	0	0.1506	0.1506
7/8/2022 13:42	0.0233	0.0785	0.0552	0	0.1505	0.1505
7/8/2022 13:43	0.0211	0.0788	0.0577	0	0.1499	0.1499
7/8/2022 13:44	0.0192	0.0782	0.059	0	0.1489	0.1489
7/8/2022 13:45	0.0181	0.075	0.0569	0	0.1475	0.1475
7/8/2022 13:46	0.0179	0.0711	0.0532	0	0.1463	0.1463
7/8/2022 13:47	0.0187	0.0753	0.0566	0	0.1453	0.1453
7/8/2022 13:48	0.0149	0.0748	0.0599	0	0.1447	0.1447
7/8/2022 13:49	0.0173	0.0729	0.0556	0	0.1443	0.1443
7/8/2022 13:50	0.0179	0.0716	0.0537	0	0.1443	0.1443
7/8/2022 13:51	0.0153	0.0713	0.056	0	0.1447	0.1447
7/8/2022 13:52	0.0143	0.0556	0.0413	0	0.1449	0.1449
7/8/2022 13:53	0.0143	0.0537	0.0394	0	0.1449	0.1449
7/8/2022 13:54	0.0142	0.0586	0.0444	0	0.145	0.145
7/8/2022 13:55	0.0131	0.0582	0.0451	0	0.1439	0.1439
7/8/2022 13:56	0.0131	0.0561	0.043	0	0.1444	0.1444
7/8/2022 13:57	0.0152	0.0541	0.0389	0	0.1446	0.1446
7/8/2022 13:58	0.0161	0.0547	0.0386	0	0.1449	0.1449
7/8/2022 13:59	0.0165	0.0535	0.037	0	0.1457	0.1457
7/8/2022 14:00	0.0167	0.0564	0.0397	0	0.1471	0.1471
7/8/2022 14:01	0.0168	0.0581	0.0413	0	0.1489	0.1489
7/8/2022 14:02	0.0159	0.0542	0.0383	0	0.1501	0.1501
7/8/2022 14:03	0.0161	0.0539	0.0378	0	0.1511	0.1511
7/8/2022 14:04	0.0255	0.0539	0.0284	0	0.1525	0.1525
7/8/2022 14:05	0.0269	0.0547	0.0278	0	0.1542	0.1542
7/8/2022 14:06	0.0275	0.0559	0.0284	0	0.1551	0.1551
7/8/2022 14:07	0.0277	0.0538	0.0261	0	0.1557	0.1557
7/8/2022 14:08	0.0276	0.0531	0.0255	0	0.1569	0.1569
7/8/2022 14:09	0.0273	0.0446	0.0173	0	0.1583	0.1583
7/8/2022 14:10	0.0273	0.0485	0.0212	0	0.1594	0.1594
7/8/2022 14:11	0.0274	0.0491	0.0217	0	0.1606	0.1606
7/8/2022 14:12	0.0393	0.0504	0.0111	0	0.1614	0.1614
7/8/2022 14:13	0.0388	0.0511	0.0123	0	0.1625	0.1625
7/8/2022 14:14	0.0385	0.0551	0.0166	0	0.1635	0.1635
7/8/2022 14:15	0.0382	0.0529	0.0147	0	0.1641	0.1641
7/8/2022 14:16	0.0382	0.054	0.0158	0	0.1641	0.1641
7/8/2022 14:17	0.0383	0.0552	0.0169	0	0.1648	0.1648
7/8/2022 14:18	0.0381	0.0555	0	0	0.1652	0.1652
7/8/2022 14:19	0.0263	0.056	0.0297	0	0.1651	0.1651
7/8/2022 14:20	0.0247	0.0565	0.0318	0	0.1651	0.1651
7/8/2022 14:21	0.0239	0.0584	0.0345	0	0.1648	0.1648
7/8/2022 14:22	0.0241	0.0597	0.0356	0	0.1647	0.1647
7/8/2022 14:23	0.0241	0.0605	0.0364	0	0.1641	0.1641
7/8/2022 14:24	0.0295	0.0609	0.0314	0	0.1633	0.1633
7/8/2022 14:25	0.0319	0.0555	0.0236	0	0.1625	0.1625
7/8/2022 14:26	0.0322	0.0537	0.0215	0	0.1613	0.1613
7/8/2022 14:27	0.0179	0.052	0.0341	0	0.1604	0.1604
7/8/2022 14:28	0.0174	0.0495	0.0321	0	0.1595	0.1595
7/8/2022 14:29	0.0343	0.0451	0.0108	0	0.1586	0.1586
7/8/2022 14:30	0.0424	0.0442	0.0018	0	0.1579	0.1579
7/8/2022 14:31	0.0429	0.0422	-0.0007	0	0.1572	0.1572
7/8/2022 14:32	0.0439	0.0439	0	0	0.1566	0.1566
7/8/2022 14:33	0.0443	0.0467	0.0024	0	0.1561	0.1561
7/8/2022 14:34	0.0442	0.0469	0.0027	0	0.1558	0.1558
7/8/2022 14:35	0.0439	0.0454	0.0015	0	0.1555	0.1555
7/8/2022 14:36	0.0444	0.0423	-0.0021	0	0.1555	0.1555
7/8/2022 14:37	0.0446	0.0411	-0.0035	0	0.1557	0.1557
7/8/2022 14:38	0.0466	0.0423	-0.0043	0.002	0.1559	0.1539
7/8/2022 14:39	0.0481	0.0439	-0.0042	0.002	0.1563	0.1543
7/8/2022 14:40	0.0459	0.0575	0.0116	0.002	0.1565	0.1545
7/8/2022 14:41	0.0455	0.0588	0.0133	0.002	0.1566	0.1546
7/8/2022 14:42	0.0457	0.0591	0.0134	0.002	0.1569	0.1549
7/8/2022 14:43	0.0456	0.0596	0.014	0.002	0.1574	0.1554
7/8/2022 14:44	0.0307	0.0601	0.0294	0.002	0.158	0.156
7/8/2022 14:45	0.0232	0.0609	0.0377	0.002	0.1589	0.1569



7/8/2022 14:46	0.0251	0.0611	0.036	0.002	0.1603	0.1583
7/8/2022 14:47	0.0251	0.0584	0.0333	0.002	0.1615	0.1595
7/8/2022 14:48	0.0247	0.0555	0.0308	0.002	0.1627	0.1607
7/8/2022 14:49	0.0247	0.0542	0.0295	0.002	0.1633	0.1613
7/8/2022 14:50	0.0245	0.0544	0.0299	0.002	0.1643	0.1623
7/8/2022 14:51	0.0238	0.0545	0.0307	0.002	0.1661	0.1641
7/8/2022 14:52	0.0236	0.0535	0.0299	0.002	0.167	0.165
7/8/2022 14:53	0.0231	0.0527	0.0296	0	0.1683	0.1683
7/8/2022 14:54	0.0165	0.0523	0.0358	0.3457	0.1691	-0.1766
7/8/2022 14:55	0.0219	0.0399	0.018	0.3495	0.1691	-0.1804
7/8/2022 14:56	0.0219	0.0399	0.018	0.3495	0.1697	-0.1798
7/8/2022 14:57	0.0217	0.0402	0.0185	0.3495	0.1705	-0.179
7/8/2022 14:58	0.0217	0.0409	0.0192	0.3495	0.1697	-0.1798
7/8/2022 14:59	0.0197	0.0443	0.0246	0.3495	0.1694	-0.1801
7/8/2022 15:00	0.019	0.0444	0.0254	0.3495	0.1693	-0.1802
7/8/2022 15:01	0.0165	0.0477	0.0312	0.3495	0.1683	-0.1812
7/8/2022 15:02	0.0154	0.0493	0.0339	0.3495	0.1668	-0.1827
7/8/2022 15:03	0.0153	0.0516	0.0363	0.3495	0.1651	-0.1844
7/8/2022 15:04	0.0155	0.0523	0.0368	0.3495	0.1644	-0.1851
7/8/2022 15:05	0.0155	0.0527	0.0372	0.3495	0.1627	-0.1868
7/8/2022 15:06	0.0155	0.0522	0.0367	0.3495	0.1607	-0.1888
7/8/2022 15:07	0.0153	0.052	0.0367	0.3495	0.1597	-0.1898
7/8/2022 15:08	0.0145	0.0526	0.0381	0.3495	0.1578	-0.1917
7/8/2022 15:09	0.0143	0.0513	0.037	0.0037	0.1567	0.153
7/8/2022 15:10	0.0088	0.0499	0.0411	0	0.1563	0.1563
7/8/2022 15:11	0.0093	0.0492	0.0399	0	0.1564	0.1564
7/8/2022 15:12	0.0094	0.0484	0.039	0	0.1554	0.1554
7/8/2022 15:13	0.0094	0.0512	0.0418	0	0.1561	0.1561
7/8/2022 15:14	0.0096	0.05	0.0404	0	0.1561	0.1561
7/8/2022 15:15	0.0095	0.0495	0.04	0	0.1557	0.1557
7/8/2022 15:16	0.0095	0.0461	0.0366	0	0.1556	0.1556
7/8/2022 15:17	0.0095	0.0451	0.0356	0	0.1559	0.1559
7/8/2022 15:18	0.0096	0.0438	0.0342	0	0.1569	0.1569
7/8/2022 15:19		0.0495	0.0495		0.1577	0.1577
7/8/2022 15:20		0.051	0.051		0.1589	0.1589
7/8/2022 15:21		0.0581	0.0581		0.1595	0.1595
7/8/2022 15:22		0.0602	0.0602		0.1606	0.1606

Notes:

- Yellow Highlight Exceedance of Action Level (0.100 mg/m<sup>3</sup> Particulates; 5 ppm VOCs)
- Red Highlight Exceedance of Stop Work Level (0.150 mg/m<sup>3</sup> Particulates; 25 ppm VOCs)

## APPENDIX E

---

### WASTE DISPOSAL DOCUMENTATION

# Broome County Landfill Contaminated Soil Inquiry

**Date:** May 31, 2022

**Consultant Contact:** Al Lyons, Jr. PE / Rich McKenna

**Company:** NEU-VELLE, LLC

**Address:** 1667 Lake Avenue, Building 59, Suite 101, Rochester NY 14615

**Phone:** 855-313-9683 / 315-345-1649

**E-Mail:** alyons@neu-velle.com / rmckenna@neu-velle.com

**Address/Location of Soil:** Former EJ Victory Factory  
59 Lester Ave  
Johnson City, NY

**Site Owner's Name:** EJ Victory Building, LLC

**Cause of Contamination:** Residual Gasoline Contamination at Brownfield Site (BCP# C704060)

**Amount of Soil:** Approx 40 CY

**DEC Spill File #:** 22-01296

**Preliminary Analyticals:** VOC (CP-15); TCLP (VOC, SVOC, Metals); PCBs; Haz Characteristics (results attached)

**Additional Analyticals Requested:** None

**Hauler:** Pritchard Property Development Inc. - Permit # 7A-897  
(company driving material to landfill)

**Anticipated Haul Date:** TBD

**Part 364 Permit on file at Landfill?** No - attached

**Current Landfill User Permit - hauler?(yes/no):** No

**Current Landfill User Permit - consultant?(yes/no):** No

**If consultant is permitted will they be paying on account? (yes/no):** N/A

NEW YORK STATE DEPARTMENT OF ENVIRONMENTAL CONSERVATION  
DIVISION OF MATERIALS MANAGEMENT

**PART 364**  
**WASTE TRANSPORTER PERMIT NO. 7A-897**

Pursuant to Article 27, Titles 3 and 15 of the Environmental Conservation Law and 6 NYCRR 364

**PERMIT ISSUED TO:**

PRITCHARD PROPERTY DEVELOPMENT INC.  
33 S. WASHINGTON STREET, SUITE 201  
BINGHAMTON, NY 13903

CONTACT NAME: BRETT M. PRITCHARD  
COUNTY: BROOME  
TELEPHONE NO: (607)343-9156

**PERMIT TYPE:**

- NEW  
 RENEWAL  
 MODIFICATION

EFFECTIVE DATE: 06/23/2022  
EXPIRATION DATE: 06/22/2023  
US EPA ID NUMBER:

**AUTHORIZED WASTE TYPES BY DESTINATION FACILITY:**

The Permittee is Authorized to Transport the Following Waste Type(s) to the Destination Facility listed :

Destination Facility	Location	Waste Type(s)	Note
Broome County Landfill	Binghamton , NY	Petroleum Contaminated Soil	

**NOTE:** By acceptance of this permit, the permittee agrees that the permit is contingent upon strict compliance with the Environmental Conservation Law, all applicable regulations, and the General Conditions printed on the back of this page.

ADDRESS: New York State Department of Environmental Conservation  
Division of Materials Management - Waste Transporter Program  
625 Broadway, 9th Floor  
Albany, NY 12233-7251

AUTHORIZED SIGNATURE: Laura Stevens Digitally signed by Laura Stevens  
Date: 2022.06.21 14:19:08 -04'00' Date: \_\_\_\_/\_\_\_\_/\_\_\_\_

# WASTE TRANSPORTER PERMIT

## GENERAL CONDITIONS

The permittee must:

1. Carry a copy of this waste transporter permit in each vehicle to transport waste. Failure to produce a copy of the permit upon request is a violation of the permit.
2. Display the full name of the transporter on both sides of each vehicle and display the waste transporter permit number on both sides and rear of each vehicle containing waste. The displayed name and permit number must be in characters at least three inches high and of a color that contrasts sharply with the background.
3. Transport waste only in authorized vehicles. An authorized vehicle is one that is listed on this permit.
4. Submit to the Department a modification application for additions/deletions to the authorized fleet of vehicles. The permittee must wait for a modified permit before operating the vehicles identified in the modification application.
5. Submit to the Department a modification application to add a new waste category or a new destination facility, or to change the current waste or destination facility category. The permittee must wait for a modified permit before transporting new waste types or transporting to new destination facilities.
6. Submit to the Department a modification application for change of address or company name.
7. Comply with requirements for placarding and packaging as set forth in New York State Transportation Law as well as any applicable federal rules and regulations.
8. Contain all wastes in the vehicle so there is no leaking, blowing, or other discharge of waste.
9. Use vehicles to transport only materials not intended for human or animal consumption unless the vehicle is properly cleaned.
10. Comply with requirements for manifesting hazardous waste, regulated medical waste, or low-level radioactive waste as set forth in the New York State Environmental Conservation Law and the implementing regulations. Transporters who provide a pre-printed manifest to a generator/shipper/offeror of regulated waste shall ensure that all information is correct and clearly legible on all copies of the manifest.
11. Deliver waste only to transfer, storage, treatment and disposal facilities authorized to accept such waste. Permittee must demonstrate that facilities are so authorized if requested to do so.
12. Maintain liability insurance as required by New York State Environmental Conservation Law.
13. Maintain records of the amount of each waste type transported to each destination facility on a calendar-year basis. The transporter is obligated to provide a report of this information to the Department at the time of permit renewal, or to any law enforcement officer, if requested to do so.
14. Pay regulatory fees on an annual basis. Non-payment may be cause for revocation or suspension of permit.
15. This permit is not transferrable. A change of ownership will invalidate this permit.
16. This permit does not relieve the permittee from the obligation to obtain any other approvals or permits, or from complying with any other applicable federal, state, or local requirement.
17. Renewal applications must be submitted no less than 30 days prior to the expiration date of the permit to:

New York State Department of Environmental Conservation  
Division of Materials Management, Waste Transporter Program  
625 Broadway, 9th Floor  
Albany, NY 12233-7251

**PART 364**  
**WASTE TRANSPORTER PERMIT NO. 7A-897**

Pursuant to Article 27, Titles 3 and 15 of the Environmental Conservation Law and 6 NYCRR 364

**PERMIT ISSUED TO:**

PRITCHARD PROPERTY DEVELOPMENT INC.  
33 S. WASHINGTON STREET, SUITE 201  
BINGHAMTON, NY 13903

CONTACT NAME: BRETT M. PRITCHARD  
COUNTY: BROOME  
TELEPHONE NO: (607)343-9156

**PERMIT TYPE:**

NEW  
 RENEWAL  
 MODIFICATION

EFFECTIVE DATE: 06/23/2022  
EXPIRATION DATE: **06/22/2023**  
US EPA ID NUMBER:

**AUTHORIZED VEHICLES:**

The Permittee is Authorized to Operate the Following Vehicles to Transport Waste:

(Vehicles enclosed in <>'s are authorized to haul Residential Raw Sewage and/or Septage only)

2 (Two) Permitted Vehicle(s)

NY 76615NA  
NY 79346MJ  
End of List



**PARADIGM**  
ENVIRONMENTAL SERVICES, INC.

*Analytical Report For*

**Neu-Velle**

*For Lab Project ID*

**222298**

*Referencing*

**Soil Pile**

*Prepared*

**Thursday, May 26, 2022**

Any noncompliant QC parameters or other notes impacting data interpretation are flagged or documented on the final report or are noted below.

A handwritten signature in blue ink, appearing to read "K. Blansen", is written over a horizontal line.

Certifies that this report has been approved by the Technical Director or Designee

179 Lake Avenue • Rochester, NY 14608 • (585) 647-2530 • Fax (585) 647-3311 • ELAP ID# 10958

This report is part of a multipage document and should only be evaluated in its entirety. The Chain of Custody provides additional sample information, including compliance with the sample condition requirements upon receipt.

*Report Prepared Thursday, May 26, 2022*





**Client:** Neu-Velle

**Project Reference:** Soil Pile

**Sample Identifier:** 2201296 Soil Pile

**Lab Sample ID:** 222298-01

**Date Sampled:** 5/17/2022 13:20

**Matrix:** Soil

**Date Received** 5/18/2022

***Corrosivity as pH***

<u>Analyte</u>	<u>Result</u>	<u>Units</u>	<u>Qualifier</u>	<u>Date Analyzed</u>
Corrosivity (as pH)	9.08 @ 21.6 C	S.U.		5/25/2022 12:54
<b>Method Reference(s):</b> EPA 9045D				

***Ignitability***

<u>Analyte</u>	<u>Result</u>	<u>Units</u>	<u>Qualifier</u>	<u>Date Analyzed</u>
Ignitability	No Burn	mm / sec		5/25/2022
<b>Method Reference(s):</b> EPA 1030				

***Paint Filter Test***

<u>Analyte</u>	<u>Result</u>	<u>Units</u>	<u>Qualifier</u>	<u>Date Analyzed</u>
Paint Filter Test	Pass	N/A		5/24/2022
<b>Method Reference(s):</b> EPA 9095B				

***PCBs***

<u>Analyte</u>	<u>Result</u>	<u>Units</u>	<u>Qualifier</u>	<u>Date Analyzed</u>
PCB-1016	< 0.147	mg/Kg		5/20/2022 03:11
PCB-1221	< 0.147	mg/Kg		5/20/2022 03:11
PCB-1232	< 0.147	mg/Kg		5/20/2022 03:11
PCB-1242	< 0.147	mg/Kg		5/20/2022 03:11
PCB-1248	< 0.147	mg/Kg		5/20/2022 03:11
PCB-1254	< 0.147	mg/Kg		5/20/2022 03:11
PCB-1260	< 0.147	mg/Kg		5/20/2022 03:11
PCB-1262	< 0.147	mg/Kg		5/20/2022 03:11
PCB-1268	< 0.147	mg/Kg		5/20/2022 03:11

<u>Surrogate</u>	<u>Percent Recovery</u>	<u>Limits</u>	<u>Outliers</u>	<u>Date Analyzed</u>
Tetrachloro-m-xylene	<b>81.8</b>	12.7 - 101		5/20/2022 03:11
<b>Method Reference(s):</b> EPA 8082A EPA 3546				
<b>Preparation Date:</b> 5/19/2022				

This report is part of a multipage document and should only be evaluated in its entirety. The Chain of Custody provides additional sample information, including compliance with the sample condition requirements upon receipt.



**Client:** Neu-Velle

**Project Reference:** Soil Pile

**Sample Identifier:** 2201296 Soil Pile

**Lab Sample ID:** 222298-01

**Date Sampled:** 5/17/2022 13:20

**Matrix:** Soil

**Date Received** 5/18/2022

**Reactive Cyanide**

<b>Analyte</b>	<b>Result</b>	<b>Units</b>	<b>Qualifier</b>	<b>Date Analyzed</b>
Reactivity, Cyanide	<1.0	mg/Kg	L	5/19/2022

**Method Reference(s):** EPA 7.3.3.2

**Subcontractor ELAP ID:** 10709

*ELAP does not offer this test for approval as part of their laboratory certification program.*

*This sample has been reported as received.*

**Reactive Sulfide**

<b>Analyte</b>	<b>Result</b>	<b>Units</b>	<b>Qualifier</b>	<b>Date Analyzed</b>
Reactivity, Sulfide	<b>10</b>	mg/Kg	L	5/19/2022

**Method Reference(s):** EPA 7.3.4.2

**Subcontractor ELAP ID:** 10709

*ELAP does not offer this test for approval as part of their laboratory certification program.*

*This sample has been reported as received.*

**Volatile Organics (Petroleum)**

<b>Analyte</b>	<b>Result</b>	<b>Units</b>	<b>Qualifier</b>	<b>Date Analyzed</b>
1,2,4-Trimethylbenzene	< 7.87	ug/Kg		5/24/2022 20:32
1,3,5-Trimethylbenzene	< 7.87	ug/Kg		5/24/2022 20:32
Benzene	< 7.87	ug/Kg		5/24/2022 20:32
Ethylbenzene	< 7.87	ug/Kg		5/24/2022 20:32
Isopropylbenzene	< 7.87	ug/Kg		5/24/2022 20:32
m,p-Xylene	< 7.87	ug/Kg		5/24/2022 20:32
Methyl tert-butyl Ether	< 7.87	ug/Kg		5/24/2022 20:32
Naphthalene	< 19.7	ug/Kg		5/24/2022 20:32
n-Butylbenzene	< 7.87	ug/Kg		5/24/2022 20:32
n-Propylbenzene	< 7.87	ug/Kg		5/24/2022 20:32
o-Xylene	< 7.87	ug/Kg		5/24/2022 20:32
p-Isopropyltoluene	< 7.87	ug/Kg		5/24/2022 20:32
sec-Butylbenzene	< 7.87	ug/Kg		5/24/2022 20:32
tert-Butylbenzene	< 7.87	ug/Kg		5/24/2022 20:32

This report is part of a multipage document and should only be evaluated in its entirety. The Chain of Custody provides additional sample information, including compliance with the sample condition requirements upon receipt.



**Client:** Neu-Velle

**Project Reference:** Soil Pile

**Sample Identifier:** 2201296 Soil Pile

**Lab Sample ID:** 222298-01

**Date Sampled:** 5/17/2022 13:20

**Matrix:** Soil

**Date Received:** 5/18/2022

<u>Surrogate</u>	<u>Percent Recovery</u>	<u>Limits</u>	<u>Outliers</u>	<u>Date Analyzed</u>
Toluene	< 7.87	ug/Kg		5/24/2022 20:32
1,2-Dichloroethane-d4	<b>81.9</b>	74.7 - 140		5/24/2022 20:32
4-Bromofluorobenzene	<b>83.3</b>	68 - 130		5/24/2022 20:32
Pentafluorobenzene	<b>106</b>	70.3 - 140		5/24/2022 20:32
Toluene-D8	<b>98.2</b>	69 - 138		5/24/2022 20:32

**Method Reference(s):** EPA 8260C  
EPA 5035A - L  
**Data File:** z09444.D

*This sample was not collected following SW846 5035A specifications. Accordingly, any Volatiles soil results that are less than 200 ug/Kg, including Non Detects, may be biased low, per ELAP method 5035 guidance document from 11/15/2012.*



**Client:** Neu-Velle

**Project Reference:** Soil Pile

**Sample Identifier:** 2201296 Soil Pile

**Lab Sample ID:** 222298-01A

**Date Sampled:** 5/17/2022 13:20

**Matrix:** TCLP Extract

**Date Received** 5/18/2022

**TCLP Metals**

<b>Analyte</b>	<b>Result</b>	<b>Units</b>	<b>Regulatory Limit</b>	<b>Qualifier</b>	<b>Date Analyzed</b>
Arsenic	<0.050	mg/L	5		5/24/2022
Barium	<b>0.23</b>	mg/L	100		5/24/2022
Cadmium	<0.050	mg/L	1		5/24/2022
Chromium	<0.050	mg/L	5		5/24/2022
Lead	<0.050	mg/L	5		5/24/2022
Selenium	<0.050	mg/L	1		5/24/2022
Silver	<0.100	mg/L	5		5/24/2022

Method Reference(s): EPA 6010C

Subcontractor ELAP ID: 10709

**TCLP Semi-Volatile Organics**

<b>Analyte</b>	<b>Result</b>	<b>Units</b>	<b>Regulatory Limit</b>	<b>Qualifier</b>	<b>Date Analyzed</b>
1,4-Dichlorobenzene	<50	ug/L	7500		5/25/2022
2,4,5-Trichlorophenol	<50	ug/L	400000		5/25/2022
2,4,6-Trichlorophenol	<50	ug/L	2000		5/25/2022
2,4-Dinitrotoluene	<50	ug/L	130		5/25/2022
Cresols, Total	<200	ug/L	200000		5/25/2022
Hexachlorobenzene	<50	ug/L	130		5/25/2022
Hexachlorobutadiene	<50	ug/L	500		5/25/2022
Hexachloroethane	<50	ug/L	3000		5/25/2022
Nitrobenzene	<50	ug/L	2000		5/25/2022
Pentachlorophenol	<250	ug/L	100000		5/25/2022
Pyridine	<100	ug/L	5000		5/25/2022

Method Reference(s): EPA 8270D

Subcontractor ELAP ID: 10709

**TCLP Mercury**

<b>Analyte</b>	<b>Result</b>	<b>Units</b>	<b>Regulatory Limit</b>	<b>Qualifier</b>	<b>Date Analyzed</b>
Mercury	<0.002	mg/L	0.2		5/24/2022

This report is part of a multipage document and should only be evaluated in its entirety. The Chain of Custody provides additional sample information, including compliance with the sample condition requirements upon receipt.



**Client:** Neu-Velle

**Project Reference:** Soil Pile

**Sample Identifier:** 2201296 Soil Pile

**Lab Sample ID:** 222298-01A

**Date Sampled:** 5/17/2022 13:20

**Matrix:** TCLP Extract

**Date Received** 5/18/2022

**Method Reference(s):** EPA 7470A

EPA 1311

**Subcontractor ELAP ID:** 10709

**TCLP Volatile Organics**

<b>Analyte</b>	<b>Result</b>	<b>Units</b>	<b>Regulatory Limit</b>	<b>Qualifier</b>	<b>Date Analyzed</b>
1,1-Dichloroethene	< 20.0	ug/L	700		5/24/2022 22:28
1,2-Dichloroethane	< 20.0	ug/L	500		5/24/2022 22:28
2-Butanone	< 100	ug/L	200000		5/24/2022 22:28
Benzene	< 20.0	ug/L	500		5/24/2022 22:28
Carbon Tetrachloride	< 20.0	ug/L	500		5/24/2022 22:28
Chlorobenzene	< 20.0	ug/L	100000		5/24/2022 22:28
Chloroform	< 20.0	ug/L	6000		5/24/2022 22:28
Tetrachloroethene	< 20.0	ug/L	700		5/24/2022 22:28
Trichloroethene	< 20.0	ug/L	500		5/24/2022 22:28
Vinyl chloride	< 20.0	ug/L	200		5/24/2022 22:28
<b>Surrogate</b>	<b>Percent Recovery</b>		<b>Limits</b>	<b>Outliers</b>	<b>Date Analyzed</b>
1,2-Dichloroethane-d4	<b>89.2</b>		81.1 - 136		5/24/2022 22:28
4-Bromofluorobenzene	<b>94.5</b>		75.8 - 132		5/24/2022 22:28
Pentafluorobenzene	<b>108</b>		82 - 132		5/24/2022 22:28
Toluene-D8	<b>104</b>		64.6 - 137		5/24/2022 22:28

**Method Reference(s):** EPA 8260C

EPA 1311 / 5030C

**Data File:** z09450.D





## Analytical Report Appendix

The reported results relate only to the samples as they have been received by the laboratory.

Each page of this document is part of a multipage report. This document may not be reproduced except in its entirety, without the prior consent of Paradigm Environmental Services, Inc.

All soil/sludge samples have been reported on a dry weight basis, unless qualified "reported as received". Other solids are reported as received.

Low level Volatiles blank reports for soil/solid matrix are based on a nominal 5 gram weight. Sample results and reporting limits are based on actual weight, which may be more or less than 5 grams.

The Chain of Custody provides additional information, including compliance with sample condition requirements upon receipt. Sample condition requirements are defined under the 2003 NELAC Standard, sections 5.5.8.3.1 and 5.5.8.3.2.

NYSDOH ELAP does not certify for all parameters. Paradigm Environmental Services or the indicated subcontracted laboratory does hold certification for all analytes where certification is offered by ELAP unless otherwise specified. Aliquots separated for certain tests, such as TCLP, are indicated on the Chain of Custody and final reports with an "A" suffix.

Data qualifiers are used, when necessary, to provide additional information about the data. This information may be communicated as a flag or as text at the bottom of the report. Please refer to the following list of analyte-specific, frequently used data flags and their meaning:

*"<" = Analyzed for but not detected at or above the quantitation limit.*

*"E" = Result has been estimated, calibration limit exceeded.*

*"H" = Denotes a parameter analyzed outside of holding time.*

*"Z" = See case narrative.*

*"D" = Sample, Laboratory Control Sample, or Matrix Spike Duplicate results above Relative Percent Difference limit.*

*"M" = Matrix spike recoveries outside QC limits. Matrix bias indicated.*

*"B" = Method blank contained trace levels of analyte. Refer to included method blank report.*

*"J" = Result estimated between the quantitation limit and half the quantitation limit.*

*"L" = Laboratory Control Sample recovery outside accepted QC limits.*

*"P" = Concentration differs by more than 40% between the primary and secondary analytical columns.*

*"NC" = Not calculable. Applicable to RPD if sample or duplicate result is non-detect or estimated (see primary report for data flags). Applicable to MS if sample is greater or equal to ten times the spike added. Applicable to sample surrogates or MS if sample dilution is 10x or higher.*

*"\*" = Indicates any recoveries outside associated acceptance windows. Surrogate outliers in samples are presumed matrix effects. LCS demonstrates method compliance unless otherwise noted.*

*"(1)" = Indicates data from primary column used for QC calculation.*

*"A" = denotes a parameter for which ELAP does not offer approval as part of their laboratory certification program.*

*"F" = denotes a parameter for which Paradigm does not carry certification, the results for which should therefore only be used where ELAP certification is not required, such as personal exposure assessment.*

This report is part of a multipage document and should only be evaluated in its entirety. The Chain of Custody provides additional sample information, including compliance with the sample condition requirements upon receipt.

# GENERAL TERMS AND CONDITIONS

## LABORATORY SERVICES

These Terms and Conditions embody the whole agreement of the parties in the absence of a signed and executed contract between the Laboratory (LAB) and Client. They shall supersede all previous communications, representations, or agreements, either verbal or written, between the parties. The LAB specifically rejects all additional, inconsistent, or conflicting terms, whether printed or otherwise set forth in any purchase order or other communication from the Client to the LAB. The invalidity or unenforceability in whole or in part of any provision, term or condition hereof shall not affect in any way the validity or enforceability of the remainder of the Terms and Conditions. No waiver by LAB of any provision, term, or condition hereof or of any breach by or obligation of the Client hereunder shall constitute a waiver of such provision, term, or condition on any other occasion or a waiver of any other breach by or obligation of the Client. This agreement shall be administered and interpreted under the laws of the state which services are procured.

### **Warranty.**

Recognizing that the nature of many samples is unknown and that some may contain potentially hazardous components, LAB warrants only that it will perform testing services, obtain findings, and prepare reports in accordance with generally accepted analytical laboratory principles and practices at the time of performance of services. LAB makes no other warranty, express or implied.

### **Scope and Compensation.**

LAB agrees to perform the services described in the chain of custody to which these terms and conditions are attached. Unless the parties agree in writing to the contrary, the duties of LAB shall not be construed to exceed the services specifically described. LAB will use LAB default method for all tests unless specified otherwise on the Work Order.

Payment terms are net 30 days from the date of invoice. All overdue payments are subject to an interest charge of one and one-half percent (1-1/2%) per month or a portion thereof. Client shall also be responsible for costs of collection, including payment of reasonable attorney fees if such expense is incurred. The prices, unless stated, do not include any sale, use or other taxes. Such taxes will be added to invoice prices when required.

### **Prices.**

Compensation for services performed will be based on the current Lab Analytical Fee Schedule or on quotations agreed to in writing by the parties. Turnaround time based charges are determined from the time of resolution of all work order questions. Testimony, court appearances or data compilation for legal action will be charged separately. Evaluation and reporting of initial screening runs may incur additional fees.

### **Limitations of Liability.**

In the event of any error, omission, or other professional negligence, the sole and exclusive responsibility of LAB shall be to re-perform the deficient work at its own expense and LAB shall have no other liability whatsoever. All claims shall be deemed waived unless made in writing and received by LAB within ninety (90) days following completion of services.

LAB shall have no liability, obligation, or responsibility of any kind for losses, costs, expenses, or other damages (including but not limited to any special, direct, incidental or consequential damages) with respect to LAB's services or results.

All results provided by LAB are strictly for the use of its clients and LAB is in no way responsible for the use of such results by clients or third parties. All reports should be considered in their entirety, and LAB is not responsible for the separation, detachment, or other use of any portion of these reports. Client may not assign the lab report without the written consent of the LAB.

Client covenants and agrees, at its/his/her sole expense, to indemnify, protect, defend, and save harmless the LAB from and against any and all damages, losses, liabilities, obligations, penalties, claims, litigation, demands, defenses, judgments, suits, actions, proceedings, costs, disbursements and/or expenses (including, without limitation attorneys' and experts' fees and disbursements) of any kind whatsoever which may at any time be imposed upon, incurred by or asserted or awarded against client relating to, resulting from or arising out of (a) the breach of this agreement by this client, (b) the negligence of the client in handling, delivering or disclosing any hazardous substance, (c) the violation of the Client of any applicable law, (d) non-compliance by the Client with any environmental permit or (e) a material misrepresentation in disclosing the materials to be tested.

### **Hazard Disclosure.**

Client represents and warrants that any sample delivered to LAB will be preceded or accompanied by complete written disclosure of the presence of any hazardous substances known or suspected by Client. Client further warrants that any sample containing any hazardous substance that is to be delivered to LAB will be packaged, labeled, transported, and delivered properly and in accordance with applicable laws.

### **Sample Handling.**

Prior to LAB's acceptance of any sample (or after any revocation of acceptance), the entire risk of loss or of damage to such sample remains with Client. Samples are accepted when receipt is acknowledged on chain of custody documentation. In no event will LAB have any responsibility for the action or inaction of any carrier shipping or delivering any sample to or from LAB premises.

Client authorizes LAB to proceed with the analysis of samples as received by the laboratory, recognizing that any samples not in compliance with all current DOH-ELAP-NELAP requirements for containers, preservation or holding time will be noted as such on the final report.

Disposal of hazardous waste samples is the responsibility of the Client. If the Client does not wish such samples returned, LAB may add storage and disposal fees to the final invoice. Maximum storage time for samples is 30 days after completion of analysis unless modified by applicable state or federal laws. Client will be required to give the LAB written instructions concerning disposal of these samples.

LAB reserves the absolute right, exercisable at any time, to refuse to receive delivery of, refuse to accept, or revoke acceptance of any sample, which, in the sole judgment of LAB (a) is of unsuitable volume, (b) may be or become unsuitable for or may pose a risk in handling, transport, or processing for any health, safety, environmental or other reason whether or not due to the presence in the sample of any hazardous substance, and whether or not such presence has been disclosed to LAB by Client or (c) if the condition or sample date make the sample unsuitable for analysis.

### **Legal Responsibility.**

LAB is solely responsible for performance of this contract, and no affiliated company, director, officer, employee, or agent shall have any legal responsibility hereunder, whether in contract or tort including negligence.

### **Assignment.**

LAB may assign its performance obligations under this contract to other parties, as it deems necessary. LAB shall disclose to Client any assignee (subcontractor) by ELAP ID # on the submitted final report.

### **Force Majeure.**

LAB shall have no responsibility or liability to the Client for any failure or delay in performance by LAB, which results in whole or in part from any cause or circumstance beyond the reasonable control of LAB. Such causes and circumstances shall include, but not limited to, acts of God, acts or orders of any government authority, strikes or other labor disputes, natural disasters, accidents, wars, civil disturbances, difficulties or delays in transportation, mail or delivery services, inability to obtain sufficient services or supplies from LAB's usual suppliers, or any other cause beyond LAB's reasonable control.

### **Law.**

This contract shall be continued under the laws of the State of New York without regard to its conflicts of laws provision.

This report is part of a multipage document and should only be evaluated in its entirety. The Chain of Custody provides additional sample information, including compliance with the sample condition requirements upon receipt.



**CHAIN OF CUSTODY**

1 of 2

REPORT TO: INVOICE TO:

CLIENT: <b>NEW-VELVE</b>	CLIENT: <b>SAME</b>	LAB PROJECT ID
ADDRESS: <b>1667 LAKE AVE BOX 59, STE 101</b>	ADDRESS:	<b>222298</b>
CITY: <b>ROCHESTER NY</b>	CITY:	Quotation #:
STATE: <b>NY</b>	STATE:	<b>222298</b>
ZIP: <b>14615</b>	ZIP:	Email: <b>alyons@new-velve.com</b>
PHONE: <b>(585) 325-8055</b>	PHONE:	<b>cmelone@new-velve.com</b>
ATTN: <b>AL LYONS</b>	ATTN:	

**REQUESTED ANALYSIS**

DATE COLLECTED	TIME COLLECTED	COMPOSITE	GARB	SAMPLE IDENTIFIER	MA	WA	WG	DW	WW	SO	SL	SD	PT	WP	CK	OL	AR	PARADIGM LAB SAMPLE NUMBER
					WA - Water	- Water	- Groundwater	- Drinking Water	- Wastewater	- Soil	- Sludge	- Solid	- Paint	- Wipe	- Caulk	- Oil	- Air	
5/17/22	1320	X		2201296 Soil Pile														01A

Turnaround Time	Report Supplements
Availability contingent upon lab approval; additional fees may apply. Standard 5 day <input checked="" type="checkbox"/> <input type="checkbox"/> <input type="checkbox"/> <input type="checkbox"/> 10 day <input type="checkbox"/> <input type="checkbox"/> <input type="checkbox"/> <input type="checkbox"/> Rush 3 day <input type="checkbox"/> <input type="checkbox"/> <input type="checkbox"/> <input type="checkbox"/> Rush 2 day <input type="checkbox"/> <input type="checkbox"/> <input type="checkbox"/> <input type="checkbox"/> Rush 1 day <input type="checkbox"/> <input type="checkbox"/> <input type="checkbox"/> <input type="checkbox"/> Date Needed _____ please indicate date needed:	None Required <input type="checkbox"/> <input type="checkbox"/> <input type="checkbox"/> <input type="checkbox"/> Batch QC <input type="checkbox"/> <input type="checkbox"/> <input type="checkbox"/> <input type="checkbox"/> Category A <input type="checkbox"/> <input type="checkbox"/> <input type="checkbox"/> <input type="checkbox"/> Category B <input type="checkbox"/> <input type="checkbox"/> <input type="checkbox"/> <input type="checkbox"/> Other <input type="checkbox"/> <input type="checkbox"/> <input type="checkbox"/> <input type="checkbox"/> please indicate package needed:

Sampled By: **MM McKeon** Date/Time: **5/17/22 1320** Total Cost:   
 Relinquished By: **MM McKeon** Date/Time: **5/17/22 1825**  
 Received By: **[Signature]** Date/Time: **5/18/22 12:36** P.I.F.   
 Received @ Lab By: **[Signature]** Date/Time: **5/18/22 12:10**  
 By signing this form, client agrees to Paradigm Terms and Conditions (reverse).  
 See additional page for sample conditions.



### Chain of Custody Supplement

Client: Newville

Completed by: Glen Pezzulo

Lab Project ID: 222298

Date: 5/18/22

#### Sample Condition Requirements

Per NELAC/ELAP 210/241/242/243/244

*NELAC compliance with the sample condition requirements upon receipt*

Condition	Yes	No	N/A
Container Type	<input checked="" type="checkbox"/>	<input checked="" type="checkbox"/> 5035	<input type="checkbox"/>
Comments	<hr/>		
Transferred to method-compliant container	<input type="checkbox"/>	<input type="checkbox"/>	<input checked="" type="checkbox"/>
Headspace (<1 mL)	<input checked="" type="checkbox"/> TCLP vOA	<input type="checkbox"/>	<input checked="" type="checkbox"/>
Comments	<hr/>		
Preservation	<input type="checkbox"/>	<input type="checkbox"/>	<input checked="" type="checkbox"/>
Comments	<hr/>		
Chlorine Absent (<0.10 ppm per test strip)	<input type="checkbox"/>	<input type="checkbox"/>	<input checked="" type="checkbox"/>
Comments	<hr/>		
Holding Time	<input checked="" type="checkbox"/>	<input type="checkbox"/>	<input type="checkbox"/>
Comments	<hr/>		
Temperature	<input checked="" type="checkbox"/>	<input type="checkbox"/>	<input checked="" type="checkbox"/> metals
Comments	<u>5°C iced</u>		
Compliant Sample Quantity/Type	<input checked="" type="checkbox"/>	<input type="checkbox"/>	<input type="checkbox"/>
Comments	<u>Sample for Resitivity sent directly to sub lab.</u>		

# CHAIN OF CUSTODY

220519011

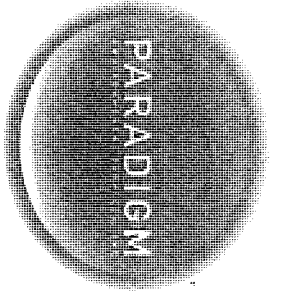

REPORT TO:

INVOICE TO:

LAB PROJECT ID

CLIENT: <u>Paradigm Environmental</u>	CLIENT: <u>Paradigm Environmental</u>	LAB PROJECT ID
ADDRESS: <u>179 Lake Ave</u>	ADDRESS: <u>179 Lake Ave</u>	Quotation #:
CITY: <u>Rochester</u>	STATE: <u>NY</u> ZIP: <u>14608</u>	EMAIL: <u>Reporting@Paradigmenv.com</u>
PHONE: <u>585-647-2530</u>	PHONE: <u>585-647-2530</u>	
PROJECT REFERENCE: <u>2201296</u>	Matrix Codes: <u>Save Deloia</u>	
Matrix Codes: AQ - Aqueous Liquid NQ - Non-Aqueous Liquid WA - Water WG - Groundwater DW - Drinking Water WW - Wastewater SO - Soil SL - Sludge SD - Solid PT - Paint WP - Wipe CK - Caulk OL -	Requested Analysis	

DATE COLLECTED	TIME COLLECTED	COMPOSITE	GRADES	SAMPLE IDENTIFIER	MGTS	NO. OF	REMARKS	PARADIGM LAB SAMPLE NUMBER
5/19/02	1330	X		Sr1 Pit	SD	1	Proactive On Request 5	

Turnaround Time	Report Supplements
Standard 5 day <input checked="" type="checkbox"/>	None Required <input type="checkbox"/>
10 day <input type="checkbox"/>	Batch QC <input type="checkbox"/>
Rush 3 day <input type="checkbox"/>	Category A <input type="checkbox"/>
Rush 2 day <input type="checkbox"/>	Category B <input type="checkbox"/>
Rush 1 day <input type="checkbox"/>	Other <input type="checkbox"/>
Date Needed _____	Other EDD <input type="checkbox"/>

Availability contingent upon lab approval; additional fees may apply.

Sampled By: Civert Date/Time: 5/19/02 Total Cost:

Relinquished By: M.L. Pettiball Date/Time: 5/18/02

Received By: [Signature] Date/Time: 5/19/02 8:57 Am P.L.F.

Received @ Lab By: [Signature] Date/Time: \_\_\_\_\_

By signing this form, client agrees to Paradigm Terms and Conditions (reverse).

See additional page for sample conditions.

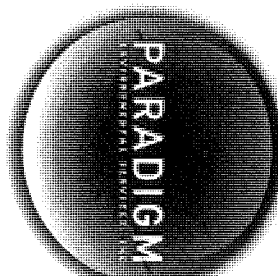

179 Lake Avenue, Rochester, NY 14608 Office (585) 647-2530 Fax (585) 647-3311

# CHAIN OF CUSTODY

NEC - Metals

ELAP ID: 1.5.1

REPORT TO: **Paradigm Environmental** INVOICE TO:

COMPANY:	Paradigm Environmental	COMPANY:	Same
ADDRESS:		ADDRESS:	
CITY:	STATE:	CITY:	STATE:
PHONE:	FAX:	PHONE:	FAX:
ATTN:	Reporting	ATTN:	Accounts Payable
COMMENTS:	Please email results to reporting@paradigmenv.com	COMMENTS:	

LAB PROJECT #: \_\_\_\_\_ CLIENT PROJECT: \_\_\_\_\_

TURNAROUND TIME: (WORKING DAYS)  1  2  3  5 **STD**

Date Due: 5/25/22

REQUESTED ANALYSIS

DATE	TIME	COMPOSITE	GRADES	SAMPLE LOCATION/FIELD ID	MATRIX	CONTAMINANTS	REMARKS	PARADIGM LAB SAMPLE NUMBER
5/17/22	13:20	X		222298-01	SL	X TCLP SVOA X TCLP Metals PCRA 8		

\*\*\*LAB USE ONLY BELOW THIS LINE\*\*\*

Sample Condition: Per NELAC/ELAP 210/241/242/243/244

Receipt Parameter: \_\_\_\_\_

NEIAC Compliance

Container Type:  Y  N

Preservation:  Y  N

Holding Time:  Y  N

Temperature: 4°C  Y  N

Comments: \_\_\_\_\_

Client

Sampled By: \_\_\_\_\_ Date/Time: 5/19/22 08:30

Retrieved By: \_\_\_\_\_ Date/Time: 5/19/22 1:23

Received By: Ryan Pacheco Date/Time: 5/19/22 1:52

Received @ Lab By: \_\_\_\_\_ Date/Time: \_\_\_\_\_

P.L.F.

Total Cost:







State of New York  
County of Broome Government Offices

Department of Public Works-Division of Solid Waste Management  
Jason T. Garnar, County Executive · Debra A. Smith, Director

July 5, 2022

Pritchard Property Development Inc  
33 S Washington Street, Suite 201  
Binghamton, NY 13903

RE: CONTAMINATED SOIL (CS)  
NYS DEC SPILL REPORT # 2201296

Dear Sir:

This letter authorizes you to dispose of gasoline contaminated soil at the Broome County Landfill (BCL). This approval is based on the above NYS DEC Spill Report. The contaminated soil originates from the following location: EJ VICTORY BUILDING, LLC, 59 LESTER AVENUE, JOHNSON CITY, NY, BROOME COUNTY.

PAYMENT TO BE MADE BY CHECK/CASH AT THE TIME OF DISPOSAL.

You must bring a copy of this approval letter with each load, along with a waste manifest that has been filled out using the template provided by the BCL. Bring 2 copies of the manifest if you need one for your records. A current copy of your Part 364 Industrial Waste Transporter permit is required to be on file at the Landfill office. The charge for bringing contaminated soil into the landfill will be at the current tip fee of \$27.00 per ton.

If you have any questions or questions regarding Part 364 permits, landfill user's permits and payment option may be directed to (607) 763-4036.

Sincerely,

Carolyn P Chalachan  
Landfill Clerk

CPC

cc: BC Director Environmental Health  
Lois Dilworth, Nanticoke Landfill CAC Chairman  
Supervisor, Town of Nanticoke  
Richard Hand, BCL Supervisor

Broome County Landfill · 286 Knapp Rd · Binghamton, New York 13905  
Phone: (607) 763-4450 · Fax (607) 763-4280 · [www.gobroomecounty.com](http://www.gobroomecounty.com)

**Waste Shipment Record**

2 copies of this form with each load

Manifest #: EJ-GCS-

GENERATOR INFORMATION			
Generator Name: <u>EJ Victory Building, LLC</u>	Property Owner: <u>SAME AS GENERATOR</u>		
Address: <u>225 Wilkinson St, Syracuse, NY 13204</u>	Property Owner Address: _____		
Contact Name: <u>Matthew Paulus</u>	Property Owner Phone #: _____		
Phone Number: <u>(315) 416-9566</u>	<b>Email (required)</b> _____		
<b>Email (required)</b> <u>matthew@paulusdevelopment.com</u>	<b>Property Address of the Job:</b>		
<b>Description of Waste:</b>	<u>EJ Victory Building</u>		
	<u>59 Lester Avenue, Village of Johnson City, NY</u>		
	<b>Circle One</b>		
Asbestos Friable _____	<b>Bagged</b>	<b>Bulk</b>	
Asbestos Non-Friable _____			
Both _____	% Friable _____		
	% Non-Friable _____		
Auto Fluff _____			
Contaminated Soil <u>X</u> <u>Gasoline-Contaminated</u>			
Contam Soil Bury _____			
Grit & Bar Screen _____			
Industrial Waste _____	Other: _____		
Stabilized Sludge _____	Description: _____		
Tires _____			
<b>TRANSPORTER #1</b>	<b>DESTINATION (Disposal Facility)</b>		
Transporter Name: <u>Pritchard Property Development</u>	Disposal Facility's Name: <u>Broome County Landfill</u>		
Address: <u>33 S Washington St</u>	Address: <u>286 Knapp Road</u>		
City, State, Zip: <u>Binghamton, NY 13903</u>	City, State, Zip: <u>Binghamton, NY 13905</u>		
Phone #: <u>(607)-343-9156</u>	Phone #: <u>607-763-4036</u>		
DEC/EPA Permit #: <u>7A-897</u>	6NYCRR 360 Permit #: <u>7-0399-0027/00002</u>		
Name of Driver (print):	Name of Authorized Agent (Print):		
<u>John Manley</u>	<u>Carolyn Chalachan, Andrea DeMilio</u>		
I hereby warrant that the above named and described material was from the owner on the date of receipt referenced below.	I hereby warrant that the above named and described material was accepted from the transporter on the date of receipt referenced below.		
	<u>7/7/22</u>		<u>7/7/22</u>
Signature of Driver	Date of Receipt	Signature of Disposal Facilities Authorized Agent	Date of Receipt
I hereby warrant that the above named and described material was delivered without incident or contamination on the date of delivery referenced below.	The material delivered by the transporter has been rejected for disposal at this disposal site.		
	<u>7/7/22</u>	Signature of Disposal Facilities Authorized Agent	<u>2040188</u>
Signature of Driver	Date of Receipt	Signature of Disposal Facilities Authorized Agent	Landfill Ticket Number



(2)

**Pritchard Property Development, Inc.**  
**33 S Washington St, Binghamton, NY 13903**  
**P: (607)-343-9156 / E: Jeff Frost - jfrost@pritcharddevelopmentcorp.com**

**Waste Shipment Record**

2 copies of this form with each load

Manifest #: EJ-GCS-

**GENERATOR INFORMATION**

Generator Name: EJ Victory Building, LLC  
 Address: 225 Wilkinson St, Syracuse, NY 13204  
 Contact Name: Matthew Paulus  
 Phone Number: (315) 416-9566  
 Email (required): matthew@paulusdevelopment.com  
 Description of Waste: \_\_\_\_\_ **Circle One**  
 Asbestos Friable \_\_\_\_\_ **Bagged** **Bulk**  
 Asbestos Non-Friable \_\_\_\_\_  
 Both \_\_\_\_\_ % Friable \_\_\_\_\_  
 \_\_\_\_\_ % Non-Friable \_\_\_\_\_  
 Auto Fluff \_\_\_\_\_  
 Contaminated Soil X Gasoline-Contaminated  
 Contam Soil Bury \_\_\_\_\_  
 Grit & Bar Screen \_\_\_\_\_  
 Industrial Waste \_\_\_\_\_ Other: \_\_\_\_\_  
 Stabilized Sludge \_\_\_\_\_ Description: \_\_\_\_\_  
 Tires \_\_\_\_\_

Property Owner: SAME AS GENERATOR  
 Property Owner Address: \_\_\_\_\_  
 Property Owner Phone #: \_\_\_\_\_  
 Email (required) \_\_\_\_\_

Property Address of the Job:  
EJ Victory Building  
59 Lester Avenue, Village of Johnson City, NY

Containers	Volume in
Quantity	Cubic Yards
<u>21.74</u>	<u>14</u>

Vehicle License No./State 76615 NA  
 Broome County Landfill Permit Number \_\_\_\_\_

**TRANSPORTER #1**

Transporter Name: Pritchard Property Development  
 Address: 33 S Washington St  
 City, State, Zip: Binghamton, NY 13903  
 Phone #: (607)-343-9156  
 DEC/EPA Permit #: 7A-897

Name of Driver (print):  
John Malg

I hereby warrant that the above named and described material was from the owner on the date of receipt referenced below.

Signature of Driver [Signature] Date of Receipt 7/7/12

I hereby warrant that the above named and described material was delivered without incident or contamination on the date of delivery referenced below.

Signature of Driver [Signature] Date of Receipt 7/7/12

**DESTINATION (Disposal Facility)**

Disposal Facility's Name: Broome County Landfill  
 Address: 286 Knapp Road  
 City, State, Zip: Binghamton, NY 13905  
 Phone #: 607-763-4036  
 6NYCRR 360 Permit #: 7-0399-0027/00002

Name of Authorized Agent (Print):  
Carolyn Chalachan, Andrea DeMillo

I hereby warrant that the above named and described material was accepted from the transporter on the date of receipt referenced below.

Signature of Disposal Facilities Authorized Agent [Signature] Date of Receipt \_\_\_\_\_

The material delivered by the transporter has been rejected for disposal at this disposal site.

Signature of Disposal Facilities Authorized Agent \_\_\_\_\_ Date of Receipt \_\_\_\_\_

Landfill Ticket Number: 2040235

3

**Pritchard Property Development, Inc.**  
**33 S Washington St, Binghamton, NY 13903**  
**P: (607)-343-9156 / E: Jeff Frost - jfrost@pritcharddevelopmentcorp.com**

**Waste Shipment Record**

2 copies of this form with each load

Manifest #: EJ-GC5-

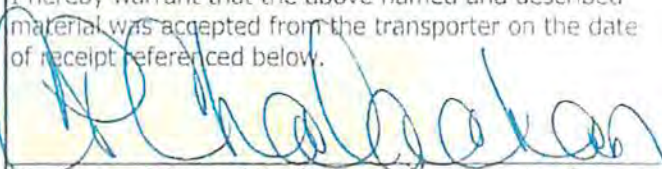
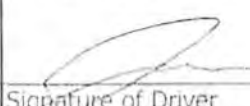
GENERATOR INFORMATION																					
Generator Name: <u>EJ Victory Building, LLC</u>		Property Owner: <u>SAME AS GENERATOR</u>																			
Address: <u>225 Wilkinson St, Syracuse, NY 13204</u>		Property Owner Address: _____																			
Contact Name: <u>Matthew Paulus</u>		Property Owner Phone #: _____																			
Phone Number: <u>(315) 416-9566</u>		<b>Email (required)</b> _____																			
Email (required) <u>matthew@paulusdevelopment.com</u>		<table border="1" style="width:100%; border-collapse: collapse;"> <tr> <th colspan="3" style="text-align: left;">Property Address of the Job:</th> </tr> <tr> <td colspan="3"><u>EJ Victory Building</u></td> </tr> <tr> <td colspan="3"><u>59 Lester Avenue, Village of Johnson City, NY</u></td> </tr> <tr> <th style="width: 20%;">Containers</th> <th style="width: 50%;">Volume in</th> <th style="width: 30%;">Cubic Yards</th> </tr> <tr> <td style="text-align: center;">Quantity</td> <td style="text-align: center;">Type</td> <td></td> </tr> <tr> <td style="text-align: center;"><u>18.23</u></td> <td></td> <td style="text-align: center;"><u>14</u></td> </tr> </table>		Property Address of the Job:			<u>EJ Victory Building</u>			<u>59 Lester Avenue, Village of Johnson City, NY</u>			Containers	Volume in	Cubic Yards	Quantity	Type		<u>18.23</u>		<u>14</u>
Property Address of the Job:																					
<u>EJ Victory Building</u>																					
<u>59 Lester Avenue, Village of Johnson City, NY</u>																					
Containers	Volume in			Cubic Yards																	
Quantity	Type																				
<u>18.23</u>		<u>14</u>																			
<b>Description of Waste:</b> _____ <b>Circle One</b> Asbestos Friable _____ <b>Bagged</b> <b>Bulk</b> Asbestos Non-Friable _____ Both _____ % Friable _____ _____ % Non-Friable _____ Auto Fluff _____ Contaminated Soil <u>X</u> <u>Gasoline-Contaminated</u> Contam Soil Bury _____ Grit & Bar Screen _____ Industrial Waste _____ Other: _____ Stabilized Sludge _____ Description: _____ Tires _____		Vehicle License No./State <u>6617NH</u> Broome County Landfill Permit Number _____																			
TRANSPORTER #1		DESTINATION (Disposal Facility)																			
Transporter Name: <u>Pritchard Property Development</u>		Disposal Facility's Name: <u>Broome County Landfill</u>																			
Address: <u>33 S Washington St</u>		Address: <u>286 Knapp Road</u>																			
City, State, Zip: <u>Binghamton, NY 13903</u>		City, State, Zip: <u>Binghamton, NY 13905</u>																			
Phone #: <u>(607)-343-9156</u>		Phone #: <u>607-763-4036</u>																			
DEC/EPA Permit #: <u>7A-897</u>		6NYCRR 360 Permit #: <u>7-0399-0027/00002</u>																			
Name of Driver (print): <u>John Monte</u>		Name of Authorized Agent (Print): <u>Carolyn Chalachan, Andrea DeMilio</u>																			
I hereby warrant that the above named and described material was from the owner on the date of receipt referenced below:  		I hereby warrant that the above named and described material was accepted from the transporter on the date of receipt referenced below:  																			
Signature of Driver _____		Signature of Disposal Facilities Authorized Agent _____																			
Date of Receipt <u>7/7/22</u>		Date of Receipt _____																			
I hereby warrant that the above named and described material was delivered without incident or contamination on the date of delivery referenced below:  		The material delivered by the transporter has been rejected for disposal at this disposal site.  Signature of Disposal Facilities Authorized Agent _____																			
Signature of Driver _____		Date of Receipt _____																			
Date of Receipt <u>7/7/22</u>		Landfill Ticket Number: <u>20140274</u>																			



4

**Pritchard Property Development, Inc.**  
**33 S Washington St, Binghamton, NY 13903**  
**P: (607)-343-9156 / E: Jeff Frost - jfrost@pritcharddevelopmentcorp.com**

**Waste Shipment Record**

2 copies of this form with each load

Manifest #: EJ-GCS-

**GENERATOR INFORMATION**

Generator Name: EJ Victory Building, LLC  
 Address: 225 Wilkinson St, Syracuse, NY 13204  
 Contact Name: Matthew Paulus  
 Phone Number: (315) 416-9566  
 Email (required): matthew@paulusdevelopment.com  
 Description of Waste: \_\_\_\_\_  
 Circle One  
 Asbestos Friable \_\_\_\_\_ **Bagged** **Bulk**  
 Asbestos Non-Friable \_\_\_\_\_  
 Both \_\_\_\_\_ % Friable \_\_\_\_\_  
 \_\_\_\_\_ % Non-Friable \_\_\_\_\_  
 Auto Fluff \_\_\_\_\_  
 Contaminated Soil X Gasoline-Contaminated  
 Contam Soil Bury \_\_\_\_\_  
 Grit & Bar Screen \_\_\_\_\_  
 Industrial Waste \_\_\_\_\_ Other: \_\_\_\_\_  
 Stabilized Sludge \_\_\_\_\_ Description: \_\_\_\_\_  
 Tires \_\_\_\_\_

Property Owner: SAME AS GENERATOR  
 Property Owner Address: \_\_\_\_\_  
 Property Owner Phone #: \_\_\_\_\_  
 Email (required) \_\_\_\_\_

Property Address of the Job:  
EJ Victory Building  
59 Lester Avenue, Village of Johnson City, NY

Containers	Volume in	
Quantity	Type	Cubic Yards
<u>20.64</u>		<u>14</u>

Vehicle License No./State CG 7777A  
 Broome County Landfill Permit Number \_\_\_\_\_

**TRANSPORTER #1**

Transporter Name: Pritchard Property Development  
 Address: 33 S Washington St  
 City, State, Zip: Binghamton, NY 13903  
 Phone #: (607)-343-9156  
 DEC/EPA Permit #: 7A-897  
 Name of Driver (print):  
John Manley

**DESTINATION (Disposal Facility)**

Disposal Facility's Name: Broome County Landfill  
 Address: 286 Knapp Road  
 City, State, Zip: Binghamton, NY 13905  
 Phone #: 607-763-4036  
 GNYCRR 360 Permit #: 7-0399-0027/00002

Name of Authorized Agent (Print):  
Carolyn Chalachan, Andrea DeMillo

I hereby warrant that the above named and described material was from the owner on the date of receipt referenced below.

Signature of Driver [Signature] Date of Receipt 7/7/22

I hereby warrant that the above named and described material was accepted from the transporter on the date of receipt referenced below.

Signature of Disposal Facilities Authorized Agent [Signature] Date of Receipt \_\_\_\_\_

I hereby warrant that the above named and described material was delivered without incident or contamination on the date of delivery referenced below.

Signature of Driver [Signature] Date of Receipt 7/7/22

The material delivered by the transporter has been rejected for disposal at this disposal site.

Signature of Disposal Facilities Authorized Agent \_\_\_\_\_ Date of Receipt \_\_\_\_\_  
 Landfill Ticket Number: 2040367

3

**Pritchard Property Development, Inc.**  
**33 S Washington St, Binghamton, NY 13903**  
**P: (607)-343-9156 / E: Jeff Frost - jfrost@pritcharddevelopmentcorp.com**

**Waste Shipment Record**

2 copies of this form with each load

Manifest #: EJ-GCS

GENERATOR INFORMATION												
Generator Name: <u>EJ Victory Building, LLC</u>		Property Owner: <u>SAME AS GENERATOR</u>										
Address: <u>225 Wilkinson St, Syracuse, NY 13204</u>		Property Owner Address: _____										
Contact Name: <u>Matthew Paulus</u>		Property Owner Phone #: _____										
Phone Number: <u>(315) 416-9566</u>		<b>Email (required)</b> _____										
<b>Email (required)</b> <u>matthew@paulusdevelopment.com</u>		<div style="border: 1px solid black; padding: 5px;"> <b>Property Address of the Job:</b>            EJ Victory Building            59 Lester Avenue, Village of Johnson City, NY         </div> <table border="1" style="width:100%; border-collapse: collapse; margin-top: 5px;"> <thead> <tr> <th style="width: 40%;">Containers</th> <th style="width: 20%;">Type</th> <th style="width: 40%;">Volume in Cubic Yards</th> </tr> </thead> <tbody> <tr> <td align="center">Quantity</td> <td></td> <td></td> </tr> <tr> <td align="center"><u>22.85</u></td> <td></td> <td align="center"><u>14</u></td> </tr> </tbody> </table>		Containers	Type	Volume in Cubic Yards	Quantity			<u>22.85</u>		<u>14</u>
Containers	Type			Volume in Cubic Yards								
Quantity												
<u>22.85</u>				<u>14</u>								
<b>Description of Waste:</b>				Circle One <input type="checkbox"/> Bagged <input type="checkbox"/> Bulk								
Asbestos Friable _____												
Asbestos Non-Friable _____		Property License No./State: <u>GCSPAL</u>										
Both _____ % Friable _____												
Auto Fluff _____		Broome County Landfill Permit Number: _____										
Contaminated Soil <input checked="" type="checkbox"/> <u>Gasoline-Contaminated</u>												
Contam Soil Bury _____		<b>DESTINATION (Disposal Facility)</b>										
Grit & Bar Screen _____												
Industrial Waste _____ Other: _____		Disposal Facility's Name: <u>Broome County Landfill</u>										
Stabilized Sludge _____ Description: _____		Address: <u>286 Knapp Road</u>										
Tires _____		City, State, Zip: <u>Binghamton, NY 13905</u>										
<b>TRANSPORTER #1</b>		Phone #: <u>607-763-4036</u>										
		6NYCRR 360 Permit #: <u>7-0399-0027/00002</u>										
Transporter Name: <u>Pritchard Property Development</u> Address: <u>33 S Washington St</u> City, State, Zip: <u>Binghamton, NY 13903</u> Phone #: <u>(607)-343-9156</u> DEC/EPA Permit #: <u>7A-897</u> Name of Driver (print): <u>Jeffrey M... 7/17/22</u>		Name of Authorized Agent (Print): <u>Carolyn Chalachan, Andrea DeMillo</u> I hereby warrant that the above named and described material was accepted from the transporter on the date of receipt referenced below. 										
I hereby warrant that the above named and described material was from the owner on the date of receipt referenced below. 		Signature of Disposal Facilities Authorized Agent: _____ Date of Receipt: _____ The material delivered by the transporter has been rejected for disposal at this disposal site.										
I hereby warrant that the above named and described material was delivered without incident or contamination on the date of delivery referenced below. 		Signature of Disposal Facilities Authorized Agent: _____ Date of Receipt: _____ <u>2040414</u>										
Signature of Driver: _____ Date of Receipt: <u>7/17/21</u>		Landfill Ticket Number: <u>2040414</u>										



**Pritchard Property Development, Inc.**  
**33 S Washington St, Binghamton, NY 13903**  
**P: (607)-343-9156 / E: Jeff Frost - jfrost@pritcharddevelopmentcorp.com**

**Waste Shipment Record**

2 copies of this form with each load

Manifest #: EJ-GCS-

**GENERATOR INFORMATION**

Generator Name: EJ Victory Building, LLC  
 Address: 225 Wilkinson St, Syracuse, NY 13204  
 Contact Name: Matthew Paulus  
 Phone Number: (315) 416-9566

Property Owner: SAME AS GENERATOR  
 Property Owner Address: \_\_\_\_\_  
 Property Owner Phone #: \_\_\_\_\_

**Email (required)** matthew@paulusdevelopment.com

**Email (required)** \_\_\_\_\_

**Description of Waste:** **Circle One**

Asbestos Friable	<input type="checkbox"/> <b>Bagged</b>	<input type="checkbox"/> <b>Bulk</b>
Asbestos Non-Friable	_____	
Both	_____	
	% Friable _____	
	% Non-Friable _____	
Auto Fluff	_____	
Contaminated Soil	<input checked="" type="checkbox"/> <u>Gasoline-Contaminated</u>	
Contam Soil Bury	_____	
Grit & Bar Screen	_____	
Industrial Waste	Other: _____	
Stabilized Sludge	Description: _____	
Tires	_____	

**Property Address of the Job:**  
EJ Victory Building  
59 Lester Avenue, Village of Johnson City, NY

Quantity	Containers Type	Volume in Cubic Yards
16.3		14

Vehicle License No./State 16E-17744  
 Broome County Landfill Permit Number \_\_\_\_\_

**TRANSPORTER #1**

Transporter Name: Pritchard Property Development  
 Address: 33 S Washington St  
 City, State, Zip: Binghamton, NY 13903  
 Phone #: (607)-343-9156  
 DEC/EPA Permit #: 7A-897

**DESTINATION (Disposal Facility)**

Disposal Facility's Name: Broome County Landfill  
 Address: 286 Knapp Road  
 City, State, Zip: Binghamton, NY 13905  
 Phone #: 607-763-4036  
 6NYCRR 360 Permit #: 7-0399-0027/00002

Name of Driver (print):  
John Mery

Name of Authorized Agent (Print):  
Carolyn Chalachan, Andrea DeMilio

I hereby warrant that the above named and described material was from the owner on the date of receipt referenced below.

I hereby warrant that the above named and described material was accepted from the transporter on the date of receipt referenced below.

Signature of Driver [Signature] Date of Receipt 7/9/23

Signature of Disposal Facilities Authorized Agent [Signature] Date of Receipt \_\_\_\_\_

I hereby warrant that the above named and described material was delivered without incident or contamination on the date of delivery referenced below.

The material delivered by the transporter has been rejected for disposal at this disposal site.

Signature of Driver [Signature] Date of Receipt 7/17/23

Signature of Disposal Facilities Authorized Agent \_\_\_\_\_ Date of Receipt \_\_\_\_\_  
 Landfill Ticket Number: 2040459

**Pritchard Property Development, Inc.**  
**33 S Washington St, Binghamton, NY 13903**  
**P: (607)-343-9156 / E: Jeff Frost - jfrost@pritcharddevelopmentcorp.com**

**Waste Shipment Record**

2 copies of this form with each load

Manifest #: EJ-GCS-

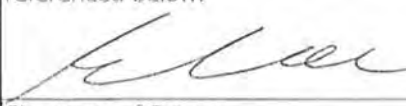
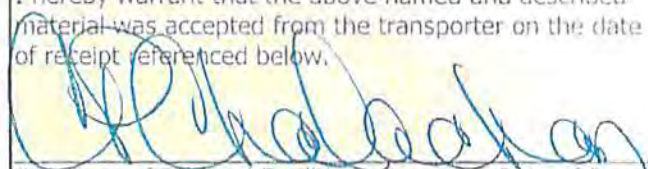
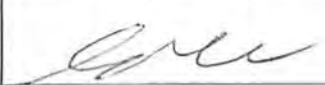
GENERATOR INFORMATION			
Generator Name: <u>EJ Victory Building, LLC</u>		Property Owner: <u>SAME AS GENERATOR</u>	
Address: <u>225 Wilkinson St, Syracuse, NY 13204</u>		Property Owner Address: _____	
Contact Name: <u>Matthew Paulus</u>		Property Owner Phone #: _____	
Phone Number: <u>(315) 416-9566</u>		Email (required) _____	
Email (required) <u>matthew@paulusdevelopment.com</u>		Property Address of the Job:	
Description of Waste: _____		EJ Victory Building	
Circle One		59 Lester Avenue, Village of Johnson City, NY	
Asbestos Friable _____	Bagged	Bulk	Containers Quantity      Type      Volume in Cubic Yards
Asbestos Non-Friable _____			
Both _____	% Friable _____		
	% Non-Friable _____		
Auto Fluff _____			
Contaminated Soil _____	<b>X</b>	<u>Gasoline-Contaminated</u>	
Contam Soil Bury _____			
Grit & Bar Screen _____			
Industrial Waste _____		Other: _____	
Stabilized Sludge _____		Description: _____	
Tires _____			
<b>TRANSPORTER #1</b>		<b>DESTINATION (Disposal Facility)</b>	
Transporter Name: <u>Pritchard Property Development</u>		Disposal Facility's Name: <u>Broome County Landfill</u>	
Address: <u>33 S Washington St</u>		Address: <u>286 Knapp Road</u>	
City, State, Zip: <u>Binghamton, NY 13903</u>		City, State, Zip: <u>Binghamton, NY 13905</u>	
Phone #: <u>(607)-343-9156</u>		Phone #: <u>607-763-4036</u>	
DEC/EPA Permit #: <u>7A-897</u>		6NYCRR 360 Permit #: <u>7-0399-0027/00002</u>	
Name of Driver (print): <u>Gary Chamberlain</u>		Name of Authorized Agent (Print): <u>Carolyn Chalachan, Andrea DeMilio</u>	
I hereby warrant that the above named and described material was from the owner on the date of receipt referenced below.		I hereby warrant that the above named and described material was accepted from the transporter on the date of receipt referenced below.	
			
Signature of Driver		Signature of Disposal Facilities Authorized Agent	
Date of Receipt: <u>7/8/22</u>		Date of Receipt: _____	
I hereby warrant that the above named and described material was delivered without incident or contamination on the date of delivery referenced below.		The material delivered by the transporter has been rejected for disposal at this disposal site.	
		Signature of Disposal Facilities Authorized Agent _____	
Signature of Driver		Signature of Disposal Facilities Authorized Agent	
Date of Receipt: <u>7/8/22</u>		Date of Receipt: _____	
		Landfill Ticket Number: <u>0010227</u>	



**Pritchard Property Development, Inc.**  
**33 S Washington St, Binghamton, NY 13903**  
**P: (607)-343-9156 / E: Jeff Frost - jfrost@pritcharddevelopmentcorp.com**

**Waste Shipment Record**

2 copies of this form with each load

Manifest #: EJ-GCS-



GENERATOR INFORMATION										
Generator Name:	<u>EJ Victory Building, LLC</u>	Property Owner:	<u>SAME AS GENERATOR</u>							
Address:	<u>225 Wilkinson St, Syracuse, NY 13204</u>	Property Owner Address:								
Contact Name:	<u>Matthew Paulus</u>	Property Owner Phone #:								
Phone Number:	<u>(315) 416-9566</u>	Email (required)								
Email (required)	<u>matthew@paulusdevelopment.com</u>	<b>Property Address of the Job:</b> <u>EJ Victory Building</u> <u>59 Lester Avenue, Village of Johnson City, NY</u>								
Description of Waste:	<b>Circle One</b> <input type="checkbox"/> Bagged <input type="checkbox"/> Bulk									
Asbestos Friable		<table border="1" style="width:100%; border-collapse: collapse;"> <thead> <tr> <th align="center">Containers</th> <th align="center">Volume in</th> </tr> <tr> <th align="center">Quantity</th> <th align="center">Type      Cubic Yards</th> </tr> </thead> <tbody> <tr> <td align="center"><u>21 Ton</u></td> <td align="center"><u>Pump      17</u></td> </tr> <tr> <td align="center"><u>22.89</u></td> <td></td> </tr> </tbody> </table>	Containers	Volume in	Quantity	Type      Cubic Yards	<u>21 Ton</u>	<u>Pump      17</u>	<u>22.89</u>	
Containers	Volume in									
Quantity	Type      Cubic Yards									
<u>21 Ton</u>	<u>Pump      17</u>									
<u>22.89</u>										
Asbestos Non-Friable		Vehicle License No./State	<u>79346 MS</u>							
Both	<u>                </u> % Friable <u>                </u> % Non-Friable	Broome County Landfill Permit Number								
Auto Fluff		<b>DESTINATION (Disposal Facility)</b>								
Contaminated Soil	<input checked="" type="checkbox"/> <u>Gasoline-Contaminated</u>	Disposal Facility's Name:	<u>Broome County Landfill</u>							
Contam Soil Bury		Address:	<u>286 Knapp Road</u>							
Grit & Bar Screen		City, State, Zip:	<u>Binghamton, NY 13905</u>							
Industrial Waste	<u>                </u> Other: <u>                </u>	Phone #:	<u>607-763-4036</u>							
Stabilized Sludge	<u>                </u> Description: <u>                </u>	6NYCRR 360 Permit #:	<u>7-0399-0027/00002</u>							
Tires		Name of Authorized Agent (Print):	<u>Carolyn Chalachan, Andrea DeMilio</u>							
<b>TRANSPORTER #1</b>		I hereby warrant that the above named and described material was accepted from the transporter on the date of receipt referenced below.								
Transporter Name:	<u>Pritchard Property Development</u>	Signature of Disposal Facilities Authorized Agent	<u>[Signature]</u>							
Address:	<u>33 S Washington St</u>	Date of Receipt	<u>7/8/22</u>							
City, State, Zip:	<u>Binghamton, NY 13903</u>	The material delivered by the transporter has been rejected for disposal at this disposal site.								
Phone #:	<u>(607)-343-9156</u>	Signature of Disposal Facilities Authorized Agent	<u>[Signature]</u>							
DEC/EPA Permit #:	<u>7A-897</u>	Date of Receipt	<u>7/8/22</u>							
Name of Driver (print):	<u>Gary Chamberlain</u>	Landfill Ticket Number:	<u>2040169</u>							
I hereby warrant that the above named and described material was from the owner on the date of receipt referenced below.										
Signature of Driver	<u>[Signature]</u>									
Date of Receipt	<u>7/8/22</u>									
I hereby warrant that the above named and described material was delivered without incident or contamination on the date of delivery referenced below.										
Signature of Driver	<u>[Signature]</u>									
Date of Receipt	<u>7/8/22</u>									

**Pritchard Property Development, Inc.**  
**33 S Washington St, Binghamton, NY 13903**  
**P: (607)-343-9156 / E: Jeff Frost - jfrost@pritcharddevelopmentcorp.com**

**Waste Shipment Record**

2 copies of this form with each load

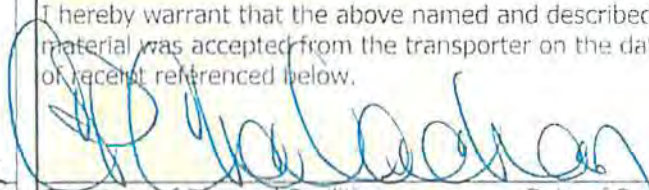
Manifest #: EJ-GCS-

GENERATOR INFORMATION																											
Generator Name: <u>EJ Victory Building, LLC</u>		Property Owner: <u>SAME AS GENERATOR</u>																									
Address: <u>225 Wilkinson St, Syracuse, NY 13204</u>		Property Owner Address: _____																									
Contact Name: <u>Matthew Paulus</u>		Property Owner Phone #: _____																									
Phone Number: <u>(315) 416-9566</u>		<b>Email (required)</b> _____																									
<b>Email (required)</b> <u>matthew@paulusdevelopment.com</u>		<table border="1" style="width:100%; border-collapse: collapse;"> <tr> <td colspan="3">Property Address of the Job:</td> </tr> <tr> <td colspan="3"><u>EJ Victory Building</u></td> </tr> <tr> <td colspan="3"><u>59 Lester Avenue, Village of Johnson City, NY</u></td> </tr> <tr> <td style="text-align: center;">Containers</td> <td></td> <td style="text-align: center;">Volume in</td> </tr> <tr> <td style="text-align: center;">Quantity</td> <td style="text-align: center;">Type</td> <td style="text-align: center;">Cubic Yards</td> </tr> <tr> <td style="text-align: center;"><u>23.78</u></td> <td style="text-align: center;"><u>Dump</u></td> <td style="text-align: center;"><u>14</u></td> </tr> <tr> <td colspan="3">Vehicle License No./State <u>79346M5</u></td> </tr> <tr> <td colspan="3">Broome County Landfill Permit Number _____</td> </tr> </table>		Property Address of the Job:			<u>EJ Victory Building</u>			<u>59 Lester Avenue, Village of Johnson City, NY</u>			Containers		Volume in	Quantity	Type	Cubic Yards	<u>23.78</u>	<u>Dump</u>	<u>14</u>	Vehicle License No./State <u>79346M5</u>			Broome County Landfill Permit Number _____		
Property Address of the Job:																											
<u>EJ Victory Building</u>																											
<u>59 Lester Avenue, Village of Johnson City, NY</u>																											
Containers				Volume in																							
Quantity	Type			Cubic Yards																							
<u>23.78</u>	<u>Dump</u>			<u>14</u>																							
Vehicle License No./State <u>79346M5</u>																											
Broome County Landfill Permit Number _____																											
<b>Description of Waste:</b>				<b>Circle One</b>																							
Asbestos Friable	<input type="checkbox"/>	<b>Bagged</b>	<input type="checkbox"/>																								
Asbestos Non-Friable	<input type="checkbox"/>	<input type="checkbox"/>	<b>Bulk</b>																								
Both	<input type="checkbox"/>	% Friable	<input type="checkbox"/>																								
	<input type="checkbox"/>	% Non-Friable	<input type="checkbox"/>																								
Auto Fluff	<input type="checkbox"/>																										
Contaminated Soil	<input checked="" type="checkbox"/>	<u>Gasoline-Contaminated</u>																									
Contam Soil Bury	<input type="checkbox"/>																										
Grit & Bar Screen	<input type="checkbox"/>																										
Industrial Waste	<input type="checkbox"/>	Other: _____																									
Stabilized Sludge	<input type="checkbox"/>	Description: _____																									
Tires	<input type="checkbox"/>																										
TRANSPORTER #1		DESTINATION (Disposal Facility)																									
Transporter Name: <u>Pritchard Property Development</u>		Disposal Facility's Name: <u>Broome County Landfill</u>																									
Address: <u>33 S Washington St</u>		Address: <u>286 Knapp Road</u>																									
City, State, Zip: <u>Binghamton, NY 13903</u>		City, State, Zip: <u>Binghamton, NY 13905</u>																									
Phone #: <u>(607)-343-9156</u>		Phone #: <u>607-763-4036</u>																									
DEC/EPA Permit #: <u>7A-897</u>		6NYCRR 360 Permit #: <u>7-0399-0027/00002</u>																									
Name of Driver (print):  <u>Gary Chamberlain</u>		Name of Authorized Agent (Print):  <u>Carolyn Chalachan, Andrea DeMilio</u>																									
I hereby warrant that the above named and described material was from the owner on the date of receipt referenced below.		I hereby warrant that the above named and described material was accepted from the transporter on the date of receipt referenced below.																									
	<u>7/8/22</u>		<u>7/8/22</u>																								
Signature of Driver	Date of Receipt	Signature of Disposal Facilities Authorized Agent	Date of Receipt																								
I hereby warrant that the above named and described material was delivered without incident or contamination on the date of delivery referenced below.		The material delivered by the transporter has been rejected for disposal at this disposal site.																									
	<u>7/8/22</u>	Signature of Disposal Facilities Authorized Agent	Date of Receipt																								
Signature of Driver	Date of Receipt	<u>20402109</u>																									
		Landfill Ticket Number: _____																									



**Pritchard Property Development, Inc.**

**33 S Washington St, Binghamton, NY 13903**

**P: (607)-343-9156 / E: Jeff Frost - jfrost@pritcharddevelopmentcorp.com**

**Waste Shipment Record**

2 copies of this form with each load

Manifest #: EJ-GCS-

**GENERATOR INFORMATION**

Generator Name: EJ Victory Building, LLC  
 Address: 225 Wilkinson St, Syracuse, NY 13204  
 Contact Name: Matthew Paulus  
 Phone Number: (315) 416-9566  
 Email (required): matthew@ppaulusdevelopment.com  
 Description of Waste: Circle One  
 Asbestos Friable:                     Bagged                    Bulk  
 Asbestos Non-Friable:                       
 Both:                     % Friable                      
   % Non-Friable                      
 Auto Fluff:                       
 Contaminated Soil:   X  Gasoline-Contaminated  
 Contam Soil Bury:                       
 Grit & Bar Screen:                       
 Industrial Waste:                     Other:                      
 Stabilized Sludge:                     Description:                      
 Tires:                     

Property Owner: SAME AS GENERATOR  
 Property Owner Address:                       
 Property Owner Phone #:                       
 Email (required):                     

Property Address of the Job:  
EJ Victory Building  
59 Lester Avenue, Village of Johnson City, NY

Containers		Volume in
Quantity	Type	Cubic Yards
<u>21 Ton</u>	<u>Dump</u>	<u>17</u>
<u>18.5</u>		

Vehicle License No./State: 79346MTJ

Broome County Landfill Permit Number:                     

**TRANSPORTER #1**

Transporter Name: Pritchard Property Development  
 Address: 33 S Washington St  
 City, State, Zip: Binghamton, NY 13903  
 Phone #: (607)-343-9156  
 DEC/EPA Permit #: 7A-897

**DESTINATION (Disposal Facility)**

Disposal Facility's Name: Broome County Landfill  
 Address: 286 Knapp Road  
 City, State, Zip: Binghamton, NY 13905  
 Phone #: 607-763-4036  
 6NYCRR 360 Permit #: 7-0399-0027/00002

Name of Driver (print):  
Gary Chamberlain

Name of Authorized Agent (Print):  
Carolyn Chalachan, Andrea DeMilio

I hereby warrant that the above named and described material was from the owner on the date of receipt referenced below.

I hereby warrant that the above named and described material was accepted from the transporter on the date of receipt referenced below.

[Signature] 7/8/22  
 Signature of Driver Date of Receipt

[Signature]                       
 Signature of Disposal Facilities Date of Receipt  
 Authorized Agent

I hereby warrant that the above named and described material was delivered without incident or contamination on the date of delivery referenced below.

The material delivered by the transporter has been rejected for disposal at this disposal site.

[Signature] 7/8/22  
 Signature of Driver Date of Receipt

Signature of Disposal Facilities Date of Receipt  
 Authorized Agent  
 Landfill Ticket Number: 2040353