



November 7, 2022

Anthony Bollasina, P.G.
Assistant Geologist - Bureau D, Section D
New York State Department of Environmental Conservation
625 Broadway, 12th Floor
Albany, NY 12204

**RE: Weekly Progress Report (Week 25: October 24-28, 2022)
EJ Victory Building – 59 Lester Avenue, Johnson City, Broome County, New York
NYSDEC Site Number: C704060**

Dear Mr. Bollasina:

On behalf of EJ Victory Building, LLC, NEU-VELLE, LLC (NEU-VELLE) has prepared this Weekly Progress Update to summarize the work performed from October 24-28, 2022 at the EJ Victory Building project located at 59 Lester Avenue in the Village of Johnson City, New York (New York State Department of Environmental Conservation [NYSDEC] Brownfield Cleanup Program [BCP] Site #C704060).

SCOPE OF WORK

No excavation/remediation work occurred from Wednesday October 26 through Friday October 28, 2022.

GENERAL PROTOCOLS

Whenever potentially-contaminated soil was being handled (excavated, staged, backfilled, etc.), NEU-VELLE observed the activities, noted any staining, odors, or sheens, screened soils for volatile vapors with a photo-ionization detector (PID), and conducted air monitoring for volatile vapors and particulates at locations upwind and downwind of the Work Area(s) in accordance with the project's Community Air Monitoring Program (CAMP). The locations of the monitoring stations are presented on the daily CAMP Monitoring Logs provided in Appendix C. Real-time air monitoring results were reported using telemetry technology coupled with instrument-supported (EnviroNet) software. Real-time alerts were programmed to notify NEU-VELLE personnel (via text message) when action levels were exceeded.

WORK ZONE #1 – HELEN DRIVE

The activities that occurred along Helen Drive (on the south side of the Site) during the reporting period consisted of limited excavations associated with electric conduit and the installation of a retention pond. Also, monitoring wells within Work Zone #1 were decommissioned.

WORK ZONE #2 – AVENUE C

The activities that occurred along Avenue C (on the north side of the Site) during the reporting period consisted of the installation of fencing along the northern property border (fence posts were driven). In consultation with the NYSDOH, it was agreed that CAMP monitoring was not required for driven fence posts, as long as no visible dust was being emitted by the operation.

Also, monitoring wells within Work Zone #2 were decommissioned.

OBSERVATIONS

The following observations were noted during the reporting period:

- Wind strength and direction was variable. NEU-VELLE attempted to accurately place the upwind and downwind air monitoring stations, and frequently re-assessed the prevailing wind direction. However, the presence of the large subject building was conducive to swirling winds, and winds sometimes blew in the opposite direction for short periods of time.
- Construction activities unrelated to remediation (movement of large motorized lifts, forklifts, bobcats, etc., dumping of materials within dumpsters, etc.) created visible dust for short periods of time. This dust primarily consisted of fine powder created by the heavy equipment pulverizing stone on the asphalt roadways, and was exacerbated by sunny conditions, winds, and low humidity. Areas within the remediation work zone were wetted by use of a garden hose, as needed.
- No CAMP air monitoring alerts were triggered during the reporting period.
- No visible dust was observed during the driving of fence posts.

UPCOMING WORK

No excavation/remediation work is anticipated for the remainder of the construction project. If other excavation/remediation work does occur, NEU-VELLE will observe the work and CAMP monitoring will be performed.

CLOSING

If you have any questions or comments pertaining to this report, please call me at (315) 345-1649 or e-mail me at rmckenna@neu-velle.com.

Sincerely,

NEU-VELLE, LLC



Richard D. "Rico" McKenna
Senior Project Manager

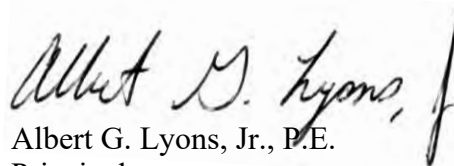

Albert G. Lyons, Jr., P.E.
Principal

Appendix A – Site Photographs
Appendix B – Daily Site Logs
Appendix C – CAMP Monitoring Logs
Appendix D – CAMP Data
Appendix E – Well Decommissioning Logs

APPENDIX A

SITE PHOTOGRAPHS

Photo Log - EJ Victory Remediation - Week 25



2022-10-24 07:28 42.1160778 N , 75.9533917 W
Western end of site, looking east.



2022-10-24 07:28 42.1160667 N , 75.9534083 W
Western end of site, looking northeast.



2022-10-24 10:14 42.1152389 N , 75.9520028 W
Typical decommissioning of well



2022-10-24 10:47 42.1160472 N , 75.9527972 W
Typical decommissioning of well

Photo Log - EJ Victory Remediation - Week 25



2022-10-24 11:03 42.1151083 N , 75.9513944 W
Typical decommissioning of well



2022-10-24 11:11 42.1155611 N , 75.9527278 W
Typical decommissioning of well



2022-10-24 11:50 42.1151806 N , 75.9507306 W
Typical decommissioning of well



2022-10-24 12:09 42.1159944 N , 75.9528667 W
Bentonite product label for well decommissioning

Photo Log - EJ Victory Remediation - Week 25



2022-10-24 12:10 42.1159583 N , 75.9534139 W
Cement product label for well decommissioning



2022-10-25 13:00 42.1157694 N , 75.9531333 W
Aerial view of western end of site, looking west



2022-10-25 13:00 42.1157722 N , 75.9528667 W
Aerial view of western end of site, looking northwest

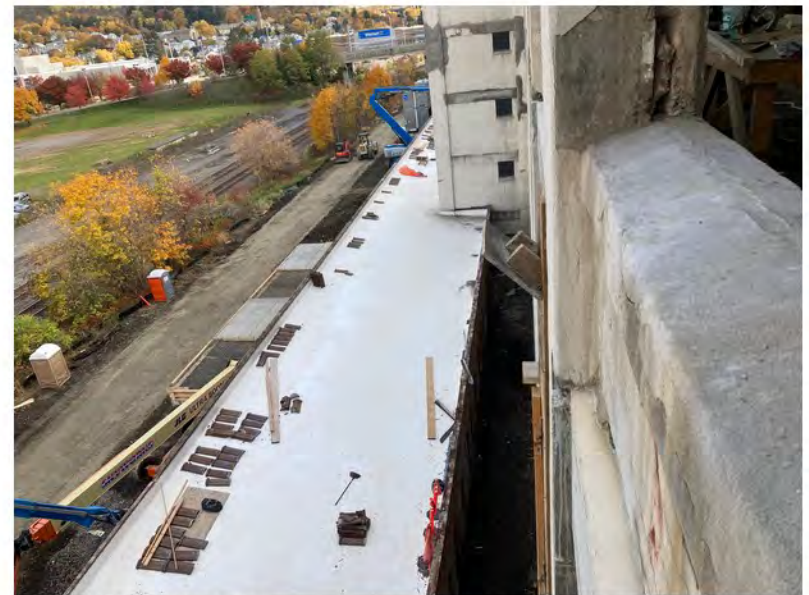

2022-10-25 13:01 42.1160306 N , 75.9527806 W
Aerial view of Avenue C, looking northeast

Photo Log - EJ Victory Remediation - Week 25

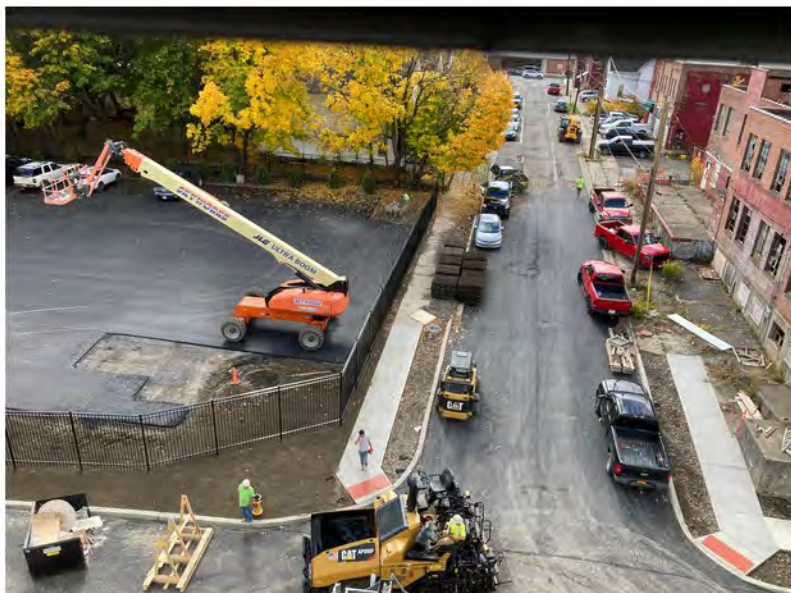

2022-10-25 13:02 42.1156806 N , 75.9528972 W
Aerial view of Avenue B, looking south

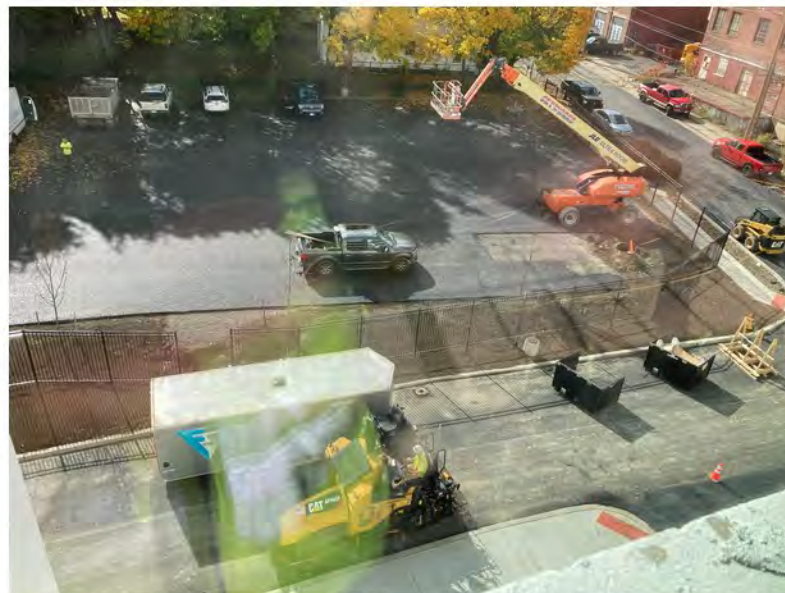

2022-10-25 13:03 42.1157083 N , 75.9524694 W
Aerial view of southwestern parking lot, looking south

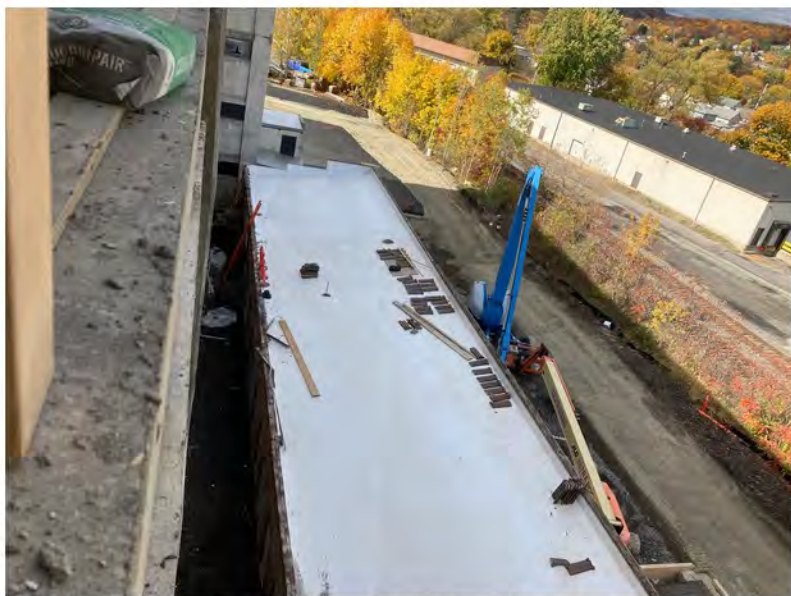

2022-10-25 13:03 42.1158778 N , 75.9524000 W
Aerial view of western portion of Avenue C, looking west



2022-10-25 13:05 42.1156194 N , 75.9519278 W
Aerial view of Helen Drive and central portion of southwestern parking lot, looking southwest

Photo Log - EJ Victory Remediation - Week 25

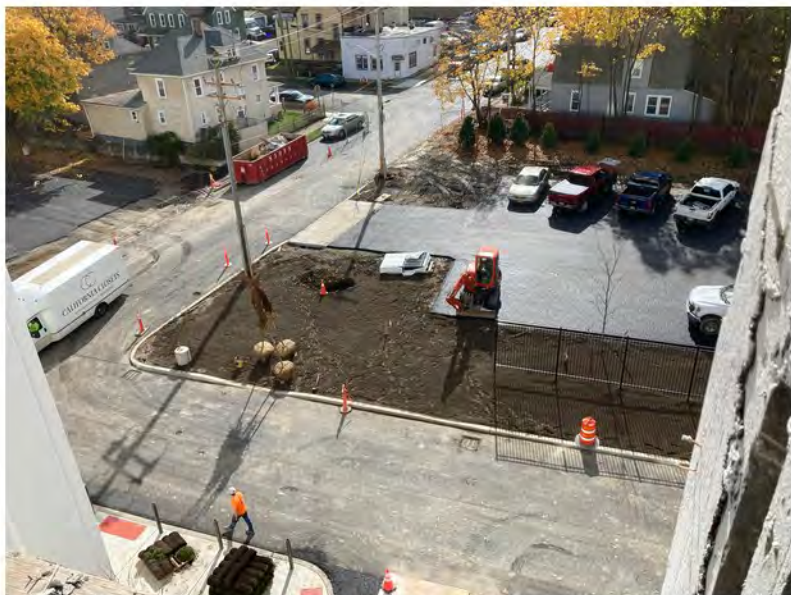

2022-10-25 13:06 42.1147278 N , 75.9514167 W
Aerial view of Helen Drive (foreground), Avenue A, and eastern portion of southwestern parking lot, looking south

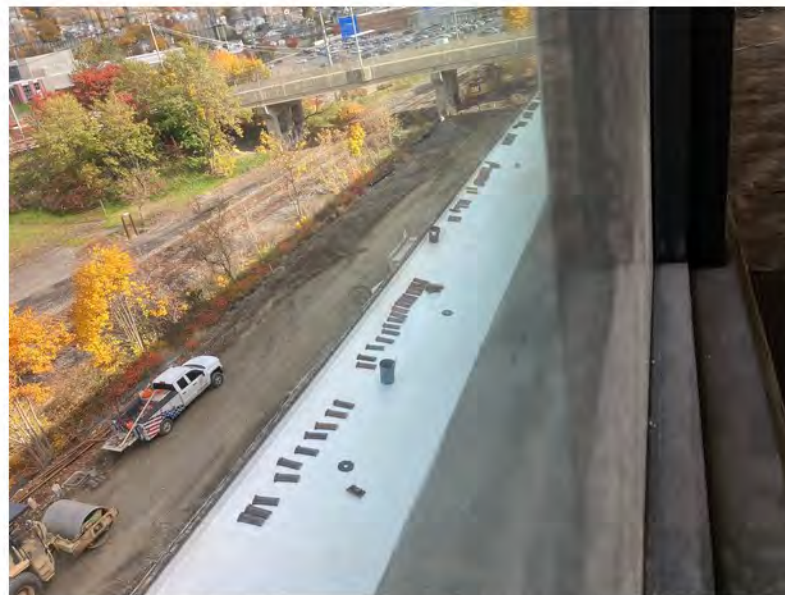

2022-10-25 13:07 42.1156000 N , 75.9514694 W
Aerial view of eastern portion of Avenue C, looking east



2022-10-25 13:08 42.1154472 N , 75.9511639 W
Aerial view of Helen Drive (foreground), Avenue B, and southeastern parking lot, looking southwest



2022-10-25 13:09 42.1153750 N , 75.9510194 W
Aerial view of eastern portion of Helen Drive, looking east

Photo Log - EJ Victory Remediation - Week 25



2022-10-25 13:09 42.1154333 N , 75.9509278 W
Aerial view of eastern portion of Avenue C, looking northeast

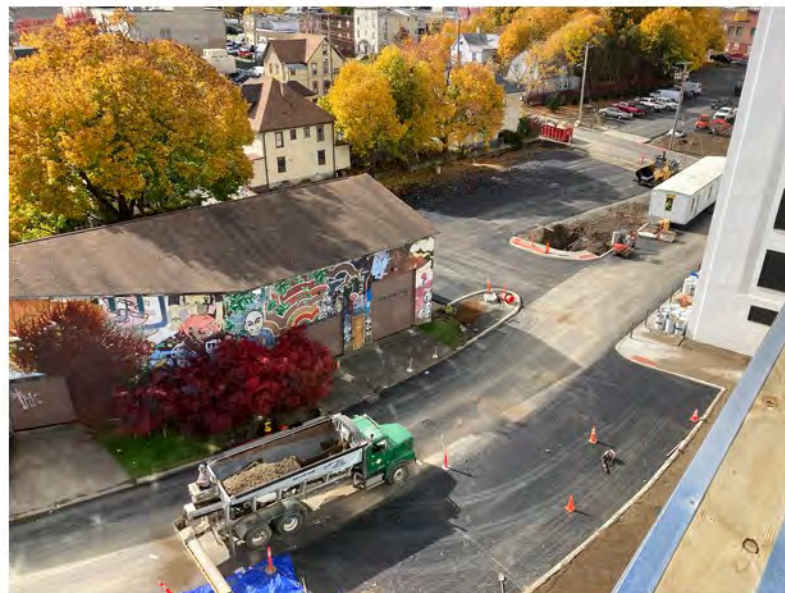

2022-10-25 13:12 42.1152722 N , 75.9505167 W
Aerial view of eastern portion of Helen Drive and southeastern parking lot, looking southwest



2022-10-25 13:12 42.1153444 N , 75.9506222 W
Aerial view of eastern portion of Helen Drive, looking southeast



2022-10-25 13:13 42.1154528 N , 75.9506222 W
Aerial view of central portion of Avenue C, looking northwest

Photo Log - EJ Victory Remediation - Week 25



2022-10-25 13:26 42.1149250 N , 75.9503389 W
Eastern end of the main building, looking northwest



2022-10-25 13:28 42.1156000 N , 75.9503556 W
Avenue C and Annex Building, looking west



2022-10-25 13:29 42.1156889 N , 75.9508889 W
Avenue C, looking west



2022-10-25 13:30 42.1158917 N , 75.9516056 W
Avenue C and Annex Building, looking west

Photo Log - EJ Victory Remediation - Week 25



2022-10-25 13:32 42.1161944 N , 75.9532917 W
Western end of Main Building and Annex Building, looking east



2022-10-25 13:34 42.1159083 N , 75.9534917 W
Western end of Main Building, looking east



2022-10-25 13:36 42.1157000 N , 75.9528889 W
Helen Drive at Avenue B, looking northeast



2022-10-25 13:36 42.1157000 N , 75.9528889 W
Helen Drive and Avenue B, looking east

Photo Log - EJ Victory Remediation - Week 25



2022-10-25 13:37 42.1153861 N , 75.9529583 W
Southwestern parking lot, looking northeast



2022-10-25 13:48 42.1153806 N , 75.9509722 W
Helen Drive at Avenue C (eastern end of the site), looking west



2022-10-25 14:14 42.1150361 N , 75.9503333 W
Helen Drive at eastern end of the site, looking west



2022-10-25 14:15 42.1155444 N , 75.9502944 W
Aerial view of Avenue C, looking west

APPENDIX B

DAILY SITE LOGS



DAILY SITE LOG

Work Zone
#1

Project No. 2022067.03 Date: 10-24-22
 Project Name: EJ Victory - Remedial Oversight/CAMP Client: EJ Victory Building, LLC / Paulus (315) 416-9566
 Site Location: 59 Lester Ave, Johnson City, NY Agency Site ID (BCP, etc.) BCP#: C704060
 Project Manager: Al Lyons, P.E. (585) 313-9683 Completed By: BD
 Other NEU-VELLE Rep(s): Rich McKenna (315) 345-1649; Joe Carter (315) 956-4805; Brian Donnelly (607) 343-0630

Field Tasks Performed:

General Contractor	Lechase	Don Beckley, Project Manager (607) 220-3050 Mike Passalugo, Superintendent (607) 343-3903	Emergency: 911 Police: (607) 729-9321 Hospital: (607) 763-6000
Excavation Contractor	Pritchard	Jeff Frost (607) 768-3582	
Other			

Env. Agency Present? Y N Name / Affiliation / Contact Info:

Other Visitors to Site:

TIME	DESCRIPTION / OBSERVATIONS	PID READING (if applicable)	
		OPEN AIR	HEADSPACE
7:00	Arrive on site - Rainy		
8:10	Rain stopped set out CAMPS & started		
9:40	Work started on Decommissioning Test wells around property - See Decommission Sheets for each well Work performed by Pritchard		

Site Sketch & Notes (show north arrow, work area, excavation extents, sample locations, observations, etc.)
 See Drawing of Test wells

Other Relevant Forms (Boring Log, etc.): CAMP log Temp 55-850 partly cloudy
 Weather/Site Conditions, Limiting Factors/Conditions, etc.: wind SE light



DAILY SITE LOG

Work Zone
#1

Project No. 2022067.03 Date: 10-25-22
 Project Name: EJ Victory - Remedial Oversight/CAMP Client: EJ Victory Building, LLC / Paulus (315) 416-9566
 Site Location: 59 Lester Ave, Johnson City, NY Agency Site ID (BCP, etc.) BCP#: C704060
 Project Manager: Al Lyons, P.E. (585) 313-9683 Completed By: BD
 Other NEU-VELLE Rep(s): Rich McKenna (315) 345-1649; Joe Carter (315) 956-4805; Brian Donnelly (607) 343-0630

Field Tasks Performed: Elec Conduit + Start of a Retention Pond

General Contractor	Lechase	Don Beckley, Project Manager (607) 220-3050 Mike Passalugo, Superintendent (607) 343-3903	Emergency: 911 Police: (607) 729-9321 Hospital: (607) 763-6000
Excavation Contractor	Pritchard	Jeff Frost (607) 768-3582	
Other			

Env. Agency Present? Y N Name / Affiliation / Contact Info:

Other Visitors to Site:

TIME	DESCRIPTION / OBSERVATIONS	PID READING (if applicable)	
		OPEN AIR	HEADSPACE
7:00	Arrived on Site Determine work		
7:40	Set up + started CAMP		
7:45	Work started to place in Electric Conduit	0.0	0.0
9:50	Excavation for a retention Pond for Drainage	0.0	0.0
10:30	Electrician place in conduit		
12:00	Backfill Area		
8:00	Work Completed		

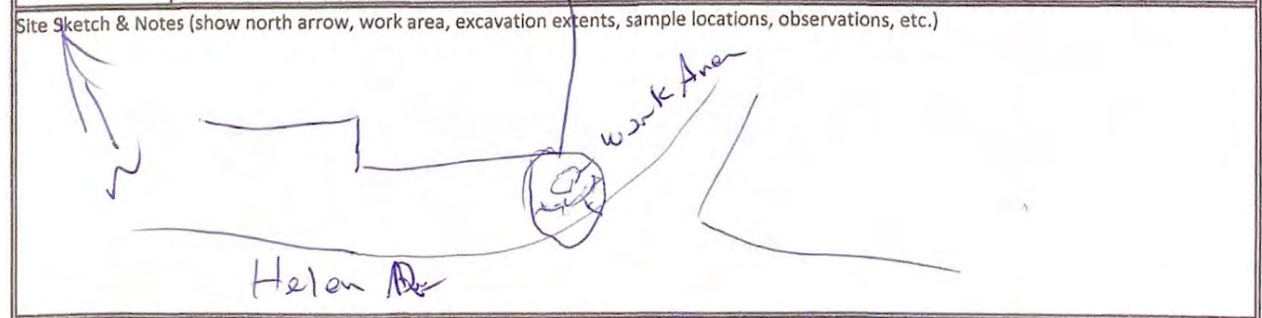

Other Relevant Forms (Boring Log, etc.): CAMP log Overcast Temp 60-68°
 Weather/Site Conditions, Limiting Factors/Conditions, etc.: Light SE Wind



DAILY SITE LOG

Work Zone
#2

Project No. 2022067.03 Date: Oct. 26, 2022
 Project Name: EJ Victory - Remedial Oversight/CAMP Client: EJ Victory Building, LLC / Paulus (315) 416-9566
 Site Location: 59 Lester Ave, Johnson City, NY Agency Site ID (BCP, etc.) BCP#: C704060
 Project Manager: Al Lyons, P.E. (585) 313-9683 Completed By: Eric King
 Other NEU-VELLE Rep(s):

Field Tasks Performed: INSTALLATION OF FENCING ALONG NORTHERN BORDER

General Contractor	Lechase	Don Beckley, Project Manager (607) 220-3050	Emergency: 911 Police: (607) 729-9321 Hospital: (607) 763-6000
Excavation Contractor	Pritchard	Mike Passalugo, Superintendent (607) 343-3903	
Other		Jeff Frost (607) 768-3582	

Env. Agency Present? Name / Affiliation / Contact Info:
 Y N

Other Visitors to Site:

TIME	DESCRIPTION / OBSERVATIONS	PID READING (if applicable)	
		OPEN AIR	HEADSPACE
07:00 to 15:30	INSTALLATION OF FENCING. POSTS DRIVEN. NO VISIBLE DUST OBSERVED.	N/A	

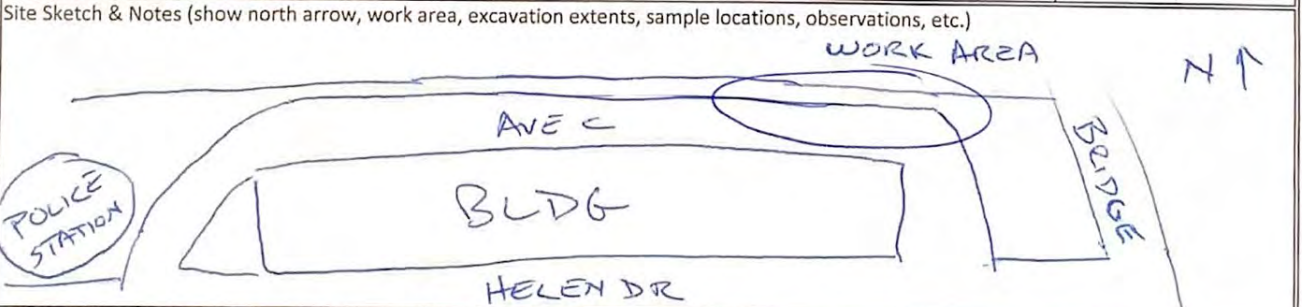

Other Relevant Forms (Boring Log, etc.): CAMP log

Weather/Site Conditions, Limiting Factors/Conditions, etc.:



DAILY SITE LOG

Work Zone #2

Project No: 2022067.03 Date: Oct. 27, 2022
 Project Name: EJ Victory - Remedial Oversight/CAMP Client: EJ Victory Building, LLC / Paulus (315) 416-9566
 Site Location: 59 Lester Ave, Johnson City, NY Agency Site ID (BCP, etc.) BCP#: C704060
 Project Manager: Al Lyons, P.E. (585) 313-9683 Completed By: Eric King
 Other NEU-VELLE Rep(s):

Field Tasks Performed: INSTALLATION OF FENCING ALONG NORTHERN BORDER

General Contractor	Lechase	Don Beckley, Project Manager (607) 220-3050	Emergency: 911 Police: (607) 729-9321 Hospital: (607) 763-6000
Excavation Contractor	Pritchard	Mike Passalugo, Superintendent (607) 343-3903	
Other		Jeff Frost (607) 768-3582	

Env. Agency Present? Y N Name / Affiliation / Contact Info:

Other Visitors to Site:

TIME	DESCRIPTION / OBSERVATIONS	PID READING (if applicable)	
		OPEN AIR	HEADSPACE
0700 to 1530	INSTALLATION OF FENCING. POSTS DRIVEN. NO VISIBLE DUST OBSERVED.		N/A

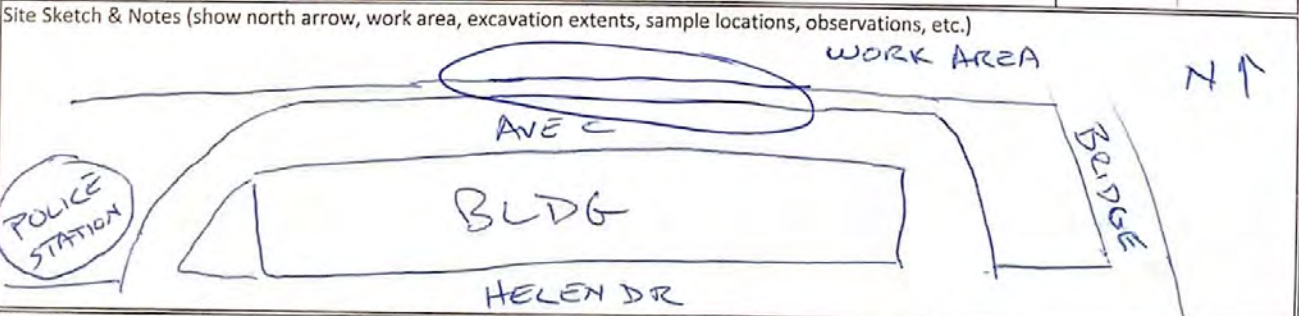

Other Relevant Forms (Boring Log, etc.): CAMP log

Weather/Site Conditions, Limiting Factors/Conditions, etc.:



DAILY SITE LOG

Work Zone
#2

Project No. 2022067.03 Date: Oct. 28, 2022
 Project Name: EJ Victory - Remedial Oversight/CAMP Client: EJ Victory Building, LLC / Paulus (315) 416-9566
 Site Location: 59 Lester Ave, Johnson City, NY Agency Site ID (BCP, etc.) BCP#: C704060
 Project Manager: Al Lyons, P.E. (585) 313-9683 Completed By: Eric King
 Other NEU-VELLE Rep(s):

Field Tasks Performed: INSTALLATION OF FENCING ALONG NORTHERN BORDER

General Contractor	Lechase	Don Beckley, Project Manager (607) 220-3050 Mike Passalugo, Superintendent (607) 343-3903	Emergency: 911 Police: (607) 729-9321 Hospital: (607) 763-6000
Excavation Contractor	Pritchard	Jeff Frost (607) 768-3582	
Other			

Env. Agency Present? Y N Name / Affiliation / Contact Info: _____

Other Visitors to Site: _____

TIME	DESCRIPTION / OBSERVATIONS	PID READING (if applicable)	
		OPEN AIR	HEADSPACE
<u>0700</u> to <u>1530</u>	<u>INSTALLATION OF FENCING. POSTS DRIVEN.</u> <u>NO VISIBLE DUST OBSERVED.</u>	<u>N/A</u>	

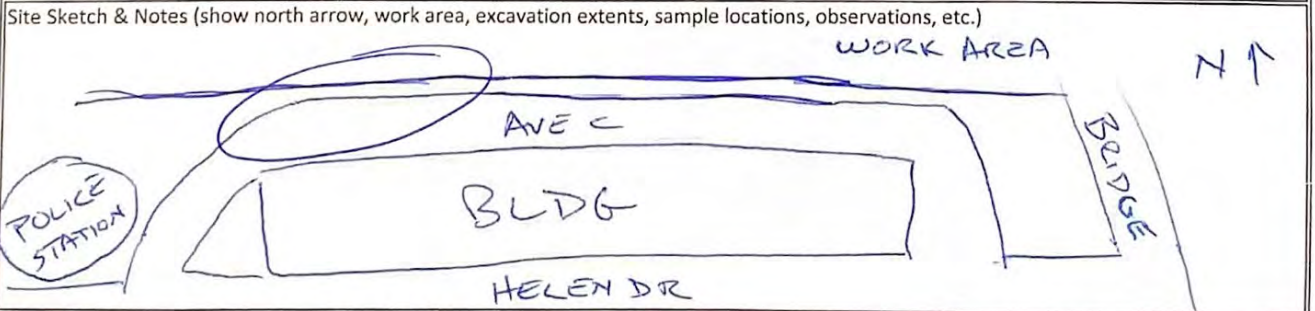

Other Relevant Forms (Boring Log, etc.): CAMP log

Weather/Site Conditions, Limiting Factors/Conditions, etc.: _____

APPENDIX C

CAMP MONITORING LOGS



CAMP MONITORING LOG

Work Zone
#1

NV Project No. 2022067.03 Date: 10-24-22
 Project Name: EJ Victory - Remedial Oversight/CAMP Client: EJ Victory Building, LLC / Paulus (315) 416-9566
 Site Location: 59 Lester Ave, Johnson City, NY Agency Site ID (BCP, etc.) BCP#: C704060
 Project Manager: Al Lyons, P.E. (585) 313-9683 Completed By: BD
 Other NEU-VELLE Rep(s): Rich McKenna (315) 345-1649, Joe Carter (315) 956-4805; Brian Donnelly (607) 343-0630

Construction Activities:

EQUIPMENT	MAKE	MODEL	SERIAL / ID #	
			UPWIND	DOWNWIND
DUST MONITOR	TSI	DustTrak II	FA02340	FA02505
PID	Honeywell	MiniRae 3000	FA01434	FA01603
COMMUNICATOR	Netronix	Thiamis 1000	FA02823	FA02691

Prevailing Wind Direction: N NNE NE ENE E ESE SE SSE S SSW SW WSW W WNW NW NNW

TIME	ACTIVITY DESCRIPTION / OBSERVATIONS / RESPONSE	DUST READING Action Level = 0.100 mg/m ³ Stop Work Level = 0.150 mg/m ³		PID READING Action Level = 5 ppm Stop Work Level = 25 ppm	
		UPWIND	DOWNWIND	UPWIND	DOWNWIND
		7:00 8:10	Arrived on site Raining Rain Stopped Set out & turned on CAMPS		

Site Sketch & Notes (show north arrow, work area, wind direction, and monitoring stations)
 See Drawing of Test wells

Comments (Weather, Limiting Factors/Conditions, etc.): Partly Cloudy wind SE Light
Temp 55-65°



CAMP MONITORING LOG

Work Zone #1

NV Project No. 2022067.03 Date: 10-25-22
 Project Name: EJ Victory - Remedial Oversight/CAMP Client: EJ Victory Building, LLC / Paulus (315) 416-9566
 Site Location: 59 Lester Ave, Johnson City, NY Agency Site ID (BCP, etc.) BCP#: C704060
 Project Manager: Al Lyons, P.E. (585) 313-9683 Completed By: BP
 Other NEU-VELLE Rep(s): Rich McKenna (315) 345-1649; Joe Carter (315) 956-4805; Brian Donnelly (607) 343-0630

Construction Activities:

EQUIPMENT	MAKE	MODEL	SERIAL / ID #	
			UPWIND	DOWNWIND
DUST MONITOR	TSI	DustTrak II	FA02340	FA02505
PID	Honeywell	MiniRae 3000	FA01434	FA01603
COMMUNICATOR	Netronix	Thiamis 1000	FA02823	FA02691

Prevailing Wind Direction: N NNE NE ENE E ESE SE SSE S SSW SW WSW W WNW NW NNW

TIME	ACTIVITY DESCRIPTION / OBSERVATIONS / RESPONSE	DUST READING Action Level = 0.100 mg/m³ Stop Work Level = 0.150 mg/m³		PID READING Action Level = 5 ppm Stop Work Level = 25 ppm	
		UPWIND	DOWNWIND	UPWIND	DOWNWIND
		7:00	Arrive on site		
7:40	Set up & Turned on CAMPS work started to place in Elec Conduit				
8:00	Turn off CAMPS pack up				

Site Sketch & Notes (show north arrow, work area, wind direction, and monitoring stations)

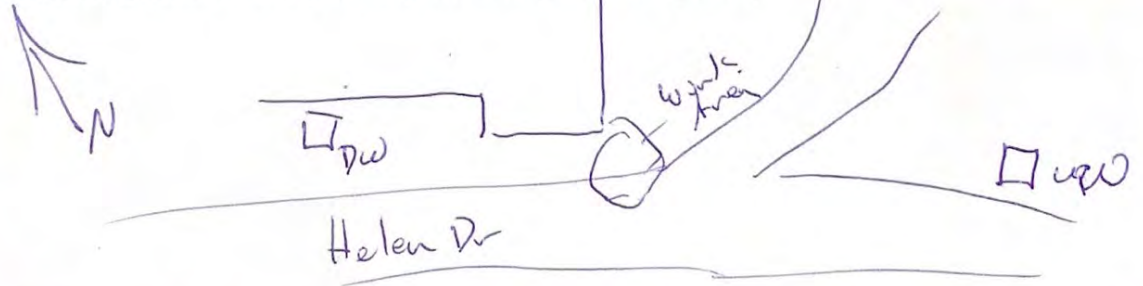

Comments (Weather, Limiting Factors/Conditions, etc.): Overcast 60-68° Light SE wind

APPENDIX D

CAMP DATA

Timestamp	Mass Conc. Total mg/m ³ AVG 15m (mg/m ³)			VOC ppm AVG 15m (ppm)		
	#1 UW	#1 DW	DIFFERENCE (DW-UW)	#1 UW	#1 DW	DIFFERENCE (DW-UW)
10/24/2022 8:17			0	0		0
10/24/2022 8:18	0.015		-0.015	0		0
10/24/2022 8:19	0.012		-0.012	0		0
10/24/2022 8:20	0.0117		-0.0117	0		0
10/24/2022 8:21	0.0113		-0.0113	0		0
10/24/2022 8:22	0.0114		-0.0114	0		0
10/24/2022 8:23	0.0113		-0.0113	0		0
10/24/2022 8:24	0.0111		-0.0111	0		0
10/24/2022 8:25	0.0109		-0.0109	0		0
10/24/2022 8:26	0.0107		-0.0107	0		0
10/24/2022 8:27	0.0108		-0.0108	0		0
10/24/2022 8:28	0.0106		-0.0106	0		0
10/24/2022 8:29	0.0104		-0.0104	0		0
10/24/2022 8:30	0.0102		-0.0102	0		0
10/24/2022 8:31	0.0101	0.01	-1E-04	0	0	0
10/24/2022 8:32	0.01	0.01	0	0	0	0
10/24/2022 8:33	0.0096	0.0097	0.0001	0	0	0
10/24/2022 8:34	0.0095	0.0098	0.0003	0	0	0
10/24/2022 8:35	0.0093	0.0096	0.0003	0	0	0
10/24/2022 8:36	0.0089	0.0097	0.0008	0	0	0
10/24/2022 8:37	0.0085	0.0097	0.0012	0	0	0
10/24/2022 8:38	0.0081	0.0098	0.0017	0	0	0
10/24/2022 8:39	0.0079	0.0099	0.002	0	0	0
10/24/2022 8:40	0.0077	0.0099	0.0022	0	0	0
10/24/2022 8:41	0.0075	0.01	0.0025	0	0	0
10/24/2022 8:42	0.0071	0.0099	0.0028	0	0	0
10/24/2022 8:43	0.0069	0.0098	0.0029	0	0	0
10/24/2022 8:44	0.0067	0.0099	0.0032	0	0	0
10/24/2022 8:45	0.0066	0.0099	0.0033	0	0	0
10/24/2022 8:46	0.0063	0.01	0.0037	0	0	0
10/24/2022 8:47	0.0059	0.0102	0.0043	0	0	0
10/24/2022 8:48	0.0057	0.0105	0.0048	0	0	0
10/24/2022 8:49	0.0055	0.0106	0.0051	0	0	0
10/24/2022 8:50	0.0054	0.0107	0.0053	0	0	0
10/24/2022 8:51	0.0055	0.0108	0.0053	0	0	0
10/24/2022 8:52	0.0055	0.0109	0.0054	0	0	0
10/24/2022 8:53	0.0055	0.0109	0.0054	0	0	0
10/24/2022 8:54	0.0055	0.011	0.0055	0	0	0
10/24/2022 8:55	0.0055	0.0111	0.0056	0	0	0
10/24/2022 8:56	0.0055	0.0111	0.0056	0	0	0
10/24/2022 8:57	0.0055	0.0112	0.0057	0	0	0
10/24/2022 8:58	0.0055	0.0113	0.0058	0	0	0
10/24/2022 8:59	0.0055	0.0114	0.0059	0	0	0
10/24/2022 9:00	0.0056	0.0115	0.0059	0	0	0
10/24/2022 9:01	0.0057	0.012	0.0063	0	0	0
10/24/2022 9:02	0.0058	0.012	0.0062	0	0	0
10/24/2022 9:03	0.0059	0.0119	0.006	0	0	0
10/24/2022 9:04	0.0059	0.0119	0.006	0	0	0
10/24/2022 9:05	0.0058	0.0119	0.0061	0	0	0
10/24/2022 9:06	0.0057	0.0119	0.0062	0	0	0
10/24/2022 9:07	0.0057	0.0119	0.0062	0	0	0
10/24/2022 9:08	0.0055	0.0119	0.0064	0	0	0
10/24/2022 9:09	0.0055	0.0117	0.0062	0	0	0
10/24/2022 9:10	0.0054	0.0117	0.0063	0	0	0
10/24/2022 9:11	0.0053	0.0117	0.0064	0	0	0
10/24/2022 9:12	0.0053	0.0117	0.0064	0	0	0
10/24/2022 9:13	0.0052	0.0117	0.0065	0	0	0
10/24/2022 9:14	0.0051	0.0117	0.0066	0	0	0
10/24/2022 9:15	0.0051	0.0117	0.0066	0	0	0
10/24/2022 9:16	0.0051	0.0111	0.006	0	0	0
10/24/2022 9:17	0.0053	0.0113	0.006	0	0	0
10/24/2022 9:18	0.0055	0.0113	0.0058	0	0	0
10/24/2022 9:19	0.0056	0.0113	0.0057	0	0	0
10/24/2022 9:20	0.0057	0.0112	0.0055	0	0	0
10/24/2022 9:21	0.0057	0.0112	0.0055	0	0	0
10/24/2022 9:22	0.0058	0.0112	0.0054	0	0	0
10/24/2022 9:23	0.006	0.0113	0.0053	0	0	0
10/24/2022 9:24	0.0061	0.0113	0.0052	0	0	0
10/24/2022 9:25	0.0061	0.0114	0.0053	0	0	0
10/24/2022 9:26	0.0062	0.0114	0.0052	0	0	0
10/24/2022 9:27	0.0063	0.0114	0.0051	0	0	0
10/24/2022 9:28	0.0063	0.0114	0.0051	0	0	0
10/24/2022 9:29	0.0064	0.0114	0.005	0	0	0
10/24/2022 9:30	0.0065	0.0115	0.005	0	0	0
10/24/2022 9:31	0.0065	0.0116	0.0051	0	0	0

Timestamp	Mass Conc. Total mg/m ³ AVG 15m (mg/m ³)			VOC ppm AVG 15m (ppm)		
	#1 UW	#1 DW	DIFFERENCE (DW-UW)	#1 UW	#1 DW	DIFFERENCE (DW-UW)
10/24/2022 9:32	0.0063	0.0114	0.0051	0	0	0
10/24/2022 9:33	0.0061	0.0113	0.0052	0	0	0
10/24/2022 9:34	0.0061	0.0115	0.0054	0	0	0
10/24/2022 9:35	0.0061	0.0117	0.0056	0	0	0
10/24/2022 9:36	0.0061	0.0121	0.006	0	0	0
10/24/2022 9:37	0.0061	0.0123	0.0062	0	0	0
10/24/2022 9:38	0.0061	0.0124	0.0063	0	0	0
10/24/2022 9:39	0.0062	0.0125	0.0063	0	0	0
10/24/2022 9:40	0.0063	0.0125	0.0062	0	0	0
10/24/2022 9:41	0.0064	0.0125	0.0061	0	0	0
10/24/2022 9:42	0.0064	0.0125	0.0061	0	0	0
10/24/2022 9:43	0.0064	0.0125	0.0061	0	0	0
10/24/2022 9:44	0.0063	0.0125	0.0062	0	0	0
10/24/2022 9:45	0.0063	0.0125	0.0062	0	0	0
10/24/2022 9:46	0.0062	0.0123	0.0061	0	0	0
10/24/2022 9:47	0.0062	0.0125	0.0063	0	0	0
10/24/2022 9:48	0.0062	0.0128	0.0066	0	0	0
10/24/2022 9:49	0.0063	0.0129	0.0066	0	0	0
10/24/2022 9:50	0.0063	0.0128	0.0065	0	0	0
10/24/2022 9:51	0.0064	0.0125	0.0061	0	0	0
10/24/2022 9:52	0.008	0.0125	0.0045	0	0	0
10/24/2022 9:53	0.0079	0.0126	0.0047	0	0	0
10/24/2022 9:54	0.0079	0.0127	0.0048	0	0	0
10/24/2022 9:55	0.0078	0.0129	0.0051	0	0	0
10/24/2022 9:56	0.0077	0.013	0.0053	0	0	0
10/24/2022 9:57	0.0077	0.0131	0.0054	0	0	0
10/24/2022 9:58	0.0077	0.0133	0.0056	0	0	0
10/24/2022 9:59	0.0078	0.0134	0.0056	0	0	0
10/24/2022 10:00	0.0079	0.0135	0.0056	0	0	0
10/24/2022 10:01	0.0081	0.0135	0.0054	0	0	0
10/24/2022 10:02	0.0081	0.0133	0.0052	0	0	0
10/24/2022 10:03	0.0083	0.013	0.0047	0	0	0
10/24/2022 10:04	0.0084	0.0129	0.0045	0	0	0
10/24/2022 10:05	0.0085	0.0128	0.0043	0	0	0
10/24/2022 10:06	0.0085	0.0127	0.0042	0	0	0
10/24/2022 10:07	0.007	0.0127	0.0057	0	0	0
10/24/2022 10:08	0.007	0.0125	0.0055	0	0	0
10/24/2022 10:09	0.0071	0.0124	0.0053	0	0	0
10/24/2022 10:10	0.0073	0.0123	0.005	0	0	0
10/24/2022 10:11	0.0074	0.0122	0.0048	0	0	0
10/24/2022 10:12	0.0075	0.0121	0.0046	0	0	0
10/24/2022 10:13	0.0076	0.0121	0.0045	0	0	0
10/24/2022 10:14	0.0077	0.012	0.0043	0	0	0
10/24/2022 10:15	0.0079	0.0121	0.0042	0	0	0
10/24/2022 10:16	0.008	0.0121	0.0041	0	0	0
10/24/2022 10:17	0.0081	0.0121	0.004	0	0	0
10/24/2022 10:18	0.0083	0.0122	0.0039	0	0	0
10/24/2022 10:19	0.0085	0.0123	0.0038	0	0	0
10/24/2022 10:20	0.0087	0.0125	0.0038	0	0	0
10/24/2022 10:21	0.0092	0.0129	0.0037	0	0	0
10/24/2022 10:22	0.0095	0.0131	0.0036	0	0	0
10/24/2022 10:23	0.0097	0.0133	0.0036	0	0	0
10/24/2022 10:24	0.0099	0.0134	0.0035	0	0	0
10/24/2022 10:25	0.0103	0.0135	0.0032	0	0	0
10/24/2022 10:26	0.0104	0.0137	0.0033	0	0	0
10/24/2022 10:27	0.0105	0.0138	0.0033	0	0	0
10/24/2022 10:28	0.0106	0.0139	0.0033	0	0	0
10/24/2022 10:29	0.0107	0.0141	0.0034	0	0.0016	0.0016
10/24/2022 10:30	0.0109	0.0142	0.0033	0	0.0016	0.0016
10/24/2022 10:31	0.011	0.0143	0.0033	0	0.0016	0.0016
10/24/2022 10:32	0.0111	0.0144	0.0033	0	0.0016	0.0016
10/24/2022 10:33	0.0109	0.0145	0.0036	0	0.0016	0.0016
10/24/2022 10:34	0.0109	0.0145	0.0036	0	0.0016	0.0016
10/24/2022 10:35	0.0108	0.0145	0.0037	0	0.0016	0.0016
10/24/2022 10:36	0.0108	0.0142	0.0034	0	0.0016	0.0016
10/24/2022 10:37	0.0109	0.0141	0.0032	0	0.0016	0.0016
10/24/2022 10:38	0.0109	0.0141	0.0032	0	0.0016	0.0016
10/24/2022 10:39	0.0107	0.0141	0.0034	0	0.0016	0.0016
10/24/2022 10:40	0.0104	0.0141	0.0037	0	0.0016	0.0016
10/24/2022 10:41	0.0103	0.0141	0.0038	0	0.0016	0.0016
10/24/2022 10:42	0.0103	0.014	0.0037	0	0.0016	0.0016
10/24/2022 10:43	0.0103	0.014	0.0037	0	0.0016	0.0016
10/24/2022 10:44	0.0103	0.0139	0.0036	0	0	0
10/24/2022 10:45	0.0102	0.0139	0.0037	0	0	0
10/24/2022 10:46	0.01	0.0139	0.0039	0	0	0

Timestamp	Mass Conc. Total mg/m ³ AVG 15m (mg/m ³)			VOC ppm AVG 15m (ppm)		
	#1 UW	#1 DW	DIFFERENCE (DW-UW)	#1 UW	#1 DW	DIFFERENCE (DW-UW)
10/24/2022 10:47	0.0099	0.0139	0.004	0	0	0
10/24/2022 10:48	0.0099	0.0138	0.0039	0.0034	0	-0.0034
10/24/2022 10:49	0.0099	0.0138	0.0039	0.0034	0	-0.0034
10/24/2022 10:50	0.0099	0.0138	0.0039	0.0034	0	-0.0034
10/24/2022 10:51	0.0095	0.0138	0.0043	0.0034	0	-0.0034
10/24/2022 10:52	0.0093	0.0138	0.0045	0.0034	0	-0.0034
10/24/2022 10:53	0.0092	0.0138	0.0046	0.0034	0	-0.0034
10/24/2022 10:54	0.0093	0.0138	0.0045	0.0034	0	-0.0034
10/24/2022 10:55	0.0093	0.0138	0.0045	0.0034	0	-0.0034
10/24/2022 10:56	0.0093	0.0138	0.0045	0.0034	0	-0.0034
10/24/2022 10:57	0.0093	0.0139	0.0046	0.0034	0	-0.0034
10/24/2022 10:58	0.0092	0.0139	0.0047	0.0034	0	-0.0034
10/24/2022 10:59	0.0091	0.0139	0.0048	0.0034	0	-0.0034
10/24/2022 11:00	0.0089	0.0141	0.0052	0.0034	0	-0.0034
10/24/2022 11:01	0.0089	0.0143	0.0054	0.0034	0	-0.0034
10/24/2022 11:02	0.0089	0.0147	0.0058	0.0034	0	-0.0034
10/24/2022 11:03	0.0089	0.0153	0.0064	0	0	0
10/24/2022 11:04	0.0088	0.0162	0.0074	0	0	0
10/24/2022 11:05	0.0087	0.0169	0.0082	0	0	0
10/24/2022 11:06	0.0088	0.0171	0.0083	0	0	0
10/24/2022 11:07	0.009	0.0171	0.0081	0	0	0
10/24/2022 11:08	0.0093	0.0171	0.0078	0	0	0
10/24/2022 11:09	0.0093	0.0171	0.0078	0	0	0
10/24/2022 11:10	0.0091	0.0172	0.0081	0	0	0
10/24/2022 11:11	0.009	0.0177	0.0087	0	0	0
10/24/2022 11:12	0.0089	0.0181	0.0092	0	0	0
10/24/2022 11:13	0.0088	0.0185	0.0097	0	0	0
10/24/2022 11:14	0.0088	0.0188	0.01	0	0	0
10/24/2022 11:15	0.0088	0.0194	0.0106	0	0	0
10/24/2022 11:16	0.0087	0.0197	0.011	0	0	0
10/24/2022 11:17	0.0089	0.0203	0.0114	0	0	0
10/24/2022 11:18	0.0089	0.0201	0.0112	0	0	0
10/24/2022 11:19	0.0089	0.0201	0.0112	0	0	0
10/24/2022 11:20	0.0088	0.0203	0.0115	0	0	0
10/24/2022 11:21	0.0086	0.021	0.0124	0	0	0
10/24/2022 11:22	0.0083	0.0216	0.0133	0	0	0
10/24/2022 11:23	0.008	0.0218	0.0138	0	0	0
10/24/2022 11:24	0.008	0.0221	0.0141	0	0	0
10/24/2022 11:25	0.0081	0.0223	0.0142	0	0	0
10/24/2022 11:26	0.0083	0.0221	0.0138	0	0	0
10/24/2022 11:27	0.0085	0.022	0.0135	0	0	0
10/24/2022 11:28	0.0086	0.0219	0.0133	0	0	0
10/24/2022 11:29	0.0087	0.0217	0.013	0	0	0
10/24/2022 11:30	0.0088	0.0211	0.0123	0	0	0
10/24/2022 11:31	0.0091	0.0205	0.0114	0	0	0
10/24/2022 11:32	0.0092	0.0198	0.0106	0	0	0
10/24/2022 11:33	0.0093	0.0196	0.0103	0	0	0
10/24/2022 11:34	0.0094	0.0189	0.0095	0	0	0
10/24/2022 11:35	0.0095	0.019	0.0095	0	0	0
10/24/2022 11:36	0.0097	0.0188	0.0091	0	0	0
10/24/2022 11:37	0.0098	0.0184	0.0086	0	0	0
10/24/2022 11:38	0.0099	0.0186	0.0087	0	0	0
10/24/2022 11:39	0.01	0.0188	0.0088	0	0	0
10/24/2022 11:40	0.0101	0.0186	0.0085	0	0	0
10/24/2022 11:41	0.0102	0.0184	0.0082	0	0	0
10/24/2022 11:42	0.0103	0.0181	0.0078	0	0	0
10/24/2022 11:43	0.0103	0.0179	0.0076	0	0	0
10/24/2022 11:44	0.0104	0.0179	0.0075	0	0	0
10/24/2022 11:45	0.0104	0.0179	0.0075	0	0	0
10/24/2022 11:46	0.0103	0.0179	0.0076	0	0	0
10/24/2022 11:47	0.0102	0.0178	0.0076	0	0	0
10/24/2022 11:48	0.0101	0.0177	0.0076	0	0	0
10/24/2022 11:49	0.01	0.0177	0.0077	0	0	0
10/24/2022 11:50	0.0099	0.0168	0.0069	0	0	0
10/24/2022 11:51	0.0099	0.0163	0.0064	0	0	0
10/24/2022 11:52	0.0099	0.0162	0.0063	0	0	0
10/24/2022 11:53	0.0099	0.016	0.0061	0	0	0
10/24/2022 11:54	0.0099	0.0157	0.0058	0	0	0
10/24/2022 11:55	0.01	0.0159	0.0059	0	0	0
10/24/2022 11:56	0.01	0.016	0.006	0	0	0
10/24/2022 11:57	0.01	0.0161	0.0061	0	0	0
10/24/2022 11:58	0.0101	0.0163	0.0062	0	0	0
10/24/2022 11:59	0.0101	0.0163	0.0062	0	0	0
10/24/2022 12:00	0.0101	0.0164	0.0063	0	0	0
10/24/2022 12:01	0.01	0.0166	0.0066	0	0	0

Timestamp	Mass Conc. Total mg/m ³ AVG 15m (mg/m ³)			VOC ppm AVG 15m (ppm)		
	#1 UW	#1 DW	DIFFERENCE (DW-UW)	#1 UW	#1 DW	DIFFERENCE (DW-UW)
10/24/2022 12:02	0.0099	0.0168	0.0069	0	0	0
10/24/2022 12:03	0.0099	0.017	0.0071	0	0	0
10/24/2022 12:04	0.01	0.0171	0.0071	0	0	0
10/24/2022 12:05	0.0101	0.0172	0.0071	0	0	0
10/24/2022 12:06	0.0102	0.0173	0.0071	0	0	0
10/24/2022 12:07	0.0104	0.0173	0.0069	0	0	0
10/24/2022 12:08	0.0104	0.0174	0.007	0	0	0
10/24/2022 12:09	0.0108	0.0176	0.0068	0	0	0
10/24/2022 12:10	0.012	0.0175	0.0055	0	0	0
10/24/2022 12:11	0.0119	0.0174	0.0055	0	0	0
10/24/2022 12:12	0.0118	0.0173	0.0055	0	0	0
10/24/2022 12:13	0.0117	0.0174	0.0057	0	0	0
10/24/2022 12:14	0.0117	0.0174	0.0057	0	0	0
10/24/2022 12:15	0.0119	0.0175	0.0056	0	0	0
10/24/2022 12:16	0.0121	0.0174	0.0053	0	0	0
10/24/2022 12:17	0.013	0.0173	0.0043	0	0	0
10/24/2022 12:18	0.0171	0.0171	0	0	0	0
10/24/2022 12:19	0.0179	0.0171	-0.0008	0	0	0
10/24/2022 12:20	0.0205	0.0174	-0.0031	0	0	0
10/24/2022 12:21	0.0254	0.0177	-0.0077	0	0	0
10/24/2022 12:22	0.0268	0.018	-0.0088	0	0	0
10/24/2022 12:23	0.0269	0.0181	-0.0088	0	0	0
10/24/2022 12:24	0.0266	0.0181	-0.0085	0	0	0
10/24/2022 12:25	0.0255	0.0187	-0.0068	0	0	0
10/24/2022 12:26	0.0259	0.0193	-0.0066	0	0	0
10/24/2022 12:27	0.0262	0.0197	-0.0065	0	0	0
10/24/2022 12:28	0.0266	0.0201	-0.0065	0	0	0
10/24/2022 12:29	0.0267	0.0203	-0.0064	0	0	0
10/24/2022 12:30	0.0268	0.021	-0.0058	0	0	0
10/24/2022 12:31	0.0269	0.0213	-0.0056	0	0	0
10/24/2022 12:32	0.0263	0.0218	-0.0045	0	0	0
10/24/2022 12:33	0.0225	0.0222	-0.0003	0	0	0
10/24/2022 12:34	0.0219	0.0226	0.0007	0	0	0
10/24/2022 12:35	0.0195	0.0227	0.0032	0	0	0
10/24/2022 12:36	0.0149	0.0229	0.008	0	0	0
10/24/2022 12:37	0.0136	0.0229	0.0093	0	0	0
10/24/2022 12:38	0.0139	0.0229	0.009	0	0	0
10/24/2022 12:39	0.0141	0.0231	0.009	0	0	0
10/24/2022 12:40	0.0147	0.0231	0.0084	0	0	0
10/24/2022 12:41	0.0163	0.023	0.0067	0	0	0
10/24/2022 12:42	0.0186	0.0235	0.0049	0	0	0
10/24/2022 12:43	0.0189	0.0236	0.0047	0	0	0
10/24/2022 12:44	0.0191	0.0237	0.0046	0	0	0
10/24/2022 12:45	0.0194	0.0234	0.004	0	0	0
10/24/2022 12:46	0.0195	0.0233	0.0038	0	0	0
10/24/2022 12:47	0.0212	0.0233	0.0021	0	0	0
10/24/2022 12:48	0.0213	0.0233	0.002	0	0	0
10/24/2022 12:49	0.0215	0.0237	0.0022	0	0	0
10/24/2022 12:50	0.0216	0.0237	0.0021	0	0	0
10/24/2022 12:51	0.0215	0.0239	0.0024	0	0	0
10/24/2022 12:52	0.0215	0.024	0.0025	0	0	0
10/24/2022 12:53	0.0215	0.0242	0.0027	0	0	0
10/24/2022 12:54	0.0213	0.0245	0.0032	0	0	0
10/24/2022 12:55	0.0207	0.0243	0.0036	0	0	0
10/24/2022 12:56	0.019	0.0244	0.0054	0	0	0
10/24/2022 12:57	0.0167	0.0239	0.0072	0	0	0
10/24/2022 12:58	0.0161	0.0234	0.0073	0	0	0
10/24/2022 12:59	0.0157	0.0239	0.0082	0	0	0
10/24/2022 13:00	0.0154	0.0237	0.0083	0	0	0
10/24/2022 13:01	0.0153	0.0235	0.0082	0	0	0
10/24/2022 13:02	0.0134	0.0232	0.0098	0	0	0
10/24/2022 13:03	0.0131	0.0229	0.0098	0	0	0
10/24/2022 13:04	0.0127	0.0221	0.0094	0	0	0
10/24/2022 13:05	0.0125	0.0215	0.009	0	0	0
10/24/2022 13:06	0.0123	0.0209	0.0086	0	0	0
10/24/2022 13:07	0.0122	0.0204	0.0082	0	0	0
10/24/2022 13:08	0.012	0.02	0.008	0	0	0
10/24/2022 13:09	0.0118	0.0199	0.0081	0	0	0
10/24/2022 13:10	0.0117	0.0209	0.0092	0	0	0
10/24/2022 13:11	0.0117	0.0213	0.0096	0	0	0
10/24/2022 13:12	0.0133	0.0215	0.0082	0	0	0
10/24/2022 13:13	0.0145	0.0222	0.0077	0	0	0
10/24/2022 13:14	0.015	0.0221	0.0071	0	0	0
10/24/2022 13:15	0.0166	0.0229	0.0063	0	0	0
10/24/2022 13:16	0.0173	0.0234	0.0061	0	0	0

Timestamp	Mass Conc. Total mg/m ³ AVG 15m (mg/m ³)			VOC ppm AVG 15m (ppm)		
	#1 UW	#1 DW	DIFFERENCE (DW-UW)	#1 UW	#1 DW	DIFFERENCE (DW-UW)
10/24/2022 13:17	0.0175	0.0248	0.0073	0	0	0
10/24/2022 13:18	0.0177	0.0253	0.0076	0	0	0
10/24/2022 13:19	0.0179	0.0252	0.0073	0	0	0
10/24/2022 13:20	0.0179	0.0251	0.0072	0	0	0
10/24/2022 13:21	0.0179	0.0251	0.0072	0	0	0
10/24/2022 13:22	0.0178	0.0251	0.0073	0	0	0
10/24/2022 13:23	0.0178	0.0251	0.0073	0	0	0
10/24/2022 13:24	0.0178	0.0245	0.0067	0	0	0
10/24/2022 13:25	0.0177	0.0232	0.0055	0	0	0
10/24/2022 13:26	0.0177	0.0223	0.0046	0	0	0
10/24/2022 13:27	0.016	0.0218	0.0058	0	0	0
10/24/2022 13:28	0.0149	0.0209	0.006	0	0	0
10/24/2022 13:29	0.0147	0.0201	0.0054	0	0	0
10/24/2022 13:30	0.0131	0.0191	0.006	0	0	0
10/24/2022 13:31	0.0124	0.0191	0.0067	0	0	0
10/24/2022 13:32	0.0125	0.0186	0.0061	0	0	0
10/24/2022 13:33	0.0125	0.0186	0.0061	0	0	0
10/24/2022 13:34	0.0125	0.0193	0.0068	0	0	0
10/24/2022 13:35	0.0127	0.0197	0.007	0	0	0
10/24/2022 13:36	0.013	0.0204	0.0074	0	0	0
10/24/2022 13:37	0.0133	0.0209	0.0076	0	0	0
10/24/2022 13:38	0.0137	0.0219	0.0082	0	0	0
10/24/2022 13:39	0.0139	0.0229	0.009	0	0	0
10/24/2022 13:40	0.0141	0.0233	0.0092	0	0	0
10/24/2022 13:41	0.0143	0.0239	0.0096	0	0	0
10/24/2022 13:42	0.0146	0.0251	0.0105	0	0	0
10/24/2022 13:43	0.0147	0.0264	0.0117	0	0	0
10/24/2022 13:44	0.0149	0.027	0.0121	0	0	0
10/24/2022 13:45	0.0155	0.0279	0.0124	0	0	0
10/24/2022 13:46	0.0159	0.0288	0.0129	0	0	0
10/24/2022 13:47	0.0163	0.029	0.0127	0	0	0
10/24/2022 13:48	0.0163	0.0293	0.013	0	0	0
10/24/2022 13:49	0.0163	0.029	0.0127	0	0	0
10/24/2022 13:50	0.0163	0.0291	0.0128	0	0	0
10/24/2022 13:51	0.0161	0.0285	0.0124	0	0	0
10/24/2022 13:52	0.0159	0.0285	0.0126	0	0	0
10/24/2022 13:53	0.0156	0.0283	0.0127	0	0	0
10/24/2022 13:54	0.0155	0.0281	0.0126	0	0	0
10/24/2022 13:55	0.0153	0.0282	0.0129	0	0	0
10/24/2022 13:56	0.0151	0.0285	0.0134	0	0	0
10/24/2022 13:57	0.0148	0.0279	0.0131	0	0	0
10/24/2022 13:58	0.0145	0.0275	0.013	0	0	0
10/24/2022 13:59	0.0139	0.0271	0.0132	0	0	0
10/24/2022 14:00	0.0131	0.0266	0.0135	0	0	0
10/24/2022 14:01	0.0123	0.0254	0.0131	0	0	0
10/24/2022 14:02	0.0118	0.0248	0.013	0	0	0
10/24/2022 14:03	0.0119	0.0244	0.0125	0	0	0
10/24/2022 14:04	0.0117	0.0249	0.0132	0	0	0
10/24/2022 14:05	0.0113	0.0249	0.0136	0	0	0
10/24/2022 14:06	0.0111	0.0255	0.0144	0	0	0
10/24/2022 14:07	0.0109	0.0254	0.0145	0	0	0
10/24/2022 14:08	0.0106	0.0247	0.0141	0	0	0
10/24/2022 14:09	0.0104	0.0241	0.0137	0	0	0
10/24/2022 14:10	0.0102	0.024	0.0138	0	0	0
10/24/2022 14:11	0.01	0.0236	0.0136	0	0	0
10/24/2022 14:12	0.0099	0.0231	0.0132	0	0	0
10/24/2022 14:13	0.0098	0.0229	0.0131	0	0	0
10/24/2022 14:14	0.0098	0.0227	0.0129	0	0	0
10/24/2022 14:15	0.0098	0.0223	0.0125	0	0	0
10/24/2022 14:16	0.0098	0.0223	0.0125	0	0	0
10/24/2022 14:17	0.0095	0.0217	0.0122	0	0	0
10/24/2022 14:18	0.0093	0.0216	0.0123	0	0	0
10/24/2022 14:19	0.0095	0.0218	0.0123	0	0	0
10/24/2022 14:20	0.0093	0.0226	0.0133	0	0	0
10/24/2022 14:21	0.0093	0.0231	0.0138	0	0	0
10/24/2022 14:22	0.0093	0.0235	0.0142	0	0	0
10/24/2022 14:23	0.0093	0.0242	0.0149	0	0	0
10/24/2022 14:24	0.0095	0.0244	0.0149	0	0	0
10/24/2022 14:25	0.0094	0.0247	0.0153	0	0	0
10/24/2022 14:26	0.0093	0.0249	0.0156	0	0	0
10/24/2022 14:27	0.0093	0.0255	0.0162	0	0	0
10/24/2022 14:28	0.0094	0.0253	0.0159	0	0	0
10/24/2022 14:29	0.0093	0.0255	0.0162	0	0	0
10/24/2022 14:30	0.0094	0.0259	0.0165	0	0	0
10/24/2022 14:31	0.0093	0.0265	0.0172	0	0	0

Timestamp	Mass Conc. Total mg/m ³ AVG 15m (mg/m ³)			VOC ppm AVG 15m (ppm)		
	#1 UW	#1 DW	DIFFERENCE (DW-UW)	#1 UW	#1 DW	DIFFERENCE (DW-UW)
10/24/2022 14:32	0.0093	0.0271	0.0178	0	0	0
10/24/2022 14:33	0.0091	0.0269	0.0178	0	0	0
10/24/2022 14:34	0.0089	0.0257	0.0168	0	0	0
10/24/2022 14:35	0.0089	0.0248	0.0159	0	0	0
10/24/2022 14:36	0.0087	0.0238	0.0151	0	0	0
10/24/2022 14:37	0.0083	0.0243	0.016	0	0	0
10/24/2022 14:38	0.0082	0.0239	0.0157	0	0	0
10/24/2022 14:39	0.0081	0.0237	0.0156	0	0	0
10/24/2022 14:40	0.0081	0.0239	0.0158	0	0	0
10/24/2022 14:41	0.0082	0.0237	0.0155	0	0	0
10/24/2022 14:42	0.008	0.0231	0.0151	0	0	0
10/24/2022 14:43	0.0078	0.0229	0.0151	0	0	0
10/24/2022 14:44	0.0078	0.0228	0.015	0	0	0
10/24/2022 14:45	0.0079	0.0232	0.0153	0	0	0
10/24/2022 14:46	0.0078	0.0235	0.0157	0	0	0
10/24/2022 14:47	0.0077	0.024	0.0163	0	0	0
10/24/2022 14:48	0.0079	0.0243	0.0164	0	0	0
10/24/2022 14:49	0.0081	0.0303	0.0222	0	0	0
10/24/2022 14:50	0.0087	0.0304	0.0217	0	0	0
10/24/2022 14:51	0.0097	0.0307	0.021	0	0	0
10/24/2022 14:52	0.0105	0.0299	0.0194	0	0	0
10/24/2022 14:53	0.0109	0.0297	0.0188	0	0	0
10/24/2022 14:54	0.0112	0.0298	0.0186	0	0	0
10/24/2022 14:55	0.0125	0.0295	0.017	0	0	0
10/24/2022 14:56	0.0133	0.0305	0.0172	0	0	0
10/24/2022 14:57		0.0318	0.0318		0	0
10/24/2022 14:58		0.0333	0.0333		0	0
10/24/2022 14:59		0.0343	0.0343		0	0
10/24/2022 15:00		0.0343	0.0343		0	0
10/24/2022 15:01		0.034	0.034		0	0
10/24/2022 15:02		0.0332	0.0332		0	0
10/24/2022 15:03		0.0337	0.0337		0	0
10/24/2022 15:04		0.0289	0.0289		0	0
10/25/2022 7:42			0	0		0
10/25/2022 7:43	0.07		-0.07	0		0
10/25/2022 7:44	0.041		-0.041	0		0
10/25/2022 7:45	0.0317		-0.0317	0		0
10/25/2022 7:46	0.027		-0.027	0		0
10/25/2022 7:47	0.024		-0.024	0		0
10/25/2022 7:48	0.022		-0.022	0		0
10/25/2022 7:49	0.0204		-0.0204	0		0
10/25/2022 7:50	0.0191		-0.0191	0		0
10/25/2022 7:51	0.018		-0.018	0		0
10/25/2022 7:52	0.0172		-0.0172	0	0	0
10/25/2022 7:53	0.0165	0.012	-0.0045	0	0	0
10/25/2022 7:54	0.016	0.012	-0.004	0	0	0
10/25/2022 7:55	0.0157	0.012	-0.0037	0	0	0
10/25/2022 7:56	0.0155	0.012	-0.0035	0	0	0
10/25/2022 7:57	0.0152	0.012	-0.0032	0	0	0
10/25/2022 7:58	0.0114	0.0122	0.0008	0	0	0
10/25/2022 7:59	0.0117	0.0124	0.0007	0	0	0
10/25/2022 8:00	0.0121	0.0128	0.0007	0	0	0
10/25/2022 8:01	0.0125	0.0132	0.0007	0	0	0
10/25/2022 8:02	0.0127	0.0135	0.0008	0	0	0
10/25/2022 8:03	0.0129	0.0135	0.0006	0	0	0
10/25/2022 8:04	0.013	0.0132	0.0002	0	0	0
10/25/2022 8:05	0.0132	0.0129	-0.0003	0	0	0
10/25/2022 8:06	0.0133	0.0129	-0.0004	0	0	0
10/25/2022 8:07	0.0134	0.0128	-0.0006	0	0	0
10/25/2022 8:08	0.0134	0.0127	-0.0007	0	0	0
10/25/2022 8:09	0.0137	0.0126	-0.0011	0	0	0
10/25/2022 8:10	0.0135	0.0126	-0.0009	0	0	0
10/25/2022 8:11	0.0132	0.0126	-0.0006	0	0	0
10/25/2022 8:12	0.0131	0.0125	-0.0006	0	0	0
10/25/2022 8:13	0.0131	0.0121	-0.001	0	0	0
10/25/2022 8:14	0.0125	0.0117	-0.0008	0	0	0
10/25/2022 8:15	0.0117	0.0113	-0.0004	0	0	0
10/25/2022 8:16	0.0109	0.0107	-0.0002	0	0	0
10/25/2022 8:17	0.0103	0.0101	-0.0002	0	0	0
10/25/2022 8:18	0.0097	0.0098	1E-04	0	0	0
10/25/2022 8:19	0.0093	0.0097	0.0004	0	0	0
10/25/2022 8:20	0.0087	0.0095	0.0008	0	0	0
10/25/2022 8:21	0.0083	0.0092	0.0009	0	0	0
10/25/2022 8:22	0.0079	0.0089	0.001	0	0	0
10/25/2022 8:23	0.0075	0.0086	0.0011	0	0	0

Timestamp	Mass Conc. Total mg/m ³ AVG 15m (mg/m ³)			VOC ppm AVG 15m (ppm)		
	#1 UW	#1 DW	DIFFERENCE (DW-UW)	#1 UW	#1 DW	DIFFERENCE (DW-UW)
10/25/2022 8:24	0.0067	0.0084	0.0017	0	0	0
10/25/2022 8:25	0.0067	0.0081	0.0014	0	0	0
10/25/2022 8:26	0.0065	0.0078	0.0013	0	0	0
10/25/2022 8:27	0.0062	0.0076	0.0014	0	0	0
10/25/2022 8:28	0.0056	0.0075	0.0019	0	0	0
10/25/2022 8:29	0.0055	0.0075	0.002	0	0	0
10/25/2022 8:30	0.0056	0.0075	0.0019	0	0	0
10/25/2022 8:31	0.0057	0.0076	0.0019	0	0	0
10/25/2022 8:32	0.0059	0.0075	0.0016	0	0	0
10/25/2022 8:33	0.0064	0.0075	0.0011	0	0	0
10/25/2022 8:34	0.0064	0.0075	0.0011	0	0	0
10/25/2022 8:35	0.0065	0.0074	0.0009	0	0	0
10/25/2022 8:36	0.0064	0.0073	0.0009	0	0	0
10/25/2022 8:37	0.0065	0.0072	0.0007	0	0	0
10/25/2022 8:38	0.0065	0.0072	0.0007	0	0	0
10/25/2022 8:39	0.0079	0.0073	-0.0006	0	0	0
10/25/2022 8:40	0.008	0.0075	-0.0005	0	0	0
10/25/2022 8:41	0.0079	0.0077	-0.0002	0	0	0
10/25/2022 8:42	0.0081	0.0079	-0.0002	0	0	0
10/25/2022 8:43	0.0082	0.0081	-0.0001	0	0	0
10/25/2022 8:44	0.0082	0.0081	-0.0001	0	0	0
10/25/2022 8:45	0.0081	0.0081	0	0	0	0
10/25/2022 8:46	0.008	0.008	0	0	0	0
10/25/2022 8:47	0.0077	0.0081	0.0004	0	0	0
10/25/2022 8:48	0.0071	0.008	0.0009	0	0	0
10/25/2022 8:49	0.007	0.0079	0.0009	0	0	0
10/25/2022 8:50	0.007	0.008	0.001	0	0	0
10/25/2022 8:51	0.0071	0.0081	0.001	0	0	0
10/25/2022 8:52	0.0071	0.0081	0.001	0	0	0
10/25/2022 8:53	0.0071	0.008	0.0009	0	0	0
10/25/2022 8:54	0.0059	0.0079	0.002	0	0	0
10/25/2022 8:55	0.0055	0.0076	0.0021	0	0	0
10/25/2022 8:56	0.0057	0.0074	0.0017	0	0	0
10/25/2022 8:57	0.006	0.0073	0.0013	0	0	0
10/25/2022 8:58	0.006	0.0075	0.0015	0	0	0
10/25/2022 8:59	0.0058	0.0075	0.0017	0	0	0
10/25/2022 9:00	0.0057	0.0075	0.0018	0	0	0
10/25/2022 9:01	0.0055	0.0075	0.002	0	0	0
10/25/2022 9:02	0.0053	0.0075	0.0022	0	0	0
10/25/2022 9:03	0.0053	0.0076	0.0023	0	0	0
10/25/2022 9:04	0.0052	0.0077	0.0025	0	0	0
10/25/2022 9:05	0.0052	0.0079	0.0027	0	0	0
10/25/2022 9:06	0.0054	0.008	0.0026	0	0	0
10/25/2022 9:07	0.0053	0.0081	0.0028	0	0	0
10/25/2022 9:08	0.0051	0.0082	0.0031	0	0	0
10/25/2022 9:09	0.0051	0.0083	0.0032	0	0	0
10/25/2022 9:10	0.005	0.0083	0.0033	0	0	0
10/25/2022 9:11	0.0047	0.0083	0.0036	0	0	0
10/25/2022 9:12	0.0049	0.0084	0.0035	0	0	0
10/25/2022 9:13	0.0053	0.0084	0.0031	0	0	0
10/25/2022 9:14	0.0055	0.0084	0.0029	0	0	0
10/25/2022 9:15	0.0056	0.0085	0.0029	0	0	0
10/25/2022 9:16	0.0056	0.0085	0.0029	0	0	0
10/25/2022 9:17	0.0055	0.0085	0.003	0	0	0
10/25/2022 9:18	0.0056	0.0085	0.0029	0	0	0
10/25/2022 9:19	0.0058	0.0086	0.0028	0	0	0
10/25/2022 9:20	0.0063	0.0086	0.0023	0	0	0
10/25/2022 9:21	0.0067	0.0087	0.002	0	0	0
10/25/2022 9:22	0.0069	0.009	0.0021	0	0	0
10/25/2022 9:23	0.0071	0.0093	0.0022	0	0	0
10/25/2022 9:24	0.0072	0.0094	0.0022	0	0	0
10/25/2022 9:25	0.0073	0.0096	0.0023	0	0	0
10/25/2022 9:26	0.0074	0.0097	0.0023	0	0	0
10/25/2022 9:27	0.0071	0.0097	0.0026	0	0	0
10/25/2022 9:28	0.0067	0.0097	0.003	0	0	0
10/25/2022 9:29	0.0067	0.0097	0.003	0	0	0
10/25/2022 9:30	0.0065	0.0097	0.0032	0	0	0
10/25/2022 9:31	0.0089	0.0098	0.0009	0	0	0
10/25/2022 9:32	0.0093	0.0097	0.0004	0	0	0
10/25/2022 9:33	0.0091	0.0097	0.0006	0	0	0
10/25/2022 9:34	0.0089	0.0097	0.0008	0	0	0
10/25/2022 9:35	0.0083	0.0097	0.0014	0	0	0
10/25/2022 9:36	0.0076	0.0095	0.0019	0	0	0
10/25/2022 9:37	0.0075	0.0093	0.0018	0	0	0
10/25/2022 9:38	0.0072	0.0091	0.0019	0	0	0

Timestamp	Mass Conc. Total mg/m ³ AVG 15m (mg/m ³)			VOC ppm AVG 15m (ppm)		
	#1 UW	#1 DW	DIFFERENCE (DW-UW)	#1 UW	#1 DW	DIFFERENCE (DW-UW)
10/25/2022 9:39	0.0076	0.0091	0.0015	0	0	0
10/25/2022 9:40	0.0077	0.0089	0.0012	0	0	0
10/25/2022 9:41	0.0077	0.0089	0.0012	0	0	0
10/25/2022 9:42	0.0072	0.0087	0.0015	0	0	0
10/25/2022 9:43	0.0068	0.0086	0.0018	0	0	0
10/25/2022 9:44	0.0068	0.0085	0.0017	0	0	0
10/25/2022 9:45	0.0068	0.0085	0.0017	0	0	0
10/25/2022 9:46	0.0043	0.0083	0.004	0	0	0
10/25/2022 9:47	0.0039	0.0083	0.0044	0	0	0
10/25/2022 9:48	0.0039	0.0083	0.0044	0	0	0
10/25/2022 9:49	0.0039	0.0083	0.0044	0	0	0
10/25/2022 9:50	0.0039	0.0087	0.0048	0	0	0
10/25/2022 9:51	0.0037	0.0087	0.005	0	0	0
10/25/2022 9:52	0.0036	0.0087	0.0051	0	0	0
10/25/2022 9:53	0.0045	0.0089	0.0044	0	0	0
10/25/2022 9:54	0.0043	0.0093	0.005	0	0	0
10/25/2022 9:55	0.0041	0.0097	0.0056	0	0	0
10/25/2022 9:56	0.0047	0.0097	0.005	0	0	0
10/25/2022 9:57	0.0049	0.0103	0.0054	0	0	0
10/25/2022 9:58	0.0049	0.0101	0.0052	0	0	0
10/25/2022 9:59	0.0049	0.0107	0.0058	0	0	0
10/25/2022 10:00	0.0048	0.0107	0.0059	0	0	0
10/25/2022 10:01	0.005	0.0107	0.0057	0	0	0
10/25/2022 10:02	0.0061	0.0111	0.005	0	0	0
10/25/2022 10:03	0.0065	0.0115	0.005	0	0	0
10/25/2022 10:04	0.0065	0.0117	0.0052	0	0	0
10/25/2022 10:05	0.0069	0.0112	0.0043	0	0	0
10/25/2022 10:06	0.0071	0.0117	0.0046	0	0	0
10/25/2022 10:07	0.007	0.0121	0.0051	0	0	0
10/25/2022 10:08	0.0065	0.0121	0.0056	0	0	0
10/25/2022 10:09	0.0059	0.0117	0.0058	0	0	0
10/25/2022 10:10	0.0057	0.0111	0.0054	0	0	0
10/25/2022 10:11	0.005	0.0108	0.0058	0	0	0
10/25/2022 10:12	0.0046	0.0103	0.0057	0	0	0
10/25/2022 10:13	0.0045	0.0101	0.0056	0	0	0
10/25/2022 10:14	0.0046	0.0093	0.0047	0	0	0
10/25/2022 10:15	0.0047	0.0091	0.0044	0	0	0
10/25/2022 10:16	0.0043	0.0091	0.0048	0	0	0
10/25/2022 10:17	0.003	0.0085	0.0055	0	0	0
10/25/2022 10:18	0.0025	0.008	0.0055	0	0	0
10/25/2022 10:19	0.0023	0.008	0.0057	0	0	0
10/25/2022 10:20	0.0017	0.0083	0.0066	0	0	0
10/25/2022 10:21	0.0016	0.0086	0.007	0	0	0
10/25/2022 10:22	0.0016	0.0084	0.0068	0	0	0
10/25/2022 10:23	0.0014	0.0082	0.0068	0	0	0
10/25/2022 10:24	0.0017	0.008	0.0063	0	0	0
10/25/2022 10:25	0.0018	0.0082	0.0064	0	0	0
10/25/2022 10:26	0.002	0.0081	0.0061	0	0	0
10/25/2022 10:27	0.0021	0.0081	0.006	0	0	0
10/25/2022 10:28	0.0025	0.0082	0.0057	0	0	0
10/25/2022 10:29	0.0026	0.0085	0.0059	0	0.0037	0.0037
10/25/2022 10:30	0.0034	0.0088	0.0054	0	0.0037	0.0037
10/25/2022 10:31	0.0037	0.009	0.0053	0	0.0037	0.0037
10/25/2022 10:32	0.004	0.0092	0.0052	0	0.0037	0.0037
10/25/2022 10:33	0.0044	0.0095	0.0051	0	0.0037	0.0037
10/25/2022 10:34	0.0047	0.0092	0.0045	0	0.0037	0.0037
10/25/2022 10:35	0.0047	0.0089	0.0042	0	0.0037	0.0037
10/25/2022 10:36	0.0047	0.0079	0.0032	0	0.0037	0.0037
10/25/2022 10:37	0.0047	0.0076	0.0029	0	0.0037	0.0037
10/25/2022 10:38	0.0045	0.0075	0.003	0	0.0037	0.0037
10/25/2022 10:39	0.0041	0.0076	0.0035	0	0.0037	0.0037
10/25/2022 10:40	0.0039	0.0075	0.0036	0	0.0037	0.0037
10/25/2022 10:41	0.0038	0.0076	0.0038	0	0.0037	0.0037
10/25/2022 10:42	0.0039	0.0077	0.0038	0	0.0037	0.0037
10/25/2022 10:43	0.0035	0.0081	0.0046	0	0.0037	0.0037
10/25/2022 10:44	0.0033	0.008	0.0047	0	0	0
10/25/2022 10:45	0.0025	0.0077	0.0052	0	0	0
10/25/2022 10:46	0.0023	0.0077	0.0054	0	0	0
10/25/2022 10:47	0.0025	0.0078	0.0053	0	0	0
10/25/2022 10:48	0.0021	0.0077	0.0056	0	0	0
10/25/2022 10:49	0.0018	0.0077	0.0059	0	0	0
10/25/2022 10:50	0.0018	0.0076	0.0058	0	0	0
10/25/2022 10:51	0.0017	0.0076	0.0059	0	0	0
10/25/2022 10:52	0.0016	0.0076	0.006	0	0	0
10/25/2022 10:53	0.0019	0.0075	0.0056	0	0	0

Timestamp	Mass Conc. Total mg/m ³ AVG 15m (mg/m ³)			VOC ppm AVG 15m (ppm)		
	#1 UW	#1 DW	DIFFERENCE (DW-UW)	#1 UW	#1 DW	DIFFERENCE (DW-UW)
10/25/2022 10:54	0.0024	0.0077	0.0053	0	0	0
10/25/2022 10:55	0.0027	0.0079	0.0052	0	0	0
10/25/2022 10:56	0.0025	0.0079	0.0054	0	0	0
10/25/2022 10:57	0.0024	0.0083	0.0059	0	0	0
10/25/2022 10:58	0.0022	0.0077	0.0055	0	0	0
10/25/2022 10:59	0.0021	0.0076	0.0055	0	0	0
10/25/2022 11:00	0.0019	0.0076	0.0057	0	0	0
10/25/2022 11:01	0.0018	0.0074	0.0056	0	0	0
10/25/2022 11:02	0.0015	0.0072	0.0057	0	0	0
10/25/2022 11:03	0.0016	0.0069	0.0053	0	0	0
10/25/2022 11:04	0.0019	0.007	0.0051	0	0	0
10/25/2022 11:05	0.0019	0.0071	0.0052	0	0	0
10/25/2022 11:06	0.002	0.0071	0.0051	0	0	0
10/25/2022 11:07	0.0021	0.0071	0.005	0	0	0
10/25/2022 11:08	0.0017	0.0073	0.0056	0	0	0
10/25/2022 11:09	0.0012	0.0071	0.0059	0	0	0
10/25/2022 11:10	0.0009	0.0069	0.006	0	0	0
10/25/2022 11:11	0.0009	0.0073	0.0064	0	0	0
10/25/2022 11:12	0.0011	0.0069	0.0058	0	0	0
10/25/2022 11:13	0.0016	0.0069	0.0053	0	0	0
10/25/2022 11:14	0.0016	0.0074	0.0058	0	0	0
10/25/2022 11:15	0.0018	0.0079	0.0061	0	0	0
10/25/2022 11:16	0.0019	0.0081	0.0062	0	0	0
10/25/2022 11:17	0.0021	0.0086	0.0065	0	0	0
10/25/2022 11:18	0.0021	0.0087	0.0066	0	0	0
10/25/2022 11:19	0.002	0.009	0.007	0	0	0
10/25/2022 11:20	0.002	0.0091	0.0071	0	0	0
10/25/2022 11:21	0.0027	0.0097	0.007	0	0	0
10/25/2022 11:22	0.0027	0.0097	0.007	0	0	0
10/25/2022 11:23	0.0029	0.0097	0.0068	0	0	0
10/25/2022 11:24	0.0029	0.0097	0.0068	0	0	0
10/25/2022 11:25	0.0029	0.0099	0.007	0	0	0
10/25/2022 11:26	0.0029	0.0097	0.0068	0	0	0
10/25/2022 11:27	0.0028	0.0098	0.007	0	0	0
10/25/2022 11:28	0.0025	0.0103	0.0078	0	0	0
10/25/2022 11:29	0.0026	0.01	0.0074	0	0	0
10/25/2022 11:30	0.0025	0.0095	0.007	0	0	0
10/25/2022 11:31	0.0027	0.0107	0.008	0	0	0
10/25/2022 11:32	0.0025	0.0115	0.009	0	0	0
10/25/2022 11:33	0.0023	0.0115	0.0092	0	0	0
10/25/2022 11:34	0.0021	0.0117	0.0096	0	0	0
10/25/2022 11:35	0.0021	0.0117	0.0096	0	0	0
10/25/2022 11:36	0.0016	0.0111	0.0095	0	0	0
10/25/2022 11:37	0.0022	0.0112	0.009	0.0003	0	-0.0003
10/25/2022 11:38	0.0021	0.0115	0.0094	0.0003	0	-0.0003
10/25/2022 11:39	0.0021	0.012	0.0099	0.0003	0	-0.0003
10/25/2022 11:40	0.0023	0.0123	0.01	0.0003	0	-0.0003
10/25/2022 11:41	0.0023	0.0123	0.01	0.0003	0	-0.0003
10/25/2022 11:42	0.0023	0.0128	0.0105	0.0003	0	-0.0003
10/25/2022 11:43	0.0021	0.0129	0.0108	0.0003	0	-0.0003
10/25/2022 11:44	0.0031	0.0134	0.0103	0.0003	0	-0.0003
10/25/2022 11:45	0.0029	0.0136	0.0107	0.0003	0	-0.0003
10/25/2022 11:46	0.0027	0.0123	0.0096	0.0003	0	-0.0003
10/25/2022 11:47	0.0028	0.0111	0.0083	0.0003	0	-0.0003
10/25/2022 11:48	0.0029	0.011	0.0081	0.0003	0	-0.0003
10/25/2022 11:49	0.0029	0.0103	0.0074	0.0003	0	-0.0003
10/25/2022 11:50	0.0033	0.0102	0.0069	0.0003	0	-0.0003
10/25/2022 11:51	0.0031	0.0103	0.0072	0.0003	0	-0.0003
10/25/2022 11:52	0.0026	0.0101	0.0075	0	0	0
10/25/2022 11:53	0.0028	0.0102	0.0074	0	0	0
10/25/2022 11:54	0.0029	0.0099	0.007	0	0	0
10/25/2022 11:55	0.0031	0.0099	0.0068	0	0	0
10/25/2022 11:56	0.0032	0.0099	0.0067	0	0	0
10/25/2022 11:57	0.0032	0.0094	0.0062	0	0	0
10/25/2022 11:58	0.0035	0.0087	0.0052	0	0	0
10/25/2022 11:59	0.0027	0.0081	0.0054	0	0	0
10/25/2022 12:00	0.0029	0.0079	0.005	0	0	0
10/25/2022 12:01	0.0035	0.0079	0.0044	0	0	0
10/25/2022 12:02	0.0037	0.0127	0.009	0	0	0
10/25/2022 12:03	0.0036	0.0134	0.0098	0	0	0
10/25/2022 12:04	0.0045	0.0136	0.0091	0	0	0
10/25/2022 12:05	0.0042	0.0136	0.0094	0	0	0
10/25/2022 12:06	0.0051	0.0135	0.0084	0	0	0
10/25/2022 12:07	0.0049	0.0142	0.0093	0	0	0
10/25/2022 12:08	0.0047	0.0139	0.0092	0	0	0

Timestamp	Mass Conc. Total mg/m ³ AVG 15m (mg/m ³)			VOC ppm AVG 15m (ppm)		
	#1 UW	#1 DW	DIFFERENCE (DW-UW)	#1 UW	#1 DW	DIFFERENCE (DW-UW)
10/25/2022 12:09	0.0055	0.0137	0.0082	0	0	0
10/25/2022 12:10	0.0054	0.0175	0.0121	0	0	0
10/25/2022 12:11	0.0055	0.0179	0.0124	0	0	0
10/25/2022 12:12	0.0056	0.0179	0.0123	0	0	0
10/25/2022 12:13	0.0055	0.018	0.0125	0	0	0
10/25/2022 12:14	0.0055	0.018	0.0125	0	0	0
10/25/2022 12:15	0.0059	0.0181	0.0122	0	0	0
10/25/2022 12:16	0.0055	0.0183	0.0128	0	0	0
10/25/2022 12:17	0.0053	0.0137	0.0084	0	0	0
10/25/2022 12:18	0.0059	0.0134	0.0075	0	0	0
10/25/2022 12:19	0.0053	0.015	0.0097	0	0	0
10/25/2022 12:20	0.0053	0.0151	0.0098	0	0	0
10/25/2022 12:21	0.0047	0.0153	0.0106	0	0	0
10/25/2022 12:22	0.0047	0.0147	0.01	0	0	0
10/25/2022 12:23	0.0047	0.0147	0.01	0	0	0
10/25/2022 12:24	0.0039	0.0147	0.0108	0	0	0
10/25/2022 12:25	0.0063	0.0107	0.0044	0	0	0
10/25/2022 12:26	0.0063	0.0175	0.0112	0	0	0
10/25/2022 12:27	0.0063	0.0179	0.0116	0	0	0
10/25/2022 12:28	0.0063	0.0187	0.0124	0	0	0
10/25/2022 12:29	0.0062	0.0188	0.0126	0.0001	0	-0.0001
10/25/2022 12:30	0.0057	0.0189	0.0132	0.0001	0	-0.0001
10/25/2022 12:31	0.0065	0.02	0.0135	0.0001	0	-0.0001
10/25/2022 12:32	0.0065	0.0211	0.0146	0.0001	0	-0.0001
10/25/2022 12:33	0.0061	0.0208	0.0147	0.0001	0	-0.0001
10/25/2022 12:34	0.0063	0.0193	0.013	0.0001	0	-0.0001
10/25/2022 12:35	0.0063	0.0193	0.013	0.0002	0	-0.0002
10/25/2022 12:36	0.0062	0.0193	0.0131	0.0003	0	-0.0003
10/25/2022 12:37	0.0063	0.0195	0.0132	0.0003	0	-0.0003
10/25/2022 12:38	0.0065	0.0196	0.0131	0.0004	0	-0.0004
10/25/2022 12:39	0.0067	0.0197	0.013	0.0007	0	-0.0007
10/25/2022 12:40	0.0041	0.0194	0.0153	0.0008	0	-0.0008
10/25/2022 12:41	0.0039	0.0212	0.0173	0.0009	0	-0.0009
10/25/2022 12:42	0.004	0.0215	0.0175	0.0011	0	-0.0011
10/25/2022 12:43	0.0039	0.0208	0.0169	0.0016	0	-0.0016
10/25/2022 12:44	0.0041	0.0208	0.0167	0.0021	0	-0.0021
10/25/2022 12:45	0.0041	0.0207	0.0166	0.0027	0	-0.0027
10/25/2022 12:46	0.0039	0.0211	0.0172	0.0037	0	-0.0037
10/25/2022 12:47	0.0042	0.0224	0.0182	0.0043	0	-0.0043
10/25/2022 12:48	0.0043	0.0225	0.0182	0.0058	0	-0.0058
10/25/2022 12:49	0.004	0.0225	0.0185	0.0065	0	-0.0065
10/25/2022 12:50	0.0039	0.0225	0.0186	0.0069	0	-0.0069
10/25/2022 12:51	0.0037	0.0227	0.019	0.0077	0	-0.0077
10/25/2022 12:52	0.0036	0.0229	0.0193	0.0083	0	-0.0083

APPENDIX E

WELL DECOMMISSIONING LOGS

FIGURE 3

WELL DECOMMISSIONING RECORD

Site Name: <u>ES Victory - Remedial Oversight</u>	Well I.D.: <u>MW-1</u>
Site Location: <u>59 Lester Ave. Johnson City NY</u>	Driller/Contractor: <u>Pritchard</u>
Drilling Co.: <u>North angle Drilling Inc</u>	Inspector: <u>Brian Donnelly</u>
	Date: <u>10-24-22</u>

DECOMMISSIONING DATA (Fill in all that apply)	WELL SCHEMATIC*	
<u>OVERDRILLING</u>	<div style="display: flex; align-items: center;"> <div style="margin-right: 10px;">Depth (feet)</div> <div style="border-left: 1px solid black; border-right: 1px solid black; padding: 5px;"> <p style="text-align: center;">Fill Dirt 3'</p> <hr style="border: 0; border-top: 1px solid black; margin: 5px 0;"/> <p style="text-align: center;">0</p> <hr style="border: 0; border-top: 1px solid black; margin: 5px 0;"/> <p style="text-align: center;">10</p> <hr style="border: 0; border-top: 1px solid black; margin: 5px 0;"/> <p style="text-align: center;">20</p> <hr style="border: 0; border-top: 1px solid black; margin: 5px 0;"/> <p style="text-align: center;">30</p> <hr style="border: 0; border-top: 1px solid black; margin: 5px 0;"/> <p style="text-align: center;">40</p> <hr style="border: 0; border-top: 1px solid black; margin: 5px 0;"/> </div> <div style="margin-left: 10px;"> <p style="text-align: center;">Top of Casing</p> <hr style="border: 0; border-top: 1px solid black; margin: 5px 0;"/> <p style="text-align: center;">Seal</p> <hr style="border: 0; border-top: 1px solid black; margin: 5px 0;"/> <p style="text-align: center;">Filter Pack</p> <hr style="border: 0; border-top: 1px solid black; margin: 5px 0;"/> <p style="text-align: center;">Screen</p> <hr style="border: 0; border-top: 1px solid black; margin: 5px 0;"/> <p style="text-align: center;">Bottom</p> <hr style="border: 0; border-top: 1px solid black; margin: 5px 0;"/> </div> </div>	
Interval Drilled		
Drilling Method(s)		
Borehole Dia. (in.)		
Temporary Casing Installed? (y/n)		
Depth temporary casing installed		
Casing type/dia. (in.)		
Method of installing		
<u>CASING PULLING</u>		
Method employed		
Casing retrieved (feet)		
Casing type/dia. (in.)		
<u>CASING PERFORATING</u>		
Equipment used		
Number of perforations/foot		
Size of perforations		
Interval perforated		
<u>GROUTING</u>		
Interval grouted (FBLS)		
# of batches prepared	1	
For each batch record:		
Quantity of water used (gal.)	12	
Quantity of cement used (lbs.)	60	
Cement type	Portland T 1/11	
Quantity of bentonite used (lbs.)	125	
Quantity of calcium chloride used (lbs.)	—	
Volume of grout prepared (gal.)	15	
Volume of grout used (gal.)	12	

COMMENTS: Removed cover
Filled To Top w/ Slurry
closed cover
Covered with 3' Fill Dirt

* Sketch in all relevant decommissioning data, including: interval overdrilled, interval grouted, casing left in hole, well stickup, etc.

[Signature]
 Drilling Contractor

[Signature]
 Department Representative

FIGURE 3

WELL DECOMMISSIONING RECORD

Site Name: <u>E3 Victory - Remedial Oversight</u>	Well I.D.: <u>MW-2</u>
Site Location: <u>59 Lester Ave. Johnson City NY</u>	Driller/Contractor: <u>Pritchard</u>
Drilling Co.: <u>Northangle Drilling Inc</u>	Inspector: <u>Brian Donnelly</u>
	Date: <u>10-25-22</u>

DECOMMISSIONING DATA
(Fill in all that apply)

OVERDRILLING

Interval Drilled	
Drilling Method(s)	
Borehole Dia. (in.)	
Temporary Casing Installed? (y/n)	
Depth temporary casing installed	
Casing type/dia. (in.)	
Method of installing	

CASING PULLING

Method employed	
Casing retrieved (feet)	
Casing type/dia. (in)	

CASING PERFORATING

Equipment used	
Number of perforations/foot	
Size of perforations	
Interval perforated	

GROUTING

Interval grouted (FBLs)	
# of batches prepared	<u>1</u>
<u>For each batch record:</u>	
Quantity of water used (gal.)	<u>8</u>
Quantity of cement used (lbs.)	<u>47</u>
Cement type	<u>Portland T111</u>
Quantity of bentonite used (lbs.)	<u>8.3</u>
Quantity of calcium chloride used (lbs.)	<u>—</u>
Volume of grout prepared (gal.)	<u>10</u>
Volume of grout used (gal.)	<u>10</u>

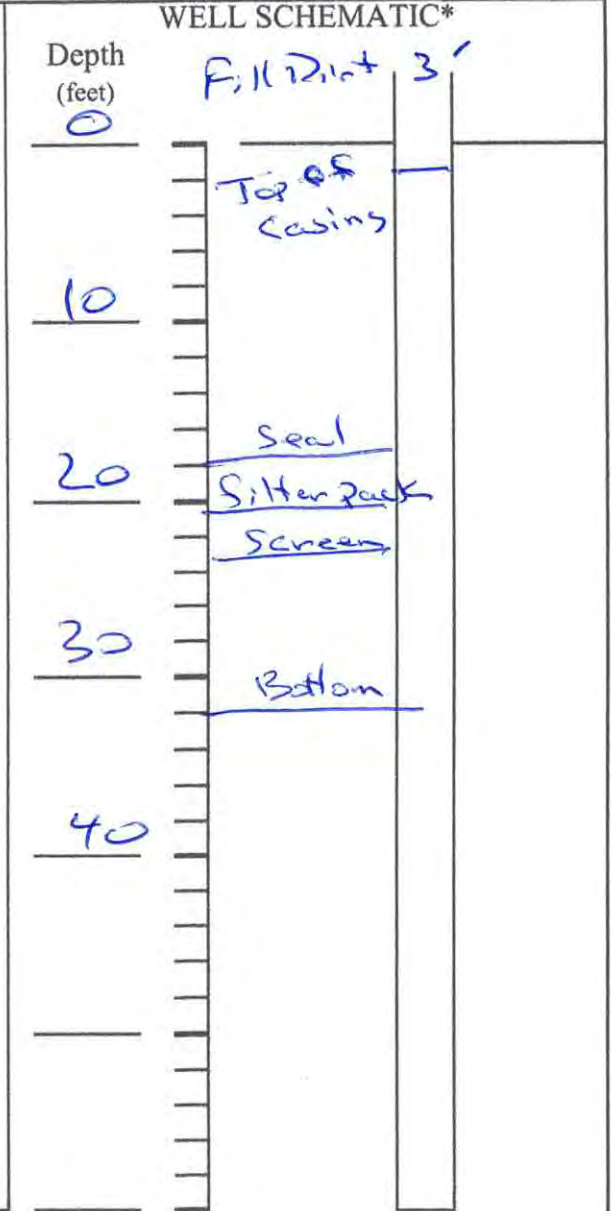

COMMENTS: Removed Top of well
Filled To Top w/ Slurry
Covered over the cap
w/ 3' Fill Dirt

* Sketch in all relevant decommissioning data, including: interval overdrilled, interval grouted, casing left in hole, well stickup, etc.

[Signature]
Drilling Contractor

[Signature]
Department Representative

**FIGURE 3
WELL DECOMMISSIONING RECORD**

Site Name: <u>ES Victory - Remedial Oversight</u>	Well I.D.: <u>MW-3</u>
Site Location: <u>59 Lester Ave. Johnson City NY</u>	Driller/Contractor: <u>Pritchard</u>
Drilling Co.: <u>Northangle Drilling Inc</u>	Inspector: <u>Brian Donnelly</u>
	Date: <u>10-24-22</u>

DECOMMISSIONING DATA
(Fill in all that apply)

OVERDRILLING

Interval Drilled	
Drilling Method(s)	
Borehole Dia. (in.)	
Temporary Casing Installed? (y/n)	
Depth temporary casing installed	
Casing type/dia. (in.)	
Method of installing	

CASING PULLING

Method employed	
Casing retrieved (feet)	
Casing type/dia. (in)	

CASING PERFORATING

Equipment used	
Number of perforations/foot	
Size of perforations	
Interval perforated	

GROUTING

Interval grouted (FBLS)	
# of batches prepared	1
For each batch record:	
Quantity of water used (gal.)	12
Quantity of cement used (lbs.)	60
Cement type	Portland T 1/11
Quantity of bentonite used (lbs.)	12.5
Quantity of calcium chloride used (lbs.)	—
Volume of grout prepared (gal.)	15
Volume of grout used (gal.)	12

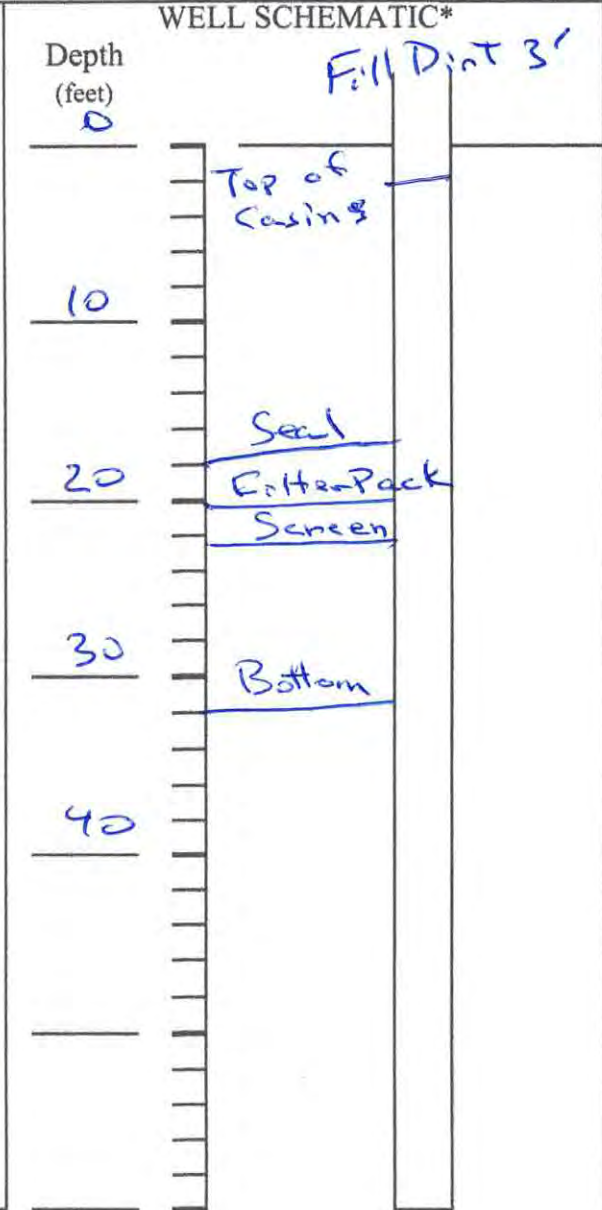

COMMENTS: Removed Top of well
Filled To Top w/ Slurry
Closed Top Cover
Backfilled w/ 3' Dirt

* Sketch in all relevant decommissioning data, including: interval overdrilled, interval grouted, casing left in hole, well stickup, etc.

[Signature]
Drilling Contractor

[Signature]
Department Representative

**FIGURE 3
WELL DECOMMISSIONING RECORD**

Site Name: <u>ES Victory - Remedial Oversight</u>	Well I.D.: <u>MW-4</u>
Site Location: <u>59 Lester Ave. Johnson City NY</u>	Driller/Contractor: <u>Pritchard</u>
Drilling Co.: <u>Northangle Drilling Inc</u>	Inspector: <u>Brian Donnelly</u>
	Date: <u>10-24-22</u>

DECOMMISSIONING DATA
(Fill in all that apply)

OVERDRILLING

Interval Drilled	
Drilling Method(s)	
Borehole Dia. (in.)	
Temporary Casing Installed? (y/n)	
Depth temporary casing installed	
Casing type/dia. (in.)	
Method of installing	

CASING PULLING

Method employed	
Casing retrieved (feet)	
Casing type/dia. (in)	

CASING PERFORATING

Equipment used	
Number of perforations/foot	
Size of perforations	
Interval perforated	

GROUTING

Interval grouted (FBLs)	
# of batches prepared	1
<u>For each batch record:</u>	
Quantity of water used (gal.)	8
Quantity of cement used (lbs.)	47
Cement type	Type 1/11 Portland
Quantity of bentonite used (lbs.)	8.3
Quantity of calcium chloride used (lbs.)	—
Volume of grout prepared (gal.)	10
Volume of grout used (gal.)	8

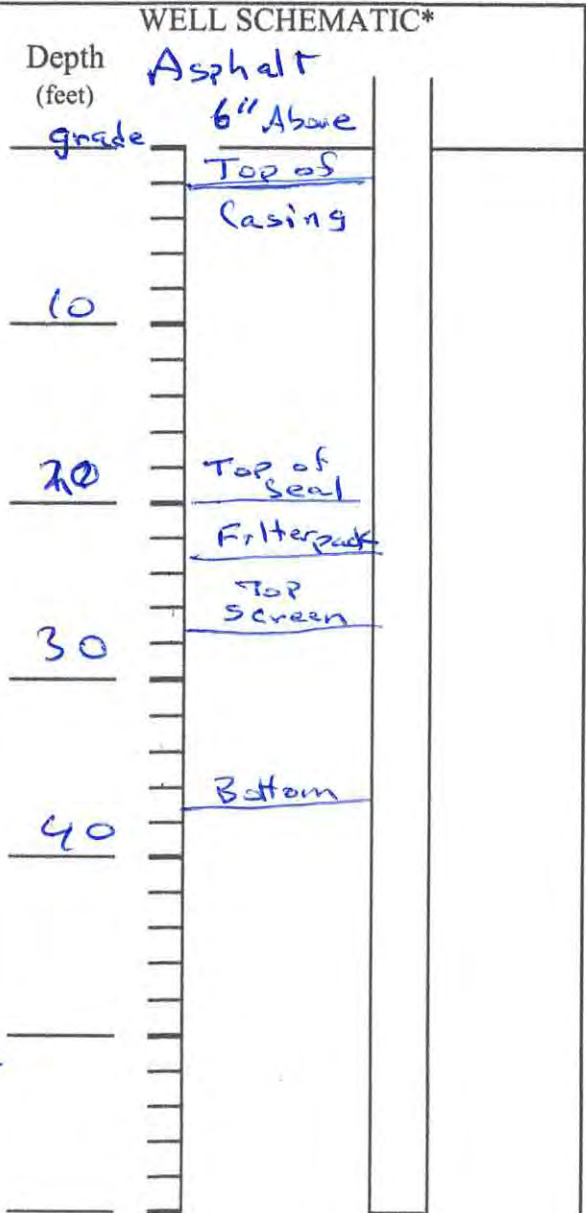

COMMENTS: Uncovered top of well
Filled to top with slurry
Replaced cap and covered
with 6" Asphalt

* Sketch in all relevant decommissioning data, including: interval overdrilled, interval grouted, casing left in hole, well stickup, etc.

John Kost
 Drilling Contractor

Brian Donnelly
 Department Representative

**FIGURE 3
WELL DECOMMISSIONING RECORD**

Site Name: <u>ES Victory - Remedial Oversight</u>	Well I.D.: <u>MW - 5</u>
Site Location: <u>59 Lester Ave. Johnson City NY</u>	Driller/Contractor: <u>Pritchard</u>
Drilling Co.: <u>Northangle Drilling Inc</u>	Inspector: <u>Brian Donnelly</u>
	Date: <u>10-25-22</u>

DECOMMISSIONING DATA
(Fill in all that apply)

OVERDRILLING

Interval Drilled	
Drilling Method(s)	
Borehole Dia. (in.)	
Temporary Casing Installed? (y/n)	
Depth temporary casing installed	
Casing type/dia. (in.)	
Method of installing	

CASING PULLING

Method employed	
Casing retrieved (feet)	
Casing type/dia. (in)	

CASING PERFORATING

Equipment used	
Number of perforations/foot	
Size of perforations	
Interval perforated	

GROUTING

Interval grouted (FBLS)	
# of batches prepared	
For each batch record:	
Quantity of water used (gal.)	
Quantity of cement used (lbs.)	
Cement type	
Quantity of bentonite used (lbs.)	
Quantity of calcium chloride used (lbs.)	
Volume of grout prepared (gal.)	
Volume of grout used (gal.)	

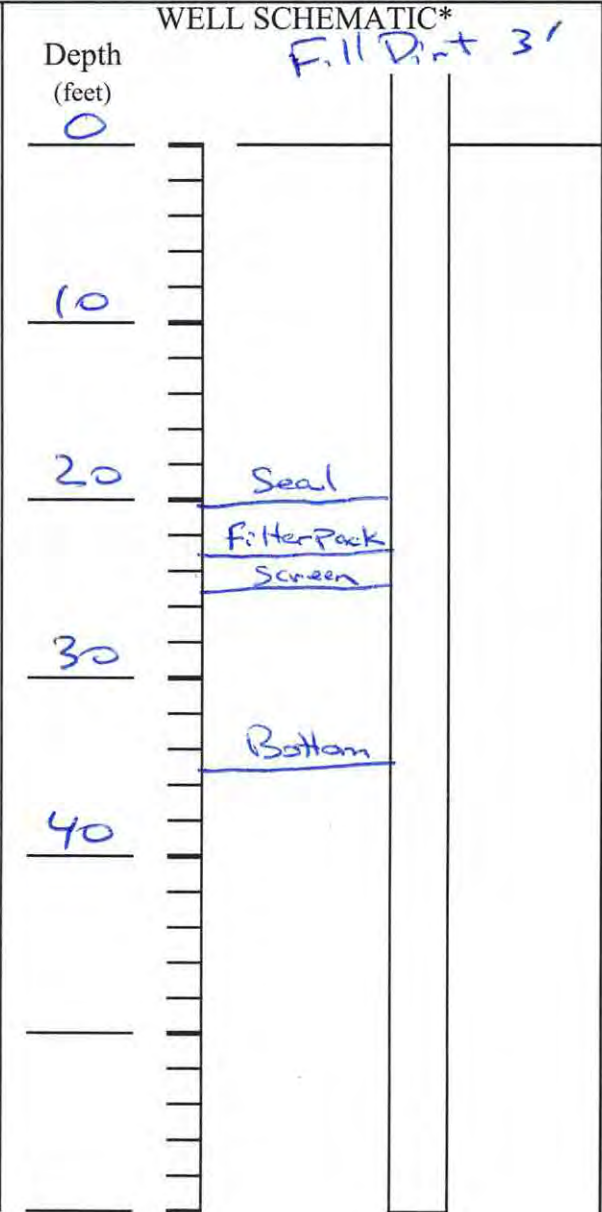

COMMENTS: Top of This well was not located after Multiple Attempts. It was obviously hampered with the amount of work performed in that area.

* Sketch in all relevant decommissioning data, including: interval overdrilled, interval grouted, casing left in hole, well stickup, etc.

[Signature]
Drilling Contractor

[Signature]
Department Representative

FIGURE 3

WELL DECOMMISSIONING RECORD

Site Name: <u>E3 Victory - Remedial Oversight</u>	Well I.D.: <u>MW-6</u>
Site Location: <u>59 Lester Ave. Johnson City NY</u>	Driller/Contractor: <u>Pritchard</u>
Drilling Co.: <u>Northangle Drilling Inc</u>	Inspector: <u>Brian Donnelly</u>
	Date: <u>10-24-22</u>

DECOMMISSIONING DATA (Fill in all that apply)	WELL SCHEMATIC*
<p><u>OVERDRILLING</u></p> <p>Interval Drilled <input type="text"/></p> <p>Drilling Method(s) <input type="text"/></p> <p>Borehole Dia. (in.) <input type="text"/></p> <p>Temporary Casing Installed? (y/n) <input type="text"/></p> <p>Depth temporary casing installed <input type="text"/></p> <p>Casing type/dia. (in.) <input type="text"/></p> <p>Method of installing <input type="text"/></p> <p><u>CASING PULLING</u></p> <p>Method employed <input type="text"/></p> <p>Casing retrieved (feet) <input type="text"/></p> <p>Casing type/dia. (in) <input type="text"/></p> <p><u>CASING PERFORATING</u></p> <p>Equipment used <input type="text"/></p> <p>Number of perforations/foot <input type="text"/></p> <p>Size of perforations <input type="text"/></p> <p>Interval perforated <input type="text"/></p> <p><u>GROUTING</u></p> <p>Interval grouted (FBLS) <input type="text"/></p> <p># of batches prepared <input type="text" value="1"/></p> <p>For each batch record:</p> <p>Quantity of water used (gal.) <input type="text" value="8"/></p> <p>Quantity of cement used (lbs.) <input type="text" value="47"/></p> <p>Cement type <input type="text" value="Portland T 1/11"/></p> <p>Quantity of bentonite used (lbs.) <input type="text" value="8.3"/></p> <p>Quantity of calcium chloride used (lbs.) <input type="text" value="-"/></p> <p>Volume of grout prepared (gal.) <input type="text" value="10"/></p> <p>Volume of grout used (gal.) <input type="text" value="7.5"/></p>	<p style="text-align: center;">Asphalt 6" cover</p> <p>Depth (feet)</p> <p><u>0</u> <u>Top of casing</u></p> <p><u>10</u></p> <p><u>20</u> <u>Seal</u></p> <p><u>30</u> <u>Filter pack</u> <u>Screen</u></p> <p><u>40</u> <u>Bottom</u></p>
<p>COMMENTS: <u>Uncovered Top of well</u> <u>Filled to top w/ slurry</u> <u>Replaced cap covered</u> <u>w/ 6" Asphalt</u></p>	<p>* Sketch in all relevant decommissioning data, including: interval overdrilled, interval grouted, casing left in hole, well stickup, etc.</p>

[Signature]
Drilling Contractor

[Signature]
Department Representative

**FIGURE 3
WELL DECOMMISSIONING RECORD**

Site Name: <u>E3 Victory - Remedial Oversight</u>	Well I.D.: <u>MW-7</u>
Site Location: <u>59 Lester Ave. Johnson City NY</u>	Driller/Contractor: <u>Pritchard</u>
Drilling Co.: <u>Northangle Drilling Inc</u>	Inspector: <u>Brian Donnelly</u>
	Date: <u>10-24-22</u>

DECOMMISSIONING DATA
(Fill in all that apply)

OVERDRILLING

Interval Drilled	
Drilling Method(s)	
Borehole Dia. (in.)	
Temporary Casing Installed? (y/n)	
Depth temporary casing installed	
Casing type/dia. (in.)	
Method of installing	

CASING PULLING

Method employed	
Casing retrieved (feet)	
Casing type/dia. (in)	

CASING PERFORATING

Equipment used	
Number of perforations/foot	
Size of perforations	
Interval perforated	

GROUTING

Interval grouted (FBLS)	
# of batches prepared	1
<u>For each batch record:</u>	
Quantity of water used (gal.)	8
Quantity of cement used (lbs.)	47
Cement type	Portland T Vii
Quantity of bentonite used (lbs.)	8.3
Quantity of calcium chloride used (lbs.)	—
Volume of grout prepared (gal.)	10
Volume of grout used (gal.)	7.5

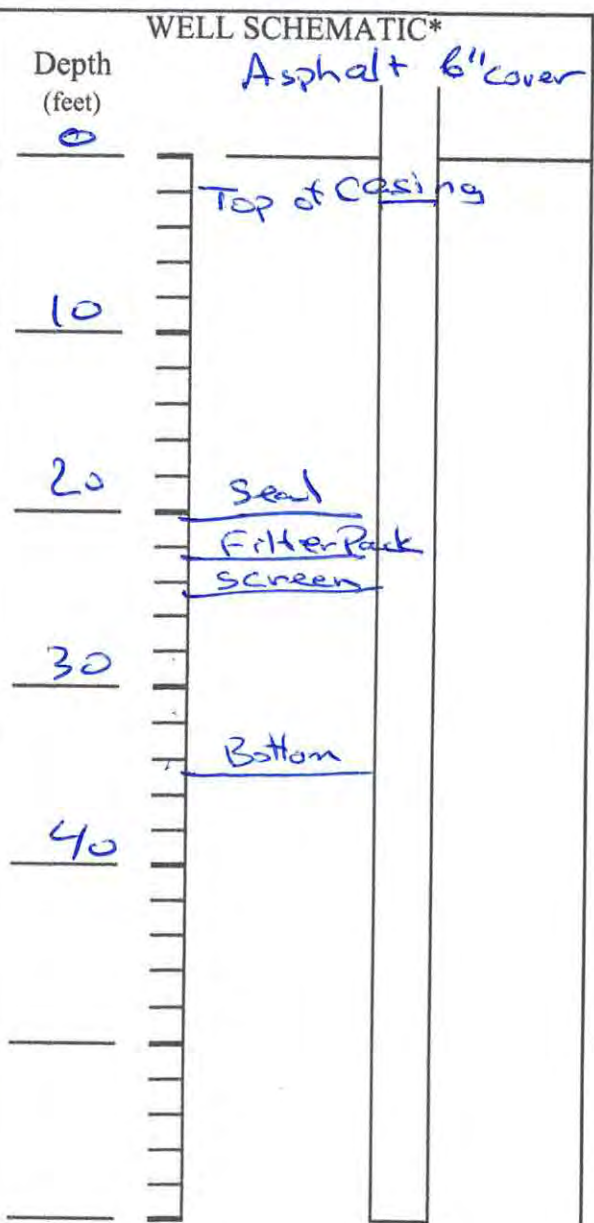

COMMENTS: Uncovered Top of well
Filled To Top w/ Slurry
Reduced cap Covered with
6" Asphalt

* Sketch in all relevant decommissioning data, including: interval overdrilled, interval grouted, casing left in hole, well stickup, etc.

Paul Host
 Drilling Contractor

Brian Donnelly
 Department Representative