

INTERSTATE ROUTE No. 81

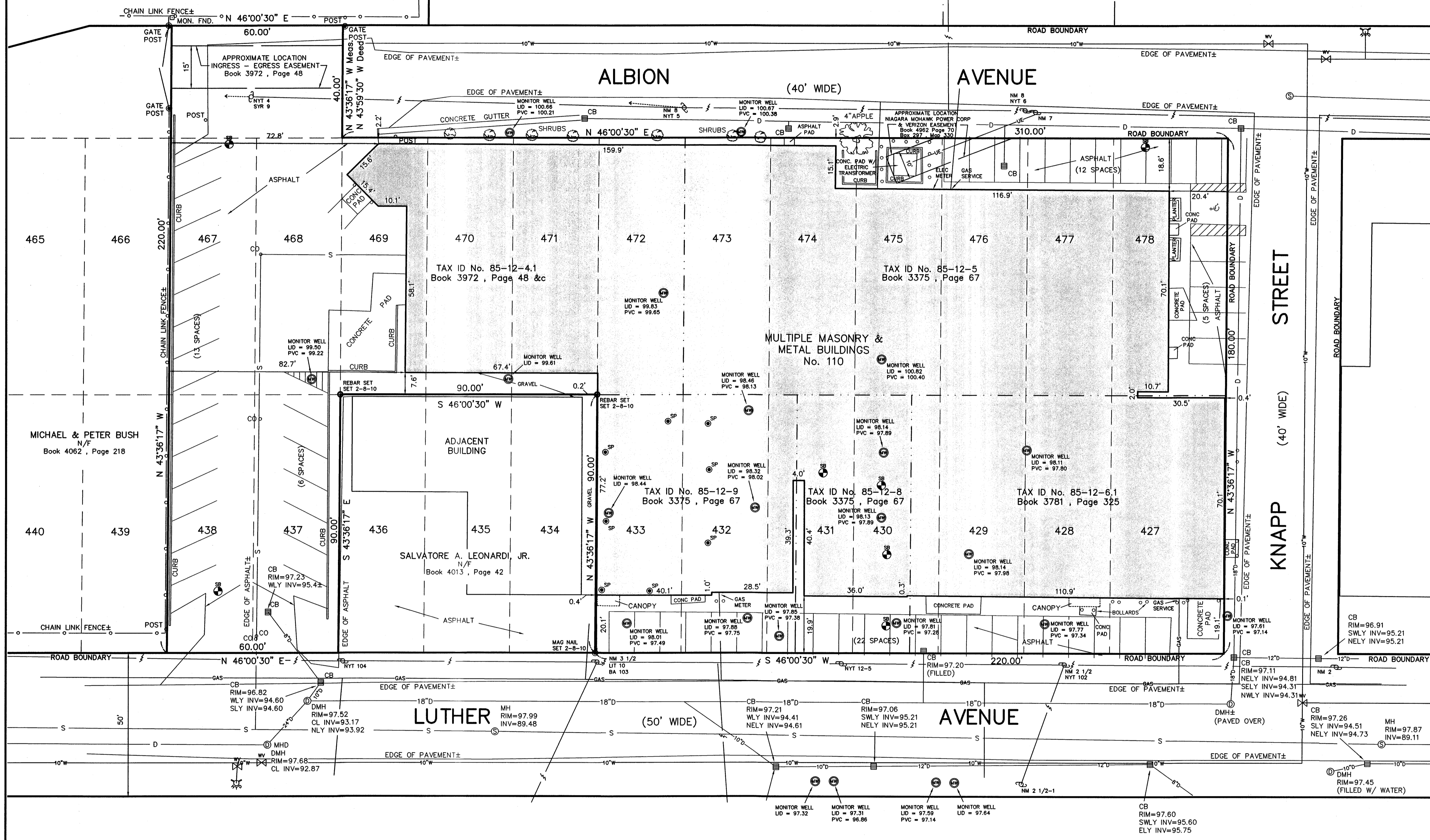
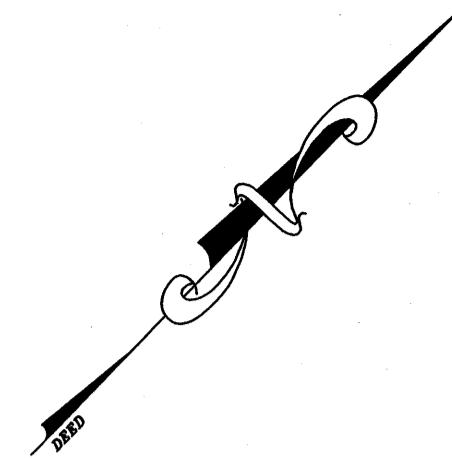

NOTES:

Elevations referred to an assumed datum.
 Total area: 1.40 ± acres
 Location of underground utilities taken by field measurement where practicable, otherwise taken from various other sources and are approximate only.
 The premises shown hereon is within Zone "C" (minimal flooding) according to Federal Emergency Management Agency National Flood Insurance Program Flood Insurance Rate Map Community Panel No. 360591 0006 A for the Town of Salina, effective date: August 16, 1982.
 Tax Map Nos. 58-12-4.1, 5, 6.1, 8 & 9
 Tract Map
 By: A. L. Eliot, C.E.
 Filed: May 20, 1914
 Map No. 1484

LEGEND:

- indicates utility pole, anchor & overhead lines
- indicates iron pipe and/or monument found
- indicates storm culvert
- indicates gas main, gas valve & gas line marker
- indicates water main, water valve & hydrant
- indicates storm sewer, catch basin & manhole
- indicates sanitary sewer, sewer vent & manhole
- indicates underground telephone line, manhole & box
- indicates underground electric line & manhole
- indicates underground television cable & box
- indicates monitoring well.
- indicates soil boring.
- indicates suction point.

GRAPHIC SCALE

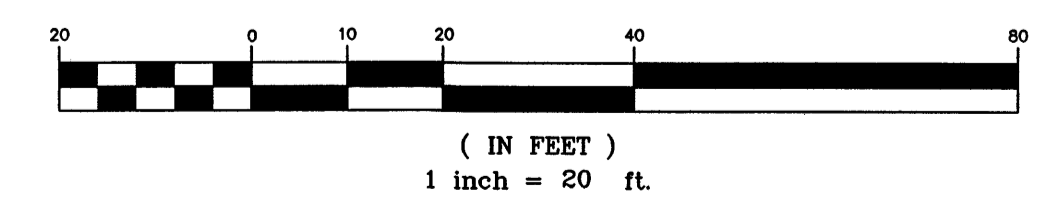

REVISIONS NOVEMBER 12, 2010		MONITORING WELL LOCATIONS SYRACUSE LABEL Co., Inc. LOT Nos. 427 THROUGH 433, 437, 437 & 467 THROUGH 478 BUCKLEY GARDENS PART OF FARM LOT Nos. 133, 134 & 135 TOWN OF SALINA ONONDAGA COUNTY, NEW YORK		
IANUZI & ROMANS LAND SURVEYING, P.C. LIVERPOOL & SYRACUSE, NEW YORK (315) 457-7200		DATE: MARCH 11, 2010 SCALE: 1" = 20' FILE NO.: 3405.001		
			SHEET NO.	F.B. No. 1390

Reference: Abstract of Title by Salina Abstract and Title Agency, Inc., Title No. 65147-1, Dated October 22, 2007.
 Unauthorized alteration or addition to a survey map bearing a licensed land surveyor's seal is a violation of section 7209, sub-division 2, of the New York State Education Law.